

2

AD-A190 304



United States Army
Health Care Studies



and
Clinical Investigation Activity

CONVERSION OF ICD-9 AND ICPM DATA TO ICD-9-CM
WITH ADAPTATION TO DRGs

APPENDIX F
ICD-9 AND ICPM CODE BY CODE CONVERSION TO ICD-9-CM

MAJ Stuart W. Baker, M.A.
Velda R. Austin, M.S., DAC
Jo Ann Clay, B.S., DAC

Report #87-007

Part C

August 1987

S DTIC
ELECTE **D**
JAN 06 1988
C&D

US ARMY
HEALTH SERVICES COMMAND
FORT SAM HOUSTON, TEXAS 78234

DISTRIBUTION STATEMENT A
Approved for public release
Distribution Unlimited

87 12 22 1988

NOTICE

The findings in this report are not to be construed as an official Department of the Army position unless so designated by other authorized documents.

* * * * *

Regular users of services of the Defense Technical Information Center (per DOD Instruction 5200.21) may purchase copies directly from the following:

Defense Technical Information Center (DTIC)
ATTN: DTIC-DOR
Cameron Station
Alexandria, VA 22304-6145

Telephones: AUTOVON (108) 284-7633, 4, or 5
COMMERCIAL (202) 274-7633, 4, or 5

All other requests for these reports will be directed to the following:

U.S. Department of Commerce
National Technical Information Services (NTIS)
5285 Port Royal Road
Springfield, VA 22161

Telephone: COMMERCIAL (703) 487-4600

REPORT DOCUMENTATION PAGE

1a. REPORT SECURITY CLASSIFICATION UNCLASSIFIED		1b. RESTRICTIVE MARKINGS	
2a. SECURITY CLASSIFICATION AUTHORITY		3. DISTRIBUTION/AVAILABILITY OF REPORT Approved for public release; distribution unlimited	
2b. DECLASSIFICATION/DOWNGRADING SCHEDULE		4. PERFORMING ORGANIZATION REPORT NUMBER(S) HR 87-007c	
5. MONITORING ORGANIZATION REPORT NUMBER(S)		6a. NAME OF PERFORMING ORGANIZATION US Army Health Care Studies & Clinical Investigation Acty	
6b. OFFICE SYMBOL (If applicable) HSHN-P		7a. NAME OF MONITORING ORGANIZATION DASG-PSA/DASG-RMZ	
6c. ADDRESS (City, State, and ZIP Code) Building 2268 Ft. Sam Houston, TX 78234 San Antonio, TX		7b. ADDRESS (City, State, and ZIP Code) OTSG Skyline 5 Washington, DC	
8a. NAME OF FUNDING/SPONSORING ORGANIZATION DASG		8b. OFFICE SYMBOL (If applicable) DASG-RMZ	
8c. ADDRESS (City, State, and ZIP Code)		9. PROCUREMENT INSTRUMENT IDENTIFICATION NUMBER	
		10. SOURCE OF FUNDING NUMBERS	
		PROGRAM ELEMENT NO. 847714	TASK NO.
		PROJECT NO.	WORK UNIT ACCESSION NO.
11. TITLE (Include Security Classification) (U) Conversion of ICD-9 and ICPM Data to ICD-CM with Adaptation to DRGs			
12. PERSONAL AUTHOR(S) MAJ Stuart W. Baker, M.A.; Velda R. Austin, M.S., DAC; Jo Ann Clay, B.S., DAC			
13a. TYPE OF REPORT Final Report		13b. TIME COVERED FROM Sep 83 to Jan 87	
		14. DATE OF REPORT (Year, Month, Day) 87 August 31	
15. PAGE COUNT			
16. SUPPLEMENTARY NOTATION			
17. COSATI CODES			18. SUBJECT TERMS (Continue on reverse if necessary and identify by block number) (U) Coding, (U) Conversion, (U) mapping, (U) Disease classification, (U) diagnosis grouping, (U) Diagnosis Related Groups, (U) DRG, (U) crosswalk
FIELD	GROUP	SUB-GROUP	
19. ABSTRACT (Continue on reverse if necessary and identify by block number) <i>Diagnosis (medicine)</i> (U) This report documents the methods used to reclassify Army Medical Department (AMEDD) International Classification of Diseases, Ninth Revision (ICD-9) and International Classification of Procedures in Medicine (ICPM) data to International Classification of Diseases, Ninth Revision, Clinical Modification (ICD-9-CM). This process required significant interaction with national nosology consultants and civilian universities. The purpose of the reclassification or conversion was to employ a recently developed diagnosis grouping method called Diagnosis Related Groups (DRGs). The AMEDD needed a more clinically relevant method of describing workload and developing meaningful length of stay data. This report describes the success of the reclassification effort as well as the application of DRGs to AMEDD performance. The study concludes that the conversion method is effective and that the data classified into DRGs is a substantial improvement over previous patient grouping methods employed within the AMEDD or by the Office of the Assistant Secretary of Defense for Health Affairs.			
20. DISTRIBUTION/AVAILABILITY OF ABSTRACT <input type="checkbox"/> UNCLASSIFIED/UNLIMITED <input checked="" type="checkbox"/> SAME AS RPT <input type="checkbox"/> DTIC USERS		21. ABSTRACT SECURITY CLASSIFICATION UNCLASSIFIED	
22a. NAME OF RESPONSIBLE INDIVIDUAL Major Stuart Baker		22b. TELEPHONE (Include Area Code) 22c. OFFICE SYMBOL (512) 221-5671 HSHN-P	

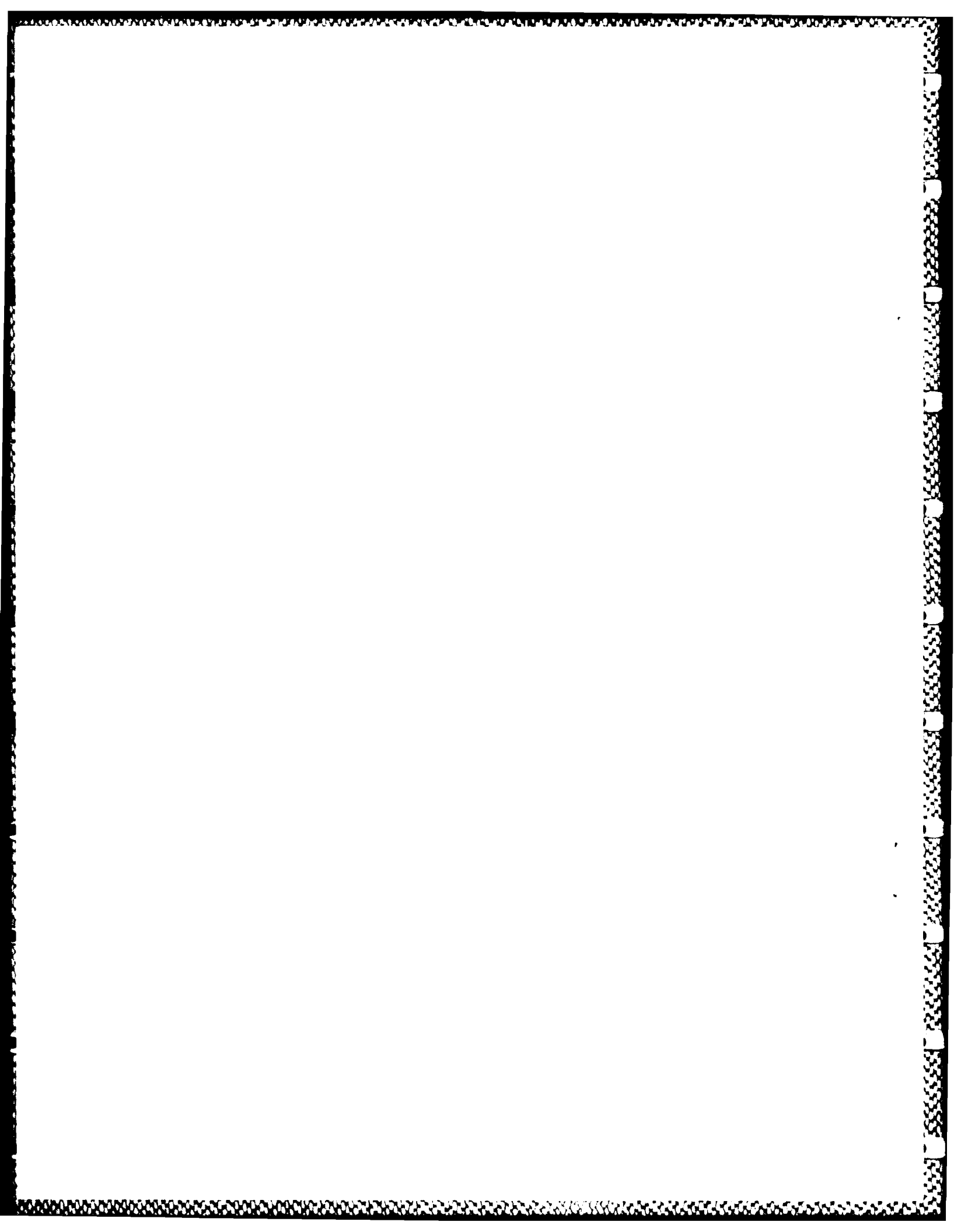

ICD-9

E9300ADVERSE THERAPEUTIC Doses, PENICILLINS
 E9301ADVERSE THERAPEUTIC Doses, ANTIFUNGAL ANTIBIOTICS
 E9302 THERAPEUTIC Doses, CHLORAMPHENICOL GROUP
 E9303ADVERSE THERAPEUTIC Doses, ERYTHROMYCIN AND OTHER MACROLIDES
 E9304ADVERSE THERAPEUTIC Doses, TETRACYCLINE GROUP
 E9305ADVERSE THERAPEUTIC Doses, CEFALOSPORIN GROUP
 E9306ADVERSE THERAPEUTIC Doses, ANTIMYCUBACTERIAL ANTIBIOTICS
 E9307ADVERSE THERAPEUTIC Doses, ANTINEOPLASTIC ANTIBIOTICS
 E9308ADVERSE THERAPEUTIC Doses, SPECIFIED ANTIBIOTICS NEC
 E9309ADVERSE THERAPEUTIC Doses, ANTIBIOTICS NOS
 E9310ADVERSE THERAPEUTIC Doses, SULFONAMIDE
 E9311ADVERSE THERAPEUTIC Doses, ARSENICAL ANTI-INFECTIVES
 E9312ADVERSE THERAPEUTIC Doses, HEAVY METAL ANTI-INFECTIVES
 E9313ADVERSE THERAPEUTIC Doses, QUINOLINE, HYDROXYQUINOLINE
 E9314ADVERSE THERAPEUTIC Doses, ANTIMALARIAL-AL. PROTOZOAL DRUGS
 E9315ADVERSE THERAPEUTIC Doses, OTHER ANTI-PROTOZOAL DRUGS
 E9316ADVERSE THERAPEUTIC Doses, ANTHELMINTHICS
 E9317ADVERSE THERAPEUTIC Doses, ANTIVIRALS
 E9318ADVERSE THERAPEUTIC Doses, BOTH ANTIMYCOBACTERIAL DRUGS
 E9319ADVERSE THERAPEUTIC Doses, BOTH AND NOS ANTI-INFECTIVES
 E9320ADVERSE THERAPEUTIC Doses, ADRENAL CORTICAL STEROIDS
 E9321ADVERSE THERAPEUTIC Doses, ANDROGENS, ANABOLIC CUNGENERS
 E9322ADVERSE THERAPEUTIC Doses, OVARIAN HORMONES, SYNTHETICS
 E9323ADVERSE THERAPEUTIC Doses, INSULINS, ANTI DIABETIC AGENT
 E9324ADVERSE THERAPEUTIC Doses, ANTERIOR PITUITARY HORMONES
 E9325ADVERSE THERAPEUTIC Doses, POSTERIOR PITUITARY HORMONES
 E9326ADVERSE THERAPEUTIC Doses, PARATHYROID AND PT DERIVATIVES
 E9327ADVERSE THERAPEUTIC Doses, THYROID, THYROID UERIVATIVES
 E9328ADVERSE THERAPEUTIC Doses, ANTI THYROID AGENTS
 E9329ADVERSE THERAPEUTIC Doses, BOTH, NOS HORMONES, SYNTHETICS
 E9330ADVERSE THERAPEUTIC Doses, ANTI ALLERGIC ANTIEMETIC DRUGS
 E9331ADVERSE THERAPEUTIC Doses, ANTINEOPLASTIC, IMMUNO SUPPRESS

ICD-9-CM

E9300PENICILLINS CAUSING ADVERSE EFFECTS IN THERAPEUTIC USE
 E9301ANTI-FUNGAL ANTIBIOTICS CAUSING ADVERSE EFFECTS IN THERAPEUTIC USE
 E9302CHLORAMPHENICOL GROUP CAUSING ADVERSE EFFECTS IN THERAPEUTIC USE
 E9303ERYTHROMYCIN AND OTHER MACROLIDES CAUSING ADVERSE EFFECTS IN THERAPEUTIC USE
 E9304TETRACYCLINE GROUP CAUSING ADVERSE EFFECTS IN THERAPEUTIC USE
 E9305CEFALOSPORIN GROUP CAUSING ADVERSE EFFECTS IN THERAPEUTIC USE
 E9306ANTIMYCUBACTERIAL ANTIBIOTICS CAUSING ADVERSE EFFECTS IN THERAPEUTIC USE
 E9307ANTINEOPLASTIC ANTIBIOTICS CAUSING ADVERSE EFFECTS IN THERAPEUTIC USE
 E9308OTHER SPECIFIED ANTIBIOTICS CAUSING ADVERSE EFFECTS IN THERAPEUTIC USE
 E9309UNSPECIFIED ANTIBIOTIC CAUSING ADVERSE EFFECTS IN THERAPEUTIC USE
 E9310SULFONAMIDES CAUSING ADVERSE EFFECTS IN THERAPEUTIC USE
 E9311ARSENICAL ANTI-INFECTIVES CAUSING ADVERSE EFFECTS IN THERAPEUTIC USE
 E9312HEAVY METAL ANTI-INFECTIVES CAUSING ADVERSE EFFECTS IN THERAPEUTIC USE
 E9313QUINOLINE AND HYDROXYQUINOLINE DERIVATIVES CAUSING ADVERSE EFFECTS IN THERAPEUTIC USE
 E9314ANTIMALARIALS AND DRUGS ACTING ON OTHER BLOOD PROTOZOA CAUSING ADVERSE EFFECTS IN THERAPEUTIC USE
 E9315OTHER ANTI-PROTOZOAL DRUGS CAUSING ADVERSE EFFECTS IN THERAPEUTIC USE
 E9316ANTHELMINTICS CAUSING ADVERSE EFFECTS IN THERAPEUTIC USE
 E9317ANTIVIRAL DRUGS CAUSING ADVERSE EFFECTS IN THERAPEUTIC USE
 E9318OTHER ANTIMYCUBACTERIAL DRUGS CAUSING ADVERSE EFFECTS IN THERAPEUTIC USE
 E9319OTHER AND UNSPECIFIED ANTI-INFECTIVES CAUSING ADVERSE EFFECTS IN THERAPEUTIC USE
 E9320ADRENAL CORTICAL USE
 E9321ANDROGENS AND ANABOLIC CONGENERS CAUSING ADVERSE EFFECTS IN THERAPEUTIC USE
 E9322OVARIAN HORMONES AND SYNTHETIC SUBSTITUTES CAUSING ADVERSE EFFECTS IN THERAPEUTIC USE
 E9323INSULINS AND ANTI DIABETIC AGENTS CAUSING ADVERSE EFFECTS IN THERAPEUTIC USE
 E9324ANTERIOR PITUITARY HORMONES CAUSING ADVERSE EFFECTS IN THERAPEUTIC USE
 E9325POSTERIOR PITUITARY HORMONES CAUSING ADVERSE EFFECTS IN THERAPEUTIC USE
 E9326PARATHYROID AND PARATHYROID DERIVATIVES CAUSING ADVERSE EFFECTS IN THERAPEUTIC USE
 E9327THYROID AND THYROID DERIVATIVES CAUSING ADVERSE EFFECTS IN THERAPEUTIC USE
 E9328ANTI THYROID AGENTS CAUSING ADVERSE EFFECTS IN THERAPEUTIC USE
 E9329CAUSING ADVERSE EFFECTS IN THERAPEUTIC USE
 E9330ANTI ALLERGIC AND ANTIEMETIC DRUGS CAUSING ADVERSE EFFECTS IN THERAPEUTIC USE
 E9331ANTINEOPLASTIC AND IMMUNOSUPPRESSIVE DRUGS CAUSING ADVERSE

A-1

ICD-9

ICD-9-CM

E 9331	THERAPEUTIC DOSSAGE, ACIDIFYING AGENTS	E 9331	EFFECTS IN THERAPEUTIC USE
E 9332	ADVERSE THERAPEUTIC DOSSAGE, ALKALIZING AGENTS	E 9332	ACIDIFYING AGENTS CAUSING ADVERSE EFFECTS IN THERAPEUTIC USE
E 9333	ADVERSE THERAPEUTIC DOSSAGE, ENZYMES, NEC	E 9333	ALKALIZING AGENTS CAUSING ADVERSE EFFECTS IN THERAPEUTIC USE
E 9334	ADVERSE THERAPEUTIC DOSSAGE, VITAMIN NEC	E 9334	ENZYMES, NOT ELSEWHERE CLASSIFIED, CAUSING ADVERSE EFFECTS IN THERAPEUTIC USE
E 9335	ADVERSE THERAPEUTIC DOSSAGE, OTHER SYSTEMIC AGENTS, NEC	E 9335	VITAMINS, NOT ELSEWHERE CLASSIFIED, CAUSING ADVERSE EFFECTS IN THERAPEUTIC USE
E 9338	ADVERSE THERAPEUTIC DOSSAGE, PRIMARILY SYSTEMIC AGENT NOS	E 9338	OTHER SYSTEMIC AGENTS, NOT ELSEWHERE CLASSIFIED, CAUSING ADVERSE EFFECTS IN THERAPEUTIC USE
E 9339	ADVERSE THERAPEUTIC DOSSAGE, IRON AND ITS COMPOUNDS	E 9339	ADVERSE EFFECTS IN THERAPEUTIC USE
E 9340	ADVERSE THERAPEUTIC DOSSAGE, LIVER, OTHER ANTIHEMATIC AGENTS	E 9340	IRON AND ITS COMPOUNDS CAUSING ADVERSE EFFECTS IN THERAPEUTIC USE
E 9341	ADVERSE THERAPEUTIC DOSSAGE, ANTICOAGULANTS	E 9341	LIVER PREPARATIONS AND OTHER ANTIHEMATIC AGENTS CAUSING ADVERSE EFFECTS IN THERAPEUTIC USE
E 9342	ADVERSE THERAPEUTIC DOSSAGE, VITAMIN K	E 9342	ANTICOAGULANTS CAUSING ADVERSE EFFECTS IN THERAPEUTIC USE
E 9343	ADVERSE THERAPEUTIC DOSSAGE, FIBRINOLYTIC DRUGS	E 9343	VITAMIN K (PHYTONADIONE) CAUSING ADVERSE EFFECTS IN THERAPEUTIC USE
E 9344	ADVERSE THERAPEUTIC DOSSAGE, ANTIANTAGONISTS	E 9344	FIBRINOLYTIC DRUGS CAUSING ADVERSE EFFECTS IN THERAPEUTIC USE
E 9345	ADVERSE THERAPEUTIC DOSSAGE, GAMMA GLOBULIN	E 9345	ANTICOAGULANT ANTAGONISTS AND OTHER COAGULANTS CAUSING ADVERSE EFFECTS IN THERAPEUTIC USE
E 9346	ADVERSE THERAPEUTIC DOSSAGE, NATURAL BLOOD, BLOOD PRODUCTS	E 9346	EFFECTS IN THERAPEUTIC USE
E 9347	ADVERSE THERAPEUTIC DOSSAGE, BLOOD CONSTITUENT AGENT NEC	E 9347	GAMMA GLOBULIN CAUSING ADVERSE EFFECTS IN THERAPEUTIC USE
E 9348	ADVERSE THERAPEUTIC DOSSAGE, BLOOD CONSTITUENT AGENT NOS	E 9348	NATURAL BLOOD AND BLOOD PRODUCTS CAUSING ADVERSE EFFECTS IN THERAPEUTIC USE
E 9349	ADVERSE THERAPEUTIC DOSSAGE, OPIATES AND RELATED NARCOTICS	E 9349	OTHER AGENTS AFFECTING BLOOD CONSTITUENTS CAUSING ADVERSE EFFECTS IN THERAPEUTIC USE
E 9350	ADVERSE THERAPEUTIC DOSSAGE, SALICYLATES	E 9350	OTHER OPIATES AND RELATED NARCOTICS CAUSING ADVERSE EFFECTS IN THERAPEUTIC USE
E 9351	ADVERSE THERAPEUTIC DOSSAGE, AROMATIC ANALGESICS, NEC	E 9351	SALICYLATES CAUSING ADVERSE EFFECTS IN THERAPEUTIC USE
E 9352	ADVERSE THERAPEUTIC DOSSAGE, PYRAZOLE DERIVATIVES	E 9352	AROMATIC ANALGESICS, NOT ELSEWHERE CLASSIFIED, CAUSING ADVERSE EFFECTS IN THERAPEUTIC USE
E 9353	ADVERSE THERAPEUTIC DOSSAGE, ANTI-RHEUMATICS	E 9353	PYRAZOLE DERIVATIVES CAUSING ADVERSE EFFECTS IN THERAPEUTIC USE
E 9354	ADVERSE THERAPEUTIC DOSSAGE, OTHER NON-NARCOTIC ANALGESICS	E 9354	ANTI-RHEUMATICS (ANTIPHLOGISTICS) CAUSING ADVERSE EFFECTS IN THERAPEUTIC USE
E 9355	ADVERSE THERAPEUTIC DOSSAGE, ANTI-PYRE-TIC, -RHEUMATIC	E 9355	OTHER NON-NARCOTIC ANALGESICS CAUSING ADVERSE EFFECTS IN THERAPEUTIC USE
E 9356	ADVERSE THERAPEUTIC DOSSAGE, ANTI-PYRE-TIC, -RHEUMATIC NOS	E 9356	OTHER SPECIFIED ANALGESICS AND ANTI-PYRE-TICS CAUSING ADVERSE EFFECTS IN THERAPEUTIC USE
E 9357	ADVERSE THERAPEUTIC DOSSAGE, OTHER ANTI-PYRE-TIC, -RHEUMATIC DERIVATIVES	E 9357	UNSPECIFIED ANALGESIC AND ANTI-PYRE-TIC CAUSING ADVERSE EFFECTS IN THERAPEUTIC USE
E 9358	ADVERSE THERAPEUTIC DOSSAGE, HYDANTOIN DERIVATIVES	E 9358	OTHER ANTI-PYRE-TIC, -RHEUMATIC DERIVATIVES CAUSING ADVERSE EFFECTS IN THERAPEUTIC USE
E 9359	ADVERSE THERAPEUTIC DOSSAGE, SUCCINIMIDES	E 9359	HYDANTOIN DERIVATIVES CAUSING ADVERSE EFFECTS IN THERAPEUTIC USE
E 9360	ADVERSE THERAPEUTIC DOSSAGE, ANTICONVULSANTS, NEC, NOS	E 9360	SUCCINIMIDES CAUSING ADVERSE EFFECTS IN THERAPEUTIC USE
E 9361	ADVERSE THERAPEUTIC DOSSAGE, ANTI-PARKINSONISM DRUGS	E 9361	OTHER AND UNSPECIFIED ANTICONVULSANTS CAUSING ADVERSE EFFECTS IN THERAPEUTIC USE
E 9362	ADVERSE THERAPEUTIC DOSSAGE, BARBITURATE	E 9362	ANTI-PARKINSONISM DRUGS CAUSING ADVERSE EFFECTS IN THERAPEUTIC USE
E 9363	ADVERSE THERAPEUTIC DOSSAGE, CHLORAL HYDRATE GROUP	E 9363	BARBITURATES CAUSING ADVERSE EFFECTS IN THERAPEUTIC USE
E 9364	ADVERSE THERAPEUTIC DOSSAGE, ANTI-PARKINSONISM DRUGS	E 9364	CHLORAL HYDRATE GROUP CAUSING ADVERSE EFFECTS IN THERAPEUTIC USE
E 9371	ADVERSE THERAPEUTIC DOSSAGE, CHLORAL HYDRATE GROUP	E 9371	OTHER ANTIPARKINSONISM DRUGS CAUSING ADVERSE EFFECTS IN THERAPEUTIC USE

ICD-9

9372ADVERSE THERAPEUTIC DOSSAGE, PARALDEHYDE
 9373ADVERSE THERAPEUTIC DOSSAGE, BRUIMINES
 9374ADVERSE THERAPEUTIC DOSSAGE, METHQUALONE
 9374USE
 9375ADVERSE THERAPEUTIC DOSSAGE, GLUTETIMID
 9376ADVERSE THERAPEUTIC DOSSAGE, MIXED SEDA-TIVES NEC
 9376 THERAPEUTIC DOSSAGE, SEDATIVES AND HYPNOTICS NEC
 9377ADVERSE THERAPEUTIC DOSSAGE, SEDATIVES AND HYPNOTICS NOS
 9378ADVERSE THERAPEUTIC DOSSAGE, CNS MUSCLE-TONE DEPRESSANTS
 9379ADVERSE THERAPEUTIC DOSSAGE, SEDATIVES AND HYPNOTICS NOS
 9379 THERAPEUTIC DOSSAGE, CNS MUSCLE-TONE DEPRESSANTS
 9380ADVERSE THERAPEUTIC DOSSAGE, HALOTHANE
 9381ADVERSE THERAPEUTIC DOSSAGE, OTHER GAS- EOUS ANESTHETICS
 9382 THERAPEUTIC DOSSAGE, INTRAVENOUS ANESTHETICS
 9383ADVERSE THERAPEUTIC DOSSAGE, GENERAL ANESTHETIC NEC, NOS
 9384 THERAPEUTIC DOSSAGE, SURFACE, IN-FILTRAIN ANESTHETIC
 9385ADVERSE THERAPEUTIC DOSSAGE, SURFACE, PLEXUS ANESTHETICS
 9385 THERAPEUTIC DOSSAGE, SPINAL ANESTHETICS
 9386ADVERSE THERAPEUTIC DOSSAGE, LOCAL ANESTHETIC NEC, NOS
 9387ADVERSE THERAPEUTIC DOSSAGE, ANTI- DEPRESSANTS
 9388ADVERSE THERAPEUTIC DOSSAGE, PHENOTHIA- ZINE TRANQUILLIZER
 9389 THERAPEUTIC DOSSAGE, BUTYROPE- NONE TRANQUILLIZER
 9390ADVERSE THERAPEUTIC DOSSAGE, NEUROLEPTIC TRANQUILLIZER
 9391ADVERSE THERAPEUTIC DOSSAGE, OTHER PSYCHODY- SLEPTICS
 9392ADVERSE THERAPEUTIC DOSSAGE, OTHER PSYCHODY- SLEPTICS
 9393ADVERSE THERAPEUTIC DOSSAGE, STIMULANTS
 9394ADVERSE THERAPEUTIC DOSSAGE, PSYCHOTROPIC AGENTS NEC
 9394ADVERSE THERAPEUTIC DOSSAGE, PSYCHOTROPIC AGENTS NOS
 9395ADVERSE THERAPEUTIC DOSSAGE, ANALEPTICS
 9400ADVERSE THERAPEUTIC DOSSAGE, OPIATE ANTAGONISTS
 9401ADVERSE THERAPEUTIC DOSSAGE, CNS STIMU- LANTS NEC
 9402ADVERSE THERAPEUTIC DOSSAGE, CNS STIMU- LANTS NOS
 9409ADVERSE THERAPEUTIC DOSSAGE, PARASYMPATHOLYTICS, SPASMOLYTIC
 9410ADVERSE THERAPEUTIC DOSSAGE, THONIMETICS
 9411ADVERSE THERAPEUTIC DOSSAGE, PARASYMPATHOLYTICS, SPASMOLYTIC
 9411 THERAPEUTIC DOSSAGE, SYMPATHOMI- METICS
 9412ADVERSE THERAPEUTIC DOSSAGE, SYMPATHOMI- METICS
 9412 THERAPEUTIC DOSSAGE, SYMPATHOMI- METICS

ICD-9-CP

9372 PARALDEHYDE CAUSING ADVERSE EFFECTS IN THERAPEUTIC USE
 9373 BRUIMINES COMPELNS CAUSING ADVERSE EFFECTS IN THERAPEUTIC USE
 9374 METHQUALONE COMPOUNDS CAUSING ADVERSE EFFECTS IN THERAPEUTIC
 9374 USE
 9375 GLUTETIMIDE GRUPL CAUSING ADVERSE EFFECTS IN THERAPEUTIC USE
 9376 MIXED SEDATIVES, NOT ELSEWHERE CLASSIFIED, CAUSING ADVERSE
 9376 EFFECTS IN THERAPEUTIC USE
 9377 OTHER SEDATIVES AND HYPNOTICS CAUSING ADVERSE EFFECTS IN
 9377 THERAPEUTIC USE
 9378 UNSPECIFIED SEDATIVES AND HYPNOTICS CAUSING ADVERSE EFFECTS IN
 9379 THERAPEUTIC USE
 9380 CENTRAL NERVOUS SYSTEM MUSCLE-TONE DEPRESSANTS CAUSING ADVERSE
 9380 EFFECTS IN THERAPEUTIC USE
 9381 HALOTHANE CAUSING ADVERSE EFFECTS IN THERAPEUTIC USE
 9382 OTHER GASEOUS ANESTHETICS CAUSING ADVERSE EFFECTS IN
 9382 THERAPEUTIC USE
 9383 INTRAVENOUS ANESTHETICS CAUSING ADVERSE EFFECTS IN THERAPEUTIC
 9383 USE
 9384 OTHER AND UNSPECIFIED GENERAL ANESTHETICS CAUSING ADVERSE
 9384 EFFECTS IN THERAPEUTIC USE
 9385 SURFACE AND INFILTRATION ANESTHETICS CAUSING ADVERSE EFFECTS IN
 9385 THERAPEUTIC USE
 9386 PERIPHERAL NERVE- AND PLEXUS-BLOCKING ANESTHETICS CAUSING
 9386 ADVERSE EFFECTS IN THERAPEUTIC USE
 9387 SPINAL ANESTHETICS CAUSING ADVERSE EFFECTS IN THERAPEUTIC USE
 9388 OTHER AND UNSPECIFIED LOCAL ANESTHETICS CAUSING ADVERSE EFFECTS
 9388 IN THERAPEUTIC USE
 9389 ANTI-DEPRESSANTS CAUSING ADVERSE EFFECTS IN THERAPEUTIC USE
 9390 PHENOTHIAZINE-BASED TRANQUILIZERS CAUSING ADVERSE EFFECTS IN
 9390 THERAPEUTIC USE
 9391 BUTYROPENONE-BASED TRANQUILIZERS CAUSING ADVERSE EFFECTS IN
 9391 THERAPEUTIC USE
 9392 NEUROLEPTIC, AND MAJOR TRANQUILIZERS
 9393 CAUSING ADVERSE EFFECTS IN THERAPEUTIC USE
 9394 BENZODIAZEPINE-BASED TRANQUILIZERS CAUSING ADVERSE EFFECTS IN
 9394 THERAPEUTIC USE
 9395 OTHER TRANQUILIZERS CAUSING ADVERSE EFFECTS IN THERAPEUTIC USE
 9396 PSYCHODYSEPTICS (HALLUCINOGENS) CAUSING ADVERSE EFFECTS IN
 9396 THERAPEUTIC USE
 9397 PSYCHOSTIMULANTS CAUSING ADVERSE EFFECTS IN THERAPEUTIC USE
 9398 OTHER PSYCHOTROPIC AGENTS CAUSING ADVERSE EFFECTS IN
 9398 THERAPEUTIC USE
 9399 UNSPECIFIED PSYCHOTROPIC AGENT CAUSING ADVERSE EFFECTS IN
 9399 THERAPEUTIC USE
 9400 ANALEPTICS CAUSING ADVERSE EFFECTS IN THERAPEUTIC USE
 9401 OPIATE ANTAGONISTS CAUSING ADVERSE EFFECTS IN THERAPEUTIC USE
 9402 OTHER SPECIFIED CENTRAL NERVOUS SYSTEM STIMULANTS CAUSING
 9402 ADVERSE EFFECTS IN THERAPEUTIC USE
 9409 UNSPECIFIED CENTRAL NERVOUS SYSTEM STIMULANT CAUSING ADVERSE
 9409 EFFECTS IN THERAPEUTIC USE
 9410 PARASYMPATHOLYTICS (CHOLINERGICS) CAUSING ADVERSE EFFECTS IN
 9410 THERAPEUTIC USE
 9411 PARASYMPATHOLYTICS (ANTICHOLINERGICS AND ANTIUSCARINICS) AND
 9411 SPASMOLYTICS CAUSING ADVERSE EFFECTS IN THERAPEUTIC USE
 9412 SYMPATHOMIMETICS (ADRENERGICS) CAUSING ADVERSE EFFECTS IN
 9412 THERAPEUTIC USE

ICD-9

ICD-9-CM

E9413ADVERSE	THERAPEUTIC DOSSAGE, SYMPATHOLYTICS	E9413SYMPATHOLYTICS (ANTIADRENERGICS) CAUSING ADVERSE EFFECTS IN
E9413		E9413THERAPEUTIC USE
E9419ADVERSE	THERAPEUTIC DOSSAGE, AUTONOMIC NERVOUS SYS OR NEC	E9419UNSPECIFIED DRUG PRIMARILY AFFECTING THE AUTONOMIC NERVOUS
E9419		E9419SYSTEM CAUSING ADVERSE EFFECTS IN THERAPEUTIC USE
E9420ADVERSE	THERAPEUTIC DOSSAGE, CARDIAC RHYTHM REGULATORS	E9420CARDIAC RHYTHM REGULATORS CAUSING ADVERSE EFFECTS IN
E9420		E9420THERAPEUTIC USE
E9421ADVERSE	THERAPEUTIC DOSSAGE, CARDIOTONIC GLYCOSIDE, LIKE DRG	E9421CARDIOTONIC GLYCOSIDES AND DRUGS OF SIMILAR ACTION CAUSING
E9421		E9421ADVERSE EFFECTS IN THERAPEUTIC USE
E9422ADVERSE	THERAPEUTIC DOSSAGE, ANTI LIPEMIC ANTIARTERIOSCLEROTIC	E9422ANTI LIPEMIC AND ANTIARTERIOSCLEROTIC DRUGS CAUSING ADVERSE
E9422		E9422EFFECTS IN THERAPEUTIC USE
E9423ADVERSE	THERAPEUTIC DOSSAGE, GANGLION- BLOCKING AGENTS	E9423GANGLION-BLOCKING AGENTS CAUSING ADVERSE EFFECTS IN
E9423		E9423THERAPEUTIC USE
E9424ADVERSE	THERAPEUTIC DOSSAGE, CORONARY VASODILATORS	E9424CORONARY VASODILATORS CAUSING ADVERSE EFFECTS IN THERAPEUTIC
E9424		E9424USE
E9425ADVERSE	THERAPEUTIC DOSSAGE, OTHER VASODILATORS	E9425OTHER VASODILATORS CAUSING ADVERSE EFFECTS IN THERAPEUTIC USE
E9426ADVERSE	THERAPEUTIC DOSSAGE, OTHER ANTI-HYPERTENSIVE AGENT	E9426OTHER ANTIHYPERTENSIVE AGENTS CAUSING ADVERSE EFFECTS IN
E9426		E9426THERAPEUTIC USE
E9427ADVERSE	THERAPEUTIC DOSSAGE, ANTI VASCOS DRUGS INCL SCLEROS	E9427ANTI VASCOS DRUGS, INCLUDING SCLEROSING AGENTS, CAUSING
E9427		E9427ADVERSE EFFECTS IN THERAPEUTIC USE
E9428ADVERSE	THERAPEUTIC DOSSAGE, CAPILLARY- ACTIVE DRUGS	E9428CAPILLARY-ACTIVE DRUGS CAUSING ADVERSE EFFECTS IN
E9428		E9428THERAPEUTIC USE
E9429ADVERSE	THERAPEUTIC DOSSAGE, CARDIOVASCULAR DRUG NEC, NOS	E9429OTHER AND UNSPECIFIED AGENTS PRIMARILY AFFECTING THE
E9429		E9429CARDIOVASCULAR SYSTEM CAUSING ADVERSE EFFECTS IN THERAPEUTIC
E9429		E9429USE
E9430ADVERSE	THERAPEUTIC ANTACIDS, ANTI-GAS-TRIC SECRETION DRG	E9430ANTACIDS AND ANTI GASTRIC SECRETION DRUGS CAUSING ADVERSE
E9430		E9430EFFECTS IN THERAPEUTIC USE
E9431ADVERSE	THERAPEUTIC DOSSAGE, IRRITANT CATHARTICS	E9431IRRITANT CATHARTICS CAUSING ADVERSE EFFECTS IN THERAPEUTIC USE
E9432ADVERSE	THERAPEUTIC DOSSAGE, EMOLLIENT CATHARTICS	E9432EMOLLIENT CATHARTICS CAUSING ADVERSE EFFECTS IN THERAPEUTIC
E9432		E9432USE
E9433ADVERSE	THERAPEUTIC DOSSAGE, OTHER CATHARTICS	E9433OTHER CATHARTICS, INCLUDING INTESTINAL ATONIA DRUGS, CAUSING
E9433		E9433ADVERSE EFFECTS IN THERAPEUTIC USE
E9434ADVERSE	THERAPEUTIC DOSSAGE, DIGESTANTS	E9434DIGESTANTS CAUSING ADVERSE EFFECTS IN THERAPEUTIC USE
E9435ADVERSE	THERAPEUTIC DOSSAGE, ANTI DIARRH-EAL DRUGS	E9435ANTI DIARRHEAL DRUGS CAUSING ADVERSE EFFECTS IN THERAPEUTIC USE
E9436ADVERSE	THERAPEUTIC DOSSAGE, EMETICS	E9436EMETICS CAUSING ADVERSE EFFECTS IN THERAPEUTIC USE
E9438ADVERSE	THERAPEUTIC DOSSAGE, GASTROINTESTINAL AGENTS NEC	E9438OTHER SPECIFIED AGENTS PRIMARILY AFFECTING THE GASTROIN-
E9438		E9438INTESTINAL SYSTEM CAUSING ADVERSE EFFECTS IN THERAPEUTIC USE
E9439ADVERSE	THERAPEUTIC DOSSAGE, GASTROINTESTINAL AGENTS NOS	E9439UNSPECIFIED AGENT PRIMARILY AFFECTING THE GASTROINTESTINAL
E9439		E9439SYSTEM CAUSING ADVERSE EFFECTS IN THERAPEUTIC USE
E9440ADVERSE	THERAPEUTIC DOSSAGE, MERCURIAL DIURETICS	E9440MERCURIAL DIURETICS CAUSING ADVERSE EFFECTS IN THERAPEUTIC USE
E9441ADVERSE	THERAPEUTIC DOSSAGE, PURINE DERIVATIVE DIURETIC	E9441PURINE DERIVATIVE DIURETICS CAUSING ADVERSE EFFECTS IN
E9441		E9441THERAPEUTIC USE
E9442ADVERSE	THERAPEUTIC DOSSAGE, CARBONIC ACID ANHYDRASE INHIB	E9442CARBONIC ACID ANHYDRASE INHIBITORS CAUSING ADVERSE EFFECTS IN
E9442		E9442THERAPEUTIC USE
E9443ADVERSE	THERAPEUTIC DOSSAGE, SALURETICS	E9443SALURETICS CAUSING ADVERSE EFFECTS IN THERAPEUTIC USE
E9444ADVERSE	THERAPEUTIC DOSSAGE, OTH DIURETIC	E9444OTHER DIURETICS CAUSING ADVERSE EFFECTS IN THERAPEUTIC USE
E9445ADVERSE	THERAPEUTIC DOSSAGE, ELECTROLYTIC CALORIC, WATER AGNT	E9445ELECTROLYTIC, CALORIC, AND WATER-BALANCE AGENTS CAUSING
E9445		E9445ADVERSE EFFECTS IN THERAPEUTIC USE
E9446ADVERSE	THERAPEUTIC DOSSAGE, OTH MINERAL SALTS NEC	E9446OTHER MINERAL SALTS, NOT ELSEWHERE CLASSIFIED, CAUSING ADVERSE
E9446		E9446EFFECTS IN THERAPEUTIC USE
E9447ADVERSE	THERAPEUTIC DOSSAGE, URIC ACID METABOLISM DRUGS	E9447URIC ACID METABOLISM DRUGS CAUSING ADVERSE EFFECTS IN
E9447		E9447THERAPEUTIC USE
E9450ADVERSE	THERAPEUTIC DOSSAGE, OXYTOXIC AGENTS	E9450OXYTOXIC AGENTS CAUSING ADVERSE EFFECTS IN THERAPEUTIC USE
E9451ADVERSE	THERAPEUTIC DOSSAGE, SMOOTH MUSCLE RELAXANTS	E9451SMOOTH MUSCLE RELAXANTS CAUSING ADVERSE EFFECTS IN THERAPEUTIC
E9451		E9451USE
E9452ADVERSE	THERAPEUTIC DOSSAGE, SKELETAL MUSCLE RELAXANTS	E9452SKELETAL MUSCLE RELAXANTS CAUSING ADVERSE EFFECTS IN
E9452		E9452THERAPEUTIC USE

ICD-9

ICD-9-CM

E9453ADVERSE	THERAPEUTIC DOSSAGE, OTH, NOS DRGACTING ON MUSCLES	E9453OTHER AND UNSPECIFIED DRUGS ACTING ON MUSCLES CAUSING ADVERSE
E9453		E9453EFFECTS IN THERAPEUTIC USE
E9454ADVERSE	THERAPEUTIC DOSSAGE, ANTI-TUSSIVS	E9454ANTI-TUSSIVES CAUSING ADVERSE EFFECTS IN THERAPEUTIC USE
E9455ADVERSE	THERAPEUTIC DOSSAGE, EXPECTORANT	E9455EXPECTORANTS CAUSING ADVERSE EFFECTS IN THERAPEUTIC USE
E9456ADVERSE	THERAPEUTIC DOSSAGE, ANTI-COMMON-COLD DRUGS	E9456ANTI-COMMON COLD DRUGS CAUSING ADVERSE EFFECTS IN THERAPEUTIC USE
E9456		E9456USE
E9457ADVERSE	THERAPEUTIC DOSSAGE, ANTI-ASTHMATICS	E9457ANTI-ASTHMATICS CAUSING ADVERSE EFFECTS IN THERAPEUTIC USE
E9458ADVERSE	THERAPEUTIC DOSSAGE, RESPIRATORY DRUGS, NOS, NEC	E9458OTHER AND UNSPECIFIED RESPIRATORY DRUGS CAUSING ADVERSE EFFECTS
E9458		E9458IN THERAPEUTIC USE
E9460ADVERSE	THERAPEUTIC DOSSAGE, LOCAL ANTI-INFLCT., -INFLAMTRY	E9460LOCAL ANTI-INFLCTIVES AND ANTI-INFLAMMATORY DRUGS CAUSING
E9460		E9460ADVERSE EFFECTS IN THERAPEUTIC USE
E9461ADVERSE	THERAPEUTIC DOSSAGE, ANTI-PRURITIC	E9461ANTI-PRURITICS CAUSING ADVERSE EFFECTS IN THERAPEUTIC USE
E9462ADVERSE	THERAPEUTIC DOSSAGE, LOCAL ASTRINGENTS, DETERGENTS	E9462LOCAL ASTRINGENTS AND LOCAL DETERGENTS CAUSING ADVERSE EFFECTS
E9462		E9462IN THERAPEUTIC USE
E9463ADVERSE	THERAPEUTIC DOSSAGE, EMOLLIENTS, DEMULCENT, PROTECTANT	E9463EMOLLIENTS, DEMULCENTS, AND PROTECTANTS CAUSING ADVERSE EFFECTS
E9463		E9463IN THERAPEUTIC USE
E9464ADVERSE	THERAPEUTIC DOSSAGE, KERATOLYTIC, KERATOPLASTICS	E9464KERATOLYTICS, KERATOPLASTICS, OTHER HAIR TREATMENT DRUGS
E9464		E9464AND PREPARATIONS CAUSING ADVERSE EFFECTS IN THERAPEUTIC USE
E9465ADVERSE	THERAPEUTIC DOSSAGE, EYE ANTI-INFLCTIV, OTH EYE DRG	E9465EYE ANTI-INFLCTIVES AND OTHER EYE DRUGS CAUSING ADVERSE
E9465		E9465EFFECTS IN THERAPEUTIC USE
E9466ADVERSE	THERAPEUTIC DOSSAGE, ANTI-INFLCTVEAR, NOSE, THROAT DR	E9466ANTI-INFLCTIVES AND OTHER DRUGS AND PREPARATIONS FOR EAR,
E9466		E9466NOSE, AND THROAT CAUSING ADVERSE EFFECTS IN THERAPEUTIC USE
E9467ADVERSE	THERAPEUTIC DENTAL DRUG TOPJ- CALLY APPLIED	E9467DENTAL DRUGS TOPICALLY APPLIED CAUSING ADVERSE EFFECTS IN
E9467		E9467THERAPEUTIC USE
E9468ADVERSE	THERAPEUTIC DOSSAGE, DENTAL, EAR, EYE, SKIN DRUGS, NEC	E9468OTHER AGENTS PRIMARILY AFFECTING SKIN AND MUCOUS
E9468		E9468MEMBRANE CAUSING ADVERSE EFFECTS IN THERAPEUTIC USE
E9469ADVERSE	THERAPEUTIC DOSSAGE, DENTAL, EAR, EYE, SKIN DRUGS, NOS	E9469UNSPECIFIED AGENT PRIMARILY AFFECTING SKIN AND MUCOUS MEMBRANE
E9469		E9469CAUSING ADVERSE EFFECTS IN THERAPEUTIC USE
E9470ADVERSE	THERAPEUTIC DOSSAGE, DIETETICS	E9470DIETETICS CAUSING ADVERSE EFFECTS IN THERAPEUTIC USE
E9471ADVERSE	THERAPEUTIC DOSSAGE, LIPOTOPICS	E9471LIPOTOPIC DRUGS CAUSING ADVERSE EFFECTS IN THERAPEUTIC USE
E9472ADVERSE	THERAPEUTIC DOSSAGE, ANTIODIES, CHELATING DRUG, NEC	E9472ANTIODIES AND CHELATING AGENTS, NOT ELSEWHERE CLASSIFIED,
E9472		E9472CAUSING ADVERSE EFFECTS IN THERAPEUTIC USE
E9473ADVERSE	THERAPEUTIC DOSSAGE, ALCOHOL DETERRENTS	E9473ALCOHOL DETERRENTS CAUSING ADVERSE EFFECTS IN THERAPEUTIC USE
E9474ADVERSE	THERAPEUTIC DOSSAGE, PHARMACEUTICAL EXCIPIENTS	E9474PHARMACEUTICAL EXCIPIENTS CAUSING ADVERSE EFFECTS IN
E9474		E9474THERAPEUTIC USE
E9478ADVERSE	THERAPEUTIC DOSSAGE, OTHER DRUG, MEDICAMENT, NEC	E9478OTHER DRUGS AND MEDICINAL SUBSTANCES CAUSING ADVERSE EFFECTS IN
E9478		E9478THERAPEUTIC USE
E9479ADVERSE	THERAPEUTIC DOSSAGE, DRUGS OR MEDICAMENT, NOS	E9479UNSPECIFIED DRUG OR MEDICINAL SUBSTANCE CAUSING ADVERSE EFFECTS
E9479		E9479IN THERAPEUTIC USE
E9480ADVERSE	THERAPEUTIC DOSSAGE, BCG VACCINE	E9480BCG VACCINE CAUSING ADVERSE EFFECTS IN THERAPEUTIC USE
E9481ADVERSE	THERAPEUTIC DOSSAGE, TYPHOID, PARATYPHOID VACCIN	E9481TYPHOID AND PARATYPHOID VACCINES CAUSING ADVERSE EFFECTS IN
E9481		E9481THERAPEUTIC USE
E9482ADVERSE	THERAPEUTIC DOSSAGE, CHOLERA VACCINE	E9482CHOLERA VACCINE CAUSING ADVERSE EFFECTS IN THERAPEUTIC USE
E9483ADVERSE	THERAPEUTIC DOSSAGE, PLAGUE VACCINE	E9483PLAGUE VACCINE CAUSING ADVERSE EFFECTS IN THERAPEUTIC USE
E9484ADVERSE	THERAPEUTIC DOSSAGE, TETANUS VACCINE	E9484TETANUS VACCINE CAUSING ADVERSE EFFECTS IN THERAPEUTIC USE
E9485ADVERSE	THERAPEUTIC DOSSAGE, DIPHTHERIA VACCINE	E9485DIPHTHERIA VACCINE CAUSING ADVERSE EFFECTS IN THERAPEUTIC USE
E9486ADVERSE	THERAPEUTIC DOSSAGE, PERTUSSIS VACCINE INCL COMB	E9486PERTUSSIS VACCINE, INCLUDING COMBINATIONS WITH A PERTUSSIS
E9486		E9486COMPONENT, CAUSING ADVERSE EFFECTS IN THERAPEUTIC USE
E9488ADVERSE	THERAPEUTIC DOSSAGE, BACTERIAL VACCINES, NEC, NOS	E9488OTHER AND UNSPECIFIED BACTERIAL VACCINES CAUSING ADVERSE
E9488		E9488EFFECTS IN THERAPEUTIC USE
E9489ADVERSE	THERAPEUTIC DOSSAGE, MIXED BACT-ERIAL VACCINES	E9489MIXED BACTERIAL VACCINES, EXCEPT COMBINATIONS WITH A
E9489		E9489PERTUSSIS COMPONENT, CAUSING ADVERSE EFFECTS IN THERAPEUTIC USE
E9490ADVERSE	THERAPEUTIC DOSSAGE, SMALLPOX VACCINE	E9490SMALLPOX VACCINE CAUSING ADVERSE EFFECTS IN THERAPEUTIC USE
E9491ADVERSE	THERAPEUTIC DOSSAGE, RABIES VACCINE	E9491RABIES VACCINE CAUSING ADVERSE EFFECTS IN THERAPEUTIC USE
E9492ADVERSE	THERAPEUTIC DOSSAGE, TYPHUS VACCINE	E9492TYPHUS VACCINE CAUSING ADVERSE EFFECTS IN THERAPEUTIC USE
E9493ADVERSE	THERAPEUTIC DOSSAGE, YELLOW FEVER VACCINE	E9493YELLOW FEVER VACCINE CAUSING ADVERSE EFFECTS IN THERAPEUTIC USE

ICD-9	ICD-9-CM
E9494ADVERSE THERAPEUTIC DOSSAGE, MEASLES VACCINE	E9494 MEASLES VACCINE CAUSING ADVERSE EFFECTS IN THERAPEUTIC USE
E9495ADVERSE THERAPEUTIC DOSSAGE, POLIOMYELITIS VACCINE	E9495 POLIOMYELITIS VACCINE CAUSING ADVERSE EFFECTS IN THERAPEUTIC USE
E9496ADVERSE THERAPEUTIC DOSSAGE, VIRAL, RICK-ET VACCINE NEC NOS	E9496 OTHER AND UNSPECIFIED VIRAL AND RICKETTSIAL VACCINES CAUSING ADVERSE EFFECTS IN THERAPEUTIC USE
E9497ADVERSE THERAPEUTIC DOSSAGE, MIXED VIRAL/RICKET, BACT VACCIN	E9497 MIXED VIRAL-RICKETTSIAL AND BACTERIAL VACCINES, EXCEPT COMBINATIONS WITH A PERTUSSIS COMPONENT, CAUSING ADVERSE EFFECTS IN THERAPEUTIC USE
E9498ADVERSE THERAPEUTIC DOSSAGE, BIOLOGIC SUB NEC NOS	E9498 OTHER AND UNSPECIFIED VACCINES AND BIOLOGICAL SUBSTANCES CAUSING ADVERSE EFFECTS IN THERAPEUTIC USE
V010 CONTACT/EXPOSURE TO CHOLERA	V010 CONTACT WITH OR EXPOSURE TO CHOLERA
V011 CONTACT/EXPOSURE TO TUBERCULOSIS	V011 CONTACT WITH OR EXPOSURE TO TUBERCULOSIS
V012 CONTACT/EXPOSURE TO POLIOMYELITIS	V012 CONTACT WITH OR EXPOSURE TO POLIOMYELITIS
V013 CONTACT/EXPOSURE TO SMALLPOX	V013 CONTACT WITH OR EXPOSURE TO SMALLPOX
V014 CONTACT/EXPOSURE TO RUBELLA	V014 CONTACT WITH OR EXPOSURE TO RUBELLA
V015 CONTACT/EXPOSURE TO RABIES	V015 CONTACT WITH OR EXPOSURE TO RABIES
V016 CONTACT/EXPOSURE TO VENEREAL DIS	V016 CONTACT WITH OR EXPOSURE TO VENEREAL DISEASES
V017 CONTACT/EXPOSURE TO OTH VIRAL DIS	V017 CONTACT WITH OR EXPOSURE TO OTHER VIRAL DISEASES
V018 CONTACT/EXPOSURE, OTH COMMUNICABLE DIS	V018 CONTACT WITH OR EXPOSURE TO OTHER COMMUNICABLE DISEASES
V019 CONTACT/EXPOSURE, COMMUNICABLE DIS NOS	V019 CONTACT WITH OR EXPOSURE TO UNSPECIFIED COMMUNICABLE DISEASE
V020 CARRIER/SUSPECTED CARRIER OF CHOLERA	V020 CARRIER OR SUSPECTED CARRIER OF CHOLERA
V021 CARRIER/SUSPECTED CARRIER OF TYPHOID	V021 CARRIER OR SUSPECTED CARRIER OF TYPHOID
V022 CARRIER/SUSPECTED CARRIER, AMEBIASIS	V022 CARRIER OR SUSPECTED CARRIER OF AMEBIASIS
V023 CARRIER/SUSPECTED OTH GI PATHOGENS	V023 CARRIER OR SUSPECTED CARRIER OF OTHER GASTROINTESTINAL PATHOGENS
V024 CARRIER/SUSPECTED CARRIER, DIPHThERIA	V024 CARRIER OR SUSPECTED CARRIER OF DIPHThERIA
V025 CARRIER/SUSPECTED OTHER BACTERIAL DI	V025 CARRIER OR SUSPECTED CARRIER OF OTHER SPECIFIED BACTERIAL DISEASES
V026 CARRIER/SUSPECTED VIRAL HEPATITIS	V026 CARRIER OR SUSPECTED CARRIER OF VIRAL HEPATITIS
V027 CARRIER/SUSPECTED CARRIER, GONORRHEA	V027 CARRIER OR SUSPECTED CARRIER OF GONORRHEA
V028 CARRIER/SUSPECTED CARRIER, OTH VO	V028 CARRIER OR SUSPECTED CARRIER OF OTHER VENEREAL DISEASES
V029 CARRIER/SUSPECTED CARRIER, OTHER INFECTIVE ORGANISM	V029 CARRIER OR SUSPECTED CARRIER OF OTHER SPECIFIED INFECTIOUS ORGANISM
V030 PROPHYLACTIC INOCULATION, CHOLERA	V030 NEED FOR PROPHYLACTIC VACCINATION AND INOCULATION AGAINST CHOLERA ALONE
V031 PROPHYLACTIC INOCULATION, TYPHOID, PARATYPHOID	V031 NEED FOR PROPHYLACTIC VACCINATION WITH TYPHOID-PARATYPHOID (TAB) VACCINE
V032 PROPHYLACTIC INOCULATION, TBC	V032 NEED FOR PROPHYLACTIC VACCINATION WITH TUBERCULOSIS (RCG)
V033 PROPHYLACTIC INOCULATION, PLAGUE	V033 NEED FOR PROPHYLACTIC VACCINATION AND INOCULATION AGAINST PLAGUE
V034 PROPHYLACTIC INOCULATION, TULAREMIA	V034 NEED FOR PROPHYLACTIC VACCINATION AND INOCULATION AGAINST TULAREMIA
V035 PROPHYLACTIC INOCULATION, DIPHThERIA	V035 NEED FOR PROPHYLACTIC VACCINATION AND INOCULATION AGAINST DIPHThERIA ALONE
V036 PROPHYLACTIC INOCULATION, PERTUSSIS	V036 NEED FOR PROPHYLACTIC VACCINATION AND INOCULATION AGAINST PERTUSSIS ALONE
V037 PROPHYLACTIC INOCULATION, TETANUS TOXOID	V037 NEED FOR PROPHYLACTIC VACCINATION WITH TETANUS TOXOID ALONE
V038 PROPHYLACTIC INOCULATION, BACTERIAL DISEASE NEC	V038 NEED FOR OTHER SPECIFIED VACCINATIONS AGAINST SINGLE BACTERIAL DISEASES
V039 PROPHYLACTIC INOCULATION, BACTERIAL DISEASE NOS	V039 NEED FOR PROPHYLACTIC VACCINATION AND INOCULATION AGAINST UNSPECIFIED SINGLE BACTERIAL DISEASE
V040 PROPHYLACTIC INOCULATION, POLIO	V040 NEED FOR PROPHYLACTIC VACCINATION AND INOCULATION AGAINST POLIOMYELITIS
V041 PROPHYLACTIC INOCULATION, SMALLPOX	V041 NEED FOR PROPHYLACTIC VACCINATION AND INOCULATION AGAINST SMALLPOX

ICD-9

ICD-9-CM

V042	PROPHYLACTIC INOCULATION, MEASLES	V042	NEED FOR PROPHYLACTIC VACCINATION AND INOCULATION AGAINST MEASLES ALONE
V043	PROPHYLACTIC INOCULATION, RUBELLA	V043	NEED FOR PROPHYLACTIC VACCINATION AND INOCULATION AGAINST RUBELLA ALONE
V044	PROPHYLACTIC INOCULATION, YELLOW FEVER	V044	NEED FOR PROPHYLACTIC VACCINATION AND INOCULATION AGAINST YELLOW FEVER
V045	PROPHYLACTIC INOCULATION, RABIES	V045	NEED FOR PROPHYLACTIC VACCINATION AND INOCULATION AGAINST RABIES
V046	PROPHYLACTIC INOCULATION, MUMPS	V046	NEED FOR PROPHYLACTIC VACCINATION AND INOCULATION AGAINST MUMPS
V047	PROPHYLACTIC INOCULATION, COMMON COLD	V047	NEED FOR PROPHYLACTIC VACCINATION AND INOCULATION AGAINST COMMON COLD
V048	PROPHYLACTIC INOCULATION, INFLUENZA	V048	NEED FOR PROPHYLACTIC VACCINATION AND INOCULATION AGAINST INFLUENZA
V050	PROPHYLACTIC INOCULATION, ARBOVIRAL ENCEPHALITIS	V050	NEED FOR PROPHYLACTIC VACCINATION AND INOCULATION AGAINST ARBOVIRAL ENCEPHALITIS
V051	PROPHYLACTIC INOCULATION, ARBOVIRAL DISEASE NEC	V051	NEED FOR PROPHYLACTIC VACCINATION AND INOCULATION AGAINST OTHER ARBOVIRAL DISEASES
V052	PROPHYLACTIC INOCULATION, LEISHMANIASIS	V052	NEED FOR PROPHYLACTIC VACCINATION AND INOCULATION AGAINST LEISHMANIASIS
V058	PROPHYLACTIC INOCULATION, OTHER SPECIFIED DIS	V058	NEED FOR PROPHYLACTIC VACCINATION AND INOCULATION AGAINST OTHER SPECIFIED DISEASE
V059	PROPHYLACTIC INOCULATION NOS	V059	UNSPECIFIED SINGLE DISEASE
V060	PROPHYLACTIC INOCULATION, CHOLERA, TAB	V060	NEED FOR PROPHYLACTIC VACCINATION AGAINST CHOLERA WITH TYPHOID-PARATYPHOID (CHOLERA + TAB) VACCINE
V061	PROPHYLACTIC INOCULATION, DTP	V061	NEED FOR PROPHYLACTIC VACCINATION WITH COMBINED DIPHThERIA-TETANUS-PERTUSSIS (DTP) VACCINE
V062	PROPHYLACTIC INOCULATION, DTP AND TAB	V062	NEED FOR PROPHYLACTIC VACCINATION WITH DIPHThERIA-TETANUS-PERTUSSIS WITH TYPHOID-PARATYPHOID (DTP + TAB) VACCINE
V063	PROPHYLACTIC INOCULATION, DTP AND POLIO	V063	NEED FOR PROPHYLACTIC VACCINATION WITH DIPHThERIA-TETANUS-PERTUSSIS WITH POLIOMYELITIS (DTP + POLIO) VACCINE
V064	PROPHYLACTIC INOCULATION, MMR	V064	NEED FOR PROPHYLACTIC VACCINATION WITH MEASLES-MUMPS-RUBELLA (MMR) VACCINE
V068	PROPHYLACTIC INOCULATION, OTHER COMBINATION OF DIS	V068	NEED FOR PROPHYLACTIC VACCINATION AND INOCULATION AGAINST OTHER COMBINATIONS OF DISEASES
V069	PROPHYLACTIC INOCULATION, COMBINED VACCINE NOS	V069	NEED FOR PROPHYLACTIC VACCINATION WITH UNSPECIFIED COMBINED VACCINE
V070	NEED FOR ISOLATION	V070	NEED FOR ISOLATION
V071	DESENSITIZATION TO ALLERGENS	V071	NEED FOR DESENSITIZATION TO ALLERGENS
V072	PROPHYLACTIC IMMUNOTHERAPY	V072	NEED FOR PROPHYLACTIC IMMUNOTHERAPY
V073	OTHER PROPHYLACTIC CHEMOTHERAPY	V073	NEED FOR OTHER PROPHYLACTIC CHEMOTHERAPY
V078	SPECIFIED PROPHYLACTIC MEASURE	V078	NEED FOR OTHER SPECIFIED PROPHYLACTIC MEASURE
V079	PROPHYLACTIC NOS	V079	NEED FOR UNSPECIFIED PROPHYLACTIC MEASURE
V100	HX, CANCER, GI TRACT	†V100	PERSONAL HISTORY OF MALIGNANT NEOPLASM OF UNSPECIFIED SITE
V101	HX, CANCER, LARYNX, BRONCHUS, LUNG	†V101	PERSONAL HISTORY OF MALIGNANT NEOPLASM OF BRONCHUS AND LUNG
V102	HX, CANCER, RESPIRATORY, INTRA-THORACIC ORGANS	†V102	PERSONAL HISTORY OF MALIGNANT NEOPLASM OF UNSPECIFIED RESPIRATORY ORGAN
V103	HX, CANCER, BREAST	†V103	PERSONAL HISTORY OF MALIGNANT NEOPLASM OF BREAST
V104	HX, CANCER, GENITALS	†V104	PERSONAL HISTORY OF MALIGNANT NEOPLASM OF UNSPECIFIED FEMALE GENITAL ORGAN
V105	HX, CANCER, URINARY ORGANS	†V105	PERSONAL HISTORY OF MALIGNANT NEOPLASM OF UNSPECIFIED URINARY ORGAN
V106	HISTORY, LEUKEMIA	†V106	PERSONAL HISTORY OF UNSPECIFIED LEUKEMIA
V107	HX, OTHER LYMPHATIC AND HEMATOPOIETIC NEOPLASMS	†V107	PERSONAL HISTORY OF OTHER LYMPHATIC AND HEMATOPOIETIC

ICD-9

ICD-9-CM

V107 *V1079MEDPLASMS
 V108 HX,CANCER NEC
 V109 HX,CANCER,NUS
 V120 HX,INFECTIOUS AND PARASITIC DISEASE
 V121 HX,NUTRITIONAL DEFICIENCY
 V122 HX,ENDOCRINE,METABOLIC,IMMUNITY DIS
 V122 DISORDERS
 V123 HX,BLOOD OR BLOOD FORMING ORGANS DIS
 V124 HX,NERVOUS SYSTEM,SENSE ORGAN DIS
 V124 ORGANS
 V125 HX,CIRCULATORY DIS
 V126 HX,RESPIRATORY DIS
 V127 HX,DIGESTIVE DIS
 V130 HX, URINARY DIS
 V131 HX,TROPHOBLASTIC DISEASE
 V132 HX,OTH GENITAL SYSTEM,OB DISORDERS
 V132 DISORDERS
 V133 HX,SKIN,SUBCUTANE-OUS TISSUE DISEASE
 V134 HX, ARTHRITIS
 V135 HX,OTH MUSCULO-SKELETAL DISORDERS
 V136 HX,CONGENITAL MALFORMATIONS
 V137 HX,PERINATAL DIS
 V138 HX,DISEASE NEC
 V139 HX,DISEASE NUS
 V140 HX,ALLERGY TO PENICILLIN
 V141 HX,ALLERGY TO OTH ANTI-BIOTIC AGENT
 V142 HX,ALLERGY TO SULFONAMIDES
 V143 HX,ALLERGY TO OTH ANTI-INFECTION AGENT
 V144 HX,ALLERGY TO ANESTHETIC AGENT
 V145 HX,ALLERGY TO NARCOTIC AGENT
 V146 HX,ALLERGY TO ANALGESIC AGENT
 V147 HX,ALLERGY TO SERUM OR VACCINE
 V148 HX,ALLERGY TO MED-ICINAL AGENT NEC
 V148 AGENTS
 V149 HX,ALLERGY TO MED-ICINAL AGENT NUS
 V150 HX,ALLERGY TO NON-MEDICINAL AGENTS
 V150 PRESENTING HAZARDS TO HEALTH
 V151 HX,SURGERY,HEART, GREAT VESSELS
 V151 PRESENTING HAZARDS TO HEALTH
 V152 HX,SURGERY,OTHER MAJOR ORGANS
 V152 PRESENTING HAZARDS TO HEALTH
 V153 HX, IRRADIATION
 V154 HX, PSYCHOLOGICAL TRAUMA
 V154 TO HEALTH
 V155 HISTORY OF INJURY, PRESENTING HAZARDS TO HEALTH
 V156 HX, POISONING, PRESENTING HAZARDS TO HEALTH
 V157 HX, CONTRACEPTION, PRESENTING HAZARDS TO HEALTH
 V158 HX,HEALTH HAZARD NEC
 V159 HX,HEALTH HAZARD NUS
 V160 FAMILY HX,CANCER OF GI TRACT
 V161 FAMILY HX,CANCER, TRACHEA+BRONCHUS, LUNG
 V161 AND LUNG
 V162 FAMILY HX,CANCER, OTH RESPIRATORY, INTRA-THORACIC ORG
 V162 INTRA-THORACIC ORGANS
 V163 FAMILY HX,CANCER OF BREAST
 V164 FAMILY HX,CANCER OF GENITAL ORGANS
 V164 FAMILY HX,CANCER OF OTHER MAJOR ORGANS, PRESENTING HAZARDS TO HEALTH
 V165 OTHER SPECIFIED PERSONAL HISTORY PRESENTING HAZARDS TO HEALTH
 V166 UNSPECIFIED PERSONAL HISTORY PRESENTING HAZARDS TO HEALTH
 V167 EARLY HISTORY OF MALIGNANT NEOPLASM OF GASTROINTESTINAL TRACT
 V168 FAMILY HISTORY OF MALIGNANT NEOPLASM OF ORAL CAVITY, PHARYNX, LARYNX
 V169 EARLY HISTORY OF MALIGNANT NEOPLASM OF OTHER RESPIRATORY AND INTRA-THORACIC ORGANS
 V170 FAMILY HISTORY OF MALIGNANT NEOPLASM OF UTERUS
 V171 EARLY HISTORY OF MALIGNANT NEOPLASM OF GENITAL ORGANS

ICD-9

V165 FAMILY HX, CANCER OF URINARY ORGANS
 V166 FAMILY HX, LEUKEMIA
 V167 FAMILY HX, OTHER LYMPHATIC, HEMATOPOIETIC NEOPLASM
 V168 FAMILY HX, MALIGNANT NEOPLASM NEC
 V169 FAMILY HX, MALIGNANT NEOPLASM NOS
 V171 FAMILY HX, STROKE
 V172 FAMILY HX, OTHER NEUROLOGICAL DIS
 V173 FAMILY HX, ISCHEMIC HEART DISEASE
 V174 FAMILY HX, OTHER CARDIOVASCULAR DIS
 V175 FAMILY HX, ASTHMA
 V176 FAMILY HX, OTHER CHRONIC RESPIRATORY DIS
 V177 FAMILY HX, ARTHRITIS
 V178 FAMILY HX, MUSCULO-SKELETAL DIS NEC
 V180 FAMILY HX, DIABETES MELLITUS
 V181 FAMILY HX, OTHER ENDOCRINE, METABOLIC DIS
 V182 FAMILY HX, ANEMIA
 V183 FAMILY HX, OTHER BLOOD DISORDERS
 V184 FAMILY HX, MENTAL RETARDATION
 V185 FAMILY HX, DIGESTIVE DISORDERS
 V186 FAMILY HX, KIDNEY DISEASE
 V187 FAMILY HX, OTHER GENITOURINARY DIS
 V188 FAMILY HX, INFECTIOUS DISEASE
 V190 FAMILY HX, BLINDNESS, VISUAL LOSS
 V191 FAMILY HISTORY, OTHER EYE DISORDERS
 V192 FAMILY HX, DEAFNESS OR HEARING LOSS
 V193 FAMILY HISTORY, OTHER EAR DISORDERS
 V194 FAMILY HX OF SKIN CONDITIONS
 V195 FAMILY HX OF CONGENITAL ANOMALIES
 V196 FAMILY HX, ALLERGY
 V197 FAMILY HISTORY OF CONSAQUINITY
 V198 FAMILY HX, CONDOM NEC
 V200 HEALTH SUPERVISION OF FOUNDLING
 V201 OTHER HEALTHY INFANT RECEIVING CARE
 V202 ROUTINE CHILD HEALTH CHECK
 V210 RAPID CHILD GROWTH
 V211 PUBERTY
 V212 OTHER ADOLESCENCE
 V218 CONSTITUTIONAL DEVELOPMENT STATE NEC
 V219 CONSTITUTIONAL DEVELOPMENT STATE NOS
 V220 NORML PRIMIGRAVIDA
 V221 NORML MULTIGRAVIDA
 V222 PREGNANT STATE NOS
 V230 PREGNANCY W HX OF INFERTILITY
 V231 PREGNANCY W HX OF TROPHOBLASTIC DIS
 V232 PREGNANCY W HX OF ABORTION
 V233 GRAND MULTIPARITY
 V234 PREGNANCY WITH OTHER OBSTETRIC HX
 V235 PREGNANCY WITH POOR REPRODUCTIVE HX
 V238 HIGH RISK PREGNANCY NEC
 V239 HIGH RISK PREGNANCY NOS
 V240 CARE AFTER DELIVERY
 V241 POSTPARTUM CARE, LACTATING MOTHER
 V242 POSTPARTUM EXAM
 V250 GENERAL CONTRACEPTIVE COUNSELING
 V251 INSERTION OF INTRAUTERINE DEVICE

ICD-9-CM

V165 FAMILY HISTORY OF MALIGNANT NEOPLASM OF URINARY ORGANS
 V166 FAMILY HISTORY OF LEUKEMIA
 V167 FAMILY HISTORY OF OTHER LYMPHATIC AND HEMATOPOIETIC NEOPLASMS
 V168 FAMILY HISTORY OF OTHER SPECIFIED MALIGNANT NEOPLASM
 V169 FAMILY HISTORY OF UNSPECIFIED MALIGNANT NEOPLASM
 V171 FAMILY HISTORY OF STROKE (CEREBROVASCULAR)
 V172 FAMILY HISTORY OF OTHER NEUROLOGICAL DISEASES
 V173 FAMILY HISTORY OF ISCHEMIC HEART DISEASE
 V174 FAMILY HISTORY OF OTHER CARDIOVASCULAR DISEASES
 V175 FAMILY HISTORY OF ASTHMA
 V176 FAMILY HISTORY OF OTHER CHRONIC RESPIRATORY CONDITIONS
 V177 FAMILY HISTORY OF ARTHRITIS
 V178 FAMILY HISTORY OF OTHER MUSCULOSKELETAL DISEASES
 V180 FAMILY HISTORY OF DIABETES MELLITUS
 V181 FAMILY HISTORY OF OTHER ENDOCRINE AND METABOLIC DISEASES
 V182 FAMILY HISTORY OF ANEMIA
 V183 FAMILY HISTORY OF OTHER BLOOD DISORDERS
 V184 FAMILY HISTORY OF MENTAL RETARDATION
 V185 FAMILY HISTORY OF DIGESTIVE DISORDERS
 V186 FAMILY HISTORY OF KIDNEY DISEASES
 V187 FAMILY HISTORY OF OTHER GENITOURINARY DISEASES
 V188 FAMILY HISTORY OF INFECTIOUS AND PARASITIC DISEASES
 V190 FAMILY HISTORY OF BLINDNESS OR VISUAL LOSS
 V191 FAMILY HISTORY OF OTHER EYE DISORDERS
 V192 FAMILY HISTORY OF DEAFNESS OR HEARING LOSS
 V193 FAMILY HISTORY OF OTHER EAR DISORDERS
 V194 FAMILY HISTORY OF SKIN CONDITIONS
 V195 FAMILY HISTORY OF CONGENITAL ANOMALIES
 V196 FAMILY HISTORY OF ALLERGIC DISORDERS
 V197 FAMILY HISTORY OF CONSAQUINITY
 V198 FAMILY HISTORY OF OTHER CONDITION
 V200 HEALTH SUPERVISION OF FOUNDLING
 V201 OTHER HEALTHY INFANT OR CHILD RECEIVING CARE
 V202 ROUTINE INFANT OR CHILD HEALTH CHECK
 V210 PERIOD OF RAPID GROWTH IN CHILDHOOD
 V211 PUBERTY
 V212 OTHER DEVELOPMENT OF ADOLESCENCE
 V218 OTHER SPECIFIED CONSTITUTIONAL STATES IN DEVELOPMENT
 V219 UNSPECIFIED CONSTITUTIONAL STATE IN DEVELOPMENT
 V220 SUPERVISION OF NORMAL FIRST PREGNANCY
 V221 SUPERVISION OF OTHER NORMAL PREGNANCY
 V222 PREGNANT STATE, INCIDENTAL
 V230 HABITUAL ABORTER, ANTEPARTUM CONDITION OR COMPLICATION
 V231 HABITUAL ABORTER, ANTEPARTUM CONDITION OR COMPLICATION
 V232 HABITUAL ABORTER, ANTEPARTUM CONDITION OR COMPLICATION
 V233 HABITUAL ABORTER, ANTEPARTUM CONDITION OR COMPLICATION
 V234 HABITUAL ABORTER, ANTEPARTUM CONDITION OR COMPLICATION
 V235 HABITUAL ABORTER, ANTEPARTUM CONDITION OR COMPLICATION
 V238 HABITUAL ABORTER, ANTEPARTUM CONDITION OR COMPLICATION
 V239 HABITUAL ABORTER, ANTEPARTUM CONDITION OR COMPLICATION
 V240 POSTPARTUM CARE AND EXAMINATION IMMEDIATELY AFTER DELIVERY
 V241 POSTPARTUM CARE AND EXAMINATION OF LACTATING MOTHER
 V242 ROUTINE POSTPARTUM FOLLOW-UP
 V250 OTHER GENERAL CONTRACEPTIVE COUNSELING AND ADVICE ON CONTRACEPTIVE
 V251 INSERTION OF INTRAUTERINE CONTRACEPTIVE DEVICE

ICD-9

ICD-9-CM

V252 STERILIZATION
 V253 MENSTRUAL EXTRACT
 V254 CONTRACEPTIVE CHECK
 V258 CONTRACEPTIVE MANAGEMENT NEC
 V259 CONTRACEPTIVE MANAGEMENT NOS
 V260 TUBU- OR VASUPLSYAFTER STERILIZATN
 V261 ARTIFICIAL INSEMINATION
 V262 FERTILITY TESTING
 V263 GENETIC COUNSELING
 V264 GENERAL PROCREATN COUNSELLING
 V268 PROCREATIVE MANAGEMENT NEC
 V269 PROCREATIVE MANAGEMENT NOS
 V270 SINGLE LIVE BIRTH
 V271 SINGLE STILLBIRTH
 V272 LIVEBORN TWINS
 V273 TWINS,ONE LIVEBORNONE STILLBORN
 V274 STILLBORN TWINS
 V275 UH LB MULTIBIRTH
 V276 UTH MULTIBIRTH, SOME LIVEBORN
 V277 UTH MULTIBIRTH,ALLSTILLBORN
 V279 DELIVERY NOS
 V280 ANIENATAL SCREEN, AMNIOCENTESIS FOR CHROMOSOME ANOMALY
 V281 ANIENATL SCREEN,AMIALPHAFETCPROTEIN IN AMNIOTIC FLUID
 V281
 V282 OTHER ANIENATAL SCREEN BASED ON AMNIOCENTESIS
 V283 ANIENATAL SCREEN FOR MALFORMATIONS USING ULTRASONICS
 V284 ANIENATAL SCREEN, FETAL GRNTH RETARDUSING ULTRASONICS
 V284
 V285 ANIENATAL SCREEN, ISOIMMUNIZATION
 V288 ANIENATAL SCREEN- ING NEC
 V289 ANIENATAL SCREEN- ING NOS
 V300 SINGLE LB HOSPITAL
 V301 SINGLE LIVE BIRTH OUTSIDE HOSPITAL
 V310 TWIN,MATE LIVEBORNIN HOSPITAL
 V311 TWIN,MATE LIVEBORNOUTSIDE HOSPITAL
 V320 TWIN,MATE STILLBRNIN HOSPITAL
 V321 TWIN,MATE STILLBRNOUTSIDE HOSPITAL
 V321
 V330 TWIN,NOS,BORN HOSP
 V330
 V331 TWIN,NOS,BORN OUTSIDE HOSPITAL
 V331
 V340 MULTI-LIVEBIRTH, BORN IN HOSPITAL
 V340
 V341 MULTI-LIVEBIRTH BURN OUTSIDE HOSP
 V341
 V350 MULTIBIRTH IN HOSPMATES STILLBORN
 V350
 V351 MULTIBIRTH OUTSIDEHOSP,MATE STILLBORN
 V351
 V360 MULTIBIRTH,MATES LIVE AND STILLBORNIN HOSPITAL
 V360
 V361 MULTIBIRTH,MATES LIVE AND STILLBORNOUTSIDE HOSPITAL
 V361
 V370 MULTIBIRTH,NOS,HUSE
 V370

V252 STERILIZATION
 V253 MENSTRUAL EXTRACTION
 V254 CONTRACEPTIVE SURVEILLANCE, UNSPECIFIED
 V258 OTHER SPECIFIED CONTRACEPTIVE MANAGEMENT
 V259 UNSPECIFIED CONTRACEPTIVE MANAGEMENT
 V260 TUBOPLASTY OR VASUPLASTY AFTER PREVIOUS STERILIZATION
 V261 ARTIFICIAL INSEMINATION
 V262 PROCREATION MANAGEMENT INVESTIGATION AND TESTING
 V263 GENETIC COUNSELING ON PROCREATIVE MANAGEMENT
 V264 GENERAL COUNSELING AND ADVICE ON PROCREATIVE MANAGEMENT
 V268 OTHER SPECIFIED PROCREATIVE MANAGEMENT
 V269 UNSPECIFIED PROCREATIVE MANAGEMENT
 V270 MOTHER WITH SINGLE LIVEBORN
 V271 MOTHER WITH SINGLE STILLBORN
 V272 MOTHER WITH TWINS, BOTH LIVEBORN
 V273 MOTHER WITH TWINS, ONE LIVEBORN AND ONE STILLBORN
 V274 MOTHER WITH TWINS, BOTH STILLBORN
 V275 MOTHER WITH OTHER MULTIPLE BIRTH, ALL LIVEBORN
 V276 MOTHER WITH OTHER MULTIPLE BIRTH, SOME LIVEBORN
 V277 MOTHER WITH OTHER MULTIPLE BIRTH, ALL STILLBORN
 V279 MOTHER WITH UNSPECIFIED OUTCOME OF DELIVERY
 V280 ANIENATAL SCREENING FOR CHROMOSOMAL ANOMALIES BY AMNIOCENTESIS
 V281 ANIENATAL SCREENING FOR RAISED ALPHA-FETOPROTEIN LEVELS IN AMNIOTIC FLUID
 V281
 V282 OTHER ANIENATAL SCREENING BASED ON AMNIOCENTESIS
 V283 ANIENATAL SCREENING FOR MALFORMATION USING ULTRASONICS
 V284 ANIENATAL SCREENING FOR FETAL GROWTH RETARDATION USING ULTRASONICS
 V284
 V285 ANIENATAL SCREENING FOR ISOIMMUNIZATION
 V288 OTHER SPECIFIED ANIENATAL SCREENING
 V289 UNSPECIFIED ANIENATAL SCREENING
 V300 SINGLE LIVEBORN, BORN IN HOSPITAL
 V301 SINGLE LIVEBORN, BORN BEFORE ADMISSION TO HOSPITAL
 V310 TWIN BIRTH, MATE LIVEBORN, BORN IN HOSPITAL
 V311 TWIN BIRTH, MATE LIVEBORN, BORN BEFORE ADMISSION TO HOSPITAL
 V320 TWIN BIRTH, MATE STILLBORN, BORN IN HOSPITAL
 V321 TWIN BIRTH, MATE STILLBORN, BORN BEFORE ADMISSION TO HOSPITAL
 V321
 V330 TWIN BIRTH, UNSPECIFIED WHETHER MATE LIVEBORN OR STILLBORN,
 V330 BORN IN HOSPITAL
 V331 TWIN BIRTH, UNSPECIFIED WHETHER MATE LIVEBORN OR STILLBORN,
 V331 BORN BEFORE ADMISSION TO HOSPITAL
 V340 OTHER MULTIPLE BIRTH (THREE OR MORE), MATES ALL
 V340 LIVEBORN, BORN IN HOSPITAL
 V341 OTHER MULTIPLE BIRTH (THREE OR MORE), MATES ALL
 V341 LIVEBORN, BORN BEFORE ADMISSION TO HOSPITAL
 V350 OTHER MULTIPLE BIRTH (THREE OR MORE), MATES ALL STILL-
 V350 BORN, BORN IN HOSPITAL
 V351 OTHER MULTIPLE BIRTH (THREE OR MORE), MATES
 V351 ALL STILLBORN, BORN BEFORE ADMISSION TO HOSPITAL
 V360 OTHER MULTIPLE BIRTH (THREE OR MORE), MATES LIVEBORN
 V360 AND STILLBORN, BORN IN HOSPITAL
 V361 OTHER MULTIPLE BIRTH (THREE OR MORE), MATES LIVEBORN
 V361 AND STILLBORN, BORN BEFORE ADMISSION TO HOSPITAL
 V370 OTHER MULTIPLE BIRTH (THREE OR MORE), UNSPECIFIED
 V370 WHETHER MATES LIVEBORN OR STILLBORN, BORN IN HOSPITAL

ICD-9	ICD-9-CM	OUTSIDE HOSPITAL	OUTSIDE HOSPITAL
V371	V371	MULTIBIRTH NOS.	MULTIPLE BIRTH (THREE OR MORE), UNSPECIFIED
V371	V371		WHETHER MATE, LIVEBORN OR STILLBORN, BORN BEFORE
V371	V371		ADMISSION TO HOSPITAL
V390	V390	LIVEBIRTH NOS. HOSP	LIVEBORN, UNSPECIFIED WHETHER SINGLE, TWIN OR MULTIPLE,
V390	V390		BORN IN HOSPITAL
V391	V391	LIVEBIRTH NOS	LIVEBORN, UNSPECIFIED WHETHER SINGLE, TWIN OR MULTIPLE,
V391	V391		BORN BEFORE ADMISSION TO HOSPITAL
V400	V400	LEARNING PROBLEM	MENTAL AND BEHAVIORAL PROBLEMS WITH LEARNING
V401	V401	COMMUNICATION PROBLM	MENTAL AND BEHAVIORAL PROBLEMS WITH COMMUNICATION (INCLUDING
V401	V401		SPEECH)
V402	V402	OTH MENTAL PROBLEM	OTHER MENTAL PROBLEMS
V403	V403	OTH BEHAVIOR PRUB	OTHER BEHAVIORAL PROBLEMS
V409	V409	MENTAL, BEHAVIORAL PROBLEMS NOS	UNSPECIFIED MENTAL OR BEHAVIORAL PROBLEM
V410	V410	SIGHT PROBLEMS	PROBLEMS WITH SIGHT
V411	V411	OTH EYE PROBLEMS	OTHER EYE PROBLEMS
V412	V412	PROBLEMS W/HEARING	PROBLEMS WITH HEARING
V413	V413	OTHER EAR PROBLEMS	OTHER EAR PROBLEMS
V414	V414	VOCAL PROBLEMS	PROBLEMS WITH VOICE PRODUCTION
V415	V415	SHELL, TASTE PROBLM	PROBLEMS WITH SMELL AND TASTE
V416	V416	SWALLOWING, MASTI-CATION PROBLEM	PROBLEMS WITH SWALLOWING AND MASTICATION
V417	V417	SEX FUNCIN PROBLEM	PROBLEMS WITH SEXUAL FUNCTION
V418	V418	PROBLEMS WITH SPE-CIAL FUNCTIONS NEC	OTHER PROBLEMS WITH SPECIAL FUNCTIONS
V419	V419	SPECIAL FUNCTION PROBLEMS NOS	UNSPECIFIED PROBLEM WITH SPECIAL FUNCTIONS
V420	V420	KIDNEY TRANSPLANT	KIDNEY REPLACED BY TRANSPLANT
V421	V421	HEART TRANSPLANT	HEART REPLACED BY TRANSPLANT
V422	V422	HEART VALVE TRANS-PLANT	HEART VALVE REPLACED BY TRANSPLANT
V423	V423	SKIN TRANSPLANT	SKIN REPLACED BY TRANSPLANT
V424	V424	BONE TRANSPLANT	BONE REPLACED BY TRANSPLANT
V425	V425	CORNEA TRANSPLANT	CORNEA REPLACED BY TRANSPLANT
V426	V426	LUNG TRANSPLANT	LUNG REPLACED BY TRANSPLANT
V427	V427	LIVER TRANSPLANT	LIVER REPLACED BY TRANSPLANT
V428	V428	SPECIFIC ORGAN, TISSUE TRANSPLANT NEC	OTHER SPECIFIED ORGAN OR TISSUE REPLACED BY TRANSPLANT
V429	V429	ORGAN, TISSUE TRANSPLANT NOS	UNSPECIFIED ORGAN OR TISSUE REPLACED BY TRANSPLANT
V430	V430	ARTIFICIAL EYE GLOBE	EYE GLOBE REPLACED BY OTHER MEANS
V431	V431	ARTIFICIAL LENS	LENS REPLACED BY OTHER MEANS
V432	V432	ARTIFICIAL HEART	HEART REPLACED BY OTHER MEANS
V433	V433	ARTIFICIAL HEART VALVE	HEART VALVE REPLACED BY OTHER MEANS
V434	V434	ARTIFICIAL BLOOD VESSEL	BLOOD VESSEL REPLACED BY OTHER MEANS
V435	V435	ARTIFICIAL BLADDER	BLADDER REPLACED BY OTHER MEANS
V436	V436	ARTIFICIAL JOINT	JOINT REPLACED BY OTHER MEANS
V437	V437	LIMB PROSTHESIS	LIMB REPLACED BY OTHER MEANS
V438	V438	ORGAN OR TISSUE REPLACEMENT NEC	OTHER ORGAN OR TISSUE REPLACED BY OTHER MEANS
V440	V440	TRACHEOSTOMY STATUS	TRACHEOSTOMY STATUS
V441	V441	GASTROSTOMY STATUS	GASTROSTOMY STATUS
V442	V442	ILEOSTOMY STATUS	ILEOSTOMY STATUS
V443	V443	COLOSTOMY STATUS	COLOSTOMY STATUS
V444	V444	OTH ARTIFICIAL GI OPENING STATUS	STATUS OF OTHER ARTIFICIAL OPENING OF GASTROINTESTINAL TRACT
V445	V445	CYSTOSTOMY STATUS	CYSTOSTOMY STATUS
V446	V446	OTH ARTIFICIAL URINARY TRACT OPENING	STATUS OF OTHER ARTIFICIAL OPENING OF URINARY TRACT
V447	V447	ARTIFICIAL VAGINA	ARTIFICIAL VAGINA STATUS
V448	V448	ARTIFICIAL OPENING STATUS NEC	OTHER ARTIFICIAL OPENING STATUS
V449	V449	ARTIFICIAL OPENING STATUS NOS	UNSPECIFIED ARTIFICIAL OPENING STATUS
V450	V450	CARDIAC PACEMAKER STATUS	POSTSURGICAL CARDIAC PACEMAKER IN SITU
V451	V451	RENAL DIALYSIS STATUS	POSTSURGICAL RENAL DIALYSIS STATUS
V452	V452	CEREBROSPINAL FLUID DRAINAGE DEVICE	POSTSURGICAL PRESENCE OF CEREBROSPINAL FLUID DRAINAGE DEVICE
V453	V453	INTESTINAL BYPASS/ANASTOMOSIS STATUS	POSTSURGICAL INTESTINAL BYPASS OR ANASTOMOSIS STATUS

ICD-9

V454 ARTHRODESIS STATUS
 V455 INTRAUTERINE CONTRACEPTIVE DEVICE
 V456 STYAS AFTER EYE, ADMEXA SURGERY
 V458 UTH POST-OP STATUS
 V460 ASPIRATOR NEEDED
 V461 RESPIRATOR NEEDED
 V468 MACHINE NEC NEEDED
 V469 MACHINE NOS NEEDED
 V470 DEFICIENCIES OF INTERNAL ORGANS
 V471 INTERNAL ORGAN MECHANICAL PROBLEMS
 V472 UTH CARDIORESPIRATORY PROBLEMS NEC
 V473 OTHER DIGESTIVE PROBLEM
 V474 UTH URINARY PROBLM
 V475 UTH GENITAL PROBLM
 V479 INTERNAL ORGAN PROBLEM NOS
 V480 DEFICIENCY, HEAD
 V481 DEFICIENCIES OF NECK AND TRUNK
 V482 MOTOR PROBLM, HEAD
 V483 MECHANICAL, MOTOR PROBLEM, NECK, TRUNK
 V484 SENSORY PROBLM, HEAD
 V485 SENSORY PROBLEM W NECK AND TRUNK
 V486 DISFIGUREMENT, HEAD
 V487 DISFIGUREMENTS OF NECK AND TRUNK
 V488 UTH PROBLEM W HEAD, NECK AND TRUNK
 V489 PROBLEM WITH HEAD, NECK, TRUNK NOS
 V490 DEFICIENCIES, LIMBS
 V491 MECHANICAL PROBLEM WITH LIMBS
 V492 MOTOR PROBLEM, LIMB
 V493 SENSORY PROBLM, LIMB
 V494 DISFIGUREMENT, LIMBS
 V495 OTH LIMB PROBLEM
 V498 HEALTH PROBLEM NEC
 V499 HEALTH PROBLEM NOS
 V500 ELECTIVE HAIR TRANSPLANT
 V501 UTH PLASTIC COSMETIC SURGERY
 V502 ROUTINE/RITUAL CIRCUMCISION
 V503 EAR PIERCING
 V508 ELECTIVE SURG NEC
 V508
 V509 ELECTIVE SURG NOS
 V509
 V510 AFTERCARE WITH PLASTIC SURGERY
 V520 FITTING, ADJUSTMENT, ARTIFICIAL ARM
 V521 FITTING, ADJUSTMENT, ARTIFICIAL LEG
 V522 FITTING, ADJUSTMENT, ARTIFICIAL EYE
 V523 FITTING, ADJUSTMENT, DENTAL PROSTHESIS
 V524 FITTING, ADJUSTMENT, BREAST PROSTHESIS
 V528 FITTING, ADJUSTMENT, PROSTHESIS NEC
 V529 FITTING, ADJUSTMENT, PROSTHESIS NOS
 V530 FITTING, ADJUSTMENT, NERVOUS SYS DEVICE
 V530
 V531 FITTING, ADJUSTMENT, VISUAL AID
 V532 FITTING, ADJUSTMENT, OF HEARING AID
 V533 FITTING, ADJUSTMENT, CARDIAC PACEMAKER
 V534 FITTING, ADJUSTMENT, ORTHODONTIC DEVICE

ICD-9-CM

V454 POSTSURGICAL ARTHRODESIS STATUS
 V455 PRESENCE OF INTRAUTERINE CONTRACEPTIVE DEVICE
 V456 OTHER POSTSURGICAL STATUS
 V460 DEPENDENCE ON ASPIRATOR
 V461 DEPENDENCE ON RESPIRATOR
 V468 DEPENDENCE ON OTHER ENABLING MACHINES
 V469 UNSPECIFIED MACHINE
 V470 DEFICIENCIES OF INTERNAL ORGANS
 V471 MECHANICAL AND MOTOR PROBLEMS WITH INTERNAL ORGANS
 V472 OTHER CARDIORESPIRATORY PROBLEMS
 V473 OTHER DIGESTIVE PROBLEMS
 V474 OTHER URINARY PROBLEMS
 V475 OTHER GENITAL PROBLEMS
 V479 UNSPECIFIED PROBLEMS WITH INTERNAL ORGANS
 V480 DEFICIENCIES OF HEAD
 V481 DEFICIENCIES OF NECK AND TRUNK
 V482 MECHANICAL AND MOTOR PROBLEMS WITH HEAD
 V483 MECHANICAL AND MOTOR PROBLEMS WITH NECK AND TRUNK
 V484 SENSORY PROBLEM WITH HEAD
 V485 SENSORY PROBLEM WITH NECK AND TRUNK
 V486 DISFIGUREMENTS OF HEAD
 V487 DISFIGUREMENTS OF NECK AND TRUNK
 V488 OTHER PROBLEMS WITH HEAD, NECK, AND TRUNK
 V489 UNSPECIFIED PROBLEM WITH HEAD, NECK, OR TRUNK
 V490 DEFICIENCIES OF LIMBS
 V491 MECHANICAL PROBLEMS WITH LIMBS
 V492 MOTOR PROBLEMS WITH LIMBS
 V493 SENSORY PROBLEMS WITH LIMBS
 V494 DISFIGUREMENTS OF LIMBS
 V495 OTHER PROBLEMS OF LIMBS
 V498 OTHER SPECIFIED PROBLEMS INFLUENCING HEALTH STATUS
 V499 UNSPECIFIED PROBLEMS WITH LIMBS AND OTHER PROBLEMS
 V500 ELECTIVE HAIR TRANSPLANT FOR PURPOSES OTHER THAN REMEDYING HEALTH STATES
 V501 OTHER PLASTIC SURGERY FOR UNACCEPTABLE COSMETIC APPEARANCE
 V502 ROUTINE OR RITUAL CIRCUMCISION
 V503 EAR PIERCING
 V508 OTHER ELECTIVE SURGERY FOR PURPOSES OTHER THAN REMEDYING HEALTH STATES
 V508
 V509 UNSPECIFIED ELECTIVE SURGERY FOR PURPOSES OTHER THAN REMEDYING HEALTH STATES
 V510 AFTERCARE INVOLVING THE USE OF PLASTIC SURGERY
 V520 FITTING AND ADJUSTMENT OF ARTIFICIAL ARM (COMPLETE) (PARTIAL)
 V521 FITTING AND ADJUSTMENT OF ARTIFICIAL LEG (COMPLETE) (PARTIAL)
 V522 FITTING AND ADJUSTMENT OF ARTIFICIAL EYE
 V523 FITTING AND ADJUSTMENT OF DENTAL PROSTHETIC DEVICE
 V524 FITTING AND ADJUSTMENT OF BREAST PROSTHESIS
 V528 FITTING AND ADJUSTMENT OF OTHER SPECIFIED PROSTHETIC DEVICE
 V529 FITTING AND ADJUSTMENT OF UNSPECIFIED PROSTHETIC DEVICE
 V530 SPECIAL SENSES
 V531 FITTING AND ADJUSTMENT OF SPECTACLES AND CONTACT LENSES
 V532 FITTING AND ADJUSTMENT OF HEARING AID
 V533 FITTING AND ADJUSTMENT OF CARDIAC PACEMAKER
 V534 FITTING AND ADJUSTMENT OF ORTHODONTIC DEVICES

ICD-9

V535 FITTING, ADJUSTMENT, INTERNAL DEVICE
 V536 FITTING, ADJUSTMENT, URINARY DEVICES
 V537 FITTING, ADJUSTMENT, ORTHOPEDIC DEVICES
 V538 FITTING, ADJUSTMENT, WHEELCHAIR
 V539 FITTING, ADJUSTMENT, DEVICE, NEC OR NOS
 V540 REMOVAL, FIXATION DEVICE, OTHER INTERNAL
 V541 INTERNAL FIXATION DEVICE
 V542 OTHER ORTHOPEDIC AFTERCARE
 V543 UNSPECIFIED ORTHOPEDIC AFTERCARE
 V544 ATTENTION TO TRACHEOSTOMY
 V545 ATTENTION TO GASTROSTOMY
 V546 ATTENTION TO ILEOSTOMY
 V547 ATTENTION TO COLICUS
 V548 ATTENTION TO OTHER ARTIFICIAL OPENING OF DIGESTIVE TRACT
 V549 ATTENTION TO CYSTOSTOMY
 V550 ATTENTION TO OTHER ARTIFICIAL OPENING OF URINARY TRACT
 V551 ATTENTION TO ARTIFICIAL VAGINA
 V552 ATTENTION TO OTHER SPECIFIED ARTIFICIAL OPENING
 V553 ATTENTION TO UNSPECIFIED ARTIFICIAL OPENING
 V554 ATTENTION INVOLVING EXTRACORPORAL DIALYSIS
 V555 ATTENTION INVOLVING OTHER DIALYSIS
 V556 CARE INVOLVING BREATHING EXERCISES
 V557 OTHER PHYSICAL THERAPY
 V558 OCCUPATIONAL THERAPY AND VOCATIONAL
 V559 REHABILITATION
 V560 SPEECH THERAPY
 V561 CARE INVOLVING OPTIC TRAINING
 V562 CARE INVOLVING OTHER SPECIFIED REHABILITATION PROCEDURE
 V563 CARE INVOLVING UNSPECIFIED REHABILITATION PROCEDURE
 V564 RADIO THERAPY SESSION
 V565 MAINTENANCE CHEMOTHERAPY
 V566 BLOOD TRANSFUSION, WITHOUT REPORTED DIAGNOSIS
 V567 DRESSINGS, SUTURES
 V568 OTHER AFTERCARE FOLLOWING SURGERY
 V569 ORTHODONTICS AFTERCARE
 V570 OTHER SPECIFIED AFTERCARE
 V571 UNSPECIFIED AFTERCARE
 V572 BLOOD DONORS
 V573 SKIN DONORS
 V574 BONE DONORS
 V575 BONE MARROW DONORS
 V576 KIDNEY DONORS
 V577 CORNEA DONORS
 V578 DONORS OF OTHER SPECIFIED ORGAN OR TISSUE
 V579 DONORS OF UNSPECIFIED ORGAN OR TISSUE
 V580 LACK OF HOUSING
 V601 INADEQUATE HOUSING
 V602 INADEQUATE MATERIAL RESOURCES
 V603 PERSON LIVING ALONE
 V604 NO FAMILY MEMBER TO RENDER CARE
 V605 HOLIDAY RELIEF CARE
 V606 PERSON RESIDING IN INSTITUTION
 V608 HOUSING, HOUSEHOLD, ECONOMIC COND, NEC
 V609 HOUSING, HOUSEHOLD, ECONOMIC COND, NOS
 V610 FAMILY DISRUPTION

ICD-9-CM

V535 FITTING AND ADJUSTMENT OF ILEOSTOMY OR OTHER INTESTINAL
 V536 APPLIANCE
 V537 FITTING AND ADJUSTMENT OF URINARY DEVICES
 V538 FITTING AND ADJUSTMENT OF ORTHOPEDIC DEVICES
 V539 FITTING AND ADJUSTMENT OF WHEELCHAIR
 V540 FITTING AND ADJUSTMENT OF OTHER AND UNSPECIFIED DEVICE
 V540 AFTERCARE INVOLVING REMOVAL OF FRACTURE PLATE OR OTHER
 V540 INTERNAL FIXATION DEVICE
 V540 OTHER ORTHOPEDIC AFTERCARE
 V549 UNSPECIFIED ORTHOPEDIC AFTERCARE
 V550 ATTENTION TO TRACHEOSTOMY
 V551 ATTENTION TO GASTROSTOMY
 V552 ATTENTION TO ILEOSTOMY
 V553 ATTENTION TO COLICUS
 V554 ATTENTION TO OTHER ARTIFICIAL OPENING OF DIGESTIVE TRACT
 V555 ATTENTION TO CYSTOSTOMY
 V556 ATTENTION TO OTHER ARTIFICIAL OPENING OF URINARY TRACT
 V557 ATTENTION TO ARTIFICIAL VAGINA
 V558 ATTENTION TO OTHER SPECIFIED ARTIFICIAL OPENING
 V559 ATTENTION TO UNSPECIFIED ARTIFICIAL OPENING
 V560 ATTENTION INVOLVING EXTRACORPORAL DIALYSIS
 V568 AFTERCARE INVOLVING OTHER DIALYSIS
 V570 CARE INVOLVING BREATHING EXERCISES
 V571 CARE INVOLVING OTHER PHYSICAL THERAPY
 V572 CARE INVOLVING OCCUPATIONAL THERAPY AND VOCATIONAL
 V572 REHABILITATION
 V573 CARE INVOLVING SPEECH THERAPY
 V574 CARE INVOLVING OPTIC TRAINING
 V575 CARE INVOLVING OTHER SPECIFIED REHABILITATION PROCEDURE
 V579 CARE INVOLVING UNSPECIFIED REHABILITATION PROCEDURE
 V580 RADIO THERAPY SESSION
 V581 MAINTENANCE CHEMOTHERAPY
 V582 BLOOD TRANSFUSION, WITHOUT REPORTED DIAGNOSIS
 V583 ATTENTION TO SURGICAL DRESSINGS AND SUTURES
 V584 OTHER AFTERCARE FOLLOWING SURGERY
 V585 ORTHODONTICS AFTERCARE
 V588 OTHER SPECIFIED AFTERCARE
 V589 UNSPECIFIED AFTERCARE
 V590 BLOOD DONORS
 V591 SKIN DONORS
 V592 BONE DONORS
 V593 BONE MARROW DONORS
 V594 KIDNEY DONORS
 V595 CORNEA DONORS
 V598 DONORS OF OTHER SPECIFIED ORGAN OR TISSUE
 V599 DONORS OF UNSPECIFIED ORGAN OR TISSUE
 V600 LACK OF HOUSING
 V601 INADEQUATE HOUSING
 V602 INADEQUATE MATERIAL RESOURCES
 V603 PERSON LIVING ALONE
 V604 NO OTHER HOUSEHOLD MEMBER ABLE TO RENDER CARE
 V605 HOLIDAY RELIEF CARE
 V606 PERSON LIVING IN RESIDENTIAL INSTITUTION
 V608 OTHER SPECIFIED HOUSING OR ECONOMIC CIRCUMSTANCES
 V609 UNSPECIFIED HOUSING OR ECONOMIC CIRCUMSTANCE
 V610 FAMILY DISRUPTION

ICD-9

V611 MARITAL PROBLEMS
 V612 PARENT-CHILD PROBLEMS
 V613 PROBLEMS WITH AGED PARENTS OR IN-LAWS
 V614 HEALTH PROBLEMS WITHIN FAMILY
 V615 MULTIPARITY PROBLEM
 V616 ILLEGITIMACY, ILLEGITIMATE PREGNANCY
 V617 UNWANTED PREGNANCY
 V618 FAMILY PROBLEM NEC
 V619 FAMILY PROBLEM NOS
 V620 UNEMPLOYMENT
 V621 ADVERSE EFFECTS OF WORK ENVIRONMENT
 V622 OTHER OCCUPATIONAL CIRCUMSTANCES,
 V623 EDUCATIONAL CIRCUMSTANCES
 V624 SOCIAL MALADJUSTMENT
 V625 LEGAL CIRCUMSTANCE
 V626 TREATMENT REFUSAL FOR BELIEFS, RELIGION
 V628 PSYCHOLOGICAL, PHYSICAL STRAIN NEC
 V628
 V629 PSYCHOLOGICAL CIRCUMSTANCES NOS
 V630 HOME REMOTE FROM HOSPITAL
 V631 HOME MEDICAL SERVICES UNAVAILABLE
 V632 PERSON AWAITING ADMISSION, OTHER HOSPITAL
 V638 UNAVAILABILITY OF CARE FACILITY NEC
 V638
 V639 UNAVAILABILITY OF CARE FACILITY NOS
 V640 VACCINATION NOT DONE FOR CONTRAINDICATION
 V641 SURGERY, OTHER PROCEDURE CONTRAINDICATION
 V641
 V642 NO PROCEDURE DONE, PATIENT DECISION
 V642
 V643 NO PROCEDURE DONE, OTHER REASONS
 V650 BOARDER
 V651 CONSULTATION FOR ANOTHER PERSON
 V652 MALIGNANT
 V654 DIETARY SURVEILLANCE
 V655 MARRIED WELL PERSON
 V658 WELL PERSON SEEKING COUNSELING NEC
 V659 WELL PERSON SEEKING COUNSELING NOS
 V660 CONVALESCENCE FOLLOWING SURGERY
 V661 POST-RADIOTHERAPY CONVALESCENCE
 V662 POST-CHEMOTHERAPY CONVALESCENCE
 V663 POST-PSYCHOTHERAPY CONVALESCENCE
 V663
 V664 POST-FRACTURE CONVALESCENCE
 V665 CONVALESCENCE AFTER OTHER TREATMENT
 V666 CONVALESCENCE FOLLOWING COMBINED TREATMENT
 V669 CONVALESCENCE NOS
 V670 FOLLOW-UP EXAM, SURGERY
 V671 FOLLOW-UP EXAM, RADIOTHERAPY
 V672 FOLLOW-UP EXAM, CHEMOTHERAPY
 V673 FOLLOW-UP EXAM, PSYCHOTHERAPY
 V673
 V674 FOLLOW-UP EXAM, FRACTURE
 V675 FOLLOW-UP EXAM, OTHER TREATMENT
 V676 FOLLOW-UP EXAM, COMBINED TREATMENT

ICD-9-CM

V611 MARITAL PROBLEMS
 V612 PARENT-CHILD PROBLEM, UNSPECIFIED
 V613 PROBLEMS WITH AGED PARENTS OR IN-LAWS
 V614 OTHER HEALTH PROBLEMS WITHIN THE FAMILY
 V615 MULTIPARITY
 V616 ILLEGITIMACY OR ILLEGITIMATE PREGNANCY
 V617 OTHER UNWANTED PREGNANCY
 V618 OTHER SPECIFIED FAMILY CIRCUMSTANCES
 V619 UNSPECIFIED FAMILY CIRCUMSTANCE
 V620 UNEMPLOYMENT
 V621 ADVERSE EFFECTS OF WORK ENVIRONMENT
 V622 OTHER OCCUPATIONAL CIRCUMSTANCES OR MALADJUSTMENT
 V623 EDUCATIONAL CIRCUMSTANCES
 V624 SOCIAL MALADJUSTMENT
 V625 LEGAL CIRCUMSTANCES
 V626 REFUSAL OF TREATMENT FOR REASONS OF RELIGION OR CONSCIENCE
 V628 OTHER PSYCHOLOGICAL OR PHYSICAL STRESS, NOT ELSEWHERE
 V6289 CLASSIFIED
 V629 UNSPECIFIED PSYCHOSOCIAL CIRCUMSTANCE
 V630 RESIDENCE REMOTE FROM HOSPITAL OR OTHER HEALTH CARE FACILITY
 V631 MEDICAL SERVICES IN HOME NOT AVAILABLE
 V632 PERSON AWAITING ADMISSION TO ADEQUATE FACILITY ELSEWHERE
 V638 OTHER SPECIFIED REASONS FOR UNAVAILABILITY OF MEDICAL
 V638 FACILITIES
 V639 UNSPECIFIED REASON FOR UNAVAILABILITY OF MEDICAL FACILITIES
 V640 VACCINATION NOT CARRIED OUT BECAUSE OF CONTRAINDICATION
 V641 SURGICAL OR OTHER PROCEDURE NOT CARRIED OUT BECAUSE OF
 V641 CONTRAINDICATION
 V642 SURGICAL OR OTHER PROCEDURE NOT CARRIED OUT BECAUSE OF
 V642 PATIENT'S DECISION
 V643 PROCEDURE NOT CARRIED OUT FOR OTHER REASONS
 V650 HEALTHY PERSON ACCOMPANYING SICK PERSON
 V651 PERSON CONSULTING ON BEHALF OF ANOTHER PERSON
 V652 PERSON FEIGNING ILLNESS
 V653 DIETARY SURVEILLANCE AND COUNSELING
 V654 OTHER COUNSELING, NOT ELSEWHERE CLASSIFIED
 V655 PERSON WITH FEARED COMPLAINT IN WHOM NO DIAGNOSIS WAS MADE
 V658 OTHER REASONS FOR SEEKING CONSULTATION
 V659 UNSPECIFIED REASON FOR CONSULTATION
 V660 CONVALESCENCE FOLLOWING SURGERY
 V661 CONVALESCENCE FOLLOWING RADIOTHERAPY
 V662 CONVALESCENCE FOLLOWING CHEMOTHERAPY
 V663 CONVALESCENCE FOLLOWING PSYCHOTHERAPY AND OTHER TREATMENT FOR
 V663 MENTAL DISORDER
 V664 CONVALESCENCE FOLLOWING TREATMENT OF FRACTURE
 V665 CONVALESCENCE FOLLOWING OTHER TREATMENT
 V666 CONVALESCENCE FOLLOWING COMBINED TREATMENT
 V669 UNSPECIFIED CONVALESCENCE
 V670 FOLLOW-UP EXAMINATION FOLLOWING SURGERY
 V671 FOLLOW-UP EXAMINATION FOLLOWING RADIOTHERAPY
 V672 FOLLOW-UP EXAMINATION FOLLOWING CHEMOTHERAPY
 V673 FOLLOW-UP EXAMINATION FOLLOWING PSYCHOTHERAPY AND OTHER
 V673 TREATMENT FOR MENTAL DISORDER
 V674 FOLLOW-UP EXAMINATION FOLLOWING TREATMENT OF FRACTURE
 V675 FOLLOW-UP EXAMINATION FOLLOWING
 V676 FOLLOW-UP EXAMINATION FOLLOWING COMBINED TREATMENT

ICD-9

V679 FOLLOW-UP EXAM NOS
 V680 ISSUE OF MEDICAL CERTIFICATE
 V681 ISSUE OF REPEAT PRESCRIPTIONS
 V682 REQUEST FOR EXPERT EVIDENCE
 V688 ENCOUNTER, ADMINIS-TRATIV PURPOSE NEC
 V689 ENCOUNTER, ADMINIS-TRATIV PURPOSE NOS
 V700 ROUTINE GENERAL MEDICAL EXAMINATION
 V701 GENERAL PSYCHIATRIC EXAM, REQUESTED BY AUTHORITY
 V702 UTH GENERAL PSYCHIATRIC EXAMINATION
 V703 UTH ADMINISTRATIVE MEDICAL EXAM
 V704 MEDICAL EXAM
 V705 DEFINED SUBPOPULATION HEALTH EXAM
 V706 MLTH EXAM IN POPULATION SURVEYS
 V707 EXAM FOR NORMAL COMPARISON/CONTROL CLINICAL RESEARCH
 V708 GEN MED EXAM NEC
 V709 GEN MED EXAM NOS
 V710 OBSERVATION, MENTAL SUSPECTED CANCER
 V711 OBSERVATION FOR SUSPECTED TBC
 V712 OBSERVATION FOR SUSPECTED TBC
 V713 OBSERVATION AFTER WORK ACCIDENT
 V714 OBSERVATION AFTER OTHER ACCIDENT
 V715 OBSERVATION FOR ALLEGED RAPE, SEDUCTM
 V716 OBSERVATION AFTER OTH INFLECTED INJ
 V717 OBSERVATION, SUSPECTED CARDIOVASCULAR DIS
 V718 OBSERVATION, SPECIFIC SUSPECTED COND NEC
 V719 OBSERVATION NOS
 V720 EXAM OF EYES, VISION
 V721 EXAM, EARS, HEARING
 V722 DENTAL EXAMINATION
 V723 GYNECOLOGICAL EXAM
 V724 PREGNANCY EXAM OR TEST, UNCONFIRMED
 V725 RADIOLOGY EXAM NEC
 V726 LABORATORY EXAM
 V727 DIAGNOSTIC SKIN, SENSITIZATION TEST
 V728 SPECIFIED EXAM NEC
 V729 INVESTIGATION AND EXAMINATION NOS
 V730 SCREEN FOR POLIO
 V731 SCREEN FOR SMALLPO
 V732 SCREEN FOR MEASLES
 V733 SCREEN FOR RUBELLA
 V734 SCREEN FOR YELLOW FEVER
 V735 SCREEN FOR OTHER ARBOVIRAL DISEASES
 V736 SCREENING, TRACHOMA
 V737 HUMAN T LYMPHO- TROPIC VIRUS III (HTLV III POS)
 V738 SCREENING FOR VIRAL DISEASE NEC
 V739 SCREENING FOR VIRAL DISEASE NOS
 V740 SCREEN FOR CHOLERA
 V741 SCREEN FOR PULMON-ARY TUBERCULOSIS
 V742 SCREEN FOR LEPROSY
 V743 SCREEN, DIPHTHERIA
 V744 SCREEN FOR BACTERIAL CONJUNCTIVITIS
 V745 SCREEN FOR VD
 V746 SCREEN FOR YAWS
 V748 SCREENING, BACTERIAL, SPIROCHAETAL DISEASE NEC
 V798

ICD-9-CM

V679 UNSPECIFIED FOLLOW-UP EXAMINATION
 V680 ISSUE OF MEDICAL CERTIFICATES
 V681 ISSUE OF REPEAT PRESCRIPTIONS
 V682 REQUEST FOR EXPERT EVIDENCE
 V688 ENCOUNTERS FOR OTHER SPECIFIED ADMINISTRATIVE PURPOSE
 V689 ENCOUNTERS FOR UNSPECIFIED ADMINISTRATION AT A HEALTH CARE FACILITY
 V700 ROUTINE GENERAL MEDICAL EXAMINATION, REQUESTED BY THE AUTHORITY
 V701 GENERAL PSYCHIATRIC EXAMINATION, REQUESTED BY THE AUTHORITY
 V702 GENERAL PSYCHIATRIC EXAMINATION, OTHER AND UNSPECIFIED
 V703 OTHER GENERAL MEDICAL EXAMINATION FOR ADMINISTRATIVE PURPOSES
 V704 EXAMINATION FOR MEDICOLEGAL REASONS
 V705 HEALTH EXAMINATION OF DEFINED SUBPOPULATIONS
 V706 HEALTH EXAMINATION IN POPULATION SURVEYS
 V707 EXAMINATION FOR NORMAL COMPARISON OR CONTROL IN CLINICAL RESEARCH
 V708 OTHER SPECIFIED GENERAL MEDICAL EXAMINATIONS
 V709 UNSPECIFIED GENERAL MEDICAL EXAMINATION
 V710 OBSERVATION OF OTHER SUSPECTED MENTAL CONDITION
 V711 OBSERVATION FOR SUSPECTED MALIGNANT NEOPLASM
 V712 OBSERVATION FOR SUSPECTED TUBERCULOSIS
 V713 OBSERVATION FOLLOWING ACCIDENT AT WORK
 V714 OBSERVATION FOLLOWING OTHER ACCIDENT
 V715 OBSERVATION FOLLOWING ALLEGED RAPE OR SEDUCTION
 V716 OBSERVATION FOLLOWING OTHER INFLECTED INJURY
 V717 OBSERVATION FOR SUSPECTED CARDIOVASCULAR DISEASE
 V718 OBSERVATION FOR OTHER SPECIFIED SUSPECTED CONDITIONS
 V719 OBSERVATION FOR UNSPECIFIED SUSPECTED CONDITION
 V720 EXAMINATION OF EYES AND VISION
 V721 EXAMINATION OF EARS AND HEARING
 V722 DENTAL EXAMINATION
 V723 GYNECOLOGICAL EXAMINATION
 V724 PREGNANCY EXAMINATION OR TEST, PREGNANCY UNCONFIRMED
 V725 RADIOLOGICAL EXAMINATION, NOT ELSEWHERE CLASSIFIED
 V726 LABORATORY EXAMINATION
 V727 DIAGNOSTIC SKIN AND SENSITIZATION TESTS
 V728 OTHER SPECIFIED EXAMINATIONS
 V729 UNSPECIFIED EXAMINATION
 V730 SCREENING EXAMINATION FOR POLIOMYELITIS
 V731 SCREENING EXAMINATION FOR SMALLPOX
 V732 SCREENING EXAMINATION FOR MEASLES
 V733 SCREENING EXAMINATION FOR RUBELLA
 V734 SCREENING EXAMINATION FOR YELLOW FEVER
 V735 SCREENING EXAMINATION FOR OTHER ARTHROPOD-BORNE VIRAL DISEASES
 V736 SCREENING EXAMINATION FOR TRACHOMA
 V738 SCREENING EXAMINATION FOR OTHER SPECIFIED VIRAL DISEASES
 V739 SCREENING EXAMINATION FOR UNSPECIFIED VIRAL DISEASES
 V740 SCREENING EXAMINATION FOR UNSPECIFIED VIRAL DISEASE
 V741 SCREENING EXAMINATION FOR PULMONARY TUBERCULOSIS
 V742 SCREENING EXAMINATION FOR LEPROSY (HANSEN'S DISEASE)
 V743 SCREENING EXAMINATION FOR DIPHTHERIA
 V744 SCREENING EXAMINATION FOR BACTERIAL CONJUNCTIVITIS
 V745 SCREENING EXAMINATION FOR VENEREAL DISEASE
 V746 SCREENING EXAMINATION FOR YAWS
 V748 SCREENING EXAMINATION FOR OTHER SPECIFIED BACTERIAL AND SPIROCHAETAL DISEASES

ICD-9

ICD-9-CM

V749 SCREENING, BACTERIAL	ICD-9-CM	V749 SCREENING EXAMINATION FOR UNSPECIFIED BACTERIAL AND SPIROCHAETAL DISEASE NOS
V750 SCREENING FOR RICKETTSIAL DISEASES		V750 SPIROCHAETAL DISEASES
V751 SCREEN FOR MALARIA		V751 SCREENING EXAMINATION FOR RICKETTSIAL DISEASES
V752 SCREEN FOR LEISHMANIASIS		V752 SCREENING EXAMINATION FOR MALARIA
V753 SCREEN FOR TRYPANOSOMIASIS		V753 SCREENING EXAMINATION FOR LEISHMANIASIS
V754 SCREEN FOR MYCOTIC INFECTIONS		V754 SCREENING EXAMINATION FOR TRYPANOSOMIASIS
V755 SCREEN FOR SCHISTOSOMIASIS		V755 SCREENING EXAMINATION FOR MYCOTIC INFECTIONS
V756 SCREEN FOR FILARIASIS		V756 SCREENING EXAMINATION FOR SCHISTOSOMIASIS
V757 SCREEN FOR INTESTINAL HELMINTHIASIS		V757 SCREENING EXAMINATION FOR FILARIASIS
V758 SCREEN, SPECIFIC PARASITIC INFECT NEC		V758 SCREENING EXAMINATION FOR INTESTINAL HELMINTHIASIS
V759 SCREEN, UNSPECIFIED INFECTIOUS DIS		V759 SCREENING EXAMINATION FOR OTHER SPECIFIED PARASITIC INFECTIONS
V760 SCREEN FOR CANCER, RESPIRATORY ORGANS		V759 SCREENING EXAMINATION FOR UNSPECIFIED INFECTIOUS DISEASE
V761 SCREEN FOR CANCER OF BREAST		V760 SPECIAL SCREENING FOR MALIGNANT NEOPLASMS OF THE RESPIRATORY ORGANS
V762 SCREEN FOR CANCER OF CERVIX		V761 SCREENING FOR MALIGNANT NEOPLASMS OF THE BREAST
V763 SCREEN FOR CANCER OF BLADDER		V762 SCREENING FOR MALIGNANT NEOPLASMS OF THE CERVIX
V764 SCREEN FOR CANCER OF OTHER SITES		V763 SCREENING FOR MALIGNANT NEOPLASMS OF THE BLADDER
V768 SCREEN FOR OTHER NEOPLASM		V764 SCREENING FOR MALIGNANT NEOPLASMS OF OTHER SITES
V769 SCREEN, CANCER NOS		V768 SCREENING FOR OTHER MALIGNANT NEOPLASMS
V770 SCREEN, THYROID DIS		V769 SCREENING FOR UNSPECIFIED MALIGNANT NEOPLASMS
V771 SCREENING FOR DIABETES MELLITUS		V770 SCREENING FOR THYROID DISORDERS
V772 SCREEN, MALNUTRITION		V771 SCREENING FOR DIABETES MELLITUS
V773 SCREENING FOR PHENYLKETONURIA		V772 SCREENING FOR MALNUTRITION
V774 SCREENING FOR GALACTOSEMIA		V773 SCREENING FOR PHENYLKETONURIA (PKU)
V775 SCREENING FOR GOITR		V774 SCREENING FOR GALACTOSEMIA
V776 SCREENING FOR CYSTIC FIBROSIS		V775 SCREENING FOR GOITR
V777 SCREEN, INBORN METABOLISM ERRORS NEC		V776 SCREENING FOR CYSTIC FIBROSIS
V778 SCREEN FOR OBESITY		V777 SCREENING FOR OTHER INBORN ERRORS OF METABOLISM
V779 SCREEN, ENDOCRINE, METABOLIC, IMMUNITY DISORDERS NEC, NOS		V778 SCREENING FOR OBESITY
V780 SCREENING FOR IRON DEFICIENCY ANEMIA		V779 SCREENING FOR OTHER AND UNSPECIFIED ENDOCRINE, METABOLIC, IMMUNITY DISORDERS
V781 SCREEN, DEFICIENCY ANEMIA NEC OR NOS		V780 SCREENING FOR IRON DEFICIENCY ANEMIA
V782 SCREEN FOR SICKLE-CELL DISEASE, TRAIT		V781 SCREENING FOR OTHER AND UNSPECIFIED DEFICIENCY ANEMIA
V783 SCREENING FOR OTHER HEMOGLOBINOPATHIES		V782 SCREENING FOR SICKLE-CELL DISEASE OR TRAIT
V788 SCREENING, BLOOD, BLOOD-FORMING ORGAN DISORDER NEC		V783 SCREENING FOR OTHER HEMOGLOBINOPATHIES
V789 SCREENING, BLOOD, BLOOD-FORMING ORGAN DISORDER NOS		V788 SCREENING FOR OTHER DISORDERS OF BLOOD AND BLOOD-FORMING ORGANS
V789 SCREEN, DEPRESSION		V789 SCREENING FOR UNSPECIFIED DISORDER OF BLOOD AND BLOOD-FORMING ORGANS
V791 SCREEN, ALCOHOLISM		V789 BLOOD-FORMING ORGANS
V792 SCREENING FOR MENTAL RETARDATION		V790 SCREENING FOR DEPRESSION
V793 SCREEN, DEVELOPMENTAL HANDICAP, EARLY AGE		V791 SCREENING FOR ALCOHOLISM
V798 SCREEN FOR MENTAL DISORDER, DEVELOP- MENT HANDICAP NEC		V792 SCREENING FOR MENTAL RETARDATION
V799 SCREEN FOR MENTAL DISORDER, DEVELOP- MENT HANDICAP NOS		V793 SCREENING FOR DEVELOPMENTAL HANDICAPS IN EARLY CHILDHOOD
V800 SCREENING FOR NEUROLOGICAL COND		V798 DEVELOPMENTAL HANDICAPS
V801 SCREENING FOR GLAUCOMA		V799 SCREENING FOR UNSPECIFIED MENTAL DISORDER AND DEVELOPMENTAL HANDICAP
V802 SCREENING FOR OTHER EYE CONDITIONS		V800 SCREENING FOR NEUROLOGICAL CONDITIONS
V803 SCREENING, EAR DIS		V801 SCREENING FOR GLAUCOMA
V810 SCREENING FOR ISCHEMIC HEART DIS		V802 SCREENING FOR OTHER EYE CONDITIONS
V811 SCREEN, HYPERTENS		V803 SCREENING FOR EAR DISEASES
V812 SCREEN, OTH AND MISCARDIOVASCULAR DIS		V810 SCREENING FOR ISCHEMIC HEART DISEASE
V813 SCREEN, CHRON BROM-CHITIS, EMPHYSEMA		V811 SCREENING FOR HYPERTENSION
V814 SCREEN, OTH, NOS RESPIRATORY CONDITION		V812 SCREENING FOR OTHER AND UNSPECIFIED CARDIOVASCULAR CONDITIONS
V815 SCREEN, NEPHROPATHY		V813 SCREENING FOR CHRONIC BRONCHITIS AND EMPHYSEMA
		V814 SCREENING FOR OTHER AND UNSPECIFIED RESPIRATORY CONDITIONS
		V815 SCREENING FOR NEPHROPATHY

ICD-9

V816 SCREENING FOR GU CONDITIONS NEC/MDS	V816 SCREENING FOR OTHER AND UNSPECIFIED GENITOURINARY CONDITIONS
V820 SCREENING FOR RHEUMATOID ARTHRITIS	V820 SCREENING FOR SKIN CONDITIONS
V821 SCREENING FOR RHEUMATOID ARTHRITIS	V821 SCREENING FOR RHEUMATOID ARTHRITIS
V822 SCREENING FOR OTHER RHEUMATIC DISORDERS	V822 SCREENING FOR OTHER RHEUMATIC DISORDERS
V823 SCREENING FOR CONGENITAL DISLOCATION OF HIP	V823 SCREENING FOR CONGENITAL DISLOCATION OF HIP
V824 POSTNATAL SCREEN FOR CHROMOSOMAL ANOMALIES	V824 POSTNATAL SCREENING FOR CHROMOSOMAL ANOMALIES
V825 SCREENING, CHEMICAL POISONING, OTHER CONTAMINATION	V825 SCREENING FOR CHEMICAL POISONING AND OTHER CONTAMINATION
V826 MULTIPHASIC SCREEN	V826 MULTIPHASIC SCREENING
V828 SCREENING FOR OTH CONDITIONS NEC	V828 SCREENING FOR OTHER SPECIFIED CONDITIONS
V829 SCREENING FOR OTH CONDITIONS MDS	V829 SCREENING FOR UNSPECIFIED CONDITION
V911 MX OPIATE/SYNTHETIC MORPHINE-LIKE ANALGESIC WITHIN 0 MDS	V911 MX OPIATE/SYNTHETIC MORPHINE-LIKE ANALGESIC WITHIN 0 MDS
V912 HISTORY OF OTHER DRUG ABUSE WITHIN THE PAST 0 MDS	V912 HISTORY OF OTHER DRUG ABUSE WITHIN THE PAST 0 MDS
V913 NO HISTORY OF DRUG ABUSE WITHIN 0 MDS	V913 NO HISTORY OF DRUG ABUSE WITHIN 0 MDS
V914 NO HISTORY OF DRUG ABUSE	V914 NO HISTORY OF DRUG ABUSE
0010 CHOLERA DUE TO VIBRIO CHOLERAE	0010 CHOLERA DUE TO VIBRIO CHOLERAE
0011 CHOLERA DUE TO VIBRIO CHOLERAE ELTOR	0011 CHOLERA DUE TO VIBRIO CHOLERAE EL TOR
0019 CHOLERA NOS	0019 CHOLERA, UNSPECIFIED
0020 TYPHOID FEVER	0020 TYPHOID FEVER
0021 PARATYPHOID FVR A	0021 PARATYPHOID FEVER A
0022 PARATYPHOID FVR B	0022 PARATYPHOID FEVER B
0023 PARATYPHOID FVR C	0023 PARATYPHOID FEVER C
0029 PARATYPHOID FEVER, MDS	0029 PARATYPHOID FEVER, UNSPECIFIED
0030 SALMONELLA GASTRO-ENTERITIS	0030 SALMONELLA GASTROENTERITIS
0031 SALMONELLA SEPTICEMIA	0031 SALMONELLA SEPTICEMIA
0032 SALMONELLA, LOCAL INFECTIONS	0032 LOCALIZED SALMONELLA INFECTION, UNSPECIFIED
0038 OTHER SALMONELLA INFECTIONS NEC	0038 OTHER SPECIFIED SALMONELLA INFECTIONS
0039 SALMONELLA INFECTION, TUMOR NOS	0039 SALMONELLA INFECTION, UNSPECIFIED
0040 SHIGELLA DYSENTERY	0040 SHIGELLA DYSENTERIAE
0041 SHIGELLA FLEXNERI	0041 SHIGELLA FLEXNERI
0042 SHIGELLA BOYDII	0042 SHIGELLA BOYDII
0043 SHIGELLA SONNEI	0043 SHIGELLA SONNEI
0048 SHIGELLOSIS NEC	0048 OTHER SPECIFIED SHIGELLA INFECTIONS
0049 SHIGELLOSIS MDS	0049 SHIGELLOSIS, UNSPECIFIED
0050 STAPHYLOCOCCAL FOOD POISONING	0050 STAPHYLOCOCCAL FOOD POISONING
0051 BOTULISM	0051 BOTULISM
0052 FOOD POISONING, CLOSTRIDIUM PERFRINGENS	0052 FOOD POISONING DUE TO CLOSTRIDIUM PERFRINGENS (C. WELCHII)
0053 FOOD POISONING, OTHER CLOSTRIDIA	0053 FOOD POISONING DUE TO OTHER CLOSTRIDIA
0054 FOOD POISONING, VIBRIO PARAHAEMOLYTICS	0054 FOOD POISONING DUE TO VIBRIO PARAHAEMOLYTICUS
0058 FOOD POISONING, BACTERIAL NEC	0058 OTHER BACTERIAL FOOD POISONING
0059 FOOD POISONING MDS	0059 FOOD POISONING, UNSPECIFIED
0060 ACUTE AMEBIC DYSENTERY NO ABSCESS	0060 ACUTE AMEBIC DYSENTERY WITHOUT MENTION OF ABSCESS
0061 CHRONIC INTESTINAL AMEBIASIS NO ABSCESS	0061 CHRONIC INTESTINAL AMEBIASIS WITHOUT MENTION OF ABSCESS
0062 AMEBIC MONOYSENTERIC COLITIS	0062 AMEBIC MONOYSENTERIC COLITIS
0063 AMEBIC LIVER ABSCESS	0063 AMEBIC LIVER ABSCESS
0064 AMEBIC LUNG ABSCESS	0064 AMEBIC LUNG ABSCESS
0065 AMEBIC BRAIN ABSCESS	0065 AMEBIC BRAIN ABSCESS
0066 AMEBIC SKIN ABSCESS	0066 AMEBIC SKIN ULCERATION
0068 AMEBIC INFECTION NEC	0068 AMEBIC INFECTION OF OTHER SITES
0069 AMEBIASIS MDS	0069 AMEBIASIS, UNSPECIFIED
0070 BALANTIDIASIS	0070 BALANTIDIASIS
0071 GIARDIASIS	0071 GIARDIASIS
0072 COCCIDIOSIS	0072 COCCIDIOSIS
0073 INTESTINAL TRICHOMONIASIS	0073 INTESTINAL TRICHOMONIASIS
0078 PROTOZOAL INTESTINAL DISEASE NEC	0078 OTHER SPECIFIED PROTOZOAL INTESTINAL DISEASES
0079 OTHER PROTOZOAL INTESTINAL DISEASE	0079 UNSPECIFIED PROTOZOAL INTESTINAL DISEASE
0080 INTESTINAL INFECTION, E COLI	0080 INTESTINAL INFECTION DUE TO ESCHERICHIA COLI (E. COLI)

ICD-9-CM

ICD-9

ICD-9-CP

0081 INTESTINAL INFECTION, ARIZONA
 0082 INTESTINAL INFECTION, A AEROGENES
 0083 INTESTINAL INFECTION, PROTEUS
 0084 INTESTINAL STAPHYLOCOCCUS INFECTION
 008491 INTESTINAL INFECTION DUE TO STAPHYLOCOCCUS
 008492 INTESTINAL INFECTION DUE TO OTHER SPECIFIED BACTERIA
 0085 BACTERIAL ENTERITIS, UNSPECIFIED
 0086 ENTERITIS DUE TO SPECIFIED VIRUS
 0088 INTESTINAL INFECTION DUE TO OTHER ORGANISM, NOT ELSEWHERE
 0088 CLASSIFIED
 0090 INFECTION COLITIS, ENTERITIS, AND GASTROENTERITIS
 0091 COLITIS, ENTERITIS, AND GASTROENTERITIS OF PRESUMED
 0091 INFECTION'S ORIGIN
 0092 INFECTION'S ORIGIN
 0093 DIARRHEA OF PRESUMED INFECTIOUS ORIGIN
 0100 PRIMARY TUBERCULOSIS COMPLEX, BACTERIOLOGICAL OR HISTOLOGICAL
 0100 EXAMINATION NOT DONE
 0100 PRIMARY TUBERCULOSIS COMPLEX, BACTERIOLOGICAL OR HISTOLOGICAL
 0100 EXAMINATION RESULTS UNKNOWN (AT PRESENT)
 0100 PRIMARY TUBERCULOSIS COMPLEX, TUBERCLE BACILLI FOUND (IN SPUTUM)
 0100 BY MICROSCOPY
 0100 PRIMARY TUBERCULOSIS COMPLEX, TUBERCLE BACILLI NOT FOUND (IN
 0100 SPUTUM) BY MICROSCOPY, BUT FOUND BY BACTERIAL CULTURE
 0100 PRIMARY TUBERCULOSIS COMPLEX, TUBERCLE BACILLI NOT FOUND BY
 0100 BACTERIOLOGICAL EXAMINATION, BUT TUBERCULOSIS CONFIRMED
 0100 HISTOLOGICALLY
 0100 PRIMARY TUBERCULOSIS COMPLEX, TUBERCLE BACILLI NOT FOUND BY
 0100 BACTERIOLOGICAL OR HISTOLOGICAL EXAMINATION, BUT TUBERCULOSIS
 0100 CONFIRMED BY OTHER METHODS (INOCULATION OF ANIMALS)
 0100 PRIMARY TUBERCULOSIS COMPLEX, UNSPECIFIED EXAMINATION
 0101 TUBERCULOSIS PLEURISY IN PRIMARY PROGRESSIVE TUBERCULOSIS,
 0101 BACTERIOLOGICAL OR HISTOLOGICAL EXAMINATION NOT DONE
 0101 TUBERCULOSIS PLEURISY IN PRIMARY PROGRESSIVE TUBERCULOSIS,
 0101 BACTERIOLOGICAL OR HISTOLOGICAL EXAMINATION RESULTS UNKNOWN
 0101 (AT PRESENT)
 0101 TUBERCULOSIS PLEURISY IN PRIMARY PROGRESSIVE TUBERCULOSIS,
 0101 TUBERCLE BACILLI FOUND (IN SPUTUM) BY MICROSCOPY
 0101 TUBERCLE BACILLI NOT FOUND (IN SPUTUM) BY MICROSCOPY
 0101 TUBERCLE BACILLI NOT FOUND (IN SPUTUM) BY MICROSCOPY,
 0101 BUT FOUND BY BACTERIAL CULTURE
 0101 TUBERCULOSIS PLEURISY IN PRIMARY PROGRESSIVE TUBERCULOSIS,
 0101 TUBERCLE BACILLI NOT FOUND BY BACTERIOLOGICAL EXAMINA-
 0101 TION, BUT TUBERCULOSIS CONFIRMED HISTOLOGICALLY
 0101 TUBERCULOSIS PLEURISY IN PRIMARY PROGRESSIVE TUBERCULOSIS,
 0101 TUBERCLE BACILLI NOT FOUND BY BACTERIOLOGICAL OR
 0101 HISTOLOGICAL EXAMINATION, BUT TUBERCULOSIS CONFIRMED
 0101 BY OTHER METHODS (INOCULATION OF ANIMALS)
 0101 TUBERCULOSIS PLEURISY IN PRIMARY PROGRESSIVE TUBERCULOSIS,
 0101 UNSPECIFIED EXAMINATION
 0101 EITHER PRIMARY PROGRESSIVE TUBERCULOSIS, BACTERIOLOGICAL OR
 0101 HISTOLOGICAL EXAMINATION NOT DONE
 0101 EITHER PRIMARY PROGRESSIVE TUBERCULOSIS, BACTERIOLOGICAL OR
 0101 HISTOLOGICAL EXAMINATION RESULTS UNKNOWN (AT PRESENT)
 0101 EITHER PRIMARY PROGRESSIVE TUBERCULOSIS, TUBERCLE BACILLI FOUND
 0101 (IN SPUTUM) BY MICROSCOPY
 0101 EITHER PRIMARY PROGRESSIVE TUBERCULOSIS, TUBERCLE BACILLI NOT
 0101 FOUND (IN SPUTUM) BY MICROSCOPY, BUT FOUND BY BACTERIAL CULTURE

ICD-9

ICD-9-CM

01084	PRIMARY PROGRESSIVE TBC.	CONFIRMED HISTOLOGICAL EXAMINATION, BUT TUBERCULOSIS	01085	OTHER PRIMARY PROGRESSIVE TUBERCULOSIS, TUBERCLE BACILLI NOT FOUND BY BACTERIOLOGICAL EXAMINATION, BUT TUBERCULOSIS CONFIRMED HISTOLOGICALLY
01084			01085	
01085	PRIMARY PROGRESSIVE TBC.	CONFIRMED OTHER METHODS	01086	OTHER PRIMARY PROGRESSIVE TUBERCULOSIS, TUBERCLE BACILLI NOT FOUND BY BACTERIOLOGICAL OR HISTOLOGICAL EXAMINATION, BUT TUBERCULOSIS CONFIRMED BY OTHER METHODS (INOCULATION OF ANIMALS)
01085			01086	
01090	PRIMARY PROGRESSIVE TBC.	CONFIRMATION UNSPECIFIED	01091	OTHER PRIMARY PROGRESSIVE TUBERCULOSIS, UNSPECIFIED EXAMINATION
01090			01091	
01091	PRIMARY TBC INFECTION	HISTOLOGICAL EXAMINATION NOT DONE	01092	OTHER PRIMARY TUBERCULUS INFECTION, UNSPECIFIED TYPE, BACTERIOLOGICAL OR HISTOLOGICAL EXAMINATION NOT DONE
01091			01092	
01092	PRIMARY TBC INFECTION	BY MICROSCOPY	01093	OTHER PRIMARY TUBERCULUS INFECTION, UNSPECIFIED TYPE, BACTERIOLOGICAL OR HISTOLOGICAL EXAMINATION RESULTS UNKNOWN
01092			01093	
01093	PRIMARY TBC INFECTION	BY CULTURE	01094	OTHER PRIMARY TUBERCULUS INFECTION, UNSPECIFIED TYPE, BACTERIOLOGICAL EXAMINATION NOT DONE
01093			01094	
01094	PRIMARY TBC INFECTION	HISTOLOGICALLY CONFIRMED	01095	OTHER PRIMARY TUBERCULUS INFECTION, UNSPECIFIED TYPE, BACTERIOLOGICAL EXAMINATION NOT DONE
01094			01095	
01095	PRIMARY TBC INFECTION	BY OTHER METHODS	01096	OTHER PRIMARY TUBERCULUS INFECTION, UNSPECIFIED TYPE, BACTERIOLOGICAL OR HISTOLOGICAL EXAMINATION NOT DONE
01095			01096	
01096	PRIMARY TBC INFECTION	CONFIRMATION UNSPECIFIED	01097	OTHER PRIMARY TUBERCULUS INFECTION, UNSPECIFIED TYPE, BACTERIOLOGICAL OR HISTOLOGICAL EXAMINATION RESULTS UNKNOWN
01096			01097	
01097	PRIMARY TBC INFECTION	CONFIRMATION UNSPECIFIED	01100	TUBERCULOSIS OF LUNG, INFILTRATIVE, BACTERIOLOGICAL OR HISTOLOGICAL EXAMINATION NOT DONE
01097			01100	
01100	TBC, LUNG, INFILTRATIVE	NO BACTERIOLOGICAL OR HISTOLOGICAL EXAMINATION	01101	TUBERCULOSIS OF LUNG, INFILTRATIVE, BACTERIOLOGICAL OR HISTOLOGICAL EXAMINATION RESULTS UNKNOWN (AT PRESENT)
01100			01101	
01101	TBC, LUNG, INFILTRATIVE	BY MICROSCOPY	01102	TUBERCULOSIS OF LUNG, INFILTRATIVE, TUBERCLE BACILLI FOUND (IN SPUTUM) BY MICROSCOPY
01101			01102	
01102	TBC, LUNG, INFILTRATIVE	BY CULTURE	01103	TUBERCULOSIS OF LUNG, INFILTRATIVE, TUBERCLE BACILLI NOT FOUND (IN SPUTUM) BY MICROSCOPY
01102			01103	
01103	TBC, LUNG, INFILTRATIVE	CONFIRMATION UNSPECIFIED	01104	TUBERCULOSIS OF LUNG, INFILTRATIVE, TUBERCLE BACILLI NOT FOUND (IN SPUTUM) BY MICROSCOPY
01103			01104	
01104	TBC, LUNG, INFILTRATIVE	CONFIRMATION UNSPECIFIED	01105	TUBERCULOSIS OF LUNG, INFILTRATIVE, TUBERCLE BACILLI NOT FOUND (IN SPUTUM) BY MICROSCOPY
01104			01105	
01105	TBC, LUNG, INFILTRATIVE	OTHER METHODS	01106	TUBERCULOSIS OF LUNG, INFILTRATIVE, TUBERCLE BACILLI NOT FOUND (IN SPUTUM) BY MICROSCOPY
01105			01106	
01106	TBC, LUNG, INFILTRATIVE	CONFIRMATION UNSPECIFIED	01107	TUBERCULOSIS OF LUNG, INFILTRATIVE, TUBERCLE BACILLI NOT FOUND (IN SPUTUM) BY MICROSCOPY
01106			01107	
01107	TBC, LUNG, INFILTRATIVE	CONFIRMATION UNSPECIFIED	01108	TUBERCULOSIS OF LUNG, INFILTRATIVE, TUBERCLE BACILLI NOT FOUND (IN SPUTUM) BY MICROSCOPY
01107			01108	
01108	TBC, LUNG, INFILTRATIVE	CONFIRMATION UNSPECIFIED	01109	TUBERCULOSIS OF LUNG, INFILTRATIVE, TUBERCLE BACILLI NOT FOUND (IN SPUTUM) BY MICROSCOPY
01108			01109	
01109	TBC, LUNG, INFILTRATIVE	CONFIRMATION UNSPECIFIED	01110	TUBERCULOSIS OF LUNG, INFILTRATIVE, TUBERCLE BACILLI NOT FOUND (IN SPUTUM) BY MICROSCOPY
01109			01110	
01110	TBC, LUNG, INFILTRATIVE	CONFIRMATION UNSPECIFIED	01111	TUBERCULOSIS OF LUNG, INFILTRATIVE, TUBERCLE BACILLI NOT FOUND (IN SPUTUM) BY MICROSCOPY
01110			01111	
01111	TBC, LUNG, INFILTRATIVE	CONFIRMATION UNSPECIFIED	01112	TUBERCULOSIS OF LUNG, INFILTRATIVE, TUBERCLE BACILLI NOT FOUND (IN SPUTUM) BY MICROSCOPY
01111			01112	
01112	TBC, LUNG, INFILTRATIVE	CONFIRMATION UNSPECIFIED	01113	TUBERCULOSIS OF LUNG, INFILTRATIVE, TUBERCLE BACILLI NOT FOUND (IN SPUTUM) BY MICROSCOPY
01112			01113	
01113	TBC, LUNG, INFILTRATIVE	CONFIRMATION UNSPECIFIED	01114	TUBERCULOSIS OF LUNG, INFILTRATIVE, TUBERCLE BACILLI NOT FOUND (IN SPUTUM) BY MICROSCOPY
01113			01114	
01114	TBC, LUNG, INFILTRATIVE	CONFIRMATION UNSPECIFIED	01115	TUBERCULOSIS OF LUNG, INFILTRATIVE, TUBERCLE BACILLI NOT FOUND (IN SPUTUM) BY MICROSCOPY
01114			01115	
01115	TBC, LUNG, INFILTRATIVE	CONFIRMATION UNSPECIFIED	01116	TUBERCULOSIS OF LUNG, INFILTRATIVE, TUBERCLE BACILLI NOT FOUND (IN SPUTUM) BY MICROSCOPY
01115			01116	
01116	TBC, LUNG, INFILTRATIVE	CONFIRMATION UNSPECIFIED		

ICD-9

ICD-9-CM

011918C	LUNG,MODULAR,CONFIRMATION UNSP	CONFIRMATION UNSP	011101TUBERCULOSIS OF LUNG,MODULAR, UNSPECIFIED EXAMINATION
011918C	OF LUNG WITH CAVITATION,NO BACT/HIST EXAM	BACT/HIST EXAM	011212HISTOLOGICAL EXAMINATION OF LUNG WITH CAVITATION, BACTERIOLOGICAL OR
011212			011212HISTOLOGICAL EXAMINATION NOT DONE
011218C	OF LUNG WITH CAVITATION,BACT OR HIST EXAM UNKNOWN		011221TUBERCULOSIS OF LUNG WITH CAVITATION, BACTERIOLOGICAL OR
011221			011221HISTOLOGICAL EXAMINATION RESULTS UNKNOWN (AT PRESENT)
011221C	OF LUNG WITH CAVITATION,BACILLI BY MICROSCOPY		011231TUBERCULOSIS OF LUNG WITH CAVITATION, TUBERCLE BACILLI FOUND
011222			011231(IN SPUTUM) BY MICROSCOPY
011231C	OF LUNG WITH CAVITATION,BACILLI BY CULTURE		011241TUBERCULOSIS OF LUNG WITH CAVITATION, TUBERCLE BACILLI NOT
011241			011241FOUND (IN SPUTUM) BY MICROSCOPY, BUT FOUND BY BACTERIAL
011241			011241CULTURE
011241C	OF LUNG WITH CAVITATION,CONFMD HISTOLOGICALLY		011251TUBERCULOSIS OF LUNG WITH CAVITATION, TUBERCLE BACILLI NOT
01124			011251FOUND BY BACTERIOLOGICAL EXAMINATION, BUT TUBERCULOSIS
01124			011251CONFIRMED HISTOLOGICALLY
011251C	OF LUNG WITH CAVITATION,CONFMD OTHER METHODS		011261TUBERCULOSIS OF LUNG WITH CAVITATION, TUBERCLE BACILLI NOT
01125			011261FOUND BY BACTERIOLOGICAL OR HISTOLOGICAL EXAMINATION, BUT
01125			011261TUBERCULOSIS CONFIRMED BY OTHER METHODS (INOCULATION OF
01125			011261ANIMALS)
011291C	OF LUNG WITH CAVITATION,	CONFIRMATION UNSP	011201TUBERCULOSIS OF LUNG WITH CAVITATION, UNSPECIFIED EXAMINATION
011301C	OF BRONCHUS NO BACT/HIST EXAM	NO BACT/HIST EXAM	011311TUBERCULOSIS OF BRONCHUS, BACTERIOLOGICAL OR HISTOLOGICAL
01130			011311EXAMINATION NOT DONE
011311C	OF BRONCHUS BACT/HIST EXAM UNK		011321TUBERCULOSIS OF BRONCHUS, BACTERIOLOGICAL OR HISTOLOGICAL
01131			011321EXAMINATION RESULTS UNKNOWN (AT PRESENT)
011321C	OF BRONCHUS BACILLI BY MIRCSCP		011331TUBERCULOSIS OF BRONCHUS, TUBERCLE BACILLI FOUND (IN SPUTUM)
01132			011331BY MICROSCOPY
011331C	OF BRONCHUS BACILLI BY CULTURE		011341TUBERCULOSIS OF BRONCHUS, TUBERCLE BACILLI NOT FOUND (IN
01133			011341SPUTUM) BY MICROSCOPY, BUT FOUND IN BACTERIAL CULTURE
011341C	OF BRONCHUS CONFMD HISTOLOGCLY		011351TUBERCULOSIS OF BRONCHUS, TUBERCLE BACILLI NOT FOUND BY
01134			011351BACTERIOLOGICAL EXAMINATION, BUT TUBERCULOSIS CONFIRMED
01134			011351HISTOLOGICALLY
011351C	OF BRONCHUS CONFMD OTH METHODS		011361TUBERCULOSIS OF BRONCHUS, TUBERCLE BACILLI NOT FOUND BY
01135			011361BACTERIOLOGICAL OR HISTOLOGICAL EXAMINATION, BUT TUBERCULOSIS
01135			011361CONFIRMED BY OTHER METHODS (INOCULATION OF ANIMALS)
011391C	OF BRONCHUS CONFIRMATION UNSP	CONFIRMATION UNSP	011301TUBERCULOSIS OF BRONCHUS, UNSPECIFIED EXAMINATION
011401C	,FIBROSIS,LUNG,NO BACT/HIST EXAM		011411TUBERCULOUS FIBROSIS OF LUNG, BACTERIOLOGICAL OR HISTOLOGICAL
01140			011411EXAMINATION NOT DONE
011411C	,FIBROSIS,LUNG,BACT/HIST EXAM UNK		011421TUBERCULOUS FIBROSIS OF LUNG, BACTERIOLOGICAL OR HISTOLOGICAL
01141			011421EXAMINATION UNKNOWN (AT PRESENT)
011421C	,FIBROSIS,LUNG,BACILLI BY MIRCSCP		011431TUBERCULOUS FIBROSIS OF LUNG, TUBERCLE BACILLI FOUND (IN
01142			011431SPUTUM) BY MICROSCOPY
011431C	,FIBROSIS,LUNG,BACILLI BY CULTURE		011441TUBERCULOUS FIBROSIS OF LUNG, TUBERCLE BACILLI NOT FOUND (IN
01143			011441SPUTUM) BY MICROSCOPY, BUT FOUND BY BACTERIAL CULTURE
011441C	,FIBROSIS,LUNG,CONFMD HISTOLOGCLY		011451TUBERCULOUS FIBROSIS OF LUNG, TUBERCLE BACILLI NOT FOUND BY
01144			011451BACTERIOLOGICAL EXAMINATION, BUT TUBERCULOSIS CONFIRMED
01144			011451HISTOLOGICALLY
011451C	,FIBROSIS,LUNG,CONFMD OTH METHODS		011461TUBERCULOUS FIBROSIS OF LUNG, TUBERCLE BACILLI NOT FOUND BY
01145			011461BACTERIOLOGICAL OR HISTOLOGICAL EXAMINATION, BUT TUBERCULOSIS
01145			011461CONFIRMED BY OTHER METHODS (INOCULATION OF ANIMALS)
011501C	,FIBROSIS,LUNG,CONFIRMATION UNSP	CONFIRMATION UNSP	011401TUBERCULOUS FIBROSIS OF LUNG, UNSPECIFIED EXAMINATION
011501C	BRONCHIECTASIS,NO BACT/HIST EXAM		011411TUBERCULOUS BRONCHIECTASIS, BACTERIOLOGICAL OR HISTOLOGICAL
01150			011411EXAMINATION NOT DONE
011511C	BRONCHIECTASIS,BACT/HIST EXAM UNK		011421TUBERCULOUS BRONCHIECTASIS, BACTERIOLOGICAL OR HISTOLOGICAL
01151			011421EXAMINATION RESULTS UNKNOWN (AT PRESENT)
011521C	BRONCHIECTASIS,BACILLI BY MIRCSCP		011431TUBERCULOUS BRONCHIECTASIS, TUBERCLE BACILLI FOUND (IN SPUTUM)
01152			011431BY MICROSCOPY
011531C	BRONCHIECTASIS,BACILLI BY CULTURE		011441TUBERCULOUS BRONCHIECTASIS, TUBERCLE BACILLI NOT FOUND (IN
01153			011441SPUTUM) BY MICROSCOPY, BUT FOUND BY BACTERIAL CULTURE

ICD-9

ICD-9-CM

011541BC BRUNCHIECTASISCONFIRMED HISTOLOGCLY	001155TUBERCULOUS BRONCHIECTASIS, TUBERCLE BACILLI NOT FOUND BY
01154	001155BACTERIOLOGICAL EXAMINATION, BUT TUBERCULOSIS CONFIRMED
01154	001155HISTOLOGICALLY
011551BC BRUNCHIECTASISCONFIRMED OTH METHODS	001156TUBERCULOUS BRONCHIECTASIS, TUBERCLE BACILLI NOT FOUND BY
01155	001156BACTERIOLOGICAL OR HISTOLOGICAL EXAMINATION, BUT TUBERCULOSIS
01155	001156CONFIRMED BY OTHER METHODS (INOCULATION OF ANIMALS)
011591BC BRUNCHIECTASISCONFIRMATION UNSP	001150TUBERCULOUS BRONCHIECTASIS, UNSPECIFIED EXAMINATION
011601BC PNEUMONIA, NO BACT/HIST EXAM	001161TUBERCULUS PNEUMONIA (ANY FORM), BACTERIOLOGICAL UR
01160	001161HISTOLOGICAL EXAMINATION NOT DONE
011611BC PNEUMONIA, BACT/HIST EXAM UNK	001162TUBERCULOUS PNEUMONIA (ANY FORM), BACTERIOLOGICAL UR
01161	001162HISTOLOGICAL EXAMINATION RESULTS UNKNOWN (AT PRESENT)
011621BC PNEUMONIA, BACILLI BY MICRSCP	001163TUBERCULOUS PNEUMONIA (ANY FORM), TUBERCLE BACILLI FOUND (IN
01162	001163SPUTUM) BY MICROSCOPY
011631BC PNEUMONIA, BACILLI BY CULTURE	001164TUBERCULOUS PNEUMONIA (ANY FORM), TUBERCLE BACILLI NOT FOUND
01163	001164(IN SPUTUM) BY MICROSCOPY, BUT FOUND BY BACTERIAL CULTURE
011641BC PNEUMONIA, CONFIRMED HISTOLOGCLY	001165TUBERCULOUS PNEUMONIA (ANY FORM), TUBERCLE BACILLI NOT FOUND BY
01164	001165BACTERIOLOGICAL EXAMINATION, BUT TUBERCULOSIS CONFIRMED
01164	001165HISTOLOGICALLY
011651BC PNEUMONIA, CONFIRMED OTH METHODS	001166TUBERCULOUS PNEUMONIA (ANY FORM), TUBERCLE BACILLI NOT FOUND BY
01165	001166BACTERIOLOGICAL OR HISTOLOGICAL EXAMINATION, BUT TUBERCULOSIS
01165	001166CONFIRMED BY OTHER METHODS (INOCULATION OF ANIMALS)
011691BC PNEUMONIA, CONFIRMATION UNSP	001160TUBERCULOUS PNEUMONIA (ANY FORM), UNSPECIFIED EXAMINATION
011701BC PNEUMOTHORAX, NO BACT/HIST EXAM	001171TUBERCULOUS PNEUMOTHORAX, BACTERIOLOGICAL OR HISTOLOGICAL
01170	001171EXAMINATION NOT DONE
011711BC PNEUMOTHORAX, BACT/HIST EXAM UNK	001172TUBERCULOUS PNEUMOTHORAX, BACTERIOLOGICAL OR HISTOLOGICAL
01171	001172EXAMINATION RESULTS UNKNOWN (AT PRESENT)
011721BC PNEUMOTHORAX, BACILLI BY MICRSP	001173TUBERCULOUS PNEUMOTHORAX, TUBERCLE BACILLI FOUND (IN SPUTUM) BY
01172	001173MICROSCOPY
011731BC PNEUMOTHORAX, BACILLI BY CULTURE	001174TUBERCULOUS PNEUMOTHORAX, TUBERCLE BACILLI NOT FOUND (IN
01173	001174SPUTUM) BY MICROSCOPY, BUT FOUND BY BACTERIAL CULTURE
011741BC PNEUMOTHORAX, CONFIRMED HISTOLOGCLY	001175TUBERCULOUS PNEUMOTHORAX, TUBERCLE BACILLI NOT FOUND BY
01174	001175BACTERIOLOGICAL EXAMINATION, BUT TUBERCULOSIS CONFIRMED
01174	001175HISTOLOGICALLY
011751BC PNEUMOTHORAX, CONFIRMED OTH METHODS	001176TUBERCULOUS PNEUMOTHORAX, TUBERCLE BACILLI NOT FOUND BY
01175	001176BACTERIOLOGICAL OR HISTOLOGICAL EXAMINATION, BUT TUBERCULOSIS
01175	001176CONFIRMED BY OTHER METHODS (INOCULATION OF ANIMALS)
011791BC PNEUMOTHORAX, CONFIRMATION UNSP	001170TUBERCULOUS PNEUMOTHORAX, UNSPECIFIED EXAMINATION
011801BC PULMONARY TBC,NO BACT/HIST EXAM	001181OTHER SPECIFIED PULMONARY TUBERCULOSIS, BACTERIOLOGICAL UR
01180	001181HISTOLOGICAL EXAMINATION NOT DONE
011811BC PULMONARY TBC,BACT/HIST EXAM UNK	001182OTHER SPECIFIED PULMONARY TUBERCULOSIS, BACTERIOLOGICAL UR
01181	001182HISTOLOGICAL EXAMINATION RESULTS UNKNOWN (AT PRESENT)
011821BC PULMONARY TBC,BACILLI BY MICRSCP	001183OTHER SPECIFIED PULMONARY TUBERCULOSIS, TUBERCLE BACILLI
01182	001183FOUND (IN SPUTUM) BY MICROSCOPY
011831BC PULMONARY TBC,BACILLI BY CULTURE	001184OTHER SPECIFIED PULMONARY TUBERCULOSIS, TUBERCLE BACILLI NOT
01183	001184FOUND (IN SPUTUM) BY MICROSCOPY, BUT FOUND BY BACTERIAL CULTURE
011841BC PULMONARY TBC,CONFIRMED HISTOLOGCLY	001185OTHER SPECIFIED PULMONARY TUBERCULOSIS, TUBERCLE BACILLI NOT
01184	001185FOUND BY BACTERIOLOGICAL EXAMINATION, BUT TUBERCULOSIS
01184	001185CONFIRMED HISTOLOGICALLY
011851BC PULMONARY TBC,CONFIRMED OTH METHODS	001186OTHER SPECIFIED PULMONARY TUBERCULOSIS, TUBERCLE BACILLI NOT
01185	001186FOUND BY BACTERIOLOGICAL OR HISTOLOGICAL EXAMINATION, BUT
01185	001186TUBERCULOSIS CONFIRMED BY OTHER METHODS (INOCULATION OF
01185	001186ANIMALS)
011891BC PULMONARY TBC,CONFIRMATION UNSP	001180OTHER SPECIFIED PULMONARY TUBERCULOSIS, UNSPECIFIED
01189	001180EXAMINATION
011901BC PULMONARY TBC NOS,NO BACT/HIST EXAM	001191UNSPECIFIED PULMONARY TUBERCULOSIS, BACTERIOLOGICAL UR
01190	001191HISTOLOGICAL EXAMINATION NOT DONE

ICD-9

ICD-9-CM

01191	PULMONARY TBC NOS, BACT/HIST EXAM UNK	01192	UNSPECIFIED PULMONARY TUBERCULOSIS, BACTERIOLOGICAL OR
01191		01192H	HISTOLOGICAL EXAMINATION RESULTS UNKNOWN (AT PRESENT)
01193	PULMONARY TBC NOS, BACILLI BY MICROSCP	01193	UNSPECIFIED PULMONARY TUBERCULOSIS, TUBERCLE BACILLI FOUND (IN
01193		01193S	SPUTUM) BY MICROSCOPY
01194	PULMONARY TBC NOS, BACILLI BY CULTURE	01194	UNSPECIFIED PULMONARY TUBERCULOSIS, TUBERCLE BACILLI NOT FOUND
01194		01194M	(IN SPUTUM) BY MICROSCOPY, BUT FOUND BY BACTERIAL CULTURE
01194		01194U	UNSPECIFIED PULMONARY TUBERCULOSIS, TUBERCLE BACILLI NOT FOUND
01194		01194H	UNSPECIFIED PULMONARY TUBERCULOSIS, TUBERCLE BACILLI NOT FOUND
01194		01194B	BY BACTERIOLOGICAL EXAMINATION, BUT TUBERCULOSIS CONFIRMED
01194		01194S	HISTOLOGICALLY
01195	PULMONARY TBC NOS, CONFIRMED OTHER METHODS	01196	UNSPECIFIED PULMONARY TUBERCULOSIS, TUBERCLE BACILLI NOT FOUND
01195		01196B	BY BACTERIOLOGICAL OR HISTOLOGICAL EXAMINATION, BUT
01195		01196T	TUBERCULOSIS CONFIRMED BY OTHER METHODS (INOCULATION OF
01195		01196A	ANIMALS)
01199	PULMONARY TBC NOS, CONFIRMATION UNSP	01190	UNSPECIFIED PULMONARY TUBERCULOSIS, UNSPECIFIED EXAMINATION
01200	TBC PLEURISY, NO BACT/HIST EXAM	01201	TUBERCULOUS PLEURISY, BACTERIOLOGICAL OR HISTOLOGICAL EXAMINA-
01200		01201N	NOT DONE
01201	TBC PLEURISY, BACT/HIST EXAM UNK	01202	TUBERCULOUS PLEURISY, BACTERIOLOGICAL OR HISTOLOGICAL EXAMINA-
01201		01202N	RESULTS UNKNOWN (AT PRESENT)
01202	TBC PLEURISY, BACILLI BY MICROSCP	01203	TUBERCULOUS PLEURISY, TUBERCLE BACILLI FOUND (IN SPUTUM) BY
01202		01203M	MICROSCOPY
01203	TBC PLEURISY, BACILLI BY CULTURE	01204	TUBERCULOUS PLEURISY, TUBERCLE BACILLI NOT FOUND (IN SPUTUM) BY
01203		01204M	MICROSCOPY, BUT FOUND BY BACTERIAL CULTURE
01204	TBC PLEURISY, CONFIRMED HISTOLOGICALLY	01205	TUBERCULOUS PLEURISY, TUBERCLE BACILLI NOT FOUND BY
01204		01205B	BACTERIOLOGICAL EXAMINATION, BUT TUBERCULOSIS CONFIRMED
01204		01205H	HISTOLOGICALLY
01205	TBC PLEURISY, CONFIRMED OTHER METHODS	01206	TUBERCULOUS PLEURISY, TUBERCLE BACILLI NOT FOUND BY
01205		01206B	BACTERIOLOGICAL OR HISTOLOGICAL EXAMINATION, BUT TUBERCULOSIS
01205		01206C	CONFIRMED BY OTHER METHODS (INOCULATION OF ANIMALS)
01209	TBC PLEURISY, CONFIRMATION UNSP	01200	TUBERCULOUS PLEURISY, UNSPECIFIED EXAMINATION
01210	INTRATHORACIC LYMPH NODES, NO BACT/HIST EXAM	01211	TUBERCULOSIS OF INTRATHORACIC LYMPH NODES, BACTERIOLOGICAL OR
01210		01211H	HISTOLOGICAL EXAMINATION NOT DONE
01211	INTRATHORACIC LYMPH NODES, BACT/HIST EXAM UNKNOWN	01212	TUBERCULOSIS OF INTRATHORACIC LYMPH NODES, BACTERIOLOGICAL OR
01211		01212H	HISTOLOGICAL EXAMINATION RESULTS UNKNOWN (AT PRESENT)
01212	INTRATHORACIC LYMPH NODES, BACILLI BY MICROSCP	01213	TUBERCULOSIS OF INTRATHORACIC LYMPH NODES, TUBERCLE BACILLI
01212		01213F	FOUND (IN SPUTUM) BY MICROSCOPY
01213	INTRATHORACIC LYMPH NODES, BACILLI BY CULTURE	01214	TUBERCULOSIS OF INTRATHORACIC LYMPH NODES, TUBERCLE BACILLI NOT
01213		01214F	FOUND (IN SPUTUM) BY MICROSCOPY, BUT FOUND BY BACTERIAL CULTURE
01214	INTRATHORACIC LYMPH NODES, CONFIRMED HISTOLOGICALLY	01215	TUBERCULOSIS OF INTRATHORACIC LYMPH NODES, TUBERCLE BACILLI
01214		01215N	NOT FOUND BY BACTERIOLOGICAL EXAMINATION, BUT TUBERCULOSIS
01214		01215C	CONFIRMED HISTOLOGICALLY
01215	INTRATHORACIC LYMPH NODES, CONFIRMED OTHER METHODS	01216	TUBERCULOSIS OF INTRATHORACIC LYMPH NODES, TUBERCLE BACILLI NOT
01215		01216F	FOUND BY BACTERIOLOGICAL OR HISTOLOGICAL EXAMINATION, BUT
01215		01216T	TUBERCULOSIS CONFIRMED BY OTHER METHODS (INOCULATION OF
01215		01216A	ANIMALS)
01219	INTRATHORACIC LYMPH NODES, CONFIRMATION UNSP	01210	TUBERCULOSIS OF INTRATHORACIC LYMPH NODES, UNSPECIFIED
01219		01210E	EXAMINATION
01220	ISOLATED TRACHEAL, BRONCHIAL TBC, NO BACT/HIST EXAM	01221	ISOLATED TRACHEAL OR BRONCHIAL TUBERCULOSIS, BACTERIOLOGICAL OR
01220		01221H	HISTOLOGICAL EXAMINATION NOT DONE
01221	ISOLATED TRACHEAL, BRONCHIAL TBC, BACT/HIST EXAM	01222	ISOLATED TRACHEAL OR BRONCHIAL TUBERCULOSIS, BACTERIOLOGICAL OR
01221		01222H	HISTOLOGICAL EXAMINATION RESULTS UNKNOWN (AT PRESENT)
01222	ISOLATED TRACHEAL, BRONCHIAL TBC, BACILLI BY MICROSCP	01223	ISOLATED TRACHEAL OR BRONCHIAL TUBERCULOSIS, TUBERCLE BACILLI
01222		01223M	FOUND (IN SPUTUM) BY MICROSCOPY
01223	ISOLATED TRACHEAL, BRONCHIAL TBC, BACILLI BY CULTURE	01224	ISOLATED TRACHEAL OR BRONCHIAL TUBERCULOSIS, TUBERCLE BACILLI
01223		01224M	FOUND (IN SPUTUM) BY MICROSCOPY, BUT FOUND BY BACTERIAL
01223		01224B	EXAMINATION
01224	ISOLATED TRACHEAL, BRONCHIAL TBC, CONFIRMED HISTOLOGICALLY	01220	ISOLATED TRACHEAL OR BRONCHIAL TUBERCULOSIS, TUBERCLE BACILLI
01224		01220E	EXAMINATION

ICD-9

ICD-9-CM

01224 01224 NOT FOUND BY BACTERIOLOGICAL EXAMINATION, BUT TUBERCULOSIS
 01225 01225 CONFIRMED HISTOLOGICALLY
 01226 01226 ISOLATED TRACHEAL BRONCHIAL TBC, CONFMD OTH METHODS 01226 ISOLATED TRACHEAL OR BRONCHIAL TUBERCULOSIS, TUBERCLE BACILLI
 01227 01227 NOT FOUND BY BACTERIOLOGICAL OR HISTOLOGICAL EXAMINATION, BUT
 01228 01228 TUBERCULOSIS CONFIRMED BY OTHER METHODS (INOCULATION OF
 01229 01229 ANIMALS)
 01230 01230 ISOLATED TRACHEAL OR BRONCHIAL TUBERCULOSIS, UNSPECIFIED
 01231 01231 EXAMINATION
 01232 01232 TUBERCULOUS LARYNGITIS, BACTERIOLOGICAL OR HISTOLOGICAL
 01233 01233 EXAMINATION NOT DONE
 01234 01234 TUBERCULOUS LARYNGITIS, BACTERIOLOGICAL OR HISTOLOGICAL
 01235 01235 EXAMINATION RESULTS UNKNOWN (AT PRESENT)
 01236 01236 TUBERCULOUS LARYNGITIS, TUBERCLE BACILLI FOUND (IN SPUTUM) BY
 01237 01237 MICROSCOPY
 01238 01238 TUBERCULOUS LARYNGITIS, TUBERCLE BACILLI NOT FOUND (IN SPUTUM)
 01239 01239 BY MICROSCOPY, BUT FOUND BY BACTERIAL CULTURE
 01240 01240 TUBERCULOUS LARYNGITIS, TUBERCLE BACILLI NOT FOUND BY
 01241 01241 BACTERIOLOGICAL EXAMINATION, BUT TUBERCULOSIS CONFIRMED
 01242 01242 HISTOLOGICALLY
 01243 01243 TUBERCULOUS LARYNGITIS, TUBERCLE BACILLI NOT FOUND BY
 01244 01244 BACTERIOLOGICAL OR HISTOLOGICAL EXAMINATION, BUT TUBERCULOSIS
 01245 01245 CONFIRMED BY OTHER METHODS (INOCULATION OF ANIMALS)
 01246 01246 TUBERCULOUS LARYNGITIS, UNSPECIFIED EXAMINATION
 01247 01247 OTHER SPECIFIED RESPIRATORY TUBERCULOSIS, BACTERIOLOGICAL OR
 01248 01248 HISTOLOGICAL EXAMINATION NOT DONE
 01249 01249 OTHER SPECIFIED RESPIRATORY TUBERCULOSIS, BACTERIOLOGICAL OR
 01250 01250 HISTOLOGICAL EXAMINATION RESULTS UNKNOWN (AT PRESENT)
 01251 01251 OTHER SPECIFIED RESPIRATORY TUBERCULOSIS, TUBERCLE BACILLI
 01252 01252 FOUND (IN SPUTUM) BY MICROSCOPY
 01253 01253 OTHER SPECIFIED RESPIRATORY TUBERCULOSIS, TUBERCLE BACILLI NOT
 01254 01254 FOUND (IN SPUTUM) BY MICROSCOPY, BUT FOUND BY BACTERIAL CULTURE
 01255 01255 OTHER SPECIFIED RESPIRATORY TUBERCULOSIS, TUBERCLE BACILLI NOT
 01256 01256 FOUND BY BACTERIOLOGICAL EXAMINATION, BUT TUBERCULOSIS
 01257 01257 CONFIRMED HISTOLOGICALLY
 01258 01258 OTHER SPECIFIED RESPIRATORY TUBERCULOSIS, TUBERCLE BACILLI
 01259 01259 FOUND BY BACTERIOLOGICAL OR HISTOLOGICAL EXAMINATION, BUT
 01260 01260 TUBERCULOSIS CONFIRMED BY OTHER METHODS (INOCULATION OF
 01261 01261 ANIMALS)
 01262 01262 OTHER SPECIFIED RESPIRATORY TUBERCULOSIS, UNSPECIFIED
 01263 01263 EXAMINATION
 01264 01264 TUBERCULOUS MENINGITIS, BACTERIOLOGICAL OR HISTOLOGICAL
 01265 01265 EXAMINATION NOT DONE
 01266 01266 TUBERCULOUS MENINGITIS, BACTERIOLOGICAL OR HISTOLOGICAL
 01267 01267 EXAMINATION RESULTS UNKNOWN (AT PRESENT)
 01268 01268 TUBERCULOUS MENINGITIS, TUBERCLE BACILLI FOUND (IN SPUTUM) BY
 01269 01269 MICROSCOPY
 01270 01270 TUBERCULOUS MENINGITIS, TUBERCLE BACILLI NOT FOUND (IN SPUTUM)
 01271 01271 BY MICROSCOPY, BUT FOUND BY BACTERIAL CULTURE
 01272 01272 TUBERCULOUS MENINGITIS, TUBERCLE BACILLI NOT FOUND BY
 01273 01273 BACTERIOLOGICAL EXAMINATION, BUT TUBERCULOSIS CONFIRMED
 01274 01274 HISTOLOGICALLY
 01275 01275 TUBERCULOUS MENINGITIS, TUBERCLE BACILLI NOT FOUND BY
 01276 01276 BACTERIOLOGICAL OR HISTOLOGICAL EXAMINATION, BUT TUBERCULOSIS
 01277 01277 CONFIRMED BY OTHER METHODS (INOCULATION OF ANIMALS)
 01278 01278 TUBERCULOUS MENINGITIS, UNSPECIFIED EXAMINATION
 01279 01279 OTHER SPECIFIED RESPIRATORY TUBERCULOSIS, BACTERIOLOGICAL OR
 01280 01280 HISTOLOGICAL EXAMINATION NOT DONE
 01281 01281 OTHER SPECIFIED RESPIRATORY TUBERCULOSIS, BACTERIOLOGICAL OR
 01282 01282 HISTOLOGICAL EXAMINATION RESULTS UNKNOWN (AT PRESENT)
 01283 01283 OTHER SPECIFIED RESPIRATORY TUBERCULOSIS, TUBERCLE BACILLI
 01284 01284 FOUND (IN SPUTUM) BY MICROSCOPY
 01285 01285 OTHER SPECIFIED RESPIRATORY TUBERCULOSIS, TUBERCLE BACILLI NOT
 01286 01286 FOUND (IN SPUTUM) BY MICROSCOPY, BUT FOUND BY BACTERIAL CULTURE
 01287 01287 OTHER SPECIFIED RESPIRATORY TUBERCULOSIS, TUBERCLE BACILLI NOT
 01288 01288 FOUND BY BACTERIOLOGICAL EXAMINATION, BUT TUBERCULOSIS
 01289 01289 CONFIRMED HISTOLOGICALLY
 01290 01290 OTHER SPECIFIED RESPIRATORY TUBERCULOSIS, TUBERCLE BACILLI
 01291 01291 FOUND BY BACTERIOLOGICAL OR HISTOLOGICAL EXAMINATION, BUT
 01292 01292 TUBERCULOSIS CONFIRMED BY OTHER METHODS (INOCULATION OF
 01293 01293 ANIMALS)
 01294 01294 OTHER SPECIFIED RESPIRATORY TUBERCULOSIS, UNSPECIFIED
 01295 01295 EXAMINATION
 01296 01296 TUBERCULOUS MENINGITIS, BACTERIOLOGICAL OR HISTOLOGICAL
 01297 01297 EXAMINATION NOT DONE
 01298 01298 TUBERCULOUS MENINGITIS, BACTERIOLOGICAL OR HISTOLOGICAL
 01299 01299 EXAMINATION RESULTS UNKNOWN (AT PRESENT)
 01300 01300 TUBERCULOUS MENINGITIS, TUBERCLE BACILLI FOUND (IN SPUTUM) BY
 01301 01301 MICROSCOPY
 01302 01302 TUBERCULOUS MENINGITIS, TUBERCLE BACILLI NOT FOUND (IN SPUTUM)
 01303 01303 BY MICROSCOPY, BUT FOUND BY BACTERIAL CULTURE
 01304 01304 TUBERCULOUS MENINGITIS, TUBERCLE BACILLI NOT FOUND BY
 01305 01305 BACTERIOLOGICAL EXAMINATION, BUT TUBERCULOSIS CONFIRMED
 01306 01306 HISTOLOGICALLY
 01307 01307 TUBERCULOUS MENINGITIS, TUBERCLE BACILLI NOT FOUND BY
 01308 01308 BACTERIOLOGICAL OR HISTOLOGICAL EXAMINATION, BUT TUBERCULOSIS
 01309 01309 CONFIRMED BY OTHER METHODS (INOCULATION OF ANIMALS)
 01310 01310 TUBERCULOUS MENINGITIS, UNSPECIFIED EXAMINATION
 01311 01311 TUBERCULOMA OF MENINGES, BACTERIOLOGICAL OR HISTOLOGICAL

ICD-9-CM

ICD-9

01310					01311EXAMINATION NOT DONE
01311	TUBERCULOMA OF MENINGES,BACT/HIST/STAIN UNKNOWN				01312TUBERCULOMA OF MENINGES, BACTERIOLOGICAL OR HISTOLOGICAL EXAMINATION RESULTS UNKNOWN (AT PRESENT)
01312	TUBERCULOMA OF MENINGES,BACILLI BY MICROSCOPY				01313TUBERCULOMA OF MENINGES, TUBERCLE BACILLI FOUND (IN SPUTUM) BY MICROSCOPY
01313	TUBERCULOMA OF MENINGES,BACILLI BY CULTURE				01314TUBERCULOMA OF MENINGES, TUBERCLE BACILLI NOT FOUND (IN SPUTUM) BY MICROSCOPY, BUT FOUND BY BACTERIAL CULTURE
01314	TUBERCULOMA OF MENINGES,CONFIRMEDHISTOLOGICALLY				01315TUBERCULOMA OF MENINGES, TUBERCLE BACILLI NOT FOUND BY BACTERIOLOGICAL EXAMINATION, BUT TUBERCULOSIS CONFIRMED HISTOLOGICALLY
01315	TUBERCULOMA OF MENINGES,CONFIRMEDBY OTHER METHODS				01316TUBERCULOMA OF MENINGES, TUBERCLE BACILLI NOT FOUND BY BACTERIOLOGICAL OR HISTOLOGICAL EXAMINATION, BUT TUBERCULOSIS CONFIRMED BY OTHER METHODS (INOCULATION OF ANIMALS)
01319	TUBERCULOMA OF MENINGES, CONFIRMATION UNSPECIFIED				01319TUBERCULOMA OF MENINGES, UNSPECIFIED EXAMINATION
01380	TBC,MENINGES,CNS NEC,NO BACT/HIST EXAMINATION				01381OTHER SPECIFIC TUBERCULOSIS OF CENTRAL NERVOUS SYSTEM, BACTERIOLOGICAL OR HISTOLOGICAL EXAMINATION NOT DONE
01381	TBC,MENINGES,CNS NEC,BACT/HIST EXAMUNKNOWN				01382BACTERIOLOGICAL OR HISTOLOGICAL EXAMINATION RESULTS UNKNOWN (AT PRESENT)
01382	TBC,MENINGES,CNS NEC,BACILLI BY MICROSCOPY				01383OTHER SPECIFIED TUBERCULOSIS OF CENTRAL NERVOUS SYSTEM, TUBERCLE BACILLI FOUND (IN SPUTUM) BY MICROSCOPY
01383	TBC,MENINGES,CNS NEC,BACILLI BY CULTURE				01384TUBERCLE BACILLI NOT FOUND (IN SPUTUM) BY MICROSCOPY, BUT FOUND BY BACTERIAL CULTURE
01384	TBC,MENINGES,CNS NEC,CONFIRMED HISTOLOGICALLY				01385OTHER SPECIFIED TUBERCULOSIS OF CENTRAL NERVOUS SYSTEM, TUBERCLE BACILLI NOT FOUND BY BACTERIOLOGICAL EXAMINATION, BUT TUBERCULOSIS CONFIRMED HISTOLOGICALLY
01385	TBC,MENINGES,CNS NEC,CONFIRMED OTHER METHODS				01386OTHER SPECIFIED TUBERCULOSIS OF CENTRAL NERVOUS SYSTEM, TUBERCLE BACILLI NOT FOUND BY BACTERIOLOGICAL OR HISTOLOGICAL EXAMINATION, BUT TUBERCULOSIS CONFIRMED BY OTHER METHODS (INOCULATION OF ANIMALS)
01389	TBC,MENINGES,CNS NEC,CONFIRMATION UNSPECIFIED				01389UNSPECIFIED EXAMINATION
01390	TBC,MENINGES,CNS NOS,NO BACT/HIST EXAMINATION				01391BACTERIOLOGICAL OR HISTOLOGICAL EXAMINATION NOT DONE
01391	TBC,MENINGES,CNS NOS,BACT/HIST EXAMUNKNOWN				01392UNSPECIFIED TUBERCULOSIS OF CENTRAL NERVOUS SYSTEM, BACTERIOLOGICAL OR HISTOLOGICAL EXAMINATION RESULTS UNKNOWN (AT PRESENT)
01392	TBC,MENINGES,CNS NOS,BACILLI BY MICROSCOPY				01393UNSPECIFIED TUBERCULOSIS OF CENTRAL NERVOUS SYSTEM, TUBERCLE BACILLI FOUND (IN SPUTUM) BY MICROSCOPY
01393	TBC,MENINGES,CNS NOS,BACILLI BY CULTURE				01394UNSPECIFIED TUBERCULOSIS OF CENTRAL NERVOUS SYSTEM, TUBERCLE BACILLI NOT FOUND (IN SPUTUM) BY MICROSCOPY, BUT FOUND BY BACTERIAL CULTURE
01394	TBC,MENINGES,CNS NOS,CONFIRMED HISTOLOGICALLY				01395UNSPECIFIED TUBERCULOSIS OF CENTRAL NERVOUS SYSTEM, TUBERCLE BACILLI NOT FOUND BY BACTERIOLOGICAL EXAMINATION, BUT TUBERCULOSIS CONFIRMED HISTOLOGICALLY
01395	TBC,MENINGES,CNS NOS,CONFIRMED OTHER METHODS				01396UNSPECIFIED TUBERCULOSIS OF CENTRAL NERVOUS SYSTEM, TUBERCLE BACILLI NOT FOUND BY BACTERIOLOGICAL OR HISTOLOGICAL EXAMINATION, BUT TUBERCULOSIS CONFIRMED BY OTHER METHODS (INOCULATION OF ANIMALS)
01399	TBC,MENINGES,CNS NOS,CONFIRMATION UNSPECIFIED				01399UNSPECIFIED EXAMINATION
01400	TBC,INTSINS,PERITONEUM,MESNTRIC GLAND BACT/HIST EXAM UNKNOWN				01401TUBERCULOSIS OF INTESTINES AND MESENTERIC GLANDS, BACTERIOLOGICAL OR HISTOLOGICAL EXAMINATION NOT DONE
01401	TBC,INTSINS,PERITONEUM,MESNTRIC GLD BACT/HIST EXAM UNKNOWN				01402BACTERIOLOGICAL OR HISTOLOGICAL EXAMINATION RESULTS UNKNOWN (AT PRESENT)
01402	TBC,INTSINS,PERITONEUM,MESNTRIC GLD BACT/HIST EXAM UNKNOWN				01403OTHER SPECIFIED TUBERCULOSIS OF INTESTINES AND MESENTERIC GLANDS, BACTERIOLOGICAL OR HISTOLOGICAL EXAMINATION RESULTS UNKNOWN (AT PRESENT)

ICD-9

ICD-9-CM

01401	01402 (AT PRESENT)
014021BC,INTSINS,PERI	TONEUM,MESNTRC GLOBACILLI BY MISCRSC
01402	TUBERCLE BACILLI FOUND (IN SPUTUM) BY MICROSCOPY
014031BC,INTSINS,PERI	TONEUM,MESNTRC GLOBACILLI BY CULTURE
01403	TUBERCLE BACILLI NOT FOUND (IN SPUTUM) BY MICROSCOPY,
01403	TUBERCLE BACILLI FOUND BY BACTERIAL CULTURE
014041BC,INTSINS,PERI	TONEUM,MESNTRC GLOBACILLI BY CULTURE
01404	TUBERCLE BACILLI NOT FOUND BY BACTERIOLOGICAL EXAMINA-
01404	TION, BUT TUBERCULOSIS CONFIRMED HISTOLOGICALLY
014051BC,INTSINS,PERI	TONEUM,MESNTRC GLOBACILLI BY CULTURE
01405	TUBERCLE BACILLI NOT FOUND BY BACTERIOLOGICAL OR
01405	HISTOLOGICAL EXAMINATION, BUT TUBERCULOSIS CONFIRMED
01405	BY OTHER METHODS (INOCULATION OF ANIMALS)
014091BC,INTSINS,PERI	TONEUM,MESNTRC GLOBACILLI BY CULTURE
01409	TUBERCLE BACILLI NOT FOUND BY BACTERIOLOGICAL OR
015001BC,VERTEBRAL COL,NO BACT/HIST EXAM	HISTOLOGICAL EXAMINATION
01500	TUBERCULOSIS OF VERTEBRAL COLUMN, BACTERIOLOGICAL OR
015011BC,VERTEBRAL COL,BACT/HIST EXAM UNK	EXAMINATION NOT DONE
01501	TUBERCULOSIS OF VERTEBRAL COLUMN, BACTERIOLOGICAL OR
015021BC,VERTEBRAL COL,BACILLI BY MISCRSC	EXAMINATION RESULTS UNKNOWN (AT PRESENT)
01502	TUBERCULOSIS OF VERTEBRAL COLUMN, TUBERCLE BACILLI FOUND (IN
01503	SPUTUM) BY MICROSCOPY
015041BC,VERTEBRAL COL,BACILLI BY CULTURE	EXAMINATION
01504	TUBERCLE BACILLI NOT FOUND BY BACTERIAL CULTURE
01504	BY MICROSCOPY, BUT FOUND BY BACTERIAL CULTURE
015051BC,VERTEBRAL COL,CONFMD HISTOLOGCLY	EXAMINATION, BUT TUBERCULOSIS CONFIRMED
01505	HISTOLOGICALLY
015061BC,VERTEBRAL COL,CONFMD OTH METHODS	EXAMINATION
01506	TUBERCULOSIS OF VERTEBRAL COLUMN, TUBERCLE BACILLI NOT FOUND BY
015071BC,VERTEBRAL COL,CONFIRMATION UNSP	OTHER METHODS (INOCULATION OF ANIMALS)
01507	TUBERCULOSIS OF VERTEBRAL COLUMN, UNSPECIFIED EXAMINATION
015101TUBERCULOSIS,HIP,NO BACT/HIST EXAM	EXAMINATION NOT DONE
01510	TUBERCULOSIS OF HIP, BACTERIOLOGICAL OR HISTOLOGICAL
01511	TUBERCULOSIS OF HIP, BACTERIOLOGICAL OR HISTOLOGICAL
01511	EXAMINATION RESULTS UNKNOWN (AT PRESENT)
015121TUBERCULOSIS,HIP,BACILLI BY MISCRSC	EXAMINATION
01512	TUBERCLE BACILLI FOUND (IN SPUTUM) BY
015131TUBERCULOSIS,HIP,BACILLI BY CULTURE	MICROSCOPY
01513	TUBERCLE BACILLI NOT FOUND (IN SPUTUM)
015141TUBERCULOSIS,HIP,CONFMD HISTOLOGCLY	EXAMINATION, BUT TUBERCULOSIS CONFIRMED
01514	HISTOLOGICALLY
015151TUBERCULOSIS,HIP,CONFMD OTH METHODS	EXAMINATION
01515	TUBERCLE BACILLI NOT FOUND BY
015161TUBERCULOSIS,HIP,CONFIRMATION UNSP	HISTOLOGICAL OR HISTOLOGICAL EXAMINATION, BUT TUBERCULOSIS
01516	CONFIRMED BY OTHER METHODS (INOCULATION OF ANIMALS)
015191TUBERCULOSIS,HIP,CONFIRMATION UNSP	EXAMINATION
01519	TUBERCULOSIS OF HIP, UNSPECIFIED EXAMINATION
015201TUBERCULOSIS-KNEE,NO BACT/HIST EXAM	EXAMINATION NOT DONE
01520	TUBERCULOSIS OF KNEE, BACTERIOLOGICAL OR HISTOLOGICAL
015211TUBERCULOSIS-KNEE,BACT/HIST EXAM UNK	EXAMINATION
01521	TUBERCULOSIS OF KNEE, BACTERIOLOGICAL OR HISTOLOGICAL
015221TUBERCULOSIS-KNEE,BACILLI BY MISCRSC	EXAMINATION RESULTS UNKNOWN (AT PRESENT)
01522	TUBERCLE BACILLI FOUND (IN SPUTUM) BY
015231TUBERCULOSIS-KNEE,BACILLI BY CULTURE	MICROSCOPY
01523	TUBERCLE BACILLI NOT FOUND (IN SPUTUM)
015241TUBERCULOSIS-KNEE,CONFMD HISTOLOGCLY	EXAMINATION, BUT TUBERCULOSIS CONFIRMED
01524	HISTOLOGICALLY
01524	BY BACTERIAL CULTURE
015251TUBERCULOSIS-KNEE,CONFMD HISTOLOGCLY	EXAMINATION, BUT TUBERCULOSIS CONFIRMED
01525	HISTOLOGICALLY

ICD-9

01525 TUBERCULOSIS-KNEE, CONFMD OTH METHODS
 01526 TUBERCULOSIS-KNEE, CONFMD OTH METHODS
 01527 TUBERCULOSIS-KNEE, CONFIRMATION UNSP
 01529 TUBERCULOSIS-KNEE, CONFIRMATION UNSP
 01570 TUBERCULOSIS-OTHER BONE, NO BACT/HIST EXAM
 01571 TUBERCULOSIS-OTHER BONE, BACT/HIST EXAM UNK
 01572 TUBERCULOSIS-OTHER BONE, BACILLI BY MICRSCP
 01573 TUBERCULOSIS-OTHER BONE, BACILLI BY CULTURE
 01574 TUBERCULOSIS-OTHER BONE, CONFMD HISTOLOGCLY
 01574 TUBERCULOSIS-OTHER BONE, CONFMD OTH METHODS
 01575 TUBERCULOSIS-OTHER BONE, CONFIRMATION UNSP
 01580 TUBERCULOSIS-OTHER JOINT, NO BACT/HIST EXAM
 01581 TUBERCULOSIS-OTHER JOINT, BACT/HIST EXAM UNK
 01582 TUBERCULOSIS-OTHER JOINT, BACILLI BY MICRSCP
 01583 TUBERCULOSIS-OTHER JOINT, BACILLI BY CULTURE
 01584 TUBERCULOSIS-OTHER JOINT, CONFMD HISTOLOGCLY
 01584 TUBERCULOSIS-OTHER JOINT, CONFMD OTH METHODS
 01585 TUBERCULOSIS-OTHER JOINT, CONFIRMATION UNSP
 01590 TUBERCULOSIS-OTHER JOINT, MUSNO BACT/HIST EXAM
 01591 TUBERCULOSIS-OTHER JOINT, NOSBACT/HIST EXAM UNK
 01591 TUBERCULOSIS-OTHER JOINT, NOSBACT/HIST EXAM UNK
 01592 TUBERCULOSIS-OTHER JOINT, NOSBACILLI BY MICRSCP
 01593 TUBERCULOSIS-OTHER JOINT, MUSBACILLI BY CULTURE
 01593 TUBERCULOSIS-OTHER JOINT, MUSNO BACT/HIST EXAM
 01594 TUBERCULOSIS-OTHER JOINT, MUSNO BACT/HIST EXAM UNK
 01594 TUBERCULOSIS-OTHER JOINT, MUSNO BACT/HIST EXAM UNK
 01595 TUBERCULOSIS-OTHER JOINT, NOSCONFMD OTH METHODS
 01595 TUBERCULOSIS-OTHER JOINT, NOSCONFMD OTH METHODS
 01599 TUBERCULOSIS-OTHER JOINT, MUSNO BACT/HIST EXAM UNK
 01599 TUBERCULOSIS-OTHER JOINT, MUSNO BACT/HIST EXAM UNK
 01600 TUBERCULOSIS-KIDNEY, NO BACT/HIST EXAM

ICD-9-CM

01526 TUBERCULOSIS OF KNEE, TUBERCLE BACILLI NOT FOUND BY
 01526 BACTERIOLOGICAL OR HISTOLOGICAL EXAMINATION, BUT TUBERCULOSIS
 01526 CONFIRMED BY OTHER METHODS (INOCULATION OF ANIMALS)
 01520 TUBERCULOSIS OF KNEE, UNSPECIFIED EXAMINATION
 01571 TUBERCULOSIS OF OTHER SPECIFIED BONE, BACTERIOLOGICAL OR
 01571 HISTOLOGICAL EXAMINATION NOT DONE
 01572 TUBERCULOSIS OF OTHER SPECIFIED BONE, BACTERIOLOGICAL OR
 01572 HISTOLOGICAL EXAMINATION RESULTS UNKNOWN (AT PRESENT)
 01573 TUBERCULOSIS OF OTHER SPECIFIED BONE, TUBERCLE BACILLI FOUND
 01573 (IN SPUTUM) BY MICROSCOPY
 01574 TUBERCULOSIS OF OTHER SPECIFIED BONE, TUBERCLE BACILLI NOT
 01574 FOUND (IN SPUTUM) BY MICROSCOPY, BUT FOUND BY BACTERIAL CULTURE
 01575 TUBERCULOSIS OF OTHER SPECIFIED BONE, TUBERCLE BACILLI NOT
 01575 FOUND BY BACTERIOLOGICAL EXAMINATION, BUT TUBERCULOSIS
 01575 CONFIRMED HISTOLOGICALLY
 01576 TUBERCULOSIS OF OTHER SPECIFIED BONE, TUBERCLE BACILLI NOT
 01576 FOUND BY BACTERIOLOGICAL OR HISTOLOGICAL EXAMINATION, BUT
 01576 TUBERCULOSIS CONFIRMED BY OTHER METHODS (INOCULATION OF
 01576 ANIMALS)
 01570 TUBERCULOSIS OF OTHER SPECIFIED BONE, UNSPECIFIED EXAMINATION
 01581 TUBERCULOSIS OF OTHER SPECIFIED JOINT, BACTERIOLOGICAL OR
 01581 HISTOLOGICAL EXAMINATION NOT DONE
 01582 TUBERCULOSIS OF OTHER SPECIFIED JOINT, BACTERIOLOGICAL OR
 01582 HISTOLOGICAL EXAMINATION RESULTS UNKNOWN (AT PRESENT)
 01583 TUBERCULOSIS OF OTHER SPECIFIED JOINT, TUBERCLE BACILLI FOUND
 01583 (IN SPUTUM) BY MICROSCOPY
 01584 TUBERCULOSIS OF OTHER SPECIFIED JOINT, TUBERCLE BACILLI NOT
 01584 FOUND (IN SPUTUM) BY MICROSCOPY, BUT FOUND BY BACTERIAL CULTURE
 01585 TUBERCULOSIS OF OTHER SPECIFIED JOINT, TUBERCLE BACILLI NOT
 01585 FOUND BY BACTERIOLOGICAL OR HISTOLOGICAL EXAMINATION, BUT
 01585 TUBERCULOSIS CONFIRMED BY OTHER METHODS (INOCULATION OF
 01585 ANIMALS)
 01580 TUBERCULOSIS OF OTHER SPECIFIED JOINT, UNSPECIFIED EXAMINATION
 01591 TUBERCULOSIS OF UNSPECIFIED BONES AND JOINTS,
 01591 BACTERIOLOGICAL OR HISTOLOGICAL EXAMINATION NOT DONE
 01592 TUBERCULOSIS OF UNSPECIFIED BONES AND JOINTS,
 01592 BACTERIOLOGICAL OR HISTOLOGICAL EXAMINATION RESULTS UNKNOWN
 01593 TUBERCULOSIS OF UNSPECIFIED BONES AND JOINTS,
 01593 TUBERCLE BACILLI NOT FOUND (IN SPUTUM) BY MICROSCOPY,
 01593 BUT FOUND BY BACTERIAL CULTURE
 01594 TUBERCULOSIS OF UNSPECIFIED BONES AND JOINTS,
 01594 TUBERCLE BACILLI NOT FOUND BY BACTERIOLOGICAL EXAMINA-
 01594 TION, BUT TUBERCULOSIS CONFIRMED HISTOLOGICALLY
 01595 TUBERCULOSIS OF UNSPECIFIED BONES AND JOINTS,
 01595 TUBERCLE BACILLI NOT FOUND BY BACTERIOLOGICAL OR
 01595 HISTOLOGICAL EXAMINATION, BUT TUBERCULOSIS CONFIRMED
 01595 BY OTHER METHODS (INOCULATION OF ANIMALS)
 01599 TUBERCULOSIS OF UNSPECIFIED BONES AND JOINTS,
 01599 UNSPECIFIED EXAMINATION
 01600 TUBERCULOSIS OF KIDNEY, BACTERIOLOGICAL OR HISTOLOGICAL

ICD-9

ICD-9-CM

01600
 0160118C, KIDNEY, BACT/ HIST EXAM UNKNOWHN
 01601
 0160218C, KIDNEY, BACILLI BY MICROSCOPY
 01602
 0160318C, KIDNEY, BACILLI BY CULTURE
 01603
 0160418C, KIDNEY, CONFIRMED HISTOLOGICALLY
 01604
 0160518C, KIDNEY, CONFIRMED OTHER METHODS
 01605
 0160918C, KIDNEY, CONFIRMATION UNSP
 0161018C, OTHER URINARY ORGAN, NO BACT/HIST EXAMINATION
 01610
 0161118C, OTHER URINARY ORGAN, BACT/HIST EXAM UNKNOWHN
 01611
 0161218C, OTHER URINARY ORGAN, BACILLI BY MICROSCOPY
 01612
 0161318C, OTHER URINARY ORGAN, BACILLI BY CULTURE
 01613
 0161418C, OTHER URINARY ORGAN, CONFIRMED HISTOLOGICALLY
 01614
 0161518C, OTHER URINARY ORGAN, CONFIRMED BY OTHER METHODS
 01615
 0161918C, OTHER URINARY ORGAN, CONFIRMATION UNSPECIFIED
 0162018C, EPIDIDYMS, NO BACT/HIST EXAM
 01620
 0162118C, EPIDIDYMS, BACT/HIST EXAM UNK
 01621
 0162218C, EPIDIDYMS, BACILLI BY MICRSCP
 01622
 0162318C, EPIDIDYMS, BACILLI BY CULTURE
 01623
 0162418C, EPIDIDYMS, CONFIRMED HISTOLOGICALLY
 01624
 0162518C, EPIDIDYMS, CONFIRMED OTHER METHODS
 01625
 0162918C, EPIDIDYMS, CONFIRMATION UNSP
 0163018C, OTHER MALE GENITAL ORGAN, BACT/HIST EXAM
 01630
 0163118C, OTHER MALE GENITAL ORGAN, BACT/HIST EXAM UNK
 01631
 0163218C, OTHER MALE GENITAL ORGAN, BACILLI BY MICRSCP
 01632
 0163318C, OTHER MALE GENITAL ORGAN, BACILLI BY CULTURE
 01633
 0163418C, OTHER MALE GENITAL ORGAN, CONFIRMED HISTOLOGICALLY
 01634
 01639

*01601 EXAMINATION NOT DONE
 *01602 TUBERCULOSIS OF KIDNEY, BACTERIOLOGICAL OR HISTOLOGICAL
 *01602 EXAMINATION RESULTS UNKNOWN (AT PRESENT)
 *01603 TUBERCULOSIS OF KIDNEY, TUBERCLE BACILLI FOUND (IN SPUTUM)
 *01603 BY MICROSCOPY
 *01604 TUBERCULOSIS OF KIDNEY, TUBERCLE BACILLI NOT FOUND (IN SPUTUM)
 *01604 BY MICROSCOPY, BUT FOUND BY BACTERIAL CULTURE
 *01605 TUBERCULOSIS OF KIDNEY, TUBERCLE BACILLI NOT FOUND BY
 *01605 BACTERIOLOGICAL EXAMINATION, BUT TUBERCULOSIS CONFIRMED
 *01605 HISTOLOGICALLY
 *01606 TUBERCULOSIS OF KIDNEY, TUBERCLE BACILLI NOT FOUND BY
 *01606 BACTERIOLOGICAL OR HISTOLOGICAL EXAMINATION, BUT TUBERCULOSIS
 *01606 CONFIRMED BY OTHER METHODS (INOCULATION OF ANIMALS)
 *01607 TUBERCULOSIS OF KIDNEY, UNSPECIFIED EXAMINATION
 *01611 TUBERCULOSIS OF BLADDER, BACTERIOLOGICAL OR HISTOLOGICAL
 *01611 EXAMINATION NOT DONE
 *01612 TUBERCULOSIS OF BLADDER, BACTERIOLOGICAL OR HISTOLOGICAL
 *01612 EXAMINATION RESULTS UNKNOWN (AT PRESENT)
 *01613 TUBERCULOSIS OF BLADDER, TUBERCLE BACILLI FOUND (IN SPUTUM)
 *01613 BY MICROSCOPY
 *01614 TUBERCULOSIS OF BLADDER, TUBERCLE BACILLI NOT FOUND (IN SPUTUM)
 *01614 BY MICROSCOPY, BUT FOUND BY BACTERIAL CULTURE
 *01615 TUBERCULOSIS OF BLADDER, TUBERCLE BACILLI NOT FOUND BY
 *01615 BACTERIOLOGICAL EXAMINATION, BUT TUBERCULOSIS CONFIRMED
 *01615 HISTOLOGICALLY
 *01616 TUBERCULOSIS OF BLADDER, TUBERCLE BACILLI NOT FOUND BY
 *01616 BACTERIOLOGICAL OR HISTOLOGICAL EXAMINATION, BUT TUBERCULOSIS
 *01616 CONFIRMED BY OTHER METHODS (INOCULATION OF ANIMALS)
 *01610 TUBERCULOSIS OF BLADDER, UNSPECIFIED EXAMINATION
 *01641 TUBERCULOSIS OF EPIDIDYMS, BACTERIOLOGICAL OR HISTOLOGICAL
 *01641 EXAMINATION NOT DONE
 *01642 TUBERCULOSIS OF EPIDIDYMS, BACTERIOLOGICAL OR HISTOLOGICAL
 *01642 EXAMINATION RESULTS UNKNOWN (AT PRESENT)
 *01643 TUBERCULOSIS OF EPIDIDYMS, TUBERCLE BACILLI FOUND (IN SPUTUM)
 *01643 BY MICROSCOPY
 *01644 TUBERCULOSIS OF EPIDIDYMS, TUBERCLE BACILLI NOT FOUND (IN
 *01644 SPUTUM) BY MICROSCOPY, BUT FOUND BY BACTERIAL CULTURE
 *01645 TUBERCULOSIS OF EPIDIDYMS, TUBERCLE BACILLI NOT FOUND BY
 *01645 BACTERIOLOGICAL EXAMINATION, BUT TUBERCULOSIS CONFIRMED
 *01645 HISTOLOGICALLY
 *01646 TUBERCULOSIS OF EPIDIDYMS, TUBERCLE BACILLI NOT FOUND BY
 *01646 BACTERIOLOGICAL OR HISTOLOGICAL EXAMINATION, BUT TUBERCULOSIS
 *01646 CONFIRMED BY OTHER METHODS (INOCULATION OF ANIMALS)
 *01640 TUBERCULOSIS OF EPIDIDYMS, UNSPECIFIED EXAMINATION
 *01651 TUBERCULOSIS OF OTHER MALE GENITAL ORGANS, BACTERIOLOGICAL
 *01651 OR HISTOLOGICAL EXAMINATION NOT DONE
 *01652 TUBERCULOSIS OF OTHER MALE GENITAL ORGANS, BACTERIOLOGICAL
 *01652 OR HISTOLOGICAL EXAMINATION RESULTS UNKNOWN (AT PRESENT)
 *01653 TUBERCULOSIS OF OTHER MALE GENITAL ORGANS, TUBERCLE BACILLI
 *01653 FOUND (IN SPITUM) BY MICROSCOPY
 *01654 TUBERCULOSIS OF OTHER MALE GENITAL ORGANS, TUBERCLE BACILLI
 *01654 NOT FOUND (IN SPUTUM) BY MICROSCOPY, BUT FOUND BY BACTERIAL
 *01654 CULTURE
 *01655 TUBERCULOSIS OF OTHER MALE GENITAL ORGANS, TUBERCLE BACILLI
 *01655 NOT FOUND BY BACTERIOLOGICAL EXAMINATION, BUT TUBERCULOSIS
 *01655 CONFIRMED HISTOLOGICALLY

ICD-9

ICD-9-CM

01635TBC,OTH M GENITALCONFMD OTH METHODS
 01635
 01635
 01635
 01639TBC,OTH M GENITALCONFIRMATION UNSP
 01639
 01640TBC,F GENITAL ORGNMO BACT/HIST EXAM
 01640
 01641TBC,F GENITAL ORGNBACT/HIST EXAM UMK
 01641
 01642TBC,F GENITAL ORGNBACILLI BY MICRSCP
 01642
 1643TBC,F GENITAL ORGNBACILLI BY CULTURE
 1643
 1643
 1644TBC,F GENITAL ORGNCONFMD HISTOLOGCLY
 1644
 1644
 01645TBC,F GENITAL ORGNCONFMD OTH METHODS
 01645
 01645
 01645
 01649TBC,F GENITAL ORGNCONFIRMATION UNSP
 01649
 01690TBC,GU SYSTEM NOS,M BACT/HIST EXAM
 01690
 01691TBC,GU SY TEM NOS,BACT/HIST EXAM UMK
 01691
 01692TBC,GU SYSTEM NOS,BACILLI BY MICRSCP
 01692
 01693TBC,GU SYSTEM NOS,BACILLI BY CULTURE
 01693
 01694TBC,GU SYSTEM NOS,CONFMD HISTOLOGCLY
 01694
 01694
 01695TBC,GU SYSTEM NOS,CONFMD OTH METHODS
 01695
 01695
 01695
 01699TBC,GU SYSTEM NOS,CONFIRMATION UNSP
 01700TBC,SKN,SUBCUTANOUSCELLULAR TISSUE, NO BACT/HIST EXAM
 01700
 01701TBC,SKN,SUBCUTANOUSCELLULAR TISSUE, BACT/HIST EXAM UNK
 01701
 01701
 01701
 01702TBC,SKN,SUBCUTANOUSCELLULAR TISSUE, BACILLI BY MICRSCP
 01702
 01703TBC,SKN,SUBCUTANOUSCELLULAR TISSUE, BACILLI BY CULTURE
 01703
 01703
 01704TBC,SKN,SUBCUTANOUSCELLULAR TISSUE, CONFMD HISTOLOGCLY
 01704
 01704
 01704
 01705TBC,SKN,SUBCUTANOUSCELLULAR TISSUE, CONFMD OTH METHODS
 01705
 01705
 01705

01656TUBERCULOSIS OF OTHER MALE GENITAL ORGANS, TUBERCLE BACILLI
 01656NOT FOUND BY BACTERIOLOGICAL OR HISTOLOGICAL EXAMINATION, BUT
 01656TUBERCULOSIS CONFIRMED BY OTHER METHODS (INOCULATION OF
 01656ANIMALS)
 01650TUBERCULOSIS OF OTHER MALE GENITAL ORGANS,
 01650UNSPECIFIED EXAPINATION
 01671TUBERCULOSIS OF OTHER FEMALE GENITAL ORGANS, BACTERIOLOGICAL
 01671OR HISTOLOGICAL EXAMINATION NOT DONE
 01672TUBERCULOSIS OF OTHER FEMALE GENITAL ORGANS, BACTERIOLOGICAL
 01672CR HISTOLOGICAL EXAMINATION RESULTS UNKNOWN (AT PRESENT)
 01673TUBERCULOSIS OF OTHER FEMALE GENITAL ORGANS, TUBERCLE BACILLI
 01673FOUND (IN SPUTUM) BY MICROSCOPY
 01674TUBERCULOSIS OF OTHER FEMALE GENITAL ORGANS, TUBERCLE BACILLI
 01674NOT FOUND (IN SPUTUM) BY MICROSCOPY, BUT FOUND BY BACTERIAL
 01674CULTURE
 01675TUBERCULOSIS OF OTHER FEMALE GENITAL ORGANS, TUBERCLE BACILLI
 01675NOT FOUND BY BACTERIOLOGICAL EXAMINATION, BUT TUBERCULOSIS
 01675CONFIRMED HISTOLOGICALLY
 01676TUBERCULOSIS OF OTHER FEMALE GENITAL ORGANS, TUBERCLE BACILLI
 01676NOT FOUND BY BACTERIOLOGICAL OR HISTOLOGICAL EXAMINATION, BUT
 01676TUBERCULOSIS CONFIRMED BY OTHER METHODS (INOCULATION OF
 01676ANIMALS)
 01670TUBERCULOSIS OF OTHER FEMALE GENITAL ORGANS,
 01670UNSPECIFIED EXAPINATION
 01691UNSPECIFIED GENTOURINARY TUBERCULOSIS, BACTERIOLOGICAL OR
 01691HISTOLOGICAL EXAMINATION NOT DONE
 01692UNSPECIFIED GENTOURINARY TUBERCULOSIS, BACTERIOLOGICAL OR
 01692HISTOLOGICAL EXAMINATION RESULTS UNKNOWN (AT PRESENT)
 01693UNSPECIFIED GENTOURINARY TUBERCULOSIS, TUBERCLE BACILLI FOUND
 01693(IN SPUTUM) BY MICROSCOPY
 01694UNSPECIFIED GENTOURINARY TUBERCULOSIS, TUBERCLE BACILLI NOT
 01694FOUND (IN SPUTUM) BY MICROSCOPY, BUT FOUND BY BACTERIAL CULTURE
 01695UNSPECIFIED GENTOURINARY TUBERCULOSIS, TUBERCLE BACILLI NOT
 01695FOUND BY BACTERIOLOGICAL EXAMINATION, BUT TUBERCULOSIS
 01695CONFIRMED HISTOLOGICALLY
 01696UNSPECIFIED GENTOURINARY TUBERCULOSIS, TUBERCLE BACILLI NOT
 01696FOUND BY BACTERIOLOGICAL OR HISTOLOGICAL EXAMINATION, BUT
 01696TUBERCULOSIS CONFIRMED BY OTHER METHODS (INOCULATION OF
 01696ANIMALS)
 01690UNSPECIFIED GENTOURINARY TUBERCULOSIS, UNSPECIFIED EXAMINATION
 01701TUBERCULOSIS OF SKIN AND SUBCUTANEOUS CELLULAR TISSUE,
 01701BACTERIOLOGICAL OR HISTOLOGICAL EXAMINATION NOT DONE
 01702BACTERIOLOGICAL OR HISTOLOGICAL EXAMINATION RESULTS UNKNOWN
 01702TUBERCULOSIS OF SKIN AND SUBCUTANEOUS CELLULAR TISSUE,
 01702BACILLI NOT FOUND BY BACTERIAL CULTURE
 01703TUBERCLE BACILLI NOT FOUND (IN SPUTUM) BY MICROSCOPY,
 01703BUT FOUND BY BACTERIAL CULTURE
 01705TUBERCULOSIS OF SKIN AND SUBCUTANEOUS CELLULAR TISSUE,
 01705TUBERCLE BACILLI NOT FOUND BY BACTERIOLOGICAL EXAMINA-
 01705TION, BUT TUBERCULOSIS CONFIRMED HISTOLOGICALLY
 01706TUBERCULOSIS OF SKIN AND SUBCUTANEOUS CELLULAR TISSUE,
 01706TUBERCLE BACILLI NOT FOUND BY BACTERIOLOGICAL OR
 01706HISTOLOGICAL EXAMINATION, BUT TUBERCULOSIS CONFIRMED

ICD-9

ICD-9-CM

01705 01700BY OTHER METHODS (INOCULATION OF ANIMALS)
 01709TBC,SKN,SUBCUTANOUSCELLULAR TISSUE, CONFIRMATION UNSP 01700TUBERCULOSIS OF SKIN AND SUBCUTANEOUS CELLULAR TISSUE,
 01709 01700UNSPECIFIED EXAMINATION
 01710ERYTHEMA NODOSUM WHPRSEN REACTIN,TBCWD BACT/HIST EXAM 01711ERYTHEMA NODOSUM WITH HYPERSENSITIVITY REACTION IN TUBERCU-
 01710 01711GLSIS, BACTERIOLOGICAL OR HISTOLOGICAL EXAMINATION NOT DONE
 01711ERYTHEMA NODOSUM WHPRSEN REACTIN,TBCBACT/HIST EXAM UNK 01712ERYTHEMA NODOSUM WITH HYPERSENSITIVITY REACTION IN
 01711 01712TUBERCULOSIS, BACTERIOLOGICAL OR HISTOLOGICAL EXAMINATION
 01712 01712RESULTS UNKNOWN (AT PRESENT)
 01713ERYTHEMA NODOSUM WHPRSEN REACTIN,TBCBACILLI BY MICROSCOPY 01713ERYTHEMA NODOSUM WITH HYPERSENSITIVITY REACTION IN
 01713 01713TUBERCULOSIS, TUBERCLE BACILLI FOUND (IN SPUTUM) BY MICROSCOPY
 01713ERYTHEMA NODOSUM WHPRSEN REACTIN,TBCBACILLI BY CULTURE 01714ERYTHEMA NODOSUM WITH HYPERSENSITIVITY REACTION IN
 01713 01714TUBERCULOSIS, TUBERCLE BACILLI NOT FOUND (IN SPUTUM) BY
 01713 01714MICROSCOPY, BUT FOUND BY BACTERIAL CULTURE
 01714ERYTHEMA NODOSUM WHPRSEN REACTIN,TBCCONFMD HISTOLOGCLY 01715ERYTHEMA NODOSUM WITH HYPERSENSITIVITY REACTION IN
 01714 01715TUBERCULOSIS, TUBERCLE BACILLI NOT FOUND BY BACTERIOLOGICAL
 01714 01715EXAMINATION, BUT TUBERCULOSIS CONFIRMED HISTOLOGICALLY
 01715ERYTHEMA NODOSUM WHPRSEN REACTIN,TBCCONFMD OTH METHODS 01716ERYTHEMA NODOSUM WITH HYPERSENSITIVITY REACTION IN
 01715 01716TUBERCULOSIS, TUBERCLE BACILLI NOT FOUND BY BACTERIOLOGICAL OR
 01715 01716HISTOLOGICAL EXAMINATION, BUT TUBERCULOSIS CONFIRMED BY OTHER
 01715 01716METHODS (INOCULATION OF ANIMALS)
 01719ERYTHEMA NODOSUM WHPRSEN REACTIN,TBCCONFIRMATION UNSP 01719ERYTHEMA NODOSUM WITH HYPERSENSITIVITY REACTION IN
 01719 01719TUBERCULOSIS, UNSPECIFIED EXAMINATION
 01720TBC,PERIPHERAL LYMPH NODES, NO BACT/HIST EXAM 01721TUBERCULOSIS OF PERIPHERAL LYMPH NODES, BACTERIOLOGICAL OR
 01720 01721HISTOLOGICAL EXAMINATION NOT DONE
 01721TBC,PERIPHERAL LYMPH NODES,BACT/ HIST EXAM UNKNOWN 01722TUBERCULOSIS OF PERIPHERAL LYMPH NODES, BACTERIOLOGICAL OR
 01721 01722HISTOLOGICAL EXAMINATION RESULTS UNKNOWN (AT PRESENT)
 01722TBC,PERIPHERAL LYMPH NODES, BACILLI BY MICROSCOPY 01723TUBERCULOSIS OF PERIPHERAL LYMPH NODES, TUBERCLE BACILLI FOUND
 01722 01723(IN SPUTUM) BY MICROSCOPY
 01723TBC,PERIPHERAL LYMPH NODES, BACILLI BY CULTURE 01724TUBERCULOSIS OF PERIPHERAL LYMPH NODES, TUBERCLE BACILLI NOT
 01723 01724FOUND (IN SPUTUM) BY MICROSCOPY, BUT FOUND BY BACTERIAL CULTURE
 01724TBC,PERIPHERAL LYMPH NODES, CONFMD HISTOLOGCLY 01725TUBERCULOSIS OF PERIPHERAL LYMPH NODES, TUBERCLE BACILLI NOT
 01724 01725FOUND BY BACTERIOLOGICAL EXAMINATION, BUT TUBERCULOSIS
 01724 01725CONFIRMED HISTOLOGICALLY
 01725TBC,PERIPHERAL LYMPH NODES, CONFMD OTH METHODS 01726TUBERCULOSIS OF PERIPHERAL LYMPH NODES, TUBERCLE BACILLI NOT
 01725 01726FOUND BY BACTERIOLOGICAL OR HISTOLOGICAL EXAMINATION, BUT
 01725 01726TUBERCULOSIS CONFIRMED BY OTHER METHODS (INOCULATION OF
 01725 01726ANIMALS)
 01729TBC,PEKIPHERAL LYMPH NODES, CONFIRMATION UNSP 01729TUBERCULOSIS OF PERIPHERAL LYMPH NODES, UNSPECIFIED EXAMINATION
 01730TUBERCULOSIS,EYE NO BACT/HIST EXAM 01731TUBERCULOSIS OF EYE, BACTERIOLOGICAL OR HISTOLOGICAL
 01730 01731EXAMINATION NOT DONE
 01731TUBERCULOSIS,EYE BACT/HIST EXAM UNK 01732TUBERCULOSIS OF EYE, BACTERIOLOGICAL OR HISTOLOGICAL
 01731 01732EXAMINATION RESULTS UNKNOWN (AT PRESENT)
 01732TUBERCULOSIS,EYE BACILLI BY MICROSCOPY 01733TUBERCULOSIS OF EYE, TUBERCLE BACILLI FOUND (IN SPUTUM) BY
 01732 01733MICROSCOPY
 01733TUBERCULOSIS,EYE BACILLI BY CULTURE 01734TUBERCULOSIS OF EYE, TUBERCLE BACILLI NOT FOUND BY
 01733 01734TUBERCULOSIS,EYE CONFMD HISTOLOGCLY 01735BACTERIOLOGICAL EXAMINATION, BUT TUBERCULOSIS CONFIRMED
 01734 01735HISTOLOGICALLY
 01735TUBERCULOSIS,EYE CONFMD OTH METHODS 01736TUBERCULOSIS OF EYE, TUBERCLE BACILLI NOT FOUND BY
 01735 01736BACTERIOLOGICAL OR HISTOLOGICAL EXAMINATION, BUT TUBERCULOSIS
 01739TUBERCULOSIS,EYE CONFIRMATION UNSP 01739TUBERCULOSIS OF EYE, TUBERCLE BACILLI NOT FOUND BY
 01740TUBERCULOSIS,EAR NO BACT/HIST EXAM 01740TUBERCULOSIS OF EYE, UNSPECIFIED EXAMINATION
 01740 01741TUBERCULOSIS OF EAR, BACTERIOLOGICAL OR HISTOLOGICAL
 01741 01741EXAMINATION NOT DONE
 01741TUBERCULOSIS,EAR BACT/HIST EXAM UNK 01742TUBERCULOSIS OF EAR, BACTERIOLOGICAL OR HISTOLOGICAL

ICD-9

01741 01741 TUBERCULOSIS, EAR, BACILLI BY MICROSCOPY
 01742 01742 TUBERCULOSIS, EAR, BACILLI BY CULTURE
 01743 01743 TUBERCULOSIS, EAR, CONFIRMED HISTOLOGICALLY
 01744 01744 TUBERCULOSIS, EAR, CONFIRMED HISTOLOGICALLY
 01745 01745 TUBERCULOSIS, EAR, CONFIRMED OTHER METHODS
 01746 01746 TUBERCULOSIS, EAR, CONFIRMATION UNSPECIFIED
 01747 01747 TUBERCULOSIS, THYROID GLAND, NO BACILLI/HIST EXAM
 01748 01748 TUBERCULOSIS, THYROID GLAND, BACILLI/HIST EXAM UNK
 01749 01749 TUBERCULOSIS, THYROID GLAND, BACILLI BY CULTURE
 01750 01750 TUBERCULOSIS, THYROID GLAND, CONFIRMED HISTOLOGICALLY
 01751 01751 TUBERCULOSIS, THYROID GLAND, CONFIRMED OTHER METHODS
 01752 01752 TUBERCULOSIS, THYROID GLAND, CONFIRMATION UNSPECIFIED
 01753 01753 TUBERCULOSIS, THYROID GLAND, NO BACILLI/HIST EXAM
 01754 01754 TUBERCULOSIS, THYROID GLAND, BACILLI/HIST EXAM UNK
 01755 01755 TUBERCULOSIS, THYROID GLAND, BACILLI BY CULTURE
 01756 01756 TUBERCULOSIS, THYROID GLAND, CONFIRMED HISTOLOGICALLY
 01757 01757 TUBERCULOSIS, THYROID GLAND, CONFIRMED OTHER METHODS
 01758 01758 TUBERCULOSIS, THYROID GLAND, CONFIRMATION UNSPECIFIED
 01759 01759 TUBERCULOSIS, ADRENAL GLAND, NO BACILLI/HIST EXAM
 01760 01760 TUBERCULOSIS, ADRENAL GLAND, BACILLI/HIST EXAM UNK
 01761 01761 TUBERCULOSIS, ADRENAL GLAND, BACILLI BY CULTURE
 01762 01762 TUBERCULOSIS, ADRENAL GLAND, CONFIRMED HISTOLOGICALLY
 01763 01763 TUBERCULOSIS, ADRENAL GLAND, CONFIRMED OTHER METHODS
 01764 01764 TUBERCULOSIS, ADRENAL GLAND, CONFIRMATION UNSPECIFIED
 01765 01765 TUBERCULOSIS, ADRENAL GLAND, NO BACILLI/HIST EXAM
 01766 01766 TUBERCULOSIS, ADRENAL GLAND, BACILLI/HIST EXAM UNK
 01767 01767 TUBERCULOSIS, ADRENAL GLAND, BACILLI BY CULTURE
 01768 01768 TUBERCULOSIS, ADRENAL GLAND, CONFIRMED HISTOLOGICALLY
 01769 01769 TUBERCULOSIS, ADRENAL GLAND, CONFIRMED OTHER METHODS
 01770 01770 TUBERCULOSIS, ADRENAL GLAND, CONFIRMATION UNSPECIFIED
 01771 01771 TUBERCULOSIS, SPLEEN, NO BACILLI/HIST EXAM UNK
 01772 01772 TUBERCULOSIS, SPLEEN, BACILLI BY CULTURE
 01773 01773 TUBERCULOSIS, SPLEEN, CONFIRMED HISTOLOGICALLY
 01774 01774 TUBERCULOSIS, SPLEEN, CONFIRMED OTHER METHODS
 01775 01775 TUBERCULOSIS, SPLEEN, CONFIRMATION UNSPECIFIED
 01776 01776 TUBERCULOSIS, SPLEEN, NO BACILLI/HIST EXAM UNK
 01777 01777 TUBERCULOSIS, SPLEEN, BACILLI BY CULTURE
 01778 01778 TUBERCULOSIS, SPLEEN, CONFIRMED HISTOLOGICALLY
 01779 01779 TUBERCULOSIS, SPLEEN, CONFIRMED OTHER METHODS

ICD-9-CM

001742 EXAMINATION RESULTS UNKNOWN (AT PRESENT)
 001743 TUBERCULOSIS OF EAR, TUBERCLE BACILLI FOUND (IN SPUTUM) BY MICROSCOPY
 001744 TUBERCULOSIS OF EAR, TUBERCLE BACILLI NOT FOUND (IN SPUTUM) BY MICROSCOPY, BUT FOUND BY BACTERIAL CULTURE
 001745 TUBERCULOSIS OF EAR, TUBERCLE BACILLI NOT FOUND BY BACTERIOLOGICAL EXAMINATION, BUT TUBERCULOSIS CONFIRMED HISTOLOGICALLY
 001746 TUBERCULOSIS OF EAR, TUBERCLE BACILLI NOT FOUND BY BACTERIOLOGICAL OR HISTOLOGICAL EXAMINATION, BUT TUBERCULOSIS CONFIRMED BY OTHER METHODS (INOCULATION OF ANIMALS)
 001747 TUBERCULOSIS OF EAR, UNSPECIFIED EXAMINATION
 001751 TUBERCULOSIS OF THYROID GLAND,
 001752 BACTERIOLOGICAL OR HISTOLOGICAL EXAMINATION NOT DONE
 001753 TUBERCULOSIS OF THYROID GLAND, BACTERIOLOGICAL OR HISTOLOGICAL EXAMINATION RESULTS UNKNOWN (AT PRESENT)
 001754 TUBERCULOSIS OF THYROID GLAND, TUBERCLE BACILLI FOUND (IN SPUTUM) BY MICROSCOPY, BUT FOUND BY BACTERIAL CULTURE
 001755 TUBERCULOSIS OF THYROID GLAND, TUBERCLE BACILLI NOT FOUND BY BACTERIOLOGICAL EXAMINATION, BUT TUBERCULOSIS CONFIRMED HISTOLOGICALLY
 001756 TUBERCULOSIS OF THYROID GLAND, TUBERCLE BACILLI NOT FOUND BY BACTERIOLOGICAL OR HISTOLOGICAL EXAMINATION, BUT TUBERCULOSIS CONFIRMED BY OTHER METHODS (INOCULATION OF ANIMALS)
 001757 TUBERCULOSIS OF THYROID GLAND, UNSPECIFIED ORIGIN
 001761 TUBERCULOSIS OF ADRENAL GLANDS, BACTERIOLOGICAL OR HISTOLOGICAL EXAMINATION NOT DONE
 001762 TUBERCULOSIS OF ADRENAL GLANDS, BACTERIOLOGICAL OR HISTOLOGICAL EXAMINATION RESULTS UNKNOWN (AT PRESENT)
 001763 TUBERCULOSIS OF ADRENAL GLANDS, TUBERCLE BACILLI FOUND (IN SPUTUM) BY MICROSCOPY
 001764 TUBERCULOSIS OF ADRENAL GLANDS, TUBERCLE BACILLI NOT FOUND (IN SPUTUM) BY MICROSCOPY, BUT FOUND BY BACTERIAL CULTURE
 001765 TUBERCULOSIS OF ADRENAL GLANDS, TUBERCLE BACILLI NOT FOUND BY BACTERIOLOGICAL EXAMINATION, BUT TUBERCULOSIS CONFIRMED HISTOLOGICALLY
 001766 TUBERCULOSIS OF ADRENAL GLANDS, TUBERCLE BACILLI NOT FOUND BY BACTERIOLOGICAL OR HISTOLOGICAL EXAMINATION, BUT TUBERCULOSIS CONFIRMED BY OTHER METHODS (INOCULATION OF ANIMALS)
 001767 TUBERCULOSIS OF ADRENAL GLANDS, UNSPECIFIED EXAMINATION
 001771 TUBERCULOSIS OF SPLEEN, BACTERIOLOGICAL OR HISTOLOGICAL EXAMINATION NOT DONE
 001772 TUBERCULOSIS OF SPLEEN, BACTERIOLOGICAL OR HISTOLOGICAL EXAMINATION RESULTS UNKNOWN (AT PRESENT)
 001773 TUBERCULOSIS OF SPLEEN, TUBERCLE BACILLI FOUND (IN SPUTUM) BY MICROSCOPY
 001774 TUBERCULOSIS OF SPLEEN, TUBERCLE BACILLI NOT FOUND (IN SPUTUM) BY MICROSCOPY, BUT FOUND BY BACTERIAL CULTURE
 001775 TUBERCULOSIS OF SPLEEN, TUBERCLE BACILLI NOT FOUND BY BACTERIOLOGICAL EXAMINATION, BUT TUBERCULOSIS CONFIRMED HISTOLOGICALLY
 001776 TUBERCULOSIS OF SPLEEN, TUBERCLE BACILLI NOT FOUND BY BACTERIOLOGICAL OR HISTOLOGICAL EXAMINATION, BUT TUBERCULOSIS CONFIRMED BY OTHER METHODS (INOCULATION OF ANIMALS)

ICD-9

01779 TUBERCULOSIS, SPLEEN, CONFIRMATION UNSP
 01780 TBC, OTH CRGNS NEC, NO BACT/HIST EXAM
 01780
 01781 TBC, OTH CRGNS NEC, BACT/HIST EXAM UNK
 01781
 01782 TBC, OTH CRGNS NEC, B. ILLI BY MICRSCP
 01782
 01783 TBC, OTH CRGNS NEC, B. CILLI BY CULTURE
 01783
 01784 TBC, OTH CRGNS NEC, CONFIRM HISTOLOGCLY
 01784
 01784
 01785 TBC, OTH CRGNS NEC, CONFIRM OTH METHODS
 01785
 01785
 01785
 01800 MILIARY TBC, ACUTE, CONFIRMATION UNSP
 01800 MILIARY TBC, ACUTE, NO BACT/HIST EXAM
 01800
 01801 MILIARY TBC, ACUTE, BACT/HIST EXAM UNK
 01801
 01802 MILIARY TBC, ACUTE, BACILLI BY MICRSCP
 01802
 01803 MILIARY TBC, ACUTE, PACILLI BY CULTURE
 01803
 01804 MILIARY TBC, ACUTE, CONFIRM HISTOLOGCLY
 01804
 01804
 01805 MILIARY TBC, ACUTE, CONFIRM OTH METHODS
 01805
 01805
 01809 MILIARY TBC, ACUTE, CONFIRMATION UNSP
 01809 MILIARY TBC NEC, NO BACT/HIST EXAM
 01809
 01810 MILIARY TBC NEC, BACT/HIST EXAM UNK
 01810
 01811 MILIARY TBC NEC, BACILLI BY MICRSCP
 01811
 01812 MILIARY TBC NEC, BACILLI BY CULTURE
 01812
 01813 MILIARY TBC NEC, BACILLI BY CULTURE
 01813
 01804 MILIARY TBC NEC, CONFIRM HISTOLOGCLY
 01804
 01804
 01885 MILIARY TBC NEC, CONFIRM OTH METHODS
 01885
 01885
 01885
 01889 MILIARY TBC NEC, CONFIRMATION UNSP
 01889 MILIARY TBC NOS, NO BACT/HIST EXAM
 01889
 01890 MILIARY TBC NOS, BACT/HIST EXAM UNK
 01890
 01891 MILIARY TBC NOS, BACILLI BY MICRSCP
 01891
 01892 MILIARY TBC NOS, BACILLI BY CULTURE
 01892
 01893 MILIARY TBC NOS, BACILLI BY CULTURE
 01893

ICD-9-CM

001770 TUBERCULOSIS OF SPLEEN, UNSPECIFIED EXAMINATION
 001791 TUBERCULOSIS OF OTHER SPECIFIED ORGANS, BACTERIOLOGICAL OR
 001791 HISTOLOGICAL EXAMINATION NOT DONE
 001792 TUBERCULOSIS OF OTHER SPECIFIED ORGANS, BACTERIOLOGICAL OR
 001792 HISTOLOGICAL EXAMINATION RESULTS UNKNOWN (AT PRESENT)
 001793 TUBERCULOSIS OF OTHER SPECIFIED ORGANS, TUBERCLE BACILLI FOUND
 001793 (IN SPUTUM) BY MICROSCOPY
 001794 TUBERCULOSIS OF OTHER SPECIFIED ORGANS, TUBERCLE BACILLI NOT
 001794 FOUND (IN SPUTUM) BY MICROSCOPY, BUT FOUND BY BACTERIAL CULTURE
 001795 TUBERCULOSIS OF OTHER SPECIFIED ORGANS, TUBERCLE BACILLI NOT
 001795 FOUND BY BACTERIOLOGICAL EXAMINATION, BUT TUBERCULOSIS
 001795 CONFIRMED HISTOLOGICALLY
 001796 TUBERCULOSIS OF OTHER SPECIFIED ORGANS, TUBERCLE BACILLI NOT
 001796 FOUND BY BACTERIOLOGICAL OR HISTOLOGICAL EXAMINATION, BUT
 001796 TUBERCULOSIS CONFIRMED BY OTHER METHODS (INOCULATION OF
 001796 ANIMALS)
 001790 TUBERCULOSIS OF OTHER SPECIFIED ORGANS, UNSPECIFIED EXAMINATION
 001801 ACUTE MILIARY TUBERCULOSIS, BACTERIOLOGICAL OR HISTOLOGICAL
 001801 EXAMINATION NOT DONE
 001802 ACUTE MILIARY TUBERCULOSIS, BACTERIOLOGICAL OR HISTOLOGICAL
 001802 EXAMINATION RESULTS UNKNOWN (AT PRESENT)
 001803 ACUTE MILIARY TUBERCULOSIS, TUBERCLE BACILLI FOUND (IN SPUTUM)
 001803 BY MICROSCOPY
 001804 ACUTE MILIARY TUBERCULOSIS, TUBERCLE BACILLI NOT FOUND (IN
 001804 SPUTUM) BY MICROSCOPY, BUT FOUND BY BACTERIAL CULTURE
 001805 ACUTE MILIARY TUBERCULOSIS, TUBERCLE BACILLI NOT FOUND BY
 001805 BACTERIOLOGICAL EXAMINATION, BUT TUBERCULOSIS CONFIRMED
 001805 HISTOLOGICALLY
 001806 ACUTE MILIARY TUBERCULOSIS, TUBERCLE BACILLI NOT FOUND BY
 001806 BACTERIOLOGICAL OR HISTOLOGICAL EXAMINATION, BUT TUBERCULOSIS
 001806 CONFIRMED BY OTHER METHODS (INOCULATION OF ANIMALS)
 001809 ACUTE MILIARY TUBERCULOSIS, UNSPECIFIED EXAMINATION
 001810 OTHER SPECIFIED MILIARY TUBERCULOSIS, BACTERIOLOGICAL OR
 001810 HISTOLOGICAL EXAMINATION NOT DONE
 001820 OTHER SPECIFIED MILIARY TUBERCULOSIS, BACTERIOLOGICAL OR
 001820 HISTOLOGICAL EXAMINATION RESULTS UNKNOWN (AT PRESENT)
 001830 OTHER SPECIFIED MILIARY TUBERCULOSIS, TUBERCLE BACILLI FOUND
 001830 (IN SPUTUM) BY MICROSCOPY
 001840 OTHER SPECIFIED MILIARY TUBERCULOSIS, TUBERCLE BACILLI NOT
 001840 FOUND (IN SPUTUM) BY MICROSCOPY, BUT FOUND BY BACTERIAL CULTURE
 001850 OTHER SPECIFIED MILIARY TUBERCULOSIS, TUBERCLE BACILLI NOT
 001850 FOUND BY BACTERIOLOGICAL EXAMINATION, BUT TUBERCULOSIS
 001850 CONFIRMED HISTOLOGICALLY
 001860 OTHER SPECIFIED MILIARY TUBERCULOSIS, TUBERCLE BACILLI NOT
 001860 FOUND BY BACTERIOLOGICAL OR HISTOLOGICAL EXAMINATION, BUT
 001860 TUBERCULOSIS CONFIRMED BY OTHER METHODS (INOCULATION OF
 001860 ANIMALS)
 001889 OTHER SPECIFIED MILIARY TUBERCULOSIS, UNSPECIFIED EXAMINATION
 001890 UNSPECIFIED MILIARY TUBERCULOSIS, BACTERIOLOGICAL OR
 001891 HISTOLOGICAL EXAMINATION NOT DONE
 001892 UNSPECIFIED MILIARY TUBERCULOSIS, BACTERIOLOGICAL OR
 001892 HISTOLOGICAL EXAMINATION RESULTS UNKNOWN (AT PRESENT)
 001893 UNSPECIFIED MILIARY TUBERCULOSIS, TUBERCLE BACILLI FOUND (IN
 001893 SPUTUM) BY MICROSCOPY
 001894 UNSPECIFIED MILIARY TUBERCULOSIS, TUBERCLE BACILLI NOT FOUND
 001894 (IN SPUTUM) BY MICROSCOPY, BUT FOUND BY BACTERIAL CULTURE

ICD-9

01894 MILIARY TBC NOS. CONFIRMED HISTOLOGICALLY
 01895
 01896 MILIARY TBC NOS. CONFIRMED WITH METHODS
 01897
 01898
 01899 MILIARY TBC NOS. CONFIRMATION UNSPECIFIED
 0200 PLAGUE, BUBONIC
 0201 CELLULOCELLULOSEUS PLAGUE
 0202 PLAGUE, SEPTICEMIC
 0203 PLAGUE, PRIMARY PNEUMONIC
 0204 PLAGUE, SECONDARY PNEUMONIC
 0205 PLAGUE, PNEUMONIC NOS
 0208 PLAGUE, OTHER
 0209 PLAGUE, OTHER NOS
 0210 TULAREMIA
 0220 CUTANEOUS ANTHRAX
 0221 PULMONARY ANTHRAX
 0222 GI ANTHRAX
 0223 ANTHRAX SEPTICEMIA
 0228 ANTHRAX NEC
 0229 ANTHRAX NOS
 0230 ANTHRAX NOS
 0231 BRUCELLA ABORTUS
 0232 BRUCELLA SUII
 0233 BRUCELLA CANIS
 0238 BRUCELLA CANIS
 0239 BRUCELLA CANIS
 0240 GLANDERS
 0250 MELIROIDIS
 0260 RAT-BITE FEVER, SPIRILLARY
 0261 RAT-BITE FEVER, STREPTOBACILLARY
 0269 RAT-BITE FEVER NOS
 0270 LISTERIOSIS
 0271 ERYSIPELOTHRIX INFECTION
 0272 PASTEURILLOSIS
 0278 ZOOPTIC BACTERIAL DISEASE NEC
 0279 ZOOPTIC BACTERIAL DISEASE NOS
 0300 LEPROSY, TYPE I
 0301 LEPROSY, TYPE I
 0302 LEPROSY, GROUP I
 0303 LEPROSY, GROUP B
 0308 OTHER LEPROSY NEC
 0309 LEPROSY NOS
 0310 PULMONARY DISEASE, OTHER MYCOBACTERIA
 0311 CUTANEOUS DISEASE, OTHER MYCOBACTERIA
 0318 MYCOBACTERIAL DISEASE NEC
 0319 MYCOBACTERIAL DISEASE NOS
 0320 FACIAL DIPHTHERIA
 0321 NASOPHARYNGEAL DIPHTHERIA
 0322 ANTERIOR NASAL DIPHTHERIA
 0323 LARYNGEAL DIPHTHERIA
 0324 CUTANEOUS DIPHTHERIA
 0328 OTHER DIPHTHERIA NEC
 0329 DIPHTHERIA NOS
 0330 WHOOPING COUGH, B. PERTUSSIS

ICD-9-CM

01895 UNSPECIFIED MILIARY TUBERCULOSIS, TUBERCLE BACILLI NOT FOUND BY
 01895 BACTERIOLOGICAL EXAMINATION, BUT TUBERCULOSIS CONFIRMED
 01895 HISTOLOGICALLY
 01896 UNSPECIFIED MILIARY TUBERCULOSIS, TUBERCLE BACILLI NOT FOUND BY
 01896 BACTERIOLOGICAL OR HISTOLOGICAL EXAMINATION, BUT TUBERCULOSIS
 01896 CONFIRMED BY OTHER METHODS (INOCULATION OF ANIMALS)
 01899 UNSPECIFIED MILIARY TUBERCULOSIS, UNSPECIFIED EXAMINATION
 0200 BUBONIC PLAGUE
 0201 CELLULOCELLULOSEUS PLAGUE
 0202 SEPTICEMIC PLAGUE
 0203 PRIMARY PNEUMONIC PLAGUE
 0204 SECONDARY PNEUMONIC PLAGUE
 0205 PNEUMONIC PLAGUE, UNSPECIFIED
 0208 OTHER SPECIFIED TYPES OF PLAGUE
 0209 PLAGUE, UNSPECIFIED
 0219 UNSPECIFIED TULAREMIA
 0220 CUTANEOUS ANTHRAX
 0221 PULMONARY ANTHRAX
 0222 GASTROINTESTINAL ANTHRAX
 0223 ANTHRAX SEPTICEMIA
 0228 OTHER SPECIFIED MANIFESTATIONS OF ANTHRAX
 0229 ANTHRAX, UNSPECIFIED
 0230 BRUCELLA MELITENSIS
 0231 BRUCELLA ABORTUS
 0232 BRUCELLA SUII
 0233 BRUCELLA CANIS
 0238 OTHER BRUCELLA
 0239 BRUCELLA, UNSPECIFIED
 0240 GLANDERS
 0250 MELIROIDIS
 0260 SPIRILLARY FEVER
 0261 STREPTOBACILLARY FEVER
 0269 UNSPECIFIED RAT-BITE FEVER
 0270 LISTERIOSIS
 0271 ERYSIPELOTHRIX INFECTION
 0272 PASTEURILLOSIS
 0278 OTHER SPECIFIED ZOOPTIC BACTERIAL DISEASES
 0279 UNSPECIFIED ZOOPTIC BACTERIAL DISEASE
 0300 LEPROSY, TYPE I
 0301 TUBERCULOID LEPROSY (TYPE I)
 0302 INDETERMINATE LEPROSY (GROUP I)
 0303 BORDERLINE LEPROSY (GROUP B)
 0308 OTHER SPECIFIED LEPROSY
 0309 LEPROSY, UNSPECIFIED
 0310 PULMONARY DISEASES DUE TO OTHER MYCOBACTERIA
 0311 CUTANEOUS DISEASES DUE TO OTHER MYCOBACTERIA
 0318 OTHER SPECIFIED MYCOBACTERIAL DISEASES
 0319 UNSPECIFIED DISEASES DUE TO MYCOBACTERIA
 0320 FACIAL DIPHTHERIA
 0321 NASOPHARYNGEAL DIPHTHERIA
 0322 ANTERIOR NASAL DIPHTHERIA
 0323 LARYNGEAL DIPHTHERIA
 0324 CUTANEOUS DIPHTHERIA
 0328 OTHER SPECIFIED DIPHTHERIA
 0329 DIPHTHERIA, UNSPECIFIED
 0330 WHOOPING COUGH DUE TO BORDETELLA PERTUSSIS (B. PERTUSSIS)

ICD-9

0331 WHOOPING COUGH, B PARAPERTUSSIS
 0331 WHOOPING COUGH, SPECIFIC ORGANISM NEC
 0339 WHOOPING COUGH NOS
 0340 STREP SORE THROAT
 0341 SCARLATINA
 0350 ERYSIPELAS
 0360 MENINGOCOCCAL MENINGITIS
 0361 MENINGOCOCCAL ENCEPHALITIS
 0362 MENINGOCOCCAL MENINGITIS
 0363 WATERHOUSE-FRIDERICHSEN SYNDROME, MENINGOCOCCAL
 0364 MENINGOCOCCAL CARDITIS
 0368 MENINGOCOCCAL INFECTION NEC
 0369 MENINGOCOCCAL INFECTION NOS
 0370 TETANUS
 0380 STREP SEPTICEMIA
 0381 STAPH SEPTICEMIA
 0382 PNEUMOCOCCAL SEPTICEMIA
 0383 SEPTICEMIA DUE TO ANAEROBES
 0384 GRAM-NEGATIVE SEPTICEMIA NOS
 0384 SEPTICEMIA, H IN- FLUENZA
 0384 SEPTICEMIA, E COLI
 0384 SEPTICEMIA, PSEUDOMONAS
 0384 SEPTICEMIA, SERRATIA
 0384 GRAM-NEGATIVE SEPTICEMIA NEC
 0388 UTH SPECIFIC SEPTICEMIAS NEC
 0389 SEPTICEMIA NOS
 0390 ACTINOMYCOSIS, CUTANEOUS
 0391 ACTINOMYCOSIS, PULMONARY
 0392 ACTINOMYCOSIS, ABDOMINAL
 0393 ACTINOMYCOSIS, CERVICOFACIAL
 0394 ACTINOMYCOTIC MADURA FOOT
 0398 ACTINOMYCOTIC INF-ECTIONS, SITES NEC
 0399 ACTINOMYCOTIC INFECTION NOS
 0400 GAS GANGRENE
 0401 RHINUSCLEROMA
 0402 WHIPPLE'S DISEASE
 0403 NECROBACILLUSIS
 0408 OTHER BACTERIAL DISEASE NEC
 0410 STREP INFECTION
 0411 STAPH INFECTION
 0412 PNEUMOCOCCAL INFECTN
 0413 FRIEDLANDERS BACILLUS INFECTION
 0414 E COLI INFECTION
 0415 H INFLUENZA INFECTION
 0416 PROTEUS INFECTION
 0417 PSEUDOMONAS INFECTION
 0418 UTH SPECIFIED BAC-TERIAL INFECTN NEC

ICD-9-CM

0331 WHOOPING COUGH DLE TO BORDETELLA PARAPERTUSSIS
 0331 (B. PARAPERTUSSIS)
 0338 WHOOPING COUGH DLE TO OTHER SPECIFIED ORGANISM
 0339 WHOOPING COUGH, UNSPECIFIED ORGANISM
 0340 STREPTOCOCCAL SURE THROAT
 0341 SCARLET FEVER
 035 ERYSIPELAS
 0360 MENINGOCOCCAL MENINGITIS
 0361 MENINGOCOCCAL ENCEPHALITIS
 0362 MENINGOCOCCAL
 0363 WATERHOUSE-FRIDERICHSEN SYNDROME, MENINGOCOCCAL
 0364 MENINGOCOCCAL CARDITIS, UNSPECIFIED
 0368 MENINGOCOCCAL OPTIC NEURITIS
 0369 MENINGOCOCCAL INFECTION, UNSPECIFIED
 037 TETANUS
 0380 STREPTOCOCCAL SEPTICEMIA
 0381 STAPHYLOCOCCAL SEPTICEMIA
 0382 PNEUMOCOCCAL SEPTICEMIA
 0383 SEPTICEMIA DUE TO ANAEROBES
 0384 SEPTICEMIA DUE TO GRAM-NEGATIVE ORGANISM, UNSPECIFIED
 0384 SEPTICEMIA DUE TO MEMPHILUS INFLUENZAE (H. INFLUENZAE)
 0384 SEPTICEMIA DUE TO ESCHERICHIA COLI (E. COLI)
 0384 SEPTICEMIA DUE TO PSEUDOMONAS
 0384 SEPTICEMIA DUE TO SERRATIA
 0384 OTHER SEPTICEMIA DUE TO GRAM-NEGATIVE ORGANISMS
 0388 OTHER SPECIFIED SEPTICEMIAS
 0389 UNSPECIFIED SEPTICEMIA
 0390 CUTANEOUS ACTINOMYCOTIC INFECTION
 0391 PULMONARY ACTINOMYCOTIC INFECTION
 0392 ABDOMINAL ACTINOMYCOTIC INFECTION
 0393 CERVICOFACIAL ACTINOMYCOTIC INFECTION
 0394 MADURA FOOT
 0398 ACTINOMYCOTIC INFECTION OF OTHER SPECIFIED SITES
 0399 ACTINOMYCOTIC INFECTION OF UNSPECIFIED SITE
 0400 GAS GANGRENE
 0401 RHINUSCLEROMA
 0402 WHIPPLE'S DISEASE
 0403 NECROBACILLOSIS
 0408 OTHER SPECIFIED BACTERIAL DISEASES
 0410 STREPTOCOCCUS INFECTION IN CONDITIONS CLASSIFIED ELSEWHERE AND
 0410 OF UNSPECIFIED SITE
 0411 STAPHYLOCOCCUS INFECTION IN CONDITIONS CLASSIFIED ELSEWHERE AND
 0411 OF UNSPECIFIED SITE
 0412 PNEUMOCOCCUS INFECTION IN CONDITIONS CLASSIFIED ELSEWHERE AND
 0412 OF UNSPECIFIED SITE
 0413 FRIEDLANDER'S BACILLUS INFECTION IN CONDITIONS CLASSIFIED
 0413 ELSEWHERE AND OF UNSPECIFIED SITE
 0414 ESCHERICHIA COLI (E. COLI) INFECTION IN CONDITIONS CLASSIFIED
 0414 ELSEWHERE AND OF UNSPECIFIED SITE
 0415 MEMPHILUS INFLUENZAE (H. INFLUENZAE) INFECTION IN CONDITIONS
 0415 CLASSIFIED ELSEWHERE AND OF UNSPECIFIED SITE
 0416 PROTEUS (MORBILIS) (MORGANII) INFECTION IN CONDITIONS
 0416 CLASSIFIED ELSEWHERE AND OF UNSPECIFIED SITE
 0417 PSEUDOMONAS INFECTION IN CONDITIONS CLASSIFIED ELSEWHERE
 0417 AND OF UNSPECIFIED SITE
 0418 OTHER SPECIFIED BACTERIAL INFECTIONS IN CONDITIONS

ICD-9

ICD-9-CM

0418	BACTERIAL INFECTION NOS	0418 CLASSIFIED ELSEWHERE AND OF UNSPECIFIED SITE
0419	ACUTE PARALYTIC BULBAR POLDIO	0419 BACTERIAL INFECTION, UNSPECIFIED, IN CONDITIONS CLASSIFIED ELSEWHERE AND OF UNSPECIFIED SITE
0450	ACUTE PARALYTIC BULBAR POLDIO	0450 ACUTE PARALYTIC POLIOMYELITIS SPECIFIED AS BULBAR,
0451	ACUTE POLIOMYELITIS WITH PARALYSIS	0451 ACUTE POLIOMYELITIS WITH OTHER PARALYSIS, UNSPECIFIED TYPE
0452	ACUTE NONPARALYTIC POLIOMYELITIS	0452 ACUTE NONPARALYTIC POLIOMYELITIS,
0459	ACUTE POLIOMYELITIS	0459 UNSPECIFIED ACUTE POLIOMYELITIS, UNSPECIFIED TYPE POLIOMYELITIS
0460	KURU	0460 KURU
0461	JAKOB-CREUTZFELDT DISEASE	0461 JAKOB-CREUTZFELDT DISEASE
0462	SUBACUTE SCLEROSING PANENCEPHALITIS	0462 SUBACUTE SCLEROSING PANENCEPHALITIS
0463	PROGRESSIVE MULTIFOCAL LEUKOENCEPHALOPATHY	0463 PROGRESSIVE MULTIFOCAL LEUKOENCEPHALOPATHY
0468	SLOW VIRUS INFECTION OF CENTRAL NERVOUS SYSTEM NEC	0468 OTHER SPECIFIED SLOW VIRUS INFECTION OF CENTRAL NERVOUS SYSTEM
0469	SLOW VIRUS INFECTION OF CENTRAL NERVOUS SYSTEM NOS	0469 UNSPECIFIED SLOW VIRUS INFECTION OF CENTRAL NERVOUS SYSTEM
0470	COXSACKIE VIRAL MENINGITIS	0470 MENINGITIS DUE TO COXSACKIE VIRUS
0471	ECHO ENTEROVIRAL MENINGITIS	0471 MENINGITIS DUE TO ECHO VIRUS
0478	ENTEROVIRAL MENINGITIS NEC	0478 OTHER SPECIFIED VIRAL MENINGITIS
0479	ENTEROVIRAL MENINGITIS NOS	0479 UNSPECIFIED VIRAL MENINGITIS
0480	OTHER ENTEROVIRAL DIS OF CENTRAL NERVOUS SYSTEM	0480 OTHER ENTEROVIRUS DISEASES OF CENTRAL NERVOUS SYSTEM
0490	LYMPHO CYTIC CHORIO MENINGITIS	0490 NON-ARTHOPOD BORNE LYMPHO CYTIC CHORIO MENINGITIS
0491	MENINGITIS DUE TO ADENOVIRUS	0491 NON-ARTHOPOD BORNE MENINGITIS DUE TO ADENOVIRUS
0498	NONARBOVIRAL DIS CENTRAL NERVOUS SYSTEM NEC	0498 OTHER SPECIFIED NON-ARTHOPOD-BORNE VIRAL DISEASES OF CENTRAL NERVOUS SYSTEM
0499	NONARBOVIRAL DIS CENTRAL NERVOUS SYSTEM NOS	0499 UNSPECIFIED NON-ARTHOPOD-BORNE VIRAL DISEASES OF CENTRAL NERVOUS SYSTEM
0500	VARIOLA MAJOR	0500 VARIOLA MAJOR
0501	ALASTRIM	0501 ALASTRIM
0502	MODIFIED SMALLPOX	0502 MODIFIED SMALLPOX
0509	SMALLPOX NOS	0509 SMALLPOX, UNSPECIFIED
0510	COMPOX	0510 COMPOX
0511	PSEUDOCUMPOX	0511 PSEUDOCUMPOX
0512	CONTAGIOUS PUSTULAR DERMATITIS	0512 CONTAGIOUS PUSTULAR DERMATITIS
0519	PARAVACCINIA NOS	0519 PARAVACCINIA, UNSPECIFIED
0520	CHICKENPOX	0520 VARICELLA WITHOUT MENTION OF COMPLICATION
0530	HERPES ZOSTER WITH MENINGITIS	0530 HERPES ZOSTER WITH MENINGITIS
0531	HERPES ZOSTER WITH NEURVUS SYSTEM COMPLICATIONS	0531 HERPES ZOSTER WITH UNSPECIFIED NERVOUS SYSTEM COMPLICATION
0532	HERPES ZOSTER, OPHTHALMIC COMPLICATION	0532 HERPES ZOSTER WITH OTHER SPECIFIED COMPLICATIONS OF EYELID
0537	HERPES ZOSTER WITH COMPLICATIONS	0537 HERPES ZOSTER WITH OTHER SPECIFIED COMPLICATIONS
0538	HERPES ZOSTER WITH COMPLICATION NOS	0538 HERPES ZOSTER WITH UNSPECIFIED COMPLICATION
0539	HERPES ZOSTER NOS	0539 HERPES ZOSTER WITHOUT MENTION OF COMPLICATION
0540	ECZEMA HERPETICUM	0540 ECZEMA HERPETICUM
0541	GENITAL HERPES	0541 GENITAL HERPES, UNSPECIFIED
0542	HERPETIC GINGIVOSTOMATITIS	0542 HERPETIC GINGIVOSTOMATITIS
0543	HERPETIC MENINGOENCEPHALITIS	0543 HERPETIC MENINGOENCEPHALITIS
0544	HERPES SIMPLEX, OPHTHALMIC COMPLICATION	0544 HERPES SIMPLEX WITH UNSPECIFIED OPHTHALMIC COMPLICATION
0545	HERPETIC SEPTICEMIA	0545 HERPETIC SEPTICEMIA
0546	HERPETIC WHITLOW	0546 HERPETIC WHITLOW
0547	HERPES SIMPLEX WITH SPECIFIED COMPLICATIONS NEC	0547 HERPES SIMPLEX WITH OTHER SPECIFIED COMPLICATIONS
0548	HERPES SIMPLEX, UNSPECIFIC COMPLICATION	0548 HERPES SIMPLEX WITH UNSPECIFIED COMPLICATION
0549	HERPES SIMPLEX NOS	0549 HERPES SIMPLEX WITHOUT MENTION OF COMPLICATION
0550	POSTHEALES ENCEPHALITIS	0550 POSTHEALES ENCEPHALITIS
0551	POSTHEALES PNEUMONIA	0551 POSTHEALES PNEUMONIA
0552	POSTHEALES UTITIS	0552 POSTHEALES UTITIS MEDIA

ICD-9

0557 MEASLES WITH SPECIFIC COMPLICATIONS NEC
 0558 MEASLES WITH UNSPECIFIED COMPLICATION
 0559 MEASLES NOS
 0560 RUBELLA, NEUROLOGIC COMPLICATIONS
 0561 RUBELLA WITH SPECIFIC COMPLICATION NEC
 0562 RUBELLA WITH COMPLICATION NOS
 0563 RUBELLA NOS
 0570 FIFTH DISEASE
 0578 SPECIFIED VIRAL EXANTHEMATA NEC
 0579 VIRAL EXANTHEM NOS
 0600 YELLOW FEVER, SYLVATIC
 0601 YELLOW FEVER, URBAN
 0609 YELLOW FEVER NOS
 0610 DENGUE
 0620 JAPAN ENCEPHALITIS
 0621 WESTERN EQUINE ENCEPHALITIS
 0622 EASTERN EQUINE ENCEPHALITIS
 0623 ST. LOUIS ENCEPHALITIS
 0624 AUSTRALIAN ENCEPHALITIS
 0625 CALIFORNIA VIRUS ENCEPHALITIS
 0628 MOSQUITO-BORNE VIRAL ENCEPHALITIS NEC
 0629 MOSQUITO-BORNE VIRAL ENCEPHALITIS NOS
 0630 RUSSIAN SPRING-SUMMER ENCEPHALITIS
 0631 LOUPOING ILL
 0632 CENTRAL EUROPEAN ENCEPHALITIS
 0638 TICK-BORNE VIRAL ENCEPHALITIS NEC
 0639 TICK-BORNE VIRAL ENCEPHALITIS NOS
 0640 ARBOVIRAL ENCEPHALITIS NEC OR NOS
 0641
 0642
 0650 CRIMEAN MEMORRHAGIC FEVER
 0651 OMSK MEMORRHAGIC FEVER
 0652 KYASAMUR FOREST DISEASE
 0653 OTHER TICK-BORNE MEMORRHAGIC FEVER
 0654 MOSQUITO-BORNE MEMORRHAGIC FEVER
 0658 ARBOVIRAL MEMORRHAGIC FEVER NEC
 0659 ARBOVIRAL MEMORRHAGIC FEVER NOS
 0660 PHLEBOTOMUS FEVER
 0661 TICK-BORNE FEVER
 0662 VENEZUELAN EQUINE FEVER
 0663 OTHER MOSQUITO-BORNE FEVER
 0668 OTHER SPECIFIED ARBOVIRAL DISEASE NEC
 0669 ARBOVIRAL DIS NOS
 0700 HEPATITIS A, VIRUS TEST POSITIVE
 0701 HEPATITIS A, VIRUS TEST NEGATIVE
 0702 HEPATITIS A, VIRUS TEST NOT PERFORMED
 0703 HEPATITIS B, VIRUS TEST POSITIVE
 0704 HEPATITIS B, VIRUS TEST NEGATIVE
 0705 HEPATITIS B, VIRUS TEST NOT PERFORMED
 0706
 0706 HEPATITIS, NON-A, B
 0709 VIRAL HEPATITIS NOS
 0710
 0710 RABIES
 0720 MUMPS ORCHITIS
 0721 MUMPS MENINGITIS

ICD-9-CM

0557 MEASLES WITH OTHER SPECIFIED COMPLICATIONS
 0558 MEASLES WITH UNSPECIFIED COMPLICATION
 0559 MEASLES WITHOUT MENTION OF COMPLICATION
 0560 RUBELLA WITH UNSPECIFIED NEUROLOGICAL COMPLICATION
 0561 RUBELLA DUE TO RUBELLA
 0568 RUBELLA WITH UNSPECIFIED COMPLICATIONS
 0569 RUBELLA WITHOUT MENTION OF COMPLICATION
 0570 ERYTHEMA INFECTIOSUM (FIFTH DISEASE)
 0578 OTHER SPECIFIED VIRAL EXANTHEMATA
 0579 VIRAL EXANTHEM, UNSPECIFIED
 0600 SYLVATIC YELLOW FEVER
 0601 URBAN YELLOW FEVER
 0609 YELLOW FEVER, UNSPECIFIED
 0610 DENGUE
 0620 JAPANESE ENCEPHALITIS
 0621 WESTERN EQUINE ENCEPHALITIS
 0622 EASTERN EQUINE ENCEPHALITIS
 0623 ST. LOUIS ENCEPHALITIS
 0624 AUSTRALIAN ENCEPHALITIS
 0625 CALIFORNIA VIRUS ENCEPHALITIS
 0628 OTHER SPECIFIED MOSQUITO-BORNE VIRAL ENCEPHALITIS
 0629 MOSQUITO-BORNE VIRAL ENCEPHALITIS, UNSPECIFIED
 0630 RUSSIAN SPRING-SUMMER (TAIGA) ENCEPHALITIS
 0631 LOUPOING ILL
 0632 CENTRAL EUROPEAN ENCEPHALITIS
 0638 OTHER SPECIFIED TICK-BORNE VIRAL ENCEPHALITIS
 0639 TICK-BORNE VIRAL ENCEPHALITIS, UNSPECIFIED
 0640 VIRAL ENCEPHALITIS TRANSMITTED BY OTHER AND UNSPECIFIED
 0641 ARTHROPODS
 0642 ARTHROPODS
 0650 CRIMEAN MEMORRHAGIC FEVER (CHF CONGO VIRUS)
 0651 OMSK MEMORRHAGIC FEVER
 0652 KYASAMUR FOREST DISEASE
 0653 OTHER TICK-BORNE MEMORRHAGIC FEVER
 0654 MOSQUITO-BORNE MEMORRHAGIC FEVER
 0658 OTHER SPECIFIED ARTHROPOD-BORNE MEMORRHAGIC FEVER
 0659 ARTHROPOD-BORNE MEMORRHAGIC FEVER, UNSPECIFIED
 0660 PHLEBOTOMUS FEVER
 0661 TICK-BORNE FEVER
 0662 VENEZUELAN EQUINE FEVER
 0663 OTHER MOSQUITO-BORNE FEVER
 0668 OTHER SPECIFIED ARTHROPOD-BORNE VIRAL DISEASES
 0669 ARTHROPOD-BORNE VIRAL DISEASE, UNSPECIFIED
 0700 VIRAL HEPATITIS A WITH HEPATIC COMA
 0701 VIRAL HEPATITIS A WITHOUT MENTION OF HEPATIC COMA
 0702 VIRAL HEPATITIS A WITHOUT MENTION OF HEPATIC COMA
 0703 VIRAL HEPATITIS B WITHOUT MENTION OF HEPATIC COMA
 0704 OTHER SPECIFIED VIRAL HEPATITIS WITH HEPATIC COMA
 0705 OTHER SPECIFIED VIRAL HEPATITIS WITHOUT MENTION OF HEPATIC COMA
 0706
 0706 UNSPECIFIED VIRAL HEPATITIS WITH HEPATIC COMA
 0709 UNSPECIFIED VIRAL HEPATITIS WITHOUT MENTION OF HEPATIC COMA
 0710
 0710 RABIES
 0720 MUMPS ORCHITIS
 0721 MUMPS MENINGITIS

ICD-9

0722 MUMPS ENCEPHALITIS
 0723 MUMPS PANCREATITIS
 0727 MUMPS WITH SPECIFIED COMPLICATIONS
 0728 MUMPS WITH UNSPECIFIED COMPLICATION
 0729 MUMPS NOS
 0730 URNITIS
 0739 URNITIS
 0740 HERPANGINA
 0741 EPIDEMIC PLEURODYNIA
 0742 COXSACKIE CAROITIS
 0743 HAND, FOOT, AND MOUTH DISEASE
 0748 SPECIFIC COXSACKIE DISEASE NEC
 0750 INFECTIOUS MONONUCLEOSIS
 0760 TRACHOMA, INITIAL STAGE
 0761 TRACHOMA, ACTIVE STAGE
 0769 TRACHOMA, NOS
 0770 INCLUSION CONJUNCTIVITIS
 0771 EPIDEMIC KERATO-CONJUNCTIVITIS
 0772 PHARYNGOCONJUNCTIVAL FEVER
 0773 OTHER ADENOVIRAL CONJUNCTIVITIS
 0774 EPIDEMIC HEMORRHAGIC CONJUNCTIVITIS
 0778 OTHER MULTIPLE VIRAL CONJUNCTIVITIS NEC
 0779 OTHER CONJUNCTIVAL DISEASES DUE TO VIRUSES AND CHLAMYDIAE NOS
 0780 MOLLUSCUM CONTAGIOSUM
 0781 VIRAL WARTS
 0782 SWEATING FEVER
 0783 CAT-SCRATCH DISEASE
 0784 FOOT AND MOUTH DISEASE
 0785 CYTOMEGALIC INCLUSION DISEASE
 0786 HEMORRHAGIC NEPHROSOPHREITIS
 0787 ARENAVIRAL HEMORRHAGIC FEVER
 0788 VIRAL CHLAMYDIAE DISEASE NEC
 0790 ADEMOVIRAL INFECTINUM COND CLASSIFIED ELSEWHERE OR NOS
 0791 ECHO VIRAL INFECTINUM COND CLASSIFIED ELSEWHERE OR NOS
 0792 COXSACKIE VIRAL INFECTINUM COND CLASSIFIED ELSEWHERE OR NOS
 0793 RHINOVIRAL INFECTINUM COND CLASSIFIED ELSEWHERE OR NOS
 0798 OTHER SPECIFIED VIRAL INFECTION NEC
 0799 VIRAL INFECTINUM NOS
 0800 LOUSE-BORNE TYPHUS
 0810 MURINE TYPHUS
 0811 BRILL'S DISEASE
 0812 SCRUB TYPHUS
 0819 TYPHUS NOS
 0820 SPOTTED FEVERS
 0821 PUUTUNNEUSE FEVER
 0822 NORTH ASIAN TICK FEVER
 0823 QUEENSLAND TICK TYPHUS
 0828 TICK-BORNE RICKETTSIOSES NEC
 0829 TICK-BORNE RICKETTSIOSES NOS
 0830 Q-FEVER

ICD-9-CM

0722 MUMPS ENCEPHALITIS
 0723 MUMPS PANCREATITIS
 *0727 MUMPS WITH OTHER SPECIFIED COMPLICATIONS
 0728 MUMPS WITH UNSPECIFIED COMPLICATION
 0729 MUMPS WITHOUT MENTION OF COMPLICATION
 *0739 ORNITHOSIS, UNSPECIFIED
 0740 HERPANGINA
 0741 EPIDEMIC PLEURODYNIA
 *0742 COXSACKIE CARDITIS, UNSPECIFIED
 0743 HAND, FOOT, AND MOUTH DISEASE
 0748 OTHER SPECIFIED DISEASES DUE TO COXSACKIE VIRUS
 *0750 INFECTIOUS MONONUCLEOSIS
 0760 TRACHOMA, INITIAL STAGE
 0761 TRACHOMA, ACTIVE STAGE
 0769 TRACHOMA, UNSPECIFIED
 0770 INCLUSION CONJUNCTIVITIS
 0771 EPIDEMIC KERATOCONJUNCTIVITIS
 0772 PHARYNGOCONJUNCTIVAL FEVER
 0773 OTHER ADENOVIRAL CONJUNCTIVITIS
 0774 EPIDEMIC HEMORRHAGIC CONJUNCTIVITIS
 0778 OTHER VIRAL CONJUNCTIVITIS
 0779 UNSPECIFIED DISEASES OF CONJUNCTIVA DUE TO VIRUSES AND CHLAMYDIAE
 0780 MOLLUSCUM CONTAGIOSUM
 0781 VIRAL WARTS
 0782 SWEATING FEVER
 0783 CAT-SCRATCH DISEASE
 0784 FOOT AND MOUTH DISEASE
 0785 CYTOMEGALIC INCLUSION DISEASE
 0786 HEMORRHAGIC NEPHROSOPHREITIS
 0787 ARENAVIRAL HEMORRHAGIC FEVER
 *0788 OTHER SPECIFIED DISEASES DUE TO VIRUSES AND CHLAMYDIAE
 0790 ADEMOVIRUS INFECTION IN CONDITIONS CLASSIFIED ELSEWHERE AND OF UNSPECIFIED SITE
 0791 ECHO VIRUS INFECTION IN CONDITIONS CLASSIFIED ELSEWHERE AND OF UNSPECIFIED SITE
 0792 COXSACKIE VIRUS INFECTION IN CONDITIONS CLASSIFIED ELSEWHERE AND OF UNSPECIFIED SITE
 0793 RHINOVIRUS INFECTION IN CONDITIONS CLASSIFIED ELSEWHERE AND OF UNSPECIFIED SITE
 0798 OTHER SPECIFIED VIRAL INFECTIONS IN CONDITIONS CLASSIFIED ELSEWHERE
 0799 UNSPECIFIED VIRAL INFECTION IN CONDITIONS CLASSIFIED ELSEWHERE AND OF UNSPECIFIED SITE
 *0800 LOUSE-BORNE (EPIDEMIC) TYPHUS
 0810 MURINE (ENDEMIC) TYPHUS
 0811 BRILL'S DISEASE
 0812 SCRUB TYPHUS
 0819 TYPHUS, UNSPECIFIED
 0820 SPOTTED FEVERS
 0821 PUUTUNNEUSE FEVER
 0822 NORTH ASIAN TICK FEVER
 0823 QUEENSLAND TICK TYPHUS
 0828 OTHER SPECIFIED TICK-BORNE RICKETTSIOSES
 0829 TICK-BORNE RICKETTSIOSES, UNSPECIFIED
 0830 Q-FEVER

TRANSLATION MAP FROM ICD-9 TO ICD-9-CM DIAGNOSES

ICD-9

ICD-9-CM

0831 TRENCH FEVER
 0832 RICKETTSIALPOX
 0838 OTHER SPECIFIED RICKETTSIOSES NEC
 0839 OTHER RICKETTIOSES NOS
 0840 FALCIPARUM MALARIA
 0841 VIVAX MALARIA
 0842 QUARTAN MALARIA
 0843 OVALE MALARIA
 0844 OTHER MALARIA NEC
 0845 MIXED MALARIA
 0846 MALARIA NOS
 0847 INDUCED MALARIA
 0848 BLACKWATER FEVER
 0849 OTHER PERNICIOUS COMPLICATIONS, MALARIA
 0850 LEISHMANIASIS VISCERAL
 0851 LEISHMANIASIS, CUT-ANEODUS, URBAN
 0852 LEISHMANIASIS, CUT-ANEODUS, ASIA DESERT
 0853 LEISHMANIASIS, CUT-ANEODUS, ETHIOPIAN
 0854 LEISHMANIASIS, CUT-ANEODUS, AMERICAN
 0855 LEISHMANIASIS, MUCOCUTANEOUS
 0859 LEISHMANIASIS, UNSPECIFIED
 0860 CHAGAS DTS WITH HEART INVOLVEMENT
 0861 CHAGAS DTS W OTHER ORGAN INVOLVEMENT
 0862 CHAGAS DTS NOS
 0863 GAMBIAN TRYPANOSOMIASIS
 0864 RHODESIAN TRYPANOSOMIASIS
 0865 AFRICAN TRYPANOSOMIASIS
 0869 TRYPANOSOMIASIS NOS
 0870 RELAPSING FEVER, LOUSE-BORNE
 0871 RELAPSING FEVER, TICK-BORNE
 0879 RELAPSING FVR NOS
 0880 BARTONELLOSIS
 0888 OTHER ARTHROPOD-BORNE DISEASES NEC
 0889 ARTHROPOD-BORNE DISEASES NOS
 0900 EARLY CONGENITAL SYPHILIS, SYMPTOMATIC
 0901 EARLY CONGENITAL SYPHILIS, LATENT
 0902 EARLY CONGENITAL SYPHILIS NOS
 0903 SYPHILITIC INTERSTITIAL KERATITIS
 0904 JUVENILE NEUROSYPHILIS
 0905 OTHER LATE CONGENITAL SYPHILIS, SYMPTOMATIC
 0906 LATE CONGENITAL SYPHILIS, LATENT
 0907 LATE CONGENITAL SYPHILIS NOS
 0909 CONGENITAL SYPHILIS NOS
 0910 GENITAL SYPHILIS
 0911 PRIMARY ANAL SYPHILIS
 0912 OTHER PRIMARY SYPHILIS
 0913 SECONDARY SYPHILIS OF SKIN OR MUCOUS MEMBRANES
 0914 ADEMPATHY DUE TO SECONDARY SYPHILIS
 0915 UVEITIS DUE TO SECONDARY SYPHILIS
 0916 SECONDARY SYPHILIS OF VISCERA, BONE
 0917 SECONDARY SYPHILIS RELAPSE
 0918 OTHER FORMS OF SECONDARY SYPHILIS
 0919 UNSPECIFIED SECONDARY SYPHILIS
 0920 EARLY SYPHILIS, LATENT, SEROLOGICAL RELAPSE AFTER TREATMENT
 0929 EARLY SYPHILIS, LATENT, UNSPECIFIED
 0930 ANEURYSM OF AORTA, SYPHILITIC

0831 TRENCH FEVER
 0832 RICKETTSIALPOX
 0838 OTHER SPECIFIED RICKETTSIOSES
 0839 RICKETTSIOSIS, UNSPECIFIED
 0840 FALCIPARUM MALARIA (MALIGNANT TERTIAN)
 0841 VIVAX MALARIA (BENIGN TERTIAN)
 0842 QUARTAN MALARIA
 0843 OVALE MALARIA
 0844 OTHER MALARIA
 0845 MIXED MALARIA
 0846 MALARIA, UNSPECIFIED
 0847 INDUCED MALARIA
 0848 BLACKWATER FEVER
 0849 OTHER PERNICIOUS COMPLICATIONS OF MALARIA
 0850 LEISHMANIASIS VISCERAL (KALA-AZAR)
 0851 CUTANEOUS LEISHMANIASIS, URBAN
 0852 CUTANEOUS LEISHMANIASIS, ASIAN DESERT
 0853 CUTANEOUS LEISHMANIASIS, ETHIOPIAN
 0854 CUTANEOUS LEISHMANIASIS, AMERICAN
 0855 MUCOCUTANEOUS LEISHMANIASIS, (AMERICAN)
 0859 LEISHMANIASIS, UNSPECIFIED
 0860 CHAGAS' DISEASE WITH HEART INVOLVEMENT
 0861 CHAGAS' DISEASE WITH OTHER ORGAN INVOLVEMENT
 0862 CHAGAS' DISEASE WITHOUT MENTION OF ORGAN INVOLVEMENT
 0863 GAMBIAN TRYPANOSOMIASIS
 0864 RHODESIAN TRYPANOSOMIASIS
 0865 AFRICAN TRYPANOSOMIASIS, UNSPECIFIED
 0869 TRYPANOSOMIASIS, UNSPECIFIED
 0870 RELAPSING FEVER, LOUSE-BORNE
 0871 RELAPSING FEVER, TICK-BORNE
 0879 RELAPSING FEVER, UNSPECIFIED
 0880 BARTONELLOSIS
 0888 OTHER SPECIFIED ARTHROPOD-BORNE DISEASES
 0889 ARTHROPOD-BORNE DISEASE, UNSPECIFIED
 0900 EARLY CONGENITAL SYPHILIS, SYMPTOMATIC
 0901 EARLY CONGENITAL SYPHILIS, LATENT
 0902 EARLY CONGENITAL SYPHILIS, UNSPECIFIED
 0903 SYPHILITIC INTERSTITIAL KERATITIS
 *0904 JUVENILE NEUROSYPHILIS, UNSPECIFIED
 0905 OTHER LATE CONGENITAL SYPHILIS, SYMPTOMATIC
 0906 LATE CONGENITAL SYPHILIS, LATENT
 0907 LATE CONGENITAL SYPHILIS, UNSPECIFIED
 0909 CONGENITAL SYPHILIS, UNSPECIFIED
 0910 GENITAL SYPHILIS (PRIMARY)
 0911 PRIMARY ANAL SYPHILIS
 0912 OTHER PRIMARY SYPHILIS
 0913 SECONDARY SYPHILIS OF SKIN OR MUCOUS MEMBRANES
 0914 ADEMPATHY DUE TO SECONDARY SYPHILIS
 *0915 SYPHILITIC UVEITIS, UNSPECIFIED
 *0916 SECONDARY SYPHILIS OF OTHER VISCERA
 *0917 SECONDARY SYPHILIS, RELAPSE
 *0918 OTHER FORMS OF SECONDARY SYPHILIS
 0919 UNSPECIFIED SECONDARY SYPHILIS
 0920 EARLY SYPHILIS, LATENT, SEROLOGICAL RELAPSE AFTER TREATMENT
 0929 EARLY SYPHILIS, LATENT, UNSPECIFIED
 0930 ANEURYSM OF AORTA, SPECIFIED AS SYPHILITIC

ICD-9

0931 SYPHILITIC AORTITIS
 0932 SYPHILITIC ENDOCARDITIS
 0939 CARDIOVASCULAR SYPHILIS NEC
 0940 TABES DORSALIS
 0941 GENERAL PARESTHESIA
 0942 SYPHILITIC MENINGITIS
 0943 ASYMPTOMATIC NEUROSYPHILIS
 0948 NEUROSYPHILIS NEC
 0949 NEUROSYPHILIS NOS
 0950 UTH FORMS-LATE SYPHILIS M SYMPTOMS
 0960 LATE SYPHILIS, LATENT
 0970 LATE SYPHILIS NOS
 0971 LATENT SYPHILIS NOS
 0979 SYPHILIS NOS
 0980 GONORRHEA, ACUTE, LOWER GU TRACT
 0981 GONORRHEA, ACUTE, UPPER GU TRACT
 0982 GONORRHEA, CHRONIC, LOWER GU TRACT
 0983 GONORRHEA, CHRONIC, UPPER GU TRACT
 0984 GONOCOCCAL INFECTION OF EYE
 0985 GONOCOCCAL INFECTION OF JOINT
 0986 GONOCOCCAL INFECTION OF PHARYNX
 0987 GONOCOCCAL INFECTION OF ANUS AND RECTUM
 0988 GONOCOCCAL INFECTION OF OTHER SITES NEC
 0989 PENICILLINASE PRODUCING NEISSERIAGONORRHEA
 0990 CHANCROID
 0991 LYMPHOGRANULOMA VENEREUM
 0992 GRANULOMA INGUINALE
 0993 REITER'S DISEASE
 0994 UTH NONGONOCOCCAL URETHRITIS
 0998 OTHER VENEREAL DISEASE NEC
 0999 OTHER VENEREAL DISEASE NOS
 1000 LEPTOSPIROSIS ICTEROHEMORRHAGICA
 1008 LEPTOSPIROSIS NEC
 1009 LEPTOSPIROSIS NOS
 1010 VINCENT'S ANGINA
 1020 YAMS, INITIAL LESIONS
 1021 MULTIPLE PAPULOMATA AND WET CRAB YAMS
 1022 YAMS, OTHER EARLY SKIN LESIONS
 1023 HYPERKERATOSIS
 1024 GUMMATA AND ULCERS
 1025 GANGOSA
 1026 YAMS, BONE AND JOINT LESIONS
 1027 YAMS, OTHER MANIFESTATIONS
 1028 LATENT YAMS
 1029 YAMS, UNSPECIFIED
 1030 PINTA, PRIMARY LESIONS
 1031 PINTA, INTERMEDIATE LESIONS
 1032 PINTA, LATE LESIONS
 1033 PINTA, MIXED LESIONS
 1039 PINTA, UNSPECIFIED
 1040 NONVENEREAL ENDEMIC SYPHILIS
 1048 OTHER SPIROCHETAL INFECTION NEC
 1049 OTHER SPIROCHETAL INFECTION NOS

ICD-9-CM

0931 SYPHILITIC AORTITIS
 0932 SYPHILITIC ENDOCARDITIS OF VALVE, UNSPECIFIED
 0939 OTHER SPECIFIED CARDIOVASCULAR SYPHILIS
 0939 CARDIOVASCULAR SYPHILIS, UNSPECIFIED
 0940 TABES DORSALIS
 0941 GENERAL PARESTHESIA
 0942 SYPHILITIC MENINGITIS
 0943 ASYMPTOMATIC NEUROSYPHILIS
 0948 SYPHILITIC ENCEPHALITIS
 0949 NEUROSYPHILIS, UNSPECIFIED
 0959 LATE SYMPTOMATIC SYPHILIS, UNSPECIFIED
 0960 LATE SYPHILIS, LATENT
 0970 LATE SYPHILIS, UNSPECIFIED
 0971 LATENT SYPHILIS, UNSPECIFIED
 0979 SYPHILIS, UNSPECIFIED
 0980 GONOCOCCAL INFECTION (ACUTE) OF LOWER GENITOURINARY TRACT
 0981 OTHER GONOCOCCAL INFECTION (ACUTE) OF UPPER GENITOURINARY TRACT
 0982 GONOCOCCAL INFECTION, CHRONIC, OF LOWER GENITOURINARY TRACT
 0983 CHRONIC GONOCOCCAL INFECTION OF UPPER GENITOURINARY TRACT, SITE UNSPECIFIED
 0984 GONOCOCCAL CONJUNCTIVITIS (NEONATORUM)
 0986 GONOCOCCAL INFECTION OF PHARYNX
 0987 GONOCOCCAL INFECTION OF ANUS AND RECTUM
 0988 GONOCOCCAL PERITONITIS
 0989 OTHER GONOCOCCAL INFECTION (ACUTE) OF LOWER GENITOURINARY TRACT
 0990 CHANCROID
 0991 LYMPHOGRANULOMA VENEREUM
 0992 GRANULOMA INGUINALE
 0993 REITER'S DISEASE
 0994 OTHER NONGONOCOCCAL URETHRITIS
 0998 OTHER SPECIFIED VENEREAL DISEASES
 0999 VENEREAL DISEASE, UNSPECIFIED
 1000 LEPTOSPIROSIS ICTEROHEMORRHAGICA
 1008 OTHER SPECIFIED LEPTOSPIRAL INFECTIONS
 1009 LEPTOSPIROSIS, UNSPECIFIED
 1010 VINCENT'S ANGINA
 1020 INITIAL LESIONS OF YAMS
 1021 MULTIPLE PAPULOMATA DUE TO YAMS AND WET CRAB YAMS
 1022 OTHER EARLY SKIN LESIONS OF YAMS
 1023 HYPERKERATOSIS DUE TO YAMS
 1024 GUMMATA AND ULCERS DUE TO YAMS
 1025 GANGOSA
 1026 BONE AND JOINT LESIONS DUE TO YAMS
 1027 OTHER MANIFESTATIONS OF YAMS
 1028 LATENT YAMS
 1029 YAMS, UNSPECIFIED
 1030 PRIMARY LESIONS OF PINTA
 1031 INTERMEDIATE LESIONS OF PINTA
 1032 LATE LESIONS OF PINTA
 1033 MIXED LESIONS OF PINTA
 1039 PINTA, UNSPECIFIED
 1040 NONVENEREAL ENDEMIC SYPHILIS
 1048 OTHER SPECIFIED SPIROCHETAL INFECTIONS
 1049 SPIROCHETAL INFECTION, UNSPECIFIED

TRANSLATION MAP FROM ICD-9 TO ICD-9-CM DIAGNOSES

ICD-9

1100 DERMATOPHYTOSIS OF SCALP AND BEARD
 1101 DERMATOPHYTOSIS OF NAIL
 1102 DERMATOPHYTOSIS OF HAND
 1103 DERMATOPHYTOSIS OF GROIN AND PERIANAL AREA
 1104 DERMATOPHYTOSIS OF FOOT
 1105 DERMATOPHYTOSIS OF THE BODY
 1106 DEEP SEATED DERMATOPHYTOSIS
 1108 DERMATOPHYTOSIS OF OTHER SITES
 1109 DERMATOPHYTOSIS OF UNSPEC SITE
 1110 PITIRIASIS VERSICOLLER
 1111 TINEA NIGRA
 1112 TINEA BLANCA
 1113 BLACK PIEDRA
 1118 DERMATOMYCOSES NEC
 1119 DERMATOMYCOSES NOS
 1120 CANDIDIASIS, MOUTH
 1121 CANDIDIASIS OF VULVA AND VAGINA
 1122 CANDIDIASIS OF UROGENITAL SITES
 1123 CANDIDIASIS OF SKIN AND NAILS
 1124 CANDIDIASIS, LUNG
 1125 CANDIDIASIS, DISSEMINATED
 1128 CANDIDIASIS OF OTHER SITES
 1129 CANDIDIASIS OF UNSPEC SITE
 1150 COCCIDIOIDOMYCOSES
 1150 INFECT BY HISTO- PLASMA CAPSULATUM
 1150
 1151 INFECT BY HISTO- PLASMA DUBDISII
 1151
 1159 HISTOPLASMOSES NOS
 1160 BLASTOMYCOSES
 1161 PARACOC CIOIDIOG- MYCOSES
 1162 LUBOMYCOSES
 1170 RHINOSPORIDIOSIS
 1171 SPOKTRICHOSIS
 1172 CHROMOBLASTO- MYCOSES
 1173 ASPERGILLOSIS
 1174 MYCOTIC MYCETOPAS
 1175 CRYPTOCOCCOSIS
 1176 ALLESCHEIOSIS
 1177 ZYGOMYCOSES
 1178 INFECTION BY DE- MATIACIOUS FUNGI
 1179 OTHER MYCOSES NOS
 1180 OPPORTUNISTIC MYCOSES
 1200 SCHISTOSOMA HEMATOBIUM
 1201 SCHISTOSOMA MANSONI
 1202 SCHISTOSOMA JAPONICUM
 1203 SCHISTOSOMIASIS, CUTANEOUS
 1208 SCHISTOSOMIASIS NEC
 1209 SCHISTOSOMIASIS NOS
 1210 OPISTHORCHIASIS
 1211 CLONORCHIASIS
 1212 PARAGONIMIASIS
 1213 FASCIOLOSIS
 1214 FASCIOLOPSIASIS
 1215 METAGONIMIASIS
 1216 HETEROPHYIASIS

ICD-9-CM

1100 DERMATOPHYTOSIS OF SCALP AND BEARD
 1101 DERMATOPHYTOSIS OF NAIL
 1102 DERMATOPHYTOSIS OF HAND
 1103 DERMATOPHYTOSIS OF GROIN AND PERIANAL AREA
 1104 DERMATOPHYTOSIS OF FOOT
 1105 DERMATOPHYTOSIS OF THE BODY
 1106 DEEP SEATED DERMATOPHYTOSIS
 1108 DERMATOPHYTOSIS OF OTHER SPECIFIED SITES
 1109 DERMATOPHYTOSIS OF UNSPECIFIED SITE
 1110 PITIRIASIS VERSICOLOR
 1111 TINEA NIGRA
 1112 TINEA BLANCA
 1113 BLACK PIEDRA
 1118 OTHER SPECIFIED DERMATOMYCOSES
 1119 DERMATOMYCOSES, UNSPECIFIED
 1120 CANDIDIASIS OF MOUTH
 1121 CANDIDIASIS OF VULVA AND VAGINA
 1122 CANDIDIASIS OF OTHER UROGENITAL SITES
 1123 CANDIDIASIS OF SKIN AND NAILS
 1124 CANDIDIASIS OF LUNG
 1125 DISSEMINATED CANDIDIASIS
 1128 OTHER CANDIDIASIS OF OTHER SPECIFIED SITES
 1129 CANDIDIASIS OF UNSPECIFIED SITE
 1149 COCCIDIOIDOMYCOSES, UNSPECIFIED
 11500 INFECTION BY HISTOPLASMA CAPSULATUM, WITHOUT MENTION OF
 115000 MANIFESTATION
 11510 INFECTION BY HISTOPLASMA DUBDISII, WITHOUT MENTION OF
 115100 MANIFESTATION
 11590 HISTOPLASMOSES, UNSPECIFIED WITHOUT MENTION OF MANIFESTATION
 1160 BLASTOMYCOSES
 1161 PARACOC CIOIDIOIDOMYCOSES
 1162 LUBOMYCOSES
 1170 RHINOSPORIDIOSIS
 1171 SPOKTRICHOSIS
 1172 CHROMOBLASTOMYCOSES
 1173 ASPERGILLOSIS
 1174 MYCOTIC MYCETOMAS
 1175 CRYPTOCOCCOSIS
 1176 ALLESCHEIOSIS (PETRIELLEDIOSIS)
 1177 ZYGOMYCOSES (PHYCOMYCOSES OR MUCORMYCOSES)
 1178 INFECTION BY DEMATIACIOUS FUNGI, (PHAEHYPHOMYCOSES)
 1179 OTHER AND UNSPECIFIED MYCOSES
 1180 OPPORTUNISTIC MYCOSES
 1200 SCHISTOSOMIASIS DUE TO SCHISTOSOMA HAEMATOPHILUM
 1201 SCHISTOSOMIASIS DUE TO SCHISTOSOMA MANSONI
 1202 SCHISTOSOMIASIS DUE TO SCHISTOSOMA JAPONICUM
 1203 CUTANEOUS SCHISTOSOMIASIS
 1208 OTHER SPECIFIED SCHISTOSOMIASIS
 1209 SCHISTOSOMIASIS, UNSPECIFIED
 1210 OPISTHORCHIASIS
 1211 CLONORCHIASIS
 1212 PARAGONIMIASIS
 1213 FASCIOLOSIS
 1214 FASCIOLOPSIASIS
 1215 METAGONIMIASIS
 1216 HETEROPHYIASIS

ICD-9

ICD-9-CM

1218	OTH TREMATODE	INFECTION NEC	1218	OTHER SPECIFIED TREMATODE INFECTIONS
1219	OTHER TREMATODE	INFECTION NOS	1219	TREMATODE INFECTION, UNSPECIFIED
1220	ECHINOCOCCUS GRAN-ULOSUS	INFECTION OF LIVER	1220	ECHINOCOCCUS GRANULOSUS INFECTION OF LIVER
1221	ECHINOCOCCUS GRANULOSUS	INFECTION OF LUNG	1221	ECHINOCOCCUS GRANULOSUS INFECTION OF LUNG
1222	ECHINOCOCCUS GRAN-ULOSUS	INFECTION OF THYROID	1222	ECHINOCOCCUS GRANULOSUS INFECTION OF THYROID
1223	ECHINOCOCCUS GRAN-ULOSUS	INFECTION NOS	1223	ECHINOCOCCUS GRANULOSUS INFECTION, OTHER
1224	ECHINOCOCCUS MULTICULARIS	INFECTION OF LIVER	1224	ECHINOCOCCUS GRANULOSUS INFECTION, UNSPECIFIED
1225	ECHINOCOCCUS MULTICULARIS	INFECTION OF LUNG	1225	ECHINOCOCCUS MULTILOCULARIS INFECTION, UNSPECIFIED
1226	ECHINOCOCCUS MULTICULARIS	INFECTION NOS	1226	ECHINOCOCCUS MULTILOCULARIS INFECTION, OTHER
1227	ECHINOCOCCUS MULTICULARIS	INFECTION OF LIVER	1227	ECHINOCOCCUS MULTILOCULARIS INFECTION, UNSPECIFIED
1228	ECHINOCOCCUS MULTICULARIS	INFECTION NOS	1228	ECHINOCOCCOSIS, UNSPECIFIED, OF LIVER
1229	ECHINOCOCCUS MULTICULARIS	INFECTION NOS	1229	ECHINOCOCCOSIS, OTHER AND UNSPECIFIED
1230	TAENIA SOLIUM	INFECTION, INTESTINAL	1230	TAENIA SOLIUM INFECTION, INTESTINAL FORM
1231	CYSTICERCOSIS		1231	CYSTICERCOSIS
1232	TAENIA SAGINATA	INFECTION	1232	TAENIA SAGINATA INFECTION
1233	TAENIASIS NOS		1233	TAENIASIS, UNSPECIFIED
1234	DIPHYLLOBOOTHRIASIS	INTESTINAL	1234	DIPHYLLOBOOTHRIASIS, INTESTINAL
1235	SPARGANOSIS		1235	SPARGANOSIS (LARVAL DIPHYLLOBOOTHRIASIS)
1236	HYMENOLEPIASIS		1236	HYMENOLEPIASIS
1238	CESTODE INFECN NEC		1238	OTHER SPECIFIED CESTODE INFECTION
1239	CESTODE INFECN NOS		1239	CESTODE INFECTION, UNSPECIFIED
1240	TRICHINOSIS		1240	TRICHINOSIS
1250	BANCROFTIAN	FILARIASIS	1250	BANCROFTIAN FILARIASIS
1251	MALAYAN	FILARIASIS	1251	MALAYAN FILARIASIS
1252	LOIASIS		1252	LOIASIS
1253	ONCHOCERCIASIS		1253	ONCHOCERCIASIS
1254	DIPETALONEMIASIS		1254	DIPETALONEMIASIS
1255	MANSONELLA OZZARDI	INFECTION	1255	MANSONELLA OZZARDI INFECTION
1256	OTHER SPECIFIED	FILARIASIS	1256	OTHER SPECIFIED FILARIASIS
1257	DRACONTIASIS		1257	DRACONTIASIS
1259	FILARIASIS NOS		1259	UNSPECIFIED FILARIASIS
1260	ANCYLOSTOMA	DUODENALE	1260	ANCYLOSTOMIASIS DUE TO ANCYLOSTOMA DUODENALE
1261	MECATOR AMERICANUS		1261	MECATORIASIS DUE TO MECATOR AMERICANUS
1262	ANCYLOSTOMA	BRAZILIENSE	1262	ANCYLOSTOMIASIS DUE TO ANCYLOSTOMA BRAZILIENSE
1263	ANCYLOSTOMA	CEYLANICUM	1263	ANCYLOSTOMIASIS DUE TO ANCYLOSTOMA CEYLANICUM
1268	SPECIFIED	ANCYLOS-TOMA NEC	1268	OTHER SPECIFIED ANCYLOSTOMA
1269	ANCYLOSTOMIASIS,	MECATORIASIS NOS	1269	ANCYLOSTOMIASIS AND MECATORIASIS, UNSPECIFIED
1270	ASCARIASIS		1270	ASCARIASIS
1271	ANISAKIASIS		1271	ANISAKIASIS
1272	STRONGYLOIDIASIS		1272	STRONGYLOIDIASIS
1273	TRICHURIASIS		1273	TRICHURIASIS
1274	ENTEROBIASIS		1274	ENTEROBIASIS
1275	CAPILLARIASIS		1275	CAPILLARIASIS
1276	TRICHOSTRONGYLIASIS		1276	TRICHOSTRONGYLIASIS
1277	OTHER INTESTINAL	HELMINTHIASIS	1277	OTHER SPECIFIED INTESTINAL HELMINTHIASIS
1278	MIXED INTESTINAL	HELMINTHIASIS	1278	MIXED INTESTINAL HELMINTHIASIS
1279	INTESTINAL	HELMINTHIASIS NOS	1279	INTESTINAL HELMINTHIASIS, UNSPECIFIED
1280	TOXOCARIASIS		1280	TOXOCARIASIS
1281	GNATHOSTOMIASIS		1281	GNATHOSTOMIASIS
1288	HELMINTHIASIS NEC		1288	OTHER SPECIFIED HELMINTHIASIS
1289	HELMINTHIASIS NOS		1289	HELMINTH INFECTION, UNSPECIFIED
1290	INTESTINAL	PARASITISM NOS	1290	INTESTINAL PARASITISM, UNSPECIFIED
1300	TOXOPLASMOSIS		1300	TOXOPLASMOSIS, UNSPECIFIED
1310	URUGENTHAL	TRICHUMONIASIS	1310	TRICHOMONAS VULVAVAGINITIS
1318	TRICHUMONIASIS,	OTHER SITES	1318	TRICHOMONIASIS OF OTHER SPECIFIED SITES
1319	TRICHUMONIASIS NOS		1319	TRICHOMONIASIS, UNSPECIFIED

ICD-9

1320 PEDICULUS CAPITIS
 1321 PEDICULUS CORPORIS
 1322 PHTHIRUS PUBIS
 1323 MIXED PEDICULOSIS,PHTHIRUS INFESTATI
 1329 PEDICULOSIS NOS
 1330 SCABIES
 1338 ACARIASIS NEC
 1339 ACARIASIS NOS
 1340 MYIASIS
 1341 OTHER ARTHROPOD INFESTATION NEC
 1342 HIRUDINIASIS
 1348 OTH INFESTATI
 1349 OTH INFESTATI NOS
 1350 SARCOIDOSIS
 1360 AIRHUM
 1361 BEHGET'S SYNDROME
 1362 SPECIFIC INFECT BY FREE-LIVING AMOEBA
 1363 PNEUMOCYSTOSIS
 1364 PSUROSPIRMIASIS
 1365 SARCOSPORIIDIOSIS
 1368 OTHER INFECTIOUS, PARASITIC DIS NEC
 1369 OTHER INFECTIOUS, PARASITIC DIS NOS
 1370 LATE EFFECTS,RESPIRATORY TBC,TBC NOS
 1371 LATE EFFECTS,TBC, CENTRAL NERVOUS SY
 1372 LATE EFFECT,AGU TBC
 1373 LATE EFFECT,TBC OF BONES AND JOINTS
 1374 LATE EFFECT,TBC OF TH SPEC URAGANS
 1380 LATE EFFECT,ACUTE POLIOMYELITIS
 1390 LATE EFFECTS OF VIRAL ENCEPHALITIS
 1391 LATE EFFECTS OF TRACHOMA
 1398 LATE EFFECT, OTHER INFECTIOUS AND
 1398 LATE EFFECTS OF OTHER AND UNSPECIFIED INFECTIOUS AND
 1398 PARASITIC DISEASES
 1400 CANCER, UPPER LIP,VERMILION BORDER
 1401 CANCER, LOWER LIP,VERMILION BORDER
 1403 CANCER, UPPER LIP,INNER ASPECT
 1404 CANCER, LOWER LIP,INNER ASPECT
 1405 CANCER, INNER ASPECT OF LIP NOS
 1406 CANCER, COMMISSURE OF LIP
 1408 CANCER, MULTIPLE PARTS OF LIP
 1409 CANCER, VERMILION BORDER LIP NOS
 1410 CANCER, TONGUE BASE
 1411 CANCER OF DORSAL SURFACE OF TONGUE
 1412 CANCER, TIP, LATERAL BORDER, TONGUE
 1413 CANCER OF VENTRAL SURFACE OF TONGUE
 1414 CANCER OF MOBILE PART OF TONGUE NOS
 1414
 1415 CANCER, JUNCTIONAL ZONE OF TONGUE
 1416 CANCER OF LINGUAL TONSIL
 1418 CANCER, MULTIPLE PARTS OF TONGUE
 1419 CANCER, TONGUE NOS
 1420 CANCER OF PAROTID GLAND
 1421 CANCER OF SUB- MANDIBULAR GLAND
 1422 CANCER OF SUB- LINGUAL GLAND
 1428 CANCER, MULT PARTS, SALIVARY GLAND NEC
 1429 CANCER, MAJOR SALIVARY GLAND, SITE NOS
 1430 CANCER, UPPER GUM

ICD-9-CM

1320 PEDICULUS CAPITIS (HEAD LOUSE)
 1321 PEDICULUS CORPORIS (BODY LOUSE)
 1322 PHTHIRUS PUBIS (PUBLIC LOUSE)
 1323 MIXED PEDICULOSIS INFESTATION
 1329 PEDICULOSIS, UNSPECIFIED
 1330 SCABIES
 1338 OTHER ACARIASIS
 1339 ACARIASIS, UNSPECIFIED
 1340 MYIASIS
 1341 OTHER ARTHROPOD INFESTATION
 1342 HIRUDINIASIS
 1348 OTHER SPECIFIED INFESTATIONS
 1349 INFESTATION, UNSPECIFIED
 *135 SARCOIDOSIS
 1360 AIRHUM
 1361 BEHGET'S SYNDROME
 1362 SPECIFIC INFECTIONS BY FREE-LIVING AMEBAE
 1363 PNEUMOCYSTOSIS
 1364 PSUROSPIRMIASIS
 1365 SARCOSPORIIDIOSIS
 1368 OTHER SPECIFIED INFECTIOUS AND PARASITIC DISEASES
 1369 UNSPECIFIED INFECTIOUS AND PARASITIC DISEASES
 1370 LATE EFFECTS OF RESPIRATORY OR UNSPECIFIED TUBERCULOSIS
 1371 LATE EFFECTS OF CENTRAL NERVOUS SYSTEM TUBERCULOSIS
 1372 LATE EFFECTS OF GENITOURINARY TUBERCULOSIS
 1373 LATE EFFECTS OF TUBERCULOSIS OF BONES AND JOINTS
 1374 LATE EFFECTS OF TUBERCULOSIS OF OTHER SPECIFIED ORGANS
 *138 LATE EFFECTS OF ACUTE POLIOMYELITIS
 1390 LATE EFFECTS OF VIRAL ENCEPHALITIS
 1391 LATE EFFECTS OF TRACHOMA
 1398 LATE EFFECTS OF OTHER AND UNSPECIFIED INFECTIOUS AND
 1398 PARASITIC DISEASES
 1400 MALIGNANT NEOPLASM OF UPPER LIP, VERMILION BORDER
 1401 MALIGNANT NEOPLASM OF LOWER LIP, VERMILION BORDER
 1403 MALIGNANT NEOPLASM OF UPPER LIP, INNER ASPECT
 1404 MALIGNANT NEOPLASM OF LOWER LIP, INNER ASPECT
 1405 MALIGNANT NEOPLASM OF LIP, UNSPECIFIED, INNER ASPECT
 1406 MALIGNANT NEOPLASM OF COMMISSURE OF LIP
 1408 MALIGNANT NEOPLASM OF OTHER SITES OF LIP
 1409 MALIGNANT NEOPLASM OF LIP, UNSPECIFIED, VERMILION BORDER
 1410 MALIGNANT NEOPLASM OF BASE OF TONGUE
 1411 MALIGNANT NEOPLASM OF DORSAL SURFACE OF TONGUE
 1412 MALIGNANT NEOPLASM OF TIP AND LATERAL BORDER OF TONGUE
 1413 MALIGNANT NEOPLASM OF VENTRAL SURFACE OF TONGUE
 1414 MALIGNANT NEOPLASM OF ANTERIOR TWO-THIRDS OF TONGUE, PART
 1414 UNSPECIFIED
 1415 MALIGNANT NEOPLASM OF JUNCTIONAL ZONE OF TONGUE
 1416 MALIGNANT NEOPLASM OF LINGUAL TONSIL
 1418 MALIGNANT NEOPLASM OF OTHER SITES OF TONGUE
 1419 MALIGNANT NEOPLASM OF TONGUE, UNSPECIFIED
 1420 MALIGNANT NEOPLASM OF PAROTID GLAND
 1421 MALIGNANT NEOPLASM OF SUBMANDIBULAR GLAND
 1422 MALIGNANT NEOPLASM OF SUBLINGUAL GLAND
 1428 MALIGNANT NEOPLASM OF OTHER MAJOR SALIVARY GLANDS
 1429 MALIGNANT NEOPLASM OF SALIVARY GLAND, UNSPECIFIED
 1430 MALIGNANT NEOPLASM OF UPPER GUM

ICD-9

ICD-9-CM

1431 CANCER, LOWER GUM	1431 MALIGNANT NEOPLASM OF LOWER GUM
1438 CANCER, BUTI, GUMS	1438 MALIGNANT NEOPLASM OF OTHER SITES OF GUM
1439 CANCER, OF GUM NOS	1439 MALIGNANT NEOPLASM OF GUM, UNSPECIFIED
1440 CANCER, FLOOR, MOUTH, ANTERIOR PORTION	1440 MALIGNANT NEOPLASM OF ANTERIOR PORTION OF FLOOR OF MOUTH
1441 CANCER, FLOOR, MOUTH, LATERAL PORTION	1441 MALIGNANT NEOPLASM OF LATERAL PORTION OF FLOOR OF MOUTH
1448 CANCER, MULTIPLE PARTS, FLOOR, MOUTH	1448 MALIGNANT NEOPLASM OF OTHER SITES OF FLOOR OF MOUTH
1449 CANCER, OF FLOOR OF MOUTH NOS	1449 MALIGNANT NEOPLASM OF FLOOR OF MOUTH, PART UNSPECIFIED
1450 CANCER, OF CHEEK MUCOSA	1450 MALIGNANT NEOPLASM OF CHEEK MUCOSA
1451 CANCER, VESTIBULE OF MOUTH	1451 MALIGNANT NEOPLASM OF VESTIBULE OF MOUTH
1452 CANCER, HARD PALATE	1452 MALIGNANT NEOPLASM OF HARD PALATE
1453 CANCER, SOFT PALATE	1453 MALIGNANT NEOPLASM OF SOFT PALATE
1454 CANCER, OF UVULA	1454 MALIGNANT NEOPLASM OF UVULA
1455 CANCER, PALATE NOS	1455 MALIGNANT NEOPLASM OF PALATE, UNSPECIFIED
1456 CANCER, RETROMOLAR AREA OF MOUTH	1456 MALIGNANT NEOPLASM OF RETROMOLAR AREA
1458 CANCER, MULTIPLE, OTH PARTS OF MOUTH	1458 MALIGNANT NEOPLASM OF OTHER SPECIFIED PARTS OF MOUTH
1459 CANCER, MOUTH NOS	1459 MALIGNANT NEOPLASM OF MOUTH, UNSPECIFIED
1460 CANCER, OF TONSIL	1460 MALIGNANT NEOPLASM OF TONSIL
1461 CANCER, TONSILLAR FOSSA	1461 MALIGNANT NEOPLASM OF TONSILLAR FOSSA
1462 CANCER, TONSILLAR PILLARS	1462 MALIGNANT NEOPLASM OF TONSILLAR PILLARS (ANTERIOR) (POSTERIOR)
1463 CANCER, VALLECULA	1463 MALIGNANT NEOPLASM OF VALLECULA EPIGLOTTICA
1464 CANCER, ANTERIOR ASPECT, EPIGLOTTIS	1464 MALIGNANT NEOPLASM OF ANTERIOR ASPECT OF EPIGLOTTIS
1465 CANCER, JUNCTIONAL REGION, EPIGLOTTIS	1465 MALIGNANT NEOPLASM OF JUNCTIONAL REGION OF OROPHARYNX
1466 CANCER, LATERAL WALL, OROPHARYNX	1466 MALIGNANT NEOPLASM OF LATERAL WALL OF OROPHARYNX
1467 CANCER, POSTERIOR WALL, OROPHARYNX	1467 MALIGNANT NEOPLASM OF POSTERIOR WALL OF OROPHARYNX
1468 CANCER, MULTIPLE PARTS, OROPHARYNX	1468 MALIGNANT NEOPLASM OF OTHER SPECIFIED SITES OF OROPHARYNX
1469 CANCER, OROPHARYNX NOS	1469 MALIGNANT NEOPLASM OF OROPHARYNX, UNSPECIFIED
1470 CANCER, SUPERIOR WALL, NASOPHARYNX	1470 MALIGNANT NEOPLASM OF SUPERIOR WALL OF NASOPHARYNX
1471 CANCER, POSTERIOR WALL, NASOPHARYNX	1471 MALIGNANT NEOPLASM OF POSTERIOR WALL OF NASOPHARYNX
1472 CANCER, LATERAL WALL, NASOPHARYNX	1472 MALIGNANT NEOPLASM OF LATERAL WALL OF NASOPHARYNX
1473 CANCER, ANTERIOR WALL, NASOPHARYNX	1473 MALIGNANT NEOPLASM OF ANTERIOR WALL OF NASOPHARYNX
1478 CANCER, MULTIPLE PARTS, NASOPHARYNX	1478 MALIGNANT NEOPLASM OF OTHER SPECIFIED SITES OF NASOPHARYNX
1479 CANCER, NASOPHARYNX NOS	1479 MALIGNANT NEOPLASM OF NASOPHARYNX, UNSPECIFIED
1480 CANCER, POSTERIOR REGION, HYPOPHARYNX	1480 MALIGNANT NEOPLASM OF POSTERIOR REGION OF HYPOPHARYNX
1481 CANCER, PYRIFORM SINUS, HYPOPHARYNX	1481 MALIGNANT NEOPLASM OF PYRIFORM SINUS
1482 CANCER, ARTEPIGLOTTIC FOLD, HYPOPHARYNX	1482 MALIGNANT NEOPLASM OF ARTEPIGLOTTIC FOLD, HYPOPHARYNGEAL ASPECT
1482	1482 ASPECT
1483 CANCER, POSTERIOR HYPOPHARYNGEAL WALL	1483 MALIGNANT NEOPLASM OF POSTERIOR HYPOPHARYNGEAL WALL
1488 CANCER, MULTIPLE PARTS, HYPOPHARYNX	1488 MALIGNANT NEOPLASM OF OTHER SPECIFIED SITES OF HYPOPHARYNX
1489 CANCER, OF HYPO- PHARYNX NOS	1489 MALIGNANT NEOPLASM OF HYPOPHARYNX, UNSPECIFIED
1490 CANCER, PHARYNX NOS	1490 MALIGNANT NEOPLASM OF PHARYNX, UNSPECIFIED
1491 CANCER, WALDEYER'S RING	1491 MALIGNANT NEOPLASM OF WALDEYER'S RING
1498 CANCER, MULTIPLE PARTS ORAL CAVITY	1498 MALIGNANT NEOPLASM OF OTHER SITES WITHIN THE LIP AND ORAL CAVITY
1498	1498 ORAL CAVITY
1499 CANCER, ILL-DEFINED SITES, ORAL CAVITY	1499 MALIGNANT NEOPLASM OF ILL-DEFINED SITES WITHIN THE LIP AND ORAL CAVITY
1499	1499 AND ORAL CAVITY
1500 CANCER, CERVICAL PART OF ESOPHAGUS	1500 MALIGNANT NEOPLASM OF CERVICAL ESOPHAGUS
1501 CANCER, THORACIC PART OF ESOPHAGUS	1501 MALIGNANT NEOPLASM OF THORACIC ESOPHAGUS
1502 CANCER, ABDOMINAL PART OF ESOPHAGUS	1502 MALIGNANT NEOPLASM OF ABDOMINAL ESOPHAGUS
1503 CANCER, ESOPHAGUS, UPPER THIRD	1503 MALIGNANT NEOPLASM OF UPPER THIRD OF ESOPHAGUS
1504 CANCER, ESOPHAGUS, MIDDLE THIRD	1504 MALIGNANT NEOPLASM OF MIDDLE THIRD OF ESOPHAGUS
1505 CANCER, ESOPHAGUS, LOWER THIRD	1505 MALIGNANT NEOPLASM OF LOWER THIRD OF ESOPHAGUS
1508 CANCER, MULTIPLE PARTS OF ESOPHAGUS	1508 MALIGNANT NEOPLASM OF OTHER SPECIFIED PART OF ESOPHAGUS
1509 CANCER, ESOPHAGUS, NOS	1509 MALIGNANT NEOPLASM OF ESOPHAGUS, UNSPECIFIED
1510 CANCER, CARDIA OF STOMACH	1510 MALIGNANT NEOPLASM OF CARDIA
1511 CANCER, PYLORUS OF STOMACH	1511 MALIGNANT NEOPLASM OF PYLORUS
1512 CANCER, PYLORIC ANTRUM OF STOMACH	1512 MALIGNANT NEOPLASM OF PYLORIC ANTRUM

TRANSLATION MAP FROM ICD-9 TO ICD-9-CM DIAGNOSES

ICD-9

ICD-9-CM

1513	CANCER, FUNDUS OF STOMACH	1513	MALIGNANT NEOPLASM OF FUNDUS OF STOMACH
1514	CANCER, BODY OF STOMACH	1514	MALIGNANT NEOPLASM OF BODY OF STOMACH
1515	CANCER, LESSER CURVATURE STOMACH NOS	1515	MALIGNANT NEOPLASM OF LESSER CURVATURE OF STOMACH, UNSPECIFIED
1516	CANCER, GREATER CURVATURE STOMACH NOS	1516	MALIGNANT NEOPLASM OF GREATER CURVATURE OF STOMACH, UNSPECIFIED
1518	CANCER, GTH,MULTIPARTS, STOMACH NEC	1518	MALIGNANT NEOPLASM OF OTHER SPECIFIED SITES OF STOMACH
1519	CANCER, STOMACH NOS	1519	MALIGNANT NEOPLASM OF STOMACH, UNSPECIFIED
1520	CANCER OF DUODENUM	1520	MALIGNANT NEOPLASM OF DUODENUM
1521	CANCER, JEJUNUM	1521	MALIGNANT NEOPLASM OF JEJUNUM
1522	CANCER, ILEUM	1522	MALIGNANT NEOPLASM OF ILEUM
1523	CANCER, MECKEL'S DIVERTICULUM	1523	MALIGNANT NEOPLASM OF MECKEL'S DIVERTICULUM
1528	CANCER, OTH,MULTIPL PARTS, SMALL INTESTINE	1528	MALIGNANT NEOPLASM OF OTHER SPECIFIED SITES OF SMALL INTESTINE
1529	CANCER, SMALL INTESTINE NOS	1529	MALIGNANT NEOPLASM OF SMALL INTESTINE, UNSPECIFIED
1530	CANCER, HEPATIC FLEXURE	1530	MALIGNANT NEOPLASM OF HEPATIC FLEXURE
1531	CANCER, TRANSVERSE COLON	1531	MALIGNANT NEOPLASM OF TRANSVERSE COLON
1532	CANCER, DESCENDING COLON	1532	MALIGNANT NEOPLASM OF DESCENDING COLON
1533	CANCER OF SIGMOID COLON	1533	MALIGNANT NEOPLASM OF SIGMOID COLON
1534	CANCER, CECUM	1534	MALIGNANT NEOPLASM OF CECUM
1535	CANCER, APPENDIX	1535	MALIGNANT NEOPLASM OF APPENDIX VERMIFORMIS
1536	CANCER, ASCENDING COLON	1536	MALIGNANT NEOPLASM OF ASCENDING COLON
1537	CANCER, SPLENIC FLEXURE	1537	MALIGNANT NEOPLASM OF SPLENIC FLEXURE
1538	CANCER, OTH,MULTIPLPARTS OF COLON	1538	MALIGNANT NEOPLASM OF OTHER SPECIFIED SITES OF LARGE INTESTINE
1539	CANCER, COLON NOS	1539	MALIGNANT NEOPLASM OF COLON, UNSPECIFIED
1540	CANCER, RECTUM-SIGMOID JUNCTION	1540	MALIGNANT NEOPLASM OF RECTOSIGMOID JUNCTION
1541	CANCER OF RECTUM	1541	MALIGNANT NEOPLASM OF RECTUM
1542	CANCER, ANAL CANAL	1542	MALIGNANT NEOPLASM OF ANAL CANAL
1543	CANCER OF ANUS NOS	1543	MALIGNANT NEOPLASM OF ANUS, UNSPECIFIED
1548	CANCER, OTH,MULTIPLPARTS,RECTUM,RECTOSIGMOID JUNCTN,ANUS	1548	MALIGNANT NEOPLASM OF OTHER SITES OF RECTUM, RECTOSIGMOID JUNCTION, AND ANUS
1550	CANCER, LIVER SPECIFIED AS PRIMARY	1550	MALIGNANT NEOPLASM OF LIVER, PRIMARY
1551	CANCER, INTRA-HEPATIC BILE DUCTS	1551	MALIGNANT NEOPLASM OF INTRAHEPATIC BILE DUCTS
1552	CANCER, LIVER NOS	1552	MALIGNANT NEOPLASM OF LIVER, NOT SPECIFIED AS PRIMARY
1552		1552	OR SECONDARY
1560	CANCER, GALLBLADDER	1560	MALIGNANT NEOPLASM OF GALLBLADDER
1561	CANCER, EXTRA-HEPATIC BILE DUCTS	1561	MALIGNANT NEOPLASM OF EXTRAHEPATIC BILE DUCTS
1562	CANCER, AMPULLA OF VATER	1562	MALIGNANT NEOPLASM OF AMPULLA OF VATER
1568	CANCER, OTH,MULTIPLPARTS GALLBLADDER,EXTRAHEPATIC DUCTS	1568	MALIGNANT NEOPLASM OF OTHER SPECIFIED SITES OF GALLBLADDER AND EXTRAHEPATIC BILE DUCTS
1568		1568	EXTRAHEPATIC BILE DUCTS
1569	CANCER OF BILIARY TRACT NOS	1569	MALIGNANT NEOPLASM OF BILIARY TRACT, PART UNSPECIFIED
1570	CANCER OF HEAD OF PANCREAS	1570	MALIGNANT NEOPLASM OF HEAD OF PANCREAS
1571	CANCER OF BODY OF PANCREAS	1571	MALIGNANT NEOPLASM OF BODY OF PANCREAS
1572	CANCER OF TAIL OF PANCREAS	1572	MALIGNANT NEOPLASM OF TAIL OF PANCREAS
1573	CANCER, PANCREATIC DUCT	1573	MALIGNANT NEOPLASM OF PANCREATIC DUCT
1574	CANCER, ISLETS OF LANGERHANS	1574	MALIGNANT NEOPLASM OF ISLETS OF LANGERHANS
1578	CANCER, OTH,MULTIPLPARTS PANCREAS	1578	MALIGNANT NEOPLASM OF OTHER SPECIFIED SITES OF PANCREAS
1579	CANCER, PANCREAS NOS	1579	MALIGNANT NEOPLASM OF PANCREAS, PART UNSPECIFIED
1580	CANCER, RETROPERITONEUM	1580	MALIGNANT NEOPLASM OF RETROPERITONEUM
1588	CANCER SPECIFIED PARTS, PERITONEUM	1588	MALIGNANT NEOPLASM OF SPECIFIED PARTS OF PERITONEUM
1589	CANCER OF PERITONEUM NOS	1589	MALIGNANT NEOPLASM OF PERITONEUM, UNSPECIFIED
1590	CANCER, INTESTINAL TRACT NOS	1590	MALIGNANT NEOPLASM OF INTESTINAL TRACT, PART UNSPECIFIED
1591	CANCER, SPLEEN NEC	1591	MALIGNANT NEOPLASM OF SPLEEN, NOT ELSEWHERE CLASSIFIED
1598	CANCER, OTH,MULTIPLPARTS DIGESTIV SYS	1598	MALIGNANT NEOPLASM OF OTHER SITES OF DIGESTIVE SYSTEM AND INTRA-ABDOMINAL ORGANS
1598		1598	INTRA-ABDOMINAL ORGANS
1599	CANCER, ILL DEFINEDPART DIGESTIVE SYSTEM,PERITONEUM NOS	1599	MALIGNANT NEOPLASM OF ILL-DEFINED SITES WITHIN THE DIGESTIVE SYSTEM AND PERITONEUM
1599		1599	ORGANS AND PERITONEUM
1600	CANCER, NASAL CAVITY	1600	MALIGNANT NEOPLASM OF NASAL CAVITIES
1601	CANCER, AUDITORY TUBE, MIDDLE EAR, MASTOID AIR CELLS	1601	MALIGNANT NEOPLASM OF AUDITORY TUBE, MIDDLE EAR, AND MASTOID

ICD-9

ICD-9-CM

1601	CANCER, MAXILLARY SINUS	1601	AIR CELLS
1602	CANCER, ETHMOIDAL SINUS	1602	MALIGNANT NEOPLASM OF MAXILLARY SINUS
1603	CANCER, ETHMOIDAL SINUS	1603	MALIGNANT NEOPLASM OF ETHMOIDAL SINUS
1604	CANCER OF FRONTAL SINUS	1604	MALIGNANT NEOPLASM OF FRONTAL SINUS
1605	CANCER, SPHENOIDAL SINUS	1605	MALIGNANT NEOPLASM OF SPHENOIDAL SINUS
1608	CANCER, UTH, MULTIPLE PARTS, MIDDLE EAR, NASAL CAV, SINUSES	1608	MALIGNANT NEOPLASM OF OTHER ACCESSORY SINUSES
1609	CANCER, ACCESSORY SINUS NOS	1609	MALIGNANT NEOPLASM OF ACCESSORY SINUS, UNSPECIFIED
1610	CANCER OF GLOTTIS	1610	MALIGNANT NEOPLASM OF GLOTTIS
1611	CANCER, SUPRAGLOTTIS	1611	MALIGNANT NEOPLASM OF SUPRAGLOTTIS
1612	CANCER, SUBGLOTTIS	1612	MALIGNANT NEOPLASM OF SUBGLOTTIS
1613	CANCER, LARYNGEAL CARTILAGES	1613	MALIGNANT NEOPLASM OF LARYNGEAL CARTILAGES
1618	CANCER, UTH, MULTIPLE PARTS LARYNX	1618	MALIGNANT NEOPLASM OF OTHER SPECIFIED SITES OF LARYNX
1619	CANCER, LARYNX NOS	1619	MALIGNANT NEOPLASM OF LARYNX, UNSPECIFIED
1620	CANCER, TRACHEA	1620	MALIGNANT NEOPLASM OF TRACHEA
1622	CANCER OF MAIN BRONCHUS	1622	MALIGNANT NEOPLASM OF MAIN BRONCHUS
1623	CANCER, UPPER LOBE BRONCHUS OR LUNG	1623	MALIGNANT NEOPLASM OF UPPER LOBE, BRONCHUS OR LUNG
1624	CANCER, MIDDLE LOBE BRONCHUS OR LUNG	1624	MALIGNANT NEOPLASM OF MIDDLE LOBE, BRONCHUS OR LUNG
1625	CANCER, LOWER LOBE BRONCHUS OR LUNG	1625	MALIGNANT NEOPLASM OF LOWER LOBE, BRONCHUS OR LUNG
1628	CANCER, UTH, MULTIPLE PARTS, LUNG, TRACHEA BRONCHUS	1628	MALIGNANT NEOPLASM OF OTHER PARTS OF BRONCHUS OR LUNG
1629	CANCER OF BRONCHUS AND LUNG NOS	1629	MALIGNANT NEOPLASM OF BRONCHUS AND LUNG, UNSPECIFIED
1630	CANCER OF PARIETAL PLEURA	1630	MALIGNANT NEOPLASM OF PARIETAL PLEURA
1631	CANCER OF VISCERAL PLEURA	1631	MALIGNANT NEOPLASM OF VISCERAL PLEURA
1638	CANCER, UTH, MULTIPLE PARTS PLEURA	1638	MALIGNANT NEOPLASM OF OTHER SPECIFIED SITES OF PLEURA
1639	CANCER, PLEURA NOS	1639	MALIGNANT NEOPLASM OF PLEURA, UNSPECIFIED
1640	CANCER OF THYRUS	1640	MALIGNANT NEOPLASM OF THYRUS
1641	CANCER OF HEART	1641	MALIGNANT NEOPLASM OF HEART
1642	CANCER OF ANTERIOR MEDIASTINUM	1642	MALIGNANT NEOPLASM OF ANTERIOR MEDIASTINUM
1643	CANCER, POSTERIOR MEDIASTINUM	1643	MALIGNANT NEOPLASM OF POSTERIOR MEDIASTINUM
1648	CANCER, UTH, MULTIPLE PARTS THYRUS, HEART MEDIASTINUM	1648	MALIGNANT NEOPLASM OF OTHER PARTS OF MEDIASTINUM
1649	CANCER, MEDIASTINUM PART NOS	1649	MALIGNANT NEOPLASM OF MEDIASTINUM, PART UNSPECIFIED
1650	CANCER, UPPER RESPIRATORY SYS NOS	1650	MALIGNANT NEOPLASM OF UPPER RESPIRATORY TRACT, PART UNSPECIFIED
1650		1650	UNSPECIFIED
1658	CANCER, OTH MULTIPLE RESPIRATORY, INTRA-THORACIC ORGANS	1658	MALIGNANT NEOPLASM OF OTHER SITES WITHIN THE RESPIRATORY SYSTEM AND INTRATHORACIC ORGANS
1659	CANCER, ILL-DEFINED RESPIRATORY SYSTEMS SITES	1659	MALIGNANT NEOPLASM OF ILL-DEFINED SITES WITHIN THE RESPIRATORY SYSTEM
1700	CANCER OF BONES OF SKULL AND FACE	1700	MALIGNANT NEOPLASM OF BONES OF SKULL AND FACE, EXCEPT MANDIBLE
1701	CANCER, LOWER JAW BONE	1701	MALIGNANT NEOPLASM OF MANDIBLE
1702	CANCER, VERTEBRAL COLUMN EXCL SACRUM AND COCCYX	1702	MALIGNANT NEOPLASM OF VERTEBRAL COLUMN, EXCLUDING SACRUM AND COCCYX
1702		1702	AND COCCYX
1703	CANCER, STERNUM, RIBS, AND CLAVICLE	1703	MALIGNANT NEOPLASM OF RIBS, STERNUM, AND CLAVICLE
1704	CANCER, LONG BONES OF ARM, SCAPULA	1704	MALIGNANT NEOPLASM OF SCAPULA AND LONG BONES OF UPPER LIMB
1705	CANCER, SHORT BONES OF ARM	1705	MALIGNANT NEOPLASM OF SHORT BONES OF UPPER LIMB
1706	CANCER, PELVIC BONES SACRUM AND COCCYX	1706	MALIGNANT NEOPLASM OF PELVIC BONES, SACRUM, AND COCCYX
1707	CANCER, LONG BONES OF LOWER LIMB	1707	MALIGNANT NEOPLASM OF LONG BONES OF LOWER LIMB
1708	CANCER, SHORT BONES OF LOWER LIMB	1708	MALIGNANT NEOPLASM OF SHORT BONES OF LOWER LIMB
1709	CANCER, BONE, ARTICULAR CARTILAGE NOS	1709	MALIGNANT NEOPLASM OF BONE AND ARTICULAR CARTILAGE, SITE UNSPECIFIED
1709		1709	UNSPECIFIED
1710	CANCER, CONNECTIVE, SOFT TISSUE OF HEAD, FACE AND NECK	1710	MALIGNANT NEOPLASM OF CONNECTIVE AND OTHER SOFT TISSUE OF HEAD, FACE, AND NECK
1710		1710	HEAD, FACE, AND NECK
1712	CANCER, CONNECTIVE, SOFT TISSUE, UPPER LIMB INCL SHOULDER	1712	MALIGNANT NEOPLASM OF CONNECTIVE AND OTHER SOFT TISSUE OF UPPER LIMB, INCLUDING SHOULDER
1713	CANCER, CONNECTIVE, SOFT TISSUE, LOWER LIMB INCLUDING HIP	1713	MALIGNANT NEOPLASM OF CONNECTIVE AND OTHER SOFT TISSUE OF LOWER LIMB, INCLUDING HIP
1713		1713	LOWER LIMB, INCLUDING HIP
1714	CANCER, CONNECTIVE, SOFT TISSUE, THORAX	1714	MALIGNANT NEOPLASM OF CONNECTIVE AND OTHER SOFT TISSUE OF THORAX
1714		1714	THORAX

ICD-9

1715 CANCER, CONNECTIVE, SOFT TISSUE, ABDOMIN
 1715 ABDOMEN
 1716 CANCER, CONNECTIVE, SOFT TISSUE, PELVIS
 1716 PELVIS
 1717 CANCER, CONNECTIVE, SOFT TISSUE, TRUNK MUS
 1717 TRUNK, UNSPECIFIED
 1718 CANCER, MULTIPLE PARTS, CONNECTIVE, OTHER SOFT TISSUE
 1718 AND OTHER SOFT TISSUE
 1719 CANCER, CONNECTIVE, SOFT TISSUE NOS
 1719 SITE UNSPECIFIED
 1720 MELANOMA OF LIP
 1720 MALIGNANT MELANOMA OF SKIN OF LIP
 1721 MELANOMA OF EYELID
 1721 MALIGNANT MELANOMA OF SKIN OF EYELID, INCLUDING CANTHUS
 1722 MELANOMA, EXTERNAL/AURICULAR CANAL, EAR
 1722 MALIGNANT MELANOMA OF SKIN OF EAR AND EXTERNAL AUDITORY CANAL
 1723 MELANOMA, OTHER, PARTS OF FACE
 1723 OF FACE
 1724 MELANOMA OF SCALP AND NECK
 1724 MALIGNANT MELANOMA OF SKIN OF SCALP AND NECK
 1725 MELANOMA OF TRUNK EXCEPT SCROTUM
 1725 MALIGNANT MELANOMA OF SKIN OF TRUNK, EXCEPT SCROTUM
 1726 MELANOMA OF UPPER LIMB, SHOULDER
 1726 MALIGNANT MELANOMA OF SKIN OF UPPER LIMB, INCLUDING SHOULDER
 1727 MELANOMA, LEG, HIP
 1727 MALIGNANT MELANOMA OF SKIN OF LOWER LIMB, INCLUDING HIP
 1728 MELANOMA, MULTIPLE/SKIN SITES
 1728 MALIGNANT MELANOMA OF OTHER SPECIFIED SITES OF SKIN
 1729 MELANOMA, SKIN NOS
 1729 UNSPECIFIED
 1730 CANCER, SKIN OF LIP
 1730 OTHER MALIGNANT NEOPLASM OF SKIN OF LIP
 1731 CANCER OF EYELID
 1731 OTHER MALIGNANT NEOPLASM OF SKIN OF EYELID, INCLUDING CANTHUS
 1732 CANCER, SKIN OF EAR/AURICULAR CANAL
 1732 OTHER MALIGNANT NEOPLASM OF SKIN OF EAR AND EXTERNAL AUDITORY CANAL
 1733 CANCER, SKIN OF OTHER PARTS OF FACE
 1733 OTHER MALIGNANT NEOPLASM OF SKIN OF OTHER AND UNSPECIFIED PARTS OF FACE
 1734 CANCER, SCALP AND SKIN OF NECK
 1734 MALIGNANT NEOPLASM OF SKIN OF SCALP AND SKIN OF NECK
 1735 CANCER, SKIN, TRUNK EXCEPT SCROTUM
 1735 OTHER MALIGNANT NEOPLASM OF SKIN OF TRUNK, EXCEPT SCROTUM
 1736 CANCER, SKIN OF UPPER LIMB, SHOULDER
 1736 OTHER MALIGNANT NEOPLASM OF SKIN OF UPPER LIMB, INCLUDING SHOULDER
 1737 CANCER, SKIN OF LOWER LIMB, INCLUDING HIP
 1737 OTHER MALIGNANT NEOPLASM OF SKIN OF LOWER LIMB, INCLUDING HIP
 1738 CANCER OF SKIN NEC
 1738 OTHER MALIGNANT NEOPLASM OF OTHER SPECIFIED SITES OF SKIN
 1739 CANCER OF SKIN NOS
 1739 OTHER MALIGNANT NEOPLASM OF SKIN, SITE UNSPECIFIED
 1741 CANCER OF BREAST, FEMALE, NIPPLE AND AREOLA
 1741 MALIGNANT NEOPLASM OF CENTRAL PORTION OF FEMALE BREAST
 1742 CANCER OF BREAST, FEMALE, CENTRAL PORTION
 1742 MALIGNANT NEOPLASM OF UPPER-INNER QUADRANT OF FEMALE BREAST
 1743 CANCER OF BREAST, FEMALE, UPPER-INNER QUADRANT
 1743 MALIGNANT NEOPLASM OF LOWER-INNER QUADRANT OF FEMALE BREAST
 1744 CANCER OF BREAST, FEMALE, LOWER-INNER QUADRANT
 1744 MALIGNANT NEOPLASM OF UPPER-OUTER QUADRANT OF FEMALE BREAST
 1745 CANCER OF BREAST, FEMALE, LOWER-OUTER QUADRANT
 1745 MALIGNANT NEOPLASM OF LOWER-OUTER QUADRANT OF FEMALE BREAST
 1746 CANCER OF BREAST, FEMALE, AXILLARY TAIL
 1746 MALIGNANT NEOPLASM OF AXILLARY TAIL OF FEMALE BREAST
 1748 CANCER OF BREAST, FEMALE, MULTIPLE SITES
 1748 MALIGNANT NEOPLASM OF OTHER SPECIFIED SITES OF FEMALE BREAST
 1749 CANCER OF BREAST, FEMALE NOS
 1749 MALIGNANT NEOPLASM OF BREAST (FEMALE), UNSPECIFIED
 1750 CANCER, MALE BREAST
 1750 MALIGNANT NEOPLASM OF OTHER AND UNSPECIFIED SITES OF MALE BREAST
 1759 CANCER, UTERUS NOS
 1759 MALIGNANT NEOPLASM OF UTERUS, PART UNSPECIFIED
 1800 CANCER, ENDOCERVIX
 1800 MALIGNANT NEOPLASM OF ENDOCERVIX
 1801 CANCER, EXOCERVIX
 1801 MALIGNANT NEOPLASM OF EXOCERVIX
 1808 CANCER, OTHER, MULTIPLE PARTS CERVIX UTERI
 1808 MALIGNANT NEOPLASM OF OTHER SPECIFIED SITES OF CERVIX
 1809 CANCER OF CERVIX UTERI NOS
 1809 MALIGNANT NEOPLASM OF OTHER SPECIFIED SITES OF CERVIX UTERI, UNSPECIFIED
 1810 CANCER OF PLACENTA
 1810 MALIGNANT NEOPLASM OF PLACENTA
 1820 CANCER, CORPUS UTERI EXCEPT Isthmus
 1820 MALIGNANT NEOPLASM OF CORPUS UTERI, EXCEPT Isthmus
 1821 CANCER, Isthmus of Uterus
 1821 MALIGNANT NEOPLASM OF Isthmus
 1828 CANCER, OTHER, MULTIPLE PARTS BODY, UTERUS
 1828 MALIGNANT NEOPLASM OF OTHER SPECIFIED SITES OF BODY OF UTERUS
 1850 CANCER OF OVARY
 1850 MALIGNANT NEOPLASM OF OVARY

ICD-9-CM

1715 MALIGNANT NEOPLASM OF CONNECTIVE AND OTHER SOFT TISSUE OF
 1715 ABDOMEN
 1716 MALIGNANT NEOPLASM OF CONNECTIVE AND OTHER SOFT TISSUE OF
 1716 PELVIS
 1717 MALIGNANT NEOPLASM OF CONNECTIVE AND OTHER SOFT TISSUE OF
 1717 TRUNK, UNSPECIFIED
 1718 MALIGNANT NEOPLASM OF OTHER SPECIFIED SITES OF CONNECTIVE
 1718 AND OTHER SOFT TISSUE
 1719 MALIGNANT NEOPLASM OF CONNECTIVE AND OTHER SOFT TISSUE,
 1719 SITE UNSPECIFIED
 1720 MALIGNANT MELANOMA OF SKIN OF LIP
 1720 MALIGNANT MELANOMA OF SKIN OF EYELID, INCLUDING CANTHUS
 1721 MALIGNANT MELANOMA OF SKIN OF EAR AND EXTERNAL AUDITORY
 1721 CANAL
 1722 MALIGNANT MELANOMA OF SKIN OF OTHER AND UNSPECIFIED PARTS
 1722 OF FACE
 1724 MALIGNANT MELANOMA OF SKIN OF SCALP AND NECK
 1725 MALIGNANT MELANOMA OF SKIN OF TRUNK, EXCEPT SCROTUM
 1726 MALIGNANT MELANOMA OF SKIN OF UPPER LIMB, INCLUDING SHOULDER
 1727 MALIGNANT MELANOMA OF SKIN OF LOWER LIMB, INCLUDING HIP
 1728 MALIGNANT MELANOMA OF OTHER SPECIFIED SITES OF SKIN
 1728 MELANOMA OF SKIN, SITE UNSPECIFIED
 1730 OTHER MALIGNANT NEOPLASM OF SKIN OF LIP
 1731 OTHER MALIGNANT NEOPLASM OF SKIN OF EYELID, INCLUDING CANTHUS
 1732 OTHER MALIGNANT NEOPLASM OF SKIN OF EAR AND EXTERNAL
 1732 AUDITORY CANAL
 1733 OTHER MALIGNANT NEOPLASM OF SKIN OF OTHER AND UNSPECIFIED
 1733 PARTS OF FACE
 1734 OTHER MALIGNANT NEOPLASM OF SCALP AND SKIN OF NECK
 1735 OTHER MALIGNANT NEOPLASM OF SKIN OF TRUNK, EXCEPT SCROTUM
 1736 OTHER MALIGNANT NEOPLASM OF SKIN OF UPPER LIMB, INCLUDING
 1736 SHOULDER
 1737 OTHER MALIGNANT NEOPLASM OF SKIN OF LOWER LIMB, INCLUDING HIP
 1738 OTHER MALIGNANT NEOPLASM OF OTHER SPECIFIED SITES OF SKIN
 1739 OTHER MALIGNANT NEOPLASM OF SKIN, SITE UNSPECIFIED
 1740 MALIGNANT NEOPLASM OF NIPPLE AND AREOLA OF FEMALE BREAST
 1741 MALIGNANT NEOPLASM OF CENTRAL PORTION OF FEMALE BREAST
 1742 MALIGNANT NEOPLASM OF UPPER-INNER QUADRANT OF FEMALE BREAST
 1743 MALIGNANT NEOPLASM OF LOWER-INNER QUADRANT OF FEMALE BREAST
 1744 MALIGNANT NEOPLASM OF UPPER-OUTER QUADRANT OF FEMALE BREAST
 1745 MALIGNANT NEOPLASM OF LOWER-OUTER QUADRANT OF FEMALE BREAST
 1746 MALIGNANT NEOPLASM OF AXILLARY TAIL OF FEMALE BREAST
 1748 MALIGNANT NEOPLASM OF OTHER SPECIFIED SITES OF FEMALE BREAST
 1749 MALIGNANT NEOPLASM OF BREAST (FEMALE), UNSPECIFIED
 1759 MALIGNANT NEOPLASM OF OTHER AND UNSPECIFIED SITES OF MALE
 1759 BREAST
 1759 MALIGNANT NEOPLASM OF UTERUS, PART UNSPECIFIED
 1800 MALIGNANT NEOPLASM OF ENDOCERVIX
 1801 MALIGNANT NEOPLASM OF EXOCERVIX
 1808 MALIGNANT NEOPLASM OF OTHER SPECIFIED SITES OF CERVIX
 1809 MALIGNANT NEOPLASM OF CERVIX UTERI, UNSPECIFIED
 1810 MALIGNANT NEOPLASM OF PLACENTA
 1820 MALIGNANT NEOPLASM OF CORPUS UTERI, EXCEPT Isthmus
 1821 MALIGNANT NEOPLASM OF Isthmus
 1828 MALIGNANT NEOPLASM OF OTHER SPECIFIED SITES OF BODY OF UTERUS
 1850 MALIGNANT NEOPLASM OF OVARY

ICD-9

1832 CANCER, FALLOPIAN TUBE
 1833 CANCER, PEGUAD LIGA-MENT
 1834 CANCER, PARAMETRIUM
 1835 CANCER, ROUND LIGA-MENT
 1838 CANCER, UTH, MULTIPARTS, OVARY AND OTH UTERINE ADNERA
 1839 CANCER OF UTERINE ADNERA, UNSPECIFIED
 1840 CANCER OF VAGINA
 1841 CANCER, LABIA MAJOR
 1842 CANCER, LABIA MINOR
 1843 CANCER OF CLITORIS
 1844 CANCER, VULVA NOS
 1848 CANCER, UTH, MULTIPART FEMAL GENITAL
 1848B GENITAL ORGANS
 1849 CANCER, FEMALE GENITAL ORGANS NOS
 1850 CANCER OF PROSTATE
 1860 CANCER, UNDESCENDED TESTIS
 1869 CANCER, TESTIS NEC
 1871 CANCER, PREPUCE
 1872 CANCER, GLANS PENIS
 1873 CANCER, BODY, PENIS
 1874 CANCER, PENIS NOS
 1875 CANCER, EPIDIDYMS
 1876 CANCER, SPERMATIC CORD
 1877 CANCER, SCROTUM
 1878 CANCER, UTH, MULTIPARTS MALE GENITAL
 1878B CREANS
 1879 CANCER, MALE GENITALIA, SITE NOS
 1880 CANCER OF TRIGONE, BLADDER
 1881 CANCER, BLADDER, DOME
 1882 CANCER OF BLADDER, LATERAL WALL
 1883 CANCER OF BLADDER, ANTERIOR WALL
 1884 CANCER OF BLADDER, POSTERIOR WALL
 1885 CANCER, BLADDER NECK
 1886 CANCER OF URETERIC ORIFICE
 1887 CANCER OF URACHUS
 1888 CANCER, UTH, MULTIPARTS OF BLADDER
 1889 CANCER, BLADDER NOS
 1890 CANCER OF KIDNEY EXCEPT PELVIS
 1891 CANCER OF PELVIS OF KIDNEY
 1892 CANCER OF URETER
 1893 CANCER OF URETHRA
 1894 CANCER, PARAURETHRAL GLANDS
 1898 CANCER, UTH, MULTIPARTS KIDNEY, OTH URINARY ORGANS
 1899 CANCER OF URINARY ORGAN NOS
 1900 CANCER, EYEBALL EXCEPT CONJUNCTIVA, CORNEA, RETINA, CHOR
 1900B RETINA, AND CHOROID
 1901 CANCER OF ORBIT
 1902 CANCER OF LACRIMAL GLAND
 1903 CANCER, CONJUNCTIVA
 1904 CANCER OF CORNEA
 1905 CANCER OF RETINA
 1906 CANCER OF CHOROID
 1907 CANCER OF LACRIMAL DUCT
 1908 CANCER, UTH, MULTIPARTS EYE
 1909 CANCER OF EYE NOS
 1910 CANCER, CEREBRUM MU LUBES, VENTRICLE

1832 MALIGNANT NEOPLASM OF FALLOPIAN TUBE
 1833 MALIGNANT NEOPLASM OF BROAD LIGAMENT OF UTERUS
 1834 MALIGNANT NEOPLASM OF PARAMETRIUM
 1835 MALIGNANT NEOPLASM OF ROUND LIGAMENT OF UTERUS
 1838 MALIGNANT NEOPLASM OF OTHER SPECIFIED SITES OF UTERINE ADNERA
 1839 MALIGNANT NEOPLASM OF UTERINE ADNERA, UNSPECIFIED
 1840 MALIGNANT NEOPLASM OF VAGINA
 1841 MALIGNANT NEOPLASM OF LABIA MAJORA
 1842 MALIGNANT NEOPLASM OF LABIA MINORA
 1843 MALIGNANT NEOPLASM OF CLITORIS
 1844 MALIGNANT NEOPLASM OF VULVA, UNSPECIFIED
 1848 MALIGNANT NEOPLASM OF OTHER SPECIFIED SITES OF FEMALE
 1848B GENITAL ORGANS
 1849 MALIGNANT NEOPLASM OF FEMALE GENITAL ORGAN, SITE UNSPECIFIED
 1850 MALIGNANT NEOPLASM OF PROSTATE
 1860 MALIGNANT NEOPLASM OF UNDESCENDED TESTIS
 1869 MALIGNANT NEOPLASM OF OTHER AND UNSPECIFIED TESTIS
 1871 MALIGNANT NEOPLASM OF PREPUCE
 1872 MALIGNANT NEOPLASM OF GLANS PENIS
 1873 MALIGNANT NEOPLASM OF BODY OF PENIS
 1874 MALIGNANT NEOPLASM OF PENIS, PART UNSPECIFIED
 1875 MALIGNANT NEOPLASM OF EPIDIDYMS
 1876 MALIGNANT NEOPLASM OF SPERMATIC CORD
 1877 MALIGNANT NEOPLASM OF SCROTUM
 1878 MALIGNANT NEOPLASM OF OTHER SPECIFIED SITES OF MALE GENITAL
 1878B CREANS
 1879 MALIGNANT NEOPLASM OF MALE GENITAL ORGAN, SITE UNSPECIFIED
 1880 MALIGNANT NEOPLASM OF TRIGONE OF URINARY BLADDER
 1881 MALIGNANT NEOPLASM OF DOME OF URINARY BLADDER
 1882 MALIGNANT NEOPLASM OF LATERAL WALL OF URINARY BLADDER
 1883 MALIGNANT NEOPLASM OF ANTERIOR WALL OF URINARY BLADDER
 1884 MALIGNANT NEOPLASM OF POSTERIOR WALL OF URINARY BLADDER
 1885 MALIGNANT NEOPLASM OF BLADDER NECK
 1886 MALIGNANT NEOPLASM OF URETERIC ORIFICE
 1887 MALIGNANT NEOPLASM OF URACHUS
 1888 MALIGNANT NEOPLASM OF OTHER SPECIFIED SITES OF BLADDER
 1889 MALIGNANT NEOPLASM OF BLADDER, PART UNSPECIFIED
 1890 MALIGNANT NEOPLASM OF KIDNEY, EXCEPT PELVIS
 1891 MALIGNANT NEOPLASM OF RENAL PELVIS
 1892 MALIGNANT NEOPLASM OF URETER
 1893 MALIGNANT NEOPLASM OF URETHRA
 1894 MALIGNANT NEOPLASM OF PARAURETHRAL GLANDS
 1898 MALIGNANT NEOPLASM OF OTHER SPECIFIED SITES OF URINARY ORGANS
 1899 MALIGNANT NEOPLASM OF URINARY ORGAN, SITE UNSPECIFIED
 1900 MALIGNANT NEOPLASM OF EYEBALL, EXCEPT CONJUNCTIVA, CORNEA,

TRANSLATION MAP FROM ICD-9 TO ICD-9-CM DIAGNOSES

ICD-9

ICD-9-CM

1911 CANCER, FRONTAL LOBE	1911 MALIGNANT NEOPLASM OF FRONTAL LOBE
1912 CANCER OF TEMPORAL LOBE OF BRAIN	1912 MALIGNANT NEOPLASM OF TEMPORAL LOBE
1913 CANCER OF PARIETAL LOBE OF BRAIN	1913 MALIGNANT NEOPLASM OF PARIETAL LOBE
1914 CANCER, OCCIPITAL LOBE OF BRAIN	1914 MALIGNANT NEOPLASM OF OCCIPITAL LOBE
1915 CANCER, VENTRICLE OF BRAIN	1915 MALIGNANT NEOPLASM OF VENTRICLES
1916 CANCER, CEREBELLUM	1916 MALIGNANT NEOPLASM OF CEREBELLUM NOS
1917 CANCER, BRAIN STEM	1917 MALIGNANT NEOPLASM OF BRAIN STEM
1918 CANCER, OTHER MULTIPARTS BRAIN	1918 MALIGNANT NEOPLASM OF OTHER PARTS OF BRAIN
1919 CANCER, BRAIN NOS	1919 MALIGNANT NEOPLASM OF BRAIN, UNSPECIFIED
1920 CANCER OF CRANIAL NERVES	1920 MALIGNANT NEOPLASM OF CRANIAL NERVES
1921 CANCER OF CEREBRAL MENINGES	1921 MALIGNANT NEOPLASM OF CEREBRAL MENINGES
1922 CANCER, SPINAL CORD	1922 MALIGNANT NEOPLASM OF SPINAL CORD
1923 CANCER OF SPINAL MENINGES	1923 MALIGNANT NEOPLASM OF SPINAL MENINGES
1928 CANCER, OTHER MULTIPARTS NERVOUS SYS	1928 MALIGNANT NEOPLASM OF OTHER SPECIFIED SITES OF NERVOUS SYSTEM
1929 CANCER, NERVOUS SYSTEM, PART NOS	1929 MALIGNANT NEOPLASM OF NERVOUS SYSTEM, PART UNSPECIFIED
1930 CANCER OF THYROID GLAND	1930 MALIGNANT NEOPLASM OF THYROID GLAND
1940 CANCER, SUPRARENAL GLAND	1940 MALIGNANT NEOPLASM OF ADRENAL GLAND
1941 CANCER, PITUITARY GLAND	1941 MALIGNANT NEOPLASM OF PITUITARY GLAND
1943 CANCER, PARATHYROID GLAND	1943 MALIGNANT NEOPLASM OF PARATHYROID GLAND
1944 CANCER, PINEAL GLND	1944 MALIGNANT NEOPLASM OF PINEAL GLAND
1945 CANCER, CAROTID BDY	1945 MALIGNANT NEOPLASM OF CAROTID BODY
1946 CANCER, AORTIC BODY/OTHER PARAGANGLIA	1946 MALIGNANT NEOPLASM OF AORTIC BODY AND OTHER PARAGANGLIA
1948 CANCER, ENDOCRINE GLANDS, RELATED	1948 MALIGNANT NEOPLASM OF OTHER ENDOCRINE GLANDS AND RELATED STRUCTURES
1949 CANCER, ENDOCRINE GLAND NOS	1949 MALIGNANT NEOPLASM OF ENDOCRINE GLAND, SITE UNSPECIFIED
1950 CANCER, HEAD, FACE AND NECK	1950 MALIGNANT NEOPLASM OF HEAD, FACE, AND NECK
1951 CANCER OF THORAX	1951 MALIGNANT NEOPLASM OF THORAX
1952 CANCER OF ABDOMEN	1952 MALIGNANT NEOPLASM OF ABDOMEN
1953 CANCER OF PELVIS	1953 MALIGNANT NEOPLASM OF PELVIS
1954 CANCER, UPPER LIMB	1954 MALIGNANT NEOPLASM OF UPPER LIMB
1955 CANCER, LOWER LIMB	1955 MALIGNANT NEOPLASM OF LOWER LIMB
1958 CANCER, OTHER SPECIFIED SITES	1958 MALIGNANT NEOPLASM OF OTHER SPECIFIED SITES
1960 SECONDARY OR NOS	1960 SECONDARY AND UNSPECIFIED MALIGNANT NEOPLASM OF LYMPH NODES
1961	1961 SECONDARY OR NOS
1962	1962 SECONDARY OR NOS
1963	1963 SECONDARY OR NOS
1965	1965 SECONDARY OR NOS
1966	1966 SECONDARY OR NOS
1968	1968 SECONDARY OR NOS
1969	1969 SECONDARY OR NOS
1970	1970 SECONDARY OR NOS
1972	1972 SECONDARY OR NOS
1973	1973 SECONDARY OR NOS
1974	1974 SECONDARY OR NOS
1975	1975 SECONDARY OR NOS
1976	1976 SECONDARY OR NOS

ICD-9

1777 SECONDARY CANCER, LIVER
 1778 SECONDARY CANCER, OTH DIGESTIVE ORGN
 1779
 1780 SECONDARY CANCER, KIDNEY
 1781 SECONDARY CANCER, OTH URINARY ORGANS
 1782 SECONDARY CANCER, SKIN
 1783 SECONDARY CANCER, BRAIN, SPINAL CORD
 1784 SECONDARY CANCER, BRAIN, OTHER PARTS/NERVOUS SYSTEM
 1784
 1785 SECONDARY CANCER, BONE, BONE MARROW
 1786 SECONDARY CANCER, OVARY
 1787 SECONDARY CANCER, SUPRARENAL GLAND
 1788 SECONDARY CANCER, SPECIFIC SITES NEC
 1790 CANCER, DISSEMINATED, SITE UNSPEC
 1791 CANCER, OTHER WITH-OUT SITE SPECIFIED
 2000 RETICULOSARCOMA
 2001 LYMPHOSARCOMA
 2002 BURKITT'S TUMOR
 2008 LYMPHOSARCOMA AND RETICULOSARCOMA, OTH NAMED VARIANTS
 2008
 2010 HODGKINS PARA- GRANULOMA
 2011 HODGKINS GRANULOMA
 2012 HODGKINS SARCOMA
 2014 HODGKINS DIS, LYMPHOCTIC-HISTIOCTIC/PREDOMINANCE
 2014
 2015 HODGKINS DISEASE, NODULAR SCLEROSIS
 2016 HODGKINS DISEASE, MIXED CELLULARITY
 2017 HODGKINS DIS, LYMPHOCTIC DEPLETION
 2019 HODGKINS DIS NOS
 2020 MODULAR LYMPHOMA
 2021 MYCOSIS FUNGOIDES
 2022 SEZARY'S DISEASE
 2023 MALIGNANT HISTIO- CYTOSIS
 2024 LEUKEMIC RETICU- LOENDOTHELIOSIS
 2025 LETTERER-SIWE DIS CELL TUMORS
 2026 MALIGNANT MAST- CELL TUMORS
 2028 LYMPHOMAS NEC
 2029 CANCER, LYMPHOID, HISTIOCTIC TISSUE/NEC AND NOS
 2029
 2030 MULTIPLE MYELOMA
 2031 PLASMA CELL LEUKEMIA
 2038 OTH IMMUNOPROLIFERATIVE NECLASMS
 2040 LYMPHOID LEUKEMIA, ACUTE
 2041 LYMPHOID LEUKEMIA, CHRONIC
 2042 LYMPHOID LEUKEMIA, SUBACUTE
 2048 LYMPHOID LEUKEMIA NEC
 2049 LYMPHOID LEUKEMIA NOS
 2050 MYELOID LEUKEMIA, ACUTE
 2051 MYELOID LEUKEMIA, CHRONIC
 2052 MYELOID LEUKEMIA, SUBACUTE
 2053 MYELOID SARCOMA
 2058 MYELOID LEUKEMIA NEC
 2059 UNSPECIFIED MYELOID LEUKEMIA
 2060 MONOCLYTIC LEUKEMIA/ACUTE
 2061 MONOCLYTIC LEUKEMIA/CHRONIC
 2062 MONOCLYTIC LEUKEMIA/SUBACUTE

ICD-9-CM

1777 MALIGNANT NECLASMS OF LIVER, SPECIFIED AS SECONDARY
 1778 SECONDARY MALIGNANT NECLASMS OF OTHER DIGESTIVE
 1778 ORGANS AND SPLEEN
 1780 SECONDARY MALIGNANT NECLASMS OF KIDNEY
 1781 SECONDARY MALIGNANT NECLASMS OF OTHER URINARY ORGANS
 1782 SECONDARY MALIGNANT NECLASMS OF SKIN
 1783 SECONDARY MALIGNANT NECLASMS OF BRAIN AND SPINAL CORD
 1784 SECONDARY MALIGNANT NECLASMS OF OTHER PARTS OF
 1784 NERVOUS SYSTEM
 1785 SECONDARY MALIGNANT NECLASMS OF BONE AND BONE MARROW
 1786 SECONDARY MALIGNANT NECLASMS OF OVARY
 1787 SECONDARY MALIGNANT NECLASMS OF ADRENAL GLAND
 1788 SECONDARY MALIGNANT NECLASMS OF OTHER SPECIFIED SITES
 1790 DISSEMINATED MALIGNANT NECLASMS
 1791 OTHER MALIGNANT NECLASMS OF UNSPECIFIED SITE
 2000 RETICULOSARCOMA, UNSPECIFIED SITE
 2001 LYMPHOSARCOMA, UNSPECIFIED SITE
 2002 BURKITT'S TUMOR OR LYMPHOMA, UNSPECIFIED SITE
 2008 OTHER NAMED VARIANTS OF LYMPHOSARCOMA AND RETICULOSARCOMA,
 2008 UNSPECIFIED SITE
 2010 HODGKIN'S PARAGRANULOMA, UNSPECIFIED SITE
 2011 HODGKIN'S GRANULOMA, UNSPECIFIED SITE
 2012 HODGKIN'S SARCOMA, UNSPECIFIED SITE
 2014 HODGKIN'S DISEASE, LYMPHOCTIC-HISTIOCTIC/PREDOMINANCE,
 2014 UNSPECIFIED SITE
 2015 HODGKIN'S DISEASE, NODULAR SCLEROSIS, UNSPECIFIED SITE
 2016 HODGKIN'S DISEASE, MIXED CELLULARITY, UNSPECIFIED SITE
 2017 HODGKIN'S DISEASE, LYMPHOCTIC DEPLETION, UNSPECIFIED SITE
 2019 HODGKIN'S DISEASE, UNSPECIFIED TYPE, UNSPECIFIED SITE
 2020 MODULAR LYMPHOMA, UNSPECIFIED SITE
 2021 MYCOSIS FUNGOIDES, UNSPECIFIED SITE
 2022 SEZARY'S DISEASE, UNSPECIFIED SITE
 2023 MALIGNANT HISTIOCYTOSIS, UNSPECIFIED SITE
 2024 LEUKEMIC RETICULOENDOTHELIOSIS, UNSPECIFIED SITE
 2025 LETTERER-SIWE DISEASE, UNSPECIFIED SITE
 2026 MALIGNANT MAST CELL TUMORS, UNSPECIFIED SITE
 2028 LYMPHOMAS, UNSPECIFIED SITE
 2029 OTHER AND UNSPECIFIED MALIGNANT NECLASMS OF LYMPHOID
 2029 AND HISTIOCTIC TISSUE, UNSPECIFIED SITE
 2030 MULTIPLE MYELOMA
 2031 PLASMA CELL LEUKEMIA
 2038 OTHER IMMUNOPROLIFERATIVE NEOPLASMS
 2040 LYMPHOID LEUKEMIA, ACUTE
 2041 LYMPHOID LEUKEMIA, CHRONIC
 2042 LYMPHOID LEUKEMIA, SUBACUTE
 2048 OTHER LYMPHOID LEUKEMIA
 2049 UNSPECIFIED LYMPHOID LEUKEMIA
 2050 MYELOID LEUKEMIA, ACUTE
 2051 MYELOID LEUKEMIA, CHRONIC
 2052 MYELOID LEUKEMIA, SUBACUTE
 2053 MYELOID SARCOMA
 2058 OTHER MYELOID LEUKEMIA
 2059 UNSPECIFIED MYELOID LEUKEMIA
 2060 MONOCLYTIC LEUKEMIA, ACUTE
 2061 MONOCLYTIC LEUKEMIA, CHRONIC
 2062 MONOCLYTIC LEUKEMIA, SUBACUTE

TRANSLATION MAP FROM ICD-9 TO ICD-9-CM DIAGNOSES

100-9	2068 MAMMARY LEUKEMIA	2068 OTHER MONOCLONAL LEUKEMIA
	2069 MAMMARY LEUKEMIA	2069 UNSPECIFIED MONOCLONAL LEUKEMIA
	2070 ACUTE ERYTHREMIA, ERYTHROLEUKEMIA	2070 ACUTE ERYTHREMIA AND ERYTHROLEUKEMIA
	2071 CHRONIC ERYTHREMIA	2071 CHRONIC ERYTHREMIA
	2072 MEGAKARYOCYTIC LEUKEMIA	2072 MEGAKARYOCYTIC LEUKEMIA
	2078 OTHER SPECIFIED LEUKEMIA	2078 OTHER SPECIFIED LEUKEMIA
	2080 LEUKEMIA, UNSPEC	2080 LEUKEMIA OF UNSPECIFIED CELL TYPE, ACUTE
	2081 LEUKEMIA, UNSPEC	2081 LEUKEMIA OF UNSPECIFIED CELL TYPE, CHRONIC
	2082 LEUKEMIA, UNSPEC	2082 LEUKEMIA OF UNSPECIFIED CELL TYPE, SUBACUTE
	2088 LEUKEMIA, UNSPEC	2088 OTHER LEUKEMIA OF UNSPECIFIED CELL TYPE
	2089 LEUKEMIA, UNSPEC	2089 UNSPECIFIED LEUKEMIA
	2100 BENIGN NEOPLASM OF LIP	2100 BENIGN NEOPLASM OF LIP
	2101 BENIGN NEOPLASM OF TONGUE	2101 BENIGN NEOPLASM OF TONGUE
	2102 BENIGN NEOPLASM OF SALIVARY GLANDS	2102 BENIGN NEOPLASM OF MAJOR SALIVARY GLANDS
	2103 BENIGN NEOPLASM OF FLOOR OF MOUTH	2103 BENIGN NEOPLASM OF FLOOR OF MOUTH
	2104 BENIGN NEOPLASM OF MOUTH, OTHER OR UNSPECIFIED PARTS	2104 BENIGN NEOPLASM OF OTHER AND UNSPECIFIED PARTS OF MOUTH
	2105 BENIGN NEOPLASM OF TONSIL	2105 BENIGN NEOPLASM OF TONSIL
	2106 BENIGN NEOPLASM OF OROPHARYNX	2106 BENIGN NEOPLASM OF OTHER PARTS OF OROPHARYNX
	2107 BENIGN NEOPLASM OF NASOPHARYNX	2107 BENIGN NEOPLASM OF NASOPHARYNX
	2108 BENIGN NEOPLASM OF HYPOPHARYNX	2108 BENIGN NEOPLASM OF HYPOPHARYNX
	2109 BENIGN NEOPLASM OF PHARYNX NOS	2109 BENIGN NEOPLASM OF PHARYNX, UNSPECIFIED
	2110 BENIGN NEOPLASM OF ESOPHAGUS	2110 BENIGN NEOPLASM OF ESOPHAGUS
	2111 BENIGN NEOPLASM OF STOMACH	2111 BENIGN NEOPLASM OF STOMACH
	2112 BENIGN NEOPLASM OF SMALL INTESTINE	2112 BENIGN NEOPLASM OF DUODENUM, JEJUNUM, AND ILEUM
	2113 BENIGN NEOPLASM OF COLON	2113 BENIGN NEOPLASM OF COLON
	2114 BENIGN NEOPLASM OF RECTUM, ANAL CANAL	2114 BENIGN NEOPLASM OF RECTUM AND ANAL CANAL
	2115 BENIGN NEOPLASM OF LIVER, BILIARY PASSAGE	2115 BENIGN NEOPLASM OF LIVER AND BILIARY PASSAGES
	2116 BENIGN NEOPLASM OF PANCREAS	2116 BENIGN NEOPLASM OF PANCREAS, EXCEPT ISLETS OF LANGERHANS
	2117 BENIGN NEOPLASM OF ISLETS OF LANGERHANS	2117 BENIGN NEOPLASM OF ISLETS OF LANGERHANS
	2118 BENIGN NEOPLASM OF RETROPERITONEUM, PERITONEUM	2118 BENIGN NEOPLASM OF RETROPERITONEUM AND PERITONEUM
	2119 BENIGN NEOPLASM OF DIGESTIVE SYS NOS	2119 BENIGN NEOPLASM OF OTHER AND UNSPECIFIED SITE IN THE DIGESTIVE SYSTEM
	2120 BENIGN NEOPLASM OF NASAL CAVITY, MIDDLE EAR, ACCESSORY SINUS	2120 BENIGN NEOPLASM OF NASAL CAVITIES, MIDDLE EAR, AND ACCESSORY SINUSES
	2121 BENIGN NEOPLASM OF LARYNX	2121 BENIGN NEOPLASM OF LARYNX
	2122 BENIGN NEOPLASM OF TRACHEA	2122 BENIGN NEOPLASM OF TRACHEA
	2123 BENIGN NEOPLASM OF BRONCHUS AND LUNG	2123 BENIGN NEOPLASM OF BRONCHUS AND LUNG
	2124 BENIGN NEOPLASM OF PLEURA	2124 BENIGN NEOPLASM OF PLEURA
	2125 BENIGN NEOPLASM OF MEDIASTINUM	2125 BENIGN NEOPLASM OF MEDIASTINUM
	2126 BENIGN NEOPLASM OF THYROID	2126 BENIGN NEOPLASM OF THYROID
	2127 BENIGN NEOPLASM OF HEART	2127 BENIGN NEOPLASM OF HEART
	2128 BENIGN NEOPLASM OF RESPIRATORY, INTRA-THORACIC SITES	2128 BENIGN NEOPLASM OF OTHER SPECIFIED SITES OF RESPIRATORY AND INTRA-THORACIC ORGANS
	2129 BENIGN NEOPLASM OF RESPIRATORY, INTRA-THORACIC SITES NOS	2129 BENIGN NEOPLASM OF RESPIRATORY AND INTRA-THORACIC ORGANS, SITE UNSPECIFIED
	2130 BENIGN NEOPLASM OF BONE, SKULL, FACE	2130 BENIGN NEOPLASM OF BONES OF SKULL AND FACE
	2131 BENIGN NEOPLASM OF LOWER JAW BONE	2131 BENIGN NEOPLASM OF LOWER JAW BONE
	2132 BENIGN NEOPLASM OF VERTEBRAL COLUMN, EXCLUDING SACRUM AND COCCYX	2132 BENIGN NEOPLASM OF VERTEBRAL COLUMN, EXCLUDING SACRUM AND COCCYX
	2133 BENIGN NEOPLASM OF RIBS, STERNUM, CLAVICLE	2133 BENIGN NEOPLASM OF RIBS, STERNUM, AND CLAVICLE
	2134 BENIGN NEOPLASM OF LONG BONES UPPER LIMB, SCAPULA	2134 BENIGN NEOPLASM OF SCAPULA AND LONG BONES OF UPPER LIMB
	2135 BENIGN NEOPLASM OF SHORT BONES, ARM	2135 BENIGN NEOPLASM OF SHORT BONES OF UPPER LIMB
	2136 BENIGN NEOPLASM OF PELVIC BONES, SACRUM, COCCYX	2136 BENIGN NEOPLASM OF PELVIC BONES, SACRUM, AND COCCYX
	2137 BENIGN NEOPLASM OF LONG BONES, LEG	2137 BENIGN NEOPLASM OF LONG BONES OF LOWER LIMB
	2138 BENIGN NEOPLASM OF SHORT BONES, LEG	2138 BENIGN NEOPLASM OF SHORT BONES OF LOWER LIMB
	2139 BENIGN NEOPLASM OF BONE, ARTICULAR CARTILAGE NOS	2139 BENIGN NEOPLASM OF BONE AND ARTICULAR CARTILAGE, SITE UNSPECIFIED

ICD-9

ICD-9-CM

2139	LIPOMA	2139	UNSPECIFIED
2140	LIPOMA	2149	LIPOMA, UNSPECIFIED SITE
2150	BENIGN NEOPLASM,CONNECTIVE,SOFT TIS-SUE,HEAD,FACE,NECK	2150	OTHER BENIGN NEOPLASM OF CONNECTIVE AND OTHER SOFT TISSUE OF HEAD, FACE, AND NECK
2152	BENIGN NEOPLASM,CONNECTIVE,SOFT TIS-SUE,ARM,SHOULDER	2152	OTHER BENIGN NEOPLASM OF CONNECTIVE AND OTHER SOFT TISSUE OF UPPER LIMB, INCLUDING SHOULDER
2153	BENIGN NEOPLASM,CONNECTIVE,SOFT TIS-SUE,LEG,HIP	2153	OTHER BENIGN NEOPLASM OF CONNECTIVE AND OTHER SOFT TISSUE OF LOWER LIMB, INCLUDING HIP
2154	BENIGN NEOPLASM,CONNECTIVE,SOFT TIS-SUE OF THORAX	2154	OTHER BENIGN NEOPLASM OF CONNECTIVE AND OTHER SOFT TISSUE OF THORAX
2155	BENIGN NEOPLASM,CONNECTIVE,SOFT TIS-SUE OF ABDOMEN	2155	OTHER BENIGN NEOPLASM OF CONNECTIVE AND OTHER SOFT TISSUE OF ABDOMEN
2156	BENIGN NEOPLASM,CONNECTIVE,SOFT TIS-SUE OF PELVIS	2156	OTHER BENIGN NEOPLASM OF CONNECTIVE AND OTHER SOFT TISSUE OF PELVIS
2157	BENIGN NEOPLASM,CONNECTIVE,SOFT TIS-SUE OF TRUNK NOS	2157	OTHER BENIGN NEOPLASM OF CONNECTIVE AND OTHER SOFT TISSUE OF TRUNK, UNSPECIFIED
2158	BENIGN NEOPLASM,CONNECTIVE,SOFT TIS-SUE,SPEC SITES NEC	2158	OTHER BENIGN NEOPLASM OF CONNECTIVE AND OTHER SOFT TISSUE OF OTHER SPECIFIED SITES
2159	BENIGN NEOPLASM,CONNECTIVE,SOFT TIS-SUE,SITE NOS	2159	OTHER BENIGN NEOPLASM OF CONNECTIVE AND OTHER SOFT TISSUE, SITE UNSPECIFIED
2160	BENIGN NEOPLASM, SKIN OF LIP	2160	BENIGN NEOPLASM OF SKIN OF LIP
2161	BENIGN NEOPLASM, SKIN OF EYELID	2161	BENIGN NEOPLASM OF SKIN OF EYELID, INCLUDING CANTHUS
2162	BENIGN NEOPLASM, SKIN OF EAR,AURI- CULAR CANAL	2162	BENIGN NEOPLASM OF EAR AND EXTERNAL AUDITORY CANAL
2163	BENIGN NEOPLASM, FACE SKIN NEC/NOS	2163	BENIGN NEOPLASM OF SKIN OF OTHER AND UNSPECIFIED PARTS OF FACE
2164	BENIGN NEOPLASM, SCALP,SKIN OF NECK	2164	BENIGN NEOPLASM OF SCALP AND SKIN OF NECK
2165	BENIGN NEOPLASM, SKIN OF TRUNK EXCEPT SCROTUM	2165	BENIGN NEOPLASM OF SKIN OF TRUNK, EXCEPT SCROTUM
2166	BENIGN NEOPLASM, SKIN, ARM,SHOULDER	2166	BENIGN NEOPLASM OF SKIN OF UPPER LIMB, INCLUDING SHOULDER
2167	BENIGN NEOPLASM, SKIN OF LEG, HIP	2167	BENIGN NEOPLASM OF SKIN OF LOWER LIMB, INCLUDING HIP
2168	BENIGN NEOPLASM, SKIN, UTH SITE NEC	2168	BENIGN NEOPLASM OF OTHER SPECIFIED SITES OF SKIN
2169	BENIGN NEOPLASM, SKIN NOS	2169	BENIGN NEOPLASM OF SKIN, SITE UNSPECIFIED
2170	UTERINE LEIOMYOMA	2170	LEIOMYOMA OF UTERUS, UNSPECIFIED
2190	BENIGN NEOPLASM, CERVIX UTERI	2190	BENIGN NEOPLASM OF CERVIX UTERI
2191	BENIGN NEOPLASM, CORPUS UTERI	2191	BENIGN NEOPLASM OF CORPUS UTERI
2198	OTHER BENIGN NEOPLASM,OTHER SPECI-FIED PARTS,UTERUS	2198	BENIGN NEOPLASM OF OTHER SPECIFIED PARTS OF UTERUS
2199	OTHER BENIGN NEOPLASM OF UTERUS, PART UNSPECIFIED	2199	BENIGN NEOPLASM OF UTERUS, PART UNSPECIFIED
2200	BENIGN NEOPLASM, OVARY	2200	BENIGN NEOPLASM OF OVARY
2210	BENIGN NEOPLASM,UTERINE TUBE,LIGAMENTS	2210	BENIGN NEOPLASM OF FALLOPIAN TUBE AND UTERINE LIGAMENTS
2211	BENIGN NEOPLASM, VAGINA	2211	BENIGN NEOPLASM OF VAGINA
2212	BENIGN NEOPLASM, VULVA	2212	BENIGN NEOPLASM OF VULVA
2218	BENIGN NEOPLASM,FEMALE GENITALIA NEC	2218	BENIGN NEOPLASM OF OTHER SPECIFIED SITES OF FEMALE GENITAL ORGANS
2218		2218	ORGANS
2219	BENIGN NEOPLASM,FEMALE GENITALIA NOS	2219	BENIGN NEOPLASM OF FEMALE GENITAL ORGAN, SITE UNSPECIFIED
2220	BENIGN NEOPLASM, TESTIS	2220	BENIGN NEOPLASM OF TESTIS
2221	BENIGN NEOPLASM, PENIS	2221	BENIGN NEOPLASM OF PENIS
2222	BENIGN NEOPLASM, PRÜSTATE	2222	BENIGN NEOPLASM OF PRÜSTATE
2223	BENIGN NEOPLASM, EPIDIDYMIS	2223	BENIGN NEOPLASM OF EPIDIDYMIS
2224	BENIGN NEOPLASM, SCROTUM	2224	BENIGN NEOPLASM OF SCROTUM
2228	BENIGN NEOPLASM, MALE GENITALIA NEC	2228	BENIGN NEOPLASM OF OTHER SPECIFIED SITES OF MALE GENITAL ORGANS
2229	BENIGN NEOPLASM, MALE GENITALIA NOS	2229	BENIGN NEOPLASM OF MALE GENITAL ORGAN, SITE UNSPECIFIED
2230	BENIGN NEOPLASM, KIDNEY EXC PELVIS	2230	BENIGN NEOPLASM OF KIDNEY, EXCEPT PELLVIS
2231	BENIGN NEOPLASM, RENAL PELVIS	2231	BENIGN NEOPLASM OF RENAL PELVIS
2232	BENIGN NEOPLASM, URETER	2232	BENIGN NEOPLASM OF URETER
2233	BENIGN NEOPLASM, BLADDER	2233	BENIGN NEOPLASM OF BLADDER
2238	BENIGN NEOPLASM, URINARY ORGANS NEC	2238	BENIGN NEOPLASM OF URINARY ORGAN, SITE UNSPECIFIED
2239	BENIGN NEOPLASM, URINARY ORGANS NOS	2239	BENIGN NEOPLASM OF URINARY ORGAN, SITE UNSPECIFIED

ICD-9

ICD-9-CM

2240	BENIGN NEOPLASM, EYEBALL	2240	BENIGN NEOPLASM OF EYEBALL, EXCEPT CONJUNCTIVA, CORNEA, RETINA,
2240		2240	AND CHOROIO
2241	BENIGN NEOPLASM, ORBIT OF EYE	2241	BENIGN NEOPLASM OF ORBIT
2242	BENIGN NEOPLASM, LACRIMAL GLAND	2242	BENIGN NEOPLASM OF LACRIMAL GLAND
2243	BENIGN NEOPLASM, CONJUNCTIVA	2243	BENIGN NEOPLASM OF CONJUNCTIVA
2244	BENIGN NEOPLASM, CORNEA	2244	BENIGN NEOPLASM OF CORNEA
2245	BENIGN NEOPLASM, RETINA	2245	BENIGN NEOPLASM OF RETINA
2246	BENIGN NEOPLASM, CHOROIO	2246	BENIGN NEOPLASM OF CHOROIO
2247	BENIGN NEOPLASM, LACRIMAL DUCT	2247	BENIGN NEOPLASM OF LACRIMAL DUCT
2248	BENIGN NEOPLASM, SPEC PART EYE NEC	2248	BENIGN NEOPLASM OF OTHER SPECIFIED PARTS OF EYE
2249	BENIGN NEOPLASM, EYE NOS	2249	BENIGN NEOPLASM OF EYE, PART UNSPECIFIED
2250	BENIGN NEOPLASM, BRAIN	2250	BENIGN NEOPLASM OF BRAIN
2251	BENIGN NEOPLASM, CRANIAL NERVES	2251	BENIGN NEOPLASM OF CRANIAL NERVES
2252	BENIGN NEOPLASM, CEREBRAL MENINGES	2252	BENIGN NEOPLASM OF CEREBRAL MENINGES
2253	BENIGN NEOPLASM, SPINAL CORD	2253	BENIGN NEOPLASM OF SPINAL CORD
2254	BENIGN NEOPLASM, SPINAL MENINGES	2254	BENIGN NEOPLASM OF SPINAL MENINGES
2258	BENIGN NEOPLASM, NERVOUS SYSTEM,	2258	BENIGN NEOPLASM OF OTHER SPECIFIED SITES OF NERVOUS SYSTEM
2259	BENIGN NEOPLASM, NERVOUS SYSTEM,	2259	BENIGN NEOPLASM OF NERVOUS SYSTEM, PART UNSPECIFIED
2260	BENIGN NEOPLASM, THYROID GLAND	2260	BENIGN NEOPLASM OF THYROID GLANDS
2270	BENIGN NEOPLASM, SUPRARENAL GLAND	2270	BENIGN NEOPLASM OF ADRENAL GLAND
2271	BENIGN NEOPLASM, PITUITARY GLAND	2271	BENIGN NEOPLASM OF PITUITARY GLAND
2274	BENIGN NEOPLASM, PINEAL GLAND	2274	BENIGN NEOPLASM OF PINEAL GLAND
2275	BENIGN NEOPLASM, CARDIO BODY	2275	BENIGN NEOPLASM OF CARDIO BODY
2276	BENIGN NEOPLASM, AORTIC BODY, OTHER PARAGANGLIA	2276	BENIGN NEOPLASM OF AORTIC BODY AND OTHER PARAGANGLIA
2278	BENIGN NEOPLASM, AORTIC BODY, OTHER PARAGANGLIA	2278	BENIGN NEOPLASM OF OTHER ENDOCRINE GLANDS AND RELATED
2278	BENIGN NEOPLASM, AORTIC BODY, OTHER PARAGANGLIA	2278	STRUCTURES
2279	BENIGN NEOPLASM, ENDOCRINE GLAND NOS	2279	BENIGN NEOPLASM OF ENDOCRINE GLAND, SITE UNSPECIFIED
2280	HEMANGIOMA NOS	2280	HEMANGIOMA OF UNSPECIFIED SITE
2280	HEMANGIOMA, SKIN, SUBCUTANEOUS TISSUE	2280	HEMANGIOMA OF SKIN AND SUBCUTANEOUS TISSUE
2280	HEMANGIOMA, INTRA-CRANIAL STRUCTURES	2280	HEMANGIOMA OF INTRACRANIAL STRUCTURES
2280	HEMANGIOMA, RETINA	2280	HEMANGIOMA OF RETINA
2280	HEMANGIOMA, INTRA-ABDOMINAL STRUCTURE	2280	HEMANGIOMA OF INTRA-ABDOMINAL STRUCTURES
2280	HEMANGIOMA NEC	2280	HEMANGIOMA OF OTHER SITES
2281	LYMPHANGIOMA	2281	LYMPHANGIOMA, ANY SITE
2290	BENIGN NEOPLASM, LYMPH NODES	2290	BENIGN NEOPLASM OF LYMPH NODES
2299	BENIGN NEOPLASM, UTH SPECIFIED SITE	2299	BENIGN NEOPLASM OF OTHER SPECIFIED SITES
2299	BENIGN NEOPLASM, UTH SPECIFIED SITE	2299	BENIGN NEOPLASM OF UNSPECIFIED SITE
2300	CARCINOMA IN SITU, LIP, ORAL CAVITY, PHARYNX	2300	CARCINOMA IN SITU OF LIP, ORAL CAVITY, AND PHARYNX
2301	CARCINOMA IN SITU, ESOPHAGUS	2301	CARCINOMA IN SITU OF ESOPHAGUS
2302	CARCINOMA IN SITU, STOMACH	2302	CARCINOMA IN SITU OF STOMACH
2303	CARCINOMA IN SITU, COLON	2303	CARCINOMA IN SITU OF COLON
2304	CARCINOMA IN SITU, RECTUM	2304	CARCINOMA IN SITU OF RECTUM
2305	CARCINOMA IN SITU, ANAL CANAL	2305	CARCINOMA IN SITU OF ANAL CANAL
2306	CARCINOMA IN SITU, ANUS NOS	2306	CARCINOMA IN SITU OF ANUS, UNSPECIFIED
2307	CARCINOMA IN SITU, OTHER OR UNSPECIFIED INTESTINAL PART	2307	CARCINOMA IN SITU OF OTHER AND UNSPECIFIED PARTS OF INTESTINE
2308	CARCINOMA IN SITU, LIVER, BILIARY SYS	2308	CARCINOMA IN SITU OF LIVER AND BILIARY SYSTEM
2309	CARCINOMA IN SITU, UTH, UNSPEC DIGESTIVE ORGANS	2309	CARCINOMA IN SITU OF OTHER AND UNSPECIFIED DIGESTIVE ORGANS
2310	CARCINOMA IN SITU, LARYNX	2310	CARCINOMA IN SITU OF LARYNX
2311	CARCINOMA IN SITU, TRACHEA	2311	CARCINOMA IN SITU OF TRACHEA
2312	CARCINOMA IN SITU, BRONCHUS AND LUNG	2312	CARCINOMA IN SITU OF BRONCHUS AND LUNG
2318	CARCINOMA IN SITU, SPEC RESPIRATORY SYSTEM PARTS NEC	2318	CARCINOMA IN SITU OF OTHER SPECIFIED PARTS OF RESPIRATORY
2318		2318	SYSTEM
2319	CARCINOMA IN SITU, RESPIRATORY SYSTEM PART UNSPECIFIED	2319	CARCINOMA IN SITU OF RESPIRATORY SYSTEM, PART UNSPECIFIED
2320	CARCINOMA IN SITU, SKIN OF LIP	2320	CARCINOMA IN SITU OF SKIN OF LIP
2321	CARCINOMA IN SITU, SKIN OF EYELID	2321	CARCINOMA IN SITU OF EYELID, INCLUDING CANTHUS

ICD-9

ICD-9-CM

2322	CARCINOMA IN SITU,SKIN OF EAR,EXTERNAL AUDITORY CANAL	2322	CARCINOMA IN SITU OF SKIN OF EAR AND EXTERNAL AUDITORY CANAL
2323	CARCINOMA IN SITU,SKIN OF EAR,FACE	2323	CARCINOMA IN SITU OF SKIN OF EAR AND UNSPECIFIED PARTS OF FACE
2324	CARCINOMA IN SITU,SCALP,SKIN OF NECK	2324	CARCINOMA IN SITU OF SCALP AND SKIN OF NECK
2325	CARCINOMA IN SITU,SKIN OF TRUNK EXCEPT SCROTUM	2325	CARCINOMA IN SITU OF SKIN OF TRUNK, EXCEPT SCROTUM
2326	CARCINOMA IN SITU,SKIN OF ARM INCLUDING SHOULDER	2326	CARCINOMA IN SITU OF SKIN OF UPPER LIMB, INCLUDING SHOULDER
2327	CARCINOMA IN SITU,SKIN OF LEG, HIP	2327	CARCINOMA IN SITU OF SKIN OF LOWER LIMB, INCLUDING HIP
2328	CARCINOMA IN SITU,SKIN SPEC SITE NEC	2328	CARCINOMA IN SITU OF OTHER SPECIFIED SITES OF SKIN
2329	CARCINOMA IN SITU,OF SKIN, SITE NOS	2329	CARCINOMA IN SITU OF SKIN, SITE UNSPECIFIED
2330	CARCINOMA IN SITU,BREAST	2330	CARCINOMA IN SITU OF BREAST
2331	CARCINOMA IN SITU,CERVIX UTERI	2331	CARCINOMA IN SITU OF CERVIX UTERI
2332	CARCINOMA IN SITU,UTERUS, NEC OR NOS	2332	CARCINOMA IN SITU OF OTHER AND UNSPECIFIED PARTS OF UTERUS
2333	CARCINOMA IN SITU,FEMALE GENITAL ORGANS NEC,NOS	2333	CARCINOMA IN SITU OF OTHER AND UNSPECIFIED FEMALE GENITAL ORGANS
2334	CARCINOMA IN SITU,PROSTATE	2334	CARCINOMA IN SITU OF PROSTATE
2335	CARCINOMA IN SITU,PENIS	2335	CARCINOMA IN SITU OF PENIS
2336	CARCINOMA IN SITU,MALE GENITALIA NEC OR NOS	2336	CARCINOMA IN SITU OF OTHER AND UNSPECIFIED MALE GENITAL ORGANS
2337	CARCINOMA IN SITU,BLADDER	2337	CARCINOMA IN SITU OF BLADDER
2339	CARCINOMA IN SITU,URINARY ORGANS NEC OR NOS	2339	CARCINOMA IN SITU OF OTHER AND UNSPECIFIED URINARY ORGANS
2340	CARCINOMA IN SITU,EYE	2340	CARCINOMA IN SITU OF EYE
2348	CARCINOMA IN SITU,SPECIFIED SITE NEC	2348	CARCINOMA IN SITU OF OTHER SPECIFIED SITES
2349	CARCINOMA IN SITU, SITE NOS	2349	CARCINOMA IN SITU, SITE UNSPECIFIED
2350	NEOPLASM, ? TYPE, SALIVARY GLANDS	2350	NEOPLASM OF UNCERTAIN BEHAVIOR OF MAJOR SALIVARY GLANDS
2351	NEOPLASM, ?TYPE, LIPORAL CAVITY,PHARYNX	2351	NEOPLASM OF UNCERTAIN BEHAVIOR OF LIP, ORAL CAVITY, AND PHARYNX
2352	NEOPLASM, ?TYPE, STOMACH,INTESTIN,RECTM	2352	NEOPLASM OF UNCERTAIN BEHAVIOR OF STOMACH, INTESTINES, AND RECTUM
2353	NEOPLASM, ?TYPE,LIVER,BILIARY PASSAGE	2353	NEOPLASM OF UNCERTAIN BEHAVIOR OF LIVER AND BILIARY PASSAGES
2354	NEOPLASM, ?TYPE, RETROPERITONEUM, PERITONEUM	2354	NEOPLASM OF UNCERTAIN BEHAVIOR OF RETROPERITONEUM AND PERITONEUM
2355	NEOPLASM, ?TYPE, DIGESTIV ORGN NEC,NOS	2355	NEOPLASM OF UNCERTAIN BEHAVIOR OF OTHER AND UNSPECIFIED DIGESTIVE ORGANS
2356	NEOPLASM, ?TYPE, LARYNX	2356	NEOPLASM OF UNCERTAIN BEHAVIOR OF LARYNX
2357	NEOPLASM, ?TYPE, LUNG,TRACHEA,BRONCHUS	2357	NEOPLASM OF UNCERTAIN BEHAVIOR OF TRACHEA, BRONCHUS, AND LUNG
2358	NEOPLASM, ?TYPE, PLEURA,THYMUS, MEDIASTINUM	2358	NEOPLASM OF UNCERTAIN BEHAVIOR OF PLEURA, THYMUS, AND MEDIASTINUM
2359	NEOPLASM, ?TYPE,RESPIRATORY ORGAN NOS OR NEC	2359	NEOPLASM OF UNCERTAIN BEHAVIOR OF OTHER AND UNSPECIFIED RESPIRATORY ORGANS
2360	NEOPLASM, ?TYPE, UTERUS	2360	NEOPLASM OF UNCERTAIN BEHAVIOR OF UTERUS
2361	NEOPLASM, ?TYPE, PLACENTA	2361	NEOPLASM OF UNCERTAIN BEHAVIOR OF PLACENTA
2362	NEOPLASM, ?TYPE, OVARY	2362	NEOPLASM OF UNCERTAIN BEHAVIOR OF OVARY
2363	NEOPLASM, ?TYPE, FE-MALE GENITAL ORGN NEC,NOS	2363	NEOPLASM OF UNCERTAIN BEHAVIOR OF OTHER AND UNSPECIFIED FEMALE GENITAL ORGANS
2364	NEOPLASM, ?TYPE, TESTIS	2364	NEOPLASM OF UNCERTAIN BEHAVIOR OF TESTIS
2365	NEOPLASM, ?TYPE, PROSTATE	2365	NEOPLASM OF UNCERTAIN BEHAVIOR OF PROSTATE
2366	NEOPLASM, ?TYPE, PALEGENITALIA NEC,NOS	2366	NEOPLASM OF UNCERTAIN BEHAVIOR OF OTHER AND UNSPECIFIED MALE GENITAL ORGANS
2367	NEOPLASM, ?TYPE, BLADDER	2367	NEOPLASM OF UNCERTAIN BEHAVIOR OF BLADDER
2369	NEOPLASM, ?TYPE, URINARY ORGN NEC,NOS	2369	NEOPLASM OF UNCERTAIN BEHAVIOR OF KIDNEY AND URETER
2370	NEOPLASM, ?TYPE,PITUITARY GLAND,CRANIOPHARYNGEAL DUCT	2370	NEOPLASM OF UNCERTAIN BEHAVIOR OF PITUITARY GLAND AND CRANIOPHARYNGEAL DUCT
2371	NEOPLASM, ?TYPE, PINEAL GLAND	2371	NEOPLASM OF UNCERTAIN BEHAVIOR OF PINEAL GLAND
2372	NEOPLASM, ?TYPE, SUPRARENAL GLAND	2372	NEOPLASM OF UNCERTAIN BEHAVIOR OF ADRENAL GLAND
2373	NEOPLASM, ?TYPE, PARAGANGLIA	2373	NEOPLASM OF UNCERTAIN BEHAVIOR OF PARAGANGLIA
2374	NEOPLASM, ?TYPE, ENDOCRINE GLAND NEC,NOS	2374	NEOPLASM OF UNCERTAIN BEHAVIOR OF OTHER AND UNSPECIFIED ENDOCRINE GLANDS
2375	NEOPLASM, ?TYPE, BRAIN,SPINAL CORD	2375	NEOPLASM OF UNCERTAIN BEHAVIOR OF BRAIN AND SPINAL CORD

ICD-9

2376 NEUPLASM, ?TYPE, MENINGES
 2377 NEUROFIBROMATOSIS
 2379 NEUPLASM, ?TYPE, NERVOUS SYSTM NEC, NOS
 2379 PARTS OF NERVOUS SYSTEM
 2380 NEUPLASM, ?TYPE, ARTICULAR CARTILAGE, BONE
 2381 NEUPLASM, ?TYPE, CONNECTIVE, OTHER SOFT TISSUE
 2381 TISSUE
 2382 NEUPLASM, ?TYP, SKIN
 2383 NEUPLASM, ?TYPE, BREAST
 2384 POLYCYTHEMIA VERA
 2385 NEUPLASM, ?TYPE, HISTIOCYTIC, MAST CELL
 2386 NEUPLASM, ?TYPE, PLASMA CELLS
 2387 NEUPLASM, ?TYPE, OTH LYMPHATIC, HEMATO- POIETIC TISSUES
 2387 FEMATOPOIETIC TISSUES
 2388 NEUPLASM, ?TYPE, SPECIFIED SITE, NEC
 2389 NEUPLASM, ?TYPE, NOS
 2390 NEUPLASM NOS OF DIGESTIVE SYSTEM
 2391 NEUPLASM NOS OF RESPIRATORY SYSTEM
 2392 NEUPLASM NOS, BONE, SOFT TISSUE, SKIN
 2393 NEUPLSM NOS, BREAST
 2394 NEUPLSM NOS, BLADDR
 2395 NEUPLASM, ?G, ORGANS, UNSPECIFIED NATURE
 2396 NEUPLASM NOS, BRAIN
 2397 NEUPLASM NOS, ENDO- CRINE GLANDS, OTHER PARTS NERVOUS SYS
 2397 OTHER PARTS OF NERVOUS SYSTEM
 2398 NEUPLASM NOS OF OTH SPECIFIED SITE
 2399 NEUPLASM NOS
 2400 SIMPLE GOITER
 2409 GOITER NOS
 2410 NONTXIC UNI- NODULAR GOITER
 2411 NONTXIC MULTI- NODULAR GOITER
 2419 NONTXIC NODULAR GOITER NOS
 2420 TXIC DIFFUSE GOITER
 2420 TXIC UNINODULAR GOITER
 2421 TXIC MULTINODULAR GOITER
 2422 TXIC MULTINODULAR GOITER
 2423 TXIC NODULAR GOI- TER NOS
 2424 THYROIDICUSIS FROM ECTOPIC THY-ROID NODULE
 2424 THYROIDICUSIS, SPECIFIED ORIGIN NEC
 2428 THYROIDICUSIS NOS
 2429 THYROIDICUSIS NOS
 2429 CONGENITAL HYP- THYROIDISM
 2440 POSTSURGICAL HYPU-THYROIDISM
 2441 OTHER POSTABLATIVE HYPOTHYROIDISM
 2442 IODINE HYPOTHYROID
 2443 OTHER IATROGENIC HYPOTHYROIDISM
 2448 ACQUIRED HYPU- THYROIDISM NEC
 2449 HYPOTHYROIDISM NOS
 2450 ACUTE THYROIDITIS
 2451 SUBACU THYROIDITIS
 2452 CHRONIC LYMPHOCT-IC THYROIDITIS

ICD-9-CM

2376 NEOPLASM OF UNCERTAIN BEHAVIOR OF MENINGES
 2377 NEUROFIBROMATOSIS
 2379 NEOPLASM OF UNCERTAIN BEHAVIOR OF OTHER AND UNSPECIFIED
 2379 PARTS OF NERVOUS SYSTEM
 2380 NEOPLASM OF UNCERTAIN BEHAVIOR OF BONE AND ARTICULAR CARTILAGE
 2381 NEOPLASM OF UNCERTAIN BEHAVIOR OF CONNECTIVE AND OTHER SOFT
 2381 TISSUE
 2382 NEOPLASM OF UNCERTAIN BEHAVIOR OF SKIN
 2383 NEOPLASM OF UNCERTAIN BEHAVIOR OF BREAST
 2384 POLYCYTHEMIA VERA
 2385 NEOPLASM OF UNCERTAIN BEHAVIOR OF HISTIOCYTIC AND MAST CELLS
 2386 NEOPLASM OF UNCERTAIN BEHAVIOR OF PLASMA CELLS
 2387 NEOPLASM OF UNCERTAIN BEHAVIOR OF OTHER LYMPHATIC AND
 2387 FEMATOPOIETIC TISSUES
 2388 NEOPLASM OF UNCERTAIN BEHAVIOR OF OTHER SPECIFIED SITES
 2389 NEOPLASM OF UNCERTAIN BEHAVIOR, SITE UNSPECIFIED
 2390 NEOPLASM OF UNSPECIFIED NATURE OF DIGESTIVE SYSTEM
 2391 NEOPLASM OF UNSPECIFIED NATURE OF RESPIRATORY SYSTEM
 2392 NEOPLASM OF UNSPECIFIED NATURE OF BONE, SOFT TISSUE, AND SKIN
 2393 NEOPLASM OF UNSPECIFIED NATURE OF BREAST
 2394 NEOPLASM OF UNSPECIFIED NATURE OF BLADDER
 2395 NEOPLASM OF UNSPECIFIED NATURE OF OTHER GEMITOURINARY ORGANS
 2396 NEOPLASM OF UNSPECIFIED NATURE OF BRAIN
 2397 NEOPLASM OF UNSPECIFIED NATURE OF ENDOCRINE GLANDS AND
 2397 OTHER PARTS OF NERVOUS SYSTEM
 2398 NEOPLASM OF UNSPECIFIED NATURE OF OTHER SPECIFIED SITES
 2399 NEOPLASM OF UNSPECIFIED NATURE, SITE UNSPECIFIED
 2400 GOITER, SPECIFIED AS SIMPLE
 2409 GOITER, UNSPECIFIED
 2410 NONTXIC UNINODULAR GOITER
 2411 NONTXIC MULTINODULAR GOITER
 2419 UNSPECIFIED NONTXIC NODULAR GOITER
 *2420 TXIC DIFFUSE GOITER WITHOUT MENTION OF THYROIDICUSIS OR
 *2420 SICHN
 *2421 TXIC UNINODULAR GOITER WITHOUT MENTION OF THYROIDICUSIS
 *2421 OCR STORM
 *2422 TXIC MULTINODULAR GOITER WITHOUT MENTION OF THYROIDICUSIS
 *2422 OCR STORM
 *2423 TXIC NODULAR GOI- TER WITHOUT MENTION OF
 *2423 THYROIDICUSIS OR STORM
 *2424 THYROIDICUSIS FROM ECTOPIC THYROID NODULE WITHOUT MENTION OF
 *2424 THYROIDICUSIS OR STORM
 *2424 THYROIDICUSIS FROM ECTOPIC THYROID NODULE WITHOUT MENTION OF
 *2428 THYROIDICUSIS OF OTHER SPECIFIED ORIGIN WITHOUT MENTION OF
 *2428 THYROIDICUSIS OR STORM
 *2429 THYROIDICUSIS WITHOUT MENTION OF GOITER OR OTHER CAUSE,
 *2429 AND WITHOUT MENTION OF THYROIDICUSIS OR STORM
 *243 CONGENITAL HYPOTHYROIDISM
 2440 POSTSURGICAL HYPOTHYROIDISM
 2441 OTHER POSTABLATIVE HYPOTHYROIDISM
 2442 IODINE HYPOTHYROIDISM
 2443 OTHER IATROGENIC HYPOTHYROIDISM
 2448 OTHER SPECIFIED ACQUIRED HYPOTHYROIDISM
 2449 UNSPECIFIED ACQUIRED HYPOTHYROIDISM
 2450 ACUTE THYROIDITIS
 2451 SUBACUTE THYROIDITIS
 2452 CHRONIC LYMPHOCTIC THYROIDITIS

ICD-9

2453 CHRONIC FIBROUS THYROIDITIS
 2454 THYROIDITIS IATROGENIC
 2455 THYROIDITIS,CHRON-IC NEC OR NOS
 2459 THYROIDITIS NOS
 2460 DISORDER,THYROIDAL-CITONIN SECRETION
 2461 DYSHORMONAL GOITER
 2462 CYST OF THYROID
 2463 HEMORRHAGE AND INFARCTION,THYROID
 2468 OTHER DISORDERS OF THYROID NEC
 2469 OTHER DISORDERS OF THYROID NOS
 25000DIABETES MELLITUS W/ COMPLICATION, ADULT ONSET TYPE
 25000
 25001
 25002DIABETES MELLITUS W/ COMPLICATION, JUVENILE TYPE
 25009DIABETES MELLITUS W/ COMPLICATION, UNSPECIFIED TYPE
 25010DIABETES MELLITUS WITH KETOACIDOSIS, ADULT ONSET TYPE
 25011DIABETES MELLITUS WITH KETOACIDOSIS, JUVENILE TYPE
 25019DIABETES MELLITUS WITH KETOACIDOSIS, UNSPECIFIED TYPE
 25020DIABETES MELLITUS WITH COMA, ADULT ONSET TYPE
 25021DIABETES MELLITUS WITH COMA, JUVENILE
 25029DIABETES MELLITUS WITH COMA, TYPE NOS
 25030DIABETES MELLITUS WITH RENAL MANIFESTATION, ADULT ONSET
 25031DIABETES MELLITUS WITH RENAL MANIFESTATION, JUVENILE
 25039DIABETES MELLITUS WITH RENAL MANIFESTATION, TYPE NOS
 25040DIABETES MELLITUS W/ OPTHALMIC MANI-FESTATIONS, ADULT
 25040
 25040
 25041DIABETES MELLITUS W/ OPTHALMIC MANI-FESTATION, JUVENIL
 25049DIABETES MELLITUS W/ OPTHALMIC MANI-FESTATION, TYPE NOS
 25050DIABETES MELLITUS W/ NEUROLOGIC MANI-FESTATION, ADULT
 25050
 25051DIABETES MELLITUS W/ NEUROLOGIC MANI-FESTATION, JUVENILE
 25051
 25059DIABETES MELLITUS W/ NEUROLOGIC MANI-FESTATION, TYPE NOS
 25060DIABETES MELLITUS W/ PERIPHERAL CIRCULATORY DIS, ADULT
 25060
 25060
 25061DIABETES MELLITUS W/ PERIPHERAL CIRCULATORY DIS, JUVENILE
 25061
 25069DIABETES MELLITUS W/ PERIPHERAL CIRCULATORY DIS, TYPE NOS
 25070DIABETES MELLITUS WITH OTH, MULTIPLE SPEC COMP, ADULT
 25070
 25070
 25071DIABETES MELLITUS WITH OTH, MULTIPLE SPEC COMP, JUVENILE
 25071
 25079DIABETES MELLITUS WITH OTH, MULTIPLE SPEC COMP, TYPE NOS
 25090DIABETES MELLITUS WITH COMPLICATIONS, ADULT ONSET TYPE
 25091DIABETES MELLITUS WITH COMPLICATIONS, JUVENILE TYPE
 25099DIABETES MELLITUS WITH COMPLICATIONS, TYPE NOS
 2510 HYPOLYCEMIC COMA
 2511 OTH HYPERINSULINISM
 2512 HYPOLYCEMIA, NOS
 2513 POSTSURGICAL HYPOLYCEMIA
 2514 ABNORMALITY, SECRETION OF GLUCAGON
 2515 ABNORMAL SECRETION, GASTRIN

ICD-9-CM

2453 CHRONIC FIBROUS THYROIDITIS
 2454 IATROGENIC THYROIDITIS
 2458 OTHER AND UNSPECIFIED CHRONIC THYROIDITIS
 2459 THYROIDITIS, UNSPECIFIED
 2460 DISORDERS OF THYROIDAL CITONIN SECRETION
 2461 DYSHORMONAL GOITER
 2462 CYST OF THYROID
 2463 HEMORRHAGE AND INFARCTION OF THYROID
 2468 OTHER SPECIFIED DISORDERS OF THYROID
 2469 UNSPECIFIED DISORDER OF THYROID
 *25000ADULT-ONSET TYPE DIABETES MELLITUS WITHOUT MENTION OF
 *25000COMPLICATION
 *25000COMPLICATION
 *25001JUVENILE TYPE DIABETES MELLITUS WITHOUT MENTION OF COMPLICATION
 *25009ADULT-ONSET TYPE DIABETES MELLITUS WITHOUT MENTION OF
 *25010ADULT-ONSET TYPE DIABETES MELLITUS WITH KETOACIDOSIS
 *25011JUVENILE TYPE DIABETES MELLITUS WITH KETOACIDOSIS
 *25019ADULT-ONSET TYPE DIABETES MELLITUS WITH KETOACIDOSIS
 *25020ADULT-ONSET TYPE DIABETES MELLITUS WITH HYPEROSMOLAR COMA
 *25021JUVENILE TYPE DIABETES MELLITUS WITH HYPEROSMOLAR COMA
 *25029ADULT-ONSET TYPE DIABETES MELLITUS WITH HYPEROSMOLAR COMA
 *25030ADULT-ONSET TYPE DIABETES MELLITUS WITH RENAL MANIFESTATIONS
 *25031JUVENILE TYPE DIABETES MELLITUS WITH RENAL MANIFESTATIONS
 *25039ADULT-ONSET TYPE DIABETES MELLITUS WITH RENAL MANIFESTATIONS
 *25040ADULT-ONSET TYPE DIABETES MELLITUS WITH RENAL MANIFESTATIONS
 *25040ADULT-ONSET TYPE DIABETES MELLITUS WITH OPTHALMIC
 *25050MANIFESTATIONS
 *25050MANIFESTATIONS
 *25051JUVENILE TYPE DIABETES MELLITUS WITH OPTHALMIC MANIFESTATIONS
 *25049ADULT-ONSET TYPE DIABETES MELLITUS WITH OPTHALMIC
 *25060ADULT-ONSET TYPE DIABETES MELLITUS WITH NEUROLOGICAL
 *25060MANIFESTATIONS
 *25060MANIFESTATIONS
 *25061JUVENILE TYPE DIABETES MELLITUS WITH NEUROLOGICAL
 *25061MANIFESTATIONS
 *25059ADULT-ONSET TYPE DIABETES MELLITUS WITH NEUROLOGICAL
 *25070ADULT-ONSET TYPE DIABETES MELLITUS WITH PERIPHERAL CIRCULATORY
 *25070DISORDERS
 *25070DISORDERS
 *25071ADULT-ONSET TYPE DIABETES MELLITUS WITH PERIPHERAL CIRCULATORY
 *25071DISORDERS
 *25071DISORDERS
 *25079ADULT-ONSET TYPE DIABETES MELLITUS WITH PERIPHERAL CIRCULATORY
 *25090ADULT-ONSET TYPE DIABETES MELLITUS WITH OTHER SPECIFIED
 *25090MANIFESTATIONS
 *25080MANIFESTATIONS
 *25080MANIFESTATIONS
 *25081JUVENILE TYPE DIABETES MELLITUS WITH OTHER SPECIFIED
 *25081MANIFESTATIONS
 *25090ADULT-ONSET TYPE DIABETES MELLITUS WITH OTHER SPECIFIED
 *25091JUVENILE TYPE DIABETES MELLITUS WITH UNSPECIFIED COMPLICATION
 *25099ADULT-ONSET TYPE DIABETES MELLITUS WITH UNSPECIFIED COMPLICATION
 *2510 HYPOLYCEMIC COMA
 *2511 OTHER HYPERINSULINISM
 *2512 HYPOLYCEMIA, UNSPECIFIED
 *2513 POSTSURGICAL HYPOLYCEMIA
 *2514 ABNORMALITY OF SECRETION OF GLUCAGON
 *2515 ABNORMALITY OF SECRETION OF GASTRIN

ICD-9

2516 DISORDER OF PANCREATIC SECRETION NEC
 2519 DISORDER OF PANCREATIC SECRETION NOS
 2520 HYPERPARATHYROIDISM
 2521 HYPOPARATHYROIDISM
 2528 DISORDERS OF PARATHYROID GLAND NEC
 2529 DISORDERS OF PARATHYROID GLAND NOS
 2530 ACROMEGALY AND GIGANTISM
 2531 OTHER ANTERIOR PITUITARY HYPERFUNCTION
 2532 PANHYPOPITUITARISM
 2533 PITUITARY DWARFISM
 2534 OTHER ANTERIOR PITUITARY DISORDER
 2535 DIABETES INSIPIDUS
 2536 OTHER DISORDERS OF NEUROHYPOPHYSIS
 2537 IATROGENIC PITUITARY DISORDERS
 2538 PITUITARY DISORDER, DENCEPHALOHYPHYSICAL ORIGIN
 2538 PITUITARY DISORDER, DENCEPHALOHYPHYSICAL ORIGIN SYNDROM
 2538 OTHER DISORDERS OF THE PITUITARY AND OTHER SYNDROMES OF
 2538 DENCEPHALOHYPHYSICAL ORIGIN
 2539 DISORDER, PITUITARY GLAND, HYPOTHALMIC CONTROL NOS
 2539 UNSPECIFIED DISORDER OF THE PITUITARY GLAND AND ITS
 2539 HYPOTHALMIC CONTROL
 2540 HYPERPLASIA, THYMUS
 2541 ABSCCESS OF THYMUS
 2548 DISEASE OF THYMUS GLAND NEC
 2549 DISEASE OF THYMUS GLAND NOS
 2550 CUSHING'S SYNDROME
 2551 HYPERALDOSTERONISM
 2552 ADRENOGENITAL DISORDERS
 2553 OTHER CORTICADRENAL OVERACTIVITY NEC
 2554 CORTICADRENAL INSUFFICIENCY
 2555 OTHER ADRENAL HYPOFUNCTION
 2556 MEDULLADRENAL HYPERFUNCTION
 2558 DISORDERS, ADRENAL GLANDS NEC
 2559 DISORDERS, ADRENAL GLANDS NOS
 2560 HYPERESTROGENISM
 2561 OTHER OVARIAN HYPERFUNCTION NEC
 2562 POSTABLATIVE OVARIAN FAILURE
 2563 OTHER OVARIAN FAILURE
 2564 POLYCYSTIC OVARIES
 2568 OVARIAN DYSFUNCTION NOS
 2569 OVARIAN DYSFUNCTION NOS
 2570 TESTICULAR HYPERFUNCTION
 2571 POSTABLATIVE TESTICULAR HYPOFUNCTION
 2572 OTHER TESTICULAR HYPOFUNCTION
 2578 TESTICULAR DYSFUNCTION NEC
 2579 TESTICULAR DYSFUNCTION NOS
 2580 POLYGLANDULAR ACTIVITY, ADENOMATOSIS
 2581 OTHER COMBINATIONS OF ENDOCRINE DYSFUNCTION
 2588 POLYGLANDULAR DYSFUNCTION NEC
 2589 POLYGLANDULAR DYSFUNCTION NOS
 2590 DELAY, SEXUAL DEVELOPMENT, PUBERTY NEC
 2590 CLASSIFIED
 2591 PRECOCIOUS SEXUAL DEVELOPMENT AND PUBERTY NEC
 2591 FREGOCIOUS SEXUAL DEVELOPMENT AND PUBERTY, NOT ELSEWHERE
 2591 CLASSIFIED
 2592 CARCINOID SYNDROME
 2593 ECTOPIC HORMONE SECRETION NEC
 2594 DWARFISM NEC
 2598 OTHER ENDOCRINE DISORDER NEC
 2599 OTHER ENDOCRINE DISORDER NOS

ICD-9-CM

2518 OTHER SPECIFIED DISORDERS OF PANCREATIC INTERNAL SECRETION
 2519 UNSPECIFIED DISORDER OF PANCREATIC INTERNAL SECRETION
 2520 HYPERPARATHYROIDISM
 2521 HYPOPARATHYROIDISM
 2528 OTHER SPECIFIED DISORDERS OF PARATHYROID GLAND
 2529 UNSPECIFIED DISORDER OF PARATHYROID GLAND
 2530 ACROMEGALY AND GIGANTISM
 2531 OTHER AND UNSPECIFIED ANTERIOR PITUITARY HYPERFUNCTION
 2532 PANHYPOPITUITARISM
 2533 PITUITARY DWARFISM
 2534 OTHER ANTERIOR PITUITARY DISORDERS
 2535 DIABETES INSIPIDUS
 2536 OTHER DISORDERS OF NEUROHYPOPHYSIS
 2537 IATROGENIC PITUITARY DISORDERS
 2538 OTHER DISORDERS OF THE PITUITARY AND OTHER SYNDROMES OF
 2538 DENCEPHALOHYPHYSICAL ORIGIN
 2539 UNSPECIFIED DISORDER OF THE PITUITARY GLAND AND ITS
 2539 HYPOTHALMIC CONTROL
 2540 PERSISTENT HYPERPLASIA OF THYMUS
 2541 ABSCCESS OF THYMUS
 2548 OTHER SPECIFIED DISEASES OF THYMUS GLAND
 2549 UNSPECIFIED DISEASE OF THYMUS GLAND
 2550 CUSHING'S SYNDROME
 2551 HYPERALDOSTERONISM
 2552 ADRENOGENITAL DISORDERS
 2553 OTHER CORTICADRENAL OVERACTIVITY
 2554 CORTICADRENAL INSUFFICIENCY
 2555 OTHER ADRENAL HYPOFUNCTION
 2556 MEDULLADRENAL HYPERFUNCTION
 2558 OTHER SPECIFIED DISORDERS OF ADRENAL GLANDS
 2559 UNSPECIFIED DISORDER OF ADRENAL GLANDS
 2560 HYPERESTROGENISM
 2561 OTHER OVARIAN HYPERFUNCTION
 2562 POSTABLATIVE OVARIAN FAILURE
 2563 OTHER OVARIAN FAILURE
 2564 POLYCYSTIC OVARIES
 2568 OTHER OVARIAN DYSFUNCTION
 2569 UNSPECIFIED OVARIAN DYSFUNCTION
 2570 TESTICULAR HYPERFUNCTION
 2571 POSTABLATIVE TESTICULAR HYPOFUNCTION
 2572 OTHER TESTICULAR HYPOFUNCTION
 2578 OTHER TESTICULAR DYSFUNCTION
 2579 UNSPECIFIED TESTICULAR DYSFUNCTION
 2580 POLYGLANDULAR ACTIVITY IN MULTIPLE ENDOCRINE ADENOMATOSIS
 2581 OTHER COMBINATIONS OF ENDOCRINE DYSFUNCTION
 2588 OTHER SPECIFIED POLYGLANDULAR DYSFUNCTION
 2589 POLYGLANDULAR DYSFUNCTION, UNSPECIFIED
 2590 DELAY IN SEXUAL DEVELOPMENT AND PUBERTY, NOT ELSEWHERE
 2590 CLASSIFIED
 2591 PRECOCIOUS SEXUAL DEVELOPMENT AND PUBERTY, NOT ELSEWHERE
 2591 CLASSIFIED
 2592 CARCINOID SYNDROME
 2593 ECTOPIC HORMONE SECRETION, NOT ELSEWHERE CLASSIFIED
 2594 DWARFISM, NOT ELSEWHERE CLASSIFIED
 2598 OTHER SPECIFIED ENDOCRINE DISORDERS
 2599 UNSPECIFIED ENDOCRINE DISORDER

ICD-9

ICD-9-CM

2600 KWASHIORKOR	2600 KWASHIORKOR
2610 NUTRITIONAL PARASITOSIS	2610 NUTRITIONAL PARASITOSIS
2620 UHM SEVERE PROTEIN-CALORIE MALNUTRITION	2620 OTHER SEVERE PROTEIN-CALORIE MALNUTRITION
2630 MALNUTRITION OF MODERATE DEGREE	2630 MALNUTRITION OF MODERATE DEGREE
2631 MALNUTRITION OF MILD DEGREE	2631 MALNUTRITION OF MILD DEGREE
2632 ARRESTED DEVELOPMENT FOLLOWING PROTEIN-CALORIE MALNUTRITION	2632 ARRESTED DEVELOPMENT FOLLOWING PROTEIN-CALORIE MALNUTRITION
2638 PROTEIN-CALORIE MALNUTRITION NEC	2638 OTHER PROTEIN-CALORIE MALNUTRITION
2639 PROTEIN-CALORIE MALNUTRITION NOS	2639 UNSPECIFIED PROTEIN-CALORIE MALNUTRITION
2640 VITAMIN A DEFICIENCY WITH CONJUNCTIVAL XEROSIS	2640 VITAMIN A DEFICIENCY WITH CONJUNCTIVAL XEROSIS
2641 VITAMIN A DEFICIENCY WITH CONJUNCTIVAL XEROSIS AND BITOTS SPOTS	2641 VITAMIN A DEFICIENCY WITH CONJUNCTIVAL XEROSIS AND BITOTS SPOTS
2642 VITAMIN A DEFICIENCY WITH CORNEAL XEROSIS	2642 VITAMIN A DEFICIENCY WITH CORNEAL XEROSIS
2643 VITAMIN A DEFICIENCY WITH CORNEAL UL-CERATION, XEROSIS	2643 VITAMIN A DEFICIENCY WITH CORNEAL UL-CERATION AND XEROSIS
2644 VITAMIN A DEFICIENCY WITH KERATOMALACIA	2644 VITAMIN A DEFICIENCY WITH KERATOMALACIA
2645 VITAMIN A DEFICIENCY WITH NIGHT BLINDNESS	2645 VITAMIN A DEFICIENCY WITH NIGHT BLINDNESS
2646 VITAMIN A DEFICIENCY WITH XEROPHTHALMIC SCARS OF CORNEA	2646 VITAMIN A DEFICIENCY WITH XEROPHTHALMIC SCARS OF CORNEA
2647 UTH UCULAR MANIFESTATIONS, VITAMIN A DEFICIENCY	2647 OTHER UCULAR MANIFESTATIONS OF VITAMIN A DEFICIENCY
2648 MANIFESTATIONS, VITAMIN A DEFICIENCY NEC	2648 OTHER MANIFESTATIONS OF VITAMIN A DEFICIENCY
2649 VITAMIN A DEFICIENCY NOS	2649 UNSPECIFIED VITAMIN A DEFICIENCY
2650 BERIBERI	2650 BERIBERI
2651 OTHER THIAMINE DEFICIENCY NEC	2651 OTHER AND UNSPECIFIED MANIFESTATIONS OF THIAMINE DEFICIENCY
2652 PELLAGRA	2652 PELLAGRA
2660 ARIBOFLAVINOSIS	2660 ARIBOFLAVINOSIS
2661 VITAMIN B6 DEFICIENCY	2661 VITAMIN B6 DEFICIENCY
2662 OTHER B-COMPLEX DEFICIENCIES	2662 OTHER B-COMPLEX DEFICIENCIES
2669 VITAMIN B DEFICIENCY NOS	2669 UNSPECIFIED VITAMIN B DEFICIENCY
2670 ASCORBIC ACID DEFICIENCY	2670 ASCORBIC ACID DEFICIENCY
2680 RICKETS, ACTIVE	2680 RICKETS, ACTIVE
2681 RICKETS, LATE EFFECT	2681 RICKETS, LATE EFFECT
2682 OSTEOMALACIA	2682 OSTEOMALACIA, UNSPECIFIED
2689 VITAMIN D DEFICIENCY NOS	2689 UNSPECIFIED VITAMIN D DEFICIENCY
2690 VITAMIN K DEFICIENCY	2690 DEFICIENCY OF VITAMIN K
2691 UTH VITAMIN DEFICIENCY NEC	2691 DEFICIENCY OF OTHER VITAMINS
2692 VITAMIN DEFICIENCY NOS	2692 UNSPECIFIED VITAMIN DEFICIENCY
2693 MINERAL DEFICIENCY NEC	2693 MINERAL DEFICIENCY, NOT ELSEWHERE CLASSIFIED
2698 OTHER NUTRITIONAL DEFICIENCIES	2698 OTHER NUTRITIONAL DEFICIENCY
2700 DISTURBANCES, AMINOACID TRANSPORT	2700 DISTURBANCES OF AMINO-ACID TRANSPORT
2701 PHENYLKETONURIA	2701 PHENYLKETONURIA (PKU)
2702 UTH DISTURBANCES, AROMATIC AMINO-ACID METABOLISM	2702 OTHER DISTURBANCES OF AROMATIC AMINO-ACID METABOLISM
2703 DISTURBANCE, BRANCHED-CHAIN AMINO-ACID METABOLISM	2703 DISTURBANCES OF BRANCHED-CHAIN AMINO-ACID METABOLISM
2704 DISTURBANCE, SULPHUR-BEARING AMINO-ACID METABOLISM	2704 DISTURBANCES OF SULPHUR-BEARING AMINO-ACID METABOLISM
2705 DISTURBANCE, HISTIDINE METABOLISM	2705 DISTURBANCES OF HISTIDINE METABOLISM
2706 DISTURBANCES OF UREA CYCLE METABOLISM	2706 DISTURBANCES OF UREA CYCLE METABOLISM
2707 UTH DSDROR, STRAIGHT-CHAIN AMINO-ACID METABOLISM	2707 OTHER DISTURBANCES OF STRAIGHT-CHAIN AMINO-ACID METABOLISM
2708 DISORDER AMINOACID TRANSPORT AND METABOLISM NEC	2708 OTHER SPECIFIED DISORDERS OF AMINO-ACID METABOLISM
2709 DISORDER AMINOACID TRANSPORT AND METABOLISM NOS	2709 UNSPECIFIED DISORDER OF AMINO-ACID METABOLISM
2710 GLYCOGENOSIS	2710 GLYCOGENOSIS
2711 GALACTOSEMIA	2711 GALACTOSEMIA
2712 HEREDITARY FRUCTOSINTOLERANCE	2712 HEREDITARY FRUCTOSE INTOLERANCE
2713 DISACCHARIDASE DEFICIENCY, DISACCHA-RIDE MALABSORPTION	2713 INTESTINAL DISACCHARIDASE DEFICIENCIES AND DISACCHARIDE MALABSORPTION
2714 RENAL GLYCO-SURIA	2714 RENAL GLYCO-SURIA
2718 DISORDER OF CARBO-HYDRATE TRANSPORT, METABOLISM NEC	2718 OTHER SPECIFIED DISORDERS OF CARBOHYDRATE TRANSPORT AND METABOLISM
2719 DISORDER OF CARBO-HYDRATE TRANSPORT, METABOLISM NOS	2719 UNSPECIFIED DISORDER OF CARBOHYDRATE TRANSPORT AND METABOLISM

ICD-9

2720 PURE HYPERCHOLESTEROLEMIA
 2721 PURE HYPERGLYCEMIA
 2722 MIXED HYPERLIPIDEMIA
 2723 HYPERCHLOMICR-EMIA
 2724 OTHER AND UNSPECIFIED HYPERLIPIDEMIA
 2725 LIPOPROTEIN DEFICIENCIES
 2726 LIPODYSTROPHY
 2727 LIPIDOSES
 2728 DISORDERS OF LIPID METABOLISM
 2729 UNSPECIFIED DISORDER OF LIPID METABOLISM
 2730 POLYCLONAL HYPERGAMMAGLOBULINEMIA
 2731 MONOCLONAL PARAPROTEINEMIA
 2732 OTHER PARAPROTEINEMIAS
 2733 MACROGLOBULINEMIA
 2738 DISORDER OF PLASMA PROTEIN METABOLISM
 2739 UNSPECIFIED DISORDER OF PLASMA PROTEIN METABOLISM
 2740 GOUTY ARTHROPATHY
 2741 GOUTY NEPHROPATHY
 2748 GOUT WITH OTHER MANIFESTATIONS
 2749 GOUT NOS
 2750 DISORDERS OF IRON METABOLISM
 2751 DISORDER OF COPPER METABOLISM
 2752 DISORDERS OF MAGNESIUM METABOLISM
 2753 DISORDER OF PHOSPHORUS METABOLISM
 2754 DISORDERS OF CALCIUM METABOLISM
 2758 DISORDERS, MINERAL METABOLISM NEC
 2759 DISORDERS, MINERAL METABOLISM NOS
 2760 HYPEROSMOLALITY, HYPONATREMIA
 2761 HYPOSMOLALITY AND/OR HYPONATREMIA
 2762 ACIDOSIS
 2763 ALKALOSIS
 2764 MIXED ACID-BASE BALANCE DISORDER
 2765 DISORDERS OF FLUID VOLUME DEPLETION
 2766 FLUID OVERLOAD
 2767 HYPERPOTASSEMIA
 2768 HYPOPOTASSEMIA
 2769 ELECTROLYTE, FLUID DISORDERS NEC
 2770 CYSTIC FIBROSIS
 2771 DISORDERS OF PURINE, PYRIMIDINE METABOLISM
 2772 OTHER DISORDERS OF PURINE, PYRIMIDINE METABOLISM
 2773 AMYLOIDOSIS
 2774 DISORDERS OF BILIRUBIN EXCRETION
 2775 MUCOPOLYSACCHARIDOSIS
 2776 OTHER DEFICIENCIES, CIRCULATING ENZYMES
 2778 METABOLISM DISORDER NEC
 2779 METABOLISM DISORDER NOS
 2780 OBESITY
 2781 LOCALIZED ADIPOSITY
 2782 HYPERVITAMINOSIS A
 2783 HYPERCAROTINEMIA
 2784 HYPERVITAMINOSIS D
 2788 OBESITY WITH HYPERALIMENTATION NEC
 2790 DEFICIENCY, HUMERAL IMMUNITY
 2791 DEFICIENCY OF CELL-MEDIATED IMMUNITY
 2791A ACQUIRED IMMUNE DEFICIENCY
 2792 COMBINED IMMUNITY DEFICIENCY

ICD-9-CM

2720 PURE HYPERCHOLESTEROLEMIA
 2721 PURE HYPERGLYCEMIA
 2722 MIXED HYPERLIPIDEMIA
 2723 HYPERCHLOMICR-EMIA
 2724 OTHER AND UNSPECIFIED HYPERLIPIDEMIA
 2725 LIPOPROTEIN DEFICIENCIES
 2726 LIPODYSTROPHY
 2727 LIPIDOSES
 2728 OTHER DISORDERS OF LIPID METABOLISM
 2729 UNSPECIFIED DISORDER OF LIPID METABOLISM
 2730 POLYCLONAL HYPERGAMMAGLOBULINEMIA
 2731 MONOCLONAL PARAPROTEINEMIA
 2732 OTHER PARAPROTEINEMIAS
 2733 MACROGLOBULINEMIA
 2738 OTHER DISORDERS OF PLASMA PROTEIN METABOLISM
 2739 UNSPECIFIED DISORDER OF PLASMA PROTEIN METABOLISM
 2740 GOUTY ARTHROPATHY
 2741 GOUTY NEPHROPATHY, UNSPECIFIED
 2748 GOUT WITH OTHER SPECIFIED MANIFESTATIONS
 2749 GOUT, UNSPECIFIED
 2750 DISORDERS OF IRON METABOLISM
 2751 DISORDERS OF COPPER METABOLISM
 2752 DISORDERS OF MAGNESIUM METABOLISM
 2753 DISORDERS OF PHOSPHORUS METABOLISM
 2754 DISORDERS OF CALCIUM METABOLISM
 2758 OTHER SPECIFIED DISORDERS OF MINERAL METABOLISM
 2759 UNSPECIFIED DISORDER OF MINERAL METABOLISM
 2760 HYPEROSMOLALITY AND/OR HYPONATREMIA
 2761 HYPOSMOLALITY AND/OR HYPONATREMIA
 2762 ACIDOSIS
 2763 ALKALOSIS
 2764 MIXED ACID-BASE BALANCE DISORDER
 2765 VOLUME DEPLETION DISORDER
 2766 FLUID OVERLOAD DISORDER
 2767 HYPERPOTASSEMIA
 2768 HYPOPOTASSEMIA
 2769 ELECTROLYTE AND FLUID DISORDERS NOT ELSEWHERE CLASSIFIED
 2770 CYSTIC FIBROSIS WITHOUT MENTION OF MECONIUM ILEUS
 2771 DISORDERS OF PORPHYRIN METABOLISM
 2772 OTHER DISORDERS OF PURINE AND PYRIMIDINE METABOLISM
 2773 AMYLOIDOSIS
 2774 DISORDERS OF BILIRUBIN EXCRETION
 2775 MUCOPOLYSACCHARIDOSIS
 2776 OTHER DEFICIENCIES OF CIRCULATING ENZYMES
 2778 OTHER SPECIFIED DISORDERS OF METABOLISM
 2779 UNSPECIFIED DISORDER OF METABOLISM
 2780 OBESITY
 2781 LOCALIZED ADIPOSITY
 2782 HYPERVITAMINOSIS A
 2783 HYPERCAROTINEMIA
 2784 HYPERVITAMINOSIS D
 2788 OTHER HYPERALIMENTATION
 2790 OTHER HYPERGAMMAGLOBULINEMIA, UNSPECIFIED
 2791 IMMUNODEFICIENCY WITH PREDOMINANT T-CELL DEFECT, UNSPECIFIED
 2791A OTHER DEFICIENCY OF CELL-MEDIATED IMMUNITY
 2792 COMBINED IMMUNITY DEFICIENCY

ICD-9

2793 IMMUNITY DEFICIENCY NOS
 2794 AUTOIMMUNE DISEASE NOS
 2799 DISORDER OF IMMUNE MECHANISM NEC
 2799 DISORDER OF IMMUNE MECHANISM NOS
 2800 IRON DEFICIENCY ANEMIA
 2810 PERNICIOUS ANEMIA
 2811 OTHER VITAMIN B12 DEFICIENCY ANEMIA
 2812 FOLATE DEFICIENCY ANEMIA
 2813 OTHER SPECIFIC MEGALOBlastic ANEMIA NEC
 2814 PROTEIN DEFICIENCY ANEMIA
 2818 ANEMIA WITH SPECIFIED NUTRITIONAL DEFICIENCY NEC
 2819 DEFICIENCY ANEMIA NOS
 2820 HEREDITARY SPHEROCYTOSIS
 2821 HEREDITARY ELLIPTOCYTOSIS
 2822 ANEMIA DUE TO DISORDERS OF GLUTATHIONE METABOLISM
 2823 OTHER HEMOLYTIC ANEMIAS DUE TO ENZYME DEFICIENCY
 2824 THALASSEMIA
 2825 SICKLE-CELL TRAIT
 2826 SICKLE-CELL ANEMIAS
 28261 HB-S DISEASE
 28262 HB-S DISEASE WITH MENTION OF CRISIS
 28263 SICKLE-CELL/HB-C DISEASE
 28269 OTHER SICKLE-CELL ANEMIA
 2827 OTHER HEMOGLOBINOPATHIES
 2828 HEREDITARY HEMOLYTIC ANEMIA NEC
 2829 HEREDITARY HEMOLYTIC ANEMIA NOS
 2830 AUTOIMMUNE HEMOLYTIC ANEMIAS
 2831 NON-AUTOIMMUNE HEMOLYTIC ANEMIAS
 2832 HEMOGLOBINURIA DUE TO HEMOLYSIS FROM EXTERNAL CAUSES
 2839 ACQUIRED HEMOLYTIC ANEMIAS NOS
 2840 CONSTITUTIONAL APLASTIC ANEMIA
 2848 APLASTIC ANEMIA NEC
 2849 APLASTIC ANEMIA NOS
 2850 SIDEROBLASTIC ANEMIA
 2851 ACUTE POSTHEMORRHAGIC ANEMIA
 2858 OTHER SPECIFIC ANEMIAS
 2859 ANEMIA NOS
 2860 CONGENITAL FACTOR VIII DISORDER
 2861 CONGENITAL FACTOR IX DISORDER
 2862 CONGENITAL FACTOR XI DEFICIENCY
 2863 CONGENITAL DEFICIENCY OF OTHER CLOTTING FACTORS
 2864 VON WILLEBRAND DISEASE
 2865 HEMORRHAGIC DISORDER DUE TO CIRCULATING ANTICOAGULANTS
 2866 DEFIBRATION SYNDROME
 2867 ACQUIRED COAGULATION FACTOR DEFICIENCY
 2869 COAGULATION DEFECT NOS
 2870 ALLERGIC PURPURA
 2871 QUALITATIVE PLATELET DEFECTS
 2872 OTHER NONTHROMBOCYTOPENIC PURPURAS
 2873 PRIMARY THROMBOCYTOPENIA
 2874 SECONDARY THROMBOCYTOPENIA
 2875 THROMBOCYTOPENIA NOS
 2878 HEMORRHAGIC CONDITIONS-SPECIFIC NEC
 2879 HEMORRHAGIC CONDITIONS NOS
 2880 AGRANULOCYTOSIS
 2881 FUNCTIONAL DISORDERS OF NEUTROPHIL POLYMORPHONUCLEARS

ICD-9-CM

2793 UNSPECIFIED IMMUNITY DEFICIENCY
 2794 AUTOIMMUNE DISEASE, NOT ELSEWHERE CLASSIFIED
 2799 OTHER SPECIFIED DISORDERS INVOLVING THE IMMUNE MECHANISM
 2799 UNSPECIFIED DISORDER OF IMMUNE MECHANISM
 2800 IRON DEFICIENCY ANEMIA, UNSPECIFIED
 2810 PERNICIOUS ANEMIA
 2811 OTHER VITAMIN B12 DEFICIENCY ANEMIA
 2812 FOLATE DEFICIENCY ANEMIA
 2813 OTHER SPECIFIED MEGALOBlastic ANEMIAS NOT ELSEWHERE CLASSIFIED
 2814 PROTEIN DEFICIENCY ANEMIA
 2818 ANEMIA ASSOCIATED WITH OTHER SPECIFIED NUTRITIONAL DEFICIENCY
 2819 UNSPECIFIED DEFICIENCY ANEMIA
 2820 HEREDITARY SPHEROCYTOSIS
 2821 HEREDITARY ELLIPTOCYTOSIS
 2822 ANEMIAS DUE TO DISORDERS OF GLUTATHIONE METABOLISM
 2823 OTHER HEMOLYTIC ANEMIAS DUE TO ENZYME DEFICIENCY
 2824 THALASSEMIA
 2825 SICKLE-CELL TRAIT
 2826 SICKLE-CELL ANEMIA, UNSPECIFIED
 28261 HB-S DISEASE WITHOUT MENTION OF CRISIS
 28262 HB-S DISEASE WITH MENTION OF CRISIS
 28263 SICKLE-CELL/HB-C DISEASE
 28269 OTHER SICKLE-CELL ANEMIA
 2827 OTHER HEMOGLOBINOPATHIES
 2828 OTHER SPECIFIED HEREDITARY HEMOLYTIC ANEMIAS
 2829 HEREDITARY HEMOLYTIC ANEMIA, UNSPECIFIED
 2830 AUTOIMMUNE HEMOLYTIC ANEMIAS
 2831 NON-AUTOIMMUNE HEMOLYTIC ANEMIAS
 2832 HEMOGLOBINURIA DUE TO HEMOLYSIS FROM EXTERNAL CAUSES
 2839 ACQUIRED HEMOLYTIC ANEMIA, UNSPECIFIED
 2840 CONSTITUTIONAL APLASTIC ANEMIA
 2848 OTHER SPECIFIED APLASTIC ANEMIAS
 2849 APLASTIC ANEMIA, UNSPECIFIED
 2850 SIDEROBLASTIC ANEMIA
 2851 ACUTE POSTHEMORRHAGIC ANEMIA
 2858 OTHER SPECIFIED ANEMIAS
 2859 ANEMIA, UNSPECIFIED
 2860 CONGENITAL FACTOR VIII DISORDER
 2861 CONGENITAL FACTOR IX DISORDER
 2862 CONGENITAL FACTOR XI DEFICIENCY
 2863 CONGENITAL DEFICIENCY OF OTHER CLOTTING FACTORS
 2864 VON WILLEBRAND'S DISEASE
 2865 HEMORRHAGIC DISORDER DUE TO CIRCULATING ANTICOAGULANTS
 2866 DEFIBRATION SYNDROME
 2867 ACQUIRED COAGULATION FACTOR DEFICIENCY
 2869 OTHER UNSPECIFIED COAGULATION DEFECTS
 2870 ALLERGIC PURPURA
 2871 QUALITATIVE PLATELET DEFECTS
 2872 OTHER NONTHROMBOCYTOPENIC PURPURAS
 2873 PRIMARY THROMBOCYTOPENIA
 2874 SECONDARY THROMBOCYTOPENIA
 2875 THROMBOCYTOPENIA, UNSPECIFIED
 2878 OTHER SPECIFIED HEMORRHAGIC CONDITIONS
 2879 UNSPECIFIED HEMORRHAGIC CONDITIONS
 2880 AGRANULOCYTOSIS
 2881 FUNCTIONAL DISORDERS OF POLYMORPHONUCLEAR NEUTROPHILS

TRANSLATION MAP FROM ICD-9 TO ICD-9-CM DIAGNOSES

ICD-9 ICD-9-CM

2882 GENETIC ANOMALIES OF LEUKOCYTES 2882 GENETIC ANOMALIES OF LEUKOCYTES
2883 EOSINOPHILIA 2883 EOSINOPHILIA
2888 OTHER SPECIFIED DISEASE OF WHITE BLOOD CELLS 2888 OTHER SPECIFIED DISEASE OF WHITE BLOOD CELLS
2889 DISEASE OF WHITE BLOOD CELLS NOS 2889 UNSPECIFIED DISEASE OF WHITE BLOOD CELLS
2890 SECONDARY POLYCYTHEMIA 2890 POLYCYTHEMIA, SECONDARY
2891 CHRONIC LYMPHADENITIS 2891 CHRONIC LYMPHADENITIS
2892 NONSPECIFIC MESENTERIC LYMPHADENITIS 2892 NONSPECIFIC MESENTERIC LYMPHADENITIS
2893 LYMPHADENITIS NOS 2893 LYMPHADENITIS, UNSPECIFIED, EXCEPT MESENTERIC
2894 HYPERSPLENISM 2894 HYPERSPLENISM
2895 OTHER DTS OF SPLEEN 2895 OTHER DISEASES OF SPLEEN
2896 POLYCYTHEMIA, FAMILIAL 2896 FAMILIAL POLYCYTHEMIA
2897 METHEMOGLOBINEMIA 2897 METHEMOGLOBINEMIA
2898 BLOOD-FORMING ORGAN DISEASE NEC 2898 OTHER SPECIFIED DISEASES OF BLOOD AND BLOOD-FORMING ORGANS
2899 BLOOD-FORMING ORGAN DISEASE NOS 2899 UNSPECIFIED DISEASES OF BLOOD AND BLOOD-FORMING ORGANS
2900 SENILE DEMENTIA, SIMPLE TYPE 2900 SENILE DEMENTIA, UNCOMPLICATED
2901 PRESENILE DEMENTIA 2901 PRESENILE DEMENTIA, UNCOMPLICATED
2902 SENILE DEMENTIA, DEPRESSED OR PARA-NOID TYPE 2902 SENILE DEMENTIA WITH DELUSIONAL FEATURES
2903 SENILE DEMENTIA W ACUTE CONFUSIONAL STATE 2903 SENILE DEMENTIA WITH DELIRIUM
2904 ARTERIOSCLEROTIC DEMENTIA 2904 ARTERIOSCLEROTIC DEMENTIA, UNCOMPLICATED
2908 SENILE, PRESENILE URGANIC PSYCHOTIC CONDITION NEC 2908 OTHER SPECIFIED SENILE PSYCHOTIC CONDITIONS
2909 SENILE, PRESENILE URGANIC PSYCHOTIC CONDITION NOS 2909 UNSPECIFIED SENILE PSYCHOTIC CONDITION
2910 DELIRIUM TREMENS 2910 ALCOHOL WITH DRABAL DELIRIUM
2911 KORSAKOV'S PSYCHO SIS, ALCOHOLIC 2911 ALCOHOL AMNESTIC SYNDROME
2912 OTHER ALCOHOLIC DEMENTIA 2912 OTHER ALCOHOLIC DEMENTIA
2913 OTHER ALCOHOLIC HALLUCINOSIS 2913 ALCOHOL WITH DRABAL HALLUCINOSIS
2914 PATHOLOGICAL DRUNKENNESS 2914 IDIOSYNCRATIC ALCOHOL INTOXICATION
2915 ALCOHOLIC JEALOUSY 2915 ALCOHOLIC JEALOUSY
2918 ALCOHOLIC PSYCHO- SES NEC 2918 OTHER SPECIFIED ALCOHOLIC PSYCHOSIS
2919 ALCOHOLIC PSYCHO- SES NOS 2919 UNSPECIFIED ALCOHOLIC PSYCHOSIS
2920 DRUG WITHDRALAL SYNDROME 2920 DRUG WITHDRALAL SYNDROME
2921 PARANOID, HALLUCI- NATORY STATES 2921 DRUG-INDUCED HALLUCINOSIS
2922 PATHOLOGICAL DRUG INTOXICATION 2922 PATHOLOGICAL DRUG INTOXICATION
2928 DRUG PSYCHOSES NEC 2928 OTHER SPECIFIED DRUG-INDUCED MENTAL DISORDERS
2929 DRUG PSYCHOSES NOS 2929 UNSPECIFIED DRUG-INDUCED MENTAL DISORDER
2930 ACUTE CONFUSIONAL STATE 2930 ACUTE DELIRIUM
2931 SUBACUTE CONFUSIONAL STATE 2931 SUBACUTE DELIRIUM
2938 TRANSIENT ORGANIC PSYCHOTIC COND NOS 2938 OTHER SPECIFIED TRANSIENT ORGANIC MENTAL DISORDERS
2939 TRANSIENT ORGANIC PSYCHOTIC COND NOS 2939 UNSPECIFIED TRANSIENT ORGANIC MENTAL DISORDER
2940 KORSAKOV PSYCHOSIS 2940 AMNESTIC SYNDROME
2941 DEMENTIA IN COND CLASSIFIED ELSEMHR 2941 DEMENTIA IN CONDITIONS CLASSIFIED ELSEWHERE
2948 UTH ORGANIC PSYCHOTIC CONDITION NEC 2948 OTHER SPECIFIED ORGANIC BRAIN SYNDROMES (CHRONIC)
2949 UTH ORGANIC PSYCHOTIC COND NOS 2949 UNSPECIFIED ORGANIC BRAIN SYNDROME (CHRONIC)
2950 SCHIZOPHRENIA, SIMPLE TYPE 2950 SIMPLE TYPE SCHIZOPHRENIA, UNSPECIFIED STATE
2951 SCHIZOPHRENIA, HEBEPHRENIC TYPE 2951 DISORGANIZED TYPE SCHIZOPHRENIA, UNSPECIFIED STATE
2952 SCHIZOPHRENIA, CATANIC TYPE 2952 SCHIZOPHRENIA, UNSPECIFIED STATE
2953 SCHIZOPHRENIA, PARANOID TYPE 2953 PARANOID TYPE SCHIZOPHRENIA, UNSPECIFIED STATE
2954 ACUTE SCHIZOPHREN-IC EPISODE 2954 ACUTE SCHIZOPHRENIC EPISODE, UNSPECIFIED STATE
2955 LATENT SCHIZOPHRENIA 2955 LATENT SCHIZOPHRENIA, UNSPECIFIED STATE
2956 RESIDUAL SCHIZOPHRENIA 2956 RESIDUAL SCHIZOPHRENIA, UNSPECIFIED STATE
2957 SCHIZOPHRENIA, TYPE PSYCHOSIS 2957 SCHIZOPHRENIA, UNSPECIFIED STATE
2958 SCHIZOPHRENIA NEC 2958 OTHER SPECIFIED TYPES OF SCHIZOPHRENIA, UNSPECIFIED STATE
2959 SCHIZOPHRENIA NOS 2959 UNSPECIFIED TYPE SCHIZOPHRENIA, UNSPECIFIED STATE
2960 MANIC-DEPRESSIV PSYCHOSIS, MANIC TYPE 2960 MANIC-DEPRESSIVE DISORDER, SINGLE EPISODE, UNSPECIFIED DEGREE
2961 MANIC-DEPRESSIV PSYCHOSIS, DEPRESD TYP 2961 MANIC-DEPRESSIVE AFFECTIVE DISORDER, SINGLE EPISODE, 2961
2962 MANIC-DEPRESSIV PSYCHOSIS, CIRCULAR TYPE, CURRENTLY MANIC 2962 UNPECIFIED DEGREE

ICD-9

ICD-9-CM

2963 MANIC-DEPRESSIVE PSYCHOSIS, CIRCULAR TYPE, CURRENT DEPRESSIVE PHASE
 2964 MANIC-DEPRESSIVE PSYCHOSIS, CIRCULAR TYPE, MIXED
 2965 MANIC-DEPRESSIVE PSYCHOSIS, CIRCULAR TYPE NOS
 2966 MANIC-DEPRESSIVE PSYCHOSIS, NEC, NOS
 2968 AFFECTIVE PSYCHOSIS, NOS
 2969 AFFECTIVE PSYCHOSIS, NOS
 2970 PARANOID STATE, SIMPLE
 2971 PARANOID
 2972 PARAPHRENIA
 2973 INDUCED PSYCHOSIS
 2978 PARANOID STATE NEC
 2979 PARANOID STATE NOS
 2980 DEPRESSIVE PSYCHOSIS
 2981 EXCITATIVE TYPE PSYCHOSIS
 2982 REACTIVE CONFUSION
 2983 ACUTE PARANOID REACTION
 2984 PSYCHOGENIC PARANOID PSYCHOSIS
 2988 OTHER, UNSPECIFIED REACTIVE PSYCHOSIS
 2989 PSYCHOSIS NOS
 2990 INFANTILE AUTISM
 2991 DISINTEGRATIVE PSYCHOSIS
 2998 PSYCHOSIS OF CHILDHOOD ORIGIN NEC
 2998
 2999 PSYCHOSIS OF CHILDHOOD ORIGIN NOS
 3000 ANXIETY STATES
 3001 HYSTERIA
 3002 PHOBIC STATE
 3003 OBSESSIVE-COMPULSIVE DISORDERS
 3004 NEUROTIC DEPRESSION
 3005 NEURASTHENIA
 3006 DEPERSONALIZATION SYNDROME
 3007 HYPOCHONDRIASIS
 3008 NEUROTIC DISORDER NEC
 3009 NEUROTIC DISORDER NOS
 3010 PARANOID PERSONALITY DISORDER
 3011 AFFECTIVE PERSONALITY DISORDER
 3012 SCHIZOID PERSONALITY DISORDER
 3013 EXPLOSIVE PERSONALITY DISORDER
 3014 ANANKASTIC PERSONALITY DISORDER
 3015 HYSTERIC PERSONALITY DISORDER
 3016 ASTHENIC PERSONALITY DISORDER
 3017 PERSONALITY DISORDER, SOCIOPATHIC
 3018 PERSONALITY DISORDERS NEC
 3019 PERSONALITY DISORDERS NOS
 3020 HOMOSEXUALITY
 3021 BESTIALITY
 3022 PEDOPHILIA
 3023 TRANSVESTISM
 3024 EXHIBITIONISM
 3025 TRANS-SEXUALISM
 3026 DISORDERS OF PERSONALITY
 3027 FRIGIDITY, IMPOTENCE
 3028 SEXUAL DEVIATIONS, DISORDERS NEC
 3029 SEXUAL DEVIATIONS, DISORDERS NOS
 3030 ALCOHOL DEPENDENCE, UNSPECIFIED
 3030
 2963 MANIC-DEPRESSIVE PSYCHOSIS, CIRCULAR TYPE, CURRENT DEPRESSIVE PHASE
 2964 MANIC-DEPRESSIVE PSYCHOSIS, CIRCULAR TYPE, MIXED
 2965 MANIC-DEPRESSIVE PSYCHOSIS, CIRCULAR TYPE NOS
 2966 MANIC-DEPRESSIVE PSYCHOSIS, NEC, NOS
 2968 AFFECTIVE PSYCHOSIS, NOS
 2969 AFFECTIVE PSYCHOSIS, NOS
 2970 PARANOID STATE, SIMPLE
 2971 PARANOID
 2972 PARAPHRENIA
 2973 SHARED PARANOID DISORDER
 2978 OTHER SPECIFIED PARANOID STATES
 2979 UNSPECIFIED PARANOID STATE
 2980 DEPRESSIVE TYPE PSYCHOSIS
 2981 EXCITATIVE TYPE PSYCHOSIS
 2982 REACTIVE CONFUSION
 2983 ACUTE PARANOID REACTION
 2984 PSYCHOGENIC PARANOID PSYCHOSIS
 2988 OTHER AND UNSPECIFIED REACTIVE PSYCHOSIS
 2989 UNSPECIFIED PSYCHOSIS
 2990 INFANTILE AUTISM, CURRENT OR ACTIVE STATE
 2991 DISINTEGRATIVE PSYCHOSIS, CURRENT OR ACTIVE STATE
 2998 OTHER SPECIFIED EARLY CHILDHOOD PSYCHOSES, CURRENT OR ACTIVE
 2998 STATE
 2999 UNSPECIFIED CHILDHOOD PSYCHOSIS, CURRENT OR ACTIVE STATE
 3000 ANXIETY STATE, UNSPECIFIED
 3001 CONVERSION DISORDER
 3002 PHOBIA, UNSPECIFIED
 3003 OBSESSIVE-COMPULSIVE DISORDERS
 3004 NEUROTIC DEPRESSION
 3005 NEURASTHENIA
 3006 DEPERSONALIZATION SYNDROME
 3007 HYPOCHONDRIASIS
 3008 OTHER NEUROTIC DISORDERS
 3009 UNSPECIFIED NEUROTIC DISORDER
 3010 PARANOID PERSONALITY DISORDER
 3011 AFFECTIVE PERSONALITY DISORDER, UNSPECIFIED
 3012 SCHIZOID PERSONALITY DISORDER, UNSPECIFIED
 3013 EXPLOSIVE PERSONALITY DISORDER
 3014 ANANKASTIC PERSONALITY DISORDER, UNSPECIFIED
 3015 HYSTERIC PERSONALITY DISORDER, UNSPECIFIED
 3016 DEPENDENT PERSONALITY DISORDER
 3017 ANTISOCIAL PERSONALITY DISORDER
 3018 OTHER PERSONALITY DISORDERS
 3019 UNSPECIFIED PERSONALITY DISORDER
 3020 HOMOSEXUALITY
 3021 ZOOPHILIA
 3022 PEDOPHILIA
 3023 TRANSVESTISM
 3024 EXHIBITIONISM
 3025 TRANS-SEXUALISM WITH UNSPECIFIED SEXUAL HISTORY
 3026 DISORDERS OF PERSONALITY
 3027 PSYCHOSEXUAL DYSFUNCTION, UNSPECIFIED
 3028 OTHER SPECIFIED PSYCHOSEXUAL DISORDERS
 3029 UNSPECIFIED PSYCHOSEXUAL DISORDER
 3030 OTHER AND UNSPECIFIED ALCOHOL DEPENDENCE, UNSPECIFIED
 3030 OTHER BEHAVIOR

ICD-9

ICD-9-CM

ICD-9	ICD-9-CM	HABITUAL	HABITUAL
30300	303900	ALCOHOL DEPENDENCE	DRINKING BEHAVIOR
30301	303910	ALCOHOL DEPENDENCE	OTHER AND UNSPECIFIED ALCOHOL DEPENDENCE, CONTINUOUS
30302	303920	ALCOHOL DEPENDENCE	OTHER AND UNSPECIFIED ALCOHOL DEPENDENCE, EPISODIC
30310	303900	ALCOHOL DEPENDENCE WITH DRUG ABUSE	OTHER AND UNSPECIFIED ALCOHOL DEPENDENCE, UNSPECIFIED
30311	303910	ALCOHOL DEPENDENCE WITH DRUG ABUSE	OTHER AND UNSPECIFIED ALCOHOL DEPENDENCE, CONTINUOUS
30312	303920	ALCOHOL DEPENDENCE WITH DRUG ABUSE	OTHER AND UNSPECIFIED ALCOHOL DEPENDENCE, EPISODIC
30320	9090	LATE EFFECTS DUE TO ALCOHOLISM	LATE EFFECT OF POISONING DUE TO DRUG, MEDICINAL OR BIOLOGICAL SUBSTANCE
30400	304000	DEPENDENCE, OPIUM	BILOGICAL SUBSTANCE
30401	304000	DEPENDENCE, SYNTHETIC ANALGESIC WITH MORPHINE LIKE EFFECTS	OPPIOID TYPE DEPENDENCE, UNSPECIFIED USE
30402	304100	DEPENDENCE, BARBITURATES	BARBITURATE AND SIMILARLY ACTING SEDATIVE OR HYPNOTIC
30403	304100	DEPENDENCE, OTHER HYPNOTICS, SEDATIVE OR TRANQUILIZER	DEPENDENCE, UNSPECIFIED USE
30404	304100	DEPENDENCE, COCAINE	DEPENDENCE, UNSPECIFIED USE
30405	304200	DEPENDENCE, CANNABIS SATIVA	BARBITURATE AND SIMILARLY ACTING SEDATIVE OR HYPNOTIC
30406	304300	DEPENDENCE, OTHER PSYCHO-STIMULANTS	COCAINE DEPENDENCE, UNSPECIFIED USE
30407	304400	DEPENDENCE, HALLUCINOGENS	AMPHETAMINE AND OTHER PSYCHOSTIMULANT DEPENDENCE, UNSPECIFIED USE
30408	304500	DEPENDENCE, DRUG NEC	HALLUCINOGEN DEPENDENCE, UNSPECIFIED USE
30409	304600	DEPENDENCE, DRUG NOS	OTHER SPECIFIED DRUG DEPENDENCE, UNSPECIFIED USE
30410	304900	DEPENDENCE, METHAMPHETAMINE	UNSPECIFIED DRUG DEPENDENCE, UNSPECIFIED USE
30411	304100	DEPENDENCE, PHENCYCLIDINE/PCP	BARBITURATE AND SIMILARLY ACTING SEDATIVE OR HYPNOTIC
30412	304700	DEPENDENCE, OPIUM ALKALOIDS, DERIVATIVES	OTHER SPECIFIED DRUG DEPENDENCE, UNSPECIFIED USE
30413	304700	DEPENDENCE, SYNTHETIC ANALGESICS, MORPHINE EFFECTS	COMBINATIONS OF OPIOID TYPE DRUG WITH ANY OTHER DRUG
30414	304800	DEPENDENCE, BARBITURATES	COMBINATIONS OF DRUG DEPENDENCE EXCLUDING OPIOID
30415	304800	DEPENDENCE, OTHER BARBITURATES	TYPE DRUG, UNSPECIFIED USE
30416	304800	DEPENDENCE, OTHER BARBITURATES	TYPE DRUG, UNSPECIFIED USE
30417	304800	DEPENDENCE, OTHER BARBITURATES	TYPE DRUG, UNSPECIFIED USE
30418	304800	DEPENDENCE, OTHER BARBITURATES	TYPE DRUG, UNSPECIFIED USE
30419	304800	DEPENDENCE, OTHER BARBITURATES	TYPE DRUG, UNSPECIFIED USE
30420	304800	DEPENDENCE, OTHER BARBITURATES	TYPE DRUG, UNSPECIFIED USE
30421	304800	DEPENDENCE, OTHER BARBITURATES	TYPE DRUG, UNSPECIFIED USE
30422	304800	DEPENDENCE, OTHER BARBITURATES	TYPE DRUG, UNSPECIFIED USE
30423	304800	DEPENDENCE, OTHER BARBITURATES	TYPE DRUG, UNSPECIFIED USE
30424	304800	DEPENDENCE, OTHER BARBITURATES	TYPE DRUG, UNSPECIFIED USE
30425	304800	DEPENDENCE, OTHER BARBITURATES	TYPE DRUG, UNSPECIFIED USE
30426	304800	DEPENDENCE, OTHER BARBITURATES	TYPE DRUG, UNSPECIFIED USE
30427	304800	DEPENDENCE, OTHER BARBITURATES	TYPE DRUG, UNSPECIFIED USE
30428	304800	DEPENDENCE, OTHER BARBITURATES	TYPE DRUG, UNSPECIFIED USE
30429	304800	DEPENDENCE, OTHER BARBITURATES	TYPE DRUG, UNSPECIFIED USE
30430	304800	DEPENDENCE, OTHER BARBITURATES	TYPE DRUG, UNSPECIFIED USE

ICD-9

ICD-9-CF

3072 TICs
 3073 STEREOTYPED REPE- TITIVE MOVEMENTS
 3074 SPECIFIC DISORDERS OF SLEEP
 3075 EATING DISORDERS NEC,NOS
 3076 ENURESIS
 3077 ENCOPRESIS
 3078 PSYCHALGIA
 3079 SPECIAL SYMPTOMS, SYNDROMES NEC,NOS
 3080 PREDOMINANT EMO- TIONAL DISTURBANCE
 3081 PREDOMINANT DISTURBANCE, CONSCIOUSNESS
 3082 PREDOMINANT PSYCHOMOTOR DISTURBANCE
 3083 OTH ACUTE REACTION TO STRESS NEC
 3084 ACUTE REACTION TO STRESS, MIXED
 3089 ACUTE REACTION TO STRESS NOS
 3090 ADJUSTMNT REACTION,BRIEF DEPRESSIVE
 3091 ADJUSTMNT REACTION,PROLONG DEPRESSIVE
 3092 ADJUSTMNT REACTION,WITH DISTURBANCE OF OTHER EMOTIONS
 3093 ADJUSTMNT REACTION,WITH PREDOMINANT CONDUCT DISTURBANC
 3094 ADJUSTMNT REACTION,MIXED DISTURBANCE
 3098 ADJUSTMENT REACT- ION NEC
 3099 ADJUSTMENT REACT- ION NOS
 3100 FRONTAL LOBE SYN- DROME FOLLOWING ORGANIC BRAIN DAMAGE
 3101 COGNITIVE,PERSONA- LITY CHANGE,ORGANIC BRAIN DAMAGE
 3102 POSTCONCUSSIONAL SYNDROME
 3108 NONPSYCHOTIC MENTALDSROR FOLLOW ORGANIC BRAIN DAMAG NEC
 3109 NONPSYCHOTIC MENTALDSROR FOLLOW ORGANIC BRAIN DAMAG NOS
 3109 NONPSYCHOTIC MENTALDSROR FOLLOW ORGANIC BRAIN DAMAG NOS
 3110 DEPRESSIVE DIS- ORDER NEC
 3120 UNSOCIALIZED DIS- TURBANCE, CONDUCT
 3121 SOCIALIZED DISTURBANCE OF CONDUCT
 3122 COMPULSIVE CONDUCT DISORDER
 3123 MIXED DISTURBANCE, CONDUCT, EMOTIONS
 3128 DISTURBANCE OF CONDUCT NEC
 3129 DISTURBANCE OF CONDUCT NOS
 3130 CHILDHOOD ANXIETY, FEARFULNESS
 3131 CHILDHOOD MISERY, UNHAPPINESS
 3131
 3132 CHILDHOOD SENSITI- VITY, SHYNESS, SOC- IAL WITHDRAWAL
 3133 CHILDHOOD RELATIONSHIP PROBLEMS
 3138 OTH CHILDHOOD EMO- TIONAL DISTURBANCE
 3139 CHILDHOOD EMO- TIONAL DISTURBANCE NOS
 3140 SIMPLE HYPERKINETIC DISTURBANCE OF ACTIVITY
 3141 HYPERKINESIS WITH DEVELOPMENTAL DELAY
 3142 HYPERKINETIC CON- DUCT DISORDER
 3148 HYPERKINETIC CHILDHOOD SYNDROME NEC
 3148
 3149 HYPERKINETIC CHILDHOOD SYNDROME NOS
 3150 SPECIFIC READING RETARDATION
 3151 SPECIFIC ARITHMET- ICAL RETARDATION
 3152 OTH SPECIFIC LEARNING DIFFICULTIES

*3072OTIC DISORDER, UNSPECIFIED
 3073 STEREOTYPED REPETITIVE MOVEMENTS
 *3074NONORGANIC SLEEP DISORDER, UNSPECIFIED
 *3075EATING DISORDER, UNSPECIFIED
 3076 ENURESIS
 3077 ENCOPRESIS
 *3078ATTENTION HEADACHE
 3079 OTHER AND UNSPECIFIED SPECIAL SYMPTOMS OR SYNDROMES, NOT ELSEWHERE CLASSIFIED
 3080 PREDOMINANT DISTURBANCE OF EMOTIONS
 3081 PREDOMINANT DISTURBANCE OF CONSCIOUSNESS
 3082 PREDOMINANT PSYCHOMOTOR DISTURBANCE
 3083 OTHER ACUTE REACTIONS TO STRESS
 3084 MIXED DISORDERS AS REACTION TO STRESS
 3089 UNSPECIFIED ACUTE REACTION TO STRESS
 3090 ADJUSTMENT REACTION WITH BRIEF DEPRESSIVE REACTION
 3091 ADJUSTMENT REACTION WITH PROLONGED DEPRESSIVE REACTION
 *3092OTHER ADJUSTMENT REACTIONS WITH PREDOMINANT DISTURBANCE
 *30929CF OTHER EMOTIONS
 3093 ADJUSTMENT REACTION WITH PREDOMINANT DISTURBANCE OF CONDUCT
 3094 ADJUSTMENT REACTION WITH MIXED DISTURBANCE OF EMOTIONS AND CONDUCT
 3098OTHER SPECIFIED ADJUSTMENT REACTIONS
 3099 UNSPECIFIED ADJUSTMENT REACTION
 3100 FRONTAL LOBE SYNDROME
 3101 ORGANIC PERSONALITY SYNDROME
 3102 POSTCONCUSSION SYNDROME
 3108 OTHER SPECIFIED NONPSYCHOTIC MENTAL DISORDERS FOLLOWING ORGANIC BRAIN DAMAGE
 3109 UNSPECIFIED NONPSYCHOTIC MENTAL DISORDER FOLLOWING ORGANIC BRAIN DAMAGE
 *3110 DEPRESSIVE DISORDER, NOT ELSEWHERE CLASSIFIED
 *3120UNDETERMINED CONDUCT DISORDER, AGGRESSIVE TYPE, UNSPECIFIED DEGREE
 *31200UNSPECIFIED DEGREE
 *31220SOCIALIZED CONDUCT DISORDER, UNSPECIFIED DEGREE
 *31230IMPULSE CONTROL DISORDER, UNSPECIFIED
 *3124 MIXED DISTURBANCE OF CONDUCT AND EMOTIONS
 3128 OTHER SPECIFIED DISTURBANCES OF CONDUCT, NOT ELSEWHERE CLASSIFIED
 3129 UNSPECIFIED DISTURBANCE OF CONDUCT
 3130 CYBERNETIC DISORDER SPECIFIC TO CHILDHOOD AND ADOLESCENCE
 3131 MISERY AND UNHAPPINESS DISORDER SPECIFIC TO CHILDHOOD AND ADOLESCENCE
 3131 ADOLESCENCE
 *31321SHYNESS DISORDER OF CHILDHOOD
 3133 RELATIONSHIP PROBLEMS SPECIFIC TO CHILDHOOD AND ADOLESCENCE
 *31389OTHER EMOTIONAL DISTURBANCES OF CHILDHOOD OR ADOLESCENCE
 3139 UNSPECIFIED EMOTIONAL DISTURBANCE OF CHILDHOOD OR ADOLESCENCE
 *31401ATTENTION DEFICIT DISORDER OF CHILDHOOD WITH HYPERACTIVITY
 3141 HYPERKINESIS OF CHILDHOOD WITH DEVELOPMENTAL DELAY
 3142 HYPERKINETIC CONDUCT DISORDER OF CHILDHOOD
 3148 OTHER SPECIFIED MANIFESTATIONS OF HYPERKINETIC SYNDROME OF CHILDHOOD
 3149 UNSPECIFIED HYPERKINETIC SYNDROME OF CHILDHOOD
 *31500DEVELOPMENTAL READING DISORDER, UNSPECIFIED
 3151 DEVELOPMENTAL ARITHMETICAL DISORDER
 3152 OTHER SPECIFIC DEVELOPMENTAL LEARNING DIFFICULTIES

ICD-9

ICD-9-CM

3153 DEVELOPMENTAL LANGUAGE, SPEECH DISORDER	3153 OTHER DEVELOPMENTAL SPEECH DISORDER
3154 SPECIFIC MOTOR RETARDATION	3154 DEVELOPMENTAL COORDINATION DISORDER
3155 MIXED DEVELOPMENT DISORDER	3155 MILD DEVELOPMENT DISORDER
3158 SPECIFIC DELAY IN DEVELOPMENT NEC	3158 OTHER SPECIFIED DELAYS IN DEVELOPMENT
3159 SPECIFIC DELAY IN DEVELOPMENT NOS	3159 UNSPECIFIED DELAY IN DEVELOPMENT
3160 PSYCHIC FACTORS ASSOC WITH DISEASE	3160 PSYCHIC FACTORS ASSOCIATION WITH DISEASES CLASSIFIED ELSEWHERE
3170 MILD MENTAL RETARDATION	3170 MILD MENTAL RETARDATION
3180 MODERATE MENTAL RETARDATION	3180 MODERATE MENTAL RETARDATION
3181 SEVERE MENTAL RETARDATION	3181 SEVERE MENTAL RETARDATION
3182 PROFOUND MENTAL RETARDATION	3182 PROFOUND MENTAL RETARDATION
3190 MENTAL RETARDATION NOS	3190 UNSPECIFIED MENTAL RETARDATION
3200 HEMOPHILUS MENINGITIS	3200 HEMOPHILUS MENINGITIS
3201 PNEUMOCOCCAL MENINGITIS	3201 PNEUMOCOCCAL MENINGITIS
3202 STREP MENINGITIS	3202 STREPTOCOCCAL MENINGITIS
3203 STAPH MENINGITIS	3203 STAPHYLOCOCCAL MENINGITIS
3204 TBC MENINGITIS	3204 TUBERCULOUS MENINGITIS, UNSPECIFIED EXAMINATION
3205 MENINGOCOCCAL MENINGITIS	3205 MENINGOCOCCAL MENINGITIS
3207 MENINGITIS IN OTHER BACTERIAL DISEASE	3207 MENINGITIS IN OTHER BACTERIAL DISEASES CLASSIFIED ELSEWHERE
3208 OTHER SPECIFIED BACTERIAL MENINGITIS	3208 MENINGITIS DUE TO OTHER SPECIFIED BACTERIA
3209 BACTERIAL MENINGITIS NOS	3209 MENINGITIS DUE TO UNSPECIFIED BACTERIUM
3210 FUNGAL MENINGITIS	3210 MENINGITIS IN OTHER FUNGAL DISEASES
3211 MENINGITIS DUE TO COXSACKIE VIRUS	3211 MENINGITIS DUE TO COXSACKIE VIRUS
3212 MENINGITIS DUE TO ECHO VIRUS	3212 MENINGITIS DUE TO ECHO VIRUS
3213 MENINGITIS, HERPESZOSTER VIRUS	3213 MENINGITIS DUE TO HERPESZOSTER WITH MENINGITIS
3214 MENINGITIS, HERPES SIMPLEX VIRUS	3214 MENINGITIS DUE TO HERPES SIMPLEX VIRUS
3215 MENINGITIS DUE TO MUMPS VIRUS	3215 MENINGITIS DUE TO MUMPS VIRUS
3216 MENINGITIS, LYMPHO-CYTIC CHORIOIDOMENINGITIS VIRUS	3216 MENINGITIS, LYMPHO-CYTIC CHORIOIDOMENINGITIS VIRUS
3217 MENINGITIS, OTHER, UNSPECIFIED VIRUS	3217 MENINGITIS DUE TO VIRUSES NOT ELSEWHERE CLASSIFIED
3218 MENINGITIS DUE TO OTHER ORGANISMS NEC	3218 MENINGITIS DUE TO TRYPAOSOMIASIS
3220 NONPYOGENIC MENINGITIS	3220 NONPYOGENIC MENINGITIS
3221 EUSINOPHILIC MENINGITIS	3221 EUSINOPHILIC MENINGITIS
3222 CHRONIC MENINGITIS	3222 CHRONIC MENINGITIS
3229 MENINGITIS NOS	3229 MENINGITIS, UNSPECIFIED
3230 KURU	3230 KURU
3231 SUBACUTE SCLEROSING PANENCEPHALITIS	3231 SUBACUTE SCLEROSING PANENCEPHALITIS
3232 PULIOMYELITIS	3232 ACUTE POLIOMYELITIS, UNSPECIFIED TYPE POLIOVIRUS
3233 ARTHROPOD-BORNE VIRAL ENCEPHALITIS	3233 OTHER ENCEPHALITIS TRANSMITTED BY OTHER AND UNSPECIFIED
3234 OTHER ENCEPHALITIS DUE TO INFECTION	3234 OTHER ENCEPHALITIS DUE TO INFECTION CLASSIFIED ELSEWHERE
3235 ENCEPHALITIS FOLLOWING IMMUNIZATION	3235 ENCEPHALITIS FOLLOWING IMMUNIZATION PROCEDURES
3236 POSTINFECTIOUS ENCEPHALITIS	3236 POSTINFECTIOUS ENCEPHALITIS
3237 TOXIC ENCEPHALITIS	3237 TOXIC ENCEPHALITIS
3238 ENCEPHALITIS, MYELITIS, ENCEPHALOMYELITIS NEC	3238 OTHER CAUSES OF ENCEPHALITIS
3239 ENCEPHALITIS, MYELITIS, ENCEPHALOMYELITIS NOS	3239 UNSPECIFIED CAUSE OF ENCEPHALITIS
3240 INTRACRANIAL ABSCESS	3240 INTRACRANIAL ABSCESS
3241 INTRASPINAL ABSCESS	3241 INTRASPINAL ABSCESS
3249 INTRACRANIAL, INTRASPINAL ABSCESS NOS	3249 INTRACRANIAL AND INTRASPINAL ABSCESS OF UNSPECIFIED SITE
3250 PHLEBITIS, THROMBOPHLEBITIS, INTRACRANIAL VENOUS SINUSITIS	3250 PHLEBITIS AND THROMBOPHLEBITIS OF INTRACRANIAL VENOUS SINUSES
3260 LATE EFFECT, INTRACRANIAL ABSCESS, PYOGENIC INFECTION	3260 LATE EFFECTS OF INTRACRANIAL ABSCESS OR PYOGENIC INFECTION
3300 LEUKODYSTROPHY	3300 LEUKODYSTROPHY
3301 CEREBRAL LIPODROSES	3301 CEREBRAL LIPODROSES
3302 CEREBRAL DEGENERATION IN GENERALIZED LIPODROSES	3302 CEREBRAL DEGENERATION IN GENERALIZED LIPODROSES
3303 CHILDHOOD CEREBRAL DEGENERATION IN OTHER DISEASE	3303 CEREBRAL DEGENERATION OF CHILDHOOD IN OTHER DISEASES
3308 CHILDHOOD CEREBRAL DEGENERATION NEC	3308 CLASSIFIED ELSEWHERE
3309 CHILDHOOD CEREBRAL DEGENERATION NOS	3308 OTHER SPECIFIED CEREBRAL DEGENERATIONS IN CHILDHOOD
3310 ALZHEIMERS DISEASE	3309 UNSPECIFIED CEREBRAL DEGENERATION IN CHILDHOOD
	3310 ALZHEIMER'S DISEASE

ICD-9

3311 PICKS DISEASE
 3312 SENILE DEGENERATION OF BRAIN
 3313 COMMUNICATING HYDROCEPHALUS
 3314 OBSTRUCTIVE HYDROCEPHALUS
 3315 JAKOB-CREUTZFELDT DISEASE
 3316 PROGRESSIVE MULTIFOCAL LEUKOENCEPHALOPATHY
 3317 CEREBRAL DEGENERATION IN DISEASES CLASSIFIED ELSEWHERE
 3318 RAYET'S SYNDROME
 3319 OTHER CEREBRAL DEGENERATION
 3320 PARALYSIS AGITANS
 3321 SECONDARY PARKINSONISM
 3322 OTHER DEGENERATIVE DISEASES OF THE BASAL GANGLIA
 3323 ESSENTIAL AND OTHER SPECIFIED FORMS OF TREMOR
 3324 MYOCLONUS
 3325 TICS-ORGANIC ORIGIN
 3326 HUNTINGTON'S CHOREA
 3327 OTHER CHOREAS
 3328 IDIOPATHIC TORSION DYSTONIA
 3329 SYMPTOMATIC TORSION DYSTONIA
 3330 FRAGMENTS OF TORSION DYSTONIA
 3331 EXTRAPYRAMIDAL DISABNORMAL MOVEMENT DISORDER NEC,NOS
 3332 FRIEDREICH'S ATAXIA
 3333 HEREDITARY SPASTIC PARAPLEGIA
 3334 PRIMARY CEREBELLAR DEGENERATION
 3335 OTHER CEREBELLAR ATAXIA
 3336 CEREBELLAR ATAXIA IN DISEASE CLASSIFIED ELSEWHERE
 3337 SPINOCEREBELLAR DISEASE NEC
 3338 SPINOCEREBELLAR DISEASE NOS
 3339 WERNIG-HOFFMAN DISEASE
 3340 SPINAL MUSCULAR ATROPHY
 3341 AMYOTROPHIC LATERAL SCLEROSIS
 3342 PROGRESSIVE MUSCULAR ATROPHY
 3343 SEVERE BULBAR PALSY
 3344 PRIMARY LATERAL SCLEROSIS
 3345 MOTOR NEURON DISEASE NEC
 3346 ANTERIOR HORN CELL DISEASE NEC
 3347 ANTERIOR HORN CELL DISEASE NOS
 3348 SYRINGOMYELIA AND SYRINGOBULBIA
 3349 VASCULAR MYELOPATHY
 3350 SUBACUTE COMBINED DEGENERATION, SPINAL CORD
 3351 MYELOPATHY, CMH DISCLASSIFIED ELSEWHERE
 3352 MYELOPATHY NEC
 3353 MYELOPATHY NOS
 3354 IDIOPATHIC PERIPHERAL AUTONOMIC NEUROPATHY
 3355 PERIPHERAL AUTONOMIC NEUROPATHY IN OTHER DISORDERS
 3356 DISORDER AUTONOMIC NERVOUS SYSTEM NOS
 3357 MULTIPLE SCLEROSIS
 3358 NEURITIS OPTICA
 3359 SCHILDERS DISEASE
 3360 DEMYELINATING DIS OF CENTRAL NERVOUS SYSTEM NEC
 3361 DEMYELINATING DIS OF CENTRAL NERVOUS SYSTEM NOS

ICD-9-CM

3311 PICK'S DISEASE
 3312 SENILE DEGENERATION OF BRAIN
 3313 COMMUNICATING HYDROCEPHALUS
 3314 OBSTRUCTIVE HYDROCEPHALUS
 3315 JAKOB-CREUTZFELDT DISEASE
 3316 PROGRESSIVE MULTIFOCAL LEUKOENCEPHALOPATHY
 3317 CEREBRAL DEGENERATION IN DISEASES CLASSIFIED ELSEWHERE
 3318 RAYET'S SYNDROME
 3319 OTHER CEREBRAL DEGENERATION, UNSPECIFIED
 3320 PARALYSIS AGITANS
 3321 SECONDARY PARKINSONISM
 3322 OTHER DEGENERATIVE DISEASES OF THE BASAL GANGLIA
 3323 ESSENTIAL AND OTHER SPECIFIED FORMS OF TREMOR
 3324 MYOCLONUS
 3325 TICS OF ORGANIC ORIGIN
 3326 HUNTINGTON'S CHOREA
 3327 OTHER CHOREAS
 3328 IDIOPATHIC TORSION DYSTONIA
 3329 SYMPTOMATIC TORSION DYSTONIA
 3330 OTHER DEGENERATIVE DISEASES OF THE BASAL GANGLIA
 3331 ESSENTIAL AND OTHER SPECIFIED FORMS OF TREMOR
 3332 MYOCLONUS
 3333 TICS OF ORGANIC ORIGIN
 3334 HUNTINGTON'S CHOREA
 3335 OTHER CHOREAS
 3336 IDIOPATHIC TORSION DYSTONIA
 3337 SYMPTOMATIC TORSION DYSTONIA
 3338 OTHER DEGENERATIVE DISEASES OF THE BASAL GANGLIA
 3339 UNSPECIFIED EXTRAPYRAMIDAL DISEASE AND ABNORMAL MOVEMENT DISORDER
 3340 FRIEDREICH'S ATAXIA
 3341 HEREDITARY SPASTIC PARAPLEGIA
 3342 PRIMARY CEREBELLAR DEGENERATION
 3343 OTHER CEREBELLAR ATAXIA
 3344 CEREBELLAR ATAXIA IN DISEASES CLASSIFIED ELSEWHERE
 3345 OTHER SPINOCEREBELLAR DISEASES
 3346 SPINOCEREBELLAR DISEASE, UNSPECIFIED
 3347 WERNIG-HOFFMAN DISEASE
 3348 SPINAL MUSCULAR ATROPHY, UNSPECIFIED
 3349 AMYOTROPHIC LATERAL SCLEROSIS
 3350 PROGRESSIVE MUSCULAR ATROPHY
 3351 SEVERE BULBAR PALSY
 3352 PRIMARY LATERAL SCLEROSIS
 3353 OTHER MOTOR NEURON DISEASES
 3354 ANTERIOR HORN CELL DISEASES
 3355 ANTERIOR HORN CELL DISEASE, UNSPECIFIED
 3356 SYRINGOMYELIA AND SYRINGOBULBIA
 3357 VASCULAR MYELOPATHIES
 3358 SUBACUTE COMBINED DEGENERATION OF SPINAL CORD IN DISEASES CLASSIFIED ELSEWHERE
 3359 MYELOPATHY IN OTHER DISEASES CLASSIFIED ELSEWHERE
 3360 OTHER MYELOPATHY
 3361 UNSPECIFIED DISEASE OF SPINAL CORD
 3362 IDIOPATHIC PERIPHERAL AUTONOMIC NEUROPATHY
 3363 PERIPHERAL AUTONOMIC NEUROPATHY IN DISORDERS CLASSIFIED ELSEWHERE
 3364 DISORDER AUTONOMIC NERVOUS SYSTEM
 3365 MULTIPLE SCLEROSIS
 3366 NEURITIS OPTICA
 3367 SCHILDERS DISEASE
 3368 DEMYELINATING DISEASE OF CENTRAL NERVOUS SYSTEM
 3369 DEMYELINATING DISEASE OF CENTRAL NERVOUS SYSTEM, UNSPECIFIED

TRANSLATION MAP FROM ICD-9 TO ICD-9-CM DIAGNOSES

ICD-9	ICD-9-CM
3420 FLACCID HEMIPLEGIA	3420 FLACCID HEMIPLEGIA
3421 SPASTIC HEMIPLEGIA	3421 SPASTIC HEMIPLEGIA
3429 HEMIPLEGIA NOS	3429 HEMIPLEGIA, UNSPECIFIED
3430 INFANTILE CEREBRAL PALSY, DIPLEGIC	3430 CONGENITAL DIPLEGIA
3431 INFANTILE CEREBRAL PALSY, HEMIPLEGIC	3431 CONGENITAL HEMIPLEGIA
3432 INFANTILE CEREBRAL PALSY, QUADRIPLEGIC	3432 CONGENITAL QUADRIPLEGIA
3433 INFANTILE CEREBRAL PALSY, MONOPLLEGIC	3433 CONGENITAL MONOPLLEGIA
3434 INFANTILE HEMI- PLEGIA	3434 INFANTILE HEMIPLEGIA
3438 INFANTILE CEREBRAL PALSY NEC	3438 OTHER SPECIFIED INFANTILE CEREBRAL PALSY
3439 INFANTILE CEREBRAL PALSY NOS	3439 INFANTILE CEREBRAL PALSY, UNSPECIFIED
3440 UTH QUADRIPLEGIA	3440 QUADRIPLEGIA
3441 UTH PARAPLEGIA	3441 PARAPLEGIA
3442 UTH DIPLEGIA, ARMS	3442 DIPLEGIA OF UPPER LIMBS
3443 UTH MONOPLLEGIA, LEG	3443 MONOPLLEGIA OF LOWER LIMB
3444 UTH MONOPLLEGIA, ARM	3444 MONOPLLEGIA OF UPPER LIMB
3445 UTH MONOPLLEGIA NOS	3445 UNSPECIFIED MONOPLLEGIA
3446 CAUDA EQUINA SYND	*3446 CAUDA EQUINA SYNDROME WITH NEUROGENIC BLADDER
3448 UTH SPECIFIED PARALYSIS NEC	3448 OTHER SPECIFIED PARALYTIC SYNDROME
3449 OTHER PARALYTIC SYNDROMES NOS	3449 PARALYSIS, UNSPECIFIED
3450 GENERALIZED NONCONVULSIVE EPILEPSY	3450 GENERALIZED NONCONVULSIVE EPILEPSY
3451 GENERALIZED CONVULSIVE EPILEPSY	3451 GENERALIZED CONVULSIVE EPILEPSY
3452 EPILEPSY, PETIT MAL	3452 PETIT MAL STATUS, EPILEPTIC
3453 EPILEPSY, GRAND MAL	3453 GRAND MAL STATUS, EPILEPTIC
3454 PARTIAL EPILEPSY WITH IMPAIRMENT OF CONSCIOUSNESS	3454 PARTIAL EPILEPSY, WITH IMPAIRMENT OF CONSCIOUSNESS
3455 PARTIAL EPILEPSY NOS	3455 PARTIAL EPILEPSY, WITHOUT MENTION OF IMPAIRMENT OF CONSCIOUSNESS
3456 INFANTILE SPASMS	3456 INFANTILE SPASMS
3457 EPILEPSIA PARTIALIS CONTINUA	3457 EPILEPSIA PARTIALIS CONTINUA
3458 EPILEPSY NEC	3458 OTHER FORMS OF EPILEPSY
3459 EPILEPSY NOS	3459 EPILEPSY, UNSPECIFIED
3460 CLASSICAL MIGRAINE	3460 CLASSICAL MIGRAINE
3461 COMMON MIGRAINE	3461 COMMON MIGRAINE
3462 VARIANTS, MIGRAINE	3462 VARIANTS OF MIGRAINE
3468 MIGRAINE NEC	3468 OTHER FORMS OF MIGRAINE
3469 MIGRAINE NOS	3469 MIGRAINE, UNSPECIFIED
3470 CATAPLEXY AND NARCOLEPSY	*3470 CATAPLEXY AND NARCOLEPSY
3480 CEREBRAL CYSTS	3480 CEREBRAL CYSTS
3481 ANOXIC BRAIN DAMAGE	3481 ANOXIC BRAIN DAMAGE
3482 BENIGN INTRACRANIAL HYPERTENSION	3482 BENIGN INTRACRANIAL HYPERTENSION
3483 ENCEPHALOPATHY NOS	3483 ENCEPHALOPATHY, UNSPECIFIED
3484 COMPRESSION, BRAIN	3484 COMPRESSION OF BRAIN
3485 CEREBRAL EDEMA	3485 CEREBRAL EDEMA
3488 BRAIN CONDITION NEC	3488 OTHER CONDITIONS OF BRAIN
3489 BRAIN CONDITION NOS	3489 UNSPECIFIED CONDITION OF BRAIN
3490 REACTION TO SPINAL OR LUMBAR PUNCTURE	3490 REACTION TO SPINAL OR LUMBAR PUNCTURE
3491 NERVOUS SYSTEM COMPL, SURGICALLY IMPLANTED DEVICE	3491 NERVOUS SYSTEM COMPLICATIONS FROM SURGICALLY IMPLANTED DEVICE
3492 DISORDERS OF MENINGES NEC	3492 DISORDERS OF MENINGES, NOT ELSEWHERE CLASSIFIED
3493 TOXIC ENCEPHALOPATHY	*3493 TOXIC ENCEPHALOPATHY
3498 OTHER DISORDERS OF NERVOUS SYSTEM NEC	*3498 OTHER SPECIFIED DISORDERS OF NERVOUS SYSTEM
3499 OTHER DISORDERS OF NERVOUS SYSTEM NOS	3499 UNSPECIFIED DISORDERS OF NERVOUS SYSTEM
3500 POST-HERPETIC TRIGEMINAL NEURALGIA	*3500 POST-HERPETIC TRIGEMINAL NEURALGIA
3501 OTHER TRIGEMINAL NEURALGIA	3501 TRIGEMINAL NEURALGIA
3502 ATYPICAL FACE PAIN	3502 ATYPICAL FACE PAIN
3508 TRIGEMINAL NERVE DISORDER NEC	3508 OTHER SPECIFIED TRIGEMINAL NERVE DISORDERS
3509 TRIGEMINAL NERVE DISORDER NOS	3509 TRIGEMINAL NERVE DISORDER, UNSPECIFIED
3510 BELLS PALSY	3510 BELL'S PALSY

ICD-9

3511 GENICULATE GANGLIONITIS
 3518 FACIAL NERVE DIS-ORDER NEC
 3519 FACIAL NERVE DIS-ORDER NOS
 3520 DISORDER, 1ST NERVE
 3521 GLOSSOPHARYNGEAL NEURALGIA
 3522 0TH DISORDERS, GLOSSOPHARYNGEAL NERVE
 3523 USKOR, 10TH NERVE
 3524 USKOR, 11TH NERVE
 3525 USKOR, 12TH NERVE
 3526 MULTIPLE CRANIAL NERVE PALSIES
 3529 DISORDERS OF OTHER CRANIAL NERVES NOS
 3530 BRACHIAL PLEXUS LESIONS
 3531 LUMBOSACRAL PLEXUS LESIONS
 3532 CERVICAL ROOT LESIONS NEC
 3533 THORACIC ROOT LESIONS NEC
 3534 LUMBOSACRAL ROOT LESIONS NEC
 3535 NEURALGIC AMYOTROPHY
 3536 PHANTOM LIMB SYND
 3538 NERVE ROOT, PLEXUS DISORDERS NEC
 3539 NERVE ROOT, PLEXUS DISORDERS NOS
 3540 CARPAL TUNNEL SYND
 3541 OTHER LESION OF MEDIAN NERVE
 3542 LESION, ULNAR NERVE
 3543 LESION, RADIAL NERV
 3544 CAUSALGIA
 3545 MONONEURITIS MULTIPLEX
 3548 MONONEURITIS, ARM, MULTIPLEX NEC
 3549 MONONEURITIS, ARM, MULTIPLEX NOS
 3550 LESION, SCIATIC NERV
 3551 MERALGIA PARASTHETICA
 3552 LESION, FEMORAL NERV
 3553 LESION OF LATERAL POPLITEAL NERVE
 3554 LESION OF MEDIAL POPLITEAL NERVE
 3555 TARSAL TUNNEL SYND
 3556 LESION, PLANTR NERV
 3557 MONONEURITIS OF LEG NEC
 3558 MONONEURITIS NOS OF LOWER LEG
 3559 MONONEURITIS NOS
 3561 PERONEAL MUSCULAR ATROPHY
 3562 HEREDITARY SENSORY NEUROPATHY
 3563 REFSUM'S DISEASE
 3564 IDIOPATHIC PROGRESSIVE POLYNEUROPTHY
 3568 HEREDITARY, IDIOPATHIC PERIPHERAL NEUROPATHY NEC
 3569 ACUTE INFECTIVE POLYNEURITIS
 3571 POLYNEUROPATHY, COLLAGEN VASCULAR DIS
 3572 POLYNEUROCPATHY IN DIABETES
 3573 POLYNEUROCPATHY IN MALIGNANT DISEASE
 3574 POLYNEUROCPATHY IN OTH DIS CLASSIFIED ELSEWHERE
 3575 ALCOHOLIC POLYNEUROCPATHY
 3576 POLYNEUROCPATHY DUE TO DRUGS
 3577 POLYNEUROCPATHY DUE TO OTHER TOXIC AGENT
 3578 INFLAMMATORY, TOXIC NEUROPATHY NEC
 3579 INFLAMMATORY, TOXIC NEUROPATHY NOS
 3580 MYASTHENIA GRAVIS

ICD-9-CM

3511 GENICULATE GANGLIONITIS
 3518 OTHER FACIAL NERVE DISORDERS
 3519 FACIAL NERVE DISORDER, UNSPECIFIED
 3520 DISORDERS OF DLFACTORY (1ST) NERVE
 3521 GLOSSOPHARYNGEAL NEURALGIA
 3522 OTHER DISORDERS OF GLOSSOPHARYNGEAL (9TH) NERVE
 3523 DISORDERS OF PNAEMOGASTRIC (10TH) NERVE
 3524 DISORDERS OF ACCESSORY (11TH) NERVE
 3525 DISORDERS OF HYPOGLOSSAL (12TH) NERVE
 3526 MULTIPLE CRANIAL NERVE PALSIES
 3529 UNSPECIFIED DISORDER OF CRANIAL NERVES
 3530 BRACHIAL PLEXUS LESIONS
 3531 LUMBOSACRAL PLEXUS LESIONS
 3532 CERVICAL ROOT LESIONS, NOT ELSEWHERE CLASSIFIED
 3533 THORACIC ROOT LESIONS, NOT ELSEWHERE CLASSIFIED
 3534 LUMBOSACRAL ROOT LESIONS, NOT ELSEWHERE CLASSIFIED
 3535 NEURALGIC AMYOTROPHY
 3536 PHANTOM LIMB (SYNDROME)
 3538 OTHER NERVE ROOT AND PLEXUS DISORDERS
 3539 UNSPECIFIED NERVE ROOT AND PLEXUS DISORDER
 3540 CARPAL TUNNEL SYNDROME
 3541 OTHER LESION OF MEDIAN NERVE
 3542 LESION OF ULNAR NERVE
 3543 LESION OF RADIAL NERVE
 3544 CAUSALGIA
 3545 MONONEURITIS MULTIPLEX
 3548 OTHER MONONEURITIS OF UPPER LIMB
 3549 MONONEURITIS OF UPPER LIMB, UNSPECIFIED
 3550 LESION OF SCIATIC NERVE
 3551 MERALGIA PARESTHETICA
 3552 OTHER LESION OF FEMORAL NERVE
 3553 LESION OF LATERAL POPLITEAL NERVE
 3554 LESION OF MEDIAL POPLITEAL NERVE
 3555 TARSAL TUNNEL SYNDROME
 3556 LESION OF PLANTAR NERVE
 3557 OTHER MONONEURITIS OF LOWER LIMB
 3558 MONONEURITIS OF LOWER LIMB, UNSPECIFIED
 3559 MONONEURITIS OF UNSPECIFIED SITE
 3561 PERONEAL MUSCULAR ATROPHY
 3562 HEREDITARY SENSORY NEUROPATHY
 3563 REFSUM'S DISEASE
 3564 IDIOPATHIC PROGRESSIVE POLYNEUROPATHY
 3568 OTHER SPECIFIED IDIOPATHIC PERIPHERAL NEUROPATHY
 3569 UNSPECIFIED IDIOPATHIC PERIPHERAL NEUROPATHY
 3570 ACUTE INFECTIVE POLYNEURITIS
 3571 POLYNEUROPATHY IN COLLAGEN VASCULAR DISEASE
 3572 POLYNEUROPATHY IN DIABETES
 3573 POLYNEUROPATHY IN MALIGNANT DISEASE
 3574 POLYNEUROPATHY IN OTHER DISEASES CLASSIFIED ELSEWHERE
 3575 ALCOHOLIC POLYNEUROPATHY
 3576 POLYNEUROPATHY DUE TO DRUGS
 3577 POLYNEUROPATHY DUE TO OTHER TOXIC AGENTS
 3578 OTHER INFLAMMATORY AND TOXIC NEUROPATHIES
 3579 UNSPECIFIED INFLAMMATORY AND TOXIC NEUROPATHIES
 3580 MYASTHENIA GRAVIS

ICD-9

ICD-9-CM

3581 MYASTHENIC SYNDROME IN DISEASE CLASSIFIED ELSEWHERE
 3582 TOXIC MYONEURAL DISORDERS
 3588 MYONEURAL DISORDER NEC
 3589 MYONEURAL DISORDERS
 3590 CONGENITAL HEREDITARY MUSCULAR DYSTROPHY
 3591 HEREDITARY PROGRESSIVE MUSCULAR DYSTROPHY
 3592 MYOTONIC DISORDERS
 3593 FAMILIAL PERIODIC PARALYSIS
 3594 TOXIC MYOPATHY
 3595 ENDOCRINE MYOPATHY
 3596 SYMPTOMATIC INFLAMMATORY MYOPATHY
 3598 MUSCULAR DYSTROPHY WITH MYOPATHIES NEC
 3599 MUSCULAR DYSTROPHY WITH MYOPATHIES NOS
 3600 ENDOPTHALMITIS, PURULENT
 3601 UTH ENDOPTHALMITIS
 3602 DEGENERATIVE DISORDERS OF GLOBE
 3603 HYPOTONY OF EYE
 3604 DEGENERATED CONDITIONS OF GLOBE
 3605 RETAINED INTRAOCULAR FOREIGN BODY, MAGNETIC
 3606 RETAINED INTRAOCULAR FOREIGN BODY, NONMAGNETIC
 3608 DISORDER OF GLOBE NEC
 3609 DISORDER OF GLOBE NOS
 3610 RETINAL DETACHMENT WITH RETINAL DEFECT
 3611 RETINOSCHISIS AND RETINAL CYSTS
 3612 SEROUS RETINAL DETACHMENT
 3613 RETINAL DEFECTS WITHOUT DETACHMENT
 3618 FORMS OF RETINAL DETACHMENT NEC
 3619 RETINAL DETACHMENT AND DEFECTS NOS
 3620 DIABETIC RETINOPATHY
 3621 UTH BACKGROUND RETINOPATHY, RETINAL VASCULAR CHANGES
 3622 UTH PROLIFERATIVE RETINOPATHY
 3623 RETINAL VASCULAR OCCLUSION
 3624 SEPARATION OF RETINAL LAYERS
 3625 DEGENERATION, MACULA, POSTERIOR POLE
 3626 PERIPHERAL RETINAL DEGENERATIONS
 3627 HEREDITARY RETINAL DYSTROPHIES
 3628 RETINAL DISORDER NEC
 3629 RETINAL DISORDER NOS
 3630 FOCAL CHORIORETINITIS
 3631 DISSEMINATED CHORIORETINITIS
 3632 UTH, NOS FORMS, CHORIORETINITIS
 3633 CHORIORETINAL SCAR
 3634 CHOROID DEGENERATION
 3635 HEREDITARY CHOROIDAL DYSTROPHY OR ATROPHY, UNSPECIFIED
 3636 CHOROIDAL MEMBRANE HEMORRHAGE AND RUPTURE
 3637 CHOROIDAL DETACHMENT
 3638 DISORDER OF CHOROID
 3639 DISORDER OF CHOROID NOS
 3640 ACUTE AND SUBACUTE IRIDOCYCLITIS
 3641 CHOROIDAL IRIDOCYCLITIS
 3642 OTHER SPECIFIED IRIIDOCYCLITIS
 3643 IRIDOCYCLITIS NOS
 3644 VASCULAR DISORDER, IRIS, CILIARY BODY
 3645 DEGENERATION, IRIS, CILIARY BODY
 3646 CYST, ANTERIOR CHAMBER, IRIS, AND CILIARY BODY

3581 MYASTHENIC SYNDROMES IN DISEASES CLASSIFIED ELSEWHERE
 3582 TOXIC MYONEURAL DISORDERS
 3588 OTHER SPECIFIED MYONEURAL DISORDERS
 3589 MYONEURAL DISORDERS, UNSPECIFIED
 3590 CONGENITAL HEREDITARY MUSCULAR DYSTROPHY
 3591 HEREDITARY PROGRESSIVE MUSCULAR DYSTROPHY
 3592 MYOTONIC DISORDERS
 3593 FAMILIAL PERIODIC PARALYSIS
 3594 TOXIC MYOPATHY
 3595 MYOPATHY IN ENDOCRINE DISEASES CLASSIFIED ELSEWHERE
 3596 SYMPTOMATIC INFLAMMATORY MYOPATHY IN DISEASES CLASSIFIED ELSEWHERE
 3598 OTHER MYOPATHIES
 3599 MYOPATHY, UNSPECIFIED
 3600 PURULENT ENDOPTHALMITIS, UNSPECIFIED
 3601 OTHER ENDOPTHALMITIS
 3602 DEGENERATIVE DISORDER OF GLOBE, UNSPECIFIED
 3603 HYPOTONY OF EYE, UNSPECIFIED
 3604 DEGENERATED GLOBE UR EYE, UNSPECIFIED
 3605 FOREIGN BODY, MAGNETIC, INTRAOCULAR, UNSPECIFIED
 3606 FOREIGN BODY, INTRAOCULAR, UNSPECIFIED
 3608 OTHER DISORDERS OF GLOBE
 3609 UNSPECIFIED DISORDER OF GLOBE
 3610 RETINAL DETACHMENT WITH RETINAL DEFECT, UNSPECIFIED
 3611 RETINOSCHISIS, UNSPECIFIED
 3612 SEROUS RETINAL DETACHMENT
 3613 MULTIPLE DEFECTS OF RETINA WITHOUT DETACHMENT
 3618 TRACTION DETACHMENT OF RETINA
 3619 UNSPECIFIED RETINAL DETACHMENT
 3620 BACKGROUND DIABETIC RETINOPATHY
 3622 OTHER NONDIABETIC PROLIFERATIVE RETINOPATHY
 3623 RETINAL VASCULAR OCCLUSION, UNSPECIFIED
 3624 RETINAL LAYER SEPARATION, UNSPECIFIED
 3625 MACULAR DEGENERATION (SENILE) OF RETINA, UNSPECIFIED
 3626 PERIPHERAL RETINAL DEGENERATION, UNSPECIFIED
 3627 HEREDITARY RETINAL DYSTROPHY, UNSPECIFIED
 3628 OTHER RETINAL DISORDERS
 3629 UNSPECIFIED RETINAL DISORDER
 3630 FOCAL CHORIORETINITIS, UNSPECIFIED
 3631 DISSEMINATED CHORIORETINITIS, UNSPECIFIED
 3632 CHORIORETINITIS, UNSPECIFIED
 3633 CHORIORETINAL SCAR, UNSPECIFIED
 3634 CHOROIDAL DEGENERATION, UNSPECIFIED
 3635 HEREDITARY CHOROIDAL DYSTROPHY OR ATROPHY, UNSPECIFIED
 3636 CHOROIDAL HEMORRHAGE, UNSPECIFIED
 3637 CHOROIDAL DETACHMENT, UNSPECIFIED
 3638 OTHER DISORDERS OF CHOROID
 3639 UNSPECIFIED DISORDER OF CHOROID
 3640 ACUTE AND SUBACUTE IRIDOCYCLITIS, UNSPECIFIED
 3641 CHOROIDAL IRIDOCYCLITIS, UNSPECIFIED
 3642 FUCHS' HETEROCYCLIC CYCLITIS
 3643 UNSPECIFIED IRIIDOCYCLITIS
 3644 HYPHEMA OF IRIS AND CILIARY BODY
 3645 OTHER IRIS ATROPHY
 3646 MULTICYSTIC CYSTS OF IRIS AND CILIARY BODY

ICD-9

ICD-9-CM

3647 ADHESIONS AND DISRUPTIONS OF IRIS AND CILIARY BODY
 3648 DISORDER IRIS, CILIARY BODY NEC
 3649 DISORDER IRIS, CILIARY BODY NOS
 3650 BURULER IN GLAUCOMA
 3651 LPM-ANGLE GLAUCOMA
 3652 PRIMARY ANGLE-CLOSURE GLAUCOMA
 3653 CORTICOSTEROID-INDUCED GLAUCOMA
 3654 GLAUCOMA W/ CONGENITAL ANOMALY, DYSTROPHY, SYSTEMIC SYND
 3655 GLAUCOMA WITH DISORDERS OF LENS
 3656 GLAUCOMA W/ OTHER OCULAR DISORDERS
 3658 UH GLAUCOMA NEC
 3659 GLAUCOMA NOS
 3660 INFANTILE-JUVENILE-PRESENILE CATARACT
 3661 SENILE CATARACT
 3662 TRAUMATIC CATARACT
 3663 CATARACT SECONDARY TO OCULAR DISORDER
 3664 CATARACT WITH OTHER DISORDERS
 3665 AFTER-CATARACT
 3668 CATARACT NEC
 3669 CATARACT NOS
 3670 HYPERMETROPIA
 3671 MYOPIA
 3672 ASTIGMATISM
 3673 ANISOMETROPIA AND ANISEIKONIA
 3674 PRESBYOPIA
 3675 USDR, ACCOMMODATION
 3678 USDR, REFRACTION, ACCOMMODATION NEC
 3679 USDR, REFRACTION, ACCOMMODATION NOS
 3680 AMBLYOPIA
 3681 SUBJECTIVE VISUAL DISTURBANCES
 3682 DIPLOPIA
 3683 OTHER DISORDERS OF BINOCULAR VISION
 3684 VISUAL FIELD DEFECT
 3685 COLOR VISION DEFICIENCIES
 3686 NIGHT BLINDNESS
 3688 VISUAL DISTURBANCE NEC
 3689 VISUAL DISTURBANCE NOS
 3690 BLINDNESS, BOTH EYES
 3691 BLINDNESS, ONE EYE, LOW VISION, OTH EYE
 3692 LOW VISION, BOTH EYES
 3693 UNQUALIFIED VISUAL LOSS, BOTH EYES
 3696 BLINDNESS, ONE EYE
 3697 LOW VISION, ONE EYE
 3697 UNQUALIFIED VISUAL LOSS, ONE EYE
 3699 VISUAL LOSS NOS
 3700 CORNEAL ULCER
 3701 DENDRITIC KERATITIS
 3702 UH KERATITIS NO CONJUNCTIVITIS
 3703 CERTAIN TYPES, KERATOCUNJUNCTIVITIS
 3704 KERATOCUNJUNCTIVITIS NEC, NOS
 3705 INTERSTITIAL AND DEEP KERATITIS
 3706 CORNEAL NEOVASCULARIZATION
 3708 KERATITIS FORM NEC
 3709 KERATITIS NOS
 3710 CORNEAL SCARS AND OPACITIES
 3647A ADHESIONS AND DISRUPTIONS OF PUPILLARY MEMBRANES
 3648 OTHER DISORDERS OF IRIS AND CILIARY BODY
 3649 UNSPECIFIED DISORDER OF IRIS AND CILIARY BODY
 365000 PREGLAUCOMA, UNSPECIFIED
 365100 LPM-ANGLE GLAUCOMA, UNSPECIFIED
 365200 PRIMARY ANGLE-CLOSURE GLAUCOMA, UNSPECIFIED
 365300 CORTICOSTEROID-INDUCED GLAUCOMA, GLAUCOMATOUS STAGE
 365400 GLAUCOMA ASSOCIATED WITH OTHER ANTERIOR SEGMENT ANOMALIES
 365500 PHACOLYTIC GLAUCOMA
 365600 GLAUCOMA ASSOCIATED WITH UNSPECIFIED OCULAR DISORDER
 365890 OTHER SPECIFIED GLAUCOMA
 3659 UNSPECIFIED GLAUCOMA
 366000 SENILE CATARACT, UNSPECIFIED
 366100 SENILE CATARACT, UNSPECIFIED
 366200 TRAUMATIC CATARACT, UNSPECIFIED
 366300 CATARACT COMPLICATA, UNSPECIFIED
 366400 IOLABETIC CATARACT
 366500 AFTER-CATARACT, UNSPECIFIED
 3668 OTHER CATARACT
 3669 UNSPECIFIED CATARACT
 3670 HYPERMETROPIA
 3671 MYOPIA
 367200 ASTIGMATISM, UNSPECIFIED
 367300 ANISOMETROPIA
 3674 PRESBYOPIA
 367500 PARESIS OF ACCOMMODATION
 367800 OTHER DISORDERS OF REFRACTION AND ACCOMMODATION
 3679 UNSPECIFIED DISORDER OF REFRACTION AND ACCOMMODATION
 368000 AMBLYOPIA, UNSPECIFIED
 368120 TRANSIENT VISUAL LOSS
 3682 CIPLOPIA
 368300 BINOCULAR VISION DISORDER, UNSPECIFIED
 368400 VISUAL FIELD DEFECT, UNSPECIFIED
 368500 OTHER COLOR VISION DEFICIENCIES
 368600 NIGHT BLINDNESS, UNSPECIFIED
 3688 OTHER SPECIFIED VISUAL DISTURBANCES
 3689 UNSPECIFIED VISUAL DISTURBANCE
 369000 BLINDNESS OF BOTH EYES, IMPAIRMENT LEVEL NOT FURTHER SPECIFIED
 369100 BLINDNESS, ONE EYE; LOW VISION OTHER EYE
 369200 LOW VISION, BOTH EYES, NOT OTHERWISE SPECIFIED
 369300 UNQUALIFIED VISUAL LOSS, BOTH EYES
 369600 BLINDNESS, ONE EYE, NOT OTHERWISE SPECIFIED
 369700 ONE EYE; MODERATE VISION IMPAIRMENT; OTHER EYE: VISION NOT SPECIFIED
 369740 SPECIFIED
 3698 UNQUALIFIED VISUAL LOSS, ONE EYE
 3699 UNSPECIFIED VISUAL LOSS
 370000 CORNEAL ULCER, UNSPECIFIED
 370100 DENDRITIC KERATITIS
 370200 SUPERFICIAL KERATITIS, UNSPECIFIED
 370300 EXPOSURE KERATOCUNJUNCTIVITIS
 370400 KERATOCUNJUNCTIVITIS, UNSPECIFIED
 370500 INTERSTITIAL KERATITIS, UNSPECIFIED
 370600 CORNEAL NEOVASCULARIZATION, UNSPECIFIED
 3708 OTHER FORMS OF KERATITIS
 3709 UNSPECIFIED KERATITIS
 371000 CORNEAL OPACITY, UNSPECIFIED

ICD-9

3711 CORNEAL PIGMENTATION DEPOSITS
 3712 CORNEAL EDEMA
 3713 CHANGES TO CORNEAL MEMBRANES
 3714 CORNEAL DEGENERATION
 3715 HEREDITARY CORNEAL DYSTROPHIES
 3716 KERATOCONUS
 3717 OTHER CORNEAL DEFORMITIES
 3718 CORNEAL DISORDER NEC
 3719 CORNEAL DISORDER NOS
 3720 ACUTE CONJUNCTIVITIS
 3721 CHRONIC CONJUNCTIVITIS
 3722 BLEPHAROCONJUNCTIVITIS
 3723 CONJUNCTIVITIS NEC NOS
 3724 PTERYGIUM
 3725 CONJUNCTIVAL DEGENERATION, DEPOSITS
 3726 CONJUNCTIVAL SCARS
 3727 CONJUNCTIVAL VASCULAR DISORDER, CYSTS
 3728 CONJUNCTIVAL DISORDERS NEC
 3729 CONJUNCTIVAL DISORDERS NOS
 3730 BLEPHARITIS
 3731 DEEP INFLAMMATION, EYELID, HORDEOLUM
 3732 CHALAZION
 3733 MULTIFOCAL DERMATOSES OF EYELID
 3734 INFECTIVE DERMATITIS, EYELID, TYPE RESULT IN DEFORMITY
 3735 OTHER INFECTIVE DERMATITIS OF EYELID
 3736 PARASITIC INFESTATION OF EYELID
 3737 INFLAMMATION OF EYELID NEC
 3738 INFLAMMATION OF EYELID NOS
 3740 ENTROPION, TRICHIASIS OF EYELID
 3741 ECTROPION EYELID
 3742 LAGOPHTHALMOS
 3743 PTOSIS OF EYELID
 3744 OTHER DISORDERS OF EYELID FUNCTION
 3745 DEGENERATIVE DISORDER OF EYELID, PERILOCULAR
 3746 EYELID DISORDER NEC
 3749 EYELID DISORDER NOS
 3750 DACRYOGENITIS
 3751 OTHER DISORDERS OF LACRIMAL GLAND
 3752 EPIPHORA
 3753 INFLAMMATION, ACUTE OR UNSPECIFIED, LACRIMAL PASSAGES
 3754 CHRONIC INFLAMMATION, LACRIMAL PASSAGES
 3755 STENOSIS, INSUFFICIENCY OF LACRIMAL PASSAGES
 3756 OTHER CHANGES OF LACRIMAL PASSAGES
 3758 OTHER DISORDERS OF LACRIMAL SYSTEM
 3759 DISORDERS OF LACRIMAL SYSTEM NOS
 3760 ACUTE INFLAMMATION OF ORBIT
 3761 CHRONIC INFLAMMATORY DISORDERS OF ORBIT
 3762 ENDOCRINE EXOPHTHALMOS
 3763 OTHER EXOPHTHALMIC CONDITION
 3764 DEFORMITY OF ORBIT
 3765 ENOPHTHALMOS
 3766 RETAINED FOREIGN BODY AFTER PENETRATING ORBIT WOUND
 3766 WOUND OF ORBIT
 3766 USKDR OF ORBIT NEC
 3769 DISORDER OF ORBIT NOS
 3770 PAPILLEDEMA

ICD-9-CM

37110 CORNEAL DEPOSIT, UNSPECIFIED
 37123 BULLOUS KERATOPATHY
 37130 CORNEAL MEMBRANE CHANGE, UNSPECIFIED
 37140 CORNEAL DEGENERATION, UNSPECIFIED
 37150 HEREDITARY CORNEAL DYSTROPHY, UNSPECIFIED
 37160 KERATOCONUS, UNSPECIFIED
 37170 CORNEAL DEFORMITY, UNSPECIFIED
 37189 OTHER CORNEAL DISORDERS
 3719 UNSPECIFIED CORNEAL DISORDER
 37200 ACUTE CONJUNCTIVITIS, UNSPECIFIED
 37210 CHRONIC CONJUNCTIVITIS, UNSPECIFIED
 37220 BLEPHAROCONJUNCTIVITIS, UNSPECIFIED
 37230 CONJUNCTIVITIS, UNSPECIFIED
 37240 PTERYGIUM, UNSPECIFIED
 37250 CONJUNCTIVAL PIGMENTATIONS
 37260 SCARRING OF CONJUNCTIVA
 37272 CONJUNCTIVAL HEMORRHAGE
 3728 OTHER DISORDERS OF CONJUNCTIVA
 3729 UNSPECIFIED DISORDER OF CONJUNCTIVA
 37300 BLEPHARITIS, UNSPECIFIED
 37310 HORDEOLUM EXTERNUM
 3732 CHALAZION
 37330 ECZEMATOUS DERMATITIS OF EYELID
 3734 INFECTIVE DERMATITIS OF EYELID OF TYPES RESULTING IN DEFORMITY
 3735 OTHER INFECTIVE DERMATITIS OF EYELID
 3736 PARASITIC INFESTATION OF EYELID
 3738 OTHER INFLAMMATIONS OF EYELIDS
 3739 UNSPECIFIED INFLAMMATION OF EYELID
 3740 ENTROPION, UNSPECIFIED
 3741 ECTROPION, UNSPECIFIED
 37420 LAGOPHTHALMOS, UNSPECIFIED
 37430 PTOSIS OF EYELID, UNSPECIFIED
 37440 ALIC RETRACTION OR LAG
 37450 ANTHELASMA OF EYELID
 37460 RETAINED FOREIGN BODY OF EYELID
 3749 UNSPECIFIED DISORDER OF EYELID
 37500 DACRYOGENITIS, UNSPECIFIED
 37520 EPIPHORA, UNSPECIFIED AS TO CAUSE
 375300 DACRYOCYSTITIS, UNSPECIFIED
 37542 CHRONIC DACRYOCYSTITIS
 37556 STENOSIS OF NASOLACRIMAL DUCT, ACQUIRED
 37569 OTHER CHANGES OF LACRIMAL PASSAGES
 37589 OTHER DISORDERS OF LACRIMAL SYSTEM
 3759 UNSPECIFIED DISORDER OF LACRIMAL SYSTEM
 37601 ORBITAL CELLULITIS
 37610 CHRONIC INFLAMMATION OF ORBIT, UNSPECIFIED
 37621 HYDROTOXIC EXOPHTHALMOS
 37630 EXOPHTHALMOS, UNSPECIFIED
 37640 DEFORMITY OF ORBIT, UNSPECIFIED
 37650 ENOPHTHALMOS, UNSPECIFIED AS TO CAUSE
 3766 RETAINED (OLD) FOREIGN BODY FOLLOWING PENETRATING
 3766 WOUND OF ORBIT
 37689 OTHER ORBITAL DISORDERS
 3769 UNSPECIFIED DISORDER OF ORBIT
 37700 PAPILLEDEMA, UNSPECIFIED

ICD-9

3771 OPTIC ATROPHY
 3772 OTHER DISORDERS OF OPTIC DISC
 3773 OPTIC NEURITIS
 3774 OTHER DISORDERS OF OPTIC NERVE
 3775 OSRDR OPTIC CHIASM
 3776 DISORDERS OF OTHER VISUAL PATHWAYS
 3777 USRDR VISUAL CURTAIN
 3779 USRDR OPTIC NERVE, VISUAL PATHWAY NOS
 3780 CONVERGENT CONCOMITANT STRABISMUS
 3781 DIVERGENT CONCOMITANT STRABISMUS
 3782 INTERMITTENT HETEROTROPIA
 3783 HETEROTROPIA NOS, NEC
 3784 HETEROPHORIA
 3785 PARALYTIC STRABISMUS
 3786 MECHANICAL STRABISMUS
 3787 OTHER STRABISMUS
 3788 OSRDRS BINOCULAR EYE MOVEMENT NEC
 3789 OSRDRS BINOCULAR EYE MOVEMENT NOS
 3790 SCLERITIS AND EPISCLERITIS
 3791 OTH OSRDR SCLERA
 3792 OSRDR VITREOUS BODY
 3793 APHAKIA AND OTHER DISORDERS OF LENS
 3794 ANOMALIES OF PUPILLARY FUNCTION
 3795 NYSTAGMUS, OTHER IRRREGULAR EYE MOVEMENT
 3798 DISORDERS, EYE AND ADNEXA NEC
 3799 DISORDERS, EYE AND ADNEXA NOS
 3800 PERICHONDRITIS OF PINNA
 3801 INFECTIVE OTITIS EXTERNA
 3802 OTH OTITIS EXTERNA
 3803 NONINFECTIVE OSRDR OF PINNA
 3804 IMPACTED CERUMEN
 3805 ACQUIRED STENOSIS EXTERNAL EAR CANAL
 3806 DISORDERS, EXTERNAL EAR
 3809 DISORDERS OF EXTERNAL EAR NOS
 3810 ACUTE NONSUPPURATIVE OTITIS MEDIA
 3811 CHRONIC SEROUS OTITIS MEDIA
 3812 CHRONIC MUCOID OTITIS MEDIA
 3813 CHRONIC NONSUPPURATIVE OTITIS MEDIA, NEC, NOS
 3814 NONSUPPURATIVE OTITIS MEDIA NOS
 3815 EUSTACHIAN SALPINGITIS
 3816 OBSTRUCTION OF EUSTACHIAN TUBE
 3817 PATULOUS EUSTACHIAN TUBE
 3818 DISORDER EUSTACHIAN TUBE NEC
 3819 EUSTACHIAN TUBE OSRDR NOS
 3820 ACUTE SUPPURATIVE OTITIS MEDIA
 3821 CHRONIC TUBOTYMPANIC SUPPURATIVE OTITIS MEDIA
 3822 CHRONIC ATTICOANTRAL SUPPURATIVE OTITIS MEDIA
 3823 CHR SUPPURATIVE OTITIS MEDIA NOS
 3824 NOS SUPPURATIVE OTITIS MEDIA
 3829 OTITIS MEDIA NOS
 3830 ACUTE MASTOIDITIS
 3831 CHRON MASTOIDITIS

ICD-9-CM

3771 OPTIC ATROPHY, UNSPECIFIED
 3772 PSEUDOPAPILLOEDEMA
 3773 OPTIC NEURITIS, UNSPECIFIED
 3774 OTHER DISORDERS OF OPTIC NERVE
 3775 DISORDERS OF OPTIC CHIASM ASSOCIATED WITH PITUITARY
 3776 DISORDERS OF OTHER VISUAL PATHWAYS ASSOCIATED WITH VASCULAR
 3777 OPTIC ATROPHY, UNSPECIFIED
 3778 OPTIC NEURITIS, UNSPECIFIED
 3779 UNDEFINED DISORDER OF OPTIC NERVE AND VISUAL PATHWAYS
 3780 EXOTROPIA, UNSPECIFIED
 3781 EXOTROPIA, UNSPECIFIED
 3782 INTERMITTENT HETEROTROPIA, UNSPECIFIED
 3783 HETEROTROPIA, UNSPECIFIED
 3784 HETEROPHORIA, UNSPECIFIED
 3785 PARALYTIC STRABISMUS, UNSPECIFIED
 3786 MECHANICAL STRABISMUS, UNSPECIFIED
 3787 DUANE'S SYNDROME
 3788 OTHER DISSOCIATED DEVIATION OF EYE MOVEMENTS
 3789 UNDEFINED DISORDER OF EYE MOVEMENTS
 3790 SCLERITIS, UNSPECIFIED
 3791 OTHER SCLERAL DISORDERS
 3792 VITREOUS HEMORRHAGE
 3793 APHAKIA
 3794 ABNORMAL PUPILLARY FUNCTION, UNSPECIFIED
 3795 NYSTAGMUS, UNSPECIFIED
 3798 OTHER SPECIFIED DISORDERS OF EYE AND ADNEXA
 3799 DISORDER OF EYE, UNSPECIFIED
 3800 PERICHONDRITIS OF PINNA, UNSPECIFIED
 3801 INFECTIVE OTITIS EXTERNA, UNSPECIFIED
 3802 OTHER CHRONIC OTITIS EXTERNA
 3803 DISORDER OF PINNA, UNSPECIFIED
 3804 IMPACTED CERUMEN
 3805 ACQUIRED STENOSIS OF EXTERNAL EAR CANAL, UNSPECIFIED
 3806 OTHER DISORDERS OF EXTERNAL EAR
 3809 UNDEFINED DISORDER OF EXTERNAL EAR
 3810 ACUTE SEROUS OTITIS MEDIA
 3811 CHRONIC SEROUS OTITIS MEDIA, SIMPLE OR UNSPECIFIED
 3812 CHRONIC MUCOID OTITIS MEDIA, SIMPLE OR UNSPECIFIED
 3813 OTHER AND UNSPECIFIED CHRONIC NONSUPPURATIVE OTITIS MEDIA
 3814 NONSUPPURATIVE OTITIS MEDIA, NOT SPECIFIED AS ACUTE OR CHRONIC
 3815 EUSTACHIAN SALPINGITIS, UNSPECIFIED
 3816 OBSTRUCTION OF EUSTACHIAN TUBE, UNSPECIFIED
 3817 PATULOUS EUSTACHIAN TUBE
 3818 DYSFUNCTION OF EUSTACHIAN TUBE
 3819 UNDEFINED EUSTACHIAN TUBE DISORDER
 3820 ACUTE SUPPURATIVE OTITIS MEDIA WITHOUT SPONTANEOUS RUPTURE OF
 3821 CHRONIC TUBOTYMPANIC SUPPURATIVE OTITIS MEDIA
 3822 CHRONIC ATTICOANTRAL SUPPURATIVE OTITIS MEDIA
 3823 UNDEFINED CHRONIC SUPPURATIVE OTITIS MEDIA
 3824 UNSPECIFIED SUPPURATIVE OTITIS MEDIA
 3829 UNSPECIFIED OTITIS MEDIA
 3830 ACUTE MASTOIDITIS WITHOUT COMPLICATIONS
 3831 CHRONIC MASTOIDITIS

TRANSLATION MAP FROM ICD-9 TO ICD-9-CM DIAGNOSES

ICD-9

ICD-9-CM

- 3832 PETROSITIS
- 3833 COMPL FOLLOWING MASTOIDECTOMY
- 3838 MASTOIDITIS,RELAT-ED CONDITIONS NEC
- 3839 MASTOIDITIS NOS
- 3840 ACU MYRINGITIS MENT OTITIS MEDIA
- 3841 CHR MYRINGITIS MENT OTITIS MEDIA
- 3842 PERFORATION OF TYMPANIC MEMBRANE
- 3848 DISORDER TYMPANIC MEMBRANE NEC
- 3849 DISORDER TYMPANIC MEMBRANE NOS
- 3850 TYMPANOSCLEROSIS
- 3851 ADHESIVE MIDDLE EAR DISEASE
- 3852 OTHER ACQUIRED AB-NORMALITY OF EAR OSSICLES
- 3853 CHOLESTEATOMA OF MIDDLE EAR,MASTOID
- 3858 USDR MIDDLE EAR AND MASTOID NEC
- 3859 USDR MIDDLE EAR AND MASTOID NOS
- 3860 MENIERE'S DISEASE
- 3861 OTHER AND NOS
- 3862 VERTIGO OF PERIPHERAL VERTIGO
- 3863 LABYRINTHITIS NOS CENTRAL ORIGIN
- 3863 SEROUS LABYRINTHITIS
- 3863CIRCUMSCRIBED LABYRINTHITIS
- 3863SUPPURATIVE LABYRINTHITIS
- 3863A TOXIC LABYRINTHITIS
- 3863B VIRAL LABYRINTHITIS
- 3863C LABYRINTHITIS NEC
- 3864 LABYRINTHINE FISTULA
- 3865 LABYRINTHINE DYSFUNCTION
- 3868 UTRICULAR LABYRINTH
- 3869 VERTIGINOUS SYNDROMES AND LABYRINTHINE USDR NOS
- 3870 OTOSCLEROSIS INVOLVING OVAL WINDOW,NONBLITERATIVE
- 3871 OTOSCLEROSIS INVOLVING OVAL WINDOW,NONBLITERATIVE
- 3872 COCHLEAR OTOSCLEROSIS
- 3878 OTOSCLEROSIS NEC
- 3879 OTOSCLEROSIS NOS
- 3880 DEGENERATIVE,VASCULAR DISORDER,EAR
- 3881 NOISE EFFECT,INNEREAR NOS
- 3881A NOISE-INDUCED HEARING LOSS
- 3881B NOISE-INDUCED HEARING LOSS UNSPECIFIED
- 3883 TINNITUS
- 3884 UTRICULAR AUDITORY PERCEPTION
- 3885 DISORDERS OF ACUSTIC NERVE
- 3886 OTORRHEA
- 3887 OTALGIA
- 3888 USDR OF EAR NEC
- 3889 USDR OF EAR NOS
- 3890 CONDUCTIVE DEAFNESS
- 3891 SENSORINEURAL DEAFNESS
- 3892 MIXED CONDUCTIVE, SENSORINEURAL
- 3897 DEAF MUTISM NEC
- 3898 DEAFNESS NEC
- 3899 DEAFNESS NOS
- 3900 RHEUMATIC FEVER WITH HEART INVOLVEMENT
- 3910 ACUTE RHEUMATIC PERICARDITIS
- 3911 ACUTE RHEUMATIC ENDOCARDITIS
- 3912 ACUTE RHEUMATIC MYOCARDITIS
- 38320 PETROSITIS, UNSPECIFIED
- 38330 POSTMASTOIDECTOMY COMPLICATION, UNSPECIFIED
- 38380 OTHER DISORDERS OF MASTOID
- 3839 UNSPECIFIED MASTOIDITIS
- 3840 ACUTE MYRINGITIS, UNSPECIFIED
- 3841 CHRONIC MYRINGITIS WITHOUT MENTION OF OTITIS MEDIA
- 38420 PERFORATION OF TYMPANIC MEMBRANE, UNSPECIFIED
- 38482 ATROPHIC NONFLACCID TYMPANIC MEMBRANE
- 3849 UNSPECIFIED DISORDER OF TYMPANIC MEMBRANE
- 38500 TYMPANOSCLEROSIS, UNSPECIFIED AS TO INVOLVEMENT
- 38510 ADHESIVE MIDDLE EAR DISEASE, UNSPECIFIED AS TO INVOLVEMENT
- 385230 ISCONTINUITY OR DISLOCATION OF EAR OSSICLES
- 38530 CHOLESTEATOMA, UNSPECIFIED
- 38589 OTHER DISORDERS OF MIDDLE EAR AND MASTOID
- 3859 UNSPECIFIED DISORDER OF MIDDLE EAR AND MASTOID
- 38600 MENIERE'S DISEASE, UNSPECIFIED
- 38610 PERIPHERAL VERTIGO, UNSPECIFIED
- 3862 VERTIGO OF CENTRAL ORIGIN
- 38630 LABYRINTHITIS, UNSPECIFIED
- 38631 SEROUS LABYRINTHITIS
- 38632 CIRCUMSCRIBED LABYRINTHITIS
- 38633 SUPPURATIVE LABYRINTHITIS
- 38634 TOXIC LABYRINTHITIS
- 38635 VIRAL LABYRINTHITIS
- 38630 LABYRINTHITIS, UNSPECIFIED
- 38640 LABYRINTHINE FISTULA, UNSPECIFIED
- 38650 LABYRINTHINE DYSFUNCTION, UNSPECIFIED
- 3868 OTHER DISORDERS OF LABYRINTH
- 3869 UNSPECIFIED VERTIGINOUS SYNDROMES AND LABYRINTHINE DISORDERS
- 3870 OTOSCLEROSIS INVOLVING OVAL WINDOW, NONBLITERATIVE
- 3871 OTOSCLEROSIS INVOLVING OVAL WINDOW, OBLITERATIVE
- 3872 COCHLEAR OTOSCLEROSIS
- 3878 OTHER OTOSCLEROSIS
- 3879 OTOSCLEROSIS, UNSPECIFIED
- 3880 DEGENERATIVE AND VASCULAR DISORDERS, UNSPECIFIED
- 3881 NOISE EFFECTS IN INNER EAR, UNSPECIFIED
- 3881A ACUSTIC TRALMA (EXPLOSIVE) TO EAR
- 3881B NOISE-INDUCED HEARING LOSS
- 3882 SUDDEN HEARING LOSS, UNSPECIFIED
- 3883 TINNITUS, UNSPECIFIED
- 3884 ABNORMAL AUDITORY PERCEPTION, UNSPECIFIED
- 3885 DISORDERS OF ACUSTIC NERVE
- 38860 OTORRHEA, UNSPECIFIED
- 3887 OTALGIA, UNSPECIFIED
- 3888 OTHER DISORDERS OF EAR
- 3889 UNSPECIFIED DISORDER OF EAR
- 3890 CONDUCTIVE HEARING LOSS, UNSPECIFIED
- 38910 SENSORINEURAL HEARING LOSS, UNSPECIFIED
- 3892 MIXED CONDUCTIVE AND SENSORINEURAL HEARING LOSS
- 3897 DEAF MUTISM, ACT ELSEWHERE CLASSIFIABLE
- 3898 OTHER SPECIFIED FORMS OF HEARING LOSS
- 3899 UNSPECIFIED HEARING LOSS
- 390 RHEUMATIC FEVER WITHOUT MENTION OF HEART INVOLVEMENT
- 3910 ACUTE RHEUMATIC PERICARDITIS
- 3911 ACUTE RHEUMATIC ENDOCARDITIS
- 3912 ACUTE RHEUMATIC MYOCARDITIS

ICD-9

ICD-9-CM

3918 ACUTE RHEUMATIC HEART DISEASE NEC	3918 OTHER ACUTE RHEUMATIC HEART DISEASE
3919 ACUTE RHEUMATIC HEART DISEASE NOS	3919 ACUTE RHEUMATIC HEART DISEASE, UNSPECIFIED
3920 RHEUMATIC CHOREA W HEART INVOLVEMNT	3920 RHEUMATIC CHOREA WITH HEART INVOLVEMENT
3929 RHEUMATIC CHOREA NOS	3929 RHEUMATIC CHOREA WITHOUT MENTION OF HEART INVOLVEMENT
3930 CHRONIC RHEUMATIC PERICARDITIS	*3930 CHRONIC RHEUMATIC PERICARDITIS
3940 MITRAL STENOSIS	3940 MITRAL STENOSIS
3941 RHEUMATIC MITRAL INSUFFICIENCY	3941 RHEUMATIC MITRAL INSUFFICIENCY
3942 MITRAL STENOSIS W INSUFFICIENCY	3942 MITRAL STENOSIS WITH INSUFFICIENCY
3949 OTHER UNSPEC DISEASE OF MITRAL VALVE	3949 OTHER AND UNSPECIFIED MITRAL VALVE DISEASES
3950 RHEUMATIC AORTIC STENOSIS	3950 RHEUMATIC AORTIC STENOSIS
3951 RHEUMATIC AORTIC INSUFFICIENCY	3951 RHEUMATIC AORTIC INSUFFICIENCY
3952 RHEUMATIC AORTIC STENOSIS W INSUFF	3952 RHEUMATIC AORTIC STENOSIS WITH INSUFFICIENCY
3959 OTHER UNSPEC DISEASE OF AORTIC VALVE	3959 OTHER AND UNSPECIFIED RHEUMATIC AORTIC DISEASES
3960 DISEASES OF MITRAL AND AORTIC VALVES	*3960 MULTIPLE INVOLVEMENT OF MITRAL AND AORTIC VALVES
3970 DIS. TRICUSPID VALV	3970 DISEASES OF TRICUSPID VALVE
3971 RHEUMATIC DISEASES OF PULMONARY VALVE	3971 RHEUMATIC DISEASES OF PULMONARY VALVE
3979 RHEUMATIC DIS. ENDOCARDIUM, VALVE NOS	3979 RHEUMATIC DISEASES OF ENDOCARDIUM, VALVE UNSPECIFIED
3980 RHEUMATIC MYOCARDIITIS	3980 RHEUMATIC MYOCARDIITIS
3981 RHEUMATIC HEART FAILURE	*3981 RHEUMATIC HEART FAILURE (CONGESTIVE)
3989 OTHER UNSPEC RHEUMATIC HEART DISEASE	*3989 OTHER RHEUMATIC HEART DISEASE, UNSPECIFIED
4010 ESSENTIAL HYPERTENSION, MALIGNANT	4010 MALIGNANT ESSENTIAL HYPERTENSION
4011 ESSENTIAL HYPERTENSION, BENIGN	4011 BENIGN ESSENTIAL HYPERTENSION
4019 ESSENTIAL HYPERTENSION NOS	4019 UNSPECIFIED ESSENTIAL HYPERTENSION
40200 MALIGNANT HYPERTENSIVE HEART DIS NOS	40200 MALIGNANT HYPERTENSIVE HEART DISEASE WITHOUT CONGESTIVE HEART FAILURE
40201 MALIGNANT HYPERTENSIVE HEART DIS W CONGESTIVE HEART FAILURE	40201 MALIGNANT HYPERTENSIVE HEART DISEASE WITH CONGESTIVE HEART FAILURE
40202 BENIGN HYPERTENSIVE HEART DIS NOS	40202 BENIGN HYPERTENSIVE HEART DISEASE WITHOUT CONGESTIVE HEART FAILURE
40210 BENIGN HYPERTENSIVE HEART DIS W CONGESTIVE HEART FAILURE	40210 BENIGN HYPERTENSIVE HEART DISEASE WITH CONGESTIVE HEART FAILURE
40211 BENIGN HYPERTENSIVE HEART DIS W CONGESTIVE HEART FAILURE	40211 BENIGN HYPERTENSIVE HEART DISEASE WITH CONGESTIVE HEART FAILURE
40290 HYPERTENSIVE HEART DIS NOS	40290 UNSPECIFIED HYPERTENSIVE HEART DISEASE WITHOUT CONGESTIVE HEART FAILURE
40291 HYPERTENSIVE HEART DIS W CONGESTIVE HEART FAILURE	40291 UNSPECIFIED HYPERTENSIVE HEART DISEASE WITH CONGESTIVE HEART FAILURE
4030 HYPERTENSIVE RENAL DISEASE, MALIGNANT	4030 MALIGNANT HYPERTENSIVE RENAL DISEASE
4031 HYPERTENSIVE RENAL DISEASE, BENIGN	4031 BENIGN HYPERTENSIVE RENAL DISEASE
4039 HYPERTENSIVE RENAL DISEASE NOS	4039 UNSPECIFIED HYPERTENSIVE RENAL DISEASE
4040 HYPERTENSIVE HEART RENAL DIS, MALIGNANT	4040 MALIGNANT HYPERTENSIVE HEART AND RENAL DISEASE
4041 HYPERTENSIVE HEART RENAL DIS, BENIGN	4041 BENIGN HYPERTENSIVE HEART AND RENAL DISEASE
4049 HYPERTENSIVE HEART RENAL DISEASE NOS	4049 UNSPECIFIED HYPERTENSIVE HEART AND RENAL DISEASE
4050 SECONDARY HYPERTENSION, MALIGNANT	*4050 OTHER MALIGNANT SECONDARY HYPERTENSION
4051 SECONDARY HYPERTENSION, BENIGN	*4051 OTHER BENIGN SECONDARY HYPERTENSION
4059 SECONDARY HYPERTENSION NOS	*4059 OTHER UNSPECIFIED SECONDARY HYPERTENSION
4100 ACUTE MYOCARDIAL INFARCTION	*4109 ACUTE MYOCARDIAL INFARCTION OF UNSPECIFIED SITE
4110 OTHER ACUTE SUBACUTE ISCHEMIC HEART DIS	*4111 INTERMEDIATE CORONARY SYNDROME
4120 OLD MYOCARDIAL INFARCTION	*4112 OLD MYOCARDIAL INFARCTION
4130 ANGINA PECTORIS	*4139 OTHER AND UNSPECIFIED ANGINA PECTORIS
4140 CORONARY ATHEROSCLEROSIS	4140 CORONARY ATHEROSCLEROSIS
4141 ANEURYSM OF HEART	*4141 ANEURYSM OF HEART (WALL)
4146 CHRONIC ISCHEMIC HEART DISEASE NEC	4146 OTHER SPECIFIED FORMS OF CHRONIC ISCHEMIC HEART DISEASE
4149 CHRONIC ISCHEMIC HEART DISEASE NOS	4149 CHRONIC ISCHEMIC HEART DISEASE, UNSPECIFIED
4150 ACUTE COR PULMONALE	4150 ACUTE COR PULMONALE
4151 PULMONARY EMBOLISM	4151 PULMONARY EMBOLISM AND INFARCTION
4160 PRIMARY PULMONARY HYPERTENSION	4160 PRIMARY PULMONARY HYPERTENSION
4161 KYPHOSCLEROTIC HEART DISEASE	4161 KYPHOSCLEROTIC HEART DISEASE

TRANSLATION MAP FROM ICD-9 TO ICD-9-CM DIAGNOSES

ICD-9	ICD-9-CM
4168 CHRONIC PULMONARY HEART DISEASE NEC	4168 OTHER CHRONIC PULMONARY HEART DISEASES
4169 CHRONIC PULMONARY HEART DISEASE NOS	4169 CHRONIC PULMONARY HEART DISEASE, UNSPECIFIED
4170 PULMONARY ARTERIO-VENOUS FISTULA	4170 ARTERIOVENOUS FISTULA OF PULMONARY VESSELS
4171 ANEURYSM OF PULMONARY ARTERY	4171 ANEURYSM OF PULMONARY ARTERY
4178 DISEASE, PULMONARY CIRCULATION NEC	4178 OTHER SPECIFIED DISEASES OF PULMONARY CIRCULATION
4179 DISEASE, PULMONARY CIRCULATION NOS	4179 UNSPECIFIED DISEASE OF PULMONARY CIRCULATION
4200 PERICARDIITIS IN DISEASES CLASSIFIED ELSEWHERE	4200 ACUTE PERICARDIITIS IN DISEASES CLASSIFIED ELSEWHERE
4209 ACUTE PERICARDIITIS NOS	4209 ACUTE PERICARDIITIS, UNSPECIFIED
42091 ACUTE IDIOPATHIC PERICARDIITIS	42091 ACUTE IDIOPATHIC PERICARDIITIS
42099 OTHER ACUTE PERICARDIITIS NEC	42099 OTHER ACUTE PERICARDIITIS
4210 ACUTE, SUBACUTE BACTERIAL ENDOCARDIITIS	4210 ACUTE AND SUBACUTE BACTERIAL ENDOCARDIITIS
4211 ENDOCARDIITIS IN DISEASES CLASSIFIED ELSEWHERE	4211 ACUTE AND SUBACUTE INFECTIVE ENDOCARDIITIS IN DISEASES CLASSIFIED ELSEWHERE
4219 ACUTE ENDOCARDIITIS NOS	4219 ACUTE ENDOCARDIITIS, UNSPECIFIED
4220 MYOCARDIITIS IN DISEASES CLASSIFIED ELSEWHERE	4220 ACUTE MYOCARDIITIS IN DISEASES CLASSIFIED ELSEWHERE
4229 ACUTE MYOCARDIITIS NOS	4229 ACUTE MYOCARDIITIS, UNSPECIFIED
42291 IDIOPATHIC MYOCARDIITIS	42291 IDIOPATHIC MYOCARDIITIS
42292 SEPTIC MYOCARDIITIS	42292 SEPTIC MYOCARDIITIS
42293 TOXIC MYOCARDIITIS	42293 TOXIC MYOCARDIITIS
42299 OTHER ACUTE MYOCARDIITIS NEC	42299 OTHER ACUTE MYOCARDIITIS
4230 HEMOPERICARDIUM	4230 HEMOPERICARDIUM
4231 ADHESIVE PERICARDIITIS	4231 ADHESIVE PERICARDIITIS
4232 CONstrictive PERICARDIITIS	4232 CONstrictive PERICARDIITIS
4238 DISEASES OF PERICARDIUM NEC	4238 OTHER SPECIFIED DISEASES OF PERICARDIUM
4239 DISEASE OF PERICARDIUM NOS	4239 UNSPECIFIED DISEASE OF PERICARDIUM
4240 MITRAL VALVE DISORDER	4240 MITRAL VALVE DISORDERS
4241 AORTIC VALVE DISORDER	4241 AORTIC VALVE DISORDERS
4242 TRICUSPID VALVE DISORDER	4242 TRICUSPID VALVE DISORDERS, SPECIFIED AS NONRHEUMATIC
4243 PULMONARY VALVE DISORDER	4243 PULMONARY VALVE DISORDERS
4249 ENDOCARDIITIS, VALVULOSIS	4249 ENDOCARDIITIS, VALVE UNSPECIFIED, UNSPECIFIED CAUSE
4250 ENDOMYOCARDIAL FIBROSIS	4250 ENDOMYOCARDIAL FIBROSIS
4251 HYPERTROPHIC OBSTRUCTIVE CARDIOMYOPATHY	4251 HYPERTROPHIC OBSTRUCTIVE CARDIOMYOPATHY
4252 OBSCURE CARDIOMYOPATHY OF AFRICA	4252 OBSCURE CARDIOMYOPATHY OF AFRICA
4253 ENDOCARDIAL FIBROELASTOSIS	4253 ENDOCARDIAL FIBROELASTOSIS
4254 PRIMARY CARDIOMYOPATHIES NEC	4254 OTHER PRIMARY CARDIOMYOPATHIES
4255 ALCOHOLIC CARDIOMYOPATHY	4255 ALCOHOLIC CARDIOMYOPATHY
4256 CARDIOMYOPATHY IN CHAGAS DISEASE	4256 CHAGAS' DISEASE WITH HEART INVOLVEMENT
4257 NUTRITIONAL/METABOLIC CARDIOMYOPATHIES	4257 NUTRITIONAL AND METABOLIC CARDIOMYOPATHY
4258 CARDIOMYOPATHY IN DISEASE CLASSIFIED ELSEWHERE	4258 CARDIOMYOPATHY IN OTHER DISEASES CLASSIFIED ELSEWHERE
4259 SECONDARY CARDIOMYOPATHY NOS	4259 SECONDARY CARDIOMYOPATHY, UNSPECIFIED
4260 ATRIOVENTRICULAR BLOCK, COMPLETE	4260 ATRIOVENTRICULAR BLOCK, COMPLETE
4261 ATRIOVENTRICULAR BLOCK, NOS	4261 ATRIOVENTRICULAR BLOCK, UNSPECIFIED
42611 FIRST DEGREE ATRIOVENTRICULAR BLOCK	42611 FIRST DEGREE ATRIOVENTRICULAR BLOCK
42612 MOBITZ I (TYPE I) ATRIOVENTRICULAR BLOCK	42612 MOBITZ (TYPE I) ATRIOVENTRICULAR BLOCK
42613 OTHER SECOND DEGREE ATRIOVENTRICULAR BLOCK	42613 OTHER SECOND DEGREE ATRIOVENTRICULAR BLOCK
4262 LEFT BUNDLE BRANCH BLOCK	4262 LEFT BUNDLE BRANCH HEMIBLOCK
4263 OTHER LEFT BUNDLE BRANCH BLOCK	4263 OTHER LEFT BUNDLE BRANCH BLOCK
4264 RIGHT BUNDLE BRANCH BLOCK	4264 RIGHT BUNDLE BRANCH BLOCK
4265 BUNDLE BRANCH BLOCK NOS	4265 BUNDLE BRANCH BLOCK, UNSPECIFIED
42651 RIGHT BUNDLE BRANCH/LEFT POSTERIOR FASCICULAR BLOCK	42651 RIGHT BUNDLE BRANCH BLOCK AND LEFT POSTERIOR FASCICULAR BLOCK
42652 RIGHT BUNDLE BRANCH/LEFT ANTERIOR FASCICULAR BLOCK	42652 RIGHT BUNDLE BRANCH BLOCK AND LEFT ANTERIOR FASCICULAR BLOCK
42653 OTHER BILATERAL BUNDLE BRANCH BLOCK	42653 OTHER BILATERAL BUNDLE BRANCH BLOCK
42654 TRIFASCICULAR BLOCK	42654 TRIFASCICULAR BLOCK
4266 OTHER HEART BLOCK	4266 OTHER HEART BLOCK
4267 ANOMALOUS ATRIOVENTRICULAR EXCITATION	4267 ANOMALOUS ATRIOVENTRICULAR EXCITATION
4268 CONDUCTIN DISORDER NEC	4268 OTHER SPECIFIED CONDUCTION DISORDERS

TRANSLATION MAP FROM ICD-9 TO ICD-9-CM DIAGNOSES

ICD-9

4269 CONDUCTIN DISOR NOS
 4270 PAROXYSMAL SUPRA- VENTRICULAR TACHY-CARDIA
 4271 PAROXYSMAL VENTRI-CULAR TACHYCARDIA
 4272 PAROXYSMAL TACHY- CARDIA NOS
 4273A1 ATRIAL FIBRILLATN AND FLUTTER
 4273A2 ATRIAL FIBRILLATN
 4273A3 ATRIAL FLUTTER
 42740 VENTRICULAR FIBRILLATION AND FLUTTER
 42741 VENTRICULAR FIBRILLATION
 42742 VENTRICULAR FLUTTER
 4275 CARDIAC ARREST
 42760 PREMATURE HEART BEATS NOS
 42761 SUPRAVENTRICULAR PREMATURE BEATS
 42769 PREMATURE HEART BEATS NEC
 42781 SINUATRIAL NODE DYSFUNCTION
 42789 HEART RHYTHM DIS- ORDER NEC
 4279 CARDIAC DYSRHYTH- MIAS NOS
 4280 CONGESTIVE HEART FAILURE
 4281 LEFT HEART FAILURE
 4289 HEART FAILURE NOS
 4290 MYOCARDIITIS NOS
 4291 MYOCARDIAL DEGEN- ERATION
 4292 CARDIOVASCULAR DISEASE NOS
 4293 CARDIOMEGALY
 4294 FUNCTIONAL DISTOR-BANCES FOLLOWING CARDIAC SURGERY
 4295 RUPTURE OF CHORDA TENDINES
 4296 RUPTURE OF PAPPILLARY MUSCLE
 4298 ILL-DEFINED HEART DISEASE NEC
 4299 ILL-DEFINED HEART DISEASE NOS
 4300 SUBARACHNOID HEM- ORRHAGE
 4310 INTRACEREBRAL HEM-ORRRHAGE
 4320 NONTRAUMATIC EXTRADURAL HEMORRHAGE
 4321 SUBDURAL HEMORRHAGE
 4329 INTRACRANIAL HEM- ORRHAGE NOS
 4330 OCCLUSION-STEMOSISOF BASILAR ARTERY
 4331 OCCLUSION-STEMOSISOF CAROTID ARTERY
 4332 OCCLUSION-STEMOSISOF VERTEBRAL ARTERY
 4333 OCCLUSION-STEMOSISMULTIPLE,BILATERALPRECEREBRAL ARTERY
 4338 OCCLUSION AND STENOSIS, PRECEREBRAL ARTERIES NEC
 4339 OCCLUSION AND STENOSIS, PRECEREBRAL ARTERIES NOS
 4340 CEREBRAL THROMBOSIS
 4341 CEREBRAL EMBOLISM
 4349 OCCLUSION OF CERE-BRAL ARTERIES NOS
 4350 TRANSIENT CEREBRAL ISCHEMIA
 4360 ACUTE, ILL-DEFINED CEREBROVASCULAR DIS
 4370 CEREBRAL ATHERO- SCLEROSIS
 4371 OTHER GENERALIZED ISCHEMIC CEREBRO- VASCULAR DISEASE
 4372 HYPERTENSIVE EN- CEPHALOPATHY
 4373 CEREBRAL ANEURYSM, NONRUPTURED
 4374 CEREBRAL ARTERITIS
 4375 MUYAMUYA DISEASE
 4376 NONPYOGENIC THROM-BOSIS, INTRACRANIAL VENOUS SINUS
 4378 CEREBROVASCULAR DISEASE NEC
 4379 CEREBROVASCULAR DISEASE NOS
 4380 LATE EFFECTS OF CEREBROVASCULAR DIS

ICD-9-CM

4269 CONDUCTION DISORDER, UNSPECIFIED
 4270 PAROXYSMAL SUPRAVENTRICULAR TACHYCARDIA
 4271 PAROXYSMAL VENTRICULAR TACHYCARDIA
 4272 PAROXYSMAL TACHYCARDIA, UNSPECIFIED
 4273A1 ATRIAL FIBRILLATION
 4273A2 ATRIAL FLUTTER
 4273A3 ATRIAL FLUTTER
 42741 VENTRICULAR FIBRILLATION
 42742 VENTRICULAR FLUTTER
 4275 CARDIAC ARREST
 42760 PREMATURE BEATS, UNSPECIFIED
 42761 SUPRAVENTRICULAR PREMATURE BEATS
 42769 OTHER PREMATURE BEATS
 42781 SINUATRIAL NODE DYSFUNCTION
 42789 OTHER SPECIFIED CARDIAC DYSRHYTHMIAS
 4279 CARDIAC DYSRHYTHIA, UNSPECIFIED
 4280 CONGESTIVE HEART FAILURE
 4281 LEFT HEART FAILURE
 4289 HEART FAILURE, UNSPECIFIED
 4290 MYOCARDIITIS, UNSPECIFIED
 4291 MYOCARDIAL DEGENERATION
 4292 CARDIOVASCULAR DISEASE, UNSPECIFIED
 4293 CARDIOMEGALY
 4294 FUNCTIONAL DISTURBANCES FOLLOWING CARDIAC SURGERY
 4295 RUPTURE OF CHORDAE TENDINEAE
 4296 RUPTURE OF PAPPILLARY MUSCLE
 4298 OTHER DISORDERS OF PAPPILLARY MUSCLE
 4299 HEART DISEASE, UNSPECIFIED
 4300 SUBARACHNOID HEMORRHAGE
 4310 INTRACEREBRAL HEMORRHAGE
 4320 NONTRAUMATIC EXTRADURAL HEMORRHAGE
 4321 SUBDURAL HEMORRHAGE
 4329 UNSPECIFIED INTRACRANIAL HEMORRHAGE
 4330 OCCLUSION AND STENOSIS OF BASILAR ARTERY
 4331 OCCLUSION AND STENOSIS OF CAROTID ARTERY
 4332 OCCLUSION AND STENOSIS OF VERTEBRAL ARTERY
 4333 OCCLUSION AND STENOSIS OF MULTIPLE AND BILATERAL PRECEREBRAL ARTERIES
 4338 OCCLUSION AND STENOSIS OF OTHER SPECIFIED PRECEREBRAL ARTERY
 4339 OCCLUSION AND STENOSIS OF UNSPECIFIED PRECEREBRAL ARTERY
 4340 CEREBRAL THROMBOSIS
 4341 CEREBRAL EMBOLISM
 4349 CEREBRAL ARTERY OCCLUSION, UNSPECIFIED
 4359 UNSPECIFIED TRANSIENT CEREBRAL ISCHEMIA
 4360 ACUTE, BUT ILL-DEFINED, CEREBROVASCULAR DISEASE
 4370 CEREBRAL ATHEROSCLEROSIS
 4371 OTHER GENERALIZED ISCHEMIC CEREBROVASCULAR DISEASE
 4372 HYPERTENSIVE ACEPHALOPATHY
 4373 CEREBRAL ANEURYSM, NONRUPTURED
 4374 CEREBRAL ARTERITIS
 4375 MUYAMUYA DISEASE
 4376 NONPYOGENIC THROMBOSIS OF INTRACRANIAL VENOUS SINUS
 4378 OTHER ILL-DEFINED CEREBROVASCULAR DISEASE
 4379 UNSPECIFIED CEREBROVASCULAR DISEASE
 4380 LATE EFFECTS OF CEREBROVASCULAR DISEASE

ICD-9

4400 ATHEROSCLEROSIS OF AORTA
 4401 ATHEROSCLEROSIS OF RENAL ARTERY
 4402 ATHEROSCLEROSIS OF ARTERIES, EXTREMITY
 4408 ATHEROSCLEROSIS OF OTHER SPECIFIED ARTERIES
 4409 ATHEROSCLEROSIS, GENERALIZED OR NOS
 4410 AORTIC ANEURYSM, DISSECTING
 4411 AORTIC ANEURYSM, THORACIC, RUPTURED
 4412 AORTIC ANEURYSM, THORACIC
 4413 AORTIC ANEURYSM, ABDOMINAL, RUPTURED
 4414 AORTIC ANEURYSM, ABDOMINAL
 4415 AORTIC ANEURYSM, SITE UNSPECIFIED, RUPTURED
 4416 AORTIC ANEURYSM NOS
 4417 SYPHILITIC ANEURYSM OF AORTA
 4420 ANEURYSM OF ARTERY OF UPPER EXTREMITY
 4421 ANEURYSM OF RENAL ARTERY
 4422 ANEURYSM OF ILIAC ARTERY
 4423 ANEURYSM OF ARTERY OF LOWER EXTREMITY
 4428 ANEURYSM OF SPECIFIED ARTERY NEC
 4429 ANEURYSM NOS
 4430 RAYNAUD'S SYNDROME
 4431 BUERGER'S DISEASE
 4438 PERIPHERAL VASCULAR DISEASE NEC
 4439 PERIPHERAL VASCULAR DISEASE NOS
 4440 EMBOLISM, THROMBOSIS, ABDOMINAL AORTA
 4441 EMBOLISM, THROMBOSIS OF AORTA NEC
 4442 EMBOLISM, THROMBOSIS OF ARTERY, EXTREMITIES
 4448 EMBOLISM, THROMBOSIS, ARTERY NEC
 4449 ARTERIAL EMBOLISM AND THROMBOSIS NOS
 4460 POLYARTERITIS NODOSA
 4461 MUCOCUTANEOUS LYMPH NODE SYNDROME
 4462 HYPERSENSITIVITY ANGIITIS
 4463 LETHAL MIDLINE GRANULOMA
 4464 WEGENER'S GRANULOMATOSIS
 4465 CRANIAL ARTERITIS
 4466 THROMBOTIC MICROANGIOPATHY
 4467 TAKAYASU DISEASE
 4470 ARTERIOVENOUS FISTULA, ACQUIRED
 4471 STRICTURE, ARTERY
 4472 RUPTURE OF ARTERY
 4473 HYPERPLASIA OF RENAL ARTERY
 4474 CELIAC ARTERY COMPRESSION SYNDROME
 4475 NECROSIS OF ARTERY
 4476 ARTERITIS NOS
 4477 SYPHILITIC ARTERITIS
 4478 DISORDER ARTERIES AND ARTERIOLES NEC
 4479 DISORDER ARTERIES AND ARTERIOLES NOS
 4480 HEREDITARY HEMORRHAGIC TELANGIECTASIA
 4481 NEVUS, MCA-NEOPLASTIC
 4489 CAPILLARY DIS NEC
 4510 PHLEBITIS, THROMBO-PHLEBITIS, SUPERFICIAL VESSELS LEG
 4511 PHLEBITIS, THROMBO-PHLEBITIS, DEEP VESSELS OF LEG
 4512 PHLEBITIS, THROMBO-PHLEBITIS, LEG NOS
 4513 PHLEBITIS, THROMBO-PHLEBITIS, SITE NEC

ICD-9-CM

4400 ATHEROSCLEROSIS OF AORTA
 4401 ATHEROSCLEROSIS OF RENAL ARTERY
 4402 ATHEROSCLEROSIS OF ARTERIES OF THE EXTREMITIES
 4408 ATHEROSCLEROSIS OF OTHER SPECIFIED ARTERIES
 4409 GENERALIZED AND UNSPECIFIED ATHEROSCLEROSIS
 4410 DISSECTING ANEURYSM (ANY PART)
 4411 THORACIC ANEURYSM, RUPTURED
 4412 THORACIC ANEURYSM WITHOUT MENTION OF RUPTURE
 4413 ABDOMINAL ANEURYSM, RUPTURED
 4414 ABDOMINAL ANEURYSM WITHOUT MENTION OF RUPTURE
 4415 AORTIC ANEURYSM OF UNSPECIFIED SITE, RUPTURED
 4419 AORTIC ANEURYSM OF UNSPECIFIED SITE WITHOUT MENTION OF RUPTURE
 4930 ANEURYSM OF AORTA, SPECIFIED AS SYPHILITIC
 4420 ANEURYSM OF ARTERY OF UPPER EXTREMITY
 4421 ANEURYSM OF RENAL ARTERY
 4422 ANEURYSM OF ILIAC ARTERY
 4423 ANEURYSM OF ARTERY OF LOWER EXTREMITY
 4428 ANEURYSM OF OTHER SPECIFIED SITE
 4429 ANEURYSM OF UNSPECIFIED SITE
 4430 RAYNAUD'S SYNDROME
 4431 THROMBOANGIITIS OBLITERANS (BUERGER'S DISEASE)
 4438 OTHER PERIPHERAL VASCULAR DISEASE
 4439 PERIPHERAL VASCULAR DISEASE, UNSPECIFIED
 4440 EMBOLISM AND THROMBOSIS OF ABDOMINAL AORTA
 4441 EMBOLISM AND THROMBOSIS OF THORACIC AORTA
 4442 ARTERIAL EMBOLISM AND THROMBOSIS OF LOWER EXTREMITY
 4448 EMBOLISM AND THROMBOSIS OF ILIAC ARTERY
 4449 EMBOLISM AND THROMBOSIS OF UNSPECIFIED ARTERY
 4460 POLYARTERITIS NODOSA
 4461 ACUTE FERTILE MUCOCUTANEOUS LYMPH NODE SYNDROME (MCLS)
 4462 HYPERSENSITIVITY ANGIITIS
 4463 LETHAL MIDLINE GRANULOMA
 4464 WEGENER'S GRANULOMATOSIS
 4465 GIANT CELL ARTERITIS
 4466 THROMBOTIC MICROANGIOPATHY
 4467 TAKAYASU'S DISEASE
 4470 ARTERIOVENOUS FISTULA, ACQUIRED
 4471 STRICTURE OF ARTERY
 4472 RUPTURE OF ARTERY
 4473 HYPERPLASIA OF RENAL ARTERY
 4474 CELIAC ARTERY COMPRESSION SYNDROME
 4475 NECROSIS OF ARTERY
 4476 ARTERITIS, UNSPECIFIED
 4931 SYPHILITIC ARTERITIS
 4478 OTHER SPECIFIED DISORDERS OF ARTERIES AND ARTERIOLES
 4479 UNSPECIFIED DISORDERS OF ARTERIES AND ARTERIOLES
 4480 HEREDITARY HEMORRHAGIC TELANGIECTASIA
 4481 NEVUS, MCA-NEOPLASTIC
 4489 OTHER AND UNSPECIFIED CAPILLARY DISEASES
 4510 PHLEBITIS AND THROMBO-PHLEBITIS OF SUPERFICIAL VESSELS
 4511 PHLEBITIS AND THROMBO-PHLEBITIS OF OTHER DEEP VESSELS OF
 4512 PHLEBITIS AND THROMBO-PHLEBITIS OF LOWER EXTREMITIES,
 4513 PHLEBITIS AND THROMBO-PHLEBITIS OF OTHER SITES

ICD-9

ICD-9-CM

4519 PHLEBITIS, THROMBO-PHLEBITIS NOS
 4520 PORTAL VEIN THROMBOSIS
 4530 BUDD-CHIARI SYNDROM
 4531 THROMBOPHLEBITIS MIGRANS
 4532 EMBOLISM, THROMBOSIS, VENA CAVA
 4533 EMBOLISM, THROMBOSIS, RENAL VEIN
 4538 EMBOLISM, THROMBOSIS, VEINS NEC
 4539 EMBOLISM, THROMBOSIS NOS
 4540 VARICOSE VEINS, LEG WITH ULCER
 4541 VARICOSE VEINS, LEG INFLAMMATION
 4542 VARICOSE VEINS, LEG ULCER, INFLAMMATI
 4542 VARICOSE VEINS, LEG NOS
 4549 VARICOSE VEINS, LEG NOS
 4550 INTERNAL HEMORRHOIDS NOS
 4551 INTERNAL HEMORRHOIDS, ROSED HEMORRHOIDS
 4552 INTERNAL HEMORRHOIDS WITH COMPLICATIONS
 4553 EXTERNAL HEMORRHOIDS NOS
 4554 EXTERNAL HEMORRHOIDS, ROSED HEMORRHOIDS
 4555 EXTERNAL HEMORRHOIDS WITH COMPLICATIONS
 4556 HEMORRHOIDS NOS
 4557 THROMBOSED HEMORRHOIDS NOS
 4558 HEMORRHOIDS NOS, WITH COMPLICATIONS
 4559 RESIDUAL HEMORRHOIDS, RHODAL SKIN TAGS
 4560 ESOPHAGEAL VARICES WITH BLEEDING
 4561 ESOPHAGEAL VARICES
 4562 ESOPHAGEAL VARICES, CIRRHOSIS OF LIVER
 4562 ESOPHAGEAL VARICES, CIRRHOSIS OF LIVER
 4563 SUBLINGUAL VARICES
 4564 SCROTAL VARICES
 4565 PELVIC VARICES
 4566 VULVAL VARICES
 4568 VARICOSE VEINS OF SITES NEC
 4570 POSTMASTECTOMY LYPHEDEMA SYNDROM
 4571 OTHER LYPHEDEMA
 4572 LYMPHANGITIS
 4578 NONINFECTIVE OSORLYMPH CHANNELS NEC
 4579 NONINFECTIVE OSORLYMPH CHANNELS NOS
 4580 ORTHOSTATIC HYPOTENSION
 4581 CHRONIC HYPOTENSION
 4589 HYPOTENSION NOS
 4591 POST-PHLEBITIC SYM
 4592 COMPRESSION, VEIN
 4598 DISORDERS CIRCULATORY SYSTEM NEC
 4599 DISORDERS CIRCULATORY SYSTEM NOS
 4600 COMMON COLD
 4610 ACUTE SINUSITIS, MAXILLARY
 4611 ACUTE SINUSITIS, FRONTAL
 4612 ACUTE SINUSITIS, ETHMOIDAL
 4613 ACUTE SINUSITIS, SPHEMOIDAL
 4618 ACUTE SINUSITIS NEC
 4619 ACUTE SINUSITIS NOS
 4620 ACUTE PHARYNGITIS
 4630 ACUTE TONSILLITIS
 4640 ACUTE LARYNGITIS
 4519 PHLEBITIS AND THROMBOPHLEBITIS OF UNSPECIFIED SITE
 452 PORTAL VEIN THROMBOSIS
 4530 BUDD-CHIARI SYNDROME
 4531 THROMBOPHLEBITIS MIGRANS
 4532 EMBOLISM AND THROMBOSIS OF VENA CAVA
 4533 EMBOLISM AND THROMBOSIS OF RENAL VEIN
 4538 EMBOLISM AND THROMBOSIS OF OTHER SPECIFIED VEINS
 4539 EMBOLISM AND THROMBOSIS OF UNSPECIFIED SITE
 4540 VARICOSE VEINS OF LOWER EXTREMITIES WITH ULCER
 4541 VARICOSE VEINS OF LOWER EXTREMITIES WITH INFLAMMATION
 4542 VARICOSE VEINS OF LOWER EXTREMITIES WITH ULCER AND INFLAMMATION
 4549 VARICOSE VEINS OF LOWER EXTREMITIES WITHOUT MENTION OF ULCER
 4549 OR INFLAMMATION
 4550 INTERNAL HEMORRHOIDS WITHOUT MENTION OF COMPLICATION
 4551 INTERNAL HEMORRHOIDS
 4552 INTERNAL HEMORRHOIDS WITH OTHER COMPLICATION
 4553 EXTERNAL HEMORRHOIDS WITHOUT MENTION OF COMPLICATION
 4554 EXTERNAL HEMORRHOIDS
 4555 EXTERNAL HEMORRHOIDS WITH OTHER COMPLICATION
 4556 UNSPECIFIED HEMORRHOIDS WITHOUT MENTION OF COMPLICATION
 4557 UNSPECIFIED THROMBOSED HEMORRHOIDS
 4558 UNSPECIFIED HEMORRHOIDS WITH OTHER COMPLICATION
 4559 RESIDUAL HEMORRHOIDAL SKIN TAGS
 4560 ESOPHAGEAL VARICES WITH BLEEDING
 4561 ESOPHAGEAL VARICES WITHOUT MENTION OF BLEEDING
 4562 ESOPHAGEAL VARICES IN DISEASES CLASSIFIED ELSEWHERE, WITHOUT BLEEDING
 4563 SUBLINGUAL VARICES
 4564 SCROTAL VARICES
 4565 PELVIC VARICES
 4566 VULVAL VARICES
 4568 VARICES OF OTHER SITES
 4570 POSTMASTECTOMY LYPHEDEMA SYNDROME
 4571 OTHER LYPHEDEMA
 4572 LYMPHANGITIS
 4578 OTHER NONINFECTIOUS DISORDERS OF LYMPHATIC CHANNELS
 4579 UNSPECIFIED NONINFECTIOUS DISORDER OF LYMPHATIC CHANNELS
 4580 ORTHOSTATIC HYPOTENSION
 4581 CHRONIC HYPOTENSION
 4589 HYPOTENSION, UNSPECIFIED
 4590 HEMORRHAGE, UNSPECIFIED
 4591 POSTPHLEBITIC SYNDROME
 4592 COMPRESSION OF VEIN
 4598 VENOUS (PERIPHERAL) INSUFFICIENCY, UNSPECIFIED
 4599 UNSPECIFIED CIRCULATORY SYSTEM DISORDER
 4600 ACUTE NASOPHARYNGITIS (COMMON COLD)
 4610 ACUTE MAXILLARY SINUSITIS
 4611 ACUTE FRONTAL SINUSITIS
 4612 ACUTE ETHMOIDAL SINUSITIS
 4613 ACUTE SPHEMOIDAL SINUSITIS
 4618 OTHER ACUTE SINUSITIS
 4619 ACUTE SINUSITIS, UNSPECIFIED
 4620 ACUTE PHARYNGITIS
 4630 ACUTE TONSILLITIS
 4640 ACUTE LARYNGITIS

ICD-9-CM

4664	ACUTE TRACHEITIS	TRACHEITIS	4664	ACUTE TRACHEITIS WITHOUT MENTION OF OBSTRUCTION
4665	ACUTE LARYNGO- TRACHEITIS	TRACHEITIS	4665	ACUTE LARYNGO-TRACHEITIS WITHOUT MENTION OF OBSTRUCTION
4666	ACUTE EPIGLOTTITIS		4666	ACUTE EPIGLOTTITIS WITHOUT MENTION OF OBSTRUCTION
4667	CRUP		4667	CRUP
4650	ACUTE LARYNGO- PHARYNGITIS	PHARYNGITIS	4650	ACUTE LARYNGOPHARYNGITIS
4658	ACUTE UPPER RESPIRATORY INFECTION, MULTIPLE SITE NEC		4658	ACUTE UPPER RESPIRATORY INFECTIONS OF OTHER MULTIPLE SITES
4659	ACUTE UPPER RESPIRATORY INFECTION, MULTIPLE SITE NEC		4659	ACUTE UPPER RESPIRATORY INFECTIONS OF UNSPECIFIED SITE
4660	ACUTE BRONCHITIS		4660	ACUTE BRONCHITIS
4661	ACUTE BRONCHIOLITIS		4661	ACUTE BRONCHIOLITIS
4670	DEFLECTED NASAL SEPTUM	SEPTUM	4670	DEVIATED NASAL SEPTUM
4710	POLYP,NASAL CAVITY		4710	POLYP OF NASAL CAVITY
4711	POLYPOID SINUS DEGENERATION	DEGENERATION	4711	POLYPOID SINUS DEGENERATION
4718	OTH POLYP OF SINUS		4718	OTHER POLYP OF SINUS
4719	NASAL POLYP NOS		4719	UNSPECIFIED NASAL POLYP
4720	CHRONIC RHINITIS		4720	CHRONIC RHINITIS
4721	CHRONIC PHARYNGITIS		4721	CHRONIC PHARYNGITIS
4722	CHRONIC NASO- PHARYNGITIS	PHARYNGITIS	4722	CHRONIC NASOPHARYNGITIS
4730	CHRONIC SINUSITIS,MAXILLARY	MAXILLARY	4730	CHRONIC MAXILLARY SINUSITIS
4731	CHRONIC SINUSITIS,FRONTAL	FRONTAL	4731	CHRONIC FRONTAL SINUSITIS
4732	CHRONIC SINUSITIS,ETHMOIDAL	ETHMOIDAL	4732	CHRONIC ETHMOIDAL SINUSITIS
4733	CHRONIC SINUSITIS,SPHENOIDAL	SPHENOIDAL	4733	CHRONIC SPHENOIDAL SINUSITIS
4738	CHR SINUSITIS NEC		4738	OTHER CHRONIC SINUSITIS
4739	CHR SINUSITIS NOS		4739	UNSPECIFIED SINUSITIS (CHRONIC)
4740	CHRONIC TONSILLITIS		4740	CHRONIC TONSILLITIS
4741	HYPERTROPHY, TUN- SILS, ADENOIDS	SILS, ADENOIDS	4741	HYPERTROPHY OF TONSIL WITH ADENOIDS
4741	HYPERTROPHY, TONSILS		4741	HYPERTROPHY OF TONSILS ALONE
4742	HYPERTROPHY, ADENOIDS		4742	HYPERTROPHY OF ADENOIDS ALONE
4742	ADEMOID VEGETATION		4742	ADEMOID VEGETATIONS
4748	CHRONIC OIS, TUN- SILS, ADENOIDS NEC	SILS, ADENOIDS NEC	4748	OTHER CHRONIC DISEASE OF TONSILS AND ADENOIDS
4749	CHRONIC OIS, TUN- SILS, ADENOIDS NOS	SILS, ADENOIDS NOS	4749	UNSPECIFIED CHRONIC DISEASE OF TONSILS AND ADENOIDS
4750	PERITONSILLAR ABS- CESS	CESS	4750	PERITONSILLAR ABSCESS
4760	CHRONIC LARYNGITIS		4760	CHRONIC LARYNGITIS
4761	CHRONIC LARYNGO- TRACHEITIS	TRACHEITIS	4761	CHRONIC LARYNGOTRACHEITIS
4770	POLLINIC RHINITIS		4770	ALLERGIC RHINITIS DUE TO POLLEN
4778	OTHER ALLERGIC RHINITIS	RHINITIS	4778	ALLERGIC RHINITIS DUE TO OTHER ALLERGEN
4779	ALLERGIC RHINITIS NOS		4779	ALLERGIC RHINITIS, CAUSE UNSPECIFIED
4780	HYPERTROPHY NASAL TURBINATES	TURBINATES	4780	HYPERTROPHY OF NASAL TURBINATES
4781	OTHER DISEASE, NA- SAL CAVITY, SINUSES	SAL CAVITY, SINUSES	4781	OTHER DISEASES OF NASAL CAVITY AND SINUSES
4782	DIS OF PHARYNX NEC		4782	PARAPHARYNGEAL ABSCESS
4783	PARALYSIS VOCAL CORDS, LARYNX	CORDS, LARYNX	4783	UNSPECIFIED PARALYSIS OF VOCAL CORDS
4784	POLYP VOCAL CORD, LARYNX		4784	POLYP OF VOCAL CORD OR LARYNX
4785	OTH DIS VOCAL CORD, LARYNX		4785	OTHER DISEASES OF VOCAL CORDS
4786	EDEMA LARYNX		4786	EDEMA OF LARYNX
4787	DIS OF LARYNX NEC		4787	OTHER DISEASES OF LARYNX
4788	UPPER RESPIRATORY TRACT HYPERSENSITIVITY REACTION NOS		4788	UPPER RESPIRATORY TRACT HYPERSENSITIVITY REACTION, SITE UNSPECIFIED
4789	DIS OF UPPER RES- PIRATORY TRACT NEC	PIRATORY TRACT NEC	4789	OTHER AND UNSPECIFIED DISEASES OF UPPER RESPIRATORY TRACT
4800	ADENOVIRAL PNEU- MONIA	MONIA	4800	PNEUMONIA DUE TO ADENOVIRUS
4801	RESPIRATORY SYN- CYTIAL VIRAL PNEU-MONIA	CYTIAL VIRAL PNEU-MONIA	4801	PNEUMONIA DUE TO RESPIRATORY SYNCYTIAL VIRUS
4802	PARAINFLUENZA VIR- AL PNEUMONIA	AL PNEUMONIA	4802	PNEUMONIA DUE TO PARAINFLUENZA VIRUS
4808	VIRAL NEUMONIA NEC		4808	PNEUMONIA DUE TO OTHER VIRUS NOT ELSEWHERE CLASSIFIED
4809	VIRAL NEUMONIA NOS		4809	VIRAL PNEUMONIA, UNSPECIFIED
4810	PNEUMOCOCCAL PNEU- MONIA	MONIA	4810	PNEUMOCOCCAL PNEUMONIA
4820	PNEUMONIA, KLEBSI- ELLA	ELLA	4820	PNEUMONIA DUE TO KLEBSIELLA PNEUMONIAE
4821	PNEUMONIA, PSEUDO- MONAS	MONAS	4821	PNEUMONIA DUE TO PSEUDOMONAS
4822	PNEUMONIA, HEMO- PHILUS INFLUENZA	PHILUS INFLUENZA	4822	PNEUMONIA DUE TO HEMOPHILUS INFLUENZAE (H. INFLUENZAE)

ICD-9

ICD-9-CM

4823 PNEUMONIA, STREP	4823 PNEUMONIA DUE TO STREPTOCOCCUS
4824 PNEUMONIA, STAPH	4824 PNEUMONIA DUE TO STAPHYLOCOCCUS
4825 PNEUMONIA, LEGIONNAIRES DIS	4828 PNEUMONIA DUE TO OTHER SPECIFIED BACTERIA
4826 PNEUMONIA, LEGIONNAIRES DIS	4828 PNEUMONIA DUE TO OTHER SPECIFIED BACTERIA
4827 BACTERIAL PNEUMONIA, OTHER SPECIFIED ORGANISM	4829 BACTERIAL PNEUMONIA, UNSPECIFIED
4828 BACTERIAL PNEUMONIA, OTHER SPECIFIED ORGANISM	4833 PNEUMONIA DUE TO OTHER SPECIFIED ORGANISM
4829 BACTERIAL PNEUMONIA, UNSPECIFIED	4851 POSTMEASLES PNEUMONIA
4830 PNEUMONIA, OTHER SPECIFIED ORGANISM	4841 PNEUMONIA IN CYTOMEGALIC INCLUSION DISEASE
4831 PNEUMONIA, OTHER SPECIFIED ORGANISM	4841 PNEUMONIA IN CYTOMEGALIC INCLUSION DISEASE
4832 PNEUMONIA IN MEASLES	4843 PNEUMONIA IN WHOOPING COUGH
4833 PNEUMONIA, UNSPECIFIED	4843 PNEUMONIA IN WHOOPING COUGH
4834 PNEUMONIA IN MEASLES	4845 PNEUMONIA IN ANTHRAX
4835 PNEUMONIA IN ORNITHOSIS	4846 PNEUMONIA IN ASPERGILLOSIS
4836 PNEUMONIA IN WHOOPING COUGH	4847 PNEUMONIA IN OTHER SYSTEMIC MYCOSES
4837 PNEUMONIA IN ANTHRAX	4848 PNEUMONIA IN OTHER INFECTIOUS DISEASES CLASSIFIED ELSEWHERE
4838 PNEUMONIA IN ASPERGILLOSIS	4848 PNEUMONIA IN OTHER INFECTIOUS DISEASES CLASSIFIED ELSEWHERE
4839 PNEUMONIA IN OTHER SYSTEMIC MYCOSES	4849 BRONCHOPNEUMONIA, ORGANISM UNSPECIFIED
4840 PNEUMONIA IN OTHER INFECTIOUS DISEASES CLASSIFIED ELSEWHERE	4849 BRONCHOPNEUMONIA, ORGANISM UNSPECIFIED
4841 PNEUMONIA IN CYTOMEGALIC INCLUSION DISEASE	4850 BRONCHOPNEUMONIA, ORGANISM UNSPECIFIED
4842 PNEUMONIA IN WHOOPING COUGH	4850 BRONCHOPNEUMONIA, ORGANISM UNSPECIFIED
4843 PNEUMONIA IN WHOOPING COUGH	4870 INFLUENZA WITH PNEUMONIA
4844 PNEUMONIA IN ANTHRAX	4871 INFLUENZA WITH OTHER RESPIRATORY MANIFESTATIONS
4845 PNEUMONIA IN ANTHRAX	4878 INFLUENZA WITH OTHER MANIFESTATIONS
4846 PNEUMONIA IN ASPERGILLOSIS	4878 INFLUENZA WITH OTHER MANIFESTATIONS
4847 PNEUMONIA IN OTHER SYSTEMIC MYCOSES	4890 BRONCHITIS, NOT SPECIFIED AS ACUTE OR CHRONIC
4848 PNEUMONIA IN OTHER INFECTIOUS DISEASES CLASSIFIED ELSEWHERE	4910 SIMPLE CHRONIC BRONCHITIS
4849 BRONCHOPNEUMONIA, ORGANISM UNSPECIFIED	4911 MUCOPURULENT CHRONIC BRONCHITIS
4850 BRONCHOPNEUMONIA, ORGANISM UNSPECIFIED	4912 CHRONIC BRONCHITIS
4860 PNEUMONIA NOS	4912 CHRONIC BRONCHITIS
4870 FLU WITH PNEUMONIA	4918 OTHER CHRONIC BRONCHITIS
4871 FLU WITH RESPIRATORY MANIFESTATION	4919 UNSPECIFIED CHRONIC BRONCHITIS
4878 INFLUENZA WITH MANIFESTATION NEC	4928 OTHER EMPHYSEMA
4900 BRONCHITIS NOS	4930 EXTRINSIC ASTHMA WITHOUT MENTION OF STATUS ASTHMATICUS
4910 SIMPLE CHRONIC BRONCHITIS	4930 EXTRINSIC ASTHMA WITHOUT MENTION OF STATUS ASTHMATICUS
4911 MUCOPURULENT CHRONIC BRONCHITIS	4931 INTRINSIC ASTHMA WITHOUT MENTION OF STATUS ASTHMATICUS
4912 CHRONIC BRONCHITIS	4931 INTRINSIC ASTHMA WITHOUT MENTION OF STATUS ASTHMATICUS
4918 OTHER CHRONIC BRONCHITIS	4931 INTRINSIC ASTHMA WITH STATUS ASTHMATICUS
4919 UNSPECIFIED CHRONIC BRONCHITIS	4939 ASTHMA, UNSPECIFIED TYPE, WITHOUT MENTION OF STATUS ASTHMATICUS
4920 EMPHYSEMA	4939 ASTHMA, UNSPECIFIED TYPE, WITH STATUS ASTHMATICUS
4930 EXTRINSIC ASTHMA WITHOUT MENTION OF STATUS ASTHMATICUS	4944 BRONCHIECTASIS
4931 INTRINSIC ASTHMA WITHOUT MENTION OF STATUS ASTHMATICUS	4950 FARMERS' LUNG
4931 INTRINSIC ASTHMA WITH STATUS ASTHMATICUS	4951 BAGASSOSIS
4939 ASTHMA, UNSPECIFIED TYPE, WITHOUT MENTION OF STATUS ASTHMATICUS	4952 BIRD-FANCIERS' LUNG
4939 ASTHMA, UNSPECIFIED TYPE, WITH STATUS ASTHMATICUS	4953 SUBEROSIS
4944 BRONCHIECTASIS	4954 MALT WORKERS' LUNG
4950 FARMERS' LUNG	4955 MUSHROOM WORKERS' LUNG
4951 BAGASSOSIS	4956 MAPLE BARK-STRIPPERS' LUNG
4952 BIRD-FANCIERS' LUNG	4957 "VENTILATION" PNEUMONITIS
4953 SUBEROSIS	4958 OTHER SPECIFIED ALLERGIC ALVEOLITIS AND PNEUMONITIS
4954 MALT WORKERS' LUNG	4959 UNSPECIFIED ALLERGIC ALVEOLITIS AND PNEUMONITIS
4955 MUSHROOM WORKERS' LUNG	4996 CHRONIC AIRWAY OBSTRUCTION, NOT ELSEWHERE CLASSIFIED
4956 MAPLE BARK-STRIPPERS' LUNG	4996 CHRONIC AIRWAY OBSTRUCTION, NOT ELSEWHERE CLASSIFIED
4957 "VENTILATION" PNEUMONITIS	5001 ASBESTOSIS
4958 ALLERGIC PNEUMONITIS	5001 ASBESTOSIS
4959 UNSPECIFIED ALLERGIC ALVEOLITIS AND PNEUMONITIS	5002 PNEUMONITIS DUE TO OTHER SILICA OR SILICATES
4960 CHRONIC AIRWAYS OBSTRUCTION NEC	5003 PNEUMONITIS DUE TO OTHER INORGANIC DUST
5000 COALWORKERS' LUNG	5004 PNEUMONITIS DUE TO INHALATION OF OTHER DUST
5001 ASBESTOSIS	5005 PNEUMONITIS, UNSPECIFIED
5002 PNEUMONITIS DUE TO OTHER SILICA OR SILICATES	5060 BRONCHITIS AND PNEUMONITIS DUE TO FUMES AND VAPORS
5003 PNEUMONITIS DUE TO OTHER INORGANIC DUST	5061 ACUTE PULMONARY EDEMA DUE TO FUMES AND VAPORS
5004 PNEUMONITIS DUE TO INHALATION OF OTHER DUST	5062 UPPER RESPIRATORY INFLAMMATION DUE TO FUMES AND VAPORS
5005 PNEUMONITIS, UNSPECIFIED	5063 OTHER ACUTE AND SUBACUTE RESPIRATORY CONDITIONS DUE TO FUMES AND VAPORS
5060 BRONCHITIS AND PNEUMONITIS DUE TO FUMES AND VAPORS	5063 OTHER ACUTE AND SUBACUTE RESPIRATORY CONDITIONS DUE TO FUMES AND VAPORS
5061 ACUTE PULMONARY EDEMA DUE TO FUMES AND VAPORS	
5062 UPPER RESPIRATORY INFLAMMATION DUE TO FUMES AND VAPORS	
5063 OTHER ACUTE AND SUBACUTE RESPIRATORY CONDITIONS DUE TO FUMES AND VAPORS	

TRANSLATION MAP FROM ICD-9 TO ICD-9-CM DIAGNOSES

ICD-9

ICD-9-CM

5064 CHRONIC RESPIRATORY CONDITIONS DUE TO FUMES, VAPORS	5064 CHRONIC RESPIRATORY CONDITIONS DUE TO FUMES AND VAPORS
5069 RESPIRATORY CONDITION DUE TO FUMES, VAPORS NOS	5069 UNSPECIFIED RESPIRATORY CONDITIONS DUE TO FUMES AND VAPORS
5070 PNEUMONITIS FROM INHALATION, FOOD OR VOMIT	5070 PNEUMONITIS DUE TO INHALATION OF FOOD OR VOMITUS
5071 PNEUMONITIS FROM INHALATION, OILS AND ESSENCES	5071 PNEUMONITIS DUE TO INHALATION OF OILS AND ESSENCES
5072 PNEUMONITIS DUE TO SOLIDS, LIQUIDS NEC	5072 PNEUMONITIS DUE TO OTHER SOLIDS AND LIQUIDS
5080 ACUTE PULMONARY MANIFESTATION FROM RADIATION	5080 ACUTE PULMONARY MANIFESTATIONS DUE TO RADIATION
5081 CHRONIC PULMONARY MANIFESTATION FROM RADIATION	5081 CHRONIC AND OTHER PULMONARY MANIFESTATIONS DUE TO RADIATION
5088 PULMONARY CONDITION FROM OTHER EXTERNAL AGENTS NEC	5088 RESPIRATORY CONDITIONS DUE TO OTHER SPECIFIED EXTERNAL AGENTS
5089 PULMONARY CONDITION FROM EXTERNAL AGENT NOS	5089 RESPIRATORY CONDITIONS DUE TO UNSPECIFIED EXTERNAL AGENT
5100 EMPYEMA NOS	5100 EMPYEMA WITH FISTULA
5109 EMPYEMA NOS	5109 EMPYEMA WITHOUT MENTION OF FISTULA
5110 PLEURISY	5110 PLEURISY WITHOUT MENTION OF EFFUSION OR CURRENT TUBERCULOSIS
5111 PLEURISY WITH EFFUSION, NOT TBC	5111 PLEURISY WITH EFFUSION, WITH MENTION OF A BACTERIAL CAUSE
5112 PLEURISY WITHOUT MENTION OF EFFUSION, EXCEPT TUBERCULOUS	5112 OTHER SPECIFIED FORMS OF PLEURAL EFFUSION, EXCEPT TUBERCULOUS
5118 OTHER SPECIFIED FORMS OF PLEURAL EFFUSION	5118 OTHER SPECIFIED FORMS OF PLEURAL EFFUSION, EXCEPT TUBERCULOUS
5119 UNSPECIFIED PLEURAL EFFUSION	5119 UNSPECIFIED PLEURAL EFFUSION
5120 OTHER SPONTANEOUS PNEUMOTHORAX	5120 OTHER SPONTANEOUS PNEUMOTHORAX
5130 ABSCESS OF LUNG	5130 ABSCESS OF LUNG
5131 ABSCESS, MEDIASTINUM	5131 ABSCESS OF MEDIASTINUM
5140 PULMONARY CONGESTION, HYPOSTASIS	5140 PULMONARY CONGESTION AND HYPOSTASIS
5150 POSTINFLAMMATORY PULMONARY FIBROSIS	5150 POSTINFLAMMATORY PULMONARY FIBROSIS
5160 PULMONARY ALVEOLAR PROTEINOSIS	5160 PULMONARY ALVEOLAR PROTEINOSIS
5161 IDIOPATHIC PULMONARY HEMOSIDEROSIS	5161 IDIOPATHIC PULMONARY HEMOSIDEROSIS
5162 PULMONARY ALVEOLAR MICROLITHIASIS	5162 PULMONARY ALVEOLAR MICROLITHIASIS
5163 IDIOPATHIC FIBROSING ALVEOLITIS	5163 IDIOPATHIC FIBROSING ALVEOLITIS
5168 OTHER ALVEOLAR PNEUMOPATHY NEC	5168 OTHER SPECIFIED ALVEOLAR AND PARIETOALVEOLAR PNEUMOPATHIES
5169 ALVEOLAR PNEUMOPATHY NOS	5169 UNSPECIFIED ALVEOLAR AND PARIETOALVEOLAR PNEUMOPATHY
5170 RHEUMATOID LUNG	5170 RHEUMATOID LUNG
5171 RHEUMATIC PNEUMONIA	5171 RHEUMATIC PNEUMONIA
5172 LUNG INVOLVEMENT, SYSTEMIC SCLEROSIS	5172 LUNG INVOLVEMENT IN SYSTEMIC SCLEROSIS
5178 OTHER LUNG INVOLVEMENT IN CONDITIONS CLASSIFIED ELSEWHERE	5178 LUNG INVOLVEMENT IN OTHER DISEASES CLASSIFIED ELSEWHERE
5180 PULMONARY COLLAPSE	5180 PULMONARY COLLAPSE
5181 INTERSTITIAL EMPHYSEMA	5181 INTERSTITIAL EMPHYSEMA
5182 COMPENSATORY EMPHYSEMA	5182 COMPENSATORY EMPHYSEMA
5183 PULMONARY EOSINOPHILIA	5183 PULMONARY EOSINOPHILIA
5184 ACUTE EDEMA OF LUNG NOS	5184 ACUTE EDEMA OF LUNG, UNSPECIFIED
5185 PULMONARY INSUFFICIENCY FOLLOWING TRAUMA AND SURGERY	5185 PULMONARY INSUFFICIENCY FOLLOWING TRAUMA AND SURGERY
5188 OTHER DISEASES OF LUNG, NEC	5188 OTHER DISEASES OF LUNG, NOT ELSEWHERE CLASSIFIED
5190 TRACHEOSTOMY MALFUNCTION	5190 TRACHEOSTOMY COMPLICATION
5191 OTHER DISEASES OF TRACHEA AND BRONCHUS, NOT ELSEWHERE	5191 OTHER DISEASES OF TRACHEA AND BRONCHUS, NOT ELSEWHERE CLASSIFIED
5192 MEDIASTITIS	5192 MEDIASTITIS
5193 OTHER DISEASES OF MEDIASTINUM, NOT ELSEWHERE CLASSIFIED	5193 OTHER DISEASES OF MEDIASTINUM, NOT ELSEWHERE CLASSIFIED
5194 DISORDER OF DIAPHRAGM	5194 DISORDERS OF DIAPHRAGM
5198 OTHER DISEASES OF RESPIRATORY SYSTEM, NOT ELSEWHERE CLASSIFIED	5198 OTHER DISEASES OF RESPIRATORY SYSTEM, NOT ELSEWHERE CLASSIFIED
5199 DISEASE OF RESPIRATORY SYSTEM NOS	5199 UNSPECIFIED DISEASE OF RESPIRATORY SYSTEM
5200 ANODONTIA	5200 ANODONTIA
5201 SUPERNUMERARY TEETH	5201 SUPERNUMERARY TEETH
5202 ABNORMALITY OF SIZE, FORM OF TEETH	5202 ABNORMALITIES OF SIZE AND FORM OF TEETH
5203 MOTTLED TEETH	5203 MOTTLED TEETH
5204 DISTURBANCE TOOTH FORMATION	5204 DISTURBANCES OF TOOTH FORMATION
5205 HEREDITARY DISTURBANCE IN TOOTH STRUCTURE, NOT	5205 HEREDITARY DISTURBANCES IN TOOTH STRUCTURE, NOT
5206 DISTURBANCE TOOTH ERUPTION	5206 DISTURBANCES IN TOOTH ERUPTION
5207 TEETHING SYNDROME	5207 TEETHING SYNDROME
5208 DISORDER OF TOOTH DEVELOPMENT, NOT	5208 OTHER SPECIFIED DISORDERS OF TOOTH DEVELOPMENT AND ERUPTION

ICD-9

5209 DISORDER OF TOOTH DEVELOPMENT NOS
 5210 DENTAL CARIES
 5211 EXCESSIVE ATTRITION
 5212 ABRASION
 5213 EROSION
 5214 PATHOLOGICAL RESORPTION
 5215 HYPERCEMENTOSIS
 5216 ANKYLOSIS OF TEETH
 5217 POSTERUPTIVE COLOR CHANGE
 5218 DISEASE, HARD TISSUE OF TEETH NEC
 5219 DISEASE, HARD TISSUE OF TEETH NOS
 5220 PULPITIS
 5221 NECROSIS OF PULP
 5222 PULP DEGENERATION
 5223 ABNORMAL HARD TISSUE FORMATION IN PULP
 5224 ACUTE APICAL PERIODONTITIS, PULPAL ORIGIN
 5225 PERIAPICAL ABSCESS WITHOUT SINUS
 5226 CHRONIC APICAL PERIODONTITIS
 5227 PERIAPICAL ABSCESS WITH SINUS
 5228 RADICULAR CYST
 5229 DISEASE, PULP, PERI-APICAL TISSUE NEC
 5230 ACUTE GINGIVITIS
 5231 CHRONIC GINGIVITIS
 5232 GINGIVAL RECESSION
 5233 ACUTE PERIODONTITIS
 5234 CHRONIC PERIODONTITIS
 5235 PERIODONTOSIS
 5236 ACCRETION ON TEETH
 5238 PERIODONTAL DISEASE NOS
 5239 GINGIVAL, PERIODONTAL DISEASE NOS
 5240 MAJOR ANOMALY, JAW SIZE
 5241 ANOMALY, JAW TO CRANIAL BASE
 5242 ANOMALY, DENTAL ARCH RELATIONSHIP
 5243 ANOMALY OF TOOTH POSITION
 5244 MALOCCLUSION NOS
 5245 DENTOFACIAL FUNCTION ABNORMALITY
 5246 TEMPOROMANDIBULAR JOINT DISORDER
 5248 DENTOFACIAL ANOMALIES NEC
 5249 DENTOFACIAL ANOMALY NOS
 5250 EXFOLIATION TEETH FROM SYSTEMIC CAUSES
 5251 LOSS OF TEETH FROM ACCIDENT, LOCAL PERIODONTAL DISEASE
 5252 ATROPHY OF EDENTULOUS ALVEOLAR RIDGE
 5253 RETAINED DENTAL ROOT
 5258 DENTURE-SUPPORTING STRUCTURES NEC
 5259 DENTURE-SUPPORTING STRUCTURES NOS
 5260 DEVELOPMENTAL ODONTOGENIC CYSTS
 5261 FISSURAL CYSTS, JAW
 5262 OTHER CYSTS OF JAWS
 5263 CENTRAL GIANT CELL GRANULOMA
 5264 INFLAMMATORY CONDITION OF JAW
 5265 ALVEOLITIS OF JAW
 5268 DISEASE OF JAWS NEC
 5269 DISEASE OF JAWS NOS

ICD-9-CM

5209 UNSPECIFIED DISORDER OF TOOTH DEVELOPMENT AND ERUPTION
 5210 DENTAL CARIES
 5211 EXCESSIVE DENTAL ATTRITION
 5212 ABRASION OF TEETH
 5213 EROSION OF TEETH
 5214 PATHOLOGICAL TOOTH RESORPTION
 5215 HYPERCEMENTOSIS
 5216 ANKYLOSIS OF TEETH
 5217 POSTERUPTIVE COLOR CHANGES OF TEETH
 5218 OTHER SPECIFIED DISEASES OF HARD TISSUES OF TEETH
 5219 UNSPECIFIED DISEASE OF HARD TISSUES OF TEETH
 5220 PULPITIS
 5221 NECROSIS OF THE PULP
 5222 PULP DEGENERATION
 5223 ABNORMAL HARD TISSUE FORMATION IN PULP
 5224 ACUTE APICAL PERIODONTITIS OF PULPAL ORIGIN
 5225 PERIAPICAL ABSCESS WITHOUT SINUS
 5226 CHRONIC APICAL PERIODONTITIS
 5227 PERIAPICAL ABSCESS WITH SINUS
 5228 RADICULAR CYST
 5229 OTHER AND UNSPECIFIED DISEASES OF PULP AND PERIAPICAL TISSUES
 5230 ACUTE GINGIVITIS
 5231 CHRONIC GINGIVITIS
 5232 GINGIVAL RECESSION
 5233 ACUTE PERIODONTITIS
 5234 CHRONIC PERIODONTITIS
 5235 PERIODONTOSIS
 5236 ACCRETIONS ON TEETH
 5238 OTHER SPECIFIED PERIODONTAL DISEASES
 5239 UNSPECIFIED GINGIVAL AND PERIODONTAL DISEASE
 5240 MAJOR ANOMALIES OF JAW SIZE
 5241 ANOMALIES OF RELATIONSHIP OF JAW TO CRANIAL BASE
 5242 ANOMALIES OF DENTAL ARCH RELATIONSHIP
 5243 ANOMALIES OF TOOTH POSITION
 5244 MALOCCLUSION, UNSPECIFIED
 5245 DENTOFACIAL FUNCTIONAL ABNORMALITIES
 5246 TEMPOROMANDIBULAR JOINT DISORDERS
 5248 OTHER SPECIFIED DENTOFACIAL ANOMALIES
 5249 UNSPECIFIED DENTOFACIAL ANOMALIES
 5250 EXFOLIATION OF TEETH DUE TO SYSTEMIC CAUSES
 5251 LOSS OF TEETH DUE TO ACCIDENT, EXTRACTION, OR LOCAL PERIODONTAL DISEASE
 5252 ATROPHY OF EDENTULOUS ALVEOLAR RIDGE
 5253 RETAINED DENTAL ROOT
 5258 OTHER SPECIFIED DISORDERS OF THE TEETH AND SUPPORTING STRUCTURES
 5259 UNSPECIFIED DISORDER OF THE TEETH AND SUPPORTING STRUCTURES
 5260 DEVELOPMENTAL ODONTOGENIC CYSTS
 5261 FISSURAL CYSTS OF JAW
 5262 OTHER CYSTS OF JAWS
 5263 CENTRAL GIANT CELL (PREPARATIVE) GRANULOMA
 5264 INFLAMMATORY CONDITIONS OF JAW
 5265 ALVEOLITIS OF JAW
 5268 OTHER SPECIFIED DISEASES OF THE JAWS
 5269 UNSPECIFIED DISEASE OF THE JAWS

TRANSLATION MAP FROM ICD-9 TO ICD-9-CM DIAGNOSES

ICD-9

ICD-9-CM

5270 ATROPHY, SALIVARY GLAND
 5271 HYPERTROPHY SALIVARY GLANDS
 5272 SIALOADENITIS
 5273 ABSCESS, SALIVARY GLAND
 5274 FISTULA, SALIVARY GLAND
 5275 SIALOLITHIASIS
 5276 SALIVARY MUCUCELLE
 5277 DISTURBANCE, SALIVARY SECRETION
 5278 DISEASE, SALIVARY GLAND NEC
 5279 DISEASE, SALIVARY GLAND NOS
 5280 STOMATITIS
 5281 CANCRUM ORIS
 5282 ORAL APHTHAE
 5283 ORAL CELLULITIS, ABSCESS
 5284 ORAL CYSTS
 5285 DISEASE LF LIPS
 5286 LEUKOPLAKIA, ORAL MUCOSA INCL TONGUE
 5287 OTH OSROR ORAL EPITHELIUM INCL TONGUE
 5288 ORAL SUBMUCOSUS FI-BROSIS INCL TONGUE
 5289 DISEASE, ORAL SUFFISSUE,OTH AND NOS
 5290 GLOSSITIS
 5291 GEOGRAPHIC TONGUE
 5292 MEDIAN RHOMBOID GLOSSITIS
 5293 HYPERTROPHY TONGUEPAPILLAE
 5294 ATROPHY TONGUE PAPILLAE
 5295 PLICATED TONGUE
 5296 GLOSSODYNIA
 5298 DISEASE,TONGUE NEC
 5299 DISEASE,TONGUE NOS
 5300 ACHALASIA, CARDIU-SPASH
 5301 ESOPHAGITIS
 5302 ULCER ESOPHAGUS
 5303 STRICTURE,STENOSISESOPHAGUS
 5304 PERFORATION OF ESOPHAGUS
 5305 DYSKINESIA OF ESOPHAGUS
 5306 DIVERTICULUM OF ESOPHAGUS,ACQUIRED
 5307 GASTRU-ESOPHAGEAL LACERATION-HEMORRHAGE SYNDROME
 5308 DISORDER OF ESOPHAGUS NEC
 5309 DIS ESOPHAGUS NOS
 5310 GASTRIC ULCER, ACUTE W HEMORRHAGE
 5311 GASTRIC ULCER, ACUTE W PERFORAIN
 5312 GASTRIC ULCER, ACUTE WITH HEMORRHAGE, PERFORATION*
 5313 GASTRIC ULCER, ACUTE NOS
 5314 GASTRIC ULCER,CHRONIC W HEMORRHAGE
 5315 GASTRIC ULCER,CHRONIC W PERFORATION
 5316 GASTRIC ULCER, CHRONIC WITH HEMORRHAGE, PERFORATION*
 5317 GASTRIC ULCER, CHRONIC NOS
 5319 GASTRIC ULCER NOS

5270 ATROPHY OF SALIVARY GLAND
 5271 HYPERTROPHY OF SALIVARY GLAND
 5272 SIALOADENITIS
 5273 ABSCESS OF SALIVARY GLAND
 5274 FISTULA OF SALIVARY GLAND
 5275 SIALOLITHIASIS
 5276 MUCUCELLE OF SALIVARY GLAND
 5277 DISTURBANCE OF SALIVARY SECRETION
 5278 OTHER SPECIFIED DISEASES OF THE SALIVARY GLANDS
 5279 UNSPECIFIED DISEASE OF THE SALIVARY GLANDS
 5280 STOMATITIS
 5281 CANCRUM ORIS
 5282 ORAL APHTHAE
 5283 CELLULITIS AND ABSCESS OF ORAL SOFT TISSUES
 5284 CYSTS OF ORAL SOFT TISSUES
 5285 DISEASES OF LIPS
 5286 LEUKOPLAKIA OF ORAL MUCOSA, INCLUDING TONGUE
 5287 OTHER DISTURBANCES OF ORAL EPITHELIUM, INCLUDING TONGUE
 5288 ORAL SUBMUCOSAL FIBROSIS, INCLUDING OF TONGUE
 5289 OTHER AND UNSPECIFIED DISEASES OF THE ORAL SOFT TISSUES
 5290 GLOSSITIS
 5291 GEOGRAPHIC TONGUE
 5292 MEDIAN RHOMBOID GLOSSITIS
 5293 HYPERTROPHY OF TONGUE PAPILLAE
 5294 ATROPHY OF TONGUE PAPILLAE
 5295 PLICATED TONGUE
 5296 GLOSSODYNIA
 5298 OTHER SPECIFIED CONDITIONS OF THE TONGUE
 5299 UNSPECIFIED CONDITION OF THE TONGUE
 5300 ACHALASIA AND CARDIOSPASH
 5301 ESOPHAGITIS
 5302 ULCER OF ESOPHAGUS
 5303 STRICTURE AND STENOSIS OF ESOPHAGUS
 5304 PERFORATION OF ESOPHAGUS
 5305 DYSKINESIA OF ESOPHAGUS
 5306 DIVERTICULUM OF ESOPHAGUS, ACQUIRED
 5307 GASTROESOPHAGEAL LACERATION-HEMORRHAGE SYNDROME
 5308 OTHER SPECIFIED DISORDERS OF ESOPHAGUS
 5309 UNSPECIFIED DISORDER OF ESOPHAGUS
 *5310 ACUTE GASTRIC ULCER WITH HEMORRHAGE
 *5310 WITHOUT MENTION OF OBSTRUCTION
 *5311 ACUTE GASTRIC ULCER WITH PERFORATION
 *5311 WITHOUT MENTION OF OBSTRUCTION
 *5312 ACUTE GASTRIC ULCER WITH HEMORRHAGE AND PERFORATION
 *5312 WITHOUT MENTION OF OBSTRUCTION
 *5313 ACUTE GASTRIC ULCER WITHOUT MENTION OF HEMORRHAGE OR
 PERFORATION, WITHOUT MENTION OF OBSTRUCTION
 *5314 CHRONIC OR UNSPECIFIED GASTRIC ULCER WITH HEMORRHAGE,
 WITHOUT MENTION OF OBSTRUCTION
 *5315 CHRONIC OR UNSPECIFIED GASTRIC ULCER WITH PERFORATION,
 WITHOUT MENTION OF OBSTRUCTION
 *5316 CHRONIC OR UNSPECIFIED GASTRIC ULCER WITH HEMORRHAGE AND
 PERFORATION, WITHOUT MENTION OF OBSTRUCTION
 *5317 CHRONIC GASTRIC ULCER WITHOUT MENTION OF HEMORRHAGE OR
 PERFORATION, WITHOUT MENTION OF OBSTRUCTION
 *5319 GASTRIC ULCER, UNSPECIFIED AS ACUTE OR CHRONIC, WITHOUT MENTION

ICD-9

ICD-9-CM

5319	DUODENAL ULCER, ACUTE W HEMORRHAGE	53190HEMORRHAGE OR PERFORATION, WITHOUT MENTION OF OBSTRUCTION
5320	DUODENAL ULCER, ACUTE W HEMORRHAGE	53200ACUTE DUODENAL ULCER WITH HEMORRHAGE, WITHOUT MENTION OF OBSTRUCTION
5321	DUODENAL ULCER, ACUTE W PERFORATION	53210ACUTE DUODENAL ULCER WITH PERFORATION, WITHOUT MENTION OF OBSTRUCTION
5322	DUODENAL ULCER, ACUTE WITH MEMORRHAGE, PERFORATION	53220ACUTE DUODENAL ULCER WITH MEMORRHAGE AND PERFORATION, WITHOUT MENTION OF OBSTRUCTION
5323	DUODENAL ULCER, ACUTE NOS	53230ACUTE DUODENAL ULCER WITHOUT MENTION OF HEMORRHAGE OR PERFORATION, WITHOUT MENTION OF OBSTRUCTION
5324	DUODENAL ULCER, CHRONIC W HEMORRHAGE	53240CHRONIC OR UNSPECIFIED DUODENAL ULCER WITH HEMORRHAGE, WITHOUT MENTION OF OBSTRUCTION
5325	DUODENAL ULCER, CHRONIC W PERFORATION	53250CHRONIC OR UNSPECIFIED DUODENAL ULCER WITH PERFORATION, WITHOUT MENTION OF OBSTRUCTION
5326	DUODENAL ULCER, CHRONIC WITH HEMORRHAGE, PERFORATION	53260CHRONIC OR UNSPECIFIED DUODENAL ULCER WITH HEMORRHAGE AND PERFORATION, WITHOUT MENTION OF OBSTRUCTION
5327	DUODENAL ULCER, CHRONIC NOS	53270CHRONIC DUODENAL ULCER WITHOUT MENTION OF HEMORRHAGE OR PERFORATION, WITHOUT MENTION OF OBSTRUCTION
5329	DUODENAL ULCER NOS	53290DUODENAL ULCER, UNSPECIFIED AS ACUTE OR CHRONIC, WITHOUT MENTION OF OBSTRUCTION
5330	PEPTIC ULCER, ACUTE WITH HEMORRHAGE	53300ACUTE PEPTIC ULCER OF UNSPECIFIED SITE WITH HEMORRHAGE, WITHOUT MENTION OF OBSTRUCTION
5331	PEPTIC ULCER, ACUTE WITH PERFORATION	53310ACUTE PEPTIC ULCER OF UNSPECIFIED SITE WITH PERFORATION, WITHOUT MENTION OF OBSTRUCTION
5332	PEPTIC ULCER, ACUTE WITH HEMORRHAGE AND PERFORATION	53320ACUTE PEPTIC ULCER OF UNSPECIFIED SITE WITH HEMORRHAGE AND PERFORATION, WITHOUT MENTION OF OBSTRUCTION
5333	PEPTIC ULCER, ACUTE NOS	53330ACUTE PEPTIC ULCER OF UNSPECIFIED SITE WITHOUT MENTION OF HEMORRHAGE AND PERFORATION, WITHOUT MENTION OF OBSTRUCTION
5334	PEPTIC ULCER, CHRONIC W HEMORRHAGE	53340CHRONIC OR UNSPECIFIED PEPTIC ULCER OF UNSPECIFIED SITE WITH HEMORRHAGE, WITHOUT MENTION OF OBSTRUCTION
5335	PEPTIC ULCER, CHRONIC W PERFORATION	53350CHRONIC OR UNSPECIFIED PEPTIC ULCER OF UNSPECIFIED SITE WITH PERFORATION, WITHOUT MENTION OF OBSTRUCTION
5336	PEPTIC ULCER, CHRONIC WITH HEMORRHAGE AND PERFORATION	53360CHRONIC OR UNSPECIFIED PEPTIC ULCER OF UNSPECIFIED SITE WITH HEMORRHAGE AND PERFORATION, WITHOUT MENTION OF OBSTRUCTION
5337	PEPTIC ULCER, CHRONIC NOS	53370CHRONIC PEPTIC ULCER OF UNSPECIFIED SITE WITHOUT MENTION OF HEMORRHAGE AND PERFORATION, WITHOUT MENTION OF OBSTRUCTION
5339	PEPTIC ULCER NOS	53390PEPTIC ULCER OF UNSPECIFIED SITE, UNSPECIFIED AS ACUTE OR CHRONIC, WITHOUT MENTION OF OBSTRUCTION
5340	GASTROJEJUNAL ULCER ACUTE W HEMORRHAGE	53400ACUTE GASTROJEJUNAL ULCER WITH HEMORRHAGE, WITHOUT MENTION OF OBSTRUCTION
5341	GASTROJEJUNAL ULCER ACUTE W PERFORATION	53410ACUTE GASTROJEJUNAL ULCER WITH PERFORATION, WITHOUT MENTION OF OBSTRUCTION
5342	GASTROJEJUNAL ULCER ACUTE W HEMORRHAGE AND PERFORATION	53420ACUTE GASTROJEJUNAL ULCER WITH HEMORRHAGE AND PERFORATION, WITHOUT MENTION OF OBSTRUCTION
5343	GASTROJEJUNAL ULCER ACUTE NOS	53430ACUTE GASTROJEJUNAL ULCER WITHOUT MENTION OF HEMORRHAGE AND PERFORATION, WITHOUT MENTION OF OBSTRUCTION
5344	GASTROJEJUNAL ULCER CHRONIC W HEMORRHAGE	53440CHRONIC OR UNSPECIFIED GASTROJEJUNAL ULCER WITH HEMORRHAGE, WITHOUT MENTION OF OBSTRUCTION
5345	GASTROJEJUNAL ULCER CHRONIC W PERFORATION	53450CHRONIC OR UNSPECIFIED GASTROJEJUNAL ULCER WITH PERFORATION, WITHOUT MENTION OF OBSTRUCTION
5346	GASTROJEJUNAL ULCER CHRONIC W HEMORRHAGE, PERFORATION	53460CHRONIC OR UNSPECIFIED GASTROJEJUNAL ULCER WITH HEMORRHAGE AND PERFORATION, WITHOUT MENTION OF OBSTRUCTION
5347	GASTROJEJUNAL ULCER CHRONIC NOS	53470CHRONIC GASTROJEJUNAL ULCER WITHOUT MENTION OF HEMORRHAGE AND PERFORATION, WITHOUT MENTION OF OBSTRUCTION
5349	GASTROJEJUNAL ULCER NOS	53490GASTROJEJUNAL ULCER, UNSPECIFIED AS ACUTE OR CHRONIC, WITHOUT MENTION OF HEMORRHAGE OR PERFORATION, WITHOUT MENTION OF OBSTRUCTION

ICD-9

ICD-9-CM

5349	ACUTE GASTRITIS	5349	WITHOUT MENTION OF OBSTRUCTION
5350	ATROPHIC GASTRITIS	5350	ACUTE GASTRITIS
5351	GASTRIC MUCOSAL HYPERTROPHY	5351	ATROPHIC GASTRITIS
5352	GASTRIC MUCOSAL HYPERTROPHY	5352	GASTRIC MUCOSAL HYPERTROPHY
5353	ALCOHOLIC GASTRITIS	5353	ALCOHOLIC GASTRITIS
5354	OTHER SPECIFIED GASTRITIS	5354	OTHER SPECIFIED GASTRITIS
5355	GASTRITIS, GASTRO-DUODENITIS NOS	5355	UNSPECIFIED GASTRITIS AND GASTRODUODENITIS
5356	DUODENITIS	5356	DUODENITIS
5360	ACHLORHYDRIA	5360	ACHLORHYDRIA
5361	ACUTE DILATATION OF STOMACH	5361	ACUTE DILATATION OF STOMACH
5362	PERSISTENT VOMITING	5362	PERSISTENT VOMITING
5368	DYSPEPSIA AND OTHER DISORDER, STOMACH FUNCTION NEC	5368	DYSPEPSIA AND OTHER SPECIFIED DISORDERS OF FUNCTION OF STOMACH
5369	DISORDER, FUNCTION OF STOMACH NOS	5369	UNSPECIFIED FUNCTIONAL DISORDER OF STOMACH
5370	ADULT HYPERTROPHIC PYLORIC STENOSIS	5370	ACQUIRED HYPERTROPHIC PYLORIC STENOSIS
5371	GASTRIC DIVERTICULUM	5371	GASTRIC DIVERTICULUM
5372	CHRONIC DUODENAL ILEUS	5372	CHRONIC DUODENAL ILEUS
5373	OTHER OBSTRUCTION OF DUODENUM	5373	OTHER OBSTRUCTION OF DUODENUM
5374	FISTULA OF STOMACH AND DUODENUM	5374	FISTULA OF STOMACH OR DUODENUM
5375	GASTROPTOSIS	5375	GASTROPTOSIS
5376	HOURGLASS STRICTURE STOMACH	5376	HOURGLASS STRICTURE OR STENOSIS OF STOMACH
5378	DISORDERS, STOMACH AND DUODENUM NEC	5378	OTHER SPECIFIED DISORDERS OF STOMACH AND DUODENUM
5379	DISORDERS, STOMACH AND DUODENUM NOS	5379	UNSPECIFIED DISORDER OF STOMACH AND DUODENUM
5400	ACUTE APPENDICITIS WITH GENERALIZED PERITONITIS	5400	ACUTE APPENDICITIS WITH GENERALIZED PERITONITIS
5401	ACUTE APPENDICITIS WITH PERITONEAL ABSCESS	5401	ACUTE APPENDICITIS WITH PERITONEAL ABSCESS
5409	ACUTE APPENDICITIS NOS	5409	ACUTE APPENDICITIS WITHOUT MENTION OF PERITONITIS
5410	APPENDICITIS NOS	5410	APPENDICITIS, UNQUALIFIED
5420	OTHER APPENDICITIS	5420	OTHER APPENDICITIS
5500	INGUINAL HERNIA, UNILATERAL	5500	OTHER AND UNSPECIFIED DISEASES OF APPENDIX
5501	INGUINAL HERNIA, UNILATERAL, RECURRENT	5501	UNILATERAL OR UNSPECIFIED INGUINAL HERNIA, WITH GANGRENE
5502	INGUINAL HERNIA, UNILATERAL, RECURRENT	5502	RECURRENT UNILATERAL OR UNSPECIFIED INGUINAL HERNIA, WITH GANGRENE
5503	INGUINAL HERNIA, UNILATERAL, RECURRENT	5503	BILATERAL INGUINAL HERNIA, WITH GANGRENE
5504	INGUINAL HERNIA, UNILATERAL, RECURRENT	5504	RECURRENT BILATERAL INGUINAL HERNIA, WITH GANGRENE
5505	INGUINAL HERNIA, UNILATERAL, RECURRENT	5505	UNILATERAL OR UNSPECIFIED INGUINAL HERNIA, WITH OBSTRUCTION, WITH MENTION OF OBSTRUCTION, UNILATERAL
5506	INGUINAL HERNIA, UNILATERAL, RECURRENT	5506	UNILATERAL OR UNSPECIFIED INGUINAL HERNIA, WITH OBSTRUCTION, WITHOUT MENTION
5507	INGUINAL HERNIA, UNILATERAL, RECURRENT	5507	UNILATERAL OR UNSPECIFIED INGUINAL HERNIA, WITH OBSTRUCTION, WITHOUT MENTION OF OBSTRUCTION, WITHOUT MENTION OF OBSTRUCTION
5508	INGUINAL HERNIA, UNILATERAL, RECURRENT	5508	UNILATERAL OR UNSPECIFIED INGUINAL HERNIA, WITH OBSTRUCTION, WITHOUT MENTION OF OBSTRUCTION, WITHOUT MENTION OF OBSTRUCTION
5509	INGUINAL HERNIA, UNILATERAL, RECURRENT	5509	UNILATERAL OR UNSPECIFIED INGUINAL HERNIA, WITH OBSTRUCTION, WITHOUT MENTION OF OBSTRUCTION, WITHOUT MENTION OF OBSTRUCTION
5510	INGUINAL HERNIA, UNILATERAL, RECURRENT	5510	UNILATERAL OR UNSPECIFIED INGUINAL HERNIA, WITH OBSTRUCTION, WITHOUT MENTION OF OBSTRUCTION, WITHOUT MENTION OF OBSTRUCTION
5511	FEMORAL HERNIA WITH GANGRENE	5511	RECURRENT BILATERAL INGUINAL HERNIA, WITH OBSTRUCTION, WITHOUT MENTION OF OBSTRUCTION, WITHOUT MENTION OF OBSTRUCTION
5512	UMBILICAL HERNIA WITH GANGRENE	5512	RECURRENT BILATERAL INGUINAL HERNIA, WITH OBSTRUCTION, WITHOUT MENTION OF OBSTRUCTION, WITHOUT MENTION OF OBSTRUCTION
5513	VENTRAL HERNIA WITH GANGRENE	5513	RECURRENT BILATERAL INGUINAL HERNIA, WITH OBSTRUCTION, WITHOUT MENTION OF OBSTRUCTION, WITHOUT MENTION OF OBSTRUCTION
5514	DIAPHRAGMATIC HERNIA WITH GANGRENE	5514	RECURRENT BILATERAL INGUINAL HERNIA, WITH OBSTRUCTION, WITHOUT MENTION OF OBSTRUCTION, WITHOUT MENTION OF OBSTRUCTION
5515	OTHER ABDOMINAL HERNIA NOS WITH GANGRENE	5515	RECURRENT BILATERAL INGUINAL HERNIA, WITH OBSTRUCTION, WITHOUT MENTION OF OBSTRUCTION, WITHOUT MENTION OF OBSTRUCTION
5516	ABDOMINAL HERNIA NOS WITH GANGRENE	5516	RECURRENT BILATERAL INGUINAL HERNIA, WITH OBSTRUCTION, WITHOUT MENTION OF OBSTRUCTION, WITHOUT MENTION OF OBSTRUCTION
5517	FEMORAL HERNIA WITH OBSTRUCTION	5517	RECURRENT BILATERAL INGUINAL HERNIA, WITH OBSTRUCTION, WITHOUT MENTION OF OBSTRUCTION, WITHOUT MENTION OF OBSTRUCTION
5518	FEMORAL HERNIA WITH OBSTRUCTION	5518	RECURRENT BILATERAL INGUINAL HERNIA, WITH OBSTRUCTION, WITHOUT MENTION OF OBSTRUCTION, WITHOUT MENTION OF OBSTRUCTION
5519	FEMORAL HERNIA WITH OBSTRUCTION	5519	RECURRENT BILATERAL INGUINAL HERNIA, WITH OBSTRUCTION, WITHOUT MENTION OF OBSTRUCTION, WITHOUT MENTION OF OBSTRUCTION
5520	FEMORAL HERNIA WITH OBSTRUCTION	5520	RECURRENT BILATERAL INGUINAL HERNIA, WITH OBSTRUCTION, WITHOUT MENTION OF OBSTRUCTION, WITHOUT MENTION OF OBSTRUCTION

ICD-9

5521 UMBILICAL HERNIA WITH OBSTRUCTION
 5522 VENTRAL HERNIA WITH OBSTRUCTION
 5523 DIAPHRAGMATIC HERNIA W OBSTRUCTION
 5528 OTHER ABDOMINAL HERNIA W OBSTRUCTION
 5529 ABDOMINAL HERNIA NOS W OBSTRUCTION
 5530 FEMORAL HERNIA NOS
 5531 UMBILICAL HERNIA NOS
 5532 VENTRAL HERNIA NOS
 5533 HIATAL HERNIA NOS
 5538 ABDOMINAL HERNIA NEC
 5539 ABDOMINAL HERNIA NOS
 5539 GANGRENE
 5550 ENTERITIS, SMALL INTESTINE
 5551 ENTERITIS, LARGE INTESTINE
 5552 ENTERITIS, SMALL W LARGE INTESTINE
 5559 REGIONAL ENTERITIS NOS
 5560 IDIOPATHIC PROCTOCOLITIS
 5570 ACUTE VASCULAR INSUFFICIENCY OF INTESTINE
 5571 CHRONIC VASCULAR INSUFFICIENCY OF INTESTINE
 5579 VASCULAR INSUFFICIENCY, INTESTINE NOS
 5580 OTHER NONINFECTIVEGASTROENTERITIS AND COLITIS
 5600 INTUSSUSCEPTION
 5601 PARALYTIC ILEUS
 5602 VOLVULUS
 5603 IMPACT, INTESTINE
 5608 INTESTINAL OBSTRUCTION NEC
 5609 INTESTINAL OBSTRUCTION NOS
 5620 DIVERTICULA, SMALL INTESTINE
 5621 DIVERTICULOSIS, COLON
 5622 DIVERTICULITIS, COLON
 5640 CONSTIPATION
 5641 IRRITABLE COLON
 5642 POSTGASTRIC SURGERY SYNDROMES
 5643 VOMITING FOLLOWING GI SURGERY
 5644 OTHER GI POST-OP FUNCTIONAL DISORDERS
 5645 FUNCTIONAL DIARRHEA
 5646 ANAL SPASM
 5647 MEGACOLON NOS
 5648 OTHER FUNCTIONAL DISORDERS, INTESTINE
 5649 FUNCTIONAL DIGESTIVE DISORDERS NOS
 5650 ANAL FISSURE
 5651 ANAL FISTULA
 5660 ANAL, RECTAL ABSCESS
 5670 PERITONITIS W INFECTIVE DIS CLASSIFIED ELSEWHERE
 5671 PNEUMOCOCCAL PERITONITIS
 5672 OTHER SUPPURATIVE PERITONITIS
 5678 PERITONITIS NEC
 5679 PERITONITIS NOS
 5680 PERITONEAL ADHESIONS
 5688 DISORDER OF PERITONEUM NEC
 5689 DISORDER OF PERITONEUM NOS
 5690 ANAL, RECTAL PPLYP
 5691 RECTAL PROLAPSE

ICD-9-CM

5521 UMBILICAL HERNIA WITH OBSTRUCTION
 *5522 UNSPECIFIED VENTRAL HERNIA WITH OBSTRUCTION
 5523 DIAPHRAGMATIC HERNIA WITH OBSTRUCTION
 5528 HERNIA OF OTHER SPECIFIED SITES, WITH OBSTRUCTION
 5529 HERNIA OF UNSPECIFIED SITE, WITH OBSTRUCTION
 *5530 UNILATERAL OR UNSPECIFIED FEMORAL HERNIA WITHOUT MENTION
 *553000 OF OBSTRUCTION OF GANGRENE
 5531 UMBILICAL HERNIA WITHOUT MENTION OF OBSTRUCTION OR GANGRENE
 *5532 INCISIONAL HERNIA WITHOUT MENTION OF OBSTRUCTION OR GANGRENE
 5533 DIAPHRAGMATIC HERNIA WITHOUT MENTION OF OBSTRUCTION OR GANGRENE
 5538 HERNIA OF OTHER SPECIFIED SITES WITHOUT MENTION OF OBSTRUCTION
 5538 CR GANGRENE
 5539 HERNIA OF UNSPECIFIED SITE WITHOUT MENTION OF OBSTRUCTION OR
 5539 GANGRENE
 5550 REGIONAL ENTERITIS OF SMALL INTESTINE
 5551 REGIONAL ENTERITIS OF LARGE INTESTINE
 5552 REGIONAL ENTERITIS OF SMALL INTESTINE WITH LARGE INTESTINE
 5559 REGIONAL ENTERITIS OF UNSPECIFIED SITE
 *5556 IDIOPATHIC PROCTOCOLITIS
 5570 ACUTE VASCULAR INSUFFICIENCY OF INTESTINE
 5571 CHRONIC VASCULAR INSUFFICIENCY OF INTESTINE
 5579 UNSPECIFIED VASCULAR INSUFFICIENCY OF INTESTINE
 *5589 OTHER AND UNSPECIFIED NONINFECTIOUS GASTROENTERITIS
 *5589 AND COLITIS
 5600 INTUSSUSCEPTION
 5601 PARALYTIC ILEUS
 5602 VOLVULUS
 *5603 IMPACTION OF INTESTINE, UNSPECIFIED
 *5608 INTESTINAL OR PERITONEAL ADHESIONS WITH OBSTRUCTION
 5609 UNSPECIFIED INTESTINAL OBSTRUCTION
 *5620 DIVERTICULOSIS OF SMALL INTESTINE
 5621 DIVERTICULOSIS OF COLON
 5622 DIVERTICULITIS OF COLON
 5640 CONSTIPATION
 5641 IRRITABLE COLON
 5642 POSTGASTRIC SURGERY SYNDROMES
 5643 VOMITING FOLLOWING GASTROINTESTINAL SURGERY
 5644 OTHER POSTOPERATIVE FUNCTIONAL DISORDERS
 5645 FUNCTIONAL DIARRHEA
 5646 ANAL SPASM
 5647 MEGACOLON, OTHER THAN HIRSCHSPRUNG'S
 5648 OTHER SPECIFIED FUNCTIONAL DISORDERS OF INTESTINE
 5649 UNSPECIFIED FUNCTIONAL DISORDER OF INTESTINE
 5650 ANAL FISSURE
 5651 ANAL FISTULA
 *5666 ABSCESS OF ANAL AND RECTAL REGIONS
 5670 PERITONITIS IN INFECTIOUS DISEASES CLASSIFIED ELSEWHERE
 5671 PNEUMOCOCCAL PERITONITIS
 5672 OTHER SUPPURATIVE PERITONITIS
 5678 OTHER SPECIFIED PERITONITIS
 5679 UNSPECIFIED PERITONITIS
 5680 PERITONEAL ADHESIONS
 *5688 INEFFECTIVE DISORDER OF PERITONEUM (NONTRAUMATIC)
 5689 UNSPECIFIED DISORDER OF PERITONEUM
 5690 ANAL AND RECTAL POLYP
 5691 RECTAL PROLAPSE

TRANSLATION MAP FROM ICD-9 TO ICD-9-CM DIAGNOSES

ICU-9

ICD-9-CM

5692 STENOSIS RECTUM, ANUS	5692 STENOSIS OF RECTUM AND ANUS
5693 HEMORRHAGE RECTUM, ANUS	5693 HEMORRHAGE OF RECTUM AND ANUS
5694 OTH DSROR RECTUM, ANUS	*5694 OTHER SPECIFIED DISORDERS OF RECTUM AND ANUS
5695 ABSCESS INTESTINE	5695 ABSCESS OF INTESTINE
5696 COLUSTRUM, ENTEROSTOMY MALFUNCTION	5696 COLUSTRUM AND ENTEROSTOMY MALFUNCTION
5698 USKOR INTESTIN NEC	*5698 OTHER SPECIFIED DISORDERS OF INTESTINES
5699 USKOR INTESTIN NOS	*5699 UNSPECIFIED DISORDER OF INTESTINE
5700 ACUTE, SUBACUTE NECROSIS OF LIVER	*5700 ACUTE AND SUBACUTE NECROSIS OF LIVER
5710 ALCOHOLIC FATTY LIVER	5710 ALCOHOLIC FATTY LIVER
5711 ACUTE ALCOHOLIC HEPATITIS	5711 ACUTE ALCOHOLIC HEPATITIS
5712 ALCOHOLIC CIRRHOSIS	5712 ALCOHOLIC CIRRHOSIS OF LIVER
5713 ALCOHOLIC LIVER DAMAGE NOS	5713 ALCOHOLIC LIVER DAMAGE, UNSPECIFIED
5714 CHRONIC HEPATITIS NOS	5714 CHRONIC HEPATITIS, UNSPECIFIED
5719 CHRONIC PERSISTENT HEPATITIS	5719 CHRONIC PERSISTENT HEPATITIS
5719 OTHER HEPATITIS NEC	5719 OTHER CHRONIC HEPATITIS
5715 CHRONIC LIVER NOS	5715 CIRRHOSIS OF LIVER WITHOUT MENTION OF ALCOHOL
5716 BILIARY CIRRHOSIS	5716 BILIARY CIRRHOSIS
5718 OTH CHR LIVER DIS	5718 OTHER CHRONIC NONALCOHOLIC LIVER DISEASE
5719 CHL LIVER DIS NOS	5719 UNSPECIFIED CHRONIC LIVER DISEASE WITHOUT MENTION OF ALCOHOL
5720 ABSCESS LIVER	5720 ABSCESS OF LIVER
5721 PORTAL PYEMIA	5721 PORTAL PYEMIA
5722 HEPATIC COMA	5722 HEPATIC COMA
5723 PORTAL HYPERTENSION	5723 PORTAL HYPERTENSION
5724 HEPATORENAL SYNDROM	5724 HEPATORENAL SYNDROME
5728 OTH SEQUELA CHRON-IC LIVER DISEASE	5728 OTHER SEQUELAE OF CHRONIC LIVER DISEASE
5730 CHRONIC PASSIVE CONGESTION, LIVER	5730 CHRONIC PASSIVE CONGESTION OF LIVER
5731 HEPATITIS IN VIRAL DISEASE CLASSIFIED ELSEWHERE	5731 HEPATITIS IN VIRAL DISEASES CLASSIFIED ELSEWHERE
5732 HEPATITIS IN OTHER DISEASE CLASSIFIED ELSEWHERE	5732 HEPATITIS IN OTHER INFECTIOUS DISEASES CLASSIFIED ELSEWHERE
5733 HEPATITIS NOS	5733 HEPATITIS, UNSPECIFIED
5734 HEPATIC INFARCTION	5734 HEPATIC INFARCTION
5738 DSROR OF LIVER NEC	5738 OTHER SPECIFIED DISORDERS OF LIVER
5739 USKOR OF LIVER NOS	5739 UNSPECIFIED DISORDER OF LIVER
5740 CHOLELITHIASIS W ACUT CHOLECYSTITIS	*5740 CALCULUS OF GALLBLADDER WITH ACUTE CHOLECYSTITIS,
5740	*5740 WITHOUT MENTION OF OBSTRUCTION
5741 CHOLELITHIASIS W OTH CHOLECYSTITIS	*5741 CALCULUS OF GALLBLADDER WITH OTHER CHOLECYSTITIS,
5741	*5741 WITHOUT MENTION OF OBSTRUCTION
5742 CHOLELITHIASIS NOS	*5742 CALCULUS OF GALLBLADDER WITHOUT MENTION OF CHOLECYSTITIS,
5742	*5742 WITHOUT MENTION OF OBSTRUCTION
5743 CALCULUS BILE DUCT WITH ACUTE CHOLE- CYSTITIS	*5743 CALCULUS OF BILE DUCT WITH ACUTE CHOLECYSTITIS
5743	*5743 WITHOUT MENTION OF OBSTRUCTION
5744 CALCULUS BILE DUCT W OTH CHOLECYSTITIS	*5744 CALCULUS OF BILE DUCT WITH OTHER CHOLECYSTITIS,
5744	*5744 WITHOUT MENTION OF OBSTRUCTION
5745 CALCULUS BILE DUCT NOS	*5745 CALCULUS OF BILE DUCT WITHOUT MENTION OF CHOLECYSTITIS,
5745	*5745 WITHOUT MENTION OF OBSTRUCTION
5750 ACUT CHOLECYSTITIS	5750 ACUTE CHOLECYSTITIS
5751 CHOLECYSTITIS NOS	5751 OTHER CHOLECYSTITIS
5752 OBSTRUCTION OF GALLBLADDER	5752 OBSTRUCTION OF GALLBLADDER
5753 HYDROPS GALLBLADR	5753 HYDROPS OF GALLBLADDER
5754 PERFORATION OF GALLBLADDER	5754 PERFORATION OF GALLBLADDER
5755 FISTULA GALLBLADR	5755 FISTULA OF GALLBLADDER
5756 CHOLESTEROLIS OF GALLBLADDER	5756 CHOLESTEROLIS OF GALLBLADDER
5758 DISORDER OF GALL- BLADDER NEC	5758 OTHER SPECIFIED DISORDERS OF GALLBLADDER
5759 USKOR OF GALL- BLADDER NOS	5759 UNSPECIFIED DISORDER OF GALLBLADDER
5760 POSTCHOLECYSTEC- TOMY SYNDROME	5760 POSTCHOLECYSTECTOMY SYNDROME
5761 CHOLANGITIS	5761 CHOLANGITIS
5762 OBSTRUCTION OF BILE DUCT	5762 OBSTRUCTION OF BILE DUCT

ICD-9

ICD-9-CM

5763 PERFORATION OF BILE DUCT	5763 PERFORATION OF BILE DUCT
5764 FISTULA BILE DUCT	5764 FISTULA OF BILE DUCT
5765 SPASM SPHINCTER OF ODDI	5765 SPASM OF SPHINCTER OF ODDI
5768 DISORDER OF BILE DUCT NEC	5768 OTHER SPECIFIED DISORDERS OF BILIARY TRACT
5769 DISORDER OF BILE DUCT NOS	5769 UNSPECIFIED DISORDER OF BILIARY TRACT
5770 ACUTE PANCREATITIS	5770 ACUTE PANCREATITIS
5771 CHRON PANCREATITIS	5771 CHRONIC PANCREATITIS
5772 CYST OF PANCREAS	5772 CYST AND PSEUDOCYST OF PANCREAS
5778 OTHER DIS PANCREAS	5778 OTHER SPECIFIED DISEASES OF PANCREAS
5779 DIS PANCREAS NOS	5779 UNSPECIFIED DISEASE OF PANCREAS
5780 HEMATEMESIS	5780 HEMATEMESIS
5781 MELENA	5781 MELENA
5789 HEMORRHAGE OF GI TRACT NOS	5789 HEMORRHAGE OF GASTROINTESTINAL TRACT, UNSPECIFIED
5790 CELIAC DIS	5790 CELIAC DISEASE
5791 TROPICAL SPRUE	5791 TROPICAL SPRUE
5792 BLIND LOOP SYNDROM	5792 BLIND LOOP SYNDROME
5793 OTHER PUSTURGICAL MALABSORPTION	5793 OTHER AND UNSPECIFIED PUSTURGICAL MALABSORPTION
5794 PANCREATIC STEATORRHEA	5794 PANCREATIC STEATORRHEA
5798 INTESTINAL MALABSORPTION NEC	5798 OTHER SPECIFIED INTESTINAL MALABSORPTION
5799 INTESTINAL MALABSORPTION NOS	5799 UNSPECIFIED INTESTINAL MALABSORPTION
5800 ACUTE GLCERULO- NEPHRTIS M PROLIFERATIVE LESION	5800 ACUTE GLCERULO- NEPHRTIS M PROLIFERATIVE LESION
5800	5800 GLCERULO- NEPHRTIS M PROLIFERATIVE LESION
5804 ACU GLCERULO- NEPHRTIS M RAPID PRO- GRESSIVE LESION	5804 ACUTE GLCERULO- NEPHRTIS M WITH LESION OF RAPIDLY PROGRESSIVE
5804	5804 ACUTE GLCERULO- NEPHRTIS M WITH LESION OF RAPIDLY PROGRESSIVE
5808 ACUTE GLCERULO- NEPHRTIS M OTHER KIDNEY LESION	5808 ACUTE GLCERULO- NEPHRTIS M WITH OTHER SPECIFIED PATHOLOGICAL
5808	5808 ACUTE GLCERULO- NEPHRTIS M WITH OTHER SPECIFIED PATHOLOGICAL
5809 ACUTE GLCERULO- NEPHRTIS NOS	5809 ACUTE GLCERULO- NEPHRTIS M WITH UNSPECIFIED PATHOLOGICAL
5809	5809 ACUTE GLCERULO- NEPHRTIS M WITH UNSPECIFIED PATHOLOGICAL
5810 NEPHROTIC SYND M PROLIFERTY LESION	5810 NEPHROTIC SYNDROME WITH LESION OF PROLIFERATIVE
5810	5810 NEPHROTIC SYNDROME WITH LESION OF PROLIFERATIVE
5811 NEPHROTIC SYND M MEMBRANOUS LESION	5811 NEPHROTIC SYNDROME WITH LESION OF MEMBRANOUS
5811	5811 NEPHROTIC SYNDROME WITH LESION OF MEMBRANOUS
5812 NEPHROTIC SYND M MEMBRANOPROLIFERA-TIVE LESION	5812 NEPHROTIC SYNDROME WITH LESION OF MEMBRANOPROLIFERATIVE
5812	5812 NEPHROTIC SYNDROME WITH LESION OF MEMBRANOPROLIFERATIVE
5813 NEPHROTIC SYNDROME WITH MINIML CHANGELESION	5813 NEPHROTIC SYNDROME WITH LESION OF MINIMAL CHANGE
5813	5813 NEPHROTIC SYNDROME WITH LESION OF MINIMAL CHANGE
5818 NEPHROTIC SYNDROME OTH KIDNY LESION	5818 NEPHROTIC SYNDROME WITH OTHER SPECIFIED PATHOLOGICAL LESION
5818	5818 NEPHROTIC SYNDROME WITH OTHER SPECIFIED PATHOLOGICAL LESION
5819 NEPHROTIC SYNDROMENOS	5819 NEPHROTIC SYNDROME WITH UNSPECIFIED PATHOLOGICAL LESION IN
5819	5819 NEPHROTIC SYNDROME WITH UNSPECIFIED PATHOLOGICAL LESION IN
5820 CHRONIC GLCERULO-NEPHRTIS M PROLIFERATIVE LESION	5820 CHRONIC GLCERULO-NEPHRTIS M WITH LESION OF PROLIFERATIVE
5820	5820 CHRONIC GLCERULO-NEPHRTIS M WITH LESION OF PROLIFERATIVE
5821 CHRONIC GLCERULO-NEPHRTIS M MEMBRANOUS LESION	5821 CHRONIC GLCERULO-NEPHRTIS M WITH LESION OF MEMBRANOUS
5821	5821 CHRONIC GLCERULO-NEPHRTIS M WITH LESION OF MEMBRANOUS
5822 CHR GLCERULO-NEPHRTIS M MEMBRANOPROLIFERATIVE LESION	5822 CHRONIC GLCERULO-NEPHRTIS M WITH LESION OF MEMBRANOPROLIFERATIVE
5822	5822 CHRONIC GLCERULO-NEPHRTIS M WITH LESION OF MEMBRANOPROLIFERATIVE
5824 CHR GLCERULO-NEPHRTIS M RAPID PRO- GRESSIVE LESION	5824 CHRONIC GLCERULO-NEPHRTIS M WITH LESION OF RAPIDLY PROGRESSIVE
5824	5824 CHRONIC GLCERULO-NEPHRTIS M WITH LESION OF RAPIDLY PROGRESSIVE
5828 CHRONIC GLCERULO-NEPHRTIS M OTHER KIDNEY LESION	5828 CHRONIC GLCERULO-NEPHRTIS M WITH OTHER SPECIFIED PATHOLOGICAL
5828	5828 CHRONIC GLCERULO-NEPHRTIS M WITH OTHER SPECIFIED PATHOLOGICAL
5829 CHRONIC GLCERULO-NEPHRTIS NOS	5829 CHRONIC GLCERULO-NEPHRTIS M WITH UNSPECIFIED PATHOLOGICAL
5829	5829 CHRONIC GLCERULO-NEPHRTIS M WITH UNSPECIFIED PATHOLOGICAL
5830 NEPHRTIS, NEPHRO-PATHY NOS M PROLI-FERATIVE LESION	5830 NEPHRTIS AND NEPHROPATHY, NOT SPECIFIED AS ACUTE OR CHRONIC,
5830	5830 WITH LESION OF PROLIFERATIVE GLCERULO-NEPHRTIS
5831 NEPHRTIS, NEPHRO-PATHY NOS M MEMBRANOUS LESION	5831 NEPHRTIS AND NEPHROPATHY, NOT SPECIFIED AS ACUTE OR CHRONIC,
5831	5831 WITH LESION OF MEMBRANOUS GLCERULO-NEPHRTIS

TRANSLATION MAP FROM ICD-9 TO ICD-9-CM DIAGNOSES

ICD-9

ICD-9-CM

5941 OTHER CALCULUS IN BLADDER	5941 OTHER CALCULUS IN BLADDER
5942 CALCULUS, URETHRA	5942 CALCULUS IN URETHRA
5948 CALCULUS, LOWER URINARY TRACT NOS	5948 OTHER LOWER URINARY TRACT CALCULUS
5949 CALCULUS, LOWER URINARY TRACT NOS	5949 CALCULUS OF LOWER URINARY TRACT, UNSPECIFIED
5950 ACUTE CYSTITIS	5950 ACUTE CYSTITIS
5951 CHRONIC INTERSTITIAL CYSTITIS	5951 CHRONIC INTERSTITIAL CYSTITIS
5952 OTHER CHRONIC CYSTITIS	5952 OTHER CHRONIC CYSTITIS
5953 TRIGONITIS	5953 TRIGONITIS
5954 CYSTITIS IN DISEASE CLASSIFIED ELSEWHERE	5954 CYSTITIS IN DISEASES CLASSIFIED ELSEWHERE
5958 CYSTITIS NEC	*5958 OTHER SPECIFIED TYPES OF CYSTITIS
5959 CYSTITIS NOS	5959 CYSTITIS, UNSPECIFIED
5960 BLADDER-NECK OBSTRUCTION	5960 BLADDER NECK OBSTRUCTION
5961 INTESTINOVESICAL FISTULA	5961 INTESTINOVESICAL FISTULA
5962 VESICAL FISTULA NEC	5962 VESICAL FISTULA, NOT ELSEWHERE CLASSIFIED
5963 DIVERTICULUM OF BLADDER	5963 DIVERTICULUM OF BLADDER
5964 ATONY OF BLADDER	5964 ATONY OF BLADDER
5965 OTHER FUNCTIONAL DISORDERS OF BLADDER	5965 OTHER FUNCTIONAL DISORDERS OF BLADDER
5966 RUPTURE OF BLADDER, NONTRAUMATIC	5966 RUPTURE OF BLADDER, NONTRAUMATIC
5967 HEMORRHAGE BLADDER WALL	5967 HEMORRHAGE INTO BLADDER WALL
5968 USDRS BLADDER NEC	5968 OTHER SPECIFIED DISORDERS OF BLADDER
5969 USDRS BLADDER NOS	5969 UNSPECIFIED DISORDER OF BLADDER
5970 URETHRAL ABSCESS	5970 URETHRAL ABSCESS
5978 UTM URETHRITIS	*5978 URETHRITIS, UNSPECIFIED
5980 INFECTIVE URETHRAL STRICTURE	*5980 URETHRAL STRICTURE DUE TO UNSPECIFIED INFECTION
5981 TRAUMATIC URETHRAL STRICTURE	5981 TRAUMATIC URETHRAL STRICTURE
5982 POST-OP URETHRAL STRICTURE	5982 POSTOPERATIVE URETHRAL STRICTURE
5988 URETHRAL STRICTURE NEC	5988 OTHER SPECIFIED CAUSES OF URETHRAL STRICTURE
5989 URETHRAL STRICTURE NOS	5989 URETHRAL STRICTURE, UNSPECIFIED
5990 URINARY TRACT INFECTION, SITE NOS	5990 URINARY TRACT INFECTION, SITE NOT SPECIFIED
5991 URETHRAL FISTULA	5991 URETHRAL FISTULA
5992 URETHRAL DIVERTICULUM	5992 URETHRAL DIVERTICULUM
5993 URETHRAL CARUNCLE	5993 URETHRAL CARUNCLE
5994 URETHRAL FALSE PASSAGE	5994 URETHRAL FALSE PASSAGE
5995 PROLAPSED URETHRAL MUCOSA	5995 PROLAPSED URETHRAL MUCOSA
5996 URINARY OBSTRUCTION	5996 URINARY OBSTRUCTION, UNSPECIFIED
5997 HEMATURIA	5997 HEMATURIA
5998 USDRR URETHRA, URINARY TRACT NEC	5998 OTHER SPECIFIED DISORDERS OF URETHRA AND URINARY TRACT
5999 USDRS URETHRA, URINARY TRACT NOS	5999 UNSPECIFIED DISORDER OF URETHRA AND URINARY TRACT
6000 HYPERPLASIA PROSTATI	*6000 HYPERPLASIA OF PROSTATE
6010 ACUTE PROSTATITIS	6010 ACUTE PROSTATITIS
6011 CHRON PROSTATITIS	6011 CHRONIC PROSTATITIS
6012 ABSCESS PROSTATE	6012 ABSCESS OF PROSTATE
6013 PROSTATOCYSTITIS	6013 PROSTATOCYSTITIS
6014 PROSTATITIS IN DISEASE CLASSIFIED ELSEWHERE	6014 PROSTATITIS IN DISEASES CLASSIFIED ELSEWHERE
6018 INFLAMMATORY DIS OF PROSTATE NEC	6018 OTHER SPECIFIED INFLAMMATORY DISEASES OF PROSTATE
6019 PROSTATITIS NOS	6019 PROSTATITIS, UNSPECIFIED
6020 CALCULUS PROSTATE	6020 CALCULUS OF PROSTATE
6021 CONGESTION OR HEMORRHAGE OF PROSTATE	6021 CONGESTION OR HEMORRHAGE OF PROSTATE
6022 ATROPHY, PROSTATE	6022 ATROPHY OF PROSTATE
6028 USDRR PROSTATE NEC	6028 OTHER SPECIFIED DISORDERS OF PROSTATE
6029 USDRR PROSTATE NOS	6029 UNSPECIFIED DISORDER OF PROSTATE
6030 ENCYSTED HYDROCELE	6030 ENCYSTED HYDROCELE
6031 INFECTED HYDROCELE	6031 INFECTED HYDROCELE
6038 HYDROCELE NEC	6038 OTHER SPECIFIED TYPES OF HYDROCELE
6039 HYDROCELE NOS	6039 HYDROCELE, UNSPECIFIED
6040 ORCHITIS, EPIDIDYMITIS W ABSCESS	6040 ORCHITIS, EPIDIDYMITIS, AND EPIDIDYMO-ORCHITIS, WITH ABSCESS

ICD-9

649 ULCERITIS AND EPIDIDYMITIS NOS
 650 REDUNDANT PREPUCE AND PHIMOSIS
 660 INFERTILITY, MALE
 670 LEUKOPLAKIA, PENIS
 671 BALANOPOSTHITIS
 672 OTHER INFLAMMATORY DISORDERS OF PENIS
 673 PRIAPISM
 678 DISORDER PENIS NEC
 679 DISORDER PENIS NOS
 680 SEMINAL VESICULITIS
 681 SPERMATOCELE
 682 TORSION OF TESTIS
 683 ATROPHY TESTIS
 684 OTHER INFLAMMATORY DISORDERS, MALE GENITALIA
 688 DISORDERS OF MALE GENITALIA NEC
 689 DISORDERS OF MALE GENITALIA NOS
 690 SOLITARY CYST OF BREAST
 691 DIFFUSE CYSTIC MASTOPATHY
 692 FIBROADENOSIS OF BREAST
 693 FIBROSCLEROSIS OF BREAST
 694 MAMMARY DUCT ECTASIA
 698 BENIGN MAMMARY DYSPLASIAS NEC
 699 MAMMARY DYSPLASIA NOS
 710 INFLAMMATORY DISEASE OF BREAST
 711 HYPERTROPHY BREAST
 712 FISSURE OF NIPPLE
 713 FAT NECROSIS OF BREAST
 714 ATROPHY OF BREAST
 715 GALACTOCELE
 716 GALACTORRHEA NOT ASSOC W CHILD BIRTH
 717 SYMPTOMS IN BREAST
 718 DISORDERS BREAST NEC
 719 DISORDERS BREAST NOS
 740 ACUTE SALPINGITIS AND OOPHORITIS
 741 CHRONIC SALPINGITIS AND OOPHORITIS
 742 SALPINGITIS AND OOPHORITIS NOS
 743 ACUTE PARAMETritis, PELVIC CELLULITIS
 744 CHRONIC PARAMETritis, PELVIC CELLULITIS
 745 ACUTE PELVIC PERITONITIS, FEMALE
 746 PELVIC PERITONEAL ADHESIONS, FEMALE
 747 OTHER CHRONIC PELVIC PERITONITIS, FEMALE
 748 INFLAMMATORY DISEASE, FEMALE PELVIC ORGANS NEC
 749 INFLAMMATORY DISEASE, FEMALE PELVIC ORGANS NOS
 750 ACUTE INFLAMMATORY DISEASE OF UTERUS, EXCEPT CERVIX
 751 CHRONIC INFLAMMATORY DISEASE OF UTERUS EXCEPT CERVIX
 759 INFLAMMATORY DISEASE OF UTERUS EXCEPT CERVIX NOS
 760 CERVICITIS AND ENDOCERVICITIS
 761 VAGINITIS AND VULVOVAGINITIS
 762 CYST OF BARTHOLIN'S GLAND
 763 ABSCESS OF BARTHOLIN'S GLAND
 764 ULM ABSCESS VULVA
 765 ULCERATION VULVA
 768 INFLAMMATORY DISEASE OF CERVIX, VAGINA, VULVA NEC

ICD-9-CM

*60490 ORCHITIS AND EPIDIDYMITIS, UNSPECIFIED
 *605 REDUNDANT PREPUCE AND PHIMOSIS
 *6069 MALE INFERTILITY, UNSPECIFIED
 6070 LEUKOPLAKIA OF PENIS
 6071 BALANOPOSTHITIS
 6072 OTHER INFLAMMATORY DISORDERS OF PENIS
 6073 PRIAPISM
 *60789 OTHER SPECIFIED DISORDERS OF PENIS
 6079 UNSPECIFIED DISORDER OF PENIS
 6080 SEMINAL VESICULITIS
 6081 SPERMATOCELE
 6082 TORSION OF TESTIS
 6083 ATROPHY OF TESTIS
 6084 OTHER INFLAMMATORY DISORDERS OF MALE GENITAL ORGANS
 *60889 OTHER SPECIFIED DISORDERS OF MALE GENITAL ORGANS
 6089 UNSPECIFIED DISORDER OF MALE GENITAL ORGANS
 6100 SOLITARY CYST OF BREAST
 6101 DIFFUSE CYSTIC MASTOPATHY
 6102 FIBROADENOSIS OF BREAST
 6103 FIBROSCLEROSIS OF BREAST
 6104 MAMMARY DUCT ECTASIA
 6108 OTHER SPECIFIED BENIGN MAMMARY DYSPLASIAS
 6109 BENIGN MAMMARY DYSPLASIA, UNSPECIFIED
 6110 INFLAMMATORY DISEASE OF BREAST
 6111 HYPERTROPHY OF BREAST
 6112 FISSURE OF NIPPLE
 6113 FAT NECROSIS OF BREAST
 6114 ATROPHY OF BREAST
 6115 GALACTOCELE
 6116 GALACTORRHEA NOT ASSOCIATED WITH CHILD BIRTH
 *61172 LUMP OR MASS IN BREAST
 6118 OTHER SPECIFIED DISORDERS OF BREAST
 6119 UNSPECIFIED BREAST DISORDER
 6140 ACUTE SALPINGITIS AND OOPHORITIS
 6141 CHRONIC SALPINGITIS AND OOPHORITIS
 6142 SALPINGITIS AND OOPHORITIS NOT SPECIFIED AS ACUTE,
 6142 SUBACUTE, OR CHRONIC
 6143 ACUTE PARAMETritis AND PELVIC CELLULITIS
 6144 CHRONIC OR UNSPECIFIED PARAMETritis AND PELVIC CELLULITIS
 6145 ACUTE OR UNSPECIFIED PELVIC PERITONITIS, FEMALE
 6146 PELVIC PERITONEAL ADHESIONS, FEMALE
 6147 OTHER CHRONIC PELVIC PERITONITIS, FEMALE
 6148 OTHER SPECIFIED INFLAMMATORY DISEASE OF FEMALE PELVIC
 6148 ORGANS AND TISSUES
 6149 UNSPECIFIED INFLAMMATORY DISEASE OF FEMALE PELVIC ORGANS
 6149 AND TISSUES
 6150 ACUTE INFLAMMATORY DISEASES OF UTERUS, EXCEPT CERVIX
 6151 CHRONIC INFLAMMATORY DISEASES OF UTERUS, EXCEPT CERVIX
 6159 UNSPECIFIED INFLAMMATORY DISEASE OF UTERUS
 6160 CERVICITIS AND ENDOCERVICITIS
 *61610 VAGINITIS AND VULVOVAGINITIS, UNSPECIFIED
 6162 CYST OF BARTHOLIN'S GLAND
 6163 ABSCESS OF BARTHOLIN'S GLAND
 6164 OTHER ABSCESS OF VULVA
 *61650 ULCERATION OF VULVA, UNSPECIFIED
 6168 OTHER SPECIFIED INFLAMMATORY DISEASES OF CERVIX, VAGINA,

ICD-9

ICD-9-CM

6168	INFLAMMATORY DIS-EASE OF CERVIX, UTERUS	VAGINA, VULVA NOS	6168	AND VULVA
6169	ENDOMETRIOSIS OF UTERUS		6169	UNSPECIFIED INFLAMMATORY DISEASE OF CERVIX, VAGINA, AND VULVA
6170	ENDOMETRIOSIS OF UTERUS		6170	ENDOMETRIOSIS OF UTERUS
6171	ENDOMETRIOSIS OF UTERUS		6171	ENDOMETRIOSIS OF UTERUS
6172	ENDOMETRIOSIS OF FALLOPIAN TUBE		6172	ENDOMETRIOSIS OF FALLOPIAN TUBE
6173	ENDOMETRIOSIS OF PELVIC PERITONEUM		6173	ENDOMETRIOSIS OF PELVIC PERITONEUM
6174	ENDOMETRIOSIS OF RECTOVAGINAL SEPTUM AND VAGINA		6174	ENDOMETRIOSIS OF RECTOVAGINAL SEPTUM AND VAGINA
6175	ENDOMETRIOSIS OF INTESTINE		6175	ENDOMETRIOSIS OF INTESTINE
6176	ENDOMETRIOSIS IN SCAR ON SKIN		6176	ENDOMETRIOSIS IN SCAR OF SKIN
6177	ENDOMETRIOSIS IN SCAR ON SKIN		6177	ENDOMETRIOSIS IN SCAR OF SKIN
6178	ENDOMETRIOSIS IN SCAR ON SKIN		6178	ENDOMETRIOSIS IN SCAR OF SKIN
6179	ENDOMETRIOSIS IN SCAR ON SKIN		6179	ENDOMETRIOSIS IN SCAR OF SKIN
6180	PROLAPSE OF VAGINAL WALLS WITHOUT MENTION OF UTERINE PROLAPSE		6180	PROLAPSE OF VAGINAL WALLS WITHOUT MENTION OF UTERINE PROLAPSE
6181	UTERINE PROLAPSE		6181	UTERINE PROLAPSE WITHOUT MENTION OF VAGINAL WALL PROLAPSE
6182	UTEROVAGINAL PROLAPSE, INCOMPLETE		6182	UTEROVAGINAL PROLAPSE, INCOMPLETE
6183	UTEROVAGINAL PROLAPSE, COMPLETE		6183	UTEROVAGINAL PROLAPSE, COMPLETE
6184	UTEROVAGINAL PROLAPSE NOS		6184	UTEROVAGINAL PROLAPSE, UNSPECIFIED
6185	PROLAPSE OF VAGINAL VAULT AFTER HYSTERECTOMY		6185	PROLAPSE OF VAGINAL VAULT AFTER HYSTERECTOMY
6186	VAGINAL ENTEROCELE		6186	VAGINAL ENTEROCELE, CONGENITAL OR ACQUIRED
6187	ULO LACERATION OF MUSCLES OF PELVIC FLOOR		6187	ULO LACERATION OF MUSCLES OF PELVIC FLOOR
6188	GENITAL PROLAPSE		6188	OTHER SPECIFIED GENITAL PROLAPSE
6189	INFLAMMATORY DISEASE OF CERVIX, UTERUS	VAGINA, VULVA NOS	6189	UNSPECIFIED GENITAL PROLAPSE
6190	GENITAL PROLAPSE, FEMALE		6190	URINARY-GENITAL TRACT FISTULA, FEMALE
6191	DIGESTIVE-GENITAL TRACT FISTULA, FEMALE		6191	DIGESTIVE-GENITAL TRACT FISTULA, FEMALE
6192	GENITAL TRACT-SKIN FISTULA, FEMALE		6192	GENITAL TRACT-SKIN FISTULA, FEMALE
6193	GENITAL TRACT-SKIN FISTULA, FEMALE		6193	OTHER SPECIFIED FISTULAS INVOLVING FEMALE GENITAL TRACT
6194	GENITAL TRACT-SKIN FISTULA, FEMALE		6194	OTHER SPECIFIED FISTULAS INVOLVING FEMALE GENITAL TRACT
6195	GENITAL TRACT-SKIN FISTULA, FEMALE		6195	OTHER SPECIFIED FISTULAS INVOLVING FEMALE GENITAL TRACT
6196	GENITAL TRACT-SKIN FISTULA, FEMALE		6196	OTHER SPECIFIED FISTULAS INVOLVING FEMALE GENITAL TRACT
6197	GENITAL TRACT-SKIN FISTULA, FEMALE		6197	OTHER SPECIFIED FISTULAS INVOLVING FEMALE GENITAL TRACT
6198	GENITAL TRACT-SKIN FISTULA, FEMALE		6198	OTHER SPECIFIED FISTULAS INVOLVING FEMALE GENITAL TRACT
6199	GENITAL TRACT-SKIN FISTULA, FEMALE		6199	OTHER SPECIFIED FISTULAS INVOLVING FEMALE GENITAL TRACT
6200	FOLLICULAR CYST OF OVARY		6200	FOLLICULAR CYST OF OVARY
6201	CORPUS LUTEUM CYST OR HEMATOMA		6201	CORPUS LUTEUM CYST OR HEMATOMA
6202	OVARIAN CYST		6202	OTHER AND UNSPECIFIED OVARIAN CYST
6203	ATROPHY OF OVARY, FALLOPIAN TUBE		6203	ACQUIRED ATROPHY OF OVARY AND FALLOPIAN TUBE
6204	PROLAPSE OR HERNIA OF OVARY AND FALLOPIAN TUBE		6204	PROLAPSE OR HERNIA OF OVARY AND FALLOPIAN TUBE
6205	TORSION OF OVARY, OVARIAN PEDICLE, OR FALLOPIAN TUBE		6205	TORSION OF OVARY, OVARIAN PEDICLE, OR FALLOPIAN TUBE
6206	BROAD LIGAMENT LACERATION SYNDROME		6206	BROAD LIGAMENT LACERATION SYNDROME
6207	HEMATOMA, BROAD LIGAMENT		6207	HEMATOMA OF BROAD LIGAMENT
6208	HEMATOMA, BROAD LIGAMENT		6208	HEMATOMA OF BROAD LIGAMENT
6209	NONINFLAMMATORY DISORDER OF OVARY, FALLOPIAN TUBE, AND BROAD LIGAMENT		6209	OTHER NONINFLAMMATORY DISORDERS OF OVARY, FALLOPIAN TUBE, AND BROAD LIGAMENT
6210	NONINFLAMMATORY DISORDER OF OVARY, FALLOPIAN TUBE, AND BROAD LIGAMENT		6210	UNSPECIFIED NONINFLAMMATORY DISORDER OF OVARY, FALLOPIAN TUBE, AND BROAD LIGAMENT
6211	CHRONIC SUBINVOLUTION OF UTERUS		6211	CHRONIC SUBINVOLUTION OF UTERUS
6212	HYPERTROPHY OF UTERUS		6212	HYPERTROPHY OF UTERUS
6213	ENDOMETRIAL CYSTIC HYPERPLASIA		6213	ENDOMETRIAL CYSTIC HYPERPLASIA
6214	HEMATOMETRA		6214	HEMATOMETRA
6215	INTRAUTERINE SYNECHIAE		6215	INTRAUTERINE SYNECHIAE
6216	MALPOSITION OF UTERUS		6216	MALPOSITION OF UTERUS
6217	CHRONIC INVERSION OF UTERUS		6217	CHRONIC INVERSION OF UTERUS
6218	DISORDERS OF UTERUS		6218	OTHER SPECIFIED DISORDERS OF UTERUS, NOT ELSEWHERE CLASSIFIED
6219	DISORDERS OF UTERUS		6219	UNSPECIFIED DISORDER OF UTERUS
6220	EROSION AND ECCTROPION OF CERVIX		6220	EROSION AND ECCTROPION OF CERVIX
6221	DYSPLASIA OF CERVIX		6221	DYSPLASIA OF CERVIX (UTERI)
6222	LEUKOPLAKIA OF CERVIX		6222	LEUKOPLAKIA OF CERVIX (UTERI)
6223	ULO LACERATION OF CERVIX		6223	ULO LACERATION OF CERVIX
6224	STRICTURE AND STENOSIS OF CERVIX		6224	STRICTURE AND STENOSIS OF CERVIX
6225	INCOMPETENT CERVIX		6225	INCOMPETENCE OF CERVIX
6226	HYPERTROPHIC ELONGATION OF CERVIX		6226	HYPERTROPHIC ELONGATION OF CERVIX
6227	MUCOUS POLYP OF CERVIX		6227	MUCOUS POLYP OF CERVIX

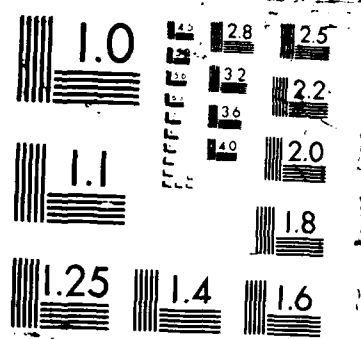

TRANSLATION MAP FROM ICD-9 TO ICD-9-CM DIAGNOSES

100-9	6228 NONINFLAMMATORY DSRDRS, CERVIX NEC	6228 OTHER SPECIFIED NONINFLAMMATORY DISORDERS OF CERVIX
	6229 NONINFLAMMATORY DSRDRS, CERVIX NOS	6229 UNSPECIFIED NONINFLAMMATORY DISORDER OF CERVIX
	6230 DYSPLASIA VAGINA	6230 DYSPLASIA OF VAGINA
	6231 LEUKOPLAKIA VAGINA	6231 LEUKOPLAKIA OF VAGINA
	6232 STRICTURE OR ATRESIA OF VAGINA	6232 STRICTURE OR ATRESIA OF VAGINA
	6233 TIGHT HYMENAL RING	6233 TIGHT HYMENAL RING
	6234 OLD VAGINAL LACERATION	6234 OLD VAGINAL LACERATION
	6235 LEUKORRHEA	6235 LEUKORRHEA, NOT SPECIFIED AS INFECTIVE
	6236 VAGINAL HEMATOMA	6236 VAGINAL HEMATOMA
	6237 PULP OF VAGINA	6237 PULP OF VAGINA
	6238 NONINFLAMMATORY DSRDRS, VAGINA NEC	6238 OTHER SPECIFIED NONINFLAMMATORY DISORDERS OF VAGINA
	6239 NONINFLAMMATORY DSRDRS, VAGINA NOS	6239 UNSPECIFIED NONINFLAMMATORY DISORDER OF VAGINA
	6240 DYSTROPHY OF VULVA	6240 DYSTROPHY OF VULVA
	6241 ATROPHY OF VULVA	6241 ATROPHY OF VULVA
	6242 HYPERTROPHY OF CLITORIS	6242 HYPERTROPHY OF CLITORIS
	6243 HYPERTROPHY LABIA	6243 HYPERTROPHY OF LABIA
	6244 OLD LACERATION OR SCARRING OF VULVA	6244 OLD LACERATION OR SCARRING OF VULVA
	6245 HEMATOMA OF VULVA	6245 HEMATOMA OF VULVA
	6246 POLYP LABIA, VULVA	6246 POLYP OF LABIA AND VULVA
	6248 NONINFLAMMATORY DSRDRS OF VULVA AND PERINEUM NEC	6248 OTHER SPECIFIED NONINFLAMMATORY DISORDERS OF VULVA AND PERINEUM
	6249 NONINFLAMMATORY DSRDRS OF VULVA AND PERINEUM NOS	6249 UNSPECIFIED NONINFLAMMATORY DISORDER OF VULVA AND PERINEUM
	6250 DYSPLASIA	6250 DYSPLASIA
	6251 VAGINISMUS	6251 VAGINISMUS
	6252 MITTELSCHMERZ	6252 MITTELSCHMERZ
	6253 DYSMENORRHEA	6253 DYSMENORRHEA
	6254 PREMENSTRUAL TENSION SYNDROME	6254 PREMENSTRUAL TENSION SYNDROMES
	6255 PELVIC CONGESTION SYNDROME	6255 PELVIC CONGESTION SYNDROME
	6256 STRESS INCONTINENCE, FEMALE	6256 STRESS INCONTINENCE, FEMALE
	6258 SYMPTOMS, PAIN-FEMALE GENITALIA NEC	6258 OTHER SPECIFIED SYMPTOMS ASSOCIATED WITH FEMALE GENITAL ORGANS
	6259 SYMPTOMS, PAIN-MALE GENITALIA NOS	6259 UNSPECIFIED SYMPTOM ASSOCIATED WITH FEMALE GENITAL ORGANS
	6260 ABSENCE OF MENSTRUATION	6260 ABSENCE OF MENSTRUATION
	6261 SCANTY OR INFREQUENT MENSTRUATION	6261 SCANTY OR INFREQUENT MENSTRUATION
	6262 EXCESSIVE OR FREQUENT MENSTRUATION	6262 EXCESSIVE OR FREQUENT MENSTRUATION
	6263 PUBERTY BLEEDING	6263 PUBERTY BLEEDING
	6264 IRREGULAR MENSTRUAL CYCLE	6264 IRREGULAR MENSTRUAL CYCLE
	6265 OVULATION BLEEDING	6265 OVULATION BLEEDING
	6266 METRORRHAGIA	6266 METRORRHAGIA
	6267 POSTCOITAL BLEEDING	6267 POSTCOITAL BLEEDING
	6268 ABNORMAL BLEEDG, FEMALE GENITALIA NEC	6268 OTHER DISORDERS OF MENSTRUATION AND OTHER ABNORMAL BLEEDING FROM FEMALE GENITAL TRACT
	6269 ABNORMAL BLEEDG, FEMALE GENITALIA NOS	6269 UNSPECIFIED DISORDERS OF MENSTRUATION AND OTHER ABNORMAL BLEEDING FROM FEMALE GENITAL TRACT
	6270 PREMENOPAUSAL MENORRHAGIA	6270 PREMENOPAUSAL MENORRHAGIA
	6271 POSTMENOPAUSAL BLEEDING	6271 POSTMENOPAUSAL BLEEDING
	6272 MENOPAUSAL, FEMALE CLIMACTERIC STATES	6272 MENOPAUSAL OR FEMALE CLIMACTERIC STATES
	6273 POSTMENOPAUSAL ATROPHIC VAGINITIS	6273 POSTMENOPAUSAL ATROPHIC VAGINITIS
	6274 STATES ASSOC W ARTIFICIAL MENOPAUSE	6274 STATES ASSOCIATED WITH ARTIFICIAL MENOPAUSE
	6278 MENOPAUSAL DISUR- DERS NEC	6278 OTHER SPECIFIED MENOPAUSAL AND POSTMENOPAUSAL DISORDERS
	6279 MENOPAUSAL DISUR- DERS NOS	6279 UNSPECIFIED MENOPAUSAL AND POSTMENOPAUSAL DISORDER
	6280 FEMALE INFERTILITY ASSO W ANOVULATION	6280 INFERTILITY, FEMALE, ASSOCIATED WITH ANOVULATION
	6281 FEMALE INFERTILITY OF PITUITARY- HYPOTHALMIC ORIGIN	6281 INFERTILITY, FEMALE, OF PITUITARY-HYPOTHALMIC ORIGIN
	6282 FEMALE INFERTILITY OF TUBAL ORIGIN	6282 INFERTILITY, FEMALE, OF TUBAL ORIGIN
	6283 FEMALE INFERTILITY OF UTERINE ORIGIN	6283 INFERTILITY, FEMALE, OF UTERINE ORIGIN
	6284 FEMALE INFERTILITY OF CERVICAL OF VAGINAL ORIGIN	6284 INFERTILITY, FEMALE, OF CERVICAL OR VAGINAL ORIGIN
	6288 FEMALE INFERTILITY NEC	6288 INFERTILITY, FEMALE, OF OTHER SPECIFIED ORIGIN

ICD-9

ICD-9-CM

6289	FEMALE INFERTILITY NOS	6289	INFERTILITY, FEMALE, OF UNSPECIFIED ORIGIN
6290	HEMATOCELE, FEMALE	6290	HEMATOCELE, FEMALE, NOT ELSEWHERE CLASSIFIED
6291	HYDROCELE, CANAL OF MUCK	6291	HYDROCELE, CANAL OF MUCK
6298	DISORDER OF FEMALE GENITALIA NEC	6298	OTHER SPECIFIED DISORDERS OF FEMALE GENITAL ORGANS
6299	DISORDER OF FEMALE GENITALIA NOS	6299	UNSPECIFIED DISORDER OF FEMALE GENITAL ORGANS
6300	HYDATIDIFORM MOLE	6300	HYDATIDIFORM MOLE
6310	UTERINE ABNORMAL PRODUCT OF CONCEPTION	6310	OTHER ABNORMAL PRODUCT OF CONCEPTION
6311	MISSED ABORTION	6311	MISSED ABORTION
6330	ABDOMINAL PREGNANCY	6330	ABDOMINAL PREGNANCY
6331	TUBAL PREGNANCY	6331	TUBAL PREGNANCY
6332	OVARIAN PREGNANCY	6332	OVARIAN PREGNANCY
6338	ECTOPIC PREGNANCY NEC	6338	OTHER ECTOPIC PREGNANCY
6339	ECTOPIC PREGNANCY NOS	6339	UNSPECIFIED ECTOPIC PREGNANCY
6340	SPONTANEOUS ABORTION W INFECTION	6340	SPONTANEOUS ABORTION, INCOMPLETE, COMPLICATED BY GENITAL TRACT INFECTION
6341	SPONTANEOUS ABORTION W HEMORRHAGE	6341	SPONTANEOUS ABORTION, INCOMPLETE, COMPLICATED BY DELAYED OR EXCESSIVE HEMORRHAGE
6342	SPONTANEOUS ABORTION W PELVIC DAMAGE	6342	SPONTANEOUS ABORTION, INCOMPLETE, COMPLICATED BY DAMAGE TO PELVIC ORGANS OR TISSUES
6343	SPONTANEOUS ABORTION W RENAL FAILURE	6343	SPONTANEOUS ABORTION, INCOMPLETE, COMPLICATED BY RENAL FAILURE
6344	SPONTANEOUS ABORTION W METABOLIC DISORDER	6344	SPONTANEOUS ABORTION, INCOMPLETE, COMPLICATED BY METABOLIC DISORDER
6345	SPONTANEOUS ABORTION WITH SHOCK	6345	SPONTANEOUS ABORTION, INCOMPLETE, COMPLICATED BY SHOCK
6346	SPONTANEOUS ABORTION WITH EMBOLISM	6346	SPONTANEOUS ABORTION, INCOMPLETE, COMPLICATED BY EMBOLISM
6347	SPONTANEOUS ABORTION W COMPLICATION NEC	6347	SPONTANEOUS ABORTION, INCOMPLETE, WITH OTHER SPECIFIED COMPLICATIONS
6348	SPONTANEOUS ABORTION W COMPLICATION NOS	6348	SPONTANEOUS ABORTION, INCOMPLETE, WITH UNSPECIFIED COMPLICATION
6349	SPONTANEOUS ABORTION NOS	6349	SPONTANEOUS ABORTION, INCOMPLETE, WITHOUT MENTION OF COMPLICATION
6350	ILLEGAL ABORTION, THERAPEUTIC, GENITAL TRACT, PELVIC INFECTION	6350	ILLEGALLY INDUCED ABORTION, UNSPECIFIED, COMPLICATED BY GENITAL TRACT AND PELVIC INFECTION
6351	ELECTIVE, GENITAL TRACT, PELVIC INFECTION	6351	ELECTIVELY INDUCED ABORTION, UNSPECIFIED, COMPLICATED BY GENITAL TRACT AND PELVIC INFECTION
6352	ILLEGAL ABORTION, THERAPEUTIC W EXCESSIVE HEMORRHAGE	6352	ILLEGALLY INDUCED ABORTION, UNSPECIFIED, COMPLICATED BY DELAYED OR EXCESSIVE HEMORRHAGE
6353	ELECTIVE, WITH EXCESSIVE HEMORRHAGE	6353	ELECTIVELY INDUCED ABORTION, COMPLETE, COMPLICATED BY DELAYED OR EXCESSIVE HEMORRHAGE
6354	ILLEGAL ABORTION, THERAPEUTIC, DAMAGE TO PELVIC ORGANS	6354	ILLEGALLY INDUCED ABORTION, UNSPECIFIED, COMPLICATED BY DAMAGE TO PELVIC ORGANS OR TISSUES
6355	ELECTIVE, DAMAGE TO PELVIC ORGANS, TISSUE	6355	ELECTIVELY INDUCED ABORTION, COMPLETE, COMPLICATED BY DAMAGE TO PELVIC ORGANS OR TISSUES
6356	ILLEGAL ABORTION, THERAPEUTIC, RENAL FAILURE	6356	ILLEGALLY INDUCED ABORTION, UNSPECIFIED, COMPLICATED BY RENAL FAILURE
6357	ELECTIVE, RENAL FAILURE	6357	ELECTIVELY INDUCED ABORTION, UNSPECIFIED, COMPLICATED BY RENAL FAILURE
6358	ILLEGAL ABORTION, THERAPEUTIC, METABOLIC DISORDER	6358	ILLEGALLY INDUCED ABORTION, UNSPECIFIED, COMPLICATED BY METABOLIC DISORDER
6359	ELECTIVE, METABOLIC DISORDER	6359	ELECTIVELY INDUCED ABORTION, UNSPECIFIED, COMPLICATED BY METABOLIC DISORDER
6360	ILLEGAL ABORTION, THERAPEUTIC, W SHOCK	6360	ILLEGALLY INDUCED ABORTION, UNSPECIFIED, COMPLICATED BY SHOCK
6361	ELECTIVE, W SHOCK	6361	ELECTIVELY INDUCED ABORTION, UNSPECIFIED, COMPLICATED BY SHOCK
6362	ILLEGAL ABORTION, THERAPEUTIC, W EMBOLISM	6362	ILLEGALLY INDUCED ABORTION, UNSPECIFIED, COMPLICATED BY EMBOLISM
6363	ELECTIVE, W EMBOLISM	6363	ELECTIVELY INDUCED ABORTION, UNSPECIFIED, COMPLICATED BY EMBOLISM
6364	ILLEGAL ABORTION, THERAPEUTIC, WITH SPECIFIED COMPLICATION	6364	ILLEGALLY INDUCED ABORTION, UNSPECIFIED, WITH OTHER SPECIFIED COMPLICATIONS
6365	ELECTIVE, WITH SPECIFIED COMPLICATION	6365	ELECTIVELY INDUCED ABORTION, UNSPECIFIED, WITH OTHER SPECIFIED COMPLICATIONS

ICD-9

ICD-9-CM

63571	63570	COMPLICATIONS
63572	63570	ELECTIVE, WITH SPECIFIED COMP NEC
63580	63580	ILLEGAL ABORTION, THERAPEUTIC, WITH COMPLICATIONS NOS
63581	63580	ILLEGAL ABORTION, THERAPEUTIC, WITH OTHER SPECIFIED COMPLICATIONS NOS
63582	63580	ILLEGAL ABORTION, THERAPEUTIC, WITH UNSPECIFIED COMPLICATIONS NOS
63591	63590	COMPLICATIONS NOS
63592	63590	ILLEGAL ABORTION, THERAPEUTIC, WITH UNSPECIFIED COMPLICATIONS NOS
63600	63600	ILLEGAL ABORTION, WITH INFECTION
63601	63600	ILLEGAL ABORTION, WITH INFECTION AND PELVIC INFECTION
63602	63610	ILLEGAL ABORTION, WITH HEMORRHAGE
63603	63610	ILLEGAL ABORTION, WITH HEMORRHAGE AND PELVIC INFECTION
63604	63620	ILLEGAL ABORTION, WITH PELVIC DAMAGE
63605	63620	ILLEGAL ABORTION, WITH PELVIC DAMAGE AND PELVIC INFECTION
63606	63630	ILLEGAL ABORTION, WITH RENAL FAILURE
63607	63640	ILLEGAL ABORTION, WITH RENAL FAILURE AND METABOLIC DISORDER
63608	63640	ILLEGAL ABORTION, WITH SHOCK
63609	63650	ILLEGAL ABORTION, WITH SHOCK AND EMBOLISM
63610	63660	ILLEGAL ABORTION, WITH EMBOLISM
63611	63670	ILLEGAL ABORTION, WITH EMBOLISM AND COMPLICATIONS NOS
63612	63680	ILLEGAL ABORTION, WITH UNSPECIFIED COMPLICATIONS NOS
63613	63690	ILLEGAL ABORTION, WITH UNSPECIFIED COMPLICATIONS NOS AND PELVIC INFECTION
63614	63690	ILLEGAL ABORTION, WITH UNSPECIFIED COMPLICATIONS NOS AND PELVIC INFECTION FOLLOWING ABORTION OR ECTOPIC
63615	6390	ECTOPIC AND MOLAR PREGNANCIES
63616	6390	ECTOPIC AND MOLAR PREGNANCIES FOLLOWING ABORTION OR ECTOPIC
63617	6391	AND MOLAR PREGNANCIES
63618	6391	AND MOLAR PREGNANCIES FOLLOWING ABORTION OR ECTOPIC
63619	6392	DAMAGE TO PELVIC ORGANS AND TISSUES FOLLOWING ABORTION OR ECTOPIC
63620	6392	ECTOPIC AND MOLAR PREGNANCIES
63621	6392	ECTOPIC AND MOLAR PREGNANCIES FOLLOWING ABORTION OR ECTOPIC
63622	6393	PREGNANCIES
63623	6393	PREGNANCIES FOLLOWING ABORTION OR ECTOPIC
63624	6394	METABOLIC DISORDERS FOLLOWING ABORTION OR ECTOPIC
63625	6394	METABOLIC DISORDERS FOLLOWING ABORTION OR ECTOPIC
63626	6395	SHOCK FOLLOWING ABORTION OR ECTOPIC
63627	6395	SHOCK FOLLOWING ABORTION OR ECTOPIC AND MOLAR PREGNANCIES
63628	6396	EMBOLISM FOLLOWING ABORTION OR ECTOPIC
63629	6396	EMBOLISM FOLLOWING ABORTION OR ECTOPIC AND MOLAR PREGNANCIES
63630	6398	OTHER SPECIFIED COMPLICATIONS FOLLOWING ABORTION OR ECTOPIC
63631	6398	ECTOPIC AND MOLAR PREGNANCIES
63632	6398	ECTOPIC AND MOLAR PREGNANCIES FOLLOWING ABORTION OR ECTOPIC
63633	6399	AND MOLAR PREGNANCIES
63634	6399	AND MOLAR PREGNANCIES FOLLOWING ABORTION OR ECTOPIC
63635	6380	FAILED ATTEMPTED ABORTION
63636	6380	FAILED ATTEMPTED ABORTION COMPLICATED BY GENITAL TRACT AND PELVIC INFECTION
63637	6381	FAILED ATTEMPTED ABORTION
63638	6381	FAILED ATTEMPTED ABORTION COMPLICATED BY DELAYED OR EXCESSIVE HEMORRHAGE
63639	6382	FAILED ATTEMPTED ABORTION
63640	6382	FAILED ATTEMPTED ABORTION COMPLICATED BY DAMAGE TO PELVIC ORGANS OR TISSUES
63641	6383	FAILED ATTEMPTED ABORTION
63642	6383	FAILED ATTEMPTED ABORTION COMPLICATED BY RENAL FAILURE
63643	6384	FAILED ATTEMPTED ABORTION
63644	6384	FAILED ATTEMPTED ABORTION COMPLICATED BY METABOLIC DISORDER

ICD-9

ICD-9-CM

6385	ATTEMPTED ABORTION WITH SHOCK	6385	FAILED ATTEMPTED ABORTION COMPLICATED BY SHOCK
6386	ATTEMPTED ABORTION WITH EMBOLISM	6386	FAILED ATTEMPTED ABORTION COMPLICATED BY EMBOLISM
6387	ATTEMPTED ABORTION COMPLICATION NEC	6387	FAILED ATTEMPTED ABORTION WITH OTHER SPECIFIED COMPLICATIONS
6388	ATTEMPTED ABORTION COMPLICATION NOS	6388	FAILED ATTEMPTED ABORTION WITH UNSPECIFIED COMPLICATION
6389	ATTEMPTED ABORTION NOS	6389	FAILED ATTEMPTED ABORTION WITHOUT MENTION OF COMPLICATION
6390	INFECTIOUS FOLLOWING ABORTION, ECTOPIC AND MOLAR PREGNANCY	6390	GONITIAL TRACT AND PELVIC INFECTION FOLLOWING ABORTION OR ECTOPIC
6391	HEMORRHAGE FOLLOWING ABORTION, ECTOPIC AND MOLAR PREGNANCY	6391	DELAYED OR EXCESSIVE HEMORRHAGE FOLLOWING ABORTION OR ECTOPIC
6392	PELVIC DAMAGE FOLLOWING ABORTION, ECTOPIC, MOLAR PREGNANCY	6392	DAMAGE TO PELVIC ORGANS AND TISSUES FOLLOWING ABORTION OR ECTOPIC
6393	RENAL FAILURE FOLLOWING ABORTION, ECTOPIC, MOLAR PREGNANCY	6393	RENAL FAILURE FOLLOWING ABORTION OR ECTOPIC AND MOLAR
6394	METABOLIC DISORDER FOLLOWING ABORTION, ECTOPIC AND MOLAR PREGNANCY	6394	METABOLIC DISORDERS FOLLOWING ABORTION OR ECTOPIC AND MOLAR
6395	SHOCK FOLLOWING ABORTION, ECTOPIC AND MOLAR PREGNANCY	6395	SHOCK FOLLOWING ABORTION OR ECTOPIC AND MOLAR PREGNANCIES
6396	EMBOLISM FOLLOWING ABORTION, ECTOPIC AND MOLAR PREGNANCY	6396	EMBOLISM FOLLOWING ABORTION OR ECTOPIC AND MOLAR PREGNANCIES
6398	OTHER COMPLICATION FOLLOWING ABORTION, ECTOPIC, MOLAR PREGNANCY	6398	OTHER SPECIFIED COMPLICATIONS FOLLOWING ABORTION OR ECTOPIC
6399	COMPLICATION NOS FOLLOWING ABORTION, ECTOPIC, MOLAR PREGNANCY	6399	UNSPECIFIED COMPLICATION FOLLOWING ABORTION OR ECTOPIC
6400	THREATENED ABORTION, UNDELIVERED	6400	THREATENED ABORTION, ANTEPARTUM
6408	HEMORRHAGE EARLY PREGNANCY NEC, UNDELIVERED	6408	OTHER SPECIFIED HEMORRHAGE IN EARLY PREGNANCY, ANTEPARTUM
6409	HEMORRHAGE EARLY PREGNANCY NOS, UNDELIVERED	6409	UNSPECIFIED HEMORRHAGE IN EARLY PREGNANCY, ANTEPARTUM
6410	PLACENTA PREVIA, DELIVERED	6410	PLACENTA PREVIA WITHOUT HEMORRHAGE, WITH DELIVERY
6410	PLACENTA PREVIA, UNDELIVERED	6410	PLACENTA PREVIA WITHOUT HEMORRHAGE, ANTEPARTUM
6411	PLACENTA PREVIA WITH HEMORRHAGE, DELIVERED	6411	HEMORRHAGE FROM PLACENTA PREVIA, WITH DELIVERY
6411	PLACENTA PREVIA WITH HEMORRHAGE, UNDELIVERED	6411	HEMORRHAGE FROM PLACENTA PREVIA, ANTEPARTUM
6412	PREMATURE SEPARATION OF PLACENTA, DELIVERED	6412	PREMATURE SEPARATION OF PLACENTA, WITH DELIVERY
6412	PREMATURE SEPARATION OF PLACENTA, UNDELIVERED	6412	PREMATURE SEPARATION OF PLACENTA, ANTEPARTUM
6413	ANTEPARTUM HEMORRHAGE W COAGULATION DEFECTS, DELIVERED	6413	ANTEPARTUM HEMORRHAGE ASSOCIATED WITH COAGULATION DEFECTS, WITH DELIVERY
6413	ANTEPARTUM HEMORRHAGE W COAGULATION DEFECTS, UNDELIVERED	6413	ANTEPARTUM HEMORRHAGE ASSOCIATED WITH COAGULATION DEFECTS
6418	ANTEPARTUM HEMORRHAGE NEC, DELIVERED	6418	OTHER ANTEPARTUM HEMORRHAGE, WITH DELIVERY
6418	ANTEPARTUM HEMORRHAGE NEC, UNDELIVERED	6418	OTHER ANTEPARTUM HEMORRHAGE
6419	ANTEPARTUM HEMORRHAGE NOS, DELIVERED	6419	UNSPECIFIED ANTEPARTUM HEMORRHAGE, WITH DELIVERY
6419	ANTEPARTUM HEMORRHAGE NOS, UNDELIVERED	6419	UNSPECIFIED ANTEPARTUM HEMORRHAGE
6420	BENIGN ESSENTIAL HYPERTENSION, DELIVERY W/PP COMP	6420	BENIGN ESSENTIAL HYPERTENSION WITH DELIVERY
6420	BENIGN ESSENTIAL HYPERTENSION, DELIVERY W/PP COMP	6420	BENIGN ESSENTIAL HYPERTENSION WITH DELIVERY, WITH MENTION
6420	BENIGN ESSENTIAL HYPERTENSION, UNDELIVERED	6420	OTHER POSTPARTUM COMPLICATION
6420	BENIGN ESSENTIAL HYPERTENSION, POSTPARTUM	6420	OTHER BENIGN ESSENTIAL HYPERTENSION
6421	HYPERTENSIVE RENALDYS IN PREGNANCY DELIVERED	6421	HYPERTENSION SECONDARY TO RENAL DISEASE, WITH DELIVERY
6421	HYPERTENSIVE RENALDYS IN PREGNANCY DELIVERY W/PP COMP	6421	HYPERTENSION SECONDARY TO RENAL DISEASE, WITH DELIVERY,
6421	HYPERTENSIVE RENALDYS IN PREGNANCY UNDELIVERED	6421	OTHER POSTPARTUM COMPLICATION
6421	HYPERTENSIVE RENALDYS IN PREGNANCY POSTPARTUM	6421	OTHER POSTPARTUM COMPLICATION
6422	PRE-EXISTING HYPERTENSION, DELIVERY W/PP COMP	6422	OTHER PRE-EXISTING HYPERTENSION, WITH DELIVERY, WITH MENTION
6422	PRE-EXISTING HYPERTENSION, UNDELIVERED	6422	OTHER PRE-EXISTING HYPERTENSION, ANTEPARTUM
6422	PRE-EXISTING HYPERTENSION, POSTPARTUM	6422	OTHER PRE-EXISTING HYPERTENSION, POSTPARTUM
6423	TRANSIENT HYPERTENSION IN PREGNANCY, DELIVERED	6423	TRANSIENT HYPERTENSION OF PREGNANCY, WITH DELIVERY
6423	TRANSIENT HYPERTENSION IN PREGNANCY, DELIVERY W/PP COMP	6423	TRANSIENT HYPERTENSION OF PREGNANCY, WITH DELIVERY,
6423	TRANSIENT HYPERTENSION IN PREGNANCY, UNDELIVERED	6423	OTHER POSTPARTUM COMPLICATION
6423	TRANSIENT HYPERTENSION IN PREGNANCY, POSTPARTUM	6423	OTHER POSTPARTUM COMPLICATION
6424	MILD PRE-ECLAMPSIA DELIVERED	6424	MILD OR UNSPECIFIED PRE-ECLAMPSIA, WITH DELIVERY
6424	MILD PRE-ECLAMPSIA DELIVERY W POSTPARTUM COMPLICATION	6424	MILD OR UNSPECIFIED PRE-ECLAMPSIA, WITH DELIVERY,
6424	MILD PRE-ECLAMPSIA UNDELIVERED	6424	OTHER POSTPARTUM COMPLICATION
6424	MILD PRE-ECLAMPSIA POSTPARTUM	6424	OTHER POSTPARTUM COMPLICATION
6425	SEVERE PRE-ECLAMPSIA, DELIVERED	6425	SEVERE PRE-ECLAMPSIA, WITH DELIVERY

ICD-9

ICD-9-CM

64252	SEVERE PRE-ECLAMP-SIA, DELIVERY W POSTPARTUM COMP	64252	SEVERE PRE-ECLAMP-SIA, WITH DELIVERY, WITH MENTION OF POSTPARTUM
64253	SEVERE PRE-ECLAMP-SIA, UNDELIVERED	64253	SEVERE PRE-ECLAMP-SIA, ANTEPARTUM
64254	SEVERE PRE-ECLAMP-SIA, POSTPARTUM	64254	SEVERE PRE-ECLAMP-SIA, POSTPARTUM
64261	ECLAMP-SIA, DELIVERED	64261	ECLAMP-SIA, WITH DELIVERY
64262	ECLAMP-SIA, DELIVERY WITH POSTPARTUM COMPLICATION	64262	ECLAMP-SIA, WITH DELIVERY, WITH MENTION OF POSTPARTUM COMPLICATION
64263	ECLAMP-SIA, UNDELIVERED	64263	ECLAMP-SIA, ANTEPARTUM
64264	ECLAMP-SIA, POSTPARTUM	64264	ECLAMP-SIA, POSTPARTUM
64271	PRE-ECLAMP-SIA, ECLAMP-SIA W/HYPER-TENSION, DELIVERED	64271	PRE-ECLAMP-SIA OR ECLAMP-SIA SUPERIMPOSED ON PRE-EXISTING HYPERTENSION, WITH DELIVERY
64272	PRE-ECLAMP-SIA, ECLAMP-SIA W/HYPER-TENSION, DELIVERY W/PPC	64272	PRE-ECLAMP-SIA OR ECLAMP-SIA SUPERIMPOSED ON PRE-EXISTING HYPERTENSION, WITH MENTION OF POSTPARTUM COMPLICATION
64273	PRE-ECLAMP-SIA, ECLAMP-SIA W/HYPER-TENSION, UNDELIVERED	64273	PRE-ECLAMP-SIA OR ECLAMP-SIA SUPERIMPOSED ON PRE-EXISTING HYPERTENSION, ANTEPARTUM
64274	PRE-ECLAMP-SIA, ECLAMP-SIA W/HYPER-TENSION, POSTPARTUM	64274	PRE-ECLAMP-SIA OR ECLAMP-SIA SUPERIMPOSED ON PRE-EXISTING HYPERTENSION, POSTPARTUM
64291	HYPERTENSION IN PREGNANCY NOS, DELIVERED	64291	UNSPECIFIED HYPERTENSION, WITH DELIVERY
64292	HYPERTENSION IN PREGNANCY NOS, DELIVERY W/PP COMP	64292	UNSPECIFIED HYPERTENSION, WITH DELIVERY, WITH MENTION OF POSTPARTUM COMPLICATION
64293	HYPERTENSION IN PREGNANCY NOS, UNDELIVERED	64293	UNSPECIFIED ANTEPARTUM HYPERTENSION
64301	MILD HYPEREMESIS GRAVIDARUM, DELIVERED	64301	MILD HYPEREMESIS GRAVIDARUM, DELIVERED
64302	MILD HYPEREMESIS GRAVIDARUM, UNDELIVERED	64302	MILD HYPEREMESIS GRAVIDARUM, ANTEPARTUM
64311	HYPERTENSIS GRAVI-DARUM W METABOLIC DISTOR, UNDELIVERED	64311	HYPERTENSIS GRAVIDARUM WITH METABOLIC DISTURBANCE, DELIVERED
64312	HYPERTENSIS GRAVI-DARUM W METABOLIC DISTOR, UNDELIVERED	64312	HYPERTENSIS GRAVIDARUM WITH METABOLIC DISTURBANCE, ANTEPARTUM
64321	LATE VOMITING OF PREGNANCY, UNDELIVERED	64321	LATE VOMITING OF PREGNANCY, DELIVERED
64322	LATE VOMITING OF PREGNANCY, UNDELIVERED	64322	LATE VOMITING OF PREGNANCY, ANTEPARTUM
64331	OTHER VOMITING COMPLICATING PREGNANCY, UNDELIVERED	64331	OTHER VOMITING COMPLICATING PREGNANCY, DELIVERED
64332	OTHER VOMITING COMPLICATING PREGNANCY, UNDELIVERED	64332	OTHER VOMITING COMPLICATING PREGNANCY, ANTEPARTUM
64391	UNSPECIFIED VOMITING OF PREGNANCY, UNDELIVERED	64391	UNSPECIFIED VOMITING OF PREGNANCY, ANTEPARTUM
64401	THREATENED LABOR, UNDELIVERED	64401	THREATENED LABOR, ANTEPARTUM
64411	EARLY DELIVERY	64411	EARLY ONSET OF DELIVERY, DELIVERED, WITH OR WITHOUT PROLONGED ANTEPARTUM CONDITION
64501	PROLONGED PREGNANCY, UNDELIVERED	64501	PROLONGED PREGNANCY, WITH DELIVERY
64502	PROLONGED PREGNANCY, UNDELIVERED	64502	PROLONGED PREGNANCY, ANTEPARTUM
64601	PAPYRACECUS FETUS, UNDELIVERED	64601	PAPYRACECUS FETUS, DELIVERED, WITH OR WITHOUT MENTION OF ANTEPARTUM CONDITION
64602	PAPYRACECUS FETUS, UNDELIVERED	64602	PAPYRACECUS FETUS, ANTEPARTUM
64611	EDEMA, WEIGHT GAIN IN PREGNANCY, UNDELIVERED	64611	EDEMA OR EXCESSIVE WEIGHT GAIN IN PREGNANCY, WITH DELIVERY, WITH OR WITHOUT MENTION OF ANTEPARTUM COMPLICATION
64612	EDEMA, WEIGHT GAIN IN PREGNANCY, UNDELIVERED	64612	EDEMA OR EXCESSIVE WEIGHT GAIN IN PREGNANCY, WITH DELIVERY
64621	RENAL DISEASE NOS IN PREGNANCY, UNDELIVERED	64621	UNSPECIFIED RENAL DISEASE IN PREGNANCY, WITH DELIVERY
64622	RENAL DISEASE NOS, DELIVERY W POSTPARTUM COMPLICATION	64622	UNSPECIFIED RENAL DISEASE IN PREGNANCY, WITH DELIVERY, WITH MENTION OF POSTPARTUM COMPLICATION
64623	RENAL DISEASE NOS IN PREGNANCY, UNDELIVERED	64623	UNSPECIFIED ANTEPARTUM RENAL DISEASE
64631	HABITUAL ABORTER DELIVERED	64631	UNSPECIFIED POSTPARTUM RENAL DISEASE
64632	HABITUAL ABORTER UNDELIVERED	64632	UNSPECIFIED POSTPARTUM RENAL DISEASE
64641	PERIPHERAL NEURIT-15 IN PREGNANCY, UNDELIVERED	64641	PERIPHERAL NEURITIS IN PREGNANCY, WITH DELIVERY
64642	PERIPHERAL NEURIT-15, DELIVERY W POSTPARTUM COMPLICATION	64642	PERIPHERAL NEURITIS IN PREGNANCY, WITH DELIVERY, WITH MENTION OF POSTPARTUM COMPLICATION
64643	PERIPHERAL NEURIT-15 IN PREGNANCY, UNDELIVERED	64643	PERIPHERAL NEURITIS
64644	PERIPHERAL NEURIT-15 IN PREGNANCY, POSTPARTUM	64644	POSTPARTUM PERIPHERAL NEURITIS

ICD-9

ICD-9-CM

64651	ASYMPTOMATIC BACT-ERIU	64651	ASYMPTOMATIC BACTERIURIA IN PREGNANCY, WITH DELIVERY
64652	ASYMPTOMATIC BACT-ERIU	64652	ASYMPTOMATIC BACTERIURIA IN PREGNANCY, WITH DELIVERY, WITH MENTION OF POSTPARTUM COMPLICATION
64653	ASYMPTOMATIC BACT-ERIU	64653	ASYMPTOMATIC BACTERIURIA IN PREGNANCY, WITH DELIVERY, WITH MENTION OF POSTPARTUM COMPLICATION
64654	ASYMPTOMATIC BACT-ERIU	64654	ASYMPTOMATIC BACTERIURIA IN PREGNANCY, WITH DELIVERY, WITH MENTION OF GENITOURINARY TRACT IN PREGNANCY, WITH DELIVERY
64661	INFECTION GU TRACTIN	64661	INFECTIONS OF GENITOURINARY TRACT IN PREGNANCY, WITH DELIVERY
64662	INFECTION GU TRACTIN	64662	INFECTIONS OF GENITOURINARY TRACT IN PREGNANCY, WITH DELIVERY, WITH MENTION OF POSTPARTUM COMPLICATION
64663	INFECTION GU TRACTIN	64663	INFECTIONS OF GENITOURINARY TRACT IN PREGNANCY, WITH DELIVERY, WITH MENTION OF POSTPARTUM COMPLICATION
64664	INFECTION GU TRACTIN	64664	INFECTIONS OF GENITOURINARY TRACT IN PREGNANCY, WITH DELIVERY, WITH MENTION OF POSTPARTUM COMPLICATION
64671	LIVER DISORDERS INPREGN	64671	LIVER DISORDERS IN PREGNANCY, WITH DELIVERY
64673	LIVER DISORDERS INPREGN	64673	LIVER DISORDERS IN PREGNANCY, WITH DELIVERY
64681	COMPLICATION UF PREGNANCY	64681	CERTAIN SPECIFIED COMPLICATIONS OF PREGNANCY, WITH DELIVERY
64682	COMPLICATION UF PREGNANCY	64682	CERTAIN SPECIFIED COMPLICATIONS OF PREGNANCY, WITH DELIVERY, WITH MENTION OF POSTPARTUM COMPLICATION
64683	COMPLICATION UF PREGNANCY	64683	CERTAIN SPECIFIED COMPLICATIONS OF PREGNANCY, WITH DELIVERY, WITH MENTION OF POSTPARTUM COMPLICATION
64684	COMPLICATION UF PREGNANCY	64684	CERTAIN SPECIFIED ANTEPARTUM COMPLICATIONS
64693	COMPLICATION UF PREGNANCY	64693	UNSPECIFIED ANTEPARTUM COMPLICATIONS
64701	SYPHILIS, PREGNANCY	64701	SYPHILIS OF MOTHER, COMPLICATING PREGNANCY, WITH DELIVERY
64702	SYPHILIS, PREGNANCY	64702	SYPHILIS OF MOTHER, COMPLICATING PREGNANCY, WITH DELIVERY, WITH MENTION OF POSTPARTUM COMPLICATION
64703	SYPHILIS, PREGNANCY	64703	ANTEPARTUM SYPHILIS
64704	SYPHILIS, PREGNANCY	64704	POSTPARTUM SYPHILIS
64712	GONORRHEA, PREGNANCY	64712	GONORRHEA OF MOTHER, WITH DELIVERY
64713	GONORRHEA, PREGNANCY	64713	GONORRHEA OF MOTHER, WITH DELIVERY, WITH MENTION OF POSTPARTUM COMPLICATION
64714	GONORRHEA, PREGNANCY	64714	ANTEPARTUM GONORRHEA
64720	VD, PREGNANCY	64720	OTHER VENEREAL DISEASES OF MOTHER, WITH DELIVERY
64721	VD, PREGNANCY	64721	OTHER VENEREAL DISEASES OF MOTHER, WITH DELIVERY, WITH MENTION OF POSTPARTUM COMPLICATION
64722	VD, PREGNANCY	64722	OTHER VENEREAL DISEASES OF MOTHER, WITH DELIVERY, WITH MENTION OF POSTPARTUM COMPLICATION
64723	VD, PREGNANCY	64723	OTHER VENEREAL DISEASES OF MOTHER, WITH DELIVERY, WITH MENTION OF POSTPARTUM COMPLICATION
64731	TBC IN PREGNANCY	64731	TUBERCULOSIS OF MOTHER, WITH DELIVERY
64732	TBC IN PREGNANCY	64732	TUBERCULOSIS OF MOTHER, WITH DELIVERY, WITH MENTION OF POSTPARTUM COMPLICATION
64733	TBC IN PREGNANCY	64733	ANTEPARTUM TUBERCULOSIS
64741	MALARIA, PREGNANCY	64741	MALARIA OF MOTHER, WITH DELIVERY
64742	MALARIA, PREGNANCY	64742	MALARIA OF MOTHER, WITH DELIVERY, WITH MENTION OF POSTPARTUM COMPLICATION
64743	MALARIA, PREGNANCY	64743	ANTEPARTUM MALARIA
64751	RUBELLA, PREGNANCY	64751	RUBELLA OF MOTHER, WITH DELIVERY
64752	RUBELLA, PREGNANCY	64752	RUBELLA OF MOTHER, WITH DELIVERY, WITH MENTION OF POSTPARTUM COMPLICATION
64753	RUBELLA, PREGNANCY	64753	ANTEPARTUM RUBELLA
64761	OTHER VIRAL DISEASE IN PREGNANCY	64761	OTHER VIRAL DISEASES OF MOTHER, WITH DELIVERY
64762	OTHER VIRAL DISEASE IN PREGNANCY	64762	OTHER VIRAL DISEASES OF MOTHER, WITH DELIVERY, WITH MENTION OF POSTPARTUM COMPLICATION
64763	OTHER VIRAL DISEASE IN PREGNANCY	64763	OTHER ANTEPARTUM VIRAL DISEASES
64781	INFECTIVE, PARASITIC DIS.	64781	OTHER POSTPARTUM VIRAL DISEASES
64782	INFECTIVE, PARASITIC DIS.	64782	OTHER SPECIFIED INFECTIOUS AND PARASITIC DISEASES OF MOTHER, WITH DELIVERY

ICD-9

ICD-9-CM

64882 64882 ABNORMAL GLUCOSE TOLERANC, PREGNANCY UNDELIVERED 64882 MENTION OF POSTPARTUM COMPLICATION
 64883 ABNORMAL GLUCOSE TOLERANC, PREGNANCY UNDELIVERED 64883 ABNORMAL GLUCOSE TOLERANCE OF MOTHER, ANTEPARTUM
 64884 ABNORMAL GLUCOSE TOLERANC, PREGNANCY POSTPARTUM 64884 ABNORMAL GLUCOSE TOLERANCE OF MOTHER, POSTPARTUM
 64891 64891 MOTHER CURRENT COMPLICATING PREG-NANCY, DELIVERED 64891 OTHER CURRENT CONDITIONS CLASSIFIABLE ELSEWHERE OF MOTHER,
 64892 64892 MOTHER CURRENT AFFECTING PREGNANCY DELIVERY W/PP COMP 64892 OTHER CURRENT CONDITIONS CLASSIFIABLE ELSEWHERE OF MOTHER,
 64893 64893 MOTHER CURRENT COMPLICATING PREG-NANCY, UNDELIVERED 64893 OTHER CURRENT CONDITIONS CLASSIFIABLE ELSEWHERE OF MOTHER,
 64894 64894 MOTHER CURRENT COMPLICATING PREG-NANCY, POSTPARTUM 64894 OTHER CURRENT CONDITIONS CLASSIFIABLE ELSEWHERE OF MOTHER,
 65001 65001 NORMAL DELIVERY 65001 DELIVERY IN A COMPLETELY NORMAL CASE
 65101 65101 TWIN PREGNANCY, DELIVERED 65101 TWIN PREGNANCY, DELIVERED
 65111 65111 TRIPLET PREGNANCY, DELIVERED 65111 TRIPLET PREGNANCY, DELIVERED
 65121 65121 QUADRUPLT PREG-NANCY, DELIVERED 65121 QUADRUPLT PREGNANCY, DELIVERED
 65181 65181 MULT DELIVERY NEC 65181 OTHER SPECIFIED MULTIPLE GESTATION, DELIVERED
 65191 65191 MULT DELIVERY NOS 65191 UNSPECIFIED MULTIPLE GESTATION, DELIVERED
 65201 65201 UNSTABLE LIE, FETUS DELIVERED 65201 UNSTABLE LIE, DELIVERED
 65203 65203 UNSTABLE LIE, FETUS UNDELIVERED 65203 UNSTABLE LIE, ANTEPARTUM CONDITION OR COMPLICATION
 65211 65211 MALPRESENTATION M CEPHALIC VERSION, DELIVERED 65211 BREECH OR OTHER MALPRESENTATION SUCCESSFULLY CONVERTED TO
 65213 65213 BREECH PRESENTA-TION NOS DELIVERED 65213 CEPHALIC PRESENTATION, DELIVERED
 65223 65223 BREECH PRESENTA-TION NOS, UNDELIVERED 65223 BREECH PRESENTATION WITHOUT MENTION OF VERSION, DELIVERED
 65231 65231 TRANSVERSE OR OB-LIQUE PRESENTATION UNDELIVERED 65231 TRANSVERSE OR OBLIQUE PRESENTATION, DELIVERED
 65233 65233 TRANSVERSE OR OB-LIQUE PRESENTATION UNDELIVERED 65233 TRANSVERSE OR OBLIQUE PRESENTATION, ANTEPARTUM
 65241 65241 FACE, BROM PRESEN-TATION, DELIVERED 65241 FACE OR BROM PRESENTATION, DELIVERED
 65243 65243 FACE, BROM PRESEN-TATION UNDELIVERED 65243 FACE OR BROM PRESENTATION, ANTEPARTUM
 65253 65253 HIGH HEAD AT TERM UNDELIVERED 65253 HIGH HEAD AT TERM, ANTEPARTUM
 65261 65261 MULTIPLE GESTATION M MALPRESENTATION OF FETUS DELIVERED 65261 MULTIPLE GESTATION WITH MALPRESENTATION OF ONE FETUS
 65263 65263 MULTIPLE GESTATION M MALPRESENTATION OFFETUS, UNDELIVERED 65263 MULTIPLE GESTATION WITH MALPRESENTATION OF ONE FETUS
 65271 65271 PROLAPSED ARM OF FETUS, DELIVERED 65271 PROLAPSED ARM OF FETUS, DELIVERED
 65273 65273 PROLAPSED ARM OF FETUS, UNDELIVERED 65273 PROLAPSED ARM, ANTEPARTUM CONDITION OR COMPLICATION
 65281 65281 MALPOSITION, MAL- PRESENTATION OF FETUS NEC, DELIVERY 65281 OTHER SPECIFIED MALPOSITION OR MALPRESENTATION, DELIVERED
 65291 65291 MALPOSITION, MAL- PRESENTATION, FETUS NEC, UNDELIVERED 65291 UNSPECIFIED MALPOSITION OR MALPRESENTATION, ANTEPARTUM
 65293 65293 MALPOSITION, MAL- PRESENTATION, FETUS NOS, UNDELIVERED 65293 UNSPECIFIED MALPOSITION OR MALPRESENTATION, DELIVERED
 65301 65301 MAJOR ABNORMALITY OF BONY PELVIS NOS DELIVERED 65301 MAJOR ABNORMALITY OF BONY PELVIS, NOT FURTHER SPECIFIED,
 65303 65303 MAJOR ABNORMALITY OF BONY PELVIS NOS UNDELIVERED 65303 MAJOR ABNORMALITY OF BONY PELVIS, NOT FURTHER SPECIFIED,
 65311 65311 GENERALLY CONTRAC-TEC PELVIS, DELIVERED 65311 GENERALLY CONTRACTED PELVIS, DELIVERED
 65313 65313 GENERALLY CONTRAC-TEC PELVIS, UNDELIVERED 65313 GENERALLY CONTRACTED PELVIS, ANTEPARTUM
 65321 65321 INLET CONTRACTION OF PELVIS, DELIVERY 65321 INLET CONTRACTION OF PELVIS, DELIVERED
 65323 65323 INLET CONTRACTION OF PELVIS, UNDELIVERED 65323 INLET CONTRACTION OF PELVIS, ANTEPARTUM
 65331 65331 UTLET CONTRACTION OF PELVIS, DELIVERY 65331 UTLET CONTRACTION OF PELVIS, DELIVERED
 65333 65333 UTLET CONTRACTION OF PELVIS, UNDELIVERED 65333 UTLET CONTRACTION OF PELVIS, ANTEPARTUM
 65341 65341 FETOPELVIC DISPRO-PORTION, DELIVERED 65341 FETOPELVIC DISPROPORTION, DELIVERED
 65343 65343 FETOPELVIC DISPRO-PORTION UNDELIVERED 65343 FETOPELVIC DISPROPORTION, ANTEPARTUM
 65351 65351 LARGE FETUS CAUSNG DISPROPORTION, DELIVERED 65351 UNUSUALLY LARGE FETUS CAUSING DISPROPORTION, DELIVERED
 65353 65353 LARGE FETUS CAUSNG DISPROPORTION, UNDELIVERED 65353 UNUSUALLY LARGE FETUS CAUSING DISPROPORTION, ANTEPARTUM
 65361 65361 HYDROCEPHALUS CAUSING DISPROPORTION, UNDELIVERED 65361 HYDROCEPHALIC FETUS CAUSING DISPROPORTION, DELIVERED
 65363 65363 HYDROCEPHALUS CAUSING DISPROPORTION, UNDELIVERED 65363 HYDROCEPHALIC FETUS CAUSING DISPROPORTION, ANTEPARTUM
 65371 65371 UTH FETAL ABNORMALITY M DISPROPORTION, DELIVERED 65371 UTH FETAL ABNORMALITY CAUSING DISPROPORTION, DELIVERED

ICD-9

ICD-9-CM

65373 OTHER FETAL ABNORMALITY CAUSING DISPROPORTION, ANTEPARTUM
 65381 DISPROPORTION OF OTHER ORIGIN, DELIVERED
 65383 DISPROPORTION OF OTHER ORIGIN, ANTEPARTUM
 65391 UNSPECIFIED DISPROPORTION, DELIVERED
 65393 UNSPECIFIED DISPROPORTION, ANTEPARTUM
 65401 CONGENITAL ABNORMALITIES OF UTERUS, WITH DELIVERY
 65402 CONGENITAL ABNORMALITIES OF UTERUS, DELIVERED, WITH MENTION
 654022 CONGENITAL ABNORMALITIES OF UTERUS, ANTEPARTUM CONDITION
 65403 CONGENITAL ABNORMALITIES OF UTERUS, POSTPARTUM CONDITION
 65403R COMPLICATION
 65404 CONGENITAL ABNORMALITIES OF UTERUS, POSTPARTUM CONDITION
 65404R COMPLICATION
 65411 TUMORS OF BODY OF UTERUS, WITH DELIVERY
 65412 TUMORS OF BODY OF UTERUS, DELIVERED, WITH MENTION OF
 65412 POSTPARTUM COMPLICATION
 65413 TUMORS OF BODY OF UTERUS, ANTEPARTUM CONDITION OR COMPLICATION
 65414 TUMORS OF BODY OF UTERUS, POSTPARTUM CONDITION OR COMPLICATION
 65421 UTERINE SCAR FROM PREVIOUS SURGERY, DELIVERED
 65423 UTERINE SCAR FROM PREVIOUS SURGERY, ANTEPARTUM CONDITION OR
 65423 COMPLICATION
 *65426 REPEAT CESAREAN SECTION
 65431 RETROVERTED AND INCARCERATED GRAVID UTERUS, DELIVERED
 65432 RETROVERTED AND INCARCERATED GRAVID UTERUS, DELIVERED,
 65432 WITH MENTION OF POSTPARTUM COMPLICATION
 65433 RETROVERTED AND INCARCERATED GRAVID UTERUS, ANTEPARTUM
 65434 RETROVERTED AND INCARCERATED GRAVID UTERUS, POSTPARTUM
 65441 OTHER ABNORMALITIES IN SHAPE OR POSITION OF GRAVID UTERUS
 65442 OTHER ABNORMALITIES IN SHAPE OR POSITION OF GRAVID UTERUS
 654422 OTHER ABNORMALITIES IN SHAPE OR POSITION OF GRAVID UTERUS
 654422 POSTPARTUM COMPLICATION
 65443 OTHER ABNORMALITIES IN SHAPE OR POSITION OF GRAVID UTERUS AND
 654432 OTHER ABNORMALITIES IN SHAPE OR POSITION OF GRAVID UTERUS AND
 654432 POSTPARTUM COMPLICATION
 65444 OTHER ABNORMALITIES IN SHAPE OR POSITION OF GRAVID UTERUS AND
 654442 OTHER ABNORMALITIES IN SHAPE OR POSITION OF GRAVID UTERUS AND
 654442 POSTPARTUM COMPLICATION
 65451 INCOMPETENT CERVIX DELIVERED
 65452 INCOMPETENT CERVIX DELIVERY W/PP COMP
 654522 INCOMPETENT CERVIX DELIVERY W/PP COMP
 65453 INCOMPETENT CERVIX UNDELIVERED
 65454 INCOMPETENT CERVIX POSTPARTUM
 65461 OTHER ABNORMAL CONGENITAL OR ACQUIRED ABNORMALITY OF CERVIX, WITH
 65462 OTHER CONGENITAL OR ACQUIRED ABNORMALITY OF CERVIX,
 654622 OTHER CONGENITAL OR ACQUIRED ABNORMALITY OF CERVIX,
 654622 POSTPARTUM COMPLICATION
 65463 OTHER CONGENITAL OR ACQUIRED ABNORMALITY OF CERVIX, ANTEPARTUM
 654632 OTHER CONGENITAL OR ACQUIRED ABNORMALITY OF CERVIX, ANTEPARTUM
 65464 OTHER CONGENITAL OR ACQUIRED ABNORMALITY OF CERVIX, POSTPARTUM
 65471 ABNORMALITY, VAGINA DELIVERED
 65472 ABNORMALITY, VAGINA DELIVERY W/PP COMP
 654722 ABNORMALITY, VAGINA DELIVERY W/PP COMP
 65473 ABNORMALITY, VAGINA UNDELIVERED
 65474 ABNORMALITY, VAGINA POSTPARTUM
 654742 ABNORMALITY, VAGINA POSTPARTUM
 65481 ABNORMALITY, VULVA DELIVERED

ICD-9

ICD-9-CM

65482	ABNORMALITY, VULVA DELIVERY W/PP COMP	65482	CONGENITAL OR ACQUIRED ABNORMALITY OF VULVA, DELIVERED.
65482	ABNORMALITY, VULVA UNDELIVERED	65482	WITH MENTION OF POSTPARTUM COMPLICATION
65483	ABNORMALITY, VULVA POSTPARTUM	65483	CONGENITAL OR ACQUIRED ABNORMALITY OF VULVA, ANTEPARTUM
65484	ABNORMALITY, VULVA POSTPARTUM	65483	CONDITION OR COMPLICATION
65491	MATERNAL ABNORMALITY OF PELVIS NOS, DELIVERED	65484	CONGENITAL OR ACQUIRED ABNORMALITY OF VULVA, POSTPARTUM
65492	MATERNAL ABNORMALITY OF PELVIS NOS, DELIVERY W/PP COMP	65494	CONDITION OR COMPLICATION
65493	MATERNAL ABNORMALITY OF PELVIS NOS, UNDELIVERED	65491	UNSPECIFIED ABNORMALITY OF ORGANS AND SOFT TISSUES OF PELVIS,
65494	MATERNAL ABNORMALITY OF PELVIS NOS, POSTPARTUM	65491	WITH DELIVERY
65501	CNS MALFORMATION IN FETUS AFFECTING MOTHER, DELIVERED	65492	UNSPECIFIED ABNORMALITY OF ORGANS AND SOFT TISSUES OF PELVIS,
65503	CNS MALFORMATION IN FETUS AFFECTING MOTHER, UNDELIVERED	65492	DELIVERED, WITH MENTION OF POSTPARTUM COMPLICATION
65511	CHROMOSOMAL ABNORMALITY, FETUS AFFECTING MOTHER, DELIVERED	65493	UNSPECIFIED ABNORMALITY OF ORGANS AND SOFT TISSUES OF PELVIS,
65513	CHROMOSOMAL ABNORMALITY, FETUS AFFECTING MOTHER, UNDELIVERED	65493	ANTEPARTUM CONDITION OR COMPLICATION
65521	POSSIBLE HEREDITARY DIS IN FETUS, DELIVERED	65494	UNSPECIFIED ABNORMALITY OF ORGANS AND SOFT TISSUES OF PELVIS,
65523	POSSIBLE HEREDITARY DIS IN FETUS, UNDELIVERED	65494	POSTPARTUM CONDITION OR COMPLICATION
65531	SUSPECTED FETAL DAMAGE FROM VIRAL DISMOTHER, DELIVERED	65501	CENTRAL NERVOUS SYSTEM MALFORMATION IN FETUS, WITH DELIVERY
65533	SUSPECTED FETAL DAMAGE FROM VIRAL DISMOTHER, UNDELIVERED	65503	CENTRAL NERVOUS SYSTEM MALFORMATION IN FETUS, ANTEPARTUM
65541	SUSPECTED FETAL DAMAGE FROM OTH DISMOTHER, DELIVERED	65511	CHROMOSOMAL ABNORMALITY IN FETUS, AFFECTING MANAGEMENT OF
65543	SUSPECTED FETAL DAMAGE FROM OTH DISMOTHER, UNDELIVERED	65511	MOTHER, WITH DELIVERY
65551	SUSPECTED FETAL DAMAGE FROM DRUGS, DELIVERED	65513	CHROMOSOMAL ABNORMALITY IN FETUS, AFFECTING MANAGEMENT OF
65553	SUSPECTED FETAL DAMAGE FROM DRUGS, UNDELIVERED	65513	MOTHER, ANTEPARTUM
65561	SUSPECTED FETAL DAMAGE FROM RADIATION, DELIVERED	65521	HEREDITARY DISEASE IN FAMILY POSSIBLY AFFECTING FETUS,
65563	SUSPECTED FETAL DAMAGE FROM RADIATION, UNDELIVERED	65521	AFFECTING MANAGEMENT OF MOTHER, WITH DELIVERY
65581	FETAL ABNORMALITY AFFECTING MOTHER NEC, DELIVERED	65523	HEREDITARY DISEASE IN FAMILY POSSIBLY AFFECTING FETUS,
65583	FETAL ABNORMALITY AFFECTING MOTHER NEC, UNDELIVERED	65523	AFFECTING MANAGEMENT OF MOTHER, ANTEPARTUM CONDITION OR
65591	FETAL ABNORMALITY AFFECTING MOTHER NOS, DELIVERED	65531	SUSPECTED DAMAGE TO FETUS FROM VIRAL DISEASE IN THE MOTHER,
65593	FETAL ABNORMALITY AFFECTING MOTHER NOS, UNDELIVERED	65531	AFFECTING MANAGEMENT OF MOTHER, WITH DELIVERY
65601	FETAL-MATERNAL HEMORRHAGE, DELIVERED	65533	SUSPECTED DAMAGE TO FETUS FROM VIRAL DISEASE IN THE MOTHER,
65603	FETAL-MATERNAL HEMORRHAGE, UNDELIVERED	65533	AFFECTING MANAGEMENT OF MOTHER, ANTEPARTUM CONDITION OR
65611	FETUS ISOIMMUNIZATION, DELIVERED	65541	SUSPECTED DAMAGE TO FETUS FROM OTHER DISEASE IN THE MOTHER,
65613	FETUS ISOIMMUNIZATION, UNDELIVERED	65541	AFFECTING MANAGEMENT OF MOTHER, WITH DELIVERY
		65543	SUSPECTED DAMAGE TO FETUS FROM OTHER DISEASE IN THE MOTHER,
		65543	AFFECTING MANAGEMENT OF MOTHER, ANTEPARTUM CONDITION OR
		65551	SUSPECTED DAMAGE TO FETUS FROM DRUGS, AFFECTING MANAGEMENT OF
		65551	MOTHER, DELIVERED
		65553	SUSPECTED DAMAGE TO FETUS FROM DRUGS, AFFECTING MANAGEMENT OF
		65561	SUSPECTED DAMAGE TO FETUS FROM RADIATION, AFFECTING MANAGEMENT
		65561	OF MOTHER, DELIVERED
		65563	SUSPECTED DAMAGE TO FETUS FROM RADIATION, AFFECTING MANAGEMENT
		65581	OTHER KNOWN OR SUSPECTED FETAL ABNORMALITY, NOT ELSEWHERE
		65581	CLASSIFIED, AFFECTING MANAGEMENT OF MOTHER, WITH DELIVERED
		65583	OTHER KNOWN OR SUSPECTED FETAL ABNORMALITY, NOT ELSEWHERE
		65583	CLASSIFIED, AFFECTING MANAGEMENT OF MOTHER, ANTEPARTUM
		65591	UNSPECIFIED SUSPECTED FETAL ABNORMALITY, AFFECTING MANAGEMENT
		65591	OF MOTHER, DELIVERED
		65593	UNSPECIFIED SUSPECTED FETAL ABNORMALITY, AFFECTING MANAGEMENT
		65601	FETAL-MATERNAL HEMORRHAGE, WITH DELIVERY
		65603	FETAL-MATERNAL HEMORRHAGE, ANTEPARTUM CONDITION OR COMPLICATION
		65611	FETUS ISOIMMUNIZATION, AFFECTING MANAGEMENT OF MOTHER,
		65613	FETUS ISOIMMUNIZATION, AFFECTING MANAGEMENT OF MOTHER,

ICD-9

ICD-9-CM

65613RHESUS ISCHMUNIZAT- ZATJON,UNDELIVERED
 65613 RHESUS ISCHMUNIZATJON, AFFECTING MANAGEMENT OF MOTHER,
 65613 ISCHMUNIZATJON FROM OTHER AND UNSPECIFIED BLOOD-GROUP
 65621 ISCHMUNIZATJON FROM OTHER AND UNSPECIFIED BLOOD-GROUP
 65621 ISCHMUNIZATJON FROM OTHER AND UNSPECIFIED BLOOD-GROUP
 65623 ISCHMUNIZATJON FROM OTHER AND UNSPECIFIED BLOOD-GROUP
 65623 ISCHMUNIZATJON FROM OTHER AND UNSPECIFIED BLOOD-GROUP
 65631 FETAL DISTRESS, DELIVERED
 65631 FETAL DISTRESS, AFFECTING MANAGEMENT OF MOTHER, DELIVERED
 65633 FETAL DISTRESS, UNDELIVERED
 65633 FETAL DISTRESS, AFFECTING MANAGEMENT OF MOTHER, ANTEPARTUM
 65641 INTRATERINE DEATH, UNDELIVERED
 65641 INTRATERINE DEATH, AFFECTING MANAGEMENT OF MOTHER, DELIVERED
 65643 INTRATERINE DEATH, UNDELIVERED
 65643 INTRATERINE DEATH, AFFECTING MANAGEMENT OF MOTHER, ANTEPARTUM
 65651 POOR FETAL GROWTH, DELIVERED
 65651 POOR FETAL GROWTH, AFFECTING MANAGEMENT OF MOTHER, DELIVERED
 65653 POOR FETAL GROWTH, UNDELIVERED
 65653 POOR FETAL GROWTH, AFFECTING MANAGEMENT OF MOTHER, ANTEPARTUM
 65661 EXCESSIVE FETAL GROWTH, DELIVERED
 65661 EXCESSIVE FETAL GROWTH, AFFECTING MANAGEMENT OF MOTHER,
 65663 EXCESSIVE FETAL GROWTH, UNDELIVERED
 65663 EXCESSIVE FETAL GROWTH, AFFECTING MANAGEMENT OF MOTHER,
 65671 OTHER PLACENTAL CONDITIONS, DELIVERED
 65671 OTHER PLACENTAL CONDITIONS, AFFECTING MANAGEMENT OF MOTHER,
 65673 OTHER PLACENTAL CONDITIONS, UNDELIVERED
 65673 OTHER PLACENTAL CONDITIONS, AFFECTING MANAGEMENT OF MOTHER,
 65681 FETAL PLACENTAL PROBLEMS AFFECTING MOTHER, DELIVERED
 65681 FETAL PLACENTAL PROBLEMS, AFFECTING MANAGEMENT OF MOTHER, AFFECTING
 65683 FETAL PLACENTAL PROBLEM AFFECTING MOTHER, UNDELIVERED
 65683 FETAL PLACENTAL PROBLEMS, AFFECTING MANAGEMENT OF MOTHER, AFFECTING
 65691 FETAL PLACENTAL PROBLEMS AFFECTING MOTHER NOS, DELIVERED
 65691 FETAL PLACENTAL PROBLEMS, AFFECTING MANAGEMENT OF MOTHER, AFFECTING MANAGEMENT
 65693 FETAL PLACENTAL PROBLEM AFFECTING MOTHER NOS, UNDELIVERED
 65693 FETAL PLACENTAL PROBLEMS, AFFECTING MANAGEMENT OF MOTHER, AFFECTING MANAGEMENT
 65701 POLYDRAMNIOS, DELIVERED
 65701 POLYDRAMNIOS, WITH DELIVERY
 65703 POLYDRAMNIOS, UNDELIVERED
 65703 POLYDRAMNIOS, ANTEPARTUM COMPLICATION
 65801 OLIGODRAMNIOS, DELIVERED
 65801 OLIGODRAMNIOS, ANTEPARTUM
 65803 OLIGODRAMNIOS, UNDELIVERED
 65803 OLIGODRAMNIOS, ANTEPARTUM
 65811 PREMATURE RUPTURE OF MEMBRANES, DELIVERED
 65811 PREMATURE RUPTURE OF MEMBRANES, ANTEPARTUM
 65813 PREMATURE RUPTURE OF MEMBRANES, UNDELIVERED
 65813 PREMATURE RUPTURE OF MEMBRANES, ANTEPARTUM
 65821 DELAYED DELIVERY, SPONTANEOUS RUPTURE OF MEMBRANES
 65821 DELAYED DELIVERY AFTER SPONTANEOUS OR UNSPECIFIED RUPTURE OF
 65821 DELAYED DELIVERY AFTER ARTIFICIAL RUPTURE OF MEMBRANES,
 65831 DELAYED DELIVERY AFTER ARTIFICIAL RUPTURE OF MEMBRANES,
 65831 DELAYED DELIVERY
 65841 INFECTION OF AMNIOTIC CAVITY, DELIVERED
 65841 INFECTION OF AMNIOTIC CAVITY, ANTEPARTUM
 65881 PROBLEMS, AMNIOTIC CAVITY, MEMBRANES NEC, DELIVERED
 65881 PROBLEMS ASSOCIATED WITH AMNIOTIC CAVITY AND MEMBRANES,
 65883 PROBLEMS, AMNIOTIC CAVITY, MEMBRANES NEC, UNDELIVERED
 65883 PROBLEMS ASSOCIATED WITH AMNIOTIC CAVITY AND MEMBRANES,
 65891 PROBLEMS, AMNIOTIC CAVITY, MEMBRANES NOS, DELIVERED
 65891 PROBLEMS ASSOCIATED WITH AMNIOTIC CAVITY AND
 65893 PROBLEMS, AMNIOTIC CAVITY, MEMBRANES NOS, UNDELIVERED
 65893 PROBLEMS ASSOCIATED WITH AMNIOTIC CAVITY AND
 65903 FAILED MECHANICAL INDUCTION OF LABOR, UNDELIVERED
 65903 FAILED MECHANICAL INDUCTION OF LABOR, ANTEPARTUM
 65913 FAILED MEDICAL INDUCTION OF LABOR, UNDELIVERED
 65913 FAILED MEDICAL INDUCTION OF LABOR, ANTEPARTUM
 65921 GENERALIZED INFECTION DURING LABOR, DELIVERED
 65921 GENERALIZED INFECTION DURING LABOR, DELIVERED
 65941 GRAND MULTIPARITY, POSTPARTUM
 65941 GRAND MULTIPARITY, WITH CURRENT PREGNANCY, DELIVERED
 65951 ELDERLY PRIMIGRAVIDA, DELIVERED
 65951 ELDERLY PRIMIGRAVIDA, UNDELIVERED
 65953 ELDERLY PRIMIGRAVIDA, UNDELIVERED
 65953 ELDERLY PRIMIGRAVIDA, ANTEPARTUM

ICD-9

ICD-9-CM

65981LABOR, DELIVERY CONDITIONS REQUIRING CARE NEC, DELIVERED 65981OTHER SPECIFIED INDICATIONS FOR CARE OR INTERVENTION RELATED
 6598110 LABOR AND DELIVERY, DELIVERED 6598110 LABOR AND DELIVERY, DELIVERED
 65983LABOR, DELIVERY CONDITIONS REQUIRING CARE NEC, UNDELIVRD 65983OTHER SPECIFIED INDICATIONS FOR CARE OR INTERVENTION RELATED
 6598310 LABOR AND DELIVERY, ANTEPARTUM 6598310 LABOR AND DELIVERY, ANTEPARTUM
 65991LABOR, DELIVERY CONDITIONS REQUIRING CARE NOS, DELIVERED 65991UNSPECIFIED INDICATION FOR CARE OR INTERVENTION RELATED TO
 65991LABOR AND DELIVERY, DELIVERED 65991LABOR AND DELIVERY, DELIVERED
 65993LABOR, DELIVERY CONDITIONS REQUIRING CARE NOS, UNDELIVRD 65993UNSPECIFIED INDICATION FOR CARE OR INTERVENTION RELATED TO
 65993LABOR AND DELIVERY, ANTEPARTUM 65993LABOR AND DELIVERY, ANTEPARTUM
 66001SUBSTRUCTION, MAL- POSITION OF FETUS, DELIVERED 66001SUBSTRUCTION CAUSED BY MALPOSITION OF FETUS AT ONSET OF LABOR,
 66001WITH DELIVERY 66001WITH DELIVERY
 66003SUBSTRUCTION, MAL- POSITION OF FETUS, UNDELIVERED 66003SUBSTRUCTION CAUSED BY MALPOSITION OF FETUS AT ONSET OF LABOR,
 66003ANTEPARTUM 66003ANTEPARTUM
 66011SUBSTRUCTION, BONY PELVIS, DELIVERED 66011SUBSTRUCTION BY BONY PELVIS DURING LABOR, WITH DELIVERY
 66013SUBSTRUCTION, BONY PELVIS, UNDELIVERED 66013SUBSTRUCTION BY BONY PELVIS DURING LABOR, ANTEPARTUM
 66021SUBSTRUCTION, ABNORMAL PELVIC TISSUE, DELIVERED 66021SUBSTRUCTION BY ABNORMAL PELVIC SOFT TISSUES DURING LABOR,
 66021WITH DELIVERY 66021WITH DELIVERY
 66023SUBSTRUCTION, ABNORMAL PELVIC TISSUE, UNDELIVERED 66023SUBSTRUCTION BY ABNORMAL PELVIC SOFT TISSUES DURING LABOR,
 66023ANTEPARTUM 66023ANTEPARTUM
 66031DEEP TRANSVERSE ARREST, DELIVERED 66031DEEP TRANSVERSE ARREST AND PERSISTENT OCCIPITOPCSTERIOR
 66031POSITION, WITH DELIVERY 66031POSITION, WITH DELIVERY
 66033DEEP TRANSVERSE ARREST, UNDELIVERED 66033DEEP TRANSVERSE ARREST AND PERSISTENT OCCIPITOPCSTERIOR
 66033POSITION, ANTEPARTUM 66033POSITION, ANTEPARTUM
 66041SHOULDER DYSTOCIA, DELIVERED 66041SHOULDER (GIRDLE) DYSTOCIA, WITH DELIVERY
 66043SHOULDER DYSTOCIA, UNDELIVERED 66043SHOULDER (GIRDLE) DYSTOCIA, ANTEPARTUM
 66051LUCED TWINS, DELIVERED 66051LUCED TWINS, WITH DELIVERY
 66053LUCED TWINS, UNDELIVERED 66053LUCED TWINS, ANTEPARTUM
 66061FAILED TRIAL OF LABOR NOS, DELIVERY 66061UNSPECIFIED FAILED TRIAL OF LABOR, WITH DELIVERY
 66071FAILED FORCEPS NOS, DELIVERED 66071UNSPECIFIED FAILED FORCEPS OR VACUUM EXTRACTOR, WITH DELIVERY
 66081SUBSTRUCTED LABOR NEC, DELIVERED 66081OTHER CAUSES OF OBSTRUCTED LABOR, WITH DELIVERY
 66083SUBSTRUCTED LABOR NEC, UNDELIVERED 66083OTHER CAUSES OF OBSTRUCTED LABOR, ANTEPARTUM
 66091SUBSTRUCTED LABOR NOS, DELIVERED 66091UNSPECIFIED OBSTRUCTED LABOR, WITH DELIVERY
 66093SUBSTRUCTED LABOR NOS, UNDELIVERED 66093UNSPECIFIED OBSTRUCTED LABOR, ANTEPARTUM
 66101PRIMARY UTERINE INERTIA, DELIVERED 66101PRIMARY UTERINE INERTIA, WITH DELIVERY
 66103PRIMARY UTERINE INERTIA, UNDELIVRD 66103PRIMARY UTERINE INERTIA, ANTEPARTUM
 66111SECONDARY UTERINE INERTIA, DELIVERED 66111SECONDARY UTERINE INERTIA, WITH DELIVERY
 66113SECONDARY UTERINE INERTIA, UNDELIVERED 66113SECONDARY UTERINE INERTIA, ANTEPARTUM
 661210TH UTERINE INERTIA, DELIVERED 661210TH UTERINE INERTIA, WITH DELIVERY
 661220TH UTERINE INERTIA, DELIVERED 661220TH UTERINE INERTIA, WITH DELIVERY
 661230TH UTERINE INERTIA, UNDELIVERED 661230TH UTERINE INERTIA, ANTEPARTUM
 66131PRECIPITATE LABOR, DELIVERED *661210TH AND UNSPECIFIED UTERINE INERTIA, WITH DELIVERY
 66133PRECIPITATE LABOR, UNDELIVERED 66133PRECIPITATE LABOR, ANTEPARTUM
 66141PROLONGED SPASTIC UTERINE CONTRAC- TIONS, DELIVERED 66141HYPERIONIC, INCOORDINATE, OR PROLONGED UTERINE CONTRACTIONS,
 66141WITH DELIVERY 66141WITH DELIVERY
 66143PROLONGED SPASTIC UTERINE CONTRAC- TIONS, UNDELIVERED 66143HYPERIONIC, INCOORDINATE, OR PROLONGED UTERINE CONTRACTIONS,
 66143ANTEPARTUM 66143ANTEPARTUM
 66191ABNORMAL FORCES OF LABOR NOS, DELIVERED 66191UNSPECIFIED ABNORMALITY OF LABOR, WITH DELIVERY
 66193ABNORMAL FORCES OF LABOR NOS, UNDELIVERED 66193UNSPECIFIED ABNORMALITY OF LABOR, ANTEPARTUM
 66201PROLONGED FIRST STAGE OF LABOR, DELIVERED 66201PROLONGED FIRST STAGE OF LABOR, DELIVERED
 66203PROLONGED FIRST STAGE OF LABOR, UNDELIVERED 66203PROLONGED FIRST STAGE OF LABOR, ANTEPARTUM
 66211PROLONGED LABOR NOS, DELIVERED 66211UNSPECIFIED TYPE PROLONGED LABOR, DELIVERED
 66213PROLONGED LABOR NOS, UNDELIVERED 66213UNSPECIFIED TYPE PROLONGED LABOR, ANTEPARTUM
 66221PROLONGED SECOND STAGE OF LABOR, DELIVERED 66221PROLONGED SECOND STAGE OF LABOR, DELIVERED
 66223PROLONGED SECOND STAGE OF LABOR, UNDELIVERED 66223PROLONGED SECOND STAGE OF LABOR, ANTEPARTUM
 66231DELAYED DELIVERY, SECOND TWIN, ETC, DELIVERED 66231DELAYED DELIVERY OF SECOND TWIN, TRIPLET, ETC., DELIVERED
 66233DELAYED DELIVERY, SECOND TWIN, ETC, UNDELIVERED 66233DELAYED DELIVERY OF SECOND TWIN, TRIPLET, ETC., ANTEPARTUM
 66301PROLAPSE OF UMBILICAL CORD, DELIVERED 66301PROLAPSE OF UMBILICAL CORD, DELIVERED

ICD-9

ICD-9-CM

66303	PROLAPSE OF UMBILICAL CORD,	UNDELIVERED	66303	PROLAPSE OF CORD COMPLICATING LABOR AND DELIVERY, ANTEPARTUM
66311	CORD AROUND NECK WITH COMPRESSION,	DELIVERED	66311	CORD AROUND NECK, WITH COMPRESSION, COMPLICATING LABOR AND DELIVERY, DELIVERED
66313	CORD AROUND NECK WITH COMPRESSION,	UNDELIVERED	66313	CORD AROUND NECK, WITH COMPRESSION, COMPLICATING LABOR AND DELIVERY, ANTEPARTUM
66321	CORD ENTANGLEMENT W COMPRESSION	UNDELIVERED	66321	CORD ENTANGLEMENT, WITH COMPRESSION, WITH UNSPECIFIED CORD ENTANGLEMENT, DELIVERED
66323	CORD ENTANGLEMENT W COMPRESSION	UNDELIVERED	66323	CORD ENTANGLEMENT, WITH COMPRESSION, WITH UNSPECIFIED CORD ENTANGLEMENT, ANTEPARTUM
66331	CORD ENTANGLEMENT W COMPRESSION,	DELIVERED	66331	CORD ENTANGLEMENT, WITH COMPRESSION, WITHOUT MENTION OF COMPRESSION, DELIVERED
66333	CORD ENTANGLEMENT W COMPRESSION,	UNDELIVERED	66333	CORD ENTANGLEMENT, WITH COMPRESSION, WITHOUT MENTION OF COMPRESSION, ANTEPARTUM
66341	SHORT UMBILICAL CORD,	DELIVERED	66341	SHORT CORD COMPLICATING LABOR AND DELIVERY, ANTEPARTUM
66343	SHORT UMBILICAL CORD,	UNDELIVERED	66343	SHORT CORD COMPLICATING LABOR AND DELIVERY, ANTEPARTUM
66351	VASA PREVIA,	DELIVERED	66351	VASA PREVIA COMPLICATING LABOR AND DELIVERY, DELIVERED
66353	VASA PREVIA,	UNDELIVERED	66353	VASA PREVIA COMPLICATING LABOR AND DELIVERY, ANTEPARTUM
66361	VASCULAR LESION OF CORD,	DELIVERED	66361	VASCULAR LESIONS OF CORD COMPLICATING LABOR AND DELIVERY, DELIVERED
66363	VASCULAR LESION OF CORD,	UNDELIVERED	66363	VASCULAR LESIONS OF CORD COMPLICATING LABOR AND DELIVERY, ANTEPARTUM
66381	UMBILICAL CORD COMPLICATION NEC,	DELIVERED	66381	OTHER UMBILICAL CORD COMPLICATIONS DURING LABOR AND DELIVERY, DELIVERED
66383	UMBILICAL CORD COMPLICATION NEC,	UNDELIVERED	66383	OTHER UMBILICAL CORD COMPLICATIONS DURING LABOR AND DELIVERY, ANTEPARTUM
66391	UMBILICAL CORD COMPLICATION NOS,	DELIVERED	66391	UNSPECIFIED UMBILICAL CORD COMPLICATION DURING LABOR AND DELIVERY, DELIVERED
66393	UMBILICAL CORD COMPLICATION NOS,	UNDELIVERED	66393	UNSPECIFIED UMBILICAL CORD COMPLICATION DURING LABOR AND DELIVERY, ANTEPARTUM
66401	FIRST DEGREE PERINEAL LACERATION IN DELIVERY,	DELIVERED	66401	FIRST-DEGREE PERINEAL LACERATION, WITH DELIVERY
66403	FIRST DEGREE PERINEAL LACERATION IN DELIVERY,	POSTPARTUM	66403	FIRST-DEGREE PERINEAL LACERATION, POSTPARTUM
66411	SECOND DEGREE PERINEAL LACERATION IN DELIVERY,	DELIVERED	66411	SECOND-DEGREE PERINEAL LACERATION, WITH DELIVERY
66413	SECOND DEGREE PERINEAL LACERATION IN DELIVERY,	POSTPARTUM	66413	SECOND-DEGREE PERINEAL LACERATION, POSTPARTUM
66421	THIRD DEGREE PERINEAL LACERATION IN DELIVERY,	DELIVERED	66421	THIRD-DEGREE PERINEAL LACERATION, WITH DELIVERY
66423	THIRD DEGREE PERINEAL LACERATION IN DELIVERY,	POSTPARTUM	66423	THIRD-DEGREE PERINEAL LACERATION, POSTPARTUM
66431	FOURTH DEGREE PERINEAL LACERATION IN DELIVERY,	DELIVERED	66431	FOURTH-DEGREE PERINEAL LACERATION, WITH DELIVERY
66433	FOURTH DEGREE PERINEAL LACERATION IN DELIVERY,	POSTPARTUM	66433	FOURTH-DEGREE PERINEAL LACERATION, POSTPARTUM
66441	PERINEAL LACERATION NOS DURING DELIVERY,	DELIVERED	66441	UNSPECIFIED PERINEAL LACERATION, WITH DELIVERY
66443	PERINEAL LACERATION NOS DURING DELIVERY,	POSTPARTUM	66443	UNSPECIFIED PERINEAL LACERATION, POSTPARTUM
66451	PERINEAL, VULVAL HEMATOMA DURING DELIVERY,	DELIVERED	66451	VULVAR AND PERINEAL HEMATOMA, WITH DELIVERY
66453	PERINEAL, VULVAL HEMATOMA DURING DELIVERY,	POSTPARTUM	66453	VULVAR AND PERINEAL HEMATOMA, POSTPARTUM
66481	DELIVERY TRAUMA, PERINEUM, VULVA	UNDELIVERED	66481	OTHER SPECIFIC TRAUMA TO PERINEUM AND VULVA, WITH DELIVERY
66483	DELIVERY TRAUMA, PERINEUM, VULVA	NO POSTPARTUM	66483	OTHER SPECIFIC TRAUMA TO PERINEUM AND VULVA, POSTPARTUM
66491	DELIVERY TRAUMA, PERINEUM, VULVA	NO DELIVERED	66491	UNSPECIFIED TRAUMA TO PERINEUM AND VULVA, WITH DELIVERY
66493	DELIVERY TRAUMA, PERINEUM, VULVA	NO POSTPARTUM	66493	UNSPECIFIED TRAUMA TO PERINEUM AND VULVA, POSTPARTUM
66501	RUPTURE OF UTERUS BEFORE LABOR,	DELIVERED	66501	RUPTURE OF UTERUS BEFORE ONSET OF LABOR, WITH DELIVERY
66503	RUPTURE OF UTERUS BEFORE LABOR,	UNDELIVERED	66503	RUPTURE OF UTERUS, WITH DELIVERY
66511	RUPTURE OF UTERUS DURING, AFTER LABOR	UNDELIVERED	66511	RUPTURE OF UTERUS, WITH DELIVERY
66513	RUPTURE OF UTERUS DURING, AFTER LABOR	UNDELIVERED	66513	RUPTURE OF UTERUS, UNSPECIFIED AS TO EPISODE OF CARE
66522	INVERSION, UTERUS, DELIVERY W POSTPARTUM COMPLICATIONS		66522	INVERSION OF UTERUS, DELIVERED WITH POSTPARTUM COMPLICATION
66531	OBSTETRICAL LACERATION OF CERVIX,	DELIVERED	66531	INVERSION OF UTERUS, POSTPARTUM
66533	OBSTETRICAL LACERATION OF CERVIX,	POSTPARTUM	66533	LACERATION OF CERVIX, WITH DELIVERY
66541	HIGH VAGINAL LACERATION, OBSTETRICAL	DELIVERED	66541	HIGH VAGINAL LACERATION, WITH DELIVERY
66543	HIGH VAGINAL LACERATION, OBSTETRICAL	POSTPARTUM	66543	HIGH VAGINAL LACERATION, POSTPARTUM
66551	OBSTETRICAL INJURY TO PELVIC ORGANS,	DELIVERED	66551	OTHER INJURY TO PELVIC ORGANS, WITH DELIVERY

ICD-9

ICD-9-CM

66554	OBSTETRICAL INJURY TO PELVIC ORGANS, POSTPARTUM	66554	OTHER INJURY TO PELVIC ORGANS, POSTPARTUM
66560	SUBSTETRICAL DAMAGE PELVIC JOINTS, LIGAMENTS, DELIVERED	66560	DAMAGE TO PELVIC JOINTS AND LIGAMENTS, WITH DELIVERY
66564	SUBSTETRICAL DAMAGE PELVIC JOINTS, LIGAMENTS, POSTPARTUM	66564	DAMAGE TO PELVIC JOINTS AND LIGAMENTS, POSTPARTUM
66571	PELVIC HEMATOMA, OBSTETRICAL, DELIVERED	66571	PELVIC HEMATOMA, WITH DELIVERY
66572	PELVIC HEMATOMA, OBSTETRICAL, DELIVERED	66572	PELVIC HEMATOMA, DELIVERED WITH POSTPARTUM COMPLICATION
66574	PELVIC HEMATOMA, OBSTETRICAL, POSTPARTUM	66574	PELVIC HEMATOMA, POSTPARTUM
66581	OBSTETRICAL TRAUMANE, DELIVERED	66581	OTHER SPECIFIED OBSTETRICAL TRAUMA, WITH DELIVERY
66582	OBSTETRICAL TRAUMANE, DELIVERY WITH POSTPARTUM COMP	66582	OTHER SPECIFIED OBSTETRICAL TRAUMA, DELIVERED, WITH
66583	OBSTETRICAL TRAUMANE, UNDELIVERED	66583	OTHER SPECIFIED OBSTETRICAL TRAUMA, UNDELIVERED
66584	OBSTETRICAL TRAUMANE, POSTPARTUM	66584	OTHER SPECIFIED OBSTETRICAL TRAUMA, ANTEPARTUM
66591	OBSTETRICAL TRAUMANDS, DELIVERED	66591	UNSPECIFIED OBSTETRICAL TRAUMA, WITH DELIVERY
66592	OBSTETRICAL TRAUMANDS, DELIVERY WITH POSTPARTUM COMP	66592	UNSPECIFIED OBSTETRICAL TRAUMA, DELIVERED, WITH POSTPARTUM
66593	OBSTETRICAL TRAUMANDS, UNDELIVERED	66593	UNSPECIFIED OBSTETRICAL TRAUMA, ANTEPARTUM
66594	OBSTETRICAL TRAUMANDS, POSTPARTUM	66594	UNSPECIFIED OBSTETRICAL TRAUMA, POSTPARTUM
66602	3RD STAGE, POSTPARTUM HEMORRHAGE, DELIVERY W/PP COMP	66602	3RD-STAGE POSTPARTUM HEMORRHAGE, WITH DELIVERY
66620	IMMEDIATE POSTPARTUM HEMORRHAGE, DELIVERY W/PP COMP	66620	IMMEDIATE POSTPARTUM HEMORRHAGE, WITH DELIVERY
66624	DELAYED, SECONDARY POSTPARTUM HEMORRHAGE, POSTPARTUM	66624	DELAYED AND SECONDARY POSTPARTUM HEMORRHAGE
66632	POSTPARTUM COAGULATION DEFECTS, DELIVERY W/PP COMP	66632	POSTPARTUM COAGULATION DEFECTS, WITH DELIVERY
66634	POSTPARTUM COAGULATION DEFECTS, POSTPARTUM	66634	POSTPARTUM COAGULATION DEFECTS
66702	RETAINED PLACENTA, DELIVERY W POSTPARTUM COMPLICATION	66702	RETAINED PLACENTA WITHOUT HEMORRHAGE, WITH DELIVERY, WITH
66704	RETAINED PLACENTA, POSTPARTUM	66704	RETAINED PLACENTA WITHOUT HEMORRHAGE, POSTPARTUM CONDITION
66712	RETAINED PORTIONS, PLACENTA, MEMBRANE, DELIVERY W/PP COMP	66712	RETAINED PORTIONS OF PLACENTA OR MEMBRANES, WITHOUT HEMORRHAGE,
66714	RETAINED PORTIONS, PLACENTA, MEMBRANE, POSTPARTUM	66714	RETAINED PORTIONS OF PLACENTA OR MEMBRANES, WITHOUT HEMORRHAGE,
66801	PULMONARY COMPLICATION OF ANESTHETIC, DELIVERED	66801	PULMONARY COMPLICATIONS OF ANESTHESIA OR OTHER SEDATION IN
66811	CARDIAC COMPLICATION OF ANESTHETIC, DELIVERED	66811	CARDIAC COMPLICATIONS OF ANESTHESIA OR OTHER SEDATION IN LABOR
66821	CARDIAC COMPLICATION OF ANESTHETIC, DELIVERED	66821	CARDIAC COMPLICATIONS OF ANESTHESIA OR OTHER SEDATION IN LABOR
66881	COMPLICATIONS OF ANESTHETIC, DELIVERED	66881	OTHER COMPLICATIONS OF ANESTHESIA OR OTHER SEDATION IN LABOR
66891	COMPLICATIONS OF ANESTHETIC NOS, DELIVERED	66891	LABOR AND DELIVERY, DELIVERED
66901	MATERNAL DISTRESS DELIVERED	66901	MATERNAL DISTRESS, WITH DELIVERY, WITH OR WITHOUT MENTION
66903	MATERNAL DISTRESS UNDELIVERED	66903	MATERNAL DISTRESS COMPLICATING LABOR AND DELIVERY,
66911	SHOCK NEC, DELIVERED	66911	CARDIAC SHOCK, WITH DELIVERY, WITH OR WITHOUT MENTION OF
66912	SHOCK NEC, UNDELIVERED	66912	CARDIAC SHOCK, WITH DELIVERY, WITH MENTION OF POSTPARTUM
66921	MATERNAL HYPOTENSION SYNDROME, DELIVERED	66921	MATERNAL HYPOTENSION SYNDROME, WITH DELIVERY, WITH OR WITHOUT
66922	MATERNAL HYPOTENSION SYNDROME, DELIVERY W/PP COMP	66922	MATERNAL HYPOTENSION SYNDROME, WITH DELIVERY, WITH MENTION OF
66932	ACUTE RENAL FAILURE, DELIVERED WITH POSTPARTUM COMP	66932	ACUTE RENAL FAILURE WITH DELIVERY, WITH MENTION OF POSTPARTUM
66934	ACUTE RENAL FAILURE, POSTPARTUM	66934	ACUTE RENAL FAILURE FOLLOWING LABOR AND DELIVERY,
66934	ACUTE RENAL FAILURE, POSTPARTUM	66934	ACUTE RENAL FAILURE FOLLOWING LABOR AND DELIVERY,

ICD-9

ICD-9-CM

66941	UTERINE COMPLICATION DURING SURGERY, DELIVERED	66941	OTHER COMPLICATIONS OF OBSTETRICAL SURGERY AND PROCEDURES, WITH OR WITHOUT MENTION OF ANTEPARTUM CONDITION
66942	UTERINE COMPLICATION DURING SURGERY, DELIVERY W/PP COMP	66942	OTHER COMPLICATIONS OF OBSTETRICAL SURGERY AND PROCEDURES, WITH MENTION OF POSTPARTUM COMPLICATION
66943	UTERINE COMPLICATION DURING SURGERY, POSTPARTUM	66943	OTHER COMPLICATIONS OF OBSTETRICAL SURGERY AND PROCEDURES, WITHOUT MENTION OF POSTPARTUM COMPLICATION
66951	FORCEPS, VENTOUSE DELIVERY NOS, DELIVERED	66951	FORCEPS OR VACUUM EXTRACTOR DELIVERY WITHOUT MENTION OF INDICATION, DELIVERED, WITH OR WITHOUT MENTION
66952	FORCEPS, VENTOUSE DELIVERY NOS, DELIVERED	66952	INDICATION, DELIVERED, WITH OR WITHOUT MENTION
66961	BREACH EXTRACTION NOS, DELIVERED	66961	BREACH EXTRACTION, WITHOUT MENTION OF INDICATION, WITHOUT MENTION OF ANTEPARTUM CONDITION
66971	CESAREAN DELIVERY NOS, DELIVERED	66971	DELIVERED, WITH OR WITHOUT MENTION OF ANTEPARTUM CONDITION
66981	UTERINE COMPLICATION, LABOR DELIVERY NEC, DELIVERED	66981	OTHER COMPLICATIONS OF LABOR AND DELIVERY, DELIVERED, WITH OR WITHOUT MENTION OF ANTEPARTUM CONDITION
66982	UTERINE COMPLICATION, LABOR DELIVERY NEC, DELIVERY W/PP COMP	66982	OTHER COMPLICATIONS OF LABOR AND DELIVERY, DELIVERED, WITH MENTION OF POSTPARTUM COMPLICATION
66983	UTERINE COMPLICATION, LABOR DELIVERY NEC, POSTPARTUM	66983	OTHER COMPLICATIONS OF LABOR AND DELIVERY, POSTPARTUM
66991	UTERINE COMPLICATION, LABOR DELIVERY NOS, DELIVERED	66991	UNSPECIFIED COMPLICATION OF LABOR AND DELIVERY, WITH DELIVERY, WITH OR WITHOUT MENTION OF ANTEPARTUM CONDITION
67002	MAJOR PUERPERAL INFECTION, DELIVERY POSTPARTUM COMP	67002	MAJOR PUERPERAL INFECTION, DELIVERED, WITH MENTION OF POSTPARTUM COMPLICATION
67003	MAJOR PUERPERAL INFECTION, POSTPARTUM	67003	MAJOR PUERPERAL INFECTION, POSTPARTUM
67101	MATERNAL VARICOSE VEINS, LEG, DELIVERY	67101	MATERNAL VARICOSE VEINS OF LEGS, WITH DELIVERY, WITH OR WITHOUT MENTION OF ANTEPARTUM CONDITION
67102	MATERNAL VARICOSE VEINS, LEG, DELIVERY POSTPARTUM COMP	67102	MATERNAL VARICOSE VEINS OF LEGS, WITH DELIVERY, WITH MENTION OF POSTPARTUM COMPLICATION
67103	MATERNAL VARICOSE VEINS, LEG, UNDELIVERED	67103	MATERNAL VARICOSE VEINS OF LEGS
67104	MATERNAL VARICOSE VEINS, LEG, POSTPARTUM	67104	MATERNAL VARICOSE VEINS OF LEGS
67111	MATERNAL VARICOSE VEIN, VULVA, PERINE-UM, DELIVERED	67111	MATERNAL VARICOSE VEINS OF VULVA AND PERINEUM, WITH DELIVERY, WITH OR WITHOUT MENTION OF ANTEPARTUM CONDITION
67112	MATERNAL VARICOSE VEIN, VULVA, PERINE-UM, DELIVERY W/PP COMP	67112	MATERNAL VARICOSE VEINS OF VULVA AND PERINEUM, WITH DELIVERY, WITH MENTION OF POSTPARTUM COMPLICATION
67113	MATERNAL VARICOSE VEIN, VULVA, PERINE-UM, UNDELIVERED	67113	MATERNAL VARICOSE VEINS OF VULVA AND PERINEUM
67114	MATERNAL VARICOSE VEIN, VULVA, PERINE-UM, POSTPARTUM	67114	MATERNAL VARICOSE VEINS OF VULVA AND PERINEUM
67121	MATERNAL SUPERFICIAL THROMBOPHLEBITIS, DELIVERED	67121	SUPERFICIAL THROMBOPHLEBITIS WITH DELIVERY, WITH OR WITHOUT MENTION OF ANTEPARTUM CONDITION
67122	MATERNAL SUPERFICIAL THROMBOPHLEBITIS, DELIVERY W/PP COMP	67122	SUPERFICIAL THROMBOPHLEBITIS WITH DELIVERY, WITH MENTION OF POSTPARTUM COMPLICATION
67123	MATERNAL SUPERFICIAL THROMBOPHLEBITIS, UNDELIVERED	67123	MATERNAL SUPERFICIAL THROMBOPHLEBITIS
67124	MATERNAL SUPERFICIAL THROMBOPHLEBITIS, POSTPARTUM	67124	MATERNAL SUPERFICIAL THROMBOPHLEBITIS
67130	DEEP PHLEBOTHROMBOSIS, ANTEPARTUM, DELIVERED	67130	DEEP PHLEBOTHROMBOSIS, ANTEPARTUM, WITH DELIVERY
67131	DEEP PHLEBOTHROMBOSIS, ANTEPARTUM, UNDELIVERED	67131	DEEP PHLEBOTHROMBOSIS, ANTEPARTUM
67140	DEEP PHLEBOTHROMBOSIS, POSTPARTUM, DELIVERY W/PP COMP	67140	DEEP PHLEBOTHROMBOSIS, POSTPARTUM, WITH DELIVERY
67141	DEEP PHLEBOTHROMBOSIS, POSTPARTUM	67141	DEEP PHLEBOTHROMBOSIS, POSTPARTUM
67151	MATERNAL PHLEBITIS, THROMBOSIS, DELIVERED	67151	MATERNAL PHLEBITIS AND THROMBOSIS WITH DELIVERY, WITH OR WITHOUT MENTION OF ANTEPARTUM CONDITION
67152	MATERNAL PHLEBITIS, THROMBOSIS, DELIVERY W/PP COMP	67152	MATERNAL PHLEBITIS AND THROMBOSIS WITH DELIVERY, WITH MENTION OF POSTPARTUM COMPLICATION
67153	MATERNAL PHLEBITIS, THROMBOSIS, UNDELIVERED	67153	MATERNAL PHLEBITIS AND THROMBOSIS
67161	MATERNAL PHLEBITIS, THROMBOSIS, POSTPARTUM	67161	MATERNAL PHLEBITIS AND THROMBOSIS
67181	MATERNAL VENOUS COMPLICATIONS NEC, DELIVERED	67181	MATERNAL VENOUS COMPLICATIONS, WITH DELIVERY, WITH OR WITHOUT MENTION OF ANTEPARTUM CONDITION
67182	MATERNAL VENOUS COMPLICATIONS NEC, DELIVERY W/PP COMP	67182	MATERNAL VENOUS COMPLICATIONS, WITH DELIVERY, WITH MENTION OF POSTPARTUM COMPLICATION

ICD-9

ICD-9-CM

67183	MATERNAL VENOUS COMPLICATIONS NEC, UNDELIVERED	671830	OTHER ANTEPARTUM VENOUS COMPLICATIONS
67184	MATERNAL VENOUS COMPLICATIONS NEC, POSTPARTUM	671840	OTHER POSTPARTUM VENOUS COMPLICATIONS
67191	MATERNAL VENOUS COMPLICATIONS NOS, DELIVERED	671910	UNSPECIFIED VENOUS COMPLICATION, WITH DELIVERY, WITH OR WITHOUT MENTION OF ANTEPARTUM CONDITION
67192	MATERNAL VENOUS COMPLICATIONS NOS, DELIVERY W/PP COMP	671920	UNSPECIFIED VENOUS COMPLICATION, WITH DELIVERY, WITH MENTION OF ANTEPARTUM CONDITION
67193	MATERNAL VENOUS COMPLICATIONS NOS, UNDELIVERED	671930	UNSPECIFIED ANTEPARTUM VENOUS COMPLICATION
67194	MATERNAL VENOUS COMPLICATIONS NOS, POSTPARTUM	671940	UNSPECIFIED POSTPARTUM VENOUS COMPLICATION
67202	PUERPERAL PYREXIA-OF UNKNOWN ORIGIN, DELIVERED, PP COMP	672020	PUERPERAL PYREXIA OF UNKNOWN ORIGIN, DELIVERED, WITH MENTION OF ANTEPARTUM CONDITION
67202	PP COMP	672020	CF POSTPARTUM COMPLICATION
67204	PUERPERAL PYREXIA-OF UNKNOWN ORIGIN, POSTPARTUM	672040	PUERPERAL PYREXIA OF UNKNOWN ORIGIN, POSTPARTUM
67301	OB AIR EMBOLISM, DELIVERED	673010	OBSTETRICAL AIR EMBOLISM, WITH DELIVERY, WITH OR WITHOUT MENTION OF ANTEPARTUM CONDITION
67302	OB AIR EMBOLISM, DELIVERY W POSTPARTUM COMPLICATIONS	673020	OBSTETRICAL AIR EMBOLISM, WITH DELIVERY, WITH MENTION OF ANTEPARTUM COMPLICATION
67303	OB AIR EMBOLISM, UNDELIVERED	673030	CBSTETRICAL AIR EMBOLISM, ANTEPARTUM CONDITION OR COMPLICATION
67304	OB AIR EMBOLISM, POSTPARTUM	673040	OBSTETRICAL AIR EMBOLISM, POSTPARTUM CONDITION OR COMPLICATION
67311	AMNIOTIC FLUID EMBOLISM, DELIVERED	673110	AMNIOTIC FLUID EMBOLISM, WITH DELIVERY, WITH OR WITHOUT MENTION OF ANTEPARTUM CONDITION
67312	AMNIOTIC FLUID EMBOLISM, DELIVERED W POSTPARTUM COMP	673120	AMNIOTIC FLUID EMBOLISM, WITH DELIVERY, WITH MENTION OF ANTEPARTUM COMPLICATION
67313	AMNIOTIC FLUID EMBOLISM, UNDELIVERED	673130	AMNIOTIC FLUID EMBOLISM, ANTEPARTUM CONDITION OR COMPLICATION
67314	AMNIOTIC FLUID EMBOLISM, POSTPARTUM	673140	AMNIOTIC FLUID EMBOLISM, POSTPARTUM CONDITION OR COMPLICATION
67321	OBSTETRICAL BLOOD-CLOT EMBOLISM, DELIVERED	673210	OBSTETRICAL BLOOD-CLOT EMBOLISM, WITH DELIVERY, WITH OR WITHOUT MENTION OF ANTEPARTUM CONDITION
67322	OBSTETRICAL BLOOD-CLOT EMBOLISM, DELIVERY W/PP COMP	673220	OBSTETRICAL BLOOD-CLOT EMBOLISM, WITH MENTION OF POSTPARTUM COMPLICATION
67323	OBSTETRICAL BLOOD-CLOT EMBOLISM, UNDELIVERED	673230	OBSTETRICAL BLOOD-CLOT EMBOLISM, ANTEPARTUM
67324	OBSTETRICAL BLOOD-CLOT EMBOLISM, POSTPARTUM	673240	OBSTETRICAL BLOOD-CLOT EMBOLISM, POSTPARTUM
67331	OB SEPTIC EMBOLISM, DELIVERED	673310	OTHER OBSTETRICAL PYEMIC AND SEPTIC EMBOLISM, WITH OR WITHOUT MENTION OF ANTEPARTUM CONDITION
67332	OB SEPTIC EMBOLISM, DELIVERY W/PP COMP	673320	OTHER OBSTETRICAL PYEMIC AND SEPTIC EMBOLISM, WITH DELIVERY, WITH MENTION OF ANTEPARTUM COMPLICATION
67333	OB SEPTIC EMBOLISM, UNDELIVERED	673330	OTHER OBSTETRICAL PYEMIC AND SEPTIC EMBOLISM, ANTEPARTUM
67334	OB SEPTIC EMBOLISM, POSTPARTUM	673340	OTHER OBSTETRICAL PYEMIC AND SEPTIC EMBOLISM, POSTPARTUM
67381	OBSTETRICAL PULMONARY EMBOLISM NEC, DELIVERED	673810	OTHER OBSTETRICAL PULMONARY EMBOLISM, WITH DELIVERY, WITH OR WITHOUT MENTION OF ANTEPARTUM CONDITION
67382	OBSTETRICAL PULMONARY EMBOLISM NEC, DELIVERY W/PP COMP	673820	OTHER OBSTETRICAL PULMONARY EMBOLISM, WITH DELIVERY, WITH MENTION OF ANTEPARTUM COMPLICATION
67383	OBSTETRICAL PULMONARY EMBOLISM NEC, UNDELIVERED	673830	OTHER OBSTETRICAL PULMONARY EMBOLISM, ANTEPARTUM
67384	OBSTETRICAL PULMONARY EMBOLISM NEC, POSTPARTUM	673840	OTHER OBSTETRICAL PULMONARY EMBOLISM, POSTPARTUM
67401	PUERPERAL CEREBRO-VASCULAR DISORDERS, DELIVERED	674010	CEREBROVASCULAR DISORDERS, WITH DELIVERY, WITH OR WITHOUT MENTION OF ANTEPARTUM CONDITION
67402	PUERPERAL CEREBRO-VASCULAR DISORDERS, DELIVERY W/PP COMP	674020	CEREBROVASCULAR DISORDERS, WITH DELIVERY, WITH MENTION OF ANTEPARTUM COMPLICATION
67403	PUERPERAL CEREBRO-VASCULAR DISORDERS, UNDELIVERED	674030	OTHER CEREBROVASCULAR DISORDERS, WITH DELIVERY, WITH MENTION OF ANTEPARTUM COMPLICATION
67404	PUERPERAL CEREBRO-VASCULAR DISORDERS, POSTPARTUM	674040	OTHER CEREBROVASCULAR DISORDERS, WITH DELIVERY, WITH MENTION OF ANTEPARTUM COMPLICATION
67412	OBSTETRICAL CEREBRO-VASCULAR DISORDERS, DELIVERY W/PP COMP	674120	OBSTETRICAL CEREBROVASCULAR DISORDERS, WITH DELIVERY, WITH MENTION OF ANTEPARTUM COMPLICATION
67413	OBSTETRICAL CEREBRO-VASCULAR DISORDERS, UNDELIVERED	674130	OTHER OBSTETRICAL CEREBROVASCULAR DISORDERS, WITH DELIVERY, WITH MENTION OF ANTEPARTUM COMPLICATION
67422	OBSTETRICAL CEREBRO-VASCULAR DISORDERS, DELIVERY W/PP COMP	674220	OBSTETRICAL CEREBROVASCULAR DISORDERS, WITH DELIVERY, WITH MENTION OF ANTEPARTUM COMPLICATION
67423	OBSTETRICAL CEREBRO-VASCULAR DISORDERS, UNDELIVERED	674230	OTHER OBSTETRICAL CEREBROVASCULAR DISORDERS, WITH DELIVERY, WITH MENTION OF ANTEPARTUM COMPLICATION
67432	OBSTETRICAL CEREBRO-VASCULAR DISORDERS, POSTPARTUM	674320	OTHER OBSTETRICAL CEREBROVASCULAR DISORDERS, WITH DELIVERY, WITH MENTION OF ANTEPARTUM COMPLICATION
67433	OBSTETRICAL CEREBRO-VASCULAR DISORDERS, UNDELIVERED	674330	OTHER OBSTETRICAL CEREBROVASCULAR DISORDERS, WITH DELIVERY, WITH MENTION OF ANTEPARTUM COMPLICATION
67434	OBSTETRICAL CEREBRO-VASCULAR DISORDERS, POSTPARTUM	674340	OTHER OBSTETRICAL CEREBROVASCULAR DISORDERS, WITH DELIVERY, WITH MENTION OF ANTEPARTUM COMPLICATION

ICD-9

ICD-9-CM

67442	PLACENTAL POLYP, DELIVERY W POSTPARTUM COMPLICATIONS	67442	PLACENTAL POLYP, WITH DELIVERY, WITH MENTION OF POSTPARTUM COMPLICATION
67443	PLACENTAL POLYP, POSTPARTUM	67443	PLACENTAL POLYP, POSTPARTUM
67482	PUERPERAL COMPLICATION NEC, DELIVERY W POSTPARTUM COMP	67482	OTHER COMPLICATIONS OF PUERPERIUM, WITH DELIVERY, WITH MENTION OF POSTPARTUM COMPLICATION
67483	PUERPERAL COMPLICATION NEC, POSTPARTUM	67483	OTHER COMPLICATIONS OF PUERPERIUM
67492	PUERPERAL COMPLICATION NOS, DELIVERY W POSTPARTUM COMP	67492	UNSPECIFIED COMPLICATIONS OF PUERPERIUM, WITH DELIVERY, WITH MENTION OF POSTPARTUM COMPLICATION
67493	PUERPERAL COMPLICATION NOS, POSTPARTUM	67493	UNSPECIFIED COMPLICATIONS OF PUERPERIUM
67501	MATERNAL INFECTION NIPPLE, DELIVERED	67501	INFECTIONS OF NIPPLE ASSOCIATED WITH CHILDBIRTH, DELIVERED, WITH OR WITHOUT MENTION OF ANTEPARTUM CONDITION
67502	MATERNAL INFECTION NIPPLE, DELIVERY W POSTPARTUM COMP	67502	INFECTIONS OF NIPPLE ASSOCIATED WITH CHILDBIRTH, DELIVERED, WITH MENTION OF POSTPARTUM COMPLICATION
67503	MATERNAL INFECTION NIPPLE, UNDELIVERED	67503	ANTEPARTUM INFECTIONS OF NIPPLE
67504	MATERNAL INFECTION NIPPLE, POSTPARTUM	67504	POSTPARTUM INFECTIONS OF NIPPLE
67511	MATERNAL ABSCESS, BREAST, DELIVERED	67511	ABSCESS OF BREAST ASSOCIATED WITH CHILDBIRTH, DELIVERED, WITH OR WITHOUT MENTION OF ANTEPARTUM CONDITION
67512	MATERNAL ABSCESS, BREAST, DELIVERY W POSTPARTUM COMP	67512	ABSCESS OF BREAST ASSOCIATED WITH CHILDBIRTH, DELIVERED, WITH MENTION OF POSTPARTUM COMPLICATION
67513	MATERNAL ABSCESS, BREAST, UNDELIVERED	67513	ANTEPARTUM ABSCESS OF BREAST
67514	MATERNAL ABSCESS, BREAST, POSTPARTUM	67514	POSTPARTUM ABSCESS OF BREAST
67521	MATERNAL MUMPURULENT MASTITIS, DELIVERED	67521	MUMPURULENT MASTITIS ASSOCIATED WITH CHILDBIRTH, DELIVERED, WITH OR WITHOUT MENTION OF ANTEPARTUM CONDITION
67522	MATERNAL MUMPURULENT MASTITIS, DELIVERY W/PP COMP	67522	MUMPURULENT MASTITIS ASSOCIATED WITH CHILDBIRTH, DELIVERED, WITH MENTION OF POSTPARTUM COMPLICATION
67523	MATERNAL MUMPURULENT MASTITIS, UNDELIVERED	67523	ANTEPARTUM MUMPURULENT MASTITIS
67524	MATERNAL MUMPURULENT MASTITIS, POSTPARTUM	67524	POSTPARTUM MUMPURULENT MASTITIS
67581	MATERNAL INFECTION BREAST NEC, DELIVERED	67581	OTHER SPECIFIED INFECTIONS OF THE BREAST AND NIPPLE ASSOCIATED WITH CHILDBIRTH, DELIVERED, WITH OR WITHOUT MENTION OF ANTEPARTUM CONDITION
67582	MATERNAL INFECTION BREAST NEC, DELIVERY W/PP COMP	67582	OTHER SPECIFIED INFECTIONS OF THE BREAST AND NIPPLE ASSOCIATED WITH CHILDBIRTH, DELIVERED, WITH MENTION OF POSTPARTUM COMPLICATION
67583	MATERNAL INFECTION BREAST NEC, UNDELIVERED	67583	OTHER SPECIFIED ANTEPARTUM INFECTIONS OF THE BREAST AND NIPPLE
67584	MATERNAL INFECTION BREAST NEC, POSTPARTUM	67584	OTHER SPECIFIED POSTPARTUM INFECTIONS OF THE BREAST AND NIPPLE
67591	MATERNAL INFECTION BREAST NOS, DELIVERED	67591	UNSPECIFIED INFECTION OF THE BREAST AND NIPPLE ASSOCIATED WITH CHILDBIRTH, DELIVERED, WITH OR WITHOUT MENTION OF ANTEPARTUM CONDITION
67592	MATERNAL INFECTION BREAST NOS, DELIVERY W/PP COMP	67592	UNSPECIFIED INFECTION OF THE BREAST AND NIPPLE ASSOCIATED WITH CHILDBIRTH, DELIVERED, WITH MENTION OF POSTPARTUM COMPLICATION
67593	MATERNAL INFECTION BREAST NOS, UNDELIVERED	67593	UNSPECIFIED ANTEPARTUM INFECTION OF THE BREAST AND NIPPLE
67594	MATERNAL INFECTION BREAST NOS, POSTPARTUM	67594	UNSPECIFIED POSTPARTUM INFECTION OF THE BREAST AND NIPPLE
67601	RETRACTED NIPPLE, MATERNAL, DELIVERED	67601	RETRACTED NIPPLE ASSOCIATED WITH CHILDBIRTH, DELIVERED, WITH OR WITHOUT MENTION OF ANTEPARTUM CONDITION
67602	RETRACTED NIPPLE, MATERNAL, DELIVERED, POSTPARTUM COMP	67602	RETRACTED NIPPLE ASSOCIATED WITH CHILDBIRTH, DELIVERED, WITH MENTION OF POSTPARTUM COMPLICATION
67603	RETRACTED NIPPLE, MATERNAL, UNDELIVERED	67603	RETRACTED NIPPLE ASSOCIATED WITH CHILDBIRTH, ANTEPARTUM CONDITION OR COMPLICATION
67604	RETRACTED NIPPLE, MATERNAL, POSTPARTUM	67604	RETRACTED NIPPLE ASSOCIATED WITH CHILDBIRTH, POSTPARTUM CONDITION OR COMPLICATION
67611	CRACKED NIPPLE, MATERNAL, DELIVERED	67611	CRACKED NIPPLE ASSOCIATED WITH CHILDBIRTH, DELIVERED, WITH OR WITHOUT MENTION OF ANTEPARTUM CONDITION
67612	CRACKED NIPPLE, MATERNAL, DELIVERY W POSTPARTUM COMP	67612	CRACKED NIPPLE ASSOCIATED WITH CHILDBIRTH, DELIVERED, WITH MENTION OF POSTPARTUM COMPLICATION
67613	CRACKED NIPPLE, MATERNAL, UNDELIVERED	67613	CRACKED NIPPLE ASSOCIATED WITH CHILDBIRTH, ANTEPARTUM CONDITION OR COMPLICATION

ICD-9

67614 CRACKED NIPPLE, MATERNAL, POSTPARTUM
 67615 CRACKED NIPPLE, MATERNAL, POSTPARTUM
 67621 ENGORGEMENT OF BREASTS ASSOCIATED WITH CHILD BIRTH, DELIVERED
 67622 ENGORGEMENT OF BREASTS ASSOCIATED WITH CHILD BIRTH, DELIVERED
 67623 ENGORGEMENT OF BREASTS ASSOCIATED WITH CHILD BIRTH, DELIVERED
 67624 ENGORGEMENT OF BREASTS ASSOCIATED WITH CHILD BIRTH, DELIVERED
 67631 MATERNAL BREAST DISORDER NEC, DELIVERED
 67632 MATERNAL BREAST DISORDER NEC, DELIVERY WITH POSTPARTUM COMPLICATION
 67633 MATERNAL BREAST DISORDER NEC, UNDELIVERED
 67634 MATERNAL BREAST DISORDER NEC, POSTPARTUM
 67641 FAILURE OF LACTATION, DELIVERED
 67642 FAILURE OF LACTATION, DELIVERY WITH POSTPARTUM COMPLICATIONS
 67643 FAILURE OF LACTATION, UNDELIVERED
 67644 FAILURE OF LACTATION, POSTPARTUM
 67651 SUPPRESSED LACTATION, DELIVERED
 67652 SUPPRESSED LACTATION, DELIVERY WITH POSTPARTUM COMPLICATIONS
 67653 SUPPRESSED LACTATION, UNDELIVERED
 67661 GALACTORRHEA, DELIVERED
 67662 GALACTORRHEA, DELIVERED WITH POSTPARTUM COMPLICATIONS
 67663 GALACTORRHEA, UNDELIVERED
 67664 GALACTORRHEA, POSTPARTUM
 67681 LACTATION DISORDER NEC, DELIVERED
 67682 LACTATION DISORDER NEC, DELIVERY WITH POSTPARTUM COMPLICATIONS
 67683 LACTATION DISORDER NEC, UNDELIVERED
 67684 LACTATION DISORDER NEC, POSTPARTUM
 67685 LACTATION DISORDER NEC, UNDELIVERED
 67691 LACTATION DISORDER NEC, DELIVERED
 67692 LACTATION DISORDER NEC, DELIVERY WITH POSTPARTUM COMPLICATIONS
 67693 LACTATION DISORDER NEC, UNDELIVERED
 67694 LACTATION DISORDER NEC, POSTPARTUM
 6800 CARBUNCLE AND FURUNCLE, FACE
 6801 CARBUNCLE AND FURUNCLE, NECK
 6802 CARBUNCLE AND FURUNCLE, TRUNK
 6803 CARBUNCLE AND FURUNCLE, UPPER ARM, FURUREAM
 6804 CARBUNCLE AND FURUNCLE, HAND
 6805 CARBUNCLE AND FURUNCLE, BUTTOCK

ICD-9-CM

67614 CRACKED NIPPLE ASSOCIATED WITH CHILD BIRTH, POSTPARTUM CONDITION
 67615 CRACKED NIPPLE ASSOCIATED WITH CHILD BIRTH, POSTPARTUM CONDITION
 67621 ENGORGEMENT OF BREASTS ASSOCIATED WITH CHILD BIRTH, DELIVERED
 67622 ENGORGEMENT OF BREASTS ASSOCIATED WITH CHILD BIRTH, DELIVERED
 67623 ENGORGEMENT OF BREASTS ASSOCIATED WITH CHILD BIRTH, DELIVERED
 67624 ENGORGEMENT OF BREASTS ASSOCIATED WITH CHILD BIRTH, DELIVERED
 67631 MATERNAL BREAST DISORDER NEC, DELIVERED
 67632 MATERNAL BREAST DISORDER NEC, DELIVERY WITH POSTPARTUM COMPLICATION
 67633 MATERNAL BREAST DISORDER NEC, UNDELIVERED
 67634 MATERNAL BREAST DISORDER NEC, POSTPARTUM
 67641 FAILURE OF LACTATION, DELIVERED
 67642 FAILURE OF LACTATION, WITH DELIVERY, WITH MENTION OF POSTPARTUM COMPLICATION
 67643 FAILURE OF LACTATION, UNDELIVERED
 67644 FAILURE OF LACTATION, POSTPARTUM CONDITION OR COMPLICATION
 67651 SUPPRESSED LACTATION, WITH DELIVERY, WITH OR WITHOUT MENTION OF POSTPARTUM CONDITION
 67652 SUPPRESSED LACTATION, WITH DELIVERY, WITH MENTION OF POSTPARTUM COMPLICATION
 67653 SUPPRESSED LACTATION, WITH DELIVERY, WITH OR WITHOUT MENTION OF POSTPARTUM CONDITION
 67661 GALACTORRHEA, WITH DELIVERY, WITH OR WITHOUT MENTION OF POSTPARTUM CONDITION
 67662 GALACTORRHEA, WITH DELIVERY, WITH MENTION OF POSTPARTUM COMPLICATION
 67663 GALACTORRHEA, ANTEPARTUM CONDITION OR COMPLICATION
 67664 GALACTORRHEA, POSTPARTUM CONDITION OR COMPLICATION
 67681 OTHER DISORDERS OF LACTATION, WITH DELIVERY, WITH OR WITHOUT MENTION OF POSTPARTUM CONDITION
 67682 OTHER DISORDERS OF LACTATION, WITH DELIVERY, WITH MENTION OF POSTPARTUM COMPLICATION
 67683 OTHER DISORDERS OF LACTATION, ANTEPARTUM CONDITION OR COMPLICATION
 67684 OTHER DISORDERS OF LACTATION, POSTPARTUM CONDITION OR COMPLICATION
 67685 OTHER DISORDERS OF LACTATION, WITH DELIVERY, WITH OR WITHOUT MENTION OF POSTPARTUM CONDITION
 67691 UNSPECIFIED DISORDER OF LACTATION, WITH DELIVERY, WITH OR WITHOUT MENTION OF POSTPARTUM CONDITION
 67692 UNSPECIFIED DISORDER OF LACTATION, WITH DELIVERY, WITH OR WITHOUT MENTION OF POSTPARTUM COMPLICATION
 67693 UNSPECIFIED DISORDER OF LACTATION, ANTEPARTUM CONDITION OR COMPLICATION
 67694 UNSPECIFIED DISORDER OF LACTATION, POSTPARTUM CONDITION OR COMPLICATION
 6800 CARBUNCLE AND FURUNCLE OF FACE
 6801 CARBUNCLE AND FURUNCLE OF NECK
 6802 CARBUNCLE AND FURUNCLE OF TRUNK
 6803 CARBUNCLE AND FURUNCLE OF UPPER ARM AND FURUREAM
 6804 CARBUNCLE AND FURUNCLE OF HAND
 6805 CARBUNCLE AND FURUNCLE OF BUTTOCK

ICD-9

ICD-9-CM

6806 CARBUNCLE AND FURUNCLE, EXCEPT FOOT
 6807 CARBUNCLE AND FURUNCLE, FOOT
 6808 CARBUNCLE AND FURUNCLE NEC
 6809 CARBUNCLE AND FURUNCLE NOS
 6810 CELLULITIS AND ABSCESS, FINGER
 6811 CELLULITIS AND ABSCESS, TOE
 6812 CELLULITIS AND ABSCESS, FACE
 6813 CELLULITIS AND ABSCESS, NECK
 6814 CELLULITIS AND ABSCESS, TRUNK
 6815 CELLULITIS AND ABSCESS, UPPER ARM AND FOREARM
 6816 CELLULITIS AND ABSCESS, HAND, EXCEPT FINGERS AND THUMB
 6817 CELLULITIS AND ABSCESS OF BUTTOCK
 6818 CELLULITIS AND ABSCESS OF LEG, EXCEPT FOOT
 6819 CELLULITIS AND ABSCESS OF FOOT, EXCEPT TOES
 6820 CELLULITIS AND ABSCESS, ACUTE
 6821 CELLULITIS AND ABSCESS, CHRONIC
 6822 CELLULITIS AND ABSCESS, UNUSUAL
 6823 CELLULITIS AND ABSCESS, UNUSUAL
 6824 CELLULITIS AND ABSCESS, UNUSUAL
 6825 CELLULITIS AND ABSCESS, UNUSUAL
 6826 CELLULITIS AND ABSCESS, UNUSUAL
 6827 CELLULITIS AND ABSCESS, UNUSUAL
 6828 CELLULITIS AND ABSCESS, UNUSUAL
 6829 CELLULITIS AND ABSCESS, UNUSUAL
 6830 ACUTE LYMPHADENITIS
 6840 IMPETIGO
 6850 PILONIDAL CYST WITH ABSCESS
 6851 PILONIDAL CYST NOS
 6860 PYODERMA
 6861 PYOGENIC GRANULOMA
 6868 LOCAL INFECTION OF SKIN AND SUBCUTANEOUS TISSUE NEC
 6869 LOCAL INFECTION OF SKIN AND SUBCUTANEOUS TISSUE NOS
 6900 ERYTHEMATOUS GRANULOMA
 6910 DIAPER OR NAPKIN RASH
 6918 ATOPIC DERMATITIS AND RELATED CONDITIONS NEC
 6920 CONTACT DERMATITIS DUE TO DETERGENTS
 6921 CONTACT DERMATITIS DUE TO OILS AND GREASES
 6922 CONTACT DERMATITIS DUE TO SOLVENTS
 6923 CONTACT DERMATITIS DUE TO DRUGS AND MEDICINES
 6924 CONTACT DERMATITIS DUE TO OTHER CHEMICALS
 6925 CONTACT DERMATITIS DUE TO FOOD
 6926 CONTACT DERMATITIS DUE TO PLANTS
 6927 SUNBURN
 6928 CONTACT DERMATITIS DUE TO OTHER SPECIFIED AGENTS
 6929 CONTACT DERMATITIS DUE TO OTHER ECZEMA, UNSPECIFIED CAUSE
 6930 DERMATITIS DUE TO DRUGS AND MEDICINES TAKEN INTERNALLY
 6938 DERMATITIS DUE TO OTHER SPECIFIED SUBSTANCES TAKEN INTERNALLY
 6939 DERMATITIS DUE TO UNSPECIFIED SUBSTANCE TAKEN INTERNALLY
 6940 DERMATITIS HERPETFIFORMIS
 6941 SUBCORNEAL PUSTULAR DERMATITIS
 6942 JUVENILE DERMATITIS HERPETFIFORMIS
 6943 IMPETIGO HERPETFIFORMIS
 6944 PEMPFIGOID
 6945 PEMPFIGOID
 6946 BENIGN MUCOUS MEMBRANE PEMPFIGOID

6806 CARBUNCLE AND FURUNCLE OF LEG, EXCEPT FOOT
 6807 CARBUNCLE AND FURUNCLE OF FOOT
 6808 CARBUNCLE AND FURUNCLE OF OTHER SPECIFIED SITES
 6809 CARBUNCLE AND FURUNCLE OF UNSPECIFIED SITE
 6810 UNSPECIFIED CELLULITIS AND ABSCESS OF FINGER
 6811 UNSPECIFIED CELLULITIS AND ABSCESS OF TOE
 6812 CELLULITIS AND ABSCESS OF FACE
 6813 CELLULITIS AND ABSCESS OF NECK
 6814 CELLULITIS AND ABSCESS OF TRUNK
 6815 CELLULITIS AND ABSCESS OF UPPER ARM AND FOREARM
 6816 CELLULITIS AND ABSCESS OF HAND, EXCEPT FINGERS AND THUMB
 6817 CELLULITIS AND ABSCESS OF BUTTOCK
 6818 CELLULITIS AND ABSCESS OF LEG, EXCEPT FOOT
 6819 CELLULITIS AND ABSCESS OF FOOT, EXCEPT TOES
 6820 CELLULITIS AND ABSCESS OF OTHER SPECIFIED SITES
 6821 CELLULITIS AND ABSCESS OF UNSPECIFIED SITES
 6822 ACUTE LYMPHADENITIS
 6823 ACUTE LYMPHADENITIS
 6850 PILONIDAL CYST WITH ABSCESS
 6851 PILONIDAL CYST WITHOUT MENTION OF ABSCESS
 6860 PYODERMA
 6861 PYOGENIC GRANULOMA OF SKIN AND SUBCUTANEOUS TISSUE
 6868 OTHER SPECIFIED LOCAL INFECTIONS OF SKIN AND SUBCUTANEOUS TISSUE
 6869 UNSPECIFIED LOCAL INFECTION OF SKIN AND SUBCUTANEOUS TISSUE
 6900 ERYTHEMATOUS GRANULOMA DERMATITIS
 6910 DIAPER OR NAPKIN RASH
 6918 ATOPIC DERMATITIS AND RELATED CONDITIONS
 6920 CONTACT DERMATITIS AND OTHER ECZEMA DUE TO DETERGENTS
 6921 CONTACT DERMATITIS AND OTHER ECZEMA DUE TO OILS AND GREASES
 6922 CONTACT DERMATITIS AND OTHER ECZEMA DUE TO SOLVENTS
 6923 CONTACT DERMATITIS AND OTHER ECZEMA DUE TO DRUGS AND MEDICINES
 6924 CONTACT DERMATITIS AND OTHER ECZEMA DUE TO OTHER CHEMICALS
 6925 CONTACT DERMATITIS AND OTHER ECZEMA DUE TO FOOD IN CONTACT WITH SKIN
 6926 CONTACT DERMATITIS AND OTHER ECZEMA DUE TO PLANTS (EXCEPT FOOD)
 6927 SUNBURN
 6928 CONTACT DERMATITIS DUE TO SUN
 6929 CONTACT DERMATITIS AND OTHER ECZEMA DUE TO OTHER SPECIFIED AGENTS
 6929 CONTACT DERMATITIS AND OTHER ECZEMA, UNSPECIFIED CAUSE
 6930 DERMATITIS DUE TO DRUGS AND MEDICINES TAKEN INTERNALLY
 6938 DERMATITIS DUE TO OTHER SPECIFIED SUBSTANCES TAKEN INTERNALLY
 6939 DERMATITIS DUE TO UNSPECIFIED SUBSTANCE TAKEN INTERNALLY
 6940 DERMATITIS HERPETFIFORMIS
 6941 SUBCORNEAL PUSTULAR DERMATITIS
 6942 JUVENILE DERMATITIS HERPETFIFORMIS
 6943 IMPETIGO HERPETFIFORMIS
 6944 PEMPFIGOID
 6945 PEMPFIGOID
 6946 BENIGN MUCOUS MEMBRANE PEMPFIGOID WITHOUT MENTION OF OCULAR

ICD-9

ICD-9-CM

6946			
6948	BULLOUS DERMATOSE, NEC		6948 OTHER SPECIFIED BULLOUS DERMATOSES
6949	BULLOUS DERMATOSE, NOS		6949 UNSPECIFIED BULLOUS DERMATOSES
6950	TOXIC ERYTHEMA		6950 TOXIC ERYTHEMA
6951	ERYTHEMA MULTIFORM		6951 ERYTHEMA MULTIFORME
6952	ERYTHEMA NODOSUM		6952 ERYTHEMA NODOSUM
6953	ROSACEA		6953 ROSACEA
6954	LUPUS ERYTHEMATOSUS		6954 LUPUS ERYTHEMATOSUS
6955	RITZERS DISEASE		6955 RITZERS DISEASE
6958	ERYTHEMATOUS CONDITION, NEC		6958 OTHER SPECIFIED ERYTHEMATOUS CONDITIONS
6959	ERYTHEMATOUS CONDITION, NOS		6959 UNSPECIFIED ERYTHEMATOUS CONDITION
6960	PSORIASIS, ARTHROPHY		6960 PSORIASIS, ARTHROPHY
6961	OTHER PSORIASIS		6961 OTHER PSORIASIS AND SIMILAR DISORDERS
6962	PARAPSORIASIS		6962 PARAPSORIASIS
6963	PITYRIASIS ROSEA		6963 PITYRIASIS ROSEA
6964	PITYRIASIS RUBRA PILARIS		6964 PITYRIASIS RUBRA PILARIS
6965	PITYRIASIS, NEC, NOS		6965 OTHER AND UNSPECIFIED PITYRIASIS
6968	PSORIASIS, SIMILAR DISORDERS, NEC		6968 OTHER PSORIASIS AND SIMILAR DISORDERS
6970	LICHEN PLANUS		6970 LICHEN PLANUS
6971	LICHEN NITIDUS		6971 LICHEN NITIDUS
6978	LICHEN, NEC		6978 OTHER LICHEN, NOT ELSEWHERE CLASSIFIED
6979	LICHEN, NOS		6979 LICHEN, UNSPECIFIED
6980	PRURITIS, ANI		6980 PRURITUS, ANI
6981	PRURITUS, GENITALIA		6981 PRURITUS OF GENITAL ORGANS
6982	PRURIGO		6982 PRURIGO
6983	LICHENIFICATION, LICHEN SIMPLEX, CHRON		6983 LICHENIFICATION AND LICHEN SIMPLEX CHRONICUS
6984	DERMATITIS FACIIA		6984 DERMATITIS FACIIA (ARTEFACTA)
6988	PRURITIC CONDITION, NEC		6988 OTHER SPECIFIED PRURITIC CONDITIONS
6989	PRURITUS, RELATED CONDITION, NOS		6989 UNSPECIFIED PRURITIC DISORDER
7000	CORNS, CALLOSITIES		7000 CORNS AND CALLOSITIES
7010	CIRCUMSCRIBED SCLERODERMA		7010 CIRCUMSCRIBED SCLERODERMA
7011	KERATODERMA ACQUIR		7011 KERATODERMA, ACQUIR
7012	ACQUIRED ACANTHOSIS NIGRICANS		7012 ACQUIRED ACANTHOSIS NIGRICANS
7013	STRIAE ATROPHICAE		7013 STRIAE ATROPHICAE
7014	KELOID SCAR		7014 KELOID SCAR
7015	OTHER ABNORMAL GRANULATION TISSUE		7015 OTHER ABNORMAL GRANULATION TISSUE
7018	HYPERTROPHIC, ATROPHIC SKIN		7018 OTHER SPECIFIED HYPERTROPHIC AND ATROPHIC CONDITIONS OF SKIN
7019	HYPERTROPHIC, ATROPHIC SKIN		7019 UNSPECIFIED HYPERTROPHIC AND ATROPHIC CONDITIONS OF SKIN
7020	OTHER DERMATOSES		7020 OTHER DERMATOSES
7030	INGROWING NAIL		7030 INGROWING NAIL
7038	OTH DISEASES, NAIL		7038 OTHER SPECIFIED DISEASES OF NAIL
7039	NAIL DISEASE, NOS		7039 UNSPECIFIED DISEASE OF NAIL
7040	ALOPECIA		7040 ALOPECIA, UNSPECIFIED
7041	HIRSUTISM		7041 HIRSUTISM
7042	HAIR ABNORMALITY		7042 ABNORMALITIES OF THE HAIR
7043	HAIR COLOR VARIATIONS		7043 VARIATIONS IN HAIR COLOR
7048	DISEASE OF HAIR, HAIR FOLLICLES, NEC		7048 OTHER SPECIFIED DISEASES OF HAIR AND HAIR FOLLICLES
7049	DISEASE OF HAIR, HAIR FOLLICLES, NOS		7049 UNSPECIFIED DISEASE OF HAIR AND HAIR FOLLICLES
7050	ANHDROSIS		7050 ANHDROSIS
7051	PRICKLY HEAT		7051 PRICKLY HEAT
7058	DISORDER OF SWEAT GLANDS, NEC		7058 OTHER SPECIFIED DISORDERS OF SWEAT GLANDS
7059	DISORDER OF SWEAT GLANDS, NOS		7059 UNSPECIFIED DISORDER OF SWEAT GLANDS
7060	ACNE VARIOLIFORMIS		7060 ACNE VARIOLIFORMIS
7061	OTHER ACNE, NEC		7061 OTHER ACNE
7062	SEBACEOUS CYST		7062 SEBACEOUS CYST
7063	SEBORRHEA		7063 SEBORRHEA

ICD-9

7068 DISEASE OF SEBACEOUS GLANDS NEC
 7069 DISEASE OF SEBACEOUS GLANDS NOS
 7070 DECUBITUS ULCER
 7071 ULCER OF LOWER LIMB
 7072 CHRONIC ULCER OF LOWER LIMB
 7073 CHRONIC ULCER OF OTHER SPECIFIED SITES
 7074 ALLERGIC URTICARIA
 7075 IDIOPATHIC URTICARIA
 7076 THERMAL URTICARIA
 7077 DERMATOGRAPHIC URTICARIA
 7078 VIBRATORY URTICARIA
 7079 CHLIMERIC URTICARIA
 7080 URTICARIA NEC
 7081 URTICARIA NOS
 7090 DYSCHROMIA
 7091 VASCULAR DISORDERS OF SKIN
 7092 SKIN FIBROSIS, SCAR
 7093 DEGENERATIVE SKIN DISORDERS
 7094 FOREIGN BODY GRANULOMA OF SKIN
 7098 SKIN DISEASES NEC
 7099 SKIN DISEASES NOS
 7100 SYSTEMIC LUPUS ERYTHEMATOSUS
 7101 SYSTEMIC SCLEROSIS
 7102 SICCA SYNDROME
 7103 DERMATOMYOSITIS
 7104 POLYMYOSITIS
 7108 DIFFUSE OF CONNECTIVE TISSUE NEC
 7109 DIFFUSE OF CONNECTIVE TISSUE NOS
 7110 PYOGENIC ARTHRITIS MULTIPLE SITES
 7111 PYOGENIC ARTHRITIS SHOULDER REGION
 7112 PYOGENIC ARTHRITIS UPPER ARM
 7113 PYOGENIC ARTHRITIS FOREARM
 7114 PYOGENIC ARTHRITIS HAND
 7115 PYOGENIC ARTHRITIS PELVIC REGION AND THIGH
 7116 PYOGENIC ARTHRITIS LOWER LEG
 7117 PYOGENIC ARTHRITIS ANKLE AND FOOT
 7118 PYOGENIC ARTHRITIS OTHER
 7119 ARTHRITIS SITE UNSPECIFIED
 7120 ARTHRITIS MULTIPLE SITES
 7121 ARTHRITIS SHOULDER REGION
 7122 ARTHRITIS UPPER ARM
 7123 ARTHRITIS FOREARM
 7124 ARTHRITIS HAND
 7125 ARTHRITIS PELVIC REGION AND THIGH
 7126 ARTHRITIS LOWER LEG
 7127 ARTHRITIS ANKLE AND FOOT
 7128 ARTHRITIS OTHER SITE

ICD-9-CM

7068 OTHER SPECIFIED DISEASES OF SEBACEOUS GLANDS
 7069 UNSPECIFIED DISEASE OF SEBACEOUS GLANDS
 7070 DECUBITUS ULCER
 7071 ULCER OF LOWER LIMBS, EXCEPT DECUBITUS ULCER
 7072 CHRONIC ULCER OF OTHER SPECIFIED SITES
 7073 CHRONIC ULCER OF UNSPECIFIED SITE
 7080 ALLERGIC URTICARIA
 7081 IDIOPATHIC URTICARIA
 7082 URTICARIA DUE TO COLD AND HEAT
 7083 DERMATOGRAPHIC URTICARIA
 7084 VIBRATORY URTICARIA
 7085 CHLIMERIC URTICARIA
 7088 OTHER SPECIFIED URTICARIA
 7089 UNSPECIFIED URTICARIA
 7090 DYSCHROMIA
 7091 VASCULAR DISORDERS OF SKIN
 7092 SCAR CONDITIONS AND FIBROSIS OF SKIN
 7093 DEGENERATIVE SKIN DISORDERS
 7094 FOREIGN BODY GRANULOMA OF SKIN AND SUBCUTANEOUS TISSUE
 7098 OTHER SPECIFIED DISORDERS OF SKIN
 7099 UNSPECIFIED DISORDER OF SKIN AND SUBCUTANEOUS TISSUE
 7101 SYSTEMIC SCLEROSIS
 7102 SICCA SYNDROME
 7103 DERMATOMYOSITIS
 7104 POLYMYOSITIS
 7108 OTHER SPECIFIED DIFFUSE DISEASES OF CONNECTIVE TISSUE
 7109 UNSPECIFIED DIFFUSE CONNECTIVE TISSUE DISEASE
 7110 PYOGENIC ARTHRITIS INVOLVING MULTIPLE SITES
 7111 PYOGENIC ARTHRITIS INVOLVING SHOULDER REGION
 7112 PYOGENIC ARTHRITIS INVOLVING UPPER ARM
 7113 PYOGENIC ARTHRITIS INVOLVING FOREARM
 7114 PYOGENIC ARTHRITIS INVOLVING HAND
 7115 PYOGENIC ARTHRITIS INVOLVING PELVIC REGION AND THIGH
 7116 PYOGENIC ARTHRITIS INVOLVING LOWER LEG
 7117 PYOGENIC ARTHRITIS INVOLVING ANKLE AND FOOT
 7118 PYOGENIC ARTHRITIS INVOLVING OTHER SPECIFIED SITES
 7119 ARTHRITIS INVOLVING MULTIPLE SITES ASSOCIATED WITH REITER'S DISEASE AND NONSPECIFIC URETHRITIS
 7120 ARTHRITIS INVOLVING SHOULDER REGION ASSOCIATED WITH REITER'S DISEASE AND NONSPECIFIC URETHRITIS
 7121 ARTHRITIS INVOLVING UPPER ARM ASSOCIATED WITH REITER'S DISEASE AND NONSPECIFIC URETHRITIS
 7122 ARTHRITIS INVOLVING FOREARM ASSOCIATED WITH REITER'S DISEASE AND NONSPECIFIC URETHRITIS
 7123 ARTHRITIS INVOLVING HAND ASSOCIATED WITH REITER'S DISEASE AND NONSPECIFIC URETHRITIS
 7124 ARTHRITIS INVOLVING PELVIC REGION AND THIGH ASSOCIATED WITH REITER'S DISEASE AND NONSPECIFIC URETHRITIS
 7125 ARTHRITIS INVOLVING LOWER LEG ASSOCIATED WITH REITER'S DISEASE AND NONSPECIFIC URETHRITIS
 7126 ARTHRITIS INVOLVING ANKLE AND FOOT ASSOCIATED WITH REITER'S DISEASE AND NONSPECIFIC URETHRITIS
 7127 ARTHRITIS INVOLVING OTHER SPECIFIED SITES ASSOCIATED WITH REITER'S DISEASE AND NONSPECIFIC URETHRITIS
 7128 WITH REITER'S DISEASE AND NONSPECIFIC URETHRITIS

ICD-9

ICD-9-CM

71119	ARTHRITIS, ALLIED CONDITIONS	71119	ARTHRITIS, SITE UNSPECIFIED, ASSOCIATED WITH REITER'S
71120	REITER'S SYNDROME, MULTIPLE SITES	71120	ARTHRITIS, SITE UNSPECIFIED
71121	REITER'S SYNDROME, SHOULDER REGION	71121	ARTHRITIS, SHOULDER REGION
71122	REITER'S SYNDROME, UPPER ARM	71122	ARTHRITIS, UPPER ARM
71123	REITER'S SYNDROME, FOREARM	71123	ARTHRITIS, FOREARM
71124	REITER'S SYNDROME, HAND	71124	ARTHRITIS, HAND
71125	REITER'S SYNDROME, PELVIC AREA, THIGH	71125	ARTHRITIS, PELVIC REGION
71126	REITER'S SYNDROME, LOWER LEG	71126	ARTHRITIS, LOWER LEG
71127	REITER'S SYNDROME, ANKLE, FOOT	71127	ARTHRITIS, ANKLE AND FOOT
71128	REITER'S SYNDROME, OTHER SITE	71128	ARTHRITIS, OTHER SPECIFIED
71129	REITER'S SYNDROME, SITE NOS	71129	ARTHRITIS, SITE UNSPECIFIED
71130	POSTDYSENTERIC ARTHRITIS, MULTIPLE SITES	71130	POSTDYSENTERIC ARTHRITIS INVOLVING MULTIPLE SITES
71131	POSTDYSENTERIC ARTHRITIS, SHOULDER REGION	71131	POSTDYSENTERIC ARTHRITIS INVOLVING SHOULDER REGION
71132	POSTDYSENTERIC ARTHRITIS, UPPER ARM	71132	POSTDYSENTERIC ARTHRITIS INVOLVING UPPER ARM
71133	POSTDYSENTERIC ARTHRITIS, FOREARM	71133	POSTDYSENTERIC ARTHRITIS INVOLVING FOREARM
71134	POSTDYSENTERIC ARTHRITIS, HAND	71134	POSTDYSENTERIC ARTHRITIS INVOLVING HAND
71135	POSTDYSENTERIC ARTHRITIS, PELVIC AREA, THIGH	71135	POSTDYSENTERIC ARTHRITIS INVOLVING PELVIC REGION AND THIGH
71136	POSTDYSENTERIC ARTHRITIS, LOWER LEG	71136	POSTDYSENTERIC ARTHRITIS INVOLVING LOWER LEG
71137	POSTDYSENTERIC ARTHRITIS, ANKLE, FOOT	71137	POSTDYSENTERIC ARTHRITIS INVOLVING ANKLE AND FOOT
71138	POSTDYSENTERIC ARTHRITIS, OTHER SITE	71138	POSTDYSENTERIC ARTHRITIS INVOLVING OTHER SPECIFIED SITES
71139	POSTDYSENTERIC ARTHRITIS, SITE NOS	71139	POSTDYSENTERIC ARTHRITIS, SITE UNSPECIFIED
71140	ARTHRITIS WITH OTHER BACTERIAL DISEASE, MULTIPLE SITES	71140	ARTHRITIS INVOLVING MULTIPLE SITES ASSOCIATED WITH OTHER BACTERIAL DISEASES
71141	ARTHRITIS WITH OTHER BACTERIAL DISEASE, SHOULDER REGION	71141	ARTHRITIS INVOLVING SHOULDER REGION ASSOCIATED WITH OTHER BACTERIAL DISEASES
71142	ARTHRITIS WITH OTHER BACTERIAL DISEASE, UPPER ARM	71142	ARTHRITIS INVOLVING UPPER ARM ASSOCIATED WITH OTHER BACTERIAL DISEASES
71143	ARTHRITIS WITH OTHER BACTERIAL DISEASE, FOREARM	71143	ARTHRITIS INVOLVING FOREARM ASSOCIATED WITH OTHER BACTERIAL DISEASES
71144	ARTHRITIS WITH OTHER BACTERIAL DISEASE, HAND	71144	ARTHRITIS INVOLVING HAND ASSOCIATED WITH OTHER BACTERIAL DISEASES
71145	ARTHRITIS WITH OTHER BACTERIAL DISEASE, PELVIC AREA, THIGH	71145	ARTHRITIS INVOLVING PELVIC REGION AND THIGH ASSOCIATED WITH OTHER BACTERIAL DISEASES
71146	ARTHRITIS WITH OTHER BACTERIAL DISEASE, LOWER LEG	71146	ARTHRITIS INVOLVING LOWER LEG ASSOCIATED WITH OTHER BACTERIAL DISEASES
71147	ARTHRITIS WITH OTHER BACTERIAL DISEASE, ANKLE, FOOT	71147	ARTHRITIS INVOLVING ANKLE AND FOOT ASSOCIATED WITH OTHER BACTERIAL DISEASES
71148	ARTHRITIS WITH OTHER BACTERIAL DISEASE, OTHER SITE	71148	ARTHRITIS INVOLVING OTHER SPECIFIED SITES ASSOCIATED WITH OTHER BACTERIAL DISEASES
71149	ARTHRITIS WITH OTHER BACTERIAL DISEASE, SITE NOS	71149	ARTHRITIS, SITE UNSPECIFIED, ASSOCIATED WITH OTHER BACTERIAL DISEASES
71150	ARTHRITIS WITH OTHER BACTERIAL DISEASE, MULTIPLE SITES	71150	ARTHRITIS INVOLVING MULTIPLE SITES ASSOCIATED WITH OTHER BACTERIAL DISEASES
71151	ARTHRITIS WITH OTHER BACTERIAL DISEASE, SHOULDER REGION	71151	ARTHRITIS INVOLVING SHOULDER REGION ASSOCIATED WITH OTHER BACTERIAL DISEASES
71152	ARTHRITIS WITH OTHER BACTERIAL DISEASE, UPPER ARM	71152	ARTHRITIS INVOLVING UPPER ARM ASSOCIATED WITH OTHER BACTERIAL DISEASES
71153	ARTHRITIS WITH OTHER BACTERIAL DISEASE, FOREARM	71153	ARTHRITIS INVOLVING FOREARM ASSOCIATED WITH OTHER BACTERIAL DISEASES
71154	ARTHRITIS WITH OTHER BACTERIAL DISEASE, HAND	71154	ARTHRITIS INVOLVING HAND ASSOCIATED WITH OTHER BACTERIAL DISEASES
71155	ARTHRITIS WITH OTHER BACTERIAL DISEASE, PELVIC AREA, THIGH	71155	ARTHRITIS INVOLVING PELVIC REGION AND THIGH ASSOCIATED WITH OTHER BACTERIAL DISEASES
71156	ARTHRITIS WITH OTHER BACTERIAL DISEASE, LOWER LEG	71156	ARTHRITIS INVOLVING LOWER LEG ASSOCIATED WITH OTHER BACTERIAL DISEASES

ICD-9

ICD-9-CM

71156	71156	ARTHRITIS WITH VIRAL DISEASE, ANKLE, FOOT	71156	ARTHRITIS INVOLVING ANKLE AND FOOT ASSOCIATED WITH OTHER VIRAL DISEASES
71157	71157	ARTHRITIS WITH VIRAL DISEASE, OTHER SITE	71157	ARTHRITIS INVOLVING OTHER SPECIFIED SITES ASSOCIATED WITH OTHER VIRAL DISEASES
71158	71158	ARTHRITIS WITH VIRAL DISEASE, SITE NOS	71158	ARTHRITIS INVOLVING OTHER SPECIFIED SITES ASSOCIATED WITH OTHER VIRAL DISEASES
71159	71159	ARTHRITIS WITH MYCOSES, MULTIPLE SITES	71159	ARTHRITIS INVOLVING MULTIPLE SITES ASSOCIATED WITH MYCOSES
71160	71160	ARTHRITIS WITH MYCOSES, SHOULDER REGION	71160	ARTHRITIS INVOLVING SHOULDER REGION ASSOCIATED WITH MYCOSES
71161	71161	ARTHRITIS WITH MYCOSES, UPPER ARM	71161	ARTHRITIS INVOLVING UPPER ARM ASSOCIATED WITH MYCOSES
71162	71162	ARTHRITIS WITH MYCOSES, FOREARM	71162	ARTHRITIS INVOLVING FOREARM ASSOCIATED WITH MYCOSES
71163	71163	ARTHRITIS WITH MYCOSES, HAND	71163	ARTHRITIS INVOLVING HAND ASSOCIATED WITH MYCOSES
71164	71164	ARTHRITIS WITH MYCOSES, PELVIC AREA, THIGH	71164	ARTHRITIS INVOLVING PELVIC REGION AND THIGH ASSOCIATED WITH MYCOSES
71165	71165	ARTHRITIS WITH MYCOSES, LOWER LEG	71165	ARTHRITIS INVOLVING LOWER LEG ASSOCIATED WITH MYCOSES
71166	71166	ARTHRITIS WITH MYCOSES, ANKLE, FOOT	71166	ARTHRITIS INVOLVING ANKLE AND FOOT ASSOCIATED WITH MYCOSES
71167	71167	ARTHRITIS WITH MYCOSES, OTHER SITE	71167	ARTHRITIS INVOLVING OTHER SPECIFIED SITES ASSOCIATED WITH MYCOSES
71168	71168	ARTHRITIS WITH MYCOSES, SITE NOS	71168	ARTHRITIS INVOLVING OTHER SPECIFIED SITES ASSOCIATED WITH MYCOSES
71169	71169	ARTHRITIS WITH HELMINTHIASIS, MULTIPLE SITES	71169	ARTHRITIS INVOLVING MULTIPLE SITES ASSOCIATED WITH HELMINTHIASIS
71170	71170	ARTHRITIS WITH HELMINTHIASIS, SHOULDER REGION	71170	ARTHRITIS INVOLVING SHOULDER REGION ASSOCIATED WITH HELMINTHIASIS
71171	71171	ARTHRITIS WITH HELMINTHIASIS, UPPER ARM	71171	ARTHRITIS INVOLVING UPPER ARM ASSOCIATED WITH HELMINTHIASIS
71172	71172	ARTHRITIS WITH HELMINTHIASIS, FOREARM	71172	ARTHRITIS INVOLVING FOREARM ASSOCIATED WITH HELMINTHIASIS
71173	71173	ARTHRITIS WITH HELMINTHIASIS, HAND	71173	ARTHRITIS INVOLVING HAND ASSOCIATED WITH HELMINTHIASIS
71174	71174	ARTHRITIS WITH HELMINTHIASIS, PELVIC AREA, THIGH	71174	ARTHRITIS INVOLVING PELVIC REGION AND THIGH ASSOCIATED WITH HELMINTHIASIS
71175	71175	ARTHRITIS WITH HELMINTHIASIS, LOWER LEG	71175	ARTHRITIS INVOLVING LOWER LEG ASSOCIATED WITH HELMINTHIASIS
71176	71176	ARTHRITIS WITH HELMINTHIASIS, ANKLE, FOOT	71176	ARTHRITIS INVOLVING ANKLE AND FOOT ASSOCIATED WITH HELMINTHIASIS
71177	71177	ARTHRITIS WITH HELMINTHIASIS, OTHER SITE	71177	ARTHRITIS INVOLVING OTHER SPECIFIED SITES ASSOCIATED WITH HELMINTHIASIS
71178	71178	ARTHRITIS WITH HELMINTHIASIS, SITE NOS	71178	ARTHRITIS INVOLVING OTHER SPECIFIED SITES ASSOCIATED WITH HELMINTHIASIS
71179	71179	ARTHRITIS WITH INFECTIONIOUS DIS, MULTIPLE SITES	71179	ARTHRITIS INVOLVING MULTIPLE SITES ASSOCIATED WITH OTHER INFECTIONIOUS DISEASES
71180	71180	ARTHRITIS WITH INFECTIONIOUS DIS, SHOULDER REGION	71180	ARTHRITIS INVOLVING SHOULDER REGION ASSOCIATED WITH OTHER INFECTIONIOUS DISEASES
71181	71181	ARTHRITIS WITH INFECTIONIOUS DIS, UPPER ARM	71181	ARTHRITIS INVOLVING UPPER ARM ASSOCIATED WITH OTHER INFECTIONIOUS DISEASES
71182	71182	ARTHRITIS WITH INFECTIONIOUS DIS, FOREARM	71182	ARTHRITIS INVOLVING FOREARM ASSOCIATED WITH OTHER INFECTIONIOUS DISEASES
71183	71183	ARTHRITIS WITH INFECTIONIOUS DIS, HAND	71183	ARTHRITIS INVOLVING HAND ASSOCIATED WITH OTHER INFECTIONIOUS DISEASES
71184	71184	ARTHRITIS WITH INFECTIONIOUS DIS, PELVIC AREA, THIGH	71184	ARTHRITIS INVOLVING PELVIC REGION AND THIGH ASSOCIATED WITH OTHER INFECTIONIOUS DISEASES
71185	71185	ARTHRITIS WITH INFECTIONIOUS DIS, LOWER LEG	71185	ARTHRITIS INVOLVING LOWER LEG ASSOCIATED WITH OTHER INFECTIONIOUS DISEASES
71186	71186	ARTHRITIS WITH INFECTIONIOUS DIS, ANKLE, FOOT	71186	ARTHRITIS INVOLVING ANKLE AND FOOT ASSOCIATED WITH OTHER INFECTIONIOUS DISEASES
71187	71187	ARTHRITIS WITH INFECTIONIOUS DIS, OTHER SITE	71187	ARTHRITIS INVOLVING OTHER SPECIFIED SITES ASSOCIATED WITH OTHER INFECTIONIOUS DISEASES
71188	71188	ARTHRITIS WITH INFECTIONIOUS DIS, MULTIPLE SITES	71188	ARTHRITIS INVOLVING MULTIPLE SITES ASSOCIATED WITH OTHER INFECTIONIOUS DISEASES
71189	71189	ARTHRITIS WITH INFECTIONIOUS DIS, SHOULDER REGION	71189	ARTHRITIS INVOLVING SHOULDER REGION ASSOCIATED WITH OTHER INFECTIONIOUS DISEASES
71190	71190	UNSPECIFIED INFECTIVE ARTHRITIS, MULTIPLE SITES	71190	UNSPECIFIED INFECTIVE ARTHRITIS INVOLVING MULTIPLE SITES
71191	71191	UNSPECIFIED INFECTIVE ARTHRITIS, SHOULDER REGION	71191	UNSPECIFIED INFECTIVE ARTHRITIS INVOLVING SHOULDER REGION

ICD-9

ICD-9-CF

71192UNSPEC	INFECTIVE	ARTHRITIS, UPPER ARM	71192UNSPECIFIED INFECTIVE ARTHRITIS INVOLVING UPPER ARM
71193UNSPEC	INFECTIVE	ARTHRITIS, FOREARM	71193UNSPECIFIED INFECTIVE ARTHRITIS INVOLVING FOREARM
71194UNSPEC	INFECTIVE	ARTHRITIS, HAND	71194UNSPECIFIED INFECTIVE ARTHRITIS INVOLVING HAND
71195UNSPEC	INFECTIVE	ARTHRITIS, PELVIC REGION, THIGH	71195UNSPECIFIED INFECTIVE ARTHRITIS INVOLVING PELVIC REGION AND THIGH
71196UNSPEC	INFECTIVE	ARTHRITIS, LOWER LEG	71196UNSPECIFIED INFECTIVE ARTHRITIS INVOLVING LOWER LEG
71197UNSPEC	INFECTIVE	ARTHRITIS, ANKLE, FOOT	71197UNSPECIFIED INFECTIVE ARTHRITIS INVOLVING ANKLE AND FOOT
71198UNSPEC	INFECTIVE	ARTHRITIS, OTHER SITE	71198UNSPECIFIED INFECTIVE ARTHRITIS INVOLVING OTHER SPECIFIED SITES
71199UNSPEC	INFECTIVE	ARTHRITIS, SITE NOS	*71199UNSPECIFIED INFECTIVE ARTHRITIS, SITE UNSPECIFIED
71200GOUTY	ARTHRITIS,	MULTIPLE SITES	*2740 GOUTY ARTHROPATHY
71201GOUTY	ARTHRITIS,	SHOULDER REGION	*2740 GOUTY ARTHROPATHY
71202GOUTY	ARTHRITIS,	UPPER ARM	*2740 GOUTY ARTHROPATHY
71203GOUTY	ARTHRITIS,	FOREARM	*2740 GOUTY ARTHROPATHY
71204GOUTY	ARTHRITIS,	HAND	*2740 GOUTY ARTHROPATHY
71205GOUTY	ARTHRITIS,	PELVIC AREA, THIGH	*2740 GOUTY ARTHROPATHY
71206GOUTY	ARTHRITIS,	LOWER LEG	*2740 GOUTY ARTHROPATHY
71207GOUTY	ARTHRITIS,	ANKLE, FOOT	*2740 GOUTY ARTHROPATHY
71208GOUTY	ARTHRITIS,	OTHER SITE	*2740 GOUTY ARTHROPATHY
71209GOUTY	ARTHRITIS,	SITE NOS	*2740 GOUTY ARTHROPATHY
71210CHONDRO	CALCINOSIS,	DICALCUM PHOSPHATE	*71210CHONDROCALCINOSIS, DUE TO DICALCUM PHOSPHATE CRYSTALS,
71211CHONDRO	CALCINOSIS,	DICALCUM PHOSPHATE	*71211CHONDROCALCINOSIS, DUE TO DICALCUM PHOSPHATE CRYSTALS,
71212CHONDRO	CALCINOSIS,	DICALCUM PHOSPHATE	*71212CHONDROCALCINOSIS, DUE TO DICALCUM PHOSPHATE CRYSTALS,
71213CHONDRO	CALCINOSIS,	DICALCUM PHOSPHATE	*71213CHONDROCALCINOSIS, DUE TO DICALCUM PHOSPHATE CRYSTALS,
71214CHONDRO	CALCINOSIS,	DICALCUM PHOSPHATE	*71214CHONDROCALCINOSIS, DUE TO DICALCUM PHOSPHATE CRYSTALS,
71215CHONDRO	CALCINOSIS,	DICALCUM PHOSPHATE	*71215CHONDROCALCINOSIS, DUE TO DICALCUM PHOSPHATE CRYSTALS,
71216CHONDRO	CALCINOSIS,	DICALCUM PHOSPHATE	*71216CHONDROCALCINOSIS, DUE TO DICALCUM PHOSPHATE CRYSTALS,
71217CHONDRO	CALCINOSIS,	DICALCUM PHOSPHATE	*71217CHONDROCALCINOSIS, DUE TO DICALCUM PHOSPHATE CRYSTALS,
71218CHONDRO	CALCINOSIS,	DICALCUM PHOSPHATE	*71218CHONDROCALCINOSIS, DUE TO DICALCUM PHOSPHATE CRYSTALS,
71219CHONDRO	CALCINOSIS,	DICALCUM PHOSPHATE	*71219CHONDROCALCINOSIS, DUE TO DICALCUM PHOSPHATE CRYSTALS,
71220CHONDRO	CALCINOSIS,	FROM PYROPHOSPHATE	*71220CHONDROCALCINOSIS, DUE TO PYROPHOSPHATE CRYSTALS,
71221CHONDRO	CALCINOSIS,	FROM PYROPHOSPHATE	*71221CHONDROCALCINOSIS, DUE TO PYROPHOSPHATE CRYSTALS,
71222CHONDRO	CALCINOSIS,	FROM PYROPHOSPHATE	*71222CHONDROCALCINOSIS, DUE TO PYROPHOSPHATE CRYSTALS,
71223CHONDRO	CALCINOSIS,	FROM PYROPHOSPHATE	*71223CHONDROCALCINOSIS, DUE TO PYROPHOSPHATE CRYSTALS,
71224CHONDRO	CALCINOSIS,	FROM PYROPHOSPHATE	*71224CHONDROCALCINOSIS, DUE TO PYROPHOSPHATE CRYSTALS,
71225CHONDRO	CALCINOSIS,	FROM PYROPHOSPHATE	*71225CHONDROCALCINOSIS, DUE TO PYROPHOSPHATE CRYSTALS,
71226CHONDRO	CALCINOSIS,	FROM PYROPHOSPHATE	*71226CHONDROCALCINOSIS, DUE TO PYROPHOSPHATE CRYSTALS,
71227CHONDRO	CALCINOSIS,	FROM PYROPHOSPHATE	*71227CHONDROCALCINOSIS, DUE TO PYROPHOSPHATE CRYSTALS,
71228CHONDRO	CALCINOSIS,	FROM PYROPHOSPHATE	*71228CHONDROCALCINOSIS, DUE TO PYROPHOSPHATE CRYSTALS,

ICD-9

ICD-9-CM

71907RHEUMATOID ARTHRITIS, ANKLE, FOOT	7190 RHEUMATOID ARTHRITIS
71908RHEUMATOID ARTHRITIS, OTHER SITES	7190 RHEUMATOID ARTHRITIS
71909RHEUMATOID ARTHRITIS, SITE NOS	7190 RHEUMATOID ARTHRITIS
71910FELTY'S SYNDROME, MULTIPLE SITES	7191 FELTY'S SYNDROME
71911FELTY'S SYNDROME, SHOULDER REGION	7191 FELTY'S SYNDROME
71912FELTY'S SYNDROME, UPPER ARM	7191 FELTY'S SYNDROME
71913FELTY'S SYNDROME, FOREARM	7191 FELTY'S SYNDROME
71914FELTY'S SYNDROME, HAND	7191 FELTY'S SYNDROME
71915FELTY'S SYNDROME, PELVIS AREA, THIGH	7191 FELTY'S SYNDROME
71916FELTY'S SYNDROME, LOWER LEG	7191 FELTY'S SYNDROME
71917FELTY'S SYNDROME, ANKLE, FOOT	7191 FELTY'S SYNDROME
71918FELTY'S SYNDROME, OTHER SITES	7191 FELTY'S SYNDROME
71919FELTY'S SYNDROME, SITE UNSPEC	7191 FELTY'S SYNDROME
71920RHEUMATOID ARTHRITIS VISCERAL, SYS TEMIC, MULTIPLE	7192 OTHER RHEUMATOID ARTHRITIS WITH VISCERAL OR SYSTEMIC INVOLVEMENT
71920	7192 INVOLVEMENT
71920	7192 INVOLVEMENT
71920	7192 INVOLVEMENT
71920	7192 INVOLVEMENT
71920	7192 INVOLVEMENT
71920	7192 INVOLVEMENT
71920	7192 INVOLVEMENT
71920	7192 INVOLVEMENT
71921RHEUMATOID ARTHRITIS VISCERAL, SYS TEMIC, SHOULDER	7192 OTHER RHEUMATOID ARTHRITIS WITH VISCERAL OR SYSTEMIC INVOLVEMENT
71922RHEUMATOID ARTHRITIS VISCERAL, SYS TEMIC, UPPER ARM	7192 OTHER RHEUMATOID ARTHRITIS WITH VISCERAL OR SYSTEMIC INVOLVEMENT
71923RHEUMATOID ARTHRITIS VISCERAL, SYS TEMIC, FOREARM	7192 OTHER RHEUMATOID ARTHRITIS WITH VISCERAL OR SYSTEMIC INVOLVEMENT
71924RHEUMATOID ARTHRITIS VISCERAL, SYS TEMIC, HAND	7192 OTHER RHEUMATOID ARTHRITIS WITH VISCERAL OR SYSTEMIC INVOLVEMENT
71925RHEUMATOID ARTHRITIS VISCERAL, SYS TEMIC, PELVIS, THIGH	7192 OTHER RHEUMATOID ARTHRITIS WITH VISCERAL OR SYSTEMIC INVOLVEMENT
71926RHEUMATOID ARTHRITIS VISCERAL, SYS TEMIC, LOWER LEG	7192 OTHER RHEUMATOID ARTHRITIS WITH VISCERAL OR SYSTEMIC INVOLVEMENT
71927RHEUMATOID ARTHRITIS VISCERAL, SYS TEMIC, ANKLE, FOOT	7192 OTHER RHEUMATOID ARTHRITIS WITH VISCERAL OR SYSTEMIC INVOLVEMENT
71928RHEUMATOID ARTHRITIS VISCERAL, SYS TEMIC, OTHER SITE	7192 OTHER RHEUMATOID ARTHRITIS WITH VISCERAL OR SYSTEMIC INVOLVEMENT
71929RHEUMATOID ARTHRITIS VISCERAL, SYS TEMIC, SITE NOS	7192 OTHER RHEUMATOID ARTHRITIS WITH VISCERAL OR SYSTEMIC INVOLVEMENT
71930JUVENILE CHRONIC POLYARTHRITIS, MULTIPLE SITES	71930CHRONIC OR UNSPECIFIED POLYARTICULAR JUVENILE RHEUMATOID
71930	71930ARTHRITIS
71930	71930ARTHRITIS
71931JUVENILE CHRONIC POLYARTHRITIS, SHOULDER REGION	71930CHRONIC OR UNSPECIFIED POLYARTICULAR JUVENILE RHEUMATOID ARTHRITIS
71932JUVENILE CHRONIC POLYARTHRITIS, UPPER ARM	71930CHRONIC OR UNSPECIFIED POLYARTICULAR JUVENILE RHEUMATOID ARTHRITIS
71933JUVENILE CHRONIC POLYARTHRITIS, FOREARM	71930CHRONIC OR UNSPECIFIED POLYARTICULAR JUVENILE RHEUMATOID ARTHRITIS
71934JUVENILE CHRONIC POLYARTHRITIS, HAND	71930CHRONIC OR UNSPECIFIED POLYARTICULAR JUVENILE RHEUMATOID ARTHRITIS
71935JUVENILE CHRONIC POLYARTHRITIS, PELVIC AREA, THIGH	71930CHRONIC OR UNSPECIFIED POLYARTICULAR JUVENILE RHEUMATOID ARTHRITIS
71936JUVENILE CHRONIC POLYARTHRITIS, LOWER LEG	71930CHRONIC OR UNSPECIFIED POLYARTICULAR JUVENILE RHEUMATOID ARTHRITIS
71937JUVENILE CHRONIC POLYARTHRITIS, ANKLE, FOOT	71930CHRONIC OR UNSPECIFIED POLYARTICULAR JUVENILE RHEUMATOID ARTHRITIS
71938JUVENILE CHRONIC POLYARTHRITIS, OTHER SITE	71930CHRONIC OR UNSPECIFIED POLYARTICULAR JUVENILE RHEUMATOID ARTHRITIS
71939JUVENILE CHRONIC POLYARTHRITIS, SITE NOS	71930CHRONIC OR UNSPECIFIED POLYARTICULAR JUVENILE RHEUMATOID ARTHRITIS
71940CHRONIC FOSTER- MATTIC ARTHROPATHY MULTIPLE SITES	7194 CHRONIC POSTRHEUMATIC ARTHROPATHY
71941CHRONIC FOSTER- MATTIC ARTHROPATHY SHOULDER REGION	7194 CHRONIC POSTRHEUMATIC ARTHROPATHY
71942CHRONIC FOSTER- MATTIC ARTHROPATHY UPPER ARM	7194 CHRONIC POSTRHEUMATIC ARTHROPATHY
71943CHRONIC FOSTER- MATTIC ARTHROPATHY FOREARM	7194 CHRONIC POSTRHEUMATIC ARTHROPATHY
71944CHRONIC FOSTER- MATTIC ARTHROPATHY HAND	7194 CHRONIC POSTRHEUMATIC ARTHROPATHY
71945CHRONIC FOSTER- MATTIC ARTHROPATHY PELVIC AREA, THIGH	7194 CHRONIC POSTRHEUMATIC ARTHROPATHY
71946CHRONIC FOSTER- MATTIC ARTHROPATHY LOWER LEG	7194 CHRONIC POSTRHEUMATIC ARTHROPATHY
71947CHRONIC FOSTER- MATTIC ARTHROPATHY ANKLE, FOOT	7194 CHRONIC POSTRHEUMATIC ARTHROPATHY
71948CHRONIC FOSTER- MATTIC ARTHROPATHY OTHER SITE	7194 CHRONIC POSTRHEUMATIC ARTHROPATHY
71949CHRONIC FOSTER- MATTIC ARTHROPATHY SITE NOS	7194 CHRONIC POSTRHEUMATIC ARTHROPATHY
71950INFLAMMATORY POLY-ARTHROPATHY NEC. MULTIPLE SITES	71950OTHER SPECIFIED INFLAMMATORY POLYARTHRITIS

ICD-9

ICD-9-CP

ICD-9	ARTHRITIS NOS,	ANKLE, FOOT	OTHER SITE	SITE NOS	SITE UNSPEC
71537	LOCALIZED OSTEO-	ARTHRITIS NOS,	ANKLE, FOOT		
71537	LOCALIZED OSTEO-	ARTHRITIS NOS,	OTHER SITE		
71538	LOCALIZED OSTEO-	ARTHRITIS NOS,	OTHER SITE		
71539	LOCALIZED OSTEO-	ARTHRITIS NOS,	OTHER SITE		
71539	LOCALIZED OSTEO-	ARTHRITIS NOS,	OTHER SITE		
71540	LOCALIZED OSTEO-	ARTHRITIS NOS,	OTHER SITE		
71580	OSTEOARTHRITIS OF MULTIPLE SITES				
71580	OSTEOARTHRITIS OF MULTIPLE SITES				
71589	OSTEOARTHRITIS OF MULTIPLE SITES				
71589	OSTEOARTHRITIS OF MULTIPLE SITES				
71590	OSTEOARTHRITIS OF MULTIPLE SITES				
71590	OSTEOARTHRITIS OF MULTIPLE SITES				
71591	OSTEOARTHRITIS OF MULTIPLE SITES				
71592	OSTEOARTHRITIS OF MULTIPLE SITES				
71593	OSTEOARTHRITIS OF MULTIPLE SITES				
71594	OSTEOARTHRITIS OF MULTIPLE SITES				
71595	OSTEOARTHRITIS OF MULTIPLE SITES				
71596	OSTEOARTHRITIS OF MULTIPLE SITES				
71597	OSTEOARTHRITIS OF MULTIPLE SITES				
71598	OSTEOARTHRITIS OF MULTIPLE SITES				
71599	OSTEOARTHRITIS OF MULTIPLE SITES				
71600	KASCHIN-BECK DIS, MULTIPLE SITES				
71601	KASCHIN-BECK DIS, SHOULDER REGION				
71602	KASCHIN-BECK DIS, UPPER ARM				
71603	KASCHIN-BECK DIS, FOREARM				
71604	KASCHIN-BECK DIS, HAND				
71605	KASCHIN-BECK DIS, PELVIC AREA, THIGH				
71606	KASCHIN-BECK DIS, LOWER LEG				
71607	KASCHIN-BECK DIS, ANKLE, FOOT				
71608	KASCHIN-BECK DIS, OTHER SITE				
71609	KASCHIN-BECK DIS, SITE NOS				
71610	TRAUMATIC ARTHRO-ATHY, MULT SITES				
71611	TRAUMATIC ARTHRO-ATHY, SHOULDER AREA				
71612	TRAUMATIC ARTHRO-ATHY, UPPER ARM				
71613	TRAUMATIC ARTHRO-ATHY, FOREARM				
71614	TRAUMATIC ARTHRO-ATHY, HAND				
71615	TRAUMATIC ARTHRO-ATHY, PELVIS, THIGH				
71616	TRAUMATIC ARTHRO-ATHY, LOWER LEG				
71617	TRAUMATIC ARTHRO-ATHY, ANKLE, FOOT				
71618	TRAUMATIC ARTHRO-ATHY, OTHER SITE				
71619	TRAUMATIC ARTHRO-ATHY, SITE NOS				
71620	ALLERGIC ARTHRITIS MULTIPLE SITES				
71621	ALLERGIC ARTHRITIS SHOULDER REGION				
71622	ALLERGIC ARTHRITIS UPPER ARM				
71623	ALLERGIC ARTHRITIS FOREARM				
71624	ALLERGIC ARTHRITIS HAND				

ICD-9

ICD-9-CM

71625 ALLERGIC ARTHRITIS PELVIC AREA, THIGH
 71626 ALLERGIC ARTHRITIS LOWER LEG
 71627 ALLERGIC ARTHRITIS ANKLE, FOOT
 71628 ALLERGIC ARTHRITIS OTHER SITE
 71629 ALLERGIC ARTHRITIS NOS
 71630 CLIMACTERIC ARTHRITIS, MULTIPLE SITES
 71631 CLIMACTERIC ARTHRITIS, SHOULDER AREA
 71632 CLIMACTERIC ARTHRITIS, UPPER ARM
 71633 CLIMACTERIC ARTHRITIS, FOREARM
 71634 CLIMACTERIC ARTHRITIS, HAND
 71635 CLIMACTERIC ARTHRITIS, PELVIS, THIGH
 71636 CLIMACTERIC ARTHRITIS, LOWER LEG
 71637 CLIMACTERIC ARTHRITIS, ANKLE, FOOT
 71638 CLIMACTERIC ARTHRITIS, OTHER SITE
 71639 CLIMACTERIC ARTHRITIS, SITE NOS
 71640 TRANSIENT ARTHROPATHY, MULTIPLE SITES
 71641 TRANSIENT ARTHROPATHY, SHOULDER AREA
 71642 TRANSIENT ARTHROPATHY, UPPER ARM
 71643 TRANSIENT ARTHROPATHY, FOREARM
 71644 TRANSIENT ARTHROPATHY, HAND
 71645 TRANSIENT ARTHROPATHY, PELVIS, THIGH
 71646 TRANSIENT ARTHROPATHY, LOWER LEG
 71647 TRANSIENT ARTHROPATHY, ANKLE, FOOT
 71648 TRANSIENT ARTHROPATHY, OTHER SITE
 71649 TRANSIENT ARTHROPATHY, SITE NOS
 71650 PULYARTHROPHY NOS MULTIPLE SITES
 71651 PULYARTHROPHY NOS SHOULDER REGION
 71652 PULYARTHROPHY NOS UPPER ARM
 71653 PULYARTHROPHY NOS FOREARM
 71654 PULYARTHROPHY NOS HAND
 71655 PULYARTHROPHY NOS PELVIC AREA, THIGH
 71656 PULYARTHROPHY NOS LOWER LEG
 71657 PULYARTHROPHY NOS ANKLE, FOOT
 71658 PULYARTHROPHY NOS OTHER SITE
 71659 PULYARTHROPHY NOS SITE NOS
 71660 MONOARTHROPHY NOS MULTIPLE SITES
 71661 MONOARTHROPHY NOS SHOULDER REGION
 71662 MONOARTHROPHY NOS UPPER ARM
 71663 MONOARTHROPHY NOS FOREARM
 71664 MONOARTHROPHY NOS HAND
 71665 MONOARTHROPHY NOS PELVIC AREA, THIGH
 71666 MONOARTHROPHY NOS LOWER LEG
 71667 MONOARTHROPHY NOS ANKLE, FOOT
 71668 MONOARTHROPHY NOS OTHER SITE
 71669 MONOARTHROPHY NOS SITE UNSPECIFIED
 71680 ARTHROPATHY NEC, MULTIPLE SITES
 71681 ARTHROPATHY NEC, SHOULDER REGION
 71682 ARTHROPATHY NEC, UPPER ARM
 71683 ARTHROPATHY NEC, FOREARM
 71625 ALLERGIC ARTHRITIS INVOLVING PELVIC REGION AND THIGH
 71626 ALLERGIC ARTHRITIS INVOLVING LOWER LEG
 71627 ALLERGIC ARTHRITIS INVOLVING ANKLE AND FOOT
 71628 ALLERGIC ARTHRITIS INVOLVING OTHER SPECIFIED SITES
 71629 ALLERGIC ARTHRITIS, SITE UNSPECIFIED
 71630 CLIMACTERIC ARTHRITIS INVOLVING MULTIPLE SITES
 71631 CLIMACTERIC ARTHRITIS INVOLVING SHOULDER REGION
 71632 CLIMACTERIC ARTHRITIS INVOLVING UPPER ARM
 71633 CLIMACTERIC ARTHRITIS INVOLVING FOREARM
 71634 CLIMACTERIC ARTHRITIS INVOLVING HAND
 71635 CLIMACTERIC ARTHRITIS INVOLVING PELVIC REGION AND THIGH
 71636 CLIMACTERIC ARTHRITIS INVOLVING LOWER LEG
 71637 CLIMACTERIC ARTHRITIS INVOLVING ANKLE AND FOOT
 71638 CLIMACTERIC ARTHRITIS INVOLVING OTHER SPECIFIED SITES
 71639 CLIMACTERIC ARTHRITIS, SITE UNSPECIFIED
 71640 TRANSIENT ARTHROPATHY INVOLVING MULTIPLE SITES
 71641 TRANSIENT ARTHROPATHY INVOLVING SHOULDER REGION
 71642 TRANSIENT ARTHROPATHY INVOLVING UPPER ARM
 71643 TRANSIENT ARTHROPATHY INVOLVING FOREARM
 71644 TRANSIENT ARTHROPATHY INVOLVING HAND
 71645 TRANSIENT ARTHROPATHY INVOLVING PELVIC REGION AND THIGH
 71646 TRANSIENT ARTHROPATHY INVOLVING LOWER LEG
 71647 TRANSIENT ARTHROPATHY INVOLVING ANKLE AND FOOT
 71648 TRANSIENT ARTHROPATHY INVOLVING OTHER SPECIFIED SITES
 71649 TRANSIENT ARTHROPATHY, SITE UNSPECIFIED
 71650 UNSPECIFIED POLYARTHROPATHY OR POLYARTHROPATHY INVOLVING MULTIPLE SITES
 71651 UNSPECIFIED POLYARTHROPATHY OR POLYARTHROPATHY INVOLVING SHOULDER REGION
 71652 UNSPECIFIED POLYARTHROPATHY OR POLYARTHROPATHY INVOLVING UPPER ARM
 71653 UNSPECIFIED POLYARTHROPATHY OR POLYARTHROPATHY INVOLVING FOREARM
 71654 UNSPECIFIED POLYARTHROPATHY OR POLYARTHROPATHY INVOLVING HAND
 71655 UNSPECIFIED POLYARTHROPATHY OR POLYARTHROPATHY INVOLVING PELVIC REGION AND THIGH
 71656 UNSPECIFIED POLYARTHROPATHY OR POLYARTHROPATHY INVOLVING LOWER LEG
 71657 UNSPECIFIED POLYARTHROPATHY OR POLYARTHROPATHY INVOLVING ANKLE AND FOOT
 71658 UNSPECIFIED POLYARTHROPATHY OR POLYARTHROPATHY INVOLVING OTHER SPECIFIED SITES
 71659 UNSPECIFIED POLYARTHROPATHY OR POLYARTHROPATHY INVOLVING MULTIPLE SITES
 71660 UNSPECIFIED POLYARTHROPATHY OR POLYARTHROPATHY INVOLVING SHOULDER REGION
 71661 UNSPECIFIED POLYARTHROPATHY OR POLYARTHROPATHY INVOLVING UPPER ARM
 71662 UNSPECIFIED POLYARTHROPATHY OR POLYARTHROPATHY INVOLVING FOREARM
 71663 UNSPECIFIED POLYARTHROPATHY OR POLYARTHROPATHY INVOLVING HAND
 71664 UNSPECIFIED POLYARTHROPATHY OR POLYARTHROPATHY INVOLVING PELVIC REGION AND THIGH
 71665 UNSPECIFIED POLYARTHROPATHY OR POLYARTHROPATHY INVOLVING LOWER LEG
 71666 UNSPECIFIED POLYARTHROPATHY OR POLYARTHROPATHY INVOLVING ANKLE AND FOOT
 71667 UNSPECIFIED POLYARTHROPATHY OR POLYARTHROPATHY INVOLVING OTHER SPECIFIED SITES
 71668 UNSPECIFIED POLYARTHROPATHY OR POLYARTHROPATHY INVOLVING MULTIPLE SITES
 71669 UNSPECIFIED POLYARTHROPATHY OR POLYARTHROPATHY INVOLVING SHOULDER REGION
 71680 UNSPECIFIED ARTHROPATHY INVOLVING MULTIPLE SITES
 71681 UNSPECIFIED ARTHROPATHY INVOLVING SHOULDER REGION
 71682 UNSPECIFIED ARTHROPATHY INVOLVING UPPER ARM
 71683 UNSPECIFIED ARTHROPATHY INVOLVING FOREARM

ICD-9

ICD-9-CM

71664	ARTHRITIS NEC.	HAND	71684	OTHER SPECIFIED ARTHROPATHY INVOLVING HAND
71665	ARTHRITIS NEC.	PELVIC AREA, THIGH	71685	OTHER SPECIFIED ARTHROPATHY INVOLVING PELVIC REGION AND THIGH
71666	ARTHRITIS NEC.	LOWER LEG	71686	OTHER SPECIFIED ARTHROPATHY INVOLVING LOWER LEG
71667	ARTHRITIS NEC.	ANKLE, FOOT	71687	OTHER SPECIFIED ARTHROPATHY INVOLVING ANKLE AND FOOT
71668	ARTHRITIS NEC.	OTHER SITE	71688	OTHER SPECIFIED ARTHROPATHY INVOLVING OTHER SPECIFIED SITES
71669	ARTHRITIS NEC.	SITE NOS	71689	OTHER SPECIFIED ARTHROPATHY, NO SITE SPECIFIED
71670	ARTHRITIS NOS.	MULTIPLE SITES	71690	UNSPECIFIED ARTHROPATHY INVOLVING MULTIPLE SITES
71671	ARTHRITIS NOS.	SHOULDER REGION	71691	UNSPECIFIED ARTHROPATHY INVOLVING SHOULDER REGION
71672	ARTHRITIS NOS.	UPPER ARM	71692	UNSPECIFIED ARTHROPATHY INVOLVING UPPER ARM
71673	ARTHRITIS NOS.	FOREARM	71693	UNSPECIFIED ARTHROPATHY INVOLVING FOREARM
71674	ARTHRITIS NOS.	HAND	71694	UNSPECIFIED ARTHROPATHY INVOLVING HAND
71675	ARTHRITIS NOS.	PELVIC AREA, THIGH	71695	UNSPECIFIED ARTHROPATHY INVOLVING PELVIC REGION AND THIGH
71676	ARTHRITIS NOS.	LOWER LEG	71696	UNSPECIFIED ARTHROPATHY INVOLVING LOWER LEG
71677	ARTHRITIS NOS.	ANKLE, FOOT	71697	UNSPECIFIED ARTHROPATHY INVOLVING ANKLE AND FOOT
71678	ARTHRITIS NOS.	OTHER SITE	71698	UNSPECIFIED ARTHROPATHY INVOLVING OTHER UNSPECIFIED SITES
71679	ARTHRITIS NOS.	SITE NOS	71699	UNSPECIFIED ARTHROPATHY, SITE UNSPECIFIED
7170	OLD TEAR, MEDIAL MENISCUS		7170	OLD TEAR, MEDIAL MENISCUS
7171	DERANGEMENT OF ANTERIOR HORN OF MEDIAL MENISCUS		7171	DERANGEMENT OF ANTERIOR HORN OF MEDIAL MENISCUS
7172	DERANGEMENT OF POSTERIOR HORN OF MEDIAL MENISCUS		7172	DERANGEMENT OF POSTERIOR HORN OF MEDIAL MENISCUS
7173	OTHER DERANGEMENT OF MEDIAL MENISCUS		7173	OTHER AND UNSPECIFIED DERANGEMENT OF MEDIAL MENISCUS
7174	DERANGEMENT OF LATERAL MENISCUS		7174	DERANGEMENT OF LATERAL MENISCUS, UNSPECIFIED
7175	DERANGEMENT OF MENISCUS NEC		7175	DERANGEMENT OF MENISCUS, NOT ELSEWHERE CLASSIFIED
7176	LOOSE BODY IN KNEE		7176	LOOSE BODY IN KNEE
7177	CHONDROMALACIA	PATELLAE	7177	CHONDROMALACIA OF PATELLA
7178	INTERNAL DERANGEMENT OF KNEE NEC		7178	INTERNAL DERANGEMENT OF KNEE NEC
7179	INTERNAL DERANGEMENT OF KNEE NOS		7179	UNSPECIFIED INTERNAL DERANGEMENT OF KNEE
71800	ARTICULAR CARTILAGE DISORDER, LAGE DISORDER.	MULTIPLE SITES	71800	ARTICULAR CARTILAGE DISORDER INVOLVING MULTIPLE SITES
71801	ARTICULAR CARTILAGE DISORDER, LAGE DISORDER.	SHOULDER REGION	71801	ARTICULAR CARTILAGE DISORDER INVOLVING SHOULDER REGION
71802	ARTICULAR CARTILAGE DISORDER, LAGE DISORDER.	UPPER ARM	71802	ARTICULAR CARTILAGE DISORDER INVOLVING UPPER ARM
71803	ARTICULAR CARTILAGE DISORDER, LAGE DISORDER.	FOREARM	71803	ARTICULAR CARTILAGE DISORDER INVOLVING FOREARM
71804	ARTICULAR CARTILAGE DISORDER, LAGE DISORDER, HAND		71804	ARTICULAR CARTILAGE DISORDER INVOLVING HAND
71805	ARTICULAR CARTILAGE DISORDER, LAGE DISORDER.	PELVIC AREA, THIGH	71805	ARTICULAR CARTILAGE DISORDER INVOLVING PELVIC REGION AND THIGH
71806	ARTICULAR CARTILAGE DISORDER, LAGE DISORDER.	LOWER LEG	71806	ARTICULAR CARTILAGE DISORDER INVOLVING ANKLE AND FOOT
71807	ARTICULAR CARTILAGE DISORDER, LAGE DISORDER.	ANKLE, FOOT	71807	ARTICULAR CARTILAGE DISORDER INVOLVING ANKLE AND FOOT
71808	ARTICULAR CARTILAGE DISORDER, LAGE DISORDER.	OTHER SITE	71808	ARTICULAR CARTILAGE DISORDER INVOLVING OTHER SPECIFIED SITES
71809	ARTICULAR CARTILAGE DISORDER, LAGE DISORDER.	SITE NOS	71809	ARTICULAR CARTILAGE DISORDER, SITE UNSPECIFIED
71810	LOOSE BODY, JOINT, MULTIPLE SITES		71810	LOOSE BODY IN JOINT OF MULTIPLE SITES
71811	LOOSE BODY, JOINT, SHOULDER REGION		71811	LOOSE BODY IN JOINT OF SHOULDER REGION
71812	LOOSE BODY, JOINT, UPPER ARM		71812	LOOSE BODY IN UPPER ARM JOINT
71813	LOOSE BODY, JOINT, FOREARM		71813	LOOSE BODY IN FOREARM JOINT
71814	LOOSE BODY, JOINT, HAND		71814	LOOSE BODY IN HAND JOINT
71815	LOOSE BODY, JOINT, PELVIC AREA, THIGH		71815	LOOSE BODY IN JOINT OF PELVIC REGION AND THIGH
71816	LOOSE BODY, JOINT, LOWER LEG		71816	LOOSE BODY IN ANKLE AND FOOT JOINT
71817	LOOSE BODY, JOINT, ANKLE, FOOT		71817	LOOSE BODY IN ANKLE AND FOOT JOINT
71818	LOOSE BODY, JOINT, OTHER SITE		71818	LOOSE BODY IN JOINT OF OTHER SPECIFIED SITES
71819	LOOSE BODY, JOINT, OTHER SITE		71819	LOOSE BODY IN JOINT, SITE UNSPECIFIED
71820	PATHOLOGICAL DISLOCATION OF JOINT, MULTIPLE SITES		71820	PATHOLOGICAL DISLOCATION OF JOINT OF MULTIPLE SITES
71821	PATHOLOGICAL DISLOCATION OF JOINT, SHOULDER REGION		71821	PATHOLOGICAL DISLOCATION OF JOINT OF SHOULDER REGION
71822	PATHOLOGICAL DISLOCATION OF JOINT, UPPER ARM		71822	PATHOLOGICAL DISLOCATION OF UPPER ARM JOINT
71823	PATHOLOGICAL DISLOCATION OF JOINT, FOREARM		71823	PATHOLOGICAL DISLOCATION OF FOREARM JOINT
71824	PATHOLOGICAL DISLOCATION OF JOINT, HAND		71824	PATHOLOGICAL DISLOCATION OF HAND JOINT
71825	PATHOLOGICAL DISLOCATION OF JOINT, PELVIC AREA, THIGH		71825	PATHOLOGICAL DISLOCATION OF JOINT OF PELVIC REGION AND THIGH
71826	PATHOLOGICAL DISLOCATION OF JOINT, LOWER LEG		71826	PATHOLOGICAL DISLOCATION OF JOINT OF LOWER LEG
71827	PATHOLOGICAL DISLOCATION OF JOINT, ANKLE, FOOT		71827	PATHOLOGICAL DISLOCATION OF ANKLE AND FOOT JOINT
71828	PATHOLOGICAL DISLOCATION OF JOINT, OTHER SITE		71828	PATHOLOGICAL DISLOCATION OF JOINT OF OTHER SPECIFIED SITES
71829	PATHOLOGICAL DISLOCATION OF JOINT, OTHER SITE		71829	PATHOLOGICAL DISLOCATION OF JOINT, SITE UNSPECIFIED

ICD-9

ICD-9-CM

71830	RECURRENT DISLOCATION OF JOINT, MULTIPLE SITES	71839	RECURRENT DISLOCATION OF JOINT OF MULTIPLE SITES
71831	RECURRENT DISLOCATION OF JOINT, SHOULDER REGION	71831	RECURRENT DISLOCATION OF JOINT OF SHOULDER REGION
71832	RECURRENT DISLOCATION OF JOINT, UPPER ARM	71832	RECURRENT DISLOCATION OF UPPER ARM JOINT
71833	RECURRENT DISLOCATION OF JOINT, FOREARM	71833	RECURRENT DISLOCATION OF FOREARM JOINT
71834	RECURRENT DISLOCATION OF JOINT, HAND	71834	RECURRENT DISLOCATION OF HAND JOINT
71835	RECURRENT DISLOCATION OF JOINT, PELVIC AREA, THIGH	71835	RECURRENT DISLOCATION OF JOINT OF PELVIC REGION AND THIGH
71836	RECURRENT DISLOCATION OF JOINT, LOWER LEG	71836	RECURRENT DISLOCATION OF LOWER LEG JOINT
71837	RECURRENT DISLOCATION OF JOINT, ANKLE, FOOT	71837	RECURRENT DISLOCATION OF ANKLE AND FOOT JOINT
71838	RECURRENT DISLOCATION OF JOINT, OTHER SITE	71838	RECURRENT DISLOCATION OF JOINT OF OTHER SPECIFIED SITES
71839	RECURRENT DISLOCATION OF JOINT, SITE NOS	71839	RECURRENT DISLOCATION OF JOINT, SITE UNSPECIFIED
71840	CONTRACTURE OF JOINT, MULTIPLE SITES	71849	CONTRACTURE OF JOINT OF MULTIPLE SITES
71841	CONTRACTURE OF JOINT, SHOULDER REGION	71841	CONTRACTURE OF JOINT OF SHOULDER REGION
71842	CONTRACTURE OF JOINT, UPPER ARM	71842	CONTRACTURE OF UPPER ARM JOINT
71843	CONTRACTURE OF JOINT, FOREARM	71843	CONTRACTURE OF FOREARM JOINT
71844	CONTRACTURE OF JOINT, HAND	71844	CONTRACTURE OF HAND JOINT
71845	CONTRACTURE OF JOINT, PELVIC AREA, THIGH	71845	CONTRACTURE OF JOINT OF PELVIC REGION AND THIGH
71846	CONTRACTURE OF JOINT, LOWER LEG	71846	CONTRACTURE OF LOWER LEG JOINT
71847	CONTRACTURE OF JOINT, ANKLE, FOOT	71847	CONTRACTURE OF ANKLE AND FOOT JOINT
71848	CONTRACTURE OF JOINT, OTHER SITE	71848	CONTRACTURE OF JOINT OF OTHER SPECIFIED SITES
71849	CONTRACTURE OF JOINT, SITE NOS	71849	CONTRACTURE OF JOINT, SITE UNSPECIFIED
71850	ANKYLOSIS OF JOINT, MULTIPLE SITES	71859	ANKYLOSIS OF JOINT OF MULTIPLE SITES
71851	ANKYLOSIS OF JOINT, SHOULDER REGION	71851	ANKYLOSIS OF JOINT OF SHOULDER REGION
71852	ANKYLOSIS OF JOINT, UPPER ARM	71852	ANKYLOSIS OF UPPER ARM JOINT
71853	ANKYLOSIS OF JOINT, FOREARM	71853	ANKYLOSIS OF FOREARM JOINT
71854	ANKYLOSIS OF JOINT, HAND	71854	ANKYLOSIS OF HAND JOINT
71855	ANKYLOSIS OF JOINT, PELVIC AREA, THIGH	71855	ANKYLOSIS OF JOINT OF PELVIC REGION AND THIGH
71856	ANKYLOSIS OF JOINT, LOWER LEG	71856	ANKYLOSIS OF LOWER LEG JOINT
71857	ANKYLOSIS OF JOINT, ANKLE, FOOT	71857	ANKYLOSIS OF ANKLE AND FOOT JOINT
71858	ANKYLOSIS OF JOINT, OTHER SITE	71858	ANKYLOSIS OF JOINT OF OTHER SPECIFIED SITES
71859	ANKYLOSIS OF JOINT, SITE NOS	71859	ANKYLOSIS OF JOINT, SITE UNSPECIFIED
7186	PROTRUSIO ACETABULI NOS	71865	UNSPECIFIED INTRAPELVIC PROTRUSION OF ACETABULUM
71860	DERANGEMENT OF JOINTS, NEG.	71865	PELVIC REGION AND THIGH
71861	DERANGEMENT OF JOINTS, NEG.	71869	OTHER JOINT DERANGEMENT, NOT ELSEWHERE CLASSIFIED,
71862	DERANGEMENT OF JOINTS, NEG., UPPER ARM	71869	INVOLVING MULTIPLE SITES
71863	DERANGEMENT OF JOINTS, NEG., FOREARM	71870	OTHER JOINT DERANGEMENT, NOT ELSEWHERE CLASSIFIED,
71864	DERANGEMENT OF JOINTS, NEG., HAND	71881	INVOLVING SHOULDER REGION
71865	DERANGEMENT OF JOINTS, NEG., PELVIC AREA, THIGH	71882	OTHER JOINT DERANGEMENT, NOT ELSEWHERE CLASSIFIED,
71866	DERANGEMENT OF JOINTS, NEG., LOWER LEG	71882	INVOLVING UPPER ARM
71867	DERANGEMENT OF JOINTS, NEG., ANKLE, FOOT	71883	INVOLVING FOREARM
71868	DERANGEMENT OF JOINTS, NEG., OTHER SITE	71884	INVOLVING HAND
71869	DERANGEMENT OF JOINTS, NEG., SITE NOS	71885	OTHER JOINT DERANGEMENT, NOT ELSEWHERE CLASSIFIED,
71870	DERANGEMENT OF JOINTS, NEG., MULTIPLE SITES	71885	INVOLVING PELVIC REGION AND THIGH
71871	DERANGEMENT OF JOINTS, NEG., SHOULDER REGION	71886	OTHER JOINT DERANGEMENT, NOT ELSEWHERE CLASSIFIED,
71872	DERANGEMENT OF JOINTS, NEG., UPPER ARM	71886	INVOLVING LOWER LEG
71873	DERANGEMENT OF JOINTS, NEG., FOREARM	71887	OTHER JOINT DERANGEMENT, NOT ELSEWHERE CLASSIFIED,
71874	DERANGEMENT OF JOINTS, NEG., HAND	71887	INVOLVING ANKLE AND FOOT
71875	DERANGEMENT OF JOINTS, NEG., PELVIC AREA, THIGH	71888	OTHER JOINT DERANGEMENT, NOT ELSEWHERE CLASSIFIED,
71876	DERANGEMENT OF JOINTS, NEG., LOWER LEG	71888	INVOLVING OTHER SPECIFIED SITES
71877	DERANGEMENT OF JOINTS, NEG., ANKLE, FOOT	71889	OTHER JOINT DERANGEMENT, NOT ELSEWHERE CLASSIFIED,
71878	DERANGEMENT OF JOINTS, NEG., OTHER SITE	71889	UNSPECIFIED DERANGEMENT OF JOINT OF MULTIPLE SITES
71879	DERANGEMENT OF JOINTS, NEG., SITE NOS	71891	UNSPECIFIED DERANGEMENT OF JOINT OF SHOULDER REGION
71880	DERANGEMENT OF JOINTS, NEG., MULTIPLE SITES	71892	UNSPECIFIED DERANGEMENT OF UPPER ARM JOINT
71881	DERANGEMENT OF JOINTS, NEG., SHOULDER REGION	71893	UNSPECIFIED DERANGEMENT OF FOREARM JOINT
71882	DERANGEMENT OF JOINTS, NEG., UPPER ARM		
71883	DERANGEMENT OF JOINTS, NEG., FOREARM		
71884	DERANGEMENT OF JOINTS, NEG., HAND		
71885	DERANGEMENT OF JOINTS, NEG., PELVIC AREA, THIGH		
71886	DERANGEMENT OF JOINTS, NEG., LOWER LEG		
71887	DERANGEMENT OF JOINTS, NEG., ANKLE, FOOT		
71888	DERANGEMENT OF JOINTS, NEG., OTHER SITE		
71889	DERANGEMENT OF JOINTS, NEG., SITE NOS		
71890	DERANGEMENT OF JOINTS, NEG., MULTIPLE SITES		
71891	DERANGEMENT OF JOINTS, NEG., SHOULDER REGION		
71892	DERANGEMENT OF JOINTS, NEG., UPPER ARM		
71893	DERANGEMENT OF JOINTS, NEG., FOREARM		

ICD-9

ICD-9-CM

71894UNSPECIFIED DERANGEMENT OF JOINTS NOS, HAND	71894UNSPECIFIED DERANGEMENT OF HAND JOINT
71895UNSPECIFIED DERANGEMENT OF JOINTS NOS, PELVIC AREA, THIGH	71895UNSPECIFIED DERANGEMENT OF JOINT OF PELVIC REGION AND THIGH
71896UNSPECIFIED DERANGEMENT OF JOINTS NOS, LOWER LEG	71896UNSPECIFIED DERANGEMENT OF ANKLE AND FOOT JOINT
71897UNSPECIFIED DERANGEMENT OF JOINTS NOS, ANKLE, FOOT	71897UNSPECIFIED DERANGEMENT OF ANKLE AND FOOT JOINT
71898UNSPECIFIED DERANGEMENT OF JOINTS NOS, OTHER SITE	71898UNSPECIFIED DERANGEMENT OF JOINT OF OTHER SPECIFIED SITES
71899UNSPECIFIED DERANGEMENT OF JOINTS NOS, SITE NOS	71899UNSPECIFIED DERANGEMENT OF JOINT, SITE UNSPECIFIED
71900EFFUSION OF JOINT, MULTIPLE SITES	71900EFFUSION OF JOINT OF MULTIPLE SITES
71901EFFUSION OF JOINT, SHOULDER REGION	71901EFFUSION OF JOINT OF SHOULDER REGION
71902EFFUSION OF JOINT, UPPER ARM	71902EFFUSION OF UPPER ARM JOINT
71903EFFUSION OF JOINT, FOREARM	71903EFFUSION OF FOREARM JOINT
71904EFFUSION OF JOINT, HAND	71904EFFUSION OF HAND JOINT
71905EFFUSION OF JOINT, PELVIC AREA, THIGH	71905EFFUSION OF JOINT OF PELVIC REGION AND THIGH
71906EFFUSION OF JOINT, LOWER LEG	71906EFFUSION OF LOWER LEG JOINT
71907EFFUSION OF JOINT, ANKLE, FOOT	71907EFFUSION OF ANKLE AND FOOT JOINT
71908EFFUSION OF JOINT, OTHER SITE	71908EFFUSION OF JOINT OF OTHER SPECIFIED SITES
71909EFFUSION OF JOINT, SITE NOS	71909EFFUSION OF JOINT, SITE UNSPECIFIED
71910HEMARTHROSIS, MULTIPLE SITES	71910HEMARTHROSIS INVOLVING MULTIPLE SITES
71911HEMARTHROSIS, SHOULDER REGION	71911HEMARTHROSIS INVOLVING SHOULDER REGION
71912HEMARTHROSIS, UPPER ARM	71912HEMARTHROSIS INVOLVING UPPER ARM
71913HEMARTHROSIS, FOREARM	71913HEMARTHROSIS INVOLVING FOREARM
71914HEMARTHROSIS, HAND	71914HEMARTHROSIS INVOLVING HAND
71915HEMARTHROSIS, PELVIC AREA, THIGH	71915HEMARTHROSIS INVOLVING PELVIC REGION AND THIGH
71916HEMARTHROSIS, LOWER LEG	71916HEMARTHROSIS INVOLVING LOWER LEG
71917HEMARTHROSIS, ANKLE, FOOT	71917HEMARTHROSIS INVOLVING ANKLE AND FOOT
71918HEMARTHROSIS, OTHER SITE	71918HEMARTHROSIS INVOLVING OTHER SPECIFIED SITES
71919HEMARTHROSIS, SITE NOS	71919HEMARTHROSIS, SITE UNSPECIFIED
71920VILLODODULAR SYNOVITIS, MULT SITES	71920VILLODODULAR SYNOVITIS INVOLVING MULTIPLE SITES
71921VILLODODULAR SYNOVITIS, SHOULDER	71921VILLODODULAR SYNOVITIS INVOLVING SHOULDER REGION
71922VILLODODULAR SYNOVITIS, UPPER ARM	71922VILLODODULAR SYNOVITIS INVOLVING UPPER ARM
71923VILLODODULAR SYNOVITIS, FOREARM	71923VILLODODULAR SYNOVITIS INVOLVING FOREARM
71924VILLODODULAR SYNOVITIS, HAND	71924VILLODODULAR SYNOVITIS INVOLVING HAND
71925VILLODODULAR SYNOVITIS, PELVIC AREA AND THIGH	71925VILLODODULAR SYNOVITIS INVOLVING PELVIC REGION AND THIGH
71926VILLODODULAR SYNOVITIS, LOWER LEG	71926VILLODODULAR SYNOVITIS INVOLVING LOWER LEG
71927VILLODODULAR SYNOVITIS, ANKLE, FOOT	71927VILLODODULAR SYNOVITIS INVOLVING ANKLE AND FOOT
71928VILLODODULAR SYNOVITIS, OTHER SITE	71928VILLODODULAR SYNOVITIS INVOLVING OTHER SPECIFIED SITES
71929VILLODODULAR SYNOVITIS, NOS	71929VILLODODULAR SYNOVITIS, SITE UNSPECIFIED
71930PALINDROMIC RHEUMATISM, MULT SITES	71930PALINDROMIC RHEUMATISM INVOLVING MULTIPLE SITES
71931PALINDROMIC RHEUMATISM, SHOULDER REGION	71931PALINDROMIC RHEUMATISM INVOLVING SHOULDER REGION
71932PALINDROMIC RHEUMATISM, UPPER ARM	71932PALINDROMIC RHEUMATISM INVOLVING UPPER ARM
71933PALINDROMIC RHEUMATISM, FOREARM	71933PALINDROMIC RHEUMATISM INVOLVING FOREARM
71934PALINDROMIC RHEUMATISM, HAND	71934PALINDROMIC RHEUMATISM INVOLVING HAND
71935PALINDROMIC RHEUMATISM, PELVIC AREA AND THIGH	71935PALINDROMIC RHEUMATISM INVOLVING PELVIC REGION AND THIGH
71936PALINDROMIC RHEUMATISM, LOWER LEG	71936PALINDROMIC RHEUMATISM INVOLVING LOWER LEG
71937PALINDROMIC RHEUMATISM, ANKLE, FOOT	71937PALINDROMIC RHEUMATISM INVOLVING ANKLE AND FOOT
71938PALINDROMIC RHEUMATISM, OTHER SITE	71938PALINDROMIC RHEUMATISM INVOLVING OTHER SPECIFIED SITES
71939PALINDROMIC RHEUMATISM, SITE NOS	71939PALINDROMIC RHEUMATISM, SITE UNSPECIFIED
71940PAIN IN JOINT, MULTIPLE SITES	71940PAIN IN JOINT INVOLVING MULTIPLE SITES
71941PAIN IN JOINT, SHOULDER REGION	71941PAIN IN JOINT INVOLVING SHOULDER REGION
71942PAIN IN JOINT, UPPER ARM	71942PAIN IN JOINT INVOLVING UPPER ARM
71943PAIN IN JOINT, FOREARM	71943PAIN IN JOINT INVOLVING FOREARM
71944PAIN IN JOINT, HAND	71944PAIN IN JOINT INVOLVING HAND
71945PAIN IN JOINT, PELVIC AREA, THIGH	71945PAIN IN JOINT INVOLVING PELVIC REGION AND THIGH
71946PAIN IN JOINT, LOWER LEG	71946PAIN IN JOINT INVOLVING LOWER LEG
71947PAIN IN JOINT, ANKLE, FOOT	71947PAIN IN JOINT INVOLVING ANKLE AND FOOT
71948PAIN IN JOINT, OTHER SITE	71948PAIN IN JOINT INVOLVING OTHER SPECIFIED SITES
71949PAIN IN JOINT, SITE NOS	71949PAIN IN JOINT INVOLVING OTHER SPECIFIED SITES

ICD-9

71950STIFF JOINT NEC. MULTIPLE SITES
 71950 STIFFNESS OF JOINT, NOT ELSEWHERE CLASSIFIED, INVOLVING MULTIPLE SITES
 71951STIFF JOINT NEC. SHOULDER REGION
 71951 STIFFNESS OF JOINT, NOT ELSEWHERE CLASSIFIED, INVOLVING SHOULDER REGION
 71952STIFF JOINT NEC. UPPER ARM
 71952 STIFFNESS OF JOINT, NOT ELSEWHERE CLASSIFIED, INVOLVING UPPER ARM
 71953STIFF JOINT NEC. FOREARM
 71953 STIFFNESS OF JOINT, NOT ELSEWHERE CLASSIFIED, INVOLVING FOREARM
 71954STIFF JOINT NEC. HAND
 71954 STIFFNESS OF JOINT, NOT ELSEWHERE CLASSIFIED, INVOLVING HAND
 71955STIFF JOINT NEC. PELVIC AREA, THIGH
 71955 STIFFNESS OF JOINT, NOT ELSEWHERE CLASSIFIED, INVOLVING PELVIC REGION AND THIGH
 71956STIFF JOINT NEC. LOWER LEG
 71956 STIFFNESS OF JOINT, NOT ELSEWHERE CLASSIFIED, INVOLVING LOWER LEG
 71957STIFF JOINT NEC. ANKLE, FOOT
 71957 STIFFNESS OF JOINT, NOT ELSEWHERE CLASSIFIED, INVOLVING ANKLE AND FOOT
 71958STIFF JOINT NEC. OTHER SITE
 71958 STIFFNESS OF JOINT, NOT ELSEWHERE CLASSIFIED, INVOLVING OTHER SITES
 71959STIFF JOINT NEC. SITE NOS
 71959 STIFFNESS OF JOINT, NOT ELSEWHERE CLASSIFIED, INVOLVING UNSPECIFIED SITE
 71960OTHER SYMPTOMS REFERABLE TO JOINT MULTIPLE SITES
 71960 OTHER SYMPTOMS REFERABLE TO JOINT OF MULTIPLE SITES
 71961OTHER SYMPTOMS REFERABLE TO JOINT SHOULDER REGION
 71961 OTHER SYMPTOMS REFERABLE TO JOINT OF SHOULDER REGION
 71962OTHER SYMPTOMS REFERABLE TO JOINT UPPER ARM
 71962 OTHER SYMPTOMS REFERABLE TO UPPER ARM JOINT
 71963OTHER SYMPTOMS REFERABLE TO JOINT FOREARM
 71963 OTHER SYMPTOMS REFERABLE TO FOREARM JOINT
 71964OTHER SYMPTOMS REFERABLE TO JOINT HAND
 71964 OTHER SYMPTOMS REFERABLE TO HAND JOINT
 71965OTHER SYMPTOMS REFERABLE TO JOINT PELVIC AREA, THIGH
 71965 OTHER SYMPTOMS REFERABLE TO JOINT OF PELVIC REGION AND THIGH
 71966OTHER SYMPTOMS REFERABLE TO JOINT LOWER LEG
 71966 OTHER SYMPTOMS REFERABLE TO LOWER LEG JOINT
 71967OTHER SYMPTOMS REFERABLE TO JOINT ANKLE, FOOT
 71967 OTHER SYMPTOMS REFERABLE TO ANKLE AND FOOT JOINT
 71968OTHER SYMPTOMS REFERABLE TO JOINT OTHER SITES
 71968 OTHER SYMPTOMS REFERABLE TO JOINT OF OTHER SPECIFIED SITES
 71969OTHER SYMPTOMS REFERABLE TO JOINT SITE NOS
 71969 OTHER SYMPTOMS REFERABLE TO JOINT, SITE UNSPECIFIED
 71970DIFFICULTY, WALKING MULTIPLE SITES
 71970 DIFFICULTY IN WALKING INVOLVING JOINT OF MULTIPLE SITES
 71971DIFFICULTY, WALKING PELVIC AREA, THIGH
 71971 DIFFICULTY IN WALKING INVOLVING JOINT OF PELVIC REGION AND THIGH
 71972DIFFICULTY, WALKING LOWER LEG
 71972 DIFFICULTY IN WALKING INVOLVING LOWER LEG JOINT
 71973DIFFICULTY, WALKING ANKLE, FOOT
 71973 DIFFICULTY IN WALKING INVOLVING ANKLE AND FOOT JOINT
 71974DIFFICULTY, WALKING, OTHER SITE
 71974 DIFFICULTY IN WALKING INVOLVING JOINT OF OTHER SPECIFIED SITES
 71975DIFFICULTY, WALKING SITE NOS
 71975 DIFFICULTY IN WALKING INVOLVING JOINT, SITE UNSPECIFIED
 71980SKUR OF JOINT NECK MULTIPLE SITES
 71980 OTHER SPECIFIED DISORDERS OF JOINT OF MULTIPLE SITES
 71981SKUR OF JOINT NECK SHOULDER REGION
 71981 OTHER SPECIFIED DISORDERS OF JOINT OF SHOULDER REGION
 71982SKUR OF JOINT NECK UPPER ARM
 71982 OTHER SPECIFIED DISORDERS OF UPPER ARM JOINT
 71983SKUR OF JOINT NECK FOREARM
 71983 OTHER SPECIFIED DISORDERS OF FOREARM JOINT
 71984SKUR OF JOINT NECK HAND
 71984 OTHER SPECIFIED DISORDERS OF HAND JOINT
 71985SKUR OF JOINT NECK PELVIC AREA, THIGH
 71985 OTHER SPECIFIED DISORDERS OF JOINT OF PELVIC REGION AND THIGH
 71986SKUR OF JOINT NECK LOWER LEG
 71986 OTHER SPECIFIED DISORDERS OF LOWER LEG JOINT
 71987SKUR OF JOINT NECK ANKLE, FOOT
 71987 OTHER SPECIFIED DISORDERS OF ANKLE AND FOOT JOINT
 71988SKUR OF JOINT NECK OTHER SITE
 71988 OTHER SPECIFIED DISORDERS OF JOINT OF OTHER SPECIFIED SITES
 71989SKUR OF JOINT NECK SITE NOS
 71989 UNSPECIFIED DISORDERS OF JOINT, SITE UNSPECIFIED
 71990SKUR OF JOINT MUS MULTIPLE SITES
 71990 UNSPECIFIED JOINT DISORDER OF MULTIPLE SITES
 71991SKUR OF JOINT MUS SHOULDER REGION
 71991 UNSPECIFIED DISORDER OF JOINT OF SHOULDER REGION
 71992SKUR OF JOINT MUS UPPER ARM
 71992 UNSPECIFIED DISORDER OF UPPER ARM JOINT
 71993SKUR OF JOINT MUS FOREARM
 71993 UNSPECIFIED DISORDER OF FOREARM JOINT
 71994SKUR OF JOINT MUS HAND
 71994 UNSPECIFIED DISORDER OF HAND JOINT
 71995SKUR OF JOINT MUS PELVIC AREA, THIGH
 71995 UNSPECIFIED DISORDER OF JOINT OF PELVIC REGION AND THIGH
 71996SKUR OF JOINT MUS LOWER LEG
 71996 UNSPECIFIED DISORDER OF LOWER LEG JOINT
 71997SKUR OF JOINT MUS ANKLE, FOOT
 71997 UNSPECIFIED DISORDER OF ANKLE AND FOOT JOINT
 71998SKUR OF JOINT MUS OTHER SITE
 71998 UNSPECIFIED DISORDER OF OTHER SPECIFIED SITES
 71999SKUR OF JOINT MUS SITE NOS
 71999 UNSPECIFIED DISORDER OF JOINT, SITE UNSPECIFIED
 7200 ANKYLOSING SPONDYLITIS

ICD-9-CM

71959STIFFNESS OF JOINT, NOT ELSEWHERE CLASSIFIED, INVOLVING MULTIPLE SITES
 71959 STIFFNESS OF JOINT, NOT ELSEWHERE CLASSIFIED, INVOLVING MULTIPLE SITES
 71951STIFFNESS OF JOINT, NOT ELSEWHERE CLASSIFIED, INVOLVING SHOULDER REGION
 71951 STIFFNESS OF JOINT, NOT ELSEWHERE CLASSIFIED, INVOLVING SHOULDER REGION
 71952STIFFNESS OF JOINT, NOT ELSEWHERE CLASSIFIED, INVOLVING UPPER ARM
 71952 STIFFNESS OF JOINT, NOT ELSEWHERE CLASSIFIED, INVOLVING UPPER ARM
 71953STIFFNESS OF JOINT, NOT ELSEWHERE CLASSIFIED, INVOLVING FOREARM
 71953 STIFFNESS OF JOINT, NOT ELSEWHERE CLASSIFIED, INVOLVING FOREARM
 71954STIFFNESS OF JOINT, NOT ELSEWHERE CLASSIFIED, INVOLVING HAND
 71954 STIFFNESS OF JOINT, NOT ELSEWHERE CLASSIFIED, INVOLVING HAND
 71955STIFFNESS OF JOINT, NOT ELSEWHERE CLASSIFIED, INVOLVING PELVIC REGION AND THIGH
 71955 STIFFNESS OF JOINT, NOT ELSEWHERE CLASSIFIED, INVOLVING PELVIC REGION AND THIGH
 71956STIFFNESS OF JOINT, NOT ELSEWHERE CLASSIFIED, INVOLVING LOWER LEG
 71956 STIFFNESS OF JOINT, NOT ELSEWHERE CLASSIFIED, INVOLVING LOWER LEG
 71957STIFFNESS OF JOINT, NOT ELSEWHERE CLASSIFIED, INVOLVING ANKLE AND FOOT
 71957 STIFFNESS OF JOINT, NOT ELSEWHERE CLASSIFIED, INVOLVING ANKLE AND FOOT
 71958STIFFNESS OF JOINT, NOT ELSEWHERE CLASSIFIED, INVOLVING OTHER SITES
 71958 STIFFNESS OF JOINT, NOT ELSEWHERE CLASSIFIED, INVOLVING OTHER SITES
 71959STIFFNESS OF JOINT, NOT ELSEWHERE CLASSIFIED, INVOLVING UNSPECIFIED SITE
 71959 STIFFNESS OF JOINT, NOT ELSEWHERE CLASSIFIED, INVOLVING UNSPECIFIED SITE
 71960OTHER SYMPTOMS REFERABLE TO JOINT OF MULTIPLE SITES
 71960 OTHER SYMPTOMS REFERABLE TO JOINT OF MULTIPLE SITES
 71961OTHER SYMPTOMS REFERABLE TO JOINT OF SHOULDER REGION
 71961 OTHER SYMPTOMS REFERABLE TO JOINT OF SHOULDER REGION
 71962OTHER SYMPTOMS REFERABLE TO UPPER ARM JOINT
 71962 OTHER SYMPTOMS REFERABLE TO UPPER ARM JOINT
 71963OTHER SYMPTOMS REFERABLE TO FOREARM JOINT
 71963 OTHER SYMPTOMS REFERABLE TO FOREARM JOINT
 71964OTHER SYMPTOMS REFERABLE TO HAND JOINT
 71964 OTHER SYMPTOMS REFERABLE TO HAND JOINT
 71965OTHER SYMPTOMS REFERABLE TO JOINT OF PELVIC REGION AND THIGH
 71965 OTHER SYMPTOMS REFERABLE TO JOINT OF PELVIC REGION AND THIGH
 71966OTHER SYMPTOMS REFERABLE TO LOWER LEG JOINT
 71966 OTHER SYMPTOMS REFERABLE TO LOWER LEG JOINT
 71967OTHER SYMPTOMS REFERABLE TO ANKLE AND FOOT JOINT
 71967 OTHER SYMPTOMS REFERABLE TO ANKLE AND FOOT JOINT
 71968OTHER SYMPTOMS REFERABLE TO JOINT OF OTHER SPECIFIED SITES
 71968 OTHER SYMPTOMS REFERABLE TO JOINT OF OTHER SPECIFIED SITES
 71969OTHER SYMPTOMS REFERABLE TO JOINT, SITE UNSPECIFIED
 71969 OTHER SYMPTOMS REFERABLE TO JOINT, SITE UNSPECIFIED
 71970DIFFICULTY IN WALKING INVOLVING JOINT OF MULTIPLE SITES
 71970 DIFFICULTY IN WALKING INVOLVING JOINT OF MULTIPLE SITES
 71971DIFFICULTY IN WALKING INVOLVING JOINT OF PELVIC REGION AND THIGH
 71971 DIFFICULTY IN WALKING INVOLVING JOINT OF PELVIC REGION AND THIGH
 71972DIFFICULTY IN WALKING INVOLVING LOWER LEG JOINT
 71972 DIFFICULTY IN WALKING INVOLVING LOWER LEG JOINT
 71973DIFFICULTY IN WALKING INVOLVING ANKLE AND FOOT JOINT
 71973 DIFFICULTY IN WALKING INVOLVING ANKLE AND FOOT JOINT
 71974DIFFICULTY IN WALKING INVOLVING JOINT OF OTHER SPECIFIED SITES
 71974 DIFFICULTY IN WALKING INVOLVING JOINT OF OTHER SPECIFIED SITES
 71975DIFFICULTY IN WALKING INVOLVING JOINT OF PELVIC REGION AND THIGH
 71975 DIFFICULTY IN WALKING INVOLVING JOINT OF PELVIC REGION AND THIGH
 71980OTHER SPECIFIED DISORDERS OF JOINT OF MULTIPLE SITES
 71980 OTHER SPECIFIED DISORDERS OF JOINT OF MULTIPLE SITES
 71981OTHER SPECIFIED DISORDERS OF JOINT OF SHOULDER REGION
 71981 OTHER SPECIFIED DISORDERS OF JOINT OF SHOULDER REGION
 71982OTHER SPECIFIED DISORDERS OF UPPER ARM JOINT
 71982 OTHER SPECIFIED DISORDERS OF UPPER ARM JOINT
 71983OTHER SPECIFIED DISORDERS OF FOREARM JOINT
 71983 OTHER SPECIFIED DISORDERS OF FOREARM JOINT
 71984OTHER SPECIFIED DISORDERS OF HAND JOINT
 71984 OTHER SPECIFIED DISORDERS OF HAND JOINT
 71985OTHER SPECIFIED DISORDERS OF JOINT OF PELVIC REGION AND THIGH
 71985 OTHER SPECIFIED DISORDERS OF JOINT OF PELVIC REGION AND THIGH
 71986OTHER SPECIFIED DISORDERS OF LOWER LEG JOINT
 71986 OTHER SPECIFIED DISORDERS OF LOWER LEG JOINT
 71987OTHER SPECIFIED DISORDERS OF ANKLE AND FOOT JOINT
 71987 OTHER SPECIFIED DISORDERS OF ANKLE AND FOOT JOINT
 71988OTHER SPECIFIED DISORDERS OF JOINT OF OTHER SPECIFIED SITES
 71988 OTHER SPECIFIED DISORDERS OF JOINT OF OTHER SPECIFIED SITES
 71989OTHER SPECIFIED DISORDERS OF JOINT, SITE UNSPECIFIED
 71989 OTHER SPECIFIED DISORDERS OF JOINT, SITE UNSPECIFIED
 71990OTHER SPECIFIED DISORDER OF MULTIPLE SITES
 71990 OTHER SPECIFIED DISORDER OF MULTIPLE SITES
 71991OTHER SPECIFIED DISORDER OF JOINT OF SHOULDER REGION
 71991 OTHER SPECIFIED DISORDER OF JOINT OF SHOULDER REGION
 71992OTHER SPECIFIED DISORDER OF UPPER ARM JOINT
 71992 OTHER SPECIFIED DISORDER OF UPPER ARM JOINT
 71993OTHER SPECIFIED DISORDER OF FOREARM JOINT
 71993 OTHER SPECIFIED DISORDER OF FOREARM JOINT
 71994OTHER SPECIFIED DISORDER OF HAND JOINT
 71994 OTHER SPECIFIED DISORDER OF HAND JOINT
 71995OTHER SPECIFIED DISORDER OF JOINT OF PELVIC REGION AND THIGH
 71995 OTHER SPECIFIED DISORDER OF JOINT OF PELVIC REGION AND THIGH
 71996OTHER SPECIFIED DISORDER OF LOWER LEG JOINT
 71996 OTHER SPECIFIED DISORDER OF LOWER LEG JOINT
 71997OTHER SPECIFIED DISORDER OF ANKLE AND FOOT JOINT
 71997 OTHER SPECIFIED DISORDER OF ANKLE AND FOOT JOINT
 71998OTHER SPECIFIED DISORDER OF OTHER SPECIFIED SITES
 71998 OTHER SPECIFIED DISORDER OF OTHER SPECIFIED SITES
 71999OTHER SPECIFIED DISORDER OF JOINT, SITE UNSPECIFIED
 71999 OTHER SPECIFIED DISORDER OF JOINT, SITE UNSPECIFIED
 7200 ANKYLOSING SPONDYLITIS

ICD-9

ICD-9-CM

7201 SPINAL ENTREPESOPATHY	7201 SPINAL ENTREPESOPATHY
7202 SACROILIITIS NEC	7202 SACROILIITIS, NOT ELSEWHERE CLASSIFIED
7208 INFLAMMATORY SPONDYLOPATHY NOS	7208 OTHER INFLAMMATORY SPONDYLOPATHIES
7209 INFLAMMATORY SPONDYLOPATHY NOS	7209 UNSPECIFIED INFLAMMATORY SPONDYLOPATHY
7210 CERVICAL SPONDYLOPATHY NOS	7210 CERVICAL SPONDYLOSIS WITHOUT MYELOPATHY
7211 CERVICAL SPONDYLOPATHY NOS	7211 CERVICAL SPONDYLOSIS WITH MYELOPATHY
7212 THORACIC SPONDYLOPATHY NOS	7212 THORACIC SPONDYLOSIS WITHOUT MYELOPATHY
7213 THORACIC SPONDYLOPATHY NOS	7213 LUMBOSACRAL SPONDYLOSIS WITHOUT MYELOPATHY
7214 OTHER SPONDYLOPATHY NOS	7214 OTHER SPONDYLOSIS WITH MYELOPATHY, LUMBAR REGION
7215 OTHER SPONDYLOPATHY NOS	7215 KISSING SPINE
7216 ANKYLOSING VERTEBRAL HYPEROSTOSIS	7216 ANKYLOSING VERTEBRAL HYPEROSTOSIS
7217 TRAUMATIC SPONDYLOPATHY	7217 TRAUMATIC SPONDYLOPATHY
7218 SPONDYLOSIS NEC	7218 OTHER ALLIED DISORDERS OF SPINE
7219 SPONDYLOSIS NOS	7219 SPONDYLOSIS OF UNSPECIFIED SITE WITHOUT MENTION OF MYELOPATHY
7220 DISPLACEMENT OF CERVICAL INTERVERTEBRAL DISC	7220 DISPLACEMENT OF CERVICAL INTERVERTEBRAL DISC WITHOUT MYELOPATHY
7221 DISPLACEMENT THORACIC OR LUMBAR INTERVERTEBRAL DISC	7221 DISPLACEMENT OF LUMBAR INTERVERTEBRAL DISC WITHOUT MYELOPATHY
7222 DISPLACEMENT INTERVERTEBRAL DISC NOS	7222 DISPLACEMENT OF INTERVERTEBRAL DISC, SITE UNSPECIFIED,
7223 SCHMORL'S NODES	7223 SCHMORL'S NODES OF UNSPECIFIED REGION
7224 DEGENERATION OF CERVICAL INTERVERTEBRAL DISC	7224 DEGENERATION OF CERVICAL INTERVERTEBRAL DISC
7225 DEGENERATION THORACIC OR LUMBAR INTERVERTEBRAL DISC	7225 DEGENERATION OF LUMBAR OR LUMBOSACRAL INTERVERTEBRAL DISC
7226 DEGENERATION INTERVERTEBRAL DISC NOS	7226 DEGENERATION OF INTERVERTEBRAL DISC, SITE UNSPECIFIED
7227 INTERVERTEBRAL DISC DISORDER WITH MYELOPATHY MULTIPLE SITES	7227 INTERVERTEBRAL DISC DISORDER WITH MYELOPATHY, UNSPECIFIED
72270	72270 REGION
72271 INTERVERTEBRAL DISC DISORDER WITH MYELOPATHY CERVICAL REGION	72271 INTERVERTEBRAL DISC DISORDER WITH MYELOPATHY, CERVICAL REGION
72272 INTERVERTEBRAL DISC DISORDER WITH MYELOPATHY THORACIC REGION	72272 INTERVERTEBRAL DISC DISORDER WITH MYELOPATHY, THORACIC REGION
72273 INTERVERTEBRAL DISC DISORDER WITH MYELOPATHY LUMBAR REGION	72273 INTERVERTEBRAL DISC DISORDER WITH MYELOPATHY, LUMBAR REGION
72279 INTERVERTEBRAL DISC DISORDER WITH MYELOPATHY NOS	72279 INTERVERTEBRAL DISC DISORDER WITH MYELOPATHY, UNSPECIFIED
72280 POSTLAMINECTOMY SYNDROME, MULTIPLE SITES	72280 POSTLAMINECTOMY SYNDROME OF UNSPECIFIED REGION
72281 POSTLAMINECTOMY SYNDROME, CERVICAL	72281 POSTLAMINECTOMY SYNDROME OF CERVICAL REGION
72282 POSTLAMINECTOMY SYNDROME, THORACIC	72282 POSTLAMINECTOMY SYNDROME OF THORACIC REGION
72283 POSTLAMINECTOMY SYNDROME, LUMBAR	72283 POSTLAMINECTOMY SYNDROME OF LUMBAR REGION
72289 POSTLAMINECTOMY SYNDROME NOS	72289 POSTLAMINECTOMY SYNDROME OF UNSPECIFIED REGION
7229 OTHER DISC DISORDER NEC	7229 OTHER AND UNSPECIFIED DISC DISORDER OF UNSPECIFIED REGION
7230 SPINAL STENOSIS IN CERVICAL REGION	7230 SPINAL STENOSIS IN CERVICAL REGION
7231 CERVICALGIA	7231 CERVICALGIA
7232 CERVICOCRANIAL SYNDROME	7232 CERVICOCRANIAL SYNDROME
7233 CERVICOBRACHIAL SYNDROME	7233 CERVICOBRACHIAL SYNDROME (DIFFUSE)
7234 BRACHIAL NEURITIS, RADICULITIS NOS	7234 BRACHIAL NEURITIS OR RADICULITIS NOS
7235 TORTICOLLIS NOS	7235 TORTICOLLIS, UNSPECIFIED
7236 PANNICULITIS, NECK	7236 PANNICULITIS SPECIFIED AS AFFECTING NECK
7237 OSSIFICATION, POSTERIOR LONGITUDINAL LIGAMENT, NECK	7237 OSSIFICATION OF POSTERIOR LONGITUDINAL LIGAMENT IN CERVICAL REGION
7238 NECK SYNDROMES NEC	7238 OTHER SYNDROMES AFFECTING CERVICAL REGION
7239 NECK DISORDERS NOS	7239 UNSPECIFIED MUSCULOSKELETAL DISORDERS AND SYMPTOMS REFERABLE TO NECK
7239	7239 REFERABLE TO NECK
7240 SPINAL STENOSIS, OTHER THAN CERVICAL	7240 SPINAL STENOSIS OF UNSPECIFIED REGION
7241 PAIN IN THORACIC SPINE	7241 PAIN IN THORACIC SPINE
7242 LUMBAGO	7242 LUMBAGO
7243 SCIATICA	7243 SCIATICA
7244 THORACIC, LUMBOSACRAL NEURITIS NOS	7244 THORACIC OR LUMBOSACRAL NEURITIS OR RADICULITIS, UNSPECIFIED
7245 BACKACHE NOS	7245 BACKACHE, UNSPECIFIED
7246 DISORDERS, SACRUM	7246 DISORDERS OF SACRUM
7247 DISORDERS, COCCYX	7247 OTHER DISORDERS OF COCCYX

TRANSLATION MAP FROM ICD-9 TO ICD-9-CM DIAGNOSES

ICU-9

ICD-9-CM

7248	UTR BACK SYMPTOMS	7248	OTHER SYMPTOMS REFERABLE TO BACK
7249	BACK DISORDERS NOS	7249	OTHER UNSPECIFIED BACK DISORDERS
7250	POLYMYALGIA RHEUMATICA	7250	POLYMYALGIA RHEUMATICA
7260	ADHESIVE CAPSULITIS OF SHOULDER	7260	ADHESIVE CAPSULITIS OF SHOULDER
7261	ROTATOR CUFF SYNDROME OF SHOULDER	7261	ROTATOR CUFF SYNDROME OF SHOULDER
7262	AFFECTIONS OF SHOULDER NEC	7262	AFFECTIONS OF SHOULDER NEC
7263	ENTHESOPATHY, ELBOW	7263	ENTHESOPATHY OF ELBOW, UNSPECIFIED
7264	ENTHESOPATHY, WRIST	7264	ENTHESOPATHY OF WRIST AND CARPUS
7265	ENTHESOPATHY, HIP	7265	ENTHESOPATHY OF HIP REGION
7266	ENTHESOPATHY, KNEE	7266	ENTHESOPATHY OF KNEE, UNSPECIFIED
7267	ENTHESOPATHY, ANKLE/TARSUS	7267	ENTHESOPATHY OF ANKLE AND TARSUS, UNSPECIFIED
7268	PERIPHERAL ENTHESOPATHIES	7268	OTHER PERIPHERAL ENTHESOPATHIES
7269	ENTHESOPATHY NES	7269	ENTHESOPATHY OF UNSPECIFIED SITE
7270	SYNOVITIS AND TENDONITIS, MULTIPLE SITES	7270	SYNOVITIS AND TENDONITIS, UNSPECIFIED
72701	SYNOVITIS AND TENDONITIS, SHOULDER REGION	72701	SYNOVITIS AND TENDONITIS, UNSPECIFIED
72702	SYNOVITIS AND TENDONITIS, UPPER ARM	72702	SYNOVITIS AND TENDONITIS, UNSPECIFIED
72703	SYNOVITIS AND TENDONITIS, FOREARM	72703	SYNOVITIS AND TENDONITIS, UNSPECIFIED
72704	SYNOVITIS AND TENDONITIS, HAND	72704	SYNOVITIS AND TENDONITIS, UNSPECIFIED
72705	SYNOVITIS AND TENDONITIS, PELVIC AREA, THIGH	72705	SYNOVITIS AND TENDONITIS, UNSPECIFIED
72706	SYNOVITIS AND TENDONITIS, LOWER LEG	72706	SYNOVITIS AND TENDONITIS, UNSPECIFIED
72707	SYNOVITIS AND TENDONITIS, ANKLE, FOOT	72707	SYNOVITIS AND TENDONITIS, UNSPECIFIED
72708	SYNOVITIS AND TENDONITIS, OTHER SITE	72708	SYNOVITIS AND TENDONITIS, UNSPECIFIED
72709	SYNOVITIS AND TENDONITIS, SITE NOS	72709	SYNOVITIS AND TENDONITIS, UNSPECIFIED
7271	BUNION	7271	BUNION
7272	SPECIFIC BURSTITIS, MULTIPLE SITES	7272	SPECIFIC BURSTITIS OFTEN OF OCCUPATIONAL ORIGIN
72721	SPECIFIC BURSTITIS, SHOULDER REGION	72721	SPECIFIC BURSTITIS OFTEN OF OCCUPATIONAL ORIGIN
72722	SPECIFIC BURSTITIS, UPPER ARM	72722	SPECIFIC BURSTITIS OFTEN OF OCCUPATIONAL ORIGIN
72723	SPECIFIC BURSTITIS, FOREARM	72723	SPECIFIC BURSTITIS OFTEN OF OCCUPATIONAL ORIGIN
72724	SPECIFIC BURSTITIS, HAND	72724	SPECIFIC BURSTITIS OFTEN OF OCCUPATIONAL ORIGIN
72725	SPECIFIC BURSTITIS, PELVIC AREA, THIGH	72725	SPECIFIC BURSTITIS OFTEN OF OCCUPATIONAL ORIGIN
72726	SPECIFIC BURSTITIS, LOWER LEG	72726	SPECIFIC BURSTITIS OFTEN OF OCCUPATIONAL ORIGIN
72727	SPECIFIC BURSTITIS, ANKLE, FOOT	72727	SPECIFIC BURSTITIS OFTEN OF OCCUPATIONAL ORIGIN
72728	SPECIFIC BURSTITIS, OTHER SITE	72728	SPECIFIC BURSTITIS OFTEN OF OCCUPATIONAL ORIGIN
72729	SPECIFIC BURSTITIS, SITE NOS	72729	SPECIFIC BURSTITIS OFTEN OF OCCUPATIONAL ORIGIN
72730	OTHER BURSTITIS, MULTIPLE SITES	72730	OTHER BURSTITIS DISORDERS
72731	OTHER BURSTITIS, SHOULDER REGION	72731	OTHER BURSTITIS DISORDERS
72732	OTHER BURSTITIS, UPPER ARM	72732	OTHER BURSTITIS DISORDERS
72733	OTHER BURSTITIS, FOREARM	72733	OTHER BURSTITIS DISORDERS
72734	OTHER BURSTITIS, HAND	72734	OTHER BURSTITIS DISORDERS
72735	OTHER BURSTITIS, PELVIC AREA, THIGH	72735	OTHER BURSTITIS DISORDERS
72736	OTHER BURSTITIS, LOWER LEG	72736	OTHER BURSTITIS DISORDERS
72737	OTHER BURSTITIS, ANKLE, FOOT	72737	OTHER BURSTITIS DISORDERS
72738	OTHER BURSTITIS, OTHER SITE	72738	OTHER BURSTITIS DISORDERS
72739	OTHER BURSTITIS, SITE NOS	72739	OTHER BURSTITIS DISORDERS
72740	GANGLION, CYST	72740	GANGLION, UNSPECIFIED
72741	GANGLION, SHOULDER REGION	72741	GANGLION, UNSPECIFIED
72742	GANGLION, UPPER ARM	72742	GANGLION, UNSPECIFIED
72743	GANGLION, FOREARM	72743	GANGLION, UNSPECIFIED
72744	GANGLION, HAND	72744	GANGLION, UNSPECIFIED
72745	GANGLION, PELVIC AREA, THIGH	72745	GANGLION, UNSPECIFIED
72746	GANGLION, LOWER LEG	72746	GANGLION, UNSPECIFIED
72747	GANGLION, ANKLE, FOOT	72747	GANGLION, UNSPECIFIED
72748	GANGLION, OTHER SITE	72748	GANGLION, UNSPECIFIED
72749	GANGLION, SITE NOS	72749	GANGLION, UNSPECIFIED
72750	RUPTURE OF SYNOVIUM, MULTIPLE SITES	72750	RUPTURE OF SYNOVIUM, UNSPECIFIED

TRANSLATION MAP FROM ICD-9 TO ICD-9-CM DIAGNOSES

ICD-9

ICD-9-CM

72751KUP TURE	SYNOVIUM, SHOULDER REGION	*72750RUPTURE OF SYNOVIUM, UNSPECIFIED
72752KUP TURE	SYNOVIUM, UPPER ARM	*72750RUPTURE OF SYNOVIUM, UNSPECIFIED
72753KUP TURE	SYNOVIUM, FOREARM	*72750RUPTURE OF SYNOVIUM, UNSPECIFIED
72754KUP TURE	SYNOVIUM, HAND	*72750RUPTURE OF SYNOVIUM, UNSPECIFIED
72755KUP TURE	SYNOVIUM, PELVIC AREA, THIGH	*72750RUPTURE OF SYNOVIUM, UNSPECIFIED
72756KUP TURE	SYNOVIUM, LOWER LEG	*72751SYNOVIAL CYST OF POPLITEAL SPACE
72757KUP TURE	SYNOVIUM, ANKLE, FOOT	*72750RUPTURE OF SYNOVIUM, UNSPECIFIED
72758KUP TURE	SYNOVIUM, OTHER SITE	*72750RUPTURE OF SYNOVIUM, UNSPECIFIED
72759KUP TURE	SYNOVIUM, SITE NOS	*72750RUPTURE OF SYNOVIUM, UNSPECIFIED
72760KUP TURE	CF TENDON, NONTRAUMATIC	*72769NONTRAUMATIC RUPTURE OF OTHER TENDON
72761KUP TURE	CF TENDON, NONTRAUMATIC	72761CCOMPLETE RUPTURE OF ROTATOR CUFF
72762KUP TURE	CF TENDON, NONTRAUMATIC	*72762NONTRAUMATIC RUPTURE OF TENDONS OF BICEPS (LONG HEAD)
72763KUP TURE	CF TENDON, NONTRAUMATIC	*72769NONTRAUMATIC RUPTURE OF OTHER TENDON
72764KUP TURE	CF TENDON, NONTRAUMATIC	*72763NONTRAUMATIC RUPTURE OF EXTENSOR TENDONS OF HAND AND WRIST
72765KUP TURE	CF TENDON, NONTRAUMATIC	*72765NONTRAUMATIC RUPTURE OF QUADRICEPS TENDON
72766KUP TURE	CF TENDON, NONTRAUMATIC	*72766NONTRAUMATIC RUPTURE OF PATELLAR TENDON
72767KUP TURE	CF TENDON, NONTRAUMATIC	*72768NONTRAUMATIC RUPTURE OF OTHER TENDONS OF FOOT AND ANKLE
72768KUP TURE	CF TENDON, NONTRAUMATIC	*72769NONTRAUMATIC RUPTURE OF OTHER TENDON
72769KUP TURE	CF TENDON, NONTRAUMATIC	*72769NONTRAUMATIC RUPTURE OF UNSPECIFIED TENDON
72780DSRDR	SYNOVIUM, TENDON AND BURSA	*727890THER DISORDERS OF SYNOVIUM, TENDON, AND BURSA
72781DSRDR	SYNOVIUM, TENDON AND BURSA	*727890THER DISORDERS OF SYNOVIUM, TENDON, AND BURSA
72782DSRDR	SYNOVIUM, TENDON AND BURSA	*727890THER DISORDERS OF SYNOVIUM, TENDON, AND BURSA
72783DSRDR	SYNOVIUM, TENDON AND BURSA	*727890THER DISORDERS OF SYNOVIUM, TENDON, AND BURSA
72784DSRDR	SYNOVIUM, TENDON AND BURSA	*727890THER DISORDERS OF SYNOVIUM, TENDON, AND BURSA
72785DSRDR	SYNOVIUM, TENDON AND BURSA	*727890THER DISORDERS OF SYNOVIUM, TENDON, AND BURSA
72786DSRDR	SYNOVIUM, TENDON AND BURSA	*727890THER DISORDERS OF SYNOVIUM, TENDON, AND BURSA
72787DSRDR	SYNOVIUM, TENDON AND BURSA	*727890THER DISORDERS OF SYNOVIUM, TENDON, AND BURSA
72788DSRDR	SYNOVIUM, TENDON AND BURSA	*727890THER DISORDERS OF SYNOVIUM, TENDON, AND BURSA
72789DSRDR	SYNOVIUM, TENDON AND BURSA	*727890THER DISORDERS OF SYNOVIUM, TENDON, AND BURSA
72790DSRDR	SYNOVIUM, TENDON AND BURSA	*7279 UNDESIGNED DISORDER OF SYNOVIUM, TENDON, AND BURSA
72791DSRDR	SYNOVIUM, TENDON AND BURSA	*7279 UNDESIGNED DISORDER OF SYNOVIUM, TENDON, AND BURSA
72792DSRDR	SYNOVIUM, TENDON AND BURSA	*7279 UNDESIGNED DISORDER OF SYNOVIUM, TENDON, AND BURSA
72793DSRDR	SYNOVIUM, TENDON AND BURSA	*7279 UNDESIGNED DISORDER OF SYNOVIUM, TENDON, AND BURSA
72794DSRDR	SYNOVIUM, TENDON AND BURSA	*7279 UNDESIGNED DISORDER OF SYNOVIUM, TENDON, AND BURSA
72795DSRDR	SYNOVIUM, TENDON AND BURSA	*7279 UNDESIGNED DISORDER OF SYNOVIUM, TENDON, AND BURSA
72796DSRDR	SYNOVIUM, TENDON AND BURSA	*7279 UNDESIGNED DISORDER OF SYNOVIUM, TENDON, AND BURSA
72797DSRDR	SYNOVIUM, TENDON AND BURSA	*7279 UNDESIGNED DISORDER OF SYNOVIUM, TENDON, AND BURSA
72798DSRDR	SYNOVIUM, TENDON AND BURSA	*7279 UNDESIGNED DISORDER OF SYNOVIUM, TENDON, AND BURSA
72799DSRDR	SYNOVIUM, TENDON AND BURSA	*7279 UNDESIGNED DISORDER OF SYNOVIUM, TENDON, AND BURSA
7280	MUSCULAR CALCIFICATION, UNDESIGNED	*7280CALCIFICATION AND OSSIFICATION, UNSPECIFIED
7281	MUSCULAR WASTING, DISUSE ATROPHY	*7282 MUSCULAR WASTING AND DISUSE ATROPHY, NOT ELSEWHERE CLASSIFIED
7282	MUSCULAR WASTING, DISUSE ATROPHY	*7282 MUSCULAR WASTING AND DISUSE ATROPHY, NOT ELSEWHERE CLASSIFIED
7283	MUSCULAR WASTING, DISUSE ATROPHY	*7283 OTHER SPECIFIC MUSCLE DISORDERS
7284	LAXITY OF LIGAMENT	7284 LAXITY OF LIGAMENT
7285	HYPERMOBILITY SYNDROME	7285 HYPERMOBILITY SYNDROME
7286	CONTRACTURE OF PALMAR FASCIA	7286 CONTRACTURE OF PALMAR FASCIA
7287	OTHER FIBROMATOSIS	*72879COTHER FIBROMATOSIS OF MUSCLE, LIGAMENT, AND FASCIA
7288	DISORDER OF MUSCLE, LIGAMENT, FASCIA	*728890THER DISORDER OF MUSCLE, LIGAMENT, AND FASCIA
7289	DISORDER OF MUSCLE, LIGAMENT, FASCIA	7289 UNSPECIFIED DISORDER OF MUSCLE, LIGAMENT, AND FASCIA
7290	RHEUMATISM AND FIBROSITIS	*7290 RHEUMATISM, UNSPECIFIED AND FIBROSITIS
7291	RHEUMATISM AND FIBROSITIS	*7290 RHEUMATISM, UNSPECIFIED AND FIBROSITIS
7292	RHEUMATISM AND FIBROSITIS	*7290 RHEUMATISM, UNSPECIFIED AND FIBROSITIS
7293	RHEUMATISM AND FIBROSITIS	*7290 RHEUMATISM, UNSPECIFIED AND FIBROSITIS
7294	RHEUMATISM AND FIBROSITIS	*7290 RHEUMATISM, UNSPECIFIED AND FIBROSITIS
7295	RHEUMATISM AND FIBROSITIS	*7290 RHEUMATISM, UNSPECIFIED AND FIBROSITIS
7296	RHEUMATISM AND FIBROSITIS	*7290 RHEUMATISM, UNSPECIFIED AND FIBROSITIS
7297	RHEUMATISM AND FIBROSITIS	*7290 RHEUMATISM, UNSPECIFIED AND FIBROSITIS
7298	RHEUMATISM AND FIBROSITIS	*7290 RHEUMATISM, UNSPECIFIED AND FIBROSITIS
7299	RHEUMATISM AND FIBROSITIS	*7290 RHEUMATISM, UNSPECIFIED AND FIBROSITIS
7300	RHEUMATISM AND FIBROSITIS	*7290 RHEUMATISM, UNSPECIFIED AND FIBROSITIS

TRANSLATION MAP FROM ICD-9 TO ICD-9-CM DIAGNOSES

ICD-9

ICD-9-CM

7290RHEUMATISM NOS AND FIBROSITIS, ANKLE, FOOT	7290 RHEUMATISM, UNSPECIFIED AND FIBROSITIS
7290RHEUMATISM NOS AND FIBROSITIS, OTHER SITE	7290 RHEUMATISM, UNSPECIFIED AND FIBROSITIS
7290RHEUMATISM NOS AND FIBROSITIS, SITE NOS	7290 RHEUMATISM, UNSPECIFIED AND FIBROSITIS
7291MYALGIA, MYOSITIS NOS, MULTI SITES	7291 MYALGIA AND MYOSITIS, UNSPECIFIED
7291MYALGIA, MYOSITIS NOS, SHOULDER AREA	7291 MYALGIA AND MYOSITIS, UNSPECIFIED
7291MYALGIA, MYOSITIS NOS, UPPER ARM	7291 MYALGIA AND MYOSITIS, UNSPECIFIED
7291MYALGIA, MYOSITIS NOS, FOREARM	7291 MYALGIA AND MYOSITIS, UNSPECIFIED
7291MYALGIA, MYOSITIS NOS, HAND	7291 MYALGIA AND MYOSITIS, UNSPECIFIED
7291MYALGIA, MYOSITIS NOS, PELVIC AREA, THIGH	7291 MYALGIA AND MYOSITIS, UNSPECIFIED
7291MYALGIA, MYOSITIS NOS, LOWER LEG	7291 MYALGIA AND MYOSITIS, UNSPECIFIED
7291MYALGIA, MYOSITIS NOS, ANKLE, FOOT	7291 MYALGIA AND MYOSITIS, UNSPECIFIED
7291MYALGIA, MYOSITIS NOS, OTHER SITE	7291 MYALGIA AND MYOSITIS, UNSPECIFIED
7291MYALGIA, MYOSITIS NOS, SITE NOS	7291 MYALGIA AND MYOSITIS, UNSPECIFIED
7292NEURALGIA, NEURITIS/RADICULITIS NOS, MULTIPLE SITES	7292 NEURALGIA, NEURITIS, AND RADICULITIS, UNSPECIFIED
7292NEURALGIA, NEURITIS/RADICULITIS NOS, SHOULDER REGION	7292 NEURALGIA, NEURITIS, AND RADICULITIS, UNSPECIFIED
7292NEURALGIA, NEURITIS/RADICULITIS NOS, UPPER ARM	7292 NEURALGIA, NEURITIS, AND RADICULITIS, UNSPECIFIED
7292NEURALGIA, NEURITIS/RADICULITIS NOS, FOREARM	7292 NEURALGIA, NEURITIS, AND RADICULITIS, UNSPECIFIED
7292NEURALGIA, NEURITIS/RADICULITIS NOS, HAND	7292 NEURALGIA, NEURITIS, AND RADICULITIS, UNSPECIFIED
7292NEURALGIA, NEURITIS/RADICULITIS NOS, PELVIC AREA, THIGH	7292 NEURALGIA, NEURITIS, AND RADICULITIS, UNSPECIFIED
7292NEURALGIA, NEURITIS/RADICULITIS NOS, LOWER LEG	7292 NEURALGIA, NEURITIS, AND RADICULITIS, UNSPECIFIED
7292NEURALGIA, NEURITIS/RADICULITIS NOS, ANKLE, FOOT	7292 NEURALGIA, NEURITIS, AND RADICULITIS, UNSPECIFIED
7292NEURALGIA, NEURITIS/RADICULITIS NOS, OTHER SITE	7292 NEURALGIA, NEURITIS, AND RADICULITIS, UNSPECIFIED
7292NEURALGIA, NEURITIS/RADICULITIS NOS, SITE NOS	7292 NEURALGIA, NEURITIS, AND RADICULITIS, UNSPECIFIED
72930PANNICULITIS NOS, MULTIPLE SITES	72930PANNICULITIS, UNSPECIFIED SITE
72930PANNICULITIS NOS, SHOULDER REGION	72930PANNICULITIS, UNSPECIFIED SITE
72930PANNICULITIS NOS, UPPER ARM	72930PANNICULITIS, UNSPECIFIED SITE
72930PANNICULITIS NOS, FOREARM	72930PANNICULITIS, UNSPECIFIED SITE
72930PANNICULITIS NOS, HAND	72930PANNICULITIS, UNSPECIFIED SITE
72930PANNICULITIS NOS, PELVIC AREA, THIGH	72930PANNICULITIS, UNSPECIFIED SITE
72930PANNICULITIS NOS, LOWER LEG	72930PANNICULITIS, UNSPECIFIED SITE
72930PANNICULITIS NOS, ANKLE, FOOT	72930PANNICULITIS, UNSPECIFIED SITE
72930PANNICULITIS NOS, OTHER SITE	72930PANNICULITIS, UNSPECIFIED SITE
72930PANNICULITIS NOS, SITE NOS	72930PANNICULITIS, UNSPECIFIED SITE
72940FASCIITIS NOS, MULTIPLE SITES	7294 FASCIITIS, UNSPECIFIED
72940FASCIITIS NOS, SHOULDER REGION	7294 FASCIITIS, UNSPECIFIED
72940FASCIITIS NOS, UPPER ARM	7294 FASCIITIS, UNSPECIFIED
72940FASCIITIS NOS, FOREARM	7294 FASCIITIS, UNSPECIFIED
72940FASCIITIS NOS, HAND	7294 FASCIITIS, UNSPECIFIED
72940FASCIITIS NOS, PELVIC AREA, THIGH	7294 FASCIITIS, UNSPECIFIED
72940FASCIITIS NOS, LOWER LEG	7294 FASCIITIS, UNSPECIFIED
72940FASCIITIS NOS, ANKLE, FOOT	7294 FASCIITIS, UNSPECIFIED
72940FASCIITIS NOS, OTHER SITE	7294 FASCIITIS, UNSPECIFIED
72940FASCIITIS NOS, SITE NOS	7294 FASCIITIS, UNSPECIFIED
72950PAIN IN LIMB, MULTIPLE SITES	7295 PAIN IN LIMB, UNSPECIFIED
72950PAIN IN LIMB, UPPER ARM	7295 PAIN IN LIMB
72950PAIN IN LIMB, FOREARM	7295 PAIN IN LIMB
72950PAIN IN LIMB, HAND	7295 PAIN IN LIMB
72950PAIN IN LIMB, PELVIC AREA, THIGH	7295 PAIN IN LIMB
72950PAIN IN LIMB, LOWER LEG	7295 PAIN IN LIMB
72950PAIN IN LIMB, ANKLE, FOOT	7295 PAIN IN LIMB
7296RESIDUAL FOREIGN BODY, MULTIPLE SITES	7296 RESIDUAL FOREIGN BODY IN SOFT TISSUE
7296RESIDUAL FOREIGN BODY, SHOULDER REGION	7296 RESIDUAL FOREIGN BODY IN SOFT TISSUE
7296RESIDUAL FOREIGN BODY, UPPER ARM	7296 RESIDUAL FOREIGN BODY IN SOFT TISSUE
7296RESIDUAL FOREIGN BODY, FOREARM	7296 RESIDUAL FOREIGN BODY IN SOFT TISSUE
7296RESIDUAL FOREIGN BODY, HAND	7296 RESIDUAL FOREIGN BODY IN SOFT TISSUE
7296RESIDUAL FOREIGN BODY, PELVIC AREA, THIGH	7296 RESIDUAL FOREIGN BODY IN SOFT TISSUE

ICD-9

73032 FOREARM
 73033 PERIOSTITIS, FOREARM
 73034 PERIOSTITIS, HAND
 73035 PERIOSTITIS, PELVIC AREA, THIGH
 73036 PERIOSTITIS, LOWER LEG
 73037 PERIOSTITIS, ANKLE, FOOT
 73038 PERIOSTITIS, OTHER SITE
 73039 PERIOSTITIS, SITE NOS
 7304 TUBERCULOSIS, SPINE
 73050 TBC OF LIMB BONES, MULTIPLE SITES
 73051 TBC OF LIMB BONES, SHOULDER REGION
 73052 TBC OF LIMB BONES, UPPER ARM
 73053 TBC OF LIMB BONES, FOREARM
 73054 TBC OF LIMB BONES, HAND
 73055 TBC OF LIMB BONES, PELVIC AREA, THIGH
 73056 TBC OF LIMB BONES, LOWER LEG
 73057 TBC OF LIMB BONES, ANKLE, FOOT
 73058 TBC OF LIMB BONES, OTHER SITE
 73059 TBC OF LIMB BONES, SITE NOS
 73060 TBC OF OTHER BONES, MULTIPLE SITES
 73061 TBC OF OTHER BONES, SHOULDER REGION
 73062 TBC OF OTHER BONES, PELVIC AREA, THIGH
 73063 TBC OF OTHER BONES, OTHER SITE
 73064 TBC OF OTHER BONES, SITE NOS
 73070 OSTEOARTHRITIS, POLIO, MULTIPLE SITES
 73071 POLIO, SHOULDER REGION
 73072 OSTEOARTHRITIS, POLIO, UPPER ARM
 73073 OSTEOARTHRITIS, POLIO, FOREARM
 73074 OSTEOARTHRITIS, POLIO, HAND
 73075 OSTEOARTHRITIS, POLIO, PELVIC AREA, THIGH
 73076 OSTEOARTHRITIS, POLIO, LOWER LEG
 73077 OSTEOARTHRITIS, POLIO, ANKLE, FOOT
 73078 OSTEOARTHRITIS, POLIO, OTHER SITE
 73079 OSTEOARTHRITIS, POLIO, SITE NOS
 73080 BONE INFECTION, MULTIPLE SITES
 73081 BONE INFECTION, SHOULDER REGION
 73082 BONE INFECTION, UPPER ARM
 73083 BONE INFECTION, FOREARM
 73084 BONE INFECTION, NECK AND

ICD-9-CM

73032 ARM
 73033 PERIOSTITIS, WITHOUT MENTION OF OSTEOMYELITIS, INVOLVING
 73034 PERIOSTITIS, WITHOUT MENTION OF OSTEOMYELITIS, INVOLVING
 73035 PERIOSTITIS, WITHOUT MENTION OF OSTEOMYELITIS, INVOLVING
 73036 PERIOSTITIS, WITHOUT MENTION OF OSTEOMYELITIS, INVOLVING
 73037 PERIOSTITIS, WITHOUT MENTION OF OSTEOMYELITIS, INVOLVING
 73038 PERIOSTITIS, WITHOUT MENTION OF OSTEOMYELITIS, INVOLVING
 73039 OTHER SPECIFIED SITES
 73040 PERIOSTITIS, WITHOUT MENTION OF OSTEOMYELITIS, INVOLVING
 73041 UNSPECIFIED SITE
 73042 TUBERCULOSIS OF VERTEBRAL COLUMN, UNSPECIFIED EXAMINATION
 73043 TUBERCULOSIS OF LIMB BONES, UNSPECIFIED EXAMINATION
 73044 TUBERCULOSIS OF LIMB BONES, UNSPECIFIED EXAMINATION
 73045 TUBERCULOSIS OF LIMB BONES, UNSPECIFIED EXAMINATION
 73046 TUBERCULOSIS OF LIMB BONES, UNSPECIFIED EXAMINATION
 73047 TUBERCULOSIS OF LIMB BONES, UNSPECIFIED EXAMINATION
 73048 TUBERCULOSIS OF LIMB BONES, UNSPECIFIED EXAMINATION
 73049 TUBERCULOSIS OF LIMB BONES, UNSPECIFIED EXAMINATION
 73050 TUBERCULOSIS OF OTHER SPECIFIED BONE, UNSPECIFIED EXAMINATION
 73051 TUBERCULOSIS OF OTHER SPECIFIED BONE, UNSPECIFIED EXAMINATION
 73052 TUBERCULOSIS OF OTHER SPECIFIED BONE, UNSPECIFIED EXAMINATION
 73053 TUBERCULOSIS OF OTHER SPECIFIED BONE, UNSPECIFIED EXAMINATION
 73054 TUBERCULOSIS OF OTHER SPECIFIED BONE, UNSPECIFIED EXAMINATION
 73055 TUBERCULOSIS OF OTHER SPECIFIED BONE, UNSPECIFIED EXAMINATION
 73056 TUBERCULOSIS OF OTHER SPECIFIED BONE, UNSPECIFIED EXAMINATION
 73057 TUBERCULOSIS OF OTHER SPECIFIED BONE, UNSPECIFIED EXAMINATION
 73058 TUBERCULOSIS OF OTHER SPECIFIED BONE, UNSPECIFIED EXAMINATION
 73059 TUBERCULOSIS OF OTHER SPECIFIED BONE, UNSPECIFIED EXAMINATION
 73060 TUBERCULOSIS OF OTHER SPECIFIED BONE, UNSPECIFIED EXAMINATION
 73061 TUBERCULOSIS OF OTHER SPECIFIED BONE, UNSPECIFIED EXAMINATION
 73062 TUBERCULOSIS OF OTHER SPECIFIED BONE, UNSPECIFIED EXAMINATION
 73063 TUBERCULOSIS OF OTHER SPECIFIED BONE, UNSPECIFIED EXAMINATION
 73064 TUBERCULOSIS OF OTHER SPECIFIED BONE, UNSPECIFIED EXAMINATION
 73065 TUBERCULOSIS OF OTHER SPECIFIED BONE, UNSPECIFIED EXAMINATION
 73066 TUBERCULOSIS OF OTHER SPECIFIED BONE, UNSPECIFIED EXAMINATION
 73067 TUBERCULOSIS OF OTHER SPECIFIED BONE, UNSPECIFIED EXAMINATION
 73068 TUBERCULOSIS OF OTHER SPECIFIED BONE, UNSPECIFIED EXAMINATION
 73069 TUBERCULOSIS OF OTHER SPECIFIED BONE, UNSPECIFIED EXAMINATION
 73070 OSTEOARTHRITIS RESULTING FROM POLIO, MULTIPLE
 73071 REGION
 73072 OSTEOARTHRITIS RESULTING FROM POLIO, UPPER ARM
 73073 OSTEOARTHRITIS RESULTING FROM POLIO, FOREARM
 73074 OSTEOARTHRITIS RESULTING FROM POLIO, HAND
 73075 OSTEOARTHRITIS RESULTING FROM POLIO, PELVIC
 73076 REGION AND THIGH
 73077 OSTEOARTHRITIS RESULTING FROM POLIO, LOWER LEG
 73078 OSTEOARTHRITIS RESULTING FROM POLIO, ANKLE AND
 73079 OTHER
 73080 OSTEOARTHRITIS RESULTING FROM POLIO, MULTIPLE
 73081 SPECIFIED SITES
 73082 OSTEOARTHRITIS RESULTING FROM POLIO, MULTIPLE
 73083 OTHER INFECTIONS INVOLVING BONE, OF MULTIPLE SITES,
 73084 IN DISEASES CLASSIFIED ELSEWHERE
 73085 OTHER INFECTIONS INVOLVING BONE OF SHOULDER REGION IN
 73086 DISEASES CLASSIFIED ELSEWHERE
 73087 OTHER INFECTIONS INVOLVING UPPER ARM BONE IN DISEASES
 73088 CLASSIFIED ELSEWHERE
 73089 OTHER INFECTIONS INVOLVING FOREARM BONE IN DISEASES
 73090 CLASSIFIED ELSEWHERE
 73091 OTHER INFECTIONS INVOLVING HAND BONE IN DISEASES

ICD-9-CP

ICD-9

73084	INFECTIO NEC PELVIC AREA THIGH	73084	CLASSIFIED ELSEWHERE
73085	INFECTIO NEC PELVIC AREA THIGH	73085	OTHER INFECTIONS INVOLVING BONE OF PELVIC REGION AND THIGH
73086	INFECTIO NEC LOWER LEG	73086	OTHER INFECTIONS CLASSIFIED ELSEWHERE
73087	INFECTIO NEC ANKLE, FOOT	73087	OTHER INFECTIONS INVOLVING LOWER LEG BONE IN DISEASES
73088	INFECTIO NEC OTHER SITE	73088	CLASSIFIED ELSEWHERE
73089	INFECTIO NEC SITE NOS	73089	OTHER INFECTIONS INVOLVING ANKLE AND FOOT BONE IN DISEASES
73090	INFECTIO NOS MULTIPLE SITES	73090	CLASSIFIED ELSEWHERE
73091	INFECTIO NOS SHOULDER REGION	73091	OTHER INFECTIONS INVOLVING BONE, OF OTHER SPECIFIED SITES.
73092	INFECTIO NOS UPPER ARM	73092	CLASSIFIED ELSEWHERE
73093	INFECTIO NOS FOREARM	73093	OTHER INFECTIONS INVOLVING BONE IN DISEASES CLASSIFIED ELSEWHERE
73094	INFECTIO NOS HAND	73094	CLASSIFIED ELSEWHERE, SITE UNSPECIFIED
73095	INFECTIO NOS PELVIC AREA, THIGH	73095	OTHER INFECTIONS INVOLVING BONE IN MULTIPLE SITES
73096	INFECTIO NOS LOWER LEG	73096	OTHER INFECTIONS INVOLVING BONE OF SHOULDER REGION
73097	INFECTIO NOS ANKLE, FOOT	73097	OTHER INFECTIONS INVOLVING BONE OF UPPER ARM BONE
73098	INFECTIO NOS OTHER SITE	73098	OTHER INFECTIONS INVOLVING BONE OF FOREARM BONE
73099	INFECTIO NOS SITE NOS	73099	OTHER INFECTIONS INVOLVING BONE OF HAND BONE
7310	OSTEITIS DEFORMANS	7310	OTHER INFECTIONS INVOLVING BONE OF PELVIC REGION AND THIGH
7311	OSTEITIS DEFORMANS IN DISEASE CLASSIFIED ELSEWHERE	7311	OTHER INFECTIONS INVOLVING BONE OF LOWER LEG BONE
7312	HYPERTROPHIC PULMONARY OSTEOARTHROPATHY	7312	OTHER INFECTIONS INVOLVING BONE OF ANKLE AND FOOT BONE
7318	OTHER OSTEOPATHESIN DISEASE CLASSIFIED ELSEWHERE	7318	OTHER INFECTIONS INVOLVING BONE OF OTHER SPECIFIED SITES
7320	JUVENILE OSTEOCHONDROSIS OF SPINE	7320	OTHER INFECTIONS INVOLVING BONE, SITE UNSPECIFIED
7321	JUVENILE OSTEOCHONDROSIS OF HIP, PELVIS	7321	OSTEITIS DEFORMANS WITHOUT MENTION OF BONE TUMOR
7322	NONTRAUMATIC SLIPPED UPPER FEMORAL EPIPHYSIS	7322	OTHER INFECTIONS INVOLVING BONE IN DISEASES CLASSIFIED ELSEWHERE
7323	JUVENILE OSTEOCHONDROSIS OF ARM	7323	OTHER BONE INVOLVEMENT IN DISEASES CLASSIFIED ELSEWHERE
7324	JUVENILE OSTEOCHONDROSIS OF LEG EXC FOOT	7324	JUVENILE OSTEOCHONDROSIS OF SPINE
7325	JUVENILE OSTEOCHONDROSIS OF FOOT	7325	JUVENILE OSTEOCHONDROSIS OF HIP AND PELVIS
7326	OTHER JUVENILE OSTEOCHONDROSIS	7326	NONTRAUMATIC SLIPPED UPPER FEMORAL EPIPHYSIS
7327	OSTEOCHONDROITIS DISSECANANS	7327	JUVENILE OSTEOCHONDROSIS OF UPPER EXTREMITY
7328	OSTEOCHONDROPATHY NEC	7328	JUVENILE OSTEOCHONDROSIS OF LOWER EXTREMITY, EXCLUDING FOOT
7329	OSTEOCHONDROPATHY NOS	7329	JUVENILE OSTEOCHONDROSIS OF FOOT
73300	OSTEOPOROSIS, MULTIPLE SITES	73300	OTHER SPECIFIED FORMS OF OSTEOCHONDROPATHY
73301	OSTEOPOROSIS, SHOULDER REGION	73300	UNSPECIFIED OSTEOCHONDROPATHY
73302	OSTEOPOROSIS, UPPER ARM	73300	OSTEOPOROSIS, UNSPECIFIED
73303	OSTEOPOROSIS, FOREARM	73300	OSTEOPOROSIS, UNSPECIFIED
73304	OSTEOPOROSIS, HAND	73300	OSTEOPOROSIS, UNSPECIFIED
73305	OSTEOPOROSIS, PELVIC AREA, THIGH	73300	OSTEOPOROSIS, UNSPECIFIED
73306	OSTEOPOROSIS, LOWER LEG	73300	OSTEOPOROSIS, UNSPECIFIED
73307	OSTEOPOROSIS, ANKLE, FOOT	73300	OSTEOPOROSIS, UNSPECIFIED
73308	OSTEOPOROSIS, OTHER SITE	73300	OSTEOPOROSIS, UNSPECIFIED
73309	OSTEOPOROSIS, SITE NOS	73300	OSTEOPOROSIS, UNSPECIFIED
73310	PATHOLOGICAL FX, MULTIPLE SITES	73310	PATHOLOGICAL FRACTURE
73311	PATHOLOGICAL FX, SHOULDER REGION	73310	PATHOLOGICAL FRACTURE
73312	PATHOLOGICAL FX, UPPER ARM	73310	PATHOLOGICAL FRACTURE
73313	PATHOLOGICAL FX, FOREARM	73310	PATHOLOGICAL FRACTURE
73314	PATHOLOGICAL FX, HAND	73310	PATHOLOGICAL FRACTURE
73315	PATHOLOGICAL FX, PELVIC AREA, THIGH	73310	PATHOLOGICAL FRACTURE
73316	PATHOLOGICAL FX, LOWER LEG	73310	PATHOLOGICAL FRACTURE
73317	PATHOLOGICAL FX, ANKLE, FOOT	73310	PATHOLOGICAL FRACTURE
73318	PATHOLOGICAL FX, OTHER SITE	73310	PATHOLOGICAL FRACTURE
73319	PATHOLOGICAL FX, SITE NOS	73310	PATHOLOGICAL FRACTURE
73320	CYST OF BONE, MULTIPLE SITES	73320	CYST OF BONE (LOCALIZED), UNSPECIFIED

TRANSLATION MAP FROM ICD-9 TO ICD-9-CM DIAGNOSES

ICD-9	ICD-9-CM
73321CYST OF BONE, SHOULDER REGION	*73320CYST OF BONE (LOCALIZED), UNSPECIFIED
73322CYST OF BONE, UPPER ARM	*73320CYST OF BONE (LOCALIZED), UNSPECIFIED
73323CYST OF BONE, FOREARM	*73320CYST OF BONE (LOCALIZED), UNSPECIFIED
73324CYST OF BONE, HAND	*73320CYST OF BONE (LOCALIZED), UNSPECIFIED
73325CYST OF BONE, PELVIC AREA, THIGH	*73320CYST OF BONE (LOCALIZED), UNSPECIFIED
73326CYST OF BONE, LOWER LEG	*73320CYST OF BONE (LOCALIZED), UNSPECIFIED
73327CYST OF BONE, ANKLE, FOOT	*73320CYST OF BONE (LOCALIZED), UNSPECIFIED
73328CYST OF BONE, OTHER SITE	*73320CYST OF BONE (LOCALIZED), UNSPECIFIED
73329CYST OF BONE, SITE NOS	*73320CYST OF BONE (LOCALIZED), UNSPECIFIED
7333 HYPEROSTOSIS, SKULL	7333 HYPEROSTOSIS OF SKULL
7334 ASEPTIC NECROSIS OF BONE, MULT SITES	*73349 ASEPTIC NECROSIS OF OTHER BONE SITES
73341 ASEPTIC NECROSIS OF BONE, SHOULDER REGION	73341 ASEPTIC NECROSIS OF HEAD OF HUMERUS
73342 ASEPTIC NECROSIS OF BONE, UPPER ARM	*73349 ASEPTIC NECROSIS OF OTHER BONE SITES
73343 ASEPTIC NECROSIS OF BONE, FOREARM	*73349 ASEPTIC NECROSIS OF OTHER BONE SITES
73344 ASEPTIC NECROSIS OF BONE, HAND	*73349 ASEPTIC NECROSIS OF OTHER BONE SITES
73345 ASEPTIC NECROSIS OF BONE, PELVIC AREA, THIGH	*73342 ASEPTIC NECROSIS OF HEAD AND NECK OF FEMUR
73346 ASEPTIC NECROSIS OF BONE, LOWER LEG	*73343 ASEPTIC NECROSIS OF MEDIAL FEMORAL CONDYLE
73347 ASEPTIC NECROSIS OF BONE, ANKLE, FOOT	*73344 ASEPTIC NECROSIS OF TALUS
73348 ASEPTIC NECROSIS OF BONE, OTHER SITE	*73349 ASEPTIC NECROSIS OF OTHER BONE SITES
73349 ASEPTIC NECROSIS OF BONE, SITE NOS	*73340 ASEPTIC NECROSIS OF BONE, SITE UNSPECIFIED
73350 STEITIS CONDENSANS MULTIPLE SITES	*7335 STEITIS CONDENSANS
73351 STEITIS CONDENSANS SHOULDER REGION	*7335 STEITIS CONDENSANS
73352 STEITIS CONDENSANS UPPER ARM	*7335 STEITIS CONDENSANS
73353 STEITIS CONDENSANS FOREARM	*7335 STEITIS CONDENSANS
73354 STEITIS CONDENSANS HAND	*7335 STEITIS CONDENSANS
73355 STEITIS CONDENSANS PELVIC AREA, THIGH	*7335 STEITIS CONDENSANS
73356 STEITIS CONDENSANS LOWER LEG	*7335 STEITIS CONDENSANS
73357 STEITIS CONDENSANS ANKLE, FOOT	*7335 STEITIS CONDENSANS
73358 STEITIS CONDENSANS OTHER SITE	*7335 STEITIS CONDENSANS
73359 STEITIS CONDENSANS SITE NOS	*7335 STEITIS CONDENSANS
73360 TIEZES DISEASE, MULTIPLE SITES	*7336 TIEZE'S DISEASE
73361 TIEZES DISEASE, SHOULDER REGION	*7336 TIEZE'S DISEASE
73362 TIEZES DISEASE, UPPER ARM	*7336 TIEZE'S DISEASE
73363 TIEZES DISEASE, FOREARM	*7336 TIEZE'S DISEASE
73364 TIEZES DISEASE, HAND	*7336 TIEZE'S DISEASE
73365 TIEZES DISEASE, PELVIC AREA, THIGH	*7336 TIEZE'S DISEASE
73366 TIEZES DISEASE, LOWER LEG	*7336 TIEZE'S DISEASE
73367 TIEZES DISEASE, ANKLE, FOOT	*7336 TIEZE'S DISEASE
73368 TIEZES DISEASE, OTHER SITE	*7336 TIEZE'S DISEASE
73369 TIEZES DISEASE, SITE NOS	*7336 TIEZE'S DISEASE
7337 ALGONEURDYSTROPHY MULTIPLE SITES	*7337 ALGONEURDYSTROPHY
73371 ALGONEURDYSTROPHY SHOULDER REGION	*7337 ALGONEURDYSTROPHY
73372 ALGONEURDYSTROPHY UPPER ARM	*7337 ALGONEURDYSTROPHY
73373 ALGONEURDYSTROPHY FOREARM	*7337 ALGONEURDYSTROPHY
73374 ALGONEURDYSTROPHY HAND	*7337 ALGONEURDYSTROPHY
73375 ALGONEURDYSTROPHY PELVIC AREA, THIGH	*7337 ALGONEURDYSTROPHY
73376 ALGONEURDYSTROPHY LOWER LEG	*7337 ALGONEURDYSTROPHY
73377 ALGONEURDYSTROPHY ANKLE, FOOT	*7337 ALGONEURDYSTROPHY
73378 ALGONEURDYSTROPHY OTHER SITE	*7337 ALGONEURDYSTROPHY
73379 ALGONEURDYSTROPHY SITE NOS	*7337 ALGONEURDYSTROPHY
73380 MALUNION, NONUNION OF FX, MULT SITES	*73382 NONUNION OF FRACTURE
73381 MALUNION, NONUNION OF FX, SHOULDER REGION	*73382 NONUNION OF FRACTURE
73382 MALUNION, NONUNION OF FX, UPPER ARM	*73382 NONUNION OF FRACTURE
73383 MALUNION, NONUNION OF FX, FOREARM	*73382 NONUNION OF FRACTURE
73384 MALUNION, NONUNION OF FX, HAND	*73382 NONUNION OF FRACTURE
73385 MALUNION, NONUNION OF FX, PELVIC AREA, THIGH	*73382 NONUNION OF FRACTURE

ICD-9

ICD-9-CM

7393	NONALLOPATHIC LESIONS OF SACRAL REGION	7393 CLASSIFIED
7394	NONALLOPATHIC LESIONS OF PELVIC REGION	7394 CLASSIFIED
7395	NONALLOPATHIC LESIONS OF LOWER EXTREMITIES	7395 CLASSIFIED
7396	NONALLOPATHIC LESIONS OF UPPER EXTREMITIES	7396 CLASSIFIED
7397	NONALLOPATHIC LESIONS OF RIB CAGE	7397 CLASSIFIED
7398	NONALLOPATHIC LESIONS OF ABDOMEN AND OTHER SITES	7398 CLASSIFIED
7399	NONALLOPATHIC LESIONS OF OTHER SITES	7399 CLASSIFIED
7400	ANENCEPHALUS	7400 ANENCEPHALUS
7401	CRANIORACHISCHISIS	7401 CRANIORACHISCHISIS
7402	INIENCEPHALY	7402 INIENCEPHALY
7410	SPINA BIFIDA WITH HYDROCEPHALUS	7410 SPINA BIFIDA, UNSPECIFIED REGION, WITH HYDROCEPHALUS
7419	SPINA BIFIDA NOS	7419 SPINA BIFIDA, UNSPECIFIED REGION, WITHOUT MENTION OF HYDROCEPHALUS
7420	ENCEPHALOCELE	7420 ENCEPHALOCELE
7421	MICROCEPHALUS	7421 MICROCEPHALUS
7422	REDUCTION DEFECTS OF BRAIN	7422 CONGENITAL REDUCTION DEFECTS OF BRAIN
7423	CONGENITAL HYDROCEPHALUS	7423 CONGENITAL HYDROCEPHALUS
7424	ANOMALY OF BRAIN	7424 OTHER SPECIFIED CONGENITAL ANOMALIES OF BRAIN
7425	ANOMALY OF SPINAL CORD	7425 OTHER SPECIFIED CONGENITAL ANOMALIES OF SPINAL CORD
7428	ANOMALY OF NERVOUS SYSTEM	7428 OTHER SPECIFIED CONGENITAL ANOMALIES OF NERVOUS SYSTEM
7429	ANOMALY OF NERVOUS SYSTEM NOS	7429 UNSPECIFIED CONGENITAL ANOMALY OF BRAIN, SPINAL CORD, AND NERVOUS SYSTEM
7430	ANOPHTHALMOS	7430 CLINICAL ANOPHTHALMOS, UNSPECIFIED
7431	MICROPHthalmos	7431 MICROPHthalmos, UNSPECIFIED
7432	BUPHTHALMOS	7432 BUPHTHALMOS, UNSPECIFIED
7433	CONGENITAL CATARACT, LENS ANOMALY	7433 CONGENITAL CATARACT, UNSPECIFIED
7434	COLUBOMA, OTHER ANOMALY OF ANTERIOR SEGMENT OF EYE	7434 OTHER CONGENITAL ANOMALIES OF ANTERIOR SEGMENT OF EYE
7435	CONGENITAL ANOMALY OF POSTERIOR SEGMENT OF EYE	7435 OTHER CONGENITAL ANOMALIES OF POSTERIOR SEGMENT OF EYE
7436	CONGENITAL ANOMALY OF LACRIMAL SYSTEM, AND ORBIT	7436 OTHER CONGENITAL ANOMALIES OF EYELIDS, LACRIMAL SYSTEM, AND ORBIT
7438	CONGENITAL ANOMALY OF EYE	7438 OTHER SPECIFIED CONGENITAL ANOMALIES OF EYE, CONGENITAL
7439	CONGENITAL ANOMALY OF EYE NOS	7439 UNSPECIFIED CONGENITAL ANOMALY OF EYE, CONGENITAL
7440	CONGENITAL ANOMALY OF EAR IMPAIRING HEARING	7440 UNSPECIFIED CONGENITAL ANOMALY OF EAR WITH IMPAIRMENT OF HEARING
7441	ACCESSORY AURICLE	7441 ACCESSORY AURICLE
7442	CONGENITAL ANOMALY OF EAR	7442 OTHER CONGENITAL ANOMALIES OF EAR
7443	CONGENITAL ANOMALY OF EAR NOS	7443 UNSPECIFIED CONGENITAL ANOMALY OF EAR
7444	BRANCHIAL CLEFT, CYST OR FISTULA, PREAURICULAR SINUS	7444 BRANCHIAL CLEFT CYST
7445	WEBBING OF NECK	7445 WEBBING OF NECK
7448	CONGENITAL ANOMALY OF FACE, NECK NOS	7448 OTHER SPECIFIED CONGENITAL ANOMALIES OF FACE AND NECK
7449	CONGENITAL ANOMALY OF FACE, NECK NOS	7449 UNSPECIFIED CONGENITAL ANOMALIES OF FACE AND NECK
7450	COMMON TRUNCUS	7450 COMMON TRUNCUS
7451	TRANSPOSITION OF GREAT VESSELS	7451 COMPLETE TRANSPOSITION OF GREAT VESSELS
7452	TETRALOGY, FALLOT	7452 TETRALOGY OF FALLOT
7453	COMMON VENTRICLE	7453 COMMON VENTRICLE
7454	VENTRICULAR SEPTAL DEFECT	7454 VENTRICULAR SEPTAL DEFECT
7455	OSTIUM SECUNDUM TYPE ATRIAL SEPTAL DEFECT	7455 OSTIUM SECUNDUM TYPE ATRIAL SEPTAL DEFECT
7456	ENDOCARDIAL CUSHION DEFECTS	7456 OTHER ENDOCARDIAL CUSHION DEFECTS
7457	COR BILOCULARE	7457 COR BILOCULARE
7458	ANOMALY OF CARDIAC SEPTAL CLOSURE NOS	7458 OTHER BULBUS CORCIS ANOMALIES AND ANOMALIES OF CARDIAC SEPTAL CLOSURE
7459	ANOMALY OF CARDIAC SEPTAL CLOSURE NOS	7459 UNSPECIFIED DEFECT OF SEPTAL CLOSURE

ICD-9

ICD-9-CM

7460 ANOMALIES OF PULMONARY VALVE	7460 STENOSIS OF PULMONARY VALVE, CONGENITAL
7461 CONGENITAL TRICUSPID ATRESIA AND STENOSIS	7461 TRICUSPID ATRESIA AND STENOSIS, CONGENITAL
7462 EBSTEIN'S ANOMALY	7462 EBSTEIN'S ANOMALY
7463 CONGENITAL STENOSIS OF AORTIC VALVE	7463 CONGENITAL STENOSIS OF AORTIC VALVE
7464 CONGENITAL INSUFFICIENCY OF AORTIC VALVE	7464 CONGENITAL INSUFFICIENCY OF AORTIC VALVE
7465 CONGENITAL MITRAL STENOSIS	7465 CONGENITAL MITRAL STENOSIS
7466 CONGENITAL MITRAL INSUFFICIENCY	7466 CONGENITAL MITRAL INSUFFICIENCY
7467 HYPOPLASTIC LEFT HEART SYNDROME	7467 HYPOPLASTIC LEFT HEART SYNDROME
7468 CONGENITAL ANOMALY OF HEART NEC	7468 OTHER CONGENITAL ANOMALIES OF HEART
7469 CONGENITAL ANOMALY OF HEART NOS	7469 UNSPECIFIED CONGENITAL ANOMALY OF HEART
7470 PATENT DUCTUS ARTERIOSUS	7470 PATENT DUCTUS ARTERIOSUS
7471 COARCTATION OF AORTA	7471 COARCTATION OF AORTA (PREDUCTAL) (POSTDUCTAL)
7472 CONGENITAL ANOMALY OF AORTA NEC	7472 CONGENITAL ATRESIA AND STENOSIS OF AORTA
7473 CONGENITAL ANOMALY OF PULMONARY ARTERY	7473 CONGENITAL ANOMALIES OF PULMONARY ARTERY
7474 CONGENITAL ANOMALY OF GREAT VEINS	7474 CONGENITAL ANOMALY OF GREAT VEINS, UNSPECIFIED
7475 ABSENCE OF UMBILICAL ARTERY	7475 ABSENCE OR HYPOPLASIA OF UMBILICAL ARTERY
7476 OTHER CONGENITAL ANOMALY OF PERIPHERAL VASCULAR SYSTEM	7476 OTHER CONGENITAL ANOMALIES OF PERIPHERAL VASCULAR SYSTEM
7478 CONGENITAL ANOMALY OF CIRCULATORY SYSTEM	7478 OTHER CONGENITAL ANOMALIES OF CIRCULATORY SYSTEM
7479 CONGENITAL ANOMALY OF CIRCULATORY SYSTEM	7479 UNSPECIFIED CONGENITAL ANOMALY OF CIRCULATORY SYSTEM
7480 CHONANAL ATRESIA	7480 CHONANAL ATRESIA
7481 CONGENITAL ANOMALY OF NOSE NEC	7481 OTHER CONGENITAL ANOMALIES OF NOSE
7482 WEB OF LARYNX	7482 WEB OF LARYNX
7483 CONGENITAL ANOMALY OF LARYNX, TRACHEA AND BRONCHUS NEC	7483 OTHER CONGENITAL ANOMALIES OF LARYNX, TRACHEA, AND BRONCHUS
7484 CONGENITAL CYSTIC LUNG	7484 CONGENITAL CYSTIC LUNG
7485 AGENESIS, HYPOPLASIA AND DYSPLASIA OF LUNG	7485 CONGENITAL AGENESIS, HYPOPLASIA, AND DYSPLASIA OF LUNG
7486 CONGENITAL ANOMALY OF LUNG NEC	7486 CONGENITAL BRONCHIECTASIS
7488 CONGENITAL ANOMALY OF RESPIRATORY SYSTEM	7488 OTHER SPECIFIED CONGENITAL ANOMALIES OF RESPIRATORY SYSTEM
7489 CONGENITAL ANOMALY OF RESPIRATORY SYSTEM	7489 UNSPECIFIED CONGENITAL ANOMALY OF RESPIRATORY SYSTEM
7490 CLEFT PALATE	7490 CLEFT PALATE, UNSPECIFIED
7491 CLEFT LIP	7491 CLEFT LIP, UNSPECIFIED
7492 CLEFT PALATE WITH CLEFT LIP	7492 CLEFT PALATE WITH CLEFT LIP, UNSPECIFIED
7500 TONGUE TIE	7500 TONGUE TIE
7501 CONGENITAL ANOMALY OF TONGUE NEC	7501 CONGENITAL ANOMALY OF TONGUE, UNSPECIFIED
7502 CONGENITAL ANOMALY OF MOUTH	7502 OTHER SPECIFIED CONGENITAL ANOMALIES OF MOUTH
7503 CONGENITAL TRACHEOESOPHAGEAL FISTULA, ESOPHAGEAL ATRESIA	7503 CONGENITAL TRACHEOESOPHAGEAL FISTULA, ESOPHAGEAL ATRESIA AND STENOSIS
7504 CONGENITAL ANOMALY OF ESOPHAGUS NEC	7504 OTHER SPECIFIED CONGENITAL ANOMALIES OF ESOPHAGUS
7505 CONGENITAL HYPERTROPHIC PYLORIC STENOSIS	7505 CONGENITAL HYPERTROPHIC PYLORIC STENOSIS
7506 CONGENITAL HIATUS HERNIA	7506 CONGENITAL HIATUS HERNIA
7507 CONGENITAL ANOMALY OF STOMACH NEC	7507 OTHER SPECIFIED CONGENITAL ANOMALIES OF STOMACH
7508 CONGENITAL ANOMALY OF UPPER ALIMENTARY TRACT	7508 OTHER SPECIFIED CONGENITAL ANOMALIES OF UPPER ALIMENTARY TRACT
7509 CONGENITAL ANOMALY OF UPPER ALIMENTARY TRACT	7509 UNSPECIFIED CONGENITAL ANOMALY OF UPPER ALIMENTARY TRACT
7510 MECKEL'S DIVERTICULUM	7510 MECKEL'S DIVERTICULUM
7511 ATRESIA, STENOSIS, SMALL INTESTINE	7511 CONGENITAL ATRESIA AND STENOSIS OF SMALL INTESTINE
7512 ATRESIA, STENOSIS, LARGE INTESTINE, RECTUM, ANAL CANAL	7512 CONGENITAL ATRESIA AND STENOSIS OF LARGE INTESTINE, RECTUM, ANAL CANAL
7513 HIRSCHSPRUNG'S DYSPLASIA AND OTHER CONGENITAL FUNCTIONAL DISORDERS OF COLON	7513 HIRSCHSPRUNG'S DYSPLASIA AND OTHER CONGENITAL FUNCTIONAL DISORDERS OF COLON
7514 CONGENITAL ANOMALY OF INTESTINAL FIXATION	7514 CONGENITAL ANOMALIES OF INTESTINAL FIXATION
7515 CONGENITAL ANOMALY OF INTESTINE NEC	7515 OTHER CONGENITAL ANOMALIES OF INTESTINE
7516 CONGENITAL ANOMALY OF GALLBLADDER, BILE DUCTS, LIVER	7516 UNSPECIFIED CONGENITAL ANOMALY OF GALLBLADDER, BILE DUCTS, LIVER
7517 CONGENITAL ANOMALY OF PANCREAS	7517 CONGENITAL ANOMALIES OF PANCREAS
7518 CONGENITAL ANOMALY OF DIGESTIVE SYSTEM	7518 OTHER SPECIFIED CONGENITAL ANOMALIES OF DIGESTIVE SYSTEM
7519 CONGENITAL ANOMALY OF DIGESTIVE SYSTEM	7519 UNSPECIFIED CONGENITAL ANOMALY OF DIGESTIVE SYSTEM
7520 CONGENITAL ANOMALY OF OVARY	7520 CONGENITAL ANOMALIES OF OVARIES

ICD-9

ICD-9-CF

7521	Congenital anomaly of fallopian tube, broad ligament	75210	Unspecified congenital anomaly of fallopian tubes and broad ligaments
7522	Doubling of uterus	7522	Doubling of uterus
7523	Congenital anomaly of uterus	7523	Other congenital anomalies of uterus
7524	Congenital anomaly of external female genitalia	75240	Unspecified congenital anomaly of cervix, vagina, and external female genitalia
7525	Undescended testicle	7525	Undescended testicle
7526	Hypospadias and epispadias	7526	Hypospadias and epispadias
7527	Indeterminate sex	7527	Indeterminate sex and pseudohermaphroditism
7528	Congenital anomalies of genital organs	7528	Other specified congenital anomalies of genital organs
7529	Congenital anomalies of genital organs	7529	Unspecified congenital anomaly of genital organs
7530	Renal agenesis and dysgenesis	7530	Renal agenesis and dysgenesis
7531	Cystic kidney disease	7531	Congenital cystic kidney disease
7532	Obstructive defect of renal pelvis and ureter	7532	Congenital obstructive defects of renal pelvis and ureter
7533	Congenital anomaly of kidney	7533	Other specified congenital anomalies of kidney
7534	Congenital anomaly of ureter	7534	Other specified congenital anomalies of ureter
7535	Exstrophy, urinary bladder	7535	Exstrophy of urinary bladder
7536	Congenital atresia and stenosis of urethra and bladder neck	7536	Congenital atresia and stenosis of urethra and bladder neck
7537	Congenital anomaly of urachus	7537	Congenital anomalies of urachus
7538	Congenital anomaly of bladder and urethra	7538	Other specified congenital anomalies of bladder and urethra
7539	Congenital anomaly of urinary system	7539	Unspecified congenital anomaly of urinary system
7540	Congenital anomaly of skull, face, jaw	7540	Congenital musculoskeletal deformities of skull, face, and jaw
7541	Congenital anomaly of sternocleidomastoid muscle	7541	Congenital musculoskeletal deformities of sternocleidomastoid muscle
7542	Congenital anomaly of spine	7542	Congenital musculoskeletal deformities of spine
7543	Congenital dislocation of hip	75430	Congenital dislocation of hip, unilateral
7544	Congenital genu recurvatum	75440	Genu recurvatum
7545	Varus deformity of feet	75452	Congenital metatarsus primus varus
7546	Valgus deformity of feet	75460	Congenital talipes valgus
7547	Congenital deformity of feet	75470	Talipes, unspecified
7548	Certain other musculoskeletal congenital deformities	75481	Apertus excavatum
7550	Polydactyly	75500	Polydactyly, unspecified digits
7551	Syndactyly	75510	Syndactyly of multiple and unspecified sites
7552	Reduction deformity, arm	75520	Unspecified reduction deformity of upper limb, congenital
7553	Reduction deformity, leg	75530	Unspecified reduction deformity of lower limb, congenital
7554	Reduction deformity, limb	7554	Congenital reduction deformities, unspecified limb
7555	Congenital anomaly of arm and shoulder	75550	Unspecified anomaly of upper limb, congenital
7556	Congenital anomaly of leg and pelvic girdle	75560	Unspecified congenital anomaly of lower limb
7558	Congenital anomaly of limb	7558	Other specified congenital anomalies of unspecified limb
7559	Congenital anomaly of limb	7559	Unspecified congenital anomaly of unspecified limb
7560	Congenital anomaly of certain other	7560	Congenital anomalies of skull and face bones
7561	Congenital anomaly of spine	75612	Spina bifida, congenital
7562	Cervical rib	7562	Cervical rib
7563	Congenital anomalies, sternum	7563	Other congenital anomalies of ribs and sternum
7564	Congenital chondroostrophy	7564	Chondroostrophy
7565	Congenital osteodystrophy	75650	Congenital osteodystrophy, unspecified
7566	Congenital anomaly of diaphragm	7566	Congenital anomalies of diaphragm
7567	Congenital anomaly of abdominal wall	7567	Congenital anomalies of abdominal wall
7568	Congenital anomaly of muscle, tendon, fascia	7568	Other specified congenital anomalies of muscle, tendon, fascia
7568	Congenital anomaly of muscle, tendon, fascia	75689	Other specified congenital anomalies of muscle, tendon, fascia
7569	Congenital musculoskeletal anomaly	7569	Other and unspecified congenital anomalies of musculoskeletal system
7570	Hereditary edema of legs	7570	Hereditary edema of legs
7571	Ichthyosis congenita	7571	Ichthyosis congenita
7572	Congenital dermatoglyphic anomaly	7572	Dermatoglyphic anomalies
7573	Congenital anomaly of skin	75730	Other specified congenital anomalies of skin

ICD-9

ICD-9-CM

7574 CONGENITAL ANOMALY OF HAIR
 7575 CONGENITAL ANOMALY OF NAILS
 7576 CONGENITAL ANOMALY OF BREAST
 7578 OTHER SPECIFIED CONGENITAL ANOMALIES OF THE INTEGUMENT
 7579 UNSPECIFIED CONGENITAL ANOMALY OF THE INTEGUMENT
 7580 DOWN'S SYNDROME
 7581 Patau's syndrome
 7582 Edwards' syndrome
 7583 AUTOSOMAL DELETION SYNDROMES
 7584 BALANCED AUTOSOMAL TRANSLOCATION
 7585 CONDITION FROM AUTOSOMAL ANOMALY
 7586 GONADAL DYSGENESIS
 7587 Klinefelter's syndrome
 7588 CONDITIONS DUE TO SEX CHROMOSOME ANOMALIES
 7589 CONDITIONS DUE TO ANOMALY OF CHROMO-SOME NOS
 7590 CONGENITAL ANOMALY OF SPLEEN
 7591 CONGENITAL ANOMALY OF ADRENAL GLAND
 7592 CONGENITAL ANOMALY OF ENDOCRINE GLAND
 7593 SITUS INVERSUS
 7594 CONJOINED TWINS
 7595 TUBEROUS SCLEROSIS
 7596 UTH HAMARIOSES NEC
 7597 MULTIPLE CONGENITAL ANOMALIES
 7598 CONGENITAL ANOMALY NEC
 7599 CONGENITAL ANOMALY NOS
 7600 FETAL, NB MORBIDITY DUE TO MATERNAL HYPERTENSIVE DSRDR
 7601 FETAL, NB MORBIDITY DUE TO MATERNAL RENAL, URINARY DIS
 7602 FETAL, NB MORBIDITY DUE TO MATERNAL INFECTIOUS AFFECTING FETUS OR NEWBORN
 7603 MATERNAL CIRCULATORY, RESPIRATORY DISAFFECTING FETUS, NB
 7603 MATERNAL CIRCULATORY, RESPIRATORY DISAFFECTING FETUS, NB
 7604 FETAL, NB MORBIDITY DUE TO MATERNAL NUTRITIONAL DSRDRS
 7605 FETAL, NB MORBIDITY DUE TO MATERNAL INJURY
 7606 FETAL, NB MORBIDITY DUE TO MATERNAL SURGERY
 7607 UNDESIRABLE SUBSTANCE NOS VIA PLACENTA, MILK AFFECTING FETUS
 7607 FETAL ALCOHOL SYND
 7607 NARCOTICS VIA MILK PLACENTA AFFECTING FETUS, NEWBORN
 7607 HALLUCINOGENIC VIA PLACENTA, MILK AFFECTING FETUS, NB
 7607 ANTI-INFECTIVE VIA PLACENTA, MILK AFFECTING FETUS, NB
 7607 TOXIC AGENTS VIA PLACENTA, MILK AFFECTING FETUS, NB
 7608 FETAL, NB MORBIDITY DUE TO MATERNAL NON-UB CONDITN NEC
 7609 FETAL, NB MORBIDITY DUE TO MATERNAL NON-OR CONDITN NOS
 7610 FETAL, NB MORBIDITY DUE TO IN-COMPETENT CERVIX
 7611 FETAL, NB MORBIDITY DUE TO RUPTURE MEMBRANES
 7612 FETAL, NB MORBIDITY DUE TO OLIGOHYDRAMNIOS
 7613 FETAL, NB MORBIDITY DUE TO POLYHYDRAMNIOS
 7614 FETAL, NB MORBIDITY DUE TO ECTOPIC PREGNANCY
 7615 FETAL, NB MORBIDITY DUE TO MULTIPLE PREGNANCY
 7616 FETAL, NB MORBIDITY DUE TO MATERNAL DEATH
 7617 FETAL, NB MORBIDITY DUE TO MALPRESENTATION BEFORE LABOR
 7618 FETAL, NB MORBIDITY DUE TO COMPLICATION OF PREGNANCY NEC

7574 SPECIFIED CONGENITAL ANOMALIES OF HAIR
 7575 SPECIFIED CONGENITAL ANOMALIES OF NAILS
 7576 SPECIFIED CONGENITAL ANOMALIES OF BREAST
 7578 OTHER SPECIFIED CONGENITAL ANOMALIES OF THE INTEGUMENT
 7579 UNSPECIFIED CONGENITAL ANOMALY OF THE INTEGUMENT
 7580 DOWN'S SYNDROME
 7581 Patau's syndrome
 7582 Edwards' syndrome
 7583 AUTOSOMAL DELETION SYNDROMES
 7584 BALANCED AUTOSOMAL TRANSLOCATION IN NORMAL INDIVIDUAL
 7585 OTHER CONDITIONS DUE TO AUTOSOMAL ANOMALIES
 7586 GONADAL DYSGENESIS
 7587 KLINEFELTER'S SYNDROME
 7588 OTHER CONDITIONS DUE TO SEX CHROMOSOME ANOMALIES
 7589 CONDITIONS DUE TO ANOMALY OF UNSPECIFIED CHROMOSOME
 7590 ANOMALIES OF SPLEEN, CONGENITAL
 7591 ANOMALIES OF ADRENAL GLAND, CONGENITAL
 7592 ANOMALIES OF OTHER ENDOCRINE GLANDS, CONGENITAL
 7593 SITUS INVERSUS
 7594 CONJOINED TWINS
 7595 TUBEROUS SCLEROSIS
 7596 OTHER CONGENITAL HAMARIOSES, NOT ELSEWHERE CLASSIFIED
 7597 MULTIPLE CONGENITAL ANOMALIES, SO DESCRIBED
 7598 OTHER SPECIFIED CONGENITAL ANOMALIES
 7599 CONGENITAL ANOMALY, UNSPECIFIED
 7600 MATERNAL HYPERTENSIVE DISORDERS AFFECTING FETUS OR NEWBORN
 7601 MATERNAL RENAL AND URINARY TRACT DISEASES AFFECTING FETUS OR NEWBORN
 7602 MATERNAL INFECTIONS AFFECTING FETUS OR NEWBORN
 7603 OTHER CHRONIC MATERNAL CIRCULATORY AND RESPIRATORY DISEASES AFFECTING FETUS OR NEWBORN
 7604 MATERNAL NUTRITIONAL DISORDERS AFFECTING FETUS OR NEWBORN
 7605 MATERNAL INJURY AFFECTING FETUS OR NEWBORN
 7606 SURGICAL OPERATION ON MOTHER AFFECTING FETUS OR NEWBORN
 7607 UNSPECIFIED NOXIOUS SUBSTANCE AFFECTING FETUS OR NEWBORN VIA PLACENTA OR BREAST MILK
 7607 ALCOHOL AFFECTING FETUS OR NEWBORN VIA PLACENTA OR BREAST MILK
 7607 NARCOTICS AFFECTING FETUS OR NEWBORN VIA PLACENTA OR BREAST MILK
 7607 HALLUCINOGENIC AGENTS AFFECTING FETUS OR NEWBORN VIA PLACENTA OR BREAST MILK
 7607 ANTI-INFECTIVES AFFECTING FETUS OR NEWBORN VIA PLACENTA OR BREAST MILK
 7607 TOXIC AGENTS AFFECTING FETUS OR NEWBORN VIA PLACENTA OR BREAST MILK
 7608 OTHER SPECIFIED MATERNAL CONDITIONS AFFECTING FETUS OR NEWBORN
 7609 UNSPECIFIED MATERNAL CONDITION AFFECTING FETUS OR NEWBORN
 7610 INCOMPETENT CERVIX AFFECTING FETUS OR NEWBORN
 7611 PREATURE RUPTURE OF MEMBRANES AFFECTING FETUS OR NEWBORN
 7612 OLIGOHYDRAMNIOS AFFECTING FETUS OR NEWBORN
 7613 POLYHYDRAMNIOS AFFECTING FETUS OR NEWBORN
 7614 ECTOPIC PREGNANCY AFFECTING FETUS OR NEWBORN
 7615 MULTIPLE PREGNANCY AFFECTING FETUS OR NEWBORN
 7616 MATERNAL DEATH AFFECTING FETUS OR NEWBORN
 7617 MALPRESENTATION BEFORE LABOR AFFECTING FETUS OR NEWBORN
 7618 OTHER SPECIFIED MATERNAL COMPLICATIONS OF PREGNANCY

ICD-9

ICD-9-CM

7618	FETAL, NB MORBIDITY DUE TO COMPLICATION OF PREGNANCY AFFECTING FETUS OR NEWBORN	7618	AFFECTING FETUS OR NEWBORN
7619	FETAL, NB MORBIDITY DUE TO OTHER PLACENTAL SEPARATION AND MEMORRHAGE AFFECTING FETUS OR NEWBORN	7619	UNSPECIFIED MATERNAL COMPLICATION OF PREGNANCY AFFECTING FETUS OR NEWBORN
7620	FETAL, NB MORBIDITY DUE TO OTHER PLACENTAL SEPARATION AND MEMORRHAGE AFFECTING FETUS OR NEWBORN	7620	PLACENTA PREVIA AFFECTING FETUS OR NEWBORN
7621	FETAL, NB MORBIDITY DUE TO OTHER PLACENTAL SEPARATION AND MEMORRHAGE AFFECTING FETUS OR NEWBORN	7621	OTHER FORMS OF PLACENTAL SEPARATION AND MEMORRHAGE AFFECTING FETUS OR NEWBORN
7622	FETAL, NB MORBIDITY DUE TO OTHER PLACENTAL SEPARATION AND MEMORRHAGE AFFECTING FETUS OR NEWBORN	7622	OTHER AND UNSPECIFIED MORPHOLOGICAL AND FUNCTIONAL ABNORMALITIES OF PLACENTA AFFECTING FETUS OR NEWBORN
7623	FETAL, NB MORBIDITY DUE TO OTHER PLACENTAL SEPARATION AND MEMORRHAGE AFFECTING FETUS OR NEWBORN	7623	PLACENTAL TRANSFUSION SYNDROMES AFFECTING FETUS OR NEWBORN
7624	FETAL, NB MORBIDITY DUE TO OTHER PLACENTAL SEPARATION AND MEMORRHAGE AFFECTING FETUS OR NEWBORN	7624	PRELAPSED UMBILICAL CORD AFFECTING FETUS OR NEWBORN
7625	FETAL, NB MORBIDITY DUE TO OTHER PLACENTAL SEPARATION AND MEMORRHAGE AFFECTING FETUS OR NEWBORN	7625	OTHER COMPRESSIONS OF UMBILICAL CORD AFFECTING FETUS OR NEWBORN
7626	FETAL, NB MORBIDITY DUE TO OTHER PLACENTAL SEPARATION AND MEMORRHAGE AFFECTING FETUS OR NEWBORN	7626	OTHER AND UNSPECIFIED CONDITIONS OF UMBILICAL CORD AFFECTING FETUS OR NEWBORN
7627	FETAL, NB MORBIDITY DUE TO OTHER PLACENTAL SEPARATION AND MEMORRHAGE AFFECTING FETUS OR NEWBORN	7627	CHORIOAMNIONITIS AFFECTING FETUS OR NEWBORN
7628	FETAL, NB MORBIDITY DUE TO OTHER PLACENTAL SEPARATION AND MEMORRHAGE AFFECTING FETUS OR NEWBORN	7628	OTHER SPECIFIED ABNORMALITIES OF CHORION AND AMNION AFFECTING FETUS OR NEWBORN
7629	FETAL, NB MORBIDITY DUE TO OTHER PLACENTAL SEPARATION AND MEMORRHAGE AFFECTING FETUS OR NEWBORN	7629	UNSPECIFIED ABNORMALITY OF CHORION AND AMNION AFFECTING FETUS OR NEWBORN
7630	FETAL, NB MORBIDITY DUE TO OTHER PLACENTAL SEPARATION AND MEMORRHAGE AFFECTING FETUS OR NEWBORN	7630	BREECH DELIVERY AND EXTRACTION AFFECTING FETUS OR NEWBORN
7631	FETAL, NB MORBIDITY DUE TO OTHER PLACENTAL SEPARATION AND MEMORRHAGE AFFECTING FETUS OR NEWBORN	7631	OTHER MALPRESENTATION, MALPOSITION, AND DISPROPORTION DURING LABOR AND DELIVERY AFFECTING FETUS OR NEWBORN
7632	FETAL, NB MORBIDITY DUE TO OTHER PLACENTAL SEPARATION AND MEMORRHAGE AFFECTING FETUS OR NEWBORN	7632	FORCEPS DELIVERY AFFECTING FETUS OR NEWBORN
7633	FETAL, NB MORBIDITY DUE TO OTHER PLACENTAL SEPARATION AND MEMORRHAGE AFFECTING FETUS OR NEWBORN	7633	DELIVERY BY VACUUM EXTRACTOR AFFECTING FETUS OR NEWBORN
7634	FETAL, NB MORBIDITY DUE TO OTHER PLACENTAL SEPARATION AND MEMORRHAGE AFFECTING FETUS OR NEWBORN	7634	CESAREAN DELIVERY AFFECTING FETUS OR NEWBORN
7635	FETAL, NB MORBIDITY DUE TO OTHER PLACENTAL SEPARATION AND MEMORRHAGE AFFECTING FETUS OR NEWBORN	7635	MATERNAL ANESTHESIA AND ANALGESIA AFFECTING FETUS OR NEWBORN
7636	FETAL, NB MORBIDITY DUE TO OTHER PLACENTAL SEPARATION AND MEMORRHAGE AFFECTING FETUS OR NEWBORN	7636	PRECIPITATE DELIVERY AFFECTING FETUS OR NEWBORN
7637	FETAL, NB MORBIDITY DUE TO OTHER PLACENTAL SEPARATION AND MEMORRHAGE AFFECTING FETUS OR NEWBORN	7637	ABNORMAL UTERINE CONTRACTIONS AFFECTING FETUS OR NEWBORN
7638	FETAL, NB MORBIDITY DUE TO OTHER PLACENTAL SEPARATION AND MEMORRHAGE AFFECTING FETUS OR NEWBORN	7638	OTHER SPECIFIED COMPLICATIONS OF LABOR AND DELIVERY AFFECTING FETUS OR NEWBORN
7639	FETAL, NB MORBIDITY DUE TO OTHER PLACENTAL SEPARATION AND MEMORRHAGE AFFECTING FETUS OR NEWBORN	7639	UNSPECIFIED COMPLICATION OF LABOR AND DELIVERY AFFECTING FETUS OR NEWBORN
7640	LIGHT-FOR-DATE INFANT NOS	7640	"LIGHT-FOR-DATE" INFANT WITHOUT MENTION OF FETAL MALNUTRITION
7641	LIGHT-FOR-DATE INFANT WITH FETAL MALNUTRITION	7641	"LIGHT-FOR-DATE" INFANT WITH SIGNS OF FETAL MALNUTRITION
7642	FETAL MALNUTRITION NOS	7642	FETAL MALNUTRITION WITHOUT MENTION OF "LIGHT-FOR-DATE"
7649	FETAL GROWTH RETARDATION NOS	7649	UNSPECIFIED FETAL GROWTH RETARDATION
7650	NEWBORN MORBIDITY DUE TO EXTREME IMMATUREITY	7650	DISORDERS RELATING TO EXTREME IMMATUREITY OF INFANT
7651	MORBIDITY, OTHER PRETERM INFANT	7651	DISORDERS RELATING TO OTHER PRETERM INFANTS
7660	NEWBORN MORBIDITY DUE TO EXCEPTIONALLY LARGE BABY	7660	EXCEPTIONALLY LARGE BABY RELATING TO LUNG GESTATION
7661	MORBIDITY, OTHER POST-TERM INFANT	7661	OTHER "HEAVY-FOR-DATE" INFANTS NOT RELATED TO GESTATION PERIOD
7662	MORBIDITY, OTHER POST-TERM INFANT	7662	OTHER "HEAVY-FOR-DATE" INFANTS NOT RELATED TO GESTATION PERIOD
7670	SUBDURAL-CEREBRAL MEMORRHAGE AT BIRTH	7670	SUBDURAL AND CEREBRAL MEMORRHAGE DUE TO BIRTH TRAUMA
7671	BIRTH INJURY, SCALP	7671	INJURIES TO SCALP DUE TO BIRTH TRAUMA
7672	FX CLAVICLE, BIRTH	7672	FRACTURE OF CLAVICLE DUE TO BIRTH TRAUMA
7673	OTHER SKELETAL BIRTH INJURY	7673	OTHER INJURIES TO SKELETON DUE TO BIRTH TRAUMA
7674	BIRTH INJURY, SPINE AND SPINAL CORD	7674	INJURY TO SPINE AND SPINAL CORD DUE TO BIRTH TRAUMA
7675	BIRTH INJURY TO FACIAL NERVE	7675	FACIAL NERVE INJURY DUE TO BIRTH TRAUMA
7676	BIRTH INJURY TO BRACHIAL PLEXUS	7676	INJURY TO BRACHIAL PLEXUS DUE TO BIRTH TRAUMA
7677	BIRTH INJURY, OTHER CRANIAL, PERIPHERAL NERVES	7677	OTHER CRANIAL AND PERIPHERAL NERVE INJURIES DUE TO BIRTH TRAUMA
7678	BIRTH INJURY NOS	7678	OTHER SPECIFIED BIRTH TRAUMA
7679	BIRTH INJURY NOS	7679	UNSPECIFIED BIRTH TRAUMA
7680	FETAL DEATH, ANOXIA ASPHYXIA BEFORE LABOR OR UNK TIME	7680	FETAL DEATH FROM ASPHYXIA OR ANOXIA BEFORE ONSET OF LABOR
7681	FETAL DEATH, ANOXIA ASPHYXIA IN LABOR	7681	FETAL DEATH FROM ASPHYXIA OR ANOXIA DURING LABOR
7682	FETAL DISTRESS PRELABOR, LB INFANT	7682	FETAL DISTRESS BEFORE ONSET OF LABOR, IN LIVEBORN INFANT
7683	FETAL DISTRESS IN LABOR, LB INFANT	7683	FETAL DISTRESS FIRST NOTED DURING LABOR, IN LIVEBORN INFANT
7684	FETAL DISTRESS NOS LIVEBORN INFANT	7684	FETAL DISTRESS, NOT STATED WHETHER FIRST NOTED BEFORE OR AFTER

ICD-9-CM

ICD-9

7684 SEVERE ASPHYXIA, NB
 7685 MILD ASPHYXIA, NB
 7686 MILD OR MODERATE BIRTH ASPHYXIA
 7689 UNSPECIFIED SEVERITY OF BIRTH ASPHYXIA IN LIVEBORN INFANT
 *769 RESPIRATORY DISTRESS SYNDROME IN NEWBORN
 7700 CONGENITAL PNEUMONIA
 7701 MASSIVE ASPIRATION SYNDROME OF NEWBORN
 7702 INTERSTITIAL EMPHYSEMA AND RELATED CONDITIONS OF NEWBORN
 7703 PULMONARY HEMORRHAGE OF FETUS OR NEWBORN
 7704 PRIMARY ATELECTASIS OF NEWBORN
 7705 OTHER PERINATAL ATELECTASIS OF NEWBORN
 7706 NEWBORN TACHYPNEA TRANSITORY
 7707 CHRONIC PERINATAL RESPIRATORY DIS
 7708 RESPIRATORY CONDIT- TION NEWBORN NEC
 7709 RESPIRATORY CONDIT- TION, FETUS, NB NOS
 7710 CONGENITAL RUBELLA
 7711 CONGENITAL CYTOMEGALOVIRUS INFECTION
 7712 OTHER CONGENITAL INFECTION
 7713 TETANUS NEONATORUM
 7714 OMPHALITIS OF NB
 7715 NEONATAL INFECTIVEMASTITIS
 7716 NEONATAL CONJUNC- TIVITIS AND DACRY-OCYSTITIS
 7717 NEONATAL CANDIDA INFECTION
 7718 PERINATAL INFEC- TION NEC
 7720 FETAL BLOOD LOSS
 7721 PERINATAL INTRAVENTRICULAR HEMORRHAGE
 7722 PERINATAL SUBARACHNOID HEMORRHAGE
 7723 UMBILICAL MEMOR- RHAGE AFTER BIRTH
 7724 PERINATAL GI HEMORRHAGE
 7725 PERINATAL ADRENAL HEMORRHAGE
 7726 PERINATAL CUTANE- OUS HEMORRHAGE
 7728 PERINATAL MEMOR- RHAGE NEC
 7729 PERINATAL MEMOR- RHAGE NOS
 7730 PERINATAL HEMOLY- TIC DISEASE DUE TO RH ISOIMMUNIZATION
 7731 PERINATAL HEMOLY- TIC DISEASE DUE TO ABO ISOIMMUNIZATION
 7731 ISLEMUNIZATION
 7732 PERINATAL HEMOLY- TIC DISEASE DUE TO OTHER AND UNSPECIFIED ISOIMMUNIZATION
 7732 HEMOLYTIC DISEASE OF FETUS OR NEWBORN DUE TO OTHER AND UNSPECIFIED ISOIMMUNIZATION
 7733 HYDROPS FETALIS FROM ISOIMMUNIZATN
 7733 HYDROPS FETALIS DUE TO ISOIMMUNIZATION
 7734 KERNICTERUS DUE TO ISOIMMUNIZATION
 7734 KERNICTERUS OF FETUS OR NEWBORN DUE TO ISOIMMUNIZATION
 7735 LATE ANEMIA DUE TO ISOIMMUNIZATION
 7735 LATE ANEMIA OF FETUS OR NEWBORN DUE TO ISOIMMUNIZATION
 7740 PERINATAL JAUNDICE FROM HEREDITARY HEMOLYTIC ANEMIAS
 7740 PERINATAL JAUNDICE FROM HEREDITARY HEMOLYTIC ANEMIAS
 7741 PERINATAL JAUNDICE FROM OTHER EXCES- SIVE HEMOLYSIS
 7741 PERINATAL JAUNDICE ASSOCIATED WITH PRETERM DELIVERY
 7742 NEONATAL JAUNDICE, PRETERM DELIVERY
 7742 NEONATAL JAUNDICE DUE TO DELAYED CONJUGATION OF HEPATO- CELLULAR DAMAGE
 7742 NEONATAL JAUNDICE DUE TO DELAYED CONJUGATION OF HEPATO- CELLULAR DAMAGE
 7743 NEONATAL JAUNDICE FROM OTHER CAUSES
 7743 NEONATAL JAUNDICE FROM OTHER CAUSES
 7744 PERINATAL JAUNDICE DUE TO HEPATO- CELLULAR DAMAGE
 7744 PERINATAL JAUNDICE DUE TO HEPATOCELLULAR DAMAGE
 7745 PERINATAL JAUNDICE FROM OTHER CAUSES
 7745 PERINATAL JAUNDICE FROM OTHER CAUSES
 7746 FETAL AND NEONATAL JAUNDICE NOS
 7746 UNSPECIFIED FETAL AND NEONATAL JAUNDICE
 7747 KERNICTERUS NOS
 7747 KERNICTERUS OF FETUS OR NEWBORN NOT DUE TO ISOIMMUNIZATION
 7750 INFANT OF DIABETIC MOTHER
 7750 SYNDROME OF "INFANT OF A DIABETIC MOTHER"
 7751 NEONATAL DIABETES MELLITUS
 7751 NEONATAL DIABETES MELLITUS
 7752 NEONATAL HYASTHE- MIA GRAVIS
 7752 NEONATAL HYASTHE- MIA GRAVIS
 7753 NEONATAL THYRO- TOXICOSIS
 7753 NEONATAL THYRO- TOXICOSIS
 7754 HYPOCALCEMIA, HYPMAGNESEMIA OF NB
 7754 HYPOCALCEMIA, HYPMAGNESEMIA OF NEWBORN
 7755 OTHER TRANSITORY NEONATAL ELECTRO- LYTE DISTURBANCE
 7755 OTHER TRANSITORY NEONATAL ELECTROLYTE DISTURBANCES
 7756 NEONATAL HYPO- GLYCEMIA
 7756 NEONATAL HYPOGLYCEMIA

ICD-9

ICD-9-CM

7757	LATE METABOLIC ACIDOSIS, NEWBORN	7757	LATE METABOLIC ACIDOSIS OF NEWBORN
7758	TRANSITORY NEONATALENDOCRINE, METABOL-IC DISTURBANCE NEC	7758	CIPHER TRANSITORY NEONATAL ENDOCRINE AND METABOLIC DISTURBANCES
7759	PERINATAL ENDOCRINE AND METABOL-IC DISTURBANCE NOS	7759	UNSPECIFIED ENDOCRINE AND METABOLIC DISTURBANCES
7759	SPECIFIC TO THE FETUS AND NEWBORN	7759	SPECIFIC TO THE FETUS AND NEWBORN
7760	HEMORRHAGIC DIS, NB	7760	HEMORRHAGIC DISEASE OF NEWBORN
7761	TRANSIENT NEONATAL THROMBOCYTOPENIA	7761	TRANSIENT NEONATAL THROMBOCYTOPENIA
7762	DISSEMINATED INTRAVASCULAR COAGULATION, NEWBORN	7762	DISSEMINATED INTRAVASCULAR COAGULATION IN NEWBORN
7763	OTHER TRANSIENT NEONATAL DISORDERS OF COAGULATION	7763	OTHER TRANSIENT NEONATAL DISORDERS OF COAGULATION
7764	POLYCYTHEMIA NEONATORUM	7764	POLYCYTHEMIA NEONATORUM
7765	CONGENITAL ANEMIA	7765	CONGENITAL ANEMIA
7766	ANEMIA, PREMATURITY	7766	ANEMIA OF PREMATURITY
7767	TRANSIENT NEONATAL NEUTROPENIA	7767	TRANSIENT NEONATAL NEUTROPENIA
7768	TRANSIENT PERINATAL HEMATOLOGICAL DISORDER NEC	7768	OTHER SPECIFIED TRANSIENT HEMATOLOGICAL DISORDERS OF FETUS OR NEWBORN
7768	NEWBORN	7768	NEWBORN
7769	PERINATAL HEMATOLOGICAL DISORDER NOS	7769	UNSPECIFIED HEMATOLOGICAL DISORDER SPECIFIC TO FETUS OR NEWBORN
7770	MECONIUM ILEUS	7770	CYSTIC FIBROSIS WITH MECONIUM ILEUS
7771	OTHER MECONIUM OBSTRUCTION	7771	MECONIUM OBSTRUCTION IN FETUS OR NEWBORN
7772	INTESTINAL OBSTRUCTION DUE TO INSPISSATED MILK	7772	INTESTINAL OBSTRUCTION IN NEWBORN DUE TO INSPISSATED MILK
7773	HEMATEMESIS, MELENAGE DUE TO SWALLOWED MATERNAL BLOOD	7773	HEMATEMESIS AND MELENA OF NEWBORN DUE TO SWALLOWED MATERNAL BLOOD
7774	TRANSITORY ILEUS, NB	7774	TRANSITORY ILEUS OF NEWBORN
7775	PERINATAL NECROTIZING ENTEROCOLITIS	7775	NECROTIZING ENTEROCOLITIS IN FETUS OR NEWBORN
7776	PERINATAL INTES-TINAL PERFORATION	7776	PERINATAL INTESTINAL PERFORATION
7778	PERINATAL DIGESTIVE DISORDER NEC	7778	OTHER SPECIFIED PERINATAL DISORDERS OF DIGESTIVE SYSTEM
7779	PERINATAL DIGESTIVE DISORDER NOS	7779	UNSPECIFIED PERINATAL DISORDER OF DIGESTIVE SYSTEM
7780	HYDROPS FETALIS NOS	7780	HYDROPS FETALIS NOT DUE TO ISOIMMUNIZATION
7781	SCLEREMA NEONATORUM	7781	SCLEREMA NEONATORUM
7782	COLD INJURY SYNDROME OF NEWBORN	7782	COLD INJURY SYNDROME OF NEWBORN
7783	OTHER HYPOTHERMIA, NB	7783	OTHER HYPOTHERMIA OF NEWBORN
7784	DISTURBANCE OF TEMPERATURE REGULATN OF NEWBORN	7784	OTHER DISTURBANCES OF TEMPERATURE REGULATION OF NEWBORN
7785	OTHER EDEMA, NB NEC	7785	OTHER AND UNSPECIFIED EDEMA OF NEWBORN
7786	CONGENITAL HYDROCELE	7786	CONGENITAL HYDROCELE
7787	BREAST ENGORGEMENT IN NEWBORN	7787	BREAST ENGORGEMENT IN NEWBORN
7788	PERINATAL CONDITNSINTEGUMENT, TEMPERATURE REGULATN NEC	7788	OTHER SPECIFIC CONDITIONS INVOLVING THE INTEGUMENT OF FETUS AND NEWBORN
7788	FETUS AND NEWBORN	7788	FETUS AND NEWBORN
7789	PERINATAL CONDITNSINTEGUMENT, TEMPERATURE REGULATN NOS	7789	UNSPECIFIED CONDITION INVOLVING THE INTEGUMENT AND TEMPERATURE REGULATION OF FETUS AND NEWBORN
7789	TEMPERATURE REGULATION OF FETUS AND NEWBORN	7789	TEMPERATURE REGULATION OF FETUS AND NEWBORN
7790	CONVULSIONS IN NB	7790	CONVULSIONS IN NEWBORN
7791	OTHER CEREBRAL IRRITABILITY IN NB	7791	OTHER AND UNSPECIFIED CEREBRAL IRRITABILITY IN NEWBORN
7792	OTHER ABNORMAL CEREBRAL SIGNS IN NB	7792	CEREBRAL DEPRESSION, COMA, AND OTHER ABNORMAL CEREBRAL SIGNS IN FETUS OR NEWBORN
7793	FEEDING PROBLEM, NB	7793	FEEDING PROBLEMS IN NEWBORN
7794	DRUG REACTION, INTOXICATION IN NB	7794	DRUG REACTIONS AND INTOXICATIONS SPECIFIC TO NEWBORN
7795	DRUG WITHDRAWAL SYNDROME IN NB	7795	DRUG WITHDRAWAL SYNDROME IN NEWBORN
7796	TERMINATION OF PREGNANCY	7796	TERMINATION OF PREGNANCY (FETUS)
7798	PERINATAL COND NEC	7798	OTHER SPECIFIC CONDITIONS ORIGINATING IN THE PERINATAL PERIOD
7799	PERINATAL COND NOS	7799	UNSPECIFIED CONDITION ORIGINATING IN THE PERINATAL PERIOD
7800	COMA AND STUPOR	7800	COMA AND STUPOR
7801	HALLUCINATIONS	7801	HALLUCINATIONS
7802	SYNCOPE, COLLAPSE	7802	SYNCOPE AND COLLAPSE
7803	CONVULSIONS	7803	CONVULSIONS
7804	DIZZINESS, GIDDINESS	7804	DIZZINESS AND GIDDINESS
7805	SLEEP DISTURBANCES	7805	UNSPECIFIED SLEEP DISTURBANCE
7806	PYREXIA, UNKNOWN ORIGIN	7806	PYREXIA OF UNKNOWN ORIGIN
7807	MALaise, FATIGUE	7807	MALaise AND FATIGUE
7808	HYPERHIDROSIS	7808	HYPERHIDROSIS
7809	OTHER GENERAL SYMPTOMS	7809	OTHER GENERAL SYMPTOMS

ICD-9

ICD-9-CM

7810 ABNORMAL INVOLUNTARY MOVEMENT	7810 ABNORMAL INVOLUNTARY MOVEMENTS
7811 DISTURBANCES OF SMELL AND TASTE	7811 DISTURBANCES OF SENSATION OF SMELL AND TASTE
7812 ABNORMALITY OF GAIT	7812 ABNORMALITY OF GAIT
7813 LACK OF COORDINATION	7813 LACK OF COORDINATION
7814 TRANSIENT PARALYSIS OF LIMB	7814 TRANSIENT PARALYSIS OF LIMB
7815 CLUBBING OF FINGERS	7815 CLUBBING OF FINGERS
7816 MENINGISMUS	7816 MENINGISMUS
7817 TETANY	7817 TETANY
7819 SYMPTOMS OF NERVOUS, MUSCULOSKELETAL SYSTEMS NEC	7819 OTHER SYMPTOMS INVOLVING NERVOUS AND MUSCULOSKELETAL SYSTEMS
7820 DISTURBANCES OF SKIN SENSATION	7820 DISTURBANCE OF SKIN SENSATION
7821 RASH AND OTHER NONSPECIFIC SKIN ERUPTION	7821 RASH AND OTHER NONSPECIFIC SKIN ERUPTION
7822 LOCALIZED SUPERFICIAL SWELLING, MASS	7822 LOCALIZED SUPERFICIAL SWELLING, MASS, OR LUMP
7823 EDEMA	7823 EDEMA
7824 JAUNDICE	7824 JAUNDICE, UNSPECIFIED, NOT OF NEWBORN
7825 CYANOSIS	7825 CYANOSIS
7826 PALLOR	7826 PALLOR
7827 SPONTANEOUS ECCHYMOSES	7827 SPONTANEOUS ECCHYMOSES
7828 CHANGE IN SKIN TEXTURE	7828 CHANGES IN SKIN TEXTURE
7829 SYMPTOMS OF SKIN, OTHER INTEGUMENTARY TISSUE NEC	7829 OTHER SYMPTOMS INVOLVING SKIN AND INTEGUMENTARY TISSUES
7830 ANOREXIA	7830 ANOREXIA
7831 ABNORMAL WEIGHT GAIN	7831 ABNORMAL WEIGHT GAIN
7832 ABNORMAL WEIGHT LOSS	7832 ABNORMAL LOSS OF WEIGHT
7833 FEEDING DIFFICULTY AND MISMANAGEMENT	7833 FEEDING DIFFICULTIES AND MISMANAGEMENT
7834 PHYSICAL RETARDATION	7834 LACK OF EXPECTED NORMAL PHYSIOLOGICAL DEVELOPMENT
7835 PCLYDIPSIA	7835 PCLYDIPSIA
7836 POLYPHAGIA	7836 POLYPHAGIA
7839 SYMPTOMS OF NUTRITION, METABOLISM, DEVELOPMENT NEC	7839 OTHER SYMPTOMS CONCERNING NUTRITION, METABOLISM, AND DEVELOPMENT
7840 HEADACHE	7840 HEADACHE
7841 THROAT PAIN	7841 THROAT PAIN
7842 SWELLING, MASS OR LUMP IN HEAD, NECK	7842 SWELLING, MASS, OR LUMP IN HEAD AND NECK
7843 APHASIA	7843 APHASIA
7844 VOICE DISTURBANCE	7844 OTHER VOICE DISTURBANCE
7845 OTHER SPEECH DISTURBANCE	7845 OTHER SPEECH DISTURBANCE
7846 OTHER SYMBOLIC DYSFUNCTION	7846 SYMBOLIC DYSFUNCTION, UNSPECIFIED
7847 EPISTAXIS	7847 EPISTAXIS
7848 THROAT HEMORRHAGE	7848 HEMORRHAGE FROM THROAT
7849 SYMPTOM, HEAD AND NECK NEC	7849 OTHER SYMPTOMS INVOLVING HEAD AND NECK
7850 TACHYCARDIA NOS	7850 TACHYCARDIA, UNSPECIFIED
7851 PALPITATIONS	7851 PALPITATIONS
7852 HEART MURMUR NOS	7852 FUNCTIONAL AND UNDIAGNOSED CARDIAC MURMURS
7853 OTHER ABNORMAL HEART SOUNDS	7853 OTHER ABNORMAL HEART SOUNDS
7854 GANGRENE	7854 GANGRENE
7855 SHOCK, NONTRAUMATIC	7855 OTHER SHOCK WITHOUT MENTION OF TRAUMA
7856 ENLARGED LYMPH NODES	7856 ENLARGEMENT OF LYMPH NODES
7859 SYMPTOM, CARDIOVASCULAR SYSTEM NEC	7859 OTHER SYMPTOMS INVOLVING CARDIOVASCULAR SYSTEM
7860 RESPIRATORY ABNORMALITY NOS	7860 RESPIRATORY ABNORMALITY, UNSPECIFIED
7861 HYPERVENTILATION	7861 HYPERVENTILATION
7862 URTHOPNEA	7862 URTHOPNEA
7869 DYSPNEA, RESPIRATORY ABNORMALITIES NEC	7869 OTHER DYSPNEA AND RESPIRATORY ABNORMALITY
7861 STRIDOR	7861 STRIDOR
7862 COUGH	7862 COUGH
7863 HEMOPTYSIS	7863 HEMOPTYSIS
7864 ABNORMAL SPUTUM	7864 ABNORMAL SPUTUM
7865 CHEST PAIN	7865 UNSPECIFIED CHEST PAIN
7866 SWELLING, MASS OR LUMP IN CHEST	7866 SWELLING, MASS, OR LUMP IN CHEST

ICU-9

7867 ABNORMAL CHEST SOUNDS
 7868 HICCUGH
 7869 OTHER SYMPTOMS INVOLVING RESPIRATORY SYSTEM AND CHEST
 7870 NAUSEA AND VOMITING
 7871 HEARTBURN
 7872 DYSPHAGIA
 7873 FLATULENCE, ERUCTION, AND GAS PAIN
 7874 VISIBL PERISTALSIS
 7875 ABNORM BCMEL SOUND
 7876 INCONTINENT, FECE
 7877 ABNORMAL FECE
 7879 SYMPTOMS, DIGES- TIVE SYSTEM NEC
 7880 RENAL COLIC
 7881 DYSURIA
 7882 RETENTION OF URINE
 7883 INCONTINENT, URINE
 7884 FREQUENCY OF URI- NATION, POLYURIA
 7885 OLIGURIA, ANURIA
 7886 OTHER ABNORMALITY OF URINATION
 7887 URETHRAL DISCHARGE
 7888 EXTRAVASATN, URINE
 7889 SYMPTOMS, URINARY SYSTEM NEC
 7890 ABDOMINAL PAIN
 7891 HEPATOMEGALY
 7892 SPLENOMEGALY
 7893 ABDOMINAL, PELVIC SWELLING, MASS, LUMP
 7894 ABDOMINAL RIGIDITY
 7895 ASCITES
 7899 SYMPTOMS OF ABDO- MEN, PELVIS NEC
 7900 ABNORMALITY OF RED BLOOD CELLS
 7901 ELEVATED SEDIMEN- TATION RATE
 7902 ABNORMAL GLUCOSE TOLERANCE TEST
 7903 HIGH ALCCOLH BLOODLEVEL
 7904 UNSPECIFIC ELEVA- TION, TRANSAMINASEOR LOH
 7904 ACID DEHYDROGENASE (LDH)
 7905 OTHER UNSPECIFIC ABNORMAL SERUM ENZYMES
 7906 OTHER ABNORMAL BLOOD CHEMISTRY
 7907 BACTEREMIA NOS
 7908 VIREMIA NOS
 7909 ABNORMAL BLOOD FINDING NEC
 7910 PROTEINURIA
 7911 CHYLURIA
 7912 HEMOGLOBINURIA
 7913 MYOGLOBINURIA
 7914 BILIRURIA
 7915 GLYCOSURIA
 7916 ACETONURIA
 7917 OTHER CELLS AND CASTS IN URINE
 7919 ABNORMAL FINDING, URINE NEC
 7920 ABNORMAL CEREBRO- SPINAL FLUID
 7921 ABNORMAL STOOL
 7922 ABNORMAL SEMEN
 7923 ABNORMAL AMNIOTIC FLUID
 7924 ABNORMAL SALIVA
 7929 ABNORMAL FINDING, BODY SUBSTANCE NEC
 7930 ABNORMAL FINDING, SKULL, HEAD

ICD-9-CM

7867 ABNORMAL CHEST SOUNDS
 7868 HICCUGH
 7869 OTHER SYMPTOMS INVOLVING RESPIRATORY SYSTEM AND CHEST
 7870 NAUSEA AND VCHITING
 7871 HEARTBURN
 7872 DYSPHAGIA
 7873 FLATULENCE, ERUCTION, AND GAS PAIN
 7874 VISIBL PERISTALSIS
 7875 ABNORMAL BCMEL SOUNDS
 7876 INCONTINENCE OF FECE
 7877 ABNORMAL FECE
 7879 OTHER SYMPTOMS INVOLVING DIGESTIVE SYSTEM
 7880 RENAL COLIC
 7881 DYSURIA
 7882 RETENTION OF URINE
 7883 INCONTINENCE OF URINE
 7884 FREQUENCY OF URINATION AND POLYURIA
 7885 OLIGURIA AND ANURIA
 7886 OTHER ABNORMALITY OF URINATION
 7887 URETHRAL DISCHARGE
 7888 EXTRAVASATION OF URINE
 7889 OTHER SYMPTOMS INVOLVING URINARY SYSTEM
 7890 ABDOMINAL PAIN
 7891 HEPATOMEGALY
 7892 SPLENOMEGALY
 7893 ABDOMINAL OR PELVIC SWELLING, MASS, OR LUMP
 7894 ABDOMINAL RIGIDITY
 7895 ASCITES
 7899 OTHER SYMPTOMS INVOLVING ABDOMEN AND PELVIS
 7900 ABNORMALITY OF RED BLOOD CELLS
 7901 ELEVATED SEDIMENTATION RATE
 7902 ABNORMAL GLUCOSE TOLERANCE TEST
 7903 EXCESSIVE BLOOD LEVEL OF ALCOHOL
 7904 UNSPECIFIC ELEVATION OF LEVELS OF TRANSAMINASE OR LACTIC
 7904 ACID DEHYDROGENASE (LDH)
 7905 OTHER UNSPECIFIC ABNORMAL SERUM ENZYME LEVELS
 7906 OTHER ABNORMAL BLOOD CHEMISTRY
 7907 UNSPECIFIED BACTEREMIA
 7908 UNSPECIFIED VIREMIA
 7909 OTHER NONSPECIFIC FINDINGS ON EXAMINATION OF BLOOD
 7910 PRCTEINURIA
 7911 CHYLURIA
 7912 HEMOGLOBINURIA
 7913 MYOGLOBINURIA
 7914 BILIRURIA
 7915 GLYCOSURIA
 7916 ACETONURIA
 7917 OTHER CELLS AND CASTS IN URINE
 7919 OTHER NONSPECIFIC FINDINGS ON EXAMINATION OF URINE
 7920 NONSPECIFIC ABNORMAL FINDINGS IN CEREBROSPINAL FLUID
 7921 NONSPECIFIC ABNORMAL FINDINGS IN STOOL CONTENTS
 7922 NONSPECIFIC ABNORMAL FINDINGS IN SEMEN
 7923 NONSPECIFIC ABNORMAL FINDINGS IN AMNIOTIC FLUID
 7924 NONSPECIFIC ABNORMAL FINDINGS IN SALIVA
 7929 OTHER NONSPECIFIC ABNORMAL FINDINGS IN BODY SUBSTANCES
 7930 NONSPECIFIC ABNORMAL FINDINGS ON RADIOLOGICAL AND OTHER

ICD-9

ICD-9-CM

7930	ABNORMAL FINDING, LUNG FIELD	7930	EXAMINATION OF SKULL AND HEAD
7931	ABNORMAL FINDING, OTHER INTRATHORACIC	7931	NONSPECIFIC ABNORMAL FINDINGS ON RADIOLOGICAL AND OTHER EXAMINATION OF LUNG FIELD
7932	ABNORMAL FINDING, BILIARY TRACT	7932	NONSPECIFIC ABNORMAL FINDINGS ON RADIOLOGICAL AND OTHER EXAMINATION OF OTHER INTRATHORACIC ORGANS
7933	ABNORMAL FINDING, GI TRACT	7933	NONSPECIFIC ABNORMAL FINDINGS ON RADIOLOGICAL AND OTHER EXAMINATION OF BILIARY TRACT
7934	ABNORMAL FINDING, GU ORGANS	7934	NONSPECIFIC ABNORMAL FINDINGS ON RADIOLOGICAL AND OTHER EXAMINATION OF GASTROINTESTINAL TRACT
7935	ABNORMAL FINDING, ABDOMEN AND RETRO-PERITONEUM	7935	NONSPECIFIC ABNORMAL FINDINGS ON RADIOLOGICAL AND OTHER EXAMINATION OF GENITOURINARY ORGANS
7936	ABNORMAL FINDING, MUSCULOSKELETAL SYS	7936	NONSPECIFIC ABNORMAL FINDINGS ON RADIOLOGICAL AND OTHER EXAMINATION OF ABDOMINAL AREA, INCLUDING RETROPERITONEUM
7937	ABNORMAL FINDING, BREAST	7937	NONSPECIFIC ABNORMAL FINDINGS ON RADIOLOGICAL AND OTHER EXAMINATION OF PUSCULOSKELETAL SYSTEM
7938	ABNORMAL FINDING, BODY STRUCTURE NEC	7938	NONSPECIFIC ABNORMAL FINDINGS ON RADIOLOGICAL AND OTHER EXAMINATION OF BREAST
7939	ABNORMAL FUNCTION, BRAIN, CNS	7939	NONSPECIFIC ABNORMAL FINDINGS ON RADIOLOGICAL AND OTHER EXAMINATION OF OTHER SITES OF BODY
7940	ABNORMAL FUNCTION, PERIPHERAL NERVOUS SYS, SPECIAL SENSES	*7940	UNSPECIFIED ABNORMAL FUNCTION STUDY OF BRAIN AND CENTRAL NERVOUS SYSTEM
7941	ABNORMAL FUNCTION, PULMONARY FUNCTION STUDY	*7941	NONSPECIFIC ABNORMAL RESPONSE TO UNSPECIFIED NERVE STIMULATION
7942	ABNORMAL FUNCTION, CARDIOVASCULAR FUNCTION STUDY	7942	NONSPECIFIC ABNORMAL RESULTS OF FUNCTION STUDY OF PULMONARY SYSTEM
7943	ABNORMAL FUNCTION, KIDNEY FUNCTION STUDY	*7943	UNSPECIFIED ABNORMAL FUNCTION STUDY OF CARDIOVASCULAR SYSTEM
7944	ABNORMAL THYROID FUNCTION STUDY	7944	NONSPECIFIC ABNORMAL RESULTS OF FUNCTION STUDY OF KIDNEY
7945	ABNORMAL FUNCTION STUDY, OTHER ENDOCRINE	7945	NONSPECIFIC ABNORMAL RESULTS OF FUNCTION STUDY OF THYROID
7946	ABNORMAL BASAL METABOLISM RATE	7946	NONSPECIFIC ABNORMAL RESULTS OF OTHER ENDOCRINE FUNCTION STUDY
7947	ABNORMAL LIVER FUNCTION STUDY	7947	NONSPECIFIC ABNORMAL RESULTS OF FUNCTION STUDY OF BASAL METABOLISM
7948	ABNORMAL FUNCTION STUDY NEC	7948	NONSPECIFIC ABNORMAL RESULTS OF FUNCTION STUDY OF LIVER
7949	ABNORMAL PAP SMEAR OF CERVIX	7949	NONSPECIFIC ABNORMAL RESULTS OF OTHER SPECIFIED FUNCTION STUDY
7950	ABNORMAL PAP SMEAR OF OTHER SITE	7950	NONSPECIFIC ABNORMAL PAPANICOLAOU SMEAR OF CERVIX
7951	ABNORMAL CHROMOSOME ANALYSIS	7951	NONSPECIFIC ABNORMAL PAPANICOLAOU SMEAR OF OTHER SITE
7952	POSITIVE CULTURE	7952	NONSPECIFIC ABNORMAL FINDINGS ON CHROMOSOME ANALYSIS
7953	ABNORMAL HISTOLOGICAL FINDINGS	7953	NONSPECIFIC POSITIVE CULTURE FINDINGS
7954	REACTION TO TUBERCULIN TEST	7954	OTHER NONSPECIFIC ABNORMAL HISTOLOGICAL FINDINGS
7955	FALSE POSITIVE SEROLOGY, SYPHILIS	7955	NONSPECIFIC REACTION TO TUBERCULIN TEST
7956	IMMUNOLOGICAL FINDINGS NEC	7956	FALSE POSITIVE SEROLOGICAL TEST FOR SYPHILIS
7957	ABNORMAL TOXICOLOGICAL FINDINGS	7957	OTHER NONSPECIFIC IMMUNOLOGICAL FINDINGS
7958	ABNORMAL REFLEX	7958	NONSPECIFIC ABNORMAL TOXICOLOGICAL FINDINGS
7959	HIGH BLOOD PRESSURE	7959	ABNORMAL REFLEX
7960	LOW BLOOD PRESSURE	7960	ABNORMAL REFLEX
7961	OTHER ABNORMAL CLINICAL FINDINGS	7961	ELEVATED BLOOD PRESSURE READING WITHOUT DIAGNOSIS OF HYPERTENSION
7962	ABNORMAL FINDING NEC	7962	HYPERTENSION
7963	SENILITY NOS	7963	NONSPECIFIC LOW BLOOD PRESSURE READING
7964	SUDDEN INFANT DEATH SYNDROME	7964	OTHER ABNORMAL CLINICAL FINDINGS
7965	INSTANT DEATH	7965	OTHER NONSPECIFIC ABNORMAL FINDINGS
7966	DEATH WITHIN 24 HR NOS	*7965	SENILITY WITHOUT MENTION OF PSYCHOSIS
7967	UNATTENDED DEATH	7966	SUDDEN INFANT DEATH SYNDROME
7968	ASPHYXIA	7967	INSTANTANEOUS DEATH
7969	RESPIRATORY FAILURE	7968	DEATH OCCURRING IN LESS THAN 24 HOURS FROM ONSET OF SYMPTOMS, NOT OTHERWISE EXPLAINED
7970	NERVOUSNESS	7969	UNATTENDED DEATH
		7970	ASPHYXIA
		7971	RESPIRATORY FAILURE
		7972	NERVOUSNESS

ICD-9

ICD-9-CF

7993	DEBILITY NOS	7993	DEBILITY, UNSPECIFIED
7994	CACHEXIA	7994	CACHEXIA
7998	ILL-DEFINED CONDITIONS	7998	OTHER ILL-DEFINED CONDITIONS
7999	UNKNOWN, UNSPECIFIED CAUSES MORBIDITY AND MORTALITY	7999	OTHER UNKNOWN AND UNSPECIFIED CAUSE OF MORBIDITY OR MORTALITY
8000	FX VAULT SKULL CL	8000	CLOSED FRACTURE OF VAULT OF SKULL WITHOUT MENTION OF INTRACRANIAL INJURY, WITH STATE OF CONSCIOUSNESS UNSPECIFIED
8001	FX VAULT SKULL CL M INTRACRANIAL INJ	8001	CLOSED FRACTURE OF VAULT OF SKULL WITH INTRACRANIAL INJURY OF OTHER AND UNSPECIFIED NATURE, WITH STATE OF CONSCIOUSNESS UNSPECIFIED
8002	FX VAULT SKULL UP	8002	OPEN FRACTURE OF VAULT OF SKULL WITHOUT MENTION OF INTRACRANIAL INJURY, WITH STATE OF CONSCIOUSNESS UNSPECIFIED
8003	FX VAULT SKULL OP M INTRACRANIAL INJ	8003	OPEN FRACTURE OF VAULT OF SKULL WITH INTRACRANIAL INJURY OF OTHER AND UNSPECIFIED NATURE, WITH STATE OF CONSCIOUSNESS UNSPECIFIED
8010	FX BASE SKULL CL	8010	CLOSED FRACTURE OF BASE OF SKULL WITHOUT MENTION OF INTRACRANIAL INJURY, WITH STATE OF CONSCIOUSNESS UNSPECIFIED
8011	FX BASE SKULL CL M INTRACRANIAL INJ	8011	CLOSED FRACTURE OF BASE OF SKULL WITH INTRACRANIAL INJURY OF OTHER AND UNSPECIFIED NATURE, WITH STATE OF CONSCIOUSNESS UNSPECIFIED
8012	FX BASE SKULL OPEN	8012	OPEN FRACTURE OF BASE OF SKULL WITHOUT MENTION OF INTRACRANIAL INJURY, WITH STATE OF CONSCIOUSNESS UNSPECIFIED
8013	FX BASE SKULL OPEN M INTRACRANIAL INJ	8013	OPEN FRACTURE OF BASE OF SKULL WITH INTRACRANIAL INJURY OF OTHER AND UNSPECIFIED NATURE, WITH STATE OF CONSCIOUSNESS UNSPECIFIED
8020	FX NASAL BONES CL	8020	CLOSED FRACTURE OF NASAL BONES
8021	FX NASAL BONES OP	8021	OPEN FRACTURE OF NASAL BONES
8022	FX MANDIBLE CLOSED	8022	CLOSED FRACTURE OF UNSPECIFIED SITE OF MANDIBLE
8023	FX MANDIBLE OPEN	8023	OPEN FRACTURE OF UNSPECIFIED SITE OF MANDIBLE
8024	FX MALAR, MAXILLARY BONES CLOSED	8024	CLOSED FRACTURE OF MALAR AND MAXILLARY BONES
8025	FX MALAR, MAXILLARY BONES OPEN	8025	OPEN FRACTURE OF MALAR AND MAXILLARY BONES
8026	FX ORBIT FLOOR CL	8026	CLOSED FRACTURE OF ORBITAL FLOOR (BLOW-OUT)
8027	FX ORBIT FLOOR OP	8027	OPEN FRACTURE OF ORBITAL FLOOR (BLOW-OUT)
8028	FX FACIAL BONES NEC CLOSED	8028	CLOSED FRACTURE OF OTHER FACIAL BONES
8029	FX FACIAL BONES NEC OPEN	8029	OPEN FRACTURE OF OTHER FACIAL BONES
8030	UTH, NOS SKUL FX CL	8030	CLOSED SKULL FRACTURE WITHOUT MENTION OF INTRACRANIAL INJURY, WITH STATE OF CONSCIOUSNESS UNSPECIFIED
8031	UTH, NOS SKULL FX M INTRACRANIAL INJ CL	8031	CLOSED SKULL FRACTURE WITH INTRACRANIAL INJURY OF OTHER AND UNSPECIFIED NATURE, WITH STATE OF CONSCIOUSNESS UNSPECIFIED
8032	UTH, NOS SKUL FX OP	8032	OPEN SKULL FRACTURE WITHOUT MENTION OF INJURY, WITH STATE OF CONSCIOUSNESS UNSPECIFIED
8033	UTH, NOS SKULL FX M INTRACRANIAL INJ OP	8033	OPEN SKULL FRACTURE WITH INTRACRANIAL INJURY OF OTHER AND UNSPECIFIED NATURE, WITH STATE OF CONSCIOUSNESS UNSPECIFIED
8040	MULT FX SKULL, FACEM OTH BONES CLOSED	8040	CLOSED FRACTURES INVOLVING SKULL OR FACE WITH OTHER BONES, WITH STATE OF CONSCIOUSNESS UNSPECIFIED
8041	MULT FX SKULL, FACEM OTH BONES CLOSED M INTRACRANIAL INJ	8041	CLOSED FRACTURES INVOLVING SKULL OR FACE WITH OTHER BONES, WITH INTRACRANIAL INJURY, WITH STATE OF CONSCIOUSNESS UNSPECIFIED
8042	MULT FX SKULL, FACEM OTHER BONES OPEN	8042	OPEN FRACTURES INVOLVING SKULL OR FACE WITH OTHER BONES, WITH STATE OF CONSCIOUSNESS UNSPECIFIED
8043	MULT FX SKULL, FACEM OTHER BONES OPEN M INTRACRANIAL INJ	8043	OPEN FRACTURES INVOLVING SKULL OR FACE WITH OTHER BONES, WITH INTRACRANIAL INJURY OF OTHER AND UNSPECIFIED NATURE, WITH STATE OF CONSCIOUSNESS UNSPECIFIED

ICD-9

8050 FX CERVICAL VERTE-BRA CLOSED
 8051 FX CERVICAL VERTE-BRA OPEN
 8052 FX DORSAL VERTEBRACLOSED
 8053 FX DORSAL VERTEBRAOPEN
 8054 FX LUMBAR VERTEBRACLOSED
 8055 FX LUMBAR VERTEBRAOPEN
 8056 FX SACRUM, COCCYX CLOSED
 8057 FX SACRUM, COCCYX OPEN
 8058 FX VERTEBRA NOS CL
 8059 FX VERTEBRA NOS OP
 8060 FX CERVICAL VERTE-BRA CLOSED WITH SPINAL CORD LESION
 8061 FX CERVICAL VERTE-BRA OPEN WITH SPINAL CORD LESION
 8062 FX DORSAL VERTEBRACLOSED WITH SPINALCORD LESION
 8063 FX DORSAL VERTEBRAOPEN WITH SPINAL CORD LESION
 8064 FX LUMBAR VERTEBRACLOSED WITH SPINALCORD LESION
 8065 FX LUMBAR VERTEBRAOPEN WITH SPINAL CORD LESION
 8066 FX SACRUM,COCCYX CLOSED WITH SPINALCORD LESION
 8067 FX SACRUM, COCCYX OPEN WITH SPINAL CORD LESION
 8068 FX VERTEBRAL COL- UMN W SPINAL CORD LESION NOS CLOSED
 8069 FX VERTEBRAL COL- UMN W SPINAL CORD LESION NOS OPEN
 8070 FX RIBS CLOSED
 8071 FX RIBS OPEN
 8072 FX STERNUM CLOSED
 8073 FX STERNUM OPEN
 8074 FLAIL CHEST
 8075 FX LARYNX, TRACHEACLOSED
 8076 FX LARYNX, TRACHEAOPEN
 8080 FX ACETABULUM CL
 8081 FX ACETABULUM CP
 8082 FX PUBIS CLOSED
 8083 FX PUBIS OPEN
 8084 FX PELVIS NEC CL
 8085 FX PELVIS NEC OPEN
 8088 FX PELVIS NOS CL
 8089 FX PELVIS NOS OPEN
 8090 FX TRUNK CLOSED
 8091 FX TRUNK OPEN
 8100 FX CLAVICLE CLOSED
 8101 FX CLAVICLE OPEN
 8110 FX SCAPULA CLOSED
 8111 FX SCAPULA OPEN

ICD-9-CM

80500CLOSED FRACTURE OF CERVICAL VERTEBRA, UNSPECIFIED LEVEL
 80510OPEN FRACTURE OF CERVICAL VERTEBRA, UNSPECIFIED LEVEL
 80520CLOSED FRACTURE OF DORSAL (THORACIC) VERTEBRA WITHOUT MENTION
 80520 OF SPINAL CORD INJURY
 80530OPEN FRACTURE OF DORSAL (THORACIC) VERTEBRA WITHOUT MENTION OF
 80530 SPINAL CORD INJURY
 80540CLOSED FRACTURE OF LUMBAR VERTEBRA WITHOUT MENTION OF SPINAL
 80540 CORD INJURY
 80550OPEN FRACTURE OF LUMBAR VERTEBRA WITHOUT MENTION OF SPINAL
 80550 CORD INJURY
 80560CLOSED FRACTURE OF SACRUM AND COCCYX WITHOUT MENTION OF SPINAL
 80560 CORD INJURY
 80570OPEN FRACTURE OF SACRUM AND COCCYX WITHOUT MENTION OF SPINAL
 80570 CORD INJURY
 80580CLOSED FRACTURE OF UNSPECIFIED PART OF VERTEBRAL COLUMN
 80580 WITHOUT MENTION OF SPINAL CORD INJURY
 80590OPEN FRACTURE OF UNSPECIFIED PART OF VERTEBRAL COLUMN WITHOUT
 80590 MENTION OF SPINAL CORD INJURY
 80600CLOSED FRACTURE OF C1-C4 LEVEL WITH UNSPECIFIED SPINAL CORD
 80600INJURY
 80610OPEN FRACTURE OF C1-C4 LEVEL WITH UNSPECIFIED SPINAL CORD
 80610INJURY
 80620CLOSED FRACTURE OF T1-T6 LEVEL WITH UNSPECIFIED SPINAL CORD
 80620INJURY
 80630OPEN FRACTURE OF T1-T6 LEVEL WITH UNSPECIFIED SPINAL CORD
 80630INJURY
 80640CLOSED FRACTURE OF LUMBAR SPINE WITH SPINAL CORD INJURY
 80650OPEN FRACTURE OF LUMBAR SPINE WITH SPINAL CORD INJURY
 80660CLOSED FRACTURE OF SACRUM AND COCCYX WITH UNSPECIFIED SPINAL
 80660CORD INJURY
 80670OPEN FRACTURE OF SACRUM AND COCCYX WITH UNSPECIFIED SPINAL
 80670CORD INJURY
 80680CLOSED FRACTURE OF UNSPECIFIED VERTEBRA WITH SPINAL CORD
 80680 INJURY
 80690OPEN FRACTURE OF UNSPECIFIED VERTEBRA WITH SPINAL CORD INJURY
 80700CLOSED FRACTURE (F RIBS), UNSPECIFIED
 80710OPEN FRACTURE OF RIBS), UNSPECIFIED
 80720CLOSED FRACTURE OF STERNUM
 80730OPEN FRACTURE OF STERNUM
 80740FLAIL CHEST
 80750CLOSED FRACTURE OF LARYNX AND TRACHEA
 80760OPEN FRACTURE OF LARYNX AND TRACHEA
 80800CLOSED FRACTURE OF ACETABULUM
 80810OPEN FRACTURE OF ACETABULUM
 80820CLOSED FRACTURE OF PUBIS
 80830OPEN FRACTURE OF PUBIS
 80842CLOSED FRACTURE OF ISCHIUM
 80859OPEN FRACTURE OF OTHER SPECIFIED PART OF PELVIS
 80880UNSPECIFIED CLOSED FRACTURE OF PELVIS
 80890UNSPECIFIED OPEN FRACTURE OF PELVIS
 80900FRACTURE OF BONES OF TRUNK, CLOSED
 80910FRACTURE OF BONES OF TRUNK, OPEN
 81000CLOSED FRACTURE OF CLAVICLE, UNSPECIFIED PART
 81010OPEN FRACTURE OF CLAVICLE, UNSPECIFIED PART
 81100CLOSED FRACTURE OF SCAPULA, UNSPECIFIED PART
 81110OPEN FRACTURE OF SCAPULA, UNSPECIFIED PART

ICD-9

ICD-9-CM

8120	FX HUMERUS UPPER	END CLOSED	81200	FRACTURE OF UNSPECIFIED PART OF UPPER END OF HUMERUS, CLOSED
8121	FX HUMERUS UPPER	END OPEN	81210	FRACTURE OF UNSPECIFIED PART OF UPPER END OF HUMERUS, OPEN
8122	FX HUMERUS SHAFT, NOS	CLOSED	81220	FRACTURE OF UNSPECIFIED PART OF HUMERUS, CLOSED
8123	FX HUMERUS SHAFT, NOS	OPEN	81230	FRACTURE OF UNSPECIFIED PART OF HUMERUS, OPEN
8124	FX HUMERUS LOWER	END CLOSED	81240	FRACTURE OF UNSPECIFIED PART OF LOWER END OF HUMERUS, CLOSED
8125	FX HUMERUS LOWER	END OPEN	81250	FRACTURE OF UNSPECIFIED PART OF LOWER END OF HUMERUS, OPEN
8130	FX RADIUS, ULNA	UPPER END NOS, CL	81301	FRACTURE OF CLECRANUM PROCESS OF ULNA, CLOSED
8131	FX RADIUS, ULNA	UPPER END NOS, OPEN	81311	FRACTURE OF CLECRANUM PROCESS OF ULNA, OPEN
8132	FX RADIUS, ULNA	SHAFT CLOSED	81320	FRACTURE OF SHAFT OF RADIUS OR ULNA, UNSPECIFIED, CLOSED
8133	FX RADIUS, ULNA	SHAFT OPEN	81330	FRACTURE OF SHAFT OF RADIUS OR ULNA, UNSPECIFIED, OPEN
8134	FX RADIUS, ULNA	LOWER END CLOSED	81340	CLOSED FRACTURE OF LOWER END OF FOREARM, UNSPECIFIED
8135	FX RADIUS, ULNA	LOWER END OPEN	81350	OPEN FRACTURE OF LOWER END OF FOREARM, UNSPECIFIED
8140	FX CARPAL CLOSED		81400	CLOSED FRACTURE OF CARPAL BONE, UNSPECIFIED
8141	FX CARPAL OPEN		81410	OPEN FRACTURE OF CARPAL BONE, UNSPECIFIED
8150	FX METACARPAL CL		81500	CLOSED FRACTURE OF METACARPAL BONE(S), SITE UNSPECIFIED
8151	FX METACARPAL OPEN		81510	OPEN FRACTURE OF METACARPAL BONE(S), SITE UNSPECIFIED
8160	FX PHALANGES HAND CLOSED		81600	CLOSED FRACTURE OF PHALANX OR PHALANGES OF HAND, UNSPECIFIED
8161	FX PHALANGES HAND OPEN		81610	OPEN FRACTURE OF PHALANX OR PHALANGES OF HAND, UNSPECIFIED
8170	MULT FX HAND CL		8170	MULTIPLE CLOSED FRACTURES OF HAND BONES
8171	MULT FX HAND OPEN		8171	MULTIPLE OPEN FRACTURES OF HAND BONES
8180	ILL-DEFINED FX OF UPPER LIMB CLOSED		8180	ILL-DEFINED CLOSED FRACTURES OF UPPER LIMB
8181	ILL-DEFINED FX OF UPPER LIMB OPEN		8181	ILL-DEFINED OPEN FRACTURES OF UPPER LIMB
8190	MULT FX ARMS, ARM WRIB, STERNUM CLOSED		8190	MULTIPLE CLOSED FRACTURES INVOLVING BOTH UPPER LIMBS, AND UPPER LIMB WITH RIB(S) AND STERNUM
8191	MULT FX ARMS, ARM WRIBS, STERNUM OPEN		8191	MULTIPLE OPEN FRACTURES INVOLVING BOTH UPPER LIMBS, AND UPPER LIMB WITH RIB(S) AND STERNUM
8200	FX NECK OF FEMUR	TRANSCERVICAL CL	82000	CLOSED FRACTURE OF UNSPECIFIED INTRACAPSULAR SECTION OF NECK OF FEMUR, CLOSED
8201	FX NECK OF FEMUR	TRANSCERVICAL OP	82010	OPEN FRACTURE OF UNSPECIFIED INTRACAPSULAR SECTION OF NECK OF FEMUR, OPEN
8202	FX NECK OF FEMUR	PETROCHANTERIC CL	82020	FRACTURE OF UNSPECIFIED TROCHANTERIC SECTION OF FEMUR, CLOSED
8203	FX NECK OF FEMUR	PETROCHANTERIC OP	82030	FRACTURE OF UNSPECIFIED TROCHANTERIC SECTION OF FEMUR, OPEN
8208	FX NECK OF FEMUR NOS	CLOSED	8208	FRACTURE OF UNSPECIFIED PART OF NECK OF FEMUR, CLOSED
8209	FX NECK OF FEMUR NOS	OPEN	8209	FRACTURE OF UNSPECIFIED PART OF NECK OF FEMUR, OPEN
8210	FX FEMUR SHAFT OR NOS	CLOSED	82100	FRACTURE OF UNSPECIFIED PART OF FEMUR, CLOSED
8211	FX FEMUR SHAFT OR NOS	OPEN	82110	FRACTURE OF UNSPECIFIED PART OF FEMUR, OPEN
8212	FX FEMUR LOWER	END CLOSED	82120	FRACTURE OF LOWER END OF FEMUR, UNSPECIFIED PART, CLOSED
8213	FX FEMUR LOWER	END OPEN	82130	FRACTURE OF LOWER END OF FEMUR, UNSPECIFIED PART, OPEN
8220	FX PATELLA CLOSED		8220	CLOSED FRACTURE OF PATELLA
8221	FX PATELLA OPEN		8221	OPEN FRACTURE OF PATELLA
8231	FX TIBIA, FIBULA	UPR END OR NOS CL	82300	CLOSED FRACTURE OF UPPER END OF TIBIA
8231	FX TIBIA, FIBULA	UPR END OR NOS OP	82300	OPEN FRACTURE OF UNSPECIFIED PART OF TIBIA
8232	FX TIBIA, FIBULA	SHAFT CLOSED	82320	CLOSED FRACTURE OF SHAFT OF TIBIA
8233	FX TIBIA, FIBULA	SHAFT OPEN	82330	OPEN FRACTURE OF SHAFT OF TIBIA
8240	FX ANKLE MEDIAL	MALLEOLUS CLOSED	8240	FRACTURE OF MEDIAL MALLEOLUS, CLOSED
8241	FX ANKLE MEDIAL	MALLEOLUS OPEN	8241	FRACTURE OF MEDIAL MALLEOLUS, OPEN
8242	FX ANKLE LATERAL	MALLEOLUS CLOSED	8242	FRACTURE OF LATERAL MALLEOLUS, CLOSED
8243	FX ANKLE LATERAL	MALLEOLUS OPEN	8243	FRACTURE OF LATERAL MALLEOLUS, OPEN
8244	FX ANKLE BIMALLE-	ULAR CLOSED	8244	BIMALLEOLAR FRACTURE, CLOSED
8245	FX ANKLE BIMALLE-	ULAR OPEN	8245	BIMALLEOLAR FRACTURE, OPEN
8246	FX ANKLE TRIMALLE-	ULAR CLOSED	8246	TRIMALLEOLAR FRACTURE, CLOSED
8247	FX ANKLE TRIMALLE-	ULAR OPEN	8247	TRIMALLEOLAR FRACTURE, OPEN
8248	FX ANKLE NOS CL		8248	UNSPECIFIED FRACTURE OF ANKLE, CLOSED
8249	FX ANKLE NOS OPEN		8249	UNSPECIFIED FRACTURE OF ANKLE, OPEN
8250	FX CALCANEUS CL		8250	FRACTURE OF CALCANEUS, CLOSED
8251	FX CALCANEUS OPEN		8251	FRACTURE OF CALCANEUS, OPEN

ICU-9

8252 FX OTH TARSAL, METATARSAL BONES CL
 8253 FX OTH TARSAL, METATARSAL BONES OPEN
 8260 FX PHALANGES, FOOT CLOSED
 8261 FX PHALANGES, FOOT OPEN
 8270 OTHER, MULTIPLE, ILL-DEFINED FX LEG CL
 8271 OTHER, MULTIPLE, ILL-DEFINED FX LEG OP
 8280 MULT FX LEGS, LEG WARM, RIB, STERNUM CL
 8281 MULT FX LEGS, LEG WARM, RIB, STERNUM OP
 8290 FX UNSPEC BONES CL
 8291 FX UNSPEC BONES OP
 8300 DISLOCATN, JAW SMPL
 8301 DISLOCATN, JAW CUMP
 8310 DISLOCATION OF SHOULDER SIMPLE
 8311 DISLOCATION OF SHOULDER COMPOUND
 8320 DISLOCATION, ELBOWSIMPLE
 8321 DISLOCATION, ELBOWCOMPOUND
 8330 DISLOCATION, WRISTSIMPLE
 8331 DISLOCATION, WRISTCOMPOUND
 8340 DISLOCATION, FINGERSIMPLE
 8341 DISLOCATION, FINGERCOMPOUND
 8350 DISLOCATN, HIP SMPL
 8351 DISLOCATN, HIP CUMP
 8360 TEAR MEDIAL MENIS-CUS KNEE CURRENT
 8361 TEAR LATERAL MENIS-CUS KNEE CURRENT
 8362 OTH TEAR MENIS-CUS KNEE CURRENT
 8363 DISLOCATION OF PATELLA, SIMPLE
 8364 DISLOCATION OF PATELLA, COMPOUND
 8365 OTH DISLOCATION OF KNEE, SIMPLE
 8366 OTH DISLOCATION OF KNEE, COMPOUND
 8370 DISLOCATION, ANKLE SIMPLE
 8371 DISLOCATION, ANKLE COMPOUND
 8380 DISLOCATION, FOOT SIMPLE
 8381 DISLOCATION, FOOT COMPOUND
 8390 DISLOCATION, CERVICAL VERTEBRA SMPL
 8391 DISLOCATION, CERVICAL VERTEBRA CUMP
 8392 DISLOCATION, THORA-CIC, LUMBAR VERTE-BRA SIMPLE
 8393 DISLOCATION, THORA-CIC, LUMBAR VERTE-BRA COMPOUND
 8394 DISLOCATION, OTHER VERTEBRA SIMPLE
 8395 DISLOCATION, OTHER VERTEBRA COMPOUND
 8396 DISLOCATN NEC SMPL
 8397 DISLOCATN NEC CUMP
 8398 DISLOCATION MULT, ILL-DEFINED SIMPLE
 8399 DISLOCATION MULT, ILL-DEFINED CUMP
 8400 SPRAIN, STRAIN SHOULDER, UPPER ARM
 8401 SPRAIN, STRAIN SHOULDER, UPPER ARM
 8402 SPRAIN, STRAIN SHOULDER, UPPER ARM
 8403 SPRAIN, STRAIN SHOULDER, UPPER ARM
 8404 SPRAIN, STRAIN SHOULDER, UPPER ARM
 8405 SPRAIN, STRAIN SHOULDER, UPPER ARM
 8406 SPRAIN, STRAIN SHOULDER, UPPER ARM
 8408 SPRAIN, STRAIN UPARM, SHOULDER NEC
 8409 SPRAIN, STRAIN UPARM, SHOULDER NOS
 8410 SPRAIN, STRAIN RADICAL LIGAMENT

ICD-9-CM

82520 FRACTURE OF UNSPECIFIED BONE(S) OF FOOT (EXCEPT TOES), CLOSED
 82530 FRACTURE OF UNSPECIFIED BONE(S) OF FOOT (EXCEPT TOES), OPEN
 8260 CLOSED FRACTURE OF ONE OR MORE PHALANGES OF FOOT
 8261 OPEN FRACTURE OF ONE OR MORE PHALANGES OF FOOT
 8270 OTHER, MULTIPLE AND ILL-DEFINED FRACTURES OF LOWER LIMB,
 8270 CLOSED
 8271 OTHER, MULTIPLE AND ILL-DEFINED FRACTURES OF LOWER LIMB, OPEN
 8280 MULTIPLE FRACTURES INVOLVING BOTH LOWER LIMBS, LOWER WITH
 8280 UPPER LIMB, AND LOWER LIMB(S) WITH RIB(S) AND STERNUM, CLOSED
 8281 MULTIPLE FRACTURES INVOLVING BOTH LOWER LIMBS, LOWER WITH
 8281 UPPER LIMB, AND LOWER LIMB(S) WITH RIB(S) AND STERNUM, OPEN
 8290 FRACTURE OF UNSPECIFIED BONE, CLOSED
 8291 FRACTURE OF UNSPECIFIED BONE, OPEN
 8300 CLOSED DISLOCATION OF JAW
 8301 OPEN DISLOCATION OF JAW
 8310 CLOSED DISLOCATION OF SHOULDER, UNSPECIFIED SITE
 8311 OPEN DISLOCATION OF SHOULDER, UNSPECIFIED
 8320 CLOSED DISLOCATION OF ELBOW, UNSPECIFIED SITE
 8321 OPEN DISLOCATION OF ELBOW, UNSPECIFIED SITE
 8330 CLOSED DISLOCATION OF WRIST, UNSPECIFIED PART
 8331 OPEN DISLOCATION OF WRIST, UNSPECIFIED PART
 8340 CLOSED DISLOCATION OF FINGER, UNSPECIFIED PART
 8341 OPEN DISLOCATION OF FINGER, UNSPECIFIED PART
 8350 CLOSED DISLOCATION OF HIP, UNSPECIFIED SITE
 8351 OPEN DISLOCATION OF HIP, UNSPECIFIED SITE
 8360 TEAR OF MEDIAL CARTILAGE OR MENISCUS OF KNEE, CURRENT
 8361 TEAR OF LATERAL CARTILAGE OR MENISCUS OF KNEE, CURRENT
 8362 OTHER TEAR OF CARTILAGE OR MENISCUS OF KNEE, CURRENT
 8363 DISLOCATION OF PATELLA, CLOSED
 8364 DISLOCATION OF PATELLA, OPEN
 8365 CLOSED DISLOCATION OF KNEE, UNSPECIFIED PART
 8366 OPEN DISLOCATION OF KNEE, UNSPECIFIED PART, OPEN
 8370 CLOSED DISLOCATION OF ANKLE
 8371 OPEN DISLOCATION OF ANKLE
 8380 CLOSED DISLOCATION OF FOOT, UNSPECIFIED PART
 8381 OPEN DISLOCATION OF FOOT, UNSPECIFIED PART
 8390 CLOSED DISLOCATION, CERVICAL VERTEBRA, UNSPECIFIED
 8391 OPEN DISLOCATION, CERVICAL VERTEBRA, UNSPECIFIED
 8392 CLOSED DISLOCATION, LUMBAR VERTEBRA
 8393 OPEN DISLOCATION, LUMBAR VERTEBRA
 8394 CLOSED DISLOCATION, VERTEBRA, UNSPECIFIED SITE
 8395 OPEN DISLOCATION, VERTEBRA, UNSPECIFIED SITE
 8396 CLOSED DISLOCATION, OTHER LOCATION
 8397 OPEN DISLOCATION, OTHER LOCATION
 8398 CLOSED DISLOCATION, MULTIPLE AND ILL-DEFINED SITES
 8399 OPEN DISLOCATION, MULTIPLE AND ILL-DEFINED SITES
 8400 ACROMIoclAVICULAR (JOINT) (LIGAMENT) SPRAIN
 8401 CORACoclAVICULAR (LIGAMENT) SPRAIN
 8402 CORACOHUMERAL (LIGAMENT) SPRAIN
 8403 INFRASPINATUS (MUSCLE) (TENDON) SPRAIN
 8404 ROTATOR CUFF (CAPSULE) SPRAIN
 8405 SUBSCAPULARIS (MUSCLE) SPRAIN
 8406 SUPRASPINATUS (MUSCLE) (TENDON) SPRAIN
 8408 SPRAIN OF OTHER SPECIFIED SITES OF SHOULDER AND UPPER ARM
 8409 SPRAIN OF UNSPECIFIED SITE OF SHOULDER AND UPPER ARM
 8410 RADIAL-COLLATERAL LIGAMENT SPRAIN

ICD-9

ICD-9-CM

8411 STRAIN, STRAIN	ULNAR LIGAMENT	8411 ULNAR COLLATERAL LIGAMENT SPRAIN
8412 STRAIN, STRAIN	RADIOHUMERAL JOINT	8412 RADIOHUMERAL (JOINT) SPRAIN
8413 STRAIN, STRAIN	ULNOCAPITAL JOINT	8413 ULNOCAPITAL (JOINT) SPRAIN
8418 STRAIN, STRAIN	ELBOW, FOREARM NEC	8418 STRAIN OF OTHER SPECIFIED SITES OF ELBOW AND FOREARM
8419 STRAIN, STRAIN	ELBOW, FOREARM NOS	8419 STRAIN OF UNSPECIFIED SITE OF ELBOW AND FOREARM
8420 STRAIN, STRAIN	WRIST	8420 STRAIN OF UNSPECIFIED SITE OF WRIST
8421 STRAIN, STRAIN	HAND	8421 STRAIN OF UNSPECIFIED SITE OF HAND
8430 STRAIN, STRAIN	HIP, THIGH, ILLIOFEMORAL	8430 ILLIOFEMORAL (LIGAMENT) SPRAIN
8431 STRAIN, STRAIN	HIP, THIGH, ISCHIOCAPSULAR	8431 ISCHIOCAPSULAR (LIGAMENT) SPRAIN
8438 STRAIN, STRAIN	HIP, THIGH NEC	8438 STRAIN OF OTHER SPECIFIED SITES OF HIP AND THIGH
8439 STRAIN, STRAIN	HIP, THIGH NOS	8439 STRAIN OF UNSPECIFIED SITE OF HIP AND THIGH
8440 STRAIN, STRAIN	LATERAL LIGAMENT KNEE	8440 STRAIN OF LATERAL COLLATERAL LIGAMENT OF KNEE
8441 STRAIN, STRAIN	ME-DIAL LIGAMENT KNEE	8441 STRAIN OF MEDIAL COLLATERAL LIGAMENT OF KNEE
8442 STRAIN, STRAIN	CRUCIATE LIGAMENT KNEE	8442 STRAIN OF CRUCIATE LIGAMENT OF KNEE
8443 STRAIN, STRAIN	TIBIOFIBULAR, SUPERIOR	8443 STRAIN OF TIBIOFIBULAR (JOINT) (LIGAMENT) SUPERIOR, OF KNEE
8448 STRAIN, STRAIN	KNEE AND LEG NEC	8448 STRAIN OF OTHER SPECIFIED SITES OF KNEE AND LEG
8449 STRAIN, STRAIN	KNEE AND LEG NOS	8449 STRAIN OF UNSPECIFIED SITE OF KNEE AND LEG
8450 STRAIN, STRAIN	ANKLE	8450 UNSPECIFIED SITE OF ANKLE SPRAIN
8451 STRAIN, STRAIN	FOOT	8451 UNSPECIFIED SITE OF FOOT SPRAIN
8460 STRAIN, STRAIN	LUMBOSACRAL	8460 LUMBOSACRAL (JOINT) (LIGAMENT) SPRAIN
8461 STRAIN, STRAIN	SACROILIAC	8461 SACROILIAC (LIGAMENT) SPRAIN
8462 STRAIN, STRAIN	SACROSPINATUS	8462 SACROSPINATUS (LIGAMENT) SPRAIN
8463 STRAIN, STRAIN	SACROTUBEROUS	8463 SACROTUBEROUS (LIGAMENT) SPRAIN
8468 STRAIN, STRAIN	SACROILIAC REGION NEC	8468 OTHER SPECIFIED SITES OF SACROILIAC REGION SPRAIN
8470 STRAIN, STRAIN	NECK	8470 UNSPECIFIED SITE OF SACROILIAC REGION SPRAIN
8471 STRAIN, STRAIN	OF BACK, THORACIC	8471 THORACIC SPRAIN
8472 STRAIN, STRAIN	OF BACK, LUMBAR	8472 LUMBAR SPRAIN
8473 STRAIN, STRAIN	OF BACK, SACRUM	8473 SPRAIN OF SACRUM
8474 STRAIN, STRAIN	OF BACK, COCCYX	8474 SPRAIN OF COCCYX
8479 STRAIN, STRAIN	OF BACK NOS	8479 SPRAIN OF UNSPECIFIED SITE OF BACK
8480 STRAIN, STRAIN	SEPTAL CARTILAGE NOSE	8480 SPRAIN OF SEPTAL CARTILAGE OF NOSE
8481 STRAIN, STRAIN, JAM		8481 JAM SPRAIN
8482 STRAIN, STRAIN, THYROID REGION		8482 THYROID REGION SPRAIN
8483 STRAIN, STRAIN, RIBS		8483 SPRAIN OF RIBS
8484 STRAIN, STRAIN, STERNUM		8484 STERNUM SPRAIN, UNSPECIFIED PART
8485 STRAIN, STRAIN, PELVIS		8485 PELVIC SPRAIN
8488 ILL-DEFINED SPRAIN	OTHER SITES	8488 OTHER SPECIFIED SITES OF SPRAINS AND STRAINS
8489 ILL-DEFINED SPRAIN	STRAIN NOS	8489 UNSPECIFIED SITE OF SPRAIN AND STRAIN
8500 CONCUSSION		8500 CONCUSSION, UNSPECIFIED
8510 CEREBRAL LACERATION	AND CONTUSION	8510 CORTEX (CEREBRAL) CONTUSION WITHOUT MENTION OF OPEN
8511 CEREBRAL LACERATION	CONTUSION W OPEN INTRACRANIAL WOUND	8511 CORTEX (CEREBRAL) CONTUSION WITH OPEN INTRACRANIAL WOUND, STATE OF CONSCIOUSNESS UNSPECIFIED
8520 CERTAIN TRAUMATIC	INTRACRANIAL HEMORRHAGE	8520 WITHOUT MENTION OF SPECIFIC STATE OF CONSCIOUSNESS
8521 CERTAIN TRAUMATIC	INTRACRANIAL HEMORRHAGE	8520 SUBDURAL HEMORRHAGE FOLLOWING INJURY, WITHOUT MENTION OF
8522 CERTAIN TRAUMATIC	INTRACRANIAL HEMORRHAGE	8522 OPEN INTRACRANIAL WOUND, WITH STATE OF CONSCIOUSNESS
8523 CERTAIN TRAUMATIC	INTRACRANIAL HEMORRHAGE	8522 UNSPECIFIED
8530 TRAUMATIC INTRA-	CRANIAL HEMORRHAGENOS	8521 SUBARACHNOID HEMORRHAGE FOLLOWING INJURY, WITH OPEN INTRA-
8531 TRAUMATIC INTRA-	CRANIAL HEMORRHAGENOS W OPEN WOUND	8521 CRANIAL WOUND, WITH STATE OF CONSCIOUSNESS UNSPECIFIED
8532 TRAUMATIC INTRA-	CRANIAL HEMORRHAGENOS	8530 OTHER AND UNSPECIFIED INTRACRANIAL HEMORRHAGE FOLLOWING INJURY,
8533 TRAUMATIC INTRA-	CRANIAL HEMORRHAGENOS	8530 WITHOUT MENTION OF OPEN INTRACRANIAL WOUND, WITH STATE OF
8534 TRAUMATIC INTRA-	CRANIAL HEMORRHAGENOS	8530 CONSCIOUSNESS UNSPECIFIED
8535 TRAUMATIC INTRA-	CRANIAL HEMORRHAGENOS	8531 OTHER AND UNSPECIFIED INTRACRANIAL HEMORRHAGE FOLLOWING INJURY,
8536 TRAUMATIC INTRA-	CRANIAL HEMORRHAGENOS	8531 WITH OPEN INTRACRANIAL WOUND, WITH STATE OF CONSCIOUSNESS
8540 INTRACRANIAL	INJURY NOS	8540 INTRACRANIAL INJURY OF OTHER AND UNSPECIFIED NATURE, WITHOUT

ICD-9

ICD-9-CM

8540	MENTION OF OPEN INTRACRANIAL WOUND, WITH STATE OF CONSCIOUSNESS	85400	UNSPECIFIED
8541	INTRACRANIAL INJURY OF OTHER AND UNSPECIFIED NATURE, WITH OPEN	85410	INTRACRANIAL WOUND, WITH STATE OF CONSCIOUSNESS UNSPECIFIED
8591	TRAUMATIC PNEUMO-	8600	THORAX
8600	TRAUMATIC PNEUMO-	8601	TRAUMATIC PNEUMO-
8601	TRAUMATIC PNEUMO-	8602	TRAUMATIC PNEUMO-
8602	TRAUMATIC PNEUMO-	8603	TRAUMATIC PNEUMO-
8603	TRAUMATIC PNEUMO-	8604	TRAUMATIC PNEUMO-
8604	TRAUMATIC PNEUMO-	8605	TRAUMATIC PNEUMO-
8605	TRAUMATIC PNEUMO-	86100	THORAX
86100	CONTUSION OF HEART WITHOUT MENTION OF OPEN WOUND INTO THORAX	86101	CONTUSION OF HEART WITHOUT MENTION OF OPEN WOUND INTO THORAX
86102	HEART LACERATION NO PENETRATION	86102	LACERATION OF HEART WITHOUT PENETRATION OF HEART CHAMBERS OR
86102	HEART LACERATION NO PENETRATION	86102	OPEN WOUND INTO THORAX
86103	HEART LACERATION WITH OPEN WOUND	86103	LACERATION OF HEART WITH PENETRATION OF HEART CHAMBERS,
86103	HEART LACERATION WITH OPEN WOUND	86103	WITHOUT MENTION OF OPEN WOUND INTO THORAX
86110	HEART CONTUSION WITH OPEN WOUND	86110	UNSPECIFIED INJURY OF HEART WITH OPEN WOUND INTO THORAX
86111	HEART CONTUSION WITH OPEN WOUND	86111	CONTUSION OF HEART WITH OPEN WOUND INTO THORAX
86112	HEART LACERATION NO PENETRATION W OPEN WOUND	86112	LACERATION OF HEART WITHOUT PENETRATION OF HEART CHAMBERS,
86112	HEART LACERATION NO PENETRATION W OPEN WOUND	86112	WITH OPEN WOUND INTO THORAX
86113	HEART LACERATION W PENETRATION W OPEN WOUND	86113	LACERATION OF HEART WITH PENETRATION OF HEART CHAMBERS AND
86113	HEART LACERATION W PENETRATION W OPEN WOUND	86113	OPEN WOUND INTO THORAX
86120	LUNG INJURY NOS	86120	UNSPECIFIED INJURY OF LUNG WITHOUT OPEN WOUND INTO THORAX
86121	LUNG CONTUSION	86121	CONTUSION OF LUNG WITHOUT OPEN WOUND INTO THORAX
86122	LUNG LACERATION	86122	LACERATION OF LUNG WITHOUT OPEN WOUND INTO THORAX
86130	LUNG INJURY NOS WITH OPEN WOUND	86130	UNSPECIFIED INJURY OF LUNG WITH OPEN WOUND INTO THORAX
86131	LUNG CONTUSION WITH OPEN WOUND	86131	CONTUSION OF LUNG WITH OPEN WOUND INTO THORAX
86132	LUNG LACERATION WITH OPEN WOUND	86132	LACERATION OF LUNG WITH OPEN WOUND INTO THORAX
8620	INJURY DIAPHRAGM	8620	INJURY TO DIAPHRAGM WITHOUT MENTION OF OPEN WOUND INTO CAVITY
8621	INJURY DIAPHRAGM W OPEN WOUND	8621	INJURY TO DIAPHRAGM WITH OPEN WOUND INTO CAVITY
8622	INJURY INTRATHORACIC ORGAN NEC	8622	INJURY TO OTHER SPECIFIED INTRATHORACIC ORGANS WITHOUT
8622	INJURY INTRATHORACIC ORGAN NEC WITH OPEN WOUND	8622	MENTION OF OPEN WOUND INTO CAVITY
8623	INJ INTRATHORACIC ORGAN NEC WITH OPEN WOUND	8623	INJURY TO OTHER SPECIFIED INTRATHORACIC ORGANS WITH OPEN WOUND
8623	INJ INTRATHORACIC ORGAN NEC WITH OPEN WOUND	8623	INTO CAVITY
8628	INJ MULT MUS INTRATHORACIC ORGANS	8628	INJURY TO MULTIPLE AND UNSPECIFIED INTRATHORACIC ORGANS WITHOUT
8628	INJ MULT MUS INTRATHORACIC ORGANS	8628	MENTION OF OPEN WOUND INTO CAVITY
8629	INJ MULTIPLE, NOS INTRATHORACIC ORGANS W OPEN WOUND	8629	INJURY TO MULTIPLE AND UNSPECIFIED INTRATHORACIC ORGANS WITH
8629	INJ MULTIPLE, NOS INTRATHORACIC ORGANS W OPEN WOUND	8629	OPEN WOUND INTO CAVITY
8630	INJURY STOMACH	8630	INJURY TO STOMACH WITHOUT MENTION OF OPEN WOUND INTO CAVITY
8631	INJURY STOMACH W OPEN WOUND	8631	INJURY TO STOMACH WITH OPEN WOUND INTO CAVITY
8632	INJ SMALL INTESTIN	8632	INJURY TO SMALL INTESTINE, UNSPECIFIED SITE, WITHOUT OPEN WOUND
8632	INJ SMALL INTESTIN	8632	INTO CAVITY
8633	INJ SMALL INTESTIN WITH OPEN WOUND	8633	INJURY TO SMALL INTESTINE, UNSPECIFIED SITE, WITH OPEN WOUND
8633	INJ SMALL INTESTIN WITH OPEN WOUND	8633	INTO CAVITY
8634	INJ COLON, RECTUM	8634	INJURY TO COLON, UNSPECIFIED SITE, WITHOUT MENTION OF OPEN
8634	INJ COLON, RECTUM	8634	WOUND INTO CAVITY
8635	INJ COLON, RECTUM W OPEN WOUND	8635	INJURY TO COLON, UNSPECIFIED SITE, WITH OPEN WOUND INTO CAVITY
8638	INJ GI TRACT NEC	8638	INJURY TO OTHER AND UNSPECIFIED GASTROINTESTINAL SITES WITHOUT
8638	INJ GI TRACT NEC	8638	OPEN WOUND INTO CAVITY
8639	INJ GI TRACT NEC W OPEN WOUND	8639	INJURY TO OTHER AND UNSPECIFIED GASTROINTESTINAL SITES WITH
8639	INJ GI TRACT NEC W OPEN WOUND	8639	OPEN WOUND INTO CAVITY
8640	INJURY LIVER	8640	UNSPECIFIED INJURY TO LIVER WITHOUT MENTION OF OPEN
8640	INJURY LIVER	8640	WOUND INTO CAVITY

ICD-9

8681 INJURY LIVER WITH OPEN WOUND
 8650 INJURY SPLEEN
 865C
 8651 INJURY SPLEEN WITH OPEN WOUND
 8660 INJURY KIDNEY
 8660
 8661 INJURY KIDNEY WITH OPEN WOUND
 8670 INJURY BLADDER, URETHRA
 8670
 8671 INJ BLADDER, URETHRA WITH OPEN WOUND
 8672 INJURY URETER
 8673 INJURY URETER WITH OPEN WOUND
 8674 INJURY UTERUS
 8675 INJURY UTERUS WITH OPEN WOUND
 8676 INJURY PELVIC ORGAN NEC
 8676
 8677 INJ PELVIC ORGAN NEC W OPEN WOUND
 8677
 8678 INJURY PELVIC ORGANS NOS
 8678
 8679 INJ PELVIC ORGANS NOS W OPEN WOUND
 8680 INJURY INTRAABDOMINAL ORGANS NEC
 8680
 8681 INJURY INTRAABDOMINAL ORGANS NEC W OPEN WOUND
 8681
 8690 INTERNAL INJ NOS
 8690
 8691 INTERNAL INJURY NOS W OPEN WOUND
 8691
 8700 LACERATION SKIN OF EYE/ EYELID
 8701 LACERATION EYELID
 8701
 8702 LACERATION EYELID INVOLVING LACRIMAL PASSAGES
 8703 PENETRATING WOUND ORBIT
 8704 PENETRATING WOUND ORBIT, FOREIGN BODY
 8708 OPEN WOUNDS OCULAR ADNEXA NEC
 8709 OPEN WOUNDS OCULAR ADNEXA NOS
 8710 OCULAR LACERATION
 8711 OCULAR LACERATION INVOLVING INTRA- OCULAR TISSUE
 8711
 8712 RUPTURE OF EYE
 8713 AVULSION OF EYE
 8714 LACERATION, EYE NOS
 8715 PENETRATION EYEBALL WITH MAGNETIC FOREIGN BODY
 8716 PENETRATION EYEBALL WITH FOREIGN BODY
 8717 OCULAR PENETRATION NOS
 8719 OPEN WOUND EYEBALL NOS
 8720 OPEN WOUND EYEBALL NOS
 8721 OPEN WOUND EXTERNAL EAR COMPLICATED
 8726 OPEN WOUND EAR NEC
 8727 OPEN WOUND EAR NECCOMPLICATED
 8728 OPEN WOUND EAR NOS
 8728
 8729 OPEN WOUND EAR NOS COMPLICATED
 873C OPEN WOUND SCALP
 8731 OPEN WOUND SCALP COMPLICATED

ICD-9-CM

*86410 UNSPECIFIED INJURY TO LIVER WITH OPEN WOUND INTO CAVITY
 *86500 UNSPECIFIED INJURY TO SPLEEN WITHOUT MENTION OF OPEN WOUND
 *86500 INTO CAVITY
 *86510 UNSPECIFIED INJURY TO SPLEEN WITH OPEN WOUND INTO CAVITY
 *86600 UNSPECIFIED INJURY TO KIDNEY WITHOUT MENTION OF OPEN WOUND
 *86600 INTO CAVITY
 *86610 UNSPECIFIED INJURY TO KIDNEY WITH OPEN WOUND INTO CAVITY
 *86700 INJURY TO BLADDER AND URETHRA WITHOUT MENTION OF OPEN WOUND
 *86700 INTO CAVITY
 8671 INJURY TO BLADDER AND URETHRA WITH OPEN WOUND INTO CAVITY
 8672 INJURY TO URETER WITHOUT MENTION OF OPEN WOUND INTO CAVITY
 8673 INJURY TO URETER WITH OPEN WOUND INTO CAVITY
 8674 INJURY TO UTERUS WITHOUT MENTION OF OPEN WOUND INTO CAVITY
 8675 INJURY TO UTERUS WITH OPEN WOUND INTO CAVITY
 8676 OPEN WOUND INTO CAVITY
 8677 INJURY TO OTHER SPECIFIED PELVIC ORGANS WITH OPEN WOUND INTO
 8677 CAVITY
 8678 INJURY TO UNSPECIFIED PELVIC ORGAN WITHOUT MENTION OF OPEN
 8678 WOUND INTO CAVITY
 8679 INJURY TO UNSPECIFIED PELVIC ORGAN WITH OPEN WOUND INTO CAVITY
 *86800 INJURY TO UNSPECIFIED INTRA-ABDOMINAL ORGAN WITHOUT MENTION OF
 *86800 OPEN WOUND INTO CAVITY
 *86810 INJURY TO UNSPECIFIED INTRA-ABDOMINAL ORGAN, WITH OPEN
 *86810 WOUND INTO CAVITY
 8690 INTERNAL INJURY TO UNSPECIFIED OR ILL-DEFINED ORGANS WITHOUT
 8690 MENTION OF OPEN WOUND INTO CAVITY
 8691 INTERNAL INJURY TO UNSPECIFIED OR ILL-DEFINED ORGANS WITH OPEN
 8691 WOUND INTO CAVITY
 8700 LACERATION OF SKIN OF EYE/ID AND PERIOCLAR AREA
 8701 LACERATION OF EYELID, FULL-THICKNESS, NOT INVOLVING
 8701 LACRIMAL PASSAGES
 8702 LACERATION OF EYELID INVOLVING LACRIMAL PASSAGES
 8703 PENETRATING WOUND OF ORBIT, WITHOUT MENTION OF FOREIGN BODY
 8704 PENETRATING WOUND OF ORBIT WITH FOREIGN BODY
 8708 OTHER SPECIFIED OPEN WOUNDS OF OCULAR ADNEXA
 8709 UNSPECIFIED OPEN WOUND OF OCULAR ADNEXA
 8710 OCULAR LACERATION WITHOUT PROLAPSE OF INTRAOCULAR TISSUE
 8711 OCULAR LACERATION WITH PROLAPSE OR EXPOSURE OF INTRAOCULAR
 8711 TISSUE
 8712 RUPTURE OF EYE WITH PARTIAL LOSS OF INTRAOCULAR TISSUE
 8713 AVULSION OF EYE
 8714 UNSPECIFIED LACERATION OF EYE
 8715 PENETRATION OF EYEBALL WITH MAGNETIC FOREIGN BODY
 8716 PENETRATION OF EYEBALL WITH (NONMAGNETIC) FOREIGN BODY
 8717 UNSPECIFIED OCULAR PENETRATION
 *87200 OPEN WOUND OF EXTERNAL EAR, UNSPECIFIED SITE, UNCOMPLICATED
 *87210 OPEN WOUND OF EXTERNAL EAR, UNSPECIFIED SITE, COMPLICATED
 *87260 OPEN WOUND OF OTHER AND MULTIPLE SITES, UNCOMPLICATED
 *87270 OPEN WOUND OF OTHER AND MULTIPLE SITES, COMPLICATED
 8728 OPEN WOUND OF EAR, PART UNSPECIFIED, WITHOUT MENTION OF
 8728 COMPLICATION
 8729 OPEN WOUND OF EAR, PART UNSPECIFIED, COMPLICATED
 873C OPEN WOUND OF SCALP, WITHOUT MENTION OF COMPLICATION
 8731 OPEN WOUND OF SCALP, COMPLICATED

ICD-9

ICD-9-CM

8732	UPEN WOUND NOSE		*873200	OPEN WOUND OF NOSE, UNSPECIFIED SITE, UNCOMPLICATED	
8733	UPEN WOUND NOSE	COMPLICATED	*873300	OPEN WOUND OF NOSE, UNSPECIFIED SITE, COMPLICATED	
8734	UPEN WOUND FACE		*873400	OPEN WOUND OF FACE, UNSPECIFIED SITE, UNCOMPLICATED	
8735	UPEN WOUND FACE	COMPLICATED	*873500	OPEN WOUND OF FACE, UNSPECIFIED SITE, COMPLICATED	
8736	UPEN WOUND INTERN-AL STRUCTURE MOUTH		*873630	OPEN WOUND OF TONGUE (BROKEN), UNCOMPLICATED	
8737	UPEN WOUND INTERN-AL STRUCTURE MOUTH	COMPLICATED	*873700	OPEN WOUND OF MOUTH, UNSPECIFIED SITE, COMPLICATED	
8738	UPEN WOUND, HEAD	NEC AND NOS	8738	OTHER AND UNSPECIFIED OPEN WOUND OF HEAD WITHOUT MENTION OF COMPLICATION	
8739	UPEN WOUND HEAD	NEC,NOS COMPLICATED	8739	OTHER AND UNSPECIFIED OPEN WOUND OF HEAD, COMPLICATED	
8740	UPEN WOUND LARYNX,TRACHEA		*874020	OPEN WOUND OF TRACHEA, UNCOMPLICATED	
8741	UPEN WOUND LARYNX,TRACHEA	COMPLICATED	*874100	OPEN WOUND OF LARYNX WITH TRACHEA, COMPLICATED	
8742	UPEN WOUND THYROIDGLAND		8742	OPEN WOUND OF THYROID GLAND, WITHOUT MENTION OF COMPLICATION	
8743	UPEN WOUND THYROIDGLAND	COMPLICATED	8743	OPEN WOUND OF THYROID GLAND, COMPLICATED	
8744	UPEN WOUND PHARYNX		8744	OPEN WOUND OF PHARYNX, WITHOUT MENTION OF COMPLICATION	
8745	UPEN WOUND PHARYNX	COMPLICATED	8745	OPEN WOUND OF PHARYNX, COMPLICATED	
8748	UPEN WOUND NECK	NEC AND NOS	8748	OPEN WOUND OF OTHER AND UNSPECIFIED PARTS OF NECK, WITHOUT MENTION OF COMPLICATION	
8749	UPEN WOUND NECK	NEC,NOS COMPLICATED	8749	OPEN WOUND OF OTHER AND UNSPECIFIED PARTS OF NECK, COMPLICATED	
8750	UPEN WOUND CHEST		8750	OPEN WOUND OF CHEST (WALL), WITHOUT MENTION OF COMPLICATION	
8751	UPEN WOUND CHEST	COMPLICATED	8751	OPEN WOUND OF CHEST (WALL), COMPLICATED	
8760	UPEN WOUND BACK		8760	OPEN WOUND OF BACK, WITHOUT MENTION OF COMPLICATION	
8761	UPEN WOUND BACK	COMPLICATED	8761	OPEN WOUND OF BACK, COMPLICATED	
8770	UPEN WOUND BUTTOCK		8770	OPEN WOUND OF BUTTOCK, WITHOUT MENTION OF COMPLICATION	
8771	UPEN WOUND BUTTOCK	COMPLICATED	8771	OPEN WOUND OF BUTTOCK, COMPLICATED	
8780	UPEN WOUND PENIS		8780	OPEN WOUND OF PENIS, WITHOUT MENTION OF COMPLICATION	
8781	UPEN WOUND PENIS	COMPLICATED	8781	OPEN WOUND OF PENIS, COMPLICATED	
8782	UPEN WOUND SCRCTUM	TESTES	8782	OPEN WOUND OF SCROTUM AND TESTES, WITHOUT MENTION OF COMPLICATION	
8783	UPEN WOUND SCRGTUM	TESTES COMPLICATED	8783	OPEN WOUND OF SCROTUM AND TESTES, COMPLICATED	
8784	UPEN WOUND VULVA		8784	OPEN WOUND OF VULVA, WITHOUT MENTION OF COMPLICATION	
8785	UPEN WOUND VULVA	COMPLICATED	8785	OPEN WOUND OF VULVA, COMPLICATED	
8786	UPEN WOUND VAGINA		8786	OPEN WOUND OF VAGINA, WITHOUT MENTION OF COMPLICATION	
8787	UPEN WOUND VAGINA	COMPLICATED	8787	OPEN WOUND OF VAGINA, COMPLICATED	
8788	UPEN WOUND GENITAL	ORGANS NEC AND NOS	8788	OPEN WOUND OF OTHER AND UNSPECIFIED PARTS OF GENITAL ORGANS, WITHOUT MENTION OF COMPLICATION	
8789	UPEN WOUND GENITAL	ORGANS NEC AND NOS	COMPLICATED	8789	OPEN WOUND OF OTHER AND UNSPECIFIED PARTS OF GENITAL ORGANS, COMPLICATED
8790	UPEN WOUND BREAST		8790	OPEN WOUND OF BREAST, WITHOUT MENTION OF COMPLICATION	
8791	UPEN WOUND BREAST	COMPLICATED	8791	OPEN WOUND OF BREAST, COMPLICATED	
8792	UPEN WOUND ABDOM-INAL WALL ANTERIOR		8792	OPEN WOUND OF ABDOMINAL WALL, ANTERIOR, WITHOUT MENTION OF COMPLICATION	
8793	UPEN WOUND ABDOM-INAL WALL ANTERIOR	COMPLICATED	8793	OPEN WOUND OF ABDOMINAL WALL, ANTERIOR, COMPLICATED	
8794	UPEN WOUND ABDOM-INAL WALL LATERAL		8794	OPEN WOUND OF ABDOMINAL WALL, LATERAL, WITHOUT MENTION OF COMPLICATION	
8795	UPEN WOUND ABDOM-INAL WALL LATERAL	COMPLICATED	8795	OPEN WOUND OF ABDOMINAL WALL, LATERAL, COMPLICATED	
8796	UPEN WOUND TRUNK	NEC,NOS	8796	OPEN WOUND OF OTHER AND UNSPECIFIED PARTS OF TRUNK, WITHOUT MENTION OF COMPLICATION	
8797	UPEN WOUND TRUNK	NEC,NOS COMPLICATED	8797	OPEN WOUND OF OTHER AND UNSPECIFIED PARTS OF TRUNK, COMPLICATED	
8798	UPEN WOUND NOS		8798	OPEN WOUND(S) (MULTIPLE) OF UNSPECIFIED SITE(S), WITHOUT MENTION OF COMPLICATION	
8799	UPEN WOUND NOS	COMPLICATED	8799	OPEN WOUND(S) (MULTIPLE) OF UNSPECIFIED SITE(S), COMPLICATED	
8800	UPEN WOUND SHOULD-ER, UPPER ARM		*880000	OPEN WOUND OF SHOULDER REGION, WITHOUT MENTION OF COMPLICATION	
8801	UPEN WOUND SHOULD-ER, UPPER ARM	COMPLICATED	*880100	OPEN WOUND OF SHOULDER REGION, COMPLICATED	
8802	UPEN WOUND SHOULD-ER, UPPER ARM	WITH TENDON INJURY	*880200	OPEN WOUND OF SHOULDER REGION, WITH TENDON INVOLVEMENT	
8810	UPEN WOUND, FOREARM		*881000	OPEN WOUND OF FOREARM, WITHOUT MENTION OF COMPLICATION	

ICD-9

ICD-9-CM

8810	OPEN WOUND, ELBOW	8810	OPEN WOUND OF ELBOW, WITHOUT MENTION OF COMPLICATION
8812	OPEN WOUND, WRIST	8812	OPEN WOUND OF WRIST, WITHOUT MENTION OF COMPLICATION
8813	OPEN WOUNDS, ARM	8813	OPEN WOUND OF FOREARM, WITHOUT MENTION OF COMPLICATION
8811	OPEN WOUND, FOREARM	8811	OPEN WOUND OF FOREARM, COMPLICATED
8811	OPEN WOUND, ELBOW	8811	OPEN WOUND OF ELBOW, COMPLICATED
8812	OPEN WOUND, WRIST	8812	OPEN WOUND OF WRIST, COMPLICATED
8813	OPEN WOUNDS, ARM	8813	OPEN WOUND OF FOREARM, COMPLICATED
8812	OPEN WOUND, FOREARM	8812	OPEN WOUND OF FOREARM, WITH TENDON INVOLVEMENT
8812	OPEN WOUND, ELBOW	8812	OPEN WOUND OF ELBOW, WITH TENDON INVOLVEMENT
8812	OPEN WOUND, WRIST	8812	OPEN WOUND OF WRIST, WITH TENDON INVOLVEMENT
8812	OPEN WOUNDS, ARM	8812	OPEN WOUND OF FOREARM, WITH TENDON INVOLVEMENT
8820	OPEN WOUND HAND	8820	OPEN WOUND OF HAND EXCEPT FINGERS ALONE, WITHOUT MENTION OF COMPLICATION
8821	OPEN WOUND HAND COMPLICATED	8821	OPEN WOUND OF HAND EXCEPT FINGERS ALONE, COMPLICATED
8822	OPEN WOUND HAND WITH TENDON INJURY	8822	OPEN WOUND OF HAND EXCEPT FINGERS ALONE, WITH TENDON INVOLVEMENT
8830	OPEN FINGERS	8830	OPEN WOUND OF FINGERS, WITHOUT MENTION OF COMPLICATION
8831	OPEN WOUND FINGERS	8831	OPEN WOUND OF FINGERS, COMPLICATED
8832	OPEN WOUND FINGERS WITH TENDON INJURY	8832	OPEN WOUND OF FINGERS, WITH TENDON INVOLVEMENT
8840	MULTIPLE, NOS OPEN WOUND UPPER LIMB	8840	MULTIPLE AND UNSPECIFIED OPEN WOUND OF UPPER LIMB, WITHOUT MENTION OF COMPLICATION
8841	MULTIPLE, NOS OPEN WOUND UPPER LIMB COMPLICATED	8841	MULTIPLE AND UNSPECIFIED OPEN WOUND OF UPPER LIMB, COMPLICATED
8842	MULTIPLE, NOS OPEN WOUND UPPER LIMB WITH TENDON INJURY	8842	MULTIPLE AND UNSPECIFIED OPEN WOUND OF UPPER LIMB, WITH TENDON INVOLVEMENT
8850	TRAUMATIC AMPUTATION THUMB	8850	TRAUMATIC AMPUTATION OF THUMB (COMPLETE) (PARTIAL), WITHOUT MENTION OF COMPLICATION
8851	TRAUMATIC AMPUTATION THUMB COMPLICATED	8851	TRAUMATIC AMPUTATION OF THUMB (COMPLETE) (PARTIAL), COMPLICATED
8860	TRAUMATIC AMPUTATION OTHER FINGERS	8860	TRAUMATIC AMPUTATION OF OTHER FINGER(S) (COMPLETE) (PARTIAL), WITHOUT MENTION OF COMPLICATION
8861	TRAUMATIC AMPUTATION OTHER FINGERS COMPLICATED	8861	TRAUMATIC AMPUTATION OF OTHER FINGER(S) (COMPLETE) (PARTIAL), COMPLICATED
8870	TRAUMATIC AMPUTATION ARM BELOW ELBOW	8870	TRAUMATIC AMPUTATION OF ARM AND HAND (COMPLETE) (PARTIAL), UNILATERAL, BELOW ELBOW, WITHOUT MENTION OF COMPLICATION
8871	TRAUMATIC AMPUTATION ARM BELOW ELBOW COMPLICATED	8871	TRAUMATIC AMPUTATION OF ARM AND HAND (COMPLETE) (PARTIAL), UNILATERAL, BELOW ELBOW, COMPLICATED
8872	TRAUMATIC AMPUTATION ARM AT OR ABOVE ELBOW	8872	TRAUMATIC AMPUTATION OF ARM AND HAND (COMPLETE) (PARTIAL), UNILATERAL, AT OR ABOVE ELBOW, WITHOUT MENTION OF COMPLICATION
8873	TRAUMATIC AMPUTATION ARM AT, ABOVE ELBOW COMPLICATED	8873	TRAUMATIC AMPUTATION OF ARM AND HAND (COMPLETE) (PARTIAL), UNILATERAL, AT OR ABOVE ELBOW, COMPLICATED
8874	TRAUMATIC AMPUTATION ARM, HAND NOS	8874	TRAUMATIC AMPUTATION OF ARM AND HAND (COMPLETE) (PARTIAL), UNILATERAL, LEVEL NOT SPECIFIED, WITHOUT MENTION OF COMPLICATION
8874		8874	COMPLICATION
8875	TRAUMATIC AMPUTATION ARM, HAND NOS COMPLICATED	8875	TRAUMATIC AMPUTATION OF ARM AND HAND (COMPLETE) (PARTIAL), UNILATERAL, LEVEL NOT SPECIFIED, COMPLICATED
8876	TRAUMATIC AMPUTATION ARMS, HANDS	8876	TRAUMATIC AMPUTATION OF ARM AND HAND (COMPLETE) (PARTIAL), BILATERAL (ANY LEVEL), WITHOUT MENTION OF COMPLICATION
8877	TRAUMATIC AMPUTATION ARMS, HANDS COMPLICATED	8877	TRAUMATIC AMPUTATION OF ARM AND HAND (COMPLETE) (PARTIAL), BILATERAL (ANY LEVEL), COMPLICATED
8900	OPEN WOUND HIP, THIGH	8900	OPEN WOUND OF HIP AND THIGH, WITHOUT MENTION OF COMPLICATION
8901	OPEN WOUND HIP, THIGH COMPLICATED	8901	OPEN WOUND OF HIP AND THIGH, COMPLICATED
8902	OPEN WOUND HIP, THIGH WITH TENDON INJURY	8902	OPEN WOUND OF HIP AND THIGH, WITH TENDON INVOLVEMENT
8910	OPEN WOUND LOWER LEG	8910	OPEN WOUND OF KNEE, LEG (EXCEPT THIGH), AND ANKLE, WITHOUT MENTION OF COMPLICATION
8911	OPEN WOUND LOWER LEG COMPLICATED	8911	OPEN WOUND OF KNEE, LEG (EXCEPT THIGH), AND ANKLE, COMPLICATED
8912	OPEN WOUND LOWER LEG WITH TENDON INJURY	8912	OPEN WOUND OF KNEE, LEG (EXCEPT THIGH), AND ANKLE, WITH TENDON INVOLVEMENT

ICD-9

ICD-9-CM

8920	OPEN WOUND FOOT	8920	OPEN WOUND OF FOOT EXCEPT TOE(S) ALONE, WITHOUT MENTION OF COMPLICATION
8921	OPEN WOUND FOOT COMPLICATED	8921	OPEN WOUND OF FOOT EXCEPT TOE(S) ALONE, COMPLICATED
8922	OPEN WOUND FOOT WITH TENDON INJURY	8922	OPEN WOUND OF FOOT EXCEPT TOE(S) ALONE, WITH TENDON INVOLVEMENT
8930	OPEN WOUND TOES	8930	OPEN WOUND OF TOE(S), WITHOUT MENTION OF COMPLICATION
8931	OPEN WOUND TOES COMPLICATED	8931	OPEN WOUND OF TOE(S), COMPLICATED
8932	OPEN WOUND TOES WITH TENDON INJURY	8932	OPEN WOUND OF TOE(S), WITH TENDON INVOLVEMENT
8940	MULTIPLE, NOS OPEN WOUND LOWER LIMB	8940	MULTIPLE AND UNSPECIFIED OPEN WOUND OF LOWER LIMB, WITHOUT MENTION OF COMPLICATION
8941	MULTIPLE, NOS OPEN WOUND LOWER LIMB COMPLICATED	8941	MULTIPLE AND UNSPECIFIED OPEN WOUND OF LOWER LIMB, COMPLICATED
8942	MULTIPLE, NOS OPEN WOUND LOWER LIMB WITH TENDON INJURY	8942	MULTIPLE AND UNSPECIFIED OPEN WOUND OF LOWER LIMB, WITH TENDON INVOLVEMENT
8950	TRAUMATIC AMPUTATION TOES	8950	TRAUMATIC AMPUTATION OF TOE(S) (COMPLETE) (PARTIAL), WITHOUT MENTION OF COMPLICATION
8951	TRAUMATIC AMPUTATION TOES COMPLICATED	8951	TRAUMATIC AMPUTATION OF TOE(S) (COMPLETE) (PARTIAL), COMPLICATED
8960	TRAUMATIC AMPUTATION FOOT	8960	TRAUMATIC AMPUTATION OF FOOT (COMPLETE) (PARTIAL), UNILATERAL, WITHOUT MENTION OF COMPLICATION
8961	TRAUMATIC AMPUTATION FOOT COMPLICATED	8961	TRAUMATIC AMPUTATION OF FOOT (COMPLETE) (PARTIAL), UNILATERAL, COMPLICATED
8962	TRAUMATIC AMPUTATION FEET	8962	TRAUMATIC AMPUTATION OF FOOT (COMPLETE) (PARTIAL), BILATERAL, WITHOUT MENTION OF COMPLICATION
8963	TRAUMATIC AMPUTATION FEET COMPLICATED	8963	TRAUMATIC AMPUTATION OF FOOT (COMPLETE) (PARTIAL), BILATERAL, COMPLICATED
8970	TRAUMATIC AMPUTATION LEG BELOW KNEE	8970	TRAUMATIC AMPUTATION OF LEG(S) (COMPLETE) (PARTIAL), UNILATERAL, BELOW KNEE, WITHOUT MENTION OF COMPLICATION
8971	TRAUMATIC AMPUTATION LEG BELOW KNEE COMPLICATED	8971	TRAUMATIC AMPUTATION OF LEG(S) (COMPLETE) (PARTIAL), UNILATERAL, BELOW KNEE, COMPLICATED
8972	TRAUMATIC AMPUTATION LEG AT OR ABOVE KNEE	8972	TRAUMATIC AMPUTATION OF LEG(S) (COMPLETE) (PARTIAL), UNILATERAL, AT OR ABOVE KNEE, WITHOUT MENTION OF COMPLICATION
8973	TRAUMATIC AMPUTATION LEG AT, ABOVE KNEE COMPLICATED	8973	TRAUMATIC AMPUTATION OF LEG(S) (COMPLETE) (PARTIAL), UNILATERAL, AT OR ABOVE KNEE, COMPLICATED
8974	TRAUMATIC AMPUTATION LEG NOS	8974	TRAUMATIC AMPUTATION OF LEG(S) (COMPLETE) (PARTIAL), UNILATERAL, LEVEL NOT SPECIFIED, WITHOUT MENTION OF COMPLICATION
8975	TRAUMATIC AMPUTATION LEG NOS COMPLICATED	8975	TRAUMATIC AMPUTATION OF LEG(S) (COMPLETE) (PARTIAL), UNILATERAL, LEVEL NOT SPECIFIED, COMPLICATED
8976	TRAUMATIC AMPUTATION LEGS	8976	TRAUMATIC AMPUTATION OF LEG(S) (COMPLETE) (PARTIAL), BILATERAL (ANY LEVEL), WITHOUT MENTION OF COMPLICATION
8977	TRAUMATIC AMPUTATION LEGS COMPLICATED	8977	TRAUMATIC AMPUTATION OF LEG(S) (COMPLETE) (PARTIAL), BILATERAL (ANY LEVEL), COMPLICATED
9000	INJURY TO CAROTID ARTERY	*9000	INJURY TO CAROTID ARTERY, UNSPECIFIED
9001	INJURY TO INTERNAL JUGULAR VEIN	9001	INJURY TO INTERNAL JUGULAR VEIN
9008	INJURY TO BLOOD VESSELS HEAD, NECK NEC	*9008	INJURY TO EXTERNAL JUGULAR VEIN
9009	INJURY TO BLOOD VESSELS HEAD, NECK NOS	9009	INJURY TO UNSPECIFIED BLOOD VESSEL OF HEAD AND NECK
9010	INJURY TO THORACIC ARTERIA	9010	INJURY TO THORACIC ARTERIA
9011	INJURY TO INNOMINATE, SUBCLAVIAN ARTERIES	9011	INJURY TO INNOMINATE AND SUBCLAVIAN ARTERIES
9012	INJURY TO SUPERIOR VENA CAVA	9012	INJURY TO SUPERIOR VENA CAVA
9013	INJURY TO INNOMINATE AND SUBCLAVIAN VEINS	9013	INJURY TO INNOMINATE AND SUBCLAVIAN VEINS
9014	INJURY TO PULMONARY BLOOD VESSEL	*9014	INJURY TO PULMONARY VEIN
9018	INJURY TO BLOOD VESSELS THORAX NEC	*9018	INJURY TO OTHER SPECIFIED BLOOD VESSELS OF THORAX
9019	INJURY TO BLOOD VESSELS THORAX NOS	9019	INJURY TO UNSPECIFIED BLOOD VESSEL OF THORAX
9020	INJURY TO ABDOMINAL ARTERIA	9020	INJURY TO ABDOMINAL ARTERIA
9021	INJURY TO INFERIOR VENA CAVA	*9021	INJURY TO INFERIOR VENA CAVA, UNSPECIFIED
9022	INJURY TO CELIAC, MESENTERIC ARTERIES	*9022	INJURY TO CELIAC AND MESENTERIC ARTERIES, UNSPECIFIED

ICD-9

ICD-9-CM

9023	INJ PORTAL, SPLENIC VEINS	90239	INJURY TO OTHER PORTAL AND SPLENIC VEINS
9024	INJ RENAL BLOOD VESSELS	90240	INJURY TO RENAL VESSEL(S), UNSPECIFIED
9025	INJ ILIAC BLOOD VESSELS	90250	INJURY TO ILIAC VESSEL(S), UNSPECIFIED
9028	INJ BLOOD VESSELS ABDOMEN, PELVIS NEC	90289	INJURY TO OTHER SPECIFIED BLOOD VESSELS OF ABDOMEN AND PELVIS
9029	INJ BLOOD VESSELS ABDOMEN, PELVIS NOS	9029	INJURY TO UNSPECIFIED BLOOD VESSEL OF ABDOMEN AND PELVIS
9030	INJURY TO AXILLARY BLOOD VESSELS	90300	INJURY TO AXILLARY VESSEL(S), UNSPECIFIED
9031	INJURY TO BRACHIAL BLOOD VESSELS	9031	INJURY TO BRACHIAL BLOOD VESSELS
9032	INJURY RADIAL BLOOD VESSELS	9032	INJURY TO RACIAL BLOOD VESSELS
9033	INJURY ULNAR BLOOD VESSELS	9033	INJURY TO ULNAR BLOOD VESSELS
9034	INJ PALMAR ARTERY	9034	INJURY TO PALMAR ARTERY
9035	INJURY DIGITAL BLOOD VESSELS	9035	INJURY TO DIGITAL BLOOD VESSELS
9038	INJ BLOOD VESSELS ARM NEC	9038	INJURY TO OTHER SPECIFIED BLOOD VESSELS OF UPPER EXTREMITY
9039	INJ BLOOD VESSELS ARM NOS	9039	INJURY TO UNSPECIFIED BLOOD VESSEL OF UPPER EXTREMITY
9040	INJURY COMMON FEMORAL ARTERY	9040	INJURY TO COMMON FEMORAL ARTERY
9041	INJURY SUPERFICIAL FEMORAL ARTERY	9041	INJURY TO SUPERFICIAL FEMORAL ARTERY
9042	INJ FEMORAL VEINS	9042	INJURY TO FEMORAL VEINS
9043	INJ SAPHENOUS VEIN	9043	INJURY TO SAPHENOUS VEINS
9044	INJ TO PUPILATEAL BLOOD VESSELS	90440	INJURY TO PUPILATEAL VESSEL(S), UNSPECIFIED
9045	INJURY TIBIAL BLOOD VESSELS	90450	INJURY TO TIBIAL VESSEL(S), UNSPECIFIED
9046	INJ DEEP PLANTAR BLOOD VESSELS	9046	INJURY TO DEEP PLANTAR BLOOD VESSELS
9047	INJ BLOOD VESSELS LEG NEC	9047	INJURY TO OTHER SPECIFIED BLOOD VESSELS OF LOWER EXTREMITY
9048	INJ BLOOD VESSELS LEG NOS	9048	INJURY TO UNSPECIFIED BLOOD VESSEL OF LOWER EXTREMITY
9049	VASCULAR INJ NOS	9049	INJURY TO BLOOD VESSELS OF UNSPECIFIED SITE
9050	LATE EFFECT FX SKULL, FACE BONES	9050	LATE EFFECT OF FRACTURE OF SKULL AND FACE BONES
9051	LATE EFFECT FX SPINE, TRUNK	9051	LATE EFFECT OF FRACTURE OF SPINE AND TRUNK WITHOUT MENTION OF SPINAL CORD LESION
9052	LATE EFFECT FX UPPER EXTREMITIES	9052	LATE EFFECT OF FRACTURE OF UPPER EXTREMITIES
9053	LATE EFFECT FX NECK OF FEMUR	9053	LATE EFFECT OF FRACTURE OF NECK OF FEMUR
9054	LATE EFFECT FX LOWER EXTREMITIES	9054	LATE EFFECT OF FRACTURE OF LOWER EXTREMITIES
9055	LATE EFFECT FX MULTIPLE, NOS	9055	LATE EFFECT OF FRACTURE OF MULTIPLE AND UNSPECIFIED BONES
9056	LATE EFFECT DISLOCATION	9056	LATE EFFECT OF DISLOCATION
9057	LATE EFFECT OF STRAIN, STRAIN	9057	LATE EFFECT OF STRAIN AND STRAIN WITHOUT MENTION OF TENDON INJURY
9058	LATE EFFECT OF TENDON INJURY	9058	LATE EFFECT OF TENDON INJURY
9059	LATE EFFECT TRAUMATIC AMPUTATION	9059	LATE EFFECT OF TRAUMATIC AMPUTATION
9060	LATE EFFECT OPEN WOUND HEAD, NECK, TRUNK	9060	LATE EFFECT OF OPEN WOUND OF HEAD, NECK, AND TRUNK
9061	LATE EFFECT OPEN WOUND EXTREMITIES	9061	LATE EFFECT OF OPEN WOUND OF EXTREMITIES WITHOUT MENTION OF TENDON INJURY
9062	LATE EFFECT OF SUPERFICIAL INJURY	9062	LATE EFFECT OF SUPERFICIAL INJURY
9063	LATE EFFECT OF CONTUSION	9063	LATE EFFECT OF CONTUSION
9064	LATE EFFECT OF CRUSHING	9064	LATE EFFECT OF CRUSHING
9065	LATE EFFECT BURN EYE, FACE, HEAD, NECK	9065	LATE EFFECT OF BURN OF EYE, FACE, HEAD, AND NECK
9066	LATE EFFECT BURN WRIST AND HAND	9066	LATE EFFECT OF BURN OF WRIST AND HAND
9067	LATE EFFECT BURN OTHER EXTREMITIES	9067	LATE EFFECT OF BURN OF OTHER EXTREMITIES
9068	LATE EFFECT BURN OTHER SPECIFIED SITE	9068	LATE EFFECT OF BURNS OF OTHER SPECIFIED SITES
9069	LATE EFFECT BURN NOS	9069	LATE EFFECT OF BURN OF UNSPECIFIED SITE
9070	LATE EFFECT INTRA-CRANIAL INJURY	9070	LATE EFFECT OF INTRACRANIAL INJURY WITHOUT MENTION OF SKULL FRACTURE
9071	LATE EFFECT INJURY CRANIAL NERVE	9071	LATE EFFECT OF INJURY TO CRANIAL NERVE
9072	LATE EFFECT OF SPINAL CORD INJURY	9072	LATE EFFECT OF SPINAL CORD INJURY
9073	LATE EFFECT INJURY NERVES OF TRUNK	9073	LATE EFFECT OF INJURY TO NERVE ROOT(S), SPINAL PLEXUS(ES), AND OTHER NERVES OF TRUNK
9074	LATE EFFECT INJURY PERIPHERAL NERVE	9074	LATE EFFECT OF INJURY TO PERIPHERAL NERVE OF SHOULDER GIRDLE AND UPPER LIMB
9075	LATE EFFECT INJURY PERIPHERAL NERVE	9075	LATE EFFECT OF INJURY TO PERIPHERAL NERVE OF PELVIC GIRDLE AND LOWER LIMB

ICD-9

ICD-9-CM

9079	LATE EFFECT OF INJURY TO OTHER AND UNSPECIFIED NERVE	9079	LATE EFFECT OF INJURY TO OTHER AND UNSPECIFIED NERVE
9080	LATE EFFECT OF INTERNAL INJURY TO CHEST	9080	LATE EFFECT OF INTERNAL INJURY TO CHEST
9081	LATE EFFECT OF INTRAABDOMINAL ORGAN	9081	LATE EFFECT OF INTERNAL INJURY TO INTRA-ABDOMINAL ORGANS
9082	LATE EFFECT OF INJURY TO INTERNAL ORGAN	9082	LATE EFFECT OF INTERNAL INJURY TO OTHER INTERNAL ORGANS
9083	LATE EFFECT OF INJURY TO BLOOD VESSEL	9083	LATE EFFECT OF INJURY TO BLOOD VESSEL OF HEAD, NECK, AND EXTREMITIES
9084	LATE EFFECT OF INJURY TO BLOOD VESSEL OF THORAX, ABDOMEN, AND PELVIS	9084	LATE EFFECT OF INJURY TO BLOOD VESSEL OF THORAX, ABDOMEN, AND PELVIS
9085	LATE EFFECT OF FOREIGN BODY IN ORIFICE	9085	LATE EFFECT OF FOREIGN BODY IN ORIFICE
9086	LATE EFFECT OF CERTAIN COMPLICATIONS OF TRAUMA	9086	LATE EFFECT OF CERTAIN COMPLICATIONS OF TRAUMA
9089	LATE EFFECT OF UNSPECIFIED INJURY	9089	LATE EFFECT OF UNSPECIFIED INJURY
9090	LATE EFFECT OF POISONING DUE TO DRUG, MEDICINAL OR SUBSTANCES	9090	LATE EFFECT OF POISONING DUE TO DRUG, MEDICINAL OR SUBSTANCES
9091	LATE EFFECT OF TOXIC EFFECT OF NON-MEDICAL SUBSTANCES	9091	LATE EFFECT OF TOXIC EFFECTS OF NONMEDICAL SUBSTANCES
9092	LATE EFFECT OF RADIATION	9092	LATE EFFECT OF RADIATION
9093	LATE EFFECT OF SURGICAL MEDICAL CARE	9093	LATE EFFECT OF COMPLICATIONS OF SURGICAL AND MEDICAL CARE
9094	LATE EFFECT OF CERTAIN OTHER EXTERNAL CAUSES	9094	LATE EFFECT OF CERTAIN OTHER EXTERNAL CAUSES
9099	LATE EFFECT OF CERTAIN OTHER EXTERNAL CAUSES	9099	LATE EFFECT OF OTHER AND UNSPECIFIED EXTERNAL CAUSES
9100	ABRASION OR FRICTION BURN OF FACE, NECK, AND SCALP EXCEPT HEAD EXCEPT EYE	9100	ABRASION OR FRICTION BURN OF FACE, NECK, AND SCALP EXCEPT EYE, WITHOUT MENTION OF INFECTION
9101	ABRASION, INFECTED, HEAD EXCEPT EYE	9101	ABRASION OR FRICTION BURN OF FACE, NECK, AND SCALP EXCEPT EYE, INFECTED
9102	BLISTER HEAD EXCEPT EYE	9102	BLISTER OF FACE, NECK, AND SCALP EXCEPT EYE, WITHOUT MENTION OF INFECTION
9103	BLISTER, INFECTED, HEAD EXCEPT EYE	9103	BLISTER OF FACE, NECK, AND SCALP EXCEPT EYE, INFECTED
9104	INSECT BITE HEAD EXCEPT EYE	9104	INSECT BITE, NONVENOMOUS OF FACE, NECK, AND SCALP EXCEPT EYE, WITHOUT MENTION OF INFECTION
9105	INSECT BITE, INFECTED, HEAD EXCEPT EYE	9105	INSECT BITE, NONVENOMOUS OF FACE, NECK, AND SCALP EXCEPT EYE, INFECTED
9106	SPLINTER HEAD EXCEPT EYE	9106	SUPERFICIAL FOREIGN BODY (SPLINTER) OF FACE, NECK, AND SCALP EXCEPT EYE, WITHOUT MAJOR OPEN WOUND AND WITHOUT MENTION OF INFECTION
9107	SPLINTER, INFECTED, HEAD EXCEPT EYE	9107	SUPERFICIAL FOREIGN BODY (SPLINTER) OF FACE, NECK, AND SCALP EXCEPT EYE, WITHOUT MAJOR OPEN WOUND, INFECTED
9108	SUPERFICIAL INJURY HEAD EXCEPT EYE NEC, NOS	9108	OTHER AND UNSPECIFIED SUPERFICIAL INJURY OF FACE, NECK, AND SCALP, WITHOUT MENTION OF INFECTION
9109	SUPERFICIAL INJURY INFECTED, HEAD EXCEPT EYE NEC, NOS	9109	OTHER AND UNSPECIFIED SUPERFICIAL INJURY OF FACE, NECK, AND SCALP, INFECTED
9110	ABRASION TRUNK	9110	ABRASION OR FRICTION BURN OF TRUNK, WITHOUT MENTION OF INFECTION
9111	ABRASION, INFECTED, TRUNK	9111	ABRASION OR FRICTION BURN OF TRUNK, INFECTED
9112	BLISTER TRUNK	9112	BLISTER OF TRUNK, WITHOUT MENTION OF INFECTION
9113	BLISTER, INFECTED, TRUNK	9113	BLISTER OF TRUNK, INFECTED
9114	INSECT BITE TRUNK	9114	INSECT BITE, NONVENOMOUS OF TRUNK, WITHOUT MENTION OF INFECTION
9115	INSECT BITE, INFECTED, TRUNK	9115	INSECT BITE, NONVENOMOUS OF TRUNK, INFECTED
9116	SPLINTER TRUNK	9116	SUPERFICIAL FOREIGN BODY (SPLINTER) OF TRUNK, WITHOUT MAJOR OPEN WOUND AND WITHOUT MENTION OF INFECTION
9117	SPLINTER, INFECTED, TRUNK	9117	SUPERFICIAL FOREIGN BODY (SPLINTER) OF TRUNK, WITHOUT MAJOR OPEN WOUND, INFECTED
9118	SUPERFICIAL INJURY TRUNK NEC, NOS	9118	OTHER AND UNSPECIFIED SUPERFICIAL INJURY OF TRUNK, WITHOUT MENTION OF INFECTION
9119	SUPERFICIAL INJURY INFECTED, TRUNK NEC, NOS	9119	OTHER AND UNSPECIFIED SUPERFICIAL INJURY OF TRUNK, INFECTED
9120	ABRASION SHOULDER, UPPER ARM	9120	ABRASION OR FRICTION BURN OF SHOULDER AND UPPER ARM, WITHOUT MENTION OF INFECTION
9121	ABRASION, INFECTED, SHOULDER, UPPER ARM	9121	ABRASION OR FRICTION BURN OF SHOULDER AND UPPER ARM, INFECTED
9122	BLISTER SHOULDER, UPPER ARM	9122	BLISTER OF SHOULDER AND UPPER ARM, WITHOUT MENTION OF INFECTION
9123	BLISTER, INFECTED, SHOULDER, UPPER ARM	9123	BLISTER OF SHOULDER AND UPPER ARM, INFECTED

ICD-9

ICD-9-CM

9124 INSECT BITE	SHOULDER, UPPER ARM	9124 INSECT BITE, NONVENOMOUS OF SHOULDER AND UPPER ARM,
9124		9124 WITHOUT MENTION OF INFECTION
9125 INSECT BITE, INFECTED, SHOULDER, UP ARM		9125 INSECT BITE, NONVENOMOUS OF SHOULDER AND UPPER ARM, INFECTED
9126 SPLINTER SHOULDER, UPPER ARM		9126 SUPERFICIAL FOREIGN BODY (SPLINTER) OF SHOULDER AND UPPER
9126		9126 ARM, WITHOUT MAJOR OPEN WOUND AND WITHOUT MENTION OF INFECTION
9127 SPLINTER, INFECTED, SHOULDER, UPPER ARM		9127 SUPERFICIAL FOREIGN BODY (SPLINTER) OF SHOULDER AND UPPER
9127		9127 ARM, WITHOUT MAJOR OPEN WOUND, INFECTED
9128 SUPERFICIAL INJURY SHOULDER, UPPER ARM, NEC, NOS		9128 OTHER AND UNSPECIFIED SUPERFICIAL INJURY OF SHOULDER AND
9128		9128 UPPER ARM, WITHOUT MENTION OF INFECTION
9129 SUPERFICIAL INJURY INFECTED, SHOULDER, UPPER ARM, NEC, NOS		9129 OTHER AND UNSPECIFIED SUPERFICIAL INJURY OF SHOULDER AND
9129		9129 UPPER ARM, INFECTED
9130 ABRASION ELBOW, FOREARM, WRIST		9130 ABRASION OR FRICTION BURN OF ELBOW, FOREARM, AND WRIST,
9130		9130 WITHOUT MENTION OF INFECTION
9131 ABRASION, INFECTED, ELBOW, FOREARM, WRIST		9131 ABRASION OR FRICTION BURN OF ELBOW, FOREARM, AND WRIST,
9131		9131 INFECTED
9132 BLISTER ELBOW, FOREARM, WRIST		9132 BLISTER OF ELBOW, FOREARM, AND WRIST, WITHOUT MENTION
9132		9132 OF INFECTION
9133 BLISTER, INFECTED, ELBOW, FOREARM, WRIST		9133 BLISTER OF ELBOW, FOREARM, AND WRIST, INFECTED
9134 INSECT BITE ELBOW, FOREARM, WRIST		9134 INSECT BITE, NONVENOMOUS OF ELBOW, FOREARM, AND WRIST,
9134		9134 WITHOUT MENTION OF INFECTION
9135 INSECT BITE, INFECTED, ELBOW, FOREARM, WRIST		9135 INSECT BITE, NONVENOMOUS, OF ELBOW, FOREARM, AND WRIST,
9135		9135 INFECTED
9136 SPLINTER ELBOW, FOREARM, WRIST		9136 SUPERFICIAL FOREIGN BODY (SPLINTER) OF ELBOW, FOREARM,
9136		9136 AND WRIST, WITHOUT MAJOR OPEN WOUND AND WITHOUT MENTION OF
9136		9136 INFECTION
9137 SPLINTER, INFECTED, ELBOW, FOREARM, WRIST		9137 SUPERFICIAL FOREIGN BODY (SPLINTER) OF ELBOW, FOREARM,
9137		9137 AND WRIST, WITHOUT MAJOR OPEN WOUND, INFECTED
9138 SUPERFICIAL INJURY ELBOW, FOREARM, WRIST, NEC, NOS		9138 OTHER AND UNSPECIFIED SUPERFICIAL INJURY OF ELBOW,
9138		9138 FOREARM, AND WRIST, WITHOUT MENTION OF INFECTION
9139 SUPERFICIAL INJURY INFECTED, ELBOW, FOREARM, WRIST, NEC, NOS		9139 OTHER AND UNSPECIFIED SUPERFICIAL INJURY OF ELBOW,
9139		9139 FOREARM, AND WRIST, INFECTED
9140 ABRASION HAND		9140 ABRASION OR FRICTION BURN OF HAND(S) EXCEPT FINGER(S) ALONE,
9140		9140 WITHOUT MENTION OF INFECTION
9141 ABRASION, INFECTED, HAND		9141 ABRASION OR FRICTION BURN OF HAND(S) EXCEPT FINGER(S) ALONE,
9141		9141 INFECTED
9142 BLISTER, HAND		9142 BLISTER OF HAND(S) EXCEPT FINGER(S) ALONE, WITHOUT MENTION
9142		9142 OF INFECTION
9143 BLISTER, INFECTED, HAND		9143 BLISTER OF HAND(S) EXCEPT FINGER(S) ALONE, INFECTED
9144 INSECT BITE HAND		9144 INSECT BITE, NONVENOMOUS, OF HAND(S) EXCEPT FINGER(S) ALONE,
9144		9144 WITHOUT MENTION OF INFECTION
9145 INSECT BITE, INFECTED, HAND		9145 INSECT BITE, NONVENOMOUS, OF HAND(S) EXCEPT FINGER(S) ALONE,
9145		9145 INFECTED
9146 SPLINTER, HAND		9146 SUPERFICIAL FOREIGN BODY (SPLINTER) OF HAND(S) EXCEPT
9146		9146 FINGER(S) ALONE, WITHOUT MAJOR OPEN WOUND AND WITHOUT
9146		9146 MENTION OF INFECTION
9147 SPLINTER, INFECTED, HAND		9147 SUPERFICIAL FOREIGN BODY (SPLINTER) OF HAND(S) EXCEPT
9147		9147 FINGER(S) ALONE, WITHOUT MAJOR OPEN WOUND, INFECTED
9148 SUPERFICIAL INJURY HAND, NEC, NOS		9148 OTHER AND UNSPECIFIED SUPERFICIAL INJURY OF HAND(S) EXCEPT
9148		9148 FINGER(S) ALONE, WITHOUT MENTION OF INFECTION
9149 SUPERFICIAL INJURY INFECTED, HAND, NEC, NOS		9149 OTHER AND UNSPECIFIED SUPERFICIAL INJURY OF HAND(S) EXCEPT
9149		9149 FINGER(S) ALONE, INFECTED
9150 ABRASION FINGER		9150 ABRASION OR FRICTION BURN OF FINGERS, WITHOUT MENTION
9150		9150 OF INFECTION
9151 ABRASION, INFECTED, FINGER		9151 ABRASION OR FRICTION BURN OF FINGERS, INFECTED
9152 BLISTER FINGER		9152 BLISTER OF FINGERS, WITHOUT MENTION OF INFECTION
9153 BLISTER, INFECTED, FINGER		9153 BLISTER OF FINGERS, INFECTED

ICD-9

ICD-9-CM

9154	INSECT BITE FINGER	INSECT BITE, NONVENOMOUS, OF FINGERS, WITHOUT MENTION
9154		9154 OF INFECTION
9155	INSECT BITE, INFECTED, FINGER	INSECT BITE, NONVENOMOUS OF FINGERS, INFECTED
9156	SPLINTER FINGER	SUPERFICIAL FOREIGN BODY (SPLINTER) OF FINGERS, WITHOUT
9156		MAJOR OPEN WOUND AND WITHOUT MENTION OF INFECTION
9157	SPLINTER, INFECTED, FINGER	SUPERFICIAL FOREIGN BODY (SPLINTER) OF FINGERS, WITHOUT
9157		MAJOR OPEN WOUND, INFECTED
9158	SUPERFICIAL INJURY FINGER NEC, NOS	OTHER AND UNSPECIFIED SUPERFICIAL INJURY OF FINGERS
9158		WITHOUT MENTION OF INFECTION
9159	SUPERFICIAL INJURY INFECTED, FINGER NEC, NOS	OTHER AND UNSPECIFIED SUPERFICIAL INJURY OF FINGERS, INFECTED
9160	ABRASION LOWER LIMB EXCL FOOT	ABRASION OR FRICTION BURN OF HIP, THIGH, LEG, AND ANKLE,
9160		WITHOUT MENTION OF INFECTION
9161	ABRASION, INFECTED, LMR LIMB EXCL FOOT	ABRASION OR FRICTION BURN OF HIP, THIGH, LEG, AND ANKLE,
9161		INFECTED
9162	BLISTER LOWER LIMB EXCL FOOT	BLISTER OF HIP, THIGH, LEG, AND ANKLE, WITHOUT MENTION
9162		OF INFECTION
9163	BLISTER, INFECTED, LMR LIMB EXCL FOOT	BLISTER OF HIP, THIGH, LEG, AND ANKLE, INFECTED
9164	INSECT BITE LOWER LIMB EXCL FOOT	INSECT BITE, NONVENOMOUS, OF HIP, THIGH, LEG, AND ANKLE,
9164		WITHOUT MENTION OF INFECTION
9165	INSECT BITE, INFECTED, LOWER LIMB EXCL FOOT	INSECT BITE, NONVENOMOUS OF HIP, THIGH, LEG, AND ANKLE,
9165		INFECTED
9166	SPLINTER LOWER LIMB EXCL FOOT	SUPERFICIAL FOREIGN BODY (SPLINTER) OF HIP, THIGH, LEG,
9166		AND ANKLE, WITHOUT MAJOR OPEN WOUND AND WITHOUT MENTION OF
9166		INFECTION
9167	SPLINTER, INFECTED, LMR LIMB EXCL FOOT	SUPERFICIAL FOREIGN BODY (SPLINTER) OF HIP, THIGH, LEG,
9167		AND ANKLE, WITHOUT MAJOR OPEN WOUND, INFECTED
9168	SUPERFICIAL INJURY LMR LIMB EXCL FOOT NEC, NOS	OTHER AND UNSPECIFIED SUPERFICIAL INJURY OF HIP, THIGH,
9168		LEG, AND ANKLE, WITHOUT MENTION OF INFECTION
9169	SUPERFICIAL INJURY INFECTED, LMR LIMB EXCL FOOT NEC, NOS	OTHER AND UNSPECIFIED SUPERFICIAL INJURY OF HIP, THIGH,
9169		LEG, AND ANKLE, INFECTED
9170	ABRASION FOOT, TOES	ABRASION OR FRICTION BURN OF FOOT AND TOE(S), WITHOUT
9170		MENTION OF INFECTION
9171	ABRASION, INFECTED, FOOT AND TOES	ABRASION OR FRICTION BURN OF FOOT AND TOE(S), INFECTED
9172	BLISTER FOOT, TOES	BLISTER OF FOOT AND TOES), WITHOUT MENTION OF INFECTION
9173	BLISTER, INFECTED, FOOT AND TOES	BLISTER OF FOOT AND TOES(S), INFECTED
9174	INSECT BITE FOOT, TOES	INSECT BITE, NONVENOMOUS, OF FOOT AND TOE(S), WITHOUT
9174		MENTION OF INFECTION
9175	INSECT BITE, INFECTED, FOOT, TOES	INSECT BITE, NONVENOMOUS, OF FOOT AND TOE(S), INFECTED
9176	SPLINTER FOOT, TOES	SUPERFICIAL FOREIGN BODY (SPLINTER) OF FOOT AND TOE(S),
9176		WITHOUT MAJOR OPEN WOUND AND WITHOUT MENTION OF INFECTION
9177	SPLINTER INFECTED FOOT AND TOES	SUPERFICIAL FOREIGN BODY (SPLINTER) OF FOOT AND TOE(S),
9177		WITHOUT MAJOR OPEN WOUND, INFECTED
9178	SUPERFICIAL INJURY FOOT, TOES NEC, NOS	OTHER AND UNSPECIFIED SUPERFICIAL INJURY OF FOOT AND TOES,
9178		WITHOUT MENTION OF INFECTION
9179	SUPERFICIAL INJURY INFECTED FOOT, TOES NEC, NOS	OTHER AND UNSPECIFIED SUPERFICIAL INJURY OF FOOT AND TOES,
9179		INFECTED
9180	SUPERFICIAL INJURY EYES, PERIUCULAR AREA	SUPERFICIAL INJURY OF EYELIDS AND PERIUCULAR AREA
9181	SUPERFICIAL INJURY CORNEA	SUPERFICIAL INJURY OF CORNEA
9182	SUPERFICIAL INJURY CONJUNCTIVA	OTHER AND UNSPECIFIED CONJUNCTIVA
9189	SUPERFICIAL INJURY EYE, ADMEXA NEC, NOS	OTHER AND UNSPECIFIED SUPERFICIAL INJURIES OF EYE
9190	ABRASION OTHER, MULTIPLE, NOS SITES	ABRASION OR FRICTION BURN OF OTHER, MULTIPLE, AND UNSPECIFIED
9190		SITES, WITHOUT MENTION OF INFECTION
9191	ABRASION, INFECTED, OTHER, MULT, NOS SITES	ABRASION OR FRICTION BURN OF OTHER, MULTIPLE, AND UNSPECIFIED
9191		SITES, INFECTED
9192	BLISTER OTHER, MULTIPLE, NOS SITES	BLISTER OF OTHER, MULTIPLE, AND UNSPECIFIED SITES, WITHOUT
9192		MENTION OF INFECTION

ICD-9

ICD-9-CM

9193	BLISTER, INFECTED,OTH,MULT,NOS SITES	9193	BLISTER CF OTHER, MULTIPLE, AND UNSPECIFIED SITES, INFECTED
9194	INSECT BITE,INFECTED,OTH,MULT,NOS SITES	9194	INSECT BITE, NONVENOMOUS, CF OTHER, MULTIPLE, AND UNSPECIFIED
9194	INSECT BITE OTHER,MULTIPLE,NOS SITES	9194	SITES, WITHOUT MENTION OF INFECTION
9195	INSECT BITE, INFECTED,OTHER, MULTIPLE,NOS SITES	9195	INSECT BITE, NONVENOMOUS, CF OTHER, MULTIPLE, AND UNSPECIFIED
9195	INSECT BITE, MULTIPLE,NOS SITES	9195	SITES, INFECTED
9196	SPLINTER OTHER, MULTIPLE,NOS SITES	9196	SUPERFICIAL FOREIGN BODY (SPLINTER) OF OTHER, MULTIPLE, AND
9196	SPLINTER OTHER, MULTIPLE,NOS SITES	9196	UNSPECIFIED SITES, WITHOUT MAJOR OPEN WOUND AND WITHOUT
9196	SPLINTER,INFECTED,OTH,MULT,NOS SITES	9196	MENTION CF INFECTION
9197	SPLINTER,INFECTED,OTH,MULT,NOS SITES	9197	SUPERFICIAL FOREIGN BODY (SPLINTER) OF OTHER, MULTIPLE, AND
9198	SUPERFICIAL INJURY,NEC,NOS	9197	UNSPECIFIED SITES, WITHOUT MAJOR OPEN WOUND, INFECTED
9198	SUPERFICIAL INJURY,NEC,NOS	9198	OTHER AND UNSPECIFIED SUPERFICIAL INJURY OF OTHER, MULTIPLE,
9199	SUPERFICIAL INJURY,INFECTED, NEC, NOS	9199	AND UNSPECIFIED SITES, WITHOUT MENTION OF INFECTION
9199	SUPERFICIAL INJURY,INFECTED, NEC, NOS	9199	OTHER AND UNSPECIFIED SUPERFICIAL INJURY OF OTHER, MULTIPLE,
9200	CONTUSION HEAD, NECK EXCEPT EYE	5199	AND UNSPECIFIED SITES, INFECTED
9210	BLACK EYE NOS	*9200	CONTUSION OF FACE, SCALP, AND NECK EXCEPT EYE(S)
9211	CONTUSION EYELIDS,PERIOCLAR AREA	9210	BLACK EYE, NOT OTHERWISE SPECIFIED
9212	CONTUSION ORBITAL TISSUES	9211	CONTUSION OF EYELIDS AND PERIOCLAR AREA
9213	CONTUSION EYEBALL	9212	CONTUSION OF ORBITAL TISSUES
9219	CONTUSION EYE NOS	9213	CONTUSION OF EYEBALL
9220	CONTUSION BREAST	9219	UNSPECIFIED CONTUSION OF EYE
9221	CONTUSION CHEST WALL	9220	CONTUSION OF BREAST
9222	CONTUSION ABDOMIN-AL WALL	9221	CONTUSION OF CHEST WALL
9223	CONTUSION BACK	9222	CONTUSION OF ABDOMINAL WALL
9224	CONTUSION GENITALIA	9223	CONTUSION OF BACK
9228	CONTUSION MULTIPLESITES OF TRUNK	9224	CONTUSION OF GENITAL ORGANS
9229	CONTUSION TRUNK NOS	9228	CONTUSION OF MULTIPLE SITES OF TRUNK
9230	CONTUSION SHOULDER AND UPPER ARM	9229	CONTUSION OF UNSPECIFIED PART OF TRUNK
9231	CONTUSION OF ELBOW AND FOREARM	*9230	CONTUSION OF SHOULDER REGION
9232	CONTUSION WRIST, HAND	*9231	CONTUSION OF FOREARM
9233	CONTUSION FINGER	*9232	CONTUSION OF HAND(S)
9238	CONTUSION MULTIPLESITES, UPPER LIMB	9233	CONTUSION OF FINGER
9239	CONTUSION UPPER LIMB NOS	9238	CONTUSION OF MULTIPLE SITES OF UPPER LIMB
9240	CONTUSION HIP, THIGH	9239	CONTUSION OF UNSPECIFIED PART OF UPPER LIMB
9241	CONTUSION KNEE, LUMER LEG	*9240	CONTUSION OF HIP
9242	CONTUSION ANKLE, FOOT EXCLUDING TOE	*9241	CONTUSION OF KNEE
9243	CONTUSION OF TOE	*9242	CONTUSION OF FOOT
9244	CONTUSION MULTIPLESITES LOWER LIMB	9243	CONTUSION OF TOE
9245	CONTUSION LOWER LIMB NOS	9244	CONTUSION OF MULTIPLE SITES OF LOWER LIMB
9248	CONTUSION MULTIPLESITES NEC	9245	CONTUSION OF UNSPECIFIED PART OF LOWER LIMB
9249	CONTUSION NOS	9248	CONTUSION OF MULTIPLE SITES, NOT ELSEWHERE CLASSIFIED
9250	CRUSHING INJ FACE, SCALP, NECK	9249	CONTUSION OF UNSPECIFIED SITE
9260	CRUSHING INJURY EXTERNAL GENITALIA	*9250	CRUSHING INJURY CF FACE, SCALP, AND NECK
9261	CRUSHING INJ TRUNKOTH SPECIFIED SITE	9260	CRUSHING INJURY CF EXTERNAL GENITALIA
9268	CRUSHING INJURY MULT SITES TRUNK	*9261	CRUSHING INJURY CF OTHER SPECIFIED SITES OF TRUNK
9269	CRUSHING INJURY TRUNK NOS	9268	CRUSHING INJURY CF MULTIPLE SITES OF TRUNK
9270	CRUSHING INJURY SHOULDER, UPPER ARM	9269	CRUSHING INJURY CF UNSPECIFIED SITE OF TRUNK
9271	CRUSHING INJURY ELBOW AND FOREARM	*9270	CRUSHING INJURY CF SHOULDER REGION
9272	CRUSHING INJURY WRIST, HAND	*9271	CRUSHING INJURY CF FOREARM
9273	CRUSHING INJ FINGER	*9272	CRUSHING INJURY CF HAND(S)
9278	CRUSHING INJ MULT SITES UPPER LIMB	9273	CRUSHING INJURY CF FINGER(S)
9279	CRUSHING INJURY UPPER LIMB NOS	9278	CRUSHING INJURY CF MULTIPLE SITES OF UPPER LIMB
9280	CRUSHING INJURY HIP AND THIGH	9279	CRUSHING INJURY CF UNSPECIFIED SITE OF UPPER LIMB
9281	CRUSHING INJURY KNEE, LOWER LEG	*9280	CRUSHING INJURY CF THIGH
9282	CRUSHING INJURY ANKLE, FOOT	*9281	CRUSHING INJURY CF LOWER LEG
9283	CRUSHING INJ TOE	*9282	CRUSHING INJURY CF FOOT
		9283	CRUSHING INJURY OF TOE(S)

ICD-9

ICD-9-CM

9288	CRUSHING INJ MULT SITES LOWER LIMB	9288	CRUSHING INJURY OF MULTIPLE SITES OF LOWER LIMB
9289	CRUSHING INJURY LOWER LIMB NOS	9289	CRUSHING INJURY OF UNSPECIFIED SITE OF LOWER LIMB
9290	CRUSHING INJURY MULTIPLE SITES NEC	9290	CRUSHING INJURY OF MULTIPLE SITES, NOT ELSEWHERE CLASSIFIED
9299	CRUSHING INJ NOS	9299	CRUSHING INJURY OF UNSPECIFIED SITE
9300	CORNEAL FOREIGN BODY	9300	CORNEAL FOREIGN BODY
9301	FOREIGN BODY CONJUNCTIVAL SAC	9301	FOREIGN BODY IN CONJUNCTIVAL SAC
9302	FOREIGN BODY LACRIMAL PUNCTUM	9302	FOREIGN BODY IN LACRIMAL PUNCTUM
9308	FOREIGN BODY EXTERNAL EYE OTH SITES	9308	FOREIGN BODY IN OTHER AND COMBINED SITES ON EXTERNAL EYE
9309	FOREIGN BODY ON EXTERNAL EYE NOS	9309	FOREIGN BODY IN UNSPECIFIED SITE ON EXTERNAL EYE
9310	FOREIGN BODY EAR	9310	FOREIGN BODY IN EAR
9320	FOREIGN BODY NOSE	9320	FOREIGN BODY IN NOSE
9330	FOREIGN BODY PHARYNX	9330	FOREIGN BODY IN PHARYNX
9331	FOREIGN BODY LARYNX	9331	FOREIGN BODY IN LARYNX
9340	FOREIGN BODY TRACHEA	9340	FOREIGN BODY IN TRACHEA
9341	FOREIGN BODY IN MAIN BRONCHUS	9341	FOREIGN BODY IN MAIN BRONCHUS
9348	FOREIGN BODY TRACHEA-BRONCHUS-LUNGOTH	9348	FOREIGN BODY IN OTHER SPECIFIED PARTS BRONCHUS AND LUNG
9349	FOREIGN BODY RESPIRATORY TREE NOS	9349	FOREIGN BODY IN RESPIRATORY TREE, UNSPECIFIED
9350	FOREIGN BODY MOUTH	9350	FOREIGN BODY IN MOUTH
9351	FOREIGN BODY ESOPHAGUS	9351	FOREIGN BODY IN ESOPHAGUS
9352	FOREIGN BODY STOMACH	9352	FOREIGN BODY IN STOMACH
9360	FOREIGN BODY IN INTESTINE-COLON	9360	FOREIGN BODY IN INTESTINE AND COLON
9370	FOREIGN BODY IN ANUS RECTUM	9370	FOREIGN BODY IN ANUS AND RECTUM
9380	FOREIGN BODY IN DIGESTIVE SYS NOS	9380	FOREIGN BODY IN DIGESTIVE SYSTEM, UNSPECIFIED
9390	FOREIGN BODY IN BLADDER,URETHRA	9390	FOREIGN BODY IN BLADDER AND URETHRA
9391	FOREIGN BODY UTERUS	9391	FOREIGN BODY IN UTERUS, ANY PART
9392	FOREIGN BODY IN VULVA AND VAGINA	9392	FOREIGN BODY IN VULVA AND VAGINA
9393	FOREIGN BODY PENIS	9393	FOREIGN BODY IN PENIS
9399	FOREIGN BODY IN GUINACT NOS	9399	FOREIGN BODY IN UNSPECIFIED SITE IN GENITOURINARY TRACT
9400	CHEMICAL BURN EYE-LID-PERIOGULAR AREA	9400	CHEMICAL BURN OF EYELIDS AND PERIOGULAR AREA
9401	OTH BURNS EYELID, PERIOGULAR AREA	9401	OTHER BURNS OF EYELIDS AND PERIOGULAR AREA
9402	ALKALINE CHEMICAL BURN OF CORNEA AND CONJUNCTIVAL SAC	9402	ALKALINE CHEMICAL BURN OF CORNEA AND CONJUNCTIVAL SAC
9403	ACID CHEMICAL BURN OF CORNEA AND CONJUNCTIVAL SAC	9403	ACID CHEMICAL BURN OF CORNEA AND CONJUNCTIVAL SAC
9404	OTH BURN OF CORNEA AND CONJUNCTIVAL SAC	9404	OTHER BURN OF CORNEA AND CONJUNCTIVAL SAC
9405	BURN W RUPTURE DE-STRUCTION EYEBALL	9405	BURN WITH RESULTING RUPTURE AND DESTRUCTION OF EYEBALL
9409	BURN OF EYE AND ADNEXA NOS	9409	UNSPECIFIED BURN OF EYE AND ADNEXA
9410	BURN HEAD,NECK NOS	9410	UNSPECIFIED DEGREE OF BURN OF FACE AND HEAD
9411	BURN HEAD, NECK 1ST DEGREE	9411	UNSPECIFIED SITE OF BURN (FIRST DEGREE) OF UNSPECIFIED SITE OF FACE AND HEAD
9412	BURN HEAD, NECK 2D DEGREE	9412	UNSPECIFIED SITE OF BURN (SECOND DEGREE) OF FACE AND HEAD
9413	BURN HEAD, NECK 3D DEGREE	9413	UNSPECIFIED SITE OF BURN (THIRD DEGREE NOS) OF FACE AND HEAD
9414	BURN HEAD, NECK DEEP 3D DEGREE	9414	UNSPECIFIED SITE OF FACE AND HEAD
9414	BURN HEAD, NECK DEEP 3D DEGREE	9414	UNSPECIFIED SITE OF FACE AND HEAD
9414	BURN HEAD, NECK DEEP 3D DEGREE	9414	UNSPECIFIED SITE OF FACE AND HEAD
9420	BURN TRUNK NOS	9420	UNSPECIFIED DEGREE OF UNSPECIFIED SITE OF TRUNK
9421	BURN TRUNK 1ST DEG	9421	UNSPECIFIED DEGREE OF UNSPECIFIED SITE OF UNSPECIFIED SITE OF TRUNK
9421	BURN TRUNK 1ST DEG	9421	UNSPECIFIED DEGREE OF UNSPECIFIED SITE OF UNSPECIFIED SITE OF TRUNK
9422	BURN TRUNK 2D DEG	9422	UNSPECIFIED DEGREE OF UNSPECIFIED SITE OF UNSPECIFIED SITE OF TRUNK
9422	BURN TRUNK 2D DEG	9422	UNSPECIFIED DEGREE OF UNSPECIFIED SITE OF UNSPECIFIED SITE OF TRUNK
9423	BURN TRUNK 3D DEG	9423	UNSPECIFIED DEGREE OF UNSPECIFIED SITE OF UNSPECIFIED SITE OF TRUNK
9423	BURN TRUNK 3D DEG	9423	UNSPECIFIED DEGREE OF UNSPECIFIED SITE OF UNSPECIFIED SITE OF TRUNK
9424	BURN TRUNK DEEP 3D DEGREE	9424	UNSPECIFIED DEGREE OF UNSPECIFIED SITE OF UNSPECIFIED SITE OF TRUNK
9424	BURN TRUNK DEEP 3D DEGREE	9424	UNSPECIFIED DEGREE OF UNSPECIFIED SITE OF UNSPECIFIED SITE OF TRUNK
9424	BURN TRUNK DEEP 3D DEGREE	9424	UNSPECIFIED DEGREE OF UNSPECIFIED SITE OF UNSPECIFIED SITE OF TRUNK

ICD-9

ICD-9-CM

9483 BURNS 40-49 % BODY
 9484 BURNS 40-49 % BODY
 9484 BURNS 40-49 % BODY
 9485 BURNS 50-59 % BODY
 9485 BURNS 50-59 % BODY
 9486 BURNS 60-69 % BODY
 9486 BURNS 60-69 % BODY
 9487 BURNS 70-79 % BODY
 9487 BURNS 70-79 % BODY
 9488 BURNS 80-89 % BODY
 9488 BURNS 80-89 % BODY
 9489 BURN 90-100 % BODY
 9489 BURN 90-100 % BODY
 9490 BURN NOS
 9491 BURN NOS 1ST DEG
 9492 BURN NOS 2D DEGREE
 9492 BURN NOS 2D DEGREE
 9493 BURN NOS 3D DEGREE
 9493 BURN NOS 3D DEGREE
 9494 BURN NOS DEEP
 9494 BURN NOS DEEP
 9494 BURN NOS DEEP
 9494 BURN NOS DEEP
 9494 BURN NOS DEEP
 9500 OPTIC NERVE INJURY
 9501 INJ OPTIC CHIASM
 9502 INJ OPTIC PATHWAYS
 9503 INJ VISUAL CORTEX
 9509 INJURY OPTIC NERVENS
 9510 INJURY OCULOMOTOR NERVE
 9511 INJURY TROCHLEAR NERVE
 9512 INJURY TRIGEMINAL NERVE
 9513 INJ ABDUCENT NERVE
 9514 INJ FACIAL NERVE
 9515 INJ ACOUSTIC NERVE
 9516 INJURY ACCESSORY NERVE
 9517 INJURY HYPOGLOSSAL NERVE
 9518 INJURY OTH SPECIFIED CRANIAL NERVE
 9519 INJURY CRANIAL NERVES NOS
 9520 SPINAL CORD LESION CERVICAL
 9521 SPINAL CORD LESION DORSAL
 9522 SPINAL CORD LESION LUMBAR
 9523 SPINAL CORD LESION SACRAL
 9524 SPINAL CORD LESION CAUDA EQUINA
 9528 SPINAL CORD LESION MULTIPLE SITES
 9529 SPINAL CORD LESION UNSPECIFIED
 9530 INJ CERVICAL ROOT
 9531 INJ DORSAL ROOT
 9532 INJ LUMBAR ROOT
 9533 INJ SACRAL ROOT
 9534 INJURY BRACHIAL PLEXUS
 9535 INJURY LUMBOSACRAL PLEXUS
 9538 INJURY NERVE ROOT SPINAL PLEXUS MULTIPLE SITES
 9539 INJURY NERVE ROOT SPINAL PLEXUS NOS
 9540 INJURY CERVICAL SYMPATHETIC NERVE
 9540 INJURY CERVICAL SYMPATHETIC NERVE
 9541 INJURY CTH SYMPATHETIC NERVE TRUNK
 9541 INJURY TO OTHER SYMPATHETIC NERVE, EXCLUDING NG SHOULDER AND

*9483 SURFACE WITH THIRD DEGREE BURN OF 20-29%
 *9484 BURN (ANY DEGREE) INVOLVING 40-49 PERCENT OF BODY
 *9484 SURFACE WITH THIRD DEGREE BURN OF 20-29%
 *9485 BURN (ANY DEGREE) INVOLVING 50-59 PERCENT OF BODY
 *9485 SURFACE WITH THIRD DEGREE BURN OF 20-29%
 *9486 BURN (ANY DEGREE) INVOLVING 60-69 PERCENT OF BODY
 *9486 SURFACE WITH THIRD DEGREE BURN OF 20-29%
 *9487 BURN (ANY DEGREE) INVOLVING 70-79 PERCENT OF BODY
 *9487 SURFACE WITH THIRD DEGREE BURN OF 20-29%
 *9488 BURN (ANY DEGREE) INVOLVING 80-89 PERCENT OF BODY
 *9488 SURFACE WITH THIRD DEGREE BURN OF 20-29%
 *9489 BURN (ANY DEGREE) INVOLVING 90 PERCENT OR MORE OF
 *9489 BODY SURFACE WITH THIRD DEGREE BURN OF 20-29%
 9490 BURN OF UNSPECIFIED SITE, UNSPECIFIED DEGREE
 9491 ERYTHEMA DUE TO BURN (FIRST DEGREE), UNSPECIFIED SITE
 9492 BLISTERS WITH EPIDERMAL LOSS DUE TO BURN (SECOND DEGREE),
 9492 UNSPECIFIED SITE
 9493 FULL-THICKNESS SKIN LOSS DUE TO BURN (THIRD DEGREE NOS),
 9493 UNSPECIFIED SITE
 9494 DEEP NECROSIS OF UNDERLYING TISSUE DUE TO BURN (DEEP
 9494 THIRD DEGREE), UNSPECIFIED SITE WITHOUT MENTION OF LOSS
 9494 OF A BODY PART
 9500 OPTIC NERVE INJURY
 9501 INJURY TO OPTIC CHIASM
 9502 INJURY TO OPTIC PATHWAYS
 9503 INJURY TO VISUAL CORTEX
 9509 INJURY TO UNSPECIFIED OPTIC NERVE AND PATHWAYS
 9510 INJURY TO OCULOMOTOR NERVE
 9511 INJURY TO TROCHLEAR NERVE
 9512 INJURY TO TRIGEMINAL NERVE
 9513 INJURY TO ABDUCENS NERVE
 9514 INJURY TO FACIAL NERVE
 9515 INJURY TO ACOUSTIC NERVE
 9516 INJURY TO ACCESSORY NERVE
 9517 INJURY TO HYPOGLOSSAL NERVE
 9518 INJURY TO OTHER SPECIFIED CRANIAL NERVES
 9519 INJURY TO UNSPECIFIED CRANIAL NERVE
 *9520 C1-C4 LEVEL SPINAL CORD INJURY, UNSPECIFIED
 *9520 T1-T6 LEVEL SPINAL CORD INJURY, UNSPECIFIED
 9522 LUMBAR SPINAL CORD INJURY WITHOUT SPINAL BONE INJURY
 9523 SACRAL SPINAL CORD INJURY WITHOUT SPINAL BONE INJURY
 9524 CAUDA EQUINA SPINAL CORD INJURY WITHOUT SPINAL BONE INJURY
 9528 MULTIPLE SITES OF SPINAL CORD INJURY WITHOUT SPINAL BONE INJURY
 9529 INJURY
 9530 INJURY TO CERVICAL NERVE ROOT
 9531 INJURY TO DORSAL NERVE ROOT
 9532 INJURY TO LUMBAR NERVE ROOT
 9533 INJURY TO SACRAL NERVE ROOT
 9534 INJURY TO BRACHIAL PLEXUS
 9535 INJURY TO LUMBOSACRAL PLEXUS
 9538 INJURY TO MULTIPLE SITES OF NERVE ROOTS AND SPINAL PLEXUS
 9539 INJURY TO UNSPECIFIED SITE OF NERVE ROOTS AND SPINAL PLEXUS
 9540 INJURY TO CERVICAL SYMPATHETIC NERVE, EXCLUDING SHOULDER AND
 9540 PELVIC GIRDLES
 9541 INJURY TO OTHER SYMPATHETIC NERVE, EXCLUDING NG SHOULDER AND

ICD-9

9541 INJURY NERVE TRUNK NEC
 9548 INJURY NERVE TRUNK NOS
 9549 INJURY NERVE TRUNK NOS
 9549 INJURY TO OTHER SPECIFIED NERVE(S) OF TRUNK, EXCLUDING SHOULDER
 9550 INJ AXILLARY NERVE
 9551 INJ MEDIAN NERVE
 9552 INJ ULNAR NERVE
 9553 INJ RADIAL NERVE
 9554 INJURY MUSCULO- CUTANEOUS NERVE
 9555 INJURY CUTANEOUS SENSORY NERVE ARM
 9556 INJ DIGITAL NERVE
 9557 INJ OTH SPECIFIED NERVE SHOULDER, ARM
 9557 INJURY TO OTHER SPECIFIED NERVE(S) OF SHOULDER GIRDLE
 9557 AND UPPER LIMB
 9558 INJURY MULTIPLE NERVES SHOULDER, ARM
 9559 INJURY PERIPHERAL NERVE SHOULDER, ARM NOS
 9560 INJ SCIATIC NERVE
 9561 INJ FEMORAL NERVE
 9562 INJURY POSTERIOR TIBIAL NERVE
 9563 INJ PERONEAL NERVE
 9564 INJURY CUTANEOUS SENSORY NERVE LEG
 9565 INJ OTH SPECIFIED NERVE PELVIS, LEG
 9565 INJURY TO OTHER SPECIFIED NERVE(S) OF PELVIC GIRDLE AND LOWER LIMB
 9568 INJURY MULTIPLE NERVES PELVIS, LEG
 9569 INJURY PERIPHERAL NERVE PELVIS, LEG NOS
 9570 INJURY SUPERFICIAL NERVES HEAD, NECK
 9571 INJURY OTHER SPECIFIED NERVE
 9578 INJ MULT NERVES IN SEVERAL PARTS
 9579 INJURY NERVES NOS
 9580 AIR EMBOLISM
 9581 FAT EMBOLISM
 9582 SECONDARY AND RE- CURRENT HEMORRHAGE
 9582 OF TRAUMA
 9583 POST-TRAUMATIC WOUND INFECTION NEC
 9584 TRAUMATIC SHOCK
 9585 TRAUMATIC ANURIA
 9586 VOLKMAN'S ISCHEMIC CONTRACTURE
 9587 TRAUMATIC SUBCUTANEOUS EMPHYSEMA
 9588 EARLY COMPLICATION TRAUMA NEC
 9590 INJ FACE, NECK NOS
 9591 INJURY TRUNK NOS
 9592 INJURY SHOULDER, UPPER ARM NOS
 9593 INJURY ELBOW, FORE-ARM, WRIST NOS
 9594 INJURY HAND EXCEPT FINGERS NOS
 9595 INJURY FINGER NOS
 9596 INJ HIP, THIGH NOS
 9597 INJ LOWER LIMB NOS
 9598 INJURY OTHER SPECIFIED SITES NOS
 9598 INCLUDING MULTIPLE
 9599 INJURY NOS
 9600 POISONING PENICILLINS
 9601 POISONING ANTI-FUNGAL ANTIBIOTICS
 9602 POISONING CHLORAMPHENICIL GROUP
 9603 POISONING ERYTHROMYCIN, OTHER MACROLIDES
 9604 POISONING TETRACYCLINE
 9605 POISONING CEFALOSPORIN

ICD-9-CM

9541 PELVIC GIRDLES
 9548 INJURY TO OTHER SPECIFIED NERVE(S) OF TRUNK, EXCLUDING SHOULDER
 9548 SHOULDER AND PELVIC GIRDLES
 9549 INJURY TO UNSPECIFIED NERVE OF TRUNK, EXCLUDING SHOULDER
 9549 AND PELVIC GIRDLES
 9550 INJURY TO AXILLARY NERVE
 9551 INJURY TO MEDIAN NERVE
 9552 INJURY TO ULNAR NERVE
 9553 INJURY TO RADIAL NERVE
 9554 INJURY TO MUSCULOCUTANEOUS NERVE
 9555 INJURY TO CUTANEOUS SENSORY NERVE, UPPER LIMB
 9556 INJURY TO DIGITAL NERVE, UPPER LIMB
 9557 INJURY TO OTHER SPECIFIED NERVE(S) OF SHOULDER GIRDLE
 9557 AND UPPER LIMB
 9558 INJURY TO MULTIPLE NERVES OF SHOULDER GIRDLE AND UPPER LIMB
 9559 INJURY TO UNSPECIFIED NERVE OF SHOULDER GIRDLE AND UPPER LIMB
 9560 INJURY TO SCIATIC NERVE
 9561 INJURY TO FEMORAL NERVE
 9562 INJURY TO POSTERIOR TIBIAL NERVE
 9563 INJURY TO PERONEAL NERVE
 9564 INJURY TO CUTANEOUS SENSORY NERVE, LOWER LIMB
 9565 INJURY TO OTHER SPECIFIED NERVE(S) OF PELVIC GIRDLE AND LOWER LIMB
 9568 INJURY TO MULTIPLE NERVES OF PELVIC GIRDLE AND LOWER LIMB
 9569 INJURY TO UNSPECIFIED NERVE OF PELVIC GIRDLE AND LOWER LIMB
 9570 INJURY TO SUPERFICIAL NERVES OF HEAD AND NECK
 9571 INJURY TO OTHER SPECIFIED NERVE(S)
 9578 INJURY TO MULTIPLE NERVES IN SEVERAL PARTS
 9579 INJURY TO NERVES, UNSPECIFIED SITE
 9580 AIR EMBOLISM AS AN EARLY COMPLICATION OF TRAUMA
 9581 FAT EMBOLISM AS AN EARLY COMPLICATION OF TRAUMA
 9582 SECONDARY AND RECURRENT HEMORRHAGE AS AN EARLY COMPLICATION
 9582 OF TRAUMA
 9583 POSTTRAUMATIC WOUND INFECTION NOT ELSEWHERE CLASSIFIED
 9584 TRAUMATIC SHOCK
 9585 TRAUMATIC ANURIA
 9586 VOLKMAN'S ISCHEMIC CONTRACTURE
 9587 TRAUMATIC SUBCUTANEOUS EMPHYSEMA
 9588 OTHER EARLY COMPLICATIONS OF TRAUMA
 9590 OTHER AND UNSPECIFIED INJURY TO FACE AND NECK
 9591 OTHER AND UNSPECIFIED INJURY TO TRUNK
 9592 OTHER AND UNSPECIFIED INJURY TO SHOULDER AND UPPER ARM
 9593 OTHER AND UNSPECIFIED INJURY TO ELBOW, FOREARM, AND WRIST
 9594 OTHER AND UNSPECIFIED INJURY TO HAND, EXCEPT FINGER
 9595 OTHER AND UNSPECIFIED INJURY TO FINGER
 9596 OTHER AND UNSPECIFIED INJURY TO HIP AND THIGH
 9597 OTHER AND UNSPECIFIED INJURY TO KNEE, LEG, ANKLE, AND FOOT
 9598 OTHER AND UNSPECIFIED INJURY TO OTHER SPECIFIED SITES,
 9598 INCLUDING MULTIPLE
 9599 OTHER AND UNSPECIFIED INJURY TO UNSPECIFIED SITE
 9600 POISONING BY PENICILLINS
 9601 POISONING BY ANTIFUNGAL ANTIBIOTICS
 9602 POISONING BY CHLORAMPHENICIL GROUP
 9603 POISONING BY ERYTHROMYCIN AND OTHER MACROLIDES
 9604 POISONING BY TETRACYCLINE GROUP
 9605 POISONING OF CEPHALOSPORIN GROUP

ICD-9

ICD-9-CM

9606 POISONING ANTIMYCUBACTERIAL ANTI-BIOTICS	9606 POISONING OF ANTIMYCUBACTERIAL ANTI-BIOTICS
9607 POISONING ANTI-NEOPLASTIC ANTI-BIOTICS	9607 POISONING BY ANTI-NEOPLASTIC ANTI-BIOTICS
9608 POISONING ANTI-BIOTICS NEC	9608 POISONING BY OTHER SPECIFIED ANTI-BIOTICS
9609 POISONING ANTI-BIOTICS NOS	9609 POISONING BY UNSPECIFIED ANTI-BIOTIC
9610 POISONING SULFONA-MIDES	9610 POISONING BY SULFONAMIDES
9611 POISONING ARSENIC-AL ANTI-INFECTIVES	9611 POISONING BY ARSENICAL ANTI-INFECTIVES
9612 POISONING HEAVY METAL ANTI-INFECTIVE	9612 POISONING BY HEAVY METAL ANTI-INFECTIVES
9613 POISONING QUINO-LINE, HYDROXYQUINO-LINE DERIVATIVES	9613 POISONING BY QUINOLINE AND HYDROXYQUINOLINE DERIVATIVES
9614 POISONING ANTI-MALARIALS	9614 POISONING BY ANTIMALARIALS AND DRUGS ACTING ON OTHER
9614	9614 BLOOD PROTOZOA
9615 POISONING OTHER ANTI-PROTOZOAL DRUG	9615 POISONING BY OTHER ANTI-PROTOZOAL DRUGS
9616 POISONING ANTHELMINTHICS	9616 POISONING BY ANTHELMINTHICS
9617 POISONING ANTI-VIRAL DRUGS	9617 POISONING BY ANTI-VIRAL DRUGS
9618 POISONING OTHER ANTIMYCUBACTERIAL DRUG	9618 POISONING BY OTHER ANTIMYCUBACTERIAL DRUGS
9619 POISONING ANTI-INFECTIVES NEC NOS	9619 POISONING BY OTHER AND UNSPECIFIED ANTI-INFECTIVES
9620 POISONING ADRENAL CORTICAL STEROIDS	9620 POISONING BY ADRENAL CORTICAL STEROIDS
9621 POISONING ANDROGENABOLIC CONGENERS	9621 POISONING BY ANDROGENS AND ANABOLIC CONGENERS
9622 POISONING OVARIAN HORMONES, SYNTHETIC SUBSTITUTES	9622 POISONING BY OVARIAN HORMONES AND SYNTHETIC SUBSTITUTES
9623 POISONING INSULIN ANTI-DIABETIC AGENT	9623 POISONING BY INSULINS AND ANTI-DIABETIC AGENTS
9624 POISONING ANTERIOR PITUITARY HORMONES	9624 POISONING BY ANTERIOR PITUITARY HORMONES
9625 POISONING POSTERIOR PITUITARY HORMONES	9625 POISONING BY POSTERIOR PITUITARY HORMONES
9626 POISONING PARATHYROID DERIVATIVES	9626 POISONING BY PARATHYROID AND PARATHYROID DERIVATIVES
9627 POISONING THYROID AND DERIVATIVES	9627 POISONING BY THYROID AND THYROID DERIVATIVES
9628 POISONING ANTI-THYROID AGENTS	9628 POISONING BY ANTI-THYROID AGENTS
9629 POISONING HORMONE SYNTHETIC SUBSTITUTES NEC, NOS	9629 POISONING BY OTHER AND UNSPECIFIED HORMONES AND SYNTHETIC
9629	9629 SUBSTITUTES
9630 POISONING ANTI-ALLERGIC AND ANTI-EMETIC DRUGS	9630 POISONING BY ANTI-ALLERGIC AND ANTI-EMETIC DRUGS
9631 POISONING ANTI-NEOPLASTIC IMMUNOSUP-PRESSIVE DRUGS	9631 POISONING BY ANTI-NEOPLASTIC AND IMMUNOSUPPRESSIVE DRUGS
9632 POISONING ACIDIFY-ING AGENTS	9632 POISONING BY ACIDIFYING AGENTS
9633 POISONING ALKALIZ-ING AGENTS	9633 POISONING BY ALKALIZING AGENTS
9634 POISONING BY ENZYMES NEC	9634 POISONING BY ENZYMES, NOT ELSEWHERE CLASSIFIED
9635 POISONING BY VITAMINS NEC	9635 POISONING BY VITAMINS, NOT ELSEWHERE CLASSIFIED
9638 POISONING SYSTEMIC AGENTS NEC	9638 POISONING BY OTHER SPECIFIED SYSTEMIC AGENTS
9639 POISONING SYSTEMIC AGENTS NOS	9639 POISONING BY UNSPECIFIED SYSTEMIC AGENT
9640 POISONING IRON	9640 POISONING BY IRON AND ITS COMPOUNDS
9641 POISONING ANTI-ANEMIC AGENTS	9641 POISONING BY LIVER PREPARATIONS AND OTHER ANTI-ANEMIC AGENTS
9642 POISONING ANTI-COAGULANTS	9642 POISONING BY ANTICOAGULANTS
9643 POISONING VITAMIN K	9643 POISONING BY VITAMIN K (PHYTONADIONE)
9644 POISONING FIBRINOLYSIS AFFECTING DRUG	9644 POISONING BY FIBRINOLYSIS-AFFECTING DRUGS
9645 POISONING COAGULANTS	9645 POISONING BY ANTICOAGULANT ANTAGONISTS AND OTHER COAGULANTS
9646 POISONING GAMMA GLOBULIN	9646 POISONING BY GAMMA GLOBULIN
9647 POISONING BLOOD PRODUCTS	9647 POISONING BY NATURAL BLOOD AND BLOOD PRODUCTS
9648 POISONING AGENTS AFFECTING BLOOD	9648 POISONING BY OTHER SPECIFIED AGENTS AFFECTING BLOOD
9648	9648 CONSTITUENTS
9649 POISONING AGENTS AFFECTING BLOOD	9649 POISONING BY UNSPECIFIED AGENT AFFECTING BLOOD CONSTITUENTS
9650 POISONING UPTATES, RELATED NARCOTICS	*9650 POISONING BY OPIUM (ALKALOIDS), UNSPECIFIED
9651 POISONING SALICYLATES	9651 POISONING BY SALICYLATES
9654 POISONING ARUMATIC ANALGESICS NEC	9654 POISONING BY AROMATIC ANALGESICS, NOT ELSEWHERE CLASSIFIED
9655 POISONING PYRAZOLE DERIVATIVES	9655 POISONING BY PYRAZOLE DERIVATIVES
9656 POISONING ANTI-RHEUMATICS	9656 POISONING BY ANTI-RHEUMATICS (ANTIPHLOGISTICS)
9657 POISONING OTHER NON-NARCOTIC ANALGESIC	9657 POISONING BY OTHER NON-NARCOTIC ANALGESICS
9658 POISONING ANALGESICS, ANTI-PYRETICS, ANTI-RHEUMATICS NEC	9658 POISONING BY OTHER SPECIFIED ANALGESICS AND ANTI-PYRETICS
9659 POISONING ANALGESICS, ANTI-PYRETICS, ANTI-RHEUMATICS NOS	9659 POISONING BY UNSPECIFIED ANALGESIC AND ANTI-PYRETIC
9660 POISONING DIAZOLI-DINE DERIVATIVES	9660 POISONING BY DIAZOLI-DINE DERIVATIVES
9661 POISONING HYDAN-TUIN DERIVATIVES	9661 POISONING BY HYDANTUIN DERIVATIVES
9662 POISONING SUCCINIMIDES	9662 POISONING BY SUCCINIMIDES

ICD-9

ICD-9-CM

9663	POISONING WITH, NOS ANTICONVULSANTS	9663	POISONING BY OTHER AND UNSPECIFIED ANTICONVULSANTS
9664	POISONING ANTI-PARKINSONISM DRUGS	9664	POISONING BY ANTI-PARKINSONISM DRUGS
9670	POISONING BARBITURATES	9670	POISONING BY BARBITURATES
9671	POISONING CHLORAL HYDRATE GROUP	9671	POISONING BY CHLORAL HYDRATE GROUP
9672	POISONING PARALDEHYDE	9672	POISONING BY PARALDEHYDE
9673	POISONING BRUMINE COMPOUNDS	9673	POISONING BY BRUMINE COMPOUNDS
9674	POISONING METHAQUALONE COMPOUNDS	9674	POISONING BY METHAQUALONE COMPOUNDS
9675	POISONING GLUTE-THIMIDE GROUP	9675	POISONING BY GLUTETHIMIDE GROUP
9676	POISONING MIXED SEDATIVES NEC	9676	POISONING BY MIXED SEDATIVES, NOT ELSEWHERE CLASSIFIED
9678	POISONING SEDATIVEHYPNOTICS NEC	9678	POISONING BY OTHER SEDATIVES AND HYPNOTICS
9679	POISONING SEDATIVEHYPNOTICS NOS	9679	POISONING BY UNSPECIFIED SEDATIVE OR HYPNOTIC
9680	POISONING CNS MUSCLE TONE DEPRESSANTHANE	9680	POISONING BY CENTRAL NERVOUS SYSTEM MUSCLE-TONE DEPRESSANTS
9681	POISONING HALOTHANE	9681	POISONING BY HALOTHANE
9682	POISONING OTHER GASEOUS ANESTHETIC	9682	POISONING BY OTHER GASEOUS ANESTHETICS
9683	POISONING INTRAVENOUS ANESTHETICS	9683	POISONING BY INTRAVENOUS ANESTHETICS
9684	POISONING OTHER GENERAL ANESTHETIC	9684	POISONING BY OTHER AND UNSPECIFIED GENERAL ANESTHETICS
9685	POISONING SURFACE INFILTRATION ANESTHETICS	9685	POISONING BY SURFACE (TOPICAL) AND INFILTRATION ANESTHETICS
9686	POISONING PERIPHERAL NERVE-PLEXUS-BLOCKING ANESTHETICS	9686	POISONING BY PERIPHERAL NERVE- AND PLEXUS-BLOCKING ANESTHETICS
9687	POISONING SPINAL ANESTHETICS	9687	POISONING BY SPINAL ANESTHETICS
9689	POISONING OTHER LOCAL ANESTHETICS	9689	POISONING BY OTHER AND UNSPECIFIED LOCAL ANESTHETICS
9690	POISONING ANTI-DEPRESSANTS	9690	POISONING BY ANTI-DEPRESSANTS
9691	POISONING PHENOTHIAZINE TRANQUILIZER	9691	POISONING BY PHENOTHIAZINE-BASED TRANQUILIZERS
9692	POISONING BUTYROPHENONE TRANQUILIZER	9692	POISONING BY BUTYROPHENONE-BASED TRANQUILIZERS
9693	POISONING OTHER ANTIPSYCHOTICS, NEUROLEPTICS	9693	POISONING BY OTHER ANTIPSYCHOTICS, NEUROLEPTICS, AND MAJOR TRANQUILIZERS
9694	POISONING BENZODIAZEPINE TRANQUILIZER	9694	POISONING BY BENZODIAZEPINE-BASED TRANQUILIZERS
9695	POISONING OTHER TRANQUILIZERS	9695	POISONING BY OTHER TRANQUILIZERS
9696	POISONING PSYCHO-DYSLEPTICS	9696	POISONING BY PSYCHODYSLEPTICS (HALLUCINOGENS)
9697	POISONING PSYCHO-STIMULANTS	9697	POISONING BY PSYCHOSTIMULANTS
9698	POISONING PSYCHO-TROPIC AGENTS NEC	9698	POISONING BY OTHER SPECIFIED PSYCHOTROPIC AGENTS
9699	POISONING PSYCHO-TROPIC AGENTS NOS	9699	POISONING BY UNSPECIFIED PSYCHOTROPIC AGENT
9700	POISONING ANALEPTICS	9700	POISONING BY ANALEPTICS
9701	POISONING OPIATE ANTAGONISTS	9701	POISONING BY OPIATE ANTAGONISTS
9708	POISONING CNS STIMULANTS NEC	9708	POISONING BY OTHER SPECIFIED CENTRAL NERVOUS SYSTEM STIMULANTS
9709	POISONING CNS STIMULANTS NOS	9709	POISONING BY UNSPECIFIED CENTRAL NERVOUS SYSTEM STIMULANT
9710	POISONING PARASYMPATHOMIMETICS	9710	POISONING BY PARASYMPATHOMIMETICS (CHOLINERGICS)
9711	POISONING PARASYMPATHOLYTICS, SPASMOlyTICS	9711	POISONING BY PARASYMPATHOLYTICS (ANTICHOLINERGICS AND ANTIMUSCARINICS) AND SPASMOlyTICS
9712	POISONING SYMPATHOMIMETICS	9712	POISONING BY SYMPATHOMIMETICS (ADREMERGICS)
9713	POISONING SYMPATHOLYTICS	9713	POISONING BY SYMPATHOLYTICS (ANTIADRENERGICS)
9719	POISONING DRUGS AFFECTING AUTONOMIC NERVOUS SYSTEM	9719	POISONING BY UNSPECIFIED DRUG PRIMARILY AFFECTING AUTONOMIC NERVOUS SYSTEM
9720	POISONING CARDIAC RHYTHM REGULATORS	9720	POISONING BY CARDIAC RHYTHM REGULATORS
9721	POISONING CARDIOTONIC GLYCOSIDES, LIKE ACTING DRUGS	9721	POISONING BY CARDIOTONIC GLYCOSIDES AND DRUGS OF SIMILAR ACTION
9722	POISONING ANTI-PEMIC, ANTIARTERIO-SCLEROTIC DRUGS	9722	POISONING BY ANTILIPEMIC AND ANTIARTERIOSCLEROTIC DRUGS
9723	POISONING GANGLION-BLOCKING AGENTS	9723	POISONING BY GANGLION-BLOCKING AGENTS
9724	POISONING CORONARYVASODILATORS	9724	POISONING BY CORONARY VASODILATORS
9725	POISONING OTHER VASODILATORS	9725	POISONING BY OTHER VASODILATORS
9726	POISONING OTHER ANTIHYPERTENSIVE AGENT	9726	POISONING BY OTHER ANTIHYPERTENSIVE AGENTS
9727	POISONING ANTI-VARICOSE DRUGS	9727	POISONING BY ANTIVARICOSE DRUGS, INCLUDING SCLEROSING AGENTS
9728	POISONING CAPILLARY-ACTIVE DRUGS	9728	POISONING BY CAPILLARY-ACTIVE DRUGS
9729	POISONING OTHER AGENTS AFFECTING CARDIOVASCULAR SYSTEM	9729	POISONING BY OTHER AND UNSPECIFIED AGENTS PRIMARILY AFFECTING THE CARDIOVASCULAR SYSTEM
9730	POISONING ANTACIDANTIGASTRIC SECRETION DRUGS	9730	POISONING BY ANTACIDS AND ANTIGASTRIC SECRETION DRUGS
9731	POISONING IRRITANTCATHARTICS	9731	POISONING BY IRRITANT CATHARTICS
9732	POISONING EMOLLIENT CATHARTICS	9732	POISONING BY EMOLLIENT CATHARTICS

ICD-9

ICD-9-CM

9733	POISONING OTHER CATHARTICS	9733	POISONING BY OTHER CATHARTICS, INCLUDING INTESTINAL ATONIA
9734	POISONING DIGEST-ANTS	9734	POISONING BY DIGESTANTS
9735	POISONING ANTI-DIARRHEAL DRUGS	9735	POISONING BY ANTI-DIARRHEAL DRUGS
9736	POISONING EMETICS	9736	POISONING BY EPETICS
9738	POISONING AGENTS AFFECTING GASTRO-INTESTINAL SYS NEC	9738	POISONING BY OTHER SPECIFIED AGENTS PRIMARILY AFFECTING THE GASTROINTESTINAL SYSTEM
9739	POISONING AGENTS AFFECTING GASTRO-INTESTINAL SYS NOS	9739	POISONING BY UNSPECIFIED AGENT PRIMARILY AFFECTING THE GASTROINTESTINAL SYSTEM
9740	POISONING MERCURIAL DIURETICS	9740	POISONING BY MERCURIAL DIURETICS
9741	POISONING PURINE DERIVATIVE DIURETIC	9741	POISONING BY PURINE DERIVATIVE DIURETICS
9742	POISONING CARBONIC ACID ANHYDRASE INHIBITORS	9742	POISONING BY CARBONIC ACID ANHYDRASE INHIBITORS
9743	POISONING SALURETICS	9743	POISONING BY SALURETICS
9744	POISONING OTHER DIURETICS	9744	POISONING BY OTHER DIURETICS
9745	POISONING ELECTROLYTIC,CALORIC,WATER-BALANCE AGENTS	9745	POISONING BY ELECTROLYTIC, CALORIC, AND WATER-BALANCE AGENTS
9746	POISONING OTHER MINERAL SALTS NEC	9746	POISONING BY OTHER MINERAL SALTS, NOT ELSEWHERE CLASSIFIED
9747	POISONING URIC ACID METABOLISM DRUG	9747	POISONING BY URIC ACID METABOLISM DRUGS
9750	POISONING OXYTOCICAGENTS	9750	POISONING BY OXYTOCIC AGENTS
9751	POISONING SMOOTH MUSCLE RELAXANTS	9751	POISONING BY SMOOTH MUSCLE RELAXANTS
9752	POISONING SKELETALMUSCLE RELAXANTS	9752	POISONING BY SKELETAL MUSCLE RELAXANTS
9753	POISONING OTH,NOS DRUGS AFFECTING MUSCLES	9753	POISONING BY OTHER AND UNSPECIFIED DRUGS ACTING ON MUSCLES
9754	POISONING ANTI-TUSSIVES	9754	POISONING BY ANTI-TUSSIVES
9755	POISONING EXPECTORANTS	9755	POISONING BY EXPECTORANTS
9756	POISONING ANTI-COMMON-COLD DRUGS	9756	POISONING BY ANTI-COMMON COLD DRUGS
9757	POISONING ANTI-ASTHMATICS	9757	POISONING BY ANTI-ASTHMATICS
9758	POISONING OTH,NOS RESPIRATORY DRUGS	9758	POISONING BY OTHER AND UNSPECIFIED RESPIRATORY DRUGS
9760	POISONING LOCAL ANTI-INFECTIVES,ANTIINFLAMMATORY DRUGS	9760	POISONING BY LOCAL ANTI-INFECTIVES AND ANTI-INFLAMMATORY DRUGS
9761	POISONING ANTI-PRURITICS	9761	POISONING BY ANTI-PRURITICS
9762	POISONING LOCAL ASTRINGENT,DETERGENT	9762	POISONING BY LOCAL ASTRINGENTS AND LOCAL DETERGENTS
9763	POISONING EMOL-LIENTS,DEMULCENTS,PROTECTANTS	9763	POISONING BY EMOLLIENTS, DEMULCENTS, AND PROTECTANTS
9764	POISONING HAIR TREATMENT DRUGS	9764	POISONING BY KERATOLYTICS, KERATOPLASTICS, OTHER HAIR TREATMENT DRUGS AND PREPARATIONS
9764		9764	
9765	POISONING EYE DRUG	9765	POISONING BY EYE ANTI-INFECTIVES AND OTHER EYE DRUGS
9766	POISONING ENT DRUG	9766	POISONING BY ANTI-INFECTIVES AND OTHER DRUGS AND PREPARATIONS FOR EAR, NOSE, AND THROAT
9767	POISONING TYPICAL DENTAL DRUGS	9767	POISONING BY DENTAL DRUGS TOPICALLY APPLIED
9768	POISONING AGENTS AFFECTING SKIN-ENTODENTAL DRUGS NEC	9768	POISONING BY OTHER AGENTS PRIMARILY AFFECTING SKIN AND MUCOUS MEMBRANE
9768		9768	
9769	POISONING AGENTS AFFECTING SKIN-ENTODENTAL DRUGS NOS	9769	POISONING BY UNSPECIFIED AGENT PRIMARILY AFFECTING SKIN AND MUCOUS MEMBRANE
9770	POISONING DIETETIC	9770	POISONING BY DIETETICS
9771	POISONING LIPU-TROPIC DRUGS	9771	POISONING BY LIPOTROPIC DRUGS
9772	POISONING ANTI-DOTES,CHELATING AGENTS NEC	9772	POISONING BY ANTIDOTES AND CHELATING AGENTS, NOT ELSEWHERE CLASSIFIED
9772		9772	
9773	POISONING ALCOHOL DETERRENTS	9773	POISONING BY ALCOHOL DETERGENTS
9774	POISONING PHARMA-CEUTICAL EXCIPIENT	9774	POISONING BY PHARMACEUTICAL EXCIPIENTS
9778	POISONING DRUGS, MEDICAMENTS NEC	9778	POISONING BY OTHER SPECIFIED DRUGS AND MEDICINAL SUBSTANCES
9779	POISONING DRUGS, MEDICAMENTS NOS	9779	POISONING BY UNSPECIFIED DRUG OR MEDICINAL SUBSTANCE
9780	POISONING BCG VACCINE	9780	POISONING BY BCG VACCINE
9781	POISONING TYPHCID,PARATYPHOID VACINE	9781	POISONING BY TYPHOID AND PARATYPHOID VACCINE
9782	POISONING CHOLERA VACCINE	9782	POISONING BY CHOLERA VACCINE
9783	POISONING PLAGUE VACCINE	9783	POISONING BY PLAGUE VACCINE
9784	POISONING TETANUS VACCINE	9784	POISONING BY TETANUS VACCINE
9785	POISONING DIPHTHERIA VACCINE	9785	POISONING BY DIPHTHERIA VACCINE
9786	POISONING PERTUSSISVACCINE	9786	POISONING BY PERTUSSIS VACCINE, INCLUDING COMBINATIONS WITH A PERTUSSIS COMPONENT
9786		9786	
9788	POISONING OTH,NOS BACTERIAL VACCINES	9788	POISONING BY OTHER AND UNSPECIFIED BACTERIAL VACCINES

11U-9

ICD-9-CM

9789 POISONING MIXED	BACTERIAL VACCINES EXCEPT PERTUSSIS	9789 POISONING BY MIXED BACTERIAL VACCINES, EXCEPT COMBINATIONS WITH A PERTUSSIS COMPONENT
9789	SMALLPOX VACCINE	9790 POISONING BY SMALLPOX VACCINE
9790	RABIES VACCINE	9791 POISONING BY RABIES VACCINE
9791	TYPHUS VACCINE	9792 POISONING BY TYPHUS VACCINE
9792	YELLOW FEVER VACCINE	9793 POISONING BY YELLOW FEVER VACCINE
9793	MEASLES VACCINE	9794 POISONING BY MEASLES VACCINE
9794	POLIO-MYELITIS VACCINE	9795 POISONING BY POLIO-MYELITIS VACCINE
9795	VIRAL-RICKETTSIAL VACCINES	9796 POISONING BY OTHER AND UNSPECIFIED VIRAL AND RICKETTSIAL VACCINES
9796		
9797 POISONING MIXED	VIRAL-RICKETTSIAL BACTERIAL VACCINES	9797 POISONING BY MIXED VIRAL-RICKETTSIAL AND BACTERIAL VACCINES, EXCEPT COMBINATIONS WITH A PERTUSSIS COMPONENT
9797		
9799 POISONING OTHER NOS	VACCINES	9799 POISONING BY OTHER AND UNSPECIFIED VACCINES AND BIOLOGICAL SUBSTANCES
9799		
9800 TOXIC EFFECT OF ETHYL ALCOHOL		9800 TOXIC EFFECT OF ETHYL ALCOHOL
9801 TOXIC EFFECT OF METHYL ALCOHOL		9801 TOXIC EFFECT OF METHYL ALCOHOL
9802 TOXIC EFFECT OF ISOPROPYL ALCOHOL		9802 TOXIC EFFECT OF ISOPROPYL ALCOHOL
9803 TOXIC EFFECT OF FUSEL OIL		9803 TOXIC EFFECT OF FUSEL OIL
9808 TOXIC EFFECT OF ALCOHOL NEC		9808 TOXIC EFFECT OF OTHER SPECIFIED ALCOHOLS
9809 TOXIC EFFECT OF ALCOHOL NOS		9809 TOXIC EFFECT OF UNSPECIFIED ALCOHOL
9810 TOXIC EFFECT OF PETROLEUM PRODUCTS		*981 TOXIC EFFECT OF PETROLEUM PRODUCTS
9820 TOXIC EFFECT OF BENZENE, HOMOLOGUES		9820 TOXIC EFFECT OF BENZENE AND HOMOLOGUES
9821 TOXIC EFFECT OF CARBON TETRACHLORIDE		9821 TOXIC EFFECT OF CARBON TETRACHLORIDE
9822 TOXIC EFFECT OF CARBON DISULFIDE		9822 TOXIC EFFECT OF CARBON DISULFIDE
9823 TOXIC EFFECT OF OTHER CHLORINATED HYDRO-CARBON SOLVENTS		9823 TOXIC EFFECT OF OTHER CHLORINATED HYDRO-CARBON SOLVENTS
9824 TOXIC EFFECT OF NITROGLYCOL		9824 TOXIC EFFECT OF NITROGLYCOL
9828 TOXIC EFFECT OF OTHER NONPETROLEUM-BASED SOLVENTS		9828 TOXIC EFFECT OF OTHER NONPETROLEUM-BASED SOLVENTS
9830 TOXIC EFFECT OF CORROSIVE AROMATICS		9830 TOXIC EFFECT OF CORROSIVE AROMATICS
9831 TOXIC EFFECT OF ACIDS		9831 TOXIC EFFECT OF ACIDS
9832 TOXIC EFFECT OF CAUSTIC ALKALIS		9832 TOXIC EFFECT OF CAUSTIC ALKALIS
9839 TOXIC EFFECT OF CAUSTIC NOS		9839 TOXIC EFFECT OF CAUSTIC, UNSPECIFIED
9840 TOXIC EFFECT OF INORGANIC LEAD COMPOUND		9840 TOXIC EFFECT OF INORGANIC LEAD COMPOUNDS
9841 TOXIC EFFECT OF ORGANIC LEAD COMPOUNDS		9841 TOXIC EFFECT OF ORGANIC LEAD COMPOUNDS
9848 TOXIC EFFECT OF LEAD NEC		9848 TOXIC EFFECT OF OTHER LEAD COMPOUNDS
9849 TOXIC EFFECT OF LEAD NOS		9849 TOXIC EFFECT OF UNSPECIFIED LEAD COMPOUND
9850 TOXIC EFFECT OF MERCURY		9850 TOXIC EFFECT OF MERCURY AND ITS COMPOUNDS
9851 TOXIC EFFECT OF ARSENIC		9851 TOXIC EFFECT OF ARSENIC AND ITS COMPOUNDS
9852 TOXIC EFFECT OF MANGANESE		9852 TOXIC EFFECT OF MANGANESE AND ITS COMPOUNDS
9853 TOXIC EFFECT OF BERYLLIUM		9853 TOXIC EFFECT OF BERYLLIUM AND ITS COMPOUNDS
9854 TOXIC EFFECT OF ANTIMONY		9854 TOXIC EFFECT OF ANTIMONY AND ITS COMPOUNDS
9855 TOXIC EFFECT OF CADMIUM		9855 TOXIC EFFECT OF CADMIUM AND ITS COMPOUNDS
9856 TOXIC EFFECT OF CHROMIUM		9856 TOXIC EFFECT OF CHROMIUM
9858 TOXIC EFFECT OF METALS NEC		9858 TOXIC EFFECT OF OTHER SPECIFIED METALS
9859 TOXIC EFFECT OF METALS NOS		9859 TOXIC EFFECT OF UNSPECIFIED METAL
9860 TOXIC EFFECT OF CARBON MONOXIDE		*586 TOXIC EFFECT OF CARBON MONOXIDE
9870 TOXIC EFFECT OF LIQUEFIED PETROLEUM GAS		9870 TOXIC EFFECT OF LIQUEFIED PETROLEUM GASES
9871 TOXIC EFFECT OF OTHER HYDRO-CARBON GAS		9871 TOXIC EFFECT OF OTHER HYDRO-CARBON GAS
9872 TOXIC EFFECT OF NITROGEN OXIDES		9872 TOXIC EFFECT OF NITROGEN OXIDES
9873 TOXIC EFFECT OF SULPHUR DIOXIDE		9873 TOXIC EFFECT OF SULFUR DIOXIDE
9874 TOXIC EFFECT OF FREON		9874 TOXIC EFFECT OF FREON
9875 TOXIC EFFECT OF LACRIMOGENIC GAS		9875 TOXIC EFFECT OF LACRIMOGENIC GAS
9876 TOXIC EFFECT OF CHLORINE GAS		9876 TOXIC EFFECT OF CHLORINE GAS
9877 TOXIC EFFECT OF HYDROCYANIC ACID GAS		9877 TOXIC EFFECT OF HYDROCYANIC ACID GAS
9878 TOXIC EFFECT OF GASES, VAPORS NEC		9878 TOXIC EFFECT OF OTHER SPECIFIED GASES, FUMES, OR VAPORS
9879 TOXIC EFFECT OF GASES, VAPORS NOS		9879 TOXIC EFFECT OF UNSPECIFIED GAS, FUME, OR VAPOR
9880 TOXIC EFFECT OF FISH AND SHELLFISH		9880 TOXIC EFFECT OF FISH AND SHELLFISH EATEN AS FOOD

ICD-9

9881 TOXIC EFFECT OF MUSHROOMS
 9882 TOXIC EFFECT OF BERRIES AND OTHER PLANTS
 9888 TOXIC EFFECT OF NOXIOUS FOODS
 9889 TOXIC EFFECT OF NOXIOUS FOODS
 9890 TOXIC EFFECT OF HYDROCYANIC ACID
 9891 TOXIC EFFECT OF STRYCHNINE AND SALTS
 9892 TOXIC EFFECT OF CHLORINATED HYDROCARBONS
 9893 TOXIC EFFECT OF URGANOPHOSPHATE, CARBAMATE
 9894 TOXIC EFFECT OF OTHER PESTICIDES
 9895 TOXIC EFFECT OF VENOM
 9896 TOXIC EFFECT OF SOAPS, DETERGENTS
 9897 TOXIC EFFECT OF AFLATOXIN AND OTHER MYCOTOXIN
 9898 TOXIC EFFECT OF MEDICINAL SUBSTANCES
 9899 TOXIC EFFECT OF MEDICINAL SUBSTANCES
 9900 EFFECTS OF RADIATION
 9910 FROSTBITE OF FACE
 9911 FROSTBITE OF HAND
 9912 FROSTBITE OF FOOT
 9913 FROSTBITE OF OTHER AND UNSPECIFIED SITES
 9914 IMMERSION FOOT
 9915 CHILBLAINS
 9916 HYPOTHERMIA
 9918 EFFECTS OF REDUCED TEMPERATURE
 9919 EFFECTS OF REDUCED TEMPERATURE
 9920 HEAT OR SUN STROKE
 9921 HEAT SYSCOPE
 9922 HEAT CRAMPS
 9923 HEAT EXHAUSTION, ANHYDROTIC
 9924 HEAT EXHAUSTION, SALT DEPLETION
 9925 HEAT EXHAUSTION, UNSPECIFIED
 9926 HEAT FATIGUE, TRANSIENT
 9928 HEAT EFFECTS
 9929 EFFECTS OF HEAT, LIGHT
 9930 BAROTRAUMA, OTITIC
 9931 BAROTRAUMA, SINUS
 9932 OTHER AND UNSPECIFIED EFFECTS OF HIGH ALTITUDE
 9933 CAISSON DISEASE
 9934 EFFECTS OF AIR PRESSURE, EXPLOSION
 9938 EFFECTS OF AIR PRESSURE
 9939 EFFECTS OF AIR PRESSURE
 9940 EFFECTS OF LIGHTNING
 9941 DROWNING AND NON-FATAL SUBMERSION
 9942 EFFECTS OF HUNGER
 9943 EFFECTS OF THIRST
 9944 EXHAUSTION DUE TO EXPOSURE
 9945 EXHAUSTION DUE TO EXCESSIVE EXERTION
 9946 MOTION SICKNESS
 9947 ASPHYXIATION AND STRANGULATION
 9948 ELECTROCUSSION AND NON-FATAL EFFECTS OF ELECTRIC CURRENT
 9949 EFFECTS OF OTHER EXTERNAL CAUSES
 9950 ANAPHYLACTIC SHOCK

ICD-9-CM

9881 TOXIC EFFECT OF MUSHROOMS EATEN AS FOOD
 9882 TOXIC EFFECT OF BERRIES AND OTHER PLANTS EATEN AS FOOD
 9888 TOXIC EFFECT OF OTHER SPECIFIED NOXIOUS SUBSTANCES EATEN AS FOOD
 9889 TOXIC EFFECT OF UNSPECIFIED NOXIOUS SUBSTANCE EATEN AS FOOD
 9890 TOXIC EFFECT OF HYDROCYANIC ACID AND CYANIDES
 9891 TOXIC EFFECT OF STRYCHNINE AND SALTS
 9892 TOXIC EFFECT OF CHLORINATED HYDROCARBONS
 9893 TOXIC EFFECT OF ORGANOPHOSPHATE AND CARBAMATE
 9894 TOXIC EFFECT OF OTHER PESTICIDES, NOT ELSEWHERE CLASSIFIED
 9895 TOXIC EFFECT OF VENOM
 9896 TOXIC EFFECT OF SOAPS AND DETERGENTS
 9897 TOXIC EFFECT OF AFLATOXIN AND OTHER MYCOTOXIN (FOOD CONTAMINANTS)
 9898 TOXIC EFFECT OF OTHER SUBSTANCES, CHIEFLY NONMEDICINAL AS TO SOURCE
 9899 TOXIC EFFECT OF UNSPECIFIED SUBSTANCE, CHIEFLY NONMEDICINAL AS TO SOURCE
 9900 EFFECTS OF RADIATION, UNSPECIFIED
 9910 FROSTBITE OF FACE
 9911 FROSTBITE OF HAND
 9912 FROSTBITE OF FOOT
 9913 FROSTBITE OF OTHER AND UNSPECIFIED SITES
 9914 IMMERSION FOOT
 9915 CHILBLAINS
 9916 HYPOTHERMIA
 9918 OTHER SPECIFIED EFFECTS OF REDUCED TEMPERATURE
 9919 UNSPECIFIED EFFECT OF REDUCED TEMPERATURE
 9920 HEAT STROKE AND SUNSTROKE
 9921 HEAT SYSCOPE
 9922 HEAT CRAMPS
 9923 HEAT EXHAUSTION, ANHYDROTIC
 9924 HEAT EXHAUSTION DUE TO SALT DEPLETION
 9925 HEAT EXHAUSTION, UNSPECIFIED
 9926 HEAT FATIGUE, TRANSIENT
 9928 OTHER SPECIFIED HEAT EFFECTS
 9929 UNSPECIFIED EFFECTS OF HEAT AND LIGHT
 9930 BAROTRAUMA, OTITIC
 9931 BAROTRAUMA, SINUS
 9932 OTHER AND UNSPECIFIED EFFECTS OF HIGH ALTITUDE
 9933 CAISSON DISEASE
 9934 EFFECTS OF AIR PRESSURE CAUSED BY EXPLOSION
 9938 OTHER SPECIFIED EFFECTS OF AIR PRESSURE
 9939 UNSPECIFIED EFFECT OF AIR PRESSURE
 9940 EFFECTS OF LIGHTNING
 9941 DROWNING AND NONFATAL SUBMERSION
 9942 EFFECTS OF HUNGER
 9943 EFFECTS OF THIRST
 9944 EXHAUSTION DUE TO EXPOSURE
 9945 EXHAUSTION DUE TO EXCESSIVE EXERTION
 9946 MOTION SICKNESS
 9947 ASPHYXIATION AND STRANGULATION
 9948 ELECTROCUSSION AND NONFATAL EFFECTS OF ELECTRIC CURRENT
 9949 OTHER EFFECTS OF EXTERNAL CAUSES
 9950 ANAPHYLACTIC SHOCK, NOT ELSEWHERE CLASSIFIED

ICD-9

ICD-9-CM

9951 ANGIOURIC EDEMA	9951 ANGIOURIC EDEMA, NOT ELSEWHERE CLASSIFIED
9952 ADVERSE EFFECTS OF DRUGS	9952 UNSPECIFIED ADVERSE EFFECT OF DRUG, MEDICINAL AND BIOLOGICAL SUBSTANCE, NOT ELSEWHERE CLASSIFIED
9953 ALLERGY NOS	9953 ALLERGY, UNSPECIFIED, NOT ELSEWHERE CLASSIFIED
9954 ANESTHETIC SHOCK	9954 SHOCK DUE TO ANESTHESIA, NOT ELSEWHERE CLASSIFIED
9955 ADULT MALTREATMENT SYNDROME	9955 CHILD MALTREATMENT SYNDROME
9956 ADULT MALTREATMENT SYNDROME	9956 ADULT MALTREATMENT SYNDROME
9958 OTHER SPECIFIED ADVERSE EFFECTS NEC	9958 OTHER SPECIFIED ADVERSE EFFECTS, NOT ELSEWHERE CLASSIFIED
9960 MECHANICAL COMPLICATION, CARDIAC DEVICE	9960 MECHANICAL COMPLICATIONS OF UNSPECIFIED CARDIAC DEVICE, IMPLANT, AND GRAFT
99600	99600 IMPLANT, AND GRAFT
99601 MECHANICAL COMPLICATION, CARDIAC PACEMAKER	99601 MECHANICAL COMPLICATION DUE TO CARDIAC PACEMAKER (ELECTRODE)
99602 MECHANICAL COMPLICATION, VALVE PROSTHESIS	99602 MECHANICAL COMPLICATION DUE TO HEART VALVE PROSTHESIS
99603 MECHANICAL COMPLICATION, CORONARY BYPASS GRAFT	99603 MECHANICAL COMPLICATION DUE TO CORONARY BYPASS GRAFT
99609 MECHANICAL COMPLICATION, OTHER CARDIAC DEVICE	99609 OTHER MECHANICAL COMPLICATION OF CARDIAC DEVICE, IMPLANT, AND GRAFT
99609	99609 AND GRAFT
9961 MECHANICAL COMPLICATION, OTHER VASCULAR DE-VICE	9961 MECHANICAL COMPLICATION OF OTHER VASCULAR DEVICE, IMPLANT, AND GRAFT
9961	9961 AND GRAFT
9962 MECHANICAL COMPLICATION, NERVOUS SYSTEM DE-VICE	9962 MECHANICAL COMPLICATION OF NERVOUS SYSTEM DEVICE, IMPLANT, AND GRAFT
9962	9962 AND GRAFT
99630 MECHANICAL COMPLICATION, GU DEVICE NOS	99630 MECHANICAL COMPLICATION OF UNSPECIFIED GENITOURINARY DEVICE, IMPLANT, AND GRAFT
99630	99630 IMPLANT, AND GRAFT
99631 MECHANICAL COMPLICATION, IUD	99631 MECHANICAL COMPLICATION DUE TO INTRAUTERINE CONTRACEPTIVE DEVICE
99631	99631 DEVICE
99639 MECHANICAL COMPLICATION, OTHER GU DEVICE	99639 OTHER MECHANICAL COMPLICATION OF GENITOURINARY DEVICE, IMPLANT, AND GRAFT
99639	99639 AND GRAFT
9964 MECHANICAL COMPLICATION, INTERNAL ORTHOPEDIC DEVICE	9964 MECHANICAL COMPLICATION OF INTERNAL ORTHOPEDIC DEVICE, IMPLANT, AND GRAFT
9964	9964 IMPLANT, AND GRAFT
9965 MECHANICAL COMPLICATION, OTHER PROSTHETIC DE-VICE	9965 MECHANICAL COMPLICATION OF OTHER SPECIFIED PROSTHETIC DEVICE, IMPLANT, AND GRAFT
9965	9965 DEVICE, IMPLANT, AND GRAFT
9966 INFECTION, INFLAMMATION INTERNAL DE-VICE	9966 INFECTION AND INFLAMMATORY REACTION DUE TO INTERNAL PROSTHETIC DEVICE, IMPLANT, AND GRAFT
9966	9966 PROSTHETIC DEVICE, IMPLANT, AND GRAFT
9967 COMPLICATION, INTERNAL PROSTHETIC DE-VICE	9967 OTHER COMPLICATIONS OF INTERNAL PROSTHETIC DEVICE, IMPLANT, AND GRAFT
9967	9967 IMPLANT, AND GRAFT
9968 COMPLICATIONS OF TRANSPLANTED ORGAN	9968 COMPLICATIONS OF TRANSPLANTED ORGAN
9969 COMPLICATIONS OF ATTACHED EXTREMITY	9969 COMPLICATIONS OF UNSPECIFIED REATTACHED EXTREMITY
9970 CENTRAL NERVOUS SYSTEM COMPLICATIONS	9970 CENTRAL NERVOUS SYSTEM COMPLICATIONS, NOT ELSEWHERE CLASSIFIED
9971 CARDIAC COMPLICATIONS	9971 CARDIAC COMPLICATIONS, NOT ELSEWHERE CLASSIFIED
9972 PERIPHERAL VASCULAR COMPLICATIONS	9972 PERIPHERAL VASCULAR COMPLICATIONS, NOT ELSEWHERE CLASSIFIED
9973 RESPIRATORY COMPLICATIONS	9973 RESPIRATORY COMPLICATIONS, NOT ELSEWHERE CLASSIFIED
9974 GI COMPLICATIONS	9974 GASTROINTESTINAL COMPLICATIONS, NOT ELSEWHERE CLASSIFIED
9975 URINARY COMPLICATIONS	9975 URINARY COMPLICATIONS, NOT ELSEWHERE CLASSIFIED
9976 LATE AMPUTATION STUMP COMPLICATION	9976 UNSPECIFIED LATE COMPLICATION OF AMPUTATION STUMP
9979 COMPLICATIONS AFFECTING OTHER SPECIFIED BODY SYSTEMS	9979 COMPLICATIONS AFFECTING OTHER SPECIFIED BODY SYSTEMS, NOT ELSEWHERE CLASSIFIED
9979	9979 NOT ELSEWHERE CLASSIFIED
9980 POSTOPERATIVE SHOCK	9980 POSTOPERATIVE SHOCK, NOT ELSEWHERE CLASSIFIED
9981 HEMORRHAGE OR HEMATOMA COMPLICATING A PROCEDURE	9981 HEMORRHAGE OR HEMATOMA COMPLICATING A PROCEDURE, NOT ELSEWHERE CLASSIFIED
9981	9981 CLASSIFIED
9982 ACCIDENTAL PUNCTURE OR LACERATION DURING A PROCEDURE	9982 ACCIDENTAL PUNCTURE OR LACERATION DURING A PROCEDURE, NOT ELSEWHERE CLASSIFIED
9982	9982 ELSEWHERE CLASSIFIED
9983 DISRUPTION OF OPERATION WOUND	9983 DISRUPTION OF OPERATION WOUND, NOT ELSEWHERE CLASSIFIED
9984 FOREIGN BODY LEFT DURING PROCEDURE	9984 FOREIGN BODY ACCIDENTALLY LEFT DURING A PROCEDURE, NOT ELSEWHERE CLASSIFIED
9984	9984 ELSEWHERE CLASSIFIED
9985 POSTOP INFECTION	9985 POSTOPERATIVE INFECTION, NOT ELSEWHERE CLASSIFIED
9986 PERSISTENT POST-OPERATIVE FISTULA	9986 PERSISTENT POSTOPERATIVE FISTULA, NOT ELSEWHERE CLASSIFIED
9987 ACUTE REACTION TO FOREIGN BODY LEFT DURING A PROCEDURE	9987 ACUTE REACTION TO FOREIGN SUBSTANCE ACCIDENTALLY LEFT DURING A PROCEDURE, NOT ELSEWHERE CLASSIFIED
9987	9987 DURING A PROCEDURE, NOT ELSEWHERE CLASSIFIED

ICD-9	ICD-9-CM
9988 OTHER SPECIFIED COMPLICATIONS OF PROCEDURES NEC	9988 OTHER SPECIFIED COMPLICATIONS OF PROCEDURES, NOT ELSEWHERE CLASSIFIED
9989 UNspecified COMPLICATION OF PROCEDURE, NOT ELSEWHERE CLASSIFIED	9989 UNSPECIFIED COMPLICATION OF PROCEDURE, NOT ELSEWHERE CLASSIFIED
9990 GENERALIZED VACCINIA	9990 GENERALIZED VACCINIA AS A COMPLICATION OF MEDICAL CARE, NOT ELSEWHERE CLASSIFIED
9991 AIR EMBOLISM	9991 AIR EMBOLISM AS A COMPLICATION OF MEDICAL CARE, NOT ELSEWHERE CLASSIFIED
9992 OTHER VASCULAR COMPLICATIONS	9992 OTHER VASCULAR COMPLICATIONS OF MEDICAL CARE, NOT ELSEWHERE CLASSIFIED
9993 OTHER INFECTIONS	9993 OTHER INFECTION DUE TO MEDICAL CARE, NOT ELSEWHERE CLASSIFIED
9994 ANAPHYLACTIC SHOCK DUE TO SERUM	9994 ANAPHYLACTIC SHOCK DUE TO SERUM, NOT ELSEWHERE CLASSIFIED
9995 OTHER SERUM REACTION	9995 OTHER SERUM REACTION, NOT ELSEWHERE CLASSIFIED
9996 ABU REACTION	9996 ABU INCOMPATIBILITY REACTION, NOT ELSEWHERE CLASSIFIED
9997 RH REACTION	9997 RH INCOMPATIBILITY REACTION, NOT ELSEWHERE CLASSIFIED
9998 OTHER TRANSFUSION REACTION	9998 OTHER TRANSFUSION REACTION, NOT ELSEWHERE CLASSIFIED
9999 OTHER COMPLICATIONS OF MEDICAL CARE NEC	9999 OTHER AND UNSPECIFIED COMPLICATIONS OF MEDICAL CARE, NOT ELSEWHERE CLASSIFIED

ICPM TITLE ICD-9-CM ICD-9-CM TITLE

1470	JUGULAR VEIN CATHETERIZATION	3825	OTHER VEIN/CATHETERIZATION
1471	INFILTRATOR VERA CAVA CATHETERIZATION	3825	OTHER VEIN/CATHETERIZATION
1472	CENTRAL VEIN/CATHETERIZATION	3825	OTHER VEIN/CATHETERIZATION
1473	CENTRAL VEIN/CATHETERIZATION	3825	OTHER VEIN/CATHETERIZATION
1474	INTRAVENOUS CATHETERIZATION, HEART	3721	RIGHT HEART CATHETERIZATION
1475	TRANSSEPTAL CATHETERIZATION	3722	LEFT HEART CATHETERIZATION
1476	MYOCARDIAL CATHETERIZATION	3722	LEFT HEART CATHETERIZATION
1478	OTHER CATHETERIZATION OF HEART	3723	MONITORING OF CARDIAC OUTPUT BY OXYGEN CONSUMPTION TECHNIQUE
1479	OTHER CATHETERIZATION OF HEART	3824	COMBINED RIGHT AND LEFT HEART CATHETERIZATION
1480	ADRENAL PERCUTANEOUS BIOPSY	0711	ARTERIAL CATHETERIZATION
1481	BRAIN, MENINGES PERCUTANEOUS BIOPSY	0111	PERCUTANEOUS (NEEDLE) BIOPSY OF ADRENAL GLAND
1482	PERCUTANEOUS BIOPSY OF NERVE	0411	PERCUTANEOUS BIOPSY OF CEREBRAL MENINGES
1483	EXTERNAL EAR BIOPSY	0631	PERCUTANEOUS (NEEDLE) BIOPSY OF THYROID GLAND
1484	BIOPSY OF EAR BY OTOSCOPY	1312	BIOPSY OF EXTERNAL EAR
1485	SKIN OF EYELID OR EYEBROW BIOPSY	2052	BIOPSY OF MIDDLE AND INNER EAR
1486	CONJUNCTIVA BIOPSY	0811	BIOPSY OF EYELID
1487	SKIN OF NOSE OR FACE BIOPSY	1021	BIOPSY OF CONJUNCTIVA
1488	BIOPSY OF NOSE BY RHINOSCOPY	1222	BIOPSY OF SKIN AND SUBCUTANEOUS TISSUE
1489	BIOPSY OF LARYNX BY LARYNGOSCOPY	2122	BIOPSY OF NOSE
1490	ORAL CAVITY BIOPSY	5145	BIOPSY OF LARYNX
1491	TONSILS, FAUCES AND ADENOIDS BIOPSY	2724	BIOPSY OF MOUTH, UNSPECIFIED STRUCTURE
1492	BIOPSY, PHARYNX, GUM, UVULA, BY SCOPE	2811	BIOPSY OF TONSILS AND ADENOIDS
1493	TRANSVENOUS BIOPSY	2912	PHARYNGEAL BIOPSY
1494	BONE MARROW BIOPSY	3821	BIOPSY OF BLOOD VESSEL
1495	LYMPHATIC BIOPSY	4131	BIOPSY OF BONE MARROW
1496	PERCUTANEOUS BIOPSY OF SPLEEN	4011	BIOPSY OF LYMPHATIC STRUCTURE
1497	BIOPSY OF TRACHEA BY ENDOSCOPY	4132	ASPIRATION BIOPSY OF SPLEEN
1498	LUNG PERCUTANEOUS BIOPSY	5144	BIOPSY OF TRACHEA
1499	BIOPSY OF BRONCHUS BY ENDOSCOPY	5326	PERCUTANEOUS (NEEDLE) BIOPSY OF LUNG
1500	PLEURAL BIOPSY	5324	ENDOSCOPIC BRONCHIAL BIOPSY
1501	BIOPSY OF CHEST	3424	PLEURAL BIOPSY
1502	BIOPSY ESOPHAGUS BY ENDOSCOPY	3423	BIOPSY OF CHEST WALL
1503	BIOPSY OF STOMACH BY ENDOSCOPY	4224	BIOPSY OF ESOPHAGUS
1504	DUODENAL CAPSULE BIOPSY	4414	BRUSH BIOPSY OF STOMACH
1505	BIOPSY OF COLON BY ENDOSCOPY	4514	BRUSH BIOPSY OF SMALL INTESTINE
1506	BIOPSY, SIGMOID COLON BY ENDOSCOPY	4525	BRUSH BIOPSY OF LARGE INTESTINE
1507	BIOPSY OF RECTUM BY ENDOSCOPY	4525	BRUSH BIOPSY OF LARGE INTESTINE
1508	LIVER PERCUTANEOUS BIOPSY	4824	BRUSH BIOPSY OF RECTUM
1509	PERCUTANEOUS BIOPSY OF KIDNEY	4725	BIOPSY OF AIRS
1510	BIOPSY OF URETER	5011	PERCUTANEOUS (NEEDLE) BIOPSY OF LIVER
1511	BIOPSY OF BLADDER	5523	PERCUTANEOUS (NEEDLE) BIOPSY OF KIDNEY
1512	BIOPSY OF PROSTATE	5622	PERCUTANEOUS BIOPSY OF URETER
1513	BIOPSY OF URETHRA	5623	TRANSURETHRAL BIOPSY OF BLADDER
1514	BIOPSY, TESTIS, EPIDIDYMS, SPERMATIC	6011	NEEDLE BIOPSY OF PROSTATE
1515	BIOPSY OF PENIS	5823	BIOPSY OF URETHRA
1516	OVARY ASPIRATION BIOPSY	6211	PERCUTANEOUS BIOPSY OF TESTIS
1517	ENDOMETRIAL BIOPSY	6911	BIOPSY OF PENIS
1518	CERVICAL SMEAR	6511	ASPIRATION BIOPSY OF OVARY
		6813	UTERINE BIOPSY
		9146	CELL BLOCK AND PAPATHINOLACQU SMEAR OF SPECIMEN FROM UTERUS

ICM CODE	ICPM TITLE	ICD-CM CODE	ICD-CM TITLE
1473	ENDOCERVICAL BIOPSY	6211	ENDOCERVICAL BIOPSY
1474	EMBRY BIOPSY OF CERVIX	6212	EMBRY BIOPSY OF CERVIX
1475	OTHER UNDESIGNATED CERVICAL BIOPSY	6212	OTHER CERVICAL BIOPSY
1476	VAGINAL BIOPSY OR UTERINE BIOPSY	6224	VAGINAL BIOPSY
1477	BIOPSY OF VULVA	7111	BIOPSY OF VULVA
1480	LIPS BIOPSY	2225	BIOPSY OF LIP
1481	ABDOMINAL WALL BIOPSY	5422	BIOPSY OF ABDOMINAL WALL OR UMBILICUS
1482	BREAST BIOPSY	8511	PLEGOMIOMAS (FELDF) BIOPSY OF BREAST
1483	SKIN, BIOPSY OF OTHER SITES	8611	BIOPSY OF SKIN AND SUBCUTANEOUS TISSUE
1484	BONE OR JOINT BIOPSY	8610	BIOPSY OF JOINT STRUCTURE, UNSPECIFIED SITE
1485	SURG BIOPSY SKIN, SURCUTANEOUS TISSUE	8611	BIOPSY OF SKIN AND SUBCUTANEOUS TISSUE
1501	SURG BIOPSY OF BREAST	8512	OTHER BIOPSY OF BREAST
1502	SURG BIOPSY OF MUSCLE	8321	BIOPSY OF SOFT TISSUE
1503	SURG BIOPSY OF BONE	7210	BIOPSY OF BONE, UNSPECIFIED SITE
1504	SURG BIOPSY OF JOINT	7210	BIOPSY OF JOINT STRUCTURE, UNSPECIFIED SITE
1510	SURG BIOPSY OF INTRACRANIAL TISSUE	0114	OTHER BIOPSY OF BRAIN
1511	SURG BIOPSY OF INTRASPINAL TISSUE	0352	BIOPSY OF SPINAL CORD OR SPINAL MENINGES
1512	SURG BIOPSY OF PERIPHERAL NERVE	0312	OTHER BIOPSY OF CRANIAL OR PERIPHERAL NERVE OR GANGLION
1519	SURG BIOPSY OF NERVOUS SYSTEM NEC	0511	BIOPSY OF SYMPATHETIC NERVE OR GANGLION
1520	SURG BIOPSY OF EYE/ID	0611	BIOPSY OF EYE/ID
1521	SURG BIOPSY OF CONJUNCTIVA	1021	BIOPSY OF CONJUNCTIVA
1522	SURG BIOPSY OF LACRIMAL GLAND, SAC	0211	BIOPSY OF LACRIMAL GLAND
1523	SURG BIOPSY OF CORNEA	1122	BIOPSY OF CORNEA
1524	SURG BIOPSY OF EYE, NEC	1423	BIOPSY OF EYEBALL AND ORBIT
1530	SURG BIOPSY OF EXTERNAL EAR	1812	BIOPSY OF EXTERNAL EAR
1531	SURG BIOPSY, EXTERNAL AUDITORY CANAL	1812	BIOPSY OF EXTERNAL EAR
1532	SURG BIOPSY OF EAR NEC	2032	BIOPSY OF MIDDLE AND INNER EAR
1533	SURG BIOPSY OF NOSE, INFERIAL	2122	BIOPSY OF NOSE
1534	SURG BIOPSY OF NOSE, OTHER PARTS	2122	BIOPSY OF NOSE
1540	SURG BIOPSY OF LIPS	2225	BIOPSY OF LIP
1541	SURG BIOPSY OF TONGUE	2502	OTHER BIOPSY OF TONGUE
1542	SURG BIOPSY OF SALIVARY GLANDS	2611	BIOPSY OF SALIVARY GLAND OR DUCT
1543	SURG BIOPSY OF VESTIBULE OF MOUTH	2224	BIOPSY OF MOUTH, UNSPECIFIED STRUCTURE
1544	SURG BIOPSY OF PALATE, UVOULA	2221	BIOPSY OF BONY PALATE
1545	SURG BIOPSY OF MOUTH, OTHER PARTS	2224	BIOPSY OF MOUTH, UNSPECIFIED STRUCTURE
1546	SURG BIOPSY OF OROPHARYNX	2212	PHARYNGEAL BIOPSY
1547	SURG BIOPSY OF HYPOPHARYNX	2212	PHARYNGEAL BIOPSY
1548	SURG BIOPSY OF NASOPHARYNX	2212	PHARYNGEAL BIOPSY
1549	SURG BIOPSY OF PHARYNX, OTHER PARTS	2212	PHARYNGEAL BIOPSY
1550	SURG BIOPSY OF OESOPHAGUS	3822	BIOPSY OF OESOPHAGUS
1551	SURG BIOPSY OF LIVER	5012	OTHER BIOPSY OF LIVER
1552	SURG BIOPSY OF GALLBLADDER, BILIARY DUCT	5113	OTHER BIOPSY OF GALLBLADDER OR BILIARY DUCTS
1553	SURG BIOPSY OF PANCREAS	5412	OTHER BIOPSY OF PANCREAS
1554	SURG BIOPSY OF STOMACH	6012	OTHER BIOPSY OF STOMACH
1555	SURG BIOPSY OF SMALL INTESTINE	6112	OTHER BIOPSY OF SMALL INTESTINE
1556	SURG BIOPSY OF COLON	6212	OTHER BIOPSY OF LARGE INTESTINE
1557	SURG BIOPSY OF RECTUM	6312	OTHER BIOPSY OF RECTUM
1558	SURG BIOPSY OF ANUS	6412	BIOPSY OF PERINEUM
1559	SURG BIOPSY OF UTERUS, OVARIES	6212	OTHER BIOPSY OF UTERUS OR OVARIES
1560	SURG BIOPSY OF VAGINA	6212	OTHER BIOPSY OF VAGINA

PROCEDURE MAP FROM INTERNATIONAL CLASSIFICATION OF DISEASES IN MEDICINE (ICD-9-CM)
 TO INTERNATIONAL CLASSIFICATION OF DISEASES, CLINICAL MODIFICATION (ICD-9-CM)

ICD-9-CM	ICD-9-CM TITLE	ICD-9-CM TITLE
15.71	SURG BIOPSY OF URETHRA	BIOPSY OF URETHRA
15.72	SURG BIOPSY OF OTH URINARY ORGANS	OTHER BIOPSY OF BLADDER
15.73	SURG BIOPSY OF PROSTATE	OTHER BIOPSY OF PROSTATE
15.74	SURG BIOPSY OF PENIS	BIOPSY OF PENIS
15.75	SURG BIOPSY OF TESTIS	OTHER BIOPSY OF TESTIS
15.76	SURG BIOPSY OF PERINEUM, MALE	OTHER OPERATIONS ON MALE GENITAL ORGANS
15.77	SURG BIOPSY, OTH MALE GENITAL ORGANS	OTHER OPERATIONS ON MALE GENITAL ORGANS
15.78	SURG BIOPSY, OVARY, OTH UTERINE ADNEX	OTHER BIOPSY OF OVARY
15.79	SURG BIOPSY OF CERVIX	OTHER CERVICAL BIOPSY
15.80	SURG BIOPSY OF VAGINA	VAGINAL BIOPSY
15.81	SURG BIOPSY OF VULVA	BIOPSY OF VULVA
15.82	SURG BIOPSY, FEMALE GENITAL ORGN NEC	BIOPSY OF VULVA
15.83	SURG BIOPSY OF PERINEUM, FEMALE	OTHER OPERATIONS ON FEMALE GENITAL ORGANS
15.84	SURG BIOPSY OF PERICARDIUM	BIOPSY OF PERICARDIUM
15.85	SURG BIOP, OTH MEDIASTINAL, INTRATHOR	OTHER MEDIASTINAL BIOPSY
15.86	SURG BIOPSY OF THYROID, PARATHYROID	OTHER BIOPSY OF THYROID GLAND
15.87	SURG BIOPSY OF OTH NECK ORGANS NEC	BIOPSY OF SKIN AND SUBCUTANEOUS TISSUE
15.88	SURG BIOPSY OF ADRENAL GLAND	OTHER BIOPSY OF ADRENAL GLAND
15.89	SURG BIOPSY, OTH INTRA-ABDOMINAL ORG	OTHER DIAGNOSTIC PROCEDURES ON ABDOMINAL REGION
15.90	SURG BIOPSY, SUPERFICIAL LYMPH NODE	BIOPSY OF LYMPHATIC STRUCTURE
15.91	SURG BIOPSY OF PERIPHERAL VESSEL	BIOPSY OF BLOOD VESSEL
16.10	DIAGNOSTIC LARYNGOSCOPIC PROCEDURE	LARYNGOSCOPY AND OTHER TRACHEOSCOPY
16.11	INDIRECT LARYNGOSCOPY	LARYNGOSCOPY AND OTHER TRACHEOSCOPY
16.12	DIRECT LARYNGOSCOPY	LARYNGOSCOPY AND OTHER TRACHEOSCOPY
16.13	MICROLARYNGOSCOPY	LARYNGOSCOPY AND OTHER TRACHEOSCOPY
16.14	SUSPENSION LARYNGOSCOPY	LARYNGOSCOPY AND OTHER TRACHEOSCOPY
16.15	PHARYNGOSCOPY	PHARYNGOSCOPY
16.20	BRONCHOSCOPY	OTHER BRONCHIOSCOPY
16.21	TRACHEOSCOPY	LARYNGOSCOPY AND OTHER TRACHEOSCOPY
16.30	ESOPHAGOSCOPY	OTHER ESOPHAGOSCOPY
16.31	ESOPHAGOSCOPY VIA STOMA	ESOPHAGOSCOPY THROUGH ARTIFICIAL STOMA
16.32	ESOPHAGOGASTROSCOPY	OTHER GASTROSCOPY
16.33	GASTROSCOPY	OTHER GASTROSCOPY
16.35	GASTROSCOPY VIA EXISTING STOMA	GASTROSCOPY THROUGH ARTIFICIAL STOMA
16.36	DUODENOSCOPY	OTHER ENDOSCOPY OF SMALL INTESTINE
16.40	INTESTINAL ENDOSCOPY VIA EXIS STOMA	ENDOSCOPY OF SMALL INTESTINE THROUGH ARTIFICIAL STOMA
16.41	COLONOSCOPY	FLEXIBLE FIBEROPTIC COLONOSCOPY
16.42	STIGMOIDOSCOPY	OTHER ENDOSCOPY OF LARGE INTESTINE
16.43	PROCTOSCOPY	OTHER PROCTOSIGMOIDOSCOPY
16.44	ANOSCOPY	ANOSCOPY
16.50	URETEROSCOPY	URETEROSCOPY
16.51	PYELOSCOPY	PYELOSCOPY
16.52	CYSTOSCOPY	OTHER CYSTOSCOPY
16.53	PANENDOSCOPY	OTHER CYSTOSCOPY
16.55	URETHROSCOPY	OTHER URETHROSCOPY
16.60	HYSTEROSCOPY	HYSTEROSCOPY
16.63	COLPOSCOPY	VAGINOSCOPY
16.70	CAVERNOSCOPY	TRANSPLURAL THORACOSCOPY
16.79	OTHER SPECIFIED ENDOSCOPY	OTHER ENDOSCOPY OF LARGE INTESTINE
16.90	BRONCHIO, TRACHEOSCOPY BY TRACHEOTOMY	BRONCHIOSCOPY THROUGH ARTIFICIAL STOMA

PROCEDURE MAP FROM INTERNATIONAL CLASSIFICATION OF PROCEDURES IN MEDICINE (ICPM) 176
 TO INTERNATIONAL CLASSIFICATION OF DISEASES, CLINICAL MODIFICATION (ICD-9-CM)

ICPM CODE	ICPM TITLE	ICD-9 CM	ICD-9 CM TITLE
1691	TRACHEOSCOPY	5421	TRANSPLEURAL THORACOSCOPY
1692	GASTROESOPHAGEAL ENDOSCOPY VIA/GIMY	4711	TRANSABDOMINAL GASTROSCOPY
1693	ENTEROSCOPY BY ABDOMINAL ROUTE	4511	TRANSABDOMINAL ENDOSCOPY OF SMALL INTESTINE
1694	LAPAROSCOPY	5471	LAPAROSCOPY
1695	OPER ENTEROSCOPY, OTH ABDOMINAL SCOPY	4411	TRANSABDOMINAL GASTROSCOPY
1696	CULDOSCOPY	7022	CULDOSCOPY
1697	ARTHROSCOPY	8020	ARTHROSCOPY, UNSPECIFIED SITE
1698	OTHER SURGICAL ENDOSCOPY, QUALIFIED	0109	OTHER CRANIAL PUNCTURE
1720	INTRACARDIAC PRESSURE TESTS	8959	OTHER NONOPERATIVE CARDIOVASCULAR MEASUREMENTS
1721	CARDIAC OUTPUT TEST	8968	MONITORING OF CARDIAC OUTPUT BY INDICATOR DILUTION TECHNIQUE
1722	CIRCULATION TIME TEST	9205	CARDIOVASCULAR AND HEMATOPOIETIC SCAN AND
1723	TEST FOR DETECTION CARDIAC SHUNT	8944	CARDIOVASCULAR AND HEMATOPOIETIC SCAN AND
1724	EXERCISE TOLERANCE TESTS	8944	OTHER CARDIOVASCULAR STRESS TEST
1733	PORTAL VENOUS PRESSURE MEASUREMENT	8962	CENTRAL VENOUS PRESSURE MONITORING
1734	PLETHYSMOGRAPHY OF LIMB	8958	PLETHYSMOGRAM
1736	THERMOGRAPHY OF SKIN	8889	THERMOGRAPHY OF OTHER SITES
1802	ORBITAL FLUORESCENT ANGIOGRAPHY	9512	FLUORESCIN ANGIOGRAPHY OR ANGIOSCOPY OF EYE
1830	PROBING OF LACRIMAL PASSAGES	0942	PROBING OF LACRIMAL CANALICULI
1831	PROBING OF NASOLACRIMAL DUCT	0943	PROBING OF NASOLACRIMAL DUCT
1832	PROBING OF BONE	7710	OTHER INCISION OF BONE WITHOUT DIVISION, UNSPECIFIED SITE
1833	PROBING OF JOINT	8010	OTHER ARTHROTOMY, UNSPECIFIED SITE
1840	ANTERIOR CHAMBER EYE PARAPENTESIS	1221	DIAGNOSTIC ASPIRATION OF ANTERIOR CHAMBER OF EYE
1841	OTHER EYE OR ORBIT PUNCTURE	1422	DIAGNOSTIC ASPIRATION OF ORBIT
1842	PERICARDIOMYOSITIS DIAGNOSTIC	370	PERICARDIOMYOSITIS
1843	BRONCHIAL ASPIRATION	9605	OTHER INTUBATION OF RESPIRATORY TRACT
1844	PUNCTURE, PLEURAL CAVITY, DIAGNOSTIC	3421	TRANSPLEURAL THORACOSCOPY
1845	DIAGNOSTIC PUNCTURE, ASPIRATION, LIVER	5091	PERCUTANEOUS ASPIRATION OF LIVER
1846	ASPIRATION OF KIDNEY OR PELVIS	5592	PERCUTANEOUS ASPIRATION OF KIDNEY (PELVIS)
1847	ASPIRATION OF MALE GENITAL STRUCT	6191	PERCUTANEOUS ASPIRATION OF TUNICA VAGINALIS
1851	ASPIRATION OF OVARY	6591	ASPIRATION OF OVARY
1853	PERITONEAL ASPIRATION	5429	OTHER DIAGNOSTIC PROCEDURES ON ABDOMINAL REGION
1854	DIAGNOSTIC JOINT ASPIRATION	8191	ARTHROCENTESIS
1859	OTHER AND UNSPECIFIED ASPIRATION	8395	ASPIRATION OF OTHER SOFT TISSUE
1860	DIAGNOSTIC CATHETERIZATION VEIN, ORGAN	3993	OTHER VENOUS CATHETERIZATION
1861	DIAGNOSTIC CATHETERIZATION RENAL VEIN	3993	OTHER VENOUS CATHETERIZATION
1862	ADRENAL DIAGNOSTIC CATHETERIZATION	5993	OTHER VENOUS CATHETERIZATION
1869	OTH, UNSPEC DIAGNOSTIC VEIN PUNCTURE	3999	OTHER PUNCTURE OF VEIN
2003	VENTRICULOGRAPHY	8007	OTHER CONTRAST RADIOGRAM OF BRAIN AND ORBIT
2006	ENCEPHALOGRAPHY	8001	PNEUMOENCEPHALOGRAPHY
2011	MYELOGRAPHY	8021	CONTRAST MYELOGRAM
2024	BROCHIOGRAPHY	8022	OTHER CONTRAST BROCHIOGRAM
2030	PELVIC PNEUMOPERITONEUM (PRO U GRAFT)	8023	OTHER PERITONEAL PNEUMOGRAM
2041	INTRAVENOUS UROGRAPHY	8024	INTRAVENOUS PNEUMOGRAM
2053	RETROGRADE UROGRAPHY	8029	RETROGRADE PNEUMOGRAM
2057	CYSTOGRAPHY, IOPHOROXYSTOGRAPHY	8032	OTHER CYSTOGRAM
2062	CEREBELLAR CISTERNAL PNEUMOGRAPHY	8033	PHENOLICATHETERIZATION PNEUMOGRAM
2063	PERITRACHEAL CISTERNAL PNEUMOGRAPHY	8034	PERITRACHEAL PNEUMOGRAM
2064	INTRAVENOUS CISTERNAL PNEUMOGRAPHY	8035	INTRAVENOUS PNEUMOGRAM
2073	HYSTEROGRAPHY	8036	CONTRAST HYSTEROGRAM
2077	ARTROGRAPHY	8037	OTHER CONTRAST ARTHROGRAM

PROCEDURE MAP FROM INTERNATIONAL CLASSIFICATION OF PROCEDURES IN MEDICINE (ICPPM)
TO INTERNATIONAL CLASSIFICATION OF DISEASES, CLINICAL MODIFICATION (ICD-CM)

ICD-9-CM CODE	ICPM TITLE	ICD-9-CM CODE	ICD-9-CM TITLE
3304	ARTERIOGRAPHY OF HEAD AND NECK	8831	ARTERIOGRAPHY OF CEREBRAL ARTERIES
3307	ARTERIOGRAPHY, CORONARY	8857	OTHER AND UNSPECIFIED CORONARY ARTERIOGRAPHY
3318	ANGIOCARDIOGRAPHY	8850	ANGIOCARDIOGRAPHY, NOT OTHERWISE SPECIFIED
3329	OTHER ARTERIOGRAPHY OF THORAX	8844	ARTERIOGRAPHY OF OTHER INTRATHORACIC VESSELS
3335	ARTERIOGRAPHY RENAL	8845	ARTERIOGRAPHY OF RENAL ARTERIES
3338	AORTIOGRAPHY	8842	AORTIOGRAPHY
3339	OTHER ARTERIOGRAPHY OF TRUNK	8849	ARTERIOGRAPHY OF OTHER SPECIFIED SITES
3349	ARTERIOGRAPHY OF EXTREMITIES	8848	ARTERIOGRAPHY OF FEMORAL AND OTHER LOWER EXTREMITY ARTERIES
3379	VENOGRAPHY	8860	PHLEBOGRAPHY USING CONTRAST MATERIAL, UNSPECIFIED SITE
3410	COMPUTERIZED AXIAL TOMOGRAPHY, HEAD	8703	COMPUTERIZED AXIAL TOMOGRAPHY OF HEAD
3448	OTH COMPUTERIZED AXIAL TOMOGRAPHY	8838	OTHER COMPUTERIZED AXIAL TOMOGRAPHY
3519	RADIOISOTOPE SCAN, FUNCTION STUDY	9219	SCAN OF OTHER SITE
3619	DIAGNOSTIC ULTRASOUND	8879	OTHER DIAGNOSTIC ULTRASOUND
3629	THERMOGRAPHY	8889	THERMOGRAPHY OF OTHER SITES
3712	SUPERFICIAL RADIATION	9221	SUPERFICIAL RADIATION
3713	ORTHOVOLTAGE RADIATION	9222	ORTHOVOLTAGE RADIATION
3749	THERAPY WITH PARTICULATE RADIATION	9226	TELERADIOGRAPHY OF OTHER PARTICULATE RADIATION
3750	RADIOISOTOPIC TELERADIOGRAPHY	9223	RADIOISOTOPIC TELERADIOGRAPHY
3758	TELERADIOGRAPHY, 1-25 MEV PROTONS	9224	TELERADIOGRAPHY OF 1 TO 25 MEV PROTONS
3759	RADIOISOTOPIC TELERADIOGRAPHY	9223	RADIOISOTOPIC TELERADIOGRAPHY
3829	IMPLANTATION, INSERTION, RADIOACTIVES	9227	IMPLANTATION OR INSERTION OF RADIOACTIVE ELEMENTS
3834	INJECTION OF RADIOISOTOPES	9228	INJECTION OR INSTILLATION OF RADIOISOTOPES
3899	OTH RADIOOTHERAPEUTIC, NUCLEAR MED PR	9229	OTHER RADIOOTHERAPEUTIC PROCEDURE
3910	LASER-BEAM SKIN DESTRUCTION	863	OTH EXCISION, DESTRUCTION, LESTON, TISSUE OF BLADDER
3911	LASER-BEAM RETINAL LESION DESTRUCT	1424	DESTRUCTION OF CHORIORETINAL LESION BY LASER PHOTOCOAGULATION
3912	LASER-BEAM THERAPY, RETINAL ADHESION	1454	REPAIR OF RETINAL DETACHMENT WITH LASER PHOTOCOAGULATION
3913	OTH LASER-BEAM OCULAR THERAPY	1454	REPAIR OF RETINAL DETACHMENT WITH LASER PHOTOCOAGULATION
3915	LASER-BEAM THERAPY, DENTAL APPLICATN	244	EXCISION OF DENTAL LESION OF JAW
5010	CRANIAL PUNCTURE	0109	OTHER CRANIAL PUNCTURE
5011	CRANIOTOMY	0124	OTHER CRANIOTOMY
5012	INCISION OF BRAIN AND MENINGES	0139	OTHER INCISION OF BRAIN
5013	OPERATION THALMUS GLOBUS PALLIUS	0141	OPERATIONS ON THALAMUS
5014	OTH EXCISION, DESTR, BRAIN, MENINGES	0159	OTHER EXCISION OR DESTRUCTION OF LESION OR TISSUE OF BRAIN
5015	EXCISION OF LESION OF SKULL	016	EXCISION OF LESION OF SKULL
5020	CRANIOPLASTY	0206	OTHER CRANIAL OSTEOPLASTY
5021	REPAIR OF CEREBRAL MENINGES	0212	OTHER REPAIR OF CEREBRAL MENINGES
5022	VENTRICULOSTOMY	022	VENTRICULOSTOMY
5023	EXTRACRANIAL VENTRICULAR SHUNT	0239	OTHER OPERATIONS TO ESTABLISH DRAINAGE OF VENTRICLE
5024	REVISION OF VENTRICULAR SHUNT	0242	REPLACEMENT OF VENTRICULAR SHUNT
5029	OTH OPNS ON SKULL, BRAIN, MENINGES	0299	OTHER OPERATIONS ON SKULL, BRAIN, AND CEREBRAL MENINGES
5030	EXPLORATION OF SPINAL CANAL	0309	OTHER EXPLORATION AND DEPRESSION OF SPINAL CANAL
5031	DIVISION OF INTRASPINAL NERVE ROOT	031	DIVISION OF INTRASPINAL NERVE ROOT
5032	CHORDOTOMY	0329	OTHER CHORDOTOMY
5033	EXCISION, DEST, SPINAL CORD, MENINGES	034	EXCISION OR DESTRUCTION OF LESION OF SPINAL CORD
5034	PLASTIC OPNS, SPINAL CORD, MENINGES	0359	OTHER REPAIR AND PLASTIC OPERATIONS ON SPINAL CORD STRUCTURES
5035	FREEDING ADHESIONS, SPINAL CORD, NERVE	036	LYSIS OF ADHESIONS OF SPINAL CORD AND NERVE ROOTS
5036	SPINAL DRAINAGE	0379	OTHER SHUNT OF SPINAL THECA
5037	INJECTION, DESTRUCT AGENT, SPINAL CORD	038	INJECTION OF DESTRUCTIVE AGENT INTO SPINAL CANAL
5039	OTH OPNS, SPINAL CORD, CANAL STRUCT	0399	OTHER OPERATIONS ON SPINAL CORD AND SPINAL CANAL STRUCTURES
5040	DIVISION AND EXCISION OF NERVE	0407	OTHER EXCISION OR AVULSION OF CRANIAL AND PERIPHERAL NERVES

PROCEDURE MAP FROM INTERNATIONAL CLASSIFICATION OF PROCEDURES IN MEDICINE (ICPM)
TO INTERNATIONAL CLASSIFICATION OF DISEASES, CLINICAL MODIFICATION (ICD-9-CM)

178

ICPM CODE	ICPM TITLE	ICD-9-CM CODE	ICD-9-CM TITLE
5041	OTHER DESTRUCTION OF NERVE	042	DESTRUCTION OF CRANIAL AND PERIPHERAL NERVES
5042	SUTURE OF NERVE	043	SUTURE OF CRANIAL AND PERIPHERAL NERVES
5043	FREEING ADHESIONS, DECOMPRESS NERVE	0443	RELEASE OF CARPAL TUNNEL
5044	NERVE GRAFT	045	CRANIAL OR PERIPHERAL NERVE GRAFT
5045	NERVE TRANSPOSITION	046	TRANSPOSITION OF CRANIAL AND PERIPHERAL NERVES
5046	OTHER NEUROPLASTY	0479	OTHER NEUROPLASTY
5047	INJECTION INTO NERVE	0480	PERIPHERAL NERVE INJECTION, NOT OTHERWISE SPECIFIED
5049	OTH OPNS, CRANIAL & PERIPHERAL NERV	0499	OTHER OPERATIONS ON CRANIAL AND PERIPHERAL NERVES
5050	DIVISION, SYMPATHETIC NERVE, GANGLION	050	DIVISION OF SYMPATHETIC NERVE OR GANGLION
5051	SYMPATHECTOMY	0529	OTHER SYMPATHECTOMY AND GANGLIONECTOMY
5052	INJECTION, SYMPATHETIC NERV, GANGLIA	0539	OTHER INJECTION INTO SYMPATHETIC NERVE OR GANGLION
5053	OTH OPNS, SYMPATHETIC NERVE, GANGLIA	0589	OTHER OPERATIONS ON SYMPATHETIC NERVES OR GANGLIA
5059	OTH OPERATIONS ON NERVOUS SYSTEM	059	OTHER OPERATIONS ON NERVOUS SYSTEM
5060	INCISION OF THYROID FIELD	0609	OTHER INCISION OF THYROID FIELD
5061	UNILATERAL THYROID LOBECTOMY	062	UNILATERAL THYROID LOBECTOMY
5062	OTHER PARTIAL THYROIDECTOMY	0639	OTHER PARTIAL THYROIDECTOMY
5063	COMPLETE THYROIDECTOMY	064	COMPLETE THYROIDECTOMY
5064	SUBSTERNAL THYROIDECTOMY	0650	SUBSTERNAL THYROIDECTOMY, NOT OTHERWISE SPECIFIED
5065	EXCISION OF LINGUAL THYROID	066	EXCISION OF LINGUAL THYROID
5066	EXCISION OF THYROGLOSSAL TRACT	067	EXCISION OF THYROGLOSSAL DUCT OR TRACT
5067	PARTIAL PARATHYROIDECTOMY	0689	OTHER PARATHYROIDECTOMY
5068	COMPLETE PARATHYROIDECTOMY	0681	COMPLETE PARATHYROIDECTOMY
5069	OTH OPNS, THYROID, PARATHYROID GLAND	0698	OTHER OPERATIONS ON THYROID GLANDS
5070	EXPLORATION OF ADRENAL GLANDS	0700	EXPLORATION OF ADRENAL FIELD, NOT OTHERWISE SPECIFIED
5071	PARTIAL ADRENALECTOMY	0729	OTHER PARTIAL ADRENALECTOMY
5072	BILATERAL ADRENALECTOMY	073	BILATERAL ADRENALECTOMY
5073	OTHER OPERATIONS ON ADRENAL GLANDS	0749	OTHER OPERATIONS ON ADRENAL GLANDS, NERVES, AND VESSELS
5074	OPERATIONS ON PINEAL GLAND	0759	OTHER OPERATIONS ON PINEAL GLAND
5075	HYPOPHYSECTOMY	0769	TOTAL EXCISION OF PITUITARY GLAND, UNSPECIFIED APPROACH
5076	OTHER OPERATIONS ON HYPOPHYSIS	0779	OTHER OPERATIONS ON HYPOPHYSIS
5077	THYMECTOMY	0780	THYMECTOMY, NOT OTHERWISE SPECIFIED
5078	TRANSPLANTATION OF THYMUS	0794	TRANSPLANTATION OF THYMUS
5080	INCISION OF LACRIMAL GLAND	090	INCISION OF LACRIMAL GLAND
5081	EXCISION OF LACRIMAL GLAND, LESION	0920	EXCISION OF LACRIMAL GLAND, NOT OTHERWISE SPECIFIED
5082	OTHER OPERATIONS ON LACRIMAL GLAND	093	OTHER OPERATIONS ON LACRIMAL GLAND
5083	REMOVAL OF LESION, LACRIMAL PASSAGE	0949	OTHER MANIPULATION OF LACRIMAL PASSAGE
5084	INCISION OF LACRIMAL SAC, PASSAGES	0959	OTHER INCISION OF LACRIMAL PASSAGES
5085	EXCISION, LACRIMAL SAC OR LESION	096	EXCISION OF LACRIMAL SAC AND PASSAGE
5086	REPAIR CANALICULUS AND PUNCTUM	0972	OTHER REPAIR OF PUNCTUM
5087	DACRYOCYSTORRHISTOMY	0981	DACRYOCYSTORRHISTOMY (DCR)
5088	CONJUNCTIVORRHISTOMY	0982	CONJUNCTIVORRHISTOMY
5089	OTH OPERATIONS, LACRIMAL APPARATUS	0999	OTHER OPERATIONS ON LACRIMAL SYSTEM
5090	INCISION OF EYE LID	0909	OTHER INCISION OF EYE LID
5091	EXCISION OR DESTRUCTION OF EYE LID	0920	REMOVAL OF LESION OF EYE LID, NOT OTHERWISE SPECIFIED
5092	OPERATIONS ON CANTHUS AND TARSUS	0939	OTHER ADJUSTMENT OF EYE POSITION
5093	CORRECTION ENTROPION OR ECTROPION	0949	OTHER REPAIR OF ENTROPION OR ECTROPION
5094	CORRECTION OF BLEPHAROPTOSIS	0959	REPAIR OF BLEPHAROPTOSIS BY OTHER TECHNIQUES
5095	BLEPHARORRAPHY	0962	BLEPHARORRAPHY
5096	OTHER REPAIR OF EYE LIDS	0969	OTHER REPAIR OF EYE LIDS
5099	OTHER OPERATIONS ON EYE LIDS	0979	OTHER OPERATIONS ON EYE LIDS

PROCEDURE MAP FROM INTERNATIONAL CLASSIFICATION OF DISEASES IN MEDICINE (ICPM)
TO INTERNATIONAL CLASSIFICATION OF DISEASES, CLINICAL MODIFICATION (ICD-9-CM)

ICPM CODE	ICPM TITLE	ICD-9 CM CODE	ICD-9 CM TITLE
5100	MYOTOMY, TENOTOMY OF OCULAR MUSCLES	154	OTHER OPERATIONS ON TWO OR MORE EXTRAOCULAR MUSCLES
5101	EXCISION, OCULAR MUSC W/RECESS, ADVAN	1511	RESECTION OF ONE EXTRAOCULAR MUSCLE
5102	ADVANCEMENT, RESECTION OCULAR MUSCLE	1512	ADVANCEMENT OF ONE EXTRAOCULAR MUSCLE
5103	TRANSPOSITION OF OCULAR MUSCLE	155	TRANSPOSITION OF EXTRAOCULAR MUSCLES
5104	OTHER SHORTENING OF OCULAR MUSCLE	1522	SHORTENING PROCEDURE ON ONE EXTRAOCULAR MUSCLE
5105	FREELING ADHESIONS OF OCULAR MUSCLE	157	REPAIR OF INJURY OF EXTRAOCULAR MUSCLE
5107	OTHER OPERATIONS ON OCULAR MUSCLE	159	OTHER OPERATIONS ON EXTRAOCULAR MUSCLES AND TENDONS
5110	REMOVAL FOREIGN BODY FM CONJUNCTIVA	100	REMOVAL OF EMBEDDED FOREIGN BODY FROM CONJUNCTIVA BY INCISION
5111	OTHER INCISION OF CONJUNCTIVA	101	OTHER INCISION OF CONJUNCTIVA
5112	EXCISION OF LESION OF CONJUNCTIVA	1031	EXCISION OF LESION OR TISSUE OF CONJUNCTIVA
5113	CONJUNCTIVOPLASTY	1049	OTHER CONJUNCTIVOPLASTY
5114	FREELING ADHESION, CONJUNCTIVA, EYELID	105	LYSIS OF ADHESIONS OF CONJUNCTIVA AND EYELID
5115	SUTURE CONJUNCTIVA	106	REPAIR OF LACERATION OF CONJUNCTIVA
5117	OTHER OPERATIONS ON CONJUNCTIVA	1099	OTHER OPERATIONS ON CONJUNCTIVA
5120	MAGNETIC REMOVAL, FOREIGN BDY, CORNEA	110	MAGNETIC REMOVAL OF EMBEDDED FOREIGN BODY FROM CORNEA
5121	INCISION OF CORNEA	111	INCISION OF CORNEA
5122	EXCISION OF PTERYGIUM	1139	OTHER EXCISION OF PTERYGIUM
5123	EXCISION, DESTRUCTION, CORNEA LESION	1149	OTHER REMOVAL OR DESTRUCTION OF CORNEAL LESION
5124	SUTURE OF CORNEA	1151	SUTURE OF CORNEAL LACERATION
5125	CORNEAL TRANSPLANT	1160	CORNEAL TRANSPLANT, NOT OTHERWISE SPECIFIED
5126	OTHER REPAIR OF CORNEA	1159	OTHER REPAIR OF CORNEA
5129	OTHER OPERATIONS ON CORNEA	1199	OTHER OPERATIONS ON CORNEA
5130	REMOVAL FOR BODY FM ANTERIOR EYE	1200	REMOVAL, INTRAOCULAR FOREIGN BODY FM ANTERIOR SEG NOS
5131	MAGNETIC REMOVAL FOR BODY, ANTER EYE	1201	REMOVAL, INTRAOCULAR FORGN BODY FM ANTERIOR SEG WO MAG
5132	RELIEF INTRAOCULAR TENSION	1279	OTHER GLAUCOMA PROCEDURES
5133	FACILITATION INTRAOCULAR CIRCULATN	1259	OTHER FACILITATION OF INTRAOCULAR CIRCULATION
5134	DESTRUC, LESION IRIS, CILIARY, SCLERA	1240	REMOVAL OF LESION OF ANTERIOR SEGMENT OF EYE, NOS
5135	OTHER IRIDECTOMY OR IRIDOTOMY	1214	OTHER IRIDECTOMY
5136	IRIDOPLASTY	1239	OTHER IRIDOPLASTY
5137	SCLEROPLASTY	1289	OTHER OPERATIONS ON SCLERA
5137	OTH OPNS IRIS, CILIARY BODY, ANTERIOR	1299	OTHER OPERATIONS ON ANTERIOR CHAMBER
5140	MAGNETIC REMOVAL FOREIGN BODY LENS	1301	REMOVAL OF FOREIGN BODY FROM LENS WITH USE OF MAGNET
5141	REMOVAL FOREIGN BODY, LENS, INCISION	1302	REMOVAL OF FOREIGN BODY FROM LENS WITHOUT USE OF MAGNET
5142	LINEAR EXTRACTION OF LENS	132	EXTRACAPSULAR EXTRACTION OF LENS BY LINEAR EXTRACTION TECHNIQ
5143	DISCISSION OF LENS AND CAPSULOTOMY	1341	PHACOEMULSIFICATION AND ASPIRATION OF CATARACT
5144	INTRACAPSULAR EXTRACTION OF LENS	1319	OTHER INTRACAPSULAR EXTRACTION OF LENS
5145	EXTRACAPSULAR EXTRACTION OF LENS	1359	OTHER EXTRACAPSULAR EXTRACTION OF LENS
5146	OTHER CATARACT EXTRACTION	1369	OTHER CATARACT EXTRACTION
5147	INSERTION OF PROSTHETIC LENS	1370	INSERTION OF PSEUDOPHAKOS, NOT OTHERWISE SPECIFIED
5148	REMOVAL OF IMPLANTED LENS	138	REMOVAL OF IMPLANTED LENS
5149	OTHER OPERATIONS ON LENS	137	OTHER OPERATIONS ON LENS
5150	REMOVAL FOREIGN BODY, POSTERIOR EYE	1400	REMOVAL OF FOREIGN BODY FROM POSTERIOR SEGMENT OF EYE NOS
5151	MAGNETIC REMOVAL FOREIGN BDY, P EYE	1401	REMOVAL, FOREIGN BODY FROM POSTERIOR SEGMENT OF EYE W MAGNET
5152	SCLERAL BUCKLING WITH IMPLANT	1441	SCLERAL BUCKLING WITH IMPLANT
5153	OTHER SCLERAL BUCKLING	1449	OTHER SCLERAL BUCKLING
5154	OTHER OPERATIONS, REPAIR OF RETINA	1459	OTHER REPAIR OF RETINAL DETACHMENT
5155	DESTRUCTION, LESION, RETINA, CHOROID	1429	OTHER DESTRUCTION OF CHORIORETINAL LESION
5156	OTH OPERATION ON RETINA OR CHOROID	149	OTHER OPERATIONS ON RETINA, CHOROID, AND POSTERIOR CHAMBER
5157	OPERATIONS ON VITREOUS	1479	OTHER OPERATIONS ON VITREOUS
5160	ORBITOTOMY	1609	OTHER ORBITOTOMY

ICPM CODE	ICPM TITLE	ICD-9 CM CODE	ICD-9 CM TITLE
5161	REMOVAL FOREIGN BODY FM EYE, ORBIT	161	REMOVAL OF PENETRATING FOREIGN BODY FROM EYE, NOS
5162	EVISCERATION OF EYEBALL	1639	OTHER EVISCERATION OF EYEBALL
5163	REMOVAL OF EYEBALL	1649	OTHER ENUCLEATION OF EYEBALL
5164	EXCISION,DESTRUCT,ORBITAL CONTENTS	1659	OTHER EXENTRIATION OF ORBIT
5165	INSERTION OF ORBITAL IMPLANT	1662	REVISION AND REINSERTION OF OCULAR IMPLANT
5166	REMOVAL OF ORBITAL IMPLANT	1672	REMOVAL OF ORBITAL IMPLANT
5167	REPAIR OF ORBIT	1689	OTHER REPAIR OF INJURY OF EYEBALL OR ORBIT
5169	OTHER OPERATIONS ON ORBIT AND EYE	1698	OTHER OPERATIONS ON ORBIT
5180	INCISION OF EXTERNAL EAR	1809	OTHER INCISION OF EXTERNAL EAR
5181	EXCISION,DESTRUCT,LESION,EXTRNL EAR	1829	EXCISION OR DESTRUCTION OF OTHER LESION OF EXTERNAL EAR
5182	OTH EXCISION OF EXTERNAL EAR	1839	OTHER EXCISION OF EXTERNAL EAR
5183	SUTURE OF EXTERNAL EAR	184	SUTURE OF LACERATION OF EXTERNAL EAR
5184	SURGICAL CORRECTION,PROMINENT EAR	185	SURGICAL CORRECTION OF PROMINENT EAR
5185	RECONSTRUCT,EXTRNL AUDITORY CANAL	186	RECONSTRUCTION OF EXTERNAL AUDITORY CANAL
5186	OTHER REPAIR OF EXTERNAL EAR	1879	OTHER PLASTIC REPAIR OF EXTERNAL EAR
5189	OTHER OPERATIONS ON EXTERNAL EAR	189	OTHER OPERATIONS ON EXTERNAL EAR
5190	STAPES MOBILIZATION	190	STAPES MOBILIZATION
5191	STAPEDECTOMY	1919	OTHER STAPEDECTOMY
5192	REVISION OF STAPEDECTOMY	1929	OTHER REVISION OF STAPEDECTOMY
5193	OTHER OPERATIONS ON OSSICULAR CHAIN	193	OTHER OPERATIONS ON OSSICULAR CHAIN
5194	HYRINGOPLASTY	194	MYRINGOPLASTY
5195	OTHER TYMPANOPLASTY	1952	TYPE II TYMPANOPLASTY
5196	REVISION OF TYMPANOPLASTY	196	REVISION OF TYMPANOPLASTY
5199	OTHER REPAIR OF MIDDLE EAR	199	OTHER REPAIR OF MIDDLE EAR
5200	MYRINGOTOMY	2001	MYRINGOTOMY WITH INSERTION OF TUBE
5201	REMOVAL OF TYMPANOSTOMY TUBE	201	REMOVAL OF TYMPANOSTOMY TUBE
5202	INCISION, MASTOID AND MIDDLE EAR	2021	INCISION OF MASTOID
5203	MASTOIDECTOMY	2049	OTHER MASTOIDECTOMY
5204	OTHER EXCISION OF MIDDLE EAR	2059	OTHER EXCISION OF MIDDLE EAR
5205	FENESTRATION OF INNER EAR	2061	FENESTRATION OF INNER EAR (INITIAL)
5206	REVISION OF FENESTRATION	2062	REVISION OF FENESTRATION OF INNER EAR
5207	INCISION, DESTRUCTION OF INNER EAR	2079	OTHER INCISION, EXCISION, AND DESTRUCTION OF INNER EAR
5209	OTHER OPERATIONS,MIDDLE, INNER EAR	2099	OTHER OPERATIONS ON MIDDLE AND INNER EAR
5210	CONTROL EPILEPTICS	2100	CONTROL OF EPILEPTICS, NOT OTHERWISE SPECIFIED
5211	INCISION OF NOSE	211	INCISION OF NOSE
5212	EXCISION,DESTRUCTION,LESION OF NOSE	2130	EXCISION OR DESTRUCTION OF LESION OF NOSE, NOS
5213	RESECTION OF NOSE	213	RESECTION OF NOSE
5214	SUBMUCOUS RESECTION, NASAL SEPTUM	215	SUBMUCOUS RESECTION OF NASAL SEPTUM
5215	TURBINECTOMY	2169	OTHER TURBINECTOMY
5216	OPEN REDUCTION,FRACUREL NASAL BONE	2172	OPEN REDUCTION OF NASAL FRACTURE
5217	REPAIR AND PLASTIC OPS ON NOSE	2187	OTHER OPERATIONS ON NOSE
5219	FURTURE OF NASAL SIPIUS	2201	FURTURE OF NASAL SIPIUS FOR ASPIRATION OF FLAVOID
5220	INTRANASAL ANTIOTORY	222	INTRANASAL ANTIOTORY
5222	EXTERNAL MAXILLARY ANTIOTORY	2239	OTHER EXTERNAL MAXILLARY ANTIOTORY
5223	FRONTAL SINUSOTOMY AND STAPEDECTOMY	2241	FRONTAL SINUSOTOMY
5224	OTHER NASAL SINUSOTOMY	2250	OTHER SINUSOTOMY, NOT OTHERWISE SPECIFIED
5225	OTHER NASAL SINUSOTOMY	2260	STAPEDECTOMY, NOT OTHERWISE SPECIFIED
5226	REPAIR, NASAL SIPIUS	2279	OTHER REPAIR OF NASAL SIPIUS
5229	OTHER OPERATIONS ON NASAL SIPIUS	2299	OTHER OPERATIONS ON NASAL SIPIUS

PROCEDURE MAP FROM INTERNATIONAL CLASSIFICATION OF PROCEDURES IN MEDICINE (ICPM)
TO INTERNATIONAL CLASSIFICATION OF DISEASES, CLINICAL MODIFICATION (ICD 9-CM)

ICPM CODE	ICPM TITLE	ICD 9-CM CODE	ICD 9-CM TITLE
5230	FOREPEX EXTRACTION OF TOOTH	2309	EXTRACTION OF OTHER TOOTH
5231	SURGICAL REMOVAL OF TOOTH	2319	OTHER SURGICAL EXTRACTION OF TOOTH
5232	RESTORATION TOOTH BY FILLING	232	RESTORATION OF TOOTH BY FILLING
5233	RESTORATION TOOTH BY INLAY	233	RESTORATION OF TOOTH BY INLAY
5234	OTHER DENTAL RESTORATION	2349	OTHER DENTAL RESTORATION
5235	REIMPLANTATION OF TOOTH	235	IMPLANTATION OF TOOTH
5236	PROSTHETIC DENTAL IMPLANT	236	PROSTHETIC DENTAL IMPLANT
5237	APICECTOMY AND ROOT CANAL THERAPY	2370	ROOT CANAL, NOT OTHERWISE SPECIFIED
5240	INCISION OF GUM OR ALVEOLAR BONE	240	INCISION OF GUM OR ALVEOLAR BONE
5241	GINGIVOPLASTY	242	GINGIVOPLASTY
5242	OTHER OPERATIONS ON GUM	2439	OTHER OPERATIONS ON GUM
5243	EXCISION OF DENTAL LESION OF JAW	244	EXCISION OF DENTAL LESION OF JAW
5244	ALVEOLOPLASTY	245	ALVEOLOPLASTY
5245	EXPOSURE OF TOOTH	246	EXPOSURE OF TOOTH
5246	APPLICATION, ORTHODONTIC APPLIANCE	247	APPLICATION OF ORTHODONTIC APPLIANCE
5247	OTHER ORTHODONTIC OPERATION	248	OTHER ORTHODONTIC OPERATION
5249	OTHER DENTAL OPERATION	2499	OTHER DENTAL OPERATIONS
5250	EXCISION,DESTRUCTION,LESION,TONGUE	251	EXCISION OR DESTRUCTION OF LESION OR TISSUE OF TONGUE
5251	PARTIAL GLOSSECTOMY	252	PARTIAL GLOSSECTOMY
5252	COMPLETE GLOSSECTOMY	253	COMPLETE GLOSSECTOMY
5253	RADICAL GLOSSECTOMY	254	RADICAL GLOSSECTOMY
5254	REPAIR OF TONGUE AND GLOSSOPLASTY	2559	OTHER REPAIR AND PLASTIC OPERATIONS ON TONGUE
5255	FRENOTOMY LINGUAL	2591	LINGUAL FRENOTOMY
5259	OTHER OPERATIONS ON TONGUE	2599	OTHER OPERATIONS ON TONGUE
5260	INCISION OF SALIVARY GLAND OR DUCT	260	INCISION OF SALIVARY GLAND OR DUCT
5261	EXCISION OF LESION, SALIVARY GLAND	2629	OTHER EXCISION OF SALIVARY GLAND LESION
5262	OTHER EXCISION OF SALIVARY GLAND	2629	OTHER EXCISION OF SALIVARY GLAND LESION
5263	REPAIR OF SALIVARY GLAND OR DUCT	2649	OTHER REPAIR AND PLASTIC OPERATIONS ON SALIVARY GLAND OR DUCT
5269	OTH OPNS ON SALIVARY GLANDS, DUCTS	2699	OTHER OPERATIONS ON SALIVARY GLAND OR DUCT
5270	DRAINAGE OF FACE OR FLOOR OF MOUTH	270	DRAINAGE OF FACE AND FLOOR OF MOUTH
5271	INCISION OF PALATE	271	INCISION OF PALATE
5272	EXCISION OF PALATE	2731	LOCAL EXCISION,DESTRUCTION,LESION,TISSUE,BONY PAL
5273	EXCISION OF OTHER PARTS OF MOUTH	2749	OTHER EXCISION OF MOUTH
5274	PLASTIC REPAIR OF MOUTH	2759	OTHER PLASTIC REPAIR OF MOUTH
5275	PALATOPLASTY	2769	OTHER PLASTIC REPAIR OF PALATE
5276	OPERATIONS ON UVULA	2779	OTHER OPERATIONS ON UVULA
5279	OTHER OPERATIONS ON MOUTH AND FACE	2799	OTHER OPERATIONS ON ORAL CAVITY
5280	ORAL DRAINAGE OF PHARYNGEAL ABSCESS	280	INCISION AND DRAINAGE OF TONSIL AND PERITONSILLAR STRUCTURES
5291	TONSILLECTOMY	282	TONSILLECTOMY WITHOUT ADENOIDECTOMY
5292	TONSILLECTOMY WITH ADENOIDECTOMY	283	TONSILLECTOMY WITH ADENOIDECTOMY
5293	EXCISION OF TONSIL TAG	284	EXCISION OF TONSIL TAG
5294	EXCISION OF LINGUAL TONSIL	285	EXCISION OF LINGUAL TONSIL
5295	ADENOIDECTOMY	286	ADENOIDECTOMY WITHOUT TONSILLECTOMY
5299	OTHER OPERATION, TONSILLS OR ADENOID	2899	OTHER OPERATIONS ON TONSILLS AND ADENOIDS
5290	PHARYNGOTOMY	290	PHARYNGOTOMY
5291	EXCISION BRANCHIAL CLEFT VESTIGES	292	EXCISION OF BRANCHIAL CLEFT CYST OR VESTIGE
5292	EXCISION,DESTRUCT,LESION OF PHARYNX	293	EXCISION OR DESTRUCTION OF LESION OR TISSUE OF PHARYNX
5293	PLASTIC OPERATION ON PHARYNX	294	PLASTIC OPERATION ON PHARYNX
5294	OTHER REPAIR OF PHARYNX	2959	OTHER REPAIR OF PHARYNX
5300	EXCISION,DESTRUCT,LESION OF LARYNX	3009	OTHER EXCISION OR DESTRUCTION OF LESION OR TISSUE OF LARYNX

PROCEDURE MAP FROM INTERNATIONAL CLASSIFICATION OF PROCEDURES IN MEDICINE (ICPM)
TO INTERNATIONAL CLASSIFICATION OF DISEASES, CLINICAL MODIFICATION (ICD-9 CM)

ICPM CODE	ICPM TITLE	ICD-9 CM CODE	ICD-9 CM TITLE
5301	HEMILARYNGECTOMY	301	HEMILARYNGECTOMY
5302	OTHER PARTIAL LARYNGECTOMY	302.9	OTHER PARTIAL LARYNGECTOMY
5303	COMPLETE LARYNGECTOMY	303	COMPLETE LARYNGECTOMY
5304	RADICAL LARYNGECTOMY	304	RADICAL LARYNGECTOMY
5310	INJECTION INTO LARYNX	310	INJECTION OF LARYNX
5311	TEMPORARY TRACHEOSTOMY	311	TEMPORARY TRACHEOSTOMY
5312	PERMANENT TRACHEOSTOMY	312.9	OTHER PERMANENT TRACHEOSTOMY
5313	OTHER INCISION OF LARYNX OR TRACHEA	313	OTHER INCISION OF LARYNX OR TRACHEA
5314	LOCAL EXCISION, DESTRUCTION, TRACHEA	315	LOCAL EXCISION OR DESTRUCTION OF LESION OR TISSUE OF TRACHEA
5315	REPAIR OF LARYNX	316.9	OTHER REPAIR OF LARYNX
5316	REPAIR, PLASTIC OPERATIONS, TRACHEA	317.9	OTHER REPAIR AND PLASTIC OPERATIONS ON TRACHEA
5317	OTHER OPERATIONS, LARYNX AND TRACHEA	317.93	OTHER OPERATIONS ON LARYNX
5320	EXCISION, DESTRUCTION, LESION, BRONCHUS	320	LOCAL EXCISION OR DESTRUCTION OF LESION OR TISSUE OF BRONCHUS
5321	OTHER EXCISION OF BRONCHUS	321	OTHER EXCISION OF BRONCHUS
5322	EXCISION OR DESTRUCTION, LESION OF LUNG	322.9	OTHER LOCAL EXCISION OR DESTRUCTION, LESION OR TISSUE OF LUNG
5323	SEGMENTAL EXCISION OF LUNG	323	SEGMENTAL RESECTION OF LUNG
5324	LOBECTOMY OF LUNG	324	LOBECTOMY OF LUNG
5325	COMPLETE PNEUMONECTOMY	325	COMPLETE PNEUMONECTOMY
5329	OTHER EXCISION OF LUNG AND BRONCHUS	329	OTHER EXCISION OF LUNG
5330	INCISION OF BRONCHUS	330	INCISION OF BRONCHUS
5331	INCISION OF LUNG	331	INCISION OF LUNG
5332	SURGICAL COLLAPSE OF LUNG	333.9	OTHER SURGICAL COLLAPSE OF LUNG
5333	FREELING ADHESION OF LUNG, CHEST WALL	333.9	OTHER SURGICAL COLLAPSE OF LUNG
5334	REPAIR, PLASTIC OPEN, LUNG, BRONCHUS	333.9	OTHER SURGICAL COLLAPSE OF LUNG
5335	LUNG TRANSPLANT	334.9	OTHER REPAIR AND PLASTIC OPERATIONS ON LUNG
5337	OTHER OPERATIONS ON LUNG, BRONCHUS	335	LUNG TRANSPLANT
5340	INCISION OF CHEST WALL AND PLEURA	339.9	OTHER OPERATIONS ON LUNG
5341	INCISION OF MEDIASTINUM	340.9	OTHER INCISION OF PLEURA
5342	EXCISION, DESTRUCTION, MEDIASTINAL LESION	341	INCISION OF MEDIASTINUM
5343	EXCISION, DESTRUCTION, CHEST WALL LESION	343	EXCISION OR DESTRUCTION OF LESION OR TISSUE OF MEDIASTINUM
5344	PLEURECTOMY	344	EXCISION OR DESTRUCTION OF LESION OF CHEST WALL
5345	SCARIFICATION OF PLEURA	345.1	DECONTAMINATION OF PLEURA
5346	REPAIR OF CHEST WALL	346	SCARIFICATION OF PLEURA
5347	OPERATIONS ON DIAPHRAGM	347.4	REPAIR OF PLEURAL DEFORMITY
5349	OTHER OPERATIONS ON THORAX	348.9	OTHER OPERATIONS ON DIAPHRAGM
5350	CLOSED HEART VALVULOTOMY	349.9	OTHER OPERATIONS ON THORAX
5351	OPEN HEART VALVULOTOMY	350	CLOSED HEART VALVOTOMY, UNSPECIFIED VALVE
5352	REPLACEMENT OF HEART VALVE	351.0	REPLACEMENT OF UNSPECIFIED HEART VALVE
5353	HEART VALVULOPLASTY	351.1	OPEN HEART VALVULOPLASTY WITHOUT REPLACEMENT, UNSPEC VALVE
5354	PRODUCTION SEPTAL DEFECT IN HEART	351.2	OPEN HEART VALVULOPLASTY WITHOUT REPLACEMENT, UNSPEC VALVE
5355	OTHER REPAIR, VALVE, SEPTUM W/PROSTHESIS	351.3	OPERATIONS ON OTHER STRUCTURE'S ADJACENT TO VALVES OF HEART
5356	OTHER REPAIR OF VALVE OR SEPTUM	351.4	REPAIR OF HEATED HEATED SEPTAL DEFECT IN HEART
5357	OTH OPNS OF VALVES, SEPTUM OF HEART	351.5	REPAIR OF HEATED HEATED SEPTAL DEFECT OF HEART WITH PROSTHESIS
5358	REMOVAL CORONARY ARTERY OBSTRUCTION	351.6	OTHER OPERATIONS ON VALVES OF HEART
5359	BYP PASSAGE, HEART REVASCULARIZATION	351.7	REMOVAL OF CORONARY ARTERY OBSTRUCTION
5360	HEART REVASCULARIZATION BY AORTAL	351.8	EXTRACORONARY BYPASS FOR HEART REVASCULARIZATION, NEW
5361	OTHER HEART REVASCULARIZATION	351.9	HEART REVASCULARIZATION BY AORTAL
5362	OTHER OPERATIONS ON VEINS OF HEART	352.0	HEART REVASCULARIZATION
5363	REPAIR OF VEINS OF HEART	352.1	REPAIR OF VEINS OF HEART
5364	RESECTION OF VEINS OF HEART	352.2	RESECTION OF VEINS OF HEART

PROCEDURE MAP FROM INTERNATIONAL CLASSIFICATION OF PROCEDURES IN MEDICINE (ICP-1)
TO INTERNATIONAL CLASSIFICATION OF DISEASES, CLINICAL MODIFICATION (ICD-9-CM)

ICPM CODE	ICPM TITLE	ICD-9-CM CODE	ICD-9-CM TITLE
5371	PERICARDIOTOMY	3742	PERICARDIOTOMY
5372	PERICARDIECTOMY	3731	PERICARDIECTOMY
5373	EXCISION OF LESION OF HEART	3733	EXCISION OF OTHER LESION OF HEART
5374	OTHER REPAIR OF HEART, PERICARDIUM	374	REPAIR OF HEART AND PERICARDIUM
5375	HEART TRANSPLANT	375	HEART TRANSPLANTATION
5376	IMPLANT OF HEART ASSIST SYSTEM	3762	IMPLANT OF OTHER HEART ASSIST SYSTEM
5377	IMPLANT OF CARDIAC PACEMAKER	3777	INSERTION OF PERMANENT CARDIAC PACEMAKER, UNSPEC APPROACH
5378	REMOVE, REPLACE IMPLANTED CARDIAC PM	3789	OTHER REVISION OF CARDIAC PACEMAKER SYSTEM
5379	OTHER OPNS ON HEART OR PERICARDIUM	3799	OTHER OPERATIONS ON HEART AND PERICARDIUM
5380	INCISION OF VESSEL	3800	INCISION OF VESSEL, UNSPECIFIED SITE
5381	ENDARTERECTOMY	3810	ENDARTERECTOMY, UNSPECIFIED SITE
5382	RESECTION VESSEL WITH REANASTOMOSIS	3830	RESECTION OF VESSEL WITH ANASTOMOSIS, UNSPECIFIED SITE
5383	RESECTION VESSEL WITH REPLACEMENT	3840	RESECTION OF VESSEL WITH REPLACEMENT, UNSPECIFIED SITE
5384	LIGATION, STRIPPING OF VARICOSE VEIN	3850	LIGATION AND STRIPPING OF VARICOSE VEINS, UNSPECIFIED SITE
5385	OTHER EXCISION OF VESSELS	3860	OTHER EXCISION OF VESSELS, UNSPECIFIED SITE
5386	PLICATION VENA CAVA	3870	PLICATION OF VENA CAVA
5387	OTHER SURGICAL OCCLUSION OF VESSELS	3880	OTHER SURGICAL OCCLUSION OF VESSELS, UNSPECIFIED SITE
5388	EMBOLIZATION, THERAPEUTIC	3880	OTHER SURGICAL OCCLUSION OF VESSELS, UNSPECIFIED SITE
5390	SYSTEMIC PULMONARY ARTERIAL SHUNT	390	SYSTEMIC TO PULMONARY ARTERY SHUNT
5391	INTRA-ABDOMINAL VENOUS ANASTOMOSIS	391	INTRA-ABDOMINAL VENOUS SHUNT
5392	OTHER SHUNT OR VASCULAR BYPASS	3929	OTHER (PERIPHERAL) VASCULAR SHUNT OR BYPASS
5393	SUTURE OF VESSEL	3930	SUTURE OF UNSPECIFIED BLOOD VESSEL
5394	REVISION OF VASCULAR PROCEDURE	3949	OTHER REVISION OF VASCULAR PROCEDURE
5395	OTHER REPAIR OF VESSEL	3959	OTHER REPAIR OF VESSEL
5396	EXTRACORPOREAL CARDIOPULMONARY BYP	3961	EXTRACORPOREAL CIRCULATION
5397	PERIARTERIAL SYMPATHECTOMY	397	PERIARTERIAL SYMPATHECTOMY
5398	OPN ON CAROTID, OTH VASCULAR BODIES	398	OPERATIONS ON CAROTID BODY AND OTHER VASCULAR BODIES
5399	OTHER OPERATIONS ON VESSELS	3999	OTHER OPERATIONS ON VESSELS
5400	INCISION OF LYMPHATIC STRUCTURES	400	INCISION OF LYMPHATIC STRUCTURES
5401	SIMPLE EXCISION, LYMPHATIC STRUCT	4029	SIMPLE EXCISION OF OTHER LYMPHATIC STRUCTURE
5402	REGIONAL LYMPH NODE EXCISION	403	REGIONAL LYMPH NODE EXCISION
5403	RADICAL EXCISION, CERVIC LYMPH NODES	4040	RADICAL NECK DISSECTION, NOT OTHERWISE SPECIFIED
5404	OTH RADICAL EXCISION OF LYMPH NODES	4050	RADICAL EXCISION OF LYMPH NODES, NOT OTHERWISE SPECIFIED
5405	OPERATIONS ON THORACIC DUCT	4069	OTHER OPERATIONS ON THORACIC DUCT
5407	OTHER OPNS ON LYMPHATIC STRUCTURES	409	OTHER OPERATIONS ON LYMPHATIC STRUCTURES
5410	BONE MARROW TRANSPLANT	410	BONE MARROW TRANSPLANT
5411	PUNCTURE OF SPLEEN	411	PUNCTURE OF SPLEEN
5412	SPLENOTOMY	412	SPLENOTOMY
5413	SPLENECTOMY	415	TOTAL SPLENECTOMY
5418	OTHER OPERATIONS ON BONE MARROW	4198	OTHER OPERATIONS ON BONE MARROW
5419	OTHER OPERATIONS ON SPLEEN	4199	OTHER OPERATIONS ON SPLEEN
5420	ESOPHAGOTOMY	4209	OTHER INCISION OF ESOPHAGUS
5421	ESOPHAGOSTOMY	4210	ESOPHAGOSTOMY, NOT OTHERWISE SPECIFIED
5422	LOC EXCIS, DESTRUCT, LESION, ESOPHAGUS	4239	OTHER DESTRUCTION OF LESION OR TISSUE OF ESOPHAGUS
5423	EXCISION OF ESOPHAGUS	4240	ESOPHAGECTOMY, NOT OTHERWISE SPECIFIED
5424	ANASTOMOSIS ESOPHAGUS (INTRATHORAX)	4259	OTHER INTRATHORACIC ANASTOMOSIS OF ESOPHAGUS
5425	ANTESTERNAL ANASTOMOSIS, ESOPHAGUS	4269	OTHER ANTESTERNAL ANASTOMOSIS OF ESOPHAGUS
5426	ESOPHAGOMYOTOMY	427	ESOPHAGOMYOTOMY
5427	OTHER REPAIR OF ESOPHAGUS	4289	OTHER REPAIR OF ESOPHAGUS
5428	MANIPULATION WITHIN ESOPHAGUS	4281	INSERTION OF PERMANENT TUBE INTO ESOPHAGUS

PROCEDURE MAP FROM INTERNATIONAL CLASSIFICATION OF PROCEDURES IN MEDICINE (ICPM)
TO INTERNATIONAL CLASSIFICATION OF DISEASES, CLINICAL MODIFICATION (ICD-9-CM)

ICPM CODE	ICPM TITLE	ICD-9-CM CODE	ICD-9-CM TITLE
5429	OTHER OPERATIONS ON ESOPHAGUS	4299	OTHER OPERATIONS ON ESOPHAGUS
5430	GASTROTOMY	430	GASTROTOMY
5431	TEMPORARY GASTROTOMY	431	TEMPORARY GASTROTOMY
5432	PERMANENT GASTROTOMY	432	PERMANENT GASTROTOMY
5433	PYLOROMYOTOMY	433	PYLOROMYOTOMY
5434	EXCISION, DESTRUCT, LESION OF STOMACH	4349	OTHER DESTRUCTION OF LESION OR TISSUE OF STOMACH
5435	PAR GASTRECTOMY, ESOPHAGUS ANASTOMOSIS	435	PARTIAL GASTRECTOMY WITH ANASTOMOSIS TO ESOPHAGUS
5436	PAR GASTRECTOMY, DUODENUM ANASTOMOSIS	436	PARTIAL GASTRECTOMY WITH ANASTOMOSIS TO DUODENUM
5437	PAR GASTRECTOMY, JEJUNUM ANASTOMOSIS	437	PARTIAL GASTRECTOMY WITH ANASTOMOSIS TO JEJUNUM
5438	OTHER PARTIAL GASTRECTOMY	4389	OTHER PARTIAL GASTRECTOMY
5439	TOTAL GASTRECTOMY	4399	OTHER TOTAL GASTRECTOMY
5440	VAGOTOMY	4400	VAGOTOMY, NOT OTHERWISE SPECIFIED
5441	PYLOROPLASTY	442	PYLOROPLASTY
5442	GASTROENTEROSTOMY	4439	OTHER GASTROENTEROSTOMY WITHOUT GASTRECTOMY
5443	SUTURE, GASTRIC, DUODENAL ULCER SITE	4440	SUTURE OF PEPTIC ULCER, NOT OTHERWISE SPECIFIED
5444	REVISION, GASTRIC ANASTOMOSIS	445	REVISION OF GASTRIC ANASTOMOSIS
5445	OTHER REPAIR OF STOMACH	4469	OTHER REPAIR OF STOMACH
5449	OTHER OPERATIONS ON STOMACH	4499	OTHER OPERATIONS ON STOMACH
5450	ENTEROTOMY	4500	INCISION OF INTESTINE, NOT OTHERWISE SPECIFIED
5451	EXCISION, DESTRUCT, LESION, SM INTEST	4534	OTH DESTRUCTION, LESION, SMALL INTESTINE, EXCEPT DUODENUM
5452	EXCISION, DESTRUCT, LESION, LG INTEST	4549	OTHER DESTRUCTION OF LESION OF LARGE INTESTINE
5453	ISOLATION OF INTESTINAL SEGMENT	4550	ISOLATION OF INTESTINAL SEGMENT, NOT OTHERWISE SPECIFIED
5454	OTHER EXCISION OF SMALL INTESTINE	4562	OTHER PARTIAL RESECTION OF SMALL INTESTINE
5455	EXCISION OF LARGE INTESTINE, PARTIAL	4579	OTHER PARTIAL RESECTION OF LARGE INTESTINE
5456	TOTAL COLECTOMY	458	TOTAL INTRA-ABDOMINAL COLECTOMY
5457	ANASTOMOSIS SML TO SMALL INTESTINE	4591	SMALL-TO-SMALL INTESTINAL ANASTOMOSIS
5458	ANASTOMOSIS SML TO LARGE INTESTINE	4593	OTHER SMALL-TO-LARGE INTESTINAL ANASTOMOSIS
5459	ANASTOMOSIS LRG TO LARGE INTESTINE	4594	LARGE-TO-LARGE INTESTINAL ANASTOMOSIS
5460	EXTERIORIZATION OF INTESTINE	4603	EXTERIORIZATION OF LARGE INTESTINE
5461	COLECTOMY	4610	COLECTOMY, NOT OTHERWISE SPECIFIED
5462	ILEOSTOMY	4620	ILEOSTOMY, NOT OTHERWISE SPECIFIED
5463	OTHER ENTEROSTOMY	4639	OTHER ENTEROSTOMY
5464	REPAIR INTESTINAL STOMA	4640	REVISION OF INTESTINAL STOMA, NOT OTHERWISE SPECIFIED
5465	CLOSURE, INTESTINAL STOMA	4650	CLOSURE OF INTESTINAL STOMA, NOT OTHERWISE SPECIFIED
5466	FIXATION, INTESTINE	4660	FIXATION OF INTESTINE, NOT OTHERWISE SPECIFIED
5467	OTHER REPAIR OF INTESTINE	4679	OTHER REPAIR OF INTESTINE
5468	INTRA-ABDOMIN MANIPULATION, INTEST	4680	INTRA-ABDOMINAL MANIPULATION OF INTESTINE, NOS
5469	OTHER OPERATIONS ON INTESTINE	4699	OTHER OPERATIONS ON INTESTINES
5470	APPENDECTOMY	470	APPENDECTOMY
5471	DRAINAGE APPENDIX ABSCESS	472	DRAINAGE OF APPENDICEAL ABSCESS
5479	OTHER OPERATIONS ON APPENDIX	4799	OTHER OPERATIONS ON APPENDIX
5480	PROCTOTOMY	480	PROCTOTOMY
5481	PROCTOSTOMY	481	PROCTOSTOMY
5482	LOCAL EXCISION, DESTRUCTION, RECTUM	4835	LOCAL EXCISION OF RECTAL LESION OR TISSUE
5483	PULL-THROUGH EXCISION OF RECTUM	4849	OTHER FULL THROUGH RESECTION OF RECTUM
5484	ABDOMINAL OPERIEAL EXC OF RECTUM	485	ABDOMINOPERIEAL RESECTION OF RECTUM
5485	OTHER EXCISION OF RECTUM	4869	OTHER RESECTION OF RECTUM
5486	REPAIR RECTUM	4879	OTHER REPAIR OF RECTUM
5487	INCISION OR EXC OF PERIRECTAL TISS	488	INCISION OF PERIRECTAL TISSUE
5489	OTHER REPAIR REC & PART RECTAL TISS	4899	OTHER REPAIR OF PERIRECTAL TISSUE

ICD-CM ICD-CM ICD-CM ICD-CM

ICD-CM	ICD-CM	ICD-CM	ICD-CM	ICD-CM	ICD-CM
Code	Title	Title	Title	Title	Title
5420	INC OR EXC OF PERIANAL TISSUE	4920	OTHER INCISION OF PERIANAL TISSUE		
5421	INC OR EXC OF ANAL FISTULA	4911	ANAL FISTULOTOMY		
5422	OTH LOCAL EXC OR DESTRUC OF ANUS	4913	LOCAL EXCISION OR DESTRUCTION OF OTHER TISSUE OR TISSUE OF ANUS		
5423	HEMORRHOIDECTOMY	4924	EXCISION OF HEMORRHOIDS		
5424	DIVISION OF ANAL SPHINCTER	4925	OTHER ANAL SPHINCTEROTOMY		
5425	OTHER EXCISION OF ANUS	4926	EXCISION OF ANUS		
5426	REPAIR OF ANUS	4927	OTHER REPAIR OF ANAL SPHINCTER		
5427	OTHER OPERATIONS ON ANUS	4928	OTHER OPERATIONS ON ANUS		
5500	HEPATOMY	5000	HEPATOMY		
5501	LOCAL EXC OR DESTRUC OF LIVER	5022	PARTIAL HEPATECTOMY		
5502	LOBECTOMY OF LIVER	5003	LOBECTOMY OF LIVER		
5503	TOTAL HEPATECTOMY	5004	TOTAL HEPATECTOMY		
5504	LIVER TRANSPLANT	5007	OTHER TRANSPLANT OF LIVER		
5505	REPAIR OF LIVER	5009	OTHER REPAIR OF LIVER		
5509	OTHER OPERATIONS ON LIVER	5099	OTHER OPERATIONS ON LIVER		
5510	CHOLECYSTOTOMY	5104	OTHER CHOLECYSTOTOMY		
5511	CHOLECYSTECTOMY	5122	TOTAL CHOLECYSTECTOMY		
5512	ANASTOMOSIS OF GALBLADR OR BL DUCT	5139	OTHER BILE DUCT ANASTOMOSIS		
5513	INC OF BL DUCTS FOR RELF OF OBSTRU	5141	COMMON DUCT EXPLORATION FOR REMOVAL OF CALCULUS		
5514	OTHER INCISION OF BILE DUCTS	5151	EXPLORATION OF COMMON BILE DUCT		
5515	LOCAL EXC OR DESTRUC OF BILE DUCTS	5169	EXCISION OF OTHER BILE DUCT		
5516	REPAIR OF BILE DUCTS	5179	REPAIR OF BILE DUCT, EXCEPT COMMON		
5517	RMV OF PRSTHTC APPL FROM BILE DUCT	5195	REMOVAL OF PROSTHETIC DEVICE FROM BILE DUCT		
5518	OPERATION ON SPHINCTER OF ODDI	5189	OTHER OPERATIONS ON SPHINCTER OF ODDI		
5519	OTHER OPERATIONS ON BILIARY TRACT	5199	OTHER OPERATIONS ON BILIARY TRACT		
5520	PANCREATOTOMY	5209	OTHER PANCREATOTOMY		
5521	LOCAL EXC OR DESTRUC OF PANCREAS	522	LOCAL EXCISION OR DESTRUCTION OF PANCREATIC LESION		
5522	MARSUPIALIZATION OF PNCREATIC CYST	523	MARSUPIALIZATION OF PANCREATIC CYST		
5523	INTERNAL DRAINAGE OF PNCREATIC CYST	524	INTERNAL DRAINAGE OF PANCREATIC CYST		
5524	PARTIAL PANCREATECTOMY	5259	OTHER PARTIAL PANCREATECTOMY		
5525	TOTAL PANCREATECTOMY	526	TOTAL PANCREATECTOMY		
5526	RADICAL PANCREATODUODENECTOMY	527	RADICAL PANCREATODUODENECTOMY		
5527	ANASTOMOSIS OF PANCREATIC DUCT	5296	ANASTOMOSIS OF PANCREAS		
5528	TRANSPLANT OF PANCREAS	5280	PANCREATIC TRANSPLANT, NOT OTHERWISE SPECIFIED		
5529	OTHER OPERATIONS ON PANCREAS	5299	OTHER OPERATIONS ON PANCREAS		
5530	REPAIR OF INGUINO-FEMORAL HERNIA	5300	UNILATERAL REPAIR OF INGUINAL HERNIA		
5531	REP/INGNH-FMRL HRNA W/GRT PRSTHS	5305	UNILATERAL REPAIR,INGUTNAL HERNIA W GRAFT OR PROSTHESIS NOS		
5532	BIL REPR OF INGUINO FMRL HERNIA	5310	BILATERAL REPAIR OF INGUINAL HERNIA, NOT OTHERWISE SPECIFIED		
5533	BIL REP INGN FMRL HRN W/GRT PRSTH	5314	BILATERAL REPAIR OF DIRECT INGUINAL HERNIA WITH GRAFT		
5534	REPAIR OF UMBILICAL HERNIA	5349	OTHER UMBILICAL HERNIORRHAPHY		
5535	REP OTH HERN OF ANTR ABDOM WALL	5359	REPAIR OF OTHER HERNIA OF ANTERIOR ABDOMINAL WALL		
5536	REP OTH HERN ANTR ABD WALL W/GRT PRS	5369	REPAIR OF OTHER HERNIA OF ANTERIOR ABDOMINAL		
5537	REP OF DIAPHRAS HIATIC HERNIA	537	REPAIR OF DIAPHRAGMATIC HERNIA, ABDOMINAL APPROACH		
5538	REP OF DIAPHRAS HIATIC HERNIA THR APER	5380	REPAIR, DIAPHRAGMATIC HERNIA W THORACIC APPROACH,NOS		
5539	OTHER HERNIA REPAIR	539	OTHER HERNIA REPAIR		
5540	INCISION OF ABDOMINAL PARTIETS	540	INCISION OF ABDOMINAL WALL		
5541	LAPAROTOMY	5411	EXPLORATORY LAPAROTOMY		
5542	EXC,DEST OF ABDOM WALL & UMBILICUS	543	EXCISION, DESTRUCTION,LESION,TISSUE,ABDOMINAL WALL OR UMBILI		
5543	EXCISION, DESTRUCTION PERITONEUM	544	EXCISION OR DESTRUCTION OF PERITONEAL TISSUE		
5544	DIVISION OF PERITONEAL ADHESIONS	545	LYSIS OF PERITONEAL ADHESIONS		

ICPM CODE	ICPM TITLE	ICD-9-CM CODE	ICD-9-CM TITLE
5545	SUTURE ABDOMINAL WALL, PERITONEUM	5461	RECLOSURE OF POSTOPERATIVE DISRUPTION OF ABDOMINAL WALL
5546	OTH REP ABDOMIN WALL, PERITONEUM	5472	OTHER REPAIR OF ABDOMINAL WALL
5549	OTH OPERATION IN ABDOMINAL REGION	5499	OTHER OPERATIONS OF ABDOMINAL REGION
5550	NEPHROLOGY & NEPHROSTOMY	5501	NEPHROSTOMY
5551	PYELOLOGY & PYELOSTOMY	5511	PYELOSTOMY
5552	LOCAL EXC OR DESTRUCTION KIDNEY	5539	OTHER LOCAL DESTRUCTION OR EXCISION OF RENAL LESION OR TISSUE
5553	PART NEPHRECTOMY	554	PARTIAL NEPHRECTOMY
5554	TOTAL NEPHRECTOMY	5551	NEPHROURETERECTOMY
5555	KIDNEY TRANSPLANT	5563	OTHER KIDNEY TRANSPLANTATION
5556	NEPHROPEXY	557	NEPHROPEXY
5557	OTHER REPAIR OF KIDNEY	5589	OTHER REPAIR OF KIDNEY
5559	OTHER OPERATIONS ON KIDNEY	5599	OTHER OPERATIONS ON KIDNEY
5560	TRANS CLNRC, URTR & RNL PELVIS	560	TRANSURETHRAL REMOVAL OF OBSTRUCTION FROM URETER
5561	URETERAL MEATOTOMY	561	URETERAL MEATOTOMY
5562	URETEROTOMY	562	URETEROTOMY
5563	URETERECTOMY	5640	URETERECTOMY, NOT OTHERWISE SPECIFIED
5564	CUTANEOUS URETERO-ILEOSTOMY	5651	FORMATION OF CUTANEOUS URETERO-ILEOSTOMY
5565	OTHER EXTERNAL URINARY DIVERSION	5661	FORMATION OF OTHER CUTANEOUS URETEROSTOMY
5566	URINARY DIVERSION TO INTESTINE	5671	URINARY DIVERSION TO INTESTINE
5567	OTH ANASTOMOSIS OR BYPASS URETER	5679	OTHER ANASTOMOSIS OR BYPASS OF URETER
5568	REPAIR OF URETER	5689	OTHER REPAIR OF URETER
5569	OTHER OPERATIONS ON URETER	5699	OTHER OPERATIONS ON URETER
5570	TRANSURETHRAL CLNRC FRM BLADDER	570	TRANSURETHRAL CLEARANCE OF BLADDER
5571	CYSTOSTOMY	5719	OTHER CYSTOSTOMY
5572	CYSTOSTOMY	5721	CYSTOSTOMY
5573	TRNSURETHRAL EXC,DESTRUC OF BLADDER	5749	OTH TRANSURETHRAL EXCISION,DESTRUCTION,LESION,TIS, BLADDER
5574	OTH EXC OR DESTRUC OF BLADDER	5759	OPEN EXCISION OR DESTRUCTION,OTH LESION,TISSUE OF BLADDER
5575	PARTIAL CYSTECTOMY	576	PARTIAL CYSTECTOMY
5576	COMPLETE CYSTECTOMY	5779	OTHER TOTAL CYSTECTOMY
5577	RECONSTRUCTION OF URINARY BLADDER	5787	RECONSTRUCTION OF URINARY BLADDER
5578	OTH REPAIR OF URINARY BLADDER	5789	OTHER REPAIR OF BLADDER
5579	OTH OPERATIONS OF URINARY BLADDER	5799	OTHER OPERATIONS ON BLADDER
5580	EXTERNAL URETHROTOMY	580	URETHROTOMY
5581	URETHRAL MEATOTOMY	581	URETHRAL MEATOTOMY
5582	EXC OR DESTRUCTION URETHRA	583	EXCISION OR DESTRUCTION OF URETHRAL TISSUE OR LESION
5583	REPAIR OF URETHRA	5849	OTHER REPAIR OF URETHRA
5584	FIXING OF STRICTURE OF URETHRA	585	RELEASE OF URETHRAL STRICTURE
5585	DILATION, URETHRA	586	DILATION OF URETHRA
5589	OTHER OPERATIONS OF URETHRA	5899	OTHER OPERATIONS ON URETHRA AND PERIURETHRAL TISSUE
5590	DISSECTION REOPERATIONAL TISSUE	5900	REOPERATIONAL DISSECTION, NOT OTHERWISE SPECIFIED
5591	INCISION OF PERIVESICAL TISSUE	5919	OTHER INCISION OF PERIVESICAL TISSUE
5592	PLECTON OF URETHROVESICAL JUNCTION	593	PLECTON OF URETHROVESICAL JUNCTION
5593	ELEVATOR MUSCLE OPERATION	5971	ELEVATOR MUSCLE OPERATION FOR PERITROVESICAL SUSPENSION
5594	SUPRAPUBIC SLING OPERATION	598	SUPRAPUBIC SLING OPERATION
5595	REPUBIC URETHRAL SUSPENSION	599	REPUBIC URETHRAL SUSPENSION
5596	PERURETHRAL SUSPENSION, COMPLETE	5999	PARAURETHRAL SUSPENSION
5597	OTH REPAIR URINARY CONTINENCE	5999	OTHER REPAIR OF URINARY CONTINENCE
5598	URETHRAL CATHETERIZATION	5999	URETHRAL CATHETERIZATION
5599	OTHER OPERATIONS OF URINARY SYSTEM	5999	OTHER OPERATIONS OF URINARY SYSTEM
5600	PROSTATECTOMY	5999	PROSTATECTOMY

PROCEDURE MAY BE FROM INTERNATIONAL CLASSIFICATION OF PROCEDURES IN MEDICINE (ICPM)
 TO INTERNATIONAL CLASSIFICATION OF DISEASES, CLINICAL MODIFICATION (ICD-9 CM)

ICD-9 CM	ICD-9 CM	ICD-9 CM	ICD-9 CM
ICD-9 CM	ICD-9 CM	ICD-9 CM	ICD-9 CM
56.01	TRANSURETHRAL PROSTATECTOMY	60.7	TRANSURETHRAL PROSTATECTOMY
56.02	SUPRAPUBIC PROSTATECTOMY	60.8	SUPRAPUBIC PROSTATECTOMY
56.03	RETROPUBIC PROSTATECTOMY	60.9	RETROPUBIC PROSTATECTOMY
56.04	RADICAL PROSTATECTOMY	60.9	RADICAL PROSTATECTOMY
56.05	OTHER PROSTATECTOMY	60.9	OTHER PROSTATECTOMY
56.06	OPERATIONS ON SEMINAL VESICLES	60.9	OTHER OPERATIONS ON SEMINAL VESICLES
56.07	INC OR EXC OF PERI PROSTATIC TISSUE	60.9	INCISION OF PERI PROSTATIC TISSUE
56.08	OTHER OPERATIONS ON PROSTATE	60.9	OTHER OPERATIONS ON PROSTATE
56.09	INCISION SCROTUM, TUNICA VAGINALIS	61.0	INCISION AND DRAINAGE OF SCROTUM AND TUNICA VAGINALIS
56.11	EXCISION, HYDROCELE	61.1	EXCISION OF HYDROCELE (OF TUNICA VAGINALIS)
56.12	EXC OR DESTRUC OF SEROTAL LESION	61.3	EXCISION OR DESTRUCTION OF LESION OR TISSUE OF SCROTUM
56.13	REP OF SCROTUM, TUNICA VAGINALIS	61.4	OTHER REPAIR OF SCROTUM AND TUNICA VAGINALIS
56.14	OTH OPER ON SCROTUM & TUNICA, VAGN	61.9	OTHER OPERATIONS ON SCROTUM AND TUNICA VAGINALIS
56.20	INCISION OF TESTIS	62.0	INCISION OF TESTIS
56.21	EXC, DESTRUC TESTIS LESION	62.2	EXCISION OR DESTRUCTION OF TESTICULAR LESION
56.22	UNILATERAL ORCHIECTOMY	62.3	UNILATERAL ORCHIECTOMY
56.23	BILATERAL ORCHIECTOMY	62.4	REMOVAL OF BOTH TESTES AT SAME OPERATIVE EPISODE
56.24	ORCHIOPEXY	62.5	ORCHIOPEXY
56.25	REPAIR OF TESTIS	62.6	OTHER REPAIR OF TESTIS
56.26	INSERTION OF TESTICULAR PROSTHESIS	62.7	INSERTION OF TESTICULAR PROSTHESIS
56.29	OTHER OPERATIONS ON TESTIS	62.9	OTHER OPERATIONS ON TESTES
56.30	EXC VARICOCELE & HYDRO SPERM CORD	63.1	EXCISION OF VARICOCELE AND HYDROCELE OF SPERMATIC CORD
56.31	EXC OF CYST OF EPIDIDYMS	63.2	EXCISION OF CYST OF EPIDIDYMS
56.32	EXC OF OTH LESION SPERMATIC CORD	63.3	EXCISION OF OTHER LESION OR TISSUE OF SPERMATIC CORD
56.33	OTHER EPIDIDYMECTOMY	63.4	EPIDIDYMECTOMY
56.34	REPAIR SPERMATIC CORD, EPIDIDYMS	63.5	OTHER REPAIR OF SPERMATIC CORD AND EPIDIDYMS
56.35	VASOTOMY	63.6	VASOTOMY
56.36	VASECTOMY	63.7	VASECTOMY
56.37	REPAIR EPIDIDYMS & VAS DEFERENS	63.8	OTHER REPAIR OF VAS DEFERENS AND EPIDIDYMS
56.39	OTH OR VAS DEFERENS, SPERMATIC	63.9	OTHER OPERATIONS ON SPERMATIC CORD, EPIDIDYMS, VAS DEFERENS
56.40	CIRCUMCISION	64.0	CIRCUMCISION
56.41	LOCAL EXC OR DESTRUCTION PENIS	64.2	LOCAL EXCISION OR DESTRUCTION OF LESION OF PENIS
56.42	AMPUTATION PENIS	64.3	AMPUTATION OF PENIS
56.43	REPAIR & PLASTIC OR ON PENIS	64.4	OTHER REPAIR OF PENIS
56.44	OR FOR SEX TRANSFORMATION NEC	64.5	OPERATIONS FOR SEX TRANSFORMATION, NOT ELSEWHERE CLASSIFIED
56.49	OTH OPERATIONS MALE GENITAL ORGAN	64.9	OTHER OPERATIONS ON MALE GENITAL ORGANS
56.50	OOPHROTOMY	65.0	OOPHROTOMY
56.51	LOCAL EXC OR DESTRUCTION OVARY	65.2	OTHER LOCAL EXCISION OR DESTRUCTION OF OVARY
56.52	UNILATERAL OOPHORECTOMY	65.3	UNILATERAL OOPHORECTOMY
56.53	UNILATERAL SALPINGO OOPHORECTOMY	65.4	UNILATERAL SALPINGO OOPHORECTOMY
56.54	BILATERAL OOPHORECTOMY	65.5	REMOVAL OF BOTH OVARIES AT SAME OPERATIVE EPISODE
56.55	BILATERAL SALPINGO OOPHORECTOMY	65.6	REMOVAL OF BOTH OVARIES AND TUBES AT SAME OPERATIVE EPISODE
56.56	REPAIR OF OVARY	65.7	OTHER REPAIR OF OVARY
56.57	FRZNG ADHNSNS OF OVARY & FALPN TUBE	65.8	LYSTS OF ADHNSNS OF OVARY AND FALLOPIAN TUBE
56.59	OTHER OPERATIONS ON OVARY	65.9	OTHER OPERATIONS ON OVARY
56.60	SALPINGOTOMY	66.0	SALPINGOTOMY
56.61	TOTAL SALPINGECTOMY	66.4	TOTAL UNILATERAL SALPINGECTOMY
56.62	TOTAL BILATERAL SALPINGECTOMY	66.5	REMOVAL OF BOTH FALLOPIAN TUBES AT SAME OPERATIVE EPISODE
56.63	ENDOSC DESTRU OF OCCLD OF FALP TUBES	66.8	BILAT ENDOSCIP LIGATION, DIVISION, FALLOPIAN TUBES
56.64	OTH DESTRUC OF OCCLD OF FALP TUBES	66.9	OTHER BILATERAL DESTRUCTION OR OCCLUSION OF FALLOPIAN TUBES

ICPM CODE	ICPM TITLE	ICD-9 CM CODE	ICD-9 CM TITLE
5665	OTHER SALPINGECTOMY	6663	BILATERAL PARTIAL SALPINGECTOMY, NOT OTHERWISE SPECIFIED
5666	REPAIR OF FALLOPIAN TUBE	6679	OTHER REPAIR OF FALLOPIAN TUBE
5667	INSUFFLATION OF FALLOPIAN TUBES	6681	INSUFFLATION OF FALLOPIAN TUBE
5668	OTHER OPERATIONS ON FALLOPIAN TUBES	6689	OTHER OPERATIONS ON FALLOPIAN TUBES
5669	DILATION CERVICAL CANAL	670	DILATION OF CERVICAL CANAL
5671	CONIZATION CERVIX	672	CONIZATION OF CERVIX
5672	OTH EXC OR DEST OF LESION OF CRVX	6759	OTHER EXCISION OR DESTRUCTION OF LESION OR TISSUE OF CERVIX
5673	AMPUTATION CERVIX	674	AMPUTATION OF CERVIX
5674	REPAIR OF INTERNAL CERVICAL OS	675	REPAIR OF INTERNAL CERVICAL OS
5675	OTHER REPAIR OF CERVIX	6769	OTHER REPAIR OF CERVIX
5679	OTHER OPERATIONS ON CERVIX	6769	OTHER REPAIR OF CERVIX
5680	HYSTERECTOMY	680	HYSTERECTOMY
5681	EXC OR DESTRUC LESION OF UTERUS	6829	OTHER EXCISION OR DESTRUCTION OF LESION OF UTERUS
5682	SUBTOTAL ABDOMINAL HYSTERECTOMY	683	SUBTOTAL ABDOMINAL HYSTERECTOMY
5683	TOTAL ABDOMINAL HYSTERECTOMY	684	TOTAL ABDOMINAL HYSTERECTOMY
5684	VAGINAL HYSTERECTOMY	685	VAGINAL HYSTERECTOMY
5685	RADICAL ABDOMINAL HYSTERECTOMY	686	RADICAL ABDOMINAL HYSTERECTOMY
5686	RADICAL VAGINAL HYSTERECTOMY	687	RADICAL VAGINAL HYSTERECTOMY
5687	PELVIC EVISCERATION	688	PELVIC EVISCERATION
5690	EXC OF UTERUS	6902	DELETION AND CURETTAGE FOLLOWING DELIVERY OR ABORTION
5691	VAG RMV of INTRAUTERINE FRGN BODY	6997	REMOVAL OF OTHER PENETRATING FOREIGN BODY FROM CERVIX
5692	EXC, DESTRUC OF UTERINE SUPPORTS	6919	OTHER EXCISION OR DESTRUCTION OF UTERUS
5693	REPAIR of UTERINE SUPPORTS	6929	OTHER REPAIR OF UTERUS AND SUPPORTING STRUCTURES
5694	PARACERVICAL UTERINE DENERVATION	693	PARACERVICAL UTERINE DENERVATION
5695	REPAIR OF UTERUS	6949	OTHER REPAIR OF UTERUS
5699	OTH OR UTERUS, CRVX & SUPRT STRUCT	6996	REMOVAL OF CERCLAGE MATERIAL FROM CERVIX
5700	COULDOCENTESIS	700	COULDOCENTESIS
5701	OTHER VAGINOTOMY	7014	OTHER VAGINOTOMY
5702	EXCISION OR DESTRUCTION VAGINA	7015	EXCISION OR DESTRUCTION OF LESION OF VAGINA
5703	OB LITERATION & TOTAL EXC OF VAGINA	701	OB LITERATION AND TOTAL EXCISION OF VAGINA
5704	REPAIR OF CYSTOCELE & RECTOCELE	7050	REPAIR OF CYSTOCELE AND RECTOCELE
5705	VAGINAL RECONSTRUCTION	7052	VAGINAL RECONSTRUCTION
5706	OTHER REPAIR OF VAGINA	7079	OTHER REPAIR OF VAGINA
5707	OB LITERATION OF VAGINAL VAULT	708	OB LITERATION OF VAGINAL VAULT
5708	OTHER OPERATIONS ON VAGINA	7091	OTHER OPERATIONS ON VAGINA
5710	REPAIR OF VULVA & CERVICUM	7109	OTHER INCISION OF VULVA AND PERINEUM
5711	EXC, DESTRUC OF VULVA AND PERINEUM	7109	OTHER OPERATIONS ON BARTHOLIN'S GLAND
5712	REPAIR OF VULVA & PERINEUM	711	OTHER LOCAL EXCISION OR DESTRUCTION OF VULVA AND PERINEUM
5713	EXC, DESTRUC OF CLITORIS	712	OPERATIONS ON CLITORIS
5714	VAGINAL VULVECTOMY	715	RADICAL VULVECTOMY
5715	OTHER REPAIR OF VULVA	7162	BILATERAL VULVECTOMY
5716	EXC OF VULVA & PERINEUM	7169	OTHER REPAIRS OF VULVA AND PERINEUM
5717	REPAIR OF VULVA & PERINEUM	717	OTHER OPERATIONS ON URETHRAL GENITAL ORGANS
5718	EXC, DESTRUC OF URETHRA	720	LOW CORDS BY OPERATION
5719	REPAIR OF URETHRA	721	LOW CORDS BY OPERATIONAL URETHROPECTOMY
5720	EXC, DESTRUC OF URETHRA	722	OTHER MEDICAL TREATMENT OF URETHRA
5721	REPAIR OF URETHRA	723	OTHER MEDICAL TREATMENT OF URETHRA
5722	EXC, DESTRUC OF URETHRA	724	EXCISION AND RESECTION OF URETHRAL HEAD
5723	REPAIR OF URETHRA	725	OTHER TREATMENT OF URETHROPECTOMY
5724	EXC, DESTRUC OF URETHRA	726	OTHER TREATMENT OF URETHROPECTOMY
5725	REPAIR OF URETHRA	727	OTHER TREATMENT OF URETHROPECTOMY

16-A190 304

CONVERSION OF ICD-9 AND ICPM DATA TO ICD-9-CM WITH
ADAPTATION TO DRGS APP. (U) ARMY HEALTH CARE STUDIES
AND CLINICAL INVESTIGATION ACTIVITY F..
S W BAKER ET AL. 31 AUG 87

3/3

UNCLASSIFIED

F/G 5/2

ML



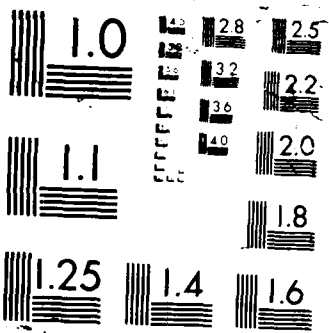

ICD-9-CM CLASSIFICATION OF DISEASES, 10TH REVISION (ICD-9-CM) CLASSIFICATION OF PROCEDURES IN MEDICINE (ICD-9-CPM)

ICD-9-CPM Code	ICD-9-CPM Title	ICD-9-CM Code	ICD-9-CM Title
5727	BRECH EXTRACTIO	740	OTHER TOTAL BRECH EXTRACTIO
5728	VAGURE TRACTIOE ON FETAL SCAP	741	OTHER VAGURE EXTRACTIO
5729	OTH UNSPEC INSTRUMENTAL DELIVERY	742	UNSPECIFIED INSTRUMENTAL DELIVERY
5730	ARTIFICIAL RUPTURE OF MEMBRANS	743	OTHER ARTIFICIAL RUPTURE OF MEMBRANS
5731	OTHER SURGICAL INDUCTION OF LABOR	744	OTHER SURGICAL INDUCTION OF LABOR
5732	INTERNAL VERSION & EXTRACTION	745	INTERNAL AND COMBINED VERSION WITH EXTRACTION
5733	FAILED FORCEPS	746	FAILED FORCEPS
5734	OPERATIONS ON FETUS FACILITATE DEL	747	OPERATIONS ON FETUS TO FACILITATE DELIVERY
5735	EPISTIOTOMY	748	EPISTIOTOMY
5736	OTH OPERATIONS ASSISTING DELIVERY	749	OTHER OPERATIONS TO ASSIST DELIVERY
5737	CLASSICAL CESAREAN SECTION	750	CLASSICAL CESAREAN SECTION
5738	CERVICAL CESAREAN SECTION	751	LOW CERVICAL CESAREAN SECTION
5739	EXTRAPERITONEAL CESAREAN SECTION	752	EXTRAPERITONEAL CESAREAN SECTION
5740	REMOVAL OF INTRAPERITONEAL EMBRYO	753	REMOVAL OF INTRAPERITONEAL EMBRYO
5741	OTHER CESAREAN SECTION	754	HYSTERECTOMY TO TERMINATE PREGNANCY
5742	CESAREAN SECTION NOS	755	CESAREAN SECTION OF OTHER SPECIFIED TYPE
5743	AMNIOTIC INJC FOR TRMN OF PREGNANCY	756	INTRA-AMNIOTIC INJECTION FOR ABORTION
5744	VACUM ASP FOR TRMN OF PREGNANCY	757	ASPIRATION CURETTAGE OF UTERUS FOR TERMINATION OF PREGNANCY
5745	OTH OF TERMINATION OF PREGNANCY	758	DILATION AND CURETTAGE FOR TERMINATION OF PREGNANCY
5746	AMNIOCENTESIS	759	DIAGNOSTIC AMNIOCENTESIS
5747	INTRAUERINE TRANSFUSION	760	INTRAUERINE TRANSFUSION
5748	OTH ITRAUERINE OPERATIONS FETUS	761	CORRECTION OF FETAL DEFECT
5749	REMOVAL OF RETAINED PLACENTA	762	MANUAL REMOVAL OF RETAINED PLACENTA
5750	REPAIR OF OBSTRC LACERATION UTERUS	763	REPAIR OF CURRENT OBSTETRIC LACERATION OF UTERUS, NOS
5751	REPAIR OTH OBSTETRIC LACERATION	764	REPAIR OF OTHER CURRENT OBSTETRIC LACERATION
5752	OTHER OBSTETRIC OPERATIONS	765	OTHER OBSTETRIC OPERATIONS
5753	CLOSED REDUCTION ZYGOMATIC FX	766	CLOSED REDUCTION OF MALAR AND ZYGOMATIC FRACTURE
5754	OPEN REDUCTION OF ZYGOMATIC FX	767	OPEN REDUCTION OF MALAR AND ZYGOMATIC FRACTURE
5755	CLOSED MAXILLARY, MANDIBULAR FX	768	CLOSED REDUCTION OF MANDIBULAR FRACTURE
5756	OPEN REDCTN OF MAXILRY, MNDBLR FX	769	OPEN REDUCTION OF MANDIBULAR FRACTURE
5757	OPEN REDUCTION OF ALVEOLAR FX	770	OPEN REDUCTION OF ALVEOLAR FRACTURE
5758	OPEN REDUCTION OF ORBITAL FX	771	OTHER OPEN REDUCTION OF FACIAL FRACTURE
5759	OTH CLOSED REDUCTION OF FACIAL FX	772	OTHER CLOSED REDUCTION OF FACIAL FRACTURE
5760	OTH OPEN REDUCTION FACIAL FRACTURE	773	OTHER OPEN REDUCTION OF FACIAL FRACTURE
5761	INCISION OF FACIAL BONES	774	OTHER INCISION OF FACIAL BONE
5762	EXC OR DESTRUC FACIAL BONE LESION	775	LOCAL EXCISION OR DESTRUCTION OF LESION OF FACIAL BONE
5763	PARTIAL OSTCTMY OF FCL BONE MNDBLE	776	PARTIAL OSTECTOMY OF OTHER FACIAL BONE
5764	EXC & RECONSTRUCTION OF MANDIBLE	777	TOTAL MANDIBULECTOMY WITH SYNCHRONOUS RECONSTRUCTION
5765	TEMPOROMANDIBULAR ARTHROPLASTY	778	TEMPOROMANDIBULAR ARTHROPLASTY
5766	OTH FACIAL BONE REPAIR, OSTEOPLSTY	779	OTHER FACIAL BONE REPAIR
5767	OTH OR ON FACIAL BONES & JOINTS	780	OTHER OPERATIONS ON FACIAL BONES AND JOINTS
5768	INCISION OF BONE	781	OTHER INCISION OF BONE WITHOUT DIVISION, UNSPECIFIED SITE
5769	DIVISION OF BONE	782	OTHER DIVISION OF BONE, UNSPECIFIED SITE
5770	OSTECTOMY FOR HALLUX VALGUS	783	OTHER BUNIONECTOMY
5771	OSTECTOMY OF BONE LESION	784	LOCAL EXCISION OF LESION OR TISSUE OF BONE, UNSPECIFIED SITE
5772	EXCISION OF BONE LESION	785	OTHER PARTIAL OSTECTOMY, UNSPECIFIED SITE
5773	PARTIAL OSTECTOMY	786	TOTAL OSTECTOMY, UNSPECIFIED SITE
5774	BONE GRAFT	787	BONE GRAFT, UNSPECIFIED SITE
5775	INTERNAL FIXATION OFBONE	788	INTERNAL FIXATION OF BONE, NO FRACTURE REDUCTION, UNSPEC SITE

PROCEDURE MAP FROM INTERNATIONAL CLASSIFICATION OF PROCEDURES IN MEDICINE (ICPM)
 TO INTERNATIONAL CLASSIFICATION OF DISEASES, CLINICAL MODIFICATION (ICD-9-CM) 190

ICPM CODE	ICPM TITLE	ICD-9-CM CODE	ICD-9-CM TITLE
5788	REMOVAL OF INTERNAL FIXATION APPLIANCE	7860	REMOVAL OF INTERNAL FIXATION DEVICE, UNSPECIFIED SITE
5789	OTHER OPERATIONS ON BONE	7870	OTHER OPERATIONS ON BONE, UNSPECIFIED SITE
5790	CLOSED REDUCTION OF FRACTURE	7910	CLOSED REDUCTION, FRACTURE WITH INTERNAL FIXATION, UNSPECIFIED SITE
5791	OPEN REDUCTION OF FRACTURE	7920	OPEN REDUCTION, FRACTURE WITH INTERNAL FIXATION, UNSPECIFIED SITE
5792	OPEN REDUCTION OF FRACTURE WITH INTERNAL FIXATION	7930	OPEN REDUCTION, FRACTURE WITH INTERNAL FIXATION, UNSPECIFIED SITE
5793	CLOSED REDUCTION OF SEPARATED EPIPHYSES	7940	CLOSED REDUCTION OF SEPARATED EPIPHYSIS, UNSPECIFIED SITE
5794	OPEN REDUCTION OF SEPARATED EPIPHYSES	7950	OPEN REDUCTION OF SEPARATED EPIPHYSIS, UNSPECIFIED SITE
5795	TOILET OF OPEN FRACTURE	7960	DEBRIDEMENT OF OPEN FRACTURE, UNSPECIFIED SITE
5796	OPEN REDUCTION OF DISLOCATION OF JOINT	7980	OPEN REDUCTION OF DISLOCATION OF UNSPECIFIED SITE
5797	OPERATION FOR MULTIPLE FRACTURES AND INJURIES	7990	UNSPECIFIED OPERATION ON BONE INJURY, UNSPECIFIED SITE
5800	ARTHROTOMY	8010	OTHER ARTHROTOMY, UNSPECIFIED SITE
5801	DIVISION OF JOINT CAPSULE, LIGAMENT OR CARTILAGE	8040	DIVISION, JOINT CAPSULE, LIGAMENT, CARTILAGE, UNSPECIFIED SITE
5802	EXCISION OR DESTRUCTION OF LESION OF JOINT	8080	OTHER LOCAL EXCISION, DESTRUCTION OF LESION OF JOINT, UNSPECIFIED SITE
5803	EXCISION OF INTERVERTEBRAL DISC	805	EXCISION OR DESTRUCTION OF INTERVERTEBRAL DISC
5804	EXCISION OF SEMILUNAR CARTILAGE OF KNEE	806	EXCISION OF SEMILUNAR CARTILAGE OF KNEE
5805	SYNOVECTOMY OF JOINT	8070	SYNOVECTOMY, UNSPECIFIED SITE
5809	OTHER EXCISION OF JOINT STRUCTURE	8070	OTHER EXCISION OF JOINT, UNSPECIFIED SITE
5810	SPINAL FUSION	8100	SPINAL FUSION, NOT OTHERWISE SPECIFIED
5811	ARTHRODESIS OF FOOT AND ANKLE	8111	ANKLE FUSION
5812	ARTHRODESIS OF OTHER JOINTS	8120	ARTHRODESIS OF UNSPECIFIED JOINT
5813	ARTHROPLASTY OF FOOT AND TOE	8139	OTHER ARTHROPLASTY OF FOOT AND TOE
5814	ARTHROPLASTY OF KNEE	8147	OTHER REPAIR OF KNEE
5815	TOTAL HIP REPLACEMENT	8159	OTHER TOTAL HIP REPLACEMENT
5816	OTHER ARTHROPLASTY OF HIP	8162	OTHER REPLACEMENT OF HEAD OF FEMUR
5817	ARTHROPLASTY OF HAND AND FINGER	8179	OTHER REPAIR OF HAND AND FINGER
5818	ARTHROPLASTY OF SHOULDER	8183	OTHER REPAIR OF SHOULDER
5819	OTHER REPAIR OF JOINT STRUCTURE	8196	OTHER REPAIR OF JOINT
5820	INCISION OF MUSCLE, TENDON, FASCIA, AND BURSAS OF HAND	8209	OTHER INCISION OF SOFT TISSUE OF HAND
5821	DIVISION OF MUSCLE, TENDON & FASCIA OF HAND	8219	OTHER DIVISION OF SOFT TISSUE OF HAND
5822	EXCISION OF LESION OF MUSCLE, TENDON & FASCIA OF HAND	8229	EXCISION OF OTHER LESION OF SOFT TISSUE OF HAND
5823	OTHER EXCISION OF MUSCLE, TENDON & FASCIA OF HAND	8236	OTHER EXCISION OF SOFT TISSUE OF HAND
5824	SUTURE OF MUSCLE, TENDON, FASCIA OF HAND	8246	SUTURE OF MUSCLE OR FASCIA OF HAND
5825	TRANSPLANTATION OF MUSCLE & TENDON OF HAND	8259	OTHER HAND MUSCLE TRANSPOSITION
5826	RECONSTRUCTION OF THUMB	8269	OTHER RECONSTRUCTION OF THUMB
5827	PLASTIC OPERATION ON HAND WITH GRAFT OR IMPLANT	8279	PLASTIC OPERATION ON HAND WITH OTHER GRAFT OR IMPLANT
5828	OTHER PLASTIC OPERATION ON HAND	8289	OTHER PLASTIC OPERATIONS ON HAND
5829	OTHER OPERATIONS ON MUSCLE, TENDON & FASCIA OF HAND	8299	OTHER OPERATIONS ON MUSCLE, TENDON, AND FASCIA OF HAND
5830	INCISION OF MUSCLE, TENDON, FASCIA & BURSA	8309	OTHER INCISION OF SOFT TISSUE
5831	DIVISION OF MUSCLE, TENDON & HAND	8319	OTHER DIVISION OF SOFT TISSUE
5832	EXCISION OF LESION OF MUSCLE, TENDON, FASCIA & BURSA	8339	EXCISION OF LESION OF OTHER SOFT TISSUE
5833	OTHER EXCISION OF MUSCLE, TENDON, & FASCIA	8339	OTHER EXCISION OF SOFT TISSUE
5834	EXCISION OF BURSA	835	BURSECTOMY
5835	SUTURE OF MUSCLE, TENDON & FASCIA	8375	OTHER SUTURE OF MUSCLE OR FASCIA
5836	RECONSTRUCTION OF MUSCLE & TENDON	8379	OTHER MUSCLE TRANSPOSITION
5837	OTHER OPERATIONS ON MUSCLE, TENDON & FASCIA	8389	OTHER PLASTIC OPERATIONS ON MUSCLE
5838	OTHER OPERATIONS ON MUSCLE, TENDON, FASCIA & BURSA	8399	OTHER OPERATIONS ON MUSCLE, TENDON, FASCIA, AND BURSA
5839	AMPUTATION & DISARTICULATION OF FINGERS	8400	AMPUTATION AND DISARTICULATION OF FINGER
5840	AMPUTATION & DISARTICULATION OF THUMB	8400	AMPUTATION AND DISARTICULATION OF THUMB
5841	AMPUTATION OF FOREARM & HAND	8400	AMPUTATION THROUGH FOREARM
5842	RESECTION OF AT THE WRIST, WITH HAND ATTACHED	8400	RESECTION THROUGH FOREARM

PROCEDURE DERIVED FROM INTERNATIONAL CLASSIFICATION OF PROCEDURES IN MEDICINE (ICPM)
 TO INTERNATIONAL CLASSIFICATION OF DISEASES, CLINICAL MODIFICATION (ICD-9-CM)

ICD-9-CM	ICPM III-E	ICD-9-CM	ICD-9-CM III-E
8601	DISKIN AT SHOULDER W/AMPUTATION	8607	INTERTHORACOSCOPIC AR AMPUTATION
8605	AMBU & DISARTICULATION OF TOES	8611	AMPUTATION OF TOE
8606	AMPUTATION OF FOOT	8612	AMPUTATION THROUGH FOOT
8607	AMPUTATION LOWER LEG OR ANKLE	8615	OTHER AMPUTATION BELOW KNEE
8608	AMPUTATION THIGH, DISKIN AT KNEE	8617	AMPUTATION ABOVE KNEE
8609	ABDOMINOPELVIC AMPUT & DISKIN HIP	8619	ABDOMINOPELVIC AMPUTATION
8610	REVISION OF AMPUTATION STUMP	8623	REVISION OF AMPUTATION STUMP
8611	REATTACHMENT OF FINGER & THUMB	8625	FINGER REATTACHMENT
8612	OTH REATTACHMENT OF UPPER LIMB	8626	UPPER ARM REATTACHMENT
8613	REATTACHMENT OF TOES & FOOT	8628	TOE REATTACHMENT
8614	OTHER REATTACHMENT OF LOWER LIMB	8629	LOWER LEG OR ANKLE REATTACHMENT
8615	IMPLN OF PROSTHETIC LIMB APPLIANCE	8640	IMPLANTATION OR FITTING PROSTHETIC LIMB DEVICE, NOS
8616	OTH OR MUSCULOSKELETAL, MULTISYS	8649	OTHER OPERATIONS ON MUSCULOSKELETAL SYSTEM
8617	LOCAL EXCISION OF LESION OF BREAST	8621	LOCAL EXCISION OF LESION OF BREAST
8618	COMPLETE MASTECTOMY	8541	UNILATERAL SIMPLE MASTECTOMY
8619	EXTENDED SIMPLE MASTECTOMY	8543	UNILATERAL EXTENDED SIMPLE MASTECTOMY
8620	RADICAL MASTECTOMY	8545	UNILATERAL RADICAL MASTECTOMY
8621	EXTENDED RADICAL MASTECTOMY	8547	UNILATERAL EXTENDED RADICAL MASTECTOMY
8622	SUBCUTAN MASTECTOMY W/IMPLN OF PRSTH	8548	BILATERAL SURCUTANEOUS MASTECTOMY WITH SYNCHRONOUS IMPLANT
8623	OTHER EXCISION OF BREAST	8520	EXCISION OR DESTRUCTION OF BREAST TISSUE, NOS
8624	ASPIRATION BREAST	8591	ASPIRATION OF BREAST
8625	MASTECTOMY	850	MASTECTOMY
8626	BREAST NIPPLE OPERATION	8525	EXCISION OF NIPPLE
8627	AUGMENTATION MAMMOPLASTY	8550	AUGMENTATION MAMMOPLASTY, NOT OTHERWISE SPECIFIED
8628	REDUCTION MAMMOPLASTY	8532	BILATERAL REDUCTION MAMMOPLASTY
8629	OTH REPAIR & PLASTIC OR ON BREAST	8539	OTHER MAMMOPLASTY
8630	OTHER OPERATIONS ON BREAST	8599	OTHER OPERATIONS ON THE BREAST
8631	TATTOO/INSRTN INTO SKN SUBCU TISSU	8602	INJECTION OR TATTOOING OF SKIN LESION OR DEFECT
8632	INCISION OF PILONIDAL SINUS	8603	INCISION OF PILONIDAL SINUS OR CYST
8633	OTH INC OF SKIN & SUBCUTAN TISSUE	8609	OTHER INCISION OF SKIN AND SUBCUTANEOUS TISSUE
8634	SURGCL TOILET OF WOUND OR INFCT TIS	8622	DEBRIDEMENT OF WOUND, INFECTION, OR BURN
8635	LOC EXC, DEST SKIN, SURCUT TISSUE	8623	OTH LOCAL EXCISION, DESTRUCTION, LESION, TISSUE, SKIN, SUBCUTANEOUS
8636	RADICAL EXCISION OF SKIN LESION	8624	RADICAL EXCISION OF SKIN LESION
8637	EXCISION OF PILONIDAL SINUS	8621	EXCISION OF PILONIDAL CYST OR SINUS
8638	EXCISION OF SKIN FOR GRAFT	8691	EXCISION OF SKIN FOR GRAFT
8639	SUTURE OF SKIN & SUBCUTANEOUS TISS	8659	SUTURE OF SKIN AND SUBCUTANEOUS TISSUE OF OTHER SITES
8640	RELXN OF SCAR OR CONTRACT OF SKIN	8684	RELAXATION OF SCAR OR WEB CONTRACTION OF SKIN
8641	FREE SKIN GRAFT TO HAND	8662	OTHER SKIN GRAFT TO HAND
8642	OTHER FREE SKIN GRAFT	8640	FREE SKIN GRAFT, NOT OTHERWISE SPECIFIED
8643	CUTTING & PREP OF FLAP OR PEDICL GRF	8671	CUTTING AND PREPARATION OF PEDICL GRAFTS OR FLAPS
8644	ATTACH TO HAND OF FLAP OR PEDIC GRF	8673	ATTACHMENT OF PEDICL OR FLAP GRAFT TO HAND
8645	ATTACH TO OTH SITES OF FLP OR PLD GR	8674	ATTACHMENT OF PEDICLE OR FLAP GRAFT TO OTHER SITES
8646	REVISION OF FLAP OR PEDICL GRAFT	8675	REVISION OF PEDICLE OR FLAP GRAFT
8647	PLASTIC OR LIP & EXTERNAL MOUTH	2759	OTHER PLASTIC REPAIR OF MOUTH
8648	OTH REP, RECONSTR SKN, SUBC TISSUE	8689	OTHER REPAIR AND RECONSTRUCTION OF SKIN AND SUBCUTANEOUS TISSUE
8649	FACIAL RHYDRECTOMY	8682	FACIAL RHYDRECTOMY
8650	SIZE REDUC PLASTIC OPERATION	8683	SIZE REDUCTION PLASTIC OPERATION
8651	HAIR TRANSPLANT	8684	HAIR TRANSPLANT
8652	REMOVAL OF SUPERFICIAL SKIN LAYERS	8625	DERMABRASION
8653	CHEMO SURGERY OF SKIN	8624	CHEMO SURGERY OF SKIN

ICPM CODE	ICPM TITLE	ICD-9 CM	ICD-9 CM TITLE
5903	OTH OR ON SKIN & SUBCUTN TISSUE	8629	OTHER OPERATIONS ON SKIN AND SUBCUTANEOUS TISSUE
5909	OTHER OPERATIONS	8629	OTHER OPERATIONS ON SKIN AND SUBCUTANEOUS TISSUE
5910	CORNEAL CAUTERIZATION	1142	THERMOCAUTERIZATION OF CORNEAL LESION
5911	NASAL CAUTERIZATION	2130	EXCISION OR DESTRUCTION OF LESION OF NOSE, NOS
5912	PERINEAL CAUTERIZATION	713	OTHER LOCAL EXCISION OR DESTRUCTION OF VULVA AND PERINEUM
5913	SKIN CAUTERIZATION	863	OTHER LOCAL EXCISION, DESTRUCTION, LESION, TISSUE, SKIN, SUBCUTANEOUS
5920	NASAL ELECTROCOAGULATION	2130	EXCISION OR DESTRUCTION OF LESION OF NOSE, NOS
5921	CYSTOSCOPIC ELECTROCOAGULATION	5749	OTH TRANSURETHRAL EXCISION, DESTRUCTION, LESION, TISSUE OF BLADDE
5922	ELECTROCOAGULATION OF SKIN	863	OTHER LOCAL EXCISION, DESTRUCTION, LESION, TISSUE, SKIN, SUBCUTANEOUS
5930	ELECTROLYSIS OF EYELASH	0394	ELECTROSURGICAL EPILATION OF EYE LID
5931	NASAL TONIZATION	2130	EXCISION OR DESTRUCTION OF LESION OF NOSE, NOS
5933	IONIZATION OR ELECT UNQUALIFIED	8629	ELECTROLYSIS AND OTHER EPILATION OF SKIN
5954	CHEMPEEL	8629	CHEMOSURGERY OF SKIN
5960	SUBARACHNOID INJ OF CYTOTOXC DRUG	053	INJECTION OF DESTRUCTIVE AGENT INTO SPINAL CANAL
5963	PLEURAL INSTILLTN OF CYTOTOXC DRUG	5492	INJECTION INTO THORACIC CAVITY
5964	PERITONEAL INSTILLTN OF CYTOTOXC DRUG	5492	INJECTION OF LOCALLY-ACTING THERAPEUTIC SUBSTANCE
5969	OTHER CYTOTOXC DRUG THERAPY	7925	INJECTION OR INFUSION OF CANCER CHEMOTHERAPEUTIC
5970	INTRAVENOUS SCLEROSING INJECTION	5992	INJECTION OF SCLEROSING AGENT INTO VEIN
5971	SCLEROSING VLEINS OF LEG	5992	INJECTION OF SCLEROSING AGENT INTO VEIN
5975	SCLEROSING INJECTION OF HEMORRHOID	4942	INJECTION OF HEMORRHOIDS
5974	SCLEROSING INJECTION OF PERITONEUM	5492	INJECTION OF LOCALLY-ACTING THERAPEUTIC SUBSTANCE
5975	SCLEROSING OF VULVAL VEINS	5992	INJECTION OF SCLEROSING AGENT INTO VEIN
5976	SCLEROSING OF HEMANGIOMA	5992	INJECTION OF LOCALLY-ACTING THERAPEUTIC SUBSTANCE
5980	SURG OR TO PROD FEMALE STERILIZATN	6659	INJECTION, INFUSION, OTHER THERAPEUTIC, PROPHYLACTIC SUBSTANCE
5981	SURG OR TO PROD MALE STERILIZATN	6670	OTHER BILATERAL DESTRUCTION OR OCCLUSION OF FALLOPIAN TUBES
6101	REM OF OBJECT FROM CONJUG OR CORNEA	7621	MALE STERILIZATION PROCEDURE, NOT OTHERWISE SPECIFIED
6102	REM OF OBJECT FROM EYELID, ORBIT	7621	REMOVAL OF SUPERFICIAL FOREIGN BODY FROM EYE W/O INCISION
6103	REM OF OBJECT BY AROSCOPY & FIRM METS	7621	REMOVAL OF SUPERFICIAL FOREIGN BODY FROM EYE W/O INCISION
6104	REM OF OBJECT BY RHINOLOGY	7621	REMOVAL OF INTRALUMINAL FOREIGN BODY FROM EAR
6105	REM OF BODY BY LARYNGOSCOPY	7621	REMOVAL OF INTRALUMINAL FOREIGN BODY FROM NOSE
6106	REM OF OBJECT BY TRACHEOSCOPY	7621	REMOVAL OF INTRALUMINAL FOREIGN BODY FROM LARYNX
6107	REM OF OBJECT BY BRONCHOSCOPY	7621	REMOVAL OF INTRALUMINAL FOREIGN BODY FROM TRACHEA
6108	REM OF OBJECT BY THORACOSCOPY	7621	REMOVAL OF INTRALUMINAL FOREIGN BODY FROM TRACHEA
6109	OTH REM FROM RESPIRATORY TRACT	7621	TRANSPLURAL THORACOSCOPY
6110	REM OF OBJECT FROM MOUTH & NASOPHARYX	7621	REMOVAL OF TRACHEOSTOMY TUBE
6111	REM OF OBJECT BY PHARYNGOSCOPY & ESOPH	7621	REMOVAL OF INTRALUMINAL FOREIGN BODY FROM PHARYNX
6112	REMOVAL OF OBJECT BY ESOPHOSCOPY	7621	REMOVAL OF INTRALUMINAL FOREIGN BODY FROM ESOPHAGUS
6113	REM OF OBJECT BY ENDOSCOPY OF UTR BUR	7621	REMOVAL OF INTRALUMINAL FOREIGN BODY FROM STOMACH
6114	REMOVAL OF OBJECT BY CYSTOSCOPY	7621	REMOVAL OF INTRALUMINAL FOREIGN BODY FROM LARG
6115	REMOVAL OF OBJECT FROM VAGINA	7621	TRAPEURETHRAL CLAMPAGE OF BLADDER
6116	REM OF OBJECT FROM SPEC PERIAL SITE	7621	REMOVAL OF INTRALUMINAL FOREIGN BODY FROM VAGINA
6118	REM OF OBJECT FROM ANIP.	7621	REMOVAL OF FOREIGN BODY, NOT OTHERWISE SPECIFIED
6120	GASTRIC TUBERECTOMY	7621	REMOVAL OF INTRALUMINAL FOREIGN BODY FROM RECTUM
6121	GASTRIC DEEMPERICOSTOMY	7621	DESKILLON OF OTHER GASTROGASTRIC TUBE
6122	GASTRIC DUBARRAGE	7621	REMOVAL OF OTHER GASTROGASTRIC TUBE
6123	GASTRIC TUBERECTOMY	7621	GASTRIC GASTRO
6124	INTESTINAL TUBERECTOMY	7621	GASTRIC LAVAGE
6125	INTESTINAL DEEMPERICOSTOMY	7621	RESECTION OF GASTROGASTRIC TUBE
6127	OTH TUBERECTOMY	7621	RESECTION OF GASTROGASTRIC TUBE

ICD-9-CM-PCS Conversion Manual, 2015 Edition, Copyright © 2015 American Medical Association. All rights reserved.

ICPM CODE ICD-CM CODE

ICD-CM TITLE

ICD-CM TITLE

3151	DRAINAGE, BLADDER	570	TRANSURETHRAL CLEARANCE OF BLADDER
3152	IRRIIGATION BLADDER	7600	IRRIIGATION OF OTHER INDWELLING URINARY CATHETER
3153	IMPLANTATION W/URETHRAL CATHETER	570	TRANSURETHRAL CLEARANCE OF BLADDER
3154	IRRIIGATION OF INDWELLING CATHETER	5720	INSERTION OF INDWELLING URINARY CATHETER
3155	REPLACEMENT OF URETHRAL CATHETER	5725	REPLACEMENT OF INDWELLING URINARY CATHETER
3156	REPLACEMENT OF CYSTOSTOMY TUBE	5724	REPLACEMENT OF CYSTOSTOMY TUBE
3141	CATHETER DUCT CATHETERIZATION	0940	IRRIIGATION OF NASOLACRIMAL DUCT
3142	CATHETERIZATION OF NASAL SINUS	2202	ASPIRATION OR LAVAGE OF NASAL SINUS THROUGH NATURAL OSTIUM
3143	CATHETERIZATION OF BRONCHUS	7605	OTHER INTUBATION OF RESPIRATORY TRACT
3144	PERITONEAL CANNULATION	5423	CREATION OF CHANEOPLIICNEAL FISTULA
3150	INTRACRANIAL CATHETERIZATION	8601	ASPIRATION OF SKIN AND SUBCUTANEOUS TISSUE
3151	ASPIR FROM BRN VENTRICR SHUNT OR SPIN	0241	IRRIIGATION OF VENTRICULAR SHUNT
3152	ASPIRATION OF EYE	1291	THERAPEUTIC EVACUATION OF ANTERIOR CHAMBER
3153	ASPIRATION OF PERICARDIAL SAC	370	PERICARDIOCENTESIS
3154	ASPIRATION OF BONE MARROW	4131	BIOPSY OF BONE MARROW
3155	ASPIRATION OF PLEURAL CAVITY	3491	THORACENTESIS
3156	ASPIRATION OF PLEURITONEAL CAVITY	5323	PUNCTURE OF LUNG
3157	ASPIRATION OF LIVER	5323	PERCUTANEOUS ABDOMINAL PARACENTESIS
3158	ASPIRATION KIDNEY	5491	PERCUTANEOUS ASPIRATION OF LIVER
3161	ASPIRATION OF BLADDER	5522	PERCUTANEOUS ASPIRATION OF KIDNEY (PELVIS)
3162	ASPIRATION OF PROSTATE	5711	PERCUTANEOUS ASPIRATION OF BLADDER
3163	ASPIRATION OF MALE GENITAL ORGANS	6091	PERCUTANEOUS ASPIRATION OF PROSTATE
3164	ASPIRATION OVARY	6191	PERCUTANEOUS ASPIRATION OF TUNICA VAGINALIS
3165	ASPIRATION UTERUS	6591	ASPIRATION OF OVARY
3166	ASPIRATION JOINT	676	MENSTRUAL EXTRACTION OR REGULATION
3167	ASP OTH MUSCULOSKELETAL STRUCTURE	8191	ARTHROCENTESIS
3170	SYRINGING LACRIMAL SAC OR DUCT	8394	ASPIRATION OF BURSA
3171	SYRINGINGS OF AURAL CANAL	0743	PROBING OF NASOLACRIMAL DUCT
3173	INSUFFLATION OF NASAL SINUS	7652	IRRIIGATION OF EAR
3174	IRRIIGATION OF NASAL SINUS	2031	OPERATIONS ON EUSTACHIAN TUBE
3175	LAVAGE OF BRONCHUS OR TRACHEA	2200	ASPIRATION AND LAVAGE OF NASAL SINUS, NOS
3181	EPILATION EYELASH	7656	OTHER LAVAGE OF BRONCHUS AND TRACHEA
3182	DERMABRASION	0893	OTHER EPILATION OF EYELID
3183	WHIRLING BRUSH ON SKIN	8625	DERMABRASION
3184	REMOVAL OF TATTOO MARKS	8625	DERMABRASION
3185	OTHER REMOVAL OF BLEMISHES	8625	DERMABRASION
3186	REMOVAL OF NAIL	8623	OTHER LOCAL EXCISION, DESTRUCTION, LIGATION, LISSION, TISSUE, SKIN, SUBCUTANEOUS
3187	LIGATION OF DERMAL PROTUBERANCE	8626	REMOVAL OF NAIL, NAILBED, OR NAIL FOLD
3190	WOUND CLEANING UNQUALIFIED	7659	LIGATION OF DERMAL APPENDAGE
3191	CLOSURE OF WOUND UNQUALIFIED	7659	OTHER IRRIGATION OF WOUND
3200	CLOSURE OF FX OF NASAL BONE	2171	CLOSED REDUCTION OF NASAL FRACTURE
3201	CLOSURE OF DIAPH OF NSL BONE OR SEPT	2183	OTHER SEPTOPLASTY
3202	CLOSURE OF FX UPPER ARM	7401	CLOSED REDUCTION OF FRACTURE OF HUMERUS W/O INTERNAL FIXATION
3203	CLOSURE OF FX FOREARM, HAND	7402	CLOSED REDUCTION, FRACTURE OF RADIUS AND ULNA W/O INTERNAL FIXATION
3204	CLOSURE OF FX UPPER LEG	7403	CLOSED REDUCTION OF FRACTURE OF FEMUR WITHOUT INTERNAL FIXATION
3205	CLOSURE OF FX LOWER LEG, FOOT	7406	CLOSED REDUCTION, FRACTURE, TIBIA AND FIBULA W/O INTERNAL FIXATION
3208	CLOSURE OF OTHER FRACTURE	7409	CLOSED REDUCTION, FRACTURE, OTHER SPECIFIED BONE, W/O INTERNAL FIXATION
3209	CLOSURE OF DISLOCATION, JOINT	7470	CLOSED REDUCTION OF DISLOCATION OF UNSPECIFIED SITE
3210	THORAC OF TORBIDIATE OR NASAL BONE	2162	FRACTURE OF THE TURBINATES

ICPM CODE	ICPM TITLE	ICD-9 CM CODE	ICD-9 CM TITLE
8211	MANIPULATION OF TEMPOROMANDIBULAR JOINT	96.25	OTHER MANIPULATION OF TEMPOROMANDIBULAR JOINT
8212	FORCED EXTENSION OF LIMB	96.25	FORCED EXTENSION OF LIMB
8213	REFRACTURE OF BONE	86.70	OSTEOCLASIS, UNSPECIFIED SITE
8214	RUPTURE OF JOINT ADHESIONS	96.26	MANUAL RUPTURE OF JOINT ADHESIONS
8215	STRETCHING OF MUSCLE OR TENDON	96.27	STRETCHING OF MUSCLE OR TENDON
8216	STRETCHING OF FASCIA	96.28	STRETCHING OF FASCIA
8217	MANIPULATION UNDER ANESTHESIA	96.26	MANUAL RUPTURE OF JOINT ADHESIONS
8219	OTHER FORCIBLE CORRECTION OF ABRNRMALTY	96.29	OTHER FORCIBLE CORRECTION OF MUSCULOSKELETAL DEFORMITY
8221	DILATION OF FRONTONASAL DUCT	96.21	DILATION OF FRONTONASAL DUCT
8222	DILATION OF LACRIMONASAL DUCT	094.5	PROBING OF NASOLACRIMAL DUCT
8223	DILATION OF SALIVARY DUCT	06.91	PROBING OF SALIVARY DUCT
8224	DILATION PHARYNX	27.91	DILATION OF PHARYNX
8225	DILATION OF BOWEL OR ARTIFICIAL ANUS	96.24	DILATION AND MANIPULATION OF ENTEROSTOMY STOMA
8226	DILATION OF URINARY BLADDER	96.25	THERAPEUTIC DISTENSION OF BLADDER
8227	STRETCHING OF FORESKIN	96.25	STRETCHING OF FORESKIN
8228	DILATION OF INTROITUS & VAGINA	96.16	OTHER VAGINAL DILATION
8230	REIMPLANTATION OF TOOTH	9.55	IMPLANTATION OF TOOTH
8241	MANUAL REDUCTION OF HERNIA	96.27	MANUAL REDUCTION OF HERNIA
8242	REDUCTION OF PROLAPSED RECTUM	96.26	MANUAL REDUCTION OF RECTAL PROLAPSE
8243	REDUCTION OF HEMORRHOIDS	47.41	REDUCTION OF HEMORRHOIDS
8251	EXTERNAL VERSION	73.91	EXTERNAL VERSION TO ASSIST DELIVERY
8252	CORRECT OF RETRIRED GRAVID UTERUS	75.94	MANUAL REPLACEMENT OF INVERTED UTERUS
8253	REPOSITION FETUS	73.51	MANUAL ROTATION OF FETAL HEAD
8254	REPOSITION OF CORD	73.92	REPLACEMENT OF PROLAPSED UMBILICAL CORD
8255	MANUALLY ASSISTED VAGINAL DELIVERY	73.59	OTHER MANUALLY ASSISTED DELIVERY
8256	MANUAL REPLIC OF INVERTD PRPRAL UTRUS	75.94	MANUAL REPLACEMENT OF INVERTED UTERUS
8292	OSTEOPATHIC MANIPULATION	96.61	OSTEOPATHIC MANIPULATIVE TREATMENT FOR GENERAL MORBIDIZATION
8334	WIRING OF TEETH	96.55	DENTAL WIRING
8335	OTHER SPLINTING OF TEETH	96.55	DENTAL WIRING
8341	RIGIDING OF HEMORRHOIDS	49.95	LIGATION OF HEMORRHOIDS
8350	ORTHOPEDIC ARCH BANDS	23/	APPLICATION OF ORTHOPEDIC APPLIANCE
8361	UTEROVAGINAL PESSARY	96.11	INSERTION OF OTHER VAGINAL PESSARY
8362	NAILING OF BONE	86.90	INTERNAL FIXATION OF BONE WITHOUT FRACTURE REDUCTION,
8380	REMOVAL OF CAST, HOLD OR SUPPORT	96.88	REMOVAL OF EXTERNAL IMMOBILIZATION DEVICE
8381	REMOVAL OF SPLINT	96.88	REMOVAL OF EXTERNAL IMMOBILIZATION DEVICE
8382	REMOVAL OF SUPPORT OR BRACE	96.88	REMOVAL OF EXTERNAL IMMOBILIZATION DEVICE
8389	REMOVAL OF OTHER FIXATION	96.88	REMOVAL OF EXTERNAL IMMOBILIZATION DEVICE
8400	INTERNAL BONE PIN	86.81	INTERNAL FIXATION,BONE, WITHOUT FRACTURE REDUCTION, UNIFESSED WITH
8401	KIRCHBERGER WIRE	86.84	OTHER SKELETAL TRACTION
8402	BALANCED SKELETAL TRACTION	86.84	OTHER SKELETAL TRACTION
8403	TRIPLE POINT SKELETAL TRACTION	86.82	TRIPLE POINT SKELETAL TRACTION
8410	SKELETAL EXTENSION	86.82	OTHER SKELETAL TRACTION
8411	HALO TRACTION OF SKULL	86.81	OTHER SKELETAL TRACTION
8412	OTHER CRANIAL TRACTION	86.81	OTHER SKELETAL TRACTION
8413	TRACED TRACTION	86.81	OTHER SKELETAL TRACTION
8414	WHEEL TRACTION	86.81	OTHER SKELETAL TRACTION
8415	WHEEL TRACTION	86.81	OTHER SKELETAL TRACTION
8416	WHEEL TRACTION	86.81	OTHER SKELETAL TRACTION
8417	WHEEL TRACTION	86.81	OTHER SKELETAL TRACTION
8418	WHEEL TRACTION	86.81	OTHER SKELETAL TRACTION
8419	WHEEL TRACTION	86.81	OTHER SKELETAL TRACTION
8420	WHEEL TRACTION	86.81	OTHER SKELETAL TRACTION
8421	WHEEL TRACTION	86.81	OTHER SKELETAL TRACTION
8422	WHEEL TRACTION	86.81	OTHER SKELETAL TRACTION
8423	WHEEL TRACTION	86.81	OTHER SKELETAL TRACTION
8424	WHEEL TRACTION	86.81	OTHER SKELETAL TRACTION
8425	WHEEL TRACTION	86.81	OTHER SKELETAL TRACTION
8426	WHEEL TRACTION	86.81	OTHER SKELETAL TRACTION
8427	WHEEL TRACTION	86.81	OTHER SKELETAL TRACTION
8428	WHEEL TRACTION	86.81	OTHER SKELETAL TRACTION
8429	WHEEL TRACTION	86.81	OTHER SKELETAL TRACTION
8430	WHEEL TRACTION	86.81	OTHER SKELETAL TRACTION
8431	WHEEL TRACTION	86.81	OTHER SKELETAL TRACTION
8432	WHEEL TRACTION	86.81	OTHER SKELETAL TRACTION
8433	WHEEL TRACTION	86.81	OTHER SKELETAL TRACTION
8434	WHEEL TRACTION	86.81	OTHER SKELETAL TRACTION
8435	WHEEL TRACTION	86.81	OTHER SKELETAL TRACTION
8436	WHEEL TRACTION	86.81	OTHER SKELETAL TRACTION
8437	WHEEL TRACTION	86.81	OTHER SKELETAL TRACTION
8438	WHEEL TRACTION	86.81	OTHER SKELETAL TRACTION
8439	WHEEL TRACTION	86.81	OTHER SKELETAL TRACTION
8440	WHEEL TRACTION	86.81	OTHER SKELETAL TRACTION
8441	WHEEL TRACTION	86.81	OTHER SKELETAL TRACTION
8442	WHEEL TRACTION	86.81	OTHER SKELETAL TRACTION
8443	WHEEL TRACTION	86.81	OTHER SKELETAL TRACTION
8444	WHEEL TRACTION	86.81	OTHER SKELETAL TRACTION
8445	WHEEL TRACTION	86.81	OTHER SKELETAL TRACTION
8446	WHEEL TRACTION	86.81	OTHER SKELETAL TRACTION
8447	WHEEL TRACTION	86.81	OTHER SKELETAL TRACTION
8448	WHEEL TRACTION	86.81	OTHER SKELETAL TRACTION
8449	WHEEL TRACTION	86.81	OTHER SKELETAL TRACTION
8450	WHEEL TRACTION	86.81	OTHER SKELETAL TRACTION
8451	WHEEL TRACTION	86.81	OTHER SKELETAL TRACTION
8452	WHEEL TRACTION	86.81	OTHER SKELETAL TRACTION
8453	WHEEL TRACTION	86.81	OTHER SKELETAL TRACTION
8454	WHEEL TRACTION	86.81	OTHER SKELETAL TRACTION
8455	WHEEL TRACTION	86.81	OTHER SKELETAL TRACTION
8456	WHEEL TRACTION	86.81	OTHER SKELETAL TRACTION
8457	WHEEL TRACTION	86.81	OTHER SKELETAL TRACTION
8458	WHEEL TRACTION	86.81	OTHER SKELETAL TRACTION
8459	WHEEL TRACTION	86.81	OTHER SKELETAL TRACTION
8460	WHEEL TRACTION	86.81	OTHER SKELETAL TRACTION
8461	WHEEL TRACTION	86.81	OTHER SKELETAL TRACTION
8462	WHEEL TRACTION	86.81	OTHER SKELETAL TRACTION
8463	WHEEL TRACTION	86.81	OTHER SKELETAL TRACTION
8464	WHEEL TRACTION	86.81	OTHER SKELETAL TRACTION
8465	WHEEL TRACTION	86.81	OTHER SKELETAL TRACTION
8466	WHEEL TRACTION	86.81	OTHER SKELETAL TRACTION
8467	WHEEL TRACTION	86.81	OTHER SKELETAL TRACTION
8468	WHEEL TRACTION	86.81	OTHER SKELETAL TRACTION
8469	WHEEL TRACTION	86.81	OTHER SKELETAL TRACTION
8470	WHEEL TRACTION	86.81	OTHER SKELETAL TRACTION
8471	WHEEL TRACTION	86.81	OTHER SKELETAL TRACTION
8472	WHEEL TRACTION	86.81	OTHER SKELETAL TRACTION
8473	WHEEL TRACTION	86.81	OTHER SKELETAL TRACTION
8474	WHEEL TRACTION	86.81	OTHER SKELETAL TRACTION
8475	WHEEL TRACTION	86.81	OTHER SKELETAL TRACTION
8476	WHEEL TRACTION	86.81	OTHER SKELETAL TRACTION
8477	WHEEL TRACTION	86.81	OTHER SKELETAL TRACTION
8478	WHEEL TRACTION	86.81	OTHER SKELETAL TRACTION
8479	WHEEL TRACTION	86.81	OTHER SKELETAL TRACTION
8480	WHEEL TRACTION	86.81	OTHER SKELETAL TRACTION
8481	WHEEL TRACTION	86.81	OTHER SKELETAL TRACTION
8482	WHEEL TRACTION	86.81	OTHER SKELETAL TRACTION
8483	WHEEL TRACTION	86.81	OTHER SKELETAL TRACTION
8484	WHEEL TRACTION	86.81	OTHER SKELETAL TRACTION
8485	WHEEL TRACTION	86.81	OTHER SKELETAL TRACTION
8486	WHEEL TRACTION	86.81	OTHER SKELETAL TRACTION
8487	WHEEL TRACTION	86.81	OTHER SKELETAL TRACTION
8488	WHEEL TRACTION	86.81	OTHER SKELETAL TRACTION
8489	WHEEL TRACTION	86.81	OTHER SKELETAL TRACTION
8490	WHEEL TRACTION	86.81	OTHER SKELETAL TRACTION
8491	WHEEL TRACTION	86.81	OTHER SKELETAL TRACTION
8492	WHEEL TRACTION	86.81	OTHER SKELETAL TRACTION
8493	WHEEL TRACTION	86.81	OTHER SKELETAL TRACTION
8494	WHEEL TRACTION	86.81	OTHER SKELETAL TRACTION
8495	WHEEL TRACTION	86.81	OTHER SKELETAL TRACTION
8496	WHEEL TRACTION	86.81	OTHER SKELETAL TRACTION
8497	WHEEL TRACTION	86.81	OTHER SKELETAL TRACTION
8498	WHEEL TRACTION	86.81	OTHER SKELETAL TRACTION
8499	WHEEL TRACTION	86.81	OTHER SKELETAL TRACTION
8500	WHEEL TRACTION	86.81	OTHER SKELETAL TRACTION

ICP-9 CODE ICD-9 CM TITLE ICD-9 CM TITLE

3240	EXTERNAL ELECTRIC STIMULATION	9297	OTHER ELECTRIC COUNTERSHOCK OF HEART
3241	INTERNAL ELECTRIC STIMULATION	3240	INSERTION OF CARDIAC PACEMAKER, NOT OTHERWISE SPECIFIED
3242	CONVERSION TO SINUS RHYTHM	9298	OTHER ELECTRIC COUNTERSHOCK OF HEART
3243	OPERATIVE CARDIAC DEFIBRILLATION	3241	INTRAPERITONEAL CARDIAC PACEMAKER
3244	CARDIOPULMONARY STIMULATION	9299	CARDIOPULMONARY STIMULATION
3245	OTHER CONVERSION OF CARDIAC RHYTHM	3242	OTHER CONVERSION OF CARDIAC RHYTHM
3246	CARDIAC PACING UNQUALIFIED	3243	INSERTION OF CARDIAC PACEMAKER, NOT OTHERWISE SPECIFIED
3247	EMERGENCY PACEMAKER	3244	INSERTION OF TEMPORARY CARDIAC PACEMAKER INTO OTHER UNSPECIFIED SITE
3248	PERMANENT PACEMAKER	3245	INSERTION OF PERMANENT CARDIAC PACEMAKER, UNSPECIFIED APPROACH
3249	ASYNCHRONOUS PACEMAKER	9295	FIXED RATE PACEMAKER SENSING TYPE
3250	TRIGGERED PACEMAKER	9296	TRIGGERED DEMAND PACEMAKER SENSING TYPE
3251	ATRIAL OVERDRIVE PACING	9297	OTHER PACEMAKER SENSING TYPE
3252	EVALUATION OF PACEMAKER FUNCTIONS	9298	ARTIFICIAL PACEMAKER RATE CHECK
3253	CORDIC ARREST DURING CARDIO VAS BYPS	3246	CARDIOPLEGIA
3254	SPINAL NEUROPAGEMAKER	0395	INSERTION OR REPLACEMENT OF SPINAL NEUROSTIMULATOR
3255	URINARY BLADDER	5276	IMPLANTATION OF ELECTRONIC BLADDER STIMULATOR
3256	SKELTAL MUSCLE STIMULATOR	8592	INSERTION OR REPLACEMENT OF SKELETAL MUSCLE STIMULATOR
3257	INSERTION OF ENDOTRACHEAL TUBE	9204	INSERTION OF ENDOTRACHEAL TUBE
3258	EMERGENCY LARYNGEAL INTUBATION	9205	OTHER INTUBATION OF RESPIRATORY TRACT
3259	TRACHEAL INTUBATION UNQUALIFIED	9204	INSERTION OF ENDOTRACHEAL TUBE
3260	MECHANICAL VENTILATION	9292	OTHER MECHANICAL ASSISTANCE TO RESPIRATION
3261	ENDOTRACHEAL RESPIRATORY ASSISTANCE	9292	OTHER MECHANICAL ASSISTANCE TO RESPIRATION
3262	INTERMITTENT POSITIVE PRESSURE RESP	9291	INTERMITTENT POSITIVE PRESSURE BREATHING (IPPB)
3263	MANUAL RESUSCITATION	9295	NONMECHANICAL METHODS OF RESUSCITATION
3264	MOOUTH-TO-MOUTH RESUSCITATION	9295	NONMECHANICAL METHODS OF RESUSCITATION
3265	ARTIFICIAL RESPIRATION	9295	NONMECHANICAL METHODS OF RESUSCITATION
3266	OTHER RESPIRATORY ASSISTANCE	9294	CARDIOPULMONARY RESUSCITATION, NOT OTHERWISE SPECIFIED
3267	OPERATIVE RESUSCITATION	9294	CARDIOPULMONARY RESUSCITATION, NOT OTHERWISE SPECIFIED
3268	RESUSCITATION UNQUALIFIED	5252	ARTIFICIAL PNEUMOTHORAX FOR COLLAPSE OF LUNG
3269	THERAPEUTIC PNEUMOTHORAX	5252	ARTIFICIAL PNEUMOTHORAX FOR COLLAPSE OF LUNG
3270	CONTROLLED ATLECTASIS	5253	PNEUMOPERITONEUM FOR COLLAPSE OF LUNG
3271	PNEUMOPERITONEUM	5253	ARTIFICIAL PNEUMOTHORAX FOR COLLAPSE OF LUNG
3272	COLLAPSE THERAPY	5404	INSERTION OF INTERCOSTAL CATHETER FOR DRAINAGE
3273	PLEURAL DRAINAGE	5479	OTHER REPAIR OF CHEST WALL
3274	PLUGGING OF FLAT CHEST	5404	INSERTION OF INTERCOSTAL CATHETER FOR DRAINAGE
3275	RELIEF OF TENSION PNEUMOTHORAX	5404	INSERTION OF INTERCOSTAL CATHETER FOR DRAINAGE
3276	PREVENTION OF COLLAPSE OF LUNG	9299	RESPIRATORY MEDICATION ADMINISTERED BY NEBULIZER
3277	MIST THERAPY	9299	OTHER RESPIRATORY THERAPY
3278	INHALATION THERAPY	9204	INSERTION OF ENDOTRACHEAL TUBE
3279	LARYNGEAL INTUBATION UNQUALIFIED	9296	OTHER OXYGEN ENRICHMENT
3280	OXYGEN THERAPY	9296	OTHER OXYGEN ENRICHMENT
3281	CATALYTIC OXYGEN THERAPY	9296	OTHER OXYGEN ENRICHMENT
3282	HYPERBARIC OXYGEN	9296	OTHER OXYGEN ENRICHMENT
3283	CYTOINDUCTIVE EFFECT	9296	OTHER CONTROL OF ATMOSPHERIC PRESSURE AND COMPOSITION
3284	OXYGENATORS	9296	OTHER CONTROL OF ATMOSPHERIC PRESSURE AND COMPOSITION
3285	MOURNAIN RESPIRE LABORATORIUM	9296	DECOMPRESSION CHAMBER
3286	ADULTEN FRIER LABORATORIUM	9296	OTHER CONTROL OF ATMOSPHERIC PRESSURE AND COMPOSITION
3287	DECOMPRESSION CHAMBER	9296	OTHER CONTROL OF ATMOSPHERIC PRESSURE AND COMPOSITION
3288	HEILUNG THERAPY	9296	OTHER CONTROL OF ATMOSPHERIC PRESSURE AND COMPOSITION
3289	PHYSIOTHERAPY ORBY OF MURY COMPLET	9296	OTHER CONTROL OF ATMOSPHERIC PRESSURE AND COMPOSITION

ICPM CODE	ICPM TITLE	ICD-9-CM CODE	ICD-9-CM TITLE
8560	REMOVAL OF FIXED BURN PIN	86.28	REMOVAL OF EXTERNAL IMMOBILIZATION DEVICE
8577	INTERMITTENT TRACTION	93.53	INTERMITTENT SKELETAL TRACTION
8580	CONTROL OF HEMORRHAGE BY PACKING	93.56	APPLICATION OF PRESSURE DRESSING
8581	CONTROL OF NASAL HEMORRHAGE	93.61	CONTROL OF EPISTAXIS BY ANTERIOR NASAL PACKING
8582	CONTROL OF RECTAL HEMORRHAGE	93.62	RECTAL PACKING
8583	CONTROL OF OBSTETRIC UTERINE HEMORRHAGE	93.64	INSERTION OF THERAPEUTIC DEVICE INTO UTERUS
8584	CONTROL OF VAGINAL HEMORRHAGE	93.65	VAGINAL PACKING
8585	CREDE EXPRESSION	93.66	OTHER MANUALLY ASSISTED DELIVERY
8586	CLOSED CARDIAC MASSAGE	93.67	CLOSED CHEST CARDIAC MASSAGE
8587	MANIPULATION OF SALIVARY CALCULUS	93.68	PROBING OF SALIVARY DUCT
8588	PROSTATIC MASSAGE	93.69	PROSTATIC MASSAGE
8589	SKELETAL MASSAGE	93.70	APPLICATION OF PRESSURE TROUSERS
8590	ACUPUNCTURE	93.71	OTHER ACUPUNCTURE
8591	ACUPUNCTURE FOR ANESTHESIA	93.72	ACUPUNCTURE FOR ANESTHESIA
8592	VENOUS FLOW STIMULATOR	93.73	OTHER IMMOBILIZATION, PRESSURE, AND ATTENTION TO WOUND
8593	HYDROTHERAPY	93.74	OTHER HYDROTHERAPY
8594	ASSISTED EXERCISE IN POOL	93.75	ASSISTED EXERCISE IN POOL
8595	FREE EXERCISE POOL	93.76	OTHER HYDROTHERAPY
8596	WHIRLPOOL THERAPY	93.77	WHIRLPOOL TREATMENT
8597	DENTAL OBTURATOR	93.78	APPLICATION OF ORTHOPEDIC APPLIANCE
8598	FITTING OF ARTIFICIAL LIMB	93.79	IMPLANTATION OR FITTING OF PROSTHETIC LIMB DEVICE, PINS
8599	APPLICATION OF LIMB PROSTHESIS	93.80	IMPLANTATION OR FITTING OF PROSTHETIC LIMB DEVICE, PINS
8600	INJECTION INTO SPINAL CANAL	93.81	INJECTION OF OTHER AGENT INTO SPINAL CANAL
8601	INJECTION INTO NERVE	93.82	PERIPHERAL NERVE INJECTION, NOT OTHERWISE SPECIFIED
8602	OTHER INJECTION INTO EYE OR ORBIT	93.83	RETROBULBAR INJECTION OF THERAPEUTIC AGENT
8603	INJECTION INTO TYMPANUM	93.84	INJECTION OF TYMPANUM
8604	INJECTION INTO TRACHEA	93.85	INJECTION OF LOCALLY ACTING THERAPEUTIC
8605	INJECTION INTO PERICARDIAL SAC	93.86	INJECTION OF THERAPEUTIC SUBSTANCE INTO PERICARDIUM
8606	INJECTION INTO HEART	93.87	INJECTION OF THERAPEUTIC SUBSTANCE INTO HEART
8607	INJECTION INTO BONE MARROW	93.88	INJECTION INTO BONE MARROW
8608	INJECTION INTO KIDNEY	93.89	OTHER INJECTION OF THERAPEUTIC SUBSTANCE INTO KIDNEY
8609	INJECTION INTO PROSTATE	93.90	INJECTION INTO PROSTATE
8610	INJECTION INTO HYDROCELE	93.91	INJECTION OF THERAPEUTIC SUBSTANCE INTO TESTIS
8611	INJECTION INTO BILIAS	93.92	INJECTION OF THERAPEUTIC AGENT INTO BREAST
8612	INJECTION INTO JOINT OR LIGAMENT	93.93	INJECTION OF THERAPEUTIC SUBSTANCE INTO JOINT OR LIGAMENT
8613	INJECTION INTO MUSCLE, TENDON OR BURSA	93.94	INJECTION OF THERAPEUTIC SUBSTANCE INTO TENDON
8614	GENERAL DRESSING OF BODY	93.95	OTHER HEAT THERAPY
8615	FOOT BATHS	93.96	OTHER HEAT THERAPY
8616	BATHS	93.97	OTHER HEAT THERAPY
8617	MEDICAL DIATHERMY	93.98	DIATHERMY
8618	RADIANT HEAT	93.99	OTHER HEAT THERAPY
8619	POKABUSTION	94.00	OTHER HEAT THERAPY
8620	HYPODERMIA (GENERAL)	94.01	HYPODERMIA (GENERAL) (LOCAL)
8621	GENERAL COLD DRESS	94.02	HYPODERMIA (GENERAL) (LOCAL)
8622	COLD CLOTHS	94.03	COLD DRESS
8623	HYPODERMIA WITH HYDROTHERAPY	94.04	HYPODERMIA (GENERAL) (LOCAL)
8624	HYPODERMIA	94.05	OTHER PUNCTURE
8625	GRAVITY LIGHT THERAPY	94.06	GRAVITY LIGHT THERAPY
8626	PROSTHESIS WITH THERAPY OF LIMBS	94.07	PROSTHESIS WITH THERAPY OF LIMBS
8627	PROSTHESIS WITH THERAPY OF HEAD	94.08	PROSTHESIS WITH THERAPY OF HEAD
8628	PROSTHESIS WITH THERAPY OF NECK	94.09	PROSTHESIS WITH THERAPY OF NECK
8629	PROSTHESIS WITH THERAPY OF CHEST	94.10	PROSTHESIS WITH THERAPY OF CHEST
8630	PROSTHESIS WITH THERAPY OF ABDOMEN	94.11	PROSTHESIS WITH THERAPY OF ABDOMEN
8631	PROSTHESIS WITH THERAPY OF PELVIS	94.12	PROSTHESIS WITH THERAPY OF PELVIS
8632	PROSTHESIS WITH THERAPY OF LOWER EXTREMITY	94.13	PROSTHESIS WITH THERAPY OF LOWER EXTREMITY
8633	PROSTHESIS WITH THERAPY OF UPPER EXTREMITY	94.14	PROSTHESIS WITH THERAPY OF UPPER EXTREMITY

ICD-9-CM Code	ICD-9-CM Title	ICD-9-CM Code	ICD-9-CM Title
86.99	OTHER RESPIRATORY PROCEDURES	92.99	OTHER RESPIRATORY THERAPY
87.00	EXTRACORPOREAL TRANSFUSION	93.03	OTHER TRANSFUSION OF WHOLE BLOOD
87.01	WHOLE BLOOD TRANSFUSION	93.05	OTHER TRANSFUSION OF WHOLE BLOOD
87.02	CELL BLOOD TRANSFUSION	93.06	OTHER TRANSFUSION OF WHOLE BLOOD
87.03	REPLACEMENT TRANSFUSION	93.07	EXCHANGE TRANSFUSION
87.04	INJECTION OF BONE MARROW	93.08	BONE MARROW TRANSPLANT
87.05	TRANSFUSION OF PACKED BLOOD CELLS	93.09	TRANSFUSION OF PACKED CELLS
87.06	PLATELET TRANSFUSION	93.10	TRANSFUSION OF PLATELETS
87.07	TRANSFUSION UNQUALIFIED	93.11	OTHER TRANSFUSION OF WHOLE BLOOD
87.10	PLASMA TRANSFUSION	93.12	TRANSFUSION OF OTHER SERUM
87.11	SERUM TRANSFUSION	93.13	TRANSFUSION OF OTHER SERUM
87.12	TRANSFUSION OF BLOOD EXPANDER	93.14	TRANSFUSION OF BLOOD EXPANDER
87.13	DRIED PLASMA INJECTION	93.15	TRANSFUSION OF OTHER SUBSTANCE
87.14	TRANSFUSION ANTIHEMOPHILIC FACTOR	93.16	TRANSFUSION OF COAGULATION FACTORS
87.30	ARTERIAL CATHETERIZATION OR CANNULATION	93.21	ARTERIAL CATHETERIZATION
87.31	FEMORAL ARTERY CANNULIZATION	93.22	ARTERIAL CATHETERIZATION
87.32	INSERTION ARTERIOVENOUS CANNULA	93.23	INSERTION OF VESSEL TO VESSEL CANNULA
87.33	CATHETERIZATION OF UMBILICAL VESSEL	93.24	UMBILICAL VEIN CATHETERIZATION
87.34	VENOUS CATHETERIZATION CANNULATION	93.25	OTHER VENOUS CATHETERIZATION
87.35	CUT-DOWN VENOUS CATH OR CANNULATION	93.26	VENOUS CUTDOWN
87.39	OTH CATH OR CANNULATION OF VESSEL	93.27	OTHER VENOUS CATHETERIZATION
87.44	ARTERIAL INJECTION	93.28	OTHER PUNCTURE OF ARTERY
87.45	CUT DOWN INTRAVENOUS INJECTION	93.29	VENOUS CUTDOWN
87.46	VENIPUNCTURE	93.30	OTHER PUNCTURE OF VEIN
87.49	OTH INJECT OR PUNCTURE OF VESSEL	93.31	OTHER PUNCTURE OF VEIN
87.50	ARTIFICIAL CIRCULATION	93.32	EXTRACORPOREAL CIRCULATION
87.51	OPERATIVE EXTERNAL CIRCULATION	93.33	EXTRACORPOREAL CIRCULATION
87.52	ARTERIOVENOUS CANULIN FOR BLOOD TMT	93.34	INSERTION OF VESSEL TO VESSEL CANNULA
87.53	HEMODIALYSIS	93.35	HEMODIALYSIS
87.54	EXTRACORPOREAL KIDNEY	93.36	HEMODIALYSIS
87.55	HEMODIALYSIS OF VENA CAVA	93.37	HEMODIALYSIS
87.56	ULTRAFILTRATION OF BLOOD	93.38	HEMODIALYSIS
87.57	HEMOPERFUSION OF LIVR & PORTAL SYS	93.39	EXTRACORPOREAL HEPATIC ASSISTANCE
87.60	PERITONEAL DIALYSIS	93.40	PERITONEAL DIALYSIS
87.61	INTESTINAL DIALYSIS	93.41	PERITONEAL DIALYSIS
87.70	ARTERIAL PERFUSION	93.42	PERITONEAL DIALYSIS
87.71	PERFUSION OF HEAD & NECK	93.43	PERITONEAL DIALYSIS
87.72	RENAL PERFUSION	93.44	PERITONEAL DIALYSIS
87.73	REGIONAL PERFUSION	93.45	PERITONEAL DIALYSIS
87.74	INTRAVENOUS PERFUSION	93.46	PERITONEAL DIALYSIS
87.75	CUT-DOWN PERFUSION	93.47	PERITONEAL DIALYSIS
87.76	REG OF FLUID & ELECTROLYTE BALANCE	93.48	PERITONEAL DIALYSIS
87.80	INSERT OF INTRVRS ENDORG ELECTRODE	93.49	PERITONEAL DIALYSIS
87.81	REPLMNT OF SUBCUTIN PULS GEN, BATHY	93.50	PERITONEAL DIALYSIS
87.82	REPL, RMV INTRAV ENDORG ELECTRODE	93.51	PERITONEAL DIALYSIS
87.84	ADMINISTRATION OF ANTICOAGULANTS	93.52	PERITONEAL DIALYSIS
87.86	PHYSIOTRY FOR PREV VASC COMPLICANT	93.53	PERITONEAL DIALYSIS
87.87	PHYSIOTRY FOR MALT OF CARDVCS PERFM	93.54	PERITONEAL DIALYSIS
87.94	UNTRV HMRAGE AFR OR ON NOS,MDD,DIR	93.55	PERITONEAL DIALYSIS
87.95	CHERI HMRAGE AFR OR ON GENITAL ORG	93.56	PERITONEAL DIALYSIS
		93.57	PERITONEAL DIALYSIS
		93.58	PERITONEAL DIALYSIS
		93.59	PERITONEAL DIALYSIS
		93.60	PERITONEAL DIALYSIS
		93.61	PERITONEAL DIALYSIS
		93.62	PERITONEAL DIALYSIS
		93.63	PERITONEAL DIALYSIS
		93.64	PERITONEAL DIALYSIS
		93.65	PERITONEAL DIALYSIS
		93.66	PERITONEAL DIALYSIS
		93.67	PERITONEAL DIALYSIS
		93.68	PERITONEAL DIALYSIS
		93.69	PERITONEAL DIALYSIS
		93.70	PERITONEAL DIALYSIS
		93.71	PERITONEAL DIALYSIS
		93.72	PERITONEAL DIALYSIS
		93.73	PERITONEAL DIALYSIS
		93.74	PERITONEAL DIALYSIS
		93.75	PERITONEAL DIALYSIS
		93.76	PERITONEAL DIALYSIS
		93.77	PERITONEAL DIALYSIS
		93.78	PERITONEAL DIALYSIS
		93.79	PERITONEAL DIALYSIS
		93.80	PERITONEAL DIALYSIS
		93.81	PERITONEAL DIALYSIS
		93.82	PERITONEAL DIALYSIS
		93.83	PERITONEAL DIALYSIS
		93.84	PERITONEAL DIALYSIS
		93.85	PERITONEAL DIALYSIS
		93.86	PERITONEAL DIALYSIS
		93.87	PERITONEAL DIALYSIS
		93.88	PERITONEAL DIALYSIS
		93.89	PERITONEAL DIALYSIS
		93.90	PERITONEAL DIALYSIS
		93.91	PERITONEAL DIALYSIS
		93.92	PERITONEAL DIALYSIS
		93.93	PERITONEAL DIALYSIS
		93.94	PERITONEAL DIALYSIS
		93.95	PERITONEAL DIALYSIS
		93.96	PERITONEAL DIALYSIS
		93.97	PERITONEAL DIALYSIS
		93.98	PERITONEAL DIALYSIS
		93.99	PERITONEAL DIALYSIS
		94.00	PERITONEAL DIALYSIS
		94.01	PERITONEAL DIALYSIS
		94.02	PERITONEAL DIALYSIS
		94.03	PERITONEAL DIALYSIS
		94.04	PERITONEAL DIALYSIS
		94.05	PERITONEAL DIALYSIS
		94.06	PERITONEAL DIALYSIS
		94.07	PERITONEAL DIALYSIS
		94.08	PERITONEAL DIALYSIS
		94.09	PERITONEAL DIALYSIS
		94.10	PERITONEAL DIALYSIS
		94.11	PERITONEAL DIALYSIS
		94.12	PERITONEAL DIALYSIS
		94.13	PERITONEAL DIALYSIS
		94.14	PERITONEAL DIALYSIS
		94.15	PERITONEAL DIALYSIS
		94.16	PERITONEAL DIALYSIS
		94.17	PERITONEAL DIALYSIS
		94.18	PERITONEAL DIALYSIS
		94.19	PERITONEAL DIALYSIS
		94.20	PERITONEAL DIALYSIS
		94.21	PERITONEAL DIALYSIS
		94.22	PERITONEAL DIALYSIS
		94.23	PERITONEAL DIALYSIS
		94.24	PERITONEAL DIALYSIS
		94.25	PERITONEAL DIALYSIS
		94.26	PERITONEAL DIALYSIS
		94.27	PERITONEAL DIALYSIS
		94.28	PERITONEAL DIALYSIS
		94.29	PERITONEAL DIALYSIS
		94.30	PERITONEAL DIALYSIS
		94.31	PERITONEAL DIALYSIS
		94.32	PERITONEAL DIALYSIS
		94.33	PERITONEAL DIALYSIS
		94.34	PERITONEAL DIALYSIS
		94.35	PERITONEAL DIALYSIS
		94.36	PERITONEAL DIALYSIS
		94.37	PERITONEAL DIALYSIS
		94.38	PERITONEAL DIALYSIS
		94.39	PERITONEAL DIALYSIS
		94.40	PERITONEAL DIALYSIS
		94.41	PERITONEAL DIALYSIS
		94.42	PERITONEAL DIALYSIS
		94.43	PERITONEAL DIALYSIS
		94.44	PERITONEAL DIALYSIS
		94.45	PERITONEAL DIALYSIS
		94.46	PERITONEAL DIALYSIS
		94.47	PERITONEAL DIALYSIS
		94.48	PERITONEAL DIALYSIS
		94.49	PERITONEAL DIALYSIS
		94.50	PERITONEAL DIALYSIS
		94.51	PERITONEAL DIALYSIS
		94.52	PERITONEAL DIALYSIS
		94.53	PERITONEAL DIALYSIS
		94.54	PERITONEAL DIALYSIS
		94.55	PERITONEAL DIALYSIS
		94.56	PERITONEAL DIALYSIS
		94.57	PERITONEAL DIALYSIS
		94.58	PERITONEAL DIALYSIS
		94.59	PERITONEAL DIALYSIS
		94.60	PERITONEAL DIALYSIS
		94.61	PERITONEAL DIALYSIS
		94.62	PERITONEAL DIALYSIS
		94.63	PERITONEAL DIALYSIS
		94.64	PERITONEAL DIALYSIS
		94.65	PERITONEAL DIALYSIS
		94.66	PERITONEAL DIALYSIS
		94.67	PERITONEAL DIALYSIS
		94.68	PERITONEAL DIALYSIS
		94.69	PERITONEAL DIALYSIS
		94.70	PERITONEAL DIALYSIS
		94.71	PERITONEAL DIALYSIS
		94.72	PERITONEAL DIALYSIS
		94.73	PERITONEAL DIALYSIS
		94.74	PERITONEAL DIALYSIS
		94.75	PERITONEAL DIALYSIS
		94.76	PERITONEAL DIALYSIS
		94.77	PERITONEAL DIALYSIS
		94.78	PERITONEAL DIALYSIS
		94.79	PERITONEAL DIALYSIS
		94.80	PERITONEAL DIALYSIS
		94.81	PERITONEAL DIALYSIS
		94.82	PERITONEAL DIALYSIS
		94.83	PERITONEAL DIALYSIS
		94.84	PERITONEAL DIALYSIS
		94.85	PERITONEAL DIALYSIS
		94.86	PERITONEAL DIALYSIS
		94.87	PERITONEAL DIALYSIS
		94.88	PERITONEAL DIALYSIS
		94.89	PERITONEAL DIALYSIS
		94.90	PERITONEAL DIALYSIS
		94.91	PERITONEAL DIALYSIS
		94.92	PERITONEAL DIALYSIS
		94.93	PERITONEAL DIALYSIS
		94.94	PERITONEAL DIALYSIS
		94.95	PERITONEAL DIALYSIS
		94.96	PERITONEAL DIALYSIS
		94.97	PERITONEAL DIALYSIS
		94.98	PERITONEAL DIALYSIS
		94.99	PERITONEAL DIALYSIS
		95.00	PERITONEAL DIALYSIS
		95.01	PERITONEAL DIALYSIS
		95.02	PERITONEAL DIALYSIS
		95.03	PERITONEAL DIALYSIS
		95.04	PERITONEAL DIALYSIS
		95.05	PERITONEAL DIALYSIS
		95.06	PERITONEAL DIALYSIS
		95.07	PERITONEAL DIALYSIS
		95.08	PERITONEAL DIALYSIS
		95.09	PERITONEAL DIALYSIS
		95.10	PERITONEAL DIALYSIS
		95.11	PERITONEAL DIALYSIS
		95.12	PERITONEAL DIALYSIS
		95.13	PERITONEAL DIALYSIS
		95.14	PERITONEAL DIALYSIS
		95.15	PERITONEAL DIALYSIS
		95.16	PERITONEAL DIALYSIS
		95.17	PERITONEAL DIALYSIS
		95.18	PERITONEAL DIALYSIS
		95.19	PERITONEAL DIALYSIS
		95.20	PERITONEAL DIALYSIS
		95.21	PERITONEAL DIALYSIS
		95.22	PERITONEAL DIALYSIS
		95.23	PERITONEAL DIALYSIS
		95.24	PERITONEAL DIALYSIS
		95.25	PERITONEAL DIALYSIS
		95.26	PERITONEAL DIALYSIS
		95.27	PERITONEAL DIALYSIS
		95.28	PERITONEAL DIALYSIS
		95.29	PERITONEAL DIALYSIS
		95.30	PERITONEAL DIALYSIS
		95.31	PERITONEAL DIALYSIS
		95.32	PERITONEAL DIALYSIS
		95.33	PERITONEAL DIALYSIS
		95.34	PERITONEAL DIALYSIS
		95.35	PERITONEAL DIALYSIS
		95.36	PERITONEAL DIALYSIS
		95.37	PERITONEAL DIALYSIS
		95.38	PERITONEAL DIALYSIS
		95.39	PERITONEAL DIALYSIS
		95.40	PERITONEAL DIALYSIS
		95.41	PERITONEAL DIALYSIS
		95.42	PERITONEAL DIALYSIS
		95.43	PERITONEAL DIALYSIS
		95.44	PERITONEAL DIALYSIS
		95.45	PERITONEAL DIALYSIS
		95.46	PERITONEAL DIALYSIS
		95.47	PERITONEAL DIALYSIS
		95.48	PERITONEAL DIALYSIS
		95.49	PERITONEAL DIALYSIS
		95.50	PERITONEAL DIALYSIS
		95.51	PERITONEAL DIALYSIS
		95.52	PERITONEAL DIALYSIS
		95.53	PERITONEAL DIALYSIS
		95.54	PERITONEAL DIALYSIS
		95.55	PERITONEAL DIALYSIS
		95.56	PERITONEAL DIALYSIS
		95.57	PERITONEAL DIALYSIS
		95.58	PERITONEAL DIALYSIS
		95.59	PERITONEAL DIALYSIS
		95.60	PERITONEAL DIALYSIS
		95.61	PERITONEAL DIALYSIS
		95.62	PERITONEAL DIALYSIS
		95.63	PERITONEAL DIALYSIS
		95.64	PERITONEAL DIALYSIS
		95.65	PERITONEAL DIALYSIS
		95.66	PERITONEAL DIALYSIS
		95.67	PERITONEAL DIALYSIS
		95.68	PERITONEAL DIALYSIS
		95.69	PERITONEAL DIALYSIS
		95.70	PERITONEAL DIALYSIS
		95.71	PERITONEAL DIALYSIS
		95.72	PERITONEAL DIALYSIS
		95.73	PERITONEAL DIALYSIS
		95.74	PERITONEAL DIALYSIS
		95.75	PERITONEAL DIALYSIS
		95.76	PERITONEAL DIALYSIS
		95.77	PERITONEAL DIALYSIS
		95.78	PERITONEAL DIALYSIS
		95.79	PERITONEAL DIALYSIS
		95.80	PERITONEAL DIALYSIS
		95.81	PERITONEAL DIALYSIS
		95.82	PERITONEAL DIALYSIS
		95.83</	

PROCEDURE MAP FROM INTERNATIONAL CLASSIFICATION OF PROCEDURES IN MEDICINE (ICPM)
 TO INTERNATIONAL CLASSIFICATION OF DISEASES, CLINICAL MODIFICATION (ICD-9 CM)

ICPM CODE	ICPM TITLE	ICD-9 CM CODE	ICD-9 CM TITLE
8996	CURE OF OTH POST OF HEMORRHAGE	8998	CONTROL OF HEMORRHAGE, NOT OTHERWISE SPECIFIED
8997	REMOV OF SUTURE/CLIPS FRM SKIN WND	9284	REMOVAL OF SUTURES FROM TRUNK, NOT ELSEWHERE CLASSIFIED
8998	PSYCHIATRIC OBSERVATION	9411	PSYCHIATRIC MENTAL STATUS DETERMINATION
8999	OTHER PSYCHIATRIC MONITORING	9412	OTHER PSYCHIATRIC INTERVIEW AND EVALUATION
9000	INTRACRANIAL PRESSURE MONITORING	8915	OTHER NONOPERATIVE NEUROLOGIC FUNCTION TESTS
9001	OTHER NEUROLOGICAL MONITORING	8915	OTHER NONOPERATIVE NEUROLOGIC FUNCTION TESTS
9002	MONITORING OF RESPIRATION	8958	OTHER NONOPERATIVE RESPIRATORY MEASUREMENTS
9003	INTRAPLEURAL PRESSURE MONITORING	8958	OTHER NONOPERATIVE RESPIRATORY MEASUREMENTS
9004	CENT ELECTRO CARDIOGRAPHIC MONITNG	8954	ELECTROGRAPHIC MONITORING
9005	MONITORING CENTRAL VENOUS PRESSURE	8962	CENTRAL VENOUS PRESSURE MONITORING
9006	MONITORING CARDIAC OUTPUT	8968	MONITORING OF CARDIAC OUTPUT BY INDICATOR DILUTION TECHNIQUE
9007	PLETHYSMOGRAPHIC MONITORING	8958	PLETHYSMOGRAM
9008	OTH MONITORING HEART, CIRCULATION	8969	MONITORING OF CORONARY BLOOD FLOW
9009	MONITORING OF RENAL FUNCTION	8929	OTHER NONOPERATIVE GENITOURINARY SYSTEM MEASUREMENTS
9010	MONITORING FETAL HEART DURING LABOR	7534	FETAL MONITORING, NOT OTHERWISE SPECIFIED
9011	MEDICAL INDUCTION OF LABOR	754	MEDICAL INDUCTION OF LABOR
9012	INDUCTN OF INTRAVENOUS INJEC OR DRIP	754	MEDICAL INDUCTION OF LABOR
9013	INDUCT BY INTRAVENOUS INJECTION	754	MEDICAL INDUCTION OF LABOR
9014	INDUCT BY OTH MEDICAL MEANS	754	MEDICAL INDUCTION OF LABOR

END

DATE

FILMED

4-88

DTIC