AD-A190 069 ALL PRIME CONTRACT AWARDS BY STATE OR COUNTRY PLACE AND CONTRACTOR FY 87..(U) WASHINGTON HEADQUARTERS SERVICES (DOD) DC DIRECTORATE FOR INF.. 1987 DIOR/ST11-87/PT-23 1/5

UNCLASSIFIED F/G 15/5 NL

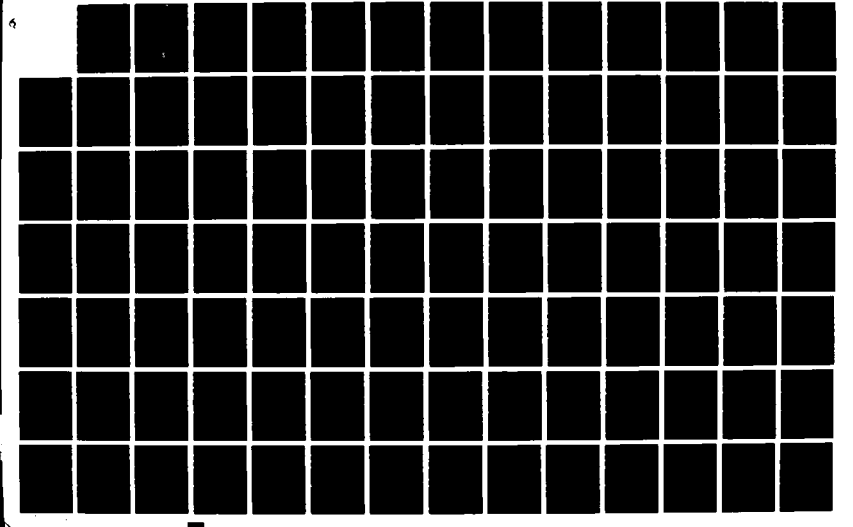

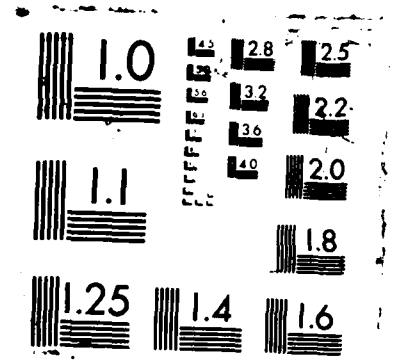
1.0
1.1
1.25
1.4
1.6
1.8
2.0
2.2
2.5
2.8
3.2
3.6
4.0

SECURITY CLASSIFICATION OF THIS PAGE

DTIC FILE COPY

REPORT DOCUMENTATION PAGE

AD-A190 069

1b. RESTRICTIVE MARKINGS

3. DISTRIBUTION/AVAILABILITY OF REPORT

Approved for public release

4. PERFORMING ORGANIZATION REPORT NUMBER(S)

DIOR/ST11-87/PT-23

5. MONITORING ORGANIZATION REPORT NUMBER(S)

6a. NAME OF PERFORMING ORGANIZATION

WHS, Directorate for Information Operations and Reports

6b. OFFICE SYMBOL (If applicable)

7a. NAME OF MONITORING ORGANIZATION

6c. ADDRESS (City, State, and ZIP Code)

Arlington, VA 22202-4302

7b. ADDRESS (City, State, and ZIP Code)

8a. NAME OF FUNDING/SPONSORING ORGANIZATION

8b. OFFICE SYMBOL (If applicable)

9. PROCUREMENT INSTRUMENT IDENTIFICATION NUMBER

8c. ADDRESS (City, State, and ZIP Code)

10. SOURCE OF FUNDING NUMBERS

PROGRAM ELEMENT NO.	PROJECT NO.	TASK NO.	WORK UNIT ACCESSION NO.

11. TITLE (Include Security Classification) All Prime Contract Awards by State or Country, Place, and Contractor, FY 87. Part 23 (BR Indian-Classified Location, Foreign)

12. PERSONAL AUTHOR(S)

13a. TYPE OF REPORT	13b. TIME COVERED	14. DATE OF REPORT (Year, Month, Day)	15. PAGE COUNT
Annual	FROM _____ TO _____	1987	411

16. SUPPLEMENTARY NOTATION

17. COSATI CODES			18. SUBJECT TERMS (Continue on reverse if necessary and identify by block number)
FIELD	GROUP	SUB-GROUP	

19. ABSTRACT (Continue on reverse if necessary and identify by block number)

DTIC ELECTE MAR 2 8 1988 S C D

20. DISTRIBUTION/AVAILABILITY OF ABSTRACT

☐ UNCLASSIFIED/UNLIMITED ☐ SAME AS RPT. ☐ DTIC USERS

21. ABSTRACT SECURITY CLASSIFICATION

22a. NAME OF RESPONSIBLE INDIVIDUAL

22b. TELEPHONE (Include Area Code)

22c. OFFICE SYMBOL

DD FORM 1473, 84 MAR

83 APR edition may be used until exhausted.
All other editions are obsolete.

SECURITY CLASSIFICATION OF THIS PAGE

88 3 23 022

TITLE LINE

CONTRACTOR ESTABLISHMENT NAME/ MAJOR LOCATION NAME / STATE/ COUNTRY NAME / DUNS NUMBER / MAJOR FIPS55 CODE / STATE/ COUNTRY CODE

DATA LINE

SVC - REPORTING COMPONENT
MON - REPORT MONTH
A3 - PURCHASING OFFICE CODE
A2 - REPORT NUMBER
B1 - CONTRACT NUMBER
B3 - ACTION DATE
B8A - FSC OR SERVICE CODE
B8B - DOD CLAIMANT PROGRAM NUMBER
B8C - SYSTEM OR EQUIPMENT CODE
B9 - CONSULTANT SERVICES
B10 - MULTIYEAR CONTRACT
B12 - FOREIGN MILITARY SALE
B13 - KIND OF CONTRACTING ACTION
C1 - SYNOPSIS
C2 - REASON NOT SYNOPSIZED
C3 - METHOD OF CONTRACTING
C4 - NEGOTIATION AUTHORITY
C5 - EXTENT OF COMPETITION IN NEGOTIATION
C6 - TYPE OF CONTRACT
C7 - NUMBER OF OFFERORS SOLICITED
C8 - NUMBER OF OFFERS RECEIVED
C9 - SOLICITATION PROCEDURES
C10 - AUTHORITY FOR OTHER THAN FULL & OPEN COMPETITION
D1 - TYPE OF BUSINESS
D2 - REASON NOT AWARDED TO SMALL CONCERN
D3 - SMALL DISADVANTAGED BUSINESS
D4 - REASON NOT AWARDED TO SMALL DISADVANTAGED BUSINESS CONCERN
D5 - WOMAN OWNED SMALL BUSINESS
D6 - SMALL BUSINESS SET-ASIDE PREFERENCE
D7 - SUBCONTRACTING PLAN FOR SMALL AND SMALL DISADVANTAGED BUSINESSES
D8 - SMALL BUSINESS INNOVATION RESEARCH (SBIR) PROGRAM
D9 - LABOR SURPLUS AREA PREFERENCE
D10 - SUBJECT TO LABOR STANDARDS STATUTES
D11 - CERTIFICATE OF CURRENT COST OR PRICING DATA
D12A - NUMBER OF OFFERORS
D12B - BUY AMERICAN ACT PERCENT DIFFERENCE
D12C - COUNTRY OF ORIGIN CODE
D13 - CONTRACT FINANCING
E1 - ETHNIC GROUP
B7 - DOLLAR VALUE OF ACTION

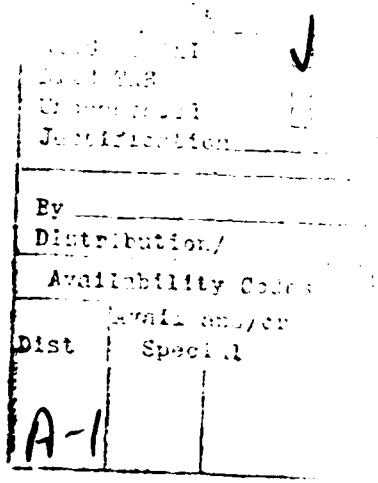

S V C	RM PO TN	AAAAA 33333	AAAA 2222	BBBBBBBBBBBBBBB 11111111111111	BBBBBB 333333	BBBB 8888 AAAA	BBB 888 BBB	BBB 888 CCC	B 1 9	B 1 0	B 1 2	B 1 3	C 1 1	C 2 2	C 3 3	CCCC 4444	C 4 5	C 5 6	C 6 7	C 7 8	C 8 9	CC 11 00	D 1 0	D 2 1	D 3 2	D 4 3	D 5 4	D 6 5	D 7 6	D 8 7	D 9 8	D 1 0 9	D 1 1 0	DDDDDD 12 ABBCCC	D 1 3	E 1 1	B7 AMOUNT ($000)
AUSTIN COMPANY THE													BR	INDIAN		004176855						00000							IO							
2 02	C2742	0452	N6274285C0163		861113	R219	C2	000	2	2	2	D 1		2		2 J 2 2 D						4 5 1 5 3 1 2 1 1 5 2 000													5		43-
AUTOMAR III CORP													BR	INDIAN		177157914						00000							IO							
2 12	G0133	0069	N0003385C1007		870615	V124	S1	000	2	2	2	C 2 B		2		3 J 1 1 N 2A						4 1 1 1 1 1 1 1 1 1 5 2 100BIO													5		55
2 12	G0133	0070	N0003385C1007		870417	V124	S1	000	2	2	2	C 2 B		2		3 J 1 1 N 2A						4 1 1 1 1 1 1 1 1 1 5 2 100BIO													5		112
2 12	G0133	0071	N0003385C1007		870610	V124	S1	000	2	2	2	C 2 B		2		3 J 1 1 N 2A						4 1 1 1 1 1 1 1 1 1 5 2 100BIO													5		30
2 12	G0133	0075	N0003385C1007		870818	V124	S1	000	2	2	2	D 2 K		2		1 J 2 1 N 2A						4 1 1 1 1 1 2 1 1 5 2 100BIO													5		8,979
2 12	G0133	0056	N0003387C1115		870806	V124	S1	000	2	2	2	3 1		2		1 J 2 2 B						4 1 1 1 1 1 2 1 1 5 2 200BIO													5		45,200
				CONTRACTOR TOTAL												54,376 *																					
BASIL FRANK E INC OF DELAWARE													BR	INDIAN		037764602						00000							IO							
2 02	C2742	R312	N6274282C0503		861107	S299	S1	000	2	2	2	B 1		2		1 M 2 2 B						4 3 1 3 1 1 2 1 1 5 2 000													5		25,130
2 06	C2742	P251	N6274282C0503		861010	S299	S1	000	2	2	2	C 1		2		1 M 2 2 B						4 3 1 3 1 1 2 1 1 5 2 000													5		400
2 06	C2742	P253	N6274282C0503		861105	S299	S1	000	2	2	2	C 1		2		1 M 2 2 B						4 3 1 3 1 1 2 1 1 5 2 000													5		40
2 06	C2742	P255	N6274282C0503		861224	S299	S1	000	2	2	2	D 1		2		1 M 2 2 B						4 3 1 3 1 1 2 1 1 5 2 000													5		62
2 06	C2742	P260	N6274282C0503		870203	S299	S1	000	2	2	2	D 1		2		1 M 2 2 B						4 3 1 3 1 1 2 1 1 5 2 000													5		84
2 06	C2742	P264	N6274282C0503		870219	S299	S1	000	2	2	2	D 1		2		1 M 2 2 B						4 3 1 3 1 1 2 1 1 5 2 000													5		34
2 07	C2742	P256	N6274282C0503		870112	S299	S1	000	2	2	2	B 1		2		1 M 2 2 B						4 3 1 3 1 1 2 1 1 5 2 000													5		90
2 07	C2742	P257	N6274282C0503		870113	X299	S1	000	2	2	2	D 1		2		1 M 2 2 B						4 3 1 3 1 1 2 1 1 5 2 000													5		280-
2 07	C2742	P258	N6274282C0503		870113	S299	S1	000	2	2	2	D 1		2		1 M 2 2 B						4 3 1 3 1 1 2 1 1 5 2 000													5		83-
2 07	C2742	P259	N6274282C0503		870116	S299	S1	000	2	2	2	D 1		2		1 M 2 2 B						4 3 1 3 1 1 2 1 1 5 2 000													5		53
2 07	C2742	P261	N6274282C0503		870206	S299	S1	000	2	2	2	D 1		2		1 M 2 2 B						4 3 1 3 1 1 2 1 1 5 2 000													5		131
2 07	C2742	P262	N6274282C0503		870313	S299	S1	000	2	2	2	D 1		2		1 M 2 2 B						4 3 1 3 1 1 2 1 1 5 2 000													5		96
2 07	C2742	P263	N6274282C0503		870220	S299	S1	000	2	2	2	D 2		2		1 M 2 2 B						4 3 1 3 1 1 2 1 1 5 2 000													5		280
2 08	C2742	P265	N6274282C0503		870327	S299	S1	000	2	2	2	D 1		2		1 M 2 2 B						4 3 1 3 1 1 2 1 1 5 2 000													5		75
2 08	C2742	P267	N6274282C0503		870420	S299	S1	000	2	2	2	D 1		2		1 M 2 2 B						4 3 1 3 1 1 2 1 1 5 2 000													5		81
2 08	C2742	P268	N6274282C0503		870427	S299	S1	000	2	2	2	D 1		2		1 M 2 2 B						4 3 1 3 1 1 2 1 1 5 2 000													5		120
2 10	C2742	P269	N6274282C0503		870624	S299	S1	000	2	2	2	D 1		2		1 M 2 2 B						4 3 1 3 1 1 2 1 1 5 2 000													5		45
2 10	C2742	P270	N6274282C0503		870625	S299	S1	000	2	2	2	D 1		2		1 M 2 2 B						4 3 1 3 1 1 2 1 1 5 2 000													5		107
2 12	C2742	P271	N6274282C0503		870718	S299	S1	000	2	2	2	D 1		2		1 M 2 2 B						4 3 1 3 1 1 2 1 1 5 2 000													5		40-
2 12	C2742	P272	N6274282C0503		870718	S299	S1	000	2	2	2	D 1		2		1 M 2 2 B						4 3 1 3 1 1 2 1 1 5 2 000													5		38
2 12	C2742	P273	N6274282C0503		870721	S299	S1	000	2	2	2	D 1		2		1 M 2 2 B						4 3 1 3 1 1 2 1 1 5 2 000													5		72
2 12	C2742	P274	N6274282C0503		870724	S299	S1	000	2	2	2	D 1		2		1 M 2 2 B						4 3 1 3 1 1 2 1 1 5 2 000													5		153
2 12	C2742	P275	N6274282C0503		870826	S299	S1	000	2	2	2	D 1		2		1 M 2 2 B						4 3 1 3 1 1 2 1 1 5 2 000													5		36
2 12	C2742	P276	N6274282C0503		870904	S299	S1	000	2	2	2	C 1		2		1 M 2 2 B						4 3 1 3 1 1 2 1 1 5 2 000													5		136
2 12	C2742	P277	N6274282C0503		870909	S299	S1	000	2	2	2	D 1		2		1 M 2 2 B						4 3 1 3 1 1 2 1 1 5 2 000													5		65
				CONTRACTOR TOTAL												26,925 *																					
FARRELL LINES INC													BR	INDIAN		006983548						00000							IO							
2 06	G0133	0030	N0003387C1110		870312	V124	S1	000	2	2	2	3 1		2		1 J 2 2 B						4 5 1 1 1 1 3 1 1 5 2 200BIO													5		34,825
FUJI XEROX CO LTD													BR	INDIAN		690550314						00000							IO							
2 05	UH107	7016	N0065186D0027		861001	T012	S1	000	2	2	2	5 2 Z		2		1 J 2 2 B						3 1 1 1 3 1 2 1 1 5 3 300BIO													5		31
HOPE VTN													BR	INDIAN		161235890						00000							IO							
2 11	C2742	4696	N6274281C0192		870810	R112	C2	000	2	2	2	D 1		2	1702	2 J						4 5 1 5 1 1 2 1 1 5 2 000													5		143

S RM AAAAA AAAA BBBBBBBBBBBBBBB	BBBBBB	BBBB BBB BBB	B B B B	C C C CCCC	C C C C C CC	D D D D D D D D D D	DDDDDD	D	E	B7
V PO		8888 888 888	1 1 1		11	1 1	12	1		AMOUNT
C TN 33333 2222 111111111111111	333333	AAAA BBB CCC	9 0 2 3	1 2 3 4444	5 6 7 8 9 00	1 2 3 4 5 6 7 8 9 0 1	ABBCCC	3	1	($000)
KELLER & GANNON				BR INDIAN	044283059	00000 IO				
2 10 C2742 R471 N6274281D0037	870601	R123 C2	000 2 2 2 5 1	2	4 J 2 2 D	4 5 1 5 1 1 2 1 1 5 1	000	3		78
MEDIA FIVE LIMITED				BR INDIAN	086268277	00000 IO				
2 10 C2742 4187 N6274281C0106	870709	R111 C2	000 2 2 2 D 1	2 1702	2 J	4 5 1 5 1 1 2 1 1 5 2	000	5		40
RAYMOND-BROWN & ROOT-MOWLEM				BR INDIAN	049636335	00000 IO				
2 02 C2742 P201 N6274281C3002	861017	Y199 C2	000 2 2 2 D 1	2 0600	5 R	4 5 1 5 1 1 3 1 1 5 1	000	5		105
2 06 C2742 P203 N6274281C3002	861002	Y199 C2	000 2 2 2 C 1	2 0600	5 R	4 5 1 5 1 1 3 1 1 5 1	000	5		4,441-
2 06 C2742 P204 N6274281C3002	861202	Y199 C2	000 2 2 2 D 1	2 0600	5 R	4 5 1 5 1 1 3 1 1 5 1	000	5		7,062-
2 06 C2742 P205 N6274281C3002	870213	Y199 C2	000 2 2 2 D 1	2 0600	5 R	4 5 1 5 1 1 3 1 1 5 1	000	5		8,375
2 08 C2742 P206 N6274281C3002	870409	Y199 C2	000 2 2 2 D 1	2 0600	5 M	4 5 1 5 1 1 3 1 1 5 1	000	3		5,795-
2 08 C2742 P207 N6274281C3002	870501	Y199 C2	000 2 2 2 D 1	2 0600	5 R	4 5 1 5 1 1 3 1 1 5 1	000	5		127-
2 12 C2742 P208 N6274281C3002	870715	Y199 C2	000 2 2 2 D 1	2 0600	5 R	4 5 1 5 1 1 3 1 1 5 1	000	5		2,890-
2 12 C2742 P209 N6274281C3002	870814	Y199 C2	000 2 2 2 D 1	2 0600	5 R	4 5 1 5 1 1 3 1 1 5 1	000	5		1,000-
CONTRACTOR TOTAL					14,835- *					
UNITED STATES LINES INC				BR INDIAN	003938446	00000 IO				
2 12 G0133 0068 N0003384C1003	861103	V124 S1	000 2 2 2 C 2 B	2	3 J 1 1 N 2A	4 5 1 1 1 1 1 1 1 5 2	100BIO	5		1,300
2 10 G0133 0051 N0003387C1112	870410	V124 S1	000 2 2 2 3 1	2	3 J 1 1 N 1G	4 5 1 5 1 1 1 1 1 5 2	000BIO	5		2,882
CONTRACTOR TOTAL					4,182 *					
STATE TOTAL					105,722 ***					

```
S RM AAAAA AAAA BBBBBBBBBBBBBBB BBBBBB BBBB BBB BBB B B B B C C C CCCC C C C C C CC D D D D D D D D D D D DDDDDD D E      B7
V PO                                   8888 888 888   1 1 1                     11                    1 1   12   1      AMOUNT
C TN 33333 2222 111111111111111 333333 AAAA BBB CCC 9 0 2 3 1 2 3 4444 5 6 7 8 9 00 1 2 3 4 5 6 7 8 9 0 1 ABBCCC 3 1    ($000)
-----------------------------------------------------------------------------------------------------------------------------------
BLACK MICRO CORP                                              U S MISC P   999116676    00000     IQ
2 05 C2742 1616 N6276684C0289   870108 Y249 C2  000 2 2 2 D 1   1      1 J 2 2 A    1 5 1 4 1 1 2 1 1 4 2 000     5          30
2 06 C2742 2150 N6276684C0289   870202 Y249 C2  000 2 2 2 D 1   1      1 J 2 2 A    1 5 1 4 1 1 2 1 1 4 2 000     5         113
                                  CONTRACTOR TOTAL                       143   *

DYNCORP (INC)                                                 U S MISC P   003242013    00000     IQ
2 06 MA102 2132 N0060085C2456   861223 M127 S1  000 2 2 2 B 1   2 1026 1 J          1 1 1 1 1 1 3 1 1 3 2 000     5       3,170

HUGHES AIRCRAFT COMPANY                                       U S MISC P   008286221    00000     IQ
1 02 AB07  3100 DAAB0786DD071   861031 J058 A7  GFB 2 2 2 5 1   2      5 Y 1 1 N 1A 1 1 1 1 1 1 1 1 1 1 1 000     5          60
                                       STATE TOTAL                     3,373   ***
```

S RM AAAAA AAAA BBBBBBBBBBBBBBB BBBBBB BBBB BBB BBB B B B B C C C CCCC C C C C C C CC D D D D D D D D D D DDDDDD D E	B7
V PO 8888 888 888 1 1 1 11 1 1 12 1	AMOUNT
C TN 33333 2222 111111111111111 333333 AAAA BBB CCC 9 0 2 3 1 2 3 4444 5 6 7 8 9 00 1 2 3 4 5 6 7 8 9 0 1 ABBCCC 3 1	($000)
ASHOT ASHKELON INDUSTRIES ISRAEL 148051030 00000 IS	
1 04 AE07 1388 DAAE0787C0828 870121 2520 A4A DJE 2 2 2 1 1 2 1 J 2 2 B 3 4 1 3 1 1 2 1 1 1 2 000 5	51
1 11 AE07 2446 DAAE0787C0828 870406 2520 A4A DJE 2 2 2 B 1 2 1 J 2 2 B 3 4 1 3 1 1 2 1 1 1 2 000 1	51
1 11 AE07 2411 DAAE0787C1330 870402 2520 A4A DJJ 2 2 2 3 1 2 1 J 2 2 B 3 4 1 1 1 1 2 1 1 1 2 100 5	429
1 11 AE07 3225 DAAE0787C1816 870626 2530 A4A DJJ 2 2 2 3 1 2 1 J 2 2 B 3 4 1 2 1 1 2 1 1 1 2 000 1	1,044
CONTRACTOR TOTAL 1,575 *	
ATAMCO EST ISRAEL 999099179 00000 IS	
4 07 0400 2621 DLA40086C2960 870407 9320 C9E 000 2 2 2 F 1 2 1 J 2 2 B 3 4 1 1 1 1 2 1 1 2 199BIS 5	74-
BEZALEL RESEARCH ISRAEL 999112634 00000 IS	
3 02 HU16 0003 F3365786C0048 861119 AD44 A9 000 2 2 2 3 1 2 7 J 1 1 N 1G 3 1 1 1 1 1 2 1 1 1 1 100BIS 2	283
CANADIAN COMMERCIAL CORPORATN ISRAEL 207884594 00000 IS	
3 06 FS04 0238 F3360087C0013 870324 L059 S1 AFH 2 2 1 C 0 0 5	158
3 11 FS04 0437 F3360087C0013 870805 L059 S1 AFH 2 2 1 C 0 0 5	124
CONTRACTOR TOTAL 282 *	
CLASSIFIED ISRAEL 999999998 00000 IS	
1 12 KF40 0740 DAKF4087C0779 870925 9999 C9E 000 2 2 2 3 2 A 2 5 J 1 1 N 6A 3 1 1 1 1 1 1 1 1 5 1 100 5	303
CYCLONE AVIATION PRODUCTS LTD ISRAEL 999135593 00000 IS	
2 12 NA113 0299 N6817187C0135 870807 1680 A1C AHP 2 2 2 3 2 Z 2 5 J 1 1 N 1A 3 1 1 1 1 1 2 1 1 5 1 100BIS 5	36
ELBIT COMPUTERS LTD ISRAEL 600001580 00000 IS	
1 12 AA09 2896 DAAA0987C1415 870925 1220 A5 000 2 2 2 3 1 2 1 J 2 2 B 3 4 1 3 1 1 2 1 1 5 2 100BIS 1	1,549
ELTA ELECTRONICS ISRAEL 999125396 00000 IS	
3 06 FD09 0338 F3460187C0454 870320 6605 A1A AAF 2 2 2 3 2 B 2 1 J 2 2 B 3 1 1 1 1 1 2 1 1 1 2 000BIS 5	94
3 09 FD06 0468 F3460187C1026 870512 6605 A1C AAF 2 2 2 3 2 B 2 4 J 2 1 B 4 5 1 1 1 1 2 1 1 1 2 100BIS 5	55
CONTRACTOR TOTAL 149 *	
FAIRCHILD INDUSTRIES INC ISRAEL 003062544 00000 IS	
3 05 FS04 0164 F3360087C0009 870109 L059 S1 AFH 2 2 1 C 0 0 5	333
FLAM & RUSSELL INC ISRAEL 011092772 00000 IS	
2 12 E1233 6185 N0001487C2488 870930 6640 C9E 000 2 2 2 3 1 2 1 J 2 2 B 3 1 1 1 1 1 2 1 1 5 2 000 5	64
2 12 LF121 1640 N6053087C0379 870915 5985 A7 000 2 2 2 3 1 2 1 J 2 1 B 4 1 1 1 1 1 2 1 1 1 2 000 5	42
3 12 HM02 0379 F0865187C0237 870929 6625 A7 000 2 2 2 3 1 2 1 J 2 1 B 4 1 1 1 1 1 2 1 1 1 2 100BIS 5	90
3 12 SB07 0204 F3063587C0102 870930 5840 A7 000 2 2 2 3 1 2 1 J 2 1 B 3 5 1 1 1 1 2 1 1 2 2 100BIS 5	99
CONTRACTOR TOTAL 295 *	
G E C AVIONICS LTD ISRAEL 216264325 00000 IS	
3 08 FS04 0231 F3360087C0034 870318 L015 S1 AFH 2 2 1 C 0 0 5	290

S RM AAAAA AAAA BBBBBBBBBBBBBBB BBBBBB BBBB BBB BBB B B B B C C C CCCC C C C C C CC D D D D D D D D D D DDDDDD D E	B7
V PO 8888 888 888 1 1 1 11 1 1 12 :	AMOUNT
C TN 33333 2222 111111111111111 333333 AAAA BBB CCC 9 0 2 3 1 2 3 4444 5 6 7 8 9 00 1 2 3 4 5 6 7 8 9 0 1 ABBCCC 3 1	($000)
G E C AVIONICS LTD (CONT) ISRAEL 216264325 00000 IS	
3 12 FS04 0448 F3360087C0034 870922 L015 S1 AFH 2 2 1 C 0 0 5	144
CONTRACTOR TOTAL 434 *	
GENERAL DYNAMICS CORPORATION ISRAEL 001381284 00000 IS	
3 03 FS04 0163 F3360082C0094 861224 L015 S1 AFH 2 2 1 A 0 0 5	55
3 07 FS04 0283 F3360087C0024 870415 L015 S1 AFH 2 2 1 C 0 0 5	2,926
CONTRACTOR TOTAL 2,981 *	
GENERAL ELECTRIC COMPANY ISRAEL 001367960 00000 IS	
3 05 FS04 0201 F3360087C0025 870205 L028 S1 000 2 2 1 C 0 0 5	928
GOVERNMENT OF ISRAEL ISRAEL 001706100 00000 IS	
1 01 ZD03 0064 MDA90385D0100 861002 9999 A5 000 2 2 2 5 2 1 2 1702 5 J 3 5 1 5 1 1 1 1 1 5 2 100 5	3,939
1 01 ZD03 0140 MDA90385D0100 861001 9999 A5 000 2 2 2 5 2 1 2 1702 5 J 3 5 1 5 1 1 1 1 1 5 2 100 5	160
1 01 ZD03 0141 MDA90385D0100 861003 9999 A5 000 2 2 2 5 2 1 2 1702 5 J 3 5 1 5 1 1 1 1 1 5 2 100 5	200
1 12 ZD03 2203 MDA90385D0100 870916 9999 A5 000 2 2 2 5 2 1 2 1702 5 J 3 5 1 5 1 1 1 1 1 5 2 100 5	900
CONTRACTOR TOTAL 5,199 *	
HATEHOF TANKER TREFULERS LTD ISRAEL 999115017 00000 IS	
2 03 JA112 0524 N0010487C2642 861205 1355 A5 000 2 2 2 3 1 2 1 J 2 2 B 3 4 1 1 1 1 2 1 1 1 2 000 1	138
HEBREW UNIVERSITY OF JERUSALEM ISRAEL 999012248 00000 IS	
1 03 JA45 0022 DAJA4586C0052 861201 AZ11 S1 000 2 2 2 3 2 Z 2 7 J 1 1 N 1C 3 5 1 1 1 1 2 1 1 5 2 100BIS 5	33
1 07 JA45 0041 DAJA4586C0052 870413 AZ11 S1 000 2 2 2 C 2 Z 2 7 J 1 1 N 1C 3 5 1 1 1 1 2 1 1 5 2 100BIS 5	33
1 12 MD17 0752 DAMD1787C7169 870925 AN91 S1 000 2 2 2 3 1 2 7 T 2 2 E 3 3 1 3 1 1 1 1 1 5 1 000 5	114
CONTRACTOR TOTAL 180 *	
HONEYWELL INC ISRAEL 001325240 00000 IS	
3 03 FS04 0157 F3360086C0144 861219 L070 S1 AFF 2 2 1 B 0 0 5	60
IMCO INDUSTRIAL & MARINE ISRAEL 178042289 00000 IS	
1 12 AE07 1717 DAAE0787C0991 870206 2540 A4A DJE 2 2 2 1 1 2 1 J 2 2 B 3 1 1 1 1 1 2 1 1 1 2 000 1	38
IRON LTD ISRAEL 999135544 00000 IS	
1 12 AK01 0745 DAAK0187C0022 870930 2510 A1C 000 2 2 2 3 1 1 1 J 2 2 A 3 5 1 1 1 1 2 1 1 5 2 100BIS 5	286
ISCAR BLADES LTD ISRAEL 600031090 00000 IS	
3 02 FD07 0036 F3460186C4854 861003 2840 A1B BJJ 2 2 1 3 0 0 5	93
3 04 FD07 0259 F3460186C4854 870113 2840 A1B BJJ 2 2 1 A 0 0 5	25
3 01 FD07 0091 F3460186C4859 861027 2840 A1B BJJ 2 2 2 3 1 2 1 J 2 2 B 3 1 1 1 1 1 2 1 1 5 2 100BIS 5	172
3 01 FD07 0092 F3460186C4861 861027 2840 A1B BJJ 2 2 2 3 1 2 1 J 2 2 B 3 1 1 1 1 1 2 1 1 5 2 100BIS 5	184

S V C	RM PO TN	AAAAA 33333	AAAA 2222	BBBBBBBBBBBBBBB 111111111111111	BBBBBB 333333	BBBB 8888 AAAA	BBB 888 BBB	BBB 888 CCC	B 1 9	B 1 0	B 1 2	B 1 3	C 1	C 2	C 3	CCCC 4444	C 5	C 6	C 7	C 8	C 9	CC 11 00	D 1	D 2	D 3	D 4	D 5	D 6	D 7	D 8	D 9	D 1 0	D 1 1	DDDDDD 12 ABBCCC	D 1 3	E 1	B7 AMOUNT ($000)
ISCAR BLADES LTD (CONT)																ISRAEL					600031090				00000					IS						
3	07	FD07	0505	F3460187C0098	870423	2840	A1B	BJJ	2	2	1	3															0				0	5				100
3	02	FD07	0120	F3460187C0106	861103	2840	A1B	BJJ	2	2	1	3															0				0	5				72
3	04	FD07	0277	F3460187C0955	870121	2840	A1B	BJJ	2	2	2	3	2	B	2		1	J	2	2	N	2A	3	1	1	1	1	1	2	1	1	5	2	100BIS	5		246
3	06	FD07	0389	F3460187C1414	870305	2840	A1B	BJJ	2	2	2	3	2	B	2		1	J	2	2	N	2A	3	1	1	1	1	1	2	1	1	5	2	100BIS	1		154
3	06	FD07	0405	F3460187C1434	870310	2840	A1B	BJJ	2	2	2	3	2	B	2		1	J	2	2	B		3	1	1	1	1	1	2	1	1	5	2	100BIS	5		346
3	06	FD07	0417	F3460187C1472	870313	2840	A1B	BJJ	2	2	2	3	2	B	2		1	J	2	2	N	2A	3	1	1	1	1	1	2	1	1	5	2	100BIS	5		364
3	07	FD07	0515	F3460187C1909	870428	2840	A1B	BJJ	2	2	2	3	1		2		1	J	2	2	B		3	1	1	1	1	1	1	1	1	5	2	100	5		213
3	07	FD07	0516	F3460187C1918	870428	2840	A1B	BJJ	2	2	2	3	1		2		1	J	2	2	B		3	1	1	1	1	1	2	1	1	5	2	100BIS	5		302
3	07	FD07	0528	F3460187C1962	870430	2840	A1B	BJJ	2	2	2	3	2	B	2		1	J	2	2	B		3	1	1	1	1	1	2	1	1	5	2	100BIS	5		388
3	07	FD07	0529	F3460187C1976	870430	2840	A1B	BJJ	2	2	2	3	2	B	2		1	J	2	2	B		3	1	1	1	1	1	2	1	1	5	2	100BIS	5		344
3	07	FD07	0517	F3460187C2008	870428	2840	A1B	BJJ	2	2	2	3	2	B	2		1	J	2	2	B		3	1	1	1	1	1	2	1	1	5	2	100BIS	5		318
3	08	FD07	0537	F3460187C2039	870505	2840	A1B	BJJ	2	2	2	3	2	B	2		1	J	2	2	B		3	1	1	1	1	1	2	1	1	5	2	000	5		380
3	10	FD07	0667	F3460187C2649	870707	2840	A1B	BJJ	2	2	2	3	1		2		1	J	2	1	B		3	1	1	1	1	1	2	1	1	5	2	000BIS	5		1,115
3	10	FD07	0708	F3460187C2732	870723	2840	A1B	BJJ	2	2	2	3	1		2		1	J	2	2	B		3	1	1	1	1	1	1	1	1	5	2	100	5		877
3	10	FD07	0727	F3460187C2929	870731	2840	A1B	BJJ	2	2	2	3	1		2		1	J	2	1	B		3	1	1	1	1	1	2	1	1	5	2	100BIS	5		906
3	11	FD07	0747	F3460187C2998	870806	2840	A1B	BJJ	2	2	2	3	1		2		1	J	2	1	B		3	1	1	1	1	1	2	1	1	5	2	000	5		901
3	11	FD07	0782	F3460187C3270	870827	2840	A1B	BJJ	2	2	2	3	1		2		1	J	2	1	B		3	1	1	1	1	1	2	1	1	5	2	000	5		306
3	12	FD07	0805	F3460187C3368	870902	2840	A1B	BJJ	2	2	2	3	1		2		1	J	2	1	B		3	1	1	1	1	1	2	1	1	5	2	100BIS	5		636
3	12	FD07	0819	F3460187C3413	870910	2840	A1B	BJJ	2	2	2	3	1		2		1	J	2	1	B		3	1	1	1	1	1	2	1	1	5	2	100BIS	5		334
3	12	FD07	0815	F3460187C3444	870909	2840	A1B	BJJ	2	2	2	3	1		2		1	J	2	1	B		3	1	1	1	1	1	2	1	1	5	2	000BIS	5		813
3	12	FD07	0847	F3460187C3478	870921	2840	A1B	BJJ	2	2	2	3	1		2		1	J	2	2	B		3	1	1	1	1	1	1	1	1	5	2	000	5		414
3	12	FD07	0843	F3460187C3504	870921	2840	A1B	BJJ	2	2	2	3	1		2		1	J	2	1	B		3	1	1	1	1	1	2	1	1	5	2	100BIS	5		925
3	12	FD07	0848	F3460187C3537	870922	2840	A1B	BJJ	2	2	2	3	1		2		1	J	2	1	B		3	1	1	1	1	1	2	1	1	5	2	100BIS	5		465
3	12	FD07	0842	F3460187C3555	870921	2840	A1B	BJJ	2	2	2	3	1		2		1	J	2	1	B		3	1	1	1	1	1	2	1	1	5	2	100BIS	5		528
3	12	FD07	0849	F3460187C3571	870922	2840	A1B	BJJ	2	2	2	3	1		2		1	J	2	1	B		3	1	1	1	1	1	2	1	1	5	2	100BIS	5		1,129
				CONTRACTOR TOTAL													13,050	*																			
ISRAEL AIRCRAFT INDUSTRIES LTD																ISRAEL					046729570				00000					IS						
1	08	AA09	2013	DAAA0987C0876	870529	1220	A4A	DJB	2	2	2	3	1		2		1	J	2	2	B		3	4	1	1	1	1	2	1	1	5	1	100BIS	1		400
1	12	AE07	3987	DAAE0787CR113	870831	2590	A4A	000	2	2	2	3	1		2		5	J	1	1	N	1G	3	1	1	1	1	1	2	1	1	5	1	000	5		17,628
1	12	AE07	3986	DAAE0787CR115	870831	2590	A4A	000	2	2	2	3	1		2		5	J	1	1	N	1G	3	1	1	1	1	1	2	1	1	5	1	000	5		2,253
2	01	AC516	0088	N0001984C0201	861024	W015	A1A	000	2	2	2	B	2	4	2	1001	5	J					3	1	1	1	1	1	3	1	1	1	2	100BIS	1		17,100
2	11	AC516	2447	N0001984C0201	870804	W015	A1A	000	2	2	2	C	2	4	2	1001	5	J					3	1	1	1	1	1	3	1	1	1	2	100BIS	1		48-
2	12	AC516	2735	N0001984C0201	870914	K015	A1A	000	2	2	2	A	2	4	2	1001	5	J					3	1	1	1	1	1	3	1	1	1	2	100BIS	1		209
2	05	AC516	0743	N0001986C0081	870212	J015	A1A	000	2	2	2	B	1		2		5	J	1	1	N	1A	3	1	1	1	1	1	3	1	1	1	2	100BIS	1		18,800
2	07	MF101	1394	N6092186CA345	870109	1340	A5	000	2	2	2	B	1		2		5	J	1	1	N	1G	3	1	1		3	1	2	1	1	1	2	000	5		38
3	11	FJ04	3216	F0960386C2216	870806	J016	C9E	AHL	2	2	2	2	2	B	2		5	J	1	1	N	2A	3	1	1	1	1	1	2	1	1	5	1	000	1		936
3	12	FJ04	3941	F0960387C2124	870918	K016	A1A	AHL	2	2	2	3	1		2		1	J	2	2	B		3	1	1	1	3	1	2	1	1	5	2	200BIS	1		1,483
3	12	FJ04	4022	F0960387C2348	870930	J016	C9E	AHL	2	2	2	3	2	B	2		5	J	1	1	N	2A	3	1	1	1	1	1	2	1	1	5	1	000	1		185
3	02	FB02	0022	F3460185D0945	861001	1650	A1C	000	2	2	2	5	1		2	0600	1	J					3	1	1	1	1	1	2	1	1	5	2	900BIC	5		73
3	03	FB02	0054	F3460185D0945	861229	1650	A1C	AFC	2	2	2	5	1		2	0600	1	J					3	1	1	1	1	1	2	1	1	5	2	900BIC	5		73
3	07	FB02	0092	F3460185D0945	870416	1650	A1C	AFC	2	2	2	5	1		2	0600	1	J					3	1	1	1	1	1	2	1	1	5	2	900BIC	5		87
3	08	FD04	0697	F3460187C1873	870508	J016	A1C	ACD	2	2	2	3	2	B	1		1	J	2	2	B		3	1	1	1	1	1	2	1	1	5	2	100BIS	5		1,530
3	03	FD06	0138	F3460187D0151	861210	J066	A1C	AFH	2	2	2	5	1		2		1	J	2	2	B		3	3	1	3	1	1	2	1	1	5	2	000	5		1,790
3	03	FD06	0139	F3460187D0151	861210	J066	A1C	AFH	2	2	2	5	1		2		1	J	2	2	B		3	3	1	3	1	1	2	1	1	5	2	000	5		65
3	06	FD06	0307	F3460187D0151	870305	J066	A1C	AFH	2	2	2	5	1		2		1	J	2	2	B		3	3	1	3	1	1	2	1	1	5	2	000	5		956
3	08	FD06	0507	F3460187D0151	870529	J066	A1C	AFH	2	2	2	5	1		2		1	J	2	2	B		3	3	1	3	1	1	2	1	1	5	2	000	5		812
3	09	FD06	0571	F3460187D0151	870624	J066	A1C	AFH	2	2	2	C	1		2		1	J	2	2	B		3	3	1	3	1	1	2	1	1	5	2	000	5		137
3	11	FD06	0690	F3460187D0151	870827	J066	A1C	AFH	2	2	2	C	1		2		1	J	2	2	B		3	3	1	1	1	1	1	1	1	5	2	000	5		80

S V C	RM PO TN	AAAAA 33333	AAAA 2222	BBBBBBBBBBBBBBB 111111111111111	BBBBBB 333333	BBBB 8888 AAAA	BBB 888 BBB	BBB 888 CCC	B 1 9	B 1 0	B 1 2	B 1 3	C 1 1	C 2 2	C 3 3	CCCC 4444	C 5	C 6	C 7	C 8	C 9	CC 11 00	D 1 1	D 2 2	D 3 3	D 4 4	D 5 5	D 6 6	D 7 7	D 8 8	D 9 9	D 1 0	D 1 1	DDDDDD 12 ABBCCC	D 1 3	E 1 1	B7 AMOUNT ($000)
ISRAEL AIRCRAFT INDUSTR (CONT)															ISRAEL						046729570										00000				IS		
3	10	FF80	1546	F4160885DA080	870729	2915	A1B	BSR	2	2	2	5	1		2		1	J	2	2	B		3	4	1	1	1	1	2	1	1	5	2	000	5		28
3	05	FF80	0638	F4160887CA574	870217	2915	A1B	BSR	2	2	2	3	2	B	2		1	J	2	2	B		3	1	1	1	1	1	2	1	1	5	2	000	5		660
3	12	FF80	1775	F4160887CA574	870901	2915	A1B	BSR	2	2	2	D	2	B	2		1	J	2	2	B		3	1	1	1	1	1	2	1	1	5	2	000	5		330-
3	01	DA02	0054	F6154685D0021	861001	V119	S1	000	2	2	2	5	2	0	2	0600	1	J					3	5	1	1	1	1	2	1	1	5	1	000BIS	5		110
4	08	0900	2136	DLA90087C2124	870513	5962	A7	000	2	2	2	3	1		2		1	J	2	2	B		3	5	1	1	1	1	2	1	1	5	2	100BIS	5		479
				CONTRACTOR TOTAL													65,534				*																	
ISRAEL ATOMIC ENERGY COMM															ISRAEL						999108566										00000				IS		
1	08	JA45	0046	DAJA4585C0049	870430	AZ11	S1	000	2	2	2	A	2	Z	2		7	J	1	1	N	1C	3	5	1	1	1	1	2	1	1	5	2	100BIS	5		30
ISRAEL MILITARY INDUSTRIES															ISRAEL						139621239										00000				IS		
1	05	AA09	0862	DAAA0985C0594	870128	1370	A6	000	2	2	2	B	1		1		1	J	2	2	A		3	5	1	1	1	1	2	1	1	5	2	100BIS	1		54
1	06	AA09	1286	DAAA0986C0701	870330	1370	A6	000	2	2	2	D	1		2		1	J	2	2	B		3	4	1	5	1	1	2	1	1	1	2	100	1		1,614
1	12	AA09	2845	DAAA0986C0701	870924	1370	A6	000	2	2	2	C	1		2		1	J	2	2	B		3	4	1	5	1	1	2	1	1	1	1	300BIS	1		771
1	12	AA09	3056	DAAA0986C0995	870930	1370	A6	000	2	2	2	B	1		1		1	J	2	2	A		3	4	1	1	1	1	2	1	1	5	2	100BIS	1		469
1	07	AA09	1502	DAAA0986C1037	870409	1305	A6	FBK	2	2	2	E	1		2		1	J	2	2	B		3	4	1	1	1	1	2	1	1	5	2	100BIS	5		1,643-
1	03	AA09	0419	DAAA0986D0007	861126	1305	A6	000	2	2	2	5	2	F	2		1	J	2	2	B		3	3	1	1	1	1	2	1	1	5	2	100BIS	1		645
1	04	AA09	0651	DAAA0986D0007	861231	1305	A6	000	2	2	2	5	2	F	2		1	J	2	2	B		3	1	1	1	1	1	2	1	1	5	2	100BIS	1		113
1	04	AA09	0886	DAAA0986D0007	870121	1305	A6	000	2	2	2	5	2	F	2		1	J	2	2	B		3	1	1	1	1	1	2	1	1	5	2	100BIS	1		534
1	06	AA09	1342	DAAA0986D0007	870331	1305	A6	000	2	2	2	5	2	F	2		1	J	2	2	B		3	3	1	1	1	1	2	1	1	5	2	000BIS	1		540
1	04	AA09	0647	DAAA0987C0276	861231	1305	A6	FEG	2	2	2	5	1		1		1	J	2	2	A		3	3	1	1	1	1	2	1	1	1	2	100BIS	1		620
1	09	AA09	2048	DAAA0987C1027	870609	1376	A6	000	2	2	2	3	1		2		1	J	2	2	B		3	3	1	1	1	1	2	1	1	5	2	000	5		941
1	09	AA09	2263	DAAA0987C1150	870630	1375	A6	000	2	2	2	3	1		2		1	J	2	2	B		3	4	1	1	1	1	2	1	1	5	2	200BIS	1		497
1	11	AA21	0554	DAAA2187C0097	870625	AD14	A6	000	2	2	2	3	2	B	2		5	J	1	1	N	2A	3	1	1	1	1	1	1	1	1	5	1	100BIS	5		190
1	12	AA21	0927	DAAA2187C0097	870907	AD14	A6	000	2	2	2	D	2	B	2		5	J	1	1	N	2A	3	1	1	1	1	1	2	1	1	5	1	100BIS	5		44
1	09	AD05	0742	DAAD0587C8047	870612	1095	A6	000	2	2	2	3	2	B	2		5	J	1	1	N	2A	3	2	1	2	1	1	2	1	1	1	2	100BIS	5		74
1	11	AE07	1803	DAAE0786C3136	870220	2520	A4A	DJB	2	2	2	3	1		2		1	J	2	2	B		3	4	1	1	1	1	2	1	1	5	1	000	1		110
1	12	AK01	0588	DAAK0187C0009	870903	5420	B1	000	2	2	2	3	1		1		1	J	2	2	A		3	4	1	1	1	1	2	1	1	5	2	100BIS	5		574
1	05	AK70	0056	DAAK7084C0027	861210	AZ11	S1	000	2	2	2	C	1		2	1100	5	U					3	5	1		1	1	2	1	1	1	1	000	5		336
1	10	AK70	0383	DAAK7084C0027	870630	AZ11	S1	000	1	2	2	C	1		2	1100	5	U					3	5	1		1	1	2	1	1	1	1	000	5		2,231
1	12	AK70	0497	DAAK7084C0027	870915	AZ11	S1	000	1	2	2	B	1		2	1100	5	U					3	5	1		1	1	2	1	1	1	1	000	5		100
2	10	AC533	2331	N0001987C0232	870717	1680	A1C	AFX	2	2	2	3	1		1		1	J	2	2	A		3	3	1	1	1	1	1	1	1	1	2	100BCA	1		8,770
2	06	MA103	3094	N0060087C0725	870331	1340	B9	000	2	2	2	3	1		2		1	J	2	2	B		3	1	1	1	1	1	2	1	1	1	1	100BIS	1		1,926
2	10	LF121	1276	N6053087C0043	870703	1336	A2	000	2	2	2	3	1		2		1	J	2	2	B		3	4	1	1	1	1	2	1	1	1	2	100	5		317
3	01	FJ04	0081	F0960386C2279	861003	1440	A2	CMD	2	2	1	3																			0		0	5			127
3	01	FJ04	0082	F0960386C2279	861003	1440	A2	CMD	2	2	2	3	2	B	2		1	J	2	2	B		3	4	1	3	1	1	2	1	1	5	2	100BIS	1		2,582
3	06	FJ04	1442	F0960387C0535	870310	J015	A1A	AFF	2	2	2	1	2	B	2		1	J	2	2	N	2A	3	1	1	1	1	1	2	1	1	5	2	100BIS	5		383
3	06	FJ04	1615	F0960387C0715	870313	1560	A1A	AFF	2	2	2	1	1		2		1	J	2	2	B		3	1	1	1	1	1	2	1	1	5	2	100BIS	1		1,474
3	08	FJ04	2224	F0960387C1046	870515	6130	A2	CMD	2	2	2	3	2	B	2		1	J	2	2	N	2A	3	4	1	1	1	1	2	1	1	5	2	100BIS	1		2,124
				CONTRACTOR TOTAL													26,517				*																	
ISRAEL SHIPYARDS LTD															ISRAEL						600001408										00000				IS		
2	12	NA111	0316	N6817186H0046	870902	J019	A3	SES	2	2	2	A	2	Z	2		7	J	1	1	N	1A	3	1	1	1	3	1	2	1	1	5	2	100BIS	5		95
2	12	NA111	0329	N6817186H0046	870828	S112	S1	SEJ	2	2	2	4	2	Z	2		7	J	1	1	N	1A	3	1	1	1	3	1	2	1	1	5	2	100BIS	5		186
2	12	NA111	0331	N6817186H0046	870829	J019	A3	SEJ	2	2	2	4	2	Z	2		7	J	1	1	N	1A	3	1	1	1	3	1	2	1	1	5	2	100BIS	5		147
2	12	NA111	0332	N6817186H0046	870830	J019	A3	SEJ	2	2	2	3	2	Z	2		7	J	1	1	N	1A	3	1	1	1	3	1	2	1	1	5	2	100BIS	5		85
2	12	NA111	0343	N6817186H0046	870828	J019	A3	SES	2	2	2	3	2	Z	2		7	J	1	1	N	1A	3	1	1	1	3	1	2	1	1	5	2	100BIS	5		140
				CONTRACTOR TOTAL													653				*																	

S RM AAAAA AAAA BBBBBBBBBBBBBBB BBBBBB BBBB BBB BBB B B B B C C C CCCC C C C C C CC D D D D D D D D D D D DDDDDD D E	B7 AMOUNT ($000)
V PO 8888 888 888 1 1 1 11 1 1 12 1	
C TN 33333 2222 111111111111111 333333 AAAA BBB CCC 9 0 2 3 1 2 3 4444 5 6 7 8 9 00 1 2 3 4 5 6 7 8 9 0 1 ABBCCC 3 1	
ISREALI MINISTRY OF DEFENSE ISRAEL 999132400 00000 IS	
1 11 ZD60 0067 SDI08487C0008 861105 AD91 S1 000 2 2 2 1 1 2 5 J 1 1 N 1A 3 1 1 1 1 1 2 1 1 5 1 000 5	2,500
1 11 ZD60 0068 SDI08487C0008 870719 AD91 S1 000 2 2 2 2 1 2 5 J 1 1 N 1A 3 1 1 1 1 1 2 1 1 5 1 000 5	2,500
CONTRACTOR TOTAL 5,000 *	
KELLY SERVICES INC ISRAEL 006958318 00000 IS	
3 11 FS04 0440 F3360087C0083 870807 L099 S1 000 2 2 1 C 0 0 5	30
KING PISTONS 1976 LPD ISRAEL 999118243 00000 IS	
1 04 AE07 1432 DAAE0787C0600 870122 2805 A4B DPS 2 2 2 3 1 1 1 J 2 2 A 3 1 1 1 1 1 2 1 1 1 2 000 5	113
KIRSUM LTD ISRAEL 999126824 00000 IS	
1 12 AE07 3447 DAAE0787C1971 870714 2520 A4B DPS 2 2 2 3 1 1 1 J 2 2 A 3 4 1 1 1 1 2 1 1 5 2 000 1	309
4 06 0700 2619 DLA70087C2367 870316 2530 C9E 000 2 2 2 3 1 1 1 J 2 2 A 3 4 1 1 1 1 2 1 1 1 2 100BIS 5	247
4 08 0700 3361 DLA70087C2367 870501 2530 C9E 000 2 2 2 B 1 1 1 J 2 2 A 3 4 1 1 1 1 2 1 1 5 2 100BIS 5	117
CONTRACTOR TOTAL 673 *	
LAVEE LTD ISRAEL 999134877 00000 IS	
2 12 JA113 7839 N0010487C6510 870919 1005 A5 000 2 2 2 3 1 2 1 J 2 2 B 3 4 1 1 1 1 2 1 1 1 2 000 5	75
LEHAVOT INDUSTRY ISRAEL 999111321 00000 IS	
3 05 FJ02 0166 F0965087C0148 870209 4210 C9E 000 2 2 2 3 1 1 1 J 2 2 A 3 4 1 1 1 1 2 1 1 5 2 100BIS 5	116
4 08 0700 3506 DLA70087C2751 870508 4210 A3 000 2 2 2 3 1 2 1 J 2 2 B 3 4 1 1 1 1 2 1 1 5 2 100BIS 5	278
CONTRACTOR TOTAL 394 *	
MALKIN E INTERNATIONAL LIMITED ISRAEL 999111198 00000 IS	
1 03 AA09 0641 DAAA0987C0009 861230 1240 A5 DJB 2 2 2 3 1 2 1 J 2 2 B 3 4 1 1 1 1 2 1 1 5 2 100BIS 5	28
3 11 FJ04 3292 F0960387C4457 870812 5915 A7 GMN 2 2 2 3 1 2 1 J 2 2 B 3 4 1 1 1 1 2 1 1 1 2 000 5	28
4 04 0700 1660 DLA70087C1480 870120 2520 C9E 000 2 2 2 3 1 2 1 J 2 2 B 3 4 1 1 1 1 2 1 1 5 2 100BIS 1	205
4 06 0700 2622 DLA70087C1480 870331 2520 C9E 000 2 2 2 B 1 2 1 J 2 2 B 3 4 1 5 1 1 2 1 1 5 2 100BIS 5	205
CONTRACTOR TOTAL 466 *	
MC DONNELL DOUGLAS CORPORATION ISRAEL 006265946 00000 IS	
3 05 FS04 0211 F3360085C0114 870219 L015 S1 AFF 2 2 1 C 0 0 5	100-
3 06 FS04 0216 F3360087C0018 870310 L015 S1 AFF 2 2 1 C 0 0 5	73
3 05 HU40 0061 F3365780C0056 870210 1510 A1A AFF 2 1 1 B 0 0 5	816
CONTRACTOR TOTAL 789 *	
MEIRI SUPPLY CO ISRAEL 999114838 00000 IS	
3 02 FS03 0147 F3360087C0262 861119 1680 A1C 000 2 2 1 3 0 0 5	750
MG RUBBER PRODUCTS ISRAEL 999126147 00000 IS	
1 11 AE07 2494 DAAE0787C1399 870403 4720 A4A DJB 2 2 2 3 1 1 1 J 2 2 K 4 5 1 2 1 2 2 1 1 1 2 000 5	56

S V C	RM PO TN	AAAAA	AAAA	BBBBBBBBBBBBBBB	BBBBBB	BBBB 8888	BBB 888	BBB CCC	B 9	B 1 0	B 1 2	B 1 3	C 1	C 2	C 3	CCCC 4444	C 5	C 6	C 7	C 8	C 9	CC 11 00	D 1	D 2	D 3	D 4	D 5	D 6	D 7	D 8	D 9	D 1 0	D 1 1	DDDDDD 12 ABBCCC	D 1 3	E 1	B7 AMOUNT ($000)
MOTOROLA INC																ISRAEL						001325463					00000				IS				
2	03	TE414	0003	GS00K87AGS0613	861110	5820	A7	000	2	2	2	8	2	K	2		1	J	2	2	N	1F					0				0					40
PATROL OFISI A S GENEL MUD																ISRAEL						999064793					00000				IS				
4	07	0600	0719	DLA60087D0177	870330	9140	A8A	000	2	1	2	3	1		2		1	K	2	1	B		3	4	1	4	3	1	2	1	1	5	2	000	5		644
PERCEPTRONICS MAN MACH SYS LTD																ISRAEL						999085350					00000				IS				
1	02	JA45	0005	DAJA4585C0029	861024	AZ11	S1	000	2	2	2	A	2	Z	2		7	J	1	1	N	1C	3	5	1	1	1	1	2	1	1	5	2	100BIS	5		47
PLANTEX U S A INC																ISRAEL						084011576					00000				IS				
4	08	0120	1540	DLA12087C0284	870507	6505	C9B	000	2	2	2	3	1		1		1	J	2	2	A		4	3	1	1	1	1	2	1	1	2	2	100BIS	5		38
PLASSON PLASTIC PRODUCTS (1972																ISRAEL						600004972					00000				IS				
1	12	AA15	0539	DAAA1587C0087	870921	2350	A4A	000	2	2	2	3	1		2		1	J	2	2	B		3	4	1	3	1	1	2	1	1	5	1	100BIS	5		1,144
1	11	AH01	2477	DAAH0187C0868	870727	1420	A2	CMN	2	2	1	3															0				0	5				83
2	12	PB200	0217	N6833587C0374	870904	1720	A3	000	2	2	2	3	1		2		1	J	2	2	B		3	4	1	4	1	1	2	1	1	1	2	000	5		36
				CONTRACTOR TOTAL													1,263	*																		
PRECISION PRODUCTS LTD																ISRAEL						602154890					00000				IS				
1	05	AA09	1047	DAAA0987C0462	870223	1005	A5	000	2	2	2	3	1		2		1	J	2	2	B		4	5	1	3	1	1	2	1	1	1	2	200BIS	5		275
1	07	AA09	1697	DAAA0987C0793	870430	1005	A5	000	2	2	2	3	1		2		1	J	2	2	B		3	4	1	1	1	1	2	1	1	1	2	400BIS	1		131
				CONTRACTOR TOTAL													406	*																		
RABINTEX INDUSTRIES LTD																ISRAEL						999127053					00000				IS				
1	08	AA09	1752	DAAA0987C0821	870505	4240	A9	HXB	2	2	2	1	2	K	2		5	J	1	1	N	2A	3	2	1	2	1	1	2	1	1	5	1	100BIS	1		4,298
RADIATOR MFG POLARIS L982 LTD																ISRAEL						161204979					00000				IS				
1	07	AE07	2573	DAAE0787CA043	870407	2930	A4A	EDK	2	2	2	3	1		2		1	J	2	2	B		3	4	1	1	1	1	2	1	1	5	2	100	1		655
RAFA LABORATORIES LTD																ISRAEL						999131204					00000				IS				
1	11	AA09	2515	DAAA0987C1206	870818	6665	C9E	000	2	2	2	3	1		2		1	J	2	2	B		3	4	1	1	1	1	2	1	1	5	2	100BIS	1		127
RAFAEL-ARMANENTS DEVELOPMENT A																ISRAEL						999104912					00000				IS				
1	04	AB07	3739	DAAB0787CT005	870115	5820	A7	000	2	2	2	3	1		2		2	J	2	2	B		3	3	1	3	1	1	2	1	1	5	1	200	1		118
1	11	AD05	0919	DAAD0587C4151	870717	9540	C9E	000	2	2	2	3	2	B	2		5	J	1	1	N	2A	3	1	1	1	1	1	2	1	1	1	2	100	5		275
1	06	ZD30	0350	DNA00186C0200	870225	AD92	S1	000	2	2	2	C	2	A	2		5	U	1	1	N	1A	3	1	1	1	1	1	2	1	1	5	2	000	5		450
1	09	ZD30	0467	DNA00186C0200	870608	AD92	S1	000	2	2	2	C	2	A	2		5	U	1	1	N	1A	3	1	1	1	1	1	2	1	1	5	2	000	5		100
1	10	ZD30	0505	DNA00186C0200	870630	AD92	S1	000	2	2	2	C	2	A	2		5	U	1	1	N	1A	3	1	1	1	1	1	2	1	1	5	2	000	5		300
				CONTRACTOR TOTAL													1,243	*																		
RAMIM ENGINEERING WORKS LTD																ISRAEL						600010318					00000				IS				
1	08	AK01	0362	DAAB0785CB080	870518	5411	C9E	000	2	2	2	B	1		1		1	J	2	2	A		3	4	1	4	1	1	2	1	1	5	2	100BIS	1		88

S V C	RM PO TN	AAAAA	AAAA	BBBBBBBBBBBBBBB	BBBBBB	BBBB 8888 AAAA	BBB 888 BBB	BBB 888 CCC	B 1 9	B 1 0	B 1 2	B 1 3	C 1	C 2	C 3	CCCC 4444	C 5	C 6	C 7	C 8	C 9	CC 11 00	D 1	D 2	D 3	D 4	D 5	D 6	D 7	D 8	D 9	D 1 0	D 1 1	DDDDDD 12 ABBCCC	D 1 3	E 1 1	B7 AMOUNT ($000)
S	P	I														ISRAEL						161185954											00000			IS	
1	11	AE07	2475	DAAE0787C0967	870408	2530	A4A	000	2	2	2	3	1		1		1	J	2	2	A		3	1	1	1	1	1	2	1	1	1	2	000		5	755
1	07	AE07	2452	DAAE0787DA008	870407	2530	A4A	000	2	2	2	5	1		2		1	J	2	2	B		3	1	1	1	1	1	2	1	1	5	2	000		5	1,980
1	07	AE07	2499	DAAE0787DA010	870407	2530	A4A	000	2	2	2	5	1		2		1	J	2	2	B		3	4	1	1	1	1	2	1	1	5	2	000		5	1,026
1	10	AE07	3342	DAAE0787DA010	870708	2530	A4A	000	2	2	2	5	1		2		1	J	2	2	B		3	4	1	1	1	1	2	1	1	5	2	240		5	93
1	07	AE07	2498	DAAE0787DA012	870407	2530	A4A	000	2	2	2	5	1		2		1	J	2	2	B		3	1	1	1	1	1	2	1	1	5	2	000		5	345
				CONTRACTOR TOTAL																		4,199	*													
S	P	I														ISRAEL						088514898											00000			IS	
4	03	0120	0479	DLA12087D0064	861218	6505	C9B	000	2	2	2	5	1		2		1	J	2	2	B		4	3	1	1	1	1	2	1	1	1	2	200BIS		5	93
4	06	0120	1081	DLA12087D0064	870325	6505	C9B	000	2	2	2	5	1		2		1	J	2	2	B		4	3	1	1	1	1	2	1	1	1	2	200BIS		5	102
4	12	0120	2175	DLA12087D0064	870708	6505	C9B	000	2	2	2	5	1		2		1	J	2	2	B		4	3	1	1	1	1	2	1	1	1	2	200BIS		5	76
				CONTRACTOR TOTAL																		271	*													
S	P	I														ISRAEL						600020705											00000			IS	
1	08	AA09	1918	DAAA0986C1094	870522	4240	A5	000	2	2	2	B	1		2		1	J	2	2	B		3	1	1	1	1	1	2	1	1	5	2	100BIS		1	366
S	P	I														ISRAEL						073099814											00000			IS	
1	09	AA09	2229	DAAA0987C1153	870630	1010	A5	000	2	2	2	3	1		2		1	J	2	2	B		3	4	1	5	1	1	2	1	1	5	2	300BIS		5	216
S	P	I														ISRAEL						999133499											00000			IS	
1	12	AA09	2557	DAAA0987C1307	870826	4933	A5	000	2	2	2	3	1		2		1	J	2	2	B		3	5	1	1	1	1	1	1	1	5	2	000		5	67
S	P	I														ISRAEL						001316421											00000			IS	
3	05	FS04	0200	F3360087C0008	870205	L015	S1	AFH	2	2	1	C																	0				0	5			122
S	P	I														ISRAEL						999110026											00000			IS	
1	01	AE07	0022	DAAE0786C2883	861002	2930	A4B	DNL	2	2	2	3	1		1		1	J	2	2	A		3	4	1	3	1	1	2	1	1	5	2	100		5	585
S	P	I														ISRAEL						012251393											00000			IS	
1	12	AA09	2679	DAAA0987C1294	870910	3020	A5	EDC	2	2	2	3	1		2		1	J	2	2	B		3	3	1	3	1	1	2	1	1	1	2	200		5	39
3	01	FJ04	0072	F0960386C2144	861007	1560	A1A	ACD	2	2	2	3	1		2		1	J	2	2	B		3	4	1	1	1	1	2	1	1	5	2	100BIS		5	30
3	05	FJ04	1187	F0960387C0553	870212	1560	A1A	AFF	2	2	2	3	1		2		1	J	2	2	B		3	4	1	1	1	1	2	1	1	1	2	100BIS		5	140
				CONTRACTOR TOTAL																		209	*													
S	P	I														ISRAEL						999115090											00000			IS	
1	10	JA45	0062	DAJA4587C0032	870702	AZ11	S1	000	2	2	2	3	2	Z	2		7	J	1	1	N	1C	3	5	1	1	1	1	2	1	1	5	2	100BIS		5	70
1	04	ZD60	0011	SDI08486C0010	861210	AD91	S1	000	2	2	2	2	C	1	2		5	U	1	1	N	1C	3	2	1	1	1	1	2	1	1	5	1	000		5	400
1	05	ZD60	0005	SDI08486C0010	861001	AD91	S1	000	2	2	2	2	3	1	2		5	U	1	1	N	1C	3	2	1	1	1	1	2	1	1	5	1	000		5	834
1	12	ZD60	0113	SDI08486C0010	870828	AD93	S1	000	2	2	2	2	B	1	2		5	U	1	1	N	1C	3	2	1	1	1	1	2	1	1	5	1	000		5	200
1	12	ZD60	0127	SDI08486C0010	870917	AD93	S1	000	2	2	2	2	C	1	2		5	U	1	1	N	1C	3	2	1	1	1	1	2	1	1	5	1	000		5	130
				CONTRACTOR TOTAL																		1,634	*													
S	P	I														ISRAEL						161221510											00000			IS	
1	11	AE07	1594	DAAE0787C0704	870130	2530	A4A	DBW	2	2	2	3	1		1		1	J	2	2	A		3	4	1	1	1	1	2	1	1	5	2	200		1	362

S V C	RM PO TN	AAAAA 33333	AAAA 2222	BBBBBBBBBBBBBBB 111111111111111	BBBBBB 333333	BBBB 8888 AAAA	BBB 888 BBB	BBB 888 CCC	B 1 9	B 1 0	B 1 2	B 1 3	C 1	C 2	C 3	CCCC 4444	C 5	C 6	C 7	C 8	C 9	CC 11 00	D 1	D 2	D 3	D 4	D 5	D 6	D 7	D 8	D 9	D 1 0	D 1 1	DDDDDD 12 ABBCCC	D 3	E 1	B7 AMOUNT ($000)
TADIRAN ELECTRONIC INDUSTRIES																ISRAEL						101142826					00000				IS				
1	02	AB07	3297	DAAB0782CB049	861126	5820	A7	GPT	2	2	2	B	1		1			K					3	5	1	3	1	1	2	1	1	5	2	150BIS	1		34
1	03	AB07	3532	DAAB0782CB049	861223	5820	A7	GPT	2	2	2	B	1		1			K					3	5	1	3	1	1	2	1	1	5	2	150BIS	1		12,643
1	06	AB07	4280	DAAB0782CB049	870331	5820	A7	GPT	2	2	2	C	1		1			K					3	5	1	3	1	1	2	1	1	5	2	150BIS	1		3,712
1	06	AB07	4281	DAAB0782CB049	870331	5820	A7	GPT	2	2	1	C															0				0	5					202
1	12	AB07	6323	DAAB0782CB049	870903	5820	A7	GPT	2	2	1	C															0				0	5					28
1	12	AB07	6324	DAAB0782CB049	870903	5820	A7	GPT	2	2	2	C	1		1			K					3	5	1	3	1	1	2	1	1	5	2	150	1		1,021
1	12	AB07	6370	DAAB0785CK041	870911	6625	A7	000	2	2	2	B	1		1			J					3	4	1	1	1	1	2	1	1	5	2	200BIS	1		194
1	12	AB07	6708	DAAB0786CT004	870928	5820	A7	GPP	2	2	2	C	1		1		1	J	2	2	A		3	5	1	1	1	1	2	1	1	1	2	000	1		99
1	12	AB07	1258	DAAB0787CK156	870911	5820	A7	000	2	2	2	3	1		1		1	J	2	2	A		3	4	1	3	1	1	2	1	1	5	2	100BIS	1		1,000
1	12	AB07	1321	DAAB0787CK160	870923	5820	A7	000	2	2	2	3	1		1		1	J	2	2	A		3	4	1	3	1	1	2	1	1	5	2	100BIS	1		1,596
1	12	AB07	1298	DAAB0787CK161	870922	5820	A7	000	2	2	2	3	1		1		1	J	2	2	A		3	3	1	3	1	1	2	1	1	5	2	100BIS	1		1,788
1	12	AB07	1275	DAAB0787CU525	870914	5820	A7	GPT	2	2	2	3	2	B	2		5	J	1	1	N	2A	3	2	1	2	1	1	2	1	1	5	1	100BIS	1		4,812
				CONTRACTOR TOTAL													27,129	*																			
TADIRAN LIMITED																ISRAEL						999111511					00000				IS				
2	02	F7004	0130	M6700486C0167	861030	5995	A7	GRG	2	2	2	D	1		1		1	J	2	2	A		3	4	1	1	1	1	2	1	1	5	2	200BIS	1		1,205
2	05	F7004	0556	M6700486C0167	870120	5995	A7	GRG	2	2	2	B	1		1		1	J	2	2	A		3	4	1	1	1	1	2	1	1	5	2	200BIS	1		1,183
2	06	F7004	0816	M6700486C0167	870306	5995	A7	GRG	2	2	2	B	1		1		1	J	2	2	A		3	4	1	1	1	1	2	1	1	5	2	200BIS	1		48
2	09	F7004	1307	M6700486C0167	870603	5995	A7	GRG	2	2	2	B	1		1		1	J	2	2	A		3	4	1	1	1	1	2	1	1	5	2	200BIS	1		104
2	10	F7004	1585	M6700486C0167	870721	5995	A7	GRG	2	2	2	B	1		1		1	J	2	2	A		3	4	1	1	1	1	2	1	1	5	2	200BIS	1		118
2	12	F7004	1962	M6700486C0167	870915	5995	A7	GRG	2	2	2	C	1		1		1	J	2	2	A		3	4	1	1	1	1	2	1	1	5	2	200BIS	1		103
				CONTRACTOR TOTAL													2,761	*																			
TAT AERO EQUIP IND																ISRAEL						999091929					00000				IS				
3	07	FE04	1187	F4260087C1876	870423	4820	A1C	AFC	2	2	2	3	1		2		1	J	2	2	B		3	1	1	1	1	1	2	1	1	1	2	100	5		78
TEL AVIV UNIVERSITY																ISRAEL						999107394					00000				IS				
1	04	JA45	0020	DAJA4585C0008	861119	AZ11	S1	000	2	2	2	A	2	Z	2		7	J	1	1	N	1C	3	5	1	1	1	1	2	1	1	5	2	100BIS	5		34
1	07	MD17	0414	DAMD1787C7095	870330	AN91	S1	000	2	2	2	3	1		2		7	S	2	2	E		3	5	1	5	1	1	2	1	1	5	3	000	5		55
				CONTRACTOR TOTAL													89	*																			
TIL DEFENSE SYSTEMS																ISRAEL						999110240					00000				IS				
3	03	HR02	0020	F3361586C0021	861202	AD93	C9E	000	2	2	2	C	2	A	2		5	J	1	1	N	1G	3	1	1	1	1	1	2	1	1	5	1	100BIS	1		257
3	10	HR02	0116	F3361586C0021	870702	AD93	C9E	000	2	2	2	B	2	A	2		5	J	1	1	N	1G	3	1	1	1	1	1	2	1	1	5	1	100BIS	1		198
				CONTRACTOR TOTAL													455	*																			
TM FILTER IND LTD																ISRAEL						999127541					00000				IS				
4	07	0700	3176	DLA70087C1729	870421	2940	A4B	000	2	2	2	3	1		2		1	J	2	2	B		3	4	1	4	1	1	2	1	1	5	2	100BIS	5		59
UNITED TECHNOLOGIES CORP																ISRAEL						001344142					00000				IS				
3	09	FS04	0396	F3360086C0002	870609	L028	S1	BSR	2	2	1	C															0				0	5					75
UNIVERSITY OF HAIFA																ISRAEL						999106693					00000				IS				
1	03	JA45	0023	DAJA4586C0048	861201	AZ11	S1	000	2	2	2	3	2	Z	2		7	J	1	1	N	1C	3	5	1	1	1	1	2	1	1	5	2	100BIS	5		88

S V C	RM PO TN	AAAAA 33333	AAAA 2222	BBBBBBBBBBBBBBB 111111111111111	BBBBBB 333333	BBBB 8888 AAAA	BBB 888 BBB	BBB 888 CCC	B 1 9	B 1 0	B 1 2	B 1 3	C 1 1	C 2 2	C 3 3	CCCC 4444	C 5 1	C 6 J	C 7 2	C 8 2	C 9 A	CC 11 00	D 1 1	D 2 4	D 3 1	D 4 1	D 5 1	D 6 1	D 7 1	D 8 2	D 9 2	D 0 2	D 1 2	DDDDDD 12 ABBCCC	D 1 3	E 1	B7 AMOUNT ($000)
URDAN INDUSTRIES (USA) INC															ISRAEL						147351522					00000					IS				
1	04	AE07	1413	DAAE0786C2896	870120	2530	A4B	DNE	2	2	2	A	1		1		1	J	2	2	A		4	1	1	1	1	1	1	1	1	2	000	5		60
1	01	AE07	0127	DAAE0786C3165	861002	5340	A4A	DJE	2	2	2	3	1		2		1	J	2	2	B		3	4	1	3	1	1	2	1	1	2	000	5		30
1	02	AE07	0267	DAAE0786C3260	861008	2530	A4A	DJE	2	2	2	3	1		1		1	J	2	2	A		3	4	1	1	1	1	2	1	1	2	000	5		619
1	11	AE07	1637	DAAE0786C3260	870204	2530	A4A	DJE	2	2	2	B	1		1		1	J	2	2	A		3	4	1	1	1	1	2	1	1	2	000	5		619
1	05	AE07	1770	DAAE0786CJ046	870209	2330	A4A	000	2	1	2	C	1		1		1	K	2	2	A		3	4	1	1	1	1	3	1	1	2	200	1		3,449
1	11	AE07	1606	DAAE0787C0642	870128	2530	A4A	DJE	2	2	2	3	1		2		1	J	2	2	B		3	1	1	1	1	1	2	1	1	2	000	5		100
1	11	AE07	1638	DAAE0787C0731	870204	2530	A4A	DJE	2	2	2	3	1		2		1	J	2	2	B		3	4	1	1	1	1	2	1	1	2	000	5		463
1	11	AE07	1720	DAAE0787C0849	870206	2540	A4A	DJE	2	2	2	3	1		2		1	J	2	2	B		3	4	1	1	1	1	2	1	1	2	100	2		379
1	11	AE07	2683	DAAE0787C0903	870428	2510	A4A	DJE	2	2	2	3	1		1		1	J	2	2	A		3	4	1	3	1	1	2	1	1	2	100	1		342
1	12	AE07	1916	DAAE0787C1183	870225	2530	A4A	DCG	2	2	2	3	1		1		1	J	2	2	A		3	4	1	1	1	1	2	1	1	2	000	1		102
1	11	AE07	2148	DAAE0787C1215	870318	2540	A4A	DJE	2	2	2	3	1		2		1	J	2	2	B		3	4	1	1	1	1	1	1	1	5	1	000	5		1,064
1	11	AE07	3099	DAAE0787C1977	870608	2510	A4A	DJB	2	2	2	3	1		2		1	J	2	2	B		3	1	1	1	1	1	2	1	1	2	000	5		77
1	11	AE07	3128	DAAE0787C1993	870611	2530	A4A	DJJ	2	2	2	3	1		1		1	J	2	2	A		4	4	1	1	1	1	2	1	1	2	100	5		136
1	12	AE07	3340	DAAE0787C2006	870710	2590	A4A	DBT	2	2	2	3	1		1		1	J	2	2	A		3	4	1	3	1	1	2	1	1	2	000	2		134
1	12	AE07	3341	DAAE0787C2091	870710	2510	A4A	DJE	2	2	2	3	1		2		1	J	2	2	B		3	4	1	2	1	1	2	1	1	2	100BIC	5		72
1	12	AE07	3610	DAAE0787C2340	870730	2540	A4A	DJE	2	2	2	3	1		1		1	J	2	2	A		3	4	1	1	1	1	2	1	1	2	100	2		1,984
1	12	AE07	4011	DAAE0787DA002	870917	2530	A4A	000	2	2	2	5	1		2		1	J	2	2	B		3	4	1	1	1	1	2	1	1	5	2	240	5		3,789
1	07	AE07	2172	DAAE0787LR005	870318	AC42	A4A	000	2	2	2	3	1		2		5	J	1	1	N	1G	3	1	1	1	1	1	2	1	1	1	1	100	5		69
4	02	0700	0727	DLA70087C0337	861114	2520	C9E	000	2	2	2	3	1		2		1	J	2	2	B		4	4	1	5	1	1	2	1	1	1	2	100BIS	5		130
CONTRACTOR TOTAL																	13,618 *																			
WEIZMANN INSTITUTE THE															ISRAEL						999071350					00000					IS				
1	02	JA45	0016	DAJA4585C0030	861112	AZ11	S1	000	2	2	2	C	2	Z	2		7	J	1	1	N	1C	3	5	1	1	1	1	2	1	1	5	2	100BIS	5		28
1	06	JA45	0032	DAJA4586C0016	870309	AZ11	S1	000	2	2	2	C	2	Z	2		7	J	1	1	N	1C	3	5	1	1	1	1	2	1	1	5	2	100BIS	5		45
1	06	MD17	0363	DAMD1785C5025	870304	AN92	S1	000	2	2	2	C	1		2	0600	7	S					3	1	1	1	1	1	2	1	1	5	2	000	5		55
1	10	MD17	0578	DAMD1785C5025	870720	AN92	S1	000	2	2	2	C	1		2	0600	7	T					3	1	1	1	1	1	2	1	1	5	2	000	5		54
1	04	MD17	0242	DAMD1786C6090	870107	AN92	S1	000	2	2	2	C	1		2	0600	7	T					3	5	1	5	1	1	2	1	1	5	3	000	5		69
1	04	MD17	0218	DAMD1787C7003	861231	AN92	S1	000	2	2	2	3	1		2		7	T	2	2	E		3	5	1	5	1	1	2	1	1	5	3	000	5		80
CONTRACTOR TOTAL																	331 *																			
XI-CAD NORTH AMERICA INC															ISRAEL						153878434					00000					IS				
2	10	PF161	0844	N6226987C1122	870625	R415	S1	000	2	2	2	3	2	B	2		5	J	1	1	N	2A	3	1	1	1	1	1	1	1	1	5	2	000BIS	5		30
STATE TOTAL																	190,698 ***																			

```
S RM AAAAA AAAA BBBBBBBBBBBBBBB BBBBBB BBBB BBB BBB B B B B C C C CCCC C C C C C CC D D D D D D D D D D D DDDDDD D E        B7
V PO                                   8888 888 888   1 1 1                     11                   1 1   12   1         AMOUNT
C TN 33333 2222 111111111111111 333333 AAAA BBB CCC 9 0 2 3 1 2 3 4444 5 6 7 8 9 00 1 2 3 4 5 6 7 8 9 0 1 ABBCCC 3 1      ($000)
---------------------------------------------------------------------------------------------------------------------------------
A & H AUTOMOTIVE INDUSTRIES                                   ITALY          095021671    00000       IT
1 12 AE07  2356 DAAE0785C1188   870402 2520 A4B DPS 2 2 2 F 1   1       1 J 2 2 A     4 1 1 1 1 1 2 1 1 1 2 000     1         340-
1 04 AE07  0771 DAAE0785C1619   861212 2520 A4B DPS 2 2 2 F 1   1         J           4 4 1 1 1 1 2 1 1 2 2 000     2         126-
1 11 AE07  1767 DAAE0787C0944   870212 2520 A4B DPS 2 2 2 3 1   1       1 J 2 2 A     4 1 1 1 1 1 1 1 1 1 2 000     5         368
                                   CONTRACTOR TOTAL                         98-   *

A I A COSTRUZIONI                                             ITALY          999150113    00000       IT
2 10 C2470 J092 N6247081C5018   860807 Y249 C2  000 2 2 2 D 2 8 2 0600 6 J            3 5 1 5 1 1 2 1 1 5 2 000     5         164
2 10 C2470 J093 N6247081C5018   870122 Y249 C2  000 2 2 2 D 2 8 2 0600 3 J            3 5 1 5 1 1 2 1 1 5 1 000     5         401
2 10 C2470 J100 N6247083C0100   870428 Y119 C2  000 2 2 2 D 2 8 2 0600 7 J            3 5 1 5 1 1 2 1 1 5 2 000     5          30
2 10 C2470 J109 N6247084C0230   870607 Y119 C2  000 2 2 2 D 2 8 1         J           3 5 1 5 1 1 2 1 1 5 2 000     5         106
2 12 C2470 J382 N6247084C0230   870630 Y119 C2  000 2 2 2 3 2 8 1         J           3 5 1 5 1 1 2 1 1 5 2 000     5         155
2 10 C2470 J143 N6247085C0148   861229 Y249 C2  000 2 2 2 D 2 8 1         J           3 5 1 5 1 1 2 1 1 5 2 000     5          36
2 10 C2470 J144 N6247085C0148   870606 Y249 C2  000 2 2 2 D 2 8 1         J           3 5 1 5 1 1 2 1 1 5 2 000     5          34
2 10 C2470 J145 N6247085C0148   870611 Y249 C2  000 2 2 2 D 2 8 1         J           3 5 1 5 1 1 2 1 1 5 2 000     5          30
2 12 C2470 J393 N6247085C0148   870827 Y249 C2  000 2 2 2 D 2 8 1         J           3 5 1 5 1 1 2 1 1 5 2 000     5          29-
2 12 C2470 J801 N6247085C0148   870928 R124 C2  000 2 2 2 D 2   1       5 J 2 2 A     3 5 1 5 1 1 2 1 1 5 2 000     5          36
2 12 C2470 J387 N6274581C5018   870914 R124 C2  000 2 2 2 D 2 9 1         J           3 5 1 5 1 1 2 1 1 5 2 000     5          81
                                   CONTRACTOR TOTAL                      1,044    *

A M T                                                         ITALY          999026644    00000       IT
2 02 NA111 0006 N6817185H0053   861007 J019 A3  SID 2 2 2 4 2 Z 2       1 J 2 2 B     3 1 1 1 3 1 2 1 1 5 2 400BIT 5          26
2 04 NA111 0051 N6817185H0053   861201 J019 A3  SBK 2 2 2 4 2 Z 2       1 J 2 2 B     3 1 1 1 3 1 2 1 1 5 2 300BIT 5          68
2 04 NA111 0101 N6817185H0053   861223 J019 A3  SCA 2 2 2 4 2 Z 2       1 J 2 2 B     3 1 1 1 3 1 2 1 1 5 2 300BIT 5         104
2 05 NA111 0148 N6817185H0053   870219 J019 A3  SCA 2 2 2 4 2 Z 2       1 J 2 2 B     3 1 1 1 3 1 2 1 1 5 2 300BIT 5          45
2 07 NA111 0194 N6817185H0053   870326 J019 A3  SLH 2 2 2 4 2 Z 2       1 J 2 2 B     3 1 1 1 3 1 2 1 1 5 2 300BIT 5          68
2 07 NA111 0198 N6817185H0053   870401 J019 A3  SLH 2 2 2 4 2 Z 2       1 J 2 2 B     3 1 1 1 3 1 2 1 1 5 2 300BIT 5          66
2 07 NA111 0212 N6817185H0053   870307 J019 A3  SLN 2 2 2 5 2 Z 2       1 J 2 2 B     3 1 1 1 3 1 2 1 1 5 2 400BIT 5          88
2 10 NA111 0258 N6817185H0053   870605 J019 A3  SES 2 2 2 3 2 Z 2       1 J 2 2 B     3 1 1 1 3 1 2 1 1 5 2 300BIT 5         139
                                   CONTRACTOR TOTAL                        604    *

A R T I                                                       ITALY          999026685    00000       IT
2 05 NA111 0153 N6817187C0054   870110 J019 A3  SAF 2 2 2 3 2 Z 2       5 J 1 1 N 1A  3 1 1 1 3 1 2 1 1 5 2 100BIT 5          26
2 07 NA111 0158 N6817187C0087   870310 J019 A3  SEC 2 2 2 3 2 Z 2       5 J 1 1 N 1A  3 1 1 1 3 1 2 1 1 5 2 100BIT 5          33
2 04 NA111 0080 N6817187M3059   861219 J019 A3  SAF 2 2 2 3 2 Z 2       5 J 1 1 N 1A  3 1 1 1 3 1 2 1 1 5 2 100BIT 5          62
                                   CONTRACTOR TOTAL                        121    *

ABC TEAM                                                      ITALY          999014822    00000       IT
1 04 JA01  0046 DAJA0187C0041   861206 Z291 C2  000 2 2 2 3 2 Z 2       1 J 2 2 B     3 5 1 1 1 1 2 1 1 5 2 700BIT 3          37
3 12 DA21  0075 F6121187C0038   870930 N078 C9E 000 2 2 2 3 2 Z 2       1 J 2 2 B     3 1 1 1 1 1 2 1 1 1 2 500BIT 5          51
3 12 DA24  0017 F6125087C0007   870909 7830 C9E 000 2 2 2 3 2 Z 2       1 J 2 2 B     3 1 1 1 1 1 1 1 1 5 2 400BIT 3          54
                                   CONTRACTOR TOTAL                        142    *

ADRIA HOTEL                                                   ITALY          999137326    00000       IT
3 12 DA21  0062 F6121187C0036   870908 V231 C9E 000 2 2 2 3 2 Z 2       1 J 2 2 B     3 1 1 1 1 1 2 1 1 5 2 800BIT 5          71

AERONAELI VENEZIA VIA TRIESTIN                                ITALY          999112543    00000       IT
2 02 NB804 0002 N6817184G0213   851001 J015 S1  AFU 2 2 2 4 2 Z 2       5 Y 1 1 N 2A  3 1 1 1 3 1 2 1 1 5 2 100BIT 5          90
```

S V C	RM PO TN	AAAAA	AAAA	BBBBBBBBBBBBBBB	BBBBBB	BBBB 8888	BBB 888	BBB 888	B 1	B 1	B 1	B	C 1	C 2	C 3	CCCC 4444	C 5	C 6	C 7	C 8	C 9	CC 11 00	D 1	D 2	D 3	D 4	D 5	D 6	D 7	D 8	D 9	D 10	D 11	DDDDDD 12 ABBCCC	D 1 3	E 1	B7 AMOUNT ($000)
		33333	2222	111111111111111	333333	AAAA	BBB	CCC	9	0	2	3	1	2	3	4444	5	6	7	8	9	00	1	2	3	4	5	6	7	8	9	0	1	ABBCCC	3	1	
AGIP PETROLI SPA														ITALY						428831275				00000					IT							
4	01	0600	0037	DLA60083C0270	861016	X173	A8A	000	2	2	2	B	1		2	0600	1	J					3	1	1	1	3	1	2	1	1	5	3	000BIT	5		327
4	02	0600	0156	DLA60083C0270	861120	X173	S1	000	2	2	2	B	1		2	0600	1	J					3	1	1	1	3	1	2	1	1	5	3	000BIT	5		327
4	03	0600	0249	DLA60083C0270	861231	X173	A8A	000	2	2	2	B	1		2		1	J	2	2	B		3	1	1	1	3	1	2	1	1	5	3	000BIT	5		327
4	05	0600	0307	DLA60087C5050	870130	X173	S1	000	2	1	2	3	1		2		1	J	2	1	B		3	1	1	1	1	1	2	1	1	5	2	000	5		4,863
4	07	0600	0678	DLA60087D0162	870330	9140	A8A	000	2	1	2	3	1		2		1	K	2	2	B		3	4	1	3	1	1	2	1	1	5	2	000	5		2,549
4	09	0600	0979	DLA60087D0227	870618	9130	A8A	000	2	1	2	3	1		2		1	K	2	2	B		3	1	1	1	1	1	2	1	1	5	2	000BIT	5		721
4	07	0600	0569	DLA60087D1363	870304	9130	A8A	000	2	2	2	3	1		2		1	K	2	2	B		3	4	1	2	3	1	2	1	1	5	2	000BIT	5		19,508
4	06	0600	0360	DLA60087D1365	870303	9130	A8A	000	2	1	2	3	1		2		1	K	2	2	B		3	4	1	2	3	1	2	1	1	5	2	300BIT	5		8,895
				CONTRACTOR TOTAL													37,517	*																		
AGRICOLA ITALIANA ALIMEN (ATA)														ITALY						999093099				00000					IT							
4	04	0139	0229	DLA13985D0128	870108	8910	B2	000	2	2	2	5	2	H	2		1	J	2	2	B		3	1	1	1	3	1	2	1	1	5	2	900BIT	5		39
4	04	0139	0280	DLA13985D0128	870126	8910	B2	000	2	2	2	5	2	H	2		1	J	2	2	B		3	1	1	1	3	1	2	1	1	5	2	900BIT	5		41
4	05	0139	0358	DLA13985D0128	870223	8910	B2	000	2	2	2	5	2	H	2		1	J	2	2	B		3	1	1	1	3	1	2	1	1	5	2	900BIT	5		34
4	06	0139	0435	DLA13985D0128	870323	8910	B2	000	2	2	2	5	2	H	2		1	J	2	2	B		3	1	1	1	3	1	2	1	1	5	2	900BIT	5		53
4	10	0139	0703	DLA13985D0128	870623	8910	B2	000	2	2	2	5	2	H	2		1	J	2	2	B		3	1	1	1	3	1	2	1	1	5	2	900BIT	5		27
				CONTRACTOR TOTAL													194	*																		
AGUSTA INTERNATIONAL S.A.														ITALY						283256097				00000					IT							
1	02	AJ09	0303	DAAJ0986CA436	861114	J015	A1A	AHA	2	2	2	C	1		1		1	J	2	2	B		3	4	1	4	1	1	2	1	1	3	1	000BIT	5		578
ALFA-LANCIA INDUSTRIES														ITALY						999128218				00000					IT							
3	07	DA21	0027	F6121187C0013	870421	2310	A4B	000	2	2	2	3	2	Z	2		2	J	1	1	N	4A	3	1	1	1	1	1	2	1	1	5	2	100BIT	5		273
3	10	DA21	0035	F6121187C0013	870623	2320	A4B	000	2	2	2	B	2	Z	2		2	J	1	1	N	4A	3	1	1	1	1	1	2	1	1	5	2	100BIT	5		28
				CONTRACTOR TOTAL													301	*																		
ALISUD HANDLING SPA														ITALY						428888812				00000					IT							
2	02	NA113	0009	N6817184C0008	861001	M125	S1	000	2	2	2	A	2	Z	2		5	J	1	1	N	1A	3	1	1	1	3	1	2	1	1	5	2	100BIT	5		1,690
2	07	NA113	0169	N6817184C0008	870227	M125	S1	000	2	2	2	A	2	Z	2		5	J	1	1	N	2A	3	1	1	1	3	1	2	1	1	5	2	100BIT	5		1,704
2	02	NA112	0008	N6817185C0221	861003	M125	S1	000	2	2	2	B	2	Z	2		2	J	2	2	B		3	1	1	1	3	1	2	1	1	5	1	300BIT	5		3,428
2	07	NA112	0191	N6817187C0110	870327	V999	S1	000	2	2	2	3	2	Z	2		1	J	2	2	B		3	1	1	1	3	1	2	1	1	5	2	300BIT	3		29
2	10	NA113	0249	N6817187C0146	870529	M125	S1	000	2	2	2	3	2	Z	2		1	J	2	2	B		3	1	1	1	3	1	2	1	1	5	1	200BIT	5		2,735
				CONTRACTOR TOTAL													9,586	*																		
ALIVAR SPA														ITALY						428406417				00000					IT							
4	03	0139	0158	DLA13987A0014	861202	8945	B2	000	2	2	2	5	2	H	2		1	J	1	1	B		3	1	1	1	3	1	2	1	1	5	2	100BIT	5		33
ALMEIDA														ITALY						999129976				00000					IT							
2	11	C2470	J189	N6247086C0164	860926	Y169	C2	000	2	2	2	3	2	C	1		1	J	2	2	A		3	5	1	5	1	1	2	1	1	5	2	000	5		374
AMAR SPA														ITALY						999135635				00000					IT							
2	12	NA113	0303	N6817187C0174	870724	2310	C9E	000	2	2	2	3	2	Z	2		1	J	2	2	B		3	1	1	1	3	1	2	1	1	5	2	200BIT	5		135
ANALYSIS & TECHNOLOGY INC														ITALY						077323152				00000					IT							
2	06	PF162	A138	N6660486D0154	870205	R405	S1	000	2	2	2	C	1		2		2	U	2	2	B		4	4	1	1	1	1	3	1	1	5	1	000	5		123

S RM AAAAA AAAA BBBBBBBBBBBBBBB BBBBBB BBBB BBB BBB B B B B C C C CCCC C C C C C CC D D D D D D D D D D DDDDDD D E	B7 AMOUNT ($000)
V PO 8888 888 888 1 1 1 11 1 1 12 1	
C TN 33333 2222 111111111111111 333333 AAAA BBB CCC 9 0 2 3 1 2 3 4444 5 6 7 8 9 00 1 2 3 4 5 6 7 8 9 0 1 ABBCCC 3 1	
ANALYSIS & TECHNOLOGY I (CONT) ITALY 077323152 00000 IT	
2 06 PF162 A139 N6660486D0154 861024 R405 S1 000 2 2 2 5 1 2 2 U 2 2 B 4 4 1 1 1 1 3 1 1 5 1 000 5	82
2 10 PF162 A327 N6660486D0154 870708 R405 S1 000 2 2 2 C 2 2 2 U 2 2 B 4 4 1 1 1 1 3 1 1 5 1 000 5	76
2 11 PF162 A357 N6660487D0154 870721 R405 S1 000 2 2 2 C 1 2 2 U 2 2 B 4 4 1 1 1 1 3 1 1 5 1 000 5	36
CONTRACTOR TOTAL 317 *	
ANSALDO SPA ITALY 428003248 00000 IT	
3 05 HR06 0181 F3361586C2686 870204 AD93 A1B 000 2 2 2 C 1 2 2 T 2 2 N 1G 3 1 1 1 1 1 1 1 1 1 1 000 5	30
3 06 HR06 0220 F3361586C2686 870325 AD93 A1B 000 2 2 2 C 1 2 2 T 2 2 N 1G 3 1 1 1 1 1 1 1 1 1 1 000 5	70
CONTRACTOR TOTAL 100 *	
ANTONIO CO ED LOMBARDO ITALY 999115561 00000 IT	
2 07 C2470 H092 N6247086C1450 860930 Y119 C2 000 2 2 2 3 2 1 1 J 2 2 A 3 5 1 5 1 1 2 1 1 5 2 000 5	26
ANTONIO MARIO ITALY 999007164 00000 IT	
1 12 JA01 0132 DAJA0187C0112 870925 Z299 C2 000 2 2 2 3 2 Z 2 1 J 2 2 B 3 5 1 1 1 1 2 1 1 5 2 300BIT 3	109
1 12 JA01 0129 DAJA0187C0139 870925 Z299 C2 000 2 2 2 3 2 Z 2 1 J 2 2 B 3 5 1 1 1 1 2 1 1 5 2 400BIT 3	30
CONTRACTOR TOTAL 139 *	
ANTONIO PARISI SA ITALY 999111735 00000 IT	
2 11 C2470 J197 N6247086C1924 870430 Z162 C2 000 2 2 2 D 2 C 1 1 J 2 2 A 3 5 1 5 1 1 2 1 1 5 2 000 5	27
APICELLA S R L ITALY 999049836 00000 IT	
2 04 NA113 0062 N6817187C0037 861210 J020 A3 000 2 2 2 3 2 Z 2 1 J 2 2 B 3 1 1 1 3 1 2 1 1 5 2 300BIT 5	77
APPLIED MANAGEMENT ENGRG PC ITALY 097416135 00000 IT	
2 12 C2470 5543 N6247087C8947 870825 R219 C2 000 2 2 2 D 1 2 2 J 2 2 D 4 5 1 5 1 1 2 1 1 5 2 000 5	79
ARCHINOVA ITALY 999090459 00000 IT	
2 07 C2470 H053 N6247085C1235 870204 Y119 C2 000 2 2 2 3 2 8 1 J 3 5 1 5 1 1 2 1 1 5 2 000 5	207
ARCHITECTS ENGINEERS ASSOC ITALY 999136666 00000 IT	
3 12 DA21 0067 F6121187D0007 870918 R112 C2 000 2 2 2 5 2 Z 2 2 J 1 1 B 3 1 1 1 1 1 2 1 1 5 2 100BIT 3	396
3 12 DA21 0068 F6121187D0007 870921 R116 C2 000 2 2 2 5 2 Z 2 2 J 1 1 B 3 1 1 1 1 1 2 1 1 5 2 100BIT 3	43
3 12 DA21 0069 F6121187D0007 870921 R116 C2 000 2 2 2 5 2 Z 2 2 J 1 1 B 3 1 1 1 1 1 2 1 1 5 2 100BIT 3	80
3 12 DA21 0072 F6121187D0007 870922 R112 C2 000 2 2 2 5 2 Z 2 2 J 1 1 D 3 1 1 1 1 1 2 1 1 5 2 100BIT 3	356-
3 12 DA21 0079 F6121187D0007 870930 R111 C2 000 2 2 2 5 2 Z 2 2 J 1 1 D 3 1 1 1 1 1 2 1 1 5 2 100BIT 3	40
CONTRACTOR TOTAL 203 *	
AUSONIA SPA ITALY 999111123 00000 IT	
3 12 DA20 0034 F6121487C0013 870929 Z161 C2 000 2 2 2 3 2 Z 2 1 J 2 2 B 3 1 1 1 1 1 2 1 1 5 2 700BIT 5	71
AUTERI FINCACO ITALY 999080872 00000 IT	
2 06 C2470 H174 N6247087C3204 870209 Y119 C2 000 2 2 2 3 1 1 1 J 2 2 A 3 5 1 2 1 1 2 1 1 5 2 000 5	43

S V C	RM PO TN	AAAAA 33333	AAAA 2222	BBBBBBBBBBBBBBB 111111111111111	BBBBBB 333333	BBBB 8888 AAAA	BBB 888 BBB	BBB 888 CCC	B 1 9	B 1 0	B 1 2	B 1 3	C 1	C 2	C 3	CCCC 4444	C 5	C 6	C 7	C 8	CC 11 9	CC 00	D 1	D 2	D 3	D 4	D 5	D 6	D 7	D 8	D 9	D 1 0	D 1 1	DDDDDD 12 ABBCCC	D 1 3	E 1	B7 AMOUNT ($000)
AUTOSRUIZI MAGGIDRE S P A																ITALY					999129950					00000						IT			
2 11 C2470 J192 N6247086C1068					860929	V999	S1	000	2	2	2	3	2	C	1		1	J	2	2	A		3	5	1	5	1	1	2	1	1	5	2	000	5		327
2 12 C2470 J808 N6247086C1068					870928	V212	S1	000	2	2	2	B	2		1		5	J	2	2	A		3	5	1	5	1	1	2	1	1	5	2	000	5		547
CONTRACTOR TOTAL																					874 *															
AVV FERRUCCIO																ITALY					999112451					00000						IT			
2 02 NA112 0005 N6817186C0154					861001	R418	S1	000	1	2	2	3	2	Z	2		5	J	1	1	N	1A	3	1	1	1	1	1	2	1	1	5	2	100BIT	5		34
BABUIN NERIO																ITALY					999114184					00000						IT			
3 02 DA21 0001 F6121186C0008					861029	S205	S1	000	2	2	2	C	2	Z	2		1	A	2	2	B		3	1	1	1	1	1	2	1	1	5	2	400BIT	5		63
BALDACCI PIERO																ITALY					999108384					00000						IT			
1 07 JA01 0076 DAJA0187C0080					870414	Z179	C2	000	2	2	2	3	2	Z	2		1	J	2	2	B		3	5	1	1	1	1	2	1	1	5	2	600BIT	3		76
BALLAST NEDAN GROFP N2																ITALY					999124654					00000						IT			
2 05 NA113 0140 N6817187C0053					870121	5410	B2	000	2	2	2	3	2	Z	2		5	J	1	1	N	1G	3	1	1	1	3	1	2	1	1	5	2	100BIT	5		39
BANELLI MARIA PIA																ITALY					999115553					00000						IT			
2 07 C2470 H076 N6247086C1964					860930	R219	S1	000	2	2	2	3	2	8	2	0400	7	J					3	5	1	5	1	1	2	1	1	5	2	000	5		69
BARALE ANDREA																ITALY					999072366					00000						IT			
1 11 JA01 0098 DAJA0187C0110					870807	Z199	C2	000	2	2	2	3	2	Z	2		1	J	2	2	B		3	5	1	1	1	1	2	1	1	5	2	600BIT	3		136
1 12 JA01 0135 DAJA0187C0116					870925	Z299	C2	000	2	2	2	3	2	Z	2		1	J	2	2	B		3	5	1	1	1	1	2	1	1	5	2	600BIT	3		138
CONTRACTOR TOTAL																					274 *															
BASIL FRANK E INC OF DELAWARE																ITALY					037764602					00000						IT			
2 07 C2470 1844 N6247081C5063					870218	R219	S1	000	2	2	2	D	1		2		2	J	2	2	D		4	5	1	5	1	1	2	1	1	5	2	000	5		39
2 07 C2470 1845 N6247081C5063					870218	R219	S1	000	2	2	2	D	1		2		2	J	2	2	D		4	5	1	5	1	1	2	1	1	5	2	000	5		36
CONTRACTOR TOTAL																					75 *															
BAUMANN HANDLING SYSTEMS INC																ITALY					106596836					00000						IT			
4 05 0700 2292 DLA70087C8071					870225	3930	C9E	000	2	2	2	3	1		2		1	J	2	2	B		4	5	1	2	1	1	2	1	1	2	2	000BIT	1		183
4 06 0700 2333 DLA70087C8071					870310	3930	C9E	000	2	2	2	3	1		2		1	J	2	2	B		4	5	1	2	1	1	2	1	1	2	2	000BIT	1		183
4 11 0700 5099 DLA70087C8220					870821	3930	C9E	000	2	2	2	3	1		2		1	J	2	2	B		4	4	1	1	1	1	2	1	1	2	2	100BIT	5		204
CONTRACTOR TOTAL																					570 *															
BENTLEY INDUSTRIAL CORP																ITALY					012328266					00000						IT			
1 11 AA22 0241 DAAA2287C9027					870825	3415	B9	000	2	2	2	3	1		2		1	J	2	2	B		4	3	1	1	1	1	2	1	1	5	2	300BIT	1		502
BERTACCHE AGOSTINO																ITALY					999016645					00000						IT			
1 02 JA01 0033 DAJA0185C0181					861125	Z199	C2	000	2	2	2	A	2	0	2	0600	1	J					3	5	1	1	1	1	2	1	1	5	2	100BIT	3		28

S RM AAAAA AAAA BBBBBBBBBBBBBBB BBBBBB BBBB BBB BBB B B B B C C C CCCC C C C C C CC D D D D D D D D D D DDDDDD D E	B7
V PO 8888 888 888 1 1 1 11 11 12 1 1	AMOUNT
C TN 33333 2222 111111111111111 333333 AAAA BBB CCC 9 0 2 3 1 2 3 4444 5 6 7 8 9 00 1 2 3 4 5 6 7 8 9 0 1 ABBCCC 3 1	($000)
BERTACCHE AGOSTINO (CONT) ITALY 999016645 00000 IT	
1 06 JA01 0056 DAJA0187C0058 870224 Z199 C2 000 2 2 2 3 2 Z 2 1 J 2 2 B 3 5 1 1 1 1 2 1 1 5 2 600BIT 3	36
1 07 JA01 0065 DAJA0187C0063 870320 Z199 C2 000 2 2 2 3 2 Z 2 1 J 2 2 B 3 5 1 1 1 1 2 1 1 5 2 600BIT 3	118
1 11 JA01 0102 DAJA0187C0123 870814 Z199 C2 000 2 2 2 3 2 Z 2 1 J 2 2 B 3 5 1 1 1 1 2 1 1 5 2 600BIT 3	67
1 12 JA01 0115 DAJA0187C0135 870915 Z299 C2 000 2 2 2 2 2 Z 2 1 J 2 2 B 3 5 1 1 1 1 2 1 1 5 2 700 3	157
1 12 JA01 0121 DAJA0187C0210 870921 Z299 C2 000 2 2 2 3 2 Z 2 1 J 2 2 B 3 5 1 1 1 1 2 1 1 5 2 600BIT 3	109
1 12 JA01 0130 DAJA0187C0217 870925 Z299 C2 000 2 2 2 3 2 Z 2 1 J 2 2 B 3 5 1 1 1 1 2 1 1 5 2 400BIT 3	66
CONTRACTOR TOTAL 581 *	
BIAGI PIERINO ITALY 999088602 00000 IT	
1 12 JA01 0126 DAJA0187C0212 870924 Z299 C2 000 2 2 2 3 2 Z 2 1 J 2 2 B 3 5 1 1 1 1 2 1 1 5 2 300BIT 3	30
BIG BEND COMMUNITY COLLEGE ITALY 076643956 00000 IT	
1 01 JA01 0020 DAJA3786D0008 861002 U005 S1 000 2 2 2 5 2 Z 2 1 J 2 2 B 4 5 1 5 1 1 2 1 1 5 1 500BIT 5	142
1 01 JA01 0024 DAJA3786D0008 861009 U005 S1 000 2 2 2 5 2 Z 2 1 J 2 2 B 4 5 1 5 1 1 2 1 1 5 1 500 5	28
1 06 JA01 0064 DAJA3786D0008 870101 U005 S1 000 2 1 2 5 2 Z 2 1 J 2 2 B 3 5 1 1 1 1 2 1 1 5 1 500BIT 5	80-
1 07 JA01 0077 DAJA3786D0008 870421 U005 S1 000 2 1 2 5 2 Z 2 1 J 2 2 B 3 5 1 1 1 1 2 1 1 5 1 500BIT 5	247
CONTRACTOR TOTAL 337 *	
BIONDI SRL ITALY 428907885 00000 IT	
2 07 C2470 H055 N6247085C1482 861024 Y241 C2 000 2 2 2 3 2 2 0600 1 J 3 5 1 5 1 1 2 1 1 5 2 000 5	30
2 10 C2470 J153 N6247085C1482 870428 Y241 C2 000 2 2 2 D 2 9 2 0600 1 J 3 5 1 5 1 1 2 1 1 5 2 000 5	50
CONTRACTOR TOTAL 80 *	
BOLIS ODONE ITALY 999188733 00000 IT	
1 12 JA01 0118 DAJA0187C0138 870914 Z199 C2 000 2 2 2 3 2 Z 2 1 J 2 2 B 3 5 1 1 1 1 2 1 1 5 2 400BIT 5	28
BORTOLAMEI MARINO ITALY 999189137 00000 IT	
1 12 JA01 0125 DAJA0187C0216 870923 Z299 C2 000 2 2 2 3 2 Z 2 1 J 2 2 B 3 5 1 1 1 1 2 1 1 5 2 500BIT 3	39
BOSTON UNIVERSITY ITALY 049435266 00000 IT	
1 01 JA01 0019 DAJA3778H0002 861002 U005 S1 000 2 2 2 5 2 0 2 0600 1 J 4 5 1 5 1 1 2 1 1 5 1 500BIT 5	30
1 02 JA01 0030 DAJA3778H0002 861031 U005 S1 000 2 2 2 5 2 0 2 0600 1 J 4 5 1 5 1 1 2 1 1 5 1 500BIT 5	30-
1 02 JA01 0031 DAJA3786H0014 861031 U005 S1 000 2 2 2 5 2 0 2 0600 1 J 4 5 1 5 1 1 2 1 1 5 1 500BIT 5	30
1 04 JA01 0042 DAJA3786H0014 861231 U005 S1 000 2 1 2 5 2 0 2 0600 1 J 3 5 1 1 1 1 2 1 1 5 1 500BIT 5	42
1 06 JA01 0061 DAJA3786H0014 870213 U005 S1 000 2 1 2 5 2 0 2 0600 1 J 3 5 1 1 1 1 2 1 1 5 1 500BIT 5	25-
1 12 JA01 0113 DAJA3786H0014 870828 U005 S1 000 2 1 2 5 2 Z 2 1 J 2 2 B 3 5 1 1 1 1 2 1 1 5 1 500BIT 5	25
CONTRACTOR TOTAL 72 *	
BRAND ELECTRICAL CONSTRUCTION ITALY 046730628 00000 IT	
2 06 C2470 H176 N6247087C7027 870204 Z224 C2 000 2 2 2 3 1 1 1 J 2 2 A 4 3 1 1 1 1 2 1 1 5 2 000 5	194
BREC VIAGGI ITALY 999016355 00000 IT	
1 01 JA01 0011 DAJA0186C0069 861001 V222 S1 000 2 2 2 3 2 Z 2 1 J 2 2 B 3 5 1 1 1 1 2 1 1 5 2 600BIT 5	36

S RM AAAAA AAAA BBBBBBBBBBBBBB BBBBBB BBBB BBB BBB B B B C C C CCCC C C C C C CC D D D D D D D D D D D DDDDDD D E	B7
V PO 8888 888 888 1 1 1 11 1 1 1 1 1 1 1 1 1 1 1 12 1	AMOUNT
C TN 33333 2222 111111111111111 333333 AAAA BBB CCC 9 0 2 3 1 2 3 4444 5 6 7 8 9 00 1 2 3 4 5 6 7 8 9 0 1 ABBCCC 3 1	($000)
BREDA MECCANICA BRESCIANA SPA ITALY 428010987 00000 IT	
2 10 BH005 7023 N0002487C5469 870710 1005 A3 EBN 2 2 2 3 1 2 1 J 2 2 N 1A 3 1 1 1 1 1 1 1 1 5 2 000 5	600
BRESCIA TOUR DI ZANITTI MAURIZ ITALY 999105448 00000 IT	
1 01 JA01 0013 DAJA0186C0071 861001 V222 S1 000 2 2 2 3 2 Z 2 1 J 2 2 B 3 5 1 1 1 1 2 1 1 5 2 600BIT 5	27
BRIEL RHAME POYNTER & HOUSER ITALY 067846162 00000 IT	
2 07 C2470 2402 N6247085C0119 870317 R111 S1 000 2 2 2 D 1 2 2 J 2 1 D 4 5 1 5 1 1 2 1 1 5 2 000 5	31
2 08 C2470 2853 N6247085C0119 870506 R111 S1 000 2 2 2 D 1 2 2 J 2 1 D 4 5 1 5 1 1 2 1 1 5 2 000 5	106
CONTRACTOR TOTAL 137 *	
BRINCH GIUSEPPE ITALY 999136989 00000 IT	
3 12 DA21 0083 F6121187C0052 870930 Y152 C2 000 2 2 2 3 2 Z 2 1 J 2 2 B 3 1 1 1 1 1 2 1 1 5 2 400BIT 3	200
BRUSSELS STEEL AMERICA, INC ITALY 080796212 00000 IT	
4 05 0500 0858 DLA50086D0023 870213 9515 C9E 000 2 2 2 5 1 1 1 J 2 2 A 4 5 1 3 1 1 2 1 1 2 2 000BIT 5	112
4 05 0500 0909 DLA50086D0023 870224 9515 C9E 000 2 2 2 5 1 1 1 J 2 2 A 4 5 1 3 1 1 2 1 1 2 2 200BIT 5	306
4 07 0500 1282 DLA50087C1837 870406 9515 C9E 000 2 2 2 3 1 1 1 J 2 2 A 4 5 1 4 1 1 2 1 1 2 2 200BIT 5	28
4 07 0500 1351 DLA50087C1847 870416 9515 C9E 000 2 2 2 3 1 1 1 J 2 2 A 4 5 1 3 1 1 2 1 1 2 2 300BIT 5	55
4 07 0500 1340 DLA50087C1856 870414 9515 C9E 000 2 2 2 3 1 1 1 J 2 2 A 4 5 1 4 1 1 2 1 1 2 2 300BIT 5	30
4 07 0500 1417 DLA50087C1866 870427 9515 C9E 000 2 2 2 3 1 1 1 J 2 2 A 4 5 1 3 1 1 2 1 1 2 2 200BIT 5	31
4 11 0500 2270 DLA50087C3509 870825 9515 C9E 000 2 2 2 3 1 1 1 J 2 2 A 4 5 1 3 1 1 2 1 1 5 2 200BIT 5	48
CONTRACTOR TOTAL 610 *	
BURNS & MC DONNELL INC ITALY 055451405 00000 IT	
2 08 C2467 2767 N6246785C0018 870511 R112 C2 000 2 2 2 D 1 2 1702 2 J 4 5 1 3 1 1 2 1 1 5 2 000 5	60
2 12 C2467 5060 N6246785C0018 870914 R112 C2 000 2 2 2 D 1 2 1702 2 J 4 5 1 3 1 1 2 1 1 5 2 000 5	195
CONTRACTOR TOTAL 255 *	
C E P I C ITALY 999112063 00000 IT	
2 11 C2470 J341 N6247087C4028 870730 Z119 C2 000 2 2 2 3 2 1 J 3 5 1 5 1 1 2 1 1 5 2 000 5	293
C L IMPIANTI SNC ITALY 999089113 00000 IT	
1 11 JA01 0100 DAJA0187C0114 870812 Z199 C2 000 2 2 2 3 2 Z 2 1 J 2 2 B 3 5 1 1 1 1 2 1 1 5 2 000BIT 3	36
C O R I T E SRL ITALY 999130057 00000 IT	
2 11 C2470 J198 N6247086C1950 870305 Y119 C2 000 2 2 2 3 2 C 1 1 J 2 2 A 3 5 1 5 1 1 2 1 1 5 2 000 5	246
CALABRESE ING ANTONIO ITALY 999134943 00000 IT	
2 12 C2470 J669 N6247084C0140 870911 Y299 C2 000 2 2 2 3 2 9 2 0600 1 J 3 5 1 5 1 1 2 1 1 5 2 000 5	1,188
CALCAGNO SRL ITALY 429153794 00000 IT	
2 07 C2470 H096 N6247086C1465 860925 Y199 C2 000 2 2 2 3 2 1 1 J 2 2 A 3 5 1 5 1 1 2 1 1 5 2 000 5	40

S V C	RM PO TN	AAAAA	AAAA	BBBBBBBBBBBBBBB	BBBBBB	BBBB 8888	BBB 888	BBB 888	B 0	B 1	B 2	B 3	C 1	C 2	C 3	CCCC 4444	C 5	C 6	C 7	C 8	C 9	CC 11 00	D 1	D 2	D 3	D 4	D 5	D 6	D 7	D 8	D 9	D 0	D 1	DDDDDD 12 ABBCCC	D 3	E 1	B7 AMOUNT ($000)
CALCAGNO SRL (CONT)															ITALY						429153794										00000			IT			
2 07 C2470 H097 N6247086C1466					860930	Y199	C2	000	2	2	2	3	2		1		1	J	2	2	A		3	5	1	5	1	1	2	1	1	5	2	000		5	62
CONTRACTOR TOTAL																					102 *															
CAMBRIDGE-LEE INDUSTRIES INC															ITALY						001422468										00000			IT			
4 05 0700 1940 DLA70087C1932					870206	4710	C9E	000	2	2	2	3	1		1		1	K	2	2	A		4	5	1	5	1	1	2	1	1	2	2	000BIT		5	30
CANTIERI NAVALI ITALCRAFT															ITALY						999115660										00000			IT			
2 03 NA111 0040 N6817185H0055					861119	J019	A3	SAF	2	2	2	4	2	Z	2		5	J	1	1	N	1G	3	1	1	1	3	1	2	1	1	5	2	000BIT		5	30
CANTIERI NAVALI POSTIGLIONE															ITALY						999027022										00000			IT			
2 04 NA111 0082 N6817185H0047					861218	J019	A3	000	2	2	2	A	2	Z	2		1	J	2	2	B		3	1	1	1	3	1	2	1	1	5	2	100BIT		5	25
CANZONIERI GIORGIO															ITALY						999136997										00000			IT			
3 12 DA21 0089 F6121187C0045					870930	Y139	C2	000	2	2	2	3	2	Z	2		1	J	2	2	B		3	1	1	1	1	1	2	1	1	5	2	700BIT		3	116
3 12 DA21 0093 F6121187C0055					870930	Y119	C2	000	2	2	2	3	2	Z	2		1	J	2	2	B		3	1	1	1	1	1	2	1	1	5	2	200BIT		3	101
CONTRACTOR TOTAL																					217 *															
CARDARELLI & C SRL															ITALY						999014517										00000			IT			
2 07 C2470 H077 N6247086C0179					861224	R219	S1	000	2	2	2	3	2		2	0600	2	J					3	5	1	5	1	1	2	1	1	5	2	000		5	41
2 07 C2470 H078 N6247086C0179					870130	R219	S1	000	2	2	2	B	2	8	2	1702	2	J					3	5	1	5	1	1	2	1	1	5	2	000		5	36
2 07 C2470 H075 N6247086C1922					870219	R119	S1	000	2	2	2	A	2		2		5	J	1	1	D		3	5	1	5	1	1	1	1	1	5	2	100BIT		5	30
2 12 C2470 J790 N6247087C4362					870707	R123	C2	000	2	2	2	3	2	C	2		5	J	2	2	D		3	5	1	5	1	1	2	1	1	5	2	000		5	30
2 12 C2470 J819 N6247087C4362					870917	R123	C2	000	2	2	2	D	2	C	2		4	J	2	1	D		3	5	1	5	1	1	2	1	1	5	2	000		5	56
2 12 C2470 J820 N6247087C4362					870707	R123	C2	000	2	2	2	3	2	C	2		5	J	2	2	D		3	5	1	5	1	1	2	1	1	5	2	000		5	30
3 10 DA21 0044 F6121187D0010					870722	R111	C2	000	2	2	2	5	2	Z	2		2	J	1	1	D		3	1	1	1	1	1	2	1	1	5	2	100BIT		3	31
3 12 DA21 0070 F6121187D0010					870921	R111	C2	000	2	2	2	5	2	Z	2		2	J	1	1	B		3	1	1	1	1	1	2	1	1	5	2	100BIT		3	32
3 12 DA21 0071 F6121187D0010					870922	R117	C2	000	2	2	2	5	2	Z	2		2	J	1	1	D		3	1	1	1	1	1	2	1	1	5	2	100BIT		3	30
3 12 DA21 0076 F6121187D0010					870930	R112	C2	000	2	2	2	5	2	Z	2		2	J	1	1	D		3	1	1	1	1	1	2	1	1	5	2	100BIT		3	35
CONTRACTOR TOTAL																					351 *															
CARRINO & SONS															ITALY						999026669										00000			IT			
2 03 NA111 0035 N6817185H0046					861121	J019	A3	SCA	2	2	2	4	2	Z	2		1	J	2	2	B		3	1	1	1	3	1	2	1	1	5	2	300BIT		5	45
2 03 NA111 0046 N6817185H0046					861118	J019	A3	SAF	2	2	2	4	2	Z	2		1	J	2	2	B		3	1	1	1	3	1	2	1	1	5	2	300BIT		5	66
2 04 NA111 0056 N6817185H0046					861202	J019	A3	SBK	2	2	2	4	2	Z	2		1	J	2	2	B		3	1	1	1	3	1	2	1	1	5	2	300BIT		5	25
2 04 NA111 0057 N6817185H0046					861204	J019	A3	SBK	2	2	2	4	2	Z	2		1	J	2	2	B		3	1	1	1	3	1	2	1	1	5	2	300BIT		5	119
2 04 NA111 0096 N6817185H0046					861106	J019	A3	SCX	2	2	2	A	2	Z	2		1	J	2	2	B		3	1	1	1	3	1	2	1	1	5	2	300BIT		5	31
2 04 NA111 0097 N6817185H0046					861027	J019	A3	SCX	2	2	2	4	2	Z	2		1	J	2	2	B		3	1	1	1	3	1	2	1	1	5	2	300BIT		5	64
2 07 NA111 0156 N6817185H0046					870307	J019	A3	SEC	2	2	2	4	2	Z	2		1	J	2	2	B		3	1	1	1	3	1	2	1	1	5	2	200BIT		5	59
2 07 NA111 0157 N6817185H0046					870309	J019	A3	SEC	2	2	2	4	2	Z	2		1	J	2	2	B		3	1	1	1	3	1	2	1	1	5	2	300BIT		5	137
2 07 NA111 0189 N6817185H0046					870326	J019	A3	SLH	2	2	2	4	2	Z	2		1	J	2	2	B		3	1	1	1	3	1	2	1	1	5	2	300BIT		5	192
2 07 NA113 0166 N6817185H0046					870307	J019	A3	SEP	2	2	2	5	2	Z	2		1	J	2	2	B		3	1	1	1	3	1	2	1	1	5	2	200BIT		5	94
2 10 NA111 0290 N6817185H0046					870701	J019	A3	SEP	2	2	2	3	2	Z	2		1	J	2	2	B		3	1	1	1	1	1	2	1	1	5	2	200BIT		5	76
CONTRACTOR TOTAL																					908 *															
CASSINA ARTURO ESTERO SPA															ITALY						428401103										00000			IT			
2 07 C2470 H007 N6247081C5030					860828	Y127	C2	000	2	2	2	D	2	8	1			J					3	5	1	5	1	1	2	1	1	5	1	000		5	191

S V C	RM PO TN	AAAAA	AAAA	BBBBBBBBBBBBBBB	BBBBBB	BBBB 8888	BBB 888	BBB 888	B 1	B 1	B 1	B	C	C	C	CCCC 4444	C	C	C	C	C	CC 11 00	D 1	D 2	D 3	D 4	D 5	D 6	D 7	D 8	D 9	D 0	D 1	DDDDDD 12 ABBCCC	D 3	E 1	B7 AMOUNT ($000)
CASSINA ARTURO ESTERO S (CONT)															ITALY						428401103			00000				IT									
2	07	C2470	H008	N6247081C5030	860925	Y127	C2	000	2	2	2	D	2	8	1				J				3	5	1	5	1	1	2	1	1	5	2	000	5		41
2	10	C2470	J101	N6247083C0228	870603	Y131	C2	000	2	2	2	D	2	8	1				J				3	5	1	5	1	1	2	1	1	5	2	000	5		80
2	10	C2470	J108	N6247084C0178	870513	Y245	C2	000	2	2	2	D	2	8	1				J				3	5	1	5	1	1	2	1	1	5	2	000	5		62
				CONTRACTOR TOTAL																	374	*															
CASTELLANA & C. SPA															ITALY						428073191			00000				IT									
2	12	C2470	J818	N6247087C3240	870928	Y119	C2	000	2	2	2	3	2		1			5	J	2	2	A	3	5	1	5	1	1	2	1	1	5	2	000	5		88
CAVALIER ANTONIO															ITALY						999084825			00000				IT									
3	01	DA20	0006	F6121486C0001	861001	V222	S1	000	2	2	2	C	2	Z	2			1	J	2	2	B	3	1	1	1	1	1	2	1	1	5	2	300BIT	5		79
CEAT CAVI SERVICE SPA															ITALY						999128226			00000				IT									
3	07	DA24	0010	F6125087C0001	861231	6145	C9E	000	2	2	2	3	2	Z	2			1	J	2	2	B	3	1	1	1	1	1	1	1	1	5	2	300BIT	3		53
CEME SPA															ITALY						999040835			00000				IT									
1	12	JA01	0123	DAJA0187C0204	870922	Z179	C2	000	2	2	2	3	2	Z	2			1	J	2	2	B	3	5	1	1	1	1	2	1	1	5	2	400	3		185
1	12	JA01	0141	DAJA0187C0211	870929	Z179	C2	000	2	2	2	3	2	Z	2			1	J	2	2	B	3	5	1	1	1	1	2	1	1	5	2	400	3		75
				CONTRACTOR TOTAL																	260	*															
CESI CASAS															ITALY						999128861			00000				IT									
2	10	C2470	J116	N6247081C5124	870514	Y142	C2	000	2	2	2	D	2	8	1				J				3	5	1	5	1	1	2	1	1	5	1	000	5		94
2	11	C2470	J348	N6247081C5124	870514	Y142	C2	000	2	2	2	D	2		2			1	J	2	2	B	3	5	1	5	1	1	2	1	1	5	2	000	5		95
2	10	C2470	J142	N6247085C0124	870518	Y151	C2	000	2	2	2	3	2	C	1			1	J	2	2	A	3	5	1	5	1	1	2	1	1	5	2	000	5		342
				CONTRACTOR TOTAL																	531	*															
CESICA SAS															ITALY						999054257			00000				IT									
3	11	DA21	0053	F6121187C0029	870731	Z111	C2	000	2	2	2	3	2	Z	2			1	J	2	2	B	3	1	1	1	1	1	2	1	1	5	2	600BIT	3		536
3	11	DA21	0054	F6121187C0030	870731	Z111	C2	000	2	2	2	3	2	Z	2			1	J	2	2	B	3	1	1	1	1	1	2	1	1	5	2	800BIT	3		265
				CONTRACTOR TOTAL																	801	*															
CESTROUZIONI AERONAUTICHE GIOV															ITALY						999100621			00000				IT									
2	08	JA100	3531	N0038387C8296	870513	1615	A1C	AHC	2	2	2	3	1		2			1	J	2	2	B	3	1	1	1	1	1	3	1	1	5	2	000	1		520
CLARK NXSN OWEN BRBRI/GBSN															ITALY						044782993			00000				IT									
2	02	C2470	0235	N6247083C0211	861013	R219	S1	000	2	2	2	D	1		2	0600		2	J				4	5	1	5	1	1	2	1	1	5	2	000	5		26
2	03	C2470	0531	N6247085C0089	861118	R219	S1	000	2	2	2	D	1		2			2	J	2	2	D	4	5	1	1	1	1	2	1	1	5	2	000	5		86
2	04	C2470	0884	N6247085C0089	870129	R219	S1	000	2	2	2	D	1		2			2	J	2	2	D	4	5	1	1	1	1	2	1	1	5	2	000	5		75
2	08	C2470	2399	N6247085C0089	870325	R219	S1	000	2	2	2	D	1		2			2	J	2	1	D	4	5	1	1	1	1	2	1	1	5	2	000	5		31
2	08	C2470	2400	N6247085C0089	870324	R219	S1	000	2	2	2	D	1		2			2	J	2	1	D	4	5	1	1	1	1	2	1	1	5	2	000	5		99
2	08	C2470	2401	N6247085C0089	870326	R219	S1	000	2	2	2	D	1		2			2	J	2	1	D	4	5	1	1	1	1	2	1	1	5	2	000	5		125
				CONTRACTOR TOTAL																	442	*															
CO.GE SNC															ITALY						999135023			00000				IT									
3	12	DA20	0029	F6121487C0009	870921	Z172	C2	000	2	2	2	3	2	Z	2			1	J	2	2	B	3	1	1	1	1	1	2	1	1	5	2	300BIT	5		31

S V C	RM PO TN	AAAAA	AAAA	BBBBBBBBBBBBBBB	BBBBBB	BBBB 8888 33333	BBB 888 2222	BBB 888 1111111111111111	B 1 9	B 1 0	B 1 2	B 1 3	C 1 2	C 2 3	C 3 4444	CCCC	C 5	C 6	C 7	C 8	CC 9 11 00	D 1	D 2	D 3	D 4	D 5	D 6	D 7	D 8	D 9	D 1 0	D 1 1	DDDDDD 12 ABBCCC	D 1 3	E 1 1	B7 AMOUNT ($000)
COIMEL															ITALY					999134331					00000			IT							
3	11	DA24	0013	F6125087C0005	870817	Z163	C2	000	2	2	2	3	2	Z	2		1	J	2	2	B	3	1	1	1	1	1	1	1	1	5	2	600BIT	3		33
COLLINS INTERNATIONAL SV CO															ITALY					074875162					00000			IT							
2	02	NA112	0014	N6817185G0243	861027	5820	A7	000	2	2	2	4	2	Z	2		5	J	1	1	N 1A	3	1	1	1	3	1	2	1	1	5	1	100BIT	5		62
2	02	NA112	0015	N6817185G0243	861027	5820	A7	000	2	2	2	4	2	Z	2		5	J	1	1	N 1A	3	1	1	1	3	1	2	1	1	5	1	100BIT	5		159
2	04	NA112	0016	N6817185G0243	861027	5820	A7	000	2	2	2	4	2	Z	2		5	J	1	1	N 1A	3	1	1	1	3	1	2	1	1	5	1	100BIT	5		118
2	07	NA112	0171	N6817185G0243	870313	5820	A7	000	2	2	2	4	2	Z	2		5	J	1	1	N 1A	3	1	1	1	3	1	2	1	1	5	1	100BIT	5		75
2	08	NA112	0233	N6817185G0243	870421	5820	A7	000	2	2	2	4	2	Z	2		5	J	1	1	N 1A	3	1	1	1	3	1	2	1	1	5	2	100BIT	5		40
2	08	NA112	0234	N6817185G0243	870421	5820	A7	000	2	2	2	4	2	Z	2		5	J	1	1	N 1A	3	1	1	1	3	1	2	1	1	5	2	100BIT	5		29
2	12	NA112	0317	N6817185G0243	870929	5820	A7	000	2	2	2	4	2	Z	2		5	J	1	1	N 1A	3	1	1	1	3	1	2	1	1	5	2	100BIT	5		60
				CONTRACTOR TOTAL																	582 *															
COLLODETTO ANGELO DI COLLODETT															ITALY					999011612					00000			IT							
3	01	DA21	0002	F6121187C0002	861030	Z119	C2	000	2	2	2	3	2	Z	2		1	J	2	2	B	3	1	1	1	1	1	2	1	1	5	2	900BIT	3		239
3	12	DA21	0097	F6121187C0002	870930	Z119	C2	000	2	2	2	3	2	Z	2		1	J	2	2	B	3	1	1	1	1	1	2	1	1	5	2	900BIT	3		80
				CONTRACTOR TOTAL																	319 *															
CON-FRA S R L															ITALY					999013121					00000			IT							
3	12	DA20	0030	F6121487C0008	870929	N029	C2	000	2	2	2	3	2	Z	2		1	J	2	2	B	3	1	1	1	1	1	2	1	1	5	2	300BIT	5		29
3	12	DA20	0036	F6121487C0017	870929	Y199	C2	000	2	2	2	3	2	Z	2		1	J	2	2	B	3	1	1	1	1	1	2	1	1	5	2	900BIT	5		193
				CONTRACTOR TOTAL																	222 *															
CONTRAVES ITALIANA SPA															ITALY					428012934					00000			IT							
1	02	ZD60	0003	SDI08486C0015	861114	AD91	S1	000	2	2	2	3	1		2		5	J	1	1	N 1C	3	2	1	1	1	1	2	1	1	5	1	000	5		318
1	09	ZD60	0055	SDI08486C0015	870618	AD91	S1	000	2	2	2	A	1		2		5	J	1	1	N 1C	3	2	1	1	1	1	2	1	1	5	1	000	5		1,182
				CONTRACTOR TOTAL																	1,500 *															
CONTRUZIONI EDILI APPALTI PUB															ITALY					999134976					00000			IT							
2	12	C2470	J662	N6247085C0086	870918	Y127	C2	000	2	2	2	3	2		1		1	J	2	2	A	3	5	1	5	1	1	2	1	1	5	2	000	5		4,410
COOPERATIVA DARSENA PISANA S R															ITALY					999016660					00000			IT							
1	04	JA01	0048	DAJA0186D0014	870122	V114	S1	000	2	2	2	5	2	Z	2		1	J	2	2	B	3	5	1	1	1	1	2	1	1	5	2	300BIT	5		40
1	07	JA01	0075	DAJA0186D0014	870403	V114	S1	000	2	2	2	5	2	Z	2		1	J	2	2	B	3	5	1	1	1	1	2	1	1	5	2	300BIT	5		85
				CONTRACTOR TOTAL																	125 *															
COOPERATIVA I P M SRL															ITALY					999016397					00000			IT							
1	01	JA01	0007	DAJA0187C0001	861001	S205	S1	000	2	2	2	3	2	Z	2		1	J	2	2	B	3	5	1	1	1	1	2	1	1	5	2	200BIT	5		44
1	01	JA01	0008	DAJA0187C0003	861001	S201	S1	000	2	2	2	3	2	Z	2		1	K	2	2	B	3	5	1	1	1	1	2	1	1	5	2	500BIT	5		364
1	01	JA01	0009	DAJA0187C0004	861001	S201	S1	000	2	2	2	3	2	Z	2		1	K	2	2	B	3	5	1	1	1	1	2	1	1	5	2	600BIT	5		310
				CONTRACTOR TOTAL																	718 *															
COOPERATIVA SUNSHINE SERVICES															ITALY					999105224					00000			IT							
1	01	JA01	0005	DAJA0187C0002	861001	S201	S1	000	2	2	2	3	2	Z	2		1	K	2	2	B	3	5	1	1	1	1	2	1	1	5	2	600BIT	5		87

S RM AAAAA AAAA BBBBBBBBBBBBBBB	BBBBBB	BBBB BBB BBB	B B B B C C C CCCC	C C C C C CC	D D D D D D D D D D D	DDDDDD D E	B7
V PO		8888 888 888	1 1 1	11	1 1	12 1	AMOUNT
C TN 33333 2222 111111111111111	333333	AAAA BBB CCC	9 0 2 3 1 2 3 4444	5 6 7 8 9 00	1 2 3 4 5 6 7 8 9 0 1	ABBCCC 3 1	($000)
COPPOLA SALVATORE			ITALY	999056922	00000 IT		
2 11 C2470 J366 N6247086C1052	870728 Y242 S1	000	2 2 2 B 2 1	7 J 2 2 A	3 5 1 5 1 1 2 1 1 5 2	000 5	93
2 12 C2470 J555 N6247086C1052	861024 Y242 S1	000	2 2 2 D 2 9 1	J	3 5 1 5 1 1 2 1 1 5 2	000 5	148
2 12 C2470 J807 N6247086C1052	870928 Y242 S1	000	2 2 2 B 2 1	5 J 2 2 A	3 5 1 5 1 1 2 1 1 5 2	000 5	130
2 07 C2470 H082 N6247086C1952	861024 S299 S1	000	2 2 2 D 2 1	1 J 2 2 A	3 5 1 5 1 1 2 1 1 5 2	000 5	148
CONTRACTOR TOTAL				519 *			
COSTIERI D'ALESIO SPA			ITALY	428820732	00000 IT		
4 04 0600 0304 DLA60083C0112	870128 X173 S1	000	2 2 2 B 1 2	1 K 2 2 B	3 3 1 3 1 1 2 1 1 5 2	000BIT 5	592
COSTRUZIONI AERO			ITALY	999134372	00000 IT		
2 11 AC535 2680 N0001987C0326	870824 K015 A1A	AHC	2 2 2 3 1 2	1 J 2 2 B	3 1 1 1 1 1 3 1 1 1 2	100BIT 1	7,580
COSTRUZIONI ALBANO SIMOLA			ITALY	999077704	00000 IT		
3 08 DA21 0032 F6121187C0015	870526 Z163 C2	000	2 2 2 3 2 Z 2	1 J 2 2 B	3 1 1 1 1 1 2 1 1 5 2	900BIT 3	257
3 11 DA21 0052 F6121187C0028	870803 Z199 C2	000	2 2 2 3 2 Z 2	1 J 2 2 B	3 1 1 1 1 1 2 1 1 5 2	800BIT 3	133
3 12 DA21 0074 F6121187C0035	870929 Z299 C2	000	2 2 2 3 2 Z 2	1 J 2 2 B	3 1 1 1 1 1 2 1 1 5 2	800BIT 3	33
3 12 DA21 0091 F6121187C0043	870930 Y249 C2	000	2 2 2 3 2 Z 2	1 J 2 2 B	3 1 1 1 1 1 2 1 1 5 2	300BIT 3	77
3 12 DA21 0098 F6121187C0057	870930 Z127 C2	000	2 2 2 3 2 Z 2	1 J 2 2 B	3 1 1 1 1 1 2 1 1 5 2	400BIT 3	96
CONTRACTOR TOTAL				596 *			
CUBIC CORPORATION			ITALY	008382293	00000 IT		
3 05 DA02 0121 F6154683C0063	861105 M123 S1	000	2 2 2 B 1 2 1007	5 U	4 1 1 1 1 1 1 1 1 3 1	000 5	35-
3 01 DA02 0016 F6154687C0001	861001 L099 S1	000	2 2 2 3 1 2	5 J 1 1 N 1B	4 5 1 5 1 1 2 1 1 1 1	000 5	3,512
CONTRACTOR TOTAL				3,477 *			
CULLIGAN ITALIANA			ITALY	999189012	00000 IT		
1 12 JA01 0134 DAJA0187C0140	870925 Y243 C2	000	2 2 2 3 2 Z 2	1 J 2 2 B	3 5 1 1 1 1 2 1 1 5 2	600BIT 5	443
CURELLA GEOM GIUSEPPE			ITALY	999137003	00000 IT		
3 12 DA21 0082 F6121187C0054	870930 Z159 C2	000	2 2 2 3 2 Z 2	1 J 2 2 B	3 1 1 1 1 1 2 1 1 5 2	500BIT 3	172
3 12 DA21 0090 F6121187C0056	870930 Y199 C2	000	2 2 2 3 2 Z 2	1 J 2 2 B	3 1 1 1 1 1 2 1 1 5 2	500BIT 3	160
CONTRACTOR TOTAL				332 *			
CUTRONIA GUISEPPE			ITALY	999062102	00000 IT		
2 08 C2470 J018 N6247085C1457	870401 Z163 C2	000	2 2 2 D 2 9 1	J	3 5 1 5 1 1 2 1 1 5 2	000 5	37
2 12 C2470 J804 N6247085C1457	870928 Z163 C2	000	2 2 2 D 2 1	5 J 2 2 A	3 5 1 5 1 1 2 1 1 5 2	000 5	93
CONTRACTOR TOTAL				130 *			
D & H MACHINERY INC			ITALY	038703856	00000 IT		
2 04 MA104 4072 N0060085C3328	870128 3417 B9	000	2 2 2 F 1 2	1 J 2 2 B	4 5 1 1 1 1 2 1 1 2 2	500BIT 5	46-
2 09 MA104 4151 N0060087C0940	870615 3417 B9	000	2 2 2 3 1 2	1 J 2 2 B	3 5 1 1 1 1 2 1 1 2 2	600BIT 5	55
2 12 C2742 P063 N6292287C6602	870811 3418 C9E	000	2 2 2 3 2 1	1 J 2 2 A	4 5 1 1 1 1 2 1 1 2 2	000 5	36

S RM AAAAA AAAA BBBBBBBBBBBBBBB BBBBBB BBBB BBB BBB B B B B C C C CCCC C C C C C CC D D D D D D D D D D D DDDDDD D E	B7 AMOUNT ($000)
V PO 8888 888 888 1 1 1 11 1 1 12 1	
C TN 33333 2222 111111111111111 333333 AAAA BBB CCC 9 0 2 3 1 2 3 4444 5 6 7 8 9 00 1 2 3 4 5 6 7 8 9 0 1 ABBCCC 3 1	
D & H MACHINERY INC (CONT) ITALY 038703856 00000 IT	
3 08 FJ04 2371 F0960387C1238 870528 3415 B9 000 2 2 2 3 1 2 1 J 2 2 B 4 4 1 1 1 1 2 1 1 2 2 400BIT 5	184
3 12 FJ04 3647 F0960387C2180 870910 3445 B9 000 2 2 2 3 1 2 1 J 2 1 B 4 5 1 1 1 1 2 1 1 2 2 100BIT 5	59
3 02 FJ02 0094 F0965087C0110 861124 3443 C9E 000 2 2 2 3 1 2 1 J 2 2 B 4 5 1 1 1 1 2 1 1 2 2 100BIT 5	40
CONTRACTOR TOTAL 328 *	
D'AGNANO CROCIFFISSO ITALY 999084841 00000 IT	
3 01 DA20 0004 F6121485C0008 861001 S205 S1 000 2 2 2 C 2 0 2 0600 1 J 3 1 1 1 1 1 2 1 1 5 2 500BIT 5	47
DATA MANAGEMENT SPA ITALY 999112444 00000 IT	
2 02 NA112 0010 N6817186C0156 861001 R399 S1 000 2 2 2 3 2 Z 2 2 J 2 2 B 3 1 1 1 3 1 2 1 1 5 2 400BIT 5	167
DAVINI M & G ITALY 999016421 00000 IT	
1 12 JA01 0127 DAJA0187C0214 870924 Z179 C2 000 2 2 2 3 2 Z 2 1 J 2 2 B 3 5 1 1 1 1 2 1 1 5 2 600BIT 3	82
DE ANTONI SPA ITALY 429017049 00000 IT	
1 05 JA01 0052 DAJA0187C0053 870212 3930 C9D 000 2 2 2 3 2 Z 2 1 J 2 2 B 3 5 1 1 1 1 2 1 1 5 2 500BIT 5	48
DEL BIANCO EZIO ITALY 999133127 00000 IT	
3 12 DA21 0045 F6121187C0004 870717 Z164 C2 000 2 2 2 B 2 Z 2 1 J 1 1 B 3 5 1 1 1 1 2 1 1 5 2 100BIT 3	56
DELL AGNESE ERNESTO ITALY 999057359 00000 IT	
3 12 DA21 0088 F6121187C0041 870930 Z222 C2 000 2 2 2 3 2 Z 2 1 J 2 2 B 3 1 1 1 1 1 2 1 1 5 2 400BIT 3	309
DERMOTECNICA SPA ITALY 999109077 00000 IT	
3 12 DA20 0039 F6121487C0018 870930 Z161 C2 000 2 2 2 3 2 Z 2 1 J 2 2 B 3 1 1 1 1 1 2 1 1 5 2 700BIT 5	703
DILLAPETRILLO ITALY 999084833 00000 IT	
3 01 DA20 0005 F6121486C0003 861001 V222 S1 000 2 2 2 C 2 Z 2 1 J 2 2 B 3 1 1 1 1 1 2 1 1 5 2 300BIT 5	59
DIPLOMATIC GESTONI THE ITALY 999094709 00000 IT	
2 02 NA112 0011 N6817186C0024 861001 S203 S1 000 2 2 2 3 2 Z 2 2 J 2 2 B 3 1 1 1 3 1 2 1 1 5 2 400BIT 5	350
DITTA PETRILLO DI PETRILLO GUI ITALY 999027667 00000 IT	
3 01 DA20 0002 F6121486CJ002 861001 V222 S1 000 2 2 2 C 2 Z 2 1 J 2 2 B 3 1 1 1 1 1 2 1 1 5 2 300BIT 5	45
E L C I ITALY 999091317 00000 IT	
2 07 C2470 H100 N6247086C1957 870113 Z119 C2 000 2 2 2 3 2 8 1 J 3 5 1 5 1 1 2 1 1 5 2 000 5	38
E L I SRL ITALY 999105232 00000 IT	
1 01 JA01 0006 DAJA0186D0016 861001 S209 S1 000 2 2 2 5 2 Z 2 1 K 2 2 B 3 5 1 1 1 1 2 1 1 5 2 400BIT 5	70

S V C	RM PO TN	AAAAA 33333	AAAA 2222	BBBBBBBBBBBBBBB 111111111111111	BBBBBB 333333	BBBB 8888 AAAA	BBB 888 BBB	BBB 888 CCC	B 1 9	B 1 0	B 1 2	B 1 3	C 1	C 2	C 3	CCCC 4444	C 5	C 6	C 7	C 8	C 9	CC 11 00	D 1	D 2	D 3	D 4	D 5	D 6	D 7	D 8	D 9	D 1 0	D 1 1	DDDDDD 12 ABBCCC	D 1 3	E 1	B7 AMOUNT ($000)
E L I SRL (CONT)																ITALY						999105232						00000				IT			
1 03 JA01		0036	DAJA0186D0016		861216	S209	S1	000	2	2	2	5	2	Z	2		1	J	2	2	B		3	5	1	1	1	1	2	1	1	5	2	400BIT	5		70
1 07 JA01		0072	DAJA0186D0016		870330	S209	S1	000	2	2	2	5	2	Z	2		1	J	2	2	B		3	5	1	1	1	1	2	1	1	5	2	400BIT	5		63
1 09 JA01		0085	DAJA0186D0016		870610	S209	S1	000	2	2	2	5	2	Z	2		1	J	2	2	B		3	5	1	1	1	1	2	1	1	5	2	400BIT	5		70
				CONTRACTOR TOTAL																		273	*													
E M C ENGINEERS INC																ITALY						028035111						00000				IT			
1 12 CA90		1188	DACA9087C0115		870915	R211	S1	000	2	2	2	3	2	Z	2		2	J	1	1	D		4	5	1	5	3	1	2	1	1	5	2	100BIT	5		429
ECOLEGA SPA																ITALY						999113954						00000				IT			
3 01 DA21		0179	F6121186C0060		861001	P100	S1	000	2	2	2	3	2	Z	2		1	J	2	2	B		3	1	1	1	1	1	2	1	1	5	2	200BIT	3		28
EDIL-SAR-TOM SRL																ITALY						999132665						00000				IT			
3 12 DA20		0025	F6121487C0005		870623	Y119	C2	000	2	2	2	3	2	Z	2		1	J	2	2	B		3	1	1	1	1	1	2	1	1	5	2	900BIT	5		178
EDILNOVA D BAVIERA DINO & C S																ITALY						999030307						00000				IT			
1 12 JA01		0131	DAJA0187C0125		870925	Z199	C2	000	2	2	2	3	2	Z	2		1	J	2	2	B		3	5	1	1	1	1	2	1	1	5	2	400	3		134
1 12 JA01		0120	DAJA0187C0143		870918	Z299	C2	000	2	2	2	3	2	Z	2		1	J	2	2	B		3	5	1	1	1	1	2	1	1	5	2	000BIT	3		97
1 12 JA01		0122	DAJA0187C0154		870921	Z299	C2	000	2	2	2	3	2	Z	2		1	J	2	2	B		3	5	1	1	1	1	2	1	1	5	2	400BIT	3		35
1 12 JA01		0140	DAJA0187C0208		870929	Z299	C2	000	2	2	2	3	2	Z	2		1	J	2	2	B		3	5	1	1	1	1	2	1	1	5	2	700	3		240
1 12 JA01		0142	DAJA0187C0223		870929	Z241	C2	000	2	2	2	3	2	Z	2		1	J	2	2	B		3	5	1	1	1	1	2	1	1	5	2	500BIT	3		83
3 12 DA21		5073	F6121186C0046		870923	Z299	C2	000	2	2	2	A	2	Z	2		1	J	2	2	B		3	1	1	1	1	1	2	1	1	5	2	900BIT	3		81
3 11 DA21		0036	F6121187C0022		870625	Z299	C2	000	2	2	2	3	2	Z	2		1	J	2	2	B		3	1	1	1	1	1	2	1	1	5	2	900BIT	3		105
3 12 DA21		0077	F6121187C0022		870930	Z111	C2	000	2	2	2	A	2	Z	2		1	J	2	2	B		3	1	1	1	1	1	2	1	1	5	2	900BIT	3		59
3 12 DA21		0084	F6121187C0048		870930	Z119	C2	000	2	2	2	3	2	Z	2		1	J	2	2	B		3	1	1	1	1	1	2	1	1	5	2	900BIT	3		193
				CONTRACTOR TOTAL																		1,027	*													
EL MI																ITALY						999115579						00000				IT			
2 07 C2470		H088	N6247086C1432		860902	Y119	C2	000	2	2	2	3	2		1		1	J	2	2	A		3	5	1	5	1	1	2	1	1	5	2	000	5		80
ENEL																ITALY						999016678						00000				IT			
3 12 DA21		0063	F6121165D1509		870930	S112	S1	000	2	2	2	5	2	3	2	0600	7	K					3	1	1	1	1	1	1	1	1	5	2	100BIT	5		91
3 12 DA21		0064	F6121165D1509		870930	S112	S1	000	2	2	2	5	2	3	2	0600	7	K					3	1	1	1	1	1	1	1	1	5	2	100BIT	5		36
3 12 DA21		0065	F6121165D1509		870930	S112	S1	000	2	2	2	5	2	3	2	0600	7	K					3	1	1	1	1	1	1	1	1	5	2	100BIT	5		37
3 12 DA21		0066	F6121165D1509		870930	S112	S1	000	2	2	2	5	2	3	2	0600	7	K					3	1	1	1	1	1	1	1	1	5	2	100BIT	5		54
3 12 DA21		0073	F6121165D1509		870928	S112	S1	000	2	2	2	5	2	3	2	0600	7	K					3	1	1	1	1	1	1	1	1	5	2	100BIT	5		53
3 01 DA20		0007	F6121469D0022		861027	S112	S1	000	2	2	2	5	2	3	2	0600	7	J					3	1	1	1	3	1	2	1	1	5	2	000BIT	5		40
3 03 DA20		0010	F6121469D0022		861203	S112	S1	000	2	2	2	5	2	3	2	0600	7	J					3	1	1	1	3	1	2	1	1	5	2	000BIT	5		76
3 10 DA20		0020	F6121469D0022		870429	S112	S1	000	2	2	2	5	2	3	2	0600	7	J					3	1	1	1	3	1	2	1	1	5	2	000BIT	5		86
3 11 DA20		0022	F6121469D0022		870602	S112	S1	000	2	2	2	5	2	3	2	0600	7	J					3	1	1	1	3	1	2	1	1	5	2	000BIT	5		80
3 12 DA20		0024	F6121469D0022		870618	S112	S1	000	2	2	2	5	2	3	2	0600	7	J					3	1	1	1	1	1	2	1	1	5	2	000BIT	5		299
				CONTRACTOR TOTAL																		852	*													
ENTE AUTONOMO PER 7 ACQUEDOTTO																ITALY						999131964						00000				IT			
3 11 DA20		0021	F6121469D0021		870528	S112	S1	000	2	2	2	5	2	3	2	0600	7	J					3	1	1	1	3	1	2	1	1	5	2	000BIT	5		55

S RM AAAAA AAAA BBBBBBBBBBBBBBB BBBBBB BBBB BBB BBB B B B B C C C CCCC C C C C C CC D D D D D D D D D D DDDDDD D E	B7
V PO 8888 888 888 1 1 1 11 1 1 12 1	AMOUNT
C TN 33333 2222 111111111111111 333333 AAAA BBB CCC 9 0 2 3 1 2 3 4444 5 6 7 8 9 00 1 2 3 4 5 6 7 8 9 0 1 ABBCCC 3 1	($000)
ENTE NATIONAL PER L`ENERGIA EL ITALY 999013196 00000 IT	
3 07 DA21 0025 F6121165D1509 870331 S112 S1 000 2 2 2 5 2 3 2 0600 7 K 3 1 1 1 1 1 1 1 1 5 2 100BIT 5	95
ENTE NAZIONALE PER L`ELETTRICI ITALY 999030398 00000 IT	
3 01 DA21 0180 F6121165D1509 861001 S112 S1 000 2 2 2 5 2 3 2 0600 7 K 3 1 1 1 1 1 1 1 1 5 2 100BIT 5	60
3 02 DA21 0004 F6121165D1509 861101 S112 S1 000 2 2 2 A 2 3 2 0600 7 K 3 1 1 1 1 1 1 1 1 5 2 100BIT 5	26
3 03 DA21 0009 F6121165D1509 861203 S112 S1 000 2 2 2 5 2 3 2 0600 7 K 3 1 1 1 1 1 1 1 1 5 2 100BIT 5	36
3 03 DA21 0010 F6121165D1509 861203 S112 S1 000 2 2 2 5 2 5 2 0600 7 K 3 1 1 1 1 1 1 1 1 5 2 100BIT 5	27
3 04 DA21 0015 F6121165D1509 870123 S112 S1 000 2 2 2 5 2 3 2 0600 7 K 3 1 1 1 1 1 1 1 1 5 2 100BIT 5	25
3 04 DA21 0016 F6121165D1509 870123 S112 S1 000 2 2 2 5 2 3 2 0600 7 K 3 1 1 1 1 1 1 1 1 5 2 100BIT 5	134
3 05 DA21 0019 F6121165D1509 870202 S112 S1 000 2 2 2 5 2 3 2 0600 7 K 3 1 1 1 1 1 1 1 1 5 2 100BIT 5	71
3 08 DA21 0023 F6121165D1509 870312 S112 S1 000 2 2 2 5 2 3 2 0600 7 K 3 1 1 1 1 1 1 1 1 5 2 100BIT 5	94
3 08 DA21 0031 F6121165D1509 870521 S112 S1 000 2 2 2 5 2 3 2 0600 7 K 3 1 1 1 1 1 1 1 1 5 2 100BIT 5	96
CONTRACTOR TOTAL 569 *	
ERBAMONT INC ITALY 109135228 00000 IT	
4 03 0120 0433 DLA12086D0287 861229 6505 C9B 000 2 2 2 5 1 2 6 J 2 1 B 4 3 1 1 1 1 2 1 1 2 2 100BIT 5	309
4 04 0120 0726 DLA12086D0287 870121 6505 C9B 000 2 2 2 5 1 2 6 J 2 1 B 4 3 1 1 1 1 2 1 1 2 2 100BIT 5	55
4 10 0120 1846 DLA12087D0319 870707 6505 C9B 000 2 2 2 5 1 2 6 J 2 1 B 4 1 1 1 1 1 1 1 1 1 1 100BIT	315
4 10 0120 1862 DLA12087D0319 870707 6505 C9B 000 2 2 2 5 1 2 6 J 2 1 B 4 1 1 1 1 1 1 1 1 1 1 100BIT	57
CONTRACTOR TOTAL 736 *	
ERBER S.A.S. ITALY 999099385 00000 IT	
1 03 AA09 0646 DAAA0986C0847 861231 1320 A6 FPM 2 2 2 A 1 2 1 J 2 2 B 3 5 1 1 1 1 2 1 1 5 2 300BIT 1	108
1 09 AA09 2038 DAAA0986C0847 870605 1320 A6 FPM 2 2 2 B 1 2 1 J 2 2 B 3 5 1 1 1 1 2 1 1 5 2 300BIT 1	1,452
CONTRACTOR TOTAL 1,560 *	
ERIE TECHNOLOGICAL PROD ITALY 999049844 00000 IT	
2 02 NA112 0012 N6817186C0159 861001 R418 S1 000 2 2 2 3 2 Z 2 5 J 1 1 N 1A 3 1 1 1 3 1 2 1 1 5 2 100BIT 5	40
EXCEL INDUSTRIES INC ITALY 007237290 00000 IT	
2 06 MA104 4088 N0060087C0854 870313 3415 B9 000 2 2 2 3 1 2 1 J 2 2 B 4 1 1 1 1 1 2 1 1 2 2 000 5	104
EXXON CORPORATION ITALY 001213214 00000 IT	
4 09 0600 1017 DLA60087D0225 870626 9130 A8A 000 2 1 2 3 1 2 1 K 2 2 B 4 1 1 1 1 1 2 1 1 5 2 000BIT 5	7,031
4 09 0600 0983 DLA60087D0543 870611 9130 A8A 000 2 2 2 3 1 2 1 K 2 2 B 4 4 1 3 1 1 1 1 1 5 2 000BIT 5	43,382
CONTRACTOR TOTAL 50,413 *	
F LLI LUPI ITALY 999134950 00000 IT	
2 12 C2470 J711 N6247085C0122 870921 Y171 C2 000 2 2 2 3 2 C 1 1 J 2 2 A 3 5 1 5 1 1 2 1 1 5 2 000 5	173
F LLI TONEGUZZI S N C ITALY 999030554 00000 IT	
3 06 DA21 0020 F6121186C0041 870217 Z199 C2 000 2 2 2 B 2 Z 2 1 J 2 2 B 3 1 1 1 1 1 2 1 1 5 2 900BIT 3	75

S V C	RM PO TN	AAAAA 33333	AAAA 2222	BBBBBBBBBBBBBBB 111111111111111	BBBBBB 333333	BBBB 8888 AAAA	BBB 888 BBB	BBB 888 CCC	B 1 9	B 1 0	B 1 2	B 1 3	C 1 1	C 2 2	C 3 3	CCCC 4444	C 5	C 6	C 7	C 8	CC 9 11 00	D 1	D 2	D 3	D 4	D 5	D 6	D 7	D 8	D 9	D 1 0	D 1 1	DDDDDD 12 ABBCCC	D 1 3	E 1	B7 AMOUNT ($000)
F	LLITONEGUZZISNC															ITALY					999112857				00000				IT						
3	11 DA21	0056	F6121187C0031		870807	Z163	C2	000	2	2	2	3	2	Z	2		1	J	2	2	B		3	1	1	1	1	2	1	1	5	2	800BIT	3		280
3	11 DA21	0058	F6121187C0032		870828	Z199	C2	000	2	2	2	3	2	Z	2		1	J	2	2	B		3	1	1	1	1	2	1	1	5	2	700BIT	3		68
			CONTRACTOR TOTAL																		348	*													
F.	LLI BORTOLASO & C. SNC															ITALY					999189541				00000				IT						
1	12 JA01	0159	DAJA0187C0225		870928	7125	C9E	000	2	2	2	3	2	Z	2		1	J	2	2	B		3	5	1	1	1	2	1	1	5	2	400BIT	5		60
FARO	KNOCK OUT S R L															ITALY					999107287				00000				IT						
1	05 JA01	0051	DAJA0187C0045		870206	Z199	C2	000	2	2	2	3	2	Z	2		1	J	2	2	B		3	5	1	1	1	2	1	1	5	2	400BIT	3		271
FEDERAL	DATA SYSTEMS INC															ITALY					108030578				00000				IT						
1	10 ZD03	1506	MDA90382D0014		870427	7010	A7	000	2	2	2	5	1	2	1013	2	J						4	4	1	3	1	1	4	1	1	1	2	000	5		149
FEDERAL	ELECTRIC CORPORATION															ITALY					006974133				00000				IT						
3	09 DA02	0420	F6154687C0015		870605	M127	A7	GWY	2	2	2	3	1	2			1	J	2	1	B		4	3	1	3	1	1	1	1	1	5	2	000	5		155
FENCANTIRI	NAPLES															ITALY					999092448				00000				IT						
2	09 NA113	0215	N6817185H0056		870320	J019	A3	SLN	2	2	2	A	2	Z	2		1	J	2	2	B		3	1	1	1	3	1	2	1	1	5	2	200BIT	5		63
2	09 NA113	0216	N6817185H0056		870307	J019	A3	SLN	2	2	2	4	2	Z	2		1	J	2	2	B		3	1	1	1	3	1	2	1	1	5	2	200BIT	5		104
2	09 NA113	0217	N6817185H0056		870307	J019	A3	SLN	2	2	2	4	2	Z	2		1	J	2	2	B		3	1	1	1	1	1	2	1	1	5	2	200BIT	5		40
2	09 NA113	0248	N6817185H0056		870320	J019	A3	SLN	2	2	2	A	2	Z	2		1	J	2	2	B		3	1	1	1	3	1	2	1	1	5	2	200BIT	5		25
2	10 NA111	0298	N6817185H0063		870515	J019	A3	000	2	2	2	3	2	Z	2		7	J	1	1	N	1A	3	1	1	1	3	1	2	1	1	5	2	100BIT	5		86
2	10 NA111	0267	N6817185H0065		870601	J019	A3	SLD	2	2	2	3	2	Z	2		1	J	2	2	B		3	1	1	1	3	1	2	1	1	5	2	200BIT	5		36
			CONTRACTOR TOTAL																		354	*													
FERRI	FLLI SNC															ITALY					999057367				00000				IT						
3	12 DA21	0094	F6121187C0047		870930	Z131	C2	000	2	2	2	3	2	Z	2		1	J	2	2	B		3	1	1	1	1	1	2	1	1	5	2	200BIT	3		46
FIAT	AUTO SPA															ITALY					428691927				00000				IT						
3	03 DA21	0008	F6121187C0006		861208	2310	A4B	000	2	2	2	3	2	Z	2		2	K	1	1	N	4A	3	1	1	1	1	1	2	1	1	5	2	100BIT	5		239
3	03 DA21	0012	F6121187C0007		861212	2320	A4B	DPY	2	2	2	3	2	Z	2		2	K	1	1	N	4A	3	1	1	1	1	1	2	1	1	5	2	100BIT	5		458
3	07 DA21	0028	F6121187C0007		870424	2320	A4B	DPY	2	2	2	A	2	Z	2		2	K	1	1	N	4A	3	1	1	1	1	1	2	1	1	5	1	100BIT	5		26
3	07 DA21	0024	F6121187C0010		870330	2320	A4B	000	2	2	2	3	2	Z	2		2	J	1	1	N	4A	3	1	1	1	1	1	2	1	1	5	2	100BIT	5		300
3	08 DA21	0030	F6121187C0012		870519	2320	A4B	DNP	2	2	2	3	2	Z	2		2	J	1	1	N	4A	3	1	1	1	1	1	2	1	1	5	2	100BIT	5		508
3	09 DA21	0039	F6121187C0023		870629	2320	A4B	000	2	2	2	3	2	Z	2		2	J	1	1	N	4A	3	1	1	1	1	1	2	1	1	5	2	100BIT	5		127
			CONTRACTOR TOTAL																		1,658	*													
FIATALLIS	NORTH AMERICA, INC.															ITALY					068619766				00000				IT						
4	02 0700	0865	DLA70086C8225		861121	2410	C9E	000	2	2	2	B	1		2		1	K	2	2	B		4	1	1	1	1	1	3	1	1	1	2	100BIT	5		1,519
4	06 0700	2796	DLA70086C8225		870330	2410	C9E	000	2	1	2	B	1		1		1	K	2	2	B		4	1	1	1	1	1	3	1	1	1	2	000BIT	1		4,210
4	08 0700	3640	DLA70086C8225		870515	2410	C9E	000	2	1	2	B	1		2		1	K	2	2	B		4	1	1	1	1	1	3	1	1	1	2	000	1		594
4	05 0700	1662	DLA70087C8030		870120	2410	C9E	000	2	2	2	3	1		2		1	J	2	2	B		4	3	1	3	1	1	2	1	1	1	2	000BIT	5		77

S V C	RM PO TN	AAAAA AAAA 33333 2222	BBBBBBBBBBBBBBB 111111111111111	BBBBBB BBBB BBB BBB 8888 888 888 333333	B B B B 1 1 1 AAAA	C C C CCCC 1 2 3 4444	CC 11 00	D D D D D D D D D D 1 1 0 1	DDDDDD 12 ABBCCC	D E 1 3 1	B7 AMOUNT ($000)
FIATALLIS NORTH AMERICA (CONT)					ITALY		068619766	00000	IT		
4	09 0700	4288	DLA70087C8169	870626 3805 C9E 000	2 2 2 3 1	2	1 J 2 2 B	4 3 1 3 1 1 2 1 1 5 2	100BIT	5	424
4	11 0700	4797	DLA70087C8169	870805 3805 C9E 000	2 2 2 B 1	2	1 J 2 2 B	4 3 1 3 1 1 2 1 1 5 2	100BIT	5	855
4	12 0700	5321	DLA70087C8197	870909 2410 C9E 000	2 2 2 3 1	2	1 J 2 2 B	4 4 1 3 1 1 2 1 1 1 2	100BIT	1	71
			CONTRACTOR TOTAL				7,750 *				
FILIPPI RENZO					ITALY		999188741	00000	IT		
1	12 JA01	0119	DAJA0187C0142	870916 Z179 C2 000	2 2 2 3 2 Z 2		1 J 2 2 B	3 5 1 1 1 1 2 1 1 5 2	700BIT	3	57
1	12 JA01	0144	DAJA0187C0144	870929 Z299 C2 000	2 2 2 3 2 Z 2		1 J 2 2 B	3 5 1 1 1 1 2 1 1 5 2	200BIT	3	27
			CONTRACTOR TOTAL				84 *				
FLIGHT INTL GROUP INC					ITALY		086969052	00000	IT		
2	06 AL000	8273	N6852087D0001	870206 V121 S1 000	2 2 2 5 1	2	1 A 2 1 C	4 5 1 1 1 1 2 1 1 3 2	000	5	1,257
2	10 AL000	8488	N6852087D0001	870604 V121 S1 000	2 2 2 5 1	2	1 A 2 1 K	4 5 1 1 1 2 2 1 1 3 2	000	5	604
2	10 AL000	8614	N6852087D0001	870729 V121 S1 000	2 2 2 B 1	2	1 A 2 1 K	4 5 1 1 1 2 2 1 1 3 2	000	5	498
			CONTRACTOR TOTAL				2,359 *				
FLIGHT SYSTEMS INC					ITALY		043879832	00000	IT		
3	01 DA02	0031	F6154684D0012	861001 R498 S1 000	2 2 2 5 1	2 1007	1 J	4 5 1 5 1 1 2 1 1 5 1	000	5	1,674
FMEB CANTIERI NAVALE					ITALY		999116213	00000	IT		
2	12 G2537	8718	N6817175H0061	870921 J019 S1 000	2 2 2 D 2 Z 2		1 J 2 2 B	3 1 1 1 3 1 2 1 1 5 2	200BIT	5	33
2	03 G2537	8702	N6817185H0061	861029 J019 S1 000	2 2 2 4 2 Z 2		1 J 2 2 B	3 1 1 1 3 1 2 1 1 5 2	200BIT	5	220
2	03 G2537	8703	N6817185H0061	861108 J019 S1 000	2 2 2 4 2 Z 2		1 J 2 2 B	3 1 1 1 3 1 2 1 1 5 2	200BIT	5	30
2	03 G2537	8704	N6817185H0061	861114 J019 S1 000	2 2 2 4 2 Z 2		1 J 2 2 B	3 1 1 1 3 1 2 1 1 5 2	200BIT	5	39
2	04 G2537	8707	N6817185H0061	870130 J019 S1 000	2 2 2 4 2 Z 2		1 J 2 2 B	3 1 1 1 3 1 2 1 1 5 2	400BIT	5	174
2	05 G2537	8710	N6817185H0061	870219 J019 S1 000	2 2 2 A 2 Z 2		1 J 2 2 B	3 1 1 1 3 1 2 1 1 5 2	400BIT	5	26
2	08 G2537	8709	N6817185H0061	870220 J019 S1 000	2 2 2 4 2 Z 2		1 J 2 2 B	3 1 1 1 3 1 2 1 1 5 2	300BIT	5	184
2	09 G2537	8712	N6817185H0061	870602 J019 S1 000	2 2 2 D 2 Z 2		1 J 2 2 B	3 1 1 1 3 1 2 1 1 5 2	300BIT	5	282
2	10 G2537	8713	N6817185H0061	870628 J019 S1 000	2 2 2 A 2 Z 2		1 J 2 2 B	3 1 1 1 3 1 2 1 1 5 2	300BIT	5	28
2	10 G2537	8714	N6817185H0061	870706 J019 S1 000	2 2 2 A 2 Z 2		1 J 2 2 B	3 1 1 1 3 1 2 1 1 5 2	300BIT	5	32
2	12 G2537	8716	N6817185H0061	870804 J019 S1 000	2 2 2 D 2 Z 2		1 J 2 2 B	3 1 1 1 3 1 2 1 1 5 2	300BIT	5	143
2	12 G2537	8717	N6817185H0061	870827 J019 S1 000	2 2 2 D 2 Z 2		1 J 2 2 B	3 1 1 1 3 1 2 1 1 5 2	200BIT	5	328
			CONTRACTOR TOTAL				1,519 *				
FONTANA & ZANOTTO					ITALY		999016686	00000	IT		
1	11 JA01	0086	DAJA0187C0087	870610 Z131 C2 000	2 2 2 3 2 Z 2		1 J 2 2 B	3 5 1 1 1 1 2 1 1 5 2	500	3	297
1	11 JA01	0093	DAJA0187C0089	870713 Z199 C2 000	2 2 2 3 2 Z 2		1 J 2 2 B	3 5 1 1 1 1 2 1 1 5 2	300	3	381
1	12 JA01	0136	DAJA0187C0224	870928 Z241 C2 000	2 2 2 3 2 Z 2		1 J 2 2 B	3 5 1 1 1 1 2 1 1 5 2	500BIT	3	59
			CONTRACTOR TOTAL				737 *				
FONTANA CONSTRUZIONI SNC					ITALY		999107956	00000	IT		
1	06 JA01	0068	DAJA0187C0070	870325 Z299 C2 000	2 2 2 3 2 Z 2		1 J 2 2 B	3 5 1 1 1 1 2 1 1 5 2	800BIT	3	28
FREMURA CESARE					ITALY		999107154	00000	IT		
1	04 JA01	0047	DAJA0186D0017	870122 V114 S1 000	2 2 2 5 2 Z 2		1 J 2 2 B	3 5 1 1 1 1 2 1 1 5 2	500BIT	5	120

S RM AAAAA AAAA BBBBBBBBBBBBBBB BBBBBB BBBB BBB BBB B B B B C C C CCCC C C C C C CC D D D D D D D D D D D DDDDDD D E	B7 AMOUNT ($000)
V PO 8888 888 888 1 1 1 11 1 1 12 1	
C TN 33333 2222 111111111111111 333333 AAAA BBB CCC 9 0 2 3 1 2 3 4444 5 6 7 8 9 00 1 2 3 4 5 6 7 8 9 0 1 ABBCCC 3 1	
G & R SALVATORI ITALY 999025521 00000 IT	
2 04 NA111 0058 N6817185H0048 861205 J019 A3 SBK 2 2 2 4 2 Z 2 1 J 2 2 B 3 1 1 1 3 1 2 1 1 5 2 300BIT 5	74
2 04 NA111 0059 N6817185H0048 861205 J019 A3 SBK 2 2 2 4 2 Z 2 1 J 2 2 B 3 1 1 1 3 1 2 1 1 5 2 300BIT 5	63
2 04 NA111 0061 N6817185H0048 861205 J019 A3 SBK 2 2 2 4 2 Z 2 1 J 2 2 B 3 1 1 1 3 1 2 1 1 5 2 300BIT 5	48
2 05 NA111 0146 N6817185H0048 870113 J019 A3 SCA 2 2 2 4 2 Z 2 1 J 2 2 B 3 1 1 1 3 1 2 1 1 5 2 300BIT 5	31
2 05 NA111 0149 N6817185H0048 870206 J019 A3 SLC 2 2 2 4 2 Z 2 1 J 2 2 B 3 1 1 1 3 1 2 1 1 5 2 300BIT 5	66
2 07 NA111 0155 N6817185H0048 870307 J019 A3 SEJ 2 2 2 4 2 Z 2 1 J 2 2 B 3 1 1 1 3 1 2 1 1 5 2 200BIT 5	236
2 11 NA111 0296 N6817185H0048 870724 J019 A3 SEP 2 2 2 3 2 Z 2 1 J 2 2 B 3 1 1 1 3 1 2 1 1 5 2 400BIT 5	30
2 12 NA113 0339 N6817185H0050 870911 J019 A3 SCA 2 2 2 4 2 Z 2 1 J 2 2 B 3 1 1 1 3 1 2 1 1 5 2 200BIT 5	68
2 08 NA111 0235 N6817185H4671 870313 J019 A3 SEJ 2 2 2 4 2 Z 2 1 J 2 1 B 3 1 1 1 3 1 2 1 1 5 2 100BIT 5	31
CONTRACTOR TOTAL 647 *	
GEMMO L & FIGLI S N C ITALY 999014897 00000 IT	
1 04 JA01 0038 DAJA0187C0037 861219 Z199 C2 000 2 2 2 3 2 Z 2 1 J 2 2 B 3 5 1 1 1 1 2 1 1 5 2 900BIT 3	113
GENERAL ELECTRIC COMPANY ITALY 001367960 00000 IT	
3 12 DA20 0032 F6121487C0012 870929 N045 C2 000 2 2 2 3 2 Z 2 1 J 2 2 B 3 1 1 1 1 1 2 1 1 5 2 300BIT 5	88
GENERAL PHYSICS CORPORATION ITALY 047799267 00000 IT	
2 05 MF106 0142 N6092187D0055 870202 R498 C9E 000 2 2 2 5 1 2 2 Y 2 2 B 4 4 1 3 1 1 3 1 1 3 1 000 5	105
GEOM COMM NUNZIO GUARDIANO ITALY 999132970 00000 IT	
2 11 C2470 J336 N6247086C0112 870526 Y119 C2 000 2 2 2 3 2 1 J 3 5 1 5 1 1 2 1 1 5 2 900 5	2,025
GIAMPAOLO ORECCHIONI ITALY 999112287 00000 IT	
2 11 C2470 J188 N6247086C0102 870127 Y139 C2 000 2 2 2 3 2 C 1 1 J 2 2 A 3 5 1 5 1 1 2 1 1 5 2 000 5	190
GIOVANNI CHERCHI ITALY 999115587 00000 IT	
2 07 C2470 H026 N6247084C0908 861001 V999 S1 000 2 2 2 B 2 9 1 K 3 5 1 5 1 1 2 1 1 5 2 000BIT 5	143
GLENN, JOE D & ASSOC INC ITALY 040164881 00000 IT	
2 06 C2470 1866 N6247086C0109 870306 R211 S1 000 2 2 2 D 1 2 2 J 2 2 D 4 5 1 3 1 1 2 1 1 5 2 000 5	68
2 08 C2470 2860 N6247086C0109 870427 R211 S1 000 2 2 2 D 1 2 2 J 2 1 D 4 5 1 3 1 1 2 1 1 5 2 000 5	320
CONTRACTOR TOTAL 388 *	
GOVERNMENT OF ITALY ITALY 999131931 00000 IT	
2 11 C2470 J186 N6247085C0176 870427 Y129 C2 000 2 2 2 3 2 C 2 5 J 1 1 N 1G 3 5 1 5 1 1 2 1 1 5 2 000 5	2,333
2 11 C2470 J335 N6247086C0197 870305 R211 S1 000 2 2 2 3 2 C 2 2 J 2 2 D 3 5 1 5 1 1 2 1 1 5 2 000 5	72
CONTRACTOR TOTAL 2,405 *	
GRACI GAETANO ITALY 999124670 00000 IT	
2 07 C2470 H015 N6247082C0050 860902 Y163 C2 000 2 2 2 D 2 1 1 J 2 2 A 3 5 1 5 1 1 2 1 1 5 2 000BIT 5	37

S V C	RM PO TN	AAAAA AAAA 33333 2222	BBBBBBBBBBBBBB 8888 11111111111111	BBBBBB 333333	BBBB BBB BBB AAAA BBB CCC	B B B 1 1 1 2 3	C C C CCCC 1 2 3 4444	C C C C C CC 11 5 6 7 8 9 00	D D D D D D D D D D 1 1 1 2 3 4 5 6 7 8 9 0 1	DDDDDD 12 ABBCCC	D 1 3	E 1	B7 AMOUNT ($000)
GRACI GAETANO (CONT)							ITALY	999124670	00000		IT		
2 10 C2470 J096 N6247082C0050		870515 Y163 C2		000	2 2 2 D 2 8 1			J	3 5 1 5 1 1 2 1 1 5 2	000	5		54
		CONTRACTOR TOTAL						91 *					
GRAPHIKE P B & C							ITALY	999013188	00000		IT		
3 01 DA20 0003 F6121485C0002		861001 T011 S1		000	2 2 2 C 2 0 2	0600	1 J		3 1 1 1 3 1 2 1 1 5 2	000BIT	5		44
GRESHAM SMITH AND PARTNERS							ITALY	059153676	00000		IT		
2 08 C2470 2673 N6247085C7943		870424 R219 C2		000	2 2 2 D 1 2	1702	2 J		4 5 1 4 1 1 2 1 1 5 2	000	5		49
GRUPPO ORMEGTIATORI & BATTELLI							ITALY	999022494	00000		IT		
2 04 NA113 0065 N6817185D0127		860914 S299 S1		000	2 2 2 5 2 Z 2		1 J 2 2 B		3 1 1 1 3 1 2 1 1 5 2	200BIT	5		36
2 04 NA113 0116 N6817185D0127		860914 S299 S1		000	2 2 2 5 2 Z 2		1 J 2 2 B		3 1 1 1 3 1 2 1 1 5 2	200BIT	5		25
2 12 NA113 0328 N6817187D0099		870925 S299 S1		000	2 2 2 5 2 Z 2		1 J 2 1 B		3 1 1 1 3 1 2 1 1 5 2	100BIT	5		26
		CONTRACTOR TOTAL						87 *					
GUIDO SARTORI SPA							ITALY	999066871	00000		IT		
3 12 DA20 0028 F6121487C0007		870911 Z299 C2		000	2 2 2 3 2 Z 2		1 J 2 2 B		3 1 1 1 1 1 2 1 1 5 2	300BIT	5		47
GUIMMARRA EMANUELE							ITALY	999137011	00000		IT		
3 12 DA21 0085 F6121187C0044		870930 Z119 C2		000	2 2 2 3 2 Z 2		1 J 2 2 B		3 1 1 1 1 1 2 1 1 5 2	400BIT	3		164
GUISEPPE ASERO							ITALY	999063464	00000		IT		
2 07 C2470 H011 N6247081C5174		860828 Y172 C2		000	2 2 2 D 2 8 1			J	3 5 1 5 1 1 2 1 1 5 2	000	5		26
GURRIERI F VIRZI							ITALY	999135908	00000		IT		
3 12 DA21 0081 F6121187C0051		870930 Y119 C2		000	2 2 2 3 2 Z 2		1 J 2 2 B		3 1 1 1 1 1 2 1 1 5 2	600BIT	3		132
3 12 DA24 0016 F6125087C0006		870901 Y291 C2		000	2 2 2 3 2 Z 2		1 J 2 2 B		3 1 1 1 1 1 1 1 1 5 2	900BIT	3		26
		CONTRACTOR TOTAL						158 *					
HERMES MACHINE TOOL CO INC							ITALY	002917805	00000		IT		
2 04 MA104 4037 N0060087C0896		861231 3415 B9		000	2 2 2 3 1 2		1 J 2 2 B		3 1 1 1 1 1 1 1 1 2 2	400BIT	5		268
2 04 MA104 4062 N0060087C1313		870116 3415 B9		000	2 2 2 3 1 2		1 J 2 2 B		3 5 1 3 1 1 2 1 1 2 1	100BIT	5		107
		CONTRACTOR TOTAL						375 *					
HEWLETT PACKARD ITALIANA SPA							ITALY	999108715	00000		IT		
1 08 JA01 0081 DAJA0187C0081		870505 6530 C9B		000	2 2 2 3 2 Z 2		1 J 2 2 B		3 5 1 1 1 1 2 1 1 5 2	200BIT	5		156
HOBART CORPORATION							ITALY	004236907	00000		IT		
1 12 JA01 0117 GS01F09447		870909 4110 C9E		000	2 2 2 8 2 Z 2		1 J 2 1 B		0	0			106
HONEYWELL FEDERAL SYSTEMS INC							ITALY	051802627	00000		IT		
1 01 JA37 0099 DAHC2682D0004		861008 W070 S1		000	2 2 2 5 1 2	1013	1 J		4 4 1 1 1 1 2 1 1 1 2	000	5		48

S RM AAAAA AAAA BBBBBBBBBBBBBBB	BBBBBB	BBBB BBB BBB	B B B B C C C CCCC	C C C C C CC	D D D D D D D D D D	DDDDDD	D E	B7
V PO		8888 888 888	1 1 1	11	1 1	12	1	AMOUNT
C TN 33333 2222 111111111111111	333333	AAAA BBB CCC	9 0 2 3 1 2 3 4444	5 6 7 8 9 00	1 2 3 4 5 6 7 8 9 0 1	ABBCCC	3 1	($000)
HONEYWELL FEDERAL SYSTE (CONT)			ITALY	051802627	00000 IT			
1 03 JA37 0325 DAHC2682D0004	861124	W070 S1 000	2 2 2 B 1 2 1013	1 J	4 4 1 1 1 1 2 1 1 1 2	000	5	63
1 04 JA37 0357 DAHC2682D0004	861201	W070 S1 000	2 2 2 B 1 2 1013	1 J	4 4 1 1 1 1 2 1 1 1 2	000	5	189
1 06 JA37 0593 DAHC2682D0004	870304	W070 S1 000	2 2 2 B 1 2 1013	1 J	4 4 1 1 1 1 2 1 1 1 2	000	5	194
1 07 JA37 0680 DAHC2682D0004	870330	W070 S1 000	2 2 2 B 1 2 1013	1 J	4 4 1 1 1 1 2 1 1 1 2	000	5	40-
CONTRACTOR TOTAL				454 *				
HOUSTON ROBERT M GMBH			ITALY	999196652	00000 IT			
2 11 C2470 J354 N6247084C0179	870511	R219 S1 000	2 2 2 3 2 8 2 0600	2 J	3 5 1 5 1 1 2 1 1 5 2	000	5	26
I C T T			ITALY	999115595	00000 IT			
2 07 C2470 H089 N6247086C1444	860930	Y192 C2 000	2 2 2 3 2 1	1 J 2 2 A	3 5 1 5 1 1 2 1 1 5 2	000	5	38
I E S BERTI ROMOLO			ITALY	999007636	00000 IT			
1 12 JA01 0137 DAJA0187C0205	870929	Z179 C2 000	2 2 2 3 2 Z 2	1 J 2 2 B	3 5 1 1 1 1 2 1 1 5 2	900BIT	3	193
I S C O			ITALY	999107253	00000 IT			
1 05 JA01 0049 DAJA0187C0043	870127	Z199 C2 000	2 2 2 3 2 Z 2	1 J 2 2 B	3 5 1 1 1 1 2 1 1 5 2	600BIT	3	51
1 08 JA01 0080 DAJA0187C0073	870430	Z299 C2 000	2 2 2 3 2 Z 2	1 J 2 2 B	3 5 1 1 1 1 2 1 1 5 2	600BIT	3	139
CONTRACTOR TOTAL				190 *				
I S E COSTRUZIONI S R L			ITALY	999031594	00000 IT			
3 12 DA21 0092 F6121187C0046	870930	Y222 C2 000	2 2 2 3 2 Z 2	1 J 2 2 B	3 1 1 1 1 1 2 1 1 5 2	900BIT	3	83
ICI IMPRESE CONSOR IBLEE			ITALY	999129174	00000 IT			
2 10 C2470 J095 N6247082C0034	870410	Y119 C2 000	2 2 2 D 2 8 1	J	3 5 1 5 1 1 2 1 1 5 2	000	5	41
2 11 C2470 J337 N6247083C0098	870702	Y165 C2 000	2 2 2 D 2 8 1	J	3 5 1 5 1 1 2 1 1 5 2	000	5	33
2 10 C2470 J110 N6247084C0240	870430	Y169 C2 000	2 2 2 D 2 8 1	J	3 5 1 5 1 1 2 1 1 5 2	000	5	26
CONTRACTOR TOTAL				100 *				
ICM SRL			ITALY	999107543	00000 IT			
1 06 JA01 0055 DAJA0187C0055	870217	Z179 C2 000	2 2 2 3 2 Z 2	1 J 2 2 B	3 5 1 1 1 1 2 1 1 5 2	000BIT	3	48
ICOTER SRL			ITALY	999100423	00000 IT			
2 12 C2470 J545 N6247085C0040	861203	Y159 C2 000	2 2 2 D 2 8 1	J	3 5 1 5 1 1 2 1 1 5 2	000	5	71
2 07 C2470 H094 N6247086C1459	860930	Z162 C2 000	2 2 2 3 2 1	1 J 2 2 A	3 5 1 5 1 1 2 1 1 5 2	000	5	147
CONTRACTOR TOTAL				218 *				
IDECO SUD SRL			ITALY	429269269	00000 IT			
1 02 JA01 0028 DAJA0187C0022	861027	Z299 C2 000	2 2 2 3 2 Z 2	1 J 2 2 B	3 5 1 1 1 1 2 1 1 5 2	600	5	48
IGECO (SPA)			ITALY	999084544	00000 IT			
3 12 DA20 0038 F6121487C0016	870930	Z164 C2 000	2 2 2 3 2 Z 2	1 J 2 2 B	3 1 1 1 1 1 2 1 1 5 2	900BIT	5	834

S V C	RM PO TN	AAAAA 33333	AAAA 2222	BBBBBBBBBBBBBBB 111111111111111	BBBBBB 333333	BBBB 8888 AAAA	BBB 888 BBB	BBB 888 CCC	B 1 9	B 1 0	B 1 2	B 1 3	C 1	C 2	C 3	CCCC 4444	C 5	C 6	C 7	C 8	C 9	CC 11 00	D 1	D 2	D 3	D 4	D 5	D 6	D 7	D 8	D 9	D 1 0	D 1 1	DDDDDD 12 ABBCCC	D 1 3	E 1	B7 AMOUNT ($000)
IMES STA															ITALY					999073851					00000				IT							
3	12	DA20	0033	F6121487C0021	870929	Z164	C2	000	2	2	2	3	2	Z	2		1	J	2	2	B		3	1	1	1	1	1	2	1	1	5	2	900BIT	5		180
IMPIANTI INDUSTRIALI SRL															ITALY					999060171					00000				IT							
1	04	JA01	0039	DAJA0187C0039	861219	Z171	C2	000	2	2	2	3	2	Z	2		1	J	2	2	B		3	5	1	1	1	1	2	1	1	5	2	800BIT	3		43
1	06	JA01	0059	DAJA0187C0064	870313	Z199	C2	000	2	2	2	3	2	Z	2		1	J	2	2	B		3	5	1	1	1	1	2	1	1	5	2	500BIT	3		51
				CONTRACTOR TOTAL																94	*															
IMPRESA CHIARADIA															ITALY					999112907					00000				IT							
3	11	DA21	0038	F6121186C0047	870620	Z299	C2	000	2	2	2	G	2	Z	2		1	J	2	2	B		3	1	1	1	1	1	2	1	1	5	2	900BIT	3		95-
IMPRESA CONSTRUZIONI IBLEE															ITALY					999080922					00000				IT							
2	07	C2470	H013	N6247082C0034	861219	Y119	C2	000	2	2	2	D	2	8	1			J					3	5	1	5	1	1	2	1	1	5	2	000	5		32-
2	07	C2470	H014	N6247082C0034	861126	Y119	C2	000	2	2	2	D	2	8	1			J					3	5	1	5	1	1	2	1	1	5	2	000	5		678
2	11	C2470	J349	N6247082C0034	870805	Y119	C2	000	2	2	2	D	2	8	1			J					3	5	1	5	1	1	2	1	1	5	2	000	5		39
2	11	C2470	J350	N6247082C0034	870805	Y119	C2	000	2	2	2	D	2	8	1			J					3	5	1	5	1	1	2	1	1	5	2	000	5		33
				CONTRACTOR TOTAL																718	*															
IMPRESA EDILE ANDREETTA S P A															ITALY					999031461					00000				IT							
3	12	DA21	5035	F6121187C0020	870623	Z199	C2	000	2	2	2	3	2	Z	2		1	J	2	2	B		3	1	1	1	1	1	2	1	1	5	1	900BIT	3		120
3	12	DA21	0086	F6121187C0039	870930	Z139	C2	000	2	2	2	3	2	Z	2		1	J	2	2	B		3	1	1	1	1	1	2	1	1	5	2	700BIT	3		131
				CONTRACTOR TOTAL																251	*															
IMPRESA HBBANO CIMOLAI (SRP)															ITALY					999097603					00000				IT							
3	04	DA21	0018	F6121185C0030	870126	Z164	C2	000	2	2	2	B	2	Z	2		1	J	1	1	B		3	1	1	1	1	1	2	1	1	5	2	100BIT	5		27
IMPRESA LOTUS S D F															ITALY					999129984					00000				IT							
2	10	C2470	J091	N6247080C5104	861009	Y161	C2	000	2	2	2	D	2	8	2	0600	1	J					3	5	1	5	1	1	2	1	1	5	2	000	5		35-
IMPRESA MARTINA GIOUANNI SNC															ITALY					999133994					00000				IT							
3	12	DA21	0037	F6121187C0018	870626	Z162	C2	000	2	2	2	3	2	Z	2		1	J	2	2	B		3	1	1	1	1	1	2	1	1	5	2	400BIT	3		108
IMPRESSA ALBERTO GATTI															ITALY					999118110					00000				IT							
2	07	C2470	H101	N6247086C1963	861224	Y299	C2	000	2	2	2	3	2	4	2	0200	5	J					3	5	1	5	1	1	2	1	1	5	2	000	5		46
IMPRESSA DEL BININCO EZIO															ITALY					999114846					00000				IT							
3	02	DA21	0006	F6121187C0004	861107	Z164	C2	000	2	2	2	3	2	Z	2		1	J	2	2	B		3	1	1	1	1	1	2	1	1	5	2	900BIT	3		179
INDUSTRIAL AERONAUTICAL MER															ITALY					999045826					00000				IT							
2	02	NB804	0003	N6817185G0039	851103	J015	S1	AAE	2	2	2	4	2	Z	2		5	Y	1	1	N	2A	3	1	1	1	3	1	2	1	1	5	2	100BIT	5		46
2	02	NB804	0005	N6817185G0039	860116	J015	S1	APC	2	2	2	4	2	Z	2		1	J	2	2	B		3	1	1	1	3	1	2	1	1	5	2	300BIT	5		103

S RM AAAAA AAAA BBBBBBBBBBBBBBB	BBBBBB	BBBB	BBB	BBB	B	B	B	B	C	C	C	CCCC	C	C	C	C	C	CC	D	D	D	D	D	D	D	D	D	D	DDDDDD	D	E	B7
V PO		8888	888	888		1	1	1										11									1	1	12	1		AMOUNT
C TN 33333 2222 111111111111111	333333	AAAA	BBB	CCC	9	0	2	3	1	2	3	4444	5	6	7	8	9	00	1	2	3	4	5	6	7	8	9	0	1	ABBCCC	3	1	($000)

INDUSTRIAL AERONAUTICAL (CONT) ITALY 999045826 00000 IT

2 02 NB804 0009 N6817185G0039	860623	J015	S1	APC	2	2	2	4	2	Z	2		5	Y	1	1	N	2A	3	1	1	1	3	1	2	1	1	5	2	100BIT	5		140
3 02 FJ04 0497 F0960384C0086	861126	J015	A1A	ACD	2	2	2	B	2	0	2	0600	1	J					3	1	1	1	1	1	1	1	1	5	1	000BIT	5		4,133
3 08 FJ04 2284 F0960384C0086	870515	J015	A1A	ACD	2	2	2	B	2	0	2	0600	1	J					3	1	1	1	1	1	2	1	1	5	2	000BIT	5		470
3 09 FJ04 2603 F0960384C0086	870622	J015	A1A	ACD	2	2	2	B	2	0	2	0600	1	J					3	1	1	1	1	1	2	1	1	5	2	000BIT	5		38
3 11 FJ04 3343 F0960384C0086	870818	J015	A1A	ACD	2	2	2	B	2	0	2	0600	1	J					3	1	1	1	1	1	2	1	1	5	2	000BIT	5		344
CONTRACTOR TOTAL														5,274	*																		

ING BENITO ROSSI ITALY 999132947 00000 IT

2 11 C2470 J361 N6247085C1203	870629	R124	C2	000	1	2	2	3	2		2		4	J	1	1	D		3	5	1	5	1	1	1	1	1	5	2	000	5		26

INGERSOLL-RAND COMPANY ITALY 001368026 00000 IT

4 06 0700 2624 DLA70087C8090	870319	3820	C9E	000	2	2	2	3	1		2		1	J	2	1	B		4	3	1	1	1	1	2	1	1	1	2	000	5		50
4 07 0700 3360 DLA70087C8090	870428	3820	C9E	000	2	2	2	B	1		2		5	J	2	1	B		4	5	1	1	1	1	2	1	1	1	2	000	5		100
CONTRACTOR TOTAL														150	*																		

INPUT S R L ITALY 999049661 00000 IT

2 04 NA112 0081 N6817187C0041	861216	R303	S1	000	2	2	2	3	2	Z	2		1	J	2	2	B		3	1	1	1	3	1	2	1	1	5	2	400BIT	5		27

INTERCONTINENTAL EQUIPMENT INC ITALY 102918471 00000 IT

1 12 AK70 0493 DAAK7086C0082	870915	AC92	S1	000	2	2	2	E	1		2		1	J	2	2	B		4	5	1	1	1	1	2	1	1	2	2	300BIT	5		72-
2 09 LA104 1101 N0012386C0659	870630	8145	C9E	000	2	2	2	B	1		2		1	J	2	2	B		4	2	1	3	1	1	2	1	1	2	2	000BIT	5		58
CONTRACTOR TOTAL														14-	*																		

INTERMARINES SPA ITALY 999103450 00000 IT

2 08 BH002 3772 N0002486C2247	870415	AC34	A3	SFF	2	2	2	C	2	B	2		5	J	2	2	N	2A	3	5	1	5	1	1	2	1	1	5	1	000	5		1,705

INTERNATIONAL BUS MCHS CORP ITALY 001368083 00000 IT

1 03 JA37 0295 GS00K87AGS5827	861117	J070	S1	000	2	2	2	8	1		2		1	J	2	1	B						0				0						115
2 04 MA105 5049 GS00K87AGS5827	870109	J070	S1	000	2	2	2	8	2	F	2		1	J	2	2	B						0				0						149
2 04 MA105 5057 GS00K87AGS5827	870116	J070	S1	000	2	2	2	8	2	F	2		1	J	2	2	B						0				0						242
CONTRACTOR TOTAL														506	*																		

INTERNATIONAL CONSULTING SRL ITALY 999074099 00000 IT

2 12 C2470 J947 N6247087C4357	870929	R123	C2	000	2	2	2	3	2		2		2	J	2	2	D		3	5	1	5	1	1	2	1	1	5	2	000	5		31

INTERPIPE INCORPORATED ITALY 085963486 00000 IT

1 07 AA08 0149 DAAA0887C0072	870417	4710	A5	000	2	2	2	3	1		1		1	J	2	2	A		4	5	1	1	1	1	1	1	1	2	2	100BIT	5		38

ISOTTA FRASCHINI ITALY 999134257 00000 IT

2 11 JA111 7143 N0010484C2165	870825	4730	A3	000	2	2	2	B	1		2		3	J	1	1	B		3	1	1	1	1	1	2	1	1	1	2	000	5		94

ISOTTA FRASCHINI SPA ITALY 428686489 00000 IT

2 02 BH002 0496 N0002484C2165	861114	2815	A3	000	2	2	2	C	1		2	1013	1	J					3	4	1	1	1	1	3	1	1	5	2	000	1		63

S RM AAAAA AAAA BBBBBBBBBBBBBBB	BBBBBB	BBBB BBB BBB	B B B B	C C C CCCC	C C C C C CC	D D D D D D D D D D	DDDDDD	D E	B7 AMOUNT
V PO		8888 888 888	1 1 1		11	1 1	12	1	($000)
C TN 33333 2222 111111111111111	333333	AAAA BBB CCC	9 0 2 3	1 2 3 4444	5 6 7 8 9 00	1 2 3 4 5 6 7 8 9 0 1	ABBCCC	3 1	
ISOTTA FRASCHINI SPA (CONT)				ITALY	428686489	00000 IT			
2 03 NA113 0026 N0002484C2165	861023 2010 A3	000	2 2 2 1	2 Z 2	4 J 1 1 N 1B	3 1 1 1 3 1 2 1 1 5 2	100BIT	5	979
2 07 BH002 3456 N0002484C2165	870409 2815 A3	SFB	2 2 2 C	1 2 1013	1 J	3 5 1 5 1 1 3 1 1 5 2	000	1	168
2 12 BH002 8381 N0002484C2165	870910 2815 A3	SFB	2 2 2 B	1 2 1013	1 J	3 5 1 5 1 1 3 1 1 5 2	000	1	111
CONTRACTOR TOTAL					1,321 *				
ISPA				ITALY	999049760	00000 IT			
2 02 NA113 0002 N6817185C0129	861001 S203 S1	000	2 2 2 B	2 Z 2	1 J 2 2 B	3 1 1 1 3 1 2 1 1 5 1	500BIT	5	407
ISTITUTO VIGILANZA				ITALY	999074909	00000 IT			
3 02 DA21 0005 F6121187C0005	861104 S206 S1	000	2 2 2 3	2 Z 2	1 K 2 2 B	3 1 1 1 1 1 2 1 1 5 2	500BIT	5	103
ITALIAN MINISTRY OF DEFENSE				ITALY	999070451	00000 IT			
1 02 JA37 0152 DAJA3782C0013	861015 Y244 C2	000	2 2 2 C	2 0 2 0600	7 T	3 5 1 1 1 1 2 1 1 5 2	100BIT	5	4,455
ITALY REPUBLIC OF				ITALY	999016496	00000 IT			
1 11 JA37 0892 DAJA3782C0013	870528 Y241 C2	000	2 2 2 C	2 0 2 0600	7 T	3 5 1 1 1 1 2 1 1 5 2	100	5	880-
ITEL S P A				ITALY	999134935	00000 IT			
2 12 C2470 J670 N6247084C1405	870316 Z299 C2	000	2 2 2 D	2 C 1	7 J 2 2 A	3 5 1 5 1 1 2 1 1 5 2	000	5	82
IVR R VELOTTO SAS				ITALY	999129323	00000 IT			
2 12 C2470 J946 N6247087C1954	870710 Z299 C2	000	2 2 2 3	2 C 1	1 J 2 2 A	3 5 1 5 1 1 2 1 1 5 2	000	5	172
IVRSAS				ITALY	999111966	00000 IT			
2 10 C2470 J150 N6247085C1234	870220 Y119 C2	000	2 2 2 3	2 C 1	1 J 2 2 A	3 5 1 5 1 1 2 1 1 5 2	000	5	80
2 10 C2470 J151 N6247085C1240	870204 Y119 C2	000	2 2 2 3	2 C 1	1 J 2 2 A	3 5 1 5 1 1 2 1 1 5 2	000	5	63
2 11 C2470 J369 N6247086C1967	870622 Z127 C2	000	2 2 2 3	2 C 1	7 J 2 2 A	3 5 1 5 1 1 2 1 1 5 2	000	5	125
CONTRACTOR TOTAL					268 *				
JOSE RUIZ ROSANO				ITALY	999026701	00000 IT			
2 05 NA111 0139 N6817185H0253	870128 J019 S1	SID	2 2 2 4	2 Z 2	1 J 2 2 B	3 1 1 1 3 1 2 1 1 5 2	200BSP	5	37
KODAK SPA				ITALY	428399281	00000 IT			
2 07 NA112 0168 N6817187D0071	870313 W036 C9E	000	2 2 2 5	2 Z 2	1 J 2 2 B	3 1 1 1 3 1 2 1 1 5 2	200BIT	5	1,257
2 07 NA112 0172 N6817187D0071	870313 W036 C9E	000	2 2 2 5	2 Z 2	1 J 2 2 B	3 1 1 1 3 1 2 1 1 5 2	200BIT	5	121
CONTRACTOR TOTAL					1,378 *				
LA CASA SPLENDIDA				ITALY	999134927	00000 IT			
2 12 C2470 J710 N6247087C3046	870807 S299 S1	000	2 2 2 3	2 C 1	1 J 2 2 A	3 5 1 5 1 1 2 1 1 5 2	000	5	59
LA FULGOR S R L				ITALY	999132871	00000 IT			
2 12 C2470 J429 N6247087C4005	870625 S201 S1	000	2 2 2 3	2 C 1	1 J 2 2 A	3 5 1 5 1 1 2 1 1 5 2	000	5	1,062

S RM AAAAA AAAA BBBBBBBBBBBBBB BBBBBB BBBB BBB BBB B B B C C C CCCC C C C C C CC D D D D D D D D D D DDDDDD D E	B7
V PO 8888 888 888 1 1 1 11 11 12 1	AMOUNT
C TN 33333 2222 111111111111111 333333 AAAA BBB CCC 9 0 2 3 1 2 3 4444 5 6 7 8 9 00 1 2 3 4 5 6 7 8 9 0 1 ABBCCC 3 1	($000)
LA IDROTERMOTECNICA ITALY 999007172 00000 IT	
1 11 JA01 0099 DAJA0187C0113 870811 Z141 C2 000 2 2 2 3 2 Z 2 1 J 2 2 B 3 5 1 1 1 1 2 1 1 5 2 600BIT 3	44
LA MECCANOCA VOVALE ITALY 999090467 00000 IT	
2 08 C2470 J006 N6247084C0300 870403 Z249 C2 000 2 2 2 D 2 C 1 1 J 2 2 A 3 5 1 5 1 1 1 1 1 5 2 000 5	420
2 10 C2470 J111 N6247084C0300 870318 Z249 S1 000 2 2 2 D 2 5 1 J 3 5 1 5 1 1 1 1 1 5 2 000 5	475
2 10 C2470 J112 N6247084C0300 870320 Z249 S1 000 2 2 2 D 2 5 1 J 3 5 1 5 1 1 1 1 1 5 2 000 5	234
2 11 C2470 J190 N6247086C0685 870430 Z199 S1 000 2 2 2 3 2 C 2 7 J 2 2 N 5A 3 5 1 5 1 1 2 1 1 5 2 000 5	138
2 04 NA111 0055 N6817185H0046 861202 J019 A3 SBK 2 2 2 4 2 Z 2 1 J 2 2 B 3 1 1 1 3 1 2 1 1 5 2 300BIT 5	44
2 04 NA111 0060 N6817185H0054 861205 J019 A3 SBK 2 2 2 4 2 Z 2 1 J 2 2 B 3 1 1 1 3 1 2 1 1 5 2 300BIT 5	76
CONTRACTOR TOTAL 1,387 *	
LA RISANAUTO ITALY 999129968 00000 IT	
2 11 C2470 J276 N6247087C3012 870130 Y299 S1 000 2 2 2 3 2 C 1 1 K 2 2 A 3 5 1 5 1 1 2 1 1 5 2 000 5	36
LANIER BUSINESS PRODUCTS INC ITALY 080102098 00000 IT	
1 04 JA01 0043 DAJA0184C0157 861201 W074 S1 000 2 2 2 B 2 0 2 0600 1 J 3 5 1 1 1 1 2 1 1 5 2 500BGE 5	229
2 07 NA112 0145 N6817184CA152 870206 7435 C9E 000 2 2 2 B 2 Z 2 1 J 2 2 B 3 1 1 1 3 1 2 1 1 5 2 400BIT 5	52
CONTRACTOR TOTAL 281 *	
LAPATKA MRDOCK JAMMAL PASSONS ITALY 039895719 00000 IT	
2 04 C2470 0885 N6247085C0147 861210 R113 C2 000 2 2 2 D 1 2 2 J 2 2 D 4 5 1 5 1 1 2 1 1 5 2 000 5	211
2 05 C2470 1383 N6247085C0147 870122 R113 C2 000 2 2 2 D 1 2 2 J 2 2 D 4 5 1 5 1 1 2 1 1 5 2 000 5	26
CONTRACTOR TOTAL 237 *	
LASFERA ITALY 999056823 00000 IT	
2 07 C2470 H080 N6247086C0653 870116 S299 S1 000 2 2 2 3 2 1 J 3 5 1 5 1 1 2 1 1 5 2 000 5	46
LAUDIERO ITALY 999066731 00000 IT	
2 11 C2470 J368 N6247086C1928 870309 Z299 C2 000 2 2 2 D 2 C 1 1 J 2 2 A 3 5 1 1 1 1 1 1 1 5 2 000 5	34
3 12 DA20 0031 F6121487C0011 870929 Z164 C2 000 2 2 2 3 2 Z 2 1 J 2 2 B 3 1 1 1 1 1 2 1 1 5 2 500BIT 5	256
CONTRACTOR TOTAL 290 *	
LEDIFF ITALY 999129364 00000 IT	
2 12 C2470 J810 N6247086C1456 870928 Y239 C2 000 2 2 2 D 2 1 5 J 2 2 A 3 5 1 5 1 1 2 1 1 5 2 000 5	30
LIECO SNC ITALY 999098643 00000 IT	
4 10 0139 0675 DLA13987ALR76 870619 8915 B2 000 2 2 2 5 2 H 1 1 J 2 2 B 3 1 1 1 3 1 2 1 1 5 2 500BIT 5	43
4 10 0139 0714 DLA13987ALR76 870625 8915 B2 000 2 2 2 5 2 H 2 1 J 2 2 B 3 1 1 1 3 1 2 1 1 5 2 500BIT 5	29
CONTRACTOR TOTAL 72 *	
LOA PULIMECCANICA ITALY 999081946 00000 IT	
2 07 C2470 H050 N6247085C1080 861024 Y299 S1 000 2 2 2 D 2 9 2 0600 1 J 3 5 1 5 1 1 2 1 1 5 2 000 5	31

S RM AAAAA AAAA BBBBBBBBBBBBBBB BBBBBB BBBB BBB BBB B B B C C C CCCC C C C C C CC D D D D D D D D D D DDDDDD D E	B7 AMOUNT ($000)
V PO 8888 888 888 1 1 1 11 1 1 12 1	
C TN 33333 2222 111111111111111 333333 AAAA BBB CCC 9 0 2 3 1 2 3 4444 5 6 7 8 9 00 1 2 3 4 5 6 7 8 9 0 1 ABBCCC 3 1	
LOA PULIMECCANICA (CONT) ITALY 999081946 00000 IT	
2 07 C2470 H051 N6247085C1080 860801 Y299 S1 000 2 2 2 3 2 1 1 K 2 2 A 3 5 1 5 1 1 2 1 1 5 2 000 5	723
2 11 C2470 J359 N6247085C1080 870801 S119 S1 000 2 2 2 B 2 1 7 K 2 2 A 3 5 1 5 1 1 2 1 1 5 2 000 5	1,225
2 11 C2470 J360 N6247085C1080 870821 S119 S1 000 2 2 2 B 2 9 1 J 3 5 1 5 1 1 2 1 1 5 2 000 5	136
2 07 C2470 H052 N6247085C1089 861001 Z299 S1 000 2 2 2 D 2 9 2 0600 1 J 3 5 1 5 1 1 2 1 1 5 2 000 5	79
CONTRACTOR TOTAL 2,194 *	
LOPATKA & MURDOCK MORALES & S ITALY 175373174 00000 IT	
2 12 C2470 5371 N6247085C0081 870428 R219 S1 000 2 2 2 D 1 2 2 J 2 1 D 4 5 1 3 1 1 2 1 1 5 2 000 5	34
2 12 C2470 J498 N6247086C0209 870817 R111 S1 000 2 2 2 3 1 2 2 J 2 2 D 4 1 1 5 1 1 2 1 1 5 2 000 5	76
CONTRACTOR TOTAL 110 *	
LORETO BENITO ITALY 999069123 00000 IT	
1 10 JA01 0094 DAJA0187C0097 870708 Z199 C2 000 2 2 2 3 2 Z 2 1 J 2 2 B 3 5 1 1 1 1 2 1 1 5 2 700BIT 3	52
LOTOS SDF ITALY 999112089 00000 IT	
2 07 C2470 H086 N6247086C1424 860911 Z119 C2 000 2 2 2 3 2 1 1 J 2 2 A 3 5 1 5 1 1 2 1 1 5 2 000 5	74
2 07 C2470 H091 N6247086C1447 860923 Y162 C2 000 2 2 2 3 2 1 1 J 2 2 A 3 5 1 5 1 1 2 1 1 5 2 000 5	87
CONTRACTOR TOTAL 161 *	
LUIGI COLOMBANI ITALY 999086747 00000 IT	
1 12 JA01 0139 DAJA0187C0117 870929 Z199 C2 000 2 2 2 3 2 Z 2 1 J 2 2 B 3 5 1 1 1 1 2 1 1 5 2 700BIT 3	159
M A IA ITALY 999112436 00000 IT	
2 07 NA111 0164 N6817187C0081 870217 J019 A3 SLC 2 2 2 3 2 Z 2 5 J 2 2 N 1A 3 1 1 1 3 1 2 1 1 5 2 100BIT 5	29
2 07 NA111 0210 N6817187C0114 870416 J019 C9E 000 2 2 2 3 2 Z 2 1 J 2 2 B 3 1 1 1 3 1 2 1 1 5 2 200BIT 5	57
CONTRACTOR TOTAL 86 *	
MAGNAVOX GOVT &INDUST ELECTR ITALY 042329698 00000 IT	
1 09 AB07 4064 DAAB0785CD001 870227 R112 S1 000 2 2 2 B 1 2 1001 5 U 4 1 1 1 1 1 1 1 1 1 1 000 5	31
MAGRIN & BARETTA ITALY 999060148 00000 IT	
1 06 JA01 0063 DAJA0187C0067 870318 Z199 C2 000 2 2 2 3 2 Z 2 1 J 2 2 B 3 5 1 1 1 1 2 1 1 5 2 500BIT 3	83
MAIA S P A ITALY 999135890 00000 IT	
3 12 DA21 0061 F6121187C0025 870903 J061 C9E 000 2 2 2 3 2 Z 2 1 J 2 1 B 3 1 1 1 1 1 2 1 1 5 2 200BIT 5	43
MASBACK INCORPORATED ITALY 006987358 00000 IT	
4 05 0700 1497 DLA70087C1155 870116 4730 C9E 000 2 2 2 3 1 1 1 1 J 2 2 A 4 5 1 3 1 1 2 1 1 2 2 000 5	37
MESSERSCHMITT-BOELKOW BLOHM ITALY 315549055 00000 IT	
2 05 NB804 0011 N6817184G0244 870205 J015 S1 AFU 2 2 2 4 2 Z 2 5 Y 1 1 N 2A 3 1 1 1 3 1 2 1 1 5 2 100BGE 5	28

S RM AAAAA AAAA BBBBBBBBBBBBBBB BBBBBB BBBB BBB BBB B B B B C C C CCCC C C C C C CC D D D D D D D D D D DDDDDD D E	B7 AMOUNT ($000)
V PO 8888 888 888 1 1 1 11 1 1 12 1	
C TN 33333 2222 111111111111111 333333 AAAA BBB CCC 9 0 2 3 1 2 3 4444 5 6 7 8 9 00 1 2 3 4 5 6 7 8 9 0 1 ABBCCC 3 1	
MESSERSCHMITT-BOELKOW B (CONT) ITALY 315549055 00000 IT	
2 12 NB415 0012 N6817184G0244 870918 J015 S1 AFU 2 2 2 4 2 Z 2 5 Y 1 1 N 2A 3 1 1 1 3 1 2 1 1 5 2 100BGE 5	33
CONTRACTOR TOTAL 61 *	
METAL INFISSI SNC ITALY 999189004 00000 IT	
1 12 JA01 0128 DAJA0187C0213 870924 Z179 C2 000 2 2 2 3 2 Z 2 1 J 2 2 B 3 5 1 1 1 1 2 1 1 5 2 600BIT 3	54
MICHELI RENATO ITALY 999016694 00000 IT	
1 02 JA01 0029 DAJA0187C0025 861027 Z222 C2 000 2 2 2 3 2 Z 2 1 J 2 2 B 3 5 1 1 1 1 2 1 1 5 2 800 5	196
MICHELLE MERTENS ITALY 999107261 00000 IT	
1 05 JA01 0050 DAJA0187D0004 870127 R608 S1 000 1 2 2 5 2 Z 2 1 J 2 2 B 3 5 1 1 1 1 2 1 1 5 2 200BIT 5	49
MIDWEST FENDER INC ITALY 148621832 00000 IT	
4 06 0700 2621 DLA70087C2153 870316 2510 A4B 000 2 2 2 3 1 2 1 J 2 2 B 4 4 1 1 1 1 2 1 1 2 1 000BIT 5	36
MIRANDA ITALY 999114598 00000 IT	
2 03 NA111 0039 N6817185H0052 861121 J019 A3 SCA 2 2 2 4 2 Z 2 1 J 2 2 B 3 1 1 1 3 1 2 1 1 5 2 300BIT 5	32
2 04 NA111 0050 N6817185H0052 861201 J019 A3 SBK 2 2 2 4 2 Z 2 1 J 2 2 B 3 1 1 1 3 1 2 1 1 5 2 300BIT 5	46
2 04 NA111 0094 N6817185H0052 861215 J019 A3 SBK 2 2 2 4 2 Z 2 1 J 2 2 B 3 1 1 1 3 1 2 1 1 5 2 300BIT 5	125
2 07 NA111 0181 N6817185H0052 870305 J019 A3 SEJ 2 2 2 4 2 Z 2 1 J 2 2 B 3 1 1 1 3 1 2 1 1 5 2 300BIT 5	63
2 07 NA111 0211 N6817185H0052 870423 J019 A3 SAF 2 2 2 4 2 Z 2 1 J 2 2 B 3 1 1 1 3 1 2 1 1 5 2 300BIT 5	29
2 07 NA111 0213 N6817185H0052 870317 J019 A3 SLN 2 2 2 A 2 Z 2 1 J 2 2 B 3 1 1 1 3 1 2 1 1 5 2 400BIT 5	38
2 07 NA111 0214 N6817185H0052 870307 J019 A3 SLN 2 2 2 5 2 Z 2 1 J 2 2 B 3 1 1 1 3 1 2 1 1 5 2 400BIT 5	95
2 07 NA111 0220 N6817185H0052 870415 J019 A3 SEJ 2 2 2 4 2 Z 2 1 J 2 2 B 3 1 1 1 3 1 2 1 1 5 2 300BIT 5	46
2 08 NA111 0239 N6817185H0052 870428 J019 A3 SAF 2 2 2 4 2 Z 2 1 J 2 2 B 3 1 1 1 3 1 2 1 1 5 2 300BIT 5	26
2 10 NA111 0281 N6817185H0052 870717 J019 A3 SEC 2 2 2 3 2 Z 2 1 J 2 2 B 3 1 1 1 3 1 2 1 1 5 2 300BIT 5	66
2 10 NA111 0285 N6817185H0052 870714 J019 A3 SEC 2 2 2 3 2 Z 2 1 J 2 2 B 3 1 1 1 3 1 2 1 1 5 2 300BIT 5	42
CONTRACTOR TOTAL 608 *	
MOTOROLA COMMUNICATIONS & ELEC ITALY 005527247 00000 IT	
3 02 DA20 0008 GS00K8501S0635 861024 5820 A7 000 2 2 2 6 2 F 1 J 2 2 F 0 0	40
MOTOROLA INC ITALY 001325463 00000 IT	
2 01 MA102 2011 N0060086C4175 861001 J070 S1 000 2 2 2 B 1 2 1 J 2 2 B 4 3 1 3 1 1 2 1 1 5 2 000 5	86
2 11 MA102 2556 N0060086C4175 870817 M127 S1 000 2 2 2 C 1 2 1 J 2 2 B 4 3 1 3 1 1 2 1 1 5 2 000 5	90
3 07 DA20 0015 GS0K87AGS0613 870212 5820 A7 000 2 2 2 6 2 F 1 J 2 2 F 0 0	63
CONTRACTOR TOTAL 239 *	
MOTTO ALFIO ITALY 999120983 00000 IT	
2 10 C2470 J119 N6247084C0110 861128 Y159 C2 000 2 2 2 3 2 C 1 1 J 2 2 A 3 5 1 5 1 1 2 1 1 5 2 000 5	1,152
NALWASKY, RICHARD W. INC ITALY 051127678 00000 IT	
4 11 0500 2135 DLA50087C1977 870804 9520 C9E 000 2 2 2 3 1 1 1 J 2 2 A 4 5 1 3 1 1 2 1 1 5 2 300BIT 5	70

S RM AAAAA AAAA BBBBBBBBBBBBBBB BBBBBB BBBB BBB BBB B B B B C C C CCCC C C C C C CC D D D D D D D D D D D DDDDDD D E	B7 AMOUNT ($000)
V PO 8888 888 888 1 1 1 11 1 1 12 1	
C TN 33333 2222 111111111111111 333333 AAAA BBB CCC 9 0 2 3 1 2 3 4444 5 6 7 8 9 00 1 2 3 4 5 6 7 8 9 0 1 ABBCCC 3 1	
NELSON WALDEMAR S & CO INC ITALY 008204356 00000 IT	
2 06 C2470 1867 N6247086C0113 870312 R219 S1 000 2 2 2 D 1 2 2 J 2 2 D 4 5 1 5 1 1 2 1 1 5 2 000 5	188
2 09 C2470 3356 N6247086C0113 870526 R219 S1 000 2 2 2 D 1 2 2 J 2 2 D 4 5 1 5 1 1 2 1 1 5 2 000 5	233
CONTRACTOR TOTAL 421 *	
NIMO S R L ITALY 999026743 00000 IT	
2 02 NB804 0006 N6817186D0075 860201 J099 S1 000 2 2 2 5 2 Z 2 1 J 2 1 B 3 1 1 1 3 1 2 1 1 5 1 100BIT 5	29
NUCARA GIUSEPPE ITALY 999134059 00000 IT	
3 12 DA20 0027 F6121487C0006 870909 Z249 C2 000 2 2 2 3 2 Z 2 1 J 2 2 B 3 1 1 1 1 1 2 1 1 5 2 400BIT 5	35
OCCHIIPINTI AND C SRL ITALY 999115603 00000 IT	
2 06 C2470 H149 N6247083C0018 870203 Y163 C2 000 2 2 2 D 2 8 1 J 3 5 1 5 1 1 2 1 1 5 2 000 5	37
2 07 C2470 H017 N6247083C0018 860918 Y163 C2 000 2 2 2 B 2 8 1 J 3 5 1 5 1 1 2 1 1 5 2 000 5	48
2 11 C2470 J351 N6247083C0018 870616 Y163 C2 000 2 2 2 D 2 1 J 3 5 1 5 1 1 2 1 1 5 2 000 5	35
2 07 C2470 H090 N6247086C1446 860926 Y241 C2 000 2 2 2 3 2 1 1 J 2 2 A 3 5 1 5 1 1 2 1 1 5 2 000 5	130
CONTRACTOR TOTAL 250 *	
OCEM SPA ITALY 999137078 00000 IT	
2 12 NA113 0325 N6817187C0211 870929 6115 C9E 000 2 2 2 3 2 Z 2 1 J 2 2 B 3 1 1 1 3 1 2 1 1 5 2 200BIT 5	41
OFFICINA FILLA DISTANT SR 1 ITALY 999127533 00000 IT	
3 07 DA20 0019 F6121487C0003 870402 Z127 C2 000 2 2 2 3 2 Z 2 1 J 2 2 B 3 1 1 1 1 1 2 1 1 5 2 600BIT 5	29
OFFICINE CECCHI S R L ITALY 999108194 00000 IT	
1 07 JA01 0073 DAJA0187C0079 870331 Z299 C2 000 2 2 2 3 2 Z 2 1 J 2 2 B 3 5 1 1 1 1 2 1 1 5 2 500BIT 3	27
OKAY DESIGN GROUP (THE) ITALY 999067937 00000 IT	
2 11 C2470 J353 N6247084C0175 870506 R219 S1 000 2 2 2 D 2 8 2 0600 2 J 3 5 1 5 1 1 2 1 1 5 2 000 5	57
3 07 DA20 0016 F6121486D0004 870317 R211 C2 000 2 2 2 5 2 F 2 2 J 1 1 D 3 1 1 1 3 1 2 1 1 5 2 000BIT 5	29
CONTRACTOR TOTAL 86 *	
OLIVIERO ANTONIO ITALY 999105463 00000 IT	
1 01 JA01 0015 DAJA0186C0076 861001 V222 S1 000 2 2 2 3 2 Z 2 1 J 2 2 B 3 5 1 1 1 1 2 1 1 5 2 900BIT 5	31
ONGARO MARIANO ITALY 999014962 00000 IT	
1 01 JA01 0025 DAJA0187C0013 861016 Z299 C2 000 2 2 2 3 2 Z 2 1 J 2 2 B 3 5 1 1 1 1 2 1 1 5 2 700BIT 3	46
1 12 JA01 0116 DAJA0187C0136 870904 Z199 C2 000 2 2 2 3 2 Z 2 1 J 2 2 B 3 5 1 1 1 1 2 1 1 5 2 600BIT 3	60
CONTRACTOR TOTAL 106 *	
OTO MELARA SPA ITALY 428001143 00000 IT	
2 04 BH005 1143 N0002483C7015 861219 1015 A7 EBW 2 2 1 B 0 0 5	88

S V C	RM PO TN	AAAAA 33333	AAAA 2222	BBBBBBBBBBBBBBB 111111111111111	BBBBBB 333333	BBBB 8888 AAAA	BBB 888 BBB	BBB 888 CCC	B 1 9	B 1 0	B 1 2	B 1 3	C 1 1	C 2 2	C 3 3	CCCC 4444	C 5 5	C 6 6	C 7 7	C 8 8	C 9 9	CC 11 00	D 1 1	D 2 2	D 3 3	D 4 4	D 5 5	D 6 6	D 7 7	D 8 8	D 9 9	D 1 0	D 1 1	DDDDDD 12 ABBCCC	D 1 3 1	E 1	B7 AMOUNT ($000)
OTO MELARA SPA (CONT)															ITALY						428001143				00000				IT							
2	04	BH005	1057	N0002485C7038	861106	1015	A5	EBW	2	1	2	C	1		2	1002	1	J					3	5	1	1	1	1	2	1	1	5	1	000	5		12,250
2	04	BH005	1168	N0002485C7038	861224	1015	A5	EBW	2	1	1	B															0				0	5					88
2	07	BH005	2645	N0002485C7038	870316	1015	A5	EBW	2	1	1	B															0				0	5					746
2	08	BH005	3795	N0002485C7038	870413	1015	A7	EBW	2	1	2	B	1		2	1002	1	J					3	5	1	5	1	1	2	1	1	5	1	000	5		34
2	11	BH005	7900	N0002485C7038	870818	1015	A7	EBW	2	1	2	D	1		2	1002	1	J					3	5	1	5	1	1	2	1	1	5	1	000	5		75-
2	04	BH005	1139	N0002485C7241	861204	J099	A5	EBW	2	2	1	A															0				0	5					174
2	04	BH005	1138	N0002485G7241	861204	J099	A5	EBW	2	2	2	A	1		2		6	U	1	1	N	1G	3	2	1	2	1	1	2	1	1	5	2	000	5		1,785
2	07	BH005	3110	N0002485G7241	870330	J099	A5	EBW	2	2	2	4	1		2		6	J	1	1	N	1G	3	1	1	1	1	1	2	1	1	2	1	000	5		1,777
2	07	PC142	0079	N0002485G7241	870327	1015	A5	EBW	2	2	1	4															0				0	5					89
2	08	BH005	3894	N0002485G7241	870413	J099	A5	EBW	2	2	2	C	1		2		6	J	1	1	N	1G	4	2	1		1	1	2	1	1	2	1	000	5		226
2	09	PC142	0118	N0002485G7241	870422	1015	A5	EBW	2	2	1	4															0				0	5					38
2	05	BH005	1506	N0002487C5466	861112	3950	A3	000	2	2	2	3	1		1		1	J	2	2	A		3	4	1	3	1	1	2	1	1	5	2	000	5		138
2	04	JA112	0909	N0010486G0002	870126	9999	A5	000	2	2	2	4	1		2		1	J	2	1	B		3	1	1	1	1	1	2	1	1	5	2	000	1		45
2	06	JA112	2089	N0010486G0002	870126	1015	A5	000	2	2	2	4	1		2		1	J	2	1	B		3	1	1	1	1	1	2	1	1	5	2	000	5		45
2	07	JA112	2193	N0010486G0002	870403	1015	A3	EBW	2	2	2	4	2		1		1	J	2	2	A		3	1	1	1	1	1	2	1	1	1	2	000	5		51
2	12	JA112	7053	N0010486G0002	870902	1010	A5	000	2	2	2	4	1		2		1	J	2	1	C		3	3	1	1	1	1	2	1	1	5	2	000	5		56
2	02	JA112	0302	N0010487C2632	861117	1015	A5	000	2	2	2	3	1		2		1	J	2	2	B		3	4	1	1	1	1	2	1	1	5	2	000	5		93
2	05	JA112	1187	N0010487C2762	870212	1015	A5	000	2	2	2	3	1		2		1	J	2	2	B		3	4	1	1	1	1	2	1	1	1	2	000	5		51
2	06	JA112	1893	N0010487C2840	870317	1015	A5	000	2	2	2	3	1		2		1	J	2	2	B		3	1	1	1	1	1	2	1	1	1	2	000	5		27
2	07	JA112	2819	N0010487C2872	870408	1015	A5	000	2	2	2	3	1		2		1	J	2	2	B		3	2	1	2	1	1	2	1	1	1	1	000	5		89
2	10	JA112	5655	N0010487C2872	870713	1015	A5	000	2	2	2	3	1		2		1	J	2	2	B		3	1	1	1	1	1	2	1	1	1	2	000	5		38
2	10	JA112	5067	N0010487C3062	870706	1015	A5	000	2	2	2	3	1		2		1	J	2	1	N	1A	3	1	1	1	1	1	2	1	1	1	2	000	5		77
2	04	PC142	0032	N0019787C0015	861211	1015	A5	EBW	2	2	2	3	1		1		1	J	2	1	A		3	3	1	1	1	1	2	1	1	1	2	000	BIT	5	122
2	11	PC142	0137	N0019787C0082	870821	1015	A5	EBW	2	2	2	3	1		1		1	J	2	2	A		3	4	1	1	1	1	2	1	1	1	2	000	BIT	1	254
2	11	PC142	0138	N0019787C0082	870821	1015	A5	EBW	2	2	1	3															0				0	5					70
CONTRACTOR TOTAL																	18,376	*																			
PARISI, GEOM ANTONIO, & C.S.A.															ITALY						999129927				00000				IT							
2	11	C2470	J367	N6247086C1924	870424	Z162	C2	000	2	2	2	3	2		1		1	J	2	2	A		3	5	1	1	1	1	1	1	1	5	2	000	5		27
PARMALAT SPA															ITALY						428005375				00000				IT							
4	06	0139	0420	DLA13986D0069	870319	8910	B2	000	2	2	2	5	2	H	2		1	J	2	2	B		3	1	1	1	3	1	2	1	1	5	2	600	BIT	5	31
PARRELLO VINCENZO															ITALY						999022593				00000				IT							
2	10	NA111	0261	N6817185H0050	870610	1955	A3	000	2	2	2	3	2	Z	2		1	J	2	2	B		3	1	1	1	3	1	2	1	1	5	2	400	BIT	5	60
2	10	NA111	0271	N6817185H0050	870701	J019	A3	000	2	2	2	3	2	Z	2		1	J	2	2	B		3	1	1	1	3	1	2	1	1	5	2	300	BIT	5	47
CONTRACTOR TOTAL																	107	*																			
PASQUALE CRETI															ITALY						999013204				00000				IT							
3	01	DA20	0001	F6121485C0010	861001	S201	S1	000	2	2	2	C	2	0	2	0600	1	J					3	1	1	1	1	1	2	1	1	5	2	800	BIT	5	136
PELLEGRINETTI GIULANO															ITALY						999016710				00000				IT							
1	06	JA01	0066	DAJA0187C0069	870325	Z179	C2	000	2	2	2	3	2	Z	2		1	J	2	2	B		3	5	1	1	1	1	2	1	1	5	2	600	BIT	3	56
PEZZOTTI PIETRO															ITALY						999017775				00000				IT							
1	09	JA01	0088	DAJA0187C0090	870617	Z299	C2	000	2	2	2	3	2	Z	2		1	J	2	2	B		3	5	1	1	1	1	2	1	1	5	2	600	BIT	3	31

S V C	RM PO TN	AAAAA	AAAA	BBBBBBBBBBBBBBB	BBBBBB	BBBB 8888	BBB 888	BBB 888	B 1	B 1	B 1	B	C	C	C	CCCC	C	C	C	C	C	CC 11	D	D	D	D	D	D	D	D	D 1	D 1	DDDDDD 12	D 1	E	B7 AMOUNT ($000)
	PIAGGIO & C SPA											ITALY										999133440					00000			IT						
3	11	DA21	0055	F6121187C0027	870803	2340	A4B	000	2	2	2	3	2	Z	2		5	J	1	1	N	4A	3	1	1	1	1	1	2	1	1	5	2	100BIT	5		145
	PINGUINO SPA											ITALY										428773766					00000			IT						
4	08	0139	0587	DLA13985D0025	870512	8910	B2	000	2	2	2	5	2	H	2		1	J	2	2	B		3	1	1	1	3	1	2	1	1	5	2	900BIT	5		44
	PISTOIA FRANCO											ITALY										999014970					00000			IT						
1	04	JA01	0044	DAJA0187C0040	870121	Z179	C2	000	2	2	2	3	2	Z	2		1	J	2	2	B		3	5	1	1	1	1	2	1	1	5	2	700BIT	3		163
	PLANNED SYSTEMS INTERNATIONAL											ITALY										059474320					00000			IT						
3	07	DA24	0005	F5154685D0019	861001	J058	S1	000	2	2	2	5	2	0	2	0600	1	J					4	1	1	1	1	1	2	1	1	5	2	000	5		32
3	08	DA21	0022	F6154685D0019	870306	J058	S1	000	2	2	2	5	1		2	0600	1	J					4	5	1	1	1	1	3	1	1	5	2	200BIT	5		52
				CONTRACTOR TOTAL																		84	*														
	PONSO EGIDIO											ITALY										999017791					00000			IT						
1	09	JA01	0090	DAJA0187C0085	870622	Z199	C2	000	2	2	2	3	2	Z	2		1	J	2	2	B		3	5	1	1	1	1	2	1	1	5	2	800BIT	3		49
	POZZAN MARCELLO LINO											ITALY										999087190					00000			IT						
1	01	JA01	0016	DAJA0186C0077	861001	V222	S1	000	2	2	2	3	2	Z	2		1	J	2	2	B		3	5	1	1	1	1	2	1	1	5	2	900BIT	5		51
	PRETTO LINO											ITALY										999014988					00000			IT						
1	12	JA01	0114	DAJA0187C0130	870831	Z222	C2	000	2	2	2	3	2	Z	2		1	J	2	2	B		3	5	1	1	1	1	2	1	1	5	2	000BIT	3		110
	QUANTA SRL											ITALY										999103534					00000			IT						
1	11	AE07	1668	DAAE0786C1684	870203	2520	A4B	DPS	2	2	2	3	1		1		1	J	2	2	A		3	4	1	1	1	1	1	1	1	1	2	000	5		133
1	11	AE07	1667	DAAE0786C2909	870203	3020	A4B	DPS	2	2	2	3	1		1		1	J	2	2	A		3	4	1	1	1	1	4	1	1	1	2	000	5		241
1	11	AE07	2583	DAAE0786C2909	870416	3020	A4B	DPS	2	2	2	A	1		1		1	J	2	2	A		3	4	1	1	1	1	4	1	1	1	2	000	5		120
1	04	AE07	0820	DAAE0787C0078	861222	3020	A4A	DJE	2	2	2	3	1		1		1	J	2	2	A		3	4	1	4	1	1	2	1	1	1	2	000	5		42
1	04	AE07	0606	DAAE0787C0147	861114	3020	A4A	DJJ	2	2	2	3	1		2		1	J	2	2	B		3	4	1	1	1	1	1	1	1	1	2	200	5		70
1	11	AE07	2088	DAAE0787C0147	870313	3020	A4A	DJJ	2	2	2	B	1		2		1	J	2	2	B		3	4	1	1	1	1	1	1	1	1	2	200	5		63
1	04	AE07	1450	DAAE0787C0890	870122	3020	A4A	DJB	2	2	2	3	1		2		1	J	2	2	B		3	4	1	1	1	1	2	1	1	1	2	000	5		40
1	11	AE07	2813	DAAE0787C1788	870513	3020	A4A	DJE	2	2	2	3	1		2		1	J	2	2	B		3	4	1	1	1	1	2	1	1	1	2	100	5		31
1	11	AE07	2901	DAAE0787C1820	870521	3020	A4A	DJE	2	2	2	3	1		2		1	J	2	2	B		3	4	1	1	1	1	2	1	1	1	2	200	5		72
1	02	AE07	0495	DAAE0787CA005	861031	2520	A4A	DJB	2	2	2	3	1		1		1	J	2	2	A		3	4	1	1	1	1	2	1	1	5	2	000	5		34
				CONTRACTOR TOTAL																		846	*														
	RAI RADIO TELEVISIONE ITALIANA											ITALY										999010853					00000			IT						
1	02	JA37	0140	DAJA3783C0941	861006	N059	S1	000	2	1	2	C	2	0	2	0600	7	J					3	5	1	1	1	1	2	1	1	5	2	100BIT	5		1,076
1	12	JA37	1756	DAJA3783C0941	870928	N059	S1	000	2	1	2	A	2	0	2	0600	7	J					3	5	1	1	1	1	2	1	1	5	2	100BIT	5		89
1	12	JA37	1757	DAJA3783C0941	870928	N059	S1	000	2	1	2	A	2	0	2	0600	7	J					3	5	1	1	1	1	2	1	1	5	2	100BIT	5		328
				CONTRACTOR TOTAL																		1,493	*														
	RAMANO POMASETTI VIA ROTATE 26											ITALY										999113830					00000			IT						
3	01	DA21	0167	F6121186C0061	861001	Z127	C2	000	2	2	2	3	2	Z	2		1	J	2	2	B		3	1	1	1	1	1	2	1	1	5	2	800BIT	3		66

S V C	RM PO TN	AAAAA 33333	AAAA 2222	BBBBBBBBBBBBBBB 111111111111111	BBBBBB 333333	BBBB 8888 AAAA	BBB 888 BBB	BBB 888 CCC	B 1 9	B 1 0	B 1 2	B 1 3	C 1	C 2	C 3	CCCC 4444	C 5	C 6	C 7	C 8	C 9	CC 11 00	D 1	D 2	D 3	D 4	D 5	D 6	D 7	D 8	D 9	D 1 0	D 1 1	DDDDDD 12 ABBCCC	D 1 3	E 1	B7 AMOUNT ($000)
RANK	XEROX G°EECE															ITALY						999057169										00000			IT	
2	02	NA112	0025	N6817187D0023	861021	W036	C9E	000	2	2	2	C	2	Z	2		1	J	2	2	N	1A	3	1	1	1	3	1	2	1	1	5	2	100BIT	5		50
2	02	NA112	0029	N6817187D0023	861021	W036	C9E	000	2	2	2	5	2	Z	2		1	J	2	2	B		3	1	1	1	3	1	2	1	1	5	2	400BIT	5		322
2	02	NA112	0030	N6817187D0023	861021	W036	C9E	000	2	2	2	5	2	Z	2		1	J	2	2	B		3	1	1	1	3	1	2	1	1	5	2	400BIT	5		214
				CONTRACTOR TOTAL																		586	*													
RCA	CORPORATION															ITALY						001317254										00000			IT	
2	04	RA100	0589	N0018985D0030	870112	N058	S1	000	2	2	2	5	1		2	1007	2	Y					4	4	1	1	1	1	3	1	1	3	1	000	5		43
2	09	RA100	1393	N0018985D0030	870623	N058	S1	000	2	2	2	5	1		2	1007	2	Y					4	4	1	1	1	1	3	1	1	3	1	000	5		140
				CONTRACTOR TOTAL																		183	*													
REFINERY	ASSOCIATES INC															ITALY						080279185										00000			IT	
4	09	0600	0921	DLA60087D0547	870609	9140	A8A	000	2	2	2	3	1		2		1	K	2	2	B		4	3	1	1	1	1	2	1	1	5	2	900BIT	5		8,591
ROBERT	RICCARDI															ITALY						999130008										00000			IT	
2	10	C2470	J148	N6247085C0658	861021	Y299	C2	000	2	2	2	D	2	C	1		1	J	2	2	A		3	5	1	5	1	1	2	1	1	5	2	000	5		69
ROGERS,	LOVELOCK & FRITZ INC															ITALY						073238040										00000			IT	
2	11	C2470	4770	N6247086C8686	870819	R114	C2	000	2	2	2	D	1		2		2	J	2	2	D		4	5	1	5	1	1	2	1	1	5	2	000	5		33
ROSSETTO	G B															ITALY						999106677										00000			IT	
1	03	JA01	0035	DAJA0187C0035	861204	3610	C9E	000	2	2	2	3	2	Z	2		1	J	2	2	B		3	5	1	1	1	1	2	1	1	5	2	400BIT	5		35
S	A I T															ITALY						999022676										00000			IT	
2	12	NA113	0340	N6817185H0050	870911	J019	A3	SCA	2	2	2	4	2	Z	2		1	J	2	2	B		3	1	1	1	3	1	2	1	1	5	2	200BIT	5		37
2	04	NA111	0049	N6817185H0051	861201	J019	A3	SBK	2	2	2	4	2	Z	2		1	J	2	2	B		3	1	1	1	3	1	2	1	1	5	2	300BIT	5		37
2	04	NA111	0095	N6817185H0051	861213	J019	A3	000	2	2	2	4	2	Z	2		1	J	2	1	B		3	1	1	1	3	1	2	1	1	5	2	300BIT	5		38
2	04	NA111	0100	N6817185H0051	861027	J019	A3	000	2	2	2	4	2	Z	2		1	J	2	2	B		3	1	1	1	3	1	2	1	1	5	2	300BIT	5		26
2	04	NA111	0115	N6817185H0051	870109	J019	S1	SEJ	2	2	2	4	2	Z	2		1	J	2	2	B		3	1	1	1	3	1	2	1	1	5	2	300BIT	5		56
2	04	NA111	0120	N6817185H0051	870122	1990	A3	SID	2	2	2	4	2	Z	2		1	J	2	2	B		3	1	1	1	3	1	2	1	1	5	2	300BIT	5		29
2	07	NA111	0154	N6817185H0051	870307	J019	A3	SEC	2	2	2	4	2	Z	2		1	J	2	2	B		3	1	1	1	3	1	2	1	1	5	2	300BIT	5		212
2	08	NA111	0240	N6817185H0051	870427	J019	A3	SJX	2	2	2	4	2	Z	2		1	J	2	2	B		3	1	1	1	3	1	2	1	1	5	2	300BIT	5		67
				CONTRACTOR TOTAL																		502	*													
S	I G E CO															ITALY						999129778										00000			IT	
2	10	C2470	J115	N6247081C5032	870611	Y119	C2	000	2	2	2	D	2	8	1			J					3	5	1	5	1	1	2	1	1	5	2	000	5		32
S	I M I	S R L														ITALY						999013790										00000			IT	
1	01	JA01	0010	DAJA0185C0001	861001	M127	S1	000	2	2	2	B	2	Z	2		1	K	2	2	B		3	5	1	1	1	1	2	1	1	5	2	300BIT	5		206
S	I P															ITALY						999078454										00000			IT	
3	10	DA21	0049	DCA40084G0017	870727	S113	S1	000	2	2	2	4	2	Z	2		7	J	1	1	N	4A	3	1	1	1	1	1	2	1	1	5	3	100BIT	3		258

S RM AAAAA AAAA BBBBBBBBBBBBBBB	BBBBBB	BBBB BBB BBB	B B B B	C C C CCCC	C C C C C CC	D D D D D D D D D D D	DDDDDD	D E	B7
V PO		8888 888 888	1 1 1		11	1 1	12	1	AMOUNT
C TN 33333 2222 111111111111111	333333	AAAA BBB CCC	9 0 2 3	1 2 3 4444	5 6 7 8 9 00	1 2 3 4 5 6 7 8 9 0 1	ABBCCC	3 1	($000)
S I P (CONT)				ITALY	999078454	00000 IT			
3 12 DA21 0057 DCA40084H0017	870827 S113 S1	000	2 2 2 5	2 Z 2	7 J 1 1 N 4A	3 1 1 1 1 1 2 1 1 5 3	100BIT	3	313
CONTRACTOR TOTAL					571 *				
S T C				ITALY	999137193	00000 IT			
3 12 DA21 0080 F6121187C0042	870930 Z164 C2	000	2 2 2 3	2 Z 2	1 J 2 2 B	3 1 1 1 1 1 2 1 1 5 2	300BIT	3	732
S.M.E.S. S.R.L.				ITALY	999135460	00000 IT			
3 12 DA20 0035 F6121487C0014	870930 Z127 C2	000	2 2 2 3	2 Z 2	1 J 2 2 B	3 1 1 1 1 1 2 1 1 5 2	900BIT	5	26
S.P.E.A. SMC DI NADALIN ELIA				ITALY	999137136	00000 IT			
3 12 DA21 0095 F6121187C0053	870930 Z131 C2	000	2 2 2 3	2 Z 2	1 J 2 2 B	3 1 1 1 1 1 2 1 1 5 2	600BIT	3	51
SACCIER SENP BELL AZIENDA DI S				ITALY	999048283	00000 IT			
1 07 ZD11 0459 DCA200XX00000	870331 S113 S1	000	2 2 2 5	2 3 2 0600	7 J	3 5 1 1 1 1 2 1 1 5 2	000BIT	5	61-
SACEI IMPIANTI				ITALY	999188303	00000 IT			
1 12 JA01 0110 DAJA0187C0131	870826 Z244 C2	000	2 2 2 3	2 Z 2	1 J 2 2 B	3 5 1 1 1 1 2 1 1 5 2	200BIT	3	52
SALVATORE COPPOLA				ITALY	999137052	00000 IT			
2 12 NA111 0324 N6817187C0185	870904 4110 A3	000	2 2 2 3	2 Z 2	1 J 2 2 B	3 1 1 1 3 1 2 1 1 5 2	400BIT	5	57
SALVATORE NOCE				ITALY	999115702	00000 IT			
2 07 C2470 H095 N6247086C1462	860929 Y164 C2	000	2 2 2 3	2 1	1 J 2 2 A	3 5 1 5 1 1 2 1 1 5 2	000	5	123
SAMMINIATESE POZZI S N C				ITALY	999107303	00000 IT			
1 05 JA01 0053 DAJA0187C0054	870213 Z245 C2	000	2 2 2 3	2 Z 2	1 J 2 2 B	3 5 1 1 1 1 2 1 1 5 2	400BIT	3	52
SANSONBRUNO				ITALY	999033087	00000 IT			
3 10 DA21 0046 F6121187C0026	870721 Z242 C2	000	2 2 2 3	2 Z 2	1 J 2 2 B	3 1 1 1 1 1 2 1 1 5 2	700BIT	3	153
3 11 DA21 0059 F6121187C0033	870831 Z152 C2	000	2 2 2 3	2 Z 2	1 J 2 2 B	3 1 1 1 1 1 2 1 1 5 2	400BIT	3	99
CONTRACTOR TOTAL					252 *				
SAPIN SRL				ITALY	999059769	00000 IT			
2 11 C2470 J277 N6247087C4018	870713 S201 S1	000	2 2 2 3	2 C 1	1 J 2 2 A	3 5 1 5 1 1 2 1 1 5 2	000	5	209
SARGENAVI S R L				ITALY	999022684	00000 IT			
2 04 NA113 0070 N6817186C0137	861001 S299 S1	000	2 2 2 3	2 Z 2	5 J 1 1 N 2A	3 1 1 1 3 1 2 1 1 5 2	100BIT	5	56
SBRANNA S A C				ITALY	999085996	00000 IT			
1 09 JA01 0087 DAJA0187C0093	870617 Z299 C2	000	2 2 2 3	2 Z 2	1 J 2 2 B	3 5 1 1 1 1 2 1 1 5 2	400BIT	3	35

S RM AAAAA AAAA BBBBBBBBBBBBBBB BBBBBB BBBB BBB BBB B B B B C C C CCCC C C C C C CC D D D D D D D D D D D DDDDDD D E	B7
V PO 8888 888 888 1 1 1 11 1 1 12 1	AMOUNT
C TN 33333 2222 111111111111111 333333 AAAA BBB CCC 9 0 2 3 1 2 3 4444 5 6 7 8 9 00 1 2 3 4 5 6 7 8 9 0 1 ABBCCC 3 1	($000)
SBRANNA S A C (CONT) ITALY 999085996 00000 IT	
1 12 JA01 0133 DAJA0187C0206 870925 Z299 C2 000 2 2 2 3 2 Z 2 1 J 2 2 B 3 5 1 1 1 1 2 1 1 5 2 600BIT 3	139
CONTRACTOR TOTAL 174 *	
SCALA MARIO ITALY 999052269 00000 IT	
2 02 NA112 0007 N6817186C0074 861005 V119 S1 000 2 2 2 R 2 Z 2 1 K 2 2 B 3 1 1 1 3 1 2 1 1 5 2 900BIT 5	44
2 07 NA112 0142 N6817187C0072 870211 V129 S1 000 2 2 2 3 2 Z 2 1 K 2 2 B 3 1 1 1 3 1 2 1 1 5 2 900BIT 5	50
CONTRACTOR TOTAL 94 *	
SCIONTI ITALY 999061278 00000 IT	
2 07 C2470 H028 N6247084C1078 861001 S299 S1 000 2 2 2 B 2 9 2 0600 1 J 3 5 1 5 1 1 2 1 1 5 2 000 5	299
2 07 C2470 H029 N6247084C1078 860801 S299 S1 000 2 2 2 B 2 9 2 0600 1 J 3 5 1 5 1 1 2 1 1 5 2 000 5	34
2 06 C2470 H150 N6247084C1088 861024 V999 S1 000 2 2 2 D 2 9 2 0600 1 J 3 5 1 5 1 1 2 1 1 5 2 000 5	259
2 12 C2470 J428 N6247087C3032 870727 V999 S1 000 2 2 2 3 2 C 1 1 J 2 2 A 3 5 1 5 1 1 2 1 1 5 2 000 5	120
2 12 C2470 J817 N6247087C3032 870928 V212 S1 000 2 2 2 B 2 1 5 J 2 2 A 3 5 1 5 1 1 2 1 1 5 2 000 5	1,010
CONTRACTOR TOTAL 1,722 *	
SCREMIN ANGELO ITALY 999105471 00000 IT	
1 01 JA01 0017 DAJA0186C0078 861001 V222 S1 000 2 2 2 3 2 Z 2 1 J 2 2 B 3 5 1 1 1 1 2 1 1 5 2 900BIT 5	37
SCUTO SCU SALVATORE ITALY 999115736 00000 IT	
2 07 C2470 H087 N6247086C1425 860930 Y174 C2 000 2 2 2 3 2 1 1 J 2 2 A 3 5 1 5 1 1 2 1 1 5 2 000 5	104
SELENIA INDUSTRIE ELETTRONICHE ITALY 428017321 00000 IT	
1 11 ZD60 0069 SDI08487C0037 870721 AD93 S1 000 2 2 2 3 1 2 5 J 1 1 N 1C 3 1 1 1 1 1 2 1 1 5 1 000 5	134
SELM SERVIZI ELETTRICI MONTEDI ITALY 429014335 00000 IT	
4 10 0600 1115 DLA60084C0289 870706 X173 S1 000 2 2 2 B 1 2 0600 1 J 3 1 1 1 3 1 2 1 1 5 3 000BIT 5	76
4 09 0600 0916 DLA60087D0540 870611 9130 A8A 000 2 2 2 3 1 2 1 K 2 2 B 3 4 1 1 3 1 2 1 1 5 3 900BIT 5	65,410
CONTRACTOR TOTAL 65,486 *	
SHERLOCK SMITH & ADAMS INC ITALY 050983667 00000 IT	
2 04 C2470 0890 N6247085C8001 861215 R114 C2 000 2 2 2 D 1 2 2 J 2 2 D 4 5 1 5 1 1 2 1 1 5 1 000 5	852
2 11 C2470 4760 N6247085C8001 870817 R114 C2 000 2 2 2 D 1 2 2 J 2 2 D 4 5 1 5 1 1 2 1 1 5 2 000 5	74
2 12 C2470 5407 N6247085C8001 870827 R114 C2 000 2 2 2 D 1 2 2 J 2 2 D 4 5 1 5 1 1 2 1 1 5 2 000 5	75
CONTRACTOR TOTAL 1,001 *	
SIAF SNC DI PEGORRAR ILALO C ITALY 999087000 00000 IT	
1 06 JA01 0062 DAJA0187C0066 870318 Z299 C2 000 2 2 2 3 2 Z 2 1 J 2 2 B 3 5 1 1 1 1 2 1 1 5 2 000BIT 3	36
1 12 JA01 0160 DAJA0187C0222 870929 5670 C9E 000 2 2 2 3 2 Z 2 1 J 2 2 B 3 5 1 1 1 1 2 1 1 5 2 600BIT 5	195
CONTRACTOR TOTAL 231 *	
SICURMATICA ITALY 999111818 00000 IT	
2 07 C2470 H098 N6247086C1947 861124 Z119 C2 000 2 2 2 3 2 C 1 1 J 2 2 A 3 3 1 5 1 1 2 1 1 5 2 000 5	56

S V C	RM PO TN	AAAAA 33333	AAAA 2222	BBBBBBBBBBBBBBB 111111111111111	BBBBBB 333333	BBBB 8888 AAAA	BBB 888 BBB	BBB 888 CCC	B 1 9	B 1 0	B 1 2	B 1 3	C 1 2	C 1 3	C 4444	CCCC 5	C 6	C 7	C 8	C 9	CC 11 00	D 1 2	D 1 3	D 1 4	D 1 5	D 1 6	D 1 7	D 1 8	D 1 9	D 1 0	D 1 1	DDDDDD 12 ABBCCC	D 1 3	E 1	B7 AMOUNT ($000)
SICURMATICA (CONT)														ITALY						999111818											00000			IT	
2 11	C2470	J199	N6247086C1955		870707	Y249	C2	000	2	2	2	3	2	C	1		1	J	2	2	A		3	5	1	5	1	1	2	1	1	5	2	000	5		113
				CONTRACTOR TOTAL																169	*															
SIME SPA														ITALY						999068281											00000			IT	
1 03	JA01	0037	DAJA0187C0038		861218	Z291	C2	000	2	2	2	3	2	Z	2		1	J	2	2	B		3	5	1	1	1	1	2	1	1	5	2	800BIT	3		32
SIMI S R L														ITALY						999115744											00000			IT	
2 07	C2470	H072	N6247085C8322		861001	Y232	S1	000	2	2	2	3	2	9	1			K					3	5	1	5	1	1	2	1	1	5	2	000	5		676
SIMONETTO ELETTOIMPIANTI														ITALY						999135437											00000			IT	
3 12	DA20	0041	F6121487C0019		870930	Z127	C2	000	2	2	2	3	2	Z	2		1	J	2	2	B		3	1	1	1	1	1	2	1	1	5	2	900BIT	5		45
SIRTE SRL														ITALY						999188170											00000			IT	
1 11	JA01	0103	DAJA0187C0124		870817	Z141	C2	000	2	2	2	3	2	Z	2		1	J	2	2	B		3	5	1	1	1	1	2	1	1	5	2	000BIT	3		61
SITIM-OLAFER SPA														ITALY						999189129											00000			IT	
1 12	JA01	0124	DAJA0187C0203		870922	5450	C9E	000	2	2	2	3	2	Z	2		1	J	2	2	B		3	5	1	1	1	1	2	1	1	5	2	400	5		109
SKF INDUSTRIES INC														ITALY						002297661											00000			IT	
4 01	0500	0053	DLA50087C0607		861008	3110	C9E	000	2	2	2	3	1		1		1	J	2	2	A		4	4	1	1	1	1	2	1	1	5	2	100BIT	5		46
SMITH HINCHMAN & GRYLLS ASSOC														ITALY						005381660											00000			IT	
2 03	C2470	0532	N6247085C0113		861020	R211	S1	000	2	2	2	D	1		2		2	J	2	2	D		4	5	1	5	3	1	2	1	1	5	2	000	5		31
2 12	C2470	J547	N6247085C0113		861026	R211	S1	000	2	2	2	D	1		2	1702	4	J					4	5	1	5	1	1	2	1	1	5	2	000	5		31
				CONTRACTOR TOTAL																62	*															
SNIA BPD														ITALY						999116015											00000			IT	
1 04	SG60	1207	DASG6087C0006		861216	AC23	A2	CED	2	2	2	3	1		2		2	J	2	2	B		3	3	1	2	1	1	2	1	1	5	1	000	5		1,700
1 06	SG60	1358	DASG6087C0006		870223	AC23	A2	CED	2	2	2	C	1		2		2	J	2	2	B		3	3	1	2	1	1	2	1	1	5	1	000	5		261
1 12	SG60	1763	DASG6087C0006		870918	AC23	A2	CED	2	2	2	B	1		2		2	J	2	2	B		3	3	1	2	1	1	2	1	1	5	1	000	5		521
				CONTRACTOR TOTAL																2,482	*															
SO CO GE COSTRUZIONI														ITALY						999108947											00000			IT	
1 09	JA01	0089	DAJA0187C0095		870618	Z299	C2	000	2	2	2	3	2	Z	2		1	J	2	2	B		3	5	1	1	1	1	2	1	1	5	2	600BIT	3		33
SOCEMI, S.R.L.														ITALY						999130347											00000			IT	
3 11	DA20	0023	F6121487C0004		870611	Z163	C2	000	2	2	2	3	2	Z	2		1	J	2	2	B		3	1	1	1	1	1	2	1	1	5	2	800BIT	5		156
SOCIETA ESERCIZIO BACINI MERID														ITALY						999026867											00000			IT	
2 03	NA111	0042	N6817186C0158		861001	1945	A3	000	2	2	2	3	2	Z	2		1	J	2	2	B		3	1	1	1	3	1	2	1	1	5	2	400BIT	5		115

S RM AAAAA AAAA BBBBBBBBBBBBBBB BBBBBB BBBB BBB BBB B B B B C C C CCCC C C C C C CC D D D D D D D D D D D DDDDDD D E	B7
V PO 8888 888 888 1 1 1 11 11 12 1 1	AMOUNT
C TN 33333 2222 111111111111111 333333 AAAA BBB CCC 9 0 2 3 1 2 3 4444 5 6 7 8 9 00 1 2 3 4 5 6 7 8 9 0 1 ABBCCC 3 1	($000)
SOGIT S P A ITALY 999134752 00000 IT	
2 12 C2470 J597 N6247086C0106 870826 Y244 C2 000 2 2 2 3 2 8 1 J 3 5 1 5 1 1 2 1 1 5 2 000 5	470
SOPREFIN MORTEO ITALY 999115751 00000 IT	
2 07 C2470 H093 N6247086C1454 860915 Y179 C2 000 2 2 2 3 2 1 1 J 2 2 A 3 5 1 5 1 1 2 1 1 5 2 000 5	66
SPECIALTY METALS CORP ITALY 074899295 00000 IT	
4 05 0500 0875 DLA50087D0011 870218 9535 C9E 000 2 2 2 5 1 1 1 J 2 2 A 4 5 1 4 1 1 2 1 1 5 1 100BIT 5	60
4 06 0500 0973 DLA50087D0011 870303 9535 C9E 000 2 2 2 5 2 F 1 1 K 2 2 A 4 5 1 4 1 1 2 1 1 5 1 100BIT 5	85
4 10 0500 2075 DLA50087D0011 870727 9535 C9E 000 2 2 2 5 1 1 1 K 2 2 A 4 5 1 4 1 1 2 1 1 5 1 100BIT 5	60
4 12 0500 2509 DLA50087D0011 870929 9535 C9E 000 2 2 2 5 1 1 1 J 2 2 A 4 5 1 4 1 1 2 1 1 5 1 000BIT 5	133
CONTRACTOR TOTAL 338 *	
SPERRY CORPORATION ITALY 001325406 00000 IT	
2 12 LC812 7864 N0012385D0196 870902 J014 A7 000 2 2 2 5 1 2 1001 5 Y 4 5 1 5 1 1 1 1 1 3 3 000 5	130
3 01 UA02 0014 F4162184C5005 861027 W070 S1 000 2 2 2 B 1 2 1001 5 J 4 1 1 1 1 1 2 1 1 5 2 000 5	304
CONTRACTOR TOTAL 434 *	
STATE ITALY 999115710 00000 IT	
2 07 C2470 H085 N6247086C1419 860703 Y299 C2 000 2 2 2 3 2 1 1 J 2 2 A 3 5 1 5 1 1 2 1 1 5 2 000 5	288
STATELE 110 ITALY 999132673 00000 IT	
3 10 DA20 0026 F6121487D0004 870624 Z161 C2 000 2 2 2 5 2 Z 2 1 J 2 2 B 3 1 1 1 1 1 2 1 1 5 2 600BIT 5	777
STEELCASE STRAFOR EUROPE ITALY 999089618 00000 IT	
1 10 JA01 0095 GS01F09699 870716 7110 C9E 000 2 2 2 8 2 Z 2 1 J 1 1 N 1A 0 0	76
STEFY S R L ITALY 999013147 00000 IT	
2 11 C2470 J358 N6247085C0010 870618 Z163 C2 000 2 2 2 3 2 B 1 7 J 2 2 A 3 5 1 5 1 1 2 1 1 5 2 000 5	2,450
3 01 DA20 0121 F6121486C0007 861001 Z159 C2 000 2 2 2 3 2 Z 2 1 J 2 2 B 3 1 1 1 1 1 2 1 1 5 2 800BIT 5	115
3 09 DA20 0018 F6121487C0002 870601 P400 C2 000 2 2 2 3 2 Z 2 1 J 2 2 B 3 1 1 1 1 1 2 1 1 5 2 400BIT 5	48
3 12 DA20 0037 F6121487C0015 870929 Z119 C2 000 2 2 2 3 2 Z 2 1 J 2 2 B 3 1 1 1 1 1 2 1 1 5 2 900BIT 5	212
CONTRACTOR TOTAL 2,825 *	
STETSEN HARZA LOUIS GMBH ITALY 999136211 00000 IT	
1 12 CA90 1300 DACA9087C0155 870927 R211 S1 000 2 2 2 3 2 Z 2 2 J 1 1 D 4 5 1 5 3 1 2 1 1 5 3 100BIT 5	539
STIMAMIGLIO F LLI ITALY 999016744 00000 IT	
3 07 DA21 0003 F6121187C0003 861030 Y249 C2 000 2 2 2 3 2 Z 2 1 J 2 2 B 3 1 1 1 1 1 2 1 1 5 2 500BIT 3	218
STRADEDILE SPA ITALY 999199433 00000 IT	
2 06 C2470 H003 N6247080C5064 860908 Y129 C2 000 2 2 2 C 2 8 2 0600 1 J 3 5 1 5 1 1 2 1 1 5 2 000BIT 5	63

S RM AAAAA AAAA BBBBBBBBBBBBBBB	BBBBBB	BBBB BBB BBB	B B B B	C C C CCCC	C C C C C CC	D D D D D D D D D D	DDDDDD	D E	87
V PO		8888 888 888	1 1 1		11	1 1	12	1	AMOUNT
C TN 33333 2222 111111111111111	333333	AAAA BBB CCC	9 0 2 3	1 2 3 4444	5 6 7 8 9 00	0 1 2 3 4 5 6 7 8 9	ABBCCC	3 1	($000)
STRADEDILE SPA (CONT)				ITALY	999199433	00000 IT			
2 06 C2470 H004 N6247080C5064	861208	Y129 C2 000	2 2 2 C	2 8 2 0600	6 J	3 5 1 5 1 1 2 1 1 5 2	000BIT	5	35
2 11 C2470 J347 N6247081C5071	870623	Y131 C2 000	2 2 2 3	2 1	J	3 5 1 5 1 1 2 1 1 5 2	000	5	44
2 07 C2470 H009 N6247081C5098	861217	Y152 C2 000	2 2 2 D	2 8 1	J	3 5 1 5 1 1 2 1 1 5 2	000	5	32
2 07 C2470 H010 N6247081C5098	870218	Y152 C2 000	2 2 2 D	2 8 1	J	3 5 1 5 1 1 2 1 1 5 2	000	5	33
2 07 C2470 H025 N6247084C0158	870304	Y161 C2 000	2 2 2 C	1 2 0600	2 J	3 5 1 5 1 1 2 1 1 5 2	000BIT	5	5,602-
2 11 C2470 J195 N6247086C1464	870530	Y241 C2 000	2 2 2 D	1 1	1 J 2 2 A	3 5 1 5 1 1 2 1 1 5 2	000	5	26
CONTRACTOR TOTAL					5,369- *				
STUDIO MANUEL M FUSS				ITALY	999066541	00000 IT			
3 09 DA20 0017 F6121486D0002	870601	R211 C2 000	2 2 2 5	2 F 2	2 J 1 1 D	3 1 1 1 3 1 2 1 1 5 2	000BIT	5	30
SYSKA & HENNESSY INC				ITALY	004962155	00000 IT			
2 10 C2470 3846 N6247081C5008	870608	R124 S1 000	2 2 2 D	1 2	2 J 2 2 D	4 5 1 5 1 1 2 1 1 5 2	000	5	28
SYSTEMS ENGINEERING ASSOC				ITALY	065713976	00000 IT			
2 06 MA107 7155 N0060084D3626	870306	R706 S1 000	2 2 2 5	1 1	J	4 5 1 1 1 1 3 1 1 3 2	000	5	38
2 08 MA107 7197 N0060084D3626	870522	R706 S1 000	2 2 2 B	1 1	J	4 1 1 1 1 1 3 1 1 3 2	000BIT	5	146
2 12 MA107 7258 N0060084D3626	870904	R706 S1 000	2 2 2 C	1 1	J	4 1 1 1 1 1 3 1 1 3 2	000	5	25-
CONTRACTOR TOTAL					159 *				
TAUFRISCH GEFLUEGELHOF				ITALY	999196793	00000 IT			
4 01 0139 0049 DLA13985D0024	861021	8910 B2 000	2 2 2 5	2 H 2	1 J 2 2 B	3 1 1 1 3 1 2 1 1 5 2	900BIT	5	38
4 08 0139 0641 DLA13985D0024	870527	8910 B2 000	2 2 2 5	2 H 2	1 J 2 2 B	3 1 1 1 3 1 2 1 1 5 2	900BIT	5	41
CONTRACTOR TOTAL					79 *				
TAURISANO DAMIANO				ITALY	999135379	00000 IT			
3 12 DA20 0040 F6121487C0022	870929	Z161 C2 000	2 2 2 3	2 Z 2	1 J 2 2 B	3 1 1 1 1 1 2 1 1 5 2	800BIT	5	70
TECHNICON ITALIANA S P A				ITALY	999107311	00000 IT			
1 05 JA01 0054 DAJA0187C0056	870213	6505 C9B 000	2 2 2 3	2 Z 2	5 J 1 1 N 1G	3 5 1 1 1 1 2 1 1 5 2	100BIT	5	26
TECNOMEC S D F				ITALY	999115728	00000 IT			
2 07 C2470 H099 N6247086C1949	861110	Y119 C2 000	2 2 2 3	2 8 1	J	3 5 1 5 1 1 2 1 1 5 2	000	5	100
TECNOTERMO S M C				ITALY	999137094	00000 IT			
3 12 DA21 0087 F6121187C0040	870930	Z299 C2 000	2 2 2 3	2 Z 2	1 J 2 2 B	3 1 1 1 1 1 2 1 1 5 2	400BIT	3	70
TEKSYSTEM				ITALY	999083736	00000 IT			
3 09 DA21 0033 F6121187D0008	870609	R111 C2 000	2 2 2 5	2 Z 2	2 J 1 1 D	3 1 1 1 1 1 2 1 1 5 2	100BIT	3	49
3 12 DA21 0078 F6121187D0008	870930	R111 C2 000	2 2 2 5	2 Z 2	2 J 1 1 D	3 1 1 1 1 1 2 1 1 5 2	100BIT	3	40
CONTRACTOR TOTAL					89 *				

S RM AAAAA AAAA BBBBBBBBBBBBBBB BBBBBB BBBB BBB BBB B B B B C C C CCCC C C C C C CC D D D D D D D D D D D DDDDDD D E	B7 AMOUNT ($000)
V PO 8888 888 888 1 1 1 11 1 2 3 4 5 6 7 8 9 1 1 12 1	
C TN 33333 2222 111111111111111 333333 AAAA BBB CCC 9 0 2 3 1 2 3 4444 5 6 7 8 9 00 1 2 3 4 5 6 7 8 9 0 1 ABBCCC 3 1	
TERMOIDRICA DI PANCIER & GENTI ITALY 999017866 00000 IT	
1 06 JA01 0057 DAAJ0187C0059 870224 Z242 C2 000 2 2 2 3 2 Z 2 1 J 2 2 B 3 5 1 1 1 1 2 1 1 5 2 400BIT 3	27
1 10 JA01 0091 DAJA0187C0096 870626 Z245 C2 000 2 2 2 3 2 Z 2 1 J 2 2 B 3 5 1 1 1 1 2 1 1 5 2 400BIT 3	45
1 11 JA01 0101 DAJA0187C0118 870813 Z299 C2 000 2 2 2 3 2 Z 2 1 J 2 2 B 3 5 1 1 1 1 2 1 1 5 2 500BIT 3	34
1 11 JA01 0107 DAJA0187C0119 870820 Z161 C2 000 2 2 2 3 2 Z 2 1 J 2 2 B 3 5 1 1 1 1 2 1 1 5 2 000BIT 3	107
1 12 JA01 0111 DAJA0187C0129 870831 Z242 C2 000 2 2 2 3 2 Z 2 1 J 2 2 B 3 5 1 1 1 1 2 1 1 5 2 500BIT 3	139
CONTRACTOR TOTAL 352 *	
TERMOMECCANICA ITALIANA SPA ITALY 428000640 00000 IT	
1 02 AK01 0027 DAAK0186DC001 861031 4930 C9E 000 2 2 2 C 1 2 0200 1 J 3 4 1 1 1 1 2 1 1 5 2 100BIT 1	138-
1 02 AK01 0028 DAAK0186DC001 861031 4930 C9E 000 2 2 2 A 1 2 0200 1 J 3 4 1 1 1 1 2 1 1 5 2 100BIT 1	140
1 06 AK01 0232 DAAK0186DC001 870310 4930 A8A 000 2 2 2 C 1 2 0200 1 J 3 4 1 1 1 1 2 1 1 5 2 100BIT 1	140-
1 07 AK01 0284 DAAK0186DC001 870413 4930 A8A 000 2 2 2 B 1 2 0200 1 J 3 4 1 1 1 1 2 1 1 5 2 100BIT 1	28
CONTRACTOR TOTAL 110- *	
THIENE ENZO ITALY 999017874 00000 IT	
1 01 JA01 0012 DAJA0186C0070 861001 V222 S1 000 2 2 2 3 2 Z 2 1 J 2 2 B 3 5 1 1 1 1 2 1 1 5 2 600BIT 5	42
TOGNONI GIUSEPPE ITALY 999135056 00000 IT	
3 12 DA21 0060 F6121187C0034 870904 Z131 C2 000 2 2 2 3 2 Z 2 1 J 2 2 B 3 1 1 1 1 1 2 1 1 5 2 600BIT 3	53
TOSCOEDILE S R L ITALY 999106248 00000 IT	
1 02 JA01 0027 DAJA0187C0021 861027 Z239 C2 000 2 2 2 3 2 Z 2 1 J 2 2 B 3 5 1 1 1 1 2 1 1 5 2 900BIT 3	132
TRACOR INC ITALY 008110249 00000 IT	
2 04 RA100 0530 N0018983D0313 861217 N099 S1 000 2 2 2 5 1 2 1007 4 Y 4 4 1 1 1 1 3 1 1 3 1 000 5	38
2 06 RA100 0829 N0018983D0313 870303 R706 S1 000 2 2 2 5 1 2 4 Y 1 1 N 1G 4 2 1 1 1 1 3 1 1 3 1 000 5	38
2 06 RA100 0848 N0018983D0313 870320 N099 S1 000 2 2 2 5 1 2 4 Y 1 1 N 1G 4 2 1 1 1 1 3 1 1 3 1 000 5	58
2 06 RA100 0849 N0018983D0313 870320 N059 S1 000 2 2 2 5 1 2 4 Y 1 1 N 1G 4 2 1 1 1 1 3 1 1 3 1 000 5	160
CONTRACTOR TOTAL 294 *	
TRANBI FATICONI ITALY 999124415 00000 IT	
3 05 DA21 0021 F6121187C0009 870220 7105 C9E 000 2 2 2 3 2 Z 2 1 J 2 1 B 3 1 1 1 1 1 2 1 1 5 2 500BIT 5	28
TRANS WORLD AIRLINES INC ITALY 006966386 00000 IT	
1 02 AJ09 0187 DAAJ0985CA080 861104 J015 A1A AHA 2 2 2 C 1 2 0600 5 J 4 1 1 1 1 1 1 1 1 5 2 000 5	275
1 09 AJ09 8444 DAAJ0985CA080 870608 J015 A1A AHA 2 2 2 C 1 2 0600 5 J 4 1 1 1 1 1 1 1 1 5 2 000 5	34
CONTRACTOR TOTAL 309 *	
TRANSTAC MANAGEMENT CORP ITALY 138143441 00000 IT	
2 12 PB200 0220 N6833587C0762 870921 8145 A4B 000 2 2 2 3 1 2 1 J 2 2 B 4 2 1 2 1 1 2 1 1 2 2 100 1	1,685
TRIO SALVATONE ITALY 999113517 00000 IT	
3 01 DA20 0122 F6121485C0030 861001 Z224 C2 000 2 2 2 F 2 Z 2 1 J 2 2 B 3 1 1 1 1 1 1 1 1 5 2 500BIT 5	50-

S RM AAAAA AAAA BBBBBBBBBBBBBBB BBBBBB BBBB BBB BBB B B B B C C C CCCC C C C C C CC D D D D D D D D D D D DDDDDD D E	B7
V PO 8888 888 888 1 1 1 11 1 1 12 1	AMOUNT
C TN 33333 2222 111111111111111 333333 AAAA BBB CCC 9 0 2 3 1 2 3 4444 5 6 7 8 9 00 1 2 3 4 5 6 7 8 9 0 1 ABBCCC 3 1	($000)
TROC YON S.R.L. ITALY 999097629 00000 IT	
3 04 DA21 0014 F6121186C0010 870102 S201 S1 000 2 2 2 C 2 Z 2 1 K 2 2 B 3 1 1 1 1 1 2 1 1 5 2 800BIT 5	345
3 07 DA21 0026 F6121186C0010 870414 S201 S1 000 2 2 2 C 2 Z 2 1 K 2 2 B 3 1 1 1 1 1 2 1 1 5 2 800BIT 5	31
3 11 DA21 0047 F6121186C0010 870804 S201 S1 000 2 2 2 C 2 Z 2 1 K 2 2 B 3 1 1 1 1 1 2 1 1 5 2 800BIT 5	40
CONTRACTOR TOTAL 416 *	
U S COST INCORPORATED ITALY 109267138 00000 IT	
2 11 C2470 3690 N6247086C8704 870611 R211 C2 000 2 2 2 D 1 2 2 J 2 2 D 4 5 1 1 1 1 2 1 1 5 2 000 5	73
U S WIRE ROPE SUPPLY INC ITALY 054688395 00000 IT	
4 04 0500 0595 DLA50087C0711 861231 4010 C9E 000 2 2 2 3 1 1 1 J 2 2 A 4 4 1 3 1 1 2 1 1 2 2 000BIT 5	527
UNISYS CORPORATION ITALY 005358932 00000 IT	
3 03 DA21 0013 F6154685D0002 861218 7430 C9E 000 2 2 2 5 2 F 2 7 J 1 1 N 1F 4 5 1 5 1 1 2 1 1 5 2 100 5	68
UNITED TECH AUTO HLDNGS INC ITALY 004336442 00000 IT	
4 10 0700 4451 DLA70087C3171 870716 4820 A4B 000 2 2 2 3 1 2 1 J 2 2 B 3 3 1 3 1 1 2 1 1 1 2 000BIT 5	41
UNIVERSITA DI MODENA ITALY 999007016 00000 IT	
1 02 JA45 0013 DAJA4586C0004 861111 AZ11 S1 000 2 2 2 C 2 Z 2 7 J 1 1 N 1C 3 5 1 1 1 1 2 1 1 5 2 100BIT 5	28
UNIVERSITY OF MARYLAND ITALY 003256088 00000 IT	
1 01 JA01 0018 DAJA3776H0011 861002 U005 S1 000 2 2 2 5 2 0 2 0600 1 J 3 5 1 1 1 1 2 1 1 5 1 500BIT 5	194
1 02 JA01 0032 DAJA3776H0011 861031 U005 S1 000 2 2 2 5 2 0 2 0600 1 J 4 5 1 5 1 1 2 1 1 5 1 500 5	86
1 07 JA01 0069 DAJA3776H0011 870326 U005 S1 000 2 1 2 5 2 0 2 0600 1 J 3 5 1 1 1 1 2 1 1 5 1 500BIT 5	116-
1 07 JA01 0074 DAJA3776H0011 870402 U005 S1 000 2 1 2 5 2 0 2 0600 1 J 3 5 1 1 1 1 2 1 1 5 1 500BIT 5	67-
CONTRACTOR TOTAL 97 *	
VIAGGI MURARO GIORGIO ITALY 999105455 00000 IT	
1 01 JA01 0014 DAJA0186C0075 861001 V222 S1 000 2 2 2 3 2 Z 2 1 J 2 2 B 3 5 1 1 1 1 2 1 1 5 2 900BIT 5	29
VIKING INC ITALY 161216247 00000 IT	
4 06 0700 2713 DLA70087C2071 870323 2910 C9E 000 2 2 2 3 1 2 1 J 2 2 B 4 5 1 5 1 1 2 1 1 2 2 300BIT 5	174
VINCENZI IVANO ITALY 999015100 00000 IT	
1 04 JA01 0021 DAJA0186C0006 861006 Z299 C2 000 2 2 2 A 2 Z 2 1 J 1 1 B 3 5 1 1 1 1 2 1 1 5 2 100BIT 3	41
VIRGILI F LLI S R L ITALY 999108004 00000 IT	
1 07 JA01 0071 DAJA0187C0074 870331 Z299 C2 000 2 2 2 3 2 Z 2 1 J 2 2 B 3 5 1 1 1 1 2 1 1 5 2 700BIT 3	38
WANG LABORATORIES INC ITALY 001018167 00000 IT	
2 02 NA112 0021 N6817185D0152 861030 7435 C9E 000 2 2 2 A 2 Z 2 1 J 2 2 B 3 1 1 1 3 1 2 1 1 5 2 200BIT 5	28
STATE TOTAL 311,365 ***	

S RM AAAAA AAAA BBBBBBBBBBBBBBB BBBBBB BBBB BBB BBB B B B B C C C CCCC C C C C C CC D D D D D D D D D D DDDDDD D E	B7
V PO 8888 888 888 1 1 1 11 1 1 12 1	AMOUNT
C TN 33333 2222 111111111111111 333333 AAAA BBB CCC 9 0 2 3 1 2 3 4444 5 6 7 8 9 00 1 2 3 4 5 6 7 8 9 0 1 ABBCCC 3 1	($000)
A M & N ASSOCIATES INC JAPAN 999083785 00000 JA	
2 12 C2742 Q124 N6283687C5555 870728 R112 C2 000 2 2 2 3 2 2 2 J 2 2 D 3 5 1 5 3 1 2 1 1 5 2 000 3	54
ABARA SPORTS JAPAN 999115124 00000 JA	
3 02 RB04 0021 F6250987C0006 861118 7830 C9E 000 2 2 2 3 2 Z 2 1 J 2 2 B 3 5 1 5 1 1 1 1 1 5 2 700BJA 5	56
ACE CORP JAPAN 999120736 00000 JA	
2 07 C2742 Q225 N6283686C2062 861203 R219 C2 000 2 2 2 D 2 2 4 J 2 2 D 3 5 1 5 3 1 2 1 1 5 2 000 5	26
2 08 C2742 Q245 N6283686C2064 870204 R219 C2 000 2 2 2 D 2 2 2 J 1 1 D 3 5 1 5 3 1 2 1 1 5 2 000 5	35
2 08 C2742 Q272 N6283686C2072 870316 R219 C2 000 2 2 2 D 2 2 2 J 1 1 N 1G 3 5 1 5 3 1 2 1 1 5 2 000 5	98
2 07 C2742 Q268 N6283687C2069 870310 R219 C2 000 2 2 2 D 2 2 2 J 2 2 D 3 5 1 5 3 1 2 1 1 5 2 000 5	81
2 08 C2742 Q288 N6283687C2086 870429 R219 C2 000 2 2 2 D 2 2 2 J 2 2 D 3 5 1 5 3 1 2 1 1 5 2 000 5	43
2 12 C2742 Q376 N6283687C2093 870910 R219 C2 000 2 2 2 D 2 2 2 J 2 2 D 3 5 1 5 3 1 2 1 1 5 2 000 5	50
2 07 C2742 Q076 N6283687C5505 870310 R129 C2 000 2 2 2 3 2 2 2 J 2 2 D 3 5 1 5 3 1 2 1 1 5 2 000 3	35
2 07 C2742 Q075 N6283687C5506 870204 R124 C2 000 2 2 2 3 2 2 2 J 2 2 D 3 5 1 5 3 1 2 1 1 5 2 000 3	55
3 04 RB03 0100 F6232186D0019 870120 R119 C2 000 2 2 2 5 2 Z 2 7 J 2 2 B 3 5 1 5 3 1 2 1 1 5 2 000BJA 3	37
3 06 RB03 0130 F6232186D0019 870313 R116 C2 000 2 2 2 5 2 Z 2 4 J 1 1 D 3 5 1 5 3 1 2 1 1 5 2 000BJA 3	40
3 12 RB03 0309 F6232186D0019 870925 R211 C2 000 2 2 2 5 2 Z 2 2 J 1 1 D 3 5 1 5 3 1 2 1 1 5 3 000BJA 3	32
3 12 RB03 0318 F6232186D0019 870930 R112 C2 000 2 2 2 5 2 Z 2 2 J 1 1 D 3 5 1 5 3 1 2 1 1 5 3 000BJA 3	75
CONTRACTOR TOTAL 607 *	
ADM INTERNATIONAL INC JAPAN 025248451 00000 JA	
3 12 RB03 0314 GS00F94583 870929 7230 C9E 000 2 2 2 6 2 F 1 J 2 2 F 0 0	30
AEA ENGINEERING ASSOC JAPAN 999196058 00000 JA	
1 12 CA79 0069 DACA7987D0089 870827 R114 C2 000 2 2 2 5 2 Z 2 2 J 2 2 D 3 5 1 5 1 1 2 1 1 5 2 000 5	54
1 12 CA79 0128 DACA7987D0089 870909 R219 C2 000 2 2 2 5 2 Z 2 2 J 2 2 D 3 5 1 5 1 1 2 1 1 5 2 000 5	39
1 12 CA79 0129 DACA7987D0089 870902 R211 C2 000 2 2 2 5 2 Z 2 2 J 2 2 D 3 5 1 5 1 1 2 1 1 5 2 000 5	41
1 12 CA79 0130 DACA7987D0089 870901 R211 C2 000 2 2 2 5 2 Z 2 2 J 2 2 D 3 5 1 5 1 1 2 1 1 5 2 000 5	38
CONTRACTOR TOTAL 172 *	
AGARIE CONSTRUCTION CO LTD JAPAN 999099906 00000 JA	
1 12 CA79 0270 DACA7987C0051 870528 Y199 C2 000 2 2 2 3 2 Z 2 1 J 2 2 B 3 5 1 5 1 1 2 1 1 5 2 100BJA 3	1,973
2 02 C2742 R330 N6283683C2535 860929 Z299 C2 000 2 2 2 3 2 1 1 J 2 2 A 3 5 1 5 3 1 2 1 1 5 2 000 5	1,259
2 12 C2742 Q360 N6283686C2566 870831 Y199 C2 000 2 2 2 3 2 1 1 J 2 2 A 3 5 1 5 3 1 2 1 1 5 2 000 5	50
2 12 C2742 Q354 N6283686C2616 870828 Y199 C2 000 2 2 2 3 2 1 1 J 2 2 A 3 5 1 5 3 1 2 1 1 5 2 000 5	36
2 12 C2742 Q380 N6283687C2554 870915 Y291 C2 000 2 2 2 3 2 1 1 J 2 2 A 3 5 1 5 3 1 2 1 1 5 2 000 5	1,378
CONTRACTOR TOTAL 4,696 *	
AGARIE DENKI KOJI CO LTD JAPAN 999099914 00000 JA	
3 12 RB03 0272 F6232187C0121 870910 Z199 C2 000 2 2 2 3 2 Z 2 1 J 2 2 B 3 5 1 5 3 1 2 1 1 5 2 000BJA 3	49
ALOKA CO LTD JAPAN 690581558 00000 JA	
3 11 RB02 0457 F6256287C0011 870801 6525 C9B 000 2 2 2 3 2 Z 2 1 J 2 2 B 3 5 1 5 1 1 1 1 1 5 2 500BJA 5	35

S V C	RM PO TN	AAAAA AAAA 33333 2222	BBBBBBBBBBBBBBB 111111111111111	BBBBBB 333333	BBBB 8888 AAAA	BBB 888 BBB	BBB 888 CCC	B 1 9	B 1 0	B 1 2	B 1 3	C 1 4	C 2 5	C 3 6	CCCC 4444	C 5	C 6	C 7	C 8	C 9	CC 11 00	D 1	D 2	D 3	D 4	D 5	D 6	D 7	D 8	D 9	D 1 0	D 1 1	DDDDDD 12 ABBCCC	D 1 3	E 1	B7 AMOUNT ($000)
ALTEC LANSING CORPORATION												JAPAN								131061467					00000			JA						
3	12	RB03	0312	GS0K88AGS0429	870929	5830	C9E	000	2	2	2	6	2	F		1	J	2	2	F						0				0					26
AMCA INTERNATIONAL CORPORATION												JAPAN								006584478					00000			JA						
4	12	0700	5479	DLA70087C8246	870915	3895	C9E	000	2	2	2	3	1	2		5	J	2	1	B		4	1	1	1	1	1	2	1	1	5	2	100	5		46
AMERICAN COMPUTER SERV												JAPAN								999113269					00000			JA						
3	01	RB04	0001	F6250987D0004	861001	J070	S1	000	2	2	2	5	2	Z	2	1	J	2	1	B		3	5	1	5	1	1	1	1	1	5	2	100BJA	5		31
AMERICAN ENGINEER CORP												JAPAN								999012396					00000			JA						
1	12	CA79	0063	DACA7987C0023	870331	Z161	C2	000	2	2	2	3	2	Z	2	1	J	2	2	B		3	5	1	5	1	1	2	1	1	5	2	000	3		1,643
1	12	CA79	0090	DACA7987C0111	870930	Z299	C2	000	2	2	2	3	2	Z	2	1	J	2	2	B		3	5	1	5	1	1	2	1	1	5	2	000	3		757
2	07	C2742	Q240	N6283685C2014	861007	Z299	C2	000	2	2	2	3	2		1	1	J	2	2	A		3	5	1	5	3	1	2	1	1	5	2	000	5		357
2	02	C2742	Q215	N6283685C2018	861001	Z299	C2	000	2	2	2	3	2		1	1	J	2	2	A		3	5	1	5	3	1	2	1	1	5	2	000	5		74
2	12	C2742	Q372	N6283685C2018	870909	J099	S1	000	2	2	2	D	2		1	1	J	2	2	A		3	5	1	5	3	1	2	1	1	5	2	000	5		32-
2	02	C2742	Q198	N6283686C2548	861007	Z299	C2	000	2	2	2	3	2		1	1	J	2	2	A		3	5	1	5	3	1	2	1	1	5	2	000	5		51
2	12	C2742	Q356	N6283686C2609	870828	Y199	C2	000	2	2	2	3	2		1	1	J	2	2	A		3	5	1	5	3	1	2	1	1	5	2	000	5		43
2	12	C2742	Q335	N6283686C2623	870826	Y199	C2	000	2	2	2	3	2		1	1	J	2	2	A		3	5	1	5	3	1	2	1	1	5	2	000	5		211
2	12	C2742	Q357	N6283686C2627	870831	Y199	C2	000	2	2	2	3	2		1	1	J	2	2	A		3	5	1	5	3	1	2	1	1	5	2	000	5		58
2	12	C2742	Q385	N6283687C2508	870917	Y199	C2	000	2	2	2	3	2		1	1	J	2	2	A		3	5	1	5	3	1	2	1	1	5	2	000	5		80
2	12	C2742	Q341	N6283687C2527	870827	Y199	C2	000	2	2	2	3	2		1	1	J	2	2	A		3	5	1	5	3	1	2	1	1	5	2	000	5		40
2	12	C2742	Q355	N6283687C2548	870828	Y199	C2	000	2	2	2	3	2		1	1	J	2	2	A		3	5	1	5	3	1	2	1	1	5	2	000	5		134
2	12	C2742	Q345	N6283687C2607	870828	Y245	C2	000	2	2	2	3	2		1	1	J	2	2	A		3	5	1	5	3	1	2	1	1	5	2	000	5		154
3	01	RB03	0007	F6232185C0004	861001	J099	S1	000	2	2	2	B	2	Z	2	1	J	2	2	B		3	5	1	5	3	1	2	1	1	5	2	000BJA	5		127
3	01	RB03	0029	F6232186D0013	861001	Y161	C2	000	2	2	2	B	2	Z	2	1	J	2	2	B		3	5	1	5	1	1	1	1	1	5	2	000BJA	3		98
3	01	RB03	0031	F6232186D0015	861001	Y161	C2	000	2	2	2	B	2	Z	2	1	J	2	2	B		3	5	1	5	1	1	1	1	1	5	2	000BJA	3		412
3	01	RB03	0047	F6232187C0012	861014	Y161	C2	000	2	2	2	3	2	Z	2	1	J	2	2	B		3	5	1	5	3	1	2	1	1	5	2	000BJA	3		559
3	05	RB03	0052	F6232187C0016	861020	4120	C9E	000	2	2	2	3	1		1	1	J	2	2	B		3	5	1	5	1	1	2	1	1	2	2	000BJA	5		68
3	06	RB03	0144	F6232187C0043	870323	Z199	C2	000	2	2	2	3	2	Z	2	1	J	2	2	B		3	5	1	5	3	1	2	1	1	5	2	000BJA	3		30
3	08	RB03	0181	F6232187C0046	870515	Z161	C2	000	2	2	2	3	2	Z	2	1	J	2	2	B		3	5	1	5	3	1	2	1	1	5	2	000BJA	3		210
3	10	RB03	0226	F6232187C0058	870723	Z241	C2	000	2	2	2	3	2	Z	2	1	J	2	2	B		3	5	1	5	3	1	2	1	1	5	2	000BJA	3		1,290
3	09	RB03	0188	F6232187C0064	870608	Z161	C2	000	2	2	2	3	2	Z	2	1	J	2	2	B		3	5	1	5	3	1	2	1	1	5	2	000BJA	3		54
3	10	RB03	0205	F6232187C0076	870702	Z199	C2	000	2	2	2	3	2	Z	2	1	J	2	2	B		3	5	1	5	3	1	2	1	1	5	2	000BJA	3		27
3	12	RB03	0298	F6232187C0110	870922	Z161	C2	000	2	2	2	3	2	Z	2	1	J	2	2	B		3	5	1	5	3	1	2	1	1	5	2	000BJA	3		856
3	12	RB03	0283	F6232187C0116	870911	Z152	C2	000	2	2	2	3	2	Z	2	1	J	2	2	B		3	5	1	5	3	1	2	1	1	5	2	000BJA	3		173
3	01	RB04	0003	F6250987D0003	861001	J099	S1	000	2	2	2	5	2	Z	2	1	J	2	2	B		3	5	1	5	1	1	1	1	1	5	2	300BJA	5		68
				CONTRACTOR TOTAL												7,542	*																			
AMERICAN SHOOL IN JAPA												JAPAN								999062284					00000			JA						
3	12	RB02	0578	F6256279D0501	870908	U005	S1	000	2	2	2	5	2	Z	2	7	J	1	1	N	1G	3	5	1	5	1	1	1	1	1	5	2	000BJA	5		33
AMERICAN STERILIZER COMPANY												JAPAN								005029582					00000			JA						
4	12	0120	2800	DLA12087C6042	870917	6530	C9B	000	2	2	2	3	1		2	1	J	2	2	B		4	4	1	1	1	1	2	1	1	2	2	150BJA	5		26
AMF INCORPORATED												JAPAN								001481076					00000			JA						
3	10	RB04	0048	F6250987C0031	870709	7830	C9E	000	2	2	2	3	1		2	1	J	2	2	B		4	1	1	1	1	1	2	1	1	1	2	000	5		418

S RM AAAAA AAAA BBBBBBBBBBBBBB BBBBBB BBBB BBB BBB B B B B C C C CCCC C C C C C CC D D D D D D D D D D D DDDDDD D E	B7 AMOUNT ($000)
V PO 8888 888 888 1 1 1 11 1 1 1 1 1 1 1 1 1 1 12 1	
C TN 33333 2222 111111111111111 333333 AAAA BBB CCC 9 0 2 3 1 2 3 4444 5 6 7 8 9 00 1 2 3 4 5 6 7 8 9 0 1 ABBCCC 3 1	
AMS K K JAPAN 999126774 00000 JA	
3 06 RB03 0124 F6232187C0031 870227 Z291 C2 000 2 2 2 3 2 Z 2 1 J 2 2 B 3 5 1 5 3 1 2 1 1 5 2 000BJA 3	350
ANRITSU AMERICA INC JAPAN 099488314 00000 JA	
1 02 AB07 3074 DAAB0787CM006 861030 6080 A7 000 2 2 2 3 1 1 1 J 2 2 A 3 1 1 1 1 1 2 1 1 5 2 100BJA 5	26
3 11 FF50 0727 F4160887C1153 870819 6625 A7 000 2 2 2 3 1 2 1 J 2 2 B 3 1 1 1 1 1 2 1 1 2 2 100BJA 5	168
CONTRACTOR TOTAL 194 *	
AOKI CONSTRUCTION CO LTD JAPAN 999196074 00000 JA	
1 12 CA79 0082 DACA7987C0108 870908 Z299 C2 000 2 2 2 3 2 Z 1 1 J 2 2 A 3 5 1 5 1 1 2 1 1 5 2 000 3	239
ASAHI PRINTING CO JAPAN 999113764 00000 JA	
3 01 RB04 0004 F6250987C0004 861001 T011 S1 000 2 2 2 3 2 Z 2 1 J 2 2 B 3 5 1 5 1 1 1 1 1 5 2 200BJA 5	50
ASIA CONSULTING ENGINEERING CO JAPAN 999013477 00000 JA	
1 12 CA79 0056 DACA7985C0075 870313 Z124 C2 000 2 2 2 D 2 Z 2 1 J 2 2 B 3 5 1 5 1 1 2 1 1 5 2 000 3	48
1 05 CA79 0022 DACA7986C0050 861124 R219 S1 000 2 2 2 D 2 Z 2 2 J 2 2 D 3 5 1 5 1 1 2 1 1 5 2 000 5	34
1 05 CA79 0030 DACA7986D0103 861231 R219 S1 000 2 2 2 5 2 Z 2 2 J 2 2 D 3 5 1 5 1 1 2 1 1 5 2 000 5	34
1 05 CA79 0031 DACA7986D0103 870112 R129 S1 000 2 2 2 5 2 Z 2 2 J 2 2 D 3 5 1 5 1 1 2 1 1 5 2 000 5	64
1 12 CA79 0057 DACA7986D0103 870407 R129 C2 000 2 2 2 5 2 Z 2 2 J 2 2 D 3 5 1 5 1 1 2 1 1 5 2 000 5	59
1 12 CA79 0073 DACA7987D0085 870805 R129 C2 000 2 2 2 5 2 Z 2 2 J 2 2 D 3 5 1 5 1 1 2 1 1 5 2 000 5	59
1 12 CA79 0131 DACA7987D0085 870924 R211 C2 000 2 2 2 5 2 Z 2 2 J 2 2 D 3 5 1 5 1 1 2 1 1 5 2 000 5	33
1 12 CA79 0132 DACA7987D0085 870924 R211 C2 000 2 2 2 5 2 Z 2 2 J 2 2 D 3 5 1 5 1 1 2 1 1 5 2 000 5	33
1 12 CA79 0133 DACA7987D0085 870924 R211 C2 000 2 2 2 5 2 Z 2 2 J 2 2 D 3 5 1 5 1 1 2 1 1 5 2 000 5	49
1 12 CA79 0134 DACA7987D0085 870924 R211 C2 000 2 2 2 5 2 Z 2 2 J 2 2 D 3 5 1 5 1 1 2 1 1 5 2 000 5	44
1 12 CA79 0135 DACA7987D0085 870918 R211 C2 000 2 2 2 5 2 Z 2 2 J 2 2 D 3 5 1 5 1 1 2 1 1 5 2 000 5	45
1 12 CA79 0136 DACA7987D0085 870824 R219 C2 000 2 2 2 5 2 Z 2 2 J 2 2 D 3 5 1 5 1 1 2 1 1 5 2 000 5	52
1 12 CA79 0202 DACA7987D0103 861231 R211 C2 000 2 2 2 5 2 Z 2 2 J 2 2 D 3 5 1 5 1 1 2 1 1 5 2 000 5	34
1 12 CA79 0207 DACA7987D0103 870112 R112 C2 000 2 2 2 5 2 Z 2 2 J 2 2 D 3 5 1 5 1 1 2 1 1 5 2 000 5	64
1 12 CA79 0183 DACA7987D0140 870928 R219 C2 000 2 2 2 5 2 Z 2 2 J 2 2 D 3 5 1 5 1 1 2 1 1 5 2 000 5	70
2 12 C2742 Q138 N6283687C5572 870910 R111 C2 000 2 2 2 3 2 2 2 J 2 2 D 3 5 1 5 3 1 2 1 1 5 2 000 3	34
CONTRACTOR TOTAL 756 *	
ATARU NAKAEBISU JAPAN 999027238 00000 JA	
3 06 RB02 0231 F6256286C0042 861001 S205 S1 000 2 2 2 C 2 0 2 0600 1 J 3 5 1 5 1 1 1 1 1 5 2 500BJA 5	37
BIO-RAD LABORATORIES, INC JAPAN 009127663 00000 JA	
2 11 WA122 2064 N0012387C5344 870824 6550 C9B 000 2 2 2 3 1 2 1 J 2 1 B 4 3 1 1 1 1 2 1 1 2 2 000 5	32
2 04 WA100 0145 N0024487C0375 870121 6630 C9C 000 2 2 2 3 1 1 1 J 2 1 A 3 1 1 1 1 1 2 1 1 2 2 100BJA 5	34
CONTRACTOR TOTAL 66 *	
BOEHRINGER MANNHEIM CORP JAPAN 001824663 00000 JA	
1 01 KF36 0001 GS00F86808 861009 6630 C9B 000 2 2 2 6 2 F 1 J 2 2 F 0 0	76
BROADCAST TELEVISION SYSTEMS JAPAN 161632864 00000 JA	
1 12 AB07 6294 DAAB0787CS042 870831 5820 A7 000 2 2 2 3 1 2 2 J 2 2 B 4 5 1 1 1 1 1 1 1 2 3 000 5	1,010

S RM AAAAA AAAA BBBBBBBBBBBBBBB BBBBBB BBBB BBB BBB B B B B C C C CCCC C C C C C CC D D D D D D D D D D DDDDDD D E	B7
V PO 8888 888 888 1 1 1 11 1 1 12 1	AMOUNT
C TN 33333 2222 111111111111111 333333 AAAA BBB CCC 9 0 2 3 1 2 3 4444 5 6 7 8 9 00 1 2 3 4 5 6 7 8 9 0 1 ABBCCC 3 1	($000)
BROTHER INTERNATIONAL CORP DEL JAPAN 064992902 00000 JA	
1 02 AA08 0037 GS00F85621 861128 7430 C9E 000 2 2 2 6 2 F 1 J 2 2 F 0 0	41
BRUNSWICK INTERNATIONAL CA JAPAN 999025638 00000 JA	
3 06 RB02 0228 F6256280CB201 870227 Z162 C2 000 2 2 2 A 2 0 2 0600 1 J 3 5 1 5 1 1 1 1 1 5 2 000BJA 3	60
BUNMEI BOLT SEISAKUSHO CO JAPAN 999134265 00000 JA	
3 11 RB04 0056 F6250987C0041 870820 8145 C9E 000 2 2 2 3 2 Z 2 1 J 2 2 B 3 5 1 5 1 1 1 1 1 5 2 500BJA 5	128
BUSAN DOCKYARD CO LTD JAPAN 687785527 00000 JA	
2 09 UH100 0197 N6264985H2139 870428 J019 A3 000 2 2 2 4 2 Z 2 1 J 2 2 B 3 5 1 5 1 1 2 1 1 5 2 200BJA 3	104
C 3 INC JAPAN 056280621 00000 JA	
2 03 XAD03 3009 N6603284D0004 861020 J070 S1 000 2 2 2 C 1 2 1013 1 J 4 4 1 1 1 1 1 1 1 3 2 000 5	30
2 03 XAD03 3024 N6503284D0004 861209 J070 S1 000 2 2 2 C 1 2 1013 1 J 4 4 1 1 1 1 1 1 1 3 2 000 5	25-
2 08 XAD03 3131 N6603284D0007 870331 7010 C9E 000 2 2 2 5 1 2 1013 1 J 4 5 1 1 1 1 2 1 1 2 2 000 5	53
CONTRACTOR TOTAL 58 *	
CAMERA TESTER SERVICE INC JAPAN 120864129 00000 JA	
2 11 MA103 3183 N0060087C3552 870817 6780 C9C 000 2 2 2 3 1 2 5 J 1 1 N 1A 3 5 1 1 1 1 2 1 1 2 2 000BJA 5	97
CANON SALES CO INC JAPAN 690602016 00000 JA	
2 03 F7400 0302 F6256284DF052 861016 W074 S1 000 2 2 2 5 2 0 2 0600 1 J 3 1 1 1 1 1 2 1 1 5 2 200BJA 5	35
2 03 UH100 0053 F6256284DF052 861101 W074 S1 000 2 2 2 5 2 0 2 0600 1 J 3 5 1 5 1 1 2 1 1 5 2 100BJA 5	41
2 03 UH100 0060 F6256284DF052 861024 W074 S1 000 2 2 2 B 2 0 2 0600 1 J 3 5 1 5 1 1 2 1 1 5 2 100BJA 5	29
2 03 UH100 0062 F6256284DF052 861104 W074 S1 000 2 2 2 B 2 0 2 0600 1 J 3 5 1 5 1 1 2 1 1 5 2 100BJA 5	46
2 03 UH100 0064 F6256284DF052 861104 W074 S1 000 2 2 2 B 2 0 2 0600 1 J 3 5 1 5 1 1 2 1 1 5 2 100BJA 5	75
CONTRACTOR TOTAL 226 *	
CANON USA INC JAPAN 041530692 00000 JA	
3 12 JA02 0479 F4168987D0005 870928 6760 C9E 000 2 2 2 5 1 2 1 J 2 2 B 4 3 1 1 1 1 3 1 1 1 2 300BJA 5	133
3 12 JA02 0481 F4168987D0005 870928 6760 C9E 000 2 2 2 5 1 2 1 J 2 2 B 4 3 1 1 1 1 3 1 1 1 2 300BJA 5	1,397
CONTRACTOR TOTAL 1,530 *	
CAVINS BUSINESS PRODUCTS INC JAPAN 024547986 00000 JA	
2 01 RN401 0001 GS00F77072000 861001 W036 S1 000 2 2 2 6 2 F 1 J 2 2 F 0 0	36
CEDRIC DO CHONG & ASSOC JAPAN 999189590 00000 JA	
1 12 CA79 0230 DACA7987C0060 870617 R211 C2 000 2 2 2 3 2 Z 2 2 J 2 2 D 3 5 1 5 1 1 2 1 1 5 2 000 5	85
1 12 CA79 0279 DACA7987C0084 870731 R115 C2 000 2 2 2 3 2 Z 2 2 J 2 2 D 3 5 1 5 1 1 2 1 1 5 2 000 5	46
1 12 CA79 0240 DACA7987D0016 870302 R112 C2 000 2 2 2 5 2 Z 2 2 J 2 2 D 3 5 1 5 1 1 2 1 1 5 2 000 5	33
1 12 CA79 0241 DACA7987D0016 870227 R219 C2 000 2 2 2 5 2 A 2 2 J 2 2 D 3 5 1 5 1 1 2 1 1 5 2 000 5	30

S V C	RM PO TN	AAAAA 33333	AAAA 2222	BBBBBBBBBBBBBBB 111111111111111	BBBBBB 333333	BBBB 8888 AAAA	BBB 888 BBB	BBB CCC	B 9	B 1 0	B 1 2	B 1 3	C 1	C 2	C 3	CCCC 4444	C 5	C 6	C 7	C 8	CC 9 11 00	D 1	D 2	D 3	D 4	D 5	D 6	D 7	D 8	D 9	D 0	D 1	DDDDDD 12 ABBCCC	D 3	E 1	B7 AMOUNT ($000)
CEDRIC DO CHONG & ASSOC (CONT)																					JAPAN											999189590			00000					JA			
1	12	CA79	0245	DACA7987D0016	870227	R119	C2	000	2	2	2	5	2	Z	2		2	J	2	2	D		3	5	1	5	1	1	2	1	1	5	2	000		5	50
1	12	CA79	0252	DACA7987D0016	870909	R211	C2	000	2	2	2	5	2	Z	2		2	J	2	2	D		3	5	1	5	1	1	2	1	1	5	2	000		5	43
1	12	CA79	0253	DACA7987D0016	870930	R219	C2	000	2	2	2	5	2	Z	2		2	J	2	2	D		3	5	1	5	1	1	2	1	1	5	2	000		5	75
1	12	CA79	0254	DACA7987D0016	870930	R219	C2	000	2	2	2	5	2	Z	2		2	J	2	2	D		3	5	1	5	1	1	2	1	1	5	2	000		5	75
1	12	CA79	0271	DACA7987D0150	870927	R219	C2	000	2	2	2	5	2	Z	2		2	J	2	2	D		3	5	1	5	1	1	2	1	1	5	2	000		5	43
				CONTRACTOR TOTAL																	480 *															
CENTRAL CONSULTANT INC																					JAPAN											999067648			00000					JA			
2	06	C2742	Q487	N6283686C0025	870211	R122	C2	000	2	2	2	3	2		2		2	J	2	2	D		3	5	1	5	1	1	2	1	1	5	2	000		5	166
CHASE MANHATTAN CORPORATION																					JAPAN											048341341			00000					JA			
1	05	ZD03	0526	MDA90384C0009	861229	R703	S1	000	2	1	2	C	1		2	0600	2	U					4	1	1	1	1	1	1	1	1	5	1	000		5	1,815
CHISAN TOKAN CO LTD																					JAPAN											690574744			00000					JA			
3	04	RB02	0150	F6256286D0057	870109	T007	S1	000	2	2	2	5	2	Z	2		1	J	2	2	B		3	5	1	5	1	1	1	1	1	5	2	500BJA		5	37
3	05	RB02	0186	F6256286D0057	870128	T007	S1	000	2	2	2	5	2	Z	2		1	J	2	2	B		3	5	1	5	1	1	1	1	1	5	2	500BJA		5	80
3	07	RB02	0223	F6256286D0057	870225	T007	S1	000	2	2	2	B	2	Z	2		1	J	2	2	B		3	5	1	5	1	1	1	1	1	5	2	500BJA		5	49
				CONTRACTOR TOTAL																	166 *															
CHISAN UNITECH HD																					JAPAN											999125552			00000					JA			
3	07	RB02	0266	F6256286D0057	870320	T007	S1	000	2	2	2	B	2	Z	2		1	J	2	2	B		3	5	1	5	1	1	1	1	1	5	2	500BJA		5	33
3	08	RB02	0320	F6256286D0057	870501	T007	S1	000	2	2	2	5	2	Z	2		1	J	2	2	B		3	5	1	5	1	1	1	1	1	5	2	500BJA		5	33
3	08	RB02	0348	F6256286D0057	870519	T007	S1	000	2	2	2	5	2	Z	2		1	J	2	2	B		3	5	1	5	1	1	1	1	1	5	2	500BJA		5	56
3	10	RB02	0449	F6256286D0057	870722	T007	S1	000	2	2	2	5	2	Z	2		1	J	2	2	B		3	5	1	5	1	1	1	1	1	5	2	500BJA		5	39
3	10	RB02	0450	F6256286D0057	870722	T007	S1	000	2	2	2	5	2	Z	2		1	J	2	2	B		3	5	1	5	1	1	1	1	1	5	2	500BJA		5	60
				CONTRACTOR TOTAL																	221 *															
CHIYODA DAMES & MOORE CO																					JAPAN											999051725			00000					JA			
2	08	C2742	Q498	N6283687C0007	870330	R211	C2	000	2	2	2	3	2		2		2	J	2	2	D		3	5	1	5	1	1	2	1	1	5	2	000		5	118
CHORI AMERICA INC																					JAPAN											001708841			00000					JA			
2	12	MA103	3252	N0060087C4067	870929	6780	C9E	000	2	2	2	3	1		2		6	J	2	2	B		4	1	1	1	1	1	2	1	1	2	2	300BJA		5	40
CHUBU DENRYOKU K K																					JAPAN											999025703			00000					JA			
3	02	RB02	0087	DAJB1770D0612	861105	S112	S1	000	2	2	2	5	2	3	2	0600	7	J					3	5	1	5	1	1	1	1	1	5	2	000BJA		5	29
3	05	RB02	0191	DAJB1770D0612	870202	S112	S1	000	2	2	2	5	2	3	2	0600	7	J					3	5	1	5	1	1	1	1	1	5	2	000BJA		5	25
3	08	RB02	0337	DAJB1770D0612	870512	S112	S1	000	2	2	2	5	2	3	2	0600	7	J					3	5	1	5	1	1	1	1	1	5	2	000BJA		5	25
3	12	RB02	0554	DAJB1770D0612	870902	S112	S1	000	2	2	2	5	2	3	2	0600	7	J					3	5	1	5	1	1	1	1	1	5	2	000BJA		5	26
				CONTRACTOR TOTAL																	105 *															
CHUBU YUHI																					JAPAN											999098692			00000					JA			
2	06	C2742	Q220	N6283686C2006	860929	Z299	C2	000	2	2	2	D	2		2		3	J	1	1	N	5A	3	5	1	5	3	1	2	1	1	5	2	000		5	39

S V C	RM PO TN	AAAAA	AAAA	BBBBBBBBBBBBBBB	BBBBBB	BBBB 8888 333333	BBB 888 AAAA	BBB 888 BBB	B 1 0	B 1 2	B 1 3	C 1	C 2	C 3	CCCC 4444	C 5	C 6	C 7	C 8	C 9	CC 11 00	D 1	D 2	D 3	D 4	D 5	D 6	D 7	D 8	D 9	D 10	D 11	DDDDDD 12 ABBCCC	D 3	E 1	87 AMOUNT ($000)
CHUGAI KENSETSU CO LTD														JAPAN						999094329											00000			JA		
2	10	C2742	Q439	N6283686D6028	870625	Z224	C2	000	2	2	2	5	2	1		1	J	2	2	A		3	5	1	5	3	1	2	1	1	5	1	000	5		44
2	12	C2742	Q531	N6283687C0224	870721	Z222	C2	000	2	2	2	3	2	1		1	J	2	2	A		3	5	1	5	1	1	2	1	1	5	2	000	5		583
				CONTRACTOR TOTAL																627	*															
CHUGOKU DENRYOKU K K														JAPAN						999014145											00000			JA		
3	08	RB02	0332	DAJB1770D0569	870512	S112	S1	000	2	2	2	5	2	3	2	0600	7	J				3	5	1	5	1	1	1	1	1	5	2	000BJA	5		28
3	09	RB02	0378	DAJB1770D0569	870611	S112	S1	000	2	2	2	5	2	3	2	0600	7	J				3	5	1	5	1	1	1	1	1	5	2	000BJA	5		26
3	10	RB02	0422	DAJB1770D0569	870713	S112	S1	000	2	2	2	5	2	3	2	0600	7	J				3	5	1	5	1	1	1	1	1	5	2	000BJA	5		25
3	11	RB02	0526	DAJB1770D0569	870818	S112	S1	000	2	2	2	5	2	3	2	0600	7	J				3	5	1	5	1	1	1	1	1	5	2	000BJA	5		25
3	12	RB02	0556	DAJB1770D0569	870902	S112	S1	000	2	2	2	5	2	3	2	0600	7	J				3	5	1	5	1	1	1	1	1	5	2	000BJA	5		31
3	01	RB02	0070	DAJB1770D0590	861024	S112	S1	000	2	2	2	5	2	3	2	0600	7	J				3	5	1	5	1	1	1	1	1	5	2	000BJA	5		762
3	02	RB02	0093	DAJB1770D0590	861107	S112	S1	000	2	2	2	5	2	3	2	0600	7	J				3	5	1	5	1	1	1	1	1	5	2	000BJA	5		620
3	04	RB02	0153	DAJB1770D0590	870113	S112	S1	000	2	2	2	5	2	3	2	0600	7	J				3	5	1	5	1	1	1	1	1	5	2	000BJA	5		453
3	04	RB02	0179	DAJB1770D0590	870123	S112	S1	000	2	2	2	5	2	3	2	0600	7	J				3	5	1	5	1	1	1	1	1	5	2	000BJA	5		464
3	05	RB02	0216	DAJB1770D0590	870226	S112	S1	000	2	2	2	5	2	3	2	0600	7	J				3	5	1	5	1	1	1	1	1	5	2	000BJA	5		527
3	06	RB02	0249	DAJB1770D0590	870310	S112	S1	000	2	2	2	5	2	3	2	0600	7	J				3	5	1	5	1	1	1	1	1	5	2	000BJA	5		538
3	07	RB02	0287	DAJB1770D0590	870407	S112	S1	000	2	2	2	5	2	3	2	0600	7	J				3	5	1	5	1	1	1	1	1	5	2	000BJA	5		491
3	09	RB02	0360	DAJB1770D0590	870601	S112	S1	000	2	2	2	5	2	3	2	0600	7	J				3	5	1	5	1	1	1	1	1	5	2	000BJA	5		537
3	09	RB02	0383	DAJB1770D0590	870611	S112	S1	000	2	2	2	5	2	3	2	0600	7	J				3	5	1	5	1	1	1	1	1	5	2	000BJA	5		506
3	11	RB02	0462	DAJB1770D0590	870805	S112	S1	000	2	2	2	5	2	3	2	0600	7	J				3	5	1	5	1	1	1	1	1	5	2	000BJA	5		532
3	11	RB02	0528	DAJB1770D0590	870818	S112	S1	000	2	2	2	5	2	3	2	0600	7	J				3	5	1	5	1	1	1	1	1	5	2	000BJA	5		619
3	12	RB02	0596	DAJB1770D0590	870921	S112	S1	000	2	2	2	5	2	3	2	0600	7	J				3	5	1	5	1	1	1	1	1	5	2	000BJA	5		884
				CONTRACTOR TOTAL																7,068	*															
CHUGOKU KENSETSU CO LTD														JAPAN						999121767											00000			JA		
1	12	CA79	0106	DACA7986C0166	870915	Y129	C2	000	2	2	2	D	2	Z	2		1	J	2	2	B		3	5	1	5	1	1	2	1	1	5	2	000	3		36-
CHUGOKU TOSO KOGYO CO LTD														JAPAN						999121908											00000			JA		
2	07	C2742	Q079	N6283686D5312	870306	Z199	C2	000	2	2	2	5	2	1		1	J	2	2	A		3	5	1	5	3	1	2	1	1	5	2	000	3		26
2	10	C2742	Q113	N6283686D5312	870702	Z199	C2	000	2	2	2	5	2	1		1	J	2	2	A		3	5	1	5	3	1	2	1	1	5	2	000	3		45
				CONTRACTOR TOTAL																71	*															
CHUGOKU TSUSHIN SERVICE K.K.														JAPAN						690664719											00000			JA		
2	03	UH100	0046	N6264987C0015	861030	W058	C9E	000	2	2	2	3	2	Z	2		6	J	1	1	N	1A	3	5	1	5	1	1	2	1	1	5	2	100BJA	5		33
CHUO DOBOKU CO LTD														JAPAN						999116478											00000			JA		
2	02	C2742	Q211	N6283686C2520	861010	Z299	C2	000	2	2	2	3	2	1		1	J	2	2	A		3	5	1	5	3	1	2	1	1	5	2	000	5		137
2	08	C2742	Q276	N6283686C2520	870326	Z299	C2	000	2	2	2	D	2	1		1	J	2	2	A		3	5	1	5	3	1	2	1	1	5	2	000	5		50
				CONTRACTOR TOTAL																187	*															
CHUO HOCHIKI CO LTD														JAPAN						999115546											00000			JA		
1	12	CA79	0288	DACA7987C0127	870927	Z199	C2	000	2	2	2	3	2	Z	1		1	J	2	2	A		3	5	1	5	1	1	2	1	1	5	2	000	3		276
2	06	C2742	Q452	N6283684C0250	861110	Z179	C2	000	2	2	2	D	2	1		1	J	2	2	A		3	5	1	5	1	1	2	1	1	5	2	000	5		164-
				CONTRACTOR TOTAL																112	*															

S V C	RM PO TN	AAAAA 33333	AAAA 2222	BBBBBBBBBBBBBBB 111111111111111	BBBBBB 333333	BBBB 8888 AAAA	BBB 888 BBB	BBB 888 CCC	B 1 9	B 1 0	B 1 2	B 1 3	C 1 1	C 1 2	C 1 3	CCCC 4444	C 5	C 6	C 7	C 8	C 9	CC 11 00	D 1	D 2	D 3	D 4	D 5	D 6	D 7	D 8	D 9	D 1 0	D 1 1	DDDDDD 12 ABBCCC	D 1 3	E 1 1	B7 AMOUNT ($000)
CHUO KENSETSU CO LTD																JAPAN						999116890						00000				JA			
2	07	C2742	Q012	N6283687D8005	870105	Z199	C2	000	2	2	2	5	2		1		1	J	2	2	A		3	5	1	5	1	1	2	1	1	5	2	000	5		133
2	12	C2742	Q036	N6283687D8005	870805	Z119	C2	000	2	2	2	5	2		1		1	J	2	2	A		3	5	1	5	1	1	2	1	1	5	2	000	5		68
2	12	C2742	Q037	N6283687D8005	870805	Z199	C2	000	2	2	2	5	2		1		1	J	2	2	A		3	5	1	5	1	1	2	1	1	5	2	000	5		70
2	12	C2742	Q038	N6283687D8005	870805	Z119	C2	000	2	2	2	5	2		1		1	J	2	2	A		3	5	1	5	1	1	2	1	1	5	2	000	5		62
2	12	C2742	Q046	N6283687D8005	870902	Z119	C2	000	2	2	2	5	2		1		1	J	2	2	A		3	5	1	5	1	1	2	1	1	5	2	000	5		66
				CONTRACTOR TOTAL															399		*															
CLEAN SERVICE CO LTD																JAPAN						999062441						00000				JA			
2	06	C2742	Q461	N6283686C0103	861212	S208	S1	000	2	2	2	B	2		1		1	J	2	2	A		3	5	1	5	1	1	2	1	1	5	2	000	5		50
COBURN OPTICAL INDUSTRIES INC																JAPAN						001940105						00000				JA			
4	01	0120	0144	DLA12085D5527	861022	6540	C9B	000	2	2	2	5	1		1			J					4	4	1	1	1	1	2	1	1	1	2	300BJA	5		30
4	03	0120	0163	DLA12085D5527	861218	6540	C9B	000	2	2	2	5	1		1			J					4	4	1	1	1	1	2	1	1	1	2	300BJA	5		37
4	03	0120	0316	DLA12085D5527	861229	6540	C9B	000	2	2	2	5	1		1			J					4	4	1	1	1	1	2	1	1	1	2	300BJA	5		34
4	03	0120	0387	DLA12085D5527	861218	6540	C9B	000	2	2	2	5	1		1			J					4	4	1	1	1	1	2	1	1	1	2	300BJA	5		67
4	03	0120	0440	DLA12085D5527	861218	6540	C9B	000	2	2	2	5	1		1			J					4	4	1	1	1	1	2	1	1	1	2	300BJA	5		32
4	03	0120	0507	DLA12085D5527	861229	6540	C9B	000	2	2	2	5	1		1			J					4	4	1	1	1	1	2	1	1	1	2	300BJA	5		57
4	03	0120	0579	DLA12085D5527	861229	6540	C9B	000	2	2	2	5	1		1			J					4	4	1	1	1	1	2	1	1	1	2	300BJA	5		32
4	04	0120	0445	DLA12085D5527	870114	6540	C9B	000	2	2	2	5	1		1			J					4	4	1	1	1	1	2	1	1	1	2	300BJA	5		28
4	09	0120	0721	DLA12085D5527	870608	6540	C9B	000	2	2	2	5	1		1		1	J	2	2	N	5B	4	4	1	1	1	1	2	1	1	1	2	300BJA	5		44
4	12	0120	2407	DLA12087D4794	870824	6540	C9B	000	2	2	2	5	1		2		1	J	2	2	B		4	1	1	1	1	1	2	1	1	2	2	100BJA	5		28
4	12	0120	2635	DLA12087D4794	870825	6540	C9B	000	2	2	2	5	1		2		1	J	2	2	B		4	1	1	1	1	1	2	1	1	2	2	100BJA	5		63
4	12	0120	2873	DLA12087D4794	870924	6540	C9B	000	2	2	2	5	1		2		1	J	2	2	B		4	1	1	1	1	1	2	1	1	2	2	100BJA	5		68
				CONTRACTOR TOTAL															520		*															
CONSULTING ENGINEER																JAPAN						999131451						00000				JA			
2	10	C2742	Q110	N6283687C5525	870623	R111	C2	000	2	2	2	3	2		2		2	J	2	2	D		3	5	1	5	3	1	2	1	1	5	2	000	3		57
2	12	C2742	Q130	N6283687C5558	870831	R219	C2	000	2	2	2	3	2		2		2	J	2	2	D		3	5	1	5	3	1	2	1	1	5	2	000	3		54
				CONTRACTOR TOTAL															111		*															
CONTROL DATA CORPORATION																JAPAN						006255996						00000				JA			
2	05	F274L	0549	M0002782C0001	870115	L058	S1	GDS	2	2	2	C	1		2		5	Y	1	1	N	1A	4	1	1	1	1	1	2	1	1	3	2	000	5		49-
2	06	F274L	0731	M0002785C0001	870202	L058	S1	000	2	2	2	C	1		2		5	Y	1	1	N	1A	4	1	1	1	1	1	1	1	1	3	1	100BJA	5		125
				CONTRACTOR TOTAL															76		*															
COSMO OIL CO LTD																JAPAN						690637301						00000				JA			
4	01	0600	0035	DLA60082C0235	861007	X173	S1	000	2	2	2	C	1		2		3	J	1	1	B		3	1	1	1	3	1	2	1	1	5	2	100BJA	5		60
4	08	0600	0892	DLA60082C0235	870529	X173	S1	000	2	2	2	B	1		2	0600	1	J					3	1	1	1	3	1	2	1	1	5	2	000BJA	5		1,358
4	09	0600	0905	DLA60082C0235	870604	X173	S1	000	2	2	2	C	1		2	0600	1	J					3	1	1	1	3	1	2	1	1	5	2	000BJA	5		34-
4	09	0600	0971	DLA60082C0235	870624	X173	S1	000	2	2	2	C	1		2		3	J	1	1	B		3	1	1	1	3	1	2	1	1	5	2	100BJA	5		1,485
4	10	0600	1055	DLA60082C0235	870626	X173	S1	000	2	2	2	A	1		2	0600	1	J					3	1	1	1	3	1	2	1	1	5	2	000BJA	5		96
4	12	0600	1459	DLA60082C0235	870918	X173	S1	000	2	2	2	B	1		2	0600	1	J					3	3	1	1	3	1	2	1	1	5	2	000BJA	5		75
4	12	0600	1531	DLA60086C5060	870916	X173	S1	000	2	2	2	B	1		2		1	J	2	1	B		3	3	1	1	3	1	2	1	1	5	1	000	5		547
4	09	0600	1013	DLA60087C5096	870625	X173	S1	000	2	2	2	3	1		2		1	J	2	2	B		3	1	1	1	3	1	1	1	1	5	2	000BJA	5		3,806
4	09	0600	1012	DLA60087D1379	870624	9140	A8A	000	2	2	2	3	1		2		1	K	2	2	B		3	3	1	1	1	1	2	1	1	5	2	800BJA	5		9,176
				CONTRACTOR TOTAL															16,569		*															

S RM AAAAA AAAA BBBBBBBBBBBBBBB BBBBBB BBBB BBB BBB B B B B C C C CCCC C C C C C CC D D D D D D D D D D DDDDDD D E	B7 AMOUNT ($000)
V PO 8888 888 888 1 1 1 11 1 1 12 1	
C TN 33333 2222 111111111111111 333333 AAAA BBB CCC 9 0 2 3 1 2 3 4444 5 6 7 8 9 00 1 2 3 4 5 6 7 8 9 0 1 ABBCCC 3 1	
CROSS & TRECKER CORPORATION JAPAN 094537610 00000 JA	
2 04 MA104 4006 N0060087C1077 861118 3445 B9 000 2 2 2 3 1 2 1 J 2 2 B 3 4 1 1 1 1 2 1 1 1 2 200BJA 1	262
CTB/MCGRAW HILL JAPAN 013101357 00000 JA	
3 12 RB03 0219 GS00F76466 870715 7630 C9E 000 2 2 2 6 2 F 1 J 2 2 F 0 0	95
DAIDO COHD JAPAN 999133168 00000 JA	
2 10 F7400 1589 M6740087C0018 870713 2310 A4B 000 2 2 2 3 1 1 1 J 2 2 A 3 1 1 1 3 1 2 1 1 5 2 900BJA 5	161
DAIEI KENSETSU KOGYO CO JAPAN 999101058 00000 JA	
3 12 RB03 0268 F6232187C0106 870904 Z199 C2 000 2 2 2 3 2 Z 2 1 J 2 2 B 3 5 1 5 3 1 2 1 1 5 2 000BJA 3	149
DAIHATSU MOTOR SALES CO LTD JAPAN 690592803 00000 JA	
3 05 RA03 0083 F6460587C0022 870105 2340 C9E 000 2 2 2 3 1 1 1 J 2 1 A 4 3 1 3 1 1 2 1 1 1 2 100BJA 5	118
DAIICHI KASEI SANGYO CO LTD JAPAN 999014707 00000 JA	
2 01 UH100 0006 N6264986D0035 861008 6830 A8B 000 2 2 2 5 2 Z 2 1 J 2 2 B 3 5 1 5 1 1 2 1 1 5 2 900BJA 5	56
2 04 UH100 0086 N6264986D0035 861125 6830 A8B 000 2 2 2 5 2 Z 2 1 J 2 2 B 3 5 1 5 1 1 2 1 1 5 2 900BJA 5	56
2 05 UH100 0116 N6264986D0035 870109 6830 A8B 000 2 2 2 5 2 Z 2 1 J 2 2 B 3 5 1 5 1 1 2 1 1 5 2 900BJA 5	60
2 06 UH100 0133 N6264986D0035 870126 6830 A8B 000 2 2 2 5 2 Z 2 1 J 2 2 B 3 5 1 5 1 1 2 1 1 5 2 900BJA 5	36
2 06 UH100 0142 N6264986D0035 870205 6830 A8B 000 2 2 2 5 2 Z 2 1 J 2 2 B 3 5 1 5 1 1 2 1 1 5 2 900BJA 5	48
2 09 UH100 0206 N6264987D0022 870501 6830 A8B 000 2 2 2 5 2 Z 2 1 J 2 2 B 3 5 1 5 1 1 2 1 1 5 2 700BJA 5	69
2 09 UH100 0213 N6264987D0022 870507 6830 A8B 000 2 2 2 5 2 Z 2 1 J 2 2 B 3 5 1 5 1 1 2 1 1 5 2 700BJA 5	34
2 10 UH100 0247 N6264987D0022 870619 6830 A8B 000 2 2 2 5 2 Z 2 1 J 2 2 B 3 5 1 5 1 1 2 1 1 5 2 700BJA 5	27
2 12 UH100 0283 N6264987D0022 870721 6830 A8B 000 2 2 2 5 2 Z 2 1 J 2 2 B 3 5 1 5 1 1 2 1 1 5 2 700BJA 5	31
CONTRACTOR TOTAL 417 *	
DAIITI BOSAI CO LTD JAPAN 999116460 00000 JA	
2 02 C2742 Q001 N6283684C8064 861022 S202 S1 000 2 2 2 D 2 1 1 J 2 2 A 3 5 1 5 1 1 2 1 1 5 2 000 5	56
DAIMARU DENKI KOGYO JAPAN 999002868 00000 JA	
2 12 C2742 Q353 N6283687C2546 870828 Y299 C2 000 2 2 2 3 2 1 1 J 2 2 A 3 5 1 5 3 1 2 1 1 5 2 000 5	64
DAIMEI DENWA KOGYO CO LTD JAPAN 690570726 00000 JA	
3 01 RB02 0030 F6256286D0046 861001 J058 A7 000 2 2 2 B 2 Z 2 1 J 2 2 B 3 5 1 5 1 1 1 1 1 5 1 900BJA 5	833
3 06 RB02 0234 F6256287C7017 870323 Z124 C2 000 2 2 2 3 2 Z 2 1 J 2 2 B 3 5 1 5 3 1 2 1 1 5 2 900BJA 3	242
CONTRACTOR TOTAL 1,075 *	
DAISHIN SANGYO JAPAN 999074677 00000 JA	
2 12 C2742 Q330 N6283686C2545 870824 Y199 C2 000 2 2 2 3 2 1 1 J 2 2 A 3 5 1 5 3 1 2 1 1 5 2 000 5	90
2 06 C2742 Q247 N6283686C2565 870205 Z299 C2 000 2 2 2 3 2 1 1 J 2 2 N 5A 3 5 1 5 3 1 2 1 1 5 2 000 5	42
3 06 RB03 0126 F6232187C0037 870303 Y291 C2 000 2 2 2 3 2 Z 2 1 J 2 2 B 3 5 1 5 3 1 2 1 1 5 2 000BJA 3	37

S RM AAAAA AAAA BBBBBBBBBBBBBBB BBBBBB BBBB BBB BBB B B B B C C C CCCC C C C C C CC D D D D D D D D D D DDDDDD D E	B7
V PO 8888 888 888 1 1 1 11 12 1	AMOUNT
C TN 33333 2222 111111111111111 333333 AAAA BBB CCC 9 0 2 3 1 2 3 4444 5 6 7 8 9 00 1 2 3 4 5 6 7 8 9 0 1 ABBCCC 3 1	($000)
DAISHIN SANGYO (CONT) JAPAN 999074677 00000 JA	
3 12 RB03 0297 F6232187C0124 870921 Z179 C2 000 2 2 2 3 2 Z 2 1 J 2 2 B 3 5 1 5 3 1 2 1 1 5 2 000BJA 3	80
CONTRACTOR TOTAL 249 *	
DAISHO DEEN SETSU CO LTD JAPAN 999090533 00000 JA	
3 12 RB02 0594 F6256287C7068 870918 Z161 C2 000 2 2 2 3 2 Z 2 1 J 2 2 B 3 5 1 5 1 1 1 1 1 5 2 000BJA 3	55
DAISHO KENSETSU CO LTD JAPAN 999121932 00000 JA	
2 08 C2742 Q424 N6283686D6034 870324 Z199 C2 000 2 2 2 5 2 1 1 J 2 2 A 3 5 1 5 3 1 2 1 1 5 3 000 5	61
2 08 C2742 Q425 N6283686D6034 870324 Z199 C2 000 2 2 2 5 2 1 1 J 2 2 A 3 5 1 5 3 1 2 1 1 5 3 000 5	111
2 12 C2742 Q954 N6283686D6034 870730 Z299 C2 000 2 2 2 5 2 1 1 J 2 2 A 3 5 1 5 3 1 2 1 1 5 3 000 5	36
2 12 C2742 Q955 N6283686D6034 870731 Z199 C2 000 2 2 2 5 2 1 1 J 2 2 A 3 5 1 5 3 1 2 1 1 5 3 000 5	50
CONTRACTOR TOTAL 258 *	
DAIWA DENSETSU KOGYO CO JAPAN 999189731 00000 JA	
1 12 CA79 0302 DACA7987C0110 870929 Y162 C2 000 2 2 2 3 2 Z 1 1 J 2 2 A 3 5 1 5 1 1 2 1 1 5 2 000 3	140
DAIWA KOGEI KENSETSU CO LTD JAPAN 999094303 00000 JA	
2 12 C2742 Q056 N6283686C8022 870928 Z139 C2 000 2 2 2 3 2 1 1 J 2 2 A 3 5 1 5 1 1 2 1 1 5 2 000 5	223
2 12 C2742 Q048 N6283687C8018 870911 Z163 C2 000 2 2 2 3 2 1 1 J 2 2 A 3 5 1 5 1 1 2 1 1 5 2 000 5	82
2 12 C2742 Q052 N6283687C8023 870923 Z164 C2 000 2 2 2 3 2 1 1 J 2 2 A 3 5 1 5 1 1 2 1 1 5 2 000 5	47
CONTRACTOR TOTAL 352 *	
DAIWA SANGYO JAPAN 999120553 00000 JA	
2 05 F7400 0568 M6740087D0004 861216 S216 S1 000 2 2 2 5 2 Z 1 1 J 2 2 A 3 1 1 1 1 1 1 1 1 5 2 100BJA 5	75
2 05 F7400 0569 M6740087D0004 861230 S216 S1 000 2 2 2 5 2 Z 1 1 J 2 2 A 3 1 1 1 1 1 1 1 1 5 2 100BJA 5	200
2 06 F7400 0736 M6740087D0004 870302 S216 S1 000 2 2 2 C 2 Z 1 1 J 2 2 A 3 1 1 1 1 1 1 1 1 5 2 100BJA 5	100
2 07 F7400 0904 M6740087D0004 870318 S216 S1 000 2 2 2 5 2 Z 1 1 J 2 2 A 3 1 1 1 1 1 2 1 1 5 2 100BJA 5	174
2 09 F7400 1344 M6740087D0004 870616 S216 S1 000 2 2 2 5 2 Z 1 1 J 2 2 A 3 1 1 1 1 1 2 1 1 5 2 100BJA 5	225
2 10 F7400 1519 M6740087D0004 870420 S216 S1 000 2 2 2 C 2 Z 1 1 J 2 2 A 3 1 1 1 3 1 2 1 1 5 2 800BJA 5	76
2 10 F7400 1520 M6740087D0004 870721 S216 S1 000 2 2 2 C 2 Z 1 1 J 2 2 A 3 1 1 1 3 1 2 1 1 5 2 800BJA 5	73-
2 10 F7400 1521 M6740087D0004 870721 S216 S1 000 2 2 2 C 2 Z 1 1 J 2 2 A 3 1 1 1 3 1 2 1 1 5 2 800BJA 5	40-
CONTRACTOR TOTAL 737 *	
DANIEL MANN JOHNSON MENDENHALL JAPAN 006906952 00000 JA	
1 05 CA79 0023 DACA7986C0048 861126 R116 C2 000 2 2 2 D 2 Z 2 2 J 2 2 D 4 5 1 5 1 1 2 1 1 5 2 000 5	97
1 12 CA79 0212 DACA7986C0074 870202 R116 C2 000 2 2 2 B 2 Z 2 2 J 2 2 D 4 5 1 5 1 1 2 1 1 5 2 000 5	57
1 12 CA79 0305 DACA7986C0078 870918 R211 C2 000 2 2 2 D 2 Z 2 2 J 2 2 D 4 5 1 5 1 1 2 1 1 5 2 000 5	79
1 04 CA79 0017 DACA7986C0097 870115 R112 C2 000 2 2 2 B 2 Z 2 2 J 2 2 D 4 5 1 5 1 1 2 1 1 5 2 000 5	31
1 05 CA79 0024 DACA7986D0158 861202 R119 C2 000 2 2 2 5 2 Z 2 2 J 2 2 D 4 5 1 5 1 1 2 1 1 5 2 000 5	66
1 05 CA79 0032 DACA7986D0158 870115 R219 C2 000 2 2 2 5 2 Z 2 2 J 2 2 D 4 5 1 5 1 1 2 1 1 5 2 000 5	25
1 12 CA79 0193 DACA7987C0021 870223 R117 C2 000 2 2 2 3 2 Z 2 2 J 2 2 D 3 5 1 5 1 1 2 1 1 5 2 000 5	183
1 12 CA79 0071 DACA7987C0076 870728 R211 C2 000 2 2 2 3 2 Z 2 2 J 2 2 D 4 5 1 5 1 1 2 1 1 5 1 000 5	42
1 12 CA79 0181 DACA7987C0158 870930 R219 C2 000 2 2 2 3 2 Z 2 2 J 2 2 D 4 5 1 5 1 1 2 1 1 5 1 000 5	103
1 12 CA79 0195 DACA7987D0040 870604 R112 C2 000 2 2 2 5 2 Z 2 2 J 2 2 D 4 5 1 5 1 1 2 1 1 5 2 000 5	68

S RM AAAAA AAAA BBBBBBBBBBBBBBB	BBBBBB	BBBB	BBB	BBB	B	B	B	B	C	C	C	CCCC	C	C	C	C	C	CC	D	D	D	D	D	D	D	D	D	D	DDDDDD	D	E	B7
V PO		8888	888	888		1	1	1										11									1	1	12	1		AMOUNT
C TN 33333 2222 111111111111111	333333	AAAA	BBB	CCC	9	0	2	3	1	2	3	4444	5	6	7	8	9	00	1	2	3	4	5	6	7	8	9	0	1	ABBCCC	3	1	($000)

DANIEL MANN JOHNSON MEN (CONT) — JAPAN — 006906952 — 00000 — JA

1 12 CA79	0194	DACA7987D0075	870227	R115	C2	000	2	2	2	D	2	Z	2	2	J	2	2	D	4	5	1	5	1	1	2	1	1	5	2	000	5		344
1 12 CA79	0120	DACA7987D0080	870924	R219	C2	000	2	2	2	5	2	Z	2	2	J	2	2	D	4	5	1	5	1	1	2	1	1	5	2	000	5		31
1 12 CA79	0121	DACA7987D0080	870922	R219	C2	000	2	2	2	5	2	Z	2	2	J	2	2	D	4	5	1	5	1	1	2	1	1	5	2	000	5		26
1 12 CA79	0122	DACA7987D0080	870916	R119	C2	000	2	2	2	5	2	Z	2	2	J	2	2	D	4	5	1	5	1	1	2	1	1	5	2	000	5		28
1 12 CA79	0149	DACA7987D0080	870928	R119	C2	000	2	2	2	5	2	Z	2	2	J	2	2	D	4	5	1	5	1	1	2	1	1	5	2	000	5		45
1 12 CA79	0188	DACA7987D0080	870804	R111	C2	000	2	2	2	5	2	Z	2	2	J	2	2	D	4	5	1	5	1	1	2	1	1	5	2	000	5		35
1 12 CA79	0190	DACA7987D0080	870810	R119	C2	000	2	2	2	5	2	Z	2	2	J	2	2	D	4	5	1	5	1	1	2	1	1	5	2	000	5		60
1 12 CA79	0148	DACA7987D0157	870929	R211	C2	000	2	2	2	5	2	Z	2	2	J	2	2	D	4	5	1	5	1	1	2	1	1	5	2	000	5		63
1 12 CA79	0189	DACA7987D0158	861202	R119	C2	000	2	2	2	5	2	Z	2	2	J	2	2	D	4	5	1	5	1	1	2	1	1	5	2	000	5		66
2 12 C2742	Q543	N6283686D0017	870820	R211	C2	000	2	2	2	5	2		2	2	J	2	2	D	3	5	1	5	1	1	2	1	1	5	2	000	5		27
CONTRACTOR TOTAL													1,476	*																		

DAUCHI NOYAKU CORP — JAPAN — 999126683 — 00000 — JA

3 06 RB03	0125	F6232187C0034	870213	S207	S1	000	2	2	2	3	2	Z	2	1	J	2	2	B	3	5	1	5	3	1	2	1	1	5	2	000BJA	5		66

DEFENSE FACILITIES ADMINISTRAT — JAPAN — 999014152 — 00000 — JA

3 01 RB02	0054	A925575828000	861010	M119	S1	000	2	2	2	5	2	0	2	0600	7	S			3	5	1	5	1	1	1	1	1	5	2	000BJA	5		29,832
3 02 RB02	0105	A925575828000	861114	M119	S1	000	2	2	2	5	2	0	2	0600	7	S			3	5	1	5	1	1	1	1	1	5	2	000BJA	5		34,757
3 03 RB02	0135	A925575828000	861215	M119	S1	000	2	2	2	5	2	0	2	0600	7	S			3	5	1	5	1	1	1	1	1	5	2	000BJA	5		28,624
3 04 RB02	0173	A925575828000	870115	M119	S1	000	2	2	2	5	2	0	2	0600	7	S			3	5	1	5	1	1	1	1	1	5	2	000BJA	5		84,263
3 05 RB02	0211	A925575828000	870213	M119	S1	000	2	2	2	5	2	0	2	0600	7	S			3	5	1	5	1	1	1	1	1	5	2	000BJA	5		49,641
3 06 RB02	0257	A925575828000	870313	M119	S1	000	2	2	2	5	2	0	2	0600	7	S			3	5	1	5	1	1	1	1	1	5	2	000BJA	5		30,043
3 07 RB02	0295	A925575828000	870415	M119	S1	000	2	2	2	5	2	0	2	0600	7	S			3	5	1	5	1	1	1	1	1	5	2	000BJA	5		51,942
3 08 RB02	0340	A925575828000	870513	M119	S1	000	2	2	2	5	2	0	2	0600	7	S			3	5	1	5	1	1	1	1	1	5	2	000BJA	5		40,390
3 09 RB02	0388	A925575828000	870615	M119	S1	000	2	2	2	5	2	0	2	0600	7	S			3	5	1	5	1	1	1	1	1	5	2	000BJA	5		35,323
3 10 RB02	0418	A925575828000	870713	M119	S1	000	2	2	2	5	2	0	2	0600	7	S			3	5	1	5	1	1	1	1	1	5	2	000BJA	5		56,975
3 11 RB02	0520	A925575828000	870813	M119	S1	000	2	2	2	5	2	0	2	0600	7	S			3	5	1	5	1	1	1	1	1	5	2	000BJA	5		38,691
3 12 RB02	0586	A925575828000	870914	M119	S1	000	2	2	2	5	2	0	2	0600	7	S			3	5	1	5	1	1	1	1	1	5	2	000BJA	5		31,739
3 04 RB02	0174	A925575829000	870115	M119	S1	000	2	2	2	5	2	0	2	0600	7	S			3	5	1	5	1	1	1	1	1	5	2	000BJA	5		63
3 07 RB02	0296	A925575829000	870415	M119	S1	000	2	2	2	5	2	0	2	0600	7	S			3	5	1	5	1	1	1	1	1	5	2	000BJA	5		41
3 08 RB02	0341	A925575829000	870513	M119	S1	000	2	2	2	5	2	0	2	0600	7	S			3	5	1	5	1	1	1	1	1	5	2	000BJA	5		29
3 09 RB02	0389	A925575829000	870615	M119	S1	000	2	2	2	5	2	0	2	0600	7	S			3	5	1	5	1	1	1	1	1	5	2	000BJA	5		35
3 10 RB02	0419	A925575829000	870713	M119	S1	000	2	2	2	5	2	0	2	0600	7	S			3	5	1	5	1	1	1	1	1	5	2	000BJA	5		47
3 11 RB02	0521	A925575829000	870813	M119	S1	000	2	2	2	5	2	0	2	0600	7	S			3	5	1	5	1	1	1	1	1	5	2	000BJA	5		26
3 12 RB02	0587	A925575829000	870914	M119	S1	000	2	2	2	5	2	0	2	0600	7	S			3	5	1	5	1	1	1	1	1	5	2	000BJA	5		26
CONTRACTOR TOTAL													512,487	*																		

DELTA DENSHI KIKI — JAPAN — 999133549 — 00000 — JA

3 11 RB03	0230	F6232187C0082	870806	Y249	C2	000	2	2	2	3	2	Z	2	1	J	2	2	B	3	5	1	5	3	1	2	1	1	5	2	000BJA	3		107

DELTA ENGINEERING INC — JAPAN — 999116486 — 00000 — JA

2 02 C2742	Q196	N6283686C2057	861007	R219	C2	000	2	2	2	D	2		2	2	J	2	2	D	3	5	1	5	3	1	2	1	1	5	2	000	5		59
2 06 C2742	Q249	N6283687C2052	870206	R219	C2	000	2	2	2	3	2		2	2	J	1	1	D	3	5	1	5	3	1	2	1	1	5	2	000	5		28
CONTRACTOR TOTAL													87	*																		

DENKI KOGYO CO LTD — JAPAN — 690568928 — 00000 — JA

1 12 CA79	0261	DACA7987C0029	870420	Z249	C2	000	2	2	2	3	2	Z	2	1	J	2	2	B	3	5	1	5	1	1	2	1	1	5	2	100BGE	3		1,251

S RM AAAAA AAAA BBBBBBBBBBBBBBB BBBBBB BBBB BBB BBB B B B B C C C CCCC C C C C C CC D D D D D D D D D D D DDDDDD D E	B7 AMOUNT ($000)
V PO 8888 888 888 1 1 1 11 1 1 12 1	
C TN 33333 2222 111111111111111 333333 AAAA BBB CCC 9 0 2 3 1 2 3 4444 5 6 7 8 9 00 1 2 3 4 5 6 7 8 9 0 1 ABBCCC 3 1	
DENKI KOGYO CO LTD (CONT) JAPAN 690568928 00000 JA	
1 12 CA79 0234 DACA7987C0103 870918 Z199 C2 000 2 2 2 3 2 Z 2 1 J 2 2 B 3 5 1 5 1 1 2 1 1 5 2 000 3	563
2 12 C2742 Q442 N6283686C0177 870720 Z299 C2 000 2 2 2 3 2 1 1 J 2 2 A 3 5 1 5 3 1 2 1 1 5 3 000 5	334
2 12 C2742 Q612 N6283687C0144 870924 Z299 C2 000 2 2 2 3 2 1 1 J 2 2 A 3 5 1 5 1 1 2 1 1 5 2 000 5	86
2 12 C2742 Q595 N6283687C0312 870918 Z299 C2 000 2 2 2 3 2 1 1 J 2 2 A 3 5 1 5 1 1 2 1 1 5 2 000 5	414
3 12 RB02 0537 F6256287C7051 870824 Z199 C2 000 2 2 2 3 2 Z 2 1 J 2 2 B 3 5 1 5 3 1 2 1 1 5 2 900BJA 3	74
CONTRACTOR TOTAL 2,722 *	
DIAHATSU MOTOR CO JAPAN 999135940 00000 JA	
3 12 RB02 0628 F6256287C4008 870922 2320 A4B 000 2 2 2 3 2 Z 2 1 J 2 2 B 3 5 1 5 1 1 1 1 1 5 2 600BJA 5	27
DIGITAL EQUIPMENT INTL JAPAN 065146854 00000 JA	
3 12 RB03 0236 GS0K86AGS5669 870807 7010 C9E 000 2 2 2 6 2 F 1 J 2 2 B 0 0	43
EASTPORT INTERNATIONAL INC JAPAN 074836305 00000 JA	
2 08 BH004 4396 N0002486D4166 870513 P999 A3 000 2 2 2 5 1 2 2 R 2 2 B 4 4 1 1 1 1 2 1 1 5 1 000 5	500
EBARA SANGYO CO LTD JAPAN 999012602 00000 JA	
2 06 C2742 Q474 N6283685C0169 870122 Z127 C2 000 2 2 2 D 2 1 1 K 2 2 A 3 5 1 5 1 1 2 1 1 5 2 000 5	30
2 12 C2742 Q560 N6283686C0237 870903 Z127 C2 000 2 2 2 3 2 1 1 J 2 2 A 3 5 1 5 1 1 2 1 1 5 2 000 5	197
3 11 RB02 0472 F6256287C7040 870805 Z165 C2 000 2 2 2 3 2 Z 2 1 J 2 2 B 3 5 1 5 3 1 2 1 1 5 2 900BJA 3	272
CONTRACTOR TOTAL 499 *	
EIKEN-SOGYO CO JAPAN 999122500 00000 JA	
3 05 RB04 0028 F6250987C0016 870207 5680 C9E 000 2 2 2 3 2 Z 2 1 J 2 2 B 3 5 1 5 1 1 1 1 1 5 2 900BJA 5	47
ELECTRA DISTRIBUTING COMPANY JAPAN 045501244 00000 JA	
2 08 TA300 0074 N6886087C0012 870330 5820 C9E 000 2 2 2 3 1 2 1 J 2 2 B 4 5 1 3 1 1 2 1 1 1 2 000 5	31
ELECTRONIC ASSOCIATES, INC JAPAN 002461838 00000 JA	
2 06 TK120 K259 N6133987C0038 870323 J069 S1 000 2 2 2 3 1 1 1 J 2 2 C 4 4 1 1 1 1 1 1 1 3 2 000 5	33
ELECTROSPACE SYSTEMS INC JAPAN 050847342 00000 JA	
3 05 YA03 0048 F3360086D0295 870203 5810 A7 000 2 2 2 B 1 2 1 J 2 1 B 4 3 1 3 1 1 2 1 1 2 1 000 1	65
3 08 YA03 0086 F3360086D0295 870504 N058 A7 000 2 2 2 B 1 2 1 J 2 1 B 4 3 1 3 1 1 4 1 1 2 1 000 1	85
CONTRACTOR TOTAL 150 *	
ENGINEERING SERVICE INC JAPAN 999011208 00000 JA	
2 06 C2742 Q456 N6283683C0036 861121 R213 C2 000 2 2 2 A 2 2 2 J 2 2 D 3 5 1 5 1 1 2 1 1 5 2 000 5	56
2 06 C2742 Q490 N6283685C0008 870217 R213 C2 000 2 2 2 A 2 2 4 J 2 2 D 3 5 1 5 1 1 2 1 1 5 2 000 5	129
2 12 C2742 Q621 N6283685C0008 870929 R213 C2 000 2 2 2 3 2 2 2 J 2 2 D 3 5 1 5 1 1 2 1 1 5 2 000 5	52
CONTRACTOR TOTAL 237 *	

S RM AAAAA AAAA BBBBBBBBBBBBBB BBBBBB BBBB BBB BBB B B B B C C C CCCC C C C C C CC D D D D D D D D D D DDDDDD D E	B7 AMOUNT ($000)
V PO 8888 888 888 1 1 1 11 1 1 12 1	
C TN 33333 2222 111111111111111 333333 AAAA BBB CCC 9 0 2 3 1 2 3 4444 5 6 7 8 9 00 1 2 3 4 5 6 7 8 9 0 1 ABBCCC 3 1	
ERRIN TIMBER INDUSTRIES CO JAPAN 999114002 00000 JA	
3 01 RB03 0028 F6232186D0012 861001 Y161 C2 000 2 2 2 B 2 Z 2 1 J 2 2 B 3 5 1 5 1 1 1 1 1 5 2 000BJA 3	232
3 01 RB03 0032 F6232186D0018 861001 Y161 C2 000 2 2 2 B 2 Z 2 1 J 2 2 B 3 5 1 5 1 1 1 1 1 5 2 000BJA 3	209
3 12 RB03 0294 F6232187C0122 870918 Z224 C2 000 2 2 2 3 2 Z 2 1 J 2 2 B 3 5 1 5 3 1 2 1 1 5 2 000BJA 3	54
CONTRACTOR TOTAL 495 *	
EVERGREEN INTERNATIONAL INC JAPAN 999113756 00000 JA	
3 01 RB04 0006 F6250987C0002 861001 S201 S1 000 2 2 2 3 2 Z 2 1 J 2 2 B 3 5 1 5 1 1 1 1 1 5 2 900BJA 5	29
EXXON CORPORATION JAPAN 001213214 00000 JA	
4 09 0600 0999 DLA60087D1378 870618 9140 A8A 000 2 2 2 3 1 2 1 K 2 2 B 4 3 1 3 1 1 2 1 1 5 2 200BJA 5	83
FEDERAL DATA CORPORATION JAPAN 058595174 00000 JA	
2 02 XAD02 2032 N6603284D0002 861120 R399 S1 000 2 2 2 5 1 2 1013 1 J 4 5 1 5 1 1 2 1 1 2 2 000 5	523
2 05 XAD02 2096 N6603284D0002 870206 R399 S1 000 2 2 2 B 1 2 1013 1 J 4 5 1 5 1 1 2 1 1 2 2 000 5	154
2 08 XAD02 2195 N6603284D0002 870511 R399 S1 000 2 2 2 C 1 2 1013 1 J 4 5 1 5 1 1 2 1 1 2 2 000 5	137-
2 09 XAD02 2226 N6603284D0002 870323 R399 S1 000 2 2 2 C 1 2 1013 1 J 4 5 1 5 1 1 2 1 1 2 2 000 5	43-
2 12 XAD02 2353 N6603284D0002 870722 R399 S1 000 2 2 2 B 1 2 1013 1 J 4 5 1 5 1 1 2 1 1 2 2 000 5	31
CONTRACTOR TOTAL 528 *	
FEDERAL DATA SYSTEMS INC JAPAN 108030578 00000 JA	
1 10 ZD03 1515 MDA90382D0014 870428 7010 A7 000 2 2 2 5 1 2 1013 2 J 4 5 1 3 1 1 4 1 1 1 2 000 5	151
FINNIGAN MAT INSTRUMENTS INC JAPAN 999135999 00000 JA	
3 12 RB02 0636 F6256287C0015 870928 6630 C9E 000 2 2 2 3 2 Z 2 5 J 1 1 N 1G 3 5 1 5 1 1 1 1 1 5 2 100BJA 5	59
FIRST MARITIME ENTERPRISE LTD JAPAN 999117633 00000 JA	
2 04 UH100 0102 N6264985H2207 861222 J019 A3 SHC 2 2 2 4 2 Z 2 1 J 2 2 B 3 5 1 5 1 1 2 1 1 5 2 600BJA 3	189
2 07 UH100 0191 N6264985H2207 870414 J019 A3 SMR 2 2 2 4 2 Z 2 1 J 2 2 B 3 5 1 5 1 1 2 1 1 5 2 700BJA 3	61
CONTRACTOR TOTAL 250 *	
FLIGHT SYSTEMS INC JAPAN 043879832 00000 JA	
3 01 RB03 0020 F6232187D0005 861001 V121 S1 000 2 1 2 C 1 2 5 J 2 1 B 4 3 1 1 1 1 2 1 1 5 1 000BJA 5	1,262
FOKUOKA KYOYU FHISETSU CO IMT JAPAN 999078371 00000 JA	
4 03 0600 0234 DLA60087D0041 861224 9130 A8A 000 2 2 2 3 1 2 1 J 2 1 B 3 1 1 1 1 1 1 1 1 2 2 000BJA 5	49
FORD ARSPACE CMMNCATIONS CORP JAPAN 002279123 00000 JA	
1 01 AB07 3015 DAAB0780G6203 861015 K058 A7 000 2 2 2 C 1 2 1001 5 J 4 1 1 1 1 1 3 1 1 5 1 000 1	90-
1 11 AB07 6138 DAAB0787CD055 870811 L058 A7 000 2 2 2 3 1 2 5 J 1 1 N 1A 4 1 1 1 1 1 2 1 1 1 2 000 5	34
CONTRACTOR TOTAL 56- *	
FORK LIFT INC JAPAN 002896124 00000 JA	
2 07 PA100 1346 N0014087C0488 870331 3930 C9D 000 2 2 2 3 1 2 1 J 2 2 B 4 5 1 3 1 1 2 1 1 2 2 000 5	428

S RM AAAAA AAAA BBBBBBBBBBBBBBB BBBBBB BBBB BBB BBB B B B B C C C CCCC C C C C C CC D D D D D D D D D D DDDDDD D E	B7 AMOUNT ($000)
V PO 8888 888 888 1 1 1 11 1 1 2 3 4 5 6 7 8 9 10 11 12 1	
C TN 33333 2222 111111111111111 333333 AAAA BBB CCC 9 0 2 3 1 2 3 4444 5 6 7 8 9 00 1 2 3 4 5 6 7 8 9 0 1 ABBCCC 3 1	
FORK LIFT INC (CONT) JAPAN 002896124 00000 JA	
2 07 PA100 1454 N0014087C0490 870326 3930 C9D 000 2 2 2 3 1 2 1 J 2 2 B 4 5 1 3 1 1 2 1 1 2 2 000 5	74
2 06 PA100 1294 N0014087C0497 870326 3930 C9D 000 2 2 2 3 1 2 1 J 2 2 B 4 1 1 3 1 1 2 1 1 2 2 000 5	319
CONTRACTOR TOTAL 821 *	
FRIGID INC JAPAN 001468495 00000 JA	
4 10 0400 3527 DLA40087C2407 870706 4140 C9E 000 2 2 2 3 1 2 1 J 1 1 B 4 5 1 3 1 1 2 1 1 2 2 199BJA 5	29
FUJI CONSTRUCTION CO JAPAN 999013865 00000 JA	
2 07 C2742 Q228 N6283685C2002 861211 S208 S1 000 2 2 2 B 2 1 1 J 2 2 A 3 5 1 5 3 1 2 1 1 5 2 000 5	384
3 01 RB03 0013 F6232184C0009 861001 S208 S1 000 2 2 2 B 2 0 2 0600 1 J 3 5 1 5 1 1 1 1 1 5 2 000BJA 5	761
3 01 RB03 0056 F6232187D0008 861001 S208 S1 000 2 2 2 5 2 Z 2 1 J 2 2 B 3 5 1 5 3 1 2 1 1 5 2 000BJA 5	34
CONTRACTOR TOTAL 1,179 *	
FUJI KANKYO SERVICE CO LTD JAPAN 999010978 00000 JA	
2 12 C2742 Q567 N6283687C0119 870910 S299 S1 000 2 2 2 3 2 1 1 J 2 2 A 3 5 1 5 1 1 2 1 1 5 2 000 5	413
FUJI KOHGEI LTD JAPAN 999121981 00000 JA	
2 10 C2742 Q107 N6283687C5544 870611 Z111 C2 000 2 2 2 3 2 1 1 J 2 2 A 3 5 1 5 3 1 2 1 1 5 2 000 3	82
2 12 C2742 Q129 N6283687C5575 870813 Z199 C2 000 2 2 2 3 2 1 1 J 2 2 A 3 5 1 5 3 1 2 1 1 5 2 000 3	326
2 08 C2742 Q085 N6283687D5300 870401 Z199 C2 000 2 2 2 5 2 1 1 J 2 2 A 3 5 1 5 3 1 2 1 1 5 2 000 3	35
2 10 C2742 Q112 N6283687D5300 870619 Z199 C2 000 2 2 2 3 2 1 1 J 2 2 A 3 5 1 5 3 1 2 1 1 5 2 000 3	26
CONTRACTOR TOTAL 469 *	
FUJI SANGYO CO LTD JAPAN 690559620 00000 JA	
3 06 RB02 0267 F6256287D4506 870320 W074 S1 000 2 2 2 5 2 Z 2 1 J 2 2 B 3 5 1 5 1 1 1 1 1 5 2 400BJA 5	68
FUJI SHOKO CO LTD JAPAN 999002884 00000 JA	
2 11 UH100 0252 N6264985H4203 870623 J019 A3 SEJ 2 2 2 4 2 Z 2 1 J 2 2 B 3 5 1 5 1 1 2 1 1 5 2 500BJA 3	37
FUJI SOGYO CO LTD JAPAN 999122005 00000 JA	
2 10 C2742 Q032 N6283687C8014 870706 Z221 C2 000 2 2 2 3 2 1 1 J 2 2 A 3 5 1 5 1 1 2 1 1 5 2 000 5	160
FUJI XEROX CO LTD JAPAN 690550314 00000 JA	
2 01 UH400 0001 F6256284DF051 861016 W074 S1 000 2 2 2 5 2 5 2 0600 1 J 3 5 1 5 1 1 2 1 1 5 2 100BJA 5	125
2 01 G2404 7001 F6256284DF051 861023 W074 C9C 000 2 2 2 5 2 Z 2 1 J 2 2 B 3 1 1 1 3 1 2 1 1 5 2 900BJA 5	50
2 02 F7400 0153 F6256284DF051 861020 W074 S1 000 2 2 2 5 2 0 2 0600 1 J 3 1 1 1 1 1 2 1 1 5 2 200BJA 5	347
2 02 F7400 0154 F6256284DF051 861020 W074 S1 000 2 2 2 5 2 0 2 0600 1 J 3 1 1 1 1 1 2 1 1 5 2 200BJA 5	46
2 02 F7400 0155 F6256284DF051 861015 W074 S1 000 2 2 2 5 2 0 2 0600 1 J 3 1 1 1 1 1 2 1 1 5 2 200BJA 5	266
2 02 F7400 0156 F6256284DF051 861028 W074 S1 000 2 2 2 5 2 0 2 0600 1 J 3 1 1 1 1 1 2 1 1 5 2 200BJA 5	170
2 02 F7400 0157 F6256284DF051 861001 W074 S1 000 2 2 2 5 2 0 2 0600 1 J 3 1 1 1 1 1 2 1 1 5 2 200BJA 5	101
2 02 F7400 0158 F6256284DF051 861015 W074 S1 000 2 2 2 5 2 0 2 0600 1 J 3 1 1 1 1 1 2 1 1 5 2 200BJA 5	426
2 02 F7400 0159 F6256284DF051 861001 W074 S1 000 2 2 2 5 2 0 2 0600 1 J 3 1 1 1 1 1 2 1 1 5 2 200BJA 5	83

S RM AAAAA AAAA BBBBBBBBBBBBBBB BBBBBB BBBB BBB BBB B B B B C C C CCCC C C C C C C CC D D D D D D D D D D D DDDDDD D E B7
V PO 8888 888 888 1 1 1 11 1 1 12 1 AMOUNT
C TN 33333 2222 111111111111111 333333 AAAA BBB CCC 9 0 2 3 1 2 3 4444 5 6 7 8 9 00 1 2 3 4 5 6 7 8 9 0 1 ABBCCC 3 1 ($000)
FUJI XEROX CO LTD (CONT) JAPAN 690550314 00000 JA
2 03 UH100 0051 F6256284DF051 861031 W074 S1 000 2 2 2 5 2 0 2 0600 1 J 3 5 1 5 1 1 2 1 1 5 2 100BJA 5 370
2 03 UH100 0061 F6256284DF051 861104 W074 S1 000 2 2 2 B 2 0 2 0600 1 J 3 5 1 5 1 1 2 1 1 5 2 100BJA 5 99
2 03 UH100 0063 F6256284DF051 861104 W074 S1 000 2 2 2 B 2 0 2 0600 1 J 3 5 1 5 1 1 2 1 1 5 2 100BJA 5 75
2 03 UH100 0065 F6256284DF051 861107 W074 S1 000 2 2 2 B 2 0 2 0600 1 J 3 5 1 5 1 1 2 1 1 5 2 100BJA 5 75
2 03 UH100 0068 F6256284DF051 861107 W074 S1 000 2 2 2 B 2 0 2 0600 1 J 3 5 1 5 1 1 2 1 1 5 2 100BJA 5 28
2 03 UH100 0054 F6256284DF051 861001 W074 S1 000 2 2 2 B 2 0 2 0600 1 J 3 5 1 5 1 1 2 1 1 5 2 100BJA 5 45
2 04 UH100 0079 F6256284DF051 861114 W074 S1 000 2 2 2 C 2 0 2 0600 1 J 3 5 1 5 1 1 2 1 1 5 2 100BJA 5 27
2 04 UH100 0080 F6256284DF051 861107 W074 S1 000 2 2 2 C 2 0 2 0600 1 J 3 5 1 5 1 1 2 1 1 5 2 100BJA 5 62
2 04 UH100 0081 F6256284DF051 861107 W074 S1 000 2 2 2 C 2 0 2 0600 1 J 3 5 1 5 1 1 2 1 1 5 2 100BJA 5 78
2 04 UH100 0082 F6256284DF051 861107 W074 S1 000 2 2 2 C 2 0 2 0600 1 J 3 5 1 5 1 1 2 1 1 5 2 100BJA 5 28
2 04 UH100 0083 F6256284DF051 861114 W074 S1 000 2 2 2 C 2 0 2 0600 1 J 3 5 1 5 1 1 2 1 1 5 2 100BJA 5 37
2 05 F7400 0615 F6256284DF051 870122 W074 S1 000 2 2 2 B 2 0 2 0600 1 J 3 1 1 1 1 1 2 1 1 5 2 200BJA 5 40
2 05 F7400 0639 F6256284DF051 870210 W074 S1 000 2 2 2 C 2 Z 2 1 J 2 2 B 3 1 1 1 1 1 2 1 1 5 2 200BJA 5 109-
2 05 UH100 0113 F6256284DF051 861209 W074 S1 000 2 2 2 B 2 0 2 0600 1 J 3 5 1 5 1 1 2 1 1 5 2 100BJA 5 178
2 06 UH100 0183 F6256284DF051 870320 W074 S1 000 2 2 2 A 2 0 2 0600 1 J 3 5 1 5 1 1 2 1 1 5 2 100BJA 5 36
2 10 UH100 0248 F6256284DF051 870623 W074 S1 000 2 2 2 A 2 0 2 0600 1 J 3 5 1 5 1 1 2 1 1 5 2 100BJA 5 33
2 12 F7400 2271 F6256284DF051 870928 W074 S1 000 2 2 2 C 2 5 2 0600 1 J 3 1 1 1 1 1 2 1 1 5 2 200BJA 5 30
2 04 UH100 0084 F6256284DF073 861114 W074 S1 000 2 2 2 C 2 0 2 0600 5 J 3 5 1 5 1 1 2 1 1 5 2 100BJA 5 72
2 04 UH100 0087 F6256284DF073 861201 W074 S1 000 2 2 2 C 2 0 2 0600 5 J 3 5 1 5 1 1 2 1 1 5 2 100BJA 5 48
2 06 UH100 0136 F6256284DF073 870116 W074 S1 000 2 2 2 B 2 0 2 0600 5 J 3 5 1 5 1 1 2 1 1 5 2 100BJA 5 45
2 09 UH100 0209 F6256284DF073 870424 W074 S1 000 2 2 2 B 2 0 2 0600 5 J 3 5 1 5 1 1 2 1 1 5 2 100BJA 5 43
2 09 UH107 7111 N0065187C0024 870507 T012 S1 000 2 2 2 3 2 Z 2 5 J 1 1 N 1A 3 5 1 5 1 1 2 1 1 5 3 100BJA 5 342
2 03 UM402 0001 N6261387M0006 861001 W075 S1 000 2 2 2 5 2 5 2 0600 1 J 3 1 1 1 1 1 1 1 1 5 1 100BJA 5 35
2 06 UH100 0129 N6264987C0019 870123 7490 A7 000 2 2 2 3 2 Z 2 5 J 1 1 N 1G 3 5 1 5 1 1 2 1 1 5 3 100BJA 5 147
3 01 RB04 0007 F6256284DF051 861001 W074 S1 000 2 2 2 5 2 Z 2 1 J 2 2 B 3 5 1 5 1 1 1 1 1 5 2 400BJA 5 250
3 01 RB04 0008 F6256284DF051 861001 W074 S1 000 2 2 2 5 2 Z 2 1 J 2 2 B 3 5 1 5 1 1 1 1 1 5 2 400BJA 5 88
3 01 RB04 0009 F6256284DF051 861001 W074 S1 000 2 2 2 5 2 Z 2 1 J 2 2 B 3 5 1 5 1 1 1 1 1 5 2 400BJA 5 30
3 02 RB02 0113 F6256287D4502 861125 W074 S1 000 2 2 2 5 2 Z 2 1 J 2 2 B 3 5 1 5 1 1 1 1 1 5 2 300BJA 5 45
CONTRACTOR TOTAL 3,891 *
FUJI-DEN CO JAPAN 999113772 00000 JA
3 01 RB03 0026 F6232187C0008 861001 M241 S1 000 2 2 2 3 2 Z 2 5 J 1 1 N 1A 3 5 1 2 3 1 2 1 1 5 1 000BJA 5 201
FUJIMOTO KENSDSU CO LTD JAPAN 999063142 00000 JA
3 11 RB04 0057 F6250987C0042 870821 Z161 C2 000 2 2 2 3 2 Z 2 1 J 2 2 B 3 5 1 5 1 1 1 1 1 5 2 900BJA 3 49
FUJIMOTO KENSETSU CO LTD JAPAN 999189707 00000 JA
1 12 CA79 0284 DACA7987C0086 870810 Z299 C2 000 2 2 2 3 2 Z 1 1 J 2 2 A 3 5 1 5 1 1 2 1 1 5 2 000 3 119
FUJITA CORP TOGETHER WITH KONA JAPAN 999083744 00000 JA
1 12 CA79 0111 DACA7985C0130 870930 Z131 C2 000 2 2 2 D 2 Z 1 1 J 2 2 A 3 5 1 5 1 1 2 1 1 4 2 000 3 71
FUKEN CHOSA SEKKEI CO LTD JAPAN 999011117 00000 JA
2 08 C2742 Q084 N6283686D5305 870304 R129 C2 000 2 2 2 5 2 2 2 J 2 2 D 3 5 1 5 3 1 2 1 1 5 2 000 3 54
FUKUINAN GIMI CO LTD JAPAN 999083116 00000 JA
1 12 CA79 0091 DACA7987C0096 870928 Z131 C2 000 2 2 2 3 2 Z 1 1 J 2 2 A 3 5 1 5 1 1 2 1 1 5 2 000 3 339

S RM AAAAA AAAA BBBBBBBBBBBBBBB BBBBBB BBBB BBB BBB B B B B C C C CCCC C C C C C CC D D D D D D D D D D D DDDDDD D E	B7 AMOUNT ($000)
V PO 8888 888 888 1 1 1 11 1 1 12 1	
C TN 33333 2222 111111111111111 333333 AAAA BBB CCC 9 0 2 3 1 2 3 4444 5 6 7 8 9 00 1 2 3 4 5 6 7 8 9 0 1 ABBCCC 3 1	
FUKUINAN GIMI CO LTD (CONT) JAPAN 999083116 00000 JA	
1 12 CA79 0099 DACA7987C0151 870930 Z161 C2 000 2 2 2 3 2 Z 2 1 J 2 2 B 3 5 1 5 1 1 2 1 1 5 2 000 3	2,159
CONTRACTOR TOTAL 2,498 *	
FUKUMAN GUMI CO JAPAN 999137151 00000 JA	
1 12 CA79 0282 DACA7987C0156 870930 Z299 C2 000 2 2 2 3 2 Z 1 1 J 2 2 A 3 5 1 5 1 1 2 1 1 5 2 000 3	335
3 12 RB04 0072 F6250987C0054 870925 Z161 C2 000 2 2 2 3 2 Z 2 1 J 2 2 B 3 5 1 5 1 1 1 1 1 5 2 900BJA 3	749
CONTRACTOR TOTAL 1,084 *	
FUKUYOSHI KENSETSU CO LTD JAPAN 999109192 00000 JA	
2 12 C2742 Q951 N6283687C6029 870731 Z152 C2 000 2 2 2 3 2 1 1 J 2 2 A 3 5 1 5 3 1 2 1 1 5 3 000 5	37
FUNATSU CONSTRUCTION CO LTD JAPAN 999049463 00000 JA	
1 04 CA79 0014 DACA7987C0011 861231 Z299 C2 000 2 2 2 3 2 Z 2 1 J 2 2 B 3 5 1 5 1 1 2 1 1 5 2 000 3	33
1 12 CA79 0067 DACA7987C0128 870928 Z161 C2 000 2 2 2 3 2 Z 1 1 J 2 2 A 3 5 1 5 1 1 2 1 1 5 2 000 3	479
3 12 RB02 0447 F6256285C0057 870717 Z161 C2 000 2 2 2 B 2 Z 2 1 J 2 2 B 3 5 1 5 1 1 1 1 1 5 1 900BJA 3	380
3 12 RB02 0540 F6256287C7054 870828 Z224 C2 000 2 2 2 3 2 Z 2 1 J 2 2 B 3 5 1 5 3 1 2 1 1 5 2 900BJA 3	93
CONTRACTOR TOTAL 985 *	
FURUSAWA KENSETSU KOGYO CO JAPAN 999137524 00000 JA	
3 12 RB02 0659 F6256287C7096 870930 Z153 C2 000 2 2 2 3 2 Z 2 1 J 2 2 B 3 5 1 5 3 1 2 1 1 5 2 900BJA 3	167
FUSO DINKI JAPAN 999062433 00000 JA	
3 12 RB02 0652 F6256287C7087 870929 Z249 C2 000 2 2 2 3 2 Z 2 1 J 2 2 B 3 5 1 5 3 1 2 1 1 5 2 900BJA 3	102
FUSSA CITY OFFICE JAPAN 999014574 00000 JA	
3 09 RB02 0380 F625627790168 870611 S114 S1 000 2 2 2 5 2 3 2 0600 7 J 3 5 1 5 1 1 1 1 1 5 2 000BJA 5	50
3 02 RB02 0088 F6256279D0005 861105 S119 S1 000 2 2 2 5 2 3 2 0600 7 J 3 5 1 5 1 1 1 1 1 5 2 000BJA 5	173
3 04 RB02 0155 F6256279D0005 870113 S119 S1 000 2 2 2 5 2 3 2 0600 7 J 3 5 1 5 1 1 1 1 1 5 2 000BJA 5	147
3 05 RB02 0219 F6256279D0005 870226 S119 S1 000 2 2 2 5 2 3 2 0600 7 J 3 5 1 5 1 1 1 1 1 5 2 000BJA 5	171
3 07 RB02 0307 F6256279D0005 870422 S119 S1 000 2 2 2 5 2 3 2 0600 7 J 3 5 1 5 1 1 1 1 1 5 2 000BJA 5	175
3 09 RB02 0396 F6256279D0005 870624 S119 S1 000 2 2 2 5 2 3 2 0600 7 J 3 5 1 5 1 1 1 1 1 5 2 000BJA 5	175
3 12 RB02 0553 F6256279D0005 870902 S119 S1 000 2 2 2 5 2 3 2 0600 7 J 3 5 1 5 1 1 1 1 1 5 2 000BJA 5	175
CONTRACTOR TOTAL 1,066 *	
GENERAL DYNAMICS CORPORATION JAPAN 001381284 00000 JA	
3 10 FE04 1707 F4260086C0146 870731 R414 A1C AFH 2 2 2 C 2 K 2 5 J 1 1 N 1G 4 1 1 1 1 1 2 1 1 5 1 000 5	150-
3 03 FE04 0234 F4260087C0146 861114 R414 A1C AFH 2 2 2 3 1 2 5 U 1 1 N 1G 4 1 1 1 1 1 3 1 1 5 1 000BJA 5	1,857
3 03 FE04 0415 F4260087C0146 861215 R414 A1C AFH 2 2 2 B 2 K 2 5 U 1 1 N 1G 4 1 1 1 1 1 2 1 1 5 1 000BJA 5	488
3 04 FE04 0645 F4260087C0146 870121 R414 A1C AFH 2 2 2 C 2 K 2 5 U 1 1 N 1G 4 1 1 1 1 1 2 1 1 5 1 000BJA 5	30-
3 08 FE04 1234 F4260087C0146 870501 R414 A1C AFH 2 2 2 C 2 K 2 5 U 1 1 N 1G 4 1 1 1 1 1 2 1 1 5 1 000BJA 5	535-
CONTRACTOR TOTAL 1,630 *	
GENERAL ELECTRIC COMPANY JAPAN 001367960 00000 JA	
3 04 JA11 0072 V797P3001H 870121 6525 C9B 000 2 2 2 7 N 5A 0 0	28

S RM AAAAA AAAA BBBBBBBBBBBBBBB BBBBBB BBBB BBB BBB B B B B C C C CCCC C C C C C CC D D D D D D D D D D DDDDDD D E	B7 AMOUNT ($000)
V PO 8888 888 888 1 1 1 11 1 1 12 1	
C TN 33333 2222 111111111111111 333333 AAAA BBB CCC 9 0 2 3 1 2 3 4444 5 6 7 8 9 00 1 2 3 4 5 6 7 8 9 0 1 ABBCCC 3 1	
GENERAL ELECTRIC COMPAN (CONT) JAPAN 001367960 00000 JA	
4 08 0120 1714 DLA12087C8049 870513 6525 C9B 000 2 2 2 3 1 2 1 J 2 2 B 4 1 1 1 1 1 2 1 1 1 2 000BJA 5	98
CONTRACTOR TOTAL 126 *	
GENERAL ENGINEERING CO JAPAN 999095102 00000 JA	
3 01 RB02 0012 F6256286D0003 861001 J058 A7 000 2 2 2 5 2 Z 2 1 J 2 2 B 4 5 1 5 1 1 1 1 1 5 2 200BJA 5	94
3 01 RB02 0013 F6256286D0003 861001 J058 A7 000 2 2 2 5 2 Z 2 1 J 2 2 B 4 5 1 5 1 1 1 1 1 5 2 200BJA 5	70
CONTRACTOR TOTAL 164 *	
GINOWAN CITY WATERWORKS JAPAN 999014392 00000 JA	
3 01 RB03 0038 DAJB0974D0071 861008 S114 S1 000 2 2 2 5 2 0 2 0600 7 J 3 5 1 5 1 1 1 1 1 5 2 000BJA 5	63
3 02 RB03 0064 DAJB0974D0071 861112 S114 S1 000 2 2 2 5 2 0 2 0600 7 J 3 5 1 5 1 1 1 1 1 5 2 000BJA 5	62
3 03 RB03 0081 DAJB0974D0071 861212 S114 S1 000 2 2 2 5 2 0 2 0600 7 J 3 5 1 5 1 1 1 1 1 5 2 000BJA 5	52
3 04 RB03 0093 DAJB0974D0071 870112 S114 S1 000 2 2 2 5 2 0 2 0600 7 J 3 5 1 5 1 1 1 1 1 5 2 000BJA 5	55
3 05 RB03 0114 DAJB0974D0071 870212 S114 S1 000 2 2 2 5 2 0 2 0600 7 J 3 5 1 5 1 1 1 1 1 5 2 000BJA 5	73
3 06 RB03 0136 DAJB0974D0071 870312 S114 S1 000 2 2 2 5 2 0 2 0600 7 J 3 5 1 5 1 1 1 1 1 5 2 000BJA 5	54
3 07 RB03 0154 DAJB0974D0071 870410 S114 S1 000 2 2 2 5 2 0 2 0600 7 J 3 5 1 5 1 1 1 1 1 5 2 000BJA 5	57
3 08 RB03 0171 DAJB0974D0071 870512 S114 S1 000 2 2 2 5 2 0 2 0600 7 J 3 5 1 5 1 1 1 1 1 5 2 000BJA 5	59
3 09 RB03 0195 DAJB0974D0071 870612 S114 S1 000 2 2 2 5 2 0 2 0600 7 J 3 5 1 5 1 1 1 1 1 5 2 000BJA 5	73
3 10 RB03 0210 DAJB0974D0071 870709 S114 S1 000 2 2 2 5 2 0 2 0600 7 J 3 5 1 5 1 1 1 1 1 5 2 000BJA 5	78
3 11 RB03 0243 DAJB0974D0071 870813 S114 S1 000 2 2 2 5 2 0 2 0600 7 J 3 5 1 5 1 1 1 1 1 5 2 000BJA 5	95
3 12 RB03 0276 DAJB0974D0071 870911 S114 S1 000 2 2 2 5 2 0 2 0600 7 J 3 5 1 5 1 1 1 1 1 5 2 000BJA 5	62
CONTRACTOR TOTAL 783 *	
GORYO KOGYO CO LTD JAPAN 999090046 00000 JA	
3 07 RB04 0039 F6250987C0023 870413 Z161 C2 000 2 2 2 3 2 Z 2 1 J 2 2 B 3 5 1 5 1 1 1 1 1 5 2 900BJA 3	444
GOYO HANAZAKI & FUJI JV JAPAN 999002645 00000 JA	
2 07 C2742 Q462 N6283686C0268 861215 Z131 C2 000 2 2 2 3 2 1 1 J 2 2 A 3 5 1 5 1 1 2 1 1 5 2 000 5	150
GOYO KENSETSU CO LTD JAPAN 999011018 00000 JA	
3 12 RB02 0661 F6256287C7107 870930 Z299 C2 000 2 2 2 3 2 Z 2 1 J 2 2 B 3 5 1 5 3 1 2 1 1 5 2 900BJA 3	339
GOYO KENSETSU TOAKENSETSU KOGY JAPAN 999084072 00000 JA	
2 12 C2742 Q541 N6283685C0263 870810 Y216 C2 000 2 2 2 3 2 2 1 J 2 2 B 3 5 1 5 1 1 2 1 1 5 2 000 5	8,525
GTE PRODUCTS CORP DEL CORP JAPAN 001495928 00000 JA	
3 12 UA02 0247 F4162185C1000 870924 R425 S1 000 2 2 2 C 1 2 0600 3 R 4 1 1 1 1 1 1 1 1 5 1 000 5	2,705
3 12 UA02 0248 F4162185C1000 870924 R425 S1 000 2 2 2 C 1 2 0600 3 R 4 1 1 1 1 1 1 1 1 5 1 000 5	431
3 12 UA02 0249 F4162185C1000 870924 R425 S1 000 2 2 2 C 1 2 0600 3 R 4 1 1 1 1 1 1 1 1 5 1 000 5	270
3 12 UA02 0306 F4162185C1000 870921 R425 S1 000 2 2 2 C 1 2 0600 3 R 4 1 1 1 1 1 1 1 1 5 1 000 5	100
3 12 UA02 0307 F4162185C1000 870930 R425 S1 000 2 2 2 C 1 2 0600 3 R 4 1 1 1 1 1 1 1 1 5 1 000 5	311
CONTRACTOR TOTAL 3,817 *	
GUSHIKAWA CITY OF JAPAN 999014426 00000 JA	
3 01 RB03 0039 DAJB0974D0056 861008 S114 S1 000 2 2 2 5 2 0 2 0600 7 J 3 5 1 5 1 1 1 1 1 5 2 000BJA 5	77

S V C	RM PO TN	AAAAA 33333	AAAA 2222	BBBBBBBBBBBBBBB 111111111111111	BBBBBB 333333	BBBB 8888 AAAA	BBB 888 BBB	BBB 888 CCC	B 1 9	B 1 0	B 1 2	B 1 3	C 1 1	C 2 2	C 3 3	CCCC 4444	C 5	C 6	C 7	C 8	C 9	CC 11 00	D 1 1	D 2 2	D 3 3	D 4 4	D 5 5	D 6 6	D 7 7	D 8 8	D 9 9	D 1 0	D 1 1	DDDDDD 12 ABBCCC	D 1 3 1	E 1	B7 AMOUNT ($000)
GUSHIKAWA CITY OF (CONT)																JAPAN					999014426					00000				JA						
3	03	RB03	0063	DAJB0974D0056	861112	S114	S1	000	2	2	2	5	2	0	2	0600	7	J					3	5	1	5	1	1	1	1	1	5	2	000BJA	5		81
3	03	RB03	0078	DAJB0974D0056	861212	S114	S1	000	2	2	2	5	2	0	2	0600	7	J					3	5	1	5	1	1	1	1	1	5	2	000BJA	5		73
3	04	RB03	0097	DAJB0974D0056	870112	S114	S1	000	2	2	2	5	2	0	2	0600	7	J					3	5	1	5	1	1	1	1	1	5	2	000BJA	5		60
3	05	RB03	0118	DAJB0974D0056	870212	S114	S1	000	2	2	2	5	2	0	2	0600	7	J					3	5	1	5	1	1	1	1	1	5	2	000BJA	5		62
3	06	RB03	0139	DAJB0974D0056	870312	S114	S1	000	2	2	2	5	2	0	2	0600	7	J					3	5	1	5	1	1	1	1	1	5	2	000BJA	5		64
3	07	RB03	0151	DAJB0974D0056	870410	S114	S1	000	2	2	2	5	2	0	2	0600	7	J					3	5	1	5	1	1	1	1	1	5	2	000BJA	5		61
3	08	RB03	0170	DAJB0974D0056	870512	S114	S1	000	2	2	2	5	2	0	2	0600	7	J					3	5	1	5	1	1	1	1	1	5	2	000BJA	5		73
3	09	RB03	0199	DAJB0974D0056	870612	S114	S1	000	2	2	2	5	2	0	2	0600	7	J					3	5	1	5	1	1	1	1	1	5	2	000BJA	5		83
3	10	RB03	0209	DAJB0974D0056	870709	S114	S1	000	2	2	2	5	2	0	2	0600	7	J					3	5	1	5	1	1	1	1	1	5	2	000BJA	5		125
3	11	RB03	0242	DAJB0974D0056	870813	S114	S1	000	2	2	2	5	2	0	2	0600	7	J					3	5	1	5	1	1	1	1	1	5	2	000BJA	5		69
3	12	RB03	0275	DAJB0974D0056	870911	S114	S1	000	2	2	2	5	2	0	2	0600	7	J					3	5	1	5	1	1	1	1	1	5	2	000BJA	5		85
				CONTRACTOR TOTAL																	913	*														
GUSHIKEN ARCHITECTS ENGINEERIN																JAPAN					999099591					00000				JA						
2	08	C2742	Q292	N2683687C2072	870501	R219	C2	000	2	2	2	D	2		2		2	J	2	2	D		3	5	1	5	3	1	2	1	1	5	2	000	5		67
2	06	C2742	Q226	N6283686C2073	861208	R219	C2	000	2	2	2	D	2		2		2	J	1	1	D		3	5	1	5	3	1	2	1	1	5	2	000	5		30
2	07	C2742	Q237	N6283686C2073	870105	R219	C2	000	2	2	2	D	2		2		4	J	2	2	D		3	5	1	5	3	1	2	1	1	5	2	000	5		26
2	07	C2742	Q236	N6283686C2075	861216	R219	C2	000	2	2	2	3	1		2		2	J	2	2	D		3	5	1	5	3	1	2	1	1	5	2	000	5		50
2	07	C2742	Q238	N6283686C2075	870105	R219	C2	000	2	2	2	D	2		2		4	J	2	2	D		3	5	1	5	3	1	2	1	1	5	2	000	5		30
2	06	C2742	Q251	N6283687C2053	870210	R219	C2	000	2	2	2	3	2		2		2	J	1	1	D		3	5	1	5	3	1	2	1	1	5	2	000	5		48
2	06	C2742	Q255	N6283687C2053	870211	R219	C2	000	2	2	2	3	2		2		7	J	1	1	N	1A	3	5	1	5	3	1	2	1	1	5	2	000	5		48
2	10	C2742	Q315	N6283687C2053	870702	R219	C2	000	2	2	2	3	2		2		2	J	2	2	D		3	5	1	5	3	1	2	1	1	5	2	000	5		33
2	12	C2742	Q381	N6283687C2056	870922	R219	C2	000	2	2	2	3	2		2		2	J	2	2	D		3	5	1	5	3	1	2	1	1	5	2	000	5		113
2	06	C2742	Q243	N6283687C2060	870203	R219	C2	000	2	2	2	D	2		2		2	J	1	1	D		3	5	1	5	3	1	2	1	1	5	2	000	5		88
2	10	C2742	Q316	N6283687C2063	870702	R219	C2	000	2	2	2	D	2		2		2	J	2	2	D		3	5	1	5	3	1	2	1	1	5	2	000	5		40
2	10	C2742	Q310	N6283687C2072	870625	R219	C2	000	2	2	2	3	2		2		2	J	2	2	D		3	5	1	5	3	1	2	1	1	5	2	000	5		26
2	08	C2742	Q281	N6283687C2075	870413	R219	C2	000	2	2	2	3	2		2		2	J	2	2	D		3	5	1	5	3	1	2	1	1	5	2	000	5		84
				CONTRACTOR TOTAL																	683	*														
HACHINOHE BENRISHE CO																JAPAN					999117682					00000				JA						
3	04	RB04	0024	F6250987C0013	861222	Z224	S1	000	2	2	2	3	2	Z	2		1	J	2	2	B		3	5	1	5	1	1	1	1	1	5	2	600BJA	5		29
HAKUTO CHEMICAL CO LTD																JAPAN					690637715					00000				JA						
2	06	C2742	Q219	N6283686C2007	861009	Z299	C2	000	2	2	2	D	2		2		1	J	2	2	N	5A	3	5	1	5	3	1	2	1	1	5	2	000	5		33
HANAZAKI SANGYO CO LTD																JAPAN					999011059					00000				JA						
2	12	C2742	Q466	N6283684C0310	861017	Z169	C2	000	2	2	2	D	2		1		1	J	2	2	A		3	5	1	5	1	1	2	1	1	5	2	000	5		33
2	07	C2742	Q478	N6283684D0262	870209	Z161	C2	000	2	2	2	C	2		1		1	J	2	2	A		3	5	1	5	1	1	2	1	1	5	2	000	5		751
				CONTRACTOR TOTAL																	784	*														
HARNISCHFEGER CORPORATION																JAPAN					006082275					00000				JA						
4	04	0700	1668	DLA70087C8043	870120	3810	A4B	000	2	2	2	3	1		2		1	J	2	2	B		4	3	1	3	1	1	3	1	1	1	2	100BJA	1		1,322
4	04	0700	1751	DLA70087C8043	870128	3810	A4B	000	2	2	2	3	1		2		1	J	2	2	B		4	3	1	3	1	1	3	1	1	1	2	100BJA	1		1,322
				CONTRACTOR TOTAL																	2,644	*														
HAWAIIAN TELEPHONE COMPANY																JAPAN					006926943					00000				JA						
1	12	EA26	0182	DAEA2687C0004	870824	5895	A7	000	2	2	2	3	1		2		1	J	2	2	B		4	1	1	1	1	1	2	1	1	5	2	000	5		20,021

```
S RM AAAAA AAAA BBBBBBBBBBBBBBB BBBBBB BBBB BBB BBB B B B B C C C CCCC C C C C C CC D D D D D D D D D D DDDDDD D E        B7
V PO                                   8888 888 888   1 1 1                       11                   1 1   12   1       AMOUNT
C TN 33333 2222 111111111111111 333333 AAAA BBB CCC 9 0 2 3 1 2 3 4444 5 6 7 8 9 00 1 2 3 4 5 6 7 8 9 0 1 ABBCCC 3 1      ($000)
-----------------------------------------------------------------------------------------------------------------------------------
HAWAIIAN TELEPHONE COMP (CONT)                                   JAPAN         006926943  00000      JA
1 12 EA26  0183 DAEA2687C0007   870916 5895 A7  000 2 2 2 3 1  2        1 J 2 2 B   4 1 1 1 1 1 2 1 1 5 2 000     5            24,348
2 06 C2742 R346 N6274281C0206   860909 Y127 C2  000 2 2 2 D 1  1        1 J 2 2 A   4 5 1 5 1 1 2 1 1 5 2 000     3              244-
3 01 RB02  0005 DCA20079H0670   861001 W058 S1  000 2 2 2 5 2 6 2 0600  7 J         4 5 1 5 1 1 1 1 1 5 2 000BJA  5               59
                                    CONTRACTOR TOTAL                    44,184   *

HEIWA SHOKAI CO HD                                               JAPAN         999115868  00000      JA
2 07 C2742 Q455 N6283687C0103   861120 W038 S1  000 2 2 2 3 2   1       1 J 2 2 A   3 5 1 5 1 1 2 1 1 5 2 000     5              130
2 12 C2742 Q598 N6283687C0103   870921 W038 S1  000 2 2 2 D 2   1       1 J 2 2 A   3 5 1 5 1 1 2 1 1 5 2 000     5               96
2 06 C2742 Q473 N6283687C0106   870120 W099 S1  000 2 2 2 3 2   1       1 J 2 2 A   3 5 1 5 1 1 2 1 1 5 2 000     5               33
2 12 C2742 Q581 N6283687C0106   870915 W099 S1  000 2 2 2 D 2   1       1 J 2 2 A   3 5 1 5 1 1 2 1 1 5 2 000     5               27
                                    CONTRACTOR TOTAL                       286   *

HIGA GUMI                                                        JAPAN         999013873  00000      JA
1 12 CA79  0248 DACA7987C0132   870928 Z169 C2  000 2 2 2 3 2 Z 1       1 J 2 2 A   3 5 1 5 1 1 2 1 1 5 2 000     3              222
2 12 C2742 Q332 N6283685C2637   870825 Y219 C2  000 2 2 2 3 2   1       1 J 2 2 A   3 5 1 5 3 1 2 1 1 5 2 000     5              281
2 02 C2742 Q201 N6283686C2546   861008 Z299 C2  000 2 2 2 3 2   1       1 J 2 2 A   3 5 1 5 3 1 2 1 1 5 2 000     5              191
2 12 C2742 Q382 N6283686C2597   870915 Y199 C2  000 2 2 2 3 2   1       1 J 2 2 A   3 5 1 5 3 1 2 1 1 5 2 000     5               89
3 06 RB03  0128 F6232187C0038   870306 Z163 C2  000 2 2 2 3 2 Z 2       1 J 2 2 B   3 5 1 5 3 1 2 1 1 5 2 000BJA  3               95
3 07 RB03  0165 F6232187C0050   870430 Z249 C2  000 2 2 2 3 2 Z 2       1 J 2 2 B   3 5 1 5 3 1 2 1 1 5 2 000BJA  3              113
                                    CONTRACTOR TOTAL                       991   *

HIRAI KOGYO CO LTD                                               JAPAN         999040033  00000      JA
2 02 C2742 Q199 N6283686C2512   861007 Z299 C2  000 2 2 2 3 2   1       1 J 2 2 A   3 5 1 5 3 1 2 1 1 5 2 000     5              370
2 12 C2742 Q334 N6283687C2502   870825 Y222 C2  000 2 2 2 3 2   1       1 J 2 2 A   3 5 1 5 3 1 2 1 1 5 2 000     5               57
                                    CONTRACTOR TOTAL                       427   *

HIROSHIMA KENSETSEE KOGYO                                        JAPAN         999039878  00000      JA
2 07 C2742 Q406 N6283686D6035   861201 S208 S1  000 2 2 2 3 2   1       1 J 2 2 A   3 5 1 5 3 1 2 1 1 5 3 000     5               29
2 10 C2742 Q431 N6283686D6035   870619 S208 S1  000 2 2 2 3 2   1       1 J 2 2 A   3 5 1 5 3 1 2 1 1 5 3 000     5               30
2 12 C2742 Q448 N6283686D6035   870728 S208 S1  000 2 2 2 5 2   1       1 J 2 2 A   3 5 1 5 3 1 2 1 1 5 3 000     5               29
                                    CONTRACTOR TOTAL                        88   *

HITACHI DENSHI AMERICA LTD                                       JAPAN         061940441  00000      JA
1 12 AB07  6336 DAAB0787CS041   870904 5820 A7  000 2 2 2 3 1   2       2 J 2 2 B   3 4 1 4 1 1 2 1 1 5 2 000     5              847

HITACHI ZOSEN CORP                                               JAPAN         690537808  00000      JA
2 03 UH100 0072 N6264985H2244   861120 J019 A3  000 2 2 2 4 2 Z 2       1 J 2 2 B   3 5 1 5 1 1 2 1 1 5 2 500BJA  3               46
2 04 UH100 0101 N6264985H2244   861219 J019 A3  SMJ 2 2 2 4 2 Z 2       1 J 2 2 B   3 5 1 5 1 1 2 1 1 5 2 700BJA  3              103
2 04 UH100 0105 N6264985H2244   861223 J019 A3  SBG 2 2 2 4 2 Z 2       1 J 2 2 B   3 5 1 5 1 1 2 1 1 5 2 200BJA  3               27
2 11 UH100 0279 N6264985H2244   870724 J019 A3  SJW 2 2 2 4 2 Z 2       1 J 2 2 B   3 5 1 5 1 1 2 1 1 5 2 500BJA  3               80
2 12 UH100 0288 N6264985H2244   870729 J019 A3  SLJ 2 2 2 4 2 Z 2       1 J 2 2 B   3 5 1 5 1 1 2 1 1 5 2 600BJA  3               38
2 12 UH100 0290 N6264985H2244   870728 J019 A3  SJW 2 2 2 B 2 Z 2       1 J 2 2 B   3 5 1 5 1 1 2 1 1 5 2 500BJA  3               32
2 12 UH100 0301 N6264985H2244   870810 J019 A3  SJW 2 2 2 B 2 Z 2       1 J 2 2 B   3 5 1 5 1 1 2 1 1 5 2 500BJA  3               31
2 07 UH100 0188 N6264987D0050   870403 J019 A3  SHC 2 2 2 5 2 Z 2       1 J 2 2 B   3 5 1 5 1 1 2 1 1 5 2 700BJA  3               50
                                    CONTRACTOR TOTAL                       407   *
```

S RM AAAAA AAAA BBBBBBBBBBBBBBB BBBBBB BBBB BBB BBB B B B B C C C CCCC C C C C C CC D D D D D D D D D D D DDDDDD D E	B7
V PO 8888 888 888 1 1 1 11 1 1 12 1	AMOUNT
C TN 33333 2222 111111111111111 333333 AAAA BBB CCC 9 0 2 3 1 2 3 4444 5 6 7 8 9 00 1 2 3 4 5 6 7 8 9 0 1 ABBCCC 3 1	($000)
HITACHI ZOSEN ENGINNERING & CO JAPAN 690537808 00000 JA	
3 06 RB02 0265 F6256287C7020 870319 Y299 C2 000 2 2 2 3 2 Z 2 1 J 2 2 B 3 5 1 5 3 1 2 1 1 5 2 900BJA 3	64
3 11 RB02 0549 F6256287C7046 870827 Z161 C2 000 2 2 2 3 2 Z 2 1 J 2 2 B 3 5 1 5 3 1 2 1 1 5 2 900BJA 3	275
3 12 RB02 0638 F6256287C7089 870928 Z162 C2 000 2 2 2 3 2 Z 2 1 J 2 2 B 3 5 1 5 3 1 2 1 1 5 2 900BJA 3	78
3 12 RB02 0613 F6256287C7091 870922 Z159 C2 000 2 2 2 3 2 Z 2 1 J 2 2 B 3 5 1 5 3 1 2 1 1 5 2 900BJA 3	46
CONTRACTOR TOTAL 463 *	
HITACHIZOSEN ENGR & CONSTR JAPAN 999137276 00000 JA	
1 12 CA79 0287 DACA7987C0055 870605 Z199 C2 000 2 2 2 3 2 Z 1 1 J 2 2 A 3 5 1 5 1 1 2 1 1 5 2 000 3	124
1 12 CA79 0266 DACA7987C0071 870711 Y111 C2 000 2 2 2 3 2 Z 2 1 J 2 2 B 3 5 1 5 1 1 2 1 1 5 2 100BJA 3	3,634
CONTRACTOR TOTAL 3,758 *	
HO-TOSO CO JAPAN 999122161 00000 JA	
3 05 RB02 0205 F6256287C7013 870209 Z299 C2 000 2 2 2 3 2 Z 2 1 J 2 2 B 3 5 1 5 1 1 1 1 1 5 2 900BJA 3	35
HOHSEI KOGYO CO LTD JAPAN 690667696 00000 JA	
2 04 G2404 7022 N6240484C0010 861031 J019 A3 SJW 2 2 2 4 2 Z 2 1 J 2 2 B 3 1 1 1 3 1 2 1 1 5 2 400BJA 5	35
2 03 G2404 7013 N6240484G0010 861208 J019 A3 SIL 2 2 2 B 2 Z 2 1 J 2 2 B 3 1 1 1 3 1 2 1 1 5 2 400BJA 5	151
2 05 UH100 0119 N6264985H4206 860701 J019 A3 SDD 2 2 2 4 2 Z 2 1 J 2 2 B 3 5 1 5 1 1 2 1 1 5 2 500BJA 3	44
2 06 UH100 0140 N6264985H4206 870126 J019 A3 SEJ 2 2 2 4 2 Z 2 1 J 2 2 B 3 5 1 5 1 1 2 1 1 5 2 500BJA 3	28
2 06 UH100 0170 N6264985H4206 870224 J019 A3 SEJ 2 2 2 4 2 Z 2 1 J 2 2 B 3 5 1 5 1 1 2 1 1 5 2 500BJA 3	38
2 07 UH100 0195 N6264985H4206 870412 J019 A3 000 2 2 2 4 2 Z 2 1 J 2 2 B 3 5 1 5 1 1 2 1 1 5 2 500BJA 3	42
2 07 UH100 0196 N6264985H4206 870417 J019 A3 000 2 2 2 4 2 Z 2 1 J 2 2 B 3 5 1 5 1 1 2 1 1 5 2 500BJA 3	30
2 09 UH100 0198 N6264985H4206 870429 J019 A3 SEF 2 2 2 4 2 Z 2 1 J 2 2 B 3 5 1 5 1 1 2 1 1 5 2 500BJA 3	196
2 09 UH100 0218 N6264985H4206 870502 J019 A3 SEF 2 2 2 4 2 Z 2 1 J 2 2 B 3 5 1 5 1 1 2 1 1 5 2 400BJA 3	39
2 11 UH100 0261 N6264985H4206 870706 J019 A3 SEJ 2 2 2 4 2 Z 2 1 J 2 2 B 3 5 1 5 1 1 2 1 1 5 2 400BJA 3	56
2 12 UH100 0284 N6264985H4206 870728 J019 A3 SES 2 2 2 4 2 Z 2 1 J 2 2 B 3 5 1 5 1 1 2 1 1 5 2 600BJA 3	80
CONTRACTOR TOTAL 739 *	
HOKKAIDO DENRYOKU K K JAPAN 999028178 00000 JA	
3 01 RB02 0068 DAJB1770D0608 861024 S112 S1 000 2 2 2 5 2 3 2 0600 7 J 3 5 1 5 1 1 1 1 1 5 2 000BJA 5	37
3 06 RB02 0209 DAJB1770D0608 870213 S112 S1 000 2 2 2 5 2 3 2 0600 7 J 3 5 1 5 1 1 1 1 1 5 2 000BJA 5	35
3 06 RB02 0218 DAJB1770D0608 870226 S112 S1 000 2 2 2 5 2 3 2 0600 7 J 3 5 1 5 1 1 1 1 1 5 2 000BJA 5	38
3 06 RB02 0250 DAJB1770D0608 870310 S112 S1 000 2 2 2 5 2 3 2 0600 7 J 3 5 1 5 1 1 1 1 1 5 2 000BJA 5	34
3 06 RB02 0254 DAJB1770D0608 870316 S112 S1 000 2 2 2 5 2 3 2 0600 7 J 3 5 1 5 1 1 1 1 1 5 2 000BJA 5	45
3 07 RB02 0310 DAJB1770D0608 870422 S112 S1 000 2 2 2 5 2 3 2 0600 7 J 3 5 1 5 1 1 1 1 1 5 2 000BJA 5	39
3 08 RB02 0336 DAJB1770D0608 870512 S112 S1 000 2 2 2 5 2 3 2 0600 7 J 3 5 1 5 1 1 1 1 1 5 2 000BJA 5	41
3 09 RB02 0379 DAJB1770D0608 870611 S112 S1 000 2 2 2 5 2 3 2 0600 7 J 3 5 1 5 1 1 1 1 1 5 2 000BJA 5	39
3 10 RB02 0420 DAJB1770D0608 870713 S112 S1 000 2 2 2 5 2 3 2 0600 7 J 3 5 1 5 1 1 1 1 1 5 2 000BJA 5	39
3 12 RB02 0558 DAJB1770D0608 870902 S112 S1 000 2 2 2 5 2 3 2 0600 7 J 3 5 1 5 1 1 1 1 1 5 2 000BJA 5	38
CONTRACTOR TOTAL 385 *	
HOKUSEI GIKEN KOGYO CO JAPAN 999102353 00000 JA	
2 07 C2742 Q265 N6283686C2571 870309 Z299 C2 000 2 2 2 3 2 1 1 J 2 2 A 3 5 1 5 3 1 2 1 1 5 2 000 5	87
2 12 C2742 Q365 N6283687C2523 870831 Y199 C2 000 2 2 2 3 2 1 1 J 2 2 A 3 5 1 5 3 1 2 1 1 5 2 000 5	120
2 12 C2742 Q324 N6283687C2541 870805 Y199 C2 000 2 2 2 3 2 1 1 J 2 2 A 3 5 1 5 3 1 2 1 1 5 2 000 5	191

S RM AAAAA AAAA BBBBBBBBBBBBBBB	BBBBBB	BBBB BBB BBB	B B B B	C C C	CCCC	C C C C C	CC	D D D D D D D D D D	DDDDDD	D	E	B7
V PO		8888 888 888	1 1 1				11	1 1	12	1		AMOUNT
C TN 33333 2222 111111111111111	333333	AAAA BBB CCC	9 0 2 3	1 2 3	4444	5 6 7 8 9	00	1 2 3 4 5 6 7 8 9 0 1	ABBCCC	3	1	($000)
HOKUSEI GIKEN KOGYO CO (CONT)					JAPAN		999102353	00000	JA			
2 12 C2742 Q396 N6283687C2563	870923	Y199 C2	000 2 2 2 3 2	1		1 J 2 2 A		3 5 1 5 3 1 2 1 1 5 2	000	5		111
3 11 RB03 0259 F6232187C0101	870826	Z119 C2	000 2 2 2 3 2	Z 2		1 J 2 2 B		3 5 1 5 3 1 2 1 1 5 2	000BJA	3		113
CONTRACTOR TOTAL							622 *					
HOKUTO KENSETSU KOGYO CO LTD					JAPAN		999038524	00000	JA			
2 12 C2742 Q607 N6283685C0248	870923	Z174 C2	000 2 2 2 3 2	1		1 J 2 2 A		3 5 1 5 1 1 2 1 1 5 2	000	5		85
2 12 C2742 Q603 N6283686C0243	870922	Z154 C2	000 2 2 2 3 2	1		1 J 2 2 A		3 5 1 5 1 1 2 1 1 5 2	000	5		147
CONTRACTOR TOTAL							232 *					
HONDA MOTOR CO LTD					JAPAN		690566815	00000	JA			
2 01 UH100 0031 N6264987C0016	861027	2310 A4B	000 2 2 2 3 2	Z 2		1 J 2 2 B		3 5 1 5 1 1 2 1 1 5 2	700BJA	5		49
2 06 UH100 0149 N6264987C0051	870207	2320 A4B	000 2 2 2 3 2	Z 2		1 J 2 2 B		3 5 1 5 1 1 2 1 1 5 2	600BJA	5		26
3 12 RB02 0627 F6256287C4007	870922	2310 A4B	000 2 2 2 3 2	Z 2		1 J 2 2 B		3 5 1 5 1 1 1 1 1 5 2	600BJA	5		45
CONTRACTOR TOTAL							120 *					
HOSAKA KENSETSU CO LTD					JAPAN		999117013	00000	JA			
2 08 C2742 Q021 N6283686C8027	870506	Z129 C2	000 2 2 2 3 2	1		1 J 2 2 A		3 5 1 5 1 1 2 1 1 5 2	000	5		259
HOSEI KOGYO CO LTD					JAPAN		999115504	00000	JA			
2 06 C2742 Q403 N6283686C6000	861030	M242 S1	000 2 2 2 3 2	1		1 J 2 2 A		3 5 1 5 3 1 2 1 1 5 3	000	5		27
2 06 C2742 Q414 N6283686C6000	870129	S299 S1	000 2 2 2 3 2	1		1 J 2 2 A		3 5 1 5 3 1 2 1 1 5 3	000	5		52
2 07 C2742 Q404 N6283686C6000	861201	S216 S1	000 2 2 2 5 2	1		1 J 2 2 A		3 5 1 5 3 1 2 1 1 5 3	000	5		57
2 07 C2742 Q409 N6283686C6000	861222	S216 S1	000 2 2 2 5 2	1		1 J 2 2 A		3 5 1 5 3 1 2 1 1 5 3	000	5		44
2 09 C2742 Q423 N6283686C6000	870320	S119 S1	000 2 2 2 5 2	1		7 J 2 2 A		3 5 1 5 3 1 2 1 1 5 3	000	5		36
2 09 C2742 Q427 N6283686C6000	870430	S119 S1	000 2 2 2 5 2	1		7 J 2 2 A		3 5 1 5 3 1 2 1 1 5 3	000	5		38
2 10 C2742 Q429 N6283686C6000	870528	S299 S1	000 2 2 2 5 2	1		1 J 2 2 A		3 5 1 5 3 1 2 1 1 5 3	000	5		39
2 11 C2742 Q437 N6283686C6000	870629	V112 S1	000 2 2 2 5 2	1		1 J 2 2 A		3 5 1 5 3 1 2 1 1 5 3	000	5		36
2 07 C2742 Q421 N6283686D6000	870226	S299 S1	000 2 2 2 5 2	1		1 J 2 2 A		3 5 1 5 3 1 2 1 1 5 3	000	5		41
2 12 C2742 Q958 N6283686D6000	870831	V112 S1	000 2 2 2 5 2	1		1 J 2 2 A		3 5 1 5 3 1 2 1 1 5 3	000	5		45
CONTRACTOR TOTAL							415 *					
HOTEL SENDAI PLAZA					JAPAN		999116098	00000	JA			
3 03 RB02 0143 F6256287C4500	861218	V231 S1	000 2 2 2 3 2	Z 2		1 J 1 1 B		3 5 1 5 1 1 1 1 1 5 2	100BJA	5		45
HOWA SANGYO CO LTD					JAPAN		999119456	00000	JA			
2 12 C2742 Q622 N6283686C0183	870928	S299 S1	000 2 2 2 3 2	1		1 J 2 2 A		3 5 1 5 1 1 2 1 1 5 2	000	5		76
2 12 C2742 Q613 N6283686C0207	870924	S299 S1	000 2 2 2 3 2	1		1 J 2 2 A		3 5 1 5 1 1 2 1 1 5 2	000	5		120
2 10 C2742 Q519 N6283687C0111	870611	Z299 C2	000 2 2 2 3 2	1		1 J 2 2 A		3 5 1 5 1 1 2 1 1 5 2	000	5		135
2 12 C2742 Q599 N6283687C0139	870921	Z245 C2	000 2 2 2 3 2	1		1 J 2 2 A		3 5 1 5 1 1 2 1 1 5 2	000	5		149
CONTRACTOR TOTAL							480 *					
IDEMITSU KOSAN CO LTD					JAPAN		690548839	00000	JA			
3 11 RB02 0486 F6256287C4515	870810	X163 S1	000 2 2 2 3 2	Z 2		1 J 2 2 B		3 5 1 5 1 1 1 1 1 5 2	600BJA	5		567

S V C	RM PO TN	AAAAA 33333	AAAA 2222	BBBBBBBBBBBBBBB 111111111111111	BBBBBB 333333	BBBB 8888 AAAA	BBB 888 BBB	BBB 888 CCC	B B B 1 1 1 9 0 2	B 2 3	C 1	C 2	C 3	CCCC 4444	C 5	C 6	C 7	C 8	C 9	CC 11 00	D 1	D 2	D 3	D 4	D 5	D 6	D 7	D 8	D 9	D 1 0	D 1 1	DDDDDD 12 1 ABBCCC	D 3	E 1	B7 AMOUNT ($000)
IDEMITSU KOSAN CO LTD (CONT)													JAPAN						690548839			00000				JA								
3	03	RB02	0114	F6256287C7008	861204	P500	C2	000	2	2	2	3	2	Z	2	1	J	2	2	B	3	5	1	5	1	1	1	1	1	5	2	900BJA	3		37
3	11	RB02	0453	F6256287C7033	870803	Y244	C2	000	2	2	2	3	2	Z	2	1	J	2	2	B	3	5	1	5	3	1	2	1	1	5	2	900BJA	3		81
3	10	RB02	0455	F6256287C7036	870731	Y119	C2	000	2	2	2	3	2	Z	2	1	J	2	2	B	3	5	1	5	3	1	2	1	1	5	2	900BJA	3		161
3	10	RB02	0442	F6256287C7038	870724	Z299	C2	000	2	2	2	3	2	Z	2	1	J	2	2	B	3	5	1	5	3	1	2	1	1	5	2	900BJA	3		35
3	12	RB02	0619	F6256287C7063	870922	Z171	C2	000	2	2	2	3	2	Z	2	1	J	2	2	B	3	5	1	5	3	1	3	1	1	5	2	900BJA	3		720
4	09	0600	0906	DLA60086C5034	870529	X173	S1	000	2	2	2	B	1		2	1	J	2	1	B	3	3	1	1	3	1	2	1	1	5	3	000BJA	5		1,721
4	07	0600	0680	DLA60087C5064	870330	X173	S1	000	2	1	2	3	1		2	1	J	2	2	B	3	3	1	1	3	1	2	1	1	2	2	000	5		5,702
4	09	0600	0998	DLA60087D1380	870623	9140	A8A	000	2	2	2	3	1		2	1	K	2	2	B	3	3	1	3	1	1	2	1	1	5	2	800BJA	5		2,338
				CONTRACTOR TOTAL												11,362	*																		
IKEDA CONSTRUCTION CO LTD													JAPAN						690577143			00000				JA								
2	10	C2742	Q024	N6283686C8034	870527	Z129	C2	000	2	2	2	3	2		1	1	J	2	2	A	3	5	1	5	1	1	2	1	1	5	2	000	5		324
IKEDA KOGYO CO LTD													JAPAN						999012651			00000				JA								
2	10	C2742	Q441	N6283687D6026	870702	S299	S1	000	2	2	2	5	2		1	1	J	2	2	A	3	5	1	5	3	1	2	1	1	5	3	000	3		33
IKENO TSUKEN CO LTD													JAPAN						999013808			00000				JA								
3	05	RB02	0213	F6256287C0004	870227	6150	C9E	000	2	2	2	3	2	Z	2	1	J	2	2	B	3	5	1	5	1	1	1	1	1	5	2	900BJA	5		301
INAFUKU KOMUTEN													JAPAN						999012669			00000				JA								
1	12	CA79	0089	DACA7987C0124	870930	Z199	C2	000	2	2	2	3	2	Z	1	1	J	2	2	A	3	5	1	5	1	1	2	1	1	5	2	000	3		279
1	12	CA79	0315	DACA7987C0125	870930	Z199	C2	000	2	2	2	3	2	Z	1	1	J	2	2	A	3	5	1	5	1	1	2	1	1	5	2	000	3		244
2	02	C2742	Q205	N6283686C2517	861010	Z299	C2	000	2	2	2	3	2		1	1	J	2	2	A	3	5	1	5	3	1	2	1	1	5	2	000	5		47
2	07	C2742	Q267	N6283686C2625	870310	Z299	C2	000	2	2	2	3	2		1	1	J	2	2	A	3	5	1	5	3	1	2	1	1	5	2	000	5		97
3	11	RB03	0258	F6232187C0100	870824	Y111	C2	000	2	2	2	3	2	Z	2	1	J	2	2	B	3	5	1	5	3	1	2	1	1	5	2	000BJA	3		121
				CONTRACTOR TOTAL												788	*																		
INGERSOLL-RAND COMPANY													JAPAN						001368026			00000				JA								
4	04	0700	1806	DLA70086C8272	870128	3820	C9E	000	2	2	2	B	1		2	1	J	2	2	B	4	3	1	1	1	1	2	1	1	1	2	100BJA	5		146
4	06	0700	2335	DLA70086C8272	870310	3820	C9E	000	2	2	2	B	1		2	1	J	2	2	B	4	3	1	1	1	1	2	1	1	1	2	100BJA	5		146
				CONTRACTOR TOTAL												292	*																		
INOUE KOGYO CO LTD													JAPAN						999116908			00000				JA								
2	07	C2742	Q479	N6283685C0171	870210	Z299	C2	000	2	2	2	D	2		1	1	J	2	2	A	3	5	1	5	1	1	2	1	1	5	2	000	5		42-
2	07	C2742	Q477	N6283686C0278	870203	Z242	C2	000	2	2	2	3	2		1	1	J	2	2	A	3	5	1	5	1	1	2	1	1	5	2	000	5		40
2	12	C2742	Q558	N6283687C0275	870903	Z244	C2	000	2	2	2	3	2		1	1	J	2	2	A	3	5	1	5	1	1	2	1	1	5	2	000	5		109
				CONTRACTOR TOTAL												107	*																		
INSTRUMENTATION MARKETING CORP													JAPAN						027955376			00000				JA								
2	04	PB121	0023	N0016387C0028	861208	5820	C9E	000	2	2	2	3	1		2	1	J	2	1	B	4	3	1	1	1	1	2	1	1	2	2	100BJA	5		126
INSUKISHIMA KIKAI CO LTD													JAPAN						999109697			00000				JA								
2	10	C2742	Q435	N6283686C0147	870522	Z241	C2	000	2	2	2	D	2		1	1	J	2	2	A	3	5	1	5	3	1	2	1	1	5	2	000	5		53

S RM AAAAA AAAA BBBBBBBBBBBBBBB	BBBBBB	BBBB BBB BBB	B B B B C C C CCCC	C C C C C CC	D D D D D D D D D D D	DDDDDD	D E	B7
V PO		8888 888 888	1 1 1	11	1 1	12	1	AMOUNT
C TN 33333 2222 111111111111111	333333	AAAA BBB CCC	9 0 2 3 1 2 3 4444	5 6 7 8 9 00	1 2 3 4 5 6 7 8 9 0 1	ABBCCC	3 1	($000)
INTERNATIONAL BUS MCHS CORP			JAPAN	001368083	00000 JA			
1 12 HC77 0166 GS00K86AGS5557	861212	W070 S1 000	2 2 2 6 2 F	1 J 2 2 F	0 0			99
2 09 F7400 1367 GS00K86AGS5557	870619	J070 A7 000	2 2 2 8 1 2	1 J 2 2 B	0 0			32
2 12 F7400 1855 GS00K87AGS5827	870109	7010 A7 000	2 2 2 8 1 2	1 J 2 2 B	0 0			450
2 12 F7400 1856 GS00K87AGS5827	870601	J070 A7 000	2 2 2 8 1 2	1 J 2 2 B	0 0			27
2 03 F7400 0276 N6603280C0015	861017	J070 A7 000	2 2 2 5 1 2	5 J 2 2 B	4 1 1 1 1 1 1 1 1 1 2	000	5	109
2 03 F7400 0277 N6603280C0015	861203	J070 A7 000	2 2 2 C 1 2	5 J 2 2 B	4 1 1 1 1 1 1 1 1 1 2	000	5	328
2 02 F7400 0210 N6603284C0006	861016	J070 A7 000	2 2 2 5 1 2	5 J 2 2 B	4 1 1 1 1 1 2 1 1 1 2	000	5	41
2 03 F7400 0303 N6603284C0006	861202	J070 A7 000	2 2 2 C 1 2	5 J 2 2 B	4 1 1 1 1 1 2 1 1 1 2	000	5	122
3 01 RB02 0044 GS00K86AGS5557	861003	J099 S1 000	2 2 2 8 2 Z 2	1 J 2 1 B	0 0			38
CONTRACTOR TOTAL				1,246 *				
INTERNTIONAL SCIENTIFIC INSTRS			JAPAN	059494450	00000 JA			
2 12 PB200 0246 GS00F93366	870921	9999 A7 000	2 2 2 8 1 2	1 J 2 2 B	0 0			41
ISHIKAWAJIMA HARIMA HEAVY INDU			JAPAN	690543335	00000 JA			
2 07 UH100 0185 N6264985H2241	870330	J019 A3 SMJ	2 2 2 B 2 Z 2	1 J 2 2 B	3 5 1 5 1 1 2 1 1 5 2	600BJA	3	36
2 12 C2742 Q586 N6283686C0196	870916	Z299 C2 000	2 2 2 3 2 1	1 J 2 2 A	3 5 1 5 1 1 2 1 1 5 2	000	5	69
2 08 C2742 Q499 N6283687C0108	870319	Y299 C2 000	2 2 2 3 2 1	1 J 2 2 A	3 5 1 5 1 1 2 1 1 5 2	000	5	44
3 07 FF80 1072 F4160886DA098	870428	J029 A1B BSR	2 2 2 5 2 Z 2	5 J 1 1 N 1A	3 1 1 1 1 1 2 1 1 5 1	000BJA	5	1,254
3 11 FF80 0288 F4160886DA098	861208	J029 A1B BSR	2 2 2 5 2 Z 2	5 J 1 1 N 1A	3 1 1 1 1 1 2 1 1 5 1	000BJA	5	704
3 11 FF80 0893 F4160886DA098	870323	J029 A1B BSR	2 2 2 5 2 Z 2	5 J 1 1 N 1A	3 1 1 1 1 1 2 1 1 5 1	000BJA	5	129
3 06 RB03 0147 F6232186C0076	870326	Y192 C2 000	2 2 2 A 2 Z 2	5 J 1 1 B	3 5 1 5 3 1 2 1 1 5 2	000BJA	3	78
CONTRACTOR TOTAL				2,314 *				
ISUZU MOTORS LTD			JAPAN	690542048	00000 JA			
1 12 CA79 0318 DACA7987C0153	870930	W023 S1 000	2 2 2 3 2 Z 2	1 J 2 1 B	3 5 1 5 1 1 2 1 1 5 2	000	5	43
2 06 UH100 0181 N6264987C0047	870323	2320 A4B 000	2 2 2 3 2 Z 2	1 J 2 2 B	3 5 1 5 1 1 2 1 1 5 2	600BJA	5	38
2 07 C2742 Q470 N6283684C0290	861201	S212 S1 000	2 2 2 C 2 1	1 J 2 2 A	3 5 1 5 1 1 2 1 1 5 2	000	5	38
3 12 RB02 0626 F6256287C4006	870922	2320 A4B 000	2 2 2 3 2 Z 2	1 J 2 2 B	3 5 1 5 1 1 1 1 1 5 2	300BJA	5	147
CONTRACTOR TOTAL				266 *				
ITO IRON WORKS AND SHIPBUILD			JAPAN	690654082	00000 JA			
2 12 UH100 0307 N6264985H4213	870819	J019 A3 000	2 2 2 4 2 Z 2	1 J 2 2 B	3 5 1 5 1 1 2 1 1 5 2	500BJA	3	110
2 09 UH100 0212 N6264987C0090	870422	1935 A3 000	2 2 2 3 2 Z 2	1 J 2 2 B	3 5 1 5 1 1 2 1 1 5 2	600BJA	5	74
CONTRACTOR TOTAL				184 *				
ITO KOGYO LTD			JAPAN	999060486	00000 JA			
1 12 CA79 0300 DACA7987C0159	870930	Y192 C2 000	2 2 2 3 2 Z 1	1 J 2 2 A	3 5 1 5 1 1 2 1 1 5 2	000	3	249
1 12 CA79 0291 DACA7987D0145	870929	Z199 C2 000	2 2 2 5 2 Z 1	1 J 2 2 A	3 5 1 5 1 1 2 1 1 5 2	000	3	73
1 12 CA79 0292 DACA7987D0145	870930	Z199 C2 000	2 2 2 5 2 Z 1	1 J 2 2 A	3 5 1 5 1 1 2 1 1 5 2	000	3	306
1 12 CA79 0293 DACA7987D0145	870930	Z199 C2 000	2 2 2 5 2 Z 1	1 J 2 2 A	3 5 1 5 1 1 2 1 1 5 2	000	3	30
1 12 CA79 0294 DACA7987D0145	870930	Z199 C2 000	2 2 2 5 2 Z 1	1 J 2 2 A	3 5 1 5 1 1 2 1 1 5 2	000	3	157
1 12 CA79 0295 DACA7987D0145	870930	Z199 C2 000	2 2 2 5 2 Z 1	1 J 2 2 A	3 5 1 5 1 1 2 1 1 5 2	000	3	42
1 12 CA79 0296 DACA7987D0145	870930	Z199 C2 000	2 2 2 5 2 Z 1	1 J 2 2 A	3 5 1 5 1 1 2 1 1 5 2	000	3	37
1 12 CA79 0297 DACA7987D0145	870930	Z199 C2 000	2 2 2 5 2 Z 1	1 J 2 2 A	3 5 1 5 1 1 2 1 1 5 2	000	3	155

S RM AAAAA AAAA BBBBBBBBBBBBBBB BBBBBB BBBB BBB BBB B B B B C C C CCCC C C C C C CC D D D D D D D D D D D DDDDDD D E	B7
V PO 8888 888 888 1 1 1 11 1 1 12 1	AMOUNT
C TN 33333 2222 111111111111111 333333 AAAA BBB CCC 9 0 2 3 1 2 3 4444 5 6 7 8 9 00 1 2 3 4 5 6 7 8 9 0 1 ABBCCC 3 1	($000)
ITO KOGYO LTD (CONT) JAPAN 999060486 00000 JA	
1 12 CA79 0298 DACA7987D0145 870930 Z199 C2 000 2 2 2 5 2 Z 1 1 J 2 2 A 3 5 1 5 1 1 2 1 1 5 2 000 3	56
1 12 CA79 0299 DACA7987D0145 870930 Z199 C2 000 2 2 2 5 2 Z 1 1 J 2 2 A 3 5 1 5 1 1 2 1 1 5 2 000 3	75
2 12 C2742 Q340 N6283687C2549 870827 Y249 C2 000 2 2 2 3 2 1 1 J 2 2 A 3 5 1 5 3 1 2 1 1 5 2 000 5	69
3 12 RB03 0269 F6232187C0115 870908 Z199 C2 000 2 2 2 3 2 Z 2 1 J 2 2 B 3 5 1 5 3 1 2 1 1 5 2 000BJA 3	99
3 12 RB03 0301 F6232187C0133 870922 Z111 C2 000 2 2 2 3 2 Z 2 1 J 2 2 B 3 5 1 5 3 1 2 1 1 5 2 000BJA 3	56
CONTRACTOR TOTAL 1,404 *	
ITO MOKKO SHO JAPAN 999028202 00000 JA	
3 10 RB04 0050 F6250987C0034 870716 5450 C9E 000 2 2 2 3 2 Z 2 1 J 2 2 B 3 5 1 5 1 1 1 1 1 5 2 900BJA 5	37
IWAKUNI CITY WATER WORKS BUREA JAPAN 999014186 00000 JA	
3 01 RB02 0071 DAJB1770D0592 861024 S114 S1 000 2 2 2 5 2 3 2 0600 7 J 3 5 1 5 1 1 1 1 1 5 2 000BJA 5	165
3 02 RB02 0092 DAJB1770D0592 861107 S114 S1 000 2 2 2 5 2 3 2 0600 7 J 3 5 1 5 1 1 1 1 1 5 2 000BJA 5	133
3 04 RB02 0152 DAJB1770D0592 870113 S114 S1 000 2 2 2 5 2 3 2 0600 7 J 3 5 1 5 1 1 1 1 1 5 2 000BJA 5	120
3 04 RB02 0180 DAJB1770D0592 870123 S114 S1 000 2 2 2 5 2 3 2 0600 7 J 3 5 1 5 1 1 1 1 1 5 2 000BJA 5	120
3 05 RB02 0217 DAJB1770D0592 870226 S114 S1 000 2 2 2 5 2 3 2 0600 7 J 3 5 1 5 1 1 1 1 1 5 2 000BJA 5	135
3 06 RB02 0251 DAJB1770D0592 870310 S114 S1 000 2 2 2 5 2 3 2 0600 7 J 3 5 1 5 1 1 1 1 1 5 2 000BJA 5	129
3 07 RB02 0288 DAJB1770D0592 870407 S114 S1 000 2 2 2 5 2 3 2 0600 7 J 3 5 1 5 1 1 1 1 1 5 2 000BJA 5	122
3 09 RB02 0359 DAJB1770D0592 870601 S114 S1 000 2 2 2 5 2 3 2 0600 7 J 3 5 1 5 1 1 1 1 1 5 2 000BJA 5	131
3 09 RB02 0384 DAJB1770D0592 870611 S114 S1 000 2 2 2 5 2 3 2 0600 7 J 3 5 1 5 1 1 1 1 1 5 2 000BJA 5	141
3 11 RB02 0463 DAJB1770D0592 870805 S114 S1 000 2 2 2 5 2 3 2 0600 7 J 3 5 1 5 1 1 1 1 1 5 2 000BJA 5	150
3 11 RB02 0527 DAJB1770D0592 870818 S114 S1 000 2 2 2 5 2 3 2 0600 7 J 3 5 1 5 1 1 1 1 1 5 2 000BJA 5	157
3 12 RB02 0597 DAJB1770D0592 870921 S114 S1 000 2 2 2 5 2 3 2 0600 7 J 3 5 1 5 1 1 1 1 1 5 2 000BJA 5	172
CONTRACTOR TOTAL 1,675 *	
IWANE SHOTEN JAPAN 690663174 00000 JA	
2 05 UH100 0126 N6264987C0043 870114 5680 B1 000 2 2 2 3 2 Z 2 1 J 2 2 B 3 5 1 5 1 1 2 1 1 5 2 500BJA 5	110
IWASA SANGYO LTD JAPAN 999081920 00000 JA	
2 12 C2742 Q119 N6283685C5526 870706 S208 S1 000 2 2 2 D 2 1 1 J 2 2 A 3 5 1 5 3 1 2 1 1 5 2 000 5	49
2 02 C2742 Q064 N6283686C5401 861020 S208 S1 000 2 2 2 B 2 1 1 J 2 2 A 3 5 1 5 3 1 2 1 1 5 2 000 5	123
2 02 C2742 Q062 N6283686C5406 861017 S299 S1 000 2 2 2 3 2 1 1 J 2 2 A 3 5 1 5 3 1 2 1 1 5 2 000 5	64
2 10 C2742 Q114 N6283686C5416 870710 S208 S1 000 2 2 2 B 2 1 1 J 2 2 A 3 5 1 5 3 1 2 1 1 5 2 000 5	261
CONTRACTOR TOTAL 497 *	
J & H MACHINE TOOLS INC JAPAN 021385588 00000 JA	
2 12 MA104 4220 N0060087C2902 870924 W070 S1 000 2 2 2 3 1 2 1 J 2 1 B 3 5 1 1 1 1 2 1 1 2 2 100 5	219
J-TEC ASSOCIATES INC JAPAN 044750933 00000 JA	
3 09 FJ04 2716 F0960387C4102 870629 5826 A7 000 2 2 2 3 1 2 5 J 2 1 N 1G 4 5 1 1 1 1 2 1 1 5 1 100BJA 1	807
JAPAN AIRCRAFT MFG CO LTD JAPAN 690541487 00000 JA	
2 05 UB300 0014 N0065182G0001 861027 J016 A1C 000 2 2 2 4 2 9 2 0600 5 J 3 5 1 5 1 1 2 1 1 5 1 000BJA 1	57-

S V C	RM PO TN	AAAAA 33333	AAAA 2222	BBBBBBBBBBBBBBB 111111111111111	BBBBBB 333333	BBBB 8888 AAAA	BBB 888 BBB	BBB 888 CCC	B 9	B 1 0	B 1 2	B 1 3	C 1	C 2	C 3	CCCC 4444	C 5	C 6	C 7	C 8	C 9	CC 11 00	D 1	D 2	D 3	D 4	D 5	D 6	D 7	D 8	D 9	D 1 0	D 1 1	DDDDDD 12 ABBCCC	D 1 3	E 1	B7 AMOUNT ($000)
JAPAN AIRCRAFT MFG CO L (CONT)														JAPAN						690541487					00000				JA						
2	01	UB300	0004	N0065185D0003	861013	J015	A1A	AHP	2	2	2	5	2	Z	2		7	J	1	1	N	1G	3	2	1	2	1	1	2	1	1	5	1	100BJA	5		279
2	01	UB300	0005	N0065185D0003	861013	J015	A1A	AHP	2	2	2	5	2	Z	2		7	J	1	1	N	1G	3	2	1	2	1	1	2	1	1	5	1	100BJA	5		279
2	01	UB300	0012	N0065185D0003	861027	J015	A1A	AHP	2	2	2	5	2	0	2	1001	5	J					3	2	1	2	1	1	2	1	1	5	1	100BJA	5		41
2	03	UB300	0030	N0065185D0003	860408	J015	A1A	AHP	2	2	2	5	2	Z	2		7	J	1	1	N	1G	3	2	1	2	1	1	2	1	1	5	1	100BJA	5		167
2	07	UB300	0078	N0065185D0003	870205	J015	A1A	AHP	2	2	2	5	2	Z	2		7	J	1	1	N	1G	3	2	1	2	1	1	2	1	1	5	1	100BJA	5		142
2	07	UB300	0090	N0065185D0003	870223	J015	A1A	AHP	2	2	2	5	2	Z	2		7	J	1	1	N	1G	3	2	1	2	1	1	2	1	1	5	1	100BJA	5		277
2	07	UB300	0097	N0065185D0003	870225	J015	A1A	AHP	2	2	2	5	2	Z	2		7	J	1	1	N	1G	3	2	1	2	1	1	2	1	1	5	1	100BJA	5		94
2	03	UB300	0015	N0065185D0005	861028	J015	A1A	AHA	2	2	2	5	2	Z	2		7	J	1	1	N	1G	3	2	1	2	1	1	2	1	1	5	1	100BJA	5		94
2	05	UB300	0069	N0065185D0005	870113	J015	A1A	AHA	2	2	2	5	2	Z	2		7	J	1	1	N	1G	3	2	1	2	1	1	2	1	1	5	1	100BJA	5		94
2	07	UB300	0079	N0065185D0005	870210	J015	A1A	AHA	2	2	2	5	2	Z	2		7	J	1	1	N	1G	3	2	1	2	1	1	2	1	1	5	1	100BJA	5		93
2	07	UB300	0111	N0065185D0005	870318	J015	A1A	AHA	2	2	2	5	2	Z	2		7	J	1	1	N	1G	3	2	1	2	1	1	2	1	1	5	1	100BJA	5		101
2	07	UB300	0086	N0065185D0006	870212	J015	A1A	AAC	2	2	2	5	2	Z	2		7	J	1	1	N	1G	3	2	1	2	1	1	2	1	1	5	1	100BJA	5		169
2	12	UB300	0192	N0065185D0006	870721	J015	A1A	AAC	2	2	2	C	2	Z	2		7	J	1	1	N	1G	3	2	1	2	1	1	2	1	1	5	1	100BJA	5		45
2	01	UB300	0008	N0065185D0023	860331	J015	A1A	AAE	2	2	2	5	2	Z	2		7	J	1	1	N	1G	3	2	1	2	1	1	2	1	1	5	1	100BJA	5		25
2	05	UB300	0060	N0065185D0023	870106	J015	A1A	AAE	2	2	2	5	2	Z	2		7	J	1	1	N	1G	3	2	1	2	1	1	2	1	1	5	1	100BJA	5		82
2	07	UB300	0095	N0065185D0023	870224	J015	A1A	AAE	2	2	2	5	2	Z	2		7	J	1	1	N	1G	3	2	1	2	1	1	2	1	1	5	1	100BJA	5		26
2	07	UB300	0099	N0065185D0023	870224	J015	A1A	AAE	2	2	2	5	2	Z	2		7	J	1	1	N	1G	3	2	1	2	1	1	2	1	1	5	1	100BJA	5		26
2	05	UB300	0051	N0065185D0025	870116	J015	A1A	AHA	2	2	2	5	2	Z	2		7	J	1	1	N	1G	3	2	1	2	1	1	2	1	1	5	1	100BJA	5		215
2	05	UB300	0070	N0065185D0025	870109	J015	A1A	AHA	2	2	2	5	2	Z	2		7	J	1	1	N	1G	3	2	1	2	1	1	2	1	1	5	1	100BJA	5		206
2	11	UB300	0176	N0065185D0025	870708	J015	A1A	AHP	2	2	2	5	2	Z	2		7	J	1	1	N	1G	3	2	1	2	1	1	2	1	1	5	1	100BJA	5		50
2	12	UB300	0193	N0065185D0025	870721	J015	A1A	AHA	2	2	2	C	2	Z	2		7	J	1	1	N	1G	3	2	1	2	1	1	2	1	1	5	1	100BJA	5		31
2	01	UB300	0011	N0065185D0037	861020	J015	A1A	AHJ	2	2	2	5	2	Z	2		7	J	1	1	N	1G	3	2	1	2	1	1	2	1	1	5	1	100BJA	5		176
2	03	UB300	0023	N0065185D0037	861110	J015	A1A	AHJ	2	2	2	5	2	Z	2		7	J	1	1	N	1G	3	2	1	2	1	1	2	1	1	5	1	100BJA	5		176
2	03	UB300	0031	N0065185D0037	860806	J015	A1A	AHJ	2	2	2	5	2	Z	2		7	J	1	1	N	1G	3	2	1	2	1	1	2	1	1	5	1	100BJA	5		114
2	03	UB300	0035	N0065185D0037	861208	J015	A1A	AHJ	2	2	2	5	2	Z	2		7	J	1	1	N	1G	3	2	1	2	1	1	2	1	1	5	1	100BJA	5		176
2	05	UB300	0052	N0065185D0037	870116	J015	A1A	AHJ	2	2	2	5	2	Z	2		7	J	1	1	N	1G	3	2	1	2	1	1	2	1	1	5	1	100BJA	5		176
2	05	UB300	0064	N0065185D0037	870109	J015	A1A	AHJ	2	2	2	5	2	Z	2		7	J	1	1	N	1G	3	2	1	2	1	1	2	1	1	5	1	100BJA	5		232
2	07	UB300	0071	N0065185D0037	870120	J015	A1A	AHJ	2	2	2	5	2	Z	2		7	J	1	1	N	1G	3	2	1	2	1	1	2	1	1	5	1	100BJA	5		134
2	07	UB300	0074	N0065185D0037	870127	J015	A1A	AHJ	2	2	2	5	2	Z	2		7	J	1	1	N	1G	3	2	1	2	1	1	2	1	1	5	1	100BJA	5		176
2	07	UB300	0081	N0065185D0037	870203	J015	A1A	AHJ	2	2	2	5	2	Z	2		7	J	1	1	N	1G	3	2	1	2	1	1	2	1	1	5	1	100BJA	5		176
2	03	UB300	0A38	N0065185G00001	861209	J016	A1C	000	2	2	2	4	2	Z	2		7	J	1	1	N	3A	3	2	1	2	1	1	2	1	1	5	1	100BJA	5		30
2	05	UB300	0063	N0065185G00001	870109	J016	A1C	000	2	2	2	4	2	Z	2		7	J	1	1	N	3A	3	2	1	2	1	1	2	1	1	5	1	100BJA	5		26
2	08	UB300	0110	N0065185G00001	870317	J015	A1A	AAC	2	2	2	4	2	Z	2		7	J	1	1	N	3A	3	2	1	2	1	1	2	1	1	5	1	100BJA	5		27
2	08	UB300	0144	N0065185G00001	870209	J015	A1A	AFC	2	2	2	4	2	Z	2		7	J	1	1	N	3A	3	2	1	2	1	1	2	1	1	5	1	100BJA	5		37
2	01	UB300	0007	N0065185G0001	861014	J016	A1C	000	2	2	2	4	2	Z	2		7	J	1	1	N	3A	3	2	1	2	1	1	2	1	1	5	1	100BJA	5		26
2	07	UB300	0054	N0065185G0001	861223	J015	A1A	ACD	2	2	2	4	2	Z	2		7	J	1	1	N	3A	3	2	1	2	1	1	2	1	1	5	1	100BJA	5		93
2	07	UB300	0089	N0065185G0001	870220	J015	A1A	AAE	2	2	2	4	2	Z	2		7	J	1	1	N	3A	3	2	1	2	1	1	2	1	1	5	1	100BJA	5		26
2	07	UB300	0109	N0065185G0001	870317	J016	A1C	000	2	2	2	4	2	Z	2		7	J	1	1	N	3A	3	2	1	2	1	1	2	1	1	5	1	100BJA	5		39
2	11	UB300	0170	N0065185G0001	870629	J015	A1A	AFF	2	2	2	4	2	Z	2		7	J	1	1	N	3A	3	2	1	2	1	1	2	1	1	5	1	100BJA	5		48
2	11	UB300	0177	N0065185G0001	870708	J015	A1A	AAC	2	2	2	4	2	Z	2		7	J	1	1	N	3A	3	2	1	2	1	1	2	1	1	5	1	100BJA	5		27
2	12	UB300	0206	N0065185G0001	870831	J015	A1A	AAC	2	2	2	4	2	Z	2		7	J	1	1	N	3A	3	2	1	2	1	1	2	1	1	5	1	100BJA	5		49
2	05	UB300	0053	N0065185G0004	861219	J015	A1A	ACB	2	2	2	4	2	0	2	1001	5	J					3	2	1	2	1	1	2	1	1	5	1	100BJA	5		99
2	05	UB300	0057	N0065185G0025	861224	J015	A1A	AHJ	2	2	2	4	2	Z	2		7	J	1	1	N	1G	3	2	1	2	1	1	2	1	1	5	1	100BJA	5		26
2	03	UB300	0016	N0065186G00001	861031	J016	A1C	000	2	2	2	4	2	Z	2		7	J	1	1	N	3A	3	2	1	2	1	1	2	1	1	5	1	100BJA	5		165
2	03	UB300	0017	N0065186G00001	861031	J016	A1C	000	2	2	2	4	2	Z	2		7	J	1	1	N	3A	3	2	1	2	1	1	2	1	1	5	1	100BJA	5		86
2	03	UB300	0027	N0065186G00001	861120	J016	A1C	000	2	2	2	4	2	Z	2		7	J	1	1	N	3A	3	2	1	2	1	1	2	1	1	5	1	100BJA	5		73
2	03	UB300	0028	N0065186G00001	861120	J016	A1C	000	2	2	2	4	2	Z	2		7	J	1	1	N	3A	3	2	1	2	1	1	2	1	1	5	1	100BJA	5		50
2	03	UB300	0033	N0065186G00001	861128	J016	A1C	000	2	2	2	4	2	Z	2		7	J	1	1	N	3A	3	2	1	2	1	1	2	1	1	5	1	100BJA	5		29
2	03	UB300	0A39	N0065186G00001	861210	J016	A1C	000	2	2	2	4	2	Z	2		7	J	1	1	N	3A	3	2	1	2	1	1	2	1	1	5	1	100BJA	5		63
2	05	UB300	0058	N0065186G00001	870120	J016	A1C	000	2	2	2	4	2	Z	2		7	J	1	1	N	3A	3	2	1	2	1	1	2	1	1	5	1	100BJA	5		61

S V C	RM PO TN	AAAAA 33333	AAAA 2222	BBBBBBBBBBBBBBB 111111111111111	BBBBBB 333333	BBBB 8888 AAAA	BBB 888 BBB	BBB 888 CCC	B 9	B 1 0	B 1 2	B 1 3	C 1	C 2	C 3	CCCC 4444	C 5	C 6	C 7	C 8	C 9	CC 11 00	D 1	D 2	D 3	D 4	D 5	D 6	D 7	D 8	D 9	D 1 0	D 1 1	DDDDDD 12 ABBCCC	D 1 3	E 1	B7 AMOUNT ($000)
JAPAN AIRCRAFT MFG CO L (CONT)														JAPAN						690541487					00000				JA						
2	08	UB300	0143	N0065186G00001	870508	J016	A1C	000	2	2	2	4	2	Z	2		7	J	1	1	N	3A	3	2	1	2	1	1	2	1	1	5	1	100BJA	5		34
2	11	UB300	0132	N0065186G00001	870430	J016	A1C	000	2	2	2	4	2	Z	2		7	J	1	1	N	3A	3	2	1	2	1	1	2	1	1	5	1	100BJA	5		42
2	01	UB300	0006	N0065186G0001	861016	J016	A1C	000	2	2	2	4	2	Z	2		7	J	1	1	N	3A	3	2	1	2	1	1	2	1	1	5	1	100BJA	5		28-
2	01	UB300	0009	N0065186G0001	861016	J016	A1C	000	2	2	2	4	2	Z	2		7	J	1	1	N	3A	3	2	1	2	1	1	2	1	1	5	1	100BJA	5		44
2	01	UB300	0010	N0065186G0001	861016	J016	A1C	000	2	2	2	4	2	Z	2		7	J	1	1	N	3A	3	2	1	2	1	1	2	1	1	5	1	100BJA	5		26
2	03	UB300	0034	N0065186G0001	861128	J016	A1C	000	2	2	2	4	2	Z	2		7	J	1	1	N	3A	3	2	1	2	1	1	2	1	1	5	1	100BJA	5		26
2	03	UB300	0040	N0065186G0001	861210	J016	A1C	000	2	2	2	4	2	Z	2		7	J	1	1	N	3A	3	2	1	2	1	1	2	1	1	5	1	100BJA	1		53
2	04	UB300	0042	N0065186G0001	860224	J016	A1C	000	2	2	2	4	2	Z	2		7	J	1	1	N	3A	3	2	1	2	1	1	2	1	1	5	1	100BJA	5		27-
2	05	UB300	0055	N0065186G0001	861224	J016	A1C	000	2	2	2	4	2	Z	2		7	J	1	1	N	3A	3	2	1	2	1	1	2	1	1	5	1	100BJA	5		45
2	05	UB300	0056	N0065186G0001	861224	J016	A1C	000	2	2	2	4	2	Z	2		7	J	1	1	N	3A	3	2	1	2	1	1	2	1	1	5	1	100BJA	5		32
2	05	UB300	0059	N0065186G0001	870120	J016	A1C	000	2	2	2	4	2	Z	2		7	J	1	1	N	3A	3	2	1	2	1	1	2	1	1	5	1	100BJA	5		63
2	07	UB300	0061	N0065186G0001	870107	J016	A1C	000	2	2	2	4	2	Z	2		7	J	1	1	N	3A	3	2	1	2	1	1	2	1	1	5	1	100BJA	5		132
2	07	UB300	0075	N0065186G0001	870130	J016	A1C	000	2	2	2	4	2	Z	2		7	J	1	1	N	3A	3	2	1	2	1	1	2	1	1	5	1	100BJA	5		158
2	07	UB300	0076	N0065186G0001	870130	J016	A1C	000	2	2	2	4	2	Z	2		7	J	1	1	N	3A	3	2	1	2	1	1	2	1	1	5	1	100BJA	5		47
2	07	UB300	0077	N0065186G0001	870112	J016	A1C	000	2	2	2	4	2	Z	2		7	J	1	1	N	3A	3	2	1	2	1	1	2	1	1	5	1	100BJA	5		84
2	07	UB300	0084	N0065186G0001	870211	J016	A1C	000	2	2	2	4	2	Z	2		7	J	1	1	N	3A	3	2	1	2	1	1	2	1	1	5	1	100BJA	5		57
2	07	UB300	0085	N0065186G0001	870211	J016	A1C	000	2	2	2	4	2	Z	2		7	J	1	1	N	3A	3	2	1	2	1	1	2	1	1	5	1	100BJA	5		53
2	07	UB300	0088	N0065186G0001	870220	J016	A1C	000	2	2	2	4	2	Z	2		7	J	1	1	N	3A	3	2	1	2	1	1	2	1	1	5	1	100BJA	5		44
2	07	UB300	0091	N0065186G0001	870219	J015	A1C	000	2	2	2	4	2	Z	2		7	J	1	1	N	3A	3	2	1	2	1	1	2	1	1	5	1	100BJA	5		32
2	07	UB300	0092	N0065186G0001	870219	J016	A1C	000	2	2	2	4	2	Z	2		7	J	1	1	N	3A	3	2	1	2	1	1	2	1	1	5	1	100BJA	5		49
2	07	UB300	0100	N0065186G0001	870302	J016	A1C	000	2	2	2	4	2	Z	2		7	J	1	1	N	3A	3	2	1	2	1	1	2	1	1	5	1	100BJA	5		83
2	07	UB300	0101	N0065186G0001	870302	J016	A1C	000	2	2	2	4	2	Z	2		7	J	1	1	N	3A	3	2	1	2	1	1	2	1	1	5	1	100BJA	5		94
2	07	UB300	0103	N0065186G0001	870311	J016	A1C	000	2	2	2	4	2	Z	2		7	J	1	1	N	3A	3	2	1	2	1	1	2	1	1	5	1	100BJA	5		33
2	07	UB300	0104	N0065186G0001	870309	J016	A1C	000	2	2	2	4	2	Z	2		7	J	1	1	N	3A	3	2	1	2	1	1	2	1	1	5	1	100BJA	5		26
2	07	UB300	0106	N0065186G0001	870309	J016	A1C	000	2	2	2	4	2	Z	2		7	J	1	1	N	3A	3	2	1	2	1	1	2	1	1	5	1	100BJA	5		31
2	07	UB300	0107	N0065186G0001	870309	J016	A1C	000	2	2	2	4	2	Z	2		7	J	1	1	N	3A	3	2	1	2	1	1	2	1	1	5	1	100BJA	5		69
2	07	UB300	0108	N0065186G0001	870309	J016	A1C	000	2	2	2	4	2	Z	2		7	J	1	1	N	3A	3	2	1	2	1	1	2	1	1	5	1	100BJA	5		43
2	07	UB300	0113	N0065186G0001	870320	J016	A1C	000	2	2	2	4	2	Z	2		7	J	1	1	N	3A	3	2	1	2	1	1	2	1	1	5	1	100BJA	5		58
2	07	UB300	0114	N0065186G0001	870320	J016	A1C	000	2	2	2	4	2	Z	2		7	J	1	1	N	3A	3	2	1	2	1	1	2	1	1	5	1	100BJA	5		87
2	07	UB300	0120	N0065186G0001	870331	J016	A1C	000	2	2	2	4	2	Z	2		7	J	1	1	N	3A	3	2	1	2	1	1	2	1	1	5	1	100BJA	5		30
2	07	UB300	0122	N0065186G0001	870410	J016	A1C	000	2	2	2	4	2	Z	2		7	J	1	1	N	3A	3	2	1	2	1	1	2	1	1	5	1	100BJA	5		102
2	07	UB300	0124	N0065186G0001	870410	J016	A1C	000	2	2	2	4	2	Z	2		7	J	1	1	N	3A	3	2	1	2	1	1	2	1	1	5	1	100BJA	5		73
2	08	UB300	0121	N0065186G0001	870331	J016	A1C	000	2	2	2	4	2	Z	2		7	J	1	1	N	3A	3	2	1	2	1	1	2	1	1	5	1	100BJA	5		73
2	08	UB300	0145	N0065186G0001	870514	J016	A1C	000	2	2	2	4	2	Z	2		7	J	1	1	N	3A	3	2	1	2	1	1	2	1	1	5	1	100BJA	5		71
2	08	UB300	0146	N0065186G0001	870514	J016	A1C	000	2	2	2	4	2	Z	2		7	J	1	1	N	3A	3	2	1	2	1	1	2	1	1	5	1	100BJA	5		189
2	08	UB300	0147	N0065186G0001	870521	J016	A1C	000	2	2	2	4	2	Z	2		7	J	1	1	N	3A	3	2	1	2	1	1	2	1	1	5	1	100BJA	5		69
2	11	UB300	0133	N0065186G0001	870430	J016	A1C	000	2	2	2	4	2	Z	2		7	J	1	1	N	3A	3	2	1	2	1	1	2	1	1	5	1	100BJA	5		91
2	11	UB300	0171	N0065186G0001	870630	J016	A1C	000	2	2	2	4	2	Z	2		7	J	1	1	N	3A	3	2	1	2	1	1	2	1	1	5	1	100BJA	5		35
2	11	UB300	0172	N0065186G0001	870630	J016	A1C	000	2	2	2	4	2	Z	2		7	J	1	1	N	3A	3	2	1	2	1	1	2	1	1	5	1	100BJA	5		42
2	11	UB300	0178	N0065186G0001	870710	J016	A1C	000	2	2	2	4	2	Z	2		7	J	1	1	N	3A	3	2	1	2	1	1	2	1	1	5	1	100BJA	5		41
2	12	UB300	0190	N0065186G0001	870720	J016	A1C	000	2	2	2	4	2	Z	2		7	J	1	1	N	3A	3	2	1	2	1	1	2	1	1	5	1	100BJA	5		44
2	12	UB300	0191	N0065186G0001	870721	J016	A1C	000	2	2	2	4	2	Z	2		7	J	1	1	N	3A	3	2	1	2	1	1	2	1	1	5	1	100BJA	5		45
2	12	UB300	0197	N0065186G0001	870729	J016	A1C	000	2	2	2	4	2	Z	2		7	J	1	1	N	3A	3	2	1	2	1	1	2	1	1	5	1	100BJA	5		93
2	12	UB300	0198	N0065186G0001	870729	J016	A1C	000	2	2	2	4	2	Z	2		7	J	1	1	N	3A	3	2	1	2	1	1	2	1	1	5	1	100BJA	5		40
2	12	UB300	0201	N0065186G0001	870820	J016	A1C	000	2	2	2	4	2	Z	2		7	J	1	1	N	3A	3	2	1	2	1	1	2	1	1	5	1	100BJA	5		43
2	12	UB300	0207	N0065186G0001	870831	J016	A1C	000	2	2	2	4	2	Z	2		7	J	1	1	N	3A	3	2	1	2	1	1	2	1	1	5	1	100BJA	5		89
2	12	UB300	0208	N0065186G0001	870831	J016	A1C	000	2	2	2	4	2	Z	2		7	J	1	1	N	3A	3	2	1	2	1	1	2	1	1	5	1	100BJA	5		120
2	12	UB300	0212	N0065186G0001	870921	J016	A1C	000	2	2	2	4	2	Z	2		7	J	1	1	N	3A	3	2	1	2	1	1	2	1	1	5	1	100BJA	5		45
2	12	UB300	0213	N0065186G0001	870921	J016	A1C	000	2	2	2	4	2	Z	2		7	J	1	1	N	3A	3	2	1	2	1	1	2	1	1	5	1	100BJA	5		65
2	12	UB300	0128	N0065187D0041	870417	J015	A1A	AAE	2	2	2	5	2	Z	2		7	J	1	1	N	1G	3	2	1	2	1	1	2	1	1	5	1	100BJA	5		45

S V C	RM PO TN	AAAAA 33333	AAAA 2222	BBBBBBBBBBBBBBB 111111111111111	BBBBBB 333333	BBBB 8888 AAAA	BBB 888 BBB	BBB 888 CCC	B 1 9	B 1 0	B 1 2	B 1 3	C 1	C 2	C 3	CCCC 4444	C 5	C 6	C 7	C 8	C 9	CC 11 00	D 1	D 2	D 3	D 4	D 5	D 6	D 7	D 8	D 9	D 1 0	D 1 1	DDDDDD 12 ABBCCC	D 1 3	E 1	B7 AMOUNT ($000)
JAPAN AIRCRAFT MFG CO L (CONT)															JAPAN						690541487											00000			JA		
2	01	UB300	0001	N6264986D0164	861007	J015	A1A	APC	2	2	2	5	2	Z	2		7	J	1	1	N	1G	3	2	1	2	1	1	2	1	1	5	1	100BJA	5		37
2	03	UB300	0019	N6264986D0164	861031	J015	A1A	APC	2	2	2	5	2	Z	2		7	J	1	1	N	1G	3	2	1	2	1	1	2	1	1	5	1	100BJA	5		312
2	03	UB300	0032	N6264986D0164	861127	J015	A1A	APC	2	2	2	5	2	Z	2		7	J	1	1	N	1G	3	2	1	2	1	1	2	1	1	5	1	100BJA	5		312
2	07	UB300	0096	N6264986D0164	870224	J015	A1A	APC	2	2	2	5	2	Z	2		7	J	1	1	N	1G	3	2	1	2	1	1	2	1	1	5	1	100BJA	5		500
2	11	UB300	0166	N6264986D0164	870622	J015	A1A	APC	2	2	2	5	2	Z	2		7	J	1	1	N	1G	3	2	1	2	1	1	2	1	1	5	1	100BJA	5		680
2	08	UB300	0129	N6264987D0041	870420	J015	A1A	AAE	2	2	2	5	2	Z	2		7	J	1	1	N	1G	3	2	1	2	1	1	2	1	1	5	1	100BJA	5		272
2	08	UB300	0134	N6264987D0041	870506	J015	A1A	AHP	2	2	2	5	2	Z	2		7	J	1	1	N	1G	3	2	1	2	1	1	2	1	1	5	1	100BJA	5		200
2	11	UB300	0180	N6264987D0041	870710	J015	A1A	AHP	2	2	2	5	2	Z	2		7	J	1	1	N	1G	3	2	1	2	1	1	2	1	1	5	1	100BJA	5		189
2	11	UB300	0189	N6264987D0041	870713	J015	A1A	AHA	2	2	2	5	2	Z	2		7	J	1	1	N	1G	3	2	1	2	1	1	2	1	1	5	1	100BJA	5		106
2	12	UB300	0195	N6264987D0041	870729	J015	A1A	AAE	2	2	2	5	2	Z	2		7	J	1	1	N	1G	3	2	1	2	1	1	2	1	1	5	1	100BJA	5		218
2	12	UB300	0196	N6264987D0041	870729	J015	A1A	AHP	2	2	2	5	2	Z	2		7	J	1	1	N	1G	3	2	1	2	1	1	2	1	1	5	1	100BJA	5		217
2	12	UB300	0200	N6264987D0041	870729	J015	A1A	AHA	2	2	2	5	2	Z	2		7	J	1	1	N	1G	3	2	1	2	1	1	2	1	1	5	1	100BJA	5		71
2	12	UB300	0202	N6264987D0041	870831	J015	A1A	AAE	2	2	2	5	2	Z	2		7	J	1	1	N	1G	3	2	1	2	1	1	2	1	1	5	1	100BJA	5		306
2	12	UB300	0203	N6264987D0041	870831	J015	A1A	AAC	2	2	2	5	2	Z	2		7	J	1	1	N	1G	3	2	1	2	1	1	2	1	1	5	1	100BJA	5		215
2	12	UB300	0214	N6264987D0041	870921	J015	A1A	AAC	2	2	2	5	2	Z	2		7	J	1	1	N	1G	3	2	1	2	1	1	2	1	1	5	1	100BJA	5		170
2	12	UB300	0216	N6264987D0041	870924	J015	A1A	APC	2	2	2	5	2	Z	2		7	J	1	1	N	1G	3	2	1	2	1	1	2	1	1	5	1	100BJA	5		311
					CONTRACTOR TOTAL												12,146				*																
JAPAN AMERCOAT SALES CO LTD															JAPAN						690668066											00000			JA		
2	10	UH100	0237	N6264987C0101	870529	8010	C9E	000	2	2	2	3	2	Z	2		5	J	1	1	N	2A	3	5	1	5	1	1	2	1	1	5	2	100BJA	5		41
JAPAN FOOD SERVICE CO.,LTD.															JAPAN						999116767											00000			JA		
2	04	UH100	0075	N6264986C0001	861118	Y164	S1	000	2	2	2	C	2	Z	2		1	J	2	2	B		3	5	1	5	1	1	2	1	1	5	1	300BJA	5		548
JAPAN PORT CONSULTANTS CO LTD															JAPAN						999101082											00000			JA		
2	12	C2742	Q538	N6283685C0015	870812	R211	C2	000	2	2	2	D	2		2		2	J	2	2	D		3	5	1	5	1	1	2	1	1	5	2	000	5		44
JIMUKI BUNMEIDO CO LTD															JAPAN						999028228											00000			JA		
3	02	RB03	0069	F6232187C0018	861118	7520	C9E	000	2	2	2	3	2	Z	2		1	J	2	2	B		3	5	1	5	1	1	2	1	1	5	2	000BJA	5		51
3	12	RB03	0295	F6232187C0127	870921	9540	C9E	000	2	2	2	3	2	F	2		1	J	2	2	B		3	5	1	1	1	1	2	1	1	5	2	000BJA	5		131
					CONTRACTOR TOTAL												182				*																
K K KANAGAUA MAZDA															JAPAN						999117641											00000			JA		
2	04	UH100	0103	N6264987C0032	861216	2320	A4B	000	2	2	2	3	2	Z	2		1	J	2	2	B		3	5	1	5	1	1	2	1	1	5	2	400BJA	5		97
K K KATO SEISAKUSHA															JAPAN						999134141											00000			JA		
2	11	F7400	1678	M6740087C0022	870717	3810	C9A	000	2	2	2	3	1		1		1	J	2	2	A		3	1	1	1	3	1	2	1	1	5	2	900BJA	5		592
K K MURATA GUMI															JAPAN						999079684											00000			JA		
3	01	RB02	0072	F6256286D0021	861024	S208	S1	000	2	2	2	5	2	Z	2		1	J	2	2	B		3	5	1	5	1	1	1	1	1	5	2	900BJA	5		42
3	02	RB02	0107	F6256286D0021	861124	S208	S1	000	2	2	2	5	2	Z	2		1	J	2	2	B		3	5	1	5	1	1	1	1	1	5	2	900BJA	5		56
3	05	RB02	0172	F6256286D0021	870116	S208	S1	000	2	2	2	5	2	Z	2		1	J	2	2	B		3	5	1	5	1	1	1	1	1	5	2	900BJA	5		98
					CONTRACTOR TOTAL												196				*																

S RM AAAAA AAAA BBBBBBBBBBBBBBB BBBBBB BBBB BBB BBB B B B B C C C CCCC C C C C C CC D D D D D D D D D D DDDDDD D E	B7
V PO 8888 888 888 1 1 1 11 1 1 12 1	AMOUNT
C TN 33333 2222 111111111111111 333333 AAAA BBB CCC 9 0 2 3 1 2 3 4444 5 6 7 8 9 00 1 2 3 4 5 6 7 8 9 0 1 ABBCCC 3 1	($000)
K K NANSEI CO JAPAN 999122120 00000 JA	
3 05 RB03 0106 F6232187C0030 870211 Y111 C2 000 2 2 2 3 2 Z 2 1 J 2 2 B 3 5 1 5 3 1 2 1 1 5 2 000BJA 3	67
K.E.C. INTERNATIONAL JAPAN 999101108 00000 JA	
2 10 C2742 Q117 N6283687C5553 870714 R129 C2 000 2 2 2 3 2 2 2 J 2 2 D 3 5 1 5 3 1 2 1 1 5 2 000 3	52
KAJIMA ROAD CO LTD JAPAN 999012685 00000 JA	
1 04 CA79 0012 DACA7987C0006 861231 Z129 C2 000 2 2 2 3 2 Z 1 1 J 2 2 A 3 5 1 5 1 1 2 1 1 5 2 000 3	239
2 07 C2742 Q078 N6283687D5303 870313 Z221 C2 000 2 2 2 5 2 1 1 J 2 2 A 3 5 1 5 3 1 2 1 1 5 2 000 3	27
3 12 RB04 0049 F6250986D0012 870717 Z129 C2 000 2 2 2 5 2 Z 2 1 J 2 2 B 3 5 1 5 1 1 1 1 1 5 2 900BJA 3	1,673
CONTRACTOR TOTAL 1,939 *	
KAJITANI ENGRG CO LTD JAPAN 999115538 00000 JA	
1 12 CA79 0304 DACA7985C0056 870702 R129 C2 000 2 2 2 D 2 0 2 0600 2 J 3 5 1 5 1 1 2 1 1 5 2 000 5	51-
2 06 C2742 Q458 N6283686C0018 861124 R211 C2 000 2 2 2 3 2 2 2 J 2 2 D 3 5 1 5 1 1 2 1 1 5 2 000 5	188
2 07 C2742 Q489 N6283686D0006 870209 R211 C2 000 2 2 2 5 2 2 2 J 2 2 D 3 5 1 5 1 1 2 1 1 5 2 000 5	42
2 07 C2742 Q484 N6283686D0023 870211 R211 C2 000 2 2 2 5 2 2 2 J 2 2 D 3 5 1 5 1 1 2 1 1 5 2 000 5	137
2 08 C2742 Q494 N6283686D0023 870316 R211 C2 000 2 2 2 3 2 2 2 J 2 2 D 3 5 1 5 1 1 2 1 1 5 2 000 5	41
2 12 C2742 Q600 N6283687C0003 870924 R211 C2 000 2 2 2 3 2 2 2 J 2 2 D 3 5 1 5 1 1 2 1 1 5 2 000 5	183
2 12 C2742 Q530 N6283687C0013 870720 R211 C2 000 2 2 2 3 2 2 2 J 2 2 D 3 5 1 5 1 1 2 1 1 5 2 000 5	57
2 12 C2742 Q584 N6283687D0016 870924 R211 C2 000 2 2 2 5 2 2 2 J 1 1 D 3 5 1 5 1 1 2 1 1 5 2 000 5	29
CONTRACTOR TOTAL 626 *	
KAMIMURA GUMI LTD JAPAN 999122310 00000 JA	
2 10 C2742 Q100 N6283687C5546 870611 Z293 C2 000 2 2 2 3 2 1 1 J 2 2 A 3 5 1 5 3 1 2 1 1 5 2 000 3	80
KANAGAWA DAIHATSU SALES CO LTD JAPAN 999026164 00000 JA	
2 12 G2404 7053 N6240487C0004 870925 J014 S1 000 2 2 2 5 2 2 1 J 2 2 B 3 1 1 1 3 1 2 1 1 5 2 400BJA 5	48
KANEHIDE IRON JAPAN 999082340 00000 JA	
1 12 CA79 0065 DACA7987C0056 870617 Y125 C2 000 2 2 2 3 2 Z 1 1 J 2 2 A 3 5 1 5 1 1 2 1 1 5 2 000 3	570
2 02 C2742 R331 N6283685C2624 860930 Z299 C2 000 2 2 2 3 2 1 1 J 2 2 A 3 5 1 5 3 1 2 1 1 5 2 000 5	828
3 11 RB03 0232 F6232187C0084 870807 Z199 C2 000 2 2 2 3 2 Z 2 1 J 2 2 B 3 5 1 5 3 1 2 1 1 5 2 000BJA 3	109
3 12 RB03 0290 F6232187C0111 870916 Z219 C2 000 2 2 2 3 2 Z 2 1 J 2 2 B 3 5 1 5 3 1 2 1 1 5 2 000BJA 3	1,740
CONTRACTOR TOTAL 3,247 *	
KANEHIDE IRON WORKS CO JAPAN 999189681 00000 JA	
1 12 CA79 0265 DACA7987C0120 870925 Z299 C2 000 2 2 2 3 2 Z 1 1 J 2 2 A 3 5 1 5 1 1 2 1 1 5 2 000 3	39
KANEMASA KENSTSU-KYOKOKENEETSU JAPAN 999125487 00000 JA	
3 06 RB03 0142 F6232185C0070 870316 Y119 C2 000 2 2 2 A 2 Z 2 5 J 1 1 B 3 5 1 5 3 1 2 1 1 5 2 000BJA 3	67
KANEMATSU ELECTRONICS LTD JAPAN 690596424 00000 JA	
1 12 CA79 0313 DACA7987C0165 870930 J070 S1 000 2 2 2 3 2 Z 2 1 J 2 2 B 3 5 1 5 1 1 2 1 1 5 2 000 5	125

S RM AAAAA AAAA BBBBBBBBBBBBBBB BBBBBB BBBB BBB BBB B B B B C C C CCCC C C C C C CC D D D D D D D D D D D DDDDDD D E	B7
V PO 8888 888 888 1 1 1 11 1 1 12 1	AMOUNT
C TN 33333 2222 111111111111111 333333 AAAA BBB CCC 9 0 2 3 1 2 3 4444 5 6 7 8 9 00 1 2 3 4 5 6 7 8 9 0 1 ABBCCC 3 1	($000)
KANEMATSU GOSHO KOHSAKU JAPAN 999054166 00000 JA	
2 05 UH100 0128 N6264986C0049 870114 W036 S1 000 2 2 2 B 2 Z 2 1 J 2 2 B 3 5 1 5 1 1 2 1 1 5 2 500BJA 5	54
KANEMITSU KENSETSU CO LTD JAPAN 999012693 00000 JA	
2 08 C2742 Q161 N6283687C7709 870413 Z199 C2 000 2 2 2 3 2 1 1 J 2 2 A 3 5 1 5 1 1 2 1 1 5 2 000 5	33
3 06 RB04 0030 F6250987C0019 870310 Z199 C2 000 2 2 2 3 2 Z 2 1 J 2 2 B 3 5 1 5 1 1 1 1 1 5 2 900BJA 3	191
3 07 RB04 0040 F6250987C0019 870420 Z199 C2 000 2 2 2 D 2 Z 2 1 J 2 2 B 3 5 1 5 1 1 1 1 1 5 2 900BJA 3	38-
3 08 RB04 0043 F6250987C0029 870528 S216 S1 000 2 2 2 3 2 Z 2 1 J 2 2 B 3 5 1 5 1 1 1 1 1 5 2 900BJA 5	39
3 12 RB04 0061 F6250987C0047 870901 Z152 C2 000 2 2 2 3 2 Z 2 1 J 2 2 B 3 5 1 5 1 1 1 1 1 5 1 900BJA 3	60
3 12 RB04 0066 F6250987C0053 870924 Z199 C2 000 2 2 2 3 2 Z 2 1 J 2 2 B 3 5 1 5 1 1 1 1 1 5 2 900BJA 3	70
CONTRACTOR TOTAL 355 *	
KANESHI CONSTRUCTION CO JAPAN 999115876 00000 JA	
2 07 C2742 R370 N6283686C2570 860926 Z299 C2 000 2 2 2 3 2 1 1 J 2 2 A 3 5 1 5 3 1 2 1 1 5 2 000 5	178
KANTOH KOSAN CO LTD JAPAN 999016256 00000 JA	
2 01 UH100 0010 N6264985H2210 860904 J019 A3 SBG 2 2 2 4 2 Z 2 1 J 2 2 B 3 5 1 5 1 1 2 1 1 5 2 500BJA 3	63
2 04 UH100 0106 N6264985H2210 861219 J019 A3 SBG 2 2 2 4 2 Z 2 1 J 2 2 B 3 5 1 5 1 1 2 1 1 5 2 500BJA 3	30
2 04 UH100 0107 N6264985H2210 861223 J019 A3 SBG 2 2 2 4 2 Z 2 1 J 2 2 B 3 5 1 5 1 1 2 1 1 5 2 400BJA 3	74
2 11 UH100 0275 N6264985H2210 870723 J019 A3 SLJ 2 2 2 4 2 Z 2 1 J 2 2 B 3 5 1 5 1 1 2 1 1 5 2 600BJA 3	55
2 12 UH100 0291 N6264985H2210 870730 J019 A3 SBG 2 2 2 4 2 Z 2 1 J 2 2 B 3 5 1 5 1 1 2 1 1 5 2 300BJA 3	52
2 04 UH100 0104 N6264987C0044 861218 W020 S1 000 2 2 2 3 2 Z 2 1 J 2 2 B 3 5 1 5 1 1 2 1 1 5 2 500BJA 5	42
2 07 UH100 0184 N6264987C0083 870327 Y244 S1 000 2 2 2 3 2 Z 2 1 J 2 2 B 3 5 1 5 1 1 2 1 1 5 2 200BJA 5	77
2 07 UH100 0193 N6264987C0088 870416 Y244 S1 000 2 2 2 3 2 Z 2 1 J 2 2 B 3 5 1 5 1 1 2 1 1 5 2 200BJA 5	30
2 11 UH100 0263 N6264987C0110 870714 Y244 S1 000 2 2 2 3 2 Z 2 1 J 2 2 B 3 5 1 5 1 1 2 1 1 5 2 200BJA 5	191
2 04 UH100 0099 N6264987D0021 861215 J019 A3 SMJ 2 2 2 5 2 Z 2 1 J 2 2 B 3 5 1 5 1 1 2 1 1 5 2 800BJA 3	26
CONTRACTOR TOTAL 640 *	
KASHIWABARA TOKEN KOGYO CO LTD JAPAN 999094352 00000 JA	
2 07 C2742 Q080 N6283686D5313 870312 Z199 C2 000 2 2 2 5 2 1 1 J 2 2 A 3 5 1 5 3 1 2 1 1 5 2 000 3	35
2 10 C2742 Q109 N6283687C5554 870616 Z163 C2 000 2 2 2 3 2 1 1 J 2 2 A 3 5 1 5 3 1 2 1 1 5 2 000 3	90
2 10 C2742 Q102 N6283687D5306 870602 Z199 C2 000 2 2 2 5 2 1 1 J 2 2 A 3 5 1 5 3 1 2 1 1 5 2 000 3	97
CONTRACTOR TOTAL 222 *	
KATO TAKATIN CO LTD JAPAN 999193865 00000 JA	
2 12 C2742 Q604 N6283686C0267 870922 Z199 C2 000 2 2 2 3 2 1 1 J 2 2 A 3 5 1 5 1 1 2 1 1 5 2 000 5	529
2 10 C2742 Q526 N6283687C0120 870701 Z199 C2 000 2 2 2 3 2 1 1 J 2 2 A 3 5 1 5 1 1 2 1 1 5 2 000 5	276
CONTRACTOR TOTAL 805 *	
KAWABATA KENSETSU CO LTD JAPAN 999012701 00000 JA	
3 01 RB02 0014 F6256284CF069 861001 Z199 C2 000 2 2 2 B 2 0 2 0600 1 J 3 5 1 5 1 1 1 1 1 5 2 000BJA 5	875
3 01 RB02 0040 F6256286C0014 861001 M242 S1 000 2 2 2 B 2 Z 2 1 J 2 2 B 3 5 1 5 1 1 1 1 1 5 2 900BJA 5	1,951
3 08 RB02 0339 F6256287C4509 870512 S299 S1 000 2 2 2 3 2 Z 2 1 J 2 2 B 3 5 1 5 1 1 1 1 1 5 2 900BJA 5	45
3 10 RB02 0446 F6256287C7039 870730 Y119 C2 000 2 2 2 3 2 Z 2 1 J 2 2 B 3 5 1 5 3 1 2 1 1 5 2 900BJA 3	199
3 12 RB02 0595 F6256287C7075 870918 Z164 C2 000 2 2 2 3 2 Z 2 1 J 2 2 B 3 5 1 5 3 1 2 1 1 5 2 600BJA 3	96

S RM AAAAA AAAA BBBBBBBBBBBBBBB BBBBBB BBBB BBB BBB B B B B C C C CCCC C C C C C CC D D D D D D D D D D D DDDDDD D E	B7 AMOUNT ($000)
V PO 8888 888 888 1 1 1 11 1 1 12 1	
C TN 33333 2222 111111111111111 333333 AAAA BBB CCC 9 0 2 3 1 2 3 4444 5 6 7 8 9 00 1 2 3 4 5 6 7 8 9 0 1 ABBCCC 3 1	
KAWABATA KENSETSU CO LT (CONT) JAPAN 999012701 00000 JA	
3 12 RB02 0611 F6256287C7083 870922 Z179 C2 000 2 2 2 3 2 Z 2 1 J 2 2 B 3 5 1 5 3 1 2 1 1 5 2 900BJA 3	59
3 12 RB02 0662 F6256287C7101 870930 Z199 C2 000 2 2 2 3 2 Z 2 1 J 2 2 B 3 5 1 5 3 1 2 1 1 5 2 900BJA 3	119
CONTRACTOR TOTAL 3,344 *	
KAWAJU BOSAI INST & MAINT CO JAPAN 999132186 00000 JA	
3 12 RB02 0409 F6256286C0051 870624 H312 S1 000 2 2 2 B 2 Z 2 1 J 2 2 B 3 5 1 5 1 1 1 1 1 5 2 500BJA 5	53
KAWAKUBO KOGYO CO LTD JAPAN 999095300 00000 JA	
2 12 C2742 Q450 N6283687C6014 870731 Z249 C2 000 2 2 2 3 2 1 1 J 2 2 A 3 5 1 5 3 1 2 1 1 5 3 000 5	44
KAWAMURA SHOKAI LTD JAPAN 999028335 00000 JA	
3 01 RB04 0013 F6250985C0003 861001 S205 S1 000 2 2 2 B 2 Z 2 1 J 2 2 B 3 5 1 5 1 1 1 1 1 5 2 400BJA 5	236
KAYCOR INTERNATIONAL LTD JAPAN 092431147 00000 JA	
4 08 0120 1661 DLA12087C8061 870513 6525 C9B 000 2 2 2 3 1 2 1 J 2 2 B 4 5 1 1 1 1 2 1 1 1 2 000BJA 5	108
KEAGE KENSETSU CO LTD JAPAN 999090038 00000 JA	
1 12 CA79 0224 DACA7987C0163 870930 Z142 C2 000 2 2 2 3 2 Z 1 1 J 2 2 A 3 5 1 5 1 1 2 1 1 5 2 000 3	244
KEC INTERNATIONAL CO LTD JAPAN 999090079 00000 JA	
1 05 CA79 0052 DACA7986C0156 870202 R129 C2 000 2 2 2 B 2 Z 2 2 J 2 2 D 3 5 1 5 1 1 2 1 1 5 2 000 5	51
1 12 CA79 0150 DACA7987D0115 870921 R211 C2 000 2 2 2 5 2 Z 2 2 J 2 2 D 3 5 1 5 1 1 2 1 1 5 2 000 5	40
1 12 CA79 0151 DACA7987D0115 870922 R211 C2 000 2 2 2 5 2 Z 2 2 J 2 2 D 3 5 1 5 1 1 2 1 1 5 2 000 5	30
1 12 CA79 0152 DACA7987D0115 870928 R124 C2 000 2 2 2 5 2 Z 2 2 J 2 2 D 3 5 1 5 1 1 2 1 1 5 2 000 5	33
1 12 CA79 0153 DACA7987D0115 870929 R119 C2 000 2 2 2 5 2 Z 2 2 J 2 2 D 3 5 1 5 1 1 2 1 1 5 2 000 5	34
1 12 CA79 0167 DACA7987D0115 870925 R211 C2 000 2 2 2 5 2 Z 2 2 J 2 2 D 3 5 1 5 1 1 2 1 1 5 2 000 5	26
3 12 RB03 0315 F6232187C0139 870928 4910 C9E 000 2 2 2 3 2 F 2 1 J 2 2 B 4 1 1 1 1 1 2 1 1 5 2 000BJA 4	80
CONTRACTOR TOTAL 294 *	
KEIHIN DENSETSU JAPAN 999062391 00000 JA	
2 12 C2742 Q555 N6283687C0234 870902 Z199 C2 000 2 2 2 3 2 1 1 J 2 2 A 3 5 1 5 1 1 2 1 1 5 2 000 5	62
2 12 C2742 Q034 N6283687C8016 870722 Z129 C2 000 2 2 2 3 2 1 1 J 2 2 A 3 5 1 5 1 1 2 1 1 5 2 000 5	32
CONTRACTOR TOTAL 94 *	
KIKUSUI INTERNATIONAL CORP JAPAN 097850887 00000 JA	
3 10 FF90 0273 F4160882C2054 870715 6625 A7 000 2 2 2 5 1 1 1 J 3 1 1 1 1 1 2 1 1 1 2 200BJA 5	53
KIMURA KINZOKU KOGYO CO LTD JAPAN 999114614 00000 JA	
2 08 C2742 Q481 N6283687C0107 870420 S299 S1 000 2 2 2 3 2 1 1 J 2 2 A 3 5 1 5 1 1 2 1 1 5 2 000 5	544
2 12 C2742 Q608 N6283687C0107 870923 Y299 C2 000 2 2 2 3 2 1 1 J 2 2 A 3 5 1 5 1 1 2 1 1 5 2 000 5	1,614
CONTRACTOR TOTAL 2,158 *	

S V C	RM PO TN	AAAAA AAAA 33333 2222	BBBBBBBBBBBBBBB 111111111111111	BBBBBB BBBB BBB BBB B B B B 8888 888 888 1 1 1 333333 AAAA BBB CCC	C C C C 9 0 2 3	C C C 1 2 3	CCCC 4444	C C C C C CC 11 5 6 7 8 9 00	D D D D D D D D D D 1 2 3 4 5 6 7 8 9 0	D D 1 1 1 2 0 1	DDDDDD 12 ABBCCC	D E 1 3	B7 AMOUNT ($000)	
KINCHU SHOJI CO LTD						JAPAN		999012719	00000		JA			
3 06 RB03	0127	F6232187C0040	870205 7125 C9E	000	2 2 2 3	2 Z	2	1 J 2 2 B	3 5 1 5 1 1	2 1	1 5 2	000BJA	5	45
KINNO KENSETSU CO LTD						JAPAN		999122534	00000		JA			
2 10 C2742	Q432	N6283687C6024	870618 Z199 C2	000	2 2 2 3	2	1	1 J 2 2 A	3 5 1 5 3 1	2 1	1 5 2	000	5	155
KITAMATSU KENSETSU CO LTD						JAPAN		999066723	00000		JA			
2 07 C2742	Q407	N6283686C6020	861209 Z299 C2	000	2 2 2 C	2	1	1 J 2 2 A	3 5 1 5 3 1	2 1	1 5 3	000	5	92-
KITAMURA SHOKAI CO LTD						JAPAN		999025398	00000		JA			
2 12 C2742	Q615	N6283686C0249	870925 Z199 C2	000	2 2 2 3	2	1	1 J 2 2 A	3 5 1 5 1 1	2 1	1 5 2	000	5	41
KITANAKAGUSUKU SON WATERWORKS						JAPAN		999014350	00000		JA			
3 01 RB03	0037	F6232176C0543	861008 S114 S1	000	2 2 2 5	2 0	2 0600	7 J	3 5 1 5 1 1	1 1	1 5 2	000BJA	5	202
3 02 RB03	0065	F6232176C0543	861112 S114 S1	000	2 2 2 5	2 0	2 0600	7 J	3 5 1 5 1 1	1 1	1 5 2	000BJA	5	200
3 03 RB03	0084	F6232176C0543	861212 S114 S1	000	2 2 2 5	2 0	2 0600	7 J	3 5 1 5 1 1	1 1	1 5 2	000BJA	5	178
3 04 RB03	0094	F6232176C0543	870112 S114 S1	000	2 2 2 5	2 0	2 0600	7 J	3 5 1 5 1 1	1 1	1 5 2	000BJA	5	180
3 05 RB03	0115	F6232176C0543	870212 S114 S1	000	2 2 2 5	2 0	2 0600	7 J	3 5 1 5 1 1	1 1	1 5 2	000BJA	5	242
3 06 RB03	0138	F6232176C0543	870312 S114 S1	000	2 2 2 5	2 0	2 0600	7 J	3 5 1 5 1 1	1 1	1 5 2	000BJA	5	184
3 07 RB03	0152	F6232176C0543	870410 S114 S1	000	2 2 2 5	2 0	2 0600	7 J	3 5 1 5 1 1	1 1	1 5 2	000BJA	5	207
3 08 RB03	0172	F6232176C0543	870512 S114 S1	000	2 2 2 5	2 0	2 0600	7 J	3 5 1 5 1 1	1 1	1 5 2	000BJA	5	224
3 09 RB03	0197	F6232176C0543	870612 S114 S1	000	2 2 2 5	2 0	2 0600	7 J	3 5 1 5 1 1	1 1	1 5 2	000BJA	5	226
3 10 RB03	0211	F6232176C0543	870709 S114 S1	000	2 2 2 5	2 0	2 0600	7 J	3 5 1 5 1 1	1 1	1 5 2	000BJA	5	245
3 11 RB03	0241	F6232176C0543	870813 S114 S1	000	2 2 2 5	2 0	2 0600	7 J	3 5 1 5 1 1	1 1	1 5 2	000BJA	5	246
3 12 RB03	0277	F6232176C0543	870911 S114 S1	000	2 2 2 5	2 0	2 0600	7 J	3 5 1 5 1 1	1 1	1 5 2	000BJA	5	246
		CONTRACTOR TOTAL						2,580 *						
KITASHIO INDUSTRIAL CO LTD						JAPAN		999012727	00000		JA			
2 10 C2742	Q023	N6283686C8024	870527 Z299 C2	000	2 2 2 3	2	2	1 J 2 2 B	3 5 1 5 1 1	2 1	1 5 2	000	5	343
2 07 C2742	Q017	N6283686C8042	870122 Z161 C2	000	2 2 2 3	2	1	1 J 2 2 A	3 5 1 5 1 1	2 1	1 5 2	000	5	290
		CONTRACTOR TOTAL						633 *						
KODENSHA CO LTD						JAPAN		999002744	00000		JA			
2 12 C2742	Q547	N6283687C0191	870817 Z299 C2	000	2 2 2 3	2	1	1 J 2 2 A	3 5 1 5 1 1	2 1	1 5 2	000	5	75
KOGYO CO						JAPAN		999127269	00000		JA			
3 06 RB04	0034	F6250987C0018	870331 Z161 C2	000	2 2 2 3	2 Z	2	1 J 2 2 B	3 5 1 5 1 1	1 1	1 5 2	900BJA	3	4,518
KOHATSU GUMI CO LIMITED						JAPAN		999110612	00000		JA			
2 10 C2742	Q317	N6283686C2632	870709 Y199 C2	000	2 2 2 3	2	1	1 J 2 2 A	3 5 1 5 3 1	2 1	1 5 2	000	5	55
KOHRI LEASE CO LTD						JAPAN		999093305	00000		JA			
3 03 RB02	0122	F6256287C4501	861205 X163 S1	000	2 2 2 3	2 Z	2	1 J 2 2 B	3 5 1 5 1 1	1 1	1 5 2	400BJA	5	276

S RM AAAAA AAAA BBBBBBBBBBBBBBB	BBBBBB	BBBB BBB BBB	B B B B	C C C	CCCC	C C C C C CC	D D D D D D D D D D	DDDDDD	D E	B7
V PO		8888 888 888	1 1 1			11	1 1	12	1	AMOUNT
C TN 33333 2222 111111111111111	333333	AAAA BBB CCC	9 0 2 3	1 2 3	4444	5 6 7 8 9 00	1 2 3 4 5 6 7 8 9 0 1	ABBCCC	3 1	($000)
KOKA PLANT CO LTD				JAPAN		999117021	00000 JA			
2 12 C2742 Q585 N6283686C0235	870915	Z245 C2	000 2 2 2 3 2		1	1 J 2 2 A	3 5 1 5 1 1 2 1 1 5 2	000	5	127
KOKAN NIPPON KK				JAPAN		999127145	00000 JA			
2 08 C2742 Q497 N6283686C0024	870327	Z299 C2	000 2 2 2 3 2		1	1 J 2 2 A	3 5 1 5 1 1 2 1 1 5 2	000	5	98
KOKEN SANGYO LTD				JAPAN		999013816	00000 JA			
2 12 F7400 2230 M6740087C0032	870925	2320 C9A	000 2 2 2 3 1		1	1 J 2 2 A	3 4 1 1 3 1 2 1 1 5 2	700BJA	5	53
KOKUBA GUMI CO LTD				JAPAN		690627781	00000 JA			
1 12 CA79 0072 DACA7987C0109	870914	Z299 C2	000 2 2 2 3 2	Z	2	1 J 2 2 B	3 5 1 5 1 1 2 1 1 5 2	000	3	2,782
2 12 C2742 Q399 N6283687C2572	870923	Y199 C2	000 2 2 2 3 2		1	1 J 2 2 A	3 5 1 5 3 1 2 1 1 5 2	000	5	404
3 01 RB03 0053 F6232185C0052	861024	Z161 C2	000 2 2 2 B 2	Z	2	1 J 2 2 B	3 5 1 5 3 1 3 1 1 5 2	000BJA	3	26
3 03 RB03 0005 F6232185C0052	861202	Z161 C2	000 2 2 2 B 2	Z	2	1 J 2 2 B	3 5 1 5 3 1 3 1 1 5 2	000BJA	3	41
3 04 RB03 0099 F6232185C0052	870115	Z161 C2	000 2 2 2 A 2	Z	2	5 J 1 1 B	3 5 1 5 3 1 2 1 1 5 2	000BJA	3	45-
3 12 RB03 0299 F6232185C0052	870924	Z161 C2	000 2 2 2 B 2	Z	2	1 J 2 2 B	3 5 1 5 3 1 3 1 1 5 2	000BJA	5	39
CONTRACTOR TOTAL						3,247 *				
KOKUSAI DENSHIN DENWA CO LTD				JAPAN		690571880	00000 JA			
3 01 RB02 0004 F6256275C0155	861001	S113 S1	000 2 2 2 5 2	0	2	0600 7 J	3 5 1 5 1 1 1 1 1 5 2	000BJA	5	144
3 01 RB02 0041 F6256275C0155	861007	S113 S1	000 2 2 2 5 2	0	2	0600 7 J	3 5 1 5 1 1 1 1 1 5 2	000BJA	5	1,637
3 01 RB02 0042 F6256275C0155	861007	S113 S1	000 2 2 2 5 2	0	2	0600 7 J	3 5 1 5 1 1 1 1 1 5 2	000BJA	5	866
3 01 RB02 0043 F6256275C0155	861007	S113 S1	000 2 2 2 5 2	0	2	0600 7 J	3 5 1 5 1 1 1 1 1 5 2	000BJA	5	2,102
3 01 RB02 0047 F6256275C0155	861013	S113 S1	000 2 2 2 5 2	0	2	0600 7 J	3 5 1 5 1 1 1 1 1 5 2	000BJA	5	54
3 01 RB02 0048 F6256275C0155	861013	S113 S1	000 2 2 2 5 2	0	2	0600 7 J	3 5 1 5 1 1 1 1 1 5 2	000BJA	5	101
3 01 RB02 0049 F6256275C0155	861013	S113 S1	000 2 2 2 5 2	0	2	0600 7 J	3 5 1 5 1 1 1 1 1 5 2	000BJA	5	45
3 01 RB02 0050 F6256275C0155	861013	S113 S1	000 2 2 2 5 2	0	2	0600 7 J	3 5 1 5 1 1 1 1 1 5 2	000BJA	5	51
3 01 RB02 0051 F6256275C0155	861013	S113 S1	000 2 2 2 5 2	0	2	0600 7 J	3 5 1 5 1 1 1 1 1 5 2	000BJA	5	96
3 01 RB02 0052 F6256275C0155	861013	S113 S1	000 2 2 2 5 2	0	2	0600 7 J	3 5 1 5 1 1 1 1 1 5 2	000BJA	5	53
3 02 RB02 0101 F6256275C0155	861113	S113 S1	000 2 2 2 5 2	0	2	0600 7 J	3 5 1 5 1 1 1 1 1 5 2	000BJA	5	46
3 02 RB02 0102 F6256275C0155	861113	S113 S1	000 2 2 2 5 2	0	2	0600 7 J	3 5 1 5 1 1 1 1 1 5 2	000BJA	5	90
3 02 RB02 0103 F6256275C0155	861113	S113 S1	000 2 2 2 5 2	0	2	0600 7 J	3 5 1 5 1 1 1 1 1 5 2	000BJA	5	103
3 02 RB02 0104 F6256275C0155	861113	S113 S1	000 2 2 2 5 2	0	2	0600 7 J	3 5 1 5 1 1 1 1 1 5 2	000BJA	5	47
3 03 RB02 0127 F6256275C0155	861211	S113 S1	000 2 2 2 5 2	0	2	0600 7 J	3 5 1 5 1 1 1 1 1 5 2	000BJA	5	89
3 03 RB02 0128 F6256275C0155	861211	S113 S1	000 2 2 2 5 2	0	2	0600 7 J	3 5 1 5 1 1 1 1 1 5 2	000BJA	5	46
3 03 RB02 0129 F6256275C0155	861211	S113 S1	000 2 2 2 5 2	0	2	0600 7 J	3 5 1 5 1 1 1 1 1 5 2	000BJA	5	83
3 03 RB02 0130 F6256275C0155	861211	S113 S1	000 2 2 2 5 2	0	2	0600 7 J	3 5 1 5 1 1 1 1 1 5 2	000BJA	5	38
3 03 RB02 0131 F6256275C0155	861211	S113 S1	000 2 2 2 5 2	0	2	0600 7 J	3 5 1 5 1 1 1 1 1 5 2	000BJA	5	200
3 03 RB02 0132 F6256275C0155	861211	S113 S1	000 2 2 2 5 2	0	2	0600 7 J	3 5 1 5 1 1 1 1 1 5 2	000BJA	5	92
3 03 RB02 0133 F6256275C0155	861211	S113 S1	000 2 2 2 5 2	0	2	0600 7 J	3 5 1 5 1 1 1 1 1 5 2	000BJA	5	77
3 03 RB02 0134 F6256275C0155	861211	S113 S1	000 2 2 2 5 2	0	2	0600 7 J	3 5 1 5 1 1 1 1 1 5 2	000BJA	5	96
3 04 RB02 0165 F6256275C0155	870113	S113 S1	000 2 2 2 5 2	0	2	0600 7 J	3 5 1 5 1 1 1 1 1 5 2	000BJA	5	88
3 04 RB02 0166 F6256275C0155	870113	S113 S1	000 2 2 2 5 2	0	2	0600 7 J	3 5 1 5 1 1 1 1 1 5 2	000BJA	5	69
3 04 RB02 0167 F6256275C0155	870113	S113 S1	000 2 2 2 5 2	0	2	0600 7 J	3 5 1 5 1 1 1 1 1 5 2	000BJA	5	36
3 04 RB02 0169 F6256275C0155	870113	S113 S1	000 2 2 2 5 2	0	2	0600 7 J	3 5 1 5 1 1 1 1 1 5 2	000BJA	5	164
3 04 RB02 0170 F6256275C0155	870113	S113 S1	000 2 2 2 5 2	0	2	0600 7 J	3 5 1 5 1 1 1 1 1 5 2	000BJA	5	80
3 04 RB02 0171 F6256275C0155	870113	S113 S1	000 2 2 2 5 2	0	2	0600 7 J	3 5 1 5 1 1 1 1 1 5 2	000BJA	5	77

S V C	RM PO TN	AAAAA 33333	AAAA 2222	BBBBBBBBBBBBBBB 111111111111111	BBBBBB 333333	BBBB 8888 AAAA	BBB 888 BBB	BBB 888 CCC	B 9	B 1 0	B 1 2	B 1 3	C 1	C 2	C 3	CCCC 4444	C 5	C 6	C 7	C 8	C 9	CC 11 00	D 1	D 2	D 3	D 4	D 5	D 6	D 7	D 8	D 9	D 10	D 11	DDDDDD 12 ABBCCC	D 13	E 14	B7 AMOUNT ($000)
KOKUSAI DENSHIN DENWA C (CONT)															JAPAN						690571880				00000				JA					
3	05	RB02	0168	F6256275C0155	870113	S113	S1	000	2	2	2	5	2	0	2	0600	7	J					3	5	1	5	1	1	1	1	1	5	2	000BJA	5		38
3	05	RB02	0194	F6256275C0155	870206	S113	S1	000	2	2	2	5	2	0	2	0600	7	J					3	5	1	5	1	1	1	1	1	5	2	000BJA	5		77
3	05	RB02	0195	F6256275C0155	870206	S113	S1	000	2	2	2	5	2	0	2	0600	7	J					3	5	1	5	1	1	1	1	1	5	2	000BJA	5		80
3	05	RB02	0196	F6256275C0155	870206	S113	S1	000	2	2	2	5	2	0	2	0600	7	J					3	5	1	5	1	1	1	1	1	5	2	000BJA	5		35
3	05	RB02	0197	F6256275C0155	870206	S113	S1	000	2	2	2	5	2	0	2	0600	7	J					3	5	1	5	1	1	1	1	1	5	2	000BJA	5		39
3	05	RB02	0198	F6256275C0155	870206	S113	S1	000	2	2	2	5	2	0	2	0600	7	J					3	5	1	5	1	1	1	1	1	5	2	000BJA	5		69
3	05	RB02	0199	F6256275C0155	870206	S113	S1	000	2	2	2	5	2	0	2	0600	7	J					3	5	1	5	1	1	1	1	1	5	2	000BJA	5		177
3	06	RB02	0227	F6256275C0155	870303	S113	S1	000	2	2	2	5	2	0	2	0600	7	J					3	5	1	5	1	1	1	1	1	5	2	000BJA	5		92
3	06	RB02	0239	F6256275C0155	870310	S113	S1	000	2	2	2	5	2	0	2	0600	7	J					3	5	1	5	1	1	1	1	1	5	2	000BJA	5		187
3	06	RB02	0240	F6256275C0155	870310	S113	S1	000	2	2	2	5	2	0	2	0600	7	J					3	5	1	5	1	1	1	1	1	5	2	000BJA	5		36
3	06	RB02	0241	F6256275C0155	870310	S113	S1	000	2	2	2	5	2	0	2	0600	7	J					3	5	1	5	1	1	1	1	1	5	2	000BJA	5		93
3	06	RB02	0242	F6256275C0155	870310	S113	S1	000	2	2	2	5	2	0	2	0600	7	J					3	5	1	5	1	1	1	1	1	5	2	000BJA	5		81
3	06	RB02	0243	F6256275C0155	870310	S113	S1	000	2	2	2	5	2	0	2	0600	7	J					3	5	1	5	1	1	1	1	1	5	2	000BJA	5		88
3	06	RB02	0258	F6256275C0155	870318	S113	S1	000	2	2	2	5	2	0	2	0600	7	J					3	5	1	5	1	1	1	1	1	5	2	000BJA	5		39
3	06	RB02	0259	F6256275C0155	870318	S113	S1	000	2	2	2	5	2	0	2	0600	7	J					3	5	1	5	1	1	1	1	1	5	2	000BJA	5		97
3	06	RB02	0260	F6256275C0155	870318	S113	S1	000	2	2	2	5	2	0	2	0600	7	J					3	5	1	5	1	1	1	1	1	5	2	000BJA	5		112
3	06	RB02	0261	F6256275C0155	870318	S113	S1	000	2	2	2	5	2	0	2	0600	7	J					3	5	1	5	1	1	1	1	1	5	2	000BJA	5		99
3	06	RB02	0262	F6256275C0155	870318	S113	S1	000	2	2	2	5	2	0	2	0600	7	J					3	5	1	5	1	1	1	1	1	5	2	000BJA	5		74
3	07	RB02	0283	F6256275C0155	870403	S113	S1	000	2	2	2	5	2	0	2	0600	7	J					3	5	1	5	1	1	1	1	1	5	2	000BJA	5		44
3	07	RB02	0284	F6256275C0155	870403	S113	S1	000	2	2	2	5	2	0	2	0600	7	J					3	5	1	5	1	1	1	1	1	5	2	000BJA	5		230
3	07	RB02	0285	F6256275C0155	870403	S113	S1	000	2	2	2	5	2	0	2	0600	7	J					3	5	1	5	1	1	1	1	1	5	2	000BJA	5		43
3	07	RB02	0286	F6256275C0155	870403	S113	S1	000	2	2	2	5	2	0	2	0600	7	J					3	5	1	5	1	1	1	1	1	5	2	000BJA	5		96
3	07	RB02	0290	F6256275C0155	870413	S113	S1	000	2	2	2	5	2	0	2	0600	7	J					3	5	1	5	1	1	1	1	1	5	2	000BJA	5		91
3	07	RB02	0291	F6256275C0155	870413	S113	S1	000	2	2	2	5	2	0	2	0600	7	J					3	5	1	5	1	1	1	1	1	5	2	000BJA	5		97
3	07	RB02	0316	F6256275C0155	870427	S113	S1	000	2	2	2	5	2	0	2	0600	7	J					3	5	1	5	1	1	1	1	1	5	2	000BJA	5		91
3	07	RB02	0317	F6256275C0155	870427	S113	S1	000	2	2	2	5	2	0	2	0600	7	J					3	5	1	5	1	1	1	1	1	5	2	000BJA	5		43
3	08	RB02	0327	F6256275C0155	870507	S113	S1	000	2	2	2	5	2	0	2	0600	7	J					3	5	1	5	1	1	1	1	1	5	2	000BJA	5		188
3	08	RB02	0328	F6256275C0155	870507	S113	S1	000	2	2	2	5	2	0	2	0600	7	J					3	5	1	5	1	1	1	1	1	5	2	000BJA	5		82
3	08	RB02	0329	F6256275C0155	870507	S113	S1	000	2	2	2	5	2	0	2	0600	7	J					3	5	1	5	1	1	1	1	1	5	2	000BJA	5		91
3	08	RB02	0330	F6256275C0155	870507	S113	S1	000	2	2	2	5	2	0	2	0600	7	J					3	5	1	5	1	1	1	1	1	5	2	000BJA	5		39
3	08	RB02	0343	F6256275C0155	870515	S113	S1	000	2	2	2	5	2	0	2	0600	7	J					3	5	1	5	1	1	1	1	1	5	2	000BJA	5		85
3	09	RB02	0370	F6256275C0155	870604	S113	S1	000	2	2	2	5	2	0	2	0600	7	J					3	5	1	5	1	1	1	1	1	5	2	000BJA	5		37
3	09	RB02	0371	F6256275C0155	870604	S113	S1	000	2	2	2	5	2	0	2	0600	7	J					3	5	1	5	1	1	1	1	1	5	2	000BJA	5		198
3	09	RB02	0372	F6256275C0155	870604	S113	S1	000	2	2	2	5	2	0	2	0600	7	J					3	5	1	5	1	1	1	1	1	5	2	000BJA	5		105
3	09	RB02	0373	F6256275C0155	870604	S113	S1	000	2	2	2	5	2	0	2	0600	7	J					3	5	1	5	1	1	1	1	1	5	2	000BJA	5		91
3	09	RB02	0374	F6256275C0155	870604	S113	S1	000	2	2	2	5	2	0	2	0600	7	J					3	5	1	5	1	1	1	1	1	5	2	000BJA	5		94
3	09	RB02	0385	F6256275C0155	870612	S113	S1	000	2	2	2	5	2	0	2	0600	7	J					3	5	1	5	1	1	1	1	1	5	2	000BJA	5		106
3	09	RB02	0386	F6256275C0155	870612	S113	S1	000	2	2	2	5	2	0	2	0600	7	J					3	5	1	5	1	1	1	1	1	5	2	000BJA	5		40
3	10	RB02	0433	F6256275C0155	870714	S113	S1	000	2	2	2	5	2	0	2	0600	7	J					3	5	1	5	1	1	1	1	1	5	2	000BJA	5		41
3	10	RB02	0434	F6256275C0155	870714	S113	S1	000	2	2	2	5	2	0	2	0600	7	J					3	5	1	5	1	1	1	1	1	5	2	000BJA	5		81
3	10	RB02	0435	F6256275C0155	870714	S113	S1	000	2	2	2	5	2	0	2	0600	7	J					3	5	1	5	1	1	1	1	1	5	2	000BJA	5		40
3	10	RB02	0436	F6256275C0155	870714	S113	S1	000	2	2	2	5	2	0	2	0600	7	J					3	5	1	5	1	1	1	1	1	5	2	000BJA	5		41
3	10	RB02	0437	F6256275C0155	870714	S113	S1	000	2	2	2	5	2	0	2	0600	7	J					3	5	1	5	1	1	1	1	1	5	2	000BJA	5		85
3	10	RB02	0438	F6256275C0155	870714	S113	S1	000	2	2	2	5	2	0	2	0600	7	J					3	5	1	5	1	1	1	1	1	5	2	000BJA	5		223
3	10	RB02	0439	F6256275C0155	870714	S113	S1	000	2	2	2	5	2	0	2	0600	7	J					3	5	1	5	1	1	1	1	1	5	2	000BJA	5		138
3	10	RB02	0440	F6256275C0155	870714	S113	S1	000	2	2	2	5	2	0	2	0600	7	J					3	5	1	5	1	1	1	1	1	5	2	000BJA	5		90
3	11	RB02	0475	F6256275C0155	870810	S113	S1	000	2	2	2	5	2	0	2	0600	7	J					3	5	1	5	1	1	1	1	1	5	2	000BJA	5		253
3	11	RB02	0476	F6256275C0155	870810	S113	S1	000	2	2	2	5	2	0	2	0600	7	J					3	5	1	5	1	1	1	1	1	5	2	000BJA	5		214
3	11	RB02	0477	F6256275C0155	870810	S113	S1	000	2	2	2	5	2	0	2	0600	7	J					3	5	1	5	1	1	1	1	1	5	2	000BJA	5		91
3	11	RB02	0478	F6256275C0155	870810	S113	S1	000	2	2	2	5	2	0	2	0600	7	J					3	5	1	5	1	1	1	1	1	5	2	000BJA	5		92

S V C	RM PO TN	AAAAA 33333	AAAA 2222	BBBBBBBBBBBBBBB 111111111111111	BBBBBB 333333	BBBB 8888 AAAA	BBB 888 BBB	BBB 888 CCC	B 1 0	B 1 2	B 1 3	C 1	C 2	C 3	CCCC 4444	C 5	C 6	C 7	C 8	C 9	CC 11 00	D 1	D 2	D 3	D 4	D 5	D 6	D 7	D 8	D 9	D 10	D 11	DDDDDD 12 ABBCCC	D 13	E 14	B7 AMOUNT ($000)
KOKUSAI DENSHIN DENWA C (CONT)																JAPAN					690571880					00000				JA					
3	11	RB02	0479	F6256275C0155	870810	S113	S1	000	2	2	2	5	2	0	2	0600	7	J					3	5	1	5	1	1	1	1	1	5	2	000BJA	5		90
3	11	RB02	0480	F6256275C0155	870810	S113	S1	000	2	2	2	5	2	0	2	0600	7	J					3	5	1	5	1	1	1	1	1	5	2	000BJA	5		92
3	11	RB02	0481	F6256275C0155	870810	S113	S1	000	2	2	2	5	2	0	2	0600	7	J					3	5	1	5	1	1	1	1	1	5	2	000BJA	5		87
3	11	RB02	0482	F6256275C0155	870810	S113	S1	000	2	2	2	5	2	0	2	0600	7	J					3	5	1	5	1	1	1	1	1	5	2	000BJA	5		40
3	12	RB02	0569	F6256275C0155	870904	S113	S1	000	2	2	2	5	2	0	2	0600	7	J					3	5	1	5	1	1	1	1	1	5	2	000BJA	5		39
3	12	RB02	0570	F6256275C0155	870904	S113	S1	000	2	2	2	5	2	0	2	0600	7	J					3	5	1	5	1	1	1	1	1	5	2	000BJA	5		45
3	12	RB02	0571	F6256275C0155	870904	S113	S1	000	2	2	2	5	2	0	2	0600	7	J					3	5	1	5	1	1	1	1	1	5	2	000BJA	5		76
3	12	RB02	0572	F6256275C0155	870904	S113	S1	000	2	2	2	5	2	0	2	0600	7	J					3	5	1	5	1	1	1	1	1	5	2	000BJA	5		103
3	12	RB02	0573	F6256275C0155	870904	S113	S1	000	2	2	2	5	2	0	2	0600	7	J					3	5	1	5	1	1	1	1	1	5	2	000BJA	5		94
3	12	RB02	0574	F6256275C0155	870904	S113	S1	000	2	2	2	5	2	0	2	0600	7	J					3	5	1	5	1	1	1	1	1	5	2	000BJA	5		91
3	12	RB02	0605	F6256275C0155	870918	S113	S1	000	2	2	2	5	2	0	2	0600	7	J					3	5	1	5	1	1	1	1	1	5	2	000BJA	5		108
3	12	RB02	0606	F6256275C0155	870918	S113	S1	000	2	2	2	5	2	0	2	0600	7	J					3	5	1	5	1	1	1	1	1	5	2	000BJA	5		86
				CONTRACTOR TOTAL													12,414	*																		
KOKUSAI INTERIOR																JAPAN					999013840					00000				JA					
2	06	C2742	Q242	N6283687C2003	870130	S299	S1	000	2	2	2	3	2		1		1	J	2	2	A		3	5	1	5	3	1	2	1	1	5	2	000	5		64
2	08	C2742	Q284	N6283687C2012	870416	Z199	C2	000	2	2	2	3	2		1		1	J	2	2	A		3	5	1	5	3	1	2	1	1	5	2	000	5		142
3	12	RB03	0313	F6232187C0126	870928	7230	C9E	000	2	2	2	3	2	F	2		1	J	2	2	B		4	1	1	1	1	1	2	1	1	5	2	000BJA	4		67
				CONTRACTOR TOTAL													273	*																		
KOKUSAI KENSETSU SANGYO LTD																JAPAN					999090848					00000				JA					
3	09	RB03	0182	F6232186C0101	870521	Z179	C2	000	2	2	2	B	2	0	2	0600	5	J					3	5	1	5	3	1	2	1	1	5	2	000BJA	3		31
3	01	RB03	0049	F6232187C0014	861009	Z161	C2	000	2	2	2	3	2	Z	2		1	J	2	2	B		3	5	1	5	3	1	2	1	1	5	2	000BJA	3		675
3	09	RB03	0180	F6232187C0052	870514	Z169	C2	000	2	2	2	3	2	Z	2		1	J	2	2	B		3	5	1	5	3	1	2	1	1	5	2	000BJA	3		337
3	09	RB03	0201	F6232187C0068	870618	Y162	C2	000	2	2	2	3	2	Z	2		1	J	2	2	B		3	5	1	5	3	1	2	1	1	5	2	000BJA	3		57
3	10	RB03	0221	F6232187C0078	870724	Y179	C2	000	2	2	2	3	2	Z	2		1	J	2	2	B		3	5	1	5	3	1	2	1	1	5	2	000BJA	3		143
				CONTRACTOR TOTAL													1,243	*																		
KOKUSAI UNYU SERVICE CO LTD																JAPAN					999012735					00000				JA					
2	03	UH100	0074	N6264985C0003	861118	Y163	S1	000	2	2	2	C	2	0	2	0600	1	J					3	5	1	5	1	1	2	1	1	5	2	100BJA	5		145
3	10	RB02	0426	F6256287D4025	870713	V119	S1	000	2	2	2	3	2	Z	2		1	J	2	2	B		3	5	1	5	1	1	2	1	1	5	2	400BJA	5		36
				CONTRACTOR TOTAL													181	*																		
KOMATSU INTERNATIONAL CO LTD																JAPAN					690574280					00000				JA					
1	04	CA79	0005	DACA7986C0009	861028	Y131	C2	000	2	2	2	D	2	Z	2		1	J	2	2	B		3	5	1	5	1	1	2	1	1	5	2	000	3		34
1	12	CA79	0104	DACA7986C0009	870727	Y131	C2	000	2	2	2	D	2	Z	2		1	J	2	2	B		3	5	1	5	1	1	2	1	1	5	2	000	3		265
1	12	CA79	0110	DACA7986C0009	870522	Y131	C2	000	2	2	2	D	2	Z	2		1	J	2	2	B		3	5	1	5	1	1	2	1	1	5	2	000	3		25
				CONTRACTOR TOTAL													324	*																		
KOREA TACOMA MARINE INDUSTRIES																JAPAN					687748251					00000				JA					
2	10	UH100	0250	N6264985H2141	870625	J019	A3	SCH	2	2	2	4	2	Z	2		1	J	?	2	B		3	5	1	5	1	1	2	1	1	5	2	300BJA	3		31
KOSAKA KOMUTEN CO LTD																JAPAN					999012743					00000				JA					
1	04	CA79	0013	DACA7987C0007	861231	Z199	C2	000	2	2	2	3	2	Z	1		1	J	2	2	A		3	5	1	5	1	1	2	1	1	5	2	000	3		169

AAAAAAAAAAAAAAAAAAAAA	BBBBBB B0	BBBB 8888 AAAA	BBB 888 BBB	BBB 888 CCC	B 9	B 1 0	B 1 2	B 1 3	C 1	C 2	C 3	CCCC 4444	C 5	C 6	C 7	C 8	C 9	CC 11 00	D 1	D 2	D 3	D 4	D 5	D 6	D 7	D 8	D 9	D 1 0	D 1 1	DDDDDD 12 ABBCCC	D 1 3	E 1	B7 AMOUNT ($000)
[illegible]												JAPAN			999012743				00000						JA								
A A ... C0033	870608	Z199	C2	000	2	2	2	3	2	Z	1		1	J	2	2	A		3	5	1	5	1	1	2	1	1	5	2	000	3		163
... C0039	870819	Y299	C2	000	2	2	2	3	2	Z	2		1	J	2	2	B		3	5	1	5	1	1	1	1	1	5	2	900BJA	5		60
CONTRACTOR TOTAL														392				*															
... SHOJI												JAPAN			999012750				00000						JA								
4. Q1. N6283687C7722	870619	S201	S1	000	2	2	2	3	2		1		1	J	2	2	A		3	5	1	5	1	1	2	1	1	5	2	000	5		74
RB04 0015 F6250987C0001	861014	S201	S1	000	2	2	2	3	2	Z	2		1	J	2	2	B		3	5	1	5	1	1	1	1	1	5	1	900BJA	5		300
CONTRACTOR TOTAL														374				*															
KOOPS CYCLE SHOP INC												JAPAN			009529660				00000						JA								
. 01 JA116 0262 N0010487CB002	861030	1385	A5	000	2	2	2	3	1		1		1	J	2	1	A		3	5	1	1	1	1	2	1	1	2	2	000	1		108
KOYO SHOJI CO LTD												JAPAN			999011836				00000						JA								
2 10 F7400 1571 M6740087C0019	870713	2320	A4B	000	2	2	2	3	1		1		1	J	2	2	A		3	1	1	1	3	1	2	1	1	5	2	900BJA	5		70
2 11 F7400 1679 M6740087C0025	870720	2320	A4B	000	2	2	2	3	1		1		1	J	2	2	A		3	1	1	1	3	1	2	1	1	5	2	900BJA	5		252
2 11 F7400 1029 M6740087C0027	870731	2310	A4B	000	2	2	2	3	1		1		1	J	2	2	A		3	1	1	1	3	1	2	1	1	5	2	900BJA	5		31
2 02 C2742 Q203 N6283685C2623	861010	Z299	C2	000	2	2	2	3	2		1		1	J	2	2	A		3	5	1	5	3	1	2	1	1	5	2	000	5		285
2 09 C2742 Q273 N6283687C2536	870319	Z299	C2	000	2	2	2	3	2		1		1	J	2	2	A		3	5	1	5	3	1	2	1	1	5	2	000	5		303
CONTRACTOR TOTAL														941				*															
KOZA SANCHO JOKASO CENTER												JAPAN			999002918				00000						JA								
2 06 C2742 Q005 N6283686C8306	861112	Z244	C2	000	2	2	2	D	2		1		1	J	2	2	A		3	5	1	5	1	1	2	1	1	5	2	000	5		62
2 06 C2742 Q006 N6283686C8308	861112	Z244	C2	000	2	2	2	D	2		1		1	J	2	2	A		3	5	1	5	1	1	2	1	1	5	2	000	5		102
2 12 C2742 Q050 N6283686C8308	870921	S299	S1	000	2	2	2	D	2		1		1	J	2	2	A		3	5	1	5	1	1	2	1	1	5	2	000	5		125
CONTRACTOR TOTAL														289				*															
KUBATA CONSTRUCTION CO LTD												JAPAN			999111230				00000						JA								
2 08 C2742 Q300 N6283684C2546	870512	Z299	C2	000	2	2	2	3	2		1		1	J	2	2	A		3	5	1	5	3	1	2	1	1	5	2	000	5		48
KUNI KEN LTD												JAPAN			999090202				00000						JA								
1 05 CA79 0033 DACA7986D0141	870116	R219	C2	000	2	2	2	5	2	Z	2		2	J	2	2	D		3	5	1	5	1	1	2	1	1	5	2	000	5		28
1 12 CA79 0158 DACA7986D0141	870922	R119	C2	000	2	2	2	5	2	Z	2		2	J	2	2	D		3	5	1	5	1	1	2	1	1	5	2	000	5		55
1 12 CA79 0206 DACA7987D0141	870116	R211	C2	000	2	2	2	5	2	Z	2		2	J	2	2	D		3	5	1	5	1	1	2	1	1	5	2	000	5		28
3 08 RB03 0146 F6232187C0033	870331	R116	C2	000	2	2	2	3	2	F	2		2	J	1	1	D		3	5	1	5	3	1	2	1	1	5	2	000BJA	3		110
CONTRACTOR TOTAL														221				*															
KUNIKEN ARCHITECTS & ENGINEERS												JAPAN			999067432				00000						JA								
2 02 C2742 Q208 N6283686C2067	861015	R219	C2	000	2	2	2	D	2		2		2	J	2	2	D		3	5	1	5	3	1	2	1	1	5	2	000	5		29
2 06 C2742 Q257 N6283687C2061	870212	R219	C2	000	2	2	2	3	2		2		4	J	1	1	N	5A	3	5	1	5	3	1	2	1	1	5	2	000	5		32
2 12 C2742 Q383 N6283687C2080	870915	R219	C2	000	2	2	2	3	2		2		2	J	2	2	D		3	5	1	5	3	1	2	1	1	5	2	000	5		60
2 10 C2742 Q106 N6283687C5539	870611	R111	C2	000	2	2	2	3	2		2		2	J	2	2	D		3	5	1	5	3	1	2	1	1	5	2	000	3		47
CONTRACTOR TOTAL														168				*															
KUSAKABC CO LTD												JAPAN			999121130				00000						JA								
3 05 RB04 0025 F6250987C0015	870128	4520	C9E	000	2	2	2	3	2	Z	2		1	J	2	2	B		3	5	1	5	1	1	1	1	1	5	2	400BJA	5		84

S RM AAAAA AAAA BBBBBBBBBBBBBBB BBBBBB BBBB BBB BBB B B B B C C C CCCC C C C C C CC D D D D D D D D D D DDDDDD D E	B7 AMOUNT ($000)
V PO 8888 888 888 1 1 1 11 1 1 12 1	
C TN 33333 2222 111111111111111 333333 AAAA BBB CCC 9 0 2 3 1 2 3 4444 5 6 7 8 9 00 1 2 3 4 5 6 7 8 9 0 1 ABBCCC 3 1	
KYODO OIL CO LTD JAPAN 690596911 00000 JA	
4 12 0600 1587 DLA60087D0644 870930 9140 A8A 000 2 2 2 3 2 B 2 1 K 2 2 B 3 4 1 1 3 1 2 1 1 5 2 900BJA 5	786
4 09 0600 1010 DLA60087D1381 870626 9140 A8A 000 2 2 2 3 1 2 1 K 2 2 B 3 3 1 3 1 1 2 1 1 5 2 800BJA 5	2,960
CONTRACTOR TOTAL 3,746 *	
KYOEI SENI CO , LTD JAPAN 690655246 00000 JA	
2 01 UH100 0007 N6264986D0069 861008 8305 A9 000 2 2 2 5 2 Z 2 1 J 2 2 B 3 5 1 5 1 1 2 1 1 5 2 500BJA 5	28
2 01 UH100 0029 N6264986D0069 861021 8305 A9 000 2 2 2 5 2 Z 2 1 J 2 2 B 3 5 1 5 1 1 2 1 1 5 2 500BJA 5	28
2 07 UH100 0190 N6264987D0038 870406 8305 A9 000 2 2 2 5 2 Z 2 1 J 2 2 B 3 5 1 5 1 1 2 1 1 5 2 500BJA 5	31
2 09 UH100 0211 N6264987D0038 870508 8305 A9 000 2 2 2 5 2 Z 2 1 J 2 2 B 3 5 1 5 1 1 2 1 1 5 2 500BJA 5	32
2 09 UH100 0220 N6264987D0038 870512 8305 A9 000 2 2 2 5 2 Z 2 1 J 2 2 B 3 5 1 5 1 1 2 1 1 5 2 400BJA 5	32
2 10 UH100 0245 N6264987D0038 870618 8305 A9 000 2 2 2 5 2 Z 2 1 J 2 2 B 3 5 1 5 1 1 2 1 1 5 2 500BJA 5	31
2 11 UH100 0262 N6264987D0038 870713 8305 A9 000 2 2 2 5 2 Z 2 1 J 2 2 B 3 5 1 5 1 1 2 1 1 5 2 500BJA 5	30
2 11 UH100 0277 N6264987D0038 870724 8305 A9 000 2 2 2 5 2 Z 2 1 J 2 2 B 3 5 1 5 1 1 2 1 1 5 2 500BJA 5	30
CONTRACTOR TOTAL 242 *	
KYOEI YOKOHAMA CO LTD JAPAN 999094378 00000 JA	
2 07 C2742 Q475 N6283687C0104 870128 S201 S1 000 2 2 2 3 2 1 1 J 2 2 A 3 5 1 5 1 1 2 1 1 5 2 000 5	169
2 06 C2742 Q018 N6283687C8300 870126 S201 S1 000 2 2 2 3 2 1 1 J 2 2 A 3 5 1 5 1 1 2 1 1 5 2 000 5	78
2 08 C2742 Q019 N6283687C8300 870401 Z199 C2 000 2 2 2 D 2 1 1 J 2 2 A 3 5 1 5 1 1 2 1 1 5 2 000 5	72
CONTRACTOR TOTAL 319 *	
KYOKO KENSETSU JAPAN 999012768 00000 JA	
2 10 C2742 Q511 N6283686C0104 870521 S299 S1 000 2 2 2 B 2 1 1 K 2 2 A 3 5 1 5 1 1 2 1 1 5 2 000 5	263
2 08 C2742 Q500 N6283687C0109 870407 Z299 C2 000 2 2 2 3 2 1 1 J 2 2 A 3 5 1 5 1 1 2 1 1 5 2 000 5	25
3 01 RB03 0050 F6232187C0015 861009 Z161 C2 000 2 2 2 3 2 Z 2 1 J 2 2 B 3 5 1 5 3 1 2 1 1 5 2 000BJA 3	277
CONTRACTOR TOTAL 565 *	
KYORITSU KANZAI CO LTD JAPAN 999133598 00000 JA	
2 12 C2742 Q025 N6283687C8301 870527 S201 S1 000 2 2 2 3 2 2 1 J 2 2 B 3 5 1 5 1 1 2 1 1 5 2 000 5	492
2 12 C2742 Q035 N6283687C8301 870728 S201 S1 000 2 2 2 C 2 1 1 J 2 2 A 3 5 1 5 1 1 2 1 1 5 2 000 5	332-
CONTRACTOR TOTAL 160 *	
KYORITSU PLANT CONSTRUCTION JAPAN 999119316 00000 JA	
1 05 CA79 0044 DACA7987C0017 870209 Z162 C2 000 2 2 2 3 2 Z 1 1 J 2 2 A 3 5 1 5 1 1 2 1 1 5 2 000 3	358
1 12 CA79 0221 DACA7987C0107 870930 Z299 C2 000 2 2 2 3 2 Z 1 1 J 2 2 A 3 5 1 5 1 1 2 1 1 5 2 000 3	583
2 12 C2742 Q566 N6283686C0231 870908 Z179 C2 000 2 2 2 3 2 1 1 J 2 2 A 3 5 1 5 1 1 2 1 1 5 2 000 5	110
2 12 C2742 Q589 N6283686C0246 870917 Z299 C2 000 2 2 2 3 2 1 1 J 2 2 A 3 5 1 5 1 1 2 1 1 5 2 000 5	673
2 12 C2742 Q535 N6283686C0253 870730 Z241 C2 000 2 2 2 3 2 1 1 J 2 2 A 3 5 1 5 1 1 2 1 1 5 2 000 5	760
2 12 C2742 Q553 N6283686C0271 870831 Z299 C2 000 2 2 2 3 2 1 1 J 2 2 A 3 5 1 5 1 1 2 1 1 5 2 000 5	3,590
2 12 C2742 Q591 N6283686C0274 870921 Z299 C2 000 2 2 2 3 2 1 1 J 2 2 A 3 5 1 5 1 1 2 1 1 5 2 000 5	118
2 08 C2742 Q496 N6283687C0123 870324 Z244 C2 000 2 2 2 3 2 1 1 J 2 2 A 3 5 1 5 1 1 2 1 1 5 2 000 5	26
2 12 C2742 Q573 N6283687C0199 870909 Z199 C2 000 2 2 2 3 2 1 1 J 2 2 A 3 5 1 5 1 1 2 1 1 5 2 000 5	59
2 12 C2742 Q572 N6283687C0227 870909 Z242 C2 000 2 2 2 3 2 1 1 J 2 2 A 3 5 1 5 1 1 2 1 1 5 2 000 5	38
3 11 RB02 0536 F6256287C7044 870814 Y299 C2 000 2 2 2 3 2 Z 2 1 J 2 2 B 3 5 1 5 3 1 2 1 1 5 2 900BJA 3	193
CONTRACTOR TOTAL 6,508 *	

S V C	RM PO TN	AAAAA 33333	AAAA 2222	BBBBBBBBBBBBBBB 111111111111111	BBBBBB 333333	BBBB 8888 AAAA	BBB 888 BBB	BBB 888 CCC	B 1 9	B 1 0	B 1 2	B 1 3	C 1 2	C 2 3	C 3 4444	CCCC	C 5	C 6	C 7	C 8	C 9	CC 11 00	D 1 2	D 2 3	D 3 4	D 4 5	D 5 6	D 6 7	D 7 8	D 8 9	D 1 0	D 1 1	DDDDDD 12 ABBCCC	D 1 3	E 1	B7 AMOUNT ($000)
KYORITSU SHAKO CO LTD														JAPAN							999078306									00000			JA			
2	07	C2742	Q420	N6283687C6007	870225	Y245	C2	000	2	2	2	3	2	1		1	J	2	2	A		3	5	1	5	3	1	2	1	1	5	3	000		5		48
KYORVA SANGYO														JAPAN							999120678									00000			JA			
1	04	CA79	0001	DACA7984D0116	861003	Z161	C2	000	2	2	2	D	2	0	1			J				3	5	1	5	1	1	2	1	1	5	2	000		3		46-
1	12	CA79	0179	DACA7987C0123	870923	Z131	C2	000	2	2	2	3	2	Z	1		1	J	2	2	A	3	5	1	5	1	1	2	1	1	5	2	000		3		48
2	06	C2742	Q261	N6283684C2551	870219	Z299	C2	000	2	2	2	3	2		2		7	J	1	1	N	1A	3	5	1	5	3	1	2	1	1	5	2	000		5		39
2	08	C2742	Q295	N6283685C2563	870203	Z163	C2	000	2	2	2	C	2		1		1	J	2	2	A		3	5	1	5	3	1	2	1	1	5	2	000		5		54-
2	10	C2742	Q319	N6283686C2526	870716	Y199	C2	000	2	2	2	3	2		1		1	J	2	2	A		3	5	1	5	3	1	2	1	1	5	2	000		5		358
2	12	C2742	Q333	N6283686C2603	870825	Y199	C2	000	2	2	2	3	2		1		1	J	2	2	A		3	5	1	5	3	1	2	1	1	5	2	000		5		48
2	12	C2742	Q364	N6283687C2522	870831	Y111	C2	000	2	2	2	3	2		1		1	J	2	2	A		3	5	1	5	3	1	2	1	1	5	2	000		5		326
				CONTRACTOR TOTAL																		719	*														
KYOSHIN KOMUTEN														JAPAN							999115918									00000			JA			
2	07	C2742	Q193	N6283686C2524	861006	Z299	C2	000	2	2	2	3	2		1		1	J	2	2	A		3	5	1	5	3	1	2	1	1	5	2	000		5		167
KYOSHIN SERVICE CO														JAPAN							999114952									00000			JA			
2	02	F7400	0136	M6740086C0003	861007	J072	C9E	000	2	2	2	C	2	Z	1		1	J	2	2	A		3	1	1	1	1	1	2	1	1	5	2	400BJA		5		41
2	04	F7400	0407	M6740087D0002	861013	J071	C9E	000	2	2	2	5	2	Z	1		1	J	2	2	A		3	1	1	1	1	1	2	1	1	5	2	900BJA		5		183
2	04	F7400	0428	M6740087D0006	870105	J023	A4B	000	2	2	2	5	2	Z	1		1	J	2	2	A		3	1	1	1	1	1	2	1	1	5	2	100BJA		5		196
2	07	F7400	0934	M6740087D0006	870401	J023	A4A	000	2	2	2	5	2	Z	1		1	J	2	2	A		3	1	1	1	1	1	2	1	1	5	2	100BJA		5		196
2	08	F7400	1182	M6740087D0006	870522	J023	A4B	000	2	2	2	C	2	Z	1		1	J	2	2	A		3	1	1	1	1	1	2	1	1	5	2	100BJA		5		44-
2	09	F7400	1345	M6740087D0006	870616	J023	A4A	000	2	2	2	5	2	Z	1		1	J	2	2	A		3	1	1	1	1	1	2	1	1	5	2	100BJA		5		193
				CONTRACTOR TOTAL																		765	*														
KYOWA ARCHITECTS & ENGINEERS														JAPAN							999056245									00000			JA			
2	08	C2742	Q285	N6283687C2085	870416	R219	C2	000	2	2	2	3	2		2		2	J	1	1	N	1G	3	5	1	5	3	1	2	1	1	5	2	000		5		60
KYOWA CONSTRUCTION CO LTD														JAPAN							999014194									00000			JA			
3	02	RB02	0112	F6256287C7006	861125	Z119	C2	000	2	2	2	3	2	Z	2		1	J	2	2	B		3	5	1	5	1	1	1	1	1	5	2	900BJA		3		59
3	12	RB02	0580	F6256287C7071	870916	Z139	C2	000	2	2	2	3	2	Z	2		1	J	2	2	B		3	5	1	5	3	1	2	1	1	5	2	900BJA		3		45
				CONTRACTOR TOTAL																		104	*														
KYOWA DENGYO CORP														JAPAN							067572156									00000			JA			
1	12	ZD04	4483	MDA90487C0863	870930	5999	A7	000	2	2	2	3	2	A	2		6	J	1	1	N	6A	3	1	1	1	1	1	2	1	1	1	2	000		5		131
KYOWA DENSETSU KAISHA LTD														JAPAN							690571963									00000			JA			
3	01	RB02	0016	F6256286D0058	861001	J058	A7	000	2	2	2	B	2	Z	2		1	J	2	2	B		3	5	1	5	1	1	1	1	1	5	1	900BJA		5		1,360
KYOWA SHOKAI CORP														JAPAN							999075559									00000			JA			
3	01	RB02	0009	F6256285D0063	861001	J070	S1	000	2	2	2	5	2	Z	2		1	J	2	1	B		3	5	1	5	1	1	1	1	1	5	2	100BJA		5		27
3	12	RB02	0616	F6256287C5001	870914	7050	C9E	000	2	2	2	3	2	Z	2		1	J	2	2	B		3	5	1	5	1	1	1	1	1	5	2	200BJA		5		46
				CONTRACTOR TOTAL																		73	*														

S V C	RM PO TN	AAAAA 33333	AAAA 2222	BBBBBBBBBBBBBBB 111111111111111	BBBBBB 333333	BBBB 8888 AAAA	BBB 888 BBB	BBB 888 CCC	B 1 9	B 1 0	B 1 2	B 1 3	C 1 1	C 2 2	C 3 3	CCCC 4444	C 5 5	C 6 6	C 7 7	C 8 8	C 9 9	CC 11 00	D 1 1	D 2 2	D 3 3	D 4 4	D 5 5	D 6 6	D 7 7	D 8 8	D 9 9	D 1 0	D 1 1	DDDDDD 12 ABBCCC	D 1 3	E 1 1	B7 AMOUNT ($000)
KYUSHU DENRYOKU K K															JAPAN						999014111										00000			JA			
3	01 RB02		0064	DAJB1770D0586	861024	S112	S1	000	2	2	2	5	2	3	2	0600	7	J					3	5	1	5	1	1	1	1	1	5	2	000BJA	5		418
3	02 RB02		0089	DAJB1770D0586	861107	S112	S1	000	2	2	2	5	2	3	2	0600	7	J					3	5	1	5	1	1	1	1	1	5	2	000BJA	5		360
3	03 RB02		0141	DAJB1770D0586	861215	S112	S1	000	2	2	2	5	2	3	2	0600	7	J					3	5	1	5	1	1	1	1	1	5	2	000BJA	5		232
3	04 RB02		0181	DAJB1770D0586	870123	S112	S1	000	2	2	2	5	2	3	2	0600	7	J					3	5	1	5	1	1	1	1	1	5	2	000BJA	5		183
3	05 RB02		0207	DAJB1770D0586	870213	S112	S1	000	2	2	2	5	2	3	2	0600	7	J					3	5	1	5	1	1	1	1	1	5	2	000BJA	5		218
3	06 RB02		0256	DAJB1770D0586	870316	S112	S1	000	2	2	2	5	2	3	2	0600	7	J					3	5	1	5	1	1	1	1	1	5	2	000BJA	5		250
3	06 RB02		0277	DAJB1770D0586	870330	S112	S1	000	2	2	2	5	2	3	2	0600	7	J					3	5	1	5	1	1	1	1	1	5	2	000BJA	5		231
3	08 RB02		0333	DAJB1770D0586	870512	S112	S1	000	2	2	2	5	2	3	2	0600	7	J					3	5	1	5	1	1	1	1	1	5	2	000BJA	5		215
3	09 RB02		0381	DAJB1770D0586	870611	S112	S1	000	2	2	2	5	2	3	2	0600	7	J					3	5	1	5	1	1	1	1	1	5	2	000BJA	5		255
3	10 RB02		0425	DAJB1770D0586	870713	S112	S1	000	2	2	2	5	2	3	2	0600	7	J					3	5	1	5	1	1	1	1	1	5	2	000BJA	5		258
3	11 RB02		0523	DAJB1770D0586	870818	S112	S1	000	2	2	2	5	2	3	2	0600	7	J					3	5	1	5	1	1	1	1	1	5	1	000BJA	5		271
3	12 RB02		0559	DAJB1770D0586	870902	S112	S1	000	2	2	2	5	2	3	2	0600	7	J					3	5	1	5	1	1	1	1	1	5	2	000BJA	5		338
				CONTRACTOR TOTAL															3,229	*																	
LAMPE TOOL CO															JAPAN						048879134										00000			JA			
4	01 0700		0194	DLA70086C2908	861022	3820	C9E	000	2	2	2	B	1		1		1	J	2	2	A		4	5	1	5	1	1	2	1	1	2	2	400BJA	1		54
4	04 0700		1663	DLA70086C2908	870121	3820	C9E	000	2	2	2	B	1		1		1	J	2	2	A		4	5	1	5	1	1	2	1	1	2	2	400BJA	1		28
				CONTRACTOR TOTAL															82	*																	
LEAR SIEGLER INC															JAPAN						008285736										00000			JA			
3	05 FJ04		1076	F3460184D2941	870203	J015	A1A	ACD	2	2	2	B	1		2	1009	1	Y					4	3	1	3	1	1	3	1	1	3	1	000	5		31
3	06 FJ04		1677	F3460184D2941	870325	J015	A1A	ACD	2	2	2	C	1		2	1009	1	Y					4	3	1	3	1	1	3	1	1	3	1	000	5		45
3	02 FJ04		0331	F3460186D4642	861110	J015	A1A	ACD	2	2	2	5	1		2	1009	1	Y					4	3	1	3	1	1	3	1	1	3	2	000	5		259
				CONTRACTOR TOTAL															335	*																	
LELAND LIMITED INC															JAPAN						039879549										00000			JA			
4	02 0700		0391	DLA70087C0122	861114	4220	C9E	000	2	2	2	3	1		1		1	J	2	2	A		4	5	1	2	1	1	2	1	1	5	2	100BJA	1		438
4	05 0700		2055	DLA70087C0122	870213	4220	C9E	000	2	2	2	B	1		1		1	J	2	2	A		4	5	1	5	1	1	2	1	1	2	2	000BJA	1		436
				CONTRACTOR TOTAL															874	*																	
LIGHT MOTORS CORP															JAPAN						999091531										00000			JA			
2	10 F7400		1499	M6740087C0023	870717	2320	C9A	000	2	2	2	3	1		1		1	J	2	2	A		3	1	1	1	3	1	2	1	1	5	2	900BJA	5		218
LOCKHEED CORPORATION															JAPAN						008255283										00000			JA			
3	11 FJ04		3246	F3460184D2943	870804	K015	A1A	AFF	2	2	2	F	1		2	1009	1	Y					4	3	1	1	1	1	3	1	1	3	2	000	5		26-
3	02 FJ04		0503	F3460186D4644	861126	K015	A1A	AFF	2	2	2	5	1		2	1009	1	Y					4	3	1	3	1	1	3	1	1	3	1	000	5		262
3	03 FJ04		0647	F3460186D4644	861218	K015	A1A	AFF	2	2	2	5	1		2	1009	1	Y					4	3	1	3	1	1	3	1	1	3	1	000	5		444
3	06 FH02		1072	F3460186D4644	870331	K015	A1A	ATC	2	2	2	5	2	5	2	1009	3	Y					4	3	1	1	1	1	2	1	1	3	2	000	5		65
3	06 FJ04		1438	F3460186D4644	870304	K015	A1A	AFF	2	2	2	B	1		2	1009	1	Y					4	3	1	3	1	1	3	1	1	3	1	000	5		908
				CONTRACTOR TOTAL															1,653	*																	
LOWE, CHARLES CO, INC															JAPAN						028799401										00000			JA			
2	01 G2383		7006	N6238387C7003	861017	J028	S1	000	2	2	2	3	2	B	2		1	J	2	2	N	2A	4	5	1	1	1	1	2	1	1	5	2	000BJA	5		28
M & N ASSOCIATES INC															JAPAN						999110679										00000			JA			
1	12 CA79		0144	DACA7986D0099	870615	R122	C2	000	2	2	2	5	2	Z	2		2	J	2	2	D		3	5	1	5	1	1	2	1	1	5	2	000	5		45

S RM AAAAA AAAA BBBBBBBBBBBBBBB	BBBBBB	BBBB	BBB	BBB	B	B	B	B	C	C	C	CCCC	C	C	C	C	C	CC	D	D	D	D	D	D	D	D	D	D	DDDDDD	D	E	B7
V PO		8888	888	888		1	1	1										11									1	1	12	1		AMOUNT
C TN 33333 2222 111111111111111	333333	AAAA	BBB	CCC	9	0	2	3	1	2	3	4444	5	6	7	8	9	00	1	2	3	4	5	6	7	8	9	0	1	ABBCCC	3	1	($000)
M & N ASSOCIATES INC (CONT)											JAPAN							999110679			00000				JA							
1 12 CA79 0145 DACA7986D0099	870615	R119	C2	000	2	2	2	5	2	Z	2		2	J	2	2	D		3	5	1	5	1	1	2	1	1	5	2	000	5		32
1 12 CA79 0146 DACA7987D0092	870909	R211	C2	000	2	2	2	5	2	Z	2		2	J	2	2	D		3	5	1	5	1	1	2	1	1	5	2	000	5		32
1 12 CA79 0147 DACA7987D0092	870908	R211	C2	000	2	2	2	5	2	Z	2		2	J	2	2	D		3	5	1	5	1	1	2	1	1	5	2	000	5		54
1 12 CA79 0184 DACA7987D0092	870929	R129	C2	000	2	2	2	5	2	Z	2		2	J	2	2	D		3	5	1	5	1	1	2	1	1	5	2	000	5		39
CONTRACTOR TOTAL																		202	*													
M S K INCORPORATION											JAPAN							999119902			00000				JA							
2 05 UH100 0120 N6264985H2216	870108	J019	A3	SCB	2	2	2	4	2	Z	2		1	J	2	2	B		3	5	1	5	1	1	2	1	1	5	2	700BJA	3		27
MABUCHI KENSETSU CO LTD											JAPAN							999014327			00000				JA							
1 12 CA79 0303 DACA7987C0139	870930	Z152	C2	000	2	2	2	3	2	Z	1		1	J	2	2	A		3	5	1	5	1	1	2	1	1	5	2	000	3		398
1 12 CA79 0247 DACA7987C0142	870929	Z169	C2	000	2	2	2	3	2	Z	1		1	J	2	2	A		3	5	1	5	1	1	2	1	1	5	2	000	3		229
2 06 C2742 Q451 N6283683C0377	861030	Z299	C2	000	2	2	2	D	2		1		1	J	2	2	A		3	5	1	5	1	1	2	1	1	5	2	000	5		40-
3 12 RB02 0640 F6256287C7092	870923	Z161	C2	000	2	2	2	3	2	Z	2		1	J	2	2	B		3	5	1	5	3	1	2	1	1	5	2	700BJA	3		638
CONTRACTOR TOTAL																		1,225	*													
MABUCHI KENSETSU KK											JAPAN							690579404			00000				JA							
3 12 RB02 0541 F6256287C7049	870824	Z161	C2	000	2	2	2	3	2	Z	2		1	J	2	2	B		3	5	1	5	3	1	2	1	1	5	2	900BJA	3		156
3 12 RB02 0590 F6255287C7065	870914	Z131	C2	000	2	2	2	3	2	Z	2		1	J	2	2	B		3	5	1	5	3	1	2	1	1	5	2	900BJA	3		46
CONTRACTOR TOTAL																		202	*													
MABUCHI-TOKYO OKAYAWA-WAKAC LI											JAPAN							999084155			00000				JA							
2 08 C2742 Q491 M6283684C0308	870227	Z161	C2	000	2	2	2	B	2		1		1	J	2	2	A		3	5	1	5	1	1	2	1	1	5	2	000	5		34
2 12 C2742 Q594 N6283684C0308	870918	Z161	C2	000	2	2	2	C	2		1		1	J	2	2	A		3	5	1	5	1	1	2	1	1	5	2	000	5		31-
CONTRACTOR TOTAL																		3	*													
MAEBATA SHIPBUILDING AND IRON											JAPAN							690654033			00000				JA							
2 09 UH100 0215 N6264985H4200	870502	J019	A3	SEF	2	2	2	4	2	Z	2		1	J	2	2	B		3	5	1	5	1	1	2	1	1	5	2	300BJA	3		36
2 09 UH100 0201 N6264985H4200	870425	J019	A3	SEF	2	2	2	4	2	Z	2		1	J	2	2	B		3	5	1	5	1	1	2	1	1	5	2	500BJA	3		47
2 10 UH100 0246 N6264985H4200	870617	J019	A3	SEJ	2	2	2	4	2	Z	2		1	J	2	2	B		3	5	1	5	1	1	2	1	1	5	2	500BJA	3		37
CONTRACTOR TOTAL																		120	*													
MAEDA KENSETSU CONSTRUCTION CO											JAPAN							999012776			00000				JA							
1 05 CA79 0020 DACA7987C0002	861024	Y161	C2	000	2	2	2	3	2	Z	1		1	J	2	2	A		3	5	1	5	1	1	2	1	1	5	2	000	3		272
1 05 CA79 0025 DACA7987C0002	861217	Y161	C2	000	2	2	2	B	2	Z	1		1	J	2	2	A		3	5	1	5	1	1	2	1	1	5	2	000	3		509
2 08 C2742 Q301 N6283685C2619	870416	Z299	C2	000	2	2	2	D	2		1		1	J	2	2	A		3	5	1	5	3	1	2	1	1	5	2	000	5		25-
2 12 C2742 Q370 N6283686C2576	870909	Y219	C2	000	2	2	2	3	2		1		1	J	2	2	A		3	5	1	5	3	1	2	1	1	5	2	000	5		388
2 12 C2742 Q366 N6283686C2620	870831	Y199	C2	000	2	2	2	3	2		1		1	J	2	2	A		3	5	1	5	3	1	2	1	1	5	2	000	5		74
2 12 C2742 Q346 N6283687C2516	870827	Y199	C2	000	2	2	2	3	2		1		1	J	2	2	A		3	5	1	5	3	1	2	1	1	5	2	000	5		483
3 01 RB03 0051 F6232187C0017	861016	Z162	C2	000	2	2	2	3	2	Z	2		1	J	2	2	B		3	5	1	5	3	1	2	1	1	5	2	000BJA	3		272
3 11 RB03 0253 F6232187C0088	870821	Y161	C2	000	2	2	2	3	2	Z	2		1	J	2	2	B		3	5	1	5	3	1	2	1	1	5	2	000BJA	3		98
3 11 RB03 0256 F6232187C0095	870821	Z165	C2	000	2	2	2	3	2	Z	2		1	J	2	2	B		3	5	1	5	3	1	2	1	1	5	2	000	3		40
3 12 RB03 0304 F6232187C0109	870923	Z222	C2	000	2	2	2	3	2	Z	2		1	J	2	2	B		3	5	1	5	3	1	2	1	1	5	2	000BJA	3		66
3 12 RB03 0291 F6232187C0117	870917	Z142	C2	000	2	2	2	3	2	Z	2		1	J	2	2	B		3	5	1	5	3	1	2	1	1	5	2	000BJA	3		169

S V C	RM PO TN	AAAAA	AAAA	BBBBBBBBBBBBBBB	BBBBBB	BBBB 8888	BBB 888	BBB 888	B 1	B 1	B 1	B	C	C	C	CCCC	C	C	C	C	C	CC 11	D	D	D	D	D	D	D	D	D	D 1	D 1	DDDDDD 12	D 1	E	B7 AMOUNT ($000)
	MAEDA KENSETSU CONSTRUC (CONT)																																				
3	12 RB03	0271	F6232187C0119		870909	Y169	C2	000	2	2	2	3	2	Z	2																						
	CONTRACTOR TOTAL																																				
	MAEDA ROAD CONSTRUCTION CO LTD																																				
1	04 CA79	0002	DACA7986C0105		861020	Z124	C2	000	2	2	2	D	2	Z	2																						
1	04 CA79	0009	DACA7986C0105		861128	Z124	C2	000	2	2	2	D	2	Z	2																						
1	04 CA79	0010	DACA7986C0105		861128	Z124	C2	000	2	2	2	D	2	Z	2																						
1	12 CA79	0108	DACA7986C0105		870323	Z124	C2	000	2	2	2	D	2	Z	2																						
1	04 CA79	0006	DACA7987C0001		861105	Z222	C2	000	2	2	2	3	2	Z	1																						
1	12 CA79	0101	DACA7987C0001		870928	Z222	C2	000	2	2	2	D	2	Z	1																						
1	12 CA79	0102	DACA7987C0001		870925	Z222	C2	000	2	2	2	D	2	Z	1																						
2	10 C2742	Q096	N6283687C5508		870515	Z129	C2	000	2	2	2	3	2		1																						
2	10 C2742	Q094	N6283687C5527		870513	Z124	C2	000	2	2	2	D	2		1																						
2	10 C2742	Q103	N6283687C5527		870612	Z124	C2	000	2	2	2	D	2		1																						
2	12 C2742	Q122	N6283687C5547		870724	Z124	C2	000	2	2	2	3	2		1																						
2	07 C2742	Q016	N6283687D8004		870107	Z222	C2	000	2	2	2	5	2		1																						
2	10 C2742	Q028	N6283687D8004		870522	Z222	C2	000	2	2	2	5	2		1																						
2	10 C2742	Q031	N6283687D8004		870629	Z222	C2	000	2	2	2	5	2		1																						
2	12 C2742	Q042	N6283687D8004		870818	Z222	C2	000	2	2	2	5	2		1																						
2	12 C2742	Q043	N6283687D8004		870818	Z222	C2	000	2	2	2	5	2		1																						
3	10 RB02	0452	F6256287C7037		870729	Z129	C2	000	2	2	2	3	2	Z	2																						
3	12 RB02	0660	F6256287C7098		870930	Z151	C2	000	2	2	2	3	2	Z	2																						
	CONTRACTOR TOTAL																																				
	MAKIMINATO REITO KOGYO CO LTD																																				
3	06 RB03	0129	F6232187C0041		870306	Z111	C2	000	2	2	2	3	2	Z	2																						
	MARAUAMA A & E CO																																				
1	12 CA79	0197	DACA7987D0061		861219	R211	C2	000	2	2	2	5	2	Z	2																						
1	12 CA79	0198	DACA7987D0061		861223	R211	C2	000	2	2	2	5	2	Z	2																						
1	12 CA79	0203	DACA7987D0061		870130	R211	C2	000	2	2	2	5	2	Z	2																						
1	12 CA79	0204	DACA7987D0061		870218	R113	C2	000	2	2	2	5	2	Z	2																						
1	12 CA79	0309	DACA7987D0099		870924	R119	C2	000	2	2	2	5	2	Z	2																						
1	12 CA79	0310	DACA7987D0099		870925	R211	C2	000	2	2	2	5	2	Z	2																						
1	12 CA79	0311	DACA7987D0099		870925	R211	C2	000	2	2	2	5	2	Z	2																						
1	12 CA79	0312	DACA7987D0099		870925	R211	C2	000	2	2	2	5	2	Z	2																						
2	07 C2742	Q221	N6283686C2051		861110	R219	C2	000	2	2	2	D	2		2																						
2	06 C2742	Q227	N6283686C2077		861209	R219	C2	000	2	2	2	3	2		2																						
2	12 C2742	Q338	N6283687C2066		870827	R219	C2	000	2	2	2	D	2		2																						
2	12 C2742	Q321	N6283687C2092		870730	R219	C2	000	2	2	2	3	2		2																						
	CONTRACTOR TOTAL																																				
	MARIYAMA SHOTEN CO LTD																																				
2	12 C2742	Q582	N6283686C0185		870915	S205	S1	000	2	2	2	D	2		1																						
	MARSHALL ELECTRONICS INC																																				
4	09 0120	2093	DLA12087C4486		870626	6515	C9B	000	2	2	2	3	1		2																						

S V C	RM PO TN	JAPAN	999012776	00000	JA	B7 AMOUNT ($000)
3	12 RB03	1 J 2 2 B	3 5 1 5 3 1 2 1 1 5 2 000BJA 3			71
	CONTRACTOR TOTAL	2,417 *				
		JAPAN	690568365	00000	JA	
1	04 CA79	1 J 2 2 B	3 5 1 5 1 1 2 1 1 5 2 000 3			40
1	04 CA79	1 J 2 2 B	3 5 1 5 1 1 2 1 1 5 2 000 3			87
1	04 CA79	1 J 2 2 B	3 5 1 5 1 1 2 1 1 5 2 000 3			109
1	12 CA79	1 J 2 2 B	3 5 1 5 1 1 2 1 1 5 2 000 3			33
1	04 CA79	1 J 2 2 A	3 5 1 5 1 1 2 1 1 5 2 000 3			463
1	12 CA79	1 J 2 2 A	3 5 1 5 1 1 2 1 1 5 2 000 3			47
1	12 CA79	1 J 2 2 A	3 5 1 5 1 1 2 1 1 5 2 000 3			45-
2	10 C2742	1 J 2 2 A	3 5 1 5 3 1 2 1 1 5 2 000 3			125
2	10 C2742	1 J 2 2 A	3 5 1 5 3 1 2 1 1 5 2 000 3			32
2	10 C2742	1 J 2 2 A	3 5 1 5 3 1 2 1 1 5 2 000 3			64
2	12 C2742	1 J 2 2 A	3 5 1 5 3 1 2 1 1 5 2 000 3			1,970
2	07 C2742	1 J 2 2 A	3 5 1 5 1 1 2 1 1 5 2 000 5			124
2	10 C2742	1 J 2 2 A	3 5 1 5 1 1 2 1 1 5 2 000 5			49
2	10 C2742	1 J 2 2 A	3 5 1 5 1 1 2 1 1 5 2 000 5			71
2	12 C2742	1 J 2 2 A	3 5 1 5 1 1 2 1 1 5 2 000 5			43
2	12 C2742	1 J 2 2 A	3 5 1 5 1 1 2 1 1 5 2 000 5			57
3	10 RB02	1 J 2 2 B	3 5 1 5 3 1 2 1 1 5 2 900BJA 3			373
3	12 RB02	1 J 2 2 B	3 5 1 5 3 1 2 1 1 5 2 900BJA 3			139
	CONTRACTOR TOTAL	3,781 *				
		JAPAN	999013899	00000	JA	
3	06 RB03	1 J 2 2 B	3 5 1 5 3 1 2 1 1 5 2 000BJA 3			35
		JAPAN	999115512	00000	JA	
1	12 CA79	2 J 2 2 D	3 5 1 5 1 1 2 1 1 5 2 000 5			29
1	12 CA79	2 J 2 2 D	3 5 1 5 1 1 2 1 1 5 2 000 5			39
1	12 CA79	2 J 2 2 D	3 5 1 5 1 1 2 1 1 5 2 000 5			42
1	12 CA79	2 J 2 2 D	3 5 1 5 1 1 2 1 1 5 2 000 5			32
1	12 CA79	2 J 2 2 D	3 5 1 5 1 1 2 1 1 5 2 000 5			48
1	12 CA79	2 J 2 2 D	3 5 1 5 1 1 2 1 1 5 2 000 5			34
1	12 CA79	2 J 2 2 D	3 5 1 5 1 1 2 1 1 5 2 000 5			50
1	12 CA79	2 J 2 2 D	3 5 1 5 1 1 2 1 1 5 2 000 5			33
2	07 C2742	2 J 1 1 N 5A	3 5 1 5 3 1 2 1 1 5 2 000 5			32
2	06 C2742	2 J 1 1 D	3 5 1 5 3 1 2 1 1 5 2 000 5			77
2	12 C2742	2 J 2 2 D	3 5 1 5 3 1 2 1 1 5 2 000 5			45
2	12 C2742	2 J 2 2 D	3 5 1 5 3 1 2 1 1 5 2 000 5			42
	CONTRACTOR TOTAL	503 *				
		JAPAN	999122765	00000	JA	
2	12 C2742	1 J 2 2 A	3 5 1 5 1 1 2 1 1 5 2 000 5			241
		JAPAN	054318779	00000	JA	
4	09 0120	1 J 2 2 B	4 5 1 1 1 1 2 1 1 2 2 200BJA 5			63

S RM AAAAA AAAA BBBBBBBBBBBBBBB	BBBBBB	BBBB BBB BBB	B B B B	C C C CCCC	C C C C C CC	D D D D D D D D D D	DDDDDD	D	E	B7
V PO		8888 888 888	1 1 1		11	1 1	12	1		AMOUNT
C TN 33333 2222 111111111111111	333333	AAAA BBB CCC	9 0 2 3	1 2 3 4444	5 6 7 8 9 00	1 2 3 4 5 6 7 8 9 0 1	ABBCCC	3	1	($000)
MARSHALL ELECTRONICS IN (CONT)				JAPAN	054318779	00000 JA				
4 11 0120 2556 DLA12087C4998	870813 6515 C9B	000 2 2 2 3	1 1	1 J 2 2 A	4 5 1 1 1 1 2 1 1 2 2	300BJA	5			395
CONTRACTOR TOTAL				458 *						
MARUBENI CORP				JAPAN	999043417	00000 JA				
1 04 CA79 0019 DACA7985C0114	870122 Y171 C2	000 2 2 2 D	1 2	1 J 2 2 B	3 5 1 5 1 1 2 1 1 5 2	000	3			46
1 05 CA79 0053 DACA7985C0114	870109 Y171 C2	000 2 2 2 D	1 2	1 J 2 2 B	3 5 1 5 1 1 2 1 1 5 1	000	3			147
CONTRACTOR TOTAL				193 *						
MARUHACHI SANJYO EK				JAPAN	999099609	00000 JA				
1 04 CA79 0007 DACA7986D0071	861125 Z199 C2	000 2 2 2 5 2 Z 1		1 J 2 2 A	3 5 1 5 1 1 2 1 1 5 2	000	3			583
1 04 CA79 0008 DACA7986D0071	861125 Z199 C2	000 2 2 2 5 2 Z 1		1 J 2 2 A	3 5 1 5 1 1 2 1 1 5 2	000	3			193
1 12 CA79 0114 DACA7986D0071	870929 Z199 C2	000 2 2 2 5 2 Z 1		1 J 2 2 A	3 5 1 5 1 1 2 1 1 5 2	000	3			223
1 12 CA79 0115 DACA7986D0071	870929 Z199 C2	000 2 2 2 5 2 Z 1		1 J 2 2 A	3 5 1 5 1 1 2 1 1 5 2	000	3			361
1 12 CA79 0116 DACA7986D0071	870929 Z199 C2	000 2 2 2 5 2 Z 1		1 J 2 2 A	3 5 1 5 1 1 2 1 1 5 2	000	3			33
1 12 CA79 0117 DACA7986D0071	870929 Z199 C2	000 2 2 2 5 2 Z 1		1 J 2 2 A	3 5 1 5 1 1 2 1 1 5 2	000	3			139
1 12 CA79 0118 DACA7986D0071	870929 Z199 C2	000 2 2 2 5 2 Z 1		1 J 2 2 A	3 5 1 5 1 1 2 1 1 5 2	000	3			27
1 12 CA79 0119 DACA7986D0071	870929 Z199 C2	000 2 2 2 5 2 Z 1		1 J 2 2 A	3 5 1 5 1 1 2 1 1 5 2	000	3			223
1 12 CA79 0316 DACA7986D0071	870717 R119 C2	000 2 2 2 5 2 Z 1		5 J 2 2 A	3 5 1 5 1 1 2 1 1 5 2	000	3			573
1 12 CA79 0317 DACA7986D0071	870717 R119 C2	000 2 2 2 5 2 Z 1		5 J 2 2 A	3 5 1 5 1 1 2 1 1 5 2	000	3			225
CONTRACTOR TOTAL				2,580 *						
MARUKIYO SHOKAI				JAPAN	999038615	00000 JA				
3 01 RB03 0025 F6232185C0001	861001 S205 S1	000 2 2 2 B 2 0 2	0600	1 J	3 5 1 5 1 1 1 1 1 5 2	000BJA	5			33
MARUNISHI KENSOU CO LTD				JAPAN	999038623	00000 JA				
3 10 RB04 0051 F6250987C0036	870724 7230 C9E	000 2 2 2 3 2 Z 2		1 J 2 2 B	3 5 1 5 1 1 1 1 1 5 2	900BJA	5			60
MARUYAMA ARCHITECTS & ENGINEER				JAPAN	999028509	00000 JA				
3 08 RB03 0185 F6232187D0010	870529 R113 C2	000 2 2 2 5 2 Z 2		2 J 2 2 D	3 5 1 5 3 1 2 1 1 5 2	000BJA	3			43
3 08 RB03 0186 F6232187D0010	870529 R113 C2	000 2 2 2 5 2 Z 2		2 J 2 2 D	3 5 1 5 3 1 2 1 1 5 2	000BJA	3			45
3 08 RB03 0187 F6232187D0010	870529 R113 C2	000 2 2 2 5 2 Z 2		2 J 2 2 D	3 5 1 5 3 1 2 1 1 5 2	000BJA	3			49
3 10 RB03 0218 F6232187D0010	870716 R113 C2	000 2 2 2 5 2 Z 2		2 J 2 2 D	3 5 1 5 3 1 2 1 1 5 2	000BJA	3			40
3 12 RB03 0317 F6232187D0010	870930 R119 C2	000 2 2 2 5 2 Z 2		4 J 1 1 D	3 5 1 5 3 1 2 1 1 5 1	000BJA	5			51
CONTRACTOR TOTAL				228 *						
MARUYANIA ARCHITECT & ENGINEER				JAPAN	999091507	00000 JA				
1 05 CA79 0026 DACA7986D0061	861219 R219 C2	000 2 2 2 5 2 Z 2		2 J 2 2 D	3 5 1 5 1 1 2 1 1 5 2	000	5			29
1 05 CA79 0028 DACA7986D0061	861223 R219 C2	000 2 2 2 5 2 Z 2		2 J 2 2 D	3 5 1 5 1 1 2 1 1 5 2	000	5			39
1 05 CA79 0036 DACA7986D0061	870130 R219 C2	000 2 2 2 5 2 Z 2		2 J 2 2 D	3 5 1 5 1 1 2 1 1 5 2	000	5			42
1 05 CA79 0049 DACA7986D0061	870218 R113 C2	000 2 2 2 5 2 Z 2		2 J 2 2 D	3 5 1 5 1 1 2 1 1 5 2	000	5			32
CONTRACTOR TOTAL				142 *						
MATSUBARA KENSETSU CO LTD				JAPAN	999028525	00000 JA				
3 04 RB02 0185 F6256287C7011	870128 Z111 C2	000 2 2 2 3 2 Z 2		1 J 2 2 B	3 5 1 5 1 1 1 1 1 5 2	900BJA	3			87

S V C	RM PO TN	AAAAA 33333	AAAA 2222	BBBBBBBBBBBBBBB 11111111111111	BBBBBB 333333	8888 8888 AAAA	888 888 888	888 CCC	8 9	8 0	8 2	8 3	C 1	C 2	C 3	CCCC 4444	C 5	C 6	C 7	C 8	C 9	CC 11 00	D 1	D 2	D 3	D 4	D 5	D 6	D 7	D 8	D 9	D 1 0	D 1 1	DDDDDD 12 ABBCCC	D 1 3	E 1 1	B7 AMOUNT ($000)
MATSUBARA KENSETSU CO L (CONT)																																		JAPAN		
3	08	RB02	0338	F6256287C7024	870512	Z149	C2	000	2	2	2	3	2	Z	2	1	J	2	2	B														999028525		
3	11	RB02	0550	F6256287C7050	870828	Z164	C2	000	2	2	2	3	2	Z	2	1	J	2	2	B														00000		
3	12	RB02	0653	F6256287C7085	870929	Z242	C2	000	2	2	2	3	2	Z	2	1	J	2	2	B														JA		
3	12	RB02	0663	F6256287C7097	870930	Z111	C2	000	2	2	2	3	2	Z	2	1	J	2	2	B														900BJA	3	51
3	12	RB02	0654	F6256287C7105	870930	Z199	C2	000	2	2	2	3	2	Z	2	1	J	2	2	B														900BJA	3	117
						CONTRACTOR TOTAL															822	*												900BJA	3	247
																																	900BJA	3	231
																																	300BJA	3	89
MATSUMOTO KENSETSU CO LTD																																		JAPAN		
2	07	C2742	Q067	N6283686C5540	861106	Z161	C2	000	2	2	2	3	2		1	1	J	2	2	A														999049471		
2	12	C2742	Q127	N6283687C5564	870806	Z199	C2	000	2	2	2	3	2		1	1	J	2	2	A														00000		
2	12	C2742	Q126	N6283687C5565	870803	Z199	C2	000	2	2	2	3	2		1	1	J	2	2	A														JA		
2	12	C2742	Q121	N6283687C5567	870721	Z223	C2	000	2	2	2	3	2		1	1	J	2	2	A														000	3	231
						CONTRACTOR TOTAL															588	*												000	3	116
																																	000	3	208
																																	000	3	33
MATSUMOTO KOGYO CO LTD																																		JAPAN		
2	07	C2742	Q081	N6283686C5515	870212	Z241	C2	000	2	2	2	D	2		1	1	J	2	2	A														999194004		
2	12	C2742	Q128	N6283687C5515	870806	Z129	C2	000	2	2	2	3	2		1	1	J	2	2	A														00000		
2	06	C2742	Q073	N6283687C5519	870123	Z291	C2	000	2	2	2	3	2		1	1	J	2	2	A														JA		
						CONTRACTOR TOTAL															188	*												000	3	28
																																	000	3	74
																																	000	3	86
MATSUMOTO MUSEN PARTS CO LT																																		JAPAN		
2	01	UH100	0023	N6264987C0007	861020	5895	A7	000	2	2	2	3	2	Z	2	1	J	2	2	B														690664040		
																																	00000		
																																	JA		
																																	300BJA	5	68
MEIC CO LTD																																		JAPAN		
2	01	UH100	0011	N6264985D0074	861010	R216	S1	000	2	2	2	5	2	Z	2	2	J	2	2	B														999025406		
2	01	UH100	0020	N6264985D0074	861015	R216	S1	000	2	2	2	5	2	Z	2	2	J	2	2	B														00000		
2	01	UH100	0028	N6264985D0074	861020	R216	S1	000	2	2	2	5	2	Z	2	2	J	2	2	B														JA		
2	04	UH100	0094	N6264985D0074	861212	R216	S1	000	2	2	2	5	2	Z	2	2	J	2	2	B														400BJA	5	48
2	05	UH100	0108	N6264985D0074	861222	R216	S1	000	2	2	2	5	2	Z	2	2	J	2	2	B														400BJA	5	26
2	05	UH100	0124	N6264985D0074	870115	R216	S1	000	2	2	2	A	2	Z	2	2	J	2	2	B														400BJA	5	41
2	06	UH100	0131	N6264985D0074	870123	R216	S1	000	2	2	2	5	2	Z	2	2	J	2	2	B														400BJA	5	28
2	06	UH100	0132	N6264985D0074	870123	R216	S1	000	2	2	2	5	2	Z	2	2	J	2	2	B														400BJA	5	25
2	06	UH100	0141	N6264985D0074	870129	R216	S1	000	2	2	2	F	2	Z	2	2	J	2	2	B														400BJA	5	45
2	06	UH100	0159	N6264985D0074	870224	R216	S1	000	2	2	2	5	2	Z	2	2	J	2	2	B														400BJA	5	44
2	06	UH100	0164	N6264985D0074	870223	R216	S1	000	2	2	2	5	2	Z	2	2	J	2	2	B														400BJA	5	37
2	07	UH100	0192	N6264985D0074	870415	R216	S1	000	2	2	2	5	2	Z	2	2	J	2	2	B														400BJA	5	92-
2	09	UH100	0226	N6264985D0074	870518	R216	S1	000	2	2	2	5	2	Z	2	2	J	2	2	B														400BJA	5	100
2	10	UH100	0240	N6264985D0074	870527	R216	S1	000	2	2	2	A	2	Z	2	2	J	2	2	B														400BJA	5	43
2	10	UH100	0244	N6264985D0074	870615	R216	S1	000	2	2	2	5	2	Z	2	2	J	2	2	B														400BJA	5	34
2	11	UH100	0272	N6264985D0074	870713	R216	S1	000	2	2	2	5	2	Z	2	2	J	2	2	B														400BJA	5	33
2	11	UH100	0273	N6264985D0074	870713	R216	S1	000	2	2	2	5	2	Z	2	2	J	2	2	B														400BJA	5	54
2	12	UH100	0287	N6264985D0074	870729	R216	S1	000	2	2	2	5	2	Z	2	2	J	2	2	B														400BJA	5	35
						CONTRACTOR TOTAL															606	*												400BJA	5	27
																																	400BJA	5	34
																																	400BJA	5	44
MEIJI TOKO (PAINTING) CO LTD																																		JAPAN		
3	10	RB02	0445	F6256287C7035	870730	Z161	C2	000	2	2	2	3	2	Z	2	1	J	2	2	B														999019045		
																																	00000		
																																	JA		
																																	900BJA	3	329

S RM AAAAA AAAA BBBBBBBBBBBBBBB	BBBBBB	BBBB	BBB	BBB	B	B	B	B	C	C	C	CCCC	C	C	C	C	C	CC	D	D	D	D	D	D	D	D	D	D	DDDDDD	D	E	B7
V PO		8888	888	888		1	1	1										11									1	1	12	1		AMOUNT
C TN 33333 2222 111111111111111	333333	AAAA	BBB	CCC	9	0	2	3	1	2	3	4444	5	6	7	8	9	00	1	2	3	4	5	6	7	8	9	0	1	ABBCCC	3	1	($000)

MEIWA KOGYO CORP — JAPAN — 999083074 — 00000 — JA
2 12 C2742 Q329 N6283686C2564 870821 Y163 C2 000 2 2 2 D 2 1 1 J 2 2 A 3 5 1 5 3 1 2 1 1 5 2 000 5 28

MEKARU SANGYO — JAPAN — 999077829 — 00000 — JA
3 01 RB03 0008 F6232186C0003 861001 J099 S1 000 2 2 2 B 2 Z 2 1 J 2 2 B 3 5 1 5 3 1 2 1 1 5 2 000BJA 5 278

MESCO INC — JAPAN — 999189624 — 00000 — JA
1 12 CA79 0236 DACA7987C0020 870326 Y179 C2 000 2 2 2 3 2 Z 1 1 J 2 2 A 3 5 1 5 1 1 2 1 1 5 2 000 3 780
1 12 CA79 0238 DACA7987C0035 870604 Y155 C2 000 2 2 2 3 2 Z 1 1 J 2 2 A 3 5 1 5 1 1 2 1 1 5 2 000 3 34
CONTRACTOR TOTAL 814 *

MICRO LAMPS INC — JAPAN — 020052247 — 00000 — JA
4 08 0400 2868 DLA40087C1899 870514 6240 C9E 000 2 2 2 3 1 2 1 J 2 2 B 4 5 1 1 1 1 2 1 1 2 2 199BJA 5 28
4 11 0400 3899 DLA40087C1899 870805 6240 C9E 000 2 2 2 B 1 2 1 J 2 2 B 4 5 1 1 1 1 2 1 1 2 2 199BJA 5 28
CONTRACTOR TOTAL 56 *

MIKAWA TOSO CO LTD — JAPAN — 999002975 — 00000 — JA
2 12 C2742 Q575 N6283686C0116 870909 Z241 C2 000 2 2 2 3 2 1 1 J 2 2 A 3 5 1 5 1 1 2 1 1 5 2 000 5 64

MILCOM SYSTEMS CORPORATION — JAPAN — 056286347 — 00000 — JA
2 10 TD425 0168 N0061284D7006 870804 N059 S1 000 2 2 2 5 1 2 0102 2 Y 4 5 1 1 1 2 2 1 1 3 1 000 5 58

MINAMI NIHON SOBI CO LTD — JAPAN — 999038672 — 00000 — JA
2 08 C2742 Q287 N6283686C2587 870427 Z299 C2 000 2 2 2 3 2 1 1 J 2 2 A 3 5 1 5 3 1 2 1 1 5 2 000 5 797

MINAMI SHOKAI — JAPAN — 999002991 — 00000 — JA
2 07 C2742 Q231 N6283685C2005 861211 S208 S1 000 2 2 2 B 2 1 1 J 2 2 A 3 5 1 5 3 1 2 1 1 5 2 000 5 162
2 06 C2742 Q253 N6283687C2000 870210 S205 S1 000 2 2 2 3 2 1 1 J 2 2 B 3 5 1 5 3 1 2 1 1 5 2 000 5 148
CONTRACTOR TOTAL 310 *

MINATO SANGYO CO LTD — JAPAN — 999002983 — 00000 — JA
2 03 G2404 7015 N6240487D0002 861222 S205 S1 000 2 2 2 3 2 Z 2 1 J 2 2 B 3 1 1 1 3 1 2 1 1 5 2 400BJA 5 36
3 01 RB02 0028 F6256286C0067 861003 S205 S1 000 2 2 2 3 2 Z 2 1 J 2 2 B 3 5 1 5 1 1 1 1 1 5 2 000BJA 5 82
CONTRACTOR TOTAL 118 *

MINGAMI NIHON KOSTSU — JAPAN — 999113426 — 00000 — JA
3 01 RB03 0046 F6232187C0011 861008 Z219 C2 000 2 2 2 3 2 Z 2 1 J 2 2 B 3 5 1 5 3 1 2 1 1 5 2 000BJA 3 36
3 05 RB03 0123 F6232187C0032 870227 Z119 C2 000 2 2 2 3 2 Z 2 1 J 2 2 B 3 5 1 5 3 1 2 1 1 5 2 000BJA 3 69
CONTRACTOR TOTAL 105 *

MITAKA KOGYO-SHO CO LTD — JAPAN — 999194020 — 00000 — JA
2 10 C2742 Q523 N6283687C0154 870623 Z172 C2 000 2 2 2 3 2 1 1 J 2 2 A 3 5 1 5 1 1 2 1 1 5 2 000 5 197

S RM AAAAA AAAA BBBBBBBBBBBBBBB	BBBBBB	BBBB	BBB	BBB	B	B	B	B	C	C	C	CCCC	C	C	C	C	C	CC	D	D	D	D	D	D	D	D	D	D	DDDDDD	D	E	B7
V PO		8888	888	888		1	1	1										11									1	1	12	1		AMOUNT
C TN 33333 2222 111111111111111	333333	AAAA	BBB	CCC	9	0	2	3	1	2	3	4444	5	6	7	8	9	00	1	2	3	4	5	6	7	8	9	0	1	ABBCCC	3	1	($000)
MITAKA KOGYO-SHC CO LTD (CONT)												JAPAN						999194020					00000					JA				
2 12 C2742 Q528 N6283687C0183	870710	Z199	C2	000	2	2	2	3	2		1		1	J	2	2	A		3	5	1	5	1	1	2	1	1	5	2	000		5	62
CONTRACTOR TOTAL																		259	*													
MITANI KOGYO CO LTD												JAPAN						690654066					00000					JA				
2 09 UH100 0207 N6264985H4204	870426	J019	A3	SEF	2	2	2	4	2	Z	2		1	J	2	2	B		3	5	1	5	1	1	2	1	1	5	2	300BJA	3		41
MITSUBISHI CORPORATION												JAPAN						999134042					00000					JA				
2 11 F7400 1660 M6740087C0017	870717	3805	C9A	000	2	2	2	3	1		1		1	J	2	2	A		3	1	1	1	3	1	2	1	1	5	2	600BJA	5		127
MITSUBISHI HEAVY INDUSTRIES LT												JAPAN						690543756					00000					JA				
2 01 UH100 0015 N6264985H2242	861016	J019	A3	SAF	2	2	2	4	2	Z	2		1	J	2	2	B		3	5	1	5	1	1	2	1	1	5	2	300BJA	3		30
2 10 UH100 0232 N6264985H2242	870527	J019	A3	SJW	2	2	2	4	2	Z	2		1	J	2	2	B		3	5	1	5	1	1	2	1	1	5	2	900BJA	3		48
2 11 UH100 0267 N6264985H2242	870720	J019	A3	SJW	2	2	2	4	2	Z	2		1	J	2	2	B		3	5	1	5	1	1	2	1	1	5	2	600BJA	3		36
CONTRACTOR TOTAL																		114	*													
MITSUBISHI OIL CO LTD												JAPAN						690541792					00000					JA				
4 09 0600 0997 DLA60087D1383	870623	9140	A8A	000	2	2	2	3	1		2		1	K	2	2	B		3	3	1	3	1	1	2	1	1	5	2	800BJA	5		2,346
MITSUI CONSTRUCTION CO LTD												JAPAN						999111065					00000					JA				
3 12 RB03 0203 F6232185C0086	870629	Z162	C2	000	2	2	2	A	2	Z	2		5	J	1	1	B		3	5	1	5	3	1	2	1	1	5	1	000BJA	5		29
MITSUI ENGR & SHIPBLDG												JAPAN						999137284					00000					JA				
1 12 CA79 0268 DACA7987C0078	870811	Y199	C2	000	2	2	2	3	2	Z	1		1	J	2	2	A		3	5	1	5	1	1	2	1	1	5	2	000	3		97
1 12 CA79 0269 DACA7987C0101	870914	Z241	C2	000	2	2	2	3	2	Z	2		1	J	2	2	B		3	5	1	5	1	1	2	1	1	5	2	100BJA	3		3,272
CONTRACTOR TOTAL																		3,369	*													
MITSUWA CO LTD												JAPAN						690641212					00000					JA				
2 03 UH100 0045 N6264987C0013	861028	5975	C9E	000	2	2	2	3	2	Z	2		1	J	2	2	B		3	5	1	5	1	1	2	1	1	5	2	400BJA	5		38
MITSUWA SANGYO CO LTD												JAPAN						690673074					00000					JA				
2 11 UH100 0271 N6264987C0094	870721	5975	C9E	000	2	2	2	3	2	Z	2		1	J	2	2	B		3	5	1	5	1	1	2	1	1	5	2	500BJA	5		43
MITSUWA SOKEN CO												JAPAN						999111578					00000					JA				
3 12 RB03 0307 F6232187C0131	870924	Y199	C2	000	2	2	2	3	2	Z	2		1	J	2	2	B		3	5	1	5	3	1	2	1	1	5	2	000BJA	3		115
MIURA KENSETSU KOGYO												JAPAN						999038250					00000					JA				
3 01 RB03 0048 F6232187C0013	861008	Z245	C2	000	2	2	2	3	2	Z	2		1	J	2	2	B		3	5	1	5	3	1	2	1	1	5	2	000BJA	3		59
3 05 RB03 0119 F6232187C0027	870217	Z129	C2	000	2	2	2	3	2	Z	2		1	J	2	2	B		3	5	1	5	3	1	2	1	1	5	2	000BJA	3		157
CONTRACTOR TOTAL																		216	*													
MIURA SHOJI K K												JAPAN						999133069					00000					JA				
3 12 RB02 0416 F6256287C0009	870709	6720	C9C	000	2	2	2	3	2	Z	2		6	J	1	1	B		3	5	1	5	1	1	1	1	1	5	2	100BJA	5		35

S RM AAAAA AAAA BBBBBBBBBBBBBBB BBBBBB BBBB BBB BBB B B B B C C C CCCC C C C C C CC D D D D D D D D D D DDDDDD D E	B7 AMOUNT ($000)
V PO 8888 888 888 1 1 1 11 11 12 1	
C TN 33333 2222 111111111111111 333333 AAAA BBB CCC 9 0 2 3 1 2 3 4444 5 6 7 8 9 00 1 2 3 4 5 6 7 8 9 0 1 ABBCCC 3 1	
MIYAKO KOTSHU JAPAN 999097900 00000 JA	
2 12 C2742 Q379 N6283686C2584 870910 Y199 C2 000 2 2 2 D 2 1 1 J 2 2 A 3 5 1 5 3 1 2 1 1 5 2 000 5	56
MIYUKI GUMI CO LTD JAPAN 999094394 00000 JA	
2 10 C2742 Q027 N6283687C8015 870625 Z129 C2 000 2 2 2 3 2 1 1 J 2 2 A 3 5 1 5 1 1 2 1 1 5 2 000 5	379
MORI GUMI CO LTD JAPAN 999125297 00000 JA	
1 12 CA79 0237 DACA7987C0025 870313 Z125 C2 000 2 2 2 3 2 Z 2 1 J 2 2 B 3 5 1 5 1 1 2 1 1 5 2 100BJA 3	913
MORISHITA KOGYO CO LTD JAPAN 999028574 00000 JA	
3 03 RB02 0121 F6256287C7004 861203 Z222 C2 000 2 2 2 3 2 Z 2 1 J 2 2 B 3 5 1 5 1 1 1 1 1 5 2 900BJA 3	337
3 07 RB02 0318 F6256287C7004 870427 Z222 C2 000 2 2 2 B 2 Z 2 1 J 2 2 B 3 5 1 5 1 1 1 1 1 5 2 900BJA 3	49
3 12 RB02 1800 F6256287C7077 870915 Z249 C2 000 2 2 2 3 2 Z 2 1 J 2 2 B 3 5 1 5 3 1 2 1 1 5 2 900BJA 3	43
CONTRACTOR TOTAL 429 *	
MOROMI DOKEN CO JAPAN 999012800 00000 JA	
3 05 RB03 0107 F6232187C0029 870211 Z199 C2 000 2 2 2 3 2 Z 2 1 J 2 2 B 3 5 1 5 3 1 2 1 1 5 2 000BJA 3	28
MOROYAMA KENSETSU CO LTD JAPAN 999122922 00000 JA	
2 12 C2742 Q388 N6283686C2605 870918 Y111 C2 000 2 2 2 3 2 1 1 J 2 2 A 3 5 1 5 3 1 2 1 1 5 2 000 5	294
2 12 C2742 Q344 N6283687C2531 870828 Y171 C2 000 2 2 2 3 2 1 1 J 2 2 A 3 5 1 5 3 1 2 1 1 5 2 000 5	69
2 12 C2742 Q350 N6283687C2557 870828 Y199 C2 000 2 2 2 3 2 1 1 J 2 2 A 3 5 1 5 3 1 2 1 1 5 2 000 5	139
CONTRACTOR TOTAL 502 *	
MOTOROLA INC JAPAN 001325463 00000 JA	
2 02 F7400 0206 GS00K8501S0635 861020 J058 A7 000 2 2 2 8 1 2 6 J 1 1 N 1A 0 0	87
3 01 RB03 0045 GS00K8501S0635 861001 J099 S1 000 2 2 2 6 2 F 1 J 2 2 B 0 0	43
CONTRACTOR TOTAL 130 *	
MSK INCORPORATION JAPAN 690667753 00000 JA	
2 06 UH100 0175 N6264987C0078 870317 J019 C9E 000 2 2 2 3 2 Z 2 1 J 2 2 B 3 5 1 5 1 1 2 1 1 5 2 600BJA 5	36
MUNEOKA KENSETSU CO LTD JAPAN 999116452 00000 JA	
2 02 C2742 Q004 N6283686C8039 861027 Z164 C2 000 2 2 2 3 2 1 1 J 2 2 A 3 5 1 5 1 1 2 1 1 5 2 000 5	43
2 12 C2742 Q576 N6283687C0305 870922 Z162 C2 000 2 2 2 3 2 1 1 J 2 2 A 3 5 1 5 1 1 2 1 1 5 2 000 5	99
2 12 C2742 Q057 N6283687C8008 870928 Z129 C2 000 2 2 2 3 2 1 1 J 2 2 A 3 5 1 5 1 1 2 1 1 5 2 000 5	84
2 12 C2742 Q040 N6283687C8009 870817 Z129 C2 000 2 2 2 3 2 1 1 J 2 2 A 3 5 1 5 1 1 2 1 1 5 2 000 5	44
CONTRACTOR TOTAL 270 *	
MURASHIGE YASONORI MODERN ARCH JAPAN 999039944 00000 JA	
2 08 C2742 Q082 N6283687C5520 870307 R112 C2 000 2 2 2 3 2 2 2 J 2 2 D 3 5 1 5 3 1 2 1 1 5 2 000 3	27
MUSASHI MURAYAMA CITY WATER WO JAPAN 999028582 00000 JA	
3 02 RB02 0094 F6256278D0012 861107 S114 S1 000 2 2 2 5 2 3 2 0600 7 J 3 5 1 5 1 1 1 1 1 5 2 000BJA 5	202

S RM AAAAA AAAA BBBBBBBBBBBBBBB	BBBBBB	BBBB BBB BBB	B B B B	C C C CCCC	C C C C C CC	D D D D D D D D D D	DDDDDD	D E	B7
V PO		8888 888 888	1 1 1		11		1 1		AMOUNT
C TN 33333 2222 111111111111111	333333	AAAA BBB CCC	9 0 2 3	1 2 3 4444	5 6 7 8 9	00 1 2 3 4 5 6 7 8 9	0 1	ABBCCC	3 1	($000)
MUSASHI MURAYAMA CITY W (CONT)				JAPAN	999028582	00000 JA			
3 04 RB02 0182 F6256278D0012	870123	S114 S1	000 2 2 2 5	2 3 2 0600	7 J	3 5 1 5 1 1 1 1 1 5	2	000BJA	5	117
3 06 RB02 0252 F6256278D0012	870316	S114 S1	000 2 2 2 5	2 3 2 0600	7 J	3 5 1 5 1 1 1 1 1 5	2	000BJA	5	146
3 09 RB02 0358 F6256278D0012	870601	S114 S1	000 2 2 2 5	2 3 2 0600	7 J	3 5 1 5 1 1 1 1 1 5	2	000BJA	5	123
3 10 RB02 0424 F6256278D0012	870713	S114 S1	000 2 2 2 5	2 3 2 0600	7 J	3 5 1 5 1 1 1 1 1 5	2	000BJA	5	145
3 12 RB02 0599 F6256278D0012	870921	S114 S1	000 2 2 2 5	2 3 2 0600	7 J	3 5 1 5 1 1 1 1 1 5	2	000BJA	5	172
CONTRACTOR TOTAL					905 *					
MUTSU KAUYO CO				JAPAN	999115835	00000 JA			
3 03 RB04 0023 F6250987C0011	861208	Y161 C2	000 2 2 2 3	2 Z 2	1 J 2 2 B	3 5 1 5 1 1 1 1 1 5	2	900BJA	3	64
3 03 RB04 0022 F6250987C0012	861208	Z241 C2	000 2 2 2 3	2 Z 2	1 J 2 2 B	3 5 1 5 1 1 1 1 1 5	2	900BJA	3	60
CONTRACTOR TOTAL					124 *					
N K ENGINEERING KK				JAPAN	999040272	00000 JA			
2 07 C2742 Q467 N6283686D0009	861224	R129 C2	000 2 2 2 5	2 2	2 J 2 2 D	3 5 1 5 1 1 2 1 1 5	2	000	5	105
2 06 C2742 Q486 N6283686D0027	870212	R211 C2	000 2 2 2 3	2 2	2 J 2 2 D	3 5 1 5 1 1 2 1 1 5	2	000	5	152
2 10 C2742 Q514 N6283687C0008	870526	R211 C2	000 2 2 2 3	2 2	2 J 2 2 D	3 5 1 5 1 1 2 1 1 5	2	000	5	134
2 10 C2742 Q517 N6283687D0009	870518	R211 C2	000 2 2 2 5	2 2	2 J 2 2 D	3 5 1 5 1 1 2 1 1 5	2	000	5	57
CONTRACTOR TOTAL					448 *					
NAGAHAMA KENSETSU				JAPAN	999038292	00000 JA			
2 02 C2742 Q218 N6283686C2009	861001	Z299 C2	000 2 2 2 D	2 1	1 J 2 2 A	3 5 1 5 3 1 2 1 1 5	2	000	5	42
2 02 C2742 Q207 N6283686C2583	861008	Z299 C2	000 2 2 2 3	2 1	1 J 2 2 A	3 5 1 5 3 1 2 1 1 5	2	000	5	46
CONTRACTOR TOTAL					88 *					
NAGO CITY OF				JAPAN	999014418	00000 JA			
3 01 RB03 0040 DAJB0973D0074	861008	S114 S1	000 2 2 2 5	2 0 2 0600	7 J	3 5 1 5 1 1 1 1 1 5	2	000BJA	5	58
3 02 RB03 0067 DAJB0973D0074	861112	S114 S1	000 2 2 2 5	2 0 2 0600	7 J	3 5 1 5 1 1 1 1 1 5	2	000BJA	5	65
3 03 RB03 0085 DAJB0973D0074	861212	S114 S1	000 2 2 2 5	2 0 2 0600	7 J	3 5 1 5 1 1 1 1 1 5	2	000BJA	5	49
3 04 RB03 0095 DAJB0973D0074	870112	S114 S1	000 2 2 2 5	2 0 2 0600	7 J	3 5 1 5 1 1 1 1 1 5	2	000BJA	5	50
3 05 RB03 0116 DAJB0973D0074	870212	S114 S1	000 2 2 2 5	2 0 2 0600	7 J	3 5 1 5 1 1 1 1 1 5	2	000BJA	5	52
3 06 RB03 0135 DAJB0973D0074	870312	S114 S1	000 2 2 2 5	2 0 2 0600	7 J	3 5 1 5 1 1 1 1 1 5	2	000BJA	5	44
3 07 RB03 0155 DAJB0973D0074	870410	S114 S1	000 2 2 2 5	2 0 2 0600	7 J	3 5 1 5 1 1 1 1 1 5	2	000BJA	5	42
3 08 RB03 0174 DAJB0973D0074	870512	S114 S1	000 2 2 2 5	2 0 2 0600	7 J	3 5 1 5 1 1 1 1 1 5	2	000BJA	5	44
3 09 RB03 0196 DAJB0973D0074	870612	S114 S1	000 2 2 2 5	2 0 2 0600	7 J	3 5 1 5 1 1 1 1 1 5	2	000BJA	5	42
3 10 RB03 0212 DAJB0973D0074	870709	S114 S1	000 2 2 2 5	2 0 2 0600	7 J	3 5 1 5 1 1 1 1 1 5	2	000BJA	5	36
3 11 RB03 0244 DAJB0973D0074	870813	S114 S1	000 2 2 2 5	2 0 2 0600	7 J	3 5 1 5 1 1 1 1 1 5	2	000BJA	5	44
3 12 RB03 0278 DAJB0973D0074	870911	S114 S1	000 2 2 2 5	2 0 2 0600	7 J	3 5 1 5 1 1 1 1 1 5	2	000BJA	5	47
CONTRACTOR TOTAL					573 *					
NAHA CITY WATERWORKS				JAPAN	999014285	00000 JA			
3 01 RB03 0036 DAJB0973D0068	861008	S114 S1	000 2 2 2 5	2 0 2 0600	7 J	3 5 1 5 1 1 1 1 1 5	2	000BJA	5	71
3 02 RB03 0059 DAJB0973D0068	861112	S114 S1	000 2 2 2 5	2 0 2 0600	7 J	3 5 1 5 1 1 1 1 1 5	2	000BJA	5	62
3 03 RB03 0079 DAJB0973D0068	861212	S114 S1	000 2 2 2 5	2 0 2 0600	7 J	3 5 1 5 1 1 1 1 1 5	2	000BJA	5	63
3 04 RB03 0090 DAJB0973D0068	870112	S114 S1	000 2 2 2 5	2 0 2 0600	7 J	3 5 1 5 1 1 1 1 1 5	2	000BJA	5	38
3 05 RB03 0110 DAJB0973D0068	870212	S114 S1	000 2 2 2 5	2 0 2 0600	7 J	3 5 1 5 1 1 1 1 1 5	2	000BJA	5	65

S RM AAAAA AAAA BBBBBBBBBBBBBBB BBBBBB BBBB BBB BBB B B B B C C C CCCC C C C C C CC D D D D D D D D D D DDDDDD D E	B7 AMOUNT ($000)
V PO 8888 888 888 1 1 1 11 1 1 12 1	
C TN 33333 2222 111111111111111 333333 AAAA BBB CCC 9 0 2 3 1 2 3 4444 5 6 7 8 9 00 1 2 3 4 5 6 7 8 9 0 1 ABBCCC 3 1	
NAHA CITY WATERWORKS (CONT) JAPAN 999014285 00000 JA	
3 06 RB03 0137 DAJB0973D0068 870312 S114 S1 000 2 2 2 5 2 0 2 0600 7 J 3 5 1 5 1 1 1 1 1 5 2 000BJA 5	33
3 07 RB03 0153 DAJB0973D0068 870410 S114 S1 000 2 2 2 5 2 0 2 0600 7 J 3 5 1 5 1 1 1 1 1 5 2 000BJA 5	48
3 08 RB03 0173 DAJB0973D0068 870512 S114 S1 000 2 2 2 5 2 0 2 0600 7 J 3 5 1 5 1 1 1 1 1 5 2 000BJA 5	53
3 09 RB03 0191 DAJB0973D0068 870612 S114 S1 000 2 2 2 5 2 0 2 0600 7 J 3 5 1 5 1 1 1 1 1 5 2 000BJA 5	53
CONTRACTOR TOTAL 486 *	
NAKAE DENKI KENSETSU CO JAPAN 999012818 00000 JA	
1 12 CA79 0233 DACA7987C0104 870918 Y199 C2 000 2 2 2 3 2 Z 1 1 J 2 2 A 3 5 1 5 1 1 2 1 1 5 2 000 3	233
2 12 C2742 Q348 N6283687C2553 870828 Y111 C2 000 2 2 2 3 2 1 1 J 2 2 A 3 5 1 5 3 1 2 1 1 5 2 000 5	84
CONTRACTOR TOTAL 317 *	
NAKAE HENKI KENKI KENSETSU JAPAN 999132863 00000 JA	
3 10 RB03 0204 F6232187C0075 870702 Y199 C2 000 2 2 2 3 2 Z 2 1 J 2 2 B 3 5 1 5 3 1 2 1 1 5 2 000BJA 3	29
NAKAFUKU SHOKUNIKU SHAKUHIN KI JAPAN 999111586 00000 JA	
3 12 RB03 0320 F6232187C0137 870930 3540 C9E 000 2 2 2 3 2 F 1 1 J 2 2 B 4 1 1 1 1 1 2 1 1 5 2 000BJA 4	114
NAKAJIMA MAINTENANCE SERVICE C JAPAN 999123136 00000 JA	
2 10 C2742 Q510 N6283687C0216 870526 S208 S1 000 2 2 2 3 2 1 1 J 2 2 A 3 5 1 5 1 1 2 1 1 5 2 000 5	96
NAKAMOTO KOGYO CO LTD JAPAN 999013709 00000 JA	
3 12 RB03 0263 F6232187C0103 870901 Z199 C2 000 2 2 2 3 2 Z 2 1 J 2 2 B 3 5 1 5 3 1 2 1 1 5 2 000BJA 3	74
3 12 RB03 0400 F6232187C0108 870831 Z299 C2 000 2 2 2 3 2 Z 2 1 J 2 2 B 3 5 1 5 3 1 2 1 1 5 2 000BJA 3	92
CONTRACTOR TOTAL 166 *	
NAKAMURA CHIKUSAN CO LTD JAPAN 999121270 00000 JA	
2 06 C2742 Q415 N6283686D6040 870129 S205 S1 000 2 2 2 3 2 1 1 J 2 2 A 3 5 1 5 3 1 2 1 1 5 3 000 5	29
2 10 C2742 Q428 N6283686D6040 870526 S205 S1 000 2 2 2 5 2 1 1 J 2 2 A 3 5 1 5 3 1 2 1 1 5 3 000 5	30
CONTRACTOR TOTAL 59 *	
NAKAMURA JIDOSHA JAPAN 999091382 00000 JA	
2 08 C2742 Q278 N6283687C2504 870403 Z299 C2 000 2 2 2 D 2 1 1 J 2 2 A 3 5 1 5 3 1 2 1 1 5 2 000 5	62
NAKAMURA KENSETSU CO LTD JAPAN 999063985 00000 JA	
3 11 RB04 0059 F6250987C0043 870826 Z299 C2 000 2 2 2 3 2 Z 2 1 J 2 2 B 3 5 1 5 1 1 1 1 1 5 2 900BJA 3	51
3 12 RB04 0073 F6250987C0059 870930 Z199 C2 000 2 2 2 3 2 Z 2 1 J 2 2 B 3 5 1 5 1 1 1 1 1 5 2 900BJA 3	36
CONTRACTOR TOTAL 87 *	
NAKASONE SANGYO JAPAN 999123151 00000 JA	
2 10 C2742 Q309 N6283686C2610 870624 Z299 C2 000 2 2 2 3 2 1 1 J 2 2 A 3 5 1 5 3 1 2 1 1 5 2 000 5	133
NAKATA KOGYO CO LTD JAPAN 999133622 00000 JA	
2 12 C2742 Q544 N6283686C0228 870817 Z299 C2 000 2 2 2 3 2 1 1 J 2 2 A 3 5 1 5 1 1 2 1 1 5 2 000 5	35

S V C	RM PO TN	AAAAA 33333	AAAA 2222	BBBBBBBBBBBBBBB 111111111111111	BBBBBB 333333	BBBB 8888 AAAA	BBB 888 BBB	BBB 888 CCC	B 1 9	B 1 0	B 1 2	B 1 3	C 1	C 2	C 3	CCCC 4444	C 5	C 6	C 7	C 8	C 9	CC 11 00	D 1	D 2	D 3	D 4	D 5	D 6	D 7	D 8	D 9	D 1 0	D 1 1	DDDDDD 12	D 1	E 3 1	B7 AMOUNT ($000)
NAKATA KOGYO CO LTD (CONT)															JAPAN						999133622										00000		JA		
2	12	C2742	Q534	N6283687C0127	870730	Z249	C2	000	2	2	2	3	2		1		1	J	2	2	A		3	5	1	5	1	1	2	1	1	5	2	000		5	44
2	12	C2742	Q540	N6283687C0194	870807	Z299	C2	000	2	2	2	3	2		1		1	J	2	2	A		3	5	1	5	1	1	2	1	1	5	2	000		5	41
2	12	C2742	Q545	N6283687C0228	870817	Z299	C2	000	2	2	2	3	2		1		1	J	2	2	A		3	5	1	5	1	1	2	1	1	5	2	000		5	32
				CONTRACTOR TOTAL																		152	*													
NAKAYASHIKI KENSETSU CO LTD															JAPAN						999112485										00000		JA		
3	07	RB04	0036	F6250987C0021	870406	Z199	C2	000	2	2	2	3	2	Z	2		1	J	2	2	B		3	5	1	5	1	1	1	1	1	5	2	900BJA		3	466
3	12	RB04	0062	F6250987C0048	870902	Z161	C2	000	2	2	2	3	2	Z	2		1	J	2	2	B		3	5	1	5	1	1	1	1	1	5	2	900BJA		3	49
3	12	RB04	0068	F6250987C0055	870924	Z161	C2	000	2	2	2	3	2	Z	2		1	J	2	2	B		3	5	1	5	1	1	1	1	1	5	2	900BJA		3	192
				CONTRACTOR TOTAL																		707	*													
NANSEI KENTO KOGYO CO LTD															JAPAN						999012834										00000		JA		
2	08	C2742	Q282	N6283686C2608	870414	Z299	C2	000	2	2	2	3	2		1		1	J	2	2	A		3	5	1	5	3	1	2	1	1	5	2	000		5	484
2	12	C2742	Q368	N6283687C2586	870831	Y154	C2	000	2	2	2	3	2		1		1	J	2	2	A		3	5	1	5	3	1	2	1	1	5	2	000		5	87
				CONTRACTOR TOTAL																		571	*													
NANSEI KOGYO LTD															JAPAN						999131733										00000		JA		
3	12	RB03	0223	F6232187C0081	870723	Z199	C2	000	2	2	2	3	2	Z	2		1	J	2	2	B		3	5	1	5	3	1	2	1	1	5	2	000BJA		5	39
NANSEI KOKUDO KAIHATSU CO LTD															JAPAN						999101132										00000		JA		
2	12	C2742	Q327	N6283687C2520	870824	Y199	C2	000	2	2	2	3	2		1		1	J	2	2	A		3	5	1	5	3	1	2	1	1	5	2	000		5	92
NANYO DOKEN CONSTRUCTION CO LT															JAPAN						999090822										00000		JA		
3	07	RB03	0164	F6232187C0053	870427	Z192	C2	000	2	2	2	3	2	Z	2		1	J	2	2	B		3	5	1	5	3	1	2	1	1	5	2	000BJA		3	340
NAPOLEAN OFFICE SYSTEMS															JAPAN						999096803										00000		JA		
3	01	RB02	0027	F6256286D0009	861006	J070	S1	000	2	2	2	5	2	Z	2		1	J	2	1	B		3	5	1	5	1	1	1	1	1	5	2	100BJA		5	79
NARA KOGYO CO LTD															JAPAN						999025182										00000		JA		
3	01	UH100	0013	N6264986D0004	861015	8010	C9E	000	2	2	2	5	2		2		1	J	2	2	B		3	5	1	5	1	1	2	1	1	5	2	600		5	25
3	01	UH100	0030	N6264986D0004	861024	8010	C9E	000	2	2	2	5	2		2		1	J	2	2	B		3	5	1	5	1	1	2	1	1	5	2	600BJA		5	26
				CONTRACTOR TOTAL																		51	*													
NATIONAL BANK FORT SAM HOUSTON															JAPAN						007936644										00000		JA		
[illegible]		2533	2565	MDA90387C0007	870930	R799	S1	000	2	2	2	C	1		2		2	J	2	2	B		4	1	1	1	1	1	1	1	1	5	1	000		5	2,783
NATIONAL SANGYO COMPANY LTD															JAPAN						999090780										00000		JA		
[illegible]		43	0068	N6283686C5576	861113	Z162	C2	000	2	2	2	3	2		1		1	J	2	2	A		3	5	1	5	3	1	2	1	1	5	2	000		3	1,120
[illegible]															JAPAN						999011604										00000		JA		
[illegible]		[illegible]		M6740087C0001	861009	J070	A7	000	2	2	2	3	2	Z	2		1	J	2	1	B		3	1	1	1	3	1	2	1	1	5	2	100BJA		5	169

AD-A190 869 ALL PRIME CONTRACT AWARDS BY STATE OR COUNTRY PLACE AND CONTRACTOR FY 87..(U) WASHINGTON HEADQUARTERS SERVICES (DOD) DC DIRECTORATE FOR INF.. 1987 DIOR/ST11-87/PT-23 2/5

UNCLASSIFIED F/G 15/5 NL

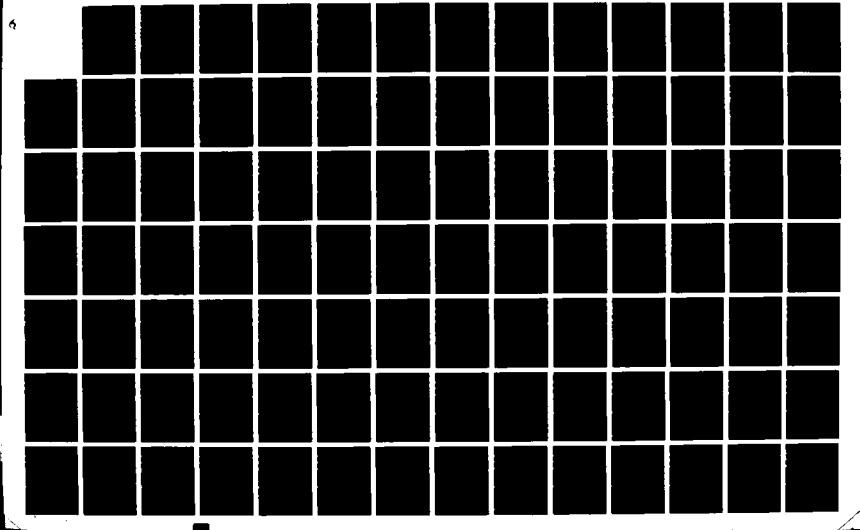

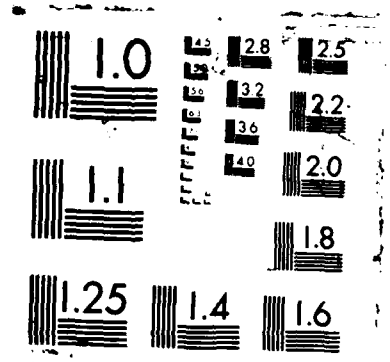
1.0
1.1
1.25
1.4
1.6
1.8
2.0
2.2
2.5
2.8
3.2
3.6
4.0

S RM AAAAA AAAA BBBBBBBBBBBBBBB BBBBBB BBBB BBB BBB B B B B C C C CCCC C C C C C CC D D D D D D D D D D DDDDDD D E	B7
V PO 8888 888 888 1 1 1 11 1 1 12 1	AMOUNT
C TN 33333 2222 111111111111111 333333 AAAA BBB CCC 9 0 2 3 1 2 3 4444 5 6 7 8 9 00 1 2 3 4 5 6 7 8 9 0 1 ABBCCC 3 1	($000)
NEC AMERICA INC JAPAN 001836014 00000 JA	
3 09 HJ04 0178 F3060287C0053 870622 5820 A7 000 2 2 2 3 1 2 6 J 1 1 N 1G 3 5 1 1 3 1 2 1 1 5 3 000 5	139
NEC OVERSEAS MARKET DEVELOPMEN JAPAN 999012842 00000 JA	
2 06 C2742 Q453 N6283686C8037 861110 Z299 C2 000 2 2 2 3 2 1 1 J 2 2 A 3 5 1 5 1 1 2 1 1 5 2 000 5	592
2 02 C2742 Q003 N6283686C8305 861022 Z299 C2 000 2 2 2 D 2 1 1 J 2 2 A 3 5 1 5 1 1 2 1 1 5 2 000 5	48
3 12 RB03 0264 F6232187C0107 870903 5805 C9E 000 2 2 2 3 2 Z 2 5 J 1 1 N 1A 3 5 1 1 1 1 2 1 1 5 2 100BJA 2	53
3 12 RB04 0046 F6250987C0030 870618 Z249 C2 000 2 2 2 3 2 Z 2 1 J 2 2 B 3 5 1 5 1 1 1 1 1 5 2 900BJA 3	79
3 09 RB04 0047 F6250987C0032 870630 J099 S1 000 2 2 2 3 2 Z 2 1 J 2 2 B 3 5 1 5 1 1 1 1 1 5 2 700BJA 5	30
3 01 RB02 0033 F6256283DE054 861001 M127 S1 000 2 2 2 B 2 0 2 0600 1 J 3 5 1 5 1 1 1 1 1 5 2 000BJA 5	210
3 01 RB02 0025 F6256285D0045 861001 M127 S1 000 2 2 2 B 1 2 1 J 2 2 B 3 5 1 5 1 1 1 1 1 5 2 900BJA 5	628
3 01 RB02 0035 F6256285D0054 861001 M127 S1 000 2 2 2 B 1 2 1 J 2 2 B 3 5 1 5 1 1 1 1 1 5 2 400BJA 5	293
3 01 RB02 0073 F6256285D0054 861027 M127 S1 000 2 2 2 B 1 2 1 J 2 2 B 3 5 1 5 1 1 1 1 1 5 2 400BJA 5	768
3 02 RB02 0111 F6256286D0001 861125 5960 A7 000 2 2 2 5 2 0 2 0600 5 J 3 5 1 5 1 1 1 1 1 5 2 000BJA 5	38
3 02 RB02 0115 F6256286D0001 861128 5960 A7 000 2 2 2 5 2 0 2 0600 5 J 3 5 1 5 1 1 1 1 1 5 2 000BJA 5	109
3 01 RB02 0024 F6256286D0031 861001 M127 A7 000 2 2 2 B 1 2 1 J 2 2 B 3 5 1 5 1 1 1 1 1 5 1 700BJA 5	7,295
3 12 RB02 0391 F6256286D0031 870617 M127 A7 000 2 2 2 B 1 2 1 J 2 2 B 3 5 1 5 1 1 1 1 1 5 1 700BJA 5	35
3 01 RB02 0026 F6256286D0040 861001 J058 A7 000 2 2 2 B 2 Z 2 1 J 2 2 B 3 5 1 5 1 1 1 1 1 5 1 900BJA 5	749
3 01 RB02 0036 F6256286D0073 861001 M127 S1 000 2 2 2 5 2 Z 2 1 J 2 2 B 3 5 1 5 1 1 1 1 1 5 2 900BJA 5	221
3 01 RB02 0037 F6256286D0076 861001 M127 S1 000 2 2 2 5 2 Z 2 1 J 2 2 B 3 5 1 5 1 1 1 1 1 5 1 900BJA 5	279
3 12 RB02 0583 F6256287C0012 870917 5895 A7 000 2 2 2 3 2 Z 2 1 J 2 2 B 3 5 1 5 1 1 1 1 1 5 2 600BJA 5	260
3 12 RB02 0635 F6256287C0014 870925 5805 A7 000 2 2 2 3 2 Z 2 5 J 1 1 N 1G 3 5 1 5 1 1 1 1 1 5 2 100BJA 5	98
3 03 RB02 0136 F6256287C4000 861215 5805 A7 000 2 2 2 3 2 Z 2 1 J 2 2 B 3 5 1 5 1 1 1 1 1 5 2 300BJA 5	83
3 06 RB02 0233 F6256287C7016 870323 Z129 C2 000 2 2 2 3 2 Z 2 1 J 2 2 B 3 5 1 5 3 1 2 1 1 5 2 900BJA 3	317
3 12 RB02 0441 F6256287C7034 870721 Z291 C2 000 2 2 2 3 2 Z 2 1 J 2 2 B 3 5 1 5 3 1 2 1 1 5 2 900BJA 5	74
3 03 RB02 0142 F6256287D4007 861224 J058 A7 000 2 2 2 C 2 Z 2 1 J 2 2 B 3 5 1 5 1 1 1 1 1 5 1 900BJA 5	660
3 07 RB02 0268 F6256287D4007 870324 J058 A7 000 2 2 2 B 2 F 2 1 J 2 2 B 3 5 1 5 1 1 1 1 1 5 1 100BJA 5	72
3 12 RB02 0417 F6256287D4007 870710 J058 A7 000 2 2 2 B 2 Z 2 1 J 2 2 B 3 5 1 5 1 1 1 1 1 5 1 200BJA 5	80
CONTRACTOR TOTAL 13,071 *	
NETSUKEN KOGYO CO LTD JAPAN 999114630 00000 JA	
2 12 C2742 Q956 N6283687C6010 870812 N099 C2 000 2 2 2 3 2 1 1 J 2 2 A 3 5 1 5 3 1 2 1 1 5 3 000 5	83
NICHI-BEI KENZAI CO LTD JAPAN 999013717 00000 JA	
2 05 F7400 0616 M6740087C0008 870203 5670 C9E 000 2 2 2 3 2 Z 1 1 J 2 2 A 3 1 1 1 1 1 2 1 1 5 2 800BJA 5	32
2 02 C2742 Q210 N6283686C2505 861008 Z299 C2 000 2 2 2 3 2 1 1 J 2 2 A 3 5 1 5 3 1 2 1 1 5 2 000 5	176
2 02 C2742 Q209 N6283686C2541 861008 Z299 C2 000 2 2 2 3 2 1 1 J 2 2 A 3 5 1 5 3 1 2 1 1 5 2 000 5	677
2 06 C2742 Q250 N6283686C2541 870210 Z299 C2 000 2 2 2 D 2 2 1 J 2 2 B 3 5 1 5 3 1 2 1 1 5 2 000 5	29
2 12 C2742 Q322 N6283686C2541 870803 Y164 C2 000 2 2 2 D 2 1 1 J 2 2 A 3 5 1 5 3 1 2 1 1 5 2 000 5	44
CONTRACTOR TOTAL 958 *	
NIHON ARCHITECTS, ENGINEERS & JAPAN 999083066 00000 JA	
1 12 CA79 0084 DACA7987D0121 870914 R111 C2 000 2 2 2 5 2 Z 2 2 J 2 2 D 3 5 1 5 1 1 2 1 1 5 2 000 5	42
NIHON HIGHWAY SERVICE CO LTD JAPAN 999020233 00000 JA	
2 08 C2742 Q020 N6283686C8302 870429 S208 S1 000 2 2 2 B 2 1 1 J 2 2 A 3 5 1 5 1 1 2 1 1 5 2 000 5	440

S V C	RM PO TN	AAAAA 33333	AAAA 2222	BBBBBBBBBBBBBBB 111111111111111	BBBBBB 333333	BBBB 8888 AAAA	BBB 888 BBB	BBB 888 CCC	B 1 9	B 1 0	B 1 2	B 1 3	C 1	C 2	C 3	CCCC 4444	C 5	C 6	C 7	C 8	C 9	CC 11 00	D 1	D 2	D 3	D 4	D 5	D 6	D 7	D 8	D 9	D 1 0	D 1 1	DDDDDD 12 ABBCCC	D 1 3	E 1	B7 AMOUNT ($000)
NIHON HIGHWAY SERVICE C (CONT)															JAPAN					999020233					00000							JA			
3	05	RB04	0027	F6250387C0017	870202	S203	S1	000	2	2	2	3	2	Z	2		1	J	2	2	B		3	5	1	5	1	1	1	1	1	5	2	400BJA	5		37
3	07	RB02	0319	F6256284CF021	870427	S201	S1	000	2	2	2	B	2	0	2	0600	1	J					3	5	1	5	1	1	1	1	1	5	2	900BJA	5		199
3	02	RB02	0120	F6256285CG004	861126	M244	S1	000	2	2	2	B	2	0	2	0600	1	J					3	5	1	5	1	1	1	1	1	5	2	000BJA	5		35
3	03	RB02	0119	F6256285CG004	861126	M244	S1	000	2	2	2	B	2	0	2	0600	1	J					3	5	1	5	1	1	1	1	1	5	2	000BJA	5		25-
3	01	RB02	0003	F6256286C0060	861001	S203	S1	000	2	2	2	3	2	Z	2		1	J	2	2	B		3	5	1	5	1	1	1	1	1	5	2	400BJA	5		307
3	01	RB02	0006	F6256286C0070	861001	S201	S1	000	2	2	2	3	2	Z	2		1	J	2	2	B		3	5	1	5	1	1	1	1	1	5	2	600BJA	5		183
3	01	RB02	0032	F6256286C0104	861001	V119	S1	000	2	2	2	C	2	Z	2		1	J	2	2	N	2A	3	5	1	5	1	1	1	1	1	5	2	000BJA	5		28
3	03	RB02	0145	F6256287C4502	861219	S203	S1	000	2	2	2	3	2	Z	2		1	J	2	2	B		3	5	1	5	1	1	1	1	1	5	2	300BJA	5		65
3	07	RB02	0314	F6256287C4504	870421	S205	S1	000	2	2	2	3	2	Z	2		1	J	2	2	B		3	5	1	5	1	1	1	1	1	5	2	900BJA	5		607
3	07	RB02	0311	F6256287C4507	870422	S208	S1	000	2	2	2	3	2	Z	2		1	J	2	2	B		3	5	1	5	1	1	1	1	1	5	2	800BJA	5		120
3	11	RB02	0471	F6256287C4514	870730	S201	S1	000	2	2	2	5	2	Z	2		1	J	2	2	B		3	5	1	5	1	1	1	1	1	5	2	600BJA	5		128
3	05	RB02	0224	F6256287D4504	870226	M244	S1	000	2	2	2	C	2	Z	2		1	J	2	2	B		3	5	1	5	1	1	1	1	1	5	1	700BJA	5		274
				CONTRACTOR TOTAL															2,398		*																
NIHON KANKYO SERVICE CO LTD															JAPAN					999028673					00000							JA			
3	06	RB02	0225	F6256284CF006	870201	S205	S1	000	2	2	2	B	2	0	2	0600	1	J					3	5	1	5	1	1	1	1	1	5	2	000BJA	5		144
NIHON KIKAI KOGYO CO., LTD.															JAPAN					690660493					00000							JA			
2	09	UH100	0227	N6264986C0147	870520	4210	A4B	000	2	2	2	B	2	Z	2		1	J	2	2	B		3	5	1	5	1	1	2	1	1	5	2	200BJA	5		324
NIHON NEKKA INDUSTRIES CO LT															JAPAN					999196140					00000							JA			
2	06	C2742	Q454	N6283686C0151	861110	Z199	C2	000	2	2	2	3	2		1		1	J	2	2	A		3	5	1	5	1	1	2	1	1	5	2	000	5		144
NIHON SOGO SEIBI CO LTD															JAPAN					999012859					00000							JA			
2	02	C2742	Q217	N6283684C2072	861001	Z299	C2	000	2	2	2	D	2		1		1	J	2	2	A		3	5	1	5	3	1	2	1	1	5	2	000	5		304
2	08	C2742	Q291	N6283684C2072	870501	S201	S1	000	2	2	2	D	2		1		1	J	2	2	A		3	5	1	5	3	1	2	1	1	5	2	000	5		115
2	06	C2742	Q233	N6283685C2007	861224	S208	S1	000	2	2	2	D	2		1		1	J	2	2	A		3	5	1	5	3	1	2	1	1	5	2	000	5		114
2	06	C2742	Q244	N6283687C2005	870202	S201	S1	000	2	2	2	3	2		1		1	J	2	2	N	5A	3	5	1	5	3	1	2	1	1	5	2	000	5		149
2	12	C2742	Q362	N6283687C2013	870831	S201	S1	000	2	2	2	3	2		1		1	J	2	2	A		3	5	1	5	3	1	2	1	1	5	2	000	5		511
3	01	RB03	0017	F6232187C0005	861001	S201	S1	000	2	2	2	3	2	Z	2		1	J	2	2	B		3	5	1	5	3	1	2	1	1	5	2	000BJA	5		80
				CONTRACTOR TOTAL															1,273		*																
NIHON TATEMONO CO LTD															JAPAN					999119043					00000							JA			
1	12	CA79	0229	DACA7987C0106	870930	Z199	C2	000	2	2	2	3	2	Z	1		1	J	2	2	A		3	5	1	5	1	1	2	1	1	5	2	000	3		122
2	12	C2742	Q557	N6283687C0175	870902	Z199	C2	000	2	2	2	3	2		1		1	J	2	2	A		3	5	1	5	1	1	2	1	1	5	2	000	5		314
				CONTRACTOR TOTAL															436		*																
NIK KEIKENSTAESU															JAPAN					999113335					00000							JA			
3	01	RB03	0044	F6232187C0010	861001	X139	S1	000	2	2	2	3	2	Z	2		5	J	1	1	N	1B	3	5	1	5	3	1	2	1	1	5	2	000BJA	5		38
NIKKEN KOGYO CO LTD															JAPAN					999000649					00000							JA			
3	09	RB02	0394	F6256286C0040	870618	S299	S1	000	2	2	2	B	2	Z	2		1	J	2	2	B		3	5	1	5	1	1	1	1	1	5	2	400BJA	5		42
NIKON ELEVATOR INSTITUTION CO															JAPAN					999055494					00000							JA			
2	12	C2742	Q602	N6283687C0249	870924	J099	S1	000	2	2	2	3	2		1		1	J	2	2	A		3	5	1	5	1	1	2	1	1	5	2	000	5		60

S V C	RM PO TN	AAAAA	AAAA	BBBBBBBBBBBBBBB	BBBBBB	BBBB 8888	BBB 888	BBB 888	B 1	B 1	B 1	B	C	C	C	CCCC	C	C	C	C	C	CC 11	D	D	D	D	D	D	D	D	D 1	D 1	DDDDDD 12	D 1	E	B7 AMOUNT ($000)
	NIKON INC											JAPAN										001962976			00000			JA									
3	11	RA03	0216	GS00F93398	870811	6650	C9B	000	2	2	2	6	2	F			1	K	2	2	F					0				0							27
4	01	0120	0085	DLA12087C8006	861022	6515	C9B	000	2	2	2	3	1		2		1	J	2	2	B		4	1	1	1	1	1	2	1	1	2	2	200BJA	5		93
				CONTRACTOR TOTAL																		120	*														
	NIKON PLANT CO LTD											JAPAN										999101140			00000			JA									
2	08	C2742	Q093	N6283687C5528	870506	Z241	C2	000	2	2	2	3	2		1		1	J	2	2	A		3	5	1	5	3	1	2	1	1	5	2	000	3		186
	NIPPI KOSAN CO LTD											JAPAN										999119068			00000			JA									
2	12	C2742	Q609	N6283686C0198	870923	Z154	C2	000	2	2	2	3	2		1		1	J	2	2	A		3	5	1	5	1	1	2	1	1	5	2	000	5		323
2	10	C2742	Q033	N6283687C8007	870714	Z129	C2	000	2	2	2	3	2		1		1	J	2	2	A		3	5	1	5	1	1	2	1	1	5	2	000	5		484
				CONTRACTOR TOTAL																		807	*														
	NIPPI KOSAN-TOHO-HUROTO (JV)											JAPAN										999103831			00000			JA									
2	08	C2742	Q504	N6283686C0150	870429	Z199	C2	000	2	2	2	D	2		1		1	J	2	2	A		3	5	1	5	1	1	2	1	1	5	2	000	5		35
	NIPPON DATA GENERAL CORP											JAPAN										999040728			00000			JA									
3	01	RB02	0008	F6256285D0065	861001	J099	S1	000	2	2	2	C	2	F	2		1	J	2	1	B		3	5	1	5	1	1	1	1	1	5	2	100BJA	5		45
	NIPPON DENSETSU KOGYO CO LTD C											JAPAN										999056419			00000			JA									
3	01	RB02	0056	F6256286C0089	861009	J022	S1	000	2	2	2	3	2	Z	2		5	J	1	1	N	1G	3	5	1	5	1	1	1	1	1	5	2	000BJA	5		63
	NIPPON EXPRESS CO LTD											JAPAN										690568647			00000			JA									
3	01	RB02	0017	F6256284DF060	861001	V119	S1	000	2	2	2	B	2	0	2	0600	1	J					3	5	1	5	1	1	1	1	1	5	2	000BJA	5		231
3	12	RB02	0592	F6256287C7067	870916	P400	C2	000	2	2	2	3	2	Z	2		1	J	2	2	B		3	5	1	5	3	1	2	1	1	5	2	000BJA	3		36
3	11	RB02	0518	F6256287D4511	870813	S208	S1	000	2	2	2	3	2	Z	2		1	J	2	2	B		3	5	1	5	1	1	1	1	1	5	2	800BJA	5		52
3	11	RB02	0519	F6256287D4511	870813	S208	S1	000	2	2	2	3	2	Z	2		1	J	2	2	B		3	5	1	5	1	1	1	1	1	5	2	800BJA	5		92
3	12	RB02	0614	F6256287D4511	870922	S208	S1	000	2	2	2	5	2	Z	2		1	J	2	2	B		3	5	1	5	1	1	1	1	1	5	2	800BJA	5		76
				CONTRACTOR TOTAL																		487	*														
	NIPPON FREUHAUF CO											JAPAN										999115959			00000			JA									
2	05	UH107	7049	N0065187C0004	861222	4110	C9E	000	2	2	2	3	2	Z	2		1	J	2	2	B		3	5	1	5	1	1	2	1	1	5	2	200BJA	5		57
	NIPPON HODO CO LTD											JAPAN										690567938			00000			JA									
1	12	CA79	0094	DACA7987C0024	870327	Z299	C2	000	2	2	2	3	2	Z	1		1	J	2	2	A		3	5	1	5	1	1	2	1	1	5	2	000	3		416
1	12	CA79	0088	DACA7987C0075	870730	Y299	C2	000	2	2	2	3	2	Z	1		1	J	2	2	A		3	5	1	5	1	1	2	1	1	5	2	000	3		269
1	12	CA79	0218	DACA7987C0088	870909	Y224	C2	000	2	2	2	3	2	Z	1		1	J	2	2	A		3	5	1	5	1	1	2	1	1	5	2	000	3		338
1	12	CA79	0092	DACA7987C0091	870928	Z129	C2	000	2	2	2	3	1		2		1	J	2	2	B		3	5	1	5	1	1	2	1	1	5	2	000	3		8,401
1	12	CA79	0223	DACA7987C0116	870923	Z131	C2	000	2	2	2	3	2	Z	1		1	J	2	2	A		3	5	1	5	1	1	2	1	1	5	2	000	3		166
1	12	CA79	0314	DACA7987C0136	870930	Z199	C2	000	2	2	2	3	2	Z	1		1	J	2	2	A		3	5	1	5	1	1	2	1	1	5	2	000	3		333
1	12	CA79	0173	DACA7987D0102	870930	Z222	C2	000	2	2	2	5	2	Z	1		1	J	2	2	A		3	5	1	5	1	1	2	1	1	5	2	000	3		350
1	12	CA79	0174	DACA7987D0102	870929	Z222	C2	000	2	2	2	5	2	Z	1		1	J	2	2	A		3	5	1	5	1	1	2	1	1	5	2	000	3		582
2	12	F7400	1993	M6740087C0030	870903	5680	A8A	000	2	2	2	3	2	Z	1		1	J	2	2	B		3	1	1	1	3	1	2	1	1	5	2	100BJA	5		220

S V C	RM PO TN	AAAAA 33333	AAAA 2222	BBBBBBBBBBBBBBB 111111111111111	BBBBBB 333333	BBBB 8888 AAAA	BBB 888 BBB	BBB 888 CCC	B 1 9	B 1 0	B 1 2	B 1 3	C 1	C 2	C 3	CCCC 4444	C 5	C 6	C 7	C 8	C 9	CC 11 00	D 1	D 2	D 3	D 4	D 5	D 6	D 7	D 8	D 9	D 1 0	D 1 1	DDDDDD 12 ABBCCC	D 1 3	E 1	B7 AMOUNT ($000)
NIPPON HODO CO LTD (CONT)																						JAPAN						690567938				00000			JA
2	02	C2742	Q192	N6283686C2549	861006	Z299	C2	000	2	2	2	D	2		2		7	J	1	1	N	5A	3	5	1	5	3	1	2	1	1	5	2	000	5		33
2	07	C2742	Q258	N6283686C2581	870213	Z299	C2	000	2	2	2	3	2		1		7	J	1	1	N	1A	3	5	1	5	3	1	2	1	1	5	2	000	5		173
2	10	C2742	Q095	N6283687C5532	870526	Z124	C2	000	2	2	2	3	2		1		1	J	2	2	A		3	5	1	5	3	1	2	1	1	5	2	000	3		1,097
3	11	RB03	0261	F6232187C0099	870828	Y224	C2	000	2	2	2	3	2	Z	2		1	J	2	2	B		3	5	1	5	3	1	2	1	1	5	2	000BJA	3		95
3	12	RB03	0316	F6232187C0104	870930	Z124	C2	000	2	2	2	3	2	Z	2		1	J	2	2	B		3	5	1	5	3	1	2	1	1	5	2	000BJA	3		1,212
3	12	RB03	0265	F6232187C0112	870901	Z224	C2	000	2	2	2	3	2	Z	2		1	J	2	2	B		3	5	1	5	3	1	2	1	1	5	2	000BJA	3		35
3	03	RB02	0144	F6256287C7007	861219	Z222	C2	000	2	2	2	3	2	Z	2		1	J	2	2	B		3	5	1	5	1	1	1	1	1	5	2	900BJA	3		389
3	08	RB02	0364	F6256287C7007	870501	Z222	C2	000	2	2	2	B	2	Z	2		1	J	2	2	B		3	5	1	5	1	1	1	1	1	5	2	900BJA	3		65
3	12	RB02	0622	F6256287C7079	870922	Z129	C2	000	2	2	2	3	2	Z	2		1	J	2	2	B		3	5	1	5	3	1	2	1	1	5	2	900BJA	3		444
3	12	RB02	0365	F6256287F8301	870416	Z222	C2	000	2	2	2	5	2	Z	2		1	J	2	2	B		3	5	1	5	1	1	1	1	1	5	2	900BJA	5		29
3	12	RB02	0366	F6256287F8301	870526	Z222	C2	000	2	2	2	5	2	Z	2		1	J	2	2	B		3	5	1	5	1	1	1	1	1	5	2	900BJA	5		61
					CONTRACTOR TOTAL												14,708				*																
NIPPON KOEI CO LTD																						JAPAN						999189673				00000			JA
1	12	CA79	0260	DACA7987D0137	870927	R219	C2	000	2	2	2	5	2	Z	2		2	J	2	2	D		3	5	1	5	1	1	2	1	1	5	2	000	5		36
NIPPON TLEGRAPH AND TELEPHONE																						JAPAN						999014202				00000			JA
3	01	RB02	0053	F6256275C0165	861013	S113	S1	000	2	2	2	5	2	0	2	0600	7	J					3	5	1	5	1	1	1	1	1	5	2	000BJA	5		68
3	02	RB02	0096	F6256275C0165	861113	S113	S1	000	2	2	2	5	2	0	2	0600	7	J					3	5	1	5	1	1	1	1	1	5	2	000BJA	5		138
3	02	RB02	0097	F6256275C0165	861113	S113	S1	000	2	2	2	5	2	0	2	0600	7	J					3	5	1	5	1	1	1	1	1	5	2	000BJA	5		28
3	02	RB02	0098	F6256275C0165	861113	S113	S1	000	2	2	2	5	2	0	2	0600	7	J					3	5	1	5	1	1	1	1	1	5	2	000BJA	5		32
3	02	RB02	0099	F6256275C0165	861113	S113	S1	000	2	2	2	5	2	0	2	0600	7	J					3	5	1	5	1	1	1	1	1	5	2	000BJA	5		142
3	02	RB02	0100	F6256275C0165	861113	S113	S1	000	2	2	2	5	2	0	2	0600	7	J					3	5	1	5	1	1	1	1	1	5	2	000BJA	5		27
3	03	RB02	0124	F6256275C0165	861211	S113	S1	000	2	2	2	5	2	0	2	0600	7	J					3	5	1	5	1	1	1	1	1	5	2	000BJA	5		31
3	03	RB02	0125	F6256275C0165	861211	S113	S1	000	2	2	2	5	2	0	2	0600	7	J					3	5	1	5	1	1	1	1	1	5	2	000BJA	5		29
3	03	RB02	0126	F6256275C0165	861211	S113	S1	000	2	2	2	5	2	0	2	0600	7	J					3	5	1	5	1	1	1	1	1	5	2	000BJA	5		29
3	04	RB02	0163	F6256275C0165	870113	S113	S1	000	2	2	2	5	2	0	2	0600	7	J					3	5	1	5	1	1	1	1	1	5	2	000BJA	5		135
3	04	RB02	0164	F6256275C0165	870113	S113	S1	000	2	2	2	5	2	0	2	0600	7	J					3	5	1	5	1	1	1	1	1	5	2	000BJA	5		31
3	05	RB02	0200	F6256275C0165	870206	S113	S1	000	2	2	2	5	2	0	2	0600	7	J					3	5	1	5	1	1	1	1	1	5	2	000BJA	5		28
3	05	RB02	0201	F6256275C0165	870206	S113	S1	000	2	2	2	5	2	0	2	0600	7	J					3	5	1	5	1	1	1	1	1	5	2	000BJA	5		27
3	05	RB02	0202	F6256275C0165	870206	S113	S1	000	2	2	2	5	2	0	2	0600	7	J					3	5	1	5	1	1	1	1	1	5	2	000BJA	5		30
3	05	RB02	0203	F6256275C0165	870206	S113	S1	000	2	2	2	5	2	0	2	0600	7	J					3	5	1	5	1	1	1	1	1	5	2	000BJA	5		30
3	06	RB02	0235	F6256275C0165	870310	S113	S1	000	2	2	2	5	2	0	2	0600	7	J					3	5	1	5	1	1	1	1	1	5	2	000BJA	5		31
3	06	RB02	0236	F6256275C0165	870310	S113	S1	000	2	2	2	5	2	0	2	0600	7	J					3	5	1	5	1	1	1	1	1	5	2	000BJA	5		30
3	06	RB02	0237	F6256275C0165	870310	S113	S1	000	2	2	2	5	2	0	2	0600	7	J					3	5	1	5	1	1	1	1	1	5	2	000BJA	5		31
3	06	RB02	0238	F6256275C0165	870310	S113	S1	000	2	2	2	5	2	0	2	0600	7	J					3	5	1	5	1	1	1	1	1	5	2	000BJA	5		29
3	07	RB02	0279	F6256275C0165	870403	S113	S1	000	2	2	2	5	2	0	2	0600	7	J					3	5	1	5	1	1	1	1	1	5	2	000BJA	5		31
3	07	RB02	0280	F6256275C0165	870403	S113	S1	000	2	2	2	5	2	0	2	0600	7	J					3	5	1	5	1	1	1	1	1	5	2	000BJA	5		35
3	07	RB02	0281	F6256275C0165	870403	S113	S1	000	2	2	2	5	2	0	2	0600	7	J					3	5	1	5	1	1	1	1	1	5	2	000BJA	5		143
3	07	RB02	0282	F6256275C0165	870403	S113	S1	000	2	2	2	5	2	0	2	0600	7	J					3	5	1	5	1	1	1	1	1	5	2	000BJA	5		27
3	07	RB02	0292	F6256275C0165	870413	S113	S1	000	2	2	2	5	2	0	2	0600	7	J					3	5	1	5	1	1	1	1	1	5	2	000BJA	5		29
3	07	RB02	0293	F6256275C0165	870413	S113	S1	000	2	2	2	5	2	0	2	0600	7	J					3	5	1	5	1	1	1	1	1	5	2	000BJA	5		152
3	07	RB02	0315	F6256275C0165	870427	S113	S1	000	2	2	2	5	2	0	2	0600	7	J					3	5	1	5	1	1	1	1	1	5	2	000BJA	5		154
3	08	RB02	0326	F6256275C0165	870507	S113	S1	000	2	2	2	5	2	0	2	0600	7	J					3	5	1	5	1	1	1	1	1	5	2	000BJA	5		32
3	08	RB02	0344	F6256275C0165	870515	S113	S1	000	2	2	2	5	2	0	2	0600	7	J					3	5	1	5	1	1	1	1	1	5	2	000BJA	5		25
3	08	RB02	0345	F6256275C0165	870515	S113	S1	000	2	2	2	5	2	0	2	0600	7	J					3	5	1	5	1	1	1	1	1	5	2	000BJA	5		34
3	09	RB02	0375	F6256275C0165	870604	S113	S1	000	2	2	2	5	2	0	2	0600	7	J					3	5	1	5	1	1	1	1	1	5	2	000BJA	5		157
3	09	RB02	0387	F6256275C0165	870612	S113	S1	000	2	2	2	5	2	0	2	0600	7	J					3	5	1	5	1	1	1	1	1	5	2	000BJA	5		30

S V C	RM PO TN	AAAAA 33333	AAAA 2222	BBBBBBBBBBBBBBB 111111111111111	BBBBBB 333333	BBBB 8888 AAAA	BBB 888 BBB	BBB 888 CCC	B 1 9	B 1 0	B 1 2	B 1 3	C 1	C 2	C 3	CCCC 4444	C 5	C 6	C 7	C 8	C 9	CC 11 00	D 1	D 2	D 3	D 4	D 5	D 6	D 7	D 8	D 9	D 1 0	D 1 1	DDDDDD 12 ABBCCC	D 1 3	E 1	B7 AMOUNT ($000)
NIPPON TLEGRAPH AND TEL (CONT)																JAPAN						999014202											00000			JA	
3	10	RB02	0428	F6256275C0165	870714	S113	S1	000	2	2	2	5	2	0	2	0600	7	J					3	5	1	5	1	1	1	1	1	5	2	000BJA	5		31
3	10	RB02	0429	F6256275C0165	870714	S113	S1	000	2	2	2	5	2	0	2	0600	7	J					3	5	1	5	1	1	1	1	1	5	2	000BJA	5		29
3	10	RB02	0430	F6256275C0165	870714	S113	S1	000	2	2	2	5	2	0	2	0600	7	J					3	5	1	5	1	1	1	1	1	5	2	000BJA	5		36
3	10	RB02	0431	F6256275C0165	870714	S113	S1	000	2	2	2	5	2	0	2	0600	7	J					3	5	1	5	1	1	1	1	1	5	2	000BJA	5		31
3	10	RB02	0432	F6256275C0165	870714	S113	S1	000	2	2	2	5	2	0	2	0600	7	J					3	5	1	5	1	1	1	1	1	5	2	000BJA	5		30
3	11	RB02	0483	F6256275C0165	870810	S113	S1	000	2	2	2	5	2	0	2	0600	7	J					3	5	1	5	1	1	1	1	1	5	2	000BJA	5		28
3	11	RB02	0484	F6256275C0165	870810	S113	S1	000	2	2	2	5	2	0	2	0600	7	J					3	5	1	5	1	1	1	1	1	5	2	000BJA	5		145
3	11	RB02	0485	F6256275C0165	870810	S113	S1	000	2	2	2	5	2	0	2	0600	7	J					3	5	1	5	1	1	1	1	1	5	2	000BJA	5		146
3	12	RB02	0565	F6256275C0165	870904	S113	S1	000	2	2	2	5	2	0	2	0600	7	J					3	5	1	5	1	1	1	1	1	5	2	000BJA	5		31
3	12	RB02	0566	F6256275C0165	870904	S113	S1	000	2	2	2	5	2	0	2	0600	7	J					3	5	1	5	1	1	1	1	1	5	2	000BJA	5		145
3	12	RB02	0567	F6256275C0165	870904	S113	S1	000	2	2	2	5	2	0	2	0600	7	J					3	5	1	5	1	1	1	1	1	5	2	000BJA	5		32
3	12	RB02	0568	F6256275C0165	870904	S113	S1	000	2	2	2	5	2	0	2	0600	7	J					3	5	1	5	1	1	1	1	1	5	2	000BJA	5		34
3	12	RB02	0603	F6256275C0165	870918	S113	S1	000	2	2	2	5	2	0	2	0600	7	J					3	5	1	5	1	1	1	1	1	5	2	000BJA	5		155
3	12	RB02	0604	F6256275C0165	870918	S113	S1	000	2	2	2	5	2	0	2	0600	7	J					3	5	1	5	1	1	1	1	1	5	2	000BJA	5		31
				CONTRACTOR TOTAL													2,679	*																		
NIPPON TSUSHIN KENSETSU CO LTD																JAPAN						999111933											00000			JA	
1	12	CA79	0186	DACA7986C0157	870928	Z127	C2	000	2	2	2	D	2	Z	1		1	J	2	2	A		3	5	1	5	1	1	2	1	1	5	2	000		3	62
NISHIHARA ENVIRONMENTAL SANITA																JAPAN						690593876											00000			JA	
3	01	RB02	0039	F6256285CG016	861001	M244	S1	000	2	2	2	B	2	0	2	0600	1	J					3	5	1	5	1	1	1	1	1	5	2	900BJA	5		40
NISHIKI MAINTENANCE CO LTD																JAPAN						999067168											00000			JA	
2	02	C2742	Q065	N6283686C5410	861020	S119	S1	000	2	2	2	B	2		1		7	J	2	2	A		3	5	1	5	3	1	2	1	1	5	2	000		5	78
NISHIMATSU CONSTRUCTION CO LTD																JAPAN						690543939											00000			JA	
2	12	C2742	Q518	N6283686C0119	870713	Z299	C2	000	2	2	2	D	2		1		1	J	2	2	A		3	5	1	5	1	1	2	1	1	5	2	000		5	31
2	12	C2742	Q539	N6283687C0132	870807	Z299	C2	000	2	2	2	3	2		1		1	J	2	2	A		3	5	1	5	1	1	2	1	1	5	2	000		5	49
2	12	C2742	Q536	N6283687C0182	870730	Z299	C2	000	2	2	2	3	2		1		1	J	2	2	A		3	5	1	5	1	1	2	1	1	5	2	000		5	77
2	12	C2742	Q537	N6283687C0186	870730	Z299	C2	000	2	2	2	3	2		1		1	J	2	2	A		3	5	1	5	1	1	2	1	1	5	2	000		5	39
				CONTRACTOR TOTAL													196	*																		
NISHIMATSU-CHIYODA CHEMICAL EN																JAPAN						999084254											00000			JA	
2	06	C2742	Q471	N6283684C0338	870120	Z199	C2	000	2	2	2	D	2		1		1	J	2	2	B		3	5	1	5	1	1	2	1	1	5	2	000		5	28
NISHIMOTO GUMI CO LTD																JAPAN						999194301											00000			JA	
2	08	C2742	Q083	N6283687C5514	870320	Y162	C2	000	2	2	2	3	2		1		1	J	2	2	A		3	5	1	5	3	1	2	1	1	5	2	000		3	319
2	10	C2742	Q098	N6283687C5543	870527	Y163	C2	000	2	2	2	3	2		1		1	J	2	2	A		3	5	1	5	3	1	2	1	1	5	2	000		3	129
				CONTRACTOR TOTAL													448	*																		
NISHIMURA KINJUEN CO																JAPAN						999193451											00000			JA	
2	12	C2742	Q120	N6283687C5404	870721	S208	S1	000	2	2	2	3	2		1		1	J	2	2	A		3	5	1	5	3	1	2	1	1	5	2	000		5	28
NISHINIPPON KAWASAKI TETESUMO																JAPAN						999100910											00000			JA	
2	12	C2742	Q950	N6283687C6028	870731	Z171	C2	000	2	2	2	3	2		1		1	J	2	2	A		3	5	1	5	3	1	2	1	1	5	3	000		5	42

S RM AAAAA AAAA BBBBBBBBBBBBBB BBBBBB BBBB BBB BBB B B B B C C C CCCC C C C C C CC D D D D D D D D D D D DDDDDD D E	87
V PO 8888 888 888 1 1 1 11 11 12 1	AMOUNT
C TN 33333 2222 111111111111111 333333 AAAA BBB CCC 9 0 2 3 1 2 3 4444 5 6 7 8 9 00 1 2 3 4 5 6 7 8 9 0 1 ABBCCC 3 1	($000)
NISSAN MOTOR CO LTD JAPAN 690542212 00000 JA	
2 12 F7400 2272 M6740087C0033 870925 2320 C9A 000 2 2 2 3 1 1 1 J 2 2 A 3 4 1 1 3 1 2 1 5 2 700BJA 5	194
2 06 UH100 0150 N6264987C0052 870207 2320 A4B 000 2 2 2 3 2 Z 2 1 J 2 2 B 3 5 1 5 1 1 2 1 5 2 200BJA 5	68
3 12 RB02 0624 F6256287C4004 870923 2320 A4B 000 2 2 2 3 2 Z 2 1 J 2 2 B 3 5 1 5 1 1 1 1 5 2 300BJA 5	470
CONTRACTOR TOTAL 732 *	
NISSHIN KENSETSU CO LTD JAPAN 999013915 00000 JA	
1 12 CA79 0301 DACA7987C0098 870923 Y224 C2 000 2 2 2 3 2 Z 1 1 J 2 2 A 3 5 1 5 1 1 2 1 1 5 2 000 3	84
3 01 RB03 0012 F6232184C0008 861001 S208 S1 000 2 2 2 B 2 0 2 0600 1 J 3 5 1 5 1 1 1 1 1 5 2 000BJA 5	849
3 01 RB03 0027 F6232186C0005 861001 S208 S1 000 2 2 2 B 2 Z 2 1 J 2 2 B 3 5 1 5 1 1 1 1 1 5 2 000BJA 5	217
3 01 RB03 0014 F6232187C0007 861001 S208 S1 000 2 2 2 3 2 Z 2 1 J 2 2 B 3 5 1 5 3 1 2 1 1 5 2 000BJA 5	40
3 12 RB03 0305 F6232187C0136 870924 Z199 C2 000 2 2 2 3 2 Z 2 1 J 2 2 B 3 5 1 5 3 1 2 1 1 5 2 000BJA 3	47
CONTRACTOR TOTAL 1,237 *	
NISSHIN KOGYO CO., LTD. JAPAN 690667779 00000 JA	
2 06 UH100 0180 N6264985H2221 870324 J019 A3 SLJ 2 2 2 4 2 Z 2 1 J 2 2 B 3 5 1 5 1 1 2 1 1 5 2 900BJA 3	38
2 10 UH100 0234 N6264985H2221 870529 J019 A3 SHC 2 2 2 4 2 Z 2 1 J 2 2 B 3 5 1 5 1 1 2 1 1 5 2 600BJA 3	30
2 11 UH100 0268 N6264985H2221 870720 J019 A3 SLJ 2 2 2 4 2 Z 2 1 J 2 2 B 3 5 1 5 1 1 2 1 1 5 2 700BJA 3	60
CONTRACTOR TOTAL 128 *	
NISSHIN SERVICE CO TLD JAPAN 999076128 00000 JA	
3 01 RB02 0031 F6256285CG011 861001 M244 S1 000 2 2 2 B 2 0 2 0600 1 J 3 5 1 5 1 1 1 1 1 5 2 900BJA 5	172
NITTAI KIKO CO LTD JAPAN 999052178 00000 JA	
2 01 UH100 0027 N6264987C2077 861021 J019 A3 SBG 2 2 2 3 2 Z 2 1 J 2 2 B 3 5 1 5 1 1 2 1 1 5 2 900BJA 3	42
NITTAN CO LTD JAPAN 999076953 00000 JA	
3 01 RB03 0054 F6232185D0014 861001 J099 S1 000 2 2 2 B 2 0 2 0600 1 J 3 5 1 5 1 1 1 1 1 5 2 000BJA 5	78
NITTON BENSETSU KOGYO CO LTD JAPAN 999093297 00000 JA	
3 01 RB02 0019 F6256286C0078 861001 J022 S1 000 2 2 2 3 2 Z 2 5 J 1 1 N 1G 3 5 1 5 1 1 1 1 1 5 2 000BJA 5	45
3 01 RB02 0020 F6256286C0081 861001 J022 S1 000 2 2 2 3 2 Z 2 5 J 1 1 N 1G 3 5 1 5 1 1 1 1 1 5 2 000BJA 5	37
CONTRACTOR TOTAL 82 *	
NOHARA SANGYO CO LTD JAPAN 690656798 00000 JA	
3 04 RB03 0072 F6232184C0008 861215 S208 S1 000 2 2 2 G 2 0 2 0600 1 J 3 5 1 5 1 1 1 1 1 5 2 000BJA 5	118-
NOHMI BOSAI KOGYO CO LTD JAPAN 690544697 00000 JA	
2 12 C2742 Q610 N6283687C0117 870924 S299 S1 000 2 2 2 3 2 1 1 J 2 2 A 3 5 1 5 1 1 2 1 1 5 2 000 5	142
NTN BEARING CORP AMER INC NY JAPAN 043910256 00000 JA	
2 12 JA111 7048 N0010487C1175 870902 3110 A3 000 2 2 2 3 1 2 1 J 2 2 B 3 3 1 1 1 1 2 1 1 1 2 000 5	142

S RM AAAAA AAAA BBBBBBBBBBBBBBB BBBBBB BBBB BBB BBB B B B B C C C CCCC C C C C C CC D D D D D D D D D D DDDDDD D E	B7
V PO 8888 888 888 1 1 1 11 12 1	AMOUNT
C TN 33333 2222 111111111111111 333333 AAAA BBB CCC 9 0 2 3 1 2 3 4444 5 6 7 8 9 00 1 2 3 4 5 6 7 8 9 0 1 ABBCCC 3 1	($000)
NUMAOKA KENSTSU CO LTD JAPAN 999012586 00000 JA	
3 07 RB04 0038 F6250987C0024 870409 N099 S1 000 2 2 2 3 2 Z 2 1 J 2 2 B 3 5 1 5 1 1 1 1 1 5 2 900BJA 5	28
3 12 RB04 0045 F6250987C0025 870608 Z244 C2 000 2 2 2 3 2 Z 2 1 J 2 2 B 3 5 1 5 1 1 1 1 1 5 2 900BJA 3	62
CONTRACTOR TOTAL 90 *	
O E DENKI CO LTD JAPAN 999078637 00000 JA	
2 05 UH100 0115 N6264987C0048 870109 6115 C9E 000 2 2 2 3 2 Z 2 1 J 2 2 B 3 5 1 5 1 1 2 1 1 5 2 400BJA 5	42
OCE -INDUSTRIES INC JAPAN 053202206 00000 JA	
3 07 FD10 0138 GS00F77058 870116 3610 C9E 000 2 2 2 6 2 F 1 J 2 2 F 0 0	39
OCEAN CONSULTANT JAPAN CO LTD JAPAN 999196165 00000 JA	
2 07 C2742 Q468 N6283686C0022 861030 R213 C2 000 2 2 2 D 2 2 4 J 2 2 D 3 5 1 5 1 1 2 1 1 5 2 000 5	55
ODNIA AB C O STEMO CHARTERING JAPAN 999136260 00000 JA	
2 12 G0133 0080 N0003387C1424 870825 V124 S1 000 2 2 2 3 2 B 2 1 J 2 2 N 2A 3 1 1 1 1 1 1 1 1 5 2 400BJA 5	388
OHBA CO & URS INTNL J V JAPAN 999189574 00000 JA	
1 12 CA79 0227 DACA7987C0067 870701 R111 C2 000 2 2 2 3 2 Z 2 2 J 2 2 D 3 5 1 5 1 1 2 1 1 5 2 000 5	46
1 12 CA79 0239 DACA7987D0059 870708 R119 C2 000 2 2 2 5 2 Z 2 2 J 2 2 D 3 5 1 5 1 1 2 1 1 5 2 000 5	49
1 12 CA79 0256 DACA7987D0059 870922 R129 C2 000 2 2 2 5 2 Z 2 2 J 2 2 D 3 5 1 5 1 1 2 1 1 5 2 000 5	30
1 12 CA79 0257 DACA7987D0059 870929 R211 C2 000 2 2 2 5 2 Z 2 2 J 2 2 D 3 5 1 5 1 1 2 1 1 5 2 000 5	33
1 12 CA79 0258 DACA7987D0059 870929 R211 C2 000 2 2 2 5 2 Z 2 2 J 2 2 D 3 5 1 5 1 1 2 1 1 5 2 000 5	42
1 12 CA79 0259 DACA7987D0059 870929 R119 C2 000 2 2 2 5 2 Z 2 2 J 2 2 D 3 5 1 5 1 1 2 1 1 5 2 000 5	45
CONTRACTOR TOTAL 245 *	
OHBA CO LTD JAPAN 999124316 00000 JA	
2 08 C2742 Q293 N6283686C2076 870302 R219 C2 000 2 2 2 3 2 2 2 J 2 2 D 3 5 1 5 3 1 2 1 1 5 2 000 5	25
2 06 C2742 Q252 N6283687C2055 870210 R219 C2 000 2 2 2 3 2 2 7 J 1 1 N 1A 3 5 1 5 3 1 2 1 1 5 2 000 5	96
CONTRACTOR TOTAL 121 *	
OHBA COMPANY LTD TOGETHER WITH JAPAN 999084676 00000 JA	
1 05 CA79 0027 DACA7986D0024 861219 R219 C2 000 2 2 2 5 2 Z 2 2 J 2 2 D 3 5 1 5 1 1 2 1 1 5 2 000 5	26
1 12 CA79 0156 DACA7987C0005 861128 R112 C2 000 2 2 2 3 2 Z 2 2 J 2 2 D 3 5 1 5 1 1 2 1 1 5 2 000 5	72
1 12 CA79 0209 DACA7987D0024 861219 R211 C2 000 2 2 2 5 2 Z 2 2 J 2 2 D 3 5 1 5 1 1 2 1 1 5 2 000 5	26
CONTRACTOR TOTAL 124 *	
OHBAYASHI ROAD CONSTRUCTION CO JAPAN 999090194 00000 JA	
3 12 RB04 0067 F6250987C0051 870924 Y119 C2 000 2 2 2 3 2 Z 2 1 J 2 2 B 3 5 1 5 1 1 1 1 1 5 2 900BJA 5	198
OHBUCHI KENSETSU CO JAPAN 999114366 00000 JA	
3 02 RB02 0077 F6256287C7005 861104 Z152 C2 000 2 2 2 3 2 Z 2 1 J 2 2 B 3 5 1 5 1 1 1 1 1 5 2 900BJA 3	62

S V C	RM PO TN	AAAAA 33333	AAAA 2222	BBBBBBBBBBBBBBB 111111111111111	BBBBBB 333333	BBBB 8888 AAAA	BBB 888 BBB	BBB 888 CCC	B 1 0	B 1 2	B 1 3	C 1	C 2	C 3	CCCC 4444	C 5	C 6	C 7	C 8	C 9	CC 11 00	D 1	D 2	D 3	D 4	D 5	D 6	D 7	D 8	D 9	D 1 0	D 1 1	DDDDDD 12 ABBCCC	D 1 3	E 1	87 AMOUNT ($000)
OHNA CO															JAPAN						999013931											00000			JA	
1	12	CA79	0220	DACA7987C0117	870927	Y199	C2	000	2	2	2	3	2	Z	1	1	J	2	2	A		3	5	1	5	1	1	2	1	1	5	2	000	3	112
1	12	CA79	0095	DACA7987C0129	870929	Z179	C2	000	2	2	2	3	2	Z	1	1	J	2	2	A		3	5	1	5	1	1	2	1	1	5	2	000	3	91
1	12	CA79	0180	DACA7987C0146	870929	Z199	C2	000	2	2	2	3	2	Z	1	1	J	2	2	A		3	5	1	5	1	1	2	1	1	5	2	000	3	271
2	02	C2742	R329	N6283683C2534	860929	Z299	C2	000	2	2	2	3	2		1	1	J	2	2	A		3	5	1	5	3	1	2	1	1	5	2	000	5	859
2	07	C2742	Q241	N6283684C2500	870115	Z299	C2	000	2	2	2	D	2		1	1	J	2	2	A		3	5	1	5	3	1	2	1	1	5	2	000	5	35
2	12	C2742	Q331	N6283686C2619	870825	Y199	C2	000	2	2	2	3	2		1	1	J	2	2	A		3	5	1	5	3	1	2	1	1	5	2	000	5	92
3	12	RB03	0302	F6232187C0102	870923	Z152	C2	000	2	2	2	3	2	Z	2	1	J	2	2	B		3	5	1	5	3	1	2	1	1	5	2	000BJA	3	73
				CONTRACTOR TOTAL																	1,533	*														
OHNA DENKEN															JAPAN						999038482											00000			JA	
2	12	C2742	Q336	N6283686C2567	870827	Y199	C2	000	2	2	2	3	2		1	1	J	2	2	A		3	5	1	5	3	1	2	1	1	5	2	000	5	69
OHTA KENSETSU CO															JAPAN						999133903											00000			JA	
3	11	RB03	0234	F6232187C0067	870810	Z119	C2	000	2	2	2	3	2	Z	2	1	J	2	2	B		3	5	1	5	3	1	2	1	1	5	2	000BJA	3	823
OIWA GUMI CO LTD															JAPAN						999051717											00000			JA	
2	08	C2742	Q501	N6283687C0131	870414	Z299	C2	000	2	2	2	3	2		1	1	J	2	2	A		3	5	1	5	1	1	2	1	1	5	2	000	5	27
OKAYAMA KOMUTEN CO LTD															JAPAN						999120769											00000			JA	
2	10	C2742	Q527	N6283687C0181	870708	Z199	C2	000	2	2	2	3	2		1	1	J	2	2	A		3	5	1	5	1	1	2	1	1	5	2	000	5	45
3	04	RB02	0188	F6256287C7010	870129	Y119	C2	000	2	2	2	3	2	Z	2	1	J	2	2	B		3	5	1	5	1	1	1	1	1	5	2	900BJA	3	144
				CONTRACTOR TOTAL																	189	*														
OKINAWA CITY WATERWORKS															JAPAN						999014277											00000			JA	
3	01	RB03	0034	F6232176C0109	861008	S114	S1	000	2	2	2	5	2	0	2	0600	7	J				3	5	1	5	1	1	1	1	1	5	2	000BJA	5	802
3	02	RB03	0058	F6232176C0109	861112	S114	S1	000	2	2	2	5	2	0	2	0600	7	J				3	5	1	5	1	1	1	1	1	5	2	000BJA	5	692
3	03	RB03	0082	F6232176C0109	861212	S114	S1	000	2	2	2	5	2	0	2	0600	7	J				3	5	1	5	1	1	1	1	1	5	2	000BJA	5	613
3	04	RB03	0088	F6232176C0109	870112	S114	S1	000	2	2	2	5	2	0	2	0600	7	J				3	5	1	5	1	1	1	1	1	5	2	000BJA	5	583
3	05	RB03	0109	F6232176C0109	870212	S114	S1	000	2	2	2	5	2	0	2	0600	7	J				3	5	1	5	1	1	1	1	1	5	2	000BJA	5	830
3	06	RB03	0134	F6232176C0109	870312	S114	S1	000	2	2	2	5	2	0	2	0600	7	J				3	5	1	5	1	1	1	1	1	5	2	000BJA	5	754
3	07	RB03	0156	F6232176C0109	870410	S114	S1	000	2	2	2	5	2	0	2	0600	7	J				3	5	1	5	1	1	1	1	1	5	2	000BJA	5	798
3	08	RB03	0175	F6232176C0109	870512	S114	S1	000	2	2	2	5	2	0	2	0600	7	J				3	5	1	5	1	1	1	1	1	5	2	000BJA	5	811
3	09	RB03	0190	F6232176C0109	870612	S114	S1	000	2	2	2	5	2	0	2	0600	7	J				3	5	1	5	1	1	1	1	1	5	2	000BJA	5	771
3	10	RB03	0215	F6232176C0109	870709	S114	S1	000	2	2	2	5	2	0	2	0600	7	J				3	5	1	5	1	1	1	1	1	5	2	000BJA	5	509
3	11	RB03	0245	F6232176C0109	870813	S114	S1	000	2	2	2	5	2	0	2	0600	7	J				3	5	1	5	1	1	1	1	1	5	2	000BJA	5	717
3	12	RB03	0279	F6232176C0109	870911	S114	S1	000	2	2	2	5	2	0	2	0600	7	J				3	5	1	5	1	1	1	1	1	5	2	000BJA	5	803
				CONTRACTOR TOTAL																	8,683	*														
OKINAWA DENKO CO LTD															JAPAN						770000271											00000			JA	
3	08	RB03	0166	F6232187C0056	870511	Z163	C2	000	2	2	2	3	2	Z	2	1	J	2	2	B		3	5	1	5	3	1	2	1	1	5	2	000BJA	3	31
3	11	RB03	0254	F6232187C0092	870821	Y162	C2	000	2	2	2	3	2	Z	2	1	J	2	2	B		3	5	1	5	3	1	2	1	1	5	2	000BJA	3	179
				CONTRACTOR TOTAL																	210	*														
OKINAWA ELECTRIC POWER CO															JAPAN						999014269											00000			JA	
3	01	RB03	0033	DAJB0966C0027	861008	S112	S1	000	2	2	2	5	2	0	2	0600	7	J				3	5	1	5	1	1	1	1	1	5	2	000BJA	5	8,170

S RM AAAAA AAAA BBBBBBBBBBBBBBB BBBBBB BBBB BBB BBB B B B B C C C CCCC C C C C C CC D D D D D D D D D D D DDDDDD D E	87
V PO 8888 888 888 1 1 1 11 11 12 1	AMOUNT
C TN 33333 2222 111111111111111 333333 AAAA BBB CCC 9 0 2 3 1 2 3 4444 5 6 7 8 9 00 1 2 3 4 5 6 7 8 9 0 1 ABBCCC 3 1	($000)
OKINAWA ELECTRIC POWER (CONT) JAPAN 999014269 00000 JA	
3 02 RB03 0057 DAJB0966C0027 861112 S112 S1 000 2 2 2 5 2 0 2 0600 7 J 3 5 1 5 1 1 1 1 1 5 2 000BJA 5	5,493
3 03 RB03 0075 DAJB0966C0027 861212 S112 S1 000 2 2 2 5 2 0 2 0600 7 J 3 5 1 5 1 1 1 1 1 5 2 000BJA 5	4,124
3 04 RB03 0087 DAJB0966C0027 870112 S112 S1 000 2 2 2 5 2 0 2 0600 7 J 3 5 1 5 1 1 1 1 1 5 2 000BJA 5	3,984
3 05 RB03 0108 DAJB0966C0027 870212 S112 S1 000 2 2 2 5 2 0 2 0600 7 J 3 5 1 5 1 1 1 1 1 5 2 000BJA 5	4,798
3 06 RB03 0131 DAJB0966C0027 870312 S112 S1 000 2 2 2 5 2 0 2 0600 7 J 3 5 1 5 1 1 1 1 1 5 2 000BJA 5	3,964
3 07 RB03 0159 DAJB0966C0027 870410 S112 S1 000 2 2 2 5 2 0 2 0600 7 J 3 5 1 5 1 1 1 1 1 5 2 000BJA 5	4,417
3 08 RB03 0178 DAJB0966C0027 870512 S112 S1 000 2 2 2 5 2 0 2 0600 7 J 3 5 1 5 1 1 1 1 1 5 2 000BJA 5	5,074
3 09 RB03 0189 DAJB0966C0027 870612 S112 S1 000 2 2 2 5 2 0 2 0600 7 J 3 5 1 5 1 1 1 1 1 5 2 000BJA 5	5,804
3 10 RB03 0214 DAJB0966C0027 870709 S112 S1 000 2 2 2 5 2 0 2 0600 7 J 3 5 1 5 1 1 1 1 1 5 2 000BJA 5	6,934
3 11 RB03 0247 DAJB0966C0027 870813 S112 S1 000 2 2 2 5 2 0 2 0600 7 J 3 5 1 5 1 1 1 1 1 5 2 000BJA 5	8,173
3 12 RB03 0282 DAJB0966C0027 870911 S112 S1 000 2 2 2 5 2 0 2 0600 7 J 3 5 1 5 1 1 1 1 1 5 2 000BJA 5	8,641
CONTRACTOR TOTAL 69,576 *	
OKINAWA GENERAL SERVICE JAPAN 999013949 00000 JA	
2 08 C2742 Q289 M6283687C2002 870501 S201 S1 000 2 2 2 3 2 1 1 J 2 2 A 3 5 1 5 3 1 2 1 1 5 2 000 5	423
2 06 C2742 Q229 N6283685C2003 870107 S208 S1 000 2 2 2 D 2 1 1 J 2 2 A 3 5 1 5 3 1 2 1 1 5 2 000 5	807
2 02 C2742 Q191 N6283686C2017 861001 Z299 C2 000 2 2 2 3 2 2 7 J 1 1 N 5A 3 5 1 5 3 1 2 1 1 5 2 000 5	68
2 08 C2742 Q290 N6283687C2002 870501 S201 S1 000 2 2 2 D 2 1 1 J 2 2 A 3 5 1 5 3 1 2 1 1 5 2 000 5	89
3 01 RB03 0010 F6232184C0001 861001 S203 S1 000 2 2 2 B 2 Z 2 1 J 2 2 B 3 5 1 5 1 1 1 1 1 5 2 000BJA 5	169
3 02 RB03 0022 F6232187C0009 861001 S201 S1 000 2 2 2 3 2 Z 2 1 J 2 2 B 3 5 1 5 3 1 2 1 1 5 2 000BJA 5	443
3 05 RB03 0103 F6232187C0009 870129 S201 S1 000 2 2 2 G 2 Z 2 1 J 2 2 B 3 5 1 5 3 1 2 1 1 5 2 000BJA 5	47-
3 05 RB03 0121 F6232187C0009 870217 S201 S1 000 2 2 2 A 2 Z 2 1 J 2 2 B 3 5 1 5 3 1 2 1 1 5 2 000BJA 5	37
CONTRACTOR TOTAL 1,989 *	
OKINAWA GM CORP JAPAN 999137243 00000 JA	
3 12 RB03 0270 F6232187C0118 870911 6115 C9E 000 2 2 2 3 2 F 2 1 J 2 2 B 3 5 1 2 1 1 2 1 1 5 2 000BJA 5	87
OKINAWA KANKYO JAPAN 999114820 00000 JA	
2 02 F7400 0137 M6740086C0005 861010 S204 S1 000 2 2 2 C 2 Z 1 1 J 2 2 A 3 1 1 1 1 1 2 1 1 5 2 900BJA 5	158
OKINAWA KENSETSU CREATE CO LTD JAPAN 999013956 00000 JA	
3 11 RB03 0235 F6232187C0074 870811 Z169 C2 000 2 2 2 3 2 Z 2 1 J 2 2 B 3 5 1 5 3 1 2 1 1 5 2 000BJA 3	144
3 11 RB03 0250 F6232187C0093 870818 Z172 C2 000 2 2 2 3 2 Z 2 1 J 2 2 B 3 5 1 5 3 1 2 1 1 5 2 000BJA 3	35
3 12 RB03 0266 F6232187C0114 870902 Y111 C2 000 2 2 2 3 2 Z 2 1 J 2 2 B 3 5 1 5 3 1 2 1 1 5 2 000BJA 3	86
3 12 RB03 0303 F6232187C0128 870921 Z199 C2 000 2 2 2 3 2 Z 2 1 J 2 2 B 3 5 1 5 3 1 2 1 1 5 2 000BJA 3	61
CONTRACTOR TOTAL 326 *	
OKINAWA MAZDA AUTO SALES CO JAPAN 999134406 00000 JA	
3 11 RB03 0251 F6232187C0086 870821 2320 C9E 000 2 2 2 3 2 Z 2 1 J 2 2 B 3 5 1 5 1 1 2 1 1 5 2 000BJA 5	43
OKINAWA PREFECTURAL ENTERPR JAPAN 999198807 00000 JA	
3 09 RB03 0198 DAJB0972D0054 870612 S114 S1 000 2 2 2 5 2 0 2 0600 7 J 3 5 1 5 1 1 1 1 1 5 2 000BJA 5	54
3 10 RB03 0207 DAJB0972D0054 870709 S114 S1 000 2 2 2 5 2 0 2 0600 7 J 3 5 1 5 1 1 1 1 1 5 2 000BJA 5	62
3 11 RB03 0240 DAJB0972D0054 870813 S114 S1 000 2 2 2 5 2 0 2 0600 7 J 3 5 1 5 1 1 1 1 1 5 2 000BJA 5	76
CONTRACTOR TOTAL 192 *	

S V C	RM PO TN	AAAAA 33333	AAAA 2222	BBBBBBBBBBBBBBB 111111111111111	BBBBBB 333333	BBBB 8888 AAAA	BBB 888 BBB	BBB 888 CCC	B 9	B 1 0	B 1 2	B 1 3	C 1	C 2	C 3	CCCC 4444	C 5	C 6	C 7	C 8	C 9	CC 11 00	D 1	D 2	D 3	D 4	D 5	D 6	D 7	D 8	D 9	D 1 0	D 1 1	DDDDDD 12 ABBCCC	D 1 3	E 1	B7 AMOUNT ($000)
OKINAWA PREFECTURAL GOVERNMENT																JAPAN						999014251						00000						JA			
3	01	RB03	0041	DAJB0972D0054	861008	S114	S1	000	2	2	2	5	2	0	2	0600	7	J					3	5	1	5	1	1	1	1	1	5	2	000BJA	5		80
3	02	RB03	0062	DAJB0972D0054	861112	S114	S1	000	2	2	2	5	2	0	2	0600	7	J					3	5	1	5	1	1	1	1	1	5	2	000BJA	5		116
3	03	RB03	0077	DAJB0972D0054	861212	S114	S1	000	2	2	2	5	2	0	2	0600	7	J					3	5	1	5	1	1	1	1	1	5	2	000BJA	5		64
3	04	RB03	0096	DAJB0972D0054	870112	S114	S1	000	2	2	2	5	2	0	2	0600	7	J					3	5	1	5	1	1	1	1	1	5	2	000BJA	5		66
3	05	RB03	0117	DAJB0972D0054	870212	S114	S1	000	2	2	2	5	2	0	2	0600	7	J					3	5	1	5	1	1	1	1	1	5	2	000BJA	5		68
3	06	RB03	0141	DAJB0972D0054	870312	S114	S1	000	2	2	2	5	2	0	2	0600	7	J					3	5	1	5	1	1	1	1	1	5	2	000BJA	5		56
3	07	RB03	0149	DAJB0972D0054	870410	S114	S1	000	2	2	2	5	2	0	2	0600	7	J					3	5	1	5	1	1	1	1	1	5	2	000BJA	5		52
3	08	RB03	0168	DAJB0972D0054	870512	S114	S1	000	2	2	2	5	2	0	2	0600	7	J					3	5	1	5	1	1	1	1	1	5	2	000BJA	5		56
3	12	RB03	0273	DAJB0972D0054	870911	S114	S1	000	2	2	2	5	2	0	2	0600	7	J					3	5	1	5	1	1	1	1	1	5	2	000BJA	5		82
3	01	RB03	0043	F623217790141	861008	S119	S1	000	2	2	2	5	2	0	2	0600	7	J					3	5	1	5	1	1	1	1	1	5	2	000BJA	5		95
3	02	RB03	0061	F623217790141	861112	S119	S1	000	2	2	2	5	2	0	2	0600	7	J					3	5	1	5	1	1	1	1	1	5	2	000BJA	5		79
3	03	RB03	0083	F623217790141	861212	S119	S1	000	2	2	2	5	2	0	2	0600	7	J					3	5	1	5	1	1	1	1	1	5	2	000BJA	5		159
3	04	RB03	0091	F623217790141	870112	S119	S1	000	2	2	2	5	2	0	2	0600	7	J					3	5	1	5	1	1	1	1	1	5	2	000BJA	5		84
3	05	RB03	0112	F623217790141	870212	S119	S1	000	2	2	2	5	2	0	2	0600	7	J					3	5	1	5	1	1	1	1	1	5	2	000BJA	5		87
3	06	RB03	0133	F623217790141	870312	S119	S1	000	2	2	2	5	2	0	2	0600	7	J					3	5	1	5	1	1	1	1	1	5	2	000BJA	5		69
3	07	RB03	0157	F623217790141	870410	S119	S1	000	2	2	2	5	2	0	2	0600	7	J					3	5	1	5	1	1	1	1	1	5	2	000BJA	5		90
3	08	RB03	0176	F623217790141	870512	S119	S1	000	2	2	2	5	2	0	2	0600	7	J					3	5	1	5	1	1	1	1	1	5	2	000BJA	5		75
3	09	RB03	0193	F623217790141	870612	S119	S1	000	2	2	2	5	2	0	2	0600	7	J					3	5	1	5	1	1	1	1	1	5	2	000BJA	5		73
3	10	RB03	0216	F623217790141	870709	S119	S1	000	2	2	2	5	2	0	2	0600	7	J					3	5	1	5	1	1	1	1	1	5	2	000BJA	5		88
3	11	RB03	0246	F623217790141	870813	S119	S1	000	2	2	2	5	2	0	2	0600	7	J					3	5	1	5	1	1	1	1	1	5	2	000BJA	5		80
3	12	RB03	0280	F623217790141	870911	S119	S1	000	2	2	2	5	2	0	2	0600	7	J					3	5	1	5	1	1	1	1	1	5	2	000BJA	5		85
				CONTRACTOR TOTAL														1,704	*																		
OKINAWA SEKIYU SEISER COMPANY																JAPAN						999090798						00000						JA			
1	12	CA79	0083	DACA7987C0133	870930	Z163	C2	000	2	2	2	3	2	Z	1		1	J	2	2	A		3	5	1	5	1	1	2	1	1	5	2	000	3		238
1	12	CA79	0098	DACA7987C0135	870930	Z199	C2	000	2	2	2	3	2	Z	2		1	J	2	2	B		3	5	1	5	1	1	2	1	1	5	2	000	3		748
2	08	C2742	Q275	N6283686C2580	870320	Z299	C2	000	2	2	2	D	2		1		1	J	2	2	A		3	5	1	5	3	1	2	1	1	5	2	000	5		333
2	12	C2742	Q326	N6283687C2534	870810	Y199	C2	000	2	2	2	3	2		1		1	J	2	2	A		3	5	1	5	3	1	2	1	1	5	2	000	5		105
2	12	C2742	Q337	N6283687C2561	870827	Y169	C2	000	2	2	2	3	2		1		1	J	2	2	A		3	5	1	5	3	1	2	1	1	5	2	000	5		563
2	12	C2742	Q371	N6283687C2562	870910	Y249	C2	000	2	2	2	3	2		1		1	J	2	2	A		3	5	1	5	3	1	2	1	1	5	2	000	5		52
3	08	RB03	0167	F6232187C0039	870330	Z161	C2	000	2	2	2	3	2	Z	2		1	J	2	2	B		3	5	1	5	3	1	2	1	1	5	2	000BJA	3		9,758
3	11	RB03	0233	F6232187C0083	870810	Z199	C2	000	2	2	2	3	2	Z	2		1	J	2	2	B		3	5	1	5	3	1	2	1	1	5	2	000BJA	5		27
				CONTRACTOR TOTAL														11,824	*																		
OKINAWA SOJO SHISETSA KANRI CO																JAPAN						999093388						00000						JA			
3	01	RB03	0003	F6232186C0004	861001	S201	S1	000	2	2	2	B	2	Z	2		1	J	2	2	B		3	5	1	5	1	1	2	1	1	5	2	000BJA	5		116
OKINAWA WATAKYU KABNSHIKI KAIS																JAPAN						999126956						00000						JA			
2	06	F7400	0878	M6740086D0009	870302	S209	S1	000	2	2	2	5	2	F	1		1	J	2	2	A		3	1	1	1	3	1	2	1	1	5	2	100BJA	5		229
2	06	F7400	0879	M6740086D0009	870302	S209	S1	000	2	2	2	5	2	F	1		1	J	2	2	A		3	1	1	2	3	1	2	1	1	5	2	100BJA	5		92
				CONTRACTOR TOTAL														321	*																		
OKIPLY SHOJI K K																JAPAN						999013972						00000						JA			
1	12	CA79	0168	DACA7987D0097	870930	Z199	C2	000	2	2	2	5	2	Z	1		1	J	2	2	A		3	5	1	5	1	1	2	1	1	5	2	000	3		79
1	12	CA79	0169	DACA7987D0097	870930	Z199	C2	000	2	2	2	5	2	Z	1		1	J	2	2	A		3	5	1	5	1	1	2	1	1	5	2	000	3		191
1	12	CA79	0170	DACA7987D0097	870928	Z199	C2	000	2	2	2	5	2	Z	1		1	J	2	2	A		3	5	1	5	1	1	2	1	1	5	2	000	3		46

S V C	RM PO TN	AAAAA	AAAA	BBBBBBBBBBBBBBB	BBBBBB	BBBB 8888 AAAA	BBB 888 BBB	BBB 888 CCC	B 1 0 9	B 1 2 0	B 1 3 2	B 1 1 3	C 2 4 1	C 3 4 2	C 4 4 4	CCCC	C 5 1	C 6 2	C 7 2	C 8 2	C 9 A	CC 11 00	D 1 1	D 2 1	D 3 1	D 4 1	D 5 1	D 6 1	D 7 1	D 8 1	D 9 5	D 0 2	D 1 2	DDDDDD 12 ABBCCC	D 1 3	E 1	B7 AMOUNT ($000)
OKIPLY SHOJI K K (CONT)													JAPAN						999013972				00000						JA						
1	12	CA79	0171	DACA7987D0097	870929	Z199	C2	000	2	2	2	5	2	Z	1		1	J	2	2	A		3	5	1	5	1	1	2	1	1	5	2	000	3		25
1	12	CA79	0172	DACA7987D0097	870929	Z199	C2	000	2	2	2	5	2	Z	1		1	J	2	2	A		3	5	1	5	1	1	2	1	1	5	2	000	3		124
2	12	C2742	Q351	N6283686C2582	870828	Z299	C2	000	2	2	2	3	2		1		1	J	2	2	A		3	5	1	5	3	1	2	1	1	5	2	000	5		91
2	10	C2742	Q306	N6283686C2599	870622	Z299	C2	000	2	2	2	3	2		1		1	J	2	2	A		3	5	1	5	3	1	2	1	1	5	2	000	5		26
2	10	C2742	Q308	N6283687C2018	870623	J099	C9E	000	2	2	2	3	2		1		1	J	2	2	A		3	5	1	5	1	1	2	1	1	5	2	000	5		41
2	06	C2742	Q246	N6283687C2526	870224	Z299	C2	000	2	2	2	3	2		2		7	J	1	1	N	1A	3	5	1	5	3	1	2	1	1	5	2	000	5		27
3	11	RB03	0257	F6232187C0091	870825	Z111	C2	000	2	2	2	3	2	Z	2		1	J	2	2	B		3	5	1	5	3	1	2	1	1	5	2	000BJA	3		179
				CONTRACTOR TOTAL															829		*																
OKISHIN SENPAKU KOGYO CO LTD													JAPAN						690654074				00000						JA						
2	09	UH100	0219	N6264985H4207	870506	J019	A3	SEF	2	2	2	4	2	Z	2		1	J	2	2	B		3	5	1	5	1	1	2	1	1	5	2	500BJA	3		26
2	12	UH100	0282	N6264985H4207	870721	J019	A3	SEJ	2	2	2	4	2	Z	2		1	J	2	2	B		3	5	1	5	1	1	2	1	1	5	2	400BJA	3		39
				CONTRACTOR TOTAL															65		*																
OKUMASA GUMI													JAPAN						999096811				00000						JA						
2	02	C2742	Q194	N6283685C2638	861006	Z299	C2	000	2	2	2	3	2		1		1	J	2	2	A		3	5	1	5	3	1	2	1	1	5	2	000	5		272
2	12	C2742	Q377	N6283685C2638	870914	Y199	C2	000	2	2	2	D	2		1		1	J	2	2	A		3	5	1	5	3	1	2	1	1	5	2	000	5		26
2	10	C2742	Q320	N6283687D2010	870717	Y244	C2	000	2	2	2	3	2		1		1	J	2	2	A		3	5	1	5	3	1	2	1	1	5	2	000	5		31
				CONTRACTOR TOTAL															329		*																
OKURA KENSETSU CO													JAPAN						999012909				00000						JA						
2	06	C2742	Q224	N6283686C2018	861201	Z299	C2	000	2	2	2	D	2		2		2	J	1	1	N	5A	3	5	1	5	3	1	2	1	1	5	2	000	5		96
OLYMPUS CORPORATION													JAPAN						044475796				00000						JA						
2	06	RC100	0122	N0018187C0098	870226	6030	B9	000	2	2	2	3	1		2		1	J	2	1	B		4	3	1	1	1	1	2	1	1	1	2	000	5		41
4	09	0120	1813	DLA12087C8077	870615	6650	C9B	000	2	2	2	3	1		2		1	J	2	2	B		4	1	1	1	1	1	2	1	1	1	2	300BJA	5		90
				CONTRACTOR TOTAL															131		*																
OMAHA FORD TRACTOR INC													JAPAN						029609054				00000						JA						
4	12	0700	5599	DLA70087C8241	870930	2420	C9E	000	2	2	2	3	1		2		6	J	2	1	B		4	5	1	5	1	1	2	1	1	2	2	000BJA	5		152
ONNA CHIKUSAN													JAPAN						999049109				00000						JA						
3	01	RB03	0023	F6232184C0013	861001	S205	S1	000	2	2	2	B	2	0	2	0600	1	J					3	5	1	5	1	1	1	1	1	5	2	000BJA	5		352
ONO JYUDEN DOBOKU CO													JAPAN						999060197				00000						JA						
1	12	CA79	0222	DACA7987C0122	870927	Z291	C2	000	2	2	2	3	2	Z	1		1	J	2	2	A		3	5	1	5	1	1	2	1	1	5	2	000	3		188
ONUMA AND ONUMA ASSOCIATES INC													JAPAN						999013782				00000						JA						
1	12	CA79	0055	DACA7984C0136	870202	R113	C2	000	2	2	2	D	2	0	2	0600	2	J					3	5	1	5	1	1	2	1	1	5	2	000	5		230-
1	05	CA79	0034	DACA7986D0155	870116	R219	S1	000	2	2	2	5	2	Z	2		2	J	2	2	D		3	5	1	5	1	1	2	1	1	5	2	000	5		46
1	05	CA79	0035	DACA7986D0155	870116	R219	S1	000	2	2	2	5	2	Z	2		2	J	2	2	D		3	5	1	5	1	1	2	1	1	5	2	000	5		43
1	05	CA79	0048	DACA7986D0155	870212	R219	S1	000	2	2	2	5	2	Z	2		2	J	2	2	D		3	5	1	5	1	1	2	1	1	5	2	000	5		42

S V C	RM PO TN	AAAAA 33333	AAAA 2222	BBBBBBBBBBBBBBB 111111111111111	BBBBBB 333333	BBBB 8888 AAAA	BBB 888 BBB	BBB 888 CCC	B 1 9	B 1 0	B 1 2	B 1 3	C 1	C 2	C 3	CCCC 4444	C 5	C 6	C 7	C 8	C 9	CC 11 00	D 1	D 2	D 3	D 4	D 5	D 6	D 7	D 8	D 9	D 1 0	D 1 1	DDDDDD 12 ABBCCC	D 1 3	E 1 1	B7 AMOUNT ($000)
ONUMA AND ONUMA ASSOCIA (CONT)																						JAPAN													
1	05	CA79	0051	DACA7986D0155	870212	R219	S1	000	2	2	2	5	2	Z	2		2	J	2	2	D	999013782	3	5	1	5	1	1	2	1	1	5	2	000	5	44
1	12	CA79	0219	DACA7987C0018	870206	R113	C2	000	2	2	2	3	2	Z	2		2	J	2	2	D	00000	3	5	1	5	1	1	2	1	1	5	2	000	5	373
1	12	CA79	0213	DACA7987C0074	870706	R119	C2	000	2	2	2	3	2	Z	2		2	J	2	2	D	JA	3	5	1	5	1	1	2	1	1	5	2	000	5	73
1	12	CA79	0086	DACA7987D0079	870731	R211	C2	000	2	2	2	5	2	Z	2		2	J	2	2	D		3	5	1	5	1	1	2	1	1	5	2	000	5	26
1	12	CA79	0123	DACA7987D0079	870923	R211	C2	000	2	2	2	5	2	Z	2		2	J	2	2	D		3	5	1	5	1	1	2	1	1	5	2	000	5	32
1	12	CA79	0124	DACA7987D0079	870928	R211	C2	000	2	2	2	5	2	Z	2		2	J	2	2	D		3	5	1	5	1	1	2	1	1	5	2	000	5	57
1	12	CA79	0125	DACA7987D0079	870928	R219	C2	000	2	2	2	5	2	Z	2		2	J	2	2	D		3	5	1	5	1	1	2	1	1	5	2	000	5	57
1	12	CA79	0126	DACA7987D0079	870921	R211	C2	000	2	2	2	5	2	Z	2		2	J	2	2	D		3	5	1	5	1	1	2	1	1	5	2	000	5	39
1	12	CA79	0127	DACA7987D0079	870922	R211	C2	000	2	2	2	5	2	Z	2		2	J	2	2	D		3	5	1	5	1	1	2	1	1	5	2	000	5	47
2	06	C2742	Q476	N6283686D0015	870202	R211	C2	000	2	2	2	D	2		2		2	J	2	2	D		3	5	1	5	1	1	2	1	1	5	2	000	5	35
2	06	C2742	Q488	N6283686D0015	870209	R211	C2	000	2	2	2	D	2		2		2	J	2	2	D		3	5	1	5	1	1	2	1	1	5	2	000	5	71
2	08	C2742	Q022	N6283687C8400	870518	R219	C2	000	2	2	2	3	2		2		2	J	2	2	D		3	5	1	5	1	1	2	1	1	5	2	000	5	167
3	12	RB04	0074	F6250987D0011	870930	R211	C2	000	2	2	2	5	2	Z	2		5	J	1	1	D		3	5	1	5	1	1	1	1	1	5	2	100BJA	3	26
3	12	RB04	0075	F6250987D0011	870930	R211	C2	000	2	2	2	5	2	Z	2		5	J	1	1	D		3	5	1	5	1	1	1	1	1	5	2	100BJA	3	34
				CONTRACTOR TOTAL																		982 *														
OROKUTRANSPORTATION																						JAPAN													
2	02	F7400	0160	F6232186D0004	861009	V119	C9D	000	2	2	2	5	2	F	2		1	J	2	2	B	999097173	3	1	1	1	1	1	2	1	1	5	2	200BJA	5	154
2	05	F7400	0565	F6232186D0004	870123	V119	C9D	000	2	2	2	5	2	F	2		1	J	2	2	B	00000	3	1	1	1	1	1	2	1	1	5	2	200BJA	5	166
2	06	F7400	0859	F6232186D0004	870317	V119	S1	000	2	2	2	5	2	F	2		1	J	2	2	B	JA	3	1	1	1	1	1	2	1	1	5	2	200BJA	5	164
2	09	F7400	1281	F6232186D0004	870605	V119	C9D	000	2	2	2	5	2	F	2		1	J	2	2	B		3	1	1	1	1	1	2	1	1	5	2	200BJA	5	176
				CONTRACTOR TOTAL																		660 *														
OSHAIRO BEDCO																						JAPAN													
2	04	F7400	0384	F6232187D0004	861015	S299	S1	000	2	2	2	5	2	Z	2		1	J	2	2	B	999117740	3	1	1	1	1	1	2	1	1	5	2	400BJA	5	72
OSHIMA SHOKAI CO LTD																						JAPAN													
2	09	UH100	0200	N6264987C0075	870429	7320	C9E	000	2	2	2	3	2	Z	2		1	J	2	2	B	690670583	3	5	1	5	1	1	2	1	1	5	2	400BJA	5	47
2	07	C2742	Q071	N6283685C5451	861017	Y299	C2	000	2	2	2	B	2		1		1	J	2	2	A	00000	3	5	1	5	3	1	2	1	1	5	2	000	3	29
				CONTRACTOR TOTAL																		JA 76 *														
OSHIRO GUMI																						JAPAN													
3	11	RB03	0249	F6232187C0073	870818	Z219	C2	000	2	2	2	3	2	Z	2		1	J	2	2	B	999123383	3	5	1	5	3	1	2	1	1	5	2	000BJA	3	1,621
OSHIRO SHOJI CO																						JAPAN													
3	12	RB03	0296	F6232187C0123	870921	Y119	C2	000	2	2	2	3	2	Z	2		1	J	2	2	B	999137169	3	5	1	5	3	1	2	1	1	5	2	000BJA	3	66
OTSUKI SEKKEI KOUMEEE CO LTD																						JAPAN													
2	02	C2742	Q195	N6283686C2059	861007	R219	C2	000	2	2	2	D	2		2		2	J	2	2	D	999198112	3	5	1	5	3	1	2	1	1	5	2	000	5	39
2	06	C2742	Q260	N6283687C2058	870219	R219	C2	000	2	2	2	3	2		2		7	J	1	1	N	00000	3	5	1	5	3	1	2	1	1	5	2	000	5	96
2	09	C2742	Q270	N6283687C2067	870311	R219	C2	000	2	2	2	D	2		2		2	J	2	2	D	JA	3	5	1	5	3	1	2	1	1	5	2	000	5	70
2	12	C2742	Q398	N6283687C2076	870924	R219	C2	000	2	2	2	3	2		2		2	J	2	2	D		3	5	1	5	3	1	2	1	1	5	2	000	5	55
2	12	C2742	Q389	N6283687C2091	870918	R219	C2	000	2	2	2	D	2		2		2	J	2	2	D		3	5	1	5	3	1	2	1	1	5	2	000	5	62
				CONTRACTOR TOTAL																		1A 322 *														

S V C	RM PO TN	AAAAA 33333	AAAA 2222	BBBBBBBBBBBBBBB 111111111111111	BBBBBB 333333	BBBB AAAA	BBB 888 BBB	BBB 888 CCC	B 1 9	B 1 0	B 1 2	B 1 3	C 1	C 2	C 3	CCCC 4444	C 5	C 6	C 7	C 8	C 9	CC 11 00	D 1	D 2	D 3	D 4	D 5	D 6	D 7	D 8	D 9	D 1 0	D 1 1	DDDDDD 12 ABBCCC	D 1	E 1	B7 AMOUNT ($000)
PACIFIC STARS AND STRIPES																					JAPAN												999016223			
3	01	RB02	0001	F6256287F4503	861001	T011	S1	000	2	2	2	7										N 5A												00000			49
3	01	RB02	0011	F6256287F4505	861001	T011	S1	000	2	2	2	7										N 5A												00000			47
				CONTRACTOR TOTAL																		96	*														
PAE INTERNATIONAL																					JAPAN												999013519			
1	12	CA79	0159	DACA7986D0124	870608	R129	C2	000	2	2	2	5	2	Z	2		2	J	2	2	D		3	5	1	5	1	1	2	1	1	5	2	00000		JA	49
1	12	CA79	0162	DACA7987C0032	870327	R116	C2	000	2	2	2	3	2	Z	2		2	J	2	2	D		3	5	1	5	1	1	2	1	1	5	2	00000		JA	54
1	12	CA79	0215	DACA7987C0064	870629	R112	C2	000	2	2	2	3	2	Z	2		2	J	2	2	D		3	5	1	5	1	1	2	1	1	5	2	00000		JA	73
1	12	CA79	0070	DACA7987D0065	870629	R211	C2	000	2	2	2	5	2	Z	2		2	J	2	2	D		3	5	1	5	1	1	2	1	1	5	2	00000		JA	36
1	12	CA79	0137	DACA7987D0065	870708	R129	C2	000	2	2	2	5	2	Z	2		2	J	2	2	D		3	5	1	5	1	1	2	1	1	5	2	00000		JA	29
1	12	CA79	0160	DACA7987D0065	870924	R122	C2	000	2	2	2	5	2	Z	2		2	J	2	2	D		3	5	1	5	1	1	2	1	1	5	2	00000		JA	32
1	12	CA79	0161	DACA7987D0065	870922	R119	C2	000	2	2	2	5	2	Z	2		2	J	2	2	D		3	5	1	5	1	1	2	1	1	5	2	00000		JA	49
2	06	C2742	Q419	N6273684C6005	870217	V112	S1	000	2	2	2	3	2		1		1	J	2	2	A		3	5	1	5	3	1	2	1	1	5	3	00000		JA	43
2	08	C2742	Q422	N6273684C6005	870319	V112	S1	000	2	2	2	5	2		1		1	J	2	2	A		3	5	1	5	3	1	2	1	1	5	3	00000		JA	40
2	06	C2742	Q401	N6283684C6004	861023	S206	S1	000	2	2	2	D	2		1		1	J	2	2	A		3	5	1	5	3	1	2	1	1	5	3	00000		JA	26
2	06	C2742	Q402	N6283684C6005	861030	V112	S1	000	2	2	2	3	2		1		1	J	2	2	A		3	5	1	5	3	1	2	1	1	5	3	00000		JA	44
2	06	C2742	Q417	N6283684C6005	870205	V112	S1	000	2	2	2	3	2		1		1	J	2	2	A		3	5	1	5	3	1	2	1	1	5	3	00000		JA	54
2	07	C2742	Q405	N6283684C6005	861201	V112	S1	000	2	2	2	B	2		1		1	J	2	2	A		3	5	1	5	3	1	2	1	1	5	3	00000		JA	50
2	08	C2742	Q426	N6283684C6005	870416	V112	S1	000	2	2	2	5	2		1		1	J	2	2	A		3	5	1	5	3	1	2	1	1	5	3	00000		JA	49
2	10	C2742	Q430	N6283684C6005	870528	V112	S1	000	2	2	2	5	2		1		1	J	2	2	A		3	5	1	5	3	1	2	1	1	5	3	00000		JA	65
2	10	C2742	Q438	N6283684C6005	870629	V112	C2	000	2	2	2	5	2		1		1	J	2	2	A		3	5	1	5	3	1	2	1	1	5	3	00000		JA	56
2	12	C2742	Q447	N6283684D6005	870728	V112	C2	000	2	2	2	5	2		1		1	J	2	2	A		3	5	1	5	3	1	2	1	1	5	3	00000		JA	61
2	07	C2742	Q408	N6283686C6005	861218	V112	S1	000	2	2	2	5	2		1		1	J	2	2	A		3	5	1	5	3	1	2	1	1	5	3	00000		JA	65
2	10	C2742	Q434	N6283687C6021	870619	V112	C2	000	2	2	2	3	2		1		1	J	2	2	A		3	5	1	5	3	1	2	1	1	5	2	00000		JA	33
2	12	C2742	Q957	N6283687D6021	870828	V112	S1	000	2	2	2	5	2		1		1	J	2	2	A		3	5	1	5	3	1	2	1	1	5	3	00000		JA	52
2	12	C2742	Q965	N6283687D6021	870921	V112	S1	000	2	2	2	5	2		1		1	J	2	2	A		3	5	1	5	3	1	2	1	1	5	3	00000		JA	48
3	01	RB04	0014	F6250985C0001	861001	S201	S1	000	2	2	2	B	2	0	2	0600	1	J					3	5	1	5	1	1	1	1	1	5	2	600BJA	5		88
3	01	RB02	0007	F6256286C0087	861001	S201	S1	000	2	2	2	3	2	Z	2		1	J	2	2	B		3	5	1	5	1	1	1	1	1	5	2	600BJA	5		61
				CONTRACTOR TOTAL																		1,157	*														
PAN ASIA ARCHS & ENGINEERS																					JAPAN												999107584			
1	12	CA79	0217	DACA7987C0050	870701	R129	C2	000	2	2	2	3	2	Z	2		2	J	2	2	D		3	5	1	5	1	1	2	1	1	5	2	00000		JA	46
1	12	CA79	0208	DACA7987D0006	870220	R119	C2	000	2	2	2	5	2	Z	2		2	J	2	2	D		3	5	1	5	1	1	2	1	1	5	2	00000		JA	35
1	05	CA79	0050	DACA7987D0009	870220	R119	S1	000	2	2	2	5	2	Z	2		2	J	2	2	D		3	5	1	5	1	1	2	1	1	5	2	00000		JA	35
1	12	CA79	0166	DACA7987D0009	870731	R129	C2	000	2	2	2	5	2	Z	2		2	J	2	2	D		3	5	1	5	1	1	2	1	1	5	2	00000		JA	58
2	06	C2742	Q223	N6283686C2050	861120	R219	C2	000	2	2	2	D	2		2		2	J	1	1	N	5A	3	5	1	5	3	1	2	1	1	5	2	00000		JA	34
2	07	C2742	Q239	N6283687C2052	870105	R219	C2	000	2	2	2	3	2		2		2	J	2	2	D		3	5	1	5	3	1	2	1	1	5	2	00000		JA	46
2	08	C2742	Q274	N6283687C2059	870319	R219	C2	000	2	2	2	3	2		2		2	J	2	2	D		3	5	1	5	3	1	2	1	1	5	2	00000		JA	28
2	12	C2742	Q387	N6283687C2071	870917	R219	C2	000	2	2	2	D	2		2		2	J	2	2	D		3	5	1	5	3	1	2	1	1	5	2	00000		JA	62
2	12	C2742	Q328	N6283687C2081	870819	R219	C2	000	2	2	2	3	2		2		2	J	2	2	D		3	5	1	5	3	1	2	1	1	5	2	00000		JA	28
2	12	C2742	Q373	N6283687C2081	870910	R219	C2	000	2	2	2	D	2		2		2	J	2	2	D		3	5	1	5	3	1	2	1	1	5	2	00000		JA	32
2	12	C2742	Q123	N6283687C5526	870728	R219	C2	000	2	2	2	3	2		2		2	J	2	2	D		3	5	1	5	3	1	2	1	1	5	2	00000		JA	31
2	10	C2742	Q105	N6283687C5540	870617	R111	C2	000	2	2	2	3	2		2		2	J	2	2	D		3	5	1	5	3	1	2	1	1	5	2	00000		JA	45
				CONTRACTOR TOTAL																		480	*														
PERKIN-ELMER JAPAN CO																					JAPAN												999136005			
3	12	RB02	0637	F6256287C0016	870928	6650	C9E	000	2	2	2	3	2	Z	2		5	J	1	1	N	1G	3	5	1	5	1	1	1	1	1	5	2	00000		JA	60

S RM AAAAA AAAA BBBBBBBBBBBBBBB BBBBBB BBBB BBB BBB B B B C C C CCCC C C C C C CC D D D D D D D D D D D DDDDDD D E	87 AMOUNT ($000)
V PO 8888 888 888 1 1 1 11 1 1 12 1	
C TN 33333 2222 111111111111111 333333 AAAA BBB CCC 9 0 2 3 1 2 3 4444 5 6 7 8 9 00 1 2 3 4 5 6 7 8 9 0 1 ABBCCC 3 1	
PHILIPPINE AIRLIENS JAPAN 999045941 00000 JA	
3 04 RB02 0148 F6256287C8000 861231 J015 S1 ACD 2 2 2 3 2 Z 2 1 J 2 2 B 3 1 1 1 1 1 2 1 1 5 1 700BRP 5	811
PHOTO-SONICS INC JAPAN 008254161 00000 JA	
3 12 FS02 0728 F3360187C0282 870925 5836 C9E 000 2 2 2 3 1 2 5 J 2 1 N 1A 4 5 1 1 1 1 2 1 1 2 2 000BJA 5	28
PHYSIO-CONTROL CORPORATION JAPAN 009251992 00000 JA	
2 07 F7400 0903 V797P3102H000 870226 6515 C9B 000 2 2 2 7 N 5A 0 0	38
PORT SERVICE CORPORATION THE JAPAN 999016587 00000 JA	
2 04 UH100 0041 N6264987C0003 861028 V214 S1 000 2 2 2 C 2 Z 2 5 J 1 1 N 1G 3 5 1 5 1 1 2 1 1 5 2 100BJA 5	246
RECYCLE SANGYO CO LTD JAPAN 999095714 00000 JA	
2 08 C2742 Q294 N6283685C2016 870204 S299 S1 000 2 2 2 D 2 1 1 J 2 2 A 3 5 1 5 3 1 2 1 1 5 2 000 5	44
2 08 C2742 Q283 N6283686C2013 870414 Z199 C2 000 2 2 2 3 2 1 1 J 2 2 A 3 5 1 5 3 1 2 1 1 5 2 000 5	226
CONTRACTOR TOTAL 270 *	
RICHISON BRENDA S JAPAN 999113376 00000 JA	
3 01 RB04 0002 F6250987C0005 861001 G099 S1 000 2 2 2 3 2 Z 2 1 J 2 1 B 3 5 1 5 1 1 1 1 1 5 2 100BJA 5	29
RICOH LTD JAPAN 999128127 00000 JA	
3 07 RB02 0298 F6256287C5000 870415 7050 C9E 000 2 2 2 3 2 Z 2 1 J 2 2 B 3 5 1 5 1 1 1 1 1 5 2 600BJA 5	98
3 12 RB02 0657 F6256287C5002 870930 7050 C9E 000 2 2 2 3 2 Z 2 6 J 1 1 N 1A 3 5 1 5 1 1 1 1 1 5 2 100BJA 5	34
CONTRACTOR TOTAL 132 *	
RIGAKU/USA, INC JAPAN 063561625 00000 JA	
3 11 FS02 0633 F3360187C0188 870824 6635 C9E 000 2 2 2 3 1 2 1 J 2 2 B 3 1 1 1 1 1 2 1 1 1 3 151 5	158
ROBERT C SNELKER JAPAN 999118136 00000 JA	
2 07 C2742 Q469 N6283686D0010 870106 R219 C2 000 2 2 2 B 2 2 4 J 2 2 D 3 5 1 5 1 1 2 1 1 5 2 000 5	54
ROTARY FURNISHINGS CO JAPAN 999028988 00000 JA	
2 10 F7400 1551 F6232186D0007 870120 S299 S1 000 2 2 2 C 2 Z 2 1 J 2 2 B 3 1 1 1 1 1 2 1 1 5 2 700BJA 5	68-
2 02 F7400 0209 M6740084D0044 861024 S216 S1 000 2 2 2 5 1 2 1 J 2 2 B 3 1 1 1 1 1 1 1 1 5 2 100BJA 5	43
2 02 F7400 0228 M6740084D0044 861007 S216 S1 000 2 2 2 5 1 2 1 J 2 2 B 3 1 1 1 1 1 1 1 1 5 2 100BJA 5	62
2 02 F7400 0229 M6740084D0044 861117 S216 S1 000 2 2 2 C 1 2 1 J 2 2 B 3 1 1 1 1 1 1 1 1 5 2 100BJA 5	56
2 10 F7400 1518 M6740084D0044 861208 S216 S1 000 2 2 2 C 1 2 1 J 2 2 B 3 1 1 1 3 1 2 1 1 5 2 500BJA 5	37-
CONTRACTOR TOTAL 56 *	
RYODEN SERVICE CO LTD JAPAN 999028996 00000 JA	
3 12 RB02 0406 F6256286D0047 870624 Z161 S1 000 2 2 2 B 2 0 2 0600 1 J 3 5 1 5 1 1 1 1 1 5 2 000BJA 5	55

S RM AAAAA AAAA BBBBBBBBBBBBBBB	BBBBBB	BBBB BBB BBB	B B B B	C C C CCCC	C C C C C CC	D D D D D D D D D D	DDDDDD	D E	B7
V PO		8888 888 888	1 1 1		11	1 1	12	1	AMOUNT
C TN 33333 2222 111111111111111	333333	AAAA BBB CCC	9 0 2 3	1 2 3 4444	5 6 7 8 9 00	1 2 3 4 5 6 7 8 9 0 1	ABBCCC	3 1	($000)
RYODEN SERVICE CO LTD CHUGOKU				JAPAN	999099468	00000	JA		
2 02 C2742 Q063 N6283686C5402	861020	S299 S1	000 2 2 2 B 2	1	1 J 2 2 A	3 5 1 5 3 1 2 1 1 5 2	000	5	36
RYUKYO NISSAN MOTOR COMPANY				JAPAN	999095763	00000	JA		
3 03 RB03 0073 F6232187C0020	861215	1940 C9E	000 2 2 2 3 2 Z 2		1 J 2 2 B	3 5 1 5 1 1 2 1 1 5 2	000BJA	5	51
RYUKYU BUS COMPANY LTD				JAPAN	999029002	00000	JA		
3 01 RB03 0019 F6232184D0012	861001	V222 S1	000 2 1 2 C 2 0 2 0600		1 J	3 1 1 1 1 1 1 1 1 5 2	000BJA	5	4,665
3 02 RB03 0071 F6232185C0006	861126	W023 S1	000 2 1 2 C 2 0 2 0600		1 J	3 1 1 1 1 1 1 1 1 5 2	000BJA	5	25
CONTRACTOR TOTAL					4,690 *				
RYUKYU ENGINEERING LTD				JAPAN	770000388	00000	JA		
2 02 C2742 Q214 N6283685C2015	861001	Z299 C2	000 2 2 2 3 2	1	1 J 2 2 A	3 5 1 5 3 1 2 1 1 5 2	000	5	84
2 02 C2742 Q212 N6283686C2011	861001	Z299 C2	000 2 2 2 3 2	1	1 J 2 2 A	3 5 1 5 3 1 2 1 1 5 2	000	5	47
2 07 C2742 Q262 N6283687C2007	870227	Z299 C2	000 2 2 2 3 2	1	7 J 1 1 N 1A	3 5 1 5 3 1 2 1 1 5 2	000	5	32
2 12 C2742 Q392 N6283687C2007	870922	Z299 C2	000 2 2 2 D 2	1	1 J 2 2 A	3 5 1 5 3 1 2 1 1 5 2	000	5	58
CONTRACTOR TOTAL					221 *				
RYUKYU PEPSI COLA				JAPAN	999095128	00000	JA		
2 02 F7400 0183 M6740086D0006	861028	8960 B2	000 2 2 2 5 2 F 1		1 J 2 2 A	3 1 1 1 1 1 2 1 1 1 2	300BJA	5	73
2 03 F7400 0336 M6740087D0003	861209	8960 B2	000 2 2 2 5 2 F 1		1 J 2 2 A	3 1 1 1 1 1 2 1 1 1 2	300BJA	5	34
2 06 F7400 0735 M6740087D0003	870304	8960 B2	000 2 2 2 5 2 F 1		1 J 2 2 A	3 1 1 1 1 1 2 1 1 1 2	300BJA	5	118
CONTRACTOR TOTAL					225 *				
RYUKYU STEVEDORING CO LTD				JAPAN	999040157	00000	JA		
3 02 RB03 0070 F6232183D0011	861124	V114 S1	000 2 2 2 5 2 Z 2		1 J 2 2 B	3 5 1 5 1 1 2 1 1 5 2	000BJA	5	329
3 05 RB03 0120 F6232183D0011	861231	V114 S1	000 2 2 2 5 2 Z 2		1 J 2 2 B	3 5 1 5 1 1 2 1 1 5 2	000BJA	5	386
3 07 RB03 0163 F6232183D0011	870331	V114 S1	000 2 2 2 5 2 Z 2		1 K 2 2 B	3 5 1 5 1 1 2 1 1 5 2	000BJA	5	532
3 12 RB03 0222 F6232183D0011	870630	V114 S1	000 2 2 2 5 2 Z 2		1 K 2 2 B	3 5 1 5 1 1 2 1 1 5 2	000BJA	5	436
CONTRACTOR TOTAL					1,683 *				
RYUKYU ZOSEN TEKKA KK				JAPAN	999090723	00000	JA		
3 12 RB03 0308 F6232187C0120	870922	J099 S1	000 2 2 2 3 2 Z 2		1 J 2 2 B	3 5 1 5 1 1 2 1 1 5 2	000BJA	5	122
RYUSHO ZOEN DOKOKU CO LTD				JAPAN	999067218	00000	JA		
2 07 C2742 Q232 N6283685C2005	861217	S208 S1	000 2 2 2 D 2	1	1 J 2 2 A	3 5 1 5 3 1 2 1 1 5 2	000	5	100
3 11 RB03 0229 F6232187C0085	870805	Z291 C2	000 2 2 2 3 2 Z 2		1 J 2 2 B	3 5 1 5 3 1 2 1 1 5 2	000BJA	3	53
3 11 RB03 0252 F6232187C0096	870818	S208 C2	000 2 2 2 3 2 Z 2		1 J 2 2 B	3 5 1 5 3 1 2 1 1 5 2	000BJA	3	33
CONTRACTOR TOTAL					186 *				
SAEI SANGYO CO LTD				JAPAN	999118854	00000	JA		
1 12 CA79 0112 DACA7986C0149	870930	Y249 C2	000 2 2 2 D 2 Z 1		1 J 2 2 A	3 5 1 5 1 1 2 1 1 5 2	000	3	26
SAGAMI RAILWAY CO				JAPAN	999131048	00000	JA		
3 12 RB02 0367 F6256287C4001	870529	V113 S1	000 2 2 2 3 2 Z 2		5 J 1 1 N 1G	3 5 1 5 1 1 1 1 1 5 1	100BJA	5	34

S V C	RM PO TN	AAAAA AAAA 33333 2222	BBBBBBBBBBBBBBB 11111111111111	BBBBBB 333333	BBBB 8888 AAAA	BBB 888 BBB	BBB 888 CCC	B 1 9	B 1 0	B 1 2	B 1 3	C 1	C 2	C 3	CCCC 4444	C 5	C 6	C 7	C 8	C 9	CC 11 00	D 1	D 2	D 3	D 4	D 5	D 6	D 7	D 8	D 9	D 1 0	D 1 1	DDDDDD 12 ABBCCC	D 1 3	E 1	B7 AMOUNT ($000)
SAITO KENSETSU KOGYO LTD												JAPAN						999119290			00000				JA										
1	04	CA79	0018	DACA7987C0013	861231	Z299	C2	000	2	2	2	3	2	Z	1	1	J	2	2	A	3	5	1	5	1	1	2	1	1	5	2	000	3		213
SAKAKURA TOSO CO LTD												JAPAN						999119449			00000				JA										
2	12	C2742	Q529	N6283687C0129	870710	Z241	C2	000	2	2	2	3	2		1	1	J	2	2	A	3	5	1	5	1	1	2	1	1	5	2	000	5		55
SAKUMOTO KOKI CORPS												JAPAN						999091077			00000				JA										
2	10	F7400	1498	M6740087C0021	870717	3810	C9A	000	2	2	2	3	1		1	1	J	2	2	A	3	1	1	1	3	1	2	1	1	5	2	900BJA	5		171
SANEI KOGYO COMPANY LTD												JAPAN						999090814			00000				JA										
3	01	RB03	0011	F6232187C0006	861001	J099	S1	000	2	2	2	3	2	Z	2	1	J	2	2	B	3	5	1	5	1	1	2	1	1	5	2	000BJA	5		29
SANEI KOHJI CO LTD												JAPAN						999118847			00000				JA										
2	12	C2742	Q570	N6283686C0240	870909	Z172	C2	000	2	2	2	3	2		1	1	J	2	2	A	3	5	1	5	1	1	2	1	1	5	2	000	5		444
SANEI SANGYO CO LTD												JAPAN						999020217			00000				JA										
3	02	RB04	0018	F6250986D0007	861104	Z161	C2	000	2	2	2	5	2	Z	2	1	J	2	2	B	3	5	1	5	1	1	1	1	1	5	2	900BJA	3		200
3	05	RB04	0026	F6250986D0007	870202	Z161	C2	000	2	2	2	5	2	Z	2	1	J	2	2	B	3	5	1	5	1	1	1	1	1	5	2	900BJA	3		239
3	07	RB04	0033	F6250986D0007	870331	Z161	C2	000	2	2	2	D	2	Z	2	1	J	2	2	B	3	5	1	5	1	1	1	1	1	5	2	900BJA	3		115-
3	07	RB04	0035	F6250986D0007	870403	Z161	C2	000	2	2	2	5	2	Z	2	1	J	2	2	B	3	5	1	5	1	1	1	1	1	5	2	900BJA	3		55
3	10	RB02	0444	F6256286C0075	870717	Z161	C2	000	2	2	2	F	2	Z	2	1	J	2	2	B	3	5	1	5	1	1	1	1	1	5	2	900BJA	3		31-
3	01	RB02	0074	F6256287C7001	861029	Z111	C2	000	2	2	2	3	2	Z	2	1	J	2	2	B	3	5	1	5	1	1	1	1	1	5	2	900BJA	3		50
3	01	RB02	0075	F6256287C7002	861030	Z299	C2	000	2	2	2	3	2	Z	2	1	J	2	2	B	3	5	1	5	1	1	1	1	1	5	2	900BJA	3		35
				CONTRACTOR TOTAL														433	*																
SANEN KOGYO CO LTD												JAPAN						999013527			00000				JA										
3	10	RB02	0427	F6256287C0007	870714	7830	C9E	000	2	2	2	3	2	Z	2	1	J	2	2	B	3	5	1	5	1	1	1	1	1	5	2	600BJA	5		52
3	06	RB02	0264	F6256287C7019	870318	Z111	C2	000	2	2	2	3	2	Z	2	1	J	2	2	B	3	5	1	5	3	1	2	1	1	5	2	900BJA	3		37
3	07	RB02	0294	F6256287C7022	870413	Z291	C2	000	2	2	2	3	2	Z	2	1	J	2	2	B	3	5	1	5	3	1	2	1	1	5	2	900BJA	3		32
3	10	RB02	0414	F6256287C7031	870727	Z161	C2	000	2	2	2	3	2	Z	2	1	J	2	2	B	3	5	1	5	3	1	2	1	1	5	2	900BJA	3		34
3	11	RB02	0474	F6256287C7043	870812	Z152	C2	000	2	2	2	3	2	Z	2	1	J	2	2	B	3	5	1	5	3	1	2	1	1	5	2	900BJA	3		32
3	12	RB02	0612	F6256287C7070	870922	K044	C2	000	2	2	2	3	2	Z	2	1	J	2	2	B	3	5	1	5	3	1	2	1	1	5	2	700BJA	3		96
3	12	RB02	0588	F6256287C7076	870926	Z169	C2	000	2	2	2	3	2	Z	2	1	J	2	2	B	3	5	1	5	3	1	2	1	1	5	2	900BJA	3		109
3	12	RB02	0643	F6256287C7088	870925	Z161	C2	000	2	2	2	3	2	Z	2	1	J	2	2	B	3	5	1	5	3	1	2	1	1	5	2	600BJA	3		27
				CONTRACTOR TOTAL														419	*																
SANKO KENSETSU CO LTD												JAPAN						999123516			00000				JA										
2	12	C2742	Q449	N6283687C8033	870731	Z293	C2	000	2	2	2	3	2		1	1	J	2	2	A	3	5	1	5	3	1	2	1	1	5	3	000	5		43
SANKYO DENKI KOJI												JAPAN						999068042			00000				JA										
1	12	CA79	0103	DACA7986C0014	870923	Z249	C2	000	2	2	2	D	2	Z	1	1	J	2	2	A	3	5	1	5	1	1	2	1	1	5	2	000	3		72-
3	12	RB03	0300	F6232187C0089	870923	Z163	C2	000	2	2	2	3	2	Z	2	1	J	2	2	B	3	5	1	5	3	1	2	1	1	5	2	000BJA	3		219
				CONTRACTOR TOTAL														147	*																

S V C	RM PO TN	AAAAA 33333	AAAA 2222	BBBBBBBBBBBBBBB 111111111111111	BBBBBB 333333	BBBB 8888 AAAA	BBB 888 BBB	BBB 888 CCC	B 1 0	B 1 2	B 1 3	B 1 2	C 3 4	C 4 5	C 4 6	CCCC 4444	C 5	C 6	C 7	C 8	C 9	CC 11 00	D 1	D 2	D 3	D 4	D 5	D 6	D 7	D 8	D 9	D 1 0	D 1 1	DDDDDD 12 ABBCCC	D 1 3	E 1	B7 AMOUNT ($000)
SANKYO OKINAWA CO LTD																																				
																						JAPAN														999099351
																						00000														JA
2	02	C2742	Q206	N6283685C2647	861016	Z299	C2	000	2	2	2	3	2			1	1	J	2	2	A		3	5	1	5	3	1	2	1	1	5	2	000		5	566
2	10	C2742	Q311	N6283685C2647	870626	Y199	C2	000	2	2	2	D	2			1	1	K	2	2	A		3	5	1	5	3	1	2	1	1	5	2	000		5	87
2	10	C2742	Q307	N6283687C2545	870623	Z299	C2	000	2	2	2	3	2			1	1	J	2	2	A		3	5	1	5	3	1	2	1	1	5	2	000		5	76
3	08	RB03	0179	F6232187C0054	870513	Z221	C2	000	2	2	2	3	2	Z	2		1	J	2	2	B		3	5	1	5	3	1	2	1	1	5	2	000BJA		3	26
				CONTRACTOR TOTAL																		755	*														
SANRIKOGYO CO LTD																																				
																						JAPAN														999090830
																						00000														JA
2	10	C2742	Q314	N6283687C2511	870701	Y199	C2	000	2	2	2	3	2			1	1	J	2	2	A		3	5	1	5	3	1	2	1	1	5	2	000		5	79
SANWA DAIEI DENKI KOGYO CO LTD																																				
																						JAPAN														690570379
																						00000														JA
1	04	CA79	0011	DACA7987C0012	861229	Z119	C2	000	2	2	2	3	2	Z	1		1	J	2	2	A		3	5	1	5	1	1	2	1	1	5	2	000		3	247
1	12	CA79	0176	DACA7987C0093	870909	Z152	C2	000	2	2	2	3	2	Z	1		1	J	2	2	A		3	5	1	5	1	1	2	1	1	5	2	000		3	391
1	12	CA79	0177	DACA7987C0094	870914	Z111	C2	000	2	2	2	3	2	Z	1		1	J	2	2	A		3	5	1	5	1	1	2	1	1	5	2	000		3	163
2	02	C2742	Q002	N6283684C8065	861022	M249	C2	000	2	2	2	D	2			1	1	J	2	2	A		3	5	1	5	1	1	2	1	1	5	2	000		5	196
				CONTRACTOR TOTAL																		997	*														
SANWA DAIU DENKI																																				
																						JAPAN														999081177
																						00000														JA
3	02	RB04	0019	F6250987C0009	861112	Z243	C2	000	2	2	2	3	2	Z	2		1	J	2	2	B		3	5	1	5	1	1	1	1	1	5	2	800BJA		3	198
SANWA KENKI KOJI CO LTD																																				
																						JAPAN														999094428
																						00000														JA
2	02	C2742	Q061	N6283686C5404	861017	S202	S1	000	2	2	2	B	2			1	1	J	2	2	A		3	5	1	5	3	1	2	1	1	5	2	000		5	48
SANWA KIKOH CO LTD																																				
																						JAPAN														999014582
																						00000														JA
3	07	RB02	0230	F6256287C0006	870306	7125	C9E	000	2	2	2	3	2	Z	2		1	J	2	2	B		3	5	1	5	1	1	1	1	1	5	2	700BJA		5	42
3	10	RB02	0451	F6256287C0010	870729	5410	C9E	000	2	2	2	3	2	Z	2		1	J	2	2	B		3	5	1	5	1	1	1	1	1	5	2	800BJA		5	42
3	09	RB02	0350	F6256287C7021	870521	Z131	C2	000	2	2	2	3	2	Z	2		1	J	2	2	B		3	5	1	5	3	1	2	1	1	5	2	900BJA		3	129
3	09	RB02	0411	F6256287C7028	870630	Z249	C2	000	2	2	2	3	2	Z	2		1	J	2	2	B		3	5	1	5	3	1	2	1	1	5	2	900BJA		3	138
3	11	RB02	0548	F6256287C7045	870827	Z161	C2	000	2	2	2	3	2	Z	2		1	J	2	2	B		3	5	1	5	3	1	2	1	1	5	2	900BJA		3	289
3	12	RB02	0579	F6256287C7064	870910	Z141	C2	000	2	2	2	3	2	Z	2		1	J	2	2	B		3	5	1	5	3	1	2	1	1	5	2	900BJA		3	27
3	12	RB02	0582	F6256287C7073	870917	Z162	C2	000	2	2	2	3	2	Z	2		1	J	2	2	B		3	5	1	5	3	1	2	1	1	5	2	900BJA		3	37
3	12	RB02	0641	F6256287C7093	870923	Z161	C2	000	2	2	2	3	2	Z	2		1	J	2	2	B		3	5	1	5	3	1	2	1	1	5	2	700BJA		3	258
				CONTRACTOR TOTAL																		962	*														
SANWA SHOJI CO LTD																																				
																						JAPAN														999029077
																						00000														JA
3	01	RB02	0010	F6256284CF055	861001	S205	S1	000	2	2	2	B	2	0	2	0600	1	J					3	5	1	5	1	1	1	1	1	5	2	000BJA		5	340
3	01	RB02	0060	F6256284CF055	861020	S205	S1	000	2	2	2	B	2	0	2	0600	1	J					3	5	1	5	1	1	1	1	1	5	2	000BJA		5	39
3	08	RB02	0299	F6256287C4507	870420	S299	S1	000	2	2	2	3	2	Z	2		1	J	2	2	B		3	5	1	5	1	1	1	1	1	5	2	500BJA		5	40
				CONTRACTOR TOTAL																		419	*														
SASAKI KENSETSU CO LTD																																				
																						JAPAN														999122153
																						00000														JA
3	05	RB02	0204	F6256287C7012	870212	P500	C2	000	2	2	2	3	2	Z	2		1	J	2	2	B		3	5	1	5	1	1	1	1	1	5	2	900BJA		3	97
SASEBO CITY WATER WORKS DEPART																																				
																						JAPAN														999029093
																						00000														JA
3	02	RB02	0066	DAJB1767D0001	861024	S114	S1	000	2	2	2	5	2	3	2	0600	7	J					3	5	1	5	1	1	1	1	1	5	2	000BJA		5	45

S V C	RM PO TN	AAAAA 33333	AAAA 2222	BBBBBBBBBBBBBBB 111111111111111	BBBBBB 333333	BBBB 8888 AAAA	BBB 888 BBB	BBB 888 CCC	B 1 9	B 1 0	B 1 2	B 1 3	C 1	C 2	C 3	CCCC 4444	C 5	C 6	C 7	C 8	C 9	CC 11 00	D 1	D 2	D 3	D 4	D 5	D 6	D 7	D 8	D 9	D 1 0	D 1 1	DDDDDD 12 ABBCCC	D 1 3	E 1	B7 AMOUNT ($000)
SASEBO CITY WATER WORKS (CONT)																JAPAN						999029093						00000				JA			
3	02	RB02	0091	DAJB1767D0001	861107	S114	S1	000	2	2	2	5	2	3	2	0600	7	J																000BJA	5		56
3	03	RB02	0140	DAJB1767D0001	861215	S114	S1	000	2	2	2	5	2	3	2	0600	7	J																000BJA	5		27
3	05	RB02	0208	DAJB1767D0001	870213	S114	S1	000	2	2	2	5	2	3	2	0600	7	J																000BJA	5		28
3	06	RB02	0255	DAJB1767D0001	870316	S114	S1	000	2	2	2	5	2	3	2	0600	7	J																000BJA	5		29
3	08	RB02	0335	DAJB1767D0001	870512	S114	S1	000	2	2	2	5	2	3	2	0600	7	J																000BJA	5		28
3	09	RB02	0376	DAJB1767D0001	870611	S114	S1	000	2	2	2	5	2	3	2	0600	7	J																000BJA	5		30
3	10	RB02	0423	DAJB1767D0001	870713	S114	S1	000	2	2	2	5	2	3	2	0600	7	J																000BJA	5		25
3	11	RB02	0524	DAJB1767D0001	870818	S114	S1	000	2	2	2	5	2	3	2	0600	7	J																000BJA	5		27
3	12	RB02	0561	DAJB1767D0001	870902	S114	S1	000	2	2	2	5	2	3	2	0600	7	J																000BJA	5		31
CONTRACTOR TOTAL																						326 *													
SASEBO HEAVY INDUSTRIES CO LTD																JAPAN						690544101						00000				JA			
2	03	G2404	7014	N6240484G0008	861210	J019	A3	SJW	2	2	2	B	2	Z	2		1	J	2	2	B												400BJA	5		220
2	07	G2404	7029	N6240484G0008	870225	J019	A3	SJW	2	2	2	A	2	Z	2		1	J	2	2	B												500BJA	5		79
2	03	UH100	0071	N6264984H4201	861120	J019	A3	SCH	2	2	2	B	2	Z	2		1	J	2	1	B												100BJA	3		138
2	01	UH100	0008	N6264985H3201	861009	J019	A3	SES	2	2	2	4	2	Z	2		1	J	2	2	B												400BJA	3		44
2	03	UH100	0066	N6264985H4201	861029	J019	A3	SES	2	2	2	4	2	Z	2		1	J	2	2	B												500BJA	3		59
2	03	UH100	0073	N6264985H4201	861125	J019	A3	SHC	2	2	2	4	2	Z	2		1	J	2	2	B												600BJA	3		90
2	04	UH100	0092	N6264985H4201	861211	J019	A3	SJW	2	2	2	4	2	Z	2		1	J	2	2	B												700BJA	3		88
2	04	UH100	0098	N6264985H4201	861215	J019	A3	SBG	2	2	2	B	2	Z	2		1	J	2	2	B												500BJA	3		33
2	05	UH100	0109	N6264985H4201	861229	J019	A3	SJW	2	2	2	B	2	Z	2		1	J	2	2	B												700BJA	3		42
2	05	UH100	0118	N6264985H4201	860107	J019	A3	SEJ	2	2	2	4	2	Z	2		1	J	2	2	B												300BJA	3		28
2	06	UH100	0130	N6264985H4201	870120	J019	A3	SEJ	2	2	2	4	2	Z	2		1	J	2	2	B												200BJA	3		54
2	06	UH100	0151	N6264985H4201	870209	J019	A3	SEJ	2	2	2	A	2	Z	2		5	J	1	1	N	2A											100BJA	3		185
2	06	UH100	0153	N6264985H4201	870220	J019	A3	SEJ	2	2	2	4	2	Z	2		1	J	2	2	B												600BJA	3		509
2	06	UH100	0172	N6264985H4201	870313	J019	A3	SMR	2	2	2	4	2	Z	2		1	J	2	2	B												700BJA	3		31
2	07	UH100	0194	N6264985H4201	870408	J019	A3	SEF	2	2	2	4	2	Z	2		1	J	2	2	B												600BJA	3		39
2	09	UH100	0199	N6264985H4201	870429	J019	A3	SEF	2	2	2	4	2	Z	2		1	J	2	2	B												500BJA	3		287
2	09	UH100	0202	N6264985H4201	870425	J019	A3	SEF	2	2	2	4	2	Z	2		1	J	2	2	B												200BJA	3		47
2	09	UH100	0203	N6264985H4201	870425	J019	A3	SEF	2	2	2	4	2	Z	2		1	J	2	2	B												200BJA	3		78
2	09	UH100	0204	N6264985H4201	870425	J019	A3	SEF	2	2	2	4	2	Z	2		1	J	2	2	B												200BJA	3		50
2	09	UH100	0205	N6264985H4201	870425	J019	A3	SEF	2	2	2	4	2	Z	2		1	J	2	2	B												200BJA	3		36
2	09	UH100	0214	N6264985H4201	870501	J019	A3	SEF	2	2	2	4	2	Z	2		1	J	2	1	B												100BJA	3		29
2	09	UH100	0216	N6264985H4201	870502	J019	A3	SEF	2	2	2	4	2	Z	2		1	J	2	2	B												300BJA	3		30
2	09	UH100	0217	N6264985H4201	870502	J019	A3	SEF	2	2	2	4	2	Z	2		1	J	2	1	B												100BJA	3		98
2	10	UH100	0236	N6264985H4201	870529	J019	A3	SJW	2	2	2	4	2	Z	2		1	J	2	2	B												700BJA	3		35
2	10	UH100	0242	N6264985H4201	870605	J019	A3	SCW	2	2	2	4	2	Z	2		1	J	2	2	B												200BJA	3		26
2	11	UH100	0253	N6264985H4201	870625	J019	A3	SEJ	2	2	2	4	2	Z	2		1	J	2	2	B												300BJA	3		41
2	11	UH100	0257	N6264985H4201	870706	J019	A3	SES	2	2	2	4	2	Z	2		1	J	2	2	B												700BJA	3		260
2	11	UH100	0258	N6264985H4201	870706	J019	A3	SES	2	2	2	4	2	Z	2		1	J	2	2	B												500BJA	3		224
2	11	UH100	0260	N6264985H4201	870708	J019	A3	SMR	2	2	2	4	2	Z	2		1	J	2	2	B												600BJA	3		32
2	11	UH100	0266	N6264985H4201	870716	J019	A3	SJW	2	2	2	4	2	Z	2		1	J	2	2	B												500BJA	3		30
2	12	UH100	0303	N6264985H4201	870812	J019	A3	SJW	2	2	2	4	2	Z	2		1	J	2	2	B												300BJA	3		33
2	05	UH100	0117	N6264985H4206	851227	J019	A3	000	2	2	2	4	2	Z	2		1	J	2	2	B												700BJA	3		75
2	04	UH100	0089	N6264987C0039	861208	2010	A3	000	2	2	2	3	2	Z	2		1	J	2	2	B												400BJA	5		49
3	01	RB02	0067	DAJB1772D0221	861024	S112	S1	000	2	2	2	5	2	3	2	0600	7	J																000BJA	5		45
3	02	RB02	0090	DAJB1772D0221	861107	S112	S1	000	2	2	2	5	2	3	2	0600	7	J																000BJA	5		80
3	11	RB02	0525	DAJB1772D0221	870818	S112	S1	000	2	2	2	5	2	3	2	0600	7	J																000BJA	5		35
3	12	RB02	0560	DAJB1772D0221	870902	S112	S1	000	2	2	2	5	2	3	2	0600	7	J																000BJA	5		38
CONTRACTOR TOTAL																						3,297 *													

S RM AAAAA AAAA BBBBBBBBBBBBBBB BBBBBB BBBB BBB BBB B B B B C C C CCCC C C C C C C CC D D D D D D D D D D D DDDDDD D E	87 AMOUNT ($000)
V PO 8888 888 888 1 1 1 11 1 1 12 1	
C TN 33333 2222 111111111111111 333333 AAAA BBB CCC 9 0 2 3 1 2 3 4444 5 6 7 8 9 00 1 2 3 4 5 6 7 8 9 0 1 ABBCCC 3 1	
SATO SENPAKU KOGYO CO LTD JAPAN 999014756 00000 JA	
2 04 UH100 0076 N6264985H2225 861125 J019 A3 SHC 2 2 2 4 2 Z 2 1 J 2 2 B 3 5 1 5 1 1 2 1 1 5 2 800BJA 3	25
2 11 UH100 0259 N6264985H2225 870708 J019 A3 SMR 2 2 2 4 2 Z 2 1 J 2 2 B 3 5 1 5 1 1 2 1 1 5 2 700BJA 3	26
2 11 UH100 0265 N6264985H2225 870716 J019 A3 SJW 2 2 2 4 2 Z 2 1 J 2 2 B 3 5 1 5 1 1 2 1 1 5 2 600BJA 3	37
CONTRACTOR TOTAL 88 *	
SATOH EQUIPMENT ENGINEERING CO JAPAN 999123557 00000 JA	
2 07 C2742 Q482 N6283686C0270 870211 Z299 C2 000 2 2 2 3 2 1 1 K 2 2 A 3 5 1 5 1 1 2 1 1 5 2 000 5	41
SAUWA ENGINEERING COMPANY LTD JAPAN 999103310 00000 JA	
1 12 CA79 0107 DACA7986C0113 870629 Y249 C2 000 2 2 2 D 2 Z 2 1 J 2 2 B 3 5 1 5 1 1 2 1 1 5 2 000 3	25
SEIBU BIRUMEN CO,LTD JAPAN 999116437 00000 JA	
2 02 C2742 Q066 N6283685C5508 861029 S205 S1 000 2 2 2 B 2 1 7 J 2 2 A 3 5 1 5 3 1 2 1 1 5 2 000 5	218
2 08 C2742 Q089 N6283685C5508 870220 S205 S1 000 2 2 2 D 2 1 1 J 2 2 A 3 5 1 5 3 1 2 1 1 5 2 000 5	37
2 07 C2742 Q069 N6283687C5400 861001 S299 S1 000 2 2 2 3 2 1 1 J 2 2 A 3 5 1 5 3 1 2 1 1 5 2 000 3	52
CONTRACTOR TOTAL 307 *	
SEIBU SOHGO SETSUEI KK JAPAN 999196249 00000 JA	
2 07 C2742 Q463 N6283687C0105 861216 S216 S1 000 2 2 2 3 2 1 1 J 2 2 A 3 5 1 5 1 1 2 1 1 5 2 000 5	58
2 12 C2742 Q597 N6283687C0105 870918 S216 S1 000 2 2 2 D 2 1 1 J 2 2 A 3 5 1 5 1 1 2 1 1 5 2 000 5	95
CONTRACTOR TOTAL 153 *	
SEIKITOKYU KOGYO CO JAPAN 999056948 00000 JA	
3 12 RB02 0651 F6256287C7104 870930 Z222 C2 000 2 2 2 3 2 Z 2 1 J 2 2 B 3 5 1 5 3 1 2 1 1 5 2 900BJA 3	75
3 07 RB02 0322 F6256287F8266 870403 Z124 C2 000 2 2 2 5 2 Z 2 1 J 2 2 B 3 5 1 5 1 1 1 1 1 5 2 900BJA 5	90
3 07 RB02 0323 F6256287F8266 870413 Z124 C2 000 2 2 2 5 2 Z 2 1 J 2 2 B 3 5 1 5 1 1 1 1 1 5 2 900BJA 5	91
3 07 RB02 0324 F6256287F8266 870429 Z124 C2 000 2 2 2 5 2 Z 2 1 J 2 2 B 3 5 1 5 1 1 1 1 1 5 2 900BJA 5	49
3 12 RB02 0395 F6256287F8266 870623 Z124 C2 000 2 2 2 5 2 Z 2 1 J 2 2 B 3 5 1 5 1 1 1 1 1 5 2 900BJA 5	30
CONTRACTOR TOTAL 335 *	
SEIKO PLANT CO LTD JAPAN 999111073 00000 JA	
1 12 CA79 0100 DACA7986C0133 870518 Y119 C2 000 2 2 2 D 2 Z 2 1 J 2 2 B 3 5 1 5 1 1 2 1 1 5 2 000 3	37-
1 12 CA79 0232 DACA7987C0149 870930 Z299 C2 000 2 2 2 3 2 Z 1 1 J 2 2 A 3 5 1 5 1 1 2 1 1 5 2 000 3	114
1 12 CA79 0262 DACA7987C0152 870930 Y151 C2 000 2 2 2 3 2 Z 1 1 J 2 2 A 3 5 1 5 1 1 2 1 1 5 2 000 3	589
2 02 C2742 Q213 N6283686C2014 861001 Z299 C2 000 2 2 2 3 2 1 1 J 2 2 A 3 5 1 5 3 1 2 1 1 5 2 000 5	138
2 08 C2742 Q297 N6283686C2014 870116 S299 S1 000 2 2 2 D 2 1 1 J 2 2 A 3 5 1 5 3 1 2 1 1 5 2 000 5	63
CONTRACTOR TOTAL 867 *	
SENKEN KOGYO K K JAPAN 999029168 00000 JA	
3 01 RB02 0023 F6256286C0069 861002 J022 S1 000 2 2 2 C 2 Z 2 5 J 1 1 N 1G 3 5 1 5 3 1 2 1 1 5 2 000BJA 5	111
SERVRITE INTERNATIONAL LTD JAPAN 060000171 00000 JA	
3 09 RB02 0342 F6256284DE054 870514 8910 B2 000 2 2 2 5 2 2 2 0600 1 K 4 5 1 5 1 1 1 1 1 5 2 000BJA 5	29

S V C	RM PO TN	AAAAA 33333	AAAA 2222	BBBBBBBBBBBBBBB 111111111111111	BBBBBB 333333	BBBB 8888 AAAA	BBB 888 BBB	BBB 888 CCC	B 1 9	B 1 0	B 1 2	B 1 3	C 1	C 2	C 3	CCCC 4444	C 5	C 6	C 7	C 8	C 9	CC 11 00	D 1	D 2	D 3	D 4	D 5	D 6	D 7	D 8	D 9	D 1 0	D 1 1	DDDDDD 12 ABBCCC	D 1 3	E 1	B7 AMOUNT ($000)
SERVRITE INTERNATIONAL (CONT)															JAPAN						060000171			00000					JA						
3	01	RB02	0015	F6256284DF054	861003	8910	B2	000	2	2	2	5	2	2	2	0600	1	K					4	5	1	5	1	1	1	1	1	5	2	000BJA	5		27
3	01	RB02	0034	F6256284DF054	861006	8910	B2	000	2	2	2	5	2	2	2	0600	1	K					4	5	1	5	1	1	1	1	1	5	2	000BJA	5		33
3	01	RB02	0058	F6256284DF054	861017	8910	B2	000	2	2	2	5	2	2	2	0600	1	K					4	5	1	5	1	1	1	1	1	5	2	000BJA	5		32
3	01	RB02	0061	F6256284DF054	861029	8910	B2	000	2	2	2	5	2	2	2	0600	1	K					4	5	1	5	1	1	1	1	1	5	2	000BJA	5		31
3	02	RB02	0106	F6256284DF054	861119	8910	B2	000	2	2	2	5	2	2	2	0600	1	K					4	5	1	5	1	1	1	1	1	5	2	000BJA	5		29
3	03	RB02	0123	F6256284DF054	861208	8910	B2	000	2	2	2	5	2	2	2	0600	1	K					4	5	1	5	1	1	1	1	1	5	2	000BJA	5		36
3	04	RB02	0175	F6256284DF054	870114	8910	B2	000	2	2	2	5	2	2	2	0600	1	K					4	5	1	5	1	1	1	1	1	5	2	000BJA	5		27
3	04	RB02	0176	F6256284DF054	870116	8910	B2	000	2	2	2	5	2	2	2	0600	1	K					4	5	1	5	1	1	1	1	1	5	2	000BJA	5		26
3	04	RB02	0187	F6256284DF054	870128	8910	B2	000	2	2	2	5	2	2	2	0600	1	K					4	5	1	5	1	1	1	1	1	5	2	000BJA	5		28
3	05	RB02	0212	F6256284DF054	870212	8910	B2	000	2	2	2	5	2	2	2	0600	1	K					4	5	1	5	1	1	1	1	1	5	2	000BJA	5		29
3	06	RB02	0229	F6256284DF054	870303	8910	B2	000	2	2	2	5	2	2	2	0600	1	K					4	5	1	5	1	1	1	1	1	5	2	000BJA	5		27
3	08	RB02	0325	F6256284DF054	870407	8910	B2	000	2	2	2	5	2	2	2	0600	1	K					4	5	1	5	1	1	1	1	1	5	2	000BJA	5		27
3	09	RB02	0368	F6256284DF054	870604	8910	B2	000	2	2	2	5	2	2	2	0600	1	K					4	5	1	5	1	1	1	1	1	5	2	000BJA	5		33
3	10	RB02	0413	F6256284DF054	870702	8910	B2	000	2	2	2	5	2	2	2	0600	1	K					4	5	1	5	1	1	1	1	1	5	2	000BJA	5		52
3	10	RB02	0448	F6256284DF054	870723	8910	B2	000	2	2	2	5	2	2	2	0600	1	K					4	5	1	5	1	1	1	1	1	5	2	000BJA	5		29
3	11	RB02	0488	F6256284DF054	870812	8910	B2	000	2	2	2	5	2	2	2	0600	1	K					4	5	1	5	1	1	1	1	1	5	2	000BJA	5		25
3	12	RB02	0576	F6256284DF054	870908	8910	B2	000	2	2	2	5	2	2	2	0600	1	K					4	5	1	5	1	1	1	1	1	5	2	000BJA	5		35
3	12	RB02	0665	F6256284DF054	870930	8910	B2	000	2	2	2	5	2	2	2	0600	1	K					4	5	1	5	1	1	1	1	1	5	2	000BJA	5		26
3	12	RB02	0666	F6256284DF054	870930	8910	B2	000	2	2	2	5	2	2	2	0600	1	K					4	5	1	5	1	1	1	1	1	5	2	000BJA	5		32
					CONTRACTOR TOTAL														613	*																	
SETSUBI KENKYUSHO LTD															JAPAN						999123607			00000					JA						
1	12	CA79	0155	DACA7987D0053	870916	R219	C2	000	2	2	2	5	2	Z	2		2	J	2	2	D		3	5	1	5	1	1	2	1	1	5	2	000	5		47
1	12	CA79	0157	DACA7987D0053	870927	R129	C2	000	2	2	2	5	2	Z	2		2	J	2	2	D		3	5	1	5	1	1	2	1	1	5	2	000	5		45
1	12	CA79	0163	DACA7987D0053	870722	R129	C2	000	2	2	2	5	2	Z	2		2	J	2	2	D		3	5	1	5	1	1	2	1	1	5	2	000	5		28
1	12	CA79	0164	DACA7987D0053	870909	R211	C2	000	2	2	2	5	2	Z	2		2	J	2	2	D		3	5	1	5	1	1	2	1	1	5	2	000	5		34
1	12	CA79	0165	DACA7987D0053	870909	R129	C2	000	2	2	2	5	2	Z	2		2	J	2	2	D		3	5	1	5	1	1	2	1	1	5	2	000	5		34
3	10	RB02	0412	F6256287C4512	870630	J099	S1	000	2	2	2	3	2	Z	2		1	J	2	2	B		3	5	1	5	1	1	1	1	1	5	2	400BJA	5		30
					CONTRACTOR TOTAL														218	*																	
SHARP ELECTRONICS CORPORATION															JAPAN						001818012			00000					JA						
3	04	LA01	0165	GS00F85001	870128	3610	C9E	000	2	2	2	6	2	F			1	J	2	2	F						0				0					26
SHELLY ASSOCIATES INC															JAPAN						008475402			00000					JA						
4	12	0400	4286	DLA40087C2845	870911	6240	C9E	000	2	2	2	3	1	2			1	J	2	2	B		4	5	1	4	1	1	2	1	1	2	2	199BJA	5		53
SHIBATA INDUSTRIAL CO., LTD.															JAPAN						690669114			00000					JA						
2	06	UH100	0176	N6264987C0073	870318	9320	C9E	000	2	2	2	3	2	Z	2		1	J	2	2	B		3	5	1	5	1	1	2	1	1	5	2	500BJA	5		79
SHIMA BIRU SERVICES															JAPAN						999093867			00000					JA						
3	01	RB03	0004	F6232185C0003	861001	S201	S1	000	2	2	2	B	2	0	2	0600	1	J					3	5	1	5	1	1	1	1	1	5	2	000BJA	5		83
SHIMIZIU-KOGYO															JAPAN						999118961			00000					JA						
2	12	C2742	Q390	N6283685C2639	870921	Y199	C2	000	2	2	2	3	2	1			1	J	2	2	A		3	5	1	5	3	1	2	1	1	5	2	000	5		189

S RM AAAAA AAAA BBBBBBBBBBBBBBB	BBBBBB	BBBB	BBB	BBB	B	B	B	B	C	C	C	CCCC	C	C	C	C	C	CC	D	D	D	D	D	D	D	D	D	D	DDDDDD	D	E	B7
V PO		8888	888	888		1	1	1										11									1	1	12	1		AMOUNT
C TN 33333 2222 111111111111111	333333	AAAA	BBB	CCC	9	0	2	3	1	2	3	4444	5	6	7	8	9	00	1	2	3	4	5	6	7	8	9	0	1	ABBCCC	3	1	($000)
SHIMIZIU-KOGYO (CONT)												JAPAN						999118961			00000				JA							
2 12 C2742 Q342 N6283686C2502	870827	Z299	C2	000	2	2	2	3	2		1		1	J	2	2	A		3	5	1	5	3	1	2	1	1	5	2	000	5		37
2 07 C2742 Q271 N6283687C2525	870129	Z299	C2	000	2	2	2	D	2		1		1	J	2	2	A		3	5	1	5	3	1	2	1	1	5	2	000	5		30
2 12 C2742 Q339 N6283687C2538	870827	Y171	C2	000	2	2	2	3	2		1		1	J	2	2	A		3	5	1	5	3	1	2	1	1	5	2	000	5		159
2 12 C2742 Q369 N6283687C2542	870909	Y142	C2	000	2	2	2	3	2		1		1	J	2	2	A		3	5	1	5	3	1	2	1	1	5	2	000	5		109
2 10 C2742 Q304 N6283687C2573	870617	Z299	C2	000	2	2	2	3	2		1		1	J	2	2	A		3	5	1	5	3	1	2	1	1	5	2	000	5		26
CONTRACTOR TOTAL																		550 *														
SHIMIZU CONSTRUCTION CO												JAPAN						999189665			00000				JA							
1 12 CA79 0250 DACA7987C0047	870510	Y199	C2	000	2	2	2	3	2	Z	1		1	J	2	2	A		3	5	1	5	1	1	2	1	1	5	2	000	3		702
1 12 CA79 0286 DACA7987C0161	870930	Z199	C2	000	2	2	2	3	2	Z	2		1	J	2	2	B		3	5	1	5	1	1	2	1	1	5	2	000	3		37
CONTRACTOR TOTAL																		739 *														
SHIN OKINAWA ISUZU MOTORS												JAPAN						999060965			00000				JA							
2 10 F7400 1497 M6740087C0020	870717	2320	C9A	000	2	2	2	3	1		1		1	J	2	2	A		3	1	1	1	3	1	2	1	1	5	2	900BJA	5		58
SHINKO PFAUDLER CO LTD												JAPAN						999029200			00000				JA							
2 06 C2742 Q007 N6283686C8309	861112	M244	C2	000	2	2	2	D	2		1		1	J	2	2	A		3	5	1	5	1	1	2	1	1	5	2	000	5		201
2 12 C2742 Q051 N6283686C8309	870922	M244	C2	000	2	2	2	D	2		1		1	J	2	2	A		3	5	1	5	1	1	2	1	1	5	2	000	5		255
3 01 RB02 0038 F6256285C0071	861001	M244	S1	000	2	2	2	B	2	0	2	0600	1	J					3	5	1	5	1	1	1	1	1	5	2	800BJA	5		68
3 01 RB02 0059 F6256285CG017	861001	Y244	S1	000	2	2	2	B	2	0	2	0600	1	J					3	5	1	5	1	1	1	1	1	5	2	000BJA	5		42
CONTRACTOR TOTAL																		566 *														
SHINSEI MIDORI KENSETSU INC												JAPAN						999012966			00000				JA							
2 06 C2742 Q464 N6283685C0100	861218	S201	S1	000	2	2	2	B	2		1		1	J	2	2	A		3	5	1	5	1	1	2	1	1	5	2	000	5		1,586
2 08 C2742 Q503 N6283686C0105	870428	S208	S1	000	2	2	2	D	2		1		1	J	2	2	A		3	5	1	5	1	1	2	1	1	5	2	000	5		112
2 11 C2742 Q513 N6283687C0110	870528	S208	S1	000	2	2	2	3	2		1		1	J	2	2	A		3	5	1	5	1	1	2	1	1	5	2	000	5		290
3 09 RB02 0393 F6256287C7027	870623	S299	S1	000	2	2	2	3	2	Z	2		1	J	2	2	B		3	5	1	5	3	1	2	1	1	5	2	900BJA	5		74
3 12 RB02 0634 F6265287C7094	870925	Z299	C2	000	2	2	2	3	2	Z	2		1	J	2	2	B		3	5	1	5	3	1	2	1	1	5	2	800BJA	3		44
CONTRACTOR TOTAL																		2,106 *														
SHINTOKU KENSETSU CO												JAPAN						999012974			00000				JA							
2 07 C2742 Q234 N6283684C2071	861211	S208	S1	000	2	2	2	B	2		1		1	J	2	2	A		3	5	1	5	3	1	2	1	1	5	2	000	5		264
SHINWA BISO CO LTD												JAPAN						999123656			00000				JA							
2 12 C2742 Q533 N6283686C0160	870722	Z161	C2	000	2	2	2	3	2		1		1	J	2	2	A		3	5	1	5	1	1	2	1	1	5	2	000	5		70
SHINWA TOSO KOGYO CO LTD												JAPAN						999029242			00000				JA							
3 06 RB02 0269 F6256287C7018	870325	Z179	C2	000	2	2	2	3	2	Z	2		1	J	2	2	B		3	5	1	5	3	1	2	1	1	5	2	900BJA	3		120
3 12 RB02 0454 F6256287C7032	870730	Z161	C2	000	2	2	2	3	2	Z	2		1	J	2	2	B		3	5	1	5	3	1	2	1	1	5	2	900BJA	5		344
3 12 RB02 0647 F6256287C7086	870929	Z131	C2	000	2	2	2	3	2	Z	2		1	J	2	2	B		3	5	1	5	3	1	2	1	1	5	2	900BJA	3		132
CONTRACTOR TOTAL																		596 *														
SHIOTANI FRANCIS												JAPAN						999050792			00000				JA							
2 02 F7400 0134 M6740084D0020	861001	R399	S1	000	2	2	2	5	2	Z	2		1	J	2	2	B		3	1	1	1	1	1	2	1	1	5	2	200BJA	5		43

S RM AAAAA AAAA BBBBBBBBBBBBBBB BBBBBB BBBB BBB BBB B B B B C C C CCCC C C C C C CC D D D D D D D D D D DDDDDD D E	B7
V PO 8888 888 888 1 1 1 11 1 1 12 1	AMOUNT
C TN 33333 2222 111111111111111 333333 AAAA BBB CCC 9 0 2 3 1 2 3 4444 5 6 7 8 9 00 1 2 3 4 5 6 7 8 9 0 1 ABBCCC 3 1	($000)
SHIOTANI FRANCIS (CONT) JAPAN 999050792 00000 JA	
2 06 F7400 0737 M6740087D0009 870227 R399 S1 000 2 2 2 5 2 Z 1 1 J 2 2 A 3 1 1 1 1 1 2 1 1 5 2 200BJA 5	36
CONTRACTOR TOTAL 79 *	
SHIPLEY MACHINERY CO JAPAN 008938193 00000 JA	
2 09 MA104 4160 N0060086C1103 870611 3413 B9 000 2 2 2 D 1 2 1 J 2 2 B 3 5 1 1 1 1 2 1 1 2 1 000BJA 5	158
SHIRAISHI KENSETSU CO LTD JAPAN 999013725 00000 JA	
3 03 RB02 0147 F6256287C7009 861223 Z164 C2 000 2 2 2 3 2 Z 2 1 J 2 2 B 3 5 1 5 1 1 1 1 1 5 2 900BJA 3	91
SHIRATANI KENSETSU CO LTD JAPAN 999014210 00000 JA	
1 05 CA79 0039 DACA7986D0142 861126 S207 S1 000 2 2 2 5 2 Z 2 1 J 2 2 B 3 5 1 5 1 1 2 1 1 5 2 000 3	33
1 05 CA79 0040 DACA7986D0142 861203 S207 S1 000 2 2 2 5 2 Z 2 1 J 2 2 B 3 5 1 5 1 1 2 1 1 5 2 000 3	55
1 05 CA79 0041 DACA7986D0142 861210 S207 S1 000 2 2 2 5 2 Z 2 1 J 2 2 B 3 5 1 5 1 1 2 1 1 5 2 000 3	44
1 05 CA79 0042 DACA7986D0142 870121 S207 S1 000 2 2 2 5 2 Z 2 1 J 2 2 B 3 5 1 5 1 1 2 1 1 5 2 000 3	28
1 05 CA79 0043 DACA7986D0142 870128 S207 S1 000 2 2 2 5 2 Z 2 1 J 2 2 B 3 5 1 5 1 1 2 1 1 5 2 000 3	36
1 05 CA79 0045 DACA7986D0142 870106 S207 S1 000 2 2 2 5 2 Z 2 1 J 2 2 B 3 5 1 5 1 1 2 1 1 5 2 000 3	30
1 05 CA79 0046 DACA7986D0142 870211 S207 S1 000 2 2 2 5 2 Z 2 1 J 2 2 B 3 5 1 5 1 1 2 1 1 5 2 000 3	32
1 05 CA79 0054 DACA7986D0142 870218 S207 S1 000 2 2 2 5 2 Z 2 1 J 2 2 B 3 5 1 5 1 1 2 1 1 5 2 000 3	34
1 12 CA79 0059 DACA7986D0142 870227 S207 S1 000 2 2 2 5 2 Z 2 1 J 2 2 B 3 5 1 5 1 1 2 1 1 5 2 000 3	35
1 12 CA79 0060 DACA7986D0142 870306 S207 S1 000 2 2 2 5 2 Z 2 1 J 2 2 B 3 5 1 5 1 1 2 1 1 5 2 000 3	52
1 12 CA79 0061 DACA7986D0142 870313 S207 S1 000 2 2 2 5 2 Z 2 1 J 2 2 B 3 5 1 5 1 1 2 1 1 5 2 000 3	47
1 12 CA79 0062 DACA7986D0142 870318 S207 S1 000 2 2 2 5 2 Z 2 1 J 2 2 B 3 5 1 5 1 1 2 1 1 5 2 000 3	47
1 12 CA79 0074 DACA7986D0142 870520 S207 S1 000 2 2 2 5 2 Z 2 1 J 2 2 B 3 5 1 5 1 1 2 1 1 5 2 000 3	42
1 12 CA79 0075 DACA7986D0142 870513 S207 S1 000 2 2 2 5 2 Z 2 1 J 2 2 B 3 5 1 5 1 1 2 1 1 5 2 000 3	40
1 12 CA79 0076 DACA7986D0142 870506 S207 S1 000 2 2 2 5 2 Z 2 1 J 2 2 B 3 5 1 5 1 1 2 1 1 5 2 000 3	52
1 12 CA79 0077 DACA7986D0142 870422 S207 S1 000 2 2 2 5 2 Z 2 1 J 2 2 B 3 5 1 5 1 1 2 1 1 5 2 000 3	56
1 12 CA79 0078 DACA7986D0142 870415 S207 S1 000 2 2 2 5 2 Z 2 1 J 2 2 B 3 5 1 5 1 1 2 1 1 5 2 000 3	60
1 12 CA79 0079 DACA7986D0142 870408 S207 S1 000 2 2 2 5 2 Z 2 1 J 2 2 B 3 5 1 5 1 1 2 1 1 5 2 000 3	59
1 12 CA79 0080 DACA7986D0142 870401 S207 S1 000 2 2 2 5 2 Z 2 1 J 2 2 B 3 5 1 5 1 1 2 1 1 5 2 000 3	44
1 12 CA79 0081 DACA7986D0142 870325 S207 S1 000 2 2 2 5 2 Z 2 1 J 2 2 B 3 5 1 5 1 1 2 1 1 5 2 000 3	53
3 05 RB02 0193 F6256287C7015 870205 Z111 C2 000 2 2 2 3 2 Z 2 1 J 2 2 B 3 5 1 5 1 1 1 1 1 5 2 600BJA 3	287
3 12 RB02 0443 F6256287C7029 870715 Z111 C2 000 2 2 2 3 2 Z 2 1 J 2 2 B 3 5 1 5 3 1 2 1 1 5 2 900BJA 3	70
3 12 RB02 0623 F6256287C7084 870923 Z111 C2 000 2 2 2 3 2 Z 2 1 J 2 2 B 3 5 1 5 3 1 2 1 1 5 2 900BJA 3	1,535
3 12 RB02 0648 F6256287C7106 870930 Z161 C2 000 2 2 2 3 2 Z 2 1 J 2 2 B 3 5 1 5 3 1 2 1 1 5 2 700BJA 3	36
CONTRACTOR TOTAL 2,807 *	
SHOWA DENGYO CO LTD JAPAN 999123698 00000 JA	
3 07 RB04 0032 F6250987C0022 870327 Z199 C2 000 2 2 2 3 2 Z 2 1 J 2 2 B 3 5 1 5 1 1 1 1 1 5 2 900BJA 3	118
SHOWA KENSETSU CO LTD JAPAN 999012982 00000 JA	
3 01 RB04 0011 F6250987C0003 861006 X131 S1 000 2 2 2 3 2 Z 2 1 J 2 2 B 3 5 1 5 1 1 1 1 1 5 2 900BJA 5	582
3 11 RB04 0058 F6250987C0044 870824 Z179 S1 000 2 2 2 3 2 Z 2 1 J 2 2 B 3 5 1 5 1 1 1 1 1 5 1 900BJA 5	35
3 12 RB04 0063 F6250987C0050 870911 Z161 C2 000 2 2 2 3 2 Z 2 1 J 2 2 B 3 5 1 5 1 1 1 1 1 5 2 900BJA 3	110
CONTRACTOR TOTAL 727 *	
SHOWA SHELL SEIKYU K K JAPAN 999084171 00000 JA	
4 02 0600 0115 DLA60086C5000 861104 X173 S1 000 2 2 2 C 1 2 1 J 1 1 B 3 1 1 1 3 1 2 1 1 5 2 100BJA 5	96

S V C	RM PO TN	AAAAA	AAAA	BBBBBBBBBBBBBBB	BBBBBB	BBBB 8888	BBB 888	BBB 888	B 9	B 1 0	B 1 2	B 1 3	C 1	C 2	C 3	CCCC 4444	C 5	C 6	C 7	C 8	C 9	CC 11 00	D 1	D 2	D 3	D 4	D 5	D 6	D 7	D 8	D 9	D 10	D 11	DDDDDD 12 ABBCCC	D 1 3	E 1 1	B7 AMOUNT ($000)
SHOWA SHELL SEIKYU K K (CONT)																JAPAN					999084171										00000			JA		
4	04	0600	0260	DLA60086C5000	870105	X173	S1	000	2	2	2	B	1		2		1	J	2	2	B		3	1	1	1	3	1	2	1	1	1	2	000		5	468
4	12	0600	1493	DLA60087D1415	870917	9140	A8A	000	2	2	2	3	1		2		6	K	2	1	B		3	1	1	2	3	1	2	1	1	5	2	000BJA		5	848
				CONTRACTOR TOTAL																	1,412	*														
SHUTO BIKEN																JAPAN					999102510										00000			JA		
2	12	C2742	Q118	N6283686C5415	870715	S201	S1	000	2	2	2	D	2		1		1	J	2	2	A		3	5	1	5	3	1	2	1	1	5	2	000		5	202
SMELKER ROBERT C & ASSOCIATES																JAPAN					041216912										00000			JA		
1	12	CA79	0228	DACA7987C0052	870522	R112	C2	000	2	2	2	3	2	Z	2		2	J	2	2	D		3	5	1	5	1	1	2	1	1	5	2	000		5	137
1	12	CA79	0231	DACA7987C0087	870813	R119	C2	000	2	2	2	3	2	Z	2		2	J	2	2	D		3	5	1	5	1	1	2	1	1	5	2	000		5	59
1	12	CA79	0281	DACA7987C0095	870908	R211	C2	000	2	2	2	3	2	Z	2		2	J	2	2	D		3	5	1	5	1	1	2	1	1	5	1	000		5	233
1	12	CA79	0272	DACA7987C0154	870928	R219	C2	000	2	2	2	3	2	Z	2		2	J	2	2	D		3	5	1	5	1	1	2	1	1	5	1	000		5	128
1	12	CA79	0225	DACA7987D0026	870403	R119	C2	000	2	2	2	5	2	Z	2		2	J	2	2	D		3	5	1	5	1	1	2	1	1	5	2	000		5	26
1	12	CA79	0242	DACA7987D0026	870804	R219	C2	000	2	2	2	5	2	Z	2		2	J	2	2	D		3	5	1	5	1	1	2	1	1	5	2	000		5	67
1	12	CA79	0243	DACA7987D0026	870807	R219	C2	000	2	2	2	5	2	Z	2		2	J	2	2	D		3	5	1	5	1	1	2	1	1	5	2	000		5	54
1	12	CA79	0244	DACA7987D0026	870403	R119	C2	000	2	2	2	5	2	Z	2		2	J	2	2	D		3	5	1	5	1	1	2	1	1	5	2	000		5	30
1	12	CA79	0251	DACA7987D0148	870929	R129	C2	000	2	2	2	5	2	Z	2		2	J	2	2	D		3	5	1	5	1	1	2	1	1	5	2	000		5	60
2	10	C2742	Q515	N6283686D0010	870518	R211	C2	000	2	2	2	5	2		2		2	J	2	2	D		3	5	1	5	1	1	2	1	1	5	2	000		5	90
				CONTRACTOR TOTAL																	884	*														
SMS DATA PRODUCTS GROUP INC																JAPAN					095350484										00000			JA		
3	12	RB02	0321	DAHC2685D0005	870504	U009	S1	000	2	2	2	5	1		2		1	J	2	2	B		4	5	1	4	1	1	2	1	1	2	2	000BJA		5	67
SOBU TATEMONO KOONRI YUGUN KAI																JAPAN					999193519										00000			JA		
3	07	RB02	0313	F6256287C4506	870422	S208	S1	000	2	2	2	3	2	Z	2		1	J	2	2	B		3	5	1	5	1	1	1	1	1	5	2	800BJA		5	66
3	11	RB02	0516	F6256287D4513	870813	S208	S1	000	2	2	2	3	2	Z	2		1	J	2	2	B		3	5	1	5	1	1	1	1	1	5	2	800BJA		5	49
3	11	RB02	0517	F6256287D4513	870813	S208	S1	000	2	2	2	3	2	Z	2		1	J	2	2	B		3	5	1	5	1	1	1	1	1	5	2	800BJA		5	49
3	12	RB02	0591	F6256287D4513	870922	S208	S1	000	2	2	2	5	2	Z	2		1	J	2	2	B		3	5	1	5	1	1	1	1	1	5	2	800BJA		5	52
				CONTRACTOR TOTAL																	216	*														
SONE KOMUTEN CO LTD																JAPAN					999115900										00000			JA		
2	12	C2742	Q374	N6283686C2521	870910	Y199	C2	000	2	2	2	D	2		1		1	J	2	2	A		3	5	1	5	3	1	2	1	1	5	2	000		5	27-
2	07	C2742	Q197	N6283686C2578	861007	Z299	C2	000	2	2	2	3	2		1		1	J	2	2	A		3	5	1	5	3	1	2	1	1	5	2	000		5	49
2	12	C2742	Q375	N6283686C2578	870910	Y199	C2	000	2	2	2	D	2		1		1	J	2	2	A		3	5	1	5	3	1	2	1	1	5	2	000		5	49-
				CONTRACTOR TOTAL																	27-	*														
SONY CORP OF AMERICA																JAPAN					005902150										00000			JA		
1	12	AB07	6604	DAAB0787CS052	870925	5820	A7	000	2	2	2	3	1		1		6	J	2	1	N	1A	4	1	1	1	1	1	2	1	1	1	2	100BJA		5	134
1	12	AB07	6788	DAAB0787CS806	870930	5820	A7	000	2	2	2	3	1		2		6	J	2	1	B		4	3	1	1	1	1	2	1	1	5	2	100BJA		5	48
1	10	AB07	4986	DAAB0787CS944	870717	5820	A7	000	2	2	2	3	1		2		5	J	2	2	B		3	1	1	1	1	1	2	1	1	5	3	400		5	1,003
1	11	AB07	6221	DAAB0787CS958	870826	5820	A7	000	2	2	2	3	1		2		2	J	2	2	B		3	3	1	1	1	1	2	1	1	5	3	000		5	1,014
3	12	SL02	0104	F0468487C0037	870717	5820	C9E	000	2	2	2	3	1		1		1	J	2	2	A		4	5	1	1	1	1	2	1	1	1	2	300BJA		5	196
3	05	FS02	0236	F3360187C0064	870225	5836	C9E	000	2	2	2	3	2	B	2		6	J	1	1	N	2A	4	1	1	1	1	1	2	1	1	1	2	100BJA		5	41
3	10	RB02	0415	F6256287C0008	870709	5836	C9C	000	2	2	2	3	2	Z	2		6	J	2	2	B		3	5	1	5	1	1	1	1	1	5	2	400BJA		5	43
				CONTRACTOR TOTAL																	2,479	*														

S V C	RM PO TN	AAAAA AAAA 33333 2222	BBBBBBBBBBBBBB 8888 888 888 11111111111111	BBBBBB 333333	BBBB BBB AAAA	BBB CCC	B 9	B 0	B 2	B 3	C 1	C 2	C 3	CCCC 4444	C 5	C 6	C 7	C 8	C 9	CC 11 00	D 1	D 2	D 3	D 4	D 5	D 6	D 7	D 8	D 9	D 10	D 11	DDDDDD 12 ABBCCC	D 1 3	E 1 1	B7 AMOUNT ($000)
	SOUTHEASTERN ELEC OF RALEIGH												JAPAN						008925125					00000					JA					
2	05 F7001 0592 GS00K85AGS0078		870116	7035	C9E	000	2	2	2	6	2	F		1	J	2	2	F						0				0					48
	SOUTHERN OPTICAL CO INC												JAPAN						003228343					00000					JA					
4	04 0120 0875 DLA12087C8511		870121	6540	C9B	000	2	2	2	3	1	2		1	J	2	2	B		4	3	1	1	1	1	2	1	1	2	2	000BJA	5			216
	SPERRY CORPORATION												JAPAN						001325406					00000					JA					
3	01 UA02 0013 F4162185C5004		861027	J099	S1	000	2	2	2	B	1	2	1001	6	J					4	1	1	1	1	1	2	1	1	5	2	000	5			156
	STANDARD COMMUNICATIONS CORP												JAPAN						047453329					00000					JA					
2	12 RA100 2018 GS00K87AGS0610		870916	5820	C9E	000	2	2	2	8	2	2		1	J	2	2	B						0				0					63
	STANLEY WORKS THE												JAPAN						001152461					00000					JA					
4	06 0700 2344 DLA70087C2033		870320	3820	C9E	000	2	2	2	3	1	2		1	J	2	2	B		3	4	1	1	1	1	2	1	1	2	2	100BJA	5			70
	SUKENOBU KENSETSU CO												JAPAN						999138035					00000					JA					
3	12 RB02 0664 F6256287C7099		870930	Z151	C2	000	2	2	2	3	2	Z	2	1	J	2	2	B		3	5	1	5	3	1	2	1	1	5	2	900BJA	3			35
	SUMII & CO LTD												JAPAN						999014681					00000					JA					
2	01 UH100 0012 N6264986D0021		861014	8010	C9E	000	2	2	2	5	2	Z	2	1	J	2	2	B		3	5	1	5	1	1	2	1	1	5	2	600	5			32
2	04 UH100 0040 N6264986D0021		861027	8010	C9E	000	2	2	2	5	2	Z	2	1	J	2	2	B		3	5	1	5	1	1	2	1	1	5	2	600	5			40
2	04 UH100 0050 N6264986D0021		861030	8010	C9E	000	2	2	2	5	2	Z	2	1	J	2	2	B		3	5	1	5	1	1	2	1	1	5	2	600	5			46
2	06 UH100 0165 N6264987D0029		870227	8010	C9E	000	2	2	2	5	2	Z	2	1	J	2	2	B		3	5	1	5	1	1	2	1	1	5	2	700	5			58
2	12 UH100 0286 N6264987D0029		870723	8010	C9E	000	2	2	2	5	2	Z	2	1	J	2	2	B		3	5	1	5	1	1	2	1	1	5	2	700	5			74
			CONTRACTOR TOTAL																250	*															
	SUMITOMO CHEMICAL ENGINEERING												JAPAN						999110448					00000					JA					
3	12 RB02 0649 F6256287C7056		870929	Z161	C2	000	2	2	2	3	2	Z	2	1	J	2	2	B		3	5	1	5	3	1	2	1	1	5	2	900BJA	3			109
3	12 RB02 0608 F6256287C7061		870918	Z161	C2	000	2	2	2	3	2	Z	2	1	J	2	2	B		3	5	1	5	3	1	2	1	1	5	2	900BJA	3			102
			CONTRACTOR TOTAL																211	*															
	SUMITOMO CONSTRUCTION CO LTD												JAPAN						690599352					00000					JA					
1	04 CA79 0003 DACA7986C0002		861024	Y299	C2	000	2	2	2	D	2	Z	2	1	J	2	2	B		3	5	1	5	1	1	2	1	1	5	1	000	3			479
	SUMITOMO HEAVY INDUSTRIES LTD												JAPAN						999014699					00000					JA					
2	01 UH100 0004 N6264985H2231		861003	J019	A3	SBG	2	2	2	4	2	Z	2	1	J	2	2	B		3	5	1	5	1	1	2	1	1	5	2	700BJA	3			42
2	01 UH100 0026 N6264985H2231		861010	J019	A3	SBG	2	2	2	4	2	Z	2	1	J	2	2	B		3	5	1	5	1	1	2	1	1	5	2	200BJA	3			64
2	04 UH100 0042 N6264985H2231		861028	J019	A3	SBG	2	2	2	4	2	Z	2	1	J	2	2	B		3	5	1	5	1	1	2	1	1	5	2	500BJA	3			55
2	04 UH100 0044 N6264985H2231		861024	J019	A3	SBG	2	2	2	B	2	Z	2	1	J	2	2	B		3	5	1	5	1	1	2	1	1	5	2	900BJA	3			33
2	04 UH100 0067 N6264985H2231		861107	J019	A3	SLH	2	2	2	4	2	Z	2	1	J	2	2	B		3	5	1	5	1	1	2	1	1	5	2	200BJA	3			30
2	04 UH100 0070 N6264985H2231		861119	J019	A3	SHC	2	2	2	4	2	Z	2	1	J	2	2	B		3	5	1	5	1	1	2	1	1	5	2	700BJA	3			27
2	04 UH100 0088 N6264985H2231		861206	J019	A3	SBG	2	2	2	4	2	Z	2	1	J	2	2	B		3	5	1	5	1	1	2	1	1	5	2	400BJA	3			97

S V C	RM PO TN	AAAAA 33333	AAAA 2222	BBBBBBBBBBBBBBB 111111111111111	BBBBBB 333333	BBBB 8888 AAAA	BBB 888 BBB	BBB 888 CCC	B 9	B 1 0	B 1 2	B 1 3	C 1	C 2	C 3	CCCC 4444	C 5	C 6	C 7	C 8	C 9	CC 11 00	D 1	D 2	D 3	D 4	D 5	D 6	D 7	D 8	D 9	D 1 0	D 1 1	DDDDDD 12 ABBCCC	D 1 3	E 1	B7 AMOUNT ($000)
SUMITOMO HEAVY INDUSTRI (CONT)															JAPAN				999014699					00000				JA							
2	04	UH100	0091	N6264985H2231	861210	J019	A3	SJW	2	2	2	4	2	Z	2		1	J	2	2	B		3	5	1	5	1	1	2	1	1	5	2	600BJA	3		59
2	04	UH100	0095	N6264985H2231	861210	J019	A3	SCB	2	2	2	4	2	Z	2		1	J	2	2	B		3	5	1	5	1	1	2	1	1	5	2	900BJA	3		30
2	04	UH100	0096	N6264985H2231	861216	J019	A3	SJW	2	2	2	4	2	Z	2		1	J	2	2	B		3	5	1	5	1	1	2	1	1	5	2	400BJA	3		85
2	05	UH100	0111	N6264985H2231	861224	J019	A3	SJW	2	2	2	4	2	Z	2		1	J	2	2	B		3	5	1	5	1	1	2	1	1	5	2	300BJA	3		25
2	05	UH100	0114	N6264985H2231	861230	J019	A3	SBG	2	2	2	B	2	Z	2		1	J	2	2	B		3	5	1	5	1	1	2	1	1	5	2	400BJA	3		31
2	05	UH100	0121	N6264985H2231	870113	J020	A3	000	2	2	2	4	2	Z	2		1	J	2	2	B		3	5	1	5	1	1	2	1	1	5	2	300BJA	3		43
2	06	UH100	0162	N6264985H2231	870227	J019	A3	SEJ	2	2	2	4	2	Z	2		1	J	2	2	B		3	5	1	5	1	1	2	1	1	5	2	300BJA	3		29
2	06	UH100	0163	N6264985H2231	870227	J019	A3	SHC	2	2	2	4	2	Z	2		1	J	2	2	B		3	5	1	5	1	1	2	1	1	5	2	400BJA	3		38
2	07	UH100	0186	N6264985H2231	870331	J019	A3	SBG	2	2	2	4	2	Z	2		1	J	2	2	B		3	5	1	5	1	1	2	1	1	5	2	900BJA	3		26
2	10	UH100	0235	N6264985H2231	870528	J019	A3	SHC	2	2	2	4	2	Z	2		1	J	2	2	B		3	5	1	5	1	1	2	1	1	5	2	700BJA	3		92
2	10	UH100	0239	N6264985H2231	870605	J019	A3	SJW	2	2	2	4	2	Z	2		1	J	2	2	B		3	5	1	5	1	1	2	1	1	5	2	400BJA	3		67
2	10	UH100	0241	N6264985H2231	870609	J019	A3	SEJ	2	2	2	4	2	Z	2		1	J	2	2	B		3	5	1	5	1	1	2	1	1	5	2	500BJA	3		31
2	11	UH100	0269	N6264985H2231	870721	J019	A3	SJW	2	2	2	4	2	Z	2		1	J	2	2	B		3	5	1	5	1	1	2	1	1	5	2	300BJA	3		98
2	11	UH100	0270	N6264985H2231	870721	J019	A3	SJW	2	2	2	4	2	Z	2		1	J	2	2	B		3	5	1	5	1	1	2	1	1	5	2	500BJA	3		149
2	11	UH100	0274	N6264985H2231	870720	J019	A3	SJW	2	2	2	4	2	Z	2		1	J	2	2	B		3	5	1	5	1	1	2	1	1	5	2	600BJA	3		113
2	11	UH100	0278	N6264985H2231	870724	J019	A3	SJW	2	2	2	4	2	Z	2		1	J	2	2	B		3	5	1	5	1	1	2	1	1	5	2	500BJA	3		321
2	12	UH100	0292	N6264985H2231	870803	J019	A3	SJW	2	2	2	4	2	Z	2		1	J	2	2	B		3	5	1	5	1	1	2	1	1	5	2	300BJA	3		54
2	12	UH100	0294	N6264985H2231	870806	J019	A3	SCH	2	2	2	4	2	Z	2		1	J	2	2	B		3	5	1	5	1	1	2	1	1	5	2	400BJA	3		30
2	12	UH100	0296	N6264985H2231	870805	J019	A3	SJW	2	2	2	B	2	Z	2		1	J	2	2	B		3	5	1	5	1	1	2	1	1	5	2	600BJA	3		34
2	12	UH100	0297	N6264985H2231	870810	J019	A3	SJW	2	2	2	B	2	Z	2		1	J	2	2	B		3	5	1	5	1	1	2	1	1	5	2	600BJA	3		36
2	12	UH100	0299	N6264985H2231	870810	J019	A3	SJW	2	2	2	D	2	Z	2		1	J	2	2	B		3	5	1	5	1	1	2	1	1	5	2	500BJA	3		73
2	12	UH100	0300	N6264985H2231	870810	J019	A3	SJW	2	2	2	B	2	Z	2		1	J	2	2	B		3	5	1	5	1	1	2	1	1	5	2	500BJA	3		41
2	12	UH100	0302	N6264985H2231	870812	J019	A3	SJW	2	2	2	4	2	Z	2		1	J	2	2	B		3	5	1	5	1	1	2	1	1	5	2	300BJA	3		140
2	12	UH100	0305	N6264985H2231	870813	J019	A3	SJW	2	2	2	B	2	Z	2		1	J	2	2	B		3	5	1	5	1	1	2	1	1	5	2	500BJA	3		45
2	12	UH100	0306	N6264985H2231	870818	J019	A3	SBG	2	2	2	4	2	Z	2		1	J	2	2	B		3	5	1	5	1	1	2	1	1	5	2	200BJA	3		27
2	12	UH100	0308	N6264985H2231	870817	J019	A3	SJW	2	2	2	B	2	Z	2		1	J	2	2	B		3	5	1	5	1	1	2	1	1	5	2	500BJA	3		32
2	01	UH100	0003	N6264986C2288	861002	J019	A3	SBG	2	2	2	B	2	Z	2		1	J	2	2	B		3	5	1	5	1	1	2	1	1	5	1	200BJA	5		77-
2	01	UH100	0009	N6264986C2288	861010	J019	A3	SBG	2	2	2	B	2	Z	2		1	J	2	2	B		3	5	1	5	1	1	2	1	1	5	1	200BJA	5		77
2	01	UH100	0024	N6264986C2288	861021	J019	A3	SBG	2	2	2	B	2	Z	2		1	J	2	2	B		3	5	1	5	1	1	2	1	1	5	1	200BJA	5		28
2	04	UH100	0039	N6264986C2288	861024	J019	A3	SBG	2	2	2	B	2	Z	2		1	J	2	2	B		3	5	1	5	1	1	2	1	1	5	1	200BJA	5		53
2	04	UH100	0043	N6264986C2288	861029	J019	A3	SBG	2	2	2	B	2	Z	2		1	J	2	2	B		3	5	1	5	1	1	2	1	1	5	1	200BJA	5		48
2	05	UH100	0122	N6264986C2288	870114	J019	A3	SBG	2	2	2	D	2	Z	2		1	J	2	2	B		3	5	1	5	1	1	2	1	1	5	1	200BJA	5		70
2	06	UH100	0139	N6264986C2288	870131	J019	A3	SBG	2	2	2	A	2	Z	2		5	J	1	1	N	2A	3	5	1	5	1	1	2	1	1	5	1	100BJA	5		1,986
2	06	UH100	0146	N6264986C2288	870208	J019	A3	SBG	2	2	2	A	2	Z	2		5	J	1	1	N	2A	3	5	1	5	1	1	2	1	1	5	1	100BJA	5		4,097
2	09	UH100	0224	N6264986C2288	870518	J019	A3	SBG	2	2	2	A	2	Z	2		5	J	1	1	N	2A	3	5	1	5	1	1	2	1	1	5	1	100BJA	5		320-
2	04	UH100	0085	N6264986D0023	861201	J019	A3	SBG	2	2	2	5	2	Z	2		1	J	2	2	B		3	5	1	5	1	1	2	1	1	5	2	500BJA	3		53
2	06	UH100	0174	N6264987D0053	870312	J019	A3	SBG	2	2	2	5	2	Z	2		1	J	2	2	B		3	5	1	5	1	1	2	1	1	5	2	700BJA	3		90
2	07	UH100	0187	N6264987D0056	870402	J019	A3	SHC	2	2	2	5	2	Z	2		1	J	2	2	B		3	5	1	5	1	1	2	1	1	5	2	700BJA	3		30
2	12	UH100	0289	N6264987D0056	870729	J019	A3	SBG	2	2	2	5	2	Z	2		1	J	2	2	B		3	5	1	5	1	1	2	1	1	5	2	700BJA	3		109
2	12	UH100	0304	N6264987D0056	870818	J019	A3	SBG	2	2	2	5	2	Z	2		1	J	2	2	B		3	5	1	5	1	1	2	1	1	5	2	700BJA	3		36
2	12	UH100	0311	N6264987D0056	870825	J019	A3	SBG	2	2	2	5	2	Z	2		1	J	2	2	B		3	5	1	5	1	1	2	1	1	5	2	700BJA	3		47
						CONTRACTOR TOTAL													8,424		*															
SUMMIT SHOJI INC															JAPAN				999055015					00000				JA							
3	09	RB03	0202	F6232187C0065	870528	6640	C9E	000	2	2	2	3	2	Z	2		5	J	1	1	N	1A	3	5	1	5	1	1	2	1	1	5	2	000BJA	5		34
SURGICAL INSTR AMER															JAPAN				010899136					00000				JA							
4	04	0120	0616	DLA12087C4233	870109	6515	C9B	000	2	2	2	3	1	1			1	J	2	2	A		4	4	1	1	1	1	2	1	1	2	2	200BJA	5		341

S V C	RM PO TN	AAAAA 33333	AAAA 2222	BBBBBBBBBBBBBBB 111111111111111	BBBBBB 333333	BBBB 8888 AAAA	BBB 888 BBB	BBB 888 CCC	B 1 9	B 1 0	B 1 2	B 1 3	C 1 2	C 2 3	C 3 4	CCCC 4444	C 5	C 6	C 7	C 8	C 9	CC 11 00	D 1 2	D 2 3	D 3 4	D 4 5	D 5 6	D 6 7	D 7 8	D 8 9	D 9 0	D 1 1	DDDDDD 12	D 1	E 1	B7 AMOUNT ($000)
SUZIKI JIHAN TOHOKO CO LTD															JAPAN						999090434										00000			JA	
3	10	RB04	0052	F6250987C0035	870724	2340	C9E	000	2	2	2	3	2	Z	2		1	J	2	2	B		3	5	1	5	1	1	1	1	1	5	2	600BJA	5		66
SUZUKI KENSETSU CO LTD															JAPAN						999029325										00000			JA	
3	07	RB04	0041	F6250987C0027	870429	Z179	C2	000	2	2	2	3	2	Z	2		1	J	2	2	B		3	5	1	5	1	1	1	1	1	5	2	400BJA	3		50
SUZUKI KENSETSU KOGYO CO LTD															JAPAN						999012990										00000			JA	
3	08	RB04	0044	F6250987C0028	870526	Z164	C2	000	2	2	2	3	2	Z	2		1	J	2	2	B		3	5	1	5	1	1	1	1	1	5	2	900BJA	3		89
3	12	RB04	0064	F6250987C0049	870911	Z162	C2	000	2	2	2	3	2	Z	2		1	J	2	2	B		3	5	1	5	1	1	1	1	1	5	2	900BJA	3		69
3	12	RB04	0071	F6250987C0058	870928	Y299	C2	000	2	2	2	3	2	Z	2		1	J	2	2	B		3	5	1	5	1	1	1	1	1	5	2	900BJA	3		49
				CONTRACTOR TOTAL																		207	*													
SUZUKI TOSO KOJIBU CO LTD															JAPAN						999094436										00000			JA	
2	07	C2742	Q014	N6283687D8002	870107	Z161	C2	000	2	2	2	5	2		1		1	J	2	2	A		3	5	1	5	1	1	2	1	1	5	2	000	5		132
2	10	C2742	Q029	N6283687D8002	870605	Z163	C2	000	2	2	2	5	2		1		1	J	2	2	A		3	5	1	5	1	1	2	1	1	5	2	000	5		60
2	10	C2742	Q030	N6283687D8002	870618	Z163	C2	000	2	2	2	5	2		1		1	J	2	2	A		3	5	1	5	1	1	2	1	1	5	2	000	5		25
				CONTRACTOR TOTAL																		217	*													
SUZUYO & CO LTD															JAPAN						999120819										00000			JA	
2	04	G2404	7023	N6240487C0001	870109	W081	C9E	000	2	2	2	3	2	Z	2		1	J	2	1	B		3	1	1	1	3	1	2	1	1	5	1	100BJA	5		118
SWAN SHOKAI CO LTD															JAPAN						999014772										00000			JA	
2	11	UH100	0255	N6264985H2231	870629	J019	A3	SHC	2	2	2	4	2	Z	2		1	J	2	2	B		3	5	1	5	1	1	2	1	1	5	2	300BJA	3		27
2	04	UH100	0052	N6264985H2232	861031	J019	A3	SBG	2	2	2	B	2	Z	2		1	J	2	2	B		3	5	1	5	1	1	2	1	1	5	2	200BJA	3		33
2	01	UH100	0014	N6264986D0036	861014	J019	A3	SBG	2	2	2	5	2	Z	2		1	J	2	2	B		3	5	1	5	1	1	2	1	1	5	2	900BJA	3		48
2	11	UH100	0264	N6264987D0054	870715	J019	A3	SJW	2	2	2	5	2	Z	2		1	J	2	2	B		3	5	1	5	1	1	2	1	1	5	2	900BJA	3		27
				CONTRACTOR TOTAL																		135	*													
SYSTEMS ENGINEERING ASSOC															JAPAN						065713976										00000			JA	
2	05	MA107	7104	N0060085D2370	861216	R706	S1	000	2	2	2	5	1		2		1	J	2	2	B		4	1	1	1	1	1	3	1	1	3	2	000	5		27
2	10	MA107	7217	N0060085D2370	870623	R706	S1	000	2	2	2	C	1		2		1	J	2	2	B		3	5	1	1	1	1	3	1	1	3	2	000BJA	5		125
2	10	MA107	7220	N0060085D2370	870624	R706	S1	000	2	2	2	C	1		2		1	J	2	2	B		3	5	1	1	1	1	3	1	1	3	2	000BJA	5		26-
2	10	MA107	7230	N0060085D2370	870708	R706	S1	000	2	2	2	5	1		2		1	J	2	2	B		3	5	1	1	1	1	3	1	1	3	2	000	5		38
				CONTRACTOR TOTAL																		164	*													
T&T SCHOJI CO															JAPAN						999093370										00000			JA	
3	01	RB03	0002	F6232186C0006	861001	S201	S1	000	2	2	2	B	2	Z	2		1	J	2	2	B		3	5	1	5	3	1	2	1	1	5	2	000BJA	5		763
3	01	RB03	0018	F6232187C0004	861001	S201	S1	000	2	2	2	3	2	Z	2		1	J	2	2	B		3	5	1	5	3	1	1	1	1	5	2	000BJA	5		33
				CONTRACTOR TOTAL																		796	*													
TAIHEI DENKI CO LTD															JAPAN						999013006										00000			JA	
1	04	CA79	0004	DACA7985C0025	861024	Z119	C2	000	2	2	2	D	2	0	1			J					3	5	1	5	1	1	2	1	1	5	2	000	3		26
1	04	CA79	0016	DACA7987C0010	861231	Z249	C2	000	2	2	2	3	2	Z	1		1	J	2	2	A		3	5	1	5	1	1	2	1	1	5	2	000	3		274

S RM AAAAA AAAA BBBBBBBBBBBBBBB	BBBBBB	BBBB	BBB	BBB	B	B	B	B	C	C	C	CCCC	C	C	C	C	C	CC	D	D	D	D	D	D	D	D	D	D	DDDDDD	D	E	B7
V PO		8888	888	888		1	1	1										11									1	1	12	1		AMOUNT
C TN 33333 2222 111111111111111	333333	AAAA	BBB	CCC	9	0	2	3	1	2	3	4444	5	6	7	8	9	00	1	2	3	4	5	6	7	8	9	0	1	ABBCCC	3	1	($000)

TAIHEI DENKI CO LTD (CONT) JAPAN 999013006 00000 JA
1 12 CA79 0097 DACA7987C0072 870903 Z161 C2 000 2 2 2 3 2 Z 1 1 J 2 2 A 3 5 1 5 1 1 2 1 1 5 2 000 3 244
CONTRACTOR TOTAL 544 *

TAIKO KENSETSU JAPAN 999114754 00000 JA
3 02 RB03 0068 F6232187C0019 861112 Z299 C2 000 2 2 2 3 2 Z 2 1 J 2 2 B 3 5 1 5 3 1 2 1 1 5 2 000BJA 3 54

TAISEI DORO CONSTRUCTION CO LT JAPAN 999014012 00000 JA
1 12 CA79 0175 DACA7987C0081 870914 Z124 C2 000 2 2 2 3 2 Z 1 1 J 2 2 A 3 5 1 5 1 1 2 1 1 5 2 000 3 444

TAISEI ENGINEERING CO LTD JAPAN 999096126 00000 JA
2 07 C2742 Q465 N6283685C0143 861114 S201 S1 000 2 2 2 B 2 1 1 J 2 2 A 3 5 1 5 1 1 2 1 1 5 2 000 5 80
2 12 C2742 Q611 N6283685C0143 870923 S299 S1 000 2 2 2 3 2 1 1 J 2 2 A 3 5 1 5 1 1 2 1 1 5 2 000 5 129
3 06 RB02 0232 F6256286C0065 861001 M244 S1 000 2 2 2 C 2 0 2 0600 1 J 3 5 1 5 1 1 1 1 1 5 2 700BJA 5 27
CONTRACTOR TOTAL 236 *

TAISEI ROAD CONSTRUCTION CO LT JAPAN 690570189 00000 JA
2 10 C2742 Q302 N6283685C2645 870611 Z299 C2 000 2 2 2 D 2 1 1 J 2 2 A 3 5 1 5 3 1 2 1 1 5 2 000 5 59-
3 11 RB03 0255 F6232187C0094 870824 Z224 C2 000 2 2 2 3 2 Z 2 1 J 2 2 B 3 5 1 5 3 1 2 1 1 5 2 000BJA 3 31
3 11 RB03 0260 F6232187C0105 870826 Z199 C2 000 2 2 2 3 2 Z 2 1 J 2 2 B 3 5 1 5 3 1 2 1 1 5 2 000BJA 3 44
3 12 RB02 0645 F6256287C7095 870928 Z124 C2 000 2 2 2 3 2 Z 2 1 J 2 2 B 3 5 1 5 3 1 2 1 1 5 2 900BJA 3 1,386
3 12 RB02 0650 F6256287C7102 870930 Z222 C2 000 2 2 2 3 2 Z 2 1 J 2 2 B 3 5 1 5 3 1 2 1 1 5 2 900BJA 3 137
CONTRACTOR TOTAL 1,539 *

TAISHIN CONSTRUCTION CO LTD JAPAN 999094287 00000 JA
3 10 RB03 0206 F6232187C0048 870702 Z161 C2 000 2 2 2 3 2 Z 2 1 J 2 2 B 3 5 1 5 3 1 2 1 1 5 2 000BJA 3 193

TAISHO KIKOH CO LTD JAPAN 999011224 00000 JA
2 12 C2742 Q532 N6283687C0130 870722 Z299 C2 000 2 2 2 3 2 1 1 J 2 2 A 3 5 1 5 1 1 2 1 1 5 2 000 5 42

TAIYO ENGINEERING JAPAN 999103849 00000 JA
2 06 C2742 Q457 N6283686D0012 861201 R211 C2 000 2 2 2 B 2 2 2 J 2 2 D 3 5 1 5 1 1 2 1 1 5 2 000 5 46
2 06 C2742 Q460 N6283686D0024 861201 R211 C2 000 2 2 2 5 2 2 2 J 2 2 D 3 5 1 5 1 1 2 1 1 5 2 000 5 84
2 06 C2742 Q472 N6283686D0024 870123 R211 C2 000 2 2 2 D 2 2 2 J 2 2 D 3 5 1 5 1 1 2 1 1 5 2 000 5 96
2 08 C2742 N493 N6283687D0005 870313 R211 C2 000 2 2 2 3 2 2 2 J 2 2 D 3 5 1 5 1 1 2 1 1 5 2 000 5 54
2 10 C2742 Q524 N6283687D0005 870629 R211 C2 000 2 2 2 5 2 2 2 J 2 2 D 3 5 1 5 1 1 2 1 1 5 2 000 5 43
2 12 C2742 Q564 N6283687D0017 870910 R211 C2 000 2 2 2 5 2 2 2 J 2 2 D 3 5 1 5 1 1 2 1 1 5 2 000 5 48
CONTRACTOR TOTAL 371 *

TAKAGI KOGYO CO LTD JAPAN 690667860 00000 JA
2 12 UH100 0309 N6264985H2234 870821 J019 A3 SBG 2 2 2 4 2 Z 2 1 J 2 2 B 3 5 1 5 1 1 2 1 1 5 2 500BJA 3 37
2 12 UH100 0310 N6264985H2234 870814 J019 A3 SBG 2 2 2 4 2 Z 2 1 J 2 2 B 3 5 1 5 1 1 2 1 1 5 2 500BJA 3 25
CONTRACTOR TOTAL 62 *

S V C	RM PO TN	AAAAA 33333	AAAA 2222	BBBBBBBBBBBBBBB 111111111111111	BBBBBB 333333	BBBB BBB BBB 8888 888 888 AAAA BBB CCC	B 1 9	B 1 0	B 1 2	B 1 3	C 1	C 2	C 3	CCCC 4444	C 5	C 6	C 7	C 8	C 9	CC 11 00	D 1	D 2	D 3	D 4	D 5	D 6	D 7	D 8	D 9	D 1 0	D 1 1	DDDDDD 12 ABBCCC	D 1 3	E 1	B7 AMOUNT ($000)
TAKAHASHI CONSTRUCTION K K														JAPAN						999013022											00000			
2	10	C2742	Q305	N6283686C2558	870619	Z299 C2	0	0	0	2	2		1		1	J	2	2	A		3	5	1	5	3	1	2	1	1	5	2	000		5	157
TAKAHASHI DOKEN CONSTRUCT														JAPAN						999115884											00000			
1	12	CA79	0249	DACA7987C0048	870701	Z131 C2	0	0	0	2	2	Z	1		1	J	2	2	A		3	5	1	5	1	1	2	1	1	5	2	000		3	284
TAKAHASHI DOKEN CONSTRUCTION C														JAPAN						999115884											00000			
2	07	C2742	Q202	N6283686C2591	861008	Z299 C2	0	0	0	2	2		1		1	J	2	2	A		3	5	1	5	3	1	2	1	1	5	2	000		5	150
TAKAHASHI KOMUTEN CO LTD														JAPAN						999119985											00000			
2	12	C2742	Q041	N6283687C8010	870817	Z179 C2	0	0	0	2	2		1		1	J	2	2	A		3	5	1	5	1	1	2	1	1	5	2	000		5	49
2	12	C2742	Q059	N6283687C8022	870928	Z111 C2	0	0	0	2	2		1		1	J	2	2	A		3	5	1	5	1	1	2	1	1	5	2	000		5	74
					CONTRACTOR TOTAL															123	*														
TAKAHASHI SOSHOKU CO LTD														JAPAN						999013667											00000			
1	12	CA79	0109	DACA7986C0056	870626	Y119 C2	0	0	0	D	2	Z	2		1	J	2	2	B		3	5	1	5	1	1	2	1	1	5	2	000		3	31-
2	10	C2742	Q099	N6283687C5548	870608	Z127 C2	0	0	0	2	2		1		1	J	2	2	A		3	5	1	5	3	1	2	1	1	5	2	000		3	86
2	08	C2742	Q092	N6283687C5552	870506	Z152 C2	0	0	0	2	2		1		1	J	2	2	A		3	5	1	5	3	1	2	1	1	5	2	000		3	59
					CONTRACTOR TOTAL															114	*														
TAKAYAMA TOSO KOGYO CO														JAPAN						999013030											00000			
2	08	C2742	Q280	N6283687C2500	870410	Z299 C2	0	0	0	2	2		1		1	J	2	2	A		3	5	1	5	1	1	2	1	1	5	2	000		5	50
TAKEDA KASEIHIN CO LTD														JAPAN						999027303											00000			
3	11	RB02	0456	F6256287C4513	870803	J071 S1	0	0	0	2	2	Z	2		1	J	2	2	B		3	5	1	5	1	1	1	1	1	5	2	400BJA		5	45
TAKEGAWA SHOTEN CO LTD														JAPAN						999027311											00000			
3	01	RB04	0005	F6250985C0002	861001	S205 S1	0	0	0	2	2	Z	2		1	J	2	2	B		3	5	1	5	1	1	1	1	1	5	1	400BJA		5	289
TAKENORI CO LTD														JAPAN						690673389											00000			
2	12	UH100	0285	N6264987C0111	870724	7125 C9E	0	0	0	2	2	Z	2		1	J	2	2	B		3	5	1	5	1	1	2	1	1	5	2	500BJA		5	145
TAKUMA CO														JAPAN						999128788											00000			
3	08	RB02	0331	F6256287C4508	870505	S299 S1	0	0	0	2	2	Z	2		1	J	2	2	B		3	5	1	5	1	1	1	1	1	5	2	400BJA		5	120
3	11	RB02	0459	F6256287C4508	870803	S299 S1	0	0	0	B	2	Z	2		1	J	2	2	B		3	5	1	5	1	1	1	1	1	5	2	400BJA		5	68
					CONTRACTOR TOTAL															188	*														
TAMAKI SERVICE CO														JAPAN						999013998											00000			
3	01	RB03	0001	F6232185C0002	861001	S201 S1	0	0	0	B	2	0	2	0600	1	J					3	5	1	5	1	1	1	1	1	5	2	000BJA		5	112
3	03	RB03	0074	F6232185C0002	861222	S201 S1	0	0	0	G	2	0	2	0600	1	J					3	5	1	5	1	1	1	1	1	5	2	000BJA		5	43-
3	01	RB03	0009	F6232186C0002	861001	S203 S1	0	0	0	B	2	Z	2		1	J	2	2	B		3	5	1	5	1	1	1	1	1	5	2	000BJA		5	264
					CONTRACTOR TOTAL															333	*														

S V C	RM PO TN	AAAAA	AAAA	BBBBBBBBBBBBBBB	BBBBBB	BBBB 8888	BBB 888	BBB 888	B 1	B 1	B 1	B	C	C	C	CCCC	C	C	C	C	C	CC 11	D	D	D	D	D	D	D	D	D 1	D 1	DDDDDD 12	D 1	E	B7 AMOUNT ($000)
C	TN	33333	2222	111111111111111	333333	AAAA	BBB	CCC	9	0	2	3	1	2	3	4444	5	6	7	8	9	00	1	2	3	4	5	6	7	8	9	0	1	ABBCCC	3	1	
TANAKA GUMI CO LTD															JAPAN						999010713			00000				JA									
1	05	CA79	0047	DACA7985C0169	861209	Y299	C2	000	2	2	2	D	2	Z	2		1	J	2	2	B		3	5	1	5	1	1	2	1	1	5	2	000	3		61
3	02	RB04	0020	F6250987C0010	861115	Y291	C2	000	2	2	2	3	2	Z	2		1	J	2	2	B		3	5	1	5	1	1	1	1	1	5	2	900BJA	3		144
3	07	RB04	0037	F6250987C0026	870407	Z224	C2	000	2	2	2	3	2	Z	2		1	J	2	2	B		3	5	1	5	1	1	1	1	1	5	2	900BJA	3		74
3	11	RB04	0060	F6250987C0046	870828	Z161	C2	000	2	2	2	3	2	Z	2		1	J	2	2	B		3	5	1	5	1	1	1	1	1	5	2	800BJA	3		54
				CONTRACTOR TOTAL																		333	*														
TANAKA KENSETSU CO LTD															JAPAN						999009525			00000				JA									
3	12	RB04	0070	F6250987C0057	870922	Z199	C2	000	2	2	2	3	2		2		1	J	2	2	B		3	5	1	5	1	1	1	1	1	5	2	900BJA	3		402
TANKA INDUSTRIES															JAPAN						999099518			00000				JA									
3	01	RB03	0030	F6232186D0014	861001	Y161	C2	000	2	2	2	B	2	Z	2		1	J	2	2	B		3	5	1	5	1	1	1	1	1	5	2	000BJA	3		109
TASCO SALES INC															JAPAN						001987833			00000				JA									
2	05	F7004	0635	M6700487C0038	861223	1240	C9E	000	2	2	2	3	1		2		1	J	2	2	B		4	4	1	1	1	1	2	1	1	5	2	100BJA	5		62
2	06	F7004	0834	M6700487C0038	870204	1240	C9E	000	2	2	2	B	1		2		1	J	2	2	B		4	1	1	1	1	1	2	1	1	5	2	100BJA	5		31
2	05	F7004	0662	M6700487C0058	870220	1240	C9E	000	2	2	2	3	2	B	2		6	J	1	1	N	2A	4	2	1	1	1	1	2	1	1	5	2	100BJA	5		98
				CONTRACTOR TOTAL																		191	*														
TATEMONO BIKEN															JAPAN						999060122			00000				JA									
2	08	C2742	Q086	N6283685C5503	870413	S299	S1	000	2	2	2	3	2		1		1	J	2	2	A		3	5	1	5	3	1	2	1	1	5	2	000	5		26
TBG INC															JAPAN						001496199			00000				JA									
3	05	RB03	0016	GS01F09034	861001	W089	S1	000	2	2	2	6	2	F			1	J	2	2	B							0			0						54
TEAC CORP															JAPAN						690536479			00000				JA									
3	02	FJ04	0419	F0960385D3226	861114	5836	A7	000	2	2	2	5	1		2	1015	5	J					3	1	1	1	1	1	2	1	1	5	1	100BJA	5		619
3	05	FJ04	1322	F0960385D3226	870225	5836	A7	000	2	2	1	5																0			0	5					183
3	07	FJ04	1878	F0960385D3226	870409	5836	A7	000	2	2	2	5	1		2	1015	5	J					3	1	1	1	1	1	2	1	1	5	1	100BJA	5		1,150
3	07	FJ04	2026	F0960385D3226	870427	5836	A7	000	2	2	2	5	1		2		5	J	1	1	N	1G	3	1	1	1	1	1	2	1	1	5	1	000	5		949
				CONTRACTOR TOTAL																		2,901	*														
TEAC CORPORATION OF AMERICA															JAPAN						041667494			00000				JA									
1	12	KF48	0473	DAKF4887C0276	870930	5820	C9E	000	2	2	2	3	1		2		5	J	1	1	N	1G	3	1	1	1	1	1	2	1	1	1	2	199BJA	5		248
3	05	FH02	0678	F0460685C0595	861107	5836	A1C	AFN	2	2	2	B	1		2		6	J	1	1	N	1A	3	1	1	1	1	1	1	1	1	5	3	100BJA	1		73
				CONTRACTOR TOTAL																		321	*														
TECC CORP															JAPAN						999134596			00000				JA									
3	12	RB02	0551	F6256287C7057	870901	Z119	C2	000	2	2	2	3	2	Z	2		1	J	2	2	B		3	5	1	5	3	1	2	1	1	5	2	900BJA	3		33
TECHNIARTS															JAPAN						074850298			00000				JA									
3	08	RB04	0042	F6250987C0014	870525	5830	A7	000	2	2	2	3	1		1		1	J	2	2	A		4	1	1	1	1	1	2	1	1	5	2	000	5		73

S RM AAAAA AAAA BBBBBBBBBBBBBBB BBBBBB BBBB BBB BBB B B B C C C CCCC C C C C C CC D D D D D D D D D D D DDDDDD D E B7
V PO 8888 888 888 1 1 1 11 11 12
C TN 33333 2222 111111111111111 333333 AAAA BBB CCC 9 0 2 3 1 2 3 4444 5 6 7 8 9 00 1 2 3 4 5 6 7 8 9 0 1 ABBCCC 3 1 AMOUNT ($000)
TEISHING SANGYO CO LTD JAPAN 999027360 00000 JA
2 09 UH100 0210 N6264987D0067 870506 6830 A8B 000 2 2 2 5 2 Z 2 1 J 2 2 B 3 5 1 5 1 1 2 1 1 5 2 700BJA 5 33
2 11 UH100 0254 N6264987D0067 870623 6830 A8B 000 2 2 2 5 2 Z 2 1 J 2 2 B 3 5 1 5 1 1 2 1 1 5 2 700BJA 5 26
3 06 RB02 0263 F6256287C4503 870316 S215 S1 000 2 2 2 3 2 Z 2 1 J 2 2 B 3 5 1 5 1 1 1 1 1 5 2 400BJA 5 31
CONTRACTOR TOTAL 90 *
TELEX COMPUTER PRODUCTS INC JAPAN 007226855 00000 JA
2 02 F274C 0202 N6603284D0003 861001 J070 A7 000 2 2 2 5 1 2 1 J 2 2 B 4 1 1 1 1 1 3 1 1 1 2 000 5 191
TENEI KENSETSU JAPAN 999110653 00000 JA
2 07 C2742 Q266 N6283686C2543 870310 Z299 C2 000 2 2 2 3 2 1 1 J 2 2 A 3 5 1 5 3 1 2 1 1 5 2 000 5 173
TERASHITA KENSETSU KOGYO JAPAN 999068141 00000 JA
3 01 RB04 0016 F6250987C0008 861031 Z124 C2 000 2 2 2 3 2 Z 2 1 J 2 2 B 3 5 1 5 1 1 1 1 1 5 2 900BJA 3 91
THE NIPPON TELECOMMUNICATIONS JAPAN 690568407 00000 JA
3 11 RB02 0487 F6256287C7047 870821 Z299 C2 000 2 2 2 3 2 Z 2 1 J 2 2 B 3 5 1 5 3 1 2 1 1 5 2 900BJA 3 43
3 12 RB02 0610 F6256287C7090 870923 Z299 C2 000 2 2 2 3 2 Z 2 1 J 2 2 B 3 5 1 5 3 1 2 1 1 5 2 900BJA 3 58
CONTRACTOR TOTAL 101 *
TOA HARBOR WORKS CO LTD JAPAN 690569843 00000 JA
2 12 C2742 Q542 N6283683C0379 870713 Z241 C2 000 2 2 2 D 2 1 1 J 2 2 A 3 5 1 5 1 1 2 1 1 5 2 000 5 105
2 12 C2742 Q556 N6283687C0153 870902 Z299 C2 000 2 2 2 3 2 1 1 J 2 2 A 3 5 1 5 1 1 2 1 1 5 2 000 5 753
CONTRACTOR TOTAL 858 *
TOA KENSETSU KOGYO COMPANY JAPAN 999111503 00000 JA
3 10 RB03 0217 F6232186C0080 870624 Z219 C2 000 2 2 2 B 2 Z 2 1 J 2 2 B 3 5 1 5 3 1 2 1 1 5 2 000BJA 3 57
3 11 RB03 0227 F6232186C0080 870702 Z219 C2 000 2 2 2 B 2 Z 2 1 J 2 2 B 3 5 1 5 3 1 2 1 1 5 2 000BJA 3 36
CONTRACTOR TOTAL 93 *
TOHHOKU KAGAKU YAKUHIN CO LTD JAPAN 999026487 00000 JA
3 12 RB04 0065 F6250987C0052 870923 6515 C9B 000 2 2 2 3 2 Z 2 1 J 2 2 B 3 5 1 5 1 1 1 1 1 5 2 600BJA 5 54
TOHO TOKO CO LTD JAPAN 999123805 00000 JA
2 12 C2742 Q606 N6283686C0245 870922 Z299 C2 000 2 2 2 3 2 1 1 J 2 2 A 3 5 1 5 1 1 2 1 1 5 2 000 5 860
2 10 C2742 Q507 N6283687C0133 870518 Z199 C2 000 2 2 2 3 2 1 1 J 2 2 A 3 5 1 5 1 1 2 1 1 5 2 000 5 34
2 10 C2742 Q508 N6283687C0190 870515 Z299 C2 000 2 2 2 3 2 2 5 J 1 1 N 2A 3 5 1 5 1 1 2 1 1 5 2 000 5 95
CONTRACTOR TOTAL 989 *
TOHOKU DENRYOKU K K JAPAN 999014228 00000 JA
3 02 RB02 0081 DAJB1770D0571 861105 S112 S1 000 2 2 2 5 2 3 2 0600 7 J 3 5 1 5 1 1 1 1 1 5 2 000BJA 5 984
3 02 RB02 0110 DAJB1770D0571 861124 S112 S1 000 2 2 2 5 2 3 2 0600 7 J 3 5 1 5 1 1 1 1 1 5 2 000BJA 5 921

S V C	RM PO TN	AAAAA 33333	AAAA 2222	BBBBBBBBBBBBBBB 111111111111111	BBBBBB 333333	BBBB 8888 AAAA	BBB 888 BBB	BBB 888 CCC	B 1 9	B 1 0	B 1 2	B 1 3	C 1	C 2	C 3	CCCC 4444	C 5	C 6	C 7	C 8	C 9	CC 11 00	D 1	D 2	D 3	D 4	D 5	D 6	D 7	D 8	D 9	D 1 0	D 1 1	DDDDDD 12 ABBCCC	D 1 3	E 1	B7 AMOUNT ($000)
TOHOKU DENRYOKU K K (CONT)															JAPAN				999014228				00000				JA								
3	04	RB02	0154	DAJB1770D0571	870113	S112	S1	000	2	2	2	5	2	3	2	0600	7	J					3	5	1	5	1	1	1	1	1	5	2	000BJA	5		915
3	04	RB02	0183	DAJB1770D0571	870123	S112	S1	000	2	2	2	5	2	3	2	0600	7	J					3	5	1	5	1	1	1	1	1	5	2	000BJA	5		1,045
3	05	RB02	0222	DAJB1770D0571	870226	S112	S1	000	2	2	2	5	2	3	2	0600	7	J					3	5	1	5	1	1	1	1	1	5	2	000BJA	5		1,035
3	06	RB02	0278	DAJB1770D0571	870330	S112	S1	000	2	2	2	5	2	3	2	0600	7	J					3	5	1	5	1	1	1	1	1	5	2	000BJA	5		969
3	07	RB02	0309	DAJB1770D0571	870422	S112	S1	000	2	2	2	5	2	3	2	0600	7	J					3	5	1	5	1	1	1	1	1	5	2	000BJA	5		1,127
3	09	RB02	0382	DAJB1770D0571	870611	S112	S1	000	2	2	2	5	2	3	2	0600	7	J					3	5	1	5	1	1	1	1	1	5	2	000BJA	5		1,085
3	09	RB02	0399	DAJB1770D0571	870624	S112	S1	000	2	2	2	5	2	3	2	0600	7	J					3	5	1	5	1	1	1	1	1	5	2	000BJA	5		1,046
3	11	RB02	0460	DAJB1770D0571	870805	S112	S1	000	2	2	2	5	2	3	2	0600	7	J					3	5	1	5	1	1	1	1	1	5	2	000BJA	5		965
3	12	RB02	0552	DAJB1770D0571	870902	S112	S1	000	2	2	2	5	2	3	2	0600	7	J					3	5	1	5	1	1	1	1	1	5	2	000BJA	5		1,132
3	12	RB02	0642	DAJB1770D0571	870928	S112	S1	000	2	2	2	5	2	3	2	0600	7	J					3	5	1	5	1	1	1	1	1	5	2	000BJA	5		1,223
					CONTRACTOR TOTAL												12,447	*																		
TOHOKU ELECTRICAL CONST CO LTD															JAPAN				999090228				00000				JA								
3	12	RB04	0069	F6250987C0056	870922	Z249	C2	000	2	2	2	3	2	Z	2		1	J	2	2	B		3	5	1	5	1	1	1	1	1	5	2	900BJA	3		398
TOHOKU SUIDO SETSUKI															JAPAN				999063167				00000				JA								
1	04	CA79	0015	DACA7987C0008	861231	Z242	C2	000	2	2	2	3	2	Z	1		1	J	2	2	A		3	5	1	5	1	1	2	1	1	5	2	000	3		47
TOKAI DENKI KOJI KIKI WITCO IN															JAPAN				999083173				00000				JA								
3	05	RB03	0122	F6232185C0078	870213	Z161	C2	000	2	2	2	A	2	Z	2		5	J	1	1	B		3	5	1	5	3	1	2	1	1	5	2	000BJA	3		39
TOKAI DENKI KOJI KK															JAPAN				999083173				00000				JA								
1	12	CA79	0064	DACA7987C0063	870624	Z131	C2	000	2	2	2	3	2	Z	2		1	J	2	2	B		3	5	1	5	1	1	2	1	1	5	2	000	3		1,350
1	12	CA79	0178	DACA7987C0112	870923	Z119	C2	000	2	2	2	3	2	Z	2		1	J	2	2	B		3	5	1	5	1	1	2	1	1	5	2	000	3		2,910
					CONTRACTOR TOTAL												4,260	*																		
TOKAI OFFSHORE CORP															JAPAN				999130529				00000				JA								
2	08	G2404	7036	N6240487C0002	870408	V124	S1	000	2	2	2	3	2	Z	2		1	J	2	2	B		3	4	1	1	3	1	2	1	1	5	2	200BJA	5		48
TOKENSHA CO LTD															JAPAN				999027428				00000				JA								
3	01	RB02	0055	F6256286D0025	861014	S208	S1	000	2	2	2	5	2	Z	2		1	J	2	2	B		3	5	1	5	1	1	1	1	1	5	2	900BJA	5		44
3	04	RB02	0149	F6256286D0025	870107	S208	S1	000	2	2	2	5	2	Z	2		1	J	2	2	B		3	5	1	5	1	1	1	1	1	5	2	900BJA	5		42
3	08	RB02	0312	F6256287C4510	870422	S208	S1	000	2	2	2	3	2	Z	2		1	J	2	2	B		3	5	1	5	1	1	1	1	1	5	2	800BJA	5		271
3	12	RB02	0615	F6256287D4512	870922	S208	S1	000	2	2	2	5	2	Z	2		1	J	2	2	B		3	5	1	5	1	1	1	1	1	5	2	800BJA	5		33
					CONTRACTOR TOTAL												390	*																		
TOKIMORI KENSETSU CO LTD															JAPAN				999121007				00000				JA								
2	10	C2742	Q108	N6283687C5550	870619	Z119	C2	000	2	2	2	3	2		1		1	J	2	2	A		3	5	1	5	3	1	2	1	1	5	2	000	3		42
TOKUPU CONSTRUCTION CO															JAPAN				999128135				00000				JA								
3	07	RB03	0162	F6232187C0047	870417	Z129	C2	000	2	2	2	3	2	Z	2		1	J	2	2	B		3	5	1	5	3	1	2	1	1	5	2	000BJA	3		36
TOKURA KENSETSU CO															JAPAN				999137227				00000				JA								
3	12	RB03	0267	F6232187C0071	870908	Z161	C2	000	2	2	2	3	2	Z	2		1	J	2	2	B		3	5	1	5	3	1	2	1	1	5	2	000BJA	3		4,029

S V C	RM PO TN	AAAAA 33333	AAAA 2222	BBBBBBBBBBBBBBB 111111111111111	BBBBBB 333333	BBBB 8888 AAAA	BBB 888 BBB	BBB 888 CCC	B 9	B 1 0	B 1 2	B 1 3	C 1	C 2	C 3	CCCC 4444	C 5	C 6	C 7	C 8	C 9	CC 11 00	D 1	D 2	D 3	D 4	D 5	D 6	D 7	D 8	D 9	D 1 0	D 1 1	DDDDDD 12 ABBCCC	D 1 3	E 1	B7 AMOUNT ($000)
TOKUYAMA ARCHITECTS AND ENGINE															JAPAN						999116593											00000			JA		
2	12	C2742	Q323	N6283684C2074	870803	R219	C2	000	2	2	2	3	2		2		2	J	2	2	D		3	5	1	5	3	1	2	1	1	5	2	000		5	37
2	07	C2742	Q222	N6283686C2063	861118	R219	C2	000	2	2	2	D	2		2		2	J	1	1	N	5A	3	5	1	5	3	1	2	1	1	5	2	000		5	55
2	07	C2742	Q235	N6283686C2074	861212	R219	C2	000	2	2	2	D	2		2		4	J	2	2	D		3	5	1	5	3	1	2	1	1	5	2	000		5	38
2	07	C2742	Q264	N6283687C2057	870303	R129	C2	000	2	2	2	D	2		2		2	J	2	2	D		3	5	1	5	3	1	2	1	1	5	2	000		5	32
2	07	C2742	Q269	N6283687C2057	870311	R219	C2	000	2	2	2	D	2		2		2	J	2	2	D		3	5	1	5	3	1	2	1	1	5	2	000		5	28
2	06	C2742	Q248	N6283687C2062	870206	R219	C2	000	2	2	2	3	2		2		2	J	1	1	D		3	5	1	5	3	1	2	1	1	5	2	000		5	54
2	08	C2742	Q277	N6283687C2068	870326	R219	C2	000	2	2	2	D	2		2		2	J	2	2	D		3	5	1	5	3	1	2	1	1	5	2	000		5	68
2	08	C2742	Q296	N6283687C2079	870511	R219	C2	000	2	2	2	D	2		2		2	J	2	2	D		3	5	1	5	3	1	2	1	1	5	2	000		5	42
				CONTRACTOR TOTAL															354		*																
TOKYO AIRCRAFT INSTRUMENT CO															JAPAN						690558382											00000			JA		
2	12	UH100	0293	N6264987C0097	870731	6920	C9E	000	2	2	2	3	2	Z	2		5	J	1	1	N	1G	3	5	1	5	1	1	2	1	1	5	2	100BJA		5	46
TOKYO DENRYOKU K K															JAPAN						999014137											00000			JA		
3	02	RB02	0085	DAJB1770D0523	861105	S112	S1	000	2	2	2	5	2	3	2	0600	7	J					3	5	1	5	1	1	1	1	1	5	2	000BJA		5	576
3	02	RB02	0116	DAJB1770D0523	861126	S112	S1	000	2	2	2	5	2	3	2	0600	7	J					3	5	1	5	1	1	1	1	1	5	2	000BJA		5	270
3	04	RB02	0162	DAJB1770D0523	870113	S112	S1	000	2	2	2	5	2	3	2	0600	7	J					3	5	1	5	1	1	1	1	1	5	2	000BJA		5	308
3	05	RB02	0206	DAJB1770D0523	870213	S112	S1	000	2	2	2	5	2	3	2	0600	7	J					3	5	1	5	1	1	1	1	1	5	2	000BJA		5	340
3	06	RB02	0244	DAJB1770D0523	870310	S112	S1	000	2	2	2	5	2	3	2	0600	7	J					3	5	1	5	1	1	1	1	1	5	2	000BJA		5	320
3	06	RB02	0275	DAJB1770D0523	870330	S112	S1	000	2	2	2	5	2	3	2	0600	7	J					3	5	1	5	1	1	1	1	1	5	2	000BJA		5	322
3	07	RB02	0301	DAJB1770D0523	870422	S112	S1	000	2	2	2	5	2	3	2	0600	7	J					3	5	1	5	1	1	1	1	1	5	2	000BJA		5	306
3	09	RB02	0352	DAJB1770D0523	870601	S112	S1	000	2	2	2	5	2	3	2	0600	7	J					3	5	1	5	1	1	1	1	1	5	2	000BJA		5	316
3	09	RB02	0397	DAJB1770D0523	870624	S112	S1	000	2	2	2	5	2	3	2	0600	7	J					3	5	1	5	1	1	1	1	1	5	2	000BJA		5	305
3	11	RB02	0468	DAJB1770D0523	870805	S112	S1	000	2	2	2	5	2	3	2	0600	7	J					3	5	1	5	1	1	1	1	1	5	2	000BJA		5	375
3	12	RB02	0562	DAJB1770D0523	870902	S112	S1	000	2	2	2	5	2	3	2	0600	7	J					3	5	1	5	1	1	1	1	1	5	2	000BJA		5	514
3	12	RB02	0633	DAJB1770D0523	870928	S112	S1	000	2	2	2	5	2	3	2	0600	7	J					3	5	1	5	1	1	1	1	1	5	2	000BJA		5	637
3	01	RB02	0062	DAJB1770D0566	861024	S112	S1	000	2	2	2	5	2	3	2	0600	7	J					3	5	1	5	1	1	1	1	1	5	2	000BJA		5	670
3	02	RB02	0086	DAJB1770D0566	861105	S112	S1	000	2	2	2	5	2	3	2	0600	7	J					3	5	1	5	1	1	1	1	1	5	2	000BJA		5	631
3	03	RB02	0139	DAJB1770D0566	861215	S112	S1	000	2	2	2	5	2	3	2	0600	7	J					3	5	1	5	1	1	1	1	1	5	2	000BJA		5	409
3	04	RB02	0161	DAJB1770D0566	870113	S112	S1	000	2	2	2	5	2	3	2	0600	7	J					3	5	1	5	1	1	1	1	1	5	2	000BJA		5	426
3	05	RB02	0189	DAJB1770D0566	870202	S112	S1	000	2	2	2	5	2	3	2	0600	7	J					3	5	1	5	1	1	1	1	1	5	2	000BJA		5	452
3	06	RB02	0248	DAJB1770D0566	870310	S112	S1	000	2	2	2	5	2	3	2	0600	7	J					3	5	1	5	1	1	1	1	1	5	2	000BJA		5	453
3	06	RB02	0274	DAJB1770D0566	870330	S112	S1	000	2	2	2	5	2	3	2	0600	7	J					3	5	1	5	1	1	1	1	1	5	2	000BJA		5	455
3	08	RB02	0334	DAJB1770D0566	870512	S112	S1	000	2	2	2	5	2	3	2	0600	7	J					3	5	1	5	1	1	1	1	1	5	2	000BJA		5	455
3	09	RB02	0377	DAJB1770D0566	870611	S112	S1	000	2	2	2	5	2	3	2	0600	7	J					3	5	1	5	1	1	1	1	1	5	2	000BJA		5	468
3	10	RB02	0421	DAJB1770D0566	870713	S112	S1	000	2	2	2	5	2	3	2	0600	7	J					3	5	1	5	1	1	1	1	1	5	2	000BJA		5	435
3	11	RB02	0470	DAJB1770D0566	870805	S112	S1	000	2	2	2	5	2	3	2	0600	7	J					3	5	1	5	1	1	1	1	1	5	2	000BJA		5	468
3	12	RB02	0563	DAJB1770D0566	870902	S112	S1	000	2	2	2	5	2	3	2	0600	7	J					3	5	1	5	1	1	1	1	1	5	2	000BJA		5	627
3	01	RB02	0065	DAJB1770D0568	861024	S112	S1	000	2	2	2	5	2	3	2	0600	7	J					3	5	1	5	1	1	1	1	1	5	2	000BJA		5	93
3	02	RB02	0109	DAJB1770D0568	861124	S112	S1	000	2	2	2	5	2	3	2	0600	7	J					3	5	1	5	1	1	1	1	1	5	2	000BJA		5	66
3	04	RB02	0160	DAJB1770D0568	870113	S112	S1	000	2	2	2	5	2	3	2	0600	7	J					3	5	1	5	1	1	1	1	1	5	2	000BJA		5	55
3	04	RB02	0177	DAJB1770D0568	870123	S112	S1	000	2	2	2	5	2	3	2	0600	7	J					3	5	1	5	1	1	1	1	1	5	2	000BJA		5	53
3	05	RB02	0214	DAJB1770D0568	870226	S112	S1	000	2	2	2	5	2	3	2	0600	7	J					3	5	1	5	1	1	1	1	1	5	2	000BJA		5	57
3	06	RB02	0273	DAJB1770D0568	870330	S112	S1	000	2	2	2	5	2	3	2	0600	7	J					3	5	1	5	1	1	1	1	1	5	2	000BJA		5	58
3	07	RB02	0302	DAJB1770D0568	870422	S112	S1	000	2	2	2	5	2	3	2	0600	7	J					3	5	1	5	1	1	1	1	1	5	2	000BJA		5	57
3	09	RB02	0353	DAJB1770D0568	870601	S112	S1	000	2	2	2	5	2	3	2	0600	7	J					3	5	1	5	1	1	1	1	1	5	2	000BJA		5	65
3	09	RB02	0398	DAJB1770D0568	870624	S112	S1	000	2	2	2	5	2	3	2	0600	7	J					3	5	1	5	1	1	1	1	1	5	2	000BJA		5	58
3	11	RB02	0464	DAJB1770D0568	870805	S112	S1	000	2	2	2	5	2	3	2	0600	7	J					3	5	1	5	1	1	1	1	1	5	2	000BJA		5	61

S V C	RM PO TN	AAAAA 33333	AAAA 2222	BBBBBBBBBBBBBBB 111111111111111	BBBBBB 333333	BBBB 8888 AAAA	BBB 888 BBB	BBB 888 CCC	B 1 9	B 1 0	B 1 2	B 1 3	C 2 1	C 2 2	C 2 3	CCCC 4444	C 5	C 6	C 7	C 8	C 9	CC 11 00	D 1	D 2	D 3	D 4	D 5	D 6	D 7	D 8	D 9	D 1 0	D 1 1	DDDDDD 12 ABBCCC	D 1 3	E 1	B7 AMOUNT ($000)
TOKYO DENRYOKU K K (CONT)															JAPAN						999014137				00000							JA			
3	11	RB02	0522	DAJB1770D0568	870818	S112	S1	000	2	2	2	5	2	3	2	0600	7	J					3	5	1	5	1	1	1	1	1	5	2	000BJA	5		68
3	12	RB02	0600	DAJB1770D0568	870921	S112	S1	000	2	2	2	5	2	3	2	0600	7	J					3	5	1	5	1	1	1	1	1	5	2	000BJA	5		98
3	02	RB02	0079	DAJB1770D0572	861105	S112	S1	000	2	2	2	5	2	3	2	0600	7	J					3	5	1	5	1	1	1	1	1	5	2	000BJA	5		1,283
3	02	RB02	0117	DAJB1770D0572	861126	S112	S1	000	2	2	2	5	2	3	2	0600	7	J					3	5	1	5	1	1	1	1	1	5	2	000BJA	5		934
3	04	RB02	0157	DAJB1770D0572	870113	S112	S1	000	2	2	2	5	2	3	2	0600	7	J					3	5	1	5	1	1	1	1	1	5	2	000BJA	5		726
3	04	RB02	0184	DAJB1770D0572	870123	S112	S1	000	2	2	2	5	2	3	2	0600	7	J					3	5	1	5	1	1	1	1	1	5	2	000BJA	5		817
3	06	RB02	0246	DAJB1770D0572	870310	S112	S1	000	2	2	2	5	2	3	2	0600	7	J					3	5	1	5	1	1	1	1	1	5	2	000BJA	5		818
3	06	RB02	0272	DAJB1770D0572	870330	S112	S1	000	2	2	2	5	2	3	2	0600	7	J					3	5	1	5	1	1	1	1	1	5	2	000BJA	5		719
3	07	RB02	0303	DAJB1770D0572	870422	S112	S1	000	2	2	2	5	2	3	2	0600	7	J					3	5	1	5	1	1	1	1	1	5	2	000BJA	5		795
3	09	RB02	0354	DAJB1770D0572	870601	S112	S1	000	2	2	2	5	2	3	2	0600	7	J					3	5	1	5	1	1	1	1	1	5	2	000BJA	5		863
3	09	RB02	0403	DAJB1770D0572	870624	S112	S1	000	2	2	2	5	2	3	2	0600	7	J					3	5	1	5	1	1	1	1	1	5	2	000BJA	5		776
3	11	RB02	0465	DAJB1770D0572	870805	S112	S1	000	2	2	2	5	2	3	2	0600	7	J					3	5	1	5	1	1	1	1	1	5	2	000BJA	5		828
3	11	RB02	0531	DAJB1770D0572	870818	S112	S1	000	2	2	2	5	2	3	2	0600	7	J					3	5	1	5	1	1	1	1	1	5	2	000BJA	5		954
3	12	RB02	0601	DAJB1770D0572	870921	S112	S1	000	2	2	2	5	2	3	2	0600	7	J					3	5	1	5	1	1	1	1	1	5	2	000BJA	5		1,440
3	01	RB02	0069	DAJB1770D0588	861024	S112	S1	000	2	2	2	5	2	3	2	0600	7	J					3	5	1	5	1	1	1	1	1	5	2	000BJA	5		1,487
3	02	RB02	0078	DAJB1770D0588	861105	S112	S1	000	2	2	2	5	2	3	2	0600	7	J					3	5	1	5	1	1	1	1	1	5	2	000BJA	5		1,361
3	03	RB02	0138	DAJB1770D0588	861215	S112	S1	000	2	2	2	5	2	3	2	0600	7	J					3	5	1	5	1	1	1	1	1	5	2	000BJA	5		935
3	04	RB02	0156	DAJB1770D0588	870113	S112	S1	000	2	2	2	5	2	3	2	0600	7	J					3	5	1	5	1	1	1	1	1	5	2	000BJA	5		927
3	05	RB02	0190	DAJB1770D0588	870202	S112	S1	000	2	2	2	5	2	3	2	0600	7	J					3	5	1	5	1	1	1	1	1	5	2	000BJA	5		993
3	05	RB02	0215	DAJB1770D0588	870226	S112	S1	000	2	2	2	5	2	3	2	0600	7	J					3	5	1	5	1	1	1	1	1	5	2	000BJA	5		970
3	06	RB02	0270	DAJB1770D0588	870330	S112	S1	000	2	2	2	5	2	3	2	0600	7	J					3	5	1	5	1	1	1	1	1	5	2	000BJA	5		1,025
3	07	RB02	0304	DAJB1770D0588	870422	S112	S1	000	2	2	2	5	2	3	2	0600	7	J					3	5	1	5	1	1	1	1	1	5	2	000BJA	5		985
3	09	RB02	0355	DAJB1770D0588	870601	S112	S1	000	2	2	2	5	2	3	2	0600	7	J					3	5	1	5	1	1	1	1	1	5	2	000BJA	5		1,042
3	09	RB02	0400	DAJB1770D0588	870624	S112	S1	000	2	2	2	5	2	3	2	0600	7	J					3	5	1	5	1	1	1	1	1	5	2	000BJA	5		890
3	11	RB02	0467	DAJB1770D0588	870805	S112	S1	000	2	2	2	5	2	3	2	0600	7	J					3	5	1	5	1	1	1	1	1	5	2	000BJA	5		1,100
3	12	RB02	0564	DAJB1770D0588	870902	S112	S1	000	2	2	2	5	2	3	2	0600	7	J					3	5	1	5	1	1	1	1	1	5	2	000BJA	5		1,290
3	12	RB02	0631	DAJB1770D0588	870928	S112	S1	000	2	2	2	5	2	3	2	0600	7	J					3	5	1	5	1	1	1	1	1	5	2	000BJA	5		1,625
3	02	RB02	0080	DAJB1770D0601	861105	S112	S1	000	2	2	2	5	2	3	2	0600	7	J					3	5	1	5	1	1	1	1	1	5	2	000BJA	5		214
3	02	RB02	0118	DAJB1770D0601	861126	S112	S1	000	2	2	2	5	2	3	2	0600	7	J					3	5	1	5	1	1	1	1	1	5	2	000BJA	5		157
3	04	RB02	0158	DAJB1770D0601	870113	S112	S1	000	2	2	2	5	2	3	2	0600	7	J					3	5	1	5	1	1	1	1	1	5	2	000BJA	5		159
3	04	RB02	0178	DAJB1770D0601	870123	S112	S1	000	2	2	2	5	2	3	2	0600	7	J					3	5	1	5	1	1	1	1	1	5	2	000BJA	5		148
3	06	RB02	0245	DAJB1770D0601	870310	S112	S1	000	2	2	2	5	2	3	2	0600	7	J					3	5	1	5	1	1	1	1	1	5	2	000BJA	5		156
3	06	RB02	0271	DAJB1770D0601	870330	S112	S1	000	2	2	2	5	2	3	2	0600	7	J					3	5	1	5	1	1	1	1	1	5	2	000BJA	5		151
3	07	RB02	0305	DAJB1770D0601	870422	S112	S1	000	2	2	2	5	2	3	2	0600	7	J					3	5	1	5	1	1	1	1	1	5	2	000BJA	5		146
3	09	RB02	0356	DAJB1770D0601	870601	S112	S1	000	2	2	2	5	2	3	2	0600	7	J					3	5	1	5	1	1	1	1	1	5	2	000BJA	5		165
3	09	RB02	0401	DAJB1770D0601	870624	S112	S1	000	2	2	2	5	2	3	2	0600	7	J					3	5	1	5	1	1	1	1	1	5	2	000BJA	5		162
3	11	RB02	0466	DAJB1770D0601	870805	S112	S1	000	2	2	2	5	2	3	2	0600	7	J					3	5	1	5	1	1	1	1	1	5	2	000BJA	5		152
3	11	RB02	0532	DAJB1770D0601	870818	S112	S1	000	2	2	2	5	2	3	2	0600	7	J					3	5	1	5	1	1	1	1	1	5	2	000BJA	5		178
3	12	RB02	0602	DAJB1770D0601	870921	S112	S1	000	2	2	2	5	2	3	2	0600	7	J					3	5	1	5	1	1	1	1	1	5	2	000BJA	5		247
3	02	RB02	0084	DAJB1770D0611	861105	S112	S1	000	2	2	2	5	2	3	2	0600	7	J					3	5	1	5	1	1	1	1	1	5	2	000BJA	5		182
3	02	RB02	0108	DAJB1770D0611	861124	S112	S1	000	2	2	2	5	2	3	2	0600	7	J					3	5	1	5	1	1	1	1	1	5	2	000BJA	5		133
3	04	RB02	0159	DAJB1770D0611	870113	S112	S1	000	2	2	2	5	2	3	2	0600	7	J					3	5	1	5	1	1	1	1	1	5	2	000BJA	5		109
3	05	RB02	0210	DAJB1770D0611	870213	S112	S1	000	2	2	2	5	2	3	2	0600	7	J					3	5	1	5	1	1	1	1	1	5	2	000BJA	5		116
3	06	RB02	0247	DAJB1770D0611	870310	S112	S1	000	2	2	2	5	2	3	2	0600	7	J					3	5	1	5	1	1	1	1	1	5	2	000BJA	5		120
3	06	RB02	0276	DAJB1770D0611	870330	S112	S1	000	2	2	2	5	2	3	2	0600	7	J					3	5	1	5	1	1	1	1	1	5	2	000BJA	5		109
3	07	RB02	0306	DAJB1770D0611	870422	S112	S1	000	2	2	2	5	2	3	2	0600	7	J					3	5	1	5	1	1	1	1	1	5	2	000BJA	5		107
3	09	RB02	0351	DAJB1770D0611	870601	S112	S1	000	2	2	2	5	2	3	2	0600	7	J					3	5	1	5	1	1	1	1	1	5	2	000BJA	5		124
3	09	RB02	0402	DAJB1770D0611	870624	S112	S1	000	2	2	2	5	2	3	2	0600	7	J					3	5	1	5	1	1	1	1	1	5	2	000BJA	5		119
3	11	RB02	0469	DAJB1770D0611	870805	S112	S1	000	2	2	2	5	2	3	2	0600	7	J					3	5	1	5	1	1	1	1	1	5	2	000BJA	5		131
3	11	RB02	0533	DAJB1770D0611	870818	S112	S1	000	2	2	2	5	2	3	2	0600	7	J					3	5	1	5	1	1	1	1	1	5	2	000BJA	5		151

S RM AAAAA AAAA BBBBBBBBBBBBBBB BBBBBB BBBB BBB BBB B B B B C C C CCCC C C C C C CC D D D D D D D D D D D DDDDDD D E	B7 AMOUNT ($000)
V PO 8888 888 888 1 1 1 11 1 1 12 1	
C TN 33333 2222 111111111111111 333333 AAAA BBB CCC 9 0 2 3 1 2 3 4444 5 6 7 8 9 00 1 2 3 4 5 6 7 8 9 0 1 ABBCCC 3 1	
TOKYO DENRYOKU K K (CONT) JAPAN 999014137 00000 JA	
3 12 RB02 0632 DAJB1770D0611 870928 S112 S1 000 2 2 2 5 2 3 2 0600 7 J 3 5 1 5 1 1 1 1 1 5 2 000BJA 5	184
CONTRACTOR TOTAL 40,530 *	
TOKYO KOGYO CO LTD JAPAN 999101256 00000 JA	
2 06 C2742 Q088 N6283686C8301 861112 S205 S1 000 2 2 2 D 2 1 1 J 2 2 A 3 5 1 5 1 1 2 1 1 5 2 000 5	403
2 12 C2742 Q008 N6283686C8301 861112 S205 S1 000 2 2 2 D 2 1 1 J 2 2 A 3 5 1 5 1 1 2 1 1 5 2 000 5	403
CONTRACTOR TOTAL 806 *	
TOKYO METROPOLITAN GOVERNMENT JAPAN 999027444 00000 JA	
3 01 RB02 0063 DAJB1770D0521 861024 S114 S1 000 2 2 2 5 2 3 2 0600 7 J 3 5 1 5 1 1 1 1 1 5 2 000BJA 5	27
3 12 RB02 0557 DAJB1770D0521 870902 S114 S1 000 2 2 2 5 2 3 2 0600 7 J 3 5 1 5 1 1 1 1 1 5 2 000BJA 5	26
CONTRACTOR TOTAL 53 *	
TOMIYA SHOKAR JAPAN 999120256 00000 JA	
3 04 RB03 0086 F6232187C0021 870109 Z159 C2 000 2 2 2 3 2 Z 2 1 J 2 2 B 3 5 1 5 3 1 2 1 1 5 2 000BJA 3	54
TOMY CONSTRUCTION ENGRS JAPAN 999062664 00000 JA	
3 01 RB02 0076 F6256287C7003 861030 Y244 C2 000 2 2 2 3 2 Z 2 1 J 2 2 B 3 5 1 5 1 1 1 1 1 5 2 900BJA 3	49
3 12 RB02 0577 F6256287C7059 870909 Z299 C2 000 2 2 2 3 2 Z 2 1 J 2 2 B 3 5 1 5 3 1 2 1 1 5 2 900BJA 3	59
CONTRACTOR TOTAL 108 *	
TOSHIBA CORP JAPAN 999075765 00000 JA	
3 03 RB02 0146 F6256287C0003 861222 4440 C9E 000 2 2 2 3 2 Z 2 1 J 2 2 B 3 5 1 5 1 1 1 1 1 5 2 300BJA 5	65
TOSHIBA ELEVATOR SERVICE CO LT JAPAN 999027469 00000 JA	
3 12 RB02 0407 F6256286D0048 870624 Z161 S1 000 2 2 2 B 2 0 2 0600 1 J 3 5 1 5 1 1 1 1 1 5 2 000BJA 5	53
TOTETSU KOGYO CO LTD JAPAN 690570569 00000 JA	
3 01 RB02 0018 F6256286C0071 861001 J022 S1 000 2 2 2 3 2 Z 2 5 J 1 1 N 1G 3 5 1 5 1 1 1 1 1 5 2 000BJA 5	73
3 01 RB02 0021 F6256286C0082 861001 J022 S1 000 2 2 2 3 2 Z 2 5 J 1 1 N 1G 3 5 1 5 1 1 1 1 1 5 2 000BJA 5	73
3 01 RB02 0022 F6256286C0083 861001 J022 S1 000 2 2 2 3 2 Z 2 5 J 1 1 N 1G 3 5 1 5 1 1 1 1 1 5 2 000BJA 5	142
3 01 RB02 0057 F6256286C0088 861009 J022 S1 000 2 2 2 3 2 Z 2 5 J 1 1 N 1G 3 5 1 5 1 1 1 1 1 5 2 000BJA 5	35
CONTRACTOR TOTAL 323 *	
TOWA SEISAKUSHO CO LTD JAPAN 999016280 00000 JA	
2 04 UH100 0078 N6264985H2235 861126 J019 A3 SBG 2 2 2 4 2 Z 2 1 J 2 2 B 3 5 1 5 1 1 2 1 1 5 2 700BJA 3	30
2 04 UH100 0048 N6264987C0024 861030 7125 C9E 000 2 2 2 3 2 Z 2 1 J 2 2 B 3 5 1 5 1 1 2 1 1 5 2 900BJA 5	33
CONTRACTOR TOTAL 63 *	
TOWADA KANKO DENTITSU JAPAN 999075484 00000 JA	
3 01 RB04 0010 F6250986C0023 861001 V222 S1 000 2 2 2 B 2 Z 2 1 J 2 1 B 3 5 1 5 1 1 1 1 1 5 1 100BJA 5	560

S RM AAAAA AAAA BBBBBBBBBBBBBBB BBBBBB BBBB BBB BBB B B B B C C C CCCC C C C C C CC D D D D D D D D D D DDDDDD D E	B7
V PO 8888 888 888 1 1 1 11 1 2 3 4 5 6 7 8 9 0 1 12 1	AMOUNT
C TN 33333 2222 111111111111111 333333 AAAA BBB CCC 9 0 2 3 1 2 3 4444 5 6 7 8 9 00 1 2 3 4 5 6 7 8 9 0 1 ABBCCC 3 1	($000)
TOWILL, R M CORPORATION JAPAN 055771968 00000 JA	
1 05 CA79 0021 DACA7985C0186 861029 R213 S1 000 2 2 2 D 2 Z 2 2 J 2 2 D 4 5 1 5 1 1 2 1 1 5 2 000 5	54
TOYO CONSTRUCTION CO LTD JAPAN 999189723 00000 JA	
1 12 CA79 0289 DACA7987C0105 870908 Z216 C2 000 2 2 2 3 2 Z 1 1 J 2 2 A 3 5 1 5 1 1 2 1 1 5 2 000 3	284
TOYO MENKA KAISHA LTD JAPAN 999137268 00000 JA	
1 12 CA79 0263 DACA7987C0061 870930 Z161 C2 000 2 2 2 3 2 Z 2 1 J 2 2 B 3 5 1 5 1 1 2 1 1 5 2 100BJA 3	1,074
TOYO SANGYO CO LTD JAPAN 999014178 00000 JA	
3 01 RB03 0024 F6232184C0014 861001 S205 S1 000 2 2 2 B 2 0 2 0600 1 J 3 5 1 5 1 1 1 1 1 5 2 000BJA 5	248
3 03 RB03 0055 F6232184C0014 861208 S205 S1 000 2 2 2 C 2 0 2 0600 1 J 3 5 1 5 1 1 1 1 1 5 2 000BJA 5	76-
CONTRACTOR TOTAL 172 *	
TOYOKO KOGYO CO LTD JAPAN 999011547 00000 JA	
2 12 C2742 Q562 N6283687C0226 870903 Z245 C2 000 2 2 2 3 2 1 1 J 2 2 A 3 5 1 5 1 1 2 1 1 5 2 000 5	79
TOYOTA MOTOR CO LTD JAPAN 999026057 00000 JA	
2 10 F7400 1500 M6740087C0024 870720 2310 A4B 000 2 2 2 3 1 1 1 J 2 2 A 3 1 1 1 3 1 2 1 1 5 2 900BJA 5	898
TOYOTA MOTOR CORP JAPAN 690564737 00000 JA	
2 06 UH100 0148 N6264987C0020 870207 2310 A4B 000 2 2 2 3 2 Z 2 1 J 2 2 B 3 5 1 5 1 1 2 1 1 5 2 500BJA 5	81
2 05 UH100 0125 N6264987C0049 870108 2310 A4B 000 2 2 2 3 2 Z 2 1 J 2 2 B 3 5 1 5 1 1 2 1 1 5 2 600BJA 5	56
2 06 UH100 0182 N6264987C0082 870323 2320 A4B 000 2 2 2 3 2 Z 2 1 J 2 2 B 3 5 1 5 1 1 2 1 1 5 2 600BJA 5	58
3 12 RB02 0625 F6256287C4005 870922 2320 A4B 000 2 2 2 3 2 Z 2 1 J 2 2 B 3 5 1 5 1 1 1 1 1 5 2 300BJA 5	215
CONTRACTOR TOTAL 410 *	
TRAVENOL LABORATORIES INC JAPAN 039612536 00000 JA	
3 11 RA03 0227 GS00F86786 870826 6640 C9B 000 2 2 2 6 2 F 1 J 2 2 F 0 0	37
TSUBAKI KOSAN CO LTD JAPAN 690667605 00000 JA	
2 04 UH100 0077 N6264987D0008 861120 R216 S1 000 2 2 2 5 2 Z 2 2 J 2 1 B 3 5 1 5 1 1 2 1 1 5 2 100BJA 5	26
2 06 UH100 0134 N6264987D0008 870129 R216 S1 000 2 2 2 5 2 Z 2 2 J 2 1 B 3 5 1 5 1 1 2 1 1 5 2 100BJA 5	31
CONTRACTOR TOTAL 57 *	
TSUJI HEAVY INDUSTRIES CO LTD JAPAN 690592274 00000 JA	
2 09 UH100 0208 N6264985H4219 870426 J019 A3 SEF 2 2 2 4 2 Z 2 1 J 2 2 B 3 5 1 5 1 1 2 1 1 5 2 500BJA 3	40
TSUKUSHI DENGYOSHO CO LTD JAPAN 999189616 00000 JA	
1 12 CA79 0235 DACA7987C0049 870615 Y149 C2 000 2 2 2 3 2 Z 1 1 J 2 2 A 3 5 1 5 1 1 2 1 1 5 2 000 3	48
UEKI GUMI CO LTD JAPAN 999063134 00000 JA	
1 12 CA79 0066 DACA7987C0126 870930 Z111 C2 000 2 2 2 3 2 Z 1 1 J 2 2 A 3 5 1 5 1 1 2 1 1 5 2 000 3	165

S V C	RM PO TN	AAAAA 33333	AAAA 2222	BBBBBBBBBBBBBBB 111111111111111	BBBBBB 333333	BBBB 8888 AAAA	BBB 888 BBB	BBB 888 CCC	B 1 9	B 1 0	B 1 2	B 1 3	C 1 4444	C 2 5	C 3 6	CCCC 7	C 8	C 9	CC 11 00	D 1	D 2	D 3	D 4	D 5	D 6	D 7	D 8	D 9	D 1 0	D 1 1	DDDDDD 12 ABBCCC	D 1 3	E 1 1	B7 AMOUNT ($000)
UEKI GUMI CO LTD (CONT)																			JAPAN														999063134
3	12	RB02	0621	F6256287C7078	870922	Z222	C2	000	2	2	2	3	2	Z	2				1	J	2	2	B											449
				CONTRACTOR TOTAL															614	*														
UEKIGUMI & KAWABATA J V																			JAPAN														999189640
1	12	CA79	0246	DACA7987C0143	870922	Z199	C2	000	2	2	2	3	2	Z	1				1	J	2	2	A											708
UNEMURA GUMI CO LTD																			JAPAN														999123920
2	12	C2742	Q569	N6283687C0177	870909	Z299	C2	000	2	2	2	3	2		1				1	J	2	2	A											873
UNION CHEMICAL INDUSTRY CO LTD																			JAPAN														999025760
3	06	RB04	0031	F6250987C0020	870319	Z242	C2	000	2	2	2	3	2	Z	2				1	J	2	2	B											289
3	12	RB02	0646	F6256287C7053	870928	Z173	C2	000	2	2	2	3	2	Z	2				1	J	2	2	B											274
3	12	RB02	0581	F6256287C7072	870917	Z162	C2	000	2	2	2	3	2	Z	2				1	J	2	2	B											48
				CONTRACTOR TOTAL															611	*														
UNION KAKO CO LTD																			JAPAN														999133655
2	12	C2742	Q561	N6283686C0226	870903	Z173	C2	000	2	2	2	3	2		1				1	J	2	2	A											27
2	12	C2742	Q592	N6283687C0142	870918	Z241	C2	000	2	2	2	3	2		1				1	J	2	2	A											234
2	12	C2742	Q554	N6283687C0200	870902	Z299	C2	000	2	2	2	3	2		1				1	J	2	2	A											43
				CONTRACTOR TOTAL															304	*														
UNISYS CORPORATION																			JAPAN														005358932
2	01	SA100	0200	N0060485C0100	861003	7020	C9E	000	2	2	2	C	1		2				3	J	2	2	N	1F										70
2	01	SA100	0224	N0060486C0064	861027	W070	C9E	000	2	2	2	C	1		2				1	J	2	1	N	1G										185
2	04	SA100	0235	N0060486C0064	861201	W070	C9E	000	2	2	2	B	1		2				1	J	2	1	N	1G										104
2	04	SA100	0236	N0060486C0064	861201	W070	C9E	000	2	2	2	C	1		2				1	J	2	1	N	1G										56-
2	05	SA100	0250	N0060486C0064	870113	W070	C9E	000	2	2	2	B	1		2				1	J	2	1	N	1G										43
2	08	TK120	A381	N6133985C0013	870528	6930	C9E	000	2	2	2	B	1		2	1001			5	J														552
2	04	XAD03	3048	N6603280D0001	870130	J070	S1	000	2	2	2	A	1		2				6	K	2	1	N	1G										251
2	09	XAD03	3141	N6603286D0003	870325	J070	S1	000	2	2	2	A	1		2				6	J	2	2	N	1G										31
2	12	XAD03	3227	N6603287D0007	870723	7010	S1	000	2	2	2	5	1		2				1	J	2	1	B											211
				CONTRACTOR TOTAL															1,391	*														
UNITED OFFICE MACHINES																			JAPAN														999115157
2	02	F7400	0135	M6740086C0001	861008	J074	C9E	000	2	2	2	C	2	Z	1				1	J	2	2	A											107
2	02	F7400	0182	M6740086C0002	861001	J072	C9E	000	2	2	2	C	2	Z	1				1	J	2	2	A											85
2	02	F7400	0211	M6740086C0004	861008	J072	C9E	000	2	2	2	C	2	Z	1				1	J	2	2	A											208
				CONTRACTOR TOTAL															400	*														
UNITED STATES TRADING CORP																			JAPAN														083017616
4	10	0120	1306	DLA12087D0173	870318	6550	C9B	000	2	2	2	5	2	F	2				1	J	2	2	B											44
4	10	0120	2320	DLA12087D0173	870714	6550	C9B	000	2	2	2	5	2	F	2				1	J	2	2	B											28
				CONTRACTOR TOTAL															72	*														

S V C	RM PO TN	AAAAA 33333	AAAA 2222	BBBBBBBBBBBBBBB 111111111111111	BBBBBB 333333	BBBB 8888 AAAA	BBB 888 BBB	BBB 888 CCC	B 1 0	B 1 2	B 1 3	C 1 2	C 2 3	C 3 4444	CCCC	C 5	C 6	C 7	C 8	C 9	CC 11 00	D 1	D 2	D 3	D 4	D 5	D 6	D 7	D 8	D 9	D 0	D 1	DDDDDD 12 ABBCCC	D 3	E 1	B7 AMOUNT ($000)
UNIVERSAL CO LTD														JAPAN							999056625											00000				
2	12	C2742	Q605	N6283686C0208	870922	Z249	C2	000	2	2	2	3	2	1		1	J	2	2	A		3	5	1	5	1	1	2	1	1	5	2	000	5		50
URAKAWA SHOTEN CO LTD														JAPAN							690668173											00000				
2	06	UH100	0147	N6264987C0061	870206	6850	C9E	000	2	2	2	3	2	Z 2		1	J	2	2	B		3	5	1	5	1	1	2	1	1	5	2	500BJA	5		56
URASOE CITY WATERWORKS														JAPAN							999014293											00000				
3	01	RB03	0035	DAJB0973D0069	861008	S114	S1	000	2	2	2	5	2	0 2	0600	7	J					3	5	1	5	1	1	1	1	1	5	2	000BJA	5		111
3	02	RB03	0066	DAJB0973D0069	861112	S114	S1	000	2	2	2	5	2	0 2	0600	7	J					3	5	1	5	1	1	1	1	1	5	2	000BJA	5		112
3	03	RB03	0080	DAJB0973D0069	861212	S114	S1	000	2	2	2	5	2	0 2	0600	7	J					3	5	1	5	1	1	1	1	1	5	2	000BJA	5		126
3	04	RB03	0089	DAJB0973D0069	870112	S114	S1	000	2	2	2	5	2	0 2	0600	7	J					3	5	1	5	1	1	1	1	1	5	2	000BJA	5		100
3	05	RB03	0111	DAJB0973D0069	870212	S114	S1	000	2	2	2	5	2	0 2	0600	7	J					3	5	1	5	1	1	1	1	1	5	2	000BJA	5		140
3	06	RB03	0132	DAJB0973D0069	870312	S114	S1	000	2	2	2	5	2	0 2	0600	7	J					3	5	1	5	1	1	1	1	1	5	2	000BJA	5		117
3	07	RB03	0158	DAJB0973D0069	870410	S114	S1	000	2	2	2	5	2	0 2	0600	7	J					3	5	1	5	1	1	1	1	1	5	2	000BJA	5		120
3	08	RB03	0177	DAJB0973D0069	870512	S114	S1	000	2	2	2	5	2	0 2	0600	7	J					3	5	1	5	1	1	1	1	1	5	2	000BJA	5		151
3	09	RB03	0192	DAJB0973D0069	870612	S114	S1	000	2	2	2	5	2	0 2	0600	7	J					3	5	1	5	1	1	1	1	1	5	2	000BJA	5		147
3	10	RB03	0213	DAJB0973D0069	870709	S114	S1	000	2	2	2	5	2	0 2	0600	7	J					3	5	1	5	1	1	1	1	1	5	2	000BJA	5		138
3	11	RB03	0248	DAJB0973D0069	870813	S114	S1	000	2	2	2	5	2	0 2	0600	7	J					3	5	1	5	1	1	1	1	1	5	2	000BJA	5		152
3	12	RB03	0281	DAJB0973D0069	870911	S114	S1	000	2	2	2	5	2	0 2	0600	7	J					3	5	1	5	1	1	1	1	1	5	2	000BJA	5		143
				CONTRACTOR TOTAL													1,557	*																		
UYENO SEKIYU SOKO YUSS KK														JAPAN							999040645											00000				
2	03	UH100	0049	N6264987C0001	861028	Z241	S1	000	2	2	2	C	2	Z 2		1	J	2	2	B		3	5	1	5	1	1	2	1	1	5	2	400BJA	5		818
UYENO UNYO SHOKAI TOKYO														JAPAN							999091473											00000				
2	01	G2404	6083	N6240485G0127	861003	V115	S1	000	2	2	2	4	2	Z 2		1	J	2	2	B		3	1	1	1	3	1	2	1	1	5	2	500BJA	5		36
2	01	G2404	6084	N6240485G0127	861003	V115	S1	000	2	2	2	4	2	Z 2		1	J	2	2	B		3	1	1	1	3	1	2	1	1	5	2	500BJA	5		41
2	01	G2404	7002	N6240485G0127	861020	V115	S1	000	2	2	2	4	2	Z 2		1	J	2	2	B		3	1	1	1	3	1	2	1	1	5	2	500BJA	5		53
2	07	G2404	7026	N6240485G0127	870206	V115	S1	000	2	2	2	4	2	Z 2		1	J	2	2	B		3	1	1	1	3	1	2	1	1	5	2	500BJA	5		32
2	03	G2404	7003	N6240485G0127	861114	V115	S1	000	2	2	2	4	2	Z 2		1	J	2	2	B		3	1	1	1	3	1	2	1	1	5	2	500BJA	5		28
2	03	G2404	7005	N6240485G0127	861120	V115	S1	000	2	2	2	4	2	Z 2		1	J	2	2	B		3	1	1	1	3	1	2	1	1	5	2	500BJA	5		58
2	03	G2404	7009	N6240485G0127	861126	V115	S1	000	2	2	2	4	2	Z 2		1	J	2	2	B		3	1	1	1	1	1	2	1	1	5	2	500BJA	5		26
2	03	G2404	7010	N6240485G0127	861201	V115	S1	000	2	2	2	4	2	Z 2		1	J	2	2	B		3	1	1	1	3	1	2	1	1	5	2	500BJA	5		86
2	03	G2404	7011	N6240485G0127	861119	V115	S1	000	2	2	2	4	2	Z 2		1	J	2	2	B		3	1	1	1	3	1	2	1	1	5	2	500BJA	5		58
2	04	G2404	7016	N6240485G0127	861204	V115	S1	000	2	2	2	4	2	Z 2		1	J	2	2	B		3	1	1	1	3	1	2	1	1	5	2	500BJA	5		30
2	04	G2404	7017	N6240485G0127	861205	V115	S1	000	2	2	2	4	2	Z 2		1	J	2	2	B		3	1	1	1	3	1	2	1	1	5	2	500BJA	5		72
2	04	G2404	7018	N6240485G0127	861205	V115	S1	000	2	2	2	4	2	Z 2		1	J	2	2	B		3	1	1	1	3	1	2	1	1	5	2	500BJA	5		47
2	04	G2404	7019	N6240485G0127	861103	V115	S1	000	2	2	2	4	2	Z 2		1	J	2	2	B		3	1	1	1	3	1	2	1	1	5	2	500BJA	5		28
2	04	G2404	7020	N6240485G0127	861229	V115	S1	000	2	2	2	4	2	Z 2		1	J	2	2	B		3	1	1	1	3	1	2	1	1	5	2	500BJA	5		65
2	04	G2404	7021	N6240485G0127	861229	V115	S1	000	2	2	2	4	2	Z 2		1	J	2	2	B		3	1	1	1	3	1	2	1	1	5	2	500BJA	5		28
2	05	G2404	7024	N6240485G0127	870112	V115	S1	000	2	2	2	4	2	Z 2		1	J	2	2	B		3	1	1	1	3	1	2	1	1	5	2	500BJA	5		28
2	05	G2404	7025	N6240485G0127	870129	V115	S1	000	2	2	2	4	2	Z 2		1	J	2	2	B		3	1	1	1	3	1	2	1	1	5	2	500BJA	5		37
2	07	G2404	7027	N6240485G0127	870217	V115	S1	000	2	2	2	4	2	Z 2		1	J	2	2	B		3	1	1	1	3	1	2	1	1	5	2	500BJA	5		91
2	07	G2404	7028	N6240485G0127	870227	V115	S1	000	2	2	2	4	2	Z 2		1	J	2	2	B		3	1	1	1	3	1	2	1	1	5	2	500BJA	5		32
2	07	G2404	7030	N6240485G0127	870316	V115	S1	000	2	2	2	4	2	Z 2		1	J	2	2	B		3	1	1	1	3	1	2	1	1	5	2	500BJA	5		90
2	07	G2404	7031	N6240485G0127	870319	V115	S1	000	2	2	2	4	2	Z 2		1	J	2	2	B		3	1	1	1	3	1	2	1	1	5	2	500BJA	5		32
2	07	G2404	7032	N6240485G0127	870323	V115	S1	000	2	2	2	4	2	Z 2		1	J	2	2	B		3	1	1	1	3	1	2	1	1	5	2	500BJA	5		37

S V C	RM PO TN	AAAAA 33333	AAAA 2222	BBBBBBBBBBBBBBB 111111111111111	BBBBBB 333333	BBBB 8888 AAAA	BBB 888 BBB	BBB 888 CCC	B 1 90	B 1 23	B 1 23	C 1 23	C 2	C 3	CCCC 4444	C 5	C 6	C 7	C 8	C 9	CC 11 00	D 1	D 2	D 3	D 4	D 5	D 6	D 7	D 8	D 9	D 1 0	D 1 1	DDDDDD 12 ABBCCC	D 1	E 1	B7 AMOUNT ($000)
UYENO UNYO SHOKAI TOKYO (CONT)																					JAPAN														
2	07	G2404	7033	N6240485G0127	870326	V115	S1	000	2	2	2	4	2	Z	2	1	J	2	2	B	999091473	3	1	1	1	3	1	2	1	1	5	2	500BJA	5		62
2	07	G2404	7034	N6240485G0127	870330	V115	S1	000	2	2	2	4	2	Z	2	1	J	2	2	B		3	1	1	1	3	1	2	1	1	5	2	500BJA	5		28
2	07	G2404	7035	N6240485G0127	870410	V115	S1	000	2	2	2	4	2	Z	2	1	J	2	2	B		3	1	1	1	3	1	2	1	1	5	2	500BJA	5		33
2	07	G2404	7037	N6240485G0127	870413	V115	S1	000	2	2	2	4	2	Z	2	1	J	2	2	B		3	1	1	1	3	1	2	1	1	5	2	500BJA	5		62
2	07	G2404	7038	N6240485G0127	870424	V115	S1	000	2	2	2	4	2	Z	2	1	J	2	2	B		3	1	1	1	3	1	2	1	1	5	2	500BJA	5		66
2	08	G2404	7039	N6240485G0127	870429	V115	S1	000	2	2	2	4	2	Z	2	1	J	2	2	B		3	1	1	1	3	1	2	1	1	5	2	500BJA	5		30
2	08	G2404	7040	N6240485G0127	870504	V115	S1	000	2	2	2	4	2	Z	2	1	J	2	2	B		3	1	1	1	3	1	2	1	1	5	2	500BJA	5		100
2	08	G2404	7041	N6240485G0127	870505	V115	S1	000	2	2	2	4	2	Z	2	1	J	2	2	B		3	1	1	1	3	1	2	1	1	5	2	500BJA	5		67
2	08	G2404	7042	N6240485G0127	870507	V115	S1	000	2	2	2	4	2	Z	2	1	J	2	2	B		3	1	1	1	3	1	2	1	1	5	2	500BJA	5		40
2	08	G2404	7043	N6240485G0127	870515	V115	S1	000	2	2	2	4	2	Z	2	1	J	2	2	B		3	1	1	1	3	1	2	1	1	5	2	500BJA	5		35
2	08	G2404	7044	N6240485G0127	870520	V115	S1	000	2	2	2	4	2	Z	2	1	J	2	2	B		3	1	1	1	3	1	2	1	1	5	2	500BJA	5		100
2	10	G2404	7048	N6240485G0127	870604	V115	S1	000	2	2	2	4	2		2	1	J	2	2	B		3	1	1	1	3	1	2	1	1	5	2	500BJA	5		62
2	10	G2404	7049	N6240485G0127	870705	V115	S1	000	2	2	2	4	2		2	1	J	2	2	B		3	1	1	1	3	1	2	1	1	5	2	500BJA	5		25
2	10	G2404	7050	N6240485G0127	870617	V115	S1	000	2	2	2	4	2		2	1	J	2	2	B		3	1	1	1	3	1	2	1	1	5	2	500BJA	5		33
2	10	G2404	7051	N6240485G0127	870617	V115	S1	000	2	2	2	4	2		2	1	J	2	2	B		3	1	1	1	3	1	2	1	1	5	2	500BJA	5		96
2	03	G2404	7004	N6240486G0127	861119	V115	S1	000	2	2	2	4	2	Z	2	1	J	2	2	B		3	1	1	1	3	1	2	1	1	5	2	500BJA	5		58
2	12	G2404	7052	N6240487G0127	870716	V115	S1	000	2	2	2	4	2	Z	2	1	J	2	2	B		3	1	1	1	3	1	2	1	1	5	2	500BJA	5		69
				CONTRACTOR TOTAL														2,001		*																
WAKABA DENSETSU KOGYO CO																					JAPAN														
3	02	RB02	0095	F6256287C7000	861112	Z111	C2	000	2	2	2	3	2	Z	2	1	J	2	2	B	999067903	3	5	1	5	1	1	1	1	1	5	2	900BJA	3		37
3	08	RB02	0347	F6256287C7025	870519	Z219	C2	000	2	2	2	3	2	Z	2	1	J	2	2	B		3	5	1	5	3	1	2	1	1	5	2	900BJA	3		32
3	09	RB02	0408	F6256287C7030	870625	Z291	C2	000	2	2	2	3	2	Z	2	1	J	2	2	B		3	5	1	5	3	1	2	1	1	5	2	900BJA	3		39
3	12	RB02	0575	F6256287C7062	870908	Z299	C2	000	2	2	2	3	2	Z	2	1	J	2	2	B		3	5	1	5	3	1	2	1	1	5	2	900BJA	3		29
				CONTRACTOR TOTAL														137		*																
WAKAYAMA KOGYO CO LTD																					JAPAN														
2	11	UH100	0251	N6264987D0068	870623	6830	A8B	000	2	2	2	5	2	Z	2	1	J	2	2	B	690668504	3	5	1	5	1	1	2	1	1	5	2	700BJA	5		27
WAKO SHOKAI CO LTD																					JAPAN														
2	06	UH100	0166	N6264987C0045	870227	7310	C9E	000	2	2	2	3	2	Z	2	1	J	2	2	B	690667902	3	5	1	5	1	1	2	1	1	5	2	300BJA	5		29
2	10	UH100	0233	N6264987C0096	870528	7230	C9E	000	2	2	2	3	2	Z	2	1	J	2	2	B		3	5	1	5	1	1	2	1	1	5	2	500BJA	5		29
				CONTRACTOR TOTAL														58		*																
WANG LABORATORIES INC																					JAPAN														
2	12	F7400	1941	GSOOK86AGS5063	870810	7010	A7	000	2	2	2	8	1		2	1	J	2	2	B	001018167						0			0					28
2	07	SA100	0769	GSOOK86AGS5603	861001	W070	S1	000	2	2	2	8	2	B	2	6	J	1	1	N	2A						0			0					56
2	09	SA100	0290	GSOOK86AGS5603	870622	7025	C9E	000	2	2	2	8	1		2	1	J	2	1	B							0			0					192
2	03	UH100	0055	GSOOK86AGS5603	861031	7490	C9E	000	2	2	2	8	2	Z	2	6	J	1	1	N	1F						0			0					35
2	05	SA100	0257	GSOOK86AGS5603	861230	W070	S1	000	2	2	2	8	2	K	2	1	J	2	2	B							0			0					190
2	05	SA100	0764	GSOOK86AGS5603	861001	W070	S1	000	2	2	2	8	2	K	2	1	J	2	2	B							0			0					34
2	06	SA100	0767	GSOOK86AGS5603	861001	W070	S1	000	2	2	2	8	2	K	2	1	J	2	2	B							0			0					35
2	07	UH100	0189	GSOOK86AGS5603	870401	7050	C9E	000	2	2	2	8	2	Z	2	6	J	2	1	B							0			0					69
3	03	RB02	0002	F6256285D0064	861001	J099	S1	000	2	2	2	5	2	Z	2	5	J	2	1	B		3	5	1	5	1	1	1	1	1	5	1	100BJA	5		60
3	12	RB02	0658	F6256287C5005	870930	7050	C9E	000	2	2	2	3	2	Z	2	6	J	1	1	N	2A	3	5	1	5	1	1	1	1	1	5	2	100BJA	1		278
				CONTRACTOR TOTAL														977		*																

S RM AAAAA AAAA BBBBBBBBBBBBBBB BBBBBB BBBB BBB BBB B B B B C C C CCCC C C C C C CC D D D D D D D D D D DDDDDD D E	B7
V PO 8888 888 888 1 1 1 11 12 1	AMOUNT
C TN 33333 2222 111111111111111 333333 AAAA BBB CCC 9 0 2 3 1 2 3 4444 5 6 7 8 9 00 1 2 3 4 5 6 7 8 9 0 1 ABBCCC 3 1	($000)
WASHINGTON LIFTRUCK INC JAPAN 063364822 00000 JA	
4 12 0700 5259 DLA70086C8271 870930 3930 C9D 000 2 2 2 B 1 1 1 J 2 2 A 4 4 1 1 1 1 2 1 1 2 2 400 1	1,241
WESTPAC CO JAPAN 999137490 00000 JA	
3 12 RB03 0289 F6232187C0129 870917 6780 C9E 000 2 2 2 3 2 F 2 1 J 2 2 B 3 5 1 1 1 1 2 1 1 5 2 000BJA 5	34
WITCO INDUSTRIES LTD JAPAN 999022775 00000 JA	
3 06 RB03 0145 F6232187C0026 870327 Y162 C2 000 2 2 2 3 2 Z 2 1 J 2 2 B 3 5 1 5 3 1 2 1 1 5 2 000BJA 3	182
YABU DOKEN KK JAPAN 999100035 00000 JA	
2 08 C2742 Q286 N2683685C2584 870421 Z299 C2 000 2 2 2 3 2 1 7 J 1 1 N 1G 3 5 1 5 3 1 2 1 1 5 2 000 5	1,830
3 04 RB03 0098 F6232187C0024 870114 Z129 C2 000 2 2 2 3 2 Z 2 1 J 2 2 B 3 5 1 5 3 1 2 1 1 5 2 000BJA 3	131
CONTRACTOR TOTAL 1,961 *	
YAKASANGYO JAPAN 999115488 00000 JA	
3 03 RB03 0015 F6232187C0003 861002 S205 S1 000 2 2 2 3 2 Z 2 1 J 2 2 B 3 5 1 5 3 1 1 1 1 5 2 000BJA 5	39
YAMADA TOSO CO LTD JAPAN 999029333 00000 JA	
1 12 CA79 0113 DACA7987D0068 870804 Z161 C2 000 2 2 2 5 2 Z 1 1 J 2 2 A 3 5 1 5 1 1 2 1 1 5 2 000 3	107
2 10 C2742 Q162 N6283687C7720 870602 Z199 C2 000 2 2 2 3 2 1 1 J 2 2 A 3 5 1 5 1 1 2 1 1 5 2 000 3	146
3 06 RB04 0029 F6250987C0007 870302 Z124 C2 000 2 2 2 D 2 Z 2 1 J 2 2 B 3 5 1 5 1 1 1 1 1 5 2 900BJA 3	86-
3 11 RB04 0054 F6250987C0037 870730 S299 S1 000 2 2 2 3 2 Z 2 1 J 2 2 B 3 5 1 5 1 1 1 1 1 5 2 400BJA 5	34
3 10 RB04 0053 F6250987C0038 870730 Z222 S1 000 2 2 2 3 2 Z 2 1 J 2 2 B 3 5 1 5 1 1 1 1 1 5 1 700BJA 5	38
CONTRACTOR TOTAL 239 *	
YAMAGISHI KENSETSU CO LTD JAPAN 999038391 00000 JA	
2 12 C2742 Q039 N6283686C8035 870806 Z125 C2 000 2 2 2 3 2 1 1 J 2 2 A 3 5 1 5 1 1 2 1 1 5 2 000 5	155
YAMAGISHI TOSO KOGYO CO LTD JAPAN 999013733 00000 JA	
1 12 CA79 0096 DACA7987C0130 870930 Z119 C2 000 2 2 2 3 2 Z 1 1 J 2 2 A 3 5 1 5 1 1 2 1 1 5 2 000 3	246
3 02 RB04 0017 F6250987C0007 861031 Z124 C2 000 2 2 2 3 2 Z 2 1 J 2 2 B 3 5 1 5 1 1 1 1 1 5 2 900BJA 3	288
3 11 RB02 0458 F6256287C7041 870803 Z199 C2 000 2 2 2 3 2 Z 2 1 J 2 2 B 3 5 1 5 3 1 2 1 1 5 2 900BJA 3	53
3 12 RB02 0607 F6256287C7060 870918 Z161 C2 000 2 2 2 3 2 Z 2 1 J 2 2 B 3 5 1 5 3 1 2 1 1 5 2 900BJA 3	310
3 12 RB02 0593 F6256287C7069 870916 Z131 C2 000 2 2 2 3 2 Z 2 1 J 2 2 B 3 5 1 5 3 1 2 1 1 5 2 900BJA 3	70
CONTRACTOR TOTAL 967 *	
YAMAGUCHI KANKOSHA CO LTD JAPAN 999103682 00000 JA	
2 12 C2742 Q952 N6283687C6031 870731 Z192 C2 000 2 2 2 3 2 1 1 J 2 2 A 3 5 1 5 3 1 2 1 1 5 3 000 5	65
YAMANISHI KOSAN LTD JAPAN 999194319 00000 JA	
2 10 C2742 Q104 N6283687C5512 870619 Z124 C2 000 2 2 2 3 2 1 1 J 2 2 A 3 5 1 5 3 1 2 1 1 5 2 000 3	91
2 10 C2742 Q116 N6283687C5556 870708 Z129 C2 000 2 2 2 3 2 1 1 J 2 2 A 3 5 1 5 3 1 2 1 1 5 2 000 3	97
CONTRACTOR TOTAL 188 *	

S RM AAAAA AAAA BBBBBBBBBBBBBBB BBBBBB BBBB BBB BBB B B B B C C C CCCC C C C C C CC D D D D D D D D D D D DDDDDD D E	B7
V PO 8888 888 888 1 1 1 11 1 1 12 1	AMOUNT
C TN 33333 2222 111111111111111 333333 AAAA BBB CCC 9 0 2 3 1 2 3 4444 5 6 7 8 9 00 1 2 3 4 5 6 7 8 9 0 1 ABBCCC 3 1	($000)
YAMASHIRO SHOKAI JAPAN 999126840 00000 JA	
3 06 RB02 0226 F6256287C0005 870304 7220 C9E 000 2 2 2 3 2 Z 2 1 J 2 2 B 3 5 1 5 1 1 1 1 1 5 2 400BJA 5	49
YAMATO KOGYO CO LTD JAPAN 690667910 00000 JA	
2 11 UH100 0280 N6264985H2240 870724 J019 A3 SCB 2 2 2 4 2 Z 2 1 J 2 2 B 3 5 1 5 1 1 2 1 1 5 2 500BJA 3	25
YAMAZATA AUTO REPAIR JAPAN 999011075 00000 JA	
2 02 F7400 0227 M6740084D0005 861007 J023 A4B 000 2 2 2 5 2 Z 1 1 J 2 2 B 3 1 1 2 1 1 2 1 1 5 2 800BJA 5	243
YASUMOTO KENSETSU JAPAN 999119183 00000 JA	
2 10 C2742 Q115 N6283687C5509 870708 Z299 C2 000 2 2 2 3 2 1 1 J 2 2 A 3 5 1 5 3 1 2 1 1 5 2 000 3	91
2 10 C2742 Q097 N6283687C5533 870515 Y129 C2 000 2 2 2 3 2 1 1 J 2 2 A 3 5 1 5 3 1 2 1 1 5 2 000 3	101
CONTRACTOR TOTAL 192 *	
YOKATSU KENSETSU JAPAN 999115496 00000 JA	
2 06 C2742 Q200 N6283686C2503 861008 Z299 C2 000 2 2 2 3 2 1 1 J 2 2 A 3 5 1 5 1 1 2 1 1 5 2 000 5	207
YOKOGAWA MEDICAL SYSTEMS JAPAN 999042666 00000 JA	
2 02 F7400 0208 M6740084C0003 861014 J065 C9C 000 2 2 2 C 2 Z 2 7 J 1 1 B 3 1 1 1 1 1 2 1 1 5 3 100BJA 5	52
YOKOHAMA ARCHITECTS & ENGINEER JAPAN 999099344 00000 JA	
2 12 C2742 Q548 N6283686D0016 870825 R211 C2 000 2 2 2 5 2 2 2 J 2 2 D 3 5 1 5 1 1 2 1 1 5 2 000 5	64
2 12 C2742 Q601 N6283687C0012 870924 R211 C2 000 2 2 2 3 2 2 2 J 2 2 D 3 5 1 5 1 1 2 1 1 5 2 000 5	58
2 10 C2742 Q522 N6283687D0010 870701 R211 C2 000 2 2 2 5 2 2 2 J 2 2 D 3 5 1 5 1 1 2 1 1 5 2 000 5	129
2 12 C2742 Q617 N6283687D0010 870929 R211 C2 000 2 2 2 3 2 2 2 J 2 2 D 3 5 1 5 1 1 2 1 1 5 2 000 5	44
CONTRACTOR TOTAL 295 *	
YOKOHAMA ARCHITECTS CO LTD JAPAN 999083264 00000 JA	
1 05 CA79 0038 DACA7986C0068 870202 R119 C2 000 2 2 2 D 2 Z 2 2 J 2 2 D 3 5 1 5 1 1 2 1 1 5 2 000 5	77
1 12 CA79 0058 DACA7986C0164 870417 R119 C2 000 2 2 2 B 2 Z 2 2 J 2 2 D 3 5 1 5 1 1 2 1 1 5 2 000 5	36
1 05 CA79 0037 DACA7986D0059 870130 R119 C2 000 2 2 2 5 2 Z 2 2 J 2 2 D 3 5 1 5 1 1 2 1 1 5 2 000 5	37
1 05 CA79 0029 DACA7986D0137 861229 R219 C2 000 2 2 2 5 2 Z 2 2 J 2 2 D 3 5 1 5 1 1 2 1 1 5 2 000 5	37
1 12 CA79 0214 DACA7987C0062 870617 R119 C2 000 2 2 2 3 2 Z 2 2 J 2 2 D 3 5 1 5 1 1 2 1 1 5 2 000 5	40
1 12 CA79 0138 DACA7987D0041 870902 R119 C2 000 2 2 2 5 2 Z 2 2 J 2 2 D 3 5 1 5 1 1 2 1 1 5 2 000 5	26
1 12 CA79 0139 DACA7987D0043 870924 R211 C2 000 2 2 2 5 2 Z 2 2 J 2 2 D 3 5 1 5 1 1 2 1 1 5 2 000 5	28
1 12 CA79 0140 DACA7987D0043 870921 R119 C2 000 2 2 2 5 2 Z 2 2 J 2 2 D 3 5 1 5 1 1 2 1 1 5 2 000 5	25
1 12 CA79 0141 DACA7987D0043 870916 R219 C2 000 2 2 2 5 2 Z 2 2 J 2 2 D 3 5 1 5 1 1 2 1 1 5 2 000 5	26
1 12 CA79 0142 DACA7987D0043 870916 R211 C2 000 2 2 2 5 2 Z 2 2 J 2 2 D 3 5 1 5 1 1 2 1 1 5 2 000 5	32
1 12 CA79 0143 DACA7987D0043 870916 R211 C2 000 2 2 2 5 2 Z 2 2 J 2 2 D 3 5 1 5 1 1 2 1 1 5 2 000 5	39
1 12 CA79 0191 DACA7987D0137 870227 R117 C2 000 2 2 2 5 2 Z 2 2 J 2 2 D 3 5 1 5 1 1 2 1 1 5 2 000 5	44
1 12 CA79 0192 DACA7987D0137 861229 R211 C2 000 2 2 2 5 2 Z 2 2 J 2 2 D 3 5 1 5 1 1 2 1 1 5 2 000 5	37
1 12 CA79 0196 DACA7987D0137 870512 R119 C2 000 2 2 2 5 2 Z 2 2 J 2 2 D 3 5 1 5 1 1 2 1 1 5 2 000 5	54
1 12 CA79 0205 DACA7987D0137 870227 R219 C2 000 2 2 2 5 2 Z 2 2 J 2 2 D 3 5 1 5 1 1 2 1 1 5 2 000 5	34
CONTRACTOR TOTAL 572 *	

S RM AAAAA AAAA BBBBBBBBBBBBBBB	BBBBBB	BBBB	BBB	BBB	B	B	B	B	C	C	C	CCCC	C	C	C	C	C	CC	D	D	D	D	D	D	D	D	D	D	DDDDDD	D	E	B7
V PO		8888	888	888		1	1	1										11									1	1	12	1		AMOUNT
C TN 33333 2222 111111111111111	333333	AAAA	BBB	CCC	9	0	2	3	1	2	3	4444	5	6	7	8	9	00	1	2	3	4	5	6	7	8	9	0	1	ABBCCC	3	1	($000)

YOKOHAMA MUNICIPAL GOVERNMENT — JAPAN — 999029374 — 00000 — JA

3 12 RB02	0630	DAJB1770D0602	870928	S114	S1	000	2	2	2	5	2	3	2	0600	7	J																								56
3 11 RB02	0534	DAJB1770D0603	870818	S119	S1	000	2	2	2	5	2	3	2	0600	7	J																								25
3 12 RB02	0629	DAJB1770D0603	870928	S119	S1	000	2	2	2	5	2	3	2	0600	7	J																								44
		CONTRACTOR TOTAL																125	*																					

YOKOMIZO TOKO-TEN CO LTD — JAPAN — 999013048 — 00000 — JA

2 10 C2742	Q026	N6283687C8012	870608	Z161	C2	000	2	2	2	3	2		1		1	J	2	2	A																				518
2 07 C2742	Q010	N6283687D8003	861230	Z199	C2	000	2	2	2	5	2		1		1	J	2	2	A																				116
2 12 C2742	Q044	N6283687D8003	870902	Z163	C2	000	2	2	2	5	2		1		1	J	2	2	A																				44
2 12 C2742	Q045	N6283687D8003	870902	Z164	C2	000	2	2	2	5	2		1		1	J	2	2	A																				60
2 12 C2742	Q047	N6283687D8003	870910	Z111	C2	000	2	2	2	5	2		1		1	J	2	2	A																				39
		CONTRACTOR TOTAL																777	*																					

YOKOSUKA CITY WATER WORKS BURE — JAPAN — 999014236 — 00000 — JA

3 02 RB02	0083	DAJB1770D0602	861105	S114	S1	000	2	2	2	5	2	3	2	0600	7	J																								29
3 05 RB02	0220	DAJB1770D0602	870226	S114	S1	000	2	2	2	5	2	3	2	0600	7	J																								30
3 09 RB02	0357	DAJB1770D0602	870601	S114	S1	000	2	2	2	5	2	3	2	0600	7	J																								25
3 09 RB02	0404	DAJB1770D0602	870624	S114	S1	000	2	2	2	5	2	3	2	0600	7	J																								31
3 11 RB02	0529	DAJB1770D0602	870818	S114	S1	000	2	2	2	5	2	3	2	0600	7	J																								31
3 12 RB02	0555	DAJB1770D0602	870902	S114	S1	000	2	2	2	5	2	3	2	0600	7	J																								34
3 02 RB02	0082	DAJB1770D0622	861105	S114	S1	000	2	2	2	5	2	3	2	0600	7	J																								514
3 03 RB02	0137	DAJB1770D0622	861215	S114	S1	000	2	2	2	5	2	3	2	0600	7	J																								437
3 04 RB02	0151	DAJB1770D0622	870113	S114	S1	000	2	2	2	5	2	3	2	0600	7	J																								423
3 05 RB02	0192	DAJB1770D0622	870202	S114	S1	000	2	2	2	5	2	3	2	0600	7	J																								523
3 05 RB02	0221	DAJB1770D0622	870226	S114	S1	000	2	2	2	5	2	3	2	0600	7	J																								551
3 06 RB02	0253	DAJB1770D0622	870316	S114	S1	000	2	2	2	5	2	3	2	0600	7	J																								441
3 07 RB02	0308	DAJB1770D0622	870422	S114	S1	000	2	2	2	5	2	3	2	0600	7	J																								520
3 09 RB02	0361	DAJB1770D0622	870601	S114	S1	000	2	2	2	5	2	3	2	0600	7	J																								533
3 09 RB02	0405	DAJB1770D0622	870624	S114	S1	000	2	2	2	5	2	3	2	0600	7	J																								505
3 11 RB02	0461	DAJB1770D0622	870805	S114	S1	000	2	2	2	5	2	3	2	0600	7	J																								430
3 11 RB02	0535	DAJB1770D0622	870818	S114	S1	000	2	2	2	5	2	3	2	0600	7	J																								477
3 12 RB02	0598	DAJB1770D0622	870921	S114	S1	000	2	2	2	5	2	3	2	0600	7	J																								578
3 12 RB02	0639	F6256287C7055	870922	Z161	C2	000	2	2	2	3	2	Z	2		1	J	2	2	B																					969
		CONTRACTOR TOTAL																7,081	*																					

YOMITAN-SON WATERWORKS ENTERPR — JAPAN — 999029390 — 00000 — JA

3 01 RB03	0042	F6232178C0048	861008	S114	S1	000	2	2	2	5	2	0	2	0600	7	J																								27
3 02 RB03	0060	F6232178C0048	861112	S114	S1	000	2	2	2	5	2	0	2	0600	7	J																								29
3 03 RB03	0076	F6232178C0048	861212	S114	S1	000	2	2	2	5	2	0	2	0600	7	J																								25
3 05 RB03	0113	F6232178C0048	870212	S114	S1	000	2	2	2	5	2	0	2	0600	7	J																								34
3 06 RB03	0140	F6232178C0048	870312	S114	S1	000	2	2	2	5	2	0	2	0600	7	J																								27
3 07 RB03	0150	F6232178C0048	870410	S114	S1	000	2	2	2	5	2	0	2	0600	7	J																								32
3 08 RB03	0169	F6232178C0048	870512	S114	S1	000	2	2	2	5	2	0	2	0600	7	J																								37
3 09 RB03	0194	F6232178C0048	870612	S114	S1	000	2	2	2	5	2	0	2	0600	7	J																								40
3 10 RB03	0208	F6232178C0048	870709	S114	S1	000	2	2	2	5	2	0	2	0600	7	J																								39
3 11 RB03	0239	F6232178C0048	870813	S114	S1	000	2	2	2	5	2	0	2	0600	7	J																								46
3 12 RB03	0274	F6232178C0048	870911	S114	S1	000	2	2	2	5	2	0	2	0600	7	J																								33
		CONTRACTOR TOTAL																369	*																					

```
S RM AAAAA AAAA BBBBBBBBBBBBBBB BBBBBB BBBB BBB BBB B B B B C C C CCCC C C C C C CC D D D D D D D D D D D D DDDDDD D E      B7
V PO                                   8888 888 888   1 1 1                        11                    1 1   12   1      AMOUNT
C TN 33333 2222 111111111111111 333333 AAAA BBB CCC 9 0 2 3 1 2 3 4444 5 6 7 8 9 00 1 2 3 4 5 6 7 8 9 0 1 ABBCCC 3 1    ($000)
YUTAKA CONSTRUCTION INDUSTRIES                                 JAPAN        999115892   00000      JA
2 07 C2742 Q204 N6283686C2592   861010 Z299 C2  000 2 2 2 3 2   1      1 J 2 2 A    3 5 1 5 3 1 2 1 1 5 2 000    5                48

ZENRINDO LTD                                                   JAPAN        999122435   00000      JA
2 05 F7400 0566 M6740087C0005   861216 7125 C9E 000 2 2 2 3 2 Z 2      1 J 2 2 B    3 1 1 1 1 1 2 1 1 5 2 700BJA 5                28

ZODIAC OF NORTH AMERICA INC                                    JAPAN        059174847   00000      JA
2 07 F7400 1011 GS10F47048000   870417 1990 C9E 000 2 2 2 8 2 B 2      1 J 2 2 B            0       0                            29
                                         STATE TOTAL                1,103,769   ***
```

```
S RM AAAAA AAAA BBBBBBBBBBBBBBB BBBBBB BBBB BBB BBB B B B B C C C CCCC C C C C C CC D D D D D D D D D D D DDDDDD D E      B7
V PO                                    8888 888 888   1 1 1                      11                      1 1   12   1      AMOUNT
C TN 33333 2222 111111111111111 333333 AAAA BBB CCC 9 0 2 3 1 2 3 4444 5 6 7 8 9 00 1 2 3 4 5 6 7 8 9 0 1 ABBCCC 3 1     ($000)
-------------------------------------------------------------------------------------------------------------------------------
HUGHES AIRCRAFT COMPANY                                          JORDAN       008286221   00000       JO
1 12 AB07  6725 DAAL0185C0195   870929 5440 A7  GNL 2 2 1 5                                   0       0 5                      192

NORTHROP CORPORATION                                             JORDAN       008255408   00000       JO
1 10 AH01  2126 DAAH0187C0714   870630 R421 A2  CMC 1 2 1 3                                   0       0 5                      266

RAYTHEON TECH ASST CO                                            JORDAN       039321849   00000       JO
1 03 AH01  0144 DAAH0184C0204   861201 L014 A2  000 2 2 1 C                                   0       0 5                      231-
1 07 AH01  1439 DAAH0186C0276   870421 L014 A2  CMC 2 2 1 C                                   0       0 5                       83-
1 04 AH01  0567 DAAH0187C0210   861231 L014 A2  CMC 2 2 1 3                                   0       0 5                       95
1 05 AH01  0883 DAAH0187C0210   870130 L014 A2  CMC 2 2 1 D                                   0       0 5                      776
1 11 AH01  2359 DAAH0187C0826   870724 L014 A2  CMC 2 2 1 3                                   0       0 5                   10,928
                                   CONTRACTOR TOTAL                      11,485   *

ROYAL JORDANIAN ARMED FORCES                                     JORDAN       999135866   00000       JO
1 12 KF40  0482 DAKF4087C0728   870703 9130 A8A 000 2 2 2 5 2 C 2      5 J 1 1 N 1G 3 5 1 5 1 1 2 1 1 5 2 100    5                 41
1 12 KF40  0483 DAKF4087C0728   870703 9130 A8A 000 2 2 2 5 2 C 2      5 J 1 1 N 1G 3 5 1 5 1 1 2 1 1 5 2 100    5              1,186
1 12 KF40  0484 DAKF4087C0728   870703 9130 A8A 000 2 2 2 5 2 C 2      5 J 1 1 N 1G 3 5 1 5 1 1 2 1 1 5 2 100    5                 61
1 12 KF40  0485 DAKF4087C0728   870703 9130 A8A 000 2 2 2 5 2 C 2      5 J 1 1 N 1G 3 5 1 5 1 1 2 1 1 5 2 100    5                 47
1 12 KF40  0486 DAKF4087C0728   870703 V212 S1  000 2 2 2 5 2 C 2      5 J 1 1 N 1G 3 5 1 5 1 1 2 1 1 5 2 100    5                321
1 12 KF40  0487 DAKF4087C0728   870703 V112 S1  000 2 2 2 5 2 C 2      5 J 1 1 N 1G 3 5 1 5 1 1 2 1 1 5 2 100    5                148
1 12 KF40  0488 DAKF4087C0728   870703 5680 C9E 000 2 2 2 5 2 C 2      5 J 1 1 N 1G 3 5 1 5 1 1 2 1 1 5 2 100    5                 25
1 12 KF40  0579 DAKF4087C0728   870730 V112 S1  000 2 2 2 5 2 C 2      5 K 1 1 N 1G 3 5 1 5 1 1 2 1 1 5 2 100BJO 5                 81
1 12 KF40  0580 DAKF4087C0728   870801 V112 S1  000 2 2 2 5 2 C 2      5 J 1 1 N 1G 3 5 1 5 1 1 2 1 1 5 2 100    5                 58
                                   CONTRACTOR TOTAL                       1,968   *
                                         STATE TOTAL                     13,911   ***
```

S V C	RM PO TN	AAAAA 33333	AAAA 2222	BBBBBBBBBBBBBBB 111111111111111	BBBBBB 333333	BBBB 8888 AAAA	BBB 888 BBB	BBB 888 CCC	B 1 9	B 1 0	B 1 2	B 1 3	C 1	C 2	C 3	CCCC 4444	C 5	C 6	C 7	C 8	C 9	CC 11 00	D 1	D 2	D 3	D 4	D 5	D 6	D 7	D 8	D 9	D 1 0	D 1 1	DDDDDD 12 ABBCCC	D 1 3	E 1 1	B7 AMOUNT ($000)
AUSTIN TSUTSUMI & ASSOCIATES																JOHNSTON A					050342187					00000				JQ					
1	12	CA83	0142	DACA8487D0032	870709	R211	C2	000	2	2	2	5	1		2		2	J	2	2	D		2		1	4	1	1	2	1	1	5	1	000		5		39
BECHTEL CONSTRUCTORS CORP																JOHNSTON A					103449260					00000				JQ					
1	05	CA83	0057	DACA8387C0030	870227	Y299	C2	000	2	2	2	3	1		2		1	J	2	2	B		1		3	1	3	1	1	3	1	1	5	2	000		3		6,821
CH2M HILL COMPANIES LTD																JOHNSTON A					027620574					00000				JQ					
1	12	CA83	0118	DACA8387C0065	870609	R211	C2	000	2	2	2	3	1		2		2	J	2	2	D		1		5	1	5	1	1	3	1	1	5	1	000		5		705
COLLINS INTERNATIONAL SV CO																JOHNSTON A					074875162					00000				JQ					
3	03	YD02	0006	F6460885C0004	861204	M127	S1	000	2	2	2	A	2	9	2	1007	3	J					1		2	1	2	1	1	2	1	1	3	2	000		5		88
3	05	YD02	0002	F6460885C0004	861001	M127	S1	000	2	2	2	C	1		1			J					1		4	1	1	1	1	2	1	1	3	2	000		5		725
3	07	YD02	0014	F6460885C0004	870326	M127	A7	000	2	2	2	C	1		1			J					1		4	1	1	1	1	2	1	1	3	2	000		5		29
				CONTRACTOR TOTAL																		842	*															
DANIEL MANN JOHNSON MENDENHALL																JOHNSTON A					006906952					00000				JQ					
1	12	CA83	0246	DACA8387C0119	870925	R129	C2	000	2	2	2	3	1		2		2	J	2	2	D		1		5	1	5	1	1	3	1	1	5	1	000		5		199
DILLINGHAM CORPORATION																JOHNSTON A					009142506					00000				JQ					
1	03	CA83	0023	DACA8385C0187	861125	Y199	C2	000	2	2	2	D	1		1		1	J	2	2	A		1		4	1	4	1	1	3	1	1	5	2	000		3		1,795
1	03	CA83	0024	DACA8385C0187	861124	Y199	C2	000	2	2	2	D	1		1		1	J	2	2	A		1		4	1	4	1	1	3	1	1	5	2	000		3		35
1	03	CA83	0025	DACA8385C0187	861124	Y199	C2	000	2	2	2	D	1		1		1	J	2	2	A		1		4	1	4	1	1	3	1	1	5	2	000		3		29
1	03	CA83	0026	DACA8385C0187	861124	Y199	C2	000	2	2	2	D	1		1		1	J	2	2	A		1		4	1	4	1	1	3	1	1	5	2	000		3		39
1	03	CA83	0027	DACA8385C0187	861118	Y199	C2	000	2	2	2	D	1		1		1	J	2	2	A		1		4	1	4	1	1	3	1	1	5	2	000		3		62
1	12	CA83	0130	DACA8385C0187	870609	Y199	C2	000	2	2	2	D	1		1		1	J	2	2	A		1		4	1	4	1	1	3	1	1	5	2	000		3		78
1	12	CA83	0151	DACA8385C0187	870609	Y199	C2	000	2	2	2	D	1		1		1	J	2	2	A		1		4	1	4	1	1	3	1	1	5	2	000		3		41
1	12	CA83	0184	DACA8385C0187	870729	Y199	C2	000	2	2	2	D	1		1		1	J	2	2	A		1		4	1	4	1	1	3	1	1	5	2	000		3		280
1	12	CA83	0185	DACA8385C0187	870525	Y199	C2	000	2	2	2	D	1		1		1	J	2	2	A		1		4	1	4	1	1	3	1	1	5	2	000		3		39
1	12	CA83	0186	DACA8385C0187	870611	Y199	C2	000	2	2	2	D	1		1		1	J	2	2	A		1		4	1	4	1	1	3	1	1	5	2	000		3		36
1	12	CA83	0187	DACA8385C0187	870728	Y199	C2	000	2	2	2	D	1		1		1	J	2	2	A		1		4	1	4	1	1	3	1	1	5	2	000		3		202-
1	12	CA83	0188	DACA8385C0187	870810	Y199	C2	000	2	2	2	D	1		1		1	J	2	2	A		1		4	1	4	1	1	3	1	1	5	2	000		3		175
1	12	CA83	0189	DACA8385C0187	870814	Y199	C2	000	2	2	2	D	1		1		1	J	2	2	A		1		4	1	4	1	1	3	1	1	5	2	000		3		600
1	12	CA83	0190	DACA8385C0187	870814	Y199	C2	000	2	2	2	D	1		1		1	J	2	2	A		1		4	1	4	1	1	3	1	1	5	2	000		3		500
1	12	CA83	0269	DACA8385C0187	870814	Y199	C2	000	2	2	2	D	1		1		1	J	2	2	A		1		5	1	5	1	1	3	1	1	5	2	000		3		900
1	12	CA83	0313	DACA8385C0187	870919	Y199	C2	000	2	2	2	D	1		1		1	J	2	2	A		1		4	1	4	1	1	3	1	1	5	2	000		3		65
1	12	CA83	1051	DACA8385C0187	870609	Y199	C2	000	2	2	2	D	1		1		1	J	2	2	A		1		4	1	4	1	1	3	1	1	5	2	000		3		41
1	12	CA83	0120	DACA8387C0187	870528	Y199	C2	000	2	2	2	D	1		1		1	J	2	2	A		1		4	1	4	1	1	3	1	1	5	2	000		3		2,000
				CONTRACTOR TOTAL																		6,513	*															
ECS INCORPORATED																JOHNSTON A					021759295					00000				JQ					
1	12	CA83	0272	DACA8387C0139	870928	R219	C2	000	2	2	2	3	1		2		2	J	2	2	D		2		3		1	1	2	1	1	5	1	000		5		189
ENGINEERING RESEARCH & DESIGN																JOHNSTON A					060636818					00000				JQ					
1	12	CA83	0178	DACA8386D0020	870903	R129	C2	000	2	2	2	B	1		2		2	J	2	2	D		2		3		1	1	2	1	1	5	1	000		5		34

S RM AAAAA AAAA BBBBBBBBBBBBBBB BBBBBB BBBB BBB BBB B B B B C C C CCCC C C C C C CC D D D D D D D D D D D DDDDDD D E B7
V PO 8888 888 888 1 1 1 11 1 1 12 1 AMOUNT
C TN 33333 2222 111111111111111 333333 AAAA BBB CCC 9 0 2 3 1 2 3 4444 5 6 7 8 9 00 1 2 3 4 5 6 7 8 9 0 1 ABBCCC 3 1 ($000)
GEO-ENGRG & TESTING INC JOHNSTON A 779904515 00000 JQ
1 12 CA83 0138 DACA8387C0067 870630 H999 S1 000 2 2 2 3 1 1 1 J 2 2 A 2 3 1 1 2 1 1 5 2 000 5 79
HARBERT INTERNATIONAL INC JOHNSTON A 001247576 00000 JQ
1 12 CA83 0165 DACA8387C0100 870827 Y169 C2 000 2 2 2 3 1 2 2 J 2 2 B 1 3 1 3 1 1 3 1 1 5 2 000 3 15,955
MITSUNAGA & ASSOCIATES INC JOHNSTON A 091793018 00000 JQ
1 12 CA83 0182 DACA8387C0122 870908 R116 C2 000 2 2 2 3 1 2 2 J 2 2 D 2 3 1 1 2 1 1 5 1 000 5 104
MORRISON KNUDSEN ENGINEERS JOHNSTON A 048652267 00000 JQ
1 12 CA83 0164 DACA8387C0099 870827 Y161 C2 000 2 2 2 3 1 2 2 J 2 2 B 1 4 1 4 1 1 3 1 1 5 2 000 3 14,390
NG ALLEN & ASSOCIATES ARCHI JOHNSTON A 161244751 00000 JQ
2 08 C2742 2268 N6247186C0055 870318 R111 C2 000 2 2 2 D 1 2 2 J 2 2 D 2 3 1 1 2 1 1 5 2 000 5 47
OKITA, KUNIMITSU & ASSOCIATES JOHNSTON A 127005106 00000 JQ
1 12 CA83 0196 DACA8387C0111 870910 R115 C2 000 2 2 2 3 1 2 2 J 2 2 D 2 3 1 1 2 1 1 5 1 000 5 178
PAN AM WORLD SERVICES INC JOHNSTON A 010816486 00000 JQ
5 12 CW83 0037 DASG6087C0115 870925 R706 S1 000 2 2 2 3 1 2 1 J 2 2 B 1 1 1 1 1 1 1 1 1 3 1 000 5 100
SANTA FE ENGINEERS INC JOHNSTON A 028372373 00000 JQ
1 12 CA83 0131 DACA8385C0076 870518 Y179 C2 000 2 2 2 D 1 1 1 J 2 2 A 1 4 1 4 1 1 2 1 1 5 2 000 3 275
SEA ENGRG INC / RM TOWILL JOHNSTON A 066273905 00000 JQ
5 12 CW83 0019 DACW8387D0004 870507 R129 C2 000 2 2 2 5 1 2 2 J 2 2 D 1 5 1 5 1 1 2 1 1 5 1 000 5 59
5 12 CW83 0027 DACW8387D0004 870807 R219 C2 000 2 2 2 5 1 2 2 J 2 2 D 1 5 1 5 1 1 2 1 1 5 1 000 5 75
CONTRACTOR TOTAL 134 *
STEARNS CATALYTIC CORPORATION JOHNSTON A 043268820 00000 JQ
1 05 HC77 0141 DACA8786C0098 861231 M159 S1 000 2 2 2 B 1 2 2 R 2 2 B 1 1 1 1 1 1 3 1 1 3 3 000 5 3,198
1 07 HC77 0216 DACA8786C0098 870317 M159 S1 000 2 2 2 B 1 2 2 R 2 2 B 1 1 1 1 1 1 3 1 1 3 3 000 5 795
CONTRACTOR TOTAL 3,993 *
TRACOR INC JOHNSTON A 008110249 00000 JQ
1 03 HC77 0102 DAHC7787C0019 861223 H999 S1 000 2 2 2 3 1 2 5 J 1 1 N 1G 1 1 1 1 1 1 2 1 1 3 2 000 5 29
STATE TOTAL 50,626 ***

```
S RM AAAAA AAAA BBBBBBBBBBBBBBB BBBBBB BBBB BBB BBB B B B B C C C CCCC C C C C C CC D D D D D D D D D D D DDDDDD D E      B7
V PO                                   8888 888 888   1 1 1                      11                    1 1   12   1      AMOUNT
C TN 33333 2222 111111111111111 333333 AAAA BBB CCC 9 0 2 3 1 2 3 4444 5 6 7 8 9 00 1 2 3 4 5 6 7 8 9 0 1 ABBCCC 3 1    ($000)
-----------------------------------------------------------------------------------------------------------------------------------
CALTEX OIL LTD                                                  KENYA        999130461   00000      KE
4 08 0600  0870 DLA60084C0142   870212 X173 S1  000 2 2 2 B 1   2 0600 1 J          3 2 1 1 3 1 2 1 1 5 2 000BKE 5                926
4 08 0600  0871 DLA60087D0164   870403 9140 A8A 000 2 1 2 3 1   2      1 K 2 1 B    3 3 1 3 3 1 2 1 1 5 2 000BKE 5                909
4 10 0600  1089 DLA60087D0218   870630 9130 A8A 000 2 1 2 3 1   2      1 K 2 2 B    3 1 1 1 1 1 2 1 1 5 2 000BKE 5              1,638
                                   CONTRACTOR TOTAL                     3,473   *

NORTHROP CORPORATION                                            KENYA        008255408   00000      KE
3 09 FS04  0402 F3360087C0041   870622 L015 S1  AFA 2 2 1 C                                0       0 5                            220
                                         STATE TOTAL                    3,693   ***
```

S V C	RM PO TN	AAAAA AAAA 33333 2222	BBBBBBBBBBBBBBB 333333	BBBBBB BBBB AAAA	BBB 888 BBB	BBB 888 CCC	B 1 9	B 1 0	B 1 2	B 1 3	C 1	C 2	C 3	CCCC 4444	C 5	C 6	C 7	C 8	C 9	CC 11 00	D 1	D 2	D 3	D 4	D 5	D 6	D 7	D 8	D 9	D 1 0	D 1 1	DDDDDD 12 ABBCCC	D 1	E 1	B7 AMOUNT ($000)
BERST THEO													KIRIBATI					999099070			00000				KR										
3	12	DA17	0452	F6152187CC269	870930	Z141	C2	000	2	2	2	3	2	Z	2	1	J	2	2	B	3	1	1	1	1	1	2	1	1	5	2	900BGE	3		571
FREDRICK B GMBH & COMPANY													KIRIBATI					999110950			00000				KR										
3	12	DA17	0395	F6152187CC264	870917	Z162	C2	000	2	2	2	3	2	Z	2	1	J	2	2	B	3	1	1	1	1	1	2	1	1	5	2	400BGE	3		89
HOPPMANN CORPORATION													KIRIBATI					003247236			00000				KR										
1	11	AC09	0289	DAAC0986C0297	870716	J049	S1	000	2	2	2	3	1		2	1	J	2	2	B	4	5	1	1	1	1	2	1	1	3	2	000BKR	5		50
PHILIPS GMRH UNTERNEHMENSBERC													KIRIBATI					999132624			00000				KR										
2	12	NA101	1296	N6817187C9718	870727	5895	A7	000	2	2	2	4	2	Z	2	1	J	2	2	N	1G	3	5	1	5	3	1	2	1	1	5	1	100BKR	5		35
SCHOILING INTERNATIONAL													KIRIBATI					999112980			00000				KR										
2	04	NA101	1009	N6817185C9700	861023	3825	C9E	000	2	2	2	5	2		2	1	J	2	2	B	3	5	1	5	3	1	2	1	1	5	2	200BKR	5		125
STEEL CAST STRADNOR													KIRIBATI					999126659			00000				KR										
3	12	DA17	0370	GS01F09699	870901	7110	C9E	000	2	2	2	8	2	K	2	1	J	2	2	B					0			0						296
3	12	DA17	0377	GS01F09699	870904	7110	C9E	000	2	2	2	8	2	K	2	1	J	2	2	B					0			0						135
3	12	DA17	0396	GS01F09699	870917	7125	C9E	000	2	2	2	8	2	K	2	1	J	2	2	B					0			0						27
3	12	DA17	0401	GS01F09699	870921	7125	C9E	000	2	2	2	8	2	K	2	1	J	2	2	B					0			0						38
3	12	DA17	0402	GS01F09699	870927	7110	C9E	000	2	2	2	8	2	K	2	1	J	2	2	B					0			0						230
3	12	DA17	0413	GS01F09699	870923	7110	C9E	000	2	2	2	8	2	K	2	1	J	2	2	B					0			0						85
				CONTRACTOR TOTAL																811	*														
THEISSINGER & PROBST													KIRIBATI					315334920			00000				KR										
3	11	DA17	0176	F6152187C2089	870402	Z299	C2	000	2	2	2	3	2	Z	2	1	J	2	2	B	3	1	1	1	1	1	2	1	1	5	2	800BGE	3		105
				STATE TOTAL																1,786	***														

S V C	RM PO TN	AAAAA 33333	AAAA 2222	BBBBBBBBBBBBBBB 111111111111111	BBBBBB 333333	BBBB 8888 AAAA	BBB 888 BBB	BBB 888 CCC	B 1 9	B 1 0	B 1 2	B 1 3	C 1	C 2	C 3	CCCC 4444	C 5	C 6	C 7	C 8	C 9	CC 11 00	D 1	D 2	D 3	D 4	D 5	D 6	D 7	D 8	D 9	D 1 0	D 1 1	DDDDDD 12 ABBCCC	D 1 3	E 1	B7 AMOUNT ($000)
A	T & T TECHNOLOGIES INC																KOREA, REP					001210244											00000			KS	
1	02 AB07		3076	DAAB0784CD155	861030	5805	A7	000	2	2	2	B	1		1							J															260
1	02 AB07		3101	DAAB0784CD155	861031	5805	A7	000	2	2	2	B	1		1							J															336
1	02 AB07		3102	DAAB0784CD155	861031	5805	A7	000	2	2	2	B	1		1							J															143
1	02 AB07		3103	DAAB0784CD155	861031	5805	A7	000	2	2	2	B	1		1							J															33
1	07 AB07		4439	DAAB0784CD155	870428	5805	A7	000	2	2	2	B	1		1							J															31
1	12 AB07		6307	DAAB0784CD155	870831	5805	A7	000	2	2	2	B	1		1							J															419
1	12 AB07		6670	DAAB0784CD155	870925	5805	A7	000	2	2	2	B	1		1							J															2,087
1	12 AB07		6755	DAAB0784CD155	870929	5805	A7	000	2	2	2	B	1		1							J															1,487
1	12 AB07		6756	DAAB0784CD155	870929	5805	A7	000	2	2	2	B	1		1							J															2,051
1	11 AB07		6090	DAAB0787CM238	870731	5805	A7	000	2	2	2	1	2	B	2		5	J	1	1	N	2A	4	1	1	5	1	1	3	1	1	1	2	000	5	1,167
				CONTRACTOR TOTAL																		8,014 *														
	AMKAR A & E INC /SAC INTL LTD																KOREA, REP					999106982											00000			KS	
1	05 CA81		0093	DACA8185C0081	870202	R119	S1	000	2	2	2	B	2	0	2	0600	2	J					3	5	1	5	3	1	2	1	1	5	2	000BKS	5	29
1	04 CA81		0079	DACA8186C0087	870127	R116	S1	000	2	2	2	B	2	Z	2		2	J	2	1	D		3	5	1	5	3	1	2	1	1	5	1	000BKS	5	134
1	04 CA81		0083	DACA8186C0098	870127	R116	S1	000	2	2	2	B	2	Z	2		2	J	2	1	D		3	5	1	5	3	1	2	1	1	5	1	000BKS	5	59
1	03 CA81		0058	DACA8186D0109	861215	R214	S1	000	2	2	2	5	2	Z	2		2	J	2	1	D		3	5	1	5	3	1	2	1	1	5	2	000BKS	5	49
1	03 CA81		0066	DACA8186D0109	861224	R211	S1	000	2	2	2	5	2	Z	2		2	J	2	1	D		3	5	1	5	3	1	2	1	1	5	2	000BKS	5	44
1	07 CA81		0164	DACA8187D0109	870424	R219	S1	000	2	2	2	5	2	Z	2		2	J	2	1	D		3	5	1	5	3	1	2	1	1	5	2	100BKS	5	75
				CONTRACTOR TOTAL																		390 *														
	AMKAR A&E INC/SAC INTL LTD																KOREA, REP					999195340											00000			KS	
1	10 CA81		0257	DACA8184C0154	870716	R112	S1	000	2	2	2	D	2	Z	2		2	J	2	1	D		3	5	1	5	3	1	2	1	1	5	2	000BKS	5	34
1	11 CA81		0305	DACA8186C0101	870821	R116	S1	000	2	2	2	B	2	Z	2		2	J	2	1	D		3	5	1	5	3	1	2	1	1	5	1	000BKS	5	83
1	10 CA81		0155	DACA8186C0113	870410	R123	S1	000	2	2	2	B	2	Z	2		2	J	2	1	D		3	5	1	5	3	1	2	1	1	5	1	000BKS	5	152
1	11 CA81		0282	DACA8186C0145	870803	R119	S1	000	2	2	2	B	2	Z	2		2	J	2	1	D		3	5	1	5	3	1	2	1	1	5	1	000BKS	5	114
1	09 CA81		0195	DACA8187C0065	870520	R116	S1	000	2	2	2	3	2	Z	2		2	J	2	1	D		3	5	1	5	3	1	2	1	1	5	1	000BKS	5	64
1	11 CA81		0309	DACA8187C0065	870821	R116	S1	000	2	2	2	B	2	Z	2		2	J	2	1	D		3	5	1	5	3	1	2	1	1	5	1	000BKS	5	68
1	09 CA81		0201	DACA8187C0077	870521	R112	S1	000	2	2	2	3	2	Z	2		2	J	2	1	D		3	5	1	5	3	1	2	1	1	5	1	000BKS	5	392
1	10 CA81		0224	DACA8187C0081	870606	R119	S1	000	2	2	2	3	2	Z	2		2	J	2	1	D		3	5	1	5	3	1	2	1	1	5	2	000BKS	5	49
1	11 CA81		0312	DACA8187C0081	870821	R119	S1	000	2	2	2	B	2	Z	2		2	J	2	1	D		3	5	1	5	3	1	2	1	1	5	2	000BKS	5	50
1	10 CA81		0244	DACA8187C0090	870630	R112	S1	000	2	2	2	3	2	Z	2		2	J	2	1	D		3	5	1	5	3	1	2	1	1	5	1	000BKS	5	74
1	10 CA81		0246	DACA8187C0091	870701	R119	S1	000	2	2	2	3	2	Z	2		2	J	2	1	D		3	5	1	5	3	1	2	1	1	5	1	000BKS	5	56
1	10 CA81		0256	DACA8187C0094	870716	R119	S1	000	2	2	2	3	2	Z	2		2	J	2	1	D		3	5	1	5	3	1	2	1	1	5	2	000BKS	5	49
1	10 CA81		0263	DACA8187C0100	870717	R119	S1	000	2	2	2	3	2	Z	2		2	J	2	1	D		3	5	1	5	3	1	2	1	1	5	1	000BKS	5	96
1	10 CA81		0222	DACA8187D0063	870606	R219	S1	000	2	2	2	5	2	Z	2		2	J	2	1	D		3	5	1	5	3	1	2	1	1	5	2	000BKS	5	70
1	11 CA81		0290	DACA8187D0063	870810	R219	S1	000	2	2	2	5	2	Z	2		2	J	2	1	D		3	5	1	5	3	1	2	1	1	5	2	000BKS	5	51
1	12 CA81		0340	DACA8187D0063	870914	R211	S1	000	2	2	2	5	2	Z	2		2	J	2	1	D		3	5	1	5	3	1	2	1	1	5	2	000BKS	5	25
				CONTRACTOR TOTAL																		1,427 *														
	ANZON TRANSPORTATION CO LTD																KOREA, REP					999087901											00000			KS	
1	02 JB03		0128	DAJB0385C3528	861104	J045	S1	000	2	2	2	B	2	Z	2		1	J	2	2	B		3	5	1	1	1	1	2	1	1	5	1	000BKS	5	71
1	03 JB03		0221	DAJB0387C3510	861222	J045	S1	000	2	2	2	3	2	Z	2		1	J	2	2	B		3	5	1	1	1	1	2	1	1	5	1	000BKS	5	185
1	04 JB03		0247	DAJB0387C3510	870121	J045	S1	000	2	2	2	5	2	Z	2		1	J	2	2	B		3	5	1	1	1	1	2	1	1	5	1	000BKS	5	93
				CONTRACTOR TOTAL																		349 *														
	ASIA TOURE DEV CO LTD																KOREA, REP					999070634											00000			KS	
1	01 JB03		0021	DAJB0386C3228	861006	V212	S1	000	2	2	2	5	2	Z	2		1	J	2	2	B		3	5	1	1	1	1	2	1	1	5	2	000BKS	5	45

S V C	RM PO TN	AAAAA 33333	AAAA 2222	BBBBBBBBBBBBBBB 111111111111111	BBBBBB 333333	BBBB 8888 AAAA	BBB 888 BBB	BBB 888 CCC	B 1 9	B 1 0	B 1 2	B 1 3	C 1 1	C 2 2	C 3 3	CCCC 4444	C 5 5	C 6 6	C 7 7	C 8 8	CC 11 9 00	D 1 1	D 2 2	D 3 3	D 4 4	D 5 5	D 6 6	D 7 7	D 8 8	D 9 9	D 1 0	D 1 1	DDDDDD 12 ABBCCC	D 1 3	E 1 1	B7 AMOUNT ($000)
ASSOCIATED PRESS (INC) KOREA, REP 006980395 00000 KS																																			
1	02	JB03	0101	DAJB0386C3546	861028	S113	S1	000	2	2	2	3	2	Z	2		5	J	1	1	N	1G	4	5	1	5	1	1	1	1	1	5	2	000		5	30
ASTRONAUTICS CORP AMERICA KOREA, REP 006095921 00000 KS																																			
1	06	EA20	0010	DAEA1885D0056	861020	S113	S1	000	2	2	2	5	2	5	2	0600	7	J					3	5	1	1	1	1	2	1	1	5	2	000		5	689
AUTOMATED DATA MANAGEMENT INC KOREA, REP 038996278 00000 KS																																			
1	01	JB03	0067	DAHC2685D0006	861020	J070	S1	000	2	2	2	5	2	7	2	0600	7	J					4	5	1		3	1	2	1	1	2	1	000BKS		5	35
1	01	JB03	0068	DAHC2685D0006	861020	J070	S1	000	2	2	2	5	2	7	2	0600	7	J					4	5	1		3	1	2	1	1	2	1	000BKS		5	44
1	01	JB03	0069	DAHC2685D0006	861020	J070	S1	000	2	2	2	5	2	7	2	0600	7	J					4	5	1		3	1	2	1	1	2	1	000BKS		5	42
1	02	JB03	0143	DAHC2685D0006	861112	J070	S1	000	2	2	2	5	2	7	2	0600	7	J					4	5	1		3	1	2	1	1	2	1	000BKS		5	69
1	03	JB03	0186	DAHC2685D0006	861202	J070	S1	000	2	2	2	5	2	7	2	0600	7	J					4	5	1		3	1	2	1	1	2	1	000BKS		5	30
1	06	JB03	0334	DAHC2685D0006	870313	J070	S1	000	2	2	2	5	2	7	2	0600	7	J					4	5	1		3	1	2	1	1	2	1	000		5	110
1	06	JB03	0335	DAHC2685D0006	870313	J070	S1	000	2	2	2	5	2	7	2	0600	7	J					4	5	1		3	1	2	1	1	2	1	000		5	75
1	06	JB03	0336	DAHC2685D0006	870313	J070	S1	000	2	2	2	5	2	7	2	0600	7	J					4	5	1		3	1	2	1	1	2	1	000		5	56
1	07	JB03	0403	DAHC2685D0006	870408	J070	S1	000	2	2	2	5	2	7	2	1702	7	J					4	2	1		1	1	2	1	1	2	1	000		5	71
1	07	JB03	0412	DAHC2685D0006	870417	U009	S1	000	2	2	2	5	2	7	2	1702	7	J					4	2	1		1	1	2	1	1	2	1	000		5	49
1	07	JB03	0414	DAHC2685D0006	870418	7010	C9E	000	2	2	2	5	2	7	2	1702	7	J					4	5	1		3	1	2	1	1	2	1	100		5	38
1	07	JB03	0419	DAHC2685D0006	870430	J070	S1	000	2	2	2	5	2	7	2	0600	7	J					4	5	1		3	1	2	1	1	2	1	000		5	36
1	12	JB03	0551	DAHC2685D0006	870910	U009	S1	000	2	2	2	5	2	7	2	0600	7	J					4	5	1	4	1	1	2	1	1	2	2	000		5	29
CONTRACTOR TOTAL 684 *																																			
BAE YOUNG CONSTRUCTION CO KOREA, REP 999069057 00000 KS																																			
1	12	JB03	8216	DAJB0387C4033	870921	Z199	C2	000	2	2	2	3	2	Z	2		1	J	2	2	B		3	5	1	1	1	1	2	1	1	5	2	000BKS		3	27
1	11	JB03	0496	DAJB0387C4145	870810	Y199	C2	000	2	2	2	3	2	Z	2		1	J	2	2	B		3	5	1	1	1	1	2	1	1	5	2	000BKS		3	26
CONTRACTOR TOTAL 53 *																																			
BERGER/WOO-BO KOREA, REP 999107006 00000 KS																																			
1	11	CA81	0307	DACA8186C0047	870821	R116	S1	000	2	2	2	D	2	Z	2		2	J	2	1	D		3	5	1	5	3	1	2	1	1	5	2	000BKS		5	57
1	11	CA81	0306	DACA8186C0065	870721	R116	S1	000	2	2	2	B	2	Z	2		2	J	2	1	D		3	5	1	5	3	1	2	1	1	5	2	000BKS		5	35
1	05	CA81	0110	DACA8186C0071	870223	R116	S1	000	2	2	2	B	2	Z	2		2	J	2	1	D		3	5	1	5	3	1	2	1	1	5	1	000BKS		5	63
1	05	CA81	0094	DACA8186D0126	870202	R213	S1	000	2	2	2	5	2	Z	2		2	J	2	1	D		3	5	1	5	3	1	2	1	1	5	2	000BKS		5	26
1	07	CA81	0171	DACA8186D0126	870429	R219	S1	000	2	2	2	5	2	Z	2		2	J	2	1	D		3	5	1	5	3	1	2	1	1	5	2	100BKS		5	55
1	07	CA81	0172	DACA8186D0126	870429	R211	S1	000	2	2	2	D	2	Z	2		2	J	2	1	D		3	5	1	5	3	1	2	1	1	5	2	100BKS		5	47
1	03	CA81	0060	DACA8187C0014	861215	R211	S1	000	2	2	2	3	2	Z	2		2	J	2	1	D		3	5	1	5	3	1	2	1	1	5	1	000BKS		5	286
1	10	CA81	0278	DACA8187C0014	870729	R211	S1	000	2	2	2	D	2	Z	2		2	J	2	1	D		3	5	1	5	3	1	2	1	1	5	2	000BKS		5	89
1	04	CA81	0070	DACA8187C0022	870107	R219	S1	000	2	2	2	3	2	Z	2		2	J	2	1	D		3	5	1	5	3	1	2	1	1	5	2	000BKS		5	87
1	09	CA81	0206	DACA8187C0041	870521	R211	S1	000	2	2	2	3	2	Z	2		2	J	2	1	D		3	5	1	5	3	1	2	1	1	5	1	000BKS		5	255
1	08	CA81	0192	DACA8187C0057	870514	R116	S1	000	2	2	2	3	2	Z	2		2	J	2	1	D		3	5	1	5	3	1	2	1	1	5	1	000BKS		5	49
1	11	CA81	0308	DACA8187C0057	870821	R116	S1	000	2	2	2	B	2	Z	2		2	J	2	1	D		3	5	1	5	3	1	2	1	1	5	1	000BKS		5	76
1	09	CA81	0198	DACA8187C0062	870521	R116	S1	000	2	2	2	3	2	Z	2		2	J	2	1	D		3	5	1	5	3	1	2	1	1	5	2	000BKS		5	34
1	11	CA81	0310	DACA8187C0062	870821	R116	S1	000	2	2	2	B	2	Z	2		2	J	2	1	D		3	5	1	5	3	1	2	1	1	5	2	000BKS		5	41
1	10	CA81	0262	DACA8187C0098	870717	R116	S1	000	2	2	2	3	2	Z	2		2	J	2	1	D		3	5	1	5	3	1	2	1	1	5	1	000BKS		5	93
1	12	CA81	0351	DACA8187C0156	870918	R211	S1	000	2	2	2	3	2	Z	2		2	J	2	1	D		3	5	1	5	3	1	2	1	1	5	1	000BKS		5	1,700
1	12	CA81	0339	DACA8187D0150	870914	R116	S1	000	2	2	2	5	2	Z	2		2	J	2	1	D		3	5	1	5	3	1	2	1	1	5	2	000BKS		5	50
1	12	CA81	0387	DACA8187D0150	870928	R119	S1	000	2	2	2	5	2	Z	2		2	J	2	1	D		3	5	1	5	3	1	2	1	1	5	2	000BKS		5	35
CONTRACTOR TOTAL 3,078 *																																			

S RM AAAAA AAAA BBBBBBBBBBBBBBB BBBBBB BBBB BBB BBB B B B B C C C CCCC C C C C C CC D D D D D D D D D D DDDDDD D E	B7
V PO 8888 888 888 1 1 1 11 12 1	AMOUNT
C TN 33333 2222 111111111111111 333333 AAAA BBB CCC 9 0 2 3 1 2 3 4444 5 6 7 8 9 00 1 2 3 4 5 6 7 8 9 0 1 ABBCCC 3 1	($000)
BLACK & VEATCH KOREA, REP 049572365 00000 KS	
1 12 CA81 0361 DACA8186C0168 870921 R211 S1 000 2 2 2 D 1 2 2 J 2 1 D 3 5 1 5 3 1 2 1 1 5 1 000BKS 5	98
BO SUNG AUTO IND CO LTD KOREA, REP 999048622 00000 KS	
1 01 JB03 0060 DAJB0387C3303 861017 J079 S1 000 2 2 2 3 2 Z 2 1 J 2 2 B 3 5 1 1 1 1 2 1 1 5 1 500BKS 5	80
1 05 JB03 0268 DAJB0387C3906 870206 J023 S1 000 2 2 2 3 2 Z 2 1 J 2 2 B 3 5 1 1 1 1 2 1 1 5 2 000BKS 5	266
1 05 JB03 0294 DAJB0387D3518 870220 S299 S1 000 2 2 2 5 2 Z 2 1 J 2 2 B 3 5 1 1 1 1 2 1 1 5 2 000BKS 5	27
1 10 JB03 8119 DAJB0387D3518 870619 S299 S1 000 2 2 2 5 2 Z 2 1 J 2 2 B 3 5 1 1 1 1 2 1 1 5 2 000BKS 5	26
1 12 JB03 8198 DAJB0387D3921 870904 J025 A4B 000 2 2 2 3 2 Z 2 1 J 2 2 B 3 5 1 1 1 1 2 1 1 5 1 000BKS 5	909
CONTRACTOR TOTAL 1,308 *	
BO SUNG CONSTRUCTION CO LTD KOREA, REP 999097504 00000 KS	
1 02 JB03 0154 DAJB0386C4138 861119 Y299 C2 000 2 2 2 B 2 Z 2 1 J 2 2 B 3 5 1 1 1 1 2 1 1 5 1 000BKS 3	84
1 05 JB03 0280 DAJB0387C4112 870213 Z199 C2 000 2 2 2 3 2 Z 2 1 J 2 2 B 3 5 1 1 1 1 2 1 1 5 2 000BKS 3	91
1 06 JB03 0298 DAJB0387C4114 870223 Z222 C2 000 2 2 2 3 2 Z 2 1 J 2 2 B 3 5 1 1 1 1 2 1 1 5 2 000BKS 3	72
1 08 JB03 8060 DAJB0387C4114 870511 Z222 C2 000 2 2 2 F 2 Z 2 1 J 2 2 B 3 5 1 1 1 1 2 1 1 5 2 000BKS 3	73-
1 09 JB03 0440 DAJB0387C4137 870617 Z222 C2 000 2 2 2 3 2 Z 2 1 J 2 2 B 3 5 1 1 1 1 2 1 1 5 2 900BKS 3	41
CONTRACTOR TOTAL 215 *	
BONG SIN ENT CO LTD KOREA, REP 999040819 00000 KS	
1 02 JB03 0171 DAJB0386C3226 861126 S206 S1 000 2 2 2 B 2 Z 2 1 J 2 2 B 3 5 1 1 1 1 2 1 1 5 1 000BKS 5	91
1 03 JB03 0209 DAJB0386C3226 861215 S206 S1 000 2 2 2 B 2 Z 2 1 J 2 2 B 3 5 1 1 1 1 2 1 1 5 1 000BKS 5	3,195
1 05 JB03 0274 DAJB0386C3226 870209 S206 S1 000 2 2 2 B 2 Z 2 1 J 2 2 B 3 5 1 1 1 1 2 1 1 5 1 000BKS 5	94
1 05 JB03 0286 DAJB0386C3226 870213 S206 S1 000 2 2 2 B 2 Z 2 1 J 2 2 B 3 5 1 1 1 1 2 1 1 5 1 000BKS 5	103
CONTRACTOR TOTAL 3,483 *	
BOO HUNG DEVELOPMENT CORP KOREA, REP 999187693 00000 KS	
1 11 JB03 8129 DAJB0387C4127 870624 Z299 C2 000 2 2 2 3 2 Z 2 1 J 2 2 B 3 5 1 1 1 1 2 1 1 5 1 000BKS 3	134
1 12 JB03 0598 DAJB0387C4156 870923 Y199 C2 000 2 2 2 3 2 Z 2 1 J 2 2 B 3 5 1 1 1 1 2 1 1 5 2 000BKS 3	69
CONTRACTOR TOTAL 203 *	
BOO KUK CONSTRUCTION CO LTD KOREA, REP 999187925 00000 KS	
1 12 JB03 0580 DAJB0387C4254 870918 Y299 C2 000 2 2 2 3 2 Z 2 1 J 2 2 B 3 5 1 1 1 1 2 1 1 5 2 000BKS 3	128
1 11 JB03 8133 DAJB0387C4325 870624 Y232 C2 000 2 2 2 3 2 Z 2 1 J 2 2 B 3 5 1 1 1 1 2 1 1 5 2 000BKS 3	66
CONTRACTOR TOTAL 194 *	
BOO SUNG DEVELOPMENT CO LTD KOREA, REP 999188352 00000 KS	
1 12 JB03 0524 DAJB0387C4403 870831 Y299 C2 000 2 2 2 3 2 Z 2 1 J 2 2 B 3 5 1 1 1 1 2 1 1 5 2 000BKS 3	42
BUK YUNG INDUSTRIAL CO LTD KOREA, REP 999007339 00000 KS	
1 08 CA81 0205 DACA8187C0073 870520 Z199 C2 000 2 2 2 3 2 Z 2 1 J 2 2 B 3 5 1 5 3 1 2 1 1 5 2 000BKS 3	128
1 06 JB03 0353 DAJB0387C4116 870320 Z199 C2 000 2 2 2 3 2 Z 2 1 J 2 2 B 3 5 1 1 1 1 2 1 1 5 2 000BKS 3	36
1 05 JB03 0253 DAJB0387D2026 870128 5680 B1 000 2 2 2 5 2 Z 2 1 J 2 2 B 3 5 1 1 1 1 2 1 1 5 2 000BKS 5	39
1 06 JB03 0337 DAJB0387D2026 870312 5680 B1 000 2 2 2 5 2 Z 2 1 J 2 2 B 3 5 1 1 1 1 2 1 1 5 2 000BKS 5	27

S V C	RM PO TN	AAAAA 33333	AAAA 2222	BBBBBBBBBBBBBBB 111111111111111	BBBBBB 333333	BBBB 8888 AAAA	BBB 888 BBB	BBB 888 CCC	B 1 0 9	B 1 2 0	B 1 3 0	C C C 1 2 3	CCCC 4444	C 5	C 6	C 7	C 8	C 9	CC 11 00	D 1	D 2	D 3	D 4	D 5	D 6	D 7	D 8	D 9	D 1 0	D 1 1	DDDDDD 12 ABBCCC	D 1	E 1	B7 AMOUNT ($000)
BUK YUNG INDUSTRIAL CO (CONT)																																	
																			KOREA, REP										999007339		00000		KS	
1	09	JB03	8010	DAJB0387D2026	870409	5680	B1	000	2	2	2	5	2	Z	2		1	J	2	2	B		3	5	1	1	1	1	2	1	1	5	1	200BKS	5		42
1	09	JB03	8040	DAJB0387D2026	870422	5680	B1	000	2	2	2	G	2	Z	2		1	J	2	2	B		3	5	1	1	1	1	2	1	1	5	1	800BKS	5		27-
1	10	JB03	0393	DAJB0387D2026	870402	5680	B1	000	2	2	2	5	2	Z	2		1	J	2	2	B		3	5	1	1	1	1	2	1	1	5	2	800BKS	5		36
				CONTRACTOR TOTAL																	281	*													
CATHLEEN O DOANE-WILSON																			KOREA, REP										999088107		00000		KS	
1	02	JB03	0109	DAJB0387C3511	861030	J099	S1	000	2	2	2	3	2	Z	2		1	J	2	2	B		3	5	1	1	1	1	2	1	1	5	2	000BKS	5		27
CEDAR RAPIDS INC																			KOREA, REP										057920605		00000		KS	
4	05	0700	2124	DLA70087C1159	870227	3820	C9E	000	2	2	2	3	1		2		5	J	2	1	B		4	3	1	5	1	1	2	1	1	1	2	000	5		67
CENTRAL CONSTRUCTION CO LTD																			KOREA, REP										999073208		00000		KS	
1	05	CA81	0096	DACA8186C0059	870202	Z165	C2	000	2	2	2	D	2	Z	2		1	J	2	2	B		3	5	1	5	3	1	2	1	1	5	2	000BKS	3		40
1	12	CA81	0346	DACA8187C0116	870914	Y179	C2	000	2	2	2	3	2	Z	2		1	J	2	2	B		3	5	1	5	3	1	2	1	1	5	1	000BKS	3		1,380
1	12	CA81	0395	DACA8187D0166	870925	Y221	C2	000	2	2	2	5	2	Z	2		1	J	2	2	B		3	5	1	5	3	1	2	1	1	5	1	000BKS	3		3,663
1	03	JB03	0200	DAJB0385C4042	861212	Z162	C2	000	2	2	2	D	2	Z	2		1	J	2	2	B		3	5	1	1	1	1	2	1	1	5	1	000BKS	3		30
1	09	JB03	8073	DAJB0385C4042	870515	Z162	C2	000	2	2	2	D	2	Z	2		1	J	2	2	B		3	5	1	1	1	1	2	1	1	5	1	000BKS	3		367
1	03	JB03	0214	DAJB0387C4007	861218	Z199	C2	000	2	2	2	3	2	Z	2		1	J	2	2	B		3	5	1	1	1	1	2	1	1	5	1	000BKS	3		461
1	04	JB03	0234	DAJB0387C4007	870112	Z199	C2	000	2	2	2	D	2	Z	2		1	J	2	2	B		3	5	1	1	1	1	2	1	1	5	1	000BKS	3		44
1	06	JB03	0325	DAJB0387C4007	870305	Z199	C2	000	2	2	2	D	2	Z	2		1	J	2	2	B		3	5	1	1	1	1	2	1	1	5	2	000BKS	3		30
1	12	JB03	0659	DAJB0387D4236	870929	Z293	C2	000	2	2	2	5	2	Z	2		1	J	2	2	B		3	5	1	1	1	1	2	1	1	5	1	000BKS	3		61
1	12	JB03	0660	DAJB0387D4236	870929	Z199	C2	000	2	2	2	5	2	Z	2		1	J	2	2	B		3	5	1	1	1	1	2	1	1	5	1	000BKS	3		35
1	12	JB03	0661	DAJB0387D4236	870929	Z199	C2	000	2	2	2	5	2	Z	2		1	J	2	2	B		3	5	1	1	1	1	2	1	1	5	1	000BKS	3		37
1	12	JB03	0662	DAJB0387D4236	870929	Z199	C2	000	2	2	2	5	2	Z	2		1	J	2	2	B		3	5	1	1	1	1	2	1	1	5	1	000BKS	3		70
1	12	JB03	0666	DAJB0387D4236	870929	Z199	C2	000	2	2	2	5	2	Z	2		1	J	2	2	B		3	5	1	1	1	1	2	1	1	5	1	000BKS	3		63
1	12	JB03	0667	DAJB0387D4236	870929	Z199	C2	000	2	2	2	5	2	Z	2		1	J	2	2	B		3	5	1	1	1	1	2	1	1	5	1	000BKS	3		33
1	12	JB03	0668	DAJB0387D4236	870929	Z199	C2	000	2	2	2	5	2	Z	2		1	J	2	2	B		3	5	1	1	1	1	2	1	1	5	1	000BKS	3		63
1	12	JB03	0669	DAJB0387D4236	870929	Z199	C2	000	2	2	2	5	2	Z	2		1	J	2	2	B		3	5	1	1	1	1	2	1	1	5	1	000BKS	3		30
1	12	JB03	0676	DAJB0387D4236	870930	Z199	C2	000	2	2	2	5	2	Z	2		1	J	2	2	B		3	5	1	1	1	1	2	1	1	5	1	000BKS	3		60
1	12	JB03	0678	DAJB0387D4236	870930	Z199	C2	000	2	2	2	5	2	Z	2		1	J	2	2	B		3	5	1	1	1	1	2	1	1	5	1	000BKS	3		113
				CONTRACTOR TOTAL																	6,580	*													
CENTRAL TEXAS COLLEGE																			KOREA, REP										074875279		00000		KS	
1	01	JB03	0054	DAJB0385D3308	861016	U009	S1	000	2	2	2	5	1		2			7	J	2	2	B		4	5	1	1	1	1	2	1	1	5	1	000	5		554
1	01	JB03	0055	DAJB0385D3308	861016	U009	S1	000	2	2	2	5	1		2			7	J	2	2	B		4	5	1	1	1	1	2	1	1	5	2	000	5		262
1	11	JB03	0471	DAJB0385D3308	870728	U009	S1	000	2	2	2	5	1		2	0600	7	J						4	5	1	5	1	1	2	1	1	5	2	000	5		42
1	11	JB03	0472	DAJB0385D3308	870728	U009	S1	000	2	2	2	5	1		2	0600	7	J						4	5	1	5	1	1	2	1	1	5	2	000	5		84
1	01	JB03	0053	DAJB0386C3314	861016	U009	S1	000	2	2	2	5	1		2			7	J	2	1	B		3	5	1	1	1	1	2	1	1	5	1	000	5		468
1	03	JB03	0192	DAJB0386D3323	861205	U009	S1	000	2	2	2	5	1		2			7	J	2	2	B		4	5	1	5	1	1	2	1	1	5	2	000	5		254
1	01	JB03	0056	F6460583D0007	861016	U009	S1	000	2	2	2	5	1		2	0600	7	J						4	5	1	1	1	1	2	1	1	5	2	000	5		540
1	09	JB03	8090	F6460583D0007	870601	U009	S1	000	2	2	2	B	1		2	0600	7	J						4	5	1	5	1	1	2	1	1	5	2	000	5		299
1	11	JB03	0474	F6460583D0007	870729	U009	S1	000	2	2	2	5	1		2	0600	7	J						4	5	1	5	1	1	2	1	1	5	2	000	5		114
1	11	JB03	0486	F6460583D0007	870803	U009	S1	000	2	2	2	5	1		2	0600	7	J						4	5	1	5	1	1	2	1	1	5	2	000	5		99
1	11	JB03	8176	F6460583D0007	870820	U009	S1	000	2	2	2	5	1		2	0600	7	J						4	5	1	5	1	1	2	1	1	5	2	000	5		177
				CONTRACTOR TOTAL																	2,893	*													
CHANG KYUNG CONSTRUCTION CO																			KOREA, REP										999107790		00000		KS	
1	09	JB03	8007	DAJB0387C4209	870414	Z219	C2	000	2	2	2	3	2	Z	2		1	J	2	2	B		3	5	1	1	1	1	2	1	1	5	1	000BKS	3		224

S RM AAAAA AAAA BBBBBBBBBBBBBBB BBBBBB BBBB BBB BBB B B B C C C CCCC C C C C C CC D D D D D D D D D D DDDDDD D E	87 AMOUNT ($000)
V PO 8888 888 888 1 1 1 11 1 1 12 1	
C TN 33333 2222 111111111111111 333333 AAAA BBB CCC 9 0 2 3 1 2 3 4444 5 6 7 8 9 00 1 2 3 4 5 6 7 8 9 0 1 ABBCCC 3 1	
CHANG KYUNG CONSTRUCTIO (CONT) KOREA, REP 999107790 00000 KS	
1 06 JB03 0329 DAJB0387C4314 870306 Y127 C2 000 2 2 2 3 2 Z 2 1 J 2 2 B 3 5 1 1 1 1 2 1 1 5 2 000BKS 3	80
1 12 JB03 0535 DAJB0387C4407 870904 Z199 C2 000 2 2 2 3 2 Z 2 1 J 2 2 B 3 5 1 1 1 1 2 1 1 5 2 000BKS 3	47
CONTRACTOR TOTAL 351 *	
CHANG SHIN CORPORATION KOREA, REP 999106966 00000 KS	
1 04 JB03 0229 DAJB0387C3301 861231 J099 S1 000 2 2 2 3 2 Z 2 1 J 2 2 B 3 5 1 1 1 1 2 1 1 5 2 400BKS 5	47
1 05 JB03 0269 DAJB0387C3311 870206 J099 S1 000 2 2 2 3 2 Z 2 1 J 2 2 B 3 5 1 1 1 1 2 1 1 5 2 000BKS 5	41
1 05 JB03 0293 DAJB0387C3515 870219 S299 S1 000 2 2 2 3 2 Z 2 1 J 2 2 B 3 5 1 1 1 1 2 1 1 5 2 000BKS 5	49
CONTRACTOR TOTAL 137 *	
CHANG WON CONSTRUCTION CO LTD KOREA, REP 999089394 00000 KS	
1 11 JB03 0508 DAJB0387C4134 870818 Z199 C2 000 2 2 2 3 2 Z 2 1 J 2 2 B 3 5 1 1 1 1 2 1 1 5 2 000BKS 3	233
CHIN HUNG INTERNATIONAL KOREA, REP 687747188 00000 KS	
1 11 CA81 0320 DACA8183C0057 870829 Y173 C2 000 2 2 2 D 2 0 2 0600 5 J 3 5 1 5 3 1 2 1 1 5 1 000BKS 3	128
1 06 CA81 0133 DACA8185C0004 870316 Y152 C2 000 2 2 2 D 2 0 2 0600 5 J 3 5 1 5 3 1 2 1 1 5 1 000BKS 3	134
1 08 CA81 0197 DACA8185C0004 870521 Y152 C2 000 2 2 2 D 2 0 2 0600 5 J 3 5 1 5 3 1 2 1 1 5 1 000BKS 3	32
1 06 CA81 0125 DACA8186C0024 870304 Y163 C2 000 2 2 2 D 2 Z 2 1 J 2 2 B 3 5 1 5 3 1 2 1 1 5 2 000BKS 3	48
1 12 CA81 0331 DACA8186C0024 870903 Z163 C2 000 2 2 2 D 2 Z 2 1 J 2 2 B 3 5 1 5 3 1 2 1 1 5 2 000BKS 3	26
CONTRACTOR TOTAL 368 *	
CHO YANG CHEMICAL IND CI LTD KOREA, REP 999188360 00000 KS	
1 12 JB03 0525 DAJB0387C3551 870901 S212 S1 000 2 2 2 3 2 Z 2 1 J 2 1 B 3 5 1 1 1 1 2 1 1 5 1 200BKS 5	92
CHONG-A LEISURE TOWN KOREA, REP 999107766 00000 KS	
1 06 JB03 0322 DAJB0387C3213 870304 V231 S1 000 2 2 2 3 2 Z 2 5 J 1 1 N 1G 3 5 1 1 1 1 2 1 1 5 2 000BKS 5	190
CHULDO PAINT IND CO LTD KOREA, REP 999072150 00000 KS	
1 12 JB03 8235 DAJB0387CG442 870926 5680 C9E 000 2 2 2 3 2 Z 2 1 J 2 2 B 3 5 1 1 1 1 2 1 1 5 2 400BKS 5	51
CHUNG HO CORP KOREA, REP 999070642 00000 KS	
1 03 JB03 0177 DAJB0384C3150 861201 J074 S1 000 2 2 2 A 2 0 2 0600 5 J 3 5 1 1 1 1 2 1 1 5 2 000BKS 5	55
CHUNG SU LANDSCAPING CO KOREA, REP 999188535 00000 KS	
1 12 JB03 8197 DAJB0387CG441 870908 S208 S1 000 2 2 2 3 2 Z 2 1 J 2 2 B 3 5 1 1 1 1 2 1 1 5 2 200BKS 5	41
COMPUTER SCIENCES CORPORATION KOREA, REP 009581091 00000 KS	
1 04 JB03 0244 DAJB0385C3534 870105 R409 S1 000 2 2 2 B 2 Z 2 1 J 2 2 B 4 5 1 5 1 1 1 1 1 5 1 000 5	376
CONTACT INTL TRDG CORP KOREA, REP 011030822 00000 KS	
1 02 JB03 0084 DAJB0386D1001 861024 8910 B2 000 2 2 2 5 1 2 1 K 2 2 B 4 5 1 5 1 1 2 1 1 5 2 200 5	250

S V C	RM PO TN	AAAAA 33333	AAAA 2222	BBBBBBBBBBBBBBB 111111111111111	BBBBBB 333333	BBBB 8888 AAAA	BBB 888 BBB	BBB 888 CCC	B 1 9	B 1 0	B 1 2	B 1 3	C 1 1	C 2 2	C 3 3	CCCC 4444	C 5	C 6	C 7	C 8	C 9	CC 11 00	D 1	D 2	D 3	D 4	D 5	D 6	D 7	D 8	D 9	D 1 0	D 1 1	DDDDDD 12 ABBCCC	D 1 3	E 1	B7 AMOUNT ($000)
CONTACT INTL TRDG CORP (CONT)																																				
																KOREA, REP						011030822										00000			KS		
1	02	JB03	0086	DAJB0386D1001	861025	8910	B2	000	2	2	2	5	1		2		1	K	2	2	B		4	5	1	5	1	1	2	1	1	5	2	200		5	250
1	02	JB03	0087	DAJB0386D1001	861025	8910	B2	000	2	2	2	5	1		2		1	K	2	2	B		4	5	1	5	1	1	2	1	1	5	2	200		5	180
1	02	JB03	0088	DAJB0386D1001	861025	8910	B2	000	2	2	2	5	1		2		1	K	2	2	B		4	5	1	5	1	1	2	1	1	5	2	200		5	36
1	02	JB03	0089	DAJB0386D1001	861025	8910	B2	000	2	2	2	5	1		2		1	K	2	2	B		4	5	1	5	1	1	2	1	1	5	2	200		5	360
1	03	JB03	0178	DAJB0386D1001	861128	8910	B2	000	2	2	2	5	1		2		1	K	2	2	B		4	5	1	5	1	1	2	1	1	5	2	200		5	250
1	03	JB03	0218	DAJB0386D1001	861218	8910	B2	000	2	2	2	5	1		2		1	J	2	2	B		4	5	1	5	1	1	2	1	1	5	2	200		5	250
1	04	JB03	0239	DAJB0386D1001	870114	8910	B2	000	2	2	2	5	1		2		1	K	2	2	B		4	5	1	5	1	1	2	1	1	5	2	200		5	36
1	05	JB03	0256	DAJB0386D1001	870130	8910	B2	000	2	2	2	5	1		2		1	K	2	2	B		4	5	1	5	1	1	2	1	1	5	2	200		5	250
1	06	JB03	0297	DAJB0386D1001	870223	8910	B2	000	2	2	2	5	1		2		1	K	2	2	B		4	5	1	5	1	1	2	1	1	5	2	200		5	150
1	06	JB03	0305	DAJB0386D1001	870225	8910	B2	000	2	2	2	5	1		2		1	K	2	2	B		4	5	1	5	1	1	2	1	1	5	2	200		5	250
1	06	JB03	0359	DAJB0386D1001	870323	8910	B2	000	2	2	2	5	1		2		1	K	2	2	B		4	5	1	5	1	1	2	1	1	5	2	200		5	36
1	06	JB03	0360	DAJB0386D1001	870323	8910	B2	000	2	2	2	5	1		2		1	K	2	2	B		4	5	1	5	1	1	2	1	1	5	2	200		5	150
1	06	JB03	0361	DAJB0386D1001	870323	8910	B2	000	2	2	2	5	1		2		1	K	2	2	B		4	5	1	5	1	1	2	1	1	5	2	200		5	250
1	09	JB03	8022	DAJB0386D1001	870424	8910	B2	000	2	2	2	5	1		2		1	K	2	2	B		4	5	1	5	1	1	2	1	1	5	2	200		5	250
1	10	JB03	8157	DAJB0386D1001	870708	8910	B2	000	2	2	2	5	1		2		1	K	2	2	B		4	5	1	5	1	1	2	1	1	5	2	200		5	36
1	11	JB03	8081	DAJB0386D1001	870520	8910	B2	000	2	2	2	5	1		2		1	K	2	2	B		4	5	1	5	1	1	2	1	1	5	2	200		5	250
1	11	JB03	8114	DAJB0386D1001	870617	8910	B2	000	2	2	2	5	1		2		1	K	2	2	B		4	5	1	5	1	1	2	1	1	5	2	200		5	150
1	11	JB03	8115	DAJB0386D1001	870617	8910	B2	000	2	2	2	5	1		2		1	K	2	2	B		4	5	1	5	1	1	2	1	1	5	2	200		5	250
1	11	JB03	8163	DAJB0386D1001	870722	8910	B2	000	2	2	2	5	1		2		1	K	2	2	B		4	5	1	5	1	1	2	1	1	5	2	200		5	250
1	12	JB03	8189	DAJB0386D1001	870828	8910	B2	000	2	2	2	5	1		2		1	K	2	2	B		4	5	1	5	1	1	2	1	1	5	2	200		5	250
1	12	JB03	8234	DAJB0386D1001	870923	Z181	C2	000	2	2	2	A	2	Z	2		1	J	2	2	B		3	5	1	1	1	1	2	1	1	5	1	000BKS		3	814
				CONTRACTOR TOTAL														4,948			*																
CROWN HOTEL																																				
																KOREA, REP						999108830										00000			KS		
1	08	JB03	0432	DAJB0387C3241	870522	V231	S1	000	2	2	2	3	2	Z	2		1	J	2	2	B		3	5	1	1	1	1	2	1	1	5	2	000BKS		5	38
CUBIC CORPORATION																																				
																KOREA, REP						008382293										00000			KS		
1	04	JB03	0233	DAJB0383C3013	861203	M129	S1	000	2	2	2	C	2	0	2	0600	5	J					4	5	1	5	1	1	2	1	1	2	1	000		5	41
1	02	JB03	0078	DAJB0386C3539	861023	J084	S1	000	2	2	2	3	2	Z	2		1	J	2	2	B		4	5	1	5	1	1	2	1	1	2	2	000		5	2,438
				CONTRACTOR TOTAL														2,479			*																
DAE A INDUSTRIAL CO LTD																																				
																KOREA, REP						999108780										00000			KS		
1	09	JB03	8035	DAJB0387C2048	870430	7110	C9E	000	2	2	2	3	2	Z	2		1	J	2	2	B		3	5	1	1	1	1	2	1	1	5	2	900BKS		5	129
1	08	JB03	0429	DAJB0387C2055	870522	7110	C9E	000	2	2	2	3	2	Z	2		1	J	2	2	B		3	5	1	1	1	1	2	1	1	5	2	600BKS		5	96
1	09	JB03	0437	DAJB0387C2058	870605	7195	C9E	000	2	2	2	3	2	Z	2		1	J	2	2	B		3	5	1	1	1	1	2	1	1	5	2	500		5	77
1	11	JB03	0479	DAJB0387C2070	870731	8415	C9E	000	2	2	2	3	2	Z	2		1	J	2	2	B		3	5	1	1	1	1	2	1	1	5	1	400BKS		5	61
				CONTRACTOR TOTAL														363			*																
DAE CORPORATION																																				
																KOREA, REP						999089147										00000			KS		
1	05	JB03	0263	DAJB0385D2053	870205	5680	B1	000	2	2	2	5	2	Z	2		1	J	2	2	B		3	5	1	1	1	1	2	1	1	5	2	400BKS		5	30-
1	05	JB03	0264	DAJB0385D2053	870205	5680	B1	000	2	2	2	5	2	Z	2		1	J	2	2	B		3	5	1	1	1	1	2	1	1	5	2	400BKS		5	61-
1	05	JB03	0295	DAJB0386D2020	870218	5680	B1	000	2	2	2	5	2	Z	2		1	J	2	2	B		3	5	1	1	1	1	2	1	1	5	2	000BKS		5	37
1	10	JB03	8138	DAJB0386D2020	870617	5610	B1	000	2	2	2	5	2	Z	2		1	J	2	2	B		3	5	1	1	1	1	2	1	1	5	1	200		5	29
				CONTRACTOR TOTAL														25-			*																
DAE DEOK INDUSTRIAL CO LTD																																				
																KOREA, REP						999085673										00000			KS		
1	12	JB03	0558	DAJB0387C4152	870911	Z199	C2	000	2	2	2	3	2	Z	2		1	J	2	2	B		3	5	1	1	1	1	2	1	1	5	1	000BKS		3	470

S RM AAAAA AAAA BBBBBBBBBBBBBBB	BBBBBB	BBBB BBB BBB B B B B	C C C CCCC	C C C C C CC	D D D D D D D D D D	DDDDDD D E	B7
V PO 8888 888 888 1 1 1				11	1 1	12 1	AMOUNT
C TN 33333 2222 111111111111111	333333	AAAA BBB CCC 9 0 2 3	1 2 3 4444	5 6 7 8 9 00	1 2 3 4 5 6 7 8 9 0 1	ABBCCC 3 1	($000)
DAE DEOK INDUSTRIAL CO (CONT)			KOREA, REP	999085673	00000	KS	
1 12 JB03 8200 DAJB0387C4238	870907	Y299 C2 000 2 2 2 3 2 Z 2		1 J 2 2 B	3 5 1 1 1 1 2 1 1 5 1	000BKS 3	104
CONTRACTOR TOTAL				574 *			
DAE MYUNG CONS CO LTD			KOREA, REP	999071921	00000	KS	
1 09 JB03 8128 DAJB0386C4319	870624	Z199 C2 000 2 2 2 A 2 Z 2		1 J 2 2 B	3 5 1 1 1 1 2 1 1 5 1	000BKS 3	59
1 09 JB03 8029 DAJB0387C4018	870429	Z299 C2 000 2 2 2 3 2 Z 2		1 J 2 2 B	3 5 1 1 1 1 2 1 1 5 2	000BKS 3	109
CONTRACTOR TOTAL				168 *			
DAE NUNG CONSTRUCTION CO LTD			KOREA, REP	999088933	00000	KS	
1 09 JB03 8006 DAJB0387C4319	870410	Z219 C2 000 2 2 2 3 2 Z 2		1 J 2 2 B	3 5 1 1 1 1 2 1 1 5 2	000BKS 3	73
DAE RYONG CONSTRUCTION CO LTD			KOREA, REP	999108186	00000	KS	
1 07 JB03 0396 DAJB0387D4203	870331	Z119 C2 000 2 2 2 5 2 Z 2		1 J 2 2 B	3 5 1 1 1 1 2 1 1 5 2	000BKS 5	324
1 10 JB03 8123 DAJB0387D4203	870619	Z119 C2 000 2 2 2 5 2 Z 2		1 J 2 2 B	3 5 1 1 1 1 2 1 1 5 2	000BKS 5	25
1 12 JB03 8188 DAJB0387D4203	870827	Z119 C2 000 2 2 2 5 2 Z 2		1 J 2 2 B	3 5 1 1 1 1 2 1 1 5 2	000BKS 5	75
1 12 JB03 8206 DAJB0387D4203	870908	Z119 C2 000 2 2 2 5 2 Z 2		1 J 2 2 B	3 5 1 1 1 1 2 1 1 5 2	000BKS 5	37
CONTRACTOR TOTAL				461 *			
DAE SUN SHIP BLDG & ENGR			KOREA, REP	999072739	00000	KS	
1 07 JB03 0398 DAJB0386D3902	870408	J019 S1 000 2 2 2 5 2 Z 2		1 J 2 2 B	3 5 1 1 1 1 2 1 1 5 2	000BKS 3	48
1 10 JB03 8158 DAJB0387D0052	870713	J019 S1 000 2 2 2 5 2 Z 2		1 J 2 2 B	3 5 1 1 1 1 2 1 1 5 1	000BKS 5	184
CONTRACTOR TOTAL				232 *			
DAE WON IND CO LTD			KOREA, REP	999007024	00000	KS	
1 01 JB03 0043 DAJB0386D3317	861014	J071 S1 000 2 2 2 5 2 Z 2		1 J 2 2 B	3 5 1 1 1 1 2 1 1 5 1	000BKS 5	138
1 04 JB03 0235 DAJB0386D3317	870113	J071 S1 000 2 2 2 5 2 Z 2		1 J 2 2 B	3 5 1 1 1 1 2 1 1 5 1	000BKS 5	134
1 06 JB03 0385 DAJB0386D3317	870331	J071 S1 000 2 2 2 5 2 Z 2		1 J 2 2 B	3 5 1 1 1 1 2 1 1 5 1	000BKS 5	39
1 01 JB03 0044 DAJB0386D3321	861014	J071 S1 000 2 2 2 5 2 Z 2		1 J 2 2 B	3 5 1 1 1 1 2 1 1 5 2	000BKS 5	60
1 04 JB03 0236 DAJB0386D3321	870113	J071 S1 000 2 2 2 5 2 Z 2		1 J 2 2 B	3 5 1 1 1 1 2 1 1 5 2	000BKS 5	60
1 06 JB03 0384 DAJB0386D3321	870331	J071 S1 000 2 2 2 5 2 Z 2		1 J 2 2 B	3 5 1 1 1 1 2 1 1 5 2	000BKS 5	36
1 09 JB03 8108 DAJB0387C4201	870611	Z164 C2 000 2 2 2 3 2 Z 2		1 J 2 2 B	3 5 1 1 1 1 2 1 1 5 1	000BKS 3	343
1 09 JB03 8071 DAJB0387D3312	870514	J071 S1 000 2 2 2 5 2 Z 2		1 J 2 2 B	3 5 1 1 1 1 2 1 1 5 1	000BKS 5	89
1 11 JB03 8151 DAJB0387D3312	870706	J071 S1 000 2 2 2 5 2 Z 2		1 J 2 2 B	3 5 1 1 1 1 2 1 1 5 1	000BKS 5	137
CONTRACTOR TOTAL				1,036 *			
DAE WOO CORP			KOREA, REP	999195381	00000	KS	
1 10 CA81 0038 DACA8185C0225	861024	Z299 C2 000 2 2 2 D 2 0 2	0600 5 J		3 5 1 5 3 1 2 1 1 5 1	000BKS 3	49-
1 10 CA81 0281 DACA8186C0043	870730	Y141 C2 000 2 2 2 D 2 Z 2		1 J 2 2 B	3 5 1 5 3 1 2 1 1 5 2	000BKS 3	30
1 11 CA81 0287 DACA8187C0049	870805	Z199 C2 000 2 2 2 3 2 Z 2		1 J 1 1 N 1G	3 5 1 5 3 1 2 1 1 5 2	000BKS 3	876
1 12 CA81 0389 DACA8187C0049	870928	Z199 C2 000 2 2 2 D 2 Z 2		1 J 1 1 N 1G	3 5 1 5 3 1 2 1 1 5 2	000BKS 3	1,507
1 09 CA81 0159 DACA8187D0039	870413	Y222 C2 000 2 2 2 3 2 Z 2		1 J 2 2 B	3 5 1 5 3 1 2 1 1 5 2	000BKS 3	604
1 12 CA81 0403 DACA8187D0039	870925	Y222 C2 000 2 2 2 5 2 Z 2		1 J 2 2 B	3 5 1 5 3 1 2 1 1 5 2	000BKS 3	51
1 12 CA81 0352 DACA8187D0086	870908	Z299 C2 000 2 2 2 5 2 Z 2		1 J 2 2 B	3 5 1 5 3 1 2 1 1 5 2	000BKS 3	28
1 12 CA81 0365 DACA8187D0086	870917	Z299 C2 000 2 2 2 5 2 Z 2		1 J 2 2 B	3 5 1 5 3 1 2 1 1 5 2	000BKS 3	135

S V C	RM PO TN	AAAAA 33333	AAAA 2222	BBBBBBBBBBBBBBB 111111111111111	BBBBBB 333333	BBBB 8888 AAAA	BBB 888 BBB	BBB 888 CCC	B 1 9	B 1 0	B 1 2	B 1 3	C 1	C 2	C 3	CCCC 4444	C 5	C 6	C 7	C 8	C 9	CC 11 00	D 1	D 2	D 3	D 4	D 5	D 6	D 7	D 8	D 9	D 1 0	D 1 1	DDDDDD 12 ABBCCC	D 1 3	E 1	87 AMOUNT ($000)
DAE WOO CORP (CONT)																KOREA, REP					999195381				00000				KS						
1	12	CA81	0404	DACA8187D0086	870925	Z299	C2	000	2	2	2	5	2	Z	2		1	J	2	2	B		3	5	1	5	3	1	2	1	1	5	2	000BKS	3		203
1	04	JB03	0246	DAJB0387C2024	870122	2320	A4B	000	2	2	2	3	2	Z	2		1	J	2	1	B		3	5	1	1	1	1	2	1	1	5	2	500BKS	5		85
2	03	G2404	7006	N6240484G0028	861024	J019	A3	SJW	2	2	2	G	2	K	1		1	J	2	2	A		3	1	1	1	3	1	2	1	1	5	2	100BKS	5		146-
2	03	G2404	7007	N6240484G0028	861024	J019	A3	SJW	2	2	2	G	2	K	1		1	J	2	2	A		3	1	1	1	3	1	2	1	1	5	2	100BKS	5		68-
2	03	G2404	7008	N6240484G0028	861108	J019	A3	SJW	2	2	2	B	2	Z	1		1	J	2	2	A		3	1	1	1	3	1	2	1	1	5	2	100BKS	5		25
2	03	G2404	7012	N6240484G0028	861203	J019	A3	SJW	2	2	2	F	2	Z	1		1	J	2	2	A		3	1	1	1	3	1	2	1	1	5	2	100BKS	5		317-
2	09	G2404	7045	N6240484G0028	861116	J019	A3	SJW	2	2	2	B	2	Z	1		1	J	2	1	A		3	1	1	1	3	1	2	1	1	5	2	100BKS	5		27
2	09	G2404	7046	N6240484G0028	870122	J019	A3	SJW	2	2	2	B	2	Z	1		1	J	2	1	A		3	1	1	1	3	1	2	1	1	5	2	100BKS	5		42
2	09	G2404	7047	N6240484G0028	870122	J019	A3	SJW	2	2	2	B	2	Z	1		1	J	2	1	A		3	1	1	1	3	1	2	1	1	5	2	100BKS	5		35
				CONTRACTOR TOTAL																		3,068	*													
DAE WOO HEAVY INDUSTRIES																KOREA, REP					999041858				00000				KS						
1	05	JB03	0291	DAJB0386D3907	870219	J024	S1	000	2	2	2	5	2	Z	2		1	J	2	1	B		3	5	1	1	1	1	2	1	1	5	1	000BKS	5		29
1	12	JB03	8185	DAJB0387C0666	870825	2305	C9D	000	2	2	2	3	2	Z	2		1	J	2	2	B		3	5	1	1	1	1	2	1	1	5	2	300BKS	5		88
1	06	JB03	0369	DAJB0387C2045	870326	3930	C9D	000	2	2	2	3	2	Z	2		1	J	2	2	B		3	5	1	1	1	1	2	1	1	5	1	300BKS	5		50
1	06	JB03	0372	DAJB0387C2046	870327	3930	C9D	000	2	2	2	3	2	Z	2		1	J	2	2	B		3	5	1	1	1	1	2	1	1	5	1	200BKS	5		32
1	12	JB03	0555	DAJB0387C2074	870912	3930	C9D	000	2	2	2	3	2	Z	2		1	J	2	2	B		3	5	1	1	1	1	2	1	1	5	1	400	5		847
1	11	JB03	0505	DAJB0387C2076	870819	3930	C9D	000	2	2	2	3	2	Z	2		1	J	2	2	B		3	5	1	1	1	1	2	1	1	5	1	300BKS	5		68
1	08	JB03	8065	DAJB0387C3913	870514	9999	C9E	000	2	2	2	3	2	Z	2		1	J	2	1	B		3	5	1	1	1	1	2	1	1	5	2	000BKS	5		113
1	10	JB03	0457	DAJB0387C3913	870713	9999	C9E	000	2	2	2	B	2	Z	2		1	J	2	1	B		3	5	1	1	1	1	2	1	1	5	2	000BKS	5		41
1	10	JB03	8147	DAJB0387D3907	870701	J024	S1	000	2	2	2	3	2	Z	2		1	J	2	2	B		3	5	1	1	1	1	2	1	1	5	1	000BKS	5		488
				CONTRACTOR TOTAL																		1,756	*													
DAE YANG CONSTRUCTION CO LTD																KOREA, REP					999097512				00000				KS						
1	06	CA81	0127	DACA8187C0029	870305	Y163	C2	000	2	2	2	3	2	Z	2		1	J	2	2	B		3	5	1	5	3	1	2	1	1	5	2	000BKS	3		1,400
DAEHO CONSTRUCTION LTD																KOREA, REP					999038813				00000				KS						
1	09	CA81	0152	DACA8183C0104	870320	Y163	C2	000	2	2	2	D	2	0	2	0600	5	J					3	5	1	5	3	1	2	1	1	5	1	000BKS	3		34
1	10	CA81	0030	DACA8184C0049	861017	Z163	C2	000	2	2	2	D	2	0	2	0600	5	J					3	5	1	5	3	1	2	1	1	5	1	000BKS	3		33
1	11	CA81	0313	DACA8185C0152	870819	Y241	C2	000	2	2	2	D	2	Z	2		1	J	1	1	N	1G	3	5	1	5	3	1	2	1	1	5	2	000BKS	3		56
1	12	CA81	0367	DACA8187C0084	870922	Y163	C2	000	2	2	2	3	2	Z	2		1	J	2	2	B		3	5	1	5	3	1	2	1	1	5	1	000BKS	3		3,229
1	11	CA81	0325	DACA8187C0124	870831	Y241	C2	000	2	2	2	3	2	Z	2		1	J	2	2	B		3	5	1	5	3	1	2	1	1	5	2	000BKS	3		942
1	12	CA81	0347	DACA8187C0137	870915	Y127	C2	000	2	2	2	3	2	Z	2		1	J	2	2	B		3	5	1	5	3	1	2	1	1	5	2	000BKS	3		212
1	12	CA81	0397	DACA8187C0168	870928	Y299	C2	000	2	2	2	3	2	Z	2		1	J	2	2	B		3	5	1	5	3	1	2	1	1	5	1	000BKS	3		364
				CONTRACTOR TOTAL																		4,870	*													
DAELIM INDUSTRIAL CO LTD																KOREA, REP					999107436				00000				KS						
1	11	CA81	0028	DACA8183C0018	861017	Z299	C2	000	2	2	2	D	2	0	2	0600	5	J					3	5	1	5	3	1	2	1	1	5	1	000BKS	3		43
1	04	CA81	0097	DACA8186C0099	870130	Z163	C2	000	2	2	2	D	2	Z	2		1	J	2	2	B		3	5	1	5	3	1	2	1	1	5	2	000BKS	3		48
1	05	CA81	0113	DACA8186C0099	870218	Z163	C2	000	2	2	2	D	2	Z	2		1	J	2	2	B		3	5	1	5	3	1	2	1	1	5	2	000BKS	3		44-
1	11	CA81	0314	DACA8186C0099	870826	Y163	C2	000	2	2	2	D	2	Z	2		1	J	2	2	B		3	5	1	5	3	1	2	1	1	5	2	000BKS	3		63
				CONTRACTOR TOTAL																		110	*													
DAEYANG CONSTRUCTION CO LTD																KOREA, REP					999193196				00000				KS						
1	11	CA81	0247	DACA8186C0037	870608	Y172	C2	000	2	2	2	D	2	Z	2		1	J	2	2	B		3	5	1	5	3	1	2	1	1	5	2	000BKS	3		26

S RM AAAAA AAAA BBBBBBBBBBBBBBB BBBBBB BBBB BBB BBB B B B B C C C CCCC C C C C C C CC D D D D D D D D D D D DDDDDD D E	B7
V PO 8888 888 888 1 1 1 11 1 1 12 1	AMOUNT
C TN 33333 2222 111111111111111 333333 AAAA BBB CCC 9 0 2 3 1 2 3 4444 5 6 7 8 9 00 1 2 3 4 5 6 7 8 9 0 1 ABBCCC 3 1	($000)
DAEYANG CONSTRUCTION CO (CONT) KOREA, REP 999193196 00000 KS	
1 12 CA81 0359 DACA8187C0119 870921 Y164 C2 000 2 2 2 3 2 Z 2 1 J 2 2 B 3 5 1 5 3 1 2 1 1 5 2 000BKS 3	6,035
1 11 CA81 0322 DACA8187C0126 870831 Y163 C2 000 2 2 2 3 2 Z 2 1 J 2 2 B 3 5 1 5 3 1 2 1 1 5 2 000BKS 3	3,616
CONTRACTOR TOTAL 9,677 *	
DAI JU CONSTR CO LTD KOREA, REP 999085939 00000 KS	
1 11 JB03 8165 DAJB0387C4017 870722 Z199 C2 000 2 2 2 3 2 Z 2 1 J 2 2 B 3 5 1 1 1 1 2 1 1 5 2 000BKS 3	61
1 06 JB03 0357 DAJB0387C4310 870324 Y299 C2 000 2 2 2 3 2 Z 2 1 J 2 2 B 3 5 1 1 1 1 2 1 1 5 1 000BKS 3	135
CONTRACTOR TOTAL 196 *	
DAI KON PARTNERSHIP UNLTD KOREA, REP 999086663 00000 KS	
1 02 JB03 0150 DAJB0386D4213 861117 Z299 C2 000 2 2 2 5 2 Z 2 1 J 2 2 B 3 5 1 1 1 1 2 1 1 5 1 000BKS 3	31
1 11 JB03 8150 DAJB0387C4328 870630 Z164 C2 000 2 2 2 3 2 Z 2 1 J 2 2 B 3 5 1 1 1 1 2 1 1 5 2 000BKS 3	1,349
CONTRACTOR TOTAL 1,380 *	
DAI SUNG COMPANY KOREA, REP 999007693 00000 KS	
1 01 JB03 0050 DAJB0386D3535 861016 J083 S1 000 2 2 2 5 2 Z 2 1 J 2 2 B 3 5 1 1 1 1 2 1 1 5 1 000BKS 5	29
1 01 JB03 0051 DAJB0386D3535 861016 J083 S1 000 2 2 2 5 2 Z 2 1 J 2 2 B 3 5 1 1 1 1 2 1 1 5 1 000BKS 5	41
1 02 JB03 0152 DAJB0386D3535 861118 J083 S1 000 2 2 2 5 2 Z 2 1 J 2 2 B 3 5 1 1 1 1 2 1 1 5 1 000BKS 5	31
1 03 JB03 0195 DAJB0386D3535 861210 J083 S1 000 2 2 2 5 2 Z 2 1 J 2 2 B 3 5 1 1 1 1 2 1 1 5 1 000BKS 5	34
1 04 JB03 0251 DAJB0386D3535 870126 J083 S1 000 2 2 2 5 2 Z 2 1 J 2 2 B 3 5 1 1 1 1 2 1 1 5 1 000BKS 5	28
1 06 JB03 0317 DAJB0386D3535 870302 J083 S1 000 2 2 2 5 2 Z 2 1 J 2 2 B 3 5 1 1 1 1 2 1 1 5 1 000BKS 5	29
1 06 JB03 0362 DAJB0386D3535 870325 J083 S1 000 2 2 2 5 2 Z 2 1 J 2 2 B 3 5 1 1 1 1 2 1 1 5 1 000BKS 5	39
1 09 JB03 8034 DAJB0386D3535 870429 J083 S1 000 2 2 2 5 2 Z 2 1 J 2 2 B 3 5 1 1 1 1 2 1 1 5 1 000BKS 5	46
1 09 JB03 8048 DAJB0386D3535 870504 J083 S1 000 2 2 2 5 2 Z 2 1 J 2 2 B 3 5 1 1 1 1 2 1 1 5 1 000BKS 5	34
1 09 JB03 8068 DAJB0386D3535 870514 J083 S1 000 2 2 2 5 2 Z 2 1 J 2 2 B 3 5 1 1 1 1 2 1 1 5 1 000BKS 5	81
1 09 JB03 8069 DAJB0386D3535 870514 J083 S1 000 2 2 2 5 2 Z 2 1 J 2 2 B 3 5 1 1 1 1 2 1 1 5 1 000BKS 5	56
1 09 JB03 8096 DAJB0386D3535 870604 J083 S1 000 2 2 2 5 2 Z 2 1 J 2 2 B 3 5 1 1 1 1 2 1 1 5 1 000BKS 5	28
1 09 JB03 8097 DAJB0386D3535 870604 J083 S1 000 2 2 2 5 2 Z 2 1 J 2 2 B 3 5 1 1 1 1 2 1 1 5 1 000BKS 5	56
1 09 JB03 8098 DAJB0386D3535 870604 J083 S1 000 2 2 2 5 2 Z 2 1 J 2 2 B 3 5 1 1 1 1 2 1 1 5 1 000BKS 5	26
1 09 JB03 8139 DAJB0386D3535 870626 J083 S1 000 2 2 2 5 2 Z 2 1 J 2 2 B 3 5 1 1 1 1 2 1 1 5 1 000BKS 5	53
1 10 JB03 8156 DAJB0386D3535 870706 J083 S1 000 2 2 2 5 2 Z 2 1 J 2 2 B 3 5 1 1 1 1 2 1 1 5 1 000BKS 5	68
1 11 JB03 8174 DAJB0386D3535 870811 J083 S1 000 2 2 2 5 2 Z 2 1 J 2 2 B 3 5 1 1 1 1 2 1 1 5 1 000BKS 5	47
1 11 JB03 8182 DAJB0386D3535 870824 J083 S1 000 2 2 2 5 2 Z 2 1 J 2 2 B 3 5 1 1 1 1 2 1 1 5 1 000BKS 5	42
CONTRACTOR TOTAL 768 *	
DATA MEDIA LTD KOREA, REP 999188295 00000 KS	
1 11 JB03 0516 DAJB0387C2078 870826 7530 C9E 000 2 2 2 3 2 Z 2 1 J 2 2 B 3 5 1 1 1 1 2 1 1 5 2 300BKS 5	156
DAVIS THOMAS J KOREA, REP 999106990 00000 KS	
1 12 CA81 0377 DACA8183C0170 870924 R129 S1 000 2 2 2 B 2 0 2 0600 2 J 3 5 1 5 3 1 2 1 1 5 1 000BKS 5	150
1 11 CA81 0303 DACA8185C0132 870821 R116 S1 000 2 2 2 B 2 Z 2 2 J 2 1 D 3 5 1 5 3 1 2 1 1 5 2 000BKS 5	46
1 08 CA81 0154 DACA8185C0137 870403 R119 S1 000 2 2 2 B 2 0 2 0600 2 J 3 5 1 5 3 1 2 1 1 5 2 000BKS 5	87
1 04 CA81 0085 DACA8186C0086 870127 R116 S1 000 2 2 2 B 2 Z 2 2 J 2 1 D 3 5 1 5 3 1 2 1 1 5 1 000BKS 5	107
1 04 CA81 0082 DACA8186C0091 870127 R116 S1 000 2 2 2 B 2 Z 2 2 J 2 1 D 3 5 1 5 3 1 2 1 1 5 1 000BKS 5	81
1 07 CA81 0138 DACA8186C0175 870320 R211 S1 000 2 2 2 D 2 Z 2 2 J 2 1 D 3 5 1 5 3 1 2 1 1 5 2 100BKS 5	25

S V C	RM PO TN	AAAAA 33333	AAAA 2222	BBBBBBBBBBBBBBB 111111111111111	BBBBBB 333333	BBBB 8888 AAAA	BBB 888 BBB	BBB 888 CCC	B 1 0	B 1 2	B 1 3	C 1	C 2	C 3	CCCC 4444	C 5	C 6	C 7	C 8	C 9	CC 11 00	D 1	D 2	D 3	D 4	D 5	D 6	D 7	D 8	D 9	D 1 0	D 1 1	DDDDDD 12 ABBCCC	D 1 3	E 1	B7 AMOUNT ($000)
DAVIS THOMAS J (CONT)																																		
1 07 CA81	0161	DACA8186C0175		870421	R211	S1	000	2	2	2	D	2	Z	2		2	J	2	1	D		3	5	1	5	3	1	2	1	1	5	2	100BKS	5		28
1 03 CA81	0059	DACA8186D0122		861215	R129	S1	000	2	2	2	5	2	Z	2		2	J	2	1	D		3	5	1	5	3	1	2	1	1	5	2	000BKS	5		66
1 04 CA81	0076	DACA8186D0122		870122	R112	S1	000	2	2	2	5	2	Z	2		2	J	2	1	D		3	5	1	5	3	1	2	1	1	5	2	000BKS	5		44
1 07 CA81	0170	DACA8187C0044		870428	R114	S1	000	2	2	2	3	2	Z	2		2	J	2	1	D		3	5	1	5	3	1	2	1	1	5	1	100BKS	5		224
1 07 CA81	0175	DACA8187C0050		870429	R129	S1	000	2	2	2	3	2	Z	2		2	J	2	1	D		3	5	1	5	3	1	2	1	1	5	1	100BKS	5		35
1 09 CA81	0199	DACA8187C0069		870521	R219	S1	000	2	2	2	3	2	Z	2		2	J	2	1	D		3	5	1	5	3	1	2	1	1	5	2	000BKS	5		73
1 09 CA81	0200	DACA8187C0076		870521	R112	S1	000	2	2	2	3	2	Z	2		2	J	2	1	D		3	5	1	5	3	1	2	1	1	5	1	000BKS	5		447
1 10 CA81	0269	DACA8187C0088		870722	R111	S1	000	2	2	2	3	2	Z	2		2	J	2	1	D		3	5	1	5	3	1	2	1	1	5	1	000BKS	5		71
1 12 CA81	0413	DACA8187C0131		870930	R124	S1	000	2	2	2	3	2	Z	2		2	J	2	1	D		3	5	1	5	3	1	2	1	1	5	2	000BKS	5		45
1 12 CA81	0349	DACA8187C0135		870915	R211	S1	000	2	2	2	3	2	Z	2		2	J	2	1	D		3	5	1	5	3	1	2	1	1	5	1	000BKS	5		2,200
1 07 CA81	0153	DACA8187D0019		870403	R219	S1	000	2	2	2	5	2	Z	2		2	J	2	1	D		3	5	1	5	3	1	2	1	1	5	2	100BKS	5		36
1 08 CA81	0184	DACA8187D0019		870511	R219	S1	000	2	2	2	5	2	Z	2		2	J	2	1	D		3	5	1	5	3	1	2	1	1	5	2	100BKS	5		28
1 10 CA81	0120	DACA8187D0019		870228	R124	S1	000	2	2	2	5	2	Z	2		2	J	2	1	D		3	5	1	5	3	1	2	1	1	5	2	000BKS	5		34
1 04 CA81	0075	DACA8187D0026		870120	R112	S1	000	2	2	2	5	2	Z	2		2	J	2	1	D		3	5	1	5	3	1	2	1	1	5	2	000BKS	5		50
1 04 CA81	0078	DACA8187D0026		870127	R219	S1	000	2	2	2	5	2	Z	2		2	J	2	1	D		3	5	1	5	3	1	2	1	1	5	2	000BKS	5		49
1 04 CA81	0089	DACA8187D0026		870127	R219	S1	000	2	2	2	5	2	Z	2		2	J	2	1	D		3	5	1	5	3	1	2	1	1	5	2	000BKS	5		55
1 05 CA81	0109	DACA8187D0026		870220	R119	S1	000	2	2	2	5	2	Z	2		2	J	2	1	D		3	5	1	5	3	1	2	1	1	5	2	000BKS	5		46
1 07 CA81	0137	DACA8187D0026		870321	R219	S1	000	2	2	2	5	2	Z	2		2	J	2	1	D		3	5	1	5	3	1	2	1	1	5	2	100BKS	5		45
1 08 CA81	0190	DACA8187D0026		870513	R219	S1	000	2	2	2	5	2	Z	2		2	J	2	1	D		3	5	1	5	3	1	2	1	1	5	2	000BKS	5		46
1 10 CA81	0128	DACA8187D0026		870306	R119	S1	000	2	2	2	5	2	Z	2		2	J	2	1	D		3	5	1	5	3	1	2	1	1	5	2	000BKS	5		30
1 10 CA81	0129	DACA8187D0026		870306	R119	S1	000	2	2	2	5	2	Z	2		2	J	2	1	D		3	5	1	5	3	1	2	1	1	5	2	000BKS	5		38
1 10 CA81	0163	DACA8187D0026		870424	R119	S1	000	2	2	2	5	2	Z	2		2	J	2	1	D		3	5	1	5	3	1	2	1	1	5	2	000BKS	5		25
1 10 CA81	0265	DACA8187D0040		870720	R219	S1	000	2	2	2	5	2	Z	2		2	J	2	1	D		3	5	1	5	3	1	2	1	1	5	2	000BKS	5		67
				CONTRACTOR TOTAL												4,278	*																		
DIGITAL EQUIPMENT CORPORATION																																		
1 03 JB03	0176	DAJB0384C3011		861201	W070	S1	000	2	2	2	A	1	2	0600	1	J						4	5	1	5	1	1	1	1	1	1	3	000	5		84
DL SHIN CONSTRUCTION CO LTD																																		
1 02 JB03	0104	DAJB0385C4043		861027	Z179	C2	000	2	2	2	A	2	Z	2		1	J	2	2	B		3	5	1	1	1	1	2	1	1	5	2	000BKS	3		27
1 09 JB03	8046	DAJB0385C4043		870504	Z179	C2	000	2	2	2	A	2	Z	2		1	J	2	2	B		3	5	1	1	1	1	2	1	1	5	2	000BKS	3		29
1 11 JB03	8152	DAJB0386C4017		870708	Z179	C2	000	2	2	2	D	2	Z	2		1	J	2	2	B		3	5	1	1	1	1	2	1	1	5	1	000BKS	3		30
1 05 JB03	0289	DAJB0387C4006		870218	Y299	C2	000	2	2	2	3	2	Z	2		1	J	2	2	B		3	5	1	1	1	1	2	1	1	5	1	000BKS	3		74
1 11 JB03	8171	DAJB0387C4013		870731	Z199	C2	000	2	2	2	3	2	Z	2		1	J	2	2	B		3	5	1	1	1	1	2	1	1	5	2	000BKS	3		52
				CONTRACTOR TOTAL												212	*																		
DONG A MOTOR CO LTD																																		
1 03 JB03	0227	DAJB0387C2025		861229	2310	A4B	000	2	2	2	3	2	Z	2		1	J	2	1	B		3	5	1	1	1	1	2	1	1	5	2	300BKS	5		456
DONG AH CONSTRUCTION INDUSTRIA																																		
1 06 CA81	0151	DACA8185C0218		870312	Y163	C2	000	2	2	2	D	2	0	2	0600	5	J						3	5	1	5	3	1	2	1	1	5	1	000BKS	3		38
1 08 CA81	0186	DACA8185C0218		870512	Y163	C2	000	2	2	2	D	2	0	2	0600	1	J						3	5	1	5	3	1	2	1	1	5	1	100BKS	3		74-
1 12 CA81	0323	DACA8185C0218		870901	Y163	C2	000	2	2	2	D	2	Z	2		1	J	1	1	N	1G	3	5	1	5	3	1	2	1	1	5	2	000BKS	3		57
1 02 CA81	0047	DACA8185C0223		861124	Z163	C2	000	2	2	2	D	2	0	2	0600	5	J						3	5	1	5	3	1	2	1	1	5	1	000BKS	3		66
1 12 JB03	0548	DAJB0387C4046		870909	Z222	C2	000	2	2	2	3	2	Z	2		1	J	2	2	B		3	5	1	1	1	1	2	1	1	5	1	000BKS	3		250
				CONTRACTOR TOTAL												337	*																		

S RM AAAAA AAAA BBBBBBBBBBBBBBB BBBBBB BBBB BBB BBB B B B B C C C CCCC C C C C C C CC D D D D D D D D D D DDDDDD D E	B7 AMOUNT ($000)
V PO 8888 888 888 1 1 1 11 1 1 12 1	
C TN 33333 2222 111111111111111 333333 AAAA BBB CCC 9 0 2 3 1 2 3 4444 5 6 7 8 9 00 1 2 3 4 5 6 7 8 9 0 1 ABBCCC 3 1	
DONG BO LTD KOREA, REP 999107774 00000 KS	
1 06 JB03 0323 DAJB0387C2035 870304 9140 A8A 000 2 2 2 3 2 Z 2 1 J 2 2 B 3 5 1 1 1 1 2 1 1 5 1 200BKS 5	68
DONG HWA CONSTRUCTION CO LTD KOREA, REP 999085830 00000 KS	
1 04 JB03 0230 DAJB0386C4308 861231 Z162 C2 000 2 2 2 D 2 Z 2 1 J 2 2 B 3 5 1 1 1 1 2 1 1 5 1 000BKS 3	40
DONG JU IND CO KOREA, REP 999189194 00000 KS	
1 12 JB03 8220 DAJB0387CG443 870923 5670 A8C 000 2 2 2 3 2 Z 2 1 J 2 2 B 3 5 1 1 1 1 2 1 1 5 2 300 5	54
DONG MI ENT CO LTD KOREA, REP 999048671 00000 KS	
1 01 JB03 0062 DAJB0386D3502 861017 J061 S1 000 2 2 2 5 2 Z 2 1 J 2 2 B 3 5 1 1 1 1 2 1 1 5 1 000BKS 5	86
1 06 JB03 0318 DAJB0387D3902 870302 J061 S1 000 2 2 2 5 2 Z 2 1 J 2 2 B 3 5 1 1 1 1 2 1 1 5 1 000BKS 5	68
CONTRACTOR TOTAL 154 *	
DONG MYONG HEAVY IND CO KOREA, REP 999188949 00000 KS	
1 12 JB03 0587 DAJB0387C2077 870921 3930 C9D 000 2 2 2 3 2 Z 2 1 J 2 2 B 3 5 1 1 1 1 2 1 1 5 2 400BKS 5	132
DONG NAM A CONSTRUCTION CO LTD KOREA, REP 999104599 00000 KS	
1 12 JB03 0562 DAJB0387C3332 870915 N054 S1 000 2 2 2 3 2 Z 2 1 J 2 2 B 3 5 1 1 1 1 2 1 1 5 1 000BKS 5	314
DONG SH VOMPUTERS CORP KOREA, REP 999041874 00000 KS	
1 02 JB03 0099 DAJB0386C3528 861028 J074 S1 000 2 2 2 3 2 Z 2 1 J 2 2 B 3 5 1 1 1 1 2 1 1 5 1 000BKS 5	278
1 09 JB03 8103 DAJB0386C3528 870609 J074 S1 000 2 2 2 F 2 Z 2 1 J 2 2 B 3 5 1 1 1 1 2 1 1 5 1 000BKS 5	39-
CONTRACTOR TOTAL 239 *	
DONG YANG CORROSION ENGINEERIN KOREA, REP 999089360 00000 KS	
1 12 JB03 0517 DAJB0387C3246 870827 Z249 C2 000 2 2 2 3 2 Z 2 1 J 2 2 B 3 5 1 1 1 1 2 1 1 5 1 000BKS 5	28
1 12 JB03 8179 DAJB0387CG440 870819 H391 S1 000 2 2 2 3 2 Z 2 5 J 1 1 N 1G 3 5 1 1 1 1 2 1 1 5 2 000BKS 5	27
CONTRACTOR TOTAL 55 *	
DONGJIN ENT CO LTD KOREA, REP 999048689 00000 KS	
1 01 JB03 0026 DAJB0386C3327 861007 J067 S1 000 2 2 2 3 2 Z 2 1 J 2 2 B 3 5 1 1 1 1 2 1 1 5 2 000BKS 5	28
1 02 JB03 0157 DAJB0387C3503 861118 J074 S1 000 2 2 2 3 2 Z 2 1 J 2 2 B 3 5 1 1 1 1 2 1 1 5 2 000 5	64
CONTRACTOR TOTAL 92 *	
DONGKUK CONST CO LTD KOREA, REP 999061526 00000 KS	
1 06 CA81 0141 DACA8186C0108 870330 Y199 C2 000 2 2 2 D 2 Z 2 1 J 2 2 B 3 5 1 5 3 1 2 1 1 5 2 000BKS 3	58-
1 10 CA81 0285 DACA8186C0108 870731 Y152 C2 000 2 2 2 D 2 Z 2 1 J 2 2 B 3 5 1 5 3 1 2 1 1 5 2 000BKS 3	36
CONTRACTOR TOTAL 22- *	
DONGSAN CONSTRUCTION & ENGR KOREA, REP 999195423 00000 KS	
1 11 CA81 0264 DACA8184D0148 870716 Z222 C2 000 2 2 2 D 2 0 2 0600 5 J 3 5 1 5 3 1 2 1 1 5 1 000BKS 3	280-

S V C	RM PO TN	AAAAA	AAAA	BBBBBBBBBBBBBBB	BBBBBB	BBBB 8888	BBB 888	BBB 888	B 1	B 1	B 1	B	C	C	C	CCCC	C	C	C	C	C	CC 11	D	D	D	D	D	D	D	D	D	D 1	D 1	DDDDDD 12	D 1	E 1	B7 AMOUNT ($000)
	33333		2222	111111111111111	333333	AAAA	BBB	CCC	9	0	2	3	1	2	3	4444	5	6	7	8	9	00	1	2	3	4	5	6	7	8	9	0	1	ABBCCC	3	1	
DONGSAN CONSTRUCTION & (CONT)																KOREA, REP						999195423				00000								KS			
1	11	CA81	0007	DACA8185D0135	861001	Z222	C2	000	2	2	2	5	2	Z	2		1	J	2	2	B		3	5	1	5	3	1	2	1	1	5	2	000BKS	3		41
1	11	CA81	0008	DACA8185D0135	861001	Z222	C2	000	2	2	2	5	2	Z	2		1	J	2	2	B		3	5	1	5	3	1	2	1	1	5	2	000BKS	3		150
1	11	CA81	0009	DACA8185D0135	861001	Z222	C2	000	2	2	2	5	2	Z	2		1	J	2	2	B		3	5	1	5	3	1	2	1	1	5	2	000BKS	3		176
1	11	CA81	0010	DACA8185D0135	861001	Z222	C2	000	2	2	2	5	2	Z	2		1	J	2	2	B		3	5	1	5	3	1	2	1	1	5	2	000BKS	3		41
1	11	CA81	0011	DACA8185D0135	861001	Z222	C2	000	2	2	2	5	2	Z	2		1	J	2	2	B		3	5	1	5	3	1	2	1	1	5	2	000BKS	3		39
1	11	CA81	0012	DACA8185D0135	861001	Z222	C2	000	2	2	2	5	2	Z	2		1	J	2	2	B		3	5	1	5	3	1	2	1	1	5	2	000BKS	3		111
1	11	CA81	0013	DACA8185D0135	861001	Z222	C2	000	2	2	2	5	2	Z	2		1	J	2	2	B		3	5	1	5	3	1	2	1	1	5	2	000BKS	3		101
1	12	CA81	0369	DACA8186C0063	870923	Y163	C2	000	2	2	2	D	2	Z	2		1	J	1	1	N	1G	3	5	1	5	3	1	2	1	1	5	2	000BKS	3		53-
1	12	CA81	0368	DACA8187C0139	870923	Y163	C2	000	2	2	2	3	2	Z	2		1	J	2	2	B		3	5	1	5	3	1	2	1	1	5	2	000BKS	3		11,614
				CONTRACTOR TOTAL																		11,940	*													
DONGSAN CONSTRUCTION & ENGR CO																KOREA, REP						999107592				00000								KS			
1	05	CA81	0092	DACA8186C0063	870203	Y163	C2	000	2	2	2	D	2	Z	2		1	J	1	1	B		3	5	1	5	3	1	2	1	1	5	2	000BKS	3		2,215
1	05	CA81	0123	DACA8186C0063	870226	Y163	C2	000	2	2	2	D	2	Z	2		1	J	2	2	B		3	5	1	5	3	1	2	1	1	5	2	000BKS	3		31
1	07	CA81	0136	DACA8186C0063	870310	Y163	C2	000	2	2	2	D	2	Z	2		1	J	2	2	B		3	5	1	5	3	1	2	1	1	5	2	100BKS	3		29
				CONTRACTOR TOTAL																		2,275	*													
DOO JIN CONSTRUCTION CO LTD																KOREA, REP						999188410				00000								KS			
1	12	JB03	0552	DAJB0387C4151	870910	Y199	C2	000	2	2	2	3	2	Z	2		1	J	2	2	B		3	5	1	1	1	1	2	1	1	5	1	000BKS	3		104
DOOSAN COMPUTER CORP																KOREA, REP						999054323				00000								KS			
1	03	JB03	0175	DAJB0384C3023	861201	J070	S1	000	2	2	2	A	2	0	2	0600	5	J					3	5	1	1	1	1	2	1	1	5	2	000BKS	5		59
DOOSAN FOOD COMPANY LTD																KOREA, REP						999088123				00000								KS			
1	01	JB03	0008	DAJB0385D1046	861002	8960	B2	000	2	2	2	5	2	Z	2		1	J	2	2	B		3	5	1	1	1	1	2	1	1	5	2	000BKS	5		51
1	02	JB03	0085	DAJB0385D1046	861024	8960	B2	000	2	2	2	5	2	Z	2		1	J	2	2	B		3	5	1	1	1	1	2	1	1	5	2	000BKS	5		51
1	02	JB03	0159	DAJB0385D1046	861120	8960	B2	000	2	2	2	5	2	Z	2		1	J	2	2	B		3	5	1	1	1	1	2	1	1	5	2	000BKS	5		51
1	03	JB03	0220	DAJB0385D1046	861219	8960	B2	000	2	2	2	5	2	Z	2		1	J	2	2	B		3	5	1	1	1	1	2	1	1	5	2	000BKS	5		51
1	05	JB03	0255	DAJB0385D1046	870130	8960	B2	000	2	2	2	5	2	Z	2		1	J	2	2	B		3	5	1	1	1	1	2	1	1	5	2	400BKS	5		52
1	06	JB03	0310	DAJB0385D1046	870227	8960	B2	000	2	2	2	5	2	Z	2		1	J	2	2	B		3	5	1	1	1	1	2	1	1	5	2	400BKS	5		53
1	06	JB03	0378	DAJB0385D1046	870330	8960	B2	000	2	2	2	5	2	Z	2		1	J	2	2	B		3	5	1	1	1	1	2	1	1	5	2	400BKS	5		53
1	09	JB03	8013	DAJB0385D1046	870423	8960	B2	000	2	2	2	5	2	Z	2		1	J	2	2	B		3	5	1	1	1	1	2	1	1	5	2	400BKS	5		54
1	09	JB03	8076	DAJB0385D1046	870519	8960	B2	000	2	2	2	5	2	Z	2		1	J	2	2	B		3	5	1	1	1	1	2	1	1	5	2	400BKS	5		55
1	10	JB03	8137	DAJB0385D1046	870626	8960	B2	000	2	2	2	5	2	Z	2		1	J	2	2	B		3	5	1	1	1	1	2	1	1	5	2	400BKS	5		56
1	11	JB03	8166	DAJB0385D1046	870723	8960	B2	000	2	2	2	5	2	Z	2		1	J	2	2	B		3	5	1	1	1	1	2	1	1	5	2	400BKS	5		56
1	12	JB03	8184	DAJB0385D1046	870826	8960	B2	000	2	2	2	5	2	Z	2		1	J	2	2	B		3	5	1	1	1	1	2	1	1	5	2	400BKS	5		56
1	12	JB03	8221	DAJB0385D1046	870922	8960	B2	000	2	2	2	5	2	Z	2		1	J	2	2	B		3	5	1	1	1	1	2	1	1	5	2	400BKS	5		53
				CONTRACTOR TOTAL																		692	*													
DUCKSOO CONSTRUCTION CO LTD																KOREA, REP						999007701				00000								KS			
1	02	JB03	0112	DAJB0386C4010	861031	Z299	C2	000	2	2	2	D	2	Z	2		1	J	2	2	B		3	5	1	1	1	1	2	1	1	5	1	000BKS	3		34-
1	09	JB03	8095	DAJB0386C4010	870604	Z299	C2	000	2	2	2	D	2	Z	2		1	J	2	2	B		3	5	1	1	1	1	2	1	1	5	1	000BKS	3		31
				CONTRACTOR TOTAL																		3-	*													
DUK HWA CONSTRUCTION LTD																KOREA, REP						999108137				00000								KS			
1	07	JB03	0389	DAJB0387C4214	870331	Z299	C2	000	2	2	2	3	2	Z	2		1	J	2	2	B		3	5	1	1	1	1	2	1	1	5	1	000BKS	3		160

S V C	RM PO TN	AAAAA 33333	AAAA 2222	BBBBBBBBBBBBBBB 111111111111111	BBBBBB 333333	BBBB 8888 AAAA	BBB 888 BBB	BBB 888 CCC	B 1 9	B 1 0	B 1 2	B 1 3	C 1	C 2	C 3	CCCC 4444	C 5	C 6	C 7	C 8	C 9	CC 11 00	D 1	D 2	D 3	D 4	D 5	D 6	D 7	D 8	D 9	D 1 0	D 1 1	DDDDDD 12 ABBCCC	D 1 3	E 1 1	B7 AMOUNT ($000)
DUPONT FAR EAST INC KOREA, REP 999187842 00000 KS																																			
1	11	JB03	8082	DAJB0386D2014	870521	6515	C9B	000	2	2	2	5	2	Z	2		6	J	1	1	N	1G	3	5	1	1	1	1	2	1	1	5	2	100BKS	5		44
E TOWER HOTEL KOREA, REP 999085251 00000 KS																																			
1	06	JB03	0296	DAJB0387C3220	870219	V231	S1	000	2	2	2	3	2	Z	2		1	J	2	2	B		3	5	1	1	1	1	2	1	1	5	3	000BKS	5		66
EATON CORPORATION KOREA, REP 004155818 00000 KS																																			
3	01	FJ04	0127	F0960386D0107	861021	J070	A7	000	2	2	2	5	1		2		1	J	2	2	B		4	3	1	1	1	1	3	1	1	2	2	000	5		1,300
3	01	FJ04	0219	F0960386D0107	861030	J070	A7	000	2	2	2	5	1		2		1	J	2	2	B		4	3	1	1	1	1	3	1	1	2	2	000	5		420
3	01	FJ04	0224	F0960386D0107	861030	J070	A7	000	2	2	2	5	1		2		1	J	2	2	B		4	3	1	1	1	1	3	1	1	2	2	000	5		142
3	01	FJ04	0227	F0960386D0107	861030	J070	A7	000	2	2	2	5	1		2		1	J	2	2	B		4	3	1	1	1	1	3	1	1	2	2	000	5		250
3	01	FJ04	0228	F0960386D0107	861030	J070	A7	000	2	2	2	5	1		2		1	J	2	2	B		4	3	1	1	1	1	3	1	1	2	2	000	5		175
3	02	FJ04	0474	F0960386D0107	861126	J070	A7	000	2	2	2	5	1		2		1	J	2	2	B		4	3	1	1	1	1	3	1	1	2	2	000	5		596
3	03	FJ04	0640	F0960386D0107	861216	J070	A7	000	2	2	2	5	1		2		1	J	2	2	B		4	3	1	1	1	1	3	1	1	2	2	000	5		102
3	05	FJ04	1253	F0960386D0107	870226	J070	A7	000	2	2	2	5	1		2		1	J	2	2	B		4	3	1	1	1	1	3	1	1	2	2	000	5		177
3	07	FJ04	1885	F0960386D0107	870415	J070	A7	000	2	2	2	5	1		2		1	J	2	2	B		4	3	1	1	1	1	3	1	1	2	2	000	5		100
3	10	FJ04	2873	F0960386D0107	870708	J070	A7	000	2	2	2	5	1		2		1	J	2	2	B		4	3	1	1	1	1	3	1	1	2	2	000	5		500
3	10	FJ04	2875	F0960386D0107	870708	J070	A7	000	2	2	2	5	1		2		1	J	2	2	B		4	3	1	1	1	1	3	1	1	2	2	000	5		132
CONTRACTOR TOTAL 3,894 *																																			
ELECTROSPACE SYSTEMS INC KOREA, REP 050847342 00000 KS																																			
3	06	YA03	0067	F3360086D0295	870312	N058	A7	000	2	2	2	C	1		2		1	J	2	1	B		4	3	1	3	1	1	4	1	1	2	1	000	1		125
3	06	YA03	0068	F3360086D0295	870312	N058	A7	000	2	2	2	C	1		2		1	J	2	1	B		4	3	1	3	1	1	4	1	1	2	1	000	1		125-
3	06	YA03	0069	F3360086D0295	870316	N058	A7	000	2	2	2	B	1		2		1	J	2	1	B		4	3	1	3	1	1	4	1	1	2	1	000	1		75
3	07	YA03	0074	F3360086D0295	870401	N058	A7	000	2	2	2	B	1		2		1	J	2	1	B		4	3	1	3	1	1	4	1	1	2	1	000	1		82
3	07	YA03	0076	F3360086D0295	870408	N058	A7	000	2	2	2	B	1		2		1	J	2	1	B		4	3	1	3	1	1	4	1	1	2	1	000	1		82
CONTRACTOR TOTAL 239 *																																			
EUSUNG CONSTRUCTION CO LTD KOREA, REP 999038854 00000 KS																																			
1	02	JB03	0102	DAJB0386D4026	861027	Y299	C2	000	2	2	2	5	2	Z	2		1	J	2	2	B		3	5	1	1	1	1	2	1	1	5	1	000BKS	3		102
1	02	JB03	0103	DAJB0386D4026	861027	Y299	C2	000	2	2	2	5	2	Z	2		1	J	2	2	B		3	5	1	1	1	1	2	1	1	5	1	000BKS	3		26
1	05	JB03	0287	DAJB0386D4026	870218	Y299	C2	000	2	2	2	5	2	Z	2		1	J	2	2	B		3	5	1	1	1	1	2	1	1	5	1	000BKS	3		103
1	06	JB03	0344	DAJB0386D4026	870316	Y299	C2	000	2	2	2	5	2	Z	2		1	J	2	2	B		3	5	1	1	1	1	2	1	1	5	1	000BKS	3		87
1	06	JB03	0345	DAJB0386D4026	870316	Y299	C2	000	2	2	2	5	2	Z	2		1	J	2	2	B		3	5	1	1	1	1	2	1	1	5	1	000BKS	3		43
1	07	JB03	0413	DAJB0386D4026	870414	Z111	C2	000	2	2	2	5	2	Z	2		1	J	2	2	B		3	5	1	1	1	1	2	1	1	5	1	200BKS	3		31
1	09	JB03	8112	DAJB0386D4026	870612	Y299	C2	000	2	2	2	5	2	Z	2		1	J	2	2	B		3	5	1	1	1	1	2	1	1	5	1	000BKS	3		72
1	11	JB03	0460	DAJB0386D4026	870715	Z299	C2	000	2	2	2	5	2	Z	2		1	J	2	2	B		3	5	1	1	1	1	2	1	1	5	1	200BKS	3		74
1	12	JB03	0601	DAJB0386D4026	870923	Z299	C2	000	2	2	2	5	2	Z	2		1	J	2	2	B		3	5	1	1	1	1	2	1	1	5	1	000BKS	3		34
1	12	JB03	0609	DAJB0386D4026	870924	Y299	C2	000	2	2	2	5	2	Z	2		1	J	2	2	B		3	5	1	1	1	1	2	1	1	5	1	000BKS	3		31
1	08	JB03	8066	DAJB0386D4230	870512	Z199	C2	000	2	2	2	5	2	Z	2		1	J	2	2	B		3	5	1	1	1	1	2	1	1	5	2	000BKS	3		47
CONTRACTOR TOTAL 650 *																																			
FAIRCHILD WESTON SYSTEMS INC KOREA, REP 038155727 00000 KS																																			
1	03	AB10	0082	DAAB1087D0011	861224	J059	A7	000	2	2	2	5	1		2		5	Y	1	1	N	1A	4	1	1	1	1	1	3	1	1	3	1	000	5		195
1	02	AB10	0016	DAAG5483D0344	861031	J059	A7	000	2	2	2	C	1		2	1001	4	Y					4	1	1	1	1	1	4	1	1	3	1	000	5		62
CONTRACTOR TOTAL 257 *																																			

S RM AAAAA AAAA BBBBBBBBBBBBBBB BBBBBB BBBB BBB BBB B B B B C C C CCCC C C C C C C CC D D D D D D D D D D DDDDDD D E	B7
V PO 8888 888 888 1 1 1 11 11 12 1 1	AMOUNT
C TN 33333 2222 111111111111111 333333 AAAA BBB CCC 9 0 2 3 1 2 3 4444 5 6 7 8 9 00 1 2 3 4 5 6 7 8 9 0 1 ABBCCC 3 1	($000)
FAR EAST SERVICES CORP KOREA, REP 119787190 00000 KS	
1 03 JB03 0205 DAJB0384C3337 861215 J074 S1 000 2 2 2 A 1 2 0600 1 J 4 5 1 1 1 1 2 1 1 5 2 000 5	53
1 02 JB03 0167 DAJB0386CY370 861112 J070 S1 000 2 2 2 3 1 2 5 J 1 1 N 1G 4 5 1 1 1 1 2 1 1 5 2 000 5	52
1 06 JB03 0313 DAJB0386D2014 870225 6515 C9B 000 2 2 2 5 2 Z 2 6 J 1 1 N 1G 3 5 1 1 1 1 2 1 1 5 2 100BKS 5	25
1 11 JB03 0488 DAJB0387C3138 870804 7035 C9E 000 2 2 2 3 2 B 2 1 J 2 2 B 4 5 1 2 1 1 2 1 1 5 2 000 5	30
CONTRACTOR TOTAL 160 *	
FORD ARSPACE CMMNCATIONS CORP KOREA, REP 002279123 00000 KS	
1 03 JB03 0189 DAJB0387C3009 861114 6015 S1 000 2 2 2 1 2 B 2 5 J 1 1 N 2A 4 2 1 2 1 1 2 1 1 5 2 000BKS 5	85
1 05 JB03 0275 DAJB0387C3009 870209 6015 S1 000 2 2 2 2 2 B 2 5 J 1 1 N 2A 4 2 1 1 1 2 1 1 5 2 000BKS 5	85
CONTRACTOR TOTAL 170 *	
GENERAL DYNAMICS CORPORATION KOREA, REP 001381284 00000 KS	
3 11 FS04 0442 F3360086C0030 870807 L015 S1 AFH 2 2 1 C 0 0 5	120
GENERAL ELECTRIC COMPANY KOREA, REP 001367960 00000 KS	
1 06 AJ09 8120 DAAJ0981G0002 870213 L028 A1B BTP 2 2 2 C 1 2 1007 4 J 4 2 1 2 1 1 2 1 1 1 1 100BKS 5	29-
1 06 AJ09 8121 DAAJ0981G0002 870213 L028 A1B 000 2 2 2 C 1 2 1007 4 J 4 2 1 2 1 1 2 1 1 1 2 100BKS 5	34-
3 08 FS04 0394 F3360087C0025 870529 L028 S1 000 2 2 1 C 0 0 5	155
CONTRACTOR TOTAL 92 *	
GEO SEONG CONSTRUCTION CO LTD KOREA, REP 999088594 00000 KS	
1 03 JB03 0202 DAJB0387C4101 861212 Z299 C2 000 2 2 2 3 2 Z 2 1 J 2 2 B 3 5 1 1 1 1 2 1 1 5 1 000BKS 3	291
1 10 JB03 8149 DAJB0387C4101 870707 Z299 C2 000 2 2 2 D 2 Z 2 1 J 2 2 B 3 5 1 1 1 1 2 1 1 5 1 000BKS 3	48
1 06 JB03 0365 DAJB0387C4303 870326 Z163 C2 000 2 2 2 3 2 Z 2 1 J 2 2 B 3 5 1 1 1 1 2 1 1 5 1 000BKS 3	395
1 12 JB03 8232 DAJB0387C4303 870929 Z163 C2 000 2 2 2 D 2 Z 2 1 J 2 2 B 3 5 1 1 1 1 2 1 1 5 1 000BKS 3	45
CONTRACTOR TOTAL 779 *	
GOLD STAR TELE ELECTRIC CO LTD KOREA, REP 687751446 00000 KS	
1 03 JB03 0222 DAJB0386D3917 861218 J058 S1 000 2 2 2 5 2 Z 2 1 J 2 2 B 3 5 1 1 1 1 2 1 1 5 1 000BKS 5	33
1 11 JB03 0487 DAJB0386D3917 870804 J058 S1 000 2 2 2 5 2 Z 2 1 J 2 2 B 3 5 1 1 1 1 2 1 1 5 1 000BKS 5	46
1 11 JB03 0509 DAJB0386D3917 870821 J058 S1 000 2 2 2 5 2 Z 2 1 J 2 2 B 3 5 1 1 1 1 2 1 1 5 1 100BKS 5	82
CONTRACTOR TOTAL 161 *	
GOLDSTAR CABLE CO LTD KOREA, REP 999187685 00000 KS	
1 11 JB03 8004 DAJB0387D3904 870415 J023 A4A 000 2 2 2 3 2 Z 2 1 J 2 1 B 3 5 1 1 1 1 2 1 1 5 1 000BKS 5	951
GUIDON CORP KOREA, REP 148406820 00000 KS	
4 05 0500 0926 DLA50087C0962 870225 5310 C9E 000 2 2 2 3 1 1 1 J 2 2 A 4 5 1 1 1 1 2 1 1 5 2 300BKS 5	85
HAE IN CORP KOREA, REP 999104391 00000 KS	
1 12 JB03 0544 DAJB0387C3915 870904 J024 A4B 000 2 2 2 3 2 Z 2 1 J 2 1 B 3 5 1 1 1 1 2 1 1 5 1 000BKS 5	619
HAE TRACTOR COMPANY LTD KOREA, REP 999007735 00000 KS	
1 07 JB03 0416 DAJB0387C3918 870429 J024 A4B 000 2 2 2 3 2 Z 2 1 J 2 1 B 3 5 1 1 1 1 2 1 1 5 2 100BKS 5	80

S V C	RM PO TN	AAAAA 33333	AAAA 2222	BBBBBBBBBBBBBBB 111111111111111	BBBBBB 333333	BBBB 8888 AAAA	BBB 888 BBB	BBB 888 CCC	B 1 9	B 1 0	B 1 2	B 1 3	C 1	C 2	C 3	CCCC 4444	C 5	C 6	C 7	C 8	C 9	CC 11 00	D 1	D 2	D 3	D 4	D 5	D 6	D 7	D 8	D 9	D 1 0	D 1 1	DDDDDD 12 ABBCCC	D 1	E 1	B7 AMOUNT ($000)
HAK SAN ENGR & CONSTR CO LTD																KOREA, REP						999189509						00000					KS			
1	12	JB03	0684	DAJB0387C4249	870930	Z199	C2	000	2	2	2	3	2	Z	2		1	J	2	2	B		3	5	1	1	1	1	2	1	1	5	1	000BKS	3		353
HAN HEUNG CONSTRUCTION CO LTD																KOREA, REP						999086283						00000					KS			
1	12	JB03	0522	DAJB0387C4136	870829	Z199	C2	000	2	2	2	3	2	Z	2		1	J	2	2	B		3	5	1	1	1	1	2	1	1	5	2	000BKS	3		704
HAN ILL CONSTRUCTION CO																KOREA, REP						999058605						00000					KS			
1	12	CA81	0366	DACA8187C0142	870921	Y179	C2	000	2	2	2	3	2	Z	2		1	J	2	2	B		3	5	1	5	3	1	2	1	1	5	2	000BKS	3		762
HAN JIN PIANO CO																KOREA, REP						999087844						00000					KS			
1	02	JB03	0106	DAJB0386C3531	861030	J077	S1	000	2	2	2	3	2	Z	2		1	J	2	2	B		3	5	1	1	1	1	2	1	1	5	2	000BKS	5		39
HAN JIN TRANSPORTATION CO LTD																KOREA, REP						687750570						00000					KS			
1	02	JB03	0116	DAJB0386C3203	861030	V212	S1	000	2	2	2	B	2	Z	2		1	J	2	2	B		3	5	1	1	1	1	2	1	1	5	2	000BKS	5		37
1	02	JB03	0098	DAJB0386C3236	861028	V212	S1	000	2	2	2	3	2	Z	2		1	J	2	2	B		3	5	1	1	1	1	2	1	1	5	2	000BKS	5		61
1	02	JB03	0120	DAJB0386C3551	861103	J045	S1	000	2	2	2	3	2	Z	2		1	J	2	2	B		3	5	1	1	1	1	2	1	1	5	1	000BKS	5		514
1	09	JB03	8101	DAJB0386C3551	870605	J045	S1	000	2	2	2	5	2	Z	2		1	J	2	2	B		3	5	1	1	1	1	2	1	1	5	1	000BKS	5		34
1	11	JB03	8170	DAJB0386C3551	870730	J045	S1	000	2	2	2	5	2	Z	2		1	J	2	2	B		3	5	1	1	1	1	2	1	1	5	1	000BKS	5		28
1	11	JB03	8180	DAJB0386C3551	870818	J045	S1	000	2	2	2	5	2	Z	2		1	J	2	2	B		3	5	1	1	1	1	2	1	1	5	1	000BKS	5		36
1	11	JB03	8183	DAJB0386C3551	870822	J045	S1	000	2	2	2	5	2	Z	2		1	J	2	2	B		3	5	1	1	1	1	2	1	1	5	1	000BKS	5		45
1	06	JB03	0341	DAJB0387C3063	870313	W023	S1	000	2	2	2	3	2	Z	2		1	J	2	1	B		3	5	1	1	1	1	2	1	1	5	1	000BKS	5		64
1	05	JB03	0290	DAJB0387D3909	870219	W099	S1	000	2	2	2	5	2	Z	2		1	J	2	2	B		3	5	1	1	1	1	2	1	1	5	2	000BKS	5		68
				CONTRACTOR TOTAL																		887	*														
HAN KOOK KYUNG BO CO LTD																KOREA, REP						999088370						00000					KS			
1	02	JB03	0155	DAJB0386C3221	861120	S206	S1	000	2	2	2	B	2	Z	2		1	J	2	2	B		3	5	1	1	1	1	2	1	1	5	2	000BKS	5		25
1	03	JB03	0210	DAJB0386C3221	861215	S206	S1	000	2	2	2	B	2	Z	2		1	J	2	2	B		3	5	1	1	1	1	2	1	1	5	1	000BKS	5		2,259
1	05	JB03	0276	DAJB0386C3221	870211	S206	S1	000	2	2	2	B	2	Z	2		1	J	2	2	B		3	5	1	1	1	1	2	1	1	5	2	000BKS	5		109
				CONTRACTOR TOTAL																		2,393	*														
HAN KYUNG ENTERPRISES CO LTD																KOREA, REP						999007743						00000					KS			
1	06	JB03	0386	DAJB0387C0055	870330	S201	S1	000	2	2	2	3	2	Z	2		1	J	2	2	B		3	5	1	1	1	1	2	1	1	5	1	000BKS	5		172
1	06	JB03	0387	DAJB0387C0056	870327	S201	S1	000	2	2	2	3	2	Z	2		1	J	2	2	B		3	5	1	1	1	1	2	1	1	5	1	000BKS	5		525
1	11	JB03	8079	DAJB0387C0056	870514	S201	S1	000	2	2	2	F	2	Z	2		1	J	2	2	B		3	5	1	1	1	1	2	1	1	5	1	000BKS	5		37-
1	06	JB03	0388	DAJB0387C0057	870327	S201	S1	000	2	2	2	3	2	Z	2		1	J	2	2	B		3	5	1	1	1	1	2	1	1	5	1	000BKS	5		173
1	09	JB03	8019	DAJB0387C0407	870424	S208	S1	000	2	2	2	3	2	Z	2		1	J	2	2	B		3	5	1	1	1	1	2	1	1	5	1	000BKS	5		42
1	09	JB03	8055	DAJB0387C0407	870513	S208	S1	000	2	2	2	5	2	Z	2		1	J	2	2	B		3	5	1	1	1	1	2	1	1	5	1	000BKS	5		40
1	09	JB03	8020	DAJB0387C0408	870424	S208	S1	000	2	2	2	3	2	Z	2		1	J	2	2	B		3	5	1	1	1	1	2	1	1	5	1	000BKS	5		233
1	12	JB03	8193	DAJB0387C0408	870904	S208	S1	000	2	2	2	5	2	Z	2		1	J	2	2	B		3	5	1	1	1	1	2	1	1	5	1	000BKS	5		57
1	09	JB03	8021	DAJB0387C0409	870424	S208	S1	000	2	2	2	3	2	Z	2		1	J	2	2	B		3	5	1	1	1	1	2	1	1	5	1	000BKS	5		126
1	10	JB03	8117	DAJB0387C0409	870619	S208	S1	000	2	2	2	5	2	Z	2		1	J	2	2	B		3	5	1	1	1	1	2	1	1	5	1	000BKS	5		89
1	12	JB03	8224	DAJB0387C0681	870923	Z299	C2	000	2	2	2	3	2	Z	2		1	J	2	2	B		3	5	1	1	1	1	2	1	1	5	1	000BKS	5		239
1	06	JB03	0374	DAJB0387C3304	870330	S201	S1	000	2	2	2	3	2	Z	2		1	J	2	2	B		3	5	1	1	1	1	2	1	1	5	1	000BKS	5		382
1	07	JB03	0390	DAJB0387C3516	870331	S208	S1	000	2	2	2	3	2	Z	2		1	J	2	2	B		3	5	1	1	1	1	2	1	1	5	1	000BKS	5		523
1	07	JB03	0400	DAJB0387C3516	870409	S208	S1	000	2	2	2	5	2	Z	2		1	J	2	2	B		3	5	1	1	1	1	2	1	1	5	1	000BKS	5		51

S RM AAAAA AAAA BBBBBBBBBBBBBBB BBBBBB BBBB BBB BBB B B B C C C CCCC C C C C C CC D D D D D D D D D D DDDDDD D E	B7 AMOUNT ($000)
V PO 8888 888 888 1 1 1 11 1 1 1 1 1 1 1 1 1 1 12 1	
C TN 33333 2222 111111111111111 333333 AAAA BBB CCC 9 0 2 3 1 2 3 4444 5 6 7 8 9 00 1 2 3 4 5 6 7 8 9 0 1 ABBCCC 3 1	
HAN KYUNG ENTERPRISES C (CONT) KOREA, REP 999007743 00000 KS	
1 09 JB03 8025 DAJB0387C3516 870427 S208 S1 000 2 2 2 5 2 Z 2 1 J 2 2 B 3 5 1 1 1 1 2 1 1 5 1 000BKS 5	39
1 09 JB03 8051 DAJB0387C3516 870506 S208 S1 000 2 2 2 5 2 Z 2 1 J 2 2 B 3 5 1 1 1 1 2 1 1 5 1 000BKS 5	40
1 09 JB03 8070 DAJB0387C3516 870514 S208 S1 000 2 2 2 5 2 Z 2 1 J 2 2 B 3 5 1 1 1 1 2 1 1 5 1 000BKS 5	59
1 11 JB03 8080 DAJB0387C3516 870522 S208 S1 000 2 2 2 5 2 Z 2 1 J 2 2 B 3 5 1 1 1 1 2 1 1 5 1 000BKS 5	27
1 09 JB03 8037 DAJB0387C3526 870430 S208 S1 000 2 2 2 3 2 Z 2 1 J 2 2 B 3 5 1 1 1 1 2 1 1 5 1 000BKS 5	186
1 11 JB03 0465 DAJB0387C3550 870723 S208 S1 000 2 2 2 3 2 Z 2 1 J 2 2 B 3 5 1 1 1 1 2 1 1 5 2 200BKS 5	72
CONTRACTOR TOTAL 3,038 *	
HAN SUNG INDUSTRIAL CO KOREA, REP 999054422 00000 KS	
1 07 JB03 0417 DAJB0387C2051 870430 7105 C9E 000 2 2 2 3 2 Z 2 1 J 2 2 B 3 5 1 1 1 1 2 1 1 5 2 300BKS 5	41
1 11 JB03 0513 DAJB0387C2080 870824 7105 C9E 000 2 2 2 3 2 Z 2 1 J 2 2 B 3 5 1 1 1 1 2 1 1 5 2 600BKS 5	52
1 01 JB03 0012 DAJB0387CH003 861002 7220 C9E 000 2 2 2 3 2 Z 2 1 J 2 2 B 3 5 1 1 1 1 2 1 1 5 2 000BKS 5	36
CONTRACTOR TOTAL 129 *	
HAN YANG CONSTRUCTION CO KOREA, REP 999049307 00000 KS	
1 11 CA81 0317 DACA8187C0111 870828 Y163 C2 000 2 2 2 3 2 Z 2 1 J 2 2 B 3 5 1 5 3 1 2 1 1 5 2 000BKS 3	671
HAN YANG DEVELOPMENT CO KOREA, REP 999049315 00000 KS	
1 12 CA81 0345 DACA8187C0129 870914 Y299 C2 000 2 2 2 3 2 Z 2 1 J 2 2 B 3 5 1 5 3 1 2 1 1 5 2 000BKS 3	208
HANIL DEVELOPMENT CO LTD KOREA, REP 687736033 00000 KS	
1 11 CA81 0002 DACA8185C0145 861001 Z169 C2 000 2 2 2 D 2 Z 2 1 J ? 2 B 3 5 1 5 3 1 2 1 1 5 2 000BKS 3	38
1 04 CA81 0091 DACA8186C0052 861222 Z241 C2 000 2 2 2 D 2 Z 2 1 J 2 2 B 3 5 1 5 3 1 2 1 1 5 2 000BKS 3	49
1 08 CA81 0207 DACA8186C0052 870527 Y173 C2 000 2 2 2 D 2 Z 2 1 J 2 2 B 3 5 1 5 3 1 2 1 1 5 2 000BKS 3	87
1 02 CA81 0041 DACA8187C0008 861105 Z199 C2 000 2 2 2 3 2 Z 2 1 J 2 2 B 3 5 1 5 3 1 2 1 1 5 2 000BKS 3	948
1 12 CA81 0414 DACA8187C0154 870925 Y164 C2 000 2 2 2 3 2 Z 2 1 J 2 2 B 3 5 1 5 3 1 2 1 1 5 1 000BKS 3	3,740
1 06 JB03 0320 DAJB0387C4302 870302 Z159 C2 000 2 2 2 3 2 Z 2 1 J 2 2 B 3 5 1 1 1 1 2 1 1 5 1 000BKS 3	119
CONTRACTOR TOTAL 4,981 *	
HANIL INDUSTRIAL CO LTD KOREA, REP 999130701 00000 KS	
1 11 CA81 0229 DACA8187C0048 870613 Y179 C2 000 2 2 2 3 2 Z 2 1 J 2 2 B 3 5 1 5 3 1 2 1 1 5 2 000BKS 3	1,184
HANKOOK KUNUP CONSTRUCTION KOREA, REP 999106727 00000 KS	
1 03 CA81 0063 DACA8185C0170 861216 Z152 C2 000 2 2 2 D 2 Z 2 1 J 2 2 B 3 5 1 5 3 1 2 1 1 5 2 000BKS 3	95
1 02 CA81 0040 DACA8186C0167 861101 Y163 C2 000 2 2 2 D 2 Z 2 1 J 2 2 B 3 5 1 5 3 1 2 1 1 5 2 000BKS 3	692
1 12 CA81 0341 DACA8186C0167 870914 Z163 C2 000 2 2 2 D 2 Z 2 1 J 2 2 B 3 5 1 5 3 1 2 1 1 5 2 000BKS 3	33-
CONTRACTOR TOTAL 754 *	
HANYANG ENGINEERS & CONSTRUCTI KOREA, REP 999097520 00000 KS	
1 06 JB03 0316 DAJB0386C4007 870303 Z199 C2 000 2 2 2 D 2 Z 2 1 J 2 2 B 3 5 1 1 1 1 2 1 1 5 2 000BKS 3	60
1 12 JB03 0520 DAJB0387C4031 870828 Z199 C2 000 2 2 2 3 2 Z 2 1 J 2 2 B 3 5 1 1 1 1 2 1 1 5 2 000BKS 3	238
1 12 JB03 0559 DAJB0387C4147 870911 Y199 C2 000 2 2 2 3 2 Z 2 1 J 2 2 B 3 5 1 1 1 1 2 1 1 5 1 000BKS 3	379
1 06 JB03 0351 DAJB0387C4312 870318 Z299 C2 000 2 2 2 3 2 Z 2 1 J 2 2 B 3 5 1 1 1 1 2 1 1 5 2 000BKS 3	58
CONTRACTOR TOTAL 735 *	

S V C	RM PO TN	AAAAA 33333	AAAA 2222	BBBBBBBBBBBBBBB 111111111111111	BBBBBB 333333	BBBB AAAA	BBB BBB	BBB CCC	B 9	B 0	B 2	B 3	C 1	C 2	C 3	CCCC 4444	C 5	C 6	C 7	C 8	C 9	CC 11 00	D 1	D 2	D 3	D 4	D 5	D 6	D 7	D 8	D 9	D 10	D 11	DDDDDD 12 ABBCCC	D 1 3	E 1	B7 AMOUNT ($000)
HAP SUNG INDUSTRIAL CO LTD																KOREA, REP						999085699										00000			KS		
1	02	JB03	0136	DAJB0386C4214	861107	Z199	C2	000	2	2	2	B	2	Z	2		1	J	2	2	B		3	5	1	1	1	1	2	1	1	5	1	000BKS	3		32
1	10	JB03	8122	DAJB0386C4214	870619	Z199	C2	000	2	2	2	D	2	Z	2		1	J	2	2	B		3	5	1	1	1	1	2	1	1	5	2	000BKS	3		37
1	11	JB03	0511	DAJB0387C4234	870821	Z199	C2	000	2	2	2	3	2	Z	2		1	J	2	2	B		3	5	1	1	1	1	2	1	1	5	1	000BKS	3		223
1	06	JB03	0303	DAJB0387C4301	870225	Z199	C2	000	2	2	2	3	2	Z	2		1	J	2	2	B		3	5	1	1	1	1	2	1	1	5	1	000BKS	3		152
1	09	JB03	8111	DAJB0387C4322	870616	Z199	C2	000	2	2	2	3	2	Z	2		1	J	2	2	B		3	5	1	1	1	1	2	1	1	5	1	000BKS	3		286
				CONTRACTOR TOTAL																		730	*														
HARRIS CORPORATION																KOREA, REP						004203337										00000			KS		
1	01	AB07	3000	DAAB0784GJ560	861002	R799	A7	GVE	2	2	2	B	1		2		5	U	1	1	N	2A	4	1	1	1	1	1	2	1	1	1	2	000	5		32
1	03	AB07	3382	DAAB0784GJ560	861210	R799	A7	GVE	2	2	2	B	1		2		5	U	1	1	N	2A	4	1	1	1	1	1	2	1	1	1	2	000	5		100
1	04	AB07	3677	DAAB0784GJ560	870108	R799	A7	GVE	2	2	2	B	1		2		5	U	1	1	N	2A	4	1	1	1	1	1	2	1	1	1	2	000	5		100
1	06	AB07	4178	DAAB0784GJ560	870317	R799	A7	GVE	2	2	2	A	2	B	2		5	U	1	1	N	2A	4	1	1	1	1	1	2	1	1	1	1	000	5		116
				CONTRACTOR TOTAL																		348	*														
HEUNG AH TIRE IND CO LTD																KOREA, REP						999071384										00000			KS		
1	01	JB03	0034	DAJB0386D3913	861007	J026	S1	000	2	2	2	5	2	Z	2		1	J	2	1	B		3	5	1	1	1	1	2	1	1	5	1	000BKS	5		74
1	02	JB03	0161	DAJB0386D3913	861121	J026	S1	000	2	2	2	5	2	Z	2		1	J	2	1	B		3	5	1	1	1	1	2	1	1	5	1	000BKS	5		45
1	05	JB03	0252	DAJB0386D3913	870130	J026	S1	000	2	2	2	5	2	Z	2		1	J	2	1	B		3	5	1	1	1	1	2	1	1	5	1	000BKS	5		71
1	10	JB03	0439	DAJB0386D3913	870612	J026	S1	000	2	2	2	5	2	Z	2		1	J	2	1	B		3	5	1	1	1	1	2	1	1	5	1	100	5		100
1	11	JB03	0470	DAJB0386D3913	870728	J026	S1	000	2	2	2	5	2	Z	2		1	J	2	1	B		3	5	1	1	1	1	2	1	1	5	1	100BKS	5		39
1	12	JB03	0411	DAJB0386D3913	870416	J026	S1	000	2	2	2	5	2	Z	2		1	J	2	1	B		3	5	1	1	1	1	2	1	1	5	1	100	5		73
1	12	JB03	0563	DAJB0387D3912	870916	J026	S1	000	2	2	2	5	2	Z	2		1	J	2	2	B		3	5	1	1	1	1	2	1	1	5	1	000BKS	5		37
				CONTRACTOR TOTAL																		439	*														
HONAM OIL REFINERY CO LTD																KOREA, REP						687738393										00000			KS		
4	07	0600	0629	DLA60087D0160	870403	9140	A8A	000	2	1	2	3	1		2		1	K	2	2	B		3	3	1	3	3	1	2	1	1	5	2	100	5		1,640
4	10	0600	1090	DLA60087D0216	870623	9130	A8A	000	2	1	2	3	1		2		1	K	2	2	B		3	1	1	1	1	1	2	1	1	5	2	000BKS	5		219
4	03	0600	0206	DLA60087D0468	861205	9130	A8A	000	2	2	2	3	1		2		1	K	2	2	B		3	3	1	3	3	1	2	1	1	5	2	900BKS	5		18,467
4	08	0600	0880	DLA60087D0549	870528	9130	A8A	000	2	2	2	3	1		2		1	K	2	1	B		3	3	1	3	3	1	2	1	1	5	2	100BKS	5		1,784
4	07	0600	0676	DLA60087D1377	870403	9140	A8A	000	2	2	2	3	2	B	2		1	K	2	2	B		3	2	1	2	3	1	2	1	1	5	2	200BKS	5		140
4	10	0600	1175	DLA60087D1392	870728	9140	A8A	000	2	2	2	3	1		2		1	K	2	2	B		3	3	1	1	3	1	2	1	1	5	2	200BKS	5		819
				CONTRACTOR TOTAL																		23,069	*														
HONEYWELL FEDERAL SYSTEMS INC																KOREA, REP						051802627										00000			KS		
1	03	JB03	0217	F1963080D0001	861219	J070	S1	000	2	2	2	5	1		2	1003	1	J					4	5	1	5	1	1	2	1	1	1	2	000	5		801
1	05	JB03	0277	F1963080D0001	870210	J070	S1	000	2	2	2	B	1		2	1003	1	J					4	5	1	5	1	1	2	1	1	1	2	000	5		36
				CONTRACTOR TOTAL																		837	*														
HOTEL LOTTE CO LTD																KOREA, REP						999108178										00000			KS		
1	07	JB03	0392	DAJB0387C3234	870330	V231	S1	000	2	2	2	3	2	Z	2		1	J	2	2	B		3	5	1	1	1	1	2	1	1	5	2	000BKS	5		27
1	09	JB03	8107	DAJB0387C3234	870611	V231	S1	000	2	2	2	B	2	Z	2		1	J	2	2	B		3	5	1	1	1	1	2	1	1	5	2	000BKS	5		32
				CONTRACTOR TOTAL																		59	*														
HOTEL MANHATTAN																KOREA, REP						999106404										00000			KS		
1	02	JB03	0162	DAJB0387C3207	861113	V231	S1	000	2	2	2	3	2	Z	2		1	J	2	2	B		3	5	1	1	1	1	2	1	1	5	3	000BKS	5		106

S V C	RM PO TN	AAAAA 33333	AAAA 2222	BBBBBBBBBBBBBBB 111111111111111	BBBBBB 333333	BBBB AAAA	BBB BBB	BBB CCC	B 9	B 0	B 2	B 3	C 1	C 2	C 3	CCCC 4444	C 5	C 6	C 7	C 8	C 9	CC 00	D 1	D 2	D 3	D 4	D 5	D 6	D 7	D 8	D 9	D 10	D 11	DDDDDD ABBCCC	D 12	E 1	B7 AMOUNT ($000)
HOTEL MANHATTAN (CONT)																	KOREA, REP					999106404											00000		KS	
1	06	JB03	0376	DAJB0387C3233	870325	V231	S1	000	2	2	2	3	2	Z	2		1	J	2	1	B		3	5	1	1	1	1	2	1	1	5	2	000BKS	5		132
1	09	JB03	8102	DAJB0387C3233	870601	V231	S1	000	2	2	2	B	2	Z	2		1	J	2	1	B		3	5	1	1	1	1	2	1	1	5	2	000BKS	5		82
1	10	JB03	8159	DAJB0387C3233	870713	V231	S1	000	2	2	2	B	2	Z	2		1	J	2	1	B		3	5	1	1	1	1	2	1	1	5	2	000BKS	5		53
				CONTRACTOR TOTAL																		373	*													
HOTEL SAMJUNG																	KOREA, REP					999107816											00000		KS	
1	06	JB03	0338	DAJB0387C3225	870312	V231	S1	000	2	2	2	3	2	Z	2		1	J	2	2	B		3	5	1	1	1	1	2	1	1	5	2	000BKS	5		49
HOTEL SEOUL GARDEN																	KOREA, REP					999104227											00000		KS	
1	01	JB03	0065	DAJB0386C3218	861017	V231	S1	000	2	2	2	5	2	Z	2		1	J	2	2	B		3	5	1	1	1	1	2	1	1	5	3	000BKS	5		213
1	06	JB03	0339	DAJB0387C3226	870312	V231	S1	000	2	2	2	3	2	Z	2		1	J	2	2	B		3	5	1	1	1	1	2	1	1	5	2	000BKS	5		51
				CONTRACTOR TOTAL																		264	*													
HQ ROKAF LOGIISTICS																	KOREA, REP					999007933											00000		KS	
1	01	JB03	0072	DAJB0385D3447	861004	J013	S1	000	2	2	2	5	2	Z	2		7	J	1	1	N	1G	3	5	1	1	1	1	2	1	1	5	2	000BKS	5		152
1	02	JB03	0153	DAJB0385D3447	861027	J013	S1	000	2	2	2	5	2	Z	2		7	J	1	1	N	1G	3	5	1	1	1	1	2	1	1	5	2	000BKS	5		151
1	01	JB03	0076	DAJB0386C3523	861022	J099	S1	000	2	2	2	3	2	Z	2		7	J	1	1	N	1G	3	5	1	1	1	1	2	1	1	5	2	000BKS	5		79
1	02	JB03	0129	DAJB0386C3533	861105	J013	S1	000	2	2	2	5	2	Z	2		7	J	1	1	N	1G	3	5	1	1	1	1	2	1	1	5	2	000BKS	5		1,901
				CONTRACTOR TOTAL																		2,283	*													
HUNG MYUNG INDUSTRIAL CO LTD																	KOREA, REP					999088511											00000		KS	
1	04	JB03	0243	DAJB0387D2011	870117	5410	A8C	000	2	2	2	5	2	Z	2		1	J	2	2	B		3	5	1	1	1	1	2	1	1	5	2	300BKS	5		46
1	09	JB03	8072	DAJB0387D2011	870511	5410	A8C	000	2	2	2	5	2	Z	2		1	J	2	2	B		3	5	1	1	1	1	2	1	1	5	2	300BKS	5		218
1	12	JB03	8208	DAJB0387D2011	870915	5410	A8C	000	2	2	2	5	2	Z	2		1	J	2	2	B		3	5	1	1	1	1	2	1	1	5	2	300BKS	5		65
				CONTRACTOR TOTAL																		329	*													
HUNG UP INDUSTRIAL CO																	KOREA, REP					999108368											00000		KS	
1	07	JB03	0407	DAJB0387C2033	870413	5670	C9E	000	2	2	2	3	2	Z	2		1	J	2	2	B		3	5	1	1	1	1	2	1	1	5	1	400BKS	5		61
HWA CHANG TRADING CO LTD																	KOREA, REP					999007784											00000		KS	
1	10	JB03	8146	DAJB0386D3914	870702	J023	A4A	000	2	2	2	B	2	Z	2		1	J	2	1	B		3	5	1	1	1	1	2	1	1	5	1	000BKS	5		98
1	12	JB03	0541	DAJB0386D3914	870908	J023	A4A	000	2	2	2	5	2	Z	2		1	J	2	1	B		3	5	1	1	1	1	2	1	1	5	1	000BKS	5		102
1	12	JB03	8201	DAJB0386D3914	870909	J023	A4A	000	2	2	2	B	2	Z	2		1	J	2	1	B		3	5	1	1	1	1	2	1	1	5	1	000BKS	5		119
1	05	JB03	0273	DAJB0386D3916	870209	J039	S1	000	2	2	2	5	2	Z	2		1	J	2	1	B		3	5	1	1	1	1	2	1	1	5	1	000BKS	5		31
				CONTRACTOR TOTAL																		350	*													
HWA SUNG INDUSTRIAL CO LTD																	KOREA, REP					999107386											00000		KS	
1	05	JB03	0281	DAJB0387C4111	870214	Y127	C2	000	2	2	2	3	2	Z	2		1	J	2	2	B		3	5	1	1	1	1	2	1	1	5	2	000BKS	3		71
HYMAN CO LTD																	KOREA, REP					999108517											00000		KS	
1	07	JB03	0350	DAJB0387C2047	870318	8340	A9	000	2	2	2	3	2	Z	2		1	J	2	2	B		3	5	1	1	1	1	2	1	1	5	1	300BKS	5		52
1	11	JB03	0492	DAJB0387C2075	870807	7230	C9E	000	2	2	2	3	2	Z	2		1	J	2	2	B		3	5	1	1	1	1	2	1	1	5	1	500BKS	5		34
				CONTRACTOR TOTAL																		86	*													

S V C	RM PO TN	AAAAA 33333	AAAA 2222	BBBBBBBBBBBBBBB 111111111111111	BBBBBB 333333	BBBB 8888 AAAA	BBB 888 BBB	BBB 888 CCC	B 1 9	B 1 0	B 1 2	B 1 3	C C C 1 2 3	CCCC 4444	C C C C C C 5 6 7 8 9	CC 11 00	D D D D D D D D D D 1 2 3 4 5 6 7 8 9 0	D 1 1	DDDDDD 12 ABBCCC	D 1 3	E 1	B7 AMOUNT ($000)
HYON DAE COMMERCIAL CO LTD															KOREA, REP		999105265		00000		KS	
1	01	JB03	0031	DAJB0387C3509	861007	J077	S1	000	2	2	2	3	2	Z	2		1	J	2	2	B		3	5	1	1	1	1	2	1	1	5	2	000	BKS	5		25
HYUNDAI ENGINEERING & CONSTRUC															KOREA, REP		687736306		00000		KS	
1	12	CA81	0372	DACA8187C0082	870922	Y173	C2	000	2	2	2	3	2	Z	2		5	J	1	1	N	1G	3	5	1	5	3	1	2	1	1	5	1	000	BKS	3		1,892
1	10	CA81	0277	DACA8187C0093	870724	Y179	C2	000	2	2	2	3	2	Z	2		1	J	2	2	B		3	5	1	5	3	1	2	1	1	5	2	000	BKS	3		3,403
				CONTRACTOR TOTAL													5,295	*				
HYUNDAI MOTOR CO LTD															KOREA, REP		687746024		00000		KS	
1	11	JB03	0459	DAJB0387C2063	870715	2520	C9E	000	2	2	2	3	2	Z	2		1	J	2	2	B		3	5	1	1	1	1	2	1	1	5	1	200	BKS	5		159
HYUNG JIN CONST CO LTD															KOREA, REP		999187743		00000		KS	
1	11	JB03	0464	DAJB0387C4330	870716	Z161	C2	000	2	2	2	3	2	Z	2		1	J	2	2	B		3	5	1	1	1	1	2	1	1	5	1	900	BKS	3		83
1	12	JB03	0620	DAJB0387C4352	870926	Z131	C2	000	2	2	2	3	2	Z	2		1	J	2	2	B		3	5	1	1	1	1	2	1	1	5	1	000	BKS	3		432
				CONTRACTOR TOTAL													515	*				
IBIS CORPORATION															KOREA, REP		082345893		00000		KS	
1	12	JB03	0556	DAHC2684D0007	870914	7010	A7	000	2	2	2	5	1		2	0600	1	J					4	5	1	4	1	1	2	1	1	2	2	000		5		38
1	12	JB03	0557	DAHC2684D0007	870914	7010	A7	000	2	2	2	5	1		2	0600	1	J					4	5	1	4	1	1	2	1	1	2	2	000		5		25
				CONTRACTOR TOTAL													63	*				
ICK SAM CORP															KOREA, REP		687743377		00000		KS	
1	06	JB03	0311	DAJB0387C4106	870227	Z179	C2	000	2	2	2	3	2	Z	2		1	J	2	2	B		3	5	1	1	1	1	2	1	1	5	1	000	BKS	3		99
1	12	JB03	0574	DAJB0387C4406	870916	Y299	C2	000	2	2	2	3	2	Z	2		1	J	2	2	B		3	5	1	1	1	1	2	1	1	5	2	000	BKS	3		48
				CONTRACTOR TOTAL													147	*				
IL KWANG IND CO LTD															KOREA, REP		999069024		00000		KS	
1	05	CA81	0106	DACA8186C0060	870218	Z152	C2	000	2	2	2	D	2	Z	2		1	J	2	2	B		3	5	1	5	3	1	2	1	1	5	2	000	BKS	3		66-
1	12	CA81	0371	DACA8187C0106	870922	Y129	C2	000	2	2	2	3	2	Z	2		1	J	2	2	B		3	5	1	5	3	1	2	1	1	5	2	000	BKS	3		905
1	12	CA81	0332	DACA8187C0146	870909	Y299	C2	000	2	2	2	3	2	Z	2		1	J	2	2	B		3	5	1	5	3	1	2	1	1	5	2	000	BKS	3		66
1	12	CA81	0384	DACA8187C0161	870925	Y163	C2	000	2	2	2	3	2	Z	2		1	J	2	2	B		3	5	1	5	3	1	2	1	1	5	2	000	BKS	3		3,208
				CONTRACTOR TOTAL													4,113	*				
IL SUNG CONSTRUCTION CO LTD															KOREA, REP		999089899		00000		KS	
1	12	JB03	0682	DAJB0387C4251	870930	Z199	C2	000	2	2	2	3	2	Z	2		1	J	2	2	B		3	5	1	1	1	1	2	1	1	5	1	000	BKS	3		423
INTERNATIONAL BUS MCHS CORP															KOREA, REP		001368083		00000		KS	
1	03	JB03	0179	GS00K87AGS5827	861201	J070	S1	000	2	2	2	8	1		2		1	J	2	1	B								0		0						36
1	03	JB03	0180	GS00K87AGS5827	861201	R399	S1	000	2	2	2	8	2	K	2		1	J	1	1	N	1A							0		0						50
1	03	JB03	0187	GS00K87AGS5827	861203	W070	S1	000	2	2	2	8																	0		0						29
1	03	JB03	0197	GS00K87AGS5827	861212	J070	S1	000	2	2	2	8																	0		0						121
1	03	JB03	0198	GS00K87AGS5827	861212	J070	S1	000	2	2	2	8																	0		0						41
1	03	JB03	0199	GS00K87AGS5827	861212	W074	S1	000	2	2	2	8																	0		0						47

S RM AAAAA AAAA BBBBBBBBBBBBBBB	BBBBBB	BBBB BBB BBB	B B B B	C C C CCCC	C C C C C CC	D D D D D D D D D D	DDDDDD D E	B7
V PO		8888 888 888	1 1 1		11	1 1	12 1	AMOUNT
C TN 33333 2222 111111111111111	333333	AAAA BBB CCC	9 0 2 3	1 2 3 4444	5 6 7 8 9 00	1 2 3 4 5 6 7 8 9 0 1	ABBCCC 3 1	($000)
INTERNATIONAL BUS MCHS (CONT)				KOREA, REP	001368083	00000 KS		
1 03 JB03 0203 GS00K87AGS5827	861215 W070 S1	000	2 2 2 8			0 0		242
1 05 HC77 0130 GS00K87AGS5827	870116 W070 S1	000	2 2 2 6	2 F	1 J 2 2 B	0 0		34
1 11 JB03 8077 GS00K87AGS5827	870521 W074 S1	000	2 2 2 8			0 0		31
CONTRACTOR TOTAL					631 *			
INTERNATIONAL CONST CO LTD				KOREA, REP	999107782	00000 KS		
1 06 JB03 0324 DAJB0387C4115	870304 Z222 C2	000	2 2 2 3	2 Z 2	1 J 2 2 B	3 5 1 1 1 1 2 1 1 5 1	000BKS 3	397
1 09 JB03 8002 DAJB0387C4128	870409 Y199 C2	000	2 2 2 3	2 Z 2	1 J 2 2 B	3 5 1 1 1 1 2 1 1 5 2	000BKS 3	58
1 06 JB03 0330 DAJB0387C4222	870306 Z245 C2	000	2 2 2 3	2 Z 2	1 J 2 2 B	3 5 1 1 1 1 2 1 1 5 2	000BKS 3	35
CONTRACTOR TOTAL					490 *			
INTERNATIONAL STEV CO LTD				KOREA, REP	999057821	00000 KS		
1 01 JB03 0023 DAJB0386D3911	861006 V114 S1	000	2 2 2 C	2 Z 2	1 J 2 2 B	3 5 1 1 1 1 2 1 1 5 1	000BKS 5	213
1 01 JB03 0036 DAJB0386D3911	861009 V114 S1	000	2 2 2 5	2 Z 2	1 J 2 2 B	3 5 1 1 1 1 2 1 1 5 1	000BKS 5	240
1 03 JB03 0185 DAJB0386D3911	861204 V114 S1	000	2 2 2 5	2 Z 2	1 J 2 2 B	3 5 1 1 1 1 2 1 1 5 1	000BKS 5	320
1 06 JB03 0327 DAJB0386D3911	870309 V114 S1	000	2 2 2 5	2 Z 2	1 J 2 2 B	3 5 1 1 1 1 2 1 1 5 1	000BKS 5	320
1 09 JB03 8023 DAJB0386D3911	870429 V114 S1	000	2 2 2 5	2 Z 2	1 J 2 2 B	3 5 1 1 1 1 2 1 1 5 1	000BKS 5	150
1 09 JB03 8092 DAJB0386D3911	870605 V114 S1	000	2 2 2 5	2 Z 2	1 J 2 2 B	3 5 1 1 1 1 2 1 1 5 1	000BKS 5	237
1 09 JB03 8124 DAJB0386D3911	870619 V114 S1	000	2 2 2 5	2 Z 2	1 J 2 2 B	3 5 1 1 1 1 2 1 1 5 1	000BKS 5	50
1 12 JB03 8194 DAJB0386D3911	870904 V114 S1	000	2 2 2 5	2 Z 2	1 J 2 2 B	3 5 1 1 1 1 2 1 1 5 1	000BKS 5	50
CONTRACTOR TOTAL					1,580 *			
INTERNTIONAL SCIENTIFIC INSTRS				KOREA, REP	059494450	00000 KS		
2 11 PB121 0318 N0016387C0214	870518 6625 C9E	000	2 2 2 3	1 2	1 J 2 2 B	4 1 1 1 1 1 2 1 1 2 1	300BKS 5	267
ITT CORPORATION				KOREA, REP	001216845	00000 KS		
1 07 AB07 4463 DAAB0784GM002	870430 J058 A7	GNF	2 2 2 4	1 2	4 Z 1 1 N 1A	4 1 1 1 1 1 2 1 1 1 1	000 5	113
JEIL GENERAL CONSTRUCTION CO				KOREA, REP	999188030	00000 KS		
1 11 JB03 0495 DAJB0387C4140	870807 Y179 C2	000	2 2 2 3	2 Z 2	1 J 2 2 B	3 5 1 1 1 1 2 1 1 5 2	000BKS 3	68
1 12 JB03 0680 DAJB0387C4345	870930 Z199 C2	000	2 2 2 3	2 Z 2	1 J 2 2 B	3 5 1 1 1 1 2 1 1 5 1	000BKS 3	491
CONTRACTOR TOTAL					559 *			
JIN DUK IND				KOREA, REP	687738401	00000 KS		
1 06 CA81 0132 DACA8185C0202	870313 Z199 C2	000	2 2 2 D	2 Z 2	1 J 2 2 B	3 5 1 5 3 1 2 1 1 5 2	000BKS 3	140-
JIN HUNG IN CO LTD				KOREA, REP	999053994	00000 KS		
1 11 JB03 0485 DAJB0387C4141	870731 Y199 C2	000	2 2 2 3	2 Z 2	1 J 2 2 B	3 5 1 1 1 1 2 1 1 5 2	000 3	46
JIN-YO INDUSTRIAL CO LTD				KOREA, REP	999086374	00000 KS		
1 12 JB03 8192 DAJB0386C4041	870902 Z179 C2	000	2 2 2 D	2 Z 2	1 J 2 2 B	3 5 1 1 1 1 2 1 1 5 2	000BKS 3	40
JONG WOO DEVELOPMENT CO LTD				KOREA, REP	999106974	00000 KS		
1 03 CA81 0057 DACA8185C0148	861210 Z129 C2	000	2 2 2 D	2 0 2 0600 5 J		3 5 1 5 3 1 2 1 1 5 1	000BKS 3	90

S V C	RM PO TN	AAAAA 33333	AAAA 2222	BBBBBBBBBBBBBBB 111111111111111	BBBBBB 333333	BBBB 8888 AAAA	BBB 888 BBB	BBB 888 CCC	B 1 9	B 1 0	B 1 2	B 1 3	C 1	C 2	C 3	CCCC 4444	C 5	C 6	C 7	C 8	C 9	CC 11 00	D 1	D 2	D 3	D 4	D 5	D 6	D 7	D 8	D 9	D 10	D 11	DDDDDD 12 ABBCCC	D 1	E 1	B7 AMOUNT ($000)
JOO IL CONSTRUCTION CO LTD																																				
																KOREA, REP						999085681						00000						KS			
1	11	JB03	0502	DAJB0387C4049	870817	Y199	C2	000	2	2	2	3	2	Z	2		1	J	2	2	B		3	5	1	1	1	1	2	1	1	5	2	000BKS	3		73
1	09	JB03	8028	DAJB0387C4221	870428	Z299	C2	000	2	2	2	3	2	Z	2		1	J	2	2	B		3	5	1	1	1	1	2	1	1	5	2	000BKS	3		38
				CONTRACTOR TOTAL																		111	*														
JU SUNG DEV CO LTD																																				
																KOREA, REP						999045495						00000						KS			
1	02	JB03	0079	DAJB0386D3527	861022	J084	S1	000	2	2	2	5	2	Z	2		1	J	2	2	B		3	5	1	1	1	1	2	1	1	5	2	000BKS	5		44
1	06	JB03	0343	DAJB0386D3527	870316	J084	S1	000	2	2	2	5	2	Z	2		1	J	2	2	B		3	5	1	1	1	1	2	1	1	5	2	000BKS	5		45
1	06	JB03	0379	DAJB0387C3309	870331	S201	S1	000	2	2	2	3	2	Z	2		1	J	2	2	B		3	5	1	1	1	1	2	1	1	5	1	000BKS	5		1,737
1	09	JB03	8074	DAJB0387C3309	870518	S201	S1	000	2	2	2	B	2	Z	2		1	J	2	2	B		3	5	1	1	1	1	2	1	1	5	1	000BKS	5		33
1	09	JB03	8100	DAJB0387C3309	870605	S201	S1	000	2	2	2	F	2	Z	2		1	J	2	2	B		3	5	1	1	1	1	2	1	1	5	1	000BKS	5		345-
1	09	JB03	8038	DAJB0387C3527	870430	S208	S1	000	2	2	2	3	2	Z	2		1	J	2	2	B		3	5	1	1	1	1	2	1	1	5	1	000BKS	5		216
1	09	JB03	8039	DAJB0387C3528	870430	S208	S1	000	2	2	2	3	2	Z	2		1	J	2	2	B		3	5	1	1	1	1	2	1	1	5	1	000BKS	5		267
1	09	JB03	8087	DAJB0387C3528	870529	S208	S1	000	2	2	2	5	2	Z	2		1	J	2	2	B		3	5	1	1	1	1	2	1	1	5	1	000BKS	5		77
1	10	JB03	8161	DAJB0387C3528	870714	S208	S1	000	2	2	2	5	2	Z	2		1	J	2	2	B		3	5	1	1	1	1	2	1	1	5	1	000BKS	5		165
				CONTRACTOR TOTAL																		2,239	*														
JUNG AH INDUSTRIAL CO LTD																																				
																KOREA, REP						999088842						00000						KS			
1	04	JB03	0228	DAJB0387C4005	861231	Z199	C2	000	2	2	2	3	2	Z	2		1	J	2	2	B		3	5	1	1	1	1	2	1	1	5	1	000BKS	3		547
1	12	JB03	0619	DAJB0387C4244	870925	Z199	C2	000	2	2	2	3	2	Z	2		1	J	2	2	B		3	5	1	1	1	1	2	1	1	5	1	000BKS	3		391
				CONTRACTOR TOTAL																		938	*														
JUNG WOO DEVELOPMENT CO LTD																																				
																KOREA, REP						999106735						00000						KS			
1	02	CA81	0046	DACA8185C0205	861119	Z245	C2	000	2	2	2	D	2	Z	2		1	J	2	2	B		3	5	1	5	3	1	2	1	1	5	2	000BKS	3		87
1	09	CA81	0214	DACA8185C0205	870519	Y129	C2	000	2	2	2	D	2	Z	2		1	J	2	2	B		3	5	1	5	3	1	2	1	1	5	2	000BKS	3		38
1	10	CA81	0231	DACA8185C0205	870520	Y129	C2	000	2	2	2	D	2	Z	2		1	J	2	2	B		3	5	1	5	3	1	2	1	1	5	2	000BKS	3		50
1	09	CA81	0196	DACA8186C0031	870521	Y245	C2	000	2	2	2	D	2	Z	2		1	J	2	2	B		3	5	1	5	3	1	2	1	1	5	2	000BKS	3		35
1	02	CA81	0042	DACA8187C0013	861106	Y129	C2	000	2	2	2	3	2	Z	2		1	J	2	2	B		3	5	1	5	3	1	2	1	1	5	2	000BKS	3		185
				CONTRACTOR TOTAL																		395	*														
JUNGHAN CONSTRUCTION CO LTD																																				
																KOREA, REP						999089378						00000						KS			
1	09	JB03	8008	DAJB0387C4118	870417	Z299	C2	000	2	2	2	3	2	Z	2		1	J	2	2	B		3	5	1	1	1	1	2	1	1	5	2	000BKS	3		97
KANG SAN CONSTR CO LTD																																				
																KOREA, REP						999189483						00000						KS			
1	12	JB03	0681	DAJB0387C4040	870928	Z244	C2	000	2	2	2	3	2	Z	2		1	J	2	2	B		3	5	1	1	1	1	2	1	1	5	2	000BKS	3		166
KANG SAN CONSTRUCTION CO LTD																																				
																KOREA, REP						999104243						00000						KS			
1	11	JB03	8083	DAJB0387C4026	870527	Z199	C2	000	2	2	2	3	2	Z	2		1	J	2	2	B		3	5	1	1	1	1	2	1	1	5	1	000BKS	3		175
1	12	JB03	0526	DAJB0387C4035	870902	Z199	C2	000	2	2	2	3	2	Z	2		1	J	2	2	B		3	5	1	1	1	1	2	1	1	5	1	000BKS	3		969
				CONTRACTOR TOTAL																		1,144	*														
KEANG NAM ENT LTD																																				
																KOREA, REP						687743856						00000						KS			
1	12	CA81	0330	DACA8187C0125	870903	Y299	C2	000	2	2	2	3	2	Z	2		1	J	2	2	B		3	5	1	5	3	1	2	1	1	5	2	000BKS	3		3,668
1	12	CA81	0333	DACA8187C0132	870910	Y129	C2	000	2	2	2	3	2	Z	2		1	J	2	2	B		3	5	1	5	3	1	2	1	1	5	2	000BKS	3		1,798

S RM AAAAA AAAA BBBBBBBBBBBBBBB BBBBBB BBBB BBB BBB B B B R C C C CCCC C C C C C CC D D D D D D D D D D DDDDDD D E	B7
V PO 8888 888 888 1 1 1 11 11 12 1	AMOUNT
C TN 33333 2222 111111111111111 333333 AAAA BBB CCC 9 0 2 3 1 2 3 4444 5 6 7 8 9 00 1 2 3 4 5 6 7 8 9 0 1 ABBCCC 3 1	($000)
KEANG NAM ENT LTD (CONT) KOREA, REP 687743856 00000 KS	
1 12 JB03 8233 DAJB0387C4224 870924 Z163 C2 000 2 2 2 3 2 Z 2 1 J 2 2 B 3 5 1 1 1 1 2 1 1 5 1 000BKS 3	764
CONTRACTOR TOTAL 6,230 *	
KENTRON INTERNATIONAL KOREA, REP 023614860 00000 KS	
1 02 JB03 0127 DAJB0386C3316 861105 J066 S1 000 2 2 2 3 1 2 1 J 2 2 B 4 5 1 5 1 1 2 1 1 5 1 000 5	390
KEONG IL ENTERPRISE CO LTD KOREA, REP 999107808 00000 KS	
1 10 CA81 0033 DACA8187C0011 861028 Z199 C2 000 2 2 2 3 2 Z 2 1 J 2 2 B 3 5 1 5 3 1 2 1 1 5 2 000BKS 3	866
1 12 CA81 0393 DACA8187C0163 870928 Y249 C2 000 2 2 2 3 2 Z 2 1 J 2 2 B 3 5 1 5 3 1 2 1 1 5 1 000BKS 3	1,136
1 06 JB03 0333 DAJB0387C4001 870312 Y299 C2 000 2 2 2 3 2 Z 2 1 J 2 2 B 3 5 1 1 1 1 2 1 1 5 2 000BKS 3	75
CONTRACTOR TOTAL 2,077 *	
KEUMKANG LIMITED KOREA, REP 687735886 00000 KS	
1 02 CA81 0044 DACA8185D0168 861114 Z129 C2 000 2 2 2 5 2 Z 2 1 J 2 2 B 3 5 1 5 3 1 2 1 1 5 2 000BKS 3	206
1 11 CA81 0014 DACA8185D0168 861001 Z129 C2 000 2 2 2 5 2 Z 2 1 J 2 2 B 3 5 1 5 3 1 2 1 1 5 2 000BKS 3	61
1 02 CA81 0052 DACA8186C0027 861128 Z172 C2 000 2 2 2 D 2 Z 2 1 J 2 2 B 3 5 1 5 3 1 2 1 1 5 2 000BKS 3	32-
1 05 CA81 0103 DACA8186C0027 870212 Y172 C2 000 2 2 2 D 2 Z 2 1 J 2 2 B 3 5 1 5 3 1 2 1 1 5 2 000BKS 3	42
CONTRACTOR TOTAL 277 *	
KNIGHT KOREA (JV) KOREA, REP 999107428 00000 KS	
1 04 CA81 0086 DACA8186C0085 870127 R116 S1 000 2 2 2 B 2 Z 2 2 J 2 1 D 3 5 1 5 3 1 2 1 1 5 2 000BKS 5	34
1 10 CA81 0279 DACA8186C0107 870730 R116 S1 000 2 2 2 B 2 Z 2 2 J 2 1 D 3 5 1 5 3 1 2 1 1 5 1 000BKS 5	77
1 05 CA81 0107 DACA8186C0133 870219 R112 S1 000 2 2 2 B 2 Z 2 2 J 2 1 D 3 5 1 5 3 1 2 1 1 5 1 000BKS 5	296
1 07 CA81 0160 DACA8186D0049 870418 R219 S1 000 2 2 2 5 2 Z 2 2 J 2 1 D 3 5 1 5 3 1 2 1 1 5 2 100BKS 5	31
1 10 CA81 0130 DACA8186D0049 870306 R119 S1 000 2 2 2 5 2 Z 2 2 J 2 1 D 3 5 1 5 3 1 2 1 1 5 2 000BKS 5	59
1 10 CA81 0131 DACA8186D0049 870306 R119 S1 000 2 2 2 5 2 Z 2 2 J 2 1 D 3 5 1 5 3 1 2 1 1 5 2 000BKS 5	34
1 11 CA81 0289 DACA8186D0049 870810 R219 S1 000 2 2 2 D 2 Z 2 2 J 2 1 D 3 5 1 5 3 1 2 1 1 5 2 000BKS 5	39
1 10 CA81 0208 DACA8187C0070 870527 R119 S1 000 2 2 2 3 2 Z 2 2 J 2 1 D 3 5 1 5 3 1 2 1 1 5 1 000BKS 5	71
1 10 CA81 0221 DACA8187C0071 870606 R211 S1 000 2 2 2 3 2 Z 2 2 J 2 1 D 3 5 1 5 3 1 2 1 1 5 1 000BKS 5	191
1 09 CA81 0202 DACA8187C0078 870521 R116 S1 000 2 2 2 3 2 Z 2 2 J 2 1 D 3 5 1 5 3 1 2 1 1 5 1 000BKS 5	398
1 10 CA81 0228 DACA8187C0085 870613 R116 S1 000 2 2 2 3 2 Z 2 2 J 2 1 D 3 5 1 5 3 1 2 1 1 5 1 000BKS 5	69
1 10 CA81 0245 DACA8187C0085 870630 R116 S1 000 2 2 2 B 2 Z 2 2 J 2 1 D 3 5 1 5 3 1 2 1 1 5 1 000BKS 5	95
1 10 CA81 0249 DACA8187C0092 870706 R219 S1 000 2 2 2 3 2 Z 2 2 J 2 1 D 3 5 1 5 3 1 2 1 1 5 1 000BKS 5	200
1 11 CA81 0319 DACA8187C0092 870831 R219 S1 000 2 2 2 D 2 Z 2 2 J 2 1 D 3 5 1 5 3 1 2 1 1 5 2 000BKS 5	153
1 10 CA81 [illegible]5 DACA8187C0103 870724 R119 S1 000 2 2 2 3 2 Z 2 2 J 2 1 D 3 5 1 5 3 1 2 1 1 5 2 000BKS 5	98
1 10 CA81 0276 DACA8187C0110 870728 R111 S1 000 2 2 2 3 2 Z 2 2 J 2 1 D 3 5 1 5 3 1 2 1 1 5 1 000BKS 5	290
1 12 CA81 0338 DACA8187C0152 870914 R213 S1 000 2 2 2 3 2 Z 2 2 J 2 1 D 3 5 1 5 3 1 2 1 1 5 2 000BKS 5	98
1 12 CA81 0400 DACA8187C0169 870930 R111 S1 000 2 2 2 3 2 Z 2 2 J 2 1 D 3 5 1 5 3 1 2 1 1 5 1 000BKS 5	112
1 12 CA81 0391 DACA8187C0175 870928 R211 S1 000 2 2 2 3 2 Z 2 2 J 2 1 D 3 5 1 5 3 1 2 1 1 5 1 000BKS 5	205
1 08 CA81 0180 DACA8187D0040 870501 R219 S1 000 2 2 2 5 2 Z 2 2 J 2 1 D 3 5 1 5 3 1 2 1 1 5 2 000BKS 5	72
1 08 CA81 0187 DACA8187D0040 870513 R119 S1 000 2 2 2 D 2 Z 2 2 J 2 1 D 3 5 1 5 3 1 2 1 1 5 2 100BKS 5	39
1 08 CA81 0188 DACA8187D0040 870513 R219 S1 000 2 2 2 5 2 Z 2 2 J 2 1 D 3 5 1 5 3 1 2 1 1 5 2 000BKS 5	43
1 12 CA81 0356 DACA8187D0040 870918 R219 S1 000 2 2 2 5 2 Z 2 2 J 2 1 D 3 5 1 5 3 1 2 1 1 5 2 000BKS 5	35
1 12 CA81 0373 DACA8187D0040 870923 R211 S1 000 2 2 2 5 2 Z 2 2 J 2 1 D 3 5 1 5 3 1 2 1 1 5 2 000BKS 5	26
CONTRACTOR TOTAL 2,765 *	
KO HAP CONSTRUCTION CO LTD KOREA, REP 999072929 00000 KS	
1 11 JB03 8175 DAJB0387C4011 870812 Z199 C2 000 2 2 2 3 2 Z 2 1 J 2 2 B 3 5 1 1 1 1 2 1 1 5 2 000BKS 3	68

S RM AAAAA AAAA BBBBBBBBBBBBBBB BBBBBB BBBB BBB BBB B B B B CCCC C C C C C CC D D D D D D D D D D DDDDDD D E	B7 AMOUNT ($000)
V PO 8888 888 888 1 1 1 11 1 1 12 1	
C TN 33333 2222 111111111111111 333333 AAAA BBB CCC 9 0 2 3 1 2 3 4444 5 6 7 8 9 00 1 2 3 4 5 6 7 8 9 0 1 ABBCCC 3 1	
KO HAP CONSTRUCTION CO (CONT) KOREA, REP 999072929 00000 KS	
1 11 JB03 0519 DAJB0387C4331 870829 Y199 C2 000 2 2 2 3 2 Z 2 1 J 2 2 B 3 5 1 1 1 1 2 1 1 5 2 000BKS 3	29
CONTRACTOR TOTAL 97 *	
KOAX AREA SERVICES OFFICE KOREA, REP 999106081 00000 KS	
1 02 JB03 0090 DAJB0387F8001 861007 S209 S1 000 2 2 2 7 0 0	300
1 02 JB03 0091 DAJB0387F8002 861007 S209 S1 000 2 2 2 7 0 0	36
1 02 JB03 0092 DAJB0387F8003 861007 S209 S1 000 2 2 2 7 0 0	36
1 02 JB03 0093 DAJB0387F8004 861007 S209 S1 000 2 2 2 7 0 0	75
CONTRACTOR TOTAL 447 *	
KOAX ELECTRICAL APPLIANCE REPA KOREA, REP 999088701 00000 KS	
1 02 JB03 0094 DAJB0387F8019 861007 J059 S1 000 2 2 2 7 0 0	140
1 11 JB03 8155 DAJB0387F8019 870710 J059 S1 000 2 2 2 7 0 0	50
1 12 JB03 8196 DAJB0387F8019 870903 J059 S1 000 2 2 2 7 0 0	84
CONTRACTOR TOTAL 274 *	
KOLON CONSTRUCTION CO, LTD KOREA, REP 999193139 00000 KS	
1 10 CA81 0023 DACA8187C0004 861022 Y163 C2 000 2 2 2 3 2 Z 2 1 J 2 2 B 3 5 1 5 3 1 2 1 1 5 2 000BKS 3	222
1 09 CA81 0203 DACA8187C0047 870520 Y127 C2 000 2 2 2 3 2 Z 2 1 J 2 2 B 3 5 1 5 3 1 2 1 1 5 2 000BKS 3	903
CONTRACTOR TOTAL 1,125 *	
KONG YUNG CONSTRUCTION CO LTD KOREA, REP 999187701 00000 KS	
1 12 JB03 0571 DAJB0387C4038 870916 Y199 C2 000 2 2 2 3 2 Z 2 1 J 2 2 B 3 5 1 1 1 1 2 1 1 5 1 000BKS 3	193
1 12 JB03 0688 DAJB0387C4256 870930 Z199 C2 000 2 2 2 3 2 Z 2 1 J 2 2 B 3 5 1 1 1 1 2 1 1 5 1 000BKS 3	661
1 11 JB03 8140 DAJB0387C4321 870629 Z169 C2 000 2 2 2 3 2 Z 2 1 J 2 2 B 3 5 1 1 1 1 2 1 1 5 1 000BKS 3	94
1 12 JB03 0621 DAJB0387C4350 870926 Y299 C2 000 2 2 2 3 2 Z 2 1 J 2 2 B 3 5 1 1 1 1 2 1 1 5 1 000BKS 3	135
CONTRACTOR TOTAL 1,083 *	
KOREA AREA EXCHANGE KOREA, REP 999045503 00000 KS	
1 06 JB03 0321 DAJB0387D3086 870304 R498 S1 000 2 2 2 7 0 0	34
1 06 JB03 0373 DAJB0387D3086 870330 R498 S1 000 2 2 2 7 0 0	34
1 07 JB03 0418 DAJB0387D3086 870427 R497 S1 000 2 2 2 7 0 0	34
1 08 JB03 0431 DAJB0387D3086 870526 R497 S1 000 2 2 2 7 0 0	34
1 10 JB03 0442 DAJB0387D3086 870624 R497 S1 000 2 2 2 7 0 0	34
1 11 JB03 0468 DAJB0387D3086 870728 R497 S1 000 2 2 2 7 0 0	67
1 01 JB03 0002 DAJB0387F9006 861001 S209 S1 000 2 2 2 7 0 0	139
1 01 JB03 0001 DAJB0387F9027 861001 S209 S1 000 2 2 2 7 0 0	46
CONTRACTOR TOTAL 422 *	
KOREA COMMUNICATIONS ENGINEERS KOREA, REP 687743864 00000 KS	
1 05 CA81 0117 DACA8186C0021 870226 Z129 C2 000 2 2 2 D 2 Z 2 1 J 2 2 B 3 5 1 5 3 1 2 1 1 5 2 000BKS 3	107-
1 02 JB03 0110 DAJB0385C3512 861030 J058 S1 000 2 2 2 A 2 0 2 0600 1 J 3 5 1 1 1 1 2 1 1 5 2 000BKS 5	35
1 02 JB03 0121 DAJB0386C3322 861031 J058 S1 000 2 2 2 A 2 Z 2 1 J 2 2 B 3 5 1 1 1 1 2 1 1 5 1 000BKS 5	114
1 02 JB03 0124 DAJB0386C3322 861104 J058 S1 000 2 2 2 B 2 Z 2 1 J 2 2 B 3 5 1 1 1 1 2 1 1 5 1 000BKS 5	972

S V C	RM PO TN	AAAAA 33333	AAAA 2222	BBBBBBBBBBBBBBB 111111111111111	BBBBBB 333333	BBBB 8888 AAAA	BBB 888 BBB	BBB 888 CCC	B 1 9	B 1 0	B 1 2	B 1 3	C 1	C 2	C 3	CCCC 4444	C 5	C 6	C 7	C 8	C 9	CC 11 00	D 1	D 2	D 3	D 4	D 5	D 6	D 7	D 8	D 9	D 1 0	D 1 1	DDDDDD 12 ABBCCC	D 1 3	E 1	B7 AMOUNT ($000)
KOREA COMMUNICATIONS EN (CONT)																																				
																KOREA, REP						687743864					00000							KS			
1	05	JB03	0261	DAJB0386C3322	870130	J058	S1	000	2	2	2	B	2	Z	2	1	J	2	2	B			3	5	1	1	1	1	2	1	1	5	1	000BKS	5		48
1	06	EA20	0011	DAJB0386C3322	861219	S113	S1	000	2	2	2	5	2	5	2	0600	7	J						3	5	1	1	1	1	2	1	1	5	2	000	5		35
1	06	JB03	0328	DAJB0386C3322	870304	J058	S1	000	2	2	2	B	2	Z	2	1	J	2	2	B			3	5	1	1	1	1	2	1	1	5	1	000BKS	5		595
1	08	EA20	0017	DAJB0386C3322	870428	S113	S1	000	2	2	2	5	2	5	2	0600	7	J						3	5	1	1	1	1	2	1	1	5	2	000	5		40
1	09	JB03	8099	DAJB0387C3310	870602	J058	S1	000	2	2	2	3	2	Z	2	1	J	2	2	B			3	5	1	1	1	1	2	1	1	5	1	000BKS	5		606
1	10	JB03	8134	DAJB0387C3310	870626	J058	S1	000	2	2	2	F	2	Z	2	1	J	2	2	B			3	5	1	1	1	1	2	1	1	5	1	000BKS	5		53-
1	09	JB03	8109	DAJB0387C3319	870616	J058	S1	000	2	2	2	3	2	Z	2	1	J	2	2	B			3	5	1	1	1	1	2	1	1	5	1	000BKS	5		40
				CONTRACTOR TOTAL												2,325	*																			
KOREA COMPUTER CORP																																				
																KOREA, REP						687750117					00000							KS			
1	03	JB03	0174	DAJB0384C3327	861201	J070	S1	000	2	2	2	A	2	0	2	0600	5	J						3	5	1	1	1	1	2	1	1	5	3	000BKS	5		145
KOREA ELECTRIC POWER CORP																																				
																KOREA, REP						687735159					00000							KS			
1	01	JB03	0017	DAJB0370D6017	861007	S112	S1	000	2	2	2	5	2	0	2	0600	7	J						3	5	1	1	1	1	2	1	1	5	1	000BKS	3		200
1	01	JB03	0018	DAJB0370D6017	861007	S112	S1	000	2	2	2	5	2	0	2	0600	7	J						3	5	1	1	1	1	2	1	1	5	1	000BKS	3		180
1	01	JB03	0032	DAJB0370D6017	861008	S112	S1	000	2	2	2	5	2	0	2	0600	7	J						3	5	1	1	1	1	2	1	1	5	1	000BKS	3		6,961
1	01	JB03	0048	DAJB0370D6017	861016	S112	S1	000	2	2	2	5	2	0	2	0600	7	J						3	5	1	1	1	1	2	1	1	5	1	000BKS	3		1,400
1	01	JB03	0049	DAJB0370D6017	861016	S112	S1	000	2	2	2	5	2	0	2	0600	7	J						3	5	1	1	1	1	2	1	1	5	1	000BKS	3		3,500
1	01	JB03	0077	DAJB0370D6017	861023	S112	S1	000	2	2	2	5	2	0	2	0600	7	J						3	5	1	1	1	1	2	1	1	5	1	000BKS	3		135
1	02	JB03	0133	DAJB0370D6017	861107	S112	S1	000	2	2	2	5	2	0	2	0600	7	J						3	5	1	1	1	1	2	1	1	5	1	000BKS	3		61
1	02	JB03	0151	DAJB0370D6017	861118	S112	S1	000	2	2	2	5	2	0	2	0600	7	J						3	5	1	1	1	1	2	1	1	5	1	000BKS	3		580
1	03	JB03	0219	DAJB0370D6017	861218	S112	S1	000	2	2	2	5	2	0	2	0600	7	J						3	5	1	1	1	1	2	1	1	5	1	000BKS	3		200
1	04	JB03	0238	DAJB0370D6017	870112	S112	S1	000	2	2	2	5	2	0	2	0600	7	J						3	5	1	1	1	1	2	1	1	5	1	000BKS	3		135
1	04	JB03	0242	DAJB0370D6017	870115	S112	S1	000	2	2	2	5	2	0	2	0600	7	J						3	5	1	1	1	1	2	1	1	5	1	000BKS	3		1,400
1	04	JB03	0245	DAJB0370D6017	870120	S112	S1	000	2	2	2	5	2	0	2	0600	7	J						3	5	1	1	1	1	2	1	1	5	1	000BKS	3		650
1	05	JB03	0272	DAJB0370D6017	870206	S112	S1	000	2	2	2	5	2	0	2	0600	7	J						3	5	1	1	1	1	2	1	1	5	1	000BKS	3		540
1	05	JB03	0282	DAJB0370D6017	870209	S112	S1	000	2	2	2	B	2	0	2	0600	7	J						3	5	1	1	1	1	2	1	1	5	1	000BKS	3		37
1	06	JB03	0366	DAJB0370D6017	870326	S112	S1	000	2	2	2	5	2	0	2	0600	7	J						3	5	1	1	1	1	2	1	1	5	1	000BKS	3		200
1	06	JB03	0367	DAJB0370D6017	870326	S112	S1	000	2	2	2	5	2	0	2	0600	7	J						3	5	1	1	1	1	2	1	1	5	1	000BKS	3		1,500
1	06	JB03	0368	DAJB0370D6017	870326	S112	S1	000	2	2	2	5	2	0	2	0600	7	J						3	5	1	1	1	1	2	1	1	5	1	000BKS	3		10,205
1	07	JB03	0348	DAJB0370D6017	870318	S112	S1	000	2	2	2	5	2	0	2	0600	7	J						3	5	1	1	1	1	2	1	1	5	1	000BKS	3		137
1	07	JB03	0349	DAJB0370D6017	870318	S112	S1	000	2	2	2	5	2	0	2	0600	7	J						3	5	1	1	1	1	2	1	1	5	1	000BKS	3		610
1	08	JB03	8059	DAJB0370D6017	870512	S112	S1	000	2	2	2	5	2	0	2	0600	7	J						3	5	1	1	1	1	2	1	1	5	1	000BKS	3		428
1	10	JB03	8135	DAJB0370D6017	870626	S112	S1	000	2	2	2	5	2	0	2	0600	7	J						3	5	1	1	1	1	2	1	1	5	1	000BKS	3		200
1	10	JB03	8141	DAJB0370D6017	870701	S112	S1	000	2	2	2	5	2	0	2	0600	7	J						3	5	1	1	1	1	2	1	1	5	1	000BKS	3		1,500
1	11	JB03	0462	DAJB0370D6017	870720	S112	S1	000	2	2	2	5	2	0	2	0600	7	J						3	5	1	1	1	1	2	1	1	5	1	100BKS	3		780
1	11	JB03	8153	DAJB0370D6017	870707	S112	S1	000	2	2	2	5	2	0	2	0600	7	J						3	5	1	1	1	1	2	1	1	5	1	000BKS	3		146
1	12	JB03	8209	DAJB0370D6017	870916	S112	S1	000	2	2	2	5	2	0	2	0600	7	J						3	5	1	1	1	1	2	1	1	5	1	000BKS	3		1,220
				CONTRACTOR TOTAL												32,905	*																			
KOREA EXPRESS CO LTD THE																																				
																KOREA, REP						999107824					00000							KS			
1	06	JB03	0342	DAJB0387C3064	870313	W024	S1	000	2	2	2	3	2	Z	2	1	J	2	2	B			3	5	1	1	1	1	2	1	1	5	1	000BKS	5		41
KOREA HEAVY IND & CONST CO LTD																																				
																KOREA, REP						999104698					00000							KS			
1	10	JB03	8120	DAJB0386C4237	870604	Z249	C2	000	2	2	2	B	2	Z	2	1	J	2	2	B			3	5	1	1	1	1	2	1	1	5	2	000BKS	3		48
KOREA IND & DEV CORP																																				
																KOREA, REP						999071624					00000							KS			
1	04	CA81	0072	DACA8184C0039	870113	Z241	C2	000	2	2	2	D	2	0	2	0600	5	J						3	5	1	5	3	1	2	1	1	5	1	000BKS	3		62

S V C	RM PO TN	AAAAA 33333	AAAA 2222	BBBBBBBBBBBBBBB 111111111111111	BBBBBB 333333	BBBB AAAA	BBB 888 BBB CCC	BBB 888 888	B 1 9	B 1 0	B 1 2	B 1 3	C 1	C 2	C 3	CCCC 4444	C 5	C 6	C 7	C 8	C 9	CC 11 00	D 1	D 2	D 3	D 4	D 5	D 6	D 7	D 8	D 9	D 1 0	D 1 1	DDDDDD 12 ABBCCC	D 1	E 1	B7 AMOUNT ($000)
KOREA IND & DEV CORP (CONT)																						KOREA, REP										999071624			00000			KS				
1	05	CA81	0100	DACA8184C0039	870204	Z241	C2	000	2	2	2	D	2	Z	2		1	J	2	2	B		3	5	1	5	3	1	2	1	1	5	2	000BKS	3		26
1	11	CA81	0296	DACA8185C0219	870810	Y164	C2	000	2	2	2	D	2	Z	2		1	J	2	2	B		3	5	1	5	3	1	2	1	1	5	2	000BKS	3		144
1	10	CA81	0026	DACA8186C0021	861021	Y127	C2	000	2	2	2	D	2	Z	2		1	J	2	2	B		3	5	1	5	3	1	2	1	1	5	2	000BKS	3		73-
1	08	CA81	0182	DACA8186C0032	870430	Z163	C2	000	2	2	2	D	2	Z	2		1	J	2	1	B		3	5	1	5	3	1	2	1	1	5	2	100BKS	3		34
1	09	CA81	0147	DACA8186C0032	870330	Y163	C2	000	2	2	2	D	2	Z	2		1	J	2	2	B		3	5	1	5	3	1	2	1	1	5	2	000BKS	3		32-
1	09	CA81	0179	DACA8186C0032	870430	Y163	C2	000	2	2	2	D	2	Z	2		1	J	2	2	B		3	5	1	5	3	1	2	1	1	5	2	000BKS	3		88
1	10	CA81	0284	DACA8186C0032	870731	Y163	C2	000	2	2	2	D	2	Z	2		1	J	2	2	B		3	5	1	5	3	1	2	1	1	5	2	000BKS	3		33
1	10	CA81	0267	DACA8186C0034	870722	Z242	C2	000	2	2	2	D	2	Z	2		1	J	2	2	B		3	5	1	5	3	1	2	1	1	5	2	000BKS	3		58
1	07	JB03	0391	DAJB0387C4019	870401	Y199	C2	000	2	2	2	3	2	Z	2		1	J	2	2	B		3	5	1	1	1	1	2	1	1	5	1	000BKS	3		47
1	06	JB03	0371	DAJB0387C4126	870327	Z299	C2	000	2	2	2	3	2	Z	2		1	J	2	2	B		3	5	1	1	1	1	2	1	1	5	1	000BKS	3		26
1	09	JB03	8041	DAJB0387D2027	870422	5610	B1	000	2	2	2	5	2	Z	2		1	J	2	2	B		3	5	1	1	1	1	2	1	1	5	1	800BKS	5		27
				CONTRACTOR TOTAL												440	*																				
KOREA MARIEN IND CO INC LTD																						KOREA, REP										999058571			00000			KS				
1	12	JB03	8231	DAJB0387C0683	870926	Z299	C2	000	2	2	2	3	2	Z	2		1	J	2	2	B		3	5	1	1	1	1	2	1	1	5	2	000BKS	3		72
1	03	JB03	0173	DAJB0387C3512	861201	J022	S1	000	2	2	2	3	2	Z	2		1	J	2	2	B		3	5	1	1	1	1	2	1	1	5	2	000BKS	5		29
1	05	JB03	0258	DAJB0387C3517	870128	J022	S1	000	2	2	2	3	2	Z	2		1	J	2	2	B		3	5	1	1	1	1	2	1	1	5	2	000BKS	5		45
1	11	JB03	0461	DAJB0387C3556	870715	S204	S1	000	2	2	2	3	2	Z	2		1	J	2	2	B		3	5	1	1	1	1	2	1	1	5	1	200BKS	5		30
				CONTRACTOR TOTAL												176	*																				
KOREA MICROGRAPHICS INC																						KOREA, REP										999070683			00000			KS				
1	01	JB03	0074	DAJB0386C3526	861022	J070	S1	000	2	2	2	3	2	Z	2		1	J	2	2	B		3	5	1	1	1	1	2	1	1	5	2	000BKS	5		30
KOREA POL TANK INDUSTRIAL CO L																						KOREA, REP										999007826			00000			KS				
1	12	JB03	8195	DAJB0387C0264	870904	Z241	C2	000	2	2	2	3	2	Z	2		1	J	2	2	B		3	5	1	1	1	1	2	1	1	5	1	000	5		214
1	10	JB03	8145	DAJB0387C0550	870701	J022	S1	000	2	2	2	3	2	Z	2		5	J	1	1	N	1G	3	5	1	1	1	1	2	1	1	5	1	000BKS	5		55
1	11	JB03	8160	DAJB0387C0550	870715	J022	S1	000	2	2	2	5	2	Z	2		5	J	1	1	N	1G	3	5	1	1	1	1	2	1	1	5	1	000BKS	5		28
1	04	JB03	0231	DAJB0387C3513	861231	J022	S1	000	2	2	2	3	2	Z	2		1	J	2	2	B		3	5	1	1	1	1	2	1	1	5	2	000BKS	5		44
1	12	JB03	8219	DAJB0387CA011	870922	Z241	C2	000	2	2	2	3	2	Z	2		1	J	2	2	B		3	5	1	1	1	1	2	1	1	5	1	000BKS	5		105
				CONTRACTOR TOTAL												446	*																				
KOREA TELECOM AUTH																						KOREA, REP										999048804			00000			KS				
1	06	EA20	0001	DAJB0379D3129	861015	S113	S1	000	2	2	2	5	2	0	2	0600	7	J					3	5	1	1	1	1	2	1	1	5	2	000	5		73
1	06	EA20	0002	DAJB0379D3129	861029	S113	S1	000	2	2	2	5	2	0	2	0600	7	J					3	5	1	1	1	1	2	1	1	5	2	000	5		38
1	06	EA20	0003	DAJB0379D3129	861030	S113	S1	000	2	2	2	5	2	0	2	0600	7	J					3	5	1	1	1	1	2	1	1	5	2	000	5		28
1	06	EA20	0004	DAJB0379D3129	861030	S113	S1	000	2	2	2	5	2	0	2	0600	7	J					3	5	1	1	1	1	2	1	1	5	2	000	5		61
1	06	EA20	0005	DAJB0379D3129	861030	S113	S1	000	2	2	2	5	2	0	2	0600	7	J					3	5	1	1	1	1	2	1	1	5	2	000	5		31
1	06	EA20	0006	DAJB0379D3129	861030	S113	S1	000	2	2	2	5	2	0	2	0600	7	J					3	5	1	1	1	1	2	1	1	5	2	000	5		71
1	06	EA20	0007	DAJB0379D3129	861203	S113	S1	000	2	2	2	5	2	0	2	0600	7	J					3	5	1	1	1	1	2	1	1	5	2	000	5		35
1	06	EA20	0008	DAJB0379D3129	861211	S113	S1	000	2	2	2	5	2	0	2	0600	7	J					3	5	1	1	1	1	2	1	1	5	2	000	5		2,178
1	06	EA20	0009	DAJB0379D3129	870127	S113	S1	000	2	2	2	5	2	0	2	060C	7	J					3	5	1	1	1	1	2	1	1	5	2	000	5		26
1	06	EA20	0012	DAJB0379D3129	870311	S113	S1	000	2	2	2	5	2	0	2	0600	7	J					3	5	1	1	1	1	2	1	1	5	2	000	5		36
1	06	EA20	0013	DAJB0379D3129	870311	S113	S1	000	2	2	2	5	2	0	2	0600	7	J					3	5	1	1	1	1	2	1	1	5	2	000	5		39
1	06	EA20	0014	DAJB0379D3129	870325	S113	S1	000	2	2	2	5	2	0	2	0600	7	J					3	5	1	1	1	1	2	1	1	5	2	000	5		80
1	07	EA20	0015	DAJB0379D3129	870429	S113	S1	000	2	2	2	5	2	0	2	0600	7	J					3	5	1	1	1	1	2	1	1	5	2	000	5		50
1	08	EA20	0016	DAJB0379D3129	870506	S113	S1	000	2	2	2	5	2	0	2	0600	7	J					3	5	1	1	1	1	2	1	1	5	2	000	5		50

S RM AAAAA AAAA BBBBBBBBBBBBBBB	BBBBBB	BBBB	BBB	BBB	B	B	B	B	C	C	C	CCCC	C	C	C	C	C	CC	D	D	D	D	D	D	D	D	D	D	DDDDDD	D	E	B7
V PO		8888	888	888		1	1	1										11										1	1	12	1		AMOUNT
C TN 33333 2222 111111111111111	333333	AAAA	BBB	CCC	9	0	2	3	1	2	3	4444	5	6	7	8	9	00	1	2	3	4	5	6	7	8	9	0	1	ABBCCC	3	1	($000)

KOREA TELECOM AUTH (CONT) KOREA, REP 999048804 00000 KS

1	08	EA20	0018	DAJB0379D3129	870514	S113	S1	000	2	2	2	5	2	0	2	0600	7	J					3	5	1	1	1	1	2	1	1	5	2	000		5		26
1	08	EA20	0019	DAJB0379D3129	870527	S113	S1	000	2	2	2	5	2	0	2	0600	7	J					3	5	1	1	1	1	2	1	1	5	2	000		5		62
1	09	EA20	0020	DAJB0379D3129	870602	S113	S1	000	2	2	2	5	2	0	2	0600	7	J					3	5	1	1	1	1	2	1	1	5	2	000		5		55
1	12	EA20	0021	DAJB0379D3129	870918	S113	S1	000	2	2	2	C	2	0	2	0600	7	J					3	5	1	1	1	1	2	1	1	5	2	000		5		357
				CONTRACTOR TOTAL														3,296	*																			

KOREA XEROX CO LTD KOREA, REP 999106529 00000 KS

1	02	JB03	0083	DAJB0384D3124	861022	W074	S1	000	2	2	2	5	1		2	0600	1	J					3	5	1	1	1	1	2	1	1	5	2	000BKS		5		27
1	02	JB03	0095	DAJB0384D3124	861028	W074	S1	000	2	2	2	5	1		2	0600	1	J					3	5	1	1	1	1	2	1	1	5	2	000BKS		5		119
1	02	JB03	0135	DAJB0384D3124	861104	W074	S1	000	2	2	2	5	1		2	0600	1	J					3	5	1	1	1	1	2	1	1	5	2	000BKS		5		30
1	02	JB03	0137	DAJB0384D3124	861106	W074	S1	000	2	2	2	5	1		2	0600	1	J					3	5	1	1	1	1	2	1	1	5	2	000BKS		5		38
1	02	JB03	0138	DAJB0384D3124	861107	W074	S1	000	2	2	2	5	1		2	0600	1	J					3	5	1	1	1	1	2	1	1	5	2	000BKS		5		34
1	02	JB03	0141	DAJB0384D3124	861113	W074	S1	000	2	2	2	5	1		2	0600	1	J					3	5	1	1	1	1	2	1	1	5	2	000BKS		5		41
1	02	JB03	0145	DAJB0384D3124	861113	W074	S1	000	2	2	2	5	1		2	0600	1	J					3	5	1	1	1	1	2	1	1	5	2	000BKS		5		39
1	02	JB03	0146	DAJB0384D3124	861117	W074	S1	000	2	2	2	5	1		2	0600	1	J					3	5	1	1	1	1	2	1	1	5	2	000BKS		5		190
1	02	JB03	0147	DAJB0384D3124	861114	W074	S1	000	2	2	2	5	1		2	0600	1	J					3	5	1	1	1	1	2	1	1	5	2	000BKS		5		151
1	02	JB03	0148	DAJB0384D3124	861117	W074	S1	000	2	2	2	5	1		2	0600	1	J					3	5	1	1	1	1	2	1	1	5	2	000BKS		5		106
1	02	JB03	0149	DAJB0384D3124	861119	W074	S1	000	2	2	2	5	1		2	0600	1	J					3	5	1	1	1	1	2	1	1	5	2	000BKS		5		191
1	03	JB03	0183	DAJB0384D3124	861201	W074	S1	000	2	2	2	5	1		2	0600	1	J					3	5	1	1	1	1	2	1	1	5	2	000BKS		5		975
1	03	JB03	0184	DAJB0384D3124	861203	W074	S1	000	2	2	2	5	1		2	0600	1	J					3	5	1	1	1	1	2	1	1	5	2	000BKS		5		36
1	05	JB03	0292	DAJB0384D3124	870212	W074	S1	000	2	2	2	5	1		2	0600	1	J					3	5	1	1	1	1	2	1	1	5	2	000BKS		5		27
				CONTRACTOR TOTAL														2,004	*																			

KOREAN AIR LINES CO LTD KOREA, REP 687736082 00000 KS

3	09	FH02	1501	F0460687C0512	870603	K099	A1C	AAK	2	2	2	3	1		2		5	J	1	1	N	1G	3	1	1	1	1	1	2	1	1	5	1	100		5		185
3	07	FJ04	1905	F0960384C0351	870417	J015	A1A	AFF	2	2	2	C	2	9	2	0600	5	J					3	1	1	1	1	1	2	1	1	5	1	100BKS		5		95-
3	01	FJ04	0124	F0960385C0277	861017	J015	A1A	ACD	2	2	2	C	2	C	2		5	J	1	1	N	4A	3	1	1	1	1	1	2	1	1	5	2	000BKS		5		2,991
3	09	FJ04	2512	F0960385C0277	870615	J015	A1A	ACD	2	2	2	C	2	C	2		5	J	1	1	N	4A	3	5	1	1	1	1	2	1	1	5	1	000		5		332
3	10	FJ04	3078	F0960385C0277	870728	J015	A1A	ACD	2	2	2	C	2	C	2		5	J	1	1	N	4A	3	5	1	1	1	1	2	1	1	5	1	000BKS		5		39-
3	10	FJ04	3106	F0960385C0277	870729	J015	A1A	ACD	2	2	2	C	2	C	2		5	J	1	1	N	4A	3	5	1	1	1	1	2	1	1	5	1	000		5		109
3	11	FJ04	3222	F0960385C0277	870803	J015	A1A	ACD	2	2	2	C	2	C	2		5	J	1	1	N	4A	3	5	1	1	1	1	2	1	1	5	1	000BKS		5		984
3	12	FJ04	3816	F0960385C0277	870925	J015	A1A	ACD	2	2	2	B	2	C	2		5	J	1	1	N	4A	3	5	1	1	1	1	2	1	1	5	1	000		5		35
3	12	FJ04	3921	F0960385C0277	870928	J015	A1A	ACD	2	2	2	B	2	C	2		5	J	1	1	N	4A	3	5	1	1	1	1	2	1	1	5	1	000		5		36
3	01	FJ04	0153	F0960385C2157	861009	J015	A1A	AFF	2	2	2	A	1		2		5	J	1	1	N	3A	3	1	1	1	1	1	2	1	1	5	2	100BKS		5		2,228
3	04	FJ04	0990	F0960385C2157	870127	J015	A1A	AFF	2	2	2	C	1		2		5	J	1	1	N	3A	3	1	1	1	1	1	2	1	1	5	2	100BKS		5		100
3	06	FJ04	1503	F0960385C2157	870305	J015	A1A	AFF	2	2	2	C	1		2		5	J	1	1	N	3A	3	1	1	1	1	1	2	1	1	5	2	100BKS		5		81
3	08	FJ04	2156	F0960385C2157	870504	J015	A1A	AFF	2	2	2	C	1		2		5	J	1	1	N	3A	3	1	1	1	1	1	2	1	1	5	2	100BKS		5		60
3	05	FJ04	1112	F0960387C0319	870204	J015	A1A	AFF	2	2	2	3	1		2		5	J	1	1	N	3A	3	1	1	1	1	1	2	1	1	5	1	100BKS		5		4,230
3	07	FJ04	1949	F0960387C0319	870421	J015	A1A	AFF	2	2	2	A	1		2		5	J	1	1	N	3A	3	1	1	1	1	1	2	1	1	5	1	100BKS		5		65
3	08	FJ04	2104	F0960387C0319	870504	J015	A1A	AFF	2	2	2	B	1		2		5	J	1	1	N	3A	3	1	1	1	1	1	2	1	1	5	1	100BKS		5		39
3	09	FJ04	2598	F0960387C0319	870603	J015	A1A	AFF	2	2	2	C	1		2		5	J	1	1	N	3A	3	1	1	1	1	1	2	1	1	5	1	100BKS		5		332
3	09	FJ04	2606	F0960387C0319	870609	J015	A1A	AFF	2	2	2	C	1		2		5	J	1	1	N	3A	3	1	1	1	1	1	2	1	1	5	2	000		5		40
3	10	FJ04	3026	F0960387C0319	870720	J015	A1A	AFF	2	2	2	C	1		2		5	J	1	1	N	3A	3	1	1	1	1	1	2	1	1	5	1	000		5		158
3	12	FJ04	3715	F0960387C0319	870914	J015	A1A	AFF	2	2	2	C	1		2		5	J	1	1	N	3A	3	1	1	1	1	1	2	1	1	5	1	000		5		283
3	12	FJ04	3785	F0960387C0319	870922	J015	A1A	AFF	2	2	2	F	1		2		5	J	1	1	N	3A	3	1	1	1	1	1	2	1	1	5	1	100BKS		5		300-
3	02	FE04	0249	F4260084C6207	861120	K015	A1C	AFH	2	2	2	C	1		2		5	J	1	1	N	1A	3	1	1	1	1	1	2	1	1	5	1	100BKS		5		265
3	02	FE04	0282	F4260084C6207	861126	K015	A1C	AFH	2	2	2	C	1		2	0600	5	J					3	1	1	1	1	1	2	1	1	5	1	100BKS		5		1,029
3	03	FE04	0419	F4260084C6207	861215	K015	A1C	AFH	2	2	2	A	1		2		5	J	1	1	N	1A	3	1	1	1	1	1	2	1	1	5	1	000BKS		5		168

S RM AAAAA AAAA BBBBBBBBBBBBBBB	BBBBBB	BBBB	BBB	BBB	B	B	B	B	C	C	C	CCCC	C	C	C	C	C	CC	D	D	D	D	D	D	D	D	D	D	DDDDDD	D	E	B7
V PO		8888	888	888		1	1	1										11									1	1	12	1		AMOUNT
C TN 33333 2222 111111111111111	333333	AAAA	BBB	CCC	9	0	2	3	1	2	3	4444	5	6	7	8	9	00	1	2	3	4	5	6	7	8	9	0	1	ABBCCC	3	1	($000)

KOREAN AIR LINES CO LTD (CONT) KOREA, REP 687736082 00000 KS

3 07 FE04	1106	F4260084C6207	870403	K015	A1C	AFH	2	2	2	C	1		2			5	J	1	1	N	1A	3	1	1	1	1	1	2	1	1	5	1	100BKS	5		67
3 09 FE04	1443	F4260085C4001	870608	J015	A1C	AFC	2	2	2	C	1		2	0600	5	J						3	1	1	1	1	1	2	1	1	5	1	000BKS	5		1,228-
3 05 FE04	0814	F4260086C4002	870217	J015	A1C	AFC	2	2	2	C	1		2	0600	5	J						3	1	1	1	1	1	2	1	1	5	1	000BKS	5		74
3 03 FE04	0074	F4260087C0001	861014	J015	A1C	AFC	2	2	2	C	1		2	0600	5	J						3	1	1	1	1	1	2	1	1	5	1	000BKS	5		5,989
3 08 FE04	1252	F4260087C0001	870504	J015	A1C	AFC	2	2	2	C	1		2	0600	5	J						3	1	1	1	1	1	2	1	1	5	1	000BKS	5		642
3 12 FE04	2136	F4260087C0001	870930	J015	A1C	AFC	2	2	2	C	1		2	0600	5	J						3	1	1	1	1	1	2	1	1	5	1	000BKS	5		611
		CONTRACTOR TOTAL													19,471	*																		

KOREAN NATIONAL RAILROAD KOREA, REP 999041999 00000 KS

1 06 JB03	0307	DAJB0384C3209	870225	S206	S1	000	2	2	2	A	2	0	2	0600	7	J						3	5	1	1	1	1	2	1	1	5	2	000BKS	5		40

KUK DONG CONSTRUCTION CO LTD KOREA, REP 999195464 00000 KS

1 05 CA81	0118	DACA8185C0066	870219	Z152	C2	000	2	2	2	D	2	Z	2		1	J	2	2	B	3	5	1	5	3	1	2	1	1	5	2	000BKS	3		45-
1 09 CA81	0213	DACA8185C0066	870527	Y152	C2	000	2	2	2	D	2	Z	2		1	J	2	2	B	3	5	1	5	3	1	2	1	1	5	2	000BKS	3		66
1 10 CA81	0004	DACA8185C0066	861008	Z129	C2	000	2	2	2	D	2	Z	2		1	J	2	2	B	3	5	1	5	3	1	2	1	1	5	2	000BKS	3		76
1 10 CA81	0027	DACA8185C0066	861020	Y159	C2	000	2	2	2	A	2	Z	2		1	J	2	2	B	3	5	1	5	3	1	2	1	1	5	2	000BKS	3		231
1 10 CA81	0254	DACA8185C0066	870710	Y152	C2	000	2	2	2	3	2	Z	2		1	J	2	2	B	3	5	1	5	3	1	2	1	1	5	2	000BKS	3		1,214
1 11 CA81	0301	DACA8186C0023	870807	Z159	C2	000	2	2	2	D	2	Z	2		1	J	2	2	B	3	5	1	5	3	1	2	1	1	5	2	000BKS	3		36
1 12 CA81	0334	DACA8186C0023	870914	Z159	C2	000	2	2	2	D	2	Z	2		1	J	2	2	B	3	5	1	5	3	1	2	1	1	5	2	000BKS	3		212
1 10 CA81	0032	DACA8187C0010	861030	Z199	C2	000	2	2	2	3	2	Z	2		1	J	2	2	B	3	5	1	5	3	1	2	1	1	5	2	000BKS	3		1,313
		CONTRACTOR TOTAL													3,103	*																		

KUM BO PRODUCTS CO LTD KOREA, REP 999106602 00000 KS

1 02 JB03	0165	DAJB0386D2002	861121	5680	B1	000	2	2	2	5	2	Z	2		1	J	2	2	B	3	5	1	1	1	1	2	1	1	5	2	000BKS	5		32
1 03 JB03	0213	DAJB0387C2016	861217	5610	C9E	000	2	2	2	3	2	Z	2		1	J	2	2	B	3	5	1	1	1	1	2	1	1	5	2	600BKS	5		72
1 07 JB03	0406	DAJB0387C2040	870411	3930	C9D	000	2	2	2	3	2	Z	2		1	J	2	2	B	3	5	1	1	1	1	2	1	1	5	1	300BKS	5		33
1 08 JB03	0428	DAJB0387C2057	870518	5610	C9E	000	2	2	2	3	2	Z	2		1	J	2	2	B	3	5	1	1	1	1	2	1	1	5	2	600BKS	5		60
1 12 JB03	0560	DAJB0387C2086	870914	3930	C9D	000	2	2	2	3	2	Z	2		1	J	2	2	B	3	5	1	1	1	1	2	1	1	5	2	400BKS	5		52
		CONTRACTOR TOTAL													249	*																		

KUN YANG ENTERPRISES LTD KOREA, REP 999007834 00000 KS

1 02 JB03	0163	DAJB0386C3207	861121	V112	S1	000	2	2	2	B	2	Z	2		1	J	2	1	B	3	5	1	1	1	1	2	1	1	5	2	000BKS	5		56
1 01 JB03	0073	DAJB0386C3227	861021	V112	S1	000	2	2	2	3	2	Z	2		1	J	2	2	B	3	5	1	1	1	1	2	1	1	5	1	000BKS	5		415
1 04 JB03	0241	DAJB0386C3227	870114	V112	S1	000	2	2	2	A	2	Z	2		5	J	2	2	B	3	5	1	1	1	1	2	1	1	5	2	000BKS	5		33
1 01 JB03	0063	DAJB0386C3542	861017	J045	S1	000	2	2	2	5	2	Z	2		1	J	2	2	B	3	5	1	1	1	1	2	1	1	5	1	000BKS	5		40
1 01 JB03	0075	DAJB0386C3542	861022	J045	S1	000	2	2	2	3	2	Z	2		1	J	2	2	B	3	5	1	1	1	1	2	1	1	5	1	000BKS	5		793
1 03 JB03	0182	DAJB0386C3542	861202	J045	S1	000	2	2	2	5	2	Z	2		1	J	2	2	B	3	5	1	1	1	1	2	1	1	5	1	000BKS	5		41
1 04 JB03	0232	DAJB0386C3542	870105	J045	S1	000	2	2	2	5	2	Z	2		1	J	2	2	B	3	5	1	1	1	1	2	1	1	5	1	000BKS	5		53
1 05 JB03	0259	DAJB0386C3542	870202	J045	S1	000	2	2	2	5	2	Z	2		1	J	2	2	B	3	5	1	1	1	1	2	1	1	5	1	000BKS	5		43
1 06 JB03	0319	DAJB0386C3542	870302	J045	S1	000	2	2	2	5	2	Z	2		1	J	2	2	B	3	5	1	1	1	1	2	1	1	5	1	000BKS	5		35
1 07 JB03	0394	DAJB0386C3542	870401	J045	S1	000	2	2	2	5	2	Z	2		1	J	2	2	B	3	5	1	1	1	1	2	1	1	5	1	000BKS	5		26
1 09 JB03	8026	DAJB0386C3542	870428	J045	S1	000	2	2	2	5	2	Z	2		1	J	2	2	B	3	5	1	1	1	1	2	1	1	5	1	000BKS	5		76
1 09 JB03	8094	DAJB0386C3542	870603	J045	S1	000	2	2	2	5	2	Z	2		1	J	2	2	B	3	5	1	1	1	1	2	1	1	5	1	000BKS	5		89
1 10 JB03	8162	DAJB0386C3542	870714	J045	S1	000	2	2	2	5	2	Z	2		1	J	2	2	B	3	5	1	1	1	1	2	1	1	5	1	000BKS	5		82
1 11 JB03	8173	DAJB0386C3542	870804	J045	S1	000	2	2	2	5	2	Z	2		1	J	2	2	B	3	5	1	1	1	1	2	1	1	5	1	000BKS	5		64
1 11 JB03	8181	DAJB0386C3542	870822	J045	S1	000	2	2	2	5	2	Z	2		1	J	2	2	B	3	5	1	1	1	1	2	1	1	5	1	000BKS	5		52

S V C	RM PO TN	AAAAA 33333	AAAA 2222	BBBBBBBBBBBBBBB 111111111111111	BBBBBB 333333	BBBB AAAA	BBB BBB	BBB CCC	B 9	B 0	B 2	B 3	C 1	C 2	C 3	CCCC 4444	C 5	C 6	C 7	C 8	C 9	CC 11 00	D 1	D 2	D 3	D 4	D 5	D 6	D 7	D 8	D 9	D 10	D 11	DDDDDD 12 ABBCCC	D 13	E 14	B7 AMOUNT ($000)
KUN YANG ENTERPRISES LT (CONT)																																				
																KOREA, REP						999007834					00000					KS			
1	09	JB03	8043	DAJB0387C0418	870430	J099	S1	000	2	2	2	3	2	Z	2		1	J	2	2	B		3	5	1	1	1	1	2	1	1	5	1	000BKS	5		122
1	02	JB03	0115	DAJB0387C3905	861101	J045	S1	000	2	2	2	3	2	Z	2		1	J	2	1	B		3	5	1	1	1	1	2	1	1	5	1	000BKS	5		310
1	02	JB03	0130	DAJB0387C3905	861105	J045	S1	000	2	2	2	5	2	Z	2		1	J	2	2	B		3	5	1	1	1	1	2	1	1	5	1	000BKS	5		49
1	05	JB03	0262	DAJB0387C3905	870205	J045	S1	000	2	2	2	5	2	Z	2		1	J	2	1	B		3	5	1	1	1	1	2	1	1	5	1	000BKS	5		37
1	09	JB03	8052	DAJB0387C3905	870507	J045	S1	000	2	2	2	5	2	Z	2		1	J	2	2	B		3	5	1	1	1	1	2	1	1	5	1	000BKS	5		47
1	11	JB03	8167	DAJB0387C3905	870723	J045	S1	000	2	2	2	5	2	Z	2		1	J	2	2	B		3	5	1	1	1	1	2	1	1	5	1	000BKS	5		67
				CONTRACTOR TOTAL												2,530	*																			
KUNSUL ENTERPRISE CO																																				
																KOREA, REP						999108889					00000					KS			
1	08	JB03	8064	DAJB0387C4121	870513	Z299	C2	000	2	2	2	3	2	Z	2		1	J	2	2	B		3	5	1	1	1	1	2	1	1	5	2	000BKS	3		83
KWANG MYNNG COMPANY																																				
																KOREA, REP						999048812					00000					KS			
1	04	JB03	0249	DAJB0387C3504	870126	J074	S1	000	2	2	2	3	2	Z	2		1	J	2	2	B		3	5	1	1	1	1	2	1	1	5	1	000BKS	5		540
1	06	JB03	0383	DAJB0387D3502	870331	J074	S1	000	2	2	2	5	2	Z	2		1	J	2	2	B		3	5	1	1	1	1	2	1	1	5	1	000BKS	5		25
1	10	JB03	8144	DAJB0387D3502	870702	J074	S1	000	2	2	2	5	2	Z	2		1	J	2	2	B		3	5	1	1	1	1	2	1	1	5	1	000BKS	5		25
				CONTRACTOR TOTAL												590	*																			
KYONG DONG INC CO LTD																																				
																KOREA, REP						999058563					00000					KS			
1	12	JB03	0586	DAJB0387C4135	870921	Z199	C2	000	2	2	2	3	2	Z	2		1	J	2	2	B		3	5	1	1	1	1	2	1	1	5	1	000BKS	3		101
1	11	JB03	0512	DAJB0387C4144	870821	Y199	C2	000	2	2	2	3	2	Z	2		1	J	2	2	B		3	5	1	1	1	1	2	1	1	5	2	000BKS	3		64
1	06	JB03	0304	DAJB0387C4204	870224	Z151	C2	000	2	2	2	3	2	Z	2		1	J	2	2	B		3	5	1	1	1	1	2	1	1	5	2	000BKS	3		61
				CONTRACTOR TOTAL												226	*																			
KYONG HYANG CONSTR & ENGR CO																																				
																KOREA, REP						999195472					00000					KS			
1	07	CA81	0140	DACA8185C0169	870330	Y299	C2	000	2	2	2	D	2	Z	2		1	J	2	2	B		3	5	1	5	3	1	2	1	1	5	2	100BKS	3		89-
1	10	CA81	0268	DACA8185C0169	870722	Y192	C2	000	2	2	2	D	2	Z	2		1	J	2	2	B		3	5	1	5	3	1	2	1	1	5	2	000BKS	3		94-
				CONTRACTOR TOTAL												183-	*																			
KYUNG HWA ENT CO LTD																																				
																KOREA, REP						999045552					00000					KS			
1	03	JB03	0207	DAJB0386C3223	861215	S206	S1	000	2	2	2	B	2	Z	2		1	J	2	2	B		3	5	1	1	1	1	2	1	1	5	1	000BKS	5		2,547
1	05	JB03	0284	DAJB0386C3223	870217	S206	S1	000	2	2	2	B	2	Z	2		1	J	2	2	B		3	5	1	1	1	1	2	1	1	5	1	000BKS	5		25
				CONTRACTOR TOTAL												2,572	*																			
KYUNG JIM DEVELOPMENT CO LTD																																				
																KOREA, REP						999100472					00000					KS			
1	12	JB03	8187	DAJB0387D4024	870831	Z199	C2	000	2	2	2	5	2	Z	2		1	J	2	2	B		3	5	1	1	1	1	2	1	1	5	1	000BKS	3		38
LIFE CONSTRUCTION CO LTD																																				
																KOREA, REP						999104847					00000					KS			
1	03	CA81	0062	DACA8185C0197	861217	Z242	C2	000	2	2	2	D	2	Z	2		1	J	2	2	B		3	5	1	5	3	1	2	1	1	5	2	000BKS	3		76
LITTON SYSTEMS INC																																				
																KOREA, REP						008297848					00000					KS			
1	07	AB07	4426	DAAB0787CH023	870427	J058	A7	000	2	2	2	3	1		2		5	Z	1	1	N	1A	4	1	1	1	1	1	2	1	1	5	1	000	5		136
LOTTE CONSTRUCTION CO LTD																																				
																KOREA, REP						999189996					00000					KS			
1	12	CA81	0348	DACA8187C0144	870915	Y171	C2	000	2	2	2	3	2	Z	2		1	J	2	2	B		3	5	1	5	3	1	2	1	1	5	1	000BKS	3		449

S RM AAAAA AAAA BBBBBBBBBBBBBBB BBBBBB BBBB BBB BBB B B B B C C C CCCC C C C C C CC D D D D D D D D D D DDDDDD D E	B7
V PO 8888 888 888 1 1 1 11 1 1 12 1	AMOUNT
C TN 33333 2222 111111111111111 333333 AAAA BBB CCC 9 0 2 3 1 2 3 4444 5 6 7 8 9 00 1 2 3 4 5 6 7 8 9 0 1 ABBCCC 3 1	($000)
LOWE ALPINE SYSTEMS, INC KOREA, REP 069715951 00000 KS	
2 11 WA124 4069 N0012387C5400 870831 7830 A9 000 2 2 2 3 1 2 1 J 2 2 B 4 5 1 1 1 1 2 1 1 2 2 112 5	68
LYKES BROS STEAMSHIP CO INC KOREA, REP 006947725 00000 KS	
2 08 G0133 0039 N0003387C1108 870506 V124 S1 000 2 2 2 3 1 2 1 J 2 2 B 4 3 1 1 1 1 1 1 5 2 200BKS 5	1,900
LYON ASSOC INC/YOGSHIN ENGR KOREA, REP 999107402 00000 KS	
1 04 CA81 0080 DACA8186C0057 870127 R116 S1 000 2 2 2 B 2 Z 2 2 J 2 1 D 4 5 1 5 3 1 2 1 1 5 1 000BKS 5	28
1 04 CA81 0088 DACA8186C0082 870127 R116 S1 000 2 2 2 B 2 Z 2 2 J 2 1 D 4 5 1 5 3 1 2 1 1 5 1 000BKS 5	73
1 04 CA81 0081 DACA8186C0094 870127 R116 S1 000 2 2 2 B 2 Z 2 2 J 2 1 D 4 5 1 5 3 1 2 1 1 5 1 000BKS 5	90
1 04 CA81 0069 DACA8186C0102 870106 R119 S1 000 2 2 2 B 2 Z 2 2 J 2 1 D 4 5 1 5 3 1 2 1 1 5 2 000BKS 5	39
CONTRACTOR TOTAL 230 *	
MAMMOTH HOTEL KOREA, REP 999104235 00000 KS	
1 02 JB03 0066 DAJB0386C3237 861017 V231 S1 000 2 2 2 3 2 Z 2 1 J 2 2 B 3 5 1 1 1 1 2 1 1 5 3 000BKS 5	295
MI RYUNG CONSTRUCTION CO LTD KOREA, REP 687736363 00000 KS	
1 03 CA81 0061 DACA8185C0060 861215 Z129 C2 000 2 2 2 D 2 0 2 0600 5 J 3 5 1 5 3 1 2 1 1 5 1 000BKS 3	115
1 04 CA81 0071 DACA8186C0036 870115 Z241 C2 000 2 2 2 D 2 Z 2 1 J 2 2 B 3 5 1 5 3 1 2 1 1 5 2 000BKS 3	99
1 07 CA81 0156 DACA8186C0036 870414 Y249 C2 000 2 2 2 D 2 Z 2 1 J 2 2 B 3 5 1 5 3 1 2 1 1 5 2 000BKS 3	226
1 10 CA81 0233 DACA8186C0036 870620 Y241 C2 000 2 2 2 D 2 Z 2 1 J 2 2 B 3 5 1 5 3 1 2 1 1 5 2 000BKS 3	45
1 10 CA81 0253 DACA8186C0036 870615 Z244 C2 000 2 2 2 D 2 Z 2 1 J 2 2 B 3 5 1 5 3 1 2 1 1 5 2 000BKS 3	46
1 11 CA81 0302 DACA8186C0036 870818 Y249 C2 000 2 2 2 D 2 Z 2 1 J 2 2 B 3 5 1 5 3 1 2 1 1 5 2 000BKS 3	27
1 12 CA81 0383 DACA8186C0036 870922 Y249 C2 000 2 2 2 D 2 Z 2 1 J 2 2 B 3 5 1 5 3 1 2 1 1 5 2 000BKS 3	44
1 12 CA81 0381 DACA8187C0164 870924 Y152 C2 000 2 2 2 3 2 Z 2 1 J 2 2 B 3 5 1 5 3 1 2 1 1 5 1 000BKS 3	1,631
CONTRACTOR TOTAL 2,233 *	
MINISTRY OF CONSTUCTION KOREA, REP 999048838 00000 KS	
1 01 JB03 0024 DAJB0369C0275 861007 S114 S1 000 2 2 2 5 2 0 2 0600 7 J 3 5 1 1 1 1 2 1 1 5 1 000BKS 3	156
1 01 JB03 0025 DAJB0369C0275 861007 S114 S1 000 2 2 2 5 2 0 2 0600 7 J 3 5 1 1 1 1 2 1 1 5 1 000BKS 3	75
1 06 JB03 0364 DAJB0369C0275 870325 S114 S1 000 2 2 2 5 2 0 2 0600 7 J 3 5 1 1 1 1 2 1 1 5 1 000BKS 3	291
1 07 JB03 0395 DAJB0369C0275 870402 S114 S1 000 2 2 2 5 2 0 2 0600 7 J 3 5 1 1 1 1 2 1 1 5 1 000BKS 3	62
1 12 JB03 8211 DAJB0369C0275 870915 S114 S1 000 2 2 2 5 2 0 2 0600 7 J 3 5 1 1 1 1 2 1 1 5 1 000BKS 3	45-
1 02 JB03 0082 DAJB0386D3232 861001 Y245 C2 000 2 2 2 5 2 Z 2 7 J 1 1 N 1G 3 5 1 1 1 1 2 1 1 5 2 000BKS 5	56
CONTRACTOR TOTAL 595 *	
MINNESOTA SERVICES SUPPLY LTD KOREA, REP 999106537 00000 KS	
1 11 CA81 0003 DACA8187C0001 861001 T012 S1 000 2 2 2 3 2 Z 2 1 J 2 2 B 3 5 1 5 3 1 2 1 1 5 2 000BKS 5	41
1 02 JB03 0108 DAJB0386C3538 861030 J074 S1 000 2 2 2 3 2 Z 2 5 J 1 1 N 1G 4 1 1 1 1 1 2 1 1 5 1 000 5	106
1 02 JB03 0156 DAJB0386C3538 861117 J074 S1 000 2 2 2 B 2 Z 2 5 J 1 1 N 1G 4 1 1 1 1 1 2 1 1 5 1 000 5	121
1 03 JB03 0223 DAJB0386C3538 861216 J074 S1 000 2 2 2 B 2 Z 2 5 J 1 1 N 1G 4 5 1 5 1 1 2 1 1 5 2 000BKS 5	55
CONTRACTOR TOTAL 323 *	
MODOPA CO LTD KOREA, REP 999188964 00000 KS	
1 12 JB03 0589 DAJB0387C4150 870918 Z199 C2 000 2 2 2 3 2 Z 2 1 J 2 2 B 3 5 1 1 1 1 2 1 1 5 2 000BKS 3	169

S V C	RM PO TN	AAAAA AAAA 33333 2222	BBBBBBBBBBBBBBB 111111111111111	BBBBBB 333333	BBBB 8888 AAAA	BBB 888 BBB	BBB 888 CCC	B 1 9	B 1 0	B 1 2	B 1 3	C 2 1	C 2 2	C 2 3	CCCC 4444	C 5	C 6	C 7	C 8	C 9	CC 11 00	D 1 2	D 1 3	D 1 4	D 1 5	D 1 6	D 1 7	D 1 8	D 1 9	D 1 0	D 1 1	DDDDDD 12 ABBCCC	D 1 3	E 1 1	B7 AMOUNT ($000)
MOTOROLA INC																																		
1	11	JB03	0453	DAJB0387C3838	870401	J058	S1	000	1	2	2	3	2	Z	2	5	J	1	1	N	1G	4	1	1	1	1	1	1	1	5	2	100	5		123
1	11	JB03	0445	DAJB0387C3839	870401	J058	S1	000	2	2	2	3	2	Z	2	5	J	1	1	N	1G	4	1	1	1	1	1	1	1	5	2	100	5		52
1	11	JB03	0446	DAJB0387C3845	870401	J058	S1	000	2	2	2	3	2	Z	2	5	J	1	1	N	1G	4	1	1	1	1	1	1	1	5	2	100	5		64
1	11	JB03	0447	DAJB0387C3846	870401	J058	S1	000	2	2	2	3	2	Z	2	5	J	1	1	N	1G	4	1	1	1	1	1	1	1	5	2	100	5		29
1	11	JB03	0444	DAJB0387C3847	870401	J058	S1	000	2	2	2	3	2	Z	2	5	J	1	1	N	1G	4	1	1	1	1	1	1	1	5	2	100	5		36
1	01	JB03	0027	GS00K8501S0635	861007	J058	S1	000	2	2	2	8	1		2	1	J	1	1	B					0				0						44
1	01	JB03	0028	GS00K8501S0635	861008	J058	S1	000	2	2	2	8	1		2	1	J	1	1	B					0				0						143
1	01	JB03	0029	GS00K8501S0635	861007	J058	S1	000	2	2	2	8	1		2	1	J	1	1	B					0				0						87
1	01	JB03	0030	GS00K8501S0635	861007	J058	S1	000	2	2	2	8	1		2	1	J	1	1	B					0				0						122
1	01	JB03	0039	GS00K8501S0635	861008	J058	S1	000	2	2	2	8	1		2	1	J	2	2	B					0				0						43
1	01	JB03	0040	GS00K8501S0635	861010	J058	S1	000	2	2	2	8	1		2	1	J	2	2	B					0				0						52
1	01	JB03	0041	GS00K8501S0635	861010	J058	S1	000	2	2	2	8	1		2	1	J	2	2	B					0				0						43
1	01	JB03	0047	GS00K8501S0635	861015	J058	S1	000	2	2	2	8	1		2	1	J	2	2	B					0				0						54
1	02	JB03	0125	GS00K8501S0635	861031	J058	S1	000	2	2	2	8	1		2	1	J	2	2	B					0				0						140
1	02	JB03	0166	GS00K8501S0635	861125	W058	S1	000	2	2	2	8	1		2	1	J	2	1	B					0				0						73
1	02	JB03	0172	GS00K8501S0635	861126	W058	S1	000	2	2	2	8	1		2	1	J	2	1	B					0				0						30
1	03	JB03	0193	GS00K8501S0635	861203	J058	S1	000	2	2	2	8	1		2	1	J	2	1	B					0				0						43
1	03	JB03	0194	GS00K8501S0635	861203	J058	S1	000	2	2	2	8	1		2	1	J	2	1	B					0				0						60
1	08	JB03	8058	GS00K8501S0635	870401	J058	S1	000	1	2	2	8	1		2	1	J	2	1	B					0				0						47-
1	08	JB03	8061	GS00K8501S0635	870401	J058	S1	000	1	2	2	8	1		2	1	J	2	1	B					0				0						26-
1	08	JB03	8062	GS00K8501S0635	870401	J058	S1	000	1	2	2	8	1		2	1	J	2	1	B					0				0						30-
1	09	JB03	8003	GS00K8501S0635	870401	J058	S1	000	2	2	2	8	1		2	1	J	2	2	B					0				0						27-
1	09	JB03	8067	GS00K8501S0635	870401	J058	S1	000	2	2	2	8	1		2	1	J	2	1	B					0				0						60-
1	09	JB03	8085	GS00K8501S0635	870401	J058	S1	000	2	2	2	8	1		2	1	J	2	2	B					0				0						26-
1	10	JB03	8125	GS00K8501S0635	870401	J058	S1	000	2	2	2	8	1		2	1	J	2	2	B					0				0						26-
1	10	JB03	8126	GS00K8501S0635	870401	J058	S1	000	2	2	2	8	1		2	1	J	2	2	B					0				0						77-
				CONTRACTOR TOTAL																	919	*													
MYUNG JIN CO LTD																																		
1	02	JB03	0118	DAJB0386C3202	861030	V212	S1	000	2	2	2	B	2	Z	2	1	J	2	2	B		3	5	1	1	1	2	1	1	5	2	000BKS	5		40
1	01	JB03	0020	DAJB0386C3219	861006	V212	S1	000	2	2	2	3	2	Z	2	1	J	2	2	B		3	5	1	1	1	2	1	1	5	2	000BKS	5		249
1	02	JB03	0117	DAJB0386C3219	861031	V212	S1	000	2	2	2	B	2	Z	2	1	J	2	2	B		3	5	1	1	1	2	1	1	5	2	000BKS	5		48
1	01	JB03	0019	DAJB0386C3220	861006	V212	S1	000	2	2	2	3	2	Z	2	1	J	2	2	B		3	5	1	1	1	2	1	1	5	2	000BKS	5		224
1	01	JB03	0022	DAJB0386C3231	861006	V212	S1	000	2	2	2	3	2	Z	2	1	J	2	2	B		3	5	1	1	1	2	1	1	5	2	000BKS	5		30
1	02	JB03	0097	DAJB0386C3233	861028	V212	S1	000	2	2	2	3	2	Z	2	1	J	2	2	B		3	5	1	1	1	2	1	1	5	2	000BKS	5		65
1	05	JB03	0283	DAJB0387C3209	870210	V212	S1	000	2	2	2	3	2	Z	2	1	J	2	2	B		3	5	1	1	1	2	1	1	5	2	000BKS	5		37
				CONTRACTOR TOTAL																	693	*													
NAM HAN PAPER MFG CO LTD																																		
1	10	CA81	0025	DACA8187C0012	861022	Y129	C2	000	2	2	2	3	2	Z	2	1	J	2	2	B		3	5	1	5	3	1	2	1	1	5	2	000BKS	3		618
1	04	CA81	0099	DACA8187C0020	870130	Z119	C2	000	2	2	2	3	2	Z	2	1	J	2	2	B		3	5	1	5	3	1	2	1	1	5	2	000BKS	3		172
1	12	CA81	0343	DACA8187C0102	870914	Y299	C2	000	2	2	2	3	2	Z	2	1	J	2	2	B		3	5	1	5	3	1	2	1	1	5	2	000BKS	3		803
1	12	CA81	0401	DACA8187C0140	870929	Y129	C2	000	2	2	2	3	2	Z	2	1	J	2	2	B		3	5	1	5	3	1	2	1	1	5	1	000BKS	3		588
1	12	CA81	0357	DACA8187C0145	870921	Y129	C2	000	2	2	2	3	2	Z	2	1	J	2	2	B		3	5	1	5	3	1	2	1	1	5	2	000BKS	3		1,802
1	12	CA81	0375	DACA8187C0172	870924	Y199	C2	000	2	2	2	3	2	Z	2	1	J	2	2	B		3	5	1	5	3	1	2	1	1	5	1	000BKS	3		1,831
				CONTRACTOR TOTAL																	5,814	*													
NAM HWA CONSTRUCTION CO LTD																																		
1	12	JB03	0543	DAJB0387C4142	870908	Z199	C2	000	2	2	2	3	2	Z	2	1	J	2	2	B		3	5	1	1	1	1	2	1	1	5	1	000BKS	3		153

S V C	RM PO TN	AAAAA 33333	AAAA 2222	BBBBBBBBBBBBBBB 111111111111111	BBBBBB 333333	BBBB 8888 AAAA	BBB 888 BBB	BBB 888 CCC	B 1 9	B 1 0	B 1 2	B 1 3	C 1	C 2	C 3	CCCC 4444	C 5	C 6	C 7	C 8	C 9	CC 11 00	D 1	D 2	D 3	D 4	D 5	D 6	D 7	D 8	D 9	D 1 0	D 1 1	DDDDDD 12 ABBCCC	D 1 3	E 1	B7 AMOUNT ($000)
NAM KWANG ENG & CONST CO LTD																KOREA, REP					999189913				00000					KS					
1	12	JB03	0578	DAJB0387C4245	870914	Z199	C2	000	2	2	2	3	2	Z	2		1	J	2	2	B		3	5	1	1	1	1	2	1	1	5	1	000BKS	3		368
NAM KYUNG DEVELOPMENT CO LTD																KOREA, REP					999188287				00000					KS					
1	11	JB03	0500	DAJB0387C4405	870817	Z199	C2	000	2	2	2	3	2	Z	2		1	J	2	2	B		3	5	1	1	1	1	2	1	1	5	2	000BKS	3		43
NAM YANG JINHEUNG ENTERPRISE																KOREA, REP					999007230				00000					KS					
1	11	JB03	8178	DAJB0386C4251	870820	Z299	C2	000	2	2	2	A	2	Z	2		1	J	2	2	B		3	5	1	1	1	1	2	1	1	5	1	000BKS	3		221
1	12	JB03	0573	DAJB0387C4041	870916	Y199	C2	000	2	2	2	3	2	Z	2		1	J	2	2	B		3	5	1	1	1	1	2	1	1	5	1	000BKS	3		230
1	12	JB03	0542	DAJB0387C4346	870902	Y224	C2	000	2	2	2	3	2	Z	2		1	J	2	2	B		3	5	1	1	1	1	2	1	1	5	1	000BKS	3		264
				CONTRACTOR TOTAL																	715	*														
NEW UPI INC																KOREA, REP					012285896				00000					KS					
1	02	JB03	0100	DAJB0386C3545	861028	S113	S1	000	2	2	2	3	2	Z	2		5	J	1	1	N	1G	4	5	1	5	1	1	1	1	1	5	2	000	5		35
NEW WORLD CO/SHINWOO INTER																KOREA, REP					999187677				00000					KS					
1	12	JB03	8199	DAJB0387C0260	870904	8145	A8C	000	2	2	2	3	2	Z	2		1	J	2	2	B		3	5	1	1	1	1	2	1	1	5	2	300BKS	5		1,452
1	11	JB03	0443	DAJB0387C2064	870624	5410	C9E	000	2	2	2	3	2	Z	2		1	J	2	2	B		3	5	1	1	1	1	2	1	1	5	1	400BKS	5		44
				CONTRACTOR TOTAL																	1,496	*														
NORTHERN TELECOM INC (DEL)																KOREA, REP					057812224				00000					KS					
1	01	AB07	3060	DAAB0784CD200	861028	5805	A7	000	2	2	2	C	1	2	1003	1	J						4	3	1	3	1	1	3	1	1	1	2	100	1		160-
1	02	AB07	3212	DAAB0784CD200	861121	5805	A7	000	2	2	2	B	1	2	1003	1	J						4	3	1	3	1	1	3	1	1	1	2	100	1		129
1	03	AB07	3389	DAAB0784CD200	861212	5805	A7	000	2	2	2	B	1	2	1003	1	J						4	3	1	3	1	1	3	1	1	1	2	100	1		650
1	03	AB07	3390	DAAB0784CD200	861212	5805	A7	000	2	2	2	B	1	2	1003	1	J						4	3	1	3	1	1	3	1	1	1	2	100	1		879
1	04	AB07	3894	DAAB0784CD200	870130	5805	A7	000	2	2	2	B	1	2	1003	1	J						4	3	1	3	1	1	3	1	1	1	2	100	1		87
1	06	AB07	4042	DAAB0784CD200	870226	5805	A7	000	2	2	2	B	1	2	1003	1	J						4	3	1	3	1	1	3	1	1	1	2	100	1		349
1	06	AB07	4068	DAAB0784CD200	870227	5805	A7	000	2	2	2	B	1	2	1003	1	J						4	3	1	3	1	1	3	1	1	1	2	100	1		363
1	06	AB07	4069	DAAB0784CD200	870227	5805	A7	000	2	2	2	B	1	2	1003	1	J						4	3	1	3	1	1	3	1	1	1	2	100	1		115
1	06	AB07	4253	DAAB0784CD200	870327	5805	A7	000	2	2	2	B	1	2	1003	1	J						4	3	1	3	1	1	3	1	1	1	2	100	1		431
1	09	AB07	4829	DAAB0784CD200	870626	5805	A7	000	2	2	2	B	1	2	1003	1	J						4	3	1	3	1	1	3	1	1	1	2	100	1		72
1	12	AB07	6655	DAAB0784CD200	870925	5805	A7	000	2	2	2	B	1	2	1003	1	J						4	3	1	3	1	1	3	1	1	1	2	100	1		914
				CONTRACTOR TOTAL																	3,829	*														
NORTHROP CORPORATION																KOREA, REP					008255408				00000					KS					
3	08	FF70	0077	F4160883C0115	870519	L015	A1C	AFA	2	2	1	C																			0		0	5			145-
OHBAYASHI CORPORATION																KOREA, REP					043432988				00000					KS					
5	12	CW57	0313	DACW5786C0029	870922	Y211	C2	000	2	2	2	C	1	1			1	J	2	2	A		3	3	1	3	1	1	3	1	1	4	2	000	3		500
POONG CHANG CONSTRUCTION CO																KOREA, REP					999188402				00000					KS					
1	12	JB03	8217	DAJB0387C4025	870921	Z199	C2	000	2	2	2	3	2	Z	2		1	J	2	2	B		3	5	1	1	1	1	2	1	1	5	2	000BKS	3		930
1	12	JB03	0549	DAJB0387C4146	870910	Z199	C2	000	2	2	2	3	2	Z	2		1	J	2	2	B		3	5	1	1	1	1	2	1	1	5	1	000BKS	3		123

S V C	RM PO TN	AAAAA 33333	AAAA 2222	BBBBBBBBBBBBBBB 111111111111111	BBBBBB 333333	BBBB 8888 AAAA	BBB 888 BBB	BBB 888 CCC	B 1 9	B 1 0	B 1 2	B 1 3	C 1 2	C 1 3	CCCC 4444	C 5	C 6	C 7	C 8	C 9	CC 11 00	D 1	D 2	D 3	D 4	D 5	D 6	D 7	D 8	D 9	D 1 0	D 1 1	DDDDDD 12 ABBCCC	D 1 3	E 1	B7 AMOUNT ($000)
POONG CHANG CONSTRUCTIO (CONT)																																			
1	12	JB03	0577	DAJB0387C4338	870914	Y245	C2	000	2	2	2	3	2	Z	2						1	J	2	2	B		3	5	1	1	1	1	2	1	1	5	1	000BKS	3		130
				CONTRACTOR TOTAL																	1,183	*															
POONG LIM INDUSTRIAL CO. LTD																																			
1	11	CA81	0019	DACA8184C0050	861007	Y163	C2	000	2	2	2	D	2	0	2	0600	5	J								3	5	1	5	3	1	2	1	1	5	1	000BKS	3		29
1	09	CA81	0162	DACA8184C0101	870411	Y142	C2	000	2	2	2	D	2	0	2	0600	5	J								3	5	1	5	3	1	2	1	1	5	1	000BKS	3		31
1	09	CA81	0178	DACA8184C0101	870501	Y142	C2	000	2	2	2	D	2	0	2	0600	5	J								3	5	1	5	3	1	2	1	1	5	1	000BKS	3		71
1	09	CA81	0212	DACA8184C0101	870528	Y142	C2	000	2	2	2	D	2	0	2	0600	5	J								3	5	1	5	3	1	2	1	1	5	1	000BKS	3		59
1	10	CA81	0006	DACA8184C0101	861008	Y142	C2	000	2	2	2	D	2	0	2	0600	5	J								3	5	1	5	3	1	2	1	1	5	1	000BKS	3		74
1	10	CA81	0240	DACA8184C0101	870626	Y141	C2	000	2	2	2	D	2	0	2	0600	5	J								3	5	1	5	3	1	2	1	1	5	1	000BKS	3		96
1	11	CA81	0326	DACA8184C0101	870827	Y142	C2	000	2	2	2	D	2	0	2	0600	5	J								3	5	1	5	3	1	2	1	1	5	1	000BKS	3		49
1	09	CA81	0145	DACA8185C0189	870331	Y119	C2	000	2	2	2	D	2	Z	2						1	J	2	2	B		3	5	1	5	3	1	2	1	1	5	2	000BKS	3		572-
1	09	CA81	0166	DACA8185C0189	870429	Y119	C2	000	2	2	2	D	2	Z	2						1	J	2	2	B		3	5	1	5	3	1	2	1	1	5	2	000BKS	3		398
1	09	CA81	0177	DACA8185C0189	870429	Y119	C2	000	2	2	2	D	2	Z	2						1	J	2	2	B		3	5	1	5	3	1	2	1	1	5	2	000BKS	3		272
1	05	CA81	0114	DACA8186C0004	870220	Z199	C2	000	2	2	2	D	2	Z	2						1	J	2	2	B		3	5	1	5	3	1	2	1	1	5	2	000BKS	3		80
1	06	CA81	0126	DACA8186C0004	870305	Z199	C2	000	2	2	2	D	2	Z	2						1	J	2	2	B		3	5	1	5	3	1	2	1	1	5	2	000BKS	3		52
1	09	CA81	0165	DACA8186C0004	870427	Y199	C2	000	2	2	2	D	2	Z	2						1	J	2	2	B		3	5	1	5	3	1	2	1	1	5	2	000BKS	3		57
1	11	CA81	0283	DACA8186C0004	870803	Y199	C2	000	2	2	2	D	2	Z	2						1	J	2	2	B		3	5	1	5	3	1	2	1	1	5	2	000BKS	3		159
1	08	CA81	0191	DACA8187C0054	870513	Y163	C2	000	2	2	2	3	2	Z	2						1	J	2	2	B		3	5	1	5	3	1	2	1	1	5	2	100BKS	3		3,782
				CONTRACTOR TOTAL																	4,637	*															
PS FOERDER-U LAGERTECHNIK GMBH																																			
1	08	CA81	0183	DACA8186C0093	870423	Y163	C2	000	2	2	2	D	2	Z	2						1	J	2	1	B		3	5	1	5	3	1	2	1	1	5	2	100BKS	3		39-
PUM YANG CONSTRUCTION CO LTD																																			
1	10	CA81	0005	DACA8185C0134	861008	Z129	C2	000	2	2	2	D	2	Z	2						1	J	2	2	B		3	5	1	5	3	1	2	1	1	5	2	000BKS	3		75
1	09	CA81	0204	DACA8186C0093	870429	Y163	C2	000	2	2	2	D	2	Z	2						1	J	2	2	B		3	5	1	5	3	1	2	1	1	5	2	000BKS	3		42
1	10	CA81	0250	DACA8186C0093	870709	Y163	C2	000	2	2	2	D	2	Z	2						1	J	2	2	B		3	5	1	5	3	1	2	1	1	5	2	000BKS	3		58
1	09	CA81	0215	DACA8186C0111	870513	Y124	C2	000	2	2	2	D	2	Z	2						1	J	2	2	B		3	5	1	5	3	1	2	1	1	5	2	000BKS	3		26
1	09	CA81	0146	DACA8186C0117	870401	Y129	C2	000	2	2	2	D	2	Z	2						1	J	2	2	B		3	5	1	5	3	1	2	1	1	5	2	000BKS	3		26-
1	04	CA81	0073	DACA8187C0017	870117	Y152	C2	000	2	2	2	3	2	Z	2						1	J	2	2	B		3	5	1	5	3	1	2	1	1	5	2	000BKS	3		6,713
1	10	CA81	0242	DACA8187C0074	870701	Y239	C2	000	2	2	2	3	2	Z	2						1	J	2	2	B		3	5	1	5	3	1	2	1	1	5	2	000BKS	3		2,140
1	12	CA81	0386	DACA8187C0118	870928	Z159	C2	000	2	2	2	3	2	Z	2						1	J	2	2	B		3	5	1	5	3	1	2	1	1	5	2	000BKS	3		14,498
1	12	CA81	0415	DACA8187C0165	870928	Y129	C2	000	2	2	2	3	2	Z	2						1	J	2	2	B		3	5	1	5	3	1	2	1	1	5	2	000BKS	3		5,248
1	12	CA81	0376	DACA8187D0159	870924	Y222	C2	000	2	2	2	5	2	Z	2						1	J	2	2	B		3	5	1	5	3	1	2	1	1	5	2	000BKS	3		18,887
1	12	CA81	0405	DACA8187D0159	870926	Y222	C2	000	2	2	2	5	2	Z	2						1	J	2	2	B		3	5	1	5	3	1	2	1	1	5	2	000BKS	3		207
1	12	CA81	0406	DACA8187D0159	870926	Y222	C2	000	2	2	2	5	2	Z	2						1	J	2	2	B		3	5	1	5	3	1	2	1	1	5	2	000BKS	3		70
1	12	CA81	0407	DACA8187D0159	870926	Y222	C2	000	2	2	2	5	2	Z	2						1	J	2	2	B		3	5	1	5	3	1	2	1	1	5	2	000BKS	3		172
1	12	CA81	0408	DACA8187D0159	870926	Y222	C2	000	2	2	2	5	2	Z	2						1	J	2	2	B		3	5	1	5	3	1	2	1	1	5	2	000BKS	3		109
1	12	CA81	0409	DACA8187D0159	870926	Y222	C2	000	2	2	2	5	2	Z	2						1	J	2	2	B		3	5	1	5	3	1	2	1	1	5	2	000BKS	3		181
1	12	CA81	0410	DACA8187D0159	870926	Y222	C2	000	2	2	2	5	2	Z	2						1	J	2	2	B		3	5	1	5	3	1	2	1	1	5	2	000BKS	3		172
1	12	CA81	0411	DACA8187D0159	870926	Y222	C2	000	2	2	2	5	2	Z	2						1	J	2	2	B		3	5	1	5	3	1	2	1	1	5	2	000BKS	3		166
1	12	CA81	0412	DACA8187D0159	870926	Y222	C2	000	2	2	2	5	2	Z	2						1	J	2	2	B		3	5	1	5	3	1	2	1	1	5	2	000BKS	3		158
				CONTRACTOR TOTAL																	48,896	*															
PYUNG IL TELE-COMM IND CO LTD																																			
1	11	JB03	0497	DAJB0387C4409	870813	Y299	C2	000	2	2	2	3	2	Z	2						1	J	2	2	B		3	5	1	1	1	1	2	1	1	5	2	000BKS	3		50

S V C	RM PO TN	AAAAA 33333	AAAA 2222	BBBBBBBBBBBBBBB 111111111111111	BBBBBB 333333	BBBB 8888 AAAA	BBB 888 BBB	BBB 888 CCC	B 1 9	B 1 0	B 1 2	B 1 3	C 1 1	C 2 2	C 3 3	CCCC 4444	C 5 A	C 6 B	C 7 1	C 8 1	C 9 5	CC 11 00	D 1 1	D 2 2	D 3 3	D 4 4	D 5 5	D 6 6	D 7 7	D 8 8	D 9 9	D 10 0	D 11 1	DDDDDD 12 ABBCCC	D 1 3	E 1 1	B7 AMOUNT ($000)
R & D ASSOCIATES KOREA, REP 066686700 00000 KS																																				
1	12	JB03	0540	DAJB0387C3555	870904	U005	S1	000	2	2	2	3	1	2		1	J	2	2	B		4	5	1	5	1	1	2	1	1	5	1	000	5		115
RICOH CORPORATION KOREA, REP 061079273 00000 KS																																				
1	02	EA18	0066	DAEA1887C0009	861101	J099	A7	000	2	2	2	3	1	1		1	J	2	2	A		4	5	1	1	3	1	2	1	1	3	2	000	5		120
S L S CONSTRUCTION COMPANY INC KOREA, REP 097575260 00000 KS																																				
1	02	CA81	0049	DACA8185D0183	861124	Z199	C2	000	2	2	2	5	2	Z	2		1	J	2	2	B		3	5	1	5	3	1	2	1	1	5	2	000BKS	3		196
1	05	CA81	0102	DACA8185D0183	870126	Y163	C2	000	2	2	2	5	2	Z	2		1	J	2	2	B		3	5	1	5	3	1	2	1	1	5	2	000BKS	3		35-
1	10	CA81	0054	DACA8185D0183	861205	Z179	C2	000	2	2	2	5	2	Z	2		1	J	2	2	B		3	5	1	5	3	1	2	1	1	5	2	000BKS	3		376
1	10	CA81	0055	DACA8185D0183	861205	Z179	C2	000	2	2	2	5	2	Z	2		1	J	2	2	B		3	5	1	5	3	1	2	1	1	5	2	000BKS	3		45
1	11	CA81	0017	DACA8185D0183	861001	Z179	C2	000	2	2	2	5	2	Z	2		1	J	2	2	B		3	5	1	5	3	1	2	1	1	5	2	000BKS	3		256
1	12	CA81	0015	DACA8185D0183	861001	Z179	C2	000	2	2	2	5	2	Z	2		1	J	2	2	B		3	5	1	5	3	1	2	1	1	5	2	000BKS	3		30
1	12	CA81	0016	DACA8185D0183	861001	Z179	C2	000	2	2	2	5	2	Z	2		1	J	2	2	B		3	5	1	5	3	1	2	1	1	5	2	000BKS	3		45
1	10	CA81	0223	DACA8186C0022	870606	Y239	C2	000	2	2	2	D	2	Z	2		1	J	2	2	B		3	5	1	5	3	1	2	1	1	5	2	000BKS	3		75
1	11	CA81	0315	DACA8186C0022	870824	Y239	C2	000	2	2	2	D	2	Z	2		1	J	2	2	B		3	5	1	5	3	1	2	1	1	5	2	000BKS	3		36
1	05	CA81	0119	DACA8186C0080	870225	Z163	C2	000	2	2	2	D	2	Z	2		1	J	2	2	B		3	5	1	5	3	1	2	1	1	5	2	000BKS	3		28-
1	10	CA81	0235	DACA8186C0148	870609	Y152	C2	000	2	2	2	D	2	Z	2		1	J	2	2	B		3	5	1	5	3	1	2	1	1	5	2	000BKS	3		33
1	02	CA81	0048	DACA8186D0158	861125	Z124	C2	000	2	2	2	5	2	0	2	0600	5	J					3	5	1	5	3	1	2	1	1	5	1	000BKS	3		42
1	05	CA81	0112	DACA8186D0158	870223	Z124	C2	000	2	2	2	5	2	Z	2		1	J	2	2	B		3	5	1	5	3	1	2	1	1	5	2	000BKS	3		109
1	05	CA81	0116	DACA8186D0158	870224	Y124	C2	000	2	2	2	5	2	Z	2		1	J	2	2	B		3	5	1	5	3	1	2	1	1	5	2	000BKS	3		68
1	07	CA81	0134	DACA8186D0158	870316	Y124	C2	000	2	2	2	5	2	Z	2		1	J	2	1	B		3	5	1	5	3	1	2	1	1	5	2	100BKS	3		279
1	07	CA81	0139	DACA8186D0158	870327	Y124	C2	000	2	2	2	5	2	Z	1		1	J	1	1	B		3	5	1	5	3	1	2	1	1	5	2	100BKS	3		143
1	07	CA81	0142	DACA8186D0158	870331	Y124	C2	000	2	2	2	5	2	Z	2		1	J	1	1	B		3	5	1	5	3	1	2	1	1	5	2	000BKS	3		145
1	07	CA81	0143	DACA8186D0158	870331	Y124	C2	000	2	2	2	5	2	Z	2		1	J	1	1	B		3	5	1	5	3	1	2	1	1	5	2	100BKS	3		254
1	07	CA81	0144	DACA8186D0158	870331	Y124	C2	000	2	2	2	5	2	Z	2		1	J	1	1	B		3	5	1	5	3	1	2	1	1	5	2	100BKS	3		258
1	09	CA81	0216	DACA8186D0158	870529	Z124	C2	000	2	2	2	5	2	Z	2		1	J	1	1	B		3	5	1	5	3	1	2	1	1	5	2	000BKS	3		65
1	10	CA81	0056	DACA8186D0158	861202	Z124	C2	000	2	2	2	5	2	0	2	0600	5	J					3	5	1	5	3	1	2	1	1	5	1	000BKS	3		93
1	10	CA81	0148	DACA8186D0158	870331	Y124	C2	000	2	2	2	5	2	Z	2		1	J	1	1	B		3	5	1	5	3	1	2	1	1	5	2	000BKS	3		506
1	10	CA81	0260	DACA8186D0158	870710	Z124	C2	000	2	2	2	5	2	Z	2		1	J	1	1	B		3	5	1	5	3	1	2	1	1	5	2	000BKS	3		845
1	10	CA81	0261	DACA8186D0158	870711	Z124	C2	000	2	2	2	5	2	Z	2		1	J	1	1	B		3	5	1	5	3	1	2	1	1	5	2	000BKS	3		163
1	11	CA81	0018	DACA8186D0158	861001	Z222	C2	000	2	2	2	5	2	Z	2		1	J	2	2	B		3	5	1	5	3	1	2	1	1	5	2	000BKS	3		286
1	11	CA81	0288	DACA8186D0158	870730	Z124	C2	000	2	2	2	5	2	Z	2		1	J	1	1	N	1G	3	5	1	5	3	1	2	1	1	5	2	000BKS	3		34
1	11	CA81	0295	DACA8186D0158	870808	Z124	C2	000	2	2	2	5	2	Z	2		1	J	1	1	N	1G	3	5	1	5	3	1	2	1	1	5	2	000BKS	3		76
1	11	CA81	0321	DACA8186D0158	870831	Z124	C2	000	2	2	2	5	2	Z	2		1	J	1	1	B		3	5	1	5	3	1	2	1	1	5	2	000BKS	3		720
1	12	CA81	0342	DACA8186D0158	870908	Z124	C2	000	2	2	2	5	2	Z	2		1	J	2	2	B		3	5	1	5	3	1	2	1	1	5	2	000BKS	3		34
1	12	CA81	0363	DACA8186D0158	870917	Z124	C2	000	2	2	2	5	2	Z	2		1	J	1	1	B		3	5	1	5	3	1	2	1	1	5	2	000BKS	3		222
1	12	CA81	0364	DACA8186D0158	870919	Z124	C2	000	2	2	2	5	2	Z	2		1	J	1	1	B		3	5	1	5	3	1	2	1	1	5	2	000BKS	3		61
CONTRACTOR TOTAL 5,432 *																																				
SAE WOO CONSTRUCTION CO LTD KOREA, REP 999085129 00000 KS																																				
1	11	JB03	8078	DAJB0386C4303	870523	Z291	C2	000	2	2	2	A	2	Z	2		1	J	2	2	B		3	5	1	1	1	1	2	1	1	5	2	000BKS	3		31
1	02	JB03	0144	DAJB0387C4207	861114	Y199	C2	000	2	2	2	3	2	Z	2		1	J	2	2	B		3	5	1	1	1	1	2	1	1	5	2	000BKS	3		37
CONTRACTOR TOTAL 68 *																																				
SAM AN CONSTRUCION CO LTD KOREA, REP 999086671 00000 KS																																				
1	06	JB03	0370	DAJB0385D4233	870326	Z161	C2	000	2	2	2	F	2	Z	2		1	J	2	2	B		3	5	1	1	1	1	2	1	1	5	2	000BKS	3		97-

S RM AAAAA AAAA BBBBBBBBBBBBBBB	BBBBBB	BBBB	BBB	BBB	B	B	B	B	C	C	C	CCCC	C	C	C	C	C	CC	D	D	D	D	D	D	D	D	D	D	DDDDDD	D	E	B7
V PO		8888	888	888		1	1	1										11									1	1	12	1		AMOUNT
C TN 33333 2222 111111111111111	333333	AAAA	BBB	CCC	9	0	2	3	1	2	3	4444	5	6	7	8	9	00	1	2	3	4	5	6	7	8	9	0	1	ABBCCC	3	1	($000)

SAM BO CONSTRUCTION CO LTD — KOREA, REP — 999107279 — 00000 — KS

1 12 JB03	8229	DAJB0387C0196	870924	Z111	C2	000	2	2	2	3	2	Z	2	1	J	2	2	B	3	5	1	1	1	1	2	1	1	5	1	000BKS	3		169
1 11 JB03	0494	DAJB0387C4030	870807	Z244	C2	000	2	2	2	3	2	Z	2	1	J	2	2	B	3	5	1	1	1	1	2	1	1	5	2	000BKS	3		41
1 05 JB03	0279	DAJB0387C4102	870213	Y299	C2	000	2	2	2	3	2	Z	2	1	J	2	2	B	3	5	1	1	1	1	2	1	1	5	1	000BKS	3		178
1 05 JB03	0271	DAJB0387C4211	870205	Y127	C2	000	2	2	2	3	2	Z	2	1	J	2	2	B	3	5	1	1	1	1	2	1	1	5	2	000BKS	3		36
1 12 JB03	0584	DAJB0387C4253	870918	Y299	C2	000	2	2	2	3	2	Z	2	1	J	2	2	B	3	5	1	1	1	1	2	1	1	5	1	000BKS	3		223
CONTRACTOR TOTAL																		647	*														

SAM CHANG GONG YOUNG CO LTD — KOREA, REP — 999085848 — 00000 — KS

1 06 JB03	0352	DAJB0387C4014	870319	Z244	C2	000	2	2	2	3	2	Z	2	1	J	2	2	B	3	5	1	1	1	1	2	1	1	5	2	000BKS	3		35
1 12 JB03	0523	DAJB0387C4153	870828	Z199	C2	000	2	2	2	3	2	Z	2	1	J	2	2	B	3	5	1	1	1	1	2	1	1	5	2	000BKS	3		206
CONTRACTOR TOTAL																		241	*														

SAM HWA DEV CO LTD — KOREA, REP — 999072184 — 00000 — KS

1 02 CA81	0051	DACA8185C0084	861028	Z152	C2	000	2	2	2	D	2	Z	2	1	J	2	2	B	3	5	1	5	3	1	2	1	1	5	2	000BKS	3		40
1 02 JB03	0158	DAJB0386D2005	861120	5680	B1	000	2	2	2	5	2	Z	2	1	J	2	2	B	3	5	1	1	1	1	2	1	1	5	2	000BKS	5		27
1 05 JB03	0266	DAJB0387C2036	870205	4540	C9E	000	2	2	2	3	2	Z	2	1	J	2	2	B	3	5	1	1	1	1	2	1	1	5	1	600BKS	5		27
1 11 JB03	0478	DAJB0387C2069	870731	4130	C9E	000	2	2	2	3	2	Z	2	1	J	2	2	B	3	5	1	1	1	1	2	1	1	5	1	100BKS	5		51
1 12 JB03	0518	DAJB0387C2079	870829	7125	C9E	000	2	2	2	3	2	Z	2	1	J	2	2	B	3	5	1	1	1	1	2	1	1	5	2	700BKS	5		43
1 12 JB03	8207	DAJB0387CA016	870915	5450	C9E	000	2	2	2	3	2	Z	2	1	J	2	2	B	3	5	1	1	1	1	2	1	1	5	2	300BKS	5		170
CONTRACTOR TOTAL																		358	*														

SAM IN INDUSTRIAL CO — KOREA, REP — 999105828 — 00000 — KS

1 02 JB03	0052	DAJB0386C3518	861016	R498	S1	000	2	2	2	5	2	Z	2	5	J	1	1	N	1G	3	5	1	1	1	1	2	1	1	5	1	000BKS	5		40
1 09 JB03	8088	DAJB0387C3524	870529	R498	S1	000	2	2	2	3	2	Z	2	5	J	1	1	N	1G	3	5	1	1	1	1	2	1	1	5	1	000BKS	5		352
1 09 JB03	8104	DAJB0387C3524	870609	R498	S1	000	2	2	2	5	2	Z	2	5	J	1	1	B		3	5	1	1	1	1	2	1	1	5	1	000BKS	5		54
CONTRACTOR TOTAL																		446	*														

SAM MIN ENT CO LTE — KOREA, REP — 999054562 — 00000 — KS

1 03 JB03	0204	DAJB0386C4235	861215	Z129	C2	000	2	2	2	B	2	Z	2	1	J	2	2	B	3	5	1	1	1	1	2	1	1	5	2	000BKS	3		59
1 07 JB03	0401	DAJB0387C4122	870408	Z199	C2	000	2	2	2	3	2	Z	2	1	J	2	2	B	3	5	1	1	1	1	2	1	1	5	2	000BKS	3		51
1 07 JB03	0408	DAJB0387C4122	870408	Z129	C2	000	2	2	2	3	2	Z	2	1	J	2	2	B	3	5	1	1	1	1	2	1	1	5	2	200BKS	3		51
CONTRACTOR TOTAL																		161	*														

SAM POONG ENTERPRISE CO — KOREA, REP — 999107550 — 00000 — KS

1 06 JB03	0315	DAJB0387C2039	870228	8110	A8C	000	2	2	2	3	2	Z	2	1	J	2	2	B	3	5	1	1	1	1	2	1	1	5	1	900BKS	5		29

SAM SUNG CONSTR CO LTD — KOREA, REP — 999128150 — 00000 — KS

1 07 CA81	0135	DACA?186C0074	870228	Y163	C2	000	2	2	2	D	2	Z	2	1	J	2	2	B	3	5	1	5	3	1	2	1	1	5	2	100BKS	3		33-

SAM SUNG SEMICONDUCTOR & TELEC — KOREA, REP — 999085590 — 00000 — KS

1 06 JB03	0358	DAJB0386D3909	870325	J016	S1	000	2	2	2	A	2	Z	2	5	J	1	1	N	1G	3	5	1	1	1	1	2	1	1	5	1	000BKS	5		160

SAM SUNG SHPBLDG & HEAVY IND — KOREA, REP — 999085137 — 00000 — KS

1 09 JB03	8089	DAJB0385C4227	870601	Z245	C2	000	2	2	2	A	2	Z	2	1	J	2	2	B	3	5	1	1	1	1	2	1	1	5	2	000BKS	3		95

S V C	RM PO TN	AAAAA 33333	AAAA 2222	BBBBBBBBBBBBBBB 111111111111111	BBBBBB 333333	BBBB 8888 AAAA	BBB 888 BBB	BBB 888 CCC	B 1 9	B 1 0	B 1 2	B 1 3	C 1 4	C 2 4	C 3 4	CCCC 4444	C 5	C 6	C 7	C 8	C 9	CC 11 00	D 1	D 2	D 3	D 4	D 5	D 6	D 7	D 8	D 9	D 1 0	D 1 1	DDDDDD 12 ABBCCC	D 1 3	E 1 1	B7 AMOUNT ($000)
SAM SUNG SHPBLDG & HEAV (CONT)																																				
																KOREA, REP					999085137					00000					KS				
1	12	JB03	8186	DAJB0387C0667	870825	2305	C9D	000	2	2	2	3	2	Z	2		1	J	2	2	B		3	5	1	1	1	2	1	1	5	2	300	BKS	5		77
1	12	JB03	0581	DAJB0387C2087	870917	3930	C9D	000	2	2	2	3	2	Z	2		1	J	2	2	B		3	5	1	1	1	2	1	1	5	2	400	BKS	5		36
				CONTRACTOR TOTAL																		208	*														
SAM WON ENTERPRISE CO																																				
																KOREA, REP					999105257					00000					KS				
1	11	JB03	8084	DAJB0387C3519	870528	S299	S1	000	2	2	2	3	2	Z	2		1	J	2	2	B		3	5	1	1	1	2	1	1	5	2	000	BKS	5		77
1	01	JB03	0011	DAJB0387CH002	861002	7230	C9E	000	2	2	2	3	2	Z	2		1	J	2	2	B		3	5	1	1	1	2	1	1	5	2	000	BKS	5		31
				CONTRACTOR TOTAL																		108	*														
SAM WON STEEL CO LTD																																				
																KOREA, REP					999106396					00000					KS				
1	02	JB03	0142	DAJB0387C2015	861114	5680	C9E	000	2	2	2	3	2	Z	2		1	J	2	2	B		3	5	1	1	1	2	1	1	5	1	600	BKS	5		32
SAMBOK CONSTR CO LTD																																				
																KOREA, REP					999189491					00000					KS				
1	12	JB03	0683	DAJB0387C4048	870929	Z249	C2	000	2	2	2	3	2	Z	2		1	J	2	2	B		3	5	1	1	1	2	1	1	5	1	000	BKS	3		130
SAMBU CONSTRUCTION CO																																				
																KOREA, REP					999106719					00000					KS				
1	06	CA81	0124	DACA8184C0161	870304	Z199	C2	000	2	2	2	D	2	0	2	0600	5	J					3	5	1	5	3	1	2	1	1	5	1	000	BKS	3		83-
1	02	CA81	0039	DACA8185C0079	861027	Y169	C2	000	2	2	2	D	2	0	2	0600	5	J					3	5	1	5	3	1	2	1	1	5	1	000	BKS	3		42
1	10	CA81	0115	DACA8185C0192	870225	Z129	C2	000	2	2	2	D	2	Z	2		1	J	2	2	B		3	5	1	5	3	1	2	1	1	5	2	000	BKS	3		185
1	10	CA81	0274	DACA8185C0192	870724	Y129	C2	000	2	2	2	D	2	Z	2		1	J	2	2	B		3	5	1	5	3	1	2	1	1	5	2	000	BKS	3		34
1	12	CA81	0399	DACA8185C0192	870917	Y129	C2	000	2	2	2	D	2	Z	2		1	J	2	2	B		3	5	1	5	3	1	2	1	1	5	2	000	BKS	3		27
1	10	CA81	0001	DACA8187C0005	861007	Y152	C2	000	2	2	2	3	2	Z	2		5	J	1	1	N	1G	3	5	1	5	3	1	2	1	1	5	1	000	BKS	3		3,298
				CONTRACTOR TOTAL																		3,503	*														
SAMDO CONSTRUCTION																																				
																KOREA, REP					999193394					00000					KS				
1	11	CA81	0238	DACA8183C0021	870625	Y245	C2	000	2	2	2	D	2	0	2	0600	5	J					3	5	1	5	3	1	2	1	1	5	1	000	BKS	3		40
1	11	JB03	0493	DAJB0387C4037	870807	Z199	C2	000	2	2	2	3	2	Z	2		1	J	2	2	B		3	5	1	1	1	2	1	1	5	2	000	BKS	3		78
				CONTRACTOR TOTAL																		118	*														
SAMGONG INDUSTRIAL CO LTD																																				
																KOREA, REP					999107519					00000					KS				
1	05	JB03	0288	DAJB0387C2007	870218	2090	A3	000	2	2	2	3	2	Z	2		5	J	1	1	N	1G	3	5	1	1	1	1	2	1	1	5	1	100	BKS	5		585
SAMHO INTERNATIONAL CO LTD																																				
																KOREA, REP					687752949					00000					KS				
1	11	JB03	0484	DAJB0387C4235	870731	Z299	C2	000	2	2	2	3	2	Z	2		1	J	2	2	B		3	5	1	1	1	1	2	1	1	5	1	000	BKS	3		150
SAMICK CONSTRUCTION CO LTD																																				
																KOREA, REP					999097538					00000					KS				
1	12	CA81	0336	DACA8187C0109	870914	Y129	C2	000	2	2	2	3	2	Z	2		1	J	2	2	B		3	5	1	5	3	1	2	1	1	5	2	000	BKS	3		1,473
SAMIL ENTERPRISE CO LTD																																				
																KOREA, REP					999106669					00000					KS				
1	10	CA81	0266	DACA8187C0058	870721	Y161	C2	000	2	2	2	3	2	Z	2		1	J	2	2	B		3	5	1	5	3	1	2	1	1	5	2	000	BKS	3		2,662
1	10	CA81	0258	DACA8187C0089	870716	Y163	C2	000	2	2	2	3	2	Z	2		1	J	2	2	B		3	5	1	5	3	1	2	1	1	5	2	000	BKS	3		460

AM	CONTRACTOR																															B7 AMOUNT ($000)
	AMERICAN ENTERPR. E CO LTD (CONT)																			KOREA, REP		999106669		00000		KS						
	CA81	0398	DACA8187C0089	870929	Y163	C2	000	2	2	2	D	2	Z	2		1	J	2	2	B	3	5	1	5	3	1	2	1	1	5	2	000BKS	3	120
	CA81	0378	DACA8187C0153	870923	Y129	C2	000	2	2	2	3	2	Z	2		1	J	2	2	B	3	5	1	5	3	1	2	1	1	5	1	000BKS	3	143
	JB03	8106	DAJB0387C4119	870611	Y199	C2	000	2	2	2	3	2	Z	2		1	J	2	2	B	3	5	1	1	1	1	2	1	1	5	1	000BKS	3	155
	JB03	0191	DAJB0387C4213	861204	Y199	C2	000	2	2	2	3	2	Z	2		1	J	2	2	B	3	5	1	1	1	1	2	1	1	5	2	000BKS	3	28
	JB03	0685	DAJB0387C4401	870930	Z152	C2	000	2	2	2	3	2	Z	2		1	J	2	2	B	3	5	1	1	1	1	2	1	1	5	2	000BKS	3	414
			CONTRACTOR TOTAL																	3,982	*												
	SAMSUNG CONSTRUCTION CO LTD																			KOREA, REP		999193212		00000		KS						
1	11 CA81	0318	DACA8186C0074	870819	Y163	C2	000	2	2	2	D	2	Z	2		1	J	2	2	B	3	5	1	5	3	1	2	1	1	5	2	000BKS	3	70
1	12 CA81	0337	DACA8187C0148	870914	Y222	C2	000	2	2	2	3	2	Z	2		1	J	2	2	B	3	5	1	5	3	1	2	1	1	5	2	000BKS	3	2,359
1	12 CA81	0380	DACA8187C0162	870924	Y152	C2	000	2	2	2	3	2	Z	2		1	J	2	2	B	3	5	1	5	3	1	2	1	1	5	1	000BKS	3	2,404
1	12 CA81	0394	DACA8187D0160	870925	Y221	C2	000	2	2	2	5	2	Z	2		1	J	2	2	B	3	5	1	5	3	1	2	1	1	5	1	000BKS	3	3,869
			CONTRACTOR TOTAL																	8,702	*												
	SAMSUNG MEDICAL SYSTEM																			KOREA, REP		999189186		00000		KS						
1	12 JB03	8225	DAJB0387C3110	870921	J065	S1	000	2	2	2	3	1		2		5	J	2	1	N	1G	3	5	1	1	1	1	2	1	1	5	1	000BKS	5	58
	SAMSUNG PRECISION IND CO																			KOREA, REP		999100217		00000		KS						
3	05 FD05	0446	F3460187D0755	870213	2840	A1B	BJJ	2	1	2	5	1		2		1	J	2	2	B		3	5	1	5	1	1	2	1	1	5	2	000	5	742
3	03 FF80	0225	F4160886CA700	861119	2840	A1B	BJL	2	2	2	3	1		2		1	J	2	2	B		3	5	1	1	1	1	2	1	1	1	2	100BKS	5	204
3	02 FF80	0173	F4160886DA193	861104	J028	A1B	BTD	2	2	2	5	1		2		1	J	2	2	B		3	1	1	5	1	1	2	1	1	5	2	000	5	2,718
3	07 FF80	1062	F4160886DA193	870427	J028	A1B	BTD	2	2	2	5	1		2		1	J	2	2	B		3	1	1	5	1	1	2	1	1	5	2	000	5	1,112
3	12 FF80	1848	F4160886DA193	870910	J028	A1B	BTD	2	2	2	5	1		2		1	J	2	2	B		3	1	1	5	1	1	2	1	1	5	2	000	5	36
3	12 FF80	1932	F4160886DA193	870919	J028	A1B	BTD	2	2	2	5	1		2		1	J	2	2	B		3	1	1	5	1	1	2	1	1	5	2	000	5	1,457
			CONTRACTOR TOTAL																	6,269	*												
	SAMWHAN CORPORATION																			KOREA, REP		687736017		00000		KS						
1	10 CA81	0029	DACA8185C0128	861022	Z244	C2	000	2	2	2	A	2	Z	2		1	J	2	2	B		3	5	1	5	3	1	2	1	1	5	2	000BKS	3	151
1	05 CA81	0105	DACA8186C0054	870213	Z142	C2	000	2	2	2	D	2	Z	2		1	J	2	2	B		3	5	1	5	3	1	2	1	1	5	2	000BKS	3	27-
1	08 CA81	0181	DACA8186C0054	870501	Y163	C2	000	2	2	2	A	2	Z	2		1	J	2	2	B		3	5	1	5	3	1	2	1	1	5	2	100BKS	3	116
1	10 CA81	0122	DACA8186C0054	870303	Z199	C2	000	2	2	2	A	2	Z	2		1	J	2	2	B		3	5	1	5	3	1	2	1	1	5	2	000BKS	3	140
1	10 CA81	0280	DACA8186C0054	870730	Y163	C2	000	2	2	2	D	2	Z	2		1	J	2	2	B		3	5	1	5	3	1	2	1	1	5	2	000BKS	3	88
1	10 CA81	0024	DACA8187C0007	861021	Z199	C2	000	2	2	2	3	2	Z	2		1	J	2	2	B		3	5	1	5	3	1	2	1	1	5	2	000BKS	3	598
1	06 CA81	0149	DACA8187C0034	870331	Y119	C2	000	2	2	2	3	2	Z	2		1	J	2	2	B		3	5	1	5	3	1	2	1	1	5	2	000BKS	3	95
1	08 CA81	0211	DACA8187C0035	870527	Y163	C2	000	2	2	2	3	2	Z	2		1	J	2	2	B		3	5	1	5	3	1	2	1	1	5	2	000BKS	3	3,379
1	11 CA81	0297	DACA8187C0113	870810	Y163	C2	000	2	2	2	3	2	Z	2		1	J	2	2	B		3	5	1	5	3	1	2	1	1	5	2	000BKS	3	1,016
			CONTRACTOR TOTAL																	5,556	*												
	SAN JUNG MOLL SANCO LTD																			KOREA, REP		999106545		00000		KS						
1	02 JB03	0096	DAJB0386D2019	861027	5680	B1	000	2	2	2	5	2	Z	2		1	J	2	2	B		3	5	1	1	1	1	2	1	1	5	2	000BKS	5	77
1	03 JB03	0190	DAJB0386D2019	861203	5680	B1	000	2	2	2	5	2	Z	2		1	J	2	2	B		3	5	1	1	1	1	2	1	1	5	2	000BKS	5	45
1	09 JB03	8024	DAJB038?D2019	870428	5680	B1	000	2	2	2	5	2	Z	2		1	J	2	2	B		3	5	1	1	1	1	2	1	1	5	2	000BKS	5	51
1	09 JB03	8086	DAJB0386D2019	870526	5610	B1	000	2	2	2	5	2	Z	2		1	J	2	2	B		3	5	1	1	1	1	2	1	1	5	1	200BKS	5	74
1	10 JB03	8148	DAJB0386D2019	870702	5610	B1	000	2	2	2	G	2	Z	2		1	J	2	2	B		3	5	1	1	1	1	2	1	1	5	1	200BKS	5	49-
1	11 JB03	8131	DAJB0386D2019	870625	5610	B1	000	2	2	2	5	2	Z	2		1	J	2	2	B		3	5	1	1	1	1	2	1	1	5	1	000BKS	5	49

S V C	RM PO TN	AAAAA 33333	AAAA 2222	BBBBBBBBBBBBBBB 111111111111111	BBBBBB 333333	BBBB 8888 AAAA	BBB 888 BBB	BBB 888 CCC	B 1 9	B 1 0	B 1 2	B 1 3	C 1 2	C 2 3	C CCCC 4444	C 5	C 6	C 7	C 8	C 9	CC 11 00	D 1	D 2	D 3	D 4	D 5	D 6	D 7	D 8	D 9	D 1 0	D 1 1	DDDDDD 12 ABBCCC	D E 1 3 1	B7 AMOUNT ($000)
SAN JUNG MOLL SANCO LTD (CONT)															KOREA, REP						999106545						00000					KS		
1	11	JB03	8132	DAJB0386D2019	870625	5610	B1	000	2	2	2	5	2	Z	2		1	J	2	2	B		3	5	1	1	1	1	2	1	1	5	1	000BKS	5	49
1	11	JB03	9001	DAJB0386D2019	870716	5610	B1	000	2	2	2	5	2	Z	2		1	J	2	2	B		3	5	1	1	1	1	2	1	1	5	1	900BKS	5	49
1	11	JB03	9004	DAJB0387D2044	870821	5610	B1	000	2	2	2	5	2	Z	2		1	J	2	2	B		3	5	1	1	1	1	2	1	1	5	1	200BKS	5	43
1	12	JB03	9007	DAJB0387D2044	870921	5610	B1	000	2	2	2	5	2	Z	2		1	J	2	2	B		3	5	1	1	1	1	2	1	1	5	1	200BKS	5	27
				CONTRACTOR TOTAL																	415	*													
SAN SUNG AEROSPACE															KOREA, REP						999130669						00000					KS		
3	08	FD05	0780	F3460187D0755	870526	2840	A1B	BJJ	2	2	2	C	1		2		1	J	2	2	B		3	5	1	5	1	1	2	1	1	5	2	000BKS	5	112
3	08	FD05	0787	F3460187D0755	870528	2840	A1B	BJJ	2	2	2	5	1		2		1	J	2	2	B		3	5	1	5	1	1	2	1	1	5	2	000BKS	5	271
3	11	FD05	0939	F3460187D0755	870717	2840	A1B	BJJ	2	2	2	5	1		2		1	J	2	2	B		3	5	1	5	1	1	2	1	1	5	2	000BKS	5	63
3	11	FD05	1034	F3460187D0755	870821	2840	A1B	BJJ	2	2	2	5	1		2		1	J	2	2	B		3	5	1	5	1	1	2	1	1	5	2	000BKS	5	52
3	12	FD05	1103	F3460187D0755	870911	2840	A1B	BJJ	2	2	2	C	1		2		1	J	2	2	B		3	5	1	5	1	1	2	1	1	5	2	000BKS	5	100
				CONTRACTOR TOTAL																	598	*													
SANG HO INDUSTRIAL CO LTD															KOREA, REP						999104284						00000					KS		
1	12	JB03	0693	DAJB0387C4044	870930	Z199	C2	000	2	2	2	3	2	Z	2		1	J	2	2	B		3	5	1	1	1	1	2	1	1	5	2	000BKS	3	673
1	09	JB03	8012	DAJB0387C4309	870416	Z222	C2	000	2	2	2	3	2	Z	2		1	J	2	2	B		3	5	1	1	1	1	2	1	1	5	2	000BKS	3	78
1	09	JB03	8053	DAJB0387C4315	870506	Y171	C2	000	2	2	2	3	2	Z	2		1	J	2	2	B		3	5	1	1	1	1	2	1	1	5	1	000BKS	3	110
				CONTRACTOR TOTAL																	861	*													
SEDAE CONSTRUCTION & INDUSTRY															KOREA, REP						999085616						00000					KS		
1	05	CA81	0104	DACA8186C0048	870213	Z179	C2	000	2	2	2	D	2	Z	2		1	J	2	2	B		3	5	1	5	3	1	2	1	1	5	2	000BKS	3	98
1	12	CA81	0396	DACA8186C0048	870928	Y179	C2	000	2	2	2	D	2	Z	2		1	J	2	2	B		3	5	1	5	3	1	2	1	1	5	2	000BKS	3	72
1	04	JB03	0250	DAJB0386C4127	870126	Z199	C2	000	2	2	2	F	2	Z	2		1	J	2	2	B		3	5	1	1	1	1	2	1	1	5	1	000BKS	3	47-
1	09	JB03	8047	DAJB0386C4127	870504	Z199	C2	000	2	2	2	F	2	Z	2		1	J	2	2	B		3	5	1	1	1	1	2	1	1	5	1	000BKS	3	30-
1	05	JB03	0270	DAJB0386C4227	870203	Z299	C2	000	2	2	2	D	2	Z	2		1	J	2	2	B		3	5	1	1	1	1	2	1	1	5	2	000BKS	3	47
1	06	JB03	0363	DAJB0387C4109	870325	Z199	C2	000	2	2	2	3	2	Z	2		1	J	2	2	B		3	5	1	1	1	1	2	1	1	5	1	000BKS	3	267
1	12	JB03	0579	DAJB0387C4336	870916	Z199	C2	000	2	2	2	3	2	Z	2		1	J	2	2	B		3	5	1	1	1	1	2	1	1	5	1	000BKS	3	432
				CONTRACTOR TOTAL																	839	*													
SELIM DEVELOPMENT & IND CO LTD															KOREA, REP						999073364						00000					KS		
1	03	CA81	0064	DACA8185C0230	861215	Z199	C2	000	2	2	2	D	2	Z	2		1	J	2	2	B		3	5	1	5	3	1	2	1	1	5	2	000BKS	3	48-
1	05	CA81	0101	DACA8185C0230	870209	Z159	C2	000	2	2	2	D	2	Z	2		1	J	2	2	B		3	5	1	5	3	1	2	1	1	5	2	000BKS	3	32-
1	11	CA81	0237	DACA8185C0230	870615	Z159	C2	000	2	2	2	D	2	Z	2		1	J	2	2	B		3	5	1	5	3	1	2	1	1	5	2	000BKS	3	48
1	11	CA81	0020	DACA8186C0051	861016	Z163	C2	000	2	2	2	D	2	Z	2		1	J	2	2	B		3	5	1	5	3	1	2	1	1	5	2	000BKS	3	134-
1	12	JB03	8210	DAJB0386C4012	870916	Z199	C2	000	2	2	2	F	2	Z	2		1	J	2	2	B		3	5	1	1	1	1	2	1	1	5	1	000BKS	3	93-
				CONTRACTOR TOTAL																	259-	*													
SEO IL INDUSTRIAL CO LTD															KOREA, REP						999106743						00000					KS		
1	05	CA81	0108	DACA8185C0091	870219	Z129	C2	000	2	2	2	D	2	0	2	0600	5	J					3	5	1	5	3	1	2	1	1	5	1	000BKS	3	84
1	10	CA81	0035	DACA8185C0091	861023	Z299	C2	000	2	2	2	D	2	0	2	0600	5	J					3	5	1	5	3	1	2	1	1	5	1	000BKS	3	50-
1	02	CA81	0043	DACA8185C0221	861110	Z163	C2	000	2	2	2	D	2	0	2	0600	5	J					3	5	1	5	3	1	2	1	1	5	1	000BKS	3	32
1	03	CA81	0068	DACA8185C0221	861219	Z163	C2	000	2	2	2	D	2	0	2	0600	5	J					3	5	1	5	3	1	2	1	1	5	1	000BKS	3	28
1	09	CA81	0167	DACA8185C0221	870429	Y163	C2	000	2	2	2	D	2	Z	2		5	J	1	1	N	1G	3	5	1	5	3	1	2	1	1	5	1	000BKS	3	84
1	09	CA81	0169	DACA8185C0221	870427	Y163	C2	000	2	2	2	D	2	Z	2		5	J	1	1	N	1G	3	5	1	5	3	1	2	1	1	5	1	000BKS	3	52

S RM AAAAA AAAA BBBBBBBBBBBBBBB BBBBBB BBBB BBB BBB B B B B C C C CCCC C C C C C CC D D D D D D D D D D DDDDDD D E	B7
V PO 8888 888 888 1 1 1 11 12 1	AMOUNT
C TN 33333 2222 111111111111111 333333 AAAA BBB CCC 9 0 2 3 1 2 3 4444 5 6 7 8 9 00 1 2 3 4 5 6 7 8 9 0 1 ABBCCC 3 1	($000)
SEO IL INDUSTRIAL CO LT (CONT) KOREA, REP 999106743 00000 KS	
1 05 CA81 0098 DACA8186C0120 870202 Z121 C2 000 2 2 2 D 2 Z 2 1 J 2 2 B 3 5 1 5 3 1 2 1 1 5 2 000BKS 3	43
1 10 CA81 0226 DACA8186C0120 870611 Z121 C2 000 2 2 2 D 2 Z 2 1 J 2 2 B 3 5 1 5 3 1 2 1 1 5 2 000BKS 3	76
1 10 CA81 0232 DACA8186C0120 870616 Y129 C2 000 2 2 2 D 2 Z 2 1 J 2 2 B 3 5 1 5 3 1 2 1 1 5 2 000BKS 3	26
1 10 CA81 0243 DACA8186C0120 870701 Y121 C2 000 2 2 2 D 2 Z 2 1 J 2 2 B 3 5 1 5 3 1 2 1 1 5 2 000BKS 3	25
CONTRACTOR TOTAL 400 *	
SEO JIN INDUSTRIAL CO LTD KOREA, REP 999188725 00000 KS	
1 12 JB03 0546 DAJB0387C4247 870908 Y299 C2 000 2 2 2 3 2 Z 2 1 J 2 2 B 3 5 1 1 1 1 2 1 1 5 1 000BKS 3	623
1 12 JB03 0616 DAJB0387C4333 870922 Z222 C2 000 2 2 2 3 2 Z 2 1 J 2 2 B 3 5 1 1 1 1 2 1 1 5 1 000BKS 3	805
CONTRACTOR TOTAL 1,228 *	
SEONG BO CONST & IND CO.,LTD KOREA, REP 999097546 00000 KS	
1 07 CA81 0121 DACA8187C0023 870302 Y243 C2 000 2 2 2 3 2 Z 2 1 J 2 2 B 3 5 1 5 3 1 2 1 1 5 2 000BKS 3	835
1 12 CA81 0335 DACA8187C0096 870914 Y163 C2 000 2 2 2 3 2 Z 2 1 J 2 2 B 3 5 1 5 3 1 2 1 1 5 2 000BKS 3	2,492
1 09 JB03 8110 DAJB0387D4003 870616 Z119 C2 000 2 2 2 5 2 Z 2 1 J 2 2 B 3 5 1 1 1 1 2 1 1 5 2 000BKS 5	34
1 09 JB03 8143 DAJB0387D4003 870625 Z119 C2 000 2 2 2 5 2 Z 2 1 J 2 2 B 3 5 1 1 1 1 2 1 1 5 2 000BKS 5	50
1 11 JB03 8113 DAJB0387D4003 870616 Z119 C2 000 2 2 2 5 2 Z 2 1 J 2 2 B 3 5 1 1 1 1 2 1 1 5 2 000BKS 5	31
1 11 JB03 8172 DAJB0387D4003 870804 Z119 C2 000 2 2 2 5 2 Z 2 1 J 2 2 B 3 5 1 1 1 1 2 1 1 5 2 000BKS 5	140
1 12 JB03 8228 DAJB0387D4003 870922 Z119 C2 000 2 2 2 5 2 Z 2 1 J 2 2 B 3 5 1 1 1 1 2 1 1 5 2 000BKS 5	35-
1 12 JB03 8245 DAJB0387D4003 870925 Z199 C2 000 2 2 2 5 2 Z 2 1 J 2 2 B 3 5 1 1 1 1 2 1 1 5 2 000BKS 5	25
CONTRACTOR TOTAL 3,572 *	
SEOUL CONSTRUCTION CO LTD KOREA, REP 999039290 00000 KS	
1 09 JB03 8005 DAJB0386C4225 870410 Z163 C2 000 2 2 2 D 2 Z 2 1 J 2 2 B 3 5 1 1 1 1 2 1 1 5 1 000BKS 3	78
1 12 JB03 0545 DAJB0386C4225 870909 Z163 C2 000 2 2 2 A 2 Z 2 1 J 2 2 B 3 5 1 1 1 1 2 1 1 5 1 000BKS 3	31
1 12 JB03 0686 DAJB0387C4045 870930 Z199 C2 000 2 2 2 3 2 Z 2 1 J 2 2 B 3 5 1 1 1 1 2 1 1 5 1 000BKS 3	234
1 11 JB03 0489 DAJB0387C4139 870804 Y199 C2 000 2 2 2 3 2 Z 2 1 J 2 2 B 3 5 1 1 1 1 2 1 1 5 2 000BKS 3	130
CONTRACTOR TOTAL 473 *	
SHENHAE IND CO LTD KOREA, REP 999048887 00000 KS	
1 05 JB03 0265 DAJB0386C3307 870205 S201 S1 000 2 2 2 B 2 Z 2 1 J 2 2 B 3 5 1 1 1 1 2 1 1 5 1 000BKS 5	31
1 06 JB03 0380 DAJB0387C3305 870331 S201 S1 000 2 2 2 3 2 Z 2 1 J 2 2 B 3 5 1 1 1 1 2 1 1 5 1 000BKS 5	188
1 09 JB03 8027 DAJB0387C3305 870428 S201 S1 000 2 2 2 F 2 Z 2 1 J 2 2 B 3 5 1 1 1 1 2 1 1 5 1 000BKS 5	38-
1 06 JB03 0381 DAJB0387C3307 870331 S201 S1 000 2 2 2 3 2 Z 2 1 J 2 2 B 3 5 1 1 1 1 2 1 1 5 1 000BKS 5	1,469
1 07 JB03 0399 DAJB0387C3307 870409 S201 S1 000 2 2 2 B 2 Z 2 1 J 2 2 B 3 5 1 1 1 1 2 1 1 5 1 000BKS 5	97
1 09 JB03 8036 DAJB0387C3525 870430 S208 S1 000 2 2 2 3 2 Z 2 1 J 2 2 B 3 5 1 1 1 1 2 1 1 5 1 000BKS 5	306
1 11 JB03 8116 DAJB0387C3525 870617 S208 S1 000 2 2 2 B 2 Z 2 1 J 2 2 B 3 5 1 1 1 1 2 1 1 5 1 000BKS 5	35
1 11 JB03 0490 DAJB0387C3548 870806 S208 S1 000 2 2 2 3 2 Z 2 1 J 2 2 B 3 5 1 1 1 1 2 1 1 5 1 000BKS 5	111
CONTRACTOR TOTAL 2,199 *	
SHERLOCK SMITH & ADAMS INC KOREA, REP 050983667 00000 KS	
1 04 CA81 0090 DACA8186C0001 870129 R114 S1 000 2 2 2 D 1 2 2 J 2 1 D 3 5 1 5 3 1 2 1 1 5 1 000BKS 5	2,380
SHIN DONG AH GENERAL CONST CO KOREA, REP 999187784 00000 KS	
1 06 JB03 0354 DAJB0387C4016 870320 Y199 C2 000 2 2 2 3 2 Z 2 1 J 2 2 B 3 5 1 1 1 1 2 1 1 5 2 000BKS 3	134

S RM AAAAA AAAA BBBBBBBBBBBBBBB BBBBBB BBBB BBB BBB B B B B C C C CCCC C C C C C CC D D D D D D D D D D DDDDDD D E	B7
V PO 8888 888 888 1 1 1 11 11 12 1	AMOUNT
C TN 33333 2222 111111111111111 333333 AAAA BBB CCC 9 0 2 3 1 2 3 4444 5 6 7 8 9 00 1 2 3 4 5 6 7 8 9 0 1 ABBCCC 3 1	($000)
SHIN DONG AH GENERAL CO (CONT) KOREA, REP 999187784 00000 KS	
1 08 JB03 8063 DAJB0387C4125 870512 Y299 C2 000 2 2 2 3 2 Z 2 1 J 2 2 B 3 5 1 1 1 1 2 1 1 5 2 000BKS 3	43
1 01 JB03 0037 DAJB0387C4206 861015 Z222 C2 000 2 2 2 3 2 Z 2 1 J 2 2 B 3 5 1 1 1 1 2 1 1 5 1 000BKS 3	818
1 11 JB03 0473 DAJB0387C4246 870729 Z299 C2 000 2 2 2 3 2 Z 2 1 J 2 2 B 3 5 1 1 1 1 2 1 1 5 1 900BKS 3	58
CONTRACTOR TOTAL 1,053 *	
SHIN HAN CONSTRUC & IND CO LTD KOREA, REP 999045701 00000 KS	
1 06 JB03 0308 DAJB0387C4202 870225 Y179 C2 000 2 2 2 3 2 Z 2 1 J 2 2 B 3 5 1 1 1 1 2 1 1 5 2 000BKS 3	73
SHIN HEUNG IND CO LTD KOREA, REP 999088828 00000 KS	
1 06 JB03 0331 DAJB0387C4015 870309 Z199 C2 000 2 2 2 3 2 Z 2 1 J 2 2 B 3 5 1 1 1 1 2 1 1 5 2 000BKS 3	607
SHIN IL ENGINEERING LTD KOREA, REP 999089188 00000 KS	
1 04 CA81 0077 DACA8186C0033 870122 Z152 C2 000 2 2 2 D 2 Z 2 1 J 2 2 B 3 5 1 5 3 1 2 1 1 5 2 000BKS 3	45-
1 05 CA81 0095 DACA8186C0033 870202 Z152 C2 000 2 2 2 D 2 Z 2 1 J 2 2 B 3 5 1 5 3 1 2 1 1 5 2 000BKS 3	29-
1 10 CA81 0239 DACA8186C0033 870625 Y152 C2 000 2 2 2 D 2 Z 2 1 J 2 2 B 3 5 1 5 3 1 2 1 1 5 2 000BKS 3	80
1 12 CA81 0327 DACA8186C0084 870902 Y119 C2 000 2 2 2 D 2 Z 2 1 J 2 2 B 3 5 1 5 3 1 2 1 1 5 2 000BKS 3	81
1 12 CA81 0329 DACA8186C0084 870904 Y119 C2 000 2 2 2 D 2 Z 2 1 J 2 2 B 3 5 1 5 3 1 2 1 1 5 2 000BKS 3	26
1 10 CA81 0241 DACA8186C0150 870630 Y163 C2 000 2 2 2 D 2 Z 2 1 J 2 2 B 3 5 1 5 3 1 2 1 1 5 2 000BKS 3	68-
1 12 CA81 0328 DACA8186C0150 870903 Y163 C2 000 2 2 2 D 2 Z 2 1 J 2 2 B 3 5 1 5 3 1 2 1 1 5 2 000BKS 3	98
1 11 CA81 0300 DACA8187C0099 870821 Y163 C2 000 2 2 2 3 2 Z 2 1 J 2 2 B 3 5 1 5 3 1 2 1 1 5 2 000BKS 3	2,535
1 11 CA81 0294 DACA8187C0107 870807 Y249 C2 000 2 2 2 3 2 Z 2 1 J 2 2 B 3 5 1 5 3 1 2 1 1 5 2 000BKS 3	47
1 12 CA81 0324 DACA8187C0120 870902 Y179 C2 000 2 2 2 3 2 Z 2 1 J 2 2 B 3 5 1 5 3 1 2 1 1 5 2 000BKS 3	3,816
1 12 CA81 0360 DACA8187C0147 870921 Y163 C2 000 2 2 2 3 2 Z 2 1 J 2 2 B 3 5 1 5 3 1 2 1 1 5 2 000BKS 3	7,254
1 12 CA81 0362 DACA8187C0149 870921 Y163 C2 000 2 2 2 3 2 Z 2 1 J 2 2 B 3 5 1 5 3 1 2 1 1 5 2 000BKS 3	4,451
1 06 JB03 0326 DAJB0387C4217 870305 Z127 C2 000 2 2 2 3 2 Z 2 1 J 2 2 B 3 5 1 1 1 1 2 1 1 5 2 000BKS 3	73
1 12 JB03 8202 DAJB0387C4217 870909 Z127 C2 000 2 2 2 D 2 Z 2 1 J 2 2 B 3 5 1 1 1 1 2 1 1 5 2 000BKS 3	43-
CONTRACTOR TOTAL 18,276 *	
SHIN KANG CONSTRUC CO LTD KOREA, REP 999045719 00000 KS	
1 10 JB03 8136 DAJB0385D3541 870618 S299 S1 000 2 2 2 5 2 Z 2 1 J 2 2 B 3 5 1 1 1 1 2 1 1 5 2 000BKS 5	114-
1 02 JB03 0111 DAJB0386D3547 861031 R498 S1 000 2 2 2 5 2 Z 2 1 J 2 2 B 3 5 1 1 1 1 2 1 1 5 2 000BKS 5	55
1 01 JB03 0016 DAJB0386D3552 861007 R498 S1 000 2 2 2 5 2 Z 2 1 J 2 2 B 3 5 1 1 1 1 2 1 1 5 2 000BKS 5	70
CONTRACTOR TOTAL 11 *	
SHIN POONG CONST IND CO KOREA, REP 999070089 00000 KS	
1 12 JB03 0692 DAJB0387C4029 870930 Z199 C2 000 2 2 2 3 2 Z 2 1 J 2 2 B 3 5 1 1 1 1 2 1 1 5 2 000BKS 3	58
SHIN SUNG CORPORATION KOREA, REP 999106750 00000 KS	
1 02 CA81 0045 DACA8184C0051 861115 Z163 C2 000 2 2 2 D 2 0 2 0600 1 J 3 5 1 5 3 1 2 1 1 5 1 000BKS 3	28
1 10 CA81 0034 DACA8184C0051 861016 Z163 C2 000 2 2 2 D 2 0 2 0600 5 J 3 5 1 5 3 1 2 1 1 5 1 000BKS 3	54
1 12 CA81 0358 DACA8187C0052 870921 Y142 C2 000 2 2 2 3 2 Z 2 1 J 2 2 B 3 5 1 5 3 1 2 1 1 5 2 000BKS 3	5,455
CONTRACTOR TOTAL 5,537 *	
SHIN SUNG ENGINEERING CO LTD KOREA, REP 999108343 00000 KS	
1 09 JB03 8011 DAJB0387C2050 870422 4120 C9E 000 2 2 2 3 2 Z 2 1 J 2 2 B 3 5 1 1 1 1 2 1 1 5 1 500BKS 5	73

S RM AAAAA AAAA BBBBBBBBBBBBBBB BBBBBB BBBB BBB BBB B B B B C C C CCCC C C C C C CC D D D D D D D D D D DDDDDD D E	B7 AMOUNT
V PO 8888 888 888 1 1 1 11 11 12 1	($000)
C TN 33333 2222 111111111111111 333333 AAAA BBB CCC 9 0 2 3 1 2 3 4444 5 6 7 8 9 00 1 2 3 4 5 6 7 8 9 0 1 ABBCCC 3 1	
SHIN TAE JIN CONST CO LTD KOREA, REP 999085822 00000 KS	
1 11 JB03 0506 DAJB0387C4148 870818 Y199 C2 000 2 2 2 3 2 Z 2 1 J 2 2 B 3 5 1 1 1 1 2 1 1 5 2 000BKS 3	155
SHIN WON DEU CONSTR CO LTD KOREA, REP 999130768 00000 KS	
1 12 CA81 0385 DACA8187C0171 870924 Y151 C2 000 2 2 2 3 2 Z 2 1 J 2 2 B 3 5 1 5 3 1 2 1 1 5 1 000BKS 3	335
SHIN WON ENT CO LTD KOREA, REP 999045727 00000 KS	
1 03 JB03 0206 DAJB0386C3224 861215 S206 S1 000 2 2 2 B 2 Z 2 1 J 2 2 B 3 5 1 1 1 1 2 1 1 5 1 000BKS 5	710
1 06 JB03 0375 DAJB0387C3222 870323 S216 S1 000 2 2 2 3 2 Z 2 1 J 2 2 B 3 5 1 1 1 1 2 1 1 5 2 000BKS 5	85
1 11 JB03 0503 DAJB0387C4332 870814 Z222 C2 000 2 2 2 3 2 Z 2 1 J 2 2 B 3 5 1 1 1 1 2 1 1 5 1 000BKS 3	396
1 11 JB03 0469 DAJB0387C4334 870727 Y199 C2 000 2 2 2 3 2 Z 2 1 J 2 2 B 3 5 1 1 1 1 2 1 1 5 1 900BKS 3	76
CONTRACTOR TOTAL 1,267 *	
SHIN WON TONGSANG CO LTD KOREA, REP 687758490 00000 KS	
1 12 JB03 0547 DAJB0386C4315 870910 Z199 C2 000 2 2 2 A 2 Z 2 1 J 2 2 B 3 5 1 1 1 1 2 1 1 5 2 000BKS 3	29
1 06 JB03 0356 DAJB0387C4010 870320 Y199 C2 000 2 2 2 3 2 Z 2 1 J 2 2 B 3 5 1 1 1 1 2 1 1 5 1 000BKS 3	162
1 09 JB03 8032 DAJB0387C4220 870429 Y249 C2 000 2 2 2 3 2 Z 2 1 J 2 2 B 3 5 1 1 1 1 2 1 1 5 2 000BKS 3	107
1 11 JB03 8164 DAJB0387C4229 870716 Y199 C2 000 2 2 2 3 2 Z 2 1 J 2 2 B 3 5 1 1 1 1 2 1 1 5 1 000BKS 3	122
CONTRACTOR TOTAL 420 *	
SHIN WOO CONSTRUCTION & IND CO KOREA, REP 999007958 00000 KS	
1 01 JB03 0042 DAJB0387C4205 861015 Z199 C2 000 2 2 2 3 2 Z 2 1 J 2 2 B 3 5 1 1 1 1 2 1 1 5 2 000BKS 3	80
SHIN YOU CONSTRUCTION CO LTD KOREA, REP 999086945 00000 KS	
1 11 JB03 8142 DAJB0387C4002 870701 Z299 C2 000 2 2 2 3 2 Z 2 1 J 2 2 B 3 5 1 1 1 1 2 1 1 5 1 000BKS 3	377
SHINDONGAH CONSTR CO LTD KOREA, REP 999110158 00000 KS	
1 12 CA81 0370 DACA8187C0151 870922 Y164 C2 000 2 2 2 3 2 Z 2 1 J 2 2 B 3 5 1 5 3 1 2 1 1 5 2 000BKS 3	3,255
1 12 CA81 0402 DACA8187C0155 870929 Y163 C2 000 2 2 2 3 2 Z 2 1 J 2 2 B 3 5 1 5 3 1 2 1 1 5 1 000BKS 3	11,899
CONTRACTOR TOTAL 15,154 *	
SHINWHA ENGINEERING & CONSTRUC KOREA, REP 999119431 00000 KS	
1 12 CA81 0353 DACA8186C0147 870916 Z236 C2 000 2 2 2 D 2 Z 2 1 J 2 2 B 3 5 1 5 3 1 2 1 1 5 2 000BKS 3	94
1 11 CA81 0031 DACA8187C0009 861028 Y152 C2 000 2 2 2 3 2 Z 2 1 J 2 2 B 3 5 1 5 3 1 2 1 1 5 2 000BKS 3	1,454
CONTRACTOR TOTAL 1,548 *	
SIN WOO CONST CO LTD KOREA, REP 999057839 00000 KS	
1 02 JB03 0132 DAJB0385D4337 861106 Z199 C2 000 2 2 2 5 2 Z 2 1 J 2 2 B 3 5 1 1 1 1 2 1 1 5 2 000BKS 3	48
1 03 JB03 0224 DAJB0385D4337 861218 Z199 C2 000 2 2 2 5 2 Z 2 1 J 2 2 B 3 5 1 1 1 1 2 1 1 5 2 000BKS 3	33
1 05 JB03 0254 DAJB0385D4337 870123 Z199 C2 000 2 2 2 5 2 Z 2 1 J 2 2 B 3 5 1 1 1 1 2 1 1 5 2 000BKS 3	36
1 05 JB03 0278 DAJB0385D4337 870212 Z199 C2 000 2 2 2 5 2 Z 2 1 J 2 2 B 3 5 1 1 1 1 2 1 1 5 2 000BKS 3	71
1 06 JB03 0309 DAJB0385D4337 870227 Z199 C2 000 2 2 2 5 2 Z 2 1 J 2 2 B 3 5 1 1 1 1 2 1 1 5 2 000BKS 3	110
1 06 JB03 0332 DAJB0385D4337 870309 Z199 C2 000 2 2 2 5 2 Z 2 1 J 2 2 B 3 5 1 1 1 1 2 1 1 5 2 000BKS 3	68

S RM AAAAA AAAA BBBBBBBBBBBBBBB	BBBBBB	BBBB BBB BBB	B B B B	C C C CCCC	C C C C C CC	D D D D D D D D D D	DDDDDD	D E	B7
V PO 8888 888 888 1 1 1 11 1 1							12	1	AMOUNT
C TN 33333 2222 111111111111111	333333	AAAA BBB CCC	9 0 2 3	1 2 3 4444	5 6 7 8 9 00	1 2 3 4 5 6 7 8 9 0 1	ABBCCC	3 1	($000)
SIN WOO CONST CO LTD (CONT)				KOREA, REP	999057839	00000 KS			
1 09 JB03 8093 DAJB0387D4307	870602	Z119 C2	000 2 2 2 5	2 Z 2	1 J 2 2 B	3 5 1 1 1 1 2 1 1 5 2	000BKS	5	273
1 12 JB03 8191 DAJB0387D4307	870827	Z119 C2	000 2 2 2 5	2 Z 2	1 J 2 2 B	3 5 1 1 1 1 2 1 1 5 2	000BKS	3	30
1 12 JB03 8212 DAJB0387D4307	870915	Z119 C2	000 2 2 2 5	2 Z 2	1 J 2 2 B	3 5 1 1 1 1 2 1 1 5 2	000BKS	3	74
1 12 JB03 8213 DAJB0387D4307	870915	Z119 C2	000 2 2 2 5	2 Z 2	1 J 2 2 B	3 5 1 1 1 1 2 1 1 5 2	000BKS	3	27
1 12 JB03 8214 DAJB0387D4307	870915	Z119 C2	000 2 2 2 5	2 Z 2	1 J 2 2 B	3 5 1 1 1 1 2 1 1 5 2	000BKS	3	35
1 12 JB03 8215 DAJB0387D4307	870918	Z119 C2	000 2 2 2 5	2 Z 2	1 J 2 2 B	3 5 1 1 1 1 2 1 1 5 2	000BKS	3	202
1 12 JB03 8246 DAJB0387D4307	870928	Z119 C2	000 2 2 2 5	2 Z 2	1 J 2 2 B	3 5 1 1 1 1 2 1 1 5 2	000BKS	3	78
1 12 JB03 8247 DAJB0387D4307	870929	Z119 C2	000 2 2 2 5	2 Z 2	1 J 2 2 B	3 5 1 1 1 1 2 1 1 5 2	000BKS	3	127
CONTRACTOR TOTAL					1,212 *				
SINGIN CONST & IND CO LTD				KOREA, REP	999058522	00000 KS			
1 12 JB03 0694 DAJB0387C4028	870930	Z299 C2	000 2 2 2 3	2 Z 2	1 J 2 2 B	3 5 1 1 1 1 2 1 1 5 1	000BKS	3	235
SMS DATA PRODUCTS GROUP INC				KOREA, REP	095350484	00000 KS			
1 01 JB03 0064 DAHC2685D0005	861017	R301 S1	000 2 2 2 5	1 2	0600 1 J	4 5 1 4 1 1 2 1 1 2 2	000	5	42
1 02 JB03 0113 DAHC2685D0005	861031	U009 S1	000 2 2 2 5	1 2	0600 1 J	4 5 1 4 1 1 2 1 1 2 2	000	5	37
1 03 JB03 0215 DAHC2685D0005	861218	7010 A7	000 2 2 2 5	1 2	1013 1 J	4 5 1 4 1 1 2 1 1 2 2	100BJA	5	89
1 03 JB03 0225 DAHC2685D0005	861223	J070 S1	000 2 2 2 5	1 2	0600 1 J	4 5 1 4 1 1 2 1 1 2 2	000	5	41
1 03 JB03 0226 DAHC2685D0005	861223	J070 S1	000 2 2 2 5	1 2	0600 1 J	4 5 1 4 1 1 2 1 1 2 2	000	5	68
1 05 JB03 0260 DAHC2685D0005	870204	J070 S1	000 2 2 2 5	1 2	0600 1 J	4 5 1 4 1 1 2 1 1 2 2	000	5	78
1 07 JB03 0402 DAHC2685D0005	870408	J070 S1	000 2 2 2 5	1 2	1702 1 J	4 5 1 1 1 2 1 1 2 2	000	5	52
1 07 JB03 0409 DAHC2685D0005	870418	U009 S1	000 2 2 2 5	1 2	0600 1 J	4 5 1 1 1 2 1 1 2 2	000	5	134
1 07 JB03 0410 DAHC2685D0005	870418	U009 S1	000 2 2 2 5	1 2	0600 1 J	4 5 1 1 1 2 1 1 2 2	000	5	53
1 09 JB03 8001 DAHC2685D0005	870408	J070 S1	000 2 2 2 5	1 2	0600 1 J	4 5 1 4 1 1 2 1 1 2 2	000	5	70
1 11 JB03 0451 DAHC2685D0005	870701	7010 A7	000 2 2 2 5	1 2	1013 1 J	4 5 1 4 1 1 2 1 1 2 2	100BJA	5	47
1 11 JB03 0476 DAHC2685D0005	870729	7010 A7	000 2 2 2 5	1 2	1013 1 J	4 5 1 4 1 1 2 1 1 2 2	100BJA	5	32
1 11 JB03 0504 DAHC2685D0005	870819	7010 A7	000 2 2 2 5	1 2	1013 1 J	4 5 1 4 1 1 2 1 1 2 2	100BJA	5	418
1 12 JB03 0566 DAHC2685D0005	870916	7010 A7	000 2 2 2 5	1 2	1013 1 J	4 5 1 4 1 1 2 1 1 2 2	100BJA	5	29
1 12 JB03 0567 DAHC2685D0005	870916	7010 A7	000 2 2 2 5	1 2	1013 1 J	4 5 1 4 1 1 2 1 1 2 2	100BJA	5	38
1 12 JB03 0568 DAHC2685D0005	870916	7010 A7	000 2 2 2 5	1 2	1013 1 J	4 5 1 4 1 1 2 1 1 2 2	100BJA	5	38
1 12 JB03 0569 DAHC2685D0005	870916	7010 A7	000 2 2 2 5	1 2	1013 1 J	4 5 1 4 1 1 2 1 1 2 2	100BJA	5	38
1 12 JB03 0570 DAHC2685D0005	870916	7010 A7	000 2 2 2 5	1 2	1013 1 J	4 5 1 4 1 1 2 1 1 2 2	100BJA	5	78
1 12 JB03 0593 DAHC2685D0005	870922	7010 A7	000 2 2 2 5	1 2	1013 1 J	4 5 1 4 1 1 2 1 1 2 2	000BJA	5	217
1 12 JB03 0602 DAHC2685D0005	870924	7010 A7	000 2 2 2 5	1 2	1013 1 J	4 5 1 4 1 1 2 1 1 2 2	000BJA	5	44
1 12 JB03 0665 DAHC2685D0005	870929	7010 A7	000 2 2 2 5	1 2	1013 1 J	4 5 1 4 1 1 2 1 1 2 2	000BJA	5	75
1 12 JB03 0671 DAHC2685D0005	870930	7010 A7	000 2 2 2 5	1 2	1013 1 J	4 5 1 4 1 1 2 1 1 2 2	000BJA	5	29
1 12 JB03 0675 DAHC2685D0005	870930	7010 A7	000 2 2 2 5	1 2	1013 1 J	4 5 1 4 1 1 2 1 1 2 2	000BJA	5	122
CONTRACTOR TOTAL					1,869 *				
SOLTEC, INC				KOREA, REP	055768469	00000 KS			
4 11 0900 2922 DLA90087C2942	870828	6625 A7	000 2 2 2 3	1 2	1 J 2 2 B	4 1 1 1 1 1 2 1 1 2 2	000BKS	5	96
SPERRY CORPORATION				KOREA, REP	001325406	00000 KS			
1 02 EA18 0076 DAEA1882D0151	861120	R302 S1	000 2 2 2 5	2 6 2	1007 2 U	4 1 1 1 1 1 3 1 1 1 1	000	5	361
1 11 JB03 0483 DAEA2686D0004	870731	7010 A7	000 2 2 2 5	1 2	1 J 2 2 B	4 4 1 1 1 1 3 1 1 1 2	000	5	44
CONTRACTOR TOTAL					405 *				

S V C	RM PO TN	AAAAA	AAAA	BBBBBBBBBBBBBBB	BBBBBB	BBBB 8888	BBB 888	BBB CCC	B 9	B 0	B 2	B 3	C 1	C 2	C 3	CCCC 4444	C 5	C 6	C 7	C 8	C 9	CC 11 00	D 1	D 2	D 3	D 4	D 5	D 6	D 7	D 8	D 9	D 10	D 11	DDDDDD 12 ABBCCC	D 3	E 1	B7 AMOUNT ($000)
SSANGYONG CONSTRUCTION CO																KOREA, REP				999195555						00000					KS				
1	11	CA81	0316	DACA8183C0036	870828	Y129	C2	000	2	2	2	D	2	0	2	0600	5	J					3	5	1	5	3	1	2	1	1	5	1	000BKS	3		138
1	11	CA81	0210	DACA8187C0018	870527	Y163	C2	000	2	2	2	3	2	Z	2		5	J	1	1	N	1G	3	5	1	5	3	1	2	1	1	5	1	000BKS	3		3,079
				CONTRACTOR TOTAL																3,217		*														
SUH KWANG INDUSTRIAL CO LTD																KOREA, REP				999007966						00000					KS				
1	07	CA81	0168	DACA8187C0032	870427	Y199	C2	000	2	2	2	3	2	Z	2		1	J	2	2	B		3	5	1	5	3	1	2	1	1	5	2	000BKS	3		221
1	11	CA81	0236	DACA8187C0083	870625	Y291	C2	000	2	2	2	3	2	Z	2		1	J	2	2	B		3	5	1	5	3	1	2	1	1	5	2	000BKS	3		232
1	12	CA81	0355	DACA8187C0141	870917	Y129	C2	000	2	2	2	3	2	Z	2		1	J	2	2	B		3	5	1	5	3	1	2	1	1	5	2	000BKS	3		937
1	02	JB03	0160	DAJB0387C4305	861120	Z199	C2	000	2	2	2	3	2	Z	2		1	J	2	2	B		3	5	1	1	1	1	2	1	1	5	1	000BKS	3		945
1	12	JB03	0582	DAJB0387C4337	870918	Z199	C2	000	2	2	2	3	2	Z	2		1	J	2	2	B		3	5	1	1	1	1	2	1	1	5	1	000BKS	3		568
				CONTRACTOR TOTAL																2,903		*														
SUN MOON IND COMPANY																KOREA, REP				999042120						00000					KS				
1	02	JB03	0081	DAJB0386D3330	861024	J071	S1	000	2	2	2	5	2	Z	2		1	J	2	2	B		3	5	1	1	1	1	2	1	1	5	2	000BKS	5		46
1	04	JB03	0240	DAJB0387C2017	861231	7230	C9E	000	2	2	2	3	2	Z	2		1	J	2	2	B		3	5	1	1	1	1	2	1	1	5	2	500BKS	5		41
1	11	JB03	0463	DAJB0387C3329	870716	J071	S1	000	2	2	2	3	2	Z	2		1	J	2	2	B		3	5	1	1	1	1	2	1	1	5	1	200BKS	5		41
1	01	JB03	0013	DAJB0387C3507	861002	J074	S1	000	2	2	2	3	2	Z	2		1	J	2	2	B		3	5	1	1	1	1	2	1	1	5	2	000BKS	5		55
1	08	JB03	8056	DAJB0387C3514	870508	J074	S1	000	2	2	2	3	2	Z	2		1	J	2	2	B		3	5	1	1	1	1	2	1	1	5	1	000BKS	5		164
1	01	JB03	0010	DAJB0387CH001	861002	6240	C9E	000	2	2	2	3	2	Z	2		1	J	2	2	J		3	5	1	1	1	1	2	1	1	5	2	000BKS	5		49
				CONTRACTOR TOTAL																396		*														
SUNG AM ENGR CORP																KOREA, REP				999069065						00000					KS				
1	01	JB03	0015	DAJB0386D3510	861007	H999	S1	000	2	2	2	5	2	Z	2		1	J	2	2	B		3	5	1	1	1	1	2	1	1	5	1	000BKS	5		66
1	09	JB03	8045	DAJB0387C3521	870501	H999	S1	000	2	2	2	3	2	Z	2		1	J	2	2	B		3	5	1	1	1	1	2	1	1	5	1	000BKS	5		150
1	11	JB03	0501	DAJB0387C3531	870817	S201	S1	000	2	2	2	3	2	Z	2		1	J	2	2	B		3	5	1	1	1	1	2	1	1	5	1	000BKS	5		292
1	08	JB03	0420	DAJB0387C3535	870501	N099	S1	000	2	2	2	3	2	Z	2		1	J	2	2	B		3	5	1	1	1	1	2	1	1	5	1	200BKS	5		28
				CONTRACTOR TOTAL																536		*														
SUNG DO DEVELOPMENT CO LTD																KOREA, REP				999085921						00000					KS				
1	12	JB03	0687	DAJB0387C4043	870930	Z199	C2	000	2	2	2	3	2	Z	2		1	J	2	2	B		3	5	1	1	1	1	2	1	1	5	1	000BKS	3		295
1	05	JB03	0267	DAJB0387C4103	870205	Y199	C2	000	2	2	2	3	2	Z	2		1	J	2	2	B		3	5	1	1	1	1	2	1	1	5	1	000BKS	3		70
				CONTRACTOR TOTAL																365		*														
SUNG IL CONST CO LTD																KOREA, REP				999189236						00000					KS				
1	12	JB03	0603	DAJB0387C4242	870923	Z299	C2	000	2	2	2	3	2	Z	2		1	J	2	2	B		3	5	1	1	1	1	2	1	1	5	1	000BKS	3		632
SUNKYONG ENGINEERING CONS																KOREA, REP				999056088						00000					KS				
1	02	JB03	0080	DAJB0385C4247	861022	Z179	C2	000	2	2	2	F	2	Z	2		1	J	2	2	B		3	5	1	1	1	1	2	1	1	5	2	000BKS	3		33-
SUNKYONG LTD																KOREA, REP				687756346						00000					KS				
4	03	0600	0233	DLA60087D0462	861208	9130	A8A	000	2	2	2	3	1		2		1	K	2	2	B		3	4	1	4	1	1	2	1	1	5	2	900BKS	5		44,952
4	10	0600	1144	DLA60087D1393	870724	9130	A8A	000	2	2	2	3	1		2		1	K	2	2	B		3	3	1	1	3	1	2	1	1	5	2	000BKS	5		307
				CONTRACTOR TOTAL																45,259		*														

S RM AAAAA AAAA BBBBBBBBBBBBBBB BBBBBB BBBB BBB BBB B B B B C C C CCCC C C C C C C CC D D D D D D D D D D D DDDDDD D E	B7
V PO 8888 888 888 1 1 1 11 1 1 12 1	AMOUNT
C TN 33333 2222 111111111111111 333333 AAAA BBB CCC 9 0 2 3 1 2 3 4444 5 6 7 8 9 00 1 2 3 4 5 6 7 8 9 0 1 ABBCCC 3 1	($000)
TAE HWA ENTERPRISE CO LTD KOREA, REP 999086366 00000 KS	
1 12 JB03 0677 DAJB0387C4252 870930 Y299 C2 000 2 2 2 3 2 Z 2 1 J 2 2 B 3 5 1 1 1 1 2 1 1 5 1 000BKS 3	98
1 08 JB03 8054 DAJB0387C4318 870506 Z179 C2 000 2 2 2 3 2 Z 2 1 J 2 2 B 3 5 1 1 1 1 2 1 1 5 1 000BKS 3	103
CONTRACTOR TOTAL 201 *	
TAE KYONG CONSTRUCTION CO LTD KOREA, REP 999104334 00000 KS	
1 04 JB03 0237 DAJB0387C4215 870113 Y199 C2 000 2 2 2 3 2 Z 2 1 J 2 2 B 3 5 1 1 1 1 2 1 1 5 2 000BKS 3	29
1 12 JB03 0594 DAJB0387C4255 870922 Z299 C2 000 2 2 2 3 2 Z 2 1 J 2 2 B 3 5 1 1 1 1 2 1 1 5 1 000BKS 3	119
1 11 JB03 0507 DAJB0387C4329 870819 Y152 C2 000 2 2 2 3 2 Z 2 1 J 2 2 B 3 5 1 1 1 1 2 1 1 5 1 000BKS 3	140
CONTRACTOR TOTAL 288 *	
TAE PYUNG INDUSTRIAL CO LTD KOREA, REP 999073356 00000 KS	
1 01 JB03 0033 DAJB0385D3411 861007 J023 A4B 000 2 2 2 5 2 Z 2 1 J 2 2 B 3 5 1 1 1 1 2 1 1 5 2 000BKS 5	53
1 01 JB03 0046 DAJB0385D3411 861015 J023 A4B 000 2 2 2 5 2 Z 2 1 J 2 2 B 3 5 1 1 1 1 2 1 1 5 2 000BKS 5	32
1 02 JB03 0114 DAJB0385D3411 861031 J023 A4B 000 2 2 2 5 2 Z 2 1 J 2 2 B 3 5 1 1 1 1 2 1 1 5 2 000BKS 5	101
1 02 JB03 0119 DAJB0385D3411 861031 J023 A4B 000 2 2 2 5 2 Z 2 1 J 2 2 B 3 5 1 1 1 1 2 1 1 5 2 000BKS 5	66
1 11 JB03 0458 DAJB0387C3924 870711 J023 A4A 000 2 2 2 3 2 Z 2 1 J 2 2 B 3 5 1 1 1 1 2 1 1 5 2 000BKS 5	97
1 12 JB03 7012 DAJB0387C3924 870915 J023 A4A 000 2 2 2 B 2 Z 2 1 J 2 2 B 3 5 1 1 1 1 2 1 1 5 2 000BKS 5	47
1 05 JB03 0257 DAJB0387D3903 87G202 J023 A4B 000 2 2 2 3 2 Z 2 1 J 2 1 B 3 5 1 1 1 1 2 1 1 5 1 000BKS 5	337
1 06 JB03 0377 DAJB0387D3903 870331 J023 A4B 000 2 2 2 5 2 Z 2 1 J 2 1 B 3 5 1 1 1 1 2 1 1 5 1 000BKS 5	50
1 07 JB03 0405 DAJB0387D3903 870409 J023 A4B 000 2 2 2 5 2 Z 2 1 J 2 1 B 3 5 1 1 1 1 2 1 1 5 1 100BKS 5	103
1 07 JB03 0415 DAJB0387D3903 870427 J023 A4B 000 2 2 2 5 2 Z 2 1 J 2 1 B 3 5 1 1 1 1 2 1 1 5 1 100BKS 5	103
1 08 JB03 0426 DAJB0387D3903 870512 J023 A4B 000 2 2 2 5 2 Z 2 1 J 2 1 B 3 5 1 1 1 1 2 1 1 5 1 100BKS 5	107
1 08 JB03 0434 DAJB0387D3903 870527 J023 A4B 000 2 2 2 5 2 Z 2 1 J 2 1 B 3 5 1 1 1 1 2 1 1 5 1 100BKS 5	52
1 12 JB03 0607 DAJB0387D3903 870924 J023 A4B 000 2 2 2 5 2 Z 2 1 J 2 1 B 3 5 1 1 1 1 2 1 1 5 1 000BKS 5	249
CONTRACTOR TOTAL 1,397 *	
TAECHUNG CORPORATION KOREA, REP 999193170 00000 KS	
1 11 CA81 0227 DACA8184C0197 870611 Y199 C2 000 2 2 2 D 2 0 2 0600 5 J 3 5 1 5 3 1 2 1 1 5 1 000BKS 3	30
1 11 CA81 0037 DACA8186C0019 861013 Z222 C2 000 2 2 2 D 2 Z 2 1 J 2 2 B 3 5 1 5 3 1 2 1 1 5 2 000 3	47-
CONTRACTOR TOTAL 17- *	
TBG INC KOREA, REP 001496199 00000 KS	
1 07 JB03 0347 GS00S41428 861001 T007 S1 000 2 2 2 8 1 2 1 J 2 1 B 0 0	33
1 01 JB03 0038 GS01F09034 861001 T007 S1 000 2 2 2 8 1 2 1 J 2 2 B 0 0	73
CONTRACTOR TOTAL 106 *	
TELESCOPIC ENGINEERING INC KOREA, REP 095930665 00000 KS	
1 02 CA81 0050 DACA8184C0095 861128 R111 S1 000 2 2 2 D 2 0 2 0600 2 J 3 5 1 5 3 1 2 1 1 5 2 000BKS 5	85
1 10 CA81 0234 DACA8184C0095 870624 R111 S1 000 2 2 2 D 2 0 2 0600 2 J 3 5 1 5 3 1 2 1 1 5 2 000BKS 5	33
1 05 CA81 0111 DACA8186C0077 870223 R116 S1 000 2 2 2 B 2 Z 2 2 J 2 1 D 3 5 1 5 3 1 2 1 1 5 2 000BKS 5	33
1 04 CA81 0087 DACA8186C0081 870127 R116 S1 000 2 2 2 B 2 Z 2 2 J 2 1 D 3 5 1 5 3 1 2 1 1 5 2 000BKS 5	48
1 06 CA81 0150 DACA8186D0007 870330 R116 S1 000 2 2 2 B 2 Z 2 2 J 2 1 D 3 5 1 5 3 1 2 1 1 5 2 000BKS 5	3J
CONTRACTOR TOTAL 232 *	
TOWILL, R M CORPORATION KOREA, REP 055771968 00000 KS	
1 12 CA81 0248 DACA8185C0182 870702 R211 S1 000 2 2 2 D 2 Z 2 2 J 2 1 D 3 5 1 5 3 1 2 1 1 5 1 000BKS 5	229

S V C	RM PO TN	AAAAA	AAAA	BBBBBBBBBBBBBBB	BBBBBB	BBBB 8888	BBB 888	BBB 888	B 1	B 1	B 1	B	C	C	C	CCCC	C	C	C	C	C	CC 11	D	D	D	D	D	D	D	D	D	D 1	D 1	DDDDDD 12	D 1	E	B7 AMOUNT ($000)
	33333	2222	111111111111111		333333	AAAA	BBB	CCC	9	0	2	3	1	2	3	4444	5	6	7	8	9	00	1	2	3	4	5	6	7	8	9	0	1	ABBCCC	3	1	

TOWILL, R M CORPORATION (CONT) KOREA, REP 055771968 00000 KS

1	12	CA81	0350	DACA8185C0182	870917	R211	S1	000	2	2	2	D	2	Z	2		2	J	2	1	D		3	5	1	5	3	1	2	1	1	5	1	000BKS	5		111
1	12	CA81	0374	DACA8186C0164	870923	R211	S1	000	2	2	2	D	2	Z	2		2	J	2	1	D		3	5	1	5	3	1	2	1	1	5	1	000BKS	5		58
				CONTRACTOR TOTAL																		398	*															

TRANS - ASIA FEMCO KOREA, REP 999007982 00000 KS

1	01	JB03	0009	DAJB0383C3042	861002	M199	S1	000	2	2	2	C	1		2	0600	2	U					4	1	1	5	1	1	1	1	1	5	2	000BKS	5		6,321
1	03	JB03	0181	DAJB0383C3042	861201	M199	S1	000	2	2	2	D	1		2	0600	2	U					4	1	1	5	1	1	1	1	1	5	2	000BKS	5		100
1	12	JB03	8203	DAJB0383C3042	870911	M199	S1	000	2	2	2	D	1		2	0600	2	U					4	1	1	5	1	1	1	1	1	5	2	000BKS	5		210
1	12	JB03	8204	DAJB0383C3042	870911	M199	S1	000	2	2	2	D	1		2	0600	2	U					4	1	1	5	1	1	1	1	1	5	2	000BKS	5		92
				CONTRACTOR TOTAL																		6,723	*															

TRANS ASIA ENGINEERING ASSOC KOREA, REP 999107014 00000 KS

1	04	CA81	0084	DACA8186C0035	870127	R116	S1	000	2	2	2	B	2	Z	2		2	J	2	1	D		3	5	1	5	3	1	2	1	1	5	2	000BKS	5		30
1	08	CA81	0185	DACA8186D0106	870511	R219	S1	000	2	2	2	5	2	Z	2		2	J	2	1	D		3	5	1	5	3	1	2	1	1	5	2	100BKS	5		30
1	03	CA81	0065	DACA8186D0143	861223	R123	S1	000	2	2	2	5	2	Z	2		2	J	2	1	D		3	5	1	5	3	1	2	1	1	5	2	000BKS	5		30
1	03	CA81	0067	DACA8186D0143	861229	R123	S1	000	2	2	2	5	2	Z	2		2	J	2	1	D		3	5	1	5	3	1	2	1	1	5	2	000BKS	5		59
1	10	CA81	0022	DACA8186D0143	861021	R119	S1	000	2	2	2	5	2	Z	2		2	J	2	1	D		3	5	1	5	3	1	2	1	1	5	2	000BKS	5		38
1	11	CA81	0304	DACA8187C0016	870821	R116	S1	000	2	2	2	B	2	Z	2		2	J	2	1	D		3	5	1	5	3	1	2	1	1	5	2	000BKS	5		31
1	10	CA81	0230	DACA8187C0051	870616	R116	S1	000	2	2	2	3	2	Z	2		2	J	2	1	D		3	5	1	5	3	1	2	1	1	5	2	000BKS	5		26
1	10	CA81	0209	DACA8187C0072	870527	R116	S1	000	2	2	2	3	2	Z	2		2	J	2	1	D		3	5	1	5	3	1	2	1	1	5	2	000BKS	5		38
1	11	CA81	0311	DACA8187C0072	870821	R116	S1	000	2	2	2	B	2	Z	2		2	J	2	1	D		3	5	1	5	3	1	2	1	1	5	2	000BKS	5		56
1	11	CA81	0286	DACA8187C0079	870806	R116	S1	000	2	2	2	3	2	Z	2		2	J	2	1	D		3	5	1	5	3	1	2	1	1	5	2	000BKS	5		27
1	04	CA81	0074	DACA8187D0027	870120	R116	S1	000	2	2	2	5	2	Z	2		2	J	2	1	D		3	5	1	5	3	1	2	1	1	5	2	000BKS	5		52
1	07	CA81	0157	DACA8187D0027	870414	R219	S1	000	2	2	2	5	2	Z	2		2	J	2	1	D		3	5	1	5	3	1	2	1	1	5	2	100BKS	5		35
1	07	CA81	0173	DACA8187D0027	870429	R119	S1	000	2	2	2	5	2	Z	2		2	J	2	1	D		3	5	1	5	3	1	2	1	1	5	2	100BKS	5		69
1	07	CA81	0174	DACA8187D0027	870429	R119	S1	000	2	2	2	5	2	Z	2		2	J	2	1	D		3	5	1	5	3	1	2	1	1	5	2	100BKS	5		57
1	07	CA81	0176	DACA8187D0027	870429	R211	S1	000	2	2	2	5	2	Z	2		2	J	2	1	D		3	5	1	5	3	1	2	1	1	5	2	100BKS	5		52
1	08	CA81	0189	DACA8187D0027	870513	R129	S1	000	2	2	2	5	2	Z	2		2	J	2	1	D		3	5	1	5	3	1	2	1	1	5	2	100BKS	5		34
				CONTRACTOR TOTAL																		664	*															

U LIM CONSTRUCTION CO LTD KOREA, REP 999085582 00000 KS

1	03	JB03	0201	DAJB0385C4330	861215	Y199	C2	000	2	2	2	A	2	Z	2		1	J	2	2	B		3	5	1	1	1	1	2	1	1	5	2	000BKS	3		191

UNION MEDIA CO KOREA, REP 999188956 00000 KS

1	12	JB03	0588	DAJB0387C2083	870921	6760	C9E	000	2	2	2	3	2	Z	2		1	J	2	2	B		3	5	1	1	1	1	2	1	1	5	2	400BKS	5		44
1	12	JB03	0610	DAJB0387C2084	870924	6350	C9E	000	2	2	2	3	2	Z	2		1	J	2	2	B		3	5	1	1	1	1	2	1	1	5	2	400BKS	5		40
				CONTRACTOR TOTAL																		84	*															

UNISYS CORPORATION KOREA, REP 005358932 00000 KS

1	06	EA26	0069	DAEA2686D0003	870304	W070	S1	000	2	2	2	C	1		2		6	J	1	1	N	1A	4	1	1	1	1	1	2	1	1	1	2	000		5	342
1	12	EA26	0185	DAEA2686D0003	870914	J070	A7	000	2	2	2	C	1		2		6	J	1	1	N	1A	4	1	1	1	1	1	2	1	1	1	2	000		5	47
				CONTRACTOR TOTAL																		389	*															

UNIVERSAL COATINGS, INC KOREA, REP 057094922 00000 KS

1	01	JB03	0045	DAJB0386D4001	861015	Z119	C2	000	2	2	2	5	1		2		1	J	2	2	B		4	5	1	5	1	1	2	1	1	5	2	000		5	187

S RM AAAAA AAAA BBBBBBBBBBBBBBB BBBBBB BBBB BBB BBB B B B B C C C CCCC C C C C C CC D D D D D D D D D D DDDDDD D E	B7 AMOUNT ($000)
V PO 8888 888 888 1 1 1 11 1 1 12 1	
C TN 33333 2222 111111111111111 333333 AAAA BBB CCC 9 0 2 3 1 2 3 4444 5 6 7 8 9 00 1 2 3 4 5 6 7 8 9 0 1 ABBCCC 3 1	
UNIVERSAL COATINGS, INC (CONT) KOREA, REP 057094922 00000 KS	
1 01 JB03 0070 DAJB0386D4001 861020 Z119 C2 000 2 2 2 5 1 2 1 J 2 2 B 4 5 1 5 1 1 2 1 1 5 2 000 5	27
1 01 JB03 0071 DAJB0386D4001 861020 Z119 C2 000 2 2 2 5 1 2 1 J 2 2 B 4 5 1 5 1 1 2 1 1 5 2 000 5	167
1 02 JB03 0131 DAJB0386D4001 861106 Z119 C2 000 2 2 2 5 1 2 1 J 2 2 B 4 5 1 5 1 1 2 1 1 5 2 000 5	74
1 02 JB03 0139 DAJB0386D4001 861110 Z119 C2 000 2 2 2 5 1 2 1 J 2 2 B 4 5 1 5 1 1 2 1 1 5 2 000 5	59
1 02 JB03 0140 DAJB0386D4001 861110 Z119 C2 000 2 2 2 5 1 2 1 J 2 2 B 4 5 1 5 1 1 2 1 1 5 2 000 5	220
1 06 JB03 0299 DAJB0386D4001 870223 Z119 C2 000 2 2 2 5 1 2 1 J 2 2 B 4 5 1 5 1 1 2 1 1 5 2 000 5	64
1 06 JB03 0300 DAJB0386D4001 870223 Z119 C2 000 2 2 2 5 1 2 1 J 2 2 B 4 5 1 5 1 1 2 1 1 5 2 000 5	30
1 06 JB03 0340 DAJB0386D4001 870312 Z119 C2 000 2 2 2 5 1 2 1 J 2 2 B 4 5 1 5 1 1 2 1 1 5 2 000 5	26
1 09 JB03 8049 DAJB0386D4001 870504 Z119 C2 000 2 2 2 5 1 2 1 J 2 2 B 4 5 1 5 1 1 2 1 1 5 2 000 5	27
1 09 JB03 8050 DAJB0386D4001 870506 Z119 C2 000 2 2 2 5 1 2 1 J 2 2 B 4 5 1 5 1 1 2 1 1 5 2 000 5	37
1 11 JB03 8118 DAJB0386D4001 870617 Z119 C2 000 2 2 2 5 1 2 1 J 2 2 B 4 5 1 5 1 1 2 1 1 5 2 000 5	44
1 12 JB03 8205 DAJB0386D4001 870911 Z119 C2 000 2 2 2 5 1 2 1 J 2 2 B 4 5 1 5 1 1 2 1 1 5 2 000 5	30-
CONTRACTOR TOTAL 932 *	
UNIVERSITY OF MARYLAND KOREA, REP 003256088 00000 KS	
1 01 JB03 0057 F6460583D0010 861016 U009 S1 000 2 2 2 5 1 2 0600 7 J 4 5 1 1 1 1 2 1 1 5 2 000 5	636
1 02 JB03 0122 F6460583D0010 861104 U009 S1 000 2 2 2 5 1 2 0600 7 J 4 5 1 5 1 1 2 1 1 5 2 000 5	189
1 11 JB03 0475 F6460583D0010 870729 U009 S1 000 2 2 2 5 1 2 0600 7 J 4 5 1 5 1 1 2 1 1 5 2 000 5	66
1 11 JB03 0482 F6460583D0010 870731 U009 S1 000 2 2 2 5 1 2 0600 7 J 4 5 1 5 1 1 2 1 1 5 2 000 5	88
1 11 JB03 8177 F6460583D0010 870820 U009 S1 000 2 2 2 5 1 2 0600 7 J 4 5 1 5 1 1 2 1 1 5 2 000 5	115
CONTRACTOR TOTAL 1,094 *	
UNIVERSITY OF OREGON KOREA, REP 049793995 00000 KS	
1 08 JB03 8057 DAJB0387C3217 870511 G003 S1 000 2 2 2 3 1 2 1 J 2 2 B 4 5 1 5 1 1 1 1 1 5 2 000 5	64
1 11 JB03 8168 DAJB0387C3217 870724 G003 S1 000 2 2 2 B 1 2 1 J 2 2 B 4 5 1 5 1 1 1 1 1 5 2 000 5	34
CONTRACTOR TOTAL 98 *	
UNIVERSITY OF SOUTHERN CALIF KOREA, REP 072933393 00000 KS	
1 01 JB03 0058 F6460583D0012 861016 U009 S1 000 2 2 2 5 1 2 0600 7 J 4 5 1 1 1 1 2 1 1 5 2 000 5	120
1 11 JB03 0510 F6460583D0012 870821 U009 S1 000 2 2 2 5 1 2 0600 7 J 4 5 1 5 1 1 2 1 1 5 2 000 5	39
CONTRACTOR TOTAL 168 *	
VINNELL CORPORATION KOREA, REP 006903900 00000 KS	
1 03 AD05 0164 DAAD0584D0160 861212 R702 S1 000 2 2 2 A 1 2 1013 1 J 4 4 1 1 1 1 3 1 1 3 1 000 5	79
1 06 AD05 0433 DAAD0584D0160 870327 R702 S1 000 2 2 2 A 1 2 1013 1 J 4 4 1 1 1 1 3 1 1 3 1 000 5	94
1 08 AD05 0626 DAAD0584D0160 870511 R702 S1 000 2 2 2 A 1 2 1013 1 J 4 4 1 1 1 1 3 1 1 3 1 000 5	103
1 11 AD05 0983 DAAD0584D0160 870804 R702 S1 000 2 2 2 A 1 2 1013 1 J 4 4 1 1 1 1 3 1 1 3 1 000 5	90
CONTRACTOR TOTAL 366 *	
VSE CORPORATION KOREA, REP 049997380 00000 KS	
1 03 AK70 0063 DAAK7085D0013 861215 L099 S1 000 2 2 2 5 1 2 1013 5 Y 4 2 1 2 1 1 2 1 1 5 2 000 5	599
1 09 AK70 0379 DAAK7085D0013 870630 L099 S1 000 2 2 2 C 1 2 1013 5 Y 4 2 1 2 1 1 2 1 1 5 2 000 5	96
CONTRACTOR TOTAL 695 *	
WANG COMPUTER KOREA LTD KOREA, REP 999106586 00000 KS	
1 03 JB03 0211 DAJB0386CY334 861216 J070 S1 000 2 2 2 3 1 2 5 J 1 1 N 1G 3 5 1 1 1 1 2 1 1 5 2 000BKS 5	59

S V C	RM PO TN	AAAAA 33333	AAAA 2222	BBBBBBBBBBBBBBB 111111111111111	BBBBBB 333333	BBBB 8888 AAAA	BBB 888 BBB	BBB 888 CCC	B 1 9	B 1 0	B 1 2	B 1 3	C 1 4	C 2 4	C 3 4	CCCC 4444	C 5	C 6	C 7	C 8	C 9	CC 11 00	D 1 1	D 2	D 3	D 4	D 5	D 6	D 7	D 8	D 9	D 1 0	D 1 1	DDDDDD 12 ABBCCC	D 1 3	E 1	B7 AMOUNT ($000)
WANG COMPUTER KOREA LTD (CONT)																																				
																KOREA, REP					999106586										00000			KS			
1	02	JB03	0169	DAJB0386CY352	861115	J070	S1	000	2	2	2	3	1		2		5	J	1	1	N	1G	3	5	1	1	1	1	2	1	1	5	2	000		5	48
1	03	JB03	0212	DAJB0386CY354	861216	J070	S1	000	2	2	2	3	1		2		5	J	1	1	N	1G	3	5	1	1	1	1	2	1	1	5	2	000BKS		5	40
				CONTRACTOR TOTAL																		147	*														
WANG LABORATORIES INC																																				
																KOREA, REP					001018167										00000			KS			
1	03	JB03	0188	DAJB0385C3843	861203	W070	S1	000	2	2	2	A	1		2		6	J	1	1	N	1G	4	1	1	1	1	1	2	1	1	5	2	100		5	88
WANG PACIFIC LTD																																				
																KOREA, REP					686171000										00000			KS			
1	02	JB03	0168	DAJB0384C3253	861115	W074	S1	000	2	2	2	A	1		2	0600	5	J					4	5	1	1	1	1	2	1	1	5	2	000		5	30
WON HYO ENTERPRISE CO LTD																																				
																KOREA, REP					999089162										00000			KS			
1	11	JB03	0449	DAJB0387C3549	870629	J054	S1	000	2	2	2	3	2	Z	2		1	J	2	2	B		3	5	1	1	1	1	2	1	1	5	2	200		5	43
1	11	JB03	0467	DAJB0387C4138	870723	Z299	C2	000	2	2	2	3	2	Z	2		1	J	2	2	B		3	5	1	1	1	1	2	1	1	5	2	900BKS		3	43
1	11	JB03	0498	DAJB0387C4155	870813	Z299	C2	000	2	2	2	3	2	Z	2		1	J	2	2	B		3	5	1	1	1	1	2	1	1	5	2	000BKS		3	32
1	12	JB03	8223	DAJB0387CA009	870923	Z241	C2	000	2	2	2	3	2	Z	2		1	J	2	2	B		3	5	1	1	1	1	2	1	1	5	2	000BKS		5	85
				CONTRACTOR TOTAL																		203	*														
WOO CHANG CONSTRUCTION CO LTD																																				
																KOREA, REP					687750406										00000			KS			
1	08	CA81	0194	DACA8185C0162	870519	Z249	C2	000	2	2	2	D	2	Z	2		1	J	2	2	B		3	5	1	5	3	1	2	1	1	5	2	000BKS		3	101
WOO CHIN CONST CO LTD																																				
																KOREA, REP					999071376										00000			KS			
1	12	JB03	0585	DAJB0387C4143	870919	Z199	C2	000	2	2	2	3	2	Z	2		1	J	2	2	B		3	5	1	1	1	1	2	1	1	5	1	000BKS		3	675
WOO IL TRACK INDUSTRIAL CO LTD																																				
																KOREA, REP					999086267										00000			KS			
1	09	JB03	8044	DAJB0387C0053	870501	Z299	C2	000	2	2	2	3	2	Z	2		1	J	2	2	B		3	5	1	1	1	1	2	1	1	5	1	000BKS		3	63
1	12	JB03	8226	DAJB0387C0053	870925	Z299	C2	000	2	2	2	D	2	Z	2		1	J	2	2	B		3	5	1	1	1	1	2	1	1	5	1	000BKS		3	70
1	11	JB03	0491	DAJB0387C4248	870807	Z299	C2	000	2	2	2	3	2	Z	2		1	J	2	2	B		3	5	1	1	1	1	2	1	1	5	1	000		3	367
				CONTRACTOR TOTAL																		500	*														
WOO SHIN CONST CO LTD																																				
																KOREA, REP					999104672										00000			KS			
1	12	JB03	8190	DAJB0387C4230	870826	Z222	C2	000	2	2	2	3	2	Z	2		1	J	2	2	B		3	5	1	1	1	1	2	1	1	5	1	000BKS		3	108
WOOJUNG CONSTRUCTION CO																																				
																KOREA, REP					999054133										00000			KS			
1	07	JB03	0397	DAJB0387C4304	870406	Z249	C2	000	2	2	2	3	2	Z	2		1	J	2	2	B		3	5	1	1	1	1	2	1	1	5	2	000BKS		3	66
WUELLEITNER DIPLING WHOHENSTAU																																				
																KOREA, REP					999093560										00000			KS			
1	08	CA81	0193	DACA8187D0027	870515	R219	S1	000	2	2	2	5	2	Z	2		2	J	2	1	D		3	5	1	5	3	1	2	1	1	5	2	100BKS		5	37
YEONG NAM CONSTRUCTION CO LTD																																				
																KOREA, REP					999188717										00000			KS			
1	12	JB03	0533	DAJB0387C4149	870903	Z199	C2	000	2	2	2	3	2	Z	2		1	J	2	2	B		3	5	1	1	1	1	2	1	1	5	2	000BKS		3	40

S RM AAAAA AAAA BBBBBBBBBBBBBBB BBBBBB BBBB BBB BBB B B B B C C C CCCC C C C C C CC D D D D D D D D D D DDDDDD D E	B7 AMOUNT ($000)
V PO 8888 888 888 1 1 1 11 1 1 12 1	
C TN 33333 2222 111111111111111 333333 AAAA BBB CCC 9 0 2 3 1 2 3 4444 5 6 7 8 9 00 1 2 3 4 5 6 7 8 9 0 1 ABBCCC 3 1	
YO JIN INEL CO LTD KOREA, REP 999130818 00000 KS	
1 12 CA81 0382 DACA8186C0040 870924 Y163 C2 000 2 2 2 D 2 Z 2 1 J 2 2 B 3 5 1 5 3 1 2 1 1 5 2 000BKS 3	43
1 12 CA81 0392 DACA8187C0176 870928 Y179 C2 000 2 2 2 3 2 Z 2 1 J 2 2 B 3 5 1 5 3 1 2 1 1 5 1 000BKS 3	1,274
CONTRACTOR TOTAL 1,317 *	
YO SIN ELECTRONICS CO LTD KOREA, REP 999106222 00000 KS	
1 02 JB03 0107 DAJB0386C3549 861030 J052 S1 000 2 2 2 3 2 Z 2 1 J 2 2 B 3 5 1 1 1 1 2 1 1 5 2 000BKS 5	31
1 02 JB03 0123 DAJB0387C2004 861104 6920 A7 000 2 2 2 3 2 Z 2 1 J 2 2 B 3 5 1 1 1 1 2 1 1 5 1 400BKS 5	96
1 06 JB03 0312 DAJB0387C3214 870227 W058 S1 000 2 2 2 3 2 Z 2 1 J 2 2 B 3 5 1 1 1 1 2 1 1 5 2 000BKS 5	30
CONTRACTOR TOTAL 157 *	
YOIDO TOURIST HOTEL KOREA, REP 999108848 00000 KS	
1 08 JB03 0433 DAJB0387C3239 870522 V231 S1 000 2 2 2 3 2 Z 2 1 J 2 2 B 3 5 1 1 1 1 2 1 1 5 2 000BKS 5	59
YONG JIN IND CO LTD KOREA, REP 999045784 00000 KS	
1 03 JB03 0208 DAJB0386C3225 861215 S206 S1 000 2 2 2 B 2 Z 2 1 J 2 2 B 3 5 1 1 1 1 2 1 1 5 1 000BKS 5	1,378
1 05 JB03 0285 DAJB0386C3225 870213 S206 S1 000 2 2 2 B 2 Z 2 1 J 2 2 B 3 5 1 1 1 1 2 1 1 5 1 000BKS 5	166
1 12 JB03 8230 DAJB0387C0207 870924 Z245 C2 000 2 2 2 3 2 Z 2 1 J 2 2 B 3 5 1 1 1 1 2 1 1 5 1 000BKS 3	133
1 12 JB03 0622 DAJB0387C4349 870926 Y199 C2 000 2 2 2 3 2 Z 2 1 J 2 2 B 3 5 1 1 1 1 2 1 1 5 1 000BKS 3	158
CONTRACTOR TOTAL 1,835 *	
YONG MA CONSTRUCTION CO LTD KOREA, REP 999088834 00000 KS	
1 11 JB03 8169 DAJB0386C4119 870728 Z119 C2 000 2 2 2 D 2 Z 2 1 J 2 2 B 3 5 1 1 1 1 2 1 1 5 1 000BKS 3	27
YONHAP NEWS AGENCY KOREA, REP 999045792 00000 KS	
1 01 JB03 0059 DAJB0386C3534 861016 S113 S1 000 2 2 2 3 2 Z 2 5 J 1 1 N 1G 3 5 1 1 1 1 2 1 1 5 2 000BKS 5	26
YOON JIN DEVELOPMENT CO LTD KOREA, REP 999007842 00000 KS	
1 01 JB03 0014 DAJB0386C3329 861006 S201 S1 000 2 2 2 3 2 Z 2 1 J 2 2 B 3 5 1 1 1 1 2 1 1 5 2 400BKS 5	50
1 02 JB03 0134 DAJB0386C3553 861107 S299 S1 000 2 2 2 3 2 Z 2 1 J 2 2 B 3 5 1 1 1 1 2 1 1 5 2 000BKS 5	39
1 01 JB03 0003 DAJB0386D3515 861001 S208 S1 000 2 2 2 5 2 Z 2 1 J 2 2 B 3 5 1 1 1 1 2 1 1 5 2 000BKS 5	33
1 06 JB03 0382 DAJB0387C3308 870331 S201 S1 000 2 2 2 3 2 Z 2 1 J 2 2 B 3 5 1 1 1 1 2 1 1 5 1 000BKS 5	741
1 09 JB03 8075 DAJB0387C3308 870512 S201 S1 000 2 2 2 B 2 Z 2 1 J 2 2 B 3 5 1 1 1 1 2 1 1 5 1 000BKS 5	65
1 09 JB03 8042 DAJB0387D3520 870428 S208 S1 000 2 2 2 5 2 Z 2 1 J 2 2 B 3 5 1 1 1 1 2 1 1 5 1 000BKS 5	42
1 10 JB03 8121 DAJB0387D3520 870611 S208 S1 000 2 2 2 5 2 Z 2 1 J 2 2 B 3 5 1 1 1 1 2 1 1 5 1 000BKS 5	77
1 11 JB03 8130 DAJB0387D3520 870625 S208 S1 000 2 2 2 5 2 Z 2 1 J 2 2 B 3 5 1 1 1 1 2 1 1 5 1 000BKS 5	78
1 11 JB03 9002 DAJB0387D3520 870724 S208 S1 000 2 2 2 5 2 Z 2 1 J 2 2 B 3 5 1 1 1 1 2 1 1 5 1 200BKS 5	73
1 12 JB03 9006 DAJB0387D3520 870901 Z299 C2 000 2 2 2 5 2 Z 2 1 J 2 2 B 3 5 1 1 1 1 2 1 1 5 1 000BKS 5	73
CONTRACTOR TOTAL 1,271 *	
YOU ONE CONSTRUCTION CO LTD KOREA, REP 687748186 00000 KS	
1 03 CA81 0053 DACA8185C0150 861204 Y152 C2 000 2 2 2 D 2 Z 2 1 J 2 2 B 3 5 1 5 3 1 2 1 1 5 2 000BKS 3	177
1 10 CA81 0036 DACA8185C0150 861030 Z121 C2 000 2 2 2 D 2 Z 2 1 J 2 2 B 3 5 1 5 3 1 2 1 1 5 2 000BKS 3	201
1 11 CA81 0292 DACA8187C0067 870805 Y163 C2 000 2 2 2 3 2 Z 2 1 J 2 2 B 3 5 1 5 3 1 2 1 1 5 2 000BKS 3	1,907

S RM AAAAA AAAA BBBBBBBBBBBBBBB	BBBBBB	BBBB	BBB	BBB	B	B	B	B	C	C	C	CCCC	C	C	C	C	C	CC	D	D	D	D	D	D	D	D	D	D	DDDDDD	D	E	B7
V PO		8888	888	888		1	1	1										11										1	1	12	1		AMOUNT
C TN 33333 2222 111111111111111	333333	AAAA	BBB	CCC	9	0	2	3	1	2	3	4444	5	6	7	8	9	00	1	2	3	4	5	6	7	8	9	0	1	ABBCCC	3	1	($000)

YOU ONE CONSTRUCTION CO (CONT) KOREA, REP 687748186 00000 KS

1 09 CA81	0158	DACA8187D0038	870414	Y222	C2	000	2	2	2	3	2	Z	2		1	J	2	2	B		3	5	1	5	3	1	2	1	1	5	2	000BKS	3		15,624
1 10 CA81	0217	DACA8187D0038	870529	Y124	C2	000	2	2	2	5	2	Z	2		1	J	2	2	B		3	5	1	5	3	1	2	1	1	5	2	200BKS	3		64
1 10 CA81	0218	DACA8187D0038	870529	Z124	C2	000	2	2	2	5	2	Z	2		1	J	2	2	B		3	5	1	5	3	1	2	1	1	5	2	200BKS	3		72
1 10 CA81	0219	DACA8187D0038	870529	Y124	C2	000	2	2	2	5	2	Z	2		1	J	2	2	B		3	5	1	5	3	1	2	1	1	5	2	000BKS	3		61
1 10 CA81	0220	DACA8187D0038	870529	Z124	C2	000	2	2	2	5	2	Z	2		1	J	2	2	B		3	5	1	5	3	1	2	1	1	5	2	200BKS	3		37
1 10 CA81	0251	DACA8187D0038	870702	Z222	C2	000	2	2	2	5	2	Z	2		1	J	2	2	B		3	5	1	5	3	1	2	1	1	5	2	000BKS	3		567
1 10 CA81	0252	DACA8187D0038	870706	Z222	C2	000	2	2	2	5	2	Z	2		1	J	2	2	B		3	5	1	5	3	1	2	1	1	5	2	000BKS	3		26
1 10 CA81	0255	DACA8187D0038	870711	Y222	C2	000	2	2	2	5	2	Z	2		1	J	2	2	B		3	5	1	5	3	1	2	1	1	5	2	000BKS	3		225
1 10 CA81	0259	DACA8187D0038	870710	Y222	C2	000	2	2	2	5	2	Z	2		1	J	2	2	B		3	5	1	5	3	1	2	1	1	5	2	000BKS	3		31
1 10 CA81	0270	DACA8187D0038	870723	Z222	C2	000	2	2	2	5	2	Z	2		1	J	2	2	B		3	5	1	5	3	1	2	1	1	5	2	000BKS	3		394
1 10 CA81	0271	DACA8187D0038	870723	Z222	C2	000	2	2	2	5	2	Z	2		1	J	2	2	B		3	5	1	5	3	1	2	1	1	5	2	000BKS	3		176
1 10 CA81	0272	DACA8187D0038	870725	Z222	C2	000	2	2	2	5	2	Z	2		1	J	2	2	B		3	5	1	5	3	1	2	1	1	5	2	000BKS	3		114
1 10 CA81	0273	DACA8187D0038	870725	Z222	C2	000	2	2	2	5	2	Z	2		1	J	2	2	B		3	5	1	5	3	1	2	1	1	5	2	000BKS	3		36
1 11 CA81	0298	DACA8187D0038	870812	Z222	C2	000	2	2	2	5	2	Z	2		1	J	2	2	B		3	5	1	5	3	1	2	1	1	5	2	000BKS	3		724
CONTRACTOR TOTAL																		20,436	*															

YOUNG DO CONST & IND CO LTD KOREA, REP 999108335 00000 KS

1 12 JB03	0595	DAJB0387C4154	870921	Y199	C2	000	2	2	2	3	2	Z	2		1	J	2	2	B		3	5	1	1	1	1	2	1	1	5	1	000BKS	3		269
1 09 JB03	8009	DAJB0387C4317	870417	Y199	C2	000	2	2	2	3	2	Z	2		1	J	2	2	B		3	5	1	1	1	1	2	1	1	5	2	000BKS	3		69
CONTRACTOR TOTAL																		338	*															

YOUNG DONG TOURIST HOTEL KOREA, REP 999085244 00000 KS

1 01 JB03	0061	DAJB0387C3206	861015	V231	S1	000	2	2	2	3	2	Z	2		1	J	2	2	B		3	5	1	1	1	1	2	1	1	5	3	000BKS	5		212
1 02 JB03	0105	DAJB0387C3206	861030	V231	S1	000	2	2	2	G	2	Z	2		1	J	2	2	B		3	5	1	1	1	1	2	1	1	5	2	000BKS	5		35-
1 06 JB03	0355	DAJB0387C3231	870320	V231	S1	000	2	2	2	3	2	Z	2		1	J	2	2	B		3	5	1	1	1	1	2	1	1	5	2	000BKS	5		69
1 10 JB03	8127	DAJB0387C3231	870623	V231	S1	000	2	2	2	A	2	Z	2		1	J	2	2	B		3	5	1	1	1	1	2	1	1	5	2	000BKS	5		84
1 12 JB03	0539	DAJB0387C3231	870904	V231	S1	000	2	2	2	A	2	Z	2		1	J	2	2	B		3	5	1	1	1	1	2	1	1	5	2	000BKS	5		28
1 08 JB03	0430	DAJB0387C3240	870522	V231	S1	000	2	2	2	3	2	Z	2		1	J	2	2	B		3	5	1	1	1	1	2	1	1	5	2	000BKS	5		31
CONTRACTOR TOTAL																		389	*															

YOUNG MA CONSTRUCTION CO LTD KOREA, REP 999097595 00000 KS

1 08 CA81	0225	DACA8186C0131	870525	Z164	C2	000	2	2	2	D	2	Z	2		1	J	2	2	B		3	5	1	5	3	1	2	1	1	5	2	000BKS	3		40
1 12 CA81	0354	DACA8187C0059	870917	Y249	C2	000	2	2	2	3	2	Z	2		1	J	2	2	B		3	5	1	5	3	1	2	1	1	5	2	000BKS	3		124
1 11 CA81	0291	DACA8187C0097	870805	Y163	C2	000	2	2	2	3	2	Z	2		1	J	2	2	B		3	5	1	5	3	1	2	1	1	5	2	000BKS	3		1,972
1 12 CA81	0390	DACA8187C0112	870925	Y242	C2	000	2	2	2	3	2	Z	2		1	J	2	2	B		3	5	1	5	3	1	2	1	1	5	1	000BKS	3		739
1 12 CA81	0344	DACA8187C0128	870914	Y299	C2	000	2	2	2	3	2	Z	2		1	J	2	2	B		3	5	1	5	3	1	2	1	1	5	2	000BKS	3		2,039
1 12 CA81	0379	DACA8187C0173	870924	Y163	C2	000	2	2	2	3	2	Z	2		1	J	2	2	F		3	5	1	5	3	1	2	1	1	5	2	000BKS	3		1,530
CONTRACTOR TOTAL																		6,444	*															

YOUNG POONG CONSTR CO LTD KOREA, REP 999085897 00000 KS

1 12 JB03	0679	DAJB0387C4351	870930	Z199	C2	000	2	2	2	3	2	Z	2		1	J	2	2	B		3	5	1	1	1	1	2	1	1	5	1	000BKS	3		391

YU MEE ENTERPRISES CO LTD KOREA, REP 999054141 00000 KS

1 03 JB03	0196	DAJB0387C2006	861211	5680	C9E	000	2	2	2	3	2	Z	2		1	J	2	2	B		3	5	1	1	1	1	2	1	1	5	1	900BKS	5		138
1 09 JB03	8033	DAJB0387C2031	870430	5680	C9E	000	2	2	2	3	2	Z	2		1	J	2	2	B		3	5	1	1	1	1	2	1	1	5	2	500BKS	5		148

S V C	RM PO TN	AAAAA 33333	AAAA 2222	BBBBBBBBBBBBBBB 111111111111111	BBBBBB 333333	BBBB 8888 AAAA	BBB 888 BBB	BBB 888 CCC	B 9	B 1 0	B 1 2	B 1 3	C 1	C 2	C 3	CCCC 4444	C 5	C 6	C 7	C 8	C 9	CC 11 00	D 1	D 2	D 3	D 4	D 5	D 6	D 7	D 8	D 9	D 1 0	D 1 1	DDDDDD 12 ABBCCC	D 1 3	E 1 1	B7 AMOUNT ($000)
YU MEE ENTERPRISES CO L (CONT)																	KOREA, REP					999054141					00000				KS				
1	06	JB03	0306	DAJB0387C2037	870226	7310	C9E	000	2	2	2	3	2	Z	2		1	J	2	2	B		3	5	1	1	1	1	2	1	1	5	2	200BKS	5		78
1	11	JB03	8154	DAJB0387C2049	870709	5410	B1	000	2	2	2	3	2	Z	2		1	J	2	2	B		3	5	1	1	1	1	2	1	1	5	2	600BKS	5		370
1	11	JB03	0477	DAJB0387C2073	870731	5450	C9E	000	2	2	2	3	2	Z	2		1	J	2	2	B		3	5	1	1	1	1	2	1	1	5	1	300BKS	5		41
				CONTRACTOR TOTAL																		775	*													
ZAPEX CORPORATION																	KOREA, REP					020298618					00000				KS				
1	02	AK70	0038	DAAK7085C0064	861117	L058	S1	000	2	2	2	B	1		2	1013	5	U					4	1	1	1	1	1	2	1	1	1	2	000	5		205
ZENITH ELECTRONICS CORPORATION																	KOREA, REP					005120704					00000				KS				
1	02	JB03	0164	F1963086D0002	861121	7010	A7	000	2	2	2	5	1		2		2	J	2	2	B		4	4	1	4	1	1	3	1	1	2	2	000	5		120
1	03	JB03	0170	F1963086D0002	861031	7010	A7	000	2	2	2	5	1		2		2	J	2	2	B		4	4	1	4	1	1	3	1	1	2	2	000	5		32
1	06	JB03	0314	F1963086D0002	870227	7010	A7	000	2	2	2	5	1		2		2	J	2	2	B		4	4	1	4	1	1	3	1	1	2	2	000	5		50
1	07	JB03	0404	F1963086D0002	870409	7010	A7	000	2	2	2	5	1		2		2	J	2	2	B		4	4	1	4	1	1	3	1	1	2	2	000	5		36
1	08	JB03	0421	F1963086D0002	870501	7010	A7	000	2	2	2	5	1		2		2	J	2	2	B		4	4	1	4	1	1	3	1	1	2	2	000	5		308
1	08	JB03	0422	F1963086D0002	870507	7010	A7	000	2	2	2	5	1		2		2	J	2	2	B		4	4	1	4	1	1	3	1	1	2	2	000	5		33
1	08	JB03	0423	F1963086D0002	870507	7010	A7	000	2	2	2	5	1		2		2	J	2	2	B		4	4	1	4	1	1	3	1	1	2	2	000	5		116
1	08	JB03	0424	F1963086D0002	870507	7010	A7	000	2	2	2	5	1		2		2	J	2	2	B		4	4	1	4	1	1	3	1	1	2	2	000	5		316
1	09	JB03	8030	F1963086D0002	870429	7010	A7	000	2	2	2	5	1		2		2	J	2	2	B		4	4	1	4	1	1	3	1	1	2	2	000	5		73
1	09	JB03	8031	F1963086D0002	870429	7010	A7	000	2	2	2	5	1		2		2	J	2	2	B		4	4	1	4	1	1	3	1	1	2	2	000	5		28
1	10	JB03	0456	F1963086D0002	870714	7010	A7	000	2	2	2	5	1		2		2	J	2	2	B		4	4	1	4	1	1	3	1	1	2	2	000	5		111
1	11	JB03	0515	F1963086D0002	870825	7010	A7	000	2	2	2	5	1		2		2	J	2	2	B		4	4	1	4	1	1	3	1	1	2	2	100	5		55
1	12	JB03	0527	F1963086D0002	870902	7010	A7	000	2	2	2	5	1		2		2	J	2	2	B		4	4	1	4	1	1	3	1	1	2	2	000	5		99
1	12	JB03	0528	F1963086D0002	870902	7010	A7	000	2	2	2	5	1		2		2	J	2	2	B		4	4	1	4	1	1	3	1	1	2	2	000	5		209
1	12	JB03	0529	F1963086D0002	870903	7010	A7	000	2	2	2	5	1		2		2	J	2	2	B		4	4	1	4	1	1	3	1	1	2	2	000	5		68
1	12	JB03	0530	F1963086D0002	870903	7010	A7	000	2	2	2	5	1		2		2	J	2	2	B		4	4	1	4	1	1	3	1	1	2	2	000	5		143
1	12	JB03	0536	F1963086D0002	870905	7010	A7	000	2	2	2	5	1		2		2	J	2	2	B		4	4	1	4	1	1	3	1	1	2	2	000	5		35
1	12	JB03	0550	F1963086D0002	870910	7010	A7	000	2	2	2	5	1		2		2	J	2	2	B		4	4	1	4	1	1	3	1	1	2	2	000	5		26
1	12	JB03	0561	F1963086D0002	870915	7010	A7	000	2	2	2	5	1		2		2	J	2	2	B		4	4	1	4	1	1	3	1	1	2	2	000	5		31
1	12	JB03	0572	F1963086D0002	870917	7010	A7	000	2	2	2	5	1		2		2	J	2	2	B		4	4	1	4	1	1	3	1	1	2	2	000	5		45
1	12	JB03	0576	F1963086D0002	870917	7010	A7	000	2	2	2	5	1		2		2	J	2	2	B		4	4	1	4	1	1	3	1	1	2	2	000	5		25
1	12	JB03	0583	F1963086D0002	870919	7030	A7	000	2	2	2	5	1		2		2	J	2	2	B		4	4	1	4	1	1	3	1	1	2	2	000	5		84
1	12	JB03	0599	F1963086D0002	870923	7010	A7	000	2	2	2	5	1		2		2	J	2	2	B		4	4	1	4	1	1	3	1	1	2	1	000	5		25
1	12	JB03	0600	F1963086D0002	870923	7010	A7	000	2	2	2	5	1		2		2	J	2	2	B		4	4	1	4	1	1	3	1	1	2	2	000	5		50
1	12	JB03	0673	F1963086D0002	870930	7010	A7	000	2	2	2	5	1		2		2	J	2	2	B		4	4	1	4	1	1	3	1	1	2	2	000	5		45
1	12	JB03	0690	F1963086D0002	870930	7010	A7	000	2	2	2	5	1		2		2	J	2	2	B		4	4	1	4	1	1	3	1	1	2	2	000	5		217
1	12	JB03	0691	F1963087D0014	870930	7010	A7	000	2	2	2	5	1		2		2	J	2	2	B		4	4	1	3	1	1	3	1	1	2	2	000	5		27
				CONTRACTOR TOTAL																		2,407	*													
				STATE TOTAL																		528,358	***													

AD-A190 869 ALL PRIME CONTRACT AWARDS BY STATE OR COUNTRY PLACE AND CONTRACTOR FY 87..(U) WASHINGTON HEADQUARTERS SERVICES (DOD) DC DIRECTORATE FOR INF.. 1987 DIOR/ST11-87/PT-23 3/5

UNCLASSIFIED F/G 15/5 NL

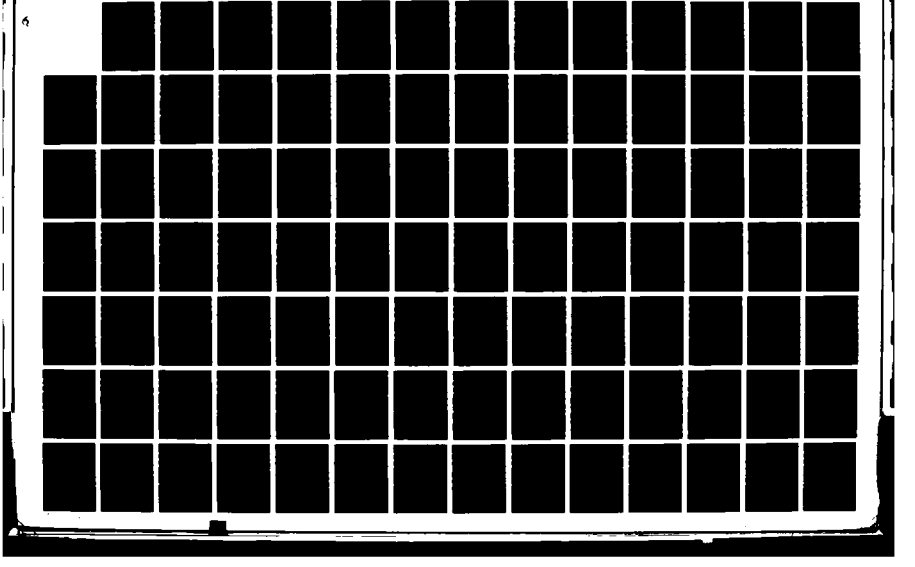

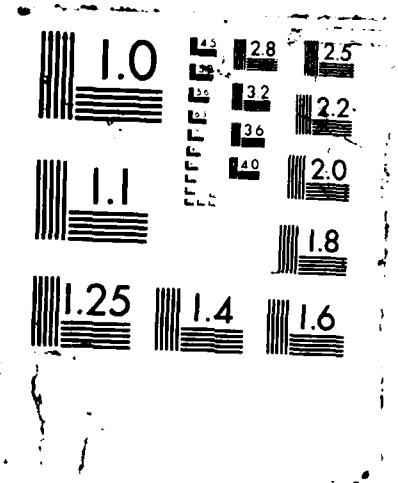
1.0
1.1
1.25
1.4
1.6
1.8
2.0
2.2
2.5
2.8
3.2
3.6
4.0

S RM AAAAA AAAA BBBBBBBBBBBBBBB BBBBBB BBBB BBB BBB B B B B CCC C C C C CC D D D D D D D D D D DDDDDD D E	B7 AMOUNT ($000)
V PO 8888 888 888 1 1 1 11 1 1 1 1 1 1 1 1 1 1 1 12 1	
C TN 33333 2222 111111111111111 333333 AAAA BBB CCC 9 0 2 3 1 2 3 4444 5 6 7 8 9 00 1 2 3 4 5 6 7 8 9 0 1 ABBCCC 3 1	
AIR SUPERIORITY ASSOCIATES, KUWAIT 122733637 00000 KU	
2 04 TK120 D143 N6133987C0024 870106 U009 S1 000 2 2 1 3 0 0 5	395
AL-JEHMAH TRADING CO KUWAIT 999189764 00000 KU	
1 12 CA78 0048 DACA7887C0011 870522 5999 C9E 000 2 2 1 3 0 0 5	42
AL-SHAMALI & WARIS CO KUWAIT 999189772 00000 KU	
1 12 CA78 0051 DACA7887C0014 870522 5999 C9E 000 2 2 1 3 0 0 5	28
BADER AL-MULLA & BROTHERS CO KUWAIT 999189806 00000 KU	
1 12 CA78 0062 DACA7887C0017 870708 4120 C9E 000 2 2 1 3 0 0 5	97
FISCHBACH & MOORE INTL KUWAIT 045598208 00000 KU	
1 12 CA78 0003 DACA7885C0009 870316 Y199 C2 000 2 2 1 D 0 0 5	32
FORD ARSPACE CMMNCATIONS CORP KUWAIT 002279123 00000 KU	
2 12 PA100 3576 N0014081C8240 870515 L010 S1 000 2 2 1 C 0 0 5	300-
GULF LTD CONSTR & TRADING KUWAIT 999189848 00000 KU	
1 12 CA78 0083 DACA7887C0019 870701 Y199 C2 000 2 2 1 3 0 0 5	153
HERCULES INCORPORATED KUWAIT 001315647 00000 KU	
2 09 TK120 D425 N6133987C0069 870611 J069 S1 000 2 2 1 3 0 0 5	30
ITT CORPORATION KUWAIT 001216845 00000 KU	
1 08 AH01 1452 DAAH0185C0778 870511 L014 A2 CNC 2 2 1 D 0 0 5	705
1 05 AH01 0931 DAAH0186G0002 870212 1450 A2 CMC 2 2 1 4 0 0 5	95
CONTRACTOR TOTAL 800 *	
KAY & ASSOCIATES INC KUWAIT 067448076 00000 KU	
2 08 PA100 1669 N0014085C2806 870430 L015 S1 000 2 2 1 C 0 0 5	72
KUWAIT MINISTRY OF DEFENSE KUWAIT 999127889 00000 KU	
1 07 AB07 4480 DAAB0787CT010 870430 5820 A7 GPE 2 2 2 3 1 2 1001 5 J 3 1 1 1 1 1 2 1 1 5 2 100BKU 5	100
KUWAIT NATIONAL PETROLEUM CO K KUWAIT 635176209 00000 KU	
4 03 0600 0215 DLA60087D0460 861205 9130 A8A 000 2 2 2 3 1 2 1 K 2 2 B 3 3 1 3 3 1 2 1 1 5 2 900BKU 5	87,102
4 09 0600 0920 DLA60087D0548 870610 9130 A8A 000 2 2 2 3 1 2 1 K 2 2 B 3 3 1 3 3 1 2 1 1 5 2 400BKU 5	21,264
CONTRACTOR TOTAL 108,366 *	
MC DONNELL DOUGLAS CORPORATION KUWAIT 006265946 00000 KU	
2 12 PA100 3159 N0014087C9757 870116 R425 S1 000 2 2 1 3 0 0 5	1,356

S RM AAAAA AAAA BBBBBBBBBBBBBBB BBBBBB BBBB BBB BBB B B B B C C C CCCC C C C C C CC D D D D D D D D D D DDDDDD D E	B7
V PO 8888 888 888 1 1 1 11 1 1 12 1	AMOUNT
C TN 33333 2222 111111111111111 333333 AAAA BBB CCC 9 0 2 3 1 2 3 4444 5 6 7 8 9 00 1 2 3 4 5 6 7 8 9 0 1 ABBCCC 3 1	($000)
MUSAAD AL SALEH & SONS LIMITED KUWAIT 635176704 00000 KU	
1 12 CA78 0047 DACA7886C0020 870504 Y131 C2 000 2 2 1 D 0 0 5	150
1 12 CA78 0052 DACA7886C0020 870514 Y131 C2 000 2 2 1 D 0 0 5	58
CONTRACTOR TOTAL 208 *	
NORTHROP CORPORATION KUWAIT 008255408 00000 KU	
1 10 AH01 2023 DAAH0187C0697 870630 R421 A2 CNC 2 2 1 3 0 0 5	298
RAYTHEON COMPANY KUWAIT 001339159 00000 KU	
1 08 AH01 1607 DAAH0185C0638 870430 L014 A2 CMC 2 2 1 B 0 0 5	97
1 08 AH01 1890 DAAH0185C0638 870527 L014 A2 CMC 2 2 1 B 0 0 5	83
1 10 AH01 2148 DAAH0185C0638 870629 L014 A2 CMC 2 2 1 B 0 0 5	76
1 11 AH01 2360 DAAH0187C0825 870724 L014 A2 CMC 2 2 1 3 0 0 5	10,260
CONTRACTOR TOTAL 10,516 *	
VEDA INCORPORATED KUWAIT 016715401 00000 KU	
2 09 LA101 0995 N0012387C0509 870608 9999 C9E 000 2 2 2 3 2 C 2 5 U 1 1 N 2A 4 1 1 2 1 1 3 1 1 5 1 000 5	2,428
STATE TOTAL 124,621 ***	

S V C	RM PO TN	AAAAA 33333	AAAA 2222	BBBBBBBBBBBBBBB 111111111111111	BBBBBB 333333	BBBB 8888 AAAA	BBB 888 BBB	BBB 888 CCC	B 1 9	B 1 0	B 1 2	B 1 3	C 1	C 2	C 3	CCCC 4444	C 5	C 6	C 7	C 8	C 9	CC 11 00	D 1	D 2	D 3	D 4	D 5	D 6	D 7	D 8	D 9	D 1 0	D 1 1	DDDDDD 12 ABBCCC	D 1 3	E 1	B7 AMOUNT ($000)
ST	JOSEPH CONSTRUCITON CORP															LIBERIA			999082779			00000							LI						
1	12 CA78	0012	DACA7887C0003		861107	Y245	C2	000	2	2	1	3														0				0	5				286
U	S X															LIBERIA			130247836			00000							LI						
1	12 CA78	0001	DACA7887C0001		861009	5430	B1	000	2	2	1	3														0				0	5				249
						STATE TOTAL													535	***																

S V C	RM PO TN	AAAAA 33333	AAAA 2222	BBBBBBBBBBBBBBB 111111111111111	BBBBBB 333333	BBBB 8888 AAAA	BBB 888 BBB	BBB 888 CCC	B 9	B 1 0	B 1 2	B 1 3	C 1	C 2	C 3	CCCC 4444	C 5	C 6	C 7	C 8	C 9	CC 11 00	D 1	D 2	D 3	D 4	D 5	D 6	D 7	D 8	D 9	D 0	D 1	DDDDDD 12 ABBCCC	D 1	E	87 AMOUNT ($000)
CENTRAL MARKETING S A R L																LUXEMBOURG						400000378										00000			LU	
4	01	0139	0014	DLA13986D0053	861007	8910	B2	000	2	2	2	5	2	H	2		1	J	2	2	B		3	1	1	1	3	1	2	1	1	5	2	900BLU	5		64
4	01	0139	0023	DLA13986D0053	861014	8910	B2	000	2	2	2	5	2	H	2		1	J	2	2	B		3	1	1	1	3	1	2	1	1	5	2	900BLU	5		58
4	01	0139	0032	DLA13986D0053	861021	8910	B2	000	2	2	2	5	2	H	2		1	J	2	2	B		3	1	1	1	3	1	2	1	1	5	2	900BLU	5		62
4	01	0139	0074	DLA13986D0053	861028	8910	B2	000	2	2	2	5	2	H	2		1	J	2	2	B		3	1	1	1	3	1	2	1	1	5	2	900BLU	5		56
4	02	0139	0085	DLA13986D0053	861104	8910	B2	000	2	2	2	5	2	H	2		1	J	2	2	B		3	1	1	1	3	1	2	1	1	5	2	900BLU	5		63
4	02	0139	0104	DLA13986D0053	861118	8910	B2	000	2	2	2	5	2	H	2		1	J	2	2	B		3	1	1	1	3	1	2	1	1	5	2	900BLU	5		61
4	02	0139	0108	DLA13986D0053	861120	8910	B2	000	2	2	2	5	2	H	2		1	J	2	2	B		3	1	1	1	3	1	2	1	1	5	2	900BLU	5		55
4	02	0139	0137	DLA13986D0053	861103	8910	B2	000	2	2	2	5	2	H	2		1	J	2	2	B		3	1	1	1	3	1	2	1	1	5	2	900BLU	5		73
4	03	0139	0150	DLA13986D0053	861210	8910	B2	000	2	2	2	5	2	H	2		1	J	2	2	B		3	1	1	1	3	1	2	1	1	5	2	900BLU	5		64
4	03	0139	0182	DLA13986D0053	861218	8910	B2	000	2	2	2	5	2	H	2		1	J	2	2	B		3	1	1	1	3	1	2	1	1	5	2	900BLU	5		56
4	04	0139	0211	DLA13986D0053	870105	8910	B2	000	2	2	2	5	2	H	2		1	J	2	2	B		3	1	1	1	3	1	2	1	1	5	2	900BLU	5		75
4	04	0139	0216	DLA13986D0053	870107	8910	B2	000	2	2	2	5	2	H	2		1	J	2	2	B		3	1	1	1	3	1	2	1	1	5	2	900BLU	5		58
4	04	0139	0239	DLA13986D0053	870112	8910	B2	000	2	2	2	5	2	H	2		1	J	2	2	B		3	1	1	1	3	1	2	1	1	5	2	900BLU	5		93
4	04	0139	0246	DLA13986D0053	870114	8910	B2	000	2	2	2	5	2	H	2		1	J	2	2	B		3	1	1	1	3	1	2	1	1	5	2	900BLU	5		61
4	04	0139	0274	DLA13986D0053	870123	8910	B2	000	2	2	2	5	2	H	2		1	J	2	2	B		3	1	1	1	3	1	2	1	1	5	2	900BLU	5		64
4	05	0139	0300	DLA13986D0053	870204	8910	B2	000	2	2	2	5	2	H	2		1	J	2	2	B		3	1	1	1	3	1	2	1	1	5	2	900BLU	5		71
4	05	0139	0344	DLA13986D0053	870220	8910	B2	000	2	2	2	5	2	H	2		1	J	2	2	B		3	1	1	1	3	1	2	1	1	5	2	900BLU	5		61
4	05	0139	0366	DLA13986D0053	870225	8910	B2	000	2	2	2	5	2	H	2		1	J	2	2	B		3	1	1	1	3	1	2	1	1	5	2	900BLU	5		58
4	06	0139	0405	DLA13986D0053	870313	8910	B2	000	2	2	2	5	2	H	2		1	J	2	2	B		3	1	1	1	3	1	2	1	1	5	2	900BLU	5		69
4	06	0139	0412	DLA13986D0053	870317	8910	B2	000	2	2	2	5	2	H	2		1	J	2	2	B		3	1	1	1	3	1	2	1	1	5	2	900BLU	5		65
4	06	0139	0417	DLA13986D0053	870318	8910	B2	000	2	2	2	5	2	H	2		1	J	2	2	B		3	1	1	1	3	1	2	1	1	5	2	900BLU	5		69
4	06	0139	0458	DLA13986D0053	870327	8910	B2	000	2	2	2	5	2	H	2		1	J	2	2	B		3	1	1	1	3	1	2	1	1	5	2	900BLU	5		64
4	07	0139	0486	DLA13986D0053	870407	8910	B2	000	2	2	2	5	2	H	2		1	J	2	2	B		3	1	1	1	3	1	2	1	1	5	2	900BLU	5		73
4	07	0139	0491	DLA13986D0053	870408	8910	B2	000	2	2	2	5	2	H	2		1	J	2	2	B		3	1	1	1	3	1	2	1	1	5	2	900BLU	5		66
4	07	0139	0512	DLA13986D0053	870416	8910	B2	000	2	2	2	5	2	H	2		1	J	2	2	B		3	1	1	1	3	1	2	1	1	5	2	900BLU	5		62
4	07	0139	0538	DLA13986D0053	870422	8910	B2	000	2	2	2	5	2	H	2		1	J	2	2	B		3	1	1	1	3	1	2	1	1	5	2	900BLU	5		64
4	07	0139	0556	DLA13986D0053	870430	8910	B2	000	2	2	2	5	2	H	2		1	J	2	2	B		3	1	1	1	3	1	2	1	1	5	2	900BLU	5		62
4	08	0139	0583	DLA13986D0053	870508	8910	B2	000	2	2	2	5	2	H	2		1	J	2	2	B		3	1	1	1	3	1	2	1	1	5	2	900BLU	5		66
4	08	0139	0624	DLA13986D0053	870522	8910	B2	000	2	2	2	5	2	H	2		1	J	2	2	B		3	1	1	1	3	1	2	1	1	5	2	900BLU	5		65
4	08	0139	0648	DLA13986D0053	870527	8910	B2	000	2	2	2	5	2	H	2		1	J	2	2	B		3	1	1	1	3	1	2	1	1	5	2	900BLU	5		64
4	09	0139	0656	DLA13986D0053	870602	8910	B2	000	2	2	2	5	2	H	2		1	J	2	2	B		3	1	1	1	3	1	2	1	1	5	2	900BLU	5		64
4	10	0139	0708	DLA13986D0053	870625	8910	B2	000	2	2	2	5	2	H	2		1	J	2	2	B		3	1	1	1	3	1	2	1	1	5	2	900BLU	5		66
4	10	0139	0718	DLA13986D0053	870630	8910	B2	000	2	2	2	5	2	H	2		1	J	2	2	B		3	1	1	1	3	1	2	1	1	5	2	900BLU	5		69
4	10	0139	0721	DLA13986D0053	870630	8910	B2	000	2	2	2	5	2	H	2		1	J	2	2	B		3	1	1	1	3	1	2	1	1	5	2	900BLU	5		66
4	10	0139	0730	DLA13986D0053	870630	8910	B2	000	2	2	2	5	2	H	2		1	J	2	2	B		3	1	1	1	3	1	2	1	1	5	2	900BLU	5		60
4	07	0139	0518	DLA13986D0068	870421	8910	B2	000	2	2	2	C	2	H	2		1	J	2	2	B		3	1	1	1	3	1	2	1	1	5	2	900BLU	5		34
4	10	0139	0747	DLA13987D0042	870708	8910	B2	000	2	2	2	5	2	H	2		1	J	2	2	B		3	1	1	1	3	1	2	1	1	5	2	900BLU	5		35
4	10	0139	0762	DLA13987D0042	870716	8910	B2	000	2	2	2	5	2	H	2		1	J	2	2	B		3	1	1	1	3	1	2	1	1	5	2	900BLU	5		59
4	10	0139	0785	DLA13987D0042	870721	8910	B2	000	2	2	2	5	2	H	2		1	J	2	2	B		3	1	1	1	3	1	2	1	1	5	2	900BLU	5		62
4	10	0139	0805	DLA13987D0042	870729	8910	B2	000	2	2	2	5	2	H	2		1	J	2	2	B		3	1	1	1	3	1	2	1	1	5	2	900BLU	5		57
4	11	0139	0818	DLA13987D0042	870806	8910	B2	000	2	2	2	5	2	H	2		1	J	2	2	B		3	1	1	1	3	1	2	1	1	5	2	900BLU	5		58
4	11	0139	0838	DLA13987D0042	870818	8910	B2	000	2	2	2	5	2	H	2		1	J	2	2	B		3	1	1	1	3	1	2	1	1	5	2	900BLU	5		56
4	11	0139	0853	DLA13987D0042	870819	8910	B2	000	2	2	2	5	2	H	2		1	J	2	2	B		3	1	1	1	3	1	2	1	1	5	2	900BLU	5		60
4	12	0139	0877	DLA13987D0042	870903	8910	B2	000	2	2	2	5	2	H	2		1	J	2	2	B		3	1	1	1	3	1	2	1	1	5	2	900BLU	5		59
4	12	0139	0882	DLA13987D0042	870902	8910	B2	000	2	2	2	5	2	H	2		1	J	2	2	B		3	1	1	1	3	1	2	1	1	5	2	900BLU	5		58
4	12	0139	0910	DLA13987D0042	870915	8910	B2	000	2	2	2	5	2	H	2		1	J	2	2	B		3	1	1	1	3	1	2	1	1	5	2	900BLU	5		54
4	12	0139	0920	DLA13987D0042	870916	8910	B2	000	2	2	2	5	2	H	2		1	J	2	2	B		3	1	1	1	3	1	2	1	1	5	2	900BLU	5		56
4	12	0139	0938	DLA13987D0042	870923	8910	B2	000	2	2	2	5	2	H	2		1	J	2	2	B		3	1	1	1	3	1	2	1	1	5	2	900BLU	5		62
				CONTRACTOR TOTAL												2,975 *																				
JEAN LAMESCH SPRL																LUXEMBOURG						999108160										00000			LU	
1	08	JA37	0753	DAJA3787C0214	870421	S215	S1	000	2	2	2	3	2	Z	2		1	J	2	2	B		3	5	1	1	1	1	2	1	1	5	2	300BLU	5		133

S V C	RM PO TN	AAAAA	AAAA	BBBBBBBBBBBBBBB	BBBBBB	BBBB 8888	BBB 888	BBB 888	B 1	B 1	B 1	C	C	C	CCCC	C	C	C	C	C	CC 11	D	D	D	D	D	D	D	D	D 1	D 1	DDDDDD 12	D 1	E	B7 AMOUNT ($000)
		33333	2222	111111111111111	333333	AAAA	BBB	CCC	9	0	2	3	1	2	3	4444	5	6	7	8	9	00	1	2	3	4	5	6	7	8	9	0	1	ABBCCC	3	1	
NAMSA																LUXEMBOURG					999068877				00000				LU							
1	11	JA37	0983	DAJA3783H0006	870622	J099	S1	000	2	2	2	C	2	0	2	0600	7	S					3	5	1	1	1	1	2	1	1	5	2	100		5	37
1	07	JA37	0710	DAJA3785H0027	870413	J099	S1	000	2	2	2	C	2	0	2	0600	7	S					3	5	1	1	1	1	2	1	1	5	2	100		5	508
1	11	JA37	0760	DAJA3785H0027	870421	J099	S1	000	2	2	2	C	2	0	2	0600	7	S					3	5	1	1	1	1	2	1	1	5	2	100		5	733
				CONTRACTOR TOTAL														1,278	*																	
WAREHOUSES			SVC AGENCY													LUXEMBOURG					999045776				00000				LU							
1	02	JA37	0223	DAJA3784H0009	861015	M179	S1	000	2	2	2	C	2	0	2	0600	7	S					3	5	1	1	1	1	2	1	1	5	1	000BLU		5	15,532
1	06	JA37	0631	DAJA3784H0009	870309	M179	S1	000	2	2	2	B	2	0	2	0600	7	S					3	5	1	1	1	1	2	1	1	5	2	100BLU		5	368
1	12	JA37	1608	DAJA3784H0009	870921	M179	S1	000	2	2	2	C	2	0	2	0600	7	S					3	5	1	1	1	1	2	1	1	5	2	100		5	294-
				CONTRACTOR TOTAL														15,606	*																	
				STATE TOTAL														19,992	***																	

S	RM	AAAAA	AAAA	BBBBBBBBBBBBBBB	BBBBBB	BBBB	BBB	BBB	B	B	B	B	C	C	C	CCCC	C	C	C	C	C	CC	D	D	D	D	D	D	D	D	D	D	DDDDDD	D	E	B7
V	PO					8888	888	888		1	1	1										11								1	1	12	1		AMOUNT
C	TN	33333	2222	111111111111111	333333	AAAA	BBB	CCC	9	0	2	3	1	2	3	4444	5	6	7	8	9	00	1	2	3	4	5	6	7	8	9	0	1	ABBCCC	3	1	($000)
PERINI CORPORATION																MACAU						006954432			00000				MC								
2	04	C2470	0880	N6247083C3516	861222	Z299	C2	000	2	2	2	3	1		2		1	J	2	1	N	5A	4	5	1	2	1	1	2	1	1	4	2	000		5	1,675

```
S RM AAAAA AAAA BBBBBBBBBBBBBBB BBBBBB BBBB BBB BBB B B B B C C C CCCC C C C C C CC D D D D D D D D D D D DDDDDD D E      B7
V PO                                   8888 888 888   1 1 1                        11                     1 1   12   1      AMOUNT
C TN 33333 2222 111111111111111 333333 AAAA BBB CCC 9 0 2 3 1 2 3 4444 5 6 7 8 9 00 1 2 3 4 5 6 7 8 9 0 1 ABBCCC 3 1    ($000)
BLACK MICRO CORP                                                MONTSERRAT   999116676   00000      MH
2 07 C2742 2635 N6276684C0289   870223 Y249 C2  000 2 2 2 D 1   1      1 J 2 2 A    3 5 1 4 1 1 2 1 1 4 2 000    5                41-
```

S RM AAAAA AAAA BBBBBBBBBBBBBBB BBBBBB BBBB BBB BBB B B B B CCC C C C C C CC D D D D D D D D D D D DDDDDD D E	B7 AMOUNT ($000)
V PO 8888 888 888 1 1 1 11 1 1 12 1	
C TN 33333 2222 111111111111111 333333 AAAA BBB CCC 9 0 2 3 1 2 3 4444 5 6 7 8 9 00 1 2 3 4 5 6 7 8 9 0 1 ABBCCC 3 1	
AM GENERAL CORPORATION MOROCCO 054681739 00000 MO	
1 04 AE07 0791 DAAE0784CJ048 861215 U009 S1 DNE 2 2 1 B 0 0 5	44-
CHERIFIENNE DE TRAVAUX AFRICAI MOROCCO 525201638 00000 MO	
1 12 CA78 0004 DACW7885C0001 870822 Y299 C2 000 2 2 2 D 1 2 1 J 2 2 B 3 2 1 2 1 1 2 1 1 4 2 000 4	28
1 12 CA78 0010 DACW7885C0001 861110 Y299 C2 000 2 2 2 D 1 2 1 J 2 2 B 3 2 1 2 1 1 2 1 1 4 2 000 4	397
1 12 CA78 0011 DACW7885C0001 861125 Y299 C2 000 2 2 2 D 1 2 1 J 2 2 B 3 2 1 2 1 1 2 1 1 4 2 000 4	185
1 12 CA78 0018 DACW7887C0001 870102 Y299 C2 000 2 2 2 3 1 2 1 J 2 2 B 3 2 1 2 1 1 2 1 1 4 2 000 4	4,200
CONTRACTOR TOTAL 4,790 *	
KINGDOM OF MOROCCO MOROCCO 999129299 00000 MO	
3 08 DA02 0353 F6154687C0003 870408 Y299 C2 000 2 2 2 3 2 C 2 5 J 1 1 N 4A 3 5 1 5 3 1 2 1 1 5 2 100BMO 5	2,757
PERINI CORPORATION MOROCCO 006954432 00000 MO	
2 08 C2470 2666 N6247083C3356 870320 Y249 C2 000 2 2 2 D 1 1 1 J 2 2 A 4 5 1 2 1 1 2 1 1 4 2 000 5	59
2 08 C2470 2667 N6247083C3356 870320 Y249 C2 000 2 2 2 D 1 1 1 J 2 2 A 4 5 1 2 1 1 2 1 1 4 2 000 5	45-
2 08 C2470 2842 N6247083C3356 870415 Y249 C2 000 2 2 2 D 1 1 1 J 2 2 A 4 5 1 2 1 1 2 1 1 4 2 000 5	66
2 08 C2470 2843 N6247083C3356 870401 Y249 C2 000 2 2 2 D 1 1 1 J 2 2 A 4 5 1 2 1 1 2 1 1 4 2 000 5	56
2 08 C2470 2844 N6247083C3356 870507 Y249 C2 000 2 2 2 D 1 1 1 J 2 2 A 4 5 1 2 1 1 2 1 1 4 2 000 5	53
2 09 C2470 3345 N6247083C3356 870602 Y249 C2 000 2 2 2 D 1 1 1 J 2 2 A 4 5 1 2 1 1 2 1 1 4 2 000 5	45
2 10 C2470 3849 N6247083C3356 870710 Y249 C2 000 2 2 2 D 1 1 1 J 2 2 A 4 5 1 2 1 1 2 1 1 4 2 000 5	163
CONTRACTOR TOTAL 397 *	
WILLBROS BUTLER ENGINEERS INC MOROCCO 064547870 00000 MO	
2 04 C2470 0527 N6247083C6082 861022 R219 C2 000 2 2 2 D 1 2 1702 2 J 4 5 1 3 1 1 2 1 1 5 2 000 5	100
STATE TOTAL 8,000 ***	

```
S RM AAAAA AAAA BBBBBBBBBBBBBBB BBBBBB BBBB BBB BBB B B B B C C C CCCC C C C C C CC D D D D D D D D D D D DDDDDD D E      B7
V PO                                    8888 888 888   1 1 1                      11                    1 1   12   1      AMOUNT
C TN 33333 2222 111111111111111 333333 AAAA BBB CCC 9 0 2 3 1 2 3 4444 5 6 7 8 9 00 1 2 3 4 5 6 7 8 9 0 1 ABBCCC 3 1    ($000)
-----------------------------------------------------------------------------------------------------------------------------------
FEDERAL ELECTRIC CORPORATION                                  MIDWAY ISL   006974133   00000      MQ
2 06 C2742 P308 N6274281C0505   861030 S299 S1  000 2 2 2 D 1   2 1001 4 M          1 2 1 2 1 1 1 1 1 3 1 000    5              1,500
2 06 C2742 P309 N6274281C0505   861023 S299 S1  000 2 2 2 D 1   2 1001 4 M          1 2 1 2 1 1 1 1 1 3 1 000    5                 38
                                   CONTRACTOR TOTAL                        1,538   *

JAMES RIVER CORPORATION NEVADA                                MIDWAY ISL   001381524   00000      MQ
4 06 013H  6143 DLA13H87P3670   870320 8540 C9E 000 2 2 2 5 2 J 2      7 J 1 1 N 5B 1 5 1 2 1 1 2 1 1 1 2 000    5                 38
                                         STATE TOTAL                        1,576   ***
```

```
S RM AAAAA AAAA BBBBBBBBBBBBBBB BBBBBB BBBB BBB BBB B B B B C C C CCCC C C C C C CC D D D D D D D D D D D DDDDDD D E      B7
V PO                                   8888 888 888   1 1 1                        11                    1 1   12   1      AMOUNT
C TN 33333 2222 111111111111111 333333 AAAA BBB CCC 9 0 2 3 1 2 3 4444 5 6 7 8 9 00 1 2 3 4 5 6 7 8 9 0 1 ABBCCC 3 1    ($000)
ACROW CORPORATION OF AMERICA                                  MAURITANIA   001707900   00000      MR
1 12 CA78  0022 DACA7887C0002   861028 5420 C9E 000 2 2 1 3                                0       0 5                          74
```

S V C	RM PO TN	AAAAA 33333	AAAA 2222	BBBBBBBBBBBBBBB 111111111111111	BBBBBB 333333	BBBB 8888 AAAA	BBB 888 BBB	BBB 888 CCC	B 1 9	B 1 0	B 1 2	B 1 3	C 1	C 2	C 3	CCCC 4444	C 5	C 6	C 7	C 8	C 9	CC 11 00	D 1	D 2	D 3	D 4	D 5	D 6	D 7	D 8	D 9	D 1 0	D 1 1	DDDDDD 12 ABBCCC	D 1	E 1	B7 AMOUNT ($000)
AMARA TRADING AND CONTRACTING															OMAN						999128267					00000				MU					
2	07	NA113	0190	N6817187C0064	870205	8915	B2	000	2	2	2	3	2	Z	2		1	J	2	2	B		3	1	1	1	3	1	2	1	1	5	2	000BMU	5		31
2	10	NA113	0288	N6817187C0171	870722	8915	B2	000	2	2	2	3	2	Z	2		1	J	2	2	B		3	1	1	1	3	1	2	1	1	5	2	600BMU	5		25
2	11	NA113	0314	N6817187C0189	870826	8915	B2	000	2	2	2	3	2	Z	2		1	J	2	2	B		3	1	1	1	1	1	2	1	1	5	2	600BMU	5		28
				CONTRACTOR TOTAL																		84 *														
BAHWAN FOODS L L C															OMAN						999114572					00000				MU					
2	10	NA113	0275	N6817187C0159	870714	8915	B2	000	2	2	2	3	2	Z	2		1	J	2	2	B		3	1	1	1	3	1	2	1	1	5	2	500BMU	5		35
2	12	NA113	0320	N6817187C0206	870916	8915	B2	000	2	2	2	3	2	Z	2		1	J	2	2	B		3	1	1	1	3	1	2	1	1	5	2	600BMU	5		31
				CONTRACTOR TOTAL																		66 *														
HQ SOAS-MOD															OMAN						999103187					00000				MU					
3	01	TA05	0001	F3860486G0002	861001	S299	S1	000	2	2	2	4	2	B	2		5	J	1	1	N	1G	3	5	1	5	1	1	2	1	1	5	2	100BMU	5		349
KHIMJI RAMDAS															OMAN						999022528					00000				MU					
2	04	NA113	0068	N6817187C0016	861018	8915	B2	000	2	2	2	3	2	Z	2		1	J	2	2	B		3	1	1	1	3	1	2	1	1	5	2	500BMU	5		28
2	04	NA113	0067	N6817187C0031	861026	8915	B2	000	2	2	2	3	2	Z	2		1	J	2	2	B		3	1	1	1	3	1	2	1	1	5	2	500BMU	5		39
2	05	NA113	0141	N6817187C0075	870211	8915	B2	000	2	2	2	3	2	Z	2		1	J	2	2	B		3	1	1	1	3	1	2	1	1	5	2	500BMU	5		39
2	07	NA113	0160	N6817187C0082	870227	8915	B2	000	2	2	2	3	2	Z	2		1	J	2	2	B		3	1	1	1	3	1	2	1	1	5	2	500BMU	5		37
2	11	NA113	0307	N6817187C0182	870812	8915	B2	000	2	2	2	3	2	Z	2		1	J	2	2	B		3	1	1	1	1	1	2	1	1	5	2	600BMU	5		27
2	11	NA113	0315	N6817187C0190	870826	8915	B2	000	2	2	2	3	2	Z	2		1	J	2	2	B		3	1	1	1	1	1	2	1	1	5	2	600BMU	5		27
				CONTRACTOR TOTAL																		197 *														
MATRA COLD STORES															OMAN						631388279					00000				MU					
2	04	NA113	0066	N6817187C0024	861023	8915	B2	000	2	2	2	3	2	Z	2		1	J	2	2	B		3	1	1	1	3	1	2	1	1	5	2	500BMU	5		32
2	06	NA113	0178	N6817187C0089	870317	8915	B2	000	2	2	2	3	2	Z	2		1	J	2	2	B		3	1	1	1	3	1	2	1	1	5	2	600BMU	5		30
				CONTRACTOR TOTAL																		62 *														
PAULING OMAN LLC															OMAN						999075211					00000				MU					
1	12	CA78	0038	DACA7885C0022	861030	Y129	C2	000	2	2	2	D	1		2	0600	1	J					3	2	1	2	1	1	2	1	1	4	2	100	4		36
1	12	CA78	0053	DACA7885C0022	870501	V129	S1	000	2	2	2	D	1		2	0600	1	J					3	2	1	2	1	1	2	1	1	5	2	900	4		142
				CONTRACTOR TOTAL																		178 *														
SHELL MARKETS															OMAN						999121064					00000				MU					
4	05	0600	0339	DLA60084C0325	870212	X173	S1	000	2	2	2	B	2	C	2		5	J	1	1	N	1G	3	1	1	1	3	1	2	1	1	5	3	000BMU	5		705
4	12	0600	0671	DLA60084C0325	870929	X173	S1	000	2	2	2	B	1		2	0600	5	J					3	1	1	1	3	1	2	1	1	5	3	000BMU	5		155
				CONTRACTOR TOTAL																		860 *														
VINNELL CORPORATION															OMAN						006903900					00000				MU					
3	04	TA05	0005	F4465086C0001	870122	M299	S1	000	2	2	2	5	1		2	0600	2	R					4	1	1	1	1	1	2	1	1	5	1	000	5		448-
3	05	TA05	0007	F4465086C0001	870202	M299	S1	000	2	2	2	C	1		2	0600	2	R					4	1	1	1	1	1	2	1	1	5	1	000	5		1,200
3	07	TA05	0010	F4465086C0001	870325	M299	S1	000	2	2	2	C	1		2	0600	2	R					4	1	1	1	1	1	2	1	1	5	1	000	5		1,100
3	07	TA05	0011	F4465086C0001	870330	M299	S1	000	2	2	2	D	1		2	0600	2	R					4	1	1	1	1	1	2	1	1	5	1	000	5		6,475
3	09	TA05	0012	F4465086C0001	870515	M299	S1	000	2	2	2	D	1		2	0600	2	R					4	1	1	1	1	1	2	1	1	5	1	000	5		1,000

S RM AAAAA AAAA BBBBBBBBBBBBBBB BBBBBB BBBB BBB BBB B B B B C C C CCCC C C C C C CC D D D D D D D D D D DDDDDD D E	87
V PO 8888 888 888 1 1 1 11 1 1 12 1	AMOUNT
C TN 33333 2222 111111111111111 333333 AAAA BBB CCC 9 0 2 3 1 2 3 4444 5 6 7 8 9 00 1 2 3 4 5 6 7 8 9 0 1 ABBCCC 3 1	($000)
VINNELL CORPORATION (CONT) OMAN 006903900 00000 MU	
3 12 TA05 0013 F4465086C0001 870917 M299 S1 000 2 2 2 D 1 2 0600 2 R 4 1 1 1 1 1 2 1 1 5 1 000 5	2,200
CONTRACTOR TOTAL 11,527 *	
STATE TOTAL 13,323 ***	

S V C	RM PO TN	AAAAA AAAA 33333 2222	BBBBBBBBBBBBBBB 111111111111111	BBBBBB 333333	BBBB 8888 AAAA	BBB 888 BBB	BBB 888 CCC	B 1 0	B 1 2	B 1 3	C C C 1 2 3	CCCC 4444	C 5	C 6	C 7	C 8	C 9	CC 11 00	D 1	D 2	D 3	D 4	D 5	D 6	D 7	D 8	D 9	D 1 0	D 1 1	DDDDDD 12 ABBCCC	D 3	E 1	B7 AMOUNT ($000)
AMERICAN TRADING TRANSP CO											MEXICO						063211213				00000				MX							
2	10	G0133	0046	N0003387C1617	870608	V124	S1	000	2	2	2	3	2	B	2		1	J	2	2	N	2A	4	1	1	1	1	1	1	1	5	2	400BMX	5		5,640
BARD, C R INC											MEXICO						006973408				00000				MX							
4	07	0120	1095	DLA12087C4425	870414	6520	C9B	000	2	2	2	3	1		2		6	J	2	1	B		4	1	1	1	1	1	2	1	1	1	2	000	5		37
CREST TANKERS INC											MEXICO						073831166				00000				MX							
2	04	G0133	0021	N0003387C1603	861231	V124	S1	000	2	2	2	3	2	B	2		1	J	2	2	N	2A	4	1	1	1	1	1	1	1	5	2	300BMX	5		951
2	07	G0133	0038	N0003387C1605	870205	V124	S1	000	2	2	2	3	2	B	2		1	J	2	2	N	2A	4	1	1	1	1	1	1	1	5	2	400BMX	5		936
				CONTRACTOR TOTAL													1,887	*															
DART INDUSTRIES INC											MEXICO						008337057				00000				MX							
4	03	0120	0528	DLA12087C4230	861218	6515	C9B	000	2	2	2	3	1		2		1	J	2	2	B		3	4	1	1	1	2	1	1	1	2	100BMX	5		45
EXXON CORPORATION											MEXICO						001213214				00000				MX							
2	07	G0133	0034	N0003387C1610	870416	V124	S1	000	2	2	2	3	2	B	2		1	J	2	2	N	2A	4	1	1	1	1	1	1	1	5	2	400BMX	5		216
FIRST AFRAMAX TANKERS INC											MEXICO						175334192				00000				MX							
2	11	G0133	0049	N0003387C1615	870512	V124	S1	000	2	2	2	3	2	B	2		1	J	2	2	N	2A	4	1	1	1	1	1	1	1	5	2	200BMX	5		165
2	11	G0133	0050	N0003387C1616	870522	V124	S1	000	2	2	2	3	2	B	2		1	J	2	2	N	2A	4	1	1	1	1	1	1	1	5	2	200BMX	5		155
				CONTRACTOR TOTAL													320	*															
FIRST ATTRANSCO TANKER CORP											MEXICO						148082423				00000				MX							
2	07	G0133	0035	N0003387C1609	870414	V124	S1	000	2	2	2	3	2	B	2		1	J	2	2	N	2A	4	1	1	1	1	1	1	1	5	2	300BMX	5		299
2	07	G0133	0037	N0003387C1611	870422	V124	S1	000	2	2	2	3	2	B	2		1	J	2	2	N	2A	4	1	1	1	1	1	1	1	5	2	300BMX	5		274
2	07	G0133	0036	N0003387C1612	870423	V124	S1	000	2	2	2	3	2	B	2		1	J	2	2	N	2A	4	1	1	1	1	1	1	1	5	2	300BMX	5		281
2	10	G0133	0048	N0003387C1614	870501	V124	S1	000	2	2	2	3	2	B	2		1	J	2	2	N	2A	4	1	1	1	1	1	1	1	5	2	200BMX	5		940
				CONTRACTOR TOTAL													1,794	*															
JAHRE SHIP SERVICE											MEXICO						999042203				00000				MX							
2	04	G0133	0019	N0003387C1600	861008	V124	S1	000	2	2	2	3	2	B	2		1	J	2	2	N	2A	3	1	1	1	1	1	1	1	5	2	200BMX	5		684
2	04	G0133	0020	N0003387C1601	861105	V124	S1	000	2	2	2	3	2	B	2		1	J	2	2	N	2A	3	1	1	1	1	1	1	1	5	2	300BMX	5		588
2	07	G0133	0040	N0003387C1604	870127	V124	S1	000	2	2	2	3	2	B	2		1	J	2	2	N	2A	3	1	1	1	1	1	1	1	5	2	200BMX	5		153
				CONTRACTOR TOTAL													1,425	*															
MARATHON MFG COMPANY											MEXICO						007931033				00000				MX							
4	02	0400	0577	DLA40087C0396	861128	6140	C9E	000	2	2	2	3	1		2		1	J	2	1	B		4	1	1	1	1	1	2	1	1	1	2	199BMX	5		33
MARITIME CHALLENGE CORP											MEXICO						148087422				00000				MX							
2	05	G0133	0027	N0003387C1602	861201	V124	S1	000	2	2	2	3	2	B	2		1	J	2	2	N	2A	4	1	1	1	1	1	1	1	5	2	200BMX	5		966
NORTHROP CORPORATION											MEXICO						008255408				00000				MX							
3	02	FS04	0103	F3360086C0148	861117	L015	S1	AFA	2	2	1	B													0				0	5				428

S RM AAAAA AAAA BBBBBBBBBBBBBBB BBBBBB BBBB BBB BBB B B B B C C C CCCC C C C C C CC D D D D D D D D D D DDDDDD D E	B7
V PO 8888 888 888 1 1 1 11 12 1	AMOUNT
C TN 33333 2222 111111111111111 333333 AAAA BBB CCC 9 0 2 3 1 2 3 4444 5 6 7 8 9 00 1 2 3 4 5 6 7 8 9 0 1 ABBCCC 3 1	($000)
NORTHROP CORPORATION (CONT) MEXICO 008255408 00000 MX	
3 06 FS04 0241 F3360086C0148 870325 L015 S1 AFA 2 2 1 C 0 0 5	35-
CONTRACTOR TOTAL 393 *	
O M I PETROLINK CORP MEXICO 160802690 00000 MX	
2 07 G0133 0032 N0003387C1608 870408 V124 S1 000 2 2 2 3 2 B 2 1 J 2 2 N 2A 4 1 1 1 1 1 1 1 1 5 2 400BMX 5	126
2 07 G0133 0033 N0003387C1613 870424 V124 S1 000 2 2 2 3 2 B 2 1 J 2 2 N 2A 4 1 1 1 1 1 1 1 1 5 2 400BMX 5	153
CONTRACTOR TOTAL 279 *	
ROTRON INCORPORATED MEXICO 001223692 00000 MX	
4 09 0400 3229 DLA40087C2225 870611 4140 C9E 000 2 2 2 3 1 2 3 J 2 2 B 4 5 1 3 1 1 2 1 1 1 2 199BMX 5	71
SURGIKOS INC MEXICO 008013583 00000 MX	
4 04 0120 0642 DLA12087C4268 870115 6530 C9B 000 2 2 2 3 1 2 6 J 2 1 B 4 1 1 1 1 1 2 1 1 1 2 000 5	123
VARO INC MEXICO 007340797 00000 MX	
4 08 0400 2779 DLA40087C5376 870430 6130 C9E 000 2 2 2 3 1 2 1 J 2 2 B 4 4 1 4 1 1 3 1 1 1 2 199BMX 5	697
STATE TOTAL 13,926 ***	

S RM AAAAA AAAA BBBBBBBBBBBBBBB BBBBBB BBBB BBB BBB B B B B C C C CCCC C C C C C CC D D D D D D D D D D DDDDDD D E	B7
V PO 8888 888 888 1 1 1 11 1 1 12 1	AMOUNT
C TN 33333 2222 111111111111111 333333 AAAA BBB CCC 9 0 2 3 1 2 3 4444 5 6 7 8 9 00 1 2 3 4 5 6 7 8 9 0 1 ABBCCC 3 1	($000)
GOM BEDRYFSDIENSTEN VOOR GEBOU NIGER 402189484 00000 NG	
1 07 JA61 0028 DAJA6187C0133 870330 S201 S1 000 2 2 2 3 2 Z 2 1 J 2 2 B 3 5 1 1 1 1 2 1 1 5 2 600BBE 5	47
LOCKHEED CORPORATION NIGER 008255283 00000 NG	
3 06 FS04 0218 F3360087C0015 870310 L015 S1 ACD 2 2 1 C 0 0 5	167
MARINE CORP NIGER 175361450 00000 NG	
3 11 FB01 0129 GS07F15064 870807 2340 C9E 000 2 2 2 8 0 0	38
NETHERLAND MINISTRY OF DEFENSE NIGER 999069818 00000 NG	
1 01 JA37 0141 DAJA3783H0031 861006 J099 S1 000 2 2 2 C 2 0 2 0600 7 S 3 5 1 1 1 1 2 1 1 5 2 100BNG 5	28,183
STATE TOTAL 28,435 ***	

S RM AAAAA AAAA BBBBBBBBBBBBBBB BBBBBB BBBB BBB BBB B B B B C C C CCCC C C C C C C CC D D D D D D D D D D DDDDDD D E	87
V PO 8888 888 888 1 1 1 11 1 1 12 1	AMOUNT
C TN 33333 2222 111111111111111 333333 AAAA BBB CCC 9 0 2 3 1 2 3 4444 5 6 7 8 9 00 1 2 3 4 5 6 7 8 9 0 1 ABBCCC 3 1	($000)
AAFES BASE EXCHANGE NETHERLAND 999115207 00000 NL	
3 03 DA12 0005 F6181587F0042 861124 5950 C9E 000 2 2 2 7 N 5A 0 0	29
ADVIESGROEP PARTNERS NETHERLAND 999110372 00000 NL	
1 07 CA90 0538 DACA9086D0056 870327 R116 C2 000 2 2 2 5 2 Z 2 2 J 1 1 D 3 5 1 5 3 1 2 1 1 5 2 100BNL 5	34
AFCENT NETHERLAND 999134471 00000 NL	
1 12 CA90 1065 DACA9087C0885 870819 Y131 C2 000 2 2 2 3 2 Z 2 1 J 2 2 B 3 5 1 5 3 1 2 1 1 5 2 900BNL 3	547
AHREND B V NETHERLAND 999072275 00000 NL	
1 07 JA37 0677 DAJA3787C0193 870326 7110 C9E 000 2 2 2 3 1 2 1 J 2 2 B 3 5 1 1 1 1 2 1 1 5 2 600BNL 5	47
ALLEN AIRMOTIVE INTERNATIONAL NETHERLAND 999125347 00000 NL	
3 06 FB02 0076 F3460185D0877 870220 J066 A1C AFC 2 2 2 5 1 2 1 J 2 2 B 3 5 1 5 1 1 2 1 1 5 2 900BNL 5	32
ANGLO PETROLEUM LTD NETHERLAND 211557509 00000 NL	
4 07 0600 0641 DLA60087D0153 870403 9140 A8A 000 2 2 2 C 1 2 1 K 2 2 B 3 4 1 4 1 1 2 1 1 5 2 000 5	1,062
B & H CLEANING SVS NETHERLAND 999066111 00000 NL	
3 06 DA12 0001 F6181587C0001 861001 S201 S1 000 2 2 2 3 2 Z 2 1 J 2 2 C 3 5 1 5 1 1 2 1 1 5 2 600BNL 5	81
B V STEVEDORE COMP QUICK DISPA NETHERLAND 999021462 00000 NL	
1 01 JA25 0001 DAJA2586D0022 861001 V114 S1 000 2 2 2 5 2 Z 2 1 K 2 2 B 3 5 1 1 1 1 2 1 1 5 2 500BNL 5	45
1 06 JA25 0003 DAJA2586D0022 861201 V114 S1 000 2 2 2 5 2 Z 2 1 K 2 2 B 3 5 1 1 1 1 2 1 1 5 2 500BNL 5	45
1 06 JA25 0055 DAJA2586D0022 870201 V114 S1 000 2 2 2 5 2 Z 2 1 K 2 2 B 3 5 1 1 1 1 2 1 1 5 2 500BNL 5	45
1 08 JA25 0080 DAJA2586D0022 870401 V114 S1 000 2 2 2 5 2 Z 2 1 K 2 2 B 3 5 1 1 1 1 2 1 1 5 2 500BNL 5	45
1 11 JA25 0114 DAJA2586D0022 870601 V114 S1 000 2 2 2 5 2 Z 2 1 K 2 2 B 3 5 1 1 1 1 2 1 1 5 2 500 5	75
CONTRACTOR TOTAL 255 *	
BEGRO BV NETHERLAND 402153282 00000 NL	
4 03 0139 0205 DLA13987ACR21 861230 8915 B2 000 2 2 2 5 2 H 2 1 J 2 2 B 3 1 1 1 3 1 2 1 1 5 2 400BNL 5	29
4 07 0139 0498 DLA13987ALR21 870409 8915 B2 000 2 2 2 5 2 H 2 1 J 2 2 B 3 1 1 1 3 1 2 1 1 5 2 500BNL 5	28
4 07 0139 0540 DLA13987ALR21 870423 8915 B2 000 2 2 2 5 2 H 2 1 J 2 2 B 3 1 1 1 3 1 2 1 1 5 2 400BNL 5	46
4 07 0139 0565 DLA13987ALR21 870429 8915 B2 000 2 2 2 5 2 H 2 1 J 2 2 B 3 1 1 1 3 1 2 1 1 5 2 300BNL 5	62
4 08 0139 0594 DLA13987ALR21 870513 8915 B2 000 2 2 2 5 2 H 2 1 J 2 2 B 3 1 1 1 3 1 2 1 1 5 2 500BNL 5	59
4 08 0139 0651 DLA13987ALR21 870529 8915 B2 000 2 2 2 5 2 H 2 1 J 2 2 B 3 1 1 1 3 1 2 1 1 5 2 600BNL 5	35
4 09 0139 0654 DLA13987ALR21 870603 8915 B2 000 2 2 2 5 2 H 2 1 J 2 2 B 3 1 1 1 3 1 2 1 1 5 2 400BNL 5	34
4 09 0139 0661 DLA13987ALR21 870604 8915 B2 000 2 2 2 5 2 H 2 1 J 2 2 B 3 1 1 1 3 1 2 1 1 5 2 600BNL 5	31
4 12 0139 0934 DLA13987ALR21 870922 8915 B2 000 2 2 2 5 2 H 2 1 J 2 2 B 3 1 1 1 3 1 2 1 1 5 2 200BNL 5	37
CONTRACTOR TOTAL 361 *	
BOUWBEDRIJT LMMENS BV NETHERLAND 999189384 00000 NL	
1 12 JA61 0104 DAJA6187C0258 870930 Z111 C2 000 2 2 2 3 2 Z 2 1 J 2 2 B 3 5 1 1 1 1 2 1 1 5 2 500BNL 5	158

S V C	RM PO TN	AAAAA	AAAA	BBBBBBBBBBBBBBB	BBBBBB	BBBB 8888 AAAA	BBB 888 BBB	BBB 888 CCC	B 1 0	B 1 2	B 1 3	C 1	C 2	C 3	CCCC 4444	C 5	C 6	C 7	C 8	C 9	CC 11 00	D 1	D 2	D 3	D 4	D 5	D 6	D 7	D 8	D 9	D 0	D 1	DDDDDD 12 ABBCCC	D 1	E 1	B7 AMOUNT ($000)
	BROADCAST TELEVISION SYSTEMS														NETHERLAND						161632864											00000			NL
1	12	AB07	6467	DAAB0787CS952		870918	5820	A7	000	2	2	2	3	1	2		2	J	2	2	B		3	3	1	3	1	1	2	1	1	5	2	300		5	195
	BRUIL ARNHEM BOUWMAATSCHAPPIJ														NETHERLAND						402554760											00000			NL
3	11	DA02	0502	F6154686D0018		870724	3805	C9E	000	2	2	2	5	2	Z	2		1	J	2	2	B		3	5	1	5	1	1	2	1	1	5	2	200BNL		5	59
	BURGERS VERWARMING&AIRCNDNG BV														NETHERLAND						999189418											00000			NL
1	12	JA61	0108	DAJA6187C0255		870930	Z242	C2	000	2	2	2	3	2	Z	2		1	J	2	2	B		3	5	1	1	1	1	2	1	1	5	2	500BNL		5	336
	C VAN ALPHEN BV														NETHERLAND						999107576											00000			NL
1	06	JA61	0024	DAJA6186D0005		861001	S201	S1	000	2	2	2	5	2	Z	2		1	J	2	2	B		3	5	1	1	1	1	2	1	1	5	2	100BNL		5	54
	COOP ZUIVELVERENIGING CAMPIN														NETHERLAND						999197973											00000			NL
4	01	0139	0013	DLA13986D0050		861007	8910	B2	000	2	2	2	5	2	H	2		1	J	2	2	B		3	1	1	1	3	1	2	1	1	5	2	900BNL		5	84
4	01	0139	0021	DLA13986D0050		861014	8910	B2	000	2	2	2	5	2	H	2		1	J	2	2	B		3	1	1	1	3	1	2	1	1	5	2	900BNL		5	80
4	01	0139	0069	DLA13986D0050		861028	8910	B2	000	2	2	2	5	2	H	2		1	J	2	2	B		3	1	1	1	3	1	2	1	1	5	2	900BNL		5	83
4	02	0139	0081	DLA13986D0050		861104	8910	B2	000	2	2	2	5	2	H	2		1	J	2	2	B		3	1	1	1	3	1	2	1	1	5	2	900BNL		5	83
4	02	0139	0101	DLA13986D0050		861118	8910	B2	000	2	2	2	5	2	H	2		1	J	2	2	B		3	1	1	1	3	1	2	1	1	5	2	900BNL		5	80
4	02	0139	0109	DLA13986D0050		861120	8910	B2	000	2	2	2	5	2	H	2		1	J	2	2	B		3	1	1	1	3	1	2	1	1	5	2	900BNL		5	83
4	02	0139	0117	DLA13986D0050		861125	8910	B2	000	2	2	2	5	2	H	2		1	J	2	2	B		3	1	1	1	3	1	2	1	1	5	2	900BNL		5	84
4	03	0139	0149	DLA13986D0050		861210	8910	B2	000	2	2	2	5	2	H	2		1	J	2	2	B		3	1	1	1	3	1	2	1	1	5	2	900BNL		5	85
4	03	0139	0177	DLA13986D0050		861218	8910	B2	000	2	2	2	5	2	H	2		1	J	2	2	B		3	1	1	1	3	1	2	1	1	5	2	900BNL		5	87
4	04	0139	0213	DLA13986D0050		870105	8910	B2	000	2	2	2	5	2	H	2		1	J	2	2	B		3	1	1	1	3	1	2	1	1	5	2	900BNL		5	93
4	04	0139	0221	DLA13986D0050		870108	8910	B2	000	2	2	2	5	2	H	2		1	J	2	2	B		3	1	1	1	3	1	2	1	1	5	2	900BNL		5	71
4	04	0139	0247	DLA13986D0050		870114	8910	B2	000	2	2	2	5	2	H	2		1	J	2	2	B		3	1	1	1	3	1	2	1	1	5	2	900BNL		5	93
4	04	0139	0252	DLA13986D0050		870115	8910	B2	000	2	2	2	5	2	H	2		1	J	2	2	B		3	1	1	1	3	1	2	1	1	5	2	900BNL		5	95
4	04	0139	0270	DLA13986D0050		870122	8910	B2	000	2	2	2	5	2	H	2		1	J	2	2	B		3	1	1	1	3	1	2	1	1	5	2	500BNL		5	94
4	04	0139	0292	DLA13986D0050		870129	8910	B2	000	2	2	2	5	2	H	2		1	J	2	2	B		3	1	1	1	3	1	2	1	1	5	2	900BNL		5	87
4	05	0139	0306	DLA13986D0050		870206	8910	B2	000	2	2	2	5	2	H	2		1	J	2	2	B		3	1	1	1	3	1	2	1	1	5	2	900BNL		5	96
4	05	0139	0315	DLA13986D0050		870211	8910	B2	000	2	2	2	5	2	H	2		1	J	2	2	B		3	1	1	1	3	1	2	1	1	5	2	900BNL		5	95
4	05	0139	0348	DLA13986D0050		870220	8910	B2	000	2	2	2	5	2	H	2		1	J	2	2	B		3	1	1	1	3	1	2	1	1	5	2	900BNL		5	87
4	05	0139	0362	DLA13986D0050		870225	8910	B2	000	2	2	2	5	2	H	2		1	J	2	2	B		3	1	1	1	3	1	2	1	1	5	2	900BNL		5	88
4	06	0139	0380	DLA13986D0050		870306	8910	B2	000	2	2	2	5	2	H	2		1	J	2	2	B		3	1	1	1	3	1	2	1	1	5	2	900BNL		5	99
4	06	0139	0404	DLA13986D0050		870313	8910	B2	000	2	2	2	5	2	H	2		1	J	2	2	B		3	1	1	1	3	1	2	1	1	5	2	900BNL		5	98
4	06	0139	0415	DLA13986D0050		870318	8910	B2	000	2	2	2	5	2	H	2		1	J	2	2	B		3	1	1	1	3	1	2	1	1	5	2	900BNL		5	94
4	06	0139	0439	DLA13986D0050		870325	8910	B2	000	2	2	2	5	2	H	2		1	J	2	2	B		3	1	1	1	3	1	2	1	1	5	2	900BNL		5	88
4	07	0139	0480	DLA13986D0050		870401	8910	B2	000	2	2	2	5	2	H	2		1	J	2	2	B		3	1	1	1	3	1	2	1	1	5	2	900BNL		5	84
4	07	0139	0489	DLA13986D0050		870408	8910	B2	000	2	2	2	5	2	H	2		1	J	2	2	B		3	1	1	1	3	1	2	1	1	5	2	900BNL		5	94
4	07	0139	0513	DLA13986D0050		870416	8910	B2	000	2	2	2	5	2	H	2		1	J	2	2	B		3	1	1	1	3	1	2	1	1	5	2	900BNL		5	93
4	07	0139	0547	DLA13986D0050		870428	8910	B2	000	2	2	2	5	2	H	2		1	J	2	2	B		3	1	1	1	3	1	2	1	1	5	2	900BNL		5	94
4	07	0139	0548	DLA13986D0050		870428	8910	B2	000	2	2	2	5	2	H	2		1	J	2	2	B		3	1	1	1	3	1	2	1	1	5	2	900BNL		5	90
4	08	0139	0574	DLA13986D0050		870507	8910	B2	000	2	2	2	5	2	H	2		1	J	2	2	B		3	1	1	1	3	1	2	1	1	5	2	900BNL		5	91
4	08	0139	0627	DLA13986D0050		870522	8910	B2	000	2	2	2	5	2	H	2		1	J	2	2	B		3	1	1	1	3	1	2	1	1	5	2	900BNL		5	93
4	08	0139	0635	DLA13986D0050		870527	8910	B2	000	2	2	2	5	2	H	2		1	J	2	2	B		3	1	1	1	3	1	2	1	1	5	2	900BNL		5	86
4	09	0139	0659	DLA13986D0050		870602	8910	B2	000	2	2	2	5	2	H	2		1	J	2	2	B		3	1	1	1	3	1	2	1	1	5	2	900BNL		5	91
4	10	0139	0684	DLA13986D0050		870623	8910	B2	000	2	2	2	5	2	H	2		1	J	2	2	B		3	1	1	1	3	1	2	1	1	5	2	900BNL		5	95
4	10	0139	0723	DLA13986D0050		870630	8910	B2	000	2	2	2	5	2	H	2		1	J	2	2	B		3	1	1	1	3	1	2	1	1	5	2	900BNL		5	91

S V C	RM PO TN	AAAAA 33333	AAAA 2222	BBBBBBBBBBBBBBB 111111111111111	BBBBBB 333333	BBBB 8888 AAAA	BBB 888 BBB	BBB 888 CCC	B 1 9	B 1 0	B 1 2	B 1 3	C 1 1	C 2 2	C 3 3	CCCC 4444	C 5 5	C 6 6	C 7 7	C 8 8	C 9 9	CC 11 00	D 1 1	D 2 2	D 3 3	D 4 4	D 5 5	D 6 6	D 7 7	D 8 8	D 9 9	D 1 0	D 1 1	DDDDDD 12 ABBCCC	D 1 3	E 1 1	B7 AMOUNT ($000)
COOP ZUIVELVERENIGING C (CONT)																																				
																NETHERLAND					999197973					00000							NL			
4	10	0139	0726	DLA13986D0050	870630	8910	B2	000	2	2	2	5	2	H	2		1	J	2	2	B		3	1	1	1	3	1	2	1	1	5	2	900BNL	5		95
4	10	0139	0739	DLA13986D0050	870702	8910	B2	000	2	2	2	5	2	H	2		1	J	2	2	B		3	1	1	1	3	1	2	1	1	5	2	900BNL	5		83
4	10	0139	0752	DLA13986D0050	870709	8910	B2	000	2	2	2	5	2	H	2		1	J	2	2	B		3	1	1	1	3	1	2	1	1	5	2	900BNL	5		42
4	12	0139	0140	DLA13986D0050	861202	8910	B2	000	2	2	2	5	2	H	2		1	J	2	2	B		3	1	1	1	3	1	2	1	1	5	2	900BNL	5		93
4	10	0139	0746	DLA13987D0039	870709	8910	B2	000	2	2	2	5	2	H	2		1	J	2	2	B		3	1	1	1	3	1	2	1	1	5	2	900BNL	5		41
4	10	0139	0760	DLA13987D0039	870714	8910	B2	000	2	2	2	5	2	H	2		1	J	2	2	B		3	1	1	1	3	1	2	1	1	5	2	900BNL	5		71
4	10	0139	0782	DLA13987D0039	870721	8910	B2	000	2	2	2	5	2	H	2		1	J	2	2	B		3	1	1	1	3	1	2	1	1	5	2	900BNL	5		70
4	10	0139	0800	DLA13987D0039	870730	8910	B2	000	2	2	2	5	2	H	2		1	J	2	2	B		3	1	1	1	3	1	2	1	1	5	2	900BNL	5		66
4	11	0139	0821	DLA13987D0039	870806	8910	B2	000	2	2	2	5	2	H	2		1	J	2	2	B		3	1	1	1	3	1	2	1	1	5	2	900BNL	5		77
4	11	0139	0833	DLA13987D0039	870813	8910	B2	000	2	2	2	5	2	H	2		1	J	2	2	B		3	1	1	1	3	1	2	1	1	5	2	900BNL	5		74
4	11	0139	0845	DLA13987D0039	870819	8910	B2	000	2	2	2	5	2	H	2		1	J	2	2	B		3	1	1	1	3	1	2	1	1	5	2	900BNL	5		76
4	12	0139	0883	DLA13987D0039	870901	8910	B2	000	2	2	2	5	2	H	2		1	J	2	2	B		3	1	1	1	3	1	2	1	1	5	2	900BNL	5		69
4	12	0139	0884	DLA13987D0039	870901	8910	B2	000	2	2	2	5	2	H	2		1	J	2	2	B		3	1	1	1	3	1	2	1	1	5	2	900BNL	5		70
4	12	0139	0913	DLA13987D0039	870915	8910	B2	000	2	2	2	5	2	H	2		1	J	2	2	B		3	1	1	1	3	1	2	1	1	5	2	900BNL	5		68
4	12	0139	0918	DLA13987D0039	870915	8910	B2	000	2	2	2	5	2	H	2		1	J	2	2	B		3	1	1	1	3	1	2	1	1	5	2	900BNL	5		72
4	12	0139	0936	DLA13987D0039	870922	8910	B2	000	2	2	2	5	2	H	2		1	J	2	2	B		3	1	1	1	3	1	2	1	1	5	2	900BNL	5		77
4	12	0139	0953	DLA13987D0039	870928	8910	B2	000	2	2	2	5	2	H	2		1	J	2	2	B		3	1	1	1	3	1	2	1	1	5	2	900BNL	5		74
					CONTRACTOR TOTAL												4,247				*																
CVM PAYMASTER/LIMOS COMPLEX																																				
																NETHERLAND					999187586					00000							NL			
1	11	JA61	0067	DAJA6187C0141	870413	X299	S1	000	2	2	2	3	2	Z	2		5	J	1	1	N	1G	3	5	1	1	1	1	2	1	1	5	2	100BNL	5		34
DASLIMPEX																																				
																NETHERLAND					999196306					00000							NL			
4	07	0139	0539	DLA13987ALR39	870423	8915	B2	000	2	2	2	5	2	H	2		1	J	2	2	B		3	1	1	1	3	1	2	1	1	5	2	400BNL	5		60
4	07	0139	0564	DLA13987ALR39	870429	8915	B2	000	2	2	2	5	2	H	2		1	J	2	2	B		3	1	1	1	3	1	2	1	1	5	2	300BNL	5		49
4	08	0139	0596	DLA13987ALR39	870515	8915	B2	000	2	2	2	5	2	H	2		1	J	2	2	B		3	1	1	1	3	1	2	1	1	5	2	600BNL	5		30
4	08	0139	0630	DLA13987ALR39	870520	8915	B2	000	2	2	2	5	2	H	2		1	J	2	2	B		3	1	1	1	3	1	2	1	1	5	2	500BNL	5		66
4	09	0139	0652	DLA13987ALR39	870603	8915	B2	000	2	2	2	5	2	H	2		1	J	2	2	B		3	1	1	1	3	1	2	1	1	5	2	600BNL	5		25
4	10	0139	0736	DLA13987ALR39	870702	8915	B2	000	2	2	2	5	2	H	2		1	J	2	2	B		3	1	1	1	3	1	2	1	1	5	2	600BNL	5		40
4	12	0139	0660	DLA13987ALR39	870604	8915	B2	000	2	2	2	5	2	H	2		1	J	2	2	B		3	1	1	1	3	1	2	1	1	5	2	600BNL	5		30
4	12	0139	0924	DLA13987ALR39	870916	8915	B2	000	2	2	2	5	2	H	2		1	J	2	2	B		3	1	1	1	3	1	2	1	1	5	2	700BNL	5		25
					CONTRACTOR TOTAL												325				*																
DGWT NETHERLANDS																																				
																NETHERLAND					999054281					00000							NL			
1	03	CA90	0164	DACA9083C0656	861001	R425	S1	000	2	2	2	D	2	0	2	0600	2	J					3	5	1	5	3	1	2	1	1	5	2	900BGE	3		30
1	03	CA90	0143	DACA9084C0635	861004	Y163	C2	000	2	2	2	C	2	0	2	0600	1	J					3	5	1	5	3	1	2	1	1	5	2	900BNL	3		69
1	05	CA90	0310	DACA9084C0635	870107	R112	C2	000	2	2	2	C	2	0	2	0600	2	J					3	5	1	5	3	1	2	1	1	5	2	900BNL	3		80
1	07	CA90	0553	DACA9084C0635	870310	R119	C2	000	2	2	2	C	2	0	2	0600	2	J					3	5	1	5	3	1	2	1	1	5	2	900BNL	3		98
1	10	CA90	0939	DACA9084C0635	870623	R119	C2	000	2	2	2	C	2	0	2	0600	2	J					3	5	1	5	3	1	2	1	1	5	2	900BNL	3		36
1	03	CA90	0124	DACA9084C0963	861026	Y129	C2	000	2	2	2	C	2	0	2	0600	1	J					3	5	1	5	3	1	2	1	1	5	2	500BNL	3		513
1	12	CA90	1340	DACA9085C0609	870926	Y127	C2	000	2	2	2	C	2	Z	2		1	J	2	2	B		3	5	1	5	3	1	2	1	1	5	2	900BNL	3		389
1	12	CA90	0975	DACA9085C0637	870721	R112	C2	000	2	2	2	D	2	0	2	0600	2	J					3	5	1	5	3	1	2	1	1	5	2	900BNL	3		1,072
1	07	CA90	0500	DACA9085C0797	870311	Y129	C2	000	2	2	2	B	2	Z	2		1	J	2	2	B		3	5	1	5	3	1	2	1	1	5	2	900BNL	3		1,435
1	07	CA90	0551	DACA9086C0678	870206	R116	C2	000	2	2	2	C	2	Z	2		2	J	2	2	B		3	5	1	5	3	1	2	1	1	5	2	900BNL	3		33
1	05	CA90	0338	DACA9086C0753	861231	Y249	C2	000	2	2	2	C	2	Z	2		1	J	2	2	B		3	5	1	5	3	1	2	1	1	5	2	900BNL	3		3,640
1	06	CA90	0449	DACA9086C0753	870212	Y249	C2	000	2	2	2	D	2	Z	2		1	J	2	2	B		3	5	1	5	3	1	2	1	1	5	2	900BNL	3		42
1	12	CA90	1194	DACA9086C0753	870908	Y249	C2	000	2	2	2	D	2	Z	2		1	J	2	2	B		3	5	1	5	3	1	2	1	1	5	2	900BNL	3		292

S V C	RM PO TN	AAAAA 33333	AAAA 2222	BBBBBBBBBBBBBBB 111111111111111	BBBBBB 333333	BBBB 8888 AAAA	BBB 888 BBB	BBB 888 CCC	B 1 9	B 1 0	B 1 2	B 1 3	C 1 1	C 2 2	C 3 Z	CCCC 4444	C 1 5	C 2 6	C 3 7	C 4 8	C 5 9	CC 11 00	D 1 1	D 2 2	D 3 3	D 4 4	D 5 5	D 6 6	D 7 7	D 8 8	D 9 9	D 1 0	D 1 1	DDDDDD 12 ABBCCC	D 1 3	E 1	B7 AMOUNT ($000)
DGWT NETHERLANDS (CONT)																	NETHERLAND				999054281					00000				NL					
1	05	CA90	0339	DACA9086C0773	861231	Y245	C2	000	2	2	2	C	2	Z	2		1	J	2	2	B		3	5	1	5	3	1	2	1	1	5	2	900BNL	3		337-
1	05	CA90	0340	DACA9086C0774	861231	Y239	C2	000	2	2	2	C	2	Z	2		1	J	2	2	B		3	5	1	5	3	1	2	1	1	5	2	900BNL	3		1,177
1	02	CA90	0021	DACA9087C0612	861008	Y163	C2	000	2	2	2	3	2	Z	2		1	J	2	2	B		3	5	1	5	3	1	2	1	1	5	2	900BNL	3		47
1	05	CA90	0347	DACA9087C0656	861231	Y244	C2	000	2	2	2	3	2	Z	2		1	J	2	2	B		3	5	1	5	3	1	2	1	1	5	2	900BNL	3		98
1	05	CA90	0343	DACA9087C0657	861231	Y249	C2	000	2	2	2	3	2	Z	2		1	J	2	2	B		3	5	1	5	3	1	2	1	1	5	2	900BNL	3		77
1	05	CA90	0348	DACA9087C0659	861231	Y129	C2	000	2	2	2	3	2	Z	2		1	J	2	2	B		3	5	1	5	3	1	2	1	1	5	2	900BNL	3		274
1	07	CA90	0525	DACA9087C0693	870226	Y161	C2	000	2	2	2	1	2	Z	2		1	J	2	2	B		3	5	1	5	3	1	2	1	1	5	2	900BNL	3		601
1	07	CA90	0524	DACA9087C0704	870225	Y169	C2	000	2	2	2	3	2	Z	2		1	J	2	2	B		3	5	1	5	3	1	2	1	1	5	2	600BNL	3		1,439
1	06	CA90	0479	DACA9087C0705	870227	Y142	C2	000	2	2	2	3	2	Z	2		1	J	2	2	B		3	5	1	5	3	1	2	1	1	5	2	600BNL	3		318
1	06	CA90	0480	DACA9087C0706	870227	Y162	C2	000	2	2	2	3	2	Z	2		1	J	2	2	B		3	5	1	5	3	1	2	1	1	5	2	600BNL	3		497
1	07	CA90	0523	DACA9087C0707	870225	Y129	C2	000	2	2	2	3	2	Z	2		1	J	2	2	B		3	5	1	5	3	1	2	1	1	5	2	500BNL	3		961
1	07	CA90	0504	DACA9087C0713	870331	Y169	C2	000	2	2	2	3	2	Z	2		1	J	2	2	B		3	5	1	5	3	1	2	1	1	5	2	500BNL	3		3,247
1	07	CA90	0565	DACA9087C0714	870316	Y199	C2	000	2	2	2	3	2	Z	2		1	J	2	2	B		3	5	1	5	3	1	2	1	1	5	2	500BNL	3		1,583
1	07	CA90	0503	DACA9087C0715	870331	Y163	C2	000	2	2	2	3	2	Z	2		1	J	2	2	B		3	5	1	5	3	1	2	1	1	5	2	100BNL	3		5,945
1	07	CA90	0595	DACA9087C0725	870316	Y179	C2	000	2	2	2	3	2	Z	2		1	J	2	2	B		3	5	1	5	3	1	2	1	1	5	2	500BNL	3		863
1	07	CA90	0594	DACA9087C0726	870316	Y179	C2	000	2	2	2	3	2	Z	2		1	J	2	2	B		3	5	1	5	3	1	2	1	1	5	2	500BNL	3		1,587
1	07	CA90	0593	DACA9087C0727	870316	Y174	C2	000	2	2	2	3	2	Z	2		1	J	2	2	B		3	5	1	5	3	1	2	1	1	5	2	400BGE	3		148
1	07	CA90	0597	DACA9087C0728	870316	Y152	C2	000	2	2	2	3	2	Z	2		1	J	2	2	B		3	5	1	5	3	1	2	1	1	5	2	500BNL	3		302
1	07	CA90	0596	DACA9087C0729	870316	Y199	C2	000	2	2	2	3	2	Z	2		1	J	2	2	B		3	5	1	5	3	1	2	1	1	5	2	400BNL	3		216
1	07	CA90	0514	DACA9087C0760	870402	Y249	C2	000	2	2	2	3	2	Z	2		1	J	2	2	B		3	5	1	5	3	1	2	1	1	5	2	900BNL	3		840
				CONTRACTOR TOTAL																	27,610	*														
DREDGE TECHNOLOGY CORP																	NETHERLAND				116012378					00000				NL					
5	04	CW57	0083	DACW5787C0018	861210	2090	C9E	000	2	2	2	3	1		1		1	J	2	2	A		4	4	1	3	1	1	2	1	1	2	2	100	5		28
5	04	CW57	0095	DACW5787C0042	870114	2090	C9E	000	2	2	2	3	1		1		1	J	2	2	A		4	3	1	3	1	1	2	1	1	2	2	200	5		56
				CONTRACTOR TOTAL																	84	*														
DUPHAR BV																	NETHERLAND				402042659					00000				NL					
4	09	0120	2091	DLA12087C0236	870626	6505	C9B	000	2	2	2	C	1		2		1	J	2	2	B		3	1	1	1	1	1	2	1	1	1	2	200BNL	5		49
4	10	0120	0877	DLA12087C0236	870112	6505	C9B	000	2	2	2	3	1		2		1	J	2	2	B		3	1	1	1	1	1	2	1	1	1	2	200BNL	5		1,220
4	09	0120	2120	DLA12087C0420	870626	6505	C9B	000	2	2	2	5	1		2		1	J	2	2	N	3A	3	4	1	1	1	1	3	1	1	1	2	000BNL	5		4,509
4	12	0120	2785	DLA12087C0697	870914	6505	C9B	000	2	2	2	3	2	B	2		1	J	2	2	B		3	3	1	1	1	1	2	1	1	5	2	200BNL	5		627
				CONTRACTOR TOTAL																	6,405	*														
ELLE PETROLEUM CORP																	NETHERLAND				118505064					00000				NL					
4	07	0600	0630	DLA60087D0154	870402	9140	A8A	000	2	1	2	3	1		2		1	K	2	2	B		4	1	1	3	3	1	2	1	1	2	2	000BNL	5		3,519
FEDERAL MINISTIR OF DEFENCE																	NETHERLAND				999092257					00000				NL					
3	04	DA02	0157	F6154687C9001	861212	Z127	C2	000	2	2	2	3	2	Z	2		1	J	2	2	N	4A	3	5	1	5	1	1	2	1	1	5	2	000BNL	5		200
FOKKER BV																	NETHERLAND				402008874					00000				NL					
1	07	AH01	8283	DAAH0187CA020	870325	1420	A2	CNE	2	1	1	3																		0			0	5				1,638
1	07	AH01	8284	DAAH0187CA020	870325	1420	A2	CNE	2	1	2	3	2	C	2		1	J	2	2	N	4A	3	5	1	5	1	1	2	1	1	5	2	300	1		10,607
1	12	KF40	7014	DAKF4086C0181	861115	W015	S1	000	2	2	2	5	1		2	1013	1	J					3	4	1	1	1	1	3	1	1	5	1	000	5		2,995
3	02	FE04	0283	F4260086C4153	861126	K015	A1C	AFH	2	2	2	C	1		2		1	J	2	2	B		3	1	1	1	1	1	2	1	1	5	1	000BNL	5		944

S RM AAAAA AAAA BBBBBBBBBBBBBBB BBBBBB BBBB BBB BBB B B B B C C C CCCC C C C C C CC D D D D D D D D D D D DDDDDD D E B7
V PO 8888 888 888 1 1 1 11 1 1 12 1 AMOUNT
C TN 33333 2222 111111111111111 333333 AAAA BBB CCC 9 0 2 3 1 2 3 4444 5 6 7 8 9 00 1 2 3 4 5 6 7 8 9 0 1 ABBCCC 3 1 ($000)
FOKKER BV (CONT) NETHERLAND 402008874 00000 NL
3 06 FE04 0928 F4260086C4153 870306 K015 A1C AFH 2 2 2 C 1 2 1 J 2 2 B 3 1 1 1 1 1 2 1 1 5 1 000BNL 5 30
3 11 DA02 0540 F6154687C0044 870821 J099 S1 AFH 2 2 2 3 2 Z 2 1 J 2 2 B 3 5 1 5 1 1 2 1 1 5 2 200BNL 5 75
CONTRACTOR TOTAL 16,289 *
GAS CO DEB RIJF NETHERLAND 999121304 00000 NL
3 05 DA12 0008 F6154679D1014 870202 S111 S1 000 2 2 2 5 2 3 2 0600 7 K 3 5 1 5 3 1 2 1 1 5 2 100BNL 5 33
3 06 DA12 0010 F6154679D1014 870219 S111 S1 000 2 2 2 5 2 3 2 0600 7 K 3 5 1 2 1 1 2 1 1 5 2 100BNL 5 29
3 08 DA12 0015 F6154679D1014 870501 S111 S1 000 2 2 2 5 2 3 2 0600 7 K 3 5 1 2 1 1 2 1 1 5 2 100BNL 5 27
CONTRACTOR TOTAL 89 *
GOSINK TECHNIEK BV NETHERLAND 999108632 00000 NL
1 08 JA61 0046 DAJA6187C0150 870429 Z245 C2 000 2 2 2 3 2 Z 2 1 J 2 2 B 3 5 1 1 1 1 2 1 1 5 2 300BNL 5 25
GRENCO KOUDETECHNIEK BV NETHERLAND 999108723 00000 NL
1 08 JA61 0054 DAJA6187C0168 870430 Y242 C2 000 2 2 2 3 2 Z 2 1 J 2 2 B 3 5 1 1 1 1 2 1 1 5 2 200BNL 5 36
GROUP 4 SECURITAS (NEDERLAND) NETHERLAND 999089634 00000 NL
1 12 JA61 0117 DAJA6187C0203 870827 S206 S1 000 2 2 2 3 2 Z 2 1 J 2 2 B 3 5 1 1 1 1 2 1 1 5 2 400BNL 5 85
HAGE INTERNATIONAL BV NETHERLAND 402061527 00000 NL
4 03 0139 0191 DLA13986ALR55 861219 8915 B2 000 2 2 2 5 2 H 2 1 J 2 1 B 3 1 1 1 3 1 2 1 1 5 2 100BNL 5 27
4 01 0139 0028 DLA13987ALR55 861021 8915 B2 000 2 2 2 5 2 H 2 1 J 2 2 B 3 1 1 1 3 1 2 1 1 5 2 300BNL 5 42
4 06 0139 0425 DLA13987ALR55 870319 8915 B2 000 2 2 2 5 2 H 2 1 J 2 2 B 3 1 1 1 3 1 2 1 1 5 2 600BNL 5 32
4 07 0139 0475 DLA13987ALR55 870402 8915 B2 000 2 2 2 5 2 H 2 1 J 2 2 B 3 1 1 1 3 1 2 1 1 5 2 700BNL 5 34
4 07 0139 0476 DLA13987ALR55 870401 8915 B2 000 2 2 2 5 2 H 2 1 J 2 2 B 3 1 1 1 3 1 2 1 1 5 2 900BNL 5 47
4 07 0139 0493 DLA13987ALR55 870407 8915 B2 000 2 2 2 5 2 H 2 1 J 2 2 B 3 1 1 1 3 1 2 1 1 5 2 600BNL 5 36
4 07 0139 0499 DLA13987ALR55 870408 8915 B2 000 2 2 2 5 2 H 2 1 J 2 2 B 3 1 1 1 3 1 2 1 1 5 2 400BNL 5 39
4 07 0139 0516 DLA13987ALR55 870415 8915 B2 000 2 2 2 5 2 H 2 1 J 2 2 B 3 1 1 1 3 1 2 1 1 5 2 600BNL 5 25
4 07 0139 0519 DLA13987ALR55 870422 8915 B2 000 2 2 2 5 2 H 2 1 J 2 2 B 3 1 1 1 3 1 2 1 1 5 2 600BNL 5 26
4 07 0139 0562 DLA13987ALR55 870428 8915 B2 000 2 2 2 5 2 H 2 1 J 2 2 B 3 1 1 1 3 1 2 1 1 5 2 900BNL 5 62
4 09 0139 0653 DLA13987ALR55 870602 8915 B2 000 2 2 2 5 2 H 2 1 J 2 2 B 3 1 1 1 3 1 2 1 1 5 2 500BNL 5 26
4 10 0139 0702 DLA13987ALR55 870624 8915 B2 000 2 2 2 5 2 H 2 1 J 2 2 B 3 1 1 1 3 1 2 1 1 5 2 500BNL 5 33
4 10 0139 0734 DLA13987ALR55 870701 8915 B2 000 2 2 2 5 2 H 2 1 J 2 2 B 3 1 1 1 3 1 2 1 1 5 2 500BNL 5 29
4 10 0139 0757 DLA13987ALR55 870710 8915 B2 000 2 2 2 5 2 H 2 1 J 1 1 B 3 1 1 1 3 1 2 1 1 5 2 100BNL 5 40
4 11 0139 0812 DLA13987ALR55 870804 8915 B2 000 2 2 2 5 2 H 2 1 J 2 2 B 3 1 1 1 3 1 2 1 1 5 2 700BNL 5 27
4 11 0139 0828 DLA13987ALR55 870811 8915 B2 000 2 2 2 5 2 H 2 1 J 2 2 B 3 1 1 1 3 1 2 1 1 5 2 600BNL 5 37
4 11 0139 0849 DLA13987ALR55 870819 8915 B2 000 2 2 2 5 2 H 2 1 J 2 2 B 3 1 1 1 3 1 2 1 1 5 2 400BNL 5 31
4 11 0139 0875 DLA13987ALR55 870827 8915 B2 000 2 2 2 5 2 H 2 1 J 2 2 B 3 1 1 1 3 1 2 1 1 5 2 600BNL 5 52
4 12 0139 0593 DLA13987ALR55 870513 8915 B2 000 2 2 2 5 2 H 2 1 J 2 2 B 3 1 1 1 3 1 2 1 1 5 2 700BNL 5 27
4 12 0139 0899 DLA13987ALR55 870910 8915 B2 000 2 2 2 5 2 H 2 1 J 2 2 B 3 1 1 1 3 1 2 1 1 5 2 400BNL 5 28
4 12 0139 0923 DLA13987ALR55 870916 8915 B2 000 2 2 2 5 2 H 2 1 J 2 2 B 3 1 1 1 3 1 2 1 1 5 2 400BNL 5 28
4 12 0139 0948 DLA13987ALR55 870923 8915 B2 000 2 2 2 5 2 H 2 1 J 2 2 B 3 1 1 1 3 1 2 1 1 5 2 400BNL 5 31
4 12 0139 0961 DLA13987ALR55 870928 8915 B2 000 2 2 2 5 2 H 2 1 J 2 2 B 3 1 1 1 3 1 2 1 1 5 2 500BNL 5 26
CONTRACTOR TOTAL 785 *
HAMILTON STANDARDS STORK BV NETHERLAND 999124647 00000 NL
3 05 FB02 0072 F6122087D0003 870219 J029 A1B BSR 2 2 2 5 1 2 1 J 2 1 B 3 2 1 2 1 1 2 1 1 3 1 100BNL 5 118

S RM AAAAA AAAA BBBBBBBBBBBBBBB	BBBBBB	BBBB BBB BBB	B B B B	C C C CCCC	C C C C C CC	D D D D D D D D D D	DDDDDD	D E	B7
V PO 8888 888 888 1 1 1					11	1 1	12	1	AMOUNT
C TN 33333 2222 111111111111111	333333	AAAA BBB CCC	9 0 2 3	1 2 3 4444	5 6 7 8 9 00	0 1 2 3 4 5 6 7 8 9	ABBCCC	3 1	($000)
HAMILTON STANDARDS STOR (CONT)				NETHERLAND	999124647	00000		NL	
3 09 FB02 0111 F6122087D0004	870616	J029 A1B BSR	2 2 1 5			0 0 5			50
3 09 FB02 0118 F6156086D0002	870618	J029 A1B BSR	2 2 2 5	1 2	1 J 2 2 B	3 5 1 5 1 1 2 1 1 5 2	300BNL	5	93
CONTRACTOR TOTAL					261 *				
HDR INC				NETHERLAND	068668805	00000		NL	
1 02 CA90 1667 DACA9084C0180	861017	R114 C2	000 2 2 2 B	2 0 2 0600	2 J	4 5 1 5 3 1 2 1 1 5 2	100BNL	5	167
HELIOS BV				NETHERLAND	999189392	00000		NL	
1 12 JA61 0105 DAJA6187C0254	870930	Z119 C2	000 2 2 2 3	2 Z 2	1 J 2 2 B	3 5 1 1 1 1 2 1 1 5 2	800BNL	5	402
HENK LANTING BV				NETHERLAND	999105752	00000		NL	
1 02 JA61 0006 DAJA6186D0027	861001	V222 S1	000 2 2 2 5	2 Z 2	1 J 2 2 B	3 5 1 1 1 1 2 1 1 5 2	500BNL	5	28
1 04 JA61 0013 DAJA6186D0027	861229	V222 S1	000 2 2 2 5	2 Z 2	1 J 2 2 B	3 5 1 1 1 1 2 1 1 5 2	500BNL	5	31
1 08 JA61 0039 DAJA6186D0027	870401	V222 S1	000 2 2 2 5	2 Z 2	1 J 2 2 B	3 5 1 1 1 1 2 1 1 5 2	500BNL	5	28
CONTRACTOR TOTAL					87 *				
HERMAN MILLER INC				NETHERLAND	050714181	00000		NL	
3 11 DA28 0001 GS01F09525	870724	7110 C9E	000 2 2 2 6	2 F	1 J 2 2 F	0 0			286
HOLLANDSE SIGNAALAPPARATEN BV				NETHERLAND	402008924	00000		NL	
3 04 DA02 0159 F6154683C0036	861217	1285 A7	000 2 2 2 D	2 0 2 0600	5 J	3 5 1 5 1 1 1 1 1 5 2	000BNL	5	492
3 08 DA02 0376 F6154683C0036	870511	U006 S1	000 2 2 2 A	2 0 2 0600	5 J	3 5 1 5 1 1 1 1 1 5 2	000BNL	5	91
3 11 DA02 0523 F6154683C0036	870804	5999 A7	000 2 2 2 A	2 0 2 0600	5 J	3 5 1 5 1 1 1 1 1 5 2	000BNL	5	169
CONTRACTOR TOTAL					752 *				
HONEYWELL FEDERAL SYSTEMS INC				NETHERLAND	051802627	00000		NL	
1 01 JA37 0076 DAHC2682D0004	861007	W070 S1	000 2 2 2 5	1 2 1013	1 J	4 4 1 1 1 1 2 1 1 1 2	000	5	86
INTERPIPE INCORPORATED				NETHERLAND	085963486	00000		NL	
4 04 0700 1674 DLA70087C1670	870120	4710 A3	000 2 2 2 3	1 1	1 K 2 2 A	4 5 1 5 1 1 2 1 1 2 2	000BNL	5	32
LAMERIS INSTRUMENTEN BV				NETHERLAND	402005532	00000		NL	
3 10 DA12 0018 F6181587C0006	870731	6515 C9B	000 2 2 2 3	2 Z 2	1 J 2 2 B	3 5 1 5 1 1 2 1 1 5 2	500BNL	5	50
LARDINOIJE BV				NETHERLAND	999105018	00000		NL	
1 12 JA61 0113 DAJA6187C0257	870930	Y179 C2	000 2 2 2 3	2 Z 2	1 J 2 2 B	3 5 1 1 1 1 2 1 1 5 2	600BNL	5	117
LAUDY BV				NETHERLAND	999189400	00000		NL	
1 12 JA61 0106 DAJA6187C0256	870930	Z119 C2	000 2 2 2 3	2 Z 2	1 J 2 2 B	3 5 1 1 1 1 2 1 1 5 2	500BNL	5	149
LINDA JEAN JANSEN				NETHERLAND	999105984	00000		NL	
1 02 JA61 0002 DAJA6187C0008	861001	G099 S1	000 2 2 2 3	2 Z 2	1 J 2 1 B	3 5 1 1 1 1 2 1 1 5 2	100BNL	5	32

S	RM	AAAAA	AAAA	BBBBBBBBBBBBBB	BBBBBB	BBBB	BBB	BBB	B	B	B	B	C	C	C	CCCC	C	C	C	C	C	CC	D	D	D	D	D	D	D	D	D	D	DDDDDD	D	E	B7
V	PO					8888	888	888		1	1	1										11									1	1	12	1		AMOUNT
C	TN	33333	2222	111111111111111	333333	AAAA	BBB	CCC	9	0	2	3	1	2	3	4444	5	6	7	8	9	00	1	2	3	4	5	6	7	8	9	0	1	ABBCCC	3	1	($000)
MELKEXPORT				STEROVITA BV												NETHERLAND						402046726					00000							NL			
4	01	0139	0006	DLA13986D0049	861007	8910	B2	000	2	2	2	5	2	H	2		1	J	2	2	B		3	1	1	1	3	1	2	1	1	5	2	900BNL	5		39
4	01	0139	0037	DLA13986D0049	861014	8910	B2	000	2	2	2	5	2	H	2		1	J	2	2	B		3	1	1	1	3	1	2	1	1	5	2	900BNL	5		39
4	01	0139	0038	DLA13986D0049	861021	8910	B2	000	2	2	2	5	2	H	2		1	J	2	2	B		3	1	1	1	3	1	2	1	1	5	2	900BNL	5		32
4	01	0139	0070	DLA13986D0049	861028	8910	B2	000	2	2	2	5	2	H	2		1	J	2	2	B		3	1	1	1	3	1	2	1	1	5	2	900BNL	5		36
4	02	0139	0083	DLA13986D0049	861104	8910	B2	000	2	2	2	5	2	H	2		1	J	2	2	B		3	1	1	1	3	1	2	1	1	5	2	900BNL	5		37
4	02	0139	0096	DLA13986D0049	861114	8910	B2	000	2	2	2	5	2	H	2		1	J	2	2	B		3	1	1	1	3	1	2	1	1	5	2	900BNL	5		38
4	02	0139	0107	DLA13986D0049	861120	8910	B2	000	2	2	2	5	2	H	2		1	J	2	2	B		3	1	1	1	3	1	2	1	1	5	2	900BNL	5		41
4	02	0139	0138	DLA13986D0049	861101	8910	B2	000	2	2	2	5	2	H	2		1	J	2	2	B		3	1	1	1	3	1	2	1	1	5	2	900BNL	5		41
4	03	0139	0153	DLA13986D0049	861203	8910	B2	000	2	2	2	5	2	H	2		1	J	2	2	B		3	1	1	1	3	1	2	1	1	5	2	900BNL	5		37
4	03	0139	0181	DLA13986D0049	861218	8910	B2	000	2	2	2	5	2	H	2		1	J	2	2	B		3	1	1	1	3	1	2	1	1	5	2	900BNL	5		38
4	04	0139	0214	DLA13986D0049	870105	8910	B2	000	2	2	2	5	2	H	2		1	J	2	2	B		3	1	1	1	3	1	2	1	1	5	2	900BNL	5		45
4	04	0139	0222	DLA13986D0049	870108	8910	B2	000	2	2	2	5	2	H	2		1	J	2	2	B		3	1	1	1	3	1	2	1	1	5	2	900BNL	5		35
4	04	0139	0237	DLA13986D0049	870112	8910	B2	000	2	2	2	5	2	H	2		1	J	2	2	B		3	1	1	1	3	1	2	1	1	5	2	900BNL	5		37
4	04	0139	0243	DLA13986D0049	870113	8910	B2	000	2	2	2	5	2	H	2		1	J	2	2	B		3	1	1	1	3	1	2	1	1	5	2	900BNL	5		36
4	04	0139	0275	DLA13986D0049	870123	8910	B2	000	2	2	2	5	2	H	2		1	J	2	2	B		3	1	1	1	3	1	2	1	1	5	2	900BNL	5		42
4	04	0139	0286	DLA13986D0049	870126	8910	B2	000	2	2	2	5	2	H	2		1	J	2	2	B		3	1	1	1	3	1	2	1	1	5	2	900BNL	5		37
4	05	0139	0305	DLA13986D0049	870206	8910	B2	000	2	2	2	5	2	H	2		1	J	2	2	B		3	1	1	1	3	1	2	1	1	5	2	900BNL	5		41
4	05	0139	0349	DLA13986D0049	870220	8910	B2	000	2	2	2	5	2	H	2		1	J	2	2	B		3	1	1	1	3	1	2	1	1	5	2	900BNL	5		42
4	05	0139	0363	DLA13986D0049	870225	8910	B2	000	2	2	2	5	2	H	2		1	J	2	2	B		3	1	1	1	3	1	2	1	1	5	2	900BNL	5		34
4	06	0139	0379	DLA13986D0049	870306	8910	B2	000	2	2	2	5	2	H	2		1	J	2	2	B		3	1	1	1	3	1	2	1	1	5	2	900BNL	5		40
4	06	0139	0392	DLA13986D0049	870311	8910	B2	000	2	2	2	5	2	H	2		1	J	2	2	B		3	1	1	1	3	1	2	1	1	5	2	900BNL	5		47
4	06	0139	0414	DLA13986D0049	870318	8910	B2	000	2	2	2	5	2	H	2		1	J	2	2	B		3	1	1	1	3	1	2	1	1	5	2	900BNL	5		46
4	06	0139	0438	DLA13986D0049	870325	8910	B2	000	2	2	2	5	2	H	2		1	J	2	2	B		3	1	1	1	3	1	2	1	1	5	2	500BNL	5		43
4	06	0139	0465	DLA13986D0049	870327	8910	B2	000	2	2	2	5	2	H	2		1	J	2	2	B		3	1	1	1	3	1	2	1	1	5	2	900BNL	5		43
4	07	0139	0488	DLA13986D0049	870307	8910	B2	000	2	2	2	5	2	H	2		1	J	2	2	B		3	1	1	1	3	1	2	1	1	5	2	900BNL	5		41
4	07	0139	0504	DLA13986D0049	870414	8910	B2	000	2	2	2	5	2	H	2		1	J	2	2	B		3	1	1	1	3	1	2	1	1	5	2	900BNL	5		40
4	07	0139	0545	DLA13986D0049	870428	8910	B2	000	2	2	2	5	2	H	2		1	J	2	2	B		3	1	1	1	3	1	2	1	1	5	2	900BNL	5		43
4	07	0139	0546	DLA13986D0049	870428	8910	B2	000	2	2	2	5	2	H	2		1	J	2	2	B		3	1	1	1	3	1	2	1	1	5	2	900BNL	5		40
4	08	0139	0573	DLA13986D0049	870507	8910	B2	000	2	2	2	5	2	H	2		1	J	2	2	B		3	1	1	1	3	1	2	1	1	5	2	900BNL	5		45
4	08	0139	0628	DLA13986D0049	870522	8910	B2	000	2	2	2	5	2	H	2		1	J	2	2	B		3	1	1	1	3	1	2	1	1	5	2	900BNL	5		40
4	08	0139	0650	DLA13986D0049	870527	8910	B2	000	2	2	2	5	2	H	2		1	J	2	2	B		3	1	1	1	3	1	2	1	1	5	2	900BNL	5		41
4	09	0139	0658	DLA13986D0049	870602	8910	B2	000	2	2	2	5	2	H	2		1	J	2	2	B		3	1	1	1	3	1	2	1	1	5	2	900BNL	5		31
4	10	0139	0710	DLA13986D0049	870625	8910	B2	000	2	2	2	5	2	H	2		1	J	2	2	B		3	1	1	1	3	1	2	1	1	5	2	900BNL	5		42
4	10	0139	0724	DLA13986D0049	870630	8910	B2	000	2	2	2	5	2	H	2		1	J	2	2	B		3	1	1	1	3	1	2	1	1	5	2	900BNL	5		39
4	10	0139	0725	DLA13986D0049	870630	8910	B2	000	2	2	2	5	2	H	2		1	J	2	2	B		3	1	1	1	3	1	2	1	1	5	2	900BNL	5		37
4	10	0139	0729	DLA13986D0049	870630	8910	B2	000	2	2	2	5	2	H	2		1	J	2	2	B		3	1	1	1	3	1	2	1	1	5	2	900BNL	5		43
4	12	0139	0314	DLA13986D0049	870211	8910	B2	000	2	2	2	5	2	H	2		1	J	2	2	B		3	1	1	1	3	1	2	1	1	5	2	900BNL	5		39
4	01	0139	0011	DLA13986D0056	861007	8910	B2	000	2	2	2	5	2	H	2		1	J	2	2	B		3	1	1	1	3	1	2	1	1	5	2	900BNL	5		26
4	04	0139	0233	DLA13986D0056	870112	8910	B2	000	2	2	2	5	2	H	2		1	J	2	2	B		3	1	1	1	3	1	2	1	1	5	2	900BNL	5		26
4	07	0139	0503	DLA13986D0056	870415	8910	B2	000	2	2	2	5	2	H	2		1	J	2	2	B		3	1	1	1	3	1	2	1	1	5	2	900BNL	5		29
4	08	0139	0633	DLA13986D0056	870526	8910	B2	000	2	2	2	5	2	H	2		1	J	2	2	B		3	1	1	1	3	1	2	1	1	5	2	900BNL	5		33
4	10	0139	0740	DLA13986D0056	870702	8910	B2	000	2	2	2	5	2	H	2		1	J	2	2	B		3	1	1	1	3	1	2	1	1	5	2	900BNL	5		35
4	12	0139	0134	DLA13986D0056	861202	8910	B2	000	2	2	2	5	2	H	2		1	J	2	2	B		3	1	1	1	3	1	2	1	1	5	2	900BNL	5		34
4	10	0139	0750	DLA13987D0038	870713	8910	B2	000	2	2	2	5	2	H	2		1	J	2	2	B		3	1	1	1	3	1	2	1	1	5	2	900BNL	5		40
4	10	0139	0761	DLA13987D0038	870720	8910	B2	000	2	2	2	5	2	H	2		1	J	2	2	B		3	1	1	1	3	1	2	1	1	5	2	900BNL	5		41
4	11	0139	0816	DLA13987D0038	870806	8910	B2	000	2	2	2	5	2	H	2		1	J	2	2	B		3	1	1	1	3	1	2	1	1	5	2	900BNL	5		37
4	11	0139	0832	DLA13987D0038	870813	8910	B2	000	2	2	2	5	2	H	2		1	J	2	2	B		3	1	1	1	3	1	2	1	1	5	2	900BNL	5		39
4	11	0139	0852	DLA13987D0038	870819	8910	B2	000	2	2	2	5	2	H	2		1	J	2	2	B		3	1	1	1	3	1	2	1	1	5	2	900BNL	5		40
4	12	0139	0790	DLA13987D0038	870728	8910	B2	000	2	2	2	5	2	H	2		1	J	2	2	B		3	1	1	1	3	1	2	1	1	5	2	900BNL	5		37
4	12	0139	0880	DLA13987D0038	870903	8910	B2	000	2	2	2	5	2	H	2		1	J	2	2	B		3	1	1	1	3	1	2	1	1	5	2	900BNL	5		37

S RM AAAAA AAAA BBBBBBBBBBBBBBB BBBBBB BBBB BBB BBB B B B B C C C CCCC C C C C C CC D D D D D D D D D D DDDDDD D E	B7
V PO 8888 888 888 1 1 1 11 1 1 12 1	AMOUNT
C TN 33333 2222 111111111111111 333333 AAAA BBB CCC 9 0 2 3 1 2 3 4444 5 6 7 8 9 00 1 2 3 4 5 6 7 8 9 0 1 ABBCCC 3 1	($000)
MELKEXPORT STEROVITA BV (CONT) NETHERLAND 402046726 00000 NL	
4 12 0139 0885 DLA13987D0038 870901 8910 B2 000 2 2 2 5 2 H 2 1 J 2 2 B 3 1 1 1 3 1 2 1 1 5 2 900BNL 5	37
4 12 0139 0909 DLA13987D0038 870915 8910 B2 000 2 2 2 5 2 H 2 1 J 2 2 B 3 1 1 1 3 1 2 1 1 5 2 900BNL 5	34
4 12 0139 0919 DLA13987D0038 870915 8910 B2 000 2 2 2 5 2 H 2 1 J 2 2 B 3 1 1 1 3 1 2 1 1 5 2 900BNL 5	40
4 12 0139 0928 DLA13987D0038 870921 8910 B2 000 2 2 2 5 2 H 2 1 J 2 2 B 3 1 1 1 3 1 2 1 1 5 2 900BNL 5	42
4 12 0139 0955 DLA13987D0038 870928 8910 B2 000 2 2 2 5 2 H 2 1 J 2 2 B 3 1 1 1 3 1 2 1 1 5 2 900BNL 5	42
4 10 0139 0758 DLA13987D0045 870714 8910 B2 000 2 2 2 5 2 H 2 1 J 2 2 B 3 1 1 1 3 1 2 1 1 5 2 900BNL 5	31
4 10 0139 0759 DLA13987D0045 870714 8910 B2 000 2 2 2 5 2 H 2 1 J 2 2 B 3 1 1 1 3 1 2 1 1 5 2 900BNL 5	32
CONTRACTOR TOTAL 2,179 *	
METAL RESEARCH INSTITUTE TNO NETHERLAND 999022601 00000 NL	
1 06 JA45 0031 DAJA4585C0015 870225 AZ11 S1 000 2 2 2 A 2 Z 2 7 J 1 1 N 1C 3 5 1 1 1 1 2 1 1 5 2 100BNL 5	30
MINISTRY OF DEFENSE DGWT NETHERLAND 999132657 00000 NL	
3 12 DA02 0557 F6154686C9017 870817 Y299 C2 000 2 2 2 C 2 Z 2 1 J 2 2 N 4A 3 5 1 5 1 1 2 1 1 5 2 000BNL 5	41
3 12 DA02 0675 F6154687C9001 870930 Z127 C2 000 2 2 2 C 2 Z 2 1 J 2 2 N 4A 3 5 1 5 1 1 2 1 1 5 2 000BNL 5	56-
3 10 DA02 0352 F6154687C9004 870416 Z199 C2 000 2 2 2 3 2 Z 2 1 J 2 2 N 4A 3 5 1 5 1 1 2 1 1 5 2 000BNL 5	721
3 10 DA02 0443 F6154687C9004 870622 Z199 C2 000 2 2 2 C 2 Z 2 1 J 2 2 N 4A 3 5 1 5 1 1 2 1 1 5 2 000BNL 5	259-
3 12 DA02 0676 F6154687C9004 870930 Z127 C2 000 2 2 2 C 2 Z 2 1 J 2 2 N 4A 3 5 1 5 1 1 2 1 1 5 2 000BNL 5	56
3 10 DA02 0448 F6154687C9005 870630 Z199 C2 000 2 2 2 3 2 Z 2 1 J 2 2 N 4A 3 5 1 5 1 1 2 1 1 5 2 000BNL 5	235
3 11 DA02 0516 F6154687C9006 870724 Z199 C2 000 2 2 2 3 2 Z 2 1 J 2 2 N 4A 3 5 1 5 1 1 2 1 1 5 2 000BNL 5	40
3 12 DA02 0576 F6154687C9013 870828 Z199 C2 000 2 2 2 3 2 Z 2 1 J 2 2 N 4A 3 5 1 5 1 1 2 1 1 5 2 000BNL 5	37
CONTRACTOR TOTAL 815 *	
MINISTRY OF DEFENSE THE HAGUE NETHERLAND 999061328 00000 NL	
1 12 CA90 1238 DACA9086C0678 870923 Y161 C2 000 2 2 2 C 2 Z 2 1 J 2 2 B 3 5 1 5 3 1 2 1 1 5 2 900BNL 3	831
1 03 CA90 0064 DACA9087C0634 861027 Y163 C2 000 2 2 2 3 2 Z 2 1 J 2 2 B 3 5 1 5 3 1 2 1 1 5 2 900BNL 3	185
3 05 DA02 0263 F6154686C8314 870130 Z299 C2 000 2 2 2 C 2 Z 2 1 J 2 2 N 4A 3 5 1 5 1 1 2 1 1 5 2 000BNL 5	50
3 05 DA02 0249 F6154686C9006 870210 Z199 C2 000 2 2 2 C 2 Z 2 1 J 2 2 N 4A 3 5 1 5 1 1 2 1 1 5 2 000BNL 5	52
3 05 DA02 0248 F6154686C9008 870210 Z199 C2 000 2 2 2 C 2 Z 2 1 J 2 2 N 4A 3 5 1 5 1 1 2 1 1 5 2 000BNL 5	59
3 08 DA02 0379 F6154686C9032 870514 Z127 C2 000 2 2 2 C 2 Z 2 1 J 2 2 N 4A 3 5 1 5 1 1 2 1 1 5 2 000BNL 5	75
3 08 DA02 0388 F6154686C9034 870515 Z127 C2 000 2 2 2 C 2 Z 2 1 J 2 2 N 4A 3 5 1 5 1 1 2 1 1 5 2 000BNL 5	75-
3 05 DA02 0258 F6154687C9001 870205 Z127 C2 000 2 2 2 C 2 Z 2 1 J 2 2 N 4A 3 5 1 5 1 1 2 1 1 5 2 000BNL 5	276
3 07 DA02 0336 F6154687C9003 870409 Z119 C2 000 2 2 2 3 2 Z 2 1 J 2 2 N 4A 3 5 1 5 1 1 2 1 1 5 2 000BNL 5	64
CONTRACTOR TOTAL 1,517 *	
MOD NETHERLANDS NETHERLAND 999069826 00000 NL	
1 01 JA37 0212 DAJA3786H0008 861015 R706 S1 000 2 2 2 C 2 Z 2 7 S 1 1 N 5A 3 5 1 1 1 1 2 1 1 5 2 100BNL 5	39-
1 09 JA37 0914 DAJA3787H0017 870601 R706 S1 000 2 2 2 3 2 Z 2 7 S 1 1 N 5A 3 5 1 1 1 1 2 1 1 5 2 100BNL 5	4,616
1 12 JA37 1649 DAJA3787H0017 870922 R706 S1 000 2 2 2 B 2 Z 2 7 S 1 1 N 5A 3 5 1 1 1 1 2 1 1 5 2 100BNL 5	121
CONTRACTOR TOTAL 4,698 *	
MUWI BV DE WINTERS BETONBOUN NETHERLAND 999108822 00000 NL	
1 08 JA61 0051 DAJA6187C0149 870525 Y199 C2 000 2 2 2 3 2 Z 2 1 J 2 2 B 3 5 1 1 1 1 2 1 1 5 2 500 5	101
NETHERLAND MINISTRY OF DEFENSE NETHERLAND 999069818 00000 NL	
1 02 JA37 0151 DAJA3784H0026 861006 M179 S1 000 2 2 2 C 2 0 2 0600 7 S 3 5 1 1 1 1 2 1 1 5 2 100BNL 5	4,539

S V C	RM PO TN	AAAAA 33333	AAAA 2222	BBBBBBBBBBBBBBB 11111111111111	BBBBBB 333333	BBBB AAAA	BBB BBB	BBB BBB CCC	B 9	B 0	B 2	B 3	C 1	C 2	C 3	CCCC 4444	C 5	C 6	C 7	C 8	C 9	CC 00	D 1	D 2	D 3	D 4	D 5	D 6	D 7	D 8	D 9	D 0	D 1	DDDDDD ABBCCC	D 3	E 1	B7 AMOUNT ($000)
	NETHERLANDS MINISTRY OF FINANC																																			
2	10 NA101	1229	N6817187C9515		870603	5865	A7	GCF	2	2	2	3	2	Z	2		7	J	1	1	N	1G	3	5	1	5	3	1	2	1	1	5	2	100BNL	5		3,895
	OCE -INDUSTRIES INC																																			
2	02 RA100	0226	N0018987C0050		861117	3610	C9E	000	2	2	2	3	1		2		1	J	2	2	B		4	4	1	3	1	1	2	1	1	1	2	000	5		38
	PHILIPS ELECTRONIC INSTRS																																			
1	12 AB08	0282	DAAB0887CJ070		870928	6625	C9E	000	2	2	2	3	2	B	2		6	J	1	1	N	1A	4	1	1	1	1	1	1	1	1	1	2	000BNL	5		52
	PROVINCIALE UTRECHTSE ELECTRIC																																			
3	03 DA12	0007	F6154679D1003		861215	S112	S1	000	2	2	2	5	2	3	2	0600	7	K					3	5	1	5	3	1	2	1	1	5	2	100BNL	5		26
3	06 DA12	0009	F6154679D1003		870205	S112	S1	000	2	2	2	5	2	3	2	0600	7	K					3	5	1	5	3	1	2	1	1	5	2	100BNL	5		28
3	08 DA12	0016	F6154679D1003		870504	S112	S1	000	2	2	2	5	2	3	2	0600	7	K					3	5	1	5	3	1	2	1	1	5	2	100BNL	5		29
3	12 DA12	0019	F6154679D1003		870904	S112	S1	000	2	2	2	5	2	3	2	0600	7	K					3	5	1	5	3	1	2	1	1	5	2	100BNL	5		26
				CONTRACTOR TOTAL																		109	*													
	RAPISTAN CORP																																			
1	07 AC69	0063	DAAC6987C0071		870313	3910	C9D	000	2	2	2	3	1		2		1	J	2	2	B		4	4	1	1	1	1	2	1	1	1	2	000	1		766
	SERVIO BV																																			
1	09 JA61	0044	DAJA6187C0159		870515	S201	S1	000	2	2	2	3	2	Z	2		1	J	2	2	B		3	5	1	1	1	1	2	1	1	5	2	600BNL	5		88
	SHELL CO OF THE ISLANDS																																			
4	03 0600	0193	DLA60087D0465		861209	9130	A8A	000	2	2	2	3	1		2		1	K	2	2	B		3	3	1	1	1	2	1	1	5	2	000BNL	5		3,845
4	09 0600	0913	DLA60087D0544		870611	9130	A8A	000	2	2	2	3	1		2		1	K	2	2	B		3	4	1	4	1	1	2	1	1	5	2	900BNL	5		25,504
4	01 0600	0040	DLA60087D1001		861017	9140	A8A	000	2	2	2	3	1		2		1	K	2	1	B		3	1	1	1	1	1	2	1	1	5	3	000	5		197
				CONTRACTOR TOTAL																		29,546	*													
	SPORTEL DE DOUSBERG																																			
1	05 JA61	0020	DAJA6187C0093		870206	V231	S1	000	2	2	2	3	2	Z	2		1	J	2	2	B		3	5	1	1	1	1	2	1	1	5	2	600BNL	5		37
	STANDARD ELECTRIC NETHERLANDS																																			
1	03 AA09	0590	DAAA0987C0259		861216	1005	A5	000	2	2	2	3	1		2		1	J	2	2	B		3	1	1	1	1	1	2	1	1	5	2	100	1		63
1	09 AE07	2876	DAAE0786C3250		870512	2590	A4A	DJJ	2	2	2	A	1		2		1	J	2	2	B		3	2	1	2	1	1	2	1	1	1	1	100	1		47-
1	11 AE07	3100	DAAE0787C1664		870611	5999	A4A	DBV	2	2	2	3	1		2		1	J	2	2	B		3	1	1	1	1	1	2	1	1	1	2	100	5		172
1	11 AE07	3640	DAAE0787C2363		870730	2590	A4A	DJJ	2	2	2	3	1		2		1	J	2	2	B		3	1	1	1	1	1	2	1	1	1	2	100	5		270
1	12 AE07	4367	DAAE0787C2363		870929	2590	A4A	DJJ	2	2	2	B	1		2		1	J	2	2	B		3	1	1	1	1	1	2	1	1	1	2	100	5		74
				CONTRACTOR TOTAL																		532	*													
	TAL-LISSAI-BIANU																																			
1	12 CA90	1057	DACA9086D0151		870813	R211	C2	000	2	2	2	5	2	0	2	0600	2	J					3	5	1	5	3	1	2	1	1	5	1	100BNL	5		31
	TECHNOLOGY FOR SOCIETY																																			
1	12 JA45	0081	DAJA4587C0054		870930	AZ11	S1	000	2	2	2	3	2	Z	2		7	J	1	1	N	1C	3	5	1	1	1	1	2	1	1	5	2	100BNL	5		60

S V C	RM PO TN	AAAAA	AAAA	BBBBBBBBBBBBBBB	BBBBBB	BBBB 8888	BBB 888	BBB 888	B 1	B 1	B 1	C	C	C	CCCC	C	C	C	C	C	CC 11	D	D	D	D	D	D	D	D	D 1	D 1	DDDDDD 12	D 1	E	B7 AMOUNT ($000)
		33333	2222	111111111111111	333333	AAAA	BBB	CCC	9	0	2	3	1	2	3	4444	5	6	7	8	9	00	1	2	3	4	5	6	7	8	9	0	1	ABBCCC	3	1	

TECHNOLOGY FOR SOCIETY (CONT) NETHERLAND 999055965 00000 NL

1	12	JA45	0082	DAJA4587C0055	870930	AZ11	S1	000	2	2	2	3	2	Z	2				7	J	1	1	N	1C	3	5	1	1	1	1	2	1	1	5	2	100BNL	5		54

CONTRACTOR TOTAL 114 *

TEKTRONIX INC NETHERLAND 009020231 00000 NL

1	11	AB07	1164	DAAB0787CM260	870821	6625	A7	000	2	2	2	3	1		2				5	J	2	1	N	1A	4	1	1	1	1	1	2	1	1	1	2	100BNL	5		35

UNITED TECH AUTO HLDNGS INC NETHERLAND 004336442 00000 NL

4	03	0700	1094	DLA70087C1011	861212	2910	C9E	000	2	2	2	3	1		2				1	J	2	2	B		4	4	1	1	1	1	2	1	1	1	2	000	5		75
4	12	0700	5498	DLA70087C3789	870929	4320	A4B	000	2	2	2	3	1		2				1	J	1	2	B		4	5	1	5	1	1	2	1	1	1	2	000BNL	5		82

CONTRACTOR TOTAL 157 *

UNITED TECHNOLOGIES CORP NETHERLAND 001344142 00000 NL

3	04	FB02	0058	F4160884DA430	870113	J028	A1B	BSR	2	2	2	C	2	9	2	0600	1	J							3	5	1	2	1	1	2	1	1	5	2	000BNL	5		195-
3	04	FB02	0059	F4160884DA430	870108	J028	A1B	BSR	2	2	2	C	2	9	2	0600	1	J							3	5	1	2	1	1	2	1	1	5	2	000BNL	5		233-
3	10	FB02	0119	F6122086D0004	870626	J029	A1B	BSR	2	2	2	5	1		2				1	J	2	2	B		3	1	1	2	1	1	2	1	1	3	3	300BNL	5		30
3	07	FB02	0097	F6122087D0003	870422	J028	A1B	BSR	2	2	2	5	1		2				1	J	2	2	B		3	1	1	2	1	1	2	1	1	3	1	200BNL	5		258
3	07	FB02	0078	F6122087D0004	870225	J029	A1B	BSR	2	2	2	5	1		2				5	J	1	1	N	4A	3	1	1	2	1	1	2	1	1	3	1	100BNL	5		879
3	01	FB02	0036	F6156086D0002	861029	J029	A1B	BSR	2	2	2	5	1		2				1	J	2	2	B		3	5	1	5	1	1	2	1	1	5	2	300BNL	5		40
3	07	FB02	0089	F6156086D0002	870408	J029	A1B	BSR	2	2	2	5	1		2				1	J	2	2	B		3	5	1	5	1	1	2	1	1	5	2	300BNL	5		66
3	07	FB02	0093	F6156086D0002	870205	J029	A1B	BSR	2	2	2	5	1		2				1	J	2	2	B		3	5	1	2	1	1	2	1	1	5	2	300BNL	5		39
3	11	FB02	0131	F6156086D0002	870813	J029	A1B	BSR	2	2	2	C	1		2				1	J	2	2	B		3	5	1	5	1	1	2	1	1	5	2	300BNL	5		90
3	05	FB02	0062	F6156086D0010	870122	J028	A1B	BSR	2	2	2	5	1		2				1	J	2	2	B		3	1	1	1	1	1	2	1	1	3	2	200BNL	5		609
3	06	FB02	0080	F6156086D0010	870324	J028	A1B	BSR	2	2	2	5	1		2				1	J	2	2	B		3	1	1	2	1	1	2	1	1	3	2	200BNL	5		609
3	07	FB02	0090	F6156086D0010	870413	J028	A1B	BSR	2	2	2	C	1		2	0600	1	J							3	1	1	2	1	1	2	1	1	3	2	200BNL	5		609-
3	07	FB02	0096	F6156086D0010	870422	J028	A1B	BSR	2	2	2	5	1		2				1	J	2	2	B		3	1	1	2	1	1	2	1	1	3	2	200BNL	5		608
3	09	FB02	0104	F6156086D0010	870528	J028	A1B	BSR	2	2	2	5	1		2				1	J	2	2	B		3	1	1	2	1	1	2	1	1	3	2	200BNL	5		445

CONTRACTOR TOTAL 2,636 *

VAN DER KOOY & BENARD BV NETHERLAND 999107352 00000 NL

1	05	JA61	0021	DAJA6187C0088	870203	Y119	C2	000	2	2	2	3	2	Z	2				1	J	2	2	B		3	5	1	1	1	1	2	1	1	5	2	600BNL	5		82

VAN HALTEREN NETHERLAND 999127921 00000 NL

1	08	AE07	2333	DAAE0787DA004	870331	2530	A4A	000	2	2	2	5	1		2				1	K	2	2	B		3	4	1	1	1	1	1	1	1	1	2	000	5		2,269
1	08	AE07	2639	DAAE0787DA004	870415	2530	A4A	000	2	2	2	5	1		2				1	K	2	2	B		3	4	1	1	1	1	1	1	1	1	2	000	5		365
1	11	AE07	3839	DAAE0787DA004	870818	2350	A4A	000	2	2	2	5	1		2				1	K	2	2	B		3	4	1	1	1	1	1	1	1	1	2	000	5		392
1	12	AE07	4113	DAAE0787DA004	870916	2530	A4A	000	2	2	2	5	1		2				1	J	2	2	B		3	4	1	1	1	1	2	1	1	5	2	000	5		1,478

CONTRACTOR TOTAL 4,504 *

VAN MUNSTER B V NETHERLAND 999116684 00000 NL

3	03	DA12	0006	F6181587C0002	861210	7430	C9E	000	2	2	2	3	2	Z	2				1	J	2	2	B		3	5	1	5	1	1	2	1	1	5	2	700BNL	5		65

VAN PATTEN CA & CO NETHERLAND 999126972 00000 NL

4	06	0139	0466	DLA13987ALR98	870325	8915	B2	000	2	2	2	5	2	H	2				1	J	2	2	B		3	1	1	1	3	1	2	1	1	5	2	500BNL	5		50

S RM AAAAA AAAA BBBBBBBBBBBBBBB BBBBBB BBBB BBB BBB B B B B C C C CCCC C C C C C C CC D D D D D D D D D D D DDDDDD D E	B7
V PO 8888 888 888 1 1 1 11 1 1 12 1	AMOUNT
C TN 33333 2222 111111111111111 333333 AAAA BBB CCC 9 0 2 3 1 2 3 4444 5 6 7 8 9 00 1 2 3 4 5 6 7 8 9 0 1 ABBCCC 3 1	($000)
VAN PATTEN CA & CO (CONT) NETHERLAND 999126972 00000 NL	
4 07 0139 0477 DLA13987ALR98 870403 8915 B2 000 2 2 2 5 2 H 2 1 J 2 2 B 3 1 1 1 3 1 2 1 1 5 2 400BNL 5	26
4 08 0139 0579 DLA13987ALR98 870508 8915 B2 000 2 2 2 5 2 H 2 1 J 2 2 B 3 1 1 1 3 1 2 1 1 5 2 500BNL 5	29
CONTRACTOR TOTAL 105 *	
VEPO B V NETHERLAND 999006000 00000 NL	
1 08 JA61 0047 DAJA6187C0151 870427 Z111 C2 000 2 2 2 3 2 Z 2 1 J 2 2 B 3 5 1 1 1 1 2 1 1 5 2 400BNL 5	66
1 08 JA61 0048 DAJA6187C0152 870525 Y199 C2 000 2 2 2 3 2 Z 2 1 J 2 2 B 3 5 1 1 1 1 2 1 1 5 2 500BNL 5	156
CONTRACTOR TOTAL 222 *	
ZEEGERMAN R NETHERLAND 999108756 00000 NL	
1 08 JA61 0045 DAJA6187C0161 870429 7690 C9E 000 2 2 2 3 2 Z 2 5 J 1 1 N 4A 3 5 1 1 1 1 2 1 1 5 2 100BNL 5	51
STATE TOTAL 122,348 ***	

S V C	RM PO TN	AAAAA 33333	AAAA 2222	BBBBBBBBBBBBBBB 111111111111111	BBBBBB 333333	BBBB 8888 AAAA	BBB 888 BBB	BBB CCC	B 1 9	B 1 0	B 1 2	B 1 3	C 1	C 2	C 3	CCCC 4444	C 5	C 6	C 7	C 8	C 9	CC 11 00	D 1	D 2	D 3	D 4	D 5	D 6	D 7	D 8	D 9	D 10	D 11	DDDDDD 12 ABBCCC	D 13	E 1	B7 AMOUNT ($000)
A	S	ELEKTRICK BUREAU																																	
																							NORWAY								999110257			00000			NO					
3	05	FJ04	1074	F0960379C3711	870202	5865	A7	GNQ	2	2	1	C															0			0	5					456
3	05	FJ04	1075	F0960379C3711	870202	5865	A7	GNQ	2	2	2	C	2	8	2	1015	5	K							3	5	1	5	1	1	2	1	1	5	1	100BNO	1		321
3	07	FJ04	1805	F0960387C3332	870330	5865	A7	GNQ	2	2	1	3															0			0	5					671
3	07	FJ04	1806	F0960387C3332	870330	5865	A7	GNQ	2	2	2	3	1		2		1	J	2	2	B				3	1	1	1	1	1	2	1	1	5	2	200	1		1,660
				CONTRACTOR TOTAL														3,108			*																
		ARDIA OG SUNNDAE																					NORWAY								999113707			00000			NO					
3	01	FE04	0128	F4260086C5129	861021	1560	A1A	AFH	2	2	2	3	1		2		1	J	2	2	B				3	5	1	1	1	1	2	1	1	1	2	000BNO	5		39
		ASNES SKIFABRIKK A S																					NORWAY								999136302			00000			NO					
2	12	F0681	2206	M0068187C0112	870915	7810	A9	000	2	2	2	3	1		2		1	J	2	2	B				3	5	1	1	1	1	2	1	1	1	1	400BNO	5		69
		BAKELIHFABRIKEN																					NORWAY								999131022			00000			NO					
1	09	AA21	0507	DAAA2187C0098	870612	AD12	A6	000	2	2	2	3	1		2		1	J	2	2	B				3	3	1	3	1	1	2	1	1	2	1	100BNO	5		3,631
		GENERAL DYNAMICS CORPORATION																					NORWAY								001381284			00000			NO					
3	07	FS04	0262	F3360082C0096	870410	L015	S1	AFH	2	2	1	C															0			0	5					35-
		INDUSTRIAL RESEARCH																					NORWAY								999127228			00000			NO					
3	06	HX05	0005	F4962087C0032	870326	AJ12	S1	000	2	2	2	3	1		2		7	S	2	2	E				3	5	1	5	1	1	2	1	1	5	2	000BNO	5		455
		KONGSBERG VAPENFABRIKK AS																					NORWAY								345001176			00000			NO					
3	03	FF80	0355	F4160886CC194	861217	2840	A1B	BSR	2	2	2	B	1		2		1	J	2	2	B				3	1	1	1	1	1	1	1	1	5	2	000	1		710
3	07	FF80	1032	F4160887CA549	870417	2840	A1B	BSR	2	2	1	3															0			0	5					61
3	07	FF80	1064	F4160887CA800	870427	2840	A1B	BSR	2	2	2	3	1		2		1	J	2	2	B				3	1	1	1	1	1	1	1	1	5	2	000	1		1,382
3	01	FE02	0089	F4260086C2070	861029	1280	A7	AFH	2	2	1	3															0			0	5					454
3	05	FE04	0784	F4260086C2070	870211	1280	A7	AFH	2	2	1	F															0			0	5					454-
3	09	FB02	0105	F6122087D0005	870528	J028	A1B	BSR	2	2	2	5	1		2		1	J	2	2	B				3	1	1	2	1	1	2	1	1	5	2	200BNO	5		67
3	04	FB02	0061	F6156086D0003	870123	J058	A1C	AFH	2	2	2	5	1		2		4	J	1	1	N	4A			3	1	1	2	1	1	2	1	1	3	1	100BNO	5		293
3	10	FB02	0112	F6156086D0003	870616	J058	A1C	AFH	2	2	2	C	1		2		4	J	1	1	N	4A			3	1	1	2	1	1	2	1	1	3	1	100BNO	5		252-
3	10	FB02	0113	F6156086D0003	870616	J028	A1C	AFH	2	2	2	5	1		2		4	J	1	1	N	4A			3	1	1	2	1	1	2	1	1	3	1	100BNO	5		252
3	10	FB02	0121	F6156086D0003	870717	J058	A1C	AFH	2	2	2	C	1		2		4	J	1	1	N	4A			3	1	1	2	1	1	2	1	1	3	1	100BNO	5		252
3	10	FB02	0125	F6156086D0003	870717	J028	A1C	AFH	2	2	2	C	1		2		4	J	1	1	N	4A			3	1	1	2	1	1	2	1	1	3	1	100BNO	5		252-
3	12	FB02	0140	F6156086D0003	870914	J028	A1C	AFH	2	2	2	5	1		2		4	J	1	1	B				3	1	1	2	1	1	2	1	1	3	1	100BNO	5		54
		CONTRACTOR TOTAL																2,567			*																
		LEHMKUHL ELECTRONIC																					NORWAY								999116759			00000			NO					
3	03	DA02	0143	F6154687C0009	861210	5805	A7	000	2	2	2	3	1		2		5	J	1	1	N	1A			3	5	1	5	1	1	2	1	1	5	2	100BNO	5		32
		MOSS ROSENBERG VERFT																					NORWAY								999110984			00000			NO					
2	04	NA101	1020	N6817186C9678	861004	J019	A3	SES	2	2	2	3	2	Z	2		5	J	1	1	N	1A			3	5	1	5	3	1	2	1	1	5	2	100BNO	5		100
		MOXY TRUCKS OF AMERICA, INC																					NORWAY								161065990			00000			NO					
4	05	0700	1869	DLA70087C8068	870227	3805	A4B	000	2	2	2	3	2	B	2		1	J	2	2	N	2A			4	5	1	2	1	1	2	1	1	2	2	000	5		1,207

S V C	RM PO TN	AAAAA	AAAA	BBBBBBBBBBBBBBB	BBBBBB	BBBB 8888	BBB 888	BBB 888	B 1	B 1	B 1	B	C	C	C	CCCC	C	C	C	C	C	CC 11	D	D	D	D	D	D	D	D	D 1	D 1	DDDDDD 12	D 1	E	87 AMOUNT ($000)
		33333	2222	111111111111111	333333	AAAA	BBB	CCC	9	0	2	3	1	2	3	4444	5	6	7	8	9	00	1	2	3	4	5	6	7	8	9	0	1	ABBCCC	3	1	

NORSTAR — NORWAY — 999118193 — 00000 — NO

3	04	GA01	0013	F0860686C0004	870105	R530	S1	000	2	2	2	C	2	C	2		5	J	1	1	N	4A	3	5	1	5	1	1	1	1	1	5	1	100BNO	5		818

NORWEGIAN AIR FORCE MATERIAL C — NORWAY — 999132616 — 00000 — NO

2	11	NA101	1295	N6817187C9537	870722	S811	A7	000	2	2	2	3	2	Z	2		7	J	1	1	N	1G	3	5	1	5	3	1	2	1	1	5	2	100BNO	5		84

NORWEGIAN TELECOMMUNICATIONS — NORWAY — 999108699 — 00000 — NO

1	08	ZD11	0376	DCA200XX00000	870228	S113	S1	000	2	2	2	5	2	3	2	0600	7	J					3	5	1	1	1	1	2	1	1	5	2	000	5		176-
1	08	ZD11	0464	DCA200XX00000	870331	S113	S1	000	2	2	2	5	2	3	2	0600	7	J					3	5	1	1	1	1	2	1	1	5	2	000	5		242-
				CONTRACTOR TOTAL																		418- *															

OLSEN FRED & CO — NORWAY — 999084940 — 00000 — NO

2	12	G2522	8628	N6252286D1045	870930	V115	S1	000	2	2	2	3	2	Z	2		1	J	2	2	B		3	1	1	1	1	1	2	1	1	5	2	200BGE	5		61

RAUFOSS AMMUNISJONSFABRIKKER A — NORWAY — 345000756 — 00000 — NO

1	03	AA09	0526	DAAA0984G0019	861218	1340	A6	CRL	2	2	2	4	2	B	2		5	J	1	1	N	2A	3	5	1	5	1	1	2	1	1	5	1	100	1		139-
1	10	AA09	2262	DAAA0984G0019	870702	1340	A6	CRL	2	2	2	4	2	B	2		5	J	1	1	N	2A	3	5	1	5	1	1	2	1	1	5	2	100BNO	5		370
1	12	AA09	2735	DAAA0987G0005	870917	1340	A6	CRL	2	2	2	4	2	B	2		5	J	1	1	N	2A	3	5	1	5	1	1	2	1	1	5	2	100BNO	5		1,160
				CONTRACTOR TOTAL																		1,391 *															

ROSINGS INDUSTRIER — NORWAY — 999136633 — 00000 — NO

3	12	DA17	0441	F6152187CA001	870928	Z299	C2	000	2	2	2	3	2	Z	2		1	J	2	2	B		3	5	1	5	3	1	1	1	1	5	2	200BNO	3		38

ROYAL NORWEGIAN NAVAL MATERIAL — NORWAY — 999094410 — 00000 — NO

2	01	AM614	0105	N0001985C0122	861029	AC24	A2	000	2	2	2	C	2	C	2		4	T	1	1	N	1B	3	1	1	1	1	1	3	1	1	1	2	100BNO	5		646
2	04	AM614	0624	N0001985C0122	870127	AC24	A2	000	2	2	2	C	2	C	2		4	T	1	1	N	1B	3	1	1	1	1	1	3	1	1	1	2	100BNO	5		8,265
2	06	AM614	0994	N0001985C0122	870306	AC24	A2	000	2	2	2	C	2	C	2		4	T	1	1	N	1B	3	1	1	1	1	1	3	1	1	1	2	000	5		1,903
2	08	AM614	1600	N0001985C0122	870504	AC24	A2	000	2	2	2	C	2	C	2		4	T	1	1	N	1B	3	1	1	1	1	1	3	1	1	1	2	000	5		2,000
				CONTRACTOR TOTAL																		12,814 *															

ROYAL NORWEIGAN COUNCIL SCI — NORWAY — 999125628 — 00000 — NO

3	11	HX05	0004	F4962085C0016	870320	AJ12	S1	000	2	2	2	B	1		2	0600	7	J					3	5	1	5	1	1	2	1	1	5	2	000BNO	5		578
3	12	HX04	0209	F4962087C0032	870917	AJ12	S1	000	2	2	2	A	1		2		7	S	2	2	E		3	5	1	5	1	1	2	1	1	5	2	000BNO	5		425
				CONTRACTOR TOTAL																		1,003 *															

STD TELEFON OG KABELFABRIK A/S — NORWAY — 999135320 — 00000 — NO

1	12	MD17	0736	DAMD1787C7276	870924	6515	C9E	000	2	2	2	3	1		2		1	J	2	1	B		3	3	1	1	1	1	2	1	1	1	2	000	5		67

TURBILSENTRALEN FOR OSLO & AKE — NORWAY — 999018393 — 00000 — NO

3	01	DA17	0033	F6152185DAB99	861014	V212	S1	000	2	2	2	5	2	0	2	0600	7	K					3	5	1	5	3	1	1	1	1	5	2	100BNO	5		171
3	12	DA17	0442	F6152185DAB99	870928	V212	S1	000	2	2	2	5	2	0	2	0600	7	K					3	5	1	5	3	1	1	1	1	5	2	100BNO	5		42
				CONTRACTOR TOTAL																		213 *															

```
S RM AAAAA AAAA BBBBBBBBBBBBBBB BBBBBB BBBB BBB BBB B B B B C C C CCCC C C C C C CC D D D D D D D D D D D DDDDDD D E      B7
V PO                                   8888 888 888   1 1 1                      11                    1 1   12   1      AMOUNT
C TN 33333 2222 111111111111111 333333 AAAA BBB CCC 9 0 2 3 1 2 3 4444 5 6 7 8 9 00 1 2 3 4 5 6 7 8 9 0 1 ABBCCC 3 1    ($000)
-----------------------------------------------------------------------------------------------------------------------------
UNITED TECHNOLOGIES CORP                                      NORWAY       001344142   00000      NO
3 07 FS04  0312 F3360087C0014   870424 L028 S1  BSR 2 2 1 C                                0       0 5                        142

VIKING AMERICA INC                                            NORWAY       001163161   00000      NO
4 02 0700  0534 DLA70086C0651   861114 4220 A3  000 2 2 2 3 1   2      1 J 2 2 B    4 5 1 1 1 1 2 1 1 2 2 000    5              31
                                        STATE TOTAL                    27,417   ***
```

S V C	RM PO TN	AAAAA 33333	AAAA 2222	BBBBBBBBBBBBBBB 111111111111111	BBBBBB 333333	BBBB 8888 AAAA	BBB 888 BBB	BBB 888 CCC	B 1 9	B 1 0	B 1 2	B 3 1	C 2	C 3	C 4	CCCC 4444	C 5	C 6	C 7	C 8	C 9	CC 11 00	D 1	D 2	D 3	D 4	D 5	D 6	D 7	D 8	D 9	D 1 0	D 1 1	DDDDDD 12 ABBCCC	D 1 3	E 1 1	B7 AMOUNT ($000)
AEROMET INC																TERRITORY						074271867											00000			NQ
1	02	SG60	1130	DASG6084C0117	861017	AC25	A2	CED	2	2	2	C	1		2	0102	2	U					2		1	1	2	2	2	1	1	3	1	000	5	115
1	03	SG60	1161	DASG6084C0117	861118	AC25	A2	CED	2	2	2	C	1		2	0102	2	U					2		1	1	2	2	2	1	1	3	1	000	5	1,585
1	03	SG60	1175	DASG6084C0117	861124	AC25	A2	CED	2	2	2	C	1		2	0102	2	U					2		1	1	2	2	2	1	1	3	1	000	5	700
1	04	SG60	1273	DASG6084C0117	870127	AC25	A2	CED	2	2	2	C	1		2	0102	2	U					2		1	1	2	2	2	1	1	3	1	000	5	76
1	05	SG60	1338	DASG6084C0117	870213	AC25	A2	CED	2	2	2	C	1		2	0102	2	U					2		1	1	2	2	2	1	1	3	1	000	5	1,010
1	08	SG60	1497	DASG6084C0117	870506	AC25	A2	CED	2	2	2	B	1		2	0102	2	U					2		1	1	2	2	2	1	1	3	1	000	5	330
				CONTRACTOR TOTAL													3,816	*																		
BENNETT & DRANE ELED																TERRITORY						094635901											00000			NQ
1	03	CA83	0028	DACA8386D0157	861209	R219	C2	000	2	2	2	5	1		2		2	J	2	2	D		2		1	4	1	1	2	1	1	5	1	000	5	41
CHINA SEACO ENGINEERING & DEVE																TERRITORY						999099161											00000			NQ
5	04	CW17	0031	DACW1785C0067	861031	M239	S1	000	2	2	2	D	1		2		1	J	2	2	B		1		3	1	3	3	1	2	1	1	3	2	000	5	58
CONTROL DATA CORPORATION																TERRITORY						006255996											00000			NQ
1	02	SG60	1135	DASG6086C0001	861021	AD25	A2	CED	2	2	2	C	1		2	1100	5	J					1		1	1	1	1	1	1	1	1	3	1	000	5	41-
1	01	SG60	1020	DASG6087C0001	861001	AD26	A2	CED	2	2	2	3	1		2		5	J	1	1	N	1A	1		1	1	1	1	1	1	1	1	3	1	000	5	1,797
				CONTRACTOR TOTAL													1,756	*																		
E C CORPORATION																TERRITORY						098069115											00000			NQ
1	02	SG60	1140	DASG6084C0090	861022	AD25	S1	CED	2	2	2	C	2	6	2	1702	7	R					2		2		1	1	2	1	1	3	1	000	5	525
1	03	SG60	1160	DASG6084C0090	861118	AD25	S1	CED	2	2	2	C	2	6	2	1702	7	R					2		2		1	1	2	1	1	3	1	000	5	80
1	03	SG60	1166	DASG6084C0090	861119	AD25	S1	CED	2	2	2	C	2	6	2	1702	7	R					2		2		1	1	2	1	1	3	1	000	5	2,200
1	04	SG60	1244	DASG6084C0090	870109	AD25	S1	CED	2	2	2	C	2	6	2	1702	7	R					2		2		1	1	2	1	1	3	1	000	5	2,384
				CONTRACTOR TOTAL													5,189	*																		
ECS INCORPORATED																TERRITORY						021759295											00000			NQ
1	05	CA83	0052	DACA8386C0106	870223	R129	C2	000	2	2	2	D	1		2		2	J	2	2	D		2		3		1	1	2	1	1	5	1	000	5	304
ENGINEERING RESEARCH & DESIGN																TERRITORY						060636818											00000			NQ
1	05	CA83	0050	DACA8386D0020	870213	R129	C2	000	2	2	2	5	1		2		2	J	2	2	D		2		3		1	1	2	1	1	5	1	000	5	26
GTE GOVERNMENT SYSTEMS INC																TERRITORY						116187758											00000			NQ
1	02	SG60	1134	DASG6086C0003	861021	AD25	S1	CED	2	2	2	C	1		2	1100	5	U					1		1	1	1	1	1	3	1	1	5	1	000	5	1,220
1	03	SG60	1158	DASG6086C0003	861117	AD25	S1	CED	2	2	2	C	1		2	1100	5	U					1		1	1	1	1	1	3	1	1	5	1	000	5	2,700
1	03	SG60	1172	DASG6086C0003	861121	AD25	S1	CED	2	2	2	C	1		2	1100	5	U					1		1	1	1	1	1	3	1	1	5	1	000	5	900
1	03	SG60	1195	DASG6086C0003	861209	AD25	S1	CED	2	2	2	C	1		2	1100	5	U					1		1	1	1	1	1	3	1	1	5	1	000	5	6,009
1	04	SG60	1205	DASG6086C0003	861217	AD25	S1	CED	2	2	2	C	1		2	1100	5	U					1		1	1	1	1	1	3	1	1	5	1	000	5	607
1	04	SG60	1265	DASG6086C0003	870122	AD25	S1	CED	2	2	2	C	1		2	1100	5	U					1		1	1	1	1	1	3	1	1	5	1	000	5	30
1	05	SG60	1339	DASG6086C0003	870213	AD25	S1	CED	2	2	2	C	1		2	1100	5	U					1		1	1	1	1	1	3	1	1	5	1	000	5	25
1	06	SG60	1432	DASG6086C0003	870331	AD25	S1	CED	2	2	2	C	1		2	1100	5	U					1		1	1	1	1	1	3	1	1	5	1	000	5	520
1	07	SG60	1487	DASG6086C0003	870422	AD25	S1	CED	2	2	2	C	1		2	1100	5	U					1		1	1	1	1	1	3	1	1	5	1	000	5	46
				CONTRACTOR TOTAL													12,057	*																		

S V C	RM PO TN	AAAAA 33333	AAAA 2222	BBBBBBBBBBBBBBB 111111111111111	BBBBBB 333333	BBBB 8888 AAAA	BBB 888 BBB	BBB 888 CCC	B 1 9	B 1 0	B 1 2	B 1 3	C 1 1	C 2 2	C 3 3	CCCC 4444	C 5 5	C 6 6	C 7 7	C 8 8	C 9 9	CC 11 00	D 1 1	D 2 2	D 3 3	D 4 4	D 5 5	D 6 6	D 7 7	D 8 8	D 9 9	D 1 0	D 1 1	DDDDDD 12 ABBCCC	D 1 3	E 1 1	B7 AMOUNT ($000)
KAJIOKA OKADA & PARTNERS INC TERRITORY 066259755 00000 NQ																																			
1	05	CA83	0053	DACA8386D0068	870226	R119	C2	000	2	2	2	B	1	2		2	J	2	2	D	2	3	1	1	2	1	1	5	1	000		5			27
LTV CORPORATION THE TERRITORY 007318322 00000 NQ																																			
1	02	SG60	1129	DASG6085C0002	861017	AC25	S1	CED	2	2	2	C	1	2	1100	2	R				1	1	1	1	1	1	3	1	1	3	1	000		5			112-
1	02	SG60	1147	DASG6085C0002	861028	AC25	S1	CED	2	2	2	D	1	2	1100	2	R				1	1	1	1	1	1	3	1	1	3	1	000		5			125
1	02	SG60	1149	DASG6085C0002	861030	AC25	S1	CED	2	2	2	D	1	2	1100	2	R				1	1	1	1	1	1	3	1	1	3	1	000		5			57
1	03	SG60	1155	DASG6085C0002	861114	AC26	S1	CED	2	2	2	C	1	2	1100	2	R				1	1	1	1	1	1	3	1	1	3	1	000		5			1,300
1	03	SG60	1163	DASG6085C0002	861120	AC25	S1	CED	2	2	2	C	1	2	1100	2	R				1	1	1	1	1	1	3	1	1	3	1	000		5			7,724
1	04	SG60	1225	DASG6085C0002	861229	AC26	S1	CED	2	2	2	C	1	2	1100	2	R				1	1	1	1	1	1	3	1	1	3	1	000		5			3,054
1	04	SG60	1278	DASG6085C0002	870128	AC25	S1	CED	2	2	2	C	1	2	1100	2	R				1	1	1	1	1	1	3	1	1	3	1	000		5			287
1	05	SG60	1334	DASG6085C0002	870211	AC25	S1	CED	2	2	2	C	1	2	1100	2	R				1	1	1	1	1	1	3	1	1	3	1	000		5			1,398
1	06	SG60	1376	DASG6085C0002	870227	AC26	S1	CED	2	2	2	C	1	2	1100	2	R				1	1	1	1	1	1	3	1	1	3	1	000		5			294
1	06	SG60	1405	DASG6085C0002	870320	AC25	S1	CED	2	2	2	C	1	2	1100	2	R				1	1	1	1	1	1	3	1	1	3	1	000		5			174-
1	06	SG60	1411	DASG6085C0002	870325	AC26	S1	CED	2	2	2	D	1	2	1100	2	R				1	1	1	1	1	1	3	1	1	3	1	000		5			94
1	08	SG60	1500	DASG6085C0002	870506	AC25	S1	CED	2	2	2	C	1	2	1100	2	R				1	1	1	1	1	1	3	1	1	3	1	000		5			2,440
CONTRACTOR TOTAL																	16,487	*																	
RCA CORPORATION TERRITORY 001317254 00000 NQ																																			
1	02	SG60	1131	DASG6086C0002	861020	AD25	A2	CED	2	2	2	C	1	2	1100	5	U				1	1	1	1	1	1	3	1	1	5	1	000		5			7,125
1	03	SG60	1190	DASG6086C0002	861205	AD26	A2	CED	2	2	2	C	1	2	1100	5	U				1	1	1	1	1	1	3	1	1	5	1	000		5			53-
1	03	SG60	1197	DASG6086C0002	861209	AD25	A2	CED	2	2	2	C	1	2	1100	5	U				1	1	1	1	1	1	3	1	1	5	1	000		5			7,401
1	04	SG60	1215	DASG6086C0002	861219	AD25	A2	CED	2	2	2	C	1	2	1100	5	U				1	1	1	1	1	1	3	1	1	5	1	000		5			1,150
1	04	SG60	1261	DASG6086C0002	870122	AD25	A2	CED	2	2	2	C	1	2	1100	5	U				1	1	1	1	1	1	3	1	1	5	1	000		5			150
1	06	SG60	1388	DASG6086C0002	870302	AD25	A2	CED	2	2	2	C	1	2	1100	5	U				1	1	1	1	1	1	3	1	1	5	1	000		5			10,215
1	07	SG60	1443	DASG6086C0002	870401	AD25	A2	CED	2	2	2	C	1	2	1100	5	U				1	1	1	1	1	1	3	1	1	5	1	000		5			68
1	07	SG60	1488	DASG6086C0002	870422	AD25	A2	CED	2	2	2	C	1	2	1100	5	U				1	1	1	1	1	1	3	1	1	5	1	000		5			132
CONTRACTOR TOTAL																	26,188	*																	
STATE TOTAL																	65,949	***																	

```
S RM AAAAA AAAA BBBBBBBBBBBBBBB BBBBBB BBBB BBB BBB B B B B C C C CCCC C C C C C CC D D D D D D D D D D DDDDDD D E      B7
V PO                                   8888 888 888   1 1 1                      11                   1 1   12   1      AMOUNT
C TN 33333 2222 111111111111111 333333 AAAA BBB CCC 9 0 2 3 1 2 3 4444 5 6 7 8 9 00 1 2 3 4 5 6 7 8 9 0 1 ABBCCC 3 1   ($000)
--------------------------------------------------------------------------------------------------------------------------------
ABDULAZIZ & MOHAMMED AL JOMAIH                                  SURINAME      999106685   00000        NS
1 03 AG99  0002 DAAG9987C0001  861209 2310 A4B 000 2 2 1 3                                      0        0 5                 66
1 11 AG99  0018 DAAG9987C0014  870614 2310 A4B 000 2 2 1 3                                      0        0 5                 88
1 11 AG99  0019 DAAG9987C0015  870624 2310 A4B 000 2 2 1 3                                      0        0 5                 93
1 11 AG99  0023 DAAG9987C0016  870729 2310 A4B 000 2 2 1 3                                      0        0 5                 46
                                   CONTRACTOR TOTAL                        293    *

ADBUL REHMAN AL GOSAIBI                                         SURINAME      999188493   00000        NS
1 12 AG99  0017 DAAG9987C0012  870812 6515 C9B 000 2 2 1 3                                      0        0 5                 53

AL MURAA ESTABLISHMENT                                          SURINAME      999108582   00000        NS
1 08 AG99  0013 DAAG9987C0008  870412 6515 C9B 000 2 2 1 3                                      0        0 5              1,707

CARRIER SAUDI SERVICE                                           SURINAME      999101801   00000        NS
1 10 AG99  0021 DAAG9987C0019  870715 J041 B1  000 1 2 1 3                                      0        0 5                 76

CIBA-GEIGY CORPORATION                                          SURINAME      001221845   00000        NS
1 02 AG99  0003 DAAG9987C0002  861124 S207 S1  000 2 2 1 3                                      0        0 5                 37

HCA MIDEAST LTD                                                 SURINAME      999046949   00000        NS
1 02 AG99  0004 DAAG9982C0007  861130 Q201 S1  000 2 2 1 A                                      0        0 5              6,531
1 03 AG99  0006 DAAG9982C0007  861216 2895 C9B 000 2 2 1 A                                      0        0 5              2,983
                                   CONTRACTOR TOTAL                      9,514    *

MC DONNELL DOUGLAS CORPORATION                                  SURINAME      006265946   00000        NS
3 12 FJ04  4019 F0960380C0300  870930 J015 S1  AFF 2 2 1 C                                      0        0 5            11,022-

MEDICARE CO                                                     SURINAME      999188469   00000        NS
1 12 AG99  0024 DAAG9987C0013  870905 6630 S1  000 2 2 1 3                                      0        0 5                 97

SAMIR PHOTOGRAPHIC SUPPLY                                       SURINAME      999132392   00000        NS
1 10 AG99  0016 DAAG9987C0011  870616 6525 C9C 000 2 2 1 3                                      0        0 5                240

SAUDI ARABIAN DATACOM CO LTD                                    SURINAME      999187719   00000        NS
1 11 AG99  0020 DAAG9987C0018  870628 7021 S1  000 2 2 1 3                                      0        0 5                 50

SAUDI CHARTER MEDICAL LTD                                       SURINAME      999198690   00000        NS
1 09 AG99  0014 DAAG9986C0010  870615 N065 C9B 000 2 2 1 3                                      0        0 5                 80

SAUDI INTL INVESTMENT CO                                        SURINAME      999133465   00000        NS
1 11 AG99  0022 DAAG9987C0019  870727 7105 C9E 000 2 2 1 3                                      0        0 5                363
```

S RM AAAAA AAAA BBBBBBBBBBBBBBB BBBBBB BBBB BBB BBB B B B B C C C CCCC C C C C C CC D D D D D D D D D D DDDDDD D E	B7
V PO 8888 888 888 1 1 1 11 1 1 12 1	AMOUNT
C TN 33333 2222 111111111111111 333333 AAAA BBB CCC 9 0 2 3 1 2 3 4444 5 6 7 8 9 00 1 2 3 4 5 6 7 8 9 0 1 ABBCCC 3 1	($000)
VINNELL CORPORATION SURINAME 006903900 00000 NS	
1 01 AG99 0001 DAAG9986C0005 861001 U009 S1 000 2 2 1 D 0 0 5	74
1 04 AG99 0007 DAAG9986C0005 861223 U009 S1 000 2 2 1 D 0 0 5	1,988
1 08 AG99 0015 DAAG9986C0005 870510 U009 S1 000 2 2 1 D 0 0 5	46
CONTRACTOR TOTAL 2,108 *	
STATE TOTAL 3,596 ***	

S RM AAAAA AAAA BBBBBBBBBBBBBBB BBBBBB BBBB BBB BBB B B B B C C C CCCC C C C C C CC D D D D D D D D D D D DDDDDD D E	B7 AMOUNT ($000)
V PO 8888 888 888 1 1 1 11 1 1 12 1	
C TN 33333 2222 111111111111111 333333 AAAA BBB CCC 9 0 2 3 1 2 3 4444 5 6 7 8 9 00 1 2 3 4 5 6 7 8 9 0 1 ABBCCC 3 1	
AIR NEW ZEALAND LTD NEW ZEALAN 760000802 00000 NZ	
2 08 UX200 8709 N5541886G0002 870424 J016 A1A ACD 2 2 2 4 2 Z 2 5 J 1 1 N 1G 3 5 1 5 1 1 2 1 1 5 1 100BNZ 1	39
2 12 UX200 8712 N5541886G0002 870902 J016 A1A ACD 2 2 2 4 2 2 5 J 1 1 N 1G 3 5 1 5 1 1 2 1 1 5 1 100BNZ 1	30
CONTRACTOR TOTAL 69 *	
CALTEX OIL PRODUCTS COMPANY NEW ZEALAN 054553268 00000 NZ	
4 12 0600 1527 DLA60087D1413 870921 9140 A8A 000 2 2 2 3 2 Z 2 1 K 2 2 B 3 1 1 1 3 1 2 1 1 5 2 200BNZ 5	207
CJ S GROUP-ARCHITECTS LTD NEW ZEALAN 080996606 00000 NZ	
2 07 C2742 2417 N6247185C0033 870317 R118 C2 000 2 2 2 D 1 2 1702 2 J 4 5 1 5 1 1 2 1 1 5 2 000 5	48
GOUGH GOUGH & HAMER LTD NEW ZEALAN 760002071 00000 NZ	
2 07 UX200 8708 N5541886C0008 870402 J038 C9A 000 2 2 2 B 2 Z 2 5 J 1 1 N 1G 3 5 1 5 1 1 2 1 1 5 1 100BNZ 1	212
LYTTLETON STEVEDORING NEW ZEALAN 999046840 00000 NZ	
2 04 UX200 8704 N5541887D0002 870128 V114 S1 000 2 2 2 5 2 Z 2 1 J 2 2 B 3 5 1 5 1 1 2 1 1 5 2 200BNZ 5	30
2 04 UX200 8705 N5541887D0002 870130 V114 S1 000 2 2 2 5 2 Z 2 1 J 2 2 B 3 5 1 5 1 1 2 1 1 5 2 200BNZ 5	36
2 04 UX200 8706 N5541887D0002 870130 V114 S1 000 2 2 2 5 2 Z 2 1 J 2 2 B 3 5 1 5 1 1 2 1 1 5 2 200BNZ 5	25
2 05 UX200 8707 N5541887D0002 870202 V114 S1 000 2 2 2 5 2 Z 2 1 J 2 2 B 3 5 1 5 1 1 2 1 1 5 2 200BNZ 5	36
CONTRACTOR TOTAL 127 *	
MOBIL OIL CORPORATION NEW ZEALAN 001294834 00000 NZ	
4 09 0600 1016 DLA60087D0211 870629 9130 A8A 000 2 1 2 3 1 2 1 K 2 2 B 4 3 1 3 1 1 1 1 1 5 2 000BNZ 5	4,406
NEW ZEALAND INDUSTRIAL GASES L NEW ZEALAN 999012404 00000 NZ	
2 01 UX200 8702 N5541887C0001 861021 6830 C9E 000 2 2 2 5 2 Z 2 5 J 1 1 N 1G 3 5 1 5 1 1 2 1 1 5 3 100BNZ 1	209
STATE TOTAL 5,278 ***	

S RM AAAAA AAAA BBBBBBBBBBBBBBB BBBBBB BBBB BBB BBB B B B B C C C CCCC C C C C C CC D D D D D D D D D D DDDDDD D E	87
V PO 8888 888 888 1 1 1 11 12 1	AMOUNT
C TN 33333 2222 111111111111111 333333 AAAA BBB CCC 9 0 2 3 1 2 3 4444 5 6 7 8 9 00 1 2 3 4 5 6 7 8 9 0 1 ABBCCC 3 1	($000)
ACCON BAKER ASSOCIADOS PITCAIRN I 999103872 00000 PC	
2 08 C2470 J012 N6247084C5153 870217 Z119 C2 000 2 2 2 D 2 C 1 1 J 2 2 A 3 5 1 5 1 1 2 1 1 5 2 000 5	27
ADMIRAL CONSTRUCTION COMPANY PITCAIRN I 175297704 00000 PC	
2 08 C2470 J046 N6247086C6056 870325 P400 C2 000 2 2 2 3 2 C 1 1 J 2 2 A 4 5 1 5 1 1 2 1 1 5 2 000 5	247
CONSTRUCTORA EXPERTA SA PITCAIRN I 853644169 00000 PC	
2 08 C2470 J072 N6247086C9334 861209 Z159 C2 000 2 2 2 3 2 C 1 1 J 2 2 A 3 5 1 5 1 1 2 1 1 5 2 000 5	56
DILLS AINSCOUGH DUFF PARTNRSHP PITCAIRN I 119078574 00000 PC	
2 05 C2470 1190 N6247086C8757 861209 R219 C2 000 2 2 2 D 1 2 2 J 2 2 D 4 5 1 3 1 1 2 1 1 5 2 000 5	34
2 05 C2470 1191 N6247086C8757 861209 R219 C2 000 2 2 2 D 1 2 2 J 2 2 D 4 5 1 3 1 1 2 1 1 5 2 000 5	47
2 06 C2470 1883 N6247086C8757 870316 R219 C2 000 2 2 2 D 1 2 2 J 2 2 D 4 5 1 3 1 1 2 1 1 5 2 000 5	79
CONTRACTOR TOTAL 160 *	
INVERSIONES KUNA SA PITCAIRN I 999198286 00000 PC	
2 11 C2470 J321 N6247086C7996 861226 S201 S1 000 2 2 2 3 2 C 1 7 K 2 2 A 3 5 1 5 1 1 2 1 1 5 2 000 5	115
ISTHMNIAN ROAD MIX INC PITCAIRN I 999062680 00000 PC	
2 12 C2470 J811 N6247086C6241 870928 Z222 S1 000 2 2 2 3 2 Z 1 1 J 2 2 A 3 5 1 5 1 1 2 1 1 5 2 000 5	164
LEETEL, S.A. PITCAIRN I 999111909 00000 PC	
2 12 C2470 J654 N6247086C9333 870522 Z241 C2 000 2 2 2 3 2 1 1 J 2 2 A 3 5 1 5 1 1 2 1 1 5 2 000 5	31
MOTOROLA INC PITCAIRN I 001325463 00000 PC	
3 11 TA27 0024 GS00K8501S0635 870401 J058 S1 000 2 2 2 6 0 0	47-
POLACK OSCAR PITCAIRN I 999010630 00000 PC	
2 12 C2470 J398 N6247085C4014 870831 S208 S1 000 2 2 2 D 1 1 1 J 2 2 A 3 5 1 5 1 1 2 1 1 5 2 000 5	301
PRODUCTOS ASFATTIKBF SA PITCAIRN I 999091515 00000 PC	
2 11 C2470 J322 N6247087C8097 870421 Z172 C2 000 2 2 2 3 2 C 1 1 J 2 2 A 3 5 1 5 1 1 2 1 1 5 2 000 3	81
STATE TOTAL 1,135 ***	

S RM AAAAA AAAA BBBBBBBBBBBBBBB BBBBBB BBBB BBB BBB B B B B C C C CCCC C C C C C CC D D D D D D D D D D DDDDDD D E	B7
V PO 8888 888 888 1 1 1 11 1 1 12 1	AMOUNT
C TN 33333 2222 111111111111111 333333 AAAA BBB CCC 9 0 2 3 1 2 3 4444 5 6 7 8 9 00 1 2 3 4 5 6 7 8 9 0 1 ABBCCC 3 1	($000)
EURASIA HEAVY INDUSTRIES INC PARACEL IS 999136328 00000 PF	
3 12 FF35 0507 F4160887C1511 870924 4920 C9E 000 2 2 2 3 1 2 1 J 2 2 B 3 4 1 1 1 1 2 1 1 5 2 400BPF 1	2,654

S RM AAAAA AAAA BBBBBBBBBBBBBBB BBBBBB BBBB BBB BBB B B B B C C C CCCC C C C C C CC D D D D D D D D D D DDDDDD D E	87 AMOUNT ($000)
V PO 8888 888 888 1 1 1 11 1 1 12 1	
C TN 33333 2222 111111111111111 333333 AAAA BBB CCC 9 0 2 3 1 2 3 4444 5 6 7 8 9 00 1 2 3 4 5 6 7 8 9 0 1 ABBCCC 3 1	
CALTEX OIL PAKISTAN LTD PAKISTAN 999130479 00000 PK	
4 08 0600 0872 DLA60087D0166 870403 9140 A8A 000 2 1 2 3 1 2 1 K 2 1 B 3 3 1 3 3 1 2 1 1 5 2 000BPK 5	526
4 10 0600 1092 DLA60087D0219 870629 9130 A8A 000 2 1 2 3 1 2 1 K 2 2 B 3 1 1 1 1 1 2 1 1 5 2 000BPK 5	116
CONTRACTOR TOTAL 642 *	
GENERAL DYNAMICS CORPORATION PAKISTAN 001381284 00000 PK	
3 03 FE04 0406 F4260082C4580 861210 L015 A1A AFH 2 2 1 C 0 0 5	67-
3 02 FE04 0266 F4260084C4196 861125 L015 A1A AFH 2 2 1 C 0 0 5	3,650
3 09 FE04 1397 F4260084C4196 870601 L015 A1A AFH 2 2 1 A 0 0 5	11,900
3 09 FE04 1445 F4260084C4196 870608 L015 A1A AFH 2 2 1 C 0 0 5	76
CONTRACTOR TOTAL 15,559 *	
HUGHES AIRCRAFT COMPANY PAKISTAN 008286221 00000 PK	
3 03 FS04 0158 F3360086C0081 861219 L014 S1 CMN 2 2 1 B 0 0 5	58
JANEL INC PAKISTAN 002572196 00000 PK	
4 11 0120 2399 DLA12087C4778 870717 6520 C9B 000 2 2 2 3 1 1 1 J 2 2 A 4 1 1 1 1 1 2 1 1 2 2 300BPK 5	26
TEXAS INSTRUMENTS INCORPORATED PAKISTAN 007321904 00000 PK	
3 02 FS04 0104 F3360085C0227 861117 L013 S1 000 2 2 1 B 0 0 5	55
WESTINGHOUSE ELECTRIC CORP PAKISTAN 001343953 00000 PK	
3 09 FS04 0401 F3360084C0114 870622 L059 S1 000 2 2 1 C 0 0 5	29-
3 03 FS04 0159 F3360086C0055 861219 L059 S1 GAI 2 2 1 B 0 0 5	72
CONTRACTOR TOTAL 43 *	
STATE TOTAL 16,383 ***	

```
S RM AAAAA AAAA BBBBBBBBBBBBBBB BBBBBB BBBB BBB BBB B B B B C C C CCCC C C C C C CC D D D D D D D D D D DDDDDD D E      B7
V PO                                   8888 888 888   1 1 1                         11                   1 1   12   1    AMOUNT
C TN 33333 2222 111111111111111 333333 AAAA BBB CCC 9 0 2 3 1 2 3 4444 5 6 7 8 9 00 1 2 3 4 5 6 7 8 9 0 1 ABBCCC 3 1   ($000)

3M DE PANAMA                                                          PANAMA       853642759   00000      PM
1 11 HC92  0204 GS00F91820      870625 6730 C9E 000 2 2 2 8                                         0       0                  25

A & M CONTRATISTAS S A                                                PANAMA       999134836   00000      PM
1 12 CA01  0412 DACA0187C0104   870929 Y199 C2  000 2 2 2 3 1   1      1 J 2 2 A   3 4 1 3 1 1 2 1 1 5 2 000     5            229
1 12 CA01  0413 DACA0187C0117   870929 Y199 C2  000 2 2 2 3 1   1      1 J 2 2 A   3 4 1 1 3 1 2 1 1 5 2 000     5            175
1 12 CA01  0438 DACA0187C0999   870929 Y199 C2  000 2 2 2 3 1   1      1 J 2 2 A   3 3 1 3 1 1 2 1 1 5 2 000     5            143
1 12 HC92  0278 DAHC9287C0110   870927 Z165 C2  000 2 2 2 3 2 Z 1      1 J 2 2 A   3 1 1 1 1 1 1 1 1 5 2 500BPM  5            168
3 12 TA27  0057 F6650187C0027   870930 Z119 C2  000 2 2 2 3 2 Z 2      1 J 2 2 B   3 5 1 1 1 1 1 1 1 5 2 500BPM  3            317
3 12 TA27  0052 F6650187C0029   870924 Z131 C2  000 2 2 2 3 2 Z 2      1 J 2 2 B   3 5 1 5 1 1 2 1 1 5 2 400BPM  3            198
                                    CONTRACTOR TOTAL                    1,230    *

A T & T TECHNOLOGIES INC                                              PANAMA       001210244   00000      PM
1 04 KF71  0066 DAKF7187D0059   870122 5805 A7  000 2 2 2 5 1   2      1 J 2 2 B   4 1 1 1 1 1 1 1 1 1 1 000     5            143
1 08 HC92  0152 DAKF7187D0059   870422 5805 A7  000 2 2 2 5 1   2      1 J 2 2 B   4 1 1 1 1 1 1 1 1 1 1 300     5             25
1 12 HC92  0240 DAKF7187D0059   870914 5805 A7  000 2 2 2 5 1   2      1 J 2 2 B   4 1 1 1 1 1 1 1 1 1 1 000     5            102
1 12 HC92  0242 DAKF7187D0059   870911 5805 A7  000 2 2 2 5 1   2      1 J 2 2 B   4 1 1 1 1 1 1 1 1 1 1 300     5             25
1 12 HC92  0243 DAKF7187D0059   870911 5805 A7  000 2 2 2 5 1   2      1 J 2 2 B   4 1 1 1 1 1 1 1 1 1 1 300     5             73
                                    CONTRACTOR TOTAL                     368     *

ACCON BAKER ASSOCIADOS                                                PANAMA       999103872   00000      PM
1 02 KF71  0034 DAKF7186C0233   861112 J041 S1  000 2 2 2 C 2 Z 2      1 J 2 2 B   3 1 1 1 1 1 1 1 1 5 2 400BPM  5            213

ACME ELECTRIC INC                                                     PANAMA       032646085   00000      PM
1 11 CA01  0321 DACA0185C0015   870810 Z199 C2  000 2 2 2 D 1   2 0600 1 J         4 5 1 3 1 1 2 1 1 4 2 000     5             37

ADMIRAL CONSTRUCTION COMPANY                                          PANAMA       175297704   00000      PM
1 05 CA01  0112 DACA0187C0020   870210 Y199 C2  000 2 2 2 3 1   1      1 J 2 2 A   3 5 1 3 1 1 2 1 1 5 2 000     5            823
1 08 HC92  0151 DAHC9287C0031   870506 Y199 C2  000 2 2 2 3 2   2      1 J 2 1 B   3 5 1 5 1 1 1 1 1 5 2 100BPM  5             53
2 12 C2470 J394 N6247085C5393   870107 Z299 C2  000 2 2 2 3 2   1      1 J 2 2 A   4 5 1 5 1 1 2 1 1 5 2 000     5             47
2 11 C2470 4257 N6247087C8103   870714 Z127 C2  000 2 2 2 3 1   1      1 J 2 2 A   4 5 1 5 1 1 2 1 1 4 2 000     5             63
3 12 TA27  0042 F6650187C0019   870910 Z192 C2  000 2 2 2 3 2 Z 2      1 J 2 2 B   4 5 1 5 1 1 2 1 1 5 2 800BPM  3            178
                                    CONTRACTOR TOTAL                    1,164    *

ADVANCE CONTRACTORS INC                                               PANAMA       999136070   00000      PM
3 12 TA27  0044 F6650187C0020   870914 Z199 C2  000 2 2 2 3 2 Z 2      1 J 2 2 B   4 5 1 5 1 1 2 1 1 5 2 300BPM  3            240

AIRENASA                                                              PANAMA       999135312   00000      PM
1 12 HC92  0247 DAHC9287C0100   870928 J099 S1  000 2 2 2 3 2   2      1 J 2 2 B   3 1 1 1 1 1 2 1 1 5 2 200     5            190

AIRESISTEMAS                                                          PANAMA       999135965   00000      PM
3 12 TA27  0054 F6650187C0028   870928 Z131 C2  000 2 2 2 3 2 Z 2      1 J 2 2 B   3 5 1 5 1 1 2 1 1 5 2 400BPM  3            233

ALFA CONSULT FA                                                       PANAMA       999130602   00000      PM
3 08 TA27  0031 F6650187C0008   870520 Y127 C2  000 2 2 2 3 2 Z 2      1 J 2 2 B   3 5 1 5 1 1 2 1 1 5 2 600BPM  3            196
```

S V C	RM PO TN	AAAAA 33333	AAAA 2222	BB8888888888888 11111111111111	BBBBBB 333333	BBBB 8888 AAAA	BBB 888 BBB	BBB 888 CCC	B 1 9	B 1 0	B 1 2	B 1 3	C 1 1	C 2 2	C 3 3	CCCC 4444	C 4 5	C 5 6	C 6 7	C 7 8	C 8 9	CC 11 00	D 1 1	D 2 2	D 3 3	D 4 4	D 5 5	D 6 6	D 7 7	D 8 8	D 9 9	D 10 0	D 11 1	DDDDDD 12 ABBCCC	D 1 3	E 1 1	B7 AMOUNT ($000)
ALLEN WILLIAM B SUPPLY CO INC																PANAMA						050645852										00000			PM	
1	04	KF71	0059	DAKF7187C0030	870121	7050	A7	000	2	2	2	3	2	Z	2		1	J	2	2	B		4	5	1	1	1	1	1	1	2	2	300		5		26
ALSSALTOS PAMANEMOS SA																PANAMA						999093875										00000			PM	
1	09	HC92	0173	DAHC9287C0047	870603	Y129	C2	000	2	2	2	3	2		1		1	J	2	2	A		3	5	1	1	1	1	1	1	1	5	2	400BPM	5		169
1	12	HC92	0255	DAHC9287C0105	870925	Z222	C2	000	2	2	2	3	2		2		1	J	2	2	B		3	1	1	1	1	1	2	1	1	5	2	300BPM	5		152
				CONTRACTOR TOTAL																		321	*														
ALTOS DE CERRO JESE SA																PANAMA						999010218										00000			PM	
1	02	KF71	0038	DAKF7185C0192	861113	S208	S1	000	2	2	2	C	2	Z	2		1	J	2	2	B		3	1	1	1	1	1	1	1	5	2	600BPM	5		72
ARCO VISTA																PANAMA						999127020										00000			PM	
3	11	TA27	0040	F6650187C0016	870824	7125	C9E	000	2	2	2	3	2	Z	2		1	J	2	2	B		4	5	1	5	1	1	2	1	1	5	2	100		5	58
ARGUAR INTERNACIONAL SA																PANAMA						853658581										00000			PM	
3	12	TA27	0051	F6650187C0032	870923	Z161	C2	000	2	2	2	3	2	Z	2		1	J	2	2	B		3	5	1	5	1	1	2	1	1	5	2	500BPM	3		190
AUTORIDAD PROTUARIA																PANAMA						999126899										00000			PM	
1	05	KF71	0079	DAKF7180G0249	870113	V114	S1	000	2	2	2	C	2	C	2		7	J	1	1	N	4A	3	5	1	1	1	1	1	1	1	5	2	100BPM	5		150
1	11	HC92	0199	DAKF7180G0249	870709	V114	S1	000	2	2	2	C	2	C	2		7	J	1	1	N	4A	3	5	1	1	1	1	1	1	1	5	2	100		5	100
1	11	HC92	0201	DAKF7180G0249	870713	V114	S1	000	2	2	2	C	2	C	2		7	J	1	1	N	4A	3	5	1	1	1	1	1	1	1	5	2	100		5	64-
1	12	HC92	0149	DAKF7180G0249	870414	V114	S1	000	2	2	2	C	2	C	2		7	J	1	1	N	4A	3	5	1	1	1	1	1	1	1	5	2	100		5	100
1	12	HC92	0277	DAKF7180G0249	870926	V114	S1	000	2	2	2	C	2	C	2		7	J	2	2	N	4A	3	5	1	1	1	1	1	1	1	5	2	100		5	41-
				CONTRACTOR TOTAL																		245	*														
B H SERVICES																PANAMA						063602692										00000			PM	
2	11	TA100	0793	N0061286C0686	870811	S203	S1	000	2	2	2	B	1		1		1	J	2	2	A		4	1	1	1	1	1	2	1	1	3	2	000		5	128
BRAMES SHIPPING & ADVANCE																PANAMA						999130594										00000			PM	
1	08	CA01	0255	DACA0187C0057	870529	Y216	C2	000	2	2	2	3	1		1		1	J	2	2	A		3	3	1	3	1	1	2	1	1	5	2	000		5	1,621
BRODART CO																PANAMA						108048612										00000			PM	
1	06	KF71	0112	GS01F09779	870304	T099	S1	000	2	2	2	6	2	F			1	J	2	2	B										0				0		39
CALCULOS Y MANDENIMIENTO ESPEC																PANAMA						999084320										00000			PM	
1	02	KF71	0005	DAKF7185C0188	861002	S201	S1	000	2	2	2	C	2	Z	2		1	J	2	2	B		3	5	1	1	1	1	1	1	1	5	2	700BPM	5		349
1	08	HC92	0131	DAKF7185C0188	870330	S201	S1	000	2	2	2	C	2	Z	2		1	J	2	2	B		3	5	1	1	1	1	1	1	1	5	2	700BPM	5		30
1	01	KF71	0011	DAKF7186C0249	861001	S201	S1	000	2	2	2	3	2	Z	2		1	J	2	2	B		3	5	1	1	1	1	1	1	1	5	2	400BPM	5		98
1	01	KF71	0012	DAKF7186C0253	861001	S201	S1	000	1	2	2	3	2	Z	2		1	K	2	2	B		3	5	1	1	1	1	1	1	1	5	2	300BPM	5		332
				CONTRACTOR TOTAL																		809	*														
CEI-PTL PANAMA, S A																PANAMA						999135502										00000			PM	
1	12	CA01	0425	DACA0187C0124	870930	Y299	C2	000	2	2	2	3	1		1		1	J	2	2	A		3	4	1	2	1	1	2	1	1	5	2	000		5	406

S V C	RM PO TN	AAAAA	AAAA	BBBBBBBBBBBBBBB	BBBBBB	BBBB 8888 AAAA	BBB 888 BBB	BBB 888 CCC	B 1 9	B 1 0	B 1 2	B 1 3	C 1	C 2	C 3	CCCC 4444	C 5	C 6	C 7	C 8	C 9	CC 11 00	D 1	D 2	D 3	D 4	D 5	D 6	D 7	D 8	D 9	D 10	D 11	DDDDDD 12 ABBCCC	D 13	E 1	B7 AMOUNT ($000)
CELMEC SA															PANAMA						853632644										00000				PM			
1	02	CA01	0013	DACA0187C0006	861105	Y199	C2	000	2	2	2	3	1		1		1	J	2	2	A		3	3	1	3	1	1	2	1	1	5	2	000		5		552
1	11	CA01	0335	DACA0187C0006	870822	Y199	C2	000	2	2	2	D	1		1		1	J	2	2	A		3	3	1	3	1	1	2	1	1	5	1	000		5		47
1	11	CA01	0283	DACA0187C0067	870710	Y299	C2	000	2	2	2	3	1		1		1	J	2	2	A		3	5	1	3	1	1	2	1	1	1	2	000		5		96
2	11	C2470	J306	N6247087C8084	870330	Z241	C2	000	2	2	2	3	2	C	1		1	J	2	2	A		3	5	1	5	1	1	2	1	1	5	3	000		5		35
				CONTRACTOR TOTAL																		730	*															
CENTEL COMMUNICATIONS COMPANY															PANAMA						068672153										00000				PM			
1	12	HC92	0221	MDA90886D0740	870820	7030	A7	000	2	2	2	5	1		2		2	J	2	2	B		4	4	1	4	1	1	3	1	1	2	2	000		5		222
CENTRAL TEXAS COLLEGE															PANAMA						074875279										00000				PM			
1	01	KF71	0020	DAKF7185C0170	861001	U009	S1	000	2	2	2	C	1		2		1	J	2	2	B		4	1	1	1	1	1	1	1	1	5	2	000BPM		5		125
1	11	HC92	0148	DAKF7185D0022	870415	U009	S1	000	2	2	2	5	2	Z	2		7	J	2	1	B		4	1	1	1	1	1	1	1	1	5	2	000		5		32
				CONTRACTOR TOTAL																		157	*															
CENTRO MEDICO INTERNATIONAL SA															PANAMA						853636868										00000				PM			
1	05	KF71	0075	DAKF7187C0064	870129	6550	C9B	000	2	2	2	3	2		2		1	J	2	2	B		3	1	1	1	1	1	1	1	1	5	2	500BPM		5		45
COMPANIA DE INGENIERIA															PANAMA						999133259										00000				PM			
1	11	CA01	0324	DACA0187C0078	870811	Y199	C2	000	2	2	2	3	1		1		1	J	2	2	A		3	5	1	3	1	1	2	1	1	5	2	000		5		150
COMPANIA TANAMENA C AIREACONDI															PANAMA						999084312										00000				PM			
1	12	CA01	0421	DACA0187C0094	870929	Y199	C2	000	2	2	2	3	1		1		1	J	2	2	A		3	3	1	3	1	1	2	1	1	5	2	000		5		698
COMPUSCAN INC															PANAMA						045653433										00000				PM			
1	03	KF71	0046	DAKF7186C0235	861125	J065	S1	000	2	2	2	3	1		2		5	J	2	1	B		4	5	1	5	1	1	1	1	1	5	2	000		5		165
COMSTOCK COMMUNICATIONS INC															PANAMA						114328271										00000				PM			
1	10	EA08	0802	DAEA0885D0039	870630	5805	A7	000	2	2	2	5	2	5	2	1013	1	J					4	4	1	3	1	1	4	1	1	2	2	000		1		38
CONSTRUCCIONES ELECTROMECAMICA															PANAMA						999110976										00000				PM			
1	12	CA01	0341	DACA0187C0092	870828	Y199	C2	000	2	2	2	3	1		1		1	J	2	2	A		3	4	1	3	1	1	2	1	1	5	2	000		5		588
1	12	CA01	0372	DACA0187C0095	870917	Y299	C2	000	2	2	2	D	1		1		1	J	2	2	A		3	4	1	3	1	1	2	1	1	5	2	000		5		564
1	12	CA01	0404	DACA0187C0099	870929	Y299	C2	000	2	2	2	3	1		1		1	J	2	2	A		3	4	1	3	1	1	2	1	1	5	2	000		5		477
3	12	TA27	0041	F6650187C0018	870902	Z299	C2	000	2	2	2	3	2	Z	2		1	J	2	2	B		3	5	1	5	1	1	2	1	1	5	2	500BPM		3		123
3	12	TA27	0050	F6650187C0024	870923	Z161	C2	000	2	2	2	3	2	Z	2		1	J	2	2	B		3	5	1	5	1	1	2	1	1	5	2	400BPM		3		493
3	12	TA27	0059	F6650187C0026	870930	Z163	C2	000	2	2	2	3	2	Z	2		1	J	2	2	B		3	5	1	5	1	1	2	1	1	5	2	400BPM		3		921
				CONTRACTOR TOTAL																		3,166	*															
CONSTRUCTORA EXPERTA SA															PANAMA						853644169										00000				PM			
1	12	CA01	0422	DACA0187C0122	870929	Z119	C2	000	2	2	2	3	1		1		1	J	2	2	A		3	4	1	3	1	1	2	1	1	5	2	000		5		121
1	12	CA01	0430	DACA0187C0123	870930	Y199	C2	000	2	2	2	3	1		1		1	J	2	2	A		3	4	1	3	1	1	2	1	1	5	2	000		5		90
				CONTRACTOR TOTAL																		211	*															

S V C	RM PO TN	AAAAA 33333	AAAA 2222	BBBBBBBBBBBBBBB 111111111111111	BBBBBB 333333	BBBB 8888 AAAA	BBB 888 BBB	BBB 888 CCC	B 1 9	B 1 0	B 1 2	B 1 3	C 1 2	C 2 3	C 2 Z	CCCC 4444	C 5	C 6	C 7	C 8	C 9	CC 11 00	D 1	D 2	D 3	D 4	D 5	D 6	D 7	D 8	D 9	D 1 0	D 1 1	DDDDDD 12 ABBCCC	D 3	E 1	B7 AMOUNT ($000)
CONSTRUCTORA JEMAJO SA															PANAMA						999098346											00000			PM		
3	09	TA27	0036	F6650187C0011	870630	Y111	C2	000	2	2	2	3	2	Z	2		1	J	2	2	B		3	5	1	5	1	1	2	1	1	5	2	500BPM	3		194
3	11	TA27	0039	F6650187C0013	870807	Z162	C2	000	2	2	2	3	2	Z	2		1	J	2	2	B		3	5	1	5	1	1	2	1	1	5	2	200BPM	3		63
				CONTRACTOR TOTAL																		257	*														
CONSTRUCTORA URBANA															PANAMA						999137201											00000			PM		
3	12	TA27	0058	F6650187C0034	870930	Z222	C2	000	2	2	2	3	2	Z	2		1	J	2	2	B		3	5	1	5	1	1	2	1	1	5	2	200BPM	3		38
CONSULTORES PAN AMERICANOS															PANAMA						999115298											00000			PM		
1	03	KF71	0009	DAKF7185D0112	861001	V112	S1	000	2	2	2	C	2	Z	2		1	J	2	2	B		3	1	1	1	1	1	1	1	1	5	2	500BPM	5		80
1	04	KF71	0061	DAKF7185D0112	861229	V112	S1	000	2	2	2	C	2	Z	2		1	J	2	2	B		3	1	1	1	1	1	1	1	1	5	2	500BPM	5		97
1	08	HC92	0158	DAKF7185D0112	870501	V112	S1	000	2	2	2	5	2	Z	2		1	J	2	2	B		3	1	1	1	1	1	1	1	1	5	2	500BPM	5		63
1	11	HC92	0195	DAKF7185D0112	870701	V112	S1	000	2	2	2	5	2	Z	2		1	J	2	2	B		3	1	1	1	1	1	1	1	1	5	2	500	5		88
1	03	KF71	0007	DAKF7186D0025	861001	V119	S1	000	2	2	2	C	2	Z	2		1	J	2	2	B		3	1	1	1	1	1	1	1	1	5	1	500BPM	5		55
				CONTRACTOR TOTAL																		383	*														
CONTRACT SERVICES INC															PANAMA						065907065											00000			PM		
1	03	KF71	0039	DAKF7185C0133	861113	S208	S1	000	2	2	2	C	2	Z	2		1	K	2	2	B		4	1	1	1	1	1	1	1	1	5	2	600BPM	5		254
1	02	KF71	0003	DAKF7186C0042	861001	S205	S1	000	2	2	2	C	2	Z	2		1	K	2	2	B		4	1	1	1	1	1	1	1	1	5	1	300BPM	5		286
1	03	KF71	0031	DAKF7187C0014	861031	R799	S1	000	2	2	2	3	1		2		1	J	2	1	B		4	1	1	1	1	1	1	1	1	5	3	000BPM	5		261
2	12	C2470	J384	N6247084C2063	870815	V222	S1	000	2	2	2	D	2		2		3	J	1	1	N	2A	4	5	1	5	1	1	2	1	1	5	2	100	3		99
				CONTRACTOR TOTAL																		900	*														
CPT CORPORATION															PANAMA						057087801											00000			PM		
1	03	KF71	0036	GS00K86AGS5732	861001	J070	S1	000	2	2	2	6															0			0						126
1	03	KF71	0037	GS00K87AGS5838	861001	J070	S1	000	2	2	2	6															0			0						226
1	08	KF71	0077	GS00K87AGS5853	870128	J070	S1	000	2	2	2	8	1		2		1	J	1	1	B						0			0						78-
1	09	KF71	0080	GS00K87AGS5853	870128	J070	S1	000	2	2	2	8	1		2		1	J	1	1	B						0			0						62
1	12	HC92	0164	GS00K87AGS5853	870531	J070	S1	000	2	2	2	6	2	F			1	J	2	2	B						0			0						31-
				CONTRACTOR TOTAL																		305	*														
DIAMOND PAGE INTERNATIONAL															PANAMA						091971416											00000			PM		
1	04	KF71	0054	DAKF7187C0027	861229	7050	C9E	000	2	2	2	3	1		2		1	J	2	2	B		4	1	1	1	1	1	1	1	1	2	2	000BPM	5		58
DIAZ GUARDIA ARQUITESTOS															PANAMA						999132780											00000			PM		
1	11	CA01	0307	DACA0186C0059	870702	Y163	C2	000	2	2	2	D	1		1		1	J	2	2	A		3	4	1	3	1	1	2	1	1	5	2	000	5		33
DIAZ Y GUARDIA, S.A.															PANAMA						853624757											00000			PM		
1	12	CA01	0420	DACA0187C0121	870929	Y199	C2	000	2	2	2	3	1		1		1	J	2	2	A		3	4	1	3	1	1	2	1	1	5	2	000	5		155
DILLON CONSTRUCTION INC															PANAMA						999010200											00000			PM		
1	12	CA01	0402	DACA0187C0113	870925	Y139	C2	000	2	2	2	5	1		1		1	J	2	2	A		3	4	1	3	1	1	2	1	1	5	2	000	5		489
DILLS AINSCOUGH DUFF PARTNRSHP															PANAMA						119078574											00000			PM		
2	07	C2470	2411	N6247086C8757	870316	R219	C2	000	2	2	2	D	1		2		2	J	2	2	D		4	5	1	3	1	1	2	1	1	5	2	000	5		35

S V C	RM PO TN	AAAAA	AAAA	BBBBBBBBBBBBBBB	BBBBBB	BBBB 8888 AAAA	BBB 888 BBB	BBB 888 CCC	B 1 9	B 1 0	B 1 2	B 1 3	C 1 1	C 2 2	C 3 3	CCCC 4444	C 5 5	C 6 6	C 7 7	C 8 8	C 9 9	CC 11 00	D 1 1	D 2 2	D 3 3	D 4 4	D 5 5	D 6 6	D 7 7	D 8 8	D 9 9	D 1 0	D 1 1	DDDDDD 12 ABBCCC	D 1 3	E 1 1	B7 AMOUNT ($000)
DININLA, CESAR															PANAMA						999092539				00000				PM							
1	03	KF71	0053	DAKF7186C0225	861205	Q510	S1	000	2	2	2	3	2	Z	2		5	J	1	1	N	1G	3	5	1	1	1	1	1	1	1	2	100		5		34
DOURON INCORPORATED															PANAMA						047795315				00000				PM							
3	09	TA27	0033	GS00F76620	870611	5410	C9E	000	2	2	2	8	2	Z	2		1	J	2	2	B				0					0							50
EASTMAN KODAK COMPANY															PANAMA						002206183				00000				PM							
1	05	KF71	0071	GS00F77053	861003	W074	S1	000	2	2	2	8													0					0							118
ECONO RENT VE PANAMA															PANAMA						999109358				00000				PM							
1	09	HC92	0187	DAKF7186C0193	870615	W023	S1	000	2	2	2	C	1		2		1	J	2	2	B		3	1	1	1	1	1	1	1	1	5	2	300BPM	5		34
ECONOPARTES SA															PANAMA						853622199				00000				PM							
1	02	KF71	0042	DAKF7186F0324	861114	2590	A4B	000	2	2	2	C	1		2		1	J	2	2	B		3	1	1	1	1	1	1	1	1	5	2	200BPM	5		100
1	02	KF71	0043	DAKF7186F0324	861114	2590	A4B	000	2	2	2	C	1		2		1	J	2	2	B		3	1	1	1	1	1	1	1	1	5	2	200BPM	5		400
1	08	HC92	0169	F6650183D0001	870520	2590	A4B	000	2	2	2	C	1		2		1	J	2	2	B		3	1	1	1	1	1	1	1	1	5	2	200BPM	5		125
1	09	HC92	0123	F6650183D0001	870309	2590	A4B	000	2	2	2	5	1		2		1	J	2	2	B		3	1	1	1	1	1	1	1	1	5	2	200BPM	5		477
1	10	HC92	0197	F6650187D0002	870701	2590	A4B	000	2	2	2	C	1		2		1	J	2	2	B		3	1	1	1	1	1	1	1	1	5	2	200BPM	5		1,637
				CONTRACTOR TOTAL																		2,739	*														
EDSANSU SA															PANAMA						999115066				00000				PM							
1	05	KF71	0051	DAKF7185D0209	861204	J072	S1	000	2	2	2	5	2	Z	2		1	K	2	2	B		3	1	1	5	1	1	1	1	1	5	2	000BPM	5		69
1	12	HC92	0264	DAKF7186C0041	870923	S205	S1	000	2	2	2	C	2	Z	2		1	K	2	2	B		3	1	1	1	1	1	1	1	1	5	1	300BPM	5		72
1	02	KF71	0004	DAKF7186C0042	861001	S205	S1	000	2	2	2	C	2	Z	2		1	K	2	2	B		3	1	1	1	1	1	1	1	1	5	1	300BPM	5		812
				CONTRACTOR TOTAL																		953	*														
EDWARDS ENTERPRISES INC															PANAMA						063099352				00000				PM							
1	02	KF71	0030	DAKF7184C0220	861001	S203	S1	000	2	2	2	C	2	0	2	1702	1	J					4	1	1	1	1	1	2	1	1	5	2	000		5		113
EMC INC															PANAMA						999135247				00000				PM							
1	12	CA01	0398	DACA0187C0102	870924	Y199	C2	000	2	2	2	3	1		1		1	J	2	2	A		3	4	1	3	1	1	2	1	1	5	1	000		5		1,053
1	12	CA01	0396	DACA0187C0103	870925	Y299	C2	000	2	2	2	3	1		1		1	J	2	2	A		3	4	1	3	1	1	2	1	1	5	2	000		5		154
1	12	CA01	0407	DACA0187C0106	870929	Y199	C2	000	2	2	2	3	1		1		1	J	2	2	A		3	4	1	3	1	1	2	1	1	5	2	000		5		566
1	12	CA01	0429	DACA0187C0120	870930	Y199	C2	000	2	2	2	3	1		1		1	J	2	2	A		3	4	1	3	1	1	3	1	1	5	2	000		5		108
				CONTRACTOR TOTAL																		1,881	*														
EQUIPO Y CONSTRUCCIONES ARANSU															PANAMA						999126816				00000				PM							
1	09	HC92	0127	DAHC9287C0005	870320	Z161	C2	000	2	2	2	3	2	Z	1		1	J	2	2	B		3	1	1	1	1	1	1	1	1	5	2	400BPM	5		67
FMI-HAMMER JOINT VENTURE THE															PANAMA						039970090				00000				PM							
1	05	CA01	0125	DACA0180C0048	870224	Y199	C2	000	2	2	2	D	1		1			J					3	4	1	3	1	1	1	1	1	4	2	000		5		30
1	09	CA01	0262	DACA0180C0048	870603	Y199	C2	000	2	2	2	D	1		1			J					3	4	1	3	1	1	1	1	1	4	1	000		5		35

S V C	RM PO TN	AAAAA 33333	AAAA 2222	BBBBBBBBBBBBBBB 111111111111111	BBBBBB 333333	BBBB 8888 AAAA	BBB 888 BBB	BBB 888 CCC	B 1 9	B 1 0	B 1 2	B 1 3	C 1 1	C 2 2	C 3 3	CCCC 4444	C 5 4	C 6 1	C 7 2	C 8 2	C 9 2	CC 11 00	D 1 1	D 2 2	D 3 3	D 4 4	D 5 1	D 6 3	D 7 1	D 8 1	D 9 4	D 0 2	D 1 1	DDDDDD 12 ABBCCC	D 1 3	E 1	B7 AMOUNT ($000)
FMI-HAMMER JOINT VENTUR (CONT)																					PANAMA											039970090			00000				PM					
1	03	CA01	0034	DACA0181C0036	861113	Y299	C2	000	2	2	2	D	1		1						J											4	5	1	3	1	1	2	1	1	4	1	000		5			171
1	01	CA01	0006	DACA0185C0049	861006	Z299	C2	000	2	2	2	D	1		2	0600	1	J														4	4	1	2	1	1	2	1	1	4	2	000		5			47
				CONTRACTOR TOTAL																		283	*																						
FOKUOKA KYOYU FHISETSU CO IMT																					PANAMA											999078371			00000				PM					
1	02	KF71	0035	DAKF7185C0116	861112	S208	S1	000	2	2	2	C	2	Z	2		1	K	2	2	B											3	5	1	1	1	1	1	1	5	2	700		5			427
GAUTHIER ALVARADO & ASSOC																					PANAMA											081055147			00000				PM					
1	06	CA01	0172	DACA0186C0121	870325	R119	C2	000	2	2	2	D	1		2		2	J	2	1	D											3	4	1	5	1	1	2	1	1	5	2	000		5			50
1	08	CA01	0251	DACA0186C0121	870420	R119	C2	000	2	2	2	B	1		2		2	J	2	1	D											3	4	1	5	1	1	2	1	1	5	2	000		5			76
				CONTRACTOR TOTAL																		126	*																						
GLOBAL ASSOCIATES JV																					PANAMA											005788773			00000				PM					
1	01	KF71	0010	DAKF7186C0127	861001	S299	S1	000	2	2	2	C	1		2		4	R	2	2	B											4	1	1	1	1	1	1	1	5	1	000		5			2,087
GOLS GERDANESSA																					PANAMA											999092554			00000				PM					
1	01	KF71	0019	DAKF7185C0193	861001	S208	S1	000	2	2	2	C	2	Z	2		1	J	2	2	B											3	1	1	1	1	1	1	1	5	2	600BPM		5			92
GOVERNMENT TECHNOLOGY SVCS																					PANAMA											107939357			00000				PM					
1	06	KF71	0093	GS00K86AGS6062	870202	7030	C9E	000	2	2	2	8	2	F	2		1	J	2	2	B								0					0											45
1	12	HC92	0113	GS00K86AGS6062	861217	7035	C9E	000	2	2	2	8	1		2		1	J	2	2	B								0					0											64
1	11	HC92	0224	GS00K87AGS535	870820	7030	A7	000	2	2	2	8	2		2		1	J	2	2	B								0					0											104
1	11	HC92	0223	GS00K87AGS609	870820	7030	A7	000	2	2	2	8	2		2		1	J	2	2	B								0					0											93
				CONTRACTOR TOTAL																		306	*																						
GULF SOUTH ENGINEERS INC																					PANAMA											062659354			00000				PM					
1	06	CA01	0163	DACA0186D0038	870317	R129	C2	000	2	2	2	5	1		2		2	J	2	1	D											4	4	1	5	1	1	2	1	1	3	2	000		5			34
1	06	CA01	0164	DACA0186D0038	870319	R129	C2	000	2	2	2	5	1		2		2	J	2	1	D											4	4	1	5	1	1	2	1	1	3	2	000		5			34
1	11	CA01	0318	DACA0186D0038	870804	R129	C2	000	2	2	2	5	1		2		2	J	2	1	D											4	4	1	5	1	1	2	1	1	3	2	000		5			36
				CONTRACTOR TOTAL																		104	*																						
H I HOMA CORP																					PANAMA											853623189			00000				PM					
1	06	CA01	0140	DACA0187C0023	870305	Z199	C2	000	2	2	2	3	1		1		1	J	2	2	A											3	3	1	3	1	1	2	1	1	5	2	000		5			357
1	07	CA01	0216	DACA0187C0044	870429	Y199	C2	000	2	2	2	3	1		1		1	J	2	2	A											3	5	1	3	1	1	2	1	1	4	2	000		5			136
1	10	CA01	0295	DACA0187C0071	870715	Y131	C2	000	2	2	2	3	1		1		1	J	2	2	A											3	4	1	3	1	1	2	1	1	5	1	000		5			280
1	12	CA01	0410	DACA0187C0087	870929	Y199	C2	000	2	2	2	3	1		1		1	J	2	2	A											3	4	1	3	1	1	2	1	1	5	2	000		5			181
1	12	CA01	0424	DACA0187C0108	870929	Z169	C2	000	2	2	2	3	1		1		1	J	2	2	A											3	4	1	3	1	1	2	1	1	5	2	000		5			237
1	11	HC92	0203	DAHC9287C0065	870814	Y161	C2	000	2	2	2	3	2		1		1	J	2	2	A											3	1	1	1	1	1	2	1	1	5	2	400BPM		5			50
1	12	HC92	0230	DAKF7184C0236	870831	Z161	C2	000	2	2	2	A	2		1		1	J	2	2	A											4	1	1	1	1	1	1	1	1	5	2	000		5			147
1	12	HC92	0217	DAKF7186C0208	870817	Z169	C2	000	2	2	2	C	2	Z	2		1	J	2	2	B											4	1	1	1	1	1	1	1	1	5	2	000		5			35
2	07	C2470	2395	N6247083C8310	870318	Z111	C2	000	2	2	2	3	1		1		1	J	2	2	A											4	5	1	5	3	1	2	1	1	4	2	000		5			66
3	10	TA27	0034	F6650187C0010	870616	Z129	C2	000	2	2	2	3	2	Z	2		1	J	2	2	B											4	5	1	5	1	1	2	1	1	5	2	300BPM		3			570
3	12	TA27	0045	F6650187C0022	870914	Z141	C2	000	2	2	2	3	2	Z	2		1	J	2	2	B											4	5	1	5	1	1	2	1	1	5	2	200BPM		3			48

S V C	RM PO TN	AAAAA 33333	AAAA 2222	BBBBBBBBBBBBBBB 111111111111111	BBBBBB 333333	BBBB 8888 AAAA	BBB 888 BBB	BBB 888 CCC	B 1 0	B 1 2	B 1 3	C 1	C 2	C 3	CCCC 4444	C 5	C 6	C 7	C 8	C 9	CC 11 00	D 1	D 2	D 3	D 4	D 5	D 6	D 7	D 8	D 9	D 10	D 11	DDDDDD 12 ABBCCC	D 3	E 1	B7 AMOUNT ($000)
H	I	HOMA CORP (CONT)														PANAMA					853623189					00000				PM					
3	12	TA27	0049	F6650187C0023	870923	Z129	C2	000	2	2	2	3	2	Z	2	1	J	2	2	B		4	5	1	5	1	1	2	1	1	5	2	700BPM	3		141
3	12	TA27	0053	F6650187C0025	870928	Z299	C2	000	2	2	2	3	2	Z	2	1	J	2	2	B		4	5	1	5	1	1	2	1	1	5	2	300BPM	3		993
3	12	TA27	0062	F6650187D0004	870930	S214	S1	000	2	2	2	5	2	Z	2	1	J	2	2	B		4	5	1	5	1	1	2	1	1	5	2	300BPM	5		118
				CONTRACTOR TOTAL												3,359	*																			
H	I	HARTRAMPF ENGINEERING INC														PANAMA					047946645					00000				PM					
1	01	CA01	0001	DACA0186D0034	861001	R219	C2	000	2	2	2	5	1		2	2	J	2	1	D		4	5	1	5	1	1	2	1	1	5	1	000	5		33
1	01	CA01	0002	DACA0186D0034	861001	R219	C2	000	2	2	2	5	1		2	2	J	2	1	D		4	5	1	5	1	1	2	1	1	5	1	000	5		39
1	01	CA01	0003	DACA0186D0034	861001	R219	C2	000	2	2	2	5	1		2	2	J	2	1	D		4	5	1	5	1	1	2	1	1	5	1	000	5		33
1	04	CA01	0079	DACA0186D0034	861209	R219	C2	000	2	2	2	5	1		2	2	J	2	1	D		4	5	1	5	1	1	2	1	1	5	1	000	5		40
1	07	CA01	0190	DACA0186D0034	870327	R219	C2	000	2	2	2	5	1		2	2	J	2	1	D		4	5	1	5	1	1	2	1	1	5	1	000	5		30
1	07	CA01	0191	DACA0186D0034	870327	R219	C2	000	2	2	2	5	1		2	2	J	2	1	D		4	5	1	5	1	1	2	1	1	5	1	000	5		30
1	07	CA01	0192	DACA0186D0034	870327	R219	C2	000	2	2	2	5	1		2	2	J	2	1	D		4	5	1	5	1	1	2	1	1	5	1	000	5		32
1	11	CA01	0317	DACA0186D0034	870724	R219	C2	000	2	2	2	5	1		2	2	J	2	1	D		4	5	1	5	1	1	2	1	1	5	1	000	5		27
				CONTRACTOR TOTAL												264	*																			
H	I	HEWLETT-PACKARD COMPANY														PANAMA					009122532					00000				PM					
1	04	EA08	0255	DAEA1883L0144	861106	W070	S1	000	2	2	2	C	1		2	0600	6	J				4	3	1	1	1	1	1	1	1	3	3	000	5		110
H	I	HOLZER NARBANA BOND Y ASSOCIAT														PANAMA					999041056					00000				PM					
1	03	CA01	0058	DACA0186D0035	861110	R219	C2	000	2	2	2	D	1		2	2	J	2	1	D		3	5	1	3	1	1	2	1	1	3	2	000	5		30
1	12	CA01	0418	DACA0186D0035	870915	R219	C2	000	2	2	2	5	1		2	2	J	2	1	D		3	5	1	3	1	1	2	1	1	3	2	000	5		26
				CONTRACTOR TOTAL												56	*																			
H	I	HONEYWELL FEDERAL SYSTEMS INC														PANAMA					051802627					00000				PM					
1	05	KF71	0018	F1963080D0001	870106	J070	S1	000	2	2	2	5	1		2	1	J	2	2	B		4	1	1	1	1	1	2	1	1	5	2	000	5		461
1	12	HC92	0114	F1963080D0001	861001	J070	A7	000	2	2	2	7														0				0					126
				CONTRACTOR TOTAL												587	*																			
H	I	HORACIO ECAZA SA														PANAMA					999131055					00000				PM					
1	09	HC92	0168	DAHC9287C0042	870526	6515	C9B	000	2	2	2	3	1		1	1	J	2	2	A		3	5	1	5	1	1	1	1	1	5	2	300BPM	5		27
H	I	HUGHES AIRCRAFT COMPANY														PANAMA					008286221					00000				PM					
1	09	AB07	4322	DAAB0786DD071	870403	R425	A7	GFB	2	2	2	5	1		2	5	Y	1	1	N	1A	4	1	1	1	1	1	1	1	1	1	1	000	5		29
1	12	AB07	6171	DAAB0786DD071	870818	J058	A7	GFB	2	2	2	5	1		2	5	Y	1	1	N	1A	4	1	1	1	1	1	1	1	1	1	1	000	5		45
				CONTRACTOR TOTAL												74	*																			
H	I	IDERES D HERES SA														PANAMA					999127285					00000				PM					
1	12	HC92	0269	DAHC9287D0084	870924	7210	S1	000	2	2	2	5	2	Z	2	1	J	2	1	B		3	5	1	1	1	1	1	1	1	5	2	200BPM	5		57
1	06	KF71	0117	DAKF7185D0111	870227	J099	S1	000	2	2	2	5	2	Z	2	1	J	2	1	B		3	5	1	1	1	1	1	1	1	5	2	100BPM	5		30
				CONTRACTOR TOTAL												87	*																			
H	I	INDERSIONES KUNA SA														PANAMA					999097934					00000				PM					
3	04	TA27	0012	F6650183C0008	861001	S201	S1	000	2	2	2	C	2	9	2	0600	1	J				3	5	1	5	1	1	2	1	1	5	2	600BPM	5		84

S RM AAAAA AAAA BBBBBBBBBBBBBBB BBBBBB BBBB BBB BBB B B B B C C C CCCC C C C C C CC D D D D D D D D D D DDDDDD D E	B7
V PO 8888 888 888 1 1 1 11 1 1 1 2 2 12 1	AMOUNT
C TN 33333 2222 111111111111111 333333 AAAA BBB CCC 9 0 2 3 1 2 3 4444 5 6 7 8 9 00 1 2 3 4 5 6 7 8 9 0 1 ABBCCC 3 1	($000)
INDUSTRIAS NACTEAN SA PANAMA 999115058 00000 PM	
1 02 KF71 0033 DAKF7180D0154 861031 8910 B2 000 2 2 2 5 2 0 2 0600 5 K 3 1 1 1 3 1 1 1 1 5 2 000BPM 5	36
1 03 KF71 0016 DAKF7180D0154 861002 8910 B2 000 2 2 2 5 2 0 2 0600 5 K 3 1 1 1 3 1 1 1 1 5 2 000BPM 5	40
1 03 KF71 0047 DAKF7180D0154 861201 8910 B2 000 2 2 2 5 2 0 2 0600 5 K 3 1 1 1 1 1 1 1 1 5 2 000BPM 5	37
1 05 KF71 0073 DAKF7180D0154 870116 8910 B2 000 2 2 2 5 2 0 2 0600 5 K 3 1 1 1 1 1 1 1 1 5 2 000BPM 5	37
1 05 KF71 0076 DAKF7180D0154 870201 8910 B2 000 2 2 2 5 2 0 2 0600 5 K 3 1 1 1 1 1 1 1 1 5 2 000BPM 5	37
1 06 KF71 0116 DAKF7180D0154 870225 8910 B2 000 2 2 2 5 2 0 2 0600 5 K 3 1 1 1 1 1 1 1 1 5 2 000BPM 5	37
1 08 HC92 0157 DAKF7180D0154 870501 8910 B2 000 2 2 2 5 2 0 2 0600 5 K 3 1 1 1 1 1 1 1 1 5 2 000BPM 5	37
1 09 HC92 0179 DAKF7180D0154 870601 8910 B2 000 2 2 2 5 2 0 2 0600 5 K 3 1 1 1 1 1 1 1 1 5 2 000BPM 5	37
1 11 HC92 0136 DAKF7180D0154 870401 8910 B2 000 2 2 2 5 2 0 2 0600 5 K 3 1 1 1 1 1 1 1 1 5 2 000 5	37
1 11 HC92 0194 DAKF7180D0154 870630 8910 B2 000 2 2 2 5 2 0 2 0600 5 K 3 1 1 1 1 1 1 1 1 5 2 000 5	37
1 12 HC92 0213 DAKF7180D0154 870731 8910 B2 000 2 2 2 5 2 0 2 0600 5 K 3 1 1 1 1 1 1 1 1 5 2 000BPM 5	37
CONTRACTOR TOTAL 409 *	
INGENIERIA POLEMAN SA PANAMA 999076284 00000 PM	
1 12 HC92 0241 DAHC9287C0090 870910 Z155 C2 000 2 2 2 3 2 2 1 J 2 2 B 3 1 1 1 1 1 2 1 1 5 2 300BPM 5	84
INMOBILIARIE SAN ISIDRO S A PANAMA 999113749 00000 PM	
3 01 TA27 0008 F6650179C0021 861023 Z162 C2 000 2 2 2 C 1 1 J 3 5 1 5 1 1 2 1 1 5 1 000BPM 5	250
INSTALACINOES ARIE SRIO SA PANAMA 999010366 00000 PM	
3 07 TA27 0025 F6650185C0027 870413 Z245 C2 000 2 2 2 B 2 Z 2 1 J 2 2 B 3 5 1 5 1 1 2 1 1 5 2 500BPM 3	34
INSTATUTO DE RECURSOS PANAMA 999092646 00000 PM	
1 08 HC92 0118 DAHC9287C0001 870429 S112 S1 000 2 2 2 3 2 E 2 7 J 1 1 N 1E 3 5 1 5 1 1 1 1 1 5 2 100BPM 5	391
1 08 HC92 0119 DAHC9287C0002 870429 S112 S1 000 2 2 2 3 2 E 2 7 J 1 1 N 1E 3 5 1 5 1 1 1 1 1 5 2 100BPM 5	354
1 08 HC92 0120 DAHC9287C0003 870429 S112 S1 000 2 2 2 3 2 E 2 7 J 1 1 N 1E 3 5 1 5 1 1 1 1 1 5 2 100BPM 5	370
1 08 HC92 0121 DAHC9287C0004 870429 S112 S1 000 2 2 2 3 2 E 2 7 J 1 1 N 1E 3 5 1 5 1 1 1 1 1 5 2 100BPM 5	396
1 09 HC92 0145 DAHC9287C0026 870429 S112 S1 000 2 2 2 3 2 E 2 7 J 1 1 N 1E 3 5 1 5 1 1 1 1 1 5 2 100BPM 5	380
1 09 HC92 0146 DAHC9287C0027 870413 S112 S1 000 2 2 2 3 2 E 2 7 J 1 1 N 1E 3 5 1 5 1 1 1 1 1 5 2 100BPM 5	388
1 08 HC92 0156 DAHC9287C0035 870506 S112 S1 000 2 2 2 3 2 E 2 7 J 1 1 N 1E 3 5 1 5 1 1 1 1 1 5 2 100BPM 5	382
1 11 HC92 0205 DAHC9287C0068 870720 S112 S1 000 2 2 2 3 2 E 2 7 J 1 1 N 1E 3 5 1 5 1 1 1 1 1 5 2 100BPM 5	429
CONTRACTOR TOTAL 3,090 *	
INTERNATIONAL BUS MCHS CORP PANAMA 001368083 00000 PM	
1 12 HC92 0126 DAHC9287C0010 870320 R306 S1 000 2 2 2 3 1 2 1 J 2 2 B 4 1 1 1 1 1 1 1 1 3 2 000 5	140
1 03 KF71 0025 GS00K86AGS5557 861001 W070 S1 000 2 2 2 6 0 0	28
1 04 KF71 0055 GS00K86AGS5557 861001 7030 C9E 000 2 2 2 8 0 0	46
CONTRACTOR TOTAL 214 *	
INTERNATIONAL CAPITAL ASSOC PANAMA 130870397 00000 PM	
1 04 KF71 0060 DAKF7187C0034 861224 7050 A7 000 2 2 2 3 1 2 1 J 2 2 B 4 5 1 2 1 1 1 1 1 2 2 000 5	67
INTERNATIONAL MAINT & CONST PANAMA 999103880 00000 PM	
3 12 TA27 0060 F6650187C0037 870930 S208 S1 000 2 2 2 3 2 Z 2 1 J 2 2 B 3 5 1 5 1 1 2 1 1 5 2 800BPM 3	46

```
S RM AAAAA AAAA BBBBBBBBBBBBBBB BBBBBB BBBB BBB BBB B B B B C C C CCCC C C C C C CC D D D D D D D D D D DDDDDD D E       B7
V PO                                   8888 888 888   1 1 1                        11                   1 1   12   1      AMOUNT
C TN 33333 2222 111111111111111 333333 AAAA BBB CCC 9 0 2 3 1 2 3 4444 5 6 7 8 9 00 1 2 3 4 5 6 7 8 9 0 1 ABBCCC 3 1      ($000)

INVERSIONES KUNA SA                                              PANAMA        999198286   00000      PM
1 02 KF71  0014 DAKF7186C0254   861001 S201 S1  000 2 2 2 3 2 Z 2       1 K 2 2 B    3 5 1 1 1 1 1 1 5 2 300BPM 5              86

ISTHMNIAN ROAD MIX INC                                           PANAMA        999062680   00000      PM
1 02 KF71  0032 DAKF7186D0197   861113 Z222 C2  000 2 2 2 5 2 Z 2       1 J 2 2 B    3 1 1 1 1 1 1 1 5 2 200BPM 5              58
1 02 KF71  0040 DAKF7186D0197   861113 Z222 C2  000 2 2 2 5 2 Z 2       1 J 2 2 B    3 1 1 1 1 1 1 1 5 2 200BPM 5              72
1 02 KF71  0041 DAKF7186D0197   861113 Z222 C2  000 2 2 2 5 2 Z 2       1 J 2 2 B    3 1 1 1 1 1 1 1 5 2 200BPM 5             160
3 11 TA27  0037 F6650187C0012   870709 Z224 C2  000 2 2 2 3 2 Z 2       1 J 2 2 B    4 5 1 2 1 1 2 1 1 5 2 700BPM 3          104
3 12 TA27  0048 F6650187C0014   870921 Z124 C2  000 2 2 2 3 2 Z 2       1 J 2 2 B    3 5 1 5 1 1 2 1 1 5 2 200BPM 3        1,457
                                   CONTRACTOR TOTAL                      1,851   *

JELART CORP                                                      PANAMA        999092620   00000      PM
1 12 HC92  0208 DAHC9287C0070   870730 6350 C9E 000 2 2 2 3 2   2       1 J 2 1 B    3 1 1 1 1 1 2 1 1 2 3 100    5            28
1 11 HC92  0214 DAHC9287C0074   870817 5810 A7  000 2 2 2 3 1   2       1 J 2 1 B    4 5 1 5 1 1 1 1 1 5 3 000BPM 5           538
1 12 HC92  0227 DAKF7186C0218   870828 N058 S1  000 2 2 2 C 2 Z 2       5 J 1 1 N 1G 4 1 1 1 1 1 1 1 1 5 1 000    5            70
                                   CONTRACTOR TOTAL                        636   *

JOAMA SA                                                         PANAMA        853660785   00000      PM
1 03 CA01  0044 DACA0186C0082   861209 Y131 C2  000 2 2 2 D 1   1       1 J 2 2 A    3 5 1 3 1 1 2 1 1 5 2 000    5            29
1 12 CA01  0427 DACA0187C0125   870930 Y199 C2  000 2 2 2 3 1   1       1 J 2 2 A    3 4 1 3 1 1 2 1 1 5 2 000    5           125
1 12 CA01  0423 DACA0187C0126   870929 Y111 C2  000 2 2 2 3 1   1       1 J 2 2 A    3 4 1 3 1 1 2 1 1 5 2 000    5           179
1 12 HC92  0220 DAHC9287C0080   870819 Z119 C2  000 2 2 2 3 2   2       1 J 2 2 B    3 1 1 1 1 1 1 1 1 5 2 200    5           329
                                   CONTRACTOR TOTAL                        662   *

JOHNSON, BERNARD INCORPORATED                                    PANAMA        053619623   00000      PM
1 03 CA01  0061 DACA0184C0151   861219 R219 C2  000 2 2 2 D 1   2 0600 2 J           4 4 1 3 1 1 2 1 1 5 2 000    5            32-

KEENER CONSTR                                                    PANAMA        112759261   00000      PM
1 12 CA01  0419 DACA0187C0110   870929 Y199 C2  000 2 2 2 3 1   1       1 J 2 2 A    3 3 1 3 1 1 2 1 1 5 2 000    5         1,957

KUNKEL WIESE  INC                                                PANAMA        175304476   00000      PM
1 06 CA01  0166 DACA0187C0032   870324 Y199 C2  000 2 2 2 3 1   1       1 J 2 2 A    3 4 1 3 1 1 2 1 1 5 2 000    5           433
1 10 CA01  0306 DACA0187C0075   870728 Y199 C2  000 2 2 2 3 1   2       1 J 2 2 B    3 4 1   1 1 2 1 1 5 2 000    5           678
1 12 CA01  0354 DACA0187C0076   870904 Y199 C2  000 2 2 2 3 1   1       1 J 2 2 A    3 3 1 3 1 1 2 1 1 5 2 000    5           237
1 12 CA01  0406 DACA0187C0101   870929 Y199 C2  000 2 2 2 3 1   1       1 J 2 2 A    3 4 1 3 1 1 2 1 1 5 1 000    5           526
1 12 CA01  0400 DACA0187C0118   870928 Y179 C2  000 2 2 2 3 1   1       1 J 2 2 A    3 4 1 3 1 1 2 1 1 5 2 000    5            94
2 11 C2470 4780 N6247087C8093   870602 Y159 C2  000 2 2 2 3 1   1       1 J 2 2 A    4 5 1 3 1 1 2 1 1 4 2 000    5            68
                                   CONTRACTOR TOTAL                      2,036   *

LA IMPORTADORA SELECTA SA                                        PANAMA        853637510   00000      PM
1 03 KF71  0057 DAKF7186D0140   861215 S214 S1  000 2 2 2 C 2 Z 2       1 J 2 2 B    3 1 1 1 1 1 1 1 1 5 2 300BPM 5            64
1 10 HC92  0155 DAKF7186D0140   870428 7220 C9E 000 2 2 2 C 2 Z 2       1 J 2 2 B    3 1 1 1 1 1 1 1 1 5 2 300    5            39
1 12 HC92  0225 DAKF7186D0140   870826 7220 C9E 000 2 2 2 C 1   1         J          3 1 1 1 1 1 1 1 1 5 2 300    5            26
3 12 TA27  0056 F6650187C0030   870930 7230 C9E 000 2 2 2 3 2 Z 2       1 J 2 1 B    3 5 1 5 1 1 2 1 1 5 2 100BPM 5            51
                                   CONTRACTOR TOTAL                        180   *
```

S V C	RM PO TN	AAAAA 33333	AAAA 2222	BBBBBBBBBBBBBBB 111111111111111	BBBBBB 333333	BBBB 8888 AAAA	BBB 888 BBB	BBB 888 CCC	B 1 9	B 1 0	B 1 2	B 1 3	C 1	C 2	C 3	CCCC 4444	C 5	C 6	C 7	C 8	C 9	CC 11 00	D 1	D 2	D 3	D 4	D 5	D 6	D 7	D 8	D 9	D 1 0	D 1 1	DDDDDD 12 ABBCCC	D 1 3	E 1	B7 AMOUNT ($000)
LAWRENCE-ALLISON & ASSOCS WEST																PANAMA						020092201											00000			PM		
1	05	KF71	0052	DAKF7187C0026	861215	M241	A8A	000	2	2	2	3	1		2		2	J	2	2	B		4	1	1	1	1	1	1	1	1	5	1	000		5	901
LEETEL, S A																PANAMA						999111909											00000			PM		
2	11	C2470	J247	N6247086C9337	870211	Z299	C2	000	2	2	2	3	2	C	1		1	J	2	2	A		3	5	1	5	1	1	2	1	1	5	2	000		5	67
MCGOWEN SA																PANAMA						853664555											00000			PM		
3	12	TA27	0061	F6650187C0033	870930	Z161	C2	000	2	2	2	3	2	Z	2		1	J	2	2	B		3	5	1	5	1	1	2	1	1	5	2	600BPM		3	55
MIDWEST HOLDING CORP																PANAMA						021735253											00000			PM		
1	02	KF71	0023	DAKF7184C0158	861027	H241	S1	000	2	2	2	C	2	4	2	0600	1	J					4	5	1	1	1	1	2	1	1	5	2	400BPM		5	175
1	12	HC92	0244	DAKF7186C0194	870928	2320	A4B	000	2	2	2	C	2	Z	2		1	J	2	2	B		4	1	1	1	1	1	1	1	1	5	2	300BPM		5	44
				CONTRACTOR TOTAL																		219 *															
MILCOM SYSTEMS CORPORATION																PANAMA						056286347											00000			PM		
2	01	TD425	AA03	N0061284D7006	860829	N059	S1	000	2	2	2	5	1		2		2	Y	2	2	K		4	5	1	1	1	2	2	1	1	3	1	000		5	60
2	05	TD425	0062	N0061284D7006	870202	N059	S1	000	2	2	2	5	1		2	0102	2	Y					4	5	1	1	1	2	2	1	1	3	1	000		5	38
2	10	TD425	0157	N0061284D7006	870522	N059	S1	000	2	2	2	5	1		2	0102	2	Y					4	5	1	1	1	2	2	1	1	3	1	000		5	119
2	10	TD425	0177	N0061284D7006	870604	N059	S1	000	2	2	2	5	1		2	0102	2	Y					4	5	1	1	1	2	2	1	1	3	1	000		5	45
2	12	TD425	0292	N0061284D7006	870914	N059	S1	000	2	2	2	5	1		2	0102	2	Y					4	5	1	1	1	2	2	1	1	3	1	000		5	115
2	12	TD425	0212	N0061287D7003	870722	N059	S1	000	2	2	2	5	1		2		1	Y	2	2	B		4	1	1	1	1	1	2	1	1	3	1	000		5	65
				CONTRACTOR TOTAL																		442 *															
MOTOROLA COMMUNICATIONS & ELEC																PANAMA						005527247											00000			PM		
3	01	TA27	0003	GS00K8501S0635	861001	J058	S1	000	2	2	2	8																			0			0			94
MOTOROLA INC																PANAMA						001325463											00000			PM		
1	12	HC92	0068	GS00K8510S0635	870127	J070	S1	000	2	2	2	8	1		2		1	J	2	2	B										0			0			31
1	12	HC92	0237	GS00K85AGS061	870908	5820	A7	000	2	2	2	8	2	F	2		1	J	1	1	B										0			0			80
1	12	HC92	0228	GS00K87AGS061	870827	5836	A7	000	2	2	2	8	2	F	2		1	J	1	1	B										0			0			45
1	12	HC92	0229	GS00K87AGS061	870828	5820	A7	000	2	2	2	8	2	F	2		1	J	1	1	B										0			0			34
1	12	HC92	0234	GS00K87AGS061	870904	5810	A7	000	2	2	2	8	2	F	2		1	J	1	1	B										0			0			103
1	12	HC92	0239	GS00K87AGS061	870909	5805	A7	000	2	2	2	6	2	F			1	J	2	2	B										0			0			54
1	12	HC92	0245	GS00K87AGS061	870914	N058	A7	000	2	2	2	8	2	F	2		1	J	1	1	B										0			0			31
1	12	HC92	0265	GS00K87AGS061	870923	5810	A7	000	2	2	2	8	2	F	2		1	J	1	1	B										0			0			31
1	12	HC92	0253	GS00K87AGS0613	870915	5895	A7	000	2	2	2	8	2	F	2		1	J	2	1	B										0			0			42
1	12	HC92	0254	GS00K87AGS0613	870915	5810	A7	000	2	2	2	8	2	F	2		1	J	2	1	B										0			0			95
1	12	HC92	0274	GS00L87AGS061	870925	N058	A7	000	2	2	2	8	2	F	2		1	J	1	1	B										0			0			406
				CONTRACTOR TOTAL																		952 *															
MUDANDAE, TRANSPORTE SERBICAOS																PANAMA						999092547											00000			PM		
1	01	KF71	0008	DAKF7186D0026	861001	V119	S1	000	2	2	2	5	2	Z	2		1	J	2	2	B		3	1	1	1	1	1	1	1	1	5	1	500BPM		5	27
1	05	KF71	0078	DAKF7187D0063	870121	V119	S1	000	2	2	2	5	2	Z	2		1	J	2	2	B		3	1	1	1	1	1	1	1	1	5	1	600BPM		5	63
1	08	HC92	0125	DAKF7187D0063	870330	V119	S1	000	2	2	2	5	2	Z	2		1	J	2	2	B		3	1	1	1	1	1	1	1	1	5	1	600BPM		5	63

S RM AAAAA AAAA BBBBBBBBBBBBBBB	BBBBBB	BBBB BBB BBB	B B B B	C C C CCCC	C C C C C CC	D D D D D D D D D D	DDDDDD D E	B7
V PO		8888 888 888	1 1 1		11	1 1	12 1	AMOUNT
C TN 33333 2222 111111111111111	333333	AAAA BBB CCC	9 0 2 3	1 2 3 4444	5 6 7 8 9 00	1 2 3 4 5 6 7 8 9 0 1	ABBCCC 3 1	($000)
MUDANDAE, TRANSPORTE SE (CONT)				PANAMA	999092547	00000 PM		
1 10 HC92 0198 DAKF7187D0063	870708	V119 S1	000 2 2 2 5	2 Z 2	1 J 2 2 B	3 1 1 1 1 1 1 1 1 5 1	600BPM 5	63
1 12 HC92 0290 DAKF7187D0063	870930	V119 S1	000 2 2 2 5	2 Z 2	1 J 2 2 B	3 1 1 1 1 1 1 1 1 5 1	600BPM 5	63
CONTRACTOR TOTAL					279 *			
MULTISERVICE				PANAMA	999040736	00000 PM		
3 01 TA27 0005 F6650186C0010	861001	S201 S1	000 2 2 2 B	2 Z 2	1 J 2 2 B	3 5 1 5 1 1 2 1 1 5 2	200BPM 5	37
OTIS ELEVATOR COMPANY				PANAMA	001534676	00000 PM		
1 04 KF71 0069 DAKF7185C0240	861001	J099 S1	000 2 2 2 5	2 Z 2	1 J 2 2 B	3 1 1 1 1 1 1 1 1 5 2	200BPM 5	86
PALMER & BAKER ENGINEERS INC				PANAMA	098845431	00000 PM		
1 12 CA01 0352 DACA0187C0086	870901	R129 C2	000 2 2 2 3	1 2	2 J 2 2 D	3 5 1 5 1 1 2 1 1 5 1	000 5	140
PAN AM AERIO INC				PANAMA	999066202	00000 PM		
1 02 KF71 0026 DAKF7184C0194	861001	S208 S1	000 2 2 2 C	2 Z 2	1 J 2 2 B	4 1 1 1 1 1 1 1 1 5 2	600BPM 5	516
1 01 KF71 0015 DAKF7185C0115	861001	S208 S1	000 2 2 2 C	1 2	1 J 2 2 B	4 5 1 1 1 1 1 1 1 5 2	700BPM 5	190
CONTRACTOR TOTAL					706 *			
PAN AM WORLD SERVICES INC				PANAMA	010816486	00000 PM		
1 08 CA01 0243 DACA0187C0047	870520	R112 C2	000 2 2 2 3	1 2	2 J 2 1 D	4 5 1 5 1 1 2 1 1 5 1	000 5	420
PANAMA CANAL COMMISSION				PANAMA	155016033	00000 PM		
1 08 HC92 0137 DAHC9287F0108	870415	S114 S1	000 2 2 2 7		N 5A	0 0		73
1 08 HC92 0138 DAHC9287F0109	870415	S112 S1	000 2 2 2 7		N 5A	0 0		1,038
1 08 HC92 0139 DAHC9287F0110	870415	S114 S1	000 2 2 2 7		N 5A	0 0		68
1 08 HC92 0140 DAHC9287F0111	870415	S114 S1	000 2 2 2 7		N 5A	0 0		73
1 08 HC92 0141 DAHC9287F0112	870415	S114 S1	000 2 2 2 7		N 5A	0 0		55
1 08 HC92 0144 DAHC9287F0113	870415	S114 S1	000 2 2 2 7		N 5A	0 0		73
1 08 HC92 0142 DAHC9287F0114	870415	S112 S1	000 2 2 2 7		N 5A	0 0		1,022
1 08 HC92 0143 DAHC9287F0115	870415	S114 S1	000 2 2 2 7		N 5A	0 0		73
1 08 HC92 0154 DAHC9287F0159	870424	S114 S1	000 2 2 2 7		N 5A	0 0		58
1 08 HC92 0153 DAHC9287F0160	870424	S112 S1	000 2 2 2 7		N 5A	0 0		936
1 08 HC92 0162 DAHC9287F0196	870508	S202 S1	000 2 2 2 7		N 5A	0 0		272
1 08 HC92 0161 DAHC9287F0197	870508	S202 S1	000 2 2 2 7		N 5A	0 0		252
1 08 HC92 0160 DAHC9287F0198	870508	S202 S1	000 2 2 2 7		N 5A	0 0		249
1 09 HC92 0178 DAHC9287F0252	870601	S114 S1	000 2 2 2 7		N 5A	0 0		74
1 09 HC92 0177 DAHC9287F0253	870601	S114 S1	000 2 2 2 7		N 5A	0 0		73
1 09 HC92 0176 DAHC9287F0254	870601	S112 S1	000 2 2 2 7		N 5A	0 0		1,029
1 09 HC92 0189 DAHC9287F0307	870625	S114 S1	000 2 2 2 7		N 5A	0 0		55
1 09 HC92 0188 DAHC9287F0308	870625	S114 S1	000 2 2 2 7		N 5A	0 0		73
1 11 HC92 0190 DAHC9287F0309	870625	S112 S1	000 2 2 2 7		N 5A	0 0		250
3 05 TA27 0018 F6650186F0028	870126	S112 S1	000 2 2 2 7			0 0		82
3 03 TA27 0014 F6650187F0030	861211	S112 S1	000 2 2 2 7			0 0		533
3 04 TA27 0010 F6650187F0030	861125	S112 S1	000 2 2 2 7			0 0		513

S RM AAAAA AAAA BBBBBBBBBBBBBBB BBBBBB BBBB BBB BBB B B B B C C C CCCC C C C C C CC D D D D D D D D D D DDDDDD D E	B7
V PO 8888 888 888 1 1 1 11 12 1	AMOUNT
C TN 33333 2222 111111111111111 333333 AAAA BBB CCC 9 0 2 3 1 2 3 4444 5 6 7 8 9 00 1 2 3 4 5 6 7 8 9 0 1 ABBCCC 3 1	($000)
PANAMA CANAL COMMISSION (CONT) PANAMA 155016033 00000 PM	
3 05 TA27 0017 F6650187F0030 870126 S112 S1 000 2 2 2 7 0 0	514
3 06 TA27 0019 F6650187F0030 870227 S112 S1 000 2 2 2 7 0 0	615
3 06 TA27 0023 F6650187F0030 870320 S112 S1 000 2 2 2 7 0 0	576
3 07 TA27 0028 F6650187F0030 870427 S112 S1 000 2 2 2 7 0 0	552
3 08 TA27 0032 F6650187F0030 870527 S112 S1 000 2 2 2 7 0 0	616
3 05 TA27 0016 F6650187F0032 870126 S112 S1 000 2 2 2 7 0 0	144
CONTRACTOR TOTAL 9,941 *	
PINTURAS ABREGO S.A. PANAMA 999131063 00000 PM	
1 11 HC92 0211 DAHC9287C0069 870813 Z161 C2 000 2 2 2 3 2 2 1 J 2 2 B 3 1 1 1 1 1 1 1 1 5 2 200BPM 5	119
POLACK OSCAR PANAMA 999010630 00000 PM	
1 01 KF71 0021 DAKF7187C0006 861013 S208 S1 000 2 2 2 3 2 Z 2 1 K 2 2 B 3 1 1 1 1 1 1 1 1 5 2 400BPM 5	33
1 02 KF71 0022 DAKF7187C0008 861014 S208 S1 000 2 2 2 3 2 Z 2 1 K 2 2 B 3 1 1 1 1 1 1 1 1 5 2 700BPM 5	66
2 10 C2470 J155 N6247085C4014 861128 S208 S1 000 2 2 2 D 2 C 1 1 J 2 2 A 3 5 1 5 1 1 2 1 1 5 2 000 5	52
CONTRACTOR TOTAL 151 *	
PRICERITE ENTERTAINMENT CORP PANAMA 050288760 00000 PM	
1 09 HC92 0135 DAHC9287C0015 870323 7740 C9E 000 2 2 2 3 1 1 1 J 2 2 A 4 1 1 1 1 1 1 1 1 5 2 100 5	27
PROTECTIVE ROOFING 10 PANAMA 148016843 00000 PM	
1 12 HC92 0257 DAHC9287C0107 870923 Z169 C2 000 2 2 2 3 2 2 1 J 2 2 B 3 1 1 1 1 1 1 1 1 5 2 100BPM 5	137
3 12 TA27 0055 F6650187C0031 870928 Z152 C2 000 2 2 2 3 2 Z 2 1 J 2 2 B 4 5 1 5 1 1 2 1 1 5 2 400BPM 3	129
CONTRACTOR TOTAL 266 *	
RICA LIMPIA SA PANAMA 999040744 00000 PM	
3 05 TA27 0013 F6650183C0003 861001 S208 S1 000 2 2 2 B 2 0 2 0600 1 J 3 5 1 5 1 1 2 1 1 5 2 300BPM 5	29
3 01 TA27 0006 F6650185C0001 861001 S208 S1 000 2 2 2 B 2 0 2 0600 1 J 3 5 1 5 1 1 2 1 1 5 2 300BPM 5	27
3 02 TA27 0011 F6650185C0001 861001 S208 S1 000 2 2 2 B 2 0 2 0600 1 J 3 5 1 5 1 1 2 1 1 5 2 300BPM 5	26
3 01 TA27 0001 F6650186C0008 861001 S201 S1 000 2 2 2 B 2 Z 2 1 J 2 2 B 3 5 1 5 1 1 2 1 1 5 2 800BPM 5	167
CONTRACTOR TOTAL 249 *	
RICARDO PEREZ SA PANAMA 853632065 00000 PM	
1 06 KF71 0100 DAKF7187C0073 870220 2310 A4B 000 2 2 2 3 2 Z 2 1 J 2 2 B 3 1 1 1 1 1 2 1 1 5 2 300BPM 5	101
RICHARDS CARLOS PANAMA 999010275 00000 PM	
3 12 TA27 0063 F6650187D0005 870930 Z159 C2 000 2 2 2 5 2 Z 2 1 J 2 2 B 3 5 1 5 1 1 2 1 1 5 2 500BPM 5	56
ROGERS WILLIAM A PANAMA 853636017 00000 PM	
1 08 CA01 0226 DACA0185C0150 870408 Y299 C2 000 2 2 2 D 1 2 1 J 2 2 B 3 4 1 3 1 1 2 1 1 5 2 000 5	31
1 12 CA01 0405 DACA0187C0098 870929 Y299 C2 000 2 2 2 3 1 1 1 J 2 2 A 3 4 1 3 1 1 2 1 1 5 2 000 5	321
2 08 C2470 2670 N6247085C5186 870318 Z299 C2 000 2 2 2 3 1 1 1 J 2 2 A 4 5 1 5 3 1 2 1 1 4 2 000 5	379

S V C	RM PO TN	AAAAA	AAAA	BBBBBBBBBBBBBBB	BBBBBB	BBBB 8888	BBB 888	BBB	B 1	B 1	B 1	C	C	C	CCCC	C	C	C	C	C	CC 11	D	D	D	D	D	D	D	D	D	D	DDDDDD 12	D 1	E	B7 AMOUNT ($000)
		33333	2222	111111111111111	333333	AAAA	BBB	CCC	9	0	2	3	1	2	3	4444	5	6	7	8	9	00	1	2	3	4	5	6	7	8	9	0	1	ABBCCC	3	1	
ROGERS WILLIAM A (CONT)															PANAMA						853636017					00000				PM						
2	08	C2470	2739	N6247087C8083	870401	Z163	C2	000	2	2	2	3	1		1		1	J	2	2	A		4	5	1	5	3	1	2	1	1	4	2	000	5		38
3	08	TA27	0029	F6650187C0007	870504	Z127	C2	000	2	2	2	3	2	Z	2		1	J	2	1	B		4	5	1	5	1	1	2	1	1	5	2	100BPM	3		100
				CONTRACTOR TOTAL																	869	*														
SALAZAR CARLOS															PANAMA						853662666					00000				PM						
1	05	KF71	0074	DAKF7186D0163	870121	Z119	C2	000	2	2	2	5	2	Z	2		1	J	2	2	B		3	5	1	1	1	1	1	1	1	5	2	300BPM	5		27
SERGIO ACOSTA S A															PANAMA						999127012					00000				PM						
1	12	HC92	0129	DAHC9287C0018	870403	3610	S1	000	2	2	2	3	2	Z	2		1	J	2	1	B		3	5	1	1	1	1	1	1	1	5	2	100	5		30
SMS DATA PRODUCTS GROUP INC															PANAMA						095350484					00000				PM						
1	02	KF71	0017	DAHC2685D0005	861001	7010	A7	000	2	2	2	5	1		2	1013	1	J					4	5	1	4	1	1	2	1	1	2	2	100BJA	5		880
1	02	KF71	0044	DAHC2685D0005	861001	7010	A7	000	2	2	2	5	1		2	1013	1	J					4	5	1	4	1	1	2	1	1	2	2	100BJA	5		127
1	11	HC92	0215	DAHC2685D0005	870810	7010	A7	000	2	2	2	5	1		2		1	J	2	2	B		4	4	1	4	1	1	1	1	1	2	2	000	5		65
1	12	HC92	0147	DAHC2685D0005	870410	7010	A7	000	2	2	2	5	1		2	1013	1	J					4	4	1	4	1	1	1	1	1	2	2	000	5		37
1	12	HC92	0167	DAHC2685D0005	870519	7010	A7	000	2	2	2	5	1		2	1013	1	J					4	4	1	4	1	1	1	1	1	2	2	100	5		32
1	12	HC92	0258	DAHC2685D0005	870920	7010	A7	000	2	2	2	5	1		2		1	J	2	2	B		4	5	1	4	1	1	2	1	1	2	2	100	5		37
				CONTRACTOR TOTAL																	1,178	*														
SOLANO ABEL DIAZ VIA AGUSTIN A															PANAMA						999122492					00000				PM						
1	06	KF71	0063	DAKF7186D0220	870102	J071	S1	000	2	2	2	5	2	Z	2		1	J	2	2	B		3	1	1	1	1	1	1	1	1	5	2	300BPM	5		25
1	06	KF71	0115	DAKF7186D0220	870209	J071	S1	000	2	2	2	5	2	Z	2		1	J	2	2	B		3	1	1	1	1	1	1	1	1	5	2	300BPM	5		34
1	08	HC92	0150	DAKF7186D0220	870421	J071	S1	000	2	2	2	5	2	Z	2		1	J	2	2	B		3	1	1	1	1	1	1	1	1	5	2	300BPM	5		30
1	08	HC92	0172	DAKF7186D0220	870526	J071	S1	000	2	2	2	5	2	Z	2		1	J	2	2	B		3	1	1	1	1	1	1	1	1	5	2	300BPM	5		33
				CONTRACTOR TOTAL																	122	*														
SPILLIS, CANDELA & PARTNERS															PANAMA						059855320					00000				PM						
1	02	CA01	0022	DACA0187C0002	861107	R113	C2	000	2	2	2	3	1		2		2	J	2	1	D		3	3	1	3	1	1	2	1	1	5	1	000	5		115
TECHNICAL SERVICES LTD SA															PANAMA						999010127					00000				PM						
1	03	KF71	0056	DAKF7185C0189	861001	J099	S1	000	2	2	2	C	2	Z	2		1	J	2	2	B		3	1	1	1	1	1	1	1	1	5	2	200BPM	5		93
TERMOTECNICA S A															PANAMA						999103898					00000				PM						
1	11	CA01	0331	DACA0186C0129	870808	Y163	C2	000	2	2	2	D	1		1		1	J	2	2	A		3	4	1	3	1	1	2	1	1	5	2	000	5		26
1	12	CA01	0399	DACA0187C0109	870925	Y169	C2	000	2	2	2	3	1		1		1	J	2	2	A		3	4	1	2	1	1	2	1	1	5	2	000	5		1,948
				CONTRACTOR TOTAL																	1,974	*														
TEXACO INC															PANAMA						001345164					00000				PM						
2	12	G2381	2161	N6238187C0058	870904	9140	A8A	000	2	2	2	3	2	B	2		1	J	2	2	N	2A	4	1	1	1	1	1	2	1	1	2	3	200BPM	5		151
TEXACO PANAMA INC															PANAMA						853643674					00000				PM						
4	07	0600	0675	DLA60087D1369	870422	9140	A8A	000	2	2	2	3	1		2		1	K	2	2	B		3	1	1	1	3	1	2	1	1	5	2	100BPM	5		52

S RM AAAAA AAAA BBBBBBBBBBBBBBB BBBBBB BBBB BBB BBB B B B B C C C CCCC C C C C C CC D D D D D D D D D D DDDDDD D E	B7
V PO 8888 888 888 1 1 1 11 1 1 12 1	AMOUNT
C TN 33333 2222 111111111111111 333333 AAAA BBB CCC 9 0 2 3 1 2 3 4444 5 6 7 8 9 00 1 2 3 4 5 6 7 8 9 0 1 ABBCCC 3 1	($000)
TICNO JARDIN SA PANAMA 999113384 00000 PM	
3 02 TA27 0004 F6650186C0011 861001 S201 S1 000 2 2 2 B 2 Z 2 1 J 2 2 B 3 5 1 5 1 1 2 1 1 5 2 600BPM 5	55
TRACTO CAMIONES PANAMA 999113004 00000 PM	
1 02 KF71 0029 DAKF7187D0009 861016 V112 S1 000 2 2 2 5 2 Z 2 1 J 2 2 B 3 1 1 1 1 1 1 1 1 5 2 000BPM 5	30
1 04 KF71 0064 DAKF7187D0009 870102 V112 S1 000 2 2 2 5 2 Z 2 1 J 2 2 B 3 1 1 1 1 1 1 1 1 5 2 000BPM 5	30
CONTRACTOR TOTAL 60 *	
TRANSPORTE MOSHACK PANAMA 999115231 00000 PM	
1 03 KF71 0049 DAKF7186D0183 861210 5610 B1 000 2 2 2 5 2 Z 2 1 J 2 2 B 3 1 1 1 1 1 1 1 1 5 2 400BPM 5	25
1 03 KF71 0050 DAKF7186D0183 861210 5610 B1 000 2 2 2 5 2 Z 2 1 J 2 2 B 3 1 1 1 1 1 1 1 1 5 2 400BPM 5	35
1 09 HC92 0185 DAKF7186D0183 870610 5610 B1 000 2 2 2 5 2 Z 2 1 J 2 2 B 3 1 1 1 1 1 1 1 1 5 2 400BPM 5	27
1 09 HC92 0186 DAKF7186D0183 870610 5610 B1 000 2 2 2 5 2 Z 2 1 J 2 2 B 3 1 1 1 1 1 1 1 1 5 2 400BPM 5	41
1 11 HC92 0216 DAKF7186D0183 870810 5610 B1 000 2 2 2 5 2 Z 2 1 J 2 2 B 3 1 1 1 1 1 1 1 1 5 2 400BPM 5	25
CONTRACTOR TOTAL 153 *	
TRIANGULO, L SA PANAMA 999102403 00000 PM	
1 10 CA01 0304 DACA0186C0101 870723 Y161 C2 000 2 2 2 D 1 1 1 J 2 2 A 3 3 1 3 1 1 2 1 1 5 2 000 5	27-
UNISYS CORPORATION PANAMA 005358932 00000 PM	
1 12 HC92 0260 DAEA2686D0005 870921 7030 A7 000 2 2 2 5 1 2 1 J 2 2 B 4 5 1 4 1 1 2 1 1 2 2 100 5	136
VOLKERT DAVID & ASSOCIATES INC PANAMA 072601123 00000 PM	
1 03 CA01 0072 DACA0186C0001 861230 R219 C2 000 2 2 2 D 1 2 7 J 2 1 D 4 3 1 3 1 1 3 1 1 5 1 000 5	40
1 04 CA01 0086 DACA0186C0001 870115 R219 C2 000 2 2 2 D 1 2 7 J 2 1 D 4 3 1 3 1 1 2 1 1 5 1 000 5	27
CONTRACTOR TOTAL 67 *	
WANG LABORATORIES INC PANAMA 001018167 00000 PM	
1 03 KF71 0045 GS00K86AGS5603 861119 W070 S1 000 2 2 2 6 0 0	49
3 06 TA27 0022 GS00K86AGS5603 870309 5985 A7 000 2 2 2 8 2 Z 2 1 J 2 2 B 0 0	37
CONTRACTOR TOTAL 86 *	
WOLFBERG ALVAREZ AND ASSOC PANAMA 031509102 00000 PM	
1 08 CA01 0231 DACA0187C0045 870512 R112 C2 000 2 2 2 3 1 2 2 J 2 1 D 4 5 1 5 1 1 2 1 1 5 1 000 5	215
XEROX CORPORATION PANAMA 049591852 00000 PM	
1 08 KF71 0048 GS00F77071 861001 W074 S1 000 2 2 2 8 2 F 2 1 J 2 2 B 0 0	30
1 11 HC92 0219 GS00F77071 870820 7490 C9E 000 2 2 2 8 2 F 2 1 J 1 1 B 0 0	52
1 12 HC92 0175 GS00F77071 870526 3610 C9E 000 2 2 2 8 1 2 1 J 2 2 B 0 0	38
3 06 TA27 0020 F6650187C0005 870310 7490 C9B 000 2 2 2 3 2 Z 2 1 J 2 2 B 3 5 1 5 1 1 2 1 1 5 2 000 5	39
CONTRACTOR TOTAL 159 *	
XEROX DE PANAMA PANAMA 999040710 00000 PM	
1 08 HC92 0070 GS00F77071 861001 W074 S1 000 2 2 2 8 1 2 1 J 1 1 B 0 0	36

S RM AAAAA AAAA BBBBBBBBBBBBBBB BBBBBB BBBB BBB BBB B B B B C C C CCCC C C C C C CC D D D D D D D D D D DDDDDD D E	B7
V PO 8888 888 888 1 1 1 11 1 1 12 1	AMOUNT
C TN 33333 2222 111111111111111 333333 AAAA BBB CCC 9 0 2 3 1 2 3 4444 5 6 7 8 9 00 1 2 3 4 5 6 7 8 9 0 1 ABBCCC 3 1	($000)
XEROX DE PANAMA (CONT) PANAMA S99040710 00000 PM	
1 08 HC92 0122 GS00F77071 861001 W074 S1 000 2 2 2 8 2 F 2 1 J 1 1 B 0 0	78
1 12 HC92 0300 GS00F77071 870930 3610 C9E 000 2 2 2 8 2 2 1 J 1 1 B 0 0	30
3 02 TA27 0002 GS00F77071 861001 W074 S1 000 2 2 2 8 2 Z 2 1 J 2 2 B 0 0	76
CONTRACTOR TOTAL 220 *	
STATE TOTAL 62,721 ***	

S RM AAAAA AAAA BBBBBBBBBBBBBBB BBBBBB BBBB BBB BBB B B B B C C C CCCC C C C C C CC D D D D D D D D D D DDDDDD D E	87
V PO 8888 888 888 1 1 1 11 1 1 12 1	AMOUNT
C TN 33333 2222 111111111111111 333333 AAAA BBB CCC 9 0 2 3 1 2 3 4444 5 6 7 8 9 00 1 2 3 4 5 6 7 8 9 0 1 ABBCCC 3 1	($000)
AGERG-AGRICUPAMENTO COMPLEMENT PORTUGAL 999046808 00000 PO	
2 12 C2470 J510 N6247084C4127 870827 Y165 C2 000 2 2 2 3 1 1 1 J 2 2 N 5A 3 5 1 3 1 1 2 1 1 5 2 000 5	980
ANDRE CAMARA TOSTE PORTUGAL 999134364 00000 PO	
3 11 QA10 0032 F6104086D0002 870828 Z199 C2 000 2 2 2 5 1 2 1 J 2 2 B 3 5 1 5 1 1 2 1 1 5 2 900BPO 3	158
ARGIBAY PORTUGAL 999139702 00000 PO	
3 12 QA10 0037 F6104087D0003 870930 J019 S1 000 2 2 2 3 2 Z 2 1 J 2 2 B 3 5 1 5 1 1 2 1 1 5 2 300BPO 5	67
C I DEVELOPMENT PORTUGAL 144704178 00000 PO	
3 06 QA10 0015 F6104086C0024 870325 Z291 C2 000 2 2 2 3 1 2 1 J 2 2 B 4 5 1 2 1 1 2 1 1 5 2 000 3	416
EMIDA JOSE MARCINAS PORTUGAL 999126758 00000 PO	
3 11 QA10 0031 F6104087C0010 870826 Z163 C2 000 2 2 2 3 1 2 1 J 2 2 B 3 5 1 5 1 1 2 1 1 5 2 300BPO 3	366
EMIEIO SOARES EACAMIHO DEOIMA PORTUGAL 999093404 00000 PO	
3 01 QA10 0046 F6104086C0032 861003 Z199 C2 000 2 2 2 3 2 Z 2 1 J 2 2 B 3 5 1 5 1 1 2 1 1 5 2 200BPO 3	54
3 11 QA10 0028 F6104087C0007 870731 Z163 C2 000 2 2 2 3 1 2 1 J 2 2 B 3 5 1 5 1 1 2 1 1 5 2 400BPO 3	261
CONTRACTOR TOTAL 315 *	
EMPRESA DE VIACAO TERCEIRENSE PORTUGAL 999013444 00000 PO	
3 06 QA10 0014 F6104086C0021 861010 V212 S1 000 2 2 2 C 2 Z 2 5 J 1 1 N 1A 3 5 1 5 1 1 2 1 1 5 1 100BPO 5	891
3 06 QA10 0017 F6104086C0021 870330 V212 S1 000 2 2 2 C 2 Z 2 5 J 1 1 N 1A 3 5 1 5 1 1 2 1 1 5 1 100BPO 5	58
CONTRACTOR TOTAL 949 *	
ENTE NATIONAL PER L`ENERGIA EL PORTUGAL 999013196 00000 PO	
3 06 QA10 0012 F6104084D0002 870213 V114 S1 000 2 2 2 5 2 0 2 0600 5 J 3 5 1 5 1 1 1 1 1 5 1 100BPO 5	59
F REIS & AL GOULART PORTUGAL 999013303 00000 PO	
3 08 QA10 0021 F6104084D0002 870422 V114 S1 000 2 2 2 5 2 0 2 0600 5 J 3 5 1 5 1 1 1 1 1 5 1 100BPO 5	45
3 10 QA10 0027 F6104084D0002 870720 V114 S1 000 2 2 2 5 2 0 2 0600 5 J 3 5 1 5 1 1 1 1 1 5 1 000BPO 5	27
3 12 QA10 0036 F6104084D0002 870930 V114 S1 000 2 2 2 5 2 0 2 0600 5 J 3 5 1 5 1 1 1 1 1 5 1 100BPO 5	276
CONTRACTOR TOTAL 348 *	
FRIPRARA PORTUGAL 999114515 00000 PO	
3 02 QA10 0003 F6104086C0020 861015 W041 S1 000 2 2 2 3 1 2 1 5 J 1 1 N 1A 3 5 1 5 1 1 2 1 1 5 1 100BPO 5	136
GANNETT FLEMING AFFILIATES INC PORTUGAL 028119915 00000 PO	
2 03 C2470 0538 N624?085C7901 861021 R213 C2 000 2 2 2 D 1 2 2 J 2 2 D 4 5 1 3 1 1 2 1 1 5 2 000 5	103
GANNETT FLEMING CORDDRY PORTUGAL 007911225 00000 PO	
3 12 QA10 0041 F6104087D0001 870930 R111 S1 000 2 2 2 5 2 F 2 7 J 1 1 D 4 5 1 5 1 1 1 1 1 5 2 000 5	40

S RM AAAAA AAAA BBBBBBBBBBBBBBB BBBBBB BBBB BBB BBB B B B B CCCC C C C C C CC D D D D D D D D D D DDDDDD D E	B7
V PO 8888 888 888 1 1 1 11 12 1	AMOUNT
C TN 33333 2222 111111111111111 333333 AAAA BBB CCC 9 0 2 3 1 2 3 4444 5 6 7 8 9 00 1 2 3 4 5 6 7 8 9 0 1 ABBCCC 3 1	($000)
IVY WALL LTD PORTUGAL 074373689 00000 PO	
2 12 C2470 J832 N6247087D8939 870923 R219 C2 000 2 2 2 3 1 2 2 J 2 1 D 4 3 1 2 1 1 2 1 1 5 1 000 5	51
JOAO DE FREITAS CARDOSO PORTUGAL 999013501 00000 PO	
3 09 QA10 0025 F6104087C0001 870603 Z127 C2 000 2 2 2 3 1 2 1 J 2 2 B 3 5 1 5 1 1 2 1 1 5 2 300BPO 3	264
3 07 QA10 0018 F6104087C0002 870413 Z199 C2 000 2 2 2 3 1 2 1 J 2 2 B 3 5 1 5 1 1 2 1 1 5 2 400BPO 3	829
CONTRACTOR TOTAL 1,093 *	
JOAO MENDES VIEIRA PORTUGAL 449002567 00000 PO	
3 02 QA10 0002 F6104084C0018 861010 S201 S1 000 2 2 2 C 2 Z 2 1 J 2 2 B 3 5 1 5 1 1 2 1 1 5 2 300BPO 5	225
LABORATORIO NACIONAL DE PORTUGAL 999187487 00000 PO	
1 11 JA45 0049 DAJA4587C0022 870601 AZ11 S1 000 2 2 2 3 2 Z 2 7 J 1 1 N 1C 3 5 1 1 1 1 2 1 1 5 2 100BPO 5	30
MANUEL MACHADO TOSTE PORTUGAL 999013287 00000 PO	
3 08 QA10 0020 F6104086C0012 870422 Z129 C2 000 2 2 2 B 2 B 2 5 J 2 1 N 2A 3 5 1 5 1 1 2 1 1 5 2 100 3	33
MCFADDEN, JIMMY PORTUGAL 999124829 00000 PO	
3 07 QA10 0009 F6104086C0033 870130 Z161 C2 000 2 2 2 3 2 Z 2 1 J 2 2 B 3 5 1 5 1 1 2 1 1 5 2 600BPO 3	110
MUNDIAL CONFIANCA PORTUGAL 999013428 00000 PO	
3 08 QA10 0023 F6104085D0007 870508 G009 S1 000 2 2 2 5 2 Z 2 1 J 2 2 B 3 5 1 1 1 1 1 1 1 5 1 200BPO 5	97
3 11 QA10 0030 F6104085D0007 870819 G009 S1 000 2 2 2 5 2 Z 2 1 J 2 2 B 3 5 1 1 1 1 1 1 1 5 1 200BPO 5	42
CONTRACTOR TOTAL 139 *	
NEUTROCITIA-COMERCIO DEBOUITME PORTUGAL 999095599 00000 PO	
3 02 QA10 0005 F6104086C0002 861031 J074 S1 000 2 2 2 C 2 K 2 1 J 2 2 B 3 5 1 5 1 1 2 1 1 5 2 100BPO 5	37
OFFICIANAS GERGIS DE MATERIAL PORTUGAL 999092497 00000 PO	
2 08 NB804 0015 N6817186D0085 870409 J015 S1 APC 2 2 2 5 2 Z 2 1 J 2 2 B 3 1 1 1 1 1 2 1 1 5 2 400BPO 5	66
2 08 NB804 0016 N6817186D0085 870508 J015 S1 APC 2 2 2 5 2 Z 2 1 J 2 2 B 3 1 1 1 1 1 2 1 1 5 2 400BTK 5	400
3 02 FB02 0006 F6156084D0008 861001 J028 A1B BTD 2 2 2 C 2 5 2 0600 5 J 3 5 1 5 1 1 2 1 1 5 3 100BPO 5	300
3 02 FB02 0015 F6156084D0008 861001 J028 A1B 000 2 2 2 5 1 2 0600 5 J 3 5 1 5 1 1 2 1 1 5 3 100BPO 5	1,990
3 02 FB02 0038 F6156084D0008 861001 J028 A1B BTD 2 2 2 5 1 2 0600 5 J 3 5 1 5 1 1 2 1 1 5 3 100BPO 5	208
3 07 FB02 0081 F6156084D0008 870324 J028 A1B BTD 2 2 2 5 1 2 0600 5 J 3 5 1 5 1 1 2 1 1 5 3 100BPO 5	60
3 07 FB02 0082 F6156084D0008 870324 J028 A1B BTD 2 2 2 C 1 2 0600 5 J 3 5 1 5 1 1 2 1 1 5 3 100BPO 5	500
3 07 FB02 0095 F6156084D0008 870422 J028 A1B BTD 2 2 2 5 1 2 0600 5 J 3 5 1 5 1 1 2 1 1 5 3 100BPO 5	112
3 08 FB02 0099 F6156084D0008 870512 J028 A1B BTD 2 2 2 5 1 2 0600 5 J 3 5 1 5 1 1 2 1 1 5 3 100BPO 5	449
3 08 FB02 0107 F6156084D0008 870528 J028 A1B BTD 2 2 2 C 1 2 0600 5 J 3 1 1 2 1 1 2 1 1 5 3 100BPO 5	300
3 10 FB02 0124 F6156084D0008 870703 J028 A1B BTD 2 2 2 5 1 2 0600 5 J 3 5 1 5 1 1 2 1 1 5 3 100BPO 5	478
3 11 FB02 0130 F6156084D0008 870813 J028 A1B BTD 2 2 2 5 1 2 0600 5 J 3 5 1 5 1 1 2 1 1 5 3 100 5	37
3 12 FB02 0136 F6156084D0008 870909 J028 A1B BTD 2 2 2 C 1 2 0600 5 J 3 1 1 2 1 1 2 1 1 5 3 100BPO 5	400
CONTRACTOR TOTAL 5,300 *	

S V C	RM PO TN	AAAAA 33333	AAAA 2222	BBBBBBBBBBBBBBB 11111111111111	BBBBBB 333333	BBBB 8888 AAAA	BBB 888 BBB	BBB 888 CCC	B 1 9	B 1 0	B 1 2	B 1 3	C 1	C 2	C 3	CCCC 4444	C 5	C 6	C 7	C 8	C 9	CC 11 00	D 1	D 2	D 3	D 4	D 5	D 6	D 7	D 8	D 9	D 10	D 11	DDDDDD 12 ABBCCC	D 1 3	E 1	B7 AMOUNT ($000)
SOARES DA COSTA SARAL															PORTUGAL					999132988					00000				PO						
2	11	C2470	J339	N6247084C4128	861031	Y199	C2	000	2	2	2	3	1	1		1	J	2	2	N	5A	3	5	1	5	3	1	2	1	1	5	2	000	5		691
SOC. DE CONSTRUCOES H.HAGEN LD															PORTUGAL					449167600					00000				PO						
3	12	QA10	0033	F6104087C0011	870914	Z163	C2	000	2	2	2	3	1	2		1	J	2	2	B		3	5	1	5	1	1	2	1	1	5	2	700BPO	3		552
SOCIEDADE DE CONSTRUCOES H HA															PORTUGAL					999130164					00000				PO						
2	12	C2470	J800	N6247084C4248	870521	Z161	C2	000	2	2	2	3	1	1		1	J	2	2	N	5A	3	2	1	2	1	1	2	1	1	5	2	000	5		1,764
3	06	QA10	0016	F6104086C0007	870318	Z299	C2	000	2	2	2	B	1	2		1	J	2	2	B		3	1	1	5	1	1	2	1	1	5	1	600BPO	3		46
				CONTRACTOR TOTAL												1,810	*																			
SOCIEDADE DE EMPREITADAS E TRA															PORTUGAL					999129380					00000				PO						
2	06	C2470	H005	N6247081C1524	870302	Z245	C2	000	2	1	2	D	1	1		1	J	2	2	N	5A	3	5	1	5	3	1	2	1	1	5	2	000	5		44
2	11	C2470	J357	N6247084C4247	870721	Z163	C2	000	2	2	2	3	1	1		1	J	2	2	A		3	5	1	5	1	1	2	1	1	5	2	000	5		3,317
2	12	C2470	J406	N6247086C6190	870903	Z131	C2	000	2	2	2	3	1	1		1	J	2	2	N	5A	3	5	1	5	1	1	2	1	1	5	2	000	5		116
2	12	C2470	J827	N6247087C7059	870921	Z159	C2	000	2	2	2	3	1	1			J					3	1	1	1	3	1	2	1	1	5	2	000	5		1,785
3	12	QA10	0035	F6104087C0016	870930	Z291	C2	000	2	2	2	3	2	Z	2	1	J	2	2	B		3	5	1	5	1	1	2	1	1	5	2	600BPO	3		38
				CONTRACTOR TOTAL												5,300	*																			
SOMAGUA SARL															PORTUGAL					999068026					00000				PO						
3	12	QA10	0034	F6104087C0008	870915	Z124	C2	000	2	2	2	B	1	2		1	J	2	2	B		3	5	1	5	1	1	2	1	1	5	2	300BPO	3		43
SOMAGUE FRAIS JOINT VENTURE															PORTUGAL					999125602					00000				PO						
3	07	QA10	0013	F6104087C0008	870117	Z124	C2	000	2	2	2	3	1	2		1	J	2	2	B		3	5	1	5	1	1	2	1	1	5	2	300BPO	3		10,066
TECNOVIA INFRAESTRUTURAS JOSE															PORTUGAL					999120496					00000				PO						
3	06	QA10	0010	F6104085C0018	870106	Y211	C2	000	2	2	2	B	1	2		1	J	2	2	B		3	5	1	1	1	1	2	1	1	5	2	900BPO	3		33
TRANSPAC CANADA															PORTUGAL					999114788					00000				PO						
3	02	QA10	0004	F6104086C0019	861016	S215	S1	000	2	2	2	C	1	2		1	J	2	2	B		3	5	1	5	1	1	2	1	1	5	2	200BPO	5		30
UNIVERSIDADE NOVA DE LISBOA															PORTUGAL					999188600					00000				PO						
1	12	JA45	0072	DAJA4585C0036	870916	AZ11	S1	000	2	2	2	A	2	Z	2	7	J	1	1	N	1C	3	5	1	1	1	1	2	1	1	5	2	100BPO	5		26
WILSON/JENKINS & ASSOCIATES															PORTUGAL					094292950					00000				PO						
3	03	JA02	0100	F4168985C1002	861107	R111	C2	000	2	2	2	B	1	2	0400	2	J					4	5	1	5	1	1	2	1	1	5	1	000	5		155
				STATE TOTAL												29,661	***																			

```
S RM AAAAA AAAA BBBBBBBBBBBBBBB BBBBBB BBBB BBB BBB B B B B C C C CCCC C C C C C CC D D D D D D D D D D D DDDDDD D E      B7
V PO                                   8888 888 888   1 1 1                      11                   1 1   12   1        AMOUNT
C TN 33333 2222 111111111111111 333333 AAAA BBB CCC 9 0 2 3 1 2 3 4444 5 6 7 8 9 00 1 2 3 4 5 6 7 8 9 0 1 ABBCCC 3 1      ($000)
GLOBAL ASSOCIATES JV                                          MARSHALL I   005788773   00000      RM
1 11 SG60  1685 DASG6082C0063   870727 AD26 S1  CED 2 2 2 C 1   2 0600 2 R          4 3 1 3 1 1 3 1 1 3 1 000    5                82
1 11 SG60  1690 DASG6082C0063   870729 AD25 S1  CED 2 2 2 C 1   2 0600 2 R          4 3 1 3 1 1 3 1 1 3 1 000    5                56
1 12 SG60  1747 DASG6082C0063   870915 AD25 S1  CED 2 2 2 D 1   2 0600 2 R          4 3 1 3 1 1 3 1 1 3 1 000    5                68
1 12 SG60  1748 DASG6082C0063   870915 AD26 S1  CED 2 2 2 C 1   2 0600 2 R          4 3 1 3 1 1 3 1 1 3 1 000    5                37-
1 12 SG60  1749 DASG6082C0063   870915 AD25 S1  CED 2 2 2 C 1   2 0600 2 R          4 3 1 3 1 1 3 1 1 3 1 000    5                63
1 12 SG60  1801 DASG6082C0063   870930 AD25 S1  CED 2 2 2 C 1   2 0600 2 R          4 3 1 3 1 1 3 1 1 3 1 000    5             2,535
1 12 SG60  1802 DASG6082C0063   870930 AD25 S1  CED 2 2 2 C 1   2 0600 2 R          4 3 1 3 1 1 3 1 1 3 1 000    5                82-
1 12 SG60  1803 DASG6082C0063   870930 AD25 S1  CED 2 2 2 C 1   2 0600 2 R          4 3 1 3 1 1 3 1 1 3 1 000    5                47
1 12 SG60  1804 DASG6082C0063   870930 AD25 S1  CED 2 2 2 C 1   2 0600 2 R          4 3 1 3 1 1 3 1 1 3 1 000    5                42
1 12 SG60  1806 DASG6082C0063   870930 AD25 S1  CED 2 2 2 C 1   2 0600 2 R          4 3 1 3 1 1 3 1 1 3 1 000    5             2,525
                                   CONTRACTOR TOTAL                      5,299   *

SMITH YOUNG & HIDA INC                                        MARSHALL I   077673333   00000      RM
2 07 C2742 2142 N6274284C0099   870323 R115 C2  000 2 2 2 D 1   2 1702 2 J          3 5 1 5 1 1 2 1 1 5 2 000    5                71
                                         STATE TOTAL                      5,370   ***
```

S V C	RM PO TN	AAAAA AAAA 33333 2222	BBBBBBBBBBBBBBB 111111111111111	BBBBBB BBBB BBB BBB 333333 AAAA BBB CCC	B B B B 1 1 1 1 9 0 2 3	C C C C 1 2 3 4	CCCC 4444	C C C C C 5 6 7 8 9	CC 11 00	D D D D D D D D D D 1 2 3 4 5 6 7 8 9 0	D D 1 1	DDDDDD 12 ABBCCC	D 1 3	E 1	B7 AMOUNT ($000)
A	P	BUENAVENTURA ENTERPRISES				PHILIPPINE		999025125		00000			RP		
2	07	UH107 7081	N0065187C0020	870312 S203 S1	000	2 2 2 3	2 Z 2	1 J 2 2 B		3 5 1 5 1 1 2 1 1 5 3		900BRP	5		108
AC	TECHNICAL SERVICES INC					PHILIPPINE		999118474		00000			RP		
2	10	C2742 P518	N6286486C0182	870613 Y129 C2	000	2 2 2 3	1 1	1 J 2 2 A		3 5 1 5 1 1 2 1 1 5 2		000	5		95
3	09	RC02 0057	F6471984C0055	870323 Z199 C2	000	2 2 2 B	2 0 2	0600 5 J		3 5 1 5 1 1 2 1 1 5 2		000BRP	3		39
3	10	RC02 0107	F6471986C0055	870721 Z239 C2	000	2 2 2 B	2 Z 2	1 J 2 2 B		3 5 1 5 1 1 2 1 1 5 2		000BRP	3		41
3	05	RC02 0019	F6471987C0030	861031 Z161 C2	000	2 2 2 3	2 Z 2	1 J 2 2 B		3 5 1 5 1 1 2 1 1 5 2		000BRP	3		149
3	04	RC02 0033	F6471987C0033	861231 Z249 C2	000	2 2 2 3	2 Z 2	1 J 2 2 B		3 5 1 5 1 1 2 1 1 5 2		000BRP	3		38
3	04	RC02 0035	F6471987C0034	861231 Z249 C2	000	2 2 2 3	2 Z 2	1 J 2 2 B		3 5 1 5 1 1 2 1 1 5 2		000BRP	3		263
3	12	RC02 0154	F6471987C0111	870930 Z249 C2	000	2 2 2 3	2 Z 2	1 J 2 2 B		3 5 1 5 1 1 2 1 1 5 2		000BRP	3		123
3	12	RC02 0143	F6471987C0130	870930 Z131 C2	000	2 2 2 3	2 Z 2	1 J 2 2 B		3 5 1 5 1 1 2 1 1 5 2		000BRP	3		85
3	12	RC02 0145	F6471987C0134	870930 Z239 C2	000	2 2 2 3	2 Z 2	1 J 2 2 B		3 5 1 2 1 1 2 1 1 5 2		000BRP	3		208
3	12	RC02 0149	F6471987C0148	870930 Z131 C2	000	2 2 2 3	2 Z 2	1 J 2 2 B		3 5 1 5 1 1 2 1 1 5 2		000BRP	3		74
3	12	RC02 0158	F6471987C0157	870930 Z199 C2	000	2 2 2 3	2 Z 2	1 J 2 2 B		3 5 1 5 1 1 2 1 1 5 2		000BRP	3		188
			CONTRACTOR TOTAL					1,303 *							
ADVANCE ENGINEERING CORP						PHILIPPINE		999130966		00000			RP		
3	12	RC02 1800	F6471986C0012	870905 Z299 C2	000	2 2 2 B	2 Z 2	1 J 2 2 B		3 5 1 5 1 1 2 1 1 5 2		000BRP	3		26
ADVANCED ENGINEERING CORP						PHILIPPINE		999128093		00000			RP		
3	07	RC02 0065	F6471987C0060	870327 Z199 C2	000	2 2 2 3	2 Z 2	1 J 2 2 B		3 5 1 5 1 1 2 1 1 5 2		000BRP	3		136
3	09	RC02 0079	F6471987C0069	870330 Z199 C2	000	2 2 2 3	2 Z 2	1 J 2 2 B		3 5 1 5 1 1 2 1 1 5 2		000BRP	3		1,759
			CONTRACTOR TOTAL					1,895 *							
ALEN ENGINEERING CORP						PHILIPPINE		718669054		00000			RP		
3	07	RC02 0072	F6471987C0035	870420 4120 C9E	000	2 2 2 3	2 Z 2	1 J 2 2 B		3 5 1 5 1 1 2 1 1 5 2		000BRP	5		36
ALICE TANKSHIPS						PHILIPPINE		178044855		00000			RP		
2	12	G0133 0066	N0003387C1700	870901 V124 S1	000	2 2 2 3	2 B 2	1 J 2 2 N 2A		4 1 1 1 1 1 1 1 1 5 2		200BRP	5		32,000
ALL LINE INC						PHILIPPINE		085880961		00000			RP		
4	11	0500 2126	DLA50087C2206	870803 4020 C9E	000	2 2 2 3	1 1	1 J 2 2 A		4 4 1 4 1 1 2 1 1 5 2		600BRP	1		140
AMMANN & WHITNEY						PHILIPPINE		042024976		00000			RP		
2	04	C2742 1150	N6286486C0136	870108 R211 C2	000	2 2 2 D	1 2	2 J 2 2 D		4 5 1 5 3 1 2 1 1 5 2		000	5		82
ANCHOR TECH INC						PHILIPPINE		999197460		00000			RP		
2	08	C2742 P503	N6286485C0049	870422 Y219 C2	000	2 2 2 3	1 1	1 J 2 2 B		3 1 1 5 1 1 2 1 1 5 1		000	5		218
2	10	C2742 P519	N6286485C0146	870626 Z299 C2	000	2 2 2 3	1 1	1 J 2 2 A		3 5 1 5 1 1 2 1 1 5 2		000	5		140
2	12	C2742 P559	N6286486C0211	870904 Y242 C2	000	2 2 2 3	2 1	1 J 2 2 A		3 5 1 5 1 1 2 1 1 5 1		000	5		225
			CONTRACTOR TOTAL					583 *							
APA DEVELOPMENT & CONSTRUCTION						PHILIPPINE		999092059		00000			RP		
3	11	RC02 0120	F6471987C0068	870807 Z161 C2	000	2 2 2 3	2 Z 2	1 J 2 2 B		3 5 1 5 1 1 2 1 1 5 2		000BRP	3		159

S RM AAAAA AAAA BBBBBBBBBBBBBBB BBBBBB BBBB BBB BBB B B B C C C CCCC C C C C C CC D D D D D D D D D D DDDDDD D E	B7
V PO 8888 888 888 1 1 1 11 1 1 12 1	AMOUNT
C TN 33333 2222 111111111111111 333333 AAAA BBB CCC 9 0 2 3 1 2 3 4444 5 6 7 8 9 00 1 2 3 4 5 6 7 8 9 0 1 ABBCCC 3 1	($000)
ARCON CONST & DEVP CO PHILIPPINE 999134653 00000 RP	
3 12 RC02 0127 F6471987C0114 870909 Y222 C2 000 2 2 2 3 2 Z 2 1 J 2 2 B 3 5 1 5 1 1 2 1 1 5 2 000BRP 3	38
3 12 RC02 0133 F6471987C0115 870911 Z169 C2 000 2 2 2 3 2 Z 2 1 J 2 2 B 3 5 1 5 1 1 2 1 1 5 2 000BRP 3	275
CONTRACTOR TOTAL 313 *	
ASIA INTERNATIONAL BLDG CONT PHILIPPINE 999132376 00000 RP	
3 12 RC02 0105 F6471987C0097 870710 Z119 C2 000 2 2 2 3 2 Z 2 1 J 2 2 B 3 5 1 5 1 1 2 1 1 5 2 000BRP 3	142
ATLANTIC GULF & PACIFIC CO OF PHILIPPINE 999084106 00000 RP	
3 02 RC02 0017 F6471987C0017 861029 Z199 C2 000 2 2 2 3 2 Z 2 1 J 2 2 B 3 5 1 5 1 1 2 1 1 5 2 000BRP 3	288
3 02 RC02 0016 F6471987C0021 861027 Z172 C2 000 2 2 2 3 2 Z 2 1 J 2 2 B 3 5 1 5 1 1 2 1 1 5 2 000BRP 3	671
CONTRACTOR TOTAL 959 *	
AUDIOPHILE COMPONENTS INC PHILIPPINE 999137102 00000 RP	
3 12 RC02 0134 F6471987C0117 870928 5830 C9E 000 2 2 2 3 2 Z 2 1 J 2 2 B 3 5 1 5 1 1 2 1 1 5 2 000BRP 5	65
B C A LTD PHILIPPINE 007323207 00000 RP	
2 06 C2742 1615 N6274286C0068 870210 R124 C2 000 2 2 2 D 1 2 2 J 2 2 D 4 5 1 5 1 1 2 1 1 5 2 000 5	157
B S N & ASSOCIATES INC PHILIPPINE 122768575 00000 RP	
2 08 C2742 2737 N6274286C0126 870415 R117 C2 000 2 2 2 3 1 2 2 J 2 2 D 4 5 1 5 1 1 2 1 1 5 2 000 5	124
B T A INC PHILIPPINE 096004528 00000 RP	
2 05 C2742 1614 N6274285C0063 870213 R114 C2 000 2 2 2 D 1 2 1702 2 J 4 5 1 5 1 1 2 1 1 5 1 000 5	1,535
2 11 C2742 4698 N6274285C0063 870818 R114 C2 000 2 2 2 D 1 2 1702 2 J 4 5 1 5 1 1 2 1 1 5 2 000 5	63
2 12 C2742 6244 N6274285C0063 870910 R114 C2 000 2 2 2 D 1 2 1702 2 J 4 5 1 5 1 1 2 1 1 5 2 000 5	100
CONTRACTOR TOTAL 1,698 *	
BARRETT HARRIS & ASSOCIATES PHILIPPINE 077188712 00000 RP	
2 10 C2742 3661 N6274286C0082 870529 R124 C2 000 2 2 2 D 1 2 2 J 2 2 D 4 5 1 5 1 1 2 1 1 5 2 000 5	275
2 11 C2742 4703 N6274286C0082 870828 R124 C2 000 2 2 2 D 1 2 2 J 2 2 D 4 5 1 5 1 1 2 1 1 5 2 000 5	122
CONTRACTOR TOTAL 397 *	
BASCO R M CONSTURCTION PHILIPPINE 999076946 00000 RP	
3 07 RC02 0068 F6471987C0059 870331 Z159 C2 000 2 2 2 3 2 Z 2 1 J 2 2 B 3 5 1 5 1 1 2 1 1 5 2 000BRP 3	183
BENGUET ELECTRIC PHILIPPINE 999193014 00000 RP	
3 08 RC02 0084 F6471987D0013 870512 S112 S1 000 2 2 2 5 2 E 2 7 J 1 1 N 1E 3 5 1 5 1 1 2 1 1 5 2 000BRP 5	28
BERMUGEZ T INC PHILIPPINE 999121072 00000 RP	
3 05 RC02 0037 F6471986D0007 870122 R116 S1 000 2 2 2 5 2 F 2 2 J 1 1 D 3 1 1 5 1 1 2 1 1 5 1 000BRP 5	31

S RM AAAAA AAAA BBBBBBBBBBBBBBB	BBBBBB	BBBB	BBB	BBB	B	B	B	B	C	C	C	CCCC	C	C	C	C	C	CC	D	D	D	D	D	D	D	D	D	D	DDDDDD	D	E	B7
V PO		8888	888	888		1	1	1										11									1	1	12	1		AMOUNT
C TN 33333 2222 111111111111111	333333	AAAA	BBB	CCC	9	0	2	3	1	2	3	4444	5	6	7	8	9	00	1	2	3	4	5	6	7	8	9	0	1	ABBCCC	3	1	($000)
BLACK E E LTD												PHILIPPINE						999126220					00000				RP					
2 10 C2742 P531 N6286486C0190	870702	Y291	C2	000	2	2	2	3	1		1		1	J	2	2	A		4	5	1	5	1	1	2	1	1	5	2	000		5	186
BLUEBIRD CONSTRUCTION												PHILIPPINE						999121312					00000				RP					
3 05 RC02 0028 F6471987C0025	861031	Z161	C2	000	2	2	2	3	2	Z	2		1	J	2	2	B		3	5	1	5	1	1	2	1	1	5	2	000BRP		3	103
BONQI ENGINEERING & SERVCE												PHILIPPINE						999131535					00000				RP					
3 09 RC02 0096 F6471987C0100	870616	4130	C9E	000	2	2	2	3	2	Z	2		5	J	2	1	B		3	5	1	5	1	1	2	1	1	5	2	000BRP		5	38
3 11 RC02 0121 F6471987C0108	870813	Z111	C2	000	2	2	2	3	2	Z	2		1	J	2	2	B		3	5	1	5	1	1	2	1	1	5	2	000BRP		3	46
CONTRACTOR TOTAL																		84	*													
BRENT SCHOOLS												PHILIPPINE						999110406					00000				RP					
3 12 RC02 0164 F6471987D0029	870903	R419	S1	000	2	2	2	5	2	5	2	0600	7	J					3	5	1	5	3	1	1	1	1	5	2	000BRP		5	44
BREVARD ENGINEERING CO												PHILIPPINE						054880497					00000				RP					
2 08 C2742 3110 N6274287C0007	870501	R112	C2	000	2	2	2	3	1		2		2	J	2	2	D		4	5	1	5	1	1	2	1	1	5	2	000		5	64
BURROUGHS LTD												PHILIPPINE						999114168					00000				RP					
2 05 UH107 7021 N0065187C0001	861001	R305	S1	000	2	2	2	3	2	Z	2		3	J	1	1	N	1B	3	5	1	5	1	1	2	1	1	5	2	100BRP		5	53
C G CONCEPCION CONSTRUCTION												PHILIPPINE						999025661					00000				RP					
3 02 RC02 0025 F6471987C0027	861031	Z222	C2	000	2	2	2	3	2	Z	2		1	J	2	2	B		3	5	1	5	1	1	2	1	1	5	2	000BRP		3	147
CAGAYAN ELECTRIC POWER & LIGHT												PHILIPPINE						718681174					00000				RP					
2 08 C2742 P500 N6286484C0065	870401	Y119	C2	000	2	2	2	3	1		1		1	J	2	2	B		3	1	1	5	1	1	2	1	1	5	2	000		5	230
CALIFORNIA BUS LINE INC												PHILIPPINE						999025679					00000				RP					
2 06 C2742 P455 N6286485C0177	860727	V212	S1	000	2	2	2	D	2		1		1	J	2	2	A		3	5	1	5	1	1	2	1	1	5	2	000		5	383
2 12 C2742 P545 N6286485C0177	870730	V212	S1	000	2	2	2	D	2		1		1	J	2	2	A		3	1	1	5	1	1	2	1	1	5	2	000		5	393
2 12 C2742 P557 N6286487C0172	870909	V212	S1	000	2	2	2	3	2		1		1	J	2	2	A		3	1	1	5	1	1	2	1	1	5	1	000		5	53
CONTRACTOR TOTAL																		829	*													
CALTEX OIL PHILLIPINES INC												PHILIPPINE						718659519					00000				RP					
4 12 0600 1198 DLA60087D0220	870630	9130	A8A	000	2	1	2	3	1		2		1	K	2	1	B		3	1	1	1	1	1	2	1	1	5	2	000		5	30
CANLAON BUILDING MAINTENANCE S												PHILIPPINE						999128234					00000				RP					
3 07 RC02 0078 F6471987C0080	870415	S203	S1	000	2	2	2	3	2	Z	2		1	J	2	2	B		3	5	1	5	1	1	2	1	1	5	2	000BRP		5	88
CAPITOL INDL CONST GROUPS INC												PHILIPPINE						999120116					00000				RP					
2 10 C2742 P529 N6284681C0148	870630	Y119	C2	000	2	2	2	D	2		2		1	J	2	2	B		3	5	1	5	1	1	2	1	1	5	2	000		5	93

S RM AAAAA AAAA BBBBBBBBBBBBBBB BBBBBB BBBB BBB BBB B B B B C C C CCCC C C C C C CC D D D D D D D D D D DDDDDD D E	B7
V PO 8888 888 888 1 1 1 11 1 1 12 1	AMOUNT
C TN 33333 2222 111111111111111 333333 AAAA BBB CCC 9 0 2 3 1 2 3 4444 5 6 7 8 9 00 1 2 3 4 5 6 7 8 9 0 1 ABBCCC 3 1	($000)
CAPITOL INDL CONST GROU (CONT) PHILIPPINE 999120116 00000 RP	
2 12 C2742 P542 N6286483C0027 870803 Y152 C2 000 2 2 2 D 2 1 1 J 2 2 A 3 1 1 5 1 1 2 1 1 5 2 000 5	25
2 12 C2742 P556 N6286483C0084 870827 Y129 C2 000 2 2 2 3 1 1 1 J 2 2 A 3 1 1 5 1 1 2 1 1 5 2 000 5	51
2 08 C2742 P504 N6286484C0132 870515 J099 C2 000 2 2 2 3 1 1 1 J 2 2 B 3 1 1 5 1 1 2 1 1 5 2 000 5	940
2 06 C2742 P479 N6286486C0087 870109 Y241 C2 000 2 2 2 3 2 2 1 J 2 2 B 3 5 1 5 1 1 2 1 1 5 2 000 5	97
CONTRACTOR TOTAL 1,206 *	
CAPITOL WIRELESS INC PHILIPPINE 999097330 00000 RP	
2 01 UH107 7007 N0065186D0010 861001 S113 S1 GDO 2 2 2 5 2 F 1 7 J 2 2 A 3 1 1 1 3 1 2 1 1 5 3 400BRP 5	60
2 07 UH107 7063 N0065186D0010 870209 S113 S1 GDO 2 2 2 5 2 F 1 7 J 2 2 A 3 1 1 1 3 1 2 1 1 5 3 400BRP 5	69
2 07 UH107 7064 N0065186D0010 870209 S113 S1 GDO 2 2 2 5 2 F 1 7 J 2 2 A 3 1 1 1 3 1 2 1 1 5 3 400BRP 5	60
CONTRACTOR TOTAL 189 *	
CAPRICORN CONTRACTORS & CONSTR PHILIPPINE 999125974 00000 RP	
2 10 C2742 P523 N6286486C0118 870630 Z164 C2 000 2 2 2 3 1 1 1 J 2 2 B 3 5 1 5 1 1 2 1 1 5 2 000 5	65
CARDINAL INDUSTRIES PHILIPPINE 999013550 00000 RP	
2 12 C2742 P554 N6286487C0025 870903 Z299 C2 000 2 2 2 3 1 1 1 J 2 2 A 3 1 1 5 1 1 2 1 1 5 1 000 5	2,992
2 12 C2742 P555 N6286487C0134 870903 Z299 C2 000 2 2 2 3 1 1 1 J 2 2 A 3 1 1 5 1 1 2 1 1 5 1 000 5	198
CONTRACTOR TOTAL 3,190 *	
CEDAR CONSTRUCTION PHILIPPINE 999081474 00000 RP	
3 06 RC02 0045 F6471985C0092 870227 Z164 C2 000 2 2 2 B 2 Z 2 5 J 1 1 B 3 5 1 5 1 1 2 1 1 5 2 000BRP 3	31
CHAPMAN DESAI SAKATA INC PHILIPPINE 051997559 00000 RP	
2 06 C2742 1613 N6274283C0159 870217 R114 C2 000 2 2 2 D 1 2 0600 2 J 4 5 1 5 1 1 2 1 1 5 2 000 5	33
CIRCLE CONSTRUCTION GROUP PHILIPPINE 999013741 00000 RP	
3 01 RC02 0009 F6471987C0024 861021 Y245 C2 000 2 2 2 3 2 Z 2 1 J 2 2 B 3 5 1 5 1 1 2 1 1 5 2 000BRP 3	175
3 06 RC02 0050 F6471987C0062 870314 Z124 C2 000 2 2 2 3 2 Z 2 1 J 2 2 B 3 5 1 5 1 1 2 1 1 5 2 000BRP 3	340
3 10 RC02 0113 F6471987C0062 870729 Z124 C2 000 2 2 2 G 2 Z 2 1 J 2 2 B 3 5 1 5 1 1 2 1 1 5 2 000BRP 3	70-
3 12 RC02 0156 F6471987C0122 870930 Z119 C2 000 2 2 2 3 2 Z 2 1 J 2 2 B 3 5 1 5 1 1 2 1 1 5 2 000BRP 3	123
CONTRACTOR TOTAL 568 *	
COCA COLA BOTTLING CO CAL PHILIPPINE 009103722 00000 RP	
2 09 UH107 7102 N0065187D0014 870514 8960 B2 000 2 2 2 5 2 J 2 7 J 1 1 N 5B 3 5 1 5 3 1 2 1 1 5 3 100BRP 5	33
2 11 UH107 7137 N0065187D0014 870730 8960 B2 000 2 2 2 5 2 J 2 7 J 1 1 N 5B 3 5 1 5 3 1 2 1 1 5 3 100BRP 5	26
2 11 UH107 7144 N0065187D0014 870806 8960 B2 000 2 2 2 5 2 J 2 7 J 1 1 N 5B 3 5 1 5 3 1 2 1 1 5 3 100BRP 5	26
2 12 UH107 7146 N0065187D0014 870811 8960 B2 000 2 2 2 5 2 J 2 7 J 1 1 N 5B 3 5 1 5 3 1 2 1 1 5 3 100BRP 5	42
2 12 UH107 7157 N0065187D0014 870827 8960 B2 000 2 2 2 5 2 J 2 7 J 1 1 N 5B 3 5 1 5 3 1 2 1 1 5 3 100BRP 5	44
2 12 UH107 7158 N0065187D0014 870828 8960 B2 000 2 2 2 5 2 J 2 7 J 1 1 N 5B 3 5 1 5 3 1 2 1 1 5 3 100BRP 5	32
2 12 UH107 7159 N0065187D0014 870828 8960 B2 000 2 2 2 5 2 J 2 7 J 1 1 N 5B 3 5 1 5 3 1 2 1 1 5 3 100BRP 5	32
CONTRACTOR TOTAL 235 *	
COLT INDUSTRIES INC PHILIPPINE 008962920 00000 RP	
2 04 G2383 7014 N6238387C7011 861231 L099 S1 000 2 2 2 3 2 B 2 6 Y 1 1 N 2A 4 1 1 1 1 1 2 1 1 3 2 100BRP 5	36

S V C	RM PO TN	AAAAA 33333	AAAA 2222	BBBBBBBBBBBBBBB 111111111111111	BBBBBB 333333	BBBB 8888 AAAA	BBB 888 BBB	BBB 888 CCC	B 1 9	B 1 0	B 1 2	B 1 3	C 1	C 2	C 3	CCCC 4444	C 5	C 6	C 7	C 8	C 9	CC 11 00	D 1	D 2	D 3	D 4	D 5	D 6	D 7	D 8	D 9	D 1 0	D 1 1	DDDDDD 12 ABBCCC	D 1 3	E 1	B7 AMOUNT ($000)
CONSUNJI D M INC																																				
2	06	C2742	P456	N6286483C0020	861105	Y129	C2	000	2	2	2	D	1		2		1	J	2	2	B		3	5	1	5	1	1	2	1	1	5	2	000	3		70
2	06	C2742	P465	N6286483C0020	861105	Y216	C2	000	2	2	2	D	2		2		1	J	2	2	B		3	5	1	5	1	1	2	1	1	5	2	000	3		70
2	07	C2742	P486	N6286483C0020	870303	Y129	C2	000	2	2	2	D	2		1		1	J	2	2	A		3	5	1	5	1	1	2	1	1	5	2	000	5		35
2	07	C2742	P488	N6286483C0020	870312	Y129	C2	000	2	2	2	D	2		1		1	J	2	2	A		3	5	1	5	1	1	2	1	1	5	2	000	5		254
2	07	C2742	P484	N6286483C0020	870219	Y129	C2	000	2	2	2	C	2		1		1	J	2	2	A		3	5	1	5	1	1	2	1	1	5	2	000	5		279-
2	08	C2742	P495	N6286483C0020	870429	Y129	C2	000	2	2	2	D	2		2		1	J	2	2	B		3	1	1	5	1	1	2	1	1	5	2	000	5		28
2	08	C2742	P496	N6286483C0020	870429	Y129	C2	000	2	2	2	D	2		2		1	K	2	2	B		3	1	1	5	1	1	2	1	1	5	2	000	5		178
2	10	C2742	P513	N6286483C0020	870429	Y129	C2	000	2	2	2	D	2		1		1	J	2	2	A		3	5	1	5	1	1	2	1	1	5	2	000	5		28
2	10	C2742	P520	N6286483C0020	870622	Y129	C2	000	2	2	2	D	2		2		1	J	2	2	B		3	5	1	5	1	1	2	1	1	5	2	000	5		43
					CONTRACTOR TOTAL																	427 *															
COSTINIANO NICASIO C & PARTN																																				
2	08	C2742	P476	N6286487C0003	870213	R211	C2	000	2	2	2	3	1		2		2	J	2	2	D		3	5	1	5	1	1	2	1	1	5	2	000	5		83
2	12	C2742	P548	N6286487C0003	870824	R211	C2	000	2	2	2	D	2		2		2	J	2	2	D		3	1	1	5	1	1	2	1	1	5	2	000	5		76
					CONTRACTOR TOTAL																	159 *															
COUGHLIN RAY																																				
3	01	RC02	0001	F6471984C0032	861001	J065	S1	000	2	2	2	D	2	0	2	0600	1	J					4	5	1	5	3	1	1	1	1	5	2	000BRP	5		72
CRUZ F F & CO INC																																				
2	12	C2742	P552	N6286483C0139	870903	Z119	C2	000	2	2	2	D	2		1		1	J	2	2	A		3	1	1	5	1	1	2	1	1	5	1	000	5		26
2	12	C2742	P463	N6286484C0119	861029	Y119	C2	000	2	2	2	3	2		2		1	J	2	2	B		3	5	1	4	1	1	2	1	1	5	2	000	3		2,758
2	06	C2742	O478	N6286486C0162	870116	J099	C2	000	2	2	2	3	2		2		1	J	2	2	B		3	5	1	5	1	1	2	1	1	5	2	000	5		728
2	08	C2742	P494	N6286486C0162	870424	J099	C2	000	2	2	2	D	2		2		1	J	2	2	B		3	5	1	5	1	1	2	1	1	5	2	000	5		100
2	12	C2742	P478	N6286486C0162	870116	J099	C2	000	2	2	2	3	2		2		1	J	2	2	B		3	5	1	5	1	1	2	1	1	5	2	000	5		728
					CONTRACTOR TOTAL																	4,340 *															
DAVAO UNION CEMENT CORP																																				
3	05	RC02	0042	F6471987C0043	870220	5610	C9E	000	2	2	2	3	2	Z	2		1	J	2	2	B		3	5	1	5	1	1	2	1	1	5	1	000BRP	5		213
DAVID B S CONSTRUCTION																																				
2	06	C2742	P469	N6286485C0188	870112	Y222	C2	000	2	2	2	3	2		1		1	J	2	2	B		3	5	1	5	1	1	2	1	1	5	2	000	5		93
2	12	C2742	P558	N6286487C0105	870903	Y249	C2	000	2	2	2	3	2		1		1	J	2	2	A		3	1	1	5	1	1	2	1	1	5	2	000	5		56
2	12	C2742	P560	N6286487C0153	870904	Y245	C2	000	2	2	2	3	2		1		1	J	2	2	A		3	1	1	5	1	1	2	1	1	5	1	000	5		161
					CONTRACTOR TOTAL																	310 *															
DCCD ENGINEERING CORP																																				
2	06	C2742	P482	N6286486D0199	870224	R211	C2	000	2	2	2	D	2		2		2	J	2	2	D		3	5	1	5	1	1	2	1	1	5	2	000	5		25
2	10	C2742	P508	N6286486D0199	870605	R211	C2	000	2	2	2	D	2		2		2	J	2	2	D		3	1	1	5	1	1	2	1	1	5	2	000	5		51
2	10	C2742	P515	N6286486D0199	870609	R211	C2	000	2	2	2	D	2		2		2	J	2	2	D		3	5	1	5	1	1	2	1	1	5	2	000	5		27
3	08	RC02	0083	F6471987D0003	870506	R116	S1	000	2	2	2	5	2	F	2		2	J	1	1	D		3	1	1	5	1	1	2	1	1	5	1	000BRP	5		34
					CONTRACTOR TOTAL																	137 *															
DIGITAL EQUIPMENT CORPORATION																																				
1	12	ZD03	1706	MDA90385D0008	870609	7010	A7	000	2	2	2	5	2	5	2	1013	4	J					4	1	1	1	1	1	1	1	1	1	1	000	5		182

S V C	RM PO TN	AAAAA 33333	AAAA 2222	BBBBBBBBBBBBBBB 111111111111111	BBBBBB 333333	BBBB 8888 AAAA	BBB 888 BBB	BBB 888 CCC	B 1 9	B 1 0	B 1 2	B 1 3	C 1	C 2	C 3	CCCC 4444	C 5	C 6	C 7	C 8	C 9	CC 11 00	D 1	D 2	D 3	D 4	D 5	D 6	D 7	D 8	D 9	D 10	D 11	DDDDDD 12 ABBCCC	D 13	E 1	B7 AMOUNT ($000)
DIZON E M CONSTRUCTION															PHILIPPINE					999068125					00000				RP						
3	05	RC02	0038	F6471987C0047	870205	Z111	C2	000	2	2	2	3	2	Z	2		1	J	2	2	B		3	5	1	5	1	1	2	1	1	5	2	000BRP	3		33
3	12	RC02	0131	F6471987C0105	870921	Y299	C2	000	2	2	2	3	2	Z	2		1	J	2	2	B		3	5	1	5	1	1	2	1	1	5	2	000BRP	3		29
3	12	RC02	0150	F6471987C0119	870930	Z162	C2	000	2	2	2	3	2	Z	2		1	J	2	2	B		3	5	1	5	1	1	2	1	1	5	2	000BRP	3		95
				CONTRACTOR TOTAL																		157 *														
DIZON J J ENTERPRISES															PHILIPPINE					999198393					00000				RP						
3	06	RC02	0048	F6471987C0055	870311	Z179	C2	000	2	2	2	3	2	Z	2		1	J	2	2	B		3	5	1	5	1	1	2	1	1	5	2	000BRP	3		32
DMJM FAR EAST INC															PHILIPPINE					718697766					00000				RP						
3	12	RC02	0126	F6471986D0013	870908	R116	S1	000	2	2	2	5	2	F	2		5	J	1	1	D		3	1	1	2	1	1	2	1	1	5	1	000BRP	5		30-
DYNASTY ENTERPRISES															PHILIPPINE					999133705					00000				RP						
2	12	UH107	7156	N0065187D0035	870824	8105	C9E	000	2	2	2	5	2	Z	2		1	J	2	2	B		3	5	1	5	1	1	2	1	1	5	3	300BRP	5		54
ELLE PETROLEUM CORP															PHILIPPINE					118505064					00000				RP						
4	06	0600	0447	DLA60087D0529	870305	9130	A8A	000	2	2	2	3	1		2		1	K	2	2	B		3	4	1	2	1	1	2	1	1	2	2	900BRP	5		25,239
ERINCOR DEVELOP CORP															PHILIPPINE					999080559					00000				RP						
2	09	C2742	P499	N6286485C0078	870330	R124	C2	000	2	2	2	3	1		2		2	J	2	2	D		3	1	1	5	1	1	2	1	1	5	2	000	5		95
2	08	C2742	P502	N6286485C0111	870415	Y291	C2	000	2	2	2	3	1		1		1	J	2	2	B		3	1	1	5	1	1	2	1	1	5	2	000	5		512
				CONTRACTOR TOTAL																		607 *														
ESI RAGION ET															PHILIPPINE					999098619					00000				RP						
3	01	RC02	0003	F6471986C0019	861001	J058	S1	000	2	2	2	C	2	Z	2		1	J	2	2	B		3	5	1	5	3	1	2	1	1	5	2	400BRP	5		28
F M C ASSOCIATES															PHILIPPINE					074638933					00000				RP						
2	06	C2742	P458	N6274281C0122	860321	R211	C2	000	2	2	2	D	1		2		2	J	2	2	D		4	5	1	5	1	1	2	1	1	5	2	000	5		36
F SARMIENTO BUILD & GEN CONT															PHILIPPINE					999137557					00000				RP						
3	12	RC02	0152	F6471987C0144	870930	Z212	C2	000	2	2	2	3	2	Z	2		1	J	2	2	B		3	5	1	5	1	1	2	1	1	5	2	000BRP	3		36
FEDERAL DATA CORPORATION															PHILIPPINE					058595174					00000				RP						
2	01	XAD02	2017	N6603284D0002	861031	R399	S1	000	2	2	2	5	1		2	1013	1	J					4	5	1	5	1	1	2	1	1	2	2	000	5		622
2	07	XAD02	2098	N6603284D0002	870206	R399	S1	000	2	2	2	B	1		2	1013	1	J					4	5	1	5	1	1	2	1	1	2	2	000	5		309
2	08	XAD02	2196	N6603284D0002	870511	R399	S1	000	2	2	2	B	1		2	1013	1	J					4	5	1	5	1	1	2	1	1	2	2	000	5		81
2	07	XAD02	2151	N6603284D0002	0 870423	R399	S1	000	2	2	2	D	1		2	1013	1	J					4	5	1	5	1	1	2	1	1	2	2	000	5		49-
				CONTRACTOR TOTAL																		963 *														
FEGLE CONSTRUCTION CORPORATIO															PHILIPPINE					999125735					00000				RP						
2	12	C2742	P562	N6286484C0069	870911	Y245	C2	000	2	2	2	D	2		1		1	J	2	2	A		3	1	1	5	1	1	2	1	1	5	2	000	5		49

S RM AAAAA AAAA BBBBBBBBBBBBBBB BBBBBB BBBB BBB BBB B B B B C C C CCCC C C C C C CC D D D D D D D D D D DDDDDD D E	B7
V PO 8888 888 888 1 1 1 11 1 1 12 1	AMOUNT
C TN 33333 2222 111111111111111 333333 AAAA BBB CCC 9 0 2 3 1 2 3 4444 5 6 7 8 9 00 1 2 3 4 5 6 7 8 9 0 1 ABBCCC 3 1	($000)
FEGLE CONSTRUCTION COR (CONT) PHILIPPINE 999125735 00000 RP	
2 07 C2742 P485 N6286485C0070 870303 Y154 C2 000 2 2 2 3 1 1 1 J 2 2 A 3 5 1 5 1 1 2 1 1 5 2 000 5	1,462
2 10 C2742 P517 N6286485C0186 870611 Z119 C2 000 2 2 2 3 1 1 1 J 2 2 A 3 5 1 5 1 1 2 1 1 5 2 000 5	111
2 12 C2742 P561 N6286487C0128 870904 Y249 C2 000 2 2 2 3 2 1 1 J 2 2 A 3 1 1 5 1 1 2 1 1 5 2 000 5	67
CONTRACTOR TOTAL 1,689 *	
FERNANDEZ-DE GUZMAN ASSOC. PHILIPPINE 999080526 00000 RP	
2 08 C2742 P505 N6286486D0200 870518 R211 C2 000 2 2 2 D 2 2 2 J 2 2 D 3 1 1 5 1 1 2 1 1 5 2 000 5	56
2 12 C2742 P553 N6286486D0200 870909 R211 C2 000 2 2 2 5 2 2 2 J 2 2 D 3 1 1 5 1 1 2 1 1 5 2 000 5	25
3 12 RC02 0095 F6471987D0005 870615 R116 C2 000 2 2 2 5 2 F 2 5 J 1 1 D 3 1 1 5 1 1 2 1 1 5 1 000BRP 5	62
3 08 RC02 0047 F6471987D0006 870223 R211 S1 000 2 2 2 5 2 F 2 2 J 1 1 D 3 1 1 5 1 1 2 1 1 5 1 000BRP 5	38
CONTRACTOR TOTAL 181 *	
FINANCIAL BUILDING CORP PHILIPPINE 718685480 00000 RP	
2 06 C2742 P480 N6286486C0142 870122 Y159 C2 000 2 2 2 3 1 1 1 J 2 2 A 3 5 1 5 1 1 2 1 1 5 2 000 5	29
3 02 RC02 0021 F6471985C0079 861015 Z161 C2 000 2 2 2 D 2 Z 2 1 J 2 2 B 3 5 1 5 1 1 2 1 1 5 2 000BRP 3	63
3 08 RC02 0086 F6471987C0084 870520 Z141 C2 000 2 2 2 3 2 Z 2 1 J 2 2 B 3 5 1 5 1 1 2 1 1 5 2 000BRP 3	180
CONTRACTOR TOTAL 272 *	
FQC COMMUNICATIONS ELECTRONICS PHILIPPINE 999027998 00000 RP	
3 01 RC02 0018 F6471985C0002 861001 Z127 S1 000 2 2 2 B 2 0 2 0600 1 J 3 5 1 5 3 1 2 1 1 5 2 000BRP 5	76
FUJI XEROX CO LTD PHILIPPINE 690550314 00000 RP	
2 08 UH107 7084 N0065186D0017 870301 T012 S1 000 2 2 2 A 2 Z 2 1 J 2 2 B 3 5 1 5 3 1 2 1 1 5 3 600BRP 5	43
2 09 UH107 7108 N0065186D0027 870515 T012 S1 000 2 2 2 A 2 Z 2 1 J 2 2 B 3 5 1 5 3 1 2 1 1 5 3 600BRP 5	85
2 05 UH107 7024 N0065187D0002 861001 T012 S1 000 2 2 2 5 2 Z 2 5 J 1 1 N 1A 3 5 1 5 1 1 2 1 1 5 3 100BRP 5	275
2 07 UH107 7070 N0065187D0002 870310 T012 S1 000 2 2 2 5 2 K 2 2 J 1 1 B 3 5 1 5 1 1 2 1 1 5 3 100BRP 5	42
CONTRACTOR TOTAL 445 *	
GENERAL ELECTRIC COMPANY PHILIPPINE 001367960 00000 RP	
2 08 G2383 7016 N6238387C7018 870217 L099 S1 SLN 1 2 2 3 2 B 2 5 Y 1 1 N 1G 4 1 1 1 1 1 1 1 1 3 3 100BRP 5	25
3 12 CA02 0253 F0560485C0088 870918 M123 A7 000 2 2 2 B 2 B 2 5 J 1 1 N 1A 4 1 1 1 1 1 3 1 1 3 1 000 5	124
3 12 CA02 0263 F0560485C0088 870924 M123 A7 000 2 2 2 B 2 B 2 5 J 1 1 N 1A 4 1 1 1 1 1 3 1 1 3 1 000 5	77
3 12 CA02 0264 F0560485C0088 870924 M123 A7 000 2 2 2 B 2 B 2 5 U 1 1 N 1A 4 1 1 1 1 1 3 1 1 3 1 000 5	35
CONTRACTOR TOTAL 261 *	
GIANT REALTY DEVELOPMENT CORP PHILIPPINE 999125321 00000 RP	
3 06 RC02 0046 F6471987C0048 870305 Z249 C2 000 2 2 2 3 2 Z 2 1 J 2 2 B 3 5 1 5 1 1 2 1 1 5 2 000BRP 3	66
GOLANGCO CONSTRUCTION CORP WIL PHILIPPINE 718690282 00000 RP	
2 10 C2742 P524 N6286482C0146 870630 Y131 C2 000 2 2 2 D 2 2 1 J 2 2 B 3 5 1 5 1 1 2 1 1 5 2 000 5	55
GRANDSPAN DEVELOPMENT CORP. PHILIPPINE 718675608 00000 RP	
2 05 UH107 7048 N0065187C0006 861202 5450 C9E 000 2 2 2 3 2 Z 2 1 J 2 2 B 3 5 1 5 1 1 2 1 1 5 2 300BRP 5	31

S V C	RM PO TN	AAAAA AAAA 33333 2222	BBBBBBBBBBBBBBB 111111111111111	BBBBBB 333333	BBBB BBB AAAA BBB	BBB CCC	B 9	B 0	B 2	B 3	C 1	C 2	C 3	CCCC 4444	C 5	C 6	C 7	C 8	C 9	CC 11 00	D 1	D 2	D 3	D 4	D 5	D 6	D 7	D 8	D 9	D 10	D 11	DDDDDD 12 ABBCCC	D 1	E 1	B7 AMOUNT ($000)
HAWAII PACIFIC ENGINEERS INC																																		
2	10	C2742	3662	N6274286C0134	870529	R119	C2	000	2	2	2	3	1	2		2	J	2	2	D	4	5	1	5	1	1	2	1	1	5	2	000	5		271
HONG FROILAND L																																		
2	12	C2742	P475	N6286486C0153	870206	R211	C2	000	2	2	2	D	2	2		2	J	2	2	D	3	5	1	5	1	1	2	1	1	5	2	000	5		47
HOOVEN PHILLIPINES INCORPERATE																																		
2	09	UH107	7098	N0065187C0025	870514	5680	C9E	000	2	2	2	3	2	Z	2		1	J	2	2	N	2A	3	5	1	5	1	1	2	1	1	5	2	200BRP	5		32
HOWARD-COOPER CORPORATION																																		
2	01	UH107	7006	N0065186D0032	861001	2950	C9E	000	2	2	2	5	2	K	2		1	J	2	1	B		4	1	1	1	1	1	2	1	1	5	3	100	5		196
2	05	UH107	7047	N0065186D0032	861223	2950	C9E	000	2	2	2	5	2	K	2		1	J	2	1	B		4	1	1	1	1	1	2	1	1	5	3	100BRP	5		197
2	07	UH107	7076	N0065186D0032	870331	2950	C9E	000	2	2	2	5	2	K	2		1	J	2	1	B		4	1	1	1	1	1	2	1	1	5	3	100	5		218
2	09	UH107	7124	N0065186D0032	870630	2950	C9E	000	2	2	2	5	2	K	2		1	J	2	1	B		4	1	1	1	1	1	2	1	1	5	3	100	5		194
					CONTRACTOR TOTAL															805	*															
HSI, PETER ASSOCIATES INC																																		
2	10	C2742	3663	N6274286C0136	870608	R119	C2	000	2	2	2	3	1	2		2	J	2	2	D	4	5	1	5	1	1	2	1	1	5	2	000	5		294
2	11	C2742	4704	N6274286C0136	870828	R119	C2	000	2	2	2	D	1	2		2	J	2	2	D	4	5	1	5	1	1	2	1	1	5	2	000	5		70
					CONTRACTOR TOTAL															364	*															
INDUSTRIAL TECHNOLOGIST INC																																		
2	07	C2742	P468	N6286486C0003	870106	Z299	C2	000	2	2	2	3	1	2		1	J	2	2	B	3	5	1	5	1	1	2	1	1	5	2	000	3		301
2	12	C2742	P550	N6286487C0002	870831	Z299	C2	000	2	2	2	3	2	1		1	J	2	2	A	3	1	1	5	1	1	2	1	1	5	2	000	5		44
					CONTRACTOR TOTAL															345	*															
INDUSTRIAL TIMBER CORPORATION																																		
2	11	UH107	7138	N0065187C0034	870723	5510	B1	000	2	2	2	3	2	Z	2		1	J	2	2	B		3	5	1	5	1	1	2	1	1	5	2	500BRP	5		83
INGASCO INC																																		
2	05	UH107	7017	N0065186D0023	861017	6830	A8B	000	2	2	2	5	2	Z	1		1	J	2	2	A		3	5	1	5	3	1	2	1	1	5	3	600BRP	5		26
2	05	UH107	7029	N0065186D0023	861112	6830	A8B	000	2	2	2	5	2	Z	1		1	J	2	2	A		3	5	1	5	3	1	2	1	1	5	3	600BRP	5		30
2	07	UH107	7075	N0065186D0023	870325	6830	A8B	000	2	2	2	5	2	Z	1		1	J	2	2	A		3	5	1	5	3	1	2	1	1	5	3	600BRP	5		28
2	12	UH107	7151	N0065187D0026	870812	6830	A8B	000	2	2	2	5	2	Z	2		1	J	2	2	B		3	5	1	5	1	1	2	1	1	5	3	600BRP	5		30
					CONTRACTOR TOTAL															114	*															
INTER ARCHITECTS ENGINEERS SVC																																		
2	07	C2742	P459	N6286486C0151	861204	R211	C2	000	2	2	2	3	2	2		2	J	2	2	B	3	5	1	5	1	1	2	1	1	5	2	000	5		181
INTERNATIONAL SCHOOL INC																																		
3	01	RC02	0007	F6471981D0008	861022	R419	S1	000	2	2	2	5	2	5	2	0600	7	J			3	5	1	5	3	1	1	1	1	5	2	000BRP	5		35
3	12	RC02	0162	F6471987D0016	870903	R419	S1	000	2	2	2	5	2	5	2	0600	7	J			3	5	1	5	3	1	1	1	1	5	2	000BRP	5		294

S RM AAAAA AAAA BBBBBBBBBBBBBBB BBBBBB BBBB BBB BBB B B B B C C C CCCC C C C C C CC D D D D D D D D D D DDDDDD D E	B7
V PO 8888 888 888 1 1 1 11 1 1 12 1	AMOUNT
C TN 33333 2222 111111111111111 333333 AAAA BBB CCC 9 0 2 3 1 2 3 4444 5 6 7 8 9 00 1 2 3 4 5 6 7 8 9 0 1 ABBCCC 3 1	($000)
INTERNATIONAL SCHOOL IN (CONT) PHILIPPINE 999028194 00000 RP	
3 12 RC02 0163 F6471987D0016 870903 R419 S1 000 2 2 2 5 1 2 0600 7 J 3 5 1 5 3 1 1 1 1 5 2 000BRP 5	78
CONTRACTOR TOTAL 407 *	
INTERNTONAL ECOLOGICAL SYSTEMS PHILIPPINE 071270979 00000 RP	
2 01 UH107 7004 N0065186D0008 861001 4620 C9E 000 2 2 2 5 2 F 2 1 J 2 2 N 1A 3 1 1 1 3 1 2 1 1 5 2 200BRP 5	37
2 05 UH107 7030 N0065187D0009 861124 4620 C9E 000 2 2 2 5 1 2 1 J 2 2 B 4 1 1 1 3 1 2 1 1 5 2 400BRP 5	96
2 05 UH107 7031 N0065187D0009 861124 4620 C9E 000 2 2 2 5 1 2 1 J 2 2 B 4 1 1 5 3 1 2 1 1 5 2 400BRP 5	209
2 09 UH107 7095 N0065187D0009 870509 4620 C9E 000 2 2 2 5 1 2 1 J 2 2 B 4 1 1 5 3 1 2 1 1 5 2 400BRP 5	209
CONTRACTOR TOTAL 551 *	
J J DIZON ENTERPRISES PHILIPPINE 999014632 00000 RP	
3 01 RC02 0010 F6471984C0008 861001 S205 S1 000 2 2 2 B 2 0 2 0600 1 J 3 5 1 5 3 1 2 1 1 5 2 000BRP 5	40
J V CABALQUENTE CONSTRUCTION PHILIPPINE 999131006 00000 RP	
3 08 RC02 0088 F6471987C0089 870528 Z219 C2 000 2 2 2 3 2 Z 2 1 J 2 2 B 3 5 1 5 1 1 2 1 1 5 2 000BRP 3	97
3 12 RC02 0155 F6471987C0112 870930 Z249 C2 000 2 2 2 3 2 Z 2 1 J 2 2 B 3 5 1 5 1 1 2 1 1 5 2 000BRP 3	313
CONTRACTOR TOTAL 410 *	
JAB FINISHERS & CONSTR INCORP PHILIPPINE 999138696 00000 RP	
3 12 RC02 0159 F6471987C0125 870921 Z219 C2 000 2 2 2 3 2 Z 2 1 J 2 2 B 3 5 1 5 1 1 2 1 1 5 2 000BRP 3	36
JESUIT SMNARY MISSION BUREAU PHILIPPINE 020393062 00000 RP	
3 05 RC02 0031 F6471986C0002 861216 R518 S1 000 2 2 2 B 2 Z 2 7 J 1 1 N 1G 3 1 1 5 1 1 1 1 1 5 2 000BRP 5	61
KAJIOKA OKADA & PARTNERS INC PHILIPPINE 066259755 00000 RP	
2 12 C2742 4872 N6274287C0004 870828 R119 C2 000 2 2 2 3 1 2 2 J 2 2 D 4 5 1 5 1 1 2 1 1 5 2 000 5	382
KELLER & GANNON PHILIPPINE 044283059 00000 RP	
2 05 C2742 1612 N6274281C0026 870203 R119 C2 000 2 2 2 D 1 2 1702 2 J 4 5 1 5 1 1 2 1 1 5 2 000 5	97
2 06 C2742 2141 N6274281C0026 870225 R119 C2 000 2 2 2 D 1 2 1702 2 J 4 5 1 5 1 1 2 1 1 5 2 000 5	33
2 09 C2742 3587 N6274281C0026 870609 R119 C2 000 2 2 2 D 1 2 1702 2 J 4 5 1 5 1 1 2 1 1 5 2 000 5	72
2 12 C2742 6238 N6274281C0026 870924 R119 C2 000 2 2 2 D 1 2 1702 2 J 4 5 1 5 1 1 2 1 1 5 2 000 5	70
2 12 C2742 6239 N6274281C0026 870929 R119 C2 000 2 2 2 D 1 2 1702 2 J 4 5 1 5 1 1 2 1 1 5 2 000 5	35
2 04 C2742 1144 N6274281C0114 870116 R213 C2 000 2 2 2 D 1 2 0600 2 J 4 5 1 5 1 1 2 1 1 5 2 000 5	35
2 07 C2742 2238 N6274281C0114 870306 R213 C2 000 2 2 2 D 1 2 0600 2 J 4 5 1 5 1 1 2 1 1 5 2 000 5	26
2 11 C2742 4695 N6274281C0114 870804 R213 C2 000 2 2 2 D 1 2 0600 2 J 4 5 1 5 1 1 2 1 1 5 2 000 5	46
2 12 C2742 6240 N6274281C0114 870921 R213 C2 000 2 2 2 D 1 2 0600 2 J 4 5 1 5 1 1 2 1 1 5 2 000 5	85
2 06 C2742 2149 N6274286C0138 870227 R123 C2 000 2 2 2 3 1 2 2 J 2 2 D 4 5 1 5 1 1 2 1 1 5 2 000 5	72
2 12 C2742 6246 N6274286C0138 870928 R123 C2 000 2 2 2 D 1 2 2 J 2 2 D 4 5 1 5 1 1 2 1 1 5 2 000 5	81
CONTRACTOR TOTAL 652 *	
KENNEDY/JENKS/CHILTON, INC PHILIPPINE 046524260 00000 RP	
2 08 C2742 3106 N6274285C0021 870513 R124 C2 000 2 2 2 D 1 2 2 J 2 2 D 4 5 1 5 1 1 2 1 1 5 2 000 5	278

S RM AAAAA AAAA BBBBBBBBBBBBBBB BBBBBB BBBB BBB BBB B B B C C C CCCC C C C C C CC D D D D D D D D D D DDDDDD D E	B7
V PO 8888 888 888 1 1 1 11 1 1 12 1	AMOUNT
C TN 33333 2222 111111111111111 333333 AAAA BBB CCC 9 0 2 3 1 2 3 4444 5 6 7 8 9 00 1 2 3 4 5 6 7 8 9 0 1 ABBCCC 3 1	($000)
KENNEDY/JENKS/CHILTON, (CONT) PHILIPPINE 046524260 00000 RP	
2 12 C2742 6243 N6274285C0021 870910 R124 C2 000 2 2 2 D 1 2 2 J 2 2 D 4 5 1 5 1 1 2 1 1 5 2 000 5	93
CONTRACTOR TOTAL 371 *	
L M L I ARCHTCTS PLNRS INC PHILIPPINE 062903737 00000 RP	
2 06 C2742 2147 N6274286C0062 870322 R112 C2 000 2 2 2 D 1 2 2 J 2 2 D 4 5 1 5 1 1 2 1 1 5 2 000 5	163
2 09 C2742 3589 N6274286C0062 870622 R112 C2 000 2 2 2 D 1 2 2 J 2 2 D 4 5 1 5 1 1 2 1 1 5 2 000 5	28
CONTRACTOR TOTAL 191 *	
LAGMAN M H CONSTRUCTION PHILIPPINE 999066673 00000 RP	
3 07 RC02 0066 F6471987C0061 870331 Z199 C2 000 2 2 2 3 2 Z 2 1 J 2 2 B 3 5 1 5 1 1 2 1 1 5 2 000BRP 3	52
LAS PALMAS RATTAN PHILIPPINE 999138704 00000 RP	
3 12 RC02 0157 F6471987C0151 870930 7105 C9E 000 2 2 2 3 2 Z 2 1 J 2 2 B 3 5 1 5 1 1 2 1 1 5 2 000BRP 5	713
LEADWAY CONTRACTORS PHILIPPINE 999130503 00000 RP	
3 11 RC02 0112 F6471987C0067 870728 Z161 C2 000 2 2 2 3 2 Z 2 1 J 2 2 B 3 5 1 5 1 1 2 1 1 5 2 000BRP 3	65
3 08 RC02 0081 F6471987C0076 870507 Z224 C2 000 2 2 2 3 2 Z 2 1 J 2 2 B 3 5 1 5 1 1 2 1 1 5 2 000BRP 3	55
3 09 RC02 0091 F6471987C0083 870601 Z249 C2 000 2 2 2 3 1 2 1 J 2 2 B 3 5 1 5 1 1 2 1 1 5 2 000BRP 3	295
CONTRACTOR TOTAL 415 *	
LEGACY CONSTRUCTION PHILIPPINE 999125453 00000 RP	
3 06 RC02 0049 F6471987C0056 870314 Z111 C2 000 2 2 2 3 2 Z 2 1 J 2 2 B 3 5 1 5 1 1 2 1 1 5 2 000BRP 3	119
3 12 RC02 0148 F6471987C0146 870930 Z129 C2 000 2 2 2 3 2 Z 2 1 J 2 2 B 3 5 1 5 1 1 2 1 1 5 2 000BRP 3	57
3 12 RC02 0147 F6471987C0152 870930 Z222 C2 000 2 2 2 3 2 Z 2 1 J 2 2 B 3 5 1 5 1 1 2 1 1 5 2 000BRP 3	108
CONTRACTOR TOTAL 284 *	
LOUFEL INDUSTRIAL MACHINERY PHILIPPINE 999125834 00000 RP	
2 10 C2742 P532 N6286485D0130 870706 Z299 C2 000 2 2 2 5 2 1 1 J 2 2 A 3 1 1 5 1 1 2 1 1 5 2 000 5	28
2 12 C2742 P547 N6286485D0204 870805 J099 S1 000 2 2 2 5 2 1 1 J 2 2 A 3 1 1 5 1 1 2 1 1 5 2 000 5	42
CONTRACTOR TOTAL 70 *	
LUZON STEVEDORING CORP PHILIPPINE 718655343 00000 RP	
2 02 UH107 7015 N0065185G0019 861101 V114 S1 000 2 2 2 4 2 Z 2 5 Z 1 1 N 1A 3 5 1 5 3 1 2 1 1 5 3 100BRP 5	66
2 05 UH107 7032 N0065185G0019 861125 V114 S1 000 2 2 2 4 2 Z 2 5 Z 1 1 N 1A 3 5 1 5 3 1 2 1 1 5 3 100BRP 5	33
2 05 UH107 7036 N0065185G0019 861201 V114 S1 000 2 2 2 4 2 Z 2 5 Z 1 1 N 1A 3 5 1 5 3 1 2 1 1 5 3 100BRP 5	252
2 05 UH107 7055 N0065185G0019 870114 V114 S1 000 2 2 2 4 2 Z 2 5 Z 1 1 N 1A 3 5 1 5 3 1 2 1 1 5 3 100BRP 5	145
2 05 UH107 7062 N0065185G0019 870201 V114 S1 000 2 2 2 4 2 Z 2 5 Z 1 1 N 1A 3 5 1 5 3 1 2 1 1 5 3 100BRP 5	146
2 07 UH107 7069 N0065185G0019 870309 V114 S1 000 2 2 2 4 2 Z 2 5 Z 1 1 N 1A 3 5 1 5 3 1 2 1 1 5 3 100BRP 5	72
2 08 UH107 7086 N0065185G0019 870408 V114 S1 000 2 2 2 4 2 Z 2 5 Z 1 1 N 1A 3 5 1 5 3 1 2 1 1 5 3 100BRP 5	143
CONTRACTOR TOTAL 857 *	
LYON ASSOCIATES INC PHILIPPINE 022477244 00000 RP	
2 12 C2742 0543 N6286486C0208 870817 R211 C2 000 2 2 2 3 2 2 2 J 2 2 D 4 1 1 5 1 1 2 1 1 5 2 000 5	155

S RM AAAAA AAAA BBBBBBBBBBBBBBB BBBBBB BBBB BBB BBB B B B B C C C CCCC C C C C C CC D D D D D D D D D D DDDDDD D E	B7
V PO 8888 888 888 1 1 1 11 1 1 12 1	AMOUNT
C TN 33333 2222 111111111111111 333333 AAAA BBB CCC 9 0 2 3 1 2 3 4444 5 6 7 8 9 00 1 2 3 4 5 6 7 8 9 0 1 ABBCCC 3 1	($000)
M & E PACIFIC, INC PHILIPPINE 053895231 00000 RP	
2 08 C2742 3109 N6274287C0005 870522 R119 C2 000 2 2 2 3 1 2 2 J 2 2 D 4 5 1 5 1 1 2 1 1 5 2 000 5	271
3 08 RC02 0064 F6471987C0072 870401 R211 S1 000 2 2 2 3 2 Z 2 2 J 1 1 D 3 5 1 5 1 1 2 1 1 5 1 000BRP 5	76
CONTRACTOR TOTAL 347 *	
MAKATI DEVELOPMENT CORP PHILIPPINE 999081565 00000 RP	
3 06 RC02 0059 F6471987C0044 870324 Z224 C2 000 2 2 2 3 2 Z 2 1 J 2 2 B 3 5 1 5 1 1 2 1 1 5 2 000BRP 3	234
3 09 RC02 0093 F6471987C0091 870601 Z161 C2 000 2 2 2 3 2 Z 2 1 J 2 2 B 3 5 1 5 1 1 2 1 1 5 2 000BRP 3	185
CONTRACTOR TOTAL 419 *	
MANALO J E & CO INC PHILIPPINE 999126352 00000 RP	
2 10 C2742 P530 N6286483C0029 870630 Y129 C2 000 2 2 2 D 2 2 1 J 2 2 B 3 5 1 5 1 1 2 1 1 5 2 000 5	63
MANCOP F F CONST CO PHILIPPINE 999124449 00000 RP	
3 05 RC02 0041 F6471987C0038 870212 Y299 C2 000 2 2 2 3 2 Z 2 1 J 2 2 B 3 5 1 5 1 1 2 1 1 5 2 000BRP 3	975
MANDOCDOC, E R CONSTRUCTION PHILIPPINE 999198245 00000 RP	
3 06 RC02 0058 F6471987C0054 870323 Z161 C2 000 2 2 2 3 2 Z 2 1 J 2 2 B 3 5 1 5 1 1 2 1 1 5 2 000BRP 3	26
MAXILITE MERCHANDISING PHILIPPINE 999129539 00000 RP	
2 09 UH107 7097 N0065187C0026 870502 5620 C9E 000 2 2 2 3 2 Z 2 1 J 2 2 N 2A 3 5 1 5 1 1 2 1 1 5 2 300BRP 5	38
MEPA PRESS PHILIPPINE 999098627 00000 RP	
3 02 RC02 0012 F6471986C0018 861003 T011 S1 000 2 2 2 B 2 Z 2 1 J 2 2 B 3 5 1 5 3 1 2 1 1 5 2 000BRP 5	46
MERALCO IND ENGINEERING PHILIPPINE 999126360 00000 RP	
2 08 C2742 P492 N6286482C0125 870318 Y127 C2 000 2 2 2 D 2 2 1 J 2 2 B 3 5 1 5 1 1 2 1 1 5 2 000 5	32
MG IGNACIO ENTERPRISES PHILIPPINE 999065014 00000 RP	
3 02 RC02 0011 F6471984C0012 861001 S201 S1 000 2 2 2 B 2 0 2 0600 1 J 3 5 1 5 3 1 2 1 1 5 2 000BRP 5	275
3 01 RC02 0005 F6471984C0016 861001 J099 S1 000 2 2 2 B 2 0 2 0600 1 J 3 5 1 5 3 1 2 1 1 5 2 000BRP 5	45
3 01 RC02 0004 F6471986C0016 861001 S201 S1 000 2 2 2 B 2 Z 2 1 J 2 2 B 3 5 1 5 1 1 2 1 1 5 2 000BRP 5	97
CONTRACTOR TOTAL 417 *	
MINNESOTA MINING & MFG PHILIPP PHILIPPINE 999125545 00000 RP	
3 06 RC02 0056 GS01F09380 870318 9330 C9E 000 2 2 2 6 2 F 1 J 2 2 B 0 0	27
MIURA HAROLD H INC PHILIPPINE 081915688 00000 RP	
2 10 C2742 3664 N6274286C0139 870522 R119 C2 000 2 2 2 3 1 2 2 J 2 2 D 4 5 1 5 1 1 2 1 1 5 1 000 5	552
MORRISON-KNUDSEN INTL CO PHILIPPINE 044292076 00000 RP	
2 07 C2742 P467 N6274284C0055 861219 Y163 C2 000 2 2 2 D 1 1 1 J 2 2 B 4 5 1 5 1 1 2 1 1 5 2 000 3	143

S V C	RM PO TN	AAAAA	AAAA	BBBBBBBBBBBBBBB	BBBBBB	BBBB 8888 3333	BBB 888 333	BBB CCC AAAA	B 1 9	B 1 0	B 1 2	B 1 3	C 1 1	C 2 2	C 3 3	CCCC 4444	C 5	C 6	C 7	C 8	C 9	CC 11 00	D 1	D 2	D 3	D 4	D 5	D 6	D 7	D 8	D 9	D 1 0	D 1 1	DDDDDD 12 ABBCCC	D 1 3	E 1	B7 AMOUNT ($000)
NAGUIAT S F CONSTRUCITION																					PHILIPPINE					999126386				00000			RP		
3	09	RC02	0080	F6471987C0066	870330	Z161	C2	000	2	2	2	3	2	Z	2		1	J	2	2	B		3	5	1	5	1	1	2	1	1	5	2	000BRP	3		544
3	12	RC02	0138	F6471987D0018	870930	Z161	C2	000	2	2	2	5	2	Z	2		1	J	2	2	B		3	5	1	5	1	1	2	1	1	5	2	000BRP	3		260
				CONTRACTOR TOTAL												804	*																			
NATIONAL POWER CORP																					PHILIPPINE					718685712				00000			RP		
3	01	RC02	0014	F6471982D0013	861001	S112	S1	000	2	2	2	5	2	3	2	0600	7	J					3	5	1	5	3	1	2	1	1	5	2	000BRP	5		716
3	02	RC02	0020	F6471982D0013	861104	S112	S1	000	2	2	2	5	2	3	2	0600	7	J					3	5	1	5	3	1	2	1	1	5	2	000BRP	5		768
3	03	RC02	0032	F6471982D0013	861209	S112	S1	000	2	2	2	5	2	3	2	0600	7	J					3	5	1	5	1	1	2	1	1	5	2	000BRP	5		779
3	04	RC02	0036	F6471982D0013	870106	S112	S1	000	2	2	2	5	2	3	2	0600	7	J					3	5	1	5	1	1	2	1	1	5	2	000BRP	5		803
3	05	RC02	0040	F6471982D0013	870205	S112	S1	000	2	2	2	5	2	3	2	0600	7	J					3	5	1	1	1	1	2	1	1	5	2	000BRP	5		796
3	06	RC02	0053	F6471982D0013	870304	S112	S1	000	2	2	2	5	2	3	2	0600	7	J					3	5	1	5	1	1	2	1	1	5	2	000BRP	5		778
3	07	RC02	0070	F6471982D0013	870403	S112	S1	000	2	2	2	5	2	3	2	0600	7	J					3	5	1	5	1	1	2	1	1	5	2	000BRP	5		819
3	08	RC02	0087	F6471982D0013	870508	S112	S1	000	2	2	2	5	2	3	2	0600	7	J					3	5	1	5	1	1	2	1	1	5	2	000BRP	5		749
3	12	RC02	0094	F6471982D0013	870604	S112	S1	000	2	2	2	5	2	0	2	0600	7	J					3	5	1	5	1	1	2	1	1	5	2	000BRP	5		743
3	12	RC02	0106	F6471982D0013	870708	S112	S1	000	2	2	2	5	2	0	2	0600	7	J					3	5	1	5	1	1	2	1	1	5	2	000BRP	5		763
3	12	RC02	0122	F6471982D0013	870621	S112	S1	000	2	2	2	5	2	0	2	0600	7	J					3	5	1	5	1	1	1	1	1	5	2	000BRP	5		800
3	12	RC02	0132	F6471982D0013	870921	S112	S1	000	2	2	2	5	2	3	2	0600	7	J					3	5	1	5	1	1	1	1	1	5	2	000BRP	5		744
				CONTRACTOR TOTAL												9,258	*																			
NATIONAL SLIPWAYS CORP																					PHILIPPINE					999114150				00000			RP		
2	05	UH107	7022	N0065187C0002	861024	J019	A3	000	2	2	2	1	2	A	2		5	J	1	1	N	6A	3	5	1	5	3	1	2	1	1	5	1	100BRP	5		500
2	05	UH107	7051	N0065187C0002	861110	J019	A3	000	2	2	2	D	2	A	2		5	J	1	1	N	6A	3	5	1	5	3	1	2	1	1	5	1	100BRP	5		27
2	06	UH107	7052	N0065187C0002	861223	J019	A3	000	2	2	2	2	2	A	2		5	J	1	1	N	6A	3	5	1	5	3	1	2	1	1	5	1	100BRP	5		1,032
2	09	UH107	7104	N0065187C0002	870309	J019	A3	000	2	2	2	B	2	A	2		5	J	1	1	N	6A	3	5	1	5	3	1	2	1	1	5	2	100BRP	5		84
2	09	UH107	7105	N0065187C0002	870515	J019	A3	000	2	2	2	B	2	A	2		5	J	1	1	N	6A	3	5	1	5	3	1	2	1	1	5	2	100BRP	5		80
2	09	UH107	7118	N0065187C0002	870526	J019	A3	000	2	2	2	C	2	A	2		5	J	1	1	N	6A	3	5	1	5	3	1	2	1	1	5	2	100BRP	5		37-
2	11	UH107	7134	N0065187C0014	870120	J019	A3	000	2	2	2	1	2	A	2		5	J	1	1	N	6A	3	5	1	5	3	1	2	1	1	5	1	100BRP	5		2,053
2	11	UH107	7136	N0065187C0028	870528	J019	A3	000	2	2	2	1	2	A	2		5	J	1	1	N	6A	3	5	1	5	3	1	2	1	1	5	1	100BRP	5		197
2	11	UH107	7145	N0065187C0033	870722	J019	A3	000	2	2	2	1	2	A	2		5	J	1	1	N	6A	3	5	1	5	3	1	2	1	1	5	1	100BRP	5		2,071
				CONTRACTOR TOTAL												6,007	*																			
NATIONAL TRUCKING & FORWARDING																					PHILIPPINE					999101496				00000			RP		
2	07	UH107	7060	F6471984D0002	870130	V119	S1	000	2	2	2	5	2	5	2	0600	1	J					3	5	1	5	3	1	2	1	1	5	2	000BRP	5		40
2	07	UH107	7061	F6471984D0002	870130	V119	S1	000	2	2	2	5	2	5	2	0600	1	J					3	5	1	5	3	1	2	1	1	5	2	000BRP	5		41
2	08	UH107	7087	F6471984D0002	870410	V119	S1	000	2	2	2	5	2	5	2	0600	1	J					3	5	1	5	3	1	2	1	1	5	2	000BRP	5		40
2	08	UH107	7088	F6471984D0002	870410	V119	S1	000	2	2	2	5	2	5	2	0600	1	J					3	5	1	5	3	1	2	1	1	5	2	000BRP	5		41
				CONTRACTOR TOTAL												162	*																			
NEW CABALAN NEGRITOES LABOR AS																					PHILIPPINE					999125917				00000			RP		
2	10	C2742	P533	N6286485C0124	870701	S205	S1	000	2	2	2	D	2		1		1	J	2	2	A		3	5	1	5	1	1	2	1	1	5	2	000	5		117
NIAGARA INTERNATIONAL CONSTRUC																					PHILIPPINE					718690464				00000			RP		
2	06	C2742	P477	N6286484C0076	861126	Z152	C2	000	2	2	2	D	2		2		1	J	2	2	B		3	5	1	5	1	1	2	1	1	5	2	000	5		37
NICO CONSTRUCTION																					PHILIPPINE					999028640				00000			RP		
3	09	RC02	0101	F6471987C0082	870620	Z131	C2	000	2	2	2	3	2	Z	2		1	J	2	2	B		3	5	1	5	1	1	2	1	1	5	2	000BRP	3		168

S RM AAAAA AAAA BBBBBBBBBBBBBBB	BBBBBB	BBBB BBB BBB	B B B B	C C C CCCC	C C C C C CC	D D D D D D D D D D	DDDDDD	D	E	B7
V PO 8888 888 888 1 1 1 11 1 1 2 1 1 5 2 12 1 AMOUNT										
C TN 33333 2222 111111111111111	333333	AAAA BBB CCC	9 0 2 3	1 2 3 4444	5 6 7 8 9 00	1 2 3 4 5 6 7 8 9 0 1	ABBCCC	3	1	($000)
NICO CONSTRUCTION (CONT)				PHILIPPINE	999028640	00000 RP				
3 12 RC02 0139 F6471987C0139	870930	Z199 C2	000 2 2 2 3 2	Z 2	1 J 2 2 B	3 5 1 5 1 1 2 1 1 5 2	000BRP	3		107
CONTRACTOR TOTAL					275 *					
NORTHROP CORPORATION				PHILIPPINE	008255408	00000 RP				
3 06 FS04 0224 F3360087C0026	870312	L099 S1	AFA 2 2 1 C			0 0 5				230
OLONGAPO MAINTENANCE SVS INC				PHILIPPINE	999125925	00000 RP				
2 10 C2742 P527 N6286485C0195	861020	S208 S1	000 2 2 2 D 2	1	1 J 2 2 A	3 5 1 5 1 1 2 1 1 5 2	000	5		72
OLONGAPO MOLAVE INDTR				PHILIPPINE	999080682	00000 RP				
2 08 C2742 P507 N6286485C0107	870428	R129 C2	000 2 2 2 D 2	2	2 J 2 2 D	3 1 1 5 1 1 2 1 1 5 2	000	5		50
2 10 C2742 P538 N6286486C0106	870611	S201 S1	000 2 2 2 D 2	1	1 J 2 2 A	3 5 1 5 1 1 2 1 1 5 2	000	5		192
2 10 C2742 P539 N6286486C0106	870717	S201 S1	000 2 2 2 D 2	1	1 J 2 2 A	3 5 1 5 1 1 2 1 1 5 2	000	5		68
2 08 C2742 P501 N6286486C0113	870410	Y161 C2	000 2 2 2 3 1	1	1 J 2 2 A	3 1 1 1 1 1 2 1 1 5 2	000	5		165
2 10 C2742 P512 N6286487C0119	870521	S208 S1	000 2 2 2 3 1	1	1 J 2 2 A	3 5 1 5 1 1 2 1 1 5 2	000	5		29
2 10 C2742 P516 N6286487C0166	870624	S201 S1	000 2 2 2 3 1	1	1 J 2 2 A	3 5 1 5 1 1 2 1 1 5 2	000	5		107
CONTRACTOR TOTAL					611 *					
ONUMA AND ONUMA ASSOCIATES INC				PHILIPPINE	999013782	00000 RP				
2 04 C2742 0700 N6274284C0120	861203	R119 C2	000 2 2 2 D 1	2 0600 2 J		4 5 1 5 1 1 2 1 1 5 2	000	5		35
P C C TECHNICAL INDUSTRIES INC				PHILIPPINE	008287096	00000 RP				
2 06 TD425 0068 N0061284D7008	870224	L063 S1	000 2 2 2 5 1	2 1013 2 Y		4 4 1 1 1 1 4 1 1 3 1	000	5		442
PALEA CONS				PHILIPPINE	999127749	00000 RP				
3 07 RC02 0069 F6471987C0073	870409	Z299 C2	000 2 2 2 3 2	Z 2	1 J 2 2 B	3 5 1 5 1 1 2 1 1 5 2	000BRP	3		38
PARSONS RALPH M COMPANY THE				PHILIPPINE	006908511	00000 RP				
2 03 C2742 0702 N6274285C0088	861217	R112 C2	000 2 2 2 D 1	2 1702 2 J		4 5 1 5 1 1 2 1 1 5 2	000	5		27
2 08 C2742 3107 N6274285C0088	870514	R112 C2	000 2 2 2 D 1	2 1702 2 J		4 5 1 5 1 1 2 1 1 5 2	000	5		50
CONTRACTOR TOTAL					77 *					
PETROPHIL CORPORATION				PHILIPPINE	999012362	00000 RP				
2 05 UH107 7025 N0065186D0030	861105	9130 A8A	000 2 2 2 5 2	Z 2	1 J 2 1 B	3 5 1 5 1 1 2 1 1 5 3	100	5		39
2 12 UH107 7148 N0065187D0023	870814	9130 A8A	000 2 2 2 5 2	Z 2	1 J 2 1 B	3 5 1 5 1 1 2 1 1 5 3	100BRP	5		26
4 03 0600 0177 DLA60087D0459	861204	9130 A8A	000 2 2 2 3 1	2	1 K 2 2 B	3 4 1 1 3 1 2 1 1 5 2	900BRP	5		11,967
4 12 0600 1450 DLA60087D0643	870915	9130 A8A	000 2 2 2 3 2	B 2	1 K 2 2 B	3 4 1 1 3 1 2 1 1 5 2	300BRP	5		2,382
4 07 0600 0674 DLA60087D0768	870413	9150 A8A	000 2 2 2 3 1	2	1 K 2 2 B	3 4 1 1 3 1 2 1 1 5 2	100BRP	5		128
4 06 0600 0456 DLA60087D1362	870312	9140 A8A	000 2 2 2 3 1	2	6 K 2 2 B	3 1 1 1 3 1 2 1 1 5 2	200BRP	5		3,775
CONTRACTOR TOTAL					18,317 *					
PHILCONSTRUCT				PHILIPPINE	999112501	00000 RP				
3 02 RC02 0027 F647 1987C0020	861122	Z299 C2	000 2 2 2 3 2	Z 2	1 J 2 2 B	3 5 1 5 1 1 2 1 1 5 2	000BRP	3		579

S RM AAAAA AAAA BBBBBBBBBBBBBBB BBBBBB BBBB BBB BBB B B B B C C C CCCC C C C C C C CC D D D D D D D D D D D DDDDDD D E	B7
V PO 8888 888 888 1 1 1 11 1 1 12 1	AMOUNT
C TN 33333 2222 111111111111111 333333 AAAA BBB CCC 9 0 2 3 1 2 3 4444 5 6 7 8 9 00 1 2 3 4 5 6 7 8 9 0 1 ABBCCC 3 1	($000)
PHILCONSTRUCT (CONT) PHILIPPINE 999112501 00000 RP	
3 04 RC02 0034 F6471987C0032 861231 Z199 C2 000 2 2 2 3 2 Z 2 1 J 2 2 B 3 5 1 5 1 1 2 1 1 5 2 000BRP 3	134
CONTRACTOR TOTAL 713 *	
PHILCOPY CORP PHILIPPINE 718670805 00000 RP	
2 09 UH107 7122 N0065186D0026 870612 T012 S1 000 2 2 2 A 2 Z 2 1 J 2 2 B 3 5 1 5 1 1 2 1 1 5 2 300BRP 5	49
PHILIPPINE AIRLIENS PHILIPPINE 999045941 00000 RP	
3 11 RB02 0547 F6256287C8000 870824 J015 S1 ACD 2 2 2 C 2 Z 2 1 J 2 2 B 3 1 1 1 1 1 2 1 1 5 1 700BPF 5	60
PHILIPPINE GEONALYTICS PHILIPPINE 999132111 00000 RP	
2 12 C2742 P511 N6286487D0046 870310 H299 S1 000 2 2 2 3 1 1 1 J 2 2 A 3 5 1 5 1 1 2 1 1 5 2 000 5	32
PHILIPPINE NATIONAL CONSTRUCTI PHILIPPINE 999084114 00000 RP	
2 02 C2742 P451 N6286484C0083 861015 Z299 C2 000 2 2 2 D 2 1 1 J 2 2 A 3 5 1 5 1 1 2 1 1 5 2 000 3	54
2 08 C2742 P497 N6286484C0083 870504 Z299 C2 000 2 2 2 D 2 2 1 J 2 2 B 3 1 1 5 1 1 2 1 1 5 2 000 5	75
2 10 C2742 P534 N6286486C0188 870629 Y219 C2 000 2 2 2 3 1 2 1 J 2 2 B 3 5 1 5 1 1 2 1 1 5 2 000 5	771
CONTRACTOR TOTAL 900 *	
PHILIPPINE ROCKS PRODUCTS INC PHILIPPINE 999013584 00000 RP	
2 08 C2742 498C N6286484C0157 870504 Z221 C2 000 2 2 2 D 2 2 1 J 2 2 B 3 1 1 5 1 1 2 1 1 5 2 000 5	33
2 10 C2742 P535 N6286484C0157 870708 Y124 C2 000 2 2 2 D 2 1 1 J 2 2 A 3 5 1 5 1 1 2 1 1 5 2 000 5	42
2 10 C2742 P536 N6286484C0157 870708 Y124 C2 000 2 2 2 D 2 1 1 J 2 2 A 3 5 1 5 1 1 2 1 1 5 2 000 5	32
2 12 C2742 P498 N6286484C0157 870504 Z221 C2 000 2 2 2 D 2 2 1 J 2 2 B 3 1 1 5 1 1 2 1 1 5 2 000 5	33
3 07 RC02 0061 F6471987C0042 870319 Z129 C2 000 2 2 2 3 2 Z 2 1 J 2 2 B 3 5 1 5 1 1 2 1 1 5 2 000BRP 3	482
3 12 RC02 0116 F6471987C0042 870805 Z129 C2 000 2 2 2 B 2 Z 2 1 J 2 2 B 3 5 1 5 1 1 2 1 1 5 2 000BRP 5	26
3 05 RC02 0039 F6471987C0045 870204 Z129 C2 000 2 2 2 3 2 Z 2 1 J 2 2 B 3 5 1 5 1 1 2 1 1 5 2 000BRP 3	47
3 06 RC02 0052 F6471987C0064 870314 Z124 C2 000 2 2 2 3 2 Z 2 1 J 2 2 B 3 5 1 5 1 1 2 1 1 5 2 000BRP 3	197
3 09 RC02 0100 F6471987C0064 870617 Z124 C2 000 2 2 2 A 2 Z 2 1 J 2 2 B 3 5 1 5 1 1 2 1 1 5 2 000BRP 3	64
3 12 RC02 0099 F6471987C0101 870617 5610 A8B 000 2 2 2 3 2 Z 2 1 J 2 2 B 3 5 1 5 1 1 2 1 1 5 2 000BRP 5	60
CONTRACTOR TOTAL 1,016 *	
PHILIPPINES SHELL PETROLEUM CO PHILIPPINE 999124779 00000 RP	
4 06 0600 0359 DLA60087D1361 870227 9150 A8A 000 2 2 2 3 1 2 1 K 2 2 B 3 1 1 1 3 1 2 1 1 5 2 200BRP 5	30
PHILLIPINE INTL TRADING PHILIPPINE 999130446 00000 RP	
3 08 RC02 0082 F6471987C0081 870511 7310 C9E 000 2 2 2 3 2 Z 2 5 J 2 1 B 3 5 1 5 1 1 2 1 1 5 2 000BRP 5	103
PHILNOR CONSULTANTS & PLANNERS PHILIPPINE 999058001 00000 RP	
2 06 C2742 P461 N6286486D0116 861112 R211 C2 000 2 2 2 D 2 2 2 J 2 2 D 3 5 1 5 1 1 2 1 1 5 2 000 5	26
2 10 C2742 P514 N6286486D0116 870625 R211 C2 000 2 2 2 5 2 2 2 J 2 2 D 3 5 1 5 1 1 2 1 1 5 2 000 5	54
CONTRACTOR TOTAL 80 *	
PHIPINAS SHELL PETROLEUM PHILIPPINE 119797694 00000 RP	
2 01 UH107 7014 N0065186D0029 861014 9150 A8B 000 2 2 2 5 2 Z 1 1 J 2 2 A 3 5 1 5 3 1 2 1 1 5 2 300BRP 5	43

S RM AAAAA AAAA BBBBBBBBBBBBBBB BBBBBB BBBB BBB BBB B B B B C C C CCCC C C C C C CC D D D D D D D D D D DDDDDD D E	B7
V PO 8888 888 888 1 1 1 11 1 1 12 1	AMOUNT
C TN 33333 2222 111111111111111 333333 AAAA BBB CCC 9 0 2 3 1 2 3 4444 5 6 7 8 9 00 1 2 3 4 5 6 7 8 9 0 1 ABBCCC 3 1	($000)
PHIPINAS SHELL PETROLEU (CONT) PHILIPPINE 119797694 00000 RP	
2 09 UH107 7115 N0065186D0029 870522 9150 A8B 000 2 2 2 5 2 Z 1 1 J 2 2 A 3 5 1 5 3 1 2 1 1 5 2 300BRP 5	43
CONTRACTOR TOTAL 86 *	
PIECO SCHINDLER ELEVATOR CORP PHILIPPINE 999133077 00000 RP	
3 10 RC02 0108 F6471987C0104 870721 Z169 C2 000 2 2 2 3 2 Z 2 1 J 2 1 B 3 5 1 5 1 1 2 1 1 5 2 000BRP 3	331
PILIPINAS HINO INC PHILIPPINE 718676604 00000 RP	
2 12 C2742 P510 N6286486C0207 870415 V119 S1 000 2 2 2 3 1 1 1 J 2 2 A 3 5 1 5 1 1 2 1 1 5 2 000 5	234
PILTEKNOLOGI KONSTRUCTORS INTL PHILIPPINE 999136096 00000 RP	
3 12 RC02 0130 F6471987C0116 870916 Z219 C2 000 2 2 2 3 2 Z 2 1 J 2 2 B 3 5 1 5 1 1 2 1 1 5 2 000BRP 3	29
PIMENTEL C T CONSTRUCTION INC PHILIPPINE 999137128 00000 RP	
3 12 RC02 0144 F6471987C0131 870930 Z161 C2 000 2 2 2 3 2 Z 2 1 J 2 2 B 3 5 1 5 1 1 2 1 1 5 2 000BRP 3	384
PINEDA PEDRO P PHILIPPINE 999137110 00000 RP	
3 12 RC02 0136 F6471987C0143 870929 7105 C9E 000 2 2 2 3 2 Z 2 1 J 2 2 B 3 5 1 5 1 1 2 1 1 5 2 000BRP 5	47
POLICARPIO R D & CO PHILIPPINE 999112519 00000 RP	
3 02 RC02 0023 F6471987C0015 861107 Z161 C2 000 2 2 2 3 2 Z 2 1 J 2 2 B 3 5 1 5 1 1 2 1 1 5 2 000BRP 3	208
3 02 RC02 0024 F6471987C0016 861029 Z222 C2 000 2 2 2 3 2 Z 2 1 J 2 2 B 3 5 1 5 1 1 2 1 1 5 2 000BRP 3	399
3 02 RC02 0026 F6471987C0018 861031 Z199 C2 000 2 2 2 3 2 Z 2 1 J 2 2 B 3 5 1 5 1 1 2 1 1 5 2 000BRP 3	227
3 02 RC02 0015 F6471987C0019 861027 Z222 C2 000 2 2 2 3 2 Z 2 1 J 2 2 B 3 5 1 5 1 1 2 1 1 5 2 000BRP 3	783
3 06 RC02 0054 F6471987C0052 870314 Y129 C2 000 2 2 2 3 2 Z 2 1 J 2 2 B 3 5 1 5 1 1 2 1 1 5 2 000BRP 3	133
3 06 RC02 0051 F6471987C0063 870314 Z124 C2 000 2 2 2 3 2 Z 2 1 J 2 2 B 3 5 1 5 1 1 2 1 1 5 2 000BRP 3	294
3 09 RC02 0097 F6471987C0063 870422 Z124 C2 000 2 2 2 A 2 Z 2 1 J 2 2 B 3 5 1 5 1 1 2 1 1 5 2 000BRP 3	64
CONTRACTOR TOTAL 2,108 *	
PURE JADE ENTERPRISES PHILIPPINE 999111552 00000 RP	
3 02 RC02 0022 F6471987C0029 861031 Z161 C2 000 2 2 2 3 2 Z 2 1 J 2 2 B 3 5 1 5 1 1 2 1 1 5 2 000BRP 3	123
PYRAMID CONSTRUCTION & ENG COR PHILIPPINE 999116445 00000 RP	
2 02 C2742 P452 N6286484C0009 861022 Z163 C2 000 2 2 2 3 2 2 1 J 2 2 B 3 5 1 5 1 1 2 1 1 5 2 000 3	3,241
Q K CALDERON CONSTRUCTION PHILIPPINE 999013543 00000 RP	
2 10 C2742 P528 N6286486C0193 870629 Y164 C2 000 2 2 2 3 1 2 1 J 2 2 B 3 5 1 5 1 1 2 1 1 5 2 000 5	34
QUIRONG DOMINGO L PHILIPPINE 999121122 00000 RP	
3 05 RC02 0029 F6471987C0026 861031 Z161 C2 000 2 2 2 3 2 Z 2 1 J 2 2 B 3 5 1 5 1 1 2 1 1 5 2 000BRP 3	127
R.S. AUSTRALIA CONSTR & GENERA PHILIPPINE 999130826 00000 RP	
3 08 RC02 0085 F6471987C0086 870520 Z129 C2 000 2 2 2 3 2 Z 2 1 J 2 2 B 3 5 1 5 1 1 2 1 1 5 2 000 3	28

S RM AAAAA AAAA BBBBBBBBBBBBBBB BBBBBB BBBB BBB BBB B B B B C C C CCCC C C C C C CC D D D D D D D D D D D DDDDDD D E	B7 AMOUNT ($000)
V PO 8888 888 888 1 1 1 11 1 1 12 1	
C TN 33333 2222 111111111111111 333333 AAAA BBB CCC 9 0 2 3 1 2 3 4444 5 6 7 8 9 00 1 2 3 4 5 6 7 8 9 0 1 ABBCCC 3 1	
RAMDEL CONSTRUCTION CORP PHILIPPINE 999126436 00000 RP	
2 08 C2742 P493 N6286478C0040 870413 Y119 C2 000 2 2 2 D 2 2 1 J 2 2 B 3 5 1 5 1 1 2 1 1 5 2 000 5	36
RAYTHEON BUILDERS PHILIPPINE 999092067 00000 RP	
3 12 RC02 0142 F6471987C0129 870929 Z149 C2 000 2 2 2 3 2 Z 2 1 J 2 2 B 3 5 1 5 1 1 2 1 1 5 2 000BRP 3	94
RAZON INTERNATIONAL STEVEDARIN PHILIPPINE 999079957 00000 RP	
2 05 UH107 7046 N0065186D0034 861204 J019 S1 000 2 2 2 5 2 Z 1 1 J 2 2 A 3 5 1 5 3 1 2 1 1 5 3 500BRP 5	32
2 09 UH107 7114 N0065186D0034 870523 J019 S1 000 2 2 2 B 2 Z 1 1 J 2 2 A 3 5 1 5 3 1 2 1 1 5 3 500BRP 5	94
CONTRACTOR TOTAL 126 *	
RELIABLE CENTRAL SECURITY PHILIPPINE 999083694 00000 RP	
2 01 UH107 7009 N0065185D0030 861001 S206 S1 000 2 2 2 5 2 Z 2 1 J 2 2 B 3 5 1 1 3 1 2 1 1 5 3 900BRP 5	60
2 05 UH107 7023 N0065185D0030 861101 S206 S1 000 2 2 2 5 2 Z 2 1 J 2 2 B 3 5 1 1 3 1 2 1 1 5 3 900BRP 5	65
2 05 UH107 7050 N0065185D0030 870101 S206 S1 000 2 2 2 5 2 Z 2 1 J 2 2 B 3 5 1 1 3 1 2 1 1 5 3 900BRP 5	73
2 07 UH107 7065 N0065185D0030 870201 S206 S1 000 2 2 2 5 2 Z 2 1 J 2 2 B 3 5 1 1 3 1 2 1 1 5 3 900BRP 5	65
2 07 UH107 7071 N0065185D0030 870301 S206 S1 000 2 2 2 5 2 Z 2 1 J 2 2 B 3 5 1 1 3 1 2 1 1 5 3 900BRP 5	72
2 08 UH107 7083 N0065185D0030 870401 S206 S1 000 2 2 2 5 2 Z 2 1 J 2 2 B 3 5 1 1 3 1 2 1 1 5 3 900BRP 5	89
2 09 UH107 7106 N0065185D0030 870501 S206 S1 000 2 2 2 5 2 Z 2 1 J 2 2 B 3 5 1 1 3 1 2 1 1 5 3 900BRP 5	93
2 09 UH107 7120 N0065185D0030 870601 S206 S1 000 2 2 2 5 2 Z 2 1 J 2 2 B 3 5 1 1 3 1 2 1 1 5 3 900BRP 5	80
2 11 UH107 7128 N0065185D0030 870701 S206 S1 000 2 2 2 5 2 Z 2 1 J 2 2 B 3 5 1 1 3 1 2 1 1 5 3 900BRP 5	74
2 12 UH107 7142 N0065185D0030 870801 S206 S1 000 2 2 2 5 2 Z 2 1 J 2 2 B 3 5 1 1 3 1 2 1 1 5 3 900BRP 5	74
CONTRACTOR TOTAL 745 *	
RELIABLE PROTECTIVE SYSTEMS PHILIPPINE 999135197 00000 RP	
2 12 C2742 P546 N6286487C0123 870811 S206 S1 000 2 2 2 3 2 1 1 J 2 2 A 3 1 1 5 1 1 2 1 1 5 2 000 5	796
ROBLES J & CO INC PHILIPPINE 999054182 00000 RP	
2 05 UH107 7057 N0065186D0025 861113 J019 S1 000 2 2 2 5 2 Z 2 1 J 2 2 B 3 5 1 5 3 1 2 1 1 5 2 900BRP 5	50
ROCKY MOUNTAIN CONSTRUCTION & PHILIPPINE 999060502 00000 RP	
2 08 UH107 7089 N0065187D0012 870409 6830 A8B 000 2 2 2 5 2 Z 2 1 J 2 2 B 3 5 1 5 1 1 2 1 1 5 3 200BRP 5	32
2 09 UH107 7103 N0065187D0012 870505 6830 A8B 000 2 2 2 5 2 Z 2 1 J 2 2 B 3 5 1 5 1 1 2 1 1 5 3 200BRP 5	50
2 09 UH107 7116 N0065187D0012 870601 6830 A8B 000 2 2 2 5 2 Z 2 1 J 2 2 B 3 5 1 5 1 1 2 1 1 5 3 200BRP 5	45
2 11 UH107 7127 N0065187D0012 870630 6830 A8B 000 2 2 2 5 2 Z 2 1 J 2 2 B 3 5 1 5 1 1 2 1 1 5 3 200BRP 5	36
2 12 UH107 7143 N0065187D0012 870803 6830 A8B 000 2 2 2 5 2 Z 2 1 J 2 2 B 3 5 1 5 1 1 2 1 1 5 3 200BRP 5	36
2 12 UH107 7149 N0065187D0029 870813 6830 A8B 000 2 2 2 5 2 Z 2 1 J 2 2 B 3 5 1 5 1 1 2 1 1 5 3 600BRP 5	31
CONTRACTOR TOTAL 230 *	
RONQUI SALES AND SERVICE PHILIPPINE 999028970 00000 RP	
3 07 RC02 0077 F6471987C0077 870424 Z119 C2 000 2 2 2 3 2 Z 2 1 J 2 2 B 3 5 1 5 1 1 2 1 1 5 2 000BRP 3	27
3 09 RC02 0092 F6471987C0087 870601 Z119 C2 000 2 2 2 3 2 Z 2 1 J 2 2 B 3 5 1 5 1 1 2 1 1 5 2 000BRP 3	57
CONTRACTOR TOTAL 84 *	
ROXAS ELECTRIC CO INC PHILIPPINE 999081540 00000 RP	
3 12 RC02 0104 F6471985C0061 870708 Z299 C2 000 2 2 2 B 2 Z 2 1 J 2 2 B 3 5 1 5 1 1 2 1 1 5 2 000BRP 3	30

S RM AAAAA AAAA BBBBBBBBBBBBBBB BBBBBB BBBB BBB BBB B B B B C C C CCCC C C C C C CC D D D D D D D D D D DDDDDD D E B7
V PO 8888 888 888 1 1 1 11 1 1 12 1 AMOUNT
C TN 33333 2222 111111111111111 333333 AAAA BBB CCC 9 0 2 3 1 2 3 4444 5 6 7 8 9 00 1 2 3 4 5 6 7 8 9 0 1 ABBCCC 3 1 ($000)
ROY OV CONSTRUCTION PHILIPPINE 999119373 00000 RP
2 12 C2742 P544 N6286482C0038 870817 Z163 C2 000 2 2 2 D 2 1 1 J 2 2 A 3 1 1 5 1 1 2 1 1 5 2 000 5 104
2 12 C2742 P549 N6286482C0053 870824 K099 C2 000 2 2 2 D 2 1 1 J 2 2 A 3 1 1 5 1 1 2 1 1 5 2 000 5 69
2 06 C2742 P481 N6286486C0128 870127 Z299 S1 000 2 2 2 3 2 2 1 J 2 2 B 3 5 1 5 1 1 2 1 1 5 2 000 5 77
2 10 C2742 P521 N6286486C0128 870615 Y127 C2 000 2 2 2 D 2 2 1 J 2 2 B 3 5 1 5 1 1 2 1 1 5 2 000 5 34
3 07 RC02 0067 F6471987C0057 870327 Z159 C2 000 2 2 2 3 2 Z 2 1 J 2 2 B 3 5 1 5 1 1 2 1 1 5 2 000BRP 3 389
3 12 RC02 0151 F6471987C0120 870930 Z119 C2 000 2 2 2 3 2 Z 2 1 J 2 2 B 3 5 1 5 1 1 2 1 1 5 2 000BRP 3 112
3 12 RC02 0141 F6471987C0137 870930 Z111 C2 000 2 2 2 3 2 Z 2 1 J 2 2 B 3 5 1 5 1 1 2 1 1 5 2 000BRP 3 302
CONTRACTOR TOTAL 1,087 *
ROYAL INTL BUILDERS PHILIPPINE 999127467 00000 RP
3 06 RC02 0060 F6471987C0058 870326 Z219 C2 000 2 2 2 3 2 Z 2 1 J 2 2 B 3 5 1 5 1 1 2 1 1 5 2 000BRP 3 272
3 12 RC02 0137 F6471987C0058 870930 Z219 C2 000 2 2 2 B 2 Z 2 1 J 2 2 B 3 5 1 5 1 1 2 1 1 5 2 000BRP 3 36
3 12 RC02 0160 F6471987C0127 870921 Y149 C2 000 2 2 2 3 2 Z 2 1 J 2 2 B 3 5 1 5 1 1 2 1 1 5 2 000BRP 3 40
3 12 RC02 0146 F6471987C0153 870930 Z119 C2 000 2 2 2 3 2 Z 2 1 J 2 2 B 3 5 1 5 1 1 2 1 1 5 2 000BRP 3 94
3 12 RC02 0166 F6471987C0156 870930 Z199 C2 000 2 2 2 3 2 Z 2 1 J 2 2 B 3 5 1 5 1 1 2 1 1 5 2 000BRP 3 25
CONTRACTOR TOTAL 467 *
S & F NAJUIATCONST INC PHILIPPINE 999114119 00000 RP
3 01 RC02 0008 F6471987C0023 861021 Z161 C2 000 2 2 2 3 2 Z 2 1 J 2 2 B 3 5 1 5 1 1 2 1 1 5 2 000BRP 3 152
SAN AGUSTIN ELECTRIC PHILIPPINE 999013618 00000 RP
3 09 RC02 0098 F6471987C0090 870615 Z139 C2 000 2 2 2 3 2 Z 2 1 J 2 2 B 3 5 1 5 1 1 2 1 1 5 2 000BRP 3 195
3 12 RC02 0140 F6471987C0109 870930 Y299 C2 000 2 2 2 3 2 Z 2 1 J 2 2 B 3 5 1 5 1 1 2 1 1 5 2 000BRP 3 72
3 12 RC02 0153 F6471987C0113 870930 Z111 C2 000 2 2 2 3 2 Z 2 1 J 2 2 B 3 5 1 5 1 1 2 1 1 5 2 000BRP 3 186
CONTRACTOR TOTAL 453 *
SAN MIGUEL CORP PHILIPPINE 718658628 00000 RP
2 05 UH107 7059 N0065186A0107 870126 8910 B2 000 2 2 2 3 2 Z 2 6 J 1 1 B 3 1 1 1 3 1 2 1 1 5 2 100BRP 5 60
2 07 UH107 7068 N0065186A0107 870311 8910 B2 000 2 2 2 4 2 Z 2 6 J 1 1 B 3 1 1 1 3 1 2 1 1 5 2 100BRP 5 27
2 09 UH107 7094 N0065186A0107 870414 8910 B2 000 2 2 2 3 2 Z 2 6 J 1 1 B 3 1 1 1 3 1 2 1 1 5 2 100 5 31
2 09 UH107 7100 N0065186A0107 870506 8910 B2 000 2 2 2 3 2 Z 2 6 J 1 1 B 3 1 1 1 3 1 2 1 1 5 1 100 5 26
2 09 UH107 7101 N0065186A0107 870505 8910 B2 000 2 2 2 3 2 Z 2 6 J 1 1 B 3 1 1 1 3 1 2 1 1 5 2 100 5 25
2 11 UH107 7133 N0065186A0107 870707 8910 B2 000 2 2 2 3 2 4 2 0600 6 J 3 1 1 1 3 1 2 1 1 5 2 000 5 42
CONTRACTOR TOTAL 211 *
SMELKER ROBERT C & ASSOCIATES PHILIPPINE 041216912 00000 RP
2 01 C27-2 0110 N6274285C0028 861016 R119 C2 000 2 2 2 D 1 2 2 J 2 2 D 4 5 1 5 1 1 2 1 1 5 2 000 5 32
2 03 C2742 0701 N6274285C0028 861208 R119 C2 000 2 2 2 D 1 2 2 J 2 2 D 4 5 1 5 1 1 2 1 1 5 2 000 5 65
2 07 C2742 2634 N6274285C0028 870410 R119 C2 000 2 2 2 D 1 2 2 J 2 2 D 4 5 1 5 1 1 2 1 1 5 2 000 5 41
CONTRACTOR TOTAL 138 *
SOUTHERN SAWMILL INC. PHILIPPINE 999094840 00000 RP
2 07 UH107 7074 N0065187C0021 870320 5510 B1 000 2 2 2 3 2 Z 2 1 J 2 2 B 3 5 1 5 1 1 2 1 1 5 3 900BRP 5 382
ST ONGE RUFF PLANNERS ENG PHILIPPINE 043635036 00000 RP
2 12 C2742 4873 N6274287C0038 870826 R119 C2 000 2 2 2 3 1 2 2 J 2 2 D 4 5 1 5 1 1 2 1 1 5 2 000 5 95

S V C	RM PO TN	AAAAA 33333	AAAA 2222	BBBBBBBBBBBBBBB 111111111111111	BBBBBB 333333	BBBB 8888 AAAA	BBB 888 BBB	BBB 888 CCC	B 1 9	B 1 0	B 1 2	B 1 3	C 1 2 3	C 4444	C 5	C 6	C 7	C 8	CC 9 11 00	D 1	D 2	D 3	D 4	D 5	D 6	D 7	D 8	D 9	D 1 0	D 1 1	DDDDDD 12 ABBCCC	D 1 3	E 1	B7 AMOUNT ($000)
STANDARD MANUFACTURING														PHILIPPINE					999132038					00000				RP					
2	11	UH107	7126	N0065187C0030	870629	6140	C9E	000	2	2	2	3	2	B	2			1	J	2	2	N	2A	3	5	1	5	1	1	2	1	1	5	2	800BRP	5		83
SUNDT CORP														PHILIPPINE					098038607					00000				RP					
2	04	C2742	1146	N6274285C0513	870128	Y161	C2	000	2	2	2	3	1		2			2	J	2	2	B		4	5	1	5	1	1	2	1	1	5	1	000	5		24,204
SUPERIOR GAS & EQUIPMENT COMPA														PHILIPPINE					999016132					00000				RP					
2	12	UH107	7150	N0065187D0028	870813	6830	A8B	000	2	2	2	5	2	Z	2			1	J	2	2	B		3	5	1	5	1	1	2	1	1	5	3	600BRP	5		30
SUPERIOR MAINTENANCE SERVICE														PHILIPPINE					999094196					00000				RP					
3	01	RC02	0002	F6471984C0009	861001	S208	S1	000	2	1	2	C	2	0	2	0600	1	J						3	5	1	5	3	1	2	1	1	5	1	000BRP	5		580
SVERDRUP & PARCEL & ASSOC														PHILIPPINE					006968572					00000				RP					
2	07	C2742	P460	N6286482C0105	861028	R211	C2	000	2	2	2	D	2		2			4	J	2	2	B		3	5	1	5	1	1	2	1	1	5	2	000	5		31
TAYAG BROTHERS ENTERPRISES														PHILIPPINE					999027345					00000				RP					
3	06	RC02	0055	F6471987C0049	870314	Z169	C2	000	2	2	2	3	2	Z	2			1	J	2	2	B		3	5	1	5	1	1	2	1	1	5	2	000BRP	3		229
TECHNOSPHERE CONSLT GPR INC														PHILIPPINE					999122138					00000				RP					
2	06	C2742	P471	N6286485C0196	870115	R211	C2	000	2	2	2	D	2		2			2	J	2	2	D		3	5	1	5	1	1	2	1	1	5	2	000	5		51
2	10	C2742	P525	N6286485C0196	870630	R211	C2	000	2	2	2	D	2		2			2	J	2	2	D		3	5	1	5	1	1	2	1	1	5	2	000	5		54
2	08	C2742	P491	N6286485C0219	870324	R211	C2	000	2	2	2	D	2		2			2	J	2	2	D		3	5	1	5	1	1	2	1	1	5	2	000	5		73
2	07	C2742	P483	N6286486C0217	870115	R211	C2	000	2	2	2	3	1		2			2	J	2	2	D		3	5	1	5	1	1	2	1	1	5	2	000	5		95
2	08	C2742	P489	N6286486C0217	870318	R211	C2	000	2	2	2	D	2		2			2	J	2	2	D		3	5	1	5	1	1	2	1	1	5	2	000	5		64
2	10	C2742	P509	N6286486D0058	870529	R211	C2	000	2	2	2	D	2		2			2	J	2	2	D		3	1	1	5	1	1	2	1	1	5	2	000	5		40
2	12	C2742	P551	N6286487C0017	870828	R211	C2	000	2	2	2	3	1		2			2	J	2	2	D		3	1	1	5	1	1	2	1	1	5	2	000	5		56
				CONTRACTOR TOTAL																433	*														
TIMBOL TRADING CORPORATION														PHILIPPINE					999027394					00000				RP					
3	11	RC02	0117	F6471987C0106	870804	5610	A8B	000	2	2	2	3	2	Z	2			1	J	2	2	B		3	5	1	5	1	1	2	1	1	5	2	000BRP	5		28
TRANS-ASIA ENGRG														PHILIPPINE					999027493					00000				RP					
3	08	RC02	0063	F6471986D0014	870401	R211	S1	000	1	2	2	5	2	F	2			2	J	1	1	D		3	1	1	5	1	1	2	1	1	5	1	000BRP	5		25-
TRANSOCEANIC ARCHTCTRL DSGNS														PHILIPPINE					094645405					00000				RP					
2	08	C2742	3197	N6274286C0127	870427	R114	C2	000	2	2	2	3	1		2			2	J	2	2	D		4	5	1	5	1	1	2	1	1	5	2	000	5		371
TRANSPORT CONTRACTORS INC														PHILIPPINE					999016058					00000				RP					
2	01	UH107	7001	F6471984D0002	861001	V119	S1	000	2	2	2	5	2	5	2	0600	1	J						3	5	1	5	3	1	2	1	1	5	2	000	5		40
2	01	UH107	7002	F6471984D0002	861001	V119	S1	000	2	2	2	5	2	5	2	0600	1	J						3	5	1	5	3	1	2	1	1	5	2	000BRP	5		41
				CONTRACTOR TOTAL																81	*														

S RM AAAAA AAAA BBBBBBBBBBBBBBB BBBBBB BBBB BBB BBB B B B B C C C CCCC C C C C C CC D D D D D D D D D D DDDDDD D E	B7
V PO 8888 888 888 1 1 1 11 1 1 12 1	AMOUNT
C TN 33333 2222 111111111111111 333333 AAAA BBB CCC 9 0 2 3 1 2 3 4444 5 6 7 8 9 00 1 2 3 4 5 6 7 8 9 0 1 ABBCCC 3 1	($000)
TRASEN ASSOCIATES LTD PHILIPPINE 999125719 00000 RP	
2 07 C2742 2143 N6274284C0173 870313 R129 C2 000 2 2 2 D 1 2 1702 2 J 4 5 1 5 1 1 2 1 1 5 2 000 5	45
2 08 C2742 P506 N6286486C0131 870520 R211 C2 000 2 2 2 D 2 2 2 J 2 2 D 4 1 1 5 1 1 2 1 1 5 2 000 5	82
2 09 C2742 3255 N6286486C0131 870520 R211 C2 000 2 2 2 D 1 2 2 J 2 2 D 4 5 1 5 1 1 2 1 1 5 2 000 5	82
2 12 C2742 P540 N6286487C0011 870731 R211 C2 000 2 2 2 3 1 2 2 J 2 2 D 3 5 1 5 1 1 2 1 1 5 2 000 5	95
2 12 C2742 P541 N6286487C0136 870806 R211 C2 000 2 2 2 3 1 2 2 J 2 2 D 3 1 1 5 1 1 2 1 1 5 2 000 5	108
CONTRACTOR TOTAL 412 *	
TRION-GORONES BUILDERS INC PHILIPPINE 999099484 00000 RP	
2 06 C2742 P464 N6286486C0135 861106 Y111 C2 000 2 2 2 3 2 1 1 J 2 2 B 3 5 1 5 1 1 2 1 1 5 2 000 3	335
UNIDYNAMICS CORPORATION PHILIPPINE 006273494 00000 RP	
2 07 G2383 7018 N6238387C7023 870226 L099 S1 000 2 2 2 1 2 B 2 5 Y 1 1 N 1A 4 1 1 1 1 1 2 1 1 3 2 000 5	75
UNISYS CORPORATION PHILIPPINE 005358932 00000 RP	
2 07 SA100 1004 GS00K86AGS5643 870331 W070 S1 000 2 2 2 8 2 K 2 1 J 2 2 B 0 0	30
2 06 SA100 1002 GS00K86AGS5643 870320 W070 S1 000 2 2 2 8 2 K 2 1 J 2 2 B 0 0	31
2 07 XAD03 3112 N6603280D0001 870325 J070 S1 000 2 2 2 A 1 2 6 K 2 1 N 1G 4 3 1 3 1 1 4 1 1 1 2 000 5	232
2 12 XAD03 3234 N6603287D0007 870924 7010 S1 000 2 2 2 5 1 2 1 J 2 1 B 4 1 1 1 1 1 3 1 1 1 2 000 5	174
2 12 XAD03 3235 N6603287D0007 870924 7010 S1 000 2 2 2 C 1 2 1 J 2 1 B 4 1 1 1 1 1 3 1 1 1 2 000 5	38-
CONTRACTOR TOTAL 429 *	
UPHAM INTERNATIONAL CORP PHILIPPINE 056085855 00000 RP	
2 12 C2742 4874 N6274287C0041 870825 R119 C2 000 2 2 2 3 1 2 2 J 2 2 D 4 5 1 5 1 1 2 1 1 5 2 000 5	39
2 07 C2742 P462 N6286483C0026 861125 R211 C2 000 2 2 2 D 2 2 2 J 2 2 B 4 5 1 5 1 1 2 1 1 5 2 000 5	34
2 06 C2742 P472 N6286484C0012 870115 R211 C2 000 2 2 2 D 2 2 2 J 2 2 D 4 5 1 5 1 1 2 1 1 5 2 000 5	117
2 08 C2742 P490 N6286484C0012 870324 R211 C2 000 2 2 2 D 2 2 2 J 2 2 D 4 5 1 5 1 1 2 1 1 5 2 000 5	29
2 10 C2742 4207 N6286484C0012 870715 R211 C2 000 2 2 2 D 1 2 2 J 2 2 D 4 5 1 5 3 1 2 1 1 5 2 000 5	58
2 10 C2742 P537 N6286484C0012 870715 R211 C2 000 2 2 2 D 1 2 2 J 2 2 D 4 5 1 5 1 1 2 1 1 5 2 000 5	58
2 12 C2742 6261 N6286484C0012 870924 R211 C2 000 2 2 2 D 1 2 2 J 2 2 D 4 5 1 5 3 1 2 1 1 5 2 000 5	70
CONTRACTOR TOTAL 405 *	
VALDEZ TANKSHIPS CORP PHILIPPINE 131354227 00000 RP	
2 12 G0133 0065 N0003387C1701 870901 V124 S1 000 2 2 2 3 2 B 2 1 J 2 2 N 2A 4 1 1 1 1 1 1 1 1 5 2 000BRP 5	32,000
VILLANUEVA R M CONSTRUCTION PHILIPPINE 999055205 00000 RP	
3 01 RC02 0013 F6471985C0067 861024 Z224 C2 000 2 2 2 D 2 Z 2 5 J 1 1 B 3 5 1 5 1 1 2 1 1 5 2 000BRP 3	34
VINNELL BELVOIR CORP PHILIPPINE 999126519 00000 RP	
2 07 C2742 P487 N6286483C0118 870309 Y299 C2 000 2 2 2 D 2 1 1 J 2 2 A 3 5 1 5 1 1 2 1 1 5 2 000 5	60
2 10 C2742 P522 N6286486C0180 870615 Z299 C2 000 2 2 2 D 2 2 1 J 2 2 B 3 5 1 5 1 1 2 1 1 5 2 000 5	45
CONTRACTOR TOTAL 105 *	
VIVIAN TANKSHIPS PHILIPPINE 178044848 00000 RP	
2 12 G0133 0067 N0003387C1702 870901 V124 S1 000 2 2 2 3 2 B 2 1 J 2 2 N 2A 4 1 1 1 1 1 1 1 1 5 2 200BRP 5	32,000

S RM AAAAA AAAA BBBBBBBBBBBBBBB BBBBBB BBBB BBB BBB B B B B C C C CCCC C C C C C CC D D D D D D D D D D DDDDDD D E	B7
V PO 8888 888 888 1 1 1 11 1 1 12 1	AMOUNT
C TN 33333 2222 111111111111111 333333 AAAA BBB CCC 9 0 2 3 1 2 3 4444 5 6 7 8 9 00 1 2 3 4 5 6 7 8 9 0 1 ABBCCC 3 1	($000)
WANG LABORATORIES INC PHILIPPINE 001018167 00000 RP	
2 11 LA101 1252 GS00K86AGS5603 870731 J070 S1 000 2 2 2 8 1 2 1 J 2 2 B 0 0	51
WILDMAN & MORRIS PHILIPPINE 054613336 00000 RP	
2 10 C2742 4197 N6274287C0055 870717 R119 C2 000 2 2 2 3 1 2 2 J 2 2 D 4 5 1 5 1 1 2 1 1 5 2 000 5	112
WILSON ADRIAN ASSOCIATES PHILIPPINE 999122146 00000 RP	
2 10 C2742 3665 N6274287C0011 870615 R119 C2 000 2 2 2 3 1 2 2 J 2 2 D 4 5 1 5 1 1 2 1 1 5 2 000 5	80
2 06 C2742 P474 N6286485C0200 870204 R211 C2 000 2 2 2 D 2 2 2 J 2 2 D 3 5 1 5 1 1 2 1 1 5 2 000 5	55
2 11 C2742 4714 N6286487C0011 870727 R119 C2 000 2 2 2 3 1 2 2 J 2 2 D 4 5 1 5 1 1 2 1 1 5 2 000 5	95
CONTRACTOR TOTAL 230 *	
XEROX CORPORATION PHILIPPINE 049591852 00000 RP	
2 01 UH107 7012 GS00F77071 861001 J067 S1 000 2 2 2 6 2 F 1 J 2 2 B 0 0	119
ZACHRY H B COMPANY INTNL PHILIPPINE 099923146 00000 RP	
2 11 C2742 4702 N6274286C0081 870717 Y161 C2 000 2 2 2 3 1 2 2 J 2 2 B 4 5 1 5 1 1 2 1 1 5 1 000 5	17,498
ZEUS COMPONENTS INC PHILIPPINE 052078631 00000 RP	
4 01 0900 0192 DLA90087C0222 861014 5961 A7 000 2 2 2 3 1 1 1 J 2 2 A 4 5 1 1 1 1 2 1 1 2 2 000BRP 5	29
STATE TOTAL 256,144 ***	

S RM AAAAA AAAA BBBBBBBBBBBBBBB BBBBBB BBBB BBB BBB B B B B C C C CCCC C C C C C CC D D D D D D D D D D DDDDDD D E	B7
V PO 8888 888 888 1 1 1 11 12 1 1	AMOUNT
C TN 33333 2222 111111111111111 333333 AAAA BBB CCC 9 0 2 3 1 2 3 4444 5 6 7 8 9 00 1 2 3 4 5 6 7 8 9 0 1 ABBCCC 3 1	($000)
DU PONT E I DE NMURS COMPANY Aguadilla PuertoRico 001315704 00745 RQ	
4 09 0120 2001 DLA12087C0503 870617 6505 C9B 000 2 2 2 3 1 2 1 J 2 2 B 1 3 1 1 1 1 2 1 7 1 2 000 5	63
4 10 0120 2360 DLA12087C0612 870714 6505 C9B 000 2 2 2 3 2 B 2 6 J 1 1 N 2A 1 1 1 1 1 1 2 1 7 1 2 000 5	81
CONTRACTOR TOTAL 144 *	
EASTCO INDUSTRIAL SAFETY CORP Aguadilla PuertoRico 001472273 00745 RQ	
4 12 0400 3716 DLA40087C2515 870717 4240 C9E 000 2 2 2 3 1 2 1 J 2 2 B 2 1 3 1 1 2 1 7 1 2 000 5	99
TORRES SERGIO Aguadilla PuertoRico 156924904 00745 RQ	
1 04 KF11 0079 DAKF1186CB026 861208 S201 S1 000 2 2 2 5 1 1 1 J 2 2 K 2 3 1 2 2 1 7 3 2 000 5	37
CITY TOTAL 280 **	
WELLCO ENTERPRISES INC Aguilita PuertoRico 003165685 01089 RQ	
4 03 0100 0211 DLA10085C4414 861229 8430 A9 000 2 2 2 C 1 1 1 J 2 2 K 2 1 1 1 2 2 1 1 1 2 000 1	93
BAXTER HEALTHCARE CORPORATION Aibonito PuertoRico 005083209 01218 RQ	
4 01 0120 0047 DLA12086C5052 861022 6515 C9B 000 2 2 2 3 1 2 5 J 2 1 B 1 3 1 1 1 1 2 1 1 1 2 000 1	202
4 02 0120 0294 DLA12087C4144 861118 6515 C9B 000 2 2 2 3 1 2 1 J 2 2 B 1 1 1 1 1 1 2 1 1 1 2 000 5	94
4 08 0120 1563 DLA12087C4583 870507 6515 C9B 000 2 2 2 3 1 2 6 J 2 1 B 1 3 1 1 1 1 2 1 7 1 2 000 5	82
CITY TOTAL 378 **	
AMERICAN HOSPITAL SUPPLY CORP Anasco PuertoRico 008963746 02680 RQ	
1 07 DA15 0128 DADA1587D0014 870410 6515 C9B 000 2 2 2 5 1 2 6 J 2 2 B 1 1 1 1 1 1 2 1 7 1 2 000 5	105
4 07 0120 1508 DLA12087C4593 870429 6515 C9B 000 2 2 2 3 1 1 1 J 2 2 A 1 1 1 1 1 1 2 1 7 1 2 000 5	93
CITY TOTAL 198 **	
AMERECO ENVIRONMENTAL SVCS Arecibo PuertoRico 118400589 03368 RQ	
4 10 0200 2140 DLA20087D0044 870709 P100 S1 000 2 2 2 5 2 5 1 J 2 1 2 1 1 2 1 7 3 2 000 5	30
NORTH AMERICAN ENVIRONMENTAL Arecibo PuertoRico 103101648 03368 RQ	
4 02 0200 2011 DLA20086D0005 861105 P100 S1 000 2 2 2 5 2 5 1 J 2 1 1 1 1 2 1 1 3 2 000 5	45
ROBINS A H COMPANY INC Arecibo PuertoRico 003110087 03368 RQ	
4 09 0120 1786 DLA12087C0468 870612 6508 C9B 000 2 2 2 3 1 2 1 J 2 2 B 1 4 1 1 1 1 2 1 7 1 2 000 5	151
4 03 0120 0313 V797P5035J 861209 6505 C9B 000 2 2 2 7 N 5A 0 0	32
4 06 0120 0914 V797P5724J 870325 6505 C9B 000 2 2 2 7 N 5A 0 0	154
4 11 0120 2216 V797P5746J 870811 6505 C9B 000 2 2 2 7 N 5A 0 0	160
CONTRACTOR TOTAL 497 *	
UPJOHN COMPANY THE Arecibo PuertoRico 005320742 03368 RQ	
4 06 0120 0876 DLA12087C0164 870326 6505 C9B 000 2 2 2 3 1 2 6 J 2 1 B 1 1 1 1 1 1 1 1 1 1 2 000 5	200
4 08 0120 1593 DLA12087C0349 870512 6505 C9B 000 2 2 2 3 1 2 6 J 2 1 B 1 1 1 1 1 1 2 1 7 1 2 000 5	65

S V C	RM PO TN	AAAAA 33333	AAAA 2222	BBBBBBBBBBBBBBB 11111111111111	BBBBBB 333333	BBBB 8888 AAAA	BBB 888 BBB	BBB 888 CCC	B 1 0	B 1 2	B 1 3	B 1	C 1	C 2	C 3	CCCC 4444	C 5	C 6	C 7	C 8	C 9	CC 11 00	D 1	D 2	D 3	D 4	D 5	D 6	D 7	D 8	D 9	D 1 0	D 1 1	DDDDDD 12 ABBCCC	D 1 3	E 1	B7 AMOUNT ($000)
UPJOHN COMPANY THE (CONT)				Arecibo											PuertoRico						005320742			03368					RQ						
4	09	0120	1932	DLA12087C0481	870625	6505	C9B	000	2	2	2	3	1	2		6	J	2	1	B		1	1	1	1	1	1	2	1	7	1	2	000	5		195
4	09	0120	1975	DLA12087C0509	870617	6505	C9B	000	2	2	2	3	1	2		6	J	2	1	B		1	2	1	1	1	1	2	1	7	1	2	000	5		39
4	09	0120	2098	DLA12087C0556	870626	6505	C9B	000	2	2	2	3	1	2		6	J	2	1	B		1	3	1	1	1	1	2	1	7	1	2	000	5		71
4	12	0120	2884	DLA12087C0568	870918	6505	C9B	000	2	2	2	3	1	2		6	J	2	1	B		1	3	1	1	1	1	2	1	7	1	2	000	5		55
4	11	0120	2314	V797P5032	870730	6505	C9B	000	2	2	2	7								N	5A					0				0						131
4	09	0120	1996	V797P5032K	870617	6505	C9B	000	2	2	2	7								N	5A					0				0						801
4	10	0120	2116	V797P5032K	870623	6505	C9B	000	2	2	2	7								N	5A					0				0						48
4	10	0120	2246	V797P5032K	870707	6505	C9B	000	2	2	2	7								N	5A					0				0						56
4	11	0120	2218	V797P5032K	870730	6505	C9B	000	2	2	2	7								N	5A					0				0						45
4	11	0120	2293	V797P5032K	870730	6505	C9B	000	2	2	2	7								N	5A					0				0						88
4	11	0120	2325	V797P5032K	870730	6505	C9B	000	2	2	2	7								N	5A					0				0						75
4	11	0120	2331	V797P5032K	870730	6505	C9B	000	2	2	2	7								N	5A					0				0						263
4	11	0120	2340	V797P5032K	870711	6505	C9B	000	2	2	2	7								N	5A					0				0						369
4	11	0120	2566	V797P5032K	870814	6505	C9B	000	2	2	2	7								N	5A					0				0						33
4	11	0120	2567	V797P5032K	870814	6505	C9B	000	2	2	2	7								N	5A					0				0						1,067
4	12	0120	1420	V797P5032K	870331	6505	C9B	000	2	2	2	7								N	5A					0				0						382
4	12	0120	2764	V797P5032K	870909	6505	C9B	000	2	2	2	7								N	5A					0				0						39
4	12	0120	2765	V797P5032K	870909	6505	C9B	000	2	2	2	7								N	5A					0				0						401
4	12	0120	2766	V797P5032K	870909	6505	C9B	000	2	2	2	7								N	5A					0				0						65
4	12	0120	2773	V797P5032K	870911	6505	C9B	000	2	2	2	7								N	5A					0				0						62
4	12	0120	2922	V797P5032K	870930	6505	C9B	000	2	2	2	7								N	5A					0				0						33
4	07	0120	1371	V797P5096K	870430	6505	C9B	000	2	2	2	7								N	5A					0				0						71
4	08	0120	1728	V797P5096K	870513	6505	C9B	000	2	2	2	7								N	5A					0				0						116
4	02	0120	0127	V797P5372J	861118	6505	C9B	000	2	2	2	7								N	5A					0				0						44
4	07	0120	1219	V797P5372J	870427	6505	C9B	000	2	2	2	7								N	5A					0				0						383
4	03	0120	0413	V797P5372J	861229	6505	C9B	000	2	2	2	7								N	5A					0				0						309
4	04	0120	0572	V797P5372J	870109	6505	C9B	000	2	2	2	7								N	5A					0				0						434
4	05	0120	0767	V797P5372J	870227	6505	C9B	000	2	2	2	7								N	5A					0				0						25
4	06	0120	1156	V797P5372J	870325	6505	C9B	000	2	2	2	7								N	5A					0				0						315
				CONTRACTOR TOTAL														6,280		*																	
				CITY TOTAL														6,852		**																	
AMERECO ENVIRONMENTAL SVCS				Balboa											PuertoRico						118400589			05002					RQ						
4	10	0200	2141	DLA20087D0044	870709	P100	S1	000	2	2	2	5	2	5	1			J				2		1	2	1	1	2	1	7	3	2	000	5		43
BRISTOL-MYERS COMPANY				Barceloneta											PuertoRico						001288497			05346					RQ						
4	03	0120	0482	DLA12086D0212	861229	6505	C9B	000	2	2	2	5	2	F	2		1	J	2	2	B		1	1	1	1	1	1	3	1	7	1	2	000	5		162
4	03	0120	0488	DLA12086D0212	861229	6505	C9B	000	2	2	2	5	2	F	2		1	J	2	2	B		1	1	1	1	1	1	3	1	7	1	2	000	5		63
4	08	0120	1670	DLA12086D0212	870513	6505	C9B	000	2	2	2	5	2	F	2		6	J	2	2	B		1	1	1	1	1	1	3	1	7	1	2	000	5		308
4	12	0120	2826	DLA12087C0606	870915	6505	C9B	000	2	2	2	3	1		2		6	J	2	1	B		1	3	1	1	1	1	2	1	7	1	2	000	5		27
4	09	0120	2089	DLA12087D0258	870626	6505	C9B	000	2	2	2	5	2	F	2		1	J	2	2	B		1	4	1	1	1	1	3	1	7	1	2	000	5		136
4	03	0120	0062	V797P5551J	861209	6505	C9B	000	2	2	2	7								N	5A					0				0						278
4	03	0120	0414	V797P5551J	861229	6505	C9B	000	2	2	2	7								N	5A					0				0						26
4	03	0120	0509	V797P5551J	861229	6505	C9B	000	2	2	2	7								N	5A					0				0						42
4	04	0120	0574	V797P5551J	870109	6505	C9B	000	2	2	2	7								N	5A					0				0						160
4	05	0120	0787	V797P5551J	870227	6505	C9B	000	2	2	2	7								N	5A					0				0						134
4	09	0120	0667	V797P5551J	870602	6505	C9B	000	2	2	2	7								N	5A					0				0						64
4	09	0120	1626	V797P5551J	870608	6505	C9B	000	2	2	2	7								N	5A					0				0						210

S V C	RM PO TN	AAAAA 33333	AAAA 2222	BBBBBBBBBBBBBBB 111111111111111	BBBBBB 333333	BBBB 8888 AAAA	BBB 888 BBB	BBB 888 CCC	B 1 9	B 1 0	B 1 2	B 1 3	C 1 1	C 2 2	C 3 3	CCCC 4444	C 5 5	C 6 6	C 7 7	C 8 8	C 9 9	CC 11 00	D 1 1	D 2 2	D 3 3	D 4 4	D 5 5	D 6 6	D 7 7	D 8 8	D 9 9	D 1 0	D 1 1	DDDDDD 12 ABBCCC	D 1 3	E 1 1	B7 AMOUNT ($000)
BRISTOL-MYERS COMPANY (CONT)					Barceloneta																		PuertoRico									001288497			05346			RQ			
4	01	0120	0141	V797P5555J	861022	6505	C9B	000	2	2	2	7										N	5A					0				0						48
4	03	0120	0388	V797P5555J	861229	6505	C9B	000	2	2	2	7										N	5A					0				0						168
4	01	0120	0078	V797P5560J	861022	6505	C9B	000	2	2	2	7										N	5A					0				0						50
4	07	0120	1284	V797P5560J	870428	6505	C9B	000	2	2	2	7										N	5A					0				0						67
4	03	0120	0522	V797P5560J	861229	6505	C9B	000	2	2	2	7										N	5A					0				0						66
4	03	0120	0037	V797P5636J	861209	6505	C9B	000	2	2	2	7										N	5A					0				0						61
4	06	0120	0831	V797P5636J	870325	6505	C9B	000	2	2	2	7										N	5A					0				0						73
					CONTRACTOR TOTAL																2,143	*																	
MEAD JOHNSON & COMPANY (DE)					Barceloneta																		PuertoRico									006370092			05346			RQ			
4	04	0120	0634	DLA12087C0073	870114	6505	C9B	000	2	2	2	3	1	2		1	J	2	2	B		1	1	1	1	1	2	1	1	1	2	000		5			54
4	04	0120	0573	V797P5455J	870109	6505	C9B	000	2	2	2	7										N	5A					0				0						128
4	08	0120	1672	V797P5455J	870513	6505	C9B	000	2	2	2	7										N	5A					0				0						215
					CONTRACTOR TOTAL																397	*																	
PFIZER INC					Barceloneta																		PuertoRico									001326495			05346			RQ			
4	09	0120	1901	V797P5078K	870626	6505	C9B	000	2	2	2	7										N	5A					0				0						109
4	11	0120	2607	V797P5078K	870819	6505	C9B	000	2	2	2	7										N	5A					0				0						1,820
4	11	0120	2608	V797P5078K	870819	6505	C9B	000	2	2	2	7										N	5A					0				0						1,748
4	12	0120	2324	V797P5078K	870824	6505	C9B	000	2	2	2	7										N	5A					0				0						1,904
4	12	0120	2710	V797P5078K	870903	6505	C9B	000	2	2	2	7										N	5A					0				0						1,124
4	12	0120	2711	V797P5078K	870903	6505	C9B	000	2	2	2	7										N	5A					0				0						774
4	01	0120	0044	V797P5337J	861022	6505	C9B	000	2	2	2	7										N	5A					0				0						37
4	06	0120	0844	V797P5337J	870325	6505	C9B	000	2	2	2	7										N	5A					0				0						1,737
4	06	0120	0882	V797P5337J	870325	6505	C9B	000	2	2	2	7										N	5A					0				0						578
4	09	0120	0752	V797P5337J	870602	6505	C9B	000	2	2	2	7										N	5A					0				0						1,653
					CONTRACTOR TOTAL																11,484	*																	
ROERIG					Barceloneta																		PuertoRico									148076433			05346			RQ			
4	09	0120	2110	DLA12087D0499	870626	6505	C9B	000	2	2	2	5	2	F	2	1	J	2	2	B		1	4	1	1	1	2	1	7	1	2	000		5			56
4	11	0120	2444	DLA12087D0499	870724	6505	C9B	000	2	2	2	5	2	F	2	1	J	2	2	B		1	4	1	1	1	2	1	7	1	2	000		5			46
4	09	0120	1794	V797P5079K	870615	6505	C9B	000	2	2	2	7										N	5A					0				0						189
4	09	0120	1950	V797P5079K	870617	6505	C9B	000	2	2	2	7										N	5A					0				0						220
4	10	0120	2064	V797P5079K	870702	6505	C9B	000	2	2	2	7										N	5A					0				0						318
4	12	0120	2716	V797P5079K	870904	6505	C9B	000	2	2	2	7										N	5A					0				0						668
					CONTRACTOR TOTAL																1,497	*																	
					CITY TOTAL																15,521	**																	
CARIBBEAN GULF REFINING CORP					Bayamon																		PuertoRico									161226790			06593			RQ			
4	06	0600	0540	DLA60087D0523	870324	9140	A8A	000	2	2	2	3	1	2		1	K	2	2	B		1	3	1	3	1	1	3	1	1	1	2	000		5			11,150
COASTAL SERVICES INC					Borinquen																		PuertoRico									153888169			08313			RQ			
3	04	QA09	0067	F3861087C0013	870115	S208	S1	000	2	2	2	3	1	2		1	J	2	2	B		2		1	1	1	1	2	1	1	3	2	000		5			59
SECURITY ASSOC INTERNATIONAL					Borinquen																		PuertoRico									079393658			08399			RQ			
3	01	QA09	0002	F3861085C0003	861002	S206	S1	000	2	2	2	C	1	2	0102	1	J					2		1	4	1	2	2	1	1	3	2	000		5			58

S RM AAAAA AAAA BBBBBBBBBBBBBBB BBBBBB BBBB BBB BBB B B B B C C C CCCC C C C C C CC D D D D D D D D D D DDDDDD D E	B7
V PO 8888 888 888 1 1 1 11 1 2 1 1 12 1	AMOUNT
C TN 33333 2222 111111111111111 333333 AAAA BBB CCC 9 0 2 3 1 2 3 4444 5 6 7 8 9 00 1 2 3 4 5 6 7 8 9 0 1 ABBCCC 3 1	($000)
RIO CONSTRUCTION CORPORATION Bucana PuertoRico 090386350 08743 RQ	
5 01 CW17 0004 DACW1784C0052 861024 Y222 C2 000 2 2 2 C 1 2 0102 1 J 2 3 1 2 2 1 1 4 2 000 3	115
5 02 CW17 0030 DACW1784C0052 861120 Y222 C2 000 2 2 2 C 1 2 0102 1 J 2 3 1 2 2 1 1 4 2 000 3	500
5 10 CW17 0139 DACW1784C0052 870710 Y222 C2 000 2 2 2 D 1 2 0102 1 J 2 3 1 2 2 1 7 4 2 000 3	75
CITY TOTAL 690 **	
STEINBERG BROTHERS INC Cabo Rojo PuertoRico 001359777 09861 RQ	
4 05 0100 0422 DLA10087C4149 870227 8440 A9 000 2 2 2 3 2 B 2 1 J 2 2 K 2 1 3 1 2 2 1 1 1 2 000 5	71
4 08 0100 0593 DLA10087C4209 870522 8440 A9 000 2 2 2 3 1 2 1 J 2 2 K 2 1 3 1 2 2 1 7 1 2 000 1	3,054
CITY TOTAL 3,125 **	
AEROFLEX INTERNATIONAL INC Caguas PuertoRico 091043752 10334 RQ	
1 04 AB07 3768 DAAB0786CG528 870120 5855 A7 HBW 2 2 2 F 1 1 1 J 2 2 A 2 1 1 1 1 2 1 1 1 2 000 1	87-
1 08 AB07 0669 DAAB0786CG528 870527 5855 A7 HBW 2 2 2 F 1 1 1 J 2 2 A 2 1 1 1 1 2 1 7 1 2 000 1	32-
1 11 AB07 1075 DAAB0787CG451 870727 5855 A7 HBX 2 2 2 3 1 1 1 J 2 2 A 2 1 1 1 1 2 1 7 1 2 000 1	1,245
CONTRACTOR TOTAL 1,126 *	
ARX INC (DEL) Caguas PuertoRico 002050532 10334 RQ	
1 04 AC09 0026 DAAC0987C0208 861231 5826 C9E 000 2 2 2 3 1 2 1 J 2 1 B 2 1 1 1 1 2 1 7 1 2 100 5	78
2 12 PC142 0150 N0019787C0080 870826 1005 A5 000 2 2 2 3 1 2 7 J 1 1 N 2A 2 1 2 1 1 2 1 7 1 3 000 5	28
CONTRACTOR TOTAL 106 *	
LADY BLANCHE INC Caguas PuertoRico 090088725 10334 RQ	
4 03 0100 0164 DLA10087C0388 861217 8410 A9 000 2 2 2 3 1 1 1 J 2 2 K 2 1 1 1 2 2 1 1 1 2 000 1	177
4 11 0100 0997 DLA10087C0388 870831 8410 C9E 000 2 2 2 B 1 1 1 J 2 2 K 2 1 1 1 2 2 1 7 1 2 000 5	191
4 05 0100 0332 DLA10087C0422 870206 8405 A9 000 2 2 2 3 1 1 1 J 2 2 K 2 1 1 1 2 2 1 1 1 2 000 5	80
4 09 0100 0753 DLA10087C0422 870629 8405 A9 000 2 2 2 B 1 1 1 J 2 2 K 2 1 1 1 2 2 1 7 1 2 000 5	87
4 04 0100 0304 DLA10087C0451 870121 8405 A9 000 2 2 2 3 1 2 1 J 2 2 K 2 1 1 1 2 2 1 1 1 2 000 5	1,273
4 05 0100 0312 DLA10087C0462 870206 8410 A9 000 2 2 2 3 1 1 1 J 2 2 K 2 1 1 1 2 2 1 1 1 2 000 1	330
4 08 0100 0549 DLA10087C0548 870506 8405 A9 000 2 2 2 3 2 B 2 1 J 2 2 K 2 1 1 1 2 2 1 7 1 2 000 5	391
4 10 0100 0831 DLA10087C0689 870713 8405 A9 000 2 2 2 3 1 1 1 J 2 2 K 2 1 1 1 2 2 1 7 1 2 000 5	1,146
4 10 0100 0789 DLA10087C0690 870713 8410 A9 000 2 2 2 3 1 1 1 J 2 2 K 2 1 1 1 2 2 1 7 1 2 000 1	117
4 11 0100 0931 DLA10087C0737 870813 8410 C9E 000 2 2 2 3 1 1 1 J 2 2 A 2 1 1 1 1 2 1 7 1 3 000 5	220
4 12 0100 1102 DLA10087C0786 870924 8405 A9 000 2 2 2 3 1 1 1 J 2 2 A 2 1 3 1 1 2 1 7 1 2 000 1	285
CONTRACTOR TOTAL 4,297 *	
SEARLE G D & CO Caguas PuertoRico 005093570 10334 RQ	
4 09 0120 2044 DLA12087C0404 870625 6505 C9B 000 2 2 2 3 1 2 6 J 2 1 B 1 3 1 3 1 1 2 1 7 1 2 000 5	81
4 10 0120 2299 DLA12087C0494 870708 6505 C9B 000 2 2 2 3 1 2 6 J 2 1 B 1 3 1 3 1 1 2 1 7 1 2 000 5	59
4 10 0120 2252 DLA12087C0526 870629 6505 C9B 000 2 2 2 3 1 2 1 J 2 2 B 1 4 1 1 1 1 2 1 7 1 2 000 5	51
4 01 0120 0075 DLA12087C0753 861022 6505 C9B 000 2 2 2 3 1 2 1 J 2 2 B 1 4 1 1 1 1 2 1 1 1 2 000 5	90
CONTRACTOR TOTAL 281 *	
SERVI-TRONIC MANUFACTURING INC Caguas PuertoRico 049533656 10334 RQ	
1 12 AH01 2151 DAAH0187C0751 870821 4935 A2 GAM 2 2 2 3 2 D 2 7 J 1 1 L 2 2 1 1 2 1 7 1 2 000 1	46

S V C	RM PO TN	AAAAA 33333	AAAA 2222	BBBBBBBBBBBBBBB 111111111111111	BBBBBB 333333	BBBB 8888 AAAA	BBB 888 BBB	BBB 888 CCC	B 1 0	B 1 2	B 1 3	C 1	C 2	C 3	CCCC 4444	C 5	C 6	C 7	C 8	C 9	CC 11 00	D 1	D 2	D 3	D 4	D 5	D 6	D 7	D 8	D 9	D 10	D 11	DDDDDD 12 ABBCCC	D 1 3	E 1	B7 AMOUNT ($000)
SURGIKOS INC					Caguas							PuertoRico			008013583						10334									RQ					
4	07	0120	1576	DLA12087C4489	870429	6840	C9B	000	2	2	2	3	1	1		1	J	2	2	A		1	4	1	1	1	1	2	1	7	1	2	000		5		42
4	08	0120	1739	DLA12087C4489	870514	6840	C9B	000	2	2	2	B	1	1		1	J	2	2	A		1	4	1	1	1	1	2	1	7	1	2	000		5		42
4	09	0120	1376	DLA12087C4489	870608	6840	C9B	000	2	2	2	3	1	1		1	J	2	2	A		1	4	1	1	1	1	2	1	7	1	2	000		5		42
					CONTRACTOR TOTAL																126	*														
					CITY TOTAL																5,982	**														
ZAMBRANO CARLOS INDS ENTRPRSS					Canovanas							PuertoRico			091063289						12828									RQ					
4	08	0100	0583	DLA10087C4146	870430	8445	A9	000	2	2	2	3	1	2		1	J	2	2	K		2	3	1	2	2	1	7	1	2	000		1		423
AMERICAN HOSPITAL SUPPLY CORP					Canovanas							PuertoRico			008963746						13000									RQ					
4	07	0120	0820	DLA12086D4304	870427	6515	C9B	000	2	2	2	5	1	2		6	J	2	1	B		1	3	1	1	1	1	2	1	7	1	2	000		5		202
AMERICAN CYANAMID COMPANY INC					Carolina							PuertoRico			002150001						14290									RQ					
4	07	0120	1268	DLA12087C0321	870427	6505	C9B	000	2	2	2	3	2	B	2	5	J	1	1	N	2A	1	1	1	1	1	1	1	1	7	1	2	000		5		70
4	11	0120	2423	DLA12087C0595	870723	6505	C9B	000	2	2	2	3	1	2		1	J	2	2	B		1	4	1	1	1	1	2	1	7	1	2	000		5		45
					CONTRACTOR TOTAL																115	*														
BAXTER HEALTHCARE CORPORATION					Carolina							PuertoRico			005083209						14290									RQ					
4	02	0120	0263	DLA12087C0097	861118	6505	C9B	000	2	2	2	3	1	1		1	J	2	2	A		1	1	1	1	1	1	2	1	1	1	2	000		5		286
4	07	0120	1444	DLA12087C0409	870430	6505	C9B	000	2	2	2	3	1	1		1	J	2	2	A		1	1	1	1	1	1	2	1	7	1	2	000		5		121
4	09	0120	2025	DLA12087C0423	870617	6505	C9B	000	2	2	2	3	1	2		6	J	2	1	B		1	3	1	1	1	1	2	1	7	1	2	000		5		30
4	10	0120	2295	DLA12087C0602	870706	6505	C9B	000	2	2	2	3	1	1		6	J	2	1	A		1	1	1	1	1	1	2	1	7	1	2	000		5		104
					CONTRACTOR TOTAL																541	*														
BAXTER TRAVENOL LABORATORIES,					Carolina							PuertoRico			005146311						14290									RQ					
4	12	0120	2663	DLA12087C0660	870828	6505	C9B	000	2	2	2	3	1	2		6	J	2	1	B		1	3	1	1	1	1	2	1	7	1	2	000		5		34
E S J TOWERS INC					Carolina							PuertoRico			090500414						14290									RQ					
1	08	HA70	0003	DAHA7087C5003	870426	V231	S1	000	2	2	2	3	2	B	2	1	J	2	1	K		2	3	1	2	2	1	7	3	3	000		5		38
LILLY ELI & COMPANY					Carolina							PuertoRico			006421325						14290									RQ					
4	06	0120	1121	DLA12086D0248	870325	6505	C9B	000	2	2	2	5	1	2		6	J	2	1	B		1	1	1	1	1	1	3	1	1	1	2	000		5		575
4	01	0120	0145	DLA12087C0023	861022	6505	C9B	000	2	2	2	3	1	2		6	J	2	1	B		1	3	1	1	1	1	2	1	1	1	2	000		5		65
4	11	0120	2383	DLA12087C0598	870717	6505	C9B	000	2	2	2	3	2	B	2	6	J	2	1	B		1	1	1	1	1	1	2	1	7	1	2	000		5		111
4	09	0120	1625	DLA12087D0179	870608	6505	C9B	000	2	2	2	5	2	F	2	1	J	2	1	B		1	1	1	1	1	1	3	1	7	1	2	000		5		64
4	10	0120	2303	DLA12087D0179	870528	6505	C9B	000	2	2	2	5	2	F	2	1	J	2	1	B		1	1	1	1	1	1	3	1	7	1	2	000		5		335
4	11	0120	2159	DLA12087D0179	870702	6505	C9B	000	2	2	2	5	2	F	2	1	J	2	1	B		1	1	1	1	1	1	3	1	7	1	2	000		5		53
4	12	0120	2740	DLA12087D0179	870905	6505	C9B	000	2	2	2	5	2	F	2	1	J	2	1	B		1	1	1	1	1	1	3	1	7	1	2	000		5		695
4	10	0120	2102	DLA12087D0461	870601	6505	C9B	000	2	2	2	5	2	F	2	6	J	2	1	B		1	1	1	1	1	1	3	1	7	1	2	000		5		2,187
4	10	0120	2104	DLA12087D0461	870602	6505	C9B	000	2	2	2	5	2	F	2	6	J	2	1	B		1	1	1	1	1	1	3	1	7	1	2	000		5		204
4	10	0120	2106	DLA12087D0461	870602	6505	C9B	000	2	2	2	5	2	F	2	6	J	2	1	B		1	1	1	1	1	1	3	1	7	1	2	000		5		74
4	10	0120	2134	DLA12087D0461	870610	6505	C9B	000	2	2	2	5	2	F	2	6	J	2	1	B		1	1	1	1	1	1	3	1	7	1	2	000		5		259
4	11	0120	2318	DLA12087D0461	870716	6505	C9B	000	2	2	2	5	2	F	2	6	J	2	1	B		1	1	1	1	1	1	3	1	7	1	2	000		5		44

S RM AAAAA AAAA BBBBBBBBBBBBBBB	BBBBBB	BBBB BBB BBB	B B B B	C C C CCCC	C C C C C CC	D D D D D D D D D D	DDDDDD	D E	B7
V PO		8888 888 888	1 1 1		11	1 1	12	1	AMOUNT
C TN 33333 2222 111111111111111	333333	AAAA BBB CCC	9 0 2 3	1 2 3 4444	5 6 7 8 9 00	1 2 3 4 5 6 7 8 9 0 1	ABBCCC	3 1	($000)
LILLY ELI & COMPANY (CONT)	Carolina			PuertoRico	006421325	14290	RQ		
4 11 0120 2598 DLA12087D0461	870818	6505 C9B 000	2 2 2 5	2 F 2	6 J 2 1 B	1 1 1 1 1 1 3 1 7 1 2	000	5	165
4 12 0120 2900 DLA12087D0461	870929	6505 C9B 000	2 2 2 5	2 F 2	6 J 2 1 B	1 1 1 1 1 1 3 1 7 1 2	000	5	481
4 12 0120 2907 DLA12087D0461	870929	6505 C9B 000	2 2 2 5	2 F 2	6 J 2 1 B	1 1 1 1 1 1 3 1 7 1 2	000	5	66
CONTRACTOR TOTAL					5,378 *				
NICO HAZARDOUS WASTE MGT, INC	Carolina			PuertoRico	178042735	14290	RQ		
1 12 HA70 0011 DAHA7087C0014	870904	Y222 C2 000	2 2 2 3	2 D 2	7 J 1 1 L	2 2 1 1 2 1 7 4 3	000	5	92
S K & F LAB CO	Carolina			PuertoRico	090607375	14290	RQ		
4 04 0120 0647 DLA12086D0278	870121	6505 C9B 000	2 2 2 5	1 2	1 J 2 2 B	1 3 1 1 1 1 3 1 1 1 2	000	5	740
4 12 0120 2646 DLA12087D0280	870826	6505 C9B 000	2 2 2 5	2 F 2	6 J 2 1 B	1 3 1 1 1 1 3 1 7 1 2	000	5	36
CONTRACTOR TOTAL					776 *				
UNISYS CORPORATION	Carolina			PuertoRico	005358932	14290	RQ		
1 01 HA70 0001 GS00K86AGS5755	861001	5810 C9E 000	2 2 2 8			0	0		28
CITY TOTAL					7,002 **				
ESSO STANDARD OIL SA LTD	Catano			PuertoRico	004540712	15193	RQ		
4 07 0600 0735 DLA60087D0093	870429	9140 A8A 000	2 1 2 3	1 2	1 K 2 2 B	1 4 1 4 1 1 4 1 7 2 2	000	5	803
BECTON DICKINSON & COMPANY	Cayey			PuertoRico	001292192	15494	RQ		
4 09 0120 2002 DLA12087C0531	870617	6550 C9B 000	2 2 2 3	2 B 2	6 J 2 1 B	1 1 1 1 1 1 2 1 7 1 2	000	5	62
4 10 0120 2139 DLA12087D0217	870626	6550 C9B 000	2 2 2 5	2 F 2	6 J 2 1 B	1 3 1 1 1 1 3 1 7 1 2	000	5	353
4 11 0120 2194 DLA12087D0217	870729	6550 C9B 000	2 2 2 5	2 F 2	6 J 2 1 B	1 3 1 1 1 1 3 1 7 1 2	000	5	37
CITY TOTAL					452 **				
LAZANEY ALBERTO	Ceiba			PuertoRico	175301563	15924	RQ		
2 11 C2470 J278 N6247087C6183	870127	Y129 C2 000	2 2 2 3	1 2	1 J 2 2 K	2 1 5 1 2 2 1 7 5 2	000	5	28
LOGICON INC	Ceiba			PuertoRico	052272044	15924	RQ		
2 09 TA100 0632 N0061287C0550	870621	6665 C9E 000	2 2 2 3	2 2	5 J 1 1 N	2A 1 1 1 1 1 1 2 1 7 1 1	000	5	141
2 11 TA100 0723 N0061287C0550	870716	6665 C9E 000	2 2 2 B	2 2	5 J 1 1 N	2A 1 1 1 1 1 1 2 1 7 1 1	000	5	50
2 12 TA100 0872 N0061287C0550	870831	6665 C9E 000	2 2 2 A	2 2	5 J 1 1 N	2A 1 1 1 1 1 1 2 1 7 1 1	000	5	97
CONTRACTOR TOTAL					288 *				
CITY TOTAL					316 **				
ALLERGAN PHARMACEUTICALS INC	Cidra			PuertoRico	144796497	18074	RQ		
4 01 0120 0017 DLA12086D0516	861022	6505 C9B 000	2 2 2 5	1 2	6 J 2 1 B	1 1 1 1 1 1 3 1 1 1 2	000	5	113
4 07 0120 1229 DLA12086D0516	870427	6505 C9B 000	2 2 2 5	1 2	6 J 2 1 B	1 1 1 1 1 1 3 1 7 1 2	000	5	539
4 03 0120 0250 DLA12086D0516	861217	6505 C9B 000	2 2 2 5	1 2	6 J 2 1 B	1 1 1 1 1 1 3 1 1 1 2	000	5	389
4 03 0120 0434 DLA12086D0516	861229	6505 C9B 000	2 2 2 5	1 2	6 J 2 1 B	1 1 1 1 1 1 3 1 1 1 2	000	5	131
4 04 0120 0608 DLA12086D0516	870121	6505 C9B 000	2 2 2 5	1 2	6 J 2 1 B	1 1 1 1 1 1 3 1 1 1 2	000	5	469

S RM AAAAA AAAA BBBBBBBBBBBBBBB BBBBBB BBBB BBB BBB B B B B C C C CCCC C C C C C CC D D D D D D D D D D DDDDDD D E	B7
V PO 8888 888 888 1 1 1 11 1 1 12 1	AMOUNT
C TN 33333 2222 111111111111111 333333 AAAA BBB CCC 9 0 2 3 1 2 3 4444 5 6 7 8 9 00 1 2 3 4 5 6 7 8 9 0 1 ABBCCC 3 1	($000)
ALLERGAN PHARMACEUTICAL (CONT) Cidra PuertoRico 144796497 18074 RQ	
4 04 0120 0746 DLA12086D0516 870121 6505 C9B 000 2 2 2 5 1 2 6 J 2 1 B 1 1 1 1 1 1 3 1 1 1 2 000 5	132
4 04 0120 0825 DLA12086D0516 870121 6505 C9B 000 2 2 2 5 1 2 6 J 2 1 B 1 1 1 1 1 1 3 1 1 1 2 000 5	2,392
4 08 0120 1515 DLA12086D0516 870507 6505 C9B 000 2 2 2 5 2 F 2 6 J 2 1 B 1 1 1 1 1 1 3 1 7 1 2 000 5	437
4 09 0120 1731 DLA12086D0516 870610 6505 C9B 000 2 2 2 5 1 2 6 J 2 1 B 1 1 1 1 1 1 3 1 7 1 2 000 5	141
4 09 0120 1828 DLA12086D0516 870615 6505 C9B 000 2 2 2 5 2 F 2 6 J 2 1 B 1 1 1 1 1 1 3 1 7 1 2 000 5	2,208
4 11 0120 2330 DLA12086D0516 870716 6505 C9B 000 2 2 2 5 1 2 6 J 2 1 B 1 1 1 1 1 1 3 1 7 1 2 000 5	97
4 11 0120 2355 DLA12086D0516 870720 6505 C9B 000 2 2 2 5 1 2 6 J 2 1 B 1 1 1 1 1 1 3 1 7 1 2 000 5	480
4 11 0120 2467 DLA12086D0516 870720 6505 C9B 000 2 2 2 5 1 2 6 J 2 1 B 1 1 1 1 1 1 3 1 7 1 2 000 5	1,100
4 12 0120 2738 DLA12086D0516 870905 6505 C9B 000 2 2 2 5 1 2 6 J 2 1 B 1 1 1 1 1 1 3 1 7 1 2 000 5	1,115
CONTRACTOR TOTAL 9,743 *	
LIFE MANUFACTURING CORP Cidra PuertoRico 090062357 18074 RQ	
3 05 BA05 0116 F0561187D0012 870217 8405 A9 000 2 2 2 5 1 1 1 J 2 2 K 2 3 1 2 2 1 1 1 2 000 5	136
ZENITH LABORATORIES INC Cidra PuertoRico 001479302 18074 RQ	
4 07 0120 1333 DLA12087C0334 870429 6505 C9B 000 2 2 2 3 1 1 1 J 2 2 K 2 1 4 1 2 2 1 7 1 2 000 5	36
4 01 0120 0063 V797P5557J 861022 6505 C9B 000 2 2 2 7 N 5A 0 0	86
CONTRACTOR TOTAL 122 *	
CITY TOTAL 10,001 **	
CONSOLIDATED KNITTING MILL CO Corozal PuertoRico 090519315 20783 RQ	
4 01 0100 0006 DLA10087C0301 861022 8415 A9 000 2 2 2 3 1 1 1 J 2 2 K 2 3 1 2 2 1 7 1 2 000 1	219
4 01 0100 0078 DLA10087C0301 861031 8415 A9 000 2 2 2 3 1 2 1 J 2 2 K 2 3 1 2 2 1 2 1 2 000 1	110
CITY TOTAL 329 **	
MCNEIL PHARMACEUTICAL Dorado PuertoRico 013448386 24008 RQ	
4 01 0120 0165 DLA12086D0593 861022 6505 C9B 000 2 2 2 5 2 F 2 1 J 2 2 B 1 4 1 1 1 1 2 1 1 1 2 000 5	128
4 09 0120 2029 DLA12086D0593 870626 6505 C9B 000 2 2 2 5 2 F 2 1 J 2 2 B 1 4 1 1 1 1 2 1 7 1 2 000 5	156
4 03 0120 0273 DLA12087C0031 861209 6505 C9B 000 2 2 2 3 1 2 1 J 2 2 B 1 4 1 1 1 1 2 1 1 1 2 000 5	137
4 09 0120 1931 DLA12087C0473 870629 6505 C9B 000 2 2 2 3 1 1 1 J 2 2 A 1 4 1 1 1 1 2 1 7 1 2 000 5	109
4 11 0120 2650 DLA12087C0609 870827 6505 C9B 000 2 2 2 3 1 2 1 J 2 2 B 1 4 1 1 1 1 2 1 7 1 2 000 5	31
CITY TOTAL 561 **	
NATIONAL IND FOR SEVRLY HNDCPD Fajardo PuertoRico 153925367 27964 RQ	
2 01 TA110 0814 N6883687FA004 861028 S215 S1 000 2 2 2 7 N 5A 0 0	70
PARKE DAVISON CO Fajardo PuertoRico 001344563 27964 RQ	
4 12 0120 2759 V797P5783J 870910 6505 C9B 000 2 2 2 7 N 5A 0 0	57
CITY TOTAL 127 **	
ACTION SERVICE CORP Fort Buchanan PuertoRico 049510324 29125 RQ	
1 02 KF11 0005 DAKF1186DB023 861009 S201 S1 000 2 2 2 5 2 D 2 7 J 1 1 L 2 2 1 1 2 1 1 3 2 000 5	32
1 02 KF11 0006 DAKF1186DB023 861001 S201 S1 000 2 2 2 5 2 D 2 7 J 1 1 L 2 2 1 1 2 1 1 3 2 000 5	28

S V C	RM PO TN	AAAAA	AAAA	BBBBBBBBBBBBBBB	BBBBBB	BBBB 8888	BBB 888	BBB 888	B	B 1	B 1	B 1	C	C	C	CCCC	C	C	C	C	C	CC 11	D	D	D	D	D	D	D	D	D	D 1	D 1	DDDDDD 12	D 1	E 1	B7 AMOUNT ($000)
	33333	2222		111111111111111	333333	AAAA	BBB	CCC	9	0	2	3	1	2	3	4444	5	6	7	8	9	00	1	2	3	4	5	6	7	8	9	0	1	ABBCCC	3	1	
ACTION SERVICE CORP (CONT)					Fort Buchanan											PuertoRico						049510324			29125						RQ						
1	02	KF11	0069	DAKF1186DB023	861124	S201	S1	000	2	2	2	5	2	D	2		7	J	1	1	L		2		2		1	1	2	1	1	3	2	000		5		32
1	04	KF11	0107	DAKF1186DB023	870107	S201	S1	000	2	2	2	5	2	D	2		7	J	1	1	L		2		2		1	1	2	1	1	3	2	000		5		27
1	06	KF11	0168	DAKF1186DB023	870323	S201	S1	000	2	2	2	5	2	D	2		7	J	1	1	L		2		2		1	1	2	1	1	3	2	000		5		33
1	09	KF11	0231	DAKF1186DB023	870511	S201	S1	000	2	2	2	5	2	D	2		7	J	1	1	L		2		2		1	1	2	1	7	3	2	000		5		29
1	09	KF11	0263	DAKF1186DB023	870608	S201	S1	000	2	2	2	5	2	D	2		7	J	1	1	L		2		2		1	1	2	1	7	3	2	000		5		34
1	11	KF11	0404	DAKF1186DB023	870810	S201	S1	000	2	2	2	5	2	D	2		7	J	1	1	L		2		2		1	1	2	1	7	3	2	000		5		26
1	12	KF11	0529	DAKF1186DB023	870930	S201	S1	000	2	2	2	5	2	D	2		7	J	1	1	L		2		2		1	1	2	1	7	3	2	000		5		52
				CONTRACTOR TOTAL																		293	*															
ANTAC JANITOR SERVICES INC					Fort Buchanan											PuertoRico						090601071			29125						RQ						
1	04	KF11	0080	DAKF1185CB022	861208	S208	S1	000	2	2	2	B	2	D	2		7	J	1	1	L		2		2		1	1	2	1	1	3	2	000		5		97
ARCE LUIS ANTONIO INC					Fort Buchanan											PuertoRico						174053207			29125						RQ						
1	09	KF11	0262	DAKF1187CB015	870612	Z179	C2	000	2	2	2	3	1	1			1	J	2	2	K		2		3		1	2	2	1	7	5	2	000		3		63
AUTORIDAD DE ENERGIA ELECTRICA					Fort Buchanan											PuertoRico						090034703			29125						RQ						
1	12	KF11	0457	DAKF1176C0039	870911	S112	S1	000	2	2	2	5	2	3	2	1005	7	J					E	5	1	5	1	1	1	1	7	5	2	000		5		122
1	12	KF11	0458	DAKF1176C0039	870911	S112	S1	000	2	2	2	5	2	3	2	1005	7	J					E	5	1	5	1	1	1	1	7	5	2	000		5		176
1	12	KF11	0459	DAKF1176C0039	870911	S112	S1	000	2	2	2	5	2	3	2	1005	7	J					E	5	1	5	1	1	1	1	7	5	2	000		5		109
				CONTRACTOR TOTAL																		407	*															
CUYAR RODRIGUEZ FRANCISCO					Fort Buchanan											PuertoRico						090007535			29125						RQ						
1	04	KF11	0092	DAKF1187CB002	861219	Z162	C2	000	2	2	2	3	1	1			1	J	2	2	K		2		1	2	1	2	2	1	1	5	2	000		5		35
DIAZ ANIBAL					Fort Buchanan											PuertoRico						071773196			29125						RQ						
1	05	KF11	0089	DAKF1187CB005	861229	Z122	C2	000	2	2	2	3	1	1			1	J	2	2	K		2		1	2	1	2	2	1	1	5	2	000		3		250
1	12	KF11	0528	DAKF1187CB027	870924	Z222	C2	000	2	2	2	3	1	1			1	J	2	2	K		2		3		1	2	2	1	7	5	2	000		3		227
				CONTRACTOR TOTAL																		477	*															
F JIMENEZ & ASSOCIATES INC					Fort Buchanan											PuertoRico						800007544			29125						RQ						
1	02	KF11	0014	DAKF1186CB029	861001	Z119	C2	000	2	2	2	3	1	1			1	J	2	1	K		2		3		1	2	2	1	1	5	2	000		3		285
1	12	KF11	0525	DAKF1187CB030	870925	Z179	C2	000	2	2	2	3	1	1			1	J	2	2	K		2		3		1	2	2	1	7	5	2	000		3		248
				CONTRACTOR TOTAL																		533	*															
GONZALEZ FERMIN O INC					Fort Buchanan											PuertoRico						091054346			29125						RQ						
1	04	KF11	0108	DAKF1187CB006	870109	Z119	C2	000	2	2	2	3	1	1			1	J	2	1	K		2		3		1	2	2	1	1	5	2	000		3		128
1	11	KF11	0412	DAKF1187CB017	870626	Z161	C2	000	2	2	2	3	1	1			1	J	2	2	K		2		3		1	2	2	1	7	5	2	000		3		116
1	12	KF11	0530	DAKF1187CB017	870930	Z161	C2	000	2	2	2	D	1	1			1	J	2	2	K		2		3		1	2	2	1	7	5	2	000		3		34
				CONTRACTOR TOTAL																		278	*															
IBIS CORPORATION					Fort Buchanan											PuertoRico						082345893			29125						RQ						
1	05	KF11	0084	GS00F85668	861001	J099	S1	000	2	2	2	8	2	B	2		1	J	1	1	B						0					0						32

S RM AAAAA AAAA BBBBBBBBBBBBBBB BBBBBB BBBB BBB BBB B B B B C C C CCCC C C C C C CC D D D D D D D D D D DDDDDD D E	B7
V PO 8888 888 888 1 1 1 11 1 1 12 1	AMOUNT
C TN 33333 2222 111111111111111 333333 AAAA BBB CCC 9 0 2 3 1 2 3 4444 5 6 7 8 9 00 1 2 3 4 5 6 7 8 9 0 1 ABBCCC 3 1	($000)
IBS MFG CORP Fort Buchanan PuertoRico 174050773 29125 RQ	
1 12 CA17 0002 DACA1787C0005 870928 Y199 C2 000 2 2 2 3 1 1 1 J 2 1 K 2 1 3 1 2 2 1 7 5 2 000 3	250
INTERNATIONAL BUS MCHS CORP Fort Buchanan PuertoRico 001368083 29125 RQ	
1 02 KF11 0015 GS00K86AGS5557 861105 W070 S1 000 2 2 2 8 2 L 2 1 J 2 2 B 0 0	48
1 10 KF11 0249 GS00K86AGS5557 870609 W070 S1 000 2 2 2 8 2 L 2 1 J 2 2 B 0 0	66
CONTRACTOR TOTAL 114 *	
IRIZARRY A G & ASSOCIATES INC Fort Buchanan PuertoRico 156932816 29125 RQ	
1 12 KF11 0502 DAKF1187CB022 870626 Z131 C2 000 2 2 2 3 1 1 1 J 2 2 K 2 3 1 2 2 1 7 5 2 000 3	78
1 12 KF11 0501 DAKF1187CB025 870921 Z199 C2 000 2 2 2 3 1 1 1 J 2 2 K 2 3 1 2 2 1 7 5 2 000 3	445
1 12 KF11 0508 DAKF1187CB029 870925 Z164 C2 000 2 2 2 3 1 1 1 J 2 2 K 2 3 1 2 2 1 7 5 2 000 3	76
CONTRACTOR TOTAL 599 *	
O BRIEN & ASSOCIATES INC Fort Buchanan PuertoRico 068578087 29125 RQ	
1 07 CA31 0236 DACA3186D0003 870408 R219 S1 000 2 2 2 5 2 K 2 2 J 2 2 D 2 1 2 1 1 2 1 7 5 1 000 5	31
OLIVERAS M A CONSTRUCTION CORP Fort Buchanan PuertoRico 105745418 29125 RQ	
1 04 KF11 0091 DAKF1187CB001 861229 Z179 C2 000 2 2 2 3 1 1 1 J 2 2 K 2 1 2 1 2 2 1 1 5 2 000 3	248
1 04 KF11 0090 DAKF1187CB004 861229 Z179 C2 000 2 2 2 3 1 1 1 J 2 2 K 2 1 2 1 2 2 1 1 5 2 000 3	215
CONTRACTOR TOTAL 463 *	
REFRIBOX INC Fort Buchanan PuertoRico 091117077 29125 RQ	
1 12 KF11 0500 DAKF1187CB024 870919 Z161 C2 000 2 2 2 3 1 1 1 J 2 2 K 2 3 1 2 2 1 7 5 2 000 3	95
SAIF JOSEPH INC Fort Buchanan PuertoRico 090046103 29125 RQ	
1 12 KF11 0526 DAKF1187CB026 870929 Z219 C2 000 2 2 2 3 1 1 1 J 2 2 K 2 3 1 2 2 1 7 5 2 000 3	338
TRESCO CONSTR CORP Fort Buchanan PuertoRico 090490236 29125 RQ	
1 12 CA17 0001 DACA1787C0004 870826 Y199 C2 000 2 2 2 3 1 1 1 J 2 2 K 2 1 3 1 2 2 1 7 4 2 000 3	236
VENEGAS CONSTRUCTION CORP Fort Buchanan PuertoRico 090026147 29125 RQ	
2 11 C2470 4423 N6247083C3450 870623 Y199 C2 000 2 2 2 3 1 2 1 J 2 2 K 2 3 1 2 2 1 7 4 2 000 5	5,128
CITY TOTAL 9,469 **	
AYERST LABORATORIES INC Guayama PuertoRico 001496397 32221 RQ	
4 03 0120 0492 DLA12087C0076 861218 6505 C9B 000 2 2 2 3 1 2 6 J 2 1 B 1 1 1 1 1 1 2 1 1 1 2 000 5	66
BOC, INC Guayama PuertoRico 106248008 32221 RQ	
4 11 0120 2628 DLA12087C0396 870821 6505 C9B 000 2 2 2 C 1 2 6 J 2 1 B 1 3 1 1 1 1 2 1 7 1 2 000 5	68
WYETH LABORATORIES, INC Guayama PuertoRico 002323533 32221 RQ	
4 06 0120 0993 DLA12087C0243 870327 6505 C9B 000 2 2 2 B 1 2 6 J 2 1 B 1 1 1 1 1 1 2 1 1 1 2 000 5	207

S V C	RM PO TN	AAAAA 33333	AAAA 2222	BBBBBBBBBBBBBBB 111111111111111	BBBBBB 333333	BBBB 8888 AAAA	BBB 888 BBB	BBB 888 CCC	B 1 0 9	B 1 2 0	B 1 3 0	C 1 1 0	C 2 2 1	C 3 3 1	CCCC 4444	C 5	C 6	C 7	C 8	C 9	CC 11 00	D 1	D 2	D 3	D 4	D 5	D 6	D 7	D 8	D 9	D 1 0	D 1 1	DDDDDD 12 ABBCCC	D 1 3	E 1	B7 AMOUNT ($000)
WYETH LABORATORIES, INC (CONT)						Guayama										PuertoRico					002323533			32221				RQ							
4	10 0120		2345	DLA12087C0508	870713	6505	C9B	000	2	2	2	3	1	2		6	J	2	1	B		1	1	1	1	1	1	2	1	7	1	2	000		5		48
4	09 0120		2027	DLA12087C0544	870617	6505	C9B	000	2	2	2	3	1	2		6	J	2	1	B		1	3	1	1	1	1	2	1	7	1	2	000		5		189
4	10 0120		2346	DLA12087C0579	870713	6505	C9B	000	2	2	2	3	2	B 2		6	J	2	1	B		1	1	1	1	1	1	2	1	7	1	2	000		5		55
4	12 0120		2683	DLA12087C0580	870901	6505	C9B	000	2	2	2	B	1	2		6	J	2	1	B		1	1	1	1	1	1	2	1	7	1	2	000		5		48
4	12 0120		2658	DLA12087C0702	870731	6505	C9B	000	2	2	2	3	1	2		6	J	2	1	B		1	1	1	1	1	1	2	1	7	1	1	000		5		297
4	12 0120		2736	DLA12087C0710	870828	6505	C9B	000	2	2	2	3	1	2		1	J	2	2	B		1	1	1	1	1	1	2	1	7	1	2	000		5		297
						CONTRACTOR TOTAL											1,141				*															
						CITY TOTAL											1,275				**															
GUAYNABO HANDCRAFT CORP						Guaynabo										PuertoRico					088487376			32522				RQ							
4	04 0100		0264	DLA10087C4098	870114	8455	A9	000	2	2	2	3	1	1		1	J	2	2	K		2		1	3	1	2	2	1	1	1	2	000		1		114
4	06 0100		0439	DLA10087C4151	870323	8455	A9	000	2	2	2	3	1	1		1	J	2	2	K		2		1	3	1	2	2	1	1	1	2	000		5		32
4	07 0100		0575	DLA10087C4153	870430	8415	A9	000	2	2	2	3	1	2		1	J	2	2	K		2		1	4	1	2	2	1	7	1	2	000		1		139
4	10 0100		0754	DLA10087C4244	870714	8455	A9	000	2	2	2	3	1	1		1	J	2	2	K		2		1	1	1	2	2	1	7	1	2	000		1		281
						CITY TOTAL											566				**															
GEOCIM INC						Hato Rey										PuertoRico					091161554			33941				RQ							
5	07 CW17		0091	DACW1787D0001	870320	R498	S1	000	2	2	2	5	1	2		2	J	2	2	K		2		1	3	1	2	2	1	7	3	2	000		5		62
5	10 CW17		0137	DACW1787D0001	870709	R498	S1	000	2	2	2	5	1	2		2	J	2	2	K		2		1	3	1	2	2	1	7	3	2	000		5		72
5	10 CW17		0138	DACW1787D0001	870709	R498	S1	000	2	2	2	5	1	2		2	J	2	2	K		2		1	3	1	2	2	1	7	3	2	000		5		32
5	10 CW17		0142	DACW1787D0001	870717	R498	S1	000	2	2	2	5	1	2		2	J	2	2	K		2		1	3	1	2	2	1	7	3	2	000		5		28
5	11 CW17		0148	DACW1787D0001	870807	R498	S1	000	2	2	2	5	1	2		2	J	2	2	K		2		1	3	1	2	2	1	7	3	2	000		5		30
						CONTRACTOR TOTAL											224				*															
HALL, GEORGE T CO INC						Hato Rey										PuertoRico					009584111			33941				RQ							
4	02 0700		0308	DLA70087C0301	861105	4530	A3	000	2	2	2	3	1	2		1	J	2	2	B		2		1	1	1	1	2	1	1	2	2	000		5		39
4	04 0700		1675	DLA70087C0314	870123	4530	A3	000	2	2	2	3	1	2		1	J	2	2	B		2		1	1	1	1	2	1	1	2	2	000		5		40
						CONTRACTOR TOTAL											79				*															
XEROX CORPORATION						Hato Rey										PuertoRico					049591852			33941				RQ							
2	01 TG420		AA01	GS00F77071	860924	W074	S1	000	2	2	2	6	2	F		1	J	2	2	F						0			0							72
2	01 TG420		AA02	GS00F77071	860924	7460	S1	000	2	2	2	6	2	F		1	J	2	2	F						0			0							76
2	06 TG420		8702	GS00F77071000	870113	3610	C9E	000	2	2	2	6	2	F		1	J	2	2	F						0			0							92
						CONTRACTOR TOTAL											240				*															
						CITY TOTAL											543				**															
ALLERGAN PHARMACEUTICALS INC						Hormigueros										PuertoRico					144796497			35059				RQ							
4	01 0120		0184	DLA12087C0079	861022	6505	C9B	000	2	2	2	3	1	2		6	J	2	1	B		1	1	1	1	1	1	2	1	1	1	1	000		5		40
MENLO INDUSTRIES INC						Hormigueros										PuertoRico					148032535			35059				RQ							
4	03 0100		0097	DLA10086C0356	861229	8415	A9	000	2	2	2	3	1	1		1	J	2	2	K		2		3		1	2	2	1	1	1	1	000		5		2,119
4	06 0100		0433	DLA10087C0479	870323	8415	A9	000	2	2	2	3	1	2		1	J	2	2	K		2		3		1	2	2	1	7	1	2	000		1		161
						CONTRACTOR TOTAL											2,280				*															
						CITY TOTAL											2,320				**															

S RM AAAAA AAAA BBBBBBBBBBBBBBB BBBBBB BBBB BBB BBB B B B B C C C CCCC C C C C C CC D D D D D D D D D D DDDDDD D E	B7
V PO 8888 888 888 1 1 1 11 1 1 12 1	AMOUNT
C TN 33333 2222 111111111111111 333333 AAAA BBB CCC 9 0 2 3 1 2 3 4444 5 6 7 8 9 00 1 2 3 4 5 6 7 8 9 0 1 ABBCCC 3 1	($000)
ALCON LABORATORIES INC Humacao PuertoRico 008018525 35532 RQ	
4 03 0120 0344 DLA12087C0113 861215 6505 C9B 000 2 2 2 3 1 2 1 J 2 2 B 1 1 1 1 1 1 2 1 1 1 2 000 5	31
4 11 0120 2458 DLA12087C0589 870727 6505 C9B 000 2 2 2 3 1 2 1 J 2 2 B 1 4 1 1 1 1 2 1 7 1 2 000 5	28
CONTRACTOR TOTAL 59 *	
AVICON Humacao PuertoRico 148016181 35532 RQ	
4 01 0120 0101 DLA12086C4137 861022 6510 C9B 000 2 2 2 B 1 2 6 J 2 1 B 1 3 1 1 1 1 1 1 1 1 2 000 5	489
4 09 0120 1980 DLA12087C4607 870617 6510 C9B 000 2 2 2 3 1 2 6 J 2 1 B 1 3 1 1 1 1 1 1 7 1 2 000 5	885
CONTRACTOR TOTAL 1,374 *	
BLOCK DRUG COMPANY INC Humacao PuertoRico 001220359 35532 RQ	
4 06 0120 0995 DLA12087C0234 870327 6505 C9B 000 2 2 2 3 1 2 6 J 2 1 B 1 3 1 1 1 1 2 1 1 1 2 000 5	186
BOLAR PHARMACEUTICAL CO INC Humacao PuertoRico 001472257 35532 RQ	
4 12 0120 2753 DLA12087D0300 870909 6505 C9B 000 2 2 2 5 2 F 2 1 J 2 2 B 2 1 1 1 1 2 1 7 1 2 000 5	36
REEDCO INC Humacao PuertoRico 090445669 35532 RQ	
4 03 0120 0341 DLA12087C0091 861210 6508 C9B 000 2 2 2 3 1 2 1 J 2 2 B 1 1 1 1 1 1 2 1 1 1 2 000 5	57
SUTTLE APPARATUS CORPORATION Humacao PuertoRico 005092440 35532 RQ	
4 01 0900 0056 DLA90087C0299 861006 5805 A7 000 2 2 2 3 1 2 1 J 2 2 B 2 1 1 1 1 2 1 1 1 2 000 5	26
SYNTEX LABORATORIES INC Humacao PuertoRico 009238411 35532 RQ	
4 03 0120 0512 DLA12087C0061 861218 6505 C9B 000 2 2 2 3 1 2 6 J 2 1 B 1 1 1 1 1 1 2 1 1 1 2 000 5	31
4 07 0120 1225 V797P5020K 870427 6505 C9B 000 2 2 2 7 N 5A 0 0	122
4 06 0120 1003 V797P5020K 870325 6505 C9B 000 2 2 2 7 N 5A 0 0	46
4 06 0120 1036 V797P5020K 870325 6505 C9B 000 2 2 2 7 N 5A 0 0	51
4 06 0120 1078 V797P5020K 870325 6505 C9B 000 2 2 2 7 N 5A 0 0	2,232
4 06 0120 1185 V797P5020K 870325 6505 C9B 000 2 2 2 7 N 5A 0 0	67
4 09 0120 1935 V797P5020K 870625 6505 C9B 000 2 2 2 7 N 5A 0 0	2,932
4 11 0120 2198 V797P5020K 870731 6505 C9B 000 2 2 2 7 N 5A 0 0	36
4 11 0120 2577 V797P5020K 870814 6505 C9B 000 2 2 2 7 N 5A 0 0	2,253
4 12 0120 2717 V797P5020K 870904 6505 C9B 000 2 2 2 7 N 5A 0 0	1,099
4 12 0120 2719 V797P5020K 870904 6505 C9B 000 2 2 2 7 N 5A 0 0	47
4 01 0120 0033 V797P5305J 861022 6505 C9B 000 2 2 2 7 N 5A 0 0	318
4 03 0120 0301 V797P5305J 861209 6505 C9B 000 2 2 2 7 N 5A 0 0	407
4 04 0120 0705 V797P5305J 870121 6505 C9B 000 2 2 2 7 N 5A 0 0	213
4 05 0120 0790 V797P5305J 870227 6505 C9B 000 2 2 2 7 N 5A 0 0	311
CONTRACTOR TOTAL 10,165 *	
TII INDUSTRIES Humacao PuertoRico 161216239 35532 RQ	
4 06 0900 1548 DLA90087C1014 870309 5920 A7 000 2 2 2 3 1 2 1 J 2 2 B 1 4 1 4 1 1 2 1 1 1 2 000 5	989
CITY TOTAL 12,892 **	
BAXTER HEALTHCARE CORPORATION Jayuya PuertoRico 005083209 38370 RQ	
4 11 0120 2473 DLA12087C0601 870724 6505 C9B 000 2 2 2 3 1 2 6 J 2 1 B 1 1 1 1 1 1 2 1 7 1 2 000 5	69

S RM AAAAA AAAA BBBBBBBBBBBBBB BBBBBB BBBB BBB BBB B B B B C C C CCCC C C C C C CC D D D D D D D D D D DDDDDD D E	B7
V PO 8888 888 888 1 1 1 11 1 1 12 1	AMOUNT
C TN 33333 2222 111111111111111 333333 AAAA BBB CCC 9 0 2 3 1 2 3 4444 5 6 7 8 9 00 1 2 3 4 5 6 7 8 9 0 1 ABBCCC 3 1	($000)
BAXTER HEALTHCARE CORPO (CONT) Jayuya PuertoRico 005083209 38370 RQ	
4 03 0120 0461 V797P3132H 861218 6515 C9B 000 2 2 2 7 N 5A 0 0	28
CITY TOTAL 97 **	
GOMEZ LUIS M CONSTRUCTION Juana Diaz PuertoRico 148087455 38972 RQ	
1 12 HA70 0015 DAHA7087C0019 870923 Y119 C2 000 2 2 2 3 1 1 1 J 2 2 K 2 3 1 2 2 1 7 4 2 000 5	47
BARD, C R INC Las Piedras PuertoRico 006973408 44390 RQ	
4 07 0120 1102 DLA12087C4471 870414 6515 C9B 000 2 2 2 3 1 2 6 J 2 1 B 1 3 1 1 1 1 2 1 7 1 2 000 5	26
MACARIBE MANUFACTURING INC Las Piedras PuertoRico 091123364 44390 RQ	
1 11 CA21 0305 DACA2187C0049 870814 7105 C9E 000 2 2 2 3 1 1 1 J 2 2 K 2 3 1 2 2 1 7 1 2 000 5	214
CITY TOTAL 240 **	
H T L INDUSTRIES INC Luquillo PuertoRico 051475069 47787 RQ	
2 06 JA116 1456 N0010487CA062 870302 1377 A6 000 2 2 2 3 1 2 5 J 1 1 N 1G 1 1 1 1 1 1 2 1 1 1 2 000 5	172
2 12 JA116 7842 N0010487CA121 870918 1377 A6 000 2 2 2 3 1 2 1 J 2 2 B 1 1 1 1 1 1 2 1 7 1 2 000 5	570
2 12 JA116 8504 N0010487CA141 870928 1377 A6 000 2 2 2 3 1 2 5 J 2 1 N 1G 1 1 1 1 1 1 3 1 7 1 1 000 1	798
3 12 FE03 1478 F4260087C3327 870930 1377 A1C AAK 2 2 2 3 1 2 4 J 1 1 N 1A 1 1 1 1 1 1 2 1 7 1 3 000 5	116
CITY TOTAL 1,656 **	
AMERICAN CYANAMID COMPANY INC Manati PuertoRico 002150001 50152 RQ	
4 04 0120 0730 DLA12086D4714 870121 6515 C9B 000 2 2 2 5 1 2 5 J 2 1 B 1 3 1 1 1 1 2 1 1 1 1 000 5	25
4 11 0120 2403 DLA12087C4632 870714 6515 C9B 000 2 2 2 3 1 2 6 J 2 1 B 1 3 1 1 1 1 2 1 7 1 2 000 5	35
CONTRACTOR TOTAL 60 *	
DU PONT E I DE NMURS COMPANY Manati PuertoRico 001315704 50152 RQ	
4 07 0120 1272 DLA12085D0652 870427 6505 C9B 000 2 2 2 5 1 2 1 J 2 2 B 1 1 1 1 1 1 2 1 7 1 2 000 5	43
4 03 0120 0462 DLA12087C0129 861213 6505 C9B 000 2 2 2 3 1 2 6 J 2 1 B 1 1 1 1 1 1 2 1 1 1 2 000 5	42
4 09 0120 1790 DLA12087D0275 870612 6505 C9B 000 2 2 2 5 2 F 2 6 J 2 1 B 1 1 1 1 1 1 3 1 7 1 2 000 5	232
4 09 0120 1939 DLA12087D0275 870625 6505 C9B 000 2 2 2 5 2 F 2 6 J 2 1 B 1 1 1 1 1 1 3 1 7 1 2 000 5	260
4 11 0120 2408 DLA12087D0275 870806 6505 C9B 000 2 2 2 5 2 F 2 6 J 2 1 B 1 1 1 1 1 1 3 1 7 1 2 000 5	43
4 11 0120 2592 DLA12087D0275 870818 6505 C9B 000 2 2 2 5 2 F 2 6 J 2 1 B 1 1 1 1 1 1 3 1 7 1 2 000 5	143
CONTRACTOR TOTAL 763 *	
NORWICH EATON PHARMACEUTICALS Manati PuertoRico 016972051 50152 RQ	
4 09 0120 1401 V797P5044K 870608 6505 C9B 000 2 2 2 7 N 5A 0 0	32
4 09 0120 1795 V797P5044K 870612 6505 C9B 000 2 2 2 7 N 5A 0 0	34
4 10 0120 2206 V797P5044K 870702 6505 C9B 000 2 2 2 7 N 5A 0 0	148
4 03 0120 0369 V797P5339J 861218 6505 C9B 000 2 2 2 7 N 5A 0 0	153
4 04 0120 0614 V797P5339J 870121 6505 C9B 000 2 2 2 7 N 5A 0 0	352
CONTRACTOR TOTAL 719 *	
ROCHE PRODUCTS INC Manati PuertoRico 090584152 50152 RQ	
4 09 0120 2114 V797P5234K 870626 6505 C9B 000 2 2 2 7 N 5A 0 0	52

S RM AAAAA AAAA BBBBBBBBBBBBBBB	BBBBBB	BBBB BBB BBB	B B B B	C C C CCCC	C C C C C CC	D D D D D D D D D D D	DDDDDD	D	E	87
V PO 8888 888 888 1 1 1 11 1 1 12 1 AMOUNT										
C TN 33333 2222 111111111111111	333333	AAAA BBB CCC	9 0 2 3	1 2 3	4444	5 6 7 8 9 00	1 2 3 4 5 6 7 8 9 0 1	ABBCCC	3	1 ($000)
ROCHE PRODUCTS INC (CONT)	Manati			PuertoRico	090584152	50152	RQ			
4 03 0120 0443 V797P5396J	861218 6505 C9B	000 2 2 2 7			N 5A	0 0				36
4 02 0120 0312 V797P5798J	861118 6505 C9B	000 2 2 2 7			N 5A	0 0				31
CONTRACTOR TOTAL					119 *					
SCHERING CORPORATION	Manati			PuertoRico	001317601	50152	RQ			
4 03 0120 0546 V797P5590J	861229 6505 C9B	000 2 2 2 7			N 5A	0 0				27
4 09 0120 1554 V797P5590J	870608 6505 C9B	000 2 2 2 7			N 5A	0 0				59
CONTRACTOR TOTAL					86 *					
USV PHARMACEUTICAL CORPORATION	Manati *			PuertoRico	002028652	50152	RQ			
4 03 0120 0463 DLA12087C0742	861213 6505 C9B	000 2 2 2 3 1 2		6	J 2 1 B	1 1 1 1 1 1 2 1 1 1 2 000		5		245
CITY TOTAL					1,992 **					
BAXTER HEALTHCARE CORPORATION	Maricao			PuertoRico	005083209	51270	RQ			
4 04 0120 0766 DLA12087C4193	870121 6515 C9B	000 2 2 2 3 1 1		1	J 2 2 A	1 3 1 1 1 1 3 1 1 1 2 000		5		507
4 04 0120 0886 DLA12087C4193	870121 6515 C9B	000 2 2 2 B 1 1		1	J 2 2 A	1 3 1 1 1 1 3 1 1 1 2 000		5		83
4 11 0120 2572 DLA12087C4193	870812 6515 C9B	000 2 2 2 B 1 1		1	J 2 2 A	1 3 1 1 1 1 3 1 7 1 2 000		2		281
CITY TOTAL					871 **					
EQUA INDUSTRIES INC	Mayaguez			PuertoRico	101791861	52431	RQ			
4 09 0100 0721 DLA10087C4247	870618 8415 A9	000 2 2 2 3 1 1		1	J 2 2 K	2 1 1 1 2 2 1 2 1 2 000		1		641
HONEYWELL FEDERAL SYSTEMS INC	Mayaguez			PuertoRico	051802627	52431	RQ			
1 12 AB07 1115 DAAB0787CN093	870731 5895 A7	000 2 2 2 3 1 2		1	J 2 2 N 1A	1 4 1 1 1 1 3 1 7 2 2 000		5		3,319
PROPPER INTERNATIONAL INC	Mayaguez			PuertoRico	090135989	52431	RQ			
4 07 0100 0503 DLA10082C0951	870414 8415 A9	000 2 2 2 C 1 2		1	J 2 2 K	2 1 4 1 2 2 1 7 1 2 000		1		78
4 04 0100 0250 DLA10085C0387	870114 8415 A9	000 2 2 2 C 1 2 0102		1	J	2 1 3 1 2 2 1 1 1 2 000		1		2,078
4 12 0100 1005 DLA10085C0387	870930 8415 A9	000 2 2 2 C 1 2 0102		1	J	2 1 3 1 2 2 1 7 1 2 000		1		1,839
4 03 0100 0143 DLA10087C0372	861209 8405 A9	000 2 2 2 3 1 1		1	J 2 2 A	2 1 2 1 1 2 1 1 1 2 000		2		2,558
4 04 0100 0232 DLA10087C0414	870121 8405 A9	000 2 2 2 3 2 B 2		1	J 2 2 K	2 1 1 1 2 2 1 1 1 2 000		1		1,101
4 04 0100 0274 DLA10087C0440	870116 8405 A9	000 2 2 2 3 1 2		1	J 2 2 B	2 1 1 1 1 2 1 1 1 2 000		1		7,520
4 08 0100 0651 DLA10087C0616	870522 8415 A9	000 2 2 2 3 2 B 2		1	J 2 2 K	2 1 1 1 2 2 1 7 1 2 000		5		602
4 09 0100 0688 DLA10087C0651	870618 8415 C9E	000 2 2 2 3 1 1		1	J 2 2 K	2 1 1 1 2 2 1 7 1 2 000		1		2,992
4 10 0100 0866 DLA10087C0704	870730 8405 A9	000 2 2 2 3 1 1		1	J 2 2 K	2 1 1 1 2 2 1 7 1 2 000		1		820
4 03 0100 0146 DLA10087C4054	861217 8415 A9	000 2 2 2 3 1 2		1	J 2 2 K	2 1 1 1 2 2 1 1 1 2 000		1		6,304
CONTRACTOR TOTAL					25,892 *					
QUALITY APPAREL MANUFACTURING	Mayaguez			PuertoRico	118151125	52431	RQ			
4 05 0100 0309 DLA10087C0420	870130 8415 A9	000 2 2 2 3 1 1		1	J 2 2 A	2 3 1 1 2 1 1 1 2 000		1		24,197
4 07 0100 0496 DLA10087C0420	870414 8415 A9	000 2 2 2 C 1 1		1	J 2 2 A	2 3 1 1 2 1 7 1 2 000		1		379-
CONTRACTOR TOTAL					23,818 *					
STAR-KIST FOODS INC	Mayaguez			PuertoRico	008289027	52431	RQ			
4 07 013H 8459 DLA13H87C0746	870422 8905 B2	000 2 2 2 3 1 1		1	J 2 2 A	1 3 1 1 1 1 2 1 7 1 2 000		5		135

S V C	RM PO TN	AAAAA 33333	AAAA 2222	BBBBBBBBBBBBBBB 111111111111111	BBBBBB 333333	BBBB AAAA	BBB BBB	BBB CCC	B 9	B 0	B 2	B 3	C 1	C 2	C 3	CCCC 4444	C 5	C 6	C 7	C 8	C 9	CC 11 00	D 1	D 2	D 3	D 4	D 5	D 6	D 7	D 8	D 9	D 10	D 11	DDDDDD 12 ABBCCC	D 1	E 1	B7 AMOUNT ($000)
STAR-KIST FOODS INC (CONT)					Mayaguez												PuertoRico					008289027				52431						RQ			
4	10	013H	8804	DLA13H87C0911	870626	8905	B2	000	2	2	2	3	1		1		1	J	2	2	A		1	3	1	1	1	1	3	1	7	1	2	000		5	948
					CONTRACTOR TOTAL													1,083		*																	
SYNCOR INDUSTRIES CORPORATION					Mayaguez												PuertoRico					090324989				52431						RQ			
1	11	AB07	4646	DAAB0783CH087	870529	6130	A7	000	2	2	2	C	2	6	2	1702	7	J					2		2		1	1	2	1	7	1	1	000		1	60
1	02	AB07	3087	DAAB0787CN003	861031	5915	A7	000	2	2	2	3	1		1		1	J	2	2	K		2		3		1	2	2	1	1	1	2	000		1	1,292
1	09	AB07	0868	DAAB0787CN003	870603	5915	A7	000	2	2	2	B	1		1		1	J	2	2	K		2		3		1	2	2	1	7	1	2	000		1	887
1	06	AB07	4125	DAAB0787CN032	870305	6130	A7	000	2	2	2	3	1		1		1	J	2	2	K		2		3		1	2	2	1	1	1	2	000		1	452
1	08	AB07	0575	DAAB0787CN035	870513	6130	A7	000	2	2	2	3	1		1		1	J	2	2	K		2		3		1	2	2	1	7	1	2	000		1	991
1	08	AB07	0862	DAAB0787CN035	870528	6130	A7	000	2	2	2	B	1		1		1	J	2	2	K		2		3		1	2	2	1	7	1	2	000		1	699
1	05	AH01	0566	DAAH0186C0634	870116	6130	A2	CNA	2	2	2	B	2	D	2		7	J	1	1	L		2		2		1	1	2	1	1	1	1	000		1	917
1	11	AH01	2180	DAAH0187C0762	870731	4935	A2	GAM	2	2	2	3	1		2		5	J	2	2	N	2A	2		3		1	1	2	1	7	1	1	000		5	34
1	11	AK01	0493	DAAK0186DC025	870724	6350	C9E	000	2	2	2	5	1		2		1	J	2	2	K		2		3		1	2	2	1	7	1	2	000		1	139
					CONTRACTOR TOTAL													5,471		*																	
					CITY TOTAL													60,224		**																	
EASTERN CANVAS PRODUCTS INC					Morovis												PuertoRico					058895624				55097						RQ			
1	04	AA09	0845	DAAA0985C1194	870127	4240	A9	000	2	2	2	D	2	B	2		5	J	1	1	N	1G	2		1	1	1	1	2	1	1	1	1	000		1	150
1	07	AA09	1595	DAAA0985C1194	870421	4240	A9	000	2	2	2	C	2	K	2		5	J	1	1	N	1G	2		1	1	1	1	2	1	7	1	1	000		1	27-
1	01	AA09	0127	DAAA0987C0035	861020	4240	A9	000	2	2	2	3	1		2		1	J	2	2	K		2		1	1	1	2	2	1	1	1	2	000		1	396
1	07	AA09	1689	DAAA0987C0854	870430	4240	A9	HXB	2	2	2	3	1		2		1	J	2	2	K		2		1	1	1	2	2	1	7	1	2	100		1	2,735
					CITY TOTAL													3,254		**																	
MEJIA RAFAEL INC					Pinones												PuertoRico					090114133				62106						RQ			
5	04	CW17	0055	DACW1786C0061	870129	Y216	C2	000	2	2	2	C	1		1		1	J	2	2	K		2		1	3	1	2	2	1	1	5	2	000		3	148
RALSTON PURINA COMPANY					Playa De Ponce												PuertoRico					006266811				63181						RQ			
4	12	013H	9128	DLA13H87C1068	870930	8905	B2	000	2	2	2	3	1		1		1	J	2	2	A		1	3	1	1	1	1	2	1	7	1	2	000		5	134
A LOPEZ OLIVER CONSTRUCTION					Ponce												PuertoRico					091066068				63820						RQ			
5	03	CW17	0048	DACW1786C0063	861223	Y179	C2	000	2	2	2	C	2	D	2		7	J	1	1	L		2		2		1	1	2	1	1	5	1	000		3	305
AMERICAN MINE SERVICES INC					Ponce												PuertoRico					083207134				63820						RQ			
5	02	CW17	0008	DACW1782C0060	861006	Y211	C2	000	2	2	2	D	1		1			J					1	3	1	3	1	1	3	1	1	3	2	000		3	300
BLACK & VEATCH					Ponce												PuertoRico					049572365				63820						RQ			
5	07	CW17	0093	DACW1787C0015	861210	R212	S1	000	2	2	2	3	1		2		2	J	2	2	B		1	1	1	1	1	1	2	1	7	5	1	000		3	82
BOEHRINGER MANNHEIM CORP					Ponce												PuertoRico					001824663				63820						RQ			
4	02	0120	0272	DLA12087C0072	861118	6505	C9B	000	2	2	2	3	2	B	2		6	J	2	1	B		1	1	1	1	1	2	1	1	1	2	000		5	45
4	04	0120	0763	DLA12087C0203	870121	6505	C9B	000	2	2	2	3	2	B	2		6	J	2	1	B		1	1	1	1	1	1	2	1	1	1	2	000		5	91
4	09	0120	1807	DLA12087C0273	870615	6505	C9B	000	2	2	2	3	1		2		1	J	2	2	B		1	5	1	1	1	1	1	1	7	1	2	000		5	71
					CONTRACTOR TOTAL													207		*																	

S V C	RM PO TN	AAAAA 33333	AAAA 2222	BBBBBBBBBBBBBBB 111111111111111	BBBBBB 333333	BBBB 8888 AAAA	BBB 888 BBB	BBB 888 CCC	B 1 9	B 1 0	B 1 2	B 1 3	C 1 1	C 2 2	C 3 3	CCCC 4444	C 5	C 6	C 7	C 8	C 9	CC 11 00	D 1 1	D 2 2	D 3 3	D 4 4	D 5 5	D 6 6	D 7 7	D 8 8	D 9 9	D 0 1	DDDDDD 12 ABBCCC	D 1 3	E 1 1	B7 AMOUNT ($000)
COLLAZO CONTRACTORS INC				Ponce												PuertoRico					044086809			63820							RQ			
5	05	CW17	0077	DACW1785C0017	870217	Y219	C2	000	2	2	2	C	1		2	0102	1	J					2		3		1	2	2	1	1	5	2	000		3	71
5	07	CW17	0104	DACW1785C0017	870414	Y219	C2	000	2	2	2	C	1		2	0102	1	J					2		3		1	2	2	1	7	5	2	000		3	80
				CONTRACTOR TOTAL																		151	*													
DILLINGHAM CONSTRUCTION				Ponce												PuertoRico					112928304			63820							RQ			
5	02	CW17	0025	DACW1784C0058	861114	Y211	C2	000	2	2	2	C	1		1			J					1	2	1	2	1	1	3	1	1	5	2	000		3	5,000
5	07	CW17	0081	DACW1784C0058	870327	Y211	C2	000	2	2	2	C	1		1			J					1	2	1	2	1	1	3	1	7	5	2	000		3	7,000
5	12	CW17	0177	DACW1784C0058	870914	Y211	C2	000	2	2	2	C	1		1			J					1	2	1	2	1	1	3	1	7	5	2	000		3	14,000
				CONTRACTOR TOTAL																		26,000	*													
FAJARDO PRIVATE DET SEC GUARD				Ponce												PuertoRico					091102251			63820							RQ			
5	08	CW17	0107	DACW1787C0031	870406	S206	S1	000	2	2	2	3	2	D	2		7	J	1	1	L		2		2		1	1	2	1	7	3	2	000		5	42
MITSUBISHI FOODS (MC), INC				Ponce												PuertoRico					026748301			63820							RQ			
4	03	013H	8111	DLA13H87C0573	861229	8905	B2	000	2	2	2	3	1		1		1	J	2	2	A		1	3	1	1	1	1	3	1	1	1	2	000		5	825
4	07	013H	8458	DLA13H87C0745	870421	8905	B2	000	2	2	2	3	1		1		1	J	2	2	A		1	3	1	1	1	1	3	1	7	1	2	000		5	992
				CONTRACTOR TOTAL																		1,817	*													
O S M ARCH CNSLT INC				Ponce												PuertoRico					107983215			63820							RQ			
5	07	CW17	0090	DACW1787C0005	861016	R503	S1	000	2	2	2	3	1		2		2	J	2	2	K		2		1	1	1	2	2	1	7	3	2	000		5	87
PONCE TRUCK LINES INC				Ponce												PuertoRico					104093810			63820							RQ			
5	02	CW17	0022	DACW1786C0036	861104	Z212	C2	000	2	2	2	D	1		1		1	J	2	2	K		2		3		1	2	2	1	1	4	2	000		3	56
5	08	CW17	0117	DACW1787C0019	870126	Y219	C2	000	2	2	2	3	1		1		1	J	2	2	K		2		3		1	2	2	1	7	5	2	000		3	1,555
5	12	CW17	0176	DACW1787C0019	870914	Y219	C2	000	2	2	2	C	1		1		1	J	2	2	K		2		3		1	2	2	1	7	5	2	000		3	1,100
5	11	CW17	0157	DACW1787C0048	870807	Y219	C2	000	2	2	2	3	1		1		1	J	2	2	K		2		3		1	2	2	1	7	5	2	000		3	1,000
				CONTRACTOR TOTAL																		3,711	*													
PUERTO RICO BRIDGE CORP				Ponce												PuertoRico					090472515			63820							RQ			
5	03	CW17	0039	DACW1785C0041	861209	Y219	C2	000	2	2	2	C	1		2		1	J	2	2	K		2		3		1	2	2	1	1	5	2	000		3	268
5	01	CW17	0005	DACW1786C0019	861024	Y219	C2	000	2	2	2	C	1		1		1	J	2	2	K		2		3		1	2	2	1	1	5	2	000		3	243
5	03	CW17	0041	DACW1786C0019	861212	Y219	C2	000	2	2	2	C	1		1		1	J	2	2	K		2		3		1	2	2	1	1	5	2	000		3	500
5	05	CW17	0078	DACW1786C0019	870217	Y219	C2	000	2	2	2	C	1		1		1	J	2	2	K		2		3		1	2	2	1	1	5	2	000		3	1,000
5	09	CW17	0130	DACW1786C0019	870617	Y219	C2	000	2	2	2	D	1		1		1	J	2	2	K		2		3		1	2	2	1	7	5	2	000		3	46
5	12	CW17	0178	DACW1786C0019	870914	Y219	C2	000	2	2	2	C	1		1		1	J	2	2	K		2		3		1	2	2	1	7	5	2	000		3	300
				CONTRACTOR TOTAL																		2,357	*													
REDONDO CONSTRUCTION CORP				Ponce												PuertoRico					090086869			63820							RQ			
5	08	CW17	0112	DACW1785C0011	870512	Y211	C2	000	2	2	2	B	1		1			J					1	4	1	4	1	1	2	1	7	5	2	000		3	280
				CITY TOTAL																		35,339	**													
CONSTRUCTORA SANTIAGO INC				Puerto Nuevo												PuertoRico					090044736			65460							RQ			
5	02	CW17	0003	DACW1783C0060	861007	Y199	C2	000	2	2	2	D	1		1			J					2		3		1	1	2	1	1	4	2	000		3	60

S RM AAAAA AAAA BBBBBBBBBBBBBBB BBBBBB BBBB BBB BBB B B B B C C C CCCC C C C C C CC D D D D D D D D D D DDDDDD D E	B7
V PO 8888 888 888 1 1 1 11 1 1 12 1	AMOUNT
C TN 33333 2222 111111111111111 333333 AAAA BBB CCC 9 0 2 3 1 2 3 4444 5 6 7 8 9 00 1 2 3 4 5 6 7 8 9 0 1 ABBCCC 3 1	($000)
JOG ENGINEERING CORP Puerto Nuevo PuertoRico 131436016 65460 RQ	
1 12 KF11 0524 DAKF1187CB028 870928 Z164 C2 000 2 2 2 3 1 1 1 J 2 2 K 2 3 1 2 2 1 7 5 2 000 3	187
CITY TOTAL 247 **	
DEL RIO FERRER JORGE J Rio Piedras PuertoRico 033405770 71566 RQ	
5 09 CW17 0122 DACW1787C0043 870605 R211 S1 000 2 2 2 3 1 2 2 J 2 2 K 2 1 3 1 2 2 1 7 3 1 000 5	146
UNIVERSITY OF PUERTO RICO Rio Piedras PuertoRico 090051616 71566 RQ	
2 12 E614A 1787 N0001481C0776 870318 AD91 S1 000 2 2 2 A 1 2 7 S 2 2 E A 1 1 1 1 1 2 1 7 5 2 000 5	135
CITY TOTAL 281 **	
ALCAIDE Roosevelt Roads NS PuertoRico 175329598 72168 RQ	
2 09 C2470 3162 N6247084C6942 870518 R112 C2 000 2 2 2 D 1 2 1702 2 J 2 3 1 1 2 1 7 5 2 000 5	28
ALFONSO PTG SAND BLASTING CO Roosevelt Roads NS PuertoRico 090452020 72168 RQ	
2 12 C2470 5440 N6247086C7203 870826 Z179 C2 000 2 2 2 3 1 2 1 J 2 2 K 2 3 3 2 2 1 7 4 2 000 5	49
2 01 C2470 0049 N6247086C7227 861008 Z123 C2 000 2 2 2 3 1 2 1 J 2 2 K 2 3 3 2 2 1 1 4 2 000 5	39
CONTRACTOR TOTAL 88 *	
ALTAMESA CONSTRUCTION CORP Roosevelt Roads NS PuertoRico 090045840 72168 RQ	
2 03 C2470 0543 N6247086C7251 861230 Z151 C2 000 2 2 2 D 1 2 1 J 2 2 K 2 1 3 3 2 2 1 1 4 2 000 5	30
BRISAS DISPOSAL SERVICE Roosevelt Roads NS PuertoRico 148067416 72168 RQ	
2 11 C2470 4451 N6247086C7186 861128 S205 S1 000 2 2 2 3 1 1 1 J 2 2 A 2 1 1 1 1 2 1 7 3 2 000 5	196
2 12 C2470 5438 N6247086C7186 861128 S205 S1 000 2 2 2 3 1 1 1 J 2 2 A 2 1 1 1 1 2 1 7 3 2 000 5	244
CONTRACTOR TOTAL 440 *	
BURKAVAGE DESIGN ASSOCIATES Roosevelt Roads NS PuertoRico 095368544 72168 RQ	
2 05 C2470 1182 N6247085C7945 861209 R219 C2 000 2 2 2 D 1 2 1702 2 J 2 1 3 1 1 2 1 1 5 2 000 5	98
CAPACETE-MARTIN & ASSOCIATES Roosevelt Roads NS PuertoRico 090100892 72168 RQ	
2 10 C2470 3672 N6247083C6075 870526 R211 C2 000 2 2 2 D 1 2 0102 2 J 2 3 1 2 2 1 7 5 2 000 5	54
CARIBBEAN CONTRACTING CORPORA Roosevelt Roads NS PuertoRico 090096116 72168 RQ	
2 12 C2470 4884 N6247086C7214 870727 Z152 C2 000 2 2 2 3 1 2 1 J 2 2 K 2 3 3 2 2 1 7 4 2 000 5	36
CARIBCO INTERNATIONAL CORP Roosevelt Roads NS PuertoRico 175373505 72168 RQ	
2 12 C2470 5366 N6247084C4443 870918 Y199 C2 000 2 2 2 3 1 2 1 J 2 2 K 2 3 1 2 2 1 7 4 2 000 5	698
CITY GARBAGE DISPOSAL INC Roosevelt Roads NS PuertoRico 090507237 72168 RQ	
2 12 C2470 J628 N6247085C4304 870501 S208 S1 000 2 2 2 D 1 2 1 J 2 2 K 2 3 1 2 2 1 7 3 1 000 5	294

S V C	RM PO TN	AAAAA 33333	AAAA 2222	BBBBBBBBBBBBBB 11111111111111	BBBBBB 333333	BBBB 8888 AAAA	BBB 888 BBB	BBB 888 CCC	B 1 9	B 1 0	B 1 2	B 1 3	C 1	C 2	C 3	CCCC 4444	C 5	C 6	C 7	C 8	CC 11 9 00	D 1	D 2	D 3	D 4	D 5	D 6	D 7	D 8	D 9	D 1 0	D 1 1	DDDDDD 12 ABBCCC	D 1 3	E 1	B7 AMOUNT ($000)
COILE ASSOCIATES INC FORREST W 2 11 C2470 4258 N6247087C8902				Roosevelt Roads NS 870717 R113 C2				000	2	2	2	D	1		2		2				PuertoRico J	003140605 2	2	D		2		72168 1	5	1	1	2	RQ 1	7	5	2	000		5	187
CONSTRUCTORA DE HATO REY INC 2 12 C2470 5443 N6247086C7267				Roosevelt Roads NS 870926 Z245 C2				000	2	2	2	3	1		2			1			PuertoRico J	090134016 2	2	K		2		3		3	2	2	RQ 1	7	4	2	000		5	275
D S A GROUP INC 2 11 C2470 4735 N6247081C3794				Roosevelt Roads NS 870513 R211 C2				000	2	2	2	D	1		2		2				PuertoRico J	064688492 2	1	D		2		3		1	1	2	RQ 1	7	5	2	000		5	28
DANIEL CONSTRUCTION CO INTL 2 12 C2470 4782 N6247087C8930				Roosevelt Roads NS 870609 R219 C2				000	2	2	2	3	1		2		2				PuertoRico J	043383793 2	2	D		1	5	1	3	1	1	2	RQ 1	7	5	2	000		5	210
DEBORAH CONSTRUCTION 2 10 C2470 3854 N6247084C4481				Roosevelt Roads NS 870511 Z127 C2				000	2	2	2	3	1		2			1			PuertoRico J	090515368 2	2	K		2		3		3	2	2	RQ 1	7	4	2	000		5	109
DIAZ ANIBAL 2 12 C2470 J431 N6247087D6188				Roosevelt Roads NS 870826 Y222 C2				000	2	2	2	3	1		1			1			PuertoRico J	071773196 2	2	A		2		3		1	1	2	RQ 1	7	5	2	000		5	131
DYNAMIC BUILDERS INC 2 11 C2470 4738 N6247083C3400				Roosevelt Roads NS 870721 Y131 C2				000	2	2	2	3	1		2			1			PuertoRico J	090408527 2	2	K		2		1	3	1	2	2	RQ 1	7	4	2	000		5	1,199
ELECTROMATIC DE PUERTO RICO 2 12 C2470 5374 N6247085C4429				Roosevelt Roads NS 870902 Z121 C2				000	2	2	2	3	1		2			1			PuertoRico J	091009670 2	2	K		2		3		1	2	2	RQ 1	7	4	2	000		5	35
ENRIQUE RUIZ AND ASSOCIATES 2 12 C2470 J657 N6247087C8916				Roosevelt Roads NS 870429 R213 C2				000	2	2	2	D	1		2			2			PuertoRico J	090555640 2	2	B		2		1	1	1	1	2	RQ 1	7	5	2	000		5	99
ENVIRONMENTAL SCIENCE & ENGRG 2 12 C2470 4882 N6247085C7972				Roosevelt Roads NS 870721 R219 C2				000	2	2	2	D	1		2			2			PuertoRico J	049765951 2	2	D		1	5	1	3	1	1	2	RQ 1	7	5	2	000		5	269
FIVE STAR ENGINEERING CORP. 2 03 C2470 0542 N6247086C7243				Roosevelt Roads NS 861202 Z222 C2				000	2	2	2	D	1		1			1			PuertoRico J	131443749 2	2	K		2		1	1	3	2	2	RQ 1	1	4	2	000		5	35
G & C ENTERPRISES, INC 2 10 C2470 3851 N6247084C4056				Roosevelt Roads NS 870430 Y199 C2				000	2	2	2	3	1		2			1			PuertoRico J	051421063 2	2	K		2		1	3	1	2	2	RQ 1	7	4	2	000		5	4,129
GEMA PAINTERS & CONTRUCTION I 2 12 C2470 J643 N6247086C7152				Roosevelt Roads NS 870401 Y161 C2				000	2	2	2	D	1		2			1			PuertoRico J	091092593 2	2	K		2		3		1	2	2	RQ 1	7	5	2	000		5	70
GONZALEZ FERMIN O INC 2 12 C2470 4885 N6247086C7292				Roosevelt Roads NS 870814 Z127 C2				000	2	2	2	3	1		2			1			PuertoRico J	091054346 2	2	K		2		1	3	3	2	2	RQ 1	7	4	2	000		5	66

S V C	RM PO TN	AAAAA 33333	AAAA 2222	BBBBBBBBBBBBBBB 111111111111111	BBBBBB 333333	BBBB 8888 AAAA	BBB 888 BBB	BBB 888 CCC	B 1 0	B 1 2	B 1 3	B 1 1	C 1 2	C 2 3	C 3 4	CCCC 4444	C 5	C 6	C 7	C 8	C 9	CC 11 00	D 1	D 2	D 3	D 4	D 5	D 6	D 7	D 8	D 9	D 1 0	D 1 1	DDDDDD 12 ABBCCC	D 1 3	E 1	B7 AMOUNT ($000)
GONZALEZ VANGA FRANK					Roosevelt Roads				NS				PuertoRico				131443103						72168											RQ			
2 12 C2470 5447 N6247086C7291					870926	Z162	C2	000	2	2	2	3	2	D	2		7	J	1	1	L		2		2		1	1	2	1	7	4	2	000		5			36
GRANGER ASSOCIATES, INC					Roosevelt Roads				NS				PuertoRico				009125782						72168											RQ			
2 12 MF103 1878 N6092187CA356					870915	5895	A7	000	2	2	2	3	1		2		1	J	2	2	B		1	3	1	3	1	1	2	1	7	1	2	000		5			30
GRG ENGINEERING INC					Roosevelt Roads				NS				PuertoRico				091110569						72168											RQ			
2 12 C2470 5386 N6247085C5228					870928	Y119	C2	000	2	2	2	3	1		2		1	J	2	2	K		2		3		1	2	2	1	7	4	2	000		5			4,517
HAMSCO CARIBBEAN INC					Roosevelt Roads				NS				PuertoRico				090516873						72168											RQ			
2 08 C2470 3170 N6247086C6064					870511	Z299	C2	000	2	2	2	3	1		1		1	J	2	2	A		2		3		3	1	2	1	7	4	2	000		5			3,590
HARBERT INTERNATIONAL INC					Roosevelt Roads				NS				PuertoRico				001247576						72168											RQ			
2 12 C2470 5439 N6247086C7200					870306	Z199	C2	000	2	2	2	3	1		1		1	J	2	2	A		1	5	1	3	3	1	3	1	7	3	2	000		5			2,460
HOGGARD-EURE ASSOCIATES					Roosevelt Roads				NS				PuertoRico				112970017						72168											RQ			
2 04 C2470 0786 N6247085C7954					861125	R219	C2	000	2	2	2	D	1		2	1702	2	J					2		1	5	1	1	2	1	1	5	2	000		5			36
I & E C ENTERPRISES INC					Roosevelt Roads				NS				PuertoRico				161226881						72168											RQ			
2 12 C2470 J623 N6247084C2371					870326	S201	S1	000	2	2	2	D	1		2		1	J	2	2	K		2		3		1	2	2	1	7	3	2	000		5			206
INDUSTRIAL MECH CONTRS CO					Roosevelt Roads				NS				PuertoRico				091132688						72168											RQ			
2 12 C2470 5441 N6247086C7252					870831	Z245	C2	000	2	2	2	3	1		2		1	J	2	2	K		2		3		1	2	2	1	7	4	2	000		5			130
2 12 C2470 5445 N6247086C7272					870925	Z119	C2	000	2	2	2	3	2	D	2		7	J	1	1	L		2		2		1	1	2	1	7	4	2	000		5			89
2 12 C2470 5446 N6247086C7280					870925	Z244	C2	000	2	2	2	3	2	D	2		7	J	1	1	L		2		2		1	1	2	1	7	4	2	000		5			86
2 12 C2470 J671 N6247087C6306					870512	Z127	C2	000	2	2	2	3	2	D	2		7	J	1	1	L		2		2		1	1	2	1	7	5	2	000		5			62
2 12 C2470 4890 N6247087C6322					870730	Z127	C2	000	2	2	2	3	1		2		1	J	2	2	K		2		3		1	2	2	1	7	4	2	000		5			99
2 12 C2470 K026 N6247087C6322					870730	Z119	C2	000	2	2	2	3	2	D	2		7	J	1	1	L		2		2		1	1	2	1	7	5	2	000		5			99
					CONTRACTOR TOTAL																	565	*																
INELKO INC					Roosevelt Roads				NS				PuertoRico				091151621						72168											RQ			
2 12 C2470 J408 N6247086C7219					870807	Z241	C2	000	2	2	2	3	1		2		1	J	2	2	K		2		3		1	2	2	1	7	5	2	000		5			82
J A MARTI CONSTRUCTION CORP					Roosevelt Roads				NS				PuertoRico				091195289						72168											RQ			
2 03 C2470 0530 N6247084C4480					861208	Z164	C2	000	2	2	2	3	1		2		1	J	2	2	K		2		1	4	3	2	2	1	1	4	2	000		5			310
J C ELECTRIC INC					Roosevelt Roads				NS				PuertoRico				091146084						72168											RQ			
2 01 C2470 0035 N6247085C4424					861008	Z249	C2	000	2	2	2	3	1		2		1	J	2	2	K		2		3		3	2	2	1	1	4	2	000		5			36
JIMENEZ RODRIGUEZ BARCELO AIA					Roosevelt Roads				NS				PuertoRico				057837296						72168											RQ			
2 08 C2470 J035 N6247085D7957					870328	R219	C2	000	2	2	2	D	1		2		2	J	2	2	K		2		1	3	1	2	2	1	7	5	3	000		5			32

S RM AAAAA AAAA BBBBBBBBBBBBBBB BBBBBB BBBB BBB BBB B B B B CCC C CCCC C C C C C CC D D D D D D D D D D DDDDDD D E	87
V PO 8888 888 888 1 1 1 11 1 1 12 1	AMOUNT
C TN 33333 2222 111111111111111 333333 AAAA BBB CCC 9 0 2 3 1 2 3 4444 5 6 7 8 9 00 1 2 3 4 5 6 7 8 9 0 1 ABBCCC 3 1	($000)
JOG ENGINEERING CORP Roosevelt Roads NS PuertoRico 131436016 72168 RQ	
2 11 C2470 4435 N6247085C5442 870602 Z224 C2 000 2 2 2 3 1 2 1 J 2 2 K 2 1 3 1 2 2 1 7 4 2 000 5	93
LEVY FRANCISCO HIJO INC Roosevelt Roads NS PuertoRico 090114323 72168 RQ	
2 03 C2470 0421 N6247085C5191 861106 Y221 C2 000 2 2 2 3 1 2 1 J 2 2 K 2 1 1 3 2 2 1 1 4 2 000 5	1,481
2 12 C2470 5387 N6247085C5299 870928 Y129 C2 000 2 2 2 3 1 2 1 J 2 2 K 2 3 3 2 2 1 7 4 2 000 5	2,509
2 04 C2470 0886 N6247085C5309 861210 Z169 C2 000 2 2 2 D 1 2 1 J 2 2 K 2 3 3 2 2 1 1 4 2 000 5	60
2 08 C2470 J047 N6247086C6088 870415 P400 C2 000 2 2 2 3 1 2 1 J 2 2 K 2 3 1 2 2 1 7 5 2 000 5	313
CONTRACTOR TOTAL 4,363 *	
LOGISTICAL SUPPORT INC Roosevelt Roads NS PuertoRico 103167557 72168 RQ	
2 02 TA110 0030 N6883687C0003 861110 S203 S1 000 2 2 2 3 1 1 1 J 2 2 K 2 1 4 1 2 2 1 1 3 2 000 5	333
MARK GEORGE Z ARCHITCTS PLNNRS Roosevelt Roads NS PuertoRico 161214499 72168 RQ	
2 06 C2470 1391 N6247086C8716 861021 R116 C2 000 2 2 2 3 1 2 2 J 2 2 D 2 3 1 1 2 1 1 5 2 000 5	48
MC ALLISTER BROTHERS INC Roosevelt Roads NS PuertoRico 006987408 72168 RQ	
2 03 TG420 8701 N6883686D0222 861121 V115 S1 000 2 2 2 5 1 2 1 J 2 1 B 1 3 1 3 1 1 2 1 1 3 2 000 5	34
METRO WASTE DISPOSAL INC Roosevelt Roads NS PuertoRico 090029414 72168 RQ	
2 11 C2470 4769 N6247086C7348 861215 S205 S1 000 2 2 2 3 1 2 1 J 2 2 K 2 1 3 3 2 2 1 7 3 2 000 5	29
MILCOM SYSTEMS CORPORATION Roosevelt Roads NS PuertoRico 056286347 72168 RQ	
2 04 TD425 0048 N0061284D7006 870109 W059 S1 000 2 2 2 5 1 2 0102 2 Y 2 1 1 1 2 2 1 1 3 1 000 5	67
2 04 TD425 0049 N0061284D7006 870112 W059 S1 000 2 2 2 5 1 2 0102 2 Y 2 1 1 1 2 2 1 1 3 1 000 5	86
2 08 TD425 0097 N0061284D7006 870324 N059 S1 000 2 2 2 5 1 2 0102 2 Y 2 1 1 1 2 2 1 7 3 1 000 5	98
2 11 TD425 0158 N0061284D7006 870522 N059 S1 000 2 2 2 5 1 2 0102 2 Y 2 1 1 1 2 2 1 7 3 1 000 5	107
2 11 TD425 0199 N0061284D7006 870706 N059 S1 000 2 2 2 B 1 2 0102 2 Y 2 1 1 1 2 2 1 7 3 1 000 5	161
CONTRACTOR TOTAL 519 *	
MOTORPLAN INC Roosevelt Roads NS PuertoRico 091065003 72168 RQ	
2 12 C2470 J499 N6247086D7199 870811 V222 S1 000 2 2 2 D 1 1 1 J 2 2 A 1 1 1 1 1 1 2 1 7 5 2 000 5	123
NEVARES & VILLAVICENCIO CONST Roosevelt Roads NS PuertoRico 090563438 72168 RQ	
2 12 C2470 5388 N6247085C5333 870923 Y152 C2 000 2 2 2 3 1 2 1 J 2 2 K 2 3 1 2 2 1 7 4 2 000 5	2,778
OOO CONSTRUCTION CORPORATION Roosevelt Roads NS PuertoRico 091118596 72168 RQ	
2 12 C2470 5384 N6247085C5207 870923 Y169 C2 000 2 2 2 3 1 2 1 J 2 2 K 2 3 1 2 2 1 7 4 2 000 5	725
ORPI INC Roosevelt Roads NS PuertoRico 091175356 72168 RQ	
2 04 C2470 0784 N6247085C5089 861126 Y119 C2 000 2 2 2 3 1 2 1 J 2 2 K 2 1 1 1 2 2 1 1 4 2 000 5	488

S V C	RM PO TN	AAAAA 33333	AAAA 2222	BBBBBBBBBBBBBBB 111111111111111	BBBBBB 333333	BBBB 8888 AAAA	BBB 888 BBB	BBB 888 CCC	B 1 9	B 1 0	B 1 2	B 1 3	C 1	C 2	C 3	CCCC 4444	C 5	C 6	C 7	C 8	C 9	CC 11 00	D 1	D 2	D 3	D 4	D 5	D 6	D 7	D 8	D 9	D 1 0	D 1 1	DDDDDD 12 ABBCCC	D 1 3	E 1 1	B7 AMOUNT ($000)
POMPANO CONSTRUCTION CO INC					Roosevelt Roads			NS					PuertoRico			037020591							72168							RQ						
2	12	C2470	5442	N6247086C7266	870926	Z241	C2	000	2	2	2	3	1		2		1	J	2	2	K		2		1	2	1	2	2	1	7	4	2	000		5	98
2	12	C2470	K008	N6247086C7266	870926	Z199	C2	000	2	2	2	3	2	D	2		7	J	1	1	L		2		2		1	1	2	1	7	5	2	000		5	98
2	12	C2470	5444	N6247086C7270	870925	Z131	C2	000	2	2	2	3	1		2		1	J	2	2	K		2		1	2	1	2	2	1	7	4	2	000		5	249
				CONTRACTOR TOTAL												445	*																			
RCA CORPORATION					Roosevelt Roads			NS					PuertoRico			001317254							72168							RQ						
2	01	TA100	0050	N0061282C0049	861017	M299	S1	000	2	2	2	C	1		2	1007	1	J					1	3	1	1	1	1	1	1	1	3	1	000		5	2,829
2	01	TA100	0056	N0061282C0049	861017	M299	S1	000	2	2	2	B	1		2	1007	1	J					1	3	1	1	1	1	1	1	1	3	1	000		5	29
2	03	TA100	0173	N0061282C0049	861128	M299	S1	000	2	2	2	A	2	B	2		4	J	1	1	N	2A	1	3	1	1	1	1	1	1	1	3	1	000		5	2,829
2	05	TA100	0321	N0061282C0049	870128	M299	S1	000	2	2	2	B	1		2	1007	1	J					1	3	1	1	1	1	1	1	1	3	1	000		5	67
2	05	TA100	0317	N0061287C0225	870130	M299	S1	000	2	2	2	3	1		2		2	J	2	1	B		1	3	1	3	1	1	3	1	1	3	1	000		5	11,091
2	06	TA100	0392	N0061287C0225	870313	M299	S1	000	2	2	2	D	1		2		2	J	2	1	B		1	3	1	3	1	1	3	1	1	3	1	000		5	175
2	08	TA100	0482	N0061287C0225	870414	M299	S1	000	2	2	2	A	1		2		2	J	2	1	B		1	3	1	3	1	1	3	1	7	3	1	000		5	45
2	08	TA100	0585	N0061287C0225	870430	M299	S1	000	2	2	2	B	1		2		2	J	2	1	B		1	3	1	3	1	1	3	1	7	3	1	000		5	138
2	12	TA100	0815	N0061287C0225	870724	M299	S1	000	2	2	2	B	1		2		2	J	2	1	B		1	3	1	3	1	1	3	1	7	3	1	000		5	34
2	12	TA100	0816	N0061287C0225	870728	M299	S1	000	2	2	2	B	1		2		2	J	2	1	B		1	3	1	3	1	1	3	1	7	3	1	000		5	166
2	11	C2470	J187	N6247085C4311	870609	V212	S1	000	2	2	2	D	1		1		1	J	2	2	A		1	4	1	1	1	1	2	1	7	3	2	000		5	29
				CONTRACTOR TOTAL												17,432	*																			
REDONDO CONSTRUCTION CORP					Roosevelt Roads			NS					PuertoRico			090086869							72168							RQ						
2	07	C2470	2172	N6247083C3354	870306	Y173	C2	000	2	2	2	D	1		1		1	J	2	2	A		2		3		1	1	2	1	7	4	2	000		5	39
RIVERA TORRES TEMISTOCLES					Roosevelt Roads			NS					PuertoRico			104097688							72168							RQ						
2	03	C2470	0533	N6247085C4411	861030	Z123	C2	000	2	2	2	3	1		2		1	J	2	2	K		2		1	3	3	2	2	1	1	4	2	000		5	51
SAMA ASPHALT CORP					Roosevelt Roads			NS					PuertoRico			105743934							72168							RQ						
2	12	C2470	J660	N6247086C7170	870610	Y222	C2	000	2	2	2	3	1		2		1	J	2	2	K		2		3		1	2	2	1	7	5	2	000		5	48
SAN JUAN BUILDERS CORP					Roosevelt Roads			NS					PuertoRico			090116823							72168							RQ						
2	12	C2470	5391	N6247085C5439	870921	Z127	C2	000	2	2	2	3	1		2		1	J	2	2	K		2		3		3	2	2	1	7	4	2	000		5	145
UNISYS CORPORATION					Roosevelt Roads			NS					PuertoRico			005358932							72168							RQ						
1	12	EA26	0207	DAEA2686F0019	870929	N070	A7	000	2	2	2	B	1		2		6	J	1	1	N	1A	1	1	1	1	1	1	2	1	7	1	2	000		5	80
VIGILANTES INC					Roosevelt Roads			NS					PuertoRico			090516691							72168							RQ						
2	12	C2470	J627	N6247085C4303	870501	S206	S1	000	2	2	2	D	2	D	2		7	J	1	1	L		2		2		1	1	2	1	7	3	1	000		5	49
2	12	C2470	J644	N6247086C7166	870609	S206	S1	000	2	2	2	D	2	D	2		7	J	1	1	L		2		2		1	1	2	1	7	3	1	000		5	1,156
2	12	C2470	K007	N6247086C7166	870609	S206	S1	000	2	2	2	D	2	D	2		7	J	1	1	L		2		2		1	1	2	1	7	5	2	000		5	1,156
				CONTRACTOR TOTAL												2,361	*																			
WATSON & VILLATE, CONSULTING					Roosevelt Roads			NS					PuertoRico			091147777							72168							RQ						
2	08	C2470	2261	N6247086C8772	870130	R219	C2	000	2	2	2	3	1		2		2	J	2	1	D		1	5	1	1	1	1	2	1	7	5	2	000		5	115

AD-A190 869 ALL PRIME CONTRACT AWARDS BY STATE OR COUNTRY PLACE AND CONTRACTOR FY 87.. (U) WASHINGTON HEADQUARTERS SERVICES (DOD) DC DIRECTORATE FOR INF.. 1987 DIOR/ST11-87/PT-23 4/5

UNCLASSIFIED F/G 15/5 NL

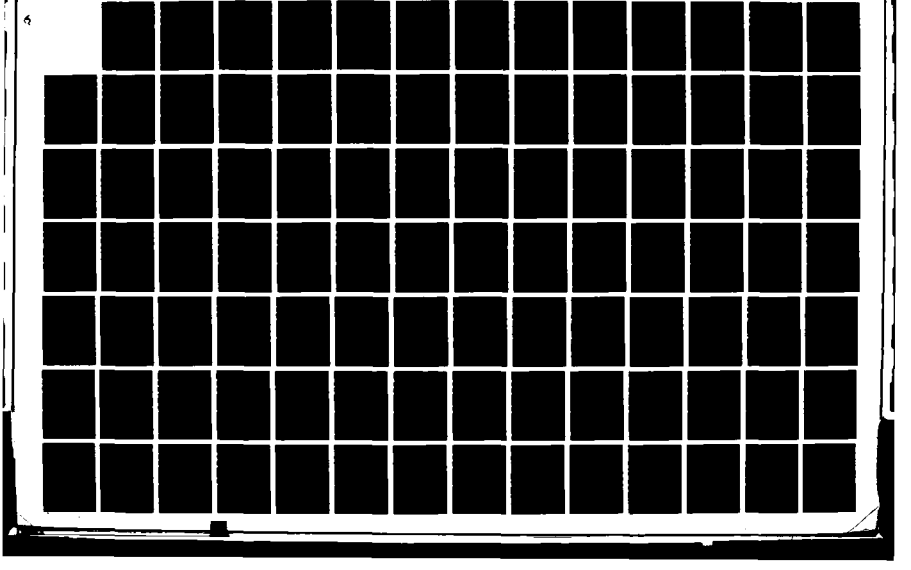

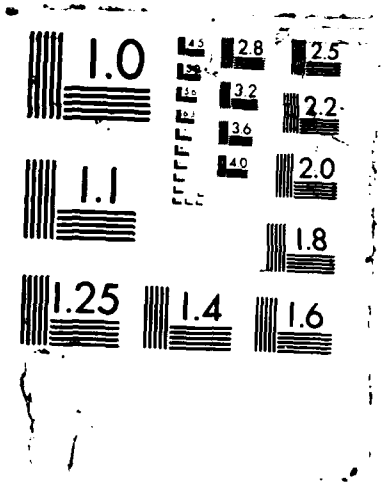
1.0
2.8
2.5
3.2
2.2
3.6
4.0
2.0
1.1
1.8
1.25
1.4
1.6

S RM AAAAA AAAA BBBBBBBBBBBBBBB	BBBBBB	BBBB BBB BBB	B B B B C C C CCCC	C C C C C CC	D D D D D D D D D D	DDDDDD	D E	B7
V PO		8888 888 888	1 1 1	11	1 1	12	1	AMOUNT
C TN 33333 2222 111111111111111	333333	AAAA BBB CCC	9 0 2 3 1 2 3 4444	5 6 7 8 9 00	1 2 3 4 5 6 7 8 9 0 1	ABBCCC	3 1	($000)
WATSON & VILLATE, CONSU (CONT)	Roosevelt Roads	NS	PuertoRico	091147777	72168	RQ		
2 08 C2470 2868 N6247086C8772	870225 R219 C2	000 2 2 2 D 1 2	2 J 2 1 D	1 5 1 1 1 1 2 1 7 5 2	000	5		92
CONTRACTOR TOTAL			207 *					
WESTERN STATES MANAGEMENT	Roosevelt Roads	NS	PuertoRico	066559808	72168	RQ		
2 01 TA110 0009 N0061284C0028	861001 S203 S1	000 2 2 2 C 2 B 2	3 J 1 1 N 2A	2 1 1 1 1 2 1 7 3 2	000	5		42
XEROX CORPORATION	Roosevelt Roads	NS	PuertoRico	049591852	72168	RQ		
2 01 TK430 8701 GS00F77071	861001 3610 S1	000 2 2 2 6 2 F	1 J 2 2 F	0	0			41
ZENON CONSTRUCTION CORP	Roosevelt Roads	NS	PuertoRico	091084905	72168	RQ		
2 12 C2470 K028 N6247087C7279	870930 Z119 C2	000 2 2 2 3 2 D 2	7 J 1 1 L	2 2 1 1 2 1 7 5 2	000	5		224
CITY TOTAL			51,156 **					
NORTH AMERICAN ENVIRONMENTAL,	Roosevelt Roads	Nava	PuertoRico	103101648	72210	RQ		
4 02 0200 2013 DLA20086D0005	861110 P100 S1	000 2 2 2 5 2 5 1	J	2 1 1 1 1 2 1 1 3 2	000	5		46
4 02 0200 2014 DLA20086D0005	861124 P100 S1	000 2 2 2 5 2 5 1	J	2 1 1 1 1 2 1 1 3 2	000	5		78
CONTRACTOR TOTAL			124 *					
UNDERWOOD INDUSTRIES INC	Roosevelt Roads	Nava	PuertoRico	069837342	72210	RQ		
4 10 0200 2146 DLA20087D0053	870716 P100 S1	000 2 2 2 5 2 5 1	J	2 1 2 1 1 2 1 7 3 2	000	5		225
4 12 0200 2157 DLA20087D0053	870904 P100 S1	000 2 2 2 5 2 5 1	J	2 1 2 1 1 2 1 7 3 2	000	5		31
CONTRACTOR TOTAL			256 *					
CITY TOTAL			380 **					
AMERICAN HOSPITAL SUPPLY CORP	Sabana Grande		PuertoRico	008963746	73544	RQ		
4 12 0120 2708 DLA12087C6003	870903 6515 C9B	000 2 2 2 3 2 B 2	1 J 1 1 N 2A	1 2 1 1 1 1 2 1 7 1 2	000	5		105
BYBLOS DEVELOPMENT CORP	Sabana Grande		PuertoRico	161156534	73544	RQ		
5 04 CW17 0059 DACW1787C0017	870116 Y219 C2	000 2 2 2 3 1 1	1 J 2 2 K	2 3	1 2 2 1 1 5 2	000	3	1,083
5 12 CW17 0171 DACW1787C0017	870908 Y219 C2	000 2 2 2 C 1 1	1 J 2 2 K	2 3	1 2 2 1 7 5 2	000	3	50-
CONTRACTOR TOTAL			1,033 *					
CITY TOTAL			1,138 **					
JOMA MANUFACTURING INC	Sabana Seca		PuertoRico	091056945	74189	RQ		
1 05 AH01 0704 DAAH0187C0259	870127 1440 A2	CMS 2 2 2 3 2 D 2	7 J 1 1 L	2 2	2 1 2 1 1 1 1	000	1	486
2 08 JA106 0198 N0038387C4298	870428 1560 A1A	AAC 2 2 2 3 2 D 2	7 J 1 1 L	2 2	1 1 2 1 7 1 1	000	5	101
CITY TOTAL			587 **					
HERCO CONSTRUCTION CORP	Sabana Seca Naval Se		PuertoRico	118151471	74275	RQ		
2 07 C2470 H057 N6247085C5220	861024 Y139 C2	000 2 2 2 3 1 2	1 J 2 2 K	2 1 5 1 2 2 1 7 5 2	000	5		195
MILCOM SYSTEMS CORPORATION	Sabana Seca Naval Se		PuertoRico	056286347	74275	RQ		
2 10 TD425 0123 N0061284D7006	870413 N059 S1	000 2 2 2 5 1 2 0102	2 Y	2 1 1 1 2 2 1 7 3 1	000	5		38

S RM AAAAA AAAA BBBBBBBBBBBBBBB BBBBBB BBBB BBB BBB B B B B C C C CCCC C C C C C CC D D D D D D D D D D DDDDDD D E	B7
V PO 8888 888 888 1 1 1 11 1 1 12 1	AMOUNT
C TN 33333 2222 111111111111111 333333 AAAA BBB CCC 9 0 2 3 1 2 3 4444 5 6 7 8 9 00 1 2 3 4 5 6 7 8 9 0 1 ABBCCC 3 1	($000)
MILCOM SYSTEMS CORPORAT (CONT) Sabana Seca Naval Se PuertoRico 056286347 74275 RQ	
2 12 TD425 0246 N0061284D7006 870731 N059 S1 000 2 2 2 5 1 2 0102 2 Y 2 1 1 1 2 2 1 7 3 1 000 5	58
CONTRACTOR TOTAL 94 *	
CITY TOTAL 289 **	
GOMEZ LUIS M CONSTRUCTION Salinas PuertoRico 148087455 74877 RQ	
1 07 HA70 0002 DAHA7087C0001 870406 Y163 C2 000 2 2 2 3 1 1 1 J 2 2 K 2 3 1 2 2 1 7 4 2 000 5	32
1 12 HA70 0009 DAHA7087C0011 870914 Y163 C2 000 2 2 2 3 1 1 1 J 2 2 K 2 3 1 2 2 1 7 4 2 000 5	114
CONTRACTOR TOTAL 146 *	
RIVERA & HERNANDEZ Salinas PuertoRico 118156520 74877 RQ	
1 11 HA70 0004 DAHA7087C0007 870722 Z163 C2 000 2 2 2 3 1 1 1 J 2 2 K 2 3 1 2 2 1 7 4 2 000 5	37
1 11 HA70 0005 DAHA7087C0008 870803 Z179 C2 000 2 2 2 3 1 1 1 J 2 2 K 2 3 1 2 2 1 7 4 2 000 5	54
1 11 HA70 0006 DAHA7087C0009 870812 Y222 C2 000 2 2 2 3 1 1 1 J 2 2 K 2 3 1 2 2 1 7 4 2 000 5	84
CONTRACTOR TOTAL 175 *	
CITY TOTAL 321 **	
ENVIRO SYSTEMS INC San Fernando PuertoRico 101404333 75952 RQ	
5 07 CW17 0094 DACW1787C0026 870211 R504 S1 000 2 2 2 3 1 2 2 J 2 2 K 2 1 2 1 2 2 1 7 3 3 000 3	25
COOPERVISION PHARMACEUTICALS San German PuertoRico 090420977 76167 RQ	
4 01 0120 0096 DLA12087C0015 861022 6505 C9B 000 2 2 2 3 1 2 6 J 2 1 B 1 3 1 1 1 1 2 1 1 1 2 000 5	67
4 01 0120 0128 V797P5393J 861022 6505 C9B 000 2 2 2 7 N 5A 0 0	90
CONTRACTOR TOTAL 157 *	
IOLAB CORP San German PuertoRico 112823349 76167 RQ	
4 12 0120 2370 DLA12087C0600 870715 6505 C9B 000 2 2 2 3 2 B 2 6 J 2 1 B 1 1 1 1 1 1 2 1 7 1 2 000 5	47
4 12 0120 2631 DLA12087C0600 870821 6505 C9B 000 2 2 2 B 1 2 6 J 2 1 B 1 1 1 1 1 1 2 1 7 1 2 000 5	33
CONTRACTOR TOTAL 80 *	
OMNI RESEARCH INC San German PuertoRico 064898661 76167 RQ	
1 10 AD05 0916 DAAD0587C0095 870720 R529 S1 000 2 2 2 3 1 2 1 J 2 2 B 2 1 3 1 1 2 1 7 5 2 000 5	33
CITY TOTAL 270 **	
ANTILLES SCHL TECHNICAL CARERS San Juan PuertoRico 161204912 76770 RQ	
1 06 KF40 0296 DAKF4087C0620 870227 U005 S1 000 2 2 2 3 2 Z 2 7 J 1 1 N 1A A 5 1 1 1 1 1 1 1 5 2 000 5	40
DYNCORP (INC) San Juan PuertoRico 003242013 76770 RQ	
2 12 MA102 2668 N0060085C2456 870925 M127 S1 000 2 2 2 B 1 2 1 J 2 2 B 1 5 1 1 1 1 3 1 7 3 2 000 5	167
2 12 MA102 2671 N0060085C2456 870929 M127 S1 000 2 2 2 B 1 2 1 J 2 2 B 1 5 1 1 1 1 3 1 7 3 2 000 5	30
CONTRACTOR TOTAL 197 *	
ESSO STANDARD OIL SA LTD San Juan PuertoRico 004540712 76770 RQ	
4 08 0600 0876 DLA60087D4391 870526 9140 A8A 000 2 2 2 3 2 K 2 1 K 2 2 B 1 4 1 4 1 1 2 1 7 1 2 000 5	52

S RM AAAAA AAAA BBBBBBBBBBBBBBB BBBBBB BBBB BBB BBB B B B B C C C CCCC C C C C C CC D D D D D D D D D D DDDDDD D E	B7
V PO 8888 888 888 1 1 1 11 1 1 12 1	AMOUNT
C TN 33333 2222 111111111111111 333333 AAAA BBB CCC 9 0 2 3 1 2 3 4444 5 6 7 8 9 00 1 2 3 4 5 6 7 8 9 0 1 ABBCCC 3 1	($000)
HOBBS CONSTRUCTION & DEV San Juan PuertoRico 065892150 76770 RQ	
5 02 CW17 0013 DACW1784C0063 861004 Y219 C2 000 2 2 2 D 1 1 1 J 1 3 1 3 1 1 3 1 1 5 2 000 3	53
5 02 CW17 0014 DACW1784C0063 861007 Y219 C2 000 2 2 2 D 1 1 1 J 1 3 1 3 1 1 3 1 1 5 2 000 3	71-
CONTRACTOR TOTAL 18- *	
HOWELL INSTRUMENTS INC San Juan PuertoRico 008010936 76770 RQ	
3 01 FF50 0015 F4160886C0706 861022 6685 C9E 000 2 2 2 3 1 2 5 J 2 2 B 2 1 1 1 1 2 1 1 1 1 000 5	242
INFOTRON SYSTEMS CORPORATION San Juan PuertoRico 044551612 76770 RQ	
3 08 QA06 0176 F1162387C0039 870511 7010 C9E 000 2 2 2 3 1 2 1 J 2 2 K 2 1 4 1 2 2 1 7 1 2 000 5	41
INNOVATIVE SYSTEMS CONS San Juan PuertoRico 143861771 76770 RQ	
3 10 HE03 0250 F0461187C0048 870709 AC22 A2 000 2 2 2 3 1 2 2 J 2 2 K 2 1 5 1 2 2 2 7 1 2 000 5	50
INTERNATIONAL BUS MCHS CORP San Juan PuertoRico 001368083 76770 RQ	
2 07 TA100 0527 GS00K87AGS5827 861217 J070 S1 000 2 2 2 8 1 2 1 J 2 2 B 0 0	100
MAAR ASSOCIATES INC San Juan PuertoRico 052222221 76770 RQ	
5 07 CW17 0092 DACW1787C0033 870408 R503 S1 000 2 2 2 3 1 2 2 J 2 2 K 2 1 3 2 2 2 1 7 3 2 000 5	30
MAITLAND BROS. CO San Juan PuertoRico 003407830 76770 RQ	
5 07 CW17 0097 DACW1787C0029 870327 Y219 C2 000 2 2 2 3 1 1 1 J 2 2 A 2 1 3 1 1 2 1 7 5 2 000 3	1,500
5 12 CW17 0189 DACW1787C0059 870925 Y216 C2 000 2 2 2 3 1 1 1 J 2 2 A 2 1 4 1 1 2 1 7 5 2 000 3	7,888
CONTRACTOR TOTAL 9,388 *	
MARINE & INDUSTRIAL SERVICE San Juan PuertoRico 091006023 76770 RQ	
2 12 BS670 8170 N0002485H8178 870617 J019 A3 000 2 2 2 5 2 B 2 1 J 2 1 K 2 1 1 2 2 1 7 1 2 000 3	44
MC ALLISTER BROTHERS INC San Juan PuertoRico 006987408 76770 RQ	
2 06 TG420 8703 N6883687D0817 870310 V125 S1 000 2 2 2 5 1 2 1 J 2 1 B 1 3 1 1 1 1 2 1 1 3 2 000 5	50
METRO WASTE DISPOSAL INC San Juan PuertoRico 090029414 76770 RQ	
2 11 C2470 J342 N6247086B7348 861215 S299 S1 000 2 2 2 3 2 D 2 7 J 1 1 L 2 2 1 1 2 1 7 3 2 000 5	49
METROPOLITAN OIL CHEMICAL P R San Juan PuertoRico 091082222 76770 RQ	
4 07 0600 0663 DLA60087D4255 870324 9140 A8A 000 2 2 2 3 1 2 1 K 2 2 B 2 3 1 1 2 1 7 2 2 000 5	1,136
MOTOROLA COMMUNICATIONS & ELEC San Juan PuertoRico 005527247 76770 RQ	
1 12 HC21 0091 GS00K87AGS0613 870925 5820 A7 000 2 2 2 8 2 K 2 1 J 1 1 N 1A 0 0	31
REDONDO CONSTRUCTION CORP San Juan PuertoRico 090086869 76770 RQ	
5 03 CW17 0044 DACW1786C0033 861029 Z219 C2 000 2 2 2 D 1 1 1 J 2 2 A 1 4 1 4 1 1 3 1 1 5 2 000 3	39

S RM AAAAA AAAA BBBBBBBBBBBBBBB	BBBBBB	BBBB	BBB	BBB	B	B	B	B	C	C	C	CCCC	C	C	C	C	C	CC	D	D	D	D	D	D	D	D	D	D	DDDDDD	D	E	B7
V PO		8888	888	888		1	1	1										11									1	1	12		1	AMOUNT
C TN 33333 2222 111111111111111	333333	AAAA	BBB	CCC	9	0	2	3	1	2	3	4444	5	6	7	8	9	00	1	2	3	4	5	6	7	8	9	0	1	ABBCCC	3	1	($000)

REDONDO CONSTRUCTION CO (CONT) San Juan PuertoRico 090086869 76770 RQ

5	07	CW17	0100	DACW1786C0033	870415	Z219	C2	000	2	2	2	D	1		1		1	J	2	2	A		1	4	1	4	1	1	3	1	7	5	2	000	3	50-
5	02	CW17	0026	DACW1787C0009	861119	Y216	C2	000	2	2	2	3	1		1		1	J	2	2	A		1	4	1	4	1	1	3	1	1	5	2	000	3	9,177
5	11	CW17	0153	DACW1787C0009	870713	Y216	C2	000	2	2	2	B	1		1		1	J	2	2	A		1	4	1	4	1	1	3	1	7	5	2	000	3	35
5	11	CW17	0154	DACW1787C0009	870212	Y216	C2	000	2	2	2	B	1		1		1	J	2	2	A		1	4	1	4	1	1	3	1	7	5	2	000	3	40
5	11	CW17	0164	DACW1787C0009	870818	Y216	C2	000	2	2	2	D	1		1		1	J	2	2	A		1	4	1	4	1	1	3	1	7	5	2	000	3	491
5	12	CW17	0174	DACW1787C0009	870717	Y216	C2	000	2	2	2	D	1		1		1	J	2	2	A		1	4	1	4	1	1	3	1	7	5	2	000	3	32

CONTRACTOR TOTAL 9,764 *

REYNOLDS R J TOBACCO COMPANY San Juan PuertoRico 003235926 76770 RQ

1	02	HC40	0007	DAHC4083A0255	861003	8975	B2	000	2	2	2	5	2	H	2		7	J	1	1	N	5B	1	1	1	1	1	1	1	1	1	2	000	5	28
1	02	HC40	0012	DAHC4083A0255	861031	8975	B2	000	2	2	2	5	2	J	2		7	J	1	1	N	5B	1	1	1	1	1	1	1	1	1	2	000	5	25
1	02	HC40	0013	DAHC4083A0255	861104	8975	B2	000	2	2	2	5	2	J	2		7	J	1	1	N	5B	1	1	1	1	1	1	1	1	1	2	000	5	43
1	02	HC40	0014	DAHC4083A0255	861105	8975	B2	000	2	2	2	5	2	J	2		7	J	1	1	N	5B	1	1	1	1	1	1	1	1	1	2	000	5	27
1	02	HC40	0015	DAHC4083A0255	861107	8975	B2	000	2	2	2	5	2	J	2		7	J	1	1	N	5B	1	1	1	1	1	1	1	1	1	2	000	5	30
1	02	HC40	0016	DAHC4083A0255	861114	8975	B2	000	2	2	2	5	2	J	2		7	J	1	1	N	5B	1	1	1	1	1	1	1	1	1	2	000	5	27
1	04	HC40	0022	DAHC4083A0255	861128	8975	B2	000	2	2	2	5	2	J	2		7	J	1	1	N	5B	1	1	1	1	1	1	1	1	1	2	000	5	27
1	04	HC40	0023	DAHC4083A0255	861202	8975	B2	000	2	2	2	5	2	J	2		7	J	1	1	N	5B	1	1	1	1	1	1	1	1	1	2	000	5	28
1	04	HC40	0027	DAHC4083A0255	861205	8975	B2	000	2	2	2	5	2	J	2		7	J	1	1	N	5B	1	1	1	1	1	1	1	1	1	2	000	5	32
1	04	HC40	0028	DAHC4083A0255	861212	8975	B2	000	2	2	2	5	2	J	2		7	J	1	1	N	5B	1	1	1	1	1	1	1	1	1	2	000	5	32
1	04	HC40	0029	DAHC4083A0255	861218	8975	B2	000	2	2	2	5	2	J	2		7	J	1	1	N	5B	1	1	1	1	1	1	1	1	1	2	000	5	33
1	04	HC40	0030	DAHC4083A0255	861223	8975	B2	000	2	2	2	5	2	J	2		7	J	1	1	N	5B	1	1	1	1	1	1	1	1	1	2	000	5	32
1	04	HC40	0031	DAHC4083A0255	870105	8975	B2	000	2	2	2	5	2	J	2		7	J	1	1	N	5B	1	1	1	1	1	1	1	1	1	2	000	5	33
1	04	HC40	0036	DAHC4083A0255	870109	8975	B2	000	2	2	2	5	2	J	2		7	J	1	1	N	5B	1	1	1	1	1	1	1	1	1	2	000	5	31
1	05	HC40	0038	DAHC4083A0255	870113	8975	B2	000	2	2	2	5	2	J	2		7	J	1	1	N	5B	1	1	1	1	1	1	1	1	1	2	000	5	31
1	05	HC40	0039	DAHC4083A0255	870116	8975	B2	000	2	2	2	5	2	J	2		7	J	1	1	N	5B	1	1	1	1	1	1	1	1	1	2	000	5	25
1	06	HC40	0045	DAHC4083A0255	870130	8975	B2	000	2	2	2	5	2	J	2		7	J	1	1	N	5B	1	1	1	1	1	1	1	1	1	2	000	5	47
1	06	HC40	0046	DAHC4083A0255	870206	8975	B2	000	2	2	2	5	2	J	2		7	J	1	1	N	5B	1	1	1	1	1	1	1	1	1	2	000	5	31
1	06	HC40	0047	DAHC4083A0255	870210	8975	B2	000	2	2	2	5	2	J	2		7	J	1	1	N	5B	1	1	1	1	1	1	1	1	1	2	000	5	30
1	06	HC40	0053	DAHC4083A0255	870306	8975	B2	000	2	2	2	5	2	J	2		7	J	1	1	N	5B	1	1	1	1	1	1	1	1	1	2	000	5	52
1	06	HC40	0054	DAHC4083A0255	870304	8975	B2	000	2	2	2	5	2	J	2		7	J	1	1	N	5B	1	1	1	1	1	1	1	1	1	2	000	5	28
1	06	HC40	0059	DAHC4083A0255	870313	8975	B2	000	2	2	2	5	2	J	2		7	J	1	1	N	5B	1	1	1	1	1	1	1	1	1	2	000	5	29
1	08	HC40	0064	DAHC4083A0255	870403	8975	B2	000	2	2	2	5	2	J	2		7	J	1	1	N	5B	1	1	1	1	1	1	1	1	7	2	000	5	47
1	08	HC40	0065	DAHC4083A0255	870407	8975	B2	000	2	2	2	5	2	J	2		7	J	1	1	N	5B	1	1	1	1	1	1	1	1	7	2	000	5	33
1	08	HC40	0066	DAHC4083A0255	870415	8975	B2	000	2	2	2	5	2	J	2		7	J	1	1	N	5B	1	1	1	1	1	1	1	1	7	2	000	5	27
1	08	HC40	0067	DAHC4083A0255	870424	8975	B2	000	2	2	2	5	2	J	2		7	J	1	1	N	5B	1	1	1	1	1	1	1	1	7	2	000	5	30
1	08	HC40	0071	DAHC4083A0255	870501	8975	B2	000	2	2	2	5	2	J	2		7	J	1	1	N	5B	1	1	1	1	1	1	1	1	7	2	000	5	51
1	08	HC40	0072	DAHC4083A0255	870508	8975	B2	000	2	2	2	5	2	J	2		7	J	1	1	N	5B	1	1	1	1	1	1	1	1	7	2	000	5	39
1	08	HC40	0073	DAHC4083A0255	870401	8975	B2	000	2	2	2	5	2	J	2		7	J	1	1	N	5B	1	1	1	1	1	1	1	1	7	2	000	5	51
1	10	HC40	0077	DAHC4083A0255	870609	8975	B2	000	2	2	2	5	2	J	2		7	J	1	1	N	5B	1	1	1	1	1	1	1	1	7	2	000	5	25
1	10	HC40	0078	DAHC4083A0255	870605	8975	B2	000	2	2	2	5	2	J	2		7	J	1	1	N	5B	1	1	1	1	1	1	1	1	7	2	000	5	43
1	10	HC40	0079	DAHC4083A0255	870603	8975	B2	000	2	2	2	5	2	J	2		7	J	1	1	N	5B	1	1	1	1	1	1	1	1	7	2	000	5	33
1	10	HC40	0080	DAHC4083A0255	870529	8975	B2	000	2	2	2	5	2	J	2		7	J	1	1	N	5B	1	1	1	1	1	1	1	1	7	2	000	5	41
1	10	HC40	0084	DAHC4083A0255	870612	8975	B2	000	2	2	2	5	2	J	2		7	J	1	1	N	5B	1	1	1	1	1	1	1	1	7	2	000	5	30
1	10	HC40	0085	DAHC4083A0255	870515	8975	B2	000	2	2	2	5	2	J	2		7	J	1	1	N	5B	1	1	1	1	1	1	1	1	7	2	000	5	26
1	11	HC40	0091	DAHC4083A0255	870619	8975	B2	000	2	2	2	5	2	J	2		7	J	1	1	N	5B	1	1	1	1	1	1	1	1	7	2	000	5	27
1	11	HC40	0092	DAHC4083A0255	870701	8975	B2	000	2	2	2	5	2	J	2		7	J	1	1	N	5B	1	1	1	1	1	1	1	1	7	2	000	5	48
1	11	HC40	0093	DAHC4083A0255	870702	8975	B2	000	2	2	2	5	2	J	2		7	J	1	1	N	5B	1	1	1	1	1	1	1	1	7	2	000	5	48
1	11	HC40	0094	DAHC4083A0255	870710	8975	B2	000	2	2	2	5	2	J	2		7	J	1	1	N	5B	1	1	1	1	1	1	1	1	7	2	000	5	32
1	11	HC40	0095	DAHC4083A0255	870716	8975	B2	000	2	2	2	5	2	J	2		7	J	1	1	N	5B	1	1	1	1	1	1	1	1	7	2	000	5	34

S RM AAAAA AAAA BBBBBBBBBBBBBBB BBBBBB BBBB BBB BBB B B B B C C C CCCC C C C C C CC D D D D D D D D D D DDDDDD D E	B7
V PO 8888 888 888 1 1 1 11 1 1 12 1	AMOUNT
C TN 33333 2222 111111111111111 333333 AAAA BBB CCC 9 0 2 3 1 2 3 4444 5 6 7 8 9 00 1 2 3 4 5 6 7 8 9 0 1 ABBCCC 3 1	($000)
REYNOLDS R J TOBACCO CO (CONT) San Juan PuertoRico 003235926 76770 RQ	
1 11 HC40 0103 DAHC4083A0255 870731 8975 B2 000 2 2 2 5 2 J 2 7 J 1 1 N 5B 1 1 1 1 1 1 1 1 7 1 2 000 5	34
1 11 HC40 0104 DAHC4083A0255 870804 8975 B2 000 2 2 2 5 2 J 2 7 J 1 1 N 5B 1 1 1 1 1 1 1 1 7 1 2 000 5	34
1 11 HC40 0105 DAHC4083A0255 870806 8975 B2 000 2 2 2 5 2 J 2 7 J 1 1 N 5B 1 1 1 1 1 1 1 1 7 1 2 000 5	29
1 12 HC40 0112 DAHC4083A0255 870825 8975 B2 000 2 2 2 5 2 J 2 7 J 1 1 N 5B 1 1 1 1 1 1 1 1 7 1 2 000 5	29
1 12 HC40 0113 DAHC4083A0255 870828 8975 B2 000 2 2 2 5 2 J 2 7 J 1 1 N 5B 1 1 1 1 1 1 1 1 7 1 2 000 5	48
1 12 HC40 0115 DAHC4083A0255 870903 8975 B2 000 2 2 2 5 2 J 2 7 J 1 1 N 5B 1 1 1 1 1 1 1 1 7 1 2 000 5	25
1 12 HC40 0116 DAHC4083A0255 870904 8975 B2 000 2 2 2 5 2 J 2 7 J 1 1 N 5B 1 1 1 1 1 1 1 1 7 1 2 000 5	30
1 12 HC40 0117 DAHC4083A0255 870929 8975 B2 000 2 2 2 5 2 J 2 7 J 1 1 N 5B 1 1 1 1 1 1 1 1 7 1 2 000 5	32
1 12 HC40 0118 DAHC4083A0255 870930 8975 B2 000 2 2 2 5 2 J 2 7 J 1 1 N 5B 1 1 1 1 1 1 1 1 7 1 2 000 5	35
CONTRACTOR TOTAL 1,662 *	
SAN JUAN SHIPYARD INC San Juan PuertoRico 090394537 76770 RQ	
2 12 BS670 8950 N0002485H8213 870910 J019 A3 000 2 2 2 5 2 B 2 1 J 2 2 K 2 1 1 1 2 2 1 7 1 2 000 3	125
SEARLE G D & CO San Juan PuertoRico 005093570 76770 RQ	
4 10 0120 1316 V797P5022K 870713 6505 C9B 000 2 2 2 7 N 5A 0 0	51
4 04 0120 0668 V797P5311J 870121 6505 C9B 000 2 2 2 7 N 5A 0 0	33
CONTRACTOR TOTAL 84 *	
VIGILANTES INC San Juan PuertoRico 090516691 76770 RQ	
5 03 CW17 0040 DACW1786C0010 861201 S206 S1 000 2 2 2 D 2 D 2 7 J 1 1 L 2 2 1 1 2 1 1 3 2 000 3	58
CITY TOTAL 23,125 **	
SAN JUAN SHIPYARD INC San Juan Naval Dry D PuertoRico 090394537 76890 RQ	
2 08 BS670 4316 N0002485H8213 870225 J019 A3 000 2 2 2 D 1 2 1 J 2 2 K 2 1 1 1 2 2 1 7 1 2 000 3	52
2 10 BS670 6031 N0002485H8213 870604 J019 A3 000 2 2 2 5 2 B 2 1 J 2 2 K 2 1 1 1 2 2 1 7 1 2 000 3	75
2 11 BS670 7276 N0002485H8213 870722 J019 A3 000 2 2 2 5 2 B 2 1 J 2 2 K 2 1 1 1 2 2 1 7 1 2 000 3	77
CITY TOTAL 204 **	
SULLIVAN EDYTHE TENNIS CREAT San Sebastian PuertoRico 001065382 77457 RQ	
4 11 0100 0902 DLA10087C0730 870804 8415 C9E 000 2 2 2 3 2 B 1 1 J 2 2 A 2 1 1 2 1 2 1 7 1 2 000 1	661
4 11 0100 0992 DLA10087C0730 870828 8415 C9E 000 2 2 2 B 1 1 1 J 2 2 A 2 1 1 2 1 2 1 7 1 2 000 1	331
CITY TOTAL 992 **	
CIA PETROLERA CARBIDE INC San Sebastian PuertoRico 161223078 77500 RQ	
4 06 0600 0446 DLA60087D4254 870317 9140 A8A 000 2 2 2 3 1 2 1 K 2 2 B 2 3 1 1 2 1 1 2 2 000 5	355
WESTINGHOUSE ELECTRIC CORP Santa Isabel PuertoRico 001343953 78145 RQ	
1 12 AE07 4431 DAAE0787CA081 870925 2920 A4A DJE 2 2 2 3 2 B 2 5 J 1 1 N 2A 1 1 1 1 1 1 2 1 7 1 2 000 5	99
SAN JUAN SHIPYARD INC Santurce PuertoRico 090394537 79650 RQ	
2 12 BS670 8534 N0002485H8213 870910 J019 A3 000 2 2 2 5 1 2 1 J 2 2 K 2 1 1 1 2 2 1 7 1 2 000 3	148

S RM AAAAA AAAA BBBBBBBBBBBBBBB BBBBBB BBBB BBB BBB B B B C C C CCCC C C C C C CC D D D D D D D D D DDDDDD D E	B7
V PO 8888 888 888 1 1 1 11 1 1 12 1	AMOUNT
C TN 33333 2222 111111111111111 333333 AAAA BBB CCC 9 0 2 3 1 2 3 4444 5 6 7 8 9 00 1 2 3 4 5 6 7 8 9 0 1 ABBCCC 3 1	($000)
SCOTLAND GUARD SERVICES INC Santurce PuertoRico 090606880 79650 RQ	
1 08 KF11 0223 DAKF1184CB022 870405 S206 S1 000 2 2 2 5 2 6 2 1702 7 J 2 2 1 1 2 1 7 3 1 000 5	905
1 08 KF11 0224 DAKF1184CB022 870518 S206 S1 000 2 2 2 5 2 6 2 1702 7 J 2 2 1 1 2 1 7 5 1 000 5	64
1 08 KF11 0225 DAKF1184CB022 870518 S206 S1 000 2 2 2 5 2 6 2 1702 7 J 2 2 1 1 2 1 7 5 1 000 5	58
1 08 KF11 0226 DAKF1184CB022 870518 S206 S1 000 2 2 2 5 2 6 2 1702 7 J 2 2 1 1 2 1 7 5 1 000 5	70
1 08 KF11 0227 DAKF1184CB022 870518 S206 S1 000 2 2 2 5 2 6 2 1702 7 J 2 2 1 1 2 1 7 5 1 000 5	62
1 11 KF11 0285 DAKF1184CB022 870219 S206 S1 000 2 2 2 3 2 6 2 1702 7 J 2 2 1 1 2 1 7 5 1 000 5	133
1 11 KF11 0286 DAKF1184CB022 870612 S206 S1 000 2 2 2 3 2 6 2 1702 7 J 2 2 1 1 2 1 7 5 1 000 5	228
CONTRACTOR TOTAL 1,520 *	
CITY TOTAL 1,668 **	
AMERICAN HOSPITAL SUPPLY CORP Toa Alta PuertoRico 008963746 82488 RQ	
4 08 0120 1742 DLA12086D4304 870514 6515 C9B 000 2 2 2 5 1 2 6 J 2 1 B 1 3 1 1 1 1 2 1 7 1 2 000 5	268
4 12 0120 2688 DLA12087C5035 870821 6515 C9B 000 2 2 2 3 1 2 6 J 2 1 B 1 3 1 1 1 1 2 1 7 1 2 000 5	49
CITY TOTAL 317 **	
PARKE DAVISON CO Vega Baja PuertoRico 001344563 85326 RQ	
4 07 0120 1322 V797P5783J 870428 6505 C9B 000 2 2 2 7 N 5A 0 0	74
4 03 0120 0459 V797P5783J 861229 6505 C9B 000 2 2 2 7 N 5A 0 0	312
4 05 0120 0258 V797P5783J 870206 6505 C9B 000 2 2 2 7 N 5A 0 0	250
4 06 0120 0912 V797P5783J 870325 6505 C9B 000 2 2 2 7 N 5A 0 0	216
4 09 0120 1904 V797P5783J 870616 6505 C9B 000 2 2 2 7 N 5A 0 0	28
4 10 0120 0243 V797P5783J 861105 6505 C9B 000 2 2 2 7 N 5A 0 0	82
4 11 0120 2312 V797P5783J 870811 6505 C9B 000 2 2 2 7 N 5A 0 0	656
4 12 0120 2914 V797P5783J 870929 6505 C9B 000 2 2 2 7 N 5A 0 0	51
4 09 0120 1489 V797P5783J997 870608 6505 C9B 000 2 2 2 7 N 5A 0 0	306
CITY TOTAL 1,975 **	
DUTCHESS ELECTRONICS MFG CO Vieques PuertoRico 085750099 85971 RQ	
2 12 JA112 8000 N0010487C3248 870923 1355 A5 FTL 2 2 2 3 2 D 2 1 J 2 1 K 2 1 1 2 2 1 7 1 2 000 1	347
ACTION SERVICE CORP Vieques Island NFTA PuertoRico 049510324 86060 RQ	
2 12 C2470 J156 N6247085C4327 860115 S208 S1 000 2 2 2 3 2 D 2 7 J 1 1 L 2 2 1 1 2 1 7 5 2 000 5	578
2 12 C2470 J535 N6247085C4327 860112 S208 S1 000 2 2 2 3 2 D 2 7 J 1 1 L 2 2 1 1 2 1 7 5 2 000 5	578
CITY TOTAL 1,156 **	
MERCADO PEREZ SALVADOR Yauco PuertoRico 091068726 88035 RQ	
1 11 KF11 0413 DAKF1187CB021 870626 Y155 C2 000 2 2 2 3 1 1 1 J 2 2 K 2 3 1 2 2 1 7 5 2 000 3	41
PUERTO RICO SUN OIL CO INC Yabucoa PuertoRico 090058868 99151 RQ	
4 06 0600 0441 DLA60087D0477 870313 9140 A8A 000 2 2 2 3 1 2 1 K 2 2 B 1 3 1 3 1 1 3 1 1 1 2 000 5	42,415
STATE TOTAL 323,100 ***	

S V C	RM PO TN	AAAAA 33333	AAAA 2222	BBBBBBBBBBBBBBB 111111111111111	BBBBBB 333333	BBBB 8888 AAAA	BBB 888 BBB	BBB 888 CCC	B 9	B 1 0	B 1 2	B 1 3	C 1 / C 2 / C 3 / CCCC 4444	C 5 / C 6 / C 7 / C 8 / C 9 / CC 11 00	D 1 / D 2 / D 3 / D 4	D 5	D 6	D 7	D 8	D 9	D 1 0	D 1 1	DDDDDD 12 ABBCCC	D 1 3	E 1	B7 AMOUNT ($000)
3D/INTERNATIONAL INC													SAUDI ARAB	057181299	00000				SA							
3	04	FF70	0043	F4160884CA069	870129	R219	C9E	000	2	2	1	B				0				0	5					50
3	07	FF70	0062	F4160884CA069	870403	R219	C9E	000	2	2	1	B				0				0	5					219
3	12	FF70	0058	F4160884CA069	870323	R219	C9E	000	2	2	1	B				0				0	5					54
3	12	FF70	0097	F4160884CA069	870916	R219	C9E	000	2	2	1	C				0				0	5					30-
					CONTRACTOR TOTAL									293 *												
A T & T TECHNOLOGIES INC													SAUDI ARAB	001210244	00000				SA							
1	12	CA78	0044	DACA7881F0670	870402	N099	S1	000	2	2	1	D				0				0	5					331-
1	12	CA78	0045	DACA7882F0333	870402	N099	S1	000	2	2	1	D				0				0	5					111
1	12	CA78	0046	DACA7882F0334	870402	N099	S1	000	2	2	1	D				0				0	5					142
					CONTRACTOR TOTAL									78- *												
AL HUSEINI-ADA LTD													SAUDI ARAB	999189830	00000				SA							
1	12	CA78	0079	DACA9381C0006	870803	Y199	C2	000	2	2	1	D				0				0	5					4,600
AL MUTLAZ MACE S A/MATITO ARAB													SAUDI ARAB	999189947	00000				SA							
1	12	CA86	0021	DACA8685C0003	861125	Y245	C2	000	2	2	1	D				0				0	5					42
1	12	CA86	0031	DACA8685C0303	861222	Y245	C2	000	2	2	1	D				0				0	5					95
1	12	CA86	0071	DACA8685C0003	870518	Y245	C2	000	2	2	1	D				0				0	5					64-
					CONTRACTOR TOTAL									73 *												
BAKHEET M AL-MALIKI													SAUDI ARAB	999189756	00000				SA							
1	12	CA75	0002	DACA7587C0001	870613	S299	S1	000	2	2	1	3				0				0	5					60
BOEING COMPANY THE													SAUDI ARAB	009256819	00000				SA							
3	06	FH02	1013	F0460685C0286	870323	J059	A7	000	2	2	1	C				0				0	5					55-
3	05	FD08	0196	F3460185C3700	870220	R498	A1A	AEC	2	2	1	B				0				0	5					1,200
3	06	FD08	0215	F3460185C3700	870303	R498	A1A	AEC	2	2	1	C				0				0	5					42
3	06	FD08	0218	F3460185C3700	870306	R498	A1A	AEC	2	2	1	C				0				0	5					80
3	06	FD08	0233	F3460185C3700	870317	R498	A1A	AEC	2	2	1	C				0				0	5					81
3	06	FD08	0234	F3460185C3700	870317	R498	A1A	AEC	2	2	1	C				0				0	5					96
3	06	FD08	0235	F3460185C3700	870317	R498	A1A	AEC	2	2	1	C				0				0	5					315
3	06	FD08	0247	F3460185C3700	870120	R498	A1A	AEC	2	2	1	C				0				0	5					58
3	06	FD08	0248	F3460185C3700	870102	R498	A1A	AEC	2	2	1	C				0				0	5					46
3	06	FD08	0249	F3460185C3700	870102	R498	A1A	AEC	2	2	1	C				0				0	5					86
3	06	FD08	0250	F3460185C3700	870102	R498	A1A	AEC	2	2	1	C				0				0	5					75
3	06	FD08	0251	F3460185C3700	861125	R498	A1A	AEC	2	2	1	C				0				0	5					36
3	06	FD08	0252	F3460185C3700	861125	R498	A1A	AEC	2	2	1	C				0				0	5					66
3	06	FD08	0253	F3460185C3700	861117	R498	A1A	AEC	2	2	1	C				0				0	5					87
3	06	FD08	0254	F3460185C3700	861016	R498	A1A	AEC	2	2	1	C				0				0	5					30
3	06	FD08	0258	F3460185C3700	870330	R498	A1A	AEC	2	2	1	C				0				0	5					33
3	07	FD08	0259	F3460185C3700	870402	R498	A1A	AEC	2	2	1	C				0				0	5					237
3	07	FD08	0260	F3460185C3700	870402	R498	A1A	AEC	2	2	1	C				0				0	5					61
3	09	FD08	0377	F3460185C3700	870625	R498	A1A	AEC	2	2	1	C				0				0	5					97
3	09	FD08	0378	F3460185C3700	870625	R498	A1A	AEC	2	2	1	C				0				0	5					79

S V C	RM PO TN	AAAAA 33333	AAAA 2222	BBBBBBBBBBBBBBB 111111111111111	BBBBBB 333333	BBBB 8888 AAAA	BBB 888 BBB	BBB 888 CCC	B 1 9	B 1 0	B 1 2	B 1 3	C 1	C 2	C 3	CCCC 4444	C 5	C 6	C 7	C 8	C 9	CC 11 00	D 1	D 2	D 3	D 4	D 5	D 6	D 7	D 8	D 9	D 1 0	D 1 1	DDDDDD 12 ABBCCC	D 1 3	E 1 1	B7 AMOUNT ($000)
BOEING COMPANY THE (CONT)																																				
																						SAUDI ARAB				009256819					00000				SA			
3	09	FD08	0386	F3460185C3700	870629	R498	A1A	AEC	2	2	1	C														0				0	5				87
3	10	FD08	0401	F3460185C3700	870715	R498	A1A	AEC	2	2	1	C														0				0	5				34
3	11	FD08	0436	F3460185C3700	870805	R498	A1A	AEC	2	2	1	C														0				0	5				205
3	11	FD08	0437	F3460185C3700	870805	R498	A1A	AEC	2	2	1	C														0				0	5				1,483
3	11	FD08	0452	F3460185C3700	870819	R498	A1A	AEC	2	2	1	C														0				0	5				200
3	11	FD08	0455	F3460185C3700	870824	R498	A1A	AEC	2	2	1	C														0				0	5				61
3	11	FD08	0456	F3460185C3700	870824	R498	A1A	AEC	2	2	1	C														0				0	5				701
3	11	FD08	0457	F3460185C3700	870824	R498	A1A	AEC	2	2	1	C														0				0	5				300
3	07	FF70	0064	F4160885C0020	870408	Y129	C2	000	2	2	1	A														0				0	5				100
3	09	FF70	0082	F4160885C0020	870623	Y129	C2	000	2	2	1	A														0				0	5				82
3	09	FF70	0083	F4160885C0020	870623	Y129	C2	000	2	2	1	A														0				0	5				83
3	09	FF70	0084	F4160885C0020	870623	Y129	C2	000	2	2	1	A														0				0	5				73
3	09	FF70	0085	F4160885C0020	870623	Y129	C2	000	2	2	1	A														0				0	5				74
3	09	FF70	0086	F4160885C0020	870623	Y129	C2	000	2	2	1	A														0				0	5				66
3	11	FF70	0095	F4160885C0020	870820	Y129	C2	000	2	2	1	D														0				0	5				380
3	12	FF70	0098	F4160885C0020	870924	Y129	C2	000	2	2	1	A														0				0	5				79
3	12	FF70	0099	F4160885C0020	870924	Y129	C2	000	2	2	1	A														0				0	5				83
3	12	FF70	0100	F4160885C0020	870924	Y129	C2	000	2	2	1	A														0				0	5				82
3	12	FF70	0101	F4160885C0020	870924	Y129	C2	000	2	2	1	A														0				0	5				73
3	12	FF70	0102	F4160885C0020	870924	Y129	C2	000	2	2	1	A														0				0	5				70
3	12	FF70	0103	F4160885C0020	870924	Y129	C2	000	2	2	1	A														0				0	5				68
3	12	FF70	0104	F4160885C0020	870924	Y129	C2	000	2	2	1	A														0				0	5				78
3	12	FF70	0105	F4160885C0020	870924	Y129	C2	000	2	2	1	A														0				0	5				58
3	12	FF70	0106	F4160885C0020	870924	Y129	C2	000	2	2	1	A														0				0	5				65
3	12	FF70	0107	F4160885C0020	870924	Y129	C2	000	2	2	1	A														0				0	5				86
3	12	FF70	0108	F4160885C0020	870924	Y129	C2	000	2	2	1	A														0				0	5				87
3	12	FF70	0109	F4160885C0020	870924	Y129	C2	000	2	2	1	A														0				0	5				86
				CONTRACTOR TOTAL																		7,594	*													
BUGSHAN A S & BROS																						SAUDI ARAB				999132368					00000				SA			
3	10	TA31	0004	F6203287C0003	870228	AC65	A7	000	2	2	1	3														0				0	5				486
C R S GROUP & METCALF EDDY																						SAUDI ARAB				003900677					00000				SA			
3	04	FF70	0036	F4160884CA100	870115	R498	C9E	000	2	2	1	C														0				0	5				17,000
CALTEX OIL PAKISTAN LTD																						SAUDI ARAB				999130479					00000				SA			
4	10	0600	1086	DLA60087D0217	870701	9130	A8A	000	2	1	2	3	1	2		1	K	2	1	B		3	1	1	1	1	1	1	1	5	2	000BSA	5		6,149
CHIN HUNG INTERNATIONAL																						SAUDI ARAB				687747188					00000				SA			
1	12	CA86	0012	DACA8679C0023	861107	Y139	C2	000	2	2	1	D														0				0	5				1,641
CHON ENG CO LTD/SHINHAN ENG &																						SAUDI ARAB				999189988					00000				SA			
1	12	CA86	0043	DACA9382C0003	870214	Y173	C2	000	2	2	1	D														0				0	5				65
COMMAND CONTRL COMMUNICATIONS																						SAUDI ARAB				066649013					00000				SA			
3	01	TA05	0002	F3860185C0025	861001	W058	S1	000	2	2	2	B	2	B	2		5	J	1	1	N	2A	4	5	1	1	1	1	2	1	1	3	1	000		5	139

S RM AAAAA AAAA BBBBBBBBBBBBBBB BBBBBB BBBB BBB BBB B B B B C C C CCCC C C C C C CC D D D D D D D D D DDDDDD D E	B7
V PO 8888 888 888 1 1 1 11 1 2 1 1 12 1	AMOUNT
C TN 33333 2222 111111111111111 333333 AAAA BBB CCC 9 0 2 3 1 2 3 4444 5 6 7 8 9 00 1 2 3 4 5 6 7 8 9 0 1 ABBCCC 3 1	($000)
COMMAND CNTRL COMMUNIC (CONT) SAUDI ARAB 066649013 00000 SA	
3 03 TA05 0003 F3860185C0025 861230 W058 S1 000 2 2 2 B 2 B 2 5 J 1 1 N 2A 4 5 1 1 1 1 2 1 1 3 1 000 5	46
3 05 TA05 0006 F3860185C0025 870130 W058 S1 000 2 2 2 B 2 B 2 5 J 1 1 N 2A 4 5 1 1 1 1 2 1 1 3 1 000 5	139
3 08 TA05 0008 F3860185C0025 870430 W058 S1 000 2 2 2 B 2 B 2 5 J 1 1 N 2A 4 5 1 1 1 1 2 1 1 3 1 000 5	73
CONTRACTOR TOTAL 397 *	
CRS SIRRINE, INC SAUDI ARAB 054447164 00000 SA	
3 04 FF70 0037 F4160880CA510 870115 R408 A1C AFF 2 2 1 B 0 0 5	97
3 08 FF70 0072 F4160880CA510 870504 R408 A1C AFF 2 2 1 B 0 0 5	29
3 04 FF70 0035 F4160884CA100 870115 R498 C9E 000 2 2 1 B 0 0 5	3,701
CONTRACTOR TOTAL 3,827 *	
DAY & ZIMMERMANN INC SAUDI ARAB 007913486 00000 SA	
1 12 CA86 0063 DACA7881C0127 870412 R498 S1 000 2 2 1 D 0 0 5	3,148-
DONG AH CONSTRUCTION INDUSTRIA SAUDI ARAB 687735688 00000 SA	
1 12 CA86 0003 DACA9380C0002 861007 Y249 C2 000 2 2 1 D 0 0 5	53
1 12 CA86 0036 DACA9380C0002 870113 Y249 C2 000 2 2 1 D 0 0 5	230
1 12 CA86 0039 DACA9380C0002 870127 Y249 C2 000 2 2 1 D 0 0 5	31
1 12 CA86 0068 DACA9380C0002 870516 Y249 C2 000 2 2 1 D 0 0 5	7,000
CONTRACTOR TOTAL 7,314 *	
EBSCO INDUSTRIES INC SAUDI ARAB 003396256 00000 SA	
3 06 TA31 0006 GS00F94001 870223 7220 C9E 000 2 2 1 6 0 0 5	107
EID ESTABLISHMENT SAUDI ARAB 999189749 00000 SA	
1 12 CA75 0001 DACA7582C0003 870101 S299 S1 000 2 2 1 B 0 0 5	68
HANI TRADING & CONTRACTING SAUDI ARAB 999134398 00000 SA	
3 11 TA31 0007 F6203287C0002 870826 V129 S1 000 2 2 1 D 0 0 5	39
HANIL DEVELOPMENT CO LTD SAUDI ARAB 687736033 00000 SA	
1 12 CA86 0002 DACA8680C0016 861005 Y169 C2 000 2 2 1 D 0 0 5	700
1 12 CA86 0026 DACA8680C0016 861215 Y169 C2 000 2 2 1 D 0 0 5	699
CONTRACTOR TOTAL 1,399 *	
HEALTH CARE INTERNATIONAL SAUDI ARAB 999189970 00000 SA	
1 12 CA86 0042 DACA7880C0063 870210 9999 C9E 000 2 2 1 D 0 0 5	435
HONEYWELL-TURKI ARABIA LIMITED SAUDI ARAB 999189863 00000 SA	
1 12 CA86 0006 DACA9382C0002 861020 Y249 C2 000 2 2 1 D 0 0 5	242-
1 12 CA86 0016 DACA9382C0002 861123 Y249 C2 000 2 2 1 D 0 0 5	2,065-

S RM AAAAA AAAA BBBBBBBBBBBBBBB BBBBBB BBBB BBB BBB B B B B C C C CCCC C C C C C CC D D D D D D D D D D DDDDDD D E	B7
V PO 8888 888 888 1 1 1 11 1 1 12 1	AMOUNT
C TN 33333 2222 111111111111111 333333 AAAA BBB CCC 9 0 2 3 1 2 3 4444 5 6 7 8 9 00 1 2 3 4 5 6 7 8 9 0 1 ABBCCC 3 1	($000)
HONEYWELL-TURKI ARABIA (CONT) SAUDI ARAB 999189863 00000 SA	
1 12 CA86 0017 DACA9382C0002 861123 Y249 C2 000 2 2 1 D 0 0 5	275
1 12 CA86 0018 DACA9382C0002 861125 Y249 C2 000 2 2 1 D 0 0 5	125-
1 12 CA86 0023 DACA9382C0002 861210 Y249 C2 000 2 2 1 D 0 0 5	64-
1 12 CA86 0024 DACA9382C0002 861210 Y249 C2 000 2 2 1 D 0 0 5	499-
CONTRACTOR TOTAL 2,720- *	
HYUNDAI ENGINEERING & CONSTRUC SAUDI ARAB 687736306 00000 SA	
1 12 CA86 0009 DACA8679C0017 861101 Y299 C2 000 2 2 1 D 0 0 5	20,731
INTERNATIONAL TRAVEL AGENCY SAUDI ARAB 999031529 00000 SA	
3 04 QA18 0027 F6150387C0005 870128 V111 S1 000 2 2 2 3 2 Z 2 1 J 2 2 B 3 2 1 2 1 1 2 1 1 5 1 200BSA 5	519
3 01 QA18 0004 F6154682C0001 861001 V111 C9E 000 2 2 2 C 2 0 2 0600 7 J 3 2 1 2 1 1 2 1 1 5 2 100BSA 5	240
3 04 QA18 0024 F6154682C0001 870109 V111 S1 000 2 2 2 B 2 0 2 0600 5 J 3 2 1 2 1 1 2 1 1 5 2 100BSA 5	81
CONTRACTOR TOTAL 840 *	
JOHNSON BROTHERS CORP SAUDI ARAB 999189939 00000 SA	
1 12 CA86 0020 DACA8680C0012 861125 Y139 C2 000 1 2 1 D 0 0 5	85
1 12 CA86 0067 DACA8680C0012 870510 Y139 C2 000 1 2 1 D 0 0 5	831
CONTRACTOR TOTAL 916 *	
KUK DONG CONST & AL MASHRIK CO SAUDI ARAB 999189889 00000 SA	
1 12 CA86 0054 DACA8681C0029 870314 Y161 C2 000 2 2 1 D 0 0 5	114
1 12 CA86 0010 DACA9381C0007 861029 Y141 C2 000 2 2 1 D 0 0 5	55-
1 12 CA86 0015 DACA9381C0007 861116 Y141 C2 000 2 2 1 D 0 0 5	1,370
1 12 CA86 0022 DACA9381C0007 861203 Y141 C2 000 2 2 1 D 0 0 5	685
1 12 CA86 0040 DACA9381C0007 870127 Y141 C2 000 2 2 1 D 0 0 5	39
1 12 CA86 0052 DACA9381C0007 870309 Y141 C2 000 2 2 1 D 0 0 5	81
1 12 CA86 0053 DACA9381C0007 870309 Y141 C2 000 2 2 1 D 0 0 5	29-
CONTRACTOR TOTAL 2,205 *	
LEAR SIEGLER INC SAUDI ARAB 008285736 00000 SA	
3 02 FF70 0009 F4160886C0747 861107 R408 A1C AFA 2 2 1 A 0 0 5	625
3 02 FF70 0010 F4160886C0747 861110 R408 A1C AFA 2 2 1 C 0 0 5	222
3 02 FF70 0011 F4160886C0747 861110 R408 A1C AFA 2 2 1 C 0 0 5	149
3 04 FF70 0042 F4160886C0747 870122 R408 A1C AFA 2 2 1 C 0 0 5	169
3 05 FF70 0046 F4160886C0747 870217 R408 A1C AFA 2 2 1 A 0 0 5	433
3 05 FF70 0047 F4160886C0747 870220 R408 A1C AFA 2 2 1 A 0 0 5	316
3 05 FF70 0051 F4160886C0747 870227 R408 A1C AFA 2 2 1 A 0 0 5	68
3 08 FF70 0074 F4160886C0747 870511 R408 A1C AFA 2 2 1 C 0 0 5	352
3 08 FF70 0076 F4160886C0747 870513 R408 A1C AFA 2 2 1 C 0 0 5	80
3 10 FF70 0091 F4160886C0747 870728 R408 A1C AFA 2 2 1 C 0 0 5	60-
3 11 FF70 0094 F4160886C0747 870812 R408 A1C AFA 2 2 1 C 0 0 5	159
3 12 FF70 0039 F4160886C0747 870120 R408 A1C AFA 2 2 1 C 0 0 5	213
3 12 FF70 0040 F4160886C0747 870120 R408 A1C AFA 2 2 1 C 0 0 5	422-
3 12 FF70 0057 F4160886C0747 870323 R408 A1C AFA 2 2 1 A 0 0 5	99

S RM AAAAA AAAA BBBBBBBBBBBBBBB	BBBBBB	BBBB BBB BBB	B B B B	C C C CCCC	C C C C C CC	D D D D D D D D D D D	DDDDDD D E	87
V PO		8888 888 888	1 1 1		11	1 1	12 1	AMOUNT
C TN 33333 2222 111111111111111	333333	AAAA BBB CCC	9 0 2 3	1 2 3 4444	5 6 7 8 9 00	1 2 3 4 5 6 7 8 9 0 1	ABBCCC 3 1	($000)
LEAR SIEGLER INC (CONT)				SAUDI ARAB	008285736	00000 SA		
3 12 FF70 0059 F4160886C0747	870323	R408 A1C AFA	2 2 1 C			0 0 5		98
3 12 FF70 0110 F4160887C0747	870926	R408 A1C AFA	2 2 1 C			0 0 5		35
CONTRACTOR TOTAL					2,536 *			
LIFE CONSTRUCTION CO LTD				SAUDI ARAB	999104847	00000 SA		
1 12 CA86 0019 DACA8681C0030	861126	Y129 C2	000 2 2 1 D			0 0 5		330-
LOCKWOOD GREENE ENGINEERS INC				SAUDI ARAB	G42024935	00000 SA		
1 12 CA78 0008 DACA7879C0070	870929	R211 C2	000 2 2 1 D			0 0 5		49-
LOTTE CONSTRUCTION CO LTD				SAUDI ARAB	999189996	00000 SA		
1 12 CA86 0064 DACA9381C0011	870414	Y299 C2	000 2 2 1 D			0 0 5		249
1 12 CA86 0079 DACA9381C0011	870616	Y299 C2	000 2 2 1 D			0 0 5		36
CONTRACTOR TOTAL					285 *			
MC DONNELL DOUGLAS CORPORATION				SAUDI ARAB	006265946	00000 SA		
3 01 FJ04 0062 F0960384C1284	861001	J015 S1	AFF 2 2 1 A			0 0 5		643
3 01 FJ04 0136 F0960384C1284	861015	J015 S1	AFF 2 2 1 A			0 0 5		600
3 02 FJ04 0466 F0960384C1284	861126	J015 S1	AFF 2 2 1 B			0 0 5		998
3 04 FJ04 0789 F0960384C1284	870106	J015 S1	AFF 2 2 1 B			0 0 5		737
3 05 FJ04 1082 F0960384C1284	870202	J015 S1	AFF 2 2 1 B			0 0 5		77
3 05 FJ04 1241 F0960384C1284	870218	J015 S1	AFF 2 2 1 A			0 0 5		56
3 05 FJ04 1328 F0960384C1284	870227	J015 S1	AFF 2 2 1 C			0 0 5		35
3 06 FJ04 1423 F0960384C1284	870305	J015 S1	AFF 2 2 1 B			0 0 5		132
3 08 FJ04 2157 F0960384C1284	870501	J015 S1	AFF 2 2 1 C			0 0 5		200
3 10 FJ04 2984 F0960384C1284	870714	J015 S1	AFF 2 2 1 B			0 0 5		672
3 10 FJ04 3165 F0960384C1284	870717	J015 S1	AFF 2 2 1 B			0 0 5		316
3 11 FJ04 3135 F0960384C1284	870803	J015 S1	AFF 2 2 1 C			0 0 5		244-
3 11 FJ04 3293 F0960384C1284	870811	J015 S1	AFF 2 2 1 B			0 0 5		34
3 09 FJ04 2654 F0960384D0932	870624	J015 S1	AFF 2 2 1 5			0 0 5		478
3 07 FJ04 1969 F0960387C0565	870423	J015 S1	AFF 2 2 1 3			0 0 5		164,508
3 11 FJ04 3463 F0960387C0565	870818	J015 S1	AFF 2 2 1 C			0 0 5		915
3 11 FJ04 3473 F0960387C0565	870826	J015 S1	AFF 2 2 1 C			0 0 5		1,000
3 12 FJ04 3855 F0960387C0565	870916	J015 S1	AFF 2 2 1 A			0 0 5		100
CONTRACTOR TOTAL					171,257 *			
MI RYUNG CONSTRUCTION CO LTD				SAUDI ARAB	687736363	00000 SA		
1 12 CA86 0004 DACA8680C0013	861007	Y111 C2	000 2 2 1 D			0 0 5		187
1 12 CA86 0027 DACA8680C0013	861217	Y111 C2	000 2 2 1 D			0 0 5		2,856
1 12 CA86 0028 DACA8680C0013	861221	Y111 C2	000 2 2 1 D			0 0 5		66
1 12 CA86 0044 DACA8680C0013	870215	Y111 C2	000 2 2 1 D			0 0 5		326
1 12 CA86 0049 DACA8680C0013	870104	Y111 C2	000 2 2 1 D			0 0 5		103
1 12 CA86 0078 DACA8680C0013	870606	Y111 C2	000 2 2 1 D			0 0 5		1,472
1 12 CA86 0084 DACA8680C0013	870627	Y111 C2	000 2 2 1 D			0 0 5		2,789
1 12 CA86 0085 DACA8680C0013	870628	Y111 C2	000 2 2 1 D			0 0 5		1,167

S V C	RM PO TN	AAAAA 33333	AAAA 2222	BBBBBBBBBBBBBBB 111111111111111	BBBBBB 333333	BBBB 8888 AAAA	BBB 888 BBB	BBB 888 CCC	B 1 9	B 1 0	B 1 2	B 1 3	C C C C 1 2 3 4	CCCC 4444	C 5	C 6	C 7	C 8	C 9	CC 11 00	D 1 0	D 2 1	D 3 1	D 4 1	D 5 1	D 6 1	D 7 1	D 8 1	D 9 1	D 0 1	D 1 1	DDDDDD 12 ABBCCC	D 1 3	E 1 1	B7 AMOUNT ($000)
MI RYUNG CONSTRUCTION C (CONT)													SAUDI	ARAB		687736363				00000													SA		
1	12	CA86	0092	DACA8680C0013	870805	Y111	C2	000	2	2	1	D										0									0	5			779
1	12	CA86	0093	DACA8680C0013	870810	Y111	C2	000	2	2	1	D										0									0	5			5,000
				CONTRACTOR TOTAL												14,745	*																		
NAM KWANG ENG & CONST CO LTD													SAUDI	ARAB		999189913				00000													SA		
1	12	CA86	0014	DACA8682C0015	861115	Y119	C2	000	2	2	1	D										0									0	5			141-
NATIONAL ENGINEER SERVICE & MA													SAUDI	ARAB		999098668				00000													SA		
3	12	FS03	0533	F3360087C0494	870914	R498	S1	000	2	2	1	3										0									0	5			1,240
NORTHROP CORPORATION													SAUDI	ARAB		008255408				00000													SA		
3	02	FF70	0016	F0460686G0085	861114	R408	A1C	AFA	2	2	1	4										0									0	5			27
3	05	FS04	0209	F3360087C0036	870219	L016	S1	000	2	2	1	C										0									0	5			1,850
3	02	FF70	0007	F4160882C0008	861106	R408	A1C	AFA	2	2	1	C										0									0	5			3,089
3	04	FF70	0038	F4160885C0022	870115	R408	A1C	AFA	2	2	1	C										0									0	5			465
3	07	FF70	0063	F4160885C0022	870406	R408	A1C	AFA	2	2	1	C										0									0	5			1,056
				CONTRACTOR TOTAL												6,487	*																		
OBAID & AL MILLA CONSTR CO LTD													SAUDI	ARAB		999189855				00000													SA		
1	12	CA86	0059	DACA9382C0001	870411	Y161	C2	000	2	2	1	D										0									0	5			274
1	12	CA86	0005	DACA9382C0005	861012	Y131	C2	000	2	2	1	D										0									0	5			36
1	12	CA86	0061	DACA9382C0005	870411	Y131	C2	000	2	2	1	D										0									0	5			93
				CONTRACTOR TOTAL												403	*																		
OSCHO PAE SOMC													SAUDI	ARAB		999124308				00000													SA		
3	05	TA31	0002	F6203287C0001	861225	V111	S1	000	2	2	1	3										0									0	5			162
OSHCO-PAE--SOMC													SAUDI	ARAB		999189954				00000													SA		
1	12	CA86	0029	DACA8687C0001	861229	R706	S1	000	2	2	1	3										0									0	5			6,629
1	12	CA86	0082	DACA8687C0001	870628	R498	S1	000	2	2	1	B										0									0	5			1,479
1	12	CA86	0086	DACA9182C0006	870714	R706	S1	000	2	2	1	C										0									0	5			296
				CONTRACTOR TOTAL												8,404	*																		
RABYA LANDSCAPING													SAUDI	ARAB		999189905				00000													SA		
1	12	CA86	0013	DACA9383C0001	861107	M199	S1	000	2	2	1	D										0									0	5			436-
1	12	CA86	0037	DACA9383C0001	870121	M199	S1	000	2	2	1	D										0									0	5			110
1	12	CA86	0051	DACA9383C0001	870307	M199	S1	000	2	2	1	D										0									0	5			98
				CONTRACTOR TOTAL												228-	*																		
RET-SER ENGINEERING AGENCY													SAUDI	ARAB		999189871				00000													SA		
1	12	CA86	0007	DACA8682C0010	861022	Y129	C2	000	2	2	1	D										0									0	5			250
SADELMI-COGEPI SPA/GENERAL ELE													SAUDI	ARAB		999073372				00000													SA		
1	12	CA86	0072	DACA8682C0018	870520	Y129	C2	000	2	2	1	D										0									0	5			199

S V C	RM PO TN	AAAAA 33333	AAAA 2222	BBBBBBBBBBBBBBB 111111111111111	BBBBBB 333333	BBBB 8888 AAAA	BBB 888 BBB	BBB 888 CCC	B 1 9	B 1 0	B 1 2	B 1 3	C 1	C 2	C 3	CCCC 4444	C 5	C 6	C 7	C 8	C 9	CC 11 00	D 1	D 2	D 3	D 4	D 5	D 6	D 7	D 8	D 9	D 1 0	D 1 1	DDDDDD 12 ABBCCC	D 1 3	E 1	B7 AMOUNT ($000)
SADELMI-COGEPI SPA/GENE (CONT)																																			
1	12	CA86	0080	DACA8682C0018	870617	Y129	C2	000	2	2	1	D																								44
1	12	CA86	0070	DACA8682C0019	870518	Y129	C2	000	2	2	1	D																								44
1	12	CA86	0073	DACA8682C0019	870520	Y129	C2	000	2	2	1	D																								274
1	12	CA86	0083	DACA8682C0019	870623	Y129	C2	000	2	2	1	D																								121
1	12	CA86	0069	DACA8682C0020	870516	Y129	C2	000	2	2	1	D																								30
1	12	CA86	0074	DACA8682C0020	870520	Y129	C2	000	2	2	1	D																								470
1	12	CA86	0081	DACA8682C0020	870617	Y129	C2	000	2	2	1	D																								83
				CONTRACTOR TOTAL																		1,265	*												
SAMWHAN CORPORATION																																			
1	12	CA86	0001	DACA9382C0006	861001	Y159	C2	000	2	2	1	D																								175-
1	12	CA86	0008	DACA9382C0006	861026	Y159	C2	000	2	2	1	D																								32
1	12	CA86	0011	DACA9382C0006	861029	Y159	C2	000	2	2	1	D																								70
1	12	CA86	0034	DACA9382C0006	870110	Y159	C2	000	2	2	1	D																								460
1	12	CA86	0035	DACA9382C0006	870111	Y159	C2	000	2	2	1	D																								195-
1	12	CA86	0038	DACA9382C0006	870114	Y159	C2	000	2	2	1	D																								58
1	12	CA86	0050	DACA9382C0006	870304	Y159	C2	000	2	2	1	D																								49
1	12	CA86	0075	DACA9382C0006	870523	Y159	C2	000	2	2	1	D																								2,800-
1	12	CA86	0091	DACA9382C0006	870712	Y159	C2	000	2	2	1	D																								209-
				CONTRACTOR TOTAL																		2,710-	*												
SANWHAN CORP																																			
1	12	CA78	0065	DACA9380C0007	870529	Y199	C2	000	2	2	1	D																								691
1	12	CA86	0060	DACA9381C0009	870411	Q201	S1	000	2	2	1	D																								4,661-
1	12	CA86	0048	DACA9382C0001	870222	Y161	C2	000	2	2	1	D																								159
				CONTRACTOR TOTAL																		3,811-	*												
SAUDI BLDG TECHNIC GENERAL																																			
1	12	CA78	0064	DACA9379C0005	870630	Y199	C2	000	2	2	1	D																								7,000
SAUDI FEBERGLASS EST																																			
1	12	CA86	0094	DACA8687C0002	870815	Z139	C2	000	2	2	1	3																								97
SAUDI MAINTENANCE CO SIYANCO																																			
1	12	CA75	0003	DACA7586C0001	870725	R408	S1	000	2	2	1	B																								35,121
SAUDI MEDICAL SERVICES LTD																																			
1	12	CA86	0030	DACA9381C0009	861221	Q201	S1	000	2	2	1	D																								5,369-
SAUDI RESAERCH & DEVELOPMENT C																																			
1	12	CA86	0032	DACA8684C0004	861228	4130	C9E	000	2	2	1	A																								1,300
1	12	CA86	0033	DACA8684C0004	861228	Y299	C2	000	2	2	1	A																								430
1	12	CA86	0045	DACA8684C0004	870215	Y199	C2	000	2	2	1	D																								200

SAUDI ARAB	999073372	00000	SA																																			
SAUDI ARAB	687736017	00000	SA																																			
SAUDI ARAB	999189822	00000	SA																																			
SAUDI ARAB	999189814	00000	SA																																			
SAUDI ARAB	999190010	00000	SA																																			
SAUDI ARAB	631189321	00000	SA																																			
SAUDI ARAB	999189962	00000	SA																																			
SAUDI ARAB	999003593	00000	SA																																			

S V C	RM PO TN	AAAAA 33333	AAAA 2222	BBBBBBBBBBBBBBB 111111111111111	BBBBBB 333333	BBBB AAAA	BBB BBB	BBB CCC	B 9	B 0	B 2	B 3	C 1	C 2	C 3	CCCC 4444	C 5	C 6	C 7	C 8	C 9	CC 00	D 1	D 2	D 3	D 4	D 5	D 6	D 7	D 8	D 9	D 0	D 1	DDDDDD ABBCCC	D 3	E 1	B7 AMOUNT ($000)
						8888	888	888		1	1	1										11										1	1	12			
SAUDI RESAERCH & DEVELO (CONT)																																					
1	12	CA86	0056	DACA8684C0004	870323	Y199	C2	000	2	2	1	D																									28
1	12	CA86	0076	DACA8684C0004	870530	Y199	C2	000	2	2	1	D																									89
1	12	CA86	0077	DACA8684C0004	870603	Y199	C2	000	2	2	1	D																									40
1	12	CA86	0087	DACA8684C0004	870711	Y199	C2	000	2	2	1	D																									1,350
1	12	CA86	0088	DACA8684C0004	870713	Y199	C2	000	2	2	1	D																									47
				CONTRACTOR TOTAL																3,484	*															
TELECONSULT INCORPORATED													SAUDI ARAB			061127536					00000									SA						
1	12	CA78	0024	DACA7878C0051	870127	R211	C2	000	2	2	1	D																									56
WESTERN ELECTRIC SAUDI ARABI													SAUDI ARAB			999195282					00000									SA						
3	02	TA31	0001	DAJA6684C0010	861117	S113	S1	000	2	2	1	B																									75
3	05	TA31	0003	DAJA6684C0010	870210	S113	S1	000	2	2	1	D																									45
3	06	TA31	0005	DAJA6684C0010	870228	S113	S1	000	2	2	1	D																									54
				CONTRACTOR TOTAL																174	*															
WESTINGHOUSE ELECTRIC CORP													SAUDI ARAB			001343953					00000									SA						
1	12	CA78	0081	DACA7879C0001	870901	6115	C9E	000	2	2	1	D																									944
YOU ONE CONSTRUCTION CO LTD													SAUDI ARAB			687748186					00000									SA						
1	12	CA86	0041	DACA8681C0029	870210	Y161	C2	000	2	2	1	D																									450
1	12	CA86	0062	DACA8681C0029	870412	Y161	C2	000	2	2	1	D																									300
1	12	CA86	0066	DACA8681C0029	870428	Y161	C2	000	2	2	1	D																									875
1	12	CA86	0089	DACA8681C0029	870713	Y161	C2	000	2	2	1	D																									302
1	12	CA86	0090	DACA8681C0029	870713	Y161	C2	000	2	2	1	D																									173
1	12	CA86	0025	DACA9381C0010	861213	Y199	C2	000	2	2	1	D																									121
1	12	CA86	0057	DACA9381C0010	870401	Y199	C2	000	2	2	1	D																									4,920
1	12	CA86	0065	DACA9381C0010	870427	Y199	C2	000	2	2	1	D																									652
1	12	CA86	0058	DACA9382C0005	870407	Y131	C2	000	2	2	1	D																									2,200
				CONTRACTOR TOTAL																9,993	*															
				STATE TOTAL																321,558	***															

```
S RM AAAAA AAAA BBBBBBBBBBBBBBB BBBBBB BBBB BBB BBB B B B B C C C CCCC C C C C C CC D D D D D D D D D D DDDDDD D E      B7
V PO                                   8888 888 888   1 1 1                      11                     1 1   12   1      AMOUNT
C TN 33333 2222 111111111111111 333333 AAAA BBB CCC 9 0 2 3 1 2 3 4444 5 6 7 8 9 00 1 2 3 4 5 6 7 8 9 0 1 ABBCCC 3 1    ($000)
CALTEX OIL PRODUCTS COMPANY                                  SOUTH AFRI   054553268   00000      SF
4 10 0600  1091 DLA60087D0221   870622 9130 A8A 000 2 1 2 3 1   2      1 K 2 1 B    3 1 1 1 1 1 2 1 1 5 2 000BSF 5                79
```

S RM AAAAA AAAA BBBBBBBBBBBBBBB BBBBBB BBBB BBB BBB B B B B C C C CCCC C C C C C CC D D D D D D D D D D DDDDDD D E	B7
V PO 8888 888 888 1 1 1 11 1 1 12 1	AMOUNT
C TN 33333 2222 111111111111111 333333 AAAA BBB CCC 9 0 2 3 1 2 3 4444 5 6 7 8 9 00 1 2 3 4 5 6 7 8 9 0 1 ABBCCC 3 1	($000)
MARCONI ELECTRONICS INC SENEGAL 069297158 00000 SG	
2 11 JA109 0197 N0038387GB502 870812 1430 A7 AFX 2 2 2 4 1 2 1 J 2 2 B 3 1 1 1 1 1 2 1 1 5 2 000 5	905
VOLVO FLYGMOTOR SENEGAL 999133473 00000 SG	
2 11 JA106 0406 N0038385G5354 870728 2840 A1B AFX 2 2 2 G 1 2 1 J 2 2 B 3 1 1 1 1 1 2 1 1 5 3 000 5	43-
STATE TOTAL 862 ***	

S RM AAAAA AAAA BBBBBBBBBBBBBBB	BBBBBB	BBBB BBB BBB	B B B B	C C C CCCC	C C C C C CC	D D D D D D D D D D D	DDDDDD	D	E	B7
V PO 8888 888 888			1 1 1		11	1 1	12	1		AMOUNT
C TN 33333 2222 111111111111111	333333	AAAA BBB CCC	9 0 2 3	1 2 3 4444	5 6 7 8 9 00	1 2 3 4 5 6 7 8 9 0 1	ABBCCC	3	1	($000)
AMERICAN SCHOOL TRUST LTD				SINGAPORE	999062482	00000	SN			
2 03 UH300 0003 N6804784G0712	861218	U005 S1 000	2 2 2 4 2	F 2	7 J 1 1 N 1A	3 1 1 1 3 1 2 1 1 5 2	100BSN	5		39
2 12 UH300 0013 N6804786G0712	870727	U005 S1 000	2 2 2 4 2	2	7 J 1 1 N 1A	3 1 1 1 3 1 2 1 1 5 2	100BSN	5		57
CONTRACTOR TOTAL					96 *					
B P SINGAPORE P T E LTD				SINGAPORE	999049943	00000	SN			
2 01 UH300 0001 N6804787C0001	861010	9140 A8A SCS	2 2 2 5 2	L 2	1 J 2 2 B	3 1 1 1 3 1 1 1 1 5 2	000	5		75
2 03 UH300 0002 N6804787C0002	861124	9140 A8A SCS	2 2 2 5 2	L 2	1 J 2 2 B	3 1 1 1 3 1 1 1 1 5 2	200BSN	5		106
CONTRACTOR TOTAL					181 *					
BAXTER HEALTHCARE CORPORATION				SINGAPORE	005083209	00000	SN			
4 08 0120 1578 DLA12086C4512	870507	6515 C9B 000	2 2 2 B 1	1	1 J 2 2 A	4 5 1 1 1 1 3 1 1 1 2	300BSN	5		279
4 10 0120 0123 DLA12086C4512	861110	6515 C9B 000	2 2 2 B 1	1	1 J 2 2 A	4 5 1 1 1 1 3 1 1 1 2	300BSN	5		65
4 06 0120 0893 DLA12087C4264	870326	6515 C9B 000	2 2 2 3 1	2	1 J 2 2 N 1G	4 5 1 1 1 1 2 1 1 1 2	200BSN	5		26
4 08 0120 1731 DLA12087C4387	870513	6515 C9B 000	2 2 2 3 1	2	6 J 2 1 B	4 1 1 1 1 1 2 1 1 1 2	100BSN	5		31
CONTRACTOR TOTAL					401 *					
BP SINGAPORE PTE LTD				SINGAPORE	999053036	00000	SN			
2 12 UH300 0014 N6804787C0007	870814	9140 A8A SCS	2 2 2 5 2	L 2	1 J 2 2 B	3 1 1 1 3 1 1 1 1 5 2	400BSN	5		42
2 12 UH300 0017 N6804787C0011	870825	9140 A8A SCS	2 2 2 5 2	L 2	1 J 2 2 B	3 1 1 1 3 1 1 1 1 5 2	600BSN	5		122
CONTRACTOR TOTAL					164 *					
CALTEX OIL PRODUCTS COMPANY				SINGAPORE	054553268	00000	SN			
4 07 0600 0673 DLA60087D0161	870403	9140 A8A 000	2 1 2 3 1	2	1 K 2 1 B	3 3 1 3 3 1 2 1 1 5 2	100BSN	5		1,003
ESSO SINGAPORE PTE LTD				SINGAPORE	999135619	00000	SN			
2 12 UH300 0016 N6804787C0010	870825	9140 A8A SCS	2 2 2 5 2	2	1 J 2 2 B	3 1 1 1 3 1 1 1 1 5 2	600BSN	5		126
GULF CURRENT INCORPORATED				SINGAPORE	999112238	00000	SN			
2 01 G0133 0087 N0003386C1459	860905	V124 S1 000	2 2 2 3 2	B 2	1 J 2 2 N 2A	3 1 1 1 1 1 1 1 1 5 2	200BSN	5		601
JURONG SHIPYARD LTD				SINGAPORE	999096142	00000	SN			
2 05 UH300 0005 N6804786H0001	861216	J020 S1 000	2 2 2 5 2	Z 2	1 J 2 2 B	3 1 1 1 3 1 2 1 1 3 2	700BSN	5		70
KIAN SENG BRUSH				SINGAPORE	999079718	00000	SN			
2 11 UH300 0010 N6804786G0004	870615	8915 B2 000	2 2 2 4 2	2	1 J 2 2 B	3 1 1 1 3 1 2 1 1 5 2	400BSN	5		28
MARINE TRANSPORT LINES INC				SINGAPORE	101105518	00000	SN			
2 11 G0433 4070 N0003385C4008	870708	J019 A3 000	2 2 2 B 1	2	3 J 2 2 C	4 4 1 1 1 1 3 1 1 5 1	000BSN	5		65
MIRRLEES BLACKSTONE (STOCKPORT				SINGAPORE	218290690	00000	SN			
2 05 UH107 7034 N0065187C0007	861119	2815 C9E 000	2 2 2 3 2	B 2	7 J 1 1 N 2A	3 5 1 5 3 1 2 1 1 5 2	100BSN	5		64

S RM AAAAA AAAA BBBBBBBBBBBBBBB BBBBBB BBBB BBB BBB B B B B C C C CCCC C C C C C CC D D D D D D D D D D DDDDDD D E	B7
V PO 8888 888 888 1 1 1 11 11 12 1 1	AMOUNT
C TN 33333 2222 111111111111111 333333 AAAA BBB CCC 9 0 2 3 1 2 3 4444 5 6 7 8 9 00 1 2 3 4 5 6 7 8 9 0 1 ABBCCC 3 1	($000)
MIRRLEES BLACKSTONE (ST (CONT) SINGAPORE 218290690 00000 SN	
2 05 UH107 7054 N0065187C0009 870102 2815 C9E 000 2 2 2 3 2 B 2 7 J 1 1 N 2A 3 5 1 5 3 1 2 1 1 5 2 100BSN 5	49
CONTRACTOR TOTAL 113 *	
MITSUBISHI HEAVY INDUSTRIES LT SINGAPORE 690543756 00000 SN	
2 01 UH300 0021 N6804785H0007 860918 J020 S1 000 2 2 2 5 2 2 1 J 2 2 B 3 1 1 1 3 1 2 1 1 3 2 300BSN 5	62
MOBIL OIL SINGAPORE PTE LTD SINGAPORE 999053010 00000 SN	
2 12 UH300 0012 N6804787C0006 870616 9140 A8A SCS 2 2 2 3 2 2 1 J 2 2 B 3 1 1 1 3 1 1 1 1 5 2 300BSN 5	155
2 12 UH300 0015 N6804787C0009 870822 9140 A8A SCS 2 2 2 5 2 L 2 1 J 2 2 B 3 1 1 1 3 1 1 1 1 5 2 600BSN 5	423
CONTRACTOR TOTAL 578 *	
MOLLER STEAMSHIP CO INC SINGAPORE 001665322 00000 SN	
2 04 G0133 0018 N0003387C1409 861219 V124 S1 000 2 2 2 3 2 B 2 1 J 2 2 N 2A 4 1 1 1 1 1 1 1 1 5 2 200BSN 5	198
NATIONAL SHIPPING & TRADING SINGAPORE 006988109 00000 SN	
2 03 G0133 0003 N0003387C1402 861107 V124 S1 000 2 2 2 3 2 B 2 1 J 2 2 N 2A 4 1 1 1 1 1 1 1 1 5 2 000BSN 5	169
P R I ASIA PTE LTD SINGAPORE 999114424 00000 SN	
4 02 0600 0114 DLA60083C0090 861105 X173 S1 000 2 2 2 3 1 2 0600 5 J 3 5 1 1 1 1 2 1 1 5 2 000BSN 5	3,240
PACIFIC CURRENT INC OF MONROVI SINGAPORE 999099658 00000 SN	
2 04 G0133 0010 N0003387C1414 870115 V124 S1 000 2 2 2 3 2 B 2 1 J 2 2 N 2A 3 1 1 1 1 1 1 1 1 5 2 500BSN 5	165
SCALLOP CORP SINGAPORE 006980338 00000 SN	
4 03 0600 0203 DLA60087D0458 861209 9130 A8A 000 2 2 2 3 1 2 1 K 2 2 B 3 4 1 2 1 1 2 1 1 5 2 900BSN 5	91,035
4 09 0600 0922 DLA60087D0545 870610 9130 A8A 000 2 2 2 3 1 2 1 K 2 2 B 3 3 1 1 1 1 2 1 1 5 2 300BSN 5	16,569
4 12 0600 1559 DLA60087D0642 870928 9140 A8A 000 2 2 2 3 2 B 2 1 K 2 2 B 3 3 1 1 1 1 2 1 1 5 2 000BSN 5	1,113
CONTRACTOR TOTAL 108,717 *	
SHELL EASTERN PETROLEUM PTE LT SINGAPORE 653613083 00000 SN	
4 12 0600 1482 DLA60085C0451 870915 X173 S1 000 2 1 2 C 1 1 1 K 1 1 A 3 1 1 1 3 1 2 1 1 5 2 100 5	3,443
SHELL INTERNATIONAL PETROLEUM SINGAPORE 210265559 00000 SN	
4 09 0600 0977 DLA60087D0215 870623 9130 A8A 000 2 2 2 3 1 2 1 K 2 2 B 3 1 1 1 1 1 2 1 1 5 2 000BSN 5	2,126
SINGAPORE AEROSPACE MAINTENANC SINGAPORE 999016041 00000 SN	
2 01 UB200 SG54 N0065185D0011 861001 J015 A1A ACD 2 2 2 5 2 L 2 1 J 2 2 B 3 5 1 5 1 1 1 1 1 5 2 000BSN 3	28
2 01 UB200 SG55 N0065185D0011 861017 J015 A1A ACD 2 2 2 5 2 L 2 1 J 2 2 B 3 5 1 5 1 1 1 1 1 5 2 000BSN 3	64
2 01 UB200 SG56 N0065185D0011 861021 J015 A1A ACD 2 2 2 5 2 L 2 1 J 2 2 B 3 5 1 5 1 1 1 1 1 5 2 000BSN 3	322
2 03 UB200 SG59 N0065185D0011 861119 J015 A1A ACD 2 2 2 B 2 L 2 1 J 2 2 B 3 5 1 5 1 1 1 1 1 5 2 000BSN 3	76

S V C	RM PO TN	AAAAA 33333	AAAA 2222	BBBBBBBBBBBBBBB 111111111111111	BBBBBB 333333	BBBB 8888 AAAA	BBB 888 BBB	BBB 888 CCC	B 1 9	B 1 0	B 1 2	B 1 3	C 1	C 2	C 3	CCCC 4444	C 5	C 6	C 7	C 8	C 9	CC 11 00	D 1	D 2	D 3	D 4	D 5	D 6	D 7	D 8	D 9	D 1 0	D 1 1	DDDDDD 12 ABBCCC	D 1 3	E 1	B7 AMOUNT ($000)
SINGAPORE AEROSPACE MAI (CONT)															SINGAPORE					999016041					00000					SN				
2	05	UB200	SG61	N0065185D0011	870122	J015	A1A	ACD	2	2	2	B	2	L	2		1	J	2	2	B		3	5	1	5	1	1	1	1	1	5	2	000BSN	3		53
2	12	UB200	SG63	N0065185D0011	870126	J015	A1A	ACD	2	2	2	B	2		2		1	J	2	2	B		3	5	1	5	1	1	1	1	1	5	2	000BSN	3		127
2	03	UB200	SG57	N0065185G0004	861028	J015	A1A	ACD	2	2	2	4	2	L	2		1	J	2	2	N	5A	3	5	1	5	1	1	1	1	1	5	2	000BSN	5		44
2	03	UB200	SG58	N0065185G0004	861119	J015	A1A	ACD	2	2	2	4	2	L	2		1	J	2	2	N	5A	3	5	1	5	1	1	1	1	1	5	2	000BSN	5		60
2	05	UB200	SG62	N0065185G0004	870121	J015	A1A	ACD	2	2	2	4	2	L	2		5	J	1	1	N	1A	3	5	1	5	1	1	1	1	1	5	2	000BSN	5		59
2	12	UB200	SG64	N0065185G0004	870128	J015	A1A	ACD	2	2	2	4	2		2		5	J	1	1	N	1A	3	5	1	5	1	1	1	1	1	5	2	000BSN	5		44
2	12	UB200	SG66	N0065185G0004	870220	J015	A1A	ACD	2	2	2	4	2		2		5	J	1	1	N	1A	3	5	1	5	1	1	1	1	1	5	2	000BSN	5		46
2	12	UB200	SG67	N0065185G0004	870128	J015	A1A	ACD	2	2	2	4	2		2		5	J	1	1	N	1A	3	5	1	5	1	1	1	1	1	5	2	000BSN	5		32
2	12	UB200	SG69	N0065185G0004	870406	J015	A1A	ACD	2	2	2	4	2		2		5	J	1	1	N	1A	3	5	1	5	1	1	1	1	1	5	2	000BSN	5		31
2	12	UB200	SG71	N0065185G0004	870417	J015	A1A	ACD	2	2	2	4	2	Z	2		5	J	1	1	N	1A	3	5	1	5	1	1	1	1	1	5	2	000BSN	5		34
2	12	UB200	SG72	N0065185G0004	870420	J015	A1A	ACD	2	2	2	4	2		2		5	J	1	1	N	1A	3	5	1	5	1	1	1	1	1	5	2	000BSN	5		58
2	12	UB200	SG73	N0065185G0004	870424	J015	A1A	ACD	2	2	2	4	2		2		5	J	1	1	N	1A	3	5	1	5	1	1	1	1	1	5	2	000BSN	5		48
2	12	UB200	SG76	N0065185G0004	870528	J015	A1A	ACD	2	2	2	4	2		2		5	J	1	1	N	1A	3	5	1	5	1	1	1	1	1	5	2	000BSN	5		45
2	12	UB200	SG79	N0065185G0004	870615	J015	A1A	ACD	2	2	2	4	2		2		5	J	1	1	N	1A	3	5	1	5	1	1	1	1	1	5	2	000BSN	5		42
2	12	UB200	SG80	N0065185G0004	870706	J015	A1A	ACD	2	2	2	4	2		2		5	J	1	1	N	1A	3	5	1	5	1	1	1	1	1	5	2	000BSN	5		56
2	12	UB200	SG81	N0065185G0004	870715	J015	A1A	ACD	2	2	2	4	2		2		5	J	1	1	N	1A	3	5	1	5	1	1	1	1	1	5	2	000BSN	5		46
2	12	UB200	SG85	N0065185G0004	870807	J015	A1A	ACD	2	2	2	4	2		2		5	J	1	1	N	1A	3	5	1	5	1	1	1	1	1	5	2	000BSN	5		36
2	12	UB200	SG70	N6264987D0002	870417	J015	A1A	ACD	2	2	2	5	2		2		1	J	2	2	B		3	5	1	5	1	1	1	1	1	5	2	000BSN	3		312
				CONTRACTOR TOTAL															1,663		*															
SINGAPORE PETROLEUM CO PTE LTD															SINGAPORE					653612960					00000					SN				
2	05	UH300	0006	N6804787C0004	870115	9140	A8A	SCS	2	2	2	5	2	Z	2		1	J	2	2	B		3	1	1	1	3	1	1	1	1	5	2	000BSN	5		135
SINGAPORE SHIPBUILDING & ENGIN															SINGAPORE					653613133					00000					SN				
2	12	UH300	0022	N6804786H0002	870107	J020	S1	000	2	2	2	5	2		2		5	J	2	1	B		3	1	1	1	3	1	2	1	1	5	2	100BSN	5		36
2	12	UH300	002A	N6804786H0002	870813	J020	S1	000	2	2	2	5	2		2		1	J	2	2	B		3	1	1	1	3	1	2	1	1	5	2	300BSN	5		30
				CONTRACTOR TOTAL															66		*															
SMIT TAK TOWAGE & SALVAGE															SINGAPORE					999137086					00000					SN				
2	12	BH004	9694	N0002487D4047	870922	P999	A3	000	2	2	2	5	1		2		2	R	2	2	B		3	1	1	1	1	1	2	1	1	5	2	000	5		95
SUNDSTRAND CORPORATION															SINGAPORE					005144662					00000					SN				
4	05	0700	2238	N0038387G7000	870225	3020	A1C	000	2	2	2	4	1		2		1	J	2	2	B		4	4	1	1	1	1	2	1	1	1	2	000BSN	5		47
4	06	0700	2562	N0038387G7000	870313	3040	A1C	000	2	2	2	4	1		2		5	J	1	1	B		4	1	1	1	1	1	2	1	1	1	2	000	5		57
4	07	0700	3170	N0038387G7000	870417	4320	A1C	000	2	2	2	4	1		2		5	J	1	1	B		4	1	1	1	1	1	2	1	1	1	2	000BSN	5		25
4	08	0700	3787	N0038387G7000	870527	3020	A1C	000	2	2	2	4	1		2		5	J	1	1	B		4	1	1	1	1	1	2	1	1	1	2	000BSN	5		35
4	11	0700	5097	N0038387G7000	870826	4320	A1C	000	2	2	2	4	1		2		5	J	1	1	B		4	1	1	1	1	1	2	1	1	1	2	000BSN	5		100
				CONTRACTOR TOTAL															264		*															
TENNECO PTE LTD															SINGAPORE					999095748					00000					SN				
2	05	UH107	7045	N0065186D0005	861212	5610	B1	000	2	2	2	5	2	K	2		1	J	2	2	B		3	5	1	1	3	1	2	1	1	5	3	400BSN	5		263
VOSPER PRIVATE LTD															SINGAPORE					653612416					00000					SN				
2	12	UH300	0018	N6804787C0012	870825	9140	A8A	SCS	2	2	2	5	2	L	2		1	J	2	2	B		3	1	1	1	3	1	1	1	1	5	2	600BSN	5		133

S V C	RM PO TN	AAAAA 33333	AAAA 2222	BBBBBBBBBBBBBBB 111111111111111	BBBBBB 333333	BBBB 8888 AAAA	BBB 888 BBB	BBB 888 CCC	B 1 9	B 1 0	B 1 2	B 1 3	C 2 1	C 2 2	C 2 3	CCCC 4444	C 5	C 6	C 7	C 8	C 9	CC 11 00	D 1	D 2	D 3	D 4	D 5	D 6	D 7	D 8	D 9	D 1 0	D 1 1	DDDDDD 12 ABBCCC	D 1 3	E 1	B7 AMOUNT ($000)
YONG HUP HENG IMPORTS & EXPORT																SINGAPORE					999096159					00000				SN						
2	08	UH300	0007	N6804786G0005	870511	8915	B2	000	2	2	2	4	2		2		1	J	2	2	B		3	1	1	1	3	1	2	1	1	5	2	400BSN	5		27
2	08	UH300	0008	N6804786G0005	870519	8915	B2	000	2	2	2	4	2		2		1	J	2	2	B		3	1	1	1	3	1	2	1	1	5	2	400BSN	5		26
2	11	UH300	0009	N6804786G0005	870602	8915	B2	000	2	2	2	4	2		2		1	J	2	2	B		3	1	1	1	3	1	2	1	1	5	2	400BSN	5		28
2	11	UH300	0011	N6804786G0005	870623	8915	B2	000	2	2	2	4	2		2		1	J	2	2	B		3	1	1	1	3	1	2	1	1	5	2	400BSN	5		28
				CONTRACTOR TOTAL																		109	*														
				STATE TOTAL																		124,274	***														

S V C	RM PO TN	AAAAA 33333	AAAA 2222	BBBBBBBBBBBBBBB 111111111111111	BBBBBB 333333	BBBB AAAA	BBB BBB	BBB CCC	B 9	B 0 1 1	B 2 1 1	B 3 1 1	C 1	C 2	C 3	CCCC 4444	C 5	C 6	C 7	C 8	C 9	CC 11 00	D 1	D 2	D 3	D 4	D 5	D 6	D 7	D 8	D 9	D 1 0	D 1 1	DDDDDD 12 ABBCCC	D 1 3	E 1	B7 AMOUNT ($000)
BOOKER ASSOCIATES INC																																			
2	07	C2470	2248	N6247085C7942	870206	R129	C2	000	2	2	2	D	1		2	1702	2	J					4	5	1	5	1	1	2	1	1	5	2	000		5	35
FULLER GEORGE A CO																																			
2	12	C2470	4878	N6247085C5065	870708	Z299	C2	000	2	2	2	D	1		1		1	J	2	2	A		4	5	1	3	1	1	2	1	1	4	2	000		5	30
2	12	C2470	5375	N6247085C5065	870812	Z299	C2	000	2	2	2	D	1		1		1	J	2	2	A		4	5	1	3	1	1	2	1	1	4	2	000		5	36
2	12	C2470	5376	N6247085C5065	870812	Z299	C2	000	2	2	2	D	1		1		1	J	2	2	A		4	5	1	3	1	1	2	1	1	4	2	000		5	30
				CONTRACTOR TOTAL															96		*															
JONES GROUP INC THE																																			
2	02	C2470	0232	N6247082C2256	861020	Y129	C2	000	2	2	2	D	1		1		1	J	2	2	A		4	5	1	1	3	1	2	1	1	4	2	000		5	30
2	04	C2470	0877	N6247082C2256	870123	Y129	C2	000	2	2	2	D	1		1		1	J	2	2	A		4	5	1	1	3	1	2	1	1	4	2	000		5	57
2	08	C2470	2840	N6247082C2256	870301	Y129	C2	000	2	2	2	D	1		1		1	J	2	2	A		4	5	1	1	3	1	2	1	1	4	2	000		5	54
				CONTRACTOR TOTAL															141		*															
TOTAL DJIBOUTE SOUTH AFRICA																																			
4	02	0600	0128	DLA60085C0406	861113	X173	S1	000	2	2	2	A	1		2	0600	5	J					3	1	1	1	3	1	2	1	1	5	2	000BSO		5	284
TURNKEY BUILDERS OVERSEAS INC																																			
2	11	C2470	4426	N6247084C4389	870821	Z299	C2	000	2	2	2	3	1		2		1	J	2	2	B		4	5	1	2	1	1	2	1	1	4	2	000		5	3,612
WESTINGHOUSE ELECTRIC CORP																																			
3	02	FS04	0003	F3360085C0105	861113	L059	S1	000	2	2	1	B																			0		0	5			228
3	07	FS04	0301	F3360087C0004	870424	L059	S1	000	2	2	1	C																			0		0	5			1,093
				CONTRACTOR TOTAL															1,321		*															
				STATE TOTAL															5,489		***															

S RM AAAAA AAAA BBBBBBBBBBBBBBB BBBBBB BBBB BBB BBB B B B B C C C CCCC C C C C C CC D D D D D D D D D D DDDDDD D E B7
V PO 8888 888 888 1 1 1 11 1 2 1 2 AMOUNT
C TN 33333 2222 111111111111111 333333 AAAA BBB CCC 9 0 2 3 1 2 3 4444 5 6 7 8 9 00 1 2 3 4 5 6 7 8 9 0 1 ABBCCC 3 1 ($000)
A & H AUTOMOTIVE INDUSTRIES SPAIN 095021671 00000 SP
4 02 0700 0333 DLA70087C0267 861103 2530 C9E 000 2 2 2 3 1 2 1 J 2 2 B 4 5 1 5 1 1 2 1 1 2 2 100BSP 1 108
ABENGOA S A SPAIN 999084718 00000 SP
2 07 C2470 H012 N6247081C5208 861203 Y245 C2 000 2 2 2 D 2 8 1 J 3 5 1 5 1 1 2 1 1 5 2 000 5 27
2 08 C2470 J001 N6247081C5208 870320 Y245 C2 000 2 2 2 D 2 8 1 J 3 5 1 5 1 1 2 1 1 5 2 000 5 49-
2 10 C2470 J094 N6247081C5208 861203 Y245 C2 000 2 2 2 D 2 8 1 J 3 5 1 5 1 1 2 1 1 5 2 000 5 27
CONTRACTOR TOTAL 5 *
AERONAVAL DE CONTRUCCIONES SPAIN 999139421 00000 SP
3 12 DA14 0098 F6130887CS004 870929 6210 C9E 000 2 2 2 3 2 Z 2 1 J 2 1 J 3 5 1 5 1 1 2 1 1 5 2 100BSP 5 86
AGROMAN EMPRESA CONSTRUCTORA S SPAIN 460003411 00000 SP
2 10 C2470 J146 N6247085C0172 870626 Y216 C2 000 2 2 2 3 2 C 1 1 J 2 2 A 3 5 1 5 1 1 2 1 1 5 2 000 5 1,161
AGUILERA INGERNIEROS CONSULTOR SPAIN 999090400 00000 SP
3 12 DA14 0112 F6130887CC079 870930 R211 C2 000 2 2 2 3 2 Z 2 2 J 1 1 D 3 5 1 5 1 1 2 1 1 5 2 100BSP 3 129
AGUILERIC INGENEROUS CONFULTOR SPAIN 999122104 00000 SP
2 07 C2470 H074 N6247086C0169 870108 R219 S1 000 2 2 2 3 2 8 2 1702 2 J 3 5 1 5 1 1 2 1 1 5 2 000 5 27
AIR GOURND SERVICES CONSULTANT SPAIN 999026578 00000 SP
2 02 NA112 0027 N6817185C0262 861001 M125 S1 000 2 2 2 A 2 0 2 0600 2 K 3 1 1 1 3 1 2 1 1 5 1 400BSP 5 1,169
2 03 NA112 0032 N6817185C0262 861031 M125 S1 000 2 1 2 A 2 Z 2 5 K 1 1 N 1A 3 1 1 1 3 1 2 1 1 5 2 100BSP 5 75
CONTRACTOR TOTAL 1,244 *
AISLAMIENTOS Y CONSTRUCCIONES SPAIN 999040447 00000 SP
3 02 DA14 0007 F6130887CC004 861103 Z199 C2 000 2 2 2 3 2 Z 2 1 J 2 2 B 3 5 1 5 1 1 2 1 1 5 2 900BSP 3 237
3 06 DA14 0010 F6130887CC005 861107 Z199 C2 000 2 2 2 3 2 Z 2 1 J 2 2 B 3 5 1 5 1 1 2 1 1 5 2 500BSP 3 222
3 12 DA14 0108 F6130887CC005 870928 Z199 C2 000 2 2 2 B 2 Z 2 1 J 2 2 B 3 5 1 5 1 1 2 1 1 5 2 500BSP 3 30
3 06 DA14 0047 F6130887CC038 870331 Z199 C2 000 2 2 2 3 2 Z 2 1 J 2 2 B 3 5 1 5 1 1 2 1 1 5 2 700BSP 3 159
3 12 DA14 0082 F6130887CC038 870918 Z199 C2 000 2 2 2 B 2 Z 2 1 J 2 2 B 3 5 1 5 1 1 2 1 1 5 2 700BSP 3 27
3 12 DA14 0118 F6130887CC069 870930 Z131 C2 000 2 2 2 3 2 Z 2 1 J 2 2 B 3 5 1 5 1 1 2 1 1 5 2 300BSP 3 300
CONTRACTOR TOTAL 975 *
AMMSA SPAIN 999114978 00000 SP
3 02 DA22 0008 F6181787C0009 861110 Y299 C9E 000 2 2 2 3 2 Z 2 1 J 2 2 B 3 1 1 5 1 1 2 1 1 5 2 200BSP 3 60
ANGLO NAVAL E INDUSTRIAL SA SPAIN 460060148 00000 SP
2 07 C2470 H084 N6247086C1318 870113 Y179 C2 000 2 2 2 3 2 9 1 J 3 5 1 5 1 1 2 1 1 5 2 000 5 38
2 11 C2470 J329 N6247087C1566 870721 Y153 C2 000 2 2 2 3 2 1 J 3 5 1 5 1 1 2 1 1 5 2 600 5 54
CONTRACTOR TOTAL 92 *

S V C	RM PO TN	AAAAA 33333	AAAA 2222	BBBBBBBBBBBBBBB 111111111111111	BBBBBB 333333	BBBB 8888 AAAA	BBB 888 BBB	BBB 888 CCC	B 1 9	B 1 0	B 1 2	B 1 3	C 1	C 2	C 3	CCCC 4444	C 5	C 6	C 7	C 8	C 9	CC 11 00	D 1	D 2	D 3	D 4	D 5	D 6	D 7	D 8	D 9	D 1 0	D 1 1	DDDDDD 12 ABBCCC	D E 1 3 1	B7 AMOUNT ($000)
ANTONIO GOMEZ PUERTO															SPAIN				999113913			00000				SP								
3	02	DA14	0157	F6130886CC055	861001	Z199	C2	000	2	2	2	3	2	Z	2	1	J	2	2	B		3	5	1	5	1	1	2	1	1	5	2	900BSP	3	56
3	05	DA14	0032	F6130887CC022	870212	Z222	C2	000	2	2	2	3	2	Z	2	1	J	2	2	B		3	5	1	5	1	1	2	1	1	5	2	700BSP	3	116
3	06	DA14	0038	F6130887CC025	870302	Z119	C2	000	2	2	2	3	2	Z	2	1	J	2	2	B		3	5	1	5	1	1	2	1	1	5	2	900BSP	3	42
3	06	DA14	0039	F6130887CC026	870302	Y159	C2	000	2	2	2	3	2	Z	2	1	J	2	2	B		3	5	1	5	1	1	2	1	1	5	2	500BSP	3	72
3	12	DA14	0079	F6130887CC047	870919	Z111	C2	000	2	2	2	3	2	Z	2	1	J	2	2	B		3	5	1	5	1	1	2	1	1	5	2	300BSP	3	251
3	12	DA14	0080	F6130887CC057	870919	Y222	C2	000	2	2	2	3	2	Z	2	1	J	2	2	B		3	5	1	5	1	1	2	1	1	5	2	400BSP	3	178
3	12	DA14	0091	F6130887CC057	870925	Y179	C2	000	2	2	2	3	2	Z	2	1	J	2	2	B		3	5	1	5	1	1	2	1	1	5	2	400BSP	3	186
3	12	DA14	0103	F6130887CC064	870930	Y224	C2	000	2	2	2	3	2	Z	2	1	J	2	2	B		3	5	1	5	1	1	2	1	1	5	2	400BSP	3	180
3	08	DA14	0054	F6130887CV001	870505	S208	S1	000	2	2	2	3	2	Z	2	1	K	2	2	B		3	5	1	5	1	1	2	1	1	5	2	400BSP	5	121
				CONTRACTOR TOTAL												1,202	*																		
APPLICATION-E PINTURAS SA															SPAIN				999116494			00000				SP								
3	03	DA14	0021	F6130887CC011	861231	Z199	C2	000	2	2	2	3	2	Z	2	1	J	2	2	B		3	5	1	5	1	1	2	1	1	5	2	800BSP	3	263
AUTOMOVILES TALBOT															SPAIN				999197429			00000				SP								
1	06	JA37	0648	DAJA3787C0161	870317	2590	A4A	000	2	2	2	3	2	Z	2	1	J	2	2	B		3	5	1	1	1	1	2	1	1	5	1	900BSP	5	270
BASCA C/CASTELLO															SPAIN				999113988			00000				SP								
3	01	DA14	0143	F6130886CC041	861001	Y119	C2	000	2	2	2	3	2	Z	2	1	J	2	2	B		3	5	1	5	1	1	2	1	1	5	2	700BSP	3	169
3	04	DA14	0025	F6130887CC009	861220	Z199	C2	000	2	2	2	3	2	Z	2	1	J	2	2	B		3	5	1	5	1	1	2	1	1	5	2	900BSP	3	623
				CONTRACTOR TOTAL												792	*																		
BAUCHEMIE															SPAIN				999113947			00000				SP								
3	01	DA14	0161	F6130886CC061	861001	Z244	C2	000	2	2	2	3	2	Z	2	1	J	2	2	B		3	5	1	5	1	1	2	1	1	5	2	500BSP	3	38
BAUCHEMIE S A															SPAIN				999030018			00000				SP								
3	06	DA14	0037	F6130887CC023	870225	Z111	C2	000	2	2	2	3	2	Z	2	1	J	2	2	B		3	5	1	5	1	1	2	1	1	5	2	900BSP	3	372
3	12	DA14	0072	F6130887CC037	870825	Z291	C2	000	2	2	2	3	2	Z	2	1	J	2	2	B		3	5	1	5	1	1	2	1	1	5	2	600BSP	3	79
3	11	DA14	0071	F6130887CC041	870821	Z119	C2	000	2	2	2	3	2	Z	2	1	J	2	2	B		3	5	1	5	1	1	2	1	1	5	2	400BSP	3	46
3	12	DA14	0102	F6130887CC058	870930	Y152	C2	000	2	2	2	3	2	Z	2	1	J	2	2	B		3	5	1	5	1	1	2	1	1	5	2	300BSP	3	178
3	12	DA14	0110	F6130887CC059	870930	Z131	C2	000	2	2	2	3	2	Z	2	1	J	2	2	B		3	5	1	5	1	1	2	1	1	5	2	600BSP	3	156
3	12	DA14	0107	F6130887CC077	870930	Z199	C2	000	2	2	2	3	2	Z	2	1	J	2	1	B		3	5	1	5	1	1	2	1	1	5	2	100BSP	3	56
				CONTRACTOR TOTAL												887	*																		
BAZAN															SPAIN				999077431			00000				SP								
2	08	G2537	8711	N6817185H0083	870507	J019	S1	000	2	2	2	4	2	Z	2	1	J	2	2	B		3	1	1	1	3	1	2	1	1	5	2	600BSP	5	140
BENDIX FIELD ENGINEERING CORP															SPAIN				041014242			00000				SP								
2	09	F7004	1273	M6700484C0131	870611	J099	C9E	000	2	2	2	C	1		2	2	R	2	2	B		4	5	1	1	1	1	1	1	1	5	1	000	5	110-
BOEING COMPANY THE															SPAIN				009256819			00000				SP								
3	02	DA22	0007	F6154683C0024	861106	M199	S1	000	2	2	2	B	2	0	2	0600	2	R				4	5	1	5	1	1	2	1	1	5	2	000	5	54

S V C	RM PO TN	AAAAA 33333	AAAA 2222	BBBBBBBBBBBBBBB 111111111111111	BBBBBB 333333	BBBB 8888 AAAA	BBB 888 BBB	BBB 888 CCC	B 1 9	B 1 0	B 1 2	B 1 3	C 1 4	C 2 5	C 3 6	CCCC 4444	C 5	C 6	C 7	C 8	C 9	CC 11 00	D 1 1	D 2 2	D 3 3	D 4 4	D 5 5	D 6 6	D 7 7	D 8 8	D 9 9	D 1 0	D 1 1	DDDDDD 12 ABBCCC	D 1 3	E 1 1	B7 AMOUNT ($000)
BOEING COMPANY THE (CONT)																																				
																						SPAIN													009256819	
																						00000													SP	
3	03	DA22	0012	F6154683C0024	861125	M199	S1	000	2	2	2	B	2	0	2	0600	2	R					4	5	1	5	1	1	2	1	1	5	2	000		5	234
3	03	DA22	0013	F6154683C0024	861204	M199	S1	000	2	2	2	B	2	0	2	0600	2	R					4	5	1	5	1	1	2	1	1	5	2	000		5	200-
3	05	DA22	0018	F6154683C0024	870128	M199	S1	000	2	2	2	B	2	0	2	0600	2	R					4	5	1	5	1	1	2	1	1	5	2	000		5	139
3	07	DA22	0015	F6154683C0024	861222	M199	S1	000	2	2	2	B	2	0	2	0600	2	R					4	5	1	5	1	1	2	1	1	5	2	000		5	178
				CONTRACTOR TOTAL																		405	*														
BONNY SA																						SPAIN													460667587	
																						00000													SP	
4	01	0139	0064	DLA13987ALR27	861024	8915	B2	000	2	2	2	5	2	H	2		1	J	2	2	B		3	1	1	1	3	1	2	1	1	5	2	500BSP		5	26
C & C SUPPLY COMPANY INC																						SPAIN													037768561	
																						00000													SP	
4	02	0700	0830	DLA70087C0812	861120	4710	C9E	000	2	2	2	3	1		1		1	J	2	2	A		4	5	1	5	1	1	2	1	1	2	2	100BSP		5	117
4	02	0700	0854	DLA70087C0821	861125	4710	A3	000	2	2	2	3	1		1		1	J	2	2	A		4	1	1	5	1	1	2	1	1	2	2	100BSP		5	33
4	12	0700	5328	DLA70087C4410	870922	4710	A3	000	2	2	2	3	1		1		1	J	2	2	A		4	5	1	5	1	1	2	1	1	2	2	000		5	59
4	02	0700	0360	DLA70087D0025	861128	4710	A1C	000	2	2	2	5	1		2		1	K	2	2	C		4	1	1	1	1	1	2	1	1	5	2	000		5	49
4	02	0700	0401	DLA70087D0025	861128	4710	A1C	000	2	2	2	5	1		2		1	K	2	2	B		4	1	1	1	1	1	2	1	1	5	2	100BSP		5	49
				CONTRACTOR TOTAL																		307	*														
CARFER SA																						SPAIN													460975212	
																						00000													SP	
3	05	DA14	0030	F6130886CC029	870202	Z222	C2	000	2	2	2	B	2	Z	2		1	J	2	2	B		3	5	1	5	1	1	2	1	1	5	2	800BSP		3	60
3	03	DA14	0016	F6130887CC008	861221	Z119	C2	000	2	2	2	3	2	Z	2		1	J	2	2	B		3	5	1	5	1	1	2	1	1	5	2	900BSP		3	242
3	05	DA14	0034	F6130887CC018	870211	Z152	C2	000	2	2	2	3	2	Z	2		1	J	2	2	B		3	5	1	5	1	1	2	1	1	5	2	300BSP		3	110
3	12	DA14	0081	F6130887CC018	870922	Z152	C2	000	2	2	2	B	2	Z	2		1	J	2	2	B		3	5	1	5	1	1	2	1	1	5	2	300BSP		3	30
3	08	DA14	0055	F6130887CC030	870520	Z299	C2	000	2	2	2	3	2	Z	2		1	J	2	2	B		3	5	1	5	1	1	2	1	1	5	2	400BSP		3	84
				CONTRACTOR TOTAL																		526	*														
CARMONA INDUSTRIAL ELECTRICA																						SPAIN													999020902	
																						00000													SP	
3	03	DA14	0015	F6130887CC006	861221	Z199	C2	000	2	2	2	3	2	Z	2		1	J	2	2	B		3	5	1	5	1	1	2	1	1	5	2	800BSP		3	378
3	06	DA14	0040	F6130887CC027	870309	Z249	C2	000	2	2	2	3	2	Z	2		1	J	2	2	B		3	5	1	5	1	1	2	1	1	5	2	600BSP		3	185
3	12	DA14	0058	F6130887CC027	870529	Z249	C2	000	2	2	2	B	2	Z	2		1	J	2	2	B		3	5	1	5	1	1	2	1	1	5	2	600BSP		3	27
3	12	DA14	0083	F6130887CC027	870923	Z249	C2	000	2	2	2	B	2	Z	2		1	J	2	2	B		3	5	1	5	1	1	2	1	1	5	2	600BSP		5	43
3	11	DA14	0061	F6130887CC032	870709	Z199	C2	000	2	2	2	3	2	Z	2		1	J	2	2	B		3	5	1	5	1	1	2	1	1	5	2	400BSP		3	227
3	12	DA14	0101	F6130887CC055	870930	Z131	C2	000	2	2	2	3	2	Z	2		1	J	2	2	B		3	5	1	5	1	1	2	1	1	5	2	900BSP		3	610
				CONTRACTOR TOTAL																		1,470	*														
CHECA EMP RESA CONSTRUCTORA SA																						SPAIN													999081789	
																						00000													SP	
2	10	C2470	J099	N6247083C0044	870427	Y152	C2	000	2	2	2	D	2	C	1		1	J	2	2	A		3	5	1	5	1	1	2	1	1	5	2	000		5	50
3	01	DA14	0051	F6130886CC047	861001	Y199	C2	000	2	2	2	3	2	Z	2		1	J	2	2	B		3	5	1	5	1	1	2	1	1	5	2	300BSP		3	164
				CONTRACTOR TOTAL																		214	*														
CHRESPO ANTONIO PINEDA																						SPAIN													999010325	
																						00000													SP	
4	06	0139	0433	DLA13985D0020	870323	8910	B2	000	2	2	2	5	2	H	2		1	J	2	2	B		3	1	1	1	3	1	2	1	1	5	2	900BSP		5	28
CIA TELEFONICA NACIONAL DE ESP																						SPAIN													460003890	
																						00000													SP	
1	06	ZD11	0073	DCA200XX00000	861031	S113	S1	000	2	2	2	5	2	3	2	0600	7	J					3	5	1	1	1	1	2	1	1	5	2	000		5	176

S V C	RM PO TN	AAAAA 33333	AAAA 2222	BBBBBBBBBBBBBBB 111111111111111	BBBBBB 333333	BBBB 8888 AAAA	BBB 888 BBB	BBB 888 CCC	B 9	B 1 0	B 1 2	B 1 3	C 1	C 2	C 3	CCCC 4444	C 5	C 6	C 7	C 8	C 9	CC 11 00	D 1	D 2	D 3	D 4	D 5	D 6	D 7	D 8	D 9	D 1 0	D 1 1	DDDDDD 12 ABBCCC	D 1 3	E 1	B7 AMOUNT ($000)
CIA TELEFONICA NACIONAL (CONT)														SPAIN						460003890				00000					SP								
1	06	ZD11	0150	DCA200XX00000	861130	S113	S1	000	2	2	2	5	2	3	2	0600	7	J					3	5	1	1	1	1	2	1	1	5	2	000	5		503
1	06	ZD11	0289	DCA200XX00000	870131	S113	S1	000	2	2	2	5	2	3	2	0600	7	J					3	5	1	1	1	1	2	1	1	5	2	000	5		188
1	06	ZD11	0373	DCA200XX00000	870228	S113	S1	000	2	2	2	5	2	3	2	0600	7	J					3	5	1	1	1	1	2	1	1	5	2	000BSP	5		263
1	07	ZD11	0460	DCA200XX00000	870331	S113	S1	000	2	2	2	5	2	3	2	0600	7	J					3	5	1	1	1	1	2	1	1	5	2	000BSP	5		334
3	04	DA14	0022	F6130880D0001	861220	S113	S1	000	2	2	2	C	2	3	2	0600	7	K					3	5	1	5	1	1	2	1	1	5	2	100BSP	5		26-
3	07	DA14	0049	F6130880D0001	870409	S113	S1	000	2	2	2	5	2	3	2	0600	7	K					3	5	1	5	1	1	2	1	1	5	2	100BSP	5		33
3	12	DA14	0099	F6130880D0001	870929	S113	S1	000	2	2	2	5	2	3	2	0600	7	K					3	5	1	5	1	1	2	1	1	5	2	100BSP	5		160
					CONTRACTOR TOTAL													1,631			*																
CLARK NEXSEN OWEN BARBIR GBSN														SPAIN						010041259				00000					SP								
3	11	DA14	0053	F6130887DC002	870507	R211	C2	000	2	2	2	5	2	Z	2		4	J	1	1	D		4	5	1	5	1	1	2	1	1	5	2	100BSP	3		165
3	12	DA14	0116	F6181786C0006	870930	R211	C2	000	2	2	2	5	2	Z	2		7	J	1	1	D		4	1	1	1	1	1	2	1	1	5	2	100BSP	3		35
					CONTRACTOR TOTAL													200			*																
CLARK NXSN OWEN BRBRI/GBSN														SPAIN						044782993				00000					SP								
2	12	C2470	4736	N6247081C5079	870728	R211	S1	000	2	2	2	D	1		2		2	J	1	1	D		4	5	1	5	1	1	2	1	1	5	2	000	5		90
2	10	C2470	3856	N6247085C0089	870625	R219	S1	000	2	2	2	D	1		2		2	J	2	1	D		4	5	1	1	1	1	2	1	1	5	2	000	5		75
2	12	C2470	5373	N6247085C0089	870922	R219	S1	000	2	2	2	D	1		2		2	J	2	1	D		4	5	1	1	1	1	2	1	1	5	2	000	5		52
2	07	C2470	2251	N6247086C0133	870320	R211	C2	000	2	2	2	D	1		2		2	J	2	1	D		4	5	1	3	1	1	2	1	1	5	2	000	5		31
2	09	C2470	3357	N6247086C0133	870422	R211	C2	000	2	2	2	D	1		2		2	J	2	1	D		4	5	1	3	1	1	2	1	1	5	2	000	5		31
2	10	C2470	3862	N6247086C0133	870609	R219	S1	000	2	2	2	D	1		2		2	J	2	2	D		4	5	1	5	1	1	2	1	1	5	2	000	5		29
2	12	C2470	J634	N6247086C0133	870609	R219	S1	000	2	2	2	B	1		2		2	J	2	2	D		4	5	1	5	1	1	2	1	1	5	2	000	5		29
2	12	C2470	J766	N6247087D1031	870918	R219	S1	000	2	2	2	D	1		2		2	J	2	2	D		4	5	1	5	1	1	2	1	1	5	1	000	5		73
					CONTRACTOR TOTAL													410			*																
COABSA														SPAIN						999112121				00000					SP								
2	07	C2470	H054	N6247085C1331	860911	Y124	C2	000	2	2	2	3	2	9	2	0600	5	J					3	5	1	5	1	1	2	1	1	5	2	000	5		154
COBRA S A														SPAIN						999025927				00000					SP								
3	12	DA14	0113	F6130887CC082	870930	Y299	C2	000	2	2	2	3	2	Z	2		1	J	2	2	B		3	5	1	5	1	1	2	1	1	5	2	400BSP	3		112
COEX S A														SPAIN						999067887				00000					SP								
3	01	DA14	0149	F6130886CC043	861001	Z125	C2	000	2	2	2	3	2	Z	2		1	J	2	2	B		3	5	1	5	1	1	2	1	1	5	2	400BSP	3		68
3	01	DA14	0140	F6130886CC053	861001	Z199	C2	000	2	2	2	3	2	Z	2		1	J	2	1	B		3	5	1	5	1	1	2	1	1	5	1	100BSP	3		145
3	03	DA14	0017	F6130887CC014	861229	Z162	C2	000	2	2	2	3	2	Z	2		1	J	2	2	B		3	5	1	5	1	1	2	1	1	5	2	600BSP	3		363
3	12	DA14	0078	F6130887CC048	870918	Z131	C2	000	2	2	2	3	2	Z	2		1	J	2	2	B		3	5	1	5	1	1	2	1	1	5	2	300BSP	3		178
3	12	DA14	0117	F6130887CC070	870930	Y199	C2	000	2	2	2	3	2	Z	2		1	J	2	1	B		3	5	1	5	1	1	2	1	1	5	2	100BSP	3		232
3	12	DA14	0105	F6130887CC074	870930	Z125	C2	000	2	2	2	3	2	Z	2		1	J	2	2	B		3	5	1	5	1	1	2	1	1	5	2	200BSP	3		297
					CONTRACTOR TOTAL													1,283			*																
COMEQ INC														SPAIN						059173997				00000					SP								
2	04	MA104	4064	N0060087C0823	870106	3445	B9	000	2	2	2	3	1		2		1	J	2	2	B		3	5	1	3	1	1	2	1	1	2	1	300BSP	5		35
CONPURSA S A														SPAIN						999063530				00000					SP								
2	10	C2470	J149	N6247085C1047	870714	Z161	C2	000	2	2	2	D	2	8	1			J					3	5	1	5	1	1	2	1	1	5	2	000	5		33

S RM AAAAA AAAA BBBBBBBBBBBBBBB BBBBBB BBBB BBB BBB B B B B C C C CCCC C C C C C CC D D D D D D D D D D DDDDDD D E B7
V PO 8888 888 888 1 1 1 11 1 1 12 1 AMOUNT
C TN 33333 2222 111111111111111 333333 AAAA BBB CCC 9 0 2 3 1 2 3 4444 5 6 7 8 9 00 1 2 3 4 5 6 7 8 9 0 1 ABBCCC 3 1 ($000)
CONPURSA S A (CONT) SPAIN 999063530 00000 SP
2 12 C2470 J550 N6247085C1047 861001 Z161 S1 000 2 2 2 D 2 9 1 J 3 5 1 5 1 1 2 1 1 5 2 000 5 28
2 07 C2470 H083 N6247086C1304 861020 Z159 S1 000 2 2 2 D 2 9 2 0600 7 J 3 5 1 5 1 1 2 1 1 5 2 000 5 141
CONTRACTOR TOTAL 202 *
CONSTROCIONES HERMANOSROWRIGUE SPAIN 999113905 00000 SP
3 01 DA14 0155 F6130886CC052 861001 Z199 C2 000 2 2 2 3 2 Z 2 1 J 2 2 B 3 5 1 5 1 1 2 1 1 5 2 500BSP 3 102
CONSTRUCCIONES AERONAUTICAS SA SPAIN 460698608 00000 SP
3 02 FJ04 0307 F0960385C0006 861104 J015 A1A AFF 2 2 2 3 1 2 0600 5 J 3 2 1 2 1 1 2 1 1 5 1 100BSP 1 10,249
3 09 FJ04 2534 F0960385C0006 870612 J015 A1A AFF 2 2 2 C 1 2 0600 5 J 3 2 1 2 1 1 2 1 1 5 1 100BSP 1 272-
3 10 FJ04 2943 F0960385C0006 870710 J015 A1A AFF 2 2 2 C 1 2 0600 5 J 3 2 1 2 1 1 2 1 1 5 1 000 1 1,680-
3 12 FJ04 3636 F0960385C0006 870911 J015 A1A AFF 2 2 2 F 1 2 0600 5 J 3 2 1 2 1 1 2 1 1 5 1 100BSP 1 1,550-
3 12 FJ04 3773 F0960385C0006 870918 J015 A1A AFF 2 2 2 F 1 2 0600 5 J 3 2 1 2 1 1 2 1 1 5 1 100BSP 1 1,736-
3 06 FE04 1061 F4260083C5246 870331 J015 A1C AFC 2 2 2 C 2 9 2 0600 5 J 3 1 1 1 1 1 2 1 1 5 1 000BSP 5 3,018-
3 05 FE04 0754 F4260085C6464 870205 J015 A1A AFC 2 2 2 C 1 2 0600 5 J 3 1 1 1 1 1 2 1 1 5 1 000 5 455
3 07 FE04 1183 F4260085C6464 870421 J015 A1A AFC 2 2 2 C 1 2 0600 5 J 3 1 1 1 1 1 2 1 1 5 1 000 5 496
3 01 FE04 0124 F4260087C0002 861021 J015 A1C AFC 2 2 2 3 1 2 5 J 1 1 N 3A 3 1 1 1 1 1 2 1 1 5 1 100BSP 5 8,370
3 05 FE04 0772 F4260087C0002 870206 J015 A1C AFC 2 2 2 C 1 2 5 J 1 1 N 3A 3 1 1 1 1 1 2 1 1 5 1 100BSP 5 68
3 08 FE04 0961 F4260087C0002 870313 J015 A1C AFC 2 2 2 A 1 2 5 J 1 1 N 3A 3 1 1 1 1 1 2 1 1 5 1 100BSP 5 2,062
CONTRACTOR TOTAL 13,444 *
CONSTRUCCIONES ANDRES BLANCO S SPAIN 999002439 00000 SP
2 12 C2470 J549 N6247085C0192 861015 Y163 C2 000 2 2 2 3 2 9 1 J 3 5 1 5 1 1 2 1 1 5 2 000 5 992
2 11 C2470 J300 N6247087C1562 870604 Y127 C2 000 2 2 2 3 2 C 1 1 J 2 2 A 3 5 1 5 1 1 2 1 1 5 2 000 5 38
CONTRACTOR TOTAL 1,030 *
CONSTRUCCIONES CUEDAS SA SPAIN 999101793 00000 SP
3 01 DA14 0160 F6130886CC058 861001 Z199 C2 000 2 2 2 3 2 Z 2 1 J 2 2 B 3 5 1 5 1 1 2 1 1 5 2 300BSP 3 47
CONSTRUCCIONES JOB SA SPAIN 999128986 00000 SP
2 11 C2470 J364 N6247086C0214 870824 Y119 C2 000 2 2 2 3 2 C 1 7 J 2 2 A 3 5 1 5 1 1 2 1 1 5 2 000 5 158
2 11 C2470 J376 N6247087C1555 870814 Y127 C2 000 2 2 2 3 2 9 1 J 3 5 1 5 1 1 2 1 1 5 2 000 5 57
CONTRACTOR TOTAL 215 *
CONSTRUCCIONES MANUEL GELJARRO SPAIN 999113921 00000 SP
3 01 DA14 0153 F6130886CC049 861001 Z199 C2 000 2 2 2 3 2 Z 2 1 J 2 2 B 3 5 1 5 1 1 2 1 1 5 2 300BSP 3 178
CONSTRUCCIONES PUBLICAS Y URBA SPAIN 999129992 00000 SP
2 11 C2470 J194 N6247086C1333 861230 Y179 C2 000 2 2 2 3 2 C 1 1 J 2 2 A 3 5 1 5 1 1 2 1 1 5 2 000 5 49
CONSTRUCCIONES RALMAR SA SPAIN 999091002 00000 SP
3 03 DA14 0014 F6130887CC002 861221 Z199 C2 000 2 2 2 3 2 Z 2 1 J 2 2 B 3 5 1 5 1 1 2 1 1 5 2 600BSP 3 181

S V C	RM PO TN	AAAAA AAAA 33333 2222	BBBBBBBBBBBBBBB 111111111111111	BBBBBB 8888 333333	BBBB BBB AAAA BBB	BBB 888 CCC	B 1 9	B 1 0	B 1 2	B 1 3	C 1	C 2	C 3	CCCC 4444	C 5	C 6	C 7	C 8	C 9	CC 11 00	D 1	D 2	D 3	D 4	D 5	D 6	D 7	D 8	D 9	D 0	D 1	DDDDDD 12 ABBCCC	D 3	E 1	B7 AMOUNT ($000)
CRUDECA S A													SPAIN						999067895											00000			SP		
3	01	DA14	0150	F6130886CC046	861001	Z245	C2	000	2	2	2	3	2	Z	2	1	J	2	2	B	3	5	1	5	1	1	2	1	1	5	2	200BSP	3		330
CUBIERTAS Y MZOV SA													SPAIN						460005655											00000			SP		
2	12	C2470	J521	N6247082C0100	861104	Y163	C2	000	2	2	2	D	2	8	1		J				3	5	1	5	1	1	2	1	1	5	2	000	5		45
2	11	C2470	J324	N6247083C0038	861029	Y245	C2	000	2	2	2	D	2	0	1		J				3	5	1	5	1	1	2	1	1	5	2	000BSP	5		50
2	07	C2470	H019	N6247083C0040	861113	Y163	C2	000	2	2	2	D	2	8	1		J				3	5	1	5	1	1	2	1	1	5	2	000	5		34
3	01	DA14	0139	F6130886CC001	861001	Z169	C2	000	2	2	2	D	2	Z	2	1	J	2	2	B	3	5	1	5	1	1	1	1	1	5	2	700BSP	3		84
3	01	DA14	0146	F6130886CC001	861001	Z169	C2	000	2	2	2	A	2	Z	2	1	J	2	2	B	3	5	1	5	1	1	1	1	1	5	2	700BSP	3		50
3	06	DA14	0042	F6130886CC001	870313	Z169	C2	000	2	2	2	A	2	Z	2	1	J	2	2	B	3	5	1	5	1	1	1	1	1	5	2	700BSP	3		33
				CONTRACTOR TOTAL															296	*																
DACSA													SPAIN						999067911											00000			SP		
3	07	DA14	0048	F6130885CC034	870401	Z169	C2	000	2	2	2	A	2	Z	2	1	J	2	2	B	3	5	1	5	1	1	1	1	1	5	1	900BSP	3		28
3	04	DA14	0027	F6130887CC003	870130	Z159	C2	000	2	2	2	3	2	Z	2	1	J	2	2	B	3	5	1	5	1	1	2	1	1	5	2	400BSP	3		522
3	06	DA14	0044	F6130887CC019	870323	Z119	C2	000	2	2	2	3	2	Z	2	1	J	2	2	B	3	5	1	5	1	1	2	1	1	5	2	400BSP	3		205
				CONTRACTOR TOTAL															755	*																
DIAJES POTITURSA													SPAIN						999095201											00000			SP		
3	01	DA22	0001	F6181785C0029	861002	V212	S1	000	2	2	2	3	2	Z	2	1	K	2	2	B	3	1	1	1	1	1	2	1	1	5	2	300BSP	3		206
DIEXA-GELE ESPANOLA													SPAIN						999139447											00000			SP		
3	12	DA14	0084	F6130887CS002	870921	6145	C9E	000	2	2	2	3	2	Z	2	1	J	2	2	B	3	1	1	5	1	1	1	1	1	5	2	200BSP	5		29
DITEMSA													SPAIN						999115132											00000			SP		
3	02	DA22	0009	F6181787C0007	861106	Y199	C9E	000	2	2	2	3	2	Z	2	1	J	2	2	B	3	1	1	5	1	1	2	1	1	5	2	700BSP	3		40
DORDOSA MANUEL RENGEL													SPAIN						999112030											00000			SP		
2	03	C2470	J037	N6247086C1038	870324	Y127	C2	000	2	2	2	D	2	C	1	1	J	2	2	A	3	5	1	5	1	1	2	1	1	5	2	000	5		64
DRAGADOS Y CONSTRUCCIONES SA													SPAIN						460001142											00000			SP		
2	06	C2470	H153	N6247082C1802	870223	Y299	C2	000	2	2	2	D	2	8	1		J				3	5	1	5	1	1	2	1	1	5	2	000	5		28
2	10	C2470	J117	N6247082C1802	870629	Y299	C2	000	2	2	2	D	2	9	1		J				3	5	1	5	1	1	2	1	1	5	2	000	5		34
2	10	C2470	J141	N6247085C0100	870625	Y219	C2	000	2	2	2	3	2	C	1	1	J	2	2	A	3	5	1	5	1	1	2	1	1	5	2	000	5		2,918
2	07	C2470	H079	N6247086C0186	861016	Y141	C2	000	2	2	2	D	2		1	1	J	2	2	A	3	5	1	5	1	1	2	1	1	5	2	000	5		71
2	11	C2470	J193	N6247086C1330	870629	Y161	C2	000	2	2	2	3	2	C	1	1	J	2	2	A	3	5	1	5	1	1	2	1	1	5	2	000	5		193
				CONTRACTOR TOTAL															3,244	*																
DRAGADOS Y CONSTRUCCIONES, S.													SPAIN						460001142											00000			SP		
3	03	DA22	0014	F6181787C0013	861217	Z222	C2	000	2	2	2	3	2	Z	2	1	J	2	2	B	3	1	1	5	1	1	2	1	1	5	2	200BSP	3		183
ELECTRIFICACIONES DEL SUR S A													SPAIN						999134794											00000			SP		
2	12	C2470	J519	N6247087C1573	870803	Y127	C2	000	2	2	2	3	2	9	1		J				3	5	1	5	1	1	2	1	1	5	2	000	5		143

S RM AAAAA AAAA BBBBBBBBBBBBBBB BBBBBB BBBB BBB BBB B B B B C C C CCCC C C C C C C CC D D D D D D D D D D D DDDDDD D E	87
V PO 8888 888 888 1 1 1 11 12 1	AMOUNT
C TN 33333 2222 111111111111111 333333 AAAA BBB CCC 9 0 2 3 1 2 3 4444 5 6 7 8 9 00 1 2 3 4 5 6 7 8 9 0 1 ABBCCC 3 1	($000)
ELECTRIFICOCIONES SANCHO SL SPAIN 999113939 00000 SP	
3 02 DA14 0158 F6130886CC056 861001 Z199 C2 000 2 2 2 3 2 Z 2 1 J 2 2 B 3 5 1 5 1 1 2 1 1 5 2 700BSP 3	68
3 11 DA14 0068 F6130887CC036 870812 Z299 C2 000 2 2 2 3 2 Z 2 1 J 2 2 B 3 5 1 5 1 1 2 1 1 5 2 800BSP 3	112
CONTRACTOR TOTAL 180 *	
ELECTROMECANICA ALPER SPAIN 999092158 00000 SP	
3 02 DA14 0006 F6130887CC013 861103 Z239 C2 000 2 2 2 3 2 Z 2 1 J 2 2 B 3 5 1 5 1 1 2 1 1 5 2 300BSP 3	27
3 12 DA14 0097 F6130887CC073 870929 Z152 C2 000 2 2 2 3 2 Z 2 1 J 2 1 B 3 5 1 5 1 1 2 1 1 5 2 100BSP 3	179
3 11 DA14 0066 F6130887CS001 870730 7125 C9E 000 2 2 2 3 2 Z 2 1 J 2 1 B 3 1 1 5 1 1 1 1 1 5 2 100BSP 5	36
CONTRACTOR TOTAL 242 *	
ELSAN S A SPAIN 999133028 00000 SP	
2 12 C2470 J422 N6247087C1574 870626 Y124 C2 000 2 2 2 3 2 C 2 1 J 2 2 B 3 5 1 5 1 1 2 1 1 5 2 000 5	1,003
ENRIQUE DE MIGUEL MARIN PASIO SPAIN 999101777 00000 SP	
3 10 DA22 0025 F6181787C0002 870420 Y111 C2 000 2 2 2 B 2 Z 2 1 J 2 2 B 3 5 1 5 1 1 2 1 1 5 2 400BSP 3	51
3 05 DA22 0019 F6181787C0003 870130 Z152 C2 000 2 2 2 3 2 Z 2 1 J 2 2 B 3 5 1 5 1 1 2 1 1 5 2 200BSP 3	262
3 09 DA22 0035 F6181787C0021 870630 Z159 C2 000 2 2 2 3 2 Z 2 1 J 2 2 B 3 5 1 5 1 1 2 1 1 5 2 500BSP 3	31
3 12 DA22 0041 F6181787C0025 870724 Z131 C2 000 2 2 2 3 2 Z 2 1 J 2 2 B 3 5 1 5 1 1 2 1 1 5 2 700BSP 3	251
CONTRACTOR TOTAL 595 *	
ENRIQUE DE MINQUE MANN SPAIN 999082035 00000 SP	
3 09 DA22 0010 F6181787C0002 861106 Y111 C2 000 2 2 2 3 2 Z 2 1 J 2 2 B 3 1 1 5 1 1 2 1 1 5 2 400BSP 3	144
3 02 DA22 0006 F6181787C0005 861005 Y299 C9E 000 2 2 2 3 2 Z 2 1 J 2 2 B 3 1 1 5 1 1 2 1 1 5 2 700BSP 3	37
3 10 DA22 0034 F6181787C0020 870624 Z161 C2 000 2 2 2 3 2 Z 2 1 J 2 2 B 3 5 1 5 1 1 2 1 1 5 2 700BSP 3	200
3 10 DA22 0033 F6181787C0023 870623 Z199 C2 000 2 2 2 3 2 Z 2 1 J 2 2 B 3 5 1 5 1 1 2 1 1 5 2 300BSP 3	25
CONTRACTOR TOTAL 406 *	
EUROPRINSA S COOP SPAIN 999030539 00000 SP	
3 01 DA14 0142 F6130886CC036 861001 Z199 C2 000 2 2 2 3 2 Z 2 1 J 2 2 B 3 5 1 5 1 1 2 1 1 5 2 200BSP 3	164
3 05 DA14 0033 F6130887CC020 870212 Z121 C2 000 2 2 2 3 2 Z 2 1 J 2 2 B 3 5 1 5 1 1 2 1 1 5 2 900BSP 3	107
3 12 DA14 0085 F6130887CC052 870923 Z111 C2 000 2 2 2 3 2 Z 2 1 J 2 2 B 3 5 1 5 1 1 2 1 1 5 2 300BSP 3	401
3 12 DA14 0114 F6130887CC063 870930 Z162 C2 000 2 2 2 3 2 Z 2 1 J 2 2 B 3 5 1 5 1 1 2 1 1 5 2 300BSP 3	197
3 12 DA14 0115 F6130887CC072 870930 Y119 C2 000 2 2 2 3 2 Z 2 1 J 2 2 B 3 5 1 5 1 1 2 1 1 5 2 400BSP 3	184
3 12 DA14 0106 F6130887CC075 870930 Z111 C2 000 2 2 2 3 2 Z 2 1 J 2 2 B 3 5 1 5 1 1 2 1 1 5 2 300BSP 3	466
3 09 DA22 0031 F6181787C0017 870615 Z199 C2 000 2 2 2 3 2 Z 2 1 J 2 2 B 3 1 1 5 1 1 2 1 1 5 2 200BSP 3	66
3 09 DA22 0030 F6181787C0019 870528 Z291 C2 000 2 2 2 3 2 Z 2 1 J 2 2 B 3 5 1 5 1 1 2 1 1 5 2 500BSP 3	89
3 12 DA22 0046 F6181787C0028 870917 Z119 C2 000 2 2 2 3 2 Z 2 1 J 2 2 B 3 5 1 5 1 1 2 1 1 5 2 200BSP 3	85
3 12 DA22 0043 F6181787C0029 870909 Z162 C2 000 2 2 2 3 2 Z 2 1 J 2 2 B 3 1 1 5 1 1 2 1 1 5 2 300BSP 3	120
CONTRACTOR TOTAL 1,879 *	
EXTIBER S A SPAIN 999138647 00000 SP	
3 12 DA14 0100 F6130887CC053 870930 Z131 C2 000 2 2 2 3 2 Z 2 1 J 2 2 B 3 5 1 5 1 1 2 1 1 5 2 900BSP 3	119
3 12 DA22 0054 F6181778C0033 870930 Z161 C2 000 2 2 2 3 2 Z 2 1 J 2 2 B 3 5 1 5 1 1 2 1 1 5 2 900BSP 3	81
CONTRACTOR TOTAL 200 *	

S RM AAAAA AAAA BBBBBBBBBBBBBBB	BBBBBB	BBBB BBB BBB	B B B B	C C C CCCC	C C C C C CC	D D D D D D D D D D	DDDDDD	D E	B7
V PO		8888 888 888	1 1 1		11	1 1	12	1	AMOUNT
C TN 33333 2222 111111111111111	333333	AAAA BBB CCC	9 0 2 3	1 2 3 4444	5 6 7 8 9 00	1 2 3 4 5 6 7 8 9 0 1	ABBCCC	3 1	($000)
EXXON CORPORATION				SPAIN	001213214	00000 SP			
4 08 0600 0818 DLA60087D0533	870515	9130 A8A	000 2 2 1 3			0 0 5			7,570
FERROVIAL SA				SPAIN	460698376	00000 SP			
2 11 C2470 J346 N6247080C5100	870814	Y163 C2	000 2 2 2 D 2 9 2	0600 5 J		3 5 1 5 1 1 2 1 1 5 2	000	5	44-
FOMENTO DE OBRAS Y CONSTRUCCI				SPAIN	999134786	00000 SP			
2 12 C2470 J518 N6247086C1319	870801	Y162 C2	000 2 2 2 3 2 9 1		J	3 5 1 5 1 1 2 1 1 5 2	000	5	37
FORD ARSPACE CMMNCATIONS CORP				SPAIN	002279123	00000 SP			
1 04 AB07 3744 DAAB0782CJ276	870115	5895 A7	GVE 2 1 2 A 1 2		4 J 1 1 N 1A	4 1 1 1 1 1 1 1 1 1 2	000	1	84
1 07 AB07 4412 DAAB0786DD091	870423	L058 A7	000 2 2 2 5 2 B 2		5 Y 1 1 N 2A	4 1 1 1 1 1 1 1 1 1 1	000	5	27
1 10 AB07 4924 DAAB0787CD048	870702	L058 A7	000 2 2 2 3 1 2		5 J 1 1 N 1A	4 1 1 1 1 1 1 2 1 1 1 2	000	5	85
CONTRACTOR TOTAL					196 *				
FRUDALE S I				SPAIN	999195753	00000 SP			
4 07 0139 0497 DLA13987ALR50	870409	8915 B2	000 2 2 2 5 2 H 2		1 J 2 2 B	3 1 1 1 3 1 2 1 1 5 2	200BSP	5	26
GARCIA MARIA MARCOS				SPAIN	999118060	00000 SP			
3 04 DA14 0023 F6130885CV003	870105	S299 S1	000 2 2 2 C 2 0 2	0600 1 K		3 5 1 5 1 1 1 1 1 5 2	500BSP	5	66
GENERAL DE PROJECTS Y OBRASS A				SPAIN	999113962	00000 SP			
3 01 DA14 0148 F6130886CC040	861001	Z299 C2	000 2 2 2 3 2 Z 2		1 J 2 2 B	3 5 1 5 1 1 2 1 1 5 2	800BSP	3	213
GRANJAS CANTOS BLANCOS				SPAIN	999098122	00000 SP			
4 06 0139 0434 DLA13985D0021	870323	8910 B2	000 2 2 2 5 2 H 2		1 J 2 2 B	3 1 1 1 3 1 2 1 1 5 2	900BSP	5	26
HARRIS CORPORATION				SPAIN	004203337	00000 SP			
2 12 PB200 0253 N0014083G5890	870929	6625 A7	GAF 2 2 2 4 2 C 2		5 J 1 1 N 4A	4 2 1 2 1 1 3 1 1 1 2	000	5	500
HEREDIA Y MORENO SA				SPAIN	999074024	00000 SP			
3 11 DA14 0052 F6130887DC004	870428	R211 C2	000 2 2 2 5 2 Z 2		4 J 1 1 D	3 5 1 5 1 1 1 1 1 5 2	100BSP	3	155
3 12 DA14 0093 F6130887DC004	870928	R211 C2	000 2 2 2 5 2 Z 2		4 J 1 1 D	3 5 1 5 1 1 1 1 1 5 2	100BSP	3	61
3 12 DA14 0094 F6130887DC004	870928	R211 C2	000 2 2 2 5 2 Z 2		4 J 1 1 D	3 5 1 5 1 1 1 1 1 5 2	100BSP	3	91
3 12 DA14 0123 F6130887DC006	870930	R211 C2	000 2 2 2 5 2 Z 2		4 J 1 1 D	3 5 1 5 1 1 1 1 1 5 2	100BSP	3	93
3 12 DA14 0124 F6130887DC006	870930	R211 C2	000 2 2 2 5 2 Z 2		4 J 1 1 D	3 5 1 5 1 1 1 1 1 5 2	100BSP	3	55
CONTRACTOR TOTAL					455 *				
HOECHST IBERICA S A				SPAIN	999031289	00000 SP			
3 12 DA22 0044 F6181787C0030	870911	3610 C9E	000 2 2 2 3 2 Z 2		1 J 2 2 B	3 1 1 1 1 1 2 1 1 5 2	400BSP	5	95
HUARTE Y CIA SA				SPAIN	460003296	00000 SP			
3 12 DA14 0087 F6130885CC030	870924	Z122 C2	000 2 2 2 5 2 Z 2		1 J 2 2 B	3 5 1 5 1 1 1 1 1 5 2	700BSP	3	37

S V C	RM PO TN	AAAAA	AAAA	BBBBBBBBBBBBBBB	BBBBBB	BBBB 8888	BBB 888	BBB 888	B 1	B 1	B 1	B	C 1	C 2	C 3	CCCC 4444	C 5	C 6	C 7	C 8	C 9	CC 11 00	D 1	D 2	D 3	D 4	D 5	D 6	D 7	D 8	D 9	D 10	D 11	DDDDDD 12 ABBCCC	D 1	E 1	B7 AMOUNT ($000)
HUARTE Y CIA SA (CONT)																SPAIN						460003296											00000			SP	
3	04	DA14	0024	F6130885CC031	861220	Z124	C2	000	2	2	2	B	2	Z	2		1	J	2	2	B		3	5	1	5	1	1	1	1	1	5	2	900BSP	3		67
3	05	DA14	0036	F6130885CC031	861231	Z124	C2	000	2	2	2	B	2	Z	2		1	J	2	2	B		3	5	1	5	1	1	1	1	1	5	2	900BSP	3		106
3	12	DA14	0088	F6130885CC031	870924	Z124	C2	000	2	2	2	B	2	Z	2		1	J	2	2	B		3	5	1	5	1	1	1	1	1	5	2	900BSP	3		65
3	01	DA14	0144	F6130886CC060	861001	Z199	C2	000	2	2	2	3	2	Z	2		1	J	2	2	B		3	5	1	5	1	1	2	1	1	5	2	200BSP	3		475
				CONTRACTOR TOTAL																		750	*														
HUGHES AIRCRAFT COMPANY																SPAIN						008286221											00000			SP	
1	04	AB07	3858	DAAB0786DD071	870129	R425	A7	GFB	2	2	2	5	1		2		5	Y	1	1	N	1A	4	1	1	1	1	1	1	1	1	1	1	000		5	80
2	01	PA100	0112	N0014086D9048	861003	L016	S1	000	2	2	1	5															0				0	5				31
3	06	FS04	0215	F3360086C0147	870310	L059	S1	000	2	2	1	C															0				0	5				749
				CONTRACTOR TOTAL																		860	*														
ICEBERG AGRICOLA S A																SPAIN						999198948											00000			SP	
4	08	0139	0569	DLA13986D0089	870504	8915	B2	000	2	2	2	5	2	H	2		1	J	2	2	B		3	1	1	1	3	1	2	1	1	5	2	300BSP	5		31
4	08	0139	0578	DLA13986D0089	870511	8915	B2	000	2	2	2	5	2	H	2		1	J	2	2	B		3	1	1	1	3	1	2	1	1	5	2	300BSP	5		45
4	08	0139	0595	DLA13986D0089	870518	8910	B2	000	2	2	2	5	2	H	2		1	J	2	2	B		3	1	1	1	3	1	2	1	1	5	2	300BSP	5		45
4	08	0139	0631	DLA13986D0089	870526	8915	B2	000	2	2	2	5	2	H	2		1	J	2	2	B		3	1	1	1	3	1	2	1	1	5	2	200BSP	5		56
4	10	0139	0795	DLA13986D0089	870709	8915	B2	000	2	2	2	C	2	H	2		1	J	2	2	B		3	1	1	1	3	1	2	1	1	5	2	200BSP	5		57-
4	01	0139	0010	DLA13987ALR56	861007	8915	B2	000	2	2	2	5	2	H	2		1	J	2	2	B		3	1	1	1	3	1	2	1	1	5	2	300BSP	5		30
				CONTRACTOR TOTAL																		150	*														
IFYCSA																SPAIN						999031420											00000			SP	
3	02	DA14	0005	F6130887CC012	861027	Z222	C2	000	2	2	2	3	2	Z	2		1	J	2	2	B		3	5	1	5	1	1	2	1	1	5	2	400BSP	3		40
INTERNATIONAL BUS MCHS CORP																SPAIN						001368083											00000			SP	
2	07	MA105	5153	GSOOK87AGS5827	870402	W070	A7	000	2	2	2	8	2		2		1	J	2	2	B									0				0				269
INTERNATIONAL VIDEO																SPAIN						999095136											00000			SP	
3	03	DA14	0019	F6130885CV010	861230	T099	S1	000	2	2	2	C	2	Z	2		1	K	2	1	B		3	1	1	1	1	1	1	1	1	5	2	100BSP	5		43
ISPRO S A																SPAIN						999113897											00000			SP	
3	01	DA14	0152	F6130886CC048	861001	Z141	C2	000	2	2	2	3	2	Z	2		1	J	2	2	B		3	5	1	5	1	1	2	1	1	5	2	700BSP	3		83
JACARZA S L																SPAIN						999031651											00000			SP	
3	10	DA14	0062	F6130884CV011	870709	S201	S1	000	2	2	2	C	2	0	2	0600	1	K					3	5	1	5	1	1	1	1	1	5	2	900BSP	5		30
3	02	DA14	0004	F6130885CV002	861027	S299	S1	000	2	2	2	C	2	0	2	0600	3	K					3	5	1	5	1	1	1	1	1	5	2	100BSP	5		199
3	02	DA14	0003	F6130886CV006	861024	S201	S1	000	2	2	2	C	2	Z	2		1	K	2	2	B		3	5	1	5	1	1	2	1	1	5	2	200BSP	5		869
				CONTRACTOR TOTAL																		1,098	*														
JALE CONSTRUCCIONES																SPAIN						999063597											00000			SP	
2	10	C2470	J140	N6247085C0056	870520	Y127	C2	000	2	2	2	D	2	C	1		1	J	2	2	A		3	5	1	5	1	1	2	1	1	5	2	000		5	74
2	06	C2470	H160	N6247086C1334	870204	Y153	C2	000	2	2	2	3	2	C	1		1	J	2	2	A		3	5	1	5	1	1	2	1	1	5	2	000		5	36

S RM AAAAA AAAA BBBBBBBBBBBBBBB BBBBBB BBBB BBB BBB B B B B C C C CCCC C C C C C CC D D D D D D D D D D DDDDDD D E	B7
V PO 8888 888 888 1 1 1 11 1 1 12 1	AMOUNT
C TN 33333 2222 111111111111111 333333 AAAA BBB CCC 9 0 2 3 1 2 3 4444 5 6 7 8 9 00 1 2 3 4 5 6 7 8 9 0 1 ABBCCC 3 1	($000)
JALE CONSTRUCCIONES (CONT) SPAIN 999063597 00000 SP	
2 11 C2470 J269 N6247087C1551 870701 Y127 C2 000 2 2 2 3 2 C 1 1 J 2 2 A 3 5 1 5 1 1 2 1 1 5 2 000 5	253
2 12 C2470 J425 N6247087C1625 870828 Y127 C2 000 2 2 2 3 2 C 1 1 J 2 2 A 3 5 1 5 1 1 2 1 1 5 2 000 5	159
2 12 C2470 J515 N6247087D1392 870821 Z199 C2 000 2 2 2 3 2 A 1 1 J 2 2 A 3 5 1 5 1 1 2 1 1 5 2 000 5	116
CONTRACTOR TOTAL 638 *	
JIMENEZ LUIS CARMONA SPAIN 999031701 00000 SP	
3 01 DA14 0002 F6130885CV009 861020 S205 S1 000 2 2 2 C 2 Z 2 1 K 2 2 B 3 5 1 5 1 1 1 1 1 5 2 500BSP 5	67
JIMINEZ GONZALES NADIN IVIS SPAIN 999127871 00000 SP	
4 07 0139 0281 DLA13987D0016 870126 8910 B2 000 2 2 2 5 2 H 2 1 J 2 2 B 3 1 1 1 3 1 2 1 1 5 2 900BSP 5	33
JORDY JULES J & ASSOC SPAIN 999097850 00000 SP	
2 12 C2470 J548 N6247085C0141 860115 R219 S1 000 2 2 2 3 2 C 2 2 J 2 2 D 3 5 1 5 1 1 2 1 1 5 2 000 5	30
2 07 C2470 H073 N6247086C0131 870131 R219 S1 000 2 2 2 B 1 2 2 J 2 2 D 4 5 1 5 1 1 2 1 1 5 2 000 5	45
CONTRACTOR TOTAL 75 *	
JOSE ALEMAN SANCHEZ SPAIN 999133762 00000 SP	
3 11 DA14 0065 F6130887CC034 870730 Z199 C2 000 2 2 2 3 2 Z 2 1 J 2 2 B 3 5 1 5 1 1 2 1 1 5 2 900BSP 5	54
JOSE RUIZ ROSANO SPAIN 999026701 00000 SP	
2 04 NA111 0083 N6817185H0253 861027 J019 A3 000 2 2 2 4 2 Z 2 1 J 2 2 B 3 1 1 1 3 1 2 1 1 5 2 300BSP 5	55
2 12 NA112 0335 N6817187C0208 870921 1950 C9E 000 2 2 2 3 2 Z 2 1 J 2 2 B 3 1 1 1 3 1 2 1 1 5 2 400BSP 5	36
2 04 NA111 0084 N6817187H0253 861027 J019 A3 000 2 2 2 4 2 Z 2 1 J 2 2 B 3 1 1 1 3 1 2 1 1 5 2 300BSP 5	32
CONTRACTOR TOTAL 123 *	
JUAN I ARIZA SPAIN 461001893 00000 SP	
2 10 C2470 J152 N6247085C1334 870624 Y162 C2 000 2 2 2 3 2 8 1 J 3 5 1 5 1 1 2 1 1 5 2 000 5	386
2 08 C2470 J038 N6247086C1045 870311 Y123 C2 000 2 2 2 3 2 C 1 1 J 2 2 A 3 5 1 5 1 1 2 1 1 5 2 000 5	51
CONTRACTOR TOTAL 437 *	
L F M SA SPAIN 999112139 00000 SP	
2 12 C2470 J461 N6247086C0187 861224 R219 S1 000 2 2 2 3 2 C 2 2 J 2 2 D 3 5 1 5 1 1 2 1 1 5 2 000 5	79
3 11 DA14 0046 F6130886CC062 870330 R211 C2 000 2 2 2 A 2 Z 2 4 J 1 1 D 3 5 1 5 1 1 2 1 1 5 2 100BSP 3	39
3 12 DA14 0090 F6130887DC003 870918 R211 C2 000 2 2 2 5 2 Z 2 4 J 1 1 D 3 5 1 5 1 1 1 1 1 5 2 100BSP 3	81
3 12 DA14 0092 F6130887DC003 870928 R211 C2 000 2 2 2 5 2 Z 2 4 J 1 1 D 3 5 1 5 1 1 1 1 1 5 2 100BSP 3	80
CONTRACTOR TOTAL 279 *	
LAN LAW INTERNATIONAL SPAIN 999091341 00000 SP	
2 11 C2470 J319 N6247085C0005 870615 R117 C2 000 2 2 2 D 1 2 2 J 1 1 D 4 5 1 5 1 1 2 1 1 5 2 000 5	34
LAW ENGINEERING IBERICASA SPAIN 999062359 00000 SP	
3 12 DA14 0086 F6130887DC007 870921 R119 C2 000 2 2 2 5 2 Z 2 2 J 1 1 D 3 1 1 5 1 1 2 1 1 5 2 100BSP 3	31

S RM AAAAA AAAA BBBBBBBBBBBBBBB BBBBBB BBBB BBB BBB B B B B C C C CCCC C C C C C CC D D D D D D D D D D DDDDDD D E B7
V PO 8888 888 888 1 1 1 11 11 12 1 AMOUNT
C TN 33333 2222 111111111111111 333333 AAAA BBB CCC 9 0 2 3 1 2 3 4444 5 6 7 8 9 00 1 2 3 4 5 6 7 8 9 0 1 ABBCCC 3 1 ($000)
LAW ENGINEERING INC SPAIN 003319936 00000 SP
2 10 C2470 3680 N6247086C0207 870413 R219 S1 000 2 2 2 D 1 2 2 J 2 2 D 4 5 1 5 1 1 2 1 1 5 2 000 5 100
2 10 C2470 3681 N6247086C0207 870526 R219 S1 000 2 2 2 D 1 2 2 J 2 2 D 4 5 1 5 1 1 2 1 1 5 2 000 5 38
2 10 C2470 3863 N6247086C0207 870528 R219 S1 000 2 2 2 D 1 2 2 J 2 2 D 4 5 1 5 1 1 2 1 1 5 2 000 5 48
2 12 C2470 5410 N6247086C0207 870923 R219 S1 000 2 2 2 D 1 2 2 J 2 2 D 4 5 1 5 1 1 2 1 1 5 2 000 5 98
2 11 C2470 J363 N6247086D0207 870526 R219 S1 000 2 2 2 B 1 2 2 J 2 2 D 4 5 1 5 1 1 2 1 1 5 2 000 5 38
CONTRACTOR TOTAL 322 *
LIMPIEZAS CORONA S L SPAIN 175373125 00000 SP
2 12 C2470 J497 N6247086C1028 870801 S201 S1 000 2 2 2 3 2 C 1 1 J 2 2 A 3 5 1 5 1 1 2 1 1 5 2 000 5 1,520
LOPATKA & MURDOCK MORALES SPAIN 175377118 00000 SP
2 12 C2470 J676 N6247085C0081 870428 R219 C2 000 2 2 2 D 2 8 2 1702 2 J 4 5 1 5 1 1 2 1 1 5 2 000 5 34
MARCELL G PARMENTIERT SPAIN 999116049 00000 SP
3 06 DA14 0020 F6130884CV010 861125 S299 S1 000 2 2 2 C 2 0 2 0600 1 K 3 1 1 1 1 1 1 1 1 5 2 200BSP 5 25
MCONSTRUCCIONES RUALCA S A SPAIN 999025968 00000 SP
3 06 DA22 0022 F6181787C0014 870227 5620 C9E 000 2 2 2 3 2 Z 2 1 J 2 2 B 3 5 1 5 1 1 2 1 1 5 2 400BSP 5 47
MELCHOR DORAN TORDA SPAIN 999111347 00000 SP
3 01 DA14 0154 F6130886CC051 861001 Z224 C2 000 2 2 2 3 2 Z 2 1 J 2 2 B 3 5 1 5 1 1 2 1 1 5 2 300BSP 3 78
3 02 DA14 0009 F6130887CC001 861105 Z129 C2 000 2 2 2 3 2 Z 2 1 J 2 2 B 3 5 1 5 1 1 2 1 1 5 2 300BSP 3 59
3 08 DA14 0057 F6130887CC029 870520 Y299 C2 000 2 2 2 3 2 Z 2 1 J 2 2 B 3 5 1 5 1 1 2 1 1 5 2 500BSP 3 94
3 11 DA14 0069 F6130887CC039 870812 Z163 C2 000 2 2 2 3 2 Z 2 1 J 2 2 B 3 5 1 5 1 1 2 1 1 5 2 900BSP 3 129
3 11 DA14 0070 F6130887CC040 870812 Z163 C2 000 2 2 2 3 2 Z 2 1 J 2 2 B 3 5 1 5 1 1 2 1 1 5 2 900BSP 3 141
CONTRACTOR TOTAL 501 *
MIGUEL GAY VILLA SPAIN 999112360 00000 SP
3 08 DA22 0028 F6181787C0018 870511 Z163 C2 000 2 2 2 3 2 Z 2 1 J 2 2 B 3 5 1 5 1 1 2 1 1 5 2 700BSP 3 221
3 10 DA22 0037 F6181787C0018 870715 Z163 C2 000 2 2 2 A 2 Z 2 1 J 2 2 B 3 5 1 5 1 1 2 1 1 5 2 700BSP 3 28
3 12 DA22 0055 F6181787C0018 870930 Z163 C2 000 2 2 2 A 2 Z 2 1 J 2 2 B 3 5 1 5 1 1 2 1 1 5 2 700BSP 3 66
CONTRACTOR TOTAL 315 *
MILCOM SYSTEMS CORPORATION SPAIN 056286347 00000 SP
2 01 TD425 AA04 N0061284D7006 860910 N059 S1 000 2 2 2 5 1 2 0102 2 Y 4 5 1 1 1 2 2 1 1 3 1 000 5 361
MONTAGES NERVION SA SPAIN 999120892 00000 SP
3 04 DA22 0017 F6181787C0012 870121 Z241 C2 000 2 2 2 3 2 Z 2 1 J 2 2 B 3 1 1 2 1 1 2 1 1 5 2 300BSP 3 257
3 10 DA22 0036 F6181787C0021 870714 Z241 C2 000 2 2 2 A 2 Z 2 1 J 2 2 B 3 5 1 5 1 1 2 1 1 5 2 300BSP 3 27-
CONTRACTOR TOTAL 230 *
MOREY MACHINERY INC SPAIN 064337868 00000 SP
2 06 MA104 4102 N0060087C0923 870325 3411 B9 000 2 2 2 3 1 2 1 J 2 2 B 4 5 1 1 1 1 2 1 1 2 2 000 5 581

S RM AAAAA AAAA BBBBBBBBBBBBBBB BBBBBB BBBB BBB BBB B B B B C C C CCCC C C C C C CC D D D D D D D D D D DDDDDD D E	B7
V PO 8888 888 888 1 1 1 11 11 12 1	AMOUNT
C TN 33333 2222 111111111111111 333333 AAAA BBB CCC 9 0 2 3 1 2 3 4444 5 6 7 8 9 00 1 2 3 4 5 6 7 8 9 0 1 ABBCCC 3 1	($000)
MUNOZ, ANTONIO Y CIA SPAIN 999095698 00000 SP	
4 04 0139 0276 DLA13987ALR25 870121 8915 B2 000 2 2 2 5 2 H 2 1 J 2 2 B 3 1 1 1 3 1 2 1 1 5 2 700BSP 5	34
NEWIMAR S.A. SPAIN 999129935 00000 SP	
2 11 C2470 J271 N6247087C1584 870622 Y151 C2 000 2 2 2 3 2 C 1 1 J 2 2 A 3 5 1 5 1 1 2 1 1 5 2 000 5	40
2 12 C2470 J788 N6247087C1617 870921 Y119 C2 000 2 2 2 3 2 C 1 1 J 2 2 A 3 5 1 5 1 1 2 1 1 5 2 000 5	126
2 12 C2470 J816 N6247087C1617 870921 Y119 C2 000 2 2 2 3 2 C 1 1 J 2 2 A 3 5 1 5 1 1 2 1 1 5 2 000 5	126
3 12 DA14 0076 F6130887CC035 870908 Z245 C2 000 2 2 2 3 2 Z 2 1 J 2 2 B 3 5 1 5 1 1 2 1 1 5 2 500BSP 3	69
3 12 DA14 0077 F6130887CC046 870918 Z119 C2 000 2 2 2 3 2 Z 2 1 J 2 2 B 3 5 1 5 1 1 2 1 1 5 2 900BSP 3	269
3 12 DA14 0096 F6130887CC054 870929 7010 C2 000 2 2 2 3 2 Z 2 1 J 2 2 B 3 5 1 5 1 1 2 1 1 5 2 700BSP 3	69
CONTRACTOR TOTAL 699 *	
OIFE S A SPAIN 999113889 00000 SP	
3 01 DA14 0147 F6130886CC023 861001 Z162 C2 000 2 2 2 3 2 Z 2 1 J 2 2 B 3 5 1 5 1 1 2 1 1 5 2 400BSP 3	83
3 12 DA14 0073 F6130886CC023 870902 Z162 C2 000 2 2 2 5 2 Z 2 1 J 2 2 B 3 5 1 5 1 1 2 1 1 5 2 400BSP 3	39
3 01 DA14 0156 F6130886CC054 861001 Y179 C2 000 2 2 2 3 2 Z 2 1 J 2 2 B 3 5 1 5 1 1 2 1 1 5 2 400BSP 3	117
CONTRACTOR TOTAL 239 *	
ORFESA SPAIN 999115025 00000 SP	
3 02 DA14 0008 F6130887CC007 861105 Z199 C2 000 2 2 2 3 2 Z 2 1 J 2 2 B 3 5 1 5 1 1 2 1 1 5 2 200BSP 3	76
3 03 DA14 0012 F6130887CC010 861215 Z111 C2 000 2 2 2 3 2 Z 2 1 J 2 2 B 3 5 1 5 1 1 2 1 1 5 2 500BSP 3	179
3 12 DA14 0089 F6130887CC050 870922 Y199 C2 000 2 2 2 3 2 Z 2 1 J 2 2 B 3 5 1 5 1 1 2 1 1 5 2 500BSP 3	192
CONTRACTOR TOTAL 447 *	
PACIFIC ARCHITECTS ENGINEERS SPAIN 044435766 00000 SP	
3 07 DA22 0004 F6154686C0029 861007 M199 S1 000 2 2 2 C 2 Z 2 2 R 2 2 B 4 5 1 5 1 1 2 1 1 5 1 000 5	12,323
3 07 DA22 0016 F6154686C0029 861224 M199 S1 000 2 2 2 B 2 Z 2 2 R 2 2 B 4 5 1 5 1 1 2 1 1 5 1 000 5	129
3 07 DA22 0024 F6154686C0029 870401 M199 S1 000 2 2 2 C 2 Z 2 2 R 2 2 B 4 5 1 5 1 1 2 1 1 5 1 000 5	67
3 08 DA22 0029 F6154686C0029 870512 M199 S1 000 2 2 2 B 2 Z 2 2 R 2 2 B 4 5 1 5 1 1 2 1 1 5 1 000 5	58
3 10 DA22 0038 F6154686C0029 870721 M199 S1 000 2 2 2 B 2 Z 2 2 R 2 2 B 4 5 1 5 1 1 2 1 1 5 1 000BSP 5	44
3 11 DA22 0039 F6154686C0029 870728 M199 S1 000 2 2 2 C 2 Z 2 2 R 2 2 B 4 5 1 5 1 1 2 1 1 5 1 000BSP 5	89
3 11 DA22 0042 F6154686C0029 870811 M199 S1 000 2 2 2 C 2 Z 2 2 R 2 2 B 4 5 1 5 1 1 2 1 1 5 1 000BSP 5	2,940
3 12 DA22 0045 F6154686C0029 870916 M199 S1 000 2 2 2 B 2 Z 2 2 R 2 2 B 4 5 1 5 1 1 2 1 1 5 1 000BSP 5	48
3 12 DA22 0047 F6154686C0029 870918 M199 S1 000 2 2 2 B 2 Z 2 2 R 2 2 B 4 5 1 5 1 1 2 1 1 5 1 000BSP 5	197
3 12 DA22 0048 F6154686C0029 870918 M199 S1 000 2 2 2 B 2 Z 2 2 R 2 2 B 4 5 1 5 1 1 2 1 1 5 1 000BSP 5	289
3 12 DA22 0049 F6154686C0029 870929 M199 S1 000 2 2 2 C 2 Z 2 2 R 2 2 B 4 5 1 5 1 1 2 1 1 5 1 000BSP 5	414
3 12 DA22 0050 F6154686C0029 870929 M199 S1 000 2 2 2 C 2 Z 2 2 R 2 2 B 4 5 1 5 1 1 2 1 1 5 1 000BSP 5	212
3 12 DA22 0179 F6154686C0029 870901 M199 S1 000 2 2 2 C 2 Z 2 2 R 2 2 B 4 5 1 5 1 1 2 1 1 5 1 000 5	69
CONTRACTOR TOTAL 16,879 *	
PANASFALTO SA SPAIN 460409006 00000 SP	
3 06 DA14 0041 F6130887CC028 870309 Y224 C2 000 2 2 2 3 2 Z 2 1 J 2 2 B 3 5 1 5 1 1 2 1 1 5 2 500BSP 3	120
PASCUCIL HERMANOS SPAIN 999114465 00000 SP	
4 01 0139 0063 DLA13986D0091 861027 8915 B2 000 2 2 2 5 2 H 2 1 J 2 2 B 3 1 1 1 3 1 2 1 1 5 2 800BSP 5	29

S V C	RM PO TN	AAAAA 33333	AAAA 2222	BBBBBBBBBBBBBBB 111111111111111	BBBBBB 333333	BBBB 8888 AAAA	BBB 888 BBB	BBB 888 CCC	B 1 9	B 1 0	B 1 2	B 1 3	C 1	C 2	C 3	CCCC 4444	C 5	C 6	C 7	C 8	C 9	CC 11 00	D 1	D 2	D 3	D 4	D 5	D 6	D 7	D 8	D 9	D 1 0	D 1 1	DDDDDD 12 ABBCCC	D 1 3	E 1 1	B7 AMOUNT ($000)
PASCUCIL HERMANOS (CONT)															SPAIN						999114465											00000			SP		
4	03	0139	0143	DLA13986D0091	861202	8915	B2	000	2	2	2	5	2	H	2		1	J	2	2	B		3	1	1	1	3	1	2	1	1	5	2	300BSP	5		32
4	03	0139	0192	DLA13986D0091	861222	8915	B2	000	2	2	2	5	2	H	2		1	J	2	2	B		3	1	1	1	3	1	2	1	1	5	2	300BSP	5		29
4	03	0139	0199	DLA13986D0091	861229	8915	B2	000	2	2	2	5	2	H	2		1	J	2	2	B		3	1	1	1	3	1	2	1	1	5	2	400BSP	5		29
4	04	0139	0248	DLA13986D0091	870112	8915	B2	000	2	2	2	5	2	H	2		1	J	2	2	B		3	1	1	1	3	1	2	1	1	5	2	300BSP	5		29
4	04	0139	0253	DLA13986D0091	870120	8915	B2	000	2	2	2	5	2	H	2		1	J	2	2	B		3	1	1	1	3	1	2	1	1	5	2	300BSP	5		31
4	04	0139	0283	DLA13986D0091	870127	8915	B2	000	2	2	2	5	2	H	2		1	J	2	2	B		3	1	1	1	3	1	2	1	1	5	2	300BSP	5		29
4	05	0139	0297	DLA13986D0091	870203	8915	B2	000	2	2	2	5	2	H	2		1	J	2	2	B		3	1	1	1	3	1	2	1	1	5	2	300BSP	5		29
4	05	0139	0310	DLA13986D0091	870209	8915	B2	000	2	2	2	5	2	H	2		1	J	2	2	B		3	1	1	1	3	1	2	1	1	5	2	800BSP	5		32
4	05	0139	0354	DLA13986D0091	870223	8915	B2	000	2	2	2	5	2	H	2		1	J	2	2	B		3	1	1	1	3	1	2	1	1	5	2	300BSP	5		29
4	06	0139	0374	DLA13986D0091	870302	8915	B2	000	2	2	2	5	2	H	2		1	J	2	2	B		3	1	1	1	3	1	2	1	1	5	2	300BSP	5		32
4	06	0139	0385	DLA13986D0091	870309	8915	B2	000	2	2	2	5	2	H	2		1	J	2	2	B		3	1	1	1	3	1	2	1	1	5	2	300BSP	5		32
4	06	0139	0409	DLA13986D0091	870316	8915	B2	000	2	2	2	5	2	H	2		1	J	2	2	B		3	1	1	1	3	1	2	1	1	5	2	800BSP	5		32
4	06	0139	0427	DLA13986D0091	870323	8915	B2	000	2	2	2	5	2	H	2		1	J	2	2	B		3	1	1	1	3	1	2	1	1	5	2	800BSP	5		29
4	06	0139	0467	DLA13986D0091	870330	8915	B2	000	2	2	2	5	2	H	2		1	J	2	2	B		3	1	1	1	3	1	2	1	1	5	2	800BSP	5		29
4	07	0139	0478	DLA13986D0091	870406	8915	B2	000	2	2	2	5	2	H	2		1	J	2	2	B		3	1	1	1	3	1	2	1	1	5	2	300BSP	5		32
4	07	0139	0502	DLA13986D0091	870413	8915	B2	000	2	2	2	5	2	H	2		1	J	2	2	B		3	1	1	1	3	1	2	1	1	5	2	300BSP	5		30
4	07	0139	0517	DLA13986D0091	870416	8915	B2	000	2	2	2	5	2	H	2		1	J	2	2	B		3	1	1	1	3	1	2	1	1	5	2	300BSP	5		32
4	07	0139	0542	DLA13986D0091	870427	8915	B2	000	2	2	2	5	2	H	2		1	J	2	2	B		3	1	1	1	3	1	2	1	1	5	2	300BSP	5		29
4	08	0139	0208	DLA13986D0091	870105	8915	B2	000	2	2	2	5	2	H	2		1	J	2	2	B		3	1	1	1	3	1	2	1	1	5	2	600BSP	5		32
4	08	0139	0580	DLA13987ALR74	870508	8915	B2	000	2	2	2	5	2	H	2		1	J	2	2	B		3	1	1	1	3	1	2	1	1	5	2	500BSP	5		84
				CONTRACTOR TOTAL																		691 *															
PETROLEOS DEL MEDITERRANEO SA															SPAIN						460007776											00000			SP		
4	09	0600	0918	DLA60087D0539	870609	9140	A8A	000	2	2	2	3	1		2		1	K	2	2	B		3	1	1	1	3	1	2	1	1	5	2	900BSP	5		17,037
PHELPS INDUSTRIES INC															SPAIN						161216221											00000			SP		
4	06	0700	2336	DLA70087C2079	870310	4710	A3	000	2	2	2	3	1		1		1	J	2	2	A		4	5	1	5	1	1	2	1	1	2	2	000BSP	5		33
PLANNED SYSTEMS INTERNATIONAL															SPAIN						059474320											00000			SP		
3	05	DA14	0035	F6154685D0019	870101	J099	S1	000	2	2	2	5	2	5	2	0600	1	J					4	5	1	5	1	1	1	1	1	5	2	000	5		47
RCA CORPORATION															SPAIN						001317254											00000			SP		
2	07	RA100	0972	N0018985D0030	870414	N058	S1	000	2	2	2	5	1		2		2	Y	2	2	B		4	4	1	1	1	1	3	1	1	3	1	000	5		128
RENTAL AUTO															SPAIN						999112113											00000			SP		
2	11	C2470	J191	N6247086C1015	870402	W023	S1	000	2	2	2	D	2	C	1		7	J	2	2	A		3	5	1	5	1	1	2	1	1	5	2	000	5		30
2	11	C2470	J267	N6247087C1381	870625	W023	S1	000	2	2	2	3	2	C	1		1	J	2	2	A		3	5	1	5	1	1	2	1	1	5	2	000	5		99
				CONTRACTOR TOTAL																		129 *															
ROGELIO FUENTES DURARI															SPAIN						999092430											00000			SP		
2	11	C2470	J365	N6247086C1029	870710	S208	S1	000	2	2	2	3	2		1		7	J	2	2	A		3	5	1	5	1	1	2	1	1	5	2	000	5		176
2	02	NA112	0023	N6817185C0288	861021	S203	S1	000	2	2	2	B	2	Z	2		1	K	2	2	B		3	1	1	1	3	1	2	1	1	5	2	500BSP	5		239
				CONTRACTOR TOTAL																		415 *															
ROSENBRGS HY RLIABLE MAINT INC															SPAIN						084987189											00000			SP		
3	05	DA14	0029	F6130886CV008	870131	S201	S1	000	2	2	2	C	2	Z	2		1	K	2	2	B		4	5	1	5	1	1	2	1	1	5	2	300BSP	5		220

S RM AAAAA AAAA BBBBBBBBBBBBBBB BBBBBB BBBB BBB BBB B B B B C C C CCCC C C C C C CC D D D D D D D D D D DDDDDD D E	B7
V PO 8888 888 888 1 1 1 11 1 1 12 1	AMOUNT
C TN 33333 2222 111111111111111 333333 AAAA BBB CCC 9 0 2 3 1 2 3 4444 5 6 7 8 9 00 1 2 3 4 5 6 7 8 9 0 1 ABBCCC 3 1	($000)
S & S MACHINERY CO SPAIN 001345123 00000 SP	
2 08 MA106 6006 N0060085C0972 870128 3417 B9 000 2 2 2 E 1 2 1026 1 J 4 1 1 1 1 1 2 1 1 2 2 300BSP 5	34-
SADELMI NEW YORK INC SPAIN 048334080 00000 SP	
2 03 C2470 0524 N6247083C0064 861114 Y241 C2 000 2 2 2 D 1 1 1 J 2 2 A 4 5 1 5 1 1 2 1 1 4 2 000 5	26
SAES INGINIEROS S A MADRID SPAIN 999116064 00000 SP	
3 03 DA14 0018 F6130887CC015 861202 Z129 C2 000 2 2 2 3 2 Z 2 1 J 2 2 B 3 5 1 5 1 1 2 1 1 5 2 600BSP 3	62
SAMAR BAIL SPAIN 999094774 00000 SP	
3 01 DA22 0003 F6181785C0042 861003 V212 S1 000 2 2 2 3 2 Z 2 1 K 2 2 B 3 1 1 5 1 1 2 1 1 5 2 400BSP 5	75
SELLES JUAN R V SPAIN 999031776 00000 SP	
3 01 DA14 0159 F6130886CC057 861001 Z291 C2 000 2 2 2 3 2 Z 2 1 J 2 2 B 3 5 1 5 1 1 2 1 1 5 2 800BSP 3	146
SERCAL PLAZA DEL SPAIN 999112717 00000 SP	
3 12 DA14 0120 F6130887DC005 870930 R211 C2 000 2 2 2 5 2 Z 2 4 J 1 1 D 3 5 1 5 1 1 1 1 1 5 2 100BSP 3	29
3 12 DA14 0121 F6130887DC005 870930 R211 C2 000 2 2 2 5 2 Z 2 4 J 1 1 D 3 5 1 5 1 1 1 1 1 5 2 100BSP 3	80
3 12 DA14 0122 F6130887DC005 870930 R211 C2 000 2 2 2 5 2 Z 2 4 J 1 1 D 3 5 1 5 1 1 1 1 1 5 2 100BSP 3	57
CONTRACTOR TOTAL 166 *	
SERPA SL SPAIN 999128473 00000 SP	
3 07 DA22 0026 F6181787C0016 870421 Z131 C2 000 2 2 2 3 2 Z 2 1 J 2 2 B 3 5 1 5 1 1 2 1 1 5 2 400BSP 3	81
3 10 DA22 0040 F6181787C0026 870728 Z139 C2 000 2 2 2 3 2 Z 2 1 J 2 2 B 3 5 1 5 1 1 2 1 1 5 2 500BSP 3	33
3 12 DA22 0052 F6181787C0032 870930 Z199 C2 000 2 2 2 3 2 Z 2 1 J 2 2 B 3 5 1 5 1 1 2 1 1 5 2 900BSP 3	97
3 12 DA22 0053 F6181787C0034 870930 Z139 C2 000 2 2 2 3 2 Z 2 1 J 2 2 B 3 5 1 5 1 1 2 1 1 5 2 700BSP 3	35
CONTRACTOR TOTAL 246 *	
SERVETRAN SPH SPAIN 999097421 00000 SP	
3 01 DA14 0001 F6130886CV001 861020 S299 S1 000 2 2 2 C 2 Z 2 1 K 2 2 B 3 5 1 5 1 1 1 1 1 5 2 400BSP 5	652
3 04 DA14 0028 F6130886CV001 870131 S299 S1 000 2 2 2 C 2 Z 2 1 K 2 2 B 3 5 1 5 1 1 1 1 1 5 2 400BSP 5	159
CONTRACTOR TOTAL 811 *	
SINGER COMPANY THE SPAIN 001316421 00000 SP	
3 03 FE03 0278 F4260085C1240 861203 K069 A1C AFC 2 2 2 B 1 2 1026 2 J 4 3 1 1 1 1 2 1 1 5 3 000BSP 5	865
3 03 FE03 0307 F4260085C1240 861215 K069 A1C AFC 2 2 2 C 1 2 1026 2 J 4 3 1 1 1 1 2 1 1 5 3 000 5	79-
3 09 FE03 0922 F4260085C1240 870609 K069 A1C AFC 2 2 2 C 1 2 1026 2 J 4 3 1 1 1 1 2 1 1 5 3 000 5	41-
CONTRACTOR TOTAL 745 *	
SPANISH NAVY SPAIN 999130255 00000 SP	
2 11 C2470 J343 N6247084C0104 870318 Y299 C2 000 2 2 1 3 0 0 5	6,382
STALL S A SPAIN 999033384 00000 SP	
3 02 DA14 0011 F6130887CC017 861107 Z245 C2 000 2 2 2 3 2 Z 2 1 J 2 2 B 3 5 1 5 1 1 2 1 1 5 2 700BSP 3	222

S RM AAAAA AAAA BBBBBBBBBBBBBBB BBBBBB BBBB BBB BBB B B B B C C C CCCC C C C C C CC D D D D D D D D D D D DDDDDD D E	B7
V PO 8888 888 888 1 1 1 11 11 12 1	AMOUNT
C TN 33333 2222 111111111111111 333333 AAAA BBB CCC 9 0 2 3 1 2 3 4444 5 6 7 8 9 00 1 2 3 4 5 6 7 8 9 0 1 ABBCCC 3 1	($000)
STEP S A SPAIN 999139454 00000 SP	
3 12 DA14 0119 F6130887CC067 870930 Y179 C2 000 2 2 2 3 2 Z 2 1 J 2 2 B 3 5 1 5 1 1 2 1 1 5 2 800BSP 3	173
3 12 DA14 0104 F6130887CC068 870930 Z199 C2 000 2 2 2 3 2 Z 2 1 J 2 2 B 3 5 1 5 1 1 2 1 1 5 2 300BSP 3	163
CONTRACTOR TOTAL 336 *	
SYSKA & HENNESSY INC SPAIN 004962155 00000 SP	
2 07 C2470 H006 N6247081C5008 861022 R124 S1 000 2 2 2 D 1 2 1702 4 J 4 5 1 5 1 1 2 1 1 5 2 000 5	27
TECNICOS EN SEGURIDAD INTEGRAL SPAIN 999130248 00000 SP	
2 11 C2470 J270 N6247087C1561 870330 Y179 C2 000 2 2 2 3 2 C 1 1 J 2 2 A 3 5 1 5 1 1 2 1 1 5 2 000 5	34
TEXTRON INC SPAIN 001338979 00000 SP	
2 10 AC512 2128 F0460686G0084 870630 J058 A7 AFX 2 2 1 4 0 0 5	49
TIOGA PIPE SUPPLY CO, INC SPAIN 002322543 00000 SP	
4 05 0700 2183 DLA70087C1949 870223 4710 A3 000 2 2 2 3 1 1 1 J 2 2 A 4 5 1 5 1 1 2 1 1 2 2 000BSP 5	74
4 09 0700 3875 DLA70087C2082 870604 4710 A3 000 2 2 2 3 1 1 1 K 2 2 A 4 5 1 5 1 1 2 1 1 2 2 000BSP 5	88
CONTRACTOR TOTAL 162 *	
TORRICO Y CIA S A SPAIN 999133036 00000 SP	
2 12 C2470 J423 N6247087C1581 870609 Y162 C2 000 2 2 2 3 2 C 1 1 J 2 2 A 3 5 1 5 1 1 2 1 1 5 2 000 5	33
TRACOR INC SPAIN 008110249 00000 SP	
2 09 RA100 1438 N0018983D0313 870625 R706 S1 000 2 2 2 5 1 2 4 Y 1 1 N 1G 4 2 1 1 1 1 3 1 1 3 1 000 5	38
TRAN SR ICANDALUCIASA SPAIN 999058837 00000 SP	
2 12 C2470 J815 N6247087C1363 870928 S205 S1 000 2 2 2 C 2 1 1 J 2 2 A 3 5 1 5 1 1 2 1 1 5 2 000 5	404
TRANSPORTES CABALLERO SPAIN 999113848 00000 SP	
3 01 DA22 0002 F6181785C0044 861003 V122 S1 000 2 2 2 3 2 Z 2 1 K 2 2 B 3 1 1 1 1 1 2 1 1 5 2 500BSP 3	70
TRANSPORTES GENERALES COMES SPAIN 999111800 00000 SP	
2 07 C2470 H081 N6247086C1046 861001 V212 S1 000 2 2 2 C 2 9 1 J 3 5 1 5 1 1 2 1 1 5 1 000 5	601
UNION EXPLOSIVOS RIO TINTO SA SPAIN 460006786 00000 SP	
4 04 0600 0254 DLA60087D0467 870105 9130 A8A 000 2 2 2 3 1 2 1 K 2 2 B 3 3 1 1 1 1 2 1 1 5 2 000BSP 5	17,102
4 09 0600 0919 DLA60087D0541 870603 9130 A8A 000 2 2 2 3 1 2 1 K 2 2 B 3 4 1 1 3 1 2 1 1 5 2 900BSP 5	29,178
CONTRACTOR TOTAL 46,280 *	
VICTOR ASENSIO S L SPAIN 999033996 00000 SP	
3 09 DA22 0032 F6181787C0022 870622 Z163 C2 000 2 2 2 3 2 Z 2 1 J 2 2 B 3 1 1 5 1 1 2 1 1 5 2 400BSP 3	70

```
S RM AAAAA AAAA BBBBBBBBBBBBBBB BBBBBB BBBB BBB BBB B B B B C C C CCCC C C C C C CC D D D D D D D D D D D DDDDDD D E      B7
V PO                                   8888 888 888   1 1 1                      11                    1 1   12   1      AMOUNT
C TN 33333 2222 111111111111111 333333 AAAA BBB CCC 9 0 2 3 1 2 3 4444 5 6 7 8 9 00 1 2 3 4 5 6 7 8 9 0 1 ABBCCC 3 1    ($000)
VIERECK COMPANY INC THE                                      SPAIN        062020748   00000      SP
2 01 MA104 4010 N0060087C0820   861017 3411 B9  000 2 2 2 3 1   2      1 J 2 2 B    3 5 1 3 1 1 2 1 1 2 1 200BSP 5              349
                                       STATE TOTAL                  151,971   ***
```

S RM AAAAA AAAA BBBBBBBBBBBBBBB BBBBBB BBBB BBB BBB B B B B C C C CCCC C C C C C C CC D D D D D D D D D D D DDDDDD D E	B7
V PO 8888 888 888 1 1 1 11 12 1	AMOUNT
C TN 33333 2222 111111111111111 333333 AAAA BBB CCC 9 0 2 3 1 2 3 4444 5 6 7 8 9 00 1 2 3 4 5 6 7 8 9 0 1 ABBCCC 3 1	($000)
ARKEL INTERNATIONAL INC SUDAN 071933279 00000 SU	
1 12 CA78 0015 DACA7886C0019 861229 Y129 C2 000 2 2 1 D 0 0 5	54
LOCKHEED CORPORATION SUDAN 008255283 00000 SU	
3 02 FS04 0105 F3360086C0038 861117 L015 S1 ACD 2 2 1 B 0 0 5	600
NORTHROP CORPORATION SUDAN 008255408 00000 SU	
3 01 FF70 0005 F4160884C0747 861030 J016 A1C AFA 2 2 1 C 0 0 5	78
READING & BATES CONSTR CO SUDAN 007930852 00000 SU	
1 12 CA78 0067 DACA7884C0023 870712 Y199 C2 000 2 2 1 D 0 0 5	34-
STATE TOTAL 698 ***	

S V C	RM PO TN	AAAAA AAAA 33333 2222	BBBBBBBBBBBBBBB 111111111111111	BBBBBB 333333	BBBB 8888 AAAA	BBB 888 BBB	BBB 888 CCC	B 1 9	B 1 0	B 1 2	B 1 3	C 1 1	C 2 2	C 3 3	CCCC 4444	C 5	C 6	C 7	C 8	C 9	CC 11 00	D 1	D 2	D 3	D 4	D 5	D 6	D 7	D 8	D 9	D 1 0	D 1 1	DDDDDD 12 ABBCCC	D 1 3	E 1	B7 AMOUNT ($000)
A	M GEAR & ASSOCIATES													SWEDEN						148095383					00000				SW					
2	02 F7001	0233	GS10F46750000	861030	7240	C9E	000	2	2	2	6	2	F			1	J	2	2	F						0				0					40
	BOFORS A B													SWEDEN						999061435					00000				SW					
1	05 AA21	0133	DAAA0977C3041	870113	9999	C9E	FEK	2	2	2	C	1		2	1001	5	J						3	5	1	5	1	1	2	1	1	5	2	100BSW	5		1,150
1	09 AH01	8350	DAAH0186CA058	870508	AD91	A2	CNG	2	2	2	B	2	B	2		5	J	1	1	N	1G		3	1	1	1	1	1	1	1	1	5	1	100	5		862
2	05 MA108	8008	N0060087C2534	870213	1127	C9E	000	2	2	2	3	2		2		5	J	1	1	N	1C		3	5	1	5	1	1	2	1	1	5	2	000BSW	5		1,135
2	12 MA108	8133	N0060087C2534	870525	1410	C9E	000	2	2	2	A	2		2		5	J	1	1	N	1C		3	5	1	5	1	1	2	1	1	5	2	000BSW	5		32
			CONTRACTOR TOTAL														3,179	*																	
	COMEQ INC													SWEDEN						059173997					00000				SW					
2	08 MA104	4090	N0060087C0800	870529	3441	B9	000	2	2	2	3	1		2		1	J	2	2	B			3	1	1	1	1	1	2	1	1	2	2	000BSW	5		31
	GRIMMEISS H.G. PROFESSOR													SWEDEN						999189350					00000				SW					
1	12 JA45	0074	DAJA4587C0052	870923	AZ11	S1	000	2	2	2	3	2	Z	2		7	J	1	1	N	1C		3	5	1	1	1	1	2	1	1	5	2	000BSW	5		32
	HAGGLUND & SONER AB													SWEDEN						350005625					00000				SW					
1	12 AE07	4294	DAAE0783CR049	870924	2350	A4B	000	2	2	2	C	2	5	2	1001	5	J						3	1	1	1	1	1	2	1	1	5	1	100BSW	1		79
1	01 AE07	0301	DAAE0784GJ005	861014	2520	A4B	000	2	2	2	4	1		2	1001	5	J						3	1	1	1	1	1	2	1	1	5	2	000	3		66
1	01 AE07	0302	DAAE0784GJ005	861014	2940	A4B	000	2	2	2	4	1		2	1001	5	J						3	1	1	1	1	1	2	1	1	1	2	000	3		86
1	01 AE07	0341	DAAE0784GJ005	861020	2530	A4B	000	2	2	2	4	1		1		5	J	2	2	N	5A		3	1	1	1	1	1	2	1	1	5	2	000	3		29
1	04 AE07	0792	DAAE0784GJ005	861222	2520	A4B	000	2	2	2	4	1		2	1001	5	J						3	1	1	1	1	1	2	1	1	5	2	000	5		40
1	04 AE07	0821	DAAE0784GJ005	861222	2520	A4B	000	2	2	2	B	1		2	1001	6	J						3	1	1	1	1	1	2	1	1	5	2	000	3		38
1	04 AE07	0900	DAAE0784GJ005	861229	2520	A4B	000	2	2	2	4	1		2	1001	5	J						3	1	1	1	1	1	2	1	1	5	2	000	5		150
1	04 AE07	0901	DAAE0784GJ005	861229	2520	A4B	000	2	2	2	4	1		2	1001	5	J						3	1	1	1	1	1	2	1	1	1	2	000	5		148
1	04 AE07	0902	DAAE0784GJ005	861229	2815	A4B	000	2	2	2	4	1		2	1001	5	J						3	1	1	1	1	1	2	1	1	1	2	000	5		451
1	04 AE07	1226	DAAE0784GJ005	861222	2520	A4B	000	2	2	2	4	1		2		5	J	1	1	N	5A		3	1	1	1	1	1	2	1	1	5	2	000	3		157
1	04 AE07	1227	DAAE0784GJ005	870113	2350	A4B	000	2	2	2	4	1		2		5	J	1	1	N	1G		3	1	1	1	1	1	2	1	1	5	2	000	5		40
1	04 AE07	1299	DAAE0784GJ005	870107	2530	A4B	000	2	2	2	4	1		2		5	J	1	1	N	1A		3	1	1	2	1	1	2	1	1	5	2	100	5		31
1	11 AE07	1451	DAAE0784GJ005	870126	2530	A4B	000	2	2	2	4	2	B	2		5	J	1	1	N	1G		3	1	1	1	1	1	2	1	1	5	2	000	3		86-
1	11 AE07	2135	DAAE0784GJ005	870317	2815	A4B	000	2	2	2	4	1		2	1001	5	J						3	1	1	1	1	1	2	1	1	5	2	000	3		53-
1	11 AE07	2410	DAAE0784GJ005	870327	6140	A4B	000	2	2	2	4	1		2		5	J	1	1	N	1A		3	1	1	1	1	1	2	1	1	5	2	000	3		65
1	11 AE07	3032	DAAE0784GJ005	870529	3040	A4B	000	2	2	2	A	1		2	1001	5	J						3	1	1	1	1	1	2	1	1	5	2	000	5		63
1	12 AE07	2335	DAAE0784GJ005	870327	2815	A4B	000	2	2	2	4	1		2		5	J	1	1	N	1G		3	1	1	1	1	1	2	1	1	5	2	000	4		111
1	12 AE07	3422	DAAE0784GJ005	870717	2520	A4B	000	2	2	2	4	1		2		5	J	1	1	N	5A		3	1	1	1	1	1	2	1	1	5	2	000	3		134
1	12 AE07	4176	DAAE0784GJ005	870922	2530	A4B	000	2	2	2	4	1		2		5	J	1	1	N	1G		3	1	1	1	1	1	2	1	1	5	2	000	3		96
1	12 AE07	4356	DAAE0784GJ005	870929	2510	A4B	000	2	2	2	4	1		2		5	J	1	1	N	1G		3	1	1	1	1	1	2	1	1	5	2	000	3		34
			CONTRACTOR TOTAL														1,679	*																	
	HONEYWELL INC													SWEDEN						001325240					00000				SW					
1	04 AH01	8181	DAAH0183CA277	861231	1340	A6	000	2	2	2	B	1		2	1100	1	J						4	1	1	1	1	1	3	1	1	1	1	400BSW	1		67,100
1	10 AH01	8428	DAAH0183CA277	870630	1340	A6	000	2	2	2	B	1		2	1100	1	J						4	1	1	1	1	1	3	1	1	1	1	400BSW	1		1,837
1	11 AH01	8432	DAAH0183CA277	870630	1340	A6	000	2	2	2	B	1		2		5	J	1	1	N	1G		4	1	1	1	1	1	3	1	1	1	1	400	1		5,084
1	12 AA09	2948	DAAH0183CA277	870929	1315	A6	000	2	2	2	B	1		2	1100	1	J						4	1	1	1	1	1	3	1	1	1	1	400BSW	1		27
1	12 AH01	8577	DAAH0183CA277	870923	1340	A6	000	2	2	2	A	1		2	1100	1	J						4	1	1	1	1	1	2	1	1	1	1	400	5		298
			CONTRACTOR TOTAL														74,346	*																	

S RM AAAAA AAAA BBBBBBBBBBBBBBB BBBBBB BBBB BBB BBB B B B B C C C CCCC C C C C C CC D D D D D D D D D D D DDDDDD D E	B7 AMOUNT ($000)
V PO 8888 888 888 1 1 1 11 1 1 12 1	
C TN 33333 2222 111111111111111 333333 AAAA BBB CCC 9 0 2 3 1 2 3 4444 5 6 7 8 9 00 1 2 3 4 5 6 7 8 9 0 1 ABBCCC 3 1	
MERRELL DOW PHARMACEUTICALS SWEDEN 038726550 00000 SW	
4 11 0120 2174 DLA12087D0095 870702 6505 C9B 000 2 2 2 5 2 F 2 1 J 2 2 B 4 1 1 1 1 1 3 1 1 1 2 000BSW 5	266
PHILIPS ELEKTRONIKINDUSTRIER A SWEDEN 350005906 00000 SW	
2 05 NA101 1149 N6817186C9557 870218 K099 A2 CLF 2 2 2 A 2 Z 2 7 J 1 1 N 1G 3 5 1 5 3 1 2 1 1 5 1 100BSW 5	85
RAMNCES AIRFORCE BASE SWEDEN 999117955 00000 SW	
2 04 JA111 0842 N0010487C0094 870112 4010 A3 000 2 2 2 3 2 B 2 1 J 2 2 B 3 3 1 1 1 1 2 1 1 5 2 000 5	551
RORER WILLIAM H INC SWEDEN 002348126 00000 SW	
4 11 0120 2630 DLA12087C0518 870821 6505 C9B 000 2 2 2 B 1 2 1 J 2 2 B 4 1 1 1 1 1 2 1 1 1 2 000BSW 5	54
SAAB TRAINING SYSTEMS A B SWEDEN 999051972 00000 SW	
1 06 BT60 0230 DABT6087C2804 870317 6910 C9E 000 2 2 2 3 1 2 5 J 1 1 N 1A 4 5 1 5 1 1 2 1 1 1 2 100BSW 5	100
1 08 JA37 0817 DAJA3787C0131 870508 6910 C9E 000 2 2 2 3 2 Z 2 1 J 2 2 B 3 5 1 1 1 1 2 1 1 5 2 300BSW 5	627
1 11 JA04 0644 DAJA3787D0011 870803 6930 C9E 000 2 2 2 5 2 Z 2 5 J 1 1 N 1G 3 5 1 1 1 1 2 1 1 5 1 100BSW 5	30
CONTRACTOR TOTAL 757 *	
SIEMENS CAPITAL CORPORATION SWEDEN 064995533 00000 SW	
4 11 0120 2382 DLA12085D8150 870803 6525 C9B 000 2 2 2 5 1 2 1 J 2 1 B 4 1 1 1 1 1 3 1 1 1 2 100BSW 5	33
4 07 0120 1434 DLA12087C8055 870430 6530 C9B 000 2 2 2 3 1 2 1 J 2 1 B 4 1 1 1 1 1 2 1 1 2 2 000BSW 5	142
CONTRACTOR TOTAL 175 *	
SKF INDUSTRIES INC SWEDEN 002297661 00000 SW	
2 04 JA112 0844 N0010487C2736 870121 3110 A3 000 2 2 2 3 1 2 1 J 2 2 B 3 4 1 1 1 1 2 1 1 1 2 000 5	61
USV PHARMACEUTICAL CORPORATION SWEDEN 002028652 00000 SW	
4 04 0120 0597 DLA12087C0133 870109 6505 C9B 000 2 2 2 3 1 2 6 J 2 1 B 4 1 1 1 1 1 2 1 1 2 2 100BSW 5	88
STATE TOTAL 81,344 ***	

S RM AAAAA AAAA BBBBBBBBBBBBBBB BBBBBB BBBB BBB BBB B B B B C C C CCCC C C C C C CC D D D D D D D D D D DDDDDD D E	B7
V PO 8888 888 888 1 1 1 11 1 1 12 1	AMOUNT
C TN 33333 2222 111111111111111 333333 AAAA BBB CCC 9 0 2 3 1 2 3 4444 5 6 7 8 9 00 1 2 3 4 5 6 7 8 9 0 1 ABBCCC 3 1	($000)
AGIE USA LTD SWITZERLAN 065965196 00000 SZ	
1 09 AA22 0173 DAAA2287C9017 870615 3465 B9 000 2 2 2 3 1 2 1 J 2 1 B 4 3 1 1 1 1 2 1 1 5 2 100BSZ 5	56
AMERICAN SIP CORPORATION SWITZERLAN 043622901 00000 SZ	
1 06 AA22 0095 DAAA2287C0140 870304 3455 B9 000 2 2 2 3 1 2 1 J 2 1 B 4 3 1 1 1 1 2 1 1 5 2 100BSZ 5	28
BBC BROWN BOVERI INC SWITZERLAN 099290447 00000 SZ	
5 12 CW21 0100 DACW2187C0058 870904 5925 C9E 000 2 2 2 3 1 1 1 K 2 1 A 4 1 1 1 1 1 3 1 1 1 2 100 5	32
BENZ ZELTEX INC SWITZERLAN 173557299 00000 SZ	
1 12 AK60 0177 DAAK6087C0076 870928 4420 C9E 000 2 2 2 3 1 1 1 J 2 2 A 4 3 1 2 1 1 2 1 1 2 2 200 5	37
CANADIAN COMMERCIAL CORPORATN SWITZERLAN 207884594 00000 SZ	
4 12 0600 1476 DLA60087D0242 870527 9130 A8A 000 2 2 2 B 1 2 1 K 2 2 B 3 1 1 1 1 1 2 1 1 5 3 000 5	8,459
CIBA-GEIGY CORPORATION SWITZERLAN 001221845 00000 SZ	
4 03 0120 0422 DLA12087C0130 861210 6505 C9B 000 2 2 2 3 1 2 6 J 2 1 B 4 1 1 1 1 1 2 1 1 1 2 100BSZ 5	54
4 07 0120 1040 DLA12087C0252 870407 6505 C9B 000 2 2 2 3 1 2 6 J 2 1 B 4 1 1 1 1 1 2 1 1 1 2 000 5	71
4 11 0120 2475 DLA12087C0569 870724 6505 C9B 000 2 2 2 3 1 2 6 J 2 1 B 4 1 1 1 1 1 2 1 1 1 1 100BSZ	71
4 06 0120 0881 V797P5801J 870325 6505 C9B 000 2 2 2 7 N 5A 0 0	32
4 12 0120 1656 V797P5801J 870508 6505 C9B 000 2 2 2 7 N 5A 0 0	32
4 12 0120 2310 V797P5801J 870715 6505 C9B 000 2 2 2 7 N 5A 0 0	88
CONTRACTOR TOTAL 348 *	
D S P TECHNOLOGY INC SWITZERLAN 103404067 00000 SZ	
1 03 ZD31 0017 DNA00287C0014 861110 7042 C9E 000 2 2 2 3 2 B 1 1 J 2 2 N 2A 4 5 1 1 1 1 2 1 1 2 2 000 5	438
DIPACO INC SWITZERLAN 030986939 00000 SZ	
4 05 0700 1498 DLA70087C1395 870116 2910 C9E 000 2 2 2 3 1 2 1 J 2 2 B 4 5 1 1 1 1 2 1 1 2 2 400BSZ 5	55
HUCK LTD SWITZERLAN 999108509 00000 SZ	
1 07 JA37 0738 DAJA3787C0207 870415 1680 A1C 000 2 2 2 3 2 Z 2 5 J 1 1 N 1G 3 5 1 1 1 1 2 1 1 5 2 100BSZ 5	44
INSTITUTE DE CHIMIE PHYSIQUE SWITZERLAN 999004120 00000 SZ	
1 02 JA45 0006 DAJA4585C0026 861024 AZ11 S1 000 2 2 2 A 2 Z 2 7 J 1 1 N 1C 3 5 1 1 1 1 2 1 1 5 2 100BSZ 5	29
1 02 JA45 0017 DAJA4587C0005 861112 AZ11 S1 000 2 2 2 3 2 Z 2 7 J 1 1 N 1C 3 5 1 1 1 1 2 1 1 5 2 100BSZ 5	32
CONTRACTOR TOTAL 61 *	
KERN INSTRUMENTS INC SWITZERLAN 013051982 00000 SZ	
3 02 FV30 0004 F3365986C0095 861015 6625 C9E 000 2 2 2 3 1 2 1 J 2 2 B 3 1 1 1 1 1 2 1 1 2 2 200 5	372
LEITZ E INC SWITZERLAN 001315258 00000 SZ	
1 02 DA13 0013 DADA1387C0005 861021 6515 C9B 000 2 2 2 3 1 2 1 J 2 2 B 3 4 1 1 1 1 2 1 1 1 2 500BSZ 5	51

S V C	RM PO TN	AAAAA 33333	AAAA 2222	BBBBBBBBBBBBBBB 111111111111111	BBBBBB 333333	BBBB 8888 AAAA	BBB 888 BBB	BBB 888 CCC	B 1 9	B 1 0	B 1 2	B 1 3	C 1	C 2	C 3	CCCC 4444	C 5	C 6	C 7	C 8	C 9	CC 11 00	D 1	D 2	D 3	D 4	D 5	D 6	D 7	D 8	D 9	D 1 0	D 1 1	DDDDDD 12 ABBCCC	D 1 3	E 1	B7 AMOUNT ($000)
LISTA AG																SWITZERLAN						480140722				00000				SZ					
3	08	DA10	0065	GS01F09435	870522	7125	C9E	000	2	2	2	8	2	K	2		1	J	2	2	B						0				0					25
MARATHON WATCH CO LTD																SWITZERLAN						202257358				00000				SZ					
2	12	JA119	8236	N0010487C6527	870929	6645	A3	000	2	2	2	3	1		2		1	J	2	2	B		3	1	1	1	1	1	2	1	1	2	2	000	5		181
MARSHALL & HUSCHART MACHINERY																SWITZERLAN						070702360				00000				SZ					
1	12	AA08	0259	DAAA0887C0183	870902	3411	B9	000	2	2	2	3	1		1		1	J	2	2	A		4	5	1	1	1	1	1	1	1	2	2	100BSZ	1		827
MOSER PROCESSING																SWITZERLAN						999113715				00000				SZ					
2	04	NA101	1012	N6817184C9600	861106	Y151	A6	000	2	2	2	B	2	0	2	1001	5	J					3	1	1	1	3	1	1	1	1	5	1	100	5		475
POLYTRONIC A B A INC																SWITZERLAN						007788318				00000				SZ					
1	12	BT60	0640	DABT6085C0620	870901	6920	C9E	000	2	2	2	B	2	K	2		2	J	2	2	B		4	5	1	1	1	1	2	1	1	1	1	100BSZ	5		128
RUDEL MACHINERY COMPANY INC																SWITZERLAN						001824010				00000				SZ					
1	02	AA22	0027	DAAA2287C9005	861106	3460	B9	000	2	2	2	3	1		2		1	J	2	1	B		4	5	1	1	1	1	2	1	1	5	2	100BSZ	5		95
SERONO LABORATORIES INC																SWITZERLAN						088514898				00000				SZ					
4	04	0120	0692	DLA12087C0004	870121	6505	C9B	000	2	2	2	3	1		2		6	J	2	1	B		4	1	1	1	1	1	2	1	1	1	2	100BSZ	5		31
SHIPLEY MACHINERY CO																SWITZERLAN						008938193				00000				SZ					
2	04	MA104	4004	N0060087C0796	870105	3411	B9	000	2	2	2	3	1		2		1	J	2	1	B		3	5	1	1	1	1	2	1	1	1	2	000BSZ	5		557
STOCKER & YALE INC																SWITZERLAN						001019413				00000				SZ					
4	02	0400	0606	DLA400B6C5649	861128	6645	C9E	000	2	2	2	B	1		2		1	J	2	2	K		4	5	1	1	1	2	2	1	1	1	2	199BSZ	5		358
STUDER INC																SWITZERLAN						080849227				00000				SZ					
1	11	AA22	0200	DAAA2287C9019	870714	3415	B9	000	2	2	2	3	1		2		1	J	2	2	B		4	5	1	1	1	1	2	1	1	5	2	400BSZ	5		315
SYNTHES LTD (USA)																SWITZERLAN						069892289				00000				SZ					
4	04	0120	0678	DLA12087C4257	870121	6515	C9B	000	2	2	2	3	1		2		1	J	2	2	B		4	5	1	1	1	1	2	1	1	2	1	100BSZ	5		204
4	07	0120	1215	DLA12087C4457	870421	6515	C9B	000	2	2	2	3	1		2		1	J	2	1	B		4	4	1	1	1	1	2	1	1	2	2	100	5		77
				CONTRACTOR TOTAL																		281 *														
SYRACUSE BLUEPRINT CO INC																SWITZERLAN						013279047				00000				SZ					
3	06	SB07	0078	GS00F78082	870331	6675	C9E	000	2	2	2	8	1		2		1	J	2	2	B						0				0					30
3	12	SB07	0185	GS00F78082	870928	6675	C9E	000	2	2	2	8	2	Z	2		5	J	2	2	N	1A					0				0					34
				CONTRACTOR TOTAL																		64 *														
WILD & LEITZ TECHNOLOGIES																SWITZERLAN						122563737				00000				SZ					
4	05	0400	1526	DLA40087C1079	870209	6675	C9E	000	2	2	2	3	1		2		1	J	2	2	B		4	5	1	1	1	1	2	1	1	1	3	199BSZ	5		79

```
S RM AAAAA AAAA BBBBBBBBBBBBBBB BBBBBB BBBB BBB BBB B B B B C C C CCCC C C C C C CC D D D D D D D D D D D DDDDDD D E      B7
V PO                                   8888 888 888   1 1 1                      11                    1 1   12   1      AMOUNT
C TN 33333 2222 111111111111111 333333 AAAA BBB CCC 9 0 2 3 1 2 3 4444 5 6 7 8 9 00 1 2 3 4 5 6 7 8 9 0 1 ABBCCC 3 1    ($000)
-----------------------------------------------------------------------------------------------------------------------------
WILD HEERBRUGG INSTRUMENTS                                  SWITZERLAN   054983440   00000      SZ
1 07 ZD04  1847 MDA90487C0265   870316 6730 C9C 000 2 2 2 3 2 A 2      6 J 1 1 N 6A 4 1 1 1 1 1 1 1 1 1 1 2 100    5                53

ZINNANTI SURGICAL INSTRUMENTS                               SWITZERLAN   073585309   00000      SZ
4 08 0120  1634 DLA12087C4541   870512 6515 C9B 000 2 2 2 3 1   2      1 J 2 2 B    4 1 1 1 1 1 2 1 1 2 2 200BSZ 5                59
                                         STATE TOTAL                  13,509   ***
```

S	RM	AAAAA	AAAA	BBBBBBBBBBBBBBB	BBBBBB	BBBB	BBB	BBB	B	B	B	B	C	C	C	CCCC	C	C	C	C	C	CC	D	D	D	D	D	D	D	D	D	D	D	DDDDDD	D	E	B7
V	PO					8888	888	888		1	1	1										11										1	1	12	1		AMOUNT
C	TN	33333	2222	111111111111111	333333	AAAA	BBB	CCC	9	0	2	3	1	2	3	4444	5	6	7	8	9	00	1	2	3	4	5	6	7	8	9	0	1	ABBCCC	3	1	($000)

DUBAI DRYDOCKS																UNITED ARA			999084551			00000						TC										
2	05	NA111	0152	N6817185H0118		870109	J019	A3	SCH	2	2	2	4	2	Z	2		7	J	1	1	N	1A	3	1	1	1	3	1	2	1	1	5	2	100BTC	5		186
2	10	NA111	0272	N6817185H0118		870531	J019	A3	SCH	2	2	2	3	2	Z	2		7	J	1	1	N	1A	3	1	1	1	3	1	2	1	1	5	2	100BTC	5		185
2	10	NA111	0297	N6817185H0118		870611	J019	A3	SCA	2	2	2	A	2	Z	2		5	J	1	1	N	1G	3	1	1	1	3	1	2	1	1	5	2	100BTC	5		36
					STATE TOTAL														407			***																

S RM AAAAA AAAA BBBBBBBBBBBBBBB	BBBBBB	BBBB	BBB	BBB	B	B	B	B	C	C	C	CCCC	C	C	C	C	C	CC	D	D	D	D	D	D	D	D	D	DDDDDD	D	E	B7
V PO		8888	888	888		1	1	1										11									1	1	12	1		AMOUNT
C TN 33333 2222 111111111111111	333333	AAAA	BBB	CCC	9	0	2	3	1	2	3	4444	5	6	7	8	9	00	1	2	3	4	5	6	7	8	9	0	1	ABBCCC	3	1	($000)
CUBIC CORPORATION													THAILAND			008382293		00000						TH							
2 03 LA102 0279 N0012386C0181	861121	J059	S1	000	2	2	1	C														0			0	5					206
2 07 LA102 0805 N0012386C0181	870309	J059	S1	000	2	2	1	C														0			0	5					200-
2 03 LA102 0278 N0012386C0465	861205	M127	S1	000	2	2	1	C														0			0	5					1,311
CONTRACTOR TOTAL																1,317	*														
GENERAL DYNAMICS CORPORATION													THAILAND			001381284		00000						TH							
3 08 FS03 0165 F3360086C0596	861204	7045	S1	000	2	2	1	1														0			0	5					1,600
STATE TOTAL																2,917	***														

S V C	RM PO TN	AAAAA 33333	AAAA 2222	BBBBBBBBBBBBBBB 11111111111111	BBBBBB 333333	BBBB 8888 AAAA	BBB 888 BBB	BBB 888 CCC	B 1 9	B 1 0	B 1 2	B 1 3	C 1	C 2	C 3	CCCC 4444	C 5	C 6	C 7	C 8	C 9	CC 11 00	D 1	D 2	D 3	D 4	D 5	D 6	D 7	D 8	D 9	D 1 0	D 1 1	DDDDDD 12 ABBCCC	D 1 3	E 1	B7 AMOUNT ($000)
GENERAL ELECTRIC COMPANY															TOKELAU			001367960			00000					0		TL		0 5					447
3	11	FS04	0441	F3360087C0025		870807	L028	S1	000	2	2	1	C																							

S RM AAAAA AAAA BBBBBBBBBBBBBBB BBBBBB BBBB BBB BBB B B B B C C C CCCC C C C C C CC D D D D D D D D D D DDDDDD D E	B7
V PO 8888 888 888 1 1 1 11 11 12 1	AMOUNT
C TN 33333 2222 111111111111111 333333 AAAA BBB CCC 9 0 2 3 1 2 3 4444 5 6 7 8 9 00 1 2 3 4 5 6 7 8 9 0 1 ABBCCC 3 1	($000)
EMERSON ELECTRIC CO TUNISIA 006269633 00000 TS	
3 02 FS04 0002 F3360085C0197 861113 L059 S1 000 2 2 1 A 0 0 5	78
3 09 FS04 0404 F3360085C0197 870625 L015 S1 AFA 2 2 1 C 0 0 5	168
CONTRACTOR TOTAL 246 *	
GENERAL ELECTRIC COMPANY TUNISIA 001367960 00000 TS	
3 02 FS04 0147 F3360085C0249 861128 L028 S1 BJL 2 2 1 C 0 0 5	89
3 11 FS04 0443 F3360087C0025 870825 L028 S1 000 2 2 1 C 0 0 5	167
CONTRACTOR TOTAL 256 *	
LITTON SYSTEMS INC TUNISIA 008297848 00000 TS	
3 08 FS04 0395 F3360086C0025 870529 L058 S1 000 2 2 1 C 0 0 5	155
NORTHROP CORPORATION TUNISIA 008255408 00000 TS	
3 06 FS04 0227 F3360087C0010 870312 L059 S1 AFA 2 2 1 C 0 0 5	140
3 03 FF70 0022 F4160884CA166 861202 J016 A1C AFA 2 2 1 C 0 0 5	61
3 03 FF70 0023 F4160884CA166 861202 J016 A1C AFA 2 2 1 B 0 0 5	297
3 10 FF70 0088 F4160887C0383 870701 J015 S1 AFA 2 2 1 1 0 0 5	512
CONTRACTOR TOTAL 1,010 *	
STATE TOTAL 1,667 ***	

```
S RM AAAAA AAAA BBBBBBBBBBBBBBB BBBBBB BBBB BBB BBB B B B B C C C CCCC C C C C C CC D D D D D D D D D D D DDDDDD D E         B7
V PO                                   8888 888 888    1 1 1                      11                     1 1   12   1        AMOUNT
C TN 33333 2222 111111111111111 333333 AAAA BBB CCC 9 0 2 3 1 2 3 4444 5 6 7 8 9 00 1 2 3 4 5 6 7 8 9 0 1 ABBCCC 3 1        ($000)
--------------------------------------------------------------------------------------------------------------------------------------
A DOGAN KOPRULU                                               TURKEY          999137565   00000     TU
3 12 DA09   0124 F6135587C0068    870930 Y119 C2   000 2 2 2 3 2 Z 2       1 J 2 2 B    3 5 1 5 3 1 2 1 1 5 2 900BTU 3                78

ABDULVAHA PAKINCI                                             TURKEY          999063720   00000     TU
3 12 DA09   0090 F6135587C0044    870904 Y241 C2   000 2 2 2 3 2 Z 2       1 J 2 2 B    3 5 1 5 3 1 2 1 1 5 2 200BTU 3                70
3 12 DA09   0092 F6135587C0045    870904 Y241 C2   000 2 2 2 3 2 Z 2       1 J 2 2 B    3 5 1 5 3 1 2 1 1 5 2 200BTU 3                70
3 12 DA09   0130 F6135587C0078    870930 6150 B1   000 2 2 2 3 2 Z 2       1 J 2 2 B    3 5 1 5 3 1 2 1 1 5 2 400BTU 3               148
                                    CONTRACTOR TOTAL                         288   *

ADALILAR A S                                                  TURKEY          999066798   00000     TU
3 08 DA19   0035 F6135886D0005    870204 Y299 C2   000 2 2 2 5 2 Z 2       1 J 2 2 B    3 5 1 5 1 1 2 1 1 5 2 900BTU 3                37
3 02 DA19   0009 F6135887C0004    861111 Z224 C2   000 2 2 2 3 2 Z 2       1 J 2 2 B    3 5 1 5 1 1 2 1 1 5 2 900BTU 3               127
3 02 DA19   0005 F6135887C0006    861029 Y224 C2   000 2 2 2 3 2 Z 2       1 J 2 2 B    3 5 1 5 1 1 2 1 1 5 2 900BTU 3                46
                                    CONTRACTOR TOTAL                         210   *

ADIL OZKUL                                                    TURKEY          999029572   00000     TU
3 01 DA19   0151 F6135886C0037    861001 Y299 C2   000 2 2 2 3 2 Z 2       1 J 2 2 B    3 5 1 5 1 1 2 1 1 5 2 900BTU 3               187
3 07 DA19   0046 F6135887C0024    870409 Z199 C2   000 2 2 2 3 2 Z 2       1 J 2 2 B    3 5 1 5 1 1 2 1 1 5 2 100BTU 3               333
                                    CONTRACTOR TOTAL                         520   *

AHMET ILERI                                                   TURKEY          999137334   00000     TU
3 12 DA09   0096 F6135587C5002    870908 Y244 C2   000 2 2 2 3 2 Z 2       1 J 2 2 B    3 5 1 5 3 1 2 1 1 5 2 300BTU 3               100
3 12 DA09   0132 F6135587C5005    870929 5410 C9E  000 2 2 2 3 2 Z 2       1 J 2 2 B    3 5 1 5 3 1 2 1 1 5 2 200BTU 5                60
                                    CONTRACTOR TOTAL                         160   *

AKAL MAKINA LTD                                               TURKEY          999127517   00000     TU
3 07 DA09   0044 F6135587C0017    870406 Z162 C2   000 2 2 2 3 2 Z 2       1 J 2 2 B    3 5 1 5 3 1 2 1 1 5 2 400BTU 3                40

ALIGUVENGUCDEMIA                                              TURKEY          999068257   00000     TU
3 12 DA09   0110 F6135586C0083    870918 Z174 C2   000 2 2 2 A 2 Z 2       3 J 2 2 B    3 5 1 5 3 1 2 1 1 5 2 600BTU 3                45

ALSAHIN                                                       TURKEY          999130925   00000     TU
3 08 DA19   0051 F6135887C0028    870501 V222 S1   000 2 2 2 3 2 Z 2       1 J 2 2 B    3 5 1 5 1 1 2 1 1 5 2 900BTU 5                29

ANKARA BELEDIYESI                                             TURKEY          999020993   00000     TU
3 11 DA09   0082 F6135565C1271    870825 S112 S1   000 2 2 2 5 2 3 2 0600 7 K          3 5 1 5 3 1 2 1 1 5 2 100BTU 5                37
3 01 DA09   0017 F6135565C1272    861024 S112 S1   000 2 2 2 5 2 3 2 0600 7 K          3 5 1 5 3 1 2 1 1 5 2 100BTU 5                31
3 02 DA09   0019 F6135565C1272    861119 S112 S1   000 2 2 2 5 2 3 2 0600 7 K          3 5 1 5 3 1 2 1 1 5 2 100BTU 5                41
3 03 DA09   0020 F6135565C1272    861217 S112 S1   000 2 2 2 5 2 3 2 0600 7 K          3 5 1 5 3 1 2 1 1 5 2 100BTU 5                47
3 04 DA09   0027 F6135565C1272    870121 S112 S1   000 2 2 2 5 2 3 2 0600 7 K          3 5 1 5 3 1 2 1 1 5 2 100BTU 5                43
3 06 DA09   0034 F6135565C1272    870309 S112 S1   000 2 2 2 5 2 3 2 0600 7 K          3 5 1 5 3 1 2 1 1 5 2 100BTU 5                59
3 06 DA09   0036 F6135565C1272    870320 S112 S1   000 2 2 2 5 2 3 2 0600 7 K          3 5 1 5 3 1 2 1 1 5 2 100BTU 5                55
3 07 DA09   0051 F6135565C1272    870427 S112 S1   000 2 2 2 5 2 3 2 0600 7 K          3 5 1 5 3 1 2 1 1 5 2 100BTU 5                48
```

S V C	RM PO TN	AAAAA 33333	AAAA 2222	BBBBBBBBBBBBBBB 111111111111111	BBBBBB 333333	BBBB 8888 AAAA	BBB 888 BBB	BBB 888 CCC	B 1 9	B 1 0	B 1 2	B 1 3	C 1	C 2	C 3	CCCC 4444	C 5	C 6	C 7	C 8	C 9	CC 11 00	D 1	D 2	D 3	D 4	D 5	D 6	D 7	D 8	D 9	D 1 0	D 1 1	DDDDDD 12 ABBCCC	D 1 3	E 1	B7 AMOUNT ($000)
ANKARA BELEDIYESI (CONT)																TURKEY						999020993										00000			TU
3	08	DA09	0061	F6135565C1272	870521	S112	S1	000	2	2	2	5	2	3	2	0600	7	K					3	5	1	5	3	1	2	1	1	5	2	100BTU	5		50
3	09	DA09	0068	F6135565C1272	870622	S112	S1	000	2	2	2	5	2	3	2	0600	7	K					3	5	1	5	3	1	2	1	1	5	2	100BTU	5		39
3	11	DA09	0081	F6135565C1272	870825	S112	S1	000	2	2	2	5	2	3	2	0600	7	K					3	5	1	5	3	1	2	1	1	5	2	100BTU	5		56
3	12	DA09	0119	F6135565C1272	870923	S112	S1	000	2	2	2	5	2	3	2	0600	7	K					3	5	1	5	3	1	2	1	1	5	2	100BTU	5		50
				CONTRACTOR TOTAL														556	*																	
ARI INSAAT A S																TURKEY						628121899										00000			TU
1	03	CA90	0099	DACA9087C0402	861014	Y119	C2	000	2	2	2	3	2	Z	2		1	J	2	2	B		3	5	1	5	3	1	2	1	1	5	2	400BTU	3		1,348
1	12	CA90	1190	DACA9087C0443	870916	Y152	C2	000	2	2	2	3	2	Z	2		1	J	2	2	B		3	5	1	5	3	1	2	1	1	5	2	900BTU	3		4,054
				CONTRACTOR TOTAL														5,402	*																	
ASSEN INSAAT CETICARET LMTD																TURKEY						999084205										00000			TU
1	02	CA90	1682	DACA9085C0456	861010	Y129	C2	000	2	2	2	D	2	0	2	0600	1	J					3	5	1	5	3	1	2	1	1	5	3	100BTU	3		57
ATILLA SUERLI																TURKEY						999130370										00000			TU
3	08	DA19	0047	F6135887C0030	870501	V222	S1	000	2	2	2	3	2	Z	2		1	J	2	2	B		3	5	1	5	1	1	2	1	1	5	2	900BTU	5		94
3	12	DA19	0061	F6135887C0030	870608	V222	S1	000	2	2	2	B	2	Z	2		1	J	2	2	B		3	5	1	5	1	1	2	1	1	5	2	900BTU	5		49
				CONTRACTOR TOTAL														143	*																	
ATLAS INSAAT																TURKEY						999029895										00000			TU
3	11	DA05	0020	F6135487C0012	870731	Z131	S1	000	2	2	2	3	2	Z	2		1	J	2	2	B		3	5	1	5	3	1	2	1	1	5	2	400BTU	3		90
AVNI DOKUZGLO																TURKEY						999029937										00000			TU
3	06	DA19	0028	F6135887C0013	870224	Z249	C2	000	2	2	2	3	2	Z	2		1	J	2	2	B		3	5	1	5	1	1	2	1	1	5	2	900BTU	3		148
3	06	DA19	0024	F6135887C0017	870218	Z199	C2	000	2	2	2	3	2	Z	2		1	J	2	2	B		3	5	1	5	1	1	2	1	1	5	2	900BTU	3		76
3	10	DA19	0059	F6135887C0017	870717	Z199	C2	000	2	2	2	B	2	Z	2		1	J	2	2	B		3	5	1	5	1	1	2	1	1	5	2	900BTU	3		28
				CONTRACTOR TOTAL														252	*																	
AYTEMIZLER MAC IND TRADE CO LT																TURKEY						999029945										00000			TU
3	12	DA09	0087	F6135587C0038	870902	Y111	C2	000	2	2	2	3	2	Z	2		1	J	2	2	B		3	5	1	5	3	1	2	1	1	5	2	100BTU	3		171
3	12	DA09	0106	F6135587C0059	870918	Y179	C2	000	2	2	2	3	2	Z	2		1	J	2	2	B		3	5	1	5	3	1	2	1	1	5	2	300BTU	3		73
				CONTRACTOR TOTAL														244	*																	
BAKIC TICARET																TURKEY						999135932										00000			TU
3	12	DA19	0076	F6135887C0056	870923	Z244	C2	000	2	2	2	3	2	Z	2		1	J	2	2	B		3	5	1	5	1	1	2	1	1	5	2	900BTU	3		97
BANAZ ELECTRIC TICARET																TURKEY						999137987										00000			TU
3	12	DA09	0133	F6135587C5006	870929	5510	B1	000	2	2	2	3	2	Z	2		1	J	2	2	B		3	5	1	5	3	1	2	1	1	5	2	200BTU	5		81
BIG BEND COMMUNITY COLLEGE																TURKEY						076643956										00000			TU
1	01	JA01	0002	DAJA3786D0008	861001	U005	S1	000	2	2	2	5	2	Z	2		1	J	2	2	B		4	5	1	5	1	1	2	1	1	5	1	500BTU	5		58

S RM AAAAA AAAA BBBBBBBBBBBBBBB BBBBBB BBBB BBB BBB B B B B C C C CCCC C C C C C CC D D D D D D D D D D DDDDDD D E	B7
V PO 8888 888 888 1 1 1 11 1 2 12 1	AMOUNT
C TN 33333 2222 111111111111111 333333 AAAA BBB CCC 9 0 2 3 1 2 3 4444 5 6 7 8 9 00 1 2 3 4 5 6 7 8 9 0 1 ABBCCC 3 1	($000)
BIG BEND COMMUNITY COLL (CONT) TURKEY 076643956 00000 TU	
1 01 JA01 0022 DAJA3786D0008 861008 U005 S1 000 2 2 2 5 2 Z 2 1 J 2 2 B 4 5 1 5 1 1 2 1 1 2 1 500BTU 5	43
1 10 JA01 0060 DAJA3786D0008 870313 U005 S1 000 2 1 2 5 2 Z 2 1 J 2 2 B 3 5 1 1 1 1 2 1 1 5 1 500 5	37-
CONTRACTOR TOTAL 64 *	
CAVLAN NAKLIYAT TURKEY 999136138 00000 TU	
3 12 DA09 0094 F6135587C5000 870908 4330 C9E 000 2 2 2 3 2 Z 2 1 J 2 2 B 3 5 1 5 3 1 2 1 1 5 2 300BTU 3	86
3 12 DA09 0097 F6135587C5003 870908 5680 B1 000 2 2 2 3 2 Z 2 1 J 2 2 B 3 5 1 5 3 1 2 1 1 5 2 300BTU 3	55
CONTRACTOR TOTAL 141 *	
CELEBI HAUA SERVISI TURKEY 999113616 00000 TU	
3 07 DA09 0039 F6135587D0006 870406 V111 S1 000 2 2 2 5 2 Z 2 1 J 2 2 B 3 5 1 5 3 1 2 1 1 5 2 200BTU 1	73
3 07 DA09 0040 F6135587D0006 870406 V111 S1 000 2 2 2 5 2 Z 2 1 J 2 2 B 3 5 1 5 3 1 2 1 1 5 2 200BTU 1	27
3 09 DA09 0065 F6135587D0006 870608 V111 S1 000 2 2 2 5 2 Z 2 1 J 2 2 B 3 5 1 5 3 1 2 1 1 5 2 200BTU 1	47
3 10 DA09 0074 F6135587D0006 870709 V111 S1 000 2 2 2 5 2 Z 2 1 J 2 2 B 3 5 1 5 3 1 2 1 1 5 2 200BTU 1	117
3 10 DA09 0075 F6135587D0006 870709 V111 S1 000 2 2 2 5 2 Z 2 1 J 2 2 B 3 5 1 5 3 1 2 1 1 5 2 200BTU 1	112
3 12 DA09 0102 F6135587D0006 870910 V111 S1 000 2 2 2 C 2 Z 2 1 J 2 2 B 3 5 1 5 3 1 2 1 1 5 2 200BTU 3	50
3 12 DA09 0121 F6135587D0006 870925 V112 S1 000 2 2 2 5 2 Z 2 1 J 2 2 B 3 5 1 5 3 1 2 1 1 5 2 200BTU 1	300
CONTRACTOR TOTAL 726 *	
CEMALETTIN KAYA TURKEY 999137318 00000 TU	
3 12 DA09 0101 F6135587C0052 870910 Y299 C2 000 2 2 2 3 2 Z 2 1 J 2 2 B 3 5 1 5 3 1 2 1 1 5 2 900BTU 3	130
CENTRAX GROUP TURKEY 999062037 00000 TU	
1 05 CA90 0288 DACA9085C0122 870105 R114 C2 000 2 2 2 D 2 Z 2 2 J 1 1 D 4 5 1 5 3 1 2 1 1 5 1 800BTU 5	1,280
3 06 DA02 0304 F6154684C0015 870324 R211 C2 000 2 2 2 A 1 2 0400 2 J 4 5 1 5 1 1 1 1 1 5 2 000 5	43
CONTRACTOR TOTAL 1,323 *	
CESA INSAAT TURKEY 999139124 00000 TU	
3 12 DA19 0082 F6135887C0065 870925 Z119 C2 000 2 2 2 3 2 A 2 1 J 2 2 B 3 5 1 5 1 1 2 1 1 5 2 900BTU 3	205
COMBUSTION ENGINEERING INC TURKEY 001288885 00000 TU	
3 09 DA02 0428 F6154687C0012 870603 M127 A7 GWY 2 2 2 3 1 2 1 J 2 2 B 4 3 1 3 1 1 1 1 1 5 2 000 5	370
COMELEK DECORATION TURKEY 999139116 00000 TU	
3 12 DA19 0079 F6135887C0058 870925 Z161 C2 000 2 2 2 3 2 Z 2 1 J 2 2 B 3 5 1 5 1 1 2 1 1 5 2 900BTU 3	65
CUKUROVA ELEKTRIK AS TURKEY 628123283 00000 TU	
3 01 DA19 0139 F6135879D0002 861001 S112 S1 000 2 2 2 5 2 3 2 0600 7 J 3 5 1 5 1 1 2 1 1 5 2 000BTU 5	584
3 02 DA19 0008 F6135879D0002 861107 S112 S1 000 2 2 2 5 2 3 2 0600 7 J 3 5 1 5 1 1 2 1 1 5 2 000BTU 5	280
3 03 DA19 0013 F6135879D0002 861119 S112 S1 000 2 2 2 5 2 3 2 0600 7 J 3 5 1 5 1 1 2 1 1 5 2 000BTU 5	86
3 03 DA19 0014 F6135879D0002 861126 S112 S1 000 2 2 2 5 2 3 2 0600 7 J 3 5 1 5 1 1 2 1 1 5 2 000BTU 5	193
3 04 DA19 0018 F6135879D0002 861218 S112 S1 000 2 2 2 5 2 3 2 0600 7 J 3 5 1 5 1 1 2 1 1 5 2 000BTU 5	179

S V C	RM PO TN	AAAAA AAAA 33333 2222	BBBBBBBBBBBBBBB 111111111111111	BBBBBB BBBB 8888 333333	BBB BBB 888 AAAA	BBB CCC	B 9	B 0	B 2	B 3	C 1	C 2	C 3	CCCC 4444	C 5	C 6	C 7	C 8	C 9	CC 11 00	D 1	D 2	D 3	D 4	D 5	D 6	D 7	D 8	D 9	D 1 0	D 1 1	DDDDDD 12 ABBCCC	D 1 3	E 1	B7 AMOUNT ($000)
CUKUROVA ELEKTRIK AS (CONT)																			TURKEY						628123283				00000			TU		
3	04 DA19	0020	F6135879D0002	870121	S112	S1	000	2	2	2	5	2	3	2 0600	7	J					3	5	1	5	1	1	2	1	1	5	2	000BTU	5		213
3	07 DA19	0023	F6135879D0002	870213	S112	S1	000	2	2	2	5	2	3	2 0600	7	J					3	5	1	5	1	1	2	1	1	5	2	000	5		232
3	07 DA19	0045	F6135879D0002	870414	S112	S1	000	2	2	2	5	2	3	2 0600	7	J					3	5	1	5	1	1	2	1	1	5	2	000	5		253
3	08 DA19	0042	F6135879D0002	870323	S112	S1	000	2	2	2	5	2	3	2 0600	7	J					3	5	1	5	1	1	2	1	1	5	2	100BTU	5		169
3	08 DA19	0048	F6135879D0002	870530	S112	S1	000	2	2	2	5	2	3	2 0600	7	J					3	5	1	5	1	1	2	1	1	5	2	100BTU	5		185
3	10 DA19	0053	F6135879D0002	870622	S112	S1	000	2	2	2	5	2	3	2 0600	7	J					3	5	1	5	1	1	2	1	1	5	2	100BTU	5		210
3	10 DA19	0056	F6135879D0002	870716	S112	S1	000	2	2	2	5	2	3	2 0600	7	J					3	5	1	5	1	1	2	1	1	5	2	100BTU	5		292
3	11 DA19	0064	F6135879D0002	870825	S112	S1	000	2	2	2	5	2	3	2 0600	7	J					3	5	1	5	1	1	2	1	1	5	2	100BTU	5		289
3	12 DA19	0066	F6135879D0002	870908	S112	S1	000	2	2	2	5	2	3	2 0600	7	J					3	5	1	5	1	1	2	1	1	5	2	100BTU	5		34
3	12 DA19	0073	F6135879D0002	870916	S112	S1	000	2	2	2	5	2	3	2 0600	7	J					3	5	1	5	1	1	2	1	1	5	2	100BTU	5		394
				CONTRACTOR TOTAL												3,593 *																		
DATEL ELEKTONIK IMALAT SAN																			TURKEY						999134232				00000			TU		
3	11 DA05	0021	F6135487C0014	870818	Z131	S1	000	2	2	2	3	2	Z	2	1	J	2	2	B		3	5	1	5	3	1	2	1	1	5	2	600BTU	3		50
DEMIRLER INSAAT																			TURKEY						999137508				00000			TU		
3	12 DA09	0095	F6135587C5001	870908	9999	C9E	000	2	2	2	3	2	Z	2	1	J	2	2	B		3	5	1	5	3	1	2	1	1	5	2	300BTU	3		408
3	12 DA09	0098	F6135587C5004	870908	Y245	C2	000	2	2	2	3	2	Z	2	1	J	2	2	B		3	5	1	5	3	1	2	1	1	5	2	300BTU	3		38
				CONTRACTOR TOTAL												446 *																		
DERERGEGULLARIGUDA																			TURKEY						999099336				00000			TU		
3	01 DA09	0011	F6135587D0002	861014	8925	B2	000	2	2	2	5	2	Z	2	3	J	2	2	B		3	5	1	5	3	1	2	1	1	5	2	300BTU	5		38
3	03 DA09	0021	F6135587D0002	861226	8925	B2	000	2	2	2	5	2	Z	2	3	J	2	2	B		3	5	1	5	3	1	2	1	1	5	2	300BTU	5		49
3	08 DA09	0062	F6135587D0002	870521	8925	B2	000	2	2	2	5	2	Z	2	3	J	2	2	B		3	5	1	5	3	1	2	1	1	5	2	300BTU	5		33
3	11 DA09	0083	F6135587D0002	870831	8925	B2	000	2	2	2	5	2	Z	2	3	J	2	2	B		3	5	1	5	3	1	2	1	1	5	2	300BTU	5		33
				CONTRACTOR TOTAL												153 *																		
DIMAS INSAAT TICARET																			TURKEY						999059504				00000			TU		
3	06 DA19	0029	F6135887C0014	870225	Z199	C2	000	2	2	2	3	2	Z	2	1	J	2	2	B		3	5	1	5	1	1	2	1	1	5	2	900BTU	3		74
3	06 DA19	0030	F6135887C0015	870225	Z162	C2	000	2	2	2	3	2	Z	2	1	J	2	2	B		3	5	1	5	1	1	2	1	1	5	2	900BTU	3		66
3	09 DA19	0033	F6135887C0025	870327	Z223	C2	000	2	2	2	3	2	Z	2	1	J	2	2	B		3	5	1	5	1	1	2	1	1	2	2	900BTU	3		6,719
				CONTRACTOR TOTAL												6,859 *																		
DOLTAS INSAAT TICARET AS																			TURKEY						999006869				00000			TU		
1	12 CA90	1096	DACA9084C0500	870817	Y119	C2	000	2	2	2	D	2	0	2 0600	3	J					3	5	1	5	1	1	2	1	1	5	2	900BTU	3		48
1	12 CA90	1097	DACA9084C0500	870818	Y119	C2	000	2	2	2	D	2	0	2 0600	3	J					3	5	1	5	1	1	2	1	1	5	2	900BTU	3		51
1	12 CA90	1131	DACA9087C0434	870903	Y161	C2	000	2	2	2	3	2	Z	2	1	J	2	2	B		3	5	1	5	3	1	2	1	1	5	2	900BTU	3		600
				CONTRACTOR TOTAL												699 *																		
EBERHARDT																			TURKEY						999057508				00000			TU		
1	12 CA90	1226	DACA9087C0462	870923	6120	A7	000	2	2	2	3	2	Z	2	1	J	2	2	B		3	5	1	5	3	1	2	1	1	5	2	600BTU	3		219
ELAS TAAHGUT																			TURKEY						999109820				00000			TU		
3	06 DA19	0027	F6135887C0012	870226	Y224	C2	000	2	2	2	3	2	Z	2	1	J	2	2	B		3	5	1	5	1	1	2	1	1	5	2	900BTU	3		30

S V C	RM PO TN	AAAAA AAAA 33333 2222	BBBBBBBBBBBBBB 111111111111111	BBBBBB BBBB 8888 333333	BBB BBB 888 AAAA	BBB CCC	B B B 1 1 1 9 0 2	B C 2 3	C C 1 2	CCCC 3 4444	C C C C C CC 11 5 6 7 8 9 00	D D D D D D D D D D 1 1 0 1	DDDDDD 12 ABBCCC	D E 1 3 1	B7 AMOUNT ($000)
ELAS TAAHGUT (CONT)										TURKEY	999109820	00000		TU	
3 09 DA19	0038	F6135887C0026	870327	Z129	C2	000	2 2 2 3	2	Z	2	1 J 2 2 B	3 5 1 5 1 1 2 1 1 5 2	900BTU	3	26
		CONTRACTOR TOTAL									56 *				
ELT TURIZM BET										TURKEY	999098981	00000		TU	
3 01 DA09	0001	F6135587C0003	861003	V231	S1	000	2 2 2 3	2	Z	2	1 J 2 2 B	3 5 1 5 3 1 2 1 1 5 2	400BTU	5	60
ER-KA INSAAT ORT										TURKEY	999134158	00000		TU	
3 11 DA09	0080	F6135587C0037	870825	Z163	C2	000	2 2 2 3	2	Z	2	1 J 2 2 B	3 5 1 5 3 1 2 1 1 5 2	500BTU	3	29
ERARSLAN LEON										TURKEY	999032097	00000		TU	
3 12 DA19	0085	F6135887C0055	870921	Y119	C2	000	2 2 2 3	2	Z	2	1 J 2 2 B	3 5 1 5 1 1 2 1 1 5 2	900BTU	3	154
ERE MUHENAISLIK LIMITED										TURKEY	999135361	00000		TU	
1 02 CA90	1719	DACA9086C0491	861030	Y163	C2	000	2 2 2 3	2	Z	2	1 J 2 2 B	3 5 1 5 3 1 2 1 1 5 2	900BTU	3	595
1 12 CA90	1132	DACA9087C0433	870903	Y164	C2	000	2 2 2 3	2	Z	2	1 J 2 2 B	3 5 1 5 3 1 2 1 1 5 2	900BTU	3	1,068
3 06 DA09	0033	F6135586C0092	870303	Z162	C2	000	2 2 2 A	2	Z	2	3 J 1 1 N 1B	3 5 1 5 3 1 2 1 1 5 2	100BTU	3	25
3 12 DA09	0089	F6135587C0047	870902	Y164	C2	000	2 2 2 3	2	Z	2	1 J 2 2 B	3 5 1 5 3 1 2 1 1 5 2	900BTU	3	183
3 12 DA09	0107	F6135587C0050	870918	Y179	C2	000	2 2 2 3	2	Z	2	1 J 2 2 B	3 5 1 5 3 1 2 1 1 5 2	600BTU	3	129
3 12 DA09	0108	F6135587C0060	870918	Z159	C2	000	2 2 2 3	2	Z	2	1 J 2 2 B	3 5 1 5 3 1 2 1 1 5 2	900BTU	3	695
3 12 DA09	0120	F6135587C0063	870928	Z244	C2	000	2 2 2 3	2	Z	2	1 J 2 2 B	3 5 1 5 3 1 2 1 1 5 2	300BTU	3	128
3 12 DA09	0125	F6135587C0072	870930	Y111	C2	000	2 2 2 3	2	Z	2	1 J 2 2 B	3 5 1 5 3 1 2 1 1 5 2	400BTU	3	196
3 12 DA09	0126	F6135587C0073	870930	Y111	C2	000	2 2 2 3	2	Z	2	1 J 2 2 B	3 5 1 5 3 1 2 1 1 5 2	300BTU	3	146
3 12 DA09	0127	F6135587C0074	870930	Y111	C2	000	2 2 2 3	2	Z	2	1 J 2 2 B	3 5 1 5 3 1 2 1 1 5 2	500BTU	3	146
3 12 DA09	0128	F6135587C0075	870930	Y111	C2	000	2 2 2 3	2	Z	2	1 J 2 2 B	3 5 1 5 3 1 2 1 1 5 2	400BTU	3	144
		CONTRACTOR TOTAL									3,455 *				
ESKA INSAAT A S										TURKEY	999030497	00000		TU	
3 08 DA19	0049	F6135887C0037	870518	Z199	C2	000	2 2 2 3	2	Z	2	1 J 2 2 B	3 5 1 5 1 1 2 1 1 5 2	900BTU	3	110
ETAS A S										TURKEY	999138621	00000		TU	
3 12 DA05	0023	F6135487C0018	870902	Z131	S1	000	2 2 2 3	2	Z	2	1 J 2 2 B	3 5 1 5 3 1 2 1 1 5 2	800BTU	3	60
FEDERAL REPUBLIC OF GERMANY										TURKEY	999000599	00000		TU	
3 01 DA02	0057	F6154679DBK01	861023	Z241	C2	000	2 2 2 C	2	0	2 0600	1 J	3 5 1 5 1 1 2 1 1 5 2	000BTU	5	125
FEJSS DAUETIN MASSESISI										TURKEY	999095219	00000		TU	
3 01 DA19	0001	F6135879D0001	861016	S112	S1	000	2 2 2 5	2	3	2 0600	7 J	3 5 1 5 1 1 2 1 1 5 2	000BTU	5	39
FENNI BETA BAKAS										TURKEY	999097231	00000		TU	
3 07 DA09	0018	F6135586C0008	861114	Z153	C2	000	2 2 2 A	2	Z	2	3 J 2 2 N 1B	3 5 1 5 3 1 2 1 1 5 2	100BTU	3	32
3 07 DA09	0048	F6135587C0022	870413	Z111	C2	000	2 2 2 3	2	Z	2	1 J 2 2 B	3 5 1 5 3 1 2 1 1 5 2	900BTU	3	250
		CONTRACTOR TOTAL									282 *				

S V C	RM PO TN	AAAAA 33333	AAAA 2222	BBBBBBBBBBBBBBB 111111111111111	BBBBBB 333333	BBBB 8888 AAAA	BBB 888 BBB	BBB 888 CCC	B 1 9	B 1 0	B 1 2	B 1 3	C 1 1	C 2 2	C 3 3	CCCC 4444	C 5 5	C 6 6	C 7 7	C 8 8	C 9 9	CC 11 00	D 1 1	D 2 2	D 3 3	D 4 4	D 5 5	D 6 6	D 7 7	D 8 8	D 9 9	D 1 1 0	D 1 1 1	DDDDDD 12 ABBCCC	D 1 3	E 1 1	B7 AMOUNT ($000)
FERUDUN SENI HYETKIN															TURKEY						999127525										00000			TU			
3	07	DA09	0041	F6135587C0012	870406	Z111	C2	000	2	2	2	3	2	Z	2		1	J	2	2	B		3	5	1	5	3	1	2	1	1	5	2	700BTU	3		89
GEMAS MEHENDISLIK															TURKEY						999030844										00000			TU			
3	01	DA19	0002	F6135887C0001	861028	Z199	C2	000	2	2	2	3	2	Z	2		1	J	2	2	B		3	5	1	5	1	1	2	1	1	5	2	900BTU	3		189
3	01	DA19	0004	F6135887C0003	861028	Z119	C2	000	2	2	2	3	2	Z	2		1	J	2	2	B		3	5	1	5	1	1	2	1	1	5	2	900BTU	3		172
3	12	DA19	0060	F6135887C0041	870826	Z242	C2	000	2	2	2	3	2	Z	2		1	J	2	2	B		3	5	1	5	1	1	2	1	1	5	2	900BTU	3		165
				CONTRACTOR TOTAL																		526 *																
GENERAL ELECTRIC COMPANY															TURKEY						001367960										00000			TU			
3	04	CA02	0074	F0560387C0003	870101	M123	A7	000	2	2	2	1	1		2		5	J	1	1	N	2A	4	1	1	1	1	1	3	1	1	3	2	000	5		4,400
3	12	CA02	0242	F0560387C0003	870909	M123	A7	000	2	2	2	A	2	K	2		5	J	1	1	N	2A	4	1	1	1	1	1	3	1	1	3	1	000	2		6,006
3	01	CA02	0021	F0560485C0088	861009	M123	A7	000	2	2	2	B	1		2		5	M	1	1	N	1A	4	1	1	1	1	1	3	1	1	3	1	000	1		21,795
3	03	CA02	0060	F0560485C0088	861212	M123	A7	000	2	2	2	B	1		2		5	M	1	1	N	1A	4	1	1	1	1	1	3	1	1	3	1	000	1		26
3	07	CA02	0134	F0560485C0088	870430	M123	A7	000	2	2	2	B	1		2		5	M	1	1	N	1A	4	1	1	1	1	1	3	1	1	3	1	000	1		45
				CONTRACTOR TOTAL																		32,272 *																
GONCA INSAAT TIC VE SAN															TURKEY						999058241										00000			TU			
1	04	CA90	0265	DACA9083C0541	861201	Y239	C2	000	2	2	2	D	2	0	2	0600	3	J					3	5	1	5	1	1	2	1	1	5	3	100BTU	5		116-
HALUK ARIG															TURKEY						999124498										00000			TU			
3	07	DA19	0026	F6135887C0011	870218	Z199	C2	000	2	2	2	3	2	Z	2		1	J	2	2	B		3	5	1	5	1	1	2	1	1	5	2	900BTU	3		191
HAMIT OZALP															TURKEY						999139090										00000			TU			
3	12	DA19	0083	F6135887C0067	870929	Z222	C2	000	2	2	2	3	2	Z	2		1	J	2	2	B		3	5	1	5	1	1	2	1	1	5	2	900BTU	3		167
HASAN ADALI															TURKEY						999031065										00000			TU			
3	03	DA19	0016	F6135883C0016	861218	V222	S1	000	2	2	2	A	2	0	2	0600	7	J					3	5	1	5	1	1	2	1	1	5	2	300BTU	5		264
HOLMES & NARVER INC															TURKEY						006907562										00000			TU			
3	03	DA09	0022	F6135583C0007	861223	M199	S1	000	2	2	2	C	1		2	0600	3	R					4	5	1	5	1	1	2	1	1	5	1	500BTU	5		1,059
3	03	DA09	0023	F6135583C0007	861223	M199	S1	000	2	2	2	C	1		2	0600	3	R					4	5	1	5	1	1	2	1	1	5	1	500BTU	5		48,430
3	04	DA09	0024	F6135583C0007	870106	M199	S1	000	2	2	2	C	1		2	0600	3	R					4	5	1	5	1	1	2	1	1	5	1	500BTU	5		75
3	05	DA09	0032	F6135583C0007	870220	M199	S1	000	2	2	2	C	1		2	0600	3	R					4	5	1	5	1	1	2	1	1	5	1	500BTU	5		251
3	08	DA09	0055	F6135583C0007	870410	M199	S1	000	2	2	2	C	1		2	0600	3	R					4	5	1	5	1	1	2	1	1	5	1	500BTU	5		99-
3	08	DA09	0056	F6135583C0007	870402	M199	S1	000	2	2	2	C	1		2	0600	3	R					4	5	1	5	1	1	2	1	1	5	1	500BTU	5		1,877
3	08	DA09	0057	F6135583C0007	870409	M199	S1	000	2	2	2	C	1		2	0600	3	R					4	5	1	5	1	1	2	1	1	5	1	500BTU	5		113
3	08	DA09	0063	F6135583C0007	870520	M199	S1	000	2	2	2	C	1		2	0600	3	R					4	5	1	5	1	1	2	1	1	5	1	500BTU	5		44
3	09	DA09	0064	F6135583C0007	870529	M199	S1	000	2	2	2	C	1		2	0600	3	R					4	5	1	5	1	1	2	1	1	5	1	500BTU	5		90-
3	09	DA09	0066	F6135583C0007	870605	M199	S1	000	2	2	2	C	1		2	0600	3	R					4	5	1	5	1	1	2	1	1	5	1	500BTU	5		125
3	10	DA09	0069	F6135583C0007	870626	M199	S1	000	2	2	2	C	1		2	0600	3	R					4	5	1	5	1	1	2	1	1	5	1	500BTU	5		36
3	10	DA09	0071	F6135583C0007	870708	M199	S1	000	2	2	2	C	1		2	0600	3	R					4	5	1	5	1	1	2	1	1	5	1	500BTU	5		536
3	10	DA09	0077	F6135583C0007	870722	M199	S1	000	2	2	2	C	1		2	0600	3	R					4	5	1	5	1	1	2	1	1	5	1	500BTU	5		48
3	11	DA09	0004	F6135583C0007	870824	M199	S1	000	2	2	2	C	1		2	0600	3	R					4	5	1	5	1	1	2	1	1	5	1	500BTU	5		328-

S RM AAAAA AAAA BBBBBBBBBBBBBBB BBBBBB BBBB BBB BBB B B B C C C CCCC C C C C C CC D D D D D D D D D D D DDDDDD D E	B7
V PO 8888 888 888 1 1 1 11 1 1 12 1	AMOUNT
C TN 33333 2222 111111111111111 333333 AAAA BBB CCC 9 0 2 3 1 2 3 4444 5 6 7 8 9 00 1 2 3 4 5 6 7 8 9 0 1 ABBCCC 3 1	($000)
HOLMES & NARVER INC (CONT) TURKEY 006907562 00000 TU	
3 12 DA09 0085 F6135583C0007 870824 M199 S1 000 2 2 2 C 1 2 0600 3 R 4 5 1 5 1 1 2 1 1 5 1 500BTU 5	328-
3 12 DA09 0093 F6135583C0007 870902 M199 S1 000 2 2 2 C 1 2 0600 3 R 4 5 1 5 1 1 2 1 1 5 1 500BTU 5	34
3 12 DA09 0105 F6135583C0007 870917 M199 S1 000 2 2 2 C 1 2 0600 3 R 4 5 1 1 1 1 2 1 1 5 1 500BTU 5	28
3 07 DA19 0010 F6135883C0007 861124 S216 S1 000 2 1 2 C 1 2 0600 5 R 4 5 1 5 1 1 2 1 1 5 1 000BTU 5	40
CONTRACTOR TOTAL 51,851 *	
HOLMES & NARVER/B COHEN JV TURKEY 999058233 00000 TU	
1 03 CA90 0110 DACA9086C0006 861002 R211 S1 000 2 2 2 B 2 Z 2 2 J 1 1 D 3 5 1 5 3 1 2 1 1 5 1 100BTU 3	93
HOTEL DEDEMAN TURKEY 999115199 00000 TU	
3 11 DA09 0076 F6135587D0003 870710 V231 S1 000 2 2 2 C 2 Z 2 1 J 2 2 B 3 5 1 5 3 1 2 1 1 5 2 300BTU 5	49
HOTEL KALYON TURKEY 999097355 00000 TU	
3 01 DA09 0007 F6135587C0002 861009 V231 S1 000 2 2 2 3 2 Z 2 5 J 1 1 N 1G 3 5 1 5 3 1 2 1 1 5 2 100BTU 5	109
HUGHES AIRCRAFT COMPANY TURKEY 008286221 00000 TU	
1 12 AB07 6236 DAAB0786DD071 870827 J058 A7 GFB 2 2 2 5 1 2 5 Y 1 1 N 1A 4 1 1 1 1 1 1 1 1 1 1 000 5	45
I ATANUR GEMIRELLI TURKEY 999127707 00000 TU	
3 07 DA09 0047 F6135587C0020 870413 Z249 C2 000 2 2 2 3 2 Z 2 1 J 2 2 B 3 5 1 5 3 1 2 1 1 5 2 600BTU 3	28
3 10 DA09 0072 F6135587C0031 870707 Z291 C2 000 2 2 2 3 2 Z 2 1 J 2 2 B 3 5 1 5 3 1 2 1 1 5 2 900BTU 3	137
3 12 DA09 0129 F6135587C0077 870930 Y159 C2 000 2 2 2 3 2 Z 2 1 J 2 2 B 3 5 1 5 3 1 2 1 1 5 2 400BTU 3	178
CONTRACTOR TOTAL 343 *	
ILYAS YILMAZ HOTEL TURKEY 999113020 00000 TU	
3 10 DA05 0026 F6135486C0004 861003 S112 S1 000 2 2 2 B 2 Z 2 1 J 2 2 B 3 5 1 5 3 1 2 1 1 5 2 500BTU 5	125
IMSA INS MUH TAAH SAN TIC LTD TURKEY 999040405 00000 TU	
3 12 DA09 0112 F6135586C0081 870918 Z164 C2 000 2 2 2 A 2 Z 2 3 J 2 2 B 3 5 1 5 3 1 2 1 1 5 2 600BTU 3	35
3 11 DA09 0084 F6135587C0042 870831 Y162 C2 000 2 2 2 3 2 Z 2 1 J 2 2 B 3 5 1 5 3 1 2 1 1 5 2 300BTU 3	196
3 12 DA09 0118 F6135587C0058 870923 Y119 C2 000 2 2 2 3 2 Z 2 1 J 2 2 B 3 5 1 5 3 1 2 1 1 5 2 700BTU 3	95
CONTRACTOR TOTAL 326 *	
IMSA INSAAT VE TICARET TURKEY 999135122 00000 TU	
3 12 DA09 0091 F6135587C0046 870904 Z111 C2 000 2 2 2 3 2 Z 2 1 J 2 2 B 3 5 1 5 3 1 2 1 1 5 2 700BTU 3	110
3 12 DA09 0123 F6135587C0065 870930 Y199 C2 000 2 2 2 3 2 Z 2 1 J 2 2 B 3 5 1 5 3 1 2 1 1 5 2 800BTU 3	119
CONTRACTOR TOTAL 229 *	
INTERNATIONAL BUS MCHS CORP TURKEY 001368083 00000 TU	
3 01 FH02 0027 GS00K86AGS5557 861006 R399 S1 000 2 2 1 8 0 0 5	90
3 04 FH02 0424 GS00K87AGS5827 861224 R399 S1 000 2 2 1 8 0 0 5	121

S RM AAAAA AAAA BBBBBBBBBBBBBBB BBBBBB BBBB BBB BBB B B B B C C C CCCC C C C C C CC D D D D D D D D D D DDDDDD D E	B7
V PO 8888 888 888 1 1 1 11 1 1 12 1	AMOUNT
C TN 33333 2222 111111111111111 333333 AAAA BBB CCC 9 0 2 3 1 2 3 4444 5 6 7 8 9 00 1 2 3 4 5 6 7 8 9 0 1 ABBCCC 3 1	($000)
INTERNATIONAL BUS MCHS (CONT) TURKEY 001368083 00000 TU	
3 08 FH02 1316 GS00K87AGS5827 870501 R302 S1 000 2 2 1 8 0 0 5	62
3 11 FH02 2029 GS00K87AGS5827 870831 R399 S1 000 2 2 1 8 0 0 5	126
CONTRACTOR TOTAL 399 *	
KAF LTD STA TURKEY 999111099 00000 TU	
3 07 DA09 0038 F6135587C0015 870406 Z299 C2 000 2 2 2 3 2 Z 2 1 J 2 2 B 3 5 1 5 3 1 2 1 1 5 2 900BTU 3	64
KARACHENIV INSAAT VE TIC TURKEY 999102098 00000 TU	
3 12 DA09 0088 F6135587C0039 870902 Y299 C2 000 2 2 2 3 2 Z 2 1 J 2 2 B 3 5 1 5 3 1 2 1 1 5 2 100BTU 3	28
3 12 DA09 0122 F6135587C0069 870929 Y299 C2 000 2 2 2 3 2 Z 2 1 J 2 2 B 3 5 1 5 3 1 2 1 1 5 2 900BTU 3	626
CONTRACTOR TOTAL 654 *	
KARADENIZ INSOAT TICARET TURKEY 999112865 00000 TU	
3 06 DA09 0035 F6135587C0011 870319 Y199 C2 000 2 2 2 3 2 Z 2 1 J 2 2 B 3 5 1 5 3 1 2 1 1 5 2 700BTU 3	55
KELLER & GANNON TURKEY 044283059 00000 TU	
1 03 CA90 0173 DACA9086C0137 861002 R211 S1 000 2 2 2 B 2 Z 2 2 J 1 1 D 3 5 1 5 3 1 2 1 1 5 2 900BTU 3	80
1 05 CA90 0357 DACA9086C0137 870204 R211 S1 000 2 2 2 B 2 Z 2 2 J 1 1 D 4 5 1 5 3 1 2 1 1 5 1 200BTU 3	365
1 09 CA90 0853 DACA9086C0137 870520 R211 S1 000 2 2 2 B 2 Z 2 2 J 1 1 D 4 5 1 5 3 1 2 1 1 5 1 100BTU 3	95
1 12 CA90 1411 DACA9087C0137 870928 R211 C2 000 2 2 2 D 2 Z 2 2 J 1 1 D 4 5 1 5 3 1 2 1 1 5 1 100 5	139
CONTRACTOR TOTAL 679 *	
KENAN ATMANOGLIU DEYARBAKER IN TURKEY 999067994 00000 TU	
3 02 DA19 0006 F6135887C0002 861105 Z199 C9E 000 2 2 2 3 2 Z 2 1 J 2 2 B 3 5 1 5 1 1 2 1 1 5 2 500BTU 3	108
3 12 DA19 0067 F6135887C0044 870914 Z199 C2 000 2 2 2 3 2 Z 2 1 J 2 2 B 3 5 1 5 1 1 2 1 1 5 2 900BTU 3	25
CONTRACTOR TOTAL 133 *	
KILIC TICARET TURKEY 999137961 00000 TU	
3 12 DA09 0131 F6135587C5007 870929 5450 C9E 000 2 2 2 3 2 Z 2 1 J 2 2 B 3 5 1 5 3 1 2 1 1 5 2 200BTU 5	158
KOVA COLTA TURKEY 999116692 00000 TU	
3 03 DA19 0015 F6135887C0009 861212 Z222 C2 000 2 2 2 3 2 Z 2 1 J 2 2 B 3 5 1 5 1 1 2 1 1 5 2 900 3	882
3 12 DA19 0081 F6135887C0052 870928 Z299 C2 000 2 2 2 3 2 Z 2 1 J 2 2 B 3 5 1 5 1 1 2 1 1 5 2 900BTU 3	177
CONTRACTOR TOTAL 1,059 *	
KUTAY LTD TURKEY 999133366 00000 TU	
3 10 DA09 0078 F6135587C0034 870723 Y162 C2 000 2 2 2 3 2 Z 2 1 J 2 2 B 3 5 1 5 3 1 2 1 1 5 2 900BTU 3	50
3 12 DA09 0109 F6135587C0057 870918 Y245 C2 000 2 2 2 3 2 Z 2 1 J 2 2 B 3 5 1 5 3 1 2 1 1 5 2 900BTU 3	25
CONTRACTOR TOTAL 75 *	
LITTON SYSTEMS INC TURKEY 008297848 00000 TU	
3 12 FS04 0451 F3360087C0012 870930 L015 S1 AFH 2 2 1 C 0 0 5	144

S V C	RM PO TN	AAAAA 33333	AAAA 2222	BBBBBBBBBBBBBBB 111111111111111	BBBBBB 333333	BBBB 8888 AAAA	BBB 888 BBB	BBB 888 CCC	B 1 9	B 1 0	B 1 2	B 1 3	C 1 2	C 2 3	C 3 4	CCCC 4444	C 5	C 6	C 7	C 8	C 9	CC 11 00	D 1 1	D 2 2	D 3 3	D 4 4	D 5 5	D 6 6	D 7 7	D 8 8	D 9 9	D 1 0	D 1 1	DDDDDD 12 ABBCCC	D 1 3 1	E 1	B7 AMOUNT ($000)
M	M	M	DESIGN GROUP INTL													TURKEY					999107634					00000					TU					
1	05	CA90	0377	DACA9087C0019	870206	R119	S1	000	2	2	2	3	2	Z	2		2	J	1	1	D		3	5	1	5	3	1	2	1	1	5	1	100BTU	3		210
1	07	CA90	0636	DACA9087C0028	870311	R113	C2	000	2	2	2	3	2	Z	2		2	J	1	1	D		3	5	1	5	3	1	2	1	1	5	1	100BTU	3		133
1	12	CA90	1023	DACA9087C0084	870807	R123	C2	000	2	2	2	3	2	Z	2		2	J	1	1	D		3	5	1	5	3	1	2	1	1	5	2	100BTU	5		59
1	11	CA90	0992	DACA9087D0032	870723	R211	S1	000	2	2	2	5	2	Z	2		2	J	1	1	D		3	5	1	5	3	1	2	1	1	5	1	100BTU	3		30
				CONTRACTOR TOTAL																		432	*														
MAGNAVOX GOVT &INDUST ELECTR																TURKEY					042329698					00000					TU					
1	12	AB07	6805	DAAB0785CD001	870930	R112	S1	000	2	2	2	B	1		2	1001	5	U					4	1	1	1	1	1	1	1	1	1	1	000	5		327
MELEK TURIZM BE TICARET LTD																TURKEY					999097223					00000					TU					
3	01	DA09	0003	F6135587C0002	861003	V231	S1	000	2	2	2	3	2	Z	2		5	J	1	1	N	1G	3	5	1	5	3	1	2	1	1	5	2	100BTU	5		57
MESTAS																TURKEY					999059496					00000					TU					
3	08	DA09	0053	F6135586C0012	870504	Z164	C2	000	2	2	2	A	2	Z	2		3	J	2	2	B		3	5	1	5	3	1	2	1	1	5	2	900BTU	3		157
3	08	DA09	0059	F6135586C0021	870518	Z164	C2	000	2	2	2	A	2	Z	2		3	J	2	2	B		3	5	1	5	3	1	2	1	1	5	2	400BTU	3		216
3	02	DA02	0113	F6154684C0044	861125	5820	A7	000	2	2	2	C	2	0	2	0600	1	J					3	5	1	5	1	1	2	1	1	5	2	000	5		69
				CONTRACTOR TOTAL																		442	*														
MIMTES CO OID UCAD BARIS																TURKEY					999130909					00000					TU					
3	06	DA19	0021	F6135887C0016	870218	Z164	C2	000	2	2	2	3	2	Z	2		1	J	2	2	B		3	5	1	5	1	1	2	1	1	5	2	900BTU	3		63
3	08	DA19	0052	F6135887C0029	870501	V222	S1	000	2	2	2	3	2	Z	2		1	J	2	2	B		3	5	1	5	1	1	2	1	1	5	2	900BTU	5		31
				CONTRACTOR TOTAL																		94	*														
MOTOROLA COMMUNICATIONS & ELEC																TURKEY					005527247					00000					TU					
3	07	DA09	0043	F6135587C0018	870406	Z127	C2	000	2	2	2	3	2	Z	2		1	J	2	2	B		3	5	1	5	3	1	2	1	1	5	2	500	3		108
3	12	DA09	0117	F6135587C0067	870923	Z127	C2	000	2	2	2	3	2	Z	2		1	J	2	2	B		4	5	1	5	3	1	2	1	1	5	2	200BTU	3		138
3	10	DA19	0058	GS00K87AGS613	870717	5955	C9E	000	2	2	2	8	2	K	1		1	J	1	1	B							0				0					126
				CONTRACTOR TOTAL																		372	*														
MOTOROLA COMMUNICATIONS INTL																TURKEY					079763140					00000					TU					
3	07	DA09	0009	GS00K8501S0635	861014	5820	A7	000	2	2	2	8																0				0					45
MOTOROLA INC																TURKEY					001325463					00000					TU					
3	08	DA09	0054	F6135587C0018	870504	Z127	C2	000	2	2	2	F	2	Z	2		1	J	2	2	B		3	5	1	5	3	1	2	1	1	5	2	500BTU	3		108-
MUHENDISLIK ART																TURKEY					999111032					00000					TU					
3	07	DA09	0050	F6135587C0024	870414	Z244	C2	000	2	2	2	3	2	Z	2		1	J	2	2	B		3	5	1	5	3	1	2	1	1	5	2	700BTU	3		250
MUJDAT KARACA BAHNER																TURKEY					999099286					00000					TU					
3	07	DA09	0049	F6135586C0016	870413	Z162	C2	000	2	2	2	A	2	Z	2		4	J	2	2	B		3	5	1	5	3	1	2	1	1	5	2	400BTU	3		98
MURATE YIL DIRIM																TURKEY					999084460					00000					TU					
3	12	DA09	0111	F6135586C0044	870918	Y111	C2	000	2	2	2	A	2	Z	2		3	J	2	2	B		3	5	1	5	3	1	2	1	1	5	2	500BTU	3		67

S V C	RM PO TN	AAAAA 33333	AAAA 2222	BBBBBBBBBBBBBBB 111111111111111	BBBBBB 333333	BBBB 8888 AAAA	BBB 888 BBB	BBB 888 CCC	B 1 9	B 1 0	B 1 2	B 1 3	C 2 1	C 2 2	C 2 3	CCCC 4444	C 3 5	C 3 6	C 3 7	C 3 8	C 3 9	CC 11 00	D 4 1	D 4 2	D 4 3	D 4 4	D 4 5	D 4 6	D 4 7	D 4 8	D 4 9	D 1 0	D 1 1	DDDDDD 12 ABBCCC	D 1 3	E 1 1	B7 AMOUNT ($000)
MURATE YIL DIRIM (CONT)																					TURKEY											999084460			00000			TU			
3	12	DA09	0103	F6135586C0073	870910	Y245	C2	000	2	2	2	A	2	Z	2	3	J	2	2	B		3	5	1	5	3	1	2	1	1	5	2	600BTU	3		46
3	12	DA09	0113	F6135587C0062	870923	Z162	C2	000	2	2	2	3	2	Z	2	1	J	2	2	B		3	5	1	5	3	1	2	1	1	5	2	900BTU	3		71
				CONTRACTOR TOTAL																		184	*														
MUSTAFA GOKALP																					TURKEY											999011927			00000			TU			
3	12	DA09	0099	F6135587C0048	870909	Z299	C2	000	2	2	2	3	2	Z	2	1	J	2	2	B		3	5	1	5	3	1	2	1	1	5	2	900BTU	3		178
3	12	DA09	0100	F6135587C0049	870909	Y222	C2	000	2	2	2	3	2	Z	2	1	J	2	2	B		3	5	1	5	3	1	2	1	1	5	2	900BTU	3		185
				CONTRACTOR TOTAL																		363	*														
NETAS																					TURKEY											999137979			00000			TU			
3	12	DA09	0136	F6135587C0070	870930	5805	A7	000	2	2	2	3	2	Z	2	1	J	2	2	B		3	5	1	5	3	1	2	1	1	5	2	200BTU	3		36
OGUZ KUCUKOGLU																					TURKEY											999136823			00000			TU			
3	12	DA19	0070	F6135887C0048	870915	Z244	C2	000	2	2	2	3	2	Z	2	1	J	2	2	B		3	5	1	5	1	1	2	1	1	5	2	900BTU	3		30
3	12	DA19	0078	F6135887C0050	870928	Z299	C2	000	2	2	2	3	2	Z	2	1	J	2	2	B		3	5	1	5	1	1	2	1	1	5	2	900BTU	3		175
3	12	DA19	0074	F6135887C0057	870918	Z244	C2	000	2	2	2	3	2	Z	2	1	J	2	2	B		3	5	1	5	1	1	2	1	1	5	2	900BTU	3		30
				CONTRACTOR TOTAL																		235	*														
OKAY DESIGN GROUP (THE)																					TURKEY											999067937			00000			TU			
1	11	CA90	0931	DACA9086C0119	870626	R116	C2	000	2	2	2	B	2	Z	2	2	J	1	1	D		3	5	1	5	3	1	2	1	1	5	1	100BTU	3		170
1	05	CA90	0313	DACA9087C0016	870130	R116	S1	000	2	2	2	3	2	Z	2	2	J	1	1	D		3	5	1	5	3	1	2	1	1	5	1	100BTU	5		86
1	11	CA90	1012	DACA9087C0016	870729	R116	S1	000	2	2	2	B	2	Z	2	2	J	1	1	D		3	5	1	5	3	1	2	1	1	5	1	100BTU	5		127
				CONTRACTOR TOTAL																		383	*														
ONCEN INSAAT TIC																					TURKEY											999114739			00000			TU			
3	07	DA19	0007	F6135887C0007	861031	Y199	C2	000	2	2	2	3	2	Z	2	1	J	2	2	B		3	5	1	5	1	1	2	1	1	5	2	900BTU	5		107
OZISIK INSAAT VE TAAHHUT																					TURKEY											999136203			00000			TU			
1	12	CA90	1303	DACA9087C0432	870926	Y127	C2	000	2	2	2	3	2	Z	2	1	J	2	2	B		3	5	1	5	3	1	2	1	1	5	2	900BTU	3		717
PATROL OFISI A S GENEL MUD																					TURKEY											999064793			00000			TU			
4	03	0600	0174	DLA60086D1377	861201	9140	A8A	000	2	2	2	B	2	K	2	6	K	1	1	N	1A	3	1	1	2	3	1	2	1	1	5	2	100BTU	5		53
4	09	0600	1011	DLA60087D1388	870624	9140	A8A	000	2	2	2	3	1		2	6	K	2	2	B		3	3	1	2	3	1	2	1	1	5	3	300BTU	5		11,849
4	10	0600	1167	DLA60087D1388	870626	9150	A8A	000	2	2	2	A	1		2	1	J	2	2	B		3	3	1	2	3	1	2	1	1	5	2	300BTU	5		258
				CONTRACTOR TOTAL																		12,160	*														
PETROL OF ISIAS GENEL MUD																					TURKEY											999060890			00000			TU			
3	12	DA09	0137	F6135587C0079	870929	9130	A8A	000	2	2	2	3	2	Z	2	6	J	1	1	N	1G	3	5	1	5	3	1	2	1	1	5	2	100BTU	5		40
3	12	DA09	0134	F6135587C5008	870929	9130	A8A	000	2	2	2	3	2	Z	2	6	J	1	1	N	1G	3	5	1	5	3	1	2	1	1	5	2	100BTU	5		134
				CONTRACTOR TOTAL																		174	*														
PIRIL INSAAT																					TURKEY											999112246			00000			TU			
3	12	DA19	0069	F6135887C0046	870914	Y222	C2	000	2	2	2	3	2	Z	2	1	J	2	2	B		3	5	1	5	1	1	2	1	1	5	2	900BTU	3		41

S RM AAAAA AAAA BBBBBBBBBBBBBBB BBBBBB BBBB BBB BBB B B B B C C C CCCC C C C C C CC D D D D D D D D D D DDDDDD D E	B7
V PO 8888 888 888 1 1 1 11 1 1 12 1	AMOUNT
C TN 33333 2222 111111111111111 333333 AAAA BBB CCC 9 0 2 3 1 2 3 4444 5 6 7 8 9 00 1 2 3 4 5 6 7 8 9 0 1 ABBCCC 3 1	($000)
PLANNED SYSTEMS INTERNATIONAL TURKEY 059474320 00000 TU	
3 01 DA09 0008 F6154685D0019 861013 H999 S1 000 2 2 2 C 2 0 2 0600 5 J 4 5 1 5 3 1 2 1 1 5 2 100BTU 5	35
3 07 DA19 0017 F6154685D0019 861001 J099 S1 000 2 2 2 5 2 Z 2 1 J 2 2 B 4 5 1 5 1 1 2 1 1 5 2 900 5	79
CONTRACTOR TOTAL 114 *	
POPUZ YAPI ENDUSTRI LTD TURKEY 999109838 00000 TU	
3 10 DA05 0006 F6135487C0006 870301 Y119 S1 000 2 2 2 3 2 Z 2 1 J 2 2 B 3 5 1 5 3 1 2 1 1 5 2 400BTU 3	31
3 10 DA05 0017 F6135487C0013 870727 Z131 S1 000 2 2 2 3 2 Z 2 1 J 2 2 B 3 5 1 5 3 1 2 1 1 5 2 600BTU 3	43
CONTRACTOR TOTAL 74 *	
POTANSIYEI TNSAAP LTD TURKEY 999098973 00000 TU	
3 12 DA09 0138 F6135587C0055 870930 Z111 C9E 000 2 2 2 3 2 Z 2 1 J 2 2 B 3 5 1 5 3 1 2 1 1 5 2 700BTU 3	697
PRATEK TURKEY 999124423 00000 TU	
3 05 DA09 0029 F6135587C0009 870211 7020 C9E 000 2 2 2 3 2 Z 2 1 J 2 2 B 3 5 1 5 3 1 2 1 1 5 2 400BTU 5	148
PROTEC TURKEY 999113327 00000 TU	
3 07 DA09 0002 F6135587C0004 861001 J070 S1 000 2 2 2 3 2 Z 2 6 J 1 1 N 1G 3 5 1 5 3 1 2 1 1 5 2 100BTU 5	32
RUTO TAAHHUT VE INS LTD STI TURKEY 999039225 00000 TU	
1 02 CA90 1718 DACA9086C0490 861030 Y159 C2 000 2 2 2 3 2 Z 2 1 J 2 2 B 3 5 1 5 3 1 2 1 1 5 2 900BTU 3	437
1 02 CA90 1721 DACA9086C0496 861030 Y169 C2 000 2 2 2 3 2 Z 2 1 J 2 2 B 3 5 1 5 3 1 2 1 1 5 2 900BTU 3	1,811
CONTRACTOR TOTAL 2,248 *	
SAHIP ALI TURKEY 999029689 00000 TU	
3 05 DA19 0025 F6135887C0021 870218 Z199 C2 000 2 2 2 3 2 Z 2 1 J 2 2 B 3 5 1 5 1 1 2 1 1 5 2 900BTU 3	188
SAM SUNG CONSTR CO LTD TURKEY 999128150 00000 TU	
1 11 CA90 0994 DACA9086D0094 870723 R119 C2 000 2 2 2 5 2 Z 2 2 J 1 1 D 3 5 1 5 3 1 2 1 1 5 1 100BTU 3	42
SELAHATIN SAVAS TURKEY 999040389 00000 TU	
3 09 DA09 0067 F6135585C0052 870611 Z131 C2 000 2 2 2 A 2 Z 2 1 J 1 1 N 1B 3 5 1 5 3 1 2 1 1 5 2 100BTU 3	63
3 07 DA09 0042 F6135587C0016 870406 Z163 C2 000 2 2 2 3 2 Z 2 1 J 2 2 B 3 5 1 5 3 1 2 1 1 5 2 600BTU 3	47
3 12 DA09 0086 F6135587C0041 870902 Z169 C2 000 2 2 2 3 2 Z 2 1 J 2 2 B 3 5 1 5 3 1 2 1 1 5 2 300BTU 3	45
3 12 DA09 0114 F6135587C0061 870923 Z119 C2 000 2 2 2 3 2 Z 2 1 J 2 2 B 3 5 1 5 3 1 2 1 1 5 2 400BTU 3	27
CONTRACTOR TOTAL 182 *	
SHELBY WILLIAMS INDUSTRIES TURKEY 005089123 00000 TU	
3 07 DA19 0043 GS01F09449 870401 7110 C9E 000 2 2 2 8 2 K 1 1 J 2 2 B 0 0	30
SHENANGO INTERNATIONAL SALES TURKEY 154406664 00000 TU	
3 12 DA19 0086 GS01F09321 870924 5450 C9A 000 2 2 2 6 0 0	292

S V C	RM PO TN	AAAAA 33333	AAAA 2222	BBBBBBBBBBBBBBB 111111111111111	BBBBBB 333333	BBBB 8888 AAAA	BBB 888 BBB	BBB 888 CCC	B 1 9	B 1 0	B 1 2	B 1 3	C 1 1	C 2 2	C 3 3	CCCC 4444	C 5	C 6	C 7	C 8	CC 9 11 00	D 1	D 2	D 3	D 4	D 5	D 6	D 7	D 8	D 9	D 1 0	D 1 1	DDDDDD 12 ABBCCC	D 1 3	E 1	B7 AMOUNT ($000)
SHENANGO STEEL BUILDINGS INC															TURKEY					096566013					00000				TU					
3	12	DA19	0090	GS01F09321	870925	5450	C9A	000	2	2	2	6													0				0					191
SINBA INSAAT SANAYI VE TICARET															TURKEY					999127814					00000				TU					
3	11	DA05	0011	F6135487C0005	870318	Z222	S1	000	2	2	2	3	2	Z	2	1	J	2	2	B	3	5	1	5	3	1	2	1	1	5	2	800BTU	3		106
3	12	DA05	0029	F6135487C0010	870303	Z222	S1	000	2	2	2	3	2	Z	2	1	J	2	2	B	3	5	1	5	3	1	2	1	1	5	2	300BTU	3		128
3	12	DA05	0124	F6135487C0010	870303	Z222	S1	000	2	2	2	3	2	Z	2	1	J	2	2	B	3	5	1	5	3	1	2	1	1	5	2	300BTU	3		128
3	12	DA05	0129	F6135487C0010	870303	Z222	S1	000	2	2	2	3	2	Z	2	1	J	2	2	B	3	5	1	5	3	1	2	1	1	5	2	300BTU	3		128
3	10	DA09	0073	F6135587C0032	870707	Z291	C2	000	2	2	2	3	2	Z	2	1	J	2	2	B	3	5	1	5	3	1	2	1	1	5	2	700BTU	3		60
				CONTRACTOR TOTAL																550	*														
SINOP OZELM OTOBUS ISLETMES															TURKEY					999113343					00000				TU					
3	01	DA09	0005	F6135587C0006	861006	V212	S1	000	2	2	2	3	2	Z	2	1	J	2	2	B	3	5	1	5	3	1	2	1	1	5	2	500BTU	3		33
SOYAK INSAAT															TURKEY					999116122					00000				TU					
3	07	DA05	0002	F6135487C0001	861203	Y119	S1	000	2	2	2	3	2	Z	2	1	J	2	2	B	3	5	1	5	3	1	2	1	1	5	2	400BTU	3		227
SPERO DALTAS & ASSOC INC															TURKEY					999099435					00000				TU					
1	12	CA90	1042	DACA9087C0059	870702	R119	C2	000	2	2	2	3	2	Z	2	2	J	1	1	D	3	5	1	5	3	1	2	1	1	5	1	100BTU	3		59
STEEL CAST STRADNOR															TURKEY					999126659					00000				TU					
3	08	DA19	0031	GS01F09699	870225	7110	C9E	000	2	2	2	8	2	K	1	1	J	1	1	B					0				0					207
3	08	DA19	0032	GS01F09699	870227	7110	C9E	000	2	2	2	8	2	K	1	1	J	1	1	B					0				0					128
3	08	DA19	0039	GS01F09699	870306	7110	C9E	000	2	2	2	8	2	K	1	1	J	1	1	B					0				0					131
				CONTRACTOR TOTAL																466	*														
STEELCASE STRAFOR EUROPE															TURKEY					999089618					00000				TU					
3	08	DA19	0034	GS01F09699	870302	7110	C9E	000	2	2	2	8	2	K	1	1	J	1	1	B					0				0					101
3	08	DA19	0036	GS01F09699	870303	7110	C9E	000	2	2	2	8	2	K	1	1	J	1	1	B					0				0					184
3	08	DA19	0037	GS01F09699	870302	7125	C9E	000	2	2	2	8	2	K	1	1	J	1	1	B					0				0					271
3	08	DA19	0040	GS01F09699	870305	7110	C9E	000	2	2	2	8	2	K	1	1	J	1	1	B					0				0					206
3	08	DA19	0041	GS01F09699	870304	7110	C9E	000	2	2	2	8	2	K	1	1	J	1	1	B					0				0					173
				CONTRACTOR TOTAL																935	*														
STODDARD CARPETS LTD															TURKEY					108152232					00000				TU					
3	10	DA19	0057	GS00S79490	870116	7220	C9E	000	2	2	2	8	2	K	1	1	J	1	1	B					0				0					33
SUBAS															TURKEY					999068075					00000				TU					
3	12	DA19	0080	F6135887C0051	870928	Z299	C2	000	2	2	2	3	2	Z	2	1	J	2	2	B	3	5	1	5	1	1	2	1	1	5	2	900BTU	3		86
SUSA A S															TURKEY					999130875					00000				TU					
3	12	DA09	0116	F6135588D0002	870921	9999	C9E	000	2	2	2	5	2	Z	2	1	J	2	2	B	3	5	1	5	3	1	2	1	1	5	2	200BTU	5		100

S RM AAAAA AAAA BBBBBBBBBBBBBB BBBBBB BBBB BBB BBB B B B B C C C CCCC C C C C C C CC D D D D D D D D D D D DDDDDD D E	B7
V PO 8888 888 888 1 1 1 11 1 1 12 1	AMOUNT
C TN 33333 2222 111111111111111 333333 AAAA BBB CCC 9 0 2 3 1 2 3 4444 5 6 7 8 9 00 1 2 3 4 5 6 7 8 9 0 1 ABBCCC 3 1	($000)
TAHSIN OZKOYUNCU H TURKEY 999130891 00000 TU	
3 08 DA19 0050 F6135887C0027 870514 Z199 C2 000 2 2 2 3 2 Z 2 1 J 2 2 B 3 5 1 5 1 1 2 1 1 5 2 100BTU 3	87
TANSEL KARDAS KARDAS CO TURKEY 999138613 00000 TU	
3 12 DA19 0084 F6135887D0074 870929 S201 S1 000 2 2 2 3 2 Z 2 1 J 2 2 B 3 1 1 5 1 1 2 1 1 5 2 900BTU 1	29
TANSUG MAKINA SANAYI TURKEY 999033533 00000 TU	
3 12 DA19 0072 F6135887C0035 870916 Y245 C2 000 2 2 2 3 2 Z 2 1 J 2 2 B 3 5 1 5 1 1 2 1 1 5 2 500BTU 3	36
TEDA DISTDARET HD TURKEY 999124407 00000 TU	
3 05 DA09 0030 F6135587C0008 870211 7110 C9E 000 2 2 2 3 2 Z 2 1 J 2 2 B 3 5 1 5 3 1 2 1 1 5 2 400BTU 5	38
TEK EGE ELE KTRIK DAGITIM MUSS TURKEY 999097827 00000 TU	
3 06 DA05 0001 F6135468D0049 861110 S112 S1 000 2 2 2 5 2 3 2 1005 7 J 3 1 1 1 1 1 1 1 1 5 2 100BTU 5	38
3 06 DA05 0003 F6135468D0049 861119 S112 S1 000 2 2 2 5 2 3 2 1005 7 J 3 1 1 1 1 1 1 1 1 5 2 100BTU 5	39
3 06 DA05 0004 F6135468D0049 870108 S112 S1 000 2 2 2 5 2 3 2 1005 7 J 3 1 1 1 1 1 1 1 1 5 2 100BTU 5	25
3 06 DA05 0005 F6135468D0049 870130 S112 S1 000 2 2 2 5 2 3 2 1005 7 J 3 1 1 1 1 1 1 1 1 5 2 100BTU 5	41
3 06 DA05 0007 F6135468D0049 870303 S112 S1 000 2 2 2 5 2 3 2 1005 7 J 3 1 1 1 1 1 1 1 1 5 2 100BTU 5	37
3 06 DA05 0010 F6135468D0049 870330 S112 S1 000 2 2 2 5 2 3 2 1005 7 J 3 1 1 1 1 1 1 1 1 5 2 100BTU 5	69
3 06 DA05 0024 F6135468D0049 861013 S112 S1 000 2 2 2 5 2 3 2 1005 7 J 3 1 1 1 1 1 1 1 1 5 2 100BTU 5	115
3 07 DA05 0012 F6135468D0049 870403 S112 S1 000 2 2 2 5 2 3 2 1005 7 J 3 1 1 1 1 1 1 1 1 5 2 100BTU 5	38
3 08 DA05 0013 F6135468D0049 870501 S112 S1 000 2 2 2 5 2 3 2 1005 7 J 3 1 1 1 1 1 1 1 1 5 2 100BTU 5	40
3 09 DA05 0015 F6135468D0049 870601 S112 S1 000 2 2 2 5 2 3 2 1005 7 J 3 1 1 1 1 1 1 1 1 5 2 100BTU 5	37
3 10 DA05 0016 F6135468D0049 870630 S112 S1 000 2 2 2 5 2 3 2 1005 7 J 3 1 1 1 1 1 1 1 1 5 2 100BTU 5	63
3 11 DA05 0019 F6135468D0049 870731 S112 S1 000 2 2 2 5 2 3 2 1005 7 J 3 1 1 1 1 1 1 1 1 5 2 100BTU 5	69
3 12 DA05 0022 F6135468D0049 870831 S112 S1 000 2 2 2 5 2 3 2 1005 7 J 3 1 1 1 1 1 1 1 1 5 2 100BTU 5	89
CONTRACTOR TOTAL 700 *	
TELESCOPIC ENGINEERING GMBH TURKEY 999107055 00000 TU	
1 03 CA90 0170 DACA9086D0094 861015 R211 S1 000 2 2 2 5 2 Z 2 2 J 1 1 D 3 5 1 5 3 1 2 1 1 5 1 100BTU 3	31
1 07 CA90 0589 DACA9086D0094 870318 R119 C2 000 2 2 2 5 2 Z 2 2 J 1 1 D 3 5 1 5 3 1 2 1 1 5 1 100BTU 3	38
1 07 CA90 0591 DACA9086D0094 870318 R119 C2 000 2 2 2 5 2 Z 2 2 J 1 1 D 3 5 1 5 3 1 2 1 1 5 1 100BTU 3	34
CONTRACTOR TOTAL 103 *	
TEMPO INSAAT TURKEY 999138548 00000 TU	
3 12 DA05 0025 F6135487C0019 870929 Z222 S1 000 2 2 2 3 2 Z 2 1 J 2 2 B 3 5 1 5 3 1 2 1 1 5 2 600BTU 3	35
TEOMAN DOLTAS TURKEY 999033707 00000 TU	
3 07 DA09 0031 F6135587C0010 870216 Y152 C2 000 2 2 2 3 2 Z 2 1 J 2 2 B 3 5 1 5 3 1 2 1 1 5 2 700BTU 3	116
TURKEY MOD TURKEY 999894371 00000 TU	
1 07 CA90 0610 DACA9085C0679 870407 R119 C2 000 2 2 2 B 2 Z 2 2 J 2 2 B 3 5 1 5 3 1 2 1 1 5 2 900BTU 3	65
1 12 CA90 1407 DACA9085C0679 870929 Y199 C2 000 2 2 2 C 2 Z 2 1 J 2 2 B 3 5 1 5 3 1 2 1 1 5 2 900BTU 3	1,388
CONTRACTOR TOTAL 1,453 *	

S RM AAAAA AAAA BBBBBBBBBBBBBBB BBBBBB BBBB BBB BBB B B B B C C C CCCC C C C C C CC D D D D D D D D D D DDDDDD D E	B7
V PO 8888 888 888 1 1 1 11 1 1 12 1	AMOUNT
C TN 33333 2222 111111111111111 333333 AAAA BBB CCC 9 0 2 3 1 2 3 4444 5 6 7 8 9 00 1 2 3 4 5 6 7 8 9 0 1 ABBCCC 3 1	($000)
TURKISH NAVAL SHIPYARD TURKEY 999097132 00000 TU	
2 03 NA111 0052 N6817187H0014 861107 J019 A3 000 2 2 2 4 2 Z 2 7 J 1 1 N 1A 3 1 1 1 3 1 2 1 1 5 2 100BTU 5	207
2 03 NA111 0053 N6817187H0014 861110 J019 A3 000 2 2 2 B 2 Z 2 7 J 1 1 N 1A 3 1 1 1 3 1 2 1 1 5 2 100BTU 5	44
2 07 NA113 0203 N6817187H0066 870318 J019 A3 SID 2 2 2 4 2 Z 2 7 J 1 1 N 1A 3 1 1 1 3 1 2 1 1 5 2 100BTU 5	249
2 07 NA113 0204 N6817187H0066 870325 J019 A3 SID 2 2 2 A 2 Z 2 7 J 1 1 N 1A 3 1 1 1 3 1 2 1 1 5 2 100BTU 5	65
2 10 NA113 0263 N6817187H0127 870605 J019 A3 SID 2 2 2 A 2 Z 2 7 J 1 1 N 1A 3 1 1 1 3 1 2 1 1 5 2 100BTU 5	36
2 10 NA113 0266 N6817187H0127 870603 J019 A3 SID 2 2 2 3 2 Z 2 7 J 1 1 N 1A 3 1 1 1 3 1 2 1 1 5 2 100BTU 5	63
2 12 NA112 0327 N6817187H0173 870824 J019 A3 SAB 2 2 2 4 2 Z 2 7 J 1 1 N 1A 3 1 1 1 3 1 2 1 1 5 2 100BTU 5	110
CONTRACTOR TOTAL 774 *	
UNAL ERKAN-EVOL KARADOGAN TURKEY 999110893 00000 TU	
3 07 DA09 0006 F6135586C0065 861008 Z224 C2 000 2 2 2 B 2 Z 2 1 J 2 2 B 3 5 1 5 3 1 2 1 1 5 2 700BTU 3	33
UNIVERSITY OF MARYLAND TURKEY 003256088 00000 TU	
1 01 JA01 0001 DAJA3776H0011 861001 U005 S1 000 2 2 2 5 2 0 2 0600 1 J 4 5 1 5 1 1 2 1 1 5 1 500BTU 5	27
1 01 JA01 0023 DAJA3776H0011 861009 U005 S1 000 2 2 2 5 2 0 2 0600 1 J 4 5 1 5 1 1 2 1 1 2 1 500BTU 5	101
1 09 JA01 0084 DAJA3776H0011 870609 U005 S1 000 2 1 2 B 2 0 2 0600 1 J 3 5 1 1 1 1 2 1 1 5 1 500 5	300
1 12 JA01 0109 DAJA3776H0011 870826 U005 S1 000 2 1 2 5 2 0 2 0600 1 J 3 5 1 1 1 1 2 1 1 5 1 500 5	30-
CONTRACTOR TOTAL 398 *	
UYSUFERTEKIN TURKEY 999064074 00000 TU	
3 11 DA09 0070 F6135587C0033 870710 Z179 C2 000 2 2 2 3 2 Z 2 1 J 2 2 B 3 5 1 5 3 1 2 1 1 5 2 500BTU 3	60
VILMAZ INSAAT TURIZM VE TICARE TURKEY 999139686 00000 TU	
3 12 DA05 0027 F6135487C0021 870929 Z222 S1 000 2 2 2 3 2 Z 2 1 J 2 2 B 3 5 1 5 3 1 2 1 1 5 2 400BTU 3	98
YAPI MUHENDISLIK TURKEY 999139108 00000 TU	
3 12 DA19 0088 F6135887C0066 870929 Z163 C2 000 2 2 2 3 2 Z 2 1 J 2 2 B 3 5 1 5 1 1 2 1 1 5 2 900BTU 3	149
YUKSEL INSAAT AS TURKEY 999073281 00000 TU	
1 12 CA90 1328 DACA9087C0475 870929 Y239 C2 000 2 2 2 3 2 Z 2 1 J 2 2 B 3 5 1 5 3 1 2 1 1 5 2 900BTU 3	4,585
3 11 DA19 0062 F6135887C0042 870825 Z245 C2 000 2 2 2 3 2 Z 2 1 J 2 2 B 3 5 1 5 1 1 2 1 1 5 2 900BTU 3	41
CONTRACTOR TOTAL 4,626 *	
ZAFER INSAAT TURKEY 999090954 00000 TU	
3 04 DA19 0019 F6135887C0008 861205 Z199 C2 000 2 2 2 3 2 Z 2 1 J 2 2 B 3 5 1 5 1 1 2 1 1 5 2 900BTU 3	361
3 12 DA19 0089 F6135887C0008 870929 Z199 C2 000 2 2 2 A 2 Z 2 1 J 2 2 B 3 5 1 5 1 1 2 1 1 5 2 900BTU 3	63
3 09 DA19 0044 F6135887C0022 870407 Z239 C2 000 2 2 2 3 2 Z 2 1 J 2 2 B 3 5 1 5 1 1 2 1 1 5 2 900BTU 3	199
3 12 DA19 0068 F6135887C0043 870915 Z162 C2 000 2 2 2 3 2 Z 2 1 J 2 2 B 3 5 1 5 1 1 2 1 1 5 2 900BTU 3	123
3 12 DA19 0065 F6135887C0045 870921 Y129 C2 000 2 2 2 3 2 Z 2 1 J 2 2 B 3 5 1 5 1 1 2 1 1 5 2 900BTU 3	28
3 12 DA19 0077 F6135887C0049 870928 Z299 C2 000 2 2 2 3 2 Z 2 1 J 2 2 B 3 5 1 5 1 1 2 1 1 5 2 900BTU 3	105
3 12 DA19 0071 F6135887C0054 870915 Z199 C2 000 2 2 2 3 2 Z 2 1 J 2 2 B 3 5 1 5 1 1 2 1 1 5 2 100BTU 3	40
3 12 DA19 0087 F6135887C0072 870928 Z111 C2 000 2 2 2 3 2 Z 2 1 J 2 2 B 3 5 1 5 1 1 2 1 1 5 2 900BTU 3	121
CONTRACTOR TOTAL 1,040 *	
STATE TOTAL 150,599 ***	

S RM AAAAA AAAA BBBBBBBBBBBBBBB BBBBBB BBBB BBB BBB B B B C C C CCCC C C C C C CC D D D D D D D D D D DDDDDD D E	B7
V PO 8888 888 888 1 1 1 11 1 1 12 1	AMOUNT
C TN 33333 2222 111111111111111 333333 AAAA BBB CCC 9 0 2 3 1 2 3 4444 5 6 7 8 9 00 1 2 3 4 5 6 7 8 9 0 1 ABBCCC 3 1	($000)
B & S SYSTEMS LTD TAIWAN 076178185 00000 TW	
4 10 0400 3450 DLA40087C2367 870626 3615 C9E 000 2 2 2 3 1 1 1 J 2 2 A 4 5 1 3 1 1 2 1 1 1 2 199BTW 5	47
COMPTEK RESEARCH INC TAIWAN 058652231 00000 TW	
3 07 FS04 0259 F3360086C0019 870402 L059 S1 GAH 2 2 1 C 0 0 5	48
GENERAL ELECTRIC COMPANY TAIWAN 001367960 00000 TW	
3 11 FS04 0438 F3360087C0058 870805 L058 S1 000 2 2 1 C 0 0 5	368
3 06 JA02 0186 F4168987C0704 870223 U006 S1 000 2 2 1 3 0 0 5	82
CONTRACTOR TOTAL 450 *	
PERRY DONALD D CPA TAIWAN 129478814 00000 TW	
1 02 AH01 0166 DAAH0186C0100 861030 L014 A2 CMC 2 2 1 B 0 0 5	81
TROY T A & D A CO INC TAIWAN 001797521 00000 TW	
4 09 0500 1715 DLA50087C2084 870605 5310 C9E 000 2 2 2 3 1 1 1 J 2 2 A 4 5 1 1 1 1 2 1 1 2 2 000BTW 5	29
ZUBER & COMPANY INC TAIWAN 001017516 00000 TW	
2 06 F7004 0876 M6700487C0081 870323 8465 A9 000 2 2 2 3 1 2 1 J 2 2 B 4 4 1 1 1 1 2 1 1 2 2 700BTW 5	758
2 12 F7004 2173 M6700487C0081 870928 8465 A9 000 2 2 2 B 1 2 1 J 2 2 B 4 4 1 1 1 1 2 1 1 2 2 700BTW 5	258
CONTRACTOR TOTAL 1,016 *	
STATE TOTAL 1,671 ***	

S V C	RM PO TN	AAAAA 33333	AAAA 2222	BBBBBBBBBBBBBBB 111111111111111	BBBBBB 333333	BBBB 8888 AAAA	BBB 888 BBB	BBB 888 CCC	B 1 0 9	B 1 2 0	B 1 3 0	C 1 1 0	C 2 2 1	C 3 3 1	CCCC 4444	C 5 5 1	C 6 6 1	C 7 7 1	C 8 8 1	C 9 9 1	CC 11 00	D 1 1 1	D 2 2 1	D 3 3 1	D 4 4 1	D 5 5 1	D 6 6 1	D 7 7 1	D 8 8 1	D 9 9 1	D 0 0 1	D 1 1 1	DDDDDD 12 ABBCCC	D 1 3	E 1 1	B7 AMOUNT ($000)
A & H AUTOMOTIVE INDUSTRIES																																			
																					UNITED KIN											095021671			00000			UK			
4	05	0700	2111	DLA70086C3511	870210	3040	A4B	000	2	2	2	B	1		2				1	J	2	2	B		4	5	1	1	1	1	2	1	1	2	1	200BUK	5		69
4	03	0700	0981	DLA70087C0209	861208	3040	A4B	000	2	2	2	3	1		2				1	J	2	2	B		4	5	1	5	1	1	2	1	1	2	2	100BUK	5		60
4	03	0700	1223	DLA70087C0886	861215	2520	C9E	000	2	2	2	3	1		2				1	J	2	2	B		4	4	1	5	1	1	2	1	1	2	2	000BUK	5		265
					CONTRACTOR TOTAL																		394	*													
A A I CORPORATION																																			
																					UNITED KIN											003090198			00000			UK			
3	01	FE04	0173	F1962884C0055	861030	V114	A1C	AEC	2	2	2	C	1		2	1001	5	J							3	1	1	1	1	1	2	1	1	1	1	000BUK	5		80
A C S SUPPORT SYSTEMS LTD																																			
																					UNITED KIN											999136088			00000			UK			
3	12	DA03	0053	F6177587C0046	870831	5680	C9E	000	2	2	2	3	2	Z	2				1	J	2	2	B		3	5	1	5	3	1	2	1	1	5	2	500BUK	5		79
3	12	DA03	0069	F6177587D0012	870923	S299	S1	000	2	2	2	5	2	Z	2				1	J	2	2	B		3	5	1	5	3	1	2	1	1	5	2	900BUK	5		86
					CONTRACTOR TOTAL																		165	*													
A T A TARGET SYSTEMS LTD																																			
																					UNITED KIN											999106842			00000			UK			
1	03	JA37	0322	DAJA3787C0053	861118	6920	C9E	000	2	2	2	3	2	Z	2				1	J	2	2	B		3	5	1	1	1	1	2	1	1	5	2	300BUK	5		308
AGGREKO GENERATORS LTD																																			
																					UNITED KIN											999061708			00000			UK			
2	10	NA101	1230	N6817186C9505	861001	W061	S1	000	2	2	2	A	2	Z	2				1	J	2	2	B		3	5	1	5	3	1	2	1	1	5	2	400BUK	5		98
2	04	NA101	1007	N6817186C9663	861023	W028	S1	000	2	2	2	4	2	Z	2				1	J	2	2	B		3	1	1	1	1	1	2	1	1	5	2	200BUK	5		78
2	06	NA101	1180	N6817187G9527	870310	W028	C9E	000	2	2	2	4	2	Z	2				1	J	2	2	B		3	5	1	5	1	1	2	1	1	5	1	200BUK	5		25
2	06	NA101	1182	N6817187G9527	870316	W061	S1	000	2	2	2	4	2	Z	2				1	J	2	2	B		3	5	1	5	3	1	2	1	1	5	2	200BUK	5		33
3	11	FB01	0128	F6122087C0021	870702	W099	S1	000	2	2	2	3	2	Z	2				1	J	2	2	B		3	5	1	5	1	1	2	1	1	5	2	400BUK	1		50
					CONTRACTOR TOTAL																		284	*													
AIRSCREW HOWDEN LTD																																			
																					UNITED KIN											999109325			00000			UK			
2	03	JA100	0956	N0038387C3001	861031	6105	A1A	AVG	2	2	2	3	1		2			5	J	1	1	N	1A		3	1	1	1	1	1	2	1	1	5	2	000	5		98
AJAX MACHINE TOOL CO																																			
																					UNITED KIN											212088884			00000			UK			
3	10	FB01	0120	F6122087C0017	870626	3590	C9E	000	2	2	2	3	2	Z	2				1	J	2	2	B		3	5	1	5	1	1	2	1	1	5	2	300BUK	1		224
ALCO FOODSERVICE EQUIP LIMITED																																			
																					UNITED KIN											999139223			00000			UK			
3	12	DA03	0072	F6177587C0051	870928	3605	C9E	000	2	2	2	3	2	Z	2				1	J	2	2	B		3	5	1	5	3	1	2	1	1	5	2	700BUK	5		27
ALCO POWER INC																																			
																					UNITED KIN											051735462			00000			UK			
2	04	JA111	0814	N0010484G0233	861006	2815	A3	000	2	2	2	4	1		2			5	J	1	1	N	1A		3	1	1	1	1	1	2	1	1	2	2	000	1		205
2	09	JA111	4913	N0010484G0233	870113	2825	A3	000	2	2	2	4	1		2			5	J	1	1	N	1A		3	1	1	1	1	1	2	1	1	2	2	000BUK	1		30-
4	05	0700	1872	DLA70087C1832	870210	2815	A3	000	2	2	2	3	1		2				1	J	2	1	B		4	5	1	1	1	1	2	1	1	2	2	000BUK	5		63
4	07	0700	3167	DLA70087C2613	870420	2815	A3	000	2	2	2	3	1		2				1	J	2	2	B		4	4	1	5	1	1	2	1	1	2	2	000	5		75
4	07	0700	3169	DLA70087C2616	870416	2815	A3	000	2	2	2	3	1		2				1	J	2	2	B		4	5	1	5	1	1	2	1	1	2	2	000	5		32
					CONTRACTOR TOTAL																		345	*													
ALFRED MCALPINE CONSTRUCTION																																			
																					UNITED KIN											999136054			00000			UK			
3	12	DA03	0068	F6177587C0059	870929	5680	C9E	000	2	2	2	3	2	Z	2				1	J	2	2	B		3	5	1	5	3	1	2	1	1	5	2	200BUK	5		66

S V C	RM PO TN	AAAAA 33333	AAAA 2222	BBBBBBBBBBBBBBB 111111111111111	BBBBBB 333333	BBBB 8888 AAAA	BBB 888 BBB	BBB 888 CCC	B 1 0	B 1 2	B 1 3	C 1	C 2	C 3	CCCC 4444	C 5	C 6	C 7	C 8	C 9	CC 11 00	D 1	D 2	D 3	D 4	D 5	D 6	D 7	D 8	D 9	D 1 0	D 1 1	DDDDDD 12 ABBCCC	D 1 3	E 1	B7 AMOUNT ($000)
AMALGAMATED CLEANING SVS LTD														UNITED KIN					218800365			00000									UK			
3	12	DA18	0004	F6170887D3025	870930	S201	S1	000	2	2	2	5	2	2		1	J	2	2	B		3	1	1	1	1	1	1	1	5	2	800	BUK	5		39
AMERICAN CONSULTING ENGINEERS														UNITED KIN					999078348			00000									UK			
2	06	C2470	H151	N6247085C0059	860714	R219	S1	000	2	2	2	D	2	8	2 1702	2	J					3	5	1	5	1	1	2	1	1	5	2	000		5		38
AMERICAN CYANAMID COMPANY INC														UNITED KIN					002150001			00000									UK			
4	04	0120	0622	DLA12087C4218	870109	6515	C9B	000	2	2	2	3	1	2		1	J	2	2	B		4	1	1	1	1	1	2	1	1	1	2	100	BUK	5		68
AMF INCORPORATED														UNITED KIN					001481076			00000									UK			
3	12	DA18	0003	GS10F47140	870914	7830	C9E	000	2	2	2	6	2	F		1	J	2	2	F						0				0					49
AMSCO INTERNATIONAL														UNITED KIN					999106875			00000									UK			
1	03	JA37	0338	DAJA3787C0079	861121	6515	C9B	000	2	2	2	3	2	Z	2	1	J	2	2	B		3	5	1	1	1	1	2	1	1	5	2	300	BUK	5		61
ANDMARC INDUSTRIAL SERVICES LT														UNITED KIN					999029739			00000									UK			
3	01	DA10	0003	F6170886C0005	861001	S203	S1	000	2	2	2	3	2	Z	2	1	J	2	2	B		3	1	1	1	3	1	2	1	1	5	2	500	BUK	5		672
3	06	DA10	0004	F6170886C1007	861001	S201	S1	000	2	2	2	C	2	Z	2	1	J	2	2	B		3	1	1	1	3	1	2	1	1	5	2	300	BUK	5		163
				CONTRACTOR TOTAL																835	*															
ANDREWS & SCHOFIELD ASSOCIATES														UNITED KIN					999130842			00000									UK			
3	11	HX05	0008	F4962087C0068	870805	AJ13	S1	000	2	2	2	3	1	2		7	S	2	2	E		3	5	1	5	1	1	2	1	1	5	2	000	BUK	5		46
ANGLO CHARTERING LTD														UNITED KIN					999130511			00000									UK			
2	08	G2522	8709	N6252287C1005	861203	V115	C9E	000	2	2	2	3	2	Z	2	1	J	2	2	B		3	1	1	1	1	1	2	1	1	5	2	400	BUK	5		44
2	08	G2522	8710	N6252287C1009	870211	V115	C9E	000	2	2	2	3	2	Z	2	1	J	2	2	B		3	1	1	1	1	1	2	1	1	5	2	600	BUK	5		49
				CONTRACTOR TOTAL																93	*															
APEX STORAGE SYSTEMS														UNITED KIN					999139132			00000									UK			
3	12	DA03	0067	F6177587C0048	870928	5680	C9E	000	2	2	2	3	2	Z	2	1	J	2	2	B		3	5	1	5	3	1	2	1	1	5	2	600	BUK	5		32
ARDENLEL HOTEL														UNITED KIN					999050107			00000									UK			
2	06	NA101	1173	N6817187C9598	870224	9999	C9E	000	2	2	2	3	2	Z	2	1	J	2	2	B		3	5	1	5	3	1	2	1	1	5	2	900	BUK	5		39
2	06	NA101	1187	N6817187C9635	870317	9999	C9E	000	2	2	2	3	2	Z	2	1	J	2	2	B		3	5	1	5	3	1	2	1	1	5	2	900	BUK	5		45
				CONTRACTOR TOTAL																84	*															
ARGYLL HOTEL														UNITED KIN					999050099			00000									UK			
2	06	NA101	1170	N6817187C9600	870224	9999	C9E	000	2	2	2	3	2	Z	2	1	J	2	2	B		3	5	1	5	3	1	2	1	1	5	2	900	BUK	5		26
ASTRO PHYSICS RESEARCH														UNITED KIN					999115991			00000									UK			
2	04	NA101	1029	N6817187C9544	861230	6310	C9C	000	2	2	2	3	2	Z	2	1	J	2	2	B		3	5	1	1	1	1	2	1	1	5	2	300	BUK	5		34

S V C	RM PO TN	AAAAA 33333	AAAA 2222	BBBBBBBBBBBBBBB 111111111111111	BBBBBB 333333	BBBB 8888 AAAA	BBB 888 BBB	BBB 888 CCC	B 1 9	B 1 0	B 1 2	C 1 3	C 2 1	C 3 2	CCCC 4444	C 5 1	C 6 J	C 7 2	C 8 2	C 9 B	CC 11 00	D 1 3	D 2 5	D 3 1	D 4 1	D 5 1	D 6 2	D 7 1	D 8 1	D 9 5	D 0 2	D 1 1	DDDDDD 12 ABBCCC	D 1 3	E 1 1	B7 AMOUNT ($000)
ASTRO PHYSICS RESEARCH (CONT)																UNITED		KIN		999115991			00000				UK								
2	05	NA101	1152	N6817187C9573	870212	6310	C9C	000	2	2	2	3	2	Z	2		1	J	2	2	B		3	5	1	1	1	1	2	1	1	5	2	300BUK	5		30
					CONTRACTOR TOTAL																64	*															
ATLANTIC SERVICE CO (U K) LTD																UNITED		KIN		217216555			00000				UK								
3	11	DA03	0049	F6177587C0025	870730	3605	C9E	000	2	2	2	B	2	Z	2		1	J	2	2	B		3	5	1	5	3	1	2	1	1	5	2	900BUK	5		37
ATOMIC WEAPONS RESEARCH ESTABL																UNITED		KIN		999107931			00000				UK								
1	07	ZD30	0383	DNA00186C0156	870317	AD92	S1	000	2	2	2	3	1		2		5	U	1	1	N	1A	3	1	1	1	1	1	2	1	1	5	3	000	5		700
ATS COMMUNICATIONS LTD																UNITED		KIN		999009624			00000				UK								
3	01	DA03	0015	F6177587C0001	861001	J058	S1	000	2	2	2	3	2	Z	2		1	J	2	2	B		3	5	1	5	3	1	2	1	1	5	2	200BUK	5		108
AUTO DIESELS BRABY LTD																UNITED		KIN		211039912			00000				UK								
3	10	DA03	0045	F6177587C0034	870717	6125	C9E	000	2	2	2	3	2	Z	2		1	J	2	2	B		3	5	1	5	3	1	2	1	1	5	2	400BUK	5		72
AUTOMAGIC CLEANING SERVICES LT																UNITED		KIN		211571898			00000				UK								
3	06	DA03	0031	F6177587C0004	870324	S201	S1	000	2	2	2	B	2	Z	2		1	J	2	2	B		3	5	1	5	3	1	2	1	1	5	2	200BUK	5		246
3	12	DA03	0048	F6177587C0004	870803	S201	S1	000	2	2	2	C	2	Z	2		1	J	2	2	B		3	5	1	5	3	1	2	1	1	5	2	200BUK	5		29
					CONTRACTOR TOTAL																275	*															
AVON INDUSTRIAL POLYMERS LTD																UNITED		KIN		217340215			00000				UK								
2	12	PC141	B402	N0016487C0311	870917	1375	A6	000	2	2	2	3	1		1		1	J	2	2	A		3	4	1	1	1	1	2	1	1	5	3	000	5		193
B P CHEMICALS LTD																UNITED		KIN		210327953			00000				UK								
4	06	0600	0573	DLA60087D1357	870203	6850	A8A	000	2	2	2	3	1		2		1	J	2	2	B		3	1	1	1	1	1	2	1	1	5	2	400BUK	5		396
B P OIL INTERNATIONAL LTD																UNITED		KIN		211204946			00000				UK								
4	09	0600	0978	DLA60087D0224	870618	9130	A8A	000	2	1	2	3	1		2		1	K	2	2	B		3	1	1	1	1	1	2	1	1	5	2	000BUK	5		52
BABCOCK POWER LIMITED																UNITED		KIN		210018909			00000				UK								
2	02	MF108	0060	N6092187C0066	861125	1680	A1C	000	2	2	2	3	2	G	2		5	J	1	1	N	1A	3	5	1	5	1	1	2	1	1	5	2	000	5		26
BASTION SECURITY																UNITED		KIN		999095045			00000				UK								
3	07	DA03	0012	F6177586C0012	861001	S206	S1	000	2	2	2	B	2	Z	2		1	J	2	2	B		3	5	1	5	3	1	2	1	1	5	2	700BUK	5		41
BIFFA WASTE SERVICE																UNITED		KIN		999112667			00000				UK								
3	12	DA03	0046	F6177587C0038	870730	S221	S1	000	2	2	2	3	2	Z	2		1	J	2	2	B		3	5	1	5	3	1	2	1	1	5	2	300BUK	5		32
BIO-RAD LABORATORIES, INC																UNITED		KIN		009127663			00000				UK								
1	11	ZD04	2958	MDA90487C0506	870624	6635	A7	000	2	2	2	3	2	A	2		5	J	1	1	N	6A	3	1	1	1	1	1	2	1	1	1	2	000	5		51

S V C	RM PO TN	AAAAA 33333	AAAA 2222	BBBBBBBBBBBBBBB 11111111111111	BBBBBB 333333	BBBB 8888 AAAA	BBB 888 BBB	BBB CCC	B 1 9	B 1 0	B 1 2	B 1 3	C 1	C 2	C 3	CCCC 4444	C 5	C 6	C 7	C 8	C 9	CC 11 00	D 1	D 2	D 3	D 4	D 5	D 6	D 7	D 8	D 9	D 1 0	D 1 1	DDDDDD 12 ABBCCC	D 1	E 3 1	B7 AMOUNT ($000)
BLUE ARROW CLEANING																																				
																UNITED KIN						999094790												00000			UK	
3	01	DA08	0001	F6177585C0038	861001	S201	S1	000	2	2	2	A	2	Z	2		1	J	2	2	B		3	5	1	5	3	1	2	1	1	5	2	900BUK	5		39
3	07	DA03	0009	F6177585C0040	861001	S201	S1	000	2	2	2	B	2	Z	2		1	J	2	2	B		3	5	1	5	3	1	2	1	1	5	2	600BUK	5		90
				CONTRACTOR TOTAL																		129	*														
BONCARO-FLEISCHWAREN GMBH AND																																				
																UNITED KIN						316896018												00000			UK	
4	11	0139	0871	DLA13987D0062	870821	8905	B2	000	2	2	2	5	2	H	2		1	J	2	2	B		3	1	1	1	3	1	2	1	1	5	2	900BUK	5		162
BOOTS PHARMACEUTICALS INC																																				
																UNITED KIN						034502450												00000			UK	
4	09	0120	1997	V797P5095K	870617	6505	C9B	000	2	2	2	7									N	5A						0			0					262
4	11	0120	1934	V797P5095K	870616	6505	C9B	000	2	2	2	7									N	5A						0			0					249
4	11	0120	2168	V797P5095K	870630	6505	C9B	000	2	2	2	7									N	5A						0			0					252
4	12	0120	2217	V797P5095K	870715	6505	C9B	000	2	2	2	7									N	5A						0			0					27
				CONTRACTOR TOTAL																		790	*														
BRASWELL SHIPYARDS INC																																				
																UNITED KIN						061528956												00000			UK	
2	08	BS673	4322	N0002485H8125	870316	J019	A3	000	2	2	2	D	2		2		1	J	2	2	B		4	1	1	1	1	1	2	1	1	1	2	000	3		36-
2	11	BS673	7455	N0002485H8125	870709	J019	A3	000	2	2	2	5	1		2		1	J	2	2	B		4	5	1	1	1	1	2	1	1	1	2	000	3		344
2	12	BS673	9157	N0002485H8125	870911	J019	A3	SMR	2	2	2	D	1		2		3	J	2	2	B		4	5	1	1	1	1	2	1	1	1	2	000	3		148
2	06	BS673	2320	N0002485H8625	861216	J019	A3	000	2	2	2	5	2	B	2		1	J	2	2	K		4	5	1	1	1	2	2	1	1	1	2	000	3		82
2	08	BS673	4668	N0002485H8625	870415	J019	A3	SMR	2	2	2	5	1		2		1	J	2	2	B		4	5	1	1	1	1	2	1	1	1	2	000	3		2,517
2	12	BS673	8981	N0002485H8625	870904	J019	A3	SMR	2	2	2	D	1		2		1	J	2	2	B		4	5	1	1	1	1	2	1	1	1	2	000	3		29
				CONTRACTOR TOTAL																		3,084	*														
BRIEL RHAME POYNTER & HOUSER																																				
																UNITED KIN						067846162												00000			UK	
2	07	C2470	2252	N6247086C0153	870101	R211	C2	000	2	2	2	3	1		2		2	J	2	1	D		4	5	1	3	1	1	2	1	1	5	2	000	5		64
BRITISH AEROSPACE NAVAL ELECTR																																				
																UNITED KIN						999130883												00000			UK	
2	09	BH006	4918	N0002487C6185	870131	1350	A7	000	2	2	2	3	1		2		5	J	1	1	N	1A	3	1	1	1	1	1	2	1	1	5	1	000	1		2,853
BRITISH AEROSPACE PLC																																				
																UNITED KIN						217304393												00000			UK	
2	08	JA109	0083	N0038383G3347	870427	1680	A1A	AVG	2	2	2	C	1		2		5	J	1	1	N	1A	3	1	1	1	1	1	2	1	1	5	2	000	5		115-
2	08	JA109	0084	N0038383G3347	870427	6615	A1A	AVG	2	2	2	C	2		2		5	J	1	1	N	1A	3	1	1	1	1	1	2	1	1	5	2	000	5		742-
2	08	JA109	0085	N0038383G3347	870427	6615	A1A	AVG	2	2	2	C	1		2		5	J	1	1	N	1A	3	1	1	1	1	1	2	1	1	5	2	000	5		671-
2	08	JA109	0087	N0038383G3347	870427	1680	A1A	AVG	2	2	2	C	2		2		5	J	1	1	N	1A	3	1	1	1	1	1	2	1	1	5	2	000	5		87-
2	08	JA109	0088	N0038383G3347	870427	6615	A1A	AVG	2	2	2	C	1		2		5	J	1	1	N	1A	3	1	1	1	1	1	2	1	1	5	2	000	5		459-
2	08	JA109	0089	N0038383G3347	870427	6615	A1A	AVG	2	2	2	C	2		2		5	J	1	1	N	1A	3	1	1	1	1	1	2	1	1	5	2	000	5		112-
2	10	JA109	0167	N0038383G3347	870708	1560	A1A	AVG	2	2	2	4	1		2		5	J	1	1	N	1A	3	1	1	1	1	1	1	1	1	5	2	000	5		31
2	11	JA100	4213	N0038383G3347	870730	1560	A1A	AVG	2	2	2	4	1		2	1015	5	J					3	1	1	1	1	1	2	1	1	5	2	100BUK	5		59
2	12	JA109	0239	N0038383G3347	870904	1560	A1A	AVG	2	2	2	G	1		2		5	J	1	1	N	1A	3	1	1	1	1	1	2	1	1	5	1	000	5		62-
2	12	JA109	0254	N0038383G3347	870930	1560	A1A	AVG	2	2	2	4	1		2		5	J	1	1	N	1A	3	1	1	1	1	1	2	1	1	5	2	000	5		124
2	12	JA109	0255	N0038383G3347	870930	1560	A1A	AVG	2	2	2	4	1		2		5	J	1	1	N	1A	3	1	1	1	1	1	2	1	1	5	2	000	5		191
2	12	JA109	0258	N0038383G3347	870930	1680	A1A	AVG	2	2	2	4	2		2		5	J	1	1	N	1A	3	1	1	1	1	1	2	1	1	5	2	000	5		105
2	12	JA109	0259	N0038383G3347	870930	1560	A1A	AVG	2	2	2	4	2		2		5	J	1	1	N	1A	3	1	1	1	1	1	2	1	1	5	2	000	5		239
2	12	JA109	0260	N0038383G3347	870930	1560	A1A	AVG	2	2	2	4	2		2		5	J	1	1	N	1A	3	1	1	1	1	1	2	1	1	1	2	000	5		480

S V C	RM PO TN	AAAAA 33333	AAAA 2222	BBBBBBBBBBBBBBB 111111111111111	BBBBBB 333333	BBBB 8888 AAAA	BBB 888 BBB	BBB 888 CCC	B 9	B 0	B 1 2	B 1 3	C 1	C 2	C 3	CCCC 4444	C 5	C 6	C 7	C 8	C 9	CC 11 00	D 1	D 2	D 3	D 4	D 5	D 6	D 7	D 8	D 9	D 0	D 1	DDDDDD 12 ABBCCC	D 1 3	E 1	B7 AMOUNT ($000)
BRITISH AEROSPACE PLC (CONT)															UNITED KIN			217304393					00000					UK								
2	12	JA109	0261	N0038383G3347	870930	1680	A1A	AVG	2	2	2	4	2		2		5	J	1	1	N	1A	3	1	1	1	1	1	2	1	1	5	2	000	5		46
2	12	JA109	0262	N0038383G3347	870930	1560	A1A	AVG	2	2	2	4	2		2		5	J	1	1	N	1A	3	1	1	1	1	1	2	1	1	5	2	000	5		271
2	12	JA109	0263	N0038383G3347	870930	4820	A1A	AVG	2	2	2	4	2		2		5	J	1	1	N	1A	3	1	1	1	1	1	2	1	1	5	2	000	5		664
2	12	JA109	0264	N0038383G3347	870930	1560	A1A	AVG	2	2	2	4	1		2		5	J	1	1	N	1A	3	1	1	1	1	1	1	1	1	5	2	000	5		268
2	05	JA109	0007	N0038385G5379	870206	3020	A1C	AVG	2	2	2	4	1		2		5	J	1	1	N	1A	3	1	1	1	1	1	2	1	1	5	2	000	5		3,440
2	05	JA109	0015	N0038385G5379	870220	1560	A1C	AVG	2	2	2	4	1		2		5	J	1	1	N	1A	3	1	1	1	1	1	2	1	1	5	2	000	5		104
2	06	JA109	0019	N0038385G5379	870304	1560	A1A	AVG	2	2	2	4	1		2		5	J	1	1	N	1A	3	1	1	1	1	1	2	1	1	5	2	000	5		165
2	11	JA109	0179	N0038385G5379	870727	1560	A1A	AVG	2	2	2	4	1		2		5	J	1	1	N	1A	3	1	1	1	1	1	2	1	1	5	2	000	5		42
2	11	JA109	0181	N0038385G5379	870724	1560	A1A	AVG	2	2	2	4	1		2		5	J	1	1	N	1A	3	1	1	1	1	1	1	1	1	5	2	000	5		54
2	11	JA109	0182	N0038385G5379	870723	1560	A1A	AVG	2	2	2	4	1		2		5	J	1	1	N	1A	3	1	1	1	1	1	1	1	1	5	2	000	5		45
2	11	JA109	0183	N0038385G5379	870724	1560	A1A	AVG	2	2	2	4	1		2		5	J	1	1	N	1A	3	1	1	1	1	1	1	1	1	5	2	000	5		42
2	11	JA109	0184	N0038385G5379	870727	1560	A1A	AVG	2	2	2	4	1		2		5	J	1	1	N	1A	3	1	1	1	1	1	1	1	1	5	2	000	5		49
2	11	JA109	0205	N0038385G5379	870730	1560	A1A	AVG	2	2	2	C	1		2		5	J	1	1	N	1A	3	1	1	1	1	1	1	1	1	5	2	000	5		31-
2	12	JA109	0257	N0038385G5379	870930	1680	A1A	AVG	2	2	2	4	1		2		5	J	1	1	N	1A	3	1	1	1	1	1	2	1	1	5	2	000	5		534
2	12	JA109	0265	N0038385G5379	870930	4710	A1A	AVG	2	2	2	4	1		2		5	J	1	1	N	1A	3	1	1	1	1	1	2	1	1	5	2	000	5		214
2	12	JA109	0275	N0038385G5379	870930	3020	A1A	AVG	2	2	2	C	1		2		5	J	1	1	N	1A	3	1	1	1	1	1	2	1	1	5	2	000	5		2,069
2	10	NA101	1260	N6817187C9658	870630	9999	A7	000	2	2	2	3	2	Z	2		5	J	1	1	N	1G	3	5	1	5	3	1	2	1	1	5	1	199BUK	5		220
3	01	FH02	0024	F0460683D0100	861007	K015	A1C	AFN	2	1	2	5	2	0	2	0600	5	K					3	1	1	1	1	1	2	1	1	5	1	000	5		739
3	01	FH02	0025	F0460683D0100	861007	K015	A1C	AFN	2	1	2	5	2	0	2	0600	5	K					3	1	1	1	1	1	2	1	1	5	1	000	5		739
3	01	FH02	0065	F0460683D0100	861015	K015	A1C	AFN	2	1	2	5	2	0	2	0600	5	K					3	1	1	1	1	1	2	1	1	5	1	000BUK	5		300
3	01	FH02	0066	F0460683D0100	861016	K015	A1C	AFN	2	1	2	5	2	0	2	0600	5	K					3	1	1	1	1	1	2	1	1	5	1	000BUK	5		954
3	01	FH02	0079	F0460683D0100	861020	K015	A1C	AFN	2	1	2	5	2	0	2	0600	5	K					3	1	1	1	1	1	2	1	1	5	1	0C0	5		6,100
3	02	FH02	0219	F0460683D0100	861125	K015	A1C	AFN	2	1	2	5	2	0	2	0600	5	K					3	1	1	1	1	1	2	1	1	5	1	000BUK	5		642
3	03	FH02	0288	F0460683D0100	861208	K015	A1C	AFN	2	1	2	5	2	0	2	0600	5	K					3	1	1	1	1	1	2	1	1	5	1	000	5		916
3	03	FH02	0294	F0460683D0100	861209	K015	A1C	AFN	2	1	2	5	2	0	2	0600	5	K					3	1	1	1	1	1	2	1	1	5	1	000BUK	5		895
3	03	FH02	0318	F0460683D0100	861209	K015	A1C	AFN	2	1	2	5	2	0	2	0600	5	K					3	1	1	1	1	1	2	1	1	5	1	000	5		31
3	03	FH02	0330	F0460683D0100	861212	K015	A1C	AFN	2	1	2	1	1		2	0600	5	K					3	1	1	1	1	1	2	1	1	5	1	000	5		1,047
3	03	FH02	0343	F0460683D0100	861215	K015	A1C	AFN	2	1	2	5	2	0	2	0600	5	K					3	1	1	1	1	1	2	1	1	5	1	000BUK	5		673
3	03	FH02	0383	F0460683D0100	861219	K015	A1C	AFN	2	1	2	5	2	0	2	0600	5	K					3	1	1	1	1	1	2	1	1	5	1	000BUK	5		673
3	03	FH02	0394	F0460683D0100	861222	K015	A1C	AFN	2	1	2	5	2	0	2	0600	5	K					3	1	1	1	1	1	2	1	1	5	1	000BUK	5		910
3	04	FH02	0547	F0460683D0100	870120	K015	A1C	AFN	2	1	2	5	2	0	2	0600	5	K					3	1	1	1	1	1	2	1	1	5	1	000BUK	5		53
3	04	FH02	0595	F0460683D0100	870129	K015	A1C	AFN	2	1	2	5	2	0	2	0600	5	K					3	1	1	1	1	1	2	1	1	5	1	000BUK	5		53
3	05	FH02	0635	F0460683D0100	870203	K015	A1C	AFN	2	1	2	5	2	0	2	0600	5	K					3	1	1	1	1	1	2	1	1	5	1	000BUK	5		53
3	05	FH02	0661	F0460683D0100	870205	K015	A1C	AFN	2	1	2	5	2	0	2	0600	5	K					3	1	1	1	1	1	2	1	1	5	1	000BUK	5		260
3	05	FH02	0664	F0460683D0100	870206	K015	A1C	AFN	2	1	2	5	2	0	2	0600	5	K					3	1	1	1	1	1	2	1	1	5	1	000BUK	5		940
3	05	FH02	0687	F0460683D0100	870210	K015	A1C	AFN	2	1	2	5	2	0	2	0600	5	K					3	1	1	1	1	1	2	1	1	5	1	000BUK	5		429
3	05	FH02	0782	F0460683D0100	870219	K015	A1C	AFN	2	1	2	5	2	0	2	0600	5	K					3	1	1	1	1	1	2	1	1	5	1	000BUK	5		1,333
3	06	FH02	0760	F0460683D0100	870213	K015	A1C	AFN	2	1	2	5	2	0	2	0600	5	K					3	1	1	1	1	1	2	1	1	5	1	000BUK	5		973
3	06	FH02	0860	F0460683D0100	870305	K015	A1C	AFN	2	1	2	5	2	0	2	0600	5	K					3	1	1	1	1	1	2	1	1	5	1	000BUK	5		1,314
3	06	FH02	0870	F0460683D0100	870304	K015	A1C	AFN	2	1	2	5	2	0	2	0600	5	K					3	1	1	1	1	1	2	1	1	5	1	000BUK	5		530
3	06	FH02	0889	F0460683D0100	870310	K015	A1C	AFN	2	1	2	5	2	0	2	0600	5	K					3	1	1	1	1	1	2	1	1	5	1	000BUK	5		1,500
3	06	FH02	0906	F0460683D0100	870311	K015	A1C	AFN	2	1	2	5	2	0	2	0600	5	K					3	1	1	1	1	1	2	1	1	5	1	000BUK	5		429
3	06	FH02	0990	F0460683D0100	870320	K015	A1C	AFN	2	1	2	5	2	0	2	0600	5	K					3	1	1	1	1	1	2	1	1	5	1	000BUK	5		940
3	06	FH02	0993	F0460683D0100	870320	K015	A1C	AFN	2	1	2	5	2	0	2	0600	5	K					3	1	1	1	1	1	2	1	1	5	1	000BUK	5		429
3	06	FH02	1008	F0460683D0100	870323	K015	A1C	AFN	2	1	2	5	2	0	2	0600	5	K					3	1	1	1	1	1	2	1	1	5	1	000	5		1,109
3	06	FH02	1009	F0460683D0100	870323	K015	A1C	AFN	2	1	2	5	2	0	2	0600	5	K					3	1	1	1	1	1	2	1	1	5	1	000BUK	5		1,109
3	06	FH02	1010	F0460683D0100	870323	K015	A1C	AFN	2	1	2	5	2	0	2	0600	5	K					3	1	1	1	1	1	2	1	1	5	1	000BUK	5		965
3	06	FH02	1018	F0460683D0100	870324	K015	A1C	AFN	2	1	2	5	2	0	2	0600	5	K					3	1	1	1	1	1	2	1	1	5	1	000BUK	5		965
3	07	FH02	1120	F0460683D0100	870406	K015	A1C	AFN	2	1	2	5	2	0	2	0600	5	K					3	1	1	1	1	1	2	1	1	5	1	000BUK	5		429
3	07	FH02	1121	F0460683D0100	870406	K015	A1C	AFN	2	1	2	5	2	0	2	0600	5	K					3	1	1	1	1	1	2	1	1	5	1	000BUK	5		1,109

S V C	RM PO TN	AAAAA 33333	AAAA 2222	BBBBBBBBBBBBBBB 111111111111111	BBBBBB 333333	BBBB 8888 AAAA	BBB 888 BBB	BBB 888 CCC	B 1 9	B 1 0	B 1 2	B 1 3	C 1	C 2	C 3	CCCC 4444	C 5	C 6	C 7	C 8	C 9	CC 11 00	D 1	D 2	D 3	D 4	D 5	D 6	D 7	D 8	D 9	D 1 0	D 1 1	DDDDDD 12	D 1	E	B7 AMOUNT ($000)
BRITISH AEROSPACE PLC (CONT)																																				
																UNITED KIN						217304393				00000					UK				
3	07	FH02	1151	F0460683D0100	870410	K015	A1C	AFN	2	1	2	5	2	0	2	0600	5	K					3	1	1	1	1	1	2	1	1	5	1	000BUK	5		1,330
3	07	FH02	1182	F0460683D0100	870417	K015	A1C	AFN	2	1	2	5	2	0	2	0600	5	K					3	1	1	1	1	1	2	1	1	5	1	000BUK	5		70-
3	07	FH02	1274	F0460683D0100	870428	K015	A1C	AFN	2	1	2	5	2	0	2	0600	5	K					3	1	1	1	1	1	2	1	1	5	1	000BUK	5		225
3	07	FH02	1319	F0460683D0100	870430	K015	A1C	AFN	2	1	2	5	2	0	2	0600	5	K					3	1	1	1	1	1	2	1	1	5	1	000BUK	5		225
3	08	FH02	1421	F0460683D0100	870522	K015	A1C	AFN	2	1	2	5	2	0	2	0600	5	K					3	1	1	1	1	1	2	1	1	5	1	000	5		937
3	08	FH02	1425	F0460683D0100	870527	K015	A1C	AFN	2	1	2	5	2	0	2	0600	5	K					3	1	1	1	1	1	2	1	1	5	1	000	5		937
3	09	FH02	1476	F0460683D0100	870601	K015	A1C	AFN	2	1	2	C	2	0	2	0600	5	K					3	1	1	1	1	1	2	1	1	5	1	000BUK	5		3,795
3	09	FH02	1510	F0460683D0100	870604	K015	A1C	AFN	2	1	2	5	2	0	2	0600	5	K					3	1	1	1	1	1	2	1	1	5	1	000	5		429
3	09	FH02	1515	F0460683D0100	870604	K015	A1C	AFN	2	1	2	5	2	0	2	0600	5	K					3	1	1	1	1	1	2	1	1	5	1	000BUK	5		225
3	09	FH02	1579	F0460683D0100	870615	K015	A1C	AFN	2	1	2	5	2	0	2	0600	5	K					3	1	1	1	1	1	2	1	1	5	1	000BUK	5		1,109
3	09	FH02	1620	F0460683D0100	870604	K015	A1C	AFN	2	1	2	5	2	0	2	0600	5	K					3	1	1	1	1	1	2	1	1	5	1	000BUK	5		895
3	09	FH02	1625	F0460683D0100	870623	K015	A1C	AFN	2	1	2	5	2	0	2	0600	5	K					3	1	1	1	1	1	2	1	1	5	1	000BUK	5		429
3	10	FH02	0550	F0460683D0100	870121	K015	A1C	AFN	2	1	2	5	2	0	2	0600	5	K					3	1	1	1	1	1	2	1	1	5	1	000BUK	5		70
3	10	FH02	0978	F0460683D0100	870311	K015	A1C	AFN	2	1	2	5	2	0	2	0600	5	K					3	1	1	1	1	1	2	1	1	5	1	000BUK	5		940
3	10	FH02	0988	F0460683D0100	870320	K015	A1C	AFN	2	1	2	5	2	0	2	0600	5	K					3	1	1	1	1	1	2	1	1	5	1	000BUK	5		124-
3	10	FH02	1258	F0460683D0100	870428	K015	A1C	AFN	2	1	2	5	2	0	2	0600	5	K					3	1	1	1	1	1	2	1	1	5	1	000BUK	5		932
3	10	FH02	1259	F0460683D0100	870428	K015	A1C	AFN	2	1	2	5	2	0	2	0600	5	K					3	1	1	1	1	1	2	1	1	5	1	000BUK	5		429
3	10	FH02	1260	F0460683D0100	870428	K015	A1C	AFN	2	1	2	5	2	0	2	0600	5	K					3	1	1	1	1	1	2	1	1	5	1	000BUK	5		429
3	10	FH02	1698	F0460683D0100	870702	K015	A1C	AFN	2	1	2	5	2	0	2	0600	5	K					3	1	1	1	1	1	2	1	1	5	1	000BUK	5		472
3	10	FH02	1771	F0460683D0100	870721	K015	A1C	AFN	2	1	2	5	2	0	2	0600	5	K					3	1	1	1	1	1	2	1	1	5	1	000BUK	5		1,387
3	10	FH02	1787	F0460683D0100	870721	K015	A1C	AFN	2	1	2	5	2	0	2	0600	5	K					3	1	1	1	1	1	2	1	1	5	1	000BUK	5		26
3	10	FH02	1818	F0460683D0100	870724	K015	A1C	AFN	2	1	2	5	2	0	2	0600	5	K					3	1	1	1	1	1	2	1	1	5	1	000BUK	5		472
3	10	FH02	1827	F0460683D0100	870724	K015	A1C	AFN	2	1	2	5	2	0	2	0600	5	K					3	1	1	1	1	1	2	1	1	5	1	000BUK	5		1,649
3	10	FH02	1833	F0460683D0100	870727	K015	A1C	AFN	2	1	2	5	2	0	2	0600	5	K					3	1	1	1	1	1	2	1	1	5	1	000BUK	5		472
3	11	FH02	1912	F0460683D0100	870807	K015	A1C	AFN	2	1	2	5	2	0	2	0600	5	K					3	1	1	1	1	1	2	1	1	5	1	000BUK	5		26
3	11	FH02	1990	F0460683D0100	870820	K015	A1C	AFN	2	1	2	5	2	0	2	0600	5	K					3	1	1	1	1	1	2	1	1	5	1	000	5		570
3	12	FH02	2256	F0460683D0100	870928	K015	A1C	AFN	2	1	2	5	2	0	2	0600	5	K					3	1	1	1	1	1	2	1	1	5	1	000BUK	5		678
3	12	FH02	2257	F0460683D0100	870928	K015	A1C	AFN	2	1	2	5	2	0	2	0600	5	K					3	1	1	1	1	1	2	1	1	5	1	000BUK	5		678
3	12	FH02	2280	F0460683D0100	870928	K015	A1C	AFN	2	1	2	5	2	0	2	0600	5	K					3	1	1	1	1	1	2	1	1	5	1	000BUK	5		678
3	12	FH02	2312	F0460683D0100	870929	K015	A1C	AFN	2	1	2	5	2	0	2	0600	5	K					3	1	1	1	1	1	2	1	1	5	1	000BUK	5		285
3	12	FH02	2349	F0460683D0100	870930	K015	A1C	AFN	2	1	2	5	2	0	2	0600	5	K					3	1	1	1	1	1	2	1	1	5	1	000BUK	5		313
3	12	FH02	2350	F0460683D0100	870930	K015	A1C	AFN	2	1	2	5	2	0	2	0600	5	K					3	1	1	1	1	1	2	1	1	5	1	000BUK	5		285
3	12	FH02	2381	F0460683D0100	870929	K015	A1C	AFN	2	1	2	5	2	0	2	0600	5	K					3	1	1	1	1	1	2	1	1	5	1	000BUK	5		285
3	12	FH02	2448	F0460683D0100	870930	K015	A1C	AFN	2	1	2	5	2	0	2	0600	5	K					3	1	1	1	1	1	2	1	1	5	1	000BUK	5		678
3	12	FH02	2472	F0460683D0100	870930	K015	A1C	AFN	2	1	2	5	2	0	2	0600	5	K					3	1	1	1	1	1	2	1	1	5	1	000BUK	5		678
3	01	FH02	0023	F0460685C0560	861007	1560	A1A	AFN	2	2	2	F	2	0	2	0600	5	J					3	1	1	1	1	1	2	1	1	5	1	000	5		56-
3	05	FH02	0799	F0460686C0604	870227	1560	A1A	AFN	2	2	2	B	1		2		4	J	1	1	N	1G	3	5	1	1	1	1	2	1	1	5	1	100BUK	1		444
						CONTRACTOR TOTAL											59,880					*															
BRITISH FEDERAL LIMITED																																				
																UNITED KIN						218819506				00000					UK				
3	03	FB01	0052	F6122087C0011	861210	3695	C9E	000	2	2	2	3	1		2		1	J	2	2	B		3	4	1	1	1	1	1	1	1	5	2	400BUK	1		108
BRITISH OXYGEN CO LTD																																				
																UNITED KIN						999126808				00000					UK				
2	06	NA101	1185	N6817187C9572	870313	6830	A8B	000	2	2	2	3	2	Z	2		1	J	2	2	B		3	5	1	1	3	1	2	1	1	5	2	300BUK	5		39
2	10	NA101	1234	N6817187C9693	870601	6830	A8B	000	2	2	2	3	2	Z	2		1	J	2	2	B		3	5	1	1	3	1	2	1	1	5	2	300BUK	5		33
						CONTRACTOR TOTAL											72					*															
BRITISH TELECOME																																				
																UNITED KIN						999084148				00000					UK				
2	12	G0133	0072	N0003386G1323	870617	V124	S1	000	2	2	2	4	1		2		1	J	2	2	B		3	1	1	1	1	1	1	1	1	5	2	300BUK	5		1,890

S RM AAAAA AAAA BBBBBBBBBBBBBBB	BBBBBB	BBBB BBB BBB	B B B B	C C C CCCC	C C C C C CC	D D D D D D D D D D D	DDDDDD	D E	B7
V PO		8888 888 888	1 1 1		11	1 1	12	1	AMOUNT
C TN 33333 2222 111111111111111	333333	AAAA BBB CCC	9 0 2 3	1 2 3 4444	5 6 7 8 9 00	1 2 3 4 5 6 7 8 9 0 1	ABBCCC	3 1	($000)
BRITISH TELECOME (CONT)				UNITED KIN	999084148	00000	UK		
2 09 G2522 8717 N6253987C0002	861110	W020 A7	000 2 2 2 3 1	2	5 J 1 1 N 1A	3 5 1 5 1 1 2 1 1 5 2	100BUK	5	260
CONTRACTOR TOTAL					2,150 *				
BRITISH TELECOMMUNICATIONS SYS				UNITED KIN	211632385	00000	UK		
1 08 ZD11 0458 DCA200XX00000	870331	S113 S1	000 2 2 2 5 2 3 2	0600	7 J	3 5 1 1 1 1 2 1 1 5 2	000	5	40-
3 01 DA03 0016 F6177586C0034	861001	W058 S1	000 2 2 2 B 2 Z 2		1 J 2 2 B	3 5 1 5 3 1 2 1 1 5 2	200BUK	5	109
3 07 DA03 0033 F6177587C0018	870401	W058 S1	000 2 2 2 B 2 Z 2		5 J 1 1 N 1G	3 5 1 5 3 1 2 1 1 5 2	100BUK	5	59
3 12 DA03 0071 F6177587C0056	870923	5805 A7	000 2 2 2 3 2 Z 2		1 J 2 1 B	3 5 1 5 3 1 2 1 1 5 2	100BUK	5	33
CONTRACTOR TOTAL					161 *				
BROOK TJ UNBRAKO LTD				UNITED KIN	999114853	00000	UK		
4 03 0500 0424 DLA50087C0050	861202	5305 C9E	000 2 2 2 3 1	2	1 J 2 2 N 1A	3 3 1 1 1 1 2 1 1 1 2	100BUK	5	26
4 02 0500 0385 DLA50087C1016	861124	5305 C9E	000 2 2 2 3 1	2	1 J 2 1 B	3 3 1 3 1 1 2 1 1 1 3	100BUK	5	197
4 03 0500 0587 DLA50087C1058	861230	5305 C9E	000 2 2 2 3 1	2	1 J 2 2 B	3 4 1 4 1 1 2 1 1 5 2	100BUK	5	44
4 07 0500 1339 DLA50087C1445	870414	5305 C9E	000 2 2 2 3 1	2	1 J 2 2 B	3 3 1 1 1 1 2 1 1 5 2	100BUK	5	34
4 09 0500 1828 DLA50087C1525	870623	5305 C9E	000 2 2 2 3 1	2	1 J 2 2 B	3 4 1 3 1 1 2 1 1 5 2	100BUK	5	25
4 11 0500 2210 DLA50087C1561	870818	5305 C9E	000 2 2 2 3 1	2	1 J 2 2 B	3 4 1 4 1 1 2 1 1 5 2	100BUK	5	93
4 12 0500 2396 DLA50087C3036	870914	5305 C9E	000 2 2 2 3 1	2	1 J 2 2 B	3 3 1 1 1 1 2 1 1 5 2	000BUK	5	41
4 07 0500 1312 DLA50087D0021	870409	5305 C9E	000 2 2 2 5 1	2	1 J 2 2 B	3 3 1 3 1 1 2 1 1 5 2	100BUK	5	327
CONTRACTOR TOTAL					787 *				
BROUGHTON, T T & SONS				UNITED KIN	999131352	00000	UK		
2 09 F274L 1337 M0002787C0045	870604	AC44 A4B	000 2 2 2 3 1	2	1 J 2 1 B	3 3 1 1 1 1 2 1 1 1 1	100BUK	1	314
2 12 F274L 2110 M0002787C0045	870819	AC44 A4B	000 2 2 2 C 1	2	1 J 2 1 B	3 3 1 1 1 1 2 1 1 1 1	100BUK	1	194-
CONTRACTOR TOTAL					120 *				
BROWN BROTHERS & CO LTD				UNITED KIN	214050759	00000	UK		
2 07 BH004 [illegible] N0002482C4197	870331	2040 A3	SCQ 2 2 2 C 1	2	1400 1 J	3 5 1 5 1 1 2 1 1 5 1	000	1	86-
2 04 NA101 1008 N0002484G4596	861014	L099 S1	000 2 2 2 4 2	2	7 J 1 1 N 1G	4 5 1 5 3 1 2 1 1 5 2	100BUK	5	45
2 02 BH004 0350 N0002485C4197	861030	5860 A3	GCQ 2 2 2 B 1	2	1013 5 J	3 1 1 1 1 1 2 1 1 5 2	100	1	2,152
2 08 BH004 4360 N0002485C4197	870515	5860 A3	GCQ 2 2 2 C 1	2	1013 5 J	3 1 1 1 1 1 2 1 1 5 2	000	1	106
2 10 NA101 1289 N6817187G9667	870716	J020 S1	000 2 2 2 4 2 Z 2		5 J 1 1 N 1G	3 5 1 5 1 1 2 1 1 5 2	100BUK	5	110
2 10 NA101 1290 N6817187G9667	870716	J020 S1	000 2 2 2 4 2 Z 2		5 J 1 1 N 1G	3 5 1 5 1 1 2 1 1 5 2	100BUK	5	50
CONTRACTOR TOTAL					2,377 *				
BROWNES CONTRACTING LIMITED				UNITED KIN	209864784	00000	UK		
2 08 C2470 J020 N6247087D6826	870320	Y159 C2	000 2 2 2 3 2 C 1		7 J 2 2 A	3 5 1 5 1 1 2 1 1 5 3	000	5	89
BRUCE JAMES & SONS				UNITED KIN	999061237	00000	UK		
2 12 C2470 J802 N6247085M0644	860909	Z161 S1	000 2 2 2 3 2 C 1		7 J 2 2 A	3 5 1 5 1 1 2 1 1 5 2	000	5	62
2 12 C2470 J803 N6247085M0644	870831	Z161 S1	000 2 2 2 3 2 C 1		7 J 2 2 A	3 5 1 5 1 1 2 1 1 5 2	000	5	53
CONTRACTOR TOTAL					115 *				
BRUNEL UNIVERSITY				UNITED KIN	999000250	00000	UK		
1 11 JA45 0067 DAJA4585C0009	870720	AZ11 S1	000 2 2 2 A 2 Z 2		7 J 1 1 N 1C	3 5 1 1 1 1 2 1 1 5 2	100BUK	5	95

S RM AAAAA AAAA BBBBBBBBBBBBBBB BBBBBB BBBB BBB BBB B B B B C C C CCCC C C C C C CC D D D D D D D D D D DDDDDD D E	B7
V PO 8888 888 888 1 1 1 11 1 1 12 1	AMOUNT
C TN 33333 2222 111111111111111 333333 AAAA BBB CCC 9 0 2 3 1 2 3 4444 5 6 7 8 9 00 1 2 3 4 5 6 7 8 9 0 1 ABBCCC 3 1	($000)
BRUNEL UNIVERSITY (CONT) UNITED KIN 999000250 00000 UK	
1 03 JA45 0021 DAJA4587C0003 861201 AZ11 S1 000 2 2 2 3 2 Z 2 7 J 1 1 N 1C 3 5 1 1 1 1 2 1 1 5 2 100BUK 5	31
CONTRACTOR TOTAL 126 *	
BUCIK PHOTOGRAPHY UNITED KIN 999130636 00000 UK	
3 08 DA02 0359 F6154687D0015 870504 6740 C9C 000 2 2 2 3 1 2 1 J 2 2 B 3 4 1 5 1 1 2 1 1 5 2 300BUK 5	42
BUNCE (ASHBURY) LTD UNITED KIN 217180017 00000 UK	
3 06 DA03 0029 F6177587C0013 870305 3830 C9E 000 2 2 2 3 2 Z 2 1 J 2 2 B 3 5 1 5 3 1 2 1 1 5 2 200BUK 5	30
BURLEIGH MARINE INTERNATIONAL UNITED KIN 999115223 00000 UK	
2 04 NA101 1021 N6817187C9513 861009 2090 A3 000 2 2 2 3 2 Z 2 1 J 2 2 B 3 5 1 1 1 1 2 1 1 5 2 500BUK 5	37
BURROUGHS MACHINES LTD UNITED KIN 999013360 00000 UK	
3 01 DA03 0008 F6177587C0008 861G01 J070 S1 000 2 2 2 3 2 Z 2 5 J 1 1 N 1D 3 5 1 5 3 1 2 1 1 5 2 100BUK 5	70
BURTELAAR FRANS LTD UNITED KIN 999115355 00000 UK	
4 01 0139 0019 DLA13984D0108 861015 8905 B2 000 2 2 2 5 2 H 2 1 J 2 2 B 3 1 1 1 3 1 2 1 1 5 2 500BUK 5	52
4 01 0139 0051 DLA13984D0108 861024 8905 B2 000 2 2 2 5 2 H 2 1 J 2 2 B 3 1 1 1 3 1 2 1 1 5 2 900BUK 5	1,141
4 01 0139 0065 DLA13984D0108 861029 8905 B2 000 2 2 2 5 2 H 2 1 J 2 2 B 3 1 1 1 3 1 2 1 1 5 2 900BUK 5	43-
4 01 0139 0066 DLA13984D0108 861030 8905 B2 000 2 2 2 5 2 H 2 1 J 2 2 B 3 1 1 1 3 1 2 1 1 5 2 900BUK 5	55-
4 03 0139 0196 DLA13984D0108 861229 8905 B2 000 2 2 2 5 2 H 2 1 J 2 2 B 3 1 1 1 3 1 2 1 1 5 2 200BUK 5	34
4 04 0139 0265 DLA13984D0108 870116 8905 B2 000 2 2 2 5 2 H 2 1 J 2 2 B 3 1 1 1 3 1 2 1 1 5 2 900BUK 5	220
4 05 0139 0371 DLA13984D0108 870226 8905 B2 000 2 2 2 5 2 H 2 1 J 2 2 B 3 1 1 1 3 1 2 1 1 5 2 900BUK 5	72-
4 06 0139 0422 DLA13984D0108 870319 8905 B2 000 2 2 2 C 2 H 2 1 J 2 2 B 3 1 1 1 3 1 2 1 1 5 2 900BUK 5	50-
4 06 0139 0444 DLA13984D0108 870319 8905 B2 000 2 2 2 5 2 H 2 1 J 2 2 B 3 1 1 1 3 1 2 1 1 5 2 900BUK 5	553
4 06 0139 0462 DLA13984D0108 870326 8905 B2 000 2 2 2 C 2 H 2 1 J 2 2 B 3 1 1 1 3 1 2 1 1 5 2 900BUK 5	156
4 06 0139 0469 DLA13984D0108 870330 8905 B2 000 2 2 2 5 2 H 2 1 J 2 2 B 3 1 1 1 3 1 2 1 1 5 2 200BUK 5	42
4 07 0139 0526 DLA13984D0108 870416 8905 B2 000 2 2 2 5 2 H 2 1 J 2 2 B 3 1 1 1 3 1 2 1 1 5 2 900BUK 5	480
4 10 0139 0672 DLA13984D0108 870603 8905 B2 000 2 2 2 5 2 H 2 1 J 2 2 B 3 1 1 1 3 1 2 1 1 5 2 200BUK 5	42
4 10 0139 0686 DLA13984D0108 870625 8905 B2 000 2 2 2 C 2 H 2 1 J 2 2 B 3 1 1 1 3 1 2 1 1 5 2 900BUK 5	292
4 10 0139 0700 DLA13984D0108 870622 8905 B2 000 2 2 2 5 2 H 2 1 J 2 2 B 3 1 1 1 3 1 2 1 1 5 2 900BUK 5	337
4 10 0139 0773 DLA13984D0108 870720 8905 B2 000 2 2 2 5 2 H 2 1 J 2 2 B 3 1 1 1 3 1 2 1 1 5 2 900BUK 5	389
4 11 0139 0862 DLA13984D0108 870821 8905 B2 000 2 2 2 5 2 H 2 1 J 2 2 B 3 1 1 1 3 1 2 1 1 5 2 900BUK 5	434
4 12 0139 0174 DLA13984D0108 861215 8905 B2 000 2 2 2 5 2 H 2 1 J 2 2 B 3 1 1 1 3 1 2 1 1 5 2 900BUK 5	434
4 12 0139 0577 DLA13984D0108 870508 8905 B2 000 2 2 2 C 2 H 2 1 J 2 2 B 3 1 1 1 3 1 2 1 1 5 2 900BUK 5	81-
4 12 0139 0908 DLA13987D0019 870915 8905 B2 000 2 2 2 5 2 H 2 1 J 2 2 B 3 1 1 1 3 1 2 1 1 5 2 600BUK 5	42
4 12 0139 0947 DLA13987D0019 870925 8905 B2 000 2 2 2 5 2 H 2 1 J 2 2 B 3 1 1 1 3 1 2 1 1 5 2 600BUK 5	42-
CONTRACTOR TOTAL 4,305 *	
C & C SUPPLY COMPANY INC UNITED KIN 037768561 00000 UK	
4 04 0700 1337 DLA70087C1254 870112 4710 A3 000 2 2 2 3 1 1 1 K 2 2 A 4 5 1 5 1 1 2 1 1 2 2 000BUK 5	137
4 06 0700 2618 DLA70087C2097 870319 4710 A3 000 2 2 2 3 1 1 1 J 2 2 A 4 5 1 5 1 1 2 1 1 2 2 000BUK 5	57
4 07 0700 2949 DLA70087C2102 870428 4710 C9E 000 2 2 2 3 1 1 1 J 2 2 A 4 5 1 5 1 1 2 1 1 2 2 000BUK 5	28
4 09 0700 3969 DLA70087C2839 870615 4710 C9E 000 2 2 2 3 1 2 1 J 2 2 B 4 5 1 5 1 1 2 1 1 2 2 000 5	340

S V C	RM PO TN	AAAAA 33333	AAAA 2222	BBBBBBBBBBBBBBB 111111111111111	BBBBBB 333333	BBBB 8888 AAAA	BBB 888 BBB	BBB 888 CCC	B 1 0	B 1 2	B 1 3	C 1	C 2	C 3	CCCC 4444	C 5	C 6	C 7	C 8	CC 11 9 00	D 1	D 2	D 3	D 4	D 5	D 6	D 7	D 8	D 9	D 10 0	D 11 1	DDDDDD 12 ABBCCC	D 1 3	E 1	B7 AMOUNT ($000)
C & C SUPPLY COMPANY IN (CONT)																			UNITED KIN										037768561			00000			UK	
4	10	0700	4376	DLA70087C3139	870719	4710	A3	000	2	2	2	3	1	1		1	K	2	2	A		4	5	1	1	1	1	2	1	1	2	2	000BUK	5		138
				CONTRACTOR TOTAL																700	*															
CABLECONE INVESTMENTS																			UNITED KIN										999112659			00000			UK	
3	11	DA03	0041	F6177586H0002	870521	Y299	S1	000	2	2	2	5	2	Z	2		1	J	2	1	B		3	5	1	5	3	1	2	1	1	5	3	100BUK	5		151
3	12	DA03	0057	F6177586H0002	870921	Y299	S1	000	2	2	2	5	2	Z	2		1	J	2	1	B		3	5	1	5	3	1	2	1	1	5	3	100BUK	5		96
				CONTRACTOR TOTAL																247	*															
CAMBRIDGE INSTRUMENTS INC																			UNITED KIN										075419663			00000			UK	
1	12	AB08	0206	DAAB0887CA043	870909	5999	C9E	000	2	2	2	3	2	B	2		5	J	2	1	N	1A	4	1	1	1	1	1	2	1	1	2	2	100BUK	5		39
1	02	AB08	0026	DAAB0887CJ041	861124	6625	A7	000	2	2	2	3	1		2		1	J	2	2	B		4	3	1	1	1	1	1	1	1	1	2	300BUK	5		1,595
1	06	AB08	0081	DAAB0887CJ041	870224	6625	A7	000	2	2	2	B	1		2		1	J	2	2	B		4	3	1	1	1	1	1	1	1	1	2	300BUK	5		350
1	06	AH03	0101	GS00F78094	870223	6650	C9E	000	2	2	2	6	2	F			1	J	2	2	F									0			0				123
				CONTRACTOR TOTAL																2,107	*															
CAMBRIDGE-LEE INDUSTRIES INC																			UNITED KIN										001422468			00000			UK	
4	04	0700	1678	DLA70087C1665	870120	4710	A3	000	2	2	2	3	1	1		1	K	2	2	A		4	5	1	5	1	1	2	1	1	2	2	000BUK	5		76
CAMPBELL E C INC																			UNITED KIN										066778093			00000			UK	
4	12	0700	5319	DLA70087C8104	870909	3930	C9E	000	2	2	2	3	1	2		1	J	2	2	B		3	1	1	1	1	1	2	1	1	5	2	100BUK	1		10,203
CASE J I COMPANY																			UNITED KIN										001315019			00000			UK	
4	02	0700	0293	DLA70087C8006	861107	2420	C9E	000	2	2	2	3	1	2		1	J	2	2	B		4	5	1	5	1	1	3	1	1	1	2	100BUK	5		882
4	09	0700	2873	DLA70087C8072	870609	3805	A4B	000	2	2	2	3	1	2		1	J	2	2	B		4	4	1	1	1	1	2	1	1	1	2	200BUK	1		4,787
4	06	0700	2797	DLA70087C8096	870326	2420	C9E	000	2	2	2	3	1	2		1	J	2	2	B		4	1	1	1	1	1	2	1	1	5	2	200BUK	5		178
4	12	0700	5427	DLA70087C8096	870921	2420	C9E	000	2	2	2	B	1	2		1	J	2	2	B		4	1	1	1	1	1	2	1	1	5	2	200	5		30
4	09	0700	4142	DLA70087C8135	870623	2420	C9E	000	2	2	2	3	1	2		1	J	2	2	B		4	4	1	1	1	1	2	1	1	1	2	300	5		588
				CONTRACTOR TOTAL																6,465	*															
CATERPILLAR INDUSTRIAL INC																			UNITED KIN										004183778			00000			UK	
4	05	0700	2079	DLA70086C8147	870210	3930	C9E	000	2	2	2	B	1	2		1	J	2	2	B		4	4	1	1	1	1	2	1	1	5	2	000BUK	5		138
CECIL & LARTER																			UNITED KIN										999187826			00000			UK	
1	11	JA45	0066	DAJA4587C0041	870716	V002	S1	000	2	2	2	3	2	Z	2		1	J	2	2	B		3	5	1	1	1	1	2	1	1	5	2	400BUK	5		31
CENTRO-MORGARDSHAMMAR, INC																			UNITED KIN										097281927			00000			UK	
3	02	FB01	0046	F6122087C0007	861120	3590	C9E	000	2	2	2	3	1	2		1	J	2	2	B		4	4	1	5	1	1	1	1	1	2	3	300BUK	1		175
CHARLES B ANTHONY CARTER LTD																			UNITED KIN										999131253			00000			UK	
3	09	FB01	0122	F6122087C0018	870626	3441	C9E	000	2	2	2	3	2	Z	2		1	J	2	2	B		3	5	1	5	1	1	2	1	1	5	2	200BUK	1		46
CHELTON INC																			UNITED KIN										131033516			00000			UK	
2	06	PB200	0098	N6833587C0748	870327	5810	A1C	000	2	2	2	3	2	B	2		5	J	1	1	N	2A	4	1	1	1	1	1	2	1	1	2	2	000	5		35

S V C	RM PO TN	AAAAA 33333	AAAA 2222	BBBBBBBBBBBBBBB 111111111111111	BBBBBB 333333	BBBB 8888 AAAA	BBB 888 BBB	BBB 888 CCC	B 1 9	B 1 0	B 1 2	B 1 3	C 1	C 2	C 3	CCCC 4444	C 5	C 6	C 7	C 8	CC 9 11 00	D 1	D 2	D 3	D 4	D 5	D 6	D 7	D 8	D 9	D 0 1 1	D 1	DDDDDD 12 ABBCCC	D 3	E 1	B7 AMOUNT ($000)
CHELTON INC (CONT)																	UNITED KIN				131033516				00000				UK						
3	09	HV39	0124	F1962887C0138	870625	AC64	A7	000	2	2	2	3	1		2		2	J	2	2	B	4	5	1	5	1	1	2	1	1	1	1	000	5		263
				CONTRACTOR TOTAL																	298	*														
CIBA-GEIGY CORPORATION																	UNITED KIN				001221845				00000				UK						
4	07	0400	2672	DLA40087C1891	870428	6850	C9E	000	2	2	2	3	1		2		1	J	2	2	B	4	4	1	3	1	1	2	1	1	2	2	199BUK	5		60
CINCINNATI MILACRON INC																	UNITED KIN				001287812				00000				UK						
1	02	AA22	0009	DAAA2287C9001	861015	3408	B9	000	2	2	2	3	1		2		1	J	2	1	B	4	3	1	1	1	1	2	1	1	5	2	100BUK	5		161
2	08	PC141	B256	N0016487C0190	870526	3415	A2	000	2	2	2	3	2	B	2		1	J	2	1	N	2A	4	3	1	1	1	1	2	1	1	2	2	000	5		30
2	08	MA104	4129	N0060087C0839	870424	3417	B9	000	2	2	2	3	1		2		1	J	2	2	B		4	1	1	1	1	1	2	1	1	2	2	000BUK	5		275
2	04	MA104	4066	N0060087C0889	870116	3417	B9	000	2	2	2	3	1		2		6	J	2	2	B		3	1	1	1	1	1	2	1	1	1	1	000BUK	5		605
3	01	FJ04	0119	F0960385C1387	861020	3415	B9	000	2	2	2	B	1		2	1013	1	J					4	4	1	1	1	1	1	1	1	2	2	100BUK	5		78
				CONTRACTOR TOTAL																	1,149	*														
CINCINNATI SURGICAL CO INC																	UNITED KIN				017621368				00000				UK						
4	07	0120	1128	DLA12087C4240	870414	6515	C9B	000	2	2	2	3	1		2		1	J	2	2	B		4	5	1	1	1	1	2	1	1	2	2	800BUK	5		44
CITY MEAT																	UNITED KIN				999131717				00000				UK						
4	10	0139	0688	DLA13987D0053	870622	8905	B2	000	2	2	2	5	2	H	2		1	J	2	2	B		3	1	1	1	3	1	2	1	1	5	2	900BUK	5		132
CLAUSING INDUSTRIAL INC																	UNITED KIN				092949833				00000				UK						
3	07	FJ04	1912	F0960387C1116	870416	3416	B9	000	2	2	1	3																	0			0	5				53
COASTAL TANKSHIPS U S A INC																	UNITED KIN				121031413				00000				UK						
2	12	G0133	0059	N0003387C1421	870820	V124	S1	000	2	2	2	3	2	B	2		1	J	2	2	N	2A	4	1	1	1	1	1	1	1	1	5	2	300BUK	5		674
COHERENT (U K) LTD																	UNITED KIN				219151024				00000				UK						
3	05	DA03	0027	F6177587C0014	870211	6515	C9E	000	2	2	2	3	2	Z	2		5	J	2	1	B		3	5	1	5	3	1	2	1	1	5	2	800BUK	5		48
COMPASS SERVICE																	UNITED KIN				999120181				00000				UK						
3	04	DA10	0007	F6170884C3002	861001	S203	S1	000	2	2	2	A	2	0	2	0600	1	J					3	1	1	1	3	1	1	1	1	5	2	500BUK	5		425
COMWAY LIMITED																	UNITED KIN				217154111				00000				UK						
1	09	ZD07	0011	MDA90787C0013	870602	7050	A7	000	2	2	2	3	2	C	2		1	J	2	2	N	6A	3	1	1	1	1	1	2	1	1	5	2	300BUK	5		30
CONOCO LTD																	UNITED KIN				210068300				00000				UK						
4	10	0600	1076	DLA60087D1390	870708	9130	A8A	000	2	2	2	3	1		2		1	K	2	2	B		3	1	1	1	3	1	2	1	1	5	2	200BUK	5		937
CONTROL DATA CORPORATION																	UNITED KIN				006255996				00000				UK						
1	04	ZD04	0616	MDA90484D0005	861117	7045	C9E	000	2	2	2	5	2	1	2	1200	1	J					4	1	1	1	1	1	2	1	1	1	2	100	5		31

S RM AAAAA AAAA BBBBBBBBBBBBBBB	BBBBBB	BBBB BBB BBB B B B B C C C CCCC C C C C C CC D D D D D D D D D D D DDDDDD D E	B7
V PO 8888 888 888 1 1 1 11 1 1 12 1			AMOUNT
C TN 33333 2222 111111111111111	333333	AAAA BBB CCC 9 0 2 3 1 2 3 4444 5 6 7 8 9 00 1 2 3 4 5 6 7 8 9 0 1 ABBCCC 3 1	($000)
CONTROL DATA CORPORATIO (CONT)		UNITED KIN 006255996 00000 UK	
1 05 ZD04 0322 MDA90484D0005	861003	7045 C9E 000 2 2 2 5 2 1 2 1200 1 J 4 1 1 1 1 1 2 1 1 1 2 100 5	47
1 05 ZD04 0523 MDA90484D0005	861031	7045 C9E 000 2 2 2 5 2 1 2 1200 1 J 4 1 1 1 1 1 2 1 1 1 2 100 5	124
1 05 ZD04 1020 MDA90484D0005	861219	7045 C9E 000 2 2 2 5 2 1 2 1200 1 J 4 1 1 1 1 1 2 1 1 1 2 100 5	94
1 05 ZD04 1495 MDA90484D0005	870121	7045 C9E 000 2 2 2 5 2 1 2 1200 1 J 4 1 1 1 1 1 2 1 1 1 2 100 5	36
1 05 ZD04 1571 MDA90484D0005	870213	7045 C9E 000 2 2 2 5 2 1 2 1200 1 J 4 1 1 1 1 1 2 1 1 1 2 100 5	94
CONTRACTOR TOTAL		426 *	
COOPER INDUSTRIES INC		UNITED KIN 001883156 00000 UK	
4 12 0700 5576 DLA70087C8049	870930	3930 C9E 000 2 2 2 3 1 2 1 J 2 2 B 4 4 1 3 1 1 2 1 1 5 2 000BUK 5	287
COSSOR ELECTRONICS LTD		UNITED KIN 999117773 00000 UK	
2 07 NA101 1200 N6817187C9551	861219	5840 A7 000 2 2 2 3 2 Z 2 5 J 1 1 N 1A 3 5 1 5 3 1 2 1 1 1 1 100BUK 5	737
COSTAIN RENOVATIONS LTD		UNITED KIN 999112410 00000 UK	
2 11 C2470 J196 N6247086C1776	870422	Y111 C2 000 2 2 2 D 2 C 1 1 J 2 2 A 3 5 1 5 1 1 2 1 1 5 2 000 5	35
COUNCIL BOROUGH HARROGATE		UNITED KIN 999070972 00000 UK	
1 01 ZD07 0001 MDA90787C0001	861001	S205 S1 000 2 2 2 3 2 C 2 2 J 2 2 N 6A 3 1 1 1 1 1 2 1 1 5 1 200BUK 5	52
COURTAULDS ADVANCED MATERIAL		UNITED KIN 999133150 00000 UK	
3 10 DA10 0075 F6170887C0007	870717	AZ14 C9E 000 2 2 2 3 2 Z 2 2 J 2 2 J 3 1 1 1 3 1 2 1 1 5 2 900BUK 5	49
COWAL HOUSE HOTEL		UNITED KIN 999050123 00000 UK	
2 06 NA101 1171 N6817187C9604	870224	9999 C9E 000 2 2 2 3 2 Z 2 1 J 2 2 B 3 5 1 5 3 1 2 1 1 5 2 900BUK 5	27
CRAY ADVANCED MATERIALS		UNITED KIN 999133135 00000 UK	
3 10 DA10 0074 F6170887C0006	870717	AZ14 C9E 000 2 2 2 3 2 Z 2 2 J 2 2 J 3 1 1 1 3 1 2 1 1 5 2 900BUK 5	40
CREST HOTEL		UNITED KIN 999034721 00000 UK	
3 04 DA10 0042 F6170887C0003	870123	X169 S1 000 2 2 2 3 2 Z 2 1 J 2 2 B 3 1 1 1 3 1 2 1 1 5 2 400BUK 5	31
CROSSEN C W CO		UNITED KIN 005482344 00000 UK	
1 11 AA08 0225 DAAA0887C0159	870730	3455 B9 000 2 2 2 3 2 B 1 1 J 2 1 A 4 5 1 1 1 1 2 1 1 2 2 000 5	50
CROWLEY MARITIME CORPORATION		UNITED KIN 066109513 00000 UK	
2 08 G0133 0041 N0003387C1114	870520	V124 S1 000 2 2 2 3 2 B 2 1 J 2 2 N 2A 4 3 1 1 1 1 1 1 1 5 2 000BUK 5	373
CROWN HOUSE LTD		UNITED KIN 999100530 00000 UK	
2 08 C2470 J005 N6247084C0216	870317	Y249 C2 000 2 2 2 D 2 C 1 1 J 2 2 A 3 5 1 5 1 1 2 1 1 5 2 000 5	51-

S RM AAAAA AAAA BBBBBBBBBBBBBBB BBBBBB BBBB BBB BBB B B B B C C C CCCC C C C C C CC D D D D D D D D D D DDDDDD D E	B7
V PO 8888 888 888 1 1 1 11 1 1 12 1	AMOUNT
C TN 33333 2222 111111111111111 333333 AAAA BBB CCC 9 0 2 3 1 2 3 4444 5 6 7 8 9 00 1 2 3 4 5 6 7 8 9 0 1 ABBCCC 3 1	($000)
CROWN HOUSE LTD (CONT) UNITED KIN 999100530 00000 UK	
2 11 C2470 J326 N6247086C0421 861023 Z299 C2 000 2 2 2 3 2 1 1 J 2 2 A 3 5 1 5 1 1 2 1 1 5 2 000 5	47
CONTRACTOR TOTAL 4- *	
CUBIC CORPORATION UNITED KIN 008382293 00000 UK	
4 01 0500 0044 DLA50086C4061 861007 2040 A3 000 2 2 2 3 1 2 5 J 1 1 B 4 1 1 1 1 1 2 1 1 5 2 000BUK 5	58
CULHAM LABORATORY UNITED KIN 999101504 00000 UK	
3 01 HX04 0080 F4962086C0064 861027 AJ13 S1 000 2 2 2 B 1 2 2 U 2 2 E 3 5 1 5 1 1 2 1 1 5 1 000BUK 5	1,000
3 05 HX04 0135 F4962086C0064 870212 AJ13 S1 000 2 2 2 C 1 2 7 U 2 2 E 3 5 1 5 1 1 2 1 1 5 1 000BUK 5	500
CONTRACTOR TOTAL 1,500 *	
CULLUM DETUNERS LIMITED UNITED KIN 211521927 00000 UK	
3 04 FF35 0099 F4160882C1959 870115 4920 C9E 000 2 2 2 A 1 2 1702 1 K 3 4 1 4 1 1 2 1 1 5 2 000 1	25
3 06 FF35 0178 F4160882C1959 870310 4920 C9E 000 2 2 2 A 1 2 1702 1 K 3 4 1 4 1 1 2 1 1 5 2 000 1	84
3 06 FF35 0198 F4160882C1959 870326 4920 C9E 000 2 2 2 A 1 2 1702 1 K 3 4 1 4 1 1 2 1 1 5 2 000 1	33
3 08 FF35 0293 F4160882C1959 870521 4920 C9E 000 2 2 2 A 1 2 1702 1 K 3 4 1 4 1 1 2 1 1 5 2 000 1	29
3 11 FF35 0446 F4160882C1959 870831 4920 C9E 000 2 2 2 B 1 2 1702 1 J 3 4 1 4 1 1 2 1 1 5 2 000 1	82
3 11 FF35 0452 F4160882C1959 870831 4920 C9E 000 2 2 2 A 1 2 1702 1 K 3 4 1 4 1 1 2 1 1 5 2 000 1	63
3 12 FF35 0515 F4160882C1959 870926 4920 C9E 000 2 2 2 A 1 2 1702 1 K 3 4 1 4 1 1 2 1 1 5 2 000 1	31
3 12 FF35 0525 F4160882C1959 870928 4920 C9E 000 2 2 2 B 1 2 1702 1 K 3 4 1 4 1 1 2 1 1 5 2 000BUK 1	40
CONTRACTOR TOTAL 387 *	
CUNICO CORP UNITED KIN 067744300 00000 UK	
2 07 JA122 2933 N0010487C1647 870416 4710 A3 000 2 2 2 3 2 2 1 J 2 2 B 4 1 1 1 1 1 2 1 1 2 2 000 5	29
DAINS WESSEX UNITED KIN 999114226 00000 UK	
2 09 NA101 1214 N6817187C9523 870430 1680 A1B BSL 2 2 2 3 2 Z 2 1 J 2 2 B 3 5 1 1 1 1 2 1 1 5 2 200BUK 5	76
2 04 NA101 1017 N6817187C9524 861118 6850 C9E 000 2 2 2 3 2 Z 2 2 J 2 2 B 3 5 1 5 3 1 2 1 1 5 2 100BUK 5	57
CONTRACTOR TOTAL 133 *	
DALTON-DALTON-NEWPORT INC UNITED KIN 003981420 00000 UK	
1 05 CA90 0284 DACA9086C0051 861202 R219 S1 000 2 2 2 B 2 Z 2 2 J 1 1 D 3 5 1 5 3 1 2 1 1 5 1 900BUK 3	407
1 05 CA90 0381 DACA9086C0051 870204 R211 S1 000 2 2 2 B 2 Z 2 2 J 1 1 D 4 5 1 5 3 1 2 1 1 5 1 200BUK 3	93
CONTRACTOR TOTAL 500 *	
DANIEL MANN JOHNSON MENDENHALL UNITED KIN 006906952 00000 UK	
1 03 CA90 0138 DACA9086C0023 861004 R211 S1 000 2 2 2 D 2 Z 2 2 J 1 1 D 4 5 1 5 3 1 2 1 1 5 1 100BUK 5	860
DATA LOGIC LTD UNITED KIN 219122835 00000 UK	
1 01 ZD07 0002 MDA90786C0017 861001 7450 A7 000 2 2 2 B 2 C 2 7 J 1 1 N 6A 3 1 1 1 1 1 2 1 1 1 1 100BUK 5	32
DATAPOINT CORPORATION UNITED KIN 047013966 00000 UK	
3 03 JA02 0080 F4168985D0006 861020 J070 A7 000 2 2 2 5 1 2 1013 1 J 4 3 1 3 1 1 3 1 1 2 2 000 5	173

S RM AAAAA AAAA BBBBBBBBBBBBBBB BBBBBB BBBB BBB BBB B B B B C C C CCCC C C C C C CC D D D D D D D D D D D DDDDDD D E	B7
V PO 8888 888 888 1 1 1 11 1 1 12 1	AMOUNT
C TN 33333 2222 111111111111111 333333 AAAA BBB CCC 9 0 2 3 1 2 3 4444 5 6 7 8 9 00 1 2 3 4 5 6 7 8 9 0 1 ABBCCC 3 1	($000)
DAVIES METAL BOX LTD UNITED KIN 999077241 00000 UK	
1 06 AA03 0052 DAAA0386C0079 870312 1330 A6 000 2 2 2 B 1 1 1 J 2 2 A 3 4 1 1 1 1 2 1 1 1 2 100BUK 5	166
DAVIS-TAYLOR-FORSTER CO UNITED KIN 091222604 00000 UK	
2 04 MA106 6003 N0060085C3829 870129 3415 B9 000 2 2 2 F 1 2 1026 1 J 4 5 1 1 1 1 2 1 1 2 2 000BUK 5	438-
2 04 MA104 4030 N0060087C0834 870121 3417 B9 000 2 2 2 3 1 2 1 J 2 2 B 3 1 1 1 1 1 2 1 1 2 2 000BUK 5	56
CONTRACTOR TOTAL 382- *	
DEFENSE EQUIPMENT SYSTEMS LTD UNITED KIN 999134133 00000 UK	
2 11 BH005 7881 N0002487C5483 870728 1005 A3 EBN 2 2 2 3 1 2 1 J 2 2 B 4 5 1 1 1 1 1 1 1 5 1 000 5	600
DEXION LTD UNITED KIN 217063452 00000 UK	
3 12 DA03 0058 F6177587C0045 870909 8115 C9E 000 2 2 2 3 2 Z 2 1 J 2 2 B 3 5 1 5 3 1 2 1 1 5 2 300BUK 5	46
DIAL A UNIT LTD UNITED KIN 999133671 00000 UK	
3 11 FB01 0132 F6122087C0023 870826 5410 B9 000 2 2 2 3 2 Z 2 1 J 2 2 B 3 5 1 5 1 1 2 1 1 5 2 300BUK 5	62
DIVERSIFIED METALS INC UNITED KIN 079229449 00000 UK	
2 11 JA122 6953 N0010487C1670 870828 4710 A3 000 2 2 2 3 1 2 1 J 2 2 B 3 5 1 1 1 1 2 1 1 2 2 000 5	50
DOWTY ELECTRONICS UNITED KIN 999111677 00000 UK	
2 10 NA101 1240 N6817187C9583 870609 2925 A1B 000 2 2 2 3 2 Z 2 1 J 2 2 B 3 5 1 5 3 1 2 1 1 5 2 200BUK 5	75
DOWTY EXPORTS LTD UNITED KIN 999012552 00000 UK	
2 06 JA109 2833 N0038383G3327 870227 1620 A1A AVG 2 2 2 C 2 2 5 J 1 1 N 1A 3 1 1 1 1 1 2 1 1 5 2 000 5	552-
2 08 JA109 0092 N0038383G3327 870427 1620 A1C AVG 2 2 2 C 1 2 5 J 1 1 N 1A 3 1 1 1 1 1 2 1 1 5 2 000 5	657-
2 08 JA109 0093 N0038383G3327 870427 1620 A1A AVG 2 2 2 C 1 2 5 J 1 1 N 1A 3 1 1 1 1 1 2 1 1 5 2 000 5	225-
2 08 JA109 0094 N0038383G3327 870427 1620 A1A AVG 2 2 2 C 1 2 5 J 1 1 N 1A 3 1 1 1 1 1 2 1 1 5 2 000 5	928-
2 12 JA100 4226 N0038383G3327 870812 1650 A1A AVG 2 2 2 C 1 2 5 J 1 1 N 1A 3 1 1 1 1 1 2 1 1 5 2 000 5	39-
2 12 JA109 0246 N0038383G3327 870821 1620 A1A AVG 2 2 2 B 1 2 5 J 1 1 N 1A 3 1 1 1 1 1 2 1 1 5 2 000 5	496
2 09 JA107 0225 N0038385G5347 870518 2915 A1B AVG 2 2 2 4 1 2 5 J 1 1 N 1G 3 1 1 1 1 1 2 1 1 5 2 000 5	34
2 09 JA107 0227 N0038385G5347 870515 2915 A1B AVG 2 2 2 4 1 2 5 J 1 1 N 1G 3 1 1 1 1 1 2 1 1 5 1 000 5	28
2 06 JA109 0028 N0038385G5369 870306 1650 A1C AVG 2 2 2 4 1 2 5 J 1 1 N 1A 3 1 1 1 1 1 2 1 1 5 2 000 5	675
2 11 JA109 0199 N0038385G5369 870804 2915 A1A AVG 2 2 2 4 2 2 5 J 1 1 N 1A 3 1 1 1 1 1 2 1 1 5 2 000 5	380
2 11 JA109 0200 N0038385G5369 870804 2915 A1A AVG 2 2 2 4 2 2 5 J 1 1 N 1A 3 1 1 1 1 1 2 1 1 5 2 000 5	111
2 11 JA109 0201 N0038385G5369 870804 1620 A1A AVG 2 2 2 4 2 2 5 J 1 1 N 1A 3 1 1 1 1 1 2 1 1 5 2 000 5	549
2 12 JA109 0243 N0038385G5369 870826 1620 A1A AVG 2 2 2 4 1 2 5 J 1 1 N 1A 3 1 1 1 1 1 2 1 1 5 2 000 1	292
CONTRACTOR TOTAL 164 *	
DOWTY FUEL SYSTEMS LTD UNITED KIN 216082875 00000 UK	
2 09 PA100 1824 N6817187D9577 870520 L016 S1 000 2 2 2 5 1 2 5 Z 1 1 N 1G 3 1 1 1 1 1 1 1 1 5 1 000 5	91
3 06 FB02 0077 F3460182D2321 870323 J044 A1B AFN 2 2 2 C 1 2 0600 1 J 3 2 1 1 1 1 2 1 1 3 1 200BUK 5	38-
3 06 FB02 0079 F3460182D2321 870323 J044 A1B AFN 2 2 2 C 1 2 0600 1 J 3 3 1 5 1 1 2 1 1 5 1 200BUK 5	95-
CONTRACTOR TOTAL 42- *	

S V C	RM PO TN	AAAAA 33333	AAAA 2222	BBBBBBBBBBBBBBB 111111111111111	BBBBBB 333333	BBBB 8888 AAAA	BBB 888 BBB	BBB 888 CCC	B 1 9	B 1 0	B 1 2	B 1 3	C 1	C 2	C 3	CCCC 4444	C 5	C 6	C 7	C 8	C 9	CC 11 00	D 1	D 2	D 3	D 4	D 5	D 6	D 7	D 8	D 9	D 1 0	D 1 1	DDDDDD 12 ABBCCC	D 1	E 1	B7 AMOUNT ($000)
DOWTY MARITIME																	UNITED KIN					999136229					00000				UK						
2	12	AC532	2978	N0001987C0347	870930	5845	A7	AHV	2	2	2	3	1		2		2	J	2	2	B		3	1	1	1	1	1	3	1	1	1	2	100BUK	1		1,767
DUGGINS D T LTD																	UNITED KIN					999193790					00000				UK						
4	01	0139	0001	DLA13984D0098	861001	8905	B2	000	2	2	2	5	2	H	2		1	J	2	2	B		3	1	1	1	3	1	2	1	1	5	2	900BUK	5		25-
4	01	0139	0055	DLA13984D0098	861024	8905	B2	000	2	2	2	5	2	H	2		1	J	2	2	B		3	1	1	1	3	1	2	1	1	5	2	900BUK	5		332
4	03	0139	0170	DLA13984D0098	861215	8905	B2	000	2	2	2	5	2	H	2		1	J	2	2	B		3	1	1	1	3	1	2	1	1	5	2	900BUK	5		191
4	03	0139	0194	DLA13984D0098	861222	8905	B2	000	2	2	2	5	2	H	2		1	J	2	2	B		3	1	1	1	3	1	2	1	1	5	2	200BUK	5		94
4	03	0139	0198	DLA13984D0098	861229	8905	B2	000	2	2	2	5	2	H	2		1	J	2	2	B		3	1	1	1	3	1	2	1	1	5	2	400BUK	5		270
4	04	0139	0266	DLA13984D0098	870116	8905	B2	000	2	2	2	5	2	H	2		1	J	2	2	B		3	1	1	1	3	1	2	1	1	5	2	900BUK	5		625
4	05	0139	0327	DLA13984D0098	870212	8905	B2	000	2	2	2	5	2	H	2		1	J	2	2	B		3	1	1	1	3	1	2	1	1	5	2	900BUK	5		483
4	05	0139	0369	DLA13984D0098	870226	8905	B2	000	2	2	2	5	2	H	2		1	J	2	2	B		3	1	1	1	3	1	2	1	1	5	2	400BUK	5		97-
4	05	0139	0370	DLA13984D0098	870226	8905	B2	000	2	2	2	5	2	H	2		1	J	2	2	B		3	1	1	1	3	1	2	1	1	5	2	300BUK	5		39-
4	06	0139	0403	DLA13984D0098	870313	8905	B2	000	2	2	2	C	2	H	2		1	J	2	2	B		3	1	1	1	3	1	2	1	1	5	2	500BUK	5		33-
4	06	0139	0436	DLA13984D0098	870323	8905	B2	000	2	2	2	C	2	H	2		1	J	2	2	B		3	1	1	1	3	1	2	1	1	5	2	900BUK	5		137
4	06	0139	0450	DLA13984D0098	870319	8905	B2	000	2	2	2	5	2	H	2		1	J	2	2	B		3	1	1	1	3	1	2	1	1	5	2	900BUK	5		312
4	06	0139	0470	DLA13984D0098	870330	8905	B2	000	2	2	2	5	2	H	2		1	J	2	2	B		3	1	1	1	3	1	2	1	1	5	2	400BUK	5		96
4	06	0139	0471	DLA13984D0098	870330	8905	B2	000	2	2	2	C	2	H	2		1	J	2	2	B		3	1	1	1	3	1	2	1	1	5	2	500BUK	5		43
4	06	0139	0473	DLA13984D0098	870330	8905	B2	000	2	2	2	C	2	H	2		1	J	2	2	B		3	1	1	1	3	1	2	1	1	5	2	900BUK	5		46
4	07	0139	0522	DLA13984D0098	870416	8905	B2	000	2	2	2	5	2	H	2		1	J	2	2	B		3	1	1	1	3	1	2	1	1	5	2	900BUK	5		638
4	08	0139	0368	DLA13984D0098	870226	8905	B2	000	2	2	2	5	2	H	2		1	J	2	2	B		3	1	1	1	3	1	2	1	1	5	2	900BUK	5		34-
4	10	0139	0673	DLA13984D0098	870603	8905	B2	000	2	2	2	5	2	H	2		1	J	2	2	B		3	1	1	1	3	1	2	1	1	5	2	200BUK	5		155
4	10	0139	0674	DLA13984D0098	870603	8905	B2	000	2	2	2	5	2	H	2		1	J	2	2	B		3	1	1	1	3	1	2	1	1	5	2	200BUK	5		677
4	10	0139	0682	DLA13984D0098	870622	8905	B2	000	2	2	2	C	2	H	2		1	J	2	2	B		3	1	1	1	3	1	2	1	1	5	2	400BUK	5		66-
4	10	0139	0697	DLA13984D0098	870622	8905	B2	000	2	2	2	5	2	H	2		1	J	2	2	B		3	1	1	1	3	1	2	1	1	5	2	900BUK	5		496
4	10	0139	0771	DLA13984D0098	870720	8905	B2	000	2	2	2	5	2	H	2		1	J	2	2	B		3	1	1	1	3	1	2	1	1	5	2	900BUK	5		603
4	11	0139	0870	DLA13984D0098	870821	8905	B2	000	2	2	2	5	2	H	2		1	J	2	2	B		3	1	1	1	3	1	2	1	1	5	2	900BUK	5		490
4	12	0139	1830	DLA13984D0098	861216	8905	B2	000	2	2	2	5	2	H	2		1	J	2	2	B		3	1	1	1	3	1	2	1	1	5	2	900BUK	5		47-
4	12	0139	0907	DLA13987D0012	870915	8905	B2	000	2	2	2	5	2	H	2		1	J	2	2	B		3	1	1	1	3	1	2	1	1	5	2	600BUK	5		99
4	12	0139	0916	DLA13987D0012	870915	8905	B2	000	2	2	2	5	2	H	2		1	J	2	2	B		3	1	1	1	3	1	2	1	1	5	2	600BUK	5		313
4	12	0139	0944	DLA13987D0012	870925	8905	B2	000	2	2	2	5	2	H	2		1	J	2	2	B		3	1	1	1	3	1	2	1	1	5	2	600BUK	5		313-
4	12	0139	0945	DLA13987D0012	870925	8905	B2	000	2	2	2	5	2	H	2		1	J	2	2	B		3	1	1	1	3	1	2	1	1	5	2	600BUK	5		99-
				CONTRACTOR TOTAL																		5,347	*													
DUNLOP AVIATION INC																	UNITED KIN					069932127					00000				UK						
2	04	NA101	1131	N0038385G4334	860913	1720	A1A	AVG	2	2	2	4	2	Z	2		5	J	1	1	N	1G	3	1	1	1	1	1	2	1	1	2	2	100BUK	5		71
2	07	JA106	0154	N0038387C4305	870415	2620	A1A	AVG	2	2	2	3	1		1		1	J	2	1	A		3	1	1	1	1	1	2	1	1	1	2	000	5		303
2	06	NA101	1186	N6817187C9620	870327	1630	A1B	AVG	2	2	2	3	2	Z	2		1	J	2	1	B		3	1	1	1	1	1	2	1	1	5	2	100BUK	5		91
3	08	FE03	0820	F4260087C1654	870513	2620	A1C	AFN	2	2	2	3	1		2		1	J	2	2	B		4	1	1	1	1	1	2	1	1	1	2	000BUK	5		52
3	09	FE03	0985	F4260087C2062	870622	2620	A1C	ATB	2	2	2	3	1		2		1	J	2	2	B		4	1	1	1	1	1	2	1	1	1	2	000	5		26
4	08	0400	2751	DLA40087C5363	870424	9330	C9E	000	2	2	2	3	1		2		6	J	2	2	B		4	5	1	1	1	1	2	1	1	2	2	199BUK	5		526
				CONTRACTOR TOTAL																		1,069	*													
DYNCORP (INC)																	UNITED KIN					003242013					00000				UK						
2	09	F7004	1382	M6700485C0091	870610	J099	C9E	000	2	2	2	C	1		2		2	R	2	2	B		4	5	1	1	1	1	1	1	1	5	1	000BUK	5		203
EAST ASIATIC CO																	UNITED KIN					999067812					00000				UK						
2	12	G0133	0058	N0003387C1419	870807	V124	S1	000	2	2	2	3	2	B	2		1	J	2	2	N	2A	3	1	1	1	1	1	1	1	1	5	2	300BUK	5		355

S RM AAAAA AAAA BBBBBBBBBBBBBBB BBBBBB BBBB BBB BBB B B B B C C C CCCC C C C C C CC D D D D D D D D D D DDDDDD D E	87
V PO 8888 888 888 1 1 1 11 1 1 12 1	AMOUNT
C TN 33333 2222 111111111111111 333333 AAAA BBB CCC 9 0 2 3 1 2 3 4444 5 6 7 8 9 00 1 2 3 4 5 6 7 8 9 0 1 ABBCCC 3 1	($000)
ELDERSHOT TRANSPORT CO UNITED KIN 999113442 00000 UK	
3 01 DA03 0014 F6177587C0007 861001 V112 S1 000 2 2 2 3 2 Z 2 1 J 2 2 B 3 5 1 5 3 1 2 1 1 5 2 900BUK 5	69
ELE INTERNATIONAL LTD UNITED KIN 216262840 00000 UK	
3 12 DA03 0077 F6177587C0064 870930 6640 C9E 000 2 2 2 3 2 Z 2 1 J 2 1 B 3 5 1 5 3 1 2 1 1 5 2 100BUK 5	110
ELECTRIC PROTECTION SERVICES L UNITED KIN 227843489 00000 UK	
1 11 ZD07 0016 MDA90787C0017 870720 6350 A7 000 2 2 2 3 2 C 2 6 J 1 1 N 6A 3 1 1 1 1 1 2 1 1 5 2 100BUK 5	29
ELEVATOR REPAIR SPECIALISTS LT UNITED KIN 999130222 00000 UK	
2 11 C2470 J273 N6247087C1743 870401 Z111 C2 000 2 2 2 3 2 C 1 1 J 2 2 A 3 5 1 5 1 1 2 1 1 4 2 000 5	32
ELEY UNITED KIN 999022460 00000 UK	
1 03 JA37 0372 DAJA3787C0052 861205 1305 A6 000 2 2 2 3 2 Z 2 5 J 1 1 N 1G 3 5 1 1 1 1 2 1 1 5 3 100BUK 5	106
ENGLISH ELECTRIC CORPORATION UNITED KIN 001664861 00000 UK	
3 06 FH02 0915 F0460687C0328 870312 5960 A7 000 2 2 2 3 1 2 1 J 2 2 N 1G 3 1 1 1 1 1 2 1 1 5 2 100BUK 5	223
3 07 FH02 1200 F0460687C0529 870420 5960 A7 000 2 2 2 3 1 2 4 J 2 1 N 1G 3 1 1 1 1 1 2 1 1 1 2 100BUK 5	85
3 05 FH02 0783 F0460687D0014 870225 5960 A7 000 2 2 2 5 2 F 2 1 J 2 2 N 1G 3 1 1 1 1 1 2 1 1 1 2 100BUK 5	58
CONTRACTOR TOTAL 366 *	
ENGLISH ELECTRIC VALVE CO LTD UNITED KIN 217053131 00000 UK	
2 11 NA101 1298 N6817187C9691 870803 4240 C9E 000 2 2 2 3 2 Z 2 4 J 1 1 N 2A 3 5 1 5 3 1 2 1 1 5 2 100BUK 5	3,855
ESSO UK P L C UNITED KIN 210098042 00000 UK	
3 11 DA10 0078 F6170880D0015 870624 9135 A8B 000 2 2 2 5 2 0 2 1005 7 K 3 1 1 1 3 1 1 1 1 5 2 100BUK 5	36
EXXON CORPORATION UNITED KIN 001213214 00000 UK	
2 08 G2522 8707 N6252287C1008 870204 9130 A8A 000 2 2 2 3 2 Z 2 1 J 2 2 B 3 1 1 1 3 1 2 1 1 5 2 900BUK 5	40
3 04 DA10 0027 F6170880D0015 861205 9135 A8B 000 2 2 2 5 2 0 2 1005 6 K 3 1 1 1 3 1 1 1 1 5 2 100BUK 5	48
3 04 DA10 0037 F6170880D0015 870109 9135 A8B 000 2 2 2 5 2 0 2 1005 6 K 3 1 1 1 3 1 1 1 1 5 2 100BUK 5	51
3 07 DA10 0054 F6170880D0015 870402 9135 A8B 000 2 2 2 5 2 0 2 1005 6 K 3 1 1 1 1 1 1 1 1 5 2 100BUK 5	66
3 08 DA10 0060 F6170880D0015 870501 9135 A8B 000 2 2 2 5 2 0 2 1005 7 K 3 1 1 1 3 1 1 1 1 5 2 100BUK 5	65
3 08 DA10 0069 F6170880D0015 870522 9135 A8B 000 2 2 2 5 2 0 2 1005 7 K 3 1 1 1 3 1 1 1 1 5 2 100BUK 5	35
3 11 DA10 0082 F6170880D0015 870825 9135 A8B 000 2 2 2 5 2 0 2 1005 7 K 3 1 1 1 3 1 1 1 1 5 2 100BUK 5	27
CONTRACTOR TOTAL 332 *	
FAIREY ALLDAY MARINE UNITED KIN 999001803 00000 UK	
1 08 AK70 0291 DAAK7080C0202 870507 1921 A3 000 2 2 2 C 1 2 1001 5 J 3 1 1 5 1 1 2 1 1 5 2 100BGJ 1	1,125
FAIREY ENGINEERING LTD UNITED KIN 216181081 00000 UK	
1 11 AK01 0491 DAAK0187CA119 870720 5420 B1 DBI 2 2 2 3 1 2 5 J 2 1 N 1G 3 1 1 1 1 1 2 1 1 5 1 100BUK 1	13,516

S V C	RM PO TN	AAAAA AAAA 33333 2222	BBBBBBBBBBBBBBB 111111111111111	BBBBBB 333333	BBBB 8888 AAAA	BBB 888 BBB	BBB 888 CCC	B 1 9	B 1 0	B 1 2	B 1 3	C 1	C 2	C 3	CCCC 4444	C 5	C 6	C 7	C 8	C 9	CC 11 00	D 1	D 2	D 3	D 4	D 5	D 6	D 7	D 8	D 9	D 1 0	D 1 1	DDDDDD 12 1	D 1	E 1	B7 AMOUNT ($000)
FAIREY ENGINEERING LTD (CONT)																				UNITED KIN	216181081				00000				UK						
2	06	LA107	0702	N0012386C0212	870219	AT13	C9E	000	2	2	2	C	1		2				2	U	2	2	B		3	5	1	1	1	2	1	1	1	1	100BUK	5		200
2	07	LA107	0834	N0012386C0212	870323	AT13	C9E	000	2	2	2	C	1		2				2	U	2	2	B		3	5	1	1	1	2	1	1	1	1	000BUK	5		550
2	08	LA107	0982	N0012386C0212	870514	AT13	C9E	000	2	2	2	C	1		2				2	U	2	2	B		3	5	1	1	1	2	1	1	1	1	000	5		285
2	11	LA103	1293	N0012386C0212	870729	AT13	C9E	000	2	2	2	B	1		2				2	U	2	2	B		3	5	1	1	1	2	1	1	1	1	000	5		62
				CONTRACTOR TOTAL															14,613				*													
FAIRY HOLDINGS LTD																				UNITED KIN	216181073				00000				UK						
2	01	JA100	0221	N0038384G4340	861010	6615	A1C	AVG	2	2	2	C	2		2				5	J	1	1	N	1A	3	1	1	1	1	2	1	1	2	000	5		82-
2	09	JA109	0128	N0038384G4340	870529	6615	A1A	AVG	2	2	2	4	1		2				5	J	1	1	N	1A	3	1	1	1	1	2	1	1	5	2	000	5		107-
2	12	JA100	4422	N0038384G4340	870907	6615	A1A	AVG	2	2	2	4	2	4	2	1015	5	J							3	1	1	1	1	2	1	1	5	1	100BUK	5		27
2	12	JA100	4423	N0038384G4340	870812	1560	A1A	AVG	2	2	2	4	1		2	1015	5	J							3	1	1	1	1	2	1	1	5	1	000BUK	5		97-
2	12	JA100	4517	N0038384G4340	870907	6615	A1A	AVG	2	2	2	4	1		2	1015	5	J							3	2	1	1	1	2	1	1	5	2	000	5		63-
2	04	JA100	2278	N0038385G5388	870107	J016	A1C	AVG	2	2	2	4	1		2				5	J	1	1	N	1A	3	1	1	1	1	2	1	1	5	2	000	5		203
2	11	JA100	4247	N0038385G5388	870810	J016	A1C	AVG	2	2	2	C	1		2				5	J	1	1	N	1A	3	1	1	1	1	2	1	1	5	2	000	5		99
				CONTRACTOR TOTAL															20-				*													
FASTRAX INC																				UNITED KIN	019015957				00000				UK						
3	12	FS03	0535	F3360087C0544	870922	3990	C9D	000	2	2	2	3	1		2				1	J	2	2	B		4	5	1	1	1	1	2	1	1	1	2	000	5		688
FEDERAL DATA SYSTEMS INC																				UNITED KIN	108030578				00000				UK						
1	10	ZD03	1569	MDA90382D0014	870527	7010	A7	000	2	2	2	5	1		2	1013	2	J							4	5	1	3	1	1	4	1	1	1	2	000	5		120
FEDERAL MINISTRY OF REG PLANNI																				UNITED KIN	*999091887*				*00000*				UK						
3	04	DA02	0165	F6154686C8235	870106	Z241	C2	000	2	2	2	C	2	Z	2				1	J	2	2	N	4A	3	5	1	5	1	1	2	1	1	5	2	000BUK	5		150
FEEDBACK INSTRUMENTS																				UNITED KIN	216925818				00000				UK						
3	12	DA03	0073	F6177587C0058	870929	6660	A7	000	2	2	2	3	2	Z	2				1	J	2	1	B		3	5	1	5	3	1	2	1	1	5	2	100BUK	5		43
FERRANTI COMPUTER SYSTEMS																				UNITED KIN	217401694				00000				UK						
2	12	D1232	1387	N0003987C0267	870602	5895	A7	000	2	2	2	3	1		2				7	J	1	1	N	5A	3	2	1	1	1	1	1	1	5	2	000	5		475
FIFE CORPORATION																				UNITED KIN	007188014				00000				UK						
2	12	LA105	1501	N0012387C0796	870915	3416	A3	000	2	2	2	3	1		2				1	J	2	2	B		4	1	1	1	1	1	2	1	1	1	2	000	5		29
3	01	FJ04	0184	F0960386C2275	861022	3416	B9	000	2	2	2	3	1		2				1	J	2	2	B		4	5	1	1	1	1	2	1	1	2	2	600BUK	5		136
3	07	FJ04	1875	F0960386C2275	870414	3416	B9	000	2	2	2	B	1		2				1	J	2	2	B		4	5	1	1	1	1	2	1	1	2	2	600BUK	5		163
3	12	TA25	0103	F2965187C0058	870909	3416	C9E	000	2	2	2	3	1		1				1	J	2	2	A		4	4	1	1	1	1	2	1	1	1	2	200BUK	5		60
				CONTRACTOR TOTAL															388				*													
FISHER CONTROLS LTD																				UNITED KIN	999060957				00000				UK						
1	07	AB07	4314	DAAB0786CP023	870401	6665	A7	000	2	2	2	B	1		2				5	J	1	1	N	1A	3	1	1	1	1	1	2	1	1	5	1	100BUK	1		42
1	07	AB07	4446	DAAB0786CP023	870429	6665	A7	000	2	2	2	C	1		2				5	J	1	1	N	1A	3	1	1	1	1	1	2	1	1	5	1	100BUK	1		80
1	09	AB07	4709	DAAB0786CP023	870610	6665	A7	000	2	2	2	C	1		2				5	J	1	1	N	1A	3	2	1	1	1	1	2	1	1	5	1	100BUK	1		50-

S V C	RM PO TN	AAAAA	AAAA	BBBBBBBBBBBBBBB	BBBBBB	BBBB 8888 3333	BBB 888 AAAA	BBB CCC	B 1 9	B 1 0	B 1 2	B 1 3	C 1 1	C 2 2	C 3 3	CCCC 4444	C 5 5	C 6 6	C 7 7	C 8 8	C 9 9	CC 11 00	D 1 1	D 2 2	D 3 3	D 4 4	D 5 5	D 6 6	D 7 7	D 8 8	D 9 9	D 0 1	D 1 1	DDDDDD 12 ABBCCC	D 1 3	E 1	B7 AMOUNT ($000)
FISHER CONTROLS LTD (CONT)															UNITED KIN						999060957					00000				UK						
1	07	AB07	4420	DAAK2084C0159	870424	6665	A7	000	2	2	2	C	1		2	1001	5	J					3	1	1	1	1	1	2	1	1	1	100BUK	1		34
1	12	AB07	6593	DAAK2084C0159	870924	6665	A7	000	2	2	2	B	1		2	1001	5	J					3	1	1	1	1	1	2	1	1	1	100BUK	1		219
				CONTRACTOR TOTAL														325	*																	
FISHER GROUP CONTRACTS LTD.															UNITED KIN						219084423					00000				UK						
2	10	C2470	J154	N6247085C1704	870428	Z111	C2	000	2	2	2	3	2	C	1		1	J	2	2	A		3	5	1	5	1	1	2	1	1	5	2	000	5		970
2	06	C2470	H161	N6247086C1782	870309	Z111	C2	000	2	2	2	3	2	C	1		1	J	2	2	A		3	5	1	3	1	1	2	1	1	5	2	000	5		259
				CONTRACTOR TOTAL														1,229	*																	
FISONS CORPORATION															UNITED KIN						059721944					00000				UK						
4	09	0120	1976	DLA12087C0516	870617	6505	C9B	000	2	2	2	3	1		2		6	J	2	1	B		4	1	1	1	1	1	2	1	1	1	2	100	5		250
FIVE STAR CLEANING CONTRACTORS															UNITED KIN						999108590					00000				UK						
1	08	ZD07	0007	MDA90787C0006	870401	S201	S1	000	2	2	2	3	2	K	2		1	J	2	2	N	6A	3	1	1	1	1	1	2	1	1	5	2	600BUK	5		51
FLUID MECHANICS INC															UNITED KIN						059049882					00000				UK						
4	02	0700	0372	DLA70087C0454	861114	2815	A3	000	2	2	2	3	1		2		1	J	2	2	B		4	5	1	1	1	1	2	1	1	2	2	100BUK	5		33
4	05	0700	2164	DLA70087C1853	870220	2815	A3	000	2	2	2	3	1		2		1	J	2	2	B		4	5	1	1	1	1	2	1	1	2	2	200BUK	5		35
				CONTRACTOR TOTAL														68	*																	
FORD ARSPACE CMMNCATIONS CORP															UNITED KIN						002279123					00000				UK						
1	02	AB07	3219	DAAB0786DD091	861121	J058	A7	000	2	2	2	5	2	B	2		5	Y	1	1	N	2A	4	1	1	1	1	1	1	1	1	1	1	000	5		29
1	06	AB07	4108	DAAB0786DD091	870302	N058	A7	000	2	2	2	5	2	B	2		5	Y	1	1	N	2A	4	1	1	1	1	1	1	1	1	1	1	000	5		26
				CONTRACTOR TOTAL														55	*																	
FORD NEW HOLLAND INC															UNITED KIN						151362431					00000				UK						
4	10	0700	4720	DLA70087C8159	870731	3825	C9E	000	2	2	2	3	1		2		1	J	2	2	B		4	4	1	1	1	1	3	1	1	1	2	000BUK	5		1,989
4	12	0700	5459	DLA70087C8202	870929	2420	C9E	000	2	2	2	3	1		2		1	J	2	2	B		4	5	1	5	1	1	2	1	1	1	2	000	5		428
				CONTRACTOR TOTAL														2,417	*																	
G E C AVIONICS LTD															UNITED KIN						216264325					00000				UK						
1	03	AA09	0460	DAAA0986G0004	861205	1270	A5	AHM	2	2	2	4	1		2		5	J	1	1	N	1G	3	1	1	1	1	1	2	1	1	5	1	100BUK	1		596
1	05	AA09	1035	DAAA0986G0004	870213	1270	A5	AHP	2	2	2	A	1		2		5	J	1	1	N	1G	3	1	1	1	1	1	2	1	1	5	2	100BUK	1		91
1	12	AA09	2938	DAAA0986G0004	870928	1270	A5	AHP	2	2	2	4	1		2		5	J	1	1	N	1G	3	1	1	1	1	1	2	1	1	5	2	100BUK	1		83
2	10	AC511	2136	N0001985C0522	870627	8475	C9E	AAE	2	2	2	1	1		2		5	J	1	1	N	1A	3	1	1	1	1	1	2	1	1	5	2	100BUK	1		1,185
2	08	JA109	0091	N0038386C3045	870429	6680	A7	AVG	2	2	2	3	1		2		5	J	1	1	N	1A	3	1	1	1	1	1	2	1	1	5	2	000	5		89
2	08	PF161	0455	N6226987C1103	870330	AC65	A7	000	2	2	2	3	1		2		2	J	2	2	B		3	3	1	3	1	1	3	1	1	5	1	000	5		1,795
2	03	WF137	0270	N6600187C0047	861218	5895	A7	000	2	2	2	3	2	B	2		2	J	2	2	N	2A	3	3	1	1	1	1	2	1	1	1	2	000	5		462
2	12	WF137	1762	N6600187C0175	870930	1904	A7	000	2	2	2	3	1		2		1	J	2	2	B		3	3	1	1	1	1	2	1	1	5	1	000	1		6,888
2	10	NA101	1292	N6817187C9679	870722	4931	C9E	000	2	2	2	3	2	Z	2		5	J	1	1	N	1A	3	1	1	1	1	1	2	1	1	5	2	100BUK	5		34
3	06	HU72	0061	F3365780C0326	870305	AC64	A7	AFH	2	2	2	D	1		2	1100	2	J					3	3	1	1	1	1	2	1	1	1	1	100BUK	1		300
3	06	HU43	0022	F3365785C0025	870309	6610	A7	000	2	2	2	D	1		2	1026	2	J					3	1	1	1	1	1	1	1	1	1	1	100BUK	1		51
3	06	HU43	0023	F3365785C0025	870311	6610	A7	000	2	2	2	D	1		2	1026	2	J					3	1	1	1	1	1	1	1	1	1	1	100BUK	1		48

S V C	RM PO TN	AAAAA	AAAA	BBBBBBBBBBBBBBB	BBBBBB	BBBB 8888 AAAA	BBB 888 BBB	BBB 888 CCC	B 1 9	B 1 0	B 1 2	B 1 3	C 1 1	C 2 2	C 3 3	CCCC 4444	C 5	C 6	C 7	C 8	C 9	CC 11 00	D 1 1	D 2 2	D 3 3	D 4 4	D 5 5	D 6 6	D 7 7	D 8 8	D 9 9	D 1 0	D 1 1	DDDDDD 12 ABBCCC	D 3	E 1	B7 AMOUNT ($000)
G	E C AVIONICS LTD (CONT)																UNITED KIN					216264325				00000				UK						
3	07	HU43	0026	F3365785C0025	870403	6610	A7	000	2	2	2	B	1		2	1026	2	J					3	1	1	1	1	1	1	1	1	1	1	100BUK	1		1,623
3	10	HU43	0039	F3365785C0025	870618	6610	A7	000	2	2	2	B	1		2	1026	2	J					3	1	1	1	1	1	1	1	1	1	1	100BUK	1		11,947
3	10	HU43	0040	F3365785C0025	870605	6610	A7	000	2	2	2	B	1		2	1026	2	J					3	1	1	1	1	1	1	1	1	1	1	100BUK	1		85
3	10	HU43	0041	F3365785C0025	870602	6610	A7	000	2	2	2	B	1		2	1026	2	J					3	1	1	1	1	1	1	1	1	1	1	100BUK	1		35,428
3	10	FD09	0665	F3460187C1268	870724	K016	A1A	AFF	2	2	2	1	2	B	2		4	J	1	1	N	2A	3	1	1	1	1	1	3	1	1	1	1	000	5		2,317
3	11	FD09	0737	F3460187C1268	870828	K016	A1A	AFF	2	2	2	C	2	B	2		4	J	1	1	N	2A	3	1	1	1	1	1	3	1	1	1	1	000	5		30-
3	12	FD09	0806	F3460187C1268	870928	K016	A1A	AFF	2	2	2	A	2	B	2		4	J	1	1	N	2A	3	1	1	1	1	1	1	1	1	1	1	000	5		368
3	11	FD09	0712	F3460187C2168	870813	K016	A1A	AFF	2	2	2	C	2	B	2		4	J	1	1	N	2A	3	1	1	1	1	1	1	1	1	1	1	000	5		1,341
3	02	FB02	0043	F6122086D0002	861112	1270	A1C	AFH	2	2	2	5	1		2		5	J	1	1	B		3	5	1	1	3	1	2	1	1	5	2	100BUK	5		36
3	02	FB02	0009	F6156084D0007	861001	J099	A1C	AFH	2	2	2	5	2	5	2	0600	4	J					3	5	1	5	1	1	2	1	1	5	1	000BUK	5		48
				CONTRACTOR TOTAL													64,785	*																		
G	ERIC HUNT LTD																UNITED KIN					213126246				00000				UK						
1	06	ZD07	0004	MDA90787C0003	870217	2310	C9E	000	2	2	2	3	2	B	2		5	J	2	2	N	6A	3	1	1	1	1	1	2	1	1	5	2	300BUK	5		36
G	H LAMBERT																UNITED KIN					999108608				00000				UK						
1	08	ZD07	0008	MDA90787C0002	861020	Y161	C2	000	2	2	2	3	2	K	2		1	J	2	2	N	6A	3	1	1	1	1	1	2	1	1	5	2	300BUK	5		67
G	Q PARACHUTES LTD																UNITED KIN					999133184				00000				UK						
3	10	FF55	0524	F4160887CC018	870729	1680	A1C	AFN	2	2	2	3	1		2		1	J	2	1	B		3	1	1	1	1	1	2	1	1	5	2	000	5		69
	GENERAL DYNAMICS CORPORATION																UNITED KIN					001381284				00000				UK						
3	08	DA02	0354	F6154680C0014	870506	L058	S1	000	2	2	2	C	1		2	0600	6	U					4	1	1	1	1	1	2	1	1	1	2	000	5		82
	GENERAL ELECTRIC COMPANY																UNITED KIN					001367960				00000				UK						
1	02	JA45	0009	DAJA4585C0046	861107	AZ11	S1	000	2	2	2	C	2	Z	2		7	J	1	1	N	1C	3	5	1	1	1	1	2	1	1	5	2	100BUK	5		35
1	11	JA45	0068	DAJA4585C0046	870727	AZ11	S1	000	2	2	2	C	2	Z	2		7	J	1	1	N	1C	3	5	1	1	1	1	2	1	1	5	2	100BUK	5		35-
				CONTRACTOR TOTAL													0	*																		
	GENERICA PHARMACEUTICALS INC																UNITED KIN					144113636				00000				UK						
4	03	0400	0937	DLA40087C0509	861224	6685	C9E	000	2	2	2	3	1		2		1	J	2	2	B		4	5	1	1	1	1	2	1	1	2	2	199BUK	5		30
4	08	0400	2869	DLA40087C1917	870514	6685	C9E	000	2	2	2	3	1		2		1	J	2	2	B		4	5	1	1	1	1	2	1	1	1	2	199BUK	5		26
4	08	0400	2774	DLA40087C1953	870506	6685	C9E	000	2	2	2	3	1		2		1	J	2	2	B		4	5	1	3	1	1	2	1	1	2	2	199BUK	5		33
4	08	0400	2980	DLA40087C1968	870522	6685	C9E	000	2	2	2	3	1		2		1	J	2	2	B		4	5	1	1	1	1	2	1	1	2	2	000	5		37
4	10	0400	3574	DLA40087C2448	870709	6685	C9E	000	2	2	2	3	1		2		1	J	2	2	B		4	4	1	3	1	1	2	1	1	5	2	199BUK	5		44
				CONTRACTOR TOTAL													170	*																		
	GIBRALTAR SHIP REPAIR LTD																UNITED KIN					999120827				00000				UK						
2	04	G2537	8708	N6817185H0142	870131	J019	S1	000	2	2	2	4	2	Z	2		5	J	1	1	N	2A	3	1	1	1	3	1	2	1	1	5	2	100BUK	5		43
2	05	NA111	0137	N6817185H0142	870131	J019	A3	SLH	2	2	2	4	2	Z	2		7	J	1	1	N	1A	3	1	1	1	1	1	2	1	1	5	2	100BIT	5		96
2	05	NA111	0138	N6817185H0142	870204	J019	A3	SLH	2	2	2	A	2	Z	2		7	J	1	1	N	1A	3	1	1	1	1	1	2	1	1	5	2	100BUK	5		32
				CONTRACTOR TOTAL													171	*																		
	GKN KWIKFORM INC																UNITED KIN					066645359				00000				UK						
2	12	PA100	2715	N0014087C9519	870716	5440	C9E	000	2	2	2	3	1		2		1	J	2	2	B		4	4	1	1	1	1	2	1	1	2	2	000	5		55

S RM AAAAA AAAA BBBBBBBBBBBBBBB	BBBBBB	BBBB BBB BBB B B B B C C C CCCC C C C C C CC D D D D D D D D D D DDDDDD D E	B7
V PO		8888 888 888 1 1 1 11 1 1 12 1	AMOUNT
C TN 33333 2222 111111111111111	333333	AAAA BBB CCC 9 0 2 3 1 2 3 4444 5 6 7 8 9 00 1 2 3 4 5 6 7 8 9 0 1 ABBCCC 3 1	($000)
GLAXO INC		UNITED KIN 065655599 00000 UK	
3 02 JA11 0046 V797P5209J	861112	6505 C9B 000 2 2 2 7 N 5A 0 0	49
3 08 JA11 0129 V797P5209J	870512	6505 C9B 000 2 2 2 7 N 5A 0 0	49
3 11 JA11 0170 V797P5209J	870819	6505 C9B 000 2 2 2 7 N 5A 0 0	49
4 11 0120 2657 DLA12087C0701	870812	6505 C9B 000 2 2 2 3 1 1 6 J 2 1 A 4 1 1 1 1 1 2 1 1 1 1 000 5	94
4 01 0120 0211 V797P5757J	861022	6505 C9B 000 2 2 2 7 N 5A 0 0	118
CONTRACTOR TOTAL		359 *	
GLOBE UNITS LTD		UNITED KIN 228190831 00000 UK	
1 12 ZD07 0015 MDA90787C0018	870714	Y182 C2 000 2 2 2 3 2 C 2 1 J 2 2 N 6A 3 1 1 1 1 1 2 1 1 5 2 200BUK 5	29
GOULD INC		UNITED KIN 006157747 00000 UK	
2 08 JA112 4063 N0010487C2356	870515	1285 A5 000 2 2 2 3 1 2 1 J 2 2 B 3 4 1 1 1 1 2 1 1 1 2 000 1	29
GQ DEFENSE EQUIP		UNITED KIN 999082647 00000 UK	
3 01 FF30 0023 F4160886C1376	861030	1680 A1C AFN 2 2 2 3 1 2 5 J 1 1 N 1G 3 1 1 1 1 1 2 1 1 5 2 100 5	43
GRASEBY DYNAMICS LTD		UNITED KIN 216748053 00000 UK	
1 12 AA15 0599 DAAA1586C0018	870930	6665 C9E 000 2 2 2 2 D 1 2 1001 5 J 3 5 1 5 1 1 2 1 1 5 1 100BUK 1	175
1 12 AA15 0600 DAAA1586C0018	870930	6665 C9E 000 2 2 2 2 C 1 2 1001 5 J 3 5 1 5 1 1 2 1 1 5 2 100BUK 1	72
1 05 AA15 0203 DAAA1586C0055	870219	AD94 S1 000 2 2 2 2 C 1 2 5 U 1 1 N 1G 3 5 1 1 1 1 2 1 1 5 1 100BUK 5	1,233
1 05 AA15 0209 DAAA1586C0055	870226	AD94 S1 000 2 2 2 2 C 1 2 5 U 1 1 N 1G 3 5 1 1 1 1 2 1 1 5 1 100BUK 5	149
1 12 AA15 0545 DAAA1586H0003	870922	6665 C9E 000 2 2 2 2 C 2 Z 2 5 J 1 1 N 1D 3 5 1 5 1 1 2 1 1 5 2 000 5	488
1 12 AA15 0573 DAAA1587C0092	870925	R504 S1 000 2 2 2 3 1 2 5 U 1 1 N 1G 3 5 1 1 1 1 2 1 1 5 1 100BUK 5	831
CONTRACTOR TOTAL		2,948 *	
GRIMM R E CO INC		UNITED KIN 077805174 00000 UK	
1 12 ZD04 4495 MDA90487C0871	870928	5999 A7 000 2 2 2 3 2 A 2 5 J 1 1 N 6A 4 1 1 1 1 1 2 1 1 1 1 000 5	91
GUGGENHEIM INTL DEL CORP		UNITED KIN 064264328 00000 UK	
4 04 0700 1680 DLA70087C1663	870120	4710 A3 000 2 2 2 3 1 1 1 K 2 2 A 4 5 1 5 1 1 2 1 1 2 2 000BUK 5	79
4 05 0700 1881 DLA70087C1671	870203	4710 A3 000 2 2 2 3 1 1 1 K 2 2 A 4 5 1 5 1 1 2 1 1 2 2 500BUK 5	72
CONTRACTOR TOTAL		151 *	
H A MARKS LTD		UNITED KIN 210193629 00000 UK	
2 12 C2470 J504 N6247086C1791	870908	Z111 C2 000 2 2 2 3 2 9 1 J 3 5 1 5 1 1 2 1 1 5 2 000 5	246
2 11 C2470 J274 N6247087C1749	870420	Z111 C2 000 2 2 2 3 2 C 1 1 J 2 2 A 3 5 1 5 1 1 2 1 1 5 2 000 5	38
CONTRACTOR TOTAL		284 *	
HADLAND PHOTONICS INCORPORATE		UNITED KIN 177219870 00000 UK	
2 12 MF107 0545 N6092187C0239	870903	6760 C9E 000 2 2 2 3 1 2 5 J 1 1 N 1A 4 1 1 1 1 1 1 1 1 1 3 000 5	77
HALL & TAWSE CONSTRULCTION LT		UNITED KIN 999134737 00000 UK	
2 12 C2470 J505 N6247087C1619	870720	Z222 C2 000 2 2 2 3 2 C 1 1 J 2 2 A 3 5 1 5 1 1 2 1 1 5 2 000 5	32

S V C	RM PO TN	AAAAA 33333	AAAA 2222	BBBBBBBBBBBBBB 111111111111111	BBBBBB 333333	BBBB 8888 AAAA	BBB 888 BBB	BBB 888 CCC	B 1 9	B 1 0	B 1 2	B 1 3	C 1	C 2	C 3	CCCC 4444	C 5	C 6	C 7	C 8	C 9	CC 11 00	D 1	D 2	D 3	D 4	D 5	D 6	D 7	D 8	D 9	D 1 0	D 1 1	DDDDDD 12 ABBCCC	D 1 3	E 1	B7 AMOUNT ($000)
HARTRIDGE EQUIPMENT CORP																UNITED KIN					050993815					00000				UK						
2	08	MA103	3100	N0060087C0604	870410	4910	B9	000	2	2	2	3	1		2		1	J	2	2	B		4	1	1	1	1	1	2	1	1	5	2	100	5		37
HARVIE A LTD																UNITED KIN					999127855					00000				UK						
2	09	NA101	1212	N6817187C9581	870427	Z179	S1	000	2	2	2	3	2	Z	2		1	J	2	2	B		3	5	1	5	3	1	2	1	1	5	2	400BUK	5		87
HAYES FURNACE EQP FGN SLS DIV																UNITED KIN					048797971					00000				UK						
3	06	FB01	0074	F6122087C0014	870305	3424	B9	000	2	2	2	3	1		2		1	J	2	2	B		4	5	1	1	1	1	1	1	1	5	2	400BUK	1		382
HERMETIC AIRCRAFT INTL																UNITED KIN					013562822					00000				UK						
4	07	0400	2671	DLA400087C1884	870428	6685	C9E	000	2	2	2	3	1		2		5	J	2	1	B		4	5	1	1	1	1	2	1	1	2	3	199BUK	5		29
HEWLETT-PACKARD COMPANY																UNITED KIN					009122532					00000				UK						
1	12	AC71	0204	GS00F78413	870925	6625	A7	000	2	2	2	8	1		2		1	J	2	2	B							0			0				1		26
HI-WAY AVIATION EQUIPMENT																UNITED KIN					999124233					00000				UK						
3	06	FB01	0075	F6122087C0015	870312	1730	C9E	000	2	2	2	3	2	Z	2		1	J	2	2	B		3	1	1	1	1	1	1	1	1	5	2	200BUK	1		28
HOBART MFG CO LTD																UNITED KIN					999095060					00000				UK						
3	01	DA03	0005	F6177585C0044	861001	5930	C9E	000	2	2	2	B	2	Z	2		2	J	2	2	B		3	5	1	5	3	1	2	1	1	5	2	300BUK	5		63
HOCKING NDT INC																UNITED KIN					081071276					00000				UK						
3	06	FF50	0291	F4160884D0441	870309	6635	C9E	000	2	2	2	5	1		2	1015	1	J					4	4	1	1	1	1	2	1	1	5	2	113	5		164
HOLMES & NARVER/B COHEN JV																UNITED KIN					999058233					00000				UK						
1	03	CA90	0108	DACA9085D0009	861021	R211	S1	000	2	2	2	5	2	0	2	0600	2	J					3	5	1	5	3	1	2	1	1	5	2	100BUK	3		32
HONEYWELL FEDERAL SYSTEMS INC																UNITED KIN					051802627					00000				UK						
1	06	JA37	0302	DAHC2682D0004	861118	W070	S1	000	2	2	2	5	1		2	1013	1	J					4	4	1	1	1	1	2	1	1	1	2	000	5		39-
HOTEL BULL WOODBRIDGE THE																UNITED KIN					999134497					00000				UK						
3	11	DA08	0007	F6171287C0001	870821	V231	S1	000	2	2	2	3	2	Z	2		1	J	2	2	B		3	5	1	5	1	1	2	1	1	5	2	000BUK	5		26
HUNTING ENGINEERING LTD																UNITED KIN					216003863					00000				UK						
3	10	HM08	0042	F0863583C0446	870715	AC56	A6	000	2	2	2	C	2	0	2	1100	5	J					3	5	1	5	1	1	2	1	1	5	2	100BUK	1		129
3	09	HM08	0037	F0863587C0218	870616	AC55	A6	000	2	2	2	3	1		2		4	J	1	1	N	1B	3	1	1	1	1	1	2	1	1	5	1	100BUK	1		1,287
				CONTRACTOR TOTAL													1,416	*																			
HUNTINGDON RESEARCH CENTER																UNITED KIN					999194418					00000				UK						
1	04	MD17	0192	DAMD1787C7006	861222	AN93	S1	000	2	2	2	3	1		2		2	U	2	2	E		3	1	1	1	1	1	2	1	1	5	1	000	5		338

S RM AAAAA AAAA BBBBBBBBBBBBBBB	BBBBBB	BBBB	BBB	BBB	B	B	B	B	C	C	C	CCCC	C	C	C	C	C	CC	D	D	D	D	D	D	D	D	D	D	DDDDDD	D	E	B7
V PO		8888	888	888		1	1	1										11									1	1	12	1		AMOUNT
C TN 33333 2222 111111111111111	333333	AAAA	BBB	CCC	9	0	2	3	1	2	3	4444	5	6	7	8	9	00	1	2	3	4	5	6	7	8	9	0	1	ABBCCC	3	1	($000)

HUSSMAN REFRIGERATION LTD — UNITED KIN 999136021 — 00000 — UK

3 12 DA03	0066	F6177587C0044	870923	7290	C9E	000	2	2	2	3	2	Z	2		1	J	2	2	B		3	5	1	2	3	1	2	1	1	5	2	800BUK	5		85

HUTSON ENGINEERING LTD — UNITED KIN 161172739 — 00000 — UK

4 05 0700	1334	DLA70087C0935	870112	2815	A3	000	2	2	2	3	1		2		1	J	2	2	B		4	5	1	1	1	1	2	1	1	5	2	000BUK	5		40

HYSTER COMPANY — UNITED KIN 009021429 — 00000 — UK

1 04 AE07	0644	DAAE0786CJ032	861128	3930	C9D	000	2	1	2	B	1		1		1	K	2	2	A		4	3	1	1	1	1	3	1	1	1	2	500		1	8,263
1 04 AE07	0852	DAAE0786CJ032	861219	3930	C9D	000	2	1	2	B	1		1		1	K	2	2	A		4	3	1	1	1	1	3	1	1	1	2	000		1	2,723
1 06 AE07	2071	DAAE0786CJ032	870311	3930	C9D	000	2	1	2	B	1		1		1	K	2	2	A		4	3	1	1	1	1	3	1	1	1	2	000		1	526
1 12 AE07	3923	DAAE0786CJ032	870828	3930	C9D	000	2	1	1	B																	0			0	5				26
1 12 AE07	4082	DAAE0786CJ032	870909	3930	C9D	000	2	1	2	B	1		1		1	K	2	2	A		4	3	1	1	1	1	3	1	1	1	2	000		5	51
1 12 AE07	4177	DAAE0786CJ032	870922	3930	C9D	000	2	1	2	B	1		1		1	K	2	2	A		4	3	1	1	1	1	3	1	1	1	2	500		1	76
2 07 PA100	1401	N0014087C0487	870330	3930	C9E	000	2	2	2	3	1		2		1	J	2	2	B		4	4	1	4	1	1	2	1	1	1	2	000		5	566
2 07 PA100	1389	N0014087C0489	870330	3930	C9D	000	2	2	2	3	1		2		1	J	2	2	B		4	4	1	3	1	1	2	1	1	1	2	000		5	997
4 12 0700	5634	DLA70087C8267	870930	3930	C9E	000	2	2	2	3	1		1		1	J	2	2	A		4	5	1	5	1	1	2	1	1	1	2	000		5	203
		CONTRACTOR TOTAL													13,431		*																	

I M I PLC — UNITED KIN 210152328 — 00000 — UK

1 03 AA09	0660	DAAA0986D0006	861231	1305	A6	FDY	2	2	2	5	2	F	2		1	J	2	2	B		3	1	1	1	1	1	2	1	1	5	1	100BUK	1		186
1 06 AA09	1276	DAAA0986D0006	870327	1305	A6	FDJ	2	2	2	5	2	F	2		1	J	2	2	B		3	1	1	1	1	1	2	1	1	5	2	100		1	51
		CONTRACTOR TOTAL													237		*																	

ICI AMERICNA HOLDINGS — UNITED KIN 057146011 — 00000 — UK

3 12 DA03	0051	GS71F12773	870908	6830	C9E	000	2	2	2	8	2	F	2		5	J	1	1	N	1G							0			0					43

IMCO MARITIME INC — UNITED KIN 150439479 — 00000 — UK

2 08 G2522	8712	N6252287C1011	870325	V115	C9E	000	2	2	2	3	2	Z	2		1	J	2	2	B		4	5	1	1	1	1	2	1	1	5	1	200BUK	5		44
2 08 G2522	8714	N6252287C1012	870430	V115	C9E	000	2	2	2	3	2	Z	2		1	J	2	2	B		4	5	1	1	1	1	2	1	1	5	1	500BUK	5		49
2 09 G2522	8715	N6252287C1020	870607	V115	C9E	000	2	2	2	3	2	Z	2		1	J	2	2	B		4	5	1	1	1	1	2	1	1	5	1	500BUK	5		86
2 12 G2522	8718	N6252287C1024	870804	V115	C9E	000	2	2	2	3	2	Z	2		1	J	2	2	B		4	5	1	1	1	1	2	1	1	5	1	400		5	174
		CONTRACTOR TOTAL													353		*																	

IMPERIAL COLLEGE OF SCIENCE & — UNITED KIN 999012305 — 00000 — UK

1 02 JA45	0008	DAJA4584C0032	861103	AZ11	S1	000	2	2	2	C	2	Z	2		7	T	1	1	N	1C	3	5	1	1	1	1	2	1	1	5	2	100BUK	5		37
1 11 JA45	0064	DAJA4586C0037	870707	AZ11	S1	000	2	2	2	A	2	Z	2		7	J	1	1	N	1C	3	5	1	1	1	1	2	1	1	5	2	100BUK	5		29
1 09 JA45	0059	DAJA4587C0010	870626	AZ11	S1	000	2	2	2	3	2	Z	2		7	J	1	1	N	1C	3	5	1	1	1	1	2	1	1	5	2	100BUK	5		50
1 10 JA45	0063	DAJA4587C0039	870706	AZ11	S1	000	2	2	2	3	2	Z	2		7	J	1	1	N	1C	3	5	1	1	1	1	2	1	1	5	2	100BUK	5		26
1 12 JA45	0080	DAJA4587C0045	870930	AZ11	S1	000	2	2	2	3	2	Z	2		7	J	1	1	N	1C	3	5	1	1	1	1	2	1	1	5	2	100BUK	5		60
3 03 HX05	0001	F4962085C0132	861230	AJ11	S1	000	2	2	2	C	1		2		7	S	2	2	E		3	5	1	5	1	1	2	1	1	5	2	000BUK	5		160
3 08 HX05	0006	F4962085C0132	870511	AJ11	S1	000	2	2	2	A	1		2		7	S	2	2	E		3	5	1	5	1	1	2	1	1	5	2	000BUK	5		148
3 12 HX04	0214	F4962087C0084	870924	AJ12	S1	000	2	2	2	3	1		2		7	S	1	1	E		3	5	1	5	1	1	2	1	1	5	2	000BUK	5		150
		CONTRACTOR TOTAL													660		*																	

IMTRA CORPORATION — UNITED KIN 019298827 — 00000 — UK

2 10 F7001	1423	GS10F46697000	870601	1940	C9E	000	2	2	2	6	2	F			1	J	2	2	F								0			0					72

S V C	RM PO TN	AAAAA AAAA 33333 2222	BBBBBBBBBBBBBBB 111111111111111	BBBBBB 333333	BBBB 8888 AAAA	BBB 888 BBB	BBB 888 CCC	B 1 9	B 1 0	B 1 2	B 1 3	C C C 1 2 3	CCCC 4444	C 5	C 6	C 7	C 8	C 9	CC 11 00	D 1	D 2	D 3	D 4	D 5	D 6	D 7	D 8	D 9	D 1 0	D 1 1	DDDDDD 12 ABBCCC	D 1	E 1	B7 AMOUNT ($000)
IMTRA CORPORATION (CONT)																			UNITED KIN											019298827		00000		UK	
2	12	F7001	1778 GS10F46697000	870813	1940	C9E	000	2	2	2	6	2	F						1	J	2	2	F							0		0			49
			CONTRACTOR TOTAL																											121	*				
INDUSTRIAL ACOUSTICS CO LTD																			UNITED KIN											216302588		00000		UK	
3	12	FF35	0494 F4160886C1450	870923	4920	C9E	000	2	2	2	C	1		2					1	J	2	2	B		3	4	1	1	1	2	1	1	5	2	600BUK	1	1,583
INDUSTRIAL HANDLING & STORAGE																			UNITED KIN											999128622		00000		UK	
3	11	DA03	0037 F6177587C0021	870428	7125	C9E	000	2	2	2	3	2	Z	2					1	J	2	2	B		3	5	1	5	3	1	2	1	1	5	2	800BUK	5	66
INMOS CORP																			UNITED KIN											097669394		00000		UK	
1	12	AA22	0285 DAAA2287C0250	870929	6640	C9E	000	2	2	2	3	1		2					1	J	2	1	B		4	3	1	2	1	1	2	1	1	5	2	100BUK	5	81
INTEGRATED HANDELING STORAGE																			UNITED KIN											999128614		00000		UK	
3	11	DA03	0036 F6177587C0020	870428	7125	C9E	000	2	2	2	3	2	Z	2					1	J	2	2	B		3	5	1	5	3	1	2	1	1	5	2	800BUK	5	104
INTELCOM GROUP CORP																			UNITED KIN											072510662		00000		UK	
2	03	MA102	2111 N0060085C0946	861113	M127	S1	000	2	2	2	B	1		2					1	J	2	2	B		4	4	1	1	1	1	3	1	1	5	2	000	5	325
INTERNAT CO																			UNITED KIN											134600063		00000		UK	
4	04	0700	1683 DLA70087C1660	870120	4710	C9E	000	2	2	2	3	1		1					1	J	2	2	A		4	5	1	5	1	1	2	1	1	2	2	000BUK	5	25
4	09	0700	4029 DLA70087C3126	870612	4710	A3	000	2	2	2	3	1		1					1	J	2	2	A		4	5	1	5	1	1	2	1	1	2	1	000	5	27
4	09	0700	4042 DLA70087C3137	870622	4710	A3	000	2	2	2	3	1		1					1	J	2	2	A		4	5	1	5	1	1	2	1	1	2	2	000	5	58
			CONTRACTOR TOTAL																											110	*				
INTERNATIONAL MILITARY SERVICE																			UNITED KIN											999073968		00000		UK	
1	08	AA21	0429 DAAA2186C0008	870514	AD14	A6	000	2	2	2	C	2	C	2					5	J	1	1	N	4A	3	1	1	1	1	1	2	1	1	5	2	100BUK	5	74-
INTERPIPE INCORPORATED																			UNITED KIN											085963486		00000		UK	
1	03	AA08	0050 DAAA0887C0029	861222	4710	A5	EDC	2	2	2	3	1		1					1	J	2	2	A		4	5	1	4	1	1	2	1	1	2	2	100BUK	5	143
INVERTRON SIMULATED SYSTEMS LT																			UNITED KIN											217368489		00000		UK	
1	01	AA09	0010 DAAA0983GW003	861001	6920	A5	000	2	2	2	4	1		2					5	J	1	1	N	2A	3	5	1	5	1	1	2	1	1	5	1	100BUK	1	48
1	01	AA09	0115 DAAA0983GW003	861017	6920	A5	000	2	2	2	4	1		2					5	J	1	1	N	2A	3	5	1	5	1	1	2	1	1	5	1	100BUK	1	168
1	02	AA09	0268 DAAA0983GW003	861017	6920	A5	000	2	2	2	4	1		2					5	J	1	1	N	2A	3	5	1	5	1	1	2	1	1	5	1	100BUK	1	533
1	03	AA09	0638 DAAA0983GW003	861229	6920	A5	000	2	2	2	4	1		2					5	J	1	1	N	1A	3	5	1	5	1	1	2	1	1	5	1	100BUK	1	101
1	11	AA09	2320 DAAA0987G0003	870714	6920	A5	000	2	2	2	4	1		2					5	J	1	1	N	2A	3	5	1	5	1	1	2	1	1	5	1	100BUK	1	2,450
1	12	AA09	2604 DAAA0987G0003	870831	6920	A5	000	2	2	2	4	1		2					5	J	1	1	N	2A	3	5	1	5	1	1	2	1	1	5	1	100BUK	1	600
			CONTRACTOR TOTAL																											3,900	*				
IRVIN GREAT BRITAIN LTD																			UNITED KIN											216198994		00000		UK	
2	05	NA101	1162 N6817187C9529	870128	6850	C9E	000	2	2	2	3	2	Z	2					2	J	2	2	B		3	5	1	5	3	1	2	1	1	5	2	400BUK	5	35

S RM AAAAA AAAA BBBBBBBBBBBBBBB BBBBBB BBBB BBB BBB B B B B C C C CCCC C C C C C CC D D D D D D D D D D D DDDDDD D E	B7
V PO 8888 888 888 1 1 1 11 1 1 12 1	AMOUNT
C TN 33333 2222 111111111111111 333333 AAAA BBB CCC 9 0 2 3 1 2 3 4444 5 6 7 8 9 00 1 2 3 4 5 6 7 8 9 0 1 ABBCCC 3 1	($000)
JAMES ADAM & SONS (SHIPREPAIRE UNITED KIN 214435810 00000 UK	
2 10 NA101 1239 N6817183C9682 870603 2090 A3 SJH 2 2 2 3 2 Z 2 1 J 2 2 B 3 1 1 1 1 1 2 1 1 5 2 200BUK 5	33
2 05 NA101 1150 N6817185C9682 870211 J020 S1 SJA 2 2 2 4 2 Z 2 1 J 2 2 B 3 1 1 1 1 1 2 1 1 5 2 200BUK 5	109
2 09 NA101 1219 N6817185C9682 870513 J020 S1 SMF 2 2 2 3 2 Z 2 1 J 2 1 B 3 5 1 5 3 1 2 1 1 5 2 100BUK 5	87
CONTRACTOR TOTAL 229 *	
JANITORIAL CLEANING SVCS LTD UNITED KIN 999091853 00000 UK	
2 12 C2470 J799 N6247084C0848 870227 S201 S1 000 2 2 2 B 2 9 1 K 3 5 1 5 1 1 2 1 1 5 2 000 5	34
JASMINE ELECTRIC LTD UNITED KIN 999084346 00000 UK	
3 12 DA03 0600 F6177587C0047 870909 5820 A7 000 2 2 2 3 2 Z 2 1 J 2 1 B 3 5 1 5 3 1 2 1 1 5 2 100BUK 5	30
JOHN CRANE-HOUDAILLE, (DEL) UNITED KIN 005094347 00000 UK	
2 12 QC417 0108 N0022187C0191 870813 5330 A3 000 2 2 2 3 2 B 2 5 J 1 1 N 2A 4 1 1 1 1 1 2 1 1 1 2 000 5	87
2 12 SC100 0032 N0031187C0010 870821 2010 A3 000 2 2 2 3 2 B 2 1 J 2 2 N 2A 4 1 1 1 1 1 2 1 1 1 2 100 5	56
CONTRACTOR TOTAL 143 *	
JOHN ST NORHT UNITED KIN 999132681 00000 UK	
3 11 DA03 0040 F6177587C0030 870709 5450 C9E 000 2 2 2 3 2 Z 2 1 J 2 2 B 3 5 1 5 3 1 2 1 1 5 2 300BUK 5	54
K & S GARDNER UNITED KIN 999031800 00000 UK	
3 07 DA03 0018 F6154686C0001 861014 V119 S1 000 2 2 2 B 2 Z 2 1 J 2 2 B 3 5 1 5 1 1 2 1 1 5 2 300BUK 5	234
3 01 DA03 0017 F6177586C0017 861001 S204 C9E 000 2 2 2 B 2 Z 2 5 J 2 1 B 3 5 1 5 3 1 2 1 1 5 2 100BUK 5	94
CONTRACTOR TOTAL 328 *	
KAVEN HOTEL UNITED KIN 999120876 00000 UK	
3 04 DA10 0041 F6170887C0002 870123 X169 S1 000 2 2 2 3 2 Z 2 1 J 2 2 B 3 1 1 1 3 1 2 1 1 5 2 400BUK 5	37
KELLER & GANNON UNITED KIN 044283059 00000 UK	
2 12 C2467 5113 N6246786C0411 870910 R119 C2 000 2 2 2 D 1 2 2 J 2 2 D 4 5 1 3 1 1 2 1 1 5 2 000 5	69-
KENURE DEVELOPMENTS LTD UNITED KIN 999134828 00000 UK	
2 12 F0264 2021 M0026487C0047 870921 6130 C9E 000 2 2 2 3 1 1 1 J 2 1 A 3 3 1 1 1 1 2 1 1 1 2 100BUK 5	42
KEYMED (MEDICAL & INDUSTRIAL E UNITED KIN 217061423 00000 UK	
3 09 FB02 0117 F6122087D0010 870618 6650 C9E 000 2 2 2 5 1 2 5 J 1 1 N 4A 3 1 1 2 1 1 2 1 1 5 2 100BUK 5	48
3 12 FB02 0139 F6122087D0010 870914 6650 C9E 000 2 2 2 5 1 2 5 J 1 1 N 1A 3 1 1 2 1 1 2 1 1 5 2 100BUK 5	40
CONTRACTOR TOTAL 88 *	
KILLICK MARTIN & CO LTD UNITED KIN 999120835 00000 UK	
2 09 G2522 8716 N6253987C0014 861215 V001 S1 000 2 2 2 3 2 Z 2 1 J 2 2 B 4 1 1 1 1 1 2 1 1 5 2 200BUK 5	58

S V C	RM PO TN	AAAAA 33333	AAAA 2222	BBBBBBBBBBBBBBB 11111111111111	BBBBBB 333333	BBBB 8888 AAAA	BBB 888 BBB	BBB 888 CCC	B 1 9	B 1 0	B 1 2	B 1 3	C 1	C 2	C 3	CCCC 4444	C 5	C 6	C 7	C 8	C 9	CC 11 00	D 1	D 2	D 3	D 4	D 5	D 6	D 7	D 8	D 9	D 1 0	D 1 1	DDDDDD 12	D 1 3	E 1	B7 AMOUNT ($000)
KISSER & KRAFT LTD																UNITED KIN					999117674					00000			UK						
3	04	DA10	0029	F6170887C1003	861103	3930	C2	000	2	2	2	3	2	Z	2		1	J	2	2	B		3	1	1	1	3	1	1	1	1	5	2	600BUK	5		72
L.K. TOOL USA INC																UNITED KIN					112799283					00000			UK						
2	08	MA103	3123	N0060087C0682	870505	6635	B9	000	2	2	2	3	1		2		1	J	2	2	B		4	1	1	1	1	1	1	1	1	1	2	000	5		399
LADBROKE LODGE HOTEL																UNITED KIN					999120751					00000			UK						
3	04	DA10	0040	F6170887C0001	870123	X169	S1	000	2	2	2	3	2	Z	2		1	J	2	2	B		3	1	1	1	3	1	2	1	1	5	2	400BUK	5		58
LANDIS & GYR COMMUNICATIONS LT																UNITED KIN					216102145					00000			UK						
3	06	FE03	0654	F4260087C1157	870331	6720	C9C	000	2	2	2	3	1		2		5	J	1	1	N	1G	3	1	1	1	1	1	2	1	1	5	1	100BUK	5		93
LANSING INC																UNITED KIN					150714988					00000			UK						
4	12	0700	5524	DLA70087C8253	870930	3930	C9E	000	2	2	2	3	1		2		1	J	2	2	B		4	3	1	3	1	1	2	1	1	5	2	000BUK	5		365
LINCOLN FLOOR																UNITED KIN					999113251					00000			UK						
3	03	FB01	0053	F6122087C0012	861212	7910	C9E	000	2	2	2	3	1		2		1	J	2	2	B		3	1	1	1	1	1	1	1	1	5	2	300BUK	5		31
3	01	DA10	0005	F6170886C0001	861001	W049	S1	000	2	2	2	3	2	Z	2		1	J	2	2	B		3	1	1	1	3	1	2	1	1	5	2	300BUK	5		53
				CONTRACTOR TOTAL																	84	*															
LING DYNAMIC SYSTEMS INC																UNITED KIN					060017357					00000			UK						
1	12	AD05	1302	DAAD0587C4465	870928	6625	C9E	000	2	2	2	3	1		2		1	J	2	2	K		4	5	1	1	1	2	2	1	1	1	2	100	5		227
LINK SYSTEMS USA, INC																UNITED KIN					064766348					00000			UK						
2	08	PF161	0564	N6226987C0209	870318	AC96	C9E	000	2	2	2	3	1		1		1	J	2	2	A		4	5	1	1	1	1	2	1	1	2	2	000	5		58
LINVAR LTD																UNITED KIN					218935849					00000			UK						
3	09	DA03	0042	F6177587C0032	870612	3940	C9E	000	2	2	2	3	2	Z	2		1	J	2	2	B		3	5	1	5	3	1	2	1	1	5	2	300BUK	5		58
LISTA INTERNATIONAL CORP																UNITED KIN					049413248					00000			UK						
3	12	DA03	0054	GS00F76410	870914	7125	C9E	000	2	2	2	8	1		2		1	J	2	2	B								0			0					27
LLOYD'S OF LONDON PRESS LTD																UNITED KIN					999012388					00000			UK						
2	05	NA101	1151	N6817186C9532	870217	7690	C9E	000	2	2	2	B	2	Z	2		5	J	1	1	N	1A	3	5	1	1	1	1	1	1	1	5	1	100BUK	5		127
2	04	NA101	1128	N6817187C9502	870126	7630	C9E	000	2	2	2	3	2	Z	2		5	J	1	1	N	1G	3	1	1	1	3	1	2	1	1	5	2	000BUK	5		59
2	05	NA101	1136	N6817187C9517	870218	7690	C9E	000	2	2	2	3	2	Z	2		5	J	1	1	N	1A	3	5	1	1	1	1	1	1	1	5	1	100BUK	5		411
				CONTRACTOR TOTAL																	597	*															
LOCKHEED CORPORATION																UNITED KIN					008255283					00000			UK						
3	03	FF60	0070	F3460184D2943	861125	J028	S1	BJL	2	2	2	C	1		2	1009	2	Y					4	1	1	1	1	1	2	1	1	3	2	000	5		70

S V C	RM PO TN	AAAAA	AAAA	BBBBBBBBBBBBBB	BBBBBB	BBBB 8888 AAAA	BBB 888 BBB	BBB 888 CCC	B 1 9	B 1 0	B 1 2	B 1 3	C 1 4	C 2 4	C 3 4	CCCC 4444	C 5	C 6	C 7	C 8	C 9	CC 11 00	D 1 1	D 2 2	D 3 3	D 4 4	D 5 5	D 6 6	D 7 7	D 8 8	D 9 9	D 0 1	DDDDDD 12 ABBCCC	D 3	E 1	B7 AMOUNT ($000)
LOCKHEED CORPORATION (CONT)																																			
																UNITED KIN					008255283				00000					UK				
3	08	FF80	1140	F3460184D2943	870508	J028	S1	BJL	2	2	2	C	1		2	1009	2	Y					4	1	1	1	1	1	2	1	1	3	2 000		5	70
3	11	FF80	0544	F3460184D2943	870123	J028	S1	BJL	2	2	2	C	1		2	1009	2	Y					4	1	1	1	1	1	2	1	1	3	2 000		5	70
				CONTRACTOR TOTAL																		210	*													
LONDON & COASTAL OIL WHARVES L																																			
																UNITED KIN					999126014				00000					UK				
4	06	0600	0424	DLA60085C0229	870311	X173	S1	000	2	2	2	B	1		2	0600	1	J					3	3	1	1	3	1	2	1	1	5	2 000	BUK	5	268
LONDON SCHOOL OF HYGIENE																																			
																UNITED KIN					999042880				00000					UK				
1	04	MD17	0237	DAMD1785C5172	870109	AN92	S1	000	2	2	2	C	1		2	0600	7	T					3	1	1	1	1	1	2	1	1	5	2 000		5	100
1	12	MD17	0710	DAMD1785C5172	870915	AN91	S1	000	2	2	2	C	1		2	0600	7	T					3	1	1	1	1	1	2	1	1	5	2 000		5	35
				CONTRACTOR TOTAL																		135	*													
LONGWINGS LTD																																			
																UNITED KIN					999113434				00000					UK				
3	01	DA10	0006	F6170886C0002	861001	S216	S1	000	2	2	2	3	2	Z	2		1	J	2	2	B		3	1	1	1	3	1	2	1	1	5	2 200	BUK	5	27
3	01	DA10	0008	F6170886C1006	861001	S216	S1	000	2	2	2	3	2	Z	2		1	J	2	2	B		3	1	1	1	3	1	2	1	1	5	2 400	BUK	5	28
3	01	DA03	0006	F6177587C0003	861001	S216	S1	000	2	2	2	3	2	Z	2		1	J	2	2	B		3	5	1	5	3	1	2	1	1	5	2 300	BUK	5	54
				CONTRACTOR TOTAL																		109	*													
LUCAS AEROSPACE LTD																																			
																UNITED KIN					999012487				00000					UK				
2	04	NA101	1054	DLA50085C0022	861118	3110	A1A	ATE	2	2	2	4	2	0	2	1001	5	J					3	5	1	5	3	1	2	1	1	2	1 100	BUK	5	138
2	04	NA101	1055	DLA50085G0022	861208	3110	A1A	ATE	2	2	2	4	2		2	1001	5	J					3	5	1	5	3	1	2	1	1	2	1 100		5	221
2	04	NA101	1056	DLA50085G0022	861118	3110	A1A	ATE	2	2	2	4	2		2	1001	5	J					3	5	1	2	3	1	2	1	1	2	1 100	BUK	5	71
2	04	NA101	1059	DLA50085G0022	861120	2915	A1C	000	2	2	2	4	2	Z	2		5	J	1	1	N	1G	3	1	1	1	1	1	2	1	1	5	1 100	BUK	1	97
2	04	NA101	1063	DLA50085G0022	861120	2915	A1B	000	2	2	2	4	2	Z	2		5	J	1	1	N	1G	3	5	1	5	1	1	2	1	1	5	1 100	BUK	5	109
2	04	NA101	1064	DLA50085G0022	861212	2915	A1B	000	2	2	2	4	2	Z	2		5	J	1	1	N	1G	3	1	1	5	1	1	2	1	1	5	1 100	BUK	5	46
2	04	NA101	1069	DLA50085G0022	861112	2915	A1C	000	2	2	2	4	2	Z	2		5	J	1	1	N	1G	3	5	1	5	3	1	2	1	1	5	1 100	BUK	1	63
2	04	NA101	1070	DLA50085G0022	861112	2915	A1C	000	2	2	2	4	2	Z	2		5	J	1	1	N	1G	3	1	1	1	1	1	2	1	1	5	1 100	BUK	1	33
2	04	NA101	1074	DLA50085G0022	861120	5306	A1B	000	2	2	2	4	2	Z	2		5	J	1	1	N	1G	3	1	1	1	1	1	2	1	1	5	1 100	BUK	5	28
2	04	NA101	1081	DLA50085G0022	861110	2915	A1C	000	2	2	2	4	2	Z	2		5	J	1	1	N	1G	3	5	1	5	3	1	2	1	1	5	1 100	BUK	1	87
2	04	NA101	1082	DLA50085G0022	861212	2915	A1C	000	2	2	2	4	2	Z	2		5	J	1	1	N	1G	3	5	1	5	3	1	2	1	1	5	1 100	BUK	1	31
2	04	NA101	1083	DLA50085G0022	861212	2915	A1C	AVG	2	2	2	4	2	Z	2		5	J	1	1	N	1G	3	1	1	1	1	1	2	1	1	5	1 100	BUK	5	127
2	04	NA101	1084	DLA50085G0022	861107	2915	A1B	000	2	2	2	4	2	Z	2		5	J	1	1	N	1G	3	5	1	5	3	1	2	1	1	5	1 100	BUK	1	40
2	04	NA101	1086	DLA50085G0022	861218	2915	A1B	000	2	2	2	4	2	Z	2		5	J	1	1	N	1G	3	5	1	5	3	1	2	1	1	5	1 100	BUK	1	34-
2	04	NA101	1089	DLA50085G0022	861120	2915	A1C	AVG	2	2	2	4	2	Z	2		5	J	1	1	N	1G	3	1	1	1	1	1	2	1	1	5	2 100	BUK	5	37
2	04	NA101	1090	DLA50085G0022	861120	2915	A1C	AVG	2	2	2	4	2	Z	2		5	J	1	1	N	1G	3	1	1	1	1	1	2	1	1	5	2 100	BUK	5	38
2	04	NA101	1091	DLA50085G0022	861120	2915	A1C	AVG	2	2	2	4	2	Z	2		5	J	1	1	N	1G	3	1	1	1	1	1	2	1	1	5	1 100	BUK	5	150
2	04	NA101	1092	DLA50085G0022	861218	2915	A1B	000	2	2	2	4	2	Z	2		5	J	1	1	N	1G	3	5	1	5	3	1	2	1	1	5	1 100	BUK	5	622
2	04	NA101	1118	DLA50085G0022	860212	2915	A1B	000	2	2	2	4	2	Z	2		5	J	1	1	N	1G	3	5	1	5	3	1	2	1	1	5	1 100	BUK	1	69
2	04	NA101	1121	DLA50085G0022	870121	2915	A1B	000	2	2	2	4	2	Z	2		5	J	1	1	N	1G	3	5	1	5	3	1	2	1	1	5	1 100	BUK	1	25
2	04	NA101	1123	DLA50085G0022	870121	2915	A1B	000	2	2	2	4	2	Z	2		5	J	1	1	N	1G	3	5	1	5	3	1	2	1	1	5	1 100	BUK	1	31
2	05	NA101	1159	DLA50085G0022	870224	2915	A1C	AVG	2	2	2	4	2	Z	2		5	J	1	1	N	1G	3	1	1	1	1	1	2	1	1	5	3 100	BUK	5	81
2	05	NA101	1161	DLA50085G0022	870225	5306	A1C	AVG	2	2	2	4	2	Z	2		5	J	1	1	N	1G	3	1	1	1	1	1	2	1	1	5	3 100	BUK	5	36
2	05	NA101	1165	DLA50085G0022	870226	5310	A1C	AVG	2	2	2	4	2	Z	2		5	J	1	1	N	1G	3	1	1	1	1	1	2	1	1	5	3 100	BUK	5	50
2	06	NA101	1176	DLA50085G0022	870305	2915	A1B	000	2	2	2	4	2	Z	2		5	J	1	1	N	1G	3	5	1	5	3	1	2	1	1	5	2 100	BUK	1	43
2	06	NA101	1177	DLA50085G0022	870305	3110	A1C	AVG	2	2	2	4	2	Z	2		5	J	1	1	N	1G	3	1	1	1	1	1	2	1	1	5	3 100	BUK	5	66
2	07	NA101	1191	DLA50085G0022	870402	5330	A1B	BSL	2	2	2	4	2	Z	2		5	J	1	1	N	1G	3	5	1	5	1	1	2	1	1	5	2 100	BUK	5	50

S V C	RM PO TN	AAAAA 33333	AAAA 2222	BBBBBBBBBBBBBBB 111111111111111	BBBBBB 333333	BBBB 8888 AAAA	BBB 888 BBB	BBB 888 CCC	B 1 9	B 1 0	B 1 2	B 1 3	C 1	C 2	C 3	CCCC 4444	C 5	C 6	C 7	C 8	C 9	CC 11 00	D 1	D 2	D 3	D 4	D 5	D 6	D 7	D 8	D 9	D 1 0	D 1 1	DDDDDD 12 ABBCCC	D 1 3	E 1	B7 AMOUNT ($000)
LUCAS AEROSPACE LTD (CONT)																	UNITED KIN					999012487											00000			UK
2	07	NA101	1194	DLA50085G0022	870403	5330	A1B	BSL	2	2	2	4	2	Z	2		5	J	1	1	N	1G	3	5	1	5	1	1	2	1	1	5	1	100BUK	5		143
2	07	NA101	1199	DLA50085G0022	870410	5330	A1B	BSL	2	2	2	4	2	Z	2		5	J	1	1	N	1G	3	5	1	5	1	1	2	1	1	5	2	100BUK	5		38
2	07	NA101	1202	DLA50085G0022	870422	5330	A1B	BSL	2	2	2	4	2	Z	2		5	J	1	1	N	1G	3	5	1	5	1	1	2	1	1	5	2	100BUK	5		26-
2	07	NA101	1203	DLA50085G0022	870423	5330	A1B	BSL	2	2	2	4	2	Z	2		5	J	1	1	N	1G	3	5	1	5	1	1	2	1	1	5	2	100BUK	5		55
2	09	NA101	1208	DLA50085G0022	870429	5330	A1B	BSL	2	2	2	4	2	Z	2		5	J	1	1	N	1G	3	5	1	5	1	1	2	1	1	5	2	100BUK	5		773
2	09	NA101	1209	DLA50085G0022	870428	5330	A1B	BSL	2	2	2	4	2	Z	2		5	J	1	1	N	1G	3	5	1	5	1	1	2	1	1	5	2	100BUK	5		483
2	09	NA101	1211	DLA50085G0022	870429	5330	A1B	BSL	2	2	2	4	2	Z	2		5	J	1	1	N	1G	3	5	1	5	1	1	2	1	1	5	2	100BUK	5		32
2	10	NA101	1245	DLA50085G0022	870615	5330	A1B	BSL	2	2	2	4	2	Z	2		5	J	1	1	N	1G	3	5	1	5	1	1	2	1	1	5	1	100BUK	5		109
2	10	NA101	1247	DLA50085G0022	870610	5330	A1B	BSL	2	2	2	4	2	Z	2		5	J	1	1	N	1G	3	5	1	5	1	1	2	1	1	5	1	100BUK	5		350
2	10	NA101	1256	DLA50085G0022	870626	5330	A1B	BSL	2	2	2	4	2	Z	2		5	J	1	1	N	1G	3	5	1	5	1	1	2	1	1	5	2	100BUK	5		34
2	10	NA101	1275	DLA50085G0022	870708	5330	A1B	BSL	2	2	2	4	2	Z	2		5	J	1	1	N	1G	3	5	1	5	1	1	2	1	1	5	2	100BUK	5		28
2	10	NA101	1277	DLA50085G0022	870709	5330	A1B	BSL	2	2	2	4	2	Z	2		5	J	1	1	N	1G	3	5	1	5	1	1	2	1	1	5	1	100BUK	5		126
2	05	JA109	0008	N0038384G4332	870123	5945	A1A	AVG	2	2	2	4	1		2		5	J	1	1	N	1A	3	1	1	1	1	1	2	1	1	5	2	000	5		28
2	05	NA101	1138	N0038384G4332	870203	5330	A1B	BSL	2	2	2	4	2	Z	2		5	J	1	1	N	1G	3	5	1	5	1	1	2	1	1	5	2	100BUK	5		40
2	07	NA101	1196	N0038384G4332	870409	5330	A1B	BSL	2	2	2	4	2	Z	2		5	J	1	1	N	1G	3	5	1	5	1	1	2	1	1	5	2	100BUK	5		43
2	08	JA109	0112	N0038384G4332	870522	2995	A1C	AVG	2	2	2	C	1		2		5	J	1	1	N	1A	3	1	1	1	1	1	2	1	1	5	2	000	5		39-
2	09	JA100	3717	N0038384G4332	870519	6115	A1C	AVG	2	2	2	4	1		2		5	J	1	1	N	1A	3	1	1	1	1	1	2	1	1	5	2	100BUK	5		107
2	09	JA109	0144	N0038384G4332	870428	2995	A1A	AVG	2	2	2	C	2		2		5	J	1	1	N	1A	3	1	1	1	1	1	2	1	1	5	1	000	5		39-
2	11	JA100	4125	N0038384G4332	870730	8145	A1B	AVG	2	2	2	4	2	4	2	1001	5	J					3	1	1	1	1	1	2	1	1	5	1	100BUK	5		186
2	12	JA100	3893	N0038384G4332	870630	1560	A1A	AVG	2	2	2	4	1		2	1015	5	J					3	1	1	1	1	1	2	1	1	5	2	100BUK	5		185-
2	07	NA101	1201	N0038387G6301	870422	5330	A1B	BSL	2	2	2	4	2	Z	2		5	J	1	1	N	1G	3	5	1	5	1	1	2	1	1	5	2	100BUK	5		26
2	08	JA109	0095	N0038387G6301	870514	2995	A1A	AVG	2	2	2	4	1		2		5	J	1	1	N	1A	3	1	1	1	1	1	2	1	1	5	2	000	5		27
2	08	JA109	0096	N0038387G6301	870512	2835	A1C	AVG	2	2	2	4	1		2		5	J	1	1	N	1A	3	1	1	1	1	1	2	1	1	5	2	000	5		45
2	08	JA109	0098	N0038387G6301	870514	2835	A1C	AVG	2	2	2	4	1		2		5	J	1	1	N	1A	3	1	1	1	1	1	2	1	1	5	2	000	5		47
2	08	JA109	0099	N0038387G6301	870519	2835	A1C	AVG	2	2	2	4	1		2		5	J	1	1	N	1A	3	1	1	1	1	1	2	1	1	5	1	000	5		168
2	08	JA109	0100	N0038387G6301	870519	2835	A1C	AVG	2	2	2	4	1		2		5	J	1	1	N	1A	3	1	1	1	1	1	2	1	1	5	1	000	5		280
2	08	JA109	0115	N0038387G6301	870529	2835	A1C	AVG	2	2	2	4	1		2		5	J	1	1	N	1A	3	1	1	1	1	1	2	1	1	5	1	000BUK	5		380
2	09	JA109	0124	N0038387G6301	870609	2925	A1A	AVG	2	2	2	4	1		2		5	J	1	1	N	1A	3	1	1	1	1	1	2	1	1	5	1	000	5		306
2	10	JA109	0159	N0038387G6301	870731	2835	A1C	AVG	2	2	2	4	1		2		5	J	1	1	N	1A	3	1	1	1	1	1	2	1	1	5	1	000	5		260
2	10	JA109	0172	N0038387G6301	870725	2835	A1C	AVG	2	2	2	4	1		2		5	J	1	1	N	1A	3	1	1	1	1	1	2	1	1	1	1	000	5		115
2	10	NA101	1246	N0038387G6301	870617	5330	A1B	BSL	2	2	2	4	2	Z	2		5	J	1	1	N	1G	3	5	1	5	1	1	2	1	1	5	2	100BUK	5		30
3	04	FD07	0263	F3460185G0032	870115	2915	A1B	BSL	2	2	2	4	2	B	2		4	J	1	1	N	2A	3	1	1	1	1	1	2	1	1	5	2	100BUK	5		46
3	02	FF55	0058	F4160886CC860	861118	1680	A1C	ACA	2	2	2	3	1		2		5	J	2	1	B		3	1	1	1	1	1	1	1	1	5	3	000	5		142
				CONTRACTOR TOTAL													6,513	*																			
LUCAS INDUSTRIES INC																	UNITED KIN					001666817											00000			UK
1	12	AK01	0583	DAAK0187CA173	870902	2920	C9E	000	2	2	2	3	1		2		1	J	2	2	B		3	1	1	1	1	1	2	1	1	5	2	100BUK	5		38
3	07	FD07	0470	F3460185G0032	870406	2915	A1B	BSL	2	2	2	4	2	B	2		4	J	1	1	N	2A	3	1	1	1	1	1	2	1	1	5	1	100BUK	5		360
3	09	FD07	0650	F3460185G0032	870630	2915	A1B	BSL	2	2	2	4	1		2		4	J	1	1	N	1A	3	1	1	1	1	1	2	1	1	5	2	100BUK	5		60
4	01	0700	0018	DLA70087C0009	861003	2910	A4B	000	2	2	2	3	1		2		1	J	2	2	B		4	4	1	1	1	1	2	1	1	1	2	300BUK	5		138
4	01	0700	0024	DLA70087C0015	861010	2910	C9E	000	2	2	2	3	1		2		1	J	2	2	B		4	5	1	5	1	1	2	1	1	1	2	100BUK	5		37
4	03	0700	1294	DLA70087C1118	861231	2920	C9E	000	2	2	2	3	1		2		1	J	2	2	B		4	4	1	1	1	1	2	1	1	5	2	100BUK	5		89
4	10	0700	4656	DLA70087C3673	870731	2910	A3	000	2	2	2	3	1		2		1	J	2	2	B		4	4	1	1	1	1	2	1	1	2	2	000	5		100
4	12	0700	5496	DLA70087C4223	870929	2910	C9E	000	2	2	2	3	1		2		1	J	2	2	B		4	5	1	5	1	1	2	1	1	1	2	300BUK	5		30
4	12	0900	2958	DLA90087C3021	870902	5930	A7	000	2	2	2	3	2	Z	2		1	J	2	2	B		3	1	1	1	1	1	1	1	1	5	2	100BUK	5		38
				CONTRACTOR TOTAL													890	*																			
LUMONICS INC																	UNITED KIN					205784671											00000			UK
3	12	HK02	0272	F2965087CE025	870924	5860	A7	000	2	2	2	3	1		2		1	J	2	2	B		3	5	1	1	1	1	2	1	1	1	3	000	5		81

S RM AAAAA AAAA BBBBBBBBBBBBBBB BBBBBB BBBB BBB BBB B B B C C C CCCC C C C C C CC D D D D D D D D D DDDDDD D E	B7
V PO 8888 888 888 1 1 1 11 1 1 12 1	AMOUNT
C TN 33333 2222 111111111111111 333333 AAAA BBB CCC 9 0 2 3 1 2 3 4444 5 6 7 8 9 00 1 2 3 4 5 6 7 8 9 0 1 ABBCCC 3 1	($000)
LYNN LADDER SCFLDNG CO INC UNITED KIN 001038439 00000 UK	
2 12 SC100 0031 N0031187C0008 870917 5440 C9E 000 2 2 2 3 2 B 2 1 J 2 2 N 2A 4 5 1 1 1 1 2 1 1 2 2 100BUK 5	35
M F C SURVIVAL UNITED KIN 999066335 00000 UK	
1 12 AK01 0706 DAAJ1085CA119 870925 5430 C9E 000 2 2 2 C 1 2 1013 1 J 3 1 1 1 1 1 2 1 1 5 1 100BUK 1	608
1 12 AK01 0734 DAAJ1085CA119 870930 5430 C9E 000 2 2 2 B 1 2 1013 1 J 3 5 1 1 1 1 2 1 1 5 2 100BUK 1	1,175
CONTRACTOR TOTAL 1,783 *	
M L AVIATION CO LTD UNITED KIN 216823088 00000 UK	
1 12 AK60 0205 DAAK6087C0101 870930 9999 C9E 000 2 2 2 3 1 2 2 U 2 2 B 3 1 1 1 1 1 2 1 1 1 1 900 5	425
2 11 NA101 1294 N6817186G9538 870723 1680 A1B AVG 2 2 2 4 2 Z 2 5 J 1 1 N 1G 3 5 1 5 3 1 2 1 1 5 1 100BUK 5	141
3 07 FF90 0161 F4160885C1655 870423 2530 A1B AFF 2 2 2 5 1 2 5 J 1 1 N 1G 3 1 1 1 1 1 2 1 1 5 2 198 5	53
3 07 FF90 0162 F4160885C1655 870423 1740 A1B AFF 2 2 2 5 1 2 5 J 1 1 N 1G 3 1 1 1 1 1 2 1 1 5 2 198 5	105
CONTRACTOR TOTAL 724 *	
MAC GREGOR CARGO ACCESS EQUIPM UNITED KIN 999114861 00000 UK	
2 04 NA101 1019 N6817187C9510 861201 2090 A3 SJS 2 2 2 3 2 Z 2 1 J 2 2 B 3 5 1 1 1 1 2 1 1 5 2 200BUK 5	51
MAC TAGGART SCOTT & CO LTD UNITED KIN 130849045 00000 UK	
1 04 AE07 0793 DAAE0786CR026 861217 AC43 A4A 000 2 2 2 C 1 2 2 U 1 1 B 3 3 1 1 1 1 2 1 1 1 2 300 5	63
2 07 LA111 0857 N0022886C1024 870331 2090 A3 000 2 2 2 A 1 2 1 J 2 1 B 3 1 1 1 1 1 2 1 1 1 1 000BUK 5	73
2 07 LA111 0859 N0022886C1024 870204 2090 A3 000 2 2 2 B 1 2 1 J 2 1 B 3 1 1 1 1 1 2 1 1 1 2 000BUK 5	36
CONTRACTOR TOTAL 172 *	
MACLEOD M C UNITED KIN 999063258 00000 UK	
2 12 C2470 J424 N6247087C1620 870831 Y119 C2 000 2 2 2 3 2 1 1 J 2 2 A 3 5 1 5 1 1 2 1 1 5 2 000 5	51
MAGAIFLOX LTD UNITED KIN 999114564 00000 UK	
3 03 FB01 0048 F6122087C0010 861124 5999 C9E 000 2 2 2 3 1 2 1 J 2 2 B 3 1 1 1 1 1 1 1 1 5 2 200BUK 1	45
MAHERS CONTRACTING LIMITED UNITED KIN 209847219 00000 UK	
2 08 C2470 J019 N6247085C5232 870127 Y159 C2 000 2 2 2 3 2 C 1 7 J 2 2 A 3 5 1 1 1 2 1 1 3 3 000 5	59
MANNINGS SOUTHPORT LTD UNITED KIN 999129190 00000 UK	
3 09 FB01 0108 F6122087C0016 870601 2840 B9 000 2 2 2 3 2 Z 2 1 J 2 2 B 3 1 1 1 1 1 1 1 1 5 2 400BUK 1	48
MAR ELEC INC UNITED KIN 102233707 00000 UK	
2 07 PB121 0061 N0016387C0052 861230 5962 C9E 000 2 2 2 3 1 2 1 J 2 2 B 4 3 1 1 1 1 1 1 1 2 2 000 5	61
MARCONI COMMAND&CONTROL SYSLTD UNITED KIN 226691046 00000 UK	
2 10 NA101 1270 N6817187C9725 870707 4240 C9E 000 2 2 2 3 2 Z 2 2 J 1 1 N 1G 3 5 1 5 3 1 2 1 1 5 2 100BUK 5	57

S RM AAAAA AAAA BBBBBBBBBBBBBBB	BBBBBB	BBBB BBB BBB B B B B C C C CCCC C C C C C CC D D D D D D D D D D DDDDDD D E	B7
V PO		8888 888 888 1 1 1 11 12 1	AMOUNT
C TN 33333 2222 111111111111111	333333	AAAA BBB CCC 9 0 2 3 1 2 3 4444 5 6 7 8 9 00 1 2 3 4 5 6 7 8 9 0 1 ABBCCC 3 1	($000)
MARCONI ELECTRONICS INC		UNITED KIN 069297158 00000 UK	
1 08 AB07 4567 DAAB0787CP019	870519	5865 A7 000 2 2 2 3 1 2 5 J 1 1 N 1A 3 1 1 1 1 1 2 1 1 5 3 100BUK 5	103
1 09 AB07 4712 DAAB0787CP019	870611	5865 A7 000 2 2 2 B 1 2 5 J 1 1 N 1A 3 1 1 1 1 1 2 1 1 5 3 100BUK 5	102
1 12 ZD04 4157 MDA90487C0780	870909	5855 A7 000 2 2 2 3 2 A 2 5 J 1 1 N 6A 4 1 1 1 1 1 2 1 1 1 2 000 5	69
2 05 NA101 1146 N6817187C9511	870203	J099 A7 000 2 2 2 3 2 Z 2 5 J 1 1 N 1A 3 1 1 5 1 1 2 1 1 5 2 100BUK 5	43
4 05 0900 1281 DLA90087C1607	870205	6625 A7 000 2 2 2 3 1 2 5 J 2 1 B 3 3 1 1 1 1 2 1 1 1 2 000BUK 5	53
CONTRACTOR TOTAL		370 *	
MARITIME CRAFT SVCS		UNITED KIN 999132228 00000 UK	
2 10 NA101 1291 N6817187C9711	870716	W019 S1 000 2 2 2 3 2 Z 2 1 J 2 2 B 3 5 1 5 3 1 2 1 1 5 2 300BUK 5	32
MARSTON PALMER LTD		UNITED KIN 210223293 00000 UK	
2 04 NA101 1000 N6817187C9514	861015	1680 A1B AVG 2 2 2 3 2 Z 2 1 J 2 1 B 3 5 1 1 1 1 2 1 1 5 2 100BUK 5	27
MARTIN-BAKER AIRCRAFT CO LTD		UNITED KIN 216891663 00000 UK	
1 06 AJ09 8086 N0038386G6300	870122	1680 A1A AIA 2 2 2 4 1 2 5 J 1 1 N 1A 3 2 1 1 1 1 2 1 1 5 2 100 5	36
2 03 AC533 0296 N0001985C0143	861203	1680 A1C AFX 2 2 2 B 1 2 1100 2 J 3 5 1 1 1 1 2 1 1 1 2 100BUK 1	5,890
2 03 AC533 0355 N0001985C0143	861209	AD94 A1C AFX 2 2 2 C 1 2 1100 2 L 3 5 1 1 1 1 2 1 1 5 2 000 1	43
2 03 AC533 0356 N0001985C0143	861209	AD94 A1C AFX 2 2 2 C 1 2 1100 2 L 3 5 1 1 1 1 2 1 1 5 2 100BUK 1	250
2 04 AC533 0485 N0001985C0143	870105	AD94 A1C AFX 2 2 2 C 1 2 1100 2 L 3 5 1 1 1 1 2 1 1 5 2 100BUK 1	900
2 04 AX354 0545 N0001985C0143	861209	1680 A1C AFX 2 2 2 B 1 2 1100 2 L 3 5 1 1 1 1 2 1 1 5 1 100BUK 1	129
2 08 AC533 1690 N0001985C0143	870504	R706 A1C AFX 2 2 2 B 1 2 1026 2 J 3 5 1 1 1 1 2 1 1 5 1 100BUK 1	103
2 09 AC533 1925 N0001985C0143	870601	1680 A1C AFX 2 2 2 B 1 2 1100 2 J 3 5 1 1 1 1 2 1 1 5 2 100BUK 1	701
2 09 AC533 2018 N0001985C0143	870618	AD94 A1C AFX 2 2 2 C 1 2 1100 2 L 3 5 1 1 1 1 2 1 1 5 2 000 1	785
2 09 AX354 2044 N0001985C0143	870513	1680 A1C AFX 2 2 2 B 1 2 1100 2 J 3 5 1 1 1 1 2 1 1 5 1 100BUK 1	151
2 09 AX354 2045 N0001985C0143	870521	1680 A1C AFX 2 2 2 C 1 2 1100 2 J 3 5 1 1 1 1 2 1 1 1 2 100BUK 1	27
2 10 AC533 2306 N0001985C0143	870713	AD94 A1C AFX 2 2 2 C 1 2 1100 2 J 3 5 1 1 1 1 2 1 1 5 2 100BUK 1	118-
2 11 AC533 2455 N0001985C0143	870811	1680 A1C AFX 2 2 2 B 1 2 1100 2 J 3 5 1 1 1 1 2 1 1 5 2 100BUK 1	5,043
2 11 AX354 2477 N0001985C0143	870709	AD94 A1C AFX 2 2 2 B 1 2 1100 2 J 3 5 1 1 1 1 2 1 1 1 2 000BUK 1	137
2 12 AC533 2897 N0001985C0143	870924	AD94 A1C AFX 2 2 2 C 1 2 1100 2 J 3 5 1 1 1 1 2 1 1 5 1 100BUK 1	660
2 12 AX354 2828 N0001985C0143	870805	1680 A1C AFX 2 2 2 C 1 2 1100 2 J 3 5 1 1 1 1 2 1 1 5 1 100BUK 1	102-
2 12 AX354 3137 N0001985C0143	870911	AD94 A1C AFX 2 2 2 B 1 2 1100 2 J 3 5 1 1 1 1 2 1 1 1 1 000 1	370
2 03 AC533 0357 N0001986C0143	861210	AD94 A1C AFX 2 2 2 C 1 2 1100 2 J 3 5 1 1 1 1 2 1 1 5 2 100BUK 1	2,957
2 03 JA100 1133 N0038386G6300	861028	5120 A7 AFX 2 2 2 4 1 2 5 J 1 1 N 1A 3 1 1 1 1 1 2 1 1 5 2 100BUK 5	49
2 04 JA100 2337 N0038386G6300	870116	1377 A9 AFC 2 2 2 4 2 B 2 5 J 1 1 N 1A 3 1 1 1 1 1 2 1 1 5 2 000 5	55
2 04 NA101 1095 N0038386G6300	870113	1680 A1C AFX 2 2 2 4 2 Z 2 5 J 1 1 N 1G 3 5 1 5 3 1 2 1 1 5 1 100BUK 5	84-
2 04 NA101 1104 N0038386G6300	860917	1670 A1C AED 2 2 2 4 2 Z 2 5 J 1 1 N 1G 3 5 1 5 3 1 2 1 1 5 1 100BUK 5	26-
2 04 NA101 1113 N0038386G6300	870109	3110 A1C AFE 2 2 2 4 2 Z 2 5 J 1 1 N 1G 3 5 1 5 3 1 2 1 1 5 2 100BUK 5	51
2 04 NA101 1114 N0038386G6300	860328	1680 A1C AFF 2 2 2 4 2 Z 2 5 J 1 1 N 1G 3 5 1 5 3 1 2 1 1 5 2 100BUK 5	33
2 05 JA109 0013 N0038386G6300	870225	1377 A1C AAE 2 2 2 4 1 2 5 J 1 1 N 1A 3 1 1 1 1 1 2 1 1 5 2 000 5	49
2 05 NA101 1137 N0038386G6300	870130	1680 A1C AFU 2 2 2 4 2 Z 2 5 J 1 1 N 1G 3 1 1 1 1 1 2 1 1 5 1 100BUK 5	969
2 05 NA101 1139 N0038386G6300	870203	1330 A1C AFU 2 2 2 4 2 Z 2 5 J 1 1 N 1G 3 1 1 1 1 1 2 1 1 5 1 100BUK 5	50
2 05 NA101 1141 N0038386G6300	870205	1330 A1C AFU 2 2 2 4 2 Z 2 5 J 1 1 N 1G 3 1 1 1 1 1 2 1 1 5 1 100BUK 5	26
2 05 NA101 1160 N0038386G6300	870225	1330 A1C AFU 2 2 2 4 2 Z 2 5 J 1 1 N 1G 3 1 1 1 1 1 2 1 1 5 3 100BUK 5	76
2 05 NA101 1164 N0038386G6300	870226	1680 A1C AFC 2 2 2 4 2 2 7 J 1 1 N 1G 4 5 1 5 3 1 2 1 1 5 1 100BUK 5	65-
2 06 JA109 0020 N0038386G6300	870304	1670 A9 AFX 2 2 2 4 1 2 5 J 1 1 N 1A 3 1 1 1 1 1 2 1 1 5 2 000 5	82
2 06 JA109 0021 N0038386G6300	870304	1377 A1A AFX 2 2 2 4 1 2 5 J 1 1 N 1A 3 1 1 1 1 1 2 1 1 5 2 000 5	100
2 06 JA109 0022 N0038386G6300	870304	1670 A9 AFX 2 2 2 4 1 2 5 J 1 1 N 1A 3 1 1 1 1 1 2 1 1 5 2 000 5	88

S V C	RM PO TN	AAAAA 33333	AAAA 2222	BBBBBBBBBBBBBBB 111111111111111	BBBBBB 333333	BBBB 8888 AAAA	BBB 888 BBB	BBB 888 CCC	B 9	B 1 0	B 1 2	B 1 3	C 1	C 2	C 3	CCCC 4444	C 5	C 6	C 7	C 8	C 9	CC 11 00	D 1	D 2	D 3	D 4	D 5	D 6	D 7	D 8	D 9	D 1 0	D 1 1	DDDDDD 12 ABBCCC	D 1 3	E 1	B7 AMOUNT ($000)
MARTIN-BAKER AIRCRAFT C (CONT)															UNITED KIN					216891663				00000				UK							
2	06	JA109	0023	N0038386G6300	870224	1377	A1A	AFX	2	2	2	4	1		2		5	J	1	1	N	1A	3	1	1	1	1	1	2	1	1	5	2	000	5		97
2	06	JA109	0024	N0038386G6300	870226	1670	A1C	AAE	2	2	2	4	1		2		5	J	1	1	N	1A	3	1	1	1	1	1	2	1	1	5	2	000	5		76
2	06	JA109	0026	N0038386G6300	870226	1377	A9	AFU	2	2	2	4	1		2		5	J	1	1	N	1A	3	1	1	1	1	1	2	1	1	5	2	000	5		27
2	06	JA109	0027	N0038386G6300	870226	1670	A1C	AFX	2	2	2	4	1		2		5	J	1	1	N	1A	3	1	1	1	1	1	1	1	1	5	2	000	5		87
2	06	JA109	0030	N0038386G6300	870306	1377	A9	AFU	2	2	2	4	1		2		5	J	1	1	N	1A	3	1	1	1	1	1	2	1	1	5	2	000	5		46
2	06	JA109	0031	N0038386G6300	870116	1680	A1A	AFX	2	2	2	4	1		2		5	J	1	1	N	1A	3	1	1	1	1	1	2	1	1	5	2	000	5		37
2	06	JA109	0032	N0038386G6300	870304	1670	A9	AFU	2	2	2	4	1		2		5	J	1	1	N	1A	3	1	1	1	1	1	2	1	1	5	2	000	5		241
2	06	JA109	0035	N0038386G6300	870310	1377	A1A	AFC	2	2	2	4	1		2		5	J	1	1	N	1A	3	1	1	1	1	1	2	1	1	5	2	000	5		46
2	06	JA109	0037	N0038386G6300	870330	1377	A9	AFU	2	2	2	4	1		2		5	J	1	1	N	1A	3	1	1	1	1	1	2	1	1	5	2	000	5		52
2	06	JA109	0038	N0038386G6300	870330	1370	A1A	AAE	2	2	2	4	1		2		5	J	1	1	N	1A	3	1	1	1	1	1	2	1	1	5	2	000	5		37
2	06	JA109	0040	N0038386G6300	870331	1670	A9	AFU	2	2	2	4	1		2		5	J	1	1	N	1A	3	1	1	1	1	1	2	1	1	5	2	000	5		41
2	06	NA101	1178	N0038386G6300	870302	1330	A1C	AFU	2	2	2	4	2	Z	2		5	J	1	1	N	1G	3	1	1	1	1	1	2	1	1	5	3	100BUK	5		86
2	07	JA109	0046	N0038386G6300	870330	5306	A9	AFX	2	2	2	4	1		2		5	J	1	1	N	1A	3	1	1	1	1	1	2	1	1	5	2	000	5		29
2	07	JA109	0052	N0038386G6300	870424	4920	A1A	AFX	2	2	2	4	1		2		5	J	1	1	N	1A	3	1	1	2	1	1	2	1	1	5	2	000	5		97
2	07	JA109	0053	N0038386G6300	870420	1670	A1A	AAE	2	2	2	4	1		2		5	J	1	1	N	1A	3	1	1	1	1	1	2	1	1	5	2	000	5		491
2	07	JA109	0057	N0038386G6300	870427	1377	A1C	AAE	2	2	2	4	1		2		5	J	1	1	N	1A	3	1	1	1	1	1	2	1	1	5	2	000	5		29
2	07	NA101	1190	N0038386G6300	870408	1330	A1C	AFU	2	2	2	4	2	Z	2		5	J	1	1	N	1G	3	1	1	1	1	1	2	1	1	5	2	100BUK	5		53
2	07	NA101	1192	N0038386G6300	870406	1330	A1C	AFU	2	2	2	4	2	Z	2		5	J	1	1	N	1G	3	1	1	1	1	1	2	1	1	5	2	100BUK	5		27
2	07	NA101	1193	N0038386G6300	870403	1330	A1C	AFU	2	2	2	4	2	Z	2		5	J	1	1	N	1G	3	1	1	1	1	1	2	1	1	5	1	100BUK	5		35
2	08	JA109	0104	N0038386G6300	870515	1377	A1C	AAE	2	2	2	4	1		2		5	J	1	1	N	1A	3	1	1	1	1	1	2	1	1	5	2	000	5		95
2	08	JA109	0105	N0038386G6300	870515	1377	A9	AAE	2	2	2	4	1		2		5	J	1	1	N	1A	3	1	1	1	1	1	2	1	1	5	2	000	5		31
2	08	JA109	0106	N0038386G6300	870514	1377	A1C	AFX	2	2	2	4	1		2		5	J	1	1	N	1A	3	1	1	1	1	1	2	1	1	5	2	000	5		54
2	09	JA109	0121	N0038386G6300	870610	5340	A1C	AFX	2	2	2	4	1		2		5	J	1	1	N	1A	3	1	1	1	1	1	2	1	1	5	2	000	5		51
2	09	JA109	0122	N0038386G6300	870605	1680	A9	AFX	2	2	2	4	1		2		5	J	1	1	N	1A	3	1	1	1	1	1	2	1	1	5	2	000	5		160
2	09	JA109	0123	N0038386G6300	870608	1377	A9	AFX	2	2	2	4	1		2		5	J	1	1	N	1A	3	1	1	1	1	1	2	1	1	5	1	000	5		93
2	09	JA109	0131	N0038386G6300	870622	1377	A9	AFX	2	2	2	4	1		2		5	J	1	1	N	1A	3	1	1	1	1	1	2	1	1	5	2	000	5		33
2	09	JA109	0132	N0038386G6300	870622	1680	A9	AFX	2	2	2	4	1		2		5	J	1	1	N	1A	3	1	1	1	1	1	2	1	1	5	2	000	5		42
2	09	JA109	0134	N0038386G6300	870611	1670	A9	AFX	2	2	2	4	1		2		5	J	1	1	N	1A	3	1	1	1	1	1	2	1	1	5	2	000	5		52
2	09	JA109	0138	N0038386G6300	870601	1680	A1C	AFX	2	2	2	4	1		2		5	J	1	1	N	1A	3	1	1	1	1	1	2	1	1	5	1	000	5		482
2	09	JA109	0139	N0038386G6300	870623	1670	A1C	AAE	2	2	2	4	1		2		5	J	1	1	N	1A	3	1	1	1	1	1	2	1	1	5	1	000	5		187
2	09	JA109	0140	N0038386G6300	870623	1680	A1C	AFX	2	2	2	4	1		2		5	J	1	1	N	1A	3	1	1	1	1	1	2	1	1	5	1	000	5		177
2	09	JA109	0141	N0038386G6300	870623	1377	A9	AAE	2	2	2	4	1		2		5	J	1	1	N	1A	3	1	1	1	1	1	2	1	1	5	1	000	5		258
2	09	JA109	0142	N0038386G6300	870623	1377	A1C	AAE	2	2	2	4	1		2		5	J	1	1	N	1A	3	1	1	1	1	1	2	1	1	5	1	000	5		276
2	09	JA109	0143	N0038386G6300	870623	1377	A1C	AAE	2	2	2	4	1		2		5	J	1	1	N	1A	3	1	1	1	1	1	2	1	1	5	1	000	5		250
2	09	NA101	1206	N0038386G6300	870429	1330	A1C	AFU	2	2	2	4	2	Z	2		5	J	1	1	N	1G	3	1	1	1	1	1	2	1	1	5	1	100BUK	5		43
2	09	NA101	1207	N0038386G6300	870427	1330	A1C	AFU	2	2	2	4	2	Z	2		5	J	1	1	N	1G	3	1	1	1	1	1	2	1	1	5	1	100BUK	5		50
2	09	NA101	1215	N0038386G6300	870506	1330	A1C	AFU	2	2	2	4	2	Z	2		5	J	1	1	N	1G	3	1	1	1	1	1	2	1	1	5	1	100BUK	5		26
2	10	JA109	0148	N0038386G6300	870630	1680	A1C	AFX	2	2	2	4	1		2		5	J	1	1	N	1A	3	1	1	1	1	1	2	1	1	5	1	000	5		333
2	10	JA109	0178	N0038386G6300	870630	1680	A1C	AFX	2	2	2	4	1		2		5	J	1	1	N	1A	3	1	1	1	1	1	2	1	1	5	1	000	5		333
2	10	NA101	1223	N0038386G6300	870527	1330	A1C	AFU	2	2	2	4	2	Z	2		5	J	1	1	N	1G	3	1	1	1	1	1	2	1	1	5	1	100BUK	5		74
2	10	NA101	1224	N0038386G6300	870527	1330	A1C	AFU	2	2	2	4	2	Z	2		5	J	1	1	N	1G	3	1	1	1	1	1	2	1	1	5	1	100BUK	5		36
2	10	NA101	1225	N0038386G6300	870527	1330	A1C	AFU	2	2	2	4	2	Z	2		5	J	1	1	N	1G	3	1	1	1	1	1	2	1	1	5	1	100BUK	5		112
2	10	NA101	1226	N0038386G6300	870528	1330	A1C	AFU	2	2	2	4	2	Z	2		5	J	1	1	N	1G	3	1	1	1	1	1	2	1	1	5	1	100BUK	5		66
2	10	NA101	1227	N0038386G6300	870529	1330	A1C	AFU	2	2	2	4	2	Z	2		5	J	1	1	N	1G	3	1	1	1	1	1	2	1	1	5	1	100BUK	5		190
2	10	NA101	1228	N0038386G6300	870527	1330	A1C	AFU	2	2	2	4	2	Z	2		5	J	1	1	N	1G	3	1	1	1	1	1	2	1	1	5	1	100BUK	5		35
2	10	NA101	1231	N0038386G6300	870603	1330	A1C	AFU	2	2	2	4	2	Z	2		5	J	1	1	N	1G	3	1	1	1	1	1	2	1	1	5	1	100BUK	5		28
2	10	NA101	1235	N0038386G6300	870608	1330	A1C	AFU	2	2	2	4	2	Z	2		5	J	1	1	N	1G	3	1	1	1	1	1	2	1	1	5	1	100BUK	5		55
2	10	NA101	1249	N0038386G6300	870610	1330	A1C	AFU	2	2	2	4	2	Z	2		5	J	1	1	N	1G	3	1	1	1	1	1	2	1	1	5	1	100BUK	5		68
2	10	NA101	1280	N0038386G6300	870708	1330	A1C	AFU	2	2	2	4	2	Z	2		5	J	1	1	N	1G	3	1	1	1	1	1	2	1	1	5	1	100BUK	5		29
2	11	JA109	0202	N0038386G6300	870812	5310	A9	AFC	2	2	2	4	1		2		5	J	1	1	N	1A	3	1	1	1	1	1	2	1	1	5	2	000	5		38

S V C	RM PO TN	AAAAA 33333	AAAA 2222	BBBBBBBBBBBBBBB 111111111111111	BSBBBB 333333	BBBB 8888 AAAA	BBB 888 BBB	BBB 888 CCC	B 1 9	B 1 0	B 1 2	B 1 3	C 1	C 2	C 3	CCCC 4444	C 5	C 6	C 7	C 8	C 9	CC 11 00	D 1	D 2	D 3	D 4	D 5	D 6	D 7	D 8	D 9	D 1 0	D 1 1	DDDDDD 12 ABBCCC	D 1	E	B7 AMOUNT ($000)
MARTIN-BAKER AIRCRAFT C (CONT)																	UNITED KIN					216891663				00000				UK						
2	11	JA109	0211	N0038386G6300	870831	1377	A1C	AFX	2	2	1	4															0					0	5				179
2	11	NA101	1297	N0038386G6300	870730	1330	A1C	AFU	2	2	2	4	2	Z	2		5	J	1	1	N	1G	3	1	1	1	1	1	2	1	1	5	1	100BUK	5		60
2	12	JA109	0225	N0038386G6300	870904	1377	A1C	AFU	2	2	2	4	2		2		5	J	1	1	N	2A	3	1	1	1	1	1	2	1	1	5	1	000	5		100
2	12	JA109	0232	N0038386G6300	870904	1377	A9	AFU	2	2	2	4	2		2		5	J	1	1	N	2A	3	1	1	1	1	1	2	1	1	5	1	000	5		71
2	12	JA109	0235	N0038386G6300	870917	1680	A9	AAE	2	2	2	4	1		2		5	J	1	1	N	1A	3	1	1	1	1	1	2	1	1	5	1	000	5		41
2	12	JA109	0236	N0038386G6300	870907	1377	A1C	AAE	2	2	2	4	2		2		5	J	1	1	N	2A	3	1	1	1	1	1	2	1	1	5	1	000	5		57
2	12	JA109	0237	N0038386G6300	870917	1680	A1C	AFX	2	2	2	4	1		2		5	J	1	1	N	1A	3	1	1	1	1	1	2	1	1	5	1	000	5		28
2	12	NA101	1300	N0038386G6300	870803	1330	A1C	AFU	2	2	2	4	2	Z	2		5	J	1	1	N	1G	3	1	1	1	1	1	2	1	1	5	1	100BUK	5		74
2	12	NA101	1301	N0038386G6300	870731	1330	A1C	AFU	2	2	2	4	2	Z	2		5	J	1	1	N	1G	3	1	1	1	1	1	2	1	1	5	1	100BUK	5		26
2	12	NA101	1304	N0038386G6300	870811	1330	A1C	AFU	2	2	2	4	2	Z	2		5	J	1	1	N	1G	3	1	1	1	1	1	2	1	1	5	1	100BUK	5		54
2	05	NA101	1153	N6817187C9549	861222	1377	A1C	AVG	2	2	1	3															0					0	5				133
2	05	NA101	1154	N6817187C9550	861222	1377	A1C	AVG	2	2	1	3															0					0	5				153
2	10	PA100	2311	N6817187D9556	870224	L016	S1	000	2	2	2	5	2	Z	2		5	Z	1	1	N	1A	3	5	1	3	1	1	2	1	1	3	1	000	5		165
3	04	FF30	0080	N0038386G6300	870116	1670	A1C	AFC	2	2	2	4	1		2		5	J	1	1	N	1G	3	1	1	1	1	1	2	1	1	5	1	100BUK	5		318
3	08	FF30	0209	N0038386G6300	870501	4720	A1C	AFC	2	2	2	4	1		2		5	J	1	1	N	1A	3	1	1	1	1	1	1	1	1	5	2	000	5		29
3	09	FF30	0269	N0038386G6300	870619	1670	A1C	AFC	2	2	2	4	1		2		5	J	1	1	N	1G	3	1	1	1	1	1	2	1	1	5	1	100BUK	5		1,080
3	10	FF30	0288	N0038386G6300	870706	1680	A9	000	2	2	2	4	1		2		5	J	1	1	N	1A	3	1	1	1	1	1	2	1	1	5	2	100BUK	5		86
3	12	FF30	0414	N0038386G6300	870915	1670	A1C	AFC	2	2	2	4	1		2		5	J	1	1	N	1A	3	1	1	1	1	1	1	1	1	5	1	100BUK	5		260
3	12	FF30	0467	N0038386G6300	870930	5315	A1C	AFC	2	2	2	4	1		2		5	J	2	1	N	1G	3	1	1	1	1	1	2	1	1	5	1	100BUK	5		133
4	02	0700	0522	N0038386G6300	861114	4720	A1C	000	2	2	2	4	1		2		5	J	1	1	B		3	1	1	1	1	1	2	1	1	1	2	100BUK	5		42
				CONTRACTOR TOTAL													27,895					*															
MASCHINENFABRIK AUGSBURG-NUERN																	UNITED KIN					999021686				00000				UK						
1	12	JA37	1456	DAJA3783G0002	870911	9999	C9E	000	2	2	2	4	2	Z	2		7	J	1	1	N	4A	3	5	1	1	1	1	2	1	1	5	2	100BGE	5		54
MAYFAIR HOTEL																	UNITED KIN					999125438				00000				UK						
2	06	NA101	1188	N6817187C9648	870317	9999	C9E	000	2	2	2	3	2	Z	2		1	J	2	2	B		3	5	1	5	3	1	2	1	1	5	2	900BUK	5		27
MCCALLS HOTEL																	UNITED KIN					999050115				00000				UK						
2	06	NA101	1172	N6817187C9592	870224	9999	C9E	000	2	2	2	3	2	Z	2		1	J	2	2	B		3	5	1	5	3	1	2	1	1	5	2	900BUK	5		86
MCNEIL ALEXANDRIA & COMPANY LT																	UNITED KIN					999098882				00000				UK						
2	04	NA101	1024	N6817186C9603	861104	5210	S1	000	2	2	2	C	2	Z	2		1	J	2	2	B		3	5	1	2	3	1	2	1	1	5	2	200BUK	5		89
METAL TRADES INC																	UNITED KIN					003361805				00000				UK						
2	03	BS673	0812	N0002485H8186	861024	J019	A3	000	2	2	2	D	1		2	0600	3	J					4	5	1	1	1	1	2	1	1	1	2	000	3		25
2	03	BS673	0815	N0002485H8186	861113	J019	A3	000	2	2	2	D	1		2		3	J	2	2	N	1G	4	5	1	1	1	1	2	1	1	1	2	000	3		27
2	04	BS673	1344	N0002485H8186	861229	J019	A3	000	2	2	2	D	1		1			J					4	5	1	2	1	1	2	1	1	1	2	000	3		78
2	07	BS673	2814	N0002485H8186	870317	J019	A3	000	2	2	2	C	1		2	0600	1	J					4	5	1	1	1	1	2	1	1	1	2	000	3		38
2	07	BS673	3178	N0002485H8186	870115	J019	A3	000	2	2	2	D	1		2	0600	1	J					4	5	1	1	1	1	2	1	1	1	2	000	3		61
2	10	BS673	6039	N0002485H8186	870612	J019	A3	SMF	2	2	2	D	2	B	2		1	J	2	2	K		4	5	1	1	1	2	2	1	1	1	2	000	3		44
				CONTRACTOR TOTAL													197					*															
METALLOY INDUSTRIES INC																	UNITED KIN					038496626				00000				UK						
4	03	0700	0986	DLA70087C1240	861208	4710	A3	000	2	2	2	3	1		1		1	J	2	2	A		4	5	1	4	1	1	2	1	1	2	2	100BUK	5		27

S V C	RM PO TN	AAAAA 33333	AAAA 2222	BBBBBBBBBBBBBBB 111111111111111	BBBBBB 333333	BBBB 8888 AAAA	BBB 888 BBB	BBB 888 CCC	B 1 9	B 1 0	B 1 2	B 1 3	C 1	C 2	C 3	CCCC 4444	C 5	C 6	C 7	C 8	C 9	CC 11 00	D 1	D 2	D 3	D 4	D 5	D 6	D 7	D 8	D 9	D 1 0	D 1 1	DDDDDD 12 1	D 1	E 1	B7 AMOUNT ($000)
METALLOY INDUSTRIES INC (CONT)																																				
																						UNITED KIN										038496626				
																						00000										UK				
4	05	0700	1892	DLA70087C1924	870203	4710	A3	000	2	2	2	3	1		1		1	K	2	2	A		4	5	1	5	1	1	2	1	1	2	2	000BUK	5		72
4	12	0700	5173	DLA70087C4208	870918	4710	A3	000	2	2	2	3	1		1		1	K	2	2	A		4	5	1	5	1	1	2	1	1	2	2	000	1		60
				CONTRACTOR TOTAL																		159 *														
METALMART INC																																				
																						UNITED KIN										069926582				
																						00000										UK				
2	05	JA122	1038	N0010487C1530	870202	4710	A3	000	2	2	2	3	1		2		1	J	2	2	B		3	1	1	1	1	1	2	1	1	2	1	000	5		41
4	03	0500	0357	DLA50087C1028	861119	9530	C9E	000	2	2	2	3	1		1		1	J	2	2	A		4	5	1	3	1	1	2	1	1	5	2	000BUK	5		38
				CONTRACTOR TOTAL																		79 *														
METCO LTD																																				
																						UNITED KIN										216360487				
																						00000										UK				
3	02	FB01	0034	F6122087C0001	861027	3590	B9	000	2	2	2	3	1		2		1	J	2	2	B		3	5	1	5	1	1	1	1	1	5	2	200BUK	5		149
MIDLAND MEAT PACKERS LTD																																				
																						UNITED KIN										219076700				
																						00000										UK				
4	03	0139	0175	DLA13986D0083	861215	8905	B2	000	2	2	2	5	2	H	2		1	J	2	2	B		3	1	1	1	3	1	2	1	1	5	2	900BUK	5		227
4	06	0139	0452	DLA13986D0083	870319	8905	B2	000	2	2	2	5	2	H	2		1	J	2	2	B		3	1	1	1	3	1	2	1	1	5	2	900BUK	5		173
4	07	0139	0530	DLA13986D0083	870416	8905	B2	000	2	2	2	5	2	H	2		1	J	2	2	B		3	1	1	1	3	1	2	1	1	5	2	900BUK	5		125
4	10	0139	0687	DLA13986D0083	870622	8905	B2	000	2	2	2	5	2	H	2		1	J	2	2	B		3	1	1	1	3	1	2	1	1	5	2	900BUK	5		221
4	10	0139	0774	DLA13986D0083	870720	8905	B2	000	2	2	2	5	2	H	2		1	J	2	2	B		3	1	1	1	3	1	2	1	1	5	2	900BUK	5		707
4	12	0139	0531	DLA13986D0083	870421	8905	B2	000	2	2	2	C	2	H	2		1	J	2	2	B		3	1	1	1	3	1	2	1	1	5	2	900BUK	5		37
4	12	0139	0607	DLA13986D0083	870515	8905	B2	000	2	2	2	5	2	H	2		1	J	2	2	B		3	1	1	1	3	1	2	1	1	5	2	900BUK	5		542
4	12	0139	0791	DLA13986D0083	870819	8905	B2	000	2	2	2	5	2	H	2		1	J	2	2	B		3	1	1	1	3	1	2	1	1	5	2	900BUK	5		399
4	12	0139	0876	DLA13986D0083	870904	8905	B2	000	2	2	2	C	2	H	2		1	J	2	2	B		3	1	1	1	3	1	2	1	1	5	2	900BUK	5		86-
4	12	0139	0929	DLA13986D0083	870922	8905	B2	000	2	2	2	C	2	H	2		1	J	2	2	B		3	1	1	1	3	1	2	1	1	5	2	900BUK	5		29-
				CONTRACTOR TOTAL																		2,316 *														
MILCOM SYSTEMS CORPORATION																																				
																						UNITED KIN										056286347				
																						00000										UK				
2	09	RA100	1442	N0018987D0096	870331	N059	S1	000	2	2	2	5	1		2		1	Y	2	1	B		4	5	1	1	1	1	2	1	1	3	1	000	5		31
2	11	TD425	0250	N0061287D7004	870810	N059	S1	000	2	2	2	5	1		2		1	Y	2	2	B		3	5	1	1	1	1	2	1	1	3	1	000	5		26
				CONTRACTOR TOTAL																		57 *														
MINISTRY OF DEFENSE UK																																				
																						UNITED KIN										999040652				
																						00000										UK				
1	04	JA37	0182	DAJA3783C0005	861010	M171	S1	000	2	2	2	C	2	0	2	0600	7	S					3	5	1	1	1	1	2	1	1	5	3	100BUK	5		2,106
1	12	JA37	1162	DAJA3783C0005	870722	M171	S1	000	2	2	2	C	2	0	2	0600	7	S					3	5	1	1	1	1	2	1	1	5	3	100	5		377-
1	05	ZD60	0017	SDI08486C0005	861118	AD91	S1	000	2	2	2	C	1		2		2	S	1	1	N	1G	3	2	1	1	1	1	2	1	1	5	2	000	5		5,000
2	07	AA4G0	1391	N0001987C0082	870324	AC94	A1B	AVG	2	2	2	3	2	B	2		5	T	1	1	N	1A	3	1	1	1	1	1	2	1	1	1	2	100BUK	5		3,300
2	12	AA4G0	2929	N0001987C0082	870928	AC94	A1B	AVG	2	2	2	C	2	C	2		5	T	1	1	N	1A	3	1	1	1	1	1	2	1	1	1	1	100BUK	5		2,900
3	12	DA03	0080	F6177587XXXXX	870930	2305	A4B	000	2	2	2	5	2	Z	2		1	J	2	2	B		3	5	1	5	3	1	2	1	1	5	2	000BUK	5		1,513
				CONTRACTOR TOTAL																		14,442 *														
MIRRLEES BLACKSTONE (STOCKPORT																																				
																						UNITED KIN										218290690				
																						00000										UK				
2	04	NA101	1014	N6817185G9703	861113	2010	A1A	000	2	2	2	4	2	Z	2		5	J	1	1	N	1G	3	5	1	5	3	1	2	1	1	5	1	100BUK	5		164
2	04	NA101	1015	N6817185G9703	861114	2010	A3	000	2	2	2	4	2		2		5	J	1	1	N	1G	3	5	1	5	3	1	2	1	1	5	2	000BUK	5		47
2	04	NA101	1016	N6817185G9703	861114	2010	A3	000	2	2	2	4	2		2		5	J	1	1	N	1G	3	5	1	5	3	1	2	1	1	5	2	000BUK	5		65
2	04	NA101	1022	N6817185G9703	861209	2010	A3	000	2	2	2	4	2		2		5	J	1	1	N	1G	3	5	1	5	3	1	2	1	1	5	1	000BUK	5		105
				CONTRACTOR TOTAL																		381 *														

S V C	RM PO TN	AAAAA 33333	AAAA 2222	BBBBBBBBBBBBBBB 111111111111111	BBBBBB 333333	BBBB AAAA	BBB BBB	BBB CCC	B 9	B 0	B 2	B 3	C 1	C 2	C 3	CCCC 4444	C 5	C 6	C 7	C 8	C 9	CC 11 00	D 1	D 2	D 3	D 4	D 5	D 6	D 7	D 8	D 9	D 10	D 11	DDDDDD 12 ABBCCC	D 1	E 1	B7 AMOUNT ($000)
MOBIL OIL CORPORATION																																				
																UNITED KIN						001294834												00000			UK	
4	02	0600	0110	DLA60087D1351	861103	9140	A8A	000	2	2	2	3	2	Z	2		1	K	2	1	B		4	1	1	1	3	1	2	1	1	1	2	100BUK	5		527
4	07	0600	0677	DLA60087D1371	870406	9140	A8A	000	2	2	2	3	2	B	2		1	K	2	1	B		4	1	1	1	3	1	2	1	1	1	2	100BUK	5		1,247
				CONTRACTOR TOTAL																		1,774	*														
MORRIS & LORIMER LTD																																				
																UNITED KIN						999057896												00000			UK	
2	04	NA101	1028	N6817185C9681	861229	S299	A3	SMG	2	2	2	3	2	Z	2		1	J	2	1	B		3	5	1	1	1	1	2	1	1	5	2	100BUK	5		35
2	06	NA101	1179	N6817185C9681	870310	J020	S1	SMF	2	2	2	4	2	Z	2		1	J	2	2	B		3	5	1	5	3	1	2	1	1	5	2	400BUK	5		46
2	09	NA101	1221	N6817185C9681	870515	J020	S1	SJA	2	2	2	3	2	Z	2		1	J	2	2	B		3	1	1	1	1	1	2	1	1	5	2	200BUK	5		89
2	10	NA101	1271	N6817185C9681	870702	J019	S1	SMF	2	2	2	4	2	Z	2		1	J	2	2	B		3	5	1	5	3	1	2	1	1	5	2	300BUK	5		27
				CONTRACTOR TOTAL																		197	*														
MOTOR INDUSTRY RESEARCH CORP																																				
																UNITED KIN						999126915												00000			UK	
1	08	AA15	0312	DAAA1587C0028	870511	AD92	S1	000	2	2	2	3	1		2		7	S	1	1	N	1G	3	5	1	5	1	1	2	1	1	5	2	100	5		37
MUIRHEAD VACTRIC COMPONENTS LT																																				
																UNITED KIN						216021691												00000			UK	
2	12	JA107	0363	N0038387C5031	870818	6620	A1B	AVG	2	2	2	3	2		2		5	J	1	1	N	1G	3	1	1	1	1	1	2	1	1	5	2	000	5		67
2	10	JA109	0191	N0038387C6321	870730	6620	A1B	AVG	2	2	2	3	1		2		5	J	1	1	N	1A	3	1	1	1	1	1	2	1	1	5	2	000	5		73
				CONTRACTOR TOTAL																		140	*														
NATIONAL CENTRE TRIBOLOGY																																				
																UNITED KIN						999131634												00000			UK	
3	10	HX04	0183	F4962087C0076	870706	AJ13	S1	000	2	2	2	3	1		2		7	U	2	2	B		3	5	1	5	1	1	1	1	1	5	2	000BUK	5		180
NATIONAL COMPUTING CENTRE LTD																																				
																UNITED KIN						999188246												00000			UK	
1	11	JA45	0069	DAJA4587C0002	870811	AZ11	S1	000	2	2	2	3	2	Z	2		7	J	1	1	N	1C	3	5	1	1	1	1	2	1	1	5	2	100BUK	5		30
NATURAL ENVIRONMENTAL																																				
																UNITED KIN						999124357												00000			UK	
1	06	MD17	0360	DAMD1787C7069	870228	AN92	S1	000	2	2	2	3	1		2		7	S	2	2	E		3	1	1	1	1	1	1	1	1	5	2	000	5		138
1	12	MD17	0747	DAMD1787C7176	870924	AN92	S1	000	2	2	2	3	1		2		2	S	2	2	E		3	1	1	1	1	1	1	1	1	5	2	000	5		45
				CONTRACTOR TOTAL																		183	*														
NEDWEST LTD																																				
																UNITED KIN						999059256												00000			UK	
2	01	G2522	8701	N6252287C1001	861006	V115	C9E	000	2	2	2	3	2	Z	2		1	J	2	2	B		3	1	1	1	1	1	2	1	1	5	2	500BUK	5		33
2	03	G2522	8704	N6252287C1003	861110	V115	C9E	000	2	2	2	3	2	Z	2		1	J	2	2	B		3	1	1	1	1	1	2	1	1	5	2	700BGE	5		55
2	08	G2522	8713	N6252287C1013	870424	V115	C9E	000	2	2	2	3	2	Z	2		1	J	2	2	B		3	1	1	1	1	1	2	1	1	5	2	500BGE	5		42
2	12	G2522	8719	N6252287C1023	870804	V115	C9E	000	2	2	2	3	2	Z	2		1	J	2	2	B		3	1	1	1	1	1	2	1	1	5	2	400	5		50
2	12	G2522	8720	N6252287C1027	870819	V115	C9E	000	2	2	2	3	2	Z	2		1	J	2	2	B		3	1	1	1	1	1	2	1	1	5	2	100	5		34
				CONTRACTOR TOTAL																		214	*														
NEWEY & EYRE LTD																																				
																UNITED KIN						999136047												00000			UK	
3	12	DA03	0065	F6177587C0043	870923	7290	C9E	000	2	2	2	3	2	Z	2		1	J	2	2	B		3	5	1	2	3	1	2	1	1	5	2	800BUK	5		45
NEWING HALL INT L																																				
																UNITED KIN						131206260												00000			UK	
3	07	FJ04	2059	F0960387C1228	870429	3417	B9	000	2	2	2	3	1		2		1	J	2	2	B		4	3	1	1	1	1	2	1	1	1	2	000	5		102

S V C	RM PO TN	AAAAA 33333	AAAA 2222	BBBBBBBBBBBBBBB 111111111111111	BBBBBB 333333	BBBB 8888 AAAA	BBB 888 BBB	BBB 888 CCC	B 1 9	B 1 0	B 1 2	B 1 3	C 1	C 2	C 3	CCCC 4444	C 5	C 6	C 7	C 8	C 9	CC 11 00	D 1	D 2	D 3	D 4	D 5	D 6	D 7	D 8	D 9	D 10	D 11	DDDDDD 12 ABBCCC	D 1	E 1	B7 AMOUNT ($000)
NEWING HALL INT L (CONT)																																				
3	11	FJ04	3353	F0960387C1228	870814	3417	B9	000	2	2	2	A	1		2		1	J	2	2	B		4	3	1	1	1	1	2	1	1	1	2	000	5		100
3	12	FJ04	4097	F0960387C1228	870924	3417	B9	000	2	2	2	B	1		2		1	J	2	2	B		4	3	1	1	1	1	2	1	1	1	2	000	5		100
				CONTRACTOR TOTAL																		302 *															
NJCT CORPORATION																																				
4	04	0400	1226	DLA40086C3445	870106	7330	C9E	000	2	2	2	B	1		2		1	J	2	2	B		4	5	1	1	1	1	2	1	1	2	2	199BUK	5		55
4	03	0400	1021	DLA40087C0534	861226	7320	C9E	000	2	2	2	3	1		1		1	J	2	2	A		4	5	1	3	1	1	2	1	1	2	1	199BUK	5		39
4	06	0400	1962	DLA40087C0534	870312	7320	C9E	000	2	2	2	B	1		1		1	J	2	2	A		4	5	1	1	1	1	2	1	1	2	2	199BUK	5		39
4	09	0400	3193	DLA40087C2102	870609	7320	C9E	000	2	2	2	3	1		1		1	J	2	2	A		4	5	1	1	1	1	2	1	1	2	2	199BUK	5		89
4	09	0400	3260	DLA40087C2155	870615	7320	C9E	000	2	2	2	3	1		2		1	J	2	2	B		4	5	1	1	1	1	2	1	1	2	2	199BUK	5		83
4	06	0400	2254	DLA40087C5149	870331	7320	C9E	000	2	2	2	B	1		1		1	J	2	2	A		4	5	1	3	1	1	2	1	1	2	2	199BUK	5		144
4	04	0400	1174	DLA40087C5179	870107	7320	C9E	000	2	2	2	3	1		1		1	J	2	2	A		4	4	1	1	1	1	2	1	1	2	2	199BUK	5		167
4	03	0400	1020	DLA40087CC5149	861229	7320	C9E	000	2	2	2	3	1		1		1	J	2	2	A		4	5	1	3	1	1	2	1	1	2	2	199BUK	5		144
				CONTRACTOR TOTAL																		760 *															
NORMALAIR-GARRETT LTD																																				
1	12	AD05	1175	DAAD0587C8046	870917	6105	C9E	000	2	2	2	3	2	B	2		5	J	1	1	N	2A	3	1	1	1	1	1	2	1	1	1	2	100	5		35
2	10	NA101	1253	N6817184C9530	870629	AC14	A1C	000	2	2	2	3	2	Z	2		5	J	1	1	N	1G	3	5	1	1	1	1	2	1	1	5	1	100BUK	5		72
3	12	FD04	1111	N0038387GB500	870923	1660	A1C	ABH	2	2	2	4	1		2		4	J	1	1	N	1D	3	1	1	1	1	1	2	1	1	1	2	100	5		50
3	12	FD04	1153	N0038387GB500	870930	1660	A1C	ABH	2	2	2	4	1		2		4	J	1	1	N	1D	3	1	1	1	1	1	2	1	1	1	1	100BUK	5		1,101
3	12	FD04	1156	N0038387GB500	870930	6685	A1C	ABH	2	2	2	4	1		2		4	J	1	1	N	1G	3	1	1	1	1	1	2	1	1	1	2	000BSU	5		27
				CONTRACTOR TOTAL																		1,285 *															
NORTH BRIDGE FASTERNERS																																				
2	06	NA101	1184	N6817186G9580	870311	5306	A1B	BSL	2	2	2	4	2	Z	2		1	J	2	2	B		3	5	1	5	3	1	2	1	1	5	1	200BUK	5		185
2	10	NA101	1237	N6817186G9580	870609	5306	A1B	BSL	2	2	2	4	2	Z	2		1	J	2	2	B		3	5	1	5	3	1	2	1	1	5	1	200BUK	5		39
				CONTRACTOR TOTAL																		224 *															
NORTH DEVON MEAT LTD																																				
4	01	0139	0029	DLA13984D0107	861020	8905	B2	000	2	2	2	5	2	H	2		1	J	2	2	B		3	1	1	1	3	1	2	1	1	5	2	900BUK	5		42-
4	01	0139	0056	DLA13984D0107	861024	8905	B2	000	2	2	2	5	2	H	2		1	J	2	2	B		3	1	1	1	3	1	2	1	1	5	2	900BUK	5		152
4	03	0139	0154	DLA13984D0107	861208	8905	B2	000	2	2	2	5	2	H	2		1	J	2	2	B		3	1	1	1	3	1	2	1	1	5	2	400BUK	5		68
4	03	0139	0197	DLA13984D0107	861229	8905	B2	000	2	2	2	5	2	H	2		1	J	2	2	B		3	1	1	1	3	1	2	1	1	5	2	400BUK	5		351
4	04	0139	0267	DLA13984D0107	870116	8905	B2	000	2	2	2	5	2	H	2		1	J	2	2	B		3	1	1	1	3	1	2	1	1	5	2	900BUK	5		455
4	05	0139	0367	DLA13984D0107	870225	8905	B2	000	2	2	2	5	2	H	2		1	J	2	2	B		3	1	1	1	3	1	2	1	1	5	2	400BUK	5		86-
4	06	0139	0402	DLA13984D0107	870313	8905	B2	000	2	2	2	C	2	H	2		1	J	2	2	B		3	1	1	1	3	1	2	1	1	5	2	900BUK	5		50
4	06	0139	0456	DLA13984D0107	870324	8905	B2	000	2	2	2	5	2	H	2		1	J	2	2	B		3	1	1	1	3	1	2	1	1	5	2	900BUK	5		84-
4	06	0139	0468	DLA13984D0107	870330	8905	B2	000	2	2	2	5	2	H	2		1	J	2	2	B		3	1	1	1	3	1	2	1	1	5	2	400BUK	5		658
4	06	0139	0472	DLA13984D0107	870326	8905	B2	000	2	2	2	C	2	H	2		1	J	2	2	B		3	1	1	1	3	1	2	1	1	5	2	500BUK	5		55-
4	07	0139	0550	DLA13984D0107	870428	8905	B2	000	2	2	2	C	2	H	2		1	J	2	2	B		3	1	1	1	3	1	2	1	1	5	2	900BUK	5		94-
4	07	0139	0552	DLA13984D0107	870429	8905	B2	000	2	2	2	C	2	H	2		1	J	2	2	B		3	1	1	1	3	1	2	1	1	5	2	900BUK	5		64
4	10	0139	0765	DLA13984D0107	870720	8905	B2	000	2	2	2	C	2	H	2		1	J	2	2	B		3	1	1	1	3	1	2	1	1	5	2	400BUK	5		38-
4	10	0139	0772	DLA13984D0107	870720	8905	B2	000	2	2	2	5	2	H	2		1	J	2	2	B		3	1	1	1	3	1	2	1	1	5	2	900BUK	5		880
4	11	0139	0868	DLA13984D0107	870821	8905	B2	000	2	2	2	5	2	H	2		1	J	2	2	B		3	1	1	1	3	1	2	1	1	5	2	900BUK	5		323
4	12	0139	0336	DLA13984D0107	870212	8905	B2	000	2	2	2	5	2	H	2		1	J	2	2	B		3	1	1	1	3	1	2	1	1	5	2	900BUK	5		291
4	12	0139	0619	DLA13984D0107	870520	8905	B2	000	2	2	2	C	2	H	2		1	J	2	2	B		3	1	1	1	3	1	2	1	1	5	2	900BUK	5		41-

S RM AAAAA AAAA BBBBBBBBBBBBBBB BBBBBB BBBB BBB BBB B B B C C C CCCC C C C C C CC D D D D D D D D D D DDDDDD D E	B7 AMOUNT ($000)
V PO 8888 888 888 1 1 1 11 1 1 12 1	
C TN 33333 2222 111111111111111 333333 AAAA BBB CCC 9 0 2 3 1 2 3 4444 5 6 7 8 9 00 1 2 3 4 5 6 7 8 9 0 1 ABBCCC 3 1	
NORTH DEVON MEAT LTD (CONT) UNITED KIN 999196264 00000 UK	
4 12 0139 0903 DLA13984D0107 870902 8905 B2 000 2 2 2 C 2 H 2 1 J 2 2 B 3 1 1 1 3 1 2 1 1 5 2 400BUK 5	102-
4 12 0139 0915 DLA13987D0018 870915 8905 B2 000 2 2 2 5 2 H 2 1 J 2 2 B 3 1 1 1 3 1 2 1 1 5 2 600BUK 5	442
4 12 0139 0946 DLA13987D0018 870925 8905 B2 000 2 2 2 5 2 H 2 1 J 2 2 B 3 1 1 1 3 1 2 1 1 5 2 600BUK 5	442-
CONTRACTOR TOTAL 2,750 *	
NORTH SEA FERRIES UNITED KIN 999100225 00000 UK	
2 05 G2522 8708 N6252287D1007 870212 V115 S1 000 2 2 2 3 2 Z 2 1 J 2 2 B 3 5 1 1 1 1 2 1 1 5 2 300BUK 5	497
OLYMPUS CORPORATION UNITED KIN 044475796 00000 UK	
3 10 FS03 0410 F3360087C0475 870715 6080 C9E 000 2 2 2 3 1 1 1 J 2 2 A 4 1 1 1 1 1 2 1 1 2 2 000 5	246
OMETRON INC UNITED KIN 116204488 00000 UK	
3 12 FS02 0703 F3360187C0196 870918 6625 C9E 000 2 2 2 3 1 2 5 J 2 1 N 1G 3 5 1 1 1 1 2 1 1 2 2 100BUK 5	188
OXFORD MEDICAL LIMITED UNITED KIN 217336676 00000 UK	
3 04 DA03 0024 F6177587C0010 870106 6530 C9E 000 2 2 2 3 2 Z 2 1 J 2 2 B 3 5 1 5 3 1 2 1 1 5 2 300BUK 5	43
P C C TECHNICAL INDUSTRIES INC UNITED KIN 008287096 00000 UK	
2 11 TD425 0164 N0061284D7008 870602 L063 S1 000 2 2 2 5 1 2 2 Y 2 2 B 4 4 1 1 1 1 4 1 1 3 1 000 5	107
2 11 TD425 0165 N0061284D7008 870602 L063 S1 000 2 2 2 5 1 2 1013 2 Y 4 4 1 1 1 1 4 1 1 3 1 000 5	44
2 11 TD425 0237 N0061284D7008 870729 L063 S1 000 2 2 2 B 1 2 1013 2 Y 4 4 1 1 1 1 4 1 1 3 1 000 5	76
CONTRACTOR TOTAL 227 *	
P C O INC UNITED KIN 118798438 00000 UK	
2 06 E1231 5165 N0001486C2432 870112 AD92 C9E 000 2 2 2 C 1 2 2 U 2 2 B 4 1 1 1 1 1 2 1 1 1 1 180 5	120
PEARCE WILLARD L ASSOCIATES UNITED KIN 060690500 00000 UK	
1 12 AH01 3087 DAAH0186C1165 870924 4931 A2 000 2 2 2 F 1 2 1 J 2 2 B 4 1 1 1 1 1 2 1 1 1 2 000 5	91-
1 02 AH01 0110 DAAH0187C0065 861028 4931 A2 000 2 2 2 3 1 2 1 J 2 2 B 4 1 1 1 1 1 2 1 1 1 2 100BUK 5	128
CONTRACTOR TOTAL 37 *	
PENNY & GILES UNITED KIN 999121841 00000 UK	
3 05 FE03 0488 F4260087C0766 870210 1620 A1A ACA 2 2 2 3 1 2 1 J 2 2 B 3 4 1 1 1 1 2 1 1 5 2 000 5	99
PETRO-MET INC UNITED KIN 052203254 00000 UK	
[illegible] AA08 0111 DAAA0887C0076 870313 9510 A5 EDC 2 2 2 3 2 B 1 1 J 2 1 A 4 5 1 3 1 1 2 1 1 5 2 100BUK 5	212
[illegible] 9500 0126 DLA50086C4339 861016 9510 C9E 000 2 2 2 3 1 1 1 J 2 2 A 4 5 1 3 1 1 2 1 1 2 2 100BUK 5	43
CONTRACTOR TOTAL 255 *	
[illegible]NICATION SYS UNITED KIN 999136971 00000 UK	
[illegible] N0038387G6303 870731 5963 A7 AFX 2 2 2 4 1 2 1 J 2 2 B 3 1 1 1 1 1 2 1 1 5 2 000 5	1,158

AD-A190 069 ALL PRIME CONTRACT AWARDS BY STATE OR COUNTRY PLACE AND 5/5
CONTRACTOR FY 87..(U) WASHINGTON HEADQUARTERS SERVICES
(DOD) DC DIRECTORATE FOR INF.. 1987 DIOR/ST11-87/PT-23
UNCLASSIFIED F/G 15/5 NL

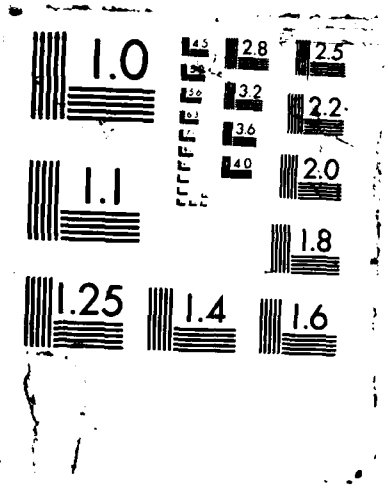
1.0
1.1
1.25
1.4
1.6
1.8
2.0
2.2
2.5
2.8
3.2
3.6
4.0

S V C	RM PO TN	AAAAA 33333	AAAA 2222	BBBBBBBBBBBBBBB 111111111111111	BBBBBB 333333	BBBB 8888 AAAA	BBB 888 BBB	BBB 888 CCC	B 1 9	B 1 0	B 1 2	B 1 3	C 1 1	C 2 2	C 3 3	CCCC 4444	C 5 5	C 6 6	C 7 7	C 8 8	C 9 9	CC 11 00	D 1 1	D 2 2	D 3 3	D 4 4	D 5 5	D 6 6	D 7 7	D 8 8	D 9 9	D 10 0	D 11 1	DDDDDD 12 ABBCCC	D 1 3	E 1 1	B7 AMOUNT ($000)
PILKINGTON ELECTRO OPTICS INC																						UNITED KIN										161195235				00000				UK			
3	08	FS02	0405	F3360187C0133	870529	6760	C9E	000	2	2	2	3	1		2		5	J	1	1	N	1A	3	1	1	1	3	1	1	1	1	2	000		5		83
3	05	FE04	0873	F4260087C1259	870225	6020	A7	AFH	2	2	2	3	1		2		5	J	2	1	N	1A	4	1	1	1	1	1	2	1	1	2	000		5		53
3	06	FE04	1029	F4260087C1283	870325	1270	A1A	AFC	2	2	2	3	1		2		5	J	1	1	N	1A	3	1	1	1	1	1	2	1	1	1	000		5		227
				CONTRACTOR TOTAL																		363	*														
PILKINGTON P E COMPANY LTD																						UNITED KIN										999195803				00000				UK			
3	02	FD06	0065	F3460187C0134	861105	6605	A1C	AAF	2	2	2	3	1		2		1	J	2	1	B		3	1	1	1	1	1	2	1	1	5	1	100BUK	5		150
PINES R H CORPORATION THE																						UNITED KIN										003923570				00000				UK			
4	11	0500	2161	DLA50087C1979	870810	9510	C9E	000	2	2	2	3	1		1		1	J	2	2	A		4	5	1	3	1	1	2	1	1	5	2	100BUK	5		34
4	03	0700	1275	DLA70087C0160	861231	4710	A3	000	2	2	2	3	1		1		1	J	2	2	A		4	5	1	5	1	1	2	1	1	2	2	000	5		36
4	02	0700	0750	DLA70087C0817	861118	4710	C9E	000	2	2	2	3	1		1		1	J	2	2	A		4	5	1	5	1	1	2	1	1	2	2	100BUK	5		37
4	04	0700	1338	DLA70087C0828	870112	4710	A3	000	2	2	2	3	1		1		1	J	2	2	A		4	5	1	5	1	1	2	1	1	2	2	000BUK	5		160
4	04	0700	1568	DLA70087C1667	870120	4710	A3	000	2	2	2	3	1		1		1	J	2	2	A		4	5	1	5	1	1	2	1	1	2	2	000BUK	5		30
4	07	0700	3166	DLA70087C2711	870420	4710	A3	000	2	2	2	3	1		1		1	J	2	2	A		4	5	1	5	1	1	2	1	1	2	2	000	5		36
				CONTRACTOR TOTAL																		333	*														
PLANNED EQUIPMENT LTD																						UNITED KIN										217479922				00000				UK			
3	07	DA03	0034	F6177587C0017	870331	5830	A7	000	2	2	2	3	2	Z	2		1	J	2	2	B		3	5	1	5	3	1	2	1	1	5	2	400BUK	5		33
PLESSEY AEROSPACE LTD																						UNITED KIN										217456490				00000				UK			
2	01	JA100	0081	N0038385G5324	861006	1680	A1A	AVG	2	2	2	C	2		2		5	J	1	1	N	1A	3	1	1	1	1	1	2	1	1	5	2	100BUK	5		147-
2	09	NA101	1218	N0038385G5324	870513	1330	A1C	AFU	2	2	2	4	2	Z	2		5	J	1	1	N	1G	3	1	1	1	1	1	2	1	1	5	1	100BUK	5		45
2	10	JA100	3896	N0038385G5324	870624	1650	A1A	AVG	2	2	2	4	1		2		5	J	1	1	N	1A	3	1	1	1	1	1	2	1	1	5	1	100BUK	5		40
2	10	JA109	0186	N0038385G5324	870629	J010	A1A	AVG	2	2	2	4	1		2		5	J	1	1	N	1A	3	1	1	1	1	1	2	1	1	1	2	000	5		326-
2	11	JA100	4224	N0038385G5324	870812	1680	A1A	AVG	2	2	2	4	1		2		5	J	1	1	N	1A	3	1	1	1	1	1	2	1	1	5	2	100BUK	5		26-
2	11	NA101	1293	N6817187C9552	861224	5840	A7	000	2	2	2	3	2	Z	2		5	J	1	1	N	1G	3	5	1	5	3	1	2	1	1	5	1	100BUK	5		127
				CONTRACTOR TOTAL																		287-	*														
PLESSEY MICROSYSTEMS LTD.																						UNITED KIN										218601227				00000				UK			
2	05	MF103	1254	N6092186CA185	861106	5999	A7	000	2	2	2	B	1		2		1	J	2	2	B		3	1	1	1	1	1	3	1	1	5	2	000	5		204
2	05	MF103	1255	N6092186CA185	870128	5999	A7	000	2	2	2	B	1		2		1	J	2	2	B		3	1	1	1	1	1	3	1	1	5	2	000	5		52
2	05	MF103	1256	N6092186CA185	870210	5999	A7	000	2	2	2	B	1		2		1	J	2	2	B		3	1	1	1	1	1	3	1	1	5	2	000	5		408
				CONTRACTOR TOTAL																		664	*														
PLESSEY NAVAL SYSTEMS																						UNITED KIN										125060699				00000				UK			
2	08	TF140	0179	N6133187C0022	870406	1095	A7	000	2	2	2	3	1		2		5	J	1	1	N	1A	3	5	1	5	1	1	2	1	1	5	1	100	5		913
2	11	TF140	0260	N6133187C0022	870820	1095	A7	000	2	2	2	A	1		2		5	J	1	1	N	1A	3	5	1	5	1	1	2	1	1	5	1	100	5		442
				CONTRACTOR TOTAL																		1,355	*														
PLESSEY RESEACH CASWELL LTD																						UNITED KIN										999026990				00000				UK			
3	04	HV03	0224	F1962886C0111	870130	AJ11	S1	000	2	2	2	C	1		2		7	U	2	2	B		3	3	1	1	1	1	2	1	1	5	1	100BUK	5		80
3	07	HJ05	0188	F3060287C0055	870331	AD92	A7	000	2	2	2	3	1		2		1	J	2	2	B		3	2	1	1	1	1	2	1	1	5	2	000	1		88
				CONTRACTOR TOTAL																		168	*														

S V C	RM PO TN	AAAAA AAAA 33333 2222	BBBBBBBBBBBBBBB 111111111111111	BBBBBB 333333	BBBB 8888 AAAA	BBB 888 BBB	BBB 888 CCC	B 1 9	B 1 0	B 1 2	B 1 3	C 1 1	C 2 2	C 3 3	CCCC 4444	C 5 5	C 6 6	C 7 7	C 8 8	C 9 9	CC 11 00	D 1 1	D 2 2	D 3 3	D 4 4	D 5 5	D 6 6	D 7 7	D 8 8	D 9 9	D 0 0	D 1 1	DDDDDD 12 ABBCCC	D 1 3	E 1 1	B7 AMOUNT ($000)
PORTAKABIN LTD																																			
															UNITED KIN					212450274					00000				UK							
3	09	DA10	0070 GS01F09653	870601	5410	C9E	000	2	2	2	8	1		2		1	J	2	2	B						0				0						48
PORTSMOUTH POLYTECHNIC MUSEUM																																			
															UNITED KIN					999122427					00000				UK							
3	11	HX05	0003 F4962085C0116	870210	AJ12	S1	000	2	2	2	C	1		2		7	J	2	2	E		3	5	1	5	1	1	2	1	1	5	2	000	BUK	5	31
POST OFFICE OF LONDON																																			
															UNITED KIN					999048309					00000				UK							
1	06	ZD11	0154 DCA200XX00000	861130	S113	S1	000	2	2	2	5	2	3	2	0600	7	J					3	5	1	1	1	1	2	1	1	5	2	000		5	47
1	06	ZD11	0292 DCA200XX00000	870131	S113	S1	000	2	2	2	5	2	3	2	0600	7	J					3	5	1	1	1	1	2	1	1	5	2	000		5	47
1	07	ZD11	0466 DCA200XX00000	870331	S113	S1	000	2	2	2	5	2	3	2	0600	7	J					3	5	1	1	1	1	2	1	1	5	2	000		5	55-
			CONTRACTOR TOTAL																	39	*															
POWELL DUFFYRN TERMINALS LTD																																			
															UNITED KIN					999079130					00000				UK							
4	06	0600	0415 DLA60085C0230	870311	X173	S1	000	2	2	2	B	1		2	0600	1	J					3	3	1	1	3	1	2	1	1	5	2	000	BUK	5	216
PRITCHARD SERVICES LTD																																			
															UNITED KIN					210358347					00000				UK							
1	07	JA45	0045 DAJA4587C0018	870421	S201	S1	000	2	2	2	3	2	Z	2		1	J	2	2	B		3	5	1	1	1	1	2	1	1	5	2	900	BUK	5	78
PROPERTY SERVICE AGENCY																																			
															UNITED KIN					999077514					00000				UK							
3	04	DA10	0031 F6170885D4990	861229	S119	S1	000	2	2	2	5	2	0	2	0600	7	K					3	1	1	2	3	1	2	1	1	5	2	100	BUK	5	53
3	05	DA10	0014 F6170885D4990	861128	S119	S1	000	2	2	2	5	2	0	2	0600	7	K					3	1	1	2	3	1	2	1	1	5	2	100	BUK	5	813
3	06	DA10	0043 F6170885D4990	870227	S119	S1	000	2	2	2	5	2	0	2	0600	7	K					3	1	1	2	3	1	2	1	1	5	2	100	BUK	5	366
3	05	DA10	0015 F6170885D4991	861128	J099	S1	000	2	2	2	5	2	0	2	0600	1	J					3	1	1	2	3	1	2	1	1	5	2	300	BUK	5	674
3	06	DA10	0044 F6170885D4991	870226	J099	S1	000	2	2	2	5	2	0	2	0600	1	J					3	1	1	2	3	1	2	1	1	5	2	300	BUK	5	758
3	01	DA10	0052 F6170885D4992	861001	Z119	C2	000	2	2	2	5	2	0	2	0600	1	J					3	1	1	2	3	1	2	1	1	5	2	300	BUK	5	502
3	04	DA10	0033 F6170885D4992	861229	Z119	C2	000	2	2	2	5	2	0	2	0600	1	J					3	1	1	2	3	1	2	1	1	5	2	300	BUK	5	517
3	07	DA10	0016 F6170885D4992	861128	Z119	C2	000	2	2	2	5	2	0	2	0600	1	J					3	1	1	2	3	1	2	1	1	5	2	300	BUK	5	7,082
3	08	DA10	0057 F6170885D4992	870424	Z119	C2	000	2	2	2	5	2	0	2	0600	1	J					3	1	1	2	3	1	2	1	1	5	2	300	BUK	5	148
3	04	DA10	0036 F6170885D4993	861229	Z119	C2	000	2	2	2	5	2	0	2	0600	1	J					3	1	1	2	3	1	2	1	1	5	2	300	BUK	5	510
3	05	DA10	0017 F6170885D4993	861128	Z119	C2	000	2	2	2	5	2	0	2	0600	1	J					3	1	1	2	3	1	2	1	1	5	2	300	BUK	5	10,863
3	06	DA10	0045 F6170885D4993	870226	Z119	C2	000	2	2	2	5	2	0	2	0600	1	J					3	1	1	2	3	1	2	1	1	5	2	300	BUK	5	1,555
3	04	DA10	0034 F6170885D4994	861229	J099	S1	000	2	2	2	5	2	0	2	0600	1	J					3	1	1	2	3	1	2	1	1	5	2	300	BUK	5	40
3	05	DA10	0018 F6170885D4994	861128	J099	S1	000	2	2	2	5	2	0	2	0600	1	J					3	1	1	2	3	1	2	1	1	5	2	300	BUK	5	635
3	06	DA10	0046 F6170885D4994	870226	J099	S1	000	2	2	2	5	2	0	2	0600	1	J					3	1	1	2	3	1	2	1	1	5	2	300	BUK	5	529
3	05	DA10	0019 F6170885D4995	861128	S119	S1	000	2	2	2	5	2	0	2	0600	7	K					3	1	1	2	3	1	2	1	1	5	2	100	BUK	5	1,509
3	04	DA10	0032 F6170885D4996	861229	S119	S1	000	2	2	2	5	2	0	2	0600	7	K					3	1	1	2	3	1	2	1	1	5	2	100	BUK	5	136
3	05	DA10	0020 F6170885D4996	861128	S119	S1	000	2	2	2	5	2	0	2	0600	7	K					3	1	1	2	3	1	2	1	1	5	2	100	BUK	5	4,232
3	08	DA10	0059 F6170885D4996	870323	S119	S1	000	2	2	2	5	2	0	2	0600	7	K					3	1	1	2	3	1	2	1	1	5	2	100	BUK	5	219
3	09	DA10	0067 F6170885D4996	870527	S119	S1	000	2	2	2	5	2	0	2	0600	7	K					3	1	1	2	3	1	2	1	1	5	2	100	BUK	5	126
3	12	DA10	0080 F6170885D4996	870929	S119	S1	000	2	2	2	5	2	0	2	0600	7	K					3	1	1	2	3	1	2	1	1	5	2	100	BUK	5	147
3	01	DA10	0053 F6170885D4997	861001	Z119	C2	000	2	2	2	5	2	0	2	0600	1	J					3	1	1	2	3	1	2	1	1	5	2	300	BUK	5	1,891
3	05	DA10	0021 F6170885D4997	861128	Z119	C2	000	2	2	2	5	2	0	2	0600	1	J					3	1	1	2	3	1	2	1	1	5	2	300	BUK	5	6,315
3	06	DA10	0047 F6170885D4997	870226	Z119	C2	000	2	2	2	5	2	0	2	0600	1	J					3	1	1	2	3	1	2	1	1	5	2	300	BUK	5	1,275
3	08	DA10	0058 F6170885D4997	870424	Z119	C2	000	2	2	2	5	2	0	2	0600	1	J					3	1	1	2	3	1	2	1	1	5	2	300	BUK	5	346
3	09	DA10	0068 F6170885D4997	870527	Z119	C2	000	2	2	2	5	2	0	2	0600	1	J					3	1	1	2	3	1	2	1	1	5	2	300	BUK	5	7,217
3	05	DA10	0022 F6170885D4998	861128	J099	S1	000	2	2	2	5	2	0	2	0600	1	J					3	1	1	2	3	1	2	1	1	5	2	300	BUK	5	5,036

S RM AAAAA AAAA BBBBBBBBBBBBBBB BBBBBB BBBB BBB BBB B B B B C C C CCCC C C C C C CC D D D D D D D D D D DDDDDD D E	B7
V PO 8888 888 888 1 1 1 11 1 1 12 1	AMOUNT
C TN 33333 2222 111111111111111 333333 AAAA BBB CCC 9 0 2 3 1 2 3 4444 5 6 7 8 9 00 1 2 3 4 5 6 7 8 9 0 1 ABBCCC 3 1	($000)
PROPERTY SERVICE AGENCY (CONT) UNITED KIN 999077514 00000 UK	
3 12 DA10 0081 F6170885D4998 870929 J099 S1 000 2 2 2 5 2 0 2 0600 1 J 3 1 1 2 3 1 2 1 1 5 2 300BUK 5	127
3 01 DA10 0051 F6170885D4999 861001 Z199 C2 000 2 2 2 5 2 0 2 0600 1 J 3 1 1 2 3 1 2 1 1 5 2 300BUK 5	3,035
3 05 DA10 0023 F6170885D4999 861128 Y199 C2 000 2 2 2 5 2 0 2 0600 1 J 3 1 1 2 3 1 2 1 1 5 2 300BUK 5	20,030
3 06 DA10 0048 F6170885D4999 870226 Z119 C2 000 2 2 2 5 2 0 2 0600 1 J 3 1 1 2 3 1 2 1 1 5 2 300BUK 5	7,519
3 04 DA10 0035 F6710885D4997 861229 Z119 C2 000 2 2 2 5 2 0 2 0600 1 J 3 1 1 2 3 1 2 1 1 5 2 300BUK 5	2,253
CONTRACTOR TOTAL 86,458 *	
PROPPER MFG CO INC UNITED KIN 001483130 00000 UK	
4 07 0120 1217 DLA12087C4459 870420 6515 C9B 000 2 2 2 3 1 1 1 J 2 2 A 4 4 1 1 1 1 2 1 1 2 2 200BUK 5	151
4 09 0120 2172 DLA12087C4734 870630 6515 C9B 000 2 2 2 3 1 1 1 J 2 2 A 4 4 1 1 1 1 2 1 1 2 2 500BUK 5	38
CONTRACTOR TOTAL 189 *	
PYE TCKCOM UNITED KIN 999124399 00000 UK	
3 05 DA03 0026 F6177587C0015 870211 5820 A7 000 2 2 2 3 2 Z 2 5 J 1 1 N 1G 3 5 1 5 3 1 2 1 1 5 2 100BUK 5	84
QUEEN ELIZABETH COLLEGE UNITED KIN 999005242 00000 UK	
1 07 JA45 0039 DAJA4587C0021 870406 AZ11 S1 000 2 2 2 3 2 Z 2 7 J 1 1 N 1C 3 5 1 1 1 1 2 1 1 5 2 100BUK 5	69
R H MINNS BALUNS LTD UNITED KIN 999109952 00000 UK	
2 05 NA101 1163 N6817187C9580 870226 5999 A7 000 2 2 2 3 2 Z 2 1 J 2 2 B 3 5 1 1 1 1 2 1 1 5 2 300BUK 5	80
R I COMBINED PARKINSON SERVIC UNITED KIN 999131881 00000 UK	
2 11 C2470 J272 N6247087C1605 870518 Y242 C2 000 2 2 2 3 2 C 1 1 J 2 2 A 3 5 1 5 1 1 2 1 1 5 2 000 5	30
R T JAMES UNITED KIN 999136344 00000 UK	
3 12 DA03 0056 F6177586D0025 870909 R211 S1 000 2 2 2 5 2 Z 2 2 J 2 2 D 3 5 1 5 3 1 2 1 1 5 2 900BUK 5	30
3 12 DA03 0059 F6177587D0025 870910 R211 S1 000 1 2 2 5 2 Z 2 2 J 2 2 D 3 5 1 5 3 1 2 1 1 5 2 900BUK 5	86
3 12 DA03 0061 F6177587D0025 870910 R211 S1 000 1 2 2 5 2 Z 2 2 J 2 2 D 3 5 1 5 3 1 2 1 1 5 2 900BUK 5	58
CONTRACTOR TOTAL 174 *	
RACAL CORPORATION UNITED KIN 101939122 00000 UK	
1 03 AG99 0005 DAAG9986C0006 861123 5985 A7 000 2 2 1 3 0 0 5	44
1 06 AG99 0008 DAAG9987C0004 870222 5985 A7 000 2 2 1 3 0 0 5	95
1 06 AG99 0010 DAAG9987C0005 870222 5985 A7 000 2 2 1 3 0 0 5	28
1 06 AG99 0011 DAAG9987C0006 870222 5985 A7 000 2 2 1 3 0 0 5	62
1 06 AG99 0009 DAAG9987C0007 870222 5985 A7 000 2 2 1 3 0 0 5	26
1 06 AG99 0012 DAAG9987C0008 870222 5985 A7 000 2 2 1 3 0 0 5	49
1 11 ZD04 2932 MDA90487C0498 870609 5835 A7 000 2 2 2 3 2 A 2 6 J 1 1 N 6A 3 1 1 1 1 1 2 1 1 1 2 000 5	181
1 11 ZD04 3718 MDA90487C0694 870828 5895 A7 000 2 2 2 3 2 A 2 6 J 1 1 N 6A 3 1 1 1 1 1 2 1 1 1 2 000 5	109
1 12 ZD04 4023 MDA90487C0764 870903 5995 A7 000 2 2 2 3 2 A 2 6 J 1 1 N 6A 3 1 1 1 1 1 2 1 1 1 2 000 5	71
1 12 ZD04 4365 MDA90487C0838 870921 5895 A7 000 2 2 2 3 2 A 2 6 J 1 1 N 6A 4 1 1 1 1 1 2 1 1 1 2 000 5	138
CONTRACTOR TOTAL 783 *	
RACAL DANA INSTRUMENTS INC UNITED KIN 086590841 00000 UK	
2 03 JA120 0732 N0010487C4420 861223 6625 A7 000 2 2 2 3 1 2 1 J 2 2 B 4 1 1 1 1 1 2 1 1 1 2 000 5	98

S V C	RM PO TN	AAAAA	AAAA	BBBBBBBBBBBBBBB	BBBBBB	BBBB 8888 AAAA	BBB 888 BBB	BBB 888 CCC	B 1 0	B 1 2	B 1 3	C	C	C	CCCC	C	C	C	C	C	CC 11 00	D 1	D 2	D 3	D 4	D 5	D 6	D 7	D 8	D 9	D 1 0	D 1 1	DDDDDD 12 ABBCCC	D 1 3	E 1	B7 AMOUNT ($000)
RACAL DANA INSTRUMENTS (CONT)																																		
																						UNITED KIN												
3	12	FF50	0860	F4160887C1181	870924	6625	A7	000	2	2	2	3	1		2		1	J	2	2	B	086590841	4	1	1	1	1	1	2	1	1	1	1	000	5		74
					CONTRACTOR TOTAL																	172 *														
RACAL MARINE SYSTEMS LTD																						UNITED KIN												
2	12	TF140	0305	N6133187D0039	870924	6605	A7	000	2	2	2	C	1		2		1	J	2	2	B	999134968	3	1	1	1	1	1	2	1	1	5	1	100BUK	5		948
RACAL RECORDER LIMITED																						UNITED KIN												
3	02	DA10	0012	F6170887C1002	861106	W074	S1	000	2	2	2	3	2	Z	2		1	J	2	2	B	225548957	3	1	1	1	3	1	2	1	1	5	2	200BUK	5		36
RACAL RECORDERS INC																						UNITED KIN												
1	11	AD01	0164	DAAD0187C0060	870724	5835	A7	000	2	2	2	3	1		1		1	J	2	2	A	113503981	4	1	1	1	1	1	2	1	1	1	2	100BUK	5		46
1	12	AD01	0247	DAAD0187C0099	870928	5835	A7	000	2	2	2	3	1		2		1	J	2	2	B		4	3	1	1	1	1	2	1	1	2	2	100BUK	5		46
2	10	LB300	0278	N0429A87C0281	870730	5835	A7	000	2	2	2	3	1		2		1	J	2	2	B		4	3	1	1	1	1	1	1	1	2	2	000	5		91
2	12	LF124	1616	N6050387C0302	870831	5860	A7	000	2	2	2	3	1		2		1	J	2	2	B		4	4	1	4	1	1	2	1	1	2	2	000	5		53
2	11	LF121	0773	N6053087C0115	870402	5835	C9E	000	2	2	2	3	1		2		1	J	2	2	B		4	1	1	1	1	1	1	1	1	2	2	000BUK	5		81
2	08	LF124	0587	N6053087C0171	870205	5835	C9E	000	2	2	2	3	1		2		6	J	2	1	B		4	3	1	1	1	1	2	1	1	1	2	000	5		54
2	10	MF101	1689	N6092187CA149	870723	AZ11	A7	000	2	2	2	3	1		2		5	J	1	1	N	1A	4	1	1	1	1	1	1	1	1	5	2	000	5		27
2	10	MF103	1657	N6092187CA357	870713	5835	A7	000	2	2	2	3	1		2		1	J	2	2	B		3	1	1	1	1	1	1	1	1	2	2	000	5		69
2	11	MF103	1734	N6092187CA357	870720	5835	A7	000	2	2	2	B	1		2		1	J	2	2	B		3	1	1	1	1	1	1	1	1	2	2	000	5		207
					CONTRACTOR TOTAL																	674 *														
RACAL SES LTD																						UNITED KIN												
3	11	DA03	0035	F6177587C0019	870410	6350	A7	000	2	2	2	3	2	Z	2		5	J	1	1	N	1G	3	5	1	5	3	1	2	1	1	5	2	100BUK	5		99
RADIATION EXPER & MONITORS																						UNITED KIN												
1	11	JA45	0052	DAJA4587C0029	870618	AZ11	S1	000	2	2	2	3	2	Z	2		7	J	1	1	N	1C	3	5	1	1	1	1	2	1	1	5	2	100BUK	5		75
RAFTERY THOMAS W INC																						UNITED KIN												
3	12	DA03	0044	GS01F09250	870713	N072	C9E	000	2	2	2	8	1		2		1	J	2	2	B	045107349	0														55
RANK BRIMAR INC																						UNITED KIN												
3	03	FJ04	0684	F0960386C1087	861229	5960	A7	ACD	2	2	2	B	1		2		5	J	1	1	N	1G	4	1	1	1	1	1	2	1	1	1	1	100BUK	5		51
RANK XEROX LTD (UK)																						UNITED KIN												
1	02	ZD07	0003	MDA90786C0006	861001	W067	S1	000	2	2	2	B	2	0	2	0600	1	J					3	1	1	1	1	1	2	1	1	5	2	400BUK	5		41
1	09	ZD07	0010	MDA90787C0007	870501	W067	S1	000	1	2	2	3	2	K	2		1	J	2	2	N	6A	3	1	1	1	1	1	2	1	1	5	2	000	5		29
					CONTRACTOR TOTAL																	70 *														
RAYTHEON COMPANY																						UNITED KIN												
3	01	FJ04	0146	F0960384C3321	861015	L099	A7	AFN	2	2	2	C	1		2		5	J	1	1	N	1G	4	1	1	1	1	1	2	1	1	1	2	000	5		70
3	05	FJ04	1087	F0960387C3449	870203	L099	A7	AFN	2	2	2	3	1		2		5	J	1	1	N	1G	4	1	1	1	1	1	1	1	1	1	1	000	1		181
					CONTRACTOR TOTAL																	251 *														

S V C	RM PO TN	AAAAA 33333	AAAA 2222	BBBBBBBBBBBBBBB 11111111111111	BBBBBB 333333	BBBB 8888 AAAA	BBB 888 BBB	BBB 888 CCC	B 1 9	B 1 0	B 1 2	B 1 3	C 1 1	C 2 2	C 3 3	CCCC 4444	C 5	C 6	C 7	C 8	C 9	CC 11 00	D 1 1	D 2 2	D 3 3	D 4 4	D 5 5	D 6 6	D 7 7	D 8 8	D 9 9	D 10 0	D 11 1	DDDDDD 12 ABBCCC	D 1 3	E 1 1	B7 AMOUNT ($000)
RCA CORPORATION																UNITED KIN						001317254			00000					UK						
2	08	RA100	1134	N0018985D0030	870508	N058	S1	000	2	2	2	5	1		2	1007	2	Y					4	4	1	1	1	1	3	1	1	3	1	000		5		85
2	07	RA100	1095	N0018985D0030	870401	N058	S1	000	2	2	2	5	1		2	1007	2	Y					4	4	1	1	1	1	3	1	1	3	1	000		5		35
2	08	RA100	1148	N0018985D0030	870513	N058	S1	000	2	2	2	5	1		2	1007	2	Y					4	4	1	1	1	1	3	1	1	3	1	000		5		125
2	11	RA100	1741	N0018985D0030	870819	N058	S1	000	2	2	2	5	1		2		4	Y	1	1	N	1G	4	4	1	1	1	1	3	1	1	3	1	000		5		36
				CONTRACTOR TOTAL																		281	*														
RCO CONTRACT SERVICES LIMITED																UNITED KIN						999032824			00000					UK						
3	01	DA03	0011	F6177585C0037	861001	S201	S1	000	2	2	2	B	2	Z	2		1	J	2	2	B		3	5	1	5	3	1	2	1	1	5	2	900BUK		5		159
RDUDOLPH CRANE & CO																UNITED KIN						999115140			00000					UK						
3	03	FB01	0047	F6122087C0009	861121	3590	C9E	000	2	2	2	3	1		2		1	J	2	2	B		3	4	1	1	1	1	1	1	1	5	2	200BUK		1		47
REDIFFUSION SIMULATION LTD																UNITED KIN						216009464			00000					UK						
2	01	MB101	0045	N0042187C0036	861017	5895	A7	000	2	2	2	3	1		2		1	J	2	2	B		3	1	1	1	1	1	2	1	1	5	2	100BUK		5		1,298
2	12	MB101	1162	N0042187C0036	870928	5895	A7	000	2	2	2	D	1		2		1	J	2	2	B		3	1	1	1	1	1	2	1	1	5	2	100BGB		5		55
				CONTRACTOR TOTAL																		1,353	*														
REDLANDS AGGREGATES																UNITED KIN						999120264			00000					UK						
3	06	DA10	0026	F6170887C1001	861120	5620	B1	000	2	2	2	3	2	Z	2		6	J	2	1	B		3	1	1	1	3	1	2	1	1	5	2	100BUK		5		32
RELIANCE ELECTRIC COMPANY																UNITED KIN						004197646			00000					UK						
3	12	DA03	0063	F6177587C0049	870918	3605	C9E	000	2	2	2	3	2	Z	2		1	J	2	2	B		3	5	1	5	3	1	2	1	1	5	2	300BUK		5		69
REMPLOY LTD																UNITED KIN						999114663			00000					UK						
4	01	0100	0014	DLA10086C0909	861022	8415	A9	000	2	2	2	3	1		2		1	J	2	2	B		4	4	1	1	1	1	2	1	1	5	2	200BUK		5		6,113
4	03	0100	0204	DLA10087C0405	861218	8415	A9	000	2	2	2	3	1		2		1	J	2	2	N	1A	3	1	1	1	1	1	2	1	1	5	2	200BUK		5		1,016
4	12	0100	1001	DLA10087C0405	870901	8415	A9	000	2	2	2	B	1		2		1	J	2	2	N	1A	3	5	1	1	1	1	2	1	1	5	2	200BUK		5		1,055
				CONTRACTOR TOTAL																		8,184	*														
REPUBLIC MACHINERY CO																UNITED KIN						028613909			00000					UK						
3	03	FB01	0044	F6122087C0008	861119	3590	C9E	000	2	2	2	3	1		2		1	J	2	2	B		4	5	1	5	1	1	1	1	1	2	2	300BUK		1		37
RJAL INC																UNITED KIN						115352593			00000					UK						
1	11	AA08	0243	DAAA0887C0172	870821	4710	A5	EDE	2	2	2	3	2	B	1		1	J	2	2	A		4	5	1	1	1	1	2	1	1	2	2	100BUK		5		100
ROCKWELL INTERNATIONAL CORP																UNITED KIN						008255523			00000					UK						
3	01	FH02	0022	F0460685G0089	861006	J016	A1C	AFN	2	2	2	4	1		2		4	J	1	1	N	1G	4	1	1	1	1	1	1	1	1	1	1	000		1		960
ROLLS-ROYCE INC																UNITED KIN						072802317			00000					UK						
2	04	NA101	1003	F3460185G0042	861211	3110	A1A	ATE	2	2	2	4	2		2	1001	5	J					3	5	1	5	3	1	2	1	1	2	1	100BUK		5		43

S V C	RM PO TN	AAAAA 33333	AAAA 2222	BBBBBBBBBBBBBBB 111111111111111	BBBBBB 333333	BBBB 8888 AAAA	BBB 888 BBB	BBB 888 CCC	B 1 9	B 1 0	B 1 2	B 3	C 1	C 2	C 3	CCCC 4444	C 5	C 6	C 7	C 8	C 9	CC 11 00	D 1	D 2	D 3	D 4	D 5	D 6	D 7	D 8	D 9	D 1 0	D 1 1	DDDDDD 12 ABBCCC	D 1 3	E 1	B7 AMOUNT ($000)
ROLLS-ROYCE INC (CONT)																UNITED KIN					072802317				00000				UK						
2	04	NA101	1025	F3460185G0042	861212	3110	A1B	BSL	2	2	2	4	2	Z	2		5	J	1	1	N	1G	3	5	1	5	3	1	2	1		5	2	100BUK	5		72
2	04	NA101	1032	F3460185G0042	861103	1680	A1B	000	2	2	2	4	2	Z	2		5	J	1	1	N	1G	3	5	1	5	3	1	2	1		5	1	100BUK	5		70
2	04	NA101	1039	F3460185G0042	861103	3110	A1B	BSL	2	2	2	4	2	Z	2		5	J	1	1	N	1G	3	5	1	5	1	1	2	1	1	5	2	100BUK	5		33
2	04	NA101	1041	F3460185G0042	861103	3110	A1B	BSL	2	2	2	4	2	Z	2		5	J	1	1	N	1G	3	5	1	5	1	1	2	1	1	5	2	100BUK	5		38
2	04	NA101	1042	F3460185G0042	861103	3110	A1B	BSL	2	2	2	4	2	Z	2		5	J	1	1	N	1G	3	5	1	5	1	1	2	1	1	5	2	100BUK	5		31
2	04	NA101	1043	F3460185G0042	861103	3110	A1B	BSL	2	2	2	4	2	Z	2		5	J	1	1	N	1G	3	5	1	5	1	1	2	1	1	5	2	100BUK	5		31
2	04	NA101	1044	F3460185G0042	861212	3110	A1B	BSL	2	2	2	4	2	Z	2		5	J	1	1	N	1G	3	5	1	5	1	1	2	1	1	5	2	100BUK	5		36
2	04	NA101	1045	F3460185G0042	861212	3110	A1B	BSL	2	2	2	4	2	Z	2		5	J	1	1	N	1G	3	5	1	5	1	1	2	1	1	5	1	100BUK	5		758
2	04	NA101	1046	F3460185G0042	861231	3110	A1B	BSL	2	2	2	4	2	Z	2		5	J	1	1	N	1G	3	5	1	5	1	1	2	1	1	5	1	100BUK	5		384
2	04	NA1C1	1048	F3460185G0042	861231	3110	A1A	ATE	2	2	2	4	2		2	1001	5	J					3	5	1	5	3	1	2	1	1	2	1	100BUK	5		58
2	04	NA101	1049	F3460185G0042	861231	3110	A1B	BSL	2	2	2	4	2	Z	2		5	J	1	1	N	1G	3	5	1	5	1	1	2	1	1	5	1	100BUK	5		645
2	04	NA101	1050	F3460185G0042	861231	3110	A1B	BSL	2	2	2	4	2	Z	2		5	J	1	1	N	1G	3	5	1	5	1	1	2	1	1	5	1	100BUK	5		545
2	04	NA101	1051	F3460185G0042	861231	3110	A1B	BSL	2	2	2	4	2	Z	2		5	J	1	1	N	1G	3	5	1	5	1	1	2	1	1	5	2	100BUK	5		25
2	04	NA101	1052	F3460185G0042	861231	3110	A1B	BSL	2	2	2	4	2	Z	2		5	J	1	1	N	1G	3	5	1	5	1	1	2	1	1	5	2	100BUK	5		25
2	06	JA107	0096	F3460185G0042	870331	2995	A1B	AAF	2	2	2	4	1		2		5	J	1	1	N	1G	3	1	1	1	1	1	1	1	1	1	2	000	5		145
2	06	NA101	1183	F3460185G0042	870316	3110	A1B	BSL	2	2	2	4	2	Z	2		5	J	1	1	N	1G	3	5	1	5	1	1	2	1	1	5	2	100BUK	5		92
2	10	NA101	1257	F3460185G0042	870701	3110	A1B	BSL	2	2	2	4	2	Z	2		5	J	1	1	N	1G	3	5	1	5	1	1	2	1	1	5	1	100BUK	5		162
2	10	NA101	1273	F3460185G0042	870708	3110	A1B	BSL	2	2	2	4	2	Z	2		5	J	1	1	N	1G	3	5	1	5	1	1	2	1	1	5	1	100BUK	5		281
2	10	NA101	1276	F3460185G0042	870708	3110	A1B	BSL	2	2	2	4	2	Z	2		5	J	1	1	N	1G	3	5	1	5	1	1	2	1	1	5	1	100BUK	5		176
2	12	NA101	1303	F3460185G0042	870811	3110	A1B	BSL	2	2	2	4	2	Z	2		5	J	1	1	N	1G	3	5	1	5	1	1	2	1	1	5	2	100BUK	5		52
2	03	AA4G0	0337	N0001982C0436	861212	2840	A1B	AVG	2	2	2	C	2	8	2	1400	5	J					3	1	1	1	1	1	2	1	1	1	2	100BUK	1		2,700
2	06	AX354	1012	N0001982C0436	870219	7690	A1B	AVG	2	2	2	B	2	8	2	1400	5	J					3	1	1	1	1	1	2	1	1	1	2	100BUK	1		1,649
2	09	AX354	1965	N0001982C0436	870331	2840	A1B	AVG	2	2	2	C	2	8	2	1400	5	J					3	1	1	1	1	1	2	1	1	1	2	100BUK	1		660-
2	09	AX354	1966	N0001982C0436	870331	2840	A1B	AVG	2	2	2	C	2	8	2	1400	5	J					3	1	1	1	1	1	2	1	1	1	2	100BUK	1		1,921-
2	10	AA4G0	2202	N0001982C0436	870707	2840	A1B	AVG	2	2	2	C	2	8	2	1400	5	J					3	1	1	1	1	1	2	1	1	1	2	100BUK	1		92
2	10	AX354	2203	N0001982C0436	870528	K028	A1B	AVG	2	2	2	C	2	8	2	1400	5	J					3	1	1	1	1	1	2	1	1	1	2	100BUK	1		109
2	10	AX354	2204	N0001982C0436	870528	K028	A1B	AVG	2	2	2	C	2	8	2	1400	5	J					3	1	1	1	1	1	2	1	1	1	2	100BUK	1		250
2	12	AA4G0	0330	N0001983C0238	861205	2840	A1B	AVG	2	2	1	A															0				0	5				18,168
2	12	AF498	1969	N0001983C0238	870603	2840	A1B	AVG	2	2	1	C															0				0	5				1,238-
2	01	AA4G0	0047	N0001983C0255	861020	2995	A1B	AVG	2	2	2	A	1		2		5	J	1	1	N	1A	3	1	1	1	1	1	3	1	1	1	1	100BUK	1		191
2	10	AX354	2149	N0001983C0255	870602	2840	A1B	AVG	2	2	2	B	2	8	2	1400	5	J					3	1	1	1	1	1	3	1	1	1	2	100BUK	1		671
2	06	AF498	0915	N0001984C0340	870107	2895	A1B	AVG	2	2	2	B	1		2	1400	5	J					3	1	1	1	1	1	3	1	1	1	2	000	1		330
2	12	AA438	3061	N0001984C0340	870930	R399	A1B	AVG	2	2	2	A	1		2	1400	5	J					3	1	1	1	1	1	3	1	1	1	1	100BUK	1		562
2	12	AA4G0	1762	N0001984C0340	870526	2840	A1B	AVG	2	2	2	A	1		2	1400	5	J					3	1	1	1	1	1	3	1	1	1	1	100BUK	1		9,693
2	03	AA4G0	0448	N0001986C0004	861230	2840	A1B	AVG	2	2	2	C	1		2		5	J	1	1	N	1A	3	1	1	1	1	1	3	1	1	1	2	100BUK	1		55,000
2	12	AA4G0	2971	N0001986C0004	870930	2840	A1B	AVG	2	2	2	A	1		2		5	J	1	1	N	1A	3	1	1	1	1	1	3	1	1	1	1	100BUK	1		77,350
2	07	AC511	1452	N0001986C0275	870403	AC94	C9E	AHV	2	2	2	3	1		2		5	J	1	1	N	1A	3	1	1	1	1	1	3	1	1	1	1	100BUK	1		4,400
2	10	AA4G0	2249	N0001986C0281	870713	2840	A1B	AVG	2	2	2	1	1		2		5	J	1	1	N	1A	3	1	1	1	1	1	3	1	1	1	2	100BUK	1		23,584
2	11	AA4G0	2694	N0001986C0281	870831	2840	A1B	AVG	2	2	2	C	1		2		5	J	1	1	N	1A	3	1	1	1	1	1	3	1	1	1	2	000	1		5,580
2	05	JA107	0025	N0038382G2354	870121	2840	A1B	AVG	2	2	2	C	1		2		5	J	1	1	N	1G	3	1	1	1	1	1	2	1	1	5	1	000	5		321-
2	06	JA107	0087	N0038382G2354	870220	2840	A1B	AVG	2	2	2	4	1		2		5	J	1	1	N	1G	3	1	1	1	1	1	2	1	1	5	2	000	5		34
2	07	JA107	0109	N0038382G2354	870529	2840	A1B	AVG	2	2	2	C	1		2		5	J	1	1	N	1G	3	1	1	1	1	1	2	1	1	5	1	000	5		34
2	08	JA107	0181	N0038382G2354	870519	2840	A1B	AVG	2	2	2	C	1		2		5	J	1	1	N	1G	3	1	1	1	1	1	2	1	1	5	1	000	5		27
2	09	JA100	2013	N0038382G2354	870106	2840	A1B	AVG	2	2	2	4	1		2	1015	5	J					3	1	1	1	1	1	2	1	1	5	1	100BUK	5		208-
2	09	JA107	0221	N0038382G2354	870420	2840	A1B	AVG	2	2	2	4	1		2		5	J	1	1	N	1G	3	1	1	1	1	1	2	1	1	5	1	000	5		34
2	09	JA107	0222	N0038382G2354	870511	2840	A1B	AVG	2	2	2	4	1		2		5	J	1	1	N	1A	3	1	1	1	1	1	2	1	1	5	1	000	5		46
2	09	JA107	0223	N0038382G2354	870520	2840	A1B	AVG	2	2	2	4	1		2		5	J	1	1	N	1A	3	1	1	1	1	1	2	1	1	5	1	000	5		27
2	09	JA107	0224	N0038382G2354	870428	2840	A1B	AVG	2	2	2	4	1		2		5	J	1	1	N	1G	3	1	1	1	1	1	2	1	1	5	1	000	5		27
2	09	JA107	0229	N0038382G2354	870421	2840	A1B	AVG	2	2	2	C	1		2		5	J	1	1	N	1G	3	1	1	1	1	1	2	1	1	5	1	000	5		317-
2	01	JA100	0579	N0038384G4352	861019	2840	A1B	AVG	2	2	2	4	1		2		5	J	1	1	N	1A	3	1	1	1	1	1	2	1	1	1	2	000	5		331-

S V C	RM PO TN	AAAAA 33333	AAAA 2222	BBBBBBBBBBBBBBB 111111111111111	BBBBBB 333333	BBBB 8888 AAAA	BBB 888 BBB	BBB 888 CCC	B 1 9	B 1 0	B 1 2	B 1 3	C 1	C 2	C 3	CCCC 4444	C 5	C 6	C 7	C 8	C 9	CC 11 00	D 1	D 2	D 3	D 4	D 5	D 6	D 7	D 8	D 9	D 1 0	D 1 1	DDDDDD 12 ABBCCC	D 1 3	E 1	B7 AMOUNT ($000)
ROLLS-ROYCE INC (CONT)																UNITED KIN						072802317									00000			UK		
2	01	JA100	0580	N0038384G4352	861018	2840	A1B	AVG	2	2	2	4	1		2		5	J	1	1	N	1A	3	1	1	1	1	1	2	1	1	2	000	5		41-
2	04	JA100	1335	N0038384G4352	861001	2840	A1B	AVG	2	2	2	4	1		2		5	J	1	1	N	1A	3	1	1	1	1	1	2	1	1	5	1	000	5		1,910
2	05	JA100	2030	N0038384G4352	870106	2840	A1B	AVG	2	2	2	4	1		2	1015	5	J					3	1	1	1	1	1	2	1	1	5	1	100BUK	5		196-
2	05	JA100	2446	N0038384G4352	870117	2840	A1B	AVG	2	2	2	4	2	4	2	1015	5	J					3	1	1	1	1	1	2	1	1	5	1	100BUK	5		152-
2	05	JA100	2452	N0038384G4352	861220	2840	A1B	AVG	2	2	2	G	1		2		5	J	1	1	N	1A	3	1	1	1	1	1	1	1	1	2	000	5		235-
2	07	JA100	3160	N0038384G4352	870320	2840	A1B	AVG	2	2	2	4	1		2		5	J	1	1	N	1D	3	1	1	1	1	1	1	1	1	1	1	000	5		30-
2	05	JA100	2672	N0038384G4352	870121	2840	A1B	AVG	2	2	2	4	1		2	1015	5	J					3	1	1	1	1	1	2	1	1	5	1	100BUK	5		70-
2	05	JA100	2674	N0038384G4352	870204	2840	A1B	AVG	2	2	2	4	1		2		5	J	1	1	N	1A	3	1	1	1	1	1	2	1	1	5	1	100BUK	5		91-
2	05	JA100	2680	N0038384G4352	870209	2840	A1B	AVG	2	2	2	4	1		2	1015	5	J					3	1	1	1	1	1	2	1	1	5	1	100BUK	5		45-
2	05	JA100	2681	N0038384G4352	870205	2840	A1B	AVG	2	2	2	4	1		2		5	J	1	1	N	1D	3	1	1	1	1	1	2	1	1	1	1	000	5		492-
2	05	JA100	2684	N0038384G4352	870129	2840	A1B	AVG	2	2	2	4	1		2		5	J	1	1	N	1A	3	1	1	1	1	1	2	1	1	1	1	000	5		99-
2	05	JA100	2685	N0038384G4352	870129	2840	A1B	AVG	2	2	2	4	1		2		5	J	1	1	N	1A	3	1	1	1	1	1	2	1	1	1	1	000	5		54-
2	05	JA107	0024	N0038384G4352	870130	2840	A1B	AVG	2	2	2	C	1		2		5	J	1	1	N	1A	3	1	1	1	1	1	2	1	1	5	1	000	5		145-
2	06	JA100	2823	N0038384G4352	870211	2840	A1B	AVG	2	2	2	4	1		2		5	J	1	1	N	1D	3	1	1	1	1	1	2	1	1	1	1	000	5		36
2	06	JA100	2825	N0038384G4352	870211	2840	A1B	AVG	2	2	2	4	1		2		5	J	1	1	N	1A	3	1	1	1	1	1	2	1	1	1	1	000	5		58-
2	06	JA100	2826	N0038384G4352	870211	2840	A1B	AVG	2	2	2	4	1		2		5	J	1	1	N	1D	3	1	1	1	1	1	1	1	1	1	1	000	1		28-
2	06	JA100	2827	N0038384G4352	870211	2840	A1B	AVG	2	2	2	4	1		2		5	J	1	1	N	1A	3	1	1	1	1	1	2	1	1	1	1	000	5		28-
2	06	JA100	2831	N0038384G4352	870204	2840	A1B	AVG	2	2	2	C	1		2		5	J	1	1	N	1G	3	1	1	1	1	1	2	1	1	5	1	000	5		62-
2	07	JA100	3159	N0038384G4352	870331	2840	A1B	AVG	2	2	2	4	1		2		5	J	1	1	N	1A	3	1	1	1	1	1	2	1	1	1	1	000	5		51
2	06	JA100	3004	N0038384G4352	870326	2840	A1B	AVG	2	2	2	4	1		2		5	J	1	1	N	1A	3	1	1	1	1	1	1	1	1	1	1	000	1		69-
2	06	JA100	3006	N0038384G4352	870326	2840	A1B	AVG	2	2	2	4	1		2		5	J	1	1	N	1D	3	1	1	1	1	1	2	1	1	1	1	000	5		74
2	06	JA100	3087	N0038384G4352	870213	2840	A1B	AVG	2	2	2	4	1		2		5	J	1	1	N	1A	3	1	1	1	1	1	2	1	1	5	1	100BUK	5		77
2	06	JA100	3088	N0038384G4352	870220	2840	A1B	AVG	2	2	2	4	1		2		5	J	1	1	N	1A	3	1	1	1	1	1	2	1	1	5	1	100BUK	5		65-
2	06	JA100	3089	N0038384G4352	870220	2840	A1B	AVG	2	2	2	4	1		2		5	J	1	1	N	1A	3	1	1	1	1	1	2	1	1	5	1	100BUK	5		104-
2	06	JA100	3156	N0038384G4352	870331	2840	A1B	AVG	2	2	2	4	2	9	2	1015	5	J					3	1	1	1	1	1	2	1	1	5	2	100BUK	5		113-
2	07	JA100	3276	N0038384G4352	870414	2840	A1B	AVG	2	2	2	4	1		2		5	J	1	1	N	1D	3	1	1	1	1	1	1	1	1	1	1	000	1		58-
2	07	JA107	0112	N0038384G4352	870421	2840	A1B	AVG	2	2	2	C	1		2		5	J	1	1	N	1G	3	1	1	1	1	1	2	1	1	5	1	000	5		171-
2	08	JA100	3556	N0038384G4352	870131	2840	A1B	AVG	2	2	2	4	1		2	1015	5	J					3	1	1	1	1	1	2	1	1	5	1	100BUK	5		304
2	08	JA107	0116	N0038384G4352	870403	2840	A1B	AVG	2	2	2	C	1		2		5	J	1	1	N	1G	3	1	1	1	1	1	2	1	1	5	1	000	5		193-
2	09	JA100	1782	N0038384G4352	861212	2840	A1B	AVG	2	2	2	4	2	0	2	1015	5	J					3	1	1	1	1	1	2	1	1	5	1	100BUK	5		133-
2	09	JA100	3705	N0038384G4352	870527	2840	A1B	AVG	2	2	2	4	1		2	1015	5	J					3	1	1	1	1	1	2	1	1	5	1	100BUK	5		62
2	09	JA100	3706	N0038384G4352	870527	2840	A1B	AVG	2	2	2	4	2	4	2	1015	5	J					3	1	1	1	1	1	2	1	1	5	1	100BUK	1		33-
2	09	JA100	3707	N0038384G4352	870527	2840	A1B	AVG	2	2	2	4	1		2	1015	5	J					3	1	1	1	1	1	2	1	1	5	1	100BUK	5		37-
2	09	JA100	3708	N0038384G4352	870515	2840	A1B	AVG	2	2	2	4	1		2	1015	5	J					3	1	1	1	1	1	2	1	1	5	1	100BUK	5		304
2	10	JA107	0289	N0038384G4352	870721	2840	A1B	AVG	2	2	2	C	1		2		5	J	1	1	N	1A	3	1	1	1	1	1	2	1	1	5	1	000	5		50-
2	01	JA100	0125	N0038386G6353	861002	2840	A1B	AVG	2	2	2	4	1		2		5	J	1	1	N	1A	3	1	1	1	1	1	2	1	1	5	1	100BUK	5		1,008
2	01	JA100	0126	N0038386G6353	861002	2840	A1B	AVG	2	2	2	4	2		2		5	J	1	1	N	1A	3	1	1	1	1	1	2	1	1	5	1	100BUK	5		1,460
2	01	JA100	0127	N0038386G6353	861002	2840	A1B	AVG	2	2	2	4	2		2		5	J	1	1	N	1A	3	1	1	1	1	1	2	1	1	5	1	100BUK	5		253
2	01	JA100	0128	N0038386G6353	861002	2840	A1B	AVG	2	2	2	4	2		2		5	J	1	1	N	1A	3	1	1	1	1	1	2	1	1	5	1	100BUK	5		765
2	01	JA100	0129	N0038386G6353	861002	2840	A1B	AVG	2	2	2	4	2		2		5	J	1	1	N	1A	3	1	1	1	1	1	2	1	1	5	1	100BUK	5		405
2	01	JA100	0135	N0038386G6353	861002	2840	A1B	AVG	2	2	2	4	2		2		5	J	1	1	N	1A	3	1	1	1	1	1	2	1	1	5	1	100BUK	5		256
2	01	JA100	0136	N0038386G6353	861002	2840	A1B	AVG	2	2	2	4	2		2		5	J	1	1	N	1A	3	1	1	1	1	1	2	1	1	5	1	100BUK	5		176
2	01	JA100	0139	N0038386G6353	861002	2840	A1B	AVG	2	2	2	4	2		2		5	J	1	1	N	1A	3	1	1	1	1	1	2	1	1	5	1	100BUK	5		1,064
2	01	JA100	0140	N0038386G6353	861002	2840	A1B	AVG	2	2	2	4	2		2		5	J	1	1	N	1A	3	1	1	1	1	1	2	1	1	5	1	100BUK	5		109
2	10	JA107	0277	N0038386G6353	870730	2840	A1B	AVG	2	2	2	4	1		2		5	J	1	1	N	1A	3	1	1	1	1	1	2	1	1	5	1	000	5		85
2	10	JA107	0278	N0038386G6353	870731	2840	A1B	AVG	2	2	2	4	1		2		5	J	1	1	N	1A	3	1	1	1	1	1	2	1	1	5	1	000	5		9,870
2	10	JA107	0280	N0038386G6353	870731	2840	A1B	AVG	2	2	2	4	1		2		5	J	1	1	N	1A	3	1	1	1	1	1	2	1	1	5	1	000	5		100
2	10	JA107	0281	N0038386G6353	870731	2840	A1B	AVG	2	2	2	4	1		2		5	J	1	1	N	1A	3	1	1	1	1	1	2	1	1	5	1	000	5		86
2	10	JA107	0282	N0038386G6353	870731	2840	A1B	AVG	2	2	2	4	1		2		5	J	1	1	N	1A	3	1	1	1	1	1	2	1	1	5	1	000	5		154
2	10	JA108	0215	N0038386G6353	870731	2840	A1B	AVG	2	2	2	4	1		2		5	J	1	1	N	1A	3	1	1	1	1	1	2	1	1	5	1	000	5		2,514

S V C	RM PO TN	AAAAA 33333	AAAA 2222	BBBBBBBBBBBBBBB 111111111111111	BBBBBB 333333	BBBB 8888 AAAA	BBB 888 BBB	BBB 888 CCC	B 1 9	B 1 0	B 1 2	B 1 3	C 1 1	C 2 2	C 3 3	CCCC 4444	C 5 5	C 6 6	C 7 7	C 8 8	C 9 9	CC 11 00	D 1 1	D 2 2	D 3 3	D 4 4	D 5 5	D 6 6	D 7 7	D 8 8	D 9 9	D 10 10	D 11 11	DDDDDD 12 ABBCCC	D 1 3	E 1 1	B7 AMOUNT ($000)
ROLLS-ROYCE INC (CONT)															UNITED KIN						072802317			00000					UK					
2	10	JA108	0216	N0038386G6353	870731	2840	A1B	AVG	2	2	2	4	1		2		5	J	1	1	N	1A	3	1	1	1	1	1	2	1	1	5	1	000	5		2,751
2	10	JA108	0217	N0038386G6353	870731	2840	A1B	AVG	2	2	2	4	1		2		5	J	1	1	N	1A	3	1	1	1	1	1	2	1	1	5	1	000	5		3,763
2	10	JA108	0218	N0038386G6353	870731	2840	A1B	AVG	2	2	2	4	1		2		5	J	1	1	N	1A	3	1	1	1	1	1	2	1	1	5	1	000	5		5,223
2	10	JA108	0219	N0038386G6353	870731	2840	A1B	AVG	2	2	2	4	1		2		5	J	1	1	N	1A	3	1	1	1	1	1	2	1	1	5	1	000	5		629
2	10	JA109	0160	N0038386G6353	870731	2840	A1B	AVG	2	2	2	4	1		2		5	J	1	1	N	1A	3	1	1	1	1	1	2	1	1	5	1	000	5		2,551
2	10	JA109	0162	N0038386G6353	870731	2840	A1B	AVG	2	2	2	4	1		2		5	J	1	1	N	1A	3	1	1	1	1	1	2	1	1	5	1	000	5		4,336
2	10	JA109	0163	N0038386G6353	870731	2840	A1B	AVG	2	2	2	4	1		2		5	J	1	1	N	1A	3	1	1	1	1	1	2	1	1	5	1	000	5		1,262
2	10	NA101	1258	N0038386G6353	870701	2840	A1B	AVG	2	2	2	4	1		2		5	J	1	1	N	1A	3	1	1	1	1	1	2	1	1	5	1	100BUK	5		656
2	10	NA101	1259	N0038386G6353	870701	2840	A1B	AVG	2	2	2	4	1		2		5	J	1	1	N	1A	3	1	1	1	1	1	2	1	1	5	1	100BUK	5		727
2	10	NA101	1261	N0038386G6353	870702	2840	A1B	AVG	2	2	2	4	1		2		5	J	1	1	N	1A	3	1	1	1	1	1	2	1	1	5	1	100BUK	5		496
2	10	NA101	1262	N0038386G6353	870702	2840	A1B	AVG	2	2	2	4	1		2		5	J	1	1	N	1A	3	1	1	1	1	1	2	1	1	5	1	100BUK	5		482
2	10	NA101	1263	N0038386G6353	870630	2840	A1B	AVG	2	2	2	4	1		2		5	J	1	1	N	1A	3	1	1	1	1	1	2	1	1	5	1	100BUK	5		112
2	10	NA101	1264	N0038386G6353	870630	2840	A1B	AVG	2	2	2	4	1		2		5	J	1	1	N	1A	3	1	1	1	1	1	2	1	1	5	1	100BUK	5		114
2	10	NA101	1265	N0038386G6353	870630	2840	A1B	AVG	2	2	2	4	1		2		5	J	1	1	N	1A	3	1	1	1	1	1	2	1	1	5	1	100BUK	5		128
2	10	NA101	1266	N0038386G6353	870630	2840	A1B	AVG	2	2	2	4	1		2		5	J	1	1	N	1A	3	1	1	1	1	1	2	1	1	5	1	100BUK	5		823
2	10	NA101	1267	N0038386G6353	870630	2840	A1B	AVG	2	2	2	4	1		2		5	J	1	1	N	1A	3	1	1	1	1	1	2	1	1	5	1	100BUK	5		213
2	10	NA101	1268	N0038386G6353	870630	2840	A1B	AVG	2	2	2	4	1		2		5	J	1	1	N	1A	3	1	1	1	1	1	2	1	1	5	1	100BUK	5		101
2	10	NA101	1272	N0038386G6353	870708	2840	A1B	AVG	2	2	2	4	1		2		5	J	1	1	N	1A	3	1	1	1	1	1	2	1	1	5	1	100BUK	5		173
2	10	NA101	1274	N0038386G6353	870708	2840	A1B	AVG	2	2	2	4	1		2		5	J	1	1	N	1A	3	1	1	1	1	1	2	1	1	5	1	100BUK	5		193
2	10	NA101	1281	N0038386G6353	870709	2840	A1B	AVG	2	2	2	4	1		2		5	J	1	1	N	1A	3	1	1	1	1	1	2	1	1	5	1	100BUK	5		103
2	10	NA101	1282	N0038386G6353	870710	2840	A1B	AVG	2	2	2	4	1		2		5	J	1	1	N	1A	3	1	1	1	1	1	2	1	1	5	1	100BUK	5		119
2	10	NA101	1283	N0038386G6353	870710	2840	A1B	AVG	2	2	2	4	1		2		5	J	1	1	N	1A	3	1	1	1	1	1	2	1	1	5	1	100BUK	5		31
2	10	NA101	1284	N0038386G6353	870710	2840	A1B	AVG	2	2	2	4	1		2		5	J	1	1	N	1A	3	1	1	1	1	1	2	1	1	5	1	100BUK	5		72
2	10	NA101	1285	N0038386G6353	870709	2840	A1B	AVG	2	2	2	4	1		2		5	J	1	1	N	1A	3	1	1	1	1	1	2	1	1	5	1	100BUK	5		92
2	10	NA101	1286	N0038386G6353	870710	2840	A1B	AVG	2	2	2	4	1		2		5	J	1	1	N	1A	3	1	1	1	1	1	2	1	1	5	1	100BUK	5		29
2	11	JA107	0314	N0038386G6353	870730	2840	A1B	AVG	2	2	2	4	1		2		5	J	1	1	N	1A	3	1	1	1	1	1	2	1	1	5	1	000	5		85
2	11	JA107	0352	N0038386G6353	870826	2840	A1B	AVG	2	2	2	4	1		2		5	J	1	1	N	1A	3	1	1	1	1	1	2	1	1	5	1	000	5		480
2	11	JA107	0353	N0038386G6353	870826	2840	A1B	AVG	2	2	2	4	1		2		5	J	1	1	N	1A	3	1	1	1	1	1	2	1	1	5	1	000	5		317
2	11	JA107	0354	N0038386G6353	870826	2840	A1B	AVG	2	2	2	4	1		2		5	J	1	1	N	1A	3	1	1	1	1	1	2	1	1	5	1	000	5		412
2	11	JA107	0355	N0038386G6353	870826	2840	A1B	AVG	2	2	2	4	1		2		5	J	1	1	N	1A	3	1	1	1	1	1	2	1	1	5	1	000	5		375
2	11	JA107	0356	N0038386G6353	870826	2840	A1B	AVG	2	2	2	4	1		2		5	J	1	1	N	1A	3	1	1	1	1	1	2	1	1	5	1	000	5		405
2	12	JA108	0308	N0038386G6353	870731	2840	A1B	AVG	2	2	2	4	1		2		5	J	1	1	N	1A	3	1	1	1	1	1	2	1	1	5	1	000	5		3,763
2	10	JA109	0161	N0038387G6353	870731	2840	A1B	AVG	2	2	2	4	1		2		5	J	1	1	N	1A	3	1	1	1	1	1	2	1	1	5	1	000	5		3,338
3	02	HR06	0045	F3361584C2475	861121	AC12	A1B	000	2	2	2	C	1		2	1100	2	U					3	1	1	1	1	1	3	1	1	5	1	000	5		187
3	01	FD07	0007	F3460185G0042	861001	2840	A1B	BSL	2	2	2	4	2	B	2		4	J	1	1	N	2A	3	1	1	1	1	1	2	1	1	5	1	100BUK	5		63
3	02	FD07	0144	F3460185G0042	861117	2840	A1B	BSL	2	2	2	4	2	B	2		4	J	1	1	N	2A	3	1	1	1	1	1	2	1	1	5	2	000	5		36
3	02	FD07	0159	F3460185G0042	861121	3110	A1B	BSL	2	2	2	4	2	B	2		4	J	1	1	N	2A	3	1	1	1	1	1	2	1	1	5	2	100BUK	5		38
3	03	FD07	0202	F3460185G0042	861209	2840	A1B	BSL	2	2	2	C	1		2	1015	1	J					3	1	1	1	1	1	2	1	1	5	1	100BUK	5		252
3	04	FD07	0237	F3460185G0042	861230	2840	A1B	BSL	2	2	2	4	2	B	2		4	J	1	1	N	2A	3	1	1	1	1	1	2	1	1	5	2	100BUK	5		126
3	04	FD07	0247	F3460185G0042	870105	2840	A1B	BSL	2	2	2	4	2	B	2		4	J	1	1	N	2A	3	1	1	1	1	1	2	1	1	5	2	100BUK	5		32
3	05	FD07	0312	F3460185G0042	870202	3040	A1B	BSL	2	2	2	4	2	B	2		4	J	1	1	N	2A	3	1	1	1	1	1	2	1	1	5	2	100BUK	5		36
3	06	FD07	0430	F3460185G0042	870319	2840	A1B	BSL	2	2	2	4	2	B	2		4	J	1	1	N	2A	3	1	1	1	1	1	2	1	1	5	2	100BUK	5		230
3	10	FD07	0658	F3460185G0042	870702	2840	A1B	BSL	2	2	2	4	1		2		4	J	2	1	N	1A	3	1	1	1	1	1	2	1	1	5	2	100BUK	5		47
3	11	FD07	0767	F3460185G0042	870819	2840	A1B	BSL	2	2	2	4	2	B	2		4	J	1	1	N	2A	3	1	1	1	1	1	2	1	1	5	2	000	5		63
3	03	FD07	0232	F3460186D0300	861222	2925	A1B	BSL	2	2	2	5	1		2		4	J	1	1	N	1B	3	1	1	1	1	1	2	1	1	5	1	100BUK	5		139
3	07	FD07	0492	F3460186D0300	870413	2925	A1B	BSL	2	2	2	C	1		2		4	J	1	1	N	1B	3	1	1	1	1	1	2	1	1	5	1	100BUK	5		139-
3	04	FD07	0301	F3460187D0540	870129	2915	A1B	BSL	2	2	2	5	1		2		4	J	1	1	N	1B	3	1	1	1	1	1	2	1	1	5	1	000	5		194
3	07	FD07	0458	F3460187D0540	870401	2915	A1B	BSL	2	2	2	5	1		2		4	J	1	1	N	1B	3	1	1	1	1	1	2	1	1	5	1	100BUK	5		677
3	07	FD07	0460	F3460187D0540	870401	2995	A1B	BSL	2	2	2	5	1		2		4	J	1	1	N	1B	3	1	1	1	1	1	2	1	1	5	1	100	5		181
3	08	FD07	0549	F3460187D0540	870514	2840	A1B	BSL	2	2	2	5	1		2		4	J	1	1	N	1B	3	1	1	1	1	1	2	1	1	5	1	100BUK	5		120

S V C	RM PO TN	AAAAA 33333	AAAA 2222	BBBBBBBBBBBBBBB 111111111111111	BBBBBB 333333	BBBB 8888 AAAA	BBB 888 BBB	BBB 888 CCC	B 1 0	B 1 2	B 1 3	C 1	C 2	C 3	CCCC 4444	C 5	C 6	C 7	C 8	C 9	CC 11 00	D 1	D 2	D 3	D 4	D 5	D 6	D 7	D 8	D 9	D 1 0	D 1 1	DDDDDD 12 ABBCCC	D 1 3	E 1	B7 AMOUNT ($000)
ROLLS-ROYCE INC (CONT)															UNITED KIN						072802317										00000				UK		
3	10	FD07	0713	F3460187D0540	870727	2840	A1B	BSL	2	2	2	5	1	2		4	J	1	1	N	1B	3	1	1	1	1	1	2	1	1	5	2	100		5		33
3	11	FD07	0756	F3460187D0540	870811	2840	A1B	BSL	2	2	2	5	1	2		4	J	1	1	N	1B	3	1	1	1	1	1	2	1	1	5	1	100BUK		5		172
3	08	FD07	0563	F3460187D0550	870526	2840	A1B	BSL	2	2	2	5	1	2		4	J	1	1	N	1B	3	1	1	1	1	1	2	1	1	5	2	100BUK		5		172
3	09	FD07	0599	F3460187D0550	870608	2840	A1B	BSL	2	2	2	5	1	2		4	J	1	1	N	1B	3	1	1	1	1	1	2	1	1	5	1	100BUK		5		917
3	09	FD07	0655	F3460187D0550	870630	2840	A1B	BSL	2	2	2	5	1	2		4	J	1	1	N	1B	3	1	1	1	1	1	3	1	1	5	1	100BUK		5		2,227
3	10	FD07	0659	F3460187D0550	870702	2840	A1B	BSL	2	2	2	5	1	2		4	J	1	1	N	1B	4	1	1	1	1	1	2	1	1	5	2	100BUK		5		189
3	10	FB02	0110	F4160885DA020	870616	2840	A1B	AAK	2	2	2	5	1	2	0600	1	J					3	1	1	2	1	1	2	1	1	5	2	200BUK		5		135
3	02	FB02	0016	F4160885DA202	861001	2840	A1B	000	2	2	2	5	2	5	2 0600	1	J					3	1	1	2	1	1	2	1	1	5	2	200BUK		5		641
4	11	0500	2132	F3460185G0042	870804	3130	C9E	000	2	2	2	4	1	2		1	J	2	2	N	1A	3	4	1	1	1	1	2	1	1	5	2	100BUK		5		194
				CONTRACTOR TOTAL												258,851					*															
ROLLS-ROYCE PLC															UNITED KIN						210908687										00000				UK		
3	03	FB02	0050	F4160885DA020	861205	2840	A1B	AAK	2	2	2	5	1	2	0600	1	J					3	1	1	2	1	1	2	1	1	5	2	200BUK		5		169
3	05	FB02	0069	F4160885DA020	870219	2840	A1B	AAK	2	2	2	5	1	2	0600	1	J					3	1	1	2	1	1	2	1	1	5	2	200BUK		5		93
3	05	FB02	0070	F4160885DA020	870219	2840	A1B	AAK	2	2	2	C	1	2	0600	1	J					3	1	1	2	1	1	2	1	1	5	2	200BUK		5		44
3	11	FB02	0126	F4160885DA020	870728	2840	A1B	AAK	2	2	2	5	1	2	0600	1	J					3	1	1	2	1	1	2	1	1	5	2	200BUK		5		56
				CONTRACTOR TOTAL												362					*															
RON BAKER PLANT HIRE															UNITED KIN						999108939										00000				UK		
1	10	ZD07	0012	MDA90787C0014	870610	W067	S1	000	2	2	2	3	2	C	2	1	J	2	2	N	6A	3	1	1	1	1	1	2	1	1	5	2	200		5		29
ROSCO AUTOMOTIVE INTL															UNITED KIN						079432019										00000				UK		
4	11	0700	4936	DLA70087C3427	870811	3020	A4B	000	2	2	2	3	1	2		1	J	2	2	B		4	5	1	1	1	1	2	1	1	2	2	000		1		260
ROSEMONT ENGINEERING CO LTD															UNITED KIN						999013089										00000				UK		
2	05	NA101	1155	N6817186G9542	870222	6685	A1B	000	2	2	2	4	2	Z	2	5	J	1	1	N	1G	3	5	1	5	3	1	2	1	1	5	1	100BUK		5		89-
ROTHAMPSTEAD EXP STATION															UNITED KIN						999072192										00000				UK		
1	07	JA45	0038	DAJA4586C0023	870406	AZ11	S1	000	2	2	2	A	2	Z	2	7	J	1	1	N	1C	3	5	1	1	1	1	2	1	1	5	2	000BUK		5		42
ROYAL COLLEGE (MILITARY) OF SC															UNITED KIN						999005382										00000				UK		
1	12	JA45	0076	DAJA4586C0053	870925	AZ11	S1	000	2	2	2	A	2	Z	2	7	J	1	1	N	1C	3	5	1	1	1	1	2	1	1	5	2	100BUK		5		47
ROYAL HOLLOWAY & BEDFORD COLL															UNITED KIN						999187511										00000				UK		
1	11	JA45	0058	DAJA4587C0011	870626	AZ11	S1	000	2	2	2	3	2	Z	2	7	J	1	1	N	1C	3	5	1	1	1	1	2	1	1	5	2	100BUK		5		33
ROYAL INSTITUTION															UNITED KIN						999005390										00000				UK		
1	10	JA45	0053	DAJA4587C0031	870623	AZ11	S1	000	2	2	2	3	2	Z	2	7	J	1	1	N	1C	3	5	1	1	1	1	2	1	1	5	2	100BUK		5		35
ROYAL ORDNANCE AMMUNITION LTD															UNITED KIN						999104367										00000				UK		
1	07	AA09	1526	DAAA0985G0031	870407	7650	A5	000	2	2	2	4	1	2		5	U	1	1	N	1A	3	1	1	1	1	1	2	1	1	5	1	100BUK		5		747

S V C	RM PO TN	AAAAA 33333	AAAA 2222	BBBBBBBBBBBBBBB 11111111111111	BBBBBB 333333	BBBB 8888 AAAA	BBB 888 BBB	BBB 888 CCC	B 1 9	B 1 0	B 1 2	B 1 3	C 1	C 2	C 3	CCCC 4444	C 5	C 6	C 7	C 8	C 9	CC 11 00	D 1	D 2	D 3	D 4	D 5	D 6	D 7	D 8	D 9	D 10	D 11	DDDDDD 12 ABBCCC	D 1	E 1	B7 AMOUNT ($000)
ROYAL ORDNANCE AMMUNITI (CONT)																	UNITED KIN					999104367					00000				UK					
1	08	AA09	1812	DAAA0985G0031	870511	1015	A5	000	2	2	2	D	1		2		5	J	1	1	N	1A	3	1	1	1	1	1	2	1	1	5	1	100BUK	5		28-
1	08	AA09	1844	DAAA0985G0031	870518	R425	A5	000	2	2	2	4	1		2		5	J	1	1	N	1G	3	1	1	5	1	1	2	1	1	5	1	100BUK	5		82
1	11	AA09	2522	DAAA0985G0031	870814	R425	A5	000	2	2	2	G	2	B	2		5	Y	1	1	N	1G	3	1	1	1	1	1	2	1	1	5	1	100BUK	5		534-
1	12	AA09	2684	DAAA0985G0031	870909	1015	A5	000	2	2	2	4	1		2		5	J	1	1	N	1G	3	1	1	1	1	1	2	1	1	5	1	100BUK	5		227
1	12	AA09	2743	DAAA0985G0031	870918	1015	A5	000	2	2	2	4	1		2		5	J	1	1	N	1G	3	1	1	5	1	1	2	1	1	5	1	100BUK	5		39
1	12	AA09	2787	DAAA0985G0031	870921	1015	A5	000	2	2	2	4	1		2		5	J	1	1	N	1A	3	1	1	1	1	1	2	1	1	5	1	100BUK	5		66
1	12	AA09	2879	DAAA0985G0031	870924	1015	A5	000	2	2	2	4	1		2		5	J	1	1	N	1G	3	1	1	1	1	1	2	1	1	5	1	100BUK	5		155
1	11	AA09	2512	DAAA0987C1205	870806	1015	A5	000	2	2	2	1	1		2		5	J	1	1	N	1G	3	1	1	1	1	1	2	1	1	5	2	100BUK	1		4,891
1	11	AA09	2533	DAAA0987C1205	870814	1015	A5	000	2	2	2	B	2	B	2		5	J	1	1	N	1G	3	1	1	1	1	1	2	1	1	5	1	100BUK	5		534
1	12	AA09	3071	DAAA0987C1205	870924	1015	A5	000	2	2	2	C	1		2		5	J	1	1	N	1G	3	1	1	1	1	1	3	1	1	1	2	000	5		2,422
1	12	AA09	3073	DAAA0987C1205	870924	1015	A5	000	2	2	2	C	1		2		5	J	1	1	N	1G	3	1	1	1	1	1	2	1	1	5	2	100BUK	5		6,764
1	12	AA15	0584	DAAA1587C0098	870929	AC43	S1	000	2	2	2	3	1		2		2	U	2	2	B		3	3	1	1	1	1	1	1	1	5	2	100BUK	5		699
1	02	AA21	0048	DAAA2185C0104	861125	1015	A5	EFB	2	2	2	C	1		2	1001	5	J					3	5	1	5	1	1	2	1	1	5	1	100BUK	1		937
1	05	AA21	0211	DAAA2185C0104	870219	1015	A5	EFB	2	2	2	C	1		2	1001	5	J					3	5	1	5	1	1	2	1	1	5	1	100BUK	1		115
1	12	AA21	1027	DAAA2185C0104	870925	1015	A5	EFB	2	2	2	C	1		2	1001	5	J					3	5	1	5	1	1	2	1	1	5	1	100BUK	1		2,156
1	12	AA21	0904	DAAA2186C0334	870904	1015	A5	EFB	2	2	2	C	1		2		5	J	1	1	N	1G	3	5	1	5	1	1	2	1	1	5	2	100BUK	5		281
1	11	AA21	0599	DAAA2187C0057	870630	1015	A5	EFB	2	2	2	3	1		2		5	J	1	1	N	1G	3	5	1	5	1	1	2	1	1	5	2	100BUK	5		2,042
1	12	AA21	0846	DAAA2187C0057	870904	1015	A5	EFB	2	2	2	C	1		2		5	J	1	1	N	1G	3	5	1	5	1	1	2	1	1	5	2	100BUK	5		946
1	12	AA21	1026	DAAA2187C0139	870925	1015	A5	EFB	2	2	2	C	2	C	2		5	J	1	1	N	1G	3	2	1	2	1	1	2	1	1	5	1	100	1		100,811
2	03	MA103	3023	N0060087C0577	861029	1420	B9	000	2	2	2	3	1		2		1	J	2	2	B		3	4	1	1	1	1	2	1	1	5	1	900BUK	3		337
2	06	MA103	3089	N0060087C0578	870320	1420	B9	000	2	2	2	3	1		2		1	J	2	2	B		3	4	1	1	1	1	2	1	1	5	1	300BUK	1		1,860
2	12	MF107	0516	N6092187C0156	870901	AZ12	C9E	000	2	2	2	3	1		2		5	U	1	1	N	1A	3	1	1	1	1	1	1	1	1	5	3	000	5		54
				CONTRACTOR TOTAL													125,603	*																		
RUBB BUILDINGS LTD																	UNITED KIN					999105133					00000				UK					
1	12	JA76	0770	GS00F0018F	870821	5411	C9E	000	2	2	2	8	2	Z	2		1	J	2	2	B							0			0				89
3	07	DA17	0200	GS00F0018F	870422	5410	C9E	000	2	2	2	8	2	Z	2		1	J	2	2	B							0			0				57
3	07	DA17	0201	GS00F0018F	870422	5410	C9E	000	2	2	2	8	2	Z	2		1	J	2	2	B							0			0				58
3	07	DA17	0204	GS00F0018F	870422	5410	C9E	000	2	2	2	8	2	Z	2		1	J	2	2	B							0			0				334
3	07	DA17	0205	GS00F0018F	870423	5410	C9E	000	2	2	2	8	2	Z	2		1	J	2	2	B							0			0				92
3	07	DA17	0206	GS00F0018F	870423	5410	C9E	000	2	2	2	8	2	Z	2		1	J	2	2	B							0			0				105
3	09	DA17	0250	GS00F0018F	870605	5410	C9E	000	2	2	2	8	2	Z	2		1	J	2	2	B							0			0				43
3	09	DA17	0251	GS00F0018F	870605	5410	C9E	000	2	2	2	8	2	Z	2		1	J	2	2	B							0			0				156
3	09	DA17	0252	GS00F0018F	870605	5410	C9E	000	2	2	2	8	2	Z	2		1	J	2	2	B							0			0				46
3	09	DA17	0253	GS00F0018F	870605	5410	C9E	000	2	2	2	8	2	Z	2		1	J	2	2	B							0			0				62
3	09	DA17	0254	GS00F0018F	870605	5410	C9E	000	2	2	2	8	2	Z	2		1	J	2	2	B							0			0				63
3	09	DA17	0255	GS00F0018F	870605	5410	C9E	000	2	2	2	8	2	Z	2		1	J	2	2	B							0			0				46
3	09	DA17	0256	GS00F0018F	870605	5410	C9E	000	2	2	2	8	2	Z	2		1	J	2	2	B							0			0				63
3	09	DA17	0258	GS00F0018F	870609	5410	C9E	000	2	2	2	8	2	Z	2		1	J	2	2	B							0			0				146
3	11	DA17	0321	GS00F0018F	870731	5410	C9E	000	2	2	2	8	2	K	2		1	J	2	2	B							0			0				80
3	11	DA17	0323	GS00F0018F	870717	5410	C9E	000	2	2	2	8	2	K	2		1	J	2	2	B							0			0				180
3	11	DA17	0324	GS00F0018F	870717	5410	C9E	000	2	2	2	8	2	K	2		1	J	2	2	B							0			0				85
3	12	DA06	0066	GS00F0018F	870925	N099	S1	000	2	2	2	6	2	F			1	J	2	2	F							0			0				42
3	12	DA17	0322	GS00F0018F	870731	5410	C9E	000	2	2	2	8	2	K	2		1	J	2	2	B							0			0				76
3	12	DA17	0325	GS00F0018F	870731	5410	C9E	000	2	2	2	8	2	K	2		1	J	2	2	B							0			0				48
3	12	DA16	0043	GS0F0018	870910	5410	C9E	000	2	2	2	8																0			0				111
3	12	DA16	0042	GS0F0018F	870910	5410	C9E	000	2	2	2	8																0			0				102
				CONTRACTOR TOTAL													2,084	*																		
RUBB INC																	UNITED KIN					101190106					00000				UK					
3	06	DA10	0038	GS00F0018F	870213	5410	C9E	000	2	2	2	6	2	F			1	J	2	2	B							0			0				47

S V C	RM PO TN	AAAAA 33333	AAAA 2222	BBBBBBBBBBBBBBB 111111111111111	BBBBBB 333333	BBBB 8888 AAAA	BBB 888 BBB	BBB 888 CCC	B 1 0	B 1 2	B 1 3	C 1	C 2	C 3	CCCC 4444	C 5	C 6	C 7	C 8	C 9	CC 11 00	D 1	D 2	D 3	D 4	D 5	D 6	D 7	D 8	D 9	D 1 0	D 1 1	DDDDDD 12 ABBCCC	D 1 3	E 1	B7 AMOUNT ($000)
S	S S CLUTCH COMPANY														UNITED KIN						093729630											00000			UK	
2	06 JA111 1880 N0010487C0199				870317	3120	A3		000	2	2	2	3	1	2		5	J	1	1	N 1A	4	2	1	1	1	1	2	1	1	1	2	000		5		32
S	T C PLACE DEFENSE SYSTEM DIV														UNITED KIN						999130321											00000			UK	
2	09 E1232 5443 N0001587C2085				870414	AJ13	S1		000	2	2	2	3	2	2		2	U	2	2	N 2A	3	5	1	1	1	1	2	1	1	1	3	000		5		60
	SABRE ENGINES														UNITED KIN						999193774											00000			UK	
1	08 AK01 0268 DAAK0187CA071				870402	2815	C9E		000	2	2	2	3	2	Z	2	1	J	2	2	B	3	1	1	1	1	1	2	1	1	5	2	100BUK		5		74
	SANDERS ASSOCIATES INC														UNITED KIN						001079219											00000			UK	
3	11 FJ04 3239 F0960384C3381				870806	J059	A7	GAA	2	2	2	C	1	2	1009	4	J					4	1	1	1	1	1	1	1	1	1	1	000		5		127-
	SECURICOR LTD														UNITED KIN						210262226											00000			UK	
2	12 C2470 J809 N6247086C1140				861128	R111	S1		000	2	2	2	3	2	C	2	5	J	2	2	D	3	5	1	5	1	1	2	1	1	5	2	000		5		36
3	01 DA03 0013 F6177587C0005				861001	S204	C9E		000	2	2	2	3	2	Z	2	1	J	2	2	B	3	5	1	5	3	1	2	1	1	5	2	400BUK		5		32
					CONTRACTOR TOTAL																68 *																	
	SELSON MACHINE TOOL CO														UNITED KIN						210263133											00000			UK	
3	02 FB01 0033 F6122087C0003				861027	3590	C9E		000	2	2	2	3	1	2		1	J	2	2	B	3	3	1	1	1	1	1	1	5	2	400BUK		1		48
	SENIOR PROCESS HEATING DN OF W														UNITED KIN						999113590											00000			UK	
3	02 FB01 0045 F6122087C0006				861120	3590	B9		000	2	2	2	3	1	2		1	J	2	2	B	3	4	1	1	1	1	1	1	5	2	200BUK		1		111
	SHEFFIELD INTEGRATED SYS														UNITED KIN						296289275											00000			UK	
1	10 ZD07 0014 MDA90787C0016				870615	9999	C9E		000	2	2	2	3	2	C	2	1	J	2	2	N 6A	3	1	1	1	1	1	2	1	1	5	2	200		5		43
	SHELL CO OF THE ISLANDS														UNITED KIN						143683092											00000			UK	
2	09 G2522 8711 N6252287C1010				870224	9140	A3		000	2	2	2	3	2	Z	2	1	J	2	2	B	3	1	1	1	3	1	2	1	1	5	2	700BUK		5		137
	SHORROCK SECURITY SYSTEMS														UNITED KIN						212025886											00000			UK	
3	12 DA03 0079 F6177587C0062				870930	6350	A7		000	2	2	2	2	2	Z	2	1	J	2	2	B	3	5	1	5	3	1	2	1	1	5	2	100BUK		5		97
	SILVER OAK SERVICES WOODBRIDGE														UNITED KIN						999135064											00000			UK	
3	12 DA03 0055 F6177587D0059				870905	S299	S1		000	2	2	2	5	2	Z	2	1	J	2	2	B	3	5	1	5	3	1	2	1	1	5	2	900BUK		5		34
	SINGER COMPANY THE														UNITED KIN						001316421											00000			UK	
3	05 FE03 0270 F4260085C1241				861201	K069	A1C	AFN	2	2	2	B	1	2	1026	2	J					4	3	1	1	1	1	2	1	1	5	3	000BUK		5		1,602
	SKYFOTOS LTD														UNITED KIN						999026818											00000			UK	
2	04 NA101 1129 N6817187C9530				861126	6770	C9E		000	2	2	2	3	2	Z	2	6	J	1	1	N 1A	3	5	1	5	3	1	2	1	1	5	3	100BUK		5		111

S RM AAAAA AAAA BBBBBBBBBBBBBBB BBBBSB BBBB BBB BBB B B B B C C C CCCC C C C C C CC D D D D D D D D D D D DDDDDD D E	B7
V PO 8888 888 888 1 1 1 11 1 1 12 1	AMOUNT
C TN 33333 2222 111111111111111 333333 AAAA BBB CCC 9 0 2 3 1 2 3 4444 5 6 7 8 9 00 1 2 3 4 5 6 7 8 9 0 1 ABBCCC 3 1	($000)
SKYFOTOS LTD (CONT) UNITED KIN 999026818 00000 UK	
2 06 NA101 1181 N6817187C9530 870310 6770 C9E 000 2 2 2 B 2 Z 2 6 J 1 1 N 1A 3 5 1 5 3 1 2 1 1 5 3 100BUK 5	74
CONTRACTOR TOTAL 185 *	
SMIT INTERNATIONAL GROUP (U K) UNITED KIN 210221743 00000 UK	
2 10 NA101 1287 N6817187C9796 870714 W020 S1 000 2 2 2 3 2 Z 2 1 J 2 2 B 3 1 1 1 1 1 2 1 1 5 2 200BUK 5	130
SMITH INDUSTRIES LTD AVIATION UNITED KIN 999125388 00000 UK	
3 06 FD07 0422 F3460187C1111 870316 2915 A1B BSL 2 2 2 3 1 2 4 J 1 1 N 2A 3 1 1 1 1 1 2 1 1 5 1 100BUK 5	496
SMITHS INDUSTRIES INC USA UNITED KIN 047108485 00000 UK	
3 01 FD06 0040 F3460186C4144 861021 6610 A1C AEC 2 2 2 3 1 2 4 J 1 1 N 1G 4 1 1 1 1 1 2 1 1 1 1 000BUK 5	134
4 11 0400 3886 DLA40087C1000 870603 6680 C9E 000 2 2 2 G 1 2 5 J 2 1 B 4 1 1 1 1 1 2 1 1 1 2 199BUK 5	55-
CONTRACTOR TOTAL 79 *	
SMT SALES & SERVICES CO LTD UNITED KIN 999082423 00000 UK	
2 12 C2470 J806 N6247086C0622 860828 W023 S1 000 2 2 2 3 2 C 1 1 J 2 2 A 3 5 1 5 1 1 2 1 1 5 2 000 5	82
SNG SERVICES LIMITED UNITED KIN 999091580 00000 UK	
1 08 ZD03 0854 MDA90387C0200 870219 R553 S1 000 2 2 2 3 2 A 2 7 J 1 1 N 1B 3 1 1 1 1 1 2 1 1 5 3 000 5	226
SOLARTRON ELECTRONICS INC UNITED KIN 150420412 00000 UK	
2 01 F274L 0002 M0002786C0095 861008 6625 A7 000 2 2 2 3 1 1 1 J 2 2 A 4 4 1 1 1 1 2 1 1 1 2 100BUK 5	464
SOUTHERN ILLINOIS UNIVERSITY UNITED KIN 071965214 00000 UK	
3 05 DA02 0220 F6154684C0003 870211 U005 S1 000 2 2 2 C 1 2 0600 2 J 4 5 1 5 1 1 1 1 1 5 2 000 5	209
3 09 DA02 0411 F6154684C0003 870605 U005 S1 000 2 2 2 C 1 2 0600 2 J 4 5 1 5 1 1 1 1 1 5 2 000 5	243
CONTRACTOR TOTAL 452 *	
SPERRY CORPORATION UNITED KIN 001325406 00000 UK	
3 02 YA03 0024 F1162886C0003 861003 J070 A7 000 2 2 2 3 1 2 1 J 2 1 B 4 3 1 1 1 1 2 1 1 5 2 000 5	450
3 02 UA02 0011 F4162183C5008 861027 W070 S1 000 2 2 2 B 1 2 0600 5 J 4 1 1 1 1 1 2 1 1 5 2 000 5	387
CONTRACTOR TOTAL 837 *	
SPICER TRANSMISSION DIV DANA L UNITED KIN 999054745 00000 UK	
4 02 0700 0667 DLA70087C0893 861120 3020 C9E 000 2 2 2 3 1 2 1 J 2 2 B 3 4 1 1 1 1 2 1 1 1 2 100BUK 5	49
4 06 0700 1964 DLA70087C1049 870202 3040 A4B 000 2 2 2 3 1 2 1 J 2 2 B 3 4 1 1 1 1 2 1 1 1 2 000BUK 5	90
CONTRACTOR TOTAL 139 *	
STANTEL COMPONENTS INC UNITED KIN 102173267 00000 UK	
1 03 AD07 0009 DAAD0787C0007 861024 5895 A7 000 2 2 2 3 1 2 1 J 2 2 B 4 3 1 2 1 1 2 1 1 2 2 100BUK 5	97

S V C	RM PO TN	AAAAA 33333	AAAA 2222	BBBBBBBBBBBBBBB 111111111111111	BBBBBB 333333	BBBB 8888 AAAA	BBB 888 BBB	BBB 888 CCC	B 1 9	B 1 0	B 1 2	B 1 3	C 1	C 2	C 3	CCCC 4444	C 5	C 6	C 7	C 8	C 9	CC 11 00	D 1	D 2	D 3	D 4	D 5	D 6	D 7	D 8	D 9	D 1 0	D 1 1	DDDDDD 12	D 1	E 1	B7 AMOUNT ($000)
STEIN ATKINSON STORDY LTD																						UNITED KIN												216262345			
3	04	FB01	0002	F6122087C0013	870113	3590	B9	000	2	2	2	3	1		2		1	J	2	2	B		3	1	1	1	1	1	1	1	5	2	300	BUK	1		78
3	06	FB01	0073	F6122087C0013	870113	3590	B9	000	2	2	2	3	1		2		1	J	2	2	B		3	1	1	1	1	1	1	1	5	2	300	BUK	1		78
				CONTRACTOR TOTAL																		156	*														
STONEFIELD OMICRON LTD																						UNITED KIN												999102064			
3	10	HJ06	0108	F3060286C0165	870717	AC65	A7	000	2	2	2	C	1		2		5	J	1	1	N	1A	3	1	1	1	1	1	1	1	5	1	100	BUK	1		46
STP DIXI																						UNITED KIN												999113418			
3	02	FB01	0041	F6122087C0004	861118	3590	C9E	000	2	2	2	3	1		2		1	J	2	2	B		3	3	1	1	1	1	1	1	5	1	200	BUK	1		270
STUDIO 45																						UNITED KIN												219157286			
3	12	DA10	0089	F6170887C1009	870929	5820	C9E	000	2	2	2	3	2	Z	2		1	J	2	2	B		3	1	1	1	3	1	2	1	1	5	2	200	BUK	5		33
SUBMARINE PRODUCTS LTD																						UNITED KIN												999127996			
2	09	NA101	1213	N6817187C9531	870506	1990	C9E	SLJ	2	2	2	3	2	Z	2		7	J	1	1	N	1G	3	5	1	5	3	1	2	1	1	5	2	100	BUK	5		69
SULZER BROS UK LIMITED																						UNITED KIN												210285458			
2	12	NA101	1302	N6817187C9668	870811	2090	A1B	SLH	2	2	2	3	2	Z	2		1	J	2	2	N	1G	3	5	1	5	3	1	2	1	1	5	1	000	BUK	5		28
SUNDSTRAND CORPORATION																						UNITED KIN												005144662			
4	12	0700	5214	N0038387G7000	870903	1650	A1C	000	2	2	2	4	1		2		5	J	1	1	B		3	1	1	1	1	1	2	1	1	1	2	000	BSN	5		38
SURGICAL INSTR AMER																						UNITED KIN												010899136			
4	01	0120	0107	DLA12086C4987	861022	6515	C9B	000	2	2	2	3	1		2		1	J	2	2	B		4	1	1	1	1	1	2	1	1	2	2	400	BUK	5		56
4	02	0120	0268	DLA12087C4062	861118	6515	C9B	000	2	2	2	3	1		2		1	J	2	2	B		4	1	1	1	1	1	2	1	1	2	2	300	BUK	5		36
4	07	0120	1127	DLA12087C4062	870414	6515	C9B	000	2	2	2	B	1		2		1	J	2	2	B		4	1	1	1	1	1	2	1	1	2	2	300	BUK	5		26
				CONTRACTOR TOTAL																		118	*														
SVERDRUP & PARCEL & ASSOC																						UNITED KIN												006968572			
1	05	CA90	0364	DACA9085C0073	870204	R211	S1	000	2	2	2	B	2	0	2	0600	2	J					4	5	1	5	3	1	2	1	1	5	1	100	BUK	3		67
SWANWICK CATERING EQUIPMENT																						UNITED KIN												999033483			
3	09	DA03	0039	F6177587C0022	870519	3605	C9E	000	2	2	2	3	2	Z	2		1	J	2	2	B		3	5	1	5	3	1	2	1	1	5	2	900	BUK	5		44
SWYGERT SHIPYARDS INC																						UNITED KIN												050880160			
2	03	BS673	0668	N0002485H8224	861113	J019	A3	000	2	2	2	D	1		2		3	J	2	2	N	1G	4	5	1	1	1	1	2	1	1	1	2	000		3		71
2	03	BS673	0669	N0002485H8224	861203	J019	A3	000	2	2	2	D	1		2	0600	3	J					4	5	1	1	1	1	2	1	1	1	2	000		3		74
2	03	BS673	0670	N0002485H8224	861201	J019	A3	000	2	2	2	D	1		2	0600	3	J					4	5	1	1	1	1	2	1	1	1	2	000		3		81
2	03	BS678	0669	N0002485H8224	861203	J019	A3	000	2	2	2	D	1		2	0600	3	J					4	5	1	1	1	1	2	1	1	1	2	000		3		74
2	10	BS673	5977	N0002485H8224	861110	J019	A3	000	2	2	2	D	1		2	1013	3	J					4	5	1	1	1	1	2	1	1	1	2	000		3		97

S RM AAAAA AAAA BBBBBBBBBBBBBBB BBBBBB BBBB BBB BBB B B B B C C C CCCC C C C C C CC D D D D D D D D D D DDDDDD D E	B7 AMOUNT ($000)
V PO 8888 888 888 1 1 1 11 1 1 12 1	
C TN 33333 2222 111111111111111 333333 AAAA BBB CCC 9 0 2 3 1 2 3 4444 5 6 7 8 9 00 1 2 3 4 5 6 7 8 9 0 1 ABBCCC 3 1	
SWYGERT SHIPYARDS INC (CONT) UNITED KIN 050880160 00000 UK	
2 10 BS673 6862 N0002485H8224 870716 J019 A3 000 2 2 2 D 1 2 1 J 2 2 K 4 5 1 1 1 2 2 1 1 1 2 000 3	31
CONTRACTOR TOTAL 428 *	
SYSTEMS ENGINEERING ASSOC UNITED KIN 065713976 00000 UK	
2 08 MA107 7192 N0060074D3626 870528 R706 S1 000 2 2 2 B 1 1 J 4 1 1 1 1 1 3 1 1 3 2 000BUK 5	30
2 05 MA107 7094 N0060084D3626 861126 R706 S1 000 2 2 2 5 1 1 J 4 1 1 1 1 1 3 1 1 3 2 000 5	121
2 05 MA107 7130 N0060084D3626 870130 R706 S1 000 2 2 2 B 1 1 J 4 1 1 1 1 1 3 1 1 3 2 000 5	29
2 06 MA107 7150 N0060084D3626 870227 R706 S1 000 2 2 2 5 1 1 J 3 1 1 1 1 1 3 1 1 3 2 000BUK 5	27
CONTRACTOR TOTAL 207 *	
SYSTEMS RELIABILITY PLC UNITED KIN 216869123 00000 UK	
3 12 DA10 0086 F6170887C1008 870925 5895 C9E 000 2 2 2 3 2 Z 2 1 J 2 2 B 3 1 1 1 3 1 1 1 1 5 2 300BUK 5	110
TANDEM COMPUTERS INCORPORATED UNITED KIN 069101152 00000 UK	
3 04 FS06 0103 F3360085D7008 870109 7010 A7 000 2 2 2 5 1 2 1001 6 K 4 1 1 1 1 1 3 1 1 1 1 000 5	205
TAPPE CATERING LTD UNITED KIN 999187537 00000 UK	
1 11 JA45 0061 DAJA4587C0023 870610 S203 S1 000 2 2 2 3 2 Z 2 1 J 2 2 B 3 5 1 1 1 1 2 1 1 5 2 200BUK 5	26
TAYLOR WOODROW CONSTRUCTION LT UNITED KIN 216292862 00000 UK	
2 08 C2470 J017 N6247085C0042 870130 Y159 C2 000 2 2 2 D 2 8 2 0600 1 J 3 5 1 5 1 1 2 1 1 5 2 000 5	35
2 10 C2470 J139 N6247085C0042 870622 Y159 C2 000 2 2 2 D 2 8 2 0600 1 J 3 5 1 5 1 1 2 1 1 5 2 000 5	61
CONTRACTOR TOTAL 96 *	
TENCER ELECTRICAL MAINTENANCE UNITED KIN 999033681 00000 UK	
3 01 DA03 0007 F6177587C0002 861001 J061 S1 000 2 2 2 3 2 Z 2 1 J 2 2 B 3 5 1 5 3 1 2 1 1 5 2 200BUK 5	32
TENNEY ENGINEERING INC UNITED KIN 002142271 00000 UK	
3 02 FB01 0020 F6122086C0002 861001 3590 B9 000 2 2 2 3 1 2 1 J 2 2 B 4 5 1 5 1 1 1 1 1 2 2 300BUK 5	745
THAMES PETROLEUM /SCOTLAND/ LT UNITED KIN 999136112 00000 UK	
4 12 0600 1541 DLA60087D1391 870824 9130 A8A 000 2 2 2 3 2 Z 2 1 K 2 2 B 3 4 1 1 3 1 2 1 1 5 2 200BUK 5	459
THE HATFIELD POLYTECH CENTRE UNITED KIN 999189053 00000 UK	
1 12 JA45 0075 DAJA4587C0038 870923 AZ11 S1 000 2 2 2 3 2 Z 2 7 J 1 1 N 1C 3 5 1 1 1 1 2 1 1 5 2 100BUK 5	30
THE MARCONI COMPANY LIMITED UNITED KIN 999111685 00000 UK	
2 12 BH006 9604 N0002487C6362 870922 1355 A6 FTJ 2 2 2 3 1 2 5 J 1 1 N 1G 3 1 1 1 1 1 2 1 1 1 1 000 5	471
THE PAUL GROUP OF CO. AIRCRAFT UNITED KIN 999121536 00000 UK	
2 05 NA101 1148 N6817185C9604 870218 4330 A1B AVG 2 2 2 4 2 Z 2 7 J 2 1 B 3 5 1 5 3 1 2 1 1 5 2 200BUK 5	62

S RM AAAAA AAAA BBBBBBBBBBBBBBB BBBBBB BBBB BBB BBB B B B B C C C CCCC C C C C C CC D D D D D D D D D D DDDDDD D E	B7
V PO 8888 888 888 1 1 1 11 1 1 12 1	AMOUNT
C TN 33333 2222 111111111111111 333333 AAAA BBB CCC 9 0 2 3 1 2 3 4444 5 6 7 8 9 00 1 2 3 4 5 6 7 8 9 0 1 ABBCCC 3 1	($000)
THE WELCONDUCT CO LTD UNITED KIN 999189368 00000 UK	
1 12 JA45 0083 DAJA4587C0056 870930 Y179 C2 000 2 2 2 3 2 Z 2 1 J 2 2 B 3 5 1 1 1 1 2 1 1 5 2 400BUK 5	1,053
THICKSTUN BROTHERS EQP CO UNITED KIN 099725194 00000 UK	
4 03 0700 0980 DLA70087C1146 861208 4730 C9E 000 2 2 2 3 1 1 1 J 2 2 A 4 5 1 1 1 1 2 1 1 2 2 100BUK 5	97
THOMAS P HEADAND UNITED KIN 999131246 00000 UK	
3 10 FB01 0123 F6122087C0020 870625 3590 C9E 000 2 2 2 3 2 Z 2 1 J 2 2 B 3 5 1 5 1 1 2 1 1 5 2 400BUK 5	70
THORN EMI TECHNOLOGY INC UNITED KIN 099755365 00000 UK	
1 10 AD01 0145 DAAD0187C0040 870630 5335 A7 000 2 2 2 3 1 1 1 J 2 2 A 3 3 1 1 1 1 2 1 1 2 2 000BUK 5	87
2 08 MF103 1527 N6092187CA330 870527 5835 A7 000 2 2 2 3 1 2 1 J 2 2 B 4 1 1 1 1 1 1 1 1 1 2 000 5	278
CONTRACTOR TOTAL 365 *	
THORN ENI ELECTRONICS LTD UNITED KIN 999096852 00000 UK	
3 12 DA03 0074 F6177587C0063 870930 6350 A7 000 2 2 2 2 2 Z 2 1 J 2 2 B 3 5 1 5 3 1 2 1 1 5 2 100BUK 5	346
THOS STOREY ENGINEERING LTD UNITED KIN 999131071 00000 UK	
1 10 HC92 0165 DAHC9287C0040 870515 5420 B1 000 2 2 2 3 2 Z 2 1 J 2 2 B 3 5 1 1 1 1 1 1 1 5 1 200 5	983
TIOGA PIPE SUPPLY CO, INC UNITED KIN 002322543 00000 UK	
4 05 0700 2217 DLA70087C1378 870224 4710 A3 000 2 2 2 3 1 2 1 J 2 2 B 4 5 1 5 1 1 2 1 1 2 2 300BUK 5	63
4 06 0700 2712 DLA70087C2101 870324 4710 A3 000 2 2 2 3 1 1 1 K 2 2 A 4 5 1 5 1 1 2 1 1 2 2 000BUK 5	40
4 09 0700 4141 DLA70087C3030 870623 4710 A3 000 2 2 2 3 1 1 1 J 2 2 A 4 5 1 5 1 1 2 1 1 2 2 000 5	61
4 08 0700 3688 DLA70087C3041 870522 4710 A3 000 2 2 2 3 1 1 1 J 2 2 A 4 5 1 5 1 1 2 1 1 2 1 000 5	25
CONTRACTOR TOTAL 189 *	
TOMART INC UNITED KIN 147775118 00000 UK	
2 12 F0264 2211 M0026487C0073 870929 1305 A6 000 2 2 2 3 1 2 1 J 2 1 B 4 5 1 1 1 1 2 1 1 2 2 100BUK 5	32
TOWER RADIO UNITED KIN 216072652 00000 UK	
3 12 DA03 0047 F6177587C0037 870811 7320 C9E 000 2 2 2 3 2 Z 2 1 J 2 2 B 3 5 1 5 3 1 2 1 1 5 2 600BUK 5	92
3 12 DA03 0064 F6177587C0042 870923 7290 C9E 000 2 2 2 3 2 Z 2 1 J 2 2 B 3 5 1 5 3 1 2 1 1 5 2 800BUK 5	52
CONTRACTOR TOTAL 144 *	
TRIMOCO TRUCKS (LEEDS) UNITED KIN 213297237 00000 UK	
1 08 ZD07 0009 MDA90787C0011 870512 2310 A4B 000 2 2 2 3 2 K 2 1 J 2 2 N 6A 3 1 1 1 1 1 2 1 1 5 2 300BUK 5	56
ULMO SYSTEMS LTD UNITED KIN 999127863 00000 UK	
2 09 NA101 1216 N6817187C9570 870507 R539 S1 000 2 2 2 3 2 Z 2 7 J 1 1 N 1G 3 5 1 5 3 1 2 1 1 5 2 100BUK 5	78
UNISYS CORPORATION UNITED KIN 005358932 00000 UK	
3 01 DA04 0001 F6154685D0002 861001 J099 S1 000 2 2 2 5 2 F 2 1 J 2 2 B 4 3 1 3 1 1 2 1 1 1 2 000 5	40

S RM AAAAA AAAA BBBBBBBBBBBBBBB BBBBBB BBBB BBB BBB B B B B C C C CCCC C C C C C CC D D D D D D D D D D DDDDDD D E	B7
V PO 8888 888 888 1 1 1 11 1 1 12 1	AMOUNT
C TN 33333 2222 111111111111111 333333 AAAA BBB CCC 9 0 2 3 1 2 3 4444 5 6 7 8 9 00 1 2 3 4 5 6 7 8 9 0 1 ABBCCC 3 1	($000)
UNISYS CORPORATION (CONT) UNITED KIN 005358932 00000 UK	
3 07 DA08 0003 F61546850O002 861001 J074 S1 000 2 2 2 5 1 2 1013 1 J 4 3 1 3 1 1 2 1 1 1 2 000 5	64
CONTRACTOR TOTAL 104 *	
UNITED KINGDOM AUTOMIC UNITED KIN 999127244 00000 UK	
3 06 HR10 0073 F3361586C5144 870331 AD92 A1B 000 2 2 2 C 1 2 2 U 2 2 E 3 1 1 1 1 1 2 1 1 5 2 100BUK 5	39
3 09 HR10 0105 F3361586C5144 870615 AD92 A1B 000 2 2 2 C 1 2 2 U 2 2 N 1G 3 1 1 1 1 1 2 1 1 5 2 100BUK 5	30
3 09 HX04 0176 F4962086C0064 870527 AJ13 S1 000 2 2 2 A 1 2 7 U 2 2 E 3 5 1 5 1 1 2 1 1 5 1 000BUK 5	1,750
3 09 HX04 0179 F4962086C0064 870619 AJ13 S1 000 2 2 2 A 1 2 7 U 2 2 E 3 5 1 5 1 1 2 1 1 5 1 000BUK 5	1,095
CONTRACTOR TOTAL 2,914 *	
UNITED KINGDOM MINISTRY OF DEF UNITED KIN 999119746 00000 UK	
1 12 ZD60 0074 SDI08487C0002 861201 AD91 S1 000 2 2 2 3 1 2 2 S 1 1 N 1C 3 1 1 1 1 1 2 1 1 5 3 000 5	2,000
1 12 ZD60 0075 SDI08487C0003 861206 AD91 S1 000 2 2 2 3 2 A 2 2 S 1 1 N 1C 3 1 1 1 1 1 2 1 1 5 3 000 5	800
1 12 ZD60 0076 SDI08487C0004 861208 AD91 S1 000 2 2 2 3 1 2 2 S 1 1 N 1C 3 1 1 1 1 1 2 1 1 5 3 000 5	1,000
1 12 ZD60 0077 SDI08487C0005 861208 AD91 S1 000 2 2 2 3 1 2 2 S 1 1 N 1C 3 1 1 1 1 1 2 1 1 5 3 000 5	300
2 07 AA418 0679 N0001986C0160 870203 2995 A1B 000 2 2 2 C 2 C 2 5 S 1 1 N 1A 3 1 1 1 1 1 2 1 1 1 2 100BUK 5	315
2 10 NA101 1252 N6817187C9675 870624 5895 A7 000 2 2 2 3 2 Z 2 7 S 1 1 N 1G 3 5 1 5 1 1 2 1 1 5 2 100BUK 5	967
CONTRACTOR TOTAL 5,382 *	
UNIVERSITY OF BATH UNITED KIN 999105737 00000 UK	
1 02 JA45 0002 DAJA4586C0054 861006 AZ11 S1 000 2 2 2 3 2 Z 2 7 J 1 1 N 1C 3 5 1 1 1 1 2 1 1 5 2 100BUK 5	47
1 08 JA45 0043 DAJA4586C0054 870427 AZ11 S1 000 2 2 2 A 2 Z 2 7 J 1 1 N 1C 3 5 1 1 1 1 2 1 1 5 2 100BUK 5	50
CONTRACTOR TOTAL 97 *	
UNIVERSITY OF BIRMINGHAM UNITED KIN 999093727 00000 UK	
1 02 MD17 0065 DAMD1786C6041 861113 AN92 S1 000 2 2 2 C 1 2 7 S 2 1 E 4 1 1 1 1 1 2 1 1 5 2 000BUK 5	35
UNIVERSITY OF BRISTOL UNITED KIN 999005903 00000 UK	
1 01 JA45 0001 DAJA4585C0011 861002 AH91 S1 000 2 2 2 A 2 Z 2 7 J 1 1 N 1C 3 5 1 1 1 1 2 1 1 5 2 100BUK 5	40
1 10 JA45 0056 DAJA4587C0036 870623 AZ11 S1 000 2 2 2 3 2 Z 2 7 J 1 1 N 1C 3 5 1 1 1 1 2 1 1 5 2 100BUK 5	26
1 12 JA45 0073 DAJA4587C0053 870923 AZ11 S1 000 2 2 2 3 2 Z 2 7 J 1 1 N 1C 3 5 1 1 1 1 2 1 1 5 2 000BUK 5	44
CONTRACTOR TOTAL 110 *	
UNIVERSITY OF CAMBRIDGE UNITED KIN 999012354 00000 UK	
1 07 JA45 0044 DAJA4585C0021 870421 AZ11 S1 000 2 2 2 A 2 Z 2 7 J 1 1 N 1C 3 5 1 1 1 1 2 1 1 5 2 100BUK 5	25
1 02 JA45 0010 DAJA4585C0045 861107 AZ11 S1 000 2 2 2 C 2 Z 2 7 J 1 1 N 1C 3 5 1 1 1 1 2 1 1 5 2 100BUK 5	30
1 10 JA45 0065 DAJA4585C0052 870708 AZ11 S1 000 2 2 2 A 2 Z 2 7 J 1 1 N 1C 3 5 1 1 1 1 2 1 1 5 2 100BUK 5	35
1 10 JA45 0054 DAJA4587C0033 870623 AZ11 S1 000 2 2 2 3 2 Z 2 7 J 1 1 N 1C 3 5 1 1 1 1 2 1 1 5 2 100BUK 5	26
CONTRACTOR TOTAL 116 *	
UNIVERSITY OF GLASGOW UNITED KIN 999108921 00000 UK	
1 09 ZD03 1368 MDA90387C0568 870420 R599 S1 000 2 2 2 3 1 2 5 J 1 1 N 1G 3 1 1 1 1 1 1 1 1 5 1 000 5	50
UNIVERSITY OF LEEDS UNITED KIN 999106362 00000 UK	
1 02 JA45 0015 DAJA4586C0019 861112 AZ11 S1 000 2 2 2 C 2 Z 2 7 J 1 1 N 1C 3 5 1 1 1 1 2 1 1 5 2 100BUK 5	28

S RM AAAAA AAAA BBBBBBBBBBBBBBB BBBBBB BBBB BBB BBB B B B B C C C CCCC C C C C C CC D D D D D D D D D D DDDDDD D E	B7
V PO 8888 888 888 1 1 1 11 1 1 12 1	AMOUNT
C TN 33333 2222 111111111111111 333333 AAAA BBB CCC 9 0 2 3 1 2 3 4444 5 6 7 8 9 00 1 2 3 4 5 6 7 8 9 0 1 ABBCCC 3 1	($000)
UNIVERSITY OF LONDON UNITED KIN 999012271 00000 UK	
1 04 JA45 0029 DAJA4585C0037 861230 AZ11 S1 000 2 2 2 A 2 Z 2 7 J 1 1 N 1C 3 5 1 1 1 1 2 1 1 5 2 100BUK 5	80
1 09 JA45 0051 DAJA4587C0030 870618 AZ11 S1 000 2 2 2 3 2 Z 2 7 J 1 1 N 1C 3 5 1 1 1 1 2 1 1 5 2 100BUK 5	59
CONTRACTOR TOTAL 139 *	
UNIVERSITY OF MANCHESTER INSTI UNITED KIN 999012339 00000 UK	
1 02 JA45 0007 DAJA4586C0001 861103 AZ11 S1 000 2 2 2 C 2 Z 2 7 J 1 1 N 1C 3 5 1 1 1 1 2 1 1 5 2 100BUK 5	48
1 05 JA45 0030 DAJA4586C0020 870216 AZ11 S1 000 2 2 2 C 2 Z 2 7 J 1 1 N 1C 3 5 1 1 1 1 2 1 1 5 2 100BUK 5	32
1 02 JA45 0003 DAJA4586C0058 861010 AZ11 S1 000 2 2 2 3 2 Z 2 7 J 1 1 N 1C 3 5 1 1 1 1 2 1 1 5 2 100BUK 5	29
1 07 JA45 0037 DAJA4587C0017 870320 AZ11 S1 000 2 2 2 3 2 Z 2 7 J 1 1 N 1C 3 5 1 1 1 1 2 1 1 5 2 100BUK 5	84
CONTRACTOR TOTAL 193 *	
UNIVERSITY OF NOTTINGHAM UNITED KIN 999135783 00000 UK	
1 12 JA45 0078 DAJA4587C0050 870928 AZ11 S1 000 2 2 2 3 2 Z 2 7 J 1 1 N 1C 3 5 1 1 1 1 2 1 1 5 2 100BUK 5	62
3 12 HX04 0221 F4962087C0085 870930 AJ12 S1 000 2 2 2 3 1 2 7 T 2 2 E 3 5 1 5 1 1 1 1 1 5 2 000BUK 5	32
CONTRACTOR TOTAL 94 *	
UNIVERSITY OF OXFORD UNITED KIN 999005937 00000 UK	
1 02 JA45 0014 DAJA4585C0034 861112 AZ11 S1 000 2 2 2 C 2 Z 2 7 J 1 1 N 1C 3 5 1 1 1 1 2 1 1 5 2 100BUK 5	26
UNIVERSITY OF READING UNITED KIN 999107949 00000 UK	
1 06 JA45 0035 DAJA4587C0014 870317 AZ11 S1 000 2 2 2 3 2 Z 2 7 J 1 1 N 1C 3 5 1 1 1 1 2 1 1 5 2 100BUK 5	27
1 10 JA45 0055 DAJA4587C0035 870623 AZ11 S1 000 2 2 2 3 2 Z 2 7 J 1 1 N 1C 3 5 1 1 1 1 2 1 1 5 2 100BUK 5	40
CONTRACTOR TOTAL 67 *	
UNIVERSITY OF SURREY UNITED KIN 999054737 00000 UK	
1 02 JA45 0019 DAJA4587C0004 861119 AZ11 S1 000 2 2 2 3 2 Z 2 7 J 1 1 N 1C 3 5 1 1 1 1 2 1 1 5 2 100BUK 5	31
UNIVERSITY OF TECHNOLOGY UNITED KIN 999061609 00000 UK	
1 02 JA45 0011 DAJA4585C0010 861107 AZ11 S1 000 2 2 2 C 2 Z 2 7 J 1 1 N 1C 3 5 1 1 1 1 2 1 1 5 2 100BUK 5	35
V G INSTRUMENTS INC UNITED KIN 067081950 00000 UK	
1 12 MD17 0739 DAMD1787C7263 870917 6650 C9E 000 2 2 2 3 1 2 1 J 2 1 B 4 1 1 1 1 1 2 1 1 1 2 100 5	32
2 06 E1232 5126 N0001487C2002 861224 6650 C9E 000 2 2 2 3 1 2 1 J 2 2 B 4 1 1 1 1 1 2 1 1 2 2 000 5	26
CONTRACTOR TOTAL 58 *	
VIKING INC UNITED KIN 161216247 00000 UK	
4 09 0700 3932 DLA70087C2863 870608 2930 C9E 000 2 2 2 3 1 2 1 J 2 2 C 4 1 1 1 1 1 2 1 1 2 2 000 5	29
WADSEORTH ELECTRONICS UNITED KIN 210910501 00000 UK	
1 10 ZD07 0013 MDA90787C0015 870615 6145 A7 00C 2 2 2 3 2 C 2 1 J 2 2 N 6A 3 1 1 1 1 1 2 1 1 5 2 300 5	39
WANG LABORATORIES INC UNITED KIN 001018167 00000 UK	
3 12 DA10 0087 GS00K86AGS5603 870929 N099 S1 000 2 2 2 8 2 K 2 1 J 2 2 B 0 0	28

S RM AAAAA AAAA BBBBBBBBBBBBBB	BBBBBB	BBBB BBB BBB	B B B B	C C C CCCC	C C C C C CC	D D D D D D D D D D D	DDDDDD	D E	B7
V PO		8888 888 888	1 1 1		11	1 1	12	i	AMOUNT
C TN 33333 2222 111111111111111	333333	AAAA BBB CCC	9 0 2 3	1 2 3 4444	5 6 7 8 9 00	1 2 3 4 5 6 7 8 9 0 1	ABBCCC	3 1	($000)
WANG LABORATORIES INC (CONT)				UNITED KIN	001018167	00000 UK			
3 12 DA03 0052 GS00K86AGS5603	870824	N074 C9E 000	2 2 2 8	2 F 1 1	J 2 2 B	0 0			30
CONTRACTOR TOTAL					58 *				
WARNE WILLIAM CO LTD				UNITED KIN	999133325	00000 UK			
4 11 0700 4799 DLA70087C3629	870813	4720 A1C 000	2 2 2 3	1 2 1	J 2 2 B	3 5 1 5 1 1 2 1 1 5 2	100BUK	5	83
WEBB ARTHUR TEST STANDS				UNITED KIN	999134521	00000 UK			
3 12 FB01 0141 F6122087C0024	870921	4920 B9 000	2 2 2 3	2 Z 2 1	J 2 2 B	3 5 1 5 1 1 2 1 1 5 2	400BUK	5	288
WEIR PUMPS LTD				UNITED KIN	214432866	00000 UK			
2 04 NA101 1132 N6817187C9563	870128	4540 A3 000	2 2 2 3	2 Z 2 5	J 1 1 N 1G	3 5 1 1 1 1 2 1 1 5 2	100BUK	5	27
WESSEX SHIPPING AGENCY				UNITED KIN	999080740	00000 UK			
2 03 G2522 8703 N6252287C1002	861110	V115 C9E 000	2 2 2 3	2 Z 2 1	J 2 2 B	3 1 1 1 1 1 2 1 1 5 2	700BUK	5	35
2 04 G2522 8705 N6252287C1006	870115	V115 C9E 000	2 2 2 3	2 Z 2 1	J 2 2 B	3 1 1 1 1 1 2 1 1 5 2	700BUK	5	30
2 12 G2522 8721 N6252287C1041	870822	V115 C9E 000	2 2 2 3	2 Z 2 1	J 2 2 B	4 1 1 1 1 1 2 1 1 5 1	300	5	34
CONTRACTOR TOTAL					99 *				
WHITT & BOURNE USA INC				UNITED KIN	148076169	00000 UK			
2 12 BH004 9275 N0002487C4454	870921	5925 A3 000	2 2 2 C	1 2 2	U 2 2 B	4 2 1 2 1 1 2 1 1 5 2	000	5	394
WILD BARFIELD				UNITED KIN	999113582	00000 UK			
3 02 FB01 0042 F6122087C0005	861118	3590 B9 000	2 2 2 3	1 2 1	J 2 2 B	3 4 1 1 1 1 1 1 1 5 2	300BUK	1	272
WOODVILLE POLYMER ENGINEERING				UNITED KIN	218260255	00000 UK			
3 03 FH02 0403 F0460686D0022	861223	1560 A1A AFN	2 1 2 C	1 2 5	J 1 1 N 1G	3 1 1 1 1 1 1 1 1 5 1	000BUK	5	2,136
3 12 FH02 2288 F0460686D0022	870928	1560 A1A AFN	2 1 2 5	1 2 5	J 1 1 N 1G	3 1 1 1 1 1 1 1 1 5 1	000	5	7,676
3 12 FH02 2297 F0460686D0022	870925	1560 A1A AFN	2 1 2 5	1 2 5	J 1 1 N 1G	3 1 1 1 1 1 1 1 1 5 1	000BUK	5	267
CONTRACTOR TOTAL					10,079 *				
WRAGG MR G				UNITED KIN	999113632	00000 UK			
3 01 DA08 0002 F6177586C0022	861001	S204 S1 000	2 2 2 A	2 Z 2 1	J 2 1 B	3 5 1 5 1 1 2 1 1 5 2	000BUK	5	80
YORK INTERNATIONAL LTD				UNITED KIN	296270820	00000 UK			
2 12 C2470 J503 N6247086C1765	861101	S299 S1 000	2 2 2 3	2 9 1	K	3 5 1 5 1 1 2 1 1 5 2	000	5	48
YOUNGMAN SYSTEM BUILDING LTD				UNITED KIN	999108285	00000 UK			
1 07 JA45 0042 DAJA4587C0019	870413	W054 S1 000	2 2 2 3	2 Z 2 1	J 2 2 B	3 5 1 1 1 1 2 1 1 5 2	600BUK	5	34
STATE TOTAL					839,671 ***				

S RM AAAAA AAAA BBBBBBBBBBBBBBB BBBBBB BBBB BBB BBB B B B B C C C CCCC C C C C C CC D D D D D D D D D D DDDDDD D E	B7
V PO 8888 888 888 1 1 1 11 1 1 12 1	AMOUNT
C TN 33333 2222 111111111111111 333333 AAAA BBB CCC 9 0 2 3 1 2 3 4444 5 6 7 8 9 00 1 2 3 4 5 6 7 8 9 0 1 ABBCCC 3 1	($000)
BELL HELICOPTER TEXTRON INC VENEZUELA 062923321 00000 VE	
3 07 JA02 0223 F4168987C0710 870331 U006 S1 000 2 2 1 3 0 0 5	35
COASTAL TANKSHIPS U S A INC VENEZUELA 121031413 00000 VE	
2 12 G0133 0057 N0003387C1418 870731 V124 S1 000 2 2 2 3 2 B 2 1 J 2 2 N 2A 4 1 1 1 1 1 1 1 1 5 2 300BVE 5	560
FLIGHTSAFETY INTERNATIONAL INC VENEZUELA 046173175 00000 VE	
3 06 JA02 0212 F4168987C0708 870325 U006 S1 000 2 2 1 3 0 0 5	47
3 08 JA02 0283 F4168987C0711 870511 U006 S1 000 2 2 1 3 0 0 5	36
CONTRACTOR TOTAL 83 *	
GENERAL DYNAMICS CORPORATION VENEZUELA 001381284 00000 VE	
3 02 FS04 0146 F3360087C0005 861128 L015 S1 AFH 2 2 1 3 0 0 5	231
3 05 JA02 0174 F4160885G0044 870204 U006 S1 AFH 2 2 1 C 0 0 5	1,006
3 11 JA02 0409 F4168986G0657 870824 U006 S1 AFH 2 2 1 C 0 0 5	3,258
CONTRACTOR TOTAL 4,495 *	
GULF + WESTERN INC VENEZUELA 012049334 00000 VE	
3 12 FS04 0450 F3360085C0121 870929 L099 S1 HYB 2 2 1 C 0 0 5	39
OETKER RUDOLPH A CO VENEZUELA 999120272 00000 VE	
2 04 G0133 0016 N0003387C1404 861121 V124 S1 000 2 2 2 3 2 B 2 1 J 2 2 N 2A 3 1 1 1 1 1 1 1 1 5 2 300BVE 5	434
REFINERY ASSOCIATES INC VENEZUELA 080279185 00000 VE	
4 03 0600 0196 DLA60087D0464 861209 9130 A8A 000 2 2 2 3 1 2 1 K 2 2 B 4 5 1 1 1 1 2 1 1 2 2 000BVE 5	14,057
4 09 0600 0881 DLA60087D0542 870529 9130 A8A 000 2 2 2 3 1 2 1 K 2 2 B 4 1 1 1 1 1 2 1 1 2 2 000BVE 5	40,334
CONTRACTOR TOTAL 54,391 *	
STEUART PETROLEUM COMPANY VENEZUELA 006920482 00000 VE	
4 09 0600 0917 DLA60087D0538 870604 9130 A8A 000 2 2 2 3 1 2 1 K 2 2 B 4 4 1 5 1 1 1 1 1 2 2 900BVE 5	52,405
STATE TOTAL 112,442 ***	

S V C	RM PO TN	AAAAA 33333	AAAA 2222	BBBBBBBBBBBBBBB 111111111111111	BBBBBB 333333	BBBB 8888 AAAA	BBB 888 BBB	BBB 888 CCC	B 1 9	B 1 0	B 1 2	B 1 3	C 1	C 2	C 3	CCCC 4444	C 5	C 6	C 7	C 8	C 9	CC 11 00	D 1	D 2	D 3	D 4	D 5	D 6	D 7	D 8	D 9	D 1 0	D 1 1	DDDDDD 12 ABBCCC	D 1 3	E 1 1	B7 AMOUNT ($000)
AMERADA HESS CORPORATION																					VIRGIN ISL		006979785			00000				VQ					
4	12	0600	1557	DLA60087D0641	870925	9130	A8A	000	2	2	2	A	2	B	2		1	K	2	2	B		1	4	1	2	1	1	1	1	1	1	2	000		5	45,256
4	12	0600	1449	DLA60087D0641	870911	9130	A8A	000	2	2	2	3	2	B	2		1	K	2	2	B		1	4	1	2	1	1	1	1	1	1	2	200		5	15,086
				CONTRACTOR TOTAL													60,342				*																
ANTILLES ELECTRONICS COMPANY																					VIRGIN ISL		118154475			00000				VQ					
1	07	AH01	0981	DAAH0186C0168	870408	1430	A2	CMS	2	2	2	F	1		1		1	J	2	2	A		2		1	1	1	1	2	1	1	1	2	000		5	26-
BOHLKE INTERNATIONAL AIRWAYS																					VIRGIN ISL		091040253			00000				VQ					
4	07	0600	0727	DLA60087D0130	870331	9130	A8A	000	2	1	2	3	1		2		1	K	2	2	B		1	1	1	1	1	1	1	1	1	2	2	000		5	681
G & C ENTERPRISES, INC																					VIRGIN ISL		051421063			00000				VQ					
2	12	C2470	J386	N6247084C4056	870430	Y199	C2	000	2	2	2	3	1		2		1	J	2	2	K		2		1	3	1	2	2	1	1	5	2	000		5	4,128
GENERAL OFFSHORE CORPORATION																					VIRGIN ISL		087789392			00000				VQ					
2	08	AC533	1746	N0001985E9045	870521	Z119	C2	000	2	2	2	C	1		2		5	S	1	1	N	1A	2		1	1	1	1	2	1	1	1	2	000		5	167-
2	07	PB123	0178	N0016383C0056	861002	H219	A7	000	2	1	2	A	1		2	1026	2	R					2		1	1	1	1	2	1	1	3	2	000		5	34
2	07	PB123	0179	N0016383C0056	861014	H259	A7	000	2	1	2	A	1		2	1026	2	R					2		1	1	1	1	2	1	1	3	2	000		5	30
2	07	PB123	0180	N0016383C0056	861021	H219	A7	000	2	1	2	A	1		2	1026	2	R					2		1	1	1	1	2	1	1	3	2	000		5	102
2	07	PB123	0181	N0016383C0056	861124	H299	A7	000	2	1	2	A	1		2	1026	2	R					2		1	1	1	1	2	1	1	3	2	000		5	53
2	07	PB123	0182	N0016383C0056	861215	H270	A7	000	2	1	2	A	1		2	1026	2	R					2		1	1	1	1	2	1	1	3	2	000		5	78
2	07	PB123	0183	N0016383C0056	861230	H299	A7	000	2	1	2	A	1		2	1026	2	R					2		1	1	1	1	2	1	1	3	2	000		5	548
2	07	PB123	0184	N0016383C0056	870130	H219	A7	000	2	1	2	A	1		2	1026	2	R					2		1	1	1	1	2	1	1	3	2	000		5	27
2	07	PB123	0185	N0016383C0056	870131	H299	A7	000	2	1	2	A	1		2	1026	2	R					2		1	1	1	1	2	1	1	3	2	000		5	826
2	07	PB123	0186	N0016383C0056	870416	H219	A7	000	2	1	2	A	2	4	2	1026	2	R					2		1	1	1	1	2	1	1	3	2	000		5	27
2	07	PB123	0283	N0016387C0180	870330	H299	A7	000	2	2	2	3	1		2		2	R	2	2	B		2		1	3	1	1	2	1	1	3	1	000		5	3,469
				CONTRACTOR TOTAL													5,027				*																
PHARMACIA INC																					VIRGIN ISL		011658242			00000				VQ					
4	06	0120	0985	DLA12086C0756	870327	6505	C9B	000	2	2	2	B	1		1		1	J	2	1	A		1	3	1	1	1	1	2	1	1	1	2	000		5	125
4	10	0120	2130	DLA12087C0472	870707	6505	C9B	000	2	2	2	3	1		2		6	J	2	1	B		1	3	1	1	1	1	2	1	1	1	2	000		5	35
4	10	0120	2074	DLA12087C0519	870707	6505	C9B	000	2	2	2	3	1		2		6	J	2	1	B		1	1	1	1	1	1	2	1	1	1	2	000		5	234
				CONTRACTOR TOTAL													394				*																
TOWER INSPECTION INC																					VIRGIN ISL		043127141			00000				VQ					
2	08	C2470	J070	N6247086C9215	870327	R213	C2	000	2	2	2	3	1		2		2	J	2	1	D		2		1	5	1	1	2	1	1	5	1	000		5	123
ZENON CONSTRUCTION CORP																					VIRGIN ISL		091084905			00000				VQ					
1	12	HA72	0001	DAHA7287C0005	870930	Z299	C2	000	2	2	2	3	2	D	2		1	J	1	1	K		2		1	3	1	2	2	1	1	4	2	000		5	87
2	12	C2470	J433	N6247087C6308	870810	Z123	C2	000	2	2	2	3	2	D	2		7	J	1	1	L		2		2		1	1	2	1	1	5	2	000		5	65
2	12	C2470	J651	N6247087C6308	870810	Z123	C2	000	2	2	2	3	2	D	2		7	J	1	1	L		2		2		1	1	2	1	1	5	2	000		5	65
				CONTRACTOR TOTAL													217				*																
				STATE TOTAL													70,887				***																

```
S RM AAAAA AAAA BBBBBBBBBBBBBBB BBBBBB BBBB BBB BBB B B B B C C C CCCC C C C C C CC D D D D D D D D D D D DDDDDD D E      B7
V PO                                   8888 888 888   1 1 1                      11                      1 1   12   1      AMOUNT
C TN 33333 2222 111111111111111 333333 AAAA BBB CCC 9 0 2 3 1 2 3 4444 5 6 7 8 9 00 1 2 3 4 5 6 7 8 9 0 1 ABBCCC 3 1     ($000)
AMERICAN FURNITURE COMPANY INC                                VATICAN CI   003120623   00000      VT
3 11 DA21  0048 GS00F68581      870804 7105 C9E 000 2 2 2 6 2 F        1 J 2 2 B           0       0                                187
```

S V C	RM PO TN	AAAAA AAAA 33333 2222	BBBBBBBBBBBBBBB 111111111111111	BBBBBB 333333	BBBB 8888 AAAA	BBB 888 BBB	BBB 888 CCC	B 1 2	B 1 2	B 1 2	C C C 1 2 3	CCCC 4444	C 5	C 6	C 7	C 8	C 9	CC 11 00	D 1 2	D 2 3	D 3 4	D 4 5	D 5 6	D 6 7	D 7 8	D 8 9	D 1 0	D 1 1	DDDDDD 12 ABBCCC	D 1 3	E 1	B7 AMOUNT ($000)
INTELCOM GROUP CORP																															
											WAKE		ISLAN		072510662				00000					WQ							
3	01	RA03	0008	F6460586C0054	861001	M124	S1	000	2	1	2	3	1	2	1	J	2	2	B	1	4	1	4	1	1	3	1	1	3	1	000	5		3,377
INTELCOM SUPPORT SERVICES INC																															
											WAKE		ISLAN		021659412				00000					WQ							
3	11	RA03	0238	F6460586C0054	870827	M119	S1	000	2	1	2	B	1	2	1	J	2	2	B	1	4	1	4	1	1	3	1	1	3	1	000	5		75-
3	12	RA03	0251	F6460586C0054	870914	M119	S1	000	2	1	2	B	1	2	1	J	2	2	B	1	4	1	4	1	1	3	1	1	3	1	000	5		46
3	12	RA03	0271	F6460586C0054	870922	M119	S1	000	2	1	2	B	1	2	1	J	2	2	B	1	4	1	4	1	1	3	1	1	3	1	000	5		79
3	12	RA03	0272	F6460586C0054	870922	M119	S1	000	2	1	2	B	1	2	1	J	2	2	B	1	4	1	4	1	1	3	1	1	3	1	000	5		89
				CONTRACTOR TOTAL												139	*															
SATO, RICHARD M & ASSOCIATES																															
											WAKE		ISLAN		062905682				00000					WQ							
3	12	RA03	0300	F6460587C0111	870929	R219	C9E	000	2	2	2	3	1	2	5	J	1	1	D	2	1	1	1	1	2	1	1	5	1	000	5		93
				STATE TOTAL												3,609	***															

S RM AAAAA AAAA BBBBBBBBBBBBBBB BBBBBB BBBB BBB BBB B B B B C C C CCCC C C C C C CC D D D D D D D D D D DDDDDD D E	B7 AMOUNT ($000)
V PO 8888 888 888 1 1 1 11 1 1 12 1	
C TN 33333 2222 111111111111111 333333 AAAA BBB CCC 9 0 2 3 1 2 3 4444 5 6 7 8 9 00 1 2 3 4 5 6 7 8 9 0 1 ABBCCC 3 1	
GENERAL DYNAMICS CORPORATION	
3 07 JA02 0220 F4160886G0657 870327 U006 S1 AFH 2 2 1 4 YEMEN (SAN 001381284 00000 YE 0 0 5	765
NORTHROP CORPORATION	
3 02 FS04 0102 F3360086C0146 861117 L015 S1 AFA 2 2 1 B YEMEN (SAN 008255408 00000 YE 0 0 5	359
3 06 FS04 0247 F3360086C0146 870325 L015 S1 AFA 2 2 1 C 0 0 5	57-
CONTRACTOR TOTAL 302 *	
STATE TOTAL 1,067 ***	

S V C	RM PO TN	AAAAA 33333	AAAA 2222	BBBBBBBBBBBBBBB 111111111111111	BBBBBB 333333	BBBB 8888 AAAA	BBB 888 BBB	BBB CCC	B 9	B 1 0	B 1 2	B 1 3	C 1	C 2	C 3	CCCC 4444	C 5	C 6	C 7	C 8	C 9	CC 11 00	D 1	D 2	D 3	D 4	D 5	D 6	D 7	D 8	D 9	D 1 0	D 1 1	DDDDDD 12 ABBCCC	D 1 3	E 1	B7 AMOUNT ($000)
DIRECTORATE OF SUPPLY & PROCUR																YUGOSLAVIA			999	114	432		00000						YO						
4	06	0139	0423	DLA13985A0096	870319	8905	B2	000	2	2	2	C	2	H	2		1	J	2	2	B		3	1	1	1	3	1	2	1	1	5	2	100BYO	5		46-
4	01	0139	0005	DLA13986A0040	861006	8905	B2	000	2	2	2	5	2	H	2		1	J	1	1	B		3	1	1	1	3	1	2	1	1	5	2	100BYO	5		61
4	03	0139	0195	DLA13986A0040	861229	8905	B2	000	2	2	2	5	2	H	2		1	J	1	1	B		3	1	1	1	3	1	2	1	1	5	2	100BYO	5		96
4	04	0139	0289	DLA13986A0040	870128	8905	B2	000	2	2	2	5	2	H	2		1	J	1	1	B		3	1	1	1	3	1	2	1	1	5	2	100BYO	5		79
4	11	0139	0836	DLA13986A0040	870814	8905	B2	000	2	2	2	C	2	H	2		1	J	1	1	B		3	1	1	1	3	1	2	1	1	5	2	100BYO	5		42
4	11	0139	0827	DLA13987A0041	870810	8905	B2	000	2	2	2	C	2	H	2		1	J	2	2	B		3	1	1	1	3	1	2	1	1	5	2	100BYO	5		37
4	12	0139	0541	DLA13987A0041	870423	8905	B2	000	2	2	2	5	2	H	2		1	J	1	1	B		3	1	1	1	3	1	2	1	1	5	2	100BYO	5		88
4	12	0139	0567	DLA13987A0041	870504	8905	B2	000	2	2	2	5	2	H	2		1	J	1	1	B		3	1	1	1	3	1	2	1	1	5	2	100BYO	5		116
4	12	0139	0742	DLA13987A0041	870702	8905	B2	000	2	2	2	5	2	H	2		1	J	1	1	B		3	1	1	1	3	1	2	1	1	5	2	100BYO	5		110
4	12	0139	0891	DLA13987A0041	870902	8905	B2	000	2	2	2	5	2	H	2		1	J	1	1	N	5B	3	1	1	1	3	1	2	1	1	5	2	100BYO	5		44
4	12	0139	0949	DLA13987A0041	870924	8905	B2	000	2	2	2	5	2	H	2		1	J	1	1	N	5B	3	1	1	1	3	1	2	1	1	5	2	100BYO	5		87
STATE TOTAL																			694			***													

```
S RM AAAAA AAAA BBBBBBBBBBBBBBB BBBBBB BBBB BBB BBB B B B B C C C CCCC C C C C C CC D D D D D D D D D D D DDDDDD D E      B7
V PO                                   8888 888 888   1 1 1                      11                    1 1   12   1      AMOUNT
C TN 33333 2222 111111111111111 333333 AAAA BBB CCC 9 0 2 3 1 2 3 4444 5 6 7 8 9 00 1 2 3 4 5 6 7 8 9 0 1 ABBCCC 3 1    ($000)
-----------------------------------------------------------------------------------------------------------------------------
GENERAL ELECTRIC COMPANY                                        YEMEN (ADE   001367960   00000      YS
1 08 AA09  1734 DAAA0984G0010   870501 L010 S1  EBI 2 2 1 B                                0       0 5                      398
```

S V C	RM PO TN	AAAAA 33333	AAAA 2222	BBBBBBBBBBBBBBB 111111111111111	BBBBBB 333333	BBBB 8888 AAAA	BBB 888 BBB	BBB 888 CCC	B 1 9	B 1 0	B 1 2	B 1 3	C 1	C 2	C 3	CCCC 4444	C 5	C 6	C 7	C 8	C 9	CC 11 00	D 1	D 2	D 3	D 4	D 5	D 6	D 7	D 8	D 9	D 1 0	D 1 1	DDDDDD 12 ABBCCC	D 1 3	E 1 1	B7 AMOUNT ($000)
BENDIX FIELD ENGINEERING CORP					Classified Location				Foreign								041014242					00000											ZZ		
1	05	ZD04	0319	MDA90484C4096	861001	J099	A7	000	2	2	2	B	2	1	2	1200	7	U					4	1	1	1	1	1	2	1	1	5	2	000	5	581
1	05	ZD04	0308	MDA90485C4134	861001	J099	S1	000	2	2	2	B	2	A	2		5	U	1	1	N	6A	4	1	1	1	1	1	2	1	1	5	1	000	5	908
1	07	ZD04	2044	MDA90485C4134	870311	J099	S1	000	2	2	2	A	2	1	2	1702	2	U					4	1	1	1	1	1	2	1	1	5	1	000	5	154
1	12	ZD04	4301	MDA90485C4134	870911	J099	S1	000	2	2	2	A	2	A	2		2	U	1	1	N	6A	4	1	1	1	1	1	2	1	1	5	2	000	5	66
1	05	ZD04	0202	MDA90487C2095	861001	R119	S1	000	2	2	2	3	2	A	2		5	U	1	1	N	6A	4	1	1	1	1	1	2	1	1	5	2	000	5	2,424
1	08	ZD04	2188	MDA90487C2095	870401	R119	S1	000	2	2	2	A	2	A	2		5	U	1	1	N	6A	4	1	1	1	1	1	2	1	1	5	1	000	5	2,082
				CONTRACTOR TOTAL													6,215	*																		
CLASSIFIED					Classified Location				Foreign								999999998					00000											ZZ		
1	09	AJ09	8334	DAAJ0987C0000	870427	9999	C9E	000	2	2	2	D	2	B	2		5	J	1	1	N	2A	4	1	1	1	1	1	3	1	1	1	2	000	5	1,498-
1	12	KF11	0568	DAKF1187CX001	870205	V119	S1	000	2	2	2	3	2	A	2		7	J	1	1	N	6A	3	5	1	5	1	1	2	1	1	5	2	000	5	1,956
				CONTRACTOR TOTAL													458	*																		
FOKKER BV					Classified Location				Foreign								402008874					00000											ZZ		
3	07	FF80	0948	F4160887DA287	870401	1560	A1A	AFA	2	2	1	5															0				0	5			142
FOREIGN CARRIERS COMMUNICATION					Classified Location				Foreign								149728107					00000											ZZ		
1	02	EA16	0006	DAEA16XX00000	861031	S113	S1	000	2	2	2	3	2	8	2	0600	7	J					3	5	1	5	1	1	2	1	1	5	2	000	5	1,672
1	02	EA16	0007	DAEA16XX00000	861031	S113	S1	000	2	2	2	3	2	8	2	0600	7	J					3	5	1	5	1	1	2	1	1	5	2	000	5	765
1	05	EA16	0039	DAEA16XX00000	870203	S113	S1	000	2	2	2	3	2	8	2	0600	7	J					3	5	1	5	1	1	2	1	1	5	2	000	5	49
1	05	EA16	0040	DAEA16XX00000	870203	S113	S1	000	2	2	2	3	2	8	2	0600	7	J					3	5	1	5	1	1	2	1	1	5	2	000	5	951
1	05	EA16	0041	DAEA16XX00000	870203	S113	S1	000	2	2	2	3	2	8	2	0600	7	J					3	5	1	5	1	1	2	1	1	5	2	000	5	1,747
1	11	EA16	0075	DAEA16XX00000	870731	S113	S1	000	2	2	2	3	2	8	2	0600	7	J					3	5	1	5	1	1	2	1	1	5	2	000	5	980
1	11	EA16	0076	DAEA16XX00000	870731	S113	S1	000	2	2	2	3	2	8	2	0600	7	J					3	5	1	5	1	1	2	1	1	5	2	000	5	1,246
1	11	EA16	0077	DAEA16XX00000	870731	S113	S1	000	2	2	2	3	2	8	2	0600	7	J					3	5	1	5	1	1	2	1	1	5	2	000	5	807
1	11	EA16	0078	DAEA16XX00000	870731	S113	S1	000	2	2	2	3	2	8	2	0600	7	J					3	5	1	5	1	1	2	1	1	5	2	000	5	1,111
1	12	EA16	0084	DAEA16XX00000	870922	S113	S1	000	2	2	2	3	2	8	2	0600	7	J					3	5	1	5	1	1	2	1	1	5	2	000	5	1,060
1	12	EA16	0086	DAEA16XX00000	870922	S113	S1	000	2	2	2	3	2	8	2	0600	7	J					3	5	1	5	1	1	2	1	1	5	2	000	5	1,229
1	12	EA16	0087	DAEA16XX00000	870922	S113	S1	000	2	2	2	3	2	8	2	0600	7	J					3	5	1	5	1	1	2	1	1	5	2	000	5	1,082
				CONTRACTOR TOTAL													12,699	*																		
GLOBAL ASSOCIATES JV					Classified Location				Foreign								005788773					00000											ZZ		
1	02	SG60	1124	DASG6082C0063	861016	AD25	S1	CED	2	2	2	C	1	2	0600	2	R						4	3	1	3	1	1	3	1	1	3	1	000	5	2,000
1	03	SG60	1187	DASG6082C0063	861204	AD25	S1	CED	2	2	2	C	1	2	0600	2	R						4	3	1	3	1	1	3	1	1	3	1	000	5	25,000
1	03	SG60	1198	DASG6082C0063	861209	AD25	S1	CED	2	2	2	C	1	2	0600	2	R						4	3	1	3	1	1	3	1	1	3	1	000	5	2,246
1	04	SG60	1216	DASG6082C0063	861222	AD25	S1	CED	2	2	2	C	1	2	0600	2	R						4	3	1	3	1	1	3	1	1	3	1	000	5	265
1	04	SG60	1223	DASG6082C0063	861224	AD25	S1	CED	2	2	2	C	1	2	0600	2	R						4	3	1	3	1	1	3	1	1	3	1	000	5	767
1	04	SG60	1258	DASG6082C0063	870121	AD25	S1	CED	2	2	2	C	1	2	0600	2	R						4	3	1	3	1	1	3	1	1	3	1	000	5	2,000
1	04	SG60	1290	DASG6082C0063	870129	AD25	S1	CED	2	2	2	C	1	2	0600	2	R						4	3	1	3	1	1	3	1	1	3	1	000	5	1,550
1	06	SG60	1383	DASG6082C0063	870302	AD25	S1	CED	2	2	2	C	1	2	0600	2	R						4	3	1	3	1	1	3	1	1	3	1	000	5	186
1	06	SG60	1414	DASG6082C0063	870320	AD25	S1	CED	2	2	2	D	1	2	0600	2	R						4	3	1	3	1	1	3	1	1	3	1	000	5	32
1	07	SG60	1454	DASG6082C0063	870403	AD25	S1	CED	2	2	2	D	1	2	0600	2	R						4	3	1	3	1	1	3	1	1	3	1	000	5	1,433
1	07	SG60	1485	DASG6082C0063	870427	AD25	S1	CED	2	2	2	C	1	2	0600	2	R						4	3	1	3	1	1	3	1	1	3	1	000	5	10,880
1	08	SG60	1526	DASG6082C0063	870520	AD25	S1	CED	2	2	2	C	1	2	0600	2	R						4	3	1	3	1	1	3	1	1	3	1	000	5	1,460
1	09	SG60	1592	DASG6082C0063	870616	AD25	S1	CED	2	2	2	C	1	2	0600	2	R						4	3	1	3	1	1	3	1	1	3	1	000	5	1,224
1	09	SG60	1609	DASG6082C0063	870624	AD25	S1	CED	2	2	2	C	1	2	0600	2	R						4	3	1	3	1	1	3	1	1	3	1	000	5	298

S RM AAAAA AAAA BBBBBBBBBBBBBBB BBBBBB BBBB BBB BBB B B B B C C C CCCC C C C C C CC D D D D D D D D D D DDDDDD D E	B7
V PO 8888 888 888 1 1 1 11 1 1 12 1	AMOUNT
C TN 33333 2222 111111111111111 333333 AAAA BBB CCC 9 0 2 3 1 2 3 4444 5 6 7 8 9 00 1 2 3 4 5 6 7 8 9 0 1 ABBCCC 3 1	($000)
GLOBAL ASSOCIATES JV (CONT) Classified Location Foreign 005788773 00000 ZZ	
1 09 SG60 1610 DASG6082C0063 870623 AD25 S1 CED 2 2 2 D 1 2 0600 2 R 4 3 1 3 1 1 3 1 1 3 1 000 5	1,118
1 10 SG60 1663 DASG6082C0063 870715 AD26 S1 CED 2 2 2 C 1 2 0600 2 R 4 3 1 3 1 1 3 1 1 3 1 000 5	956
CONTRACTOR TOTAL 51,415 *	
INTERSCHUTZ GMBH Classified Location Foreign 999034531 00000 ZZ	
1 05 ZD04 0079 MDA90487C2062 861001 S216 S1 000 2 2 2 3 2 A 2 1 J 2 2 N 6A 3 1 1 1 1 1 2 1 1 5 2 200 5	389
RHOWE CONTRACTING SERVICE Classified Location Foreign 149724205 00000 ZZ	
1 05 ZD04 0190 MDA90484C4115 861001 S201 S1 000 2 2 2 A 2 1 2 1026 1 J 4 1 1 1 1 1 2 1 1 5 2 000 5	40
1 05 ZD04 0076 MDA90487C2059 861001 S201 S1 000 2 2 2 3 2 A 2 1 J 2 2 N 6A 4 5 1 1 1 1 2 1 1 5 2 000 5	165
1 09 ZD04 1687 MDA90487C2189 870301 S201 S1 000 2 2 2 3 2 A 2 5 J 1 1 N 6A 4 5 1 1 1 1 2 1 1 5 1 000 5	110
CONTRACTOR TOTAL 315 *	
STATE TOTAL 71,633 ***	

END

DATE

FILMED

4-88

DTIC