

DTIC FILE COPY

1

SECURITY CLASSIFICATION OF THIS PAGE

REPORT DOCUMENTATION PAGE

AD-A190 067

1b. RESTRICTIVE MARKINGS

3. DISTRIBUTION/AVAILABILITY OF REPORT

Approved for public release

2b. DECLASSIFICATION/DOWNGRADING SCHEDULE

4. PERFORMING ORGANIZATION REPORT NUMBER(S)

DIOR/ST11-87/PT- 21

5. MONITORING ORGANIZATION REPORT NUMBER(S)

6a. NAME OF PERFORMING ORGANIZATION  
WHS, Directorate for  
Information Operations and Reports

6b. OFFICE SYMBOL  
(if applicable)

7a. NAME OF MONITORING ORGANIZATION

6c. ADDRESS (City, State, and ZIP Code)

Arlington, VA 22202-4302

7b. ADDRESS (City, State, and ZIP Code)

8a. NAME OF FUNDING/SPONSORING  
ORGANIZATION

8b. OFFICE SYMBOL  
(if applicable)

9. PROCUREMENT INSTRUMENT IDENTIFICATION NUMBER

8c. ADDRESS (City, State, and ZIP Code)

10. SOURCE OF FUNDING NUMBERS

PROGRAM ELEMENT NO.	PROJECT NO.	TASK NO.	WORK UNIT ACCESSION NO.
---------------------	-------------	----------	-------------------------

11. TITLE (Include Security Classification) All Prime Contract Awards by State or Country, Place, and Contractor, FY 87. Part 21 (Aberdeen, Washington-Classified Location, Domestic)

12. PERSONAL AUTHOR(S)

13a. TYPE OF REPORT

Annual

13b. TIME COVERED

FROM \_\_\_\_\_ TO \_\_\_\_\_

14. DATE OF REPORT (Year, Month, Day)

1987

15. PAGE COUNT

296

16. SUPPLEMENTARY NOTATION

17. COSATI CODES

FIELD	GROUP	SUB-GROUP

18. SUBJECT TERMS (Continue on reverse if necessary and identify by block number)

19. ABSTRACT (Continue on reverse if necessary and identify by block number)

DTIC  
SELECTED  
MAR 28 1988  
S D

20. DISTRIBUTION/AVAILABILITY OF ABSTRACT

UNCLASSIFIED/UNLIMITED  SAME AS RPT.  DTIC USERS

21. ABSTRACT SECURITY CLASSIFICATION

22a. NAME OF RESPONSIBLE INDIVIDUAL

22b. TELEPHONE (Include Area Code)

22c. OFFICE SYMBOL

0421

TITLE LINE	CONTRACTOR ESTABLISHMENT NAME/	MAJOR LOCATION NAME/	STATE/COUNTRY NAME	DUNS NUMBER /	MAJOR FIPSS CODE /	STATE/COUNTRY CODE
SVC						
MON						
A3						
A2						
B1						
B3						
B8A						
B8B						
B8C						
B9						
B10						
B12						
B13						
C1						
C2						
C3						
C4						
C5						
C6						
C7						
C8						
C9						
C10						
D1						
D2						
D3						
D4						
D5						
D6						
D7						
D8						
D9						
D10						
D11						
D12A						
D12B						
D12C						
D13						
E1						
B7						

DATA LINE

- REPORTING COMPONENT
- REPORT MONTH
- PURCHASING OFFICE CODE
- REPORT NUMBER
- CONTRACT NUMBER
- ACTION DATE
- FSC OR SERVICE CODE
- DOD CLAIMANT PROGRAM NUMBER
- SYSTEM OR EQUIPMENT CODE
- CONSULTANT SERVICES
- MULTIYEAR CONTRACT
- FOREIGN MILITARY SALE
- KIND OF CONTRACTING ACTION
- SYNOPSIS
- REASON NOT SYNOPSIS
- METHOD OF CONTRACTING
- NEGOTIATION AUTHORITY
- EXTENT OF COMPETITION IN NEGOTIATION
- TYPE OF CONTRACT
- NUMBER OF OFFERS SOLICITED
- NUMBER OF OFFERS RECEIVED
- SOLICITATION PROCEDURES
- AUTHORITY FOR OTHER THAN FULL & OPEN COMPETITION
- TYPE OF BUSINESS
- REASON NOT AWARDED TO SMALL CONCERN
- SMALL DISADVANTAGED BUSINESS
- REASON NOT AWARDED TO SMALL DISADVANTAGED BUSINESS CONCERN
- WOMAN OWNED SMALL BUSINESS
- SMALL BUSINESS SET-ASIDE PREFERENCE
- SUBCONTRACTING PLAN FOR SMALL AND SMALL DISADVANTAGED BUSINESSES
- SMALL BUSINESS INNOVATION RESEARCH (SBIR) PROGRAM
- LABOR SURPLUS AREA PREFERENCE
- SUBJECT TO LABOR STANDARDS STATUTES
- CERTIFICATE OF CURRENT COST OR PRICING DATA
- NUMBER OF OFFERS
- BUY AMERICAN ACT PERCENT DIFFERENCE
- COUNTRY OF ORIGIN CODE
- CONTRACT FINANCING
- ETHNIC GROUP
- DOLLAR VALUE OF ACTION

By	
Distribution/	
Availability Codes	
Dist	Special
A-1	

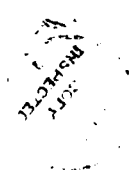



STYL GEOGRAPHIC LIST OF PRIME CONTRACT AWARDS OCT 86 - SEP 87 FY87

Table with columns for contractor name, address, contract number, amount, and date. Includes entries for Washington, Alameda, and various construction firms.



ST11	CONTRACTOR	AWARDS	AMOUNT (\$000)	ST11	CONTRACTOR	AWARDS	AMOUNT (\$000)	ST11	CONTRACTOR	AWARDS	AMOUNT (\$000)
S RM	AAAAA	BBB	BBB	B	B	B	B	B	B	B	B
V PO	888	888	888	1	1	1	1	1	1	1	1
C TN	33333	222	11111111111	3	3	3	3	3	3	3	3
DLI	ENGINEERING	CORPORA	(CONT)	53	063339725	U	03740	53	063339725	U	03740
2 06	VC301	0052	N004068600165	1	1	1	1	1	1	1	1
2 08	VC301	0071	N004068600165	1	1	1	1	1	1	1	1
2 09	VC301	0079	N004068600165	1	1	1	1	1	1	1	1
2 11	VC301	0085	N004068600165	1	1	1	1	1	1	1	1
2 12	VC301	0120	N004068600165	1	1	1	1	1	1	1	1
2 07	VA100	0356	N0040687C0675	1	1	1	1	1	1	1	1
2 12	VA100	0652	N0040687C1005	1	1	1	1	1	1	1	1
CONTRACTOR TOTAL				53	03740			53	03740		
EXPEDITERS THE	Bainbridge	Island-Wi	Washington	1	J 2 2 B			53	03740		
2 09	SA100	0816	G500F7655600000	2	8 2 K 2			53	03740		
HANSEN R E RESEARCH ASSOC	Bainbridge	Island-Wi	Washington	2	T 2 2 B			53	03740		
1 02	ZD03	0249	M0A9C386C0444	2	1 3 1 1 2 1 1 5 2 000			53	03740		
NOREASTERN TRAWL SYSTEMS INC	Bainbridge	Island-Wi	Washington	1	J 2 2 B			53	03740		
2 12	TF140	0283	N6133187C0052	2	1 1 1 1 1 1 1 1 2 400			53	03740		
WATSON & ASSOCIATES INC	Bainbridge	Island-Wi	Washington	1	J 2 2 F			53	03740		
3 07	TA10	0096	G500F76556	1	0 0 0			53	03740		
3 09	TA10	0119	G500F76556	1	0 0 0			53	03740		
3 12	TA10	0184	G500F76556	1	230 *			53	03740		
CONTRACTOR TOTAL				3	0 0 0			53	03740		
WORD DATA SYSTEMS INCORPORATE	Bainbridge	Island-Wi	Washington	1	J 2 2 B			53	03740		
3 12	SD05	0098	G500F94097	2	2 8 2 F 2			53	03740		
CITY TOTAL				2	2,305			53	03740		
ALSC ARCHITECTS PS	Bangor		Washington	2	J 2 2 D			53	04090		
2 09	C2474	3530	N6247486C8269	2	1 5 1 3 1 1 2 1 1 5 2 000			53	04090		
ANDERSEN BJORNSTAD KANE JACOBS	Bangor		Washington	2	J 2 2 D			53	04090		
2 12	C2474	4948	N6247486C4155	2	1 4 1 1 2 1 1 5 2 000			53	04090		
ARLINGTON ELC CONSTR CO	Bangor		Washington	1	J 2 2 K			53	04090		
2 12	C2474	6022	N6247486C9462	2	1 4 1 2 2 1 1 4 2 000			53	04090		
BISHOP CONSTRUCTION	Bangor		Washington	1	J 2 2 K			53	04090		
2 12	C2474	6029	N6247487C0115	2	1 3 1 2 2 1 1 4 2 000			53	04090		

ST11 GEOGRAPHIC LIST OF PRIME CONTRACT AWARDS OCT 86 - SEP 87 FY87

Table with columns: Agency, Contract No., Amount, Location, Agency Name, and Contractor. Rows include agencies like BRUNN LORENTZ CO INC, COLLINS ENGINEERS INC, GREE CONSTRUCTION CO INC, DAVIS & SON CONSTRUCTION INC, DHILLON ENGINEERS INC, DRURY CONSTRUCTION COMPANY, FISHERMEN'S BOAT SHOP INC, GRAINGER J D CO, and HALIFAX ENGINEERING INC.





ST11 GEOGRAPHIC LIST OF PRIME CONTRACT AWARDS OCT 86 - SEP 87 FY87

ST	RM	PO	CN	SKILLING WARD ROGERS BARKSHIR	UNITED AIRLINES SERVICES CORP	NEUBAUER FABRICATING	PENINSULA FUEL CO	AEROPHYSICS RESEARCH CORP	AMTEC ENGINEERING INC	ANALYTICAL METHODS INC	BOLT BERANEK & NEWMAN INC	BUCKEYE-PACIFIC CORPORATION	BUFFALO FORGE COMPANY	BUSINESS OFFICE FURNITURE INC	CARNATION COMPANY																
2	12	C2474	E547	N6247486C0063	870312	R117	C2	000	2	2	3	1	1	5	1	5	2	0	000	1	2	1	1	5	2	000	5	45			
				Bangor NSUBB	870708	S216	S1	000	2	2	2	5	1	1	1	1	1	1	1	4	1	1	3	1	000	5	29,540				
				Bangor NSUBB	870728	5445	A7	000	2	2	2	3	1	1	1	1	1	1	1	1	1	2	1	1	2	000	5	70-			
				Battle Ground	870529	9130	A8A	000	2	2	2	3	1	1	1	1	1	1	1	1	1	2	1	1	2	000	5	41			
				Beaver	870527	AC16	A1A	000	2	2	2	3	1	1	1	1	1	1	1	1	1	2	2	3	1	5	1	000	1	158	
				Bellevue	870622	AZ11	S1	000	2	2	2	3	1	1	1	1	1	1	1	1	1	2	1	1	1	5	2	000	5	49	
				Bellevue	861219	AC54	A3	000	2	2	2	7	2	1	4	1	2	2	3	1	5	1	000	5	100	56					
				Bellevue	861120	AD91	A18	000	2	2	2	2	1	1	3	1	1	2	1	1	2	1	1	2	1	000	5	49			
				CONTRACTOR TOTAL	870608	AZ11	S1	000	2	2	2	3	1	1	1	1	1	1	1	1	1	2	2	1	1	5	2	000	5	51	
				CONTRACTOR TOTAL	870205	AC13	A1A	000	2	2	2	2	1	1	1	1	1	1	1	1	1	1	2	2	1	1	5	2	000	5	50
				Bellevue	870930	7035	C9E	000	2	2	2	3	1	1	3	1	1	1	1	1	1	2	1	1	1	1	000	5	117		
				Bellevue	870112	5530	B1	000	2	2	2	3	1	1	4	1	3	1	1	2	1	1	2	1	1	2	000	5	386		
				CONTRACTOR TOTAL	870213	5530	B1	000	2	2	2	3	1	1	4	1	3	1	1	2	1	1	2	1	1	2	000	5	48		
				CONTRACTOR TOTAL	870121	4320	A3	000	2	2	2	3	1	1	5	1	3	1	1	2	1	1	1	1	1	2	000	5	69		
				Bellevue	870331	7195	C9E	000	2	2	2	6	2	1	0	0	0	0	0	0	0	0	0	0	0	0	000	5	223		
				Bellevue	870225	8910	B2	000	2	2	2	5	2	2	0	0	0	0	0	0	0	0	0	0	0	0	000	5	26		
				CONTRACTOR TOTAL	870225	8910	B2	000	2	2	2	5	2	2	0	0	0	0	0	0	0	0	0	0	0	0	000	5	26		







ST11	GEOGRAPHIC LIST OF PRIME CONTRACT AWARDS	OCT 86	SEP 87	FY87	AMOUNT (\$000)
S RM	AAAA BBBB BBBB BBBB BBBB BBBB BBBB	888	888	888	888
V PO	888 888 888 888 888 888 888 888	1 1 1	1 1 1	1 1 1	1 1 1
C TN	33333 2222 111111111111 333333 AAAA BBB CCC	9 0 2 3 1 2 3	4444 5 6 7 8 9 00	1 2 3 4 5 6 7 8 9 0	1 ABCCC 3 1
MEDICAL INTERNATIONAL INC	Bellevue	Washington	047982129	05210	53
2 12 VA100 0668 N0040686C0461	870911 6525 C9A 000 2 2 2 G 1	2	1 J 2 2 B	1 4 1 1 1 1 2 1 1 2 2 000	5
MITCHELL LEWIS & STAVEL CO	Bellevue	Washington	008934242	05210	53
2 07 VA100 0354 N0040687C0633	870416 4310 B9 000 2 2 2 3 2 B 2	1 J 2 2 N 2A 2	1 1 1 1 2 1 1 1 2 000	5	
NCR CORPORATION	Bellevue	Washington	001316090	05210	53
1 05 KF57 0140 GS00K87AGS5852	870123 7010 A7 000 2 2 2 8 2 Z 2	1 J 1 1 B	0	0	0
1 07 KF57 0216 GS00K87AGS5866	870402 7025 A7 000 2 2 2 8 2 Z 2	1 J 1 1 B *	0	0	0
NORTH RIDGE SOFTWARE	Bellevue	Washington	135920155	05210	53
1 07 ZD04 1468 MDA90487C7070	870304 7030 A7 000 2 2 2 3 2 A 2	5 J 1 1 N 6A 2	1 1 1 1 2 1 1 1 2 000	5	
1 09 ZD04 2281 MDA90487C7114	870506 7030 A7 000 2 2 2 3 2 A 2	6 J 1 1 N 6A 2	1 1 1 1 2 1 1 1 2 000	5	
NORTHWEST RESEARCH ASSOCIATES	Bellevue	Washington	151471349	05210	53
3 05 HX04 0129 F4962086C0026	870203 AJ11 S1 000 2 2 2 2 A 1 2	4 U 2 2 E	2 1 5 1 2 1 1 5 2 000	5	
OZALID CORP	Bellevue	Washington	042243428	05210	53
2 02 VA100 0102 N0040687C0075	861125 J074 S1 000 2 2 2 3 1 2	1 J 2 1 B	1 3 1 3 1 1 2 1 1 3 2 100	5	
P C POWER CONTRS INC A TEXAS	Bellevue	Washington	153876107	05210	53
5 04 CW68 0044 DACW6887C0023	870113 9999 C9E 000 2 2 2 3 1 1	1 J 2 2 K	2 1 1 2 2 1 1 2 000	5	
PHYSICAL DYNAMICS INC	Bellevue	Washington	078748076	05210	53
1 03 ZD30 0241 DNA00185C0017	861215 AD92 S1 000 2 2 2 C 1 2	5 U 2 1100 5	2 1 5 1 1 2 1 1 5 1 000	5	
3 10 HV03 0475 F1962887C0003	870708 AJ11 S1 000 2 2 2 C 1 2	2 Z 2 2 K *	2 1 1 1 2 2 1 1 5 1 000	5	
PRIME COMPUTER INC	Bellevue	Washington	057820458	05210	53
2 12 VA100 0675 N0040685C0577	870915 7010 A7 000 2 2 2 B 1 2	1 J 2 2 B	1 3 1 1 1 3 1 1 1 3 000	5	
2 06 VA100 0278 N0040687C0178	870309 7025 A7 000 2 2 2 3 1 2	1 J 2 1 B	1 1 1 1 1 2 1 1 2 000	5	
2 12 VA100 0671 N0040687C1154	870924 7035 B9 000 2 2 2 3 1 2	1 J 2 1 N 2A 1 3 1 1 1 1 2 1 1 2 000	290	5	
RITTENHOUSE ZEMAN & ASSOC	Bellevue	Washington	071810519	05210	53
1 12 CA67 0267 DACA6787D0008	870929 R211 S1 000 2 2 2 5 1 2	2 J 2 1 D	2 1 5 1 1 2 1 1 5 1 000	5	
5 02 CW67 0015 DACW6787D0004	861112 R211 S1 000 2 2 2 5 1 2	2 J 1 1 D *	2 1 5 1 1 2 1 1 5 2 000	5	
SCIENTIFIC DEVICES NORTHWEST*	Bellevue	Washington	040171332	05210	53
2 12 VA100 0615 N0040687C0822	870909 5835 C9E 000 2 2 2 3 1 2	1 J 2 1 B	2 1 3 1 1 2 1 1 2 2 000	5	



STILL GEOGRAPHIC LIST OF PRIME CONTRACT AWARDS OCT 86 - SEP 87 FY87

STILL	GEOGRAPHIC LIST OF PRIME CONTRACT AWARDS	OCT 86	SEP 87	FY87	AMOUNT (\$'000)
S RM	AAAA BBBB	888	888	1 1 1	1 1 1
V PO	AAAA BBBB	9 0 2 3	1 2 3	4444	5 6 7 8 9 0
C TN	33333	1111111111111	33333	4444	5 6 7 8 9 0
ADVANCED COMBUSTION SYSTEMS	Bellingham	068770106	05280		53
1 12	AB10	0390 DAAB1087C0069	1 1 1	1 1 1	2 1 7 1 2 000
2 03	MF101	1150 N6092186CA146	1 1 1	1 1 1	2 1 7 1 2 000
4 03	0700	1285 DLA70087C1568	1 1 1	1 1 1	2 1 7 1 2 000
		CONTRACTOR TOTAL			104 *
DALES ELECTRIC INC	Bellingham	043452465	05280		53
1 12	CA67	0201 DACA6787C0084	1 1 1	1 1 1	2 2 1 7 4 2 000
IMPERO CONSTRUCTION CO	Bellingham	059323857	05280		53
1 05	HA45	0002 DAHA4587C0002	1 1 1	1 1 1	2 2 1 7 4 2 000
J D L CONSTRUCTION INC	Bellingham	113503429	05280		53
1 12	CA67	0207 DACA6787C0091	1 1 1	1 1 1	2 2 1 7 4 2 000
MARITIME CONTRACTORS INC	Bellingham	067636225	05280		53
2 05	B5799	1633 N0002486H8770	1 1 1	1 1 1	2 2 1 7 1 2 000
THERMAL REDUCTION CO INC	Bellingham	078207305	05280		53
2 10	LF122	1148 N6053087C0164	1 1 1	1 1 1	2 2 1 7 2 2 000
WALTER THOMAS CORP	Bellingham	121173496	05280		53
4 11	013H	3327 DLA13H87CF912	1 1 1	1 1 1	2 2 1 7 5 2 000
WASHINGTON MECHANICAL CONTRS	Bellingham	043453760	05280		53
1 12	CA67	0221 DACA6787C0087	1 1 1	1 1 1	2 2 1 7 4 2 000
BAXTER J H & CO	Bingen	009159559	06085		53
4 03	0700	1170 DLA72087C0155	1 1 1	1 1 1	2 2 1 7 2 2 000
PACIFIC WESTERN LUMBER INC	Bingen	147649339	06085		53
4 09	0700	4144 DLA72087C0641	1 1 1	1 1 1	2 2 1 7 2 2 000
TUTT FOREST PRODUCTS INC	Bingen	025414475	06085		53
4 08	0700	3518 DLA72087C0454	1 1 1	1 1 1	2 2 1 7 2 2 000
ANESTHESIA EQUIPMENT SUPPLY	Black Diamond	027354158	06330		53
1 11	DA13	0041 DADA1387C0037	1 1 1	1 1 1	2 2 1 1 5 2 000

ST11 GEOGRAPHIC LIST OF PRIME CONTRACT AWARDS OC. 86 - SEP 87 FY87

S RM AAAAA AAAA BBBB BBBB BBBB B B B B C C C C C C C C D E B7 AMOUNT (\$000)

V PO 8888 888 888 1 1 1 1 2 3 4444 5 6 7 8 9 00 1 1 2 3 4 5 6 7 8 9 0 1 ABBCCC 3 1

C TN 33333 2222 111111111111 33333 AAAA BBB CCC 9 0 2 3 1 2 3 4444 5 6 7 8 9 00 1 1 2 3 4 5 6 7 8 9 0 1 ABBCCC 3 1

MAGNUM DISTRIBUTION Blaine Washington 130137607 06505 53 5 1 1 1 2 1 7 1 1 000 5 487

3 11 FH02 1897 F0460687C0893 870806 5965 A2 000 2 2 2 5 1 2 Washington 5 J 2 1 N 1A 2 1 1 1 2 1 7 1 1 000 5

ADVANCED TECHNOLOGY LABS Bothell Washington 063377717 07380 53 0 1 1 1 1 1 2 1 1 1 3 000 5

1 11 DA03 0219 V797P6058A 870729 6515 C9B 000 2 2 2 7 2 2 2 3 2 B 2 1 J 2 2 B 1 1 1 1 1 1 2 1 1 1 3 000 5

2 06 WA122 2011 N0012387C5227 870317 6515 C9E 000 2 2 2 3 3 1 1 1 J 2 2 B 1 1 1 1 1 1 2 1 1 1 2 000 5

3 12 TA22 0104 F4168787C0041 870930 6525 C9B 000 2 2 2 3 2 B 2 1 J 2 2 N 2A 1 1 1 1 1 1 2 1 1 1 2 000 5

3 04 LA01 0166 F4964287C0033 870127 6525 C9B 000 2 2 2 7 6 J 2 2 B 1 1 1 1 1 1 2 1 1 1 0 000 5

3 10 QA06 0198 V797P6058A 870605 6525 C9B 000 2 2 2 3 1 2 6 J 2 2 B 1 1 1 1 1 1 2 1 1 1 1 000 5

4 07 O120 1130 DL12087C8044 870414 3593 C9B 000 2 2 2 3 1 2 1 J 2 2 B 1 1 1 1 1 1 2 1 1 1 3 000 5

4 07 O120 1241 DL12087C9019 870421 6530 C9E 000 2 2 2 3 1 2 1 J 2 2 B 1 1 1 1 1 1 2 1 1 1 3 000 5

CONTRACTOR TOTAL 601 26

ARANGO CONSTRUCTION CO Bothell Washington 067173377 07380 53 3 1 2 2 1 1 4 2 000 3

5 07 CW67 0048 DACW6786C0015 870415 Y199 C2 000 2 2 2 D 1 1 Washington 1 J 2 2 K 2 07380 1 2 2 1 1 4 2 000 3

CONTROL FACTORS INC Bothell Washington 156910382 07380 53 31 1 1 1 2 1 1 2 000 5

2 08 VA100 0396 N0040687C0557 870508 4820 A3 000 2 2 2 3 1 2 Washington 1 J 2 2 B 2 07380 1 1 1 2 1 1 2 000 5

EGGHEAD DISCOUNT SOFTWARE Bothell Washington 144255098 07380 53 88 1 4 1 2 1 1 2 2 000 5

3 12 UA02 0305 F4162187C0048 870930 7030 A7 000 2 2 2 3 1 2 Washington 1 J 2 2 B 2 07380 1 4 1 2 1 1 2 2 000 5

EGGHEAD INC Bothell Washington 117356048 07380 53 40 2 2 1 2 3 000 5

1 12 AD05 1276 DAAD0587C4472 870928 7030 A7 000 2 2 2 3 1 1 Washington 1 J 2 2 A 2 1 3 1 1 2 1 1 2 3 000 5

1 12 AD05 1355 DAAD0587C4472 870930 7030 A7 000 2 2 2 B 1 1 Washington 1 J 2 2 A 2 1 3 1 1 2 1 1 2 3 000 5

CONTRACTOR TOTAL 1,762 294 144 83 49 349 83 390 82 96 96 96

ELDEC CORPORATION Bothell Washington 009251042 07380 53 1 1 1 1 1 1 1 1 1 1 1 000 5

1 02 AJ02 0031 DAAJ0285C0050 861126 AC13 A1C 000 2 2 2 3 1 1 Washington 2 U 2 2 B 1 5 1 1 1 1 1 1 1 1 1 000 5

2 06 E1232 5154 N0001487C2030 861231 AJ13 S1 000 2 2 2 3 1 1 Washington 2 U 2 2 B 1 5 1 1 1 1 1 1 1 1 1 000 5

2 08 RC100 0184 N0018187C0154 870504 5930 A3 000 2 2 2 3 1 1 Washington 2 U 2 2 B 1 5 1 1 1 1 1 1 1 1 1 000 5

2 04 JA100 2327 N0038387C5603 870128 1680 A1C AFX 2 2 2 3 1 2 B 2 5 J 1 1 N 2A 1 1 1 1 1 1 1 1 2 000 5

3 12 FJ04 4049 F0980387C2196 870929 5930 A1A ACA 2 2 2 3 1 1 B 2 5 J 1 1 N 2A 1 1 1 1 1 1 1 1 2 000 5

3 08 FE03 0821 F4260087C2077 870513 1620 A1A ACA 2 2 2 3 1 1 B 2 5 J 1 1 N 1A 1 1 1 1 1 1 1 1 2 000 5

4 03 O500 0552 DLA50087C0016 861123 5930 A7 000 2 2 2 3 1 1 B 2 5 J 2 1 B 2A 1 1 1 1 1 1 1 1 2 000 5

4 02 O900 0562 DLA90087C0641 861113 5930 A7 000 2 2 2 3 1 1 B 2 5 J 2 1 B 2A 1 1 1 1 1 1 1 1 2 000 5

4 07 O900 1811 DLA90087C1943 870409 5930 A7 000 2 2 2 3 2 B 2 5 J 1 1 N 2A 1 1 1 1 1 1 1 1 2 000 5

4 07 O900 1962 DLA90087C2071 870423 5930 A7 000 2 2 2 3 2 B 2 5 J 1 1 N 2A 1 1 1 1 1 1 1 1 2 000 5

4 07 O900 1983 DLA90087C2080 870427 5930 A7 000 2 2 2 3 2 B 2 5 J 1 1 N 2A 1 1 1 1 1 1 1 1 2 000 5

CONTRACTOR TOTAL 1,762 56

GENERAL TELE CO NORTHWEST Bothell Washington 007942287 07380 53 5 1 1 1 1 1 2 1 1 1 2 000 5

2 04 VA100 0165 N0040687C0418 870106 7035 A7 000 2 2 2 3 1 2 Washington 1 J 2 1 B 1 1 1 1 1 1 2 1 1 1 2 000 5

INTERNATIONAL BIOMEDICS INC Bothell Washington 103373544 07380 53 60 1 1 1 2 2 1 1 1 2 000 5

3 05 SA03 0038 F2560086C0096 861031 6515 C9E 000 2 2 2 3 1 2 Washington 1 J 2 2 K 2 07380 1 1 1 2 2 1 1 1 2 000 5









ST	11	GEOGRAPHIC	LIST	OF	PRIME	CONTRACT	AWARDS	OCT	86	-	SEP	87	FY87	AMOUNT
B	7													
B	7													
B	7													
S	RM	AAAA	AAA	BBB	BBB	BBB	BBB	B	B	B	B	B	B	DE
V	PO	8888	888	888	1	1	1	1	1	1	1	1	1	12
C	TN	33333	222	11111111111	33333	33333	AAA	B	B	B	B	B	B	1
GLOBAL ASSOCIATES JV														
		861031	J019	A5	000	2	2	2	2	B	1	2	Washington	005788773
		861031	J019	A5	000	2	2	2	2	B	1	2	Washington	005788773
		861031	J019	A5	000	2	2	2	2	B	1	2	Washington	005788773
		861031	J019	A5	000	2	2	2	2	B	1	2	Washington	005788773
		861031	J019	A5	000	2	2	2	2	B	1	2	Washington	005788773
		861031	J019	A5	000	2	2	2	2	B	1	2	Washington	005788773
		861031	J019	A5	000	2	2	2	2	B	1	2	Washington	005788773
		861031	J019	A5	000	2	2	2	2	B	1	2	Washington	005788773
CONTRACTOR TOTAL														
HENSEL PHELPS CONSTRUCTION CO														
		861106	Y249	C2	000	2	2	2	2	D	1	1	Washington	007432271
		861106	Y249	C2	000	2	2	2	2	D	1	1	Washington	007432271
		861124	Y249	C2	000	2	2	2	2	D	1	1	Washington	007432271
CONTRACTOR TOTAL														
HONEYWELL FEDERAL SYSTEMS INC														
		861010	7030	C9E	000	2	2	2	2	B	1	2	Washington	051802627
		861010	7030	C9E	000	2	2	2	2	B	1	2	Washington	051802627
INTERNATIONAL BUS MCHS CORP														
		861028	W036	C9E	000	2	2	2	2	6	2	F	Washington	001368083
		861028	W036	C9E	000	2	2	2	2	6	2	F	Washington	001368083
KALTENBACH, INC														
		870406	3405	B9	000	2	2	2	2	3	1	2	Washington	087478442
		870406	3405	B9	000	2	2	2	2	3	1	2	Washington	087478442
KELCO														
		870127	Y199	C2	000	2	2	2	2	3	1	1	Washington	139497028
		870127	Y199	C2	000	2	2	2	2	3	1	1	Washington	139497028
KITSAP REGIONAL LIBRARY														
		861001	R498	S1	000	2	2	2	2	C	1	2	Washington	070972815
		861001	R498	S1	000	2	2	2	2	C	1	2	Washington	070972815
LUGO CONSTRUCTION INC														
		861215	Y159	C2	000	2	2	2	2	3	1	2	Washington	021320478
		861215	Y159	C2	000	2	2	2	2	3	1	2	Washington	021320478
MC GRANAHAN MESSENGR ASSC P S														
		861109	R211	C2	000	2	2	2	2	3	1	2	Washington	087594388
		861109	R211	C2	000	2	2	2	2	3	1	2	Washington	087594388
		870226	R211	C2	000	2	2	2	2	D	1	2	Washington	15141121152000
		870416	R211	C2	000	2	2	2	2	D	1	2	Washington	15141121152000
CONTRACTOR TOTAL														
MORRISON GRAVEL INC														
		870416	Y291	C2	000	2	2	2	2	3	1	1	Washington	027385384
		870416	Y291	C2	000	2	2	2	2	3	1	1	Washington	027385384
NORPAC ENGINEERING INC														
		861010	R211	C2	000	2	2	2	2	D	1	2	Washington	079249934
		861010	R211	C2	000	2	2	2	2	D	1	2	Washington	079249934

ST11	GEOGRAPHIC LIST OF PRIME CONTRACT AWARDS	OCT 86	SEP 87	FY87	D D D D D D D D		D D D D D D D D		D D D D D D D D		D D D D D D D D		D D D D D D D D		D D D D D D D D		D D D D D D D D		D D D D D D D D		D D D D D D D D								
S	RM AAAAA	AAAA	BBB	BBB	BBB	B	B	B	B	B	B	B	B	B	B	B	B	B	B	B	B	B							
V	PO	PO	PO	PO	PO	PO	PO	PO	PO	PO	PO	PO	PO	PO	PO	PO	PO	PO	PO	PO	PO	PO							
C	TN	33333	222	111111111111	33333	AAAA	BBB	CCC	9	0	2	3	1	2	3	4	5	6	7	8	9	0							
		MORPAC ENGINEERING INC (CONT)		Washington		079249934		07695		53																			
2	06	C2474	2109	N6247486C9209	000	2	2	2	D	1	2	1	2	1	1	1	1	1	1	1	1	5	2	000	5	30			
2	07	C2474	2595	N6247486C9209	000	2	2	2	D	1	2	1	2	1	1	1	1	1	1	1	1	1	1	5	2	000	27		
		CONTRACTOR TOTAL																											
		NORTHERN ELECTRICAL CONTRS		Washington		078338126		07695		53																			
2	02	C2474	0308	N6247482C0458	000	2	2	2	3	1	1	1	1	1	1	1	1	1	1	1	1	1	4	2	000	5	15,087		
		NORTHWEST ELECTRIC COMPANY		Washington		002837938		07695		53																			
2	06	C2474	2098	N6247486C4325	000	2	2	2	3	1	1	1	1	1	1	1	1	1	1	1	1	1	4	2	000	5	400		
2	10	C2474	4109	N6247486C4341	000	2	2	2	D	1	2	1	2	1	1	1	1	1	1	1	1	1	4	2	000	5	34		
2	12	C2474	6032	N6247487C0206	000	2	2	2	3	1	1	1	1	1	1	1	1	1	1	1	1	1	4	2	000	5	94		
		CONTRACTOR TOTAL																											
		OLSEN BROS DRYWALL & PTG CO		Washington		027546894		07695		53																			
2	07	C2474	2110	N6247486C9227	000	2	2	2	3	1	1	1	1	1	1	1	1	1	1	1	1	1	4	2	000	5	77		
		OLYMPIC COLLEGE		Washington		076646975		07695		53																			
2	04	VA100	0184	N0040687C0030	000	2	2	2	3	1	2	1	1	1	1	1	1	1	1	1	1	1	3	2	000	5	70		
		PACIFIC RAINIER ROOFING INC		Washington		010211936		07695		53																			
2	02	C2474	0313	N6247482C2291	000	2	2	2	3	1	2	1	1	1	1	1	1	1	1	1	1	1	4	2	000	5	184		
		PARAMETRIX INC		Washington		069569168		07695		53																			
2	05	C2474	1501	N6247483C2991	000	2	2	2	D	1	2	1	1	1	1	1	1	1	1	1	1	1	5	2	000	5	80		
2	07	C2474	2511	N6247483C2991	000	2	2	2	D	1	2	1	1	1	1	1	1	1	1	1	1	1	5	2	000	5	76		
		CONTRACTOR TOTAL																											
		PENINSULA LODGE INC		Washington		085190676		07695		53																			
2	12	VA100	0711	N0040687C0466	000	2	2	2	3	1	2	1	1	1	1	1	1	1	1	1	1	1	3	1	000	5	160		
		PEPSI-COLA/7-UP BTLG BREMERTIN		Washington		009263884		07695		53																			
2	05	VA100	0228	N0040687C0535	000	2	2	2	3	2	B	2	1	1	1	1	1	1	1	1	1	1	1	1	2	000	5	40	
3	12	QA14	0204	F4560386A0024	000	2	2	2	5	2	J	2	1	1	1	1	1	1	1	1	1	1	1	1	2	000	5	25	
		CONTRACTOR TOTAL																											
		POWERS A H INC		Washington		027463934		07695		53																			
2	04	C2474	1113	N6247486C9582	000	2	2	2	3	1	1	1	1	1	1	1	1	1	1	1	1	1	4	2	000	5	535		
2	05	C2474	1587	N6247486C9582	000	2	2	2	3	1	1	1	1	1	1	1	1	1	1	1	1	1	4	2	000	5	90		
		CONTRACTOR TOTAL																											
		PRICE ROBERT BILLSBOUGH		Washington		058359456		07695		53																			
2	05	C2474	1572	N6247486C4283	000	2	2	2	D	1	2	1	1	1	1	1	1	1	1	1	1	1	5	2	000	5	29		



ST11 GEOGRAPHIC LIST OF PRIME CONTRACT AWARDS OCT 86 - SEP 87 FY87

ST11	DESCRIPTION	AWARD	AMOUNT	STATUS	OTHER	AMOUNT
S RM	AAAA AAAA BBBB BBBB BBBB	BBB B B B C C C C C C C C C C	11 12 1	D D D D D D D D D D	D D D D D D D D	11 12 1
V PO	888 888 888	1 1 1	1 1 1	1 1 1	1 1 1	1 1 1
C TN	33333 2222 1111111111111111	3 1 2 3 4444 5 6 7 8 9 00	1 2 3 4 5 6 7 8 9 0	1 2 3 4 5 6 7 8 9 0	1 2 3 4 5 6 7 8 9 0	1 2 3 4 5 6 7 8 9 0
MEMO COMPANY THE	Bremerton	Washington	071829683	2	1 4 1 2 2 1	1 4 2 000
2 05	C2474 1527 N6247484C4817	000 2 2 2 3 1	07695	2	1 4 1 2 2 1	1 4 2 000
WISBECK & KONZEN	Bremerton	Washington	075101790	2	1 5 1 1 2 1	1 5 2 000
2 10	C2474 3693 N6247482C0461	000 2 2 2 D 1	07695	2	1 5 1 1 2 1	1 5 2 000
WRIGHT FORSSEN ASSOCIATES	Bremerton	Washington	063928543	2	1 3 1 2 2 1	1 5 2 000
2 08	C2474 2698 N6247483C2026	000 2 2 2 D 1	07695	2	1 3 1 2 2 1	1 5 2 000
XEROX CORPORATION	Bremerton	Washington	049591852	0	53	0
2 03	VA603 0006 GS00F7707100000	000 2 2 2 6 2 F	07695	0	53	0
2 02	VA603 0005 GS00K87AGS5831	000 2 2 2 6 2 F	0	0	0	0
2 07	VA603 0008 GS00K87AGS5831	000 2 2 2 6 2 F	0	0	0	0
2 08	VA603 0009 GS00K87AGS5831	000 2 2 2 6 2 F	0	0	0	0
2 09	XAD03 3153 N6603286D0001	000 2 2 2 B 1	1 1 1 1 1 1 3 1 1 1	1 1 1 1 1 1 3 1 1 1	1 1 1 1 1 1 3 1 1 1	1 1 1 1 1 1 3 1 1 1
	CONTRACTOR TOTAL		1,442	*		
	CITY TOTAL		31,594	**		
DIGITAL EQUIPMENT CORPORATION	Bremerton	Washington	001038066	1	1 1 1 1 1 1 1 1 1 1	1 1 1 000
1 08	ZD03 1334 MDA90385D0008	000 2 2 2 5 2 5 2 1013 4 J	07780	1	1 1 1 1 1 1 1 1 1 1	1 1 1 000
ELMERS STDING SPECIALISTS	Bremerton	Washington	057166282	2	1 3 1 1 2 1	1 4 2 000
2 11	C2474 E497 N6247486C9750	000 2 2 2 3 1	07780	2	1 3 1 1 2 1	1 4 2 000
FEDERAL DATA SYSTEMS INC	Bremerton	Washington	108030578	1	5 1 3 1 1 4	1 1 2 000
1 07	ZD03 1059 MDA90382D0014	000 2 2 2 5 1	07780	1	5 1 3 1 1 4	1 1 2 000
UNISYS CORPORATION	Bremerton	Washington	005358932	6	1 3 1 3 1 1 4 1 1 1	1 1 2 000
2 05	XAD03 3070 N6603280D0001	000 2 2 2 A 1	07780	1	1 3 1 3 1 1 4 1 1 1	1 1 2 000
2 12	XAD03 3223 N6603287D0007	000 2 2 2 5 1	352	1	1 3 1 3 1 1 1 1 1 1	1 1 2 000
	CONTRACTOR TOTAL		580	**		
BURKE ELECTRIC	Bridgeport	Washington	027354265	2	1 3 1 2 2 1	7 4 2 000
5 02	CM67 0001 DACW6783C0056	000 2 2 2 D 1	07870	2	1 3 1 2 2 1	7 4 2 000
5 02	CM67 0009 DACW6783C0056	000 2 2 2 C 1	07870	2	1 3 1 2 2 1	7 4 2 000
5 06	CM67 0042 DACW6783C0056	000 2 2 2 C 1	07870	2	1 3 1 2 2 1	7 4 2 000
5 08	CM67 0052 DACW6783C0056	000 2 2 2 C 1	07870	2	1 3 1 2 2 1	7 4 2 000
5 12	CM67 0094 DACW6783C0056	000 2 2 2 D 1	07870	2	1 3 1 2 2 1	7 4 2 000
	CONTRACTOR TOTAL		449	*		
GARZA CONSTRUCTION CO INC	Bridgeport	Washington	083361360	2	1 1 2 1 7 4	1 000
5 02	CM67 0010 DACW6785C0085	000 2 2 2 C 2 D 2	07870	2	1 1 2 1 7 4	1 000







ST11 GEOGRAPHIC LIST OF PRIME CONTRACT AWARDS OCT 86 - SEP 87 FY87

ST11	CONTRACT AWARDS	OCT 86	SEP 87	FY87	AMOUNT (\$'000)
S RM	AAAAA AAAA BBBB BBBB BBBB BBBB	1 1 1 1	1 1 1 1	1 1 1 1	12 1
V PO	8888 888 888	1 1 1 1	1 1 1 1	1 1 1 1	1 1 1 1
C TN	33333 222 1111111111111111	3 1 2 3 4 5 6 7 8 9 0 1	4 4 4 4 5 6 7 8 9 0 1	4 4 4 4 5 6 7 8 9 0 1	ABCCC 3 1
INN FOODS, INC (CONT)	870120 8915 B2	000	2 2 2 2	2 2 2 2	53 7 5 2 000
	870114 8915 B2	000	2 2 2 2	2 2 2 2	5 7 5 2 000
	870403 8915 B2	000	2 2 2 2	2 2 2 2	5 7 5 2 000
	870728 8915 B2	000	2 2 2 2	2 2 2 2	5 7 5 2 000
	870816 8915 B2	000	2 2 2 2	2 2 2 2	5 7 5 2 000
	870901 8915 B2	000	2 2 2 2	2 2 2 2	5 7 5 2 000
	870915 8915 B2	000	2 2 2 2	2 2 2 2	5 7 5 2 000
	870928 8915 B2	000	2 2 2 2	2 2 2 2	5 7 5 2 000
	870106 8915 B2	000	2 2 2 2	2 2 2 2	5 7 5 2 000
	CONTRACTOR TOTAL				647 *
	CITY TOTAL				676 **

CHRISTENSEN PETROLEUM CO INC	870706 9140 A8A	000 2 2 2 3 1	1 1 1 1	1 1 1 1	22045 53	2 2 2 2 000	5	38
JENSEN DRILLING CO	861204 W038 S1	000 2 2 2 2 D 1	2 2 2 2	2 2 2 2	22045 53	2 2 2 2 000	5	54
	870629 W038 S1	000 2 2 2 2 D 1	2 2 2 2	2 2 2 2	22045 53	2 2 2 2 000	5	28-
	CONTRACTOR TOTAL							

SNYDER THOMAS M CONSTRUCTION	870121 Y199 C2	000 2 2 2 C 1	1 1 1 1	1 1 1 1	22045 53	2 2 2 2 000	3	54
	CITY TOTAL							
HONEYWELL INC	870514 5995 A6	000 2 2 2 3 1	2 2 2 2	2 2 2 2	22605 53	2 2 2 2 000	5	78

TANDEM SERVICE CORPORATION	861021 S299 S1	000 2 2 2 3 2	2 2 2 2	2 2 2 2	22605 53	2 2 2 2 000	5	94
	CITY TOTAL							

A B A M ENGINEERS INC	861222 R129 C2	000 2 2 2 2 D 1	2 2 2 2	2 2 2 2	22640 53	2 2 2 2 000	5	202
	870129 R129 C2	000 2 2 2 D 1	2 2 2 2	2 2 2 2	22640 53	2 2 2 2 000	5	45
	870210 R129 C2	000 2 2 2 D 1	2 2 2 2	2 2 2 2	22640 53	2 2 2 2 000	5	61
	870407 R129 C2	000 2 2 2 D 1	2 2 2 2	2 2 2 2	22640 53	2 2 2 2 000	5	33
	870429 R129 C2	000 2 2 2 D 1	2 2 2 2	2 2 2 2	22640 53	2 2 2 2 000	5	204
	870710 R129 C2	000 2 2 2 D 1	2 2 2 2	2 2 2 2	22640 53	2 2 2 2 000	5	116
	870911 R129 C2	000 2 2 2 D 1	2 2 2 2	2 2 2 2	22640 53	2 2 2 2 000	5	107
	870903 R129 C2	000 2 2 2 D 1	2 2 2 2	2 2 2 2	22640 53	2 2 2 2 000	5	179
	870829 R129 C2	000 2 2 2 D 1	2 2 2 2	2 2 2 2	22640 53	2 2 2 2 000	5	27
	870930 R129 C2	000 2 2 2 D 1	2 2 2 2	2 2 2 2	22640 53	2 2 2 2 000	5	63
	CONTRACTOR TOTAL							

ALL FAB INC	861002 1560 A1A	ABC 2 2 2 5 2	2 2 2 2	2 2 2 2	22640 53	2 2 2 2 000	5	39
	CITY TOTAL							





Table with columns: Agency (e.g., S RM AAAAA), Program (AAA), Agency Code (e.g., 222), Fiscal Year (e.g., 888), Award Number (e.g., 33333), Date (e.g., 111), Contract Number (e.g., 111), Status (e.g., C), Agency Name (e.g., JOHN MFG CO INC), and Amount (\$'000) (e.g., 245).





FY87

OCT 86 - SEP

CONTRACT AWARDS

ST11 GEOGRAPHIC LIST OF PRIME

ST11	CONTRACT AWARDS	OCT 86 - SEP	FY87	FY87	AMOUNT (\$000)
S RM	AAAAA AAAA BBBBBB BBBBBB BBBB B BB B B C C C C C C C C C C C C C C C D D D D D D D D D D D D D	11	11	11	3 1
V PO	33333 2222 11111111111111 333333 AAAA BBB CCC 9 0 2 3 1 2 3 4444 5 6 7 8 9 00 1 2 3 4 5 6 7 8 9 0 1	Washington	Washington	Washington	2 22640 53
MALTY TANK & BARGE INC	870113 4940 C9E 000 2 2 2 D 1	Washington	Washington	Washington	1 1 2 1 1 2 1 1 2 000 5
MARTIN & TURNER SUPPLY CO	861210 4030 C9E 000 2 2 2 3 1	Washington	Washington	Washington	1 1 1 2 2 1 7 1 2 000 5
NATIONAL RADIO COMPANY INC	870930 5820 A7 000 2 2 2 3 1	Washington	Washington	Washington	1 1 1 2 1 7 1 2 000 5
NORSE INCORPORATED	870914 Z164 C2 000 2 2 2 3 1	Washington	Washington	Washington	1 1 3 2 2 1 7 4 2 000 5
NORTHWEST GEARS INC	870710 1285 A3 000 2 2 2 3 2 B 2	Washington	Washington	Washington	1 1 1 1 1 2 1 7 1 2 000 5
PANAMA MACHINERY & EQUIPMENT	870619 4010 A3 000 2 2 2 3 1	Washington	Washington	Washington	1 1 1 2 2 1 7 1 2 000 5
PROFESSIONAL SVCS UNLIMITED	861217 S206 S1 000 2 2 2 D 2 D 2	Washington	Washington	Washington	7 1 1 1 2 2 2 000 5
CONTRACTOR TOTAL	870325 S206 S1 000 2 2 2 3 2 D 2	Washington	Washington	Washington	7 1 1 1 1 2 1 7 3 2 000 5
TULALIP TRIBES INC	870327 R516 S1 000 2 2 2 3 2 B 2	Washington	Washington	Washington	7 1 1 1 N 2A E 2 1 2 1 1 2 1 7 5 2 000 5
TYEE AIRCRAFT INC	861010 1615 AIA AIC 2 2 2 3 1	Washington	Washington	Washington	1 1 1 1 2 2 1 7 1 2 000 5
WESTERN GEAR CORPORATION	861014 2040 A3 SKP 2 2 2 3 2 B 2	Washington	Washington	Washington	5 1 1 1 1 2 1 1 1 7 5 2 000 5
WESTERN GEAR MACHINERY CO	870326 3950 C9E 000 2 2 2 3 1	Washington	Washington	Washington	5 1 1 1 1 2 1 7 1 1 000 5
ZIMMER GNSUL FRSCA PARTNERSHIP	870303 R219 C2 000 2 2 2 D 1	Washington	Washington	Washington	2 1 5 1 1 2 1 7 5 2 000 5





ST11

GEOGRAPHIC LIST OF PRIME CONTRACT AWARDS OCT 88 - SEP 87 FY87

ST	RM	V PO	C TN	ELMERS SIDING SPECIALISTS	Fairchild AFB	Washington	22955	53	1 4	1 2	1 1	4 2	0 0 0	3	273
3 11	SD05	0088	F4561387C0044	870821 Z161 C2	000 2 2 2 3 1	1	1	J 2 2 K	2	1	4	1	2	1	4 2 0 0 0
ENVIRONMENTAL CONCERN INC															
3 12	SD05	0109	F4561386D0009	870928 R211 C2	000 2 2 2 5 1	2	2	J 2 2 D	2	1	3	1	1	2	1 1 5 2 0 0 0
3 12	SD05	0110	F4561386D0009	870928 R211 C2	000 2 2 2 5 1	2	2	J 2 2 D	2	1	3	1	1	2	1 1 5 2 0 0 0
CONTRACTOR TOTAL															
ERNST & PAYNE INCORPORATED															
1 09	HA45	0008	DAHA4587C0010	870608 Z142 C2	000 2 2 2 3 1	1	1	J 2 2 K	2	1	3	1	2	2	1 1 4 2 0 0 0
GELCO GROUTING SERVICE															
3 10	SD05	0075	F4561387C0038	870717 Z244 C2	000 2 2 2 3 1	2	2	J 2 2 N IA	2	1	1	1	1	2	1 1 4 2 0 0 0
GOODMAN OIL COMPANY LEWISTON															
4 09	0600	0946	DLA60067D4300	870608 9140 A8A	000 2 2 2 3 1	1	1	K 2 2 A	2	1	4	2	1	2	1 2 2 0 0 0
GRIMLEY FENCE															
1 12	CA67	0239	DACA6787C0106	870929 Y159 C2	000 2 2 2 3 1	1	1	J 2 2 K	2	1	4	1	2	2	1 1 4 2 0 0 0
HAMRE CONSTRUCTION INC															
1 10	CA67	0162	DACA6787C0058	870727 Z199 C2	000 2 2 2 3 1	1	1	J 2 1 K	2	1	3	1	2	2	1 1 4 2 0 0 0
HARRIS CORPORATION															
3 04	HC09	0032	F0470185C0030	870127 AC25 A2	000 2 2 2 B 1	2	2	1001 5 M	1	1	1	1	1	1	1 1 1 0 0 0
HAZEN & CLARK INC															
1 04	CA67	0049	DACA6784C0078	870123 Y163 C2	000 2 2 2 D 1	2	2	0102 1 J	2	1	3	1	2	2	1 1 4 2 0 0 0
IBEX CONSTRUCTION INC															
3 12	SD05	0095	F4561387C0049	870909 Z161 C2	000 2 2 2 3 1	1	1	J 2 2 K	2	1	4	1	2	2	1 1 4 2 0 0 0
INLAND COMMUNICATION SV CO															
3 01	SD05	0002	F4561385C0007	861001 J058 S1	000 2 2 2 B 1	2	2	0102 1 J	2	1	1	1	2	2	1 1 3 2 0 0 0
3 07	SD05	0038	F4561385C0007	870401 J058 S1	000 2 2 2 B 1	2	2	0102 1 J	2	1	1	1	2	2	1 1 3 2 0 0 0
CONTRACTOR TOTAL															
KRUEGER SHEET METAL COMPANY															
3 08	SD05	0058	F4561387C0025	870513 Z152 C2	000 2 2 2 3 1	1	1	J 2 2 K	2	1	4	1	2	2	1 1 4 2 0 0 0
KUNEY MAX J COMPANY															
1 12	CA67	0206	DACA6787C0090	870918 Z299 C2	000 2 2 2 3 1	1	1	J 2 2 A	1	5	1	5	1	1	3 1 1 4 2 0 0 0







ST11 GEOGRAPHIC LIST OF PRIME CONTRACT AWARDS OCT 86 - SEP 87 FY87

ST11	GEOGRAPHIC LIST OF PRIME CONTRACT AWARDS	OCT 86	SEP 87	FY87	AMOUNT (\$000)
S RM AAAAA	BBBBBBB	B	B	B	DDDDDD D E
V PO 3333	2222 111111111111	3	3	3	12 1
C TN 3333	2222 111111111111	3	3	3	1 ABCCC 3 1
SOUTHEASTERN ELC CONSTR CO	Fairchild AFB	Washington	070877048	22955	53
1 02 CA67	0012 DACAB787C0001	000 2 2 2 3 1	1 J 2 2 K	2 1 3	1 2 2 1 1 4 2 000
1 12 CA67	0261 DACAB787C0001	000 2 2 2 D 1	1 J 2 2 K	2 1 3	1 2 2 1 1 4 2 000
	CONTRACTOR TOTAL		9,847		9,757
SPERRY CORPORATION	Fairchild AFB	Washington	001325406	22955	53
3 12 SA02	0279 F1963081D0002	000 2 2 2 5 1	2 1013 1 J	1 1 1 3	1 1 1 1 1 2 000
SPHERE ENTERPRISES INC	Fairchild AFB	Washington	102899010	22955	53
3 01 SD05	0010 F4561387C0003	000 2 2 2 3 1	1 J 2 2 K	2 3	1 2 2 1 1 3 2 000
3 02 SD05	0018 F4561387C0003	000 2 2 2 B 1	1 J 2 2 K	2 3	1 2 2 1 1 3 2 000
	CONTRACTOR TOTAL		134		
SPORTS UNLIMITED	Fairchild AFB	Washington	071228571	22955	53
3 12 SD05	0104 F4561387C0055	000 2 2 2 3 1	1 J 2 1 K	2 1 2 1	2 2 1 1 4 2 000
STALEY JOE K OIL COMPANY INC	Fairchild AFB	Washington	027323310	22955	53
4 09 0600	0930 DLA60087D4337	000 2 2 2 3 1	1 K 2 2 A	2 1 4 1	1 2 1 1 2 2 000
4 10 0600	1069 DLA60087D4337	000 2 2 2 B 1	1 K 2 2 A	2 1 4 1	1 2 1 1 2 2 000
	CONTRACTOR TOTAL		201		
STROH HARRY A ASSOCIATES INC	Fairchild AFB	Washington	011683364	22955	53
3 02 FS03	0140 F3360085C0359	000 2 2 2 C 1	2 1013 1 J	1 3 1 3	1 1 3 1 1 3 1 000
T S G ARCHITECTS PS	Fairchild AFB	Washington	061506416	22955	53
1 04 CA67	0052 DACAB783C0057	000 2 2 2 D 1	2 0102 2 J	2 1 3	1 2 2 1 1 5 2 000
1 06 CA67	0080 DACAB783C0057	000 2 2 2 D 1	2 0102 2 J	2 1 3	1 2 2 1 1 5 2 000
	CONTRACTOR TOTAL		160		
U S WEST INFORMATION SYSTEMS	Fairchild AFB	Washington	109080648	22955	53
3 12 SD05	0105 GS00K86AHD0006	000 2 2 2 8 2 F 2	1 J 2 2 B	2 2 955	0
UNISERV INC	Fairchild AFB	Washington	102987765	22955	53
3 01 SD05	0007 F4561386C0014	000 2 2 2 B 1	1 J 2 2 K	2 1 4	1 2 2 1 1 3 2 000
UNISYS CORPORATION	Fairchild AFB	Washington	005358932	22955	53
3 06 SA02	0152 F1963081D0002	000 2 2 2 5 1	2 1013 1 J	1 1 1 3	1 1 1 1 1 1 2 000
3 07 SA02	0175 F1963081D0002	000 2 2 2 5 1	2 1013 1 J	1 1 1 3	1 1 1 1 1 1 2 000
	CONTRACTOR TOTAL		54		
WASHINGTON WATER POWER CO	Fairchild AFB	Washington	007943764	22955	53
3 09 SD05	0066 F4561367D0128	000 2 2 2 5 2 3 2	5 1005 7 J	1 5 1 5	1 1 1 1 1 5 3 000

ST11	AAAA		BBBB		CCCC		DDDD		EEEE		AMOUNT
V PO	888	888	888	888	888	888	888	888	888	888	( \$000)
C TN	33333	2222	11111	11111	11111	11111	11111	11111	11111	11111	ABCCCC
WASHINGTON WATER POWER (CONT)											
3 10 SD05	0079	F4561367D0128									
3 11 SD05	0091	F4561367D0128									
3 12 SD05	0101	F4561367D0128									
3 02 SD05	0013	F4561368D0084									
3 02 SD05	0022	F4561368D0084									
3 03 SD05	0028	F4561368D0084									
3 04 SD05	0033	F4561368D0084									
3 05 SD05	0040	F4561368D0084									
3 06 SD05	0045	F4561368D0084									
3 07 SD05	0052	F4561368D0084									
3 08 SD05	0059	F4561368D0084									
3 09 SD05	0065	F4561368D0084									
3 10 SD05	0076	F4561368D0084									
3 11 SD05	0093	F4561368D0084									
3 12 SD05	0100	F4561368D0084									
3 02 SD05	0012	F4561375D0068									
3 04 SD05	0035	F4561375D0068									
3 04 SD05	0036	F4561375D0068									
3 05 SD05	0039	F4561375D0068									
3 06 SD05	0044	F4561375D0068									
3 07 SD05	0050	F4561375D0068									
3 08 SD05	0060	F4561375D0068									
3 09 SD05	0068	F4561375D0068									
3 10 SD05	0077	F4561375D0068									
3 11 SD05	0092	F4561375D0068									
3 12 SD05	0099	F4561375D0068									
CONTRACTOR TOTAL						2,971					
WESTERN PACIFIC CONSTRUCTION											
1 11 HA45	0014	DAHA4587C0014									
			Fairchild AFB	Washington	153886502	2	22955	53	1 3 1 2 2 1 1 4 2 000	3	39
WHITELEY-JACOBSEN & ASSOC											
1 11 CA67	0166	DACA6787C0065									
			Fairchild AFB	Washington	061683371	2	22955	53	0 3		27
WHITLOCK GENE											
3 08 SD05	0062	F4561386C0039									
3 12 SD05	0097	F4561386C0039									
			Fairchild AFB	Washington	039450960	2	22955	53	1 4 1 2 2 1 1 4 2 000	3	121
CONTRACTOR TOTAL											
ZECK BUTLER ARCHITECTS											
3 11 SD05	0084	F4561387D0006									
3 12 SD05	0107	F4561387D0006									
			Fairchild AFB	Washington	148071558	2	22955	53	1 2 1 1 2 1 1 5 2 000	5	40
CONTRACTOR TOTAL											
Federal Way											
5 07 CW39	0039	DACW3986C0014									
			Federal Way	Washington	055500409	2	23515	53	1 4 1 1 2 1 1 5 2 000	5	87

STILL GEOGRAPHIC LIST OF PRIME CONTRACT AWARDS OCT 86 - SEP 87 FY87

STILL	GEOGRAPHIC LIST OF PRIME CONTRACT AWARDS	OCT 86	SEP 87	FY87	DE	AMOUNT (\$000)
S RM	AAAA AAAA BBBB BBBB BBBB BBBB BBBB	BBB	BBB	BBB	BBB	BBB
V PO	888 888 888 1 1 1	1	1	1	1	1
C TN	33333 222 111111111111 333333	AAA	BBB	CCC	9 0 2 3 1 2 3 4444 5 6 7 8 9 00 1 2 3 4 5 6 7 8 9 0 1	ABBCCC 3 1
CONTINENTAL MILITARY SALES INC						
3 06	QAI3 0062 DLA13H8650088	870105	8925	B2	000 2 2 2 5 2 2	Washington 7 J 1 1 N 5 B 1 1 1 1 1 1 1 1 2 000 5
NUCLEAR PACKAGING INC						
2 09	VA100 0469 N0040687C0755	870608	1195	B9	000 2 2 2 3 2 B 2	Washington 5 J 1 1 N 2 A 2 23515 53 1 1 1 1 2 1 1 2 2 000 5
WEVERHAEUSER COMPANY						
2 12	FCCMC 1905 DLA13H8650513	870902	8450	C9E	000 2 2 2 5 2 D 2	Washington 7 J 1 1 N 5 B 1 1 1 1 1 1 1 1 5 1 000 5
4 07	013H 5783 DLA13H87P4403	870424	8450	B2	000 2 2 2 5 2 J 2	7 J 1 1 N 5 B 1 5 1 2 1 1 2 1 1 1 2 000 5
4 09	013H 6797 DLA13H87P6261	870622	8450	C9E	000 2 2 2 5 2 J 2	7 J 1 1 N 5 B 1 5 1 2 1 1 2 1 1 1 2 000 5
4 11	013H 7249 DLA13H87P7983	870720	8450	C9E	000 2 2 2 5 2 J 2	7 J 1 1 N 5 B 1 5 1 2 1 1 2 1 1 1 2 000 5
4 11	013H 7559 DLA13H87PC763	870821	8450	C9E	000 2 2 2 5 2 J 2	7 J 1 1 N 5 B 1 5 1 2 1 1 2 1 1 1 2 000 5
CONTRACTOR TOTAL						
CITY TOTAL						
UNION CARBIDE CORPORATION						
3 06	FF50 0293 F4160886D0486	870310	9135	A2	000 2 2 2 B 1 1	Washington 7 J 1 1 N 5 B 1 1 1 1 1 1 1 1 1 1 1 1 7 1 2 000 5
3 12	FF50 0785 F4160886D0486	870901	9135	A2	000 2 2 2 B 1 1	1 K 2 2 A 1 1 1 1 1 1 1 1 1 1 1 1 2 000 5
CITY TOTAL						
COMPUTERAIRD INC						
2 08	VA100 0432 N0040687C0297	870529	7010	A7	000 2 2 2 3 1 2	Washington 1 J 2 2 B 2 23970 53 1 1 1 1 2 1 1 2 2 000 5
2 09	VA100 0464 N0040687C0454	870603	7045	A7	000 2 2 2 3 1 2	1 J 2 2 B 2 1 1 1 1 1 2 1 1 2 2 000 5
CITY TOTAL						
A & G LEASING INC						
1 08	KF57 0248 DAKF5787C0069	870508	J023	S1	000 2 2 2 3 2 B 2	Washington 1 J 2 1 N 2 A 2 24915 53 1 1 1 1 2 1 1 3 2 000 5
A T V SYSTEMS INC						
1 02	KF57 0010 GS00K886AGS5600	861008	J070	S1	000 2 2 2 8 2 Z 2	Washington 1 J 1 1 B 24915 0 53 0 2 2 0 49
ADVANCED FIRE PROTECTION INC						
1 12	KF57 0439 DAKF5787C0118	870924	Z299	C2	000 2 2 2 3 1 1	Washington 1 J 2 1 K 2 24915 53 1 1 1 1 2 2 1 1 4 2 000 3
AIRTECH CONST/FEDERAL RSCH INC						
1 02	KF57 0045 DAKF5787C0008	861107	Z152	C2	000 2 2 2 3 1 1	Washington 1 J 2 2 K 2 24915 53 1 3 1 2 2 1 1 4 3 000 3
ALLIANCE PROPERTIES INC						
1 05	KF57 0157 DAKF5787C0031	870217	Z161	C2	000 2 2 2 3 1 1	Washington 1 J 2 2 K 2 24915 53 1 4 1 2 2 1 7 4 2 000 3
AMERICA VIDEO COMMUNICATIONS						
1 12	KF57 0432 DAKF5787C0116	870923	6760	C9E	000 2 2 2 3 1 2	Washington 1 J 2 1 B 2 24915 53 1 4 1 1 2 1 1 2 2 000 5

ST11	GEOGRAPHIC LIST OF PRIME CONTRACT AWARDS	OCT 86	SEP 87	FY87	AMOUNT	B7
S RM	AAAA AAAA BBBBBBBBBBBB	888	888	888	1 1 1	1 1 1
V PO	888 888 888	1 1 1	1 1 1	1 1 1	1 1 1	1 1 1
C TN	3333 222 111111111111	33333	AAA	BBB	CCC	9 0 2 3
	1 2 3 4 4 4 5 6 7 8 9 0 1	2 3 4 5 6 7 8 9 0 1	2 3 4 5 6 7 8 9 0 1	2 3 4 5 6 7 8 9 0 1	2 3 4 5 6 7 8 9 0 1	2 3 4 5 6 7 8 9 0 1
	AMERICAN COMMONWEALTH LTD	Washington	131394413	24915	53	1 1 1 2 2 1 7 3 2 000
1 02	KF57 0020 DAKF5786C0010	861016	R799	SI	000	2 2 2 2 C 1 I
	Fort Lewis	Washington	131394413	24915	53	1 1 1 2 2 1 7 3 2 000
1 05	CA67 0060 DACAF5786C0019	870211	Z299	C2	000	2 2 2 2 3 1 I
	Fort Lewis	Washington	067308098	24915	53	1 1 4 1 2 2 1 7 4 2 000
1 03	KF57 0009 DAKF5786D0006	861007	U005	SI	000	2 2 2 5 1 I
	AMERICAN PREPARATORY INSTITUTE	Washington	155940646	24915	53	1 1 2 1 7 3 2 000
1 03	KF57 0035 DAKF5786D0006	861110	U005	SI	000	2 2 2 5 1 I
	AMERICAN PREPARATORY INSTITUTE	Washington	155940646	24915	53	1 1 2 1 7 3 2 000
1 04	KF57 0371 DAKF5786D0006	861203	U005	SI	000	2 2 2 5 1 I
	AMERICAN PREPARATORY INSTITUTE	Washington	155940646	24915	53	1 1 2 1 7 3 2 000
1 08	KF57 0245 DAKF5786D0006	870504	U005	SI	000	2 2 2 5 1 I
	AMERICAN PREPARATORY INSTITUTE	Washington	155940646	24915	53	1 1 2 1 7 3 2 000
1 03	KF57 0006 DAKF5786D0110	861006	U005	SI	000	2 2 2 5 1 I
	AMERICAN PREPARATORY INSTITUTE	Washington	155940646	24915	53	1 1 2 1 7 3 2 000
1 05	KF57 0129 DAKF5786D0110	870116	U005	SI	000	2 2 2 5 1 I
	AMERICAN PREPARATORY INSTITUTE	Washington	155940646	24915	53	1 1 2 1 7 3 2 000
1 06	KF57 0188 DAKF5786D0110	870312	U005	SI	000	2 2 2 5 1 I
	AMERICAN PREPARATORY INSTITUTE	Washington	155940646	24915	53	1 1 2 1 7 3 2 000
1 11	KF57 0294 DAKF5786D0110	870626	U005	SI	000	2 2 2 5 1 I
	CONTRACTOR TOTAL	705				1 1 1 2 1 1 3 2 000
1 04	KF57 0133 DAKF5786C0034	870122	S201	SI	000	2 2 2 B 1 I
	AMERIKO INC	Washington	108042862	24915	53	1 2 2 1 7 3 2 000
1 04	KF57 0103 DAKF5786C0120	861231	S201	SI	000	2 2 2 B 1 I
	AMERIKO INDUSTRIES INC	Washington	084689199	24915	53	1 2 2 1 7 3 2 000
1 06	KF57 0195 DAKF5787C0041	870323	S340	C9E	000	2 2 2 3 1 I
	ARONSON C CONNIE INC	Washington	069568301	24915	53	1 4 1 2 1 7 2 2 000
1 12	KF57 0452 DAKF5787D0130	870929	Z199	C2	000	2 2 2 3 1 I
	AVLONTIS SPYCOS PAINTING CO	Washington	137398558	24915	53	1 1 2 2 1 4 2 000
1 05	CA67 0058 DACAF5786D0028	870205	R219	SI	000	2 2 2 5 1 I
	B J S S GROUP THE INC	Washington	085195022	24915	53	1 4 1 1 2 1 7 5 2 000
1 08	CA67 0106 DACAF5786D0028	870424	R219	SI	000	2 2 2 B 1 I
	CONTRACTOR TOTAL	96				2 1 4 1 1 2 1 1 5 2 000
1 08	KF57 0255 DAKF5787C0074	870522	Z224	C2	000	2 2 2 3 1 I
	BAKER CONSTRUCTION CO	Washington	057322224	24915	53	1 1 1 2 2 1 1 4 2 000
1 06	KF57 0161 DAKF5786C0079	870217	S205	SI	000	2 2 2 B 2 D 2
	BALDWIN SANITARY SERVICE INC	Washington	059411520	24915	53	2 1 2 1 7 3 1 000
1 02	BT60 0038 DABT6286C1037	861001	R302	SI	000	2 2 2 A 2 K 2
	BDM CORPORATION	Washington	074811357	24915	53	1 2 1 2 1 1 2 1 7 3 1 000



ST11	CONTRACTOR	AWARD NUMBER	DATE	AMOUNT (\$000)	STATUS	TYPE	CLASS	OFFICE	PROJECT	PHASE	STATUS	AMOUNT (\$000)
S RM	AAAAA	4AAA	8888888888888888	888888888	1	1	1	1	1	1	1	87
V PO												
C TN	33333	2222	1111111111111111	333333	1	2	3	4	5	6	7	1
CENTRAL TEXAS COLLEGE												
1 02	KF57	0007	DAKF5785D0176	861007	000	2	2	5	1	1	1	53
1 02	KF57	0008	DAKF5785D0176	861007	000	2	2	5	1	1	1	53
1 03	KF57	0037	DAKF5785D0176	861110	000	2	2	5	1	1	1	53
1 03	KF57	0068	DAKF5785D0176	861202	000	2	2	5	1	1	1	53
1 03	KF57	0070	DAKF5785D0176	861203	000	2	2	5	1	1	1	53
1 04	KF57	0105	DAKF5785D0176	870106	000	2	2	5	1	1	1	53
1 04	KF57	0106	DAKF5785D0176	870106	000	2	2	5	1	1	1	53
1 05	KF57	0154	DAKF5785D0176	870211	000	2	2	5	1	1	1	53
1 06	KF57	0182	DAKF5785D0176	870305	000	2	2	5	1	1	1	53
1 08	KF57	0241	DAKF5785D0176	870429	000	2	2	5	1	1	1	53
1 08	KF57	0242	DAKF5785D0176	870429	000	2	2	5	1	1	1	53
1 09	KF57	0265	DAKF5785D0176	870602	000	2	2	5	1	1	1	53
1 11	KF57	0298	DAKF5785D0176	870701	000	2	2	5	1	1	1	53
1 11	KF57	0301	DAKF5785D0176	870701	000	2	2	5	1	1	1	53
CONTRACTOR TOTAL												
CONTRACTOR TOTAL 895												
Fort Lewis												
CH2M HILL NORTHWEST INC												
1 02	CA67	0030	DACA6785C0111	861107	R599	S1	000	2	2	2	B	1
1 06	CA67	0079	DACA6785C0111	870331	R599	S1	000	2	2	2	A	1
CONTRACTOR TOTAL												
CONTRACTOR TOTAL 233												
Washington												
CHAPMAN MECHANICAL INC												
1 09	KF57	0271	DAKF5787D0028	870604	J043	S1	000	2	2	2	5	1
CONTRACTOR TOTAL												
CONTRACTOR TOTAL 53												
Washington												
CHEMICAL PROCESSORS INC												
4 11	O200	3207	DLA20087D00041	870825	P100	S1	000	2	2	2	5	1
CONTRACTOR TOTAL												
CONTRACTOR TOTAL 53												
Washington												
CHEVRON U S A INC												
4 09	O600	0940	DLA60087D4283	870610	9130	A8A	000	2	2	2	3	1
CONTRACTOR TOTAL												
CONTRACTOR TOTAL 53												
Washington												
COBARC SERVICES INC												
1 02	KF57	0014	DAKF5786D0009	861010	V222	S1	000	2	2	2	5	1
1 02	KF57	0031	DAKF5786D0009	861110	V222	S1	000	2	2	2	5	1
1 03	KF57	0061	DAKF5786D0009	861118	V222	S1	000	2	2	2	5	1
1 04	KF57	0102	DAKF5786D0009	861231	V222	S1	000	2	2	2	5	1
1 05	KF57	0130	DAKF5786D0009	870120	V222	S1	000	2	2	2	5	1
1 06	KF57	0162	DAKF5786D0009	870219	V222	S1	000	2	2	2	5	1
1 06	KF57	0192	DAKF5786D0009	870325	V222	S1	000	2	2	2	5	1
1 07	KF57	0222	DAKF5786D0009	870417	V222	S1	000	2	2	2	5	1
1 08	KF57	0262	DAKF5786D0009	870522	V222	S1	000	2	2	2	5	1
1 11	KF57	0295	DAKF5786D0009	870626	V222	S1	000	2	2	2	5	1
1 11	KF57	0306	DAKF5786D0009	870721	V222	S1	000	2	2	2	5	1
1 12	KF57	0337	DAKF5786D0009	870818	V222	S1	000	2	2	2	5	1
CONTRACTOR TOTAL												
CONTRACTOR TOTAL 607												
Washington												





ST11			GEOGRAPHIC LIST OF PRIME CONTRACT AWARDS				OCT 86 - SEP 87				FY87				
ST11	AAAA	AAAA	BBB	BBB	B	B	B	B	B	B	B	B	B	B	AMOUNT (\$000)
S	RM	AAAA	AAAA	BBBB	B	B	B	B	B	B	B	B	B	B	87
V	PO	AAAA	AAAA	BBB	888	1	1	1	1	1	1	1	1	1	12
C	TN	33333	2222	11111111111111	33333	AAA	BBB	CCC	9	0	2	3	1	2	3
		DOOLITTLE CONSTRUCTION CO		Fort Lewis	000	2	2	2	3	1	1	1	1	1	1
		1 11 KF57	0326	DAKF5787C0099	870806	Z222	C2	000	2	2	2	5	1	1	4
		1 07 KF57	0220	DAKF5787D0059	870416	Z222	C2	000	2	2	2	5	1	1	4
		1 09 KF57	0275	DAKF5787D0059	870611	Z222	C2	000	2	2	2	5	1	1	4
				CONTRACTOR TOTAL				24915	53	1	4	1	2	2	1
		E H S INC		Fort Lewis	000	2	2	2	3	1	1	1	1	1	7
		1 02 KF57	0033	DAKF5787C0004	861030	Z161	C2	000	2	2	2	3	1	1	4
				Washington	057759243	1	J	2	2	K	2	24915	53	2	2
		EBASCO SERVICES INC		Fort Lewis	000	2	2	2	2	B	1	2	1	1	5
		1 12 CA67	0253	DACA6786C0105	870930	R211	S1	000	2	2	2	2	1	2	1
				Washington	058302647	2	J	2	1	D	1	5	1	3	1
		ELLISONS KEN JARDEEN ELECTRIC		Fort Lewis	000	2	2	2	D	1	2	2	1	1	4
		1 12 CA67	0254	DACA6786C0111	870909	Z161	C2	000	2	2	2	3	1	1	4
		1 12 CA67	0198	DACA6787C0083	870911	Z161	C2	000	2	2	2	3	1	1	4
		1 12 KF57	0453	DAKF5787D0104	870929	Z199	C2	000	2	2	2	5	1	1	4
				CONTRACTOR TOTAL				24915	53	1	3	1	2	2	1
		EMERICK CONSTRUCTION CO INC		Fort Lewis	000	2	2	2	D	1	2	2	1	1	7
		1 02 CA67	0028	DACA6786C0042	861120	V169	C2	000	2	2	2	D	1	2	4
		1 07 CA67	0086	DACA6786C0042	870406	V169	C2	000	2	2	2	D	1	2	4
		1 07 CA67	0160	DACA6786C0094	870406	V169	C2	000	2	2	2	D	1	2	4
		1 01 CA67	0087	DACA6786C0042	870807	V199	C2	000	2	2	2	D	1	2	4
		1 11 CA67	0181	DACA6786C0042	870818	V169	C2	000	2	2	2	D	1	2	4
		1 12 CA67	0127	DAKF5787D0010	870818	V169	C2	000	2	2	2	D	1	2	4
				CONTRACTOR TOTAL				24915	53	1	3	1	2	2	1
		EMPIRE PAINTING & CNSTR CO		Fort Lewis	000	2	2	2	B	1	2	2	2	2	5
		1 04 CA67	0038	DACA6786C0094	870104	Z161	C2	000	2	2	2	D	1	2	7
		1 10 CA67	0152	DACA6786C0094	870630	Z161	C2	000	2	2	2	D	1	2	7
		1 10 CA67	0160	DACA6786C0094	870728	Z161	C2	000	2	2	2	D	1	2	7
		1 02 KF57	0018	DAKF5785D0184	861015	Z199	C2	000	2	2	2	D	1	2	7
		1 03 KF57	0066	DAKF5787D0010	861201	Z199	C2	000	2	2	2	D	1	2	7
		1 04 KF57	0126	DAKF5787D0010	870107	Z199	C2	000	2	2	2	D	1	2	7
		1 04 KF57	0127	DAKF5787D0010	870113	Z199	C2	000	2	2	2	D	1	2	7
		1 05 KF57	0151	DAKF5787D0010	870206	Z199	C2	000	2	2	2	D	1	2	7
				CONTRACTOR TOTAL				24915	53	1	3	1	2	2	1
		ERES CONSULTANTS INC		Fort Lewis	000	2	2	2	3	1	2	2	2	3	1
		1 12 CA67	0197	DACA6787C0079	870911	R211	S1	000	2	2	2	3	1	2	5
				Washington	021169867	2	J	2	2	D	2	24915	53	2	2
		EVANS DAVID AND ASSOCIATES INC		Fort Lewis	000	2	2	2	5	1	2	2	2	5	1
		1 07 CA67	0099	DACA6786D0069	870407	R219	S1	000	2	2	2	5	1	2	5
		1 08 CA67	0111	DACA6786D0069	870505	R219	S1	000	2	2	2	5	1	2	5
		1 10 CA67	0161	DACA6786D0069	870709	R219	S1	000	2	2	2	5	1	2	5
				Washington	086612439	2	J	2	2	D	2	24915	53	2	2
				CONTRACTOR TOTAL				24915	53	1	1	2	2	1	1









FY87

SEP 87

CONTRACT AWARDS

OCT 86

PRIME

ST11

CONTRACT AWARDS										AMOUNT (\$'000)														
ST11	Geographic	List of Prime	Contract	Awards	Oct 86	SEP 87	FY87	CC	DD	DD	DD	DD	DD	DD	DD	DD	DD	DD	DD	DD	DD	DD	DD	
Contractor	Contract	Awards	Contract	Awards	Contract	Awards	Contract	Awards	Contract	Awards	Contract	Awards	Contract	Awards	Contract	Awards	Contract	Awards	Contract	Awards	Contract	Awards	Contract	Awards
MOTOROLA INC	861015	5810	C9E	000	2	2	3	1	2	1	1	1	1	1	1	1	1	1	1	1	1	1	1	333
CONTRACTOR TOTAL										24915	53	5												
MOTLEY CONSTRUCTION INC	870415	Z239	C2	000	2	2	2	1	1	1	1	1	1	1	1	1	1	1	1	1	1	1	1	46
CONTRACTOR TOTAL										24915	53	5												
MORMISON GRAVEL INC (CONT)	870326	Z222	C2	000	2	2	2	1	1	1	1	1	1	1	1	1	1	1	1	1	1	1	1	44
CONTRACTOR TOTAL										24915	53	3												
MORTENSON M A COMPANY	870123	Y199	C2	000	2	2	2	1	1	1	1	1	1	1	1	1	1	1	1	1	1	1	1	27
CONTRACTOR TOTAL										24915	53	3												
MOTLEY CONSTRUCTION INC	870415	Z239	C2	000	2	2	2	1	1	1	1	1	1	1	1	1	1	1	1	1	1	1	1	46
CONTRACTOR TOTAL										24915	53	5												
MOTOROLA INC	861015	5810	C9E	000	2	2	2	3	1	2	1	1	1	1	1	1	1	1	1	1	1	1	1	333
CONTRACTOR TOTAL										24915	53	5												
MOWAT DAVID A COMPANY	870929	Z221	C2	000	2	2	2	1	1	1	1	1	1	1	1	1	1	1	1	1	1	1	1	81
CONTRACTOR TOTAL										24915	53	5												
NATIONAL DATA CORPORATION	870203	W070	S1	000	2	2	2	1	1	1	1	1	1	1	1	1	1	1	1	1	1	1	1	51
CONTRACTOR TOTAL										24915	53	5												
NORSE INCORPORATED	870923	Z199	C2	000	2	2	2	1	1	1	1	1	1	1	1	1	1	1	1	1	1	1	1	63
CONTRACTOR TOTAL										24915	53	3												
NORTHWEST DOOR INC	861110	Z199	C2	000	2	2	2	1	1	1	1	1	1	1	1	1	1	1	1	1	1	1	1	64
CONTRACTOR TOTAL										24915	53	5												
NORTHWEST ENVIRO SERVICE INC	861223	P100	S1	000	2	2	2	1	1	1	1	1	1	1	1	1	1	1	1	1	1	1	1	35
CONTRACTOR TOTAL										24915	53	5												
NOVA GROUP INC	870824	Z249	C2	000	2	2	2	1	1	1	1	1	1	1	1	1	1	1	1	1	1	1	1	38
CONTRACTOR TOTAL										24915	53	5												







ST11 GEOGRAPHIC LIST OF PRIME CONTRACT AWARDS OCT 86 - SEP 87

ST11	Contract	Agency	Item	Contract	Amount	Agency	Item	Contract	Amount	Agency	Item	Contract	Amount
S RM	AAAA AAAA	BBB BB	BBB BB	C C C C C C C C C C C C	1 1 1 1 1 1	D D D D D D D D D D D D	D D D D D D D D D D D D	D D D D D D D D D D D D	D D D D D D D D D D D D	D D D D D D D D D D D D	D D D D D D D D D D D D	D D D D D D D D D D D D	87
V TN	33333 222 1111111111111	AAA BBB	CCC 9 0 2 3	1 2 3 4444 5 6 7 8 9 0 0	1 1	2 3 4 5 6 7 8 9 0 1 2 3 4 5 6 7 8 9 0 1	ABBCCC 3 1						
ROSENDIN, ED ELECTRIC INC	0131 DACA6786C0121	Fort Lewis	870528 Z249 C2	000 2 2 2 D 1	2	Washington	081490641	2 2 4915	53	1 2 2 1 1 4 2 000	5	30	
SALM CONSTRUCTION COMPANY	0109 DACA6787C0037	Fort Lewis	870428 Z299 C2	000 2 2 2 3 1	2	Washington	152114351	2 2 4915	53	1 3 1 2 2 1 1 4 2 000	5	84	
SANDI CONSTRUCTORS, INC	0240 DACA6787C0109	Fort Lewis	870930 Z164 C2	000 2 2 2 3 1	1	Washington	113010805	2 2 4915	53	1 3 2 2 2 1 1 4 2 000	5	144	
SAVIN CORPORATION	0024 GS00F77061	Fort Lewis	861016 J074 S1	000 2 2 2 6 2 F	2	Washington	052076957	2 2 4915	53	0 0 0		59	
	0433 GS00F77061	CONTRACTOR TOTAL	870925 W074 S1	000 2 2 2 6 2 F	1	117 *		0 0				58	
SCHEMMER ASSOCIATES, (THE)	0063 DACA6786D0078	Fort Lewis	870213 R119 S1	000 2 2 2 5 1	2	Washington	044105344	2 2 4915	53	1 1 2 1 1 7 5 2 000	5	75	
	0258 DACA6786D0078	CONTRACTOR TOTAL	870930 R119 S1	000 2 2 2 5 1	2	2 J 2 2 D		2 1 5 1 1 2 1 1 5 2 000				34	
	0259 DACA6786D0078	CONTRACTOR TOTAL	870930 R119 S1	000 2 2 2 5 1	2	2 J 2 2 D		2 1 5 1 1 2 1 1 5 2 000				33	
SEIFERT & FORBES PS	0272 DACA6787D0055	Fort Lewis	870928 R111 S1	000 2 2 2 5 1	2	Washington	048667281	2 2 4915	53	1 1 2 1 1 5 1 000	5	30	
SERVICEMASTER	0001 DAKF5786D0044	Fort Lewis	861001 S201 S1	000 2 2 2 5 1	1	Washington	104064910	2 2 4915	53	1 4 2 2 2 1 1 7 3 2 000	5	58	
	0030 DAKF5786D0044	CONTRACTOR TOTAL	861110 S201 S1	000 2 2 2 5 1	1	J 2 2 K		2 1 4 2 2 2 1 1 7 3 2 000				56	
	0062 DAKF5786D0044	CONTRACTOR TOTAL	861208 S201 S1	000 2 2 2 5 1	1	J 2 2 K		2 1 4 2 2 2 1 1 7 3 2 000				59	
	0104 DAKF5786D0044	CONTRACTOR TOTAL	861229 S201 S1	000 2 2 2 5 1	1	J 2 2 K		2 1 4 2 2 2 1 1 7 3 2 000				54	
	0139 DAKF5786D0044	CONTRACTOR TOTAL	870123 S201 S1	000 2 2 2 5 1	1	J 2 2 K		2 1 4 2 2 2 1 1 7 3 2 000				60	
	0177 DAKF5786D0044	CONTRACTOR TOTAL	870226 S201 S1	000 2 2 2 5 1	1	J 2 2 K		2 1 4 2 2 2 1 1 7 3 2 000				62	
	0209 DAKF5786D0044	CONTRACTOR TOTAL	870326 S201 S1	000 2 2 2 5 1	1	J 2 2 K		2 1 4 2 2 2 1 1 7 3 2 000				64	
	0243 DAKF5786D0044	CONTRACTOR TOTAL	870430 S201 S1	000 2 2 2 5 1	1	J 2 2 K		2 1 4 2 2 2 1 1 7 3 2 000				63	
	0263 DAKF5786D0044	CONTRACTOR TOTAL	870529 S201 S1	000 2 2 2 5 1	1	J 2 2 K		2 1 4 2 2 2 1 1 7 3 2 000				67	
	0297 DAKF5786D0044	CONTRACTOR TOTAL	870630 S201 S1	000 2 2 2 5 1	1	J 2 2 K		2 1 4 2 2 2 1 1 7 3 2 000				66	
	0332 DAKF5786D0044	CONTRACTOR TOTAL	870811 S201 S1	000 2 2 2 5 1	1	J 2 2 K		2 1 4 2 2 2 1 1 7 3 2 000				65	
	7016 DAKF5786D0044	CONTRACTOR TOTAL	870826 S201 S1	000 2 2 2 5 1	1	J 2 2 K		2 1 4 2 2 2 1 1 7 3 2 000				65	
SHINSTINE/FORNESS INC	0232 DACA6787C0121	Fort Lewis	870929 Z161 C2	000 2 2 2 3 1	1	Washington	027526243	2 2 4915	53	1 4 1 2 2 1 1 4 2 000	5	740	
SINGER COMPANY THE	8727 DAAJ0985CA012	Fort Lewis	870924 6930 A1C	AIA 2 2 2 B 1	2	Washington	001316421	2 2 4915	53	1 1 1 1 1 1 1 1 1 1 1 1 1 1 1 1 1	5	90	



FY87

OCT 86 - SEP 87

CONTRACT AWARDS

ST11 GEOGRAPHIC LIST OF PRIME CONTRACT AWARDS

ST11	CONTRACT	AWARDS	OCT 86	SEP 87	AWARDS	AMOUNT (\$000)
S RM	AAAA	AAAA	BBB	BBB	BBB	BBB
V PO	888	888	888	888	888	888
C TN	3333	222	11111111111111	33333	AAAA	BBB
TEXCEL	INTERNATIONAL INC	Fort Lewis	Washington	056900228	24915	53
1 10	CA67	0137	DACA6787C0045	870622	Y244	C2
1 10	CA67	0137	DACA6787C0045	870622	Y244	C2
THOMPSON	W R REX	Fort Lewis	Washington	062762992	24915	53
1 12	KF57	0447	DAKF5787C0129	870926	Z299	C2
1 12	KF57	0447	DAKF5787C0129	870926	Z299	C2
TOTAL	MAINTENANCE	INC	Fort Lewis	018345389	24915	53
1 02	KF57	0034	DAKF5786C0002	861030	J023	S1
1 02	KF57	0034	DAKF5786C0002	861030	J023	S1
TUCCI & SONS	INC	Fort Lewis	Washington	003825122	24915	53
1 02	CA67	0027	DACA6786C0020	861119	Y222	C2
1 06	CA67	0074	DACA6786C0020	870309	Y222	C2
1 07	CA67	0101	DACA6786C0020	870410	Y222	C2
1 10	CA67	0157	DACA6786C0020	870728	Y222	C2
1 10	CA67	0158	DACA6786C0020	870731	Y222	C2
1 10	CA67	0154	DACA6787C0066	870717	Z244	C2
1 12	CA67	0264	DACA6787C0066	870930	Z244	C2
1 02	KF57	0059	DAKF5787C0009	861119	Z299	C2
1 08	KF57	0244	DAKF5787C0067	870504	Z222	C2
1 08	KF57	0244	DAKF5787C0067	870504	Z222	C2
CONTRACTOR TOTAL						
U S FLOORS	INC	Fort Lewis	Washington	068867688	24915	53
1 02	KF57	0038	DAKF5787C0005	861031	Z199	C2
1 02	KF57	0038	DAKF5787C0005	861031	Z199	C2
VALS	INC	Fort Lewis	Washington	076640440	24915	53
1 02	KF57	0043	DAKF5786C0171	861104	J072	S1
1 02	KF57	0043	DAKF5786C0171	861104	J072	S1
WANG	LABORATORIES	INC	Fort Lewis	001018167	24915	53
1 06	KF57	0191	GS00K86AGS5603	870317	W070	A7
1 06	KF57	0191	GS00K86AGS5603	870317	W070	A7
WASHINGTON	NATURAL	GAS	CO	Fort Lewis	Washington	093641421
1 03	KF57	0091	DAKF5776C0176	861223	S111	S1
1 06	KF57	0172	DAKF5776C0176	870224	S111	S1
1 06	KF57	0173	DAKF5776C0176	870224	S111	S1
1 06	KF57	0175	DAKF5776C0176	870224	S111	S1
1 07	KF57	0238	DAKF5782C0102	870424	S111	S1
1 07	KF57	0235	DAKF5782C0102	870424	S111	S1
1 08	KF57	0259	DAKF5782C0102	870522	S111	S1
1 09	KF57	0287	DAKF5782C0102	870624	S111	S1
1 02	KF57	0053	DAKF5783C0080	861114	S111	S1
1 04	KF57	0134	DAKF5783C0080	870122	S111	S1
1 06	KF57	0168	DAKF5783C0080	870224	S111	S1
1 06	KF57	0171	DAKF5783C0080	870224	S111	S1

Contract No.	Agency	Product	Contract No.	Agency	Product	Contract No.	Agency	Product	Contract No.	Agency	Product	Amount (\$'000)
S RM AAAAA AAAA	BBB	888	888	BBB	888	888	BBB	888	888	BBB	888	101
V PO	3333	222	11111111111111	3333	222	11111111111111	3333	222	11111111111111	3333	222	111
WASHINGTON NATURAL GAS (CONT)												
1 07 KF57	0233	DAKF5783C0080	870424	S111	S1	000	2	2	2	5	2	101
1 08 KF57	0234	DAKF5783C0080	870424	S111	S1	000	2	2	2	5	2	111
1 09 KF57	0258	DAKF5783C0080	870522	S111	S1	000	2	2	2	5	2	138
1 10 KF57	0289	DAKF5783C0080	870624	S111	S1	000	2	2	2	5	2	78
1 11 KF57	0312	DAKF5783C0080	870730	S111	S1	000	2	2	2	5	2	51
1 12 KF57	0338	DAKF5783C0080	870818	S111	S1	000	2	2	2	5	2	46
1 07 KF57	0419	DAKF5783C0080	870917	S111	S1	000	2	2	2	5	2	25
1 08 KF57	0237	DAKF5783C0176	870424	S111	S1	000	2	2	2	5	2	35
1 09 KF57	0260	DAKF5783C0176	870522	S111	S1	000	2	2	2	5	2	104
1 10 KF57	0290	DAKF5783C0176	870624	S111	S1	000	2	2	2	5	2	39
1 11 KF57	0313	DAKF5783C0176	870730	S111	S1	000	2	2	2	5	2	26
1 12 KF57	0358	DAKF5783C0176	861118	S111	S1	000	2	2	2	5	2	36
1 06 KF57	0170	DAKF5785C0019	870224	S111	S1	000	2	2	2	5	2	127
1 07 KF57	0174	DAKF5785C0019	870224	S111	S1	000	2	2	2	5	2	88
1 08 KF57	0231	DAKF5785C0019	870424	S111	S1	000	2	2	2	5	2	77
1 09 KF57	0232	DAKF5785C0019	870424	S111	S1	000	2	2	2	5	2	68
1 10 KF57	0261	DAKF5785C0019	870522	S111	S1	000	2	2	2	5	2	66
1 11 KF57	0288	DAKF5785C0019	870624	S111	S1	000	2	2	2	5	2	42
1 12 KF57	0304	DAKF5785C0019	870716	S111	S1	000	2	2	2	5	2	45
CONTRACTOR TOTAL												
1 12 KF57	0420	DAKF5785C0019	870917	S111	S1	000	2	2	2	5	2	28
CONTRACTOR TOTAL												
1 12 KF57	0450	DAKF5787C0126	870926	Z111	C2	000	2	2	2	3	1	228
CONTRACTOR TOTAL												
1 12 CA67	0243	DACA6787C0124	870930	Z141	C2	000	2	2	2	3	1	314
CONTRACTOR TOTAL												
1 11 KF57	0292	DAKF5787C0086	870629	J045	S1	000	2	2	2	3	1	35
1 10 KF57	0279	DAKF5787D0029	870616	Z199	C2	000	2	2	2	5	1	33
1 10 KF57	0280	DAKF5787D0029	870616	Z199	C2	000	2	2	2	5	1	179
CONTRACTOR TOTAL												
CONTRACTOR TOTAL												
1 04 CA67	0045	DACA6786D0030	870112	R219	S1	000	2	2	2	5	1	65
1 04 CA67	0046	DACA6786D0030	870112	R219	S1	000	2	2	2	5	1	52
CONTRACTOR TOTAL												
CONTRACTOR TOTAL												
1 06 CA67	0075	DACA6786C0124	870317	Z249	C2	000	2	2	2	D	1	80-
1 08 CA67	0132	DACA6786C0124	870528	Z249	C2	000	2	2	2	D	1	80
1 10 CA67	0146	DACA6786C0124	870729	Z249	C2	000	2	2	2	D	1	43
1 12 CA67	0184	DACA6786C0124	870804	Z249	C2	000	2	2	2	D	1	34

ST11 GEOGRAPHIC LIST OF PRIME CONTRACT AWARDS OCT 86 - SEP 87

ST11	CONTRACTOR	AWARD NUMBER	DATE	AMOUNT (\$000)	STATUS	TYPE	CLASS	OFFICE	PROJECT	DESCRIPTION
870831	Fort Lewis	000 2 2 2 3 1	1	24915	0	53	0	0	0	0
870930	Fort Lewis	000 2 2 2 3 1	1	24915	0	53	0	0	0	0
870928	Fort Lewis	000 2 2 2 6 2 F	1	24915	0	53	0	0	0	0
870223	Four Lakes	000 2 2 2 3 1	1	25315	0	53	0	0	0	0
870615	Four Lakes	000 2 2 2 3 1	1	25315	0	53	0	0	0	0
870619	Freeland	000 2 2 2 3 1	2	25510	0	53	0	0	0	0
870819	Freeland	000 2 2 2 3 1	2	25510	0	53	0	0	0	0
870908	Gig Harbor	000 2 2 2 6 2 F	1	26735	0	53	0	0	0	0
861230	Gig Harbor	000 2 2 2 B 1	2	26735	0	53	0	0	0	0
870723	Goldendale	000 2 2 2 3 1	1	27435	0	53	0	0	0	0
870316	Grays Harbor	000 2 2 2 3 1	1	28415	0	53	0	0	0	0
870604	Grays Harbor	000 2 2 2 3 1	1	28415	0	53	0	0	0	0
870612	Hanford Works	000 2 2 2 C 2 4 2 0200 5 S	1	29360	0	53	0	0	0	0





















ST11 GEOGRAPHIC LIST OF PRIME CONTRACT AWARDS OCT 86 - SEP 87 FY87

S RM AAAAA AAAA 88888888888888 888888 888 888 B B B C D D D D D D D D D D D D D D D D D D D  
 V PO  
 C TN 33333 2222 1111111111111111 333333 AAAA BBB CCC 9 0 2 3 1 2 3 4444 5 6 7 8 9 00 1 1 2 3 4 5 6 7 8 9 0 1 ABBCCC 3 1

NORTHWEST HYDRAULIC CON (CONT)  
 Kent  
 870618 R211 S1 000 2 2 2 5 1 2 Washington 037418415 35415 1 2 2 1 1 5 1 1 000  
 5 09 CW67 0056 DACW6787D0030 870610 R211 S1 000 2 2 2 5 1 2 2 J 2 2 K 2 1 5 1 2 2 1 1 5 1 000  
 5 10 CW67 0059 DACW6787D0030 870624 R211 S1 000 2 2 2 5 1 2 2 J 2 2 K 2 1 5 1 2 2 1 1 5 1 000  
 5 12 CW67 0086 DACW6787D0030 870902 R211 S1 000 2 2 2 5 1 2 2 J 2 2 K 2 1 5 1 2 2 1 1 5 1 000  
 5 12 CW67 0088 DACW6787D0030 870909 R211 S1 000 2 2 2 5 1 2 2 J 2 2 K \* 2 1 5 1 2 2 1 1 5 1 000  
 CONTRACTOR TOTAL

PACIFIC PROPELLER INC  
 1 08 AJ09 8363 DAAJ0986DA018 Kent 870430 J016 AIC AUE 2 2 2 5 1 Washington 002788412 35415 1 1 1 1 1 2 1 1 3 2 000  
 1 08 AJ09 8364 DAAJ0986DA018 Kent 870430 J016 AIC AUE 2 2 2 5 1 Washington 002788412 35415 1 1 1 1 1 2 1 1 3 2 000  
 CONTRACTOR TOTAL

PERINE MACHINE TOOL CORP.  
 2 02 VA100 0076 N0040687C0251 Kent 861107 7035 A7 000 2 2 2 3 1 Washington 003547486 35415 2 1 3 1 1 2 1 1 2 2 100  
 5

PRODUCTION SUPPLY CO OF WASH  
 2 12 VA100 0609 N0040687C0901 Kent 870902 4820 A3 000 2 2 3 2 B 2 Washington 118956440 35415 1 1 1 1 2 1 1 2 2 000  
 2 11 VA100 0596 N0040687C0935 Kent 870828 9515 A3 000 2 2 3 2 B 2 Washington 1 J 2 2 N 2A 2 1 J 2 2 I N 2A 2 1 1 1 1 2 1 1 2 3 000  
 CONTRACTOR TOTAL

ROBBINS COMPANY, THE  
 3 02 HT01 0067 F0470485C0112 Kent 861118 AC23 A2 CNQ 2 2 2 C 1 Washington 009255548 35415 2 1 1 1 2 2 1 1 1 1 000  
 5

ROTTLER MANUFACTURING COMPANY  
 1 12 AA09 2582 DAAA0987C1224 Kent 870831 4910 C9E 000 2 2 1 3 Washington 009246786 35415 0 53 0 1  
 28

SPACE POWER INCORPORATED  
 3 03 HE03 0081 F0461186C0052 Kent 861103 AC22 A2 000 2 2 2 C 1 Washington 2 U 2 2 B 2 1 3 1 2 1 1 1 1 000  
 186

STARLINE ENGINEERING CO INC  
 3 01 FE04 0028 F4260086C2108 Kent 861002 1560 A1A AFH 2 2 2 3 1 Washington 081923237 35415 4 J 1 I N 1 B 2 1 1 2 1 2 1 1 2 000  
 48

TRI-WAY INDUSTRIES INC  
 2 05 LA105 0532 N0012387C0242 Kent 870203 2030 A3 000 2 2 2 3 1 Washington 052586310 35415 1 J 2 2 K 2 1 1 2 2 1 1 2 000  
 2 09 PA100 2088 N0014087C2643 870610 2090 A3 000 2 2 2 3 1 2 J 2 2 K 2 1 1 1 2 2 1 1 2 000  
 2 07 SA100 0271 N0060487C0046 870406 7310 C9E 000 2 2 2 A 1 2 2 1 J 2 2 C 2 1 1 1 2 2 1 1 2 000  
 4 06 0400 2173 DLA40086C5586 870325 2090 C9E 000 2 2 2 3 1 2 2 1 J 2 2 C 2 1 1 1 3 2 2 1 1 2 000  
 4 06 0400 2173 DLA40087C1565 870323 2090 C9E 000 2 2 2 B 1 2 2 1 J 2 2 K 2 1 1 1 2 2 1 1 2 000  
 4 09 0400 3174 DLA40087C1565 870605 2090 C9E 000 2 2 2 3 1 2 2 1 J 2 2 K 2 1 1 1 2 2 1 1 2 000  
 4 10 0400 3525 DLA40087C2385 870706 2090 C9E 000 2 2 2 3 1 2 2 1 J 2 2 K 2 1 1 1 2 2 1 1 2 000  
 4 10 0400 3766 DLA40087C2529 870723 2090 C9E 000 2 2 2 3 1 2 2 1 J 2 2 K 2 1 1 1 2 2 1 1 2 000  
 4 12 0400 4196 DLA40087C2786 870904 2090 C9E 000 2 2 2 3 1 2 2 1 J 2 2 K 2 1 1 1 2 2 1 1 2 000

AMOUNT (\$000)

32  
35  
39  
34  
59

329  
65

33

35  
897

2,019

28

186

48

65  
43  
102  
106  
35  
34  
71  
44  
73



ST11 GEOGRAPHIC LIST OF PRIME CONTRACT AWARDS OCT 86 - SEP 87 FY87

ST11	RM	PO	CN	TR	VI	WA	KE	AL	AM	BJS	BA	BAK	BER
8888	888	888	888	888	888	888	888	888	888	888	888	888	888
33333	33333	33333	33333	33333	33333	33333	33333	33333	33333	33333	33333	33333	33333
2090	2090	2090	2090	2090	2090	2090	2090	2090	2090	2090	2090	2090	2090
2861	2861	2861	2861	2861	2861	2861	2861	2861	2861	2861	2861	2861	2861
3259	3259	3259	3259	3259	3259	3259	3259	3259	3259	3259	3259	3259	3259
062020748	062020748	062020748	062020748	062020748	062020748	062020748	062020748	062020748	062020748	062020748	062020748	062020748	062020748
121173496	121173496	121173496	121173496	121173496	121173496	121173496	121173496	121173496	121173496	121173496	121173496	121173496	121173496
027300516	027300516	027300516	027300516	027300516	027300516	027300516	027300516	027300516	027300516	027300516	027300516	027300516	027300516
004903761	004903761	004903761	004903761	004903761	004903761	004903761	004903761	004903761	004903761	004903761	004903761	004903761	004903761
029718368	029718368	029718368	029718368	029718368	029718368	029718368	029718368	029718368	029718368	029718368	029718368	029718368	029718368
084400621	084400621	084400621	084400621	084400621	084400621	084400621	084400621	084400621	084400621	084400621	084400621	084400621	084400621
085195022	085195022	085195022	085195022	085195022	085195022	085195022	085195022	085195022	085195022	085195022	085195022	085195022	085195022
131476814	131476814	131476814	131476814	131476814	131476814	131476814	131476814	131476814	131476814	131476814	131476814	131476814	131476814
057322224	057322224	057322224	057322224	057322224	057322224	057322224	057322224	057322224	057322224	057322224	057322224	057322224	057322224
148438401	148438401	148438401	148438401	148438401	148438401	148438401	148438401	148438401	148438401	148438401	148438401	148438401	148438401

ST11	AMOUNT (\$000)																									
870421 R211 C2	26	000	2	2	2	1	2	2	1	2	1	5	2	000	35625	1	3	1	1	2	1	1	5	2	000	
CONTRACTOR TOTAL																										
870220 Z199 C2	183	000	2	2	2	3	1	2	2	1	2	1	4	2	000	35625	1	3	1	2	2	1	1	4	2	000
CONTRACTOR TOTAL																										
870406 P100 S1	55	000	2	2	2	5	1	1	1	1	1	1	1	3	2	000	35625	1	1	1	2	1	1	3	2	000
870526 P100 S1	55	000	2	2	2	5	1	1	1	1	1	1	1	3	2	000	35625	1	1	1	2	1	1	3	2	000
870918 P100 S1	44	000	2	2	2	5	1	1	1	1	1	1	1	3	2	000	35625	1	1	1	2	1	1	3	2	000
CONTRACTOR TOTAL																										
870220 Y153 C2	180	000	2	2	2	3	1	2	1	2	1	1	4	2	000	35625	1	4	1	2	2	1	1	4	2	000
870608 Z174 C2	161	000	2	2	2	3	1	2	1	2	1	1	4	2	000	35625	1	4	1	2	2	1	1	4	2	000
CONTRACTOR TOTAL																										
870105 R115 C2	80	000	2	2	2	2	1	2	1	2	1	1	5	2	000	35625	1	5	1	1	2	1	1	5	2	000
CONTRACTOR TOTAL																										
870313 R115 C2	78	000	2	2	2	2	1	2	1	2	1	1	4	2	000	35625	1	4	1	2	2	1	1	4	2	000
CONTRACTOR TOTAL																										
870806 Y151 C2	36	000	2	2	2	2	1	2	1	2	1	1	4	2	000	35625	1	4	1	2	2	1	1	4	2	000
CONTRACTOR TOTAL																										
861106 R219 C2	275	000	2	2	2	2	1	2	1	2	1	1	5	2	000	35625	1	5	1	1	2	1	1	5	2	000
870202 R219 C2	54	000	2	2	2	2	1	2	1	2	1	1	5	2	000	35625	1	5	1	1	2	1	1	5	2	000
870302 R219 C2	33	000	2	2	2	2	1	2	1	2	1	1	5	2	000	35625	1	5	1	1	2	1	1	5	2	000
870724 R219 C2	26	000	2	2	2	2	1	2	1	2	1	1	5	2	000	35625	1	5	1	1	2	1	1	5	2	000
CONTRACTOR TOTAL																										
870122 Y162 C2	130	000	2	2	2	2	3	1	2	2	1	1	4	2	000	35625	1	4	1	2	2	1	1	4	2	000
CONTRACTOR TOTAL																										
861103 P100 S1	31	000	2	2	2	5	1	1	1	1	2	1	1	3	2	000	35625	1	4	1	2	1	1	3	2	000
861202 P100 S1	31	000	2	2	2	5	1	1	1	1	2	1	1	3	2	000	35625	1	4	1	2	1	1	3	2	000
CONTRACTOR TOTAL																										
861006 S208 S1	564	000	2	2	2	2	2	2	2	2	2	1	1	3	2	000	35625	2	2	1	1	2	1	3	2	000



ST11	GEOGRAPHIC LIST OF PRIME CONTRACT AWARDS	OCT 86	SEP 87	AMOUNT (\$000)	B7
S RM	AAAA AAA BBBB BBBB BBB B B B C C C C C C	CC	CC	CC	CC
S RN	888 888 888 1 1 1	1	1	1	1
V PN	33333 222 11111111111	2 3	4 5 6 7 8 9	0 1	ABCC 3 1
NORLAND CONSTRUCTION INC	Keyport Naval Torped	Washington	075143321	35660	53
2 06 C2474 E340 N6247486C9475	860121 Z199 C2 000 2 2 2 3 1	2	1 3 1 2 2 1 1 4 2	0 0 0	3
P T SERVICE CO	Keyport Naval Torped	Washington	112813464	35660	53
2 06 C2474 E120 N6247484C0213	861008 S201 S1 000 2 2 2 2 C 1	2	1 2 2 1 1 3 2	0 0 0	5
2 06 C2474 E311 N6247484C0213	870102 S201 S1 000 2 2 2 D 1	2	1 2 2 1 1 3 3	0 0 0	5
2 06 C2474 E312 N6247484C0213	870102 S201 S1 000 2 2 2 D 1	2	1 2 2 1 1 3 3	0 0 0	5
2 12 C2474 E707 N6247484C0213	870730 S201 S1 000 2 2 2 5 1	2	1 2 2 1 1 5 2	0 0 0	5
CONTRACTOR TOTAL		958 *			188
RAYTHEON COMPANY	Keyport Naval Torped	Washington	001339159	35660	53
2 12 PF162 I302 N6660486C0141	870929 AC64 C9E 000 2 2 2 C 1	2	1 1 1 1 1 1 1 1 5 1	0 0 0	5
SERVICE VENTURES INC	Keyport Naval Torped	Washington	130135940	35660	53
2 10 C2474 E439 N6247485C9841	870201 S206 S1 000 2 2 2 D 1	2	1 4 1 2 2 1 1 3 2	0 0 0	5
2 06 C2474 E351 N6247485D9841	870201 S206 S1 000 2 2 2 B 1	2	1 4 1 2 2 1 1 3 2	0 0 0	5
CONTRACTOR TOTAL		1,015			45
UNIQUE BUILDING MAINTENANCE	Keyport Naval Torped	Washington	148331804	35660	53
2 12 C2474 E643 N6247486C9258	870831 S201 S1 000 2 2 2 5 1	2	1 2 2 2 1 1 3 2	0 0 0	5
2 12 C2474 E645 N6247486D9257	870831 S201 S1 000 2 2 2 5 1	2	1 2 2 2 1 1 3 2	0 0 0	5
CONTRACTOR TOTAL		456 *			29
CITY TOTAL		2,682 **			427
POWERS A H INC	Keystone	Washington	027463934	35695	53
5 12 CW67 0074 DACW6787C0049	870811 Y216 C2 000 2 2 2 3 1	1	1 5 1 2 2 1 7 4	2 0 0 0	5
EMCO ENTERPRISES INC	Kirkland	Washington	021859194	35940	53
2 10 VA100 0545 N0040687C0405	870729 5410 B9 000 2 2 2 3 1	2	1 1 1 2 2 1 1 1	0 0 0	5
LANCS INDUSTRIES INC	Kirkland	Washington	070050588	35940	53
2 07 VA100 0334 N0040687C0394	870415 8105 C9E 000 2 2 2 3 1	2	1 1 1 2 2 1 1 1	2 0 0 0	5
2 12 VA100 0659 N0040687D0394	870716 8105 C9E 000 2 2 2 5 1	2	1 1 1 2 2 1 1 1	2 0 0 0	5
CONTRACTOR TOTAL		115			77
PACCAR INC	Kirkland	Washington	048341267	35940	53
1 04 AE07 0618 DAAE0786LR004	861114 AC43 A4A 000 2 2 2 B 1	2	1 1 1 1 1 1 1 1 1	2 0 0 0	5
1 09 AE07 3138 DAAE0786LR004	870608 V112 A4B 000 2 2 2 B 1	2	1 1 1 1 1 1 1 1 1	2 0 0 0	5
1 11 AE07 3366 DAAE0786LR004	870707 2320 A4B 000 2 2 2 B 1	2	1 1 1 1 1 1 1 1 1	2 0 0 0	5
1 12 AE07 4083 DAAE0786LR004	870915 J099 A4B 000 2 2 2 B 1	2	1 1 1 1 1 1 1 1 1	2 0 0 0	5
1 11 AE07 3095 DAAE0787C1005	870603 2320 A4B 000 2 2 2 B 1	1	1 2 1 2 1 1 1 1 1	2 0 0 0	1
1 12 AE07 2064 DAAE0787C1005	870305 2320 A4B 000 2 2 2 B 1	1	1 2 1 2 1 1 1 1 1	2 0 0 0	5
2 12 E1233 5986 N0001487C2278	870917 2320 A7 000 2 2 2 3 1	2	1 1 1 1 1 1 1 1 1	1 0 0 0	5
CONTRACTOR TOTAL		1,611			147





87 FY87

ST11	GEOGRAPHIC LIST OF PRIME CONTRACT AWARDS OCT 86 - SEP 87										B7							
S RM	AAAA	AAAA	BBBB	BBBB	BBB	BBB	BBB	BBB	BBB	BBB	AMOUNT							
V PO	1 1	1 1	1 1	1 1	1 1	1 1	1 1	1 1	1 1	1 1	(\$000)							
C TN	33333	2222	111111111111	333333	AAAA	BBB	CCC	9 0 2 3	1 2 3	4444	5 6 7 8 9 0	1 1 1 2 3 4 5 6 7 8 9 0	1 1 1 2 3 4 5 6 7 8 9 0	1 1 1 2 3 4 5 6 7 8 9 0	1 1 1 2 3 4 5 6 7 8 9 0			
BATES R L CONSTRUCTION	3 06	QA14	0090	F4560387C0031	870310	Z199	C2	000	2 2 2 3 1	1	Washington	021325345	41155	1 3 1	2 2 1 7 4	2 000	3	52
BLACK & VEATCH	1 12	CA67	0196	DACA6786C0104	870909	R219	S1	000	2 2 2 F 1	2	Washington	049572365	41155	1 5 1 3 1	1 2 1 1 5	1 000	5	290-
CALIXTO IND INC	3 12	QA14	0211	F4560387C0070	870930	Z129	C2	000	2 2 2 3 1	1	Washington	075198051	41155	2 4	1 2 2 1 1	4 2 000	3 C	410
	3 12	QA14	0209	F4560387C0073	870930	Z119	C2	000	2 2 2 3 1	2	Washington	075198051	41155	2 4	1 2 2 1 1	4 2 000	3 C	249
	3 12	QA14	0213	F4560387C0074	870930	Z119	C2	000	2 2 2 3 1	1	Washington	075198051	41155	2 4	1 2 2 1 1	4 2 000	3 C	328
CONTRACTOR TOTAL																		
CAPITAL BUSINESS MACHINES INC	3 03	QA14	0022	GS00K87AGS5838	861121	JO74	S1	000	2 2 2 6 2 F	1	Washington	027369743	41155	0	53	0	5	36
CENTER DOZING INC	3 10	QA14	0149	F4560387C0052	870713	PA40	C2	000	2 2 2 3 1	1	Washington	027438233	41155	2 3	2 2 2 1 1	4 2 000	3	32
CENTRAC ASSOCIATES INC	3 04	QA14	0064	F4560386D0007	870116	RI16	C2	000	2 2 2 D 1	2	Washington	037407723	41155	2 3	1 1 2 1 7	5 2 000	5	38
CHARTA INCORPORATED	3 03	QA14	0056	F4560386C0014	861224	S203	S1	000	2 2 2 3 1	1	Washington	042639534	41155	2 1 4	1 2 2 1 7	3 2 000	5	724
CHEVRON CORPORATION	4 09	0600	0923	DLA60087D4295	870612	9130	A8A	000	2 2 2 3 1	1	Washington	001382555	41155	2 1 4	1 1 2 1 1	2 2 000	5	898
COBARC SERVICES INC	3 01	QA14	0003	F4560386C0045	861001	S201	S1	000	2 2 2 3 2 D 2	2	Washington	021316443	41155	2 2	1 1 2 1 7	3 2 000	5	85
D & G MECHANICAL INSULATION	3 08	QA14	0122	F4560387C0041	870518	Z111	C2	000	2 2 2 3 1	1	Washington	039269824	41155	2 1 3	1 2 2 1 1	4 2 000	5	39
DIRT & AGGREGATE INTERCHA	3 11	QA14	0165	F4560387C0058	870810	Z299	C2	000	2 2 2 3 1	1	Washington	060582236	41155	2 3	1 2 2 1 1	4 2 000	3	214
DORCAS CONSTRUCTION INC	1 02	CA67	0009	DACA6786C0017	861014	Y241	C2	000	2 2 2 D 1	1	Washington	062765722	41155	2 1 4	1 2 2 1 7	4 2 000	3	27
DOW/SOLBERG CONSTRUCTION INC	3 08	QA14	0106	F4560387C0037	870501	Z161	C2	000	2 2 2 3 1	1	Washington	075102582	41155	2 1 4	1 2 2 1 1	4 2 000	3	3,020

STILL GEOGRAPHIC LIST OF PRIME CONTRACT AWARDS OCT 86 - SEP 87 FY87

Table with columns for contractor name, address, award number, location, amount, and other details. Includes entries for EVERGREEN MOBILE CO, FINE JERRY A, FLETCHER DWAIN COMPANY, FOOD SERVICES INC, GROSS ENGINEERING CO, HALL-KMBRELL ENVIRONMENTAL SVC, HART INC, HONEYWELL INC, INTERSTATE COATINGS INC, J & J MAINTENANCE INC, and KORSMO GORDON CNSTR COMPANY.





ST11 GEOGRAPHIC LIST OF PRIME CONTRACT AWARDS OCT 86 - SEP 87 FY87

ST11	RM	PO	C TN	AWARD NUMBER	AWARD DESCRIPTION	AWARD DATE	AWARD TYPE	AWARD AMOUNT (\$000)	AWARD STATUS
3 01	QA14	0007	F4560388C0047	861001 V222 S1	Washington	1 J 2 2 K	2 1 3 1 2 2 1 7 3 2 000	5	60
PACIFIC NORTHWEST TRANSP SVCS									
3 01	QA14	0007	F4560388C0047	861001 V222 S1	Washington	1 J 2 2 K	2 1 3 1 2 2 1 7 3 2 000	5	60
PEASE LEASING INC									
1 12	CA67	0226	DACA6787C0103	870930 V199 C2	Washington	069571479	41155 2 1 3 2 2 2 1 1 4 2 000	3	4,743
3 04	QA14	0061	F4560387C0018	870116 Y249 C2	Washington	1 J 2 2 K	2 1 3 2 2 2 1 7 4 2 000	3	1,012
3 07	QA14	0100	F4560387C0029	870401 Z199 C2	Washington	1 J 2 2 K	2 1 4 2 2 2 1 1 4 2 000	3	543
3 10	QA14	0150	F4560387C0055	870716 Z111 C2	Washington	1 J 2 2 K	2 1 4 2 2 2 1 1 4 2 000	3	160
CONTRACTOR TOTAL									
3 07	QA14	0105	F4560387C0039	870424 Z299 C2	Washington	097244909	41155 2 1 3 1 2 2 1 1 4 2 000	5	137
PERROW WADE CONSTRUCTION INC									
3 12	QA14	0219	F4560385C0012	870930 Z244 C2	Washington	003889243	41155 2 1 4 1 2 2 1 1 4 2 000	5	27
PUYALLUP VALLEY PLUMBING INC									
3 03	QA14	0024	F4560387C0017	861203 Z129 C2	Washington	003824893	41155 2 1 1 1 2 2 1 7 4 2 000	3	69
3 12	QA14	0186	F4560387C0069	870911 Z111 C2	Washington	1 J 2 2 K	2 1 3 1 2 2 1 1 4 2 000	3	100
CONTRACTOR TOTAL									
3 09	QA14	0144	F4560387C0050	870624 Z124 C2	Washington	020987459	41155 2 1 3 2 2 2 1 1 4 2 000	3	37
ROADS & RUNWAYS STRIPING SVC									
3 12	QA14	0191	F4560387C0068	870923 Z199 C2	Washington	048253389	41155 2 4 2 2 2 1 1 4 2 000	3	186
SEAWAY CONSTRUCTION INC									
3 07	QA14	0102	F4560387C0036	870423 Z244 C2	Washington	027472026	41155 2 3 1 2 2 1 1 4 2 000	3	73
SHORELINE CONSTRUCTION CO									
4 09	0600	0929	DLA60087D4336	870612 9140 A8A	Washington	027336809	41155 2 1 4 1 2 1 1 2 2 000	5	721
SOUTH CENTER OIL CO									
1 02	CA67	0011	DACA6787C0003	861017 Z199 C2	Washington	099035420	41155 2 1 3 1 2 2 1 7 4 2 000	5	116
SUNSET PACIFIC GENERAL CONTRS									
3 01	QA14	0009	F4560373C0009	861016 S112 S1	Washington	073135535	41155 5 1 5 1 1 1 1 7 5 2 000	5	77
3 02	QA14	0020	F4560373C0009	861118 S112 S1	Washington	3 2 1005 7 J	5 1 5 1 1 1 1 7 5 2 000	5	83
3 03	QA14	0038	F4560373C0009	861210 S112 S1	Washington	3 2 1005 7 J	5 1 5 1 1 1 1 7 5 2 000	5	84
3 04	QA14	0060	F4560373C0009	870115 S112 S1	Washington	3 2 1005 7 J	5 1 5 1 1 1 1 7 5 2 000	5	150

S V P O C T N	GEOGRAPHIC LIST OF PRIME CONTRACT AWARDS															B7 AMOUNT (\$000)			
	AAAAA	BBB	CCC	DDD	EEE	FFF	GGG	HHH	III	JJJ	KKK	LLL	MMM	NNN	OOO	PPP	Q	R	
3 05	QA14	0076	F4560373C0009	BBB	BBB	BBB	CCC	CCC	DDD	DDD	DDD	DDD	DDD	DDD	DDD	DD	DD	DD	
3 06	QA14	0091	F4560373C0009	888	888	888	1 1 1	1 1 1	1 1 1	1 1 1	1 1 1	1 1 1	1 1 1	1 1 1	1 1 1	1 1 1	1 1 1	1 1 1	
3 08	QA14	0119	F4560373C0009	AAA	AAA	AAA	444	444	555	555	555	666	666	666	777	777	777	777	
3 09	QA14	0120	F4560373C0009	333	333	333	444	444	555	555	555	666	666	666	777	777	777	777	
3 10	QA14	0135	F4560373C0009	888	888	888	999	999	999	999	999	999	999	999	999	999	999	999	999
3 11	QA14	0151	F4560373C0009	888	888	888	999	999	999	999	999	999	999	999	999	999	999	999	999
3 12	QA14	0190	F4560373C0009	888	888	888	999	999	999	999	999	999	999	999	999	999	999	999	999
	CONTRACTOR TOTAL																		
	McChord AFB																	41155	53
	Washington 2 J 1 1 D 2																	41155	53
3 09	QA14	0103	F4560387C0035	McChord	AFB	R211	S1	000	2 2 3 1	2	Washington	2	J 1 1 D	2	41155	2 1 1 1	1 2 1 1	5 1 000	5
3 12	QA14	0192	F4560387C0065	McChord	AFB	Z124	C2	000	2 2 2 3 1	1	Washington	1	J 2 2 K	2	41155	1 1 1 2	2 1 1 4	2 000	3
3 04	QA14	0058	F4560387C0022	McChord	AFB	Z161	C2	000	2 2 2 3 1	1	Washington	1	J 2 2 K	2	41155	1 4 1 2	2 1 7 4	2 000	3
3 01	QA14	0005	F4560384C0049	McChord	AFB	S205	S1	000	2 2 2 2 2 B 1	2	Washington	2	O102 1 J	2	41155	1 4 1 2	2 1 7 3	2 000	5
	CONTRACTOR TOTAL																		
	Washington																	41155	53
	Washington 093641421																	41155	53
3 01	QA14	0010	GS00P86B8SD0019	McChord	AFB	S111	S1	000	2 2 2 2 2 6		Washington				41155	0 0 0 0	0 0 0 0	0 0 0 0	50
3 02	QA14	0019	GS00P86B8SD0019	861118	S111	S1	S1	000	2 2 2 2 6							0 0 0 0	0 0 0 0	0 0 0 0	84
3 03	QA14	0025	GS00P86B8SD0019	861208	S111	S1	S1	000	2 2 2 2 6							0 0 0 0	0 0 0 0	0 0 0 0	89
3 04	QA14	0057	GS00P86B8SD0019	870113	S111	S1	S1	000	2 2 2 2 6							0 0 0 0	0 0 0 0	0 0 0 0	125
3 05	QA14	0077	GS00P86B8SD0019	870217	S111	S1	S1	000	2 2 2 2 6							0 0 0 0	0 0 0 0	0 0 0 0	100
3 06	QA14	0088	GS00P86B8SD0019	870310	S111	S1	S1	000	2 2 2 2 6							0 0 0 0	0 0 0 0	0 0 0 0	94
3 07	QA14	0101	GS00P86B8SD0019	870409	S111	S1	S1	000	2 2 2 2 6							0 0 0 0	0 0 0 0	0 0 0 0	97
3 08	QA14	0118	GS00P86B8SD0019	870507	S111	S1	S1	000	2 2 2 2 6							0 0 0 0	0 0 0 0	0 0 0 0	66
3 09	QA14	0136	GS00P86B8SD0019	870624	S111	S1	S1	000	2 2 2 2 6							0 0 0 0	0 0 0 0	0 0 0 0	57
3 10	QA14	0148	GS00P86B8SD0019	870713	S111	S1	S1	000	2 2 2 2 6							0 0 0 0	0 0 0 0	0 0 0 0	50
3 11	QA14	0164	GS00P86B8SD0019	870807	S111	S1	S1	000	2 2 2 2 6							0 0 0 0	0 0 0 0	0 0 0 0	50
3 12	QA14	0184	GS00P86B8SD0019	870915	S111	S1	S1	000	2 2 2 2 6							0 0 0 0	0 0 0 0	0 0 0 0	38
	CONTRACTOR TOTAL																		
	Washington																	41155	53
	Washington 066559808																	41155	53
3 01	QA14	0002	F4560385C0040	McChord	AFB	S201	S1	000	2 2 2 2 B 1	1	Washington	1	J	2 0102	1 J	2 1 4	2 2 1 7	3 2 000	5
3 06	QA14	0087	F4560385C0040	870227	S201	S1	S1	000	2 2 2 2 A 1	2	Washington	2	J	2 0102	1 J	2 1 4	2 2 2 1 7	3 2 000	5
	CONTRACTOR TOTAL																		
	Washington																	41155	53
	Washington 7 J 1 1 L **																	41155	53
3 11	QA14	0161	F4560386D0034	McChord	AFB	Z161	C2	000	2 2 2 2 5 D 2	2	Washington	2	J 1 1 L **	2	41155	1 1 2 1	1 4 2 000	5	
	CITY TOTAL																		
	Washington 21,395																	41155	53



ST11 GEOGRAPHIC LIST OF PRIME CONTRACT AWARDS OCT 86 - SEP 87 FY87

ST11	GEOGRAPHIC LIST OF PRIME CONTRACT AWARDS	OCT 86	SEP 87	FY87		AMOUNT (\$000)	
S RM	AAAA BBBB BBBB BBBB B B B B C C C C C C C C C C D				11	12	1
V PO	8888 888 888 1 1 1 1				11	12	1
C TN	33333 222 1111111111111 333333 AAAA BBB CCC 9 0 2 3 1 2 3 4444 5 6 7 8 9 00 1 2 3 4 5 6 7 8 9 0 1 ABCCCC 3 1				53		1
ROSENDIN, ED ELECTRIC INC	Montesano 870930 Z199 C2 000 2 2 2 3 1	Washington			081490641 2	46895 53	1 2 2 1 7 4 2 000 5
WASHINGTON, STATE OF	Montesano 861121 F006 S1 000 2 2 2 B 1	Washington			079248936 91	46895 53	1 1 1 1 1 2 1 7 3 2 000 5
BASIC AMERICAN FOODS	Moses Lake 870218 8915 B2 000 2 2 2 3 1 870218 8915 B2 000 2 2 2 8 1 870218 8915 B2 000 2 2 2 3 1 CITY TOTAL	Washington			009149477	47245 53	1 3 1 1 1 1 1 3 1 7 1 1 000 5 1 5 1 1 1 1 1 3 1 3 1 2 000 5 1 4 1 1 1 1 1 4 1 3 1 2 000 5 1,208 **
BLUE CROSS OF WASH & ALSK	Mountlake Terrace 861001 Q101 S1 000 2 2 2 5 2 861117 Q101 S1 000 2 2 2 5 2 870101 Q101 S1 000 2 2 2 5 2 870305 Q101 S1 000 2 2 2 5 2 870401 Q101 S1 000 2 2 2 5 2 870420 Q101 S1 000 2 2 2 3 1 870323 Q101 S1 000 2 2 2 3 1 CONTRACTOR TOTAL	Washington			075747816 J	47490 53	1 3 1 3 1 1 3 1 1 5 1 000 1 1 3 1 3 1 1 3 1 1 5 1 000 1 1 3 1 3 1 1 3 1 1 5 1 000 1 1 3 1 3 1 1 3 1 1 5 1 000 1 1 3 1 3 1 1 3 1 1 5 1 000 1 1 3 1 3 1 1 3 1 1 5 1 000 1 1 1 1 3 1 1 3 1 1 5 1 000 1 7,141
LLOYD CONTROLS INC	Mountlake Terrace 861110 3411 B9 000 2 2 2 3 1	Washington			009264177 7,259 **	47490 53	1 1 1 2 2 1 1 1 2 000 5
CONCEPT ENGINEERING	Mount Vernon 870812 AD92 A2 000 2 2 2 3 2	Washington			155368137	47560 53	1 1 1 2 2 2 7 5 2 000 3
DYNAMIC SYSTEMS NORTHWEST INC	Mukilteo 870921 7025 A6 000 2 2 2 3 1	Washington			052206620	47735 53	1 1 1 2 2 1 1 2 2 000 5
RIEDEL INTERNATIONAL INC	Mukilteo 870518 Y219 C2 000 2 2 2 D 2	Washington			008934473	47735 53	1 4 1 4 1 1 2 1 1 3 2 000 5
TENCO SERVICES INC	Mukilteo 870116 M173 S1 000 2 1 2 C 1 870128 M173 S1 000 2 1 2 C 1 870422 M173 S1 000 2 2 2 C 1 CONTRACTOR TOTAL CITY TOTAL	Washington			071458012 656 741 **	47735 53	2 1 1 3 1 2 1 1 3 1 000 5 2 1 1 3 1 2 1 1 3 1 000 5 2 1 1 1 2 1 1 1 3 1 000 5 741 **
KENNEDY-JOHNSON LUMBER INC	Naches 861210 5510 B1 000 2 2 2 3 1	Washington			027300516	47805 53	1 1 3 1 2 2 1 7 2 2 000 5









LIST OF PRIME CONTRACT AWARDS OCT 86 - SEP 87 FY87

CONTRACT NUMBER	AWARD NUMBER	AWARD TYPE	AWARD DATE	AWARD AMOUNT (\$'000)	AWARD PERIOD	AWARD STATUS	AWARD DESCRIPTION	AWARD TYPE	AWARD DATE	AWARD AMOUNT (\$'000)	AWARD PERIOD	AWARD STATUS	AWARD DESCRIPTION
870625	Y245 C2	000 2 2 2 3	1	52110	1 4 1 2 2 1 1 4 2 000	5	Oso Washington 071851919			52110	1 4 1 2 2 1 1 4 2 000	5	1,345
870831	Z127 C2	000 2 2 2 3	1	52110	1 3 1 1 2 1 1 4 2 000	5	Oso Washington 139497028			52110	1 3 1 1 2 1 1 4 2 000	5	96
870904	Z123 C2	000 2 2 2 3	1	52110	1 4 1 2 2 1 1 4 2 000	5	Oso Washington 003824687 CITY TOTAL 1,689			52110	1 4 1 2 2 1 1 4 2 000	5	143
870605	Z192 C2	000 2 2 2 D	1	52530	1 3 1 2 2 1 7 4 2 000	5	Pacific Beach Washington 044037364			52530	1 3 1 2 2 1 7 4 2 000	5	39
870930	Z179 C2	000 2 2 2 3	1	52530	1 4 1 2 2 1 7 4 2 000	5	Pacific Beach Washington 009618448			52530	1 4 1 2 2 1 7 4 2 000	5	192
870529	9140.A8A	000 2 2 2 3	1	52530	1 4 1 1 2 1 7 2 2 000	5	Pacific Beach Washington 049591852 CITY TOTAL 326			52530	1 4 1 1 2 1 7 2 2 000	5	95
870618	9130 A8A	000 2 2 2 3	1	52600	1 4 1 1 2 1 7 2 2 000	5	Packwood Washington 069565240			52600	1 4 1 1 2 1 7 2 2 000	5	102
870813	AD92 A2	000 2 2 2 3	2	52950	1 1 1 2 2 2 1 5 2 000	3	Palouse Washington 151464310			52950	1 1 1 2 2 2 1 5 2 000	3	49
870414	R516 S1	000 2 2 2 3	1	53545	1 3 1 1 2 1 7 3 2 000	5	Pasco Washington 097245849			53545	1 3 1 1 2 1 7 3 2 000	5	118
870723	R516 S1	000 2 2 2 D	1	53545	1 3 1 1 2 1 7 3 2 000	5	Pasco CONTRACTOR TOTAL 143			53545	1 3 1 1 2 1 7 3 2 000	5	25
870407	S201 S1	000 2 2 2 3	1	53545	1 4 1 2 2 1 7 3 2 000	5	Pasco Washington 065907065			53545	1 4 1 2 2 1 7 3 2 000	5	27
861027	S208 S1	000 2 2 2 C	2	53545	1 1 2 1 7 3 2 000	5	Pasco Washington 081927998			53545	1 1 2 1 7 3 2 000	5	228
861007	Z219 C2	000 2 2 2 C	1	53545	1 3 1 2 2 1 7 4 2 000	3	Pasco Washington 060693512			53545	1 3 1 2 2 1 7 4 2 000	3	291-
870114	Z299 C2	000 2 2 2 3	1	53545	1 3 1 2 2 1 7 4 2 000	3	Pasco Washington 153876107			53545	1 3 1 2 2 1 7 4 2 000	3	422

SYMBOL	AWARD NUMBER	CONTRACT	AWARD	DATE	DESCRIPTION	OFFICE	STATUS	CONTRACT VALUE	AWARD VALUE	STATUS	DATE	AMOUNT
S RM	AAAA	AAAA	BBBB	BBB	BBB	B	B	B	B	B	B	B
V PO	3333	2222	1111	1111	1111	1	1	1	1	1	1	1
C TN	3333	2222	1111	1111	1111	1	1	1	1	1	1	1
UNITED STATES ELEVATOR CORP												
5 01	CM68	0003	DACW887C0002	861027	S299	SI	000	2 2 2 3	1	Washington	042402313	53545
												29
AEROBOND CORPORATION												
1 10	AJ09	2051	DAAJ0987C1222	870622	1560	AIA	AHA	2 2 2 3	1	Washington	079286290	55365
												27
KENNEDY-JOHNSON LUMBER INC												
4 03	0700	1066	DLA72087C0151	861210	5510	BI	000	2 2 2 3	1	Washington	027300516	55365
4 04	0700	1605	DLA72087C0187	870120	5510	BI	000	2 2 2 3	1	Washington	J 2 2 K	2
4 11	0700	4958	DLA72087C0741	870813	5510	BI	000	2 2 2 3	1	Washington	J 2 2 K	2
CONTRACTOR TOTAL												35
CITY TOTAL												164
APPLIED TECHNICAL SYSTEMS INC												
2 12	VC801	0122	N0040685D0310	870902	R706	SI	000	2 2 2 5	1	Washington	004821021	55785
2 12	VC801	0123	N0040685D0310	870826	R706	SI	000	2 2 2 5	1	Washington	U	2
2 12	VC801	0124	N0040685D0310	870826	R706	SI	000	2 2 2 C	1	Washington	U	2
2 03	MB102	0194	N00402186C0212	861204	R706	SI	000	2 2 2 2	2	Washington	U 2 2 K	2
CONTRACTOR TOTAL												50
CITY TOTAL												250
DEL JEN INC												
2 01	VA100	0004	N0040686C0034	861001	S299	SI	000	2 2 2 B	1	Washington	039703053	55995
												5
HONEYWELL INC												
2 01	VC401	0876	N0040684D2254	861001	R219	SI	000	2 2 2 5	1	Washington	001325240	55995
2 01	VC401	0877	N0040684D2254	861001	R219	SI	000	2 2 2 5	1	Washington	R	1
2 01	VC401	0878	N0040684D2254	861001	R219	SI	000	2 2 2 5	1	Washington	2 R	1
2 01	VC401	0879	N0040684D2254	861001	R219	SI	000	2 2 2 5	1	Washington	2 R	1
2 01	VC401	0880	N0040684D2254	861001	R219	SI	000	2 2 2 A	1	Washington	2 R	1
2 01	VC401	0881	N0040684D2254	861001	R219	SI	000	2 2 2 5	1	Washington	2 R	1
2 01	VC401	0882	N0040684D2254	861001	R219	SI	000	2 2 2 5	1	Washington	2 R	1
2 01	VC401	0883	N0040684D2254	861001	R219	SI	000	2 2 2 5	1	Washington	2 R	1
2 01	VC401	0884	N0040684D2254	861001	R219	SI	000	2 2 2 5	1	Washington	2 R	1
2 01	VC401	0885	N0040684D2254	861001	R219	SI	000	2 2 2 5	1	Washington	2 R	1
2 01	VC401	0886	N0040684D2254	861001	R219	SI	000	2 2 2 5	1	Washington	2 R	1
2 01	VC401	0887	N0040684D2254	861002	R219	SI	000	2 2 2 5	1	Washington	2 R	1
2 01	VC401	0888	N0040684D2254	861002	R219	SI	000	2 2 2 5	1	Washington	2 R	1
2 01	VC401	0889	N0040684D2254	861002	R219	SI	000	2 2 2 5	1	Washington	2 R	1
2 01	VC401	0890	N0040684D2254	861006	R219	SI	000	2 2 2 5	1	Washington	2 R	1
2 01	VC401	0891	N0040684D2254	861006	R219	SI	000	2 2 2 5	1	Washington	2 R	1
2 01	VC401	0917	N0040684D2254	861009	R219	SI	000	2 2 2 5	1	Washington	2 R	1
2 01	VC401	0918	N0040684D2254	861010	R219	SI	000	2 2 2 5	1	Washington	2 R	1
2 02	VC401	0947	N0040684D2254	861029	R219	SI	000	2 2 2 5	1	Washington	2 R	1
2 02	VC401	0948	N0040684D2254	861030	R219	SI	000	2 2 2 5	1	Washington	2 R	1
												28
												78
												38
												49
												47
												147
												90
												68
												82
												60
												37
												203
												69
												127
												56
												106
												73
												30
												35



















FY87

SEP 87

OCT 86

PRIME CONTRACT AWARDS

ST11 GEOGRAPHIC LIST OF PRIME CONTRACT AWARDS

ST11	AMOUNT (\$000)	CONTRACTOR	AWARD	DATE	STATUS	TYPE	CLASS	OFFICE	ACTIVITY	AMOUNT (\$000)
S RM	888 888	BBB	BBB	BBB	BBB	BBB	BBB	BBB	BBB	888 888
S PO	1 1 1	1 1 1	1 1 1	1 1 1	1 1 1	1 1 1	1 1 1	1 1 1	1 1 1	1 1 1
C TN	33333 2222 111111111111	333333 AAAA BBB	CCC 9 0 2 3 1 2 3 4444 5 6 7 8 9 00	1 2 3 4 5 6 7 8 9 0 1	ABCCCC 3 1					
<p>GENIE INDUSTRIES INC                  1 12 KF40 0690 GS08F3727                  2 11 RC404 0013 GS08F3727000</p>										
<p>GORE ELECTRIC CO INC                  2 03 VA100 0155 N0040687C0255</p>										
<p>LANG MANUFACTURING CO                  2 11 PC144 7275 N0010287C0428                  2 11 QC417 0664 N0022187C0059                  2 12 QA110 0686 N0022887C2182                  4 02 0400 0376 DLA40087C0152                  4 03 0400 0767 DLA40087C0407                  4 06 0400 2016 DLA40087C1329                  4 08 0400 2760 DLA40087C1808                  4 10 0400 3616 DLA40087C1808                  4 10 0400 3657 DLA40087C2402                  4 06 0400 2219 DLA40087C5299                  4 08 0400 2725 DLA40087C5299                  4 12 0400 4462 DLA40087C5570</p>										
<p>MARCON TECHNOLOGIES INC                  2 06 VA100 0282 N0040687C0083                  4 09 0700 4002 DLA70087CAA72</p>										
<p>MTD-MOUNTAIN MATERIALS INC                  4 06 0100 0467 DLA10087C4165                  4 03 0400 0632 DLA40087C0368                  4 12 0400 2116 DLA40087C1392</p>										
<p>NORVAC SERVICES INC                  2 08 VA100 0435 N0040687C0190</p>										
<p>PACIFIC ELECTRO DYNAMICS INC                  3 01 FF20 0012 F4160886G0601                  3 03 FF20 0043 F4160886G0601                  3 09 FE02 0356 F4160886G0601                  3 09 FE04 1418 F4160886G0045                  3 12 FF20 0062 F4160887C0045                  3 10 FF20 0351 F4160887C1420                  3 10 FF20 0262 F4160887G0718</p>										

STILL GEOGRAPHIC LIST OF PRIME CONTRACT AWARDS OCT 86 - SEP 87 FY87

S RM AAAAA AAAAA BBBB BBBB BBB B B B C C C C C C C C C C C D E

V PO 3333 222 11111111111111 333333 333333 333333 4444 5 6 7 8 9 00 1 2 3 4 5 6 7 8 9 0 1 ABBCCC 3 1

C TN 3333 222 11111111111111 333333 333333 333333 4444 5 6 7 8 9 00 1 2 3 4 5 6 7 8 9 0 1 ABBCCC 3 1

PACIFIC ELECTRO DYNAMIC (CONT) Redmond 009495433 57535 5 3 1 1 1 1 2 1 1 1 000 5

3 08 FE04 1373 F4260087C2158 870522 6130 A7 AFH 2 2 2 3 1 2 Washington 5 J 2 1 B 1 3 1 1 1 1 2 1 1 1 000 5

CONTRACTOR TOTAL 1.974 \* 18 28

PACIFIC MICRO TECHNOLOGIES INC Redmond 131488811 57535 2 1 1 1 1 2 1 1 1 2 000 5

4 03 C900 0964 DLA90087C1054 861231 5945 A7 000 2 2 2 3 1 2 Washington 1 J 2 2 B 2 1 1 1 1 2 1 1 1 2 000 5

PAROSCIENTIFIC INC Redmond 063369219 57535 2 1 2 1 1 2 1 1 1 2 000 5

1 04 AH01 0585 DAAH0187C0154 861231 6695 A2 000 2 2 2 3 1 2 Washington 1 J 2 1 B 2 1 2 1 1 2 1 1 1 2 000 5

PHYSTO-CONTROL CORPORATION Redmond 009251992 57535 5 1 1 1 1 1 1 1 1 1 2 1 1 1 2 000 5

3 04 FS02 0148 F3360187C0054 870127 6515 C9B 000 2 2 2 2 3 1 Washington 5 J 1 1 N 2A 1 1 1 1 1 1 2 1 1 1 2 000 5

3 03 LA01 0124 F4964287C0027 861223 6515 C9B 000 2 2 2 2 7 1 1 1 1 1 0 0 1 1 2 1 1 1 2 000 5

3 01 JA27 0119 V797P3102H 861024 6515 C9E 000 2 2 2 2 7 1 1 1 1 1 0 0 0 0 0 0 0 0 0 0

3 02 RA03 0036 V797P3102H 861029 6515 C9E 000 2 2 2 2 7 1 1 1 1 1 0 0 0 0 0 0 0 0 0 0

3 04 JA27 0259 V797P3102H 870114 6515 C9B 000 2 2 2 3 1 2 1 4 1 1 1 1 2 1 1 1 2 000 5

4 03 0120 0379 DLA12087C8015 861218 6515 C9B 000 2 2 2 3 1 2 1 4 1 1 1 1 2 1 1 1 2 000 5

4 03 0120 0596 DLA12087C8015 861218 6515 C9B 000 2 2 2 3 1 2 1 4 1 1 1 1 2 1 1 1 2 000 5

4 04 0120 0775 DLA12087C8028 870121 6515 C9B 000 2 2 2 3 1 2 1.152 \* 1 1 2 1 1 1 2 000 5

CONTRACTOR TOTAL 49

RAMP CORPORATION Redmond 151525516 57535 2 3 1 2 2 2 1 5 2 000 5

1 10 AH01 2205 DAAH0187C0767 870710 AD92 A2 000 2 2 2 3 2 G 2 2 Washington 1 J 1 1 K 2 3 1 2 2 1 5 2 000 5

ROCKCOR INC Redmond 009480823 57535 5 1 1 1 1 1 1 1 1 1 1 1 1 1 2 100 5

1 05 AH01 0921 DAAH0186C0750 870205 AD92 A2 000 2 2 2 2 2 C 2 2 A 2 2 Washington 5 U 1 1 N 1G 1 1 1 1 1 1 2 1 0 1 2 100 5

1 09 AH01 1989 DAAH0186C0750 870604 AD92 A2 000 2 2 2 2 2 C 2 2 D 2 2 D 2 2 U 1 1 N 1G 1 1 1 1 1 1 2 1 1 1 2 100 5

2 11 PF162 1031 N0014085CBB56 870320 1450 A5 000 2 2 2 2 2 C 2 2 D 2 2 D 2 2 U 1 1 N 1G 1 1 1 1 1 1 2 1 1 1 2 000 5

2 12 PF162 1305 N0014085CBB56 870929 1450 A5 000 2 2 2 2 2 C 2 2 D 2 2 D 2 2 U 1 1 N 2A 1 1 1 1 1 1 2 1 1 1 2 000 5

3 02 HE03 0068 F0461184C0060 861107 AC22 A2 000 2 2 2 2 2 C 2 2 C 2 2 1 2 1100 2 U 1 1 N 2A 1 1 1 1 1 1 2 1 1 1 2 000 5

3 02 HE03 0063 F0461185C0089 861106 AC23 A2 000 2 2 2 2 2 C 2 2 C 2 2 1 2 2 U 2 2 B 1 1 3 1 1 1 1 1 1 2 000 5

3 05 HE03 0145 F0461185C0089 870223 AC23 A2 000 2 2 2 2 2 B 2 2 1 2 2 U 2 2 B 1 1 3 1 1 1 1 1 1 2 000 5

3 09 HE03 0208 F0461185C0089 870526 AC23 A2 000 2 2 2 2 2 B 2 2 1 2 2 U 2 2 B 1 1 3 1 1 1 1 1 1 2 000 5

3 02 HE03 0036 F0461186C0062 861113 AC23 A2 000 2 2 2 2 2 C 2 2 C 2 2 1 2 2 U 2 2 B 1 1 3 1 1 1 1 1 1 2 000 5

3 05 HE03 0137 F0461186C0062 870223 AC23 A2 000 2 2 2 2 2 B 2 2 1 2 2 U 2 2 B 1 1 3 1 1 1 1 1 1 2 000 5

3 12 HE03 0308 F0461186C0062 870928 AC23 A2 000 2 2 2 2 2 B 2 2 1 2 2 U 2 2 B 1 1 3 1 1 1 1 1 1 2 000 5

3 12 HE03 0318 F0461186C0062 870930 AC23 A2 000 2 2 2 2 2 C 2 2 C 2 2 1 2 2 U 2 2 B 1 1 3 1 1 1 1 1 1 2 000 5

3 02 HR06 0018 F3361584C2453 861114 AD92 A1C 000 2 2 2 2 2 C 2 2 C 2 2 1 2 1100 5 U 2 2 B 1 1 3 1 1 1 1 1 1 5 85

CONTRACTOR TOTAL 1.386 \* 148

SAF-T-GREEN OF ATLANTA INC Redmond 088934997 57535 2 1 1 1 2 2 1 1 2 000 5

4 09 0700 4138 DLA70087C3039 870613 5440 C9E 000 2 2 2 3 1 2 Washington 1 J 2 2 K 2 1 1 1 2 2 1 1 2 000 5

SIGMA RESEARCH INC Redmond 071835573 57535 2 1 1 1 2 2 2 1 5 2 000 1

3 07 HR06 0256 F3361587C2723 870430 AD93 A2 000 2 2 2 3 2 G 2 2 Washington 2 J 2 2 K 2 1 1 1 2 2 2 1 5 2 000 1

CONTRACTOR TOTAL 150







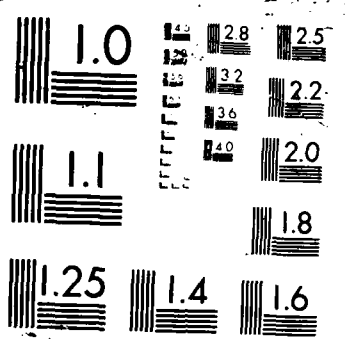



7Y87

ST11	GEOGRAPHIC LIST OF PRIME CONTRACT AWARDS	OCT 86	SEP 87	AMOUNT
S RM	AAAA AAAA BBBBBB BBBBBB BBBC CCCC C C C C C D	888	888	111
V PO	888 888	888	888	888
C TN	33333 222 1111111111111 33333 AAAA BBB CCC 9 0 2 3 1 2 3 4 444 5 6 7 8 9 0 0 1 2 3 4 5 6 7 8 9 0 1 ABCCC 3 1	33333	222	1111111111111
CUMMINS NORTHWEST DIESEL	Renton Washington 047488119 57745 0	870429	6115	9000000
CUSTOM TOOLING CORPORATION	Renton Washington 103365896 57745 53	861223	2040	C9E 000 2 2 2 3 1
O R B ARCHTCTS-PLNRS-NGNEERS	Renton Washington 067172916 57745 53	870813	R111 C2	000 2 2 2 B 1
PACCAR INC	Renton Washington 048341267 57745 53	870320	1025 A5	EDC 2 2 2 3 1
PUGET SOUND MEDICAL SERVICES	Renton Washington 075871939 57745 53	861007	6515	C9B 000 2 2 2 3 1
RYERSON JOSEPH T & SON DEL	Renton Washington 006932446 57745 53	870729	9515 A3	000 2 2 2 3 2 B 2
SEWING MACHINE SERVICE CO INC	Renton Washington 027399633 57745 53	870817	3625 B9	000 2 2 2 3 1
WESTERN GEAR CORPORATION	Renton Washington 008254898 57745 53	870421	3950 A3	000 2 2 2 3 1
YUNS PAINTING COMPANY	Renton Washington 062768213 57745 53	870930	Z119 C2	000 2 2 2 3 1
DAVIDSON INDUSTRIES INC	Republic Washington 007987118 57850 53	870213	5510 B1	000 2 2 2 3 1





SY	RM	VP	C	7N	AMERICAN CONSTRUCTION CO INC	SEATTLE	870915	Z299	C2	000	2	2	2	3	1	1	3	1	2	2	1	1	4	2	000	3	35											
1	11	AL03	0576	DAAL0386D0001	BATTLE MEMORIAL INSTITUTE	SEATTLE	870728	AZ11	S1	000	2	2	2	5	1	2	7	U	2	2	B	E	5	1	4	1	3	1	1	5	1	000	5	35				
2	04	VA100	0179	N0040686D00547	BARNES ROBERT A INC	SEATTLE	870106	5330	C9E	000	2	2	2	5	1	2	1	J	2	2	K	2	1	1	2	2	1	1	2	2	1	1	2	3	000	5	62	
2	06	VA100	0317	N0040686D00547	BARNES ROBERT A INC	SEATTLE	870316	5330	C9E	000	2	2	2	5	1	2	1	J	2	2	K	2	1	1	1	2	2	1	1	2	2	1	1	2	3	000	5	127
CONTRACTOR TOTAL																																						
1	11	AL03	0576	DAAL0386D0001	BATTLE MEMORIAL INSTITUTE	SEATTLE	870728	AZ11	S1	000	2	2	2	5	1	2	7	U	2	2	B	E	5	1	4	1	3	1	1	5	1	000	5	35				
2	08	VA100	0428	N0040687C0751	BEARINGS INC	SEATTLE	870529	3950	A3	000	2	2	2	3	2	B	2	1	J	2	2	N	2A	1	4	1	2	1	1	2	1	1	2	2	000	5	36	
2	12	VA100	0685	N0040687C0782	BECK ELECTRIC SUPPLY	SEATTLE	870925	5925	A3	000	2	2	2	3	2	B	2	1	J	2	2	N	2A	2	1	2	1	1	2	1	1	2	2	000	5	30		

ST11	PRIME	CONTRACT AWARDS	OCT 86	SEP 87	FY87	AMOUNT	B7
S RM	AAAA	AAAA	BBB	BBB	BBB	BBB	BBB
V PO	33333	2222	111111111111111111	333333	AAAA	BBB	CCC
C TN	33333	2222	111111111111111111	333333	AAAA	BBB	CCC
BECK R W & ASSOCIATES	870601	AD91	S1	000	2 2 2 2	D 2	Washington
1 12 ZD03	1595	MDA90385C0350	S1	000	2 2 2 2	5 1	2
5 09 CW37	0086	DACW3787C0035	S1	000	2 2 2 2	5 1	2
CONTRACTOR TOTAL							
BECKWITH & KUFFEL INDUS	870619	J099	S1	000	2 2 2 2	B 1	2
1 11 KF70	0160	DAKF7087C0030	S1	000	2 2 2 2	B 1	2
BEEBE INTERNATIONAL INC	870715	3950	C9E	000	2 2 2 3	1 2	Washington
2 10 LA105	1222	N0012387C0499	C9E	000	2 2 2 3	1 2	Washington
BELSHAW BROS INC	870313	7320	C9E	000	2 2 2 3	1 2	Washington
3 06 BA05	0142	F0561187C0072	C9E	000	2 2 2 3	1 2	Washington
4 09 0400	3122	DLA40087C2165	C9E	000	2 2 2 3	1 2	Washington
CONTRACTOR TOTAL							
BIOSONICS INC	861106	6695	C9E	000	2 2 2 3	1 2	Washington
5 02 CW68	0016	DACW6887C0007	C9E	000	2 2 2 3	1 2	Washington
BIRD JOHNSON CO	870421	1355	A5	000	2 2 2 3	2 2	Washington
2 08 JAI14	3873	N0010487C5735	A5	000	2 2 2 3	2 2	Washington
2 10 JAI14	5945	N0010487C5737	A5	000	2 2 2 3	2 2	Washington
2 05 PA100	0899	N0014087C0736	C9E	000	2 2 2 3	2 2	Washington
CONTRACTOR TOTAL							
BLUME JOHN A ASSOC ENGINEERS	870317	RS03	S1	000	2 2 2 5	1 2	Washington
1 06 CA67	0077	DACA6786D0051	S1	000	2 2 2 5	1 2	Washington
1 12 CA67	0189	DACA6786D0051	S1	000	2 2 2 5	1 2	Washington
5 02 CW67	0002	DACW6786D0041	S1	000	2 2 2 5	1 2	Washington
CONTRACTOR TOTAL							
BDFING COMPANY THE	870821	AC63	A7	000	2 2 2 3	2 3	Washington
1 12 AB07	6186	DAAB0787CH033	A7	000	2 2 2 3	2 3	Washington
1 11 AE07	2931	DAAE0787CR050	A7	000	2 2 2 3	2 3	Washington
1 04 AH01	0211	DAAH0185CA113	A2	000	2 2 2 3	2 3	Washington
1 01 AH01	8029	DAAH0186CA077	A2	000	2 2 2 3	2 3	Washington
1 01 AH01	8029	DAAH0187CA002	A2	000	2 2 2 3	2 3	Washington
1 01 AH01	8030	DAAH0187CA003	A2	000	2 2 2 3	2 3	Washington
1 01 AH01	8102	DAAK2085C0383	A7	000	2 2 2 3	2 3	Washington
1 11 07 AK70	0258	DAAK7083C0066	A7	000	2 2 2 3	2 3	Washington
1 12 AL02	0557	DAAL0287C0149	S1	000	2 2 2 3	2 3	Washington
1 12 KF57	0388	DAKF5787C0106	C9E	000	2 2 2 3	2 3	Washington
1 11 01 SG60	1113	DASG6084C0068	A2	000	2 2 2 3	2 3	Washington
1 03 SG60	1143	DASG6084C0068	A2	000	2 2 2 3	2 3	Washington



















Table with columns for contract number, company name, award amount, and other identifiers. Includes entries for Boeing Company (Seattle) and various contract numbers like 870227, 870304, etc.













Table with columns: ST11, RM, PC, TN, BOEING COMPANY THE (CONT), AAAAA, AAAA, BBBB, BBB, BBB, CCC, CCC, CCC, DDD, DDD, DDD, DDD, DDD, DDD, E, B7, AMOUNT (\$000). Rows include entries for Seattle and Washington, listing various contract IDs and amounts.



















FY87

SEP 87

OCT 86

CONTRACT AWARDS

ST11	GEOGRAPHIC LIST OF PRIME CONTRACT AWARDS	OCT 86	SEP 87	FY87	AMOUNT (\$000)
S RM AAAAA	AAAA BBBBBBBBBBBBBB	BBB	BBB	BBB	BBB
V PO	33333 222 11111111111	33333	AAAA	BBB	CCC
C TN	222 1111111111111111	2	2	2	2
D S FOOD SALES INC (CONT)	870227 8915 B2 000 2 2 2 3 2 H2	1	J 2 2 B*	051236974	63000
4 05 0137 0304 DLAI3787CHS44	CONTRACTOR TOTAL	2	1	1	1
		2	1	1	1
	Seattle	2	1	1	1
	Washington	1	J 2 2 B*	051236974	63000
	CONTRACTOR TOTAL	2	1	1	1
		2	1	1	1
		2	1	1	1
DUMAMISH SHIPYARD INC	870804 J019 A3 SFQ 2 2 2 5 2 B 2	2	1	J 2 2 K	63000
2 12 BS799 8168 N000248SH8145	CONTRACTOR TOTAL	2	1	1	1
2 12 BS799 8169 N000248SH8645	CONTRACTOR TOTAL	2	1	1	1
2 12 BS799 9524 N000248SH8645	CONTRACTOR TOTAL	2	1	1	1
		2	1	1	1
	Seattle	2	1	1	1
	Washington	1	J 2 2 K	009244997	63000
	CONTRACTOR TOTAL	2	1	1	1
		2	1	1	1
		2	1	1	1
E M C CORPORATION	870918 7025 A7 000 2 2 2 8 2 Z 2	2	1	J 1 1 B	63000
1 12 KF57 0422 GS00K87AFS5769	CONTRACTOR TOTAL	2	1	1	1
		2	1	1	1
	Seattle	2	1	1	1
	Washington	1	J 1 1 B	097447148	63000
	CONTRACTOR TOTAL	2	1	1	1
		2	1	1	1
		2	1	1	1
E V S CONSULTANTS INC	870622 R504 S1 000 2 2 2 5 1 2	2	2	J 2 2 K	63000
1 10 CA67 0144 DAC6786D0070	CONTRACTOR TOTAL	2	2	2	2
1 12 CA67 0256 DAC6786D0070	CONTRACTOR TOTAL	2	2	2	2
5 12 CW67 0093 DACW6786D0047	CONTRACTOR TOTAL	2	2	2	2
5 12 CW67 0100 DACW6786D0047	CONTRACTOR TOTAL	2	2	2	2
		2	2	2	2
	Seattle	2	2	2	2
	Washington	2	J 2 2 K	076059773	63000
	CONTRACTOR TOTAL	2	2	2	2
		2	2	2	2
		2	2	2	2
EDERER INCORPORATED	870417 3020 C9E 000 2 2 2 3 1 2	2	1	J 2 2 B	63000
2 08 UH101 0044 N6111987C0024	CONTRACTOR TOTAL	2	1	1	1
		2	1	1	1
	Seattle	2	1	1	1
	Washington	1	J 2 2 B	053808762	63000
	CONTRACTOR TOTAL	2	1	1	1
		2	1	1	1
		2	1	1	1
ESCO CORPORATION	870722 9515 A3 000 2 2 2 3 1 2	2	1	J 2 2 B	63000
2 10 VA100 0520 N0040687C0654	CONTRACTOR TOTAL	2	1	1	1
		2	1	1	1
	Seattle	2	1	1	1
	Washington	1	J 2 2 B	009028259	63000
	CONTRACTOR TOTAL	2	1	1	1
		2	1	1	1
		2	1	1	1
EVANS-HAMILTON INC	870402 R510 S1 000 2 2 2 5 1 2	2	2	J 2 2 K	63000
1 07 CA67 0084 DAC6787D0002	CONTRACTOR TOTAL	2	2	2	2
5 02 CW67 0011 DACW6785D0028	CONTRACTOR TOTAL	2	2	2	2
5 04 CW67 0030 DACW6785D0028	CONTRACTOR TOTAL	2	2	2	2
5 10 CW67 0066 DACW6787D0001	CONTRACTOR TOTAL	2	2	2	2
		2	2	2	2
	Seattle	2	2	2	2
	Washington	2	J 2 2 K	073896565	63000
	CONTRACTOR TOTAL	2	2	2	2
		2	2	2	2
		2	2	2	2
EXECUTIVE PRESENTATNS NRTHMST	870325 7050 A7 000 2 2 2 3 1 1	2	1	J 2 2 A	63000
5 07 CW67 0045 DACW6787C0031	CONTRACTOR TOTAL	2	1	1	1
		2	1	1	1
	Seattle	2	1	1	1
	Washington	1	J 2 2 A	145637856	63000
	CONTRACTOR TOTAL	2	1	1	1
		2	1	1	1
		2	1	1	1
FANNON GROUP INC	861027 3990 A4B 000 2 2 2 3 1 1	2	1	J 2 2 A	63000
1 01 AE07 0465 DAAE0786CJ081	CONTRACTOR TOTAL	2	1	1	1
		2	1	1	1
	Seattle	2	1	1	1
	Washington	1	J 2 2 A	064873235	63000
	CONTRACTOR TOTAL	2	1	1	1
		2	1	1	1
		2	1	1	1
FATIGUE TECHNOLOGY INC	870121 AC96 C9E 000 2 2 2 3 2 B 2	2	1	J 2 2 K	63000
2 04 AC521 0645 N0001987C0011	CONTRACTOR TOTAL	2	1	1	1
2 10 QA110 0493 N0022887C4201	CONTRACTOR TOTAL	2	1	1	1
		2	1	1	1
	Seattle	2	1	1	1
	Washington	1	J 2 2 K	038527537	63000
	CONTRACTOR TOTAL	2	1	1	1
		2	1	1	1
		2	1	1	1



ST	RM	V	C	TN	GENERAL SVS ADMINISTRATION	GENERAL WELDING SUPPLY CO INC	GEOOMETER INC	GEOOM INC	GLOBAL COMMERCE CORPORATION	GOOMAN JAY	GULF-TAMPA DRYDOCK COMPANY	HARCOR INC	HARLOW CONSTRUCTION CO	HARRINGTON INDUSTRIAL PLAS	HARRIS CORPORATION	HARSCO CORPORATION
8888	888	888	888	888	888	888	888	888	888	888	888	888	888	888	888	888
33333	2222	111111111111	333333	AAAA	BBB	BBB	BBB	BBB	BBB	BBB	BBB	BBB	BBB	BBB	BBB	BBB
11	11	11	11	11	11	11	11	11	11	11	11	11	11	11	11	11
4444	56789	001234567890	1234	4444	5678900	1234567890	1234567890	1234567890	1234567890	1234567890	1234567890	1234567890	1234567890	1234567890	1234567890	1234567890
Washington	Seattle	Seattle	Washington	Seattle	Seattle	Seattle	Seattle	Seattle	Seattle	Seattle	Seattle	Seattle	Seattle	Seattle	Seattle	Seattle
001954700	63000	0	53	0	0	0	0	0	0	0	0	0	0	0	0	0
027432061	2	1	1	1	1	1	1	1	1	1	1	1	1	1	1	1
043709385	63000	0	53	0	0	0	0	0	0	0	0	0	0	0	0	0
095508149	63000	0	53	0	0	0	0	0	0	0	0	0	0	0	0	0
144407384	63000	0	53	0	0	0	0	0	0	0	0	0	0	0	0	0
058187709	63000	0	53	0	0	0	0	0	0	0	0	0	0	0	0	0
004096509	63000	0	53	0	0	0	0	0	0	0	0	0	0	0	0	0
085201473	63000	0	53	0	0	0	0	0	0	0	0	0	0	0	0	0
092873512	63000	0	53	0	0	0	0	0	0	0	0	0	0	0	0	0
028515344	63000	0	53	0	0	0	0	0	0	0	0	0	0	0	0	0
004203337	63000	0	53	0	0	0	0	0	0	0	0	0	0	0	0	0
003002268	63000	0	53	0	0	0	0	0	0	0	0	0	0	0	0	0

AMOUNT (\$000)	DE	B7	7 989
225	1	1	225
192	1	1	192
93	1	1	93
29	1	1	29
45	1	1	45
99	1	1	99
90	1	1	90
33	1	1	33
121	1	1	121
439	1	1	439
96	1	1	96
163	1	1	163
28	1	1	28
66	1	1	66
64	1	1	64
49	1	1	49

SYMBOL	COMPANY	AWARD NUMBER	DATE	AMOUNT (\$000)	STATUS	LOCATION	PROJECT	STATUS	AMOUNT (\$000)
S RM	AAAA	AAAA	BBB	BBB	BBB	BBB	BBB	BBB	BBB
V PO	888	888	888	888	888	888	888	888	888
C TN	3333	2222	1111	1111	1111	1111	1111	1111	1111
HART INC	0193	DACA6787C0093	870831	Z199	C2	000	2	2	2
CONTRACTOR TOTAL									
Seattle									
Washington									
CONTRACTOR TOTAL									
HATCH & KIRK INC									
Seattle									
Washington									
CONTRACTOR TOTAL									
HENDERSON TECHNICAL CORP									
Seattle									
Washington									
CONTRACTOR TOTAL									
HEWLETT-PACKARD COMPANY									
Seattle									
Washington									
CONTRACTOR TOTAL									
HONEYWELL INC									
Seattle									
Washington									
CONTRACTOR TOTAL									



ST11	Geographic	Contract	Awards	OCT 86		SEP 87		FY87					B7	AMOUNT	
	AAAA	BBBB	CCCC	DD	EE	FF	GG	HH	II	JJ	KK	LL	MM	(\$000)	
V PO	AAAA	BBBB	CCCC	DD	EE	FF	GG	HH	II	JJ	KK	LL	MM	(\$000)	
C TN	33333	222	111111111111	33333	AAAA	BBBB	CCCC	5678900	11	12345678901	12	ABBBCC	3	1	
	<div style="display: flex; justify-content: space-between;"> <span>Seattle</span> <span>Washington</span> <span>63000</span> </div>														
HONEYWELL INC (CONT)															
2 05	JAI15	1208	N0003981C0347	870126	9999	A3	000	2	2	2	2	2	2	2	106
2 07	D1221	0758	N0003981C0347	870403	5865	A7	000	2	2	2	2	2	2	2	83
2 12	JAI15	8807	N0003981C0347	870921	9999	A3	000	2	2	2	2	2	2	2	76
2 04	JAI15	0924	N0003984C6044	861223	1075	A5	000	2	2	2	2	2	2	2	1,148
2 04	JAI15	1008	N0003986C0189	861216	5999	A7	000	2	2	2	2	2	2	2	81
2 04	PF162	0212	N0014082BZ54	870114	K010	A7	000	2	2	2	2	2	2	2	259
2 05	VA100	0249	N0040684D2254	870223	S215	S1	000	2	2	2	2	2	2	2	100
2 05	VA100	0250	N0040684D2254	870223	S215	S1	000	2	2	2	2	2	2	2	51
2 05	VA100	0251	N0040684D2254	870224	S215	S1	000	2	2	2	2	2	2	2	176
2 05	VA100	0252	N0040684D2254	870226	S215	S1	000	2	2	2	2	2	2	2	190
2 05	VA100	0253	N0040684D2254	870227	S215	S1	000	2	2	2	2	2	2	2	52
2 06	VA100	0261	N0040684D2254	870303	S215	S1	000	2	2	2	2	2	2	2	100
2 06	VA100	0262	N0040684D2254	870305	S215	S1	000	2	2	2	2	2	2	2	39
2 06	VA100	0270	N0040684D2254	870310	S215	S1	000	2	2	2	2	2	2	2	58
2 06	VA100	0293	N0040684D2254	870319	S215	S1	000	2	2	2	2	2	2	2	78
2 06	VA100	0309	N0040684D2254	870320	S215	S1	000	2	2	2	2	2	2	2	74
2 06	VA100	0310	N0040684D2254	870324	S215	S1	000	2	2	2	2	2	2	2	105
2 06	VA100	0314	N0040684D2254	870324	S215	S1	000	2	2	2	2	2	2	2	63
2 06	VA100	0312	N0040684D2254	870327	S215	S1	000	2	2	2	2	2	2	2	86
2 06	VA100	0313	N0040684D2254	870327	S215	S1	000	2	2	2	2	2	2	2	67
2 09	VA100	0458	N0040684D2254	870604	S215	S1	000	2	2	2	2	2	2	2	32-
2 09	VA100	0466	N0040684D2254	870602	S215	S1	000	2	2	2	2	2	2	2	57
2 10	VA100	0506	N0040684D2254	870702	S215	S1	000	2	2	2	2	2	2	2	56
CONTRACTOR TOTAL															
											3,232	*			

HORON DENNIS & ASSOCIATES INC															
1 08	CA67	0118	DACA6786D0062	870514	R129	S1	000	2	2	2	2	2	2	2	38
1 11	CA67	0170	DACA6786D0062	870718	R129	S1	000	2	2	2	2	2	2	2	29
1 12	CA67	0178	DACA6786D0062	870728	R129	S1	000	2	2	2	2	2	2	2	62
1 12	CA67	0273	DACA6787D0097	870930	R129	S1	000	2	2	2	2	2	2	2	73
1 12	CA67	0274	DACA6787D0097	870930	R129	S1	000	2	2	2	2	2	2	2	29
5 02	CW67	0014	DACW6786D0049	861027	R129	S1	000	2	2	2	2	2	2	2	67
CONTRACTOR TOTAL															
											298	*			
HSTESS HELPERS INC															
2 07	VA100	0372	N0040687C0300	870427	S203	S1	000	2	2	2	2	2	2	2	278
<div style="display: flex; justify-content: space-between;"> <span>Seattle</span> <span>Washington</span> <span>63000</span> </div>															
HYSER COMPANY															
2 12	VA100	0627	N0040687C1153	870911	J099	A3	000	2	2	2	2	2	2	2	86
<div style="display: flex; justify-content: space-between;"> <span>Seattle</span> <span>Washington</span> <span>63000</span> </div>															
I S C INC															
2 07	VA100	0337	N0040687C0605	870403	9515	A3	000	2	2	2	2	2	2	2	98
<div style="display: flex; justify-content: space-between;"> <span>Seattle</span> <span>Washington</span> <span>63000</span> </div>															
INDUSTRIAL ELECTR SEA MOTR MCH															
2 01	VA100	0018	N0040687C0035	861002	J043	S1	000	2	2	2	2	2	2	2	60
<div style="display: flex; justify-content: space-between;"> <span>Seattle</span> <span>Washington</span> <span>63000</span> </div>															

FY87

SEP 87

CONTRACT AWARDS OCT 86

ST11	GEOGRAPHIC LIST OF PRIME CONTRACT AWARDS										B7							
S RM	AAAA	AAAA	AAAA	AAAA	AAAA	AAAA	AAAA	AAAA	AAAA	AAAA	AMOUNT							
V PO	888	888	888	888	888	888	888	888	888	888	(\$000)							
C TN	3333	3333	3333	3333	3333	3333	3333	3333	3333	3333								
1 06	KFS7	0200	DAKF5787C0044	Seattle	102918471	2	1	4	1	1	2	2	000	5	42			
1 06	KFS7	0200	DAKF5787C0044	Washington	102918471	2	1	4	1	1	2	1	2	2	000	5		
5 06	CW67	0043	DACW6785C0027	Seattle	055157903	1	1	1	1	1	1	1	1	5	2	000	50	
5 10	CW67	0064	DACW6785C0027	Washington	101311J	2	1	1	1	1	1	1	1	5	2	000	287	
5 11	CW67	0019	DACW6785C0027	Washington	101311J	2	1	1	1	1	1	1	1	5	2	000	356	
5 12	CW67	0091	DACW6785C0027	CONTRACTOR TOTAL	918	*												
2 06	VA100	0307	GS00K86AGS6035	Seattle	001368083	1	0	0	0	0	0	0	0	0	0	0	48	
2 12	VA100	0650	N0040687C0904	Seattle	009483454	1	1	1	1	1	1	1	1	1	1	3	000	40
2 12	LA105	1505	N0012387C0940	Seattle	009647686	6	1	1	1	1	1	1	1	1	1	1	000	53
2 05	BH004	1419	N0002486C4226	Seattle	008253718	1	1	2	1	1	2	1	1	1	2	000	1,129	
2 06	BH004	2518	N0002487C4146	CONTRACTOR TOTAL	2,432	*												
2 08	C2742	P037	N6292287C6587	Seattle	027450337	1	0	0	0	0	0	0	0	0	0	0	38	
2 08	C2742	P037	N6292287C6587	Washington	1J22B	1	0	0	0	0	0	0	0	0	0	0	26	
2 08	C2742	P037	N6292287C6587	CONTRACTOR TOTAL	110													
2 08	VA100	0426	N0040687C0428	Seattle	049975501	2	1	3	1	1	2	1	1	2	3	000	30	
2 10	VA100	0526	N0040687C0603	CONTRACTOR TOTAL	58	*												
2 12	VA100	0613	N0040687C1135	Seattle	041332552	1	1	1	1	1	2	1	1	2	2	000	41	
2 06	JAI02	0064	N0038387C0780	Seattle	002301604	5	1	1	1	1	2	1	1	1	2	000	39	
3 02	QA02	0136	F1162686D0030	Seattle	058356346	2	1	5	1	2	2	1	1	3	2	000	170	





ST11	DESCRIPTION	AWARD NUMBER	DATE	AMOUNT (\$000)	STATUS	CONTRACTOR	OFFICE	STATUS	AMOUNT (\$000)	
S RM	AAAAA AAAA	8888888888888888	BBB B B B	888 888	1 1 1	CCCC C C C C	DD D D D D	DD D D D D	12 1 1	
V PO										
C TN	33333 2222	1111111111111111	33333333	AAA ABB	9 0 2 3	1 2 3 4444	5 6 7 8 9 00	1 2 3 4 5 6 7 8 9 0	1 ABBCCC 3 1	
MANN MORSE MILLGAN & UADDI			Seattle			Washington	161192539	63000	53	
2 11	C2474 4595	N6247483C2533	870729 R215	C2 000	2 2 2 D 1	2 D102 2 J	2 1 3 1 2 2 1 1	5 2 000	46	
MARINE POWER & EQUIPMENT CO			Seattle			Washington	009264284	63000	53	
2 03	BS799 0665	N0002485H8182	861121 J019	A3 SFQ	2 2 2 A 1	2 1 J 2 2 K	2 1 1 1 2 2 1 1	1 1 2 700	28	
2 04	BS799 0666	N0002485H8182	861121 J019	A3 SFQ	2 2 2 D 1	2 1 J 2 2 K	2 1 1 1 2 2 1 1	1 1 2 700	31	
2 05	BS799 1629	N0002485H8182	870120 J019	A3 SFQ	2 2 2 C 1	2 1 J 2 2 K	2 1 1 1 2 2 1 1	1 1 2 000	27	
2 05	BS799 1629	N0002485H8182	870115 J019	A3 SFQ	2 2 2 D 1	2 1 J 2 2 K	2 1 1 1 2 2 1 1	1 1 2 000	26-	
2 05	BS799 1630	N0002485H8182	870126 J019	A3 SFQ	2 2 2 D 1	2 1 J 2 2 K	2 1 1 1 2 2 1 1	1 1 2 000	28	
2 08	BS799 4312	N0002485H8182	861217 1904	A3 SFQ	2 2 2 D 1	2 1 J 2 2 K	2 1 1 1 2 2 1 1	1 1 2 000	46	
			CONTRACTOR TOTAL							134 *
MARTIN & TURNER SUPPLY CO			Seattle			Washington	011170263	63000	53	
4 05	0500 0862	DLA50087C0540	870217 4030	C9E 000	2 2 2 3 1	1 J 2 2 K	2 1 3 1 2 2 1 1	2 2 000	5 44	
MARVIN, JOHN H CO INC			Seattle			Washington	043455856	63000	53	
2 08	VA100 0405	N0040687C0218	870514 4610	B9 000	2 2 2 3 1	2 1 J 2 2 K	2 1 1 1 2 2 1 1	1 2 000	5 734	
MC DONALD INDUSTRIES INC			Seattle			Washington	051250611	63000	53	
2 06	C2474 E329	N6247487C0001	870210 J099	S1 000	2 2 2 3 1	1 J 2 2 A	2 1 3 1 1 2 1 1	3 2 000	5 58	
MC DONNELL DOUGLAS CORPORATION			Seattle			Washington	006285946	63000	53	
3 03	HR12 0030	F3361586C3600	861202 AC13	A1C 000	2 2 2 C 1	2 T 2 2 B	1 5 1 1 1 3 1 1	5 1 000	5 360	
MEASUREMENT TECHNOLOGY			Seattle			Washington	151660214	63000	53	
1 12	AK60 G203	DAAK6087C0093	870930 AZ13	S1 000	2 2 2 3 1	2 J 2 1 K	2 1 3 1 2 2 1 1	1 1 2 000	5 79	
3 12	HR12 0110	F3361587C3248	870917 AC16	A1A 000	2 2 2 3 2 G 2	2 J 2 2 K	2 1 1 1 2 2 3 1	5 1 000	5 250	
			CONTRACTOR TOTAL							329 *
MEYER'S ROOFING INC			Seattle			Washington	117358915	63000	53	
1 12	CA67 0202	DACA6787C0089	870915 Z199	C2 000	2 2 2 3 1	1 J 2 2 K	2 1 5 1 2 2 1 1	4 2 000	3 269	
MILCOM SYSTEMS CORPORATION			Seattle			Washington	056286347	63000	53	
2 12	TD425 0298	N0061284D7006	870914 N059	S1 000	2 2 2 5 1	2 D102 2 Y	2 1 1 1 2 2 1 1	3 1 000	5 101	
MINE SAFETY APPLS COMPANY			Seattle			Washington	004321865	63000	53	
2 11	VA100 0556	N0040687C0695	870811 4240	A3 000	2 2 2 3 1	1 J 2 2 B	1 1 1 1 1 2 1 1	1 1 2 000	5 45	
2 12	VA100 0637	N0040687C0721	870916 4240	B9 000	2 2 2 3 1	1 J 2 1 B	1 1 1 1 1 2 1 1	1 1 2 000	5 97	
2 10	VA100 0493	N0040687C0838	870713 4240	B9 000	2 2 2 3 2 B 2	5 J 1 1 N 2A	1 2 1 1 1 2 1 1	1 1 2 000	5 41	
			CONTRACTOR TOTAL							183 *
MINNESOTA MIN & MFG COMPANY			Seattle			Washington	006173082	63000	53	
2 06	VA100 0306	GS00F91820000	870326 6750	C9E 000	2 2 2 6 2 F	1 J 2 2 F	63000 0	53 0	46	

Agency	Contract No	Contract Description	City	Contract Type	Contract Value	Contract Dates	Contract Status	Contract Type	Contract Value
MOULLAIRE INDUSTRIES	2 07 VA100 0335 M0040687C0328	Seattle	Washington	1 J 2 2 K	63000	2 1 3 1 2 2 1 1 2 2 000	5	5	52
MONROE MACHINED PRODUCTS INC	3 09 FD08 0365 F0460686G0053	Seattle	Washington	009244559	63000	2 1 1 1 2 2 1 1 1 2 000	5	5	36
	3 07 FJ04 1981 F0960385C1585	Seattle	Washington	1 J 2 2 K	63000	2 1 1 1 2 2 1 1 1 2 000	5	5	30-
	3 11 FJ04 3316 F0960385C4243	Seattle	Washington	1 J 2 2 K	63000	2 1 3 2 2 2 1 1 1 2 000	5	5	58-
	3 04 FJ04 0914 F0960387C0478	Seattle	Washington	1 J 2 2 K	63000	2 1 4 2 2 2 1 1 1 2 000	5	5	33
	3 12 FJ04 3893 F0960387C4567	Seattle	Washington	1 J 2 2 K	63000	2 1 3 2 2 2 1 1 1 2 000	5	5	39
	3 12 FJ04 3896 F0960387C4651	Seattle	Washington	1 J 2 2 K	63000	2 1 4 2 2 2 1 1 1 2 000	5	5	25
	3 01 FD04 0103 F3460184C0149	Seattle	Washington	0102	63000	2 1 4 2 2 2 1 1 1 2 300	5	5	40
	3 02 FD08 0080 F3460186C2904	Seattle	Washington	1 J 2 2 K	63000	2 1 3 2 2 2 1 1 1 2 000	5	5	62
	3 04 FD08 0141 F3460186D4323	Seattle	Washington	1 J 2 2 K	63000	2 1 3 1 2 2 2 1 1 2 000	5	5	159
	3 01 FD02 0056 F3460187C0375	Seattle	Washington	1 J 2 2 K	63000	2 1 1 2 2 2 1 1 1 2 000	5	5	47
	3 02 FD04 0186 F3460187C0392	Seattle	Washington	1 J 2 2 K	63000	2 1 4 1 2 2 2 1 1 2 000	5	5	33
	3 03 FD02 0102 F3460187C0498	Seattle	Washington	1 J 2 2 K	63000	2 1 1 2 2 2 1 1 1 2 000	5	5	52
	3 04 FD04 0332 F3460187C0979	Seattle	Washington	1 J 2 2 K	63000	2 1 1 2 2 2 1 1 1 2 000	5	5	27
	3 05 FD02 0462 F3460187C1036	Seattle	Washington	1 J 2 2 K	63000	2 1 1 2 2 2 1 1 1 2 000	5	5	105
	3 06 FD08 0242 F3460187C1662	Seattle	Washington	1 J 2 2 K	63000	2 1 1 2 2 2 1 1 1 3 000	5	5	37
	3 08 FD02 0275 F3460187C2294	Seattle	Washington	1 J 2 2 K	63000	2 1 1 2 2 2 1 1 1 2 000	5	5	29
	3 10 FD08 0397 F3460187C2671	Seattle	Washington	1 J 2 2 K	63000	2 1 1 2 2 2 1 1 1 2 000	5	5	115
				CONTRACTOR TOTAL		1,171			

MUNICIPALITY OF METRO SEATTLE	2 10 VA100 0525 N0040687C0728	Seattle	Washington	148063043	63000	1 1 1 1 1 2 1 1 3 3 000	5	5	60
MYERS METALS & MINERALS INC	2 12 VA100 0660 N0040687D0211	Seattle	Washington	062789854	63000	2 1 1 1 2 2 1 1 1 3 000	5	5	42
N I W INC	2 08 VA100 0379 N0040687C0432	Seattle	Washington	144405461	63000	2 1 1 1 2 2 1 1 1 2 000	5	5	36
NORSE INCORPORATED	3 05 AA04 0016 GS00F76196	Seattle	Washington	153877139	63000	0	53	0	209
NORTH-WEST INDUSTRIES	5 12 CW57 0170 DACW5787C0127	Seattle	Washington	060028909	63000	2 1 4 1 1 2 1 1 2 2 100	5	5	36
NORTHERN EAU CLAIR CNSTR MTL	2 03 VA100 0145 N0040687C0022	Seattle	Washington	048681977	63000	2 1 1 1 2 2 1 1 2 2 000	5	5	39
	2 08 VA100 0378 N0040687C0565	Seattle	Washington	1 J 2 2 K	63000	2 1 3 1 2 2 1 1 2 2 000	5	5	51



ST11 GEOGRAPHIC LIST OF PRIME CONTRACT AWARDS OCT 86 - SEP 87 FY87

ST11	AMOUNT (\$000)	CONTRACTOR	AWARD	DATE	STATUS	TYPE	CLASS	AMOUNT (\$000)
1 05 AEO7	1481	DAAE0787CJ024	AAA	1 1 1	1 1 1	1 1 1	1 1 1	125
1 09 AEO7	2930	DAAE0787CJ024	AAA	1 1 1	1 1 1	1 1 1	1 1 1	140
3 04 QA02	0264	F1162686D0014	AAA	1 1 1	1 1 1	1 1 1	1 1 1	110
3 05 QA02	0349	F1162686D0014	AAA	1 1 1	1 1 1	1 1 1	1 1 1	138
3 11 QA02	1153	F1162686D0014	AAA	1 1 1	1 1 1	1 1 1	1 1 1	107
4 01 0600	0025	DLA60087D0011	AAA	1 1 1	1 1 1	1 1 1	1 1 1	125
4 03 0600	0232	DLA60087D0011	AAA	1 1 1	1 1 1	1 1 1	1 1 1	140
1 06 ZD11	0043	DCA200XX00000	AAA	1 1 1	1 1 1	1 1 1	1 1 1	110
1 06 ZD11	0118	DCA200XX00000	AAA	1 1 1	1 1 1	1 1 1	1 1 1	138
1 06 ZD11	0194	DCA200XX00000	AAA	1 1 1	1 1 1	1 1 1	1 1 1	107
1 06 ZD11	0259	DCA200XX00000	AAA	1 1 1	1 1 1	1 1 1	1 1 1	125
1 06 ZD11	0340	DCA200XX00000	AAA	1 1 1	1 1 1	1 1 1	1 1 1	140
1 07 ZD11	0424	DCA200XX00000	AAA	1 1 1	1 1 1	1 1 1	1 1 1	110
2 04 VA100	0181	N0040687C0145	AAA	1 1 1	1 1 1	1 1 1	1 1 1	138
1 12 CA67	0172	DACA6787C0072	AAA	1 1 1	1 1 1	1 1 1	1 1 1	107
2 11 C2474	4291	N6247485C0760	AAA	1 1 1	1 1 1	1 1 1	1 1 1	125
1 05 AEO7	1481	DAAE0787CJ024	AAA	1 1 1	1 1 1	1 1 1	1 1 1	140
1 09 AEO7	2930	DAAE0787CJ024	AAA	1 1 1	1 1 1	1 1 1	1 1 1	110
3 04 QA02	0264	F1162686D0014	AAA	1 1 1	1 1 1	1 1 1	1 1 1	138
3 05 QA02	0349	F1162686D0014	AAA	1 1 1	1 1 1	1 1 1	1 1 1	107
3 11 QA02	1153	F1162686D0014	AAA	1 1 1	1 1 1	1 1 1	1 1 1	125
4 01 0600	0025	DLA60087D0011	AAA	1 1 1	1 1 1	1 1 1	1 1 1	140
4 03 0600	0232	DLA60087D0011	AAA	1 1 1	1 1 1	1 1 1	1 1 1	110
1 06 ZD11	0043	DCA200XX00000	AAA	1 1 1	1 1 1	1 1 1	1 1 1	138
1 06 ZD11	0118	DCA200XX00000	AAA	1 1 1	1 1 1	1 1 1	1 1 1	107
1 06 ZD11	0194	DCA200XX00000	AAA	1 1 1	1 1 1	1 1 1	1 1 1	125
1 06 ZD11	0259	DCA200XX00000	AAA	1 1 1	1 1 1	1 1 1	1 1 1	140
1 06 ZD11	0340	DCA200XX00000	AAA	1 1 1	1 1 1	1 1 1	1 1 1	110
1 07 ZD11	0424	DCA200XX00000	AAA	1 1 1	1 1 1	1 1 1	1 1 1	138
2 04 VA100	0181	N0040687C0145	AAA	1 1 1	1 1 1	1 1 1	1 1 1	107
1 12 CA67	0172	DACA6787C0072	AAA	1 1 1	1 1 1	1 1 1	1 1 1	125
2 11 C2474	4291	N6247485C0760	AAA	1 1 1	1 1 1	1 1 1	1 1 1	140





ST11 GEOGRAPHIC LIST OF PRIME CONTRACT AWARDS OCT 86 - SEP 87 FY87

Contract	Agency	Year	Period	Product	Status	Amount	Other
ST11							
S RM AAAAA AAAA	BBB	BBB	BBB	BBB	BBB	BBB	BBB
V PO	888	888	888	888	888	888	888
C TN	33333	2222	11111111111111	33333	AAAA	BBB	CCC
QUINTON INSTRUMENT COMP (CONT)							
3	04	JAL1	0066	V797P3225H	Washington	009266370	63000
4	09	0120	0469	DLA12087C9004	Washington	009266370	63000
CONTRACTOR TOTAL							
R & P SERVICES	Seattle	861219	S203	S1	000	2 2 2 5 2 D 2	Washington
2	03	VA100	0144	N0040687C0388	7	J 1 1 1	2 1 1 2 1 1 3 1 100
CONTRACTOR TOTAL							
RACON INC	Seattle	870714	5820	A7	000	2 2 2 3 1 2	Washington
1	10	AD01	0158	DAAD0187C0048	6	J 1 2 N 1 G 2	1 2 1 1 2 1 1 1 2 000
CONTRACTOR TOTAL							
RATELCO INC	Seattle	870729	6150	A7	000	2 2 2 3 1 1	Washington
3	11	YD02	0020	F6460887C0008	1	J 2 2 A	2 1 1 1 1 2 1 1 1 2 000
CONTRACTOR TOTAL							
RECREATIONAL EQUIPMENT INC	Seattle	870612	8415	A9	000	2 2 2 3 1 1	Washington
1	11	KF40	0439	DAKF4087C1047	1	J 2 2 A	1 1 1 1 1 1 1 1 1 2 000
2	12	RA100	2128	N0018987C0525	1	J 2 2 B	1 1 1 1 1 1 2 1 1 1 2 000
CONTRACTOR TOTAL							
RESOURCE PLANNING ASSOCIATES	Seattle	861107	R511	S1	000	2 2 2 C 1	Washington
5	04	CM67	0012	DACW6785D0029	2	0102 2 J	2 1 5 1 2 2 1 1 3 2 000
5	04	CM67	0024	DACW6785D0029	2	0102 2 J	2 1 5 1 2 2 1 1 3 2 000
5	06	CM67	0044	DACW6785D0029	2	0102 2 J	2 1 5 1 2 2 1 1 3 2 000
CONTRACTOR TOTAL							
ROBERTSON, H H COMPANY	Seattle	870617	5670	B9	000	2 2 2 3 1 2	Washington
2	09	VA100	0452	N0040687C0527	1	J 2 2 B	1 4 1 1 1 1 2 1 1 1 2 000
CONTRACTOR TOTAL							
ROYAL MACHINE TOOLS INC	Seattle	870317	6695	B9	000	2 2 2 3 1 2	Washington
2	06	VA100	0290	N0040687C0155	1	J 2 2 B	2 1 1 2 1 2 1 1 2 2 000
CONTRACTOR TOTAL							
RYERSON JOSEPH T & SON DEL	Seattle	870828	9515	A3	000	2 2 2 3 2 B 2	Washington
2	11	VA100	0598	N0040687C1145	1	J 2 2 N 2 A 1	3 1 1 1 1 2 1 1 2 2 000
CONTRACTOR TOTAL							
SAFETY & SUPPLY COMPANY	Seattle	870827	4240	C9E	000	2 2 2 3 2 B 2	Washington
2	12	RC100	0301	N0018187C0232	6	J 1 1 N 2 A 2	1 1 1 1 2 1 1 2 3 000
CONTRACTOR TOTAL							
SAMSON TUG & BARGE COMPANY	Seattle	870501	V115	S1	000	2 2 2 3 1 2	Washington
2	08	G0233	1028	N0003387C9072	1	J 2 2 B	2 1 1 1 1 2 1 1 5 2 000
CONTRACTOR TOTAL							
SCHNITZER INVESTMENT CORP	Seattle	861027	W089	S1	000	2 2 2 5 1 2	Washington
4	01	0137	8002	DLA13782DV100	1	J 2 1 B	2 1 1 1 2 1 1 3 2 000
CONTRACTOR TOTAL							

87 FY87

ST11	GEOGRAPHIC LIST OF PRIME CONTRACT AWARDS	OCT 86 -	SEP 87	FY87	AMOUNT (\$000)	B7
S RM	AAAA AAAA BBBB BBBB BBBB BBBB	B B B B	C C C C	C C C C	D D D D	D D D D
V PO	8888 8888 8888 8888	1 1 1 1	1 1 1 1	1 1 1 1	1 1 1 1	1 1 1 1
C TN	33333 2222 111111111111	3 3 3 3	1 2 3 4	4 4 4 4	5 6 7 8	9 0 1 2
SCHNITZER INVESTMENT CO. (CONT)	861231 W089 S1	000 2 2 2 5 1	2	Washington	063455828	63000
4 03 0137	8011 DLAI3782DV100	000 2 2 2 5 1	2	1 J 2 1 B	1 1 1 1	1 1 1 1
4 04 0137	8015 DLAI3782DV100	000 2 2 2 5 1	2	1 J 2 1 B *	2 2 68	53
CONTRACTOR TOTAL						82 91
SCIENCE & ENGINEERING ASSOC	870629 AD96 A1C	000 2 2 2 3 2 G	2	Washington	038302634	63000
3 09 HR12	0079 F3361587C3406	000 2 2 2 3 2 G	2	1 J 2 2 K	2 1 1 1	2 2 2 1 5 1 000
SEA COAST TOWING	860828 V125 S1	000 2 2 2 5 1	2	Washington	130129745	63000
2 05 VC405	0001 N0040686D0246	000 2 2 2 5 1	2	1 J 2 2 B	1 4 1 1	1 1 2 1 1 3 2 000
2 05 VC405	0002 N0040686D0246	000 2 2 2 5 1	2	1 J 2 2 B *	1 4 1 1	1 1 2 1 1 3 2 000
CONTRACTOR TOTAL						54 63
SEATTLE UNIVERSITY	861209 U005 S1	000 2 2 2 5 2 Z	2	Washington	051241875	63000
1 03 KF57	0078 DAKF5786H0409	000 2 2 2 5 2 Z	2	7 J 1 1 N 1 A	1 1 1 1	1 1 2 1 1 5 2 000
1 03 KF57	0079 DAKF5786H0409	000 2 2 2 5 2 Z	2	7 J 1 1 N 1 A	1 1 1 1	1 1 2 1 1 5 2 000
1 06 KF57	0186 DAKF5786H0409	000 2 2 2 5 2 Z	2	7 J 1 1 N 1 A	1 1 1 1	1 1 2 1 1 5 2 000
1 06 KF57	0187 DAKF5786H0409	000 2 2 2 5 2 Z	2	7 J 1 1 N 1 A	1 1 1 1	1 1 2 1 1 5 2 000
1 12 KF57	0341 DAKF5786H0409	000 2 2 2 5 2 Z	2	7 J 1 1 N 1 A	1 1 1 1	1 1 2 1 1 5 2 000
1 12 KF57	0342 DAKF5786H0409	000 2 2 2 5 2 Z	2	7 J 1 1 N 1 A *	1 1 1 1	1 1 2 1 1 5 2 000
CONTRACTOR TOTAL						37 65 37 62 72 33
SEFAB INC	861027 9530 C9E	000 2 2 2 3 1	1	Washington	161162722	63000
4 01 0500	0192 DLA50087C0813	000 2 2 2 3 1	1	1 J 2 2 K	2 1 3 1	2 2 1 1 1 2 000
SENECA FOODS CORPORATION	870727 8915 B2	000 2 2 2 5 2 J	2	Washington	002207322	63000
4 10 0137	5444 DLA13H8650482	000 2 2 2 5 2 J	2	7 J 1 1 N 5 B	1 5 1 5	1 1 2 1 1 5 2 000
SHAPIRO & ASSOCIATES INC	870420 R510 S1	000 2 2 2 5 1	2	Washington	085193902	63000
1 07 CA67	0103 DACA6786D0099	000 2 2 2 5 1	2	2 J 2 2 K	2 1 4 2	2 2 1 1 5 2 000
1 12 CA67	0260 DACA6786D0099	000 2 2 2 5 1	2	2 J 2 2 K *	2 1 4 2	2 2 1 1 5 2 000
CONTRACTOR TOTAL						59 68
SHULTZ DISTRIBUTING INC	870601 9140 A8A	000 2 2 2 3 1	1	Washington	083737668	63000
4 09 0600	0951 DLA60087D4334	000 2 2 2 3 1	1	1 K 2 2 A	2 1 4 1	1 2 1 1 2 2 000
SIERRA GEOPHYSICS INC	870909 AZ11 S1	000 2 2 2 3 1	2	Washington	092693753	63000
3 12 GA01	0043 F0860687C0021	000 2 2 2 3 1	2	2 U 1 1 B	2 1 1 1	1 2 1 1 5 1 000
SKILLING WARD ROGERS BARKSHIR	870508 R219 S1	000 2 2 2 B 1	2	Washington	055489397	63000
1 08 CA67	0117 DACA6786C0083	000 2 2 2 B 1	2	2 J 2 1 D	2 1 5 1	1 2 1 1 5 1 000
1 11 CA67	0169 DACA6786C0083	000 2 2 2 B 1	2	2 J 2 1 D	2 1 5 1	1 2 1 1 5 1 000
CONTRACTOR TOTAL						194 105



Table with multiple columns: Agency (S RM AAAAA, V PO, C TN, TODD PACIFIC SHIPYARDS CORP), Contract Number (870325, 870108, etc.), Agency Name (Seattle, Washington), Award Amount (\$,000), and other administrative codes.





Agency	Contract No.	Contract Title	Location	Start	End	Estimate	Contract Value	Contract Type	Contract Status	Contract Date	Contract Amount (\$000)	
UNIVERSITY OF WASHINGTON (CONT)	2 11 E6000	2283 N0001487K0441	Seattle	000	222	222	000	222	222	000	30	
	2 11 E612B	2105 N0001487K0441	Seattle	000	222	222	000	222	222	000	131	
	2 11 E612B	2073 N0001487K0450	Seattle	000	222	222	000	222	222	000	131	
	2 11 E614A	2010 N0001487K0525	Seattle	000	222	222	000	222	222	000	62	
	2 12 E612A	2816 N0001487K0815	Seattle	000	222	222	000	222	222	000	77	
	2 12 E612A	2805 N0001487K0835	Seattle	000	222	222	000	222	222	000	200	
	2 04 D1221	0302 N0002485C6264	Seattle	000	222	222	000	222	222	000	620	
	2 04 D1221	0303 N0002485C6264	Seattle	000	222	222	000	222	222	000	186	
	2 05 D1221	0406 N0002485C6264	Seattle	000	222	222	000	222	222	000	800	
	2 06 D1221	0489 N0002485C6264	Seattle	000	222	222	000	222	222	000	1,575	
	2 07 D1221	0763 N0002485C6264	Seattle	000	222	222	000	222	222	000	1,723	
	2 08 D1221	0837 N0002485C6264	Seattle	000	222	222	000	222	222	000	1,067	
	2 11 D1221	1186 N0002485C6264	Seattle	000	222	222	000	222	222	000	1,272	
	2 12 D1221	1214 N0002485C6264	Seattle	000	222	222	000	222	222	000	1,737	
	2 10 D1221	1055 N0003985C6264	Seattle	000	222	222	000	222	222	000	200	
	2 08 MF113	0345 N0016787K0043	Seattle	000	222	222	000	222	222	000	1,649	
	3 05 KA02	0233 F0160079D0349	Seattle	000	222	222	000	222	222	000	54	
	3 05 KA02	0233 F0160079D0349	Seattle	000	222	222	000	222	222	000	66	
	3 09 HM03	0207 F0863584K0143	Seattle	000	222	222	000	222	222	000	61	
	3 08 HM03	0311 F0863584K0143	Seattle	000	222	222	000	222	222	000	99	
	3 02 HV03	0057 F1962886C0088	Seattle	000	222	222	000	222	222	000	250	
	3 02 HV03	0381 F1962886C0088	Seattle	000	222	222	000	222	222	000	55	
	CONTRACTOR TOTAL											56
	V I POOL SERVICE	N6247487C4756	Seattle	000	222	222	000	222	222	000	222	42
	VIA GEO RESOURCES INC	DLA60086D4271	Seattle	000	222	222	000	222	222	000	222	482
	4 02 0600	0140 DLA60087D0014	Seattle	000	222	222	000	222	222	000	222	183
	4 03 0600	0202 DLA60087D0014	Seattle	000	222	222	000	222	222	000	222	101
	CONTRACTOR TOTAL											482
	WALKER & ASSOC INC	DACA4187D0051	Seattle	000	222	222	000	222	222	000	222	50
	5 12 CW43	0196 DACA4187D0051	Seattle	000	222	222	000	222	222	000	222	67
	5 12 CW43	0197 DACA4187D0051	Seattle	000	222	222	000	222	222	000	222	36
	CONTRACTOR TOTAL											50
	WANG LABORATORIES INC	GS00K86AGS5603	Seattle	000	222	222	000	222	222	000	222	47
1 06 KF57	0144 GS00K86AGS5603	Seattle	000	222	222	000	222	222	000	222	31	
1 11 KF57	0267 GS00K86AGS5603	Seattle	000	222	222	000	222	222	000	222	26	
1 12 KF57	0425 GS00K86AGS5603	Seattle	000	222	222	000	222	222	000	222	48	
1 12 KF57	0423 GS00K87AGS6015	Seattle	000	222	222	000	222	222	000	222	48	



ST11 GEOGRAPHIC LIST OF PRIME CONTRACT AWARDS OCT 86 - SEP 87 FY87

ST RM V PO C TN	AWARD NUMBER	AWARD TYPE	AWARD DATE	AWARD AMOUNT (\$000)	AWARD STATUS	AWARD TYPE	AWARD DATE	AWARD AMOUNT (\$000)	AWARD STATUS
S RM	AAAAA	AAAA	BBBB	BBB	BBB	BBB	BBB	BBB	BBB
V PO	888	888	888	888	888	888	888	888	888
C TN	33333	2222	11111	11111	11111	11111	11111	11111	11111
WASHINGTON CHAIN & SUPPLY INC									
2 09	JALLI	4887	N0010487C0449	000	2 2 2 3 1	1	1	1	1
4 11	0400	4073	DLA40087C5521	000	2 2 2 3 1	2	1	1	1
4 01	0500	0256	DLA50087C0233	000	2 2 2 3 1	1	1	1	1
CONTRACTOR TOTAL									
Seattle									
870629 2040 A3 000 2 2 2 3 1 1 1 1 2 2 1 1 1 2 000 5									
870819 3940 C9E 000 2 2 2 3 1 1 1 1 2 2 1 1 1 2 000 5									
861031 5340 C9E 000 2 2 2 3 1 1 1 1 2 2 1 1 1 2 100 106									
CONTRACTOR TOTAL									
Seattle									
870605 3930 C9E 000 2 2 2 3 1 1 1 1 2 2 1 1 1 2 000 58									
WASHINGTON LIFTRUCK INC									
2 11	PF162	1120	N6660487C5335	000	2 2 2 3 1	2	1	1	1
WASHINGTON, STATE OF									
5 08	CM67	0051	DACW6780C0119	000	2 2 2 2 2 2 1	1	1	1	
5 12	CM67	0082	DACW6780C0119	000	2 2 2 2 2 2 1	2	1	1	
CONTRACTOR TOTAL									
Seattle									
870420 R516 S1 000 2 2 2 2 2 2 1 1 1 1 1 1 1 1 5 2 000 5									
870723 R516 S1 000 2 2 2 2 2 2 1 1 1 1 1 1 1 1 5 2 000 5									
CONTRACTOR TOTAL									
Seattle									
870513 3655 C9E 000 2 2 2 2 3 1 1 1 1 1 1 1 1 1 2 000 68									
861107 3431 B9 000 2 2 2 2 3 1 1 1 1 1 1 1 1 1 2 000 46									
861212 3431 B9 000 2 2 2 2 3 1 1 1 1 1 1 1 1 1 2 000 36									
870824 3439 A3 000 2 2 2 2 3 2 1 1 1 1 1 1 1 1 2 000 52									
CONTRACTOR TOTAL									
Seattle									
870415 3431 B9 000 2 2 2 2 3 1 1 1 1 1 1 1 1 1 3 000 114									
WESTERN STUD WELDING INC									
2 07	VA100	0353	N0040687C0303	000	2 2 2 2 3 1	1	1	1	1
WESTINGHOUSE ELECTRIC CORP									
1 05	HA45	0001	G500F76574	000	2 2 2 2 6 2 2	1	1	1	
CONTRACTOR TOTAL									
Seattle									
870130 7110 C9E 000 2 2 2 2 6 2 2 1 1 1 1 1 1 1 1 1 0 69									
WHITE STOR & RETRIEVAL SYSTEMS									
5 12	CM67	0076	G500F76476	000	2 2 2 2 6 2 2	1	1	1	
CONTRACTOR TOTAL									
Seattle									
870717 7460 C9E 000 2 2 2 2 6 2 2 1 1 1 1 1 1 1 1 1 0 27									
WILL CONSTRUCTION CO INC									
5 06	CM67	0041	DACW6783C0018	000	2 2 2 2 2 2 2 1	1	1	1	
CONTRACTOR TOTAL									
Seattle									
870323 Y212 C2 000 2 2 2 2 2 2 1 1 1 1 1 1 1 1 4 2 000 35									
YANKE CONTAINER CORPORATION									
2 02	JALL16	0544	N0010487CA023	000	2 2 2 2 3 1	2	1	1	1
CONTRACTOR TOTAL									
Seattle									
861125 8140 A6 000 2 2 2 2 3 1 1 1 1 1 1 1 1 1 2 000 312									
ZEISS CARL OF AMERICA HOLDING									
5 11	CM67	0077	DACW6787C0050	000	2 2 2 2 3 1	1	1	1	1
CONTRACTOR TOTAL									
Seattle									
870814 6695 A7 000 2 2 2 2 3 1 1 1 1 1 1 1 1 1 2 200AGE 5 137									
CONTRACTOR TOTAL									
Seattle									
861008 1425 A2 CNJ 2 2 2 2 D 1 2 1013 2 M 63070 131 1 1 1 000 165									
BOEING COMPANY THE									
3 02	HT01	0009	F0470485C0053	000	2 2 2 2 2 2 1	2	1	1	









ST11	GEOGRAPHIC LIST OF PRIME CONTRACT AWARDS	OCT 86 - SEP 87	FY87											
S RM AAAAA	888888888888888	BBB	BBB	B	B	B	C	C	C	C	C	C	C	D D D D D D D D D D D D D D D D D
V PO	33333 222	1111111111111	33333	AAA	BBB	CCC	9	0	2	3	1	2	3	4444 5 6 7 8 9 0 1
C TN	33333	222	1111111111111	33333	AAA	BBB	CCC	9	0	2	3	1	2	3 4 5 6 7 8 9 0 1
														ABCCC 3 1
VITRO CORPORATION (CONT)	870910 R219 S1	000	2	2	2	A	1	2	I	O	1	3	1	1 1 3 1 000
2 12 VC401	0714 N0040684D2252													5
ALLIED CRANE CONTRACTORS INC	870629 Y299 C2	000	2	2	2	3	1	1						53
5 11 CW57	0224 DACW5787C0086													126
FLUKE JOHN MFG CO INC	870929 6625 A7	000	2	2	2	3	1	2						5
2 12 MB101	0985 N0042187C0190													69
HUNTRON INSTRUMENTS INC	870707 6525 C9B	000	2	2	2	3	1	2						5
4 10 0120	2000 DLA12087C8076													142
4 12 0120	2928 DLA12087C8076													44
LANGSHOLT CONSTRUCTION CO	861210 Z299 C2	000	2	2	2	3	2	B	2					3
5 03 CW67	0021 DACW6787C0022													38
QUEEN FISHERIES INC	870218 8905 B2	000	2	2	2	3	2	H	2					5
4 05 013H	2131 DLA13H87CF505													46
4 08 013H	2749 DLA13H87CF709													46
ALMAC ELECTRONICS CORP	870506 7035 A7	000	2	2	2	3	2	A	2					5
1 09 ZD04	2561 MDA90487C0407													48
ASSOCIATED ELECTRIC SUPPLY	870731 6210 C9E	000	2	2	2	3	1	1						5
3 11 SD05	0081 F4561787C0040													39
B S M BROADCAST SYSTEMS INC	870127 5820 A7	000	2	2	2	3	1	2						1
3 06 HC42	0058 F0470387C0704													369
BONANZA PACKING COMPANY INC	861201 8905 B2	000	2	2	2	5	2	J	2					5
3 03 QA14	0035 F4560385A0125													94
3 03 QA14	0046 F4560385A0125													86
3 08 QA14	0108 F4560385A0125													86
3 08 QA14	0127 F4560385A0125													
FISHER SCIENTIFIC COMPANY	870505 6630 C9B	000	2	2	2	6	2	F						94
3 08 TA12	0132 GS00F78866													









FY87

SEP 87

CONTRACT AWARDS

OCT 86

PRIME

GEOGRAPHIC LIST OF

ST11

ST11	PRIME	CONTRACT AWARDS	OCT 86	SEP 87	FY87	AMOUNT (\$000)	87
S RM	AAAA	AAAA	888	888	888	888	1
V PO	AAAA	AAAA	888	888	888	888	1
C TN	3333	222	1111111111111111	1111111111111111	33333	33333	1
	MONACO ENTERPRISES INC (CONT)						
4 04	0400	1173	GS07F13656				1
4 07	0400	2297	GS07F13656				1
4 07	0400	2298	GS07F13656				1
4 07	0400	2375	GS07F13656				1
4 11	0400	3562	GS07F13656				1
	CONTRACTOR TOTAL						
	POWERS CANDY & NUT CO						
4 02	0137	5085	DLA13H8650110				1
4 12	0137	5338	DLA13H8650110				1
4 12	0137	5455	DLA13H8650110				1
	CONTRACTOR TOTAL						
	SPACE LABS INC						
1 11	8159	0083	DABT5987C0053				1
	SPOKANE COUNTY OF						
1 03	CA67	0034	DACA6787C0012				1
	SUN RUNNER MARINE INC						
3 10	SD05	0073	F4561387C0037				1
	WELK BROS METAL PRODUCTS INC						
1 02	ZD31	0015	DNA00287C0013				1
2 01	SA100	0502	N0060487CA005				1
2 06	SA100	0569	N0060487CA005				1
2 06	SA100	0570	N0060487CA018				1
2 07	SA100	0513	N0060487CA018				1
	CONTRACTOR TOTAL						
	WHITWORTH COLLEGE						
1 04	KF57	0108	DAKF5786H0550				1
1 12	KF57	0368	DAKF5786H0550				1
	DIX CORPORATION						
2 12	E1232	5677	M0001487C2124				1
	NICK, THE PAINTER INC						
1 12	HA45	0015	DAHA4587C2002				1

ST11	GEOGRAPHIC LIST OF PRIME CONTRACT AWARDS	OCT 86 -	SEP 87	FY87	ST11	AMOUNT (\$000)
S RM	AAAA AAAA BBBB BBBB	BBB	BBB	BBB	BBB	BBB
V PO	888 888 888 888	1 1 1 1	1 1 1 1	1 1 1 1	1 1 1 1	1 1 1 1
C TN	33333 2222 11111111111111	33333	AAA	BBB	CCC	9 0 2 3 1 2 3 4 444 5 6 7 8 9 00 1 2 3 4 5 6 7 8 9 0 1
MILLER LUMBER SALES	Springdale	000	2 2 2 3 1 1	1	Washington	009263328 67210 53
4 04 0700	1774 DLA72087C0251	870122	5510 B1	000	J 2 2 K	2 2 2 2 1 7 2 2 000
4 04 0700	1847 DLA72087C0359	870128	5510 B1	000	K 2 2 K	2 2 2 2 1 7 2 2 000
4 05 0700	2053 DLA72087C0392	870206	5510 B1	000	J 2 2 K	2 2 2 2 1 7 2 2 000
4 05 0700	2236 DLA72087C0408	870218	5510 B1	000	J 2 2 K	2 2 2 2 1 7 2 2 000
4 05 0700	2302 DLA72087C0423	870223	5510 B1	000	J 2 2 K	2 2 2 2 1 7 2 2 000
4 07 0700	2905 DLA72087C0457	870409	5510 B1	000	J 2 2 K	2 2 2 2 1 7 2 2 000
4 07 0700	3064 DLA72087C0487	870417	5510 B1	000	J 2 2 K	2 2 2 2 1 7 2 2 000
	CITY TOTAL					276
SCHEK PACKING CO INC	Washington	000	2 2 2 3 2 3 1 2	2	Washington	004907051 67455 53
4 02 0137	0006 DLA13787CD005	861008	8905 B2	000	J 2 2 K	2 2 2 2 1 1 5 2 000
4 02 0137	0113 DLA13787CD182	861119	8905 B2	000	J 2 2 K	2 2 2 2 1 1 5 2 000
4 06 0137	0311 DLA13787CD460	870310	8905 B2	000	J 2 2 K	2 2 2 2 1 1 5 2 000
4 07 0137	0404 DLA13787CD581	870415	8905 B2	000	J 2 2 K	2 2 2 2 1 1 5 2 000
4 12 0137	0572 DLA13787CD779	870616	8905 B2	000	J 2 2 K	2 2 2 2 1 1 5 2 000
4 12 0137	0596 DLA13787CD837	870629	8905 B2	000	J 2 2 K	2 2 2 2 1 1 5 2 000
	CITY TOTAL					269
CARR SALES CO	Washington	000	2 2 2 3 2 3 2 3 1 2	2	Washington	027499292 67490 53
5 04 CW68	0055 DACW6887C0034	870128	6110 C9E	000	J 2 2 N 2A	2 1 3 1 2 1 7 2 2 000
DCA BUILDING SERVICES	Washington	000	2 2 2 3 1 2	2	Washington	161150198 67490 53
5 02 CW68	0017 DACW6887C0010	861118	S207 S1	000	J 2 2 K	2 1 4 1 2 2 1 7 3 2 000
SCHUSTER & SCHUSTER INC	Washington	000	2 2 2 3 1 2	2	Washington	102853785 67490 53
5 03 CW68	0029 DACW6887C0005	861202	Z219 C2	000	J 2 2 K	2 1 4 1 2 2 1 7 4 2 000
5 09 CW68	0095 DACW6887C0053	870623	Z219 C2	000	J 2 2 K	2 1 3 1 2 2 1 7 4 2 000
	CITY TOTAL					124
CONTRACTOR TOTAL						208
SKAMANIA COUNTY	Washington	000	2 2 2 C 2 6 2 1702 7 T	2	Washington	017330861 67875 53
5 12 CW57	0164 DACW5785C0140	870304	F099 S1	000	E 5 1 5 1 1 2 1 7 5 2 000	
INDEPENDENT FOOD PROCESSORS	Washington	000	2 2 2 3 1 2	2	Washington	063339592 68750 53
4 03 013H	8169 DLA13H87C0024	861231	8915 B2	000	J 2 2 K	2 1 1 1 2 2 1 7 2 2 000
4 12 013H	9093 DLA13H87C0222	870928	8915 B2	000	J 2 2 B	2 1 1 1 2 2 1 7 2 2 000
	CITY TOTAL					242
CONTRACTOR TOTAL						242
AK-WA COMPANY INC	Washington	000	2 2 2 D 1 2	2	Washington	144405198 70000 53
2 05 BS799	1624 N0002486H8766	861023	J019 A3	000	J 2 2 K	2 1 1 1 2 2 1 7 1 2 000
2 12 BS799	8535 N0002486H8766	870901	J019 A3	000	J 2 2 K	2 1 1 1 2 2 1 7 1 2 000
2 12 BS799	8944 N0002486H8766	870914	J019 A3	000	J 2 2 K	2 1 1 1 2 2 1 7 1 2 000
	CITY TOTAL					1,274
CONTRACTOR TOTAL						1,274





SYMBOL	AWARD NO.	DESCRIPTION	OFFICE	STATUS	DATE	AMOUNT (\$'000)	B7
S RM	AAAAA	BBBBBB	CCCC	DDDD	DDDD	DDDD	D
V PO	8888	8888	1111	1111	1111	1111	1
C TN	33333	2222 11111111111111	33333	AAAA	BBB	CCC	9 0 2 3 1 2 3 4444 5 6 7 8 9 00 1 2 3 4 5 6 7 8 9 0 1 ABBCCC 3 1
CROWN MEAT CO INC (CONT)			Washington				
3 07	QAL4	0097 F4560385A0215	J 2	2 5 2 J 2	7 J 1 1 N 58 2	1 5 1 1 2 1 7 1 2 000	5
3 08	QAL4	0126 F4560385A0215	J 2	2 5 2 J 2	7 J 1 1 N 58 2	1 5 1 1 2 1 7 1 2 000	5
		CONTRACTOR TOTAL			161		27
CURTICE-BURNS FOODS INC			Washington				
4 01	013H	8034 DLAI3H87C0538	1	2 2 3 1	1 J 2 2 A	1 4 1 1 1 2 1 7 1 2 000	5
4 01	013H	8095 DLAI3H87C0578	1	2 2 3 1	1 J 2 2 A	1 4 1 1 1 2 1 7 1 2 000	49
4 03	013H	8184 DLAI3H87C0618	1	2 2 3 1	1 J 2 2 A	1 4 1 1 1 2 1 7 1 2 000	109
4 05	013H	8279 DLAI3H87C0662	1	2 2 3 1	1 J 2 2 A	1 4 1 1 1 2 1 7 1 2 000	51
4 08	013H	8609 DLAI3H87C0832	1	2 2 3 1	1 J 2 2 A	1 4 1 1 1 2 1 7 1 2 000	132
4 11	013H	8987 DLAI3H87C1034	2	2 2 3 1	1 J 2 2 B	1 4 1 1 1 2 1 7 1 2 000	5
4 12	013H	9031 DLAI3H87C1052	2	2 2 3 1	1 J 2 2 B	1 4 1 1 1 2 1 7 1 2 000	49
4 10	013H	8788 DLAI3H87D2862	1	2 2 5 1	1 J 2 2 B	1 4 1 1 1 2 1 7 1 2 000	143
		CONTRACTOR TOTAL			661		101
DIAGNOSTIC NUCLEAR SERVICES			Washington				
1 04	DA13	0018 DADA1387C0012	1	2 3 1	2 J 2 2 B	2 1 1 1 2 1 7 2 3 000	5
ENVIRONMENTAL TRANSPORT, INC			Washington				
2 09	VA100	0445 N0040687D0640	2	2 2 3 1	1 J 2 2 K	2 1 1 2 2 1 7 3 2 000	5
2 09	VA100	0490 N0040687D0348	2	2 2 5 1	1 J 2 2 K	2 1 1 2 2 1 7 3 1 000	59
2 09	VA100	0491 N0040687D0348	2	2 2 5 1	1 J 2 2 K	2 1 1 2 2 1 7 3 1 000	55
2 10	VA100	0509 N0040687D0348	2	2 2 5 1	1 J 2 2 K	2 1 1 2 2 1 7 3 1 000	73
2 10	VA100	0510 N0040687D0348	2	2 2 5 1	1 J 2 2 K	2 1 1 2 2 1 7 3 1 000	55
2 10	VA100	0511 N0040687D0348	2	2 2 5 1	1 J 2 2 K	2 1 1 2 2 1 7 3 1 000	182
2 10	VA100	0512 N0040687D0348	2	2 2 5 1	1 J 2 2 K	2 1 1 2 2 1 7 3 1 000	55
		CONTRACTOR TOTAL			588		109
GENERAL ELECTRIC COMPANY			Washington				
1 04	DA13	0020 DADA1387C0011	1	2 3 1	2 J 2 1 B	1 3 1 3 1 2 1 7 3 2 000	5
GENERAL PLASTICS MFG CO			Washington				
3 05	FE03	0347 F4260087C0632	1	2 3 1	2 J 2 2 K	2 1 3 1 2 2 1 7 1 2 000	5
HAWTHORNE AVIATION			Washington				
1 01	DA13	0003 DADA1386C0002	1	2 2 8 1	2 J 2 2 B	1 4 1 4 1 2 1 7 5 2 000	5
1 01	DA13	0004 DADA1386C0003	2	2 2 8 1	1 J 2 2 B	1 4 1 4 1 2 1 7 5 2 000	229
1 01	DA13	0005 DADA1386C0006	2	2 2 8 1	1 J 2 2 B	1 4 1 3 1 2 1 7 5 2 000	161
1 01	DA13	0006 DADA1386C0007	2	2 2 8 1	1 J 2 2 B	1 4 1 3 1 2 1 7 5 2 000	136
		CONTRACTOR TOTAL			848		322
HOSTESS HELPERS INC			Washington				
2 09	VA100	0454 N0040686C0082	7	2 2 A 2 D 2	7 J 1 1 L	2 2 1 1 2 1 7 3 2 000	5
		CONTRACTOR TOTAL			53		39



ST11 GEOGRAPHIC LIST OF PRIME CONTRACT AWARDS OCT 86 - SEP 87 FY87

ST11	CONTRACT AWARDS	OCT 86	SEP 87	FY87	AMOUNT (\$000)
S RM	AAAA AAAA	BBB	BBB	BBB	BBB
V PO	888 888	888	888	888	888
C TN	33333 2222	11111111111111	33333	AAAA BBB	CCC 9 0 2 3 1 2 3 4444 5 6 7 8 9 0 1 2 3 4 5 6 7 8 9 0 1 ABBCCC 3 1
MATHEUS LUMBER CO INC	1240 DLA72087C0148	861219 5510 B1	000 2 2 2 3 1	Washington 009481672	70000 2 1 3 1 2 2 1 7 2 2 000 53 5
MEDICAL HOMECARE SERVICES INC	0030 DADA1387D0001	870415 6830 S1	000 2 2 2 5 1	Washington 042808048	70000 2 1 1 1 1 2 1 7 5 2 000 53 5
MEDICAL RECRUITERS OF AMERICA	0001 DADA1386C0013	861001 Q401 S1	000 2 2 2 B 1	Washington 010893162	70000 2 1 4 2 1 2 1 7 5 2 000 53 5
MENG ERIC ASSOCIATES	0004 DAHA4587C0004	870312 R111 C2	000 2 2 2 3 1	Washington 099038945	70000 2 1 1 1 2 2 1 7 5 2 000 53 3
MILLER HERMAN INC	0468 GS00F765860000	870604 7195 A3	000 2 2 2 6 2 F	Washington 006012201	70000 0 53 0 25
MILLER LUMBER SALES	0967 DLA72087C0129	861208 5510 B1	000 2 2 2 3 1	Washington 009263328	70000 2 1 3 2 2 2 1 7 2 2 000 53 5
MODUTECH MARINE INC	0689 N0022887C2153	870921 1940 C9E	SGR 2 2 2 3 1	Washington 053811683	70000 1 1 1 1 1 1 1 7 1 2 000 53 372
NATIONAL EMERGENCY SERVICE INC	0007 DADA1386C0011	861001 Q999 S1	000 2 2 2 B 1	Washington 083870410	70000 1 4 1 3 1 1 2 1 7 5 2 000 53 479
NCR CORPORATION	0060 GS00K86AGS5750	861128 W070 A7	000 2 2 2 8 1	Washington 001316090	70000 0 53 0 55
NORTHERN COMMERCIAL COMPANY	0375 DAKF5787C0105	870903 3895 C9E	000 2 2 2 3 1	Washington 007942949	70000 1 4 1 1 1 1 2 1 7 1 2 000 53 130
OXYGEN SALES & SERVICE INC	0495 N0040687C0852	870709 3433 B9	000 2 2 2 3 2 B 2	Washington 027547082	70000 2 1 1 1 1 2 1 7 2 2 000 53 56







ST11	DESCRIPTION	AWARD	AMOUNT	STATUS	OTHER	DATE	AMOUNT	STATUS	OTHER	DATE		
S RM	AAAA AAAA	8888 888 888	888	B B C C C	C C C C C	D D D D D	D D D D D	D D D D D	D D D D D	D D D D D		
V PN	33333 2222	11111111111111	33333	A A A A A	B B B B B	C C C C C	D D D D D	E E E E E	F F F F F	G G G G G		
TRIARC LIMITED												
2 05	VA100 0235	N0040687C0524	870220	6210 C9E	000 2 2 2 3 1	2	1 J 2 2 B	2	3	1 1 2 1 7 2 2 000	5	39
Tacoma												
2 05	VA100 0235	N0040687C0524	870220	6210 C9E	000 2 2 2 3 1	2	1 J 2 2 B	2	3	1 1 2 1 7 2 2 000	5	39
Washington 075118695 70000 53												
U S OIL & REFINING CO												
4 02	0600	0164 DLA60086D0875	861107	9130 A8A	000 2 2 2 B 1	2	1 K 2 2 K	2	1 3	1 3 2 1 7 1 2 000	5	106
4 11	0600	1364 DLA60087D0561	870824	9130 A8A	000 2 2 2 3 1	2	1 K 2 2 K	2	1	1 3 2 1 7 1 1 000	5	5,904
CONTRACTOR TOTAL												
Tacoma												
1 02	AFO7 0251	DAAE0786C2823	861002	2540 A4B	DNJ 2 2 2 3 1	1	1 J 2 2 K	2	1 1	1 2 2 1 7 1 2 000	5	27
Washington 027535780 70000 53												
UNIVERSITY OF PUGET SOUND												
3 03	KA02 0128	F0160079D0347	861205	U005 S1	000 2 2 2 5 2	5 2	0500 7 J	5 1	5	1 1 2 1 7 5 2 000	5	46
3 05	KA02 0198	F0160079D0347	870217	U005 S1	000 2 2 2 5 2	5 2	0500 7 J	5 1	5	1 1 2 1 7 5 2 000	5	90
3 08	KA02 0370	F0160079D0347	870511	U005 S1	000 2 2 2 5 2	5 2	0500 7 J	5 1	5	1 1 2 1 7 5 2 000	5	70
3 08	KA02 0389	F0160079D0347	870518	U005 S1	000 2 2 2 5 2	5 2	0500 7 J	5 1	5	1 1 2 1 7 5 2 000	5	50
CONTRACTOR TOTAL												
Tacoma												
4 04	0600	0251 DLA60087D0038	861230	9140 A8A	000 2 1 2 3 2	D 2	7 K 1 1 L	2	2	1 1 2 1 7 2 2 000	5	221
4 10	0600	1065 DLA60087D4358	870701	9140 A8A	000 2 2 2 3 2	D 2	7 K 1 1 L	2	2	1 1 2 1 7 2 2 000	5	2,154
4 10	0600	1165 DLA60087D4358	870720	9140 A8A	000 2 2 2 3 2	D 2	7 K 1 1 L	2	2	1 1 2 1 7 2 2 000	5	26
CONTRACTOR TOTAL												
Tacoma												
4 12	0400	2507 DLA40087C1786	870416	6635 C9E	000 2 2 2 3 1	2	1 J 2 2 B	2	3	1 1 2 1 7 1 2 000	5	32
Washington 096768551 70000 53												
WALLACE/HASKIN CORP												
2 09	MA104 4164	N0060087C0850	870606	3441 B9	000 2 2 2 3 1	2	1 J 2 2 B	2	1 1	1 2 1 7 1 2 300	5	50
Washington 005092069 70000 53												
WEBSTER LUMBER MILLS INC												
2 08	QA110 0399	N0022887C2032	870511	9999 C9E	000 2 2 2 3 1	2	1 J 2 2 B	2	1 1	1 2 1 7 1 1 000	5	27
Washington 027483262 70000 53												
XEROX CORPORATION												
2 01	VA100 0053	GS00F77071	861001	3610 C9E	000 2 2 2 6 2	F	1 J 2 2 F	79,771	0	53	0	26
CITY TOTAL												
PALOUSE SEED CO INC												
5 08	CW68 0084	DACW6887C0045	870515	8730 C9E	000 2 2 2 3 1	2	1 J 2 2 K	2	1 3	1 2 2 1 1 1 2 000	5	50
Washington 067714642 70560 53												
SNOKIST GROWERS												
4 12	013H 9092	DLA13H87C0221	870928	8915 B2	000 2 2 2 3 1	2	1 J 2 2 B	2	1 1	1 2 1 7 1 2 000	5	590
Washington 009250580 70805 53												







ST11	GEOGRAPHIC LIST OF PRIME CONTRACT AWARDS	OCT 86	SEP 87	FY87						B7	AMOUNT		
											(\$000)		
S RM	AAAA AAAA 88888888888888	888	888	888	B B B B	C C C C	C C C C	C C C C	C C C C	D D D D	D D D D	D D	
V PO		888	888	888	1 1 1 1					1 1 1 1	12		
C TN	33333 2222 11111111111111	33333	33333	4444	5 6 7 8	9 0 0 0	1 2 3 4	5 6 7 8	9 0 1	1 2 3 4	5 6	7 8	
	ALONZO CONSTRUCTION INC	Walla Walla	Washington	040179210						75775		53	
	5 12 CW68 0118 DACW6887C0068	870929	Y222	C2	000	2 2 2 3	1 2	1 J 2 2	K 2	2 3	1 2 2	1 7 4 2	
	RLEVINS OIL LTD	Walla Walla	Washington	048982821						75775		53	
	4 09 0600 0936 DLA60087D4272	870611	9130	A8A	000	2 2 2 3	1 1	1 K 2 2	A 2	2 1 4	1 1 2	1 7 2 2	
	HUMBERT EXCAVATING	Walla Walla	Washington	059412510						75775		53	
	5 11 CW68 0112 DACW6884C0062	870824	Z212	C2	000	2 2 2 C	1 2	0102	I J	2 1 3	1 2 2	1 7 4 2	
	VALUE ENGR SUCS TRANSWORLD	Walla Walla	Washington	122389091						75775		53	
	1 12 CA83 0177 DACA8387D0096	870813	R219	C2	000	2 2 2 5	1 2	2 J 2 2	D**	2 1 5	1 1 2	1 7 5 1	
			CITY TOTAL										
	GLACIER SALES INC	Warden	Washington	099038317						76160		53	
	4 04 0137 0216 DLA13787CHQ26	870107	8915	B2	000	2 2 2 3	2 H 2	1 J 2 2	B	2 1 1	1 1 2	1 7 5 2	
	4 05 0137 0273 DLA13787CHR80	870204	8915	B2	000	2 2 2 3	2 H 2	1 J 2 2	B	2 1 1	1 1 2	1 7 5 2	
	4 12 0137 0712 DLA13787CHZ73	870914	8915	B2	000	2 2 2 3	2 H 2	1 J 2 2	B**	2 1 1	1 1 2	1 7 5 2	
			CITY TOTAL										
	BROADVIEW LUMBER COMPANY INC	Washougal	Washington	008906265						76405		53	
	4 07 0700 2906 DLA72087C0A74	870415	5510	B1	000	2 2 2 3	1 1	1 J 2 2	K	2 1 3	1 2 2	1 1 2 2	
	GILBERT FOREST PRODUCTS INC	Washougal	Washington	030782957						76405		53	
	4 01 0700 0130 DLA72087C0016	861010	5510	B1	000	2 2 2 3	1 1	1 J 2 2	K	2 1 3	1 2 2	1 7 2 2	
	JEWETT-CAMERON LUMBER CORP	Washougal	Washington	118745363						76405		53	
	4 02 0700 0423 DLA72087C0043	861112	5510	B1	000	2 2 2 3	1 1	1 J 2 2	K	2 1 3	1 2 2	1 7 2 2	
	4 07 0700 3236 DLA72087C0529	870420	5510	B1	000	2 2 2 3	1 1	1 J 2 2	K	2 1 3	1 2 2	1 1 2 2	
			CONTRACTOR TOTAL										
	MILLER LUMBER SALES	Washougal	Washington	009263328						76405		53	
	4 03 0700 1169 DLA72087C0144	861212	5510	B1	000	2 2 2 3	1 1	1 J 2 2	K	2 1 3	2 2 2	1 7 2 2	
	NIEDERMEYER-MARTIN CO	Washougal	Washington	009419201						76405		53	
	4 09 0700 4003 DLA72087C0608	870608	5510	B1	000	2 2 2 3	1 1	1 J 2 2	K	2 1 3	1 2 2	1 1 2 2	
	PACIFIC WESTERN LUMBER INC	Washougal	Washington	147649339						76405		53	
	4 09 0700 4059 DLA72087C0619	870615	5510	B1	000	2 2 2 3	1 1	1 J 2 2	K	2 1 3	1 2 2	1 1 2 2	
	UNION CARBIDE CORPORATION	Washougal	Washington	001289008						76405		53	
	1 05 AA09 0942 DAAA0987C0427	870130	1240	A5	DJB	2 2 2 3	1 2	1 J 2 2	B	1 3 1	1 1 2	1 7 1 1	













Contract No.	Contract Description	City	Address	Contract Type	Contract Value (\$000)	Amount (\$000)
870406	8730 C9E 000 2 2 2 3 1 2	Washington	067714642	2	1 1 1 2 2 1 7 2 2 000	30
870123	2420 C9E 000 2 2 2 3 1 1	Washington	113012322	2	1 1 1 1 2 1 7 2 2 000	48
861101	V121 S1 000 2 2 2 5 1 2	Washington	003825825	2	1 1 2 2 2 1 7 5 2 000	68
870807	V231 S1 000 2 2 2 3 2 B 2	Washington	175349950	1	1 1 1 1 2 1 7 3 2 000	27
870805	N070 S1 000 2 2 2 3 2 A 2	Washington	005358932	1	1 1 1 1 1 2 1 7 1 2 000	140
861117	8905 B2 000 2 2 2 5 2 J 2	Washington	097817860	7	1 1 1 1 2 1 7 5 2 000	60
861122	8905 B2 000 2 2 2 5 2 J 2	Washington	097817860	7	1 1 1 1 2 1 7 5 2 000	60
870814	8905 B2 000 2 2 2 5 2 J 2	Washington	097817860	7	1 1 1 1 2 1 7 5 2 000	66
870924	8905 B2 000 2 2 2 5 2 J 2	Washington	097817860	7	1 1 1 1 2 1 7 5 2 000	50
CONTRACTOR TOTAL						
870529	9140 A8A 000 2 2 2 3 1 1	Washington	097822571	2	1 4 1 1 2 1 7 2 2 000	77
CITY TOTAL						
3,192 **						
861002	Z242 C2 000 2 2 2 D 1 1	Washington	130611825	80030	1 1 1 2 2 1 7 4 2 000	5
870123	Z242 C2 000 2 2 2 D 1 1	Washington	130611825	80030	1 1 1 2 2 1 7 4 2 000	5
CONTRACTOR TOTAL						
527 *						
870420	Z199 C2 000 2 2 2 3 1 1	Washington	147233043	80030	1 2 2 1 7 4 2 000	3
870804	Z199 C2 000 2 2 2 B 1 1	Washington	147233043	80030	1 2 2 1 7 4 2 000	3
CONTRACTOR TOTAL						
191 *						
870224	S111 S1 000 2 2 2 5 2 3 2	Washington	007942584	2	1 5 1 1 2 1 7 5 2 000	5
870619	Y199 C2 000 2 2 2 D 1 1	Washington	103379418	2	1 3 1 2 2 1 7 4 2 000	3
CONTRACTOR TOTAL						
53						

ST11	GEOGRAPHIC LIST OF PRIME CONTRACT AWARDS	OCT 86	SEP 87	FY87	AMOUNT (\$000)
S RM	AAAAA AAAA BBBBBBBBBBBBBB	BBB	BBB	BBB	BBB
V PO	8888 888 888	1 1 1	1 1 1	1 1 1	1 1 1
C TN	33333 2222 11111111111111	33333	AAA	BBB	CCC
		9 0 2 3 1 2 3	4444	5 6 7 8 9	0 0 1 2 3 4 5 6 7 8 9 0 1
					ABBCCC 3 1
EBERHARTER	CNSIR GROUP (CONT)	Washington	103379418	80030	53
1 11	CA67 0182 DACA6786C0081	Yakima Firing Center	870821 Y199 C2	000 2 2 2 D 1	1 3 1 2 2 1 7 4 2 000
1 12	CA67 0247 DACA6786C0081	Washington	870904 Y199 C2	000 2 2 2 D 1	1 3 1 2 2 1 7 4 2 000
1 12	CA67 0248 DACA6786C0081	Washington	870917 Y199 C2	000 2 2 2 D 1	1 3 1 2 2 1 7 4 2 000
1 12	CA67 0249 DACA6786C0081	Washington	870916 Y199 C2	000 2 2 2 D 1	1 3 1 2 2 1 7 4 2 000
	CONTRACTOR TOTAL				43
GARZA CONSTRUCTION CO INC	861014 Y299 C2	Washington	083361360	80030	53
1 02	CA67 0007 DACA6785C0123	1 J 2 2 K	2	3	1 2 2 1 7 4 2 000
IBEX LTD INC	861105 Z199 C2	Washington	108392978	80030	53
1 02	CA67 0016 DACA6787C0004	Yakima Firing Center	870213 Z199 C2	000 2 2 2 B 1	1 3 1 2 2 1 7 4 2 000
1 05	CA67 0059 DACA6787C0004	Washington	870827 Z199 C2	000 2 2 2 B 1	1 3 1 2 2 1 7 4 2 000
1 12	CA67 0219 DACA6787C0004	Washington	870916 Z199 C2	000 2 2 2 D 1	1 3 1 2 2 1 7 4 2 000
1 12	CA67 0262 DACA6787C0004	CONTRACTOR TOTAL			1,825
JIM KESSLER	870501 F005 S1	Washington	175281971	80030	53
1 08	CA67 0112 DACA6787C0040	1 J 2 2 K	2	1 1 1 2 2 1 7 3 2 000	5
JOHNSON-BRAND DESIGN GROU PS	870511 R119 C2	Washington	084406149	80030	53
1 08	CA67 0116 DACA6786C0015	2 J 2 2 D	2	1 4 1 1 2 1 7 5 2 000	5
LOOFBURROW/HOLLINGBERRY AS	870930 R111 S1	Washington	115168742	80030	53
1 12	CA67 0271 DACA6787D0053	2 J 2 2 D	2	1 5 1 1 2 1 7 5 1 000	5
MATZ CONSTRUCTION INC	861028 Z119 C2	Washington	087592879	80030	53
1 02	CA67 0014 DACA6784C0113	1 J 2 2 K	2	1 4 1 2 2 1 7 4 2 000	5
NORTH CENTRAL CONSTRUCTION	870626 Z199 C2	Washington	079265740	80030	53
1 10	CA67 0143 DACA6786C0103	1 J 2 2 K	2	1 4 1 2 2 1 7 4 2 000	3
OLIN R C COMPANY	870626 Y224 C2	Washington	052213857	80030	53
1 10	CA67 0153 DACA6786C0095	1 J 2 2 K	2	1 3 1 2 2 1 7 4 2 000	5
1 11	CA67 0187 DACA6787C0070	1 J 2 1 K	2	1 1 1 2 2 1 7 4 2 000	5
	CONTRACTOR TOTAL				136
PACIFIC CREST CONTRACTORS INC	870930 Z199 C2	Washington	055682900	80030	53
1 12	CA67 0234 DACA6787C0131	1 J 2 2 K	2	1 4 1 2 2 1 7 4 2 000	3
PACIFICORP	870122 S112 S1	Washington	007909013	80030	53
1 04	KF57 0135 DAKF5776C0345	1 5 1 5	1 1 2 1 7 5 2 000	5	25

ST11 GEOGRAPHIC LIST OF PRIME CONTRACT AWARDS OCT 86 - SEP 87 FY87

CONTRACTOR	CONTRACT #	AWARD #	CITY	DATE	AMOUNT (\$000)	STATUS
PACIFICORP (CONT)			Washington	007909013	80030	53
1 06 KF57 0169 DAKF5776C0345		870224 S112 SI 000 2 2 2 5 2 3 2 1005 7 J 50	Washington	007909013	80030	53
CONTRACTOR TOTAL						
PEASE LEASING INC			Washington	069571479	80030	53
1 02 CA67 0003 DACA6784C0116		861016 Z164 C2 000 2 2 2 D 1 J 2 0102 1	Washington	069571479	80030	53
1 12 CA67 0183 DACA6786C0107		870907 Z199 C2 000 2 2 2 D 1 J 2 2 K 2	Washington	069571479	80030	53
1 12 CA67 0229 DACA6787C0113		870930 Z199 C2 000 2 2 2 3 1 1 J 2 2 K 2	Washington	069571479	80030	53
1 12 CA67 0231 DACA6787C0116		870930 Z199 C2 000 2 2 2 3 1 1 J 2 2 K 2	Washington	069571479	80030	53
CONTRACTOR TOTAL						
PUBLIC UTILITY #1 OF KITTITAS			Washington	067150375	80030	53
1 03 CA67 0033 DACA6787C0006		861201 S112 SI 000 2 2 2 3 1 2 7 J 2 2 B E 5 1 3 1 1 1 1 7 3 2 000	Washington	067150375	80030	53
TRI-PLY CONSTRUCTION			Washington	093692028	80030	53
1 11 CA67 0164 DACA6787C0062		870724 Y199 C2 000 2 2 2 3 1 1 J 2 2 K 2	Washington	093692028	80030	53
WITT SCHREIABER &LANE ARCH			Washington	175371483	80030	53
1 12 HA45 0017 DAHA4587C0021		870916 R111 C2 000 2 2 2 3 1 2 2 J 2 2 D 4,757	Washington	175371483	80030	53
CITY TOTAL						
STAVELY INSTRUMENT INC			Washington	051233633	92512	53
2 09 JA10D 0183 N0038387C9080		870612 6130 A1C AAE 2 2 2 3 1 2 5 J 1 1 N 1A 2	Washington	051233633	92512	53
APPLIED TECHNICAL SYSTEMS INC			Washington	004821021	92608	53
2 08 MB102 0683 N0042186C0212		870521 R706 S1 000 2 2 2 C 1 2 0102 2 U	Washington	004821021	92608	53
DIX CORPORATION			Washington	009423526	93200	53
2 12 MF111 0871 N0016786C0090		870922 AC35 C9E 000 2 2 2 C 1 2 2 J 2 2 B 2	Washington	009423526	93200	53
SPOKANE INDUSTRIES INC			Washington	009069717	93200	53
2 08 PA100 1591 N0014087C9314		870416 1720 C9E 000 2 2 2 3 1 2 1 J 2 2 K 2	Washington	009069717	93200	53
2 12 PA100 3236 N0014087C9314		870929 1720 C9E 000 2 2 2 B 1 2 1 J 2 2 K 2	Washington	009069717	93200	53
CONTRACTOR TOTAL						
CITY TOTAL						
1,403 **						
D S FOOD SALES INC			Washington	051236974	99071	53
4 12 0137 0746 DLA13787CHA18		870930 8915 B2 000 2 2 2 3 2 H 2 1 J 2 2 B 2	Washington	051236974	99071	53
4 06 0137 0331 DLA13787CHT09		870309 8915 B2 000 2 2 2 3 2 H 2 1 J 2 2 B 2	Washington	051236974	99071	53
4 12 0137 0649 DLA13787CHX98		870728 8915 B2 000 2 2 2 3 2 H 2 1 J 2 2 B 2	Washington	051236974	99071	53
CONTRACTOR TOTAL						
CITY TOTAL						
116 ***						
STATE TOTAL						
3,112,025 ***						

ST11	CONTRACT	AWARDS	OCT 86	SEP 87	FY87	AMOUNT (\$000)
S RM	AAAA	88888888888888888888	BBB	BBB	BBB	87
V PN	33333	2222 1111111111111111	333333	AAA	BBB	31
FEDERAL PRISON INDUSTRIES			W Virginia	041864166	00772	54
1 08	AE07	2718 DA4E0787FQ355	000	2 2 2 7		33
4 01	0100	0050 DL1A0087FEA32	000	2 2 2 7		168
4 10	0100	0859 DL1A0087FE62	000	2 2 2 7		185
4 04	0120	0586 DL1A2087FEA21	000	2 2 2 7		80
		CONTRACTOR TOTAL				
SCREENE PRINT SHOP			W Virginia	148071640	00772	54
1 12	AH03	0326 DAAH0387F1842	000	2 2 2 7		37
		CITY TOTAL				
INGERSOLL-RAND COMPANY			W Virginia	001368026	05332	54
4 07	0700	3372 DLA70087C8123	000	2 2 3 1	2	59
		Beckley				
INTERNATIONAL TCHNL AVTN PRSNL			W Virginia	014473300	06460	54
3 05	YG02	0049 FO162087C0010	000	2 2 3 1	2	107
		Berkeley				
DODSON-LINDBLOM ASSOCIATES			W Virginia	049653090	08668	54
5 12	CW69	0174 DACW6987D0022	000	2 2 5 1	2	25
		Bluestone				
NUMERITEC INC			W Virginia	037247210	10180	54
1 04	AJ09	0688 DAAJ0987C0353	000	2 2 3 1	1	58
		Bridgesport				
BRUCETON FARM SERVICE INC			W Virginia	047201157	10852	54
4 10	0600	1112 DLA60087D4396	000	2 2 3 1	1	35
		Bruceston Mills				
BROWN'S LUMBER & SUPPLY CO			W Virginia	010446284	11188	54
1 12	HA46	7022 DAHA4687C0013	000	2 2 3 2	2	76
		Buckhannon				
QUALITY ELECTRIC INC			W Virginia	116023128	11188	54
1 12	HA46	0019 DAHA4687C0016	000	2 2 3 2	2	82
		Buckhannon				
BRAXTON COUNTY OF			W Virginia	072671373	11716	54
5 07	CW69	0091 DACW6987C0020	000	2 2 3 2	2	33
		Burnsville				
GEMMELL, ELDON R			W Virginia	175282813	11716	54
5 08	CW69	0111 DACW6987C0029	000	2 2 3 1	1	30
		Burnsville				
AGSTEN H B & SONS INC			W Virginia	005021662	14600	54
1 06	HA46	0007 DAHA4687C0006	000	2 2 3 1	1	32
		Charleston				



ST11 GEOGRAPHIC LIST OF PRIME CONTRACT AWARDS

Contract No.	Contractor	City	Contract Type	Contract Value (\$)	Contract Status
870925 Y119 C2	Charleston	Virginia	W	14600	3
870506 R211 S1	Charleston	Virginia	W	14600	3
870618 Y152 C2	Charleston	Virginia	W	14600	3
870911 W043 C9E	Charleston	Virginia	W	14600	5
870325 W043 C9E	Charleston	Virginia	W	14600	5
870911 W043 C9E	Charleston	Virginia	W	14600	5
870410 W043 C9E	Charleston	Virginia	W	14600	5
CONTRACTOR TOTAL					
870713 Y216 C2	Charleston	Virginia	W	14600	5
870813 Y216 C2	Charleston	Virginia	W	14600	5
CONTRACTOR TOTAL					
870603 Z199 C2	Charleston	Virginia	W	14600	3
870506 R211 S1	Charleston	Virginia	W	14600	3
861118 Z199 C2	Charleston	Virginia	W	14600	3
870814 R211 S1	Charleston	Virginia	W	14600	3
CITY TOTAL					
870129 Y211 C2	Clarksburg	Virginia	W	15628	5
870129 Y299 C2	Clarksburg	Virginia	W	15628	5
CITY TOTAL					
870202 R129 C2	Dawson	Virginia	W	20572	5





ST11	V PO	C TN	OPERATIONAL POLITICALS INC	1 07 ZD04	8886	MDA90487C2161	861203	R498	SI	000	2	2	2	3	2	A	2	W	Virginia	148294929	35284	54	1	1	1	2	1	1	5	2	000	5	40	B7	AMOUNT	(\$000)		
S RM	AAAA	AAA	BBB	BBB	BBB	BBB	BBB	BBB	BBB	BBB	BBB	BBB	BBB	BBB	BBB	BBB	BBB	BBB	BBB	BBB	BBB	BBB	BBB	BBB	BBB	BBB	BBB	BBB	BBB	BBB	BBB	BBB	BBB	BBB	BBB	BBB	BBB	
V PO	888	888	888	888	888	888	888	888	888	888	888	888	888	888	888	888	888	888	888	888	888	888	888	888	888	888	888	888	888	888	888	888	888	888	888	888	888	888
C TN	33333	2222	11111111111111	33333	AAA	BBB	CCC	9	0	2	3	1	2	3	4	4	4	4	4	4	4	4	4	4	4	4	4	4	4	4	4	4	4	4	4	4	4	4
<p>Harpers Ferry                      CITY TOTAL</p>																																						
<p>OPTICAL TECHNOLOGIES INC                      Herndon                      861231 AJ13 SI 000 2 2 2 3 1 2 W Virginia 081038648 36700 2 1 1 1 1 2 1 7 1 1 000 5 326</p>																																						
<p>COMMONWEALTH TECHNOLOGY INC                      Hinton                      870513 R219 SI 000 2 2 2 5 1 2 W Virginia 047269303 37636 2 1 3 1 2 2 1 7 3 2 000 5 30</p>																																						
<p>ROGERS R T OIL CO INC                      Hinton                      870624 9140 A8A 000 2 2 2 3 1 1 W Virginia 058089475 37636 2 1 4 1 1 2 1 7 2 2 000 5 38</p>																																						
<p>SAN JUAN COAL SALES CO INC                      Howesville                      870804 9110 A8B 000 2 2 2 3 2 D 2 7 W Virginia 099287625 38932 2 2 1 1 2 1 7 2 2 000 5 2,115</p>																																						
<p>CASTLE A M &amp; CO                      Huntington                      870325 9530 A3 000 2 2 2 3 2 B 2 1 W Virginia 006934004 39460 1 3 1 1 1 2 1 7 2 2 000 5 35</p>																																						
<p>CHILDERS CONSTRUCTION CO                      Huntington                      861103 Z159 C2 000 2 2 2 3 1 2 W Virginia 045582020 39460 2 1 3 1 2 2 1 7 4 2 000 5 919</p>																																						
<p>DODSON-LINDBLOM ASSOCIATES                      Huntington                      861209 R219 SI 000 2 2 2 5 2 D 2 7 W Virginia 049653090 39460 2 2 1 1 2 1 7 5 2 000 5 36</p>																																						
<p>GRANGER TELETTA                      Huntington                      870626 5895 C9E 000 2 2 2 3 1 1 W Virginia 175331784 39460 1 4 1 3 1 1 2 1 7 1 2 000 5 64</p>																																						
<p>HARRIS CORPORATION                      Huntington                      870318 7045 SI 000 2 2 2 5 1 2 W Virginia 004203337 39460 1 3 1 3 1 1 2 1 7 1 3 000 5 57</p>																																						
<p>IMO DELAVAL                      Huntington                      870604 5340 A1B BSR 2 2 2 3 1 2 W Virginia 161231865 39460 1 4 1 1 1 1 2 1 7 1 2 000 5 37</p>																																						
<p>CONTRACTOR TOTAL</p>																																						





ST11	DESCRIPTION	AWARD NUMBER	DATE	STATUS	TYPE	AMOUNT (\$000)	OTHER
S RM	AAAA AAAA	BBBB BBBB	BBB	BBB	BBB	BBB	BBB
V PO	888 888	888 888	1 1 1	1 1 1	1 1 1	1 1 1	1 1 1
C TN	33333 2222	11111111111111	3333333	AAA	BBB	CCC	9 0 2 3 1 2 3 4444 5 6 7 8 9 00 1 2 3 4 5 6 7 8 9 0 1 ABBCCC 3 1
HELDRETH MOTEL	Kingwood	870223 X163 S1	000	2 2 2 3 1	2	W Virginia	016089054 44044 54 1 2 2 1 7 3 2 000 5 47
PEVARNIK BROTHERS INC	Kingwood	861210 Y139 C2	000	2 2 2 3 1	2	W Virginia	008821522 44044 54 1 3 1 1 2 1 7 4 2 000 3 8,702
1 03 CA31	0075	DACA3187C0008	000	2 2 2 D 1	2	1 J 2 2 B	2 1 3 1 1 2 1 7 4 2 000 3
1 10 CA31	0427	DACA3187C0008	000	2 2 2 D 1	2	1 J 2 2 B	2 1 3 1 1 2 1 7 4 2 000 3
1 12 CA31	1143	DACA3187C0008	000	2 2 2 D 1	2	1 J 2 2 B	2 1 3 1 1 2 1 7 4 2 000 3
		CONTRACTOR TOTAL				10,503 *	
		CITY TOTAL				10,550 **	
HEDWIGSHUETTE HANDELSGESELLSCH	Kopperston	870805 9110 A8B	000	2 2 2 3 1	2	W Virginia	315228833 44548 54 3 4 1 3 1 1 1 7 2 2 000 5 879
CENTRAL SURVEYING COMPANY LTD	Lavalette	870828 R219 S1	000	2 2 2 5 1	2	W Virginia	069076172 45580 54 2 1 3 1 2 2 1 7 3 1 000 5 25
GUYAN MACHINERY CO INC	Letart	861003 9999 C9E	000	2 2 2 3 1	1	W Virginia	005006184 46492 54 2 1 3 1 2 2 1 7 1 2 000 5 48
ALLIED-SIGNAL INC	Lewisburg	870206 2925 A1B	ACD	2 2 2 3 1	2	W Virginia	139691877 46636 54 1 1 1 1 1 2 1 7 1 2 000 5 98
2 05 JA106	0001	N0038387C4244					
2 05 JA10D	0026	N0038387CA054					
		CONTRACTOR TOTAL				126 *	
COMBUSTION ENGINEERING INC	Lewisburg	870115 2915 A1B	AEB	2 2 2 1 3	1	W Virginia	001288885 46636 54 0 1 1 1 1 1 2 1 7 1 1 000 5 65
3 03 FF80	0242	F4160886CE080					
3 01 FF80	0067	F4160886CE128					
3 12 FF80	2004	F4160887CC583					
		CONTRACTOR TOTAL				947 *	
		CITY TOTAL				1,073 **	
FORESTON COAL SALES CO INC	Lynco	870227 9110 A8B	000	2 2 2 3 1	1	W Virginia	003930591 49324 54 2 1 4 1 2 2 1 7 2 2 000 5 2,350
KENTUCKY STAR COAL CO	Lynco	870512 9110 A8B	000	2 2 2 3 2 D 2	2	W Virginia	151025830 49324 54 2 2 1 1 2 1 7 2 2 000 5 713
		CITY TOTAL				3,063 **	
BDM CORPORATION	McLean	860926 R219 C2	000	2 2 2 D 1	2	W Virginia	074811357 50236 54 E 5 1 5 1 1 2 1 7 5 2 000 5 25
ACCURTRON TL & INSTR COMPANY	Marmet	870521 5680 C9E	000	2 2 2 3 1	1	W Virginia	052360781 51724 54 2 1 3 1 2 2 1 7 1 2 000 5 83





ST11	GEOGRAPHIC LIST OF PRIME CONTRACT AWARDS	OCT 86 - SEP 87	FY87	AMOUNT (\$000)
S RM	AAAA AAAA BBBB BBBB BBBB BBBB	B B B B	C C C C	888 888 888 888
V PO	888 888 888 888	1 1 1 1	1 1 1 1	1 1 1 1
C TN	33333 2222 1111111111111111	3 3 3 3 3 3	4 4 4 4 5 6 7 8 9 0 0 1	2 3 4 5 6 7 8 9 0 1
TELECOMMUNICATIONS (CONT)	Martinsburg	W Virginia	099859340	52060
3 12 YG02	0385 F3083785C0007	000 2 2 2 C 2 6 2	1702 7 K	2 2
CONTRACTOR TOTAL				54
TOWNSCO CONTRACTING COMPANY	Martinsburg	W Virginia	007205933	52060
1 01 HA46	0002 DAHA4686C0012	000 2 2 2 3 1	1 J 2 2 K	2 2
CITY TOTAL				54
DOOSON-LINDBLOM ASSOCIATES	Matewan	W Virginia	049653090	52324
5 04 CW27	0024 DACW2786D0004	000 2 2 2 5 2 D 2	7 J 1 1 L	2 2
CONTRACTOR TOTAL				54
WEST VIRGINIA HOUSING DEV FND	Matewan	W Virginia	051205342	52324
5 12 CW69	0201 DACW6986D0025	000 2 2 2 5 2 D 2	7 J 1 1 N SA E	5 1 3 1 1 2 1 7 3 2 000
CITY TOTAL				156
G A I CONSULTANTS INC	Moorefield	W Virginia	047211677	55588
5 03 CW31	0027 DACW3186D0007	000 2 2 2 5 2 K 2	2 J 2 2 D	2 2
CONTRACTOR TOTAL				54
MYLAN PHARMACEUTICALS INC	Morgantown	W Virginia	059295880	55756
4 01 0120	0016 DLAI2086D0508	000 2 2 2 5 2 F 2	1 J 2 2 B	2 2
4 07 0120	1383 DLAI2086D0508	000 2 2 2 5 2 F 2	1 J 2 2 B	2 2
4 07 0120	1282 DLAI2086D0508	000 2 2 2 5 2 F 2	1 J 2 2 B	2 2
4 03 0120	0501 DLAI2086D0508	000 2 2 2 5 2 F 2	1 J 2 2 B	2 2
4 07 0120	1178 DLAI2086D0508	000 2 2 2 5 2 F 2	1 J 2 2 B	2 2
4 03 0120	0524 DLAI2087C0145	000 2 2 2 3 1	1 J 2 2 K	2 2
4 09 0120	1856 DLAI2087D0311	000 2 2 2 5 1	1 J 2 2 K	2 2
4 12 0120	2816 DLAI2087D0311	000 2 2 2 5 1	1 J 2 2 K	2 2
CONTRACTOR TOTAL				859
NATION INC	Morgantown	W Virginia	067880039	55756
1 11 MD17	0558 DAMD1787C7208	000 2 2 2 3 2	2 U 2 2 B	2 2
1 12 MD17	0749 DAMD1787C7208	000 2 2 2 C 1	2 U 2 2 B	2 2
CONTRACTOR TOTAL				550
RESOURCE TECHNOLOGIES GROUP	Morgantown	W Virginia	055963375	55756
1 10 AA15	0399 DAAA1587C0042	000 2 2 2 3 2 G 2	2 J 2 2 K	2 2
CONTRACTOR TOTAL				54
RIVERFRONT CLEANING SERVICES	Morgantown	W Virginia	030062962	55756
5 04 CW59	0006 DACW5987C0013	000 2 2 2 3 1	1 J 2 2 K	2 2
5 12 CW59	0067 DACW5987C0013	000 2 2 2 B 1	1 J 2 2 K	2 2
CONTRACTOR TOTAL				268
WEST VIRGINIA UNIVERSITY	Morgantown	W Virginia	073129942	55756
1 12 AE07	2261 DAAE0787CR003	000 2 2 2 3 2 G 2	7 S 1 1 N IA	1 1 1 2 1 1 3 1 1 5 1 000

Table with columns: Agency, Contractor, Award Number, Location, Date, Amount (\$000), and other identifiers. Includes entries for WEST VIRGINIA UNIVERSIT (CONT) and DURHAM RIDGE COAL COMPANY.

Table with columns: Agency, Contractor, Award Number, Location, Date, Amount (\$000), and other identifiers. Includes entries for MOUNT LOOKOUT and NETTIE.

Table with columns: Agency, Contractor, Award Number, Location, Date, Amount (\$000), and other identifiers. Includes entries for NITRO and VIMASCO CORPORATION.

Table with columns: Agency, Contractor, Award Number, Location, Date, Amount (\$000), and other identifiers. Includes entries for VIMASCO CORPORATION and NAUGHTON ENERGY CORPORATION.

Table with columns: Agency, Contractor, Award Number, Location, Date, Amount (\$000), and other identifiers. Includes entries for RICHARDSON COAL SALES INC and TRESKO DISTRIBUTING CORP.

Table with columns: Agency, Contractor, Award Number, Location, Date, Amount (\$000), and other identifiers. Includes entries for MOUNT LOOKOUT and NETTIE.

Table with columns: Agency, Contractor, Award Number, Location, Date, Amount (\$000), and other identifiers. Includes entries for NITRO and VIMASCO CORPORATION.

Table with columns: Agency, Contractor, Award Number, Location, Date, Amount (\$000), and other identifiers. Includes entries for VIMASCO CORPORATION and NAUGHTON ENERGY CORPORATION.

ST11	CONTRACT AWARDS	OCT 86	SEP 87	FY87	DE	AMOUNT (\$000)
S RM	AAAA BBBB BBBB BBBB	BBB	BBB	BBB	BBB	BBB
V PO	8888 888 888 1 1 1	1 1 1	1 1 1	1 1 1	1 1 1	1 1 1
C TN	33333 222 11111111111	3 1 2 3	4444 5 6 7 8 9	00 1 2 3 4 5 6 7 8 9	0 1 1 2 1 2 1 2 1 2 1	0 1 1 2 1 2 1 2 1 2 1
ACME FISHING TOOL CO	870709 9640 C9E	000 2 2 2 3 1	1 1	1 J 2 2 K	2 1 4	1 2 2 1 7 1 2 000
5 11 CW25	0100 DACW2587C0056	000 2 2 2 3 1	1 1	1 J 2 2 A	2 1 3	1 1 2 1 7 1 2 000
5 05 CW59	0021 DACW5987C0025	000 2 2 2 3 1	1 1	1 J 2 2 A	2 1 3	1 1 2 1 7 1 2 000
CONTRACTOR TOTAL						
BDM CORPORATION	870921 R399 A7	000 2 2 2 B 1	2 W Virginia	074811357	62140	1 3 1 1 1 2 1 7 3 1 000
1 12 BT60	0729 DABT6085C0622	000 2 2 2 B 1	2 W Virginia	074811357	62140	1 3 1 1 1 2 1 7 3 1 000
BHATT CONTRACTING CO INC	861029 Z299 C2	000 2 2 2 C 2	D 2 W Virginia	112751219	62140	2 2 1 1 2 1 7 4 1 000
5 02 CW69	0027 DACW6986C0041	000 2 2 2 C 2	D 2 W Virginia	112751219	62140	2 2 1 1 2 1 7 4 1 000
5 12 CW69	0198 DACW6986C0041	000 2 2 2 C 2	D 2 W Virginia	112751219	62140	2 2 1 1 2 1 7 4 1 000
CONTRACTOR TOTAL						
HANSCOMB ASSOCIATES INC	870604 R219 C2	000 2 2 2 5 2	K 2 W Virginia	069864468	62140	2 1 2 1 1 2 1 7 5 1 000
1 09 CA31	0363 DACA3187D0008	000 2 2 2 5 2	K 2 W Virginia	069864468	62140	2 1 2 1 1 2 1 7 5 1 000
M E C CONSTRUCTION INC	861C24 Y299 C2	000 2 2 2 C 1	1 W Virginia	042850834	62140	2 1 3 1 2 2 1 7 4 2 000
5 01 CW69	0022 DACW5986C0077	000 2 2 2 C 1	1 W Virginia	042850834	62140	2 1 3 1 2 2 1 7 4 2 000
METALWASH MACHINERY CORP	870724 7320 C9E	000 2 2 2 6 2	F W Virginia	175364892	62140	0 54 0
2 11 F7001	1704 GS09F43854000	000 2 2 2 6 2	F W Virginia	175364892	62140	0 54 0
NATIONAL TRANSIT CO	870811 S119 S1	000 2 2 2 1 2	E 2 W Virginia	175354430	62140	5 1 1 1 1 7 3 2 000
1 12 CA31	1026 DACA3187C0050	000 2 2 2 1 2	E 2 W Virginia	175354430	62140	5 1 1 1 1 7 3 2 000
SMITH W H HARDWARE CO INC	861125 4320 C9E	000 2 2 2 3 1	1 W Virginia	060690864	62140	54 7 1 2 000
1 02 AK01	0054 DAAK0186C0272	000 2 2 2 3 1	1 W Virginia	060690864	62140	54 7 1 2 000
4 02 0700	0218 DLA70087C0092	000 2 2 2 3 1	1 W Virginia	060690864	62140	54 7 1 2 000
4 04 0700	1603 DLA70087C0815	000 2 2 2 3 1	1 W Virginia	060690864	62140	54 7 1 2 000
4 04 0700	1604 DLA70087C0815	000 2 2 2 3 1	1 W Virginia	060690864	62140	54 7 1 2 000
CONTRACTOR TOTAL						
W H HARDWARE	870707 5340 A5	000 2 2 2 3 1	2 W Virginia	175335454	62140	54 7 2 2 000
2 10 JA112	5234 N0010487C3081	000 2 2 2 3 1	2 W Virginia	175335454	62140	54 7 2 2 000
BROADVIEW LUMBER COMPANY INC	Paw Paw	000 2 2 2 3 1	1 W Virginia	008906265	62332	2 1 3 1 2 2 1 7 2 2 000
4 12 0700	5272 DLA72087C0789	000 2 2 2 3 1	1 W Virginia	008906265	62332	2 1 3 1 2 2 1 7 2 2 000
G A I CONSULTANTS INC	861202 R219 S1	000 2 2 2 5 2	K 2 W Virginia	047211677	62956	2 1 2 1 1 2 1 7 5 1 000
5 03 CW31	0026 DACW3186D0007	000 2 2 2 5 2	K 2 W Virginia	047211677	62956	2 1 2 1 1 2 1 7 5 1 000

ST11	DESCRIPTION	AWARD NUMBER	DATE	STATUS	AMOUNT (\$000)
S RM	AAAAA AAAA BBBB BBBB BBBB BBBB	BBB888 888 888 888	1 1 1 1	1 1 1 1	1 1 1 1
V PO	8888 888 888	1 1 1 1	1 1 1 1	1 1 1 1	1 1 1 1
C TN	33333 222 111111111111 333333	AAA BBB CCC 9 0 2 3 1 2 3 4444 5 6 7 8 9 00	1 2 3 4 5 6 7 8 9 0 1	1 2 3 4 5 6 7 8 9 0 1	1 2 3 4 5 6 7 8 9 0 1
B & Q	MACHINE & REPAIR INC	Point Pleasant	W Virginia	05572150	64708 54
5 04	CW69 0057 DACW6987C0013	870109 1930 C9E 000 2 2 2 1 2	1 Y 2 2 K	2 1 3 1 2 2 1 7 1 2 000	5 40
MADISON	COAL & SUPPLY COMPANY	Point Pleasant	W Virginia	007782923	64708 54
5 12	CW69 0197 DACW6987C0049	870911 W019 S1 000 2 2 2 3 1 1	1 J 1 1 K	2 1 3 1 2 2 1 7 3 2 000	5 88
O H	MATERIALS CORP	Point Pleasant	W Virginia	068106400	64708 54
1 12	AA15 0549 DAAA158600015	870923 Z293 C2 000 2 2 2 5 1 2	2 J 2 2 B	1 3 1 1 1 3 1 7 3 1 000	5 1,744
POWER	DISTRIBUTION PRODUCTS	Point Pleasant	W Virginia	094211026	64708 54
1 04	AE07 0899 DAAE0787C0486	861230 2510 A4A DJE 2 2 2 3 1 2	1 J 2 2 B **	2 1 3 1 1 2 1 7 1 2 000	5 61
ENGINEERING & ECONOMICS	RES	Princeton	W Virginia	021876727	65692 54
1 12	AB07 4866 DAAB0787CP027	870629 AC62 A7 000 2 2 2 3 2 D 2	7 U 1 1 L	2 2 1 1 2 1 7 1 1 000	5 400
2 07	PC141 B209 N0016487C0157	870424 2090 A3 000 2 2 2 3 2 D 2	7 J 1 1 L **	2 2 1 1 2 1 7 1 2 000	5 31
ISRATEX	INC	Rainelle	W Virginia	040996514	66652 54
4 09	0100 0694 DLA10087C4245	870616 8405 A9 000 2 2 2 3 1 2	1 J 2 2 K	2 1 1 1 2 2 1 7 1 2 000	1 1,348
FIGGIE	INTERNATIONAL INC	Ranson	W Virginia	105692602	66988 54
4 07	0700 3233 DLA70087C3747	870428 4210 C9E 000 2 2 2 3 1 1	1 J 2 2 A	1 5 1 3 1 1 2 1 1 1 2 000	1 135
4 08	0700 3530 DLA70087C0143	870512 4210 C9E 000 2 2 2 5 1 2	1 K 2 2 B * 264	1 4 1 1 1 1 2 1 1 1 1 000	5 129
HALPRIN	SUPPLY COMPANY	Ranson	W Virginia	099003907	66988 54
4 10	0700 4572 DLA70087C3560	870723 4210 C9E 000 2 2 2 3 1 2	1 J 2 2 B **	1 4 1 1 1 1 2 1 1 1 2 000	5 55
DAVIDSON	ALUMINIUM & METAL	Ravenswood	W Virginia	002411650	67108 54
4 12	0500 2455 DLA50087C3016	870923 9535 C9E 000 2 2 2 3 1 1	1 J 2 2 A	2 1 4 1 1 2 1 7 2 2 000	5 33
KAISER	ALUM & CHEMICAL CORP	Ravenswood	W Virginia	009161191	67108 54
1 11	AD05 0965 DAAD0587C8041	870727 9535 C9E 000 2 2 2 3 1 2	1 J 2 2 B	1 4 1 1 1 1 2 1 7 1 2 000	5 273
4 03	0500 0597 DLA50087C1060	861231 9535 C9E 000 2 2 2 3 1 1	1 J 2 2 A	1 4 1 1 1 1 2 1 7 1 2 000	5 102
4 04	0500 0701 DLA50087C1084	870120 9535 C9E 000 2 2 2 3 1 1	1 J 2 2 A	1 4 1 1 1 1 2 1 7 1 2 000	5 55
PHOTOGRAMMETRIC	SERVICES INC	Red House	W Virginia	055350144	67372 54
5 09	CW69 0138 DACW6986D0019	870617 R219 S1 000 2 2 2 5 1 2	2 J 2 2 D	2 1 3 1 1 2 1 7 3 1 000	5 50

Table with columns for contractor name, address, contract details, and amount. Includes entries for Reston, Richmond, Ripley, Roanoke, and Rock Cave.

Table with columns for contractor name, address, contract details, and amount. Includes entries for Rocket Center and Hercules Incorporated.

Table with columns for contractor name, address, contract details, and amount. Includes entries for Walker James Co Inc The, Rubber Crafters of West Va, and Quality Discount.

ST11	V PO	C TN	QUALITY DISCOUNT (CONT)	AWARDS	OCT 86	SEP 87	FY87	AMOUNT (\$000)
S RM	AAAAA	AAAA	BBB	BBB	BBB	BBB	BBB	DDDDDD D E
V PO	888	888	888	888	888	888	888	1 1 12 1
C TN	33333	2222	11111	11111	11111	11111	11111	ABBBCCC 3 1
QUALITY DISCOUNT (CONT)								
4 09	0120	1819	DLA12087C4686	870618	7210	A9	000 2 2 2 3 1	5
			Smithville	W Virginia	107334443	74860	54	1 2 2 1 7 1 2 000
			CITY TOTAL	2,912	**	2	1 3 1 2 2 1 7 1 2 000	5
ALVAREZ CONTRACTORS INC	2 06	C2470	1850 N6247084C4113	870304	Z245	C2	000 2 2 2 3 1	5
			Sugar Grove	W Virginia	086681178	77716	54	2 1 3 1 2 2 1 7 4 2 000
BROWN G A & SON INC	2 04	C2470	0878 N6247082C2434	861212	Z123	C2	000 2 2 2 D 1	5
2 05	C2470	1378	N6247082C2434	870116	Z123	C2	000 2 2 2 D 1	5
2 11	C2470	4737	N6247082C2434	870811	Z123	C2	000 2 2 2 D 1	5
			CITY TOTAL	1,173	**	2	1 5 1 3 1 1 2 1 7 4 2 000	5
CRAIG, JESSIE INC	5 02	CM69	0034 DACW69886C0069	861112	Z299	C2	000 2 2 2 C 1	5
5 03	CM69	0048	DACW69886C0069	861215	Z299	C2	000 2 2 2 C 1	5
5 04	CM69	0060	DACW69886C0069	870120	Z299	C2	000 2 2 2 B 1	5
5 06	CM69	0094	DACW69886C0069	870331	Z299	C2	000 2 2 2 B 1	5
5 08	CM69	0126	DACW69886C0069	870522	Z299	C2	000 2 2 2 B 1	5
			CITY TOTAL	1,176	**	2	1 3 1 2 2 1 7 4 2 000	5
SCOTT BILL RACING INC	1 06	KF40	0310 DAKF4087C0633	870305	U009	S1	000 2 2 2 3 1	5
			Summit Point	W Virginia	074851494	78076	54	2 1 1 1 2 2 1 1 3 2 000
APPALACHIAN TIMBER SERVICE	4 07	0700	3234 DLA72087C0526	870420	5510	B1	000 2 2 2 3 1	5
			Sutton	W Virginia	072689763	78580	54	2 1 3 1 2 2 1 7 2 2 000
BRAXTON COUNTY OF	5 07	CM69	0104 DACW69887C0025	870408	S211	S1	000 2 2 2 3 D 2	5
			Sutton	W Virginia	072671373	78580	54	7 J 1 1 N 5A E 1 1 2 1 1 2 1 7 3 2 000
HARTMANN ASSOCIATES INC	5 08	CM69	0121 DACW69887D0005	870514	R219	S1	000 2 2 2 5 1	5
			Sutton	W Virginia	066856238	78580	54	2 1 3 1 1 2 1 7 3 2 000
			CITY TOTAL	110	**	2	1 3 1 1 2 1 7 3 2 000	5
GOODRICH B F COMPANY THE	3 11	FJ04	3583 F0960387C2129	870831	1560	A1A	AFF 2 2 2 3 1	5
			Union	W Virginia	004467452	81940	54	5 J 1 1 N 1 G 1 1 1 1 1 1 2 1 7 1 1 000
IBIS CORPORATION	3 11	HK02	0228 DAHC2684D0007	870803	7010	A7	000 2 2 2 5 1	5
3 12	HK02	0260	DAHC2684D0007	870902	7025	A7	000 2 2 2 5 1	5
			CITY TOTAL	602	**	2	1 1 1 1 2 1 7 2 2 000	5



Table with columns for contractor name, contract number, location, award date, amount, and status. Includes entries for CARY CONSTR INC, DODSON-LINDBLOM ASSOCIATES, HARTMANN ASSOCIATES INC, JONES GROUP INC THE, TRIAD ENGINEERING GROUP, WEISS BROS CONSTRUCTION CO, and WEST VIRGINIA HOUSING DEV FND.





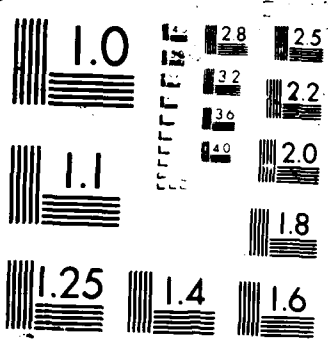

STATE	COUNTY	AWARD NO.	CONTRACTOR	TYPE	DATE	AMOUNT (\$000)
S	RM	AAAA	AAAA	BBB	BBB	BBB
V	PO	888	888	888	888	888
C	TN	33333	2222	1111111111111111111	33333	AAAA
WEST VIRGINIA	HOUSING D (CONT)	870915	Y161	C2	000	222
5	12	CW69	0203	DACW69886D0025	870915	Y161
5	12	CW69	0205	DACW69886D0025	870915	Y161
CONTRACTOR TOTAL						
CITY TOTAL						
1,356						
13,454						
**						
CENTRAL	SURVEYING	COMPANY LTD	Winfield	870902	R219	S1
5	12	CW69	0194	DACW6987D0040	870902	R219
RHODES & ASSOCIATES, INC.	870521	R532	S1	000	222	51
5	08	CW69	0125	DACW69886D0024	870716	R532
5	10	CW69	0161	DACW69886D0024	870716	R532
CONTRACTOR TOTAL						
CITY TOTAL						
229						
256						
**						
MOTOROLA INC	870909	5810	A7	000	222	31
2	12	RA100	1862	N0018987C0428	870909	5810
CONTRACTOR TOTAL						
STATE TOTAL						
150,068						
***						

STATE	COUNTY	AWARD NO.	CONTRACTOR	TYPE	DATE	AMOUNT (\$000)
WEST VIRGINIA	HOUSING D (CONT)	870915	Y161	C2	000	222
5	12	CW69	0203	DACW69886D0025	870915	Y161
5	12	CW69	0205	DACW69886D0025	870915	Y161
CONTRACTOR TOTAL						
CITY TOTAL						
1,356						
13,454						
**						
CENTRAL	SURVEYING	COMPANY LTD	Winfield	870902	R219	S1
5	12	CW69	0194	DACW6987D0040	870902	R219
RHODES & ASSOCIATES, INC.	870521	R532	S1	000	222	51
5	08	CW69	0125	DACW69886D0024	870716	R532
5	10	CW69	0161	DACW69886D0024	870716	R532
CONTRACTOR TOTAL						
CITY TOTAL						
229						
256						
**						
MOTOROLA INC	870909	5810	A7	000	222	31
2	12	RA100	1862	N0018987C0428	870909	5810
CONTRACTOR TOTAL						
STATE TOTAL						
150,068						
***						







S RM AAAAA AAAA BBBB BBBB BB B B B C C C C C C C C C C D D D D D D D D D D D D D D D D D D D E B7  
V PO 888 888 888 1 1 1  
C TN 3333 222 111111111111 333333 AAAA BBB CCC 9 0 2 3 1 2 3 4444 5 6 7 8 9 00 1 2 3 4 5 6 7 8 9 0 1 ABBCCC 3 1 AMOUNT (\$000)

OLIN CORPORATION (CONT)  
1 12 AA09 3027 DAAA0985Z0007 870930 M151 A6 000 2 2 2 C 1 2 Wisconsin 001338086 04190 55  
CITY TOTAL 31,835 1 1 1 1 1 1 1 1 1 3 1 7 3 1 000 5 125

DONALDSON COMPANY INC  
1 07 AA09 1423 DAAA0987C0683 870402 4240 A9 HXK 2 2 2 2 3 1 2 Wisconsin 006477301 04400 55  
1 07 AA09 1642 DAAA0987C0688 870424 4460 C9E 000 2 2 2 3 1 2 1 4 1 1 1 1 2 1 1 1 1 1 2 1 1 1 2 000 1  
1 09 AA09 2221 DAAA0987C1090 870630 4240 C9E 000 2 2 2 3 1 2 1 4 1 1 1 1 1 1 1 1 1 1 1 1 2 000 5  
4 04 0700 1854 DLA70085G0023 870128 2940 A4B 000 2 2 2 4 1 2 1 4 65 465 1 3 1 1 1 1 1 1 1 1 1 1 2 000 5

APPLIED POWER INC  
4 09 0700 4139 DLA70087C1759 870823 4910 C9E 000 2 2 2 3 1 2 Wisconsin 006582779 04625 55  
CITY TOTAL 176 296 1 4 1 1 1 1 2 1 7 1 1 000 5 120

SERVO INSTRUMENT CORPORATION  
4 02 0900 0638 DLA90087C0748 861120 5905 A7 000 2 2 2 3 1 2 Wisconsin 05296321 04625 55  
4 05 0900 1274 DLA90087C0979 870204 5905 A7 000 2 2 2 3 1 2 1 1 1 1 2 1 7 1 2 000 5  
4 06 0900 1707 DLA90087C1012 870324 5905 A7 000 2 2 2 3 1 2 1 1 1 1 2 1 7 1 2 000 5  
4 05 0900 1303 DLA90087C1440 870309 5905 A7 000 2 2 2 3 1 2 1 1 1 1 2 1 7 1 2 000 5  
4 10 0900 2701 DLA90087C2872 870730 5905 A7 000 2 2 2 3 1 2 1 1 1 1 2 1 7 1 2 000 5

SERVO INSTRUMENT CORPORATION  
4 01 0900 0229 DLA90087C0285 861016 5905 A7 000 2 2 2 3 1 2 Wisconsin 05296321 04650 55  
FLANAGAN BROTHERS INC  
4 04 013H 8217 DLA13H87C0040 870130 8915 B2 000 2 2 2 3 1 1 Wisconsin 001153766 05575 55  
CITY TOTAL 176 296 1 1 1 1 2 1 7 1 2 000 5 34

COLT INDUSTRIES INC  
2 12 JA114 8865 N0010484G0278 870227 3020 A3 000 2 2 2 4 2 2 Wisconsin 008962920 05600 55  
BELLEVILLE  
2 07 KA100 0229 N0025087C2019 870218 4110 C9E 000 2 2 2 3 1 1 Wisconsin 006105928 06300 55  
CITY TOTAL 176 296 1 1 1 1 2 1 7 1 2 000 1 59

COLT INDUSTRIES INC  
1 01 AE07 0276 DAAE0786C2707 861006 2920 A4A 000 2 2 2 3 1 1 Wisconsin 008962920 06500 55  
2 06 JA111 1789 N0010484G0278 870203 2815 A3 000 2 2 2 4 1 2 1 1 1 1 2 1 1 1 1 1 1 1 5 2 000 98  
2 06 JA111 1869 N0010484G0278 870226 2815 A3 000 2 2 2 4 1 2 5 1 1 1 1 1 1 1 1 1 1 1 1 1 1 2 000 42  
2 06 JA111 2366 N0010484G0278 870317 2815 A3 000 2 2 2 4 1 2 5 1 1 1 1 1 1 1 1 1 1 1 1 1 1 2 000 103  
2 06 JA111 2375 N0010484G0278 870331 2815 A3 000 2 2 2 4 1 2 5 1 1 1 1 1 1 1 1 1 1 1 1 1 1 2 000 869  
2 06 JA111 2376 N0010484G0278 870331 2815 A3 000 2 2 2 4 1 2 5 1 1 1 1 1 1 1 1 1 1 1 1 1 1 2 000 364  
CITY TOTAL 176 296 1 1 1 1 2 1 7 1 2 000 1 1,932







ST11	DESCRIPTION	AWARD NO	STATE	PROJECT	DATE	AMOUNT
S RM	AAAA AAAA	888888888888888	BB BB	CCCC	DD DD	DD DD
V PO		888 888 888	1 1 1	11	12	1
C TN	33333 2222	11111111111111	3333333	4444	5678901	ABCCCC 3 1
D & S	MFG (CONT)	Black River Falls		023160724	07900	55
1 04	AE07 1267	DAAE0785C2627	870113	3950	AA8 DBT	2 2 2 G 1
1 05	AE07 1705	DAAE0785CJ074	870209	2330	A4A DBT	2 2 2 B 1
		CITY TOTAL				1,400
<hr/>						
SNAP-ON	TOOLS CORPORATION	Bradley		006090294	09225	55
2 12	TK301 1587	N0021687C0018	870727	5120	C9E 000	2 2 2 3 1
<hr/>						
ELMBROOK	REFRIGERATION INC	Brookfield		063520126	10025	55
1 04	AK01 0130	DAAK0185DB003	870108	4110	C9E 000	2 2 2 E 1
1 04	AK01 0131	DAAK0185DB003	870108	4110	C9E 000	2 2 2 E 1
4 01	0400 0159	DLA40086C1507	861016	4110	C9E 000	2 2 2 B 1
4 10	0400 2862	DLA40087C1404	870513	4110	C9E 000	2 2 2 B 1
4 08	0400 2727	DLA40087C1789	870501	4110	C9E 000	2 2 2 B 1
4 11	0400 3949	DLA40087C2560	870807	4110	C9E 000	2 2 2 B 1
4 08	0400 2856	DLA40087C5366	870513	4110	C9E 000	2 2 2 B 1
4 08	0400 3066	DLA40087C5395	870529	4110	C9E 000	2 2 2 B 1
4 10	0400 3673	DLA40087C5395	870716	4110	C9E 000	2 2 2 B 1
CONTRACTOR TOTAL						
<hr/>						
HARNISCHEGER	CORPORATION	Brookfield		006082275	10025	55
5 03	CM37 0020	DACW3787C0008	861212	3040	C9E 000	2 2 2 C 1
5 03	CM37 0024	DACW3787C0008	861219	3040	C9E 000	2 2 2 C 1
5 12	CM37 0109	DACW3787C0008	870923	3040	C9E 000	2 2 2 C 1
CONTRACTOR TOTAL						
<hr/>						
KOEHRING	CRANES & EXCAVATORS	Brookfield		097337760	10025	55
1 12	KF40 0697	DAKF4087C1834	870930	3805	C9E 000	2 2 2 3 1
<hr/>						
LARKIN	INDUSTRIAL PRODUCTS INC	Brookfield		056246549	10025	55
1 12	AK01 0700	DAAK0185CB131	870928	4610	C9E 000	2 2 2 B 1
4 09	0700 4056	DLA70086C1624	870622	4720	A2 000	2 2 2 B 1
CONTRACTOR TOTAL						
CITY TOTAL						
<hr/>						
E G A	PRODUCTS INC	Brookfield		098549579	10050	55
4 02	0700 0346	DLA70087C0803	861110	5440	C9E 000	2 2 2 3 1
<hr/>						
APPLIED	POWER INC	Butler		006582779	11475	55
3 05	HU28 0061	F3365787C2028	870203	4320	C9C 000	2 2 2 3 2
<hr/>						
RADYNE	CORPORATION	Butler		006079545	11475	55
3 02	FH03 0058	F0469987C0209	861125	3424	C9E 000	2 2 2 3 1
CITY TOTAL						

Table with columns: ST11, GEOGRAPHIC LIST OF PRIME CONTRACT AWARDS, OCT 86 - SEP 87, FY87, PAGE 8, 063. Rows include various contractor names and details like S R M AAAAA, V PO AAAAA, C TN 33333, CHEQUAMEGON TELEPHONE COOP, B & K BUILDERS INC, FRIEDE BROTHERS CONSTR CO, H S R ASSOCIATES INC, MID-STATE ASSOCIATES INC, S & W ENTERPRISES INC, SCHENDEL BROTHERS INC, STRUCK & IRWIN PAVING INC, WEBERS WHITE TRUCKS INC, YALE MATERIALS HANDLING CORP, ARDOX CORPORATION.

S RM AAAAA AAAA BBBB BBB BBB B B B C D E  
 V PO 8888 888 888 888 1 1 1 1  
 C TN 33333 222 1111111111111 333333 AAAA BBB CCC 9 0 2 3 1 2 3 4444 5 6 7 8 9 00 1 2 3 4 5 6 7 8 9 0 1 ABBCCC 3 1  
 B7  
 AMOUNT  
 (\$000)

ARDOX CORPORATION (CONT)  
 1 12 AK01 0686 DAAK0187DA011 870916 4320 A8A 000 2 2 2 B 1 1 1 1 1 3 2 1 1 1 1 2 000 5 26  
 2 04 BH004 1394 N0002486C4255 870102 4320 A3 000 2 2 2 B 1 1 1 1 1 2 2 1 1 1 1 2 000 1 74  
 2 03 JAI11 0636 N0010487C0605 861117 4320 A3 000 2 2 2 D 1 1 1 1 1 1 1 2 1 1 1 1 2 000 2 744  
 2 05 JAI11 1182 N0010487C0134 870211 4820 A3 000 2 2 2 3 1 2 2 1 1 1 2 2 1 1 1 2 000 5 101  
 2 07 JAI11 2591 N0010487C0252 870403 4820 A3 000 2 2 2 3 1 2 2 1 1 1 1 1 2 1 1 1 2 000 5 53  
 8,540 \*  
 CONTRACTOR TOTAL

ENGINEERED AIR SYSTEMS INC  
 4 12 0400 4197 DLA40087C2791 870904 6105 C9E 000 2 2 2 3 1 2 2 2 2 2 3 1 1 3 1 3 1 1 2 1 1 2 1 1 2 2 000 5 31  
 CITY TOTAL  
 8,571

REX SYSTEMS INCORPORATED  
 1 02 AB07 3041 DAAB0787CK002 861022 5895 A7 000 2 2 2 3 1 1 1 1 1 3 1 1 2 2 1 1 1 2 000 5 36  
 1 02 AB07 3162 DAAB0787CK010 861114 5841 A7 GMN 2 2 2 2 B 1 1 1 1 1 1 1 2 1 1 1 1 2 000 5 29  
 2 12 JAI12 8733 N0010486C2642 870930 1230 A7 000 2 2 2 3 1 2 2 2 3 1 1 1 1 2 1 1 2 000 5 50  
 2 09 JAI12 4567 N0010487C2390 870615 1285 A3 000 2 2 2 3 1 2 2 2 3 1 1 1 1 2 1 1 2 000 1 34  
 2 11 JAI12 6918 N0010487C2461 870828 5945 A3 000 2 2 2 3 1 2 2 2 3 1 1 1 1 2 1 1 2 000 5 37  
 2 10 JAI12 5227 N0010487C3091 870713 6110 A5 000 2 2 2 3 1 2 2 2 3 1 1 1 1 2 1 1 2 000 1 40  
 2 10 JAI12 5654 N0010487C3118 870728 1355 A5 000 2 2 2 3 1 2 2 2 3 1 1 1 1 2 1 1 2 000 5 26  
 2 12 JAI12 7956 N0010487C3335 870923 1285 A5 000 2 2 2 3 1 2 2 2 3 1 1 1 1 2 1 1 2 000 5 30  
 2 04 JAI12 0822 N0010487C3572 870115 5963 A5 000 2 2 2 3 1 2 2 2 3 1 1 1 1 2 1 1 2 000 5 33  
 2 06 JAI12 1669 N0010487C3608 870309 1220 A5 000 2 2 2 3 1 2 2 2 3 1 1 1 1 2 1 1 2 000 1 48  
 2 06 JAI12 1673 N0010487C3616 870305 5845 A3 000 2 2 2 3 1 2 2 2 3 1 1 1 1 2 1 1 2 000 5 36  
 2 08 JAI12 3836 N0010487C3680 870512 5999 A7 000 2 2 2 3 1 2 2 2 3 1 1 1 1 2 1 1 2 000 5 94  
 2 11 JAI12 7315 N0010487C3690 870831 5999 A7 000 2 2 2 3 1 2 2 2 3 1 1 1 1 2 1 1 2 000 60  
 2 09 JAI12 4329 N0010487C3713 870604 5840 A7 000 2 2 2 3 1 2 2 2 3 1 1 1 1 2 1 1 2 000 117  
 2 09 JAI12 4437 N0010487C3716 870608 1220 A7 000 2 2 2 3 1 2 2 2 3 1 1 1 1 2 1 1 2 000 53  
 2 10 JAI12 5649 N0010487C3763 870723 1220 A3 000 2 2 2 3 1 2 2 2 3 1 1 1 1 2 1 1 2 000 29  
 2 12 JAI12 7879 N0010487C3826 870922 1220 A7 000 2 2 2 3 1 2 2 2 3 1 1 1 1 2 1 1 2 000 49  
 2 09 JAI13 4644 N0010487C4679 870618 6625 A7 000 2 2 2 3 1 2 2 2 3 1 1 1 1 2 1 1 2 000 48  
 2 09 JAI21 4660 N0010487C5165 870617 1220 A5 000 2 2 2 3 1 2 2 2 3 1 1 1 1 2 1 1 2 000 98  
 3 05 FJ04 1174 F0960387C3594 870212 5895 A7 000 2 2 2 3 1 2 2 2 3 1 1 1 1 2 1 1 2 000 98  
 4 08 0900 2216 DLA90087C2326 870526 5895 A7 000 2 2 2 3 1 2 2 2 3 1 1 1 1 2 1 1 2 000 32  
 CITY TOTAL  
 1,436

RAINES MACHINE PRODUCTS INC  
 2 11 MA104 4204 N0060087C2349 870826 3445 B9 000 2 2 2 3 2 2 2 1 1 1 1 2 1 1 2 1 7 2 2 313 5 47  
 Clam Falls  
 008012940 14825

MC MULLEN & PITZ CMSTR CO  
 5 01 CW35 0012 DACW3586C0055 861027 Y299 C2 000 2 2 2 D 2 B 1 2 2 2 1 3 1 2 2 1 7 4 2 000 5 47  
 Cleveland  
 003989375 15400

UTILITY TOOL & BODY CO INC  
 4 12 0700 5596 DLA70087C3113 870930 2530 C9E 000 2 2 2 B 1 2 2 1 1 1 3 2 1 1 1 2 000 1 53  
 Clinton  
 006140958 15600

CUSTOM WELDING INC  
 4 09 0700 4000 DLA70087C2694 870617 4910 C9E 000 2 2 2 3 1 2 2 2 1 3 1 2 2 1 1 1 2 000 5 150  
 Clinton  
 023186257 15625

STILL	DESCRIPTION	AMOUNT	STATUS	DATE	PROJECT	STATUS	DATE	PROJECT	AMOUNT
870317	Clintonville	15725	55	11	006140958	55	11	006140958	15725
870714	Clintonville	15725	55	11	006140958	55	11	006140958	15725
870708	Clintonville	15725	55	11	006140958	55	11	006140958	15725
870630	Clintonville	15725	55	11	006140958	55	11	006140958	15725
870317	Cobban	16000	55	11	005285669	55	11	005285669	16000
870617	Cobban	16000	55	11	005285669	55	11	005285669	16000
861218	Cobban	16000	55	11	001018167	55	11	001018167	16000
870501	Columbus	16450	55	11	006582779	55	11	006582779	16450
870407	Cudahy	17975	55	11	054722210	55	11	054722210	17975
870518	Cudahy	17975	55	11	054722210	55	11	054722210	17975
870407	Cudahy	17975	55	11	054722210	55	11	054722210	17975
870309	Cudahy	17975	55	11	054722210	55	11	054722210	17975
870714	Cudahy	17975	55	11	054722210	55	11	054722210	17975
870724	Cudahy	17975	55	11	054722210	55	11	054722210	17975
870530	Cudahy	17975	55	11	054722210	55	11	054722210	17975





STATE	COUNTY	AWARD #	AWARD NAME	DESCRIPTION	AMOUNT (\$000)	
IL	RM	AAAA AAAA	BBBBBBBBBBBBBB	CCCCCCCCCCCCCC	1121	
IL	PO	888 888	888 888	1111111111	1121	
IL	PN	33333 2222	111111111111	3333333333333333	31121	
IL	AR	BEE CORP				
IL	4 02	0700 0273	DLA70087C0587	Fond du Lac Wisconsin 1 J 2 2 B 2 26275	55	
IL	BRUNSWICK CORPORATION					
IL	1 06	BT11 0080	GS10F46632	Fond du Lac Wisconsin 1 J 2 2 F 26275	55	
IL	IMMEL, HOWARD INC					
IL	1 07	CA41 0122	DACA4187C0034	Fond du Lac Wisconsin 1 J 2 2 K 2 26275	55	
IL	MACHINERY ASSOCIATES INC					
IL	2 01	MA104 4009	N0060087C0898	Fond du Lac Wisconsin 1 J 2 2 B 2 26275	55	
IL	2 06	MA104 4107	N0060087C0898	Fond du Lac Wisconsin 1 J 2 2 B 2 26275	55	
IL	CONTRACTOR TOTAL					369
IL	MOORE HANDLEY INC					
IL	2 04	MA104 4035	N0060087C0916	Fond du Lac Wisconsin 1 J 2 2 B 2 26275	55	
IL	RICHTER DISTRIBUTING CO INC					
IL	4 10	013H 1070	DLA13H87CS805	Fond du Lac Wisconsin 1 J 2 2 B 2 26275	55	
IL	RIDEL MACHINERY COMPANY INC					
IL	1 11	AA22 0217	DAAA2287C9023	Fond du Lac Wisconsin 1 J 2 1 B 2 26275	55	
IL	TODD MACHINERY INC					
IL	3 12	FE02 0577	F4265086C3300	Fond du Lac Wisconsin 5 J 1 1 N IG 2 26275	55	
IL	YAVNER BROS CO INC					
IL	4 01	013H 0324	DLA13H87CS026	Fond du Lac Wisconsin 1 J 2 2 B 2 26275	55	
IL	CITY TOTAL					41
IL	MARSHALL & HUSCHART MACHINERY					
IL	1 08	AA08 0127	DAAA0887C0090	Fond du Lac Wisconsin 1 J 2 2 A 1 26300	55	
IL	WAG-AERO INC					
IL	1 09	AB07 0967	DAAB0787CQ440	Footville Wisconsin 1 J 2 2 K 2 26400	55	
IL	COLT INDUSTRIES INC					
IL	2 06	JAL11 1693	N0010484G0278	Forest Wisconsin 5 J 1 1 N IA 1 26500	55	
IL	BUSINESS EQUIPMENT & SYSTEMS					
IL	2 07	RK400 0005	GS00F76617000	Fort Atkinson Wisconsin 1 J 2 2 F 26675	55	



S RM AAAAA AAAA 888888888888888888 8888 888 888 111 111  
V PO  
C TN 33333 2222 111111111111111 33333 4444 5678900 1234567890 1ABCC 31

CENTRAL BUSINESS EQUIPMENT CO  
3 07 FS03 0318 F3360087C0365  
3 11 FS03 0469 F3360087C0491  
3 07 FS03 0315 GS00F76617  
3 08 FS02 0364 GS00F76617

FLEMING, L J INC  
3 07 JAI9 0038 GS00F76617  
Fort Atkinson 052118312 26675 0 55 0 33

JONES DAIRY FARM INC  
4 09 0137 5374 DLA1378760071  
4 12 0137 5449 DLA13H8660071  
4 03 0137 5112 DLA13H8650071  
4 06 0137 5251 DLA13H8650071  
4 02 0137 5035 DLA13H8660071  
4 05 0137 5170 DLA13H8660071  
4 07 0137 5272 DLA13H8660071  
4 08 0137 5316 DLA13H8660071  
4 12 0137 5564 DLA13H8660071  
4 02 0137 5075 DLA13H8760071  
4 12 0137 5486 DLA13H8760071  
4 07 0137 4385 DLA13H87W1019  
4 12 0137 4836 DLA13H87W1858

PETERSON BUSINESS SYSTEMS INC  
1 12 ZD41 0235 GS00F76617  
Fort Atkinson 062420021 26675 0 55 0 31

REM OFFICE SYSTEMS INC  
3 03 QA07 0034 GS00F76617  
Fort Atkinson 070603246 26675 0 55 0 34

SPACESAVER CORP  
1 09 KF06 0126 GS00F76617  
1 11 ZD04 3084 GS00F76617  
2 12 WN412 0019 GS00F76617  
2 10 VC401 0015 GS00F7661700  
2 04 FLB07 0417 GS00F76617000  
3 09 FH02 1558 F0460687C0684  
3 03 SL02 0023 GS00F76616  
3 01 JAI9 0012 GS00F76617  
3 01 TA07 0017 GS00F76617  
3 02 BA05 0045 GS00F76617  
3 02 TA10 0027 GS00F76617  
3 02 TA10 0028 GS00F76617

CONTRACTOR TOTAL 836  
CONTRACTOR TOTAL \*  
CONTRACTOR TOTAL







ST11	CONTRACT	AWARDS	OCT 86	SEP 87	FY87	AMOUNT (\$000)																				
RM	AAA	BBB	CCC	DDD	EEE	FFF	GGG	HHH	III	JJJ	KKK	LLL	MMM	NNN	OOO	PPP	QQQ	RRR	SSS	TTT	UUU	VVV	WWW	XXX		
S	RM	AAAA	AAAA	BBBB	BBBB	BBBB	BBBB	BBBB	CCCC	CCCC	CCCC	CCCC	CCCC	CCCC	CCCC	CCCC	CCCC	CCCC	CCCC	CCCC	CCCC	CCCC	CCCC	CCCC	CCCC	
V	PO	888	888	888	888	888	888	888	111	111	111	111	111	111	111	111	111	111	111	111	111	111	111	111		
C	TN	3333	2222	1111	1111	1111	1111	3333	9023	123	4444	5678	9001	2345	6789	0123	4567	8901	2345	6789	0123	4567	8901	2345		
SCHENDEL BROTHERS INC (CONT)																										
1	07	KF61	0042	DAK6187D0002	Fort McCoy	008807414	26700	55	1	1	1	1	1	1	1	1	1	1	1	1	1	1	1	1	1	
1	09	KF61	0059	DAK6187D0002	Fort McCoy	008807414	26700	55	1	1	1	1	1	1	1	1	1	1	1	1	1	1	1	1	1	
1	11	KF61	0077	DAK6187D0002	CONTRACTOR TOTAL	244	244	55	1	1	1	1	1	1	1	1	1	1	1	1	1	1	1	1	1	
SCHROEDER HAROLD																										
1	12	KF61	0103	DAK6187C0066	Fort McCoy	055468649	26700	55	1	1	1	1	1	1	1	1	1	1	1	1	1	1	1	1	1	
1	12	KF61	0104	DAK6187C0067	CONTRACTOR TOTAL	249	249	55	1	1	1	1	1	1	1	1	1	1	1	1	1	1	1	1	1	
SOUTHWEST MECHANICAL INC																										
1	12	KF61	0109	DAK6187C0074	Fort McCoy	045920550	26700	55	1	1	1	1	1	1	1	1	1	1	1	1	1	1	1	1	1	
SULLIVAN R J INC																										
1	12	KF61	0103	DAK6187C0064	Fort McCoy	099063513	26700	55	1	1	1	1	1	1	1	1	1	1	1	1	1	1	1	1	1	
1	12	KF61	0102	DAK6187C0065	CONTRACTOR TOTAL	145	145	55	1	1	1	1	1	1	1	1	1	1	1	1	1	1	1	1	1	
1	12	KF61	0111	DAK6187C0073	CONTRACTOR TOTAL	145	145	55	1	1	1	1	1	1	1	1	1	1	1	1	1	1	1	1	1	
THOMAS ELECTRIC SERVICE INC																										
1	03	KF61	0020	DAK6187C0011	Fort McCoy	007829419	26700	55	1	1	1	1	1	1	1	1	1	1	1	1	1	1	1	1	1	
1	12	KF61	0093	DAK6187C0057	CONTRACTOR TOTAL	176	176	55	1	1	1	1	1	1	1	1	1	1	1	1	1	1	1	1	1	
TILSEN ROOFING COMPANY INC																										
1	11	KF61	0082	DAK6187C0049	Fort McCoy	003820057	26700	55	1	1	1	1	1	1	1	1	1	1	1	1	1	1	1	1	1	
VOSS & SONS CONSTRUCTION																										
1	12	KF61	0101	DAK6187C0060	Fort McCoy	078672565	26700	55	1	1	1	1	1	1	1	1	1	1	1	1	1	1	1	1	1	
1	12	KF61	0100	DAK6187C0062	CONTRACTOR TOTAL	175	175	55	1	1	1	1	1	1	1	1	1	1	1	1	1	1	1	1	1	
WANG LABORATORIES INC																										
1	12	KF61	0123	GS00K87AGS6015	Fort McCoy	001018167	26700	55	1	1	1	1	1	1	1	1	1	1	1	1	1	1	1	1	1	
WHITE L A CONSTRUCTION																										
1	08	KF61	0049	DAK6187C0025	Fort McCoy	175285758	26700	55	1	1	1	1	1	1	1	1	1	1	1	1	1	1	1	1	1	
ZENITH ELECTRONICS CORPORATION																										
1	12	KF61	0098	GS07F14456	Fort McCoy	005120704	26700	55	1	1	1	1	1	1	1	1	1	1	1	1	1	1	1	1	1	
ZIEGLER INC																										
1	12	KF61	0096	DAK6187C0061	Fort McCoy	006962849	26700	55	7	1	1	1	1	1	1	1	1	1	1	1	1	1	1	1	1	
CITY TOTAL																										









Table with columns: Agency (S RM AAAAA), Project ID (AAAA), Contractor (BBBB), Amount (888), and Status (1 1 1). Includes sub-sections for Green Bay and Wisconsin.

Table for Sandler L M & Sons Inc (Cont) with columns: Agency (4 12 013H), Project ID (1259), Contractor (DLA13H87CR509), Amount (888), and Status (1 1 1).

Table for Contractor Total with columns: Agency (4 10 013H), Project ID (1020), Contractor (DLA13H87CR574), Amount (826), and Status (1 1 1).

Table for Schreiber Foods Inc with columns: Agency (4 03 013H), Project ID (0450), Contractor (DLA13H87CR068), Amount (888), and Status (1 1 1).

Table for Schreiber Foods Inc (continued) with columns: Agency (4 03 013H), Project ID (0494), Contractor (DLA13H87CR090), Amount (888), and Status (1 1 1).

Table for Schreiber Foods Inc (continued) with columns: Agency (4 05 013H), Project ID (0586), Contractor (DLA13H87CR154), Amount (888), and Status (1 1 1).

Table for Schreiber Foods Inc (continued) with columns: Agency (4 08 013H), Project ID (0753), Contractor (DLA13H87CR251), Amount (888), and Status (1 1 1).

Table for Schreiber Foods Inc (continued) with columns: Agency (4 08 013H), Project ID (0754), Contractor (DLA13H87CR252), Amount (888), and Status (1 1 1).

Table for Schreiber Foods Inc (continued) with columns: Agency (4 08 013H), Project ID (0809), Contractor (DLA13H87CR289), Amount (888), and Status (1 1 1).





ST11	GEOGRAPHIC LIST OF PRIME CONTRACT AWARDS	OCT 86	SEP 87	FY87											B7	AMOUNT
																(\$000)
Jackson CITY TOTAL																
BADGER PHARMACAL INC	055300578	37675			55											
4 03 0120	0533 DLA12087C4213	1 J 2 2 K	2	1	1	2	2	1	1	2	2	1	1	1	2	000
4 04 012C	0889 DLA12087C4213	1 J 2 2 K	2	1	1	1	2	2	1	1	2	2	1	1	2	000
CONTRACTOR TOTAL																
Janesville																
ACCUDYNE CORPORATION	053691283	37825			55											
1 03 AA09	0543 DAAA0986C0481	1 J 2 2 N 3A 2	1	1	1	2	1	1	1	2	1	1	1	1	2	000
1 06 AA09	1399 DAAA0987C0640	1 J 2 2 N 3A 2	1	1	1	1	1	1	1	2	1	1	1	1	2	000
1 12 AA09	2621 DAAA0987C0640	1 J 2 2 N 3A 2	1	1	1	1	1	1	1	2	1	1	1	1	2	000
1 12 AA09	2590 DAAA0987C0758	18,354														1,781
CONTRACTOR TOTAL																
Janesville																
AMCA INTERNATIONAL CORPORATION	006584478	37825			55											
3 09 JA26	0050 F2260887C0024	5 J 1 1 N 2A 1	5	1	2	1	1	2	1	2	1	1	1	2	000	38
Janesville																
MONAGHAN COMPANY INC	031525058	37825			55											
1 07 BT01	0125 DABT0187C2026	1 J 2 2 N 2A 2	1	1	1	2	1	2	1	2	1	1	2	2	000	63
Janesville																
MOORE - HANDLEY INC	055432298	37825			55											
1 12 AC01	0170 DAAC0187C0120	1 J 2 2 A 2	1	3	1	1	2	1	1	2	1	1	2	2	000	54
Janesville																
RUDEL MACHINERY COMPANY INC	001824010	37825			55											
2 01 RA100	0132 N0018987C0024	1 J 2 1 B 2	2	1	1	1	1	2	1	1	2	1	7	2	000	195
Janesville																
WALTERS E & CO INC	005100540	37825			55											
1 02 AA09	0288 DAAA0933E0006	5 J 1 1 N 1G 2	5	1	1	1	1	2	1	1	2	1	7	1	000	48
1 09 AA09	2039 DAAA0987C0993	6,928 25,632														6,880
CONTRACTOR TOTAL																
Janesville																
ACCUDYNE CORPORATION	053691283	37850			55											
1 01 AA09	0093 DAAA0982G7803	1 J 2 1600	5	1	1	2	1	1	1	2	1	1	1	1	000	206-
1 11 AA09	2456 DAAA0985C0699	1 J 1 1 N 3A 2	1	5	1	1	2	1	1	1	2	1	1	2	000	73
1 12 AA09	2580 DAAA0985C1372	1 J 2 2 N 3A 2	1	1	1	1	1	1	1	1	2	1	1	2	000	75
1 02 AA09	0221 DAAA0985E0002	5 J 1 1 N 1A 2	5	1	1	2	1	1	1	1	2	1	1	1	000	30
1 12 AA09	2591 DAAA0986C0639	172														200
CONTRACTOR TOTAL																
Janesville																
AMCA INTERNATIONAL CORPORATION	006584478	37850			55											
3 12 HE02	0283 F0470087C0125	5 J 1 1 N 1G 1	5	1	2	1	2	1	1	2	1	1	2	1	000	27
Juneau																
RAYOVAC CORPORATION	001951946	38675			55											
2 08 JA116	4106 N0010487CA093	1 J 2 1 A 1	1	1	1	1	1	2	1	1	1	2	1	1	000	202

FY87

OCT 86 - SEP 87

ST11 GEOGRAPHIC LIST OF PRIME CONTRACT AWARDS

ST11	AWARD	CONTRACTOR	AMOUNT	AMOUNT
			B7	( \$000 )
S RM	AAAA AAAA	BBBBBBBBBBBB	CCCC CC	DDDD DD
V PO	888 888	888 888	1111	1111
C TN	3333 222	1111111111	3333 33	4444 44
	AMSTED INDUSTRIES INCORPORATED	Kenosha	Wisconsin	
4 11	0500 2250	DLA50087C284	1 4 1 1	1 1 2 1 7 1 2 000
			39225	55
	BELCO INDUSTRIES INC	Kenosha	Wisconsin	
1 08	AA09 1904	DAAA0987C0965	1 1 1 1	1 1 2 1 7 1 2 000
3 10	KA02 0459	DLA13H87DM576	1 1 1 1	1 1 2 1 7 1 2 000
3 12	KA02 0539	DLA13H87DM576	1 1 1 1	1 1 2 1 7 1 2 000
3 04	QA09 0066	F38610886AC014	1 1 1 1	1 1 2 1 7 1 2 000
3 06	QA09 0093	F38610886AC014	1 1 1 1	1 1 2 1 7 1 2 000
3 07	QA09 0116	F38610886AC014	1 1 1 1	1 1 2 1 7 1 2 000
	CONTRACTOR TOTAL			26
	MIDWEST CONSTRUCTION COMPANY	Kenosha	Wisconsin	
5 01	CW35 0016	DACW3586C0053	1 1 3 1	1 2 2 1 7 4 2 000
5 09	CW35 0064	DACW3586C0053	1 1 3 1	1 2 2 1 7 4 2 000
	CONTRACTOR TOTAL			374
	MOORE-HANDLEY INC	Kenosha	Wisconsin	
3 12	FJ02 0501	F0985087C0371	2 1 1 1	1 1 2 1 7 2 2 000
			39225	55
	NATIONAL MACHINE & TOOL CORP	Kenosha	Wisconsin	
1 03	AA09 0481	DAAA0987C0083	7 1 1 1	1 1 2 1 7 1 2 000
1 07	AA22 0124	DAAA2287C6018	7 3 1 1	1 1 2 1 7 1 2 000
	CONTRACTOR TOTAL			213
	QUALITY MCHINING OF WISCONSIN	Kenosha	Wisconsin	
1 06	AA03 0048	DAAA0387C0031	1 1 4 1	1 2 2 1 7 1 2 000
			39225	55
	SNAP-ON TOOLS CORPORATION	Kenosha	Wisconsin	
1 04	AE07 1425	DAAE0786C2894	1 4 1 1	1 1 3 1 7 1 2 000
2 08	TK301 0887	N0021687C0015	1 1 1 1	1 1 2 1 7 5 2 000
2 12	TAL10 0269	N6883687C0175	1 4 1 1	1 1 2 1 7 1 2 000
	CONTRACTOR TOTAL			187
	UNIVERSITY OF WSCONSIN SYSTEM	Kenosha	Wisconsin	
2 11	E6000 2203	N0001487K0380	7 5 2 2	1 1 2 1 7 5 2 000
			39225	55
			A 1 1 1 1	1 2 1 7 5 2 000
			2,170	40













ST11 GEOGRAPHIC LIST OF PRIME CONTRACT AWARDS OCT 86 - SEP 87 FY87 PAGE 8,087

ST11	DESCRIPTION	AWARD	AMOUNT (\$000)
S RM	AAAAA	BBBB	106
V PO	888 888	888 888	27
C TN	33333 2222	33333 AAAA	281
			56
			97

OFFICE SOLUTIONS INC	CONTRACTOR TOTAL	AMOUNT (\$000)
1 09 ZD04 2392 MDA90487CZ012	870507 7030 A7	42
1 09 ZD04 2393 MDA90487CZ013	870507 7030 A7	106
1 09 ZD04 2394 MDA90487CZ014	870507 7030 A7	27
1 11 ZD04 3016 MDA90487CZ020	870625 7030 A7	281
1 12 ZD04 4582 MDA90487CZ033	870930 7030 A7	56
1 12 ZD04 4583 MDA90487CZ034	870930 7030 A7	97
CONTRACTOR TOTAL		

PALMER JOHNSON DISTRIBUTORS	CONTRACTOR TOTAL	AMOUNT (\$000)
2 01 JAL14 0232 N0010487C5402	861016 9999 A3	25

PARTISAM CONSTRUCTION CO INC	CONTRACTOR TOTAL	AMOUNT (\$000)
1 11 HA47 0022 DAHA4787C0017	870819 2124 C2	436

RAYOVAC CORPORATION	CONTRACTOR TOTAL	AMOUNT (\$000)
1 02 AB07 3141 DAAB0787DC005	861107 6135 A7	5,004
1 06 AB07 0522 DAAB0787DC005	870312 6135 A7	2,502
1 09 AB07 0929 DAAB0787DC005	870617 6135 A7	1,220
2 08 PC142 0106 N0019786C0082	870505 1350 A6	35
4 07 013H 5903 DLAI3H87P4967	870427 6135 C9E	34
4 09 013H 6609 DLAI3H87P5913	870615 6135 C9E	34
4 09 013H 6897 DLAI3H87P6863	870623 6135 C9E	29
4 11 013H 7426 DLAI3H87P6556	870803 6135 C9E	29
4 12 013H 7727 DLAI3H87PD313	870828 6135 C9E	43
CONTRACTOR TOTAL		

SULLIVAN KENNETH F CO INC	CONTRACTOR TOTAL	AMOUNT (\$000)
1 06 HA47 0003 DAHA4787C0003	870320 Y129 C2	1,383
1 08 HA47 0011 DAHA4787C0008	870528 Y152 C2	1,541
CONTRACTOR TOTAL		

UNIVERSITY OF WISCONSIN SYSTEM	CONTRACTOR TOTAL	AMOUNT (\$000)
1 01 AE07 0523 DAAE0784CR063	861031 AC44 A4A	100
1 12 AE07 4311 DAAE0785CR092	870928 AC42 A4A	119
1 01 AL03 0014 DAAG2984K0182	861020 AZ11 S1	41
1 11 AL03 0587 DAAG2985K0122	870803 AZ11 S1	87
1 03 AL03 0107 DAAL0386K0024	861201 AZ11 S1	148
1 07 AL03 0424 DAAL0386K0114	870416 AZ11 S1	89
1 07 AL03 0409 DAAL0386K0164	870415 AZ11 S1	251
1 03 AL03 0144 DAAL0386K0174	861216 AZ11 S1	640
1 05 AL03 0240 DAAL0387K0028	870205 AZ11 S1	75
1 05 AL03 0239 DAAL0387K0030	870205 AZ11 S1	60
1 06 AL03 0283 DAAL0387K0036	870304 AZ11 S1	75
1 06 AL03 0382 DAAL0387K0043	870304 AZ11 S1	60
1 07 AL03 0381 DAAL0387K0050	870401 AZ11 S1	35







Table with columns: Agency, Contractor, Item, Description, Date, Status, Location, Amount. Includes sections for Marine Fire Systems Inc, Marquette, and Wormald US Inc.

Table with columns: Agency, Contractor, Item, Description, Date, Status, Location, Amount. Includes sections for Wormald US Inc, Marquette, and Forest Fuel Corporation.

Table with columns: Agency, Contractor, Item, Description, Date, Status, Location, Amount. Includes sections for Marquette Electronics Inc and Forest Fuel Corporation.

Vendor Code	City	Contract Number	Contract Description	Contract Amount (\$000)	Contract Type	Contract Status	Contract Start	Contract End	Contract Duration	Contract Type	Contract Status	Contract Start	Contract End	Contract Duration
S PM	AAAAA	AAAA	BBBBBB	888	1	1								
V PO	888	888	1	1	1									
C TN	33333	222	111111111111	33333	AAA	BBB	CCC	9023123	4444	5678900	12345678901	ABBC	CC	31
ACRATOD COMPANY SAN ANTONIO														
3 08	FF02	0193	GS00F76000	870522	7110	C9E	000	222	626	2	2	50200	0	26
SAHLER BUSINESS FORMS COMPANY														
3 12	SA03	0279	GS00F76000	870917	7110	C9E	000	222	626	2	2	50200	0	100
TAB PRODUCTS CO														
2 12	TA300	0160	GS00F760000000	870914	7110	C9E	000	222	626	2	2	50200	0	200
2 12	TA300	0166	GS00F760000000	870930	7110	C9E	000	222	626	2	2	0	0	25
2 12	TL423	8711	GS00F760000000	870901	7110	C9E	000	222	626	2	2	0	0	40
2 12	TL423	8712	GS00F760000000	870901	7110	C9E	000	222	626	2	2	0	0	50
2 06	SA100	0270	N0060487C0045	870327	7110	C9E	000	222	626	2	2	1	1	38
3 12	FF02	0365	GS00F76000	870918	7110	C9E	000	222	626	2	2	0	0	69
CONTRACTOR TOTAL														
CITY TOTAL														
ENERQUIP INC														
2 11	JAL11	6654	N0010487C0545	870821	4420	A3	000	222	311	1	1	50425	55	1,297
DARS														
1 12	EA08	1063	DAEA0887C5024	870911	T006	C9C	000	222	311	2	2	50825	55	70
3 09	SA02	0228	F2560687C0019	870610	7510	C9E	000	222	311	1	1	3	1	35
CONTRACTOR TOTAL														
CITY TOTAL														
DARS														
1 11	EA08	0943	DAEA0887C5016	870821	T006	C9C	000	222	311	2	2	50850	55	62
A C V INC														
4 02	0700	0768	DLA70087C0739	861118	2590	C9E	000	222	311	2	2	51000	55	53
4 08	0700	1413	DLA70087C1889	870513	2590	C9E	000	222	311	2	2	3	1	83
CONTRACTOR TOTAL														
CITY TOTAL														
AMERICAN COMPUTER RESOURCES														
2 03	TA100	0223	N0061287C0221	861212	7035	A7	000	222	311	2	2	1	1	526
2 05	TA100	0298	N0061287C0221	870203	7035	A7	000	222	311	2	2	1	1	50
CONTRACTOR TOTAL														
CITY TOTAL														
DAVIS COUNTY CO-OPERATIVE SOC														
4 01	0400	0103	DLA40086C3373	861013	7310	C9E	000	222	311	2	2	51000	55	37
LIEBEL-FLARSHEIM														
4 11	0120	2535	DLA12087C4969	870810	6520	C9B	000	222	311	2	2	51000	55	40



ST RM C TN	AWARD	CONTRACTOR	AMOUNT (\$000)	DATE	CITY	STATE	COUNTY	TYPE	AMOUNT (\$000)
S	RM	AAAA	888	888	888	1	1	1	1
V	PO	BBBB	888	888	888	1	1	1	1
C	TN	33333	4444	5678	9000	1	2	3	4
MESSER GRIESHEIM INDUSTRIES									
2	01	VA100	0016	N0040687C0129	861006	3443	B9	000	2
MEMORONEE FALLS									
Wisconsin 2 J 2 1 B 1 1 1 1 1 1 1 1 1 1 1 2 0 0 0 5									
CONTRACTOR TOTAL									
4	10	0400	3475	DLA40087C2277	870701	4920	C9E	000	2
MEMORONEE FALLS									
Wisconsin 1 J 2 2 B 2 1 1 1 1 1 1 1 1 1 1 2 0 0 0 5									
2	09	TK413	7015	GS00F91802000	870408	6730	C9C	000	2
MEMORONEE FALLS									
Wisconsin 006081723 51000 55									
3	05	FF50	0209	F4160386D0271	870202	6675	C9E	000	2
MEMORONEE FALLS									
Wisconsin 2 1 1 1 1 1 1 1 1 1 1 1 1 2 2 0 0 0 5									
3	08	JAZ7	0570	GS00F91802	870522	6730	C9C	000	2
MEMORONEE FALLS									
Wisconsin 2 2 2 6 2 F 1 1 1 1 1 1 1 1 2 2 2 0 0 5									
CONTRACTOR TOTAL									
3	09	FF02	0212	GS00F76626	870602	7125	C9E	000	2
MEMORONEE FALLS									
Wisconsin 1 J 2 2 F 51000 0 55 0 26									
2	04	JAL11	1126	N0010487C0885	870130	3120	A3	000	2
MEMORONEE FALLS									
Wisconsin 1 J 2 1 B 1 1 1 1 1 1 1 1 1 1 1 1 2 0 0 0 5									
4	07	0700	3400	DLA70087C2944	870430	3895	C9E	000	2
MEMORONEE FALLS									
Wisconsin 001782176 51000 55									
CITY TOTAL 1,135 ** 1 1 1 1 1 1 1 1 1 1 1 2 0 0 0 5									
2	07	JAL11	3239	N0010487C0989	870424	3120	A3	000	2
MEMORONEE									
Wisconsin 1 J 2 2 B 1 1 1 1 1 1 1 1 1 1 1 2 0 0 0 5									
3	01	SD04	0019	F3960187C0007	861017	7127	C2	000	2
MEQUON									
Wisconsin 1 J 2 2 K 2 51150 55									
CONTRACTOR TOTAL									
1	12	AL04	0110	DAAL0487C0081	870928	6640	C9E	000	2
MIDDLETON									
Wisconsin 1 J 2 1 B 2 1 1 1 1 1 1 1 1 1 1 1 3 0 0 0 5									
2	12	MA103	3204	N0060087C3744	870903	6695	C9E	000	2
MIDDLETON									
Wisconsin 1 J 2 2 B 2 1 3 1 1 1 1 1 1 1 1 2 0 0 0 5									
CONTRACTOR TOTAL									
1	02	DALL	0040	DADA1187C0021	861126	6550	C9B	000	2
MIDDLETON									
Wisconsin 2 J 2 1 B 423 ** 1 3 1 1 1 1 1 1 1 1 1 2 0 0 0 5									
2	06	E1234	5072	N0001485C2451	861203	6625	C9E	000	2
MIDDLETON									
Wisconsin 5 J 1 1 N 1 G 2 1 1 1 1 1 1 1 1 1 2 0 0 0 5									
2	06	WA123	3014	N0012387C5146	870312	6515	C9B	000	2
MILTON									
Wisconsin 1 J 2 1 B 2 52200 55									
CONTRACTOR TOTAL									

Table with columns for award details including contractor name, award number, date, amount, and status. Rows include entries for ALLEN-BRADLEY COMPANY, ALLIS CHALMERS CORPORATION, AMPCO-PITTSBURGH CORPORATION, and AQUA-CHEM INC.











Table with columns: Agency, Contract No., Date, Amount, Location, Contractor, and various codes. Includes sections for MILWAUKEE, WISCONSIN, and CONTRACTOR TOTAL.

Table with columns: Agency, Contract No., Date, Amount, Location, Contractor, and various codes. Includes sections for MILWAUKEE, WISCONSIN, and CONTRACTOR TOTAL.







ST11	DESCRIPTION	AWARD NUMBER	DATE	STATUS	AMOUNT (\$000)
S RM	AAAAA AAAA BBBB BBBB BBBB BBBB	CCCC CCCC CCCC CCCC	5 6 7 8 9 00	1 2 3 4 5 6 7 8 9 01	12 1 ABCCC 3 1
V PO	888 888 1 1 1				
C TN	33333 2222 1111111111111111	33333 AAAA BBB CCC	9 0 2 3 1 2 3 4444	5 6 7 8 9 00 1 2 3 4 5 6 7 8 9 01	ABCCC 3 1
J T	ROOFING INC	Milwaukee	102219532	53000	55
3 10	MA16 0010 F4760687C0010	870716 2159 C2	000 2 2 2 3 1	1 1 1 2 2 1 1 4 2 000	3 153
JOHNSON CONTROLS, INC.	Milwaukee	006092860	53000	1 1 1 1 1 1 2 1 1 1 2 000	5 55
4 11	0900 2937 DLA900087C3086	870831 5930 A7	000 2 2 2 1 2 2	1 1 1 1 1 1 2 1 1 1 2 000	5 55
JUDY COMPANY INC	Milwaukee	052899895	53000	2 1 3 1 2 2 1 1 4 2 000	5 200
5 10	CW35 0092 DACW3587C0037	870709 Y299 C2	000 2 2 2 3 1	1 1 3 1 2 2 1 1 4 2 000	5 100
5 12	CW35 0130 DACW3587C0037	870913 Y299 C2	000 2 2 2 D 1	1 1 3 1 2 2 1 1 4 2 000	5 100
KEARNEY & TRECHER CORPORATION	Milwaukee	006086052	53000	1 4 1 1 1 1 1 1 1 2 2 000	1 1682
1 11	AA08 0237 DAAA0887C0164	870817 3408 B9	000 2 2 2 3 1	1 1 3 1 1 1 1 1 2 000	1 116
1 12	AA21 1116 DAAA2187C0289	870930 3408 B9	000 2 2 2 3 1	2 2 J 2 2 1 1 1 3 000	5 359
1 12	AA21 1109 DAAA2187C0301	870930 3408 B9	000 2 2 2 3 1	1 3 1 1 1 1 1 1 2 000	1 474
1 06	AA22 0119 DAAA2287C9011	870331 3417 B9	000 2 2 2 3 1	1 4 1 1 1 1 1 1 2 000	1 1431
1 08	AA22 0140 DAAA2287C9014	870508 3410 B9	000 2 2 2 3 1	1 4 1 1 1 1 1 1 2 000	5 35
1 12	AA22 0274 DAAA2287C9014	870928 3460 B9	000 2 2 2 B 1	1 4 1 1 1 1 1 1 2 100	5 28
1 02	AC67 0109 DAAC6786C0098	870922 3408 C9E	000 2 2 2 A 2	1 3 1 1 3 1 1 1 1 3 000	5 33
1 08	MA104 4125 N0060035C0852	870420 3408 B9	000 2 2 2 A 2	2 1 1 1 1 1 1 1 2 000	5 249
2 08	MA104 4133 N0060087C0847	870430 3408 B9	000 2 2 2 3 1	1 5 1 1 1 1 1 1 1 2 000	5 593
2 04	MA104 4056 N0060087C0888	861218 3417 B9	000 2 2 2 3 1	1 1 1 1 1 1 1 1 2 000	5 342
3 11	FF02 0335 F4165087C0021	870825 3460 C9E	000 2 2 2 3 1	1 4 1 1 1 1 1 1 2 000	5 265
3 09	FE02 0409 F4265087C0179	870623 3417 C9E	000 2 2 2 3 1	1 4 1 1 1 1 1 1 2 000	5 508
LAKESIDE BRIDGE & STEEL CO	Milwaukee	006085781	53000	5 J 1 1 N 2 A 1 1 1 1 1 1 1 1 1 000	1 115
2 12	TA100 0913 N0061286CT036	870902 3950 C9E	000 2 2 2 B 2	1 1 1 1 1 1 1 1 1 1 1 1 000	1 115
LAKESIDE OIL CO INC	Milwaukee	006435200	53000	2 1 4 1 1 2 1 1 2 2 000	5 982
4 07	0600 0604 DLA600087D4163	870403 9140 A8A	000 2 2 2 3 1	1 1 4 1 1 2 1 1 2 2 000	5 982
LEVINE SAMUEL PLBG & HTG SUPS	Milwaukee	012114898	53000	1 1 1 1 2 2 1 1 2 2 000	1 52
4 09	0700 3999 DLA70086C3182	870613 4730 A3	000 2 2 2 B 2	1 1 1 1 2 2 1 1 2 2 000	1 25
4 05	0700 1990 DLA70086C3691	870209 4820 A3	000 2 2 2 A 1	1 3 1 1 2 1 7 2 2 000	5 25
4 03	0700 0954 DLA70086C3692	861208 4820 A3	000 2 2 2 A 1	2 2 1 3 1 1 2 1 3 2 000	5 25
4 03	0700 0955 DLA70086C3692	861208 4820 A3	000 2 2 2 A 1	2 2 1 3 1 1 2 1 3 2 000	5 296
4 01	0700 0126 DLA70086C4585	861022 4820 A3	000 2 2 2 B 2	1 3 1 1 2 2 1 7 2 2 000	1 137
4 02	0700 0505 DLA70087C0520	861114 4820 C9E	000 2 2 2 B 3 1	2 2 1 5 1 1 2 1 7 2 2 000	1 52
4 09	0700 4179 DLA70087C0520	870629 4820 A3	000 2 2 2 B 1	1 1 1 1 2 1 1 2 2 000	1 28
4 02	0700 0311 DLA70087C0573	861105 4820 C9E	000 2 2 2 3 1	1 1 1 1 2 1 1 2 2 000	5 34
4 02	0700 0551 DLA70087C0584	861114 4820 C9E	000 2 2 2 3 1	1 1 1 1 2 1 1 2 2 000	5 35
4 02	0700 0275 DLA70087C0586	861107 4820 A4B	000 2 2 2 3 1	2 2 1 1 1 1 2 1 7 2 2 000	5 91
4 04	0700 1475 DLA70087C0964	870112 4820 A3	000 2 2 2 B 1	2 2 1 1 1 1 2 2 1 7 2 2 000	5 210
4 04	0700 1478 DLA70087C1241	870112 4930 A4B	000 2 2 2 3 1	2 2 1 1 1 1 2 2 1 7 2 2 000	5 210

CONTRACTOR TOTAL















ST11	DESCRIPTION	AWARD	AMOUNT (\$000)	DATE	STATUS	AGENCY	PROJECT	AMOUNT (\$000)
S RM	AAAA AAAA	BBB BBB	888	1 1 1	1	CC	DD	DDDD D D
V PO	33333	222	1111111111111	1 2 3	4444	5 6 7 8 9 0	1 1 1 1 1 1 1 1	1 1 1 1 1 1 1 1
STANDARD	TAR PRODUCTS COMPANY	Milwaukee	63505283	53000				55
4 11	0400	3918	DLA40087C2670	000	2 2 2	3 1	1 1 1	1 1 2 000
4 02	0400	0377	DLA40087C5067	000	2 2 2	3 1	1 1 1	1 1 2 000
4 10	0400	3885	DLA40087C5067	000	2 2 2	3 1	1 1 1	1 1 2 000
	CONTRACTOR TOTAL							5
STOCK AMERICA	INA	Milwaukee	020467072	53000				55
1 12	AK60	0148	DAAK6087C0061	000	2 2 2	1 2 B 2	1 2 1	1 2 1 000
TELEDYNE INDUSTRIES	INC	Milwaukee	009578113	53000				55
4 02	0700	0277	DLA70087C0261	000	2 2 2	3 1	1 1 1	1 1 2 000
4 09	0700	4037	DLA70087C3105	000	2 2 2	3 1	1 1 1	1 1 2 000
4 09	0700	4057	DLA70087C3106	000	2 2 2	3 1	1 1 1	1 1 2 000
	CONTRACTOR TOTAL							5
TELEDYNE TOTAL POWER		Milwaukee	006087266	53000				55
2 12	PA100	3342	N0014087C9331	000	2 2 2	3 1	1 1 1	1 1 1 000
UIRSAN CORPORATION		Milwaukee	119715191	53000				55
4 06	0400	2220	DLA40087C1465	000	2 2 2	3 1	1 1 1	1 1 2 000
4 09	0400	3409	DLA40087C1465	000	2 2 2	3 1	1 1 1	1 1 2 000
	CONTRACTOR TOTAL							5
UNIFIED ENGINEERING/ELECTRONICS		Milwaukee	102956091	53000				55
1 11	AB07	1137	DAAB0787CQ390	000	2 2 2	3 1	1 1 1	1 1 1 000
UNIVERSITY OF WISCONSIN SYSTEM		Milwaukee	041188822	53000				55
2 04	E614A	0374	N0001485K0752	000	2 2 2	3 1	1 1 1	1 1 2 000
2 11	E6000	2206	N0001487K0399	000	2 2 2	3 1	1 1 1	1 1 2 000
3 03	HJ05	0083	F3060285C0071	000	2 2 2	3 1	1 1 1	1 1 2 000
	CONTRACTOR TOTAL							5
VALJAR INC		Milwaukee	023856073	53000				55
2 12	TA110	0883	N6883687C0850	000	2 2 2	3 1	1 1 1	1 2 2 000
WARREN COUNTY ELECTRIC SUPPLY		Milwaukee	083368407	53000				55
4 02	0900	0514	DLA90087C0712	000	2 2 2	3 1	1 1 1	1 1 2 000
4 03	0900	0913	DLA90087C1108	000	2 2 2	3 1	1 1 1	1 1 2 000
	CONTRACTOR TOTAL							5
WEHR STEEL CO		Milwaukee	117531699	53000				55
1 05	AE07	0818	DAAE0786C1807	000	2 2 2	E 1 2	1 1 1	1 2 2 000

ST11	GEOGRAPHIC LIST OF PRIME CONTRACT AWARDS	OCT 86 - SEP 87	FY87	PAGE	8,111	
S RM	AAAA AAAA BBBB BBBB BBBB BB	B B B C C C C C C C C C C C C	D D D D D D D D D D D D D D D D	D D D D D D D D	D D D D D D D D	
V PO	888 888 888 1 1 1 1 1 1 1 1 1 1	1 1 1 1 1 1 1 1 1 1 1 1 1 1 1 1	1 1 1 1 1 1 1 1 1 1 1 1 1 1 1 1	1 1 1 1 1 1 1 1 1 1 1 1 1 1 1 1	1 1 1 1 1 1 1 1 1 1 1 1 1 1 1 1	
C TN	33333 222 111111111111111111	33333 888 888 888 9 0 2 3 1 2 3	4444 5 6 7 8 9 0 1 2 3 4 5 6 7 8 9 0 1	ABCCC 3 1	(5000)	
WHOLESALE 46	Milwaukee	Wisconsin	081810541	53000	55	
1 12 ZD42	0097 DMA80087C0023	870820 7110 C9E	000 2 2 2 3 1 2	1 J 2 2 K	2 1 1 1 2 2 1 1 2 2 000	5 68
WHOLESALE ELECTRIC SUPPLY	Milwaukee	Wisconsin	049891682	53000	55	
4 06 0400	1659 DLA40087C1044	870218 6110 C9E	000 2 2 2 3 1 2	1 J 2 2 B	2 1 3 2 1 2 1 7 2 2 000	5 29
WISCONSIN BELL INC	Milwaukee	Wisconsin	007947443	53000	55	
1 06 ZD11	0064 DCA200XX00000	861031 S113 S1	000 2 2 2 5 2 3 2 1005 7 J	1 1 1 1 1 1 1 1 1 1 2 1 7 5 2 000	5 62	
1 06 ZD11	0140 DCA200XX00000	861130 S113 S1	000 2 2 2 5 2 3 2 1005 7 J	1 1 1 1 1 1 1 1 1 1 2 1 7 5 2 000	5 30	
1 06 ZD11	0214 DCA200XX00000	861231 S113 S1	000 2 2 2 5 2 3 2 1005 7 J	1 1 1 1 1 1 1 1 1 1 2 1 7 5 2 000	5 67	
1 06 ZD11	0278 DCA200XX00000	870131 S113 S1	000 2 2 2 5 2 3 2 1005 7 J	1 1 1 1 1 1 1 1 1 1 2 1 7 5 2 000	5 34	
1 06 ZD11	0361 DCA200XX00000	870228 S113 S1	000 2 2 2 5 2 3 2 1005 7 J	1 1 1 1 1 1 1 1 1 1 2 1 7 5 2 000	5 89	
1 07 ZD11	0447 DCA200XX00000	870331 S113 S1	000 2 2 2 5 2 3 2 1005 7 J	1 1 1 1 1 1 1 1 1 1 2 1 7 5 2 000	5 69	
CONTRACTOR TOTAL						
351 *						
WISCONSIN KNITTING CO	Milwaukee	Wisconsin	021104435	53000	55	
4 12 0400	4574 DLA40087C5590	870925 8105 C9E	000 2 2 2 3 2 D 2	7 J 1 1 L	2 1 1 2 1 1 1 2 000	1 819
XEROX CORPORATION	Milwaukee	Wisconsin	049591852	53000	55	
3 01 MA16	0001 GS00F77071	861001 W036 S1	000 2 2 2 6 2 F	1 J 2 2 F **	86,909	27
CITY TOTAL						
ASTRONAUTICS CORP AMERICA	Milwaukee	Wisconsin	006095921	53025	55	
3 10 FD06	0591 F3460187C2646	870707 6610 A1C	AFA 2 2 2 1 3		0 1	
3 10 FD06	0605 F3460187C2665	870715 6610 A1C	AFH 2 2 2 1 3		0 1	
3 11 FD06	0693 F3460187G0034	870827 6610 A1C	AFH 2 2 2 4 1	4 J 1 1 N 1 G 1 1 1 1 1 2 1 1 2 000	5 67	
CONTRACTOR TOTAL						
218 *						
DOWNTOWN VENTURES	Milwaukee	Wisconsin	047251459	53025	55	
1 05 KF15	0068 DAKF1585D0034	870209 V241 S1	000 2 2 2 5 1 1	1 J 2 2 A	2 1 1 1 1 1 2 1 1 3 2 000	5 46
1 09 KF15	0105 DAKF1585D0034	870401 V241 S1	000 2 2 2 5 1 1	1 J 2 2 A	2 1 1 1 1 1 2 1 1 3 2 000	5 41
1 10 KF15	0125 DAKF1585D0034	870701 V241 S1	000 2 2 2 5 1 1	1 J 2 2 A	2 1 1 1 1 1 2 1 1 3 2 000	5 56
1 10 KF15	0126 DAKF1585D0034	870801 V241 S1	000 2 2 2 5 1 1	1 J 2 2 A	2 1 1 1 1 1 2 1 1 3 2 000	5 62
1 11 KF15	0150 DAKF1585D0034	870801 V241 S1	000 2 2 2 5 1 1	1 J 2 2 A	2 1 1 1 1 1 2 1 1 3 2 000	5 49
1 12 KF15	0163 DAKF1585D0034	870901 V241 S1	000 2 2 2 5 1 1	1 J 2 2 A	2 1 1 1 1 1 2 1 1 3 2 000	5 51
CONTRACTOR TOTAL						
305 *						
GENERAL ELECTRIC COMPANY	Milwaukee	Wisconsin	001367960	53025	55	
2 03 LA103	0316 N0012387C0298	861222 6525 C9B	000 2 2 2 3 1 2	1 J 2 1 B	1 1 1 1 1 1 3 1 1 5 1 000	5 891
3 10 TA09	0068 F0460987C0031	870520 6525 C9B	000 2 2 2 3 1 1	1 J 2 2 A *	1 3 1 1 1 1 2 1 1 1 2 000	5 54
CONTRACTOR TOTAL						
945 *						
KEARNEY & TRECKER CORPORATION	Milwaukee	Wisconsin	006086052	53025	55	
1 09 AA08	0185 DAAA0887C0127	870617 3408 B9	000 2 2 2 3 1 1	1 J 2 2 A	1 4 1 1 1 1 3 1 1 1 2 000	1 2,158

ST11	GEOGRAPHIC LIST OF PRIME CONTRACT AWARDS OCT 86 - SEP 87 FY87															87						
V PO	S RM	A AAAA	AAAA	BBB	BBB	BBB	B B B	B B B	C C C	C C C	C C C	C C C	C C C	C C C	D D D	D D D	D D D	D D D	D D D	D D D	D D D	AMOUNT (\$000)
33333	2222	11111111111111	333333	AAAA	BBB	CCC	9 0 2 3	1 2 3	4444	5 6 7 8 9 00	1 2 3 4 5 6 7 8 9 0	1	1	1	1	1	1	1	1	1	1	121
MARQUETTE UNIVERSITY																						
Milwaukee																						
1 12	BT23	0288	DABT2375A0344	870901	U005	S1	000	2 2 2	2 5 2	0500	7 J	006439962	53025	A 5 1 5	1 1 2 1	1 1 5 2	000	5	5	5	116	
CITY TOTAL																						
3,742 **																						
SOKOL CRYSTAL PRODUCTS INC																						
Mineral Point																						
4 08	0900	2195	DLA90086C0155	870522	5915	A7	000	2 2 2	2 E 1	2	020466280	53100	55	1 1 1	1 1 2 1	1 1 2 000	5	5	5	59-		
4 10	0900	2679	DLA90087C2793	870728	5915	A7	000	2 2 2	3 1 2	2	1 J 2 2 B	2	1	1 1 1	1 1 2 1	1 1 2 000	5	5	5	70		
4 12	0900	2968	DLA90087C3033	870904	5915	A7	000	2 2 2	2 3 2	B 2	5 J 1 1 N 2 A 2	68	5	1 1 1	1 1 2 1	1 1 2 000	5	5	5	57		
CITY TOTAL																						
DORMAN N & CO INC																						
Monroe																						
4 01	013H	0313	DLA13H87CR011	861016	8910	B2	000	2 2 2	3 2 H 2	2	008918195	53750	55	1 1 1	1 1 2 1	1 1 2 000	5	5	5	53		
4 01	013H	0371	DLA13H87CR025	861029	8910	B2	000	2 2 2	3 2 H 2	2	1 J 2 2 B	2	1	1 1 1	1 1 2 1	1 1 2 000	5	5	5	26		
4 01	013H	0372	DLA13H87CR026	861029	8910	B2	000	2 2 2	3 2 H 2	2	1 J 2 2 B	2	1	1 1 1	1 1 2 1	1 1 2 000	5	5	5	33		
4 01	013H	0374	DLA13H87CR033	861029	8910	B2	000	2 2 2	3 2 H 2	2	1 J 2 2 B	2	1	1 1 1	1 1 2 1	1 1 2 000	5	5	5	33		
4 01	013H	0375	DLA13H87CR034	861029	8910	B2	000	2 2 2	3 2 H 2	2	1 J 2 2 B	2	1	1 1 1	1 1 2 1	1 1 2 000	5	5	5	45		
4 04	013H	0551	DLA13H87CR127	870112	8910	B2	000	2 2 2	3 2 H 2	2	1 J 2 2 B	2	1	1 1 1	1 1 2 1	1 1 2 000	5	5	5	49		
4 04	013H	0552	DLA13H87CR129	870112	8910	B2	000	2 2 2	3 2 H 2	2	1 J 2 2 B	2	1	1 1 1	1 1 2 1	1 1 2 000	5	5	5	25		
4 05	013H	0583	DLA13H87CR149	870217	8910	B2	000	2 2 2	3 2 H 2	2	1 J 2 2 B	2	1	1 1 1	1 1 2 1	1 1 2 000	5	5	5	31		
4 05	013H	0587	DLA13H87CR155	870217	8910	B2	000	2 2 2	3 2 H 2	2	1 J 2 2 B	2	1	1 1 1	1 1 2 1	1 1 2 000	5	5	5	50		
4 05	013H	0588	DLA13H87CR156	870217	8910	B2	000	2 2 2	3 2 H 2	2	1 J 2 2 B	2	1	1 1 1	1 1 2 1	1 1 2 000	5	5	5	31		
4 06	013H	0614	DLA13H87CR166	870306	8910	B2	000	2 2 2	3 2 H 2	2	1 J 2 2 B	2	1	1 1 1	1 1 2 1	1 1 2 000	5	5	5	47		
4 06	013H	0668	DLA13H87CR200	870318	8910	B2	000	2 2 2	3 2 H 2	2	1 J 2 2 B	2	1	1 1 1	1 1 2 1	1 1 2 000	5	5	5	38		
4 06	013H	0675	DLA13H87CR205	870318	8910	B2	000	2 2 2	3 2 H 2	2	1 J 2 2 B	2	1	1 1 1	1 1 2 1	1 1 2 000	5	5	5	50		
4 06	013H	0676	DLA13H87CR206	870318	8910	B2	000	2 2 2	3 2 H 2	2	1 J 2 2 B	2	1	1 1 1	1 1 2 1	1 1 2 000	5	5	5	48		
4 11	013H	1171	DLA13H87CR456	870825	8910	B2	000	2 2 2	3 2 H 2	2	1 J 2 2 B	2	1	1 1 1	1 1 2 1	1 1 2 000	5	5	5	48		
4 12	013H	1214	DLA13H87CR473	870909	8910	B2	000	2 2 2	3 2 H 2	2	1 J 2 2 B	2	1	1 1 1	1 1 2 1	1 1 2 000	5	5	5	48		
4 12	013H	1215	DLA13H87CR476	870909	8910	B2	000	2 2 2	3 2 H 2	2	1 J 2 2 B	2	1	1 1 1	1 1 2 1	1 1 2 000	5	5	5	25		
4 12	013H	1264	DLA13H87CR513	870929	8910	B2	000	2 2 2	3 2 H 2	2	1 J 2 2 B	728	2	1 1 1	1 1 2 1	1 1 2 000	5	5	5	50		
CITY TOTAL																						
4 07	0600	0658	DLA60087D4157	870313	9140	A8A	000	2 2 2	3 1 1	1	Wisconsin	074786179	55050	2 1 4 1	1 1 2 1	1 1 2 000	5	5	5	250		
Mukwonago																						
3 08	TA25	0060	GS00F86040	870519	6130	A7	000	2 2 2	8 1 2	2	Wisconsin	082816679	55700	0 55	0	0	28	28	28	28		
Necedah																						
4 09	0400	3396	DLA40085C0378	870624	4920	C9E	000	2 2 2	2 F 1	2	Wisconsin	175328988	55700	1 1 1	1 1 2 1	1 1 2 000	5	5	5	31-		
CITY TOTAL																						
Necedah																						
3 05	UA02	0067	GS00F86040	870210	5935	A7	000	2 2 2	8 1 2	2	Wisconsin	082816679	55725	0 55	0	0	67	67	67	67		
Necedah																						
3 03	SA03	0063	DLA13H8650092	861124	7510	C9E	000	2 2 2	5 2 J 2	7	Wisconsin	006072136	55750	1 5 1 5	1 1 2 1	1 1 2 000	5	5	5	26		
Neeah																						





ST11	DESCRIPTION	AWARD	DATE	TYPE	STATUS	AMOUNT (\$000)	OTHER	TOTAL
S RM AAAAA	AAAA BBBB BBBB BBBB BBBB BBBB BBBB	BBB	BBB	BBB	BBB	BBB	BBB	BBB
V PO	8888 888 888	1	1	1	1	1	1	1
C TN	33333 222 111111111111 333333 AAAA BBB	CCC	CCC	CCC	CCC	CCC	CCC	CCC
GENERAL ELECTRIC COMPAN (CONT)								
4 10 0120	2259 DLAI2086D8010	870702	6525	C9B	000	2	2	2
4 11 0120	2384 DLAI2086D8010	870716	6525	C9B	000	2	2	2
4 11 0120	2400 DLAI2086D8010	870731	6525	C9B	000	2	2	2
4 11 0120	2438 DLAI2086D8010	870731	6525	C9B	000	2	2	2
4 11 0120	2441 DLAI2086D8010	870724	6525	C9B	000	2	2	2
4 11 0120	2511 DLAI2086D8010	870731	6525	C9B	000	2	2	2
4 11 0120	2521 DLAI2086D8010	870806	6525	C9B	000	2	2	2
4 11 0120	2550 DLAI2086D8010	870813	6525	C9B	000	2	2	2
4 03 0120	0386 DLAI2087C8007	861210	6505	C9B	000	2	2	2
	CONTRACTOR TOTAL					2,754		
MAGNETEK INC								
2 07 JA112	3702 N0010484G0262	870324	6125	A3	000	2	2	2
2 06 JA114	2266 N0010486C5619	870305	5845	A5	000	2	2	2
4 11 0900	2913 DLA90087C2965	870828	5915	A7	000	2	2	2
	CONTRACTOR TOTAL					21		
MUNICIPAL PIPE TOOL CO INC								
4 11 0700	4966 DLA70087C8193	870814	4630	A4B	000	2	2	2
	CONTRACTOR TOTAL					55		
P G & E INC								
1 01 AE07	0411 DAAE0787C0035	861017	3040	A4A	DJJ	2	2	2
1 04 AE07	1268 DAAE0787C0288	870105	2520	A4B	DNE	2	2	2
1 11 AE07	2408 DAAE0787C0982	870403	3020	A4A	DJB	2	2	2
	CONTRACTOR TOTAL					461		
SCHMIDT ENGRG & EQP CO LTD								
3 11 AA03	0156 F6550187C0103	870602	3825	C9E	000	2	2	2
	CITY TOTAL					5,266		
M-B COMPANY INC OF WI								
3 07 FJ04	1980 F0960385D1824	870416	3825	C9E	000	2	2	2
3 10 FJ04	2840 F0960385D1824	870701	3825	C9E	000	2	2	2
3 10 FJ04	2958 F0960385D1824	870710	3825	C9E	000	2	2	2
3 11 FJ04	3505 F0960385D1824	870831	3825	C9E	000	2	2	2
4 02 0700	0443 DLA70087C8027	861120	3825	C9E	000	2	2	2
	CITY TOTAL					1,489		
TRU TRAC INC								
4 12 0200	6038 DLA40087D0106	870930	3920	C9E	000	2	2	2
	CITY TOTAL					17,481		
WOODWARD MFG & SALES CO								
4 12 0400	4199 DLA40087C2793	870904	3920	C9E	000	2	2	2
	CITY TOTAL					1,787		









Table with columns: Agency (e.g., S RM, V PO, C TN), Contract Number (e.g., AAAAA, 33333), Contractor Name (e.g., Oshkosh TRUCK CORPORATI), and Amount. Includes a 'CONTRACTOR TOTAL' row.

Table for ROCKWELL INTERNATIONAL CORP, including contract numbers like 1 11 AE07 and amounts such as 509.

Table for T & J MANUFACTURING INC, including contract number 1 10 KF23 and amount 36.

Table for UNITED STATES MOTORS CORP, including contract number 2 07 rKI70 and amount 53.

Table for WISCONSIN BELL INC, including contract number 1 07 EA08 and amount 31.

Table for WISCONSIN ORDINANCE WORKS LTD, including contract number 1 04 AE07 and amount 672.

Table for BAKER MACHINERY INC, including contract number 1 11 AD03 and amount 35.







ST11	GEOGRAPHIC LIST OF PRIME CONTRACT AWARDS	OCT 86	SEP 87	FY87												AMOUNT (\$000)	
S RM	AAAAA AAAA BBBBBBBBBBBBBB	BBB	B B B	C C C	C C C	C C C	C C C	C C C	C C C	D D D	D D D	D D D	D D D	D D D	D D D	87	
V PO	888 888 888	1 1 1	1 1 1	1 1 1	1 1 1	1 1 1	1 1 1	1 1 1	1 1 1	1 1 1	1 1 1	1 1 1	1 1 1	1 1 1	1 1 1	12	
C TN	33333 2222 111111111111	33333	AAA	BBB	CCC	9 0 2	3 1 2	3 4 4	5 6 7	8 9 0	1 2 3	4 5 6	7 8 9	0 1	ABBCC	3 1	
RAYOVAC CORPORATION	Portage	870429	6135	C9B	000	2 2 2	3 1 2	Wisconsin	001951946	64100	55	1 3 1	1 1 1	2 1 1	2 0 0 0	5	79
	CITY TOTAL								1,195	**							
BOLENS CORPORATION	Port Washington	861014	3825	C9E	000	2 2 2	3 1 1	Wisconsin	014756209	64450	55	1 1 1	2 2 1	1 1 2	0 0 0	1	79
SIMPLICITY MANUFACTURING	Port Washington	870424	3825	C9E	000	2 2 2	2 1 2	Wisconsin	119699122	64450	55	1 1 2	1 1 2	1 1 2	0 0 0	5	27
SIMPLICITY MANUFACTURING INC	Port Washington	870819	3750	C9E	000	2 2 2	8 1 2	Wisconsin	082000191	64450	55	1 1 1	1 1 2	1 1 2	0 0 0	5	29
		870904	3750	C9E	000	2 2 2	8 1 2				0	0	0	0	0	55	55
		870519	3750	C9E	000	2 2 2	6 2 F				0	0	0	0	0	73	73
	CONTRACTOR TOTAL								157	**							
	CITY TOTAL								263	**							
PATZ SALES INC	Pound	861124	2805	C9E	000	2 2 2	3 1 2	Wisconsin	006141063	64750	55	1 1 3	2 2 1	1 1 2	0 0 0	5	26
STOKELY USA INC	Poynette	861022	8915	B2	000	2 2 2	3 1 1	Wisconsin	006073290	64900	55	1 4 1	1 1 2	1 1 2	0 0 0	5	264
		870724	8915	B2	000	2 2 2	3 1 1				55	1 4 1	1 1 2	1 1 2	0 0 0	5	266
		870811	8915	B2	000	2 2 2	3 1 1				55	1 4 1	1 1 2	1 1 2	0 0 0	5	96
		870925	8915	B2	000	2 2 2	3 1 1				55	1 3 1	1 1 3	1 1 2	0 0 0	5	689
	CONTRACTOR TOTAL								1,315	**							
	CITY TOTAL																
LEVINE SAMUEL PLBG & HTG SUPS	Prairie du Sac	861208	4820	A3	000	2 2 2	3 1 2	Wisconsin	012114898	65100	55	1 1 1	2 2 1	7 2 2	0 0 0	1	215
MILWAUKEE VALVE COMPANY INC	Prairie du Sac	861215	4820	C9E	000	2 2 2	5 1 2	Wisconsin	006095616	65100	55	1 1 1	3 2 1	3 1 2	0 0 0	5	66
		870203	4820	C9E	000	2 2 2	5 1 2				55	1 1 1	3 2 1	3 1 2	0 0 0	5	45
		870821	4820	A3	000	2 2 2	5 1 2				55	1 1 1	3 2 1	3 1 2	0 0 0	5	31
	CONTRACTOR TOTAL								142	*							
	CITY TOTAL								357	**							
MINDECO CORPORATION	Prairie du Sac	870417	4820	A3	000	2 2 2	3 1 2	Wisconsin	041428384	65125	55	1 1 1	2 2 1	7 1 2	0 0 0	5	31
BIG BEAR EQUIPMENT	Racine	870929	3750	C9E	000	2 2 2	6 2 F	Wisconsin	035107564	66000	55	0	0	0	0	0	48

STATE	CONTRACT NO	AWARD NO	AWARD DATE	CONTRACT TYPE	CONTRACT DESCRIPTION	CONTRACT VALUE	CONTRACT STATUS	CONTRACT MODIFICATIONS	CONTRACT COMPLETION DATE	CONTRACT VALUE (\$000)	CONTRACT STATUS	CONTRACT MODIFICATIONS	CONTRACT COMPLETION DATE	CONTRACT VALUE (\$000)	
WI	870501	3750	C9E	000	2	2	2	2	6	2	F	66000	0	55	0
BOYD DISTRIBUTING CO INC Racine															
WI	870501	3750	C9E	000	2	2	2	2	6	2	F	66000	0	55	0
CONTRACTOR TOTAL															
1,443*															
CARTECH INC															
WI	861001	7640	C9E	000	2	2	2	2	5	1	1	046370011	66000	55	7
WI	861216	7640	C9E	000	2	2	2	2	5	1	1	046370011	66000	55	7
WI	870401	7640	C9E	000	2	2	2	2	5	1	1	046370011	66000	55	7
WI	870406	7640	C9E	000	2	2	2	2	5	1	1	046370011	66000	55	7
WI	870416	7640	C9E	000	2	2	2	2	5	1	1	046370011	66000	55	7
WI	870623	7640	C9E	000	2	2	2	2	5	1	1	046370011	66000	55	7
WI	870624	7640	C9E	000	2	2	2	2	5	1	1	046370011	66000	55	7
WI	870707	7640	C9E	000	2	2	2	2	5	1	1	046370011	66000	55	7
CONTRACTOR TOTAL															
1,443*															
CASE J I COMPANY															
WI	870721	2420	C9A	000	2	2	2	2	3	1	2	001315019	66000	55	7
WI	870512	3950	C9A	000	2	2	2	2	3	1	2	001315019	66000	55	7
WI	870930	3815	C9A	000	2	2	2	2	3	1	2	001315019	66000	55	7
WI	870130	3020	C9E	000	2	2	2	2	3	1	2	001315019	66000	55	7
WI	861211	2590	C9E	000	2	2	2	2	3	1	2	001315019	66000	55	7
WI	870202	3815	C9E	000	2	2	2	2	3	1	2	001315019	66000	55	7
WI	870210	2590	C9E	000	2	2	2	2	3	1	2	001315019	66000	55	7
WI	870325	2590	C9E	000	2	2	2	2	3	1	2	001315019	66000	55	7
WI	870618	2930	C9E	000	2	2	2	2	3	1	2	001315019	66000	55	7
WI	870923	2520	C9E	000	2	2	2	2	3	1	2	001315019	66000	55	7
WI	870825	3040	C9E	000	2	2	2	2	3	1	2	001315019	66000	55	7
WI	870918	2930	C9E	000	2	2	2	2	3	1	2	001315019	66000	55	7
WI	870917	2930	C9E	000	2	2	2	2	3	1	2	001315019	66000	55	7
CONTRACTOR TOTAL															
1,443*															
DUMORE CORPORATION															
WI	870429	1680	A1C	000	2	2	2	2	3	1	2	006087837	66000	55	7
EDDY ASSOCIATES INC															
WI	870115	4940	C9E	000	2	2	2	2	3	1	2	006071807	66000	55	7
FIRST AMERICAN INDUSTRIES															
WI	870529	4520	C9E	000	2	2	2	2	3	1	2	161684725	66000	55	7
GREAT LAKES POWER LIFT INC															
WI	870609	2520	C9E	000	2	2	2	2	3	1	2	108628561	66000	55	7
GREAT LAKES POWER PRODUCTS															
WI	870731	2520	C9E	000	2	2	2	2	3	1	2	064092356	66000	55	7











CONTRACT NO.	AWARD NO.	CONTRACTOR	TYPE	AMOUNT (\$'000)	STATUS
S RM AAAAA	AAAA	BBBBBB	BBB	888	888
V PO	33333	2222	11111	11111	11111
KURZ & ROOT COMPANY (CONT)					
1 09 AK01	0394	DAAKO187DA078	870610	6110	C9E 000 2 2 2 5 1
CITY TOTAL					
AERO METRIC ENGINEERING INC					
5 10 CW23	0014	DACW2387D0011	870624	T014	S1 000 2 2 2 5 1
5 12 CW23	0025	DACW2387D0011	870930	T014	S1 000 2 2 2 5 1
CONTRACTOR TOTAL					
AYRES OWEN & ASSOCIATES					
5 12 CW35	0127	DACW3587D0031	870904	R211	S1 000 2 2 2 5 1
CONSEN COMPONENTS CORP					
1 07 A-09	1691	DAAA0386C1111	870430	1340	A6 CRG 2 2 2 8 1
EBENREITER WDWKG COMPANY					
1 12 JA76	0926	GS00F009F	870925	7125	C9E 000 2 2 2 8 2
2 10 LM401	ET38	GS00F76196	870710	7110	C9E 000 2 2 2 6 2
2 05 LH537	7001	GS00F7619600000	870203	7105	C9E 000 2 2 2 6 2
2 12 LH537	7003	GS00F76197	870513	7105	C9E 000 2 2 2 6 2
2 12 WK413	0018	GS00F76197	870731	7105	C9E 000 2 2 2 6 2
2 07 PK170	0038	GS00F76197000	870413	7105	C9E 000 2 2 2 6 2
2 11 PK170	0067	GS00F76197000	870731	7105	C9E 000 2 2 2 6 2
2 12 TE414	0041	GS00F94615000	870923	7105	C9E 000 2 2 2 8 1
2 12 PB200	0212	GS00F76196	870731	7105	C9E 000 2 2 2 6 2
3 08 JA27	0521	GS00F76196	870430	7105	C9E 000 2 2 2 6 2
3 11 TA12	0175	GS00F76196	870817	7105	C9E 000 2 2 2 6 2
3 09 TA12	0155	GS00F76197	870624	7105	C9E 000 2 2 2 6 2
3 10 SA03	0233	GS00F76197	870723	7105	C9E 000 2 2 2 6 2
3 10 SA03	0236	GS00F76197	870723	7105	C9E 000 2 2 2 6 2
3 12 TA12	0216	GS00F94615	870929	7105	C9E 000 2 2 2 6 2
CONTRACTOR TOTAL					
KING CO INC THE					
5 04 CW35	0040	DACW3587C0003	870130	Y216	C2 000 2 2 2 3 1
N C M ENTERPRISES INC					
3 09 AA04	0041	GS00F76197	870424	7105	C9E 000 2 2 2 6 2
SHEBOYGAN FOOTWEAR INC					
4 02 0100	0113	DLA10087C4047	861114	8430	A9 000 2 2 2 3 1
VOLLRATH COMPANY (INC)					
4 12 0120	2676	DLA12087C5050	870831	6530	C9B 000 2 2 2 3 1





















ST11	GEOGRAPHIC LIST OF PRIME CONTRACT AWARDS	OCT 86	SEP 87	FY87	PAGE
S RM AAAAA AAAA	BBBBBBBBBBBBBBB	BBB	BBB	BBB	BBB
V PO	8888 888	888	888	888	888
C TN	33333 222 11111111111111	333333	AAA	BBB	CCC 9 0 2 3 1 2 3 4444 5 6 7 8 9 00 1 1 2 3 4 5 6 7 8 9 0 1

DRESSER INDUSTRIES INC (CONT)					
2 10	JAIL1	5489	N0010486G0012	870717	2815 A3
2 11	JAIL1	6201	N0010486G0012	870811	2815 A3
2 11	JAIL1	6381	N0010486G0012	870813	2990 A3
2 11	JAIL1	6645	N0010486G0012	870821	2990 A3
2 12	JAIL1	6974	N0010486G0012	870828	2815 A3
2 12	JAIL1	7243	N0010486G0012	870908	2815 A3
2 12	JAIL1	7636	N0010486G0012	870917	2815 A3
2 06	JAIL1	2077	N0010487C0217	870319	2815 A3
2 03	RC100	0667	N0018187C0059	861212	2815 C9E
4 06	0700	2747	DLA70083G0004	870324	2815 C9E
4 07	0700	3058	DLA70083G0004	870414	2910 C9E
4 11	0700	4800	DLA70083G0004	870812	2910 C9E
4 11	0700	4801	DLA70083G0004	870812	2930 A3
4 11	0700	4802	DLA70083G0004	870811	2910 C9E
4 11	0700	4803	DLA70083G0004	870811	2910 C9E
4 02	0700	4804	DLA70083G0004	870812	2910 C9E
4 02	0700	4867	DLA70087C1170	861126	2815 C9E
4 02	0700	0872	DLA70087C1171	861126	2815 C9E
4 04	0700	1596	DLA70087C1204	870129	2930 A3
4 04	0700	1775	DLA70087C1404	870128	2815 C9E
4 04	0700	1600	DLA70087C1522	870128	4820 C9E
4 05	0700	1776	DLA70087C1605	870128	2910 C9E
4 08	0700	3329	DLA70087C2654	870501	2815 C9E
4 07	0700	3330	DLA70087C2654	870501	2815 C9E
4 07	0700	3331	DLA70087C2660	870424	2910 C9E
4 12	0700	5517	DLA70087C2660	870928	2910 C9E
4 08	0700	3443	DLA70087C2662	870507	2910 C9E
4 09	0700	4222	DLA70087C3111	870630	2910 A3
4 09	0700	4223	DLA70087C3193	870630	2815 C9E
4 10	0700	4341	DLA70087C3208	870716	2930 A3
4 11	0700	4863	DLA70087C3455	870815	2815 C9E
4 10	0700	4524	DLA70087C3678	870721	2815 C9E

ENGINE CENTER INC					
4 03	0700	0896	DLA70087C0948	861201	2805 C9E

GENERAL ELECTRIC COMPANY					
3 07	SD06	0090	F3260587C5008	870408	6525 C9B
4 07	0120	1512	DLA12086D8010	870429	6525 C9B
4 07	0120	1326	DLA12086D8010	870429	6505 C9B
4 06	0120	1136	DLA12086D8010	870327	6515 C9B
4 08	0120	1614	DLA12086D8010	870512	6525 C9B
4 08	0120	1631	DLA12086D8010	870512	6505 C9B
4 09	0120	1834	DLA12086D8010	870624	6525 C9B
4 09	0120	1923	DLA12086D8010	870625	6525 C9B
4 09	0120	1924	DLA12086D8010	870625	6525 C9B
4 09	0120	1925	DLA12086D8010	870625	6525 C9B

CONTRACTOR TOTAL 12,794

CONTRACTOR TOTAL 12,794

CONTRACTOR TOTAL 12,794

CONTRACTOR TOTAL 12,794









S RM AAAA AAAA B8888888888888888888 B88888 B B B B C C C C C C C C D E  
V PO 3333 2222 11111111111111 333333 AAAA BBB CCC 9 0 2 3 1 2 3 4444 5 6 7 8 9 00 1 2 3 4 5 6 7 8 9 0 1 ABBCCC 3 1  
C TN 3333 2222 11111111111111 333333 AAAA BBB CCC 9 0 2 3 1 2 3 4444 5 6 7 8 9 00 1 2 3 4 5 6 7 8 9 0 1 ABBCCC 3 1

GLOVER'S MANUFACTURING (CONT)  
4 06 0700 2881 DLA70086D0153 Wittenberg 065451130 88325 1 3 1 2 2 1 1 1 2 000 5 188  
CITY TOTAL 1 K 2 2 K \*\* 2 1 3 1 2 2 1 1 1 2 000

RAYOVAC CORPORATION  
4 03 0400 1061 DLA40087C5083 Waukegan 001951946 88500 1 4 1 1 1 1 3 1 7 1 2 000 1 495  
4 05 0400 1211 DLA40087C5083 Waukegan 1 J 2 2 B 1 4 1 1 1 1 3 1 7 1 2 000 1 495  
4 03 0400 0892 DLA40087C5161 Waukegan 1 J 2 2 B 1 4 1 1 1 1 3 1 7 1 2 000 1 495  
CITY TOTAL 1 J 2 2 B \*\* 1 4 1 1 1 1 2 1 7 1 2 000 5

WISCONSIN CENTRIFUGAL INC  
2 12 RC100 0291 N0018187C0227 Waukesha 006070338 99133 1 1 1 1 1 2 1 1 1 2 000 5 28  
STATE TOTAL 1 J 2 2 B \*\*\* 951,146 2 1 1 1 1 2 1 1 1 2 000 5



SYMBOL	AWARD NUMBER	AWARD DESCRIPTION	CONTRACT NUMBER	AWARD DATE	AWARD TYPE	AWARD AMOUNT (\$000)
S RM	AAAAA	888888888888888888	888888888888888888	111111111111111111	333333333333333333	4444567890012345678901
V PO	AAAAA	888888888888888888	888888888888888888	111111111111111111	333333333333333333	444456789011213141516171819
C TN	33333	222222222222222222	222222222222222222	222222222222222222	222222222222222222	222222222222222222
DAVIS PARTNERSHIP PC	F. E. Warren AFB	010634392	26635	2	2	1121121152000
1 05 CA45	0072	DACA4584C0067	870123	R116	C2	000
1 08 CA45	0150	DACA4584C0067	870422	R116	S1	000
CONTRACTOR TOTAL						
FREED JOHN ARCH & CONSULTANTS	F. E. Warren AFB	040707390	26635	2	2	1121221152000
1 04 CA45	0052	DACA4584C0098	861222	R111	C2	000
INTERMOUNTAIN CONSTRUCTION CO	F. E. Warren AFB	083921221	26635	2	2	1131221142000
1 04 CA45	0048	DACA4586C0158	861215	Z179	C2	000
KEMPER ARCHITECTS PC	F. E. Warren AFB	076310770	26635	2	2	1121121151000
1 02 CA45	0019	DACA4587C0029	861107	R116	S1	000
1 11 CA45	0249	DACA4587C0106	870804	R112	S1	000
CONTRACTOR TOTAL						
KLOEFKORN-BALLARD CONSTR	F. E. Warren AFB	095734588	26635	1	4	11111142000
1 10 CA45	0222	DACA4587C0148	870713	Z161	C2	000
NEWCOMB & BOYD	F. E. Warren AFB	045476165	26635	2	2	1121121152000
1 03 CA45	0036	DACA4585C0095	861125	R129	C2	000
1 11 CA45	0259	DACA4585C0095	870807	R129	C2	000
CONTRACTOR TOTAL						
UNIVERSITY OF WYOMING	F. E. Warren AFB	069690956	26635	7	5	11111153000
3 01 FS03	0019	F3360086C0586	861021	U009	S1	000
WESTINGHOUSE ELECTRIC CORP	F. E. Warren AFB	001343953	26635	5	5	11111151000
3 07 JA02	0255	F4168987C0523	870421	U006	S1	000
CITY TOTAL						
AMERICA WEST C & E INC	Francis E Warren AFB	085318715	29680	1	3	1221142000
3 12 SD10	0127	F4860887C0038	870922	Z111	C2	000
AMERICAN OFFICE EQUIPMENT CO	Francis E Warren AFB	051843787	29680	1	0	560
3 03 SD10	0009	GS00 35007	861020	W074	S1	000
ARCHITECTURAL RESOURCES INC	Francis E Warren AFB	175369107	29680	1	3	2221142000
3 12 SD10	0141	F4860887C0052	870930	Z169	C2	000
BAKER SWEENEY & ASSOCIATES	Francis E Warren AFB	119691566	29680	2	1	21152000
3 06 SD10	0048	F4860887D0004	870311	R211	S1	000

AMOUNT (\$000)



DIVERSIFIED TECHNOLOGY SVS.VRGN

Francis E Warren AFB Wyoming

870320 M199 S1 000 2 2 2 B 1 1

119074631 29680

1 3 1 2 2 1 1 3 2 000 5

33

3 02 SD10 0011 F4860886C0009

DURANGO MAINTENANCE

Francis E Warren AFB Wyoming

861027 S201 S1 000 2 2 2 B 2 D 2

149729279 29680

7 1 1 1 1 1 1 1 1 3 2 000 5

149729279 29680

2 1 1 2 1 1 3 2 000 5

202

87 113

3 12 SD10 0124 F4860887C0039

EDWARDS CONSTRUCTION INC

Francis E Warren AFB Wyoming

870918 Z299 C2 000 2 2 2 3 1 2

081954281 29680

1 3 1 2 2 1 1 4 2 000 5

870916 Z244 C2 000 2 2 2 3 1 2

1 3 1 2 2 1 1 4 2 000 5

5

186

3 11 SD10 0116 F4860887C0040

F R J CORPORATION

Francis E Warren AFB Wyoming

870828 Z244 C2 000 2 2 2 3 1 2

148571698 29680

1 3 2 2 2 1 1 4 2 000 5

148571698 29680

2 1 3 2 2 2 1 1 4 2 000 5

249

230

3 07 SD10 0061 F4860887C0012

GRIFFITH NOEL AND ASSOCIATES

Francis E Warren AFB Wyoming

870416 R211 S1 000 2 2 2 3 1 2

080394869 29680

2 1 2 1 1 2 1 1 5 1 000 5

080394869 29680

2 1 2 1 1 2 1 1 5 1 000 5

230

56 303

3 10 SD10 0093 F4860887C0025

GROWLING BEAR COMPANY

Francis E Warren AFB Wyoming

870721 Z154 C2 000 2 2 2 3 1 2

076468115 29680

1 2 2 2 1 1 4 2 000 5

870713 Z152 C2 000 2 2 2 3 1 2

1 2 2 2 1 1 4 2 000 5

5

56

3 05 SD10 0039 F4860886C0015

HUNT BUILDING CORPORATION

Francis E Warren AFB Wyoming

870127 Y161 C2 000 2 2 2 B 1 2

008001349 29680

1 4 1 3 1 1 3 1 1 4 2 000 5

870416 Y161 C2 000 2 2 2 B 1 2

1 4 1 3 1 1 3 1 1 4 2 000 5

5

87 33

3 10 SD10 0084 F4860886C0015

K & H DISPOSAL CO

Francis E Warren AFB Wyoming

861001 S205 S1 000 2 2 2 3 1 1

114048192 29680

1 4 1 2 2 1 1 3 2 000 5

114048192 29680

2 1 4 1 2 2 1 1 3 2 000 5

98

3 05 SD10 0041 F4860886D0019

KEMPER ARCHITECTS PC

Francis E Warren AFB Wyoming

870224 R211 S1 000 2 2 2 5 1 2

076310770 29680

2 1 2 1 1 2 1 1 5 2 000 5

870309 R211 S1 000 2 2 2 5 1 2

2 1 2 1 1 2 1 1 5 2 000 5

5

47 54 54

3 08 SD10 0070 F4860886C0020

KLOEFKORN-BALLARD CONSTR

Francis E Warren AFB Wyoming

870520 Y199 C2 000 2 2 2 B 1 2

095734588 29680

1 3 1 2 2 1 1 4 2 000 5

095734588 29680

2 1 3 1 2 2 1 1 4 2 000 5

46









AD-R198 867

ALL PRIME CONTRACT AWARDS BY STATE OR COUNTRY PLACE AND  
CONTRACTOR FY 87.. (U) WASHINGTON HEADQUARTERS SERVICES  
(DOD) DC DIRECTORATE FOR INF.. 1987 DIOR/ST11-87/PT-21

4/4

UNCLASSIFIED

F/g 15/5

ML



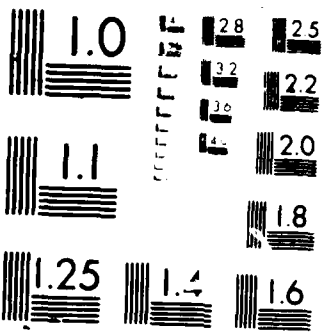

SYMBOL	CONTRACTOR	AWARD NUMBER	STATUS	CITY	STATE	DATE	AMOUNT (\$000)
S RM AAAA	BBBBBBBBBBBBBB	88888888	1 1 1	B B B	C C C	4 4 4	12 000
V PO	88888888	88888888	1 1 1	B B B	C C C	4 4 4	12 000
C TN 3333	2222 1111111111	333333 AAAA	9 0 2 3	1 2 3	4 4 4	5 6 7 8 9 0	1 12 000

WYOMING BUILDING MAINTN (CONT)

3 03 SD10	0022 F4860886C0006	861201 S201	SI	000 2 1	1 1	2 2	2 000
3 04 SD10	0029 F4860887C0007	861229 S201	SI	000 2 2	2 2	3 3	2 000

CONTRACTOR TOTAL 344

Francis E Warren AFB Wyoming 29680

WYRULEC CO

3 06 SD10	0050 F4860870D0153	870313 S112	SI	000 2 2	2 2	5 5	2 000
3 07 SD10	0054 F4860870D0153	870330 S112	SI	000 2 2	2 2	5 5	2 000

CONTRACTOR TOTAL 16,879

Francis E Warren AFB Wyoming 29680

L & H WELDING & MACHINE CO

2 05 VA100	0233 N0040687C0232	870222 3431	B9	000 2 2	2 3	1 2	2 000
------------	--------------------	-------------	----	---------	-----	-----	-------

Gillette Wyoming 31855

CHURCH & DWIGHT CO INC

4 08 013H	8619 DLA13H87C0808	870528 8950	B2	000 2 2	2 3	1 1	2 000
-----------	--------------------	-------------	----	---------	-----	-----	-------

Green River Wyoming 33740

AMERICAN COAL CORPORATION

4 01 0600	0075 DLA60086D0712	861014 9110	A8B	000 2 2	2 2	1 1	2 000
-----------	--------------------	-------------	-----	---------	-----	-----	-------

Hanna Wyoming 35335

ARROW CONTRACTORS INC

5 05 CW68	0062 DACW6887C0031	870212 2219	C2	000 2 2	2 3	2 1	4 2 000
-----------	--------------------	-------------	----	---------	-----	-----	---------

Jackson Wyoming 40120

BATEMAN BROTHERS EXCVTG CO

5 03 CW68	0035 DACW6887C0015	861224 5680	C9E	000 2 2	2 3	2 1	2 000
5 05 CW68	0061 DACW6887C0015	870209 5680	C9E	000 2 2	2 3	2 1	2 000
5 03 CW68	0036 DACW6887C0016	861224 7219	C2	000 2 2	2 3	2 1	4 2 000
5 03 CW68	0033 DACW6887C0019	861224 7219	C2	000 2 2	2 3	2 1	4 2 000
5 04 CW68	0038 DACW6887C0020	870102 7219	C2	000 2 2	2 3	2 1	4 2 000

Jackson Wyoming 40120

CONTRACTOR TOTAL 309

CLARKS READY MIX CONSTRUCTION

5 04 CW68	0046 DACW6887C0017	870113 2219	C2	000 2 2	2 3	2 1	4 2 000
5 07 CW68	0076 DACW6887C0044	870413 9620	C9E	000 2 2	2 3	2 1	4 2 000
5 12 CW68	0121 DACW6887C0044	870930 9620	C9E	000 2 2	2 3	2 1	4 2 000

Jackson Wyoming 40120

CONTRACTOR TOTAL 316

DIG-IT CONTRACTOR

5 09 CW68	0092 DACW6887C0046	870622 2219	C2	000 2 2	2 3	2 1	4 2 000
-----------	--------------------	-------------	----	---------	-----	-----	---------

Jackson Wyoming 40120

EVANS CONSTRUCTION INC

5 04 CW68	0057 DACW6887C0025	870129 2219	C2	000 2 2	2 3	2 1	4 2 000
-----------	--------------------	-------------	----	---------	-----	-----	---------

Jackson Wyoming 40120

PAGE 8 152

ST11	GEOGRAPHIC LIST OF PRIME CONTRACT AWARDS		OCT 86	SEP 87	FY87	C C C C C C C C		D D D D D D D D	D D D D D D D D	D D D D D D D D	D D D D D D D D	D D D D D D D D	E	B7																						
														AMOUNT																						
														(\$000)																						
S RM	AAAAA	AAAA	888888888888888888	888	888	1	1	1	1	1	1	1	1	1																						
V PO	33333	2222	11111111111111111111	333333	AAAA	888	CCC	9	0	2	3	1	2	3	4	4444	5	6	7	8	9	0	1	2	3	4	5									
EVANS CONSTRUCTION INC (CONT)																																				
5 09	CW68	0090	DACW6887C0048	870622	Z219	C2	000	2	2	2	3	2	B	2	Wyoming	070022124	40120	56	1	2	2	1	1	4	2	000	3	39								
CONTRACTOR TOTAL																																				
HUNT TRUCKING																																				
5 09	CW68	0093	DACW6887C0050	870623	Z219	C2	000	2	2	2	2	3	2	B	2	Wyoming	175324227	40120	56	1	4	1	2	2	1	1	4	2	000	3	37					
MACY TRUCKING																																				
5 09	CW68	0094	DACW6887C0051	870623	Z219	C2	000	2	2	2	2	3	2	B	2	Wyoming	134905975	40120	56	1	4	1	2	2	1	1	4	2	000	3	38					
OWENS EXCAVATION INC																																				
5 09	CW68	0089	DACW6887C0047	870622	Z219	C2	000	2	2	2	2	3	2	B	2	Wyoming	070020748	40120	56	1	4	1	2	2	1	1	4	2	000	3	33					
REYNOLDS PETROLEUM																																				
4 08	0600	0807	DLA60087D4379	870511	9130	A8A	000	2	2	2	2	3	1	1	Wyoming	036016277	40120	56	1	4	1	1	2	1	1	2	2	000	5	46						
ROSS EXCAVATION INC																																				
5 03	CW68	0037	DACW6887C0018	861224	Z219	C2	000	2	2	2	2	3	2	B	2	Wyoming	073115644	40120	56	1	1	1	2	2	1	1	4	2	000	5	69					
5 04	CW68	0056	DACW6887C0024	870129	Z219	C2	000	2	2	2	2	3	2	B	2	Wyoming	1	1	4	1	2	2	1	1	4	2	000	5	27							
5 09	CW68	0091	DACW6887C0049	870622	Z219	C2	000	2	2	2	2	3	2	B	2	Wyoming	1	4	1	2	2	1	1	4	2	000	3	110								
5 11	CW68	0113	DACW6887C0049	870824	Z219	C2	000	2	2	2	2	2	3	B	2	Wyoming	1	4	1	2	2	1	1	4	2	000	3	34-								
CONTRACTOR TOTAL																																				
TETON COUNTY																																				
5 07	CW68	0065	DACW6887C0032	870309	5680	C9E	000	2	2	2	2	3	2	B	2	Wyoming	096690854	40120	56	7	J	1	1	N	1	1	1	5	2	000	5	35				
WILSON CONSTRUCTION INC																																				
5 04	CW68	0058	DACW6887C0026	870129	Z219	C2	000	2	2	2	2	3	2	B	2	Wyoming	002824928	40120	56	1	J	2	2	K	2	1	4	1	2	2	1	4	2	000	5	28
CITY TOTAL																																				
PARISH PETROLEUM CO INC																																				
4 08	0600	0791	DLA60087D4376	870505	9130	A8A	000	2	2	2	2	3	1	1	Wyoming	051221810	44760	56	1	K	2	2	A	2	3	1	1	2	1	7	2	2	000	5	67	
UNIVERSITY OF WYOMING																																				
1 02	AL03	0091	DAAG2984K0135	861126	AZ11	S1	000	2	2	2	2	2	C	2	Wyoming	069690956	45050	56	7	T	1	1	1	1	1	2	1	1	5	2	000	5	47			
1 03	MD17	0051	DAMD1786C6061	861110	AN91	S1	000	2	2	2	2	3	1	1	Wyoming	A	1	3	1	1	1	1	1	1	1	1	5	3	000	5	106					
2 11	E612A	1407	N0001486C0843	870602	AD93	S1	000	2	2	2	2	C	1	2	Wyoming	A	1	1	1	1	1	1	3	1	1	5	2	000	5	159						
2 11	E612B	0881	N0001486C0843	870311	AD91	S1	000	2	2	2	2	C	1	2	Wyoming	A	1	1	1	1	1	1	3	1	1	5	2	000	5	175						
2 11	E612B	0605	N0001487K0079	870120	AD91	S1	000	2	2	2	2	C	1	2	Wyoming	A	1	1	1	1	1	1	3	1	1	5	2	000	5	146						
2 11	E612B	1416	N0001487K0480	870530	AD91	S1	000	2	2	2	2	3	1	2	Wyoming	A	1	1	1	1	1	1	3	1	1	5	2	000	5	45						
2 12	E614B	2557	N0001487K0674	870827	AD91	S1	000	2	2	2	2	3	1	2	Wyoming	A	1	1	1	1	1	1	3	1	1	5	2	000	5	94						
CITY TOTAL																																				
CONTRACTOR TOTAL																																				















END  
DATE  
FILMED

4-88

DTIC