

1.0

1.1

1.25

4.5  
5.0  
5.6  
6.3  
7.1  
8.0  
9.0  
10.0

1.4

2.8

3.2

3.6

4.0

2.5

2.2

2.0

1.8

1.6

**DTIC FILE COPY** 1

**REPORT DOCUMENTATION PAGE**

**AD-A190 064**

		1b. RESTRICTIVE MARKINGS		
		3. DISTRIBUTION/AVAILABILITY OF REPORT Approved for public release		
4. PERFORMING ORGANIZATION REPORT NUMBER(S) DIOR/ST11-87/PT-18		5. MONITORING ORGANIZATION REPORT NUMBER(S)		
6a. NAME OF PERFORMING ORGANIZATION WHS, Directorate for Information Operations and Reports	6b. OFFICE SYMBOL (if applicable)	7a. NAME OF MONITORING ORGANIZATION		
6c. ADDRESS (City, State, and ZIP Code) Arlington, VA 22202-4302		7b. ADDRESS (City, State, and ZIP Code)		
8a. NAME OF FUNDING/SPONSORING ORGANIZATION	8b. OFFICE SYMBOL (if applicable)	9. PROCUREMENT INSTRUMENT IDENTIFICATION NUMBER		
8c. ADDRESS (City, State, and ZIP Code)		10. SOURCE OF FUNDING NUMBERS		
		PROGRAM ELEMENT NO.	PROJECT NO.	
		TASK NO.	WORK UNIT ACCESSION NO.	
11. TITLE (Include Security Classification) All Prime Contract Awards by State or Country, Place, and Contractor, FY 87. Part 18 (Barrington, Rhode Island-Wooldridge, Tennessee)				
12. PERSONAL AUTHOR(S)				
13a. TYPE OF REPORT Annual	13b. TIME COVERED FROM TO	14. DATE OF REPORT (Year, Month, Day) 1987	15. PAGE COUNT 254	
16. SUPPLEMENTARY NOTATION				
17. COSATI CODES		18. SUBJECT TERMS (Continue on reverse if necessary and identify by block number)		
FIELD	GROUP			SUB-GROUP
19. ABSTRACT (Continue on reverse if necessary and identify by block number)				
<div style="font-size: 2em; font-weight: bold; letter-spacing: 0.5em;">DTIC</div> <div style="font-size: 2em; font-weight: bold; letter-spacing: 0.5em;">SELECTED</div> <div style="font-size: 1.5em; font-weight: bold; letter-spacing: 0.5em;">MAR 28 1988</div> <div style="font-size: 3em; font-weight: bold; letter-spacing: 0.5em;">S &amp; D</div>				
20. DISTRIBUTION / AVAILABILITY OF ABSTRACT <input type="checkbox"/> UNCLASSIFIED/UNLIMITED <input type="checkbox"/> SAME AS RPT. <input type="checkbox"/> DTIC USERS		21. ABSTRACT SECURITY CLASSIFICATION		
22a. NAME OF RESPONSIBLE INDIVIDUAL		22b. TELEPHONE (Include Area Code)	22c. OFFICE SYMBOL	

PT 18

ST11 GEOGRAPHIC LIST OF PRIME CONTRACT AWARDS OCT 86 - SEP 87 FY87

TITLE LINE  
 CONTRACTOR ESTABLISHMENT NAME / MAJOR LOCATION STATE / COUNTRY NAME / DUNS NUMBER / MAJOR FIPSS5 CODE / STATE / COUNTRY CODE

- DATA LINE
- REPORTING COMPONENT
  - REPORT MONTH
  - PURCHASING OFFICE CODE
  - REPORT NUMBER
  - CONTRACT NUMBER
  - ACTION DATE
  - FSC OR SERVICE CODE
  - DOD CLAIMANT PROGRAM NUMBER
  - SYSTEM OR EQUIPMENT CODE
  - CONSULTANT SERVICES
  - MULTIYEAR CONTRACT
  - FOREIGN MILITARY SALE
  - KIND OF CONTRACTING ACTION
  - SYNOPSIS
  - REASON NOT SYNOPSISIZED
  - METHOD OF CONTRACTING
  - NEGOTIATION AUTHORITY
  - EXTENT OF COMPETITION IN NEGOTIATION
  - TYPE OF CONTRACT
  - NUMBER OF OFFERS SOLICITED
  - NUMBER OF OFFERS RECEIVED
  - SOLICITATION PROCEDURES
  - AUTHORITY FOR OTHER THAN FULL & OPEN COMPETITION
  - TYPE OF BUSINESS
  - REASON NOT AWARDED TO SMALL CONCERN
  - SMALL DISADVANTAGED BUSINESS
  - REASON NOT AWARDED TO SMALL DISADVANTAGED BUSINESS CONCERN
  - WOMAN OWNED SMALL BUSINESS
  - SMALL BUSINESS SET-ASIDE PREFERENCE
  - SUBCONTRACTING PLAN FOR SMALL AND SMALL DISADVANTAGED BUSINESSES
  - SMALL BUSINESS INNOVATION RESEARCH (SBIR) PROGRAM
  - LABOR SURPLUS AREA PREFERENCE
  - SUBJECT TO LABOR STANDARDS STATUTES
  - CERTIFICATE OF CURRENT COST OR PRICING DATA
  - NUMBER OF OFFERORS
  - BUY AMERICAN ACT PERCENT DIFFERENCE
  - COUNTRY OF ORIGIN CODE
  - CONTRACT FINANCING
  - ETHNIC GROUP
  - DOLLAR VALUE OF ACTION

By	
Distribution/	
Availability Codes	
Avail acc/or	
Special	
Dist	A-1



ST11	RM	PO	C TN	AWARD	AMOUNT (\$000)
S RM AAAAA	AAAA	888	888	1 1 1 1	DDDDDD
V PO	33333	2222	1111111111	1 2 3 4 5 6 7 8 9 0	ABCC 3 1
MAGNETIC SEAL CORP					
1 08	AJ09	8319	DAAJ0987C0164	1 1 2 2 2 1 1	1 2 000
1 08	AJ09	1580	DAAJ0987C0508	5 J J 1 N IA	1 2 000
1 12	AJ09	2825	DAAJ0987C1686	5 J J 1 N IA 2	1 2 000
CITY TOTAL					
GIBSON & CUSHMAN DREDGING CORP					
5 08	CW33	0047	DACW3387C0027	1 J 2 2 N 2A	1 4 2 000
PUTNAM MILLS CORP					
4 05	0100	0285	DLA10086C0473	1 J 2 2 B	1 1 2 000
TAN-TEX INDUSTRIES CORP					
4 08	0100	0586	DLA10087C0589	1 3 1 1 2 1 1	1 2 2 000
APPLIED PLASTICS TECHNOLOGY					
2 12	JA122	7093	N0010487C1911	1 J 2 2 K	1 1 2 000
BRISTOL FABRICATION INC					
2 11	PF162	0971	N6660487C3551	1 J 2 1 K	1 1 3 000
DAHL GEORGE W COMPANY INC					
2 04	BH004	1068	N0002485C4096	5 J J 1 N IA	1 1 2 000
2 06	XSP01	A303	N0003082G0126	5 J J 1 N IA	1 1 2 000
2 07	XSP01	A428	N0003082G0126	5 J J 1 N IA	1 1 2 000
2 07	XSP01	A429	N0003082G0126	5 J J 1 N IA	1 1 2 000
2 12	JAL11	7074	N0010487C0573	5 J J 1 B	1 1 2 000
4 12	0700	2549	N0010485G0301	5 J J 1 B	1 1 2 000
CONTRACTOR TOTAL					
MACK PLASTICS CORP					
3 06	FD07	0447	F3460187C1724	1 J 2 2 B	1 1 2 000
3 11	FD07	0746	F3460187C3076	1 J 2 2 K	1 1 2 000
3 11	FD05	1011	F3460187C3153	1 148	1 1 2 000
CONTRACTOR TOTAL					
DAHL GEORGE W COMPANY INC					
2 05	JAL123	1643	N0010485G0301	1 J 2 2 B	1 1 2 000
2 06	JAL11	1654	N0010487C0179	5 J J 2 1 B	1 1 2 000
2 08	JAL11	3446	N0010487C0309	7 J J 1 N IA	1 1 2 000
2 07	MF112	0301	N0016787C0044	0	1 1 2 000



ST	RM	PO	C	TN	BARD	C R INC	CONTRACTOR	AWARDS	ISLID	RHODE	AMOUNT (\$000)
SRM	AAAAA	AAAA	888	888	B B B	B B B	B B B	C C C C C	19180		150
V	PO	33333	222	111111111111111	333333	AAAA	888	CCC 9 0 2 3	4444	5 6 7 8 9 0	12
C	TN	33333	222	111111111111111	333333	AAAA	888	CCC 9 0 2 3	4444	5 6 7 8 9 0	12
C	TN	33333	222	111111111111111	333333	AAAA	888	CCC 9 0 2 3	4444	5 6 7 8 9 0	12
CRANSTON											
4	04	0120	0760	DLA12087C4244	870121	6515	C9B	000 2 2 2 3 1	19180		164
4	07	0120	1101	DLA12087C4345	870415	6515	C9B	000 2 2 2 3 1	19180		80
4	07	0120	1064	DLA12087C4477	870414	6515	C9B	000 2 2 2 3 1	19180		25
4	07	0120	1377	DLA12087C4515	870429	6515	C9B	000 2 2 2 3 1	19180		68
4	12	0120	2792	DLA12087C5099	870911	6515	C9B	000 2 2 2 3 1	19180		189
4	12	0120	2869	DLA12087C6001	870924	6515	C9B	000 2 2 2 3 1	19180		189
CONTRACTOR TOTAL											
CRANSTON											
2	12	LF122	1552	N6053085C0220	870910	3424	C9E	000 2 2 2 3 1	001196450	2 1 1 1 1 2 1 1 1	1 000
CONTRACTOR TOTAL											
HOFF CORPORATION THE											
2	06	MA104	4094	N0060087C0891	870227	3417	B9	000 2 2 2 3 1	19180		70
4	08	0002	0082	DLA00286C4110	870505	J034	B9	000 2 2 2 3 1	19180		88
4	02	0002	0006	DLA00287C3008	861105	J034	B9	000 2 2 2 3 1	19180		516
4	02	0002	0017	DLA00287C4612	861118	J034	B9	000 2 2 2 3 1	19180		265
CONTRACTOR TOTAL											
PAGE CONSTRUCTION CO INC											
1	11	CA51	0439	DACA5185C0027	870504	Z299	C2	000 2 2 2 D 1	046616165	2 1 3 1 2 2 1 1 4	2 000
CONTRACTOR TOTAL											
TECHNIC INC											
1	04	ZD04	0638	MDA90487C0061	870102	6850	C9E	000 2 2 2 3 2 A 2	19180		45
1	07	ZD04	1750	MDA90487C0239	870316	6850	C9E	000 2 2 2 3 2 A 2	19180		90
1	11	ZD04	3682	MDA90487C0682	870326	6850	C9E	000 2 2 2 3 2 A 2	19180		96
1	12	ZD04	4268	MDA90487C0810	870928	6850	C9E	000 2 2 2 3 2 A 2	19180		90
CONTRACTOR TOTAL											
URSHEL TOOL CO INC											
4	12	0100	1070	DLA10086C4468	870918	8455	A9	000 2 2 2 B 1 1	001787829	2 1 1 1 2 2 1 1 1	2 000
4	08	0100	0661	DLA10087C4226	870529	8455	A9	000 2 2 2 3 1 1	101	1 1 1 2 2 1 1 1	2 000
CONTRACTOR TOTAL											
VDN AMERICA INC											
2	04	JA122	0761	N0010487C1485	870109	9530	A3	000 2 2 2 3 1 2	001575059	1 4 1 1 1 1 2 1 1	2 000
2	11	JA122	6129	N0010487C1836	870806	9530	A3	000 2 2 2 3 1 2	123	2 1 1 1 1 1 2 1 1	2 000
CONTRACTOR TOTAL											
CITY TOTAL											
INDUSTRIAL SUPPLY CORPORATION											
4	04	0400	1270	DLA400877C0888	870116	3460	C9E	000 2 2 2 3 1 2	008956567	2 1 3 1 1 2 1 1 2	2 000
CONTRACTOR TOTAL											
MOSSBERG INDUSTRIES INC											
1	06	AH03	0119	DAAH0387C0043	870311	3625	C9E	000 2 2 2 3 1 2	001207463	2 1 1 1 1 2 1 1 1	1 000
CONTRACTOR TOTAL											

ST	RM	V PO	C TN	AWARD NUMBER	CONTRACTOR	OFFICE	TYPE	DATE	AMOUNT	STATUS
8	888	888	888	888888888888888888	888888888888888888	B B B	B B C	CCCC	C C C	D D D
9	333	333	333	333333333333333333	333333333333333333	9 0 2	3 1 2	3 4444	5 6 7 8 9	0 0 1
10	515	515	515	515151515151515151	515151515151515151	0 0 0	2 2 2	3 1 1	1 1 1	1 1 1
11	584	584	584	584DLA12087C4238	584DLA12087C4238	0 0 0	2 2 2	3 1 2	2 2 2	3 1 2
12	1557	1557	1557	1557DLA12087C4608	1557DLA12087C4608	0 0 0	2 2 2	3 1 2	2 2 2	3 1 2
13	3415	3415	3415	3415B9	3415B9	0 0 0	2 2 2	3 1 1	1 1 1	1 1 1
14	329	329	329	329DAAO887C0092	329DAAO887C0092	0 0 0	2 2 2	3 1 1	1 1 1	1 1 1
15	0103	0103	0103	0103DAKF3187C0107	0103DAKF3187C0107	0 0 0	2 2 2	3 1 1	1 1 1	1 1 1
16	1057	1057	1057	1057DLA20087D0037	1057DLA20087D0037	0 0 0	2 2 2	5 1 2	1 1 1	1 1 1
17	265	265	265	265N6660485D0148	265N6660485D0148	0 0 0	2 2 2	5 1 2	1 1 1	1 1 1
18	1082	1082	1082	1082N6660485D0148	1082N6660485D0148	0 0 0	2 2 2	5 1 2	1 1 1	1 1 1
19	0250	0250	0250	0250F3460186C4284	0250F3460186C4284	0 0 0	2 2 2	5 1 2	1 1 1	1 1 1
20	0403	0403	0403	0403F3460186C4284	0403F3460186C4284	0 0 0	2 2 2	5 1 2	1 1 1	1 1 1
21	0320	0320	0320	0320F3460187C4284	0320F3460187C4284	0 0 0	2 2 2	5 1 2	1 1 1	1 1 1
22	201	201	201	201S1	201S1	0 0 0	2 2 2	5 1 2	1 1 1	1 1 1
23	520	520	520	520S1	520S1	0 0 0	2 2 2	5 1 2	1 1 1	1 1 1
24	5845	5845	5845	5845A3	5845A3	0 0 0	2 2 2	5 1 2	1 1 1	1 1 1
25	7010	7010	7010	7010C9E	7010C9E	0 0 0	2 2 2	5 1 2	1 1 1	1 1 1
26	6625	6625	6625	6625A7	6625A7	0 0 0	2 2 2	5 1 2	1 1 1	1 1 1









Contract No.	Agency	Contract Description	Amount (\$000)
S RM AAAAA AAAA	BBB BBB BBB	CCCCCCCC	DDDDDD
V PO	888 888 888	111111	121212
C TN 33333 2222	11111111111111	33333333333333	44444444444444
Masperville			
870126 P999 C9E	000 2 2 2 3 1	101301158	44
870918 P999 C9E	000 2 2 2 3 1	1 J 2 2 A	204
4 12 0200 4009	DLA20087C0306	DLA20087C0327	286
CITY TOTAL			
PCA ENGINEERING INC			
2 08 C2472 2462	N6247286C0029	Melville	130
870406 Z249 C2	000 2 2 2 3 1	001701119	44
SWEPCO CORP			
2 04 C2472 0564	N6247284C0506	Melville	2,742
2 10 C2472 3402	N6247284C0506	870511 Y241 C2	79
2 10 C2472 3942	N6247284C0506	870615 Y241 C2	44
CONTRACTOR TOTAL			
TENCO SERVICES INC			
4 01 0600 0062	DLA60084C0239	Melville	43
4 01 0600 0095	DLA60087C5008	861016 M173 A8A	1,182
4 07 0600 0711	DLA60087C5008	870403 M173 A8A	35
CONTRACTOR TOTAL			
ADVANCED TECHNOLOGY INC			
2 01 PF162 0012	N6660486C3654	Middletown	50
2 03 PF162 0190	N6660486C3654	861229 R706 S1	137
2 04 PF162 0234	N6660486C3654	861211 R706 S1	204
2 07 PF162 0592	N6660486C3654	870414 R706 S1	100
2 08 PF162 0721	N6660486C3654	870529 R706 S1	47
2 07 PF162 0540	N6660487D0019	870325 R702 S1	256
2 11 PF162 1014	N6660487D0019	870717 T013 S1	111
CONTRACTOR TOTAL			
AMERICAN SYSTEMS CORPORATION			
2 06 PA100 0956	N0014084DSA08	Middletown	28
2 08 PA100 1300	N0014084DSA08	870320 R414 C9E	50
2 06 PA100 1248	N0014087D9382	870324 H120 S1	42
2 09 PA100 1988	N0014087D9382	870602 H120 S1	34
2 09 PA100 1993	N0014087D9382	870603 H120 S1	225
2 09 PA100 1994	N0014087D9382	870605 H120 S1	225
2 09 PA100 2060	N0014087D9382	870618 H120 S1	54
2 10 PA100 2136	N0014087D9382	870622 H120 S1	50
2 10 PA100 2509	N0014087D9382	870717 H120 S1	60
2 10 PA100 2513	N0014087D9382	870717 H120 S1	282
2 10 PA100 2517	N0014087D9382	870717 H120 S1	282
2 10 PA100 2517	N0014087D9382	870717 H120 S1	57





ST11	DESCRIPTION	AWARD NUMBER	DATE	STATUS	TYPE	AMOUNT (\$000)
S RM	AAAA AAAA	8888888888888888	8888888888	1111	CC	4444
V PO						
C TN	33333 222 1111111111111	33333 AAAA BBB CCC	9 0 2 3 1	2 3	4444 5 6 7 8 9 0	1 2 3 4 5 6 7 8 9 0

BRADSON CORP  
 2 12 BH006 8378 N0002485C6140  
 2 01 PF162 0056 N0014083DCQ00  
 870129 R409 A6 FTJ 2 2 1 B  
 861027 R414 S1 000 2 2 2 5 1 2  
 CONTRACTOR TOTAL

CAM AIR CONDITIONING & HTG CO  
 2 06 C2472 A023 N6247286C1711  
 861024 Z245 C2 000 2 2 2 3 1 2  
 Rhode Isld 063915243 45460 44  
 2 1 3 1 2 2 1 1 4 2 000 5

CHASE CONSTRUCTION CO  
 2 12 C2472 5707 N6247286C1845  
 870706 Z249 C2 000 2 2 2 3 1 2  
 Rhode Isld 108000795 45460 44  
 2 1 3 1 2 2 1 1 4 2 000 5

COLUMBIA RESEARCH CORPORATION  
 2 01 PF162 0036 N0014084DJAI5  
 2 01 PF162 0005 N0014084DJAI5  
 2 04 PF162 A113 N0014084DJAI5  
 2 07 PF162 0563 N0014084DJAI5  
 2 07 PF162 A219 N0014084DJAI5  
 861009 R414 S1 000 2 2 2 5 1 2  
 861006 H258 S1 000 2 2 2 5 1 2  
 870102 AD23 S1 000 2 2 2 5 1 2  
 870410 R707 S1 000 2 2 1 C  
 870401 AD23 S1 000 2 2 2 B 1 2  
 CONTRACTOR TOTAL

COMPU-CAD INC  
 1 11 AK60 0092 DAAK6087D0031  
 1 11 AK60 0143 DAAK6087D0031  
 1 12 AK60 0162 DAAK6087D0031  
 870815 T013 S1 000 2 2 2 5 1 2  
 870814 T013 S1 000 2 2 2 5 1 2  
 870916 T013 S1 000 2 2 2 5 1 2  
 CONTRACTOR TOTAL

CRANE ERECTORS & RIGGERS INC  
 2 08 C2472 2281 N6247286C1764  
 861229 Z182 C2 000 2 2 2 3 1 2  
 Rhode Isld 002832822 45460 44  
 2 1 3 3 2 2 1 1 4 2 000 5

D & S ROOFING & SHEETMETAL CO  
 2 12 C2472 5768 N6247287C1720  
 870908 Y199 C2 000 2 2 2 3 1 2  
 Rhode Isld 108278185 45460 44  
 2 1 3 2 2 2 1 1 4 2 000 5

DERECKTOR ROBERT E OF RI  
 2 06 BS665 2394 N0002485H8709  
 2 07 BS665 3519 N0002485H8709  
 2 07 BS665 3520 N0002485H8709  
 2 08 BS665 3817 N0002485H8709  
 2 08 BS665 3818 N0002485H8709  
 2 11 BS665 7491 N0002485H8709  
 2 12 BS665 8985 N0002485H8709  
 870115 J019 A3 SLJ 2 2 2 D 1 2  
 870330 J019 A3 000 2 2 2 D 1 2  
 870330 J019 A3 SLJ 2 2 2 D 1 2  
 870223 J019 A3 SLJ 2 2 2 D 1 2  
 870223 J019 A3 000 2 2 2 D 1 2  
 870714 J019 A3 SIK 2 2 2 5 1 2  
 870811 J019 A3 SLJ 2 2 2 D 1 2  
 CONTRACTOR TOTAL

DYNAMIC SYSTEMS INC  
 2 02 PF162 0078 N0014084DBA45  
 861102 R414 S1 000 2 2 2 C 1 2  
 Rhode Isld 086357399 45460 44  
 2 1 1 1 1 2 1 1 5 1 000 5

AMOUNT (\$000)  
 197  
 76  
 79  
 69  
 39  
 69  
 84  
 50  
 27  
 27  
 48  
 49  
 33  
 58  
 40  
 124  
 31  
 40  
 391  
 187  
 45-  
 30

SYMBOL	AWARD NUMBER	AWARD TITLE	DATE	STATUS	TYPE	CLASS	PHASE	AMOUNT (\$000)
S RM	AAAA	AAAA	8888	888	888	888	888	888
V PO	AAAA	AAAA	888	888	888	888	888	888
C TN	3333	2222	1111	1111	1111	1111	1111	1111

CONTRACTOR	AWARD NUMBER	AWARD TITLE	DATE	STATUS	TYPE	CLASS	PHASE	AMOUNT (\$000)
DYNAMIC SYSTEMS INC (CONT)	870107	R408 S1	000	2	2	2	2	2
	870427	R706 S1	000	2	2	2	2	2
	870526	R425 S1	000	2	2	2	2	2
	870417	R414 S1	000	2	2	2	2	2
	870706	R706 S1	000	2	2	2	2	2
	870626	R414 S1	000	2	2	2	2	2
	870813	R706 S1	000	2	2	2	2	2
	870820	H210 S1	000	2	2	2	2	2
	861016	H210 S1	000	2	2	2	2	2
	870331	R414 C9E	000	2	2	2	2	2
	870624	R414 C9E	000	2	2	2	2	2
	861103	H210 S1	000	2	2	2	2	2
	870330	R414 S1	000	2	2	2	2	2
	870330	R702 S1	000	2	2	2	2	2
	870616	R702 S1	000	2	2	2	2	2
	870702	R414 S1	000	2	2	2	2	2
	870731	R702 S1	000	2	2	2	2	2
	870806	R702 S1	000	2	2	2	2	2
CONTRACTOR TOTAL								

CONTRACTOR	AWARD NUMBER	AWARD TITLE	DATE	STATUS	TYPE	CLASS	PHASE	AMOUNT (\$000)
DYNAMICS RESEARCH CORPORATION	870403	R414 S1	000	2	2	2	2	2
	870709	R414 S1	000	2	2	2	2	2
CONTRACTOR TOTAL								

CONTRACTOR	AWARD NUMBER	AWARD TITLE	DATE	STATUS	TYPE	CLASS	PHASE	AMOUNT (\$000)
E M C ENGINEERS INC	870206	R219 C2	000	2	2	2	2	2
	870206	R219 C2	000	2	2	2	2	2
CONTRACTOR TOTAL								

CONTRACTOR	AWARD NUMBER	AWARD TITLE	DATE	STATUS	TYPE	CLASS	PHASE	AMOUNT (\$000)
E S C CORPORATION	870819	R414 S1	000	2	2	2	2	2
CONTRACTOR TOTAL								

CONTRACTOR	AWARD NUMBER	AWARD TITLE	DATE	STATUS	TYPE	CLASS	PHASE	AMOUNT (\$000)
ENGINEERING & ECONOMICS RES	870420	R799 S1	000	2	2	2	2	2
	870507	R414 C9E	000	2	2	2	2	2
	870810	R702 S1	000	2	2	2	2	2
	870929	AC52 S1	000	2	2	2	2	2
CONTRACTOR TOTAL								

CONTRACTOR	AWARD NUMBER	AWARD TITLE	DATE	STATUS	TYPE	CLASS	PHASE	AMOUNT (\$000)
ENVIRONMENTAL RESOURCES MGT	870430	R219 C2	000	2	2	2	2	2
	870417	R219 C2	000	2	2	2	2	2
	870430	R219 C2	000	2	2	2	2	2
	870811	R219 C2	000	2	2	2	2	2
CONTRACTOR TOTAL								

CONTRACTOR	AWARD NUMBER	AWARD TITLE	DATE	STATUS	TYPE	CLASS	PHASE	AMOUNT (\$000)
DYNAMIC SYSTEMS INC (CONT)	870107	R408 S1	000	2	2	2	2	2
	870427	R706 S1	000	2	2	2	2	2
	870526	R425 S1	000	2	2	2	2	2
	870417	R414 S1	000	2	2	2	2	2
	870706	R706 S1	000	2	2	2	2	2
	870626	R414 S1	000	2	2	2	2	2
	870813	R706 S1	000	2	2	2	2	2
	870820	H210 S1	000	2	2	2	2	2
	861016	H210 S1	000	2	2	2	2	2
	870331	R414 C9E	000	2	2	2	2	2
	870624	R414 C9E	000	2	2	2	2	2
	861103	H210 S1	000	2	2	2	2	2
	870330	R414 S1	000	2	2	2	2	2
	870330	R702 S1	000	2	2	2	2	2
	870616	R702 S1	000	2	2	2	2	2
	870702	R414 S1	000	2	2	2	2	2
	870731	R702 S1	000	2	2	2	2	2
	870806	R702 S1	000	2	2	2	2	2
CONTRACTOR TOTAL								











Agency	Contract No.	Contract Title	Contract Value (\$000)	Contract Start	Contract End	Contract Status	Contract Type	Contract Description	Contract Location	Contract Agency	Contract Amount (\$000)
V PM	AAAAA AAAA	BBB BBB	888	B B B	C C C	C C C	C C C	C C C	C C C	C C C	D D D
S RO	BBB BBB	BBB BBB	888	B B B	C C C	C C C	C C C	C C C	C C C	C C C	D D D
C TN	33333	11111111111111111111	33333	A A A A	B B B	C C C	C C C	C C C	C C C	C C C	D D D
P C C	TECHNICAL	INDUSTR (CONT)									
2 12	PF162	1163	M6660485D0164	870807	R706	S1	000	2	2	2	2
2 02	PF162	0105	M6660486D0020	861124	R702	A5	000	2	2	2	2
2 02	PF162	0106	M6660486D0020	861103	R414	A5	000	2	2	2	2
2 04	PF162	0208	M6660486D0020	861222	R414	S1	000	2	2	2	2
2 04	PF162	0232	M6660486D0020	870115	R702	A5	000	2	2	2	2
2 04	PF162	0243	M6660486D0020	870121	R414	S1	000	2	2	2	2
2 04	PF162	0252	M6660486D0020	870121	R702	S1	000	2	2	2	2
2 05	PF162	0318	M6660486D0020	870204	R414	S1	000	2	2	2	2
2 06	PF162	0387	M6660486D0020	870211	R414	A5	000	2	2	2	2
2 06	PF162	0394	M6660486D0020	870310	R414	S1	000	2	2	2	2
2 06	PF162	0406	M6660486D0020	870304	R414	S1	000	2	2	2	2
2 06	PF162	0435	M6660486D0020	870319	R414	S1	000	2	2	2	2
2 08	PF162	0607	M6660486D0020	870422	R414	A5	000	2	2	2	2
2 08	PF162	0639	M6660486D0020	870506	R414	A5	000	2	2	2	2
2 09	PF162	0670	M6660486D0020	870519	R702	A5	000	2	2	2	2
2 10	PF162	0844	M6660486D0020	870524	AC51	S1	000	2	2	2	2
2 11	PF162	0861	M6660486D0020	870707	R414	S1	000	2	2	2	2
2 11	PF162	1074	M6660486D0020	870828	R414	A5	000	2	2	2	2
2 12	PF162	1080	M6660486D0020	870827	R414	A5	000	2	2	2	2
2 12	PF162	1130	M6660486D0020	870912	R414	S1	000	2	2	2	2
2 12	PF162	1201	M6660486D0020	870917	R702	A5	000	2	2	2	2
2 12	PF162	1225	M6660486D0020	870917	R702	S1	000	2	2	2	2
2 12	PF162	1234	M6660486D0020	870925	R702	A5	000	2	2	2	2
2 12	PF162	1316	M6660486D0020	870924	R702	A5	000	2	2	2	2
2 12	PF162	1344	M6660486D0020	870930	U009	S1	000	2	2	2	2
2 04	PF162	0191	M6660486D0060	861125	R414	S1	000	2	2	2	2
2 10	PF162	0964	M6660486D0060	870731	R414	S1	000	2	2	2	2
2 06	PF162	0456	M6660487D00529	870309	Z182	S1	000	2	2	2	2
CONTRACTOR TOTAL											
3,458											
Middletown											
PEAT	MARWICK	MAIN & CO									
2 08	PF162	0647	N0014083D5E83	870414	R408	S1	000	2	2	2	2
2 04	PF162	0239	N0014083DKE83	861120	R407	S1	000	2	2	2	2
2 05	PF162	0251	N0014083DME83	861209	R702	S1	000	2	2	2	2
2 05	PF162	0271	N0014083DME83	861201	R702	S1	000	2	2	2	2
2 07	PF162	0360	N0014083DME83	861201	R408	S1	000	2	2	2	2
2 07	PF162	0598	N0014083DME83	870402	R702	S1	000	2	2	2	2
2 07	PF162	0600	N0014083DME83	870327	R408	S1	000	2	2	2	2
2 11	PF162	0992	M6660485C0156	870428	R408	S1	000	2	2	2	2
2 03	PF162	0169	M6660486C3369	861210	R702	S1	000	2	2	2	2
2 07	PF162	1024	M6660487C3518	870618	R702	S1	000	2	2	2	2
2 07	PF162	0564	M6660487D0003	870408	R702	S1	000	2	2	2	2
2 02	PF162	0150	M6660487D0008	861002	R408	C9E	000	2	2	2	2

















B7 AMOUNT (\$000)

DE 12 1 ABCC 3 1

CAM AIR CONDITIONING & (CONT) Newport Rhode Isld 063915243 49960 44 5 354  
2 07 C2472 2487 N6247287C1628 870319 Z169 C2 000 2 2 2 3 1 2 1 J 2 2 K \* 2 1 4 1 2 2 1 1 4 2 000

CENTRAL SCALE COMPANY Newport Rhode Isld 018531632 49960 44 5 72  
2 12 C2472 5704 N6247286C1686 870603 Y299 C2 000 2 2 2 3 1 2 1 J 2 2 K 2 1 3 1 2 2 1 1 4 2 000

CHILD & FAMILY SERVICES Newport Rhode Isld 161184759 49960 44 5 29  
2 06 PF162 0293 N6660487C0054 861119 G099 S1 000 2 2 2 3 1 2 E 1 1 1 1 1 1 1 1 5 3 000

CODEX CORPORATION Newport Rhode Isld 001406586 49960 44 5 26  
2 08 PF162 0632 N6660487C5080 870520 W058 S1 000 2 2 2 3 1 2 J 1 1 N 1 A 1 1 1 1 1 2 1 1 5 2 000  
2 12 PF162 1354 N6660487C6436 870930 W058 S1 000 2 2 2 3 1 2 5 J 1 1 N 1 A 1 1 1 1 1 2 1 1 5 1 000

CONTRACTOR TOTAL 66 5 40  
COKEN COMPANY INC Newport Rhode Isld 041281858 49960 44 5 279  
2 02 C2472 0284 N6247286C1738 861007 Z299 C2 000 2 2 2 3 1 2 1 J 2 2 K 2 1 3 1 2 2 1 1 4 2 000  
2 06 C2472 A024 N6247286C1738 861007 Z299 C2 000 2 2 2 3 1 2 1 J 2 2 K \* 2 1 3 1 2 2 1 1 4 2 000

CONTRACTOR TOTAL 558 2 279  
COLUMBIA RESEARCH CORPORATION Newport Rhode Isld 054419957 49960 44 5 32  
2 02 PF162 0090 N0014084DJJA15 861112 R414 C9E 000 2 2 2 5 1 2 U 2 2 K 2 1 1 1 2 2 1 1 5 1 000  
2 02 PF162 0114 N0014084DJJA15 861104 R702 C9E 000 2 2 2 5 1 2 U 2 2 K 2 1 1 1 2 2 1 1 5 1 000  
2 02 PF162 0138 N0014084DJJA15 861113 R707 C9E 000 2 2 2 5 1 2 U 2 2 K 2 1 1 1 2 2 1 1 5 1 000  
2 03 PF162 0166 N0014084DJJA15 861203 R414 C9E 000 2 2 2 5 1 2 U 2 2 K 2 1 1 1 2 2 1 1 5 1 000  
2 05 PF162 0294 N0014084DJJA15 870116 R414 C9E 000 2 2 2 5 1 2 U 2 2 K 2 1 1 1 2 2 1 1 5 1 000  
2 05 PF162 0301 N0014084DJJA15 861219 R707 C9E 000 2 2 2 5 1 2 U 2 2 K 2 1 1 1 2 2 1 1 5 1 000  
2 06 PF162 0472 N0014084DJJA15 870204 R702 C9E 000 2 2 2 A 1 2 U 2 2 K 2 1 1 1 2 2 1 1 5 1 000  
2 07 PF162 0545 N0014084DJJA15 870408 R707 C9E 000 2 2 2 B 1 2 U 2 2 K \* 2 1 1 1 2 2 1 1 5 1 000

CONTRACTOR TOTAL 290 2 26  
COMPUTERVISION CORPORATION Newport Rhode Isld 047071246 49960 0 44 0 44  
2 08 PA100 1576 GS00K87AGS5869 870414 7045 C9E 000 2 2 2 8 1 2 1 J 2 2 B 2 1 2 1 1 2 1 1 5 1 000

CONTROL SYSTEMS ANALYSIS Newport Rhode Isld 175336221 49960 44 5 191  
2 10 PF162 0909 N6660487C5710 870630 R414 S1 000 2 2 2 3 2 B 2 5 J 1 1 N 2 A 2 1 2 1 1 2 1 1 5 1 000

CRIS CONTRACTORS Newport Rhode Isld 001505247 49960 44 5 25  
2 12 C2472 5635 N6247284C1656 870831 Z139 C2 000 2 2 2 D 1 2 1 J 2 2 K 2 1 4 1 2 2 1 1 4 2 000

CULLINAN ENGINEERING CO INC Newport Rhode Isld 043471325 49960 44 5 120  
2 07 C2472 2465 N6247286C1010 870408 R219 C2 000 2 2 2 D 1 2 1 J 5 1 1 2 1 1 5 2 000

Agency	Contract No.	Contract Description	Contract Type	Contract Value (\$000)	Contract Status
ARMY	AAAA	BBB	BBB	888	888
NAVY	AAAA	BBB	BBB	888	888
AIR FORCE	AAAA	BBB	BBB	888	888
DEFENSE SUPPORT GROUP LTD	0366	N0014085C8A05	000	222	222

Agency	Contract No.	Contract Description	Contract Type	Contract Value (\$000)	Contract Status
DIGITAL EQUIPMENT CORPORATION	7010	A7	000	222	222
DOVONAN D DIXON INC	5764	N6247287C1670	000	222	222
DYNAMIC SYSTEMS INC	0395	N0014085DBA59	000	222	222

Agency	Contract No.	Contract Description	Contract Type	Contract Value (\$000)	Contract Status
EAGLE CORNICE CO INC	5657	N6247285C1699	000	222	222
EAGLE LAUNDRY INC	3752	N0014087C3462	000	222	222
FEDERAL DATA SYSTEMS INC	1064	MDA90382D0014	000	222	222

Agency	Contract No.	Contract Description	Contract Type	Contract Value (\$000)	Contract Status
FREDRICK RODGERS CORP	3635	N6247287C1633	000	222	222
FREEMAN CONSTRUCTION CO	4311	N6247287D1693	000	222	222

Agency	Contract No.	Contract Description	Contract Type	Contract Value (\$000)	Contract Status
CONTRACTOR TOTAL				1,344	









Agency	Contract No	Contract Description	Contract Value	Contract Type	Contract Status	Contract Dates	Contract Location	Contract Amount
S R M A A A A	8888	8888 B B B C C C C C C C C C C	11	11	D D D D D D D D D D D D D D	11	11	11
	888	888 888 1 1 1 1	2 3	2 3	1 2 3 4 5 6 7 8 9 0 1	2 3 4 5 6 7 8 9 0 1	2 3	2 3
	33333	33333 A A A B B B C C C 9 0 2 3 1 2 3 4 4 4 4 5 6 7 8 9 0 1	33333	33333	1 2 3 4 4 4 4 5 6 7 8 9 0 1	1 2 3 4 5 6 7 8 9 0 1	33333	33333
	11111111111111111111	333333 A A A B B B C C C 9 0 2 3 1 2 3 4 4 4 4 5 6 7 8 9 0 1	11111111111111111111	11111111111111111111	333333 A A A B B B C C C 9 0 2 3 1 2 3 4 4 4 4 5 6 7 8 9 0 1	333333 A A A B B B C C C 9 0 2 3 1 2 3 4 4 4 4 5 6 7 8 9 0 1	11111111111111111111	11111111111111111111
	KEY HUGO & SON INC	Newport	Rhode Isld	018509513	49960	44		
2 12 C2472 5705 N6247286C1687	870724 Z245 C2	000 2 2 2 3 1 2	1 J 2 2 K	2	1 3 1 2 2 1 1 4 2 000	5	296	
LANE COMPANY INC	Newport	Rhode Isld	014737779	48960	44			
2 12 C2472 5703 N6247286C1675	870619 Z169 C2	000 2 2 2 3 1 2	1 J 2 2 K	2	1 3 1 2 2 1 1 4 2 000	5	167	
LINDSAY LIEBIG ROCHE ARCHITICTS	Newport	Rhode Isld	055033484	49960	44			
2 04 C2472 0559 N6247283C1147	861211 R119 C2	000 2 2 2 D 1 2	0102 2 J	2	1 2 1 2 2 1 1 5 2 000	5	25	
LORAL CORPORATION	Newport	Rhode Isld	001642719	49960	44			
2 03 PF162 0175 N6660486D0071	861209 R706 S1	000 2 2 2 5 1 2	U 1 1 N 1 G 1	1	1 1 1 1 1 3 1 1 5 1 000	5	100	
2 05 PF162 0300 N6660486D0071	870212 R706 S1	000 2 2 2 C 1 2	2 U 1 1 N 1 G 1	1	1 1 1 1 1 3 1 1 5 1 000	5	188	
2 08 PF162 0673 N6660486D0071	870521 R706 S1	000 2 2 2 C 1 2	2 U 1 1 N 1 G 1	1	1 1 1 1 1 3 1 1 5 1 000	5	99	
2 11 PF162 0968 N6660486D0071	870806 R706 S1	000 2 2 2 C 1 2	2 U 1 1 N 1 G 1	1	1 1 1 1 1 3 1 1 5 1 000	5	47	
2 11 PF162 1081 N6660486D0071	870827 R706 S1	000 2 2 2 C 1 2	2 U 1 1 N 1 G 1	1	1 1 1 1 1 3 1 1 5 1 000	5	137	
CONTRACTOR TOTAL								
LUSI A F CONSTRUCTION INC	Newport	Rhode Isld	018549477	49960	44			
2 08 C2472 2907 N6247285C0090	870526 Y131 C2	000 2 2 2 3 1 2	1 J 2 2 K	2	1 1 1 2 2 1 1 4 2 000	5	6.847	
2 12 C2472 5639 N6247285C0090	870817 Y131 C2	000 2 2 2 D 1 2	1 J 2 2 K	2	1 1 1 2 2 1 1 4 2 000	5	34	
CONTRACTOR TOTAL								
MAGUIRE GROUP INC	Newport	Rhode Isld	097451520	49960	44			
2 07 C2472 2451 N6247285C1061	870320 R119 C2	000 2 2 2 D 1 2	2 J 2 2 D	1	5 1 5 1 1 2 1 1 5 2 000	5	69	
MAR INCORPORATED	Newport	Rhode Isld	062021639	49960	44			
2 08 PF162 0658 N0014084DSA22	870501 M299 C9E	000 2 2 2 5 1 2	Y 2 2 K	2	1 1 1 2 2 1 1 5 2 000	5	186	
2 09 PF162 0826 N0014084DSA22	870611 M299 C9E	000 2 2 2 D 2 K 2	5 Y 1 1 N 5 A	2	1 1 1 2 1 1 5 2 000	5	90	
2 11 PF162 0779 N0014084DSA22	870609 M299 C9E	000 2 2 2 5 1 2	2 Y 2 2 K	2	1 1 1 2 2 1 1 5 2 000	5	156	
2 12 PF162 1308 N0014084DSA22	870924 M299 C9E	000 2 2 2 A 1 2	1 Y 2 2 K	2	1 1 1 2 2 1 1 5 2 000	5	220	
2 12 PF162 1313 N0014084DSA22	870924 M299 C9E	000 2 2 2 A 1 2	2 Y 2 2 B	2	1 1 1 2 2 1 1 5 2 000	5	207	
CONTRACTOR TOTAL								
MARINE SAFETY INTERNATIONAL	Newport	Rhode Isld	098944747	49960	44			
2 05 MA107 7109 N0060086D2222	870115 U009 S1	000 2 2 2 5 1 2	Y 2 2 B	1	1 1 1 1 1 3 1 1 3 2 000	5	340	
2 08 MA107 7164 N0060086D2222	870413 U009 S1	000 2 2 2 5 1 2	1 Y 2 2 B	1	1 1 1 1 1 3 1 1 3 2 000	5	360	
2 10 MA107 7224 N0060086D2222	870709 U009 S1	000 2 2 2 5 1 2	1 Y 2 2 B	1	1 1 1 1 1 3 1 1 3 2 000	5	360	
2 12 MA107 7273 N0060086D2222	870926 U009 S1	000 2 2 2 5 1 2	1 Y 2 2 B	1	1 1 1 1 1 3 1 1 3 2 000	5	60	
CONTRACTOR TOTAL								
MARON CONSTRUCTION CO INC	Newport	Rhode Isld	080810062	49960	44			
2 12 C2472 5615 N6247281C0298	870826 Y139 C2	000 2 2 2 3 1 2	1 J 2 2 K	2	1 1 1 2 2 1 1 4 2 000	5	4.122	
2 03 C2472 0575 N6247285C1735	861114 Z139 C2	000 2 2 2 3 1 2	1 J 2 2 K	2	1 3 1 2 2 1 1 4 2 000	5	432	

















ST11	Geographic	Contract	Awards	Oct 86	SEP 87	FY87	DE	Amount (\$000)
S RM	AAAA	AAAA	BBBB	BBB	BBB	BBB	BBB	BBB
V PO								
C TN	3333	2222	1111	1111	1111	1111	1111	1111
UTILITY ENGINEERS INC								
2 04	C2472	0934	N6247283C1152	000	2 2 2 D 1	2	00502382	49960
2 10	C2472	A132	N6247286C1745	000	2 2 2 3 1	2	2 J 2 2 D	238 *
			CONTRACTOR TOTAL					
WANG LABORATORIES INC								
2 05	PA100	0846	GS00K8501S5875	000	2 2 2 8 1	2	001018167	49960
			Newport					
2 11	XAD03	3198	N6603286D0001	000	2 2 2 B 1	2	049591852	49960
			CITY TOTAL					
2 09	XAD03	3139	N6603286D0005	000	2 2 2 5 2	6	038995171	50220
			INFORMTION SYSTEMS NTRKRS CORP					
1 12	AA22	0275	DAAA2287C9031	000	2 2 2 3 1	2	058058736	51400
			BROWN & SHARPE INTL CAPITAL					
2 12	C2472	5702	N6247286C1669	000	2 2 2 3 1	2	095774535	51400
			FONTAS CONTRACTING INC					
2 04	C2472	0953	N6247285C1422	000	2 2 2 D 1	2	065151979	51400
2 12	C2472	A213	N6247285C1422	000	2 2 2 D 1	2	2 J 2 2 D	91 *
			CONTRACTOR TOTAL					
GENERAL DYNAMICS CORPORATION								
4 03	0700	0958	DLA70085G0027	000	2 2 2 4 1	2	001381284	51400
			North Kingstown					
2 07	C2472	2275	N6247285C1665	000	2 2 2 D 1	2	14219579	51400
			GREAT PLAINS SEC INVESTIGATIN					
2 05	C2472	1435	N6247285C0328	000	2 2 2 D 1	2	056910185	51400
			MARANGOS CONSTRUCTION CORP					
2 12	C2472	5766	N6247287C1697	000	2 2 2 3 1	2	080810062	51400
			MARON CONSTRUCTION CO INC					
3 01	FD02	0048	F3460186C4284	000	2 2 2 3 1	2	105425581	51400
			NORTHEAST AIR GROUP INC					





ST11	DESCRIPTION	AWARD NUMBER	DATE	AMOUNT (\$000)	STATUS	OTHER	AMOUNT (\$000)
S RM	AAAAA	BBB	BBB	BBB	BBB	BBB	BBB
V PO	888	888	888	888	888	888	888
C TN	3333	222	111	111	111	111	111
IMPERIAL WIRE & CABLE CO INC	870917	6145	B1	000	2	2	3
IN SIGHT ENTERPRISES	861218	8465	A9	000	2	2	5
JED: LEONARD COMPANY (INC)	870213	5310	C9E	000	2	2	5
RHODE ISLAND TEXTILE CO	861218	8305	C9E	000	2	2	3
ROBBINS SALES CO INC	861231	8945	B2	000	2	2	3
ROYAL TECHNOLOGIES USA INC	870709	6145	A7	000	2	2	3
TEKNOR APEX COMPANY	861217	4720	C9E	000	2	2	5
VETERAN WIRE & CABLE	870922	6145	A7	000	2	2	3
SHAW TOM INC	861117	2219	C2	000	2	2	2

















Agency	Contract No.	Contract Description	Contract Type	Contract Status	Contract Value (\$000)	Contract Start	Contract End	Contract Location	Contract Award	Contract Amount (\$000)
S RM AAAAA	AAAA	BBBBBB	BBB	BBB	BBB	BBB	BBB	BBB	BBB	BBB
V PO	888	888	888	888	888	888	888	888	888	888
C TN	33333	222	1111111111111	33333	AAAA	BBB	CCC	9 0 2 3	1 2 3	4444
STAR-TRON CORPORATION	1694	DLA90087C1785	000	2 2 2 3 2 2 2	5	J 1 1 B	046615704	59000	44	1 1 1 1 1 1 1 2 000
STATISTICAL CONSULTING ASSOC	3600	DAAB1086C0533	000	2 2 2 2 C 1 2	2	U 2 2 B	148072184	59000	44	1 3 1 1 1 1 2 1 1 5 1 000
TERGEN INC	0158	DLA10087C4056	000	2 2 2 2 3 1 1	1	J 2 2 K	072079247	59000	44	1 1 1 2 2 1 1 1 2 000
	0360	DLA10087C4133	000	2 2 2 2 3 1 1	1	J 2 2 K	072079247	59000	44	1 1 1 2 2 1 1 1 2 000
	1044	DLA10087C4358	000	2 2 2 2 3 1 1	1	J 2 2 K	072079247	59000	44	1 1 1 2 2 1 1 1 2 000
CONTRACTOR TOTAL										
XEROX CORPORATION	7003	GS00F77071000	000	2 2 2 2 6 2 F	1	J 2 2 F	049591852	59000	44	0 0 0 0 0 0 0 0
	7001	GS00F77071000	000	2 2 2 2 6 2 F	1	J 2 2 F	049591852	59000	44	0 0 0 0 0 0 0 0
	7002	GS00F77071000	000	2 2 2 2 6 2 F	1	J 2 2 B	049591852	59000	44	0 0 0 0 0 0 0 0
	7004	GS00F77071000	000	2 2 2 2 6 2 F	1	J 2 2 F	049591852	59000	44	0 0 0 0 0 0 0 0
CONTRACTOR TOTAL										
CITY TOTAL										
DE WAL INDUSTRIES INC	3788	DLA40087C2559	000	2 2 2 2 3 1 2	1	J 2 2 K	075715060	63320	44	1 2 2 1 1 1 2 000
DEWAL INDUSTRIES INC	0236	N6883687C0149	000	2 2 2 2 3 2 B 2	1	J 2 2 N 2A	001706282	63320	44	1 1 1 1 2 1 1 1 2 000
CITY TOTAL										
O. AHLBORG & SONS, INC	0007	DAHA3787C0002	000	2 2 2 2 3 1 1	1	J 2 2 A	006802797	65660	44	1 3 1 1 2 1 1 4 3 000
PRESBRY DAVID ARCHITECTS A	0009	DAHA3785C0003	000	2 2 2 2 B 1 2	2	J 2 2 D	063902845	65660	44	1 5 1 1 2 1 1 5 3 000
STRONG BILL ENTERPRISES INC	0004	DACA3387C0002	000	2 2 2 2 3 1 1	1	J 2 2 K	057898157	65660	44	1 3 1 2 2 1 1 4 2 000
CITY TOTAL										
AERO SPACE ENGINEERING INC	0431	N0038837CA299	000	2 2 2 2 3 1 2	5	J 2 1 N 1A	052627148	66200	44	1 1 1 1 2 1 1 1 2 000
BRYANT COLLEGE	0247	DAKF4087C0517	000	2 2 2 2 3 2 Z 2	7	J 1 1 N 1A	069847531	66200	44	1 1 1 1 1 1 1 5 2 000





Table with columns: Agency, Contractor, Item, Description, Amount, etc. Includes sections for Warwick, West Barrington, and various contractor totals.



Agency	Contract No.	Contract Description	Contract Value (\$000)	Contract Type	Contract Status	Contract Start	Contract End	Contract Location	Contract Amount (\$000)
S RM	AAAAA AAAA	BBBBB BBBB	888 888	1 1 1	1 1 1	1 1 1	1 1 1	DDDDDD D D	12 1
V PO	33333 2222	111111111111	33333 90231	2 3 4 5 6 7 8 9 00	1 2 3 4 5 6 7 8 9 01	1 2 3 4 5 6 7 8 9 01	1 2 3 4 5 6 7 8 9 01	ABCCC 3 1	1
NORTH EASTERN AVIATION INC									
3 07	FF20	0158 F4160886C0084	870406 J066 C9E	000 2 2 2 C 1	2	1 1 1 1 2 1 1 1 2 000	2	76820	5
3 12	FF35	0536 F4160887C1533	870930 6350 A1C	000 2 2 2 3 1	2	1 1 1 1 2 2 1 1 1 2 000	2	88	5
CITY TOTAL									
CONTRACTOR TECHNOLOGY CORP									
2 11	JAI22	6563 N0010486C1975	870714 5975 A3	000 2 2 2 B 2	2	1 1 1 2 2 1 1 1 2 000	2	77000	1
2 06	JAI11	2292 N0010487C0233	870327 5977 A3	000 2 2 2 3 1	2	1 1 1 2 2 1 1 1 2 000	2	44	5
2 09	JAI11	4777 N0010487C1077	870622 5935 A3	000 2 2 2 3 1	2	1 1 1 1 1 2 1 1 1 2 000	2	44	5
2 11	JAI22	6633 N0010487C1878	870821 6150 A3	000 2 2 2 3 1	2	1 1 1 1 1 2 1 1 1 2 000	2	44	5
2 05	JAI12	1257 N0010487C2228	870224 1440 A3	000 2 2 2 3 1	2	1 1 1 1 1 2 1 1 1 2 000	2	44	5
2 11	JAI13	6935 N0010487C4776	870827 5935 A3	000 2 2 2 3 1	2	1 1 1 1 1 2 1 1 1 2 000	2	44	5
2 09	JAI14	4598 N0010487C5479	870615 5995 A3	000 2 2 2 3 1	2	1 1 1 1 1 2 1 1 1 2 000	2	44	5
2 09	TA100	0657 N0061287C0012	870609 6150 A3	000 2 2 2 3 1	2	1 1 1 1 1 2 1 1 1 2 000	2	494	5
CONTRACTOR TOTAL									
FKC ENGINEERING									
4 06	0400	1998 DLA40087C1471	870313 6680 C9E	000 2 2 2 3 1	2	1 1 1 1 2 1 1 1 2 000	2	77000	5
4 12	0400	4458 DLA40087C3065	870924 6150 C9E	000 2 2 2 3 1	2	1 3 1 1 2 1 1 1 2 000	2	44	5
4 12	0900	3095 DLA90087C23340	870601 5935 A7	000 2 2 2 3 1	2	1 1 1 1 2 1 1 1 2 000	2	232	5
CONTRACTOR TOTAL									
NORTH EASTERN AVIATION INC									
2 12	JAI03	0227 N0038386C5482	860815 5865 A7	AED 2 2 2 G 1	2	1 1 1 2 2 1 1 1 2 000	2	44	5
REEVES BROTHERS INC									
4 01	0100	0035 DLA10087C03335	861022 8305 C9E	000 2 2 2 3 1	2	1 1 1 3 1 1 2 1 1 2 000	7	77000	5
WESTERLY AUTOMATIC OIL HEAT									
4 11	0600	1235 DLA60087D4540	870804 9140 A8A	000 2 2 2 3 1	1	1 4 1 1 2 1 1 2 000	1	880	5
CITY TOTAL									
GENERAL SIGNAL CORPORATION									
2 05	JAI17	1415 N0010487C6004	861119 6680 A3	000 2 2 2 3 1	2	1 2 1 1 1 2 1 1 2 000	5	78080	5
ASTRO-MED INC									
2 05	PF162	0381 GS09F70189000	870129 6640 C9E	000 2 2 2 6 2	F	1 1 1 2 1 1 2 000	1	78260	28
2 08	LA102	0918 N0012387D0120	870504 5985 A7	000 2 2 2 5 1	2	1 1 1 2 1 1 2 000	2	44	42
2 11	PA100	2649 N0014087C1613	870729 6625 C9E	000 2 2 2 3 1	2	1 1 1 2 1 1 1 2 000	2	44	54
2 12	PB131	0674 N0016387C0414	870930 AC66 A7	000 2 2 2 3 1	2	1 1 1 2 1 1 1 2 000	2	44	56
3 12	HE02	0354 F0470087C0186	870928 6625 A7	000 2 2 2 3 1	1	1 3 1 1 2 1 1 2 000	2	44	102
3 11	HMO3	0401 F0863587C0267	870803 6640 A7	000 2 2 2 3 1	2	1 1 1 2 1 1 1 2 000	2	44	131
3 12	HMO3	0493 F0863587C0381	870910 7035 A7	000 2 2 2 3 1	2	1 1 1 2 1 1 1 2 000	2	44	128
3 08	FE02	0303 F4265087C0132	870504 6625 C9E	000 2 2 2 3 1	2	1 1 1 2 1 1 1 2 000	2	44	72

















ST11	GEOGRAPHIC LIST OF PRIME CONTRACT AWARDS	OCT 86	-	SEP 87	FY87	PAGE	6,581
S RM	AAAA AAAA	BBBB BBBB	BBB BBB	B B B C C CCCC	C C C C	CC D D D D D D D D D D	DD D D D D D D D D
V PO	888 888	888 888	1 1 1	1 1 1	1 1 1	1 1 1	1 1 1 1 1 1 1 1 1 1
C TN	3333 2222	111111111111	33333 AAAA	BBB CCC	9 0 2 3	1 2 3 4444	5 6 7 8 9 0 1 ABBCCC 3 1
CHEMICAL WASTE MANAGE (CONT)							
4 06	0200	2075	DLA20086D0032	Beaufort MCAS	S Carolina	J 099202681	04780 45
CONTRACTOR TOTAL							
DIETRICH ENGINEERS INC							
2 12	C2467	D308	N6246786D0178	Beaufort MCAS	S Carolina	J 121021547	04780 45
CONTRACTOR TOTAL							
FARRAR J P COMPANY							
2 12	C2467	C045	N6246787D4214	Beaufort MCAS	S Carolina	J 101994846	04780 45
2 12	C2467	C048	N6246787D4214	Beaufort MCAS	S Carolina	J 101994846	04780 45
2 12	C2467	C049	N6246787D4214	Beaufort MCAS	S Carolina	J 101994846	04780 45
2 12	C2467	C050	N6246787D4214	Beaufort MCAS	S Carolina	J 101994846	04780 45
CONTRACTOR TOTAL							
HARDING ASSOCIATES							
2 06	C2467	D178	N6246785D006400	Beaufort MCAS	S Carolina	J 063038756	04780 45
CONTRACTOR TOTAL							
HESS SWEITZER & BRANT INC							
2 06	C2467	D037	N6246786D4249	Beaufort MCAS	S Carolina	J 006548432	04780 45
2 06	C2467	D038	N6246786D4249	Beaufort MCAS	S Carolina	J 006548432	04780 45
2 12	C2467	C044	N6246786D4249	Beaufort MCAS	S Carolina	J 006548432	04780 45
CONTRACTOR TOTAL							
JONES CLARENCE R CONSULTANTS							
2 12	C2467	C051	N6246787D4203	Beaufort MCAS	S Carolina	J 037876851	04780 45
CONTRACTOR TOTAL							
L-J INCORPORATED							
2 12	C2467	C047	N6246786C4268	Beaufort MCAS	S Carolina	J 003792827	04780 45
CONTRACTOR TOTAL							
MC CLELLAND ENGINEERS INC							
2 12	C2467	D303	N6246786D0661	Beaufort MCAS	S Carolina	J 004929493	04780 45
CONTRACTOR TOTAL							
MILCOM SYSTEMS CORPORATION							
2 08	TD425	0115	N0061284D7006	Beaufort MCAS	S Carolina	J 056286347	04780 45
CONTRACTOR TOTAL							
BEAUFROT RADIOLOGY ASSOC							
2 12	TA100	0833	N0061287C0441	Beaufort Naval Hospi	S Carolina	J 109919506	04825 45
CONTRACTOR TOTAL							
DIGITAL EQUIPMENT CORPORATION							
1 12	ZD03	1678	MDA90385D0008	Beaufort Naval Hospi	S Carolina	J 001038066	04825 45
CONTRACTOR TOTAL							











































ST11	DESCRIPTION	AWARD NUMBER	DATE	STATUS	LOCATION	PROJECT	AMOUNT (\$000)
S FM	AAAA	BBB	BBB	B B B C C	C C C C	D D D D	D D D D D D
V PO	888	888	888	1 1 1	1 1 1	1 1 1	1 1 1 1 2
C TN	3333	2222	1111	1111	3333	4444	5678901
HARRIS CORPORATION	870204	Y199 C2	000	2 2 2 D 1	2 0102	1 J	13375
CHARLESTON AFB	870204	Y199 C2	000	2 2 2 D 1	2 0102	1 J	13375
HAUN DAVID C INC	870930	Z139 C2	000	2 2 2 3 1	1 S Carolina	175376771	13375
HIGHTOWER CONSTRUCTION CO INC	870224	Z129 C2	000	2 2 2 3 1	2 S Carolina	009787102	13375
HIPP C R INC	870522	Z159 C2	000	2 2 2 3 1	1 S Carolina	003369030	13375
INDUSTRIAL PUMP & COMPRESSOR	870401	J099 C9E	000	2 2 2 B 1	2 0102	1 J	13375
INMAN & ASSOCIATES INC	870225	Y129 C2	000	2 2 2 3 1	2 S Carolina	003372570	13375
CONTRACTOR TOTAL	870605	Y129 C2	000	2 2 2 D 1	2	1 J 2 2 K	2 1 3 1 2 2 1 1 4 2 000
INSTRUMENT CONTROL SERVICE INC	861002	J066 S1	000	2 2 2 C 1	1 S Carolina	052064607	13375
K-II CONSTRUCTION INC	870302	Z165 C2	000	2 2 2 3 1	1 S Carolina	115967002	13375
CONTRACTOR TOTAL	870908	Z161 C2	000	2 2 2 3 1	1	1 J 2 2 K	2 1 3 1 2 2 1 1 4 2 000
L WHITES CONSTRUCTION CO INC	870619	Z152 C2	000	2 2 2 3 2 D 2	7 J 1 1 L	126026269	13375
LANDSCAPE PAVERS LIMITED INC	870303	Z244 C2	000	2 2 2 3 1	1 S Carolina	051355378	13375
LOCKHEED CORPORATION	861110	J015 A1A	ACS	2 2 2 5 1	2 1009	1 Y	13375
CONTRACTOR TOTAL	870909	J015 A1A	ACS	2 2 2 F 1	2 1009	1 Y	1 3 1 3 1 1 3 1 1 3 2 000
MC KELLAR-BELL ASSOCIATES INC	861201	R113 C2	000	2 2 2 D 1	2 S Carolina	161171582	13375

































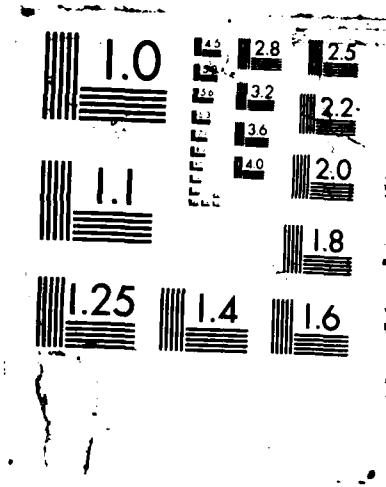

















ST11	CONTRACTOR	AWARDS	OCT 88	SEP 87	FY87	AMOUNT (\$000)	
S RM	AAAAA AAAA	BBB BBB	B B B C C C	C C C C C C	C C C C C C	DDDDDD D D	
V PO	888 888	888 888	1 1 1 1	1 1 1 1	1 1 1 1	1 1 1 1	
C TN	33333 222	11111111111	3 3 3 3 3 3	1 2 3 4 4 4	5 6 7 8 9 0	1 1 1 1 1 1	
	HEWLETT-PACKARD COMPANY (CONT)						
2 12	TA100 0988	GSK86AGS5652	000 2 2 2 8 2 B 2	S Carolina	009122532	18000 0 45 0	
	CONTRACTOR TOTAL						126
	HOFFMAN & CO INC						
5 07	CW60 0020	DACW6087D0007	000 2 2 2 5 1 2	S Carolina	070790217	2 16000 45 1 2 1 2 2 1 1 5 2 000 5	
	INCO ELECTROENERGY CORPORATION						
1 04	AE07 1008	DAAE0787C0546	000 2 2 2 3 1 1	S Carolina	002294197	1 16000 45 1 4 1 1 1 2 1 1 1 2 000 5	
	INTERNATIONAL BUS MCHS CORP						
2 11	TA100 0673	GS00F85668	000 2 2 2 8 1 2	S Carolina	001368083	1 16000 45 0 45 0	
	INTERSTATE DIESELECT INC						
4 07	0700 3182	DLA70087C2070	000 2 2 2 3 1 2	S Carolina	032614406	2 16000 45 1 1 1 1 2 1 1 2 2 000 5	
	JONES CLARENCE R CONSULTANTS						
2 03	C2467 0477	N6246784C1037	000 2 2 2 D 1 2	S Carolina	037876851	2 16000 45 1 3 2 2 2 1 1 5 2 000 5	
	MACCO CONTRACTING INC						
2 12	C2467 5104	N6246786C0301	000 2 2 2 3 1 2	S Carolina	094999802	2 16000 45 1 3 1 2 2 1 1 3 2 000 5	
	NATIONAL DATA CORPORATION						
1 12	ZD03 1918	MDA90381D0090	000 2 2 2 5 2 1013 4 J	S Carolina	042978528	1 16000 45 1 1 1 1 1 1 1 1 1 000 5	
	SC WATER RESOURCES COMM						
5 11	CW60 0033	DACW6086H0001	000 2 2 2 7	S Carolina	078057676	1 16000 45 0 0 0	
5 12	CW60 0034	DACW6087H0001	000 2 2 2 7	S Carolina	562 *	1 16000 45 0 0 0	
	SCIENCE APPLICATIONS INTL CORP						
3 12	HR02 0181	F3361585D4543	000 2 2 2 5 1 2 1013 2 Y	S Carolina	054781240	1 16000 45 1 5 1 1 1 2 1 1 5 1 000 5	
	SOUTHERN BELL TELE TELG CMPNY						
1 12	EA08 1031	DCA20087H0019	000 2 2 2 5 2 3 2 1005 7 J	S Carolina	006925333	1 16000 45 1 1 1 1 3 1 2 1 1 5 2 000 5	
	SUNCOR INC						
1 11	AK01 0499	DAAK0187DA105	000 2 2 2 5 1 1	S Carolina	114418262	2 16000 45 1 1 1 2 2 1 1 2 000 1	
	TELEDYNE INC						
2 06	TA100 0371	N0061287C0303	000 2 2 2 3 2 B 2	S Carolina	008391203	1 16000 45 1 1 1 1 1 1 1 2 1 1 2 000 5	











Agency	Contract No.	Contract Description	City	Contract Type	Contract Value (\$000)	Contract Start	Contract End	Contract Status	Contract Type	Contract Value (\$000)		
S RM	AAAA	AAAA	BBB	BBB	BBB	BBB	BBB	BBB	BBB	BBB		
V PO	33333	222	111111111111111111	33333	AAA	BBB	CCC	DDD	EEE	FFF		
UNION CARBIDE CORPORATION (CONT)	4 08	0400	2915	DLA40087C2031	861114	4820	C9E	000	2 2 2 3 1	2		
CONTRACTOR TOTAL	4 02	0700	0641	DLA70087C0282						192	**	32
ABLE PRODUCTS CO INC	1 12	CA21	0452	DACA2187C0074						26800	45	64
ALLSTEEL PRODUCTS CO	1 06	BT47	0055	DAB74785C9790						26800	45	352-
CONTRACTOR TOTAL	1 06	BT47	0062	DAB74785C9790						26800	45	350
ALSBROOKS & ASSOCIATES	1 12	CA21	0466	DACA2185C0599						26800	45	52
AM INTERNATIONAL INC	1 12	BT47	0116	GS00F85050						26800	45	26
AMERADA HESS CORPORATION	4 10	0600	1098	DLA60087D4085						26800	45	468
BAKER MANUFACTURING COMPANY	1 12	BT47	0152	GS00F84275						26800	45	35
CONTRACTOR TOTAL	1 07	BT47	0057	GS00F87574						26800	45	200
BELLINCO INC	1 12	BT47	0157	DAB74787C9697						26800	45	75
BENATECH INC	1 03	CA21	0056	DACA2186C0503						26800	45	59
CONTRACTOR TOTAL	1 03	CA21	0057	DACA2186C0503						26800	45	126
BIRONAS INC	1 12	CA21	0436	DACA2185C0123						26800	45	32























ST	RM	PO	CN	HT	WILL	XEROX	BIGELOW-SANFORD	FURMAN	INTERNATIONAL	LOCKHEED	MCMILLAN	MICHELIN
S	RM	AAAA	AAAA	8888	8888	8888	8888	8888	8888	8888	8888	8888
V	PO	AAAA	AAAA	888	888	888	888	888	888	888	888	888
C	TN	3333	2222	1111	1111	1111	1111	1111	1111	1111	1111	1111
HILL	WILLARD	ENTERPRISES	GOOSE CREEK	GOOSE CREEK	GOOSE CREEK	GOOSE CREEK	GREENVILLE	FURMAN UNIVERSITY	INTERNATIONAL PLASTICS INC	LOCKHEED AEROMOD CENTER INC	MCMILLAN CARTER	MICHELIN TIRE CORP
2	12	RA100	2098	N0018987C0504	870930	2090	C9E	000	2	2	3	1
WILLARD	HILL	ENTERPRISES	GOOSE CREEK	GOOSE CREEK	GOOSE CREEK	GOOSE CREEK	GREENVILLE	FURMAN UNIVERSITY	INTERNATIONAL PLASTICS INC	LOCKHEED AEROMOD CENTER INC	MCMILLAN CARTER	MICHELIN TIRE CORP
5	12	CA49	0518	DACW4987D0013	870925	5450	C9E	000	2	2	2	5
XEROX	CORPORATION				861001	3610	A2	000	2	2	2	6
BIGELOW-SANFORD	INC				870917	7220	C9E	000	2	2	2	6
FURMAN	UNIVERSITY				861231	U005	S1	000	2	2	2	3
INTERNATIONAL	PLASTICS INC				870727	8105	C9B	000	2	2	2	3
LOCKHEED	AEROMOD CENTER INC				861117	JO15	AIA	ACD	2	2	2	1
MCMILLAN	CARTER				870930	Z299	C2	000	2	2	2	3
MICHELIN	TIRE CORP				870224	2610	A4B	000	2	2	2	2

AMOUNT (\$000)

57 27 41 64 31 41 160 80

62 93 112

41

1,596 1,285 1,841 2,127 242

46

139















ST11	GEOGRAPHIC LIST OF PRIME CONTRACT AWARDS	OCT 86 - SEP 87	FY87	B7	AMOUNT (\$000)
S RM	AAAA AAAA	BBBB BBB B	CCCC C C	CCCC C C	4444 5 6 7 8 9 00
V PO	8888 888 888	1 1 1 1	1 1 1 1	1 1 1 1	1 1 1 1
C TN	33333 222 1111111111111	333333 AAAAA BBB CCC 9 0 2 3 1	2 3 4444 5 6 7 8 9 00	1 2 3 4 5 6 7 8 9 0 1	ABCCC 3 1
COOPER INDUSTRIES INC (CONT)					
4 07	TA100 0452	N0061287CT340	Lexington	S Carolina	001883156 41335
2 06	0700 2369	DLA70087C1580	870218 3950	C9E 000	2 2 2 3 2 2
4 05	0700 2209	DLA70087C1772	870320 3950	C9E 000	2 2 2 3 1 2
CONTRACTOR TOTAL					
1,195					
SNYDER CORPORATION					
1 07	AA09 1583	DAAA0987C0805	Lexington	S Carolina	069326569 41335
CITY TOTAL					
1,843					
FLEXI-WALL					
3 12	QA08 0084	GS08F37567	Liberty	S Carolina	050874148 41380
CONTRACTOR TOTAL					
45 0					
BARD, C. R INC					
4 03	0120 0325	DLA12087C4157	Moncks Corner	S Carolina	006973408 47275
CONTRACTOR TOTAL					
14 1 1 1 2 1 1 1 2 000					
113					
EASTERN ELECTRIC SUP CO					
5 12	CW60 0039	DACW6087C0019	Moncks Corner	S Carolina	077439552 47275
CONTRACTOR TOTAL					
45					
HARRIS CONSTRUCTION CO INC					
1 12	BT10 0224	DART1087C1936	Moncks Corner	S Carolina	130769953 47275
3 12	QA09 0198	F3861087C0048	870911 5410	B1 000	2 2 2 3 1 1
CONTRACTOR TOTAL					
1 4 2 2 1 1 1 2 000					
39					
RUSSELL FUNERAL CHAPEL INC					
2 04	TN579 0014	N0061285D0347	Moncks Corner	S Carolina	043981349 47275
2 06	TN579 0015	N0061285D0347	870107 0001	C9E 000	2 2 2 5 1 1
2 10	TN579 0017	N0061285D0347	870312 0001	S1 000	2 2 2 5 1 1
CONTRACTOR TOTAL					
107					
SOUTH CAROLINA PUB SVC AUTHORITY					
3 02	QA09 0021	F3861081D0018	Moncks Corner	S Carolina	056812456 47275
3 03	QA09 0034	F3861081D0018	861208 S112	S1 000	2 2 2 5 2 3 2
3 04	QA09 0056	F3861081D0018	870113 S112	S1 000	2 2 2 5 2 3 2
3 05	QA09 0069	F3861081D0018	870210 S112	S1 000	2 2 2 5 2 3 2
3 06	QA09 0091	F3861081D0018	870312 S112	S1 000	2 2 2 5 2 3 2
3 07	QA09 0111	F3861081D0018	870413 S112	S1 000	2 2 2 5 2 3 2
3 08	QA09 0126	F3861081D0018	870511 S112	S1 000	2 2 2 5 2 3 2
3 09	QA09 0137	F3861081D0018	870610 S112	S1 000	2 2 2 5 2 3 2
3 10	QA09 0152	F3861081D0018	870713 S112	S1 000	2 2 2 5 2 3 2
3 11	QA09 0170	F3861081D0018	870810 S112	S1 000	2 2 2 5 2 3 2
3 12	QA09 0186	F3861081D0018	870911 S112	S1 000	2 2 2 5 2 3 2
CONTRACTOR TOTAL					
3,648					
CITY TOTAL					
3,963					



ST11	DESCRIPTION	AWARD NUMBER	DATE	STATUS	LOCATION	AMOUNT (\$000)
S RM	AAAAA	BBBBB	BBB	BBB	BBB	BBB
V PO	888	888	888	888	888	888
C TN	33333	2222	11111111111111111111	33333333333333333333	4444567890012345678901	ABBBCCC31
SOUTHERN PACKAGING & STOR CO						
4 05	013H	8286	DLA13H87C0651	870218	8970 B2	000 2 2 2 3 1 2
Mullins						
S Carolina 042454249 48805 45						
1 J 2 2 N 3A 1 5 1 5 1 1 3 1 7 1 2 000 1						
36,240						
SUR-TECH INC						
5 07	CW60	0019	DACW6086D0017	870330	R211 S1	000 2 2 2 5 1 2
Murrells Inlet						
S Carolina 148046618 48885 45						
2 J 2 2 K 2 1 2 1 2 2 1 7 5 2 000 5						
CHEMICAL WASTE MANAGEMENT						
4 01	0200	2003	DLA20086D0032	861023	P100 S1	000 2 2 2 5 2 5 1
Myrtle Beach						
S Carolina 099202681 49075 45						
1 3 1 2 1 1 2 1 1 3 2 000 5						
GRANTS JANITORIAL AND FOOD SVC						
3 03	TALL	0016	F3860684C0005	861210	S201 S1	000 2 2 2 C 1 2 1701 1 J
Myrtle Beach						
S Carolina 084706662 49075 45						
2 3 1 2 2 1 1 3 2 000 5						
CITY TOTAL						
81 **						
ALLEN H V CO						
3 08	TALL	0038	F3860687C0020	870501	Z129 C2	000 2 2 2 3 1 1
Myrtle Beach AFB						
S Carolina 024583411 49120 45						
1 J 2 2 K 2 1 1 2 2 1 1 4 2 000 5						
BARNES, J J INC						
3 06	TALL	0026	F3860680C0051	870319	Z163 C2	000 2 2 2 C 2 0 2 1701 1 J
Myrtle Beach AFB						
S Carolina 003831054 49120 45						
2 1 5 1 2 2 1 1 4 2 100 5						
BRECKENRIDGE CORPORATION						
3 10	TALL	0050	F3860687C0028	870720	Z199 C2	000 2 2 2 3 1 1
Myrtle Beach AFB						
S Carolina 008783011 49120 45						
2 1 1 1 2 2 1 1 4 2 500 5						
3 12	TALL	0054	F3860687C0040	870915	Z169 C2	000 2 2 2 3 1 1
Myrtle Beach AFB						
S Carolina 008783011 49120 45						
2 1 1 1 2 2 1 1 4 2 000 5						
3 12	TALL	0066	F3860687C0052	870924	Z199 C2	000 2 2 2 3 1 1
Myrtle Beach AFB						
S Carolina 008783011 49120 45						
2 1 1 1 2 2 1 1 4 2 000 5						
CONTRACTOR TOTAL						
849 *						
C C DISTRIBUTORS INC						
3 12	TALL	0062	F3860683D0005	870831	9999 C9E	000 2 2 2 5 2 5 2 1013 1 K
Myrtle Beach AFB						
S Carolina 080255961 49120 45						
2 1 1 1 1 2 1 1 2 3 000 5						
3 12	TALL	0074	F3860687D0007	870930	9999 C9E	000 2 2 2 5 2 5 2 1013 1 K
Myrtle Beach AFB						
S Carolina 080255961 49120 45						
2 1 1 1 1 2 1 1 2 3 000 5						
CONTRACTOR TOTAL						
168 *						
COLLINS CONNER INC						
3 02	TALL	0012	F3860686C0045	861105	Z161 C2	000 2 2 2 3 1 1
Myrtle Beach AFB						
S Carolina 114378433 49120 45						
2 3 1 2 2 1 1 4 2 000 5						
3 09	TALL	0043	F3860686C0045	870618	Z161 C2	000 2 2 2 B 1 1
Myrtle Beach AFB						
S Carolina 114378433 49120 45						
2 3 1 2 2 1 1 4 2 000 5						
3 12	TALL	0058	F3860686C0045	870918	Z161 C2	000 2 2 2 B 1 1
Myrtle Beach AFB						
S Carolina 114378433 49120 45						
2 3 1 2 2 1 1 4 2 000 5						
CONTRACTOR TOTAL						
650 *						
D S A GROUP INC						
3 12	TALL	0061	F3860686D0005	870826	R219 C2	000 2 2 2 B 1 2
Myrtle Beach AFB						
S Carolina 064688492 49120 45						
2 1 1 1 1 2 1 1 5 1 000 5						
DICKSON INTERNATIONAL INC						
3 11	TALL	0053	F3860683C0038	870820	Z124 C2	000 2 2 2 C 1 2 0102 1 J
Myrtle Beach AFB						
S Carolina 105896559 49120 45						
2 1 1 1 2 2 1 1 4 2 000 5						
179-						





SEP 87 FY87

ST11 GEOGRAPHIC LIST OF PRIME CONTRACT AWARDS OCT 86

ST	RM	PO	C	TN	33333	222	111111111111111	33333	AAA	BBB	CCC	9	0	2	3	1	2	3	4	4	4	5	6	7	8	9	0	1	ABB	CCC	3	1	AMOUNT (\$000)				
S	RM	AAAA	AAAA	BBB	BBB	BBB	BBB	BBB	BBB	BBB	BBB	BBB	BBB	BBB	BBB	BBB	BBB	BBB	BBB	BBB	BBB	BBB	BBB	BBB	BBB	BBB	BBB	BBB	BBB	BBB	BBB	BBB	BBB	BBB			
V	PO	888	888	888	888	888	888	888	888	888	888	888	888	888	888	888	888	888	888	888	888	888	888	888	888	888	888	888	888	888	888	888	888	888	888		
C	TN	33333	222	111111111111111	33333	AAA	BBB	CCC	9	0	2	3	1	2	3	4	4	4	5	6	7	8	9	0	1	ABB	CCC	3	1	AMOUNT (\$000)							
SOUTH CAROLINA PUB SVC AT (CONT)																																					
3	09	TALL	0045	F3860683D0008	870824	S112	S1	000	2	2	5	2	3	2	1005	7	J	49120	45	1	1	1	1	1	1	1	1	1	1	1	1	1	1	1	1	189	
3	10	TALL	0048	F3860683D0008	870715	S112	S1	000	2	2	5	2	3	2	1005	7	J	49120	45	1	1	1	1	1	1	1	1	1	1	1	1	1	1	1	1	1	218
3	11	TALL	0052	F3860683D0008	870807	S112	S1	000	2	2	5	2	3	2	1005	7	J	49120	45	1	1	1	1	1	1	1	1	1	1	1	1	1	1	1	1	1	245
3	12	TALL	0055	F3860683D0008	870914	S112	S1	000	2	2	5	2	3	2	1005	7	J	49120	45	1	1	1	1	1	1	1	1	1	1	1	1	1	1	1	1	1	243
3	12	TALL	0072	F3860683D0008	870930	S112	S1	000	2	2	5	2	3	2	1005	7	J	49120	45	1	1	1	1	1	1	1	1	1	1	1	1	1	1	1	1	211	
CONTRACTOR TOTAL																																					
2,428 *																																					
Myrtle Beach AFB																																					
3	03	TALL	0015	F3860686C0062	861211	Z245	C2	000	2	2	3	1	1	1	1	1	1	1	1	1	1	1	1	1	1	1	1	1	1	1	1	1	1	1	1	65	
Myrtle Beach AFB																																					
3	12	TALL	0068	F3860687D0008	870928	Z161	C2	000	2	2	3	1	1	1	1	1	1	1	1	1	1	1	1	1	1	1	1	1	1	1	1	1	1	1	1	938	
Myrtle Beach AFB																																					
2	12	C2467	5046	N6246784C0672	870904	Z131	C2	000	2	2	2	1	2	1	1	1	1	1	1	1	1	1	1	1	1	1	1	1	1	1	1	1	1	1	1	26	
Myrtle Beach AFB																																					
3	08	TALL	0040	F3860686D0006	870513	R111	C2	000	2	2	5	1	2	1	1	1	1	1	1	1	1	1	1	1	1	1	1	1	1	1	1	1	1	1	1	36	
Myrtle Beach AFB																																					
CITY TOTAL																																					
8,618																																					
Naval Base																																					
2	02	TAL00	0138	N0061285C0749	861107	J070	S1	000	2	2	2	1	2	1	1	1	1	1	1	1	1	1	1	1	1	1	1	1	1	1	1	1	1	1	176		
Naval Base																																					
2	11	TD425	0181	N0061284D7006	870805	N059	S1	000	2	2	2	5	1	2	0102	2	Y	49210	45	1	1	1	1	1	1	1	1	1	1	1	1	1	1	1	1	36	
2	12	TD425	0312	N0061287D7004	870918	N059	S1	000	2	2	2	5	1	2	1	1	1	1	1	1	1	1	1	1	1	1	1	1	1	1	1	1	1	1	1	35	
Naval Base																																					
CONTRACTOR TOTAL																																					
71																																					
247 **																																					
Newberry																																					
3	11	FH02	2011	F0460687C0953	870827	5985	A7	000	2	2	2	5	1	2	1	1	1	1	1	1	1	1	1	1	1	1	1	1	1	1	1	1	1	1	100		
Newberry																																					
5	05	CW60	0012	DACW6086C0015	870128	Y299	C2	000	2	2	2	1	1	1	1	1	1	1	1	1	1	1	1	1	1	1	1	1	1	1	1	1	1	1	1	67	
Newberry																																					
4	08	0900	2139	DLA90087C2020	870515	5985	A7	000	2	2	2	3	1	2	1	1	1	1	1	1	1	1	1	1	1	1	1	1	1	1	1	1	1	1	1	167	
4	10	0900	2623	DLA90087C2787	870717	5985	A7	000	2	2	2	3	1	2	1	1	1	1	1	1	1	1	1	1	1	1	1	1	1	1	1	1	1	1	1	29	
Shakespeare Company																																					
CONTRACTOR TOTAL																																					
196 *																																					
363 **																																					
North Charleston																																					
2	12	C2467	5137	N6246786C0848	870922	Z152	C2	000	2	2	2	3	1	2	1	1	1	1	1	1	1	1	1	1	1	1	1	1	1	1	1	1	1	1	1	110	
North Charleston																																					



S RM AAAA AAAA BBBBBB BBBB BBB BB B B B C C C C C C C C C C C C C C D E B7  
V PO 888 888 888 1 1 1 1  
C TN 33333 222 1111111111111 33333 AAAA BBB CCC 9 0 2 3 1 2 3 4444 5 6 7 8 9 00 1 2 3 4 5 6 7 8 9 0 1 ABBCCC 3 1 AMOUNT (\$000)

ALLEN H R INC  
2 02 C2467 0212 N6246786C1545 861105 Z299 C2 000 2 2 2 3 1 2 S Carolina 1 J 2 2 K 2 1 1 1 2 2 1 7 4 2 000 5 137

AMERICAN DEVELOPMENT CORP  
1 05 AK70 0074 DAAK7079C0136 861218 6675 A4B 000 2 2 2 B 2 6 2 S Carolina 062701487 50875 1 1 2 1 7 1 1 000 45 272  
1 04 AK01 0139 DAAK7084C0120 870116 1940 A3 HXL 2 1 2 B 1 2 0102 1 J 2 2 3 1 2 2 1 7 1 2 000 1 1  
1 05 AK01 0192 DAAK7084C0120 870225 1940 A3 HXL 2 2 2 B 1 2 0102 1 J 2 2 3 1 2 2 1 7 1 1 000 1 1  
1 12 AK01 0714 DAAK7084C0120 870925 1940 A3 HXL 2 2 2 B 1 2 0102 1 J 2 2 3 1 2 2 1 7 1 1 2 000 1 1  
3 11 HV39 0162 F1962887C0244 870824 5840 A7 000 2 2 2 3 1 2 23,455 \* 2 1 1 2 2 1 1 5 1 000 2 2,670  
CONTRACTOR TOTAL

ANDERSON EXCVTG WRCKING CMPNY  
2 02 C2467 0406 N6246786C0589 861118 Z293 C2 000 2 2 2 3 1 2 S Carolina 007292568 50875 1 4 1 2 2 1 7 4 2 000 45 5  
2 06 C2467 1816 N6246786C0589 870321 Z293 C2 000 2 2 2 D 1 2 1 J 2 2 K 2 1 4 1 2 2 1 7 4 2 000 5 449  
2 08 C2467 2791 N6246786C0589 870506 Z293 C2 000 2 2 2 D 1 2 1 J 2 2 K \* 2 1 4 1 2 2 1 7 4 2 000 5 131  
CONTRACTOR TOTAL 610 30

ANDERSON ROOFING COMPANY INC  
2 03 C2467 0507 N6246786C1598 861218 Z111 C2 000 2 2 2 3 1 2 S Carolina 005807995 50875 1 3 1 2 2 1 7 4 2 000 45 151

ANVIL ENGINEERING INC  
2 07 C2467 2373 N6246787C0035 870408 R211 C2 000 2 2 2 3 1 2 S Carolina 105968697 50875 1 2 1 1 2 1 1 5 2 000 45 112

AQUATIC MARINE SYSTEMS INC  
2 08 C2467 2776 N6246785C1533 870429 Y299 C2 000 2 2 2 3 1 2 S Carolina 095563524 50875 1 4 1 2 2 1 1 4 2 000 45 2,189

ATLANTIC ELECTRIC COMPANY INC  
2 06 C2467 1769 N6246781C0826 870323 Y299 C2 000 2 2 2 D 1 2 S Carolina 049130057 50875 1 3 1 2 2 1 7 4 2 000 45 28

B & M MARINE REPAIR INC  
2 12 RA100 2092 N0018987C0463 870922 2090 A7 000 2 2 2 3 1 2 S Carolina 037421666 50875 1 2 1 1 2 1 1 1 2 000 45 44

B & W MECHANICAL CONTRACTORS  
2 02 C2467 0200 N6246786C0064 861022 Z119 C2 000 2 2 2 3 1 2 S Carolina 003369998 50875 1 1 1 2 2 1 7 4 2 000 45 146  
2 02 C2467 0214 N6246786C1560 861107 Z152 C2 000 2 2 2 3 1 2 2 Y 2 2 K \* 2 1 4 1 2 2 1 7 5 2 000 5 34  
CONTRACTOR TOTAL 180

BENDIX FIELD ENGINEERING CORP  
2 11 TD425 0236 N0061287D7002 870729 L058 S1 000 2 2 2 5 1 2 S Carolina 041014242 50875 1 4 1 5 1 1 3 1 1 3 2 000 45 38  
2 11 TD425 0252 N0061287D7002 870813 L058 S1 000 2 2 2 5 1 2 2 Y 2 2 B 1 4 1 5 1 1 3 1 1 3 2 000 5 45  
2 12 TD425 0301 N0061287D7002 870914 L058 S1 000 2 2 2 5 1 2 2 Y 2 2 B \* 1 4 1 5 1 1 3 1 1 3 2 000 5 27  
CONTRACTOR TOTAL 110

ST11 GEOGRAPHIC LIST OF PRIME CONTRACT AWARDS OCT 86 - SEP 87 FY87

ST	RM	VP	CN	CONTRACT	AWARDS	CONTRACTOR	DESCRIPTION	CITY	TYPE	DATE	CONTRACT	DESCRIPTION	TYPE	DATE	AMOUNT (\$'000)
2	02	03	09	AAAA	BBB	BBB	B B B C C C C C C C	CCC	CCC	CCC	CCC	CCC	CCC	CCC	5
CONTRACTOR TOTAL															
2	02	03	09	AAAA	BBB	BBB	B B B C C C C C C C	CCC	CCC	CCC	CCC	CCC	CCC	CCC	5
CONTRACTOR TOTAL															

2	05	03	09	BERTIN & NEWMAN INC	1316 N6246784C0894	North Charleston	R113 C2	000 2 2 2 D 1	S	Carolina	001763499	2 1 3 3 2 2 1 7 5 2 000	5	123	
CONTRACTOR TOTAL															

2	07	09	12	BORGREN/DICKSON CONSTRUCTION	1765 N624678C0114	North Charleston	Y152 C2	000 2 2 2 D 1	S	Carolina	102005162	1 5 1 3 1 1 2 1 1 4 2 000	5	98	
2	09	12	09	BORGREN/DICKSON CONSTRUCTION	5011 N624678C0114	North Charleston	Y152 C2	000 2 2 2 D 1	S	Carolina	165	1 5 1 3 1 1 2 1 1 4 2 000	5	67	
CONTRACTOR TOTAL															

2	12	09	06	BROWN & ROOT DEVELOPMENT INC	6212 N6247787C0147	North Charleston	R211 C2	000 2 2 2 D 1	S	Carolina	037230984	1 5 1 5 1 1 2 1 1 5 2 000	5	67	
CONTRACTOR TOTAL															

2	02	09	09	BROWN H C CONSTRUCTION CO INC	0213 N6246786C1559	North Charleston	Z179 C2	000 2 2 2 3 1	S	Carolina	055199772	2 1 1 1 2 2 1 7 4 2 000	5	209	
2	09	09	09	BROWN H C CONSTRUCTION CO INC	3305 N6246786C1559	North Charleston	Z179 C2	000 2 2 2 D 1	S	Carolina	242	2 1 1 1 2 2 1 7 4 2 000	5	33	
CONTRACTOR TOTAL															

2	06	09	06	CADRE CORPORATION THE	1821 N6246786C0905	North Charleston	R119 C2	000 2 2 2 3 1	S	Carolina	045833209	2 1 3 1 1 2 1 7 5 2 000	5	39	
CONTRACTOR TOTAL															

2	05	12	09	CARLISLE ASSOCIATES INC	1371 N6246787C0239	North Charleston	R219 C2	000 2 2 2 3 1	S	Carolina	083423962	2 1 3 1 1 2 1 7 5 2 000	5	33	
2	12	09	09	CARLISLE ASSOCIATES INC	5198 N6246787C0239	North Charleston	R219 C2	000 2 2 2 D 1	S	Carolina	64	2 1 3 1 1 2 1 7 5 2 000	5	31	
CONTRACTOR TOTAL															

2	12	09	09	CAROLINA ENG EQUIP	1006 N0061287C0471	North Charleston	4310 C9E	000 2 2 2 3 1	S	Carolina	062694245	2 1 1 2 2 1 1 1 2 000	5	105	
2	12	09	09	CAROLINA ENG EQUIP	0880 N0061287C733	North Charleston	4310 C9E	000 2 2 2 3 2 B 2	S	Carolina	154	2 1 1 2 2 1 1 1 2 000	5	49	
CONTRACTOR TOTAL															

1	07	09	09	CHARLESTON AUTO PROCESSORS	0024 DAHC2485D0006	North Charleston	V125 S1	000 2 1 2 D 1	S	Carolina	153851555	2 1 1 1 2 1 1 3 2 000	5	435	
CONTRACTOR TOTAL															

2	09	09	09	CHARLESTON CONSTRUCTORS INC	3263 N6246780C0424	North Charleston	Y216 C2	000 2 2 2 D 1	S	Carolina	009786591	2 1 3 1 2 2 1 1 4 2 000	5	50	
2	09	09	09	CHARLESTON CONSTRUCTORS INC	3264 N6246780C0424	North Charleston	Y216 C2	000 2 2 2 D 1	S	Carolina	213	2 1 3 1 2 2 1 1 4 2 000	5	163	
CONTRACTOR TOTAL															

SYMBOL	AWARD NUMBER	CONTRACTOR	STATE	TYPE	DATE	AMOUNT (\$000)	STATUS
S RM	AAAAA	BBB	B	B	B	B	B
V PO	888	888	1	1	1	1	1
C TN	33333	AAA	B	B	B	B	B
CULLUM MECHANICAL CNSTR							
2 05	C2467	1300 N6246775C0110	S	C	0102	1	355
2 08	C2467	2743 N6246775C0110	S	C	0102	1	355
2 09	C2467	3262 N6246775C0110	S	C	0102	1	355
2 10	C2467	3761 N6246775C0110	S	C	0102	1	355
2 11	C2467	4347 N6246775C0110	S	C	0102	1	355
2 12	C2467	5010 N6246775C0110	S	C	0102	1	355
2 10	C2467	3618 N6246782C0509	S	C	0102	1	355
CONTRACTOR TOTAL							
North Charleston 051619047 50875 45							
CONTRACTOR TOTAL							
North Charleston 003350782 50875 45							
CONTRACTOR TOTAL							
North Charleston 114414964 50875 45							
CONTRACTOR TOTAL							
North Charleston 13077527 50875 45							
CONTRACTOR TOTAL							
North Charleston 144840030 50875 45							
CONTRACTOR TOTAL							
North Charleston 154218366 50875 45							
CONTRACTOR TOTAL							
North Charleston 002206183 50875 45							
CONTRACTOR TOTAL							
North Charleston 019301035 50875 45							
CONTRACTOR TOTAL							
North Charleston 046511788 50875 45							
CONTRACTOR TOTAL							

D D D D D D  
1 1 12  
1 ABCCC 3 1

50875  
2 1 1 1 2 2 1 1 4 2 0 0 0  
2 1 4 1 2 2 1 7 4 2 0 0 0

2 11 C2467 4357 N6246784C0444	North Charleston	50875	45	1 1 1 2 2 1 1 4 2 0 0 0	5	238
2 03 C2467 0505 N6246786C1584	CONTRACTOR TOTAL					393

2 12 C2467 5188 N6246787C0020	North Charleston	50875	45	1 1 1 2 2 1 1 4 2 0 0 0	5	110
-------------------------------	------------------	-------	----	-------------------------	---	-----

2 05 C2467 1314 N6246784C0387	North Charleston	50875	45	1 3 1 1 2 1 7 5 2 0 0 0	5	38
-------------------------------	------------------	-------	----	-------------------------	---	----

2 10 C2467 3764 N6246779C0028	North Charleston	50875	45	1 3 1 2 2 1 1 4 2 0 0 0	5	310
-------------------------------	------------------	-------	----	-------------------------	---	-----

1 03 AK01 0089 DAAJ09883CB500	North Charleston	50875	45	1 3 1 1 3 1 7 3 1 0 0 0	5	150
1 02 AK01 0017 DAAK0186CC264	CONTRACTOR TOTAL					48

1 01 C2467 0003 N6246781C1101	North Charleston	50875	45	1 3 1 2 2 1 7 4 2 0 0 0	5	42
-------------------------------	------------------	-------	----	-------------------------	---	----

2 10 C2467 4232 N6246783C0420	North Charleston	50875	45	1 1 1 2 2 1 1 4 2 0 0 0	5	39
2 12 C2467 5033 N6246783C0420	CONTRACTOR TOTAL					30

2 11 C2467 4353 N6246783C0444	North Charleston	50875	45	1 1 1 2 2 1 1 4 2 0 0 0	5	38
2 12 C2467 5053 N6246784C1014	CONTRACTOR TOTAL					55

2 12 C2467 5204 N6246787C0358	North Charleston	50875	45	1 1 1 2 2 1 1 4 2 0 0 0	5	4,727
CONTRACTOR TOTAL						183

ST11	DESCRIPTION	AWARD	DATE	STATUS	AMOUNT (\$000)	OTHER	
S RM	AAAA AAAA	BBBB BBB B	B B C C C	C C C C C	D D D D D	D D D D D D E	
V PO	8888 888 888	1 1 1 1	1 1 1 1	1 1 1 1	1 1 1 1	1 1 1 1 1 2	
C TN	33333 2222 1111111111111111	33333 AAAA BBB CCC 9 0 2 3 1 2 3 4444 5 6 7 8 9 0 0 1 2 3 4 5 6 7 8 9 0 1	ABCCC 3 1				
HOBS CONSTRUCTION & DEV							
2 06	C2467 1767 N6246780C0070	North Charleston	S Carolina	065892150	50875	45	
		870306 Y179 C2	000 2 2 2 D 1	2 0102 1 J	2 1 3 1 2 2 1 7 4 2 000	5 39	
HONEYWELL FEDERAL SYSTEMS INC							
1 12	HC21 0058 F19630308D0001	North Charleston	S Carolina	051802627	50875	45	
		870827 W070 A7	000 2 2 2 5 1	2 5 J 1 1 N 1 B 1 5 1 5 1 1 2 1 1 1 2 000	5	61	
INDUSTRIAL PUMP & COMPRESSOR							
3 12	FF35 0461 F4160886C1117	North Charleston	S Carolina	039811302	50875	45	
		870902 1730 AIC ACS	2 2 2 C 1	2 1 J 2 2 K	2 1 3 1 2 2 1 1 1 2 000	1 6,793-	
INMAN & ASSOCIATES INC							
2 02	C2467 0203 N6246786C0120	North Charleston	S Carolina	003372570	50875	45	
2 02	C2467 0215 N6246786C1579	861104 Z139 C2	000 2 2 2 3 1	2 1 J 2 2 K	2 1 4 1 2 2 1 7 4 2 000	5 77	
2 09	C2467 3307 N6246786C1579	861021 Z224 C2	000 2 2 2 3 1	2 1 J 2 2 K	2 1 4 1 2 2 1 7 4 2 000	5 154	
		870622 Z224 C2	000 2 2 2 D 1	2 1 J 2 2 K	2 1 4 1 2 2 1 1 4 2 000	5 41	
		CONTRACTOR TOTAL					
INSTRUMENTS AND CONTROL SVS							
2 04	C2467 0823 N6246785C1571	North Charleston	S Carolina	131095168	50875	45	
		861124 Z119 C2	000 2 2 2 D 1	1 1 J 2 2 K	2 1 3 1 2 2 1 7 3 2 000	5 135	
INTERNATIONAL BUS MCHS CORP							
2 01	TA100 0076 GS00F77044	North Charleston	S Carolina	001368083	50875	45	
		861001 3610 SI	000 2 2 2 6 2 F	1 J 2 2 F	0	0 31	
JAX VALVE & FITTING CO							
2 08	TA100 0529 N0061287C0453	North Charleston	S Carolina	060236460	50875	45	
		870421 4730 C9E	000 2 2 2 3 2 B 2	7 J 1 1 N 1 G 2	1 1 1 1 2 1 1 1 2 100	5 91	
JONES CLARENCE R CONSULTANTS							
2 04	C2467 0854 N6246786C0648	North Charleston	S Carolina	037876851	50875	45	
		861217 R119 C2	000 2 2 2 D 1	2 2 J 2 2 D	2 1 3 2 1 2 1 7 5 2 000	5 36	
LAW ENGINEERING INC							
2 10	C2467 3791 N6246785C0594	North Charleston	S Carolina	003319836	50875	45	
		870622 R211 C2	000 2 2 2 D 1	2 2 J 2 2 D	1 5 1 3 1 1 2 1 1 5 2 000	5 43	
LINTON'S WELDING SERVICE							
2 09	C2467 3306 N6246786C1576	North Charleston	S Carolina	071211726	50875	45	
		870521 Z299 C2	000 2 2 2 3 1	2 1 J 2 2 K	2 1 3 1 2 2 1 1 4 2 000	5 35	
M & M ELECTRIC CO INC							
2 07	C2467 2289 N6246781C0290	North Charleston	S Carolina	052067311	50875	45	
2 08	C2467 2747 N6246781C0290	870423 Y299 C2	000 2 2 2 D 1	2 2 0102 1 J	2 1 3 1 2 2 1 1 4 2 000	5 58	
2 10	C2467 3766 N6246781C0290	870515 Y299 C2	000 2 2 2 D 1	2 2 0102 1 J	2 1 3 1 2 2 1 1 4 2 000	5 435-	
2 05	C2467 1352 N6246786C1547	870708 Y299 C2	000 2 2 2 D 1	2 2 0102 1 J	2 1 3 1 2 2 1 1 4 2 000	5 87	
		870210 Z139 C2	000 2 2 2 3 1	2 1 J 2 2 K	2 1 3 1 2 2 1 1 7 4 2 000	5 30	
		CONTRACTOR TOTAL					
M & S CLEANING SERVICE INC							
2 02	C2467 0189 N6246785C1506	North Charleston	S Carolina	066980152	50875	45	
		861105 S201 SI	000 2 2 2 D 1	2 1 J 2 2 K	2 3 1 2 2 1 7 3 2 000	5 1,236	



ST11	CONTRACT AWARDS	OCT 86	SEP 87	FY87	AMOUNT (\$000)
S RM	AAAA AAAA	BBB BBB	B B B C C C	C C C C C C	11
V PO	888 888	888 888	1 1 1	1 1 1	12
C TN	33333 2222	1111111111111111	333333 AAAA	BBB CCC 9 0 2 3 1 2 3 4444	5 6 7 8 9 0 0 1 2 3 4 5 6 7 8 9 0 1

NATIONAL SERVICE INDUST (CONT)  
 2 08 TA100 0489 N0061285D0004  
 2 12 TA100 0806 N0061287D0181

North Charleston  
 870415 S209 C9E 000 2 2 2 5 1 1  
 870724 S209 SI 000 2 2 2 5 1 1  
 CONTRACTOR TOTAL

NBM CONSTRUCTION CO INC  
 2 12 C2467 5144 N6246786C1592

North Charleston  
 870826 Z119 C2 000 2 2 2 3 1 2  
 S Carolina 147942338 2  
 J 2 2 K 50875 2 1 3 1 2 2 1 1 4 2 000 5  
 514

NORTH CHARLESTON SEWER DST  
 3 02 QA09 0022 F3861081D0021  
 3 03 QA09 0044 F3861081D0021  
 3 04 QA09 0054 F3861081D0021  
 3 05 QA09 0072 F3861081D0021  
 3 06 QA09 0090 F3861081D0021  
 3 07 QA09 0110 F3861081D0021  
 3 08 QA09 0127 F3861081D0021  
 3 09 QA09 0139 F3861081D0021  
 3 10 QA09 0150 F3861081D0021  
 3 12 QA09 0188 F3861081D0021  
 3 12 QA09 0215 F3861081D0021

North Charleston  
 861110 S119 SI 000 2 2 5 2 3 2 1005 7  
 861217 S119 SI 000 2 2 5 2 3 2 1005 7  
 870107 S119 SI 000 2 2 5 2 3 2 1005 7  
 870211 S119 SI 000 2 2 5 2 3 2 1005 7  
 870309 S119 SI 000 2 2 5 2 3 2 1005 7  
 870406 S119 SI 000 2 2 5 2 3 2 1005 7  
 870511 S119 SI 000 2 2 5 2 3 2 1005 7  
 870615 S119 SI 000 2 2 5 2 3 2 1005 7  
 870707 S119 SI 000 2 2 5 2 3 2 1005 7  
 870916 S119 SI 000 2 2 5 2 3 2 1005 7  
 870930 S119 SI 000 2 2 5 2 3 2 1005 7  
 CONTRACTOR TOTAL

NORTHERN ELECTRICAL CONTRS  
 2 02 C2467 0167 N6246781C0215  
 2 06 C2467 1768 N6246781C0215  
 2 09 C2467 3265 N6246781C0215  
 2 10 C2467 3765 N6246781C0215

North Charleston  
 861030 Y249 C2 000 2 2 2 D 1 1  
 870304 Y249 C2 000 2 2 2 D 1 1  
 870622 Y249 C2 000 2 2 2 D 1 1  
 870605 Y249 C2 000 2 2 2 D 1 1  
 CONTRACTOR TOTAL

PATRICK SUPPLY COMPANY  
 2 12 TA100 0837 N0061287CT304

North Charleston  
 870629 4730 A3 000 2 2 2 3 1 2  
 S Carolina 109123356 2  
 J 2 2 K 50875 2 1 2 1 2 2 1 1 2 2 000 5  
 37

PIERCE GOODWIN & ALEXANDER  
 2 03 C2467 0482 N6246785C0360

North Charleston  
 861120 R211 C2 000 2 2 2 D 1 2  
 S Carolina 010786135 2  
 J 2 2 D 50875 2 1 3 1 1 2 1 7 5 2 000 5  
 61

POWERS CONSTRUCTION CO INC  
 2 09 C2467 3283 N6246785C0230

North Charleston  
 870604 Y139 C2 000 2 2 2 3 1 2  
 S Carolina 052943719 2  
 J 2 2 K 50875 2 1 1 1 2 2 1 1 4 2 000 5  
 1,113

QUEEN CITY INCORPORATED  
 2 07 C2467 2310 N6246785C1515  
 2 09 C2467 3308 N6246786C1582

North Charleston  
 870422 Y299 C2 000 2 2 2 D 1 2  
 S Carolina 038726790 2  
 J 2 2 K 50875 2 1 3 3 2 2 1 1 4 2 000 5  
 870611 Z289 C2 000 2 2 2 3 1 2  
 S Carolina 7,724 2  
 J 2 2 K 7,724 2 1 3 1 2 2 1 1 4 2 000 5  
 7,675

R M ENGINEERED PRODUCTS INC  
 4 08 0400 2787 DLA40087C1957

North Charleston  
 870507 5970 C9E 000 2 2 2 3 1 2  
 S Carolina 055270532 2  
 J 2 2 B 50875 2 1 4 1 3 1 1 2 1 1 1 2 000 5  
 34

ST11	DESCRIPTION	AWARD NUMBER	AWARD DATE	AWARD TYPE	AWARD AMOUNT (\$000)
S RM	AAAA AAAA 88888888888888888888	BBB BB	BBB BB	CCC C	DD D
V PO	888 888 888	1 1 1	2 2 2	3 3 3	4 4 4
C TN	33333 2222 1111111111111	33333 AAAA	BBB CCC	9 0 2	3 1 2
R M	ENGINEERED PRODUCTS (CONT)	North Charleston	S Carolina	055270532	50875
4 06	0500 1034 DLA50087C0985	870310 5830 C9E	000 2 2 2	3 1 2	4 5 6
4 11	0500 2193 DLA50087C1971	870817 5330 C9E	000 2 2 2	3 1 2	4 5 6
		CONTRACTOR TOTAL			152
ROSENBUM ASSOC ART		North Charleston	S Carolina	091317941	50875
2 12	C2467 5194 N6246787C0130	870824 R119 C2	000 2 2 2	3 1 2	4 5 6
ROWE ROBERT F & ASSOCIATES INC		North Charleston	S Carolina	161157425	50875
2 03	C2467 0506 N6246786C1588	861208 Z199 C2	000 2 2 2	3 1 2	4 5 6
RYAN WALSH STEVEDORING CO		North Charleston	S Carolina	066744160	50875
1 01	HC24 0001 DAHC2486D0004	861008 V114 S1	000 2 2 2	3 1 2	4 5 6
1 05	HC24 0021 DAHC2486D0004	870209 V114 S1	000 2 2 2	3 1 2	4 5 6
		CONTRACTOR TOTAL			2,500
SALMONS DREDGING CORPORATION		North Charleston	S Carolina	009788880	50875
2 03	C2467 0503 N6246786C1540	861212 Z199 C2	000 2 2 2	3 1 2	4 5 6
SANDERS BROTHERS CONSTR CO		North Charleston	S Carolina	003371028	50875
2 12	C2467 5115 N6246786C0419	870914 Z222 C2	000 2 2 2	3 1 2	4 5 6
SERVACON INC		North Charleston	S Carolina	151896735	50875
2 07	C2467 2305 N6246785C0502	870403 Y169 C2	000 2 2 2	3 1 2	4 5 6
SETO INC		North Charleston	S Carolina	107923369	50875
2 02	C2467 0190 N6246785C1536	861027 Z111 C2	000 2 2 2	3 1 2	4 5 6
ST ONGE RUFF PLANNERS ENG		North Charleston	S Carolina	043635036	50875
2 02	C2467 0205 N6246786C0262	861121 R117 C2	000 2 2 2	3 1 2	4 5 6
STEVENS SHIPPING & TRML CO		North Charleston	S Carolina	065346652	50875
1 02	HC24 0007 DAHC2484D0005	861119 V114 S1	000 2 2 2	3 1 2	4 5 6
SUMMERVILLE CONSTRUCTION LTD		North Charleston	S Carolina	097640106	50875
2 04	C2467 0816 N6246785C0504	870123 Z162 C2	000 2 2 2	3 1 2	4 5 6
SUPERIOR ROOFING CONTRACTORS		North Charleston	S Carolina	094484193	50875
2 12	C2467 5098 N6246786C0121	870930 Z119 C2	000 2 2 2	3 1 2	4 5 6
SYSTEMS ENGINEERING ASSOC		North Charleston	S Carolina	065713976	50875
2 08	MA107 7181 N0060074D3626	870507 R706 S1	000 2 2 2	3 1 2	4 5 6



ST11	DESCRIPTION	AWARD NUMBER	DATE	STATUS	TYPE	AMOUNT (\$000)	OTHER
S RM	AAAA AAAA	BBBBBB	BBB	B	B	B	B
V PO	888 888	888	888	888	888	888	888
C TN	33333 2222	1111111111111111	333333	AAA	BBB	CCC	9 0 2 3 1 2 3 4444 5 6 7 8 9 00 1 2 3 4 5 6 7 8 9 0 1
TXACO INC	0644	DLA60087D0763	870420	9150	A8A	000	2 2 2 3 1 1 1 4 1 1 1 1 3 1 1 1 2 000
THOMPSON ENGINEERING TESTING	05	C2467 1325	N6246785C0593	870106	R211	C2	000 2 2 2 D 1 2 1 3 1 1 2 1 7 5 2 000
CONTRACTOR TOTAL							181 28 42 78
TOWNSEND ARCHTCTRL	10	C2467 3812	N6246786C0868	870702	R113	C2	000 2 2 2 3 1 2 2 1 2 1 1 2 1 1 5 2 000
TYNES SEAMAN & WHITESIDE	08	C2467 3138	N6246786C0903	870427	R219	C2	000 2 2 2 3 1 2 2 1 3 1 2 2 1 1 5 2 000
UNIVERSAL COMMUNICATIONS	08	FJ04 2330	F0960387C1451	870527	1560	A1A	ACD 2 2 2 3 1 2 2 1 1 2 2 1 1 1 2 000
WATERFRONT SERVICES INC	04	C2467 0718	N6246783C0316	861218	Z299	C2	000 2 2 2 D 1 2 0102 1 J 2 1 3 1 2 2 1 7 4 2 000
WREAD & WRIGHT CONSTR CO	08	C2467 3141	N6246787C1531	870501	Y179	C2	000 2 2 2 3 1 2 2 1 3 1 2 2 1 1 4 2 000
XEROX CORPORATION	01	TA100 0010	GS00F77071	861001	3610	S1	000 2 2 2 6 2 F 0 0 0
CONTRACTOR TOTAL							61 83 63
FLAV-O-RICH INC	02	BT47 0011	DLA13H86DV452	861001	8920	B2	000 2 2 2 5 1 2 2 1 1 1 1 1 1 5 2 000
GREENWOOD MILLS INC	07	0100 0552	DLA10087C0563	870430	8305	C9E	000 2 2 2 3 1 1 3 1 3 1 1 3 1 1 1 2 000
CONTRACTOR TOTAL							604 604
JOHNSON CONTROLS, INC.	12	CA60 0039	DACA6087C0033	870930	Y242	C2	000 2 2 2 3 1 1 2 1 2 1 1 2 1 1 4 2 000

ST11 GEOGRAPHIC LIST OF PRIME CONTRACT AWARDS OCT 86 - SEP 87

ST	RM	V PO	C TN	SOUTH CAROLINA STATE COLLEGE	Orangeburg	CITY TOTAL	BYNUM	MOORE	WHELAN	ALLEN	ALLEN	AMERICORP	BASIC ELECTRIC COMPANY INC	CAN ENGINEERING COMPANY	CARILLON CORPORATION	AMOUNT (\$000)	
1 04	KF40	0168	DAKF4087C0297	0168	DAKF4087C0297	0168	DAKF4087C0297	0168	DAKF4087C0297	0168	DAKF4087C0297	0168	DAKF4087C0297	0168	DAKF4087C0297	0168	38
4 02	0700	0824	DLA72087C0122	0824	DLA72087C0122	0824	DLA72087C0122	0824	DLA72087C0122	0824	DLA72087C0122	0824	DLA72087C0122	0824	DLA72087C0122	0824	33
4 08	0700	3811	DLA72087C0587	3811	DLA72087C0587	3811	DLA72087C0587	3811	DLA72087C0587	3811	DLA72087C0587	3811	DLA72087C0587	3811	DLA72087C0587	3811	35
4 09	0700	4185	DLA72087C0653	4185	DLA72087C0653	4185	DLA72087C0653	4185	DLA72087C0653	4185	DLA72087C0653	4185	DLA72087C0653	4185	DLA72087C0653	4185	65
CONTRACTOR TOTAL																	
4 06	0700	2837	DLA72087C0450	2837	DLA72087C0450	2837	DLA72087C0450	2837	DLA72087C0450	2837	DLA72087C0450	2837	DLA72087C0450	2837	DLA72087C0450	2837	40
4 09	0700	4008	DLA72087C0616	4008	DLA72087C0616	4008	DLA72087C0616	4008	DLA72087C0616	4008	DLA72087C0616	4008	DLA72087C0616	4008	DLA72087C0616	4008	29
CONTRACTOR TOTAL																	
4 02	0700	0426	DLA72087C0070	0426	DLA72087C0070	0426	DLA72087C0070	0426	DLA72087C0070	0426	DLA72087C0070	0426	DLA72087C0070	0426	DLA72087C0070	0426	28
4 10	0700	4343	DLA72087C0673	4343	DLA72087C0673	4343	DLA72087C0673	4343	DLA72087C0673	4343	DLA72087C0673	4343	DLA72087C0673	4343	DLA72087C0673	4343	28
4 11	0700	4900	DLA72087C0742	4900	DLA72087C0742	4900	DLA72087C0742	4900	DLA72087C0742	4900	DLA72087C0742	4900	DLA72087C0742	4900	DLA72087C0742	4900	52
CONTRACTOR TOTAL																	
2 12	C2467	5297	N6246787C4336	5297	N6246787C4336	5297	N6246787C4336	5297	N6246787C4336	5297	N6246787C4336	5297	N6246787C4336	5297	N6246787C4336	5297	217
2 12	C2467	5298	N6246787C4350	5298	N6246787C4350	5298	N6246787C4350	5298	N6246787C4350	5298	N6246787C4350	5298	N6246787C4350	5298	N6246787C4350	5298	57
2 01	F0263	0011	M0026387C0001	0011	M0026387C0001	0011	M0026387C0001	0011	M0026387C0001	0011	M0026387C0001	0011	M0026387C0001	0011	M0026387C0001	0011	71
2 12	C2467	5299	N6246787C4360	5299	N6246787C4360	5299	N6246787C4360	5299	N6246787C4360	5299	N6246787C4360	5299	N6246787C4360	5299	N6246787C4360	5299	69
2 12	C2467	5187	N6246787C0018	5187	N6246787C0018	5187	N6246787C0018	5187	N6246787C0018	5187	N6246787C0018	5187	N6246787C0018	5187	N6246787C0018	5187	37
2 01	C2467	0029	N6246786C4355	0029	N6246786C4355	0029	N6246786C4355	0029	N6246786C4355	0029	N6246786C4355	0029	N6246786C4355	0029	N6246786C4355	0029	170
2 09	C2467	3320	N6246786C4355	3320	N6246786C4355	3320	N6246786C4355	3320	N6246786C4355	3320	N6246786C4355	3320	N6246786C4355	3320	N6246786C4355	3320	36
2 10	C2467	3825	N6246786C4355	3825	N6246786C4355	3825	N6246786C4355	3825	N6246786C4355	3825	N6246786C4355	3825	N6246786C4355	3825	N6246786C4355	3825	44
CONTRACTOR TOTAL																	





CONTRACTOR	AWARD NUMBER	TYPE	STATUS	DATE	AMOUNT (\$000)	OTHER
ARM AAAAA	8888888888888888	B	B	B	8888888888888888	D D D D D D D D
V PO	8888 888 888	1	1	1	8888 888 888	1 1 1 1 1 1 1 1
C TN	33333 2222 11111111111111	3	2	3	4444 5 6 7 8 9 00	1 2 3 4 5 6 7 8 9 0 1
STURKEY ACOUSTICS INC (CONT)	870506 Z119 C2	000	2	2	D 1 2	1 1 1 2 2 1 1 4 2 000
CONTRACTOR TOTAL					54880	45
TELEX COMPUTER PRODUCTS INC	861001 J070 A7	000	2	2	5 1 2	1 1 1 1 1 1 3 1 1 2 000
THOMAS & DENZINGER	861204 R111 C2	000	2	2	D 1 2	1 3 1 2 2 1 1 5 2 000
UTILITY CONITG OF MURFREESBORO	861028 Z244 C2	000	2	2	3 1 2	1 3 1 2 2 1 1 4 2 000
CITY TOTAL					5,594	**
MIDLAND-ROSS CORPORATION	861112 6210 C9E	000	2	2	3 1 2	1 5 1 1 1 1 2 1 1 2 000
SANGAMO WESTON INC	870831 AD92 S1	000	2	2	1 1 2	1 1 2 1 1 2 1 1 5 2 000
CITY TOTAL					213	**
GREERCO, INC	870818 6850 C9E	000	2	2	5 1 1	1 4 1 3 1 1 2 1 1 1 2 000
CITY TOTAL					74	**
HALLS INCORPORATED	870902 5610 B1	000	2	2	3 1 1	1 1 1 1 2 1 1 2 2 000
TRESCO CORPORATION THE	870804 8345 A9	000	2	2	3 1 1	2 3 1 2 2 1 1 1 2 000
UNIVERSITY OF PITTSBURGH	870514 AD91 S1	000	2	2	2 A 1 2	A 1 1 1 1 2 1 1 5 2 000
D M P CORPORATION	870325 4610 B9	000	2	2	2 B 1 2	2 1 1 1 2 1 1 1 2 000
CONTRACTOR TOTAL					157	*
JOHNSON CONTROLS, INC	870930 Y242 C2	000	2	2	3 1 1	1 4 1 2 1 1 2 1 1 4 2 000
CITY TOTAL					382	**











ST11	ARMY	NAVY	AIR FORCE	AFSC	ACTIVITY	UNIT	ORGANIZATION	STATUS	CONTRACT NUMBER	AMOUNT (\$000)														
S RM	AAAAA	AAAA	8888888	888	B B B	C C C	CCCC C	C C C	CC C C C	D D D	D D D	D D D	D D D	D D D	D D D	D D D	D D D	D D D	D D D					
V PO																								
C TN	33333	2222	1111111111111	33333	333	1	2	3	4444	5 6 7	8 9 00	1 2 3	4 5 6	7 8 9	0 1	ABCCC	3	1						
	MID FLORIDA BOILER CO INC		Shaw Air Force Base				S Carolina										65500	45						
3 01	TA06	0008	F3860186C0017		000	2	2 3	1									1 3	1	2 1					
3 06	TA06	0045	F3860186C0017		000	2	2 2	A 2	K 1								1 3	1	2 2					
											CONTRACTOR TOTAL							392	30					
											NATIONAL DATA CORPORATION													
1 12	ZD03	1607	MDA90381D0090		000	2	2 2	5 2	5 2	1026	4 J						65500	45						
											NEWMAN CONSTRUCTION INC													
3 09	TA06	0068	F3860187C0023		000	2	2 2	3 1									65500	45						
											NORTHEAST CONSTRUCTION CO													
3 12	TA06	0115	F3860187C0039		000	2	2 2	3 1									65500	45						
											PALMER & MALLARD CONSTRUCTION													
3 12	TA06	1121	F3860187C0041		000	2	2 2	3 1									65500	45						
											RELIABLE OIL COMPANY INC													
4 07	0600	0584	DLA60087D4122		000	2	2 1	2 3									65500	45						
											RIGGS W R & ASSOC													
3 12	TA06	0093	F3860187C0036		000	2	2 2	3 1									65500	45						
											ROADBUILDERS INC													
3 12	TA06	0099	F3860187C0033		000	2	2 2	3 1									65500	45						
											SHARP CONSTRUCTION CO SUMTER													
3 06	TA06	0040	F3860187C0008		000	2	2 2	3 1									65500	45						
3 08	TA06	0065	F3860187C0016		000	2	2 2	3 1									65500	45						
											SOUTH CAROLINA PIPELINE CORP													
3 01	TA06	0121	F3860169C0025		000	2	2 2	5 2	3 2	1005	7 J						65500	45						
3 02	TA06	0015	F3860169C0025		000	2	2 2	5 2	3 2	1005	7 J						65500	45						
3 03	TA06	0022	F3860169C0025		000	2	2 2	5 2	3 2	1005	7 J						65500	45						
3 05	TA06	0034	F3860169C0025		000	2	2 2	5 2	3 2	1005	7 J						65500	45						
3 06	TA06	0041	F3860169C0025		000	2	2 2	5 2	3 2	1005	7 J						65500	45						
3 08	TA06	0063	F3860169C0025		000	2	2 2	5 2	3 2	1005	7 J						65500	45						
3 09	TA06	0073	F3860169C0025		000	2	2 2	5 2	3 2	1005	7 J						65500	45						
3 10	TA06	0082	F3860169C0025		000	2	2 2	5 2	3 2	1005	7 J						65500	45						
3 11	TA06	0089	F3860169C0025		000	2	2 2	5 2	3 2	1005	7 J						65500	45						

Agency	Contract No.	Contract Description	Contract Type	Contract Value	Contract Status	Contract Dates	Contract Location	Contract Award	Contract Amount	Contract Type
S RM	AAAA	BBBBBBB	B	888 888	1	1	S	11	1	1
V PO	888	888	B	888	1	1	S	11	1	1
C TN	3333	222	1	1	1	1	S	11	1	1
SOUTH CAROLINA PIPELINE (CONT)										
3 12	TA06	0111	S	000	2	2	S	094992187	65500	45
3 12	TA06	0116	S	000	2	2	S	733 *	65500	45
CONTRACTOR TOTAL										
STROH HARRY A ASSOCIATES INC	3 01	FS03	0079	F3360084C0267	2	2	S	011683364	65500	45
3 04	FS03	0192	S	000	2	2	S	J 2 2 B 272 *	65500	45
CONTRACTOR TOTAL										
STRONG BILL ENTERPRISES INC	3 12	TA06	0107	F3860187C0058	2	2	S	057898157	65500	45
TELOS CORPORATION	3 10	TA29	0085	F465087C0008	2	2	S	074140138	65500	45
TRUESDALE CONSTRUCTION CO INC	3 12	TA06	0122	F3860187C0034	2	2	S	006828040	65500	45
WHITE C B CONSTRUCTORS	2 12	C2467	5127	N6246786C0659	2	2	S	146351127	65500	45
WILLIAMS SERVICES INC										
3 01	TA06	0009	F3860184C0001	2	2	2	S	083420638	65500	45
3 08	TA06	0059	F3860184D0005	2	2	2	S		65500	45
3 09	TA06	0066	F3860184D0005	2	2	2	S		65500	45
3 10	TA06	0078	F3860184D0005	2	2	2	S		65500	45
3 02	TA06	0010	F3860184D0008	2	2	2	S		65500	45
3 03	TA06	0021	F3860184D0008	2	2	2	S		65500	45
3 04	TA06	0024	F3860184D0008	2	2	2	S		65500	45
3 05	TA06	0032	F3860184D0008	2	2	2	S		65500	45
3 06	TA06	0037	F3860184D0008	2	2	2	S		65500	45
3 07	TA06	0048	F3860184D0008	2	2	2	S		65500	45
3 11	TA06	0088	F3860184D0008	2	2	2	S		65500	45
3 12	TA06	0103	F3860184D0008	2	2	2	S		65500	45
3 12	TA06	0124	F3860184D0008	2	2	2	S	981 *	65500	45
CONTRACTOR TOTAL										
WISE CONSTRUCTION CO INC	2 09	C2467	3275	N6246784C0947	2	2	S	036147205	65500	45
XEROX CORPORATION	3 01	TA06	0007	GS00F77071	2	2	S	049591852	65500	45
CONTRACTOR TOTAL										



ST11	GEOGRAPHIC LIST OF PRIME CONTRACT AWARDS		OCT 86	SEP 87	FY87													PAGE 6,651																			
	RM	AAA	BBB	BBB	BBB	B	B	B	B	C	C	C	C	C	C	C	C	D	D	D	D	D	D	D	D	D	D	D	E	B7							
	V	PO																											AMOUNT								
	C	TN	33333	222	11111111111111	333333	AAA	BBB	CCC	9	0	2	3	1	2	3	4	5	6	7	8	9	0	1	2	3	4	5	6	7							
JOHNSON CONTROLS, INC																																					
1	12	CA60	0037	DACA6087C0034	870930	Y242	C2	000	2	2	2	3	1	1	S	Carolina	006092860	68290	45	1	4	1	2	1	1	2	1	1	4	2	000	5	184				
REEVES BROTHERS INC																																					
1	07	AJ09	8281	DAAJ0987C0518	870327	9330	A1A	AIB	2	2	2	3	2	A	2	S	Carolina	001519503	68290	45	1	5	1	1	1	1	1	2	1	1	1	2	100	5	95		
4	10	0100	0763	DLA10087C0560	870713	8305	A9	000	2	2	2	3	1	1																				10,350			
CONTRACTOR TOTAL																																					
ROCCO INDUSTRIES INC																																					
2	08	PC144	7170	N0010287C0325	870529	4720	C9E	000	2	2	2	3	1	2	S	Carolina	144841863	68290	45	2	1	1	1	2	2	1	1	1	2	2	1	1	2	000	5	51	
4	02	0700	0312	DLA70087C0099	861105	4210	C9E	000	2	2	2	3	1	1																				87			
4	03	0700	1281	DLA70087C1210	861231	4210	C9E	000	2	2	2	3	1	1																				108			
CONTRACTOR TOTAL																																					
TAN-TEX INDUSTRIES CORP																																					
4	08	0100	0666	DLA10087C0806	870529	8305	A9	000	2	2	2	3	1	1	S	Carolina	064947682	68290	45	2	1	1	1	1	1	2	1	1	2	2	000	1		3,606			
WOFFORD COLLEGE																																					
1	05	KF40	0242	DAKF4087C0208	870120	U005	S1	000	2	2	2	3	2	Z	2	S	Carolina	078060613	68290	45	7	J	1	1	1	N	1	A	5	1	1	1	5	2	000	5	63
1	11	KF40	0590	DAKF4087C1623	870826	U005	S1	000	2	2	2	3	2	Z	2																			91			
CONTRACTOR TOTAL																																					
CITY TOTAL																																					
15,106 **																																					
BROADVIEW LUMBER COMPANY INC																																					
4	07	0700	3375	DLA72087C0545	870430	5510	B1	000	2	2	2	3	1	1	S	Carolina	008906265	70270	45	2	1	3	1	2	2	1	1	2	2	000	5		28				
COMPUTER TERMINAL																																					
2	03	TA100	0194	N0061287C0251	861212	7010	A7	000	2	2	2	3	1	2	S	Carolina	045667938	70270	45	2	1	1	1	1	2	1	1	2	2	000	5		94				
DAR METAL WORKS INC																																					
2	12	TA100	0850	N0061287D0021	870827	J043	S1	000	2	2	2	2	B	1	2	S	Carolina	058749896	70270	45	2	1	1	1	2	2	1	1	2	2	000	5		44			
HILL WILLARD ENTERPRISES																																					
2	12	TA100	0918	N0061287C0469	870911	1945	A3	000	2	2	2	3	1	2	S	Carolina	148030935	70270	45	2	1	1	1	2	2	1	1	1	2	000	5		1,696				
INDUSTRIAL SALES CO																																					
2	08	TA100	0531	N0061287CT321	870413	4820	A3	000	2	2	2	3	2	2	S	Carolina	008859878	70270	45	2	1	1	1	2	2	1	1	5	2	000	5		34				
CONTRACTOR TOTAL																																					
1,896 **																																					
BECTON DICKINSON & COMPANY																																					
4	04	0120	0590	DLA12087C4227	870109	6515	C9B	000	2	2	2	3	1	1	S	Carolina	001292192	70405	45	1	3	1	1	1	1	2	1	1	2	000	5		53				



VENDOR	AWARD	DATE	CONTRACT	AMOUNT (\$000)	B7
S RM AAAAA	8888888888888888	B B B B B B B B B B	C C C C C C C C C C	D D D D D D D D D D	D D D D D D D
S PO	888 888 888	1 1 1 1	1 1	1 1	1 1 1 1
C TN	33333 2222 11111111111	3 1 2 3 4444 5 6 7 8 9 0 0	1 2 3 4444 5 6 7 8 9 0 0	1 2 3 4 5 6 7 8 9 0 1	A B C C C C 3 1
CAROLINA PLAZTEC INC (CONT)	Swansea	S Carolina	153866967	70675	45
1 08 8760	0155 DABT6086D1295	870202 9390 C9E 000	2 2 2 5 2 B 1	2 1 1 1 2 2 1 1 1 2 000	5 81
	CONTRACTOR TOTAL	117	3,027 **		
	CITY TOTAL				
SADDLER TEXTILES INC	Travelers Rest	S Carolina	001800747	72430	45
4 01 0100	0022 DLA10087C0305	861022 8305 C9E 000	2 2 2 3 1 1	2 1 3 1 1 2 1 1 2 2 000	1 1,831
4 09 0100	0132 DLA10087C0305	870602 8305 C9E 000	2 2 2 B 1 1	2 1 3 1 1 2 1 1 2 2 000	1 1,831
	CITY TOTAL				
TORRINGTON COMPANY THE	Union	S Carolina	001148717	73105	45
4 07 0500	1322 DLA50087C1662	870410 3110 C9E 000	2 2 2 3 1 2	1 3 1 1 1 2 1 7 1 2 000	5 50
4 09 0500	1783 DLA50087C1730	870616 3110 C9E 000	2 2 2 3 1 1	1 1 1 1 1 2 1 7 1 2 324	5 91
4 11 0500	2232 DLA50087C2828	870820 3110 C9E 000	2 2 2 3 1 1	1 4 1 3 1 1 2 1 7 1 2 000	5 41
	CITY TOTAL				
LIFE CYCLE ENGINEERING INC	Utica	S Carolina	088630264	73330	45
2 06 8H004	2038 N0002485D4293	870114 R216 A3 000	2 2 2 5 1 2	0102 2 U 2 1 5 1 2 2 1 7 5 2 000	5 100
COATED SALES INC	Wallace	S Carolina	068683242	74140	45
4 12 0100	1074 DLA10087C0756	870918 8305 C9E 000	2 2 2 3 1 1	2 1 1 1 2 1 7 1 2 000	1 6,009
DELTA MILLS INC	Wallace	S Carolina	154214894	74140	45
4 01 0100	0077 DLA10087C0306	861022 8305 C9E 000	2 2 2 3 1 1	1 4 1 3 1 1 3 1 7 1 2 000	1 2,632
4 06 0100	0445 DLA10087C0489	870323 8305 C9E 000	2 2 2 3 1 1	1 5 1 1 1 1 3 1 7 1 2 000	5 287
4 06 0100	0453 DLA10087C0489	870323 8305 C9E 000	2 2 2 B 1 1	1 4 1 1 1 1 3 1 7 1 2 000	5 287
	CITY TOTAL				
GLADWYNE TEXTILES, INC	Wallace	S Carolina	114346299	74140	45
4 11 0100	0980 DLA10087C0757	870826 8305 C9E 000	2 2 2 3 1 1	2 1 1 1 1 2 1 7 1 2 000	1 2,367
STEVENS, J P & CO INC	Wallace	S Carolina	001344266	74140	45
4 01 0100	0033 DLA10087C0342	861022 8305 A9 000	2 2 2 3 2 B 2	1 4 1 4 1 1 3 1 7 1 2 000	5 616
	CITY TOTAL				
DAY INTERNATIONAL CORPORATION	Walterboro	S Carolina	004277745	74275	45
4 05 0700	1938 DLA70086D0092	870204 3030 C9E 000	2 2 2 5 1 2	1 K 2 2 B 1 3 1 1 1 2 1 7 1 2 000	5 56
SEAL CRAFT CORPORATION	Walterboro	S Carolina	114406143	74275	45
1 11 AE07	1100 DAEE0787C0262	861106 5330 A48 DNK	2 2 2 3 1 2	1 1 1 2 2 1 1 1 2 000	1 283
1 04 AE07	1265 DAEE0787C0305	870106 2520 A48 000	2 2 2 3 1 1	1 1 1 1 2 1 7 1 2 000	1 281
1 11 AE07	2442 DAEE0787C0305	870403 2520 A48 DPS	2 2 2 A 1 1	1 1 1 1 2 1 1 1 2 000	1 281





Table with columns: Agency (S RM AAAAA), Award Number (222), Vendor Name (DETVENS SHIPYARDS INC), Contract Description (8888 BBB), Location (S Carolina), Date (OCT 86 - SEP 87), and Amount (1,330). Includes sub-totals for Wando and Contractor Total.

Table with columns: Agency (DMI SHIPYARD INC), Award Number (870723), Vendor Name (Wando), Contract Description (8888 BBB), Location (S Carolina), Date (OCT 86 - SEP 87), and Amount (1,057). Includes sub-totals for Wando and Contractor Total.

Table with columns: Agency (BANKAIR INC), Award Number (861001), Vendor Name (West Columbia), Contract Description (000), Location (S Carolina), Date (OCT 86 - SEP 87), and Amount (61).

Table with columns: Agency (EAGLE AVIATION INC), Award Number (861201), Vendor Name (West Columbia), Contract Description (000), Location (S Carolina), Date (OCT 86 - SEP 87), and Amount (319). Includes sub-totals for Contractor Total and City Total.

Table with columns: Agency (NASON COMPANY THE), Award Number (870420), Vendor Name (West Union), Contract Description (A4A DJB), Location (S Carolina), Date (OCT 86 - SEP 87), and Amount (69). Includes sub-totals for Contractor Total and City Total.

Table with columns: Agency (METAL TRADES INC), Award Number (870721), Vendor Name (Yonges Island), Contract Description (000), Location (S Carolina), Date (OCT 86 - SEP 87), and Amount (31).







S RM AAAAA AAAA BBBBBB BBBBBB BBBBB B B B C C C CCCC C C C C C C C D E  
V PO AAAAA AAAA BBBBBB BBBBBB BBBBB B B B C C C CCCC C C C C C C C D E  
C TN 33333 2222 11111111111111 333333 AAAA BBB CCC 9 0 1 2 3 1 2 3 4444 5 6 7 8 9 00 1 2 3 4 5 6 7 8 9 0 1 1 12 1  
AMOUNT (\$000)

Table with columns for contractor details, award amounts, and dates. Includes entries for Charleston-North Carolina and various contract numbers.

UNISYS CORPORATION  
2 03 TA100 0183 GS00K86AGS5643  
2 12 PA100 3257 N0014087D9862

CAVALIER EQUIPMENT CORPORATION  
2 12 RM300 0054 N0014687C0049

REMSTAR INTERNATIONAL INC  
2 02 PC144 7005 N0010287C0039

CONTRACTOR TOTAL  
2,802

CONTRACTOR TOTAL  
11,652

CONTRACTOR TOTAL  
2,802













ST NO	OFFICE	CONTRACT NUMBER	AWARD NUMBER	FISCAL YEAR			CONTRACT TYPE	STATUS	CONTRACT VALUE (\$000)	AMOUNT (\$000)
				86	87	88				
S RM	AAAAA	BBBBB	BBB	B	B	B	C	1	1	
V PO	888	888	888	1	1	1	1	1	1	
C TN	33333	222	11111	1	1	1	1	1	1	
GUSTAFSON DAVE & CO INC										
1	07	CA45	0121	DACA4586C0116	000	2	2	2	2	
1	11	CA45	0271	DACA4586C0116	000	2	2	2	2	
1	09	CA45	0163	DACA4587C0111	000	2	2	2	2	
1	12	CA45	0343	DACA4587C0111	000	2	2	2	2	
CONTRACTOR TOTAL										
					1,481					
EILLSWORTH AFB										
3	08	SD04	0066	F3960186D0024	000	2	2	2	2	
3	09	SD04	0111	F3960186D0024	000	2	2	2	2	
3	10	SD04	0124	F3960186D0024	000	2	2	2	2	
3	11	SD04	0144	F3960186D0024	000	2	2	2	2	
3	12	SD04	0161	F3960186D0024	000	2	2	2	2	
CONTRACTOR TOTAL										
					1,877					
HEARTLAND CNSMERS PWR DSTRIC										
3	06	SD04	0068	F3960186D0024	000	2	2	2	2	
3	07	SD04	0111	F3960186D0024	000	2	2	2	2	
3	09	SD04	0111	F3960186D0024	000	2	2	2	2	
3	10	SD04	0124	F3960186D0024	000	2	2	2	2	
3	11	SD04	0144	F3960186D0024	000	2	2	2	2	
3	12	SD04	0161	F3960186D0024	000	2	2	2	2	
CONTRACTOR TOTAL										
					1,880					
HEAVY CONSTRUCTORS INC										
1	09	CA45	0192	DACA4586C0159	000	2	2	2	2	
1	11	CA45	0245	DACA4587C0150	000	2	2	2	2	
CONTRACTOR TOTAL										
					1,717					
HONEYWELL INC										
1	07	CA45	0106	DACA4584C0048	000	2	2	2	2	
CONTRACTOR TOTAL										
					1,898					
INTERNATIONAL TECH CORP										
1	12	CA45	0405	DACA4587C0071	000	2	2	2	2	
CONTRACTOR TOTAL										
					1,462					
KURTZ, DEAN CONSTRUCTION										
1	06	CA45	0108	DACA4585C0092	000	2	2	2	2	
1	06	CA45	0111	DACA4587C0091	000	2	2	2	2	
1	12	CA45	0375	DACA4587C0195	000	2	2	2	2	
CONTRACTOR TOTAL										
					1,957					
L J H CONSTRUCTION										
1	11	CA45	0291	DACA4587C0166	000	2	2	2	2	
CONTRACTOR TOTAL										
					1,880					
M-K JOINT VENTURE										
1	04	CA45	0026	DACA4585C0193	000	2	2	2	2	
1	04	CA45	0027	DACA4585C0193	000	2	2	2	2	
CONTRACTOR TOTAL										
					1,538					
MORTENSON M A COMPANY										
1	03	CA45	0028	DACA4586C0073	000	2	2	2	2	
CONTRACTOR TOTAL										
					1,461					



ST11	DESCRIPTION	AWARD NUMBER	DATE	AMOUNT (\$000)	STATUS	OTHER	AMOUNT (\$000)
V RM	AAAA BBBB BBBB BBBB	BBB	BBB	BBB	BBB	BBB	BBB
S PO	888 888 888	1 1 1	1 1 1	1 1 1	1 1 1	1 1 1	1 1 1
C TN	33333 2222 111111111111	3333333	AAAAA	BBB	CCC	9 0 2 3 1 2 3 4444 5 6 7 8 9 00 1 2 3 4 5 6 7 8 9 0 1	ABCCCC 3 1
UNITED STATES DEPT ENER (CONT)							
3 03	SD04 0035 F3960187F0033	861209	SI12	SI	000	2 2 2 5 2 3 2 1005 7 J	18980
3 04	SD04 0049 F3960187F0034	870115	SI12	SI	000	2 2 2 5 2 3 2 1005 7 J	18980
3 05	SD04 0058 F3960187F0035	870210	SI12	SI	000	2 2 2 5 2 3 2 1005 7 J	18980
3 06	SD04 0057 F3960187F0036	870311	SI12	SI	000	2 2 2 5 2 3 2 1005 7 J	18980
3 07	SD04 0075 F3960187F0037	870407	SI12	SI	000	2 2 2 5 2 3 2 1005 7 J	18980
3 08	SD04 0097 F3960187F0038	870512	SI12	SI	000	2 2 2 5 2 3 2 1005 7 J	18980
3 09	SD04 0110 F3960187F0039	870605	SI12	SI	000	2 2 2 5 2 3 2 1005 7 J	18980
3 10	SD04 0125 F3960187F0040	870720	SI12	SI	000	2 2 2 5 2 3 2 1005 7 J	18980
3 11	SD04 0145 F3960187F0041	870811	SI12	SI	000	2 2 2 5 2 3 2 1005 7 J	18980
3 12	SD04 0162 F3960187F0042	870910	SI12	SI	000	2 2 2 5 2 3 2 1005 7 J	18980
	CONTRACTOR TOTAL						360
UNITED STATES POLLUTION CTRL							
4 03	0200 3049 DLA20087D0030	861222	P100	SI	000	2 2 2 5 1 1 1	18980
4 04	0200 3089 DLA20087D0030	870129	P100	SI	000	2 2 2 5 1 1 1	18980
	CONTRACTOR TOTAL						53
UNIVERSITY OF SD FOUNDATION							
3 01	FS03 0020 F3360086C0588	861021	U009	SI	000	2 2 2 C 1 2	18980
3 01	SD04 0006 F3960182C0091	861001	U009	SI	000	2 2 2 B 1 2 0500 7 J	18980
	CONTRACTOR TOTAL						530
WALKER J A CO							
1 11	CA45 0296 DACA4587C0168	870817	Y119	C2	000	2 2 2 3 2 D 2	18980
	CONTRACTOR TOTAL						46
WEST RIVER ELECTRIC ASSN							
3 12	SD04 0174 F3960170D0055	870922	SI12	SI	000	2 2 2 5 2 3 2 1005 7 J	18980
	CONTRACTOR TOTAL						46
WESTERN STATES MANAGEMENT							
3 07	SD04 0076 F3960187C0046	870408	S299	SI	000	2 2 2 3 1 1	18980
	CONTRACTOR TOTAL						46
ZAROCO INC							
4 11	0600 1191 DLA60087D4246	870812	9140	A8A	000	2 2 2 G 1 1	18980
4 11	0600 1339 DLA60087D4246	870813	9140	A8A	000	2 2 2 G 1 1	18980
	CONTRACTOR TOTAL						46
	CITY TOTAL						16,074
ALUMINUM LADDER COMPANY INC							
4 10	0700 4436 DLA70087C3363	870707	4210	C9E	000	2 2 2 3 1 2	21820
	CONTRACTOR TOTAL						46
BAK CONSTRUCTION CO							
5 11	CW45 0150 DACW4587C0298	870819	5610	C9E	000	2 2 2 3 1 2	22340
	CONTRACTOR TOTAL						46





Contract No.	Company Name	City	County	Project	Amount	Total
S RM 8888	AAAA	BBB	BBB	CCC	DD	DDDD
V PO 8888	888	111	111	11	12	12
C TN 3333	222	111111111111	33333	AAA	BBB	CCC
RICHARD'S ENTERPRISES						
5 12 CW45	0189	DACW4587C0468	Picktown	870922	S201 S1	000 2 2 2 3 1 2
SCHERR CONSTRUCTION INC						
5 12 CW45	0163	DACW4587C0461	Picktown	870903	Y152 C2	000 2 2 2 3 1 2
SHEESLEY PLUMBING & HTG CO						
5 03 CW45	0021	DACW4587C0070	Picktown	861126	Z159 C2	000 2 2 2 3 1 2
TRAIL KING INDUSTRIES, INC						
5 11 CW45	0138	DACW4587C0341	Picktown	870806	2330 C9E	000 2 2 2 3 1 2
WILTSE CONSTRUCTION CO INC						
5 09 CW45	0093	DACW4587C0260	Picktown	870529	Y219 C2	000 2 2 2 3 1 2
WOODWARD GOVERNOR COMPANY						
5 12 CW45	0164	DACW4587C0117	Picktown	870904	Z395 C9E	000 2 2 2 3 2 Z 2
BAK CONSTRUCTION CO						
5 11 CW45	0135	DACW4587C0302	Pierre	870804	5680 C9E	000 2 2 2 3 1 1
GENERAL ELECTRIC COMPANY						
5 03 CW45	0014	DACW4583C0264	Pierre	861029	Y234 C2	000 2 2 2 C 1 1
KELLY JACKSON						
5 07 CW45	0070	DACW4587C0229	Pierre	870417	S208 S1	000 2 2 2 3 1 2
LARRY FULLER						
5 07 CW45	0067	DACW4587C0211	Pierre	870414	S201 S1	000 2 2 2 3 1 2
MARTIN DAVIS L & WANDA E						
5 07 CW45	0071	DACW4587C0231	Pierre	870421	S208 S1	000 2 2 2 3 1 1
PERRY CONSTRUCTION CO						
5 11 CW45	0147	DACW4587C0359	Pierre	870817	Z239 C2	000 2 2 2 3 1 2
PRIOR EQUIPMENT COMPANY INC						
5 11 CW45	0114	DACW4587C0261	Pierre	870713	3825 S1	000 2 2 2 3 1 1







ST11	GEOGRAPHIC LIST OF PRIME CONTRACT AWARDS	OCT 86	SEP 87	FY87	AMOUNT (\$000)
S RM	AAAAA	888	888	888	1,031
V PO	8888	888	888	888	1,031
C TN	33333	222	111111111111	33333	1,031
HEAVY CONSTRUCTORS INC					
3 12	SD04	0168	F3960187C0112	870916	2245 C2
3 12	SD04	0191	F3960187C0133	870930	Z129 C2
CONTRACTOR TOTAL					
Rapid City					
122100555 52980 46					
1 J 2 2 K 2 1 3 1 2 2 1 1 4 2 000 3					
1 J 2 2 K 2 1 4 1 2 2 1 1 4 2 000 3					
1,166 *					
HILLS MATERIALS COMPANY					
3 08	SD04	0100	F3960187C0048	870511	Z124 C2
3 12	SD04	0177	F3960187C0048	870922	Z161 C2
3 12	SD04	0184	F3960187C0124	870925	Z124 C2
CONTRACTOR TOTAL					
Rapid City					
058971573 52980 46					
1 J 2 2 A 2 1 1 1 1 2 1 1 4 2 000 3					
1 J 2 2 A 2 1 1 1 1 2 1 1 4 2 000 3					
1 J 2 2 N 2A 1 5 1 1 1 1 1 1 4 2 000 3					
487 *					
HORIZONS INC					
5 10	CW43	0132	DACW4387D0061	870701	T009 S1
5 11	CW43	0150	DACW4387D0061	870819	T009 S1
5 11	CW43	0155	DACW4387D0061	870831	T009 S1
CONTRACTOR TOTAL					
Rapid City					
072919731 52980 46					
2 J 2 2 K 2 1 1 1 2 2 1 1 3 1 000 5					
2 J 2 2 K 2 1 1 1 2 2 1 1 3 1 000 5					
2 J 2 2 K 2 1 5 1 1 2 2 1 1 3 1 000 5					
151 *					
INDUSTRIAL ELECTRIC & SUPPLY					
3 01	SD04	0020	F3960187C0006	861020	Z129 C2
3 12	SD04	0164	F3960187C0108	870910	Z124 C2
CONTRACTOR TOTAL					
Rapid City					
024362196 52980 46					
1 J 2 2 K 2 1 1 1 2 2 1 1 4 2 000 3					
1 J 2 2 K 2 1 3 1 2 2 1 1 4 2 000 3					
333 *					
JOHNSEN STANLEY J CON CONTR					
3 03	SD04	0034	F3960186C0041	861205	Z161 C2
CONTRACTOR TOTAL					
Rapid City					
004825386 52980 46					
1 J 2 2 K 2 1 1 1 2 2 1 1 4 2 000 5					
KENCO INC					
2 07	F7400	0970	M6700487C0011	870324	3650 C9E
CONTRACTOR TOTAL					
Rapid City					
041243361 52980 46					
1 J 2 2 A 2 1 5 1 1 2 1 1 2 2 100 5					
KURTZ DEAN CONSTRUCTION					
3 01	SD04	0011	F3960186C0045	861008	Z119 C2
3 03	SD04	0029	F3960186C0045	861201	Z119 C2
3 05	SD04	0056	F3960186C0045	870206	Z119 C2
3 02	SD04	0016	F3960187C0004	861015	Z161 C2
3 12	SD04	0186	F3960187C0111	870930	Z199 C2
CONTRACTOR TOTAL					
Rapid City					
061532859 52980 46					
1 J 2 2 K 2 1 1 1 2 2 1 1 4 2 000 3					
1 J 2 2 K 2 1 1 1 2 2 1 1 4 2 000 3					
1 J 2 2 K 2 1 1 1 2 2 1 1 4 2 000 3					
1 J 2 2 K 2 1 1 1 2 2 1 1 4 2 000 5					
1,459 *					
LAMRO INC					
3 10	SD04	0102	F3960187C0044	870515	Z161 C2
CONTRACTOR TOTAL					
Rapid City					
118690544 52980 46					
1 J 2 2 K 2 1 1 1 2 2 1 1 4 2 000 5					
LARSON BROS TV & APPLIANCE					
3 01	SD04	0004	F3960185C0054	861001	S299 S1
CONTRACTOR TOTAL					
Rapid City					
082542390 52980 46					
1 J 2 2 K 2 1 4 2 2 2 1 1 3 2 000 5					
MAC CONSTRUCTION CO INC					
3 05	SD04	0053	F3960187C0027	870129	Z161 C2
CONTRACTOR TOTAL					
Rapid City					
085819928 52980 46					
1 J 2 2 K 2 1 3 1 2 2 1 1 4 2 000 3					







B7 AMOUNT (\$000)

Agency	Contract No.	Contract Description	Location	Start Date	End Date	Amount (\$000)
RAVEN INDUSTRIES INC	33333	2222 1111111111111	Sioux Falls	007257348	59020	46
1 05 AB07	0381	DAAB0787CU013	Sioux Falls	1 J 2 2 2 K	2 1 3	1 2 2 1 1 1 2 000
1 06 AB07	0453	DAAB0787CU439	Sioux Falls	1 J 2 2 2 A	1 4 1	1 1 2 1 1 1 2 100
2 11 WA124	4066	N0012387C5653	Sioux Falls	1 J 2 2 2 B	1 1 1	1 1 2 1 1 1 2 000
2 12 JA111	8162	N0100487C0668	Sioux Falls	1 J 2 2 1 N 1 A	1 1 1	1 1 2 1 1 1 2 000
4 09 0100	0678	DLA10087C0537	Sioux Falls	1 J 2 2 2 B *	1 4 1	1 1 3 1 1 1 2 000
4 12 0100	1035	DLA10087C0602	Sioux Falls	1 J 2 2 2 B *	1 5 1	1 1 1 1 1 1 2 000
CONTRACTOR TOTAL 3,888						
SENCORE INC	1 12 AC09	0344 GS00F91370	Sioux Falls	051951796	59020	46
3 09 FF50	0532	GS00F78407	Sioux Falls	1 J 2 2 2 B	2 0	0
CONTRACTOR TOTAL 0						
SIUOX FALLS CONSTRUCTION CO	1 11 HA39	0004 DAHA3987C0014	Sioux Falls	004825691	59020	46
CONTRACTOR TOTAL 0						
SPACE MASTER INTERNATIONAL INC	3 11 SD06	0158 F3260587CS009	Sioux Falls	046655551	59020	46
CONTRACTOR TOTAL 0						
UNISYS CORPORATION	3 08 SD04	0101 GSOK87AGS5870	Sioux Falls	005358932	59020	46
CONTRACTOR TOTAL 0						
APEX DISTRIBUTING	3 12 QA06	0138 F1162387C0017	Tripp	122119068	64020	46
CONTRACTOR TOTAL 0						
SIUOX TOOLS INC	4 09 0700	4006 DLA70087C2901	Vermillion	007263148	66700	46
CONTRACTOR TOTAL 0						
SOUTH DAKOTA, STATE OF	1 03 DA03	0070 DADA0379H0099	Vermillion	077626729	66700	46
1 11 DA03	0232	DADA0379H0099	Vermillion	7 J J J	5 1 5	1 1 1 1 1 5 2 000
2 09 MN411	7091	N0060085G1792	Vermillion	7 J J 1 N 5 A	5 1 5	1 1 1 1 1 5 1 000
2 03 WF134	0230	M6600185C0253	Vermillion	7 S 1 1 N 1 A	5 1 5	1 1 2 1 1 5 1 000
CONTRACTOR TOTAL 145						
CITY TOTAL 216						
WEST RIVER ELECTRIC ASSN	3 03 SD04	0025 F3960170D0055	Wall	008942203	68380	46
3 04 SD04	0043	F3960170D0055	Wall	7 J J J	2 1 1	1 1 2 1 1 5 2 000
3 05 SD04	0052	FS..60170D0055	Wall	7 J J J	2 1 1	1 1 2 1 1 5 2 000

ST11 GEOGRAPHIC LIST OF PRIME CONTRACT AWARDS OCT 86 - SEP 87 FY87

S/RM	AWARD NUMBER	AWARD TITLE	DATE	STATE	CITY	AMOUNT (\$000)	OTHER	TOTAL
S RM	AAAAA	AAAA	BBB	B B B	B B C C C	CCC	C C C C C	DDDDDD D E
V PO	8888	888	888	1 1 1	1 1 1	1 1 1	1 1 1	1 1 1
C TN	33333	2222	11111	11111	11111	11111	11111	11111
<b>WEST RIVER ELECTRIC ASS (CONT)</b>								
3 06	SD04	0053	F3960170D0055	000	2 2 2 5 2 3 2	1005	7 J	008942203
3 06	SD04	0073	F3960170D0055	000	2 2 2 5 2 3 2	1005	7 J	
3 08	SD04	0090	F3960170D0055	000	2 2 2 5 2 3 2	1005	7 J	
3 08	SD04	0107	F3960170D0055	000	2 2 2 5 2 3 2	1005	7 J	
3 09	SD04	0118	F3960170D0055	000	2 2 2 5 2 3 2	1005	7 J	
3 11	SD04	0155	F3960170D0055	000	2 2 2 5 2 3 2	1005	7 J	

CONTRACTOR	ADDRESS	CITY	STATE	AWARDS	AMOUNT (\$000)
NUTTING RRUCK & CASTER CO	3765 DLA40087C2441	Waterstown	S Dakota	1 J 2 2 A	46
CONTRACTOR TOTAL				1 J 2 2 B	63

CONTRACTOR	ADDRESS	CITY	STATE	AWARDS	AMOUNT (\$000)
TELELECT INC	2847 DAAE0787C1755	Waterstown	S Dakota	1 J 2 2 A	46
CONTRACTOR TOTAL				1 J 2 2 K	185

CONTRACTOR	ADDRESS	CITY	STATE	AWARDS	AMOUNT (\$000)
TESCOM CORPORATION	1230 DLA70087C0368	Waterstown	S Dakota	1 J 2 2 B	46
CITY TOTAL				1,283	35

CONTRACTOR	ADDRESS	CITY	STATE	AWARDS	AMOUNT (\$000)
AHEARD LIST	0060 DACW4587C0213	Yankton	S Dakota	1 J 2 2 K	46
CONTRACTOR TOTAL				128	87

CONTRACTOR	ADDRESS	CITY	STATE	AWARDS	AMOUNT (\$000)
BAK CONSTRUCTION CO	0108 DACW4587C0297	Yankton	S Dakota	1 J 2 2 K	46
CITY TOTAL					42

CONTRACTOR	ADDRESS	CITY	STATE	AWARDS	AMOUNT (\$000)
BERL AND/OR EDITH OLESEN	0068 DACW4587C0217	Yankton	S Dakota	1 J 2 2 K	46
CITY TOTAL					30

CONTRACTOR	ADDRESS	CITY	STATE	AWARDS	AMOUNT (\$000)
DALE ELECTRONICS INC	2827 N0001987C0350	Yankton	S Dakota	1 J 2 2 A	46
CONTRACTOR TOTAL				5 J 1 1 B	325

CONTRACTOR	ADDRESS	CITY	STATE	AWARDS	AMOUNT (\$000)
FEIMER CONSTRUCTION	0065 DACW4587C0208	Yankton	S Dakota	1 J 2 2 K	46
CITY TOTAL					106

CONTRACTOR	ADDRESS	CITY	STATE	AWARDS	AMOUNT (\$000)
CONTRACTOR TOTAL					277
CITY TOTAL					48







SYMBOL	COMPANY	PROGRAM	PROJECT	STATUS	AMOUNT	DEPARTMENT
S RM AAAA	AAAA	BBB	BBB	BBB	BBB	BBB
V PO	888	888	888	888	888	888
C TN 3333	222	111	111	111	111	111
HEDGCOCK ELECTRIC INC	Arnold AFS	0048	F4065087C0031		422	
3 08 HB02	0048	F4065087C0031			60	
3 12 HB02	0094	F4065087C0031			60	
	CONTRACTOR TOTAL					
INTERNATIONAL BUS MCHS CORP	Arnold AFS	0002	G500K87AGSS5827		90	
3 01 HB02	0002	G500K87AGSS5827			260	
3 02 HB02	0005	G500K87AGSS5827			32	
3 06 HB02	0034	G500K87AGSS5827			180	
3 07 HB02	0043	G500K87AGSS5827			180	
	CONTRACTOR TOTAL					
J B E C, INC	Arnold AFS	0021	F4065087C0012		61	
3 04 HB02	0021	F4065087C0012			61	
JONES-ROBERTSON INC	Arnold AFS	0027	F4065087C0014		50	
3 05 HB02	0027	F4065087C0014			50	
NOAH PLUMBING & ELECTRIC CO	Arnold AFS	0109	F4065087C0080		62	
3 12 HB02	0109	F4065087C0080			62	
NORTHERN TELECOM INC (DEL)	Arnold AFS	0009	F1162484C0002		105	
3 02 HB02	0009	F1162484C0002			1,570	
3 03 HB02	0014	F1162484C0002			97	
3 05 HB02	0025	F1162484C0002			148	
3 11 HB02	0077	F1162484C0002			148	
	CONTRACTOR TOTAL					
PAN AM WORLD SERVICES INC	Arnold AFS	0051	F4060081C0004		117	
3 12 HB04	0051	F4060081C0004			117	
POST, BUCKLEY SCHUH & JERNIGAN	Arnold AFS	0047	DACA4185C0080		28	
1 07 CA41	0047	DACA4185C0080			247	
1 12 CA41	0201	DACA4185C0080			247	
	CONTRACTOR TOTAL					
RUSCON CONSTRUCTION CO INC	Arnold AFS	0185	DACA0187C0035		744	
1 06 CA01	0185	DACA0187C0035			744	
RYAN MECHANICAL CONTRACTORS	Arnold AFS	0007	F4065085C0180		31	
3 02 HB02	0007	F4065085C0180			31	
S & Q CORPORATION	Arnold AFS	0327	DACA0185C0020		95	
1 11 CA01	0327	DACA0185C0020			95	









ST11 GEOGRAPHIC LIST OF PRIME CONTRACT AWARDS OCT 86 - SEP 87 FY87

SP	PM	C TN	AWARD NO	COMP	TYPE	CL	AMOUNT (\$000)	DATE	STATUS												
S	R	M	AAAA AAAA 8888888888888888	B	B	B	CC	CC	CC	CC	CC	CC	CC	CC	CC	CC	CC	CC	CC	CC	
V	P	O	888 888	B	B	B	CC	CC	CC	CC	CC	CC	CC	CC	CC	CC	CC	CC	CC	CC	
C	T	N	33333 2222 1111111111111	33333333	A	A	A	A	A	A	A	A	A	A	A	A	A	A	A	A	
UNITED FOODS INC (CONT)																					
4	09	013H	4578 DLAI3H87W1382	870626	8915	B2	000	2 2	2 2	5 2	J 2	Tennessee	007933104	04720	47	1 1	2 1	7 1	2 000	5	
4	09	013H	4648 DLAI3H87W1470	870630	8915	B2	000	2 2	2 2	5 2	J 2	Tennessee	007933104	04720	47	1 1	2 1	7 1	2 000	5	
4	09	013H	4649 DLAI3H87W1471	870630	8915	B2	000	2 2	2 2	5 2	J 2	Tennessee	007933104	04720	47	1 1	2 1	7 1	2 000	5	
4	11	013H	4715 DLAI3H87W1638	870717	8915	B2	000	2 2	2 2	5 2	J 2	Tennessee	007933104	04720	47	1 1	2 1	7 1	2 000	5	
4	11	013H	4714 DLAI3H87W1639	870717	8915	B2	000	2 2	2 2	5 2	J 2	Tennessee	007933104	04720	47	1 1	2 1	7 1	2 000	5	
4	11	013H	4769 DLAI3H87W1805	870821	8915	B2	000	2 2	2 2	5 2	J 2	Tennessee	007933104	04720	47	1 1	2 1	7 1	2 000	5	
4	11	013H	4770 DLAI3H87W1806	870821	8915	B2	000	2 2	2 2	5 2	J 2	Tennessee	007933104	04720	47	1 1	2 1	7 1	2 000	5	
4	12	013H	4887 DLAI3H87W1887	870909	8915	B2	000	2 2	2 2	5 2	J 2	Tennessee	007933104	04720	47	1 1	2 1	7 1	2 000	5	
4	12	013H	4859 DLAI3H87W1976	870915	8915	B2	000	2 2	2 2	5 2	J 2	Tennessee	007933104	04720	47	1 1	2 1	7 1	2 000	5	
4	12	013H	4860 DLAI3H87W1977	870915	8915	B2	000	2 2	2 2	5 2	J 2	Tennessee	007933104	04720	47	1 1	2 1	7 1	2 000	5	
CONTRACTOR TOTAL																					
1,785																					
VERSATEX SUPPLY CORP																					
4	10	013H	0111 DLAI3H87CA532	870630	8915	B2	000	2 2	2 2	5 2	H 2	Tennessee	083778324	04720	47	1 1	2 1	7 5	1 000	5	
CITY TOTAL																					
3,848 **																					
HILL BROTHERS CONSTRUCTION CO																					
5	01	CM66	0014 DACW6886C0068	861030	Y219	C2	000	2 2	2 2	C 1	1	Tennessee	089543797	07860	47	1 3	1 2	2 1	7 4	2 000	3
5	07	CM66	0066 DACW6886C0068	870330	Y219	C2	000	2 2	2 2	C 1	1	Tennessee	089543797	07860	47	1 3	1 2	2 1	7 4	2 000	3
CITY TOTAL																					
211																					
ERM SOUTHEAST INC																					
5	12	CM62	0189 DACW6287D0008	870911	R211	C2	000	2 2	2 2	5 1	2	Tennessee	042908780	08280	47	1 3	1 2	2 1	1 3	1 000	5
CONTRACTOR TOTAL																					
08280																					
KING WORLD PRODUCTIONS INC																					
1	03	ZD02	0010 MDA90287C0101	861230	6770	C9C	000	2 2	2 2	3 1	2	Tennessee	010896264	08280	47	1 1	1 1	1 1	2 1	2 000	5
1	08	ZD02	0048 MDA90287C0209	870521	6770	C9C	000	2 2	2 2	3 1	2	Tennessee	010896264	08280	47	1 1	1 1	1 1	2 1	2 000	5
CONTRACTOR TOTAL																					
213																					
SPANDECK INC																					
2	12	C2472	A215 N6247285C1454	870702	3950	B9	000	2 2	2 2	3 1	2	Tennessee	059156802	08280	47	1 1	1 2	2 1	1 1	2 000	5
CITY TOTAL																					
3,888																					
BEECHAM INC																					
4	06	0120	0956 DLAI2087C0194	870327	6505	C9B	000	2 2	2 2	3 1	2	Tennessee	002198018	08540	47	1 1	1 1	1 1	2 1	1 2 000	5
4	06	0120	0978 DLAI2087C0229	870327	6505	C9B	000	2 2	2 2	3 1	2	Tennessee	002198018	08540	47	1 1	1 1	1 1	2 1	1 2 000	5
CONTRACTOR TOTAL																					
87																					
RAYTHEON COMPANY																					
2	01	AC533	0022 N0001987E9007	861008	Y153	C9E	000	2 2	2 2	3 1	2	Tennessee	001339159	08540	47	1 1	1 1	1 1	2 1	1 2 000	5
2	11	AC533	2585 N0001987E9011	870814	Z153	C9E	000	2 2	2 2	3 1	2	Tennessee	001339159	08540	47	1 1	1 1	1 1	3 1	1 2 000	5
2	07	AC533	1586 N0001987E9012	870427	Z153	C9E	000	2 2	2 2	3 1	2	Tennessee	001339159	08540	47	1 1	1 1	1 1	3 1	1 2 000	5
2	10	AC533	2343 N0001987E9018	870722	Z153	C2	000	2 2	2 2	3 1	2	Tennessee	001339159	08540	47	1 1	1 1	1 1	3 1	1 2 000	5
CONTRACTOR TOTAL																					
355																					
1,176																					
2,806																					
2,414																					







ST	RM	VP	C	TN	COMBUSTION ENGINEERING (CONT)	CONTRACTOR TOTAL	AMOUNT (\$000)
4	11	0700	4937	DLA70087C9970	Chattanooga 870818 4410 A3 870818 4410 A3	000 2 2 2 3 1 000 2 2 2 3 1	59
1	12	ZD04	4165	MDA90487C0784	Chattanooga 870917 3990 C9E	000 2 2 2 3 2 A 2 000 2 2 2 3 2 A 2	43
2	10	LA102	1156	N0012387C0828	Chattanooga 870728 5220 A6	000 2 2 2 3 1 000 2 2 2 3 1	49
2	10	PC144	7223	N0010287C0249	Chattanooga 870729 4710 A3	000 2 2 2 3 1 000 2 2 2 3 1	26
3	08	HB02	0055	G500K87AGS5827	INTERNATIONAL BUS MCHS CORP 870526 7025 A7	000 2 2 2 8 1 000 2 2 2 8 1	33
3	09	HB02	0063	G500K87AGS5827	870623 7035 A7	000 2 2 2 8 1 000 2 2 2 8 1	41
3	11	HB02	0096	G500K87AGS5827	870826 7035 A7	000 2 2 2 8 1 000 2 2 2 8 1	25
3	12	HB02	0096	G500K87AGS5827	870901 7035 A7	000 2 2 2 8 1 000 2 2 2 8 1	48
3	12	HB02	0097	G500K87AGS5827	870901 7035 A7	000 2 2 2 8 1 000 2 2 2 8 1	241
3	12	HB02	0121	G500K87AGS5827	870924 7030 A7	000 2 2 2 8 1 000 2 2 2 8 1	120
2	01	TA100	0064	GS07F12739	MESSER GRIESHEIM INDUSTRIES 861021 6830 C9E	000 2 2 2 6 2 000 2 2 2 6 2	25
3	07	FF50	0371	F4160885D0160	870403 9135 A2	000 2 2 2 2 B 1 000 2 2 2 2 B 1	172
3	11	FF50	0690	F4160885D0160	870806 9135 A2	000 2 2 2 2 B 1 000 2 2 2 2 B 1	103
3	04	FF50	0194	F4160885D0197	870128 9135 A2	000 2 2 2 2 B 1 000 2 2 2 2 B 1	120
3	06	FF50	0340	F4160885D0197	870323 9135 A2	000 2 2 2 2 B 1 000 2 2 2 2 B 1	112
3	11	FF50	0702	F4160885D0197	870811 9135 A2	000 2 2 2 2 B 1 000 2 2 2 2 B 1	5
3	03	FF50	0079	F4160884D0427	SELOX INC 861205 9135 A2	000 2 2 2 2 B 1 000 2 2 2 2 B 1	589
3	10	FF50	0665	F4160884D0427	870730 9135 A2	000 2 2 2 2 B 1 000 2 2 2 2 B 1	52
3	03	FF50	0063	F4160885D0021	861119 9135 A2	000 2 2 2 2 B 1 000 2 2 2 2 B 1	103
3	04	FF50	0141	F4160885D0021	870106 9135 A2	000 2 2 2 2 B 1 000 2 2 2 2 B 1	47
3	03	FF50	0102	F4160885D0165	861216 9135 A2	000 2 2 2 2 B 1 000 2 2 2 2 B 1	47
3	05	FF50	0245	F4160885D0165	870220 9135 A2	000 2 2 2 2 B 1 000 2 2 2 2 B 1	195
3	06	FF50	0321	F4160885D0165	870316 9135 A2	000 2 2 2 2 B 1 000 2 2 2 2 B 1	179
3	11	FF50	0683	F4160885D0165	870806 9135 A2	000 2 2 2 2 B 1 000 2 2 2 2 B 1	47
3	11	FF50	0700	F4160885D0165	870811 9135 A2	000 2 2 2 2 B 1 000 2 2 2 2 B 1	97
3	03	FF50	0316	F4160885L0198	861216 9135 A2	000 2 2 2 2 B 1 000 2 2 2 2 B 1	97
3	04	FF50	0143	F4160887D0196	870107 9135 A2	000 2 2 2 2 B 1 000 2 2 2 2 B 1	642
3	08	FF50	0441	F4160887D0196	870505 9135 A2	000 2 2 2 2 B 1 000 2 2 2 2 B 1	655

ST11	GEORGIC LIST OF PRIME CONTRACT AWARDS	OCT 86	SEP 87	FY87	AMOUNT (\$000)
S RM AAAAA	AAAA BBBB BBBB BBBB	B B B B	C C C C	C C C C	11
V PO	888 888 888	1 1 1	1 1 1	1 1 1	12
C TN	33333 2222 111111111111	33333	AAA A	BBB	CCC
SELOX INC (CONT)	Chattanooga	000	2 2 2 5 1	Tennessee	1 K 2 2 K *
3 11 FF50	0692 F4160887D0196	870806	9135 A2	000	2 2 2 1 1 1 2 2 1 1 1 2 000
	CONTRACTOR TOTAL				3,394
SHERMAN & REILLY INC	Chattanooga	000	2 2 2 3 1	Tennessee	1 J 2 2 B *
4 07 0700	3071 DLA70087C2587	870417	3895 C9E	000	2 2 2 1 1 2 1 1 1 2 000
TEL-A-TRAIN INC	Chattanooga	000	2 2 2 3 1	Tennessee	066717570
1 11 EA08	0920 DAEA0887C5013	870803	T006 C9C	000	2 J 2 1 K *
3 10 Q802	0013 F0470287C0003	870708	6930 C9E	000	2 6 J 1 1 N 1D 2 1 1 1 2 2 1 1 1 2 000
	CONTRACTOR TOTAL				124
TENNESSEE VALLEY AUTHORITY	Chattanooga	000	2 2 2 7	Tennessee	001883032
5 04 CW62	0044 DACW6286H0007	870121	7640 C9E	000	0 47 0
5 11 CW62	0093 DACW6287C0007	870414	R425 S1	000	0 0 0
5 06 CW62	0089 DACW6287H0017	870310	R425 S1	000	0 0 0
	CONTRACTOR TOTAL				530
	CITY TOTAL				7,625
AMERICAN STANDARD INC	Clarksville	000	2 2 2 3 1	Tennessee	001344621
3 09 JAL1	0138 F2260087C0042	870616	4130 C9E	000	1 J 2 2 A 1 4 1 4 1 1 2 1 7 1 2 000
BELMONT METALS INC	Clarksville	000	2 2 2 3 1	Tennessee	001306877
4 07 0500	1333 DLA50087C1468	870413	9650 C9E	000	1 J 2 2 A 2 1 3 1 1 2 1 7 2 2 000
DAMUTH SERVICES INC	Clarksville	000	2 2 2 3 2 B 2	Tennessee	050987098
3 11 TA03	0285 F4460087C0043	870512	4130 C9E	000	7 J 2 2 N 2A 1 5 1 1 1 1 2 1 7 2 2 000
JACKSON-PARMAN CORPORATION	Clarksville	000	2 2 2 C 1	Tennessee	052149093
4 08 0600	0862 DLA60086D4443	870430	9140 A8A	000	1 K 2 2 B 2 3 1 1 2 1 7 2 2 000
4 09 0600	1047 DLA60087D4418	870622	9140 A8A	000	1 K 2 2 A * 2 1 4 1 1 2 1 7 2 2 000
	CONTRACTOR TOTAL				391
SMITHFIELD INDUSTRIES INC	Clarksville	000	2 2 2 3 1	Tennessee	004044616
3 08 FE03	0773 F4260087C1708	870504	3120 A1A	ACR	2 1 J 2 2 K 2 1 1 1 2 2 1 7 1 2 000
TRANE COMPANY	Clarksville	000	2 2 2 3 2 B 2	Tennessee	006161368
2 03 TA100	0202 N0061287C1163	861219	4120 C9E	000	1 J 2 2 N 2A 1 4 1 1 1 1 1 1 7 1 2 000
	CITY TOTAL				645
PACIFIC INC	Cleveland	000	2 2 2 5 1	Tennessee	006037774
1 01 AB07	0720 DAAB0787DC004	870424	6135 A7	000	1 J 2 2 A 1 4 1 1 1 1 4 1 1 1 2 000













S RM AAAAA AAAA BBBB BBB B B B C C C C C C C C C C C D D D D D D D D D D D D D D D D D  
 V PO 888 888 888 1  
 C TN 33333 2222 1111111111111 33333 9 0 2 3 1 2 3 4444 5 6 7 8 9 0 0 1 2 3 4 5 6 7 8 9 0 1  
 ABCC 3 1

BIG D ENTERPRISES INC Eagleville Tennessee 161168596 22360 47  
 1 11 8T01 0162 DABT0187D1003 870615 2990 A4B 000 2 2 2 B 1 1 1 1 1 1 2 1 2 1 2 1 2 2 000 5 65

HOLT SPECIALTY EQUIPMENT INC Eagleville Tennessee 084950401 22360 47  
 1 10 BT01 0167 DABT0187C2038 870624 3990 C9E 000 2 2 2 3 1  
 1 06 KF10 0099 DAKF1087C0081 870223 3990 C9E 000 2 2 2 3 1 2 1 2 2 2 K \* 157 \*  
 CONTRACTOR TOTAL 222 \*\*

COURTNEY, C C CONSTRUCTION Erin Tennessee 101807741 24320 47  
 5 02 CW62 0017 DACW6286C0082 861030 2219 C2 000 2 2 2 D 1 1 1 1 3 1 2 2 1 7 4 2 000 5 77

SANCHEZ ENTERPRISES INC Erwin Tennessee 004181376 24360 47  
 4 02 0700 0836 DLA70086C3525 861128 2510 A4B 000 2 2 2 B 1 1 1 1 1 1 3 2 1 7 1 2 000 1 171

UNIVERSAL MACHINING CO INC Estill Springs Tennessee 057871774 24440 47  
 1 06 AH01 1228 DAAH0185C1207 870310 6920 A2 CMC 2 2 2 D 1 2 1 1 1 1 1 1 1 1 2 1 7 1 2 000 1 92  
 1 06 AH01 1291 DAAH0186C0687 870316 AD92 A2 CMC 1 2 2 C 1 1 1 1 1 1 1 1 1 1 2 1 5 1 2 100 1 660  
 1 11 AH01 2527 DAAH0186C0687 870731 1420 A2 CMC 2 2 2 C 1 1 1 1 1 1 1 1 1 1 2 1 7 1 1 2 300 1 2,604  
 2 08 PF162 0667 N6660486C0151 870414 1420 A2 000 2 2 2 B 1 2 5 1 1 1 1 1 1 1 1 1 2 1 7 1 1 1 000 1 197  
 2 12 TALI0 0885 N6883687C0856 870924 8145 C9E 000 2 2 2 3 1 2 1 3 1 2 2 1 7 1 2 000 5 44  
 CITY TOTAL 3,597 \*\*

COPPERWELD CORPORATION Fayetteville Tennessee 004323309 25920 47  
 5 01 CW66 0013 DACW6686C0067 861030 9505 C9E 000 2 2 2 3 1 1 1 4 1 3 1 1 2 1 7 1 2 000 5 151

CHEMICAL WASTE MANAGEMENT Frankewing Tennessee 099202681 27700 47  
 4 12 0200 2161 DLA20086D0030 870911 P100 S1 000 2 2 2 5 2 5 1 1 3 1 2 1 1 2 1 1 3 2 000 5 34

DIALOGIC COMMUNICATIONS CORP Franklin Tennessee 107063141 27740 47  
 2 05 TK120 L197 N6133987C0028 870212 7045 C9E AEB 2 2 2 3 1 2 1 3 1 2 2 1 1 1 2 000 5 45

U S INDUSTRIES INC Franklin Tennessee 047002142 27740 47  
 4 01 0100 0019 DLA10087C4009 861022 8430 A9 000 2 2 2 3 1 1 1 3 1 1 1 1 3 1 1 1 2 000 5 1,219  
 4 06 0100 0466 DLA10087C4159 870323 8430 A9 000 2 2 2 3 1 1 1 4 1 1 1 1 2 1 1 1 2 000 5 1,280  
 CONTRACTOR TOTAL 1,499 \*  
 CITY TOTAL 1,544 \*\*

CENTER CORE INC Gallatin Tennessee 068686492 28540 0 47 0  
 2 12 F0264 2042 GS00F84000000 870924 7110 C9E 000 2 2 2 6 2 F 1 2 2 2 F 28540 0 47 0 37

PRECISION CABLE OF TENNESSEE Gallatin Tennessee 055258347 28540 47  
 1 08 AB07 0659 DAAB0785CE207 870504 5840 A7 GNP 2 2 2 C 1 1 1 1 1 1 1 1 1 1 2 1 1 1 2 000 1 28-







SYMBOL	AWARD NUMBER	CONTRACT NUMBER	CONTRACT DESCRIPTION	DATE	STATUS	AMOUNT (\$000)	OTHER	AMOUNT (\$000)
RM	888888	888888	888888	888888	888888	888888	888888	888888
PO	888888	888888	888888	888888	888888	888888	888888	888888
TN	333333	333333	333333	333333	333333	333333	333333	333333
HOLSTON DEFENSE CORPORA (CONT)								
1 12	AA09	2769	DAAA0983C4515	2 2 2 2 C 1 1	000 2 2 2 2 C 1 1	35500	47	270
1 12	AA09	2784	DAAA0983C4515	2 2 2 2 C 1 1	000 2 2 2 2 C 1 1	35500	47	179
1 12	AA09	2829	DAAA0983C4515	2 2 2 2 C 1 1	000 2 2 2 2 C 1 1	35500	47	117
1 12	AA09	2850	DAAA0983C4515	2 2 2 2 C 1 1	000 2 2 2 2 C 1 1	35500	47	1,940
1 12	AA09	2933	DAAA0983C4515	2 2 2 2 C 1 1	000 2 2 2 2 C 1 1	35500	47	26
1 12	AA09	2987	DAAA0983C4515	2 2 2 2 C 1 1	000 2 2 2 2 C 1 1	35500	47	50
CONTRACTOR TOTAL								
94,469								
MARBORO ENTERPRISES INC								
1 08	CA01	0245	DACA0187C0055	1 J 2 2 K 2	1 J 2 2 K 2	35500	47	1,230
1 12	CA01	0362	DACA0187C0100	1 J 2 2 K *	1 J 2 2 K *	35500	47	1,934
CONTRACTOR TOTAL								
2,164								
MASON & HANGER ENGINEERING INC								
1 07	CA01	0188	DACA0186C0106	2 J 2 2 D	2 J 2 2 D	35500	47	259
RAYTHEON COMPANY								
1 07	CA01	0204	DACA0187C0028	2 J 2 1 D	2 J 2 1 D	35500	47	41
1 11	CA01	0314	DACA0187C0028	2 J 2 1 D *	2 J 2 1 D *	35500	47	62
CONTRACTOR TOTAL								
103								
SMITH MECHANICAL CONTRACTORS								
1 09	CA01	0270	DACA0187C0063	1 J 2 2 K **	1 J 2 2 K **	35500	47	141
CITY TOTAL								
97,390								
BOND CONSTRUCTION								
5 02	CW66	0025	DACW6686C0081	1 J 2 2 K	1 J 2 2 K	36460	47	72
5 03	CW66	0034	DACW6686C0081	1 J 2 2 K **	1 J 2 2 K **	36460	47	151
CITY TOTAL								
223								
TENNIER INDUSTRIES INC								
4 12	0100	1049	DLA10087C0686	1 J 2 2 K	1 J 2 2 K	36620	47	3,544
4 04	0100	0233	DLA10087C4085	1 J 2 2 K	1 J 2 2 K	36620	47	1,589
4 09	0100	0719	DLA10087C4248	1 J 2 2 K	1 J 2 2 K	36620	47	783
4 12	0100	1063	DLA10087C4248	1 J 2 2 K **	1 J 2 2 K **	36620	47	783
CITY TOTAL								
6,699								
TENNIER INDUSTRIES INC								
4 04	0100	0270	DLA10086C4348	1 J 2 2 K	1 J 2 2 K	36640	47	96
4 09	0100	0760	DLA10087C0566	1 J 2 2 B	1 J 2 2 B	36640	47	420
4 10	0100	0791	DLA10087C0596	1 J 2 2 B	1 J 2 2 B	36640	47	417
4 10	0100	0884	DLA10087C0686	1 J 2 2 A	1 J 2 2 A	36640	47	1,772
4 03	0100	0154	DLA10087C4049	1 J 2 2 A	1 J 2 2 A	36640	47	1,556



ST11	AMOUNT	CONTRACTOR	AWARD	DATE	STATUS	TYPE	AMOUNT
S RM AAAAA	888	BBBBB	BBB	BBB	BBB	BBB	888
V PO	888	888	888	888	888	888	888
C TN 33333	222	11111111111111111111	33333	AAA	BBB	CCC	902312344445678901
AMERICAN HOSPITAL SUPPLY CORP	870414	6515	C9B	000	222	312	312
4 07 0120	1141	DLA12087C4197	870414	6515	C9B	000	222312
4 07 0120	1129	DLA12087C4448	870414	6515	C9B	000	222312
CONTRACTOR TOTAL							
Johnson City Tennessee 6 J 2 2 1 B 417 38320 1 3 1 3 1 1 2 1 1 1 1 000 5							
Johnson City Tennessee 6 J 2 2 1 B 417 38320 1 3 1 3 1 1 2 1 1 1 1 000 5							
CONTRACTOR TOTAL							
Johnson City Tennessee 003002375 38320 1 J 2 2 B 47 1 1 1 1 1 1 2 1 1 1 2 000 5							
Johnson City Tennessee 172636359 38320 7 S 1 1 N 2A 47 2 1 2 1 1 2 1 1 5 2 000 5							
CONTRACTOR TOTAL							
Johnson City Tennessee 088419478 38320 1 K 2 2 B 47 1 1 1 1 2 1 1 1 2 000 5							
Johnson City Tennessee 1 K 2 2 K 62 38320 2 1 1 1 2 2 1 1 1 2 000 5							
CONTRACTOR TOTAL							
Johnson City Tennessee 058657958 38320 1 J 2 2 K 47 1 1 1 2 2 1 7 1 2 000 1							
Johnson City Tennessee 1 J 2 2 K 47 1 1 1 2 2 1 7 1 2 000 1							
Johnson City Tennessee 1 J 2 2 K 47 1 1 1 2 2 1 7 1 2 000 1							
Johnson City Tennessee 1 J 2 2 K 47 1 1 1 2 2 1 7 1 2 000 1							
Johnson City Tennessee 1 J 2 2 K 47 1 1 1 2 2 1 7 1 2 000 1							
Johnson City Tennessee 1 J 2 2 K 47 1 1 1 2 2 1 7 1 2 000 1							
Johnson City Tennessee 1 J 2 2 K 47 1 1 1 2 2 1 7 1 2 000 1							
Johnson City Tennessee 1 J 2 2 K 47 1 1 1 2 2 1 7 1 2 000 1							
Johnson City Tennessee 1 J 2 2 K 47 1 1 1 2 2 1 7 1 2 000 1							
CONTRACTOR TOTAL							
Johnson City Tennessee 3,781 4,601 ** 38320 2 1 1 1 2 2 1 1 1 2 000 58							
Johnson City Tennessee 3,781 4,601 ** 38320 2 1 1 1 2 2 1 1 1 2 000 483							
CONTRACTOR TOTAL							
Johnson City Tennessee 103130167 38540 5 J 2 2 N 3A 47 1 5 1 1 1 1 3 1 1 1 1 000 6,311							
Johnson City Tennessee 1 J 2 2 N 3A 7,760 38540 1 5 1 1 1 1 3 1 1 1 1 000 1,449							
CONTRACTOR TOTAL							
Jonesboro Tennessee 092396886 38540 1 J 2 2 B ** 47 1 1 1 1 2 1 1 1 2 000 5							
CONTRACTOR TOTAL							
Kingsport Tennessee 070139068 39560 1 J 2 2 A 47 1 1 1 1 2 1 1 1 2 000 5							
Kingsport Tennessee 1 J 2 2 A 75 39560 2 1 1 1 2 1 1 1 2 000 5							
CONTRACTOR TOTAL							
Kingsport Tennessee 001045129 39560 1 J 2 2 A ** 47 1 1 1 1 2 1 1 1 2 000 5							
Kingsport Tennessee 108 39560 2 1 1 1 2 1 1 1 2 000 33							
CONTRACTOR TOTAL							







ST11	AGENCY	CONTRACT	AWARDS	OCT 86	SEP 87	FY87	AMOUNT (\$000)																									
S RM	AAAA	AAAA	BBB	BBB	B	B	B	B	C	C	C	C	C	C	D	D	D	D	D	D	D	D	D	D	D	D	E					
V PO	888	888	888	888	1	1	1	1	1	1	1	1	1	1	1	1	1	1	1	1	1	1	1	1	1	1	12					
C TN	3333	2222	1111	1111	1111	1111	3333	AAA	BBB	C	C	C	C	C	5	6	7	8	9	0	1	2	3	4	5	6	7	8				
	EXPO INN (CONT)		Tennessee																													
1 07	KF23	0143	DAKF2387D0034	870401	V241	S1	000	2	2	5	1	40000											47									
1 08	KF23	0170	DAKF2387D0034	870501	V241	S1	000	2	2	5	1	40000											47									
1 09	KF23	0198	DAKF2387D0034	870601	V241	S1	000	2	2	5	1	40000											47									
1 11	KF23	0219	DAKF2387D0034	870701	V241	S1	000	2	2	5	1	40000											47									
1 11	KF23	0245	DAKF2387D0034	870801	V241	S1	000	2	2	5	1	40000											47									
1 12	KF23	0258	DAKF2387D0034	870901	V241	S1	000	2	2	5	1	40000											47									
	CONTRACTOR TOTAL																															
FOUR SEASONS MAINTENANCE	2 02	C2467	0175	N6246784C0429	861022	Z299	C2	000	2	2	3	1	40000											47								
	KNOXVILLE			Tennessee																												
G R W ENGINEERS INC	1 04	HA40	0001	DAHA4086C0044	861229	R211	S1	000	1	2	2	B	1	40000											47							
	KNOXVILLE			Tennessee																												
GLOBAL INCORPORATED	1 11	AB07	1144	DAAB0787CU524	870820	5820	A7	000	2	2	3	1	40000											47								
	KNOXVILLE			Tennessee																												
GOODSON BROS COFFEE CO INC	1 01	KF10	0013	DAKF1084C0410	861001	W063	S1	000	2	2	2	B	1	40000											47							
	KNOXVILLE			Tennessee																												
I T CORPORATION	1 12	CA62	0010	DACA6287C0010	870918	R219	C2	000	2	2	5	1	40000											47								
	KNOXVILLE			Tennessee																												
KIMBERLIN HEIGHTS INDUSTRIES	4 03	0100	0171	DLA10087C4059	861218	8305	A9	000	2	2	3	1	40000											47								
	KNOXVILLE			Tennessee																												
KNOXVILLE GLOVE CO	4 07	0100	0517	DLA10087C0478	870414	8415	A9	000	2	2	3	1	40000											47								
	KNOXVILLE			Tennessee																												
MOLTON SALT TECHNOLOGY	3 12	HR01	0157	F3361587C2805	870915	AG96	C9E	000	2	2	3	2	G	2	40000											47						
	KNOXVILLE			Tennessee																												
NATIONAL BUSINESS SERVICE	3 02	FJ02	0085	F0965087C0116	861105	R699	C9E	000	2	2	3	1	40000											47								
	KNOXVILLE			Tennessee																												





ST11	GEOGRAPHIC	LIST OF PRIME CONTRACT AWARDS	OCT 86	SEP 87	FY87	AMOUNT (\$000)
S RM AAAAA	AAAA	88888888888888888888	BBB	BBB	BBB	87
V PO		8888 888888	1	1	1	
C TN	33333	2222 11111111111111111111	33333	AAAA	BBB	CCC
WAGNER N/C MACHINING CO (CONT)						
3 09	FJ04	2674 F0960387C1636	2	2	3	1
3 12	FJ04	3876 F0960387C2284	2	2	2	3
3 11	FF55	0157 F4160887CA418	2	2	2	3
3 06	FF60	0238 F4160887CA695	2	2	2	3
CONTRACTOR TOTAL			241	**		
CITY TOTAL			25,586			

CAMEL MANUFACTURING COMPANY	La Follette	Tennessee	40180	47	1 <th>2 <th>000</th> <th>1 <th>131</th> </th></th>	2 <th>000</th> <th>1 <th>131</th> </th>	000	1 <th>131</th>	131
4 01 0100 0011 DLAI0086C4449	861022 8340 A9	000	2	2	2	3	1	1	1,987
4 04 0100 0292 DLAI0087C4103	870121 8340 A9	000	2	2	2	3	1	1	
4 05 0100 0346 DLAI0087C4122	870206 8340 A9	000	2	2	2	3	1	1	
4 07 0100 0478 DLAI0087C4164	870414 8340 A9	000	2	2	2	3	1	1	
4 07 0100 0534 DLAI0087C4177	870422 8340 A9	000	2	2	2	3	1	1	
4 08 0100 0632 DLAI0087C4217	870522 8340 A9	000	2	2	2	3	1	1	
4 09 0100 0711 DLAI0087C4233	870616 8340 A9	000	2	2	2	3	1	1	
4 10 0100 0782 DLAI0087C4233	870713 8340 A9	000	2	2	2	3	1	1	
4 12 0100 0987 DLAI0087C4343	870827 8460 A9	000	2	2	2	3	1	1	
CONTRACTOR TOTAL			21,101	**					7,877
CITY TOTAL			21,101						7,599

FELTS PARKS SERVICE	Lancaster	Tennessee	40820	47	5 <th>2 <th>000</th> <th>5 <th>25</th> </th></th>	2 <th>000</th> <th>5 <th>25</th> </th>	000	5 <th>25</th>	25
5 07 CW62 0084 DACW6287D0022	870415 S208 S1	000	2	2	2	5	1	1	29
5 11 CW62 0174 DACW6287D0022	870601 S208 S1	000	2	2	2	5	1	1	
5 11 CW62 0175 DACW6287D0022	870727 S208 S1	000	2	2	2	5	1	1	
5 11 CW62 0185 DACW6287D0022	870626 S208 S1	000	2	2	2	5	1	1	
5 12 CW62 0173 DACW6287D0022	870601 S208 S1	000	2	2	2	5	1	1	
5 12 CW62 0176 DACW6287D0022	870801 S208 S1	000	2	2	2	5	1	1	
5 12 CW62 0187 DACW6287D0022	870910 S208 S1	000	2	2	2	5	1	1	
CONTRACTOR TOTAL			263						46

TRI-STATE BUILDING MAINT	Lancaster	Tennessee	40820	47	5 <th>2 <th>000</th> <th>5 <th>98</th> </th></th>	2 <th>000</th> <th>5 <th>98</th> </th>	000	5 <th>98</th>	98
5 08 CW62 0109 DACW6287C0037	870527 Z119 C2	000	2	2	2	3	1	1	
CITY TOTAL			361						

AMERICAN STERILIZER COMPANY	La Vergne	Tennessee	41200	47	5 <th>2 <th>000</th> <th>5 <th>639</th> </th></th>	2 <th>000</th> <th>5 <th>639</th> </th>	000	5 <th>639</th>	639
4 12 0120 2812 DLAI2087C8105	870917 6530 C9B	000	2	2	2	3	1	1	

HENNESSY INDUSTRIES INC (DEL)	La Vergne	Tennessee	41200	47	5 <th>2 <th>000</th> <th>5 <th>331</th> </th></th>	2 <th>000</th> <th>5 <th>331</th> </th>	000	5 <th>331</th>	331
1 02 AA09 0299 DAAA0986C0456	861105 4910 C9E	000	2	2	2	3	1	1	
CITY TOTAL			970						

TELEDYNE INDUSTRIES INC	Lavergne	Tennessee	41220	47	5 <th>2 <th>000</th> <th>5 <th>79-</th> </th></th>	2 <th>000</th> <th>5 <th>79-</th> </th>	000	5 <th>79-</th>	79-
1 02 AA09 0367 DAAA0985E0011	861031 3690 A6	000	2	2	2	3	1	1	
1 09 AA09 2134 DAAA0985E0011	870623 3690 A6	000	2	2	2	3	1	1	157
CITY TOTAL			78						

ST	RM	VP	C	ADA-MATIC	CHOSAN	R Y TOOL	VANCO	YALE	DEMENT	YOUNG	BRISL	C B	VIERECK
4 08	0700	3629	DLA70087C2749	Lebanon	0618	0995	0239	0190	0190	0449	0404	0409	0188
870518	3950	C9E	000 2 2 3 1	Tennessee	0904	0817	0201	0190	DACW6687C0124	N0018987C0466	F2260887C0020	MA104	0188
870107	5330	C9E	000 2 2 3 1	Tennessee	0904	0817	0201	0190	DACW6687C0124	N0018987C0466	F2260887C0020	MA104	0188
870220	5330	C9E	000 2 2 3 1	Tennessee	0904	0817	0201	0190	DACW6687C0124	N0018987C0466	F2260887C0020	MA104	0188
CONTRACTOR TOTAL													
CITY TOTAL													
870130	5120	A4B	000 2 2 2 B 1	Tennessee	0904	0817	0201	0190	DACW6687C0124	N0018987C0466	F2260887C0020	MA104	0188
870130	5120	A4B	000 2 2 2 B 1	Tennessee	0904	0817	0201	0190	DACW6687C0124	N0018987C0466	F2260887C0020	MA104	0188
870130	5120	A4B	000 2 2 2 B 1	Tennessee	0904	0817	0201	0190	DACW6687C0124	N0018987C0466	F2260887C0020	MA104	0188
870130	5120	A4B	000 2 2 2 B 1	Tennessee	0904	0817	0201	0190	DACW6687C0124	N0018987C0466	F2260887C0020	MA104	0188
870209	5120	A4B	000 2 2 2 B 1	Tennessee	0904	0817	0201	0190	DACW6687C0124	N0018987C0466	F2260887C0020	MA104	0188
870209	5120	A4B	000 2 2 2 B 1	Tennessee	0904	0817	0201	0190	DACW6687C0124	N0018987C0466	F2260887C0020	MA104	0188
870209	5120	A4B	000 2 2 2 B 1	Tennessee	0904	0817	0201	0190	DACW6687C0124	N0018987C0466	F2260887C0020	MA104	0188
CONTRACTOR TOTAL													
CITY TOTAL													
870210	1220	A5	DJE 2 2 2 3 1	Tennessee	0904	0817	0201	0190	DACW6687C0124	N0018987C0466	F2260887C0020	MA104	0188
861222	5120	A4B	000 2 2 2 B 1	Tennessee	0904	0817	0201	0190	DACW6687C0124	N0018987C0466	F2260887C0020	MA104	0188
870130	5120	A4B	000 2 2 2 B 1	Tennessee	0904	0817	0201	0190	DACW6687C0124	N0018987C0466	F2260887C0020	MA104	0188
870130	5120	A4B	000 2 2 2 B 1	Tennessee	0904	0817	0201	0190	DACW6687C0124	N0018987C0466	F2260887C0020	MA104	0188
870130	5120	A4B	000 2 2 2 B 1	Tennessee	0904	0817	0201	0190	DACW6687C0124	N0018987C0466	F2260887C0020	MA104	0188
870130	5120	A4B	000 2 2 2 B 1	Tennessee	0904	0817	0201	0190	DACW6687C0124	N0018987C0466	F2260887C0020	MA104	0188
870209	5120	A4B	000 2 2 2 B 1	Tennessee	0904	0817	0201	0190	DACW6687C0124	N0018987C0466	F2260887C0020	MA104	0188
870209	5120	A4B	000 2 2 2 B 1	Tennessee	0904	0817	0201	0190	DACW6687C0124	N0018987C0466	F2260887C0020	MA104	0188
870209	5120	A4B	000 2 2 2 B 1	Tennessee	0904	0817	0201	0190	DACW6687C0124	N0018987C0466	F2260887C0020	MA104	0188
870202	2540	A4B	DNE 2 2 2 3 1	Tennessee	0904	0817	0201	0190	DACW6687C0124	N0018987C0466	F2260887C0020	MA104	0188
CONTRACTOR TOTAL													
CITY TOTAL													
861114	8415	A9	000 2 2 2 B 1	Tennessee	0904	0817	0201	0190	DACW6687C0124	N0018987C0466	F2260887C0020	MA104	0188
861229	8415	A9	000 2 2 2 C 1	Tennessee	0904	0817	0201	0190	DACW6687C0124	N0018987C0466	F2260887C0020	MA104	0188
870830	8405	A9	000 2 2 2 3 1	Tennessee	0904	0817	0201	0190	DACW6687C0124	N0018987C0466	F2260887C0020	MA104	0188
CONTRACTOR TOTAL													
CITY TOTAL													
861030	5340	C9E	000 2 2 2 3 1	Tennessee	0904	0817	0201	0190	DACW6687C0124	N0018987C0466	F2260887C0020	MA104	0188
870930	Z222	C2	000 2 2 2 3 1	Tennessee	0904	0817	0201	0190	DACW6687C0124	N0018987C0466	F2260887C0020	MA104	0188
CONTRACTOR TOTAL													
CITY TOTAL													
870925	2930	S1	000 2 2 2 3 1	Tennessee	0904	0817	0201	0190	DACW6687C0124	N0018987C0466	F2260887C0020	MA104	0188
CONTRACTOR TOTAL													
CITY TOTAL													
870313	4120	C9E	000 2 2 2 3 1	Tennessee	0904	0817	0201	0190	DACW6687C0124	N0018987C0466	F2260887C0020	MA104	0188
861211	3405	B9	000 2 2 2 3 2 B 2	Tennessee	0904	0817	0201	0190	DACW6687C0124	N0018987C0466	F2260887C0020	MA104	0188
861015	3441	C9E	000 2 2 2 3 1	Tennessee	0904	0817	0201	0190	DACW6687C0124	N0018987C0466	F2260887C0020	MA104	0188
CONTRACTOR TOTAL													
CITY TOTAL													
870107	5330	C9E	000 2 2 2 3 1	Tennessee	0904	0817	0201	0190	DACW6687C0124	N0018987C0466	F2260887C0020	MA104	0188
870220	5330	C9E	000 2 2 2 3 1	Tennessee	0904	0817	0201	0190	DACW6687C0124	N0018987C0466	F2260887C0020	MA104	0188
CONTRACTOR TOTAL													
CITY TOTAL													
870130	5120	A4B	000 2 2 2 B 1	Tennessee	0904	0817	0201	0190	DACW6687C0124	N0018987C0466	F2260887C0020	MA104	0188
870130	5120	A4B	000 2 2 2 B 1	Tennessee	0904	0817	0201	0190	DACW6687C0124	N0018987C0466	F2260887C0020	MA104	0188
870130	5120	A4B	000 2 2 2 B 1	Tennessee	0904	0817	0201	0190	DACW6687C0124	N0018987C0466	F2260887C0020	MA104	0188
870130	5120	A4B	000 2 2 2 B 1	Tennessee	0904	0817	0201	0190	DACW6687C0124	N0018987C0466	F2260887C0020	MA104	0188
870209	5120	A4B	000 2 2 2 B 1	Tennessee	0904	0817	0201	0190	DACW6687C0124	N0018987C0466	F2260887C0020	MA104	0188
870209	5120	A4B	000 2 2 2 B 1	Tennessee	0904	0817	0201	0190	DACW6687C0124	N0018987C0466	F2260887C0020	MA104	0188
870202	2540	A4B	DNE 2 2 2 3 1	Tennessee	0904	0817	0201	0190	DACW6687C0124	N0018987C0466	F2260887C0020	MA104	0188
CONTRACTOR TOTAL													
CITY TOTAL													







S'11	AWARD	CONTRACTOR	AWARDS	OCT 86	SEP 87	FY87	AMOUNT (\$000)
S RM	AAAAA	AAAA	BBB	BBB	BBB	BBB	BBB
V PO	888	888	888	888	888	888	888
C TN	33333	2222	11111	11111	11111	11111	11111
BEAN DREDGING CORPORATION							
5 03	CW66	0046	DACW6680C0061	000	2	2	2
5 09	CW66	0106	DACW6686C0059	000	2	2	2
5 11	CW66	0134	DACW6686C0059	000	2	2	2
5 12	CW66	0164	DACW6686C0059	000	2	2	2
5 12	CW66	0173	DACW6686C0059	000	2	2	2
CONTRACTOR TOTAL							
Memphis							
861215	V216	C2	000	2	2	2	2
870825	V216	C2	000	2	2	2	2
870727	V216	C2	000	2	2	2	2
870829	V216	C2	000	2	2	2	2
870916	V216	C2	000	2	2	2	2
CONTRACTOR TOTAL							
Tennessee							
096944517			48000				47
BELL-MEMPHIS INC							
4 03	0500	0480	DLA50087C0472	000	2	2	2
Memphis							
861210	5340	C9E	000	2	2	2	2
BENCHMARK HOTELS INCORPORATED							
1 06	KF23	0125	DAKF2384D0123	000	2	2	2
1 08	KF23	0154	DAKF2384D0123	000	2	2	2
CONTRACTOR TOTAL							
Tennessee							
064442775			48000				47
BORDELON BROS TOWING CO INC							
5 11	CW66	0145	DACW6687L0113	000	2	2	2
Memphis							
870804	W019	S1	000	2	2	2	2
BOUCHER, C R CONSTRUCTION CO							
1 08	HA40	0010	DAHA4087C7001	000	2	2	2
Memphis							
870508	Y119	C2	000	2	2	2	2
CONTRACTOR TOTAL							
Tennessee							
007049810			48000				47
BROWNING INC							
5 01	CW66	0001	DACW6686D0079	000	2	2	2
5 02	CW66	0023	DACW6686D0079	000	2	2	2
5 03	CW66	0037	DACW6686D0079	000	2	2	2
5 03	CW66	0044	DACW6686D0079	000	2	2	2
5 04	CW66	0047	DACW6686D0079	000	2	2	2
CONTRACTOR TOTAL							
Tennessee							
064670151			48000				47
BUILDEX GENERAL CONTRACTORS							
4 12	0002	0148	DLA00287C0035	000	2	2	2
Memphis							
870928	Z179	C2	000	2	2	2	2
CAMPBELL E C INC							
4 12	0400	4588	DLA41087C0056	000	2	2	2
Memphis							
870930	3990	C9E	000	2	2	2	2
CONTRACTOR TOTAL							
Tennessee							
066778093			48000				47
CAMROCK INC							
5 02	CW66	0029	DACW6686C0103	000	2	2	2
Memphis							
861121	Z219	C2	000	2	2	2	2
CAPITAL MARINE SUPPLY INC							
5 02	CW66	0020	DACW6687C0007	000	2	2	2
5 02	CW66	0021	DACW6687C0008	000	2	2	2
CONTRACTOR TOTAL							
Tennessee							
057485021			48000				47





MEMPHIS											
ST	PR	AW	AW	AW	AW	AW	AW	AW	AW	AW	AW
NO	TYPE	AMOUNT	STATUS	DATE	START	END	CONTRACTOR	TITLE	STATUS	AMOUNT	
5	RM	888	B88	888	1	1	CCCC	CCCC	CCCC	888	
5	VP	888	B88	888	1	1	CCCC	CCCC	CCCC	888	
5	CT	33333	AAAA	888	1	2	CCCC	CCCC	CCCC	33333	
5	EL	70218	R211	888	1	2	CCCC	CCCC	CCCC	70218	
5	05	043	0055	888	1	2	CCCC	CCCC	CCCC	043	
5	08	043	0098	888	1	2	CCCC	CCCC	CCCC	0098	
5	10	043	0114	888	1	2	CCCC	CCCC	CCCC	0114	
5	05	046	0054	888	1	2	CCCC	CCCC	CCCC	0054	
5	11	046	0153	888	1	2	CCCC	CCCC	CCCC	0153	
			CONTRACTOR TOTAL							48000	
			CONTRACTOR TOTAL							576	
TENNESSEE											
4	ER	02	0600	0145	000	2	1	2	1	2	
4	02	0600	0146	000	2	1	2	1	2	000	
			CONTRACTOR TOTAL							48000	
MEMPHIS											
4	FA	12	0400	4238	000	2	1	2	1	2	
4	12	0400	4576	000	2	1	2	1	2	000	
			CONTRACTOR TOTAL							48000	
TENNESSEE											
3	FED	02	0A02	0007	000	2	1	2	1	2	
			CONTRACTOR TOTAL							48000	
MEMPHIS											
1	FED	05	AA09	1017	000	2	1	2	1	2	
1	06	AB07	0357	000	2	1	2	1	2	000	
1	03	AB07	3443	000	2	1	2	1	2	000	
1	03	AB07	3452	000	2	1	2	1	2	000	
1	05	AB07	0346	000	2	1	2	1	2	000	
1	06	AB07	0674	000	2	1	2	1	2	000	
1	07	AB07	0622	000	2	1	2	1	2	000	
1	11	AB07	1065	000	2	1	2	1	2	000	
1	12	AB07	1270	000	2	1	2	1	2	000	
1	12	AB07	1288	000	2	1	2	1	2	000	
1	11	AB07	1070	000	2	1	2	1	2	000	
1	12	AE07	2209	000	2	1	2	1	2	000	
1	04	AK01	0124	000	2	1	2	1	2	000	
1	03	AH01	0477	000	2	1	2	1	2	000	
1	04	AH01	0508	000	2	1	2	1	2	000	
1	04	AH01	0874	000	2	1	2	1	2	000	
1	05	AH01	0878	000	2	1	2	1	2	000	
1	08	AH01	1227	000	2	1	2	1	2	000	
1	06	AH01	1286	000	2	1	2	1	2	000	
1	11	AH01	2436	000	2	1	2	1	2	000	
1	12	AH01	3197	000	2	1	2	1	2	000	
2	06	JA112	1675	000	2	1	2	1	2	000	
2	11	JA112	6337	000	2	1	2	1	2	000	
3	06	FJ04	1494	000	2	1	2	1	2	000	
			CONTRACTOR TOTAL							48000	
			CONTRACTOR TOTAL							47	





ST11 GEOGRAPHIC LIST OF PRIME CONTRACT AWARDS OCT 86 -

ST11	CONTRACT AWARDS	OCT 86	SEP 87	FY87	AMOUNT (\$000)
S RM	AAAA BBBB BBBB BBBB	B B B	C C C	C C C	48000
V PO	888 888	1 1 1			
C TN	33333 2222 111111111111	1 2 3 4444 5 6 7 8 9 00	1 2 3 4444 5 6 7 8 9 0 1	ABCC 3 1	12
KELLER W H CONSTRUCTION (CONT)			Tennessee	034774513	47
4 12 0002	0135 DLA00287C0029	000 2 2 2 3 1	1 1	1 3 1 2 2 1 1 4 2 000	3
KING MANUFACTURING COMPANY INC			Tennessee	058701715	47
4 07 0120	1502 DLA12087C4551	000 2 2 2 3 1	2 1	1 1 1 2 1 1 1 2 000	5
4 11 0120	2590 DLA12087C5013	000 2 2 2 3 1	2 1	1 1 1 2 1 1 1 2 000	5
4 12 0120	2788 DLA12087C5088	000 2 2 2 3 1	1 1	1 3 1 2 2 1 1 1 2 000	5
KRAUS MODEL LAUNDRY-CLEANERS			Tennessee	034775437	47
2 01 TK413	7003 N0061286D0496	000 2 2 2 5 1	1 1	1 1 1 2 1 1 3 2 000	5
2 01 TK413	7004 N0061286D0496	000 2 2 2 5 1	1 1	1 1 1 2 1 1 3 2 000	5
2 01 TK413	7005 N0061286D0496	000 2 2 2 5 1	1 1	1 1 1 2 1 1 3 2 000	5
2 01 TK413	7006 N0061286D0496	000 2 2 2 5 1	1 1	1 1 1 2 1 1 3 2 000	5
LADD, BOB & ASSOCIATES INC			Tennessee	034775775	47
4 10 0002	0107 DLA00287C0021	000 2 2 2 3 1	1 1	1 1 1 2 1 1 2 2 000	5
MAHAFFEY TENT & AWNING CO INC			Tennessee	058701541	47
4 05 0002	0064 DLA00287C0009	000 2 2 2 3 1	1 1	1 3 1 2 2 1 1 4 2 000	3
MAPCO INC			Tennessee	007907660	47
5 11 CW66	0107 DACW6687C0083	000 2 2 2 3 2 B 2	1 1	1 1 1 2 1 1 1 1 000	5
5 11 CW66	0122 DACW6687C0095	000 2 2 2 3 2 B 2	1 1	1 1 1 2 1 1 1 2 000	5
MAPTECH INC			Tennessee	087654521	47
5 12 CW66	0178 DACW6687D0110	000 2 2 2 5 1	2 1	1 3 1 2 2 1 1 3 2 000	5
MARTIN MARIETTA CORPORATION			Tennessee	001339217	47
2 07 XAD01	1107 N6603284D0001	000 2 2 2 5 2 1013	1 1	1 3 1 1 1 3 1 1 2 1 000	5
MATLACK, INC			Tennessee	046548756	47
3 01 FF50	0025 F4160886C0231	000 2 2 2 C 1	2 1	1 3 1 1 1 2 1 1 3 2 000	5
3 10 FF50	0667 F4160886C0231	000 2 2 2 C 1	2 1	1 3 1 1 1 2 1 1 3 2 000	5
MC CONNELL & JOHNSON INC			Tennessee	041176082	47
5 10 CW66	0111 DACW6685D0013	000 2 2 2 5 1	1 1	1 3 1 2 2 1 1 3 2 000	5
5 12 CW66	0172 DACW6685D0013	000 2 2 2 5 1	1 1	1 3 1 2 2 1 1 3 2 000	5

CONTRACTOR TOTAL 150

CONTRACTOR TOTAL 113

CONTRACTOR TOTAL 124

CONTRACTOR TOTAL 88

CONTRACTOR TOTAL 104

CONTRACTOR TOTAL 88



ST11	GEOGRAPHIC LIST OF PRIME CONTRACT AWARDS	OCT 86	SEP 87	FY87	B7											
					AMOUNT											
					(\$000)											
S RM	AAAA	AAAA	BBBB	CCCC	DDDD	EEEE	DDDDDD	DE								
V PO	8888	8888	8888	8888	8888	8888	8888	12								
C TN	33333	2222	1111111111111	333333	AAAA	BBB	CCC	9 0 2 3 1 2 3 4444	5 6 7 8 9 0 1	ABCCCC	3 1					
MC	CRORY ELECTRIC CO	Tennessee			003812393	48000					5					
5 02	CW66	0024	DACW6687D0006	861114	N099	S1	000	2 2 2 5 1	I	J 2 2 K	2	1 3 1 2 2 1 1 3 2 000	106			
MEMOREX CORPORATION					Memphis				Tennessee	113291454	48000	0	47	0	174	
4 02	0002	0015	GS00K86AGSS653	861112	J070	S1	000	2 2 2 8 1	2	J 1 1 N IB	3	1 1 1 2 1 1 1 2 1 1 2 0 000	47	0	174	
MEMPHIS GROUP INC THE					Memphis				Tennessee	061656807	48000					5
1 11	ZD04	3834	MDA90487C0735	870828	5999	A7	000	2 2 2 3 2 A	2	J 1 1 N 6A	5	1 1 1 2 1 1 1 2 1 1 2 2 000	47	5	58	
3 03	FJ04	0686	F0960387C3318	861219	5826	A7	000	2 2 2 3 1	2	J 2 2 B	2	1 1 1 1 2 1 1 1 2 000	5	36	30	
3 04	FJ04	0940	F0960387C3451	870121	5826	A7	000	2 2 2 3 1	2	J 2 2 B *	2	1 1 1 1 2 1 1 1 2 000	5	30		
MEMPHIS LGHT GAS WTR DIVISION					Memphis				Tennessee	0079222016	48000					5
4 01	0002	0007	DLA00287C0000	861031	S112	S1	000	2 2 2 3 2	3	J	7	1 1 1 2 1 1 1 2 1 1 5 1 000	47	5	114	
4 02	0002	0024	DLA00287C0000	861128	S112	S1	000	2 2 2 3 2	3	J	7	1 1 1 2 1 1 1 2 1 1 5 1 000	47	5	95	
4 03	0002	0043	DLA00287C0000	861231	S112	S1	000	2 2 2 3 2	3	J	7	1 1 1 2 1 1 1 2 1 1 5 1 000	47	5	32	
4 04	0002	0054	DLA00287C0000	861231	S112	S1	000	2 2 2 3 2	3	J	7	1 1 1 2 1 1 1 2 1 1 5 1 000	47	5	107	
4 05	0002	0065	DLA00287C0000	870130	S112	S1	000	2 2 2 3 2	3	J	7	1 1 1 2 1 1 1 2 1 1 5 1 000	47	5	114	
4 06	0002	0071	DLA00287C0000	870227	S112	S1	000	2 2 2 3 2	3	J	7	1 1 1 2 1 1 1 2 1 1 5 1 000	47	5	87	
4 07	0002	0080	DLA00287C0000	870331	S112	S1	000	2 2 2 3 2	3	J	7	1 1 1 2 1 1 1 2 1 1 5 1 000	47	5	116	
4 08	0002	0091	DLA00287C0000	870331	S112	S1	000	2 2 2 3 2	3	J	7	1 1 1 2 1 1 1 2 1 1 5 1 000	47	5	93	
4 09	0002	0099	DLA00287C0000	870430	S112	S1	000	2 2 2 3 2	3	J	7	1 1 1 2 1 1 1 2 1 1 5 1 000	47	5	67	
4 10	0002	0101	DLA00287C0000	870527	S112	S1	000	2 2 2 3 2	3	J	7	1 1 1 2 1 1 1 2 1 1 5 1 000	47	5	116	
4 11	0002	0116	DLA00287C0000	870731	S112	S1	000	2 2 2 3 2	3	J	7	1 1 1 2 1 1 1 2 1 1 5 1 000	47	5	106	
4 12	0002	0125	DLA00287C0000	870831	S112	S1	000	2 2 2 3 2	3	J	7	1 1 1 2 1 1 1 2 1 1 5 1 000	47	5	30	
MEMPHIS RAILROAD SERVICE					Memphis				Tennessee	139609770	48000					3
4 12	0002	0181	DLA00287C0038	870930	Z299	C2	000	2 2 2 3 1	1	J 2 2 K	2	1 3 1 2 2 1 1 4 2 000	47	3	122	
MEMPHIS STATE UNIVERSITY					Memphis				Tennessee	055688857	48000					5
2 05	TK643	0004	N0061285G0025	870113	U006	S1	000	2 2 2 4 2 F	2	J 1 1 N 1G A	7	1 1 1 1 1 1 1 1 1 1 5 3 000	47	5	68	
2 12	TK643	0005	N0061285G0025	870824	U006	S1	000	2 2 2 4 2 5	2	J 1 1 N 1G A	7	1 1 1 1 1 1 1 1 1 1 5 2 000	47	5	100	
MID S INST SELF DEF SHOOTING					Memphis				Tennessee	066114455	48000					5
1 05	KF40	0105	DAKF4086C1757	870105	U009	S1	000	2 2 2 3 1	2	J 2 2 K	2	1 1 1 2 2 1 1 3 2 000	47	5	25	
MIDWEST CONSTRUCTION COMPANY					Memphis				Tennessee	008839821	48000					3
5 09	CW66	0103	DACW6687C0082	870618	Z219	C2	000	2 2 2 3 1	1	J 2 1 K	2	1 3 1 2 2 1 1 4 2 000	47	3	500	

ST.11	GEOGRAPHIC LIST OF PRIME CONTRACT AWARDS	OCT 86	SEP 87	FY87	AWARDS	AMOUNT (\$000)	STATUS
S RM	AAAA AAAA BBBBBBBBBBBBBB	888	888	888	888	888	888
V PO	3333 222 111111111111111	33333	AAAA	BBB	CCC	9 0 2 3 1 2 3	4444 5 6 7 8 9 0 1 2 3 4 5 6 7 8 9 0 1
MOBLEY CONTRACTORS INC	Memphis	870915	2299	C2	000	2 2 2 C 1	Tennessee 1 J 2 2 A 2 48000
MOTION ENGINEERS INC	Memphis	870701	3990	C9D	000	2 2 2 3 1	Tennessee 1 J 2 2 B 2 48000
NSM INC	Memphis	870811	2179	C2	000	2 2 2 3 1	Tennessee 1 J 2 2 K 2 48000
OCTAGON PROCESS INC	Memphis	861223	6810	C9E	000	2 2 2 3 1	Tennessee 1 J 2 2 A 2 48000
ORANGE HANDLING INC	Memphis	870508	3930	C9D	000	2 2 2 F 1	Tennessee 1 J 2 2 B 2 48000
OWENS-ILLINOIS INC	Memphis	861027	8115	C9E	000	2 2 2 5 1	Tennessee 1 J 2 2 A 2 48000
PACIFIC ENGRG & INDUS SUP	Memphis	870311	3220	C9E	000	2 2 2 3 1	Tennessee 1 J 2 2 B 2 48000
PATTON & TAYLOR CONSTR CO	Memphis	870929	Y164	C2	000	2 2 2 3 1	Tennessee 1 J 2 2 K 2 48000
PLOUGH INC	Memphis	870130	8950	C9E	000	2 2 2 5 2	Tennessee 7 J 1 1 N 58 1 5 1 2 1 1 2 1 1 1 2 000
PROFESSIONAL SPECIALTIES CO	Memphis	870206	6530	C9B	000	2 2 2 3 2	Tennessee 6 J 2 1 B 2 48000
QUARLES BUILDING MAINTENANCE	Memphis	870415	S201	S1	000	2 2 2 3 1	Tennessee 1 J 2 2 K 2 48000

CONTRACTOR	AWARD NUMBER	DATE	AMOUNT (\$000)	STATUS	LOCATION	OFFICE	AGENCY	PROJECT	PROGRAM	ACTIVITY	PERIOD	STATUS	AMOUNT (\$000)
S RM AAAA AAAA	8888888888888888	BBB B B B	888 888	1 1 1	Tennessee	056769342	48000	1 J 2 2 B	2	1 1 1	1 2 1 1	2 2 000	158
V PO	33333	222 11111111111	4444 5 6 7 8 9 0	1 2 3	Tennessee	178042792	48000	2 J 2 2 B	2	1 2 1	2 2 1 1	3 1 000	170
C TN	RECREATIONAL RESOURCES	Memphis											
5 12	0198 DACW6280C0188	870928 R211 C2	000 2 2 2 2	1 2	Tennessee	056769342	48000	1 J 2 2 B	2	1 1 1	1 2 1 1	2 2 000	158
4 10	0400 3806 DLA41087C0025	870727 3990 C9D	000 2 2 2 3	1 2	Tennessee	007019730	48000	1 J 2 2 B	1	4 1 1	1 1 2 1	1 1 2 000	88
RICHARDS MEDICAL CO	4 03 0120 0448 DLA12087C4198	861210 6515 C9B	000 2 2 2 3	1 2	Tennessee	039964549	48000	2 J 2 2 K	2	1 3 1	2 2 1 1	3 2 000	50
RUTLEDGE AND ASSOCIATES INC	5 06 CW66 0059 DACW6687D0036	870305 R219 S1	000 2 2 2 5	1 2	Tennessee	039964549	48000	2 J 2 2 K	2	1 3 1	2 2 1 1	3 2 000	28
5 06	CW66 0063 DACW6687D0036	870320 R219 S1	000 2 2 2 5	1 2	Tennessee	039964549	48000	2 J 2 2 K	2	1 3 1	2 2 1 1	3 2 000	45
5 07	CW66 0067 DACW6687D0036	870331 R219 S1	000 2 2 2 5	1 2	Tennessee	039964549	48000	2 J 2 2 K	2	1 3 1	2 2 1 1	3 2 000	58
5 07	CW66 0072 DACW6687D0036	870413 R219 S1	000 2 2 2 5	1 2	Tennessee	039964549	48000	2 J 2 2 K	2	1 3 1	2 2 1 1	3 2 000	34
5 08	CW66 0076 DACW6687D0036	870507 R219 S1	000 2 2 2 5	1 2	Tennessee	039964549	48000	2 J 2 2 K	2	1 3 1	2 2 1 1	3 2 000	26
5 08	CW66 0078 DACW6687D0036	870513 R219 S1	000 2 2 2 5	1 2	Tennessee	039964549	48000	2 J 2 2 K	2	1 3 1	2 2 1 1	3 2 000	31
5 09	CW66 0096 DACW6687D0036	870605 R219 S1	000 2 2 2 5	1 2	Tennessee	039964549	48000	2 J 2 2 K	2	1 3 1	2 2 1 1	3 2 000	5
CONTRACTOR TOTAL													
SEAMAN CORPORATION	4 03 0002 0040 DLA00287C0004	861222 5410 C9E	000 2 2 2 3	1 2	Tennessee	004211124	48000	6 J 2 2 N 2A	2	1 1 1	1 2 1 1	1 2 000	431
4 06	0002 0073 DLA00287C0004	870331 5410 C9E	000 2 2 2 3	1 2	Tennessee	004211124	48000	3 J 1 1 N 2A	2	1 1 1	1 2 1 1	1 2 000	33
CONTRACTOR TOTAL													
SHIRLO INC	4 02 0400 0513 DLA40085D0112	861117 6850 C9E	000 2 2 2 5	1 2	Tennessee	034793893	48000	1 J 2 2 K	2	1 3 1	2 2 1 1	1 2 000	90
SMITH TOWING COMPANY INC	5 11 CW66 0130 DACW6687L0103	870724 W019 S1	000 2 2 2 3	1 1	Tennessee	04077542	48000	1 J 2 2 K	2	3	1 2 2 1	1 3 2 000	34
SORBUS INC	4 01 0002 0009 GS00K87AGS5833	861031 J070 S1	000 2 2 2 8	1 2	Tennessee	122672801	48000	1 J 2 2 B	2	48000	0	47 0	52
SOUTHERN SYSTEMS INC	4 11 0400 4166 DLA41087C0032	870828 3990 C9D	000 2 2 2 3	1 2	Tennessee	047348701	48000	1 J 2 2 B	2	1 1 1	1 2 1 1	1 2 000	128
SPACESAUER GRSUP	5 12 CW39 0081 GS00F76617	870811 7125 C9E	000 2 2 2 6	2 F	Tennessee	073514002	48000	1 J 2 2 F	2	48000	0	47 0	66
SPANDOME CORPORATION	4 03 0002 0030 DLA00287C0003	861208 5410 C9E	000 2 2 2 3	1 2	Tennessee	144455243	48000	5 J 1 1 N 1A	2	1 1 1	1 2 1 1	1 2 000	68

Agency	Contract No.	Contract Description	Contract Type	Contract Value	Contract Status	Contract Start	Contract End	Contract Duration	Contract Amount
SPANDOME CORPORATION (CONT)	861222 5410 C9E	000 2 2 2 3 1	Tennessee	48000	1	1	1	1 2 1 1 1 2 000	465
CONTRACTOR TOTAL									
STEVE WOODSON INC	861119 R599 S1	000 1 2 2 5 1	Tennessee	48000	1	1	1 2 2 1 1 3 2 000	28	
	870522 R599 S1	000 2 2 2 5 1	Tennessee	48000	2	1	1 3 1 2 2 1 1 3 2 000	50	
CONTRACTOR TOTAL									
STORAGE TECHNOLOGY CORPORATION	861106 J070 S1	000 2 2 2 8 2 F 2	Tennessee	48000	3	1	1 1 N 1 B	28	
SWEENEY ROBERT B	870518 U001 S1	000 2 2 2 3 1	Tennessee	48000	1	1	1 1 1 2 1 1 5 2 000	50	
TAM ELECTRIC CO INC	870925 Z179 C2	000 2 2 2 3 1	Tennessee	48000	1	1	1 3 1 2 2 1 1 4 2 000	55	
TENNELEC INC	870925 6665 C9E	000 2 2 2 3 1	Tennessee	48000	1	1	1 3 1 1 2 1 1 1 2 000	30	
TENNESSEE STATE OF									
	861010 U006 S1	000 2 2 2 2 C 1	Tennessee	48000	7	1	1 1 1 1 1 1 5 2 000	2,500	
	861215 U006 S1	000 2 2 2 2 C 1	Tennessee	48000	7	1	1 1 1 1 1 1 5 1 000	2,136	
	870108 U006 S1	000 2 2 2 2 C 1	Tennessee	48000	7	1	1 1 1 1 1 1 5 1 000	2,600	
	870318 U006 S1	000 2 2 2 2 C 1	Tennessee	48000	7	1	1 1 1 1 1 1 5 1 000	119	
	870403 U006 S1	000 2 2 2 2 C 1	Tennessee	48000	7	1	1 1 1 1 1 1 5 1 000	2,720	
	870709 U006 S1	000 2 2 2 2 C 1	Tennessee	48000	7	1	1 1 1 1 1 1 5 1 000	1,720	
	870810 U006 S1	000 2 2 2 2 C 1	Tennessee	48000	7	1	1 1 1 1 1 1 5 1 000	1,850	
	870925 U006 S1	000 2 2 2 2 C 1	Tennessee	48000	7	1	1 1 1 1 1 1 5 1 000		
CONTRACTOR TOTAL									
THORN HOWE STRTN & STRNG INC	870424 R213 S1	000 2 2 2 5 1	Tennessee	48000	2	1	1 3 1 1 2 1 1 5 1 000	34	
	870424 R213 S1	000 2 2 2 5 1	Tennessee	48000	2	1	1 3 1 1 2 1 1 5 1 000	35	
CONTRACTOR TOTAL									
TRANSPARENT PRODUCTS CORP	861205 9330 C9E	000 2 2 2 B 1	Tennessee	48000	1	1	1 2 1 1 2 1 2 2 000	96	
UNISYS CORPORATION	870105 W070 S1	000 2 2 2 C 1	Tennessee	48000	1	2	1 0 1 3 1 2 1 1 3 000	1,403	







ST11	GEOGRAPHIC LIST OF PRIME CONTRACT AWARDS	OCT 86 - SEP 87	FY87	PAGE	6 724																	
S RM	AAAA	888B	888B	888B	888B	B B B C C C	C C C C C C C C	D D D D D D D D	D D D D D D D D	D D D D D D D	D D D D D D D	D D D D D D D	D D D D D D D	D D D D D D D	D D D D D D D	D D D D D D D	D D D D D D D	D D D D D D D	B7	AMOUNT		
V PO	8888	8888	8888	8888	8888	1 1 1 1	1 1 1 1	1 1 1 1	1 1 1 1	1 1 1 1	1 1 1 1	1 1 1 1	1 1 1 1	1 1 1 1	1 1 1 1	1 1 1 1	1 1 1 1	1 1 1 1	1 1 1 1		(\$000)	
C TN	33333	2222	111111111111111111	333333	AAAA	888	CCC	9 0 2 3	1 2 3	4444	5 6 7 8 9	00	1 2 3 4 5 6 7 8 9	0 1	ABCC	3 1						
ASKEW NIXON FERGUSON & WOLFE		Millington	Tennessee	097908966	49060	2	J 2 2 D	2	1 3 1 1	2 1 1 2	1 1 1 1	5 2 000	5								127	
2 02	C2467	0209	N6246786C0587	861027	R219	C2	000	2 2 2 3	1 2	2 2 2 D	1 2	1 1 2 1 1 5 2 000	5								119	
2 12	C2467	5121	N6246786C0587	870903	R219	C2	000	2 2 2 D	1 2	2 2 2 D*	2 2	1 3 1 1 2 1 1 5 2 000	5									
CONTRACTOR TOTAL																						246
BARRON CONSTRUCTION & GRADING		Millington	Tennessee	093793149	49060	2	J 2 2 K	2	1 3 1 2	2 1 1 4	2 2 1 1 4 2 000	5									2 958	
2 12	C2467	5026	N6246783C0232	870915	Y169	C2	000	2 2 2 3	1 2	1 J 2 2 K	2	1 3 1 2 2 1 1 4 2 000	5								714	
2 12	C2467	5173	N6246786C4606	870904	Z164	C2	000	2 2 2 3	1 2	1 J 2 2 K*	2	1 3 1 2 2 1 1 4 2 000	5									
CONTRACTOR TOTAL																						3 672
BOONE & SONS INC		Millington	Tennessee	006162770	49060	2	J 2 2 K	2	1 3 1 2	2 1 1 4	2 2 1 1 4 2 000	5									485	
2 07	C2467	2352	N6246786C4560	870313	Y111	C2	000	2 2 2 3	1 2	1 J 2 2 K	2	1 3 1 2 2 1 1 4 2 000	5								34	
2 12	C2467	5171	N6246786C4560	870911	Y111	C2	000	2 2 2 D	1 2	1 J 2 2 K*	2	1 3 1 2 2 1 1 4 2 000	5									
CONTRACTOR TOTAL																						519
C M R INDUSTRIES JACKSONVILLE		Millington	Tennessee	131772170	49060	2	J 2 2 K	2	1 3 2 2	2 1 1 4	2 2 1 1 4 2 000	5									119	
2 12	C2467	5200	N6246787C0295	870902	Z199	C2	000	2 2 2 3	1 2	1 J 2 2 K	2	1 3 2 2 2 1 1 4 2 000	5									
CROMWELL FIRM THE INC		Millington	Tennessee	017281544	49060	2	J 2 2 D	2	1 3 3 1	2 1 1 5	2 2 000	5									39	
2 11	C2467	4401	N6246787C0450	870805	R117	C2	000	2 2 2 3	1 2	2 J 2 2 D	2	1 3 3 1 2 1 1 5 2 000	5									
CUBIC CORPORATION		Millington	Tennessee	008382293	49060	1	J 2 2 C	1	4 1 1 1	1 1 1 1	3 2 000	5									604	
2 01	TK120	K039	N6133984C0095	861003	J069	S1	000	2 2 2 B	1 1	J 2 2 C	1	4 1 1 1 1 1 1 1 3 2 000	5								211	
2 01	TK120	K050	N6133987D0001	861003	J069	S1	000	2 2 2 5	1 1	1 J 2 2 C*	1	4 1 1 1 1 1 1 1 3 2 000	5									
CONTRACTOR TOTAL																						815
DIGITAL EQUIPMENT CORPORATION		Millington	Tennessee	001038066	49060	1	J 2 2 K	1	1 1 1 1	1 1 1 1	1 1 000	5									167	
1 12	ZD03	1684	MDA90385D0008	870609	7010	A7	000	2 2 2 5	2 5 2 1013	4 J	1 1 1 1 1 1 1 1 1 000	5										
DIXIELAND CONTRACTORS INC		Millington	Tennessee	007047277	49060	2	J 2 2 K	2	1 4 1 2	2 1 1 4	2 2 000	5									68	
2 05	C2467	1362	N6246786C4594	870126	Y291	C2	000	2 2 2 3	1 2	1 J 2 2 K*	2	1 4 1 2 2 1 1 4 2 000	5								40	
2 12	C2467	5303	N6246787C4611	870827	Z173	C2	000	2 2 2 3	1 2	1 J 2 2 K*	2	1 3 1 2 2 1 1 4 2 000	5									
CONTRACTOR TOTAL																						108
EASTMAN KODAK COMPANY		Millington	Tennessee	002206183	49060	1	J 2 2 F	1	2 2 6 2	2 2 6 2	2 F	0									48	
2 01	TK413	7007	GS00F77053	881001	J074	S1	000	2 2 2 6	2 2 F	1 J 2 2 F	1	0									30	
2 03	TK413	7010	GS00F77053000	881125	W074	S1	000	2 2 2 6	2 2 F	1 J 2 2 F*	1	0										
CONTRACTOR TOTAL																						78
FEDERAL DATA SYSTEMS INC		Millington	Tennessee	108030578	49060	1	J 2 2 J	1	5 1 3 1	1 1 4 1	1 1 2 000	5									39	
1 07	ZD03	1066	MDA90382D0014	870814	7010	A7	000	2 2 2 5	1 2 1013	2 J	1 4 1 3 1 1 4 1 1 1 2 000	5									42	
1 12	ZD03	2000	MDA90382D0014	870814	7010	A7	000	2 2 2 5	1 2 1013	2 J	1 5 1 3 1 1 4 1 1 1 1 2 000	5										
CONTRACTOR TOTAL																						81



ST11	GEOGRAPHIC LIST OF PRIME CONTRACT AWARDS	OCT 86	SEP 87	FY87	AMOUNT (\$000)
S RM	AAAA AAAA 8888888888888888	888	888	888	888
V PO	888 888 888	1	1	1	1
C TN	33333 2222 1111111111111111	33333	2222	1111111111111111	33333
GASSNER, NATHAN	Millington	Tennessee	061648150	49060	47
2 05	C2467 1831 N6246785C0207	870123	R113 C2	000 2 2 2 D 1	2 1 3 3 2 2 1 1 5 2 000
2 02	C2467 0188 N6246785C0715	861030	R119 C2	000 2 2 2 D 1	2 1 5 1 3 3 1 2 1 1 5 2 000
	CONTRACTOR TOTAL				51 177
GENERAL MAINTENANCE & PTG	Millington	Tennessee	067700534	49060	47
2 07	C2467 2354 N6246786C4618	870415	Z111 C2	000 2 2 2 3 1	2 3 1 2 2 1 1 4 2 000
GUNN & MEYERHOFF A I A ARCH	Millington	Tennessee	098586910	49060	47
2 04	C2467 0849 N6246786C0351	870116	R112 C2	000 2 2 2 D 1	2 1 3 1 1 2 1 1 5 2 000
HALE JEWELL M INC	Millington	Tennessee	078244092	49060	47
2 12	C2467 5174 N6246786C4626	870813	Z131 C2	000 2 2 2 3 1	2 1 3 1 2 2 1 1 4 2 000
HARDING ASSOCIATES	Millington	Tennessee	063038756	49060	47
2 06	C2467 D177 N6246785D0064	861201	R219 C2	000 2 2 2 A 1	2 1 3 1 1 2 1 1 5 2 000
HECHT CONSTRUCTION COMPANY INC	Millington	Tennessee	067693366	49060	47
2 03	C2467 0488 N6246785C5316	861119	Z131 C2	000 2 2 2 3 1	2 1 3 1 2 2 1 1 4 2 000
HIBNER HEATING & AIR COND	Millington	Tennessee	097914493	49060	47
2 07	C2467 2355 N6246786C4634	870402	Z241 C2	000 2 2 2 3 1	2 1 3 2 2 2 1 1 4 2 000
HNEDAK BOBO GROUP ARCHTCTS PC	Millington	Tennessee	096068952	49060	47
2 09	C2467 3330 N6246787C0146	870527	R219 C2	000 2 2 2 3 1	2 1 3 1 1 2 1 1 5 2 000
2 11	C2467 4398 N6246787C0146	870818	R219 C2	000 2 2 2 D 1	2 1 3 1 1 2 1 1 5 2 000
	CONTRACTOR TOTAL				58 55
HONEYWELL INC	Millington	Tennessee	001325240	49060	47
2 02	TA100 0093 GS00K86AGS5539	861031	J070 S1	000 2 2 2 8 1	2 1 3 1 1 1 1 1 5 2 000
2 03	TA100 0129 N0061286C0149	861203	J070 S1	000 2 2 2 C 1	2 1 3 1 1 1 1 1 5 2 000
2 12	TA100 0885 N0061286C0149	870901	J070 S1	000 2 2 2 C 1	2 1 3 1 1 1 1 1 5 2 000
2 12	TA100 1033 N0061286C0149	870916	J070 S1	000 2 2 2 C 1	2 1 3 1 1 1 1 1 5 2 000
	CONTRACTOR TOTAL				130 1,866 1,178- 34-
INSTRUMENT CONTROL SERVICE INC	Millington	Tennessee	052064607	49060	47
2 03	TA100 0187 N0061285C0124	861001	J058 S1	000 2 2 2 C 1	2 1 3 1 1 1 1 3 2 000
2 05	TA100 0272 N0061285C0124	870120	J029 S1	000 2 2 2 B 1	2 1 4 1 3 1 1 3 1 1 3 1 000
2 10	TA100 0696 N0061285C0124	870622	J059 S1	000 2 2 2 B 1	2 1 4 1 3 1 1 3 1 1 3 1 000
2 11	TA100 0672 N0061285C0124	870710	J059 S1	000 2 2 2 B 1	2 1 4 1 3 1 1 3 1 1 3 1 000
2 12	TA100 0826 N0061287C0191	870821	J059 S1	000 2 2 2 3 1	2 1 4 1 1 1 1 3 1 1 3 2 000
	CONTRACTOR TOTAL				1,287 1,107 59 101 812

ST11	GEOGRAPHIC LIST OF PRIME CONTRACT AWARDS	OCT 86	SEP 87	AMOUNT					
S RM	AAAA AAAA	88888888888888	B B B C C C C C C	C C C C C C C C C C C C C C C C	D D	D D	D D	D D	D E
V PO		888 888 888	1 1 1	1 1 1	1 1 1	1 1 1	1 1 1	1 1 1	1 1 1
C TN	33333 2222	11111111111111	33333 AAAA	BBB CCC 9 0 2 3	1 2 3 4444 5 6 7 8 9 0	1 2 3 4 5 6 7 8 9 0	1 ABBCCC 3 1		
	INTERNAL SHELTER SYSTEMS INC	Millington	Tennessee	038943973	2	49060	47		34
	2 06 C2467 D160 N6246785C0532	870109 W023 A4B	000 2 2 2 B 1	2	1 J 2 2 K	2	1 3 1 2 2 1 1 2 2 000	5	
	JAMESON & GIBSON CONSTRUCTION	Millington	Tennessee	059836486	2	49060	47		49
	2 04 C2467 0797 N6246782C0590	870116 Y249 C2	000 2 2 2 D 1	2 0102	1 J	1 4 1 2 2 1 1 4 2 000	5	6,796	
	2 06 C2467 1793 N6246785C0208	870226 Y131 C2	000 2 2 2 3 1	2	1 J 2 2 K	2	1 4 1 2 2 1 1 4 2 000	5	
	2 08 C2467 2810 N6246786C4686	870430 Z131 C2	000 2 2 2 3 1	2	1 J 2 2 K	2	1 3 1 2 2 1 1 4 2 000	5	
	CONTRACTOR TOTAL			7,543 *					
	JEM DEVELOPMENT CORPORATION	Millington	Tennessee	042056648	2	49060	47		39
	2 05 C2467 1169 N6246786C4571	870109 Y249 C2	000 2 2 2 3 1	2	1 J 2 2 K	2	1 3 1 2 2 1 1 4 2 000	5	
	KONICA BUSINESS MACHINES USA	Millington	Tennessee	083346965	2	49060	47		27
	2 01 TK413 7002 GS00F77042	861001 J074 S1	000 2 2 2 6 2 F	1 J 2 2 F					
	LEHMAN-ROBERTS COMPANY INC	Millington	Tennessee	007036876	2	49060	47		138
	2 01 C2467 0030 N6246786C4556	861021 Z291 C2	000 2 2 2 3 1	2	1 J 2 2 K	2	1 1 1 2 2 1 1 4 2 000	5	
	2 07 C2467 2357 N6246786C4663	870422 Y224 C2	000 2 2 2 3 1	1	1 J 2 2 A	1	5 1 4 1 1 2 1 1 4 2 000	54	
	CONTRACTOR TOTAL			192					
	MAHAN AND SHAPPLEY ARCHITECTS	Millington	Tennessee	063937684	2	49060	47		37
	2 02 C2467 0169 N6246783C0231	861023 R119 C2	000 2 2 2 D 1	2 0102 2 J					
	MC CROY ELECTRIC CO	Millington	Tennessee	003812393	2	49060	47		71
	2 07 C2467 2356 N6246786C4642	870413 Z121 C2	000 2 2 2 3 1	2	1 J 2 2 K	2	1 3 1 2 2 1 1 4 2 000	5	
	MCI/CONSULTING ENGINEERS INC	Millington	Tennessee	093153765	2	49060	47		50
	2 04 C2467 0856 N6246786C0811	861205 R218 C2	000 2 2 2 3 1	2	2 J 2 2 D	2	1 3 1 2 1 1 5 2 000	5	
	MID-SOUTH SYSTEMS	Millington	Tennessee	115275174	2	49060	47		54
	2 05 TA100 0294 GS00K86AGS5620	870205 7010 A7	000 2 2 2 8 1	2	1 J 2 2 B	2	0 0	0	
	2 06 TA100 0331 GS00K86AGS5820	870219 7010 A7	000 2 2 2 8 2 F 2	1	1 J 2 2 B	1	0 0	0	
	CONTRACTOR TOTAL			80					26
	PATTON & TAYLOR CONSTR CO	Millington	Tennessee	043140276	2	49060	47		1,095
	1 12 HA40 0014 DAHA4087C0031	870928 Y119 C2	000 2 2 2 3 1	1	1 J 2 2 K	2	1 2 2 1 1 4 2 000	3	
	S & H MECHANICAL CONTRACTORS	Millington	Tennessee	098584139	2	49060	47		283
	2 12 C2467 5199 N6246787C0246	870921 Z245 C2	000 2 2 2 3 1	2	1 J 2 2 K	2	1 3 1 2 2 1 1 4 2 000	5	
	STANDARD CONSTRUCTION CO IN	Millington	Tennessee	045490364	2	49060	47		82
	2 12 C2467 5302 N6246787C4610	870904 Z224 C2	000 2 2 2 3 1	1	1 J 2 2 A	2	1 3 1 2 1 1 4 2 000	5	

ST11	GEOGRAPHIC LIST OF PRIME CONTRACT AWARDS	OCT 86	SEP 87	FY87	AMOUNT (\$000)
S RM AAAAA	BBB BBB B B B C D	BBB	BBB	BBB	B7
V PO	888 888 888 1 1 1	888	888	888	1 1 1
C TN	33333 222 111111111111111 33333 9 0 2 3 1 2 3 4444 5 6 7 8 9 00 1 2 3 4 5 6 7 8 9 0 1 ABBCCC 3 1	33333	9 0 2 3	4444	5 6 7 8 9 0 1
STRONG BILL ENTERPRISES INC	870413 Z163 C2 870921 Z163 C2 CONTRACTOR TOTAL	000 2 2 2 3 1 2 000 2 2 2 D 1 2	Tennessee 057898157	49060	47
STURMCRAFT CO INC	870507 Y123 C2 861215 Y124 C2 870501 Z124 C2 CONTRACTOR TOTAL	000 2 2 2 3 1 2 000 2 2 2 3 1 2 000 2 2 2 D 1 2	Tennessee 085497394	49060	47
WALLPAPER HOME CENTER INC	870204 R113 C2	000 2 2 2 D 1 2	Tennessee	148076425	49060
WANG LABORATORIES INC	861031 W070 S1	000 2 2 2 8 2 F 2	Tennessee	001018167	49060
WHEELCAN ENTERPRISES	870818 S298 S1 870818 S299 S1 CONTRACTOR TOTAL	000 2 2 2 B 1 1 000 2 2 2 B 1 1	Tennessee 153876867	49060	47
XEROX CORPORATION	861001 W074 S1 CITY TOTAL	000 2 2 2 6 2 F	Tennessee	049591852	49060
ANCHOR BRUSH COMPANY INC	861118 6530 C9B 870707 8530 C9B CONTRACTOR TOTAL	000 2 2 2 B 1 2 000 2 2 2 3 1 1	Tennessee 005230586	50280	47
BIGELOW-SANFORD INC	861021 7220 C9E 861020 7220 C9E CONTRACTOR TOTAL	000 2 2 2 6 000 2 2 2 6	Tennessee	073707002	50280
FORENTE INCORPORATED	870730 3510 A3 870918 3510 A3 861125 3510 C9E CONTRACTOR TOTAL	000 2 2 2 3 1 1 000 2 2 2 3 1 2 000 2 2 2 3 1 1	Tennessee 053823660	50280	47
JEWETT-CAMERON LUMBER CORP	870331 5510 B1	000 2 2 2 3 1 1	Tennessee	118745363	50280



ST11 GEOGRAPHIC LIST OF PRIME CONTRACT AWARDS OCT 86 - SEP 87 FY87

ST11	CONTRACTOR	AWARDS	OCT 86	SEP 87	FY87	AMOUNT (\$000)
S RM	AAAA	88888888888888888888	888	888	888	111
V PO	AAAA	888	111	111	111	111
C TN	33333	222 111111111111111111	33333	AAA	BBB	CCC
AVCO CORPORATION (CONT)	Nashville	870423 3130 A1C	2	2	2	3
3 07	FF60	0301 F4160887CA033	2	2	2	3
3 08	FF60	0339 F4160887CA744	2	2	2	3
		CONTRACTOR TOTAL				190
BARGE WAGONER SUMNER CANNON	Nashville	870724 R211 C2	000	2	2	5
1 12	CA62	0007 DACA6287D0003	000	2	2	5
BOARD OF PUBLICATION	Nashville	861125 7610 C9E	000	2	2	A
3 02	FS03	0156 F3360086C0476	000	2	2	A
BULLOCK SMITH & PARTNERS INC	Nashville	861231 R211 C2	000	2	2	D
5 04	CW62	0031 DACW6286C0060	000	2	2	D
CASCOM INC	Nashville	870219 9999 C9E	000	2	2	3
1 06	BT60	0179 DABT6087C2796	000	2	2	3
CENTRAL ROOFING INC	Nashville	870203 Z179 C2	000	2	2	3
1 05	HA40	0003 DAHA4087C8003	000	2	2	3
CONSOLIDATED MEDIA SYSTEMS	Nashville	870814 6760 C9C	000	2	2	3
5 11	CW62	0162 DACW6287C0071	000	2	2	3
CONTROL DATA CORPORATION	Nashville	861002 R399 S1	000	2	2	5
5 03	CW62	0002 DACW3183D0005	000	2	2	5
D ACCORD INC	Nashville	861104 V121 S1	000	2	2	5
3 02	QA02	0137 F1162685D0042	000	2	2	5
DATAPoint CORPORATION	Nashville	861007 J070 S1	000	2	2	6
5 05	CW62	0003 GS00K865655	000	2	2	6
DIGITAL EQUIPMENT CORPORATION	Nashville	870930 7035 A7	000	2	2	8
3 12	HB02	0132 GS00K86AGS5669	000	2	2	8
3 12	HB02	0164 GS00K86AGS5669	000	2	2	8
3 07	HB02	0045 GS00K87AGS5669	000	2	2	8
3 08	HB02	0046 GS00K87AGS5669	000	2	2	8
		CONTRACTOR TOTAL				348
E M P E INC	Nashville	861208 R211 C2	000	2	2	5
5 04	CW62	0028 DACW6286D0025	000	2	2	5

ST11	CONTRACTOR	AWARDS	OCT 86	SEP 87	FY87	AMOUNT (\$000)
S RM	AAAA	88888888888888888888	888	888	888	111
V PO	AAAA	888	111	111	111	111
C TN	33333	222 111111111111111111	33333	AAA	BBB	CCC
AVCO CORPORATION (CONT)	Nashville	870423 3130 A1C	2	2	2	3
3 07	FF60	0301 F4160887CA033	2	2	2	3
3 08	FF60	0339 F4160887CA744	2	2	2	3
		CONTRACTOR TOTAL				190
BARGE WAGONER SUMNER CANNON	Nashville	870724 R211 C2	000	2	2	5
1 12	CA62	0007 DACA6287D0003	000	2	2	5
BOARD OF PUBLICATION	Nashville	861125 7610 C9E	000	2	2	A
3 02	FS03	0156 F3360086C0476	000	2	2	A
BULLOCK SMITH & PARTNERS INC	Nashville	861231 R211 C2	000	2	2	D
5 04	CW62	0031 DACW6286C0060	000	2	2	D
CASCOM INC	Nashville	870219 9999 C9E	000	2	2	3
1 06	BT60	0179 DABT6087C2796	000	2	2	3
CENTRAL ROOFING INC	Nashville	870203 Z179 C2	000	2	2	3
1 05	HA40	0003 DAHA4087C8003	000	2	2	3
CONSOLIDATED MEDIA SYSTEMS	Nashville	870814 6760 C9C	000	2	2	3
5 11	CW62	0162 DACW6287C0071	000	2	2	3
CONTROL DATA CORPORATION	Nashville	861002 R399 S1	000	2	2	5
5 03	CW62	0002 DACW3183D0005	000	2	2	5
D ACCORD INC	Nashville	861104 V121 S1	000	2	2	5
3 02	QA02	0137 F1162685D0042	000	2	2	5
DATAPoint CORPORATION	Nashville	861007 J070 S1	000	2	2	6
5 05	CW62	0003 GS00K865655	000	2	2	6
DIGITAL EQUIPMENT CORPORATION	Nashville	870930 7035 A7	000	2	2	8
3 12	HB02	0132 GS00K86AGS5669	000	2	2	8
3 12	HB02	0164 GS00K86AGS5669	000	2	2	8
3 07	HB02	0045 GS00K87AGS5669	000	2	2	8
3 08	HB02	0046 GS00K87AGS5669	000	2	2	8
		CONTRACTOR TOTAL				348
E M P E INC	Nashville	861208 R211 C2	000	2	2	5
5 04	CW62	0028 DACW6286D0025	000	2	2	5

ST11	CONTRACT AWARDS	OCT 86	SEP 87	FY87	AMOUNT (\$000)
S RM	AAAA AAAA BBBB BBBB	888 888 888	1 1 1	1 1 1	12
V PO	8888 888 888	1 1 1	1 1 1	1 1 1	12
C TN	33333 2222 111111111111	33333 33333	9 0 2 3	1 2 3 4 5 6 7 8 9 0	1 ABCC 3 1
E M P E, INC (CONT)	Nashville	075377267	2	1 3 1 2 2 1 1 3 1 000	47
5 10	CW62 0125 DACW6286D0025	R211 C2	000 2 2 2 5 1	2 0102 2 J 138 *	52000
CONTRACTOR TOTAL					
EATHERLY PAT CONSTRUCTION CO	Nashville	004987657	2	1 3 1 2 2 1 1 4 2 000	47
5 04	CW62 0039 DACW6287C0010	Y111 C2	000 2 2 2 3 1	1 1 1 1 1 2 2 1 1 4 2 000	5
5 09	CW62 0113 DACW6287C0038	Z199 C2	000 2 2 2 3 1	1 1 J 2 2 K 2 227 *	52000
CONTRACTOR TOTAL					
EDUDISC INC	Nashville	157738667	2	1 5 1 1 2 1 1 1 2 000	47
1 12	ZD05 0049 MDA90587C0014	R412 A7	000 2 2 2 3 1	1 1 1 1 2 1 1 1 2 000	5
ENGINEERING DESIGN GSCNCS GRP	Nashville	148042740	2	1 1 1 1 1 1 1 1 5 1 000	47
1 08	CA87 0160 DACA8787D0047	R219 C2	000 2 2 2 5 1	2 1 1 1 1 1 2 1 1 5 1 000	3
1 08	CA87 0165 DACA8787D0047	R219 C2	000 2 2 2 5 1	2 2 J 2 2 D 1 1 1 1 1 5 1 000	3
1 08	CA87 0166 DACA8787D0047	R219 C2	000 2 2 2 5 1	2 2 J 2 2 D 1 1 1 1 1 5 1 000	3
1 12	CA87 0335 DACA8787D0047	R219 C2	000 2 2 2 5 1	2 2 J 2 2 D 268 *	52000
CONTRACTOR TOTAL					
FEDERAL CONTRACTING CORP	Nashville	118993088	2	1 3 1 2 2 1 1 3 2 000	47
5 11	CW62 0153 DACW6286C0051	R607 S1	000 2 2 2 2 1	1 1 J 2 2 K 2	52000
FINLEY, A E & ASSOCIATES INC	Nashville	003202447	2	1 3 1 1 2 1 1 2 2 000	47
5 11	CW62 0170 DACW6287C0076	C9A	000 2 2 2 3 1	2 3 J 2 1 B	52000
GENERAL ELECTRIC COMPANY	Nashville	001367960	1	4 1 3 1 1 2 1 1 1 2 000	47
5 11	CW66 0117 DACW6687C0085	C9E	000 2 2 2 3 1	1 1 J 2 2 A	52000
GOVERNMENT TECHNOLOGY SVCS	Nashville	107939357	2	52000 0	47 0
5 10	CW62 0072 GS00R86AG6062	A7	000 2 2 2 2 6	1 07939357	52000
HALLMARK INNS OF AMERICA	Nashville	034817411	2	1 1 1 1 1 1 1 1 3 2 000	47
1 03	KF23 0040 DAKF2385D0131	V241 S1	000 2 2 2 5 1	1 1 J 2 2 A	52000
1 04	KF23 0086 DAKF2385D0131	V241 S1	000 2 2 2 5 1	1 1 J 2 2 A	52000
1 05	KF23 0097 DAKF2385D0131	V241 S1	000 2 2 2 5 1	1 1 J 2 2 A	52000
1 05	KF23 0098 DAKF2385D0131	V241 S1	000 2 2 2 5 1	1 1 J 2 2 A	52000
1 05	KF23 0108 DAKF2385D0131	V241 S1	000 2 2 2 5 1	1 1 J 2 2 A	52000
1 06	KF23 0133 DAKF2385D0131	V241 S1	000 2 2 2 5 1	1 1 J 2 2 A	52000
1 12	KF23 0328 DAKF2385D0131	V241 S1	000 2 2 2 5 1	1 1 J 2 2 A 229 *	52000
CONTRACTOR TOTAL					
HARRIS CORPORATION	Nashville	004203337	1	3 1 3 1 1 2 1 1 1 2 000	47
5 02	CW62 0015 DACW6985D0005	J070 S1	000 2 2 2 5 2 1 1	1 004203337 J	52000







Agency	Contract No.	Contract Description	Contract Type	Contract Value (\$000)	Contract Status	Contract Dates	Contract Location	Contract Amount (\$000)	Contract Type
S RM	AAAAA	AAAA BBBB BBBB	BBB B B B	CCCC C C C C	CCCC C C C C	CCCC C C C C	CCCC C C C C	DDDD D D D D	DDDD D D D D
V PO	8888	888 888 888	1 1 1 1	1 1 1 1	1 1 1 1	1 1 1 1	1 1 1 1	1 1 1 1	1 1 1 1
C TN	33333	222 111111111111	33333 AAAA BBB	CCC 9 0 2 3	1 2 3 4 4 4 4	5 6 7 8 9 0 0	1 2 3 4 5 6 7 8 9 0	1 ABCCC 3 1	1
SHARP H RANDALL CONTRACT (CONT)	870812	Y291 C2	000 2 2 2 3	1 1	Tennessee	107060410	52000	47	1 1 2 000
5 12 CW62	0165	DACW6287C0064	000 2 2 2 2	1 1	Tennessee	1 J 2 2 K	2	1 3 1 2 2 1	1 1 2 000
5 12 CW62	0210	DACW6287C0064	000 2 2 2 2	1 1	Tennessee	1 J 2 2 K	2	1 3 1 2 2 1	1 1 4 2 000
CONTRACTOR TOTAL									
STANSELL ELECTRIC CO INC	861201	Y249 C2	000 2 2 2 2	1 1	Tennessee	041435405	52000	47	1 1 2 2 1 1 4 2 000
5 03 CW62	0027	DACW6286C0026	000 2 2 2 2	1 1	Tennessee	1 J 2 2 K	2	1 3 1 2 2 1	1 1 4 2 000
STUDER REVOK AMERICA INC	870924	5835 C9E	000 2 2 2 5	1 2	Tennessee	069090983	52000	47	1 4 1 1 1 1 2 1 1 2 2 00
1 12 ZD02	0099	MDA90287D0221	000 2 2 2 2	1 2	Tennessee	1 J 2 2 B	1	4 1 1 1 1 2 1 1 2 2 00	5
SVERDRUP CORPORATION	870814	R219 S1	000 2 2 2 3	1 2	Tennessee	083099630	52000	47	1 5 1 5 1 1 2 1 1 3 2 000
5 11 CW62	0157	DACW6287C0068	000 2 2 2 3	1 2	Tennessee	2 J 2 2 D	1	5 1 5 1 1 2 1 1 3 2 000	5
TEMTEX PRODUCTS INC	861030	J036 B9	000 2 2 2 2	1 2	Tennessee	053433777	52000	47	1 1 1 1 1 1 1 1 1 000
1 02 AA09	0204	DAAA0982E7045	000 2 2 2 2	1 2	Tennessee	5 J 1 1 N 1 G	2	1 1 1 1 1 1 1 1 1 000	5
1 11 AA09	2329	DAAA0986C0564	000 2 2 2 2	1 2	Tennessee	5 J 1 1 N 3 A	2	1 1 1 1 1 1 1 1 1 000	1
2 09 LA106	1079	N0012387C0401	000 2 2 2 3	1 2	Tennessee	1 J 2 2 K	2	1 3 1 2 2 1 1 1 2 000	5
CONTRACTOR TOTAL									
TENNESSEE MAT CO INC	861002	2540 A4A	EDK 2 2 2 3	1 1	Tennessee	004035036	52000	47	1 1 1 2 2 1 1 1 2 000
1 01 AE07	0020	DAAE0786C3109	EDK 2 2 2 3	1 1	Tennessee	1 J 2 2 K	2	1 1 1 2 2 1 1 1 2 000	1
TENNESSEE VALLEY AUTHORITY	870603	R425 S1	000 2 2 2 2	7	Tennessee	001883032	52000	47	0 0
5 09 CW62	0115	DACW6285H0048	000 2 2 2 2	7	Tennessee	001883032	52000	47	0 0
5 07 CW62	0054	DACW6287H0005	000 2 2 2 2	7	Tennessee	64 *	64 *	64 *	64 *
CONTRACTOR TOTAL									
VANDERBILT UNIVERSITY THE	861029	AZ11 S1	000 2 2 2 2	7	Tennessee	004413456	52000	47	1 1 1 5 2 000
1 02 AL03	0058	DAAG2984K0143	000 2 2 2 5	7	Tennessee	7 J J	1	1 1 2 1 1 1 1 1 1 5 2 000	5
1 03 BT23	0071	DABT2375A0341	000 2 2 2 5	7	Tennessee	7 J J	1	1 1 2 1 1 1 1 1 1 5 2 000	5
1 12 BT23	0266	DABT2375A0341	000 2 2 2 5	7	Tennessee	7 J J	1	1 1 2 1 1 1 1 1 1 5 2 000	5
1 12 BT23	0385	DABT2375A0341	000 2 2 2 5	7	Tennessee	7 J J	1	1 1 2 1 1 1 1 1 1 5 2 000	5
1 06 DA03	0128	DADA0379H0172	000 2 2 2 2	4	Tennessee	7 J J	1	1 1 1 1 1 1 1 1 1 5 2 000	5
1 07 DA03	0144	DADA0379H0172	000 2 2 2 2	4	Tennessee	7 J J	1	1 1 1 1 1 1 1 1 1 5 2 000	5
1 10 DA03	0189	DADA0379H0172	000 2 2 2 2	4	Tennessee	7 J J	1	1 1 1 1 1 1 1 1 1 5 2 000	5
1 03 MO17	0119	DAMO1785C5181	000 2 2 2 2	4	Tennessee	7 S S	2	2 1 5 1 1 1 1 1 1 5 2 000	5
1 12 SG60	1781	DASG6087C0116	000 2 2 2 2	4	Tennessee	7 S S	2	2 1 5 1 1 1 1 1 1 5 2 000	5
1 12 SG60	1781	DASG6087C0116	000 2 2 2 2	4	Tennessee	7 S S	2	2 1 5 1 1 1 1 1 1 5 2 000	5
2 11 E612B	0942	N0001482K0107	000 2 2 2 2	3	Tennessee	7 T T	2	2 1 1 1 1 1 1 1 1 5 2 000	5
2 07 E1232	5350	N0001486C2546	000 2 2 2 2	3	Tennessee	7 S S	1	1 1 1 1 1 1 1 1 1 5 2 000	5
2 11 E1232	5350	N0001486C2546	000 2 2 2 2	3	Tennessee	7 S S	1	1 1 1 1 1 1 1 1 1 5 2 000	5
2 11 E612B	1436	N0001488K0735	000 2 2 2 2	3	Tennessee	7 S S	2	2 1 1 1 1 1 1 1 1 5 2 000	5
2 12 E612B	2921	N0001487C0146	000 2 2 2 2	3	Tennessee	7 S S	2	2 1 1 1 1 1 1 1 1 5 2 000	5







Table with columns for contractor names (e.g., E C CORPORATION), contract details (e.g., 870309 AD92 A2), and amounts (e.g., 100, 2, 2). Includes sub-section 'CONTRACTOR TOTAL'.

ECLICTECH ASSOCIATES Oak Ridge Tennessee 2 077309920 55120 2 1 1 2 2 2 1 5 2 000 1

Table for MARTIN MARIETTA CORPORATION, listing contract details and amounts (e.g., 870804 AD24 S1, 100, 100).

Table for ECLICTECH ASSOCIATES, listing contract details and amounts (e.g., 870706 AJ12 C9E, 100, 2).





Agency/Item	Contract No.	Contract Description	Location	Amount	Notes
S RM AAAAA	BBB BBB BBB BBB	CCCC CCCC CCCC CCCC	DD D D D D D D	12	DDDDDD D E
C TN 33333	222 11111111111111	333333 AAAA BBB CCC	9 0 2 3 1 2 3	4444 5 6 7 8 9	0 0 1 1 1 1 1 1 1 1 1 1
PARIS FASHIONS INC					
4 07 0100	0537 DLA10087C0545	870422 8405 A9	000 2 2 2 3 1	2 1 1	1 2 2 1 7 1 2 000
4 07 0100	0543 DLA10087C0556	870422 8410 A9	000 2 2 2 3 1	1 1 3	1 2 2 1 7 1 2 000
4 07 0120	1240 DLA12087C4417	870421 6532 C9B	000 2 2 2 3 1	2 1 1	1 2 2 1 7 1 2 000
4 09 0120	1084 DLA12087C4446	870604 6532 C9B	000 2 2 2 3 1	2 1 1	1 2 2 1 7 1 2 000
CONTRACTOR TOTAL					
CITY TOTAL					
PARIS FASHIONS INC					
56720					
054014949					
1 J 2 2 K 47					
1 J 2 2 K					
1 J 2 2 K					
1 J 2 2 K					
1 J 2 2 K					
601 **					
726 **					
KOLPAK INDUSTRIES INC					
4 03 0400	1017 DLA40087C0555	861229 4110 C9E	000 2 2 2 3 1	1 3	1 2 1 7 1 2 000
4 08 0400	3032 DLA40087C2014	870527 7310 C9E	000 2 2 2 3 1	2 1 3	1 2 2 1 7 1 2 000
4 09 0400	3445 DLA40087C2014	870629 7310 C9E	000 2 2 2 3 1	2 1 1	1 2 2 1 7 1 2 000
4 06 0400	2073 DLA40087C5275	870318 4110 C9E	000 2 2 2 3 1	2 1 1	1 2 1 7 1 2 000
4 08 0400	2723 DLA40087C5373	870501 4110 C9E	000 2 2 2 3 1	2 1 3	1 2 2 1 7 1 2 000
4 08 0400	2881 DLA40087C5394	870514 4110 C9E	000 2 2 2 3 1	2 1 4	1 2 2 1 7 1 2 000
CITY TOTAL					
969					
TENNESSEE VALLEY AUTHORITY					
5 09 CW62	0130 DACW6287H0025	870615 Y219 C2	000 2 2 2 7	Tennessee	001883032 58020 0 47 0 125
PICKWICK DAM					
TENNESSEE					
REVERE ELECTRIC SUPPLY CO					
4 06 0400	2056 DLA40086C5655	870313 5975 C9E	000 2 2 2 3 1	Tennessee	006932388 60280 47 274
4 02 0400	0399 DLA40087C0188	861105 5975 C9E	000 2 2 2 3 1	Tennessee	1 J 2 2 K 2 1 1 2 2 1 1 2 2 000
CITY TOTAL					
302 **					
WRIGHT MATS INC					
5 09 CW66	0105 DACW6687C0075	870625 5680 C9E	000 2 2 2 3 1	Tennessee	054219357 62660 47 999
RICHARDSON					
MOTOR WHEEL CORPORATION					
1 12 AE07	1897 DAAE0787C1144	870226 2530 A4B	000 2 2 2 3 1	Tennessee	005380134 63340 47 655
RIPLEY					
PATTON-TULLY TRANSP CO					
5 11 CW66	0150 DACW6687C0115	870810 7219 C2	000 2 2 2 3 1	Tennessee	007922156 63340 47 200
RIPLEY					
CHASE INSTRUMENTS CORP					
4 09 0120	1872 DLA12087C4655	870622 6640 C9B	000 2 2 2 3 1	Tennessee	071087852 64440 47 100
ROCKWOOD					
DELPHI CONSTRUCTION INC					
2 08 C2470	J023 N6247085C6364	870128 7199 C2	000 2 2 2 3 1	Tennessee	086323482 64440 47 51
ROCKWOOD					
KELLWOOD COMPANY					
4 09 0100	0134 DLA10087C0379	870602 8415 C9E	000 2 2 2 3 2 B 2	Tennessee	005120431 65760 47 77
RUTHERFORD					



Agency	Contract No.	Contract Description	Contract Type	Contract Status	Contract Value (\$000)	Contract Start	Contract End	Contract Location	Contract Agency	Contract Agency Code	Contract Agency Name	Contract Agency Address	Contract Agency City	Contract Agency State	Contract Agency Zip	Contract Agency Phone	Contract Agency Fax	Contract Agency Email	Contract Agency Website	Contract Agency Other	Contract Agency Notes	
S RM	AAAAA	AAA	BBB	BBB	BBB	BBB	BBB	BBB	BBB	BBB	BBB	BBB	BBB	BBB	BBB	BBB	BBB	BBB	BBB	BBB	BBB	
V PO	8888	888	888	888	888	888	888	888	888	888	888	888	888	888	888	888	888	888	888	888	888	
C TN	33333	2222	11111	11111	11111	11111	11111	11111	11111	11111	11111	11111	11111	11111	11111	11111	11111	11111	11111	11111	11111	
KELWOOD COMPANY (CONT)																						
4 11	0100	0924	DLA10087C0746	870811	8415	C9E	000	2 2 2 3 1	1	Tennessee	005120431	65760	47	1	1	1	1	1	1	1	1	
4 11	0100	0954	DLA10087C0747	870819	8415	C9E	000	2 2 2 3 1	1	Tennessee	1 J 2 2 A	1 4 1 3 1	1 1 3 1 7	1 2 000	1							826
CITY TOTAL																						
DANIELS C R INC																						
1 02	AA09	0152	DAAA0987C0039	861022	1015	A5	EDA	2 2 2 3 1	2	Tennessee	003067410	65820	47	5								46
1 08	AA22	0152	DAAA2287C0096	870521	1030	A5	000	2 2 2 3 1	2	Tennessee	1 J 2 2 K	2 1 3 1 1	2 2 1 7 1	2 000	5							50
1 04	AB07	3660	DAAB0787C0337	870105	5840	A7	GNK	2 2 2 3 1	1	Tennessee	1 J 2 2 K	2 1 3 1 1	2 2 1 7 1	2 000	5							25
1 04	AE07	1101	DAAE0786C2482	870106	2540	A48	000	2 2 2 3 1	2	Tennessee	1 J 2 2 K	2 1 3 1 1	2 2 1 7 1	2 000	1							66
1 01	AE07	0041	DAAE0786C2591	861002	2540	A48	000	2 2 2 3 1	2	Tennessee	1 J 2 2 K	2 1 3 1 1	2 2 1 7 1	2 000	1							212
1 04	AE07	1223	DAAE0787C0623	870112	2510	A48	000	2 2 2 3 1	2	Tennessee	1 J 2 2 K	2 1 2 1 1	2 2 1 7 1	2 000	1							447
1 11	AE07	2806	DAAE0787C1710	870513	2590	A48	DNJ	2 2 2 3 1	1	Tennessee	1 J 2 2 K	2 1 1 1 1	2 2 1 7 1	2 000	5							67
1 04	AK01	0150	DAAK0186CC246	870129	1080	C9E	000	2 2 2 3 1	1	Tennessee	1 J 2 2 K	2 1 1 1 1	2 2 1 7 1	2 000	1							284
1 09	AK01	0424	DAAK0187DA101	870625	1080	C9E	000	2 2 2 3 1	2	Tennessee	1 J 2 2 K	2 1 1 1 1	2 2 1 7 1	2 000	1							633
4 01	0100	0066	DLA10087C4033	861022	8430	A9	000	2 2 2 3 1	1	Tennessee	1 J 2 2 K	2 1 1 1 1	2 2 1 7 1	2 000	1							237
4 07	0100	0476	DLA10087C4033	870414	8430	A9	000	2 2 2 3 1	1	Tennessee	1 J 2 2 K	2 1 1 1 1	2 2 1 7 1	2 000	1							251
4 11	0100	0970	DLA10087C4321	870820	8345	A9	000	2 2 2 3 1	1	Tennessee	1 J 2 2 K	2 1 1 1 1	2 2 1 7 1	2 000	1							1,162
4 12	0120	2769	DLA12087C8124	870911	6530	C9B	000	2 2 2 3 1	2	Tennessee	1 J 2 2 K	2 1 1 1 1	2 2 1 7 1	2 000	5							60
4 05	0400	1439	DLA40087C0895	870203	2090	C9E	000	2 2 2 3 1	2	Tennessee	1 J 2 2 B	2 1 1 1 1	2 2 1 7 1	2 000	5							90
4 05	0400	1665	DLA40087C0895	870219	2090	C9E	000	2 2 2 3 1	2	Tennessee	1 J 2 2 B	2 1 1 1 1	2 2 1 7 1	2 000	5							104
4 12	0400	4239	DLA40087C2933	870909	9930	C9E	000	2 2 2 3 1	2	Tennessee	1 J 2 2 K	2 1 3 1 1	2 2 1 7 1	2 000	5							80
4 02	0700	0674	DLA70087C0640	861120	4220	C9E	000	2 2 2 3 1	1	Tennessee	1 J 2 2 K	2 1 1 1 1	2 2 1 7 1	2 000	1							48
4 09	0700	3855	DLA70087C2965	870608	4220	C9D	000	2 2 2 3 1	1	Tennessee	1 J 2 2 K	2 1 3 1 1	2 2 1 7 1	2 000	1							
4 03	0900	0904	DLA90087C1147	861222	5820	A7	000	2 2 2 3 1	2	Tennessee	5 J 2 1 B	4,127	1 1 1 1 1	2 2 1 7 1	2 000	5						
CITY TOTAL																						
ELECTRO-VOICE INC DELAWARE																						
1 06	AB07	4303	DAAB0787CT015	870331	5965	A7	000	2 2 2 3 1	2	Tennessee	005068143	67120	47	1								5,500
4 01	0900	0169	DLA90087C0393	861010	5965	A7	000	2 2 2 3 1	2	Tennessee	1 J 2 2 B	1 4 1 1 1	1 1 3 1 7	1 2 000	5							37
CONTRACTOR TOTAL																						
JEMTEC ELECTRONIC CORPORATION																						
4 02	0900	0633	DLA90087C0767	861120	5965	A7	000	2 2 2 3 1	2	Tennessee	095204616	67120	47	5								100
KALSCO PRODUCTS																						
4 06	0900	1593	DLA90087C1826	870316	5965	A7	000	2 2 2 3 1	2	Tennessee	103611273	67120	47	5								100
KELCO LIMITED																						
4 09	0600	1036	DLA60087D4406	870624	9130	A8A	000	2 2 2 3 1	1	Tennessee	044199636	67120	47	5								98
CITY TOTAL																						
B & R MACHINE & GEAR CORP																						
1 04	AE07	0865	DAAE0786C3091	861223	3020	A4A	DCG	2 2 2 3 1	2	Tennessee	074421546	67540	47	5								38
1 11	AE07	1613	DAAE0787C0820	870202	3020	A4B	DNE	2 2 2 3 1	1	Tennessee	1 J 2 2 K	2 1 1 1 1	2 2 1 1 1	2 000	1							107
CITY TOTAL																						

ST11	AGENCY	AWARD NUMBER	AWARD DATE	AWARD TYPE	AWARD CLASS	AWARD STATUS	AWARD VALUE (\$000)	AWARD DESCRIPTION	AWARD CLASS	AWARD STATUS	AWARD VALUE (\$000)		
S RM	AAAA	8888888888888888	888888	1111	BBB	CCC	4444	56789001	DDDD	DDDD	DDDD		
V PO	3333	222	1111111111111111	33333	AAAA	BBB	CCC	90231	23444	56789001	2345678901		
DU	PONT E I DE NMURS COMPANY	861020	9330	C9E	000	222	222	111	Tennessee	001315704	67720		
4 01	0400	0283	DLA40086C3134	861024	9330	C9E	000	222	311	111	111		
4 01	0400	0334	DLA40087C5055	861229	9330	C9E	000	222	311	111	111		
4 04	0400	1171	DLA40087C5055	870223	9330	C9E	000	222	311	111	111		
4 05	0400	1713	DLA40087C5255	870529	9330	C9E	000	222	311	111	111		
4 08	0400	3110	DLA40087C5255	CITY TOTAL								1,247	**
WEGO	PRECISION MACHINE, INC	870629	7240	A2	CMC	222	231	2	Tennessee	004415584	67760		
1 10	AH01	2170	DAAH0187C0757									47	
GARROW & ASSOCIATES INC	870306	R599	S1	000	222	231	1	1	Tennessee	120929302	68480		
5 06	CW66	0060	DACW6687C0024									47	
JENNESS DON G CO	870427	3441	B9	000	222	231	2	2	Tennessee	028528263	69140		
3 07	FJ04	2063	F0960387C1150									47	
3 12	FJ04	3881	F0960387C1150	CONTRACTOR TOTAL								60	
MCGRAW JAMES INC	870316	3441	C9E	000	222	231	2	2	Tennessee	003134699	69140		
4 06	0400	2014	DLA40087C1373	CITY TOTAL								113	
DEKALB COUNTY EXECUTIVES	861028	S211	S1	000	222	231	1	1	Tennessee	175316231	69320		
5 08	CW62	0008	DACW6285H0007									47	
GYRO MARINE	870213	5640	A3	000	222	231	1	1	Tennessee	113234884	69320		
2 07	LAI11	0855	N0012387C4029									47	
2 05	QC417	0014	N0022187C0047									47	
2 07	VA100	0370	N0040687C0391									47	
2 04	SA100	0520	N0060487CA020	CONTRACTOR TOTAL								259	
CITY TOTAL												299	
CARRIER CORPORATION	870401	4120	C9E	000	222	231	2	2	Tennessee	001317072	69380		
3 12	SL02	0069	F0468487C0025									47	
INTERFAST ASSOCIATES INC	870309	5310	C9E	000	222	231	1	1	Tennessee	048722946	69420		
4 06	0500	1024	DLA50087C0156									47	
MICRODOT INC	870508	5310	A3	000	222	231	2	2	Tennessee	041564352	69420		
2 08	JAI22	3887	N0010487C1695									47	





















S RM AAAAA AAAAA BBBB BBBB BBBB BBBB BBBB BBBB BBBB BBBB BBBB BBBB BBBB BBBB BBBB BBBB BBBB BBBB BBBB BBBB BBBB  
 V PO 3333 2222 111111111111 333333 AAAAA BBB CCC 9 0 2 3 1 2 3 4444 5 6 7 8 9 00 1 2 3 4 5 6 7 8 9 0 1 12 1  
 C TN 3333 2222 111111111111 333333 AAAAA BBB CCC 9 0 2 3 1 2 3 4444 5 6 7 8 9 00 1 2 3 4 5 6 7 8 9 0 1 12 1

INGERSOLL-RAND COMPANY White House Tennessee 001368026 93600 0 47 0  
 2 12 RC100 0277 GS06F77803 870812 5130 C9E 000 2 2 2 6 2 F

MOCOAL INC Claiborne Tennessee 069913085 99025 47  
 4 04 0600 0288 DLA60087D0660 870121 9110 A88 000 2 2 2 3 1 1 Tennessee 1 K 2 2 K \*\*\* 2 1 4 1 2 2 1 2 1 2 000 5 364  
 STATE TOTAL 985,921

AMOUNT (\$000)

END

DATE

FILMED

4-88

DTIC