AD-A198 847 ALL PRIMECONTRACT AWARDS BY STATE OR COUNTRY PLACE AND 1/4
CONTRACTOR FY 87 (U) WASHINGTON HEADQUARTERS SERVICES
(DOD) DC DIRECTORATE FOR INF 1987 DIOR/ST11-87/PT-1

UNCLASSIFIED F/G 15/5 NL

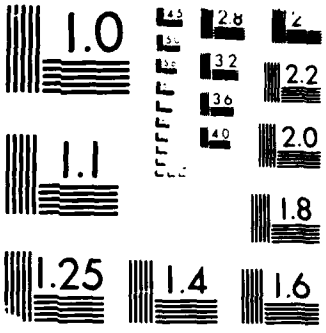

MICROCOPY RESOLUTION TEST CHART

DTIC FILE COPY

SECURITY CLASSIFICATION OF THIS PAGE

'ORT DOCUMENTATION PAGE

1a. AD-A190 047

1b. RESTRICTIVE MARKINGS

2a.

2b.

3. DISTRIBUTION/AVAILABILITY OF REPORT

Approved for public release

4. PERFORMING ORGANIZATION REPORT NUMBER(S)

DIOR/ST11-87/PT-1

5. MONITORING ORGANIZATION REPORT NUMBER(S)

6a. NAME OF PERFORMING ORGANIZATION

WHS, Directorate for Information Operations and Reports

6b. OFFICE SYMBOL (If applicable)

7a. NAME OF MONITORING ORGANIZATION

6c. ADDRESS (City, State, and ZIP Code)

Arlington, VA 22202-4302

7b. ADDRESS (City, State, and ZIP Code)

8a. NAME OF FUNDING/SPONSORING ORGANIZATION

8b. OFFICE SYMBOL (If applicable)

9. PROCUREMENT INSTRUMENT IDENTIFICATION NUMBER

8c. ADDRESS (City, State, and ZIP Code)

10. SOURCE OF FUNDING NUMBERS

PROGRAM ELEMENT NO.	PROJECT NO.	TASK NO.	WORK UNIT ACCESSION NO.

11. TITLE (Include Security Classification) All Prime Contract Awards by State or Country, Place, and Contractor, FY 87. Part 1 (Alabama Army Ammunity Alabama-Yancopin, Arkansas)

12. PERSONAL AUTHOR(S)

13a. TYPE OF REPORT Annual

13b. TIME COVERED FROM _____ TO _____

14. DATE OF REPORT (Year, Month, Day) 1987

15. PAGE COUNT 381

16. SUPPLEMENTARY NOTATION

17. COSATI CODES

FIELD	GROUP	SUB-GROUP

18. SUBJECT TERMS (Continue on reverse if necessary and identify by block number)

19. ABSTRACT (Continue on reverse if necessary and identify by block number)

DTIC
ELECTE
MAR 2 8 1988
S D
D

20. DISTRIBUTION/AVAILABILITY OF ABSTRACT

☐ UNCLASSIFIED/UNLIMITED ☐ SAME AS RPT. ☐ DTIC USERS

21. ABSTRACT SECURITY CLASSIFICATION

22a. NAME OF RESPONSIBLE INDIVIDUAL

22b. TELEPHONE (Include Area Code)

22c. OFFICE SYMBOL

DD FORM 1473, 84 MAR

83 APR edition may be used until exhausted.
All other editions are obsolete.

SECURITY CLASSIFICATION OF THIS PAGE

88 3 28 006

TITLE LINE

CONTRACTOR ESTABLISHMENT NAME/	MAJOR LOCATION NAME /	STATE/ COUNTRY NAME /	DUNS NUMBER /	MAJOR FIPS55 CODE /	STATE/ COUNTRY CODE

DATA LINE

SVC - REPORTING COMPONENT
MON - REPORT MONTH
A3 - PURCHASING OFFICE CODE
A2 - REPORT NUMBER
B1 - CONTRACT NUMBER
B3 - ACTION DATE
B8A - FSC OR SERVICE CODE
B8B - DOD CLAIMANT PROGRAM NUMBER
B8C - SYSTEM OR EQUIPMENT CODE
B9 - CONSULTANT SERVICES
B10 - MULTIYEAR CONTRACT
B12 - FOREIGN MILITARY SALE
B13 - KIND OF CONTRACTING ACTION
C1 - SYNOPSIS
C2 - REASON NOT SYNOPSIZED
C3 - METHOD OF CONTRACTING
C4 - NEGOTIATION AUTHORITY
C5 - EXTENT OF COMPETITION IN NEGOTIATION
C6 - TYPE OF CONTRACT
C7 - NUMBER OF OFFERORS SOLICITED
C8 - NUMBER OF OFFERS RECEIVED
C9 - SOLICITATION PROCEDURES
C10 - AUTHORITY FOR OTHER THAN FULL & OPEN COMPETITION
D1 - TYPE OF BUSINESS
D2 - REASON NOT AWARDED TO SMALL CONCERN
D3 - SMALL DISADVANTAGED BUSINESS
D4 - REASON NOT AWARDED TO SMALL DISADVANTAGED BUSINESS CONCERN
D5 - WOMAN OWNED SMALL BUSINESS
D6 - SMALL BUSINESS SET-ASIDE PREFERENCE
D7 - SUBCONTRACTING PLAN FOR SMALL AND SMALL DISADVANTAGED BUSINESSES
D8 - SMALL BUSINESS INNOVATION RESEARCH (SBIR) PROGRAM
D9 - LABOR SURPLUS AREA PREFERENCE
D10 - SUBJECT TO LABOR STANDARDS STATUTES
D11 - CERTIFICATE OF CURRENT COST OR PRICING DATA
D12A - NUMBER OF OFFERORS
D12B - BUY AMERICAN ACT PERCENT DIFFERENCE
D12C - COUNTRY OF ORIGIN CODE
D13 - CONTRACT FINANCING
E1 - ETHNIC GROUP
B7 - DOLLAR VALUE OF ACTION

Accession For
NTIS GRA&I
DTIC TAB
Unannounced
Justification
By
Distribution/
Availability Codes
Avail and/or
Dist Special
A-1
DTIC COPY INSPECTED

```
S RM AAAAA AAAA BBBBBBBBBBBBBBB BBBBBB BBBB BBB BBB B B B B C C C C CCCC C C C C C CC D D D D D D D D D D D DDDDDD D E        B7
V PO                            8888 888 888   1 1 1                 11                                 1 1   12   1        AMOUNT
C TN 33333 2222 111111111111111 333333 AAAA BBB CCC 9 0 2 3 1 2 3 4444 5 6 7 8 9 00 1 2 3 4 5 6 7 8 9 0 1 ABBCCC 3 1        ($000)
WESTON, ROY F INC                    Alabama Army Ammunit      Alabama      044519429   00688       01
1 07 AA15  0291 DAAA1586D0014   870421 Z293 C2  000 2 2 2 5 1   2        2 U 2 2 B    1 3 1 1 1 1 3 1 7 3 1 000    5                220
1 09 AA15  0332 DAAA1586D0014   870601 Z293 C2  000 2 2 2 A 1   2        2 U 2 2 B    1 3 1 1 1 1 3 1 7 3 1 000    5                 82
1 11 AA15  0466 DAAA1586D0014   870812 Z293 C2  000 2 2 2 A 1   2        2 J 2 2 B    1 3 1 1 1 1 3 1 7 3 1 000    5                929
1 11 AA15  0467 DAAA1586D0014   870812 Z293 C2  000 2 2 2 A 1   2        2 J 2 2 B    1 3 1 1 1 1 3 1 7 3 1 000    5                249
                                     CITY TOTAL                          1,480   **

PHILLIPS & JORDAN INC                Aliceville                Alabama      003845336   01228       01
5 09 CW01  0224 DACW0183C0070   870526 Y219 C2  000 2 2 2 D 1   1        J            1 3 1 3 1 1 3 1 7 4 1 000    5              1,313

TOMCO INC                            Aliceville                Alabama      147874598   01228       01
5 08 CW01  0182 DACW0187C0080   870504 Y299 C2  000 2 2 2 3 1   1        1 J 2 2 K    2   1   1 2 2 1 7 4 1 000    5                228
                                     CITY TOTAL                          1,541   **

ACKER ELECTRIC CO INC                Anniston                  Alabama      084370949   01852       01
1 12 CA01  0395 DACA0187C0105   870924 Y299 C2  000 2 2 2 3 1   1        1 J 2 2 K    2   1 3 1 2 2 1 7 4 2 000    5                804

CHALK-LINE INC                       Anniston                  Alabama      059157750   01852       01
4 11 0100  0920 DLA10087C0719   870811 8415 C9E 000 2 2 2 3 1   1        1 J 2 2 A    1 4 1 3 1 1 3 1 7 1 2 000    1              1,487
4 11 0100  0919 DLA10087C0721   870811 8415 C9E 000 2 2 2 3 1   1        1 J 2 2 A    1 4 1 3 1 1 3 1 7 1 2 000    1                786
                                     CONTRACTOR TOTAL                    2,273   *

DEFENSE RESEARCH INC                 Anniston                  Alabama      077935203   01852       01
1 03 AA09  0628 DAAA0987C0284   861223 1005 A5  000 2 2 2 3 1   2        1 J 2 2 K    2   1 1 1 2 2 1 7 1 2 000    1              2,277
2 04 JA116 0989 N0010487CA050   870129 1350 A6  FMC 2 2 2 3 1   2        1 J 2 2 K    2   1 1 1 2 2 1 7 1 2 000    1                246
2 05 JA116 1320 N0010487CA065   870223 1350 A6  FMF 2 2 2 3 1   2        1 J 2 2 K    2   1 1 1 2 2 1 7 1 2 000    1                445
2 04 PC141 B096 N0016486C0161   861218 1005 A5  000 2 2 2 B 1   2        1 J 2 2 K    2   1 2 1 2 2 1 7 1 2 000    5              1,106
                                     CONTRACTOR TOTAL                    4,074   *

FMC CORPORATION                      Anniston                  Alabama      009146945   01852       01
1 04 AE07  1147 DAAE0786C1639   870107 2530 A4A EDC 2 2 2 D 1   1        1 J 2 2 A    1 4 1 1 1 1 4 1 7 1 2 000    1              4,711
1 11 AE07  1621 DAAE0787C0963   870205 2530 A4A DJB 2 2 2 3 1   1        1 J 2 2 A    1 1 1 1 1 1 2 1 7 1 2 000    1                 34
1 11 AE07  3639 DAAE0787C1339   870723 2530 A4A DJJ 2 2 2 C 1   1        1 J 2 2 A    1 1 1 1 1 1 3 1 7 1 2 200    5                508
1 12 AE07  2266 DAAE0787C1339   870326 2530 A4A DJJ 2 2 2 3 1   1        1 J 2 2 A    1 1 1 1 1 1 3 1 7 1 2 200    5              1,482
1 11 AE07  2623 DAAE0787C1606   870424 2530 A4A 000 2 2 2 3 1   1        1 J 2 2 A    1 4 1 1 1 1 2 1 7 1 2 000    5                100
1 11 AE07  3400 DAAE0787C2186   870716 2530 A4A DCG 2 2 2 3 1   1        1 J 2 2 A    1 1 1 1 1 1 3 1 7 1 2 000    1              6,112
                                     CONTRACTOR TOTAL                   12,947   *

MARABLE W M INC                      Anniston                  Alabama      067138719   01852       01
1 06 CA01  0146 DACA0186C0039   870212 Y199 C2  000 2 2 2 D 2 D 2        7 J 1 1 L    2   2   1 1 2 1 7 4 1 000    5                 42
1 11 CA01  0330 DACA0186C0039   870813 Y199 C2  000 2 2 2 D 2 D 2        7 J 1 1 L    2   2   1 1 2 1 7 4 1 000    5                 64
1 11 CA01  0337 DACA0186C0039   870825 Y199 C2  000 2 2 2 D 2 D 2        7 J 1 1 L    2   2   1 1 2 1 7 4 1 000    5                 88
                                     CONTRACTOR TOTAL                     194   *

SMITH JAN R CNSTR COMPANY            Anniston                  Alabama      003489440   01852       01
1 07 CA01  0208 DACA0187C0041   870427 Y219 C2  000 2 2 2 3 1   1        1 J 2 2 K    2   1 3 1 2 2 1 7 4 1 000    5                591
```

```
S RM AAAAA AAAA BBBBBBBBBBBBBB BBBBBB BBBB BBB BBB B B B B C C C CCCC C C C C C CC D D D D D D D D D D D DDDDDD D E      B7
V PO                                   8888 888 888   1 1 1                    11                   1 1   12   1        AMOUNT
C TN 33333 2222 111111111111111 333333 AAAA BBB CCC 9 0 2 3 1 2 3 4444 5 6 7 8 9 00 1 2 3 4 5 6 7 8 9 0 1 ABBCCC 3 1     ($000)
```

```
SPS MECH CO INC                    Anniston                    Alabama      112838735   01852      01
1 12 CA01  0401 DACA0187C0112   870925 Y299 C2  000 2 2 2 3 1   1      1 J 2 2 K    2   1 3 1 2 2 1 7 4 1 000    5                671

TAPE-CRAFT CORPORATION             Anniston                    Alabama      107984528   01852      01
4 05 0100  0319 DLA10084C0412   870206 8315 C9E 000 2 2 2 C 1   2      1 J 2 2 K    2   1 1 1 2 2 1 2 1 2 000    5                 25
4 09 0100  0747 DLA10086C0359   870629 8305 C9E 000 2 2 2 C 1   1      1 J 2 2 A    2   1 1 1 1 2 1 7 1 2 000    5                 28
4 09 0100  0124 DLA10087C0364   870602 8315 C9E 000 2 2 2 3 1   1      1 J 2 2 A    2   1 1 1 1 2 1 7 1 2 000    5                164
4 03 0100  0161 DLA10087C0375   861217 8305 C9E 000 2 2 2 3 1   1      1 J 2 2 A    2   1 1 1 1 2 1 7 1 2 000    5                 87
4 03 0100  0163 DLA10087C0384   861217 8315 C9E 000 2 2 2 3 1   1      1 J 2 2 K    2   1 1 1 2 2 1 7 1 2 000    5                 77
4 03 0100  0166 DLA10087C0387   861218 8305 C9E 000 2 2 2 3 1   1      1 J 2 2 K    2   1 1 1 2 2 1 7 1 2 000    5                 38
4 05 0100  0349 DLA10087C0464   870206 8305 C9E 000 2 2 2 3 1   1      1 J 2 2 A    2   1 1 1 1 2 1 7 1 2 000    5                149
4 08 0100  0588 DLA10087C0608   870522 8315 C9E 000 2 2 2 3 1   1      1 J 2 2 K    2   1 1 1 2 2 1 7 1 2 000    5                215
4 10 0100  0773 DLA10087C0682   870713 8315 C9E 000 2 2 2 3 1   1      1 J 2 2 A    2   1 1 1 1 2 1 7 1 2 000    5                 30
4 10 0100  0876 DLA10087C0709   870714 8305 C9E 000 2 2 2 3 1   1      1 J 2 2 K    2   1 1 1 3 2 1 7 1 2 000    5                122
4 11 0100  0910 DLA10087C0709   870810 8305 C9E 000 2 2 2 B 1   1      1 J 2 2 A    2   1 1 1 1 2 1 7 1 2 000    5                122
4 11 0100  0939 DLA10087C0709   870814 8305 C9E 000 2 2 2 B 1   1      1 J 2 2 K    2   1 1 1 1 2 1 3 1 2 000    5                122
4 10 0100  0891 DLA10087C0727   870729 8305 C9E 000 2 2 2 3 1   1      1 J 2 2 K    2   1 1 1 2 2 1 7 1 1 000    5                 37
                                   CONTRACTOR TOTAL                     1,216   *

W & O SUPPLY INC                   Anniston                    Alabama      085715977   01852      01
4 07 0700  3309 DLA70087C2357   870422 4730 A3  000 2 2 2 3 1   1      1 J 2 2 A    2   1 1 1 1 2 1 7 2 2 000    5                 25

WESTON, ROY F INC                  Anniston                    Alabama      044519429   01852      01
1 06 CA01  0134 DACA0186C0051   870304 R129 S1  000 2 2 2 D 1   2      2 J 2 1 D    1 5 1 5 1 1 2 1 7 5 1 000    5                 53
1 08 CA01  0241 DACA0186C0051   870515 R129 C2  000 2 2 2 B 1   2      2 J 2 1 D    1 5 1 5 1 1 2 1 7 5 1 000    5                 55
1 12 CA01  0414 DACA0186C0051   870801 R129 C2  000 2 2 2 B 1   2      2 J 2 1 D    1 5 1 5 1 1 2 1 7 5 1 000    5                 67
                                   CONTRACTOR TOTAL                       175   *
                                         CITY TOTAL                    22,970   **

ACKER ELECTRIC CO INC              Anniston Army Depot         Alabama      084370949   01876      01
1 02 AC01  0006 DAAC0186C0078   861021 Z179 C2  000 2 2 2 A 2 K 2      7 J 1 1 K    2   1 5 1 2 2 1 7 4 2 000    5                 37
1 02 AC01  0007 DAAC0186C0081   861007 Z249 C2  000 2 2 2 A 2 K 2      7 J 1 1 K    2   1 5 1 2 2 1 7 4 2 000    5                 34
1 08 AC01  0061 DAAC0187C0037   870515 Z179 C2  000 2 2 2 3 1   1      1 J 2 2 K    2   1 1 1 2 2 1 1 4 2 000    5                173
                                   CONTRACTOR TOTAL                       244   *

AIR CONDITIONING ASSOCIATES        Anniston Army Depot         Alabama      004782504   01876      01
1 12 AC01  0162 DAAC0187C0103   870924 Z159 C2  000 2 2 2 3 1   1      1 J 2 2 K    2   1 3 1 2 2 1 1 4 2 000    5                461

ALABAMA POWER COMPANY              Anniston Army Depot         Alabama      006900120   01876      01
1 01 AC01  0002 DAAG0270C0045   861006 S112 S1  000 2 2 2 C 2 3 2 1005 7 J          1 1 1 1 1 1 2 1 7 1 2 000    5                269
1 03 AC01  0020 DAAG0270C0045   861231 S112 S1  000 2 2 2 C 2 3 2 1005 7 J          1 1 1 1 1 1 2 1 7 1 2 000    5                799
1 05 AC01  0037 DAAG0270C0045   870217 S112 S1  000 2 2 2 C 2 3 2 1005 7 J          1 1 1 1 1 1 2 1 1 1 2 000    5                238
1 06 AC01  0044 DAAG0270C0045   870319 S112 S1  000 2 2 2 C 2 3 2 1005 7 J          1 1 1 1 1 1 2 1 7 1 2 000    5                260
1 07 AC01  0047 DAAG0270C0045   870402 S112 S1  000 2 2 2 C 2 3 2 1005 7 J          1 1 1 1 1 1 2 1 1 1 2 000    5                271
1 08 AC01  0059 DAAG0270C0045   870430 S112 S1  000 2 2 2 C 2 3 2 1005 7 J          1 1 1 1 1 1 2 1 1 1 2 000    5                253
```

```
S RM AAAAA AAAA BBBBBBBBBBBBBB BBBBBB BBBB BBB BBB B B B B C C C CCCC C C C C C CC D D D D D D D D D D D DDDDDD D E        B7
V PO                                   8888 888 888   1 1 1                     11                   1 1   12   1        AMOUNT
C TN 33333 2222 111111111111111 333333 AAAA BBB CCC 9 0 2 3 1 2 3 4444 5 6 7 8 9 00 1 2 3 4 5 6 7 8 9 0 1 ABBCCC 3 1      ($000)
ALABAMA POWER COMPANY (CONT)        Anniston Army Depot      Alabama      006900120   01876      01
1 09 AC01  0086 DAAG0270C0045   870629 S112 S1  000 2 2 2 C 2 3 2 1005 7 J          1 1 1 1 1 1 2 1 1 1 2 000    5                255
1 09 AC01  0087 DAAG0270C0045   870629 S112 S1  000 2 2 2 C 2 3 2 1005 7 J          1 1 1 1 1 1 2 1 1 1 2 000    5                256
1 11 AC01  0094 DAAG0270C0045   870628 S112 S1  000 2 2 2 C 2 3 2 1005 7 J          1 1 1 1 1 1 2 1 1 1 2 000    5                270
1 12 AC01  0132 DAAG0270C0045   870910 S112 S1  000 2 2 2 C 2 3 2 1005 7 J          1 1 1 1 1 1 2 1 1 1 2 000    5                249
1 12 AC01  0160 DAAG0270C0045   870924 S112 S1  000 2 2 2 C 2 3 2 1005 7 J          1 1 1 1 1 1 2 1 1 1 2 000    5                280
                                   CONTRACTOR TOTAL                        3,400   *

ALLIED DATA COMMUNICATINS GRP       Anniston Army Depot      Alabama      098579626   01876      01
1 11 AC01  0099 DAAC0187C0075   870731 J099 A7  000 2 2 2 3 1   2      1 J 2 2 B    1 5 1 4 1 1 2 1 1 3 2 000    5                 32

ANDREWS RAILROAD CONTRACTING        Anniston Army Depot      Alabama      096631494   01876      01
1 09 AC01  0066 DAAC0187C0039   870618 Z222 C2  000 2 2 2 3 1   1      1 J 2 2 K    2   1 1 1 2 2 1 1 4 2 000    5                464

ANNEX RAILROAD BUILDERS INC         Anniston Army Depot      Alabama      016386831   01876      01
1 07 AC01  0053 DAAC0187C0029   870416 Z299 C2  000 2 2 2 3 1   1      1 J 2 2 K    2   1 1 1 2 2 1 1 4 2 000    5                115

ATLAS RR CNSTR OF N CAROLINA        Anniston Army Depot      Alabama      057616781   01876      01
1 10 AC01  0092 DAAC0187C0054   870717 Z299 C2  000 2 2 2 3 1   1      1 J 2 2 K    2   1 1 1 2 2 1 1 4 2 000    5                360

BAILEY FENCE & FLOOR COVERING       Anniston Army Depot      Alabama      079121273   01876      01
1 11 AC01  0120 DAAC0187C0069   870819 Z299 C2  000 2 2 2 3 2 D 2      7 J 1 1 L    2   2   1 1 2 1 1 4 1 000    5                100

BARKER & ROBERTS CONSTR CO          Anniston Army Depot      Alabama      102067154   01876      01
1 10 AC01  0091 DAAC0187C0056   870717 Z171 C2  000 2 2 2 3 1   1      1 J 2 2 K    2   1 1 1 2 2 1 1 4 2 000    5                216

CHEMICAL WASTE MANAGEMENT           Anniston Army Depot      Alabama      099202681   01876      01
1 11 AC01  0116 DAAC0186C0185   870812 V119 S1  000 2 2 2 B 1   2      1 J 2 2 B    1 4 1 1 1 1 2 1 1 3 2 000    5                130

COLYER G C & CO INC                 Anniston Army Depot      Alabama      004405114   01876      01
1 12 AC01  0129 DAAC0187C0089   870908 Z159 C2  000 2 2 2 3 1   1      1 J 2 2 K    2   1 1 1 2 2 1 1 4 2 000    5                152
1 12 AC01  0134 DAAC0187C0098   870915 Z126 C2  000 2 2 2 3 1   1      1 J 2 2 K    2   1 1 1 2 2 1 1 4 2 000    5                138
1 12 AC01  0135 DAAC0187C0101   870915 Z222 C2  000 2 2 2 3 1   1      1 J 2 2 K    2   1 1 1 2 2 1 1 4 2 000    5                294
                                   CONTRACTOR TOTAL                          584   *

DENNEY ELECTRIC COMPANY INC         Anniston Army Depot      Alabama      083747105   01876      01
1 12 AC01  0117 DAAC0187C0079   870826 Z249 C2  000 2 2 2 3 1   1      1 J 2 2 K    2   1 1 1 2 2 1 1 4 2 000    5                 40

DENNING MOBILE ROBOTICS INC         Anniston Army Depot      Alabama      106767924   01876      01
1 12 BT02  0154 DABT0287C0109   870917 W063 S1  000 2 2 2 3 1   1      5 J 2 1 A    2   1 1 1 1 2 1 1 2 2 000    5                 59

E B CONSTRUCTION INC                Anniston Army Depot      Alabama      004396487   01876      01
1 12 AC01  0147 DAAC0187C0099   870918 Z152 C2  000 2 2 2 3 1   1      1 J 2 2 K    2   1 1 1 2 2 1 1 4 2 000    5                 70
```

```
S RM AAAAA AAAA BBBBBBBBBBBBBB BBBBBB BBBB BBB BBB B B B B C C C CCCC C C C C C CC D D D D D D D D D D DDDDDD D E      B7
V PO                                  8888 888 888   1 1 1                    11                     1 1   12   1      AMOUNT
C TN 33333 2222 111111111111111 333333 AAAA BBB CCC 9 0 2 3 1 2 3 4444 5 6 7 8 9 00 1 2 3 4 5 6 7 8 9 0 1 ABBCCC 3 1    ($000)
EMTEK MECHANICAL CONTRACTOR          Anniston Army Depot      Alabama      081385270   01876      01
1 11 AC01  0115 DAAC0187C0076   870824 Z159 C2  000 2 2 2 3 1   1      1 J 2 2 K    2   1 1 1 2 2 1 1 4 2 000    5                162

GOLD STAR PETROLEUM INC              Anniston Army Depot      Alabama      056063050   01876      01
4 08 0600  0778 DLA60087D4082   870430 9140 A8A 000 2 1 2 3 1   1      1 K 2 2 A    2   3   1 1 2 1 1 2 2 000    5              1,492

GRANTHAM CONSTRUCTION CO INC         Anniston Army Depot      Alabama      161383617   01876      01
1 11 AC01  0098 DAAC0187C0065   870731 Y111 C2  000 2 2 2 3 1   1      1 J 2 2 K    2   1 2 1 2 2 1 1 4 2 000    5                143

HALE BUILDING COMPANY INC            Anniston Army Depot      Alabama      050352038   01876      01
1 08 AC01  0068 DAAC0187C0038   870522 Z111 C2  000 2 2 2 3 1   1      1 J 2 2 K    2   1 1 1 2 2 1 1 4 2 000    5                145
1 11 AC01  0103 DAAC0187C0064   870804 Z152 C2  000 2 2 2 3 1   1      1 J 2 2 K    2   1 4 1 2 2 1 1 4 2 000    5                238
1 12 AC01  0167 DAAC0187C0113   870925 Z152 C2  000 2 2 2 3 1   1      1 J 2 2 K    2   1 1 1 2 2 1 1 4 2 000    5                137
                                   CONTRACTOR TOTAL                     520   *

HASTON CONSTRUCTION CO INC           Anniston Army Depot      Alabama      114301021   01876      01
1 11 AC01  0119 DAAC0187C0073   870819 Z199 C2  000 2 2 2 3 2 D 2      7 J 1 1 L    2   2   1 1 2 1 1 4 2 000    5                 83

HESCO ROOFING INC                    Anniston Army Depot      Alabama      106906654   01876      01
1 11 AC01  0110 DAAC0187C0071   870817 Z159 C2  000 2 2 2 3 1   1      1 J 2 2 K    2   1 1 1 2 2 1 1 4 2 000    5                112

HOLMAN BOILER WORKS INC              Anniston Army Depot      Alabama      007343809   01876      01
1 06 AC01  0042 DAAC0186C0146   870313 9999 S1  000 2 2 2 A 1   1      1 J 2 2 A    1 4 1 1 1 1 1 1 7 5 2 000    5                 29

HONEYWELL FEDERAL SYSTEMS INC        Anniston Army Depot      Alabama      051802627   01876      01
1 08 AC01  0058 GS00K86AGS5539  870501 7020 S1  000 2 2 2 8 1   2      1 J 2 1 B            0       0                             36

HONEYWELL INC                        Anniston Army Depot      Alabama      001325240   01876      01
1 07 AC01  0043 DAAC0186C0132   870313 J070 S1  000 2 2 2 B 1   2      1 J 2 2 B    1 3 1 1 1 1 2 1 1 3 2 000    5                 33

HUGHES AIRCRAFT COMPANY              Anniston Army Depot      Alabama      008286221   01876      01
1 12 AC01  0176 DAAC0187C0128   870928 J049 S1  000 2 2 2 3 1   2      5 U 1 1 N 1G 1 1 1 1 1 1 2 1 1 3 1 000    5                289
1 12 AC01  0192 DAAC0187C0129   870930 L070 S1  000 2 2 2 3 1   2      5 J 1 1 N 1G 1 1 1 1 1 1 2 1 1 5 1 000    5                134
                                   CONTRACTOR TOTAL                     423   *

INTERNATIONAL BUS MCHS CORP          Anniston Army Depot      Alabama      001368083   01876      01
1 12 AC09  0082 DAAC0987C0071   870620 J070 S1  000 2 2 2 3 1   2      1 J 2 1 B    1 1 1 3 1 1 3 1 1 1 2 000    5                 55

M J D CLEANING SERVICE               Anniston Army Depot      Alabama      148038094   01876      01
1 06 AC01  0046 DAAC0187C0028   870326 S201 S1  000 2 2 2 3 1   1      1 J 2 2 K    2   3   1 2 2 1 7 3 2 000    5                298
```

```
S RM AAAAA AAAA BBBBBBBBBBBBBB BBBBBB BBBB BBB BBB B B B B C C C CCCC C C C C C CC D D D D D D D D D D D DDDDDD D E      B7
V PO                                  8888 888 888   1 1 1                  11                      1 1    12   1          AMOUNT
C TN 33333 2222 111111111111111 333333 AAAA BBB CCC 9 0 2 3 1 2 3 4444 5 6 7 8 9 00 1 2 3 4 5 6 7 8 9 0 1 ABBCCC 3 1      ($000)

MARSHALL L  TOBINC                  Anniston Army Depot      Alabama      157796483   01876       01
1 12 AC01  0193 DAAC0187C0136   870930 V211 S1  000 2 2 2 3 1   2      1 J 2 2 B    2   1 1 1 1 2 1 1 3 2 000    5                254

MARTIN MARIETTA CORPORATION         Anniston Army Depot      Alabama      001339217   01876       01
1 12 AC01  0179 DAAC0187C0117   870929 L070 S1  000 2 2 2 3 1   2      5 J 1 1 N 1G 1 1 1 1 1 1 2 1 1 5 1 000    5                116

MC CARTNEY CONSTRUCTION CO          Anniston Army Depot      Alabama      004817045   01876       01
1 12 AC01  0152 DAAC0187C0106   870922 Z222 C2  000 2 2 2 3 1   1      1 J 2 1 K    2   1 1 1 2 2 1 1 4 2 000    5                139

MC WHORTER & CO INC                 Anniston Army Depot      Alabama      054571252   01876       01
1 08 AC01  0064 DAAC0187C0036   870519 Y179 C2  000 2 2 2 3 1   1      1 J 2 2 K    2   1 1 1 2 2 1 1 4 2 000    5                138
1 09 AC01  0081 DAAC0187C0045   870619 Z222 C2  000 2 2 2 3 1   1      1 J 2 2 K    2   1 4 1 2 2 1 1 4 2 000    5                177
                                   CONTRACTOR TOTAL                       315    *

METRO D  CONSTR INC                 Anniston Army Depot      Alabama      112647789   01876       01
1 12 AC01  0145 DAAC0187C0100   870918 Y119 C2  000 2 2 2 3 1   1      1 J 2 2 K    2   1 1 1 2 2 1 1 4 2 000    5                174

MUNFORD CONSTRUCTION                Anniston Army Depot      Alabama      102083870   01876       01
1 11 AC01  0121 DAAC0187C0081   870828 Z222 C2  000 2 2 2 3 2 D 2      7 J 1 1 L    2   2   1 1 2 1 1 4 1 000    5                300

NETWORK SYSTEMS CORPORATION         Anniston Army Depot      Alabama      068186261   01876       01
1 09 AC01  0088 GS00K87AGS5795  870630 J070 A7  000 2 2 2 8 1   2      1 J 2 1 B            0       0                                78

SELECT ENVIRONMENTAL SERVICES       Anniston Army Depot      Alabama      054104849   01876       01
1 12 AC01  0184 DAAC0187C0131   870930 Z244 C2  000 2 2 2 3 1   1      1 J 2 2 K    2   1 1 1 2 2 1 1 4 2 000    5                 46

SHEFFIELD ELECTRICAL CONTRS         Anniston Army Depot      Alabama      087631511   01876       01
1 12 AC01  0141 DAAC0187C0087   870917 Z249 C2  000 2 2 2 3 1   1      1 J 2 2 K    2   1 1 1 2 2 1 1 4 2 000    5                281

SMS DATA PRODUCTS GROUP INC         Anniston Army Depot      Alabama      095350484   01876       01
1 12 AC01  0138 DAHC2685D0005   870917 7025 A7  000 2 2 2 5 1   2      1 J 2 2 B    2   1 4 1 1 2 1 1 2 2 100AJA 5                 56

SPERRY CORPORATION                  Anniston Army Depot      Alabama      001325406   01876       01
1 12 AC01  0165 DAEA2686D0004   870928 J070 S1  000 2 2 2 5 1   2      1 J 2 2 B    1 4 1 1 1 1 3 1 1 1 2 000    5                 92

UNDERWOOD INDUSTRIES INC            Anniston Army Depot      Alabama      069837342   01876       01
4 01 0200  2007 DLA20085D0031   861009 P100 S1  000 2 2 2 5 2 5 1       J            2   1 2 1 1 2 1 7 3 2 000    5                113
4 03 0200  2026 DLA20087D0010   861219 P100 S1  000 2 2 2 5 1   1       J            2   1 2 1 1 2 1 7 3 2 000    5                119
4 06 0200  2063 DLA20087D0010   870319 P100 S1  000 2 2 2 5 2 5 1       J            2   1 2 1 1 2 1 7 3 2 000    5                 87
4 06 0200  2064 DLA20087D0010   870319 P100 S1  000 2 2 2 5 2 5 1       J            2   1 2 1 1 2 1 7 3 2 000    5                111
```

```
S RM AAAAA AAAA BBBBBBBBBBBBBB BBBBBB BBBB BBB BBB B B B B C C C CCCC C C C C C CC D D D D D D D D D D D DDDDDD D E      B7
V PO                           8888 888 888   1 1 1                 11                 1 1   12   1        AMOUNT
C TN 33333 2222 111111111111111 333333 AAAA BBB CCC 9 0 2 3 1 2 3 4444 5 6 7 8 9 00 1 2 3 4 5 6 7 8 9 0 1 ABBCCC 3 1      ($000)
UNDERWOOD INDUSTRIES IN (CONT)      Anniston Army Depot      Alabama      069837342   01876      01
4 06 0200  2065 DLA20087D0010   870319 P100 S1  000 2 2 2 5 2 5 1        J          2   1 2 1 1 2 1 7 3 2 000    5              100
4 07 0200  2093 DLA20087D0010   870422 P100 S1  000 2 2 2 5 2 5 1        J          2   1 2 1 1 2 1 1 3 2 000    5               73
4 08 0200  0100 DLA20087D0010   870501 P100 S1  000 2 2 2 5 2 5 1        J          2   1 2 1 1 2 1 1 3 2 000    5               72
4 10 0200  2124 DLA20087D0010   870623 P100 S1  000 2 2 2 5 2 5 1        J          2   1 2 1 1 2 1 1 3 2 000    5              134
4 10 0200  2144 DLA20087D0010   870714 P100 S1  000 2 2 2 5 2 5 1        J          2   1 2 1 1 2 1 1 3 2 000    5               69
4 10 0200  2145 DLA20087D0010   870714 P100 S1  000 2 2 2 5 2 5 1        J          2   1 2 1 1 2 1 1 3 2 000    5               49
4 12 0200  2160 DLA20087D0010   870911 P100 S1  000 2 2 2 5 1   1        J          2   1 2 1 1 2 1 1 3 2 000    5               51
4 12 0200  2170 DLA20087D0010   870321 P100 S1  000 2 2 2 5 2 5 1        J          2   1 2 1 1 2 1 1 3 2 000    5              103
                                   CONTRACTOR TOTAL                    1,081   *

WATTS CHARLES E INC                 Anniston Army Depot      Alabama      089976526   01876      01
1 09 AC01  0075 DAAC0187C0048   870618 Z222 C2  000 2 2 2 3 1   1      1 J 2 2 K    2   1 1 1 2 2 1 1 4 2 000    5              110
1 12 AC01  0164 DAAC0187C0109   870925 Z222 C2  000 2 2 2 3 1   1      1 J 2 2 K    2   1 3 1 2 2 1 1 4 2 000    5              138
                                   CONTRACTOR TOTAL                      248   *

WILLS CONSTR CO                     Anniston Army Depot      Alabama      118045533   01876      01
1 12 AC01  0191 DAAC0187C0110   870930 Y139 C2  000 2 2 2 3 2 D 2      7 J 1 1 L    2   2   1 1 2 1 1 4 1 000    5              181

ZENITH ELECTRONICS CORPORATION      Anniston Army Depot      Alabama      005120704   01876      01
1 09 AC01  0076 F1963086D0002   870619 J070 A7  000 2 2 2 5 1   2      2 J 2 2 B    1 4 1 4 1 1 3 1 1 2 2 000    5               40
                                      CITY TOTAL                      13,062   **

B-K MANUFACTURING CO INC            Arab                     Alabama      031479793   02116      01
1 03 AH01  0493 DAAH0186D0144   861210 8140 A2  CNA 2 2 2 5 1   1      1 J 2 2 A    2   1 1 1 1 2 1 7 1 2 000    1              197
1 05 AH01  0817 DAAH0186D0144   870128 8140 A2  CNA 2 2 2 5 1   1      1 J 2 2 K    2   1 2 1 2 2 1 7 1 2 000    1               27
1 02 AH01  0268 DAAH0187D0037   861118 1440 A2  CMC 2 2 2 5 1   2      1 J 2 2 K    2   1 1 1 2 2 1 7 1 2 000    1               44
1 03 AH01  0398 DAAH0187D0042   861211 1440 A2  CMC 2 2 2 5 1   1      1 J 2 2 K    2   1 1 1 2 2 1 7 1 2 000    1               38
                                   CONTRACTOR TOTAL                      306   *

HOLLOWAY MACHINE CO                 Arab                     Alabama      161382882   02116      01
1 06 AH01  1283 DAAH0187D0156   870326 1450 A2  CML 2 2 2 5 1   1      1 J 2 2 K    2   1 1 1 2 2 1 7 1 2 000    5               39
1 12 AH01  2854 DAAH0187D0156   870828 1450 A2  CML 2 2 2 5 1   1      1 J 2 2 K    2   1 1 1 2 2 1 7 1 2 000    5               26
                                   CONTRACTOR TOTAL                       65   *
                                      CITY TOTAL                         371   **

ANNISTON EXECUTIVE AVIATION         Ardmore                  Alabama      055895981   02260      01
4 07 0600  0730 DLA60087D0110   870330 9130 A8A 000 2 1 2 3 1   2      1 K 2 1 B    2   1 1 1 1 2 1 1 2 2 000    5              342

COMMERCIAL OFF ENVIRONMENTS         Athens                   Alabama      047271093   02956      01
3 12 CA03  0263 GS00F84243      870923 7110 C9E 000 2 2 2 6 2 F        1 J 2 2 F            0       0                              73

NORTH COAST ELECTRIC CO             Athens                   Alabama      068789833   02956      01
4 10 0400  3679 DLA40087C2511   870717 6120 C9E 000 2 2 2 B 1   2      1 J 2 2 B    1 4 1 3 1 1 2 1 1 2 2 000    5               58
```

```
S RM AAAAA AAAA BBBBBBBBBBBBBBB BBBBBB BBBB BBB BBB B B B B C C C CCCC C C C C C CC D D D D D D D D D D D DDDDDDD D E      B7
V PO                            8888 888 888   1 1 1                 11                                 1 1   12   1      AMOUNT
C TN 33333 2222 111111111111111 333333 AAAA BBB CCC 9 0 2 3 1 2 3 4444 5 6 7 8 9 00 1 2 3 4 5 6 7 8 9 0 1 ABBCCC 3 1      ($000)
PBR ELECTRONICS INC                Athens                    Alabama      004402285    02956       01
1 09 AB07  0852 DAAB0787CK118  870602 6130 A7  GDY 2 2 2 3 1   1       1 J 2 2 K    2   1 4 1 2 2 1 1 1 2 000    5                124
1 07 AH01  0887 DAAH0185C1191  870304 5962 A2  GAM 2 2 2 B 2 4 2 1400 1 J          2   1 1 1 1 2 1 1 1 3 000    5                 48
1 09 AH01  1969 DAAH0185D0015  870529 6130 A2  CMS 2 2 2 5 1   1       1 J 2 2 K    2   1 2 1 2 2 1 1 1 2 000    1                 31
1 05 AH01  0861 DAAH0186D0165  870130 1440 A2  CMS 2 2 2 5 1   1       1 J 2 2 K    2   1 1 1 2 2 1 7 1 1 000    1                139
1 04 AH01  0619 DAAH0187C0226  861230 5821 A2  CNE 2 2 2 3 1   2       5 J 1 1 N 1G 2   1 1 1 1 2 1 7 1 1 000    1              1,133
1 06 AH01  0752 DAAH0187C0272  870129 6920 A2  CMS 2 2 2 3 1   2       1 J 2 2 K    2   1 1 1 2 2 1 7 1 2 000    1                255
1 07 AH01  1447 DAAH0187C0506  870330 1420 A7  GAZ 2 2 2 3 1   1       1 J 2 2 A    2   1 1 1 1 2 1 1 1 2 000    1                 28
1 07 AH01  1646 DAAH0187C0506  870423 1420 A7  GAZ 2 2 2 G 1   1       1 J 2 2 A    2   1 1 1 1 2 1 1 1 2 000    1                 28-
1 07 AH01  1652 DAAH0187C0572  870422 1440 A2  CMN 2 2 2 3 1   1       1 J 2 2 A    2   1 1 1 1 2 1 1 1 2 000    1                 43
1 09 AH01  2113 DAAH0187C0742  870618 1440 A2  000 2 2 1 3                                   0       0 1                          2,136
1 09 AH01  2114 DAAH0187C0742  870618 1440 A2  000 2 2 2 3 1   1       1 J 1 1 A    1 1 1 1 1 1 1 1 1 2 000    5              2,072
1 02 AH01  0195 DAAH0187D0003  861126 4935 A2  CMC 2 2 2 5 1   1       1 J 2 2 K    2   1 1 1 2 2 1 7 1 2 000    1                 48
1 04 AH01  0309 DAAH0187D0033  861219 1440 A2  CMS 2 2 2 5 1   1       1 J 2 2 K    2   1 1 1 2 2 1 7 1 2 000    1                 42
1 12 AH01  2980 DAAH0187D0033  870914 1440 A2  CMS 2 2 2 5 1   1       1 J 2 2 K    2   1 1 1 2 2 1 1 1 2 000    1                210
1 03 AH01  8123 DAAH0187D0062  861128 6920 A2  CMS 2 2 2 5 1   1       1 J 2 2 K    2   1 1 1 2 2 1 7 1 2 000    1                442
1 03 AH01  8124 DAAH0187D0062  861126 6920 A2  CMS 2 2 2 5 1   1       1 J 2 2 K    2   1 1 1 2 2 1 7 1 2 000    1                551
1 04 AH01  0635 DAAH0187D0086  861231 4935 A2  CMS 2 2 2 5 1   1       1 J 1 1 K    2   1 1 1 2 2 1 7 1 2 000    1                295
1 05 AH01  0656 DAAH0187D0096  861230 4935 A2  CMS 2 2 2 5 1   1       1 J 2 2 K    2   1 1 1 2 2 1 7 2 2 000    1                 31
1 04 AH01  0774 DAAH0187D0102  870120 1440 A2  CMN 2 2 2 5 1   1       1 J 2 2 K    2   1 1 1 2 2 1 7 1 2 000    5                235
1 12 AH01  3182 DAAH0187D0258  870929 6130 A2  CMS 2 2 2 5 1   1       1 J 2 2 K    2   1 1 1 2 2 1 1 1 2 000    2                 48
4 06 0400  1980 DLA40086C3458  870313 6645 C9E 000 2 2 2 B 1   2       1 J 2 2 B    2   1 1 1 1 2 1 7 1 2 000    5                 43
4 10 0900  2724 DLA90087C2879  870731 1430 A2  000 2 2 2 3 2 Z 2       1 J 2 2 K    2   1 1 1 2 2 1 1 1 2 000    5                 40
4 11 0900  2865 DLA90087C2970  870824 1440 A7  000 2 2 2 3 1   2       1 J 2 2 B    2   1 1 1 1 2 1 1 1 2 000    5                 43
                                   CONTRACTOR TOTAL                     8,009    *
REVERE ELECTRIC SUPPLY CO          Athens                    Alabama      006932388    02956       01
4 05 0400  1637 DLA40087C1052  870218 6120 C9E 000 2 2 2 3 1   2       1 J 2 2 B    2   1 1 1 1 2 1 7 2 2 000    5                 35
4 05 0400  1503 DLA40087C1105  870209 6120 C9E 000 2 2 2 3 1   2       1 J 2 2 B    2   1 3 1 1 2 1 7 2 2 000    5                 36
                                   CONTRACTOR TOTAL                        71    *
                                         CITY TOTAL                     8,211   **
AUBURN UNIVERSITY                  Auburn                    Alabama      066470972    03076       01
1 04 AH01  0465 DAAH0184DA030  861217 AD93 A2  000 2 2 2 5 1   2       7 Y 1 1 N 1G A 1 1 1 1 1 1 1 1 1 2 000    5                 42
1 08 AH01  1678 DAAH0184DA030  870504 AD92 A2  000 2 2 2 5 1   2       7 Y 1 1 N 1G A 1 1 1 1 1 1 1 1 1 2 000    5                 45
1 09 AH01  2091 DAAH0185DA009  870612 AD93 A2  000 2 2 2 5 1   2       5 S 1 1 N 1G 2   1 1 1 1 2 1 1 5 2 000    5                 27
1 11 AH01  8500 DAAH0186CA109  870819 9999 A2  000 2 2 2 B 2 A 2       7 U 1 1 N 1G A 1 1 1 1 1 2 1 1 2 1 000    5                 50
1 06 AA15  0211 DAAK1184K0015  870224 AD92 S1  000 2 2 2 C 2 7 2 0500 7 T           A 5 1 5 1 1 2 1 1 5 2 000    5                 39
1 11 AA15  0464 DAAK1184K0015  870811 AD92 S1  000 2 2 2 C 2 7 2 0500 7 T           A 5 1 5 1 1 2 1 1 5 2 000    5                 45
1 07 BT01  0142 DABT0187C1022  870429 R799 S1  000 2 2 2 3 2 K 2       7 J 1 1 N 5A A 5 1 5 1 1 2 1 1 5 2 000    5                 35
1 12 CA88  0170 DACA8887C0021  870916 AZ11 S1  000 2 2 2 3 1   2       7 J 2 1 B    A 5 1 5 1 1 2 1 1 5 1 000    5                261
1 03 KF19  0046 DAKF1985H0013  861217 U005 S1  000 2 2 2 5 2 5 2 0500 7 J           A 1 1 1 1 1 1 1 1 5 2 000    5                 50
1 08 KF19  0097 DAKF1985H0013  870206 U005 S1  000 2 2 2 5 2 1 2 0500 7 J           A 1 1 1 1 1 1 1 1 5 2 000    5                 60
1 12 KF19  0233 DAKF1985H0013  870827 U005 S1  000 2 2 2 5 2 5 2 0500 7 J           A 1 1 1 1 1 1 1 1 5 2 000    5                 38
1 03 MD17  0136 DAMD1782C2257  861209 AN92 S1  000 2 2 2 C 1   2 0500 7 S           A 1 1 5 1 1 2 1 1 5 2 000    5                 25
1 04 MD17  0261 DAMD1787C7007  870114 AN92 S1  000 2 2 2 3 1   2       7 S 2 2 E    A 2 1 2 1 1 2 1 1 5 3 000    5                249
1 01 SG60  1037 DASG6086C0042  861002 AC23 A2  CED 2 2 2 C 1   2       7 S 1 1 N 3B A 1 1 1 1 1 2 1 1 5 1 000    5                 65
1 03 SG60  1193 DASG6086C0042  861209 AC23 A2  CED 2 2 2 C 1   2       7 S 1 1 N 3B A 1 1 1 1 1 2 1 1 5 1 000    5                 61
1 03 ZD30  0216 DNA00185C0183  861118 AD92 S1  000 2 2 2 C 1   2       7 T 1 1 N 1G A 1 1 1 1 1 2 1 1 5 2 000    5              1,600
```

```
S RM AAAAA AAAA BBBBBBBBBBBBBB BBBBBB BBBB BBB BBB B B B B C C C CCCC C C C C C CC D D D D D D D D D D D DDDDDD D E      B7
V PO                                  8888 888 888   1 1 1                    11                          1 1   12   1      AMOUNT
C TN 33333 2222 111111111111111 333333 AAAA BBB CCC 9 0 2 3 1 2 3 4444 5 6 7 8 9 00 1 2 3 4 5 6 7 8 9 0 1 ABBCCC 3 1      ($000)
AUBURN UNIVERSITY (CONT)          Auburn                    Alabama      066470972   03076      01
1 05 ZD30  0340 DNA00185C0183   870226 AD92 S1  000 2 2 2 C 1   2      7 T 1 1 N 1G A 1 1 1 1 1 2 1 1 5 2 000    5                200
1 11 ZD30  0546 DNA00185C0183   870804 AD92 S1  000 2 2 2 C 1   2      7 T 1 1 N 1G A 1 1 1 1 1 2 1 1 5 2 000    5                289
1 12 ZD30  0620 DNA00185C0183   870909 AD92 S1  000 2 2 2 C 1   2      7 T 1 1 N 1G A 1 1 1 1 1 2 1 1 5 2 000    5                171
2 11 E614A 1676 N0001483K0637   870211 AD91 S1  000 2 2 2 C 1   2      7 T 2 2 E    A 1 1 1 1 1 2 1 1 5 2 000    5                 68
2 01 TK615 AB01 N0061285G0002   860825 U006 S1  000 2 2 2 4 2 F 2      7 J 1 1 B    A 5 1 5 1 1 2 1 1 5 2 000    5                214
2 03 TK615 8A09 N0061285G0002   861025 U006 S1  000 2 2 2 4 2 F 2      7 J 1 1 B    A 5 1 5 1 1 2 1 1 5 2 000    5                195
2 06 TK615 8A10 N0061285G0002   870302 U006 S1  000 2 2 2 4 2 F 2      7 J 1 1 N 1A A 5 1 5 1 1 2 1 1 5 2 000    5                185
2 12 TK615 8A11 N0061285G0002   870526 U006 S1  000 2 2 2 4 2 5 2 0500 7 J          A 5 1 5 1 1 2 1 1 5 2 000    5                 64
2 06 MF103 1321 N6092186CA226   870311 AR91 C9E 000 2 2 2 C 1   2      7 S 2 2 E    A 1 1 1 1 1 1 1 1 5 2 000    5              1,372
2 06 MF103 1322 N6092186CA226   870311 AR91 C9E 000 2 2 2 C 1   2      7 S 2 2 E    A 1 1 1 1 1 1 1 1 5 2 000    5                395
2 07 MF103 1388 N6092186CA226   870408 AR91 C9E 000 2 2 2 C 1   2      7 S 2 2 E    A 1 1 1 1 1 1 1 1 5 2 000    5                 50
2 09 MF103 1540 N6092186CA226   870602 AR91 C9E 000 2 2 2 C 1   2      7 S 2 2 E    A 1 1 1 1 1 1 1 1 5 2 000    5                196
2 12 MF103 1986 N6092186CA226   870922 AR91 C9E 000 2 2 2 C 1   2      7 S 2 2 E    A 1 1 1 1 1 1 1 1 5 2 000    5                 33
3 02 KA02  0081 F0160079D0235   861119 U005 S1  000 2 2 2 5 2 5 2 0500 7 J          A 5 1 5 1 1 2 1 1 5 2 000    5                 55
3 06 KA02  0250 F0160079D0235   870305 U005 S1  000 2 2 2 5 2 5 2 0500 7 J          A 5 1 5 1 1 2 1 1 5 2 000    5                 48
3 09 KA02  0443 F0160079D0235   870623 U005 S1  000 2 2 2 5 2 5 2 0500 7 J          A 5 1 5 1 1 2 1 1 5 2 000    5                 47
3 03 HJ05  0067 F3060285C0273   861126 AD93 A7  000 2 2 2 C 1   2      7 S 2 2 B    A 5 1 1 1 1 3 1 1 5 3 000    5                212
                                   CONTRACTOR TOTAL                     6,486   *

OPTIMIZATION TECHNOLOGY INC       Auburn                    Alabama      102115136   03076      01
1 08 SG60  1514 DASG6085C0084   870515 AC23 A2  CED 2 2 2 B 1   2 1701 2 U          2   1 1 1 2 2 3 1 5 2 000    5                 74
                                      CITY TOTAL                        6,560   **

SYNTEX DENTAL PRODUCTS            Bay Minette               Alabama      059010363   04660      01
3 03 SB07  0045 V797P3049H      861222 6520 C9B 000 2 2 2 7                     N 5A         0       0                 35

BIG BAY SEAFOOD INC               Bayou La Batre            Alabama      063236962   04684      01
4 04 013H  1752 DLA13H87CF289   870105 8905 B2  000 2 2 2 3 2 H 2      1 J 2 2 K    2   1 1 1 2 2 1 7 5 2 000    5                 25
4 04 013H  1939 DLA13H87CF361   870109 8905 B2  000 2 2 2 3 2 H 2      1 J 2 2 K    2   1 1 1 2 2 1 7 5 2 000    5                104
4 04 013H  2104 DLA13H87CF461   870128 8905 B2  000 2 2 2 3 2 H 2      1 J 2 2 K    2   1 1 1 2 2 1 7 5 2 000    5                 26
4 09 013H  2918 DLA13H87CF743   870626 8905 B2  000 2 2 2 3 2 H 2      1 J 2 2 K    2   1 1 1 2 2 1 7 5 2 000    5                 32
4 10 013H  2933 DLA13H87CF771   870707 8905 B2  000 2 2 2 3 2 H 2      1 J 2 2 B    2   1 1 1 1 2 1 7 5 2 000    5                 26
4 12 013H  3578 DLA13H87CF974   870811 8905 B2  000 2 2 2 3 2 H 2      1 J 2 2 K    2   1 1 1 2 2 1 7 5 2 000    5                 98
                                      CITY TOTAL                          311   **

ABLE FENCE & GUARD RAIL INC       Bessemer                  Alabama      175350032   05980      01
4 11 0700  4679 DLA70087C3293   870731 5660 C9E 000 2 2 2 3 1   1      1 J 2 2 K    2   1 1 2 2 2 1 7 2 2 000    1                 29

SELOX OF ALABAMA INC              Bessemer                  Alabama      004001764   05980      01
1 01 AC01  0005 GS07F12660      861021 6830 C9E 000 2 2 2 6 2 F        1 J 2 2 B         0       0                 62

THOMPSN-HYWARD CHMCAL COMPANY     Bessemer                  Alabama      099239824   05980      01
1 04 AC01  0031 DAAC0187C0018   870129 6810 C9E 000 2 2 2 3 1   1      1 J 2 2 A    1 4 1 1 1 1 2 1 7 2 2 000    5                 47
                                      CITY TOTAL                          138   **
```

```
S RM AAAAA AAAA BBBBBBBBBBBBBBB BBBBBB BBBB BBB BBB B B B B C C C CCCC C C C C C CC D D D D D D D D D D D DDDDDD D E        B7
V PO                                   8888 888 888   1 1 1                    11                          1 1   12   1        AMOUNT
C TN 33333 2222 111111111111111 333333 AAAA BBB CCC 9 0 2 3 1 2 3 4444 5 6 7 8 9 00 1 2 3 4 5 6 7 8 9 0 1 ABBCCC 3 1        ($000)
ALTEC INDUSTRIES INC                Birmingham                Alabama      004001731   07000       01
1 05 AE07  1116 DAAE0786CJ066  861217 2320 A4B 000 2 2 2 A 1   2 0102 7 J          2   1 1 1 2 2 1 7 1 2 000    5                739
1 11 AE07  2814 DAAE0787C1754  870514 2320 A4B 000 2 2 2 3 1   1      1 J 2 2 K    2   1 1 1 2 2 1 7 1 2 000    5                858
1 11 AE07  3659 DAAE0787C2226  870806 2320 A4B 000 2 2 2 3 1   1      1 J 2 2 A    2   1 1 1 1 2 1 7 1 2 000    3              1,126
1 12 AE07  4293 DAAE0787C2226  870925 2320 A4B 000 2 2 2 A 1   1      1 J 2 2 A    2   1 1 1 1 2 1 7 1 2 000    3              1,689
1 12 AE07  3524 DAAE0787C2289  870728 2320 A4B 000 2 2 2 3 1   1      1 J 2 2 K    2   1 1 1 2 2 1 7 1 2 000    5                670
1 04 AE07  1189 DAAE0787CJ015  870108 2320 A4B 000 2 2 2 3 1   1      1 J 2 2 K    2   1 1 1 2 2 1 7 1 2 000    1                 77
                                  CONTRACTOR TOTAL                    5,159   *

BIRMINGHAM POWERTRAIN & HYDRO       Birmingham                Alabama      161204292   07000       01
3 05 FJ04  1128 F0960386C2195  870212 2520 A4B DNA 2 2 2 3 1   2      5 J 1 1 N 1G 2   1 1 1 1 2 1 7 1 2 000    5                 44

BORDEN INC                          Birmingham                Alabama      001338797   07000       01
4 08 013H  8633 DLA13H87C0828  870528 8930 B2  000 2 2 2 3 1   1      1 J 2 2 A    1 4 1 1 1 1 2 1 7 1 2 000    5                 58
4 08 013H  8643 DLA13H87C0858  870528 8930 B2  000 2 2 2 3 1   1      1 J 2 2 A    1 4 1 1 1 1 2 1 7 1 2 000    5                 90
4 11 013H  8946 DLA13H87C0988  870810 8930 B2  000 2 2 2 3 1   1      1 J 2 2 A    1 4 1 1 1 1 2 1 7 1 2 000    5                 62
                                  CONTRACTOR TOTAL                      210   *

BRAND NAME CONTRACTOR               Birmingham                Alabama      114679194   07000       01
1 05 HC40  5009 DLA13HXX50000  870225 8999 B2  000 2 2 2 5 2 6 2 0900 7 J          1 1 1 1 1 1 2 1 7 1 2 000    5              2,122
1 06 HC40  5011 DLA13HXX50000  870325 8999 B2  000 2 2 2 5 2 6 2 0900 7 J          1 1 1 1 1 1 2 1 7 1 2 000    5              2,363
                                  CONTRACTOR TOTAL                    4,485   *

BROCK ELECTRIC TECHNOLOGY INC       Birmingham                Alabama      101896934   07000       01
1 02 BT02  0005 DABT0286C0150  861006 Z199 C2  000 2 2 2 3 1   1      1 J 2 2 K    2   1 1 1 2 2 1 7 4 2 000    5                 87

C M S RESEARCH CORPORATION          Birmingham                Alabama      153596309   07000       01
1 03 AA15  0054 DAAA1586C0108  861209 AZ13 S1  000 2 2 2 C 1   2      2 U 2 2 B    2   1 1 1 1 2 1 7 5 1 000    5                 69
1 08 AA15  0326 DAAA1586C0108  870528 AZ13 S1  000 2 2 2 C 1   2      2 U 2 2 B    2   1 1 1 1 2 1 7 5 1 000    5                 73
1 12 AA15  0524 DAAA1586C0108  870915 AZ13 S1  000 2 2 2 C 1   2      2 U 2 2 B    2   1 1 1 1 2 1 7 5 1 000    5                 44
1 11 AD05  1038 DAAD0587C4264  870818 6630 C9E 000 2 2 2 3 1   1      1 J 2 2 A    2   1 1 1 1 2 1 7 2 2 000    5                178
1 08 CA03  0040 DACA0387C0028  870512 6665 B9  000 2 2 2 3 1   1      1 J 2 1 A    2   1 3 1 1 2 1 7 1 2 000    3                 26
                                  CONTRACTOR TOTAL                      390   *

CLARKLIFT OF ALABAMA                Birmingham                Alabama      050977370   07000       01
1 12 BT02  0100 DABT0287C0045  870623 3930 C9D 000 2 2 2 3 1   2      1 J 2 1 K    2   1 1 1 2 2 1 7 1 2 000    5                 27

CLASSIFIED                          Birmingham                Alabama      999999998   07000       01
1 12 ZD70  0002 MDA97087C0006  870603 9999 C9E 000 2 2 2 1 2 A 2      5 U 1 1 N 6A 1 5 1 5 1 1 3 1 7 5 2 000    5              2,000
1 12 ZD70  0049 MDA97087C0020  870922 9999 C9E 000 2 2 2 1 2 A 2      5 U 1 1 N 6A 1 5 1 5 1 1 3 1 7 5 2 000    5              1,500
                                  CONTRACTOR TOTAL                    3,500   *

CRAWFORD INC                        Birmingham                Alabama      031507908   07000       01
3 12 TA30  0177 GS00F76586     870925 7110 C9E 000 2 2 2 6 2 F        1 J 2 2 F            0       0                 45
```

```
S RM AAAAA AAAA BBBBBBBBBBBBBB BBBBBB BBBB BBB BBB B B B B C C C CCCC C C C C C CC D D D D D D D D D D DDDDDD D E        B7
V PO                           8888 888 888   1 1 1                11                          1 1   12   1        AMOUNT
C TN 33333 2222 111111111111111 333333 AAAA BBB CCC 9 0 2 3 1 2 3 4444 5 6 7 8 9 00 1 2 3 4 5 6 7 8 9 0 1 ABBCCC 3 1        ($000)
DIGITAL EQUIPMENT CORPORATION      Birmingham                Alabama      001038066   07000      01
1 02 AA21  0016 GS00K86AGS5669  861106 J070 A7  000 2 2 2 8 1   2      1 J 2 2 B            0       0                                39
1 02 AA21  0021 GS00K86AGS5669  861107 J070 A7  000 2 2 2 8 1   2      1 J 2 2 B            0       0                                40
1 02 AA21  0038 GS00K86AGS5669  861124 J070 A7  000 2 2 2 8 1   2      1 J 2 2 B            0       0                                35
1 04 AA21  0148 GS00K86AGS5669  870116 J070 A7  000 2 2 2 8 1   2      1 J 2 2 B            0       0                                50
                                   CONTRACTOR TOTAL                        164   *

EBSCO INDUSTRIES INC               Birmingham                Alabama      003396256   07000      01
3 11 KA02  0454 LOC3170         870722 7630 C9E 000 2 2 2 7                   N 5A         0       0                                39
3 11 KA02  0455 LOC3170         870722 7630 C9E 000 2 2 2 7                   N 5A         0       0                               109
                                   CONTRACTOR TOTAL                        148   *

ELECTRONIC ENGINEERING INC         Birmingham                Alabama      075462655   07000      01
1 12 AC01  0155 DAAC0187C0111   870923 5820 A7  000 2 2 2 3 1   1      1 J 2 2 A    2   1 1 1 1 2 1 7 2 2 000    5                 37

ELECTROVATOR CORP (DEL)            Birmingham                Alabama      155305824   07000      01
5 07 CW57  0133 DACW5787C0049   870219 2090 C9E 000 2 2 2 3 1   1      1 J 2 2 K    2   1 4 1 2 2 1 7 1 2 000    5              1,369
5 11 CW57  0244 DACW5787C0049   870610 2090 C9E 000 2 2 2 D 1   1      1 J 2 2 K    2   1 4 1 2 2 1 7 1 2 000    5                121
                                   CONTRACTOR TOTAL                      1,490   *

FACILITIES CONSTR 7 ENGRG CO       Birmingham                Alabama      030045249   07000      01
1 12 HA01  0025 DAHA0187C0020   870828 Y199 C2  000 2 2 2 3 1   1      1 J 2 2 K    2   1 5 1 2 2 1 7 4 3 000    5                 68

FINLEY COLD STORAGE CORP           Birmingham                Alabama      048893440   07000      01
4 01 013H  8063 DLA13H84D0035   861031 W089 S1  000 2 2 2 5 1   2 1026 1 J          2   1 1 1 1 2 1 7 3 2 000    5                 55
4 04 013H  8160 DLA13H84D0035   870130 W089 S1  000 2 2 2 5 1   2 1026 1 J          2   1 1 1 1 2 1 7 3 2 000    5                 43
                                   CONTRACTOR TOTAL                         98   *

H & A MECHANICAL CONSTRUCTORS      Birmingham                Alabama      106917339   07000      01
1 04 HA01  0002 DAHA0187C0001   861124 Z242 C2  000 2 2 2 3 1   1      1 J 2 2 K    2   1 5 1 2 2 1 5 4 3 000    5                285

HARDIE-TYNES MANUFACTURING CO      Birmingham                Alabama      004001301   07000      01
2 02 BH004 0392 N0002486C4127   861106 4140 A3  000 2 2 2 B 1   1      1 J 2 2 A    2   1 1 2 1 2 1 7 1 2 000    5              1,731
2 04 BH004 1124 N0002487C4069   861202 4320 A3  HXR 2 2 2 3 1   2      1 J 2 2 K    2   1 1 2 2 2 1 7 1 2 000    1                356
2 10 JA111 4698 N0010485G0376   870707 2825 A3  000 2 2 2 4 2   2      5 J 1 1 N 1A 2   1 1 1 1 2 1 7 1 2 000    5                 25
2 10 JA111 5882 N0010485G0376   870731 2825 A3  000 2 2 2 4 1   2      5 J 1 1 N 1A 2   1 1 1 1 2 1 7 1 2 000    5                 35
2 10 PA100 2054 N0010485G0376   870407 4140 A3  000 2 2 2 4 1   2      5 J 1 1 N 1A 2   1 1 2 1 2 1 7 1 1 000    5              6,941
2 12 JA111 8090 N0010485G0376   870925 2825 A3  000 2 2 2 4 1   2      5 J 1 1 N 1A 2   1 1 1 1 2 1 7 1 2 000    5                 91
2 12 JA111 7247 N0010485G0376   870908 2825 A3  000 2 2 2 4 1   2      5 J 2 1 B    1 1 1 1 1 1 2 1 7 1 2 000    5                200
2 07 JA111 2849 N0010487C0251   870413 2825 A3  000 2 2 2 3 1   2      5 J 1 1 N 1A 2   1 1 2 1 2 1 7 1 2 000    5                 44
4 12 0700  5640 DLA70087C4185   870930 2825 A3  000 2 2 2 3 1   2      1 J 2 2 B    2   3   2 1 2 1 7 1 2 000    5                 48
                                   CONTRACTOR TOTAL                      9,471   *

HAYES INTERNATIONAL CORP           Birmingham                Alabama      004002077   07000      01
2 10 AL000 8570 N6852083D2077   870311 1510 A1A AFC 2 2 2 C 1   2 1009 2 J          1 1 1 1 1 1 3 1 7 1 1 000    5                330-
```

```
S RM AAAAA AAAA BBBBBBBBBBBBBB BBBBBB BBBB BBB BBB B B B B C C C CCCC C C C C C CC D D D D D D D D D D D D DDDDDD D E        B7
V PO                           8888 888 888   1 1 1                 11                                 1 1   12   1          AMOUNT
C TN 33333 2222 111111111111111 333333 AAAA BBB CCC 9 0 2 3 1 2 3 4444 5 6 7 8 9 00 1 2 3 4 5 6 7 8 9 0 1 ABBCCC 3 1        ($000)
HAYES INTERNATIONAL COR (CONT)      Birmingham                Alabama      004002077   07000      01
2 10 AL000 8568 N6852083D9036   870311 1510 A1A AFC 2 2 2 C 1   2 1009 2 J                1 1 1 1 1 1 3 1 7 1 1 000   5          1,993-
2 10 AL000 8569 N6852083D9036   870311 1510 A1A AFC 2 2 2 C 1   2 1009 2 J                1 1 1 1 1 1 3 1 7 1 1 000   5            305-
2 12 AL000 857A N6852083D9036   870311 1510 A1A AFC 2 2 2 C 1   2 1009 2 J                1 1 1 1 1 1 3 1 7 1 1 000   5            330-
3 06 HE04  0050 F0461187C0036   870309 1510 A1A 000 2 2 2 3 2 A 2      5 J 1 1 N 1G 1 2 1 2 1 1 2 1 7 1 1 000   5            129
3 04 FJ04  0975 F0960383C2134   870129 J015 A1A ACD 2 2 2 B 1   2 1009 3 J                1 1 1 1 1 1 3 1 7 1 1 000   5         14,996
3 07 FJ04  1797 F0960383C2134   870403 J015 A1A ACD 2 2 2 D 1   2 1009 3 J                1 1 1 1 1 1 3 1 7 1 1 000   5            591
3 08 FJ04  2147 F0960383C2134   870505 J015 A1A ACD 2 2 2 B 1   2 1009 3 J                1 1 1 1 1 1 3 1 7 1 1 000   5          1,411
3 09 FJ04  2653 F0960383C2134   870626 J015 A1A ACD 2 2 2 C 1   2 1009 1 J                1 4 1 1 1 1 3 1 7 1 2 000   5            217
3 10 FJ04  3172 F0960383C2134   870730 J015 A1A ACD 2 2 2 B 1   2 1009 3 J                1 1 1 1 1 1 3 1 7 1 2 000   5            588
3 12 FJ04  3623 F0960383C2134   870910 J015 A1A ACD 2 2 2 F 1   2 1009 1 J                1 1 1 1 1 1 3 1 7 1 2 000   5             82-
3 12 FJ04  3646 F0960383C2134   870904 J015 A1A ACD 2 2 2 C 1   2 1009 1 J                1 4 1 1 1 1 3 1 7 1 2 000   5             60
3 12 FJ04  3676 F0960383C2134   870915 J015 A1A ACD 2 2 2 C 1   2 1009 1 J                1 4 1 1 1 1 3 1 7 1 2 000   5             80
3 12 FJ04  3964 F0960383C2134   870929 J015 A1A ACD 2 2 2 C 1   2 1009 1 J                1 4 1 1 1 1 3 1 7 1 2 000   5             32
3 12 FJ04  3965 F0960383C2134   870924 J015 A1A ACD 2 2 2 C 1   2 1009 3 J                1 1 1 1 1 1 3 1 7 1 2 000   5             48
3 11 FJ04  3539 F0960383C2137   870826 J015 A1A ACD 2 2 2 B 1   2 1009 3 J                1 1 1 1 1 1 2 1 7 1 2 000   5             36
3 01 FJ04  0024 F0960385C0834   861001 J015 A1A ACD 2 2 2 B 1   2 1009 1 J                1 4 1 1 1 1 3 1 7 1 2 000   5          4,227
3 01 FJ04  0133 F0960385C0834   861015 J015 A1A ACD 2 2 2 C 1   2 1009 1 J                1 4 1 1 1 1 2 1 7 1 2 000   5             80
3 02 FJ04  0468 F0960385C0834   861120 J015 A1A ACD 2 2 2 B 1   2 1009 1 J                1 4 1 1 1 1 2 1 7 1 2 000   5            300
3 03 FJ04  0652 F0960385C0834   861219 J015 A1A ACD 2 2 2 C 1   2 1009 1 J                1 4 1 1 1 1 2 1 7 1 2 000   5            229
3 04 FJ04  0859 F0960385C0834   870112 J015 A1A ACD 2 2 2 C 1   2 1009 1 J                1 4 1 1 1 1 2 1 7 1 2 000   5          2,208
3 04 FJ04  0886 F0960385C0834   870116 J015 A1A ACD 2 2 2 B 1   2 1009 1 J                1 4 1 1 1 1 2 1 7 1 2 000   5             74
3 04 FJ04  0947 F0960385C0834   870121 J015 A1A ACD 2 2 2 B 1   2 1009 1 J                1 4 1 1 1 1 3 1 7 1 2 000   5          1,065
3 04 FJ04  0993 F0960385C0834   870128 J015 A1A ACD 2 2 2 C 1   2 1009 1 J                1 4 1 1 1 1 2 1 7 1 2 000   5            399
3 05 FJ04  1208 F0960385C0834   870223 J015 A1A ACD 2 2 2 C 1   2 1009 1 J                1 4 1 1 1 1 2 1 7 1 2 000   5            361
3 05 FJ04  1272 F0960385C0834   870227 J015 A1A ACD 2 2 2 B 1   2 1009 1 J                1 4 1 1 1 1 2 1 7 1 2 000   5             60
3 08 FJ04  2092 F0960385C0834   870504 J015 A1A ACD 2 2 2 B 1   2 1009 1 J                1 4 1 1 1 1 2 1 7 1 2 000   5             60
3 08 FJ04  2321 F0960385C0834   870522 J015 A1A ACD 2 2 2 F 1   2 1009 1 J                1 4 1 1 1 1 2 1 7 1 2 000   5          1,089-
3 10 FJ04  3022 F0960385C0834   870717 J015 A1A ACD 2 2 2 F 1   2 1009 1 J                1 4 1 1 1 1 3 1 7 1 1 000   5            307-
3 11 FJ04  3347 F0960385C0834   870812 J015 A1A ACD 2 2 2 C 1   2      2 J 2 2 B          1 4 1 1 1 1 3 1 7 1 2 000   1            655
3 12 FJ04  3602 F0960385C0834   870902 J015 A1A ACD 2 2 2 C 1   2      2 J 2 2 B          1 4 1 1 1 1 3 1 7 1 2 000   1            307
3 12 FJ04  3684 F0960385C0834   870921 J015 A1A ACD 2 2 2 B 1   2      2 J 2 2 B          1 4 1 1 1 1 2 1 7 1 2 000   1            105
3 12 FJ04  3797 F0960385C0834   870922 J015 A1A ACD 2 2 2 C 1   2      2 J 2 2 B          1 4 1 1 1 1 3 1 7 1 2 000   1             44
3 06 FJ04  1470 F0960385G1737   870311 1560 A1A ACS 2 2 2 C 1   2      1 J 2 2 B          1 4 1 1 1 1 2 1 7 1 2 000   5             25
3 09 FJ04  2775 F0960386C0634   870629 K015 A1A ACD 2 2 2 B 1   2      1 J 2 2 B          1 3 1 1 1 1 3 1 7 1 2 000   5            230
3 11 FJ04  3244 F09603870567P   870807 J015 A1A ACD 2 2 2 B 1   2      2 J 2 2 B          1 4 1 1 1 1 3 1 7 1 2 000   1          1,157
3 07 FJ04  1796 F0960387C0567   870403 J015 A1A ACD 2 2 2 C 1   2      2 J 2 2 B          1 4 1 1 1 1 3 1 7 1 1 000   1          2,686
3 08 FJ04  2064 F0960387C0567   870501 J015 A1A ACD 2 2 2 B 1   2      2 J 2 2 B          1 4 1 1 1 1 2 1 7 1 2 000   1            150
3 08 FJ04  2137 F0960387C0567   870511 J015 A1A ACD 2 2 2 B 1   2      2 J 2 2 B          1 4 1 1 1 1 2 1 7 1 2 000   1            600
3 08 FJ04  2302 F0960387C0567   870526 J015 A1A ACD 2 2 2 B 1   2      2 J 2 2 B          1 4 1 1 1 1 2 1 7 1 2 000   1            150
3 09 FJ04  2607 F0960387C0567   870610 J015 A1A ACD 2 2 2 B 1   2      2 J 2 2 B          1 4 1 1 1 1 2 1 7 1 2 000   1            105
3 09 FJ04  2658 F0960387C0567   870624 J015 A1A ACD 2 2 2 B 1   2      2 J 2 2 B          1 4 1 1 1 1 2 1 7 1 2 000   1             94
3 10 FJ04  2818 F0960387C0567   870709 J015 A1A ACD 2 2 2 B 1   2      1 J 2 2 B          1 4 1 1 1 1 2 1 7 1 2 000   1             29
3 10 FJ04  2897 F0960387C0567   870713 J015 A1A ACD 2 2 2 B 1   2      2 J 2 2 B          1 4 1 1 1 1 2 1 7 1 2 000   1            600
3 10 FJ04  2957 F0960387C0567   870715 J015 A1A ACD 2 2 2 B 1   2      2 J 2 2 B          1 4 1 1 1 1 2 1 7 1 2 000   1            260
3 10 FJ04  3033 F0960387C0567   870723 J015 A1A ACD 2 2 2 B 1   2      2 J 2 2 B          1 4 1 1 1 1 2 1 7 1 2 000   1            110
3 10 FJ04  3034 F0960387C0567   870723 J015 A1A ACD 2 2 2 B 1   2      2 J 2 2 B          1 4 1 1 1 1 2 1 7 1 2 000   1            100
3 10 FJ04  3161 F0960387C0567   870731 J015 A1A ACD 2 2 2 B 1   2      2 J 2 2 B          1 4 1 1 1 1 3 1 7 1 2 000   1          1,534
3 10 FJ04  3162 F0960387C0567   870731 J015 A1A ACD 2 2 2 B 1   2      2 J 2 2 B          1 4 1 1 1 1 2 1 7 1 2 000   1             50
3 11 FJ04  3250 F0960387C0567   870807 J015 A1A ACD 2 2 2 B 1   2      2 J 2 2 B          1 4 1 1 1 1 3 1 7 1 2 000   1            750
3 11 FJ04  3251 F0960387C0567   870807 J015 A1A ACD 2 2 2 B 1   2      2 J 2 2 B          1 4 1 1 1 1 3 1 7 1 2 000   1            386
```

```
S RM AAAAA AAAA BBBBBBBBBBBBBBB BBBBBB BBBB BBB BBB B B B B C C C CCCC C C C C C CC D D D D D D D D D D D DDDDDD D E      B7
V PO                                   8888 888 888   1 1 1                     11                     1 1   12   1       AMOUNT
C TN 33333 2222 11111111111111 333333 AAAA BBB CCC 9 0 2 3 1 2 3 4444 5 6 7 8 9 00 1 2 3 4 5 6 7 8 9 0 1 ABBCCC 3 1     ($000)
HAYES INTERNATIONAL COR (CONT)      Birmingham                Alabama      004002077   07000      01
3 11 FJ04  3530 F0960387C0567   870821 J015 A1A ACD 2 2 2 C 1   2      2 J 2 2 B    1 4 1 1 1 1 3 1 7 1 2 000    1                470
3 12 FJ04  3918 F0960387C0567   870925 J015 A1A ACD 2 2 2 B 1   2      2 J 2 2 B    1 4 1 1 1 1 3 1 7 1 2 000    1                383
3 12 FJ04  4063 F0960387C0567   870928 J015 A1A ACD 2 2 2 B 1   2      2 J 2 2 B    1 4 1 1 1 1 2 1 7 1 2 000    1                386
3 12 FJ04  4067 F0960387C0567   870930 J015 A1A ACD 2 2 2 B 1   2      2 J 2 2 B    1 4 1 1 1 1 3 1 7 1 2 000    1              2,212
3 08 FJ04  2223 F0960387C1299   870515 1560 A1A ACS 2 2 2 3 1   2      1 J 2 2 B    1 4 1 3 1 1 3 1 7 1 2 000    5              7,943
3 04 FD02  0128 F3460181C3303   870102 J015 A1A ACR 2 2 2 C 1   2 1009 1 J          1 1 1 1 1 1 3 1 7 1 1 000    5                484-
3 02 FD02  0070 F3460186D3557   861106 J015 A1A ACR 2 2 2 5 1   2      1 J 2 2 B    1 4 1 1 1 1 3 1 7 1 2 000    5                113
3 03 FD02  0092 F3460186D3557   861205 J015 A1A ACR 2 2 2 5 1   2      1 J 2 2 B    1 4 1 1 1 1 3 1 7 1 2 000    5                 99
3 06 FD02  0223 F3460186D3557   870318 1560 A1A ACR 2 2 2 C 1   2      1 J 2 2 B    1 4 1 1 1 1 3 1 7 1 2 000    5                 70
3 12 FD02  0414 F3460186D3557   870918 1560 A1A ACR 2 2 2 C 1   2      1 J 2 2 B    1 4 1 1 1 1 3 1 7 1 2 000    5                200
                                CONTRACTOR TOTAL                      44,334   *

INTERNATIONAL BUS MCHS CORP         Birmingham                Alabama      001368083   07000      01
1 05 AH03  0053 GS00K87AGS5827  861222 7045 A7  000 2 2 2 8 2 B 2      1 J 2 2 B                0       0                 62
1 09 AH03  0188 GS00K87AGS5827  870522 7045 C9E 000 2 2 2 6 2 F        1 J 2 2 F                0       0                 52
                                CONTRACTOR TOTAL                         114   *

J B ALLOY COMPANY INC               Birmingham                Alabama      070883178   07000      01
4 01 0400  0194 DLA40087C0174   861021 3439 C9E 000 2 2 2 3 1   2      1 J 2 2 K    2   1 1 1 1 2 2 1 7 1 2 000    5                 51

MANAGEMENT DATA INC                 Birmingham                Alabama      077988574   07000      01
2 12 TA300 0162 N6886087C0042   870909 7030 A7  000 2 2 2 3 1   2      1 J 2 2 B    2   1 1 1 1 2 1 7 1 2 000    5                 40

MC CORD TREATED WOOD INC            Birmingham                Alabama      075469957   07000      01
5 12 CW21  0114 DACW2187C0064   870925 5510 C9E 000 2 2 2 3 1   1      1 J 2 2 K    2   1 3 1 2 2 1 7 1 2 000    5                 95

MC DONALD DRAPERIES INC             Birmingham                Alabama      089971774   07000      01
1 04 BT10  0073 GS01F08937      870114 7220 C9E 000 2 2 2 6                            0       0                 56
1 07 BT39  0144 GS01F08937      870430 7230 C9E 000 2 2 2 6 2 F        1 J 2 2 F        0       0                 27
1 09 KF57  0272 GS01F08937      870605 7210 C9A 000 2 2 2 6 2 F        1 J 2 2 F        0       0                 63
3 12 SB12  0076 GS00F94625      870930 7210 C9E 000 2 2 2 6 2 F        1 J 2 2 B        0       0                 31
3 09 TA15  0124 GS01F08937      870619 7230 C9C 000 2 2 2 6 2 F        1 J 2 2 F        0       0                102
                                CONTRACTOR TOTAL                         279   *

MODERN MACHINERY ASSOCIATES         Birmingham                Alabama      031523012   07000      01
2 12 TF140 0319 N6133187C0069   870930 3417 C9E 000 2 2 2 3 1   2      1 J 2 2 B    2   1 1 1 1 2 1 7 2 2 300ABR 5                 54
3 12 HM02  0320 F0865187C0232   870915 3417 C9E 000 2 2 2 3 1   2      1 J 2 2 K    2   1 1 1 2 2 1 7 2 2 000    5                 84
                                CONTRACTOR TOTAL                         138   *

MOORE, A G & CO INC                 Birmingham                Alabama      023846124   07000      01
4 10 0700  4696 DLA72087C0713   870730 5510 B1  000 2 2 2 3 1   1      1 J 2 2 K    2   1 3 1 2 2 1 7 2 2 000    5                 45

MOORE-HANDLEY INC                   Birmingham                Alabama      055432298   07000      01
3 09 FJ04  2475 F0960387C1300   870608 3441 B9  000 2 2 2 3 1   2      1 J 2 2 B    2   1 1 1 1 2 1 7 2 2 000    5                 29
```

```
S RM AAAAA AAAA BBBBBBBBBBBBBB BBBBBB BBBB BBB BBB B B B B C C C CCCC C C C C C CC D D D D D D D D D D DDDDDD D E      B7
V PO                                  8888 888 888   1 1 1                     11                    1 1   12   1      AMOUNT
C TN 33333 2222 11111111111111 333333 AAAA BBB CCC 9 0 2 3 1 2 3 4444 5 6 7 8 9 00 1 2 3 4 5 6 7 8 9 0 1 ABBCCC 3 1    ($000)
```

```
MOORE-HANDLEY INC (CONT)          Birmingham                Alabama      055432298   07000       01
4 10 0002  0102 DLA00287C2513   870716 J034 B9  000 2 2 2 3 1   2      1 J 2 2 K    2   1 1 1 2 2 1 7 2 2 000    5                31
                                  CONTRACTOR TOTAL                        60    *

NICHOLS RESEARCH CORPORATION      Birmingham                Alabama      081390726   07000       01
3 08 HT01  0436 F0470486C0043   870501 AC26 A2  CNQ 2 2 2 D 1   2      2 U 2 2 K    2   1 3 1 2 2 1 7 1 1 000    5               470

PRESSLEY & PRESSLEY INC           Birmingham                Alabama      155301823   07000       01
3 07 HK02  0239 F2965086C0061   870310 6625 A7  000 2 2 2 F 1   1      1 J 2 2 A    2   3   1 1 2 1 7 1 2 000    5                29-

PRICE SUPPLY CO INC               Birmingham                Alabama      031526692   07000       01
2 01 VA100 0051 N0040686C0506   861015 4710 B9  000 2 2 2 E 1   2      1 J 2 2 B    2   1 1 1 1 2 1 7 2 2 000    5               148-

PRO VIDEO SYSTEMS, INC            Birmingham                Alabama      025042664   07000       01
1 12 AH03  0368 DAAH0387C0116   870910 5835 A7  000 2 2 2 3 1   2      1 J 2 2 B    2   1 1 1 1 2 1 7 2 2 000    5                47

PROMAC INC                        Birmingham                Alabama      155306640   07000       01
1 12 AC79  0628 DAAC7987C0115   870929 3950 C9D 000 2 2 2 3 1   1      1 J 2 2 A    2   1 1 1 1 2 1 7 2 2 000    5                64

RUST ENGINEERING COMPANY INC      Birmingham                Alabama      061130217   07000       01
1 08 CA87  0155 DACA8786D0039   870304 R399 S1  000 2 2 2 5 1   2      2 J 2 2 B    1 4 1 1 1 1 2 1 7 3 2 000    5               150
1 08 CA87  0162 DACA8786D0039   870519 R399 S1  000 2 2 2 5 1   2      2 J 2 2 B    1 4 1 1 1 1 2 1 7 3 2 000    5                40
1 09 CA87  0192 DACA8786D0039   870619 R399 S1  000 2 2 2 5 1   2      2 J 2 2 B    1 4 1 1 1 1 2 1 7 3 2 000    5                39
1 11 CA87  0236 DACA8786D0039   870804 R399 S1  000 2 2 2 5 1   2      2 J 2 2 B    1 4 1 1 1 1 2 1 7 3 2 000    5                30
1 11 CA87  0255 DACA8786D0039   870812 R399 S1  000 2 2 2 5 1   2      2 J 2 2 B    1 4 1 1 1 1 2 1 7 3 2 000    5               230
1 11 CA87  0256 DACA8786D0039   870812 R399 S1  000 2 2 2 5 1   2      2 J 2 2 B    1 4 1 1 1 1 2 1 7 3 2 000    5                41
1 11 CA87  0259 DACA8786D0039   870817 R399 S1  000 2 2 2 5 1   2      2 J 2 2 B    1 4 1 1 1 1 2 1 7 3 2 000    5               223
1 12 CA87  0296 DACA8786D0039   870909 R399 S1  000 2 2 2 5 1   2      2 J 2 2 B    1 4 1 1 1 1 2 1 7 3 2 000    5                44
                                  CONTRACTOR TOTAL                       797    *

SAMFORD UNIVERSITY                Birmingham                Alabama      075455410   07000       01
3 04 KA02  0146 F0160079D0466   861218 U005 S1  000 2 2 2 5 2 5 2 0500 7 J          A 5 1 5 1 1 2 1 7 5 2 000    5                26

SHERROD CONSTR CO., INC           Birmingham                Alabama      084944446   07000       01
1 12 CA01  0426 DACA0187C0115   870930 Y299 C2  000 2 2 2 3 1   1      1 J 2 2 K    2   1 3 1 2 2 1 7 4 2 000    5               295

SOUTH CENTL BELL TELE COMPANY     Birmingham                Alabama      044891349   07000       01
1 12 EA08  1030 DCA20087H0020   870826 S113 S1  000 2 2 2 5 2 3 2 1005 7 J          1 1 1 1 3 1 2 1 7 5 2 000    5                26
1 06 ZD11  0049 DCA200XX00000   861031 S113 S1  000 2 2 2 5 2 3 2 1005 7 J          1 1 1 1 1 1 2 1 7 5 2 000    5               189
1 06 ZD11  0125 DCA200XX00000   861130 S113 S1  000 2 2 2 5 2 3 2 1005 7 J          1 1 1 1 1 1 2 1 7 5 2 000    5               168
1 06 ZD11  0199 DCA200XX00000   861231 S113 S1  000 2 2 2 5 2 3 2 1005 7 J          1 1 1 1 1 1 2 1 7 5 2 000    5               177
1 06 ZD11  0266 DCA200XX00000   870131 S113 S1  000 2 2 2 5 2 3 2 1005 7 J          1 1 1 1 1 1 2 1 7 5 2 000    5               154
```

```
S RM AAAAA AAAA BBBBBBBBBBBBBB BBBBBB BBBB BBB BBB B B B B C C C CCCC C C C C C CC D D D D D D D D D D D DDDDDD D E      B7
V PO                                  8888 888 888   1 1 1                    11                          1 1   12   1      AMOUNT
C TN 33333 2222 111111111111111 333333 AAAA BBB CCC 9 0 2 3 1 2 3 4444 5 6 7 8 9 00 1 2 3 4 5 6 7 8 9 0 1 ABBCCC 3 1     ($000)
```

```
SOUTH CENTL BELL TELE C (CONT)      Birmingham                Alabama      044891349   07000      01
1 06 ZD11  0347 DCA200XX00000   870228 S113 S1  000 2 2 2 5 2 3 2 1005 7 J           1 1 1 1 1 1 2 1 7 5 2 000    5                195
1 07 ZD11  0431 DCA200XX00000   870331 S113 S1  000 2 2 2 5 2 3 2 1005 7 J           1 1 1 1 1 1 2 1 7 5 2 000    5                166
                                   CONTRACTOR TOTAL                          1,075    *

SOUTHERN COMPUTER SYSTEMS INC       Birmingham                Alabama      005961966   07000      01
3 01 TA29  0019 F4465086C0027   861030 R399 S1  000 2 2 2 C 1   2      5 J 1 1 N 1G 2   1 1 1 1 2 1 7 2 3 000    5                 40

SOUTHERN RESEARCH INSTITUTE         Birmingham                Alabama      006900526   07000      01
1 03 AA09  0589 DAAA0985C1329   861224 R498 A5  000 2 2 2 B 1   2      5 U 1 1 N 1G 1 1 1 1 1 1 1 1 7 1 1 000    5                140
1 04 AA09  0798 DAAA0985C1329   870120 R498 A5  000 2 2 2 B 1   2      7 U 1 1 N 1G E 2 1 1 1 1 1 1 7 1 1 000    5                159
1 03 AA15  0104 DAAA1585C0023   861222 AD92 S1  000 2 2 2 C 1   2 1100 7 U           E 3 1 3 1 1 2 1 7 5 2 000    5                132
1 10 AA15  0421 DAAA1585C0040   870720 R504 S1  000 2 2 2 B 1   2 1013 7 U           E 5 1 1 1 1 2 1 7 5 2 000    5                 65
1 03 AA15  0079 DAAA1585C0075   861216 AD92 S1  000 2 2 2 C 1   2 1100 7 U           E 1 1 1 1 1 2 1 7 5 2 000    5                 82
1 05 AA15  0178 DAAA1586C0031   870205 AD92 S1  000 2 2 2 C 1   2      7 U 2 2 B     E 3 1 3 1 1 2 1 7 5 1 000    5                100
1 03 AA15  0065 DAAA1586C0113   861212 AD94 S1  000 2 2 2 C 1   2      7 U 2 2 B     E 5 1 5 1 1 2 1 7 5 2 000    5                 35
1 03 AH01  0266 DAAH0187C0124   861219 L019 A2  000 2 2 2 1 1   2      5 U 2 2 N 1G 2   1 2 2 1 2 1 7 2 1 000    5              2,990
1 12 AH01  2851 DAAH0187C0124   870831 L019 A2  000 2 2 2 C 1   2      5 U 1 1 N 1G 1 1 1 2 1 1 1 1 7 1 1 000    5              1,010
1 03 AA15  0093 DAAK1184C0052   861218 AD61 S1  000 2 2 2 C 1   2      7 U 2 2 B     E 1 1 1 1 1 2 1 7 5 2 000    5                 32
1 08 AK60  0043 DAAK6086C0044   870306 3510 C9E 000 2 2 2 C 1   2      7 U 2 2 B     E 5 1 3 1 1 2 1 7 5 1 000    5                 81
1 12 AK60  0151 DAAK6086C0055   870831 AD42 S1  000 2 2 2 B 2 A 2      7 U 2 2 B     E 1 1 1 1 1 2 1 7 5 2 000    5                 56
1 07 MD17  0445 DAMD1784C4039   870416 AN91 S1  000 2 2 2 C 2 8 2 1100 7 U           E 1 1 1 1 1 1 1 7 1 2 000    5                116
1 03 MD17  0127 DAMD1785C5219   861204 AN92 S1  000 2 2 2 C 1   2 1100 7 U           E 3 1 3 1 1 2 1 7 5 1 000    5                118
1 02 MD17  0053 DAMD1785C5276   861110 AN91 S1  000 2 2 2 C 1   2 1100 7 U           E 3 1 3 1 1 2 1 7 5 1 000    5                142
1 02 MD17  0054 DAMD1786C6003   861110 AN92 S1  000 2 2 2 C 1   2 1100 7 U           E 3 1 1 1 1 2 1 7 5 1 000    5                146
1 03 MD17  0134 DAMD1786C6011   861205 AN92 S1  000 2 2 2 C 1   2 1100 7 U           E 5 1 1 1 1 3 1 7 5 1 000    5                512
1 04 MD17  0247 DAMD1786C6013   870112 AN91 S1  000 2 2 2 C 1   2 1100 7 U           E 3 1 3 1 1 2 1 7 5 2 000    5              2,128
1 02 MD17  0038 DAMD1786C6044   861104 AN93 S1  000 2 2 2 C 1   2 1100 7 U           E 3 1 3 1 1 3 1 7 5 1 000    5                175
1 03 MD17  0143 DAMD1786C6162   861210 AN93 S1  000 2 2 2 C 1   2 1100 7 U           E 3 1 3 1 1 2 1 7 5 2 000    5                232
1 02 MD17  0073 DAMD1787C7015   861121 AN92 S1  000 2 2 2 3 1   2      7 U 2 2 E     E 5 1 5 1 1 3 1 7 5 1 000    5                220
1 02 ZD30  0056 DNA00186C0021   861008 AD92 S1  000 2 2 2 C 1   2      7 U 2 2 B     E 5 1 3 1 1 3 1 7 5 1 000    5                320
2 03 MF107 0065 N6092185C0145   861204 AZ12 A2  000 2 2 2 C 1   2      5 U 1 1 N 1A 1 1 1 1 1 1 3 1 7 5 1 000    5                125
2 05 MF107 0154 N6092185C0145   870227 AZ12 A2  000 2 2 2 C 1   2      5 U 1 1 N 1A 1 1 1 1 1 1 3 1 7 5 1 000    5                 40
2 09 MF107 0353 N6092185C0145   870610 AZ12 A2  000 2 2 2 C 1   2      5 U 1 1 N 1A 1 5 1 1 1 1 2 1 7 5 1 000    5                 50
2 12 PF161 1379 N6226985C0251   870106 AD92 C9E 000 2 2 2 C 1   2      7 U 2 2 B     E 1 1 1 1 1 2 1 7 5 1 000    5                 31
3 08 HT01  0457 F0470178C0059   870513 AC23 A2  CMQ 2 2 2 C 1   2 1100 7 U           E 5 1 5 1 1 2 1 7 1 2 000    5                 55-
3 12 HT01  0806 F0470485K0001   870930 AC23 A2  CNQ 2 2 2 D 1   2      7 U 2 2 N 1C E 5 1 5 1 1 2 1 7 1 1 000    5                 80
3 10 HM03  0369 F0863586C0094   870710 AC65 A7  000 2 2 2 A 1   2      7 J 2 2 B     E 1 1 1 1 1 2 1 7 5 2 000    1                 60
3 12 HM03  0484 F0863587C0211   870910 AD94 A1C 000 2 2 2 3 1   1      7 J 2 1 B     E 3 1 1 1 1 2 1 7 5 1 000    3                225
3 06 HR02  0068 F3361585D4519   870326 F099 S1  000 2 2 2 5 1   2 1013 7 Y           E 5 1 1 1 1 2 1 7 5 1 000    5                 26
3 11 HR02  0148 F3361585D4519   870825 F099 S1  000 2 2 2 5 1   2 1013 7 Y           E 5 1 1 1 1 2 1 7 5 1 000    5                 62
3 12 HR02  0159 F3361585D4519   870904 F099 S1  000 2 2 2 5 1   2 1013 7 Y           E 5 1 1 1 1 2 1 7 5 1 000    5                 40
3 12 HR02  0161 F3361585D4519   870902 F099 S1  000 2 2 2 5 1   2 1013 7 Y           E 5 1 1 1 1 2 1 7 5 1 000    5                 60
3 03 HR10  0017 F3361586C5005   861124 AD92 A1C 000 2 2 2 C 1   2      7 U 2 1 B     E 1 1 1 1 1 3 1 7 5 1 000    5                547
                                   CONTRACTOR TOTAL                         10,282    *

SOUTHERN STONE CO                   Birmingham                Alabama      046868394   07000      01
1 07 BT01  0131 DABT0187C2028   870423 9620 C9E 000 2 2 2 3 1   1      1 J 2 2 A     1 4 1 1 1 1 2 1 7 1 2 000    3                 55
```

```
S RM AAAAA AAAA BBBBBBBBBBBBBB BBBBBB BBBB BBB BBB B B B B C C C CCCC C C C C C CC D D D D D D D D D D DDDDDD D E      B7
V PO                           8888 888 888   1 1 1                                11                  1 1   12   1        AMOUNT
C TN 33333 2222 11111111111111 333333 AAAA BBB CCC 9 0 2 3 1 2 3 4444 5 6 7 8 9 00 1 2 3 4 5 6 7 8 9 0 1 ABBCCC 3 1      ($000)
SPACESAVER CORP                    Birmingham                 Alabama      006432918   07000      01
1 06 AH03  0123 GS00F76617         870313 5975 C9E 000 2 2 2 6 2 F         1 J 2 2 F             0       0                                  87

STEEL WAREHOUSING INC              Birmingham                 Alabama      043491943   07000      01
1 06 AA08  0095 DAAA0887C0059      870303 9510 A4A DJB 2 2 2 3 2 B 2       1 J 2 2 B    2   1 2 1 1 2 1 7 2 2 000    5                  74

STEWARD MACHINE CO INC (DEL)       Birmingham                 Alabama      004010419   07000      01
5 05 CW29  0090 DACW2987C0039      861121 J099 S1  000 2 2 2 3 1   1       1 J 2 2 K    2   1 3 1 2 2 1 7 1 2 000    3                 237

T C B STEEL CO INC                 Birmingham                 Alabama      083896068   07000      01
4 12 0500  2353 DLA50087C3530      870904 9520 C9E 000 2 2 2 3 1   1       1 J 2 2 A    2   1 3 1 1 2 1 7 2 2 000    5                  27

THOMAS FOUNDRIES INC               Birmingham                 Alabama      004009825   07000      01
5 11 CW54  0031 DACW5487C0045      870805 J043 A3  000 2 2 2 3 1   1       1 J 2 1 K    2   1 1 1 2 2 1 7 1 2 000    5                  36

THOMPSON TRACTOR CO INC            Birmingham                 Alabama      006900542   07000      01
2 12 TE414 0038 N6260487C7526      870929 5680 B1  000 2 2 2 3 1   2       1 J 2 2 B    2   1 1 1 1 2 1 7 2 3 000    5                  30

UNION CARBIDE CORPORATION          Birmingham                 Alabama      001289008   07000      01
2 12 TA110 0291 GS10F48108000      870923 6830 C9E 000 2 2 2 6 2 F         1 J 2 2 B             0       0                                  63

UNITED REFRIGERATED SERVICES       Birmingham                 Alabama      058149378   07000      01
4 04 013H  8242 DLA13H87D0002      870130 W089 S1  000 2 2 2 5 1   2       1 J 2 2 B    1 4 1 1 1 1 1 1 7 3 2 000    5                  43
4 05 013H  8248 DLA13H87D0002      870205 W089 S1  000 2 2 2 5 1   2       1 J 2 2 B    1 4 1 1 1 1 1 1 7 3 2 000    5                  30
4 06 013H  8345 DLA13H87D0002      870323 W089 S1  000 2 2 2 5 1   2       1 J 2 2 B    1 4 1 1 1 1 1 1 7 3 2 000    5                  44
4 06 013H  8392 DLA13H87D0002      870325 W089 S1  000 2 2 2 5 1   2       1 J 2 2 B    1 4 1 1 1 1 1 1 7 3 2 000    5                  49
4 08 013H  8490 DLA13H87D0002      870515 W089 S1  000 2 2 2 5 1   2       1 J 2 2 B    1 4 1 1 1 1 1 1 7 3 2 000    5                  42
4 08 013H  8587 DLA13H87D0002      870526 W089 S1  000 2 2 2 5 1   2       1 J 2 2 B    1 4 1 1 1 1 1 1 7 3 2 000    5                  50
4 09 013H  8679 DLA13H87D0002      870626 W089 S1  000 2 2 2 5 1   2       1 J 2 2 B    1 4 1 1 1 1 1 1 7 3 2 000    5                  51
4 10 013H  8869 DLA13H87D0002      870722 W089 S1  000 2 2 2 5 1   2       1 J 2 2 B    1 4 1 1 1 1 1 1 7 3 2 000    5                  56
4 11 013H  8765 DLA13H87D0002      870617 W089 S1  000 2 1 2 5 1   2       1 J 2 2 B    1 4 1 1 1 1 1 1 7 3 2 000    5                  46
4 11 013H  8933 DLA13H87D0002      870817 W089 S1  000 2 2 2 5 1   2       1 J 2 2 B    1 4 1 1 1 1 1 1 7 3 2 000    5                  49
4 12 013H  9065 DLA13H87D0002      870923 W089 S1  000 2 1 2 5 1   2       1 J 2 2 B    1 4 1 1 1 1 1 1 7 3 2 000    5                  46
                                      CONTRACTOR TOTAL                        506   *

UNIVERSITY OF ALABAMA              Birmingham                 Alabama      045632635   07000      01
1 11 DA03  0252 DADA0379H0075      870819 U005 S1  000 2 2 2 C 2 4 2 0500 7 J           A 5 1 5 1 1 1 1 7 5 2 000    5                  33
1 04 MD17  0229 DAMD1786C6057      870106 AN93 S1  000 2 2 2 C 1   2 1100 7 S           A 3 1 3 1 1 2 1 7 5 2 000    5                 107
1 06 MD17  0342 DAMD1786C6075      870224 AN91 S1  000 2 2 2 C 1   2 1100 7 S           A 5 1 3 1 1 3 1 7 5 3 000    5                  59
1 03 MD17  0151 DAMD1787C7038      861215 AN93 S1  000 2 2 2 3 1   2       7 S 2 2 B    A 5 1 5 1 1 3 1 7 5 3 000    5                 931
1 12 MD17  0757 DAMD1787C7257      870925 AN91 S1  000 2 2 2 3 1   2       7 S 2 2 B    A 2 1 2 1 1 1 1 7 5 2 000    5                  84
1 12 SG60  1809 DASG6087C0119      870930 AC23 A2  CED 2 2 2 3 1   2       7 S 2 2 E    A 5 1 5 1 1 2 1 7 5 1 000    5                  62
2 01 E612B 0028 N0001486K0402      861009 AD91 S1  000 2 2 2 C 1   2       7 S 2 2 E    A 1 1 1 1 1 2 1 7 5 2 000    5                 233
```

```
S RM AAAAA AAAA BBBBBBBBBBBBBB BBBBBB BBBB BBB BBB B B B B C C C CCCC C C C C C CC D D D D D D D D D D DDDDDD D E      B7
V PO                           8888 888 888   1 1 1                11                          1 1   12   1       AMOUNT
C TN 33333 2222 111111111111111 333333 AAAA BBB CCC 9 0 2 3 1 2 3 4444 5 6 7 8 9 00 1 2 3 4 5 6 7 8 9 0 1 ABBCCC 3 1     ($000)
UNIVERSITY OF ALABAMA (CONT)          Birmingham                Alabama      045632635   07000       01
3 02 HL03  0010 F0461186K0073   861029 AC22 A2  000 2 2 2 C 1   2       7 S 2 2 B    A 5 1 5 1 1 2 1 7 5 2 000    5                71
                                   CONTRACTOR TOTAL                      1,580   *

WRIGHT LINE INC                       Birmingham                Alabama      001438084   07000       01
1 03 AH03  0033 GS00F760407     861120 7110 C9E 000 2 2 2 6 2 F         1 J 2 2 F            0       0                          161
1 02 AH03  0020 GS00F76047      861106 7110 C9E 000 2 2 2 6 2 F         1 J 2 2 F            0       0                          148
1 12 BT01  0193 GS00F76047      870721 7110 C9E 000 2 2 2 6 2 F         1 J 2 2 F            0       0                           56
3 02 KA02  0042 GS00F76047      861112 7110 C9E 000 2 2 2 6                                  0       0                           40
                                   CONTRACTOR TOTAL                        405   *
                                          CITY TOTAL                    86,883   **

BYNUM W E JR                          Blountsville              Alabama      003347317   07456       01
4 07 0700  3359 DLA72087C0538   870424 5510 B1  000 2 2 2 3 1   1       1 J 2 2 K    2   1 3 1 2 2 1 1 2 2 000    5                41
4 09 0700  4106 DLA72087C0631   870620 5510 B1  000 2 2 2 3 1   1       1 J 2 2 K    2   1 3 1 2 2 1 1 2 2 000    5                57
4 10 0700  4372 DLA72087C0639   870713 5510 B1  000 2 2 2 3 1   1       1 J 2 2 K    2   1 3 1 2 2 1 1 2 2 000    5                56
4 09 0700  4276 DLA72087C0659   870626 5510 B1  000 2 2 2 3 1   1       1 J 2 2 K    2   1 3 1 2 2 1 1 2 2 000    5                44
4 10 0700  4475 DLA72087C0675   870717 5510 B1  000 2 2 2 3 1   1       1 J 2 2 K    2   1 3 1 2 2 1 1 2 2 000    5                34
                                   CONTRACTOR TOTAL                        232   *

MOORE, A G & CO INC                   Blountsville              Alabama      023846124   07456       01
4 09 0700  3948 DLA72087C0618   870608 5510 B1  000 2 2 2 3 1   1       1 J 2 2 K    2   1 3 1 2 2 1 1 2 2 000    5                35
                                          CITY TOTAL                      267   **

DIVERSIFIED AMERICAN                  Boaz                      Alabama      053917860   07912       01
1 04 AA09  0804 DAAA0985C0209   870120 1310 A6  000 2 2 2 E 1   2 1600 1 J          2   1 1 1 1 2 1 7 1 2 000    1                68-

GOLD KIST INC                         Boaz                      Alabama      003273554   07912       01
4 01 013H  0346 DLA13H87CN049   861022 8905 B2  000 2 2 2 3 2 H 2         1 J 2 2 B    1 3 1 1 1 1 2 1 7 5 2 000    5                33
4 01 013H  0347 DLA13H87CN051   861022 8905 B2  000 2 2 2 3 2 H 2         1 J 2 2 B    1 3 1 1 1 1 2 1 7 5 2 000    5                34
4 04 013H  0555 DLA13H87CN291   870119 8905 B2  000 2 2 2 3 2 H 2         1 J 2 2 B    1 3 1 1 1 1 2 1 7 5 2 000    5                84
4 06 013H  0644 DLA13H87CN400   870309 8905 B2  000 2 2 2 3 2 H 2         1 J 2 2 B    1 3 1 1 1 1 2 1 7 5 2 000    5                45
4 10 013H  1012 DLA13H87CN898   870630 8905 B2  000 2 2 2 3 2 H 2         1 J 2 2 B    1 3 1 1 1 1 2 1 7 2 1 000    5                31
4 10 013H  1050 DLA13H87CN946   870723 8905 B2  000 2 2 2 3 2 H 2         1 J 2 2 B    1 4 1 1 1 1 2 1 7 5 2 000    5                39
4 11 013H  1180 DLA13H87CNB06   870827 8905 B2  000 2 2 2 3 2 H 2         1 J 2 2 B    1 3 1 1 1 1 2 1 7 5 2 000    5                39
4 12 013H  1200 DLA13H87CNB32   870903 8905 B2  000 2 2 2 3 2 H 2         1 J 2 2 B    1 3 1 1 1 1 2 1 7 5 2 000    5                39
                                   CONTRACTOR TOTAL                        344   *

JOHNSON MACHINE & TOOL INC            Boaz                      Alabama      120887427   07912       01
1 05 AH01  0824 DAAH0187D0109   870129 1450 A2  CMC 2 2 2 5 1   1       1 J 1 2 K    2   1 1 1 2 2 1 7 1 2 000    5                94

MC GRAW-EDISON COMPANY                Boaz                      Alabama      001307248   07912       01
4 11 0700  4910 DLA70087C4153   870818 2530 C9E 000 2 2 2 3 1   1       1 J 2 2 A    1 5 1 1 1 1 2 1 7 1 2 000    5                63

PARK-OHIO INDUSTRIES INC              Boaz                      Alabama      041067752   07912       01
1 06 AA22  0110 DAAA2287C9013   870326 3424 B9  000 2 2 2 3 1   2       1 J 2 2 B    2   1 1 1 1 2 1 7 1 2 000    1             2,293
                                          CITY TOTAL                    2,726   **
```

```
S RM AAAAA AAAA BBBBBBBBBBBBBB BBBBBB BBBB BBB BBB B B B B C C C CCCC C C C C C CC D D D D D D D D D D D DDDDDD D E      B7
V PO                                   8888 888 888   1 1 1                     11                         1 1   12   1      AMOUNT
C TN 33333 2222 11111111111111 333333 AAAA BBB CCC 9 0 2 3 1 2 3 4444 5 6 7 8 9 00 1 2 3 4 5 6 7 8 9 0 1 ABBCCC 3 1      ($000)
```

```
VANDERBILT SHIRT COMPANY INC        Brantley                  Alabama      003149507   09016       01
4 11 0100  0867 DLA10087C0725   870729 8410 C9E 000 2 2 2 3 1   1      5 J 2 1 A    2   1 1 1 1 2 1 7 1 2 000    5                 79

ELDER FOREST PRODUCTS INC           Brewton                   Alabama      088363833   09208       01
4 06 0700  2674 DLA72087C0442   870319 5510 B1  000 2 2 2 3 1   1      1 J 2 2 A    2   1 3 1 1 2 1 7 2 2 000    5                 37

RED HAWK INDUSTRIES INC             Brewton                   Alabama      088591920   09208       01
4 01 0700  0160 DLA72087C0021   861028 5510 B1  000 2 2 2 3 1   1      1 J 2 2 K    2   1 3 1 2 2 1 7 2 2 000    5                 35

STALLWORTH LUMBER COMPANY           Brewton                   Alabama      033395757   09208       01
4 04 0700  1393 DLA72087C0171   870112 5510 B1  000 2 2 2 3 1   1      1 J 2 2 K    2   1 3 1 2 2 1 7 2 2 000    5                 35

TUTT FOREST PRODUCTS INC            Brewton                   Alabama      025414475   09208       01
4 04 0700  1832 DLA72087C0356   870128 5510 B1  000 2 2 2 3 1   1      1 J 2 2 K    2   1 3 1 2 2 1 7 2 2 000    5                169
                                          CITY TOTAL                      276   **

EASTERN WESTERN CORPORATION         Brierfield                Alabama      007908882   09376       01
4 06 0700  2672 DLA72087C0428   870319 5510 B1  000 2 2 2 3 1   1      1 J 2 2 K    2   1 3 1 2 2 1 7 2 2 000    5                150
4 07 0700  3403 DLA72087C0548   870430 5510 B1  000 2 2 2 3 1   1      1 J 2 2 K    2   1 3 1 2 2 1 7 2 2 000    5                 43
                                          CITY TOTAL                      193   **

R & D ELECTRONIC                    Brownsboro                Alabama      038258471   09976       01
1 11 AH01  2476 DAAH0187C0849   870727 1430 A2  CMS 2 2 2 3 1   1      1 J 2 2 K    2   1 1 1 2 2 1 1 1 2 000    5                171
1 06 AH01  1287 DAAH0187D0158   870320 1440 A2  CMS 2 2 2 5 1   1      1 J 2 2 K    2   1 1 1 2 2 1 1 1 2 000    1                141
1 12 AH01  2693 DAAH0187D0158   870825 1440 A2  CMS 2 2 2 5 1   1      1 J 2 2 K    2   1 1 1 2 2 1 1 1 2 000    1                141
                                          CITY TOTAL                      453   **

KEENE CORPORATION                   Buhl                      Alabama      041908609   10600       01
3 12 FH02  2430 F0460687G0012   870928 5895 A7  000 2 2 2 4 1   2      5 J 1 1 N 1A 1 1 1 1 1 1 2 1 1 1 2 000    1                 54
3 12 FH02  2432 F0460687G0012   870930 5895 A7  000 2 2 2 4 1   2      5 J 1 1 N 1A 1 1 1 1 1 1 2 1 1 1 2 000    1                 37
                                          CITY TOTAL                       91   **

ALABAMA DYNAMICS INC                Calera                    Alabama      058633199   11416       01
5 04 CW61  0031 DACW6187C0011   870121 2815 A3  000 2 2 2 3 1   2      1 J 2 2 K    2   1 3 1 2 2 1 7 2 2 000    5                129
5 04 CW61  0032 DACW6187C0014   870120 2090 A3  000 2 2 2 3 1   1      1 J 2 2 A    2   1 1 1 1 2 1 7 2 2 000    5                119
5 08 CW62  0110 DACW6287C0036   870522 9520 C9E 000 2 2 2 3 1   1      1 J 2 2 K    2   1 3 1 2 2 1 1 1 2 000    5                192
                                       CONTRACTOR TOTAL                   440    *

STANDARD CO INC                     Calera                    Alabama      120898895   11416       01
5 12 CW01  0281 DACW0187C0133   870901 5680 C9A 000 2 2 2 3 2 B 2      1 J 2 2 K    2   1 5 1 2 2 1 1 1 2 000    5                 64
                                          CITY TOTAL                      504   **

DINGLER SMITH CONTRACTING INC       Camden                    Alabama      153853387   11512       01
5 06 CW01  0122 DACW0187C0053   870319 W038 S1  000 2 2 2 3 1   1      1 J 2 2 K    2   1 3 1 2 2 1 7 5 2 000    5                140
```

```
S RM AAAAA AAAA BBBBBBBBBBBBBB BBBBBB BBBB BBB BBB B B B B C C C C CCCC C C C C C CC D D D D D D D D D D D DDDDDD D E      B7
V PO                                  8888 888 888   1 1 1                          11                    1 1   12   1      AMOUNT
C TN 33333 2222 111111111111111 333333 AAAA BBB CCC 9 0 2 3 1 2 3 4444 5 6 7 8 9 00 1 2 3 4 5 6 7 8 9 0 1 ABBCCC 3 1     ($000)
LIBERTY CONSTRUCTION CO          Camden                    Alabama      120894647   11512      01
5 06 CW01  0130 DACW0187C0046  870311 S299 S1  000 2 2 2 3 1   1      1 J 2 2 K    2   1 1 1 2 2 1 7 3 2 000    5                42
5 11 CW01  0267 DACW0187C0118  870826 Y299 C2  000 2 2 2 3 1   1      1 J 2 2 K    2   1 3 1 2 2 1 7 4 2 000    5                56
                                  CONTRACTOR TOTAL                      98   *

PROCESS EQUIPMENT & SUPPLY CO    Camden                    Alabama      011818101   11512      01
5 03 CW01  0049 DACW0187C0021  861212 9999 C9E 000 2 2 2 3 1   2      1 J 2 2 B    2   1 1 1 1 2 1 7 1 1 000    5                27

THOMAS, ALVIN CONSTRUCTION CO    Camden                    Alabama      067133066   11512      01
5 03 CW01  0039 DACW0187C0030  861202 Y299 C2  000 2 2 2 3 1   1      1 J 2 2 K    2   3   1 2 2 1 7 4 2 000    5               244
                                     CITY TOTAL                        509   **

CARBON HILL MANUFACTURING CO     Carbon Hill               Alabama      049092729   12016      01
4 09 0100  0686 DLA10087C0615  870626 8415 A9  000 2 2 2 3 1   1      1 J 2 2 K    2   1 5 1 2 2 1 2 1 2 000    1             9,837
4 12 0100  1135 DLA10087C0615  870930 8415 A9  000 2 2 2 A 1   2      1 J 2 2 K    2   1 5 1 2 2 1 2 1 2 000    1             4,611
                                     CITY TOTAL                     14,448   **

CENTRE MANUFACTURING CO INC      Centre                    Alabama      004013645   13648      01
4 09 0100  0752 DLA10086C0414  870629 8405 A9  000 2 2 2 C 1   1      1 J 2 2 K    2   1 1 2 2 2 1 7 1 2 000    5                50
4 03 0100  0103 DLA10087C0337  861229 8410 A9  000 2 2 2 3 1   1      1 J 2 2 K    2   1 1 2 2 2 1 7 1 2 000    1             1,083
4 03 0100  0195 DLA10087C0337  861218 8410 A9  000 2 2 2 3 1   1      1 J 2 2 K    2   1 1 1 2 2 1 7 1 2 000    1             1,114
4 04 0100  0239 DLA10087C0365  870121 8405 A9  000 2 2 2 3 1   1      1 J 2 2 K    2   1 1 2 2 2 1 7 1 2 000    1             5,190
4 04 0100  0238 DLA10087C0366  870121 8405 A9  000 2 2 2 3 1   1      1 J 2 2 K    2   1 1 2 2 2 1 7 1 2 000    5               626
4 07 0100  0536 DLA10087C0507  870422 8405 A9  000 2 2 2 1 2 B 2      1 J 2 2 K    2   1 2 2 2 2 1 7 2 1 000    2             2,008
4 07 0100  0519 DLA10087C0547  870422 8405 A9  000 2 2 2 3 1   1      1 J 2 2 K    2   1 3 2 2 2 1 7 1 2 000    1             2,795
4 12 0100  1031 DLA10087C0547  870909 8405 A9  000 2 2 2 B 1   1      1 J 2 2 K    2   1 1 2 2 2 1 7 1 2 000    1             2,873
4 10 0100  0774 DLA10087C0672  870713 8410 A9  000 2 2 2 3 1   1      1 J 2 2 K    2   1 3 2 2 2 1 7 1 1 000    5               512
4 10 0100  0810 DLA10087C0672  870714 8410 A9  000 2 2 2 B 1   1      1 J 2 2 K    2   1 3 2 2 2 1 7 1 2 000    5               511
4 12 0100  1054 DLA10087C0683  870916 8410 A9  000 2 2 2 3 1   1      1 J 2 1 K    2   1 3 2 2 2 1 7 1 2 000    1             1,215
4 12 0100  1055 DLA10087C0683  870916 8410 A9  000 2 2 2 B 1   1      1 J 2 2 K    2   1 3 2 2 2 1 7 1 2 000    1             1,215
4 12 0100  1058 DLA10087C0684  870917 8410 A9  000 2 2 2 3 1   1      1 J 2 1 K    2   1 3 2 2 2 1 7 1 2 000    1               729
4 12 0100  1059 DLA10087C0684  870917 8410 A9  000 2 2 2 B 1   1      1 J 2 1 K    2   1 3 2 2 2 1 7 1 2 000    1               729
4 12 0100  1114 DLA10087C0758  870928 8410 A9  000 2 2 2 3 1   1      1 J 2 2 K    2   1 3 2 2 2 1 7 1 2 000    1             1,166
4 12 0100  1115 DLA10087C0759  870928 8405 A9  000 2 2 2 3 1   1      1 J 2 2 K    2   1 3 2 2 2 1 7 1 2 000    1             6,278
                                  CONTRACTOR TOTAL                   28,094   *

MATLOCK INDUSTRIES INC           Centre                    Alabama      120888037   13648      01
4 10 0100  0716 DLA10087C4227  870609 8465 A9  000 2 2 2 3 1   1      1 J 2 2 K    2   1 1 1 2 2 1 7 1 2 000    1               723
4 11 0100  0978 DLA10087C4227  870825 8465 A9  000 2 2 2 D 1   2      1 J 1 1 K    2   1 3 1 2 2 1 2 1 2 000    1               723
                                  CONTRACTOR TOTAL                    1,446   *

SO-SEW STYLES INC                Centre                    Alabama      053365029   13648      01
4 08 0100  0601 DLA10086C0803  870522 8405 A9  000 2 2 2 B 1   1      1 J 2 2 K    2   1 1 1 2 2 1 7 1 2 000    1             1,001
4 06 0100  0468 DLA10087C0431  870323 8415 A9  000 2 2 2 3 1   1      1 J 2 2 K    2   1 5 1 2 2 1 7 1 2 000    1             1,897
4 08 0100  0589 DLA10087C0591  870522 8405 A9  000 2 2 2 3 1   1      1 J 2 2 K    2   1 2 1 2 2 1 7 1 2 000    1             1,599
```

```
S RM AAAAA AAAA BBBBBBBBBBBBBB BBBBBB BBBB BBB BBB B B B B C C C CCCC C C C C C CC D D D D D D D D D D DDDDDD D E        B7
V PO                           8888 888 888   1 1 1                                11                  1 1   12   1        AMOUNT
C TN 33333 2222 11111111111111 333333 AAAA BBB CCC 9 0 2 3 1 2 3 4444 5 6 7 8 9 00 1 2 3 4 5 6 7 8 9 0 1 ABBCCC 3 1      ($000)
SO-SEW STYLES INC (CONT)          Centre                    Alabama     053365029   13648      01
4 08 0100  0603 DLA10087C0591   870522 8405 A9  000 2 2 2 B 1   1      1 J 2 2 K    2   1 2 1 2 2 1 7 1 2 000    1              1,599
                                   CONTRACTOR TOTAL                     6,096   *
                                         CITY TOTAL                    35,636   **

HALEY R W COMPANY                 Centreville               Alabama     086243961   13672      01
4 02 0700  0688 DLA72087C0099   861117 5510 B1  000 2 2 2 3 1   1      1 J 2 2 K    2   1 3 1 2 2 1 7 2 2 000    5                 27

SEAGROVE LUMBER SALES, INC        Centreville               Alabama     144992625   13672      01
4 03 0700  1162 DLA72087C0153   861215 5510 B1  000 2 2 2 3 1   1      1 J 2 2 K    2   1 3 1 2 2 1 7 2 2 000    5                 52
                                         CITY TOTAL                       79   **

WOODLAND MANUFACTURING CORP       Chatom                    Alabama     047985726   14008      01
4 06 0100  0448 DLA10086C0804   870324 8410 C9E 000 2 2 2 B 1   1      1 J 2 2 K    2   1 1 1 2 2 1 7 1 2 000    1                164

WINFIELD MANUFACTURING CO INC     Cherokee                  Alabama     027627355   14152      01
3 03 HU16  0008 F3365786C0232   861121 AD44 A9  000 2 2 2 3 1   2      5 J 1 1 N 1A 2   1 1 1 1 2 1 7 5 2 000    5                 58

AIRGAS INC                        Citronelle                Alabama     024492860   15064      01
4 10 0400  3619 DLA40087C5473   870713 8120 C9E 000 2 2 2 3 1   1      1 J 2 2 A    2   1 1 1 1 2 1 7 1 2 000    5                102
4 11 0400  4148 DLA40087C5473   870828 8120 C9E 000 2 2 2 B 1   1      1 J 2 2 A    2   1 1 1 1 2 1 7 1 2 000    5                102
                                   CONTRACTOR TOTAL                    204   *

CITMED CORPORATION THE            Citronelle                Alabama     147868673   15064      01
4 09 0120  1530 V797P1215K      870615 6515 C9B 000 2 2 2 7                N 5A         0       0                                 36
4 09 0120  1832 V797P1215K      870615 6515 C9B 000 2 2 2 7                N 5A         0       0                                117
4 10 0120  0041 V797P1215K      870630 6515 C9B 000 2 2 2 7                N 5A         0       0                                 70
                                   CONTRACTOR TOTAL                    223   *
                                         CITY TOTAL                    427   **

HUDSON BUILDERS INC               Claiborne                 Alabama     095693933   15088      01
5 02 CW01  0030 DACW0186C0133   861110 Y299 C2  000 2 2 2 C 1   1      1 J 2 2 K    2   1 3 1 2 2 1 7 4 2 000    5                100

DOWLING TEXTILE MFG CO            Clio                      Alabama     003265345   15640      01
4 04 0120  0695 DLA12087C4118   870121 6532 C9B 000 2 2 2 3 1   2      1 J 2 2 B    2   1 1 1 1 2 1 7 1 2 000    5                546
4 03 0120  0395 DLA12087C4119   861211 6532 C9B 000 2 2 2 3 2 B 2      1 J 2 2 B    2   1 1 1 1 2 1 7 1 2 000    5                 53
4 09 0120  2101 DLA12087C4721   870626 6532 C9B 000 2 2 2 3 1   2      1 J 2 2 K    2   1 1 1 2 2 1 7 1 2 000    1                249
                                         CITY TOTAL                    848   **

CHAMPION INTERNATIONAL CORP       Courtland                 Alabama     001212901   18040      01
2 05 TA110 0106 GS02F47021000   870217 7530 C9E 000 2 2 2 6 2 F        1 J 2 2 B            0       0                                 44
2 09 TA110 0182 GS02F47021000   870619 7530 C9E 000 2 2 2 6 2 F        1 J 2 2 B            0       0                                 26
                                   CONTRACTOR TOTAL                     70   *
```

```
S RM AAAAA AAAA BBBBBBBBBBBBBB BBBBBB BBBB BBB BBB B B B B C C C CCCC C C C C C CC D D D D D D D D D D D DDDDDD D E      B7
V PO                                  8888 888 888   1 1 1                    11                    1 1   12   1      AMOUNT
C TN 33333 2222 111111111111111 333333 AAAA BBB CCC 9 0 2 3 1 2 3 4444 5 6 7 8 9 00 1 2 3 4 5 6 7 8 9 0 1 ABBCCC 3 1    ($000)
NASHUA CORPORATION                Courtland                    Alabama      001079433   18040      01
1 05 AA08  0076 GS02F47019      870127 7530 C9E 000 2 2 2 6 2 F        1 J 2 2 B             0       0                          54

UNITED BUSINESS SERVICE INC       Courtland                    Alabama      017984097   18040      01
3 05 FS02  0193 GS02F47019      870206 7530 C9E 000 2 2 2 6 2 F        1 J 2 2 F             0       0                          54
3 05 FS02  0198 GS02F47019      870206 7530 C9E 000 2 2 2 6 2 F        1 J 2 2 F             0       0                          54
3 06 FS02  0263 GS02F47019      870323 7530 C9E 000 2 2 2 6 2 F        1 J 2 2 F             0       0                          35
3 06 FS02  0265 GS02F47019      870324 7530 C9E 000 2 2 2 6 2 F        1 J 2 2 F             0       0                          54
                                   CONTRACTOR TOTAL                     197    *
                                         CITY TOTAL                     321    **

DAIRY FRESH CORPORATION           Cowarts                      Alabama      004023412   18088      01
1 11 BT01  0205 DLA13H87DV943   870810 8910 B2  000 2 2 2 5 1   1       1 J 2 2 A    1 4 1 1 1 1 3 1 1 5 2 000    5                55
2 10 TK404 8748 DLA13H87DV449   870501 8910 B2  000 2 2 2 5 1   1       1 J 2 2 A    1 3 1 1 1 1 3 1 1 5 2 000    5                99
2 10 TK404 8753 DLA13H87DV449   870601 8910 B2  000 2 2 2 5 1   1       1 J 2 2 A    1 3 1 1 1 1 3 1 1 5 2 000    5                67
2 10 TK404 8757 DLA13H87DV449   870701 8910 B2  000 2 2 2 5 1   1       1 J 2 2 A    1 3 1 1 1 1 3 1 1 5 2 000    5                67
2 12 TK404 8763 DLA13H87DV449   870807 8910 B2  000 2 2 2 5 1   1       1 J 2 2 A    1 3 1 1 1 1 3 1 1 5 2 000    5                67
                                         CITY TOTAL                     355    **

LANSON INDUSTRIES INC             Cullman                      Alabama      050162056   18976      01
1 03 AA09  0569 DAAA0984C1188   861222 8140 A6  000   2 2 B 1   2       5 J 1 1 N 3A 2   1 2 1 1 2 1 7 1 1 000    1            2,027
1 08 AA09  1939 DAAA0987C0900   870522 8140 A6  FAI   2 2 3 1   2       5 J 1 1 N 3A 2   1 1 1 1 2 1 7 1 1 000    1            1,692
1 12 AA09  2864 DAAA2186C0115   870925 8140 A6  FP  2 2 2 B 2 K 2       1 J 2 2 K    2   1 1 2 2 2 1 7 1 2 000    1            2,244
1 12 AA21  0939 DAAA2187C0279   870922 8140 A6  FQ  2 2 2 3 1   2       2 W 2 2 B    2   1 1 1 1 2 1 7 5 1 000    5              560
1 11 AC89  0102 DAAC8987C0087   870813 8145 A6  00  2 2 2 3 1   2       1 J 2 2 K    2   1 4 1 2 2 1 7 1 2 000    5              317
3 10 FE03  1074 F4260087C2659   870714 8140 A2  CN  2 2 1 3                                0       0 1                             59
3 12 FE03  1504 F4260087C3461   870930 8140 A2  CMB 2 2 2 3 1   2       1 J 2 2 K    2   1 1 1 2 2 1 7 1 2 000    5              223
4 02 0400  0571 DLA40087C5000   861128 9930 C9E 000 2 2 2 3 1   2       1 J 2 2 K    2   1 3 1 2 2 1 7 1 2 000    1              792
4 11 0400  3876 DLA40087C5498   870803 9930 C9E 000 2 2 2 3 1   2       1 J 2 2 B    2   1 1 1 1 2 1 7 1 2 000    5              146
                                   CONTRACTOR TOTAL                   8,060    *

SCHILLER INDUSTRIES INC           Cullman                      Alabama      083746230   18976      01
3 09 FJ04  2729 F0960387C4122   870630 1240 A7  000 2 2 2 3 1   2       5 J 2 1 N 1A 2   1 1 1 1 1 2 1 7 1 1 000    5              175
3 09 FE03  0885 F4260087C2222   870601 1420 A2  CNJ 2 2 2 3 1   2       1 J 2 2 B    1 1 1 1 1 1 1 2 1 7 1 2 000    5              132
                                   CONTRACTOR TOTAL                     307    *
                                         CITY TOTAL                   8,367    **

FLIGHTSAFETY INTERNATIONAL INC    Daleville                    Alabama      046173175   19360      01
1 02 BT01  0042 DABT0185C3001   861029 U009 S1  000 2 2 2 B 1   1       1 J 2 1 A    1 1 1 1 1 1 2 1 1 3 2 000    5               28
1 01 BT01  0003 DABT0186C3002   861001 U009 S1  000 2 2 2 3 1   1       1 J 2 1 A    1 1 1 1 1 1 2 1 1 3 2 000    5              417
1 02 BT01  0032 DABT0186C3002   861101 U009 S1  000 2 2 2 3 1   1       1 J 2 1 A    1 1 1 1 1 1 2 1 1 3 2 000    5              417
1 03 BT01  0073 DABT0186C3002   861211 U009 S1  000 2 2 2 3 1   1       1 J 2 1 A    1 1 1 1 1 1 2 1 1 3 2 000    5            4,167
1 08 BT01  0145 DABT0186C3002   870505 U009 S1  000 2 2 2 B 1   1       1 J 2 1 A    1 1 1 1 1 1 2 1 1 3 2 000    5               83
1 08 BT01  0146 DABT0186C3002   870508 U009 S1  000 2 2 2 D 1   1       1 J 2 1 A    1 1 1 1 1 1 2 1 1 3 2 000    5              195-
1 09 BT01  0159 DABT0186C3002   870608 U009 S1  000 2 2 2 B 1   1       1 J 2 1 A    1 1 1 1 1 1 2 1 1 3 2 000    5               62
1 12 BT01  0212 DABT0186C3002   870824 U009 S1  000 2 2 2 B 1   1       1 J 2 1 A    1 1 1 1 1 1 2 1 1 3 2 000    5              124
```

```
S RM AAAAA AAAA BBBBBBBBBBBBBB BBBBBB BBBB BBB BBB B B B B C C C CCCC C C C C C CC D D D D D D D D D D D DDDDDD D E        B7
V PO                                  8888 888 888   1 1 1                    11                   1 1   12   1          AMOUNT
C TN 33333 2222 111111111111111 333333 AAAA BBB CCC 9 0 2 3 1 2 3 4444 5 6 7 8 9 00 1 2 3 4 5 6 7 8 9 0 1 ABBCCC 3 1      ($000)
FLIGHTSAFETY INTERNATIO (CONT)      Daleville                    Alabama      046173175    19360        01
1 01 BT01  0009 DABT0186C4152   861001 U009 S1  000 2 2 2 3 1   1      1 J 2 1 A    1 1 1 1 1 1 2 1 1 3 2 000    5                293
1 02 BT01  0036 DABT0186C4152   861030 U009 S1  000 2 2 2 3 1   1      1 J 2 1 A    1 1 1 1 1 1 2 1 1 3 2 000    5                217
1 02 BT01  0058 DABT0186C4152   861124 U009 S1  000 2 2 2 3 1   1      1 J 2 1 A    1 1 1 1 1 1 2 1 1 3 2 000    5                143
1 03 BT01  0072 DABT0186C4152   861211 U009 S1  000 2 2 2 3 1   1      1 J 2 1 A    1 1 1 1 1 1 2 1 1 3 2 000    5              1,597
1 12 BT01  0237 DABT0186C4152   870915 U009 S1  000 2 2 2 3 1   1      1 J 2 1 A    1 1 1 1 1 1 2 1 1 3 2 000    5               58
1 12 BT01  0274 DABT0186C4152   870930 U009 S1  000 2 2 2 C 1   1      1 J 2 1 A    1 1 1 1 1 1 2 1 1 3 2 000    5               30-
3 01 JA02  0078 F4168986D0578   861017 U009 S1  000 2 2 2 5 1   2      5 J 2 1 B    1 1 1 1 1 1 3 1 1 5 2 000    5               72
3 04 JA02  0151 F4168986D0578   870106 U009 S1  000 2 2 2 5 1   2      5 J 2 1 B    1 1 1 1 1 1 3 1 1 5 2 000    5               77
3 07 JA02  0229 F4168986D0578   870401 U009 S1  000 2 2 2 5 1   2      5 J 2 1 B    1 1 1 1 1 1 3 1 1 5 2 000    5              105
3 10 JA02  0349 F4168986D0578   870709 U009 S1  000 2 2 2 5 1   2      5 J 2 1 B    1 1 1 1 1 1 3 1 1 5 2 000    5               67
3 12 JA02  0503 F4168986D0578   870929 U009 S1  000 2 2 2 5 1   2      5 J 2 1 B    1 1 1 1 1 1 3 1 1 5 2 000    5               29
                                      CITY TOTAL                      7,731   **

FLORIDA DREDGE & DOCK INC           Dauphin Island               Alabama      066334749    19744        01
5 09 CW01  0209 DACW0187C0091   870608 Y216 C2  000 2 2 2 3 1   1      1 J 2 2 K    2   1 4 1 2 2 1 7 4 2 000    5                71

AIR PRODUCTS & CHEMICALS            Decatur                      Alabama      003001070    20104        01
3 11 FF50  0701 F4160885D0161   870811 9135 A2  000 2 2 2 B 1   1      K            1 4 1 1 1 1 1 1 7 1 2 000    5                49
3 12 FF50  0007 F4160885D0161   861009 9135 A2  000 2 2 2 B 1   1      K            1 4 1 1 1 1 1 1 7 1 2 000    5                82
                                      CONTRACTOR TOTAL                 131   *

ALLIED CORP PRESTOLITE              Decatur                      Alabama      139691877    20104        01
1 01 AE07  0065 DAAE0786C0825   861002 2920 A4B DPS 2 2 2 3 1   1      1 J 2 2 A    1 4 1 1 1 1 3 1 7 1 2 000    1              1,006

ALLIED-SIGNAL INC                   Decatur                      Alabama      139691877    20104        01
2 07 JA115 3479 N0010486C1986   870401 4710 A3  000 2 2 2 G 1   2      1 K 2 2 B    2   1 1 1 1 2 1 7 1 2 000    5               161
2 10 JA115 5320 N0010486C1995   870708 4710 A3  000 2 2 2 G 1   2      1 K 2 2 B    1 4 1 1 1 1 2 1 7 1 2 000    5                26-
2 12 JA122 8047 N0010487C1951   870922 4710 A3  000 2 2 2 3 1   2      1 K 2 2 B    1 1 1 1 1 1 2 1 7 1 2 000    5               110
4 02 0700  0606 DLA70086D0118   861120 2920 A4B 000 2 2 2 5 1   2      5 K 2 1 B    1 1 1 1 1 1 2 1 7 1 1 000    5                98
4 06 0700  2390 DLA70086D0118   870319 2920 A4B 000 2 2 2 5 1   2      5 K 2 1 B    1 1 1 1 1 1 2 1 7 1 1 000    5                98
4 10 0700  4688 DLA70086D0118   870729 2920 A4B 000 2 2 2 5 1   2      5 K 2 1 B    1 1 1 1 1 1 2 1 7 1 1 000    5               101
4 06 0700  2673 DLA70087D0019   870319 2920 C9E 000 2 2 2 5 1   2      1 K 2 1 B    1 1 1 1 1 1 2 1 7 1 1 000    5                29
                                      CONTRACTOR TOTAL                 571   *

AUTOMTIC SCREW MCH PDTS CMPNY       Decatur                      Alabama      005085931    20104        01
4 10 0500  1906 DLA50086D0064   870702 5310 C9E 000 2 2 2 5 1   1      1 J 1 1 K    2   1 1 1 2 2 1 7 1 2 000    5                36

BRYSON CONSTRUCTION COMPANY         Decatur                      Alabama      004030235    20104        01
5 01 CW01  0004 DACW8786C0041   861007 Y139 C2  000 2 2 2 A 1   1      1 J 2 2 K    2   1 1 1 2 2 1 7 4 2 000    5                60
5 10 CW01  0233 DACW8786C0041   870709 Y139 C2  000 2 2 2 D 1   1      1 J 2 2 K    2   1 1 1 2 2 1 7 4 2 000    5                67
                                      CONTRACTOR TOTAL                 127   *

DECATUR CYLINDER INC                Decatur                      Alabama      061084299    20104        01
1 12 AE07  4351 DAAE0787C2574   870928 5365 A4A DJE 2 2 2 3 1   2      1 J 2 2 B    2   1 1 1 1 2 1 7 1 2 000    5               144
```

```
S RM AAAAA AAAA BBBBBBBBBBBBBB BBBBBB BBBB BBB BBB B B B B C C C CCCC C C C C C CC D D D D D D D D D D D DDDDDD D E      B7
V PO                                  8888 888 888   1 1 1                    11                          1 1   12   1      AMOUNT
C TN 33333 2222 111111111111111 333333 AAAA BBB CCC 9 0 2 3 1 2 3 4444 5 6 7 8 9 00 1 2 3 4 5 6 7 8 9 0 1 ABBCCC 3 1     ($000)
```

```
DISPOSABLES INC                    Decatur                    Alabama      002025419   20104      01
4 05 0100  0362 DLA10087C0467   870227 8415 A9  000 2 2 2 3 1   2      1 J 2 2 K    2   1 3 1 2 2 1 7 2 2 000    1                315
4 05 0100  0339 DLA10087C0883   870206 8415 A9  000 2 2 2 B 1   2      1 J 2 2 K    2   1 3 1 2 2 1 2 1 2 000    1                812
                                   CONTRACTOR TOTAL                    1,127   *

ELECTRO DESIGN MANUFACTURING       Decatur                    Alabama      139659080   20104      01
1 12 AA21  0911 DAAA2187C0211   870918 1420 A2  CNA 2 2 2 3 1   2      1 J 2 2 B    2   1 1 1 1 2 1 7 1 1 000    1              1,557
1 12 AA21  0912 DAAA2187C0211   870918 1420 A2  CNA 2 2 1 3                                 0       0 1                            200
1 01 AE07  0071 DAAE0786C2843   861003 2520 A4B 000 2 2 2 3 1   1      1 J 2 2 A    2   1 1 1 1 2 1 7 1 2 000    5                 43
1 11 AE07  2453 DAAE0786C2903   870408 2520 A4B DPS 2 2 2 3 1   1      1 J 2 2 A    2   1 1 1 1 2 1 7 1 2 100    1              4,195
1 04 AE07  0750 DAAE0786C3075   861212 2520 A4A 000 2 2 2 3 1   2      1 J 2 2 K    2   1 1 1 2 2 1 7 1 2 000    5                302
1 04 AE07  1148 DAAE0787C0471   870106 2835 A4A DJE 2 2 2 3 1   2      1 J 2 2 K    2   1 1 1 2 2 1 7 1 2 000    5                 73
1 11 AE07  2375 DAAE0787C1394   870403 4320 A4A DJB 2 2 2 3 1   1      1 J 2 2 K    2   1 1 1 2 2 1 7 1 2 000    5                109
1 12 AH01  2738 DAAH0186C1006   870819 1440 A2  000 2 2 2 C 1   2      1 J 1 1 B    1 1 1 1 1 1 1 7 1 2 000    5              1,800
1 12 AH01  2844 DAAH0186D0073   870826 1430 A2  CMC 2 2 2 5 1   1      1 J 2 2 K    2   1 1 1 2 2 1 7 1 2 000    5                 26
1 12 AH01  2846 DAAH0187C1047   870831 4935 A2  CMS 2 2 2 3 1   1      1 J 2 2 A    2   1 1 1 1 2 1 7 1 2 000    5                157
1 12 AH01  2888 DAAH0187C1053   870831 1427 A2  CMC 2 2 2 3 1   2      1 J 2 2 B    2   1 1 1 1 2 1 7 1 2 000    3              2,398
1 09 AH01  1996 DAAH0187D0207   870529 1430 A2  CMC 2 2 2 5 1   1      1 J 2 2 K    2   1 1 1 2 2 1 7 1 2 000    5                 52
                                   CONTRACTOR TOTAL                   10,912   *

METALLOY INDUSTRIES INC            Decatur                    Alabama      038496626   20104      01
2 10 JA122 5399 N0010487C1789   870715 4710 A3  000 2 2 2 3 1   2      1 J 2 2 B    2   1 1 1 1 2 1 7 2 2 000    5                 36

NATIONAL PACKAGING COMPANY         Decatur                    Alabama      144582848   20104      01
4 10 013H  8886 DLA13H87C0963   870727 8940 B2  000 2 2 2 3 1   1      1 J 2 2 A    2   1 1 1 1 2 1 7 1 2 000    5                129
4 12 013H  9068 DLA13H87C1045   870922 8940 B2  000 2 2 2 3 1   1      1 J 2 2 A    2   1 1 1 1 2 1 7 1 2 000    5                167
4 12 013H  8996 DLA13H87CZ083   870901 8940 B2  000 2 2 2 3 1   1      1 J 2 2 A    2   1 3 1 1 2 1 7 1 2 000    5                187
4 12 013H  9108 DLA13H87CZ083   870929 8960 B2  000 2 2 2 B 1   1      1 J 2 2 A    2   1 3 1 1 2 1 7 1 2 000    5                187
4 12 013H  8997 DLA13H87CZ084   870901 8925 B2  000 2 2 2 3 1   2      1 J 2 2 K    2   1 3 1 1 2 1 3 1 2 000    5                143
                                   CONTRACTOR TOTAL                      813   *

PRESTOLITE ELECTRIC INC            Decatur                    Alabama      144232261   20104      01
4 06 0700  2815 DLA70087C2369   870331 2920 C9E 000 2 2 2 3 1   2      5 J 2 1 B    1 3 1 1 1 1 2 1 7 1 1 000    5                208

SEAGROVE LUMBER SALES, INC         Decatur                    Alabama      144992625   20104      01
4 01 0700  0173 DLA72087C0020   861028 5510 B1  000 2 2 2 3 1   1      1 J 2 2 K    2   1 3 1 2 2 1 7 2 2 000    5                 42

TROJAN INC                         Decatur                    Alabama      004239810   20104      01
4 10 0400  3696 DLA40087C2421   870720 6850 C9E 000 2 2 2 3 1   2      6 J 2 1 B    1 1 1 1 1 1 2 1 7 1 2 000    5                 28
4 05 0400  1631 DLA40087D0008   870217 6850 C9E 000 2 2 2 5 1   2      5 K 2 1 B    1 3 1 1 1 1 3 1 7 1 3 000    5                228
4 06 0400  1841 DLA40087D0008   870304 6850 C9E 000 2 2 2 5 1   2      5 K 2 1 B    1 3 1 1 1 1 3 1 7 1 3 000    5                233
4 06 0400  2221 DLA40087D0008   870328 6850 C9E 000 2 2 2 5 1   2      5 K 1 1 B    1 3 1 1 1 1 3 1 7 1 3 000    5                228
4 08 0400  3038 DLA40087D0008   870529 6850 C9E 000 2 2 2 5 1   2      1 J 2 2 B    1 4 1 1 1 1 2 1 7 1 2 000    5                155
4 09 0400  3088 DLA40087D0008   870602 6850 C9E 000 2 2 2 5 1   2      1 J 2 2 B    1 4 1 1 1 1 2 1 7 1 2 000    5                228
4 09 0400  3360 DLA40087D0008   870622 6850 C9E 000 2 2 2 5 1   2      5 K 2 1 B    1 3 1 1 1 1 3 1 7 1 3 000    5                228
                                   CONTRACTOR TOTAL                    1,328   *
```

```
S RM AAAAA AAAA BBBBBBBBBBBBBBB BBBBBB RBBB BBB BBB B B B B C C C CCCC C C C C C CC D D D D D D D D D D DDDDDD D E      B7
V PO                            8888 888 888   1 1 1                 11                          1 1   12   1        AMOUNT
C TN 33333 2222 111111111111111 333333 AAAA BBB CCC 9 0 2 3 1 2 3 4444 5 6 7 8 9 00 1 2 3 4 5 6 7 8 9 0 1 ABBCCC 3 1      ($000)
WILLIAMS & COMPANY INC          Decatur                  Alabama      007916570   20104      01
4 11 0700  4911 DLA70087C3792   870817 4710 C9E 000 2 2 2 3 1   1      1 K 2 2 A    1 4 1 3 1 1 2 1 7 2 2 000    5                35
                                     CITY TOTAL                      16,516   **

LIVINGSTON SPECIALITES INC      Demopolis                Alabama      161221494   20296      01
5 07 CW01  0120 DACW0187C0054   870319 S299 S1  000 2 2 2 3 1   1      1 J 2 2 K    2   1 4 1 2 2 1 7 3 2 000    5                85

KOPPERS COMPANY INC             Dolomite                 Alabama      004334942   21088      01
2 06 TA100 0358 N0061287CT334   870226 8010 C9E 000 2 2 2 3 2   2      1 J 2 2 N 2A 1 4 1 1 1 1 2 1 1 1 2 000    5                92

ANDERSON PAUL R BUILDERS INC    Dothan                   Alabama      128537164   21184      01
1 09 HA01  0016 DAHA0187C0013   870619 Z199 C2  000 2 2 2 3 1   1      1 J 2 2 K    2   1 5 1 2 2 1 7 4 3 000    5                96

ANSELL INCORPORATED             Dothan                   Alabama      004191920   21184      01
4 07 0120  1124 DLA12087C4219   870427 6515 C9B 000 2 2 2 B 1   2      1 J 2 2 B    1 5 1 3 1 1 2 1 7 1 3 000    5               403
4 04 0120  0585 DLA12087C4219   870109 6515 C9B 000 2 2 2 3 1   2      1 J 2 2 B    1 5 1 1 1 1 3 1 7 1 2 000    5               403
4 08 0120  1660 DLA12087C4611   870513 6515 C9B 000 2 2 2 3 1   1      1 J 2 2 A    1 3 1 1 1 1 2 1 7 1 2 000    5               229
                                     CONTRACTOR TOTAL                 1,035   *

COLONIAL BAKING CO OF ALABAMA   Dothan                   Alabama      004000345   21184      01
1 02 BT01  0065 DLA13H86DV959   861125 8920 B2  000 2 2 2 5 1   2      1 J 2 2 B    1 1 1 1 1 1 2 1 7 5 2 000    5                41
1 05 BT01  0106 DLA13H87DV380   870223 8920 B2  000 2 2 2 5 1   2      1 J 2 2 B    1 1 1 1 1 1 2 1 7 1 2 000    5                35
1 10 BT01  0185 DLA13H87DV380   870223 8920 B2  000 2 2 2 5 1   2      1 J 2 2 B    1 1 1 1 1 1 2 1 7 1 2 000    5                35
1 11 BT01  0204 DLA13H87DV982   870810 8920 B2  000 2 2 2 5 1   2      1 J 2 2 B    1 1 1 1 1 1 2 1 7 5 2 000    5                37
                                     CONTRACTOR TOTAL                   148   *

COPY PRODUCTS INC               Dothan                   Alabama      031573520   21184      01
2 01 TF140 0019 GS00F85031      861009 W036 S1  000 2 2 2 6 2 F        1 J 2 2 F            0       0                             27

GENERAL TELE CO OF THE SOUTH    Dothan                   Alabama      006996433   21184      01
1 12 EA08  1023 DCA20086H0010   870826 S113 S1  000 2 2 2 5 2 3 2 1005 7 J          1 1 1 1 3 1 2 1 7 5 2 000    5                48

HAYES INTERNATIONAL CORP        Dothan                   Alabama      004002077   21184      01
2 02 AL000 8058 N6852085D9075   861016 J015 A1A AHB 2 2 2 C 1   2 1009 1 J          1 4 1 1 1 1 3 1 7 1 3 000    1                28-
2 05 AL010 8289 N6852085D9075   861222 J015 A1A AHB 2 2 2 C 1   2 1009 1 J          1 4 1 1 1 1 3 1 7 1 3 000    1                44
2 05 AL010 8290 N6852085D9075   870206 J015 A1A AHB 2 2 2 5 1   2 1009 1 J          1 4 1 1 1 1 3 1 7 1 3 000    1               140
2 05 AL010 8291 N6852085D9075   870122 J015 A1A AHB 2 2 2 5 1   2 1009 1 J          1 4 1 1 1 1 3 1 7 1 3 000    1                75
2 05 AL010 8292 N6852085D9075   861222 J015 A1A AHB 2 2 2 5 1   2 1009 1 J          1 4 1 1 1 1 3 1 7 1 3 000    1               135
2 05 AL010 8293 N6852085D9075   861209 J015 A1A AHB 2 2 2 5 1   2 1009 1 J          1 4 1 1 1 1 3 1 7 1 3 000    1               135
2 05 AL010 8294 N6852085D9075   870206 J015 A1A AHB 2 2 2 C .   2 1009 1 J          1 4 1 1 1 1 3 1 7 1 3 000    1                44
2 05 AL010 8295 N6852085D9075   861209 J015 A1A AHB 2 2 2 5 1   2 1009 1 J          1 4 1 1 1 1 3 1 7 1 3 000    1                44
2 05 AL010 8296 N6852085D9075   870128 J015 A1A AHB 2 2 2 C 1   2 1009 1 J          1 4 1 1 1 1 3 1 7 1 3 000    1               156
2 05 AL010 8297 N6852085D9075   870211 J015 A1A AHB 2 2 2 C 1   2 1009 1 J          1 4 1 1 1 1 3 1 7 1 3 000    1               193
```

```
S RM AAAAA AAAA BBBBBBBBBBBBBB BBBBBB BBBB BBB BBB B B B B C C C CCCC C C C C C CC D D D D D D D D D D D DDDDDD D E        B7
V PO                           8888 888 888   1 1 1                          11                          1 1   12   1        AMOUNT
C TN 33333 2222 111111111111111 333333 AAAA BBB CCC 9 0 2 3 1 2 3 4444 5 6 7 8 9 00 1 2 3 4 5 6 7 8 9 0 1 ABBCCC 3 1        ($000)
HAYES INTERNATIONAL COR (CONT)      Dothan                    Alabama      004002077    21184       01
2 08 AL010 8437 N6852085D9075   870302 J015 A1A AHB 2 2 2 C 1   2 1009 1 J           1 4 1 1 1 1 3 1 7 1 3 000    1                44
2 08 AL010 8438 N6852085D9075   870319 J015 A1A AHB 2 2 2 C 1   2 1009 1 J           1 4 1 1 1 1 3 1 7 1 3 000    1                44
2 08 AL010 8439 N6852085D9075   870326 J015 A1A AHB 2 2 2 C 1   2 1009 1 J           1 4 1 1 1 1 3 1 7 1 3 000    1                44
2 08 AL010 8440 N6852085D9075   870302 J015 A1A AHB 2 2 2 5 1   2 1009 1 J           1 4 1 1 1 1 3 1 7 1 3 000    1               140
2 08 AL010 8441 N6852085D9075   870319 J015 A1A AHB 2 2 2 5 1   2 1009 1 J           1 4 1 1 1 1 3 1 7 1 3 000    1               165
2 08 AL010 8442 N6852085D9075   870326 J015 A1A AHB 2 2 2 5 1   2 1009 1 J           1 4 1 1 1 1 3 1 7 1 3 000    1               165
2 08 AL010 8443 N6852085D9075   870429 J015 A1A AHB 2 2 2 C 1   2 1009 1 J           1 4 1 1 1 1 3 1 7 1 3 000    1                50
2 10 AL010 8498 N6852085D9075   870511 J015 A1A AHB 2 2 2 5 1   2 1009 1 J           1 4 1 1 1 1 3 1 7 1 3 000    1               165
2 10 AL010 8499 N6852085D9075   870526 J015 A1A AHB 2 2 2 C 1   2 1009 1 J           1 4 1 1 1 1 3 1 7 1 3 000    1                26
2 10 AL010 8500 N6852085D9075   870511 J015 A1A AHB 2 2 2 C 1   2 1009 1 J           1 4 1 1 1 1 3 1 7 1 3 000    1                50
2 10 AL010 8501 N6852085D9075   870511 J015 A1A AHB 2 2 2 C 1   2 1009 1 J           1 4 1 1 1 1 3 1 7 1 3 000    1                44
2 10 AL010 8587 N6852085D9075   870623 J015 A1A AHB 2 2 2 C 1   2 1009 1 J           1 4 1 1 1 1 3 1 7 1 3 000    1                44
2 10 AL010 8588 N6852085D9075   870625 J015 A1A AHB 2 2 2 C 1   2 1009 1 J           1 4 1 1 1 1 3 1 7 1 3 000    1               59-
2 10 AL010 8589 N6852085D9075   870706 J015 A1A AHB 2 2 2 C 1   2 1009 1 J           1 4 1 1 1 1 3 1 7 1 3 000    1                45
2 10 AL010 8590 N6852085D9075   870625 J015 A1A AHB 2 2 2 5 1   2 1009 1 J           1 4 1 1 1 1 3 1 7 1 3 000    1               165
2 11 AL010 8697 N6852085D9075   870818 J015 A1A AHB 2 2 2 C 1   2 1009 1 J           1 4 1 1 1 1 3 1 7 1 3 000    1                44
2 11 AL010 8698 N6852085D9075   870818 J015 A1A AHB 2 2 2 5 1   2 1009 1 J           1 4 1 1 1 1 3 1 7 1 3 000    1               165
2 11 AL010 8699 N6852085D9075   870714 J015 A1A AHB 2 2 2 5 1   2 1009 1 J           1 4 1 1 1 1 3 1 7 1 3 000    1               165
2 11 AL010 8700 N6852085D9075   870722 J015 A1A AHB 2 2 2 C 1   2 1009 1 J           1 4 1 1 1 1 3 1 7 1 3 000    1                75
2 11 AL010 8701 N6852085D9075   870818 J015 A1A AHB 2 2 2 C 1   2 1009 1 J           1 4 1 1 1 1 3 1 7 1 3 000    1                44
2 11 AL010 8702 N6852085D9075   870818 J015 A1A AHB 2 2 2 5 1   2 1009 1 J           1 4 1 1 1 1 3 1 7 1 3 000    1               165
2 11 AL010 8703 N6852085D9075   870807 J015 A1A AHB 2 2 2 C 1   2 1009 1 J           1 4 1 1 1 1 3 1 7 1 3 000    1                44
2 11 AL010 8704 N6852085D9075   870807 J015 A1A AHB 2 2 2 5 1   2 1009 1 J           1 4 1 1 1 1 3 1 7 1 3 000    1               165
2 11 AL010 8705 N6852085D9075   870714 J015 A1A AHB 2 2 2 C 1   2 1009 1 J           1 4 1 1 1 1 3 1 7 1 3 000    1                44
2 11 AL010 8706 N6852085D9075   870814 J015 A1A AHB 2 2 2 C 1   2 1009 1 J           1 4 1 1 1 1 3 1 7 1 3 000    1               54-
2 12 AL010 8826 N6852085D9075   870928 J015 A1A AHB 2 2 2 C 1   2 1009 1 J           1 4 1 1 1 1 3 1 7 1 3 000    1               142
2 12 AL010 8827 N6852085D9075   870824 J015 A1A AHB 2 2 2 C 1   2 1009 1 J           1 4 1 1 1 1 3 1 7 1 3 000    1                50
2 12 AL010 8828 N6852085D9075   870925 J015 A1A AHB 2 2 2 C 1   2 1009 1 J           1 4 1 1 1 1 3 1 7 1 3 000    1                40
2 12 AL010 8829 N6852085D9075   870925 J015 A1A AHB 2 2 2 C 1   2 1009 1 J           1 4 1 1 1 1 3 1 7 1 3 000    1                50
2 12 AL010 8830 N6852085D9075   870925 J015 A1A AHB 2 2 2 C 1   2 1009 1 J           1 4 1 1 1 1 3 1 7 1 3 000    1                40
2 12 AL010 8831 N6852085D9075   870928 J015 A1A AHB 2 2 2 C 1   2 1009 1 J           1 4 1 1 1 1 3 1 7 1 3 000    1                56
2 12 AL010 8832 N6852085D9075   870925 J015 A1A AHB 2 2 2 C 1   2 1009 1 J           1 4 1 1 1 1 3 1 7 1 3 000    1                50
                                   CONTRACTOR TOTAL                          3,355   *

INDUSTRIAL MAINTENANCE SVS          Dothan                    Alabama      031575152    21184       01
5 07 CW01  0172 DACW0187C0077   870423 S299 S1  000 2 2 2 3 1   1       1 J 2 2 K    2   1 4 1 2 2 1 7 3 2 000    5                78

JACO ELECTRONICS INC                Dothan                    Alabama      045856879    21184       01
4 07 0400  2325 DLA40087C1686   870407 6105 C9E 000 2 2 2 3 1   2       1 J 2 2 B    2   1 1 1 1 2 1 7 2 2 000    5                30

MID-SOUTH ELECTRIC CO INC           Dothan                    Alabama      058642042    21184       01
1 11 HA01  0020 DAHA0187C0016   870729 Z299 C2  000 2 2 2 3 1   1       1 J 2 2 K    2   1 5 1 2 2 1 7 4 3 000    5                43

NAPIER AIR SERVICE INC              Dothan                    Alabama      031576093    21184       01
4 06 0600  0567 DLA60087D0135   870326 9130 A8A 000 2 1 2 3 1   2       1 K 2 1 B    2   1 1 1 1 2 1 7 2 2 000    5               255

SUB-ZERO ICE INC                    Dothan                    Alabama      004333399    21184       01
1 10 BT10  0176 DABT1087D1790   870706 8960 B2  000 2 2 2 5 1   1       1 J 2 2 K    2   1 3 1 2 2 1 7 1 2 000    5                41
```

```
S RM AAAAA AAAA BBBBBBBBBBBBBB BBBBBB BBBB BBB BBB B B B B C C C CCCC C C C C C CC D D D D D D D D D D D DDDDDD D E      B7
V PO                                   8888 888 888   1 1 1                      11                     1 1   12   1      AMOUNT
C TN 33333 2222 111111111111111 333333 AAAA BBB CCC 9 0 2 3 1 2 3 4444 5 6 7 8 9 00 1 2 3 4 5 6 7 8 9 0 1 ABBCCC 3 1     ($000)
SUB-ZERO ICE INC (CONT)            Dothan                    Alabama      004333399   21184      01
1 11 BT10  0196 DABT1087D1840  870805 8960 B2  000 2 2 2 5 1   1      1 J 2 2 K    2   1 3 1 2 2 1 7 1 2 000    5                54
1 12 BT10  0219 DABT1087D1840  870904 8960 B2  000 2 2 2 5 1   1      1 J 2 2 K    2   1 3 1 2 2 1 7 1 2 000    5                39
1 12 BT10  0303 DABT1087D1840  870925 8960 B2  000 2 2 2 5 1   1      1 J 2 2 K    2   1 3 1 2 2 1 7 1 2 000    5                34
                                  CONTRACTOR TOTAL                      168    *

SWIFT INDEPENDENT PACKING CO       Dothan                    Alabama      039339460   21184      01
1 02 HC40  0020 DAHC4083A1553  861105 8905 B2  000 2 2 2 5 2 H 2      7 J 1 1 N 5B 1 2 1 1 1 1 2 1 7 1 2 000    5                31

TRIPLE J ATHLETICS INC             Dothan                    Alabama      102080389   21184      01
2 05 TA100 0347 N0061285C0258  870108 R301 S1  000 2 2 2 B 1   2 0102 1 J          2   1 1 1 2 2 1 7 3 2 000    5               252

TRW INC                            Dothan                    Alabama      004179453   21184      01
1 07 AA09  1539 DAAA0987C0663  870415 1290 A5  DJB 2 2 2 3 1   2      1 J 2 2 B    1 4 1 1 1 1 2 1 7 1 2 000    5                80
1 09 AA09  2037 DAAA0987C0663  870608 1290 A5  DJB 2 2 2 B 1   2      1 J 2 2 B    1 4 1 1 1 1 2 1 7 1 2 000    5                74
1 10 AH01  2281 DAAH0187D0222  870630 6105 A2  CMU 2 2 2 5 1   1      1 J 2 2 A    1 4 1 1 1 1 2 1 7 1 2 000    5                55
1 12 AH01  3082 DAAH0187D0222  870923 4935 A2  CMU 2 2 2 5 2 F 1      1 J 2 2 A    1 4 1 1 1 1 2 1 7 1 2 000    5               163
2 12 JA112 7947 N0010487C3105  870923 1355 A5  FTL 2 2 2 3 1   2      1 J 2 1 B    1 3 1 1 1 1 2 1 7 1 1 000    5               151
3 09 FF35  0358 F4160887C1203  870624 6105 A1C AFN 2 2 2 3 1   2      1 J 2 2 B    1 1 1 1 1 1 2 1 7 1 2 000    5                25
3 11 FF60  0352 F4160887CC274  870530 6615 A1C ACA 2 2 2 3 1   2      1 J 2 2 B    1 1 1 1 1 1 2 1 7 1 2 000    5                72
4 03 0400  0918 DLA40087C0679  861222 4140 C9E 000 2 2 2 3 1   2      1 J 2 2 B    1 1 1 1 1 1 2 1 7 1 2 000    5                39
4 05 0400  1689 DLA40087C1255  870220 6105 C9E 000 2 2 2 3 1   2      1 J 2 2 B    1 3 1 3 1 1 2 1 7 1 2 000    5                48
4 08 0400  2729 DLA40087C1822  870504 6105 C9E 000 2 2 2 3 1   2      5 J 2 1 B    1 3 1 1 1 1 2 1 7 1 2 000    5                35
4 09 0400  3283 DLA40087C2242  870616 6105 C9E 000 2 2 2 3 1   2      5 J 2 1 B    1 3 1 3 1 1 2 1 7 1 2 000    5                38
4 11 0400  4024 DLA40087C2672  870817 4140 C9E 000 2 2 2 3 1   2      5 J 2 1 B    1 3 1 1 1 1 2 1 7 1 2 000    5                56
4 02 0400  0469 DLA40087C5085  861110 6105 C9E 000 2 2 2 3 1   2      1 J 2 2 B    1 4 1 3 1 1 2 1 7 1 2 000    5               229
4 10 0400  3817 DLA40087C5489  870723 4140 C9E 000 2 2 2 3 1   2      5 J 2 1 B    1 3 1 3 1 1 2 1 7 1 2 000    5               461
4 08 0700  3800 DLA70087C2292  870528 4310 C9E 000 2 2 2 3 1   2      1 J 2 2 B    1 1 1 1 1 1 2 1 7 1 2 000    5               143
4 11 0700  4884 DLA70087C3866  870817 3010 A7  000 2 2 2 3 1   2      5 J 2 1 B    1 1 1 1 1 1 2 1 7 1 2 000    5                42
                                  CONTRACTOR TOTAL                    1,711    *

WIREGRASS CONSTRUCTION CO INC      Dothan                    Alabama      004023933   21184      01
1 12 BT01  0203 DABT0187C2041  870812 Z224 C2  000 2 2 2 3 1   1      1 J 2 2 K    2   1 3 1 2 2 1 7 4 2 000    3                27
                                     CITY TOTAL                       7,304   **

CURLEY COATINGS                    Double Springs            Alabama      139663462   21280      01
4 12 0700  5528 DLA70087C4411  870929 5450 C9E 000 2 2 2 3 1   1      1 J 2 2 K    2   1 1 1 2 2 1 2 1 2 000    1               643
4 12 0700  5529 DLA70087C4411  870929 5450 C9E 000 2 2 2 B 1   1      1 J 2 2 K    2   1 1 1 2 2 1 2 1 2 000    1             1,091
4 12 0700  5527 DLA70087D0131  870930 5450 C9E 000 2 2 2 5 1   2      1 K 2 2 K    2   1 1 1 2 2 1 7 1 2 000    5               296
                                  CONTRACTOR TOTAL                    2,030    *

STRINGFELLOW LUMBER COMPANY        Double Springs            Alabama      061135430   21280      01
1 12 AC01  0122 DAAC0187C0083  870902 5510 B1  000 2 2 2 3 1   1      1 J 2 2 K    2   1 1 1 2 2 1 7 2 2 000    5                55
1 12 AC01  0136 DAAC0187C0102  870915 5510 B1  000 2 2 2 3 1   1      1 J 2 2 K    2   1 1 1 2 2 1 7 2 2 000    5                39
                                  CONTRACTOR TOTAL                       94    *
                                     CITY TOTAL                       2,124   **
```

```
S RM AAAAA AAAA BBBBBBBBBBBBBB BBBBBB BBBB BBB BBB B B B B C C C CCCC C C C C C CC D D D D D D D D D D D DDDDDD D E        B7
V PO                           8888 888 888   1 1 1                  11                                 1 1   12   1        AMOUNT
C TN 33333 2222 111111111111111 333333 AAAA BBB CCC 9 0 2 3 1 2 3 4444 5 6 7 8 9 00 1 2 3 4 5 6 7 8 9 0 1 ABBCCC 3 1        ($000)
QUALITY MANUFACTURING INC          Eastaboga                Alabama      004025573   22144       01
3 04 FJ04  0976 F0960384C1635   870123 J042 A4B 000 2 2 2 B 1   2 0102 1 J          2   1 1 1 2 2 1 7 1 1 000    5              2,765
3 03 FJ04  0679 F0960385D1097   861218 2520 A4B 000 2 2 2 5 1   2 1009 1 J          1 4 1 1 1 1 3 1 7 1 2 000    1                132
3 05 FJ04  1321 F0960385D1097   870225 2520 A4B 000 2 2 2 5 1   2 1009 1 J          1 4 1 1 1 1 3 1 7 1 2 000    1                214
3 08 FJ04  2331 F0960385D1097   870528 2520 A4B 000 2 2 2 5 1   2 1009 1 J          1 4 1 1 1 1 3 1 1 1 2 000    1                219
3 10 FJ04  3058 F0960385D1097   870723 2520 A4B 000 2 2 2 5 1   2 1009 1 J          1 4 1 1 1 1 3 1 1 1 2 000    5                 26
3 11 FJ04  3363 F0960385D1097   870821 2520 A4B 000 2 2 2 5 1   2 1009 1 J          1 4 1 1 1 1 3 1 1 1 2 000    5                 77
3 12 FJ04  3903 F0960387C2208   870928 3930 C9D 000 2 2 2 3 1   2       1 J 2 2 B   1 4 1 1 1 1 3 1 1 1 2 000    5              1,012
                                     CITY TOTAL                        4,445   **

QUALITY PLUS EQUIPMENT INC         Elba                     Alabama      059840140   23296       01
3 05 FJ04  1064 F0960385C0125   870129 3930 C9D DPF 2 2 2 D 1   1       1 J 2 2 A   2   1 1 1 1 2 1 1 2 2 000    5                128
3 08 FJ03  0363 F0960385C0125   870519 3930 C9D DPF 2 1 2 B 1   1         J         2   1 1 1 1 2 1 1 2 2 000    5                 50
3 08 FJ03  0389 F0960385C0125   870526 3930 C9D DPF 2 1 2 B 1   1         J         2   1 1 1 1 2 1 1 2 2 000    5                 84
3 09 FJ04  2502 F0960385C0125   870619 3930 C9D DPF 2 2 2 C 1   1       1 J 2 2 A   2   1 1 1 1 2 1 1 2 2 000    1                 82
                                     CITY TOTAL                          344   **

ABBOTT & ASSOCIATES INC            Empire                   Alabama      077976389   23920       01
1 02 BT10  0014 DLA13H86DU243   861028 8910 B2  000 2 2 2 5 1   1       1 J 2 2 A   1 1 1 1 1 1 2 1 7 5 3 000    5                 60
1 02 BT10  0039 DLA13H86DU243   861021 8910 B2  000 2 2 2 5 1   1       1 J 2 2 A   1 1 1 1 1 1 2 1 7 5 3 000    5                 74
1 03 BT10  0050 DLA13H86DU243   861120 8910 B2  000 2 2 2 5 1   1       1 J 2 2 A   1 1 1 1 1 1 2 1 7 5 3 000    5                 31
1 03 BT10  0064 DLA13H86DV243   861223 8910 B2  000 2 2 2 5 1   1       1 J 2 2 A   1 1 1 1 1 1 2 1 7 5 3 000    5                 44
1 05 BT10  0081 DLA13H86DV243   870205 8910 B2  000 2 2 2 5 1   1       1 J 2 2 A   1 1 1 1 1 1 2 1 7 5 3 000    5                 39
1 05 BT10  0092 DLA13H86DV243   870225 8910 B2  000 2 2 2 5 1   1       1 J 2 2 A   1 1 1 1 1 1 2 1 7 5 3 000    5                 70
1 08 KF24  0147 DLA13H87DU154   870518 8910 B2  000 2 2 2 5 1   1       1 J 2 2 A   1 1 1 1 1 1 2 1 7 5 3 000    5                 84
1 12 KF24  0196 DLA13H87DU154   870825 8910 B2  000 2 2 2 5 1   1       1 J 2 2 A   1 1 1 1 1 1 2 1 7 5 3 000    5                 28
                                     CITY TOTAL                          430   **

ENTERPRISE ELECTRONICS CORP        Enterprise               Alabama      054564372   24160       01
3 08 FH02  1452 F0460687C0538   870529 6660 A7  000 2 2 2 3 1   2       4 J 1 1 N 1G 1 1 1 1 1 1 2 1 7 1 2 000    5                100
3 08 FH02  1294 F0460687C0612   870504 6660 A7  000 2 2 2 3 1   2       4 J 1 1 N 1G 1 1 1 1 1 1 2 1 7 1 2 000    5                 34
                                     CITY TOTAL                          134   **

ALFAB INC                          Enterprise               Alabama      054568373   24184       01
1 07 AK01  0302 DAAK0187CA079   870421 5420 C9E 000 2 2 2 3 1   2       1 J 2 2 K   2   1 1 1 2 2 1 1 1 2 000    5                 33
1 12 AK01  0608 DAAK0187CA164   870910 5420 C9E DBI 2 2 2 3 1   1       1 J 2 2 K   2   1 1 1 2 2 1 1 1 2 000    5                590
2 01 PA100 0188 N0014087C9021   861024 1730 A1C 000 2 2 2 3 1   2       1 J 2 2 B   2   1 1 1 1 2 1 1 1 2 000    5              2,519
2 03 PA100 0562 N0014087C9021   861106 1730 A1C 000 2 2 2 B 1   2       1 J 2 2 B   2   1 1 1 1 2 1 1 1 3 000    1                195
                                     CONTRACTOR TOTAL                  3,337   *

ENTERPRISE CITY OF                 Enterprise               Alabama      069093128   24184       01
1 08 BT01  0150 DABT0187C1016   870519 S119 S1  000 2 2 2 3 2 E 2     7 J 1 1 N 1E 2   1 1 1 1 2 1 1 3 2 000    5                 27

ENTERPRISE ELECTRONICS CORP        Enterprise               Alabama      054564372   24184       01
3 07 FH02  1146 F0460687C0284   870409 5840 A7  000 2 2 2 3 1   2       4 J 1 1 N 1A 1 1 1 1 1 1 3 1 1 1 2 000    5                 39
```

```
S RM AAAAA AAAA BBBBBBBBBBBBBB BBBBBB BBBB BBB BBB B B B B C C C CCCC C C C C C CC D D D D D D D D D D D DDDDDD D E      B7
V PO                                  8888 888 888   1 1 1                    11                   1 1    12    1        AMOUNT
C TN 33333 2222 111111111111111 333333 AAAA BBB CCC 9 0 2 3 1 2 3 4444 5 6 7 8 9 00 1 2 3 4 5 6 7 8 9 0 1 ABBCCC 3 1      ($000)
ENTERPRISE ELECTRONICS (CONT)        Enterprise                Alabama      054564372   24184       01
3 08 FH02  1413 F0460687C0675   870519 7050 A7  000 2 2 2 3 1   2      4 J 1 1 N 1A 2   1 1 1 1 2 1 1 1 2 000    5                93
3 08 FH02  1422 F0460687C0706   870522 5840 A7  000 2 2 2 3 1   2      4 J 1 1 N 1G 1 1 1 1 1 1 3 1 1 1 2 000    5                53
3 10 FH02  1852 F0460687C0883   870730 6660 A7  000 2 2 2 3 1   2      4 J 1 1 N 1G 2   1 1 1 1 2 1 1 1 1 000    5                68
3 10 FH02  1888 F0460687C0891   870731 6660 A7  000 2 2 2 3 1   2      4 J 1 1 N 1G 2   1 1 1 1 2 1 1 1 2 000    5                96
3 11 FH02  1949 F0460687C0945   870817 6660 A7  000 2 2 2 3 1   2      4 J 1 1 N 1G 1 1 1 1 1 1 2 1 1 1 2 000    5                37
                                   CONTRACTOR TOTAL                      386    *

HEATH, R G DISTRIBUTORS              Enterprise                Alabama      031582380   24184       01
4 06 0600  0505 DLA60087D4093   870304 9130 A8A 000 2 1 2 3 1   1      1 K 2 2 A    2   1 4 1 1 2 1 1 2 2 000    5                44

POWER LIFTS INC                      Enterprise                Alabama      084368158   24184       01
4 10 0700  4704 DLA70086C8257   870728 3930 C9E 000 2 2 2 B 1   2      1 J 2 2 B    2   1 3 1 1 2 1 1 1 2 000    1               205
4 12 0700  5526 DLA70086C8257   870929 3930 C9E 000 2 2 2 B 1   2      1 J 2 2 B    2   1 3 1 1 2 1 1 1 2 000    1               112
4 09 0700  4244 DLA70087C8125   870625 3930 C9E 000 2 2 2 B 1   2      1 J 2 2 K    2   1 1 1 3 2 1 1 1 2 000    1               434
4 09 0700  4245 DLA70087C8125   870625 3930 C9E 000 2 2 2 3 1   2      1 J 2 2 B    2   1 1 1 1 2 1 1 1 2 000    1               479
4 12 0700  5276 DLA70087C8126   870914 3930 C9E 000 2 2 2 3 1   2      1 J 2 2 K    2   1 1 1 2 2 1 1 1 2 000    5               138
                                   CONTRACTOR TOTAL                    1,368    *

SESSIONS COMPANY INC                 Enterprise                Alabama      003397361   24184       01
4 04 013H  8203 DLA13H87C0619   861231 8930 B2  000 2 2 2 3 1   2      1 J 2 2 B    2   1 1 1 1 2 1 1 1 2 000    5               550
4 07 013H  8455 DLA13H87C0752   870421 8930 B2  000 2 2 2 3 1   1      1 J 2 2 K    2   1 1 1 2 2 1 1 1 2 000    5                41
4 10 013H  8845 DLA13H87C0958   870717 8930 B2  000 2 2 2 3 1   1      1 J 2 2 A    2   1 1 1 1 2 1 1 1 2 000    5               163
                                   CONTRACTOR TOTAL                      754    *
                                         CITY TOTAL                    5,916   **

COMPOSITION MATERIAL OF AMER         Eufaula                   Alabama      107984403   24568       01
1 06 BT10  0082 DABT1087C0005   870209 5510 B1  000 2 2 2 3 1   1      1 J 2 2 K    2   1 1 1 2 2 1 7 1 2 000    5                35

FULLCO LUMBER COMPANY INC            Eufaula                   Alabama      045632312   24568       01
4 05 0700  2003 DLA72087C0264   870205 5510 B1  000 2 2 2 3 1   1      1 J 2 2 K    2   1 3 1 2 2 1 7 2 2 000    5                79

HUGHES AIRCRAFT COMPANY              Eufaula                   Alabama      008286221   24568       01
1 05 AH01  0935 DAAH0187C0328   870213 1420 A2  CMS 2 2 1 3                                0       0 1                397
1 05 AH01  0936 DAAH0187C0328   870213 1420 A2  CMS 2 2 2 3 1   1      1 J 2 2 A    1 4 1 1 1 1 4 1 7 1 2 700    5            2,906
1 07 AH01  1575 DAAH0187C0547   870421 1055 A2  CRG 2 2 2 3 1   1      1 J 2 2 B    1 4 1 1 1 1 3 1 7 1 2 700    5            2,257
1 09 AH01  2097 DAAH0187C0547   870617 1055 A2  CRG 2 2 2 C 1   1      1 J 1 1 A    1 1 1 1 1 1 3 1 7 1 2 700    5              474
1 11 AH01  2313 DAAH0187C0547   870722 1055 A2  CRG 2 2 1 C                                0       0 1                 44
1 11 AH01  2314 DAAH0187C0547   870722 1055 A2  CRG 2 2 2 C 1   1      1 J 2 2 A    1 1 1 1 1 1 3 1 7 1 2 000    5              105
3 05 HM05  0015 F0863587C0081   870212 1440 A1C 000 2 2 2 3 1   2      2 J 1 1 B    1 1 1 1 1 1 3 1 7 1 1 000    2           37,319
3 12 HM05  0063 F0863587C0081   870915 1440 A1C 000 2 2 2 D 1   2      4 J 1 1 N 1B 1 1 1 1 1 1 3 1 7 1 1 000    2              600
3 05 FE03  0541 F4260086C1030   870223 1440 A1C CMN 2 2 1 3                                0       0 1              2,774
3 07 FE03  0706 F4260086C1030   870414 1440 A1C CMN 2 2 1 C                                0       0 1              2,774-
                                   CONTRACTOR TOTAL                   44,102    *

JORDAN PILE DRIVING INC              Eufaula                   Alabama      002850741   24568       01
5 02 CW01  0043 DACW0186C0175   861125 Y299 C2  000 2 2 2 D 1   1      1 J 2 2 A    2   1 5 1 1 2 1 7 4 2 000    5               177
                                         CITY TOTAL                   44,393   **
```

```
S RM AAAAA AAAA BBBBBBBBBBBBBB BBBBBB BBBB BBB BBB B B B B C C C CCCC C C C C C CC D D D D D D D D D D D DDDDDD D E      B7
V PO                                  8888 888 888   1 1 1                    11                    1 1    12    1      AMOUNT
C TN 33333 2222 111111111111111 333333 AAAA BBB CCC 9 0 2 3 1 2 3 4444 5 6 7 8 9 00 1 2 3 4 5 6 7 8 9 0 1 ABBCCC 3 1    ($000)
C & G MARKETING INC                Fairhope                    Alabama      095708780   25240      01
1 04 AD05  0249 GS00K85AGS0047  870116 5820 C9E 000 2 2 2 6 2 F        1 J 2 2 B            0       0                          33

HPI INC                            Fayette                     Alabama      178046652   25840      01
4 12 0120  2841 DLA12087C6040   870918 6515 C9B 000 2 2 2 3 2 B 2      6 J 2 1 N 2A 1 3 1 1 1 1 2 1 7 1 2 000    5                 124

QUALITY TOOLING INC                Fayette                     Alabama      046475547   25840      01
1 03 AH01  0384 DAAH0187D0049   861126 6920 A2  CMS 2 2 2 5 1   1      1 J 2 2 K    2   1 1 1 2 2 1 7 1 2 000    1                 136
1 03 AH01  0386 DAAH0187D0049   861126 6920 A2  CMS 2 2 2 5 1   1      1 J 2 2 K    2   1 1 1 2 2 1 7 1 2 000    1                 191
1 05 AH01  0717 DAAH0187D0049   870114 6920 A2  CMS 2 2 2 5 1   1      1 J 2 2 K    2   1 1 1 2 2 1 7 1 2 000    1                  67
                                   CONTRACTOR TOTAL                     394   *
                                         CITY TOTAL                     518   **

ABHE & SVOBODA INC                 Florence                    Alabama      055473797   26896      01
5 08 CW62  0108 DACW6287C0033   870522 Y299 C2  000 2 2 2 3 1   1      1 J 2 2 K    2   1 3 1 2 2 1 7 4 2 000    3                 900
5 11 CW62  0140 DACW6287C0033   870713 Y211 C2  000 2 2 2 C 1   1      1 J 2 2 K    2   1 3 1 2 2 1 7 4 1 000    3                 500-
5 11 CW62  0179 DACW6287C0033   870831 Y211 C2  000 2 2 2 D 1   1      1 J 2 2 K    2   1 3 1 2 2 1 7 4 2 000    3                 200-
5 12 CW62  0202 DACW6287C0033   870930 Y211 C2  000 2 2 2 D 1   1      1 J 2 2 K    2   1 3 1 2 2 1 7 4 2 000    3                 100
                                   CONTRACTOR TOTAL                     300   *

CARTER SAM T OIL COMPANY INC       Florence                    Alabama      034108035   26896      01
4 06 0600  0561 DLA60087D4059   870304 9130 A8A 000 2 1 2 3 1   1      1 K 2 2 A    2   1 4 1 1 2 1 7 2 2 000    5                  44

DUNBAR & SULLIVAN DREDGING CO      Florence                    Alabama      006957963   26896      01
5 03 CW62  0026 DACW6285C0054   861201 Z211 C2  000 2 2 2 C 1   1      1 J 2 2 K    2   1 3 1 2 2 1 7 4 2 000    3                 100
5 04 CW62  0038 DACW6285C0054   870105 Z211 C2  000 2 2 2 D 1   1      1 J 2 2 K    2   1 3 1 2 2 1 7 4 2 000    3                  60
5 11 CW62  0086 DACW6285C0054   870417 Z211 C2  000 2 2 2 C 1   2 0102 1 J          2   1 3 1 2 2 1 7 4 2 000    3                 285
                                   CONTRACTOR TOTAL                     445   *

INTERNATIONAL ELECTRIC INC         Florence                    Alabama      079124574   26896      01
5 11 CW62  0156 DACW6287C0061   870805 Y249 C2  000 2 2 2 3 2 D 2      7 J 1 1 L    2   2   1 1 2 1 7 4 1 000    3                 250
5 11 CW62  0167 DACW6287C0061   870821 Y249 C2  000 2 2 2 C 2 D 2      7 J 1 1 L    2   2   1 1 2 1 7 4 1 000    3                 200-
5 12 CW62  0211 DACW6287C0061   870930 Y249 C2  000 2 2 2 D 2 D 2      7 J 1 1 L    2   2   1 1 2 1 7 4 1 000    3                 130
                                   CONTRACTOR TOTAL                     180   *

ROYAL TECHNOLOGIES USA INC         Florence                    Alabama      151173556   26896      01
4 01 0500  0169 DLA50087C0235   861023 6145 C9E 000 2 2 2 3 1   1      1 J 2 2 A    2   1 3 1 1 2 1 7 1 2 000    5                  27
4 03 0500  0489 DLA50087C0273   861211 6145 C9E 000 2 2 2 3 1   1      1 J 2 2 A    2   1 3 1 1 2 1 7 1 2 000    5                  50
4 05 0500  0836 DLA50087C0335   870211 6145 C9E 000 2 2 2 3 1   1      1 J 2 2 K    2   1 4 1 2 2 1 7 1 2 000    5                  30
4 05 0500  0800 DLA50087C0343   870206 6145 C9E 000 2 2 2 3 1   1      1 J 2 2 A    2   1 1 1 1 2 1 7 1 2 000    5                  66
4 09 0500  1869 DLA50087C1383   870629 6145 C9E 000 2 2 2 3 1   1      1 J 2 2 A    2   1 3 1 1 2 1 7 1 2 000    5                  97
                                   CONTRACTOR TOTAL                     270   *

TENNESSEE VALLEY AUTHORITY         Florence                    Alabama      001883032   26896      01
5 04 CW62  0034 DACW6286H0011   870105 R425 S1  000 2 2 2 7                            0       0                         586
```

```
S RM AAAAA AAAA BBBBBBBBBBBBBB BBBBBB BBBB BBB BBB B B B B C C C CCCC C C C C C CC D D D D D D D D D D DDDDDD D E      B7
V PO                                  8888 888 888   1 1 1                      11                      1 1   12   1      AMOUNT
C TN 33333 2222 111111111111111 333333 AAAA BBB CCC 9 0 2 3 1 2 3 4444 5 6 7 8 9 00 1 2 3 4 5 6 7 8 9 0 1 ABBCCC 3 1     ($000)
TENNESSEE VALLEY AUTHOR (CONT)      Florence                    Alabama      001883032   26896      01
5 06 CW62  0070 DACW6286H0011   870317 R425 S1  000 2 2 2 7                                  0       0                          150
5 08 CW62  0104 DACW6286H0011   870511 R425 S1  000 2 2 2 7                                  0       0                          250
5 12 CW62  0205 DACW6286H0011   870930 R425 S1  000 2 2 2 7                                  0       0                           50-
5 04 CW62  0035 DACW6287H0006   870105 R425 S1  000 2 2 2 7                                  0       0                          350
5 05 CW62  0055 DACW6287H0012   870219 R425 S1  000 2 2 2 7                                  0       0                           60
                                   CONTRACTOR TOTAL                     1,346   *
                                         CITY TOTAL                     2,585   **

HUGHES AIRCRAFT COMPANY             Foley                       Alabama      008286221   26992      01
2 12 JA103 0259 N0038387C1632   870625 6105 A7  AAE 2 2 2 3 1   2      5 J 1 1 N 1A 1 1 1 1 1 1 2 1 7 1 2 000    5            43

ROHR INDUSTRIES INC                 Foley                       Alabama      008382053   26992      01
3 03 FF60  0118 F0460685G0064   861224 1560 A1A ACA 2 2 2 4 1   2      1 J 2 1 B    1 1 1 1 1 1 3 1 7 1 1 000    1         6,587
3 10 FF60  0449 F0460687G0056   870729 1560 A1A ACA 2 2 2 4 1   2      4 J 2 1 N 1B 1 1 1 1 1 1 3 1 7 1 1 000    1         6,649
3 11 FF60  0461 F0460687G0056   870803 1560 A1A ACA 2 2 2 4 1   2      4 J 1 1 N 1B 1 1 1 1 1 1 2 1 7 1 2 000    5            61
                                   CONTRACTOR TOTAL                    13,297   *
                                         CITY TOTAL                    13,340   **

A B M SERVICE CO                    Fort McClellan              Alabama      106909708   27544      01
1 01 BT02  0009 DABT0285C0041   861001 M199 S1  000 2 2 2 B 1   2 0102 1 J          2   3   2 2 2 1 7 3 2 000    5           392

ABBOTT & ASSOCIATES INC             Fort McClellan              Alabama      077976389   27544      01
1 08 BT02  0072 DLA13H87DU153   870520 8910 B2  000 2 2 2 5 1   1      1 J 2 2 A    1 1 1 1 1 1 2 1 1 5 3 000    5            31
1 09 BT02  0084 DLA13H87DU153   870617 8910 B2  000 2 2 2 5 1   1      1 J 2 2 A    1 1 1 1 1 1 2 1 1 5 3 000    5            31
1 10 BT02  0097 DLA13H87DU153   870714 8910 B2  000 2 2 2 5 1   1      1 J 2 2 A    1 1 1 1 1 1 2 1 1 5 3 000    5            29
1 12 BT02  0113 DLA13H87DU153   870821 8910 B2  000 2 2 2 5 1   1      1 J 2 2 A    1 1 1 1 1 1 2 1 1 5 3 000    5            29
                                   CONTRACTOR TOTAL                      120   *

ACKER ELECTRIC CO INC               Fort McClellan              Alabama      084370949   27544      01
1 09 BT02  0077 DABT0287C0052   870609 Z199 C2  000 2 2 2 3 1   1      1 J 2 2 K    2   1 3 1 2 2 1 1 4 2 000    5            44
1 10 BT02  0092 DABT0287C0060   870710 Z199 C2  000 2 2 2 3 1   1      1 J 2 2 K    2   1 3 1 2 2 1 1 4 2 000    5            30
1 12 BT02  0125 DABT0287C0087   870831 Z199 C2  000 2 2 2 3 1   1      1 J 2 2 K    2   1 3 1 2 2 1 1 4 2 000    5            29
1 12 BT02  0156 DABT0287C0116   870923 Z199 C2  000 2 2 2 3 1   1      1 J 2 2 K    2   1 3 1 2 2 1 1 4 2 000    5            75
1 12 BT02  0176 DABT0287C0124   870928 Z199 C2  000 2 2 2 3 1   1      1 J 2 2 K    2   1 3 1 2 2 1 1 4 2 000    5            97
                                   CONTRACTOR TOTAL                      275   *

AIR PRODUCTS & CHEMICALS            Fort McClellan              Alabama      003001070   27544      01
1 12 BT02  0120 DABT0287D0042   870930 6830 C9E 000 2 2 2 B 1   1      1 J 2 2 A    1 3 1 1 1 1 2 1 1 2 2 000    5            77

ALABAMA LIMOUSINE INC               Fort McClellan              Alabama      038265583   27544      01
1 12 BT02  0174 DABT0285C0045   870914 V211 S1  000 2 2 2 B 1   2 0102 1 J          2   1 1 1 2 2 1 1 3 2 000    5            91

ALGERNON BLAIR INC                  Fort McClellan              Alabama      004028411   27544      01
1 05 CA01  0123 DACA0186C0111   870225 Y159 C2  000 2 2 2 D 1   1      1 J 2 2 A    1 4 1 5 1 1 3 1 7 4 2 000    5            33
```

```
S RM AAAAA AAAA BBBBBBBBBBBBBB BBBBBB BBBB BBB BBB B B B B C C C CCCC C C C C C CC D D D D D D D D D D D DDDDDD D E        B7
V PO                           8888 888 888   1 1 1                      11                          1 1   12   1          AMOUNT
C TN 33333 2222 111111111111111 333333 AAAA BBB CCC 9 0 2 3 1 2 3 4444 5 6 7 8 9 00 1 2 3 4 5 6 7 8 9 0 1 ABBCCC 3 1        ($000)
ALGERNON BLAIR INC (CONT)          Fort McClellan          Alabama      004028411   27544      01
1 12 CA01  0375 DACA0186C0111   870917 Y159 C2  000 2 2 2 D 1   1      1 J 2 2 A    1 4 1 5 1 1 3 1 1 4 2 000    5                104
1 12 CA01  0376 DACA0186C0111   870921 Y159 C2  000 2 2 2 D 1   1      1 J 2 2 A    1 4 1 5 1 1 3 1 1 4 2 000    5                 42-
                                   CONTRACTOR TOTAL                     95    *

ALLSTEEL PRODUCTS CO               Fort McClellan          Alabama      065054330   27544      01
1 12 BT02  0142 DABT0287C0103   870918 Z199 C2  000 2 2 2 3 1   1      1 J 2 2 K    2   1 3 1 2 2 1 1 4 2 000    5                112

AZTEK INC                          Fort McClellan          Alabama      038746871   27544      01
1 12 BT02  0148 GS00K87AG6085   870921 7025 C9E 000 2 2 2 8 1   2      1 J 1 1 B            0        0                             189

B S R INC                          Fort McClellan          Alabama      097785489   27544      01
1 02 BT02  0011 DABT0285C0032   861001 R498 S1  000 2 2 2 B 1   2      1 J 2 2 B    2   1 1 1 1 2 1 7 3 2 000    5                243

BAKER & SON DAIRY INC              Fort McClellan          Alabama      004401535   27544      01
1 02 BT02  0018 DLA13H86DV820   861024 8920 B2  000 2 2 2 5 1   1      1 J 2 2 K    2   1 1 1 2 2 1 7 5 2 000    5                 91
1 03 BT02  0023 DLA13H86DV820   861118 8920 B2  000 2 2 2 5 1   1      1 J 2 2 K    2   1 1 1 2 2 1 7 5 2 000    5                 49
1 03 BT02  0036 DLA13H87DV133   861223 8910 B2  000 2 2 2 5 1   1      1 J 2 2 K    2   1 1 1 2 2 1 7 5 2 000    5                 72
1 05 BT02  0043 DLA13H87DV133   870204 8910 B2  000 2 2 2 5 1   1      1 J 2 2 K    2   1 1 1 2 2 1 7 5 2 000    5                 65
1 05 BT02  0049 DLA13H87DV133   870224 8910 B2  000 2 2 2 5 1   1      1 J 2 2 K    2   1 1 1 2 2 1 7 5 2 000    5                 65
1 06 BT02  0053 DLA13H87DV133   870316 8910 B2  000 2 2 2 5 1   1      1 J 2 2 K    2   1 1 1 2 2 1 7 5 2 000    5                 79
1 07 BT02  0062 DLA13H87DV133   870421 8910 B2  000 2 2 2 5 1   1      1 J 2 2 K    2   1 1 1 2 2 1 1 5 2 000    5                 95
1 08 BT02  0067 DLA13H87DV133   870520 8910 B2  000 2 2 2 5 1   1      1 J 2 2 K    2   1 1 1 2 2 1 1 5 2 000    5                 93
1 09 BT02  0083 DLA13H87DV715   870617 8910 B2  000 2 2 2 5 1   1      1 J 2 2 K    2   1 1 1 2 2 1 1 5 2 000    5                 93
1 10 BT02  0095 DLA13H87DV715   870714 8910 B2  000 2 2 2 5 1   1      1 J 2 2 K    2   1 1 1 2 2 1 1 5 2 000    5                 81
1 12 BT02  0111 DLA13H87DV715   870821 8910 B2  000 2 2 2 5 1   1      1 J 2 2 K    2   1 1 1 2 2 1 1 5 2 000    5                 90
1 12 BT02  0144 DLA13H87DV715   870919 8910 B2  000 2 2 2 5 1   1      1 J 2 2 K    2   1 1 1 2 2 1 1 5 2 000    5                 86
                                   CONTRACTOR TOTAL                    959    *

BATTEAST CONSTRUCTION COMPANY      Fort McClellan          Alabama      048994503   27544      01
1 04 CA01  0100 DACA0183C0119   870122 Y139 C2  000 2 2 2 D 1   2 0102 1 J          2   3   1 2 2 1 7 4 2 000    5                 80
1 06 CA01  0139 DACA0183C0119   870304 Y139 C2  000 2 2 2 D 1   2 0102 1 J          2   3   1 2 2 1 7 4 2 000    5                 39-
                                   CONTRACTOR TOTAL                     41    *

BROWN STANSELL ARCHITECTS          Fort McClellan          Alabama      094471778   27544      01
1 06 CA01  0128 DACA0185C0042   870227 R211 C2  000 2 2 2 D 1   2 0400 2 J          2   1 5 1 1 2 1 7 5 1 000    5                 72

BURGOS, FRED CONSTRUCTION CO       Fort McClellan          Alabama      058633033   27544      01
1 07 CA01  0189 DACA0187C0037   870409 Y119 C2  000 2 2 2 3 1   1      1 J 2 2 K    2   3   1 2 2 1 1 4 1 000    5                266

BUTTS & BILLINGSLEY CNSTR CO       Fort McClellan          Alabama      095689899   27544      01
1 03 BT02  0024 DABT0287C0008   861118 Z199 C2  000 2 2 2 3 1   1      1 J 2 2 K    2   1 1 1 2 2 1 7 4 2 000    5                106

CAPITOL CITY HOME MAINTENANCE      Fort McClellan          Alabama      016981102   27544      01
1 02 BT02  0015 DABT0286C0138   861001 Z199 C2  000 2 2 2 3 1   1      1 J 2 2 K    2   1 1 1 2 2 1 7 4 2 000    5                 54
```

```
S RM AAAAA AAAA BBBBBBBBBBBBBB BBBBBB BBBB BBB BBB B B B B C C C C CCCC C C C C C CC D D D D D D D D D D D DDDDDD D E        B7
V PO                           8888 888 888   1 1 1                   11                                   1 1   12   1          AMOUNT
C TN 33333 2222 111111111111111 333333 AAAA BBB CCC 9 0 2 3 1 2 3 4444 5 6 7 8 9 00 1 2 3 4 5 6 7 8 9 0 1 ABBCCC 3 1          ($000)
CAPITOL CITY HOME MAINT (CONT)      Fort McClellan          Alabama      016981102   27544      01
1 02 BT02  0016 DABT0286C0138   861001 Z199 C2  000 2 2 2 3 1   1      1 J 2 2 K    2   1 1 1 2 2 1 7 4 2 000    5                110
                                CONTRACTOR TOTAL                         164    *

CHEAHA CONSTRUCTION & WLDG CO       Fort McClellan          Alabama      042253005   27544      01
1 07 HA01  0012 DAHA0187C0010   870408 Y139 C2  000 2 2 2 3 1   1      1 J 2 2 K    2   1 5 1 2 2 1 1 4 3 000    5                600

CHOCCOLOCCO CONST CO INC            Fort McClellan          Alabama      120895966   27544      01
1 07 BT02  0059 DABT0287C0035   870417 Z199 C2  000 2 2 2 3 1   1      1 J 2 2 K    2   1 3 1 2 2 1 1 4 2 000    5                158
1 12 BT02  0153 DABT0287C0112   870923 Z199 C2  000 2 2 2 3 1   1      1 J 2 2 K    2   1 3 1 2 2 1 1 4 2 000    5                122
1 12 BT02  0175 DABT0287C0114   870928 Z199 C2  000 2 2 2 3 1   1      1 J 2 2 K    2   1 3 1 2 2 1 1 4 2 000    5                104
                                CONTRACTOR TOTAL                         384    *

COASTAL EMERGENCY SERVICES INC      Fort McClellan          Alabama      052022688   27544      01
1 03 BT02  0032 DABT0287C0018   861216 Q999 S1  000 2 2 2 3 2 B 2      5 J 1 1 N 2A 1 1 1 1 1 1 2 1 7 5 2 000    5                 65

COLONIAL BAKING OF HUNTSVILLE       Fort McClellan          Alabama      031632490   27544      01
1 10 BT02  0087 DLA13H87DV803   870617 8920 B2  000 2 2 2 5 1   2      1 J 2 2 B    1 1 1 1 1 1 2 1 1 5 2 000    5                 38
1 10 BT02  0096 DLA13H87DV803   870714 8920 B2  000 2 2 2 5 1   2      1 J 2 2 B    1 1 1 1 1 1 2 1 1 5 2 000    5                 32
1 12 BT02  0112 DLA13H87DV803   870821 8920 B2  000 2 2 2 5 1   2      1 J 2 2 B    1 1 1 1 1 1 2 1 1 5 2 000    5                 33
1 12 BT02  0145 DLA13H87DV803   870919 8920 B2  000 2 2 2 5 1   2      1 J 2 2 B    1 1 1 1 1 1 2 1 1 5 2 000    5                 32
                                CONTRACTOR TOTAL                         135    *

COLYER G C & CO INC                 Fort McClellan          Alabama      004405114   27544      01
5 06 CW01  0107 DACW0186C0123   861001 Y199 C2  000 2 2 2 D 1   1      1 J 2 2 K    2   1 4 1 2 2 1 7 4 2 000    5                 27

COMSTOCK COMMUNICATIONS INC         Fort McClellan          Alabama      114328271   27544      01
1 06 EA08  0520 DAEA0885D0039   870204 5805 A7  000 2 2 2 5 2 5 2 1013 1 J          1 4 1 3 1 1 4 1 7 2 2 000    1                100-
1 12 EA08  1037 DAEA0885D0039   870901 5805 A7  000 2 2 2 5 2 5 2 1013 1 J          1 4 1 3 1 1 4 1 1 2 2 000    1                 56
                                CONTRACTOR TOTAL                         44-    *

CORBETT ENTERPRISES INC             Fort McClellan          Alabama      058508128   27544      01
1 07 BT02  0060 DLA13H87DU017   870421 8910 B2  000 2 2 2 5 1   1      1 J 2 2 A    1 1 1 1 1 1 2 1 1 5 3 000    5                 29

CRIDER CONSTRUCTION CO INC          Fort McClellan          Alabama      063070262   27544      01
1 03 BT02  0030 DABT0287C0011   861204 Z199 C2  000 2 2 2 3 1   1      1 J 2 2 K    2   1 1 1 2 2 1 7 4 2 000    5                 49

D & J SANITATION                    Fort McClellan          Alabama      161187885   27544      01
1 05 BT02  0046 DABT0287C0023   870205 S205 S1  000 2 2 2 3 1   1      1 J 2 2 A    2   3   1 1 2 1 7 3 2 000    5                 29
1 12 BT02  0129 DABT0287C0023   870914 S205 S1  000 2 2 2 B 1   1      1 J 2 2 A    2   3   1 1 2 1 1 3 2 000    5                 46
                                CONTRACTOR TOTAL                         75     *

DAVIS FURNITURE INDUSTRIES INC      Fort McClellan          Alabama      042425447   27544      01
1 12 BT02  0106 GS00F76465      870810 7110 C9E 000 2 2 2 6                                0       0                 37
```

```
S RM AAAAA AAAA BBBBBBBBBBBBBB BBBBBB BBBB BBB BBB B B B B C C C CCCC C C C C C CC D D D D D D D D D D DDDDDD D E        B7
V PO                           8888 888 888   1 1 1                                11                   1 1   12   1        AMOUNT
C TN 33333 2222 11111111111111 333333 AAAA BBB CCC 9 0 2 3 1 2 3 4444 5 6 7 8 9 00 1 2 3 4 5 6 7 8 9 0 1 ABCCC 3 1        ($000)
DEPENDENT SCHOOL PERSONNE          Fort McClellan          Alabama      114679137   27544      01
1 12 BT02  5152 DABT02XX00000   870929 U007 S1  000 2 2 2 3 2 7 2 0400 5 J          2   1 5 2 1 2 1 1 5 2 000    5                50

DOURON INCORPORATED                Fort McClellan          Alabama      047795315   27544      01
1 12 BT02  0104 GS00F76128      870730 7110 C9E 000 2 2 2 6 2 F        1 J 2 2 F            0       0                             52

DUREX CORPORATION                  Fort McClellan          Alabama      068227859   27544      01
1 12 BT02  0177 DABT0287C0125   870930 Z199 C2  000 2 2 2 3 1   1      1 J 2 2 K    2   1 3 1 2 2 1 1 4 2 000    5               244

DYNCORP (INC)                      Fort McClellan          Alabama      003242013   27544      01
1 10 BT02  0093 DABT0286C0001   870713 M199 S1  000 2 2 2 C 1   2 1013 2 R          1 3 1 1 1 1 3 1 1 3 1 000    5                51
1 12 BT02  0075 DABT0286C0001   870501 M199 S1  000 2 2 2 C 1   2 1013 2 R          1 3 1 1 1 1 3 1 1 3 1 000    5               102
1 12 BT02  0172 DABT0286C0001   870923 M199 S1  000 2 2 2 C 1   2 1013 2 R          1 3 1 1 1 1 3 1 1 3 1 000    5               200
1 12 BT02  0173 DABT0286C0001   870929 M199 S1  000 2 2 2 C 1   2 1013 5 R          1 3 1 1 1 1 3 1 1 3 1 000    5               250
                                   CONTRACTOR TOTAL                          603   *

E B CONSTRUCTION INC               Fort McClellan          Alabama      004396487   27544      01
1 12 BT02  0160 DABT0287C0094   870928 Z199 C2  000 2 2 2 3 1   1      1 J 2 2 K    2   1 4 1 2 2 1 1 4 2 000    5                38
1 11 CA01  0316 DACA0187C0080   870803 Y299 C2  000 2 2 2 3 2 B 2      5 J 1 1 N 2A 2   1 2 1 1 2 1 1 4 2 000    5                34
                                   CONTRACTOR TOTAL                           72   *

E G & G INC                        Fort McClellan          Alabama      001053610   27544      01
1 04 BT02  0038 DABT0287C0020   861218 M199 S1  000 2 2 2 3 1   2      5 R 2 1 B    1 3 1 1 1 1 2 1 7 3 1 000    5               581

ENERGY MGMT CONSULT                Fort McClellan          Alabama      097747612   27544      01
1 12 CA01  0390 DACA0187C0084   870915 R543 S1  000 2 2 2 3 1   2      2 J 2 1 B    1 5 1 5 1 1 2 1 1 5 1 000    5               101
1 12 CA01  0403 DACA0187C0084   870924 R543 S1  000 2 2 2 D 1   2      2 J 2 1 B    1 5 1 2 1 1 2 1 1 5 1 000    5               227
                                   CONTRACTOR TOTAL                          328   *

ESSEX INSTITUTE OF PUBLIC SV       Fort McClellan          Alabama      148150816   27544      01
1 03 BT02  0034 DABT0286C0129   861207 U001 S1  000 2 2 2 D 1   2      1 J 2 2 B    1 1 1 1 1 1 1 1 7 5 2 000    5                72

GADSDEN STATE COMMUNITY COLLEG     Fort McClellan          Alabama      072103138   27544      01
1 12 BT02  0166 DABT0287C0115   870924 R419 S1  000 2 2 2 3 1   2      7 J 2 2 B    A 5 1 5 1 1 2 1 1 5 2 000    5                30

GOSSETT TREE SERVICE INC           Fort McClellan          Alabama      044343911   27544      01
1 06 BT02  0052 DABT0287C0026   870311 S208 S1  000 2 2 2 3 1   1      1 J 2 2 K    2   1 3 1 2 2 1 7 3 2 000    5                29

GULF COAST CONTRACTORS INC         Fort McClellan          Alabama      153896873   27544      01
1 02 BT02  0021 DABT0286D0135   861027 S201 S1  000 2 2 2 5 2 B 1      1 J 2 2 K    2   1 3 2 2 2 1 7 3 2 000    5                40

HALE BUILDING COMPANY INC          Fort McClellan          Alabama      050352038   27544      01
1 02 BT02  0026 DABT0287C0007   861118 Z199 C2  000 2 2 2 3 1   1      1 J 2 2 K    2   1 1 1 2 2 1 7 4 2 000    5                94
```

```
S RM AAAAA AAAA BBBBBBBBBBBBBB BBBBBB BBBB BBB BBB B B B B C C C CCCC C C C C C CC D D D D D D D D D D DDDDDD D E      B7
V PO                                  8888 888 888   1 1 1                    11                          1 1   12   1       AMOUNT
C TN 33333 2222 111111111111111 333333 AAAA BBB CCC 9 0 2 3 1 2 3 4444 5 6 7 8 9 00 1 2 3 4 5 6 7 8 9 0 1 ABBCCC 3 1      ($000)
HALE BUILDING COMPANY I (CONT)      Fort McClellan          Alabama      050352038   27544      01
1 03 BT02  0025 DABT0287C0010  861107 Z199 C2  000 2 2 2 3 1   1      1 J 2 2 K    2   1 1 1 2 2 1 7 4 2 000    5                179
1 08 BT02  0073 DABT0287C0047  870529 Z199 C2  000 2 2 2 3 1   1      1 J 2 2 K    2   1 3 1 2 2 1 1 4 2 000    5                574
1 12 BT02  0110 DABT0287C0067  870818 Z199 C2  000 2 2 2 3 1   1      1 J 2 2 K    2   1 3 1 2 2 1 1 4 2 000    5                 45
1 12 BT02  0124 DABT0287C0086  870831 Z199 C2  000 2 2 2 3 1   1      1 J 2 1 K    2   1 3 1 2 2 1 1 4 2 000    5                186
1 12 BT02  0146 DABT0287C0108  870918 Z199 C2  000 2 2 2 3 1   1      1 J 2 2 K    2   1 3 1 2 2 1 1 4 2 000    5                124
1 12 BT02  0159 DABT0287C0122  870925 Z199 C2  000 2 2 2 3 1   1      1 J 2 1 K    2   1 3 1 2 2 1 1 4 2 000    5                350
1 12 BT02  0162 DABT0287C0123  870930 Z199 C2  000 2 2 2 3 1   1      1 J 2 2 K    2   1 3 1 2 2 1 1 4 2 000    5                203
                                  CONTRACTOR TOTAL                     1,755   *

INDUSTRIAL GROUNDS MAINTENANCE      Fort McClellan          Alabama      119685899   27544      01
1 03 BT02  0037 DABT0285D0061  861001 F099 S1  000 2 2 2 5 1   2 0102 1 J          2   1 3 1 2 2 1 7 3 2 000    5                 52
1 07 BT02  0056 DABT0285D0061  870401 F099 S1  000 2 2 2 5 1   2 0102 1 J          2   1 3 1 2 2 1 1 3 2 000    5                 41
1 08 BT02  0065 DABT0285D0061  870507 F099 S1  000 2 2 2 5 1   2 0102 1 J          2   1 3 1 2 2 1 1 3 2 000    5                 59
1 11 BT02  0080 DABT0285D0061  870609 F099 S1  000 2 2 2 5 1   2 0102 1 J          2   1 3 1 2 2 1 1 3 2 000    5                 64
1 11 BT02  0091 DABT0285D0061  870709 F099 S1  000 2 2 2 5 1   2 0102 1 J          2   1 3 1 2 2 1 1 3 2 000    5                 74
1 11 BT02  0109 DABT0285D0061  870814 F099 S1  000 2 2 2 5 1   2 0102 1 J          2   1 3 1 2 2 1 1 3 2 000    5                 73
1 12 BT02  0135 DABT0285D0061  870914 F099 S1  000 2 2 2 5 1   2 0102 1 J          2   1 3 1 2 2 1 1 3 2 000    5                 59
                                  CONTRACTOR TOTAL                       422   *

INTERNATIONAL BUS MCHS CORP         Fort McClellan          Alabama      001368083   27544      01
1 07 BT60  0304 GS00K87AGS5827 870409 7010 A7  000 2 2 2 8 1   2      1 J 2 2 B            0       0                          80

INTERSTATE BRANDS CORPORATION       Fort McClellan          Alabama      007139058   27544      01
1 02 BT02  0019 DLA13H86DV674  861024 8920 B2  000 2 2 2 5 1   2      1 J 2 2 B    1 1 1 1 1 1 2 1 7 5 2 000    5                 29
1 03 BT02  0035 DLA13H87DV178  861223 8920 B2  000 2 2 2 5 1   2      1 J 2 2 B    1 1 1 1 1 1 2 1 7 5 2 000    5                 28
1 06 BT02  0054 DLA13H87DV178  870316 8920 B2  000 2 2 2 5 1   2      1 J 2 2 B    1 1 1 1 1 1 2 1 7 5 2 000    5                 33
1 07 BT02  0061 DLA13H87DV178  870421 8920 B2  000 2 2 2 5 1   2      1 J 2 2 B    1 1 1 1 1 1 2 1 1 5 2 000    5                 38
1 08 BT02  0068 DLA13H87DV178  870520 8920 B2  000 2 2 2 5 1   2      1 J 2 2 B    1 1 1 1 1 1 2 1 1 5 2 000    5                 42
                                  CONTRACTOR TOTAL                       170   *

J L ASSOCIATES, INC                 Fort McClellan          Alabama      096693916   27544      01
1 05 BT02  0047 DABT0286C0002  870203 M199 S1  000 2 2 2 B 1   2 0102 2 R          2   1 1 2 2 2 1 7 3 2 000    5                 51
1 05 BT02  0048 DABT0286C0002  870202 M199 S1  000 2 2 2 B 1   2 0102 2 R          2   1 1 2 2 2 1 7 3 2 000    5                178
1 09 BT02  0081 DABT0286C0002  870416 M199 S1  000 2 2 2 B 1   2 0102 2 R          2   1 1 2 2 2 1 1 3 2 000    5                 31
1 09 BT02  0082 DABT0286C0002  870601 M199 S1  000 2 2 2 B 1   2 0102 2 R          2   1 1 2 2 2 1 1 3 2 000    5                 33
1 11 BT02  0098 DABT0286C0002  870716 M199 S1  000 2 2 2 B 1   2 0102 2 R          2   1 1 2 2 2 1 1 3 2 000    5                 38
1 12 BT02  0168 DABT0286C0002  870930 M199 S1  000 2 2 2 B 1   2 0102 2 R          2   1 1 2 2 2 1 1 3 2 000    5                 55
1 12 BT02  0169 DABT0286C0002  870930 M199 S1  000 2 2 2 B 1   2 0102 2 R          2   1 1 2 2 2 1 1 3 2 000    5              4,020
                                  CONTRACTOR TOTAL                     4,406   *

JACKSONVILLE STATE UNIVERSITY       Fort McClellan          Alabama      079107165   27544      01
1 01 BT02  0010 DABT0286C0076  861001 U009 S1  000 2 2 2 B 1   2      7 J 2 2 B    A 5 1 5 1 1 2 1 7 5 3 000    5                 98
1 02 BT02  0017 DABT0287C0001  861001 U009 S1  000 2 2 2 3 1   2      7 J 2 2 B    A 5 1 5 1 1 2 1 7 5 3 000    5                 50
1 12 BT02  0170 DABT0287C0118  870930 U009 S1  000 2 2 2 3 1   2      7 J 2 2 B    A 5 1 1 1 1 2 1 1 5 2 000    5                182
                                  CONTRACTOR TOTAL                       330   *
```

```
S RM AAAAA AAAA BBBBBBBBBBBBBB BBBBBB BBBB BBB BBB B B B B C C C CCCC C C C C C CC D D D D D D D D D D DDDDDD D E      B7
V PO                                  8888 888 888   1 1 1                    11                    1 1   12   1        AMOUNT
C TN 33333 2222 111111111111111 333333 AAAA BBB CCC 9 0 2 3 1 2 3 4444 5 6 7 8 9 00 1 2 3 4 5 6 7 8 9 0 1 ABBCCC 3 1    ($000)
```

JEPCO PETROLEUM CO INC	Fort McClellan	Alabama	045856762	27544	01							
1 04 BT02 0033 DABT0287C0014	861208 Z199 C2 000 2 2 2 3 1 1		1 J 2 2 K 2	1 1 1 2 2 1 7 4 2 000		5						122
KELLEY NAME PIN COMPANY	Fort McClellan	Alabama	003351749	27544	01							
1 12 BT02 0139 DABT0287C0104	870915 M199 S1 000 2 2 2 3 1 2		1 J 2 2 K 2	1 4 2 2 2 1 1 3 2 000		5						275
KEMPS OFFICENTER	Fort McClellan	Alabama	031479660	27544	01							
1 12 BT02 0149 DABT0287C0106	870921 7010 C9E 000 2 2 2 3 1 1		1 J 2 2 N 5A 2	1 1 1 1 2 1 1 2 2 000		5						33
LAMBERT ROOFING & CONSTR CO	Fort McClellan	Alabama	049074297	27544	01							
1 12 BT02 0126 DABT0287C0088	870831 Z199 C2 000 2 2 2 3 1 1		1 J 2 2 K 2	1 3 1 2 2 1 1 4 2 000		5						377
M J D CLEANING SERVICE	Fort McClellan	Alabama	148038094	27544	01							
1 12 BT02 0155 DABT0286C0052	870924 S201 S1 000 2 2 2 3 1 1		1 J 2 2 K 2	3 1 2 2 1 1 3 2 000		5						50
MC CARTNEY CONSTRUCTION CO	Fort McClellan	Alabama	004817045	27544	01							
1 04 BT02 0028 DABT0287C0017	861202 Z199 C2 000 2 2 2 3 1 1		1 J 2 2 K 2	1 1 1 2 2 1 7 4 2 000		5						148
1 12 BT02 0127 DABT0287C0091	870910 Z199 C2 000 2 2 2 3 1 1		1 J 2 2 K 2	1 3 1 2 2 1 1 4 2 000		5						238
	CONTRACTOR TOTAL		386 *									
MC LEOD ELECTRIC CO INC	Fort McClellan	Alabama	067117341	27544	01							
1 01 BT02 0008 DABT0286C0161	861009 Z199 C2 000 2 2 2 3 1 1		1 J 2 2 K 2	1 1 1 2 2 1 7 4 2 000		5						41
MIDLAND-ROSS CORPORATION	Fort McClellan	Alabama	004189262	27544	01							
1 06 CA01 0180 DACA0187C0026	870310 U009 S1 000 2 2 2 3 2 B 2		5 J 1 1 N 2A 1	2 1 2 1 1 2 1 7 5 1 000		5						39
MOMENTUM TECHNOLOGIES INC	Fort McClellan	Alabama	154279285	27544	01							
1 09 BT60 0427 GS00K87AGS5828	870609 J070 S1 000 2 2 2 8 1 2		1 J 2 2 B	0	0							26
NATIONAL EMERGENCY SERVICE INC	Fort McClellan	Alabama	083870410	27544	01							
1 11 BT02 0094 DABT0287C0057	870714 Q999 S1 000 2 2 2 3 2 B 2		1 J 2 2 N 2A 1	1 1 1 1 1 2 1 1 5 2 000		5						72
NCR CORPORATION	Fort McClellan	Alabama	001316090	27544	01							
1 07 BT60 0314 GS00K85AGS5107	870408 J070 S1 000 2 2 2 8 1 2		1 J 2 2 B	0	0							25
PALMER & BAKER ENGINEERS INC	Fort McClellan	Alabama	098845431	27544	01							
1 03 CA01 0066 DACA0186C0061	861222 R119 C2 000 2 2 2 D 1 2		2 J 2 2 D 2	1 5 1 1 2 1 7 5 1 000		5						64
PAN AM WORLD SERVICES INC	Fort McClellan	Alabama	010816486	27544	01							
1 12 BT02 0161 DABT0287C0119	870924 S201 S1 000 2 2 2 3 2 B 2		5 R 2 1 N 2A 1	2 1 2 1 1 3 1 1 3 1 000		5						3,864

```
S RM AAAAA AAAA BBBBBBBBBBBBBB BBBBBB BBBB BBB BBB B B B B C C C CCCC C C C C C CC D D D D D D D D D D D DDDDDD D E      B7
V PO                                  8888 888 888   1 1 1                      11                    1 1   12   1      AMOUNT
C TN 33333 2222 11111111111111 333333 AAAA BBB CCC 9 0 2 3 1 2 3 4444 5 6 7 8 9 00 1 2 3 4 5 6 7 8 9 0 1 ABBCCC 3 1    ($000)
PAPPAS, S L & COMPANY INC          Fort McClellan          Alabama      048891485   27544      01
1 02 BT02  0020 DABT0286C0163   861001 Z199 C2  000 2 2 2 3 1   1      1 J 2 2 K    2   1 1 1 2 2 1 7 4 2 000    5                212

PETERS STANLEY L AND ASSOC         Fort McClellan          Alabama      120955240   27544      01
1 12 CA01  0384 DACA0187D0006   870709 R219 C2  000 2 2 2 5 1   2      2 J 2 1 D    2   1 5 1 1 2 1 1 5 1 000    5                 39
1 12 CA01  0385 DACA0187D0006   870918 R219 C2  000 2 2 2 5 1   2      2 J 2 1 D    2   1 5 1 1 2 1 1 5 1 000    5                 27
                                   CONTRACTOR TOTAL                          66   *

PITNEY BOWES INC                   Fort McClellan          Alabama      001161793   27544      01
1 05 BT02  0041 DABT0287C0024   870210 Q999 S1  000 2 2 2 3 1   1      1 J 2 2 A    2   1 1 1 1 2 1 7 5 2 000    5                154

RUST ENGINEERING COMPANY INC       Fort McClellan          Alabama      061130217   27544      01
1 06 CA01  0161 DACA0182C0080   870313 R119 C2  000 2 2 2 A 1   2 0400 2 J          1 5 1 5 1 1 3 1 7 5 1 000    5                117-

SCIENTIFIC-ATLANTA INC             Fort McClellan          Alabama      003265022   27544      01
1 11 BT02  0078 DABT0287C0051   870609 5980 A7  000 2 2 2 3 1   1      5 J 2 1 A    1 1 1 1 1 1 1 1 1 1 2 000    5                 28

SHAW FOOD SERVICE, INC             Fort McClellan          Alabama      080883408   27544      01
1 01 BT02  0003 DABT0285D0124   861001 S203 S1  000 2 2 2 5 2 6 2 1702 7 J          2   2   1 1 2 1 7 3 2 000    5                608
1 02 BT02  0022 DABT0285D0124   861031 S203 S1  000 2 2 2 5 2 6 2 1702 7 J          2   2   1 1 2 1 7 3 2 000    5                581
1 05 BT02  0050 DABT0285D0124   870227 S203 S1  000 2 2 2 5 2 6 2 1702 7 J          2   2   1 1 2 1 7 3 2 000    5                603
1 05 BT02  0044 DABT0285D0124   870204 S203 S1  000 2 2 2 5 2 6 2 1702 7 J          2   2   1 1 2 1 1 3 2 000    5                524
1 05 BT02  0045 DABT0285D0124   870204 S203 S1  000 2 2 2 5 2 6 2 1702 7 J          2   2   1 1 2 1 1 3 2 000    5                488
1 07 BT02  0055 DABT0285D0124   870401 S203 S1  000 2 2 2 5 2 6 2 1702 7 J          2   2   1 1 2 1 1 3 2 000    5                617
1 07 BT02  0064 DABT0285D0124   870428 S203 S1  000 2 2 2 5 2 6 2 1702 7 J          2   2   1 1 2 1 1 3 2 000    5                636
1 09 BT02  0076 DABT0285D0124   870601 S203 S1  000 2 2 2 5 2 6 2 1702 7 J          2   2   1 1 2 1 1 3 2 000    5                596
1 10 BT02  0089 DABT0285D0124   870706 S203 S1  000 2 2 2 3 2 6 2 1702 7 J          2   2   1 1 2 1 1 3 2 000    5                645
1 11 BT02  0101 DABT0285D0124   870728 S203 S1  000 2 2 2 3 2 6 2 1702 7 J          2   2   1 1 2 1 1 3 2 000    5                670
1 12 BT02  0117 DABT0285D0124   870827 S203 S1  000 2 2 2 5 2 6 2 1702 7 J          2   2   1 1 2 1 1 3 2 000    5                633
1 12 BT02  0167 DABT0285D0124   870930 S203 S1  000 2 2 2 3 2 6 2 1702 7 J          2   2   1 1 2 1 1 3 2 000    5                661
                                   CONTRACTOR TOTAL                       7,262   *

SHERMAN PLUMBING & HEATING         Fort McClellan          Alabama      075470591   27544      01
1 12 BT02  0115 DABT0287C0003   870810 Z199 C2  000 2 2 2 3 1   1      1 J 2 2 K    2   1 3 1 2 2 1 1 4 2 000    5                 44
1 07 BT02  0058 DABT0287C0033   870407 Z199 C2  000 2 2 2 3 1   1      1 J 2 2 K    2   1 3 1 2 2 1 1 4 2 000    5                 98
                                   CONTRACTOR TOTAL                         142   *

SIMPSON G.E. CO., INC              Fort McClellan          Alabama      061142360   27544      01
1 12 BT02  0163 DABT0287C0098   870928 Z199 C2  000 2 2 2 3 1   1      1 J 2 1 K    2   1 3 1 2 2 1 1 4 2 000    5                 26

SINGLETON G H PLUMBING INC         Fort McClellan          Alabama      004817094   27544      01
1 12 BT02  0108 DABT0285C0131   870814 Z199 C2  000 2 2 2 D 1   2 0102 1 J          2   1 3 1 2 2 1 1 4 2 000    3                161
1 06 BT02  0042 DABT0287C0025   870129 Z199 C2  000 2 2 2 3 1   1      1 J 2 2 K    2   1 3 1 2 2 1 7 4 2 000    5                 57
                                   CONTRACTOR TOTAL                         218   *
```

```
S RM AAAAA AAAA BBBBBBBBBBBBBBB BBBBBB BBBB BBB BBB B B B B C C C CCCC C C C C C CC D D D D D D D D D D D DDDDDD D E      B7
V PO                                   8888 888 888   1 1 1                     11                         1 1   12   1        AMOUNT
C TN 33333 2222 111111111111111 333333 AAAA BBB CCC 9 0 2 3 1 2 3 4444 5 6 7 8 9 00 1 2 3 4 5 6 7 8 9 0 1 ABBCCC 3 1      ($000)
SMITH WILLARD DR                    Fort McClellan          Alabama      173516485   27544      01
1 08 BT02  0071 DABT0287C0046   870522 Q512 S1  000 2 2 2 3 1   2      1 J 2 2 B    2   1 1 2 1 2 1 1 5 1 000    5                67

SMS DATA PRODUCTS GROUP INC         Fort McClellan          Alabama      095350484   27544      01
1 12 BT02  0121 DAHC2685D0005   870903 7010 A7  000 2 2 2 5 1   2 1013 1 J          2   1 4 1 1 2 1 1 2 2 000    5                81
1 12 BT02  0122 DAHC2685D0005   870903 7010 A7  000 2 2 2 5 1   2 1013 1 J          2   1 4 1 1 2 1 1 2 2 000    5                42
1 12 BT02  0123 DAHC2685D0005   870903 7010 A7  000 2 2 2 5 1   2 1013 1 J          2   1 4 1 1 2 1 1 2 2 000    5                61
1 12 BT02  0130 DAHC2685D0005   870909 7010 C9E 000 2 2 2 5 1   2 1013 1 J          2   1 4 1 1 2 1 1 2 2 000    5                25
                                   CONTRACTOR TOTAL                          209    *

SOUTHERN RESEARCH INSTITUTE         Fort McClellan          Alabama      006900526   27544      01
1 12 BT02  0164 DABT0287C0110   870928 R510 S1  000 2 2 2 3 1   2      7 J 1 1 N 1G E 2 1 2 1 1 2 1 1 5 3 000    5                52

SPS MECH CO INC                     Fort McClellan          Alabama      112838735   27544      01
1 02 BT02  0013 DABT0286C0081   861001 M242 S1  000 2 2 2 A 1   1      1 J 2 2 A    2   1 1 1 1 2 1 7 3 2 000    5                89
1 11 BT02  0102 DABT0286C0081   861001 M242 S1  000 2 2 2 B 1   1      1 J 2 2 A    2   1 1 1 1 2 1 1 3 2 000    5                92
1 12 BT02  0151 DABT0287C0096   870923 Z199 C2  000 2 2 2 3 1   1      1 J 2 2 K    2   1 3 1 2 2 1 1 4 2 000    5               148
1 12 CA01  0348 DACA0185C0134   870331 Y299 C2  000 2 2 2 D 1   2      1 J 2 2 K    2   1 3 1 2 2 1 1 4 2 000    5                49
                                   CONTRACTOR TOTAL                          378    *

T M D ENTERPRISES INC               Fort McClellan          Alabama      122262561   27544      01
1 04 BT02  0039 DABT0287C0019   870106 S201 S1  000 2 2 2 3 1   1      1 J 2 2 K    2   1 4 2 2 2 1 7 3 2 000    5               262
1 12 BT02  0143 DABT0287C0019   870919 S201 S1  000 2 2 2 C 1   1      1 J 2 2 K    2   1 3 2 2 2 1 1 3 2 000    5               390
                                   CONTRACTOR TOTAL                          652    *

TAYLOR CORPORATION                  Fort McClellan          Alabama      006175806   27544      01
1 03 BT02  0027 DABT0287C0009   861106 Z199 C2  000 2 2 2 3 1   1      1 J 2 2 K    2   1 1 1 2 2 1 7 4 2 000    5               311
1 12 BT02  0088 DABT0287C0009   870707 Z199 C2  000 2 2 2 3 1   1      1 J 2 2 K    2   1 1 1 2 2 1 1 4 2 000    5                27
1 03 BT02  0031 DABT0287C0012   861206 Z199 C2  000 2 2 2 3 1   1      1 J 2 2 K    2   1 1 1 2 2 1 7 4 2 000    5               279
1 12 BT02  0070 DABT0287C0012   870521 9999 C9E 000 2 2 2 A 1   1      1 J 2 2 K    2   1 3 1 2 2 1 1 5 2 000    3                46
1 11 BT02  0107 DABT0287C0065   870812 Z199 C2  000 2 2 2 3 1   1      1 J 2 2 K    2   1 3 1 2 2 1 1 4 2 000    5                71
1 12 BT02  0157 DABT0287C0117   870923 Z199 C2  000 2 2 2 3 1   1      1 J 2 2 K    2   1 3 1 2 2 1 1 4 2 000    5               500
                                   CONTRACTOR TOTAL                        1,234    *

TELEPHONE COMMUNICATIONS INC        Fort McClellan          Alabama      095688891   27544      01
1 12 BT02  0165 DABT0287C0111   870929 5805 A7  000 2 2 2 3 1   2      1 J 2 2 B    2   1 1 2 1 2 1 1 2 2 000    5                26

TELOS CORPORATION                   Fort McClellan          Alabama      074140138   27544      01
1 04 BT60  0131 DABT6087C2774   870107 J070 S1  000 2 2 2 3 1   2      1 J 2 1 B    1 3 1 3 1 1 2 1 1 3 2 000    5               285

TEMPO-BEKKEN ASSOCIATES             Fort McClellan          Alabama      051354413   27544      01
1 02 BT02  0012 DABT0284C0143   861001 G002 S1  000 2 2 2 A 1   1      1 J 2 2 A    2   1 1 2 1 2 1 7 3 2 000    5                33

TRAWICK CONTRACTING CO              Fort McClellan          Alabama      031534332   27544      01
1 12 BT02  0150 DABT0287C0095   870923 Z199 C2  000 2 2 2 3 1   1      1 J 2 2 K    2   1 3 1 2 2 1 1 4 2 000    5                77
```

```
S RM AAAAA AAAA BBBBBBBBBBBBBB BBBBBB BBBB BBB BBB B B B B C C C CCCC C C C C C CC D D D D D D D D D D D DDDDDD D E      B7
V PO                                   8888 888 888   1 1 1                     11                     1 1   12   1       AMOUNT
C TN 33333 2222 111111111111111 333333 AAAA BBB CCC 9 0 2 3 1 2 3 4444 5 6 7 8 9 00 1 2 3 4 5 6 7 8 9 0 1 ABBCCC 3 1      ($000)
TRI STATE REFRIGERATION CO          Fort McClellan          Alabama     034799767   27544      01
1 02 BT02  0007 DABT0286C0153   861001 Z199 C2  000 2 2 2 3 1   1      1 J 2 2 K    2   1 1 1 2 2 1 7 4 2 000    5                242

WAN LEE AND ASSOCIATES INC          Fort McClellan          Alabama     097786669   27544      01
1 03 CA01  0039 DACA0186C0060   861205 R129 C2  000 2 2 2 D 1   2      2 J 2 1 D    2   3   1 1 2 1 7 5 1 000    5                 76

WATSON WATSON RUTLAND/RCHTCTS       Fort McClellan          Alabama     037479920   27544      01
1 02 HA01  0003 DAHA0187C0002   861125 R111 C2  000 2 2 2 3 1   2      2 J 1 1 K    2   1 5 1 2 2 1 7 5 3 000    5                 33

WATTS CHARLES E INC                 Fort McClellan          Alabama     089976526   27544      01
1 01 BT02  0002 DABT0286C0162   861001 Z199 C2  000 2 2 2 3 1   1      1 J 2 1 K    2   1 1 1 2 2 1 7 4 2 000    5                 81
1 12 BT02  0158 DABT0287C0121   870930 Z199 C2  000 2 2 2 3 1   1      1 J 2 1 K    2   1 1 1 2 2 1 1 4 2 000    5                324
                                   CONTRACTOR TOTAL                                 405   *

WEST FLORIDA ENTERPRISES INC        Fort McClellan          Alabama     056979529   27544      01
1 05 BT02  0040 DABT0287C0016   870130 Z199 C2  000 2 2 2 3 1   1      1 J 2 2 K    2   1 1 1 2 2 1 7 4 2 000    5                219

WOODROW DECORATORS                  Fort McClellan          Alabama     095708764   27544      01
1 02 BT02  0001 DABT0286C0148   861001 Z199 C2  000 2 2 2 3 1   1      1 J 2 2 K    2   1 1 1 2 2 1 7 4 2 000    5                 49

WRIGHTS LANDSCAPING                 Fort McClellan          Alabama     112641832   27544      01
1 06 BT02  0051 DABT0287C0027   870312 Z199 C2  000 2 2 2 3 1   1      1 J 2 2 K    2   1 3 1 2 2 1 7 4 2 000    5                123

ZENITH ELECTRONICS CORPORATION      Fort McClellan          Alabama     005120704   27544      01
1 12 BT02  0131 F1963086D0002   870904 7010 A7  000 2 2 2 5 1   2      1 J 2 2 B    1 4 1 4 1 1 3 1 1 2 2 000    5                 52
1 12 BT02  0132 F1963086D0002   870906 7010 A7  000 2 2 2 5 1   2      1 J 2 2 B    1 4 1 4 1 1 3 1 1 2 2 000    5                 46
1 12 BT02  0133 F1963086D0002   870904 7010 A7  000 2 2 2 5 1   2      1 J 2 2 B    1 4 1 4 1 1 3 1 1 2 2 000    5                172
1 12 BT02  0134 F1963086D0002   870908 7010 A7  000 2 2 2 5 1   2      1 J 2 2 B    1 4 1 4 1 1 3 1 1 2 2 000    5                 43
1 12 BT02  0147 F1963086D0002   870921 7010 A7  000 2 2 2 5 1   2      1 J 2 2 B    1 4 1 4 1 1 3 1 1 2 2 000    5                 43
                                   CONTRACTOR TOTAL                                 356   *
                                          CITY TOTAL                             31,704   **

AIR CONDITIONING ASSOCIATES         Fort Rucker             Alabama     004782504   27640      01
1 12 BT01  0227 DABT0187C2078   870911 Z199 C2  000 2 2 2 3 1   1      1 J 2 2 K    2   1 3 1 2 2 1 1 4 2 000    3                 92
1 12 BT01  0261 DABT0187C2098   870924 Z299 C2  000 2 2 2 3 1   1      1 J 2 2 K    2   1 3 1 2 2 1 1 4 2 000    3                107
1 12 BT01  0249 DABT0187C2101   870923 Z199 C2  000 2 2 2 3 1   1      1 J 2 2 K    2   1 1 1 2 2 1 1 4 2 000    3                 31
                                   CONTRACTOR TOTAL                                 230   *

ALABAMA POWER COMPANY               Fort Rucker             Alabama     006900120   27640      01
1 02 BT01  0055 DABT0174C0123   861124 S112 S1  000 2 2 2 5 2 3 2 1005 7 J        1 5 1 5 1 1 2 1 1 5 2 000    5                462
1 03 BT01  0075 DABT0174C0123   861212 S112 S1  000 2 2 2 5 2 3 2 1005 7 J        1 5 1 5 1 1 2 1 1 5 2 000    5                329
1 04 BT01  0089 DABT0174C0123   870116 S112 S1  000 2 2 2 5 2 3 2 1005 7 J        1 5 1 5 1 1 2 1 1 5 2 000    5                332
```

```
S RM AAAAA AAAA BBBBBBBBBBBBBB BBBBBB BBBB BBB BBB B B B B C C C CCCC C C C C C CC D D D D D D D D D D D DDDDDD D E      B7
V PO                           8888 888 888   1 1 1                 11                 1 1   12   1          AMOUNT
C TN 33333 2222 111111111111111 333333 AAAA BBB CCC 9 0 2 3 1 2 3 4444 5 6 7 8 9 00 1 2 3 4 5 6 7 8 9 0 1 ABBCCC 3 1      ($000)
ALABAMA POWER COMPANY (CONT)          Fort Rucker                Alabama      006900120   27640       01
1 05 BT01  0103 DABT0174C0123  870219 S112 S1  000 2 2 2 5 2 3 2 1005 7 J          1 5 1 5 1 1 2 1 1 5 2 000    5                331
1 06 BT01  0113 DABT0174C0123  870313 S112 S1  000 2 2 2 5 2 3 2 1005 7 J          1 5 1 5 1 1 2 1 1 5 2 000    5                336
1 07 BT01  0133 DABT0174C0123  870416 S112 S1  000 2 2 2 5 2 3 2 1005 7 J          1 5 1 5 1 1 2 1 1 5 2 000    5                324
1 08 BT01  0147 DABT0174C0123  870514 S112 S1  000 2 2 2 5 2 3 2 1005 7 J          1 5 1 5 1 1 2 1 1 5 2 000    5                328
1 09 BT01  0165 DABT0174C0123  870617 S112 S1  000 2 2 2 5 2 3 2 1005 7 J          1 5 1 5 1 1 2 1 1 5 2 000    5                363
1 10 BT01  0181 DABT0174C0123  870714 S112 S1  000 2 2 2 5 2 3 2 1005 7 J          1 5 1 5 1 1 2 1 1 5 2 000    5                490
1 12 BT01  0207 DABT0174C0123  870814 S112 S1  000 2 2 2 5 2 3 2 1005 7 J          1 5 1 5 1 1 2 1 1 5 2 000    5                497
1 12 BT01  0229 DABT0174C0123  870911 S112 S1  000 2 2 2 5 2 3 2 1005 7 J          1 5 1 5 1 1 2 1 1 5 2 000    5                545
1 12 BT01  0275 DABT0174C0123  870930 S112 S1  000 2 2 2 5 2 3 2 1005 7 J          1 5 1 5 1 1 2 1 1 5 2 000    5                523
1 02 BT01  0056 DABT0174C0124  861124 S112 S1  000 2 2 2 5 2 3 2 1005 7 J          1 5 1 5 1 1 2 1 1 5 2 000    5                 33
1 04 BT01  0086 DABT0174C0124  870106 S112 S1  000 2 2 2 5 2 3 2 1005 7 J          1 5 1 5 1 1 2 1 1 5 2 000    5                 27
1 04 BT01  0088 DABT0174C0124  870112 S112 S1  000 2 2 2 5 2 3 2 1005 7 J          1 5 1 5 1 1 2 1 1 5 2 000    5                 27
1 05 BT01  0099 DABT0174C0124  870206 S112 S1  000 2 2 2 5 2 3 2 1005 7 J          1 5 1 5 1 1 2 1 1 5 2 000    5                 26
1 06 BT01  0114 DABT0174C0124  870313 S112 S1  000 2 2 2 5 2 3 2 1005 7 J          1 5 1 5 1 1 2 1 1 5 2 000    5                 27
1 07 BT01  0127 DABT0174C0124  870407 S112 S1  000 2 2 2 5 2 3 2 1005 7 J          1 5 1 5 1 1 2 1 1 5 2 000    5                 26
1 08 BT01  0144 DABT0174C0124  870505 S112 S1  000 2 2 2 5 2 3 2 1005 7 J          1 5 1 5 1 1 2 1 1 5 2 000    5                 26
1 09 BT01  0160 DABT0174C0124  870609 S112 S1  000 2 2 2 5 2 3 2 1005 7 J          1 5 1 5 1 1 2 1 1 5 2 000    5                 27
1 11 BT01  0200 DABT0174C0124  870803 S112 S1  000 2 2 2 5 2 3 2 1005 7 J          1 5 1 5 1 1 2 1 1 5 2 000    5                 32
1 11 BT01  0201 DABT0174C0124  870804 S112 S1  000 2 2 2 5 2 3 2 1005 7 J          1 5 1 5 1 1 2 1 1 5 2 000    5                 32
1 12 BT01  0226 DABT0174C0124  870908 S112 S1  000 2 2 2 5 2 3 2 1005 7 J          1 5 1 5 1 1 2 1 1 5 2 000    5                 34
1 12 BT01  0280 DABT0174C0124  870930 S112 S1  000 2 2 2 5 2 3 2 1005 7 J          1 5 1 5 1 1 2 1 1 5 2 000    5                 31
                                  CONTRACTOR TOTAL                      5,208   *

ANACAPA SCIENCES INC                  Fort Rucker                Alabama      053859526   27640       01
1 07 ZD03  0409 MDA90387C0523  861009 R541 S1  AWA 2 2 2 3 1   2      2 U 2 1 B    2   1 1 1 1 2 1 1 5 1 000    5                198
1 10 ZD03  1344 MDA90387C0523  861009 R541 S1  AWA 2 2 2 3 1   2      2 U 2 1 B    2   1 1 1 1 2 1 1 5 1 000    5                198
1 12 ZD03  1818 MDA90387C0523  870723 R541 S1  AWA 2 1 2 B 2 K 2      5 U 1 1 N 1G 2   1 1 1 1 2 1 1 5 1 000    5                207
                                  CONTRACTOR TOTAL                        603   *

ANDERSON PAUL R BUILDERS INC          Fort Rucker                Alabama      128537164   27640       01
1 05 BT01  0097 DABT0187C2017  870129 Z199 C2  000 2 2 2 3 2 B 1      1 J 2 2 K    2   1 2 1 2 2 1 1 4 2 000    3                 47
1 10 BT01  0168 DABT0187C2036  870623 Z199 C2  000 2 2 2 3 1   1      1 J 2 2 K    2   1 3 1 2 2 1 1 4 2 000    3                348
1 12 BT01  0234 DABT0187C2074  870915 Z199 C2  000 2 2 2 3 1   1      1 J 2 2 K    2   1 3 1 2 2 1 1 4 2 000    3                122
                                  CONTRACTOR TOTAL                        517   *

ATLANTA TECHNOLOGIES INC              Fort Rucker                Alabama      147592117   27640       01
1 12 AD05  1420 DAAD0587C4499  870930 7035 A7  000 2 2 2 3 1   2      1 J 2 2 B    2   1 1 1 1 2 1 1 2 1 000    5                171

B & H CONSTRUCTION & SUP CO           Fort Rucker                Alabama      007844210   27640       01
1 12 CA01  0409 DACA0187C0119  870929 Y121 C2  000 2 2 2 3 1   1      1 J 2 1 K    2   1 3 1 2 2 1 1 4 2 000    5                185

B P CONSTRUCTION INC                  Fort Rucker                Alabama      001368836   27640       01
1 12 BT01  0254 DABT0187C2073  870924 Z161 C2  000 2 2 2 3 1   1      1 J 2 2 K    2   1 4 1 2 2 1 1 4 2 000    3                208
1 12 BT01  0265 DABT0187C2084  870928 Z161 C2  000 2 2 2 3 1   1      1 J 2 2 K    2   1 4 1 2 2 1 1 4 2 000    3                205
1 10 BT01  0179 DABT0187D2018  870701 Z161 C2  000 2 2 2 5 1   1      1 J 2 2 K    2   1 1 1 2 2 1 1 4 2 000    3                 26
                                  CONTRACTOR TOTAL                        439   *
```

```
S RM AAAAA AAAA BBBBBBBBBBBBBB BBBBBB BBBB BBB BBB B B B B C C C CCCC C C C C C CC D D D D D D D D D D D DDDDDD D E      B7
V PO                                   8888 888 888   1 1 1                     11                                 1 1   12   1       AMOUNT
C TN 33333 2222 111111111111111 333333 AAAA BBB CCC 9 0 2 3 1 2 3 4444 5 6 7 8 9 00 1 2 3 4 5 6 7 8 9 0 1 ABBCCC 3 1      ($000)
B R S CONTRACTING CO INC            Fort Rucker                Alabama      003878121   27640       01
1 11 CA01  0320 DACA0187C0081   870811 Y199 C2  000 2 2 2 3 1   1      1 J 2 2 K    2   1 3 1 2 2 1 1 4 2 000    5                181

BARTHOLOMEW HARLAND & ASSOC         Fort Rucker                Alabama      071957096   27640       01
1 11 CA01  0329 DACA0186D0044   870817 R219 S1  000 2 2 2 5 1   2      2 J 2 1 D    1 4 1 2 1 1 2 1 1 5 1 000    5                 44
1 11 CA01  0339 DACA0186D0044   870826 R219 C2  000 2 2 2 5 1   2      2 J 2 1 D    1 5 1 5 1 1 2 1 1 5 1 000    5                 30
                                   CONTRACTOR TOTAL                                  74   *

BENTLEY GRASSING CO INC             Fort Rucker                Alabama      046472460   27640       01
1 01 BT01  0018 DABT0186D1024   861003 S209 S1  000 2 2 2 5 1   1      1 J 2 2 K    2   1 1 1 2 2 1 1 3 2 000    5                106
1 02 BT01  0041 DABT0186D1024   861030 S209 S1  000 2 2 2 5 1   1      1 J 2 2 K    2   1 1 1 2 2 1 1 3 2 000    5                 38
1 02 BT01  0063 DABT0186D1024   861124 S209 S1  000 2 2 2 5 1   1      1 J 2 2 K    2   1 1 1 2 2 1 1 3 2 000    5                 34
1 07 BT01  0123 DABT0186D1024   870327 S209 S1  000 2 2 2 5 1   1      1 J 2 2 K    2   1 1 1 2 2 1 1 3 2 000    5                 85
1 07 BT01  0128 DABT0186D1024   870408 S209 S1  000 2 2 2 5 1   1      1 J 2 2 K    2   1 1 1 2 2 1 1 3 2 000    5                 38
1 07 BT01  0140 DABT0186D1024   870427 S209 S1  000 2 2 2 5 1   1      1 J 2 2 K    2   1 1 1 2 2 1 1 3 2 000    5                 28
1 08 BT01  0154 DABT0186D1024   870522 S209 S1  000 2 2 2 5 1   1      1 J 2 2 K    2   1 1 1 2 2 1 1 3 2 000    5                113
1 10 BT01  0169 DABT0186D1024   870624 S209 S1  000 2 2 2 5 1   1      1 J 2 2 K    2   1 1 1 2 2 1 1 3 2 000    5                 98
1 11 BT01  0192 DABT0186D1024   870724 S209 S1  000 2 2 2 5 1   1      1 J 2 2 K    2   1 1 2 2 2 1 1 3 2 000    5                113
1 12 BT01  0217 DABT0186D1024   870827 S209 S1  000 2 2 2 5 1   1      1 J 2 2 K    2   1 1 2 2 2 1 1 3 2 000    5                100
1 10 BT01  0175 DABT0187D1021   870626 S208 S1  000 2 2 2 5 1   1      1 J 2 2 K    2   1 5 2 2 2 1 1 3 2 000    5                 76
1 11 BT01  0194 DABT0187D1021   870724 S208 S1  000 2 2 2 5 1   1      1 J 2 2 K    2   1 5 2 2 2 1 1 3 2 000    5                105
1 12 BT01  0215 DABT0187D1021   870826 S208 S1  000 2 2 2 5 1   1      1 J 2 2 K    2   1 5 2 2 2 1 1 3 2 000    5                 77
1 12 BT01  0253 DABT0187D1021   870924 S208 S1  000 2 2 2 5 1   1      1 J 2 2 K    2   1 5 2 2 2 1 1 3 2 000    5                 73
                                   CONTRACTOR TOTAL                               1,084   *

BIERSACH & NIEDERMEYER CO           Fort Rucker                Alabama      006076715   27640       01
1 12 BT01  0233 DABT0187C2064   870915 Z299 C2  000 2 2 2 3 1   1      1 J 2 2 K    2   1 3 1 2 2 1 1 4 2 000    3                130

BIG D ENTERPRISES INC               Fort Rucker                Alabama      161168596   27640       01
1 04 BT01  0085 DABT0187D1003   870105 2990 A4B 000 2 2 2 5 1   1      1 J 2 2 A    2   1 1 2 1 2 1 1 2 2 000    5                129
1 06 BT01  0112 DABT0187D1003   870309 2990 C9E 000 2 2 2 5 1   1      1 J 2 2 A    2   1 1 2 1 2 1 1 2 2 000    5                 50
1 06 BT01  0118 DABT0187D1003   870320 2990 A4B 000 2 2 2 5 1   1      1 J 2 2 A    2   1 1 2 1 2 1 1 2 2 000    5                204
1 10 BT01  0173 DABT0187D1003   870629 2990 A4B 000 2 2 2 5 1   1      1 J 2 2 A    2   1 1 2 1 2 1 1 2 2 000    5                240
1 12 BT01  0273 DABT0187D1003   870929 2990 A4B 000 2 2 2 5 1   1      1 J 2 2 A    2   1 1 2 1 2 1 1 2 2 000    5                200
                                   CONTRACTOR TOTAL                                 823   *

BLANKENSDHIP & LEE INC              Fort Rucker                Alabama      118036003   27640       01
1 12 BT01  0240 DABT0187C2086   870922 Z222 C2  000 2 2 2 3 1   1      1 J 2 2 K    2   1 3 1 2 2 1 1 4 2 000    3                133

CASEY TOMMY TIMBER CO               Fort Rucker                Alabama      086548179   27640       01
1 10 BT01  0188 DABT0187C1029   870721 F006 S1  000 2 2 2 3 1   1      1 J 2 2 K    2   1 1 1 2 2 1 1 3 2 000    5                 42

COBRO CORPORATION                   Fort Rucker                Alabama      072655632   27640       01
1 06 AD05  0396 DAAD0585C0011   870313 R702 S1  000 2 2 2 C 1   2 0200 1 J          2   1 1 1 1 2 1 1 5 1 000    5                209-
```

```
S RM AAAAA AAAA BBBBBBBBBBBBBB BBBBBB BBBB BBB BBB B B B B C C C CCCC C C C C C CC D D D D D D D D D D D DDDDDD D E      B7
V PO                           8888 888 888   1 1 1                 11 1 2 3 4 5 6 7 8 9 0 1 1 1   12   1        AMOUNT
C TN 33333 2222 111111111111111 333333 AAAA BBB CCC 9 0 2 3 1 2 3 4444 5 6 7 8 9 00 1 2 3 4 5 6 7 8 9 0 1 ABBCCC 3 1      ($000)
COBRO CORPORATION (CONT)                                Alabama      072655632   27640      01
1 04 AD05  0256 DAAD0586D0058   870116 R702 S1  000 2 2 2 5 1   2    1 J 2 2 B    2   1 1 1 1 2 1 1 5 1 000    5                1,816
1 06 AD05  0370 DAAD0586D0058   870307 R702 S1  000 2 2 2 B 1   2    1 J 2 2 B    2   1 1 1 1 2 1 1 5 1 000    5                  571
1 12 AD05  1327 DAAD0586D0058   870929 R702 S1  000 2 2 2 C 1   2    1 J 2 2 B    2   1 1 1 1 2 1 1 5 1 000    5                  540-
1 11 AJ09  8539 DAAJ0987DA001   870724 R702 S1  AIC 2 2 2 5 1   2    2 J 2 2 B    2   1 1 1 1 2 1 1 3 1 000    1                   45
                                   CONTRACTOR TOTAL                   1,683   *

COLLINS CONNER INC                  Fort Rucker              Alabama      114378433   27640      01
1 12 BT01  0235 DABT0187C2070   870915 Z199 C2  000 2 2 2 3 1   1    1 J 2 2 K    2   3   1 2 2 1 1 4 2 000    3                   97

COLUMBUS FIRE AND SAFETY EQP        Fort Rucker              Alabama      078103413   27640      01
1 07 BT01  0132 DABT0187C2030   870420 Z111 C2  000 2 2 2 3 1   1    1 J 2 2 K    2   1 3 1 2 2 1 1 4 2 000    3                   86

CONERLY CONSTRUCTION INC            Fort Rucker              Alabama      059124735   27640      01
1 02 CA01  0015 DACA0187C0003   861104 Y169 C2  000 2 2 2 3 1   1    1 J 2 2 K    2   1 3 1 2 2 1 1 4 2 000    5                  898
1 07 CA01  0200 DACA0187C0003   870416 Y169 C2  000 2 2 2 D 1   1    1 J 2 2 K    2   1 3 1 2 2 1 1 4 2 000    5                   82
1 09 CA01  0275 DACA0187C0003   870629 Y169 C2  000 2 2 2 D 1   1    1 J 2 2 K    2   1 3 1 2 2 1 1 4 2 000    5                   40
                                   CONTRACTOR TOTAL                   1,020   *

COUCH INC                           Fort Rucker              Alabama      006900724   27640      01
1 08 CA01  0228 DACA0187C0052   870513 Y151 C2  000 2 2 2 3 1   2    2 J 2 2 B    1 4 1 3 1 1 3 1 1 4 2 000    5               15,670
1 08 CA01  0248 DACA0187C0053   870522 Y129 C2  000 2 2 2 3 1   2    1 J 2 2 B    1 4 1 3 1 1 3 1 1 4 1 000    5               13,842
                                   CONTRACTOR TOTAL                  29,512   *

COWAN INTERNATIONAL INC             Fort Rucker              Alabama      038262812   27640      01
1 06 CA01  0147 DACA0186D0021   870310 R219 C2  000 2 2 2 5 1   2    2 J 2 1 D    2   1 5 1 1 2 1 1 3 2 000    5                   35
1 06 CA01  0148 DACA0186D0021   870310 R219 C2  000 2 2 2 5 1   2    2 J 2 1 D    2   1 5 1 1 2 1 1 3 2 000    5                   33
1 06 CA01  0149 DACA0186D0021   870310 R219 C2  000 2 2 2 5 1   2    2 J 2 1 D    2   1 5 1 1 2 1 1 3 2 000    5                   40
                                   CONTRACTOR TOTAL                     108   *

COX & COX INC                       Fort Rucker              Alabama      031554900   27640      01
1 02 BT01  0024 DABT0187C2005   861024 Z299 C2  000 2 2 2 3 1   1    1 J 2 2 K    2   1 1 1 2 2 1 1 4 2 000    5                   59
1 12 BT01  0270 DABT0187C2089   870929 Z299 C2  000 2 2 2 3 1   1    1 J 2 2 K    2   1 3 1 2 2 1 1 4 2 000    3                   29
                                   CONTRACTOR TOTAL                      88   *

CRUM R M CONSTRUCTION CO            Fort Rucker              Alabama      042665927   27640      01
1 12 BT01  0223 DABT0187C2060   870903 Z291 C2  000 2 2 2 3 1   1    1 J 2 2 K    2   1 3 1 2 2 1 1 4 2 000    3                   46
1 12 BT01  0224 DABT0187C2075   870921 Z199 C2  000 2 2 2 3 1   1    1 J 2 2 K    2   1 3 1 2 2 1 1 4 2 000    3                   47
1 12 BT01  0230 DABT0187C2082   870915 Z199 C2  000 2 2 2 3 1   1    1 J 2 2 K    2   1 3 1 2 2 1 1 4 2 000    3                   57
                                   CONTRACTOR TOTAL                     150   *

DANIEL SHERRON C                    Fort Rucker              Alabama      153892328   27640      01
1 01 BT01  0002 DABT0186C1019   861001 Q501 S1  000 2 2 2 3 1   1    1 J 2 2 K    2   1 1 2 2 2 1 1 5 2 000    5                   38
```

```
S RM AAAAA AAAA BBBBBBBBBBBBBB BBBBBB BBBB BBB BBB B B B B C C C CCCC C C C C C CC D D D D D D D D D D D DDDDDD D E      B7
V PO                           8888 888 888   1 1 1                 11 1 2 3 4 5 6 7 8 9 0 1 1   12   1        AMOUNT
C TN 33333 2222 111111111111111 333333 AAAA BBB CCC 9 0 2 3 1 2 3 4444 5 6 7 8 9 00 1 2 3 4 5 6 7 8 9 0 1 ABBCCC 3 1      ($000)
DATAGRAPHIX INC                     Fort Rucker                 Alabama      002223501   27640      01
1 06 BT60  0205 GS00K85AGF5190  870226 7035 A7  000 2 2 2 8 1   2       1 J 2 2 B            0       0                                31

DAVIS SOUTHWEST INC                 Fort Rucker                 Alabama      148024102   27640      01
1 02 BT01  0047 DABT0187C2009   861106 Z199 C2  000 2 2 2 3 1   1       1 J 2 2 K    2   1 3 1 2 2 1 1 4 2 000    5                83
1 12 BT01  0247 DABT0187C2100   870922 Z199 C2  000 2 2 2 3 1   1       1 J 2 2 K    2   1 3 1 2 2 1 1 4 2 000    3               177
1 12 BT01  0260 DABT0187C2102   870925 Z131 C2  000 2 2 2 3 1   1       1 J 2 2 K    2   1 3 1 2 2 1 1 4 2 000    3               329
                                CONTRACTOR TOTAL                          589   *

DEPENDENT SCHOOL PERSONNE           Fort Rucker                 Alabama      114679137   27640      01
1 02 BT01  5012 DABT01XX00000   861002 U007 S1  000 2 2 2 3 2 7 2 0400 5 J          2   1 5 1 1 2 1 1 5 2 000    5               120

DEVELOPMENT & ENGRG ASSOC           Fort Rucker                 Alabama      131170607   27640      01
1 06 BT01  0104 DABT0187C2020   870223 Z219 C2  000 2 2 2 3 1   1       1 J 2 2 K    2   1 1 1 2 2 1 1 4 2 000    3               130

DONOFRO JOSEPH L & ASSOCIATES       Fort Rucker                 Alabama      067109868   27640      01
1 03 CA01  0050 DACA0186D0045   861128 R219 C2  000 2 2 2 5 1   2       2 J 2 1 D    2   1 3 1 1 2 1 1 3 2 000    5                39

DUNNING, MARK INDUSTRIES            Fort Rucker                 Alabama      046820197   27640      01
1 02 BT01  0027 DABT0185C1023   861017 S201 S1  000 2 2 2 B 1   1       1 J 2 2 K    2   1 4 1 2 2 1 1 3 2 000    5                25
1 01 BT01  0005 DABT0186C1001   861001 Z142 C2  000 2 2 2 B 1   1       1 J 2 2 K    2   1 4 1 2 2 1 1 3 2 000    5                32
1 01 BT01  0022 DABT0186C1001   861014 Z142 C2  000 2 2 2 B 1   1       1 J 2 2 K    2   1 4 1 2 2 1 1 3 2 000    5                44
1 02 BT01  0037 DABT0186C1001   861101 Z142 C2  000 2 2 2 B 1   1       1 J 2 2 K    2   1 4 1 2 2 1 1 3 2 000    5                32
1 03 BT01  0059 DABT0186C1001   861201 Z142 C2  000 2 2 2 B 1   1       1 J 2 2 K    2   1 4 1 2 2 1 1 3 2 000    5                32
1 03 BT01  0078 DABT0186C1001   861216 Z142 C2  000 2 2 2 B 1   1       1 J 2 2 K    2   1 4 1 2 2 1 1 3 2 000    5               286
1 01 BT01  0006 DABT0186D1025   861001 S203 S1  000 2 2 2 5 1   1       1 J 2 2 K    2   1 2 1 2 2 1 1 3 2 000    5                66
1 02 BT01  0030 DABT0186D1025   861024 S203 S1  000 2 2 2 5 1   1       1 J 2 2 K    2   1 2 1 2 2 1 1 3 2 000    5                61
1 02 BT01  0067 DABT0186D1025   861125 S203 S1  000 2 2 2 5 1   1       1 J 2 2 K    2   1 2 1 2 2 1 1 3 2 000    5                55
1 03 BT01  0082 DABT0186D1025   861229 S203 S1  000 2 2 2 5 1   1       1 J 2 2 K    2   1 2 1 2 2 1 1 3 2 000    5                74
1 05 BT01  0100 DABT0187C1015   870217 S205 S1  000 2 2 2 3 1   1       1 J 2 2 K    2   1 4 1 2 2 1 1 3 2 000    5                53
                                CONTRACTOR TOTAL                          760   *

DWS INC                             Fort Rucker                 Alabama      041982810   27640      01
1 09 BT01  0161 DABT0185C3003   870610 U009 S1  000 2 2 2 D 1   1       1 J 2 2 A    2   1 3 1 1 2 1 1 3 1 000    5                37

DYNAMIC INSTRUMENTS INC             Fort Rucker                 Alabama      109159798   27640      01
1 12 AD05  1352 DAAD0587C0157   870930 W066 S1  000 2 2 2 3 1   2       1 J 2 1 B    2   1 1 1 1 2 1 1 1 2 000    5                32

EDAW INC                            Fort Rucker                 Alabama      046524013   27640      01
1 03 CA01  0054 DACA0186C0136   861215 R119 C2  000 2 2 2 D 1   2       2 J 2 1 D    1 5 1 3 1 1 2 1 1 3 1 000    5               150

ESMAC INC                           Fort Rucker                 Alabama      031582265   27640      01
1 02 BT01  0020 DABT0187C2003   861014 Z199 C2  000 2 2 2 3 1   1       1 J 2 2 K    2   1 1 1 2 2 1 1 4 2 000    5               221
```

```
S RM AAAAA AAAA BBBBBBBBBBBBBB BBBBBB BBBB BBB BBB B B B B C C C CCCC C C C C C CC D D D D D D D D D D DDDDDD D E      B7
V PO                                  8888 888 888   1 1 1                      11                      1 1   12   1      AMOUNT
C TN 33333 2222 111111111111111 333333 AAAA BBB CCC 9 0 2 3 1 2 3 4444 5 6 7 8 9 00 1 2 3 4 5 6 7 8 9 0 1 ABBCCC 3 1    ($000)
ESSEX CORPORATION                     Fort Rucker                Alabama      057363939   27640      01
1 01 AD05  0028 DAAD0586D0176   861022 R414 S1  000 2 2 2 5 1   2      1 J 2 1 B    1 3 1 3 1 1 2 1 1 3 1 000    5                342
1 09 AD05  0780 DAAD0586D0176   870619 R414 S1  000 2 2 2 C 1   2      1 J 2 1 B    1 3 1 3 1 1 2 1 1 3 1 000    5                68-
                                   CONTRACTOR TOTAL                          274   *

F & G MEDS                            Fort Rucker                Alabama      161168588   27640      01
1 03 BT01  0084 DABT0187C1004   861231 Q999 S1  000 2 2 2 3 1   1      1 J 2 2 A    2   1 1 1 1 2 1 1 3 2 000    5                177

FINNIGAN CORPORATION                  Fort Rucker                Alabama      043718600   27640      01
1 03 BT01  0048 DABT0187C4023   861107 J099 S1  000 2 2 2 3 1   1      1 J 2 1 A    1 1 1 1 1 1 2 1 1 3 2 000    5                 27

FLOYD CONSTRUCTION COMPANY            Fort Rucker                Alabama      081381634   27640      01
1 06 BT01  0117 DABT0187C2025   870327 Z299 C2  000 2 2 2 3 1   1      1 J 2 2 K    2   1 3 1 2 2 1 1 4 2 000    3                137

FORD WAYNE CONTR INC                  Fort Rucker                Alabama      130361025   27640      01
1 12 BT01  0244 DABT0187C2091   870921 Z222 C2  000 2 2 2 3 1   1      1 J 2 2 K    2   1 3 1 2 2 1 1 4 2 000    3                 54

FRONTIER CONTRACTING CO INC           Fort Rucker                Alabama      033526443   27640      01
1 11 CA01  0338 DACA0187C0088   870826 Y141 C2  000 2 2 2 3 1   1      1 J 2 2 K    2   1 3 1 2 2 1 1 4 1 000    5                 72

GENCON ASSOCIATES INC                 Fort Rucker                Alabama      098851447   27640      01
1 02 BT01  0019 DABT0187C2002   861015 Z199 C2  000 2 2 2 3 1   1      1 J 2 2 K    2   1 1 1 2 2 1 1 4 2 000    5                 42
1 01 BT01  0021 DABT0187C2004   861015 Z199 C2  000 2 2 2 3 1   1      1 J 2 2 K    2   1 4 1 2 2 1 1 4 2 000    5                171
1 04 BT01  0092 DABT0187C2004   870116 Z199 C2  000 2 2 2 B 1   1      1 J 2 2 K    2   1 4 1 2 2 1 1 4 2 000    5                 53
1 02 BT01  0043 DABT0187C2007   861031 Z245 C2  000 2 2 2 3 1   2      1 J 2 2 K    2   1 1 1 2 2 1 1 4 2 000    5                 84
1 02 BT01  0052 DABT0187C2013   861119 Z199 C2  000 2 2 2 3 1   1      1 J 2 2 K    2   1 3 1 2 2 1 1 4 2 000    5                177
1 11 BT01  0196 DABT0187C2042   870729 Z199 C2  000 2 2 2 3 1   1      1 J 2 2 K    2   1 3 1 2 2 1 1 4 2 000    3                 60
1 12 BT01  0216 DABT0187C2059   870828 Z299 C2  000 2 2 2 3 1   1      1 J 2 2 K    2   1 3 1 2 2 1 1 4 2 000    3                148
1 12 BT01  0218 DABT0187C2061   870831 Z219 C2  000 2 2 2 3 1   1      1 J 2 2 K    2   1 3 1 2 2 1 1 4 2 000    3                 76
1 12 BT01  0239 DABT0187C2077   870924 Z161 C2  000 2 2 2 3 1   1      1 J 2 2 K    2   1 3 1 2 2 1 1 4 2 000    3                179
1 12 BT01  0231 DABT0187C2079   870914 Z129 C2  000 2 2 2 3 1   1      1 J 2 2 K    2   1 5 1 2 2 1 1 4 2 000    3              1,076
1 12 BT01  0248 DABT0187C2099   870922 Z129 C2  000 2 2 2 3 1   1      1 J 2 2 K    2   1 4 1 2 2 1 1 4 2 000    3                921
                                   CONTRACTOR TOTAL                        2,987   *

GIBRALTER FENCE CO                    Fort Rucker                Alabama      581117975   27640      01
1 12 BT01  0245 DABT0187C2085   870922 Z129 C2  000 2 2 2 3 1   1      1 J 2 2 K    2   1 3 1 2 2 1 1 4 2 000    3                143
1 12 BT01  0242 DABT0187C2088   870928 Z299 C2  000 2 2 2 3 1   1      1 J 2 2 K    2   1 3 1 2 2 1 1 4 2 000    3                 34
                                   CONTRACTOR TOTAL                          177   *

GOVERNMENT TECHNOLOGY SVCS            Fort Rucker                Alabama      107939357   27640      01
1 04 BT60  0114 GS00K86AGS6062  861229 7035 A7  000 2 2 2 8 1   2      1 J 2 2 B                 0       0                 38

GRAHAM S A COMPANY INC                Fort Rucker                Alabama      031543614   27640      01
1 07 BT01  0124 DABT0187C2021   870401 Z299 C2  000 2 2 2 3 1   1      1 J 2 2 K    2   1 4 1 2 2 1 1 4 2 000    3                 49
```

```
S RM AAAAA AAAA BBBBBBBBBBBBBB BBBBBB BBBB BBB BBB B B B B C C C CCCC C C C C C CC D D D D D D D D D D D DDDDDD D E      B7
V PO                                  8888 888 888   1 1 1                    11                          1 1   12   1      AMOUNT
C TN 33333 2222 111111111111111 333333 AAAA BBB CCC 9 0 2 3 1 2 3 4444 5 6 7 8 9 00 1 2 3 4 5 6 7 8 9 0 1 ABBCCC 3 1     ($000)
HALIFAX ENGINEERING INC            Fort Rucker                Alabama      041353715   27640      01
1 12 BT60  0683 DABT0184C4202   870427 J070 S1  000 2 2 2 B 1   1        J          1 3 1 1 1 1 1 1 1 3 2 000    5                34

HARMON ENGINEERING ASSOCIATES      Fort Rucker                Alabama      061397683   27640      01
1 12 CA01  0373 DACA0187C0093   870915 R211 S1  000 2 2 2 3 1   2      2 J 2 1 D    2   1 5 1 1 2 1 1 3 1 000    5               238

HOLMES & GREEN INC                 Fort Rucker                Alabama      067126094   27640      01
1 03 CA01  0053 DACA0187C0008   861210 R119 C2  000 2 2 2 3 1   2      2 J 2 1 F    2   1 5 1 1 2 1 1 5 1 000    5                41
1 08 CA01  0252 DACA0187C0008   870521 R119 C2  000 2 2 2 D 1   2      2 J 2 1 D    2   1 5 1 1 2 1 1 5 1 000    5                35
                                   CONTRACTOR TOTAL                      76    *

HONEYWELL INC                      Fort Rucker                Alabama      001325240   27640      01
1 03 BT01  0068 DABT0187C4022   861128 J099 S1  000 2 2 2 3 1   2      5 J 1 1 N 1G 1 1 1 1 1 1 2 1 1 3 1 000    5               199

HOOPER INC                         Fort Rucker                Alabama      009828575   27640      01
1 12 CA01  0428 DACA0187C0127   870929 Y299 C2  000 2 2 2 3 1   1      1 J 2 2 K    2   1 3 1 2 2 1 1 4 2 000    5               776

HORST C A CONSTRUCTION CO INC      Fort Rucker                Alabama      152055208   27640      01
1 12 BT01  0272 DABT0187C2096   870929 Z299 C2  000 2 2 2 3 1   1      1 J 2 2 K    2   1 3 1 2 2 1 1 4 2 000    3                73

HOWARD NDLES TMMEN BERGENDOFF      Fort Rucker                Alabama      048261549   27640      01
1 04 CA01  0082 DACA0185C0079   870109 R211 C2  000 2 2 2 D 1   2      2 J 2 1 D    1 3 1 4 1 1 2 1 1 5 2 000    5                54

HUMBER ALMOND BLYTHE INC           Fort Rucker                Alabama      081940066   27640      01
1 05 CA01  0095 DACA0186D0029   870123 R211 C2  000 2 2 2 5 1   2      2 J 2 1 D    2   1 5 1 1 2 1 1 3 2 000    5                34
1 06 CA01  0175 DACA0186D0029   870326 R211 C2  000 2 2 2 5 1   2      2 J 2 1 D    2   1 5 1 1 2 1 1 3 2 000    5                38
1 06 CA01  0177 DACA0186D0029   870326 R211 C2  000 2 2 2 5 1   2      2 J 2 1 D    2   1 5 1 1 2 1 1 3 2 000    5                40
1 07 CA01  0211 DACA0186D0029   870422 R211 C2  000 2 2 2 5 1   2      2 J 2 1 D    2   1 5 1 1 2 1 1 3 2 000    5                38
1 07 CA01  0212 DACA0186D0029   870422 R211 C2  000 2 2 2 5 1   2      2 J 2 1 D    2   1 5 1 1 2 1 1 3 2 000    5                38
1 10 CA01  0310 DACA0186D0029   870728 R211 C2  000 2 2 2 5 1   2      2 J 2 1 D    2   1 5 1 1 2 1 1 3 2 000    5                29
                                   CONTRACTOR TOTAL                     217    *

HYDE'S SECURITY SERVICES, INC      Fort Rucker                Alabama      021024088   27640      01
1 02 BT01  0013 DABT0186C4006   861001 S206 S1  000 2 2 2 B 1   1      1 J 2 2 K    2   3   1 2 2 1 1 3 2 000    5               228
1 02 BT01  0038 DABT0186C4006   861101 S206 S1  000 2 2 2 B 1   1      1 J 2 2 K    2   3   1 2 2 1 1 3 2 000    5               228
1 03 BT01  0057 DABT0186C4006   861201 S206 S1  000 2 2 2 B 1   1      1 J 2 2 K    2   3   1 2 2 1 1 3 2 000    5             2,206
1 03 BT01  0076 DABT0186C4006   861217 S206 S1  000 2 2 2 B 1   1      1 J 2 2 K    2   3   1 2 2 1 1 3 2 000    5                78
                                   CONTRACTOR TOTAL                   2,740    *

I M R SYSTEMS CORPORATION          Fort Rucker                Alabama      089194518   27640      01
1 04 BT60  0113 DABT6087C2428   861215 7035 A7  000 2 2 2 3 2 D 2      7 J 1 1 L    2   2   1 1 2 1 1 5 2 000    5               483

INFORMATION BUILDERS INC           Fort Rucker                Alabama      078851615   27640      01
1 04 AD05  0271 GS00K87AGS5784  870128 J070 S1  000 2 2 2 8 1   2      1 J 2 2 B            0       0                              30
```

```
S RM AAAAA AAAA BBBBBBBBBBBBBB BBBBBB BBBB BBB BBB B B B B C C C CCCC C C C C C CC D D D D D D D D D D D DDDDDD D E      B7
V PO                           8888 888 888   1 1 1                          11                      1 1   12   1      AMOUNT
C TN 33333 2222 111111111111111 333333 AAAA BBB CCC 9 0 2 3 1 2 3 4444 5 6 7 8 9 00 1 2 3 4 5 6 7 8 9 0 1 ABBCCC 3 1     ($000)
INTERNATIONAL BUS MCHS CORP        Fort Rucker              Alabama      001368083   27640      01
1 07 BT60  0260 DABT0183C0309  870325 J070 S1  000 2 2 2 B 1   2 1007 1 J          1 3 1 1 1 1 2 1 1 1 2 000    5                64
1 06 BT60  0269 GS00K86AGS6035 870330 7035 A7  000 2 2 2 8 1   2      1 J 2 2 B            0       0                            36
1 05 AD05  0325 GS00K87AGS5827 870213 J070 S1  000 2 2 2 8 1   2      1 J 2 1 B            0       0                            28
1 05 BT60  0160 GS00K87AGS5827 870205 7035 A7  000 2 2 2 8 1   2      1 J 2 2 B            0       0                            58
1 06 AD05  0342 GS00K87AGS5827 870227 J070 S1  000 2 2 2 8 1   2      1 J 2 1 B            0       0                            36
1 06 BT60  0224 GS00K87AGS5827 870312 7035 A7  000 2 2 2 8 1   2      1 J 2 2 B            0       0                            34
1 07 BT60  0307 GS00K87AGS5827 870409 7010 A7  000 2 2 2 8 1   2      1 J 2 2 B            0       0                            82
1 12 BT60  0821 GS00K87AGS5827 870131 J070 S1  000 2 2 2 8 1   2      1 J 2 2 B            0       0                            27
                                  CONTRACTOR TOTAL                     365   *

J & H SPORTS OFFICIALS             Fort Rucker              Alabama      161152012   27640      01
1 02 BT01  0025 DABT0187C1002  861024 G099 S1  000 2 2 2 3 1   1      1 J 2 2 K    2   1 4 2 2 2 1 1 3 2 000    5                49

J & L SERVICES INC                 Fort Rucker              Alabama      153875208   27640      01
1 04 BT01  0087 DABT0186C1020  870108 S201 S1  000 2 2 2 B 1   1      1 J 2 2 K    2   1 4 2 2 2 1 1 3 2 000    5               399

JAY AUTOMOTIVE SPECIALITIES        Fort Rucker              Alabama      060992906   27640      01
1 02 BT01  0023 DABT0186D1004  861015 2990 A4B 000 2 2 2 C 1   1      1 J 2 2 A    2   1 1 1 1 2 1 1 2 2 000    5                50
1 02 BT01  0035 DABT0186D1004  861028 2990 A4B 000 2 2 2 5 1   1      1 J 2 2 A    2   1 1 1 1 2 1 1 2 2 000    5               142
                                  CONTRACTOR TOTAL                     192   *

JONES GROUP INC THE                Fort Rucker              Alabama      006996177   27640      01
1 05 CA01  0124 DACA0187C0027  870225 Y299 C2  000 2 2 2 3 1   2      1 J 2 2 B    1 4 1 3 1 1 3 1 1 4 2 000    5            14,073

KLEEN RITE CORP                    Fort Rucker              Alabama      011078946   27640      01
1 05 BT01  0093 DABT0187D1006  870126 S203 S1  000 2 2 2 5 1   1      1 J 2 2 K    2   1 2 1 2 2 1 1 3 2 000    5                84
1 06 BT01  0107 DABT0187D1006  870225 S203 S1  000 2 2 2 5 1   1      1 J 2 2 K    2   1 2 1 2 2 1 1 3 2 000    5                95
1 06 BT01  0121 DABT0187D1006  870325 S203 S1  000 2 2 2 5 1   1      1 J 2 2 K    2   1 4 1 2 2 1 1 3 2 000    5                93
1 07 BT01  0141 DABT0187D1006  870428 S203 S1  000 2 2 2 5 1   1      1 J 2 2 K    2   1 4 1 2 2 1 1 3 2 000    5                92
1 08 BT01  0157 DABT0187D1006  870527 S203 S1  000 2 2 2 5 1   1      1 J 2 2 K    2   1 4 1 2 2 1 1 3 2 000    5                93
1 10 BT01  0174 DABT0187D1006  870626 S203 S1  000 2 2 2 5 1   1      1 J 2 2 K    2   1 4 1 2 2 1 1 3 2 000    5                95
1 11 BT01  0189 DABT0187D1006  870722 S203 S1  000 2 2 2 5 1   1      1 J 2 2 K    2   1 4 1 2 2 1 1 3 2 000    5                93
1 12 BT01  0214 DABT0187D1006  870826 S203 S1  000 2 2 2 5 1   1      1 J 2 2 K    2   1 4 1 2 2 1 1 3 2 000    5                91
                                  CONTRACTOR TOTAL                     736   *

L A M ASSOCIATES INC               Fort Rucker              Alabama      038792495   27640      01
1 04 BT60  0094 DABT0182C0334  861208 L070 S1  000 2 2 2 B 1   2 0102 1 J          2   3   2 2 2 1 1 3 2 000    5                79

LANYAP CORP                        Fort Rucker              Alabama      153585229   27640      01
1 10 BT01  0187 DABT0187C1032  870720 S201 S1  000 2 2 2 3 1   1      1 J 2 2 K    2   1 4 1 2 2 1 1 3 2 000    5               735

LEE DISTRIBUTORS                   Fort Rucker              Alabama      044109916   27640      01
1 03 BT01  0061 DABT0184C1006  861201 S205 S1  000 2 2 2 B 1   2 0102 1 J          2   1 4 1 2 2 1 1 3 2 000    5                34
```

```
S RM AAAAA AAAA BBBBBBBBBBBBBB BBBBBB BBBB BBB BBB B B B B C C C CCCC C C C C C CC D D D D D D D D D D D DDDDDD D E      B7
V PO                                  8888 888 888   1 1 1                    11                    1 1   12   1       AMOUNT
C TN 33333 2222 111111111111111 333333 AAAA BBB CCC 9 0 2 3 1 2 3 4444 5 6 7 8 9 00 1 2 3 4 5 6 7 8 9 0 1 ABBCCC 3 1    ($000)
```

```
LEE DISTRIBUTORS (CONT)              Fort Rucker                Alabama      044109916   27640      01
1 02 BT01  0029 DABT0186C1011   861024 V212 S1  000 2 2 2 C 1   1        1 J 2 2 K    2   1 1 1 2 2 1 1 3 2 000    5                59
                                   CONTRACTOR TOTAL                          93   *

M & S CLEANING SERVICE INC           Fort Rucker                Alabama      066980152   27640      01
1 05 BT01  0101 DABT0187C1007   870219 S201 S1  000 2 2 2 3 2 D 2        7 J 1 1 L    2   2   1 1 2 1 1 3 1 000    5               213

NATIONAL COMPUTER EQUIPMENT          Fort Rucker                Alabama      093053809   27640      01
1 08 BT60  0384 DABT6087C3469   870514 7035 A7  000 2 2 2 3 1   2        1 J 2 2 B    2   1 1 1 1 2 1 1 1 2 000    5                80

PAN AM SUPPORT SERVICES INC          Fort Rucker                Alabama      153872122   27640      01
1 01 BT01  0004 DABT0186C3003   861001 U009 S1  000 2 2 2 B 2 B 2        1 J 2 2 B    1 2 1 1 1 1 2 1 1 3 2 000    5            1,357
1 02 BT01  0026 DABT0186C3003   861022 U009 S1  000 2 2 2 3 2 B 2        1 J 2 2 B    1 2 1 1 1 1 2 1 1 3 2 000    5               59
1 02 BT01  0031 DABT0186C3003   861027 U009 S1  000 2 2 2 3 2 B 2        1 J 2 2 B    1 2 1 1 1 1 2 1 1 3 2 000    5            1,375
1 02 BT01  0051 DABT0186C3003   861118 U009 S1  000 2 2 2 3 2 B 2        1 J 2 2 B    1 2 1 1 1 1 2 1 1 3 2 000    5            1,633
1 03 BT01  0077 DABT0187C3000   861217 U009 S1  000 2 2 2 3 1   2        1 J 2 2 B    1 5 1 1 1 1 2 1 1 3 1 000    5           13,784
1 10 BT01  0171 DABT0187C3000   870623 U009 S1  000 2 2 2 3 1   2        1 J 2 2 B    1 5 1 1 1 1 2 1 1 3 1 000    5              411
1 11 BT01  0197 DABT0187C3000   870729 U009 S1  000 2 2 2 3 1   2        1 J 2 2 B    1 5 1 1 1 1 2 1 1 3 1 000    5               31
                                   CONTRACTOR TOTAL                      18,650   *

PHENIX MECHANICAL CONTRACTORS        Fort Rucker                Alabama      031276819   27640      01
1 11 CA01  0319 DACA0187C0083   870811 Y299 C2  000 2 2 2 3 1   1        1 J 2 2 K    2   1 3 1 2 2 1 1 4 1 000    5               265

PLANNED SYSTEMS INTERNATIONAL        Fort Rucker                Alabama      059474320   27640      01
1 05 BT60  0180 DABT0184C4083   861114 J070 S1  000 2 2 2 C 1   1          J          2   3   2 1 2 1 1 3 2 000    5                27

PURVIS CHARLES M AIA                 Fort Rucker                Alabama      119797215   27640      01
1 06 CA01  0152 DACA0186D0026   870312 R211 C2  000 2 2 2 5 1   2        2 J 2 1 D    2   1 3 1 1 2 1 1 5 1 000    5                40
1 07 CA01  0181 DACA0186D0026   870401 R211 C2  000 2 2 2 5 1   2        2 J 2 1 D    2   1 3 1 1 2 1 1 5 1 000    5                40
1 08 CA01  0227 DACA0186D0026   870508 R211 C2  000 2 2 2 5 1   2        2 J 2 1 D    2   1 3 1 1 2 1 1 5 1 000    5                40
1 11 CA01  0336 DACA0186D0026   870825 R211 C2  000 2 2 2 5 1   2        2 J 2 1 D    2   1 3 1 1 2 1 1 5 1 000    5                36
                                   CONTRACTOR TOTAL                         156   *

REMTECH INC                          Fort Rucker                Alabama      054561881   27640      01
1 04 BT60  0104 DABT6086C0452   861208 R702 S1  000 2 2 2 C 1   2        1 Z 2 1 K    2   1 1 1 2 2 1 1 3 2 000    5               100
1 04 BT60  0105 DABT6086C0452   861208 R702 S1  000 2 2 2 B 1   2        1 Z 2 1 K    2   1 1 1 2 2 1 1 3 2 000    5               398
1 12 BT60  0824 DABT6086C0452   870828 R702 S1  000 2 2 2 B 1   2        1 Z 2 1 K    2   1 1 1 2 2 1 1 3 2 000    5               100
                                   CONTRACTOR TOTAL                         598   *

ROBERTSON & PENN INC                 Fort Rucker                Alabama      019749654   27640      01
1 01 BT01  0007 DABT0185D1033   861001 S209 S1  000 2 2 2 5 1   1        1 J 2 2 K    2   1 4 1 2 2 1 1 3 2 000    5                48
1 02 BT01  0033 DABT0185D1033   861024 S209 S1  000 2 2 2 5 1   1        1 J 2 2 K    2   1 4 1 2 2 1 1 3 2 000    5                54
1 02 BT01  0054 DABT0185D1033   861121 S209 S1  000 2 2 2 5 1   1        1 J 2 2 K    2   1 4 1 2 2 1 1 3 2 000    5                35
```

```
S RM AAAAA AAAA BBBBBBBBBBBBBB BBBBBB BBBB BBB BBB B B B B C C C CCCC C C C C C CC D D D D D D D D D D D DDDDDD D E        B7
V PO                           8888 888 888   1 1 1                     11                   1 1   12   1        AMOUNT
C TN 33333 2222 111111111111111 333333 AAAA BBB CCC 9 0 2 3 1 2 3 4444 5 6 7 8 9 00 1 2 3 4 5 6 7 8 9 0 1 ABBCCC 3 1     ($000)
ROBERTSON & PENN INC (CONT)          Fort Rucker                Alabama      019749654   27640       01
1 03 BT01  0074 DABT0185D1033   861211 S209 S1  000 2 2 2 5 1   1       1 J 2 2 K    2   1 4 1 2 2 1 1 3 2 000    5                35
1 04 BT01  0091 DABT0185D1033   870121 S209 S1  000 2 2 2 5 1   1       1 J 2 2 K    2   1 4 1 2 2 1 1 3 2 000    5                35
1 06 BT01  0109 DABT0185D1033   870225 S209 S1  000 2 2 2 5 1   1       1 J 2 2 K    2   1 4 1 2 2 1 1 3 2 000    5                34
1 06 BT01  0122 DABT0185D1033   870325 S209 S1  000 2 2 2 5 1   1       1 J 2 2 K    2   1 4 1 2 2 1 1 3 2 000    5                38
1 07 BT01  0136 DABT0185D1033   870421 S209 S1  000 2 2 2 5 1   1       1 J 2 2 K    2   1 4 1 2 2 1 1 3 2 000    5                44
1 08 BT01  0156 DABT0185D1033   870526 S209 S1  000 2 2 2 5 1   1       1 J 2 2 K    2   1 4 1 2 2 1 1 3 2 000    5                44
1 10 BT01  0170 DABT0185D1033   870625 S209 S1  000 2 2 2 5 1   1       1 J 2 2 K    2   1 4 1 2 2 1 1 3 2 000    5                43
1 11 BT01  0195 DABT0185D1033   870728 S209 S1  000 2 2 2 5 1   1       1 J 2 2 K    2   1 4 1 2 2 1 1 3 2 000    5                44
1 12 BT01  0213 DABT0185D1033   870826 S209 S1  000 2 2 2 5 1   1       1 J 2 2 K    2   1 4 1 2 2 1 1 3 2 000    5                44
                                   CONTRACTOR TOTAL                                 498   *

S & C MATERIALS & PAVING INC         Fort Rucker                Alabama      058635970   27640       01
1 12 BT01  0225 DABT0187C2050   870908 Z222 C2  000 2 2 2 3 1   1       1 J 2 2 K    2   1 3 1 2 2 1 1 4 2 000    3               309

SCARBOROUGH & ASSOCIATES INC         Fort Rucker                Alabama      079113866   27640       01
1 11 BT01  0198 DABT0187C2043   870803 Z199 C2  000 2 2 2 3 1   1       1 J 2 2 K    2   1 3 1 2 2 1 1 4 2 000    3                75
1 12 BT01  0243 DABT0187C2093   870925 Z299 C2  000 2 2 2 3 1   1       1 J 2 2 K    2   1 1 1 2 2 1 1 4 2 000    3               216
                                   CONTRACTOR TOTAL                                 291   *

SELMAN BUILDERS INC                  Fort Rucker                Alabama      046102851   27640       01
1 12 BT01  0228 DABT0187C2069   870910 Z299 C2  000 2 2 2 3 1   1       1 J 2 2 K    2   1 3 1 2 2 1 1 4 2 000    3               100

SIKORSKY SUPPORT SERVICES INC        Fort Rucker                Alabama      107254062   27640       01
1 01 BT01  0011 DABT0184C3001   861001 J015 A1C 000 2 2 2 C 1   2 1009 2 V           1 4 1 1 1 1 3 1 1 3 1 000    5              8,211
1 02 BT01  0045 DABT0184C3001   861101 J015 A1C 000 2 2 2 C 1   2 1009 2 V           1 4 1 1 1 1 3 1 1 3 1 000    5              9,288
1 04 BT01  0079 DABT0184C3001   870101 J015 A1C 000 2 2 2 C 1   2 1009 2 V           1 4 1 1 1 1 3 1 1 3 1 000    5             12,593
1 07 BT01  0126 DABT0184C3001   870401 J015 A1C 000 2 2 2 C 1   2 1009 2 V           1 4 1 1 1 1 3 1 1 3 1 000    5             15,173
1 08 BT01  0137 DABT0184C3001   870226 J015 A1C 000 2 2 2 C 1   2 1009 2 V           1 4 1 1 1 1 3 1 1 3 1 000    5              7,950
1 08 BT01  0138 DABT0184C3001   861201 J015 A1C 000 2 2 2 C 1   2 1009 2 V           1 4 1 1 1 1 3 1 1 3 1 000    5              7,145
1 08 BT01  0139 DABT0184C3001   861231 J015 A1C 000 2 2 2 C 1   2 1009 2 V           1 4 1 1 1 1 3 1 1 3 1 000    5              7,054
1 08 BT01  0151 DABT0184C3001   870518 J015 A1C 000 2 2 2 C 1   2 1009 2 V           1 4 1 1 1 1 3 1 1 3 1 000    5              1,250
1 09 BT01  0158 DABT0184C3001   870601 J015 A1C 000 2 2 2 C 1   2 1009 2 V           1 4 1 1 1 1 3 1 1 3 1 000    5              7,473
1 10 BT01  0178 DABT0184C3001   870701 J015 A1C 000 2 2 2 C 1   2 1009 2 V           1 4 1 1 1 1 3 1 1 3 1 000    5             22,719
1 10 BT01  0180 DABT0184C3001   870701 J015 A1C 000 2 2 2 C 1   2 1009 2 V           1 4 1 1 1 1 3 1 1 3 1 000    5                700-
1 10 BT01  0184 DABT0184C3001   870715 J015 A1C 000 2 2 2 C 1   2 1009 2 V           1 4 1 1 1 1 3 1 1 3 1 000    5                900-
1 12 BT01  0210 DABT0184C3001   870819 J015 A1C 000 2 2 2 C 1   2 1009 2 V           1 4 1 1 1 1 3 1 1 3 1 000    5                300
1 12 BT01  0221 DABT0184C3001   870901 J015 A1C 000 2 2 2 C 1   2 1009 2 V           1 4 1 1 1 1 3 1 1 3 1 000    5                369
1 12 BT01  0222 DABT0184C3001   870909 J015 A1C 000 2 2 2 C 1   2 1009 2 V           1 5 1 1 1 1 3 1 1 3 1 000    5                348
1 12 BT01  0246 DABT0184C3001   870917 J015 A1C 000 2 2 2 C 1   2 1009 2 V           1 5 1 1 1 1 3 1 1 3 1 000    5                195-
1 12 BT01  0276 DABT0184C3001   870923 J015 A1C 000 2 2 2 C 1   2 1009 2 V           1 5 1 1 1 1 3 1 1 3 1 000    5                 62-
1 12 BT01  0277 DABT0184C3001   870924 J015 A1C 000 2 2 2 C 1   2 1009 2 V           1 5 1 1 1 1 3 1 1 3 1 000    5                150
1 12 BT01  0278 DABT0184C3001   870928 J015 A1C 000 2 2 2 C 1   2 1009 2 V           1 5 1 1 1 1 3 1 1 3 1 000    5                 86
1 01 BT01  0014 DABT0186D3001   861001 S204 S1  000 2 2 2 5 1   1       1 J 2 2 A    1 5 1 4 1 1 1 1 1 3 2 000    5                208
1 02 BT01  0034 DABT0186D3001   861029 S204 S1  000 2 2 2 5 1   1       1 J 2 2 A    1 5 1 4 1 1 1 1 1 3 2 000    5                208
1 03 BT01  0062 DABT0186D3001   861125 S204 S1  000 2 2 2 5 1   1       1 J 2 2 A    1 5 1 4 1 1 1 1 1 3 2 000    5                201
1 03 BT01  0083 DABT0186D3001   861224 S204 S1  000 2 2 2 5 1   1       1 J 2 2 A    1 5 1 4 1 1 1 1 1 3 2 000    5                166
```

```
S RM AAAAA AAAA BBBBBBBBBBBBBB BBBBBB BBBB BBB BBB B B B B C C C CCCC C C C C C CC D D D D D D D D D D D DDDDDD D E        B7
V PO                                  8888 888 888   1 1 1                    11                    1 1   12   1        AMOUNT
C TN 33333 2222 111111111111111 333333 AAAA BBB CCC 9 0 2 3 1 2 3 4444 5 6 7 8 9 00 1 2 3 4 5 6 7 8 9 0 1 ABBCCC 3 1     ($000)
SIKORSKY SUPPORT SERVIC (CONT)      Fort Rucker                Alabama      107254062    27640       01
1 05 BT01  0090 DABT0186D3001   870121 S204 S1  000 2 2 2 5 1   1      1 J 2 2 A    1 5 1 4 1 1 1 1 1 3 2 000    5                208
1 07 BT01  0119 DABT0186D3001   870323 S204 S1  000 2 2 2 5 1   1      1 J 2 2 A    1 5 1 4 1 1 1 1 1 3 2 000    5                208
1 07 BT01  0120 DABT0186D3001   870323 S204 S1  000 2 2 2 5 1   1      1 J 2 2 A    1 5 1 4 1 1 1 1 1 3 2 000    5                208
1 07 BT01  0135 DABT0186D3001   870420 S204 S1  000 2 2 2 5 1   1      1 J 2 2 A    1 5 1 4 1 1 1 1 1 3 2 000    5                204
1 08 BT01  0152 DABT0186D3001   870526 S204 S1  000 2 2 2 5 1   1      1 J 2 2 A    1 5 1 4 1 1 1 1 1 3 2 000    5                208
1 10 BT01  0172 DABT0186D3001   870625 S204 S1  000 2 2 2 5 1   1      1 J 2 2 A    1 5 1 4 1 1 1 1 1 3 2 000    5                208
1 10 BT01  0177 DABT0186D3001   870629 S204 S1  000 2 2 2 B 1   1      1 J 2 2 A    1 5 1 4 1 1 1 1 1 3 2 000    5                 33
1 10 BT01  0186 DABT0186D3001   870720 S204 S1  000 2 2 2 5 1   1      1 J 2 2 A    1 5 1 4 1 1 1 1 1 3 2 000    5                208
1 12 BT01  0211 DABT0186D3001   870824 S204 S1  000 2 2 2 5 1   1      1 J 2 2 A    1 5 1 4 1 1 1 1 1 3 2 000    5                208
1 12 BT01  0267 DABT0186D3001   870928 S204 S1  000 2 2 2 5 1   1      1 J 2 2 A    1 5 1 4 1 1 1 1 1 3 2 000    5                208
                                   CONTRACTOR TOTAL                  100,936   *

SINGER COMPANY THE                  Fort Rucker                Alabama      001316421    27640       01
1 12 AJ09  8728 DAAJ0985CA012   870924 6930 A1C AIA 2 2 2 B 1   2      7 A 1 1 N 1G 1 1 1 1 1 1 3 1 1 1 1 000    5                 37
1 12 AJ09  8764 DAAJ0985CA012   870930 6930 A1C AIA 2 2 2 B 1   2      7 J 1 1 N 1G 1 1 1 1 1 1 3 1 1 1 1 000    5                904
1 12 AJ09  8791 DAAJ0985CA012   870929 6930 A1C AIA 2 2 2 B 1   2      7 J 1 1 N 1G 1 1 1 1 1 1 3 1 1 1 1 000    5                343
1 11 AJ09  8569 DAAJ0985CA102   870810 6930 A1C AIA 2 2 2 B 1   2      7 J 1 1 N 1G 1 1 1 1 1 1 3 1 1 1 1 000    5                 98
                                   CONTRACTOR TOTAL                    1,382   *

SMITHS INC OF DOTHAN                Fort Rucker                Alabama      031577067    27640       01
1 12 BT01  0271 DABT0187C2081   870924 Z299 C2  000 2 2 2 3 1   1      1 J 2 2 K    2   1 3 1 2 2 1 1 4 2 000    3                139
1 02 CA01  0014 DACA0187C0004   861104 Y199 C2  000 2 2 2 3 1   1      1 J 2 2 K    2   1 3 1 2 2 1 1 4 2 000    5              1,193
                                   CONTRACTOR TOTAL                    1,332   *

SOUTHEAST ALABAMA GAS DST INC       Fort Rucker                Alabama      009850058    27640       01
1 02 BT01  0064 DABT0174C0153   861110 S111 S1  000 2 2 2 5 2 3 2 1005 7 J        1 5 1 5 1 1 2 1 1 5 2 000    5                139
1 03 BT01  0080 DABT0174C0153   861219 S111 S1  000 2 2 2 5 2 3 2 1005 7 J        1 5 1 5 1 1 2 1 1 5 2 000    5                160
1 05 BT01  0096 DABT0174C0153   870128 S111 S1  000 2 2 2 5 2 3 2 1005 7 J        1 5 1 5 1 1 2 1 1 5 2 000    5                278
1 05 BT01  0102 DABT0174C0153   870219 S111 S1  000 2 2 2 5 2 3 2 1005 7 J        1 5 1 5 1 1 2 1 1 5 2 000    5                298
1 06 BT01  0115 DABT0174C0153   870319 S111 S1  000 2 2 2 5 2 3 2 1005 7 J        1 5 1 5 1 1 2 1 1 5 2 000    5                280
1 07 BT01  0134 DABT0174C0153   870417 S111 S1  000 2 2 2 5 2 3 2 1005 7 J        1 5 1 5 1 1 2 1 1 5 2 000    5                222
1 08 BT01  0148 DABT0174C0153   870514 S111 S1  000 2 2 2 5 2 3 2 1005 7 J        1 5 1 5 1 1 2 1 1 5 2 000    5                157
1 09 BT01  0164 DABT0174C0153   870617 S111 S1  000 2 2 2 5 2 3 2 1005 7 J        1 5 1 5 1 1 2 1 1 5 2 000    5                114
1 10 BT01  0183 DABT0174C0153   870716 S111 S1  000 2 2 2 5 2 3 2 1005 7 J        1 5 1 5 1 1 2 1 1 5 2 000    5                117
1 12 BT01  0209 DABT0174C0153   870819 S111 S1  000 2 2 2 5 2 3 2 1005 7 J        1 5 1 5 1 1 2 1 1 5 2 000    5                130
1 12 BT01  0241 DABT0174C0153   870918 S111 S1  000 2 2 2 5 2 3 2 1005 7 J        1 5 1 5 1 1 2 1 1 5 2 000    5                130
1 12 BT01  0279 DABT0174C0153   870930 S111 S1  000 2 2 2 5 2 3 2 1005 7 J        1 5 1 5 1 1 2 1 1 5 2 000    5                127
                                   CONTRACTOR TOTAL                    2,152   *

SPACE MASTER INTERNATIONAL INC      Fort Rucker                Alabama      046655551    27640       01
1 01 BT01  0017 DABT0186C4053   861003 5410 C9E 000 2 2 2 B 2 B 2      1 J 2 2 B    2   1 1 1 1 2 1 1 1 2 000    5                 30

STERLING MEDICAL ASSOCIATES         Fort Rucker                Alabama      012641031    27640       01
1 01 BT01  0001 DABT0186C1017   861001 Q504 S1  000 2 2 2 3 1   1      1 J 2 2 K    2   1 1 1 2 2 1 1 5 2 000    5                 98
1 01 BT01  0015 DABT0186C1021   861001 Q201 S1  000 2 2 2 3 1   1      1 J 2 2 A    2   1 1 1 1 2 1 1 5 2 000    5                375
                                   CONTRACTOR TOTAL                      473   *
```

```
S RM AAAAA AAAA BBBBBBBBBBBBBB BBBBBB BBBB BBB BBB B B B B C C C CCCC C C C C C CC D D D D D D D D D D DDDDDD D E      B7
V PO                           8888 888 888   1 1 1                 11                                 1 1   12   1      AMOUNT
C TN 33333 2222 111111111111111 333333 AAAA BBB CCC 9 0 2 3 1 2 3 4444 5 6 7 8 9 00 1 2 3 4 5 6 7 8 9 0 1 ABBCCC 3 1    ($000)
```

```
SUN MICROSYSTEMS INC                Fort Rucker              Alabama      013044532   27640      01
1 12 BT60  0567 GS00KAGS5861    870819 7035 A7  000 2 2 2 8 1   2      1 J 2 2 B            0       0                                  99

TELEX COMPUTER PRODUCTS INC         Fort Rucker              Alabama      007226855   27640      01
1 06 BT60  0271 GS00K86AGS5687  870331 7035 A7  000 2 2 2 8 1   2      1 J 2 2 B            0       0                                  89

TELOS CORPORATION                   Fort Rucker              Alabama      074140138   27640      01
1 05 AD05  0310 DAAD0586C4064   870210 J070 A7  000 2 2 2 B 1   2      1 J 2 1 K    2   1 1 1 2 2 1 1 5 2 000    5                  47
1 08 BT60  0375 DABT0183C0074   870422 J070 S1  000 2 2 2 B 1   1        J          1 5 1 1 1 1 2 1 1 3 2 000    5                  34
1 06 BT60  0253 DABT0185C4148   861219 J070 S1  000 2 2 2 B 1   1      1 J 2 2 A    1 4 1 4 1 1 2 1 1 3 2 000    5                  25
                                   CONTRACTOR TOTAL                      106   *

TERRY G SMITH                       Fort Rucker              Alabama      112648225   27640      01
1 12 BT01  0208 DABT0187C2068   870910 Z299 C2  000 2 2 2 3 1   1      1 J 2 2 K    2   1 4 1 2 2 1 1 4 2 000    3                  35

THOLY CONSTRUCTION, INC             Fort Rucker              Alabama      102076551   27640      01
1 06 BT01  0111 DABT0186C2090   870304 Z124 C2  000 2 2 2 F 1   1      1 J 2 2 K    2   3   1 2 2 1 1 4 2 000    5                 318-

THOMLEYS INC                        Fort Rucker              Alabama      004782553   27640      01
1 01 BT01  0010 DABT0187C2001   861014 Z199 C2  000 2 2 2 3 1   1      1 J 2 2 K    2   1 1 1 2 2 1 1 4 2 000    5                  62
1 05 CA01  0131 DACA0185C0149   870227 Y242 C2  000 2 2 2 D 1   2      1 J 2 2 K    2   1 3 1 2 2 1 1 4 2 000    5                  54
1 08 CA01  0222 DACA0185C0149   870504 Y242 C2  000 2 2 2 D 1   1      1 J 2 2 K    2   1 3 1 2 2 1 1 4 2 000    5                  54
                                   CONTRACTOR TOTAL                      170   *

TRACYS LANDSCAPING SERVICES         Fort Rucker              Alabama      092982263   27640      01
1 12 BT01  0232 DABT0187C2048   870922 Z299 C2  000 2 2 2 3 1   1      1 J 2 2 K    2   1 3 1 2 2 1 1 4 2 000    3                 128

UNIVERSAL ROOFING INC               Fort Rucker              Alabama      001298462   27640      01
1 11 BT01  0190 DABT0187C2040   870722 Z199 C2  000 2 2 2 3 1   1      1 J 2 2 K    2   1 3 1 2 2 1 1 4 2 000    3                 137

VEDA INCORPORATED                   Fort Rucker              Alabama      016715401   27640      01
1 06 AD05  0346 DAAD0585D0028   870303 R425 S1  000 2 2 2 5 1   2 1013 2 J          1 3 1 3 1 1 2 1 1 3 2 000    5                 163
1 06 AD05  0422 DAAD0585D0028   870320 R425 S1  000 2 2 2 B 1   2 1013 2 J          1 3 1 3 1 1 2 1 1 3 2 000    5                 125
1 11 AD05  1058 DAAD0585D0028   870825 R425 S1  000 2 2 2 C 1   2 1013 2 J          1 3 1 3 1 1 2 1 1 3 2 000    5                  71-
1 12 AD05  1423 DAAD0587C4500   870930 7035 A7  000 2 2 2 3 1   2      1 J 2 1 B    1 1 1 1 1 1 1 1 1 1 2 1 000    5                 813
                                   CONTRACTOR TOTAL                    1,030   *

VINSANT PAINTING & DECORATING       Fort Rucker              Alabama      004033494   27640      01
1 11 BT01  0202 DABT0187C2046   870812 Z161 C2  000 2 2 2 3 1   1      1 J 2 2 K    2   1 3 1 2 2 1 1 4 2 000    3                  35

WATSON TRACTOR & MOWER CO           Fort Rucker              Alabama      098856172   27640      01
1 03 BT01  0060 DABT0185C1003   861201 S208 S1  000 2 2 2 B 1   2 0102 1 J          2   1 1 1 2 2 1 1 3 2 000    5                  49
```

```
S RM AAAAA AAAA BBBBBBBBBBBBBB BBBBBB BBBB BBB BBB B B B B C C C CCCC C C C C C CC D D D D D D D D D D D DDDDDD D E      B7
V PO                                  8888 888 888   1 1 1                      11                          1 1   12   1      AMOUNT
C TN 33333 2222 111111111111111 333333 AAAA BBB CCC 9 0 2 3 1 2 3 4444 5 6 7 8 9 00 1 2 3 4 5 6 7 8 9 0 1 ABBCCC 3 1     ($000)
WHITESELL-GREEN INC                Fort Rucker                Alabama      053002721   27640       01
1 08 CA01  0239 DACA0185C0005  870519 Z199 C2  000 2 2 2 D 1   2 0102 1 J           2   1 3 1 2 2 1 1 4 2 000    5                291
1 10 CA01  0294 DACA0185C0005  870519 Z199 C2  000 2 2 2 D 1   2 0102 1 J           2   1 3 1 2 2 1 1 4 2 000    5                129
1 11 CA01  0343 DACA0186C0116  870823 Y199 C2  000 2 2 2 D 1   1      1 J 2 1 K     2   1 3 1 2 2 1 1 4 2 000    5                115
1 05 CA01  0117 DACA0186C0125  870219 Y199 C2  000 2 2 2 D 1   1      1 J 2 2 K     2   1 3 1 2 2 1 1 4 2 000    5                 32
                                  CONTRACTOR TOTAL                      567   *
WILLIAMS BURT CONSTR RMDLG CO      Fort Rucker                Alabama      067120386   27640       01
1 02 BT01  0049 DABT0187C2010  861114 Z179 C2  000 2 2 2 3 1   1      1 J 2 2 K     2   1 3 1 2 2 1 1 4 2 000    5                 29
1 08 BT01  0149 DABT0187C2032  870518 Z199 C2  000 2 2 2 3 1   1      1 J 2 2 K     2   1 4 1 2 2 1 1 4 2 000    3                 48
1 12 BT01  0251 DABT0187C2095  870922 Z129 C2  000 2 2 2 3 1   1      1 J 2 2 K     2   1 3 1 2 2 1 1 4 2 000    3                132
                                  CONTRACTOR TOTAL                      209   *
WIREGRASS CONSTRUCTION CO INC      Fort Rucker                Alabama      004023933   27640       01
1 12 BT01  0252 DABT0187C2094  870924 Z299 C2  000 2 2 2 3 1   1      1 J 2 2 K     2   1 3 1 2 2 1 1 4 2 000    3                323
WOODROW DECORATORS                 Fort Rucker                Alabama      095708764   27640       01
1 01 BT01  0008 DABT0187C2000  861014 Z199 C2  000 2 2 2 3 1   1      1 J 2 2 K     2   1 1 1 2 2 1 1 4 2 000    5                189
XEROX CORPORATION                  Fort Rucker                Alabama      049591852   27640       01
1 02 BT01  0039 GS00F77071     861028 W074 S1  000 2 2 2 6 2 F        1 J 2 2 B                 0       0                         29
1 02 BT01  0040 GS00F77071     861028 W074 S1  000 2 2 2 6 2 F        1 J 2 2 B                 0       0                         25
                                  CONTRACTOR TOTAL                       54   *
                                        CITY TOTAL                  200,738   **
ASSOCIATED TOOL CO INC             Gadsden                    Alabama      029899077   28696       01
1 03 MD17  0086 DAMD1786C6251  861124 AN94 S1  000 2 2 2 B 1   2      2 J 2 2 K     2   1 1 1 2 2 1 7 1 3 000    5              1,516
EMCO INC                           Gadsden                    Alabama      094483591   28696       01
1 06 AA09  1337 DAAA0987C0609  870323 1320 A6  FQA 2 2 2 3 1   1      1 J 2 2 K     2   1 4 1 2 2 1 7 1 2 000    1                464
1 07 AA09  1684 DAAA0987C0646  870424 1330 A6  000 2 2 2 3 1   2      1 J 2 2 N 3A  1 5 1 1 1 1 3 1 7 1 2 000    1             27,870
1 09 AA09  2040 DAAA0987C0989  870608 1330 A6  FQA 2 2 2 3 1   2      1 J 2 2 N 3A  1 1 1 1 1 1 4 1 7 1 2 000    1             10,278
1 09 AA09  2218 DAAA0987C1061  870630 1310 A6  000 2 2 2 3 1   2      1 J 2 2 N 3A  1 1 1 1 1 1 3 1 7 2 2 000    1              3,894
1 04 AA21  0175 DAAA2186C0113  870129 AD14 A6  000 2 2 2 C 1   2      2 W 2 2 K     2   1 1 1 2 2 1 7 1 2 000    5                229
1 11 AA21  0691 DAAA2186C0113  870804 AD14 A6  000 2 2 2 D 1   2      2 W 2 2 K     2   1 1 1 2 2 1 7 1 1 000    5                 38
                                  CONTRACTOR TOTAL                   42,773   *
GOODYEAR TIRE & RUBBER CO THE      Gadsden                    Alabama      004467924   28696       01
1 04 AE07  1076 DAAE0787C0201  870106 2610 A4B 000 2 2 2 3 1   1      1 J 2 1 A     1 3 1 1 1 1 2 1 7 1 2 000    5                 45
1 04 AE07  1330 DAAE0787C0699  870113 2610 A4B 000 2 2 2 3 1   1      1 J 2 1 A     1 3 1 1 1 1 2 1 7 1 2 000    5                148
1 11 AE07  1669 DAAE0787C0979  870206 2610 A4B 000 2 2 2 3 1   1      1 J 2 1 A     1 3 1 2 1 1 2 1 7 1 2 000    5                 35
1 11 AE07  2190 DAAE0787C0979  870324 2610 A4B 000 2 2 2 B 1   1      1 J 2 1 A     1 3 1 2 1 1 2 1 7 1 2 000    5                 35
1 11 AE07  2584 DAAE0787C1673  870424 2610 A4B 000 2 2 2 3 1   1      1 J 2 2 A     1 4 1 1 1 1 2 1 7 1 2 000    5                215
1 11 AE07  2815 DAAE0787C1781  870513 2610 A4B 000 2 2 2 3 1   1      1 J 2 1 A     1 3 1 1 1 1 2 1 7 1 2 000    5                 34
```

```
S RM AAAAA AAAA BBBBBBBBBBBBBB BBBBBB BBBB BBB BBB B B B B C C C CCCC C C C C C CC D D D D D D D D D D DDDDDD D E      B7
V PO                                 8888 888 888   1 1 1                    11                   1 1   12   1          AMOUNT
C TN 33333 2222 111111111111111 333333 AAAA BBB CCC 9 0 2 3 1 2 3 4444 5 6 7 8 9 00 1 2 3 4 5 6 7 8 9 0 1 ABBCCC 3 1      ($000)
GOODYEAR TIRE & RUBBER (CONT)      Gadsden                    Alabama      004467924   28696      01
3 01 FE03  0124 F4260087C0091   861030 2620 A1C ABC 2 2 2 3 1   2      5 J 2 2 N 1G 1 1 1 1 1 1 2 1 7 1 3 000    5                32
                                   CONTRACTOR TOTAL                        544    *

TRAWICK CONTRACTING CO             Gadsden                    Alabama      031534332   28696      01
2 12 C2467 5109 N6246786C0366   870929 Z119 C2  000 2 2 2 3 1   2      1 J 2 2 K    2   1 3 1 2 2 1 7 4 2 000    5               216

UPTON ENGINEERING INC              Gadsden                    Alabama      029045754   28696      01
1 01 AA09  0032 DAAA0986C1516   861002 1005 A5  EHC 2 2 2 3 1   2      1 J 2 2 K    2   1 1 1 2 2 1 7 1 1 000    1               584
1 03 AA09  0659 DAAA0986C1516   861230 1005 A5  EHC 2 2 2 B 1   2      1 J 2 2 K    2   1 1 1 2 2 1 7 1 1 000    1               520
                                   CONTRACTOR TOTAL                      1,104    *
                                          CITY TOTAL                    46,153   **

STERLING LUMBER & SUPPLY CO        Goodwater                  Alabama      004021044   30640      01
4 02 0400  0572 DLA40087C0367   861128 3990 C9D 000 2 2 2 3 1   1      1 J 2 2 A    2   1 1 1 1 2 1 1 1 2 000    5                26
4 04 0400  1316 DLA40087C0934   870123 3990 C9D 000 2 2 2 3 1   2      1 J 2 2 K    2   1 3 1 2 2 1 1 1 2 000    5                42
                                          CITY TOTAL                        68   **

LIVINGSTON SPECIALITES INC         Greensboro                 Alabama      161221494   31720      01
5 07 CW01  0153 DACW0187C0061   870327 S299 S1  000 2 2 2 3 1   1      1 J 2 2 K    2   1 1 1 2 2 1 7 3 2 000    5                42

TELEDYNE INC                       Grove Hill                 Alabama      008391203   32080      01
1 07 AK01  0290 DAAK0187DA060   870420 1080 C9E 000 2 2 2 5 1   2      1 J 2 2 B    1 4 1 4 1 1 3 1 7 1 2 000    1            13,720

MINNESOTA MIN & MFG COMPANY        Guin                       Alabama      006173082   32224      01
2 12 RA100 1864 N0018987C0422   870908 9999 C9E 000 2 2 2 3 1   2      1 J 2 2 B    1 1 1 1 1 1 2 1 7 1 2 000    5                45
4 05 0400  1671 DLA40087C1233   870220 9390 C9E 000 2 2 2 3 1   2      1 J 2 2 B    1 3 1 3 1 1 2 1 7 1 2 000    5                85
4 06 0400  2198 DLA40087C1233   870318 9390 C9E 000 2 2 2 B 1   2      6 J 2 2 B    1 3 1 3 1 1 2 1 7 1 2 000    5                85
4 06 0400  2018 DLA40087C1335   870317 9390 C9E 000 2 2 2 3 1   1      1 J 2 2 A    1 4 1 1 1 1 2 1 7 1 2 000    5                26
                                          CITY TOTAL                       241   **

ANCHOR MARINE INC                  Gulf Shores                Alabama      112650122   32272      01
5 07 CW01  0166 DACW0186H0001   870409 J099 A3  000 2 2 2 5 2 D 2      7 J 1 1 L    2   2   1 1 2 1 7 5 1 000    5                64

ACTON MOBILE INDUSTRIES INC        Gunter AFB                 Alabama      064001639   32368      01
3 01 KA02  0008 F0160086C0041   861001 X119 S1  000 2 2 2 C 1   2      1 J 2 2 K    2   1 1 1 2 2 1 1 1 2 000    5                69

ALABAMA GAS CORPORATION            Gunter AFB                 Alabama      006900104   32368      01
3 03 KA02  0133 F0160078D0078   861212 S111 S1  000 2 2 2 5 2 3 2 1005 7 J          1 1 1 1 1 1 2 1 1 5 2 000    5                36
3 04 KA02  0161 F0160078D0078   870120 S111 S1  000 2 2 2 5 2 3 2 1005 7 J          1 1 1 1 1 1 2 1 1 5 2 000    5                85
3 05 KA02  0212 F0160078D0078   870223 S111 S1  000 2 2 2 5 2 3 2 1005 7 J          1 1 1 1 1 1 2 1 1 5 2 000    5               101
3 06 KA02  0274 F0160078D0078   870318 S111 S1  000 2 2 2 5 2 3 2 1005 7 J          1 1 1 1 1 1 2 1 1 5 2 000    5                52
```

```
S RM AAAAA AAAA BBBBBBBBBBBBBB BBBBBB BBBB BBB BBB B B B B C C C CCCC C C C C C CC D D D D D D D D D D D DDDDDD D E      B7
V PO                                  8888 888 888   1 1 1                     11                     1 1   12   1       AMOUNT
C TN 33333 2222 111111111111111 333333 AAAA BBB CCC 9 0 2 3 1 2 3 4444 5 6 7 8 9 00 1 2 3 4 5 6 7 8 9 0 1 ABBCCC 3 1     ($000)
ALABAMA GAS CORPORATION (CONT)      Gunter AFB                Alabama      006900104   32368      01
3 07 KA02  0336 F0160078D0078   870423 S111 S1  000 2 2 2 5 2 3 2 1005 7 J          1 1 1 1 1 1 2 1 1 5 2 000    5                38
                                   CONTRACTOR TOTAL                          312   *

ALABAMA POWER COMPANY               Gunter AFB                Alabama      006900120   32368      01
3 01 KA02  0027 F0160079D0205   861022 S112 S1  000 2 2 2 5 2 3 2 1005 7 J          1 1 1 1 1 1 2 1 1 5 2 000    5               150
3 02 KA02  0085 F0160079D0205   861121 S112 S1  000 2 2 2 5 2 3 2 1005 7 J          1 1 1 1 1 1 2 1 1 5 2 000    5               147
3 03 KA02  0138 F0160079D0205   861217 S112 S1  000 2 2 2 5 2 3 2 1005 7 J          1 1 1 1 1 1 2 1 1 5 2 000    5               111
3 04 KA02  0163 F0160079D0205   870120 S112 S1  000 2 2 2 5 2 3 2 1005 7 J          1 1 1 1 1 1 2 1 1 5 2 000    5               107
3 05 KA02  0215 F0160079D0205   870223 S112 S1  000 2 2 2 5 2 3 2 1005 7 J          1 1 1 1 1 1 2 1 1 5 2 000    5               108
3 06 KA02  0284 F0160079D0205   870323 S112 S1  000 2 2 2 5 2 3 2 1005 7 J          1 1 1 1 1 1 2 1 1 5 2 000    5               109
                                   CONTRACTOR TOTAL                          732   *

AUBURN ELECTRIC INC                 Gunter AFB                Alabama      031488570   32368      01
1 09 CA01  0264 DACA0187C0054   870612 Y299 C2  000 2 2 2 3 1   1      1 J 2 2 K    2   1 3 1 2 2 1 1 4 2 000    5             2,263

BEAR BROTHERS INC                   Gunter AFB                Alabama      007960909   32368      01
1 12 CA01  7008 DACA0186C0056   861001 Y199 C2  000 2 2 2 3 1   1      1 J 2 2 K    2   1 3 1 2 2 1 1 4 2 000    5             4,151

BELL & HOWELL COMPANY               Gunter AFB                Alabama      005069141   32368      01
3 01 KA02  0017 F0160086C0011   861001 W067 S1  000 2 2 2 C 1   2      1 J 2 2 B    1 3 1 1 1 1 2 1 1 1 2 000    5                48
3 10 KA02  0446 F0160086C0011   870720 6750 C9E 000 2 2 2 B 1   2      1 J 2 2 B    1 3 1 1 1 1 2 1 1 1 2 000    5                75
                                   CONTRACTOR TOTAL                          123   *

BROWN STANSELL ARCHITECTS           Gunter AFB                Alabama      094471778   32368      01
1 07 CA01  0197 DACA0187C0030   870409 R119 C2  000 2 2 2 3 1   2      2 J 2 1 D    2   1 5 1 1 2 1 1 5 1 000    5                39

CACI INTERNATIONAL INC              Gunter AFB                Alabama      045534641   32368      01
3 04 LA01  0137 F4964285C0152   870107 R599 C2  000 2 2 2 B 1   2      2 U 2 2 B    1 1 1 1 1 1 3 1 1 5 1 000    5                78

CENTRAL CONTRACTING                 Gunter AFB                Alabama      106903420   32368      01
3 12 KA02  0512 F0160087C0095   870924 Z119 C2  000 2 2 2 3 1   1      1 J 2 2 K    2   1 3 1 2 2 1 1 4 2 000    3                50

CONSTRUCTION CONSULTANTS            Gunter AFB                Alabama      048852776   32368      01
3 12 KA02  0521 F0160087C0106   870924 Z199 C2  000 2 2 2 3 1   1      1 J 2 2 K    2   1 3 1 2 2 1 1 4 2 000    3               350

DATAPOINT CORPORATION               Gunter AFB                Alabama      047013966   32368      01
3 01 JA02  0048 F4168985D0006   861007 J070 A7  000 2 2 2 5 1   2 1013 1 J          1 3 1 3 1 1 3 1 1 2 2 000    5                26

DIGITAL EQUIPMENT CORPORATION       Gunter AFB                Alabama      001038066   32368      01
3 01 KA02  0015 F1963082C0001   861001 J070 C9E 000 2 2 2 C 1   2 1013 1 J          1 3 1 3 1 1 3 1 1 1 2 000    5                91
```

```
S RM AAAAA AAAA BBBBBBBBBBBBBB BBBBBB BBBB BBB BBB B B B B C C C CCCC C C C C C CC D D D D D D D D D D D DDDDDD D E      B7
V PO                           8888 888 888   1 1 1                          11                          1 1   12   1      AMOUNT
C TN 33333 2222 111111111111111 333333 AAAA BBB CCC 9 0 2 3 1 2 3 4444 5 6 7 8 9 00 1 2 3 4 5 6 7 8 9 0 1 ABBCCC 3 1      ($000)
DIGITAL EQUIPMENT CORPO (CONT)      Gunter AFB                  Alabama      001038066   32368       01
3 12 FS03  0499 F3360087D0422   870904 7025 A7  000 2 2 2 5 1   2       1 J 2 2 B    1 1 1 1 1 1 3 1 1 1 1 000    5                61
                                CONTRACTOR TOTAL                                152   *

EDAW INC                            Gunter AFB                  Alabama      046524013   32368       01
3 11 KA02  0474 F0160087C0070   870813 R219 C2  000 2 2 2 3 1   2       4 J 1 1 D    1 5 1 5 1 1 2 1 1 5 1 000    3               449

EXCEL SERVICES INC                  Gunter AFB                  Alabama      105700215   32368       01
3 01 KA02  0018 F0160085C0026   861001 M179 S1  000 2 2 2 C 1   2 0102 1 J          2   1 4 1 2 2 1 1 3 2 000    5               569

FEDERAL DATA SYSTEMS INC            Gunter AFB                  Alabama      108030578   32368       01
1 06 ZD03  0808 MDA90382D0014   870212 7010 A7  000 2 2 2 5 1   2 1013 2 J          1 4 1 3 1 1 4 1 1 1 2 000    5                26
1 06 ZD03  0809 MDA90382D0014   870212 7010 A7  000 2 2 2 5 1   2 1013 2 J          1 4 1 3 1 1 4 1 1 1 2 000    5                28
1 06 ZD03  0812 MDA90382D0014   870212 7010 A7  000 2 2 2 5 1   2 1013 2 J          1 4 1 3 1 1 4 1 1 1 2 000    5                40
1 06 ZD03  0813 MDA90382D0014   870212 7010 A7  000 2 2 2 5 1   2 1013 2 J          1 4 1 3 1 1 4 1 1 1 2 000    5                31
1 06 ZD03  0823 MDA90382D0014   870212 7010 A7  000 2 2 2 5 1   2 1013 2 J          1 4 1 3 1 1 4 1 1 1 2 000    5               100
1 06 ZD03  0826 MDA90382D0014   870212 7010 A7  000 2 2 2 5 1   2 1013 2 J          1 4 1 3 1 1 4 1 1 1 2 000    5                63
1 06 ZD03  0852 MDA90382D0014   870212 7010 A7  000 2 2 2 5 1   2 1013 2 J          1 5 1 3 1 1 4 1 1 1 2 000    5                27
1 06 ZD03  0879 MDA90382D0014   870212 7010 A7  000 2 2 2 5 1   2 1013 2 J          1 4 1 3 1 1 4 1 1 1 2 000    5                27
1 12 ZD03  2112 MDA90382D0014   870814 7010 A7  000 2 2 2 5 1   2 1013 2 J          1 5 1 3 1 1 4 1 1 1 2 000    5                31
                                CONTRACTOR TOTAL                                373   *

GILMORE/BUECHNER CONTRACTORS        Gunter AFB                  Alabama      031805989   32368       01
3 12 KA02  0545 F0160087C0125   870929 Z179 C2  000 2 2 2 3 1   1       1 J 2 2 K    2   1 3 1 2 2 1 1 4 2 000    3               132

GRAMMTECH INC                       Gunter AFB                  Alabama      087314274   32368       01
3 09 KA02  0412 F0160082D0014   870604 R399 S1  000 2 2 2 F 1   2 1013 1 J          2   1 3 1 1 2 1 1 3 2 000    5                46-
3 03 KA02  0010 F1963082D0014   861010 R399 S1  000 2 2 2 5 1   2 1013 1 J          2   1 3 1 1 2 1 1 3 2 000    5                69
                                CONTRACTOR TOTAL                                 23   *

GREGORY CONSTRUCTORS INC            Gunter AFB                  Alabama      033320367   32368       01
1 02 CA01  002D DACA0185C0072   861117 Y199 C2  000 2 2 2 D 1   2 0102 1 J          2   1 3 1 2 2 1 1 4 2 000    5               244
1 08 CA01  0238 DACA0185C0072   870514 Y199 C2  000 2 2 2 D 1   2 0102 1 J          2   1 3 1 2 2 1 1 4 2 000    5                70
1 09 CA01  0274 DACA0185C0072   870629 Y199 C2  000 2 2 2 D 1   2 0102 1 J          2   1 3 1 2 2 1 1 4 2 000    5               217
1 12 CA01  0415 DACA0185C0072   870813 Y199 C2  000 2 2 2 D 1   2 0102 1 J          2   1 3 1 2 2 1 1 4 2 000    5                71
                                CONTRACTOR TOTAL                                602   *

HALE BUILDING COMPANY INC           Gunter AFB                  Alabama      050352038   32368       01
3 08 KA02  0351 F0160086C0096   870521 Z111 C2  000 2 2 2 D 1   1       1 J 2 2 K    2   1 3 1 2 2 1 1 4 2 000    3                34

HARROVER ROY P & ASSOCIATES         Gunter AFB                  Alabama      063947873   32368       01
1 07 CA01  0194 DACA0187C0017   870326 R219 C2  000 2 2 2 3 1   2       2 J 2 1 D    2   1 5 1 1 2 1 1 5 1 000    5               114

HONEYWELL FEDERAL SYSTEMS INC       Gunter AFB                  Alabama      051802627   32368       01
3 01 KA02  0001 F1963080D0001   861001 R302 S1  000 2 2 2 5 1   2 1001 5 J          1 5 1 5 1 1 3 1 1 1 2 000    5                98
```

```
S RM AAAAA AAAA BBBBBBBBBBBBBB BBBBBB BBBB BBB BBB B B B B C C C CCCC C C C C C CC D D D D D D D D D D D DDDDDD D E      B7
V PO                           8888 888 888   1 1 1                 11                 1 1   12   1          AMOUNT
C TN 33333 2222 111111111111111 333333 AAAA BBB CCC 9 0 2 3 1 2 3 4444 5 6 7 8 9 00 1 2 3 4 5 6 7 8 9 0 1 ABBCCC 3 1     ($000)
HONEYWELL FEDERAL SYSTE (CONT)      Gunter AFB                Alabama      051802627   32368       01
3 01 KA02  0005 F1963080D0001   861008 J070 C9E 000 2 2 2 5 1   2 1001 5 J           1 5 1 5 1 1 1 1 1 3 2 000    5                563
3 02 KA02  0076 F1963080D0001   861118 7025 C9E 000 2 2 2 5 1   2 1001 5 J           1 5 1 5 1 1 1 1 1 2 2 000    5              1,048
3 02 KA02  0077 F1963080D0001   861118 7025 C9E 000 2 2 2 5 1   2 1001 5 J           1 5 1 5 1 1 1 1 1 2 2 000    5                 44
                                   CONTRACTOR TOTAL                          1,753   *

INTERNATIONAL BUS MCHS CORP         Gunter AFB                Alabama      001368083   32368       01
3 01 KA02  0004 GS00K86AGS5557  861008 J070 S1  000 2 2 2 6 2 F        1 J 2 2 B            0       0                 37

JINRIGHT CONSTRUCTION & LDSCPG      Gunter AFB                Alabama      082060435   32368       01
3 12 KA02  0556 F0160087C0126   870930 Z222 C2  000 2 2 2 3 1   1      1 J 2 2 K    2   1 3 1 2 2 1 1 4 2 000    3                181

KIDD PLOSSER SPRAGUE ARCHTCTS       Gunter AFB                Alabama      089974927   32368       01
1 05 CA01  0118 DACA0186C0069   870217 R119 C2  000 2 2 2 D 1   2      2 J 2 1 D    2   1 5 1 1 2 1 1 5 1 000    5                266

MC CORVEY INC                       Gunter AFB                Alabama      050157163   32368       01
3 12 KA02  0513 F0160087C0100   870924 Z111 C2  000 2 2 2 3 1   1      1 J 2 2 K    2   1 3 2 2 2 1 1 4 2 000    3                918

MC GEHEE CONSTRUCTION CO            Gunter AFB                Alabama      148004625   32368       01
3 12 KA02  0527 F0160087C0102   870928 Z111 C2  000 2 2 2 3 1   1      1 J 2 2 K    2   1 3 1 2 2 1 1 4 2 000    3                159

PHILPOTT CONSTRUCTION CORP          Gunter AFB                Alabama      144087699   32368       01
3 12 KA02  0511 F0160087C0096   870924 Z199 C2  000 2 2 2 3 1   1      1 J 2 2 K    2   1 3 1 2 2 1 1 4 2 000    3                134

STALLINGS AND SONS INC              Gunter AFB                Alabama      049991102   32368       01
3 12 KA02  0504 F0160087C0101   870923 Z163 C2  000 2 2 2 3 1   1      1 J 2 2 K    2   1 3 1 2 2 1 1 4 2 000    3                176

TECOLOTE RESEARCH INC               Gunter AFB                Alabama      074108176   32368       01
3 12 YG02  0486 F0162087D0259   870925 9999 S1  000 2 2 2 3 1   2      2 U 2 2 B    2   1 5 1 1 2 1 1 5 1 000    5                286

TEKTRONIX INC                       Gunter AFB                Alabama      009020231   32368       01
3 07 KA02  0314 GS00K87AGS5864  870408 7025 C9E 000 2 2 2 8 2 K 2      1 J 2 2 B            0       0                 85

UNISYS CORPORATION                  Gunter AFB                Alabama      005358932   32368       01
3 01 KA02  0019 F4168983C0011   861001 J070 C9E 000 2 2 2 C 1   2 1013 1 J           1 4 1 1 1 1 3 1 1 3 2 000    5                 34

UNITED STATES PROF DEV INST         Gunter AFB                Alabama      038992616   32368       01
3 11 FS03  0466 F3360087C0536   870817 U009 S1  000 2 2 2 3 1   2      1 J 2 2 K    2   1 3 1 2 2 1 1 5 2 000    5                 31

WOODROW DECORATORS                  Gunter AFB                Alabama      095708764   32368       01
3 08 KA02  0352 F0160087C0045   870505 Z119 C2  000 2 2 2 3 1   1      1 J 2 2 K    2   1 3 1 2 2 1 1 4 2 000    3                 42
```

```
S RM AAAAA AAAA BBBBBBBBBBBBBB BBBBBB BBBB BBB BBB B B B B C C C CCCC C C C C C CC D D D D D D D D D D D DDDDDD D E      B7
V PO                                  8888 888 888   1 1 1                     11                     1 1   12   1        AMOUNT
C TN 33333 2222 111111111111111 333333 AAAA BBB CCC 9 0 2 3 1 2 3 4444 5 6 7 8 9 00 1 2 3 4 5 6 7 8 9 0 1 ABBCCC 3 1     ($000)
ZENITH ELECTRONICS CORPORATION      Gunter AFB                Alabama      005120704   32368      01
1 08 ZD03  1373 F1963086D0002   870501 7010 A7  000 2 2 2 5 1   2      2 J 2 2 B    1 4 1 4 1 1 3 1 1 2 2 000    5                41
1 12 ZD03  1779 F1963086D0002   870707 7010 A7  000 2 2 2 5 1   2      2 J 2 2 B    1 4 1 4 1 1 3 1 1 2 2 000    5                83
                                   CONTRACTOR TOTAL                      124    *
                                         CITY TOTAL                   14,867   **

JAYS FURNITURE REHAB INC            Guntersville              Alabama      095701710   32416      01
1 02 KF48  0067 DAKF4886D0055   861021 J071 S1  000 2 2 2 5 1   2      1 J 2 2 K    2   1 1 1 2 2 1 7 3 3 000    5                85
1 06 KF48  0187 DAKF4886D0055   870317 J071 S1  000 2 2 2 5 1   2      1 J 2 2 K    2   1 1 1 2 2 1 7 3 3 000    5                54
1 02 KF48  0083 DAKF4886D0060   861015 J071 S1  000 2 2 2 5 1   2      1 J 2 2 K    2   1 1 1 2 2 1 7 3 3 000    5                52
1 06 KF48  0159 DAKF4886D0060   870128 J071 S1  000 2 2 2 5 1   2      1 J 2 2 K    2   1 1 1 2 2 1 7 3 3 000    5                42
1 06 KF48  0196 DAKF4886D0060   870326 J071 S1  000 2 2 2 5 1   2      1 J 2 2 K    2   1 1 1 2 2 1 7 3 3 000    5                38
1 12 KF48  0357 DAKF4886D0060   870824 J071 S1  000 2 2 2 5 1   2      1 J 2 2 K    2   1 1 1 2 2 1 7 3 3 000    5                71
2 05 F7001 0571 GS04F01983000   861201 J071 C9E 000 2 2 2 6 2 F        1 J 2 2 F                0       0                         47
2 05 F7001 0640 GS04F01983000   861222 J071 C9E 000 2 2 2 6 2 F        1 J 2 2 F                0       0                         50
2 09 F7001 1368 GS04F87ETS0018  870616 J071 C9E 000 2 2 2 6 2 F        1 J 2 2 F                0       0                         42
2 08 F7001 1183 GS04S87ETS0018  870212 J071 C9E 000 2 2 2 6 2 F        1 J 2 2 F                0       0                         29
2 08 F7001 1184 GS04S87ETS0018  870226 J071 C9E 000 2 2 2 6 2 F        1 J 2 2 F                0       0                         36
                                   CONTRACTOR TOTAL                      546    *

METAL RESEARCH INC                  Guntersville              Alabama      004403861   32416      01
1 11 AE07  1561 DAAE0787C0931   870128 2530 A4A DCF 2 2 2 3 1   2      1 J 2 2 K    2   1 2 1 2 2 1 7 1 2 000    5                63

MOHAWK EUROPA INC                   Guntersville              Alabama      068888221   32416      01
1 05 AC79  0540 DAAC7986D0016   870204 2640 A4A 000 2 2 2 5 1   2      1 J 2 2 B    1 1 1 1 1 1 3 1 7 1 2 000    5                31
1 05 AC79  0541 DAAC7986D0016   870204 2640 A4A 000 2 2 2 5 1   2      1 J 2 2 B    1 1 1 1 1 1 3 1 7 1 2 000    5                29
1 05 AC79  0542 DAAC7986D0016   870204 2640 A4A 000 2 2 2 5 1   2      1 J 2 2 B    1 1 1 1 1 1 3 1 7 1 2 000    5                29
1 09 AC79  0555 DAAC7987D0026   870430 2640 A4A 000 2 2 2 5 1   1      1 J 2 2 A    1 1 1 1 1 1 3 1 7 1 2 000    5                41
1 12 AC79  0564 DAAC7987D0026   870527 2640 A4A 000 2 2 2 5 1   1      1 J 2 2 A    1 1 1 1 1 1 3 1 7 1 2 000    5                82
                                   CONTRACTOR TOTAL                      212    *

MOHAWK RUBBER COMPANY THE           Guntersville              Alabama      004467759   32416      01
1 12 AC79  0623 DAAC7987D0063   870923 2640 A4A 000 2 2 2 5 1   2      1 J 2 2 B    1 1 1 1 1 1 3 1 7 1 2 000    5                25
                                         CITY TOTAL                      846   **

DAVIDSON INDUSTRIES INC             Hamilton                  Alabama      007987118   32848      01
4 03 0700  1049 DLA72087C0143   861208 5510 B1  000 2 2 2 3 1   1      1 J 2 2 K    2   1 3 1 2 2 1 7 2 2 000    5                27

NTN BOWER CORP                      Hamilton                  Alabama      153858873   32848      01
4 04 0500  0687 DLA50087C0768   870116 3110 C9E 000 2 2 2 3 1   1      1 J 2 2 A    1 1 1 1 1 1 2 1 7 1 2 100    5                52
4 06 0500  1082 DLA50087C1615   870313 3110 C9E 000 2 2 2 3 1   1      1 J 2 2 A    1 4 1 1 1 1 2 1 7 1 2 000    5               233
4 08 0500  1633 DLA50087C1706   870527 3110 C9E 000 2 2 2 3 1   1      1 J 2 2 A    1 4 1 1 1 1 2 1 7 1 2 000    5                44
4 08 0500  1623 DLA50087C1736   870526 3110 C9E 000 2 2 2 3 1   1      1 J 2 2 A    1 1 1 1 1 1 2 1 7 1 2 000    5                27
4 09 0500  1758 DLA50087C1758   870611 3110 C9E 000 2 2 2 3 1   1      1 J 2 2 A    1 3 1 1 1 1 2 1 7 1 2 200    5                43
                                   CONTRACTOR TOTAL                      399    *
                                         CITY TOTAL                      426   **
```

```
S RM AAAAA AAAA BBBBBBBBBBBBBB BBBBBB BBBB BBB BBB B B B B C C C CCCC C C C C C CC D D D D D D D D D D D DDDDDD D E      B7
V PO                           8888 888 888   1 1 1                 11                                 1 1   12   1       AMOUNT
C TN 33333 2222 111111111111111 333333 AAAA BBB CCC 9 0 2 3 1 2 3 4444 5 6 7 8 9 00 1 2 3 4 5 6 7 8 9 0 1 ABBCCC 3 1      ($000)
```

```
ALMAC MFG CO                      Hartselle                    Alabama      139660815   33448      01
1 12 AK01  0735 DAAK0187DA157     870928 6115 C9E 000 2 2 2 5 1   1       1 J 2 2 K    2   1 1 1 2 2 1 1 1 2 000    1          81
4 11 0700  4796 DLA70087C3954     870805 2510 A2  000 2 2 2 3 1   1       1 J 2 2 K    2   1 1 1 2 2 1 1 1 2 000    5          31
                                     CONTRACTOR TOTAL                       112   *

BRAMLETT ELECTRONICS INC          Hartselle                    Alabama      082055674   33448      01
1 02 AH01  0335 DAAH0186D0022     861126 1430 A2  CMC 2 2 2 5 1   1       1 J 2 2 K    2   1 4 2 2 2 1 7 1 2 000    1          29
1 11 AH01  2557 DAAH0186D0061     870729 1430 A2  CMS 2 2 2 5 1   2       1 J 2 2 K    2   1 1 2 2 2 1 1 1 2 000    1          75
1 02 AH01  0360 DAAH0186D0099     861128 1430 A2  CMC 2 2 2 5 2 K 2       1 J 2 2 K    2   1 1 2 2 2 1 7 1 2 000    5          60
1 12 AH01  2807 DAAH0187C1026     870831 1430 A2  CNE 2 2 2 3 1   1       1 J 1 1 K    2   1 1 2 2 2 1 1 1 2 000    1          76
1 02 AH01  0292 DAAH0187D0034     861128 1430 A2  CMS 2 2 2 5 1   1       1 J 2 2 K    2   1 1 1 2 2 1 7 1 2 000    1          28
1 03 AH01  0505 DAAH0187D0056     861213 1430 A2  CMC 2 2 2 5 1   1       1 J 2 2 K    2   1 1 2 2 2 1 7 1 2 000    5          33
1 05 AH01  0932 DAAH0187D0098     870224 4935 A2  000 2 2 2 5 1   1       1 J 2 2 K    2   1 1 1 2 2 1 7 1 2 000    1          55
                                     CONTRACTOR TOTAL                       356   *

TRICELIN CORP                     Hartselle                    Alabama      027967405   33448      01
1 02 AH01  0205 DAAH0186D0093     861119 1430 A2  CMN 2 2 2 5 1   2       1 J 2 2 K    2   1 1 1 2 2 1 7 1 2 000    5          55
1 07 AH01  1415 DAAH0187C0496     870331 4935 A2  CMU 2 2 2 3 1   2       1 J 2 2 K    2   1 1 1 2 2 1 1 1 2 000    5          42
1 02 AH01  0296 DAAH0187D0039     861126 4935 A2  CMC 2 2 2 5 1   1       1 J 2 2 K    2   1 4 1 2 2 1 7 1 2 000    1          30
1 11 AH01  2034 DAAH0187D0211     870717 5962 A2  CNE 2 2 2 5 1   1       1 J 2 2 A    2   1 1 1 1 2 1 1 1 2 000    5          28
                                     CONTRACTOR TOTAL                       155   *
                                           CITY TOTAL                       623   **

VALLEY FIR & REDWOOD CO INC       Hatchechubbee                Alabama      033652157   33496      01
4 07 0700  3181 DLA72087C0447     870421 5510 B1  000 2 2 2 3 1   1       1 J 2 2 K    2   1 3 1 2 2 1 7 2 2 000    5          35
4 11 0700  4965 DLA72087C0749     870813 5510 B1  000 2 2 2 3 1   1       1 J 2 2 K    2   1 3 1 2 2 1 7 2 2 000    5          58
                                           CITY TOTAL                        93   **

ROCKY RIDGE CONTRACTORS INC       Holt                         Alabama      153598644   35704      01
5 05 CW01  0099 DACW0186C0172     870227 Y199 C2  000 2 2 2 C 1   1       1 J 2 2 K    2   1 3 1 2 2 1 1 4 2 000    5         137

JACO ELECTRONICS INC              Houston                      Alabama      045856879   36208      01
4 04 0700  1392 DLA70086C4602     870112 3010 C9E 000 2 2 2 B 1   2       1 J 2 2 B    2   1 1 1 1 2 1 7 2 2 000    5          35

AC INC                            Huntsville                   Alabama      063685903   37000      01
1 04 AH01  0484 DAAH0186D0113     870113 8140 A2  CNA 2 2 2 5 1   1       1 J 1 1 K    2   1 1 1 2 2 1 1 1 2 400    5       1,514
1 06 AH01  0819 DAAH0186D0113     870203 8140 A2  CNA 2 2 2 5 2 B 2       1 J 1 1 K    2   1 1 1 2 2 1 1 1 2 000    1          92
1 08 AH01  1674 DAAH0187C0564     870512 1440 A2  CMN 2 2 2 3 1   2       5 J 1 1 N 1G 2   1 1 1 1 2 1 1 1 1 000    5         156
1 11 AH01  2369 DAAH0187C0821     870727 1450 A2  000 2 2 1 3                           0       0 1                            90
2 10 AM612 2333 N0001987C0283     870722 8145 A2  CML 2 2 2 3 1   1       1 J 2 2 A    2   1 1 1 1 2 1 1 1 2 000    1         500
2 08 BH006 4342 N0002487C6020     870309 8145 A6  000 2 2 2 3 1   2       1 J 2 2 K    2   1 1 1 2 2 1 1 1 2 000    5         610
3 09 HU36  0046 F3365787C2162     870625 8145 A2  CMN 2 2 2 3 2 B 2       5 J 1 1 N 1A 2   1 1 1 1 2 1 1 1 1 000    1         728
                                     CONTRACTOR TOTAL                     3,690   *

ACT II MGT CONSULTANT TRAINEE     Huntsville                   Alabama      161167309   37000      01
5 04 CW87  0011 DACW8787C0029     870109 U009 S1  000 2 2 2 3 1   2       2 J 2 2 K    2   3   2 2 2 1 1 5 2 000    5          30
```

```
S RM AAAAA AAAA BBBBBBBBBBBBBB BBBBBB BBBB BBB BBB B B B B C C C CCCC C C C C C CC D D D D D D D D D D D DDDDDD D E      B7
V PO                                  8888 888 888   1 1 1                11                          1 1    12   1      AMOUNT
C TN 33333 2222 11111111111111 333333 AAAA BBB CCC 9 0 2 3 1 2 3 4444 5 6 7 8 9 00 1 2 3 4 5 6 7 8 9 0 1 ABBCCC 3 1     ($000)
ADCO SYSTEMS INCORPORATED          Huntsville                Alabama      053021416   37000       01
2 12 C2467 5130 N6246786C0785   870928 Y232 C2  000 2 2 2 D 1   2      1 J 2 2 K    2   1 3 1 2 2 1 1 4 2 000    5                169

ADVANCED AUDIO OF ALABAMA          Huntsville                Alabama      130367816   37000       01
1 12 AH03  0360 DAAH0387C0121   870921 5830 A7  000 2 2 2 3 2 B 2      7 J 2 1 K    2   1 1 2 2 2 1 1 2 2 000    5                 71

ALABAMA CRYOGENIC ENGINEERING      Huntsville                Alabama      131163578   37000       01
1 04 ZD30  0288 DNA00187C0036   870115 AD92 S1  000 2 2 2 3 2 G 2      2 J 2 2 K    2   1 1 1 2 2 2 1 5 2 000    5                 49
2 07 LF121 0450 N6053087C0039   870101 AJ11 A7  000 2 2 2 3 2 G 2      2 J 2 2 K    2   1 3 1 2 2 2 1 1 3 000    5                 49
3 05 HE03  0126 F0461187C0003   870202 AC22 A2  000 2 2 2 3 2 G 2      2 J 2 1 K    2   1 5 1 2 2 2 1 1 2 000    1                 50
3 12 HE03  0306 F0461187C0078   870929 AC21 A2  000 2 2 2 3 2 G 2      2 J 2 2 K    2   1 3 1 2 2 2 1 1 2 000    1                 50
                                   CONTRACTOR TOTAL                      198   *

AMDAHL CORPORATION                 Huntsville                Alabama      063567820   37000       01
1 12 AH03  0423 GS00K87AG5801   870928 W070 S1  000 2 2 2 8 2 F 2      1 J 1 1 N 1G         0       0                          96

ANCO MACHINE CO                    Huntsville                Alabama      075452235   37000       01
1 05 AH01  0525 DAAH0186C0086   870219 1450 A2  CNC 2 2 2 F 1   2      1 J 2 2 K    2   1 1 1 2 2 1 1 1 2 000    5                 30-
1 12 AH01  3033 DAAH0187C1148   870922 1440 A2  CMS 2 2 2 3 1   1      1 J 2 2 K    2   1 1 1 2 2 1 1 1 2 000    5                 38
                                   CONTRACTOR TOTAL                        8   *

APPLIED RESEARCH ASSOCIATES        Huntsville                Alabama      097967608   37000       01
1 08 AH01  8333 DAAH0187DA004   870424 AD92 A2  000 2 2 2 5 2 A 2      1 Y 2 1 B    2   1 1 1 1 2 1 1 5 1 000    5                 48
1 12 AH01  8580 DAAH0187DA004   870926 AD92 A2  000 2 2 2 5 2 A 2      1 Y 2 1 B    2   1 1 1 1 2 1 1 5 1 000    5                 97
1 12 AH01  8595 DAAH0187DA004   870929 AD92 A2  000 2 2 2 5 2 A 2      1 Y 2 1 B    2   1 1 1 1 2 1 1 5 1 000    5                 83
                                   CONTRACTOR TOTAL                      228   *

APPLIED RESEARCH INC               Huntsville                Alabama      052793379   37000       01
1 02 AH01  0037 DAAH0185DA008   861125 AD92 A2  000 2 2 2 5 2 5 2 1100 1 Y           2   1 5 1 1 2 1 1 2 2 000    5                 94
1 03 AH01  0305 DAAH0185DA008   861201 AD92 A2  000 2 2 2 5 2 5 2 0102 1 Y           2   1 5 1 2 2 1 1 2 1 000    5                636
1 04 AH01  0708 DAAH0185DA008   870112 AD92 A2  000 2 2 2 5 2 5 2 1100 1 Y           2   1 5 1 1 2 1 1 2 1 000    5                 80
1 05 AH01  0459 DAAH0185DA008   870127 AD92 A2  000 2 2 2 5 2 5 2 0102 1 Y           2   1 5 1 2 2 1 1 2 1 000    5                 50
1 06 AH01  1307 DAAH0185DA008   870325 AD92 A2  000 2 2 2 5 1   2      1 Y 1 1 K    2   1 5 1 2 2 1 1 2 1 000    5                 99
1 06 AH01  1322 DAAH0185DA008   870327 AD92 A2  000 2 2 2 5 1   2      1 Y 1 1 K    2   1 5 1 2 2 1 1 2 1 000    5                 50
1 06 AH01  1362 DAAH0185DA008   870325 AD92 A2  000 2 2 2 5 1   2      1 Y 1 1 K    2   1 5 1 2 2 1 1 2 1 000    5                 99
1 07 AH01  1226 DAAH0185DA008   870407 AD92 A2  000 2 2 2 5 1   2      1 Y 2 2 K    2   1 5 1 2 2 1 1 2 1 000    5                101
1 08 AH01  1560 DAAH0185DA008   870501 AD92 A2  000 2 2 2 5 1   2      1 Y 1 1 K    2   1 5 1 2 2 1 1 2 1 000    5                 46
1 08 AH01  1776 DAAH0185DA008   870501 AD92 A2  000 2 2 2 5 1   2      1 Y 1 1 K    2   1 5 1 2 2 1 1 2 1 000    5                 50
1 12 AH01  2908 DAAH0185DA008   870902 AD92 A2  000 2 2 2 5 1   2      1 Y 1 1 K    2   1 5 1 2 2 1 1 2 1 000    5                 97
1 12 AH01  3071 DAAH0185DA008   870930 AD92 A2  000 2 2 2 5 1   2      2 Y 1 1 K    2   1 1 1 2 2 1 1 2 1 100    5                200
1 12 AH01  3239 DAAH0185DA008   870930 AD92 A2  000 2 2 2 5 1   2      2 Y 1 1 K    2   1 5 1 2 2 1 1 2 2 000    5                 38
1 04 AH01  0666 DAAH0185DA013   870106 AD92 A2  000 2 2 2 5 2 A 2      1 Y 1 1 B    2   1 1 1 1 2 1 1 2 2 000    5                 40
1 05 AH01  0667 DAAH0185DA013   870128 AD92 A2  000 2 2 2 5 1   2      1 Y 1 1 B    2   1 1 1 1 2 1 1 2 2 000    5                500
1 05 AH01  0891 DAAH0185DA013   870210 AD92 A2  000 2 2 2 5 2 A 2      2 Y 1 1 B    2   1 1 1 1 2 1 1 2 1 000    5                 89
1 05 AH01  0920 DAAH0185DA013   870224 AD92 A2  000 2 2 2 5 1   2      2 Y 2 2 K    2   1 1 1 2 2 1 1 2 1 000    5                347
```

S V C	RM PO TN	AAAAA 33333	AAAA 2222	BBBBBBBBBBBBBB 111111111111111	BBBBBB 333333	BBBB 8888 AAAA	BBB 888 BBB	BBB 888 CCC	B 9	B 1 0	B 1 2	B 1 3	C 1	C 2	C 3	CCCC 4444	C 5	C 6	C 7	C 8	C 9	CC 11 00	D 1	D 2	D 3	D 4	D 5	D 6	D 7	D 8	D 9	D 1 0	D 1 1	DDDDDD 12 ABBCCC	D 1 3	E 1	B7 AMOUNT ($000)
APPLIED RESEARCH INC (CONT)					Huntsville											Alabama						052793379				37000					01						
1	06	AH01	0948	DAAH0185DA013	870305	AD92	A2	000	2	2	2	5	1		2		2	Y	1	1	K		2		1	1	1	2	2	1	1	2	1	000		5		90
1	08	AH01	1886	DAAH0185DA013	870522	AD92	A2	000	2	2	2	5	1		2		1	Y	1	1	B		2		1	1	1	1	2	1	1	2	1	000		5		96
1	09	AH01	2047	DAAH0185DA013	870608	AD92	A2	000	2	2	2	5	1		2		2	Y	2	2	K		2		1	1	1	2	2	1	1	2	2	000		5		86
1	09	AH01	2166	DAAH0185DA013	870622	AD92	A2	000	2	2	2	5	1		2		2	Y	1	1	B		2		1	1	1	1	2	1	1	2	1	000		5		49
1	11	AH01	2390	DAAH0185DA013	870720	AD92	A2	000	2	2	2	5	1		2		1	Y	1	1	B		2		1	1	1	1	2	1	1	2	1	000		5		75
1	11	AH01	2510	DAAH0185DA013	870731	AD92	A2	000	2	2	2	5	1		2		2	Y	1	1	K		2		1	1	1	2	2	1	1	2	1	000		5		100
1	11	AH01	2555	DAAH0185DA013	870731	AD92	A2	000	2	2	2	5	1		2		2	Y	1	1	K		2		1	1	1	2	2	1	1	2	1	000		5		39
1	11	AH01	2567	DAAH0185DA013	870731	AD92	A2	000	2	2	2	5	1		2		2	Y	1	1	K		2		1	1	1	2	2	1	1	2	1	000		5		89
1	11	AH01	2568	DAAH0185DA013	870731	AD92	A2	000	2	2	2	5	1		2		1	Y	1	1	K		2		1	1	1	2	2	1	1	2	1	000		5		30
1	11	AH01	2578	DAAH0185DA013	870731	AD92	A2	000	2	2	2	5	1		2		2	Y	1	1	K		2		1	1	1	2	2	1	1	2	1	000		5		30
1	11	AH01	2579	DAAH0185DA013	870731	AD92	A2	000	2	2	2	5	1		2		1	Y	1	1	K		2		1	1	1	2	2	1	1	2	1	000		5		80
1	11	AH01	2584	DAAH0185DA013	870731	AD92	A2	000	2	2	2	5	1		2		2	Y	1	1	K		2		1	1	1	2	2	1	1	2	1	000		5		55
1	02	AH01	0104	DAAH0186DA002	861106	R799	A2	000	2	2	2	5	1		2		2	Y	2	2	K		2		1	1	1	2	2	1	1	5	2	000		5		64
1	03	AH01	0281	DAAH0186DA002	861209	R799	A2	000	2	2	2	5	1		2		2	Y	2	2	K		2		1	1	1	2	2	1	1	5	2	000		5		57
1	04	AH01	0248	DAAH0186DA002	870109	R799	A2	000	2	2	2	5	1		2		2	Y	2	2	K		2		1	1	1	2	2	1	1	5	2	000		5		77
1	04	AH01	0612	DAAH0186DA002	870113	R799	A2	000	2	2	2	5	1		2		2	Y	2	2	K		2		1	1	1	2	2	1	1	5	2	000		5		70
1	04	AH01	0613	DAAH0186DA002	870113	R799	A2	000	2	2	2	5	1		2		2	Y	2	2	K		2		1	1	1	2	2	1	1	5	2	000		5		95
1	04	AH01	0659	DAAH0186DA002	870128	R799	A2	000	2	2	2	5	1		2		2	Y	2	2	K		2		1	1	1	2	2	1	1	5	2	000		5		236
1	04	AH01	0696	DAAH0186DA002	870123	R799	A2	000	2	2	2	5	1		2		2	Y	2	2	K		2		1	1	1	2	2	1	1	5	2	000		5		60
1	05	AH01	0848	DAAH0186DA002	870210	R799	A2	000	2	2	2	5	1		2		2	Y	2	2	K		2		1	1	1	2	2	1	1	5	2	000		5		64
1	05	AH01	0849	DAAH0186DA002	870218	R799	A2	000	2	2	2	5	1		2		2	Y	2	2	K		2		1	1	1	2	2	1	1	5	2	000		5		99
1	05	AH01	0912	DAAH0186DA002	870219	R799	A2	000	2	2	2	5	1		2		2	Y	2	2	K		2		1	1	1	2	2	1	1	5	2	000		5		52
1	05	AH01	0989	DAAH0186DA002	870213	R799	A2	000	2	2	2	5	1		2		2	Y	2	2	K		2		1	1	1	2	2	1	1	5	2	000		5		60
1	06	AH01	0993	DAAH0186DA002	870323	R799	A2	000	2	2	2	5	1		2		2	Y	2	2	K		2		1	1	1	2	2	1	1	5	2	000		5		70
1	06	AH01	0994	DAAH0186DA002	870320	R799	A2	000	2	2	2	5	1		2		2	Y	2	2	K		2		1	1	1	2	2	1	1	5	2	000		5		60
1	06	AH01	1112	DAAH0186DA002	870303	R799	A2	000	2	2	2	5	1		2		2	Y	2	2	K		2		1	1	1	2	2	1	1	5	2	000		5		50
1	06	AH01	1213	DAAH0186DA002	870320	R799	A2	000	2	2	2	5	1		2		2	Y	2	2	K		2		1	1	1	2	2	1	1	5	2	000		5		92
1	06	AH01	1412	DAAH0186DA002	870330	R799	A2	000	2	2	2	5	1		2		2	Y	2	2	K		2		1	1	1	2	2	1	1	5	2	000		5		136
1	07	AH01	1395	DAAH0186DA002	870415	R799	A2	000	2	2	2	5	1		2		2	Y	2	2	K		2		1	1	1	2	2	1	1	5	2	000		5		74
1	07	AH01	1411	DAAH0186DA002	870415	R799	A2	000	2	2	2	5	1		2		2	Y	2	2	K		2		1	1	1	2	2	1	1	5	2	000		5		94
1	07	AH01	1539	DAAH0186DA002	870421	R799	A2	000	2	2	2	5	1		2		2	Y	2	2	K		2		1	1	1	2	2	1	1	5	2	000		5		40
1	07	AH01	1547	DAAH0186DA002	870416	R799	A2	000	2	2	2	5	1		2		2	Y	2	2	K		2		1	1	1	2	2	1	1	5	2	000		5		99
1	07	AH01	1548	DAAH0186DA002	870416	R799	A2	000	2	2	2	5	1		2		2	Y	2	2	K		2		1	1	1	2	2	1	1	5	2	000		5		30
1	07	AH01	1608	DAAH0186DA002	870416	R799	A2	000	2	2	2	5	1		2		2	Y	2	2	K		2		1	1	1	2	2	1	1	5	2	000		5		96
1	08	AH01	1492	DAAH0186DA002	870515	R799	A2	000	2	2	2	5	1		2		2	Y	2	2	K		2		1	1	1	2	2	1	1	5	2	000		5		301
1	08	AH01	1538	DAAH0186DA002	870501	R799	A2	000	2	2	2	5	1		2		2	Y	2	2	K		2		1	1	1	2	2	1	1	5	2	000		5		299
1	08	AH01	1686	DAAH0186DA002	870430	R799	A2	000	2	2	2	5	1		2		2	Y	2	2	K		2		1	1	1	2	2	1	1	5	2	000		5		55
1	08	AH01	1746	DAAH0186DA002	870521	R799	A2	000	2	2	2	5	1		2		2	Y	2	2	K		2		1	1	1	2	2	1	1	5	2	000		5		74
1	08	AH01	1910	DAAH0186DA002	870521	R799	A2	000	2	2	2	5	1		2		2	Y	2	2	K		2		1	1	1	2	2	1	1	5	2	000		5		91
1	09	AH01	1603	DAAH0186DA002	870609	R799	A2	000	2	2	2	5	1		2		2	Y	2	2	K		2		1	1	1	2	2	1	1	5	2	000		5		70
1	09	AH01	1743	DAAH0186DA002	870601	R799	A2	000	2	2	2	5	1		2		2	Y	2	2	K		2		1	1	1	2	2	1	1	5	2	000		5		67
1	09	AH01	1744	DAAH0186DA002	870603	R799	A2	000	2	2	2	5	1		2		2	Y	2	2	K		2		1	1	1	2	2	1	1	5	2	000		5		100
1	09	AH01	1948	DAAH0186DA002	870624	R799	A2	000	2	2	2	5	1		2		2	Y	2	2	K		2		1	1	1	2	2	1	1	5	2	000		5		48
1	09	AH01	1967	DAAH0186DA002	870602	R799	A2	000	2	2	2	5	1		2		2	Y	2	2	K		2		1	1	1	2	2	1	1	5	2	000		5		389
1	09	AH01	2207	DAAH0186DA002	870624	R799	A2	000	2	2	2	5	1		2		2	Y	2	2	K		2		1	1	1	2	2	1	1	5	2	000		5		98
1	10	AH01	2003	DAAH0186DA002	870630	R799	A2	000	2	2	2	5	1		2		2	Y	2	2	K		2		1	1	1	2	2	1	1	5	2	000		5		85
1	10	AH01	2076	DAAH0186DA002	870702	R799	A2	000	2	2	2	5	1		2		2	Y	2	2	K		2		1	1	1	2	2	1	1	5	2	000		5		50
1	11	AH01	2077	DAAH0186DA002	870805	R799	A2	000	2	2	2	5	1		2		2	Y	2	2	K		2		1	1	1	2	2	1	1	5	2	000		5		30
1	11	AH01	2206	DAAH0186DA002	870716	R799	A2	000	2	2	2	5	1		2		2	Y	2	2	K		2		1	1	1	2	2	1	1	5	2	000		5		87
1	11	AH01	2209	DAAH0186DA002	870721	R799	A2	000	2	2	2	5	1		2		2	Y	2	2	K		2		1	1	1	2	2	1	1	5	2	000		5		385

```
S RM AAAAA AAAA BBBBBBBBBBBBBB BBBBBB BBBB BBB BBB B B B B C C C CCCC C C C C C CC D D D D D D D D D D DDDDDD D E      B7
V PO                                   8888 888 888   1 1 1                  11                   1 1   12   1        AMOUNT
C TN 33333 2222 111111111111111 333333 AAAA BBB CCC 9 0 2 3 1 2 3 4444 5 6 7 8 9 00 1 2 3 4 5 6 7 8 9 0 1 ABBCCC 3 1      ($000)
APPLIED RESEARCH INC (CONT)          Huntsville                    Alabama      052793379    37000       01
1 11 AH01  2377 DAAH0186DA002  870727 R799 A2  000 2 2 2 5 1   2      2 Y 2 2 K    2   1 1 1 2 2 1 1 5 2 000    5                444
1 11 AH01  2395 DAAH0186DA002  870807 R799 A2  000 2 2 2 5 1   2      1 Y 2 2 K    2   1 1 1 2 2 1 1 5 2 000    5                 60
1 12 AH01  2589 DAAH0186DA002  870915 R799 A2  000 2 2 2 5 1   2      2 Y 2 2 K    2   1 1 1 2 2 1 1 5 2 000    5                 88
1 12 AH01  2702 DAAH0186DA002  870918 R799 A2  000 2 2 2 5 1   2      2 Y 2 2 K    2   1 1 1 2 2 1 1 5 2 000    5                149
1 12 AH01  2822 DAAH0186DA002  870924 R799 A2  000 2 2 2 5 1   2      2 Y 2 2 K    2   1 1 1 2 2 1 1 5 2 000    5                 98
1 12 AH01  2823 DAAH0186DA002  870924 R799 A2  000 2 2 2 5 1   2      2 Y 2 2 K    2   1 1 1 2 2 1 1 5 2 000    5                 99
1 12 AH01  2824 DAAH0186DA002  870924 R799 A2  000 2 2 2 5 1   2      2 Y 2 2 K    2   1 1 1 2 2 1 1 5 2 000    5                 60
1 12 AH01  2951 DAAH0186DA002  870924 R799 A2  000 2 2 2 5 1   2      2 Y 2 2 K    2   1 1 1 2 2 1 1 5 2 000    5                210
1 12 AH01  3040 DAAH0186DA002  870923 R799 A2  000 2 2 2 5 1   2      2 Y 2 2 K    2   1 1 1 2 2 1 1 5 2 000    5                319
1 12 AH01  3079 DAAH0186DA002  870930 R799 A2  000 2 2 2 5 1   2      2 Y 2 2 K    2   1 1 1 2 2 1 1 5 2 000    5                 60
1 12 AH01  3085 DAAH0186DA002  870930 R799 A2  000 2 2 2 5 1   2      2 Y 2 2 K    2   1 1 1 2 2 1 1 5 2 000    5                 60
1 12 AH01  3141 DAAH0186DA002  870924 R799 A2  000 2 2 2 5 1   2      2 Y 2 2 K    2   1 1 1 2 2 1 1 5 2 000    5                 89
1 12 AH01  3181 DAAH0186DA002  870930 R799 A2  000 2 2 2 5 1   2      2 Y 2 2 K    2   1 1 1 2 2 1 1 5 2 000    5                229
1 12 AH01  3187 DAAH0186DA002  870930 R799 A2  000 2 2 2 5 1   2      2 Y 2 2 K    2   1 1 1 2 2 1 1 5 2 000    5                 60
1 12 AH01  1741 DAAH0187CA042  870820 L014 A2  000 2 2 2 3 2 A 2      2 U 2 2 N 1G 2   1 1 1 1 2 1 1 1 2 000    5                 62
1 01 SG60  1073 DASG6084C0061  861001 AC23 A2  CED 2 2 2 C 1   2 0102 2 U          2   1 3 1 2 2 1 1 5 1 000    5                382
1 04 SG60  1242 DASG6084C0061  870108 AC23 A2  CED 2 2 2 B 1   2 0102 2 U          2   1 3 1 2 2 1 1 5 1 000    5                153
1 01 SG60  1106 DASG6086C0080  861001 AC23 A2  CED 2 2 2 C 1   2      2 U 2 2 K    2   1 3 1 2 2 1 1 5 1 000    5                365
1 03 SG60  1157 DASG6086C0080  861117 AC23 A2  CED 2 2 2 C 1   2      2 U 2 2 K    2   1 3 1 2 2 1 1 5 1 000    5                102
1 04 SG60  1289 DASG6086C0080  870129 AC23 A2  CED 2 2 2 C 1   2      2 U 2 2 K    2   1 3 1 2 2 1 1 5 1 000    5                131
1 07 SG60  1467 DASG6086C0080  870416 AC23 A2  CED 2 2 2 C 1   2      2 U 2 2 K    2   1 3 1 2 2 1 1 5 1 000    5                100
1 08 SG60  1554 DASG6086C0080  870528 AC23 A2  CED 2 2 2 C 1   2      2 U 2 2 K    2   1 3 1 2 2 1 1 5 1 000    5                113
1 09 SG60  1618 DASG6087C0075  870626 AC23 A2  CED 2 2 2 3 1   2      2 U 2 1 K    2   1 3 1 2 2 1 1 5 1 000    5                200
1 12 ZD60  0057 MDA90386C0272  870623 AD91 S1  000 2 2 2 C 1   2      2 U 2 2 K    2   1 1 1 2 2 1 1 5 1 000    5              1,100
1 12 ZD60  0058 MDA90386C0272  870326 AD91 S1  000 2 2 2 C 1   2      2 U 2 2 K    2   1 1 1 2 2 1 1 5 1 000    5                120
1 12 ZD60  0059 MDA90386C0272  870303 AD91 S1  000 2 2 2 C 1   2      2 U 2 2 K    2   1 1 1 2 2 1 1 5 1 000    5              2,100
1 12 ZD60  0088 MDA90386C0272  870930 AD93 S1  000 2 2 2 B 1   2      2 U 2 2 K    2   1 1 1 2 2 1 1 5 1 000    5                426
2 12 E612B 2763 N0001487C0872  870930 AD91 S1  000 2 2 2 3 1   2      2 J 2 2 K    2   1 5 1 2 2 2 1 5 2 000    5                 48
                                  CONTRACTOR TOTAL                    14,866   *

ASKEWS INC                           Huntsville                    Alabama      031630627    37000       01
1 06 AH03  0121 GS00F76575     870316 7110 C9E 000 2 2 2 6 2 F        1 J 2 2 F            0       0                          29
1 12 AH03  0418 GS00F76575     870928 7110 C9E 000 2 2 2 6 2 F        1 J 2 2 F            0       0                          27
                                  CONTRACTOR TOTAL                       56   *

AUTOMATED SCIENCES GROUP INC         Huntsville                    Alabama      074803958    37000       01
1 01 SG60  1098 DASG6085C0006  861001 AC23 A2  CED 2 2 2 C 2 6 2 1702 7 R          2   2   1 1 2 1 1 5 1 000    5              2,100
1 02 SG60  1132 DASG6085C0006  861020 AC23 A2  CED 2 2 2 C 2 6 2 1702 7 R          2   2   1 1 2 1 1 5 1 000    5                336
1 05 SG60  1317 DASG6085C0006  870202 AC23 A2  CED 2 2 2 C 2 6 2 1702 7 R          2   2   1 1 2 1 1 5 1 000    5                500
1 05 SG60  1318 DASG6085C0006  870202 AC23 A2  CED 2 2 2 C 2 6 2 1702 7 U          2   2   1 1 2 1 1 5 1 000    5                319
1 06 SG60  1370 DASG6085C0006  870227 AC23 A2  CED 2 2 2 B 2 6 2 1702 7 R          2   2   1 1 2 1 1 5 1 000    5                 50
1 07 SG60  1477 DASG6085C0006  870421 AC23 A2  CED 2 2 2 A 2 D 2      7 U 1 1 L    2   2   1 1 2 1 1 5 1 000    5                736
1 08 SG60  1568 DASG6085C0006  870529 AC23 A2  CED 2 2 2 C 2 6 2 1702 7 R          2   2   1 1 2 1 1 5 1 000    5                 55
1 09 SG60  1577 DASG6085C0006  870603 AC23 A2  CED 2 2 2 C 2 6 2 1702 7 R          2   2   1 1 2 1 1 5 1 000    5                 63
1 09 SG60  1629 DASG6085C0006  870630 AC23 A2  CED 2 2 2 C 2 6 2 1702 7 R          2   2   1 1 2 1 1 5 1 000    5                 60
1 12 SG60  1703 DASG6085C0006  870807 AC23 A2  CED 2 2 2 C 2 6 2 1702 7 R          2   2   1 1 2 1 1 5 1 000    5                 65
                                  CONTRACTOR TOTAL                     4,284   *

AVCO CORPORATION                     Huntsville                    Alabama      001367903    37000       01
3 11 HB02  0074 F4065080C0018  870729 7010 A7  000 2 2 2 B 1   2 1013 2 J          1 3 1 1 1 1 4 1 1 1 2 000    5                187
```

```
S RM AAAAA AAAA BBBBBBBBBBBBBB BBBBBB BBBB BBB BBB B B B B C C C CCCC C C C C C CC D D D D D D D D D D D DDDDDD D E      B7
V PO                                   8888 888 888   1 1 1                   11                   1 1    12   1        AMOUNT
C TN 33333 2222 111111111111111 333333 AAAA BBB CCC 9 0 2 3 1 2 3 4444 5 6 7 8 9 00 1 2 3 4 5 6 7 8 9 0 1 ABBCCC 3 1    ($000)
AXION CORPORATION                Huntsville                Alabama      106916760   37000      01
1 05 AH01  0723 DAAH0184C0534  870219 1430 A2  CMC 2 2 2 G 1   2 0102 1 J          2   1 1 1 2 2 1 1 1 2 000    5                 56-
1 10 AH01  1812 DAAH0186C0837  870529 1340 A2  000 2 2 2 B 1   1      1 J 1 1 A    2   1 1 1 1 2 1 1 1 1 000    5                119
1 04 AH01  0577 DAAH0186D0186  861224 4935 A2  CMU 2 2 2 5 1   2      1 J 2 2 K    2   1 1 1 2 2 1 1 1 1 000    5                 71
1 12 AH01  2965 DAAH0186D0186  870909 4935 A2  CMU 2 2 2 5 2 F 2      1 J 2 2 K    2   1 1 1 2 2 1 1 1 2 000    5                 56
1 04 AH01  0617 DAAH0186D0212  861231 6625 A2  GAM 2 2 2 5 1   2      1 J 2 2 B    2   1 1 1 1 2 1 1 1 2 000    5                108
1 03 AH01  0446 DAAH018700026  861219 6625 A2  CNE 2 2 2 5 1   1      1 J 2 2 K    2   1 1 1 2 2 1 1 1 2 000    1                 92
1 06 AH01  1293 DAAH0187C0443  870324 6625 A2  CMC 2 2 2 3 1   2      1 J 2 2 K    2   1 1 1 2 2 1 1 1 2 400    1                 34
1 10 AH01  2279 DAAH0187C0798  870630 5985 A2  CNE 2 2 2 3 1   1      1 J 2 2 K    2   1 1 1 2 2 1 1 1 2 000    5                 40
1 02 AH01  0170 DAAH0187D0026  861114 6625 A2  CNE 2 2 2 5 1   1      1 J 2 2 K    2   1 1 1 2 2 1 1 1 2 000    1                 90
1 03 AH01  0429 DAAH0187D0057  861208 5960 A2  CMC 2 2 2 5 1   2      1 J 2 2 K    2   1 1 1 2 2 1 1 1 2 000    1                578
1 12 AH01  3015 DAAH0187D0057  870918 5960 A2  CMC 2 2 2 5 1   1      1 J 2 2 K    2   1 1 1 2 2 1 1 1 2 000    1                241
1 03 AH01  0466 DAAH0187D0065  861208 1430 A2  CMC 2 2 2 5 1   2      1 J 2 2 K    2   1 1 1 2 2 1 1 1 2 000    1                 55
1 04 AH01  0677 DAAH0187D0077  870109 1440 A2  CMS 2 2 2 5 1   1      1 J 1 1 K    2   1 1 1 2 2 1 1 1 2 000    1                 54
1 06 AH01  1153 DAAH0187D0142  870227 6130 A2  CMS 2 2 2 5 1   1      1 J 2 2 K    2   1 1 1 2 2 1 1 1 2 000    1                 83
1 06 AH01  1187 DAAH0187D0149  870227 1440 A2  HBX 2 2 2 5 1   1      1 J 2 2 K    2   1 1 1 2 2 1 1 1 2 000    1                118
1 06 AH01  1223 DAAH0187D0149  870305 1440 A2  HBX 2 2 2 5 1   1      1 J 2 2 K    2   1 1 1 2 2 1 1 1 2 000    1                204
                                  CONTRACTOR TOTAL                     1,887   *

BAAS CORPORATION                 Huntsville                Alabama      139654420   37000      01
1 02 AH01  0155 DAAH0185C1298  861030 1420 A2  000 2 2 2 C 1   2      5 U 1 1 N 1G 2   1 1 1 1 2 1 1 5 2 100    5                225
1 04 AH01  0737 DAAH0185C1298  870115 AD92 A2  000 2 2 2 C 1   2      5 U 1 1 N 1G 2   1 1 1 1 2 1 1 5 2 100    5                 26
1 05 AH01  0810 DAAH0185C1298  870126 AC24 A2  000 2 2 2 C 1   2      5 U 1 1 N 1G 2   1 1 1 1 2 1 1 5 2 100    5                272
                                  CONTRACTOR TOTAL                       523   *

BANNER MACHINE COMPANY           Huntsville                Alabama      055151344   37000      01
2 12 JA10D 0345 N0038387C3029  870915 1720 A1C AAF 2 2 2 3 1   2      1 J 2 2 K    2   1 1 1 2 2 1 1 1 2 000    5                 29

BARGE WAGGONER SUMNER CANNON     Huntsville                Alabama      044267599   37000      01
1 03 CA01  0045 DACA0186D0039  861205 R219 C2  000 2 2 2 5 1   2      2 J 2 1 D    1 3 1 3 1 1 2 1 1 5 1 000    5                 32
1 04 CA01  0093 DACA0186D0039  870123 R219 C2  000 2 2 2 5 1   2      2 J 2 1 D    1 3 1 3 1 1 2 1 1 5 1 000    5                 28
1 04 CA01  0094 DACA0186D0039  870123 R219 C2  000 2 2 2 5 1   2      2 J 2 1 D    1 3 1 3 1 1 2 1 1 5 1 000    5                 40
1 06 CA01  0135 DACA0186D0039  870303 R219 C2  000 2 2 2 5 1   2      2 J 2 1 D    1 3 1 3 1 1 2 1 1 5 1 000    5                 40
1 06 CA01  0136 DACA0186D0039  870303 R219 C2  000 2 2 2 5 1   2      2 J 2 1 D    1 3 1 3 1 1 2 1 1 5 1 000    5                 40
1 08 CA01  0234 DACA0186D0039  870511 R219 C2  000 2 2 2 5 1   2      2 J 2 1 D    1 3 1 3 1 1 2 1 1 5 1 000    5                 40
1 09 CA01  0276 DACA0186D0039  870611 R219 C2  000 2 2 2 5 1   2      2 J 2 1 D    1 3 1 3 1 1 2 1 1 5 1 000    5                 31
1 12 CA01  0363 DACA0186D0039  870914 R219 S1  000 2 2 2 5 1   2      2 J 2 1 D    1 3 1 3 1 1 2 1 1 5 1 000    5                 32
1 12 CA01  0364 DACA0186D0039  870914 R219 S1  000 2 2 2 5 1   2      2 J 2 1 B    1 3 1 3 1 1 2 1 1 5 1 000    5                 27
1 12 CA01  0365 DACA0186D0039  870914 R219 S1  000 2 2 2 5 1   2      2 J 2 1 D    1 3 1 3 1 1 2 1 1 5 1 000    5                 38
                                  CONTRACTOR TOTAL                       348   *

BATTELLE MEMORIAL INSTITUTE      Huntsville                Alabama      007901598   37000      01
1 06 AL03  0319 DAAL0386D0001  870317 AZ11 S1  000 2 2 2 5 1   2      7 U 2 2 B    E 5 1 4 1 1 3 1 1 5 1 000    5                 84
1 08 AL03  0449 DAAL0386D0001  870429 AZ11 S1  000 2 2 2 5 1   2      7 U 2 2 B    E 5 1 4 1 1 3 1 1 5 1 000    5                 30
1 08 AL03  0450 DAAL0386D0001  870429 AZ11 S1  000 2 2 2 5 1   2      7 U 2 2 B    E 5 1 4 1 1 3 1 1 5 1 000    5                 71
1 09 AL03  0505 DAAL0386D0001  870610 AZ11 S1  000 2 2 2 5 1   2      7 U 2 2 B    E 5 1 4 1 1 3 1 1 5 1 000    5                 40
1 09 AL03  0507 DAAL0386D0001  870610 AZ11 S1  000 2 2 2 5 1   2      7 U 2 2 B    E 5 1 4 1 1 3 1 1 5 1 000    5                 40
```

```
S RM AAAAA AAAA BBBBBBBBBBBBBB BBBBBB BBBB BBB BBB B B B B C C C CCCC C C C C C CC D D D D D D D D D D D DDDDDD D E      B7
V PO                                  8888 888 888   1 1 1                    11                         1 1    12   1       AMOUNT
C TN 33333 2222 111111111111111 333333 AAAA BBB CCC 9 0 2 3 1 2 3 4444 5 6 7 8 9 00 1 2 3 4 5 6 7 8 9 0 1 ABBCCC 3 1      ($000)
BATTELLE MEMORIAL INSTI (CONT)      Huntsville                  Alabama      007901598   37000      01
1 09 AL03  0508 DAAL0386D0001   870610 AZ11 S1  000 2 2 2 5 1   2       7 U 2 2 B    E 5 1 4 1 1 3 1 1 5 1 000    5                40
                                   CONTRACTOR TOTAL                        305   *

BDM CORPORATION                     Huntsville                  Alabama      074811357   37000      01
1 08 AH01  8338 DAAH0185DA024   870428 AD91 S1  000 2 2 2 5 2 A 2       5 Y 1 1 N 5A 1 1 1 1 1 1 1 1 1 1 5 1 000    5               405
1 09 AH01  8339 DAAH0185DA024   870428 AD91 S1  000 2 2 2 5 2 A 2       5 Y 1 1 N 1G 1 1 1 1 1 1 2 1 1 2 1 000    5               150
1 12 AH01  8553 DAAH0185DA024   870915 AD91 S1  000 2 2 2 5 2 A 2       5 Y 1 1 N 1G 1 5 1 5 1 1 2 1 1 1 1 000    5                45
1 01 SG60  1094 DASG6085C0087   861003 AC23 A2  CED 2 2 2 C 1   2       2 R 2 1 B    1 3 1 1 1 1 3 1 1 5 1 000    5             1,650
1 03 SG60  1188 DASG6085C0087   861203 AC23 A2  CED 2 2 2 C 1   2       2 R 2 1 B    1 3 1 1 1 1 3 1 1 5 1 000    5               450
1 04 SG60  1220 DASG6085C0087   861219 AC23 A2  CED 2 2 2 C 1   2       2 R 2 1 B    1 3 1 1 1 1 3 1 1 5 1 000    5               150
1 04 SG60  1262 DASG6085C0087   870123 AC23 A2  CED 2 2 2 C 1   2       2 R 2 1 B    1 3 1 1 1 1 3 1 1 5 1 000    5             1,737
1 05 SG60  1340 DASG6085C0087   870213 AC23 A2  CED 2 2 2 C 1   2       2 R 2 1 B    1 3 1 1 1 1 3 1 1 5 1 000    5               850
1 06 SG60  1367 DASG6085C0087   870226 AC23 A2  CED 2 2 2 C 1   2       2 R 2 1 B    1 3 1 1 1 1 3 1 1 5 1 000    5             1,717
1 06 SG60  1439 DASG6085C0087   870331 AC23 A2  CED 2 2 2 C 1   2       2 R 2 1 B    1 3 1 1 1 1 3 1 1 5 1 000    5             1,040
1 08 SG60  1537 DASG6085C0087   870521 AC23 A2  CED 2 2 2 C 1   2       2 R 2 1 B    1 3 1 1 1 1 3 1 1 5 1 000    5               518
1 09 SG60  1607 DASG6085C0087   870623 AC23 A2  CED 2 2 2 C 1   2       2 R 2 1 B    1 3 1 1 1 1 3 1 1 5 1 000    5               341
1 09 SG60  1616 DASG6085C0087   870629 AC23 A2  CED 2 2 2 C 1   2       2 R 2 1 B    1 3 1 1 1 1 3 1 1 5 1 000    5                94
1 10 SG60  1642 DASG6085C0087   870630 AC23 A2  CED 2 2 2 A 2 B 2       4 R 1 1 N 1A 1 5 1 5 1 1 3 1 1 5 1 000    5             1,005
1 12 SG60  1760 DASG6085C0087   870918 AC23 A2  CED 2 2 2 C 2 B 2       4 R 1 1 N 1A 1 5 1 5 1 1 3 1 1 5 1 000    5               510
                                   CONTRACTOR TOTAL                     10,662   *

BELLWEATHER TECHNOLOGY CORP         Huntsville                  Alabama      155255805   37000      01
1 07 AH03  0141 DAAH0386C0219   870401 7010 A7  000 2 2 2 A 2 B 2       3 J 1 1 N 2A 2   1 1 1 1 2 1 1 5 2 000    5                50

BODINE INC                          Huntsville                  Alabama      153586573   37000      01
1 12 AH03  0435 GS00F76604      870929 7110 C9E 000 2 2 2 6 2 F        1 J 2 2 B            0       0                                66

BOEING COMPANY THE                  Huntsville                  Alabama      009256819   37000      01
1 11 AH01  2321 DAAH0183CA163   870729 AD92 A2  000 2 2 2 C 1   2 1013 2 U           1 5 1 1 1 1 3 1 1 1 1 000    5               702
1 12 AH01  2766 DAAH0183CA163   870901 AD92 A2  000 2 2 2 C 1   2 1011 2 U           1 5 1 1 1 1 3 1 1 1 1 000    5               255
1 12 AH01  2966 DAAH0183CA163   870910 AD92 A2  000 2 2 2 C 1   2 1011 2 U           1 3 1 1 1 1 3 1 1 1 2 000    5                50
1 02 AH01  0176 DAAH0184CA070   861031 AD92 A2  000 2 2 2 C 1   2 1100 5 U           1 1 1 1 1 1 2 1 1 1 1 000    5             1,730
1 05 AH01  0634 DAAH0184CA070   870127 AD92 A2  000 2 2 2 C 1   2 1100 5 U           1 1 1 1 1 1 2 1 1 1 1 000    5               100
1 06 AH01  1108 DAAH0184CA070   870312 AD92 A2  000 2 2 2 C 1   2 1100 5 U           1 1 1 1 1 1 2 1 1 1 1 000    5               294
1 07 AH01  1368 DAAH0184CA070   870421 AD92 A2  000 2 2 2 C 1   2 1100 5 U           1 1 1 1 1 1 2 1 1 1 1 000    5                50
1 08 AH01  1715 DAAH0184CA070   870501 AD92 A2  000 2 2 2 C 1   2 1100 5 U           1 1 1 1 1 1 2 1 1 1 1 000    5               540
1 11 AH01  2311 DAAH0184CA070   870721 AD92 A2  000 2 2 2 C 1   2 1100 5 U           1 1 1 1 1 1 2 1 1 1 1 000    5             1,476
1 12 AH01  2635 DAAH0184CA070   870902 AD92 A2  000 2 2 2 C 1   2 1100 5 U           1 1 1 1 1 1 2 1 1 1 1 000    5               512
1 12 AH01  3238 DAAH0184CA070   870930 AD92 A2  000 2 2 2 C 1   2 1100 5 U           1 1 1 1 1 1 3 1 1 1 1 000    5                61
1 02 AH01  0136 DAAH0184CA236   861031 AD92 A2  000 2 2 2 C 1   2 1100 5 U           1 1 1 1 1 1 2 1 1 1 1 000    5               300
1 12 AH01  8518 DAAH0186CA077   870824 1440 A2  CNA 2 2 2 B 1   2       1 J 2 2 B    1 1 1 1 1 1 3 1 1 1 1 300    1            16,224
1 12 AH01  8587 DAAH0186CA077   870925 1430 A2  CNA 2 2 2 C 1   2       1 J 2 2 B    1 1 1 1 1 1 3 1 1 1 1 000    5             3,168
1 12 AH01  3249 DAAH0187C1249   870930 AD92 A2  000 2 2 2 3 1   2       2 U 2 2 B    1 3 1 3 1 1 3 1 1 1 1 000    5             1,291
1 11 AH01  8423 DAAH0187CA048   870626 AD91 S1  000 2 2 2 3 2 A 2       5 U 1 1 N 1G 1 5 1 5 1 1 2 1 1 5 1 000    5               185
1 11 AH01  8495 DAAH0187CA048   870814 AD92 A2  000 2 2 2 B 2 A 2       5 U 1 1 N 1G 1 5 1 1 1 1 1 1 1 1 1 000    5               185
1 12 AH01  8628 DAAH0187CA048   870928 AD92 A2  000 2 2 2 B 2 A 2       5 U 1 1 N 1G 1 5 1 1 1 1 2 1 1 1 1 000    5                49
```

```
S RM AAAAA AAAA BBBBBBBBBBBBBB BBBBBB BBBB BBB BBB B B B B C C C CCCC C C C C C CC D D D D D D D D D D D DDDDDD D E      B7
V PO                                  8888 888 888   1 1 1                   11                   1 1   12   1        AMOUNT
C TN 33333 2222 11111111111111 333333 AAAA BBB CCC 9 0 2 3 1 2 3 4444 5 6 7 8 9 00 1 2 3 4 5 6 7 8 9 0 1 ABBCCC 3 1     ($000)
BOEING COMPANY THE (CONT)          Huntsville                Alabama      009256819   37000      01
1 03 AJ02  0033 DAAJ0285C0031  861203 AC13 A1C 000 2 2 2 C 1   2      2 U 2 2 B    1 3 1 1 1 1 3 1 1 1 1 000    5                232
1 10 AK70  0366 DAAK7086C0050  870623 AC64 S1  000 2 2 2 C 1   2      2 U 2 2 B    1 3 1 1 1 1 1 1 1 5 1 300    5              1,800
1 12 AK70  0457 DAAK7086C0050  870831 AC64 A7  000 2 2 2 C 1   2      2 U 2 2 B    1 3 1 1 1 1 1 1 1 5 1 000    5              2,207
2 12 AM621 2851 N0001986C0224  870925 6645 C9E 000 2 2 2 C 1   2      5 J 1 1 N 1A 1 1 1 1 1 1 3 1 1 1 2 000    1                 38-
2 10 PA100 2257 N0014085DE408  870623 L015 S1  000 2 2 2 C 1   2      5 Z 1 1 N 1G 1 1 1 1 1 1 1 1 1 5 1 000    5                 83-
2 12 PA100 3263 N0014085DE408  870925 L015 S1  000 2 2 2 C 1   2      5 Z 1 1 N 1G 1 1 1 1 1 1 1 1 1 5 1 000    5                 65-
2 08 PA100 1728 N0014086D9561  870513 L015 S1  000 2 2 2 B 1   2      5 Z 1 1 N 1G 1 1 1 1 1 1 1 1 1 5 1 000    5                126
2 10 PA100 2347 N0014086D9561  870309 L015 S1  000 2 2 2 B 1   2      5 Z 1 1 N 1G 1 1 1 1 1 1 1 1 1 5 1 000    5                125
2 10 PA100 2348 N0014086D9561  861031 L015 S1  000 2 2 2 B 1   2      5 Z 1 1 N 1A 1 1 1 1 1 1 1 1 1 5 1 000    5                148
2 12 PA100 2945 N0014087D9960  870814 L015 S1  000 2 2 2 5 1   2      5 Z 1 1 N 1G 1 1 1 1 1 1 1 1 1 5 1 000    5                104
2 01 JA100 0427 N0038387CA884  861021 4920 A7  ASF 2 2 2 3 1   2      5 J 1 1 N 1A 1 1 1 1 1 1 2 1 1 1 2 000    5                185
3 04 HM03  0166 F0863587C0112  861229 AC53 A5  000 2 2 2 3 1   2      2 J 2 2 B    1 1 1 1 1 1 3 1 1 5 1 000    5                989
3 07 HM03  0275 F0863587C0112  870423 AC53 A5  000 2 2 2 C 1   2      2 J 2 2 B    1 1 1 1 1 1 3 1 1 5 1 000    5              1,482
3 12 HM03  0473 F0863587C0112  870902 AC53 A5  000 2 2 2 C 1   2      2 J 2 2 B    1 1 1 1 1 1 3 1 1 5 1 000    5                250
3 11 SA02  0243 F2560687C0004  870715 N099 S1  000 2 2 2 D 1   2      5 J 1 1 N 1G 1 1 1 1 1 1 1 1 1 3 1 000    5                135-
3 08 SA02  0213 F2560687C0004  870416 N099 S1  000 2 2 2 D 1   2      5 J 1 1 N 1G 1 1 1 1 1 1 1 1 1 3 1 000    5                150
3 02 HR02  0001 F3361585C0003  861029 AD93 C9E 000 2 2 2 C 1   2 1100 2 U          1 5 1 3 1 1 3 1 1 5 1 000    5                 89
3 05 HR02  0046 F3361585C0003  870204 AZ13 C9E 000 2 2 2 B 1   2 1100 2 U          1 5 1 3 1 1 3 1 1 5 1 000    5                196
3 08 HR02  0094 F3361585C0003  870514 AZ13 C9E 000 2 2 2 B 1   2 1100 2 U          1 5 1 3 1 1 3 1 1 5 1 000    5                195
3 06 HU86  0042 F3365784C2135  870302 6930 A1C ABH 2 2 2 C 1   2 1400 2 M          1 1 1 1 1 1 3 1 1 1 1 000    1             10,497
3 09 HU86  0061 F3365784C2135  870508 6930 A1C ABH 2 2 2 B 1   2 1400 2 M          1 1 1 1 1 1 3 1 1 1 1 000    1                321
3 10 HU86  0044 F3365784C2135  870306 6930 A1C ABH 2 2 2 B 1   2 1400 2 M          1 1 1 1 1 1 3 1 1 1 1 000    1              1,300
3 12 HU86  0111 F3365784C2135  870924 6930 A1C ABH 2 2 2 D 1   2 1400 2 M          1 1 1 1 1 1 3 1 1 1 1 000    1              2,058
3 05 HU86  0028 F3365785C0020  870217 AC14 A1C ACR 2 2 2 C 1   2 1100 2 J          1 4 1 1 1 1 3 1 1 1 1 000    1              5,900
3 07 HU86  0049 F3365785C0020  870403 6930 A1C ACR 2 2 2 B 1   2 1100 2 J          1 4 1 1 1 1 3 1 1 1 1 000    1              1,177
3 08 HU86  0060 F3365785C0020  870529 AC14 A1C ACR 2 2 2 D 1   2 1100 2 J          1 4 1 1 1 1 3 1 1 1 1 000    1                868
3 12 HU86  0103 F3365785C0020  870916 AC14 A1C ACR 2 2 2 C 1   2 1100 2 J          1 4 1 1 1 1 3 1 1 1 1 000    1                873
3 12 HU86  0104 F3365785C0020  870916 AC14 A1C ACR 2 2 2 D 1   2 1100 2 J          1 4 1 1 1 1 3 1 1 1 1 000    1              1,159
3 07 HU86  0054 F3365785C2001  870403 6930 A1C ACR 2 2 2 B 1   2 1400 2 J          1 4 1 1 1 1 3 1 1 1 1 000    1             19,174
3 10 HU86  0073 F3365785C2001  870706 6930 A1C ACR 2 2 2 D 1   2 1400 2 J          1 4 1 1 1 1 3 1 1 1 1 000    1                765
3 12 HU86  0105 F3365785C2001  870915 6930 A1C ACR 2 2 2 D 1   2 1100 2 J          1 4 1 1 1 1 3 1 1 1 1 000    1                560
3 06 HU86  0035 F3365786C0149  870312 AD24 C9E 000 2 2 2 3 1   2      2 M 2 2 B    1 3 1 1 1 1 3 1 1 5 1 000    5              2,831
3 09 HU86  0062 F3365786C2072  870429 AD24 C9E 000 2 2 2 D 1   2      2 U 2 2 B    1 1 1 1 1 1 3 1 1 2 1 000    5                838
                                  CONTRACTOR TOTAL                    83,450   *

BUSH & MILLIMAKI SERVICES INC      Huntsville                Alabama      057213696   37000      01
1 06 AH01  1233 DAAH0187C0439  870317 5836 A2  000 2 2 2 3 1   2      2 J 2 2 B    2   1 4 1 1 2 1 1 2 2 000    5                 25

CAMPBELL ENGINEERING INC           Huntsville                Alabama      086552254   37000      01
1 03 AH01  0272 DAAH0187C0125  861219 AD14 A2  000 2 2 2 1 1   2      5 U 1 1 N 1G 1 1 1 2 1 1 1 1 1 1 1 000    5              2,990
1 11 AH01  2183 DAAH0187C0125  870724 AD91 A2  000 2 2 2 2 1   2      5 V 2 2 N 1G 2   1 2 1 1 2 1 1 1 1 000    5                186
                                  CONTRACTOR TOTAL                     3,176   *

CAS INC                            Huntsville                Alabama      098856339   37000      01
1 02 AH01  0079 DAAH01850A011  861030 R799 A2  000 2 2 2 5 1   2 0102 2 Y          2   1 2 1 2 2 1 1 2 2 000    5                 98
1 05 AH01  0997 DAAH0185C0989  870220 R799 A2  000 2 2 2 C 1   2 1100 5 U          2   1 1 1 1 2 1 1 2 1 100    5                112
1 07 AH01  1416 DAAH0185C0989  870331 R799 A2  000 2 2 2 A 1   2 1100 5 U          2   1 1 1 1 2 1 1 2 1 100    5              1,007
```

```
S RM AAAAA AAAA BBBBBBBBBBBBBBB BBBBBB BBBB BBB BBB B B B B C C C CCCC C C C C C CC D D D D D D D D D D D DDDDDD D E      B7
V PO                                   8888 888 888   1 1 1                   11                   1 1   12   1      AMOUNT
C TN 33333 2222 111111111111111 333333 AAAA BBB CCC 9 0 2 3 1 2 3 4444 5 6 7 8 9 00 1 2 3 4 5 6 7 8 9 0 1 ABBCCC 3 1     ($000)
CAS INC (CONT)                    Huntsville                    Alabama      098856339    37000       01
1 08 AH01  1747 DAAH0185C1185   870501 AD92 A2  000 2 2 2 B 1   2       2 U 1 1 K     2   1 1 1 2 2 1 1 5 1 000    5                40
1 03 AH01  0467 DAAH0185DA003   861205 AD92 A2  000 2 2 2 5 2 5 2 0102 2 Y           2   1 3 1 2 2 1 1 2 1 000    5                46
1 04 AH01  0710 DAAH0185DA003   870109 AD92 A2  000 2 2 2 5 2 5 2 0102 2 Y           2   1 3 1 2 2 1 1 2 1 000    5                59
1 04 AH01  0711 DAAH0185DA003   870113 AD92 A2  000 2 2 2 5 2 5 2 0102 2 Y           2   1 3 1 2 2 1 1 2 1 000    5                75
1 02 AH01  0058 DAAH0185DA011   861022 R799 A2  000 2 2 2 5 1   2 0102 2 S           2   1 3 1 2 2 1 1 2 2 000    5                93
1 02 AH01  0084 DAAH0185DA011   861021 R799 A2  000 2 2 2 5 1   2 0102 2 S           2   1 2 1 2 2 1 1 2 2 000    5                98
1 02 AH01  0239 DAAH0185DA011   861121 R799 A2  000 2 2 2 5 1   2       2 Y 2 2 K     2   1 3 1 2 2 1 1 1 1 000    5               43-
1 02 AH01  0240 DAAH0185DA011   861118 R414 A2  000 1 2 2 5 1   2 0102 2 Y           2   1 2 1 2 2 1 1 1 1 000    5               91-
1 02 AH01  0241 DAAH0185DA011   861118 R799 A2  000 1 2 2 5 1   2       2 Y 2 2 K     2   1 2 1 2 2 1 1 1 1 000    5               33-
1 02 AH01  0242 DAAH0185DA011   861121 R799 A2  000 1 2 2 5 1   2       2 Y 2 2 K     2   1 3 1 2 2 1 1 1 1 000    5               41-
1 02 AH01  0243 DAAH0185DA011   861118 R799 A2  000 1 2 2 5 1   2       2 Y 2 2 K     2   1 2 1 2 2 1 1 1 2 000    5               86-
1 03 AH01  0356 DAAH0185DA011   861205 R799 A2  000 2 2 2 5 1   2       2 Y 2 2 K     2   1 3 1 2 2 1 1 2 2 000    5                88
1 03 AH01  0357 DAAH0185DA011   861203 R799 A2  000 2 2 2 5 1   2       2 Y 2 2 K     2   1 1 1 2 2 1 1 2 2 000    5               194
1 03 AH01  0371 DAAH0185DA011   861205 R799 A2  000 2 2 2 5 1   2       2 Y 2 2 K     2   1 1 1 2 2 1 1 2 2 000    5                85
1 03 AH01  0376 DAAH0185DA011   861205 R799 A2  000 2 2 2 5 1   2       2 Y 2 2 K     2   1 1 1 2 2 1 1 2 2 000    5                97
1 03 AH01  0485 DAAH0185DA011   861216 L019 A2  000 2 2 2 5 1   2       2 Y 2 2 K     2   1 3 1 2 2 1 1 2 2 000    5                96
1 04 AH01  0348 DAAH0185DA011   861205 R799 A2  000 2 2 2 5 1   2       2 Y 2 2 K     2   1 3 1 2 2 1 1 2 2 000    5               100
1 04 AH01  0730 DAAH0185DA011   870123 R599 A2  000 2 2 2 5 1   2       2 Y 2 2 K     2   1 3 1 2 2 1 1 3 1 000    5               43-
1 04 AH01  0731 DAAH0185DA011   870123 R799 A2  000 2 2 2 5 1   2       2 Y 2 2 K     2   1 3 1 2 2 1 1 2 1 000    5               28-
1 04 AH01  0733 DAAH0185DA011   870122 L019 A2  000 2 2 2 5 1   2       2 Y 2 2 K     2   1 3 1 2 2 1 1 2 1 000    5              135-
1 04 AH01  8193 DAAH0185DA011   870108 L019 A2  000 2 2 2 5 1   2       2 Y 2 2 K     2   1 3 1 2 2 1 1 2 1 000    5                94
1 04 AH01  8210 DAAH0185DA011   870123 R799 A2  000 2 2 2 5 1   2       2 Y 2 2 K     2   1 3 1 2 2 1 1 2 1 000    5               38-
1 05 AH01  0929 DAAH0185DA011   870218 R799 A2  000 2 2 2 5 1   2       2 Y 2 2 K     2   1 3 1 2 2 1 1 2 1 000    5               125
1 05 AH01  0930 DAAH0185DA011   870220 R799 A2  000 2 2 2 5 1   2       2 Y 2 2 K     2   1 3 1 2 2 1 1 2 1 000    5               438
1 07 AH01  1454 DAAH0185DA011   870331 R799 A2  000 2 2 2 5 1   2       2 Y 2 2 K     2   1 1 1 2 2 1 1 2 1 000    5               474
1 08 AH01  1584 DAAH0185DA011   870514 R799 A2  000 2 2 2 5 1   2       2 Y 2 2 K     2   1 1 1 2 2 1 1 2 1 000    5                89
1 08 AH01  1585 DAAH0185DA011   870522 R799 A2  000 2 2 2 5 1   2       2 Y 2 2 K     2   1 1 1 2 2 1 1 2 2 000    5                92
1 07 AH01  8268 DAAH0185DA016   870306 AD92 A2  000 2 2 2 5 2 1 2 0102 7 Y           2   1 5 1 2 2 1 1 2 1 000    5               100
1 09 AH01  8384 DAAH0185DA016   870601 AD92 A2  000 2 2 2 5 2 A 2       5 Y 1 1 N 1G 2   1 1 1 1 2 1 1 2 1 000    5                48
1 09 AH01  8385 DAAH0185DA016   870601 AD92 A2  000 2 2 2 5 2 A 2       5 Y 1 1 N 1G 2   1 1 1 1 2 1 1 2 1 000    5               207
1 09 AH01  8386 DAAH0185DA016   870528 AD92 A2  000 2 2 2 5 2 A 2       5 Y 1 1 N 1G 2   1 1 1 1 2 1 1 2 1 000    5               125
1 11 AH01  8481 DAAH0185DA016   870731 AD92 A2  000 2 2 2 5 2 A 2       5 Y 1 1 N 1G 2   1 1 1 1 2 1 1 2 1 000    5                92
1 11 AH01  8498 DAAH0185DA016   870818 AD92 A2  000 2 2 2 5 2 A 2       5 Y 1 1 N 1G 2   1 1 1 1 2 1 1 2 1 000    5               127
1 12 AH01  8514 DAAH0185DA016   870824 AD92 A2  000 2 2 2 5 2 A 2       5 Y 1 1 N 1G 2   1 1 1 1 2 1 1 2 1 000    5               754
1 07 AH01  1536 DAAH0187C0537   870415 AC24 A2  000 2 2 2 3 1   2       2 U 1 1 K     2   1 2 1 2 2 1 1 1 1 000    5               275
1 03 AH01  8127 DAAH0187CA008   861126 R599 A2  CNE 2 2 1 3                                   0       0 3                            419
1 04 AH01  8202 DAAH0187CA008   870114 R599 A2  CNE 2 2 2 B 1   2       2 R 2 1 K     2   1 1 1 2 2 1 1 1 2 000    5               745
1 05 AH01  8241 DAAH0187CA008   870219 R599 A2  CNE 2 2 2 B 1   2       2 R 2 1 K     2   1 1 1 2 2 1 1 1 2 000    5               502
1 06 AH01  8128 DAAH0187CA008   861126 R599 A2  CNE 2 2 2 3 1   2       2 R 2 1 K     2   1   1 2 2 1 1 5 1 000    5             6,843
1 08 AH01  8334 DAAH0187CA008   870424 R599 A2  CNE 2 2 2 B 1   2       2 R 2 1 K     2   1 1 1 2 2 1 1 1 2 000    5               582
1 10 AH01  8442 DAAH0187CA008   870709 R599 A2  CNE 2 2 2 B 1   2       2 R 2 1 K     2   1 1 1 2 2 1 1 1 2 000    5               303
1 10 AH01  8443 DAAH0187CA008   870709 R599 A2  CNE 2 2 1 B                                   0       0 3                             78
1 11 AH01  8509 DAAH0187CA008   870821 R599 A2  CNE 2 2 2 C 1   2       2 R 2 1 K     2   1 3 1 2 2 1 1 5 2 000    5               244
1 06 AH01  8287 DAAH0187CA035   870325 L099 A2  000 2 2 2 1 1   2       2 U 2 2 B     2   1 4 1 1 2 1 1 3 1 000    5             9,344
1 11 AH01  8493 DAAH0187CA035   870812 L099 A2  000 2 2 2 C 1   2       2 U 2 2 B     2   1 4 1 1 2 1 1 3 1 000    5             1,386-
1 01 SG60  1025 DASG6084C0017   861001 AC23 A2  CED 2 2 2 C 1   2 0102 2 U           2   1 3 1 2 2 1 1 5 1 000    5               100
1 06 SG60  1416 DASG6087C0028   870320 AC23 A2  CED 2 2 2 3 1   2       2 U 2 2 K     2   1 1 1 2 2 1 1 5 1 000    5               140
                                   CONTRACTOR TOTAL                                22,704    *

CELTIC RESEARCH                   Huntsville                    Alabama      153598180    37000       01
1 02 AH01  0177 DAAH0186C0948   861106 AD92 A2  000 2 2 2 C 1   2       5 U 1 1 N 1G 2   1 1 1 1 2 1 1 5 1 000    5                48
```

```
S RM AAAAA AAAA BBBBBBBBBBBBBB BBBBBB BBBB BBB BBB B B B B C C C CCCC C C C C C CC D D D D D D D D D D D DDDDDD D E      B7
V PO                                  8888 888 888   1 1 1                   11                                 1 1   12   1        AMOUNT
C TN 33333 2222 111111111111111 333333 AAAA BBB CCC 9 0 2 3 1 2 3 4444 5 6 7 8 9 00 1 2 3 4 5 6 7 8 9 0 1 ABBCCC 3 1      ($000)
CHRYSLER CORPORATION                Huntsville                    Alabama      001344928    37000       01
1 04 AA09  0814 DAAA0984G0030  870122 4933 A5  000 2 2 2 4 2 B 2      5 J 1 1 N 2A 1 1 1 1 1 1 3 1 1 1 2 000    1                1,313
1 04 AA09  0828 DAAA0984G0030  870126 4931 A5  000 2 2 2 4 1   2      5 J 1 1 N 1G 1 1 1 1 1 1 2 1 1 1 1 000    1                  112
1 06 AA09  1057 DAAA0984G0030  870223 4933 A5  000 2 2 2 4 2 K 2      5 J 1 1 N 1G 1 1 1 1 1 1 2 1 1 1 2 000    1                   73
1 06 AA09  1240 DAAA0984G0030  870304 4931 A5  000 2 2 2 4 1   2      5 J 1 1 N 1G 1 1 1 1 1 1 3 1 1 1 1 000    1                   63
1 06 AA09  1407 DAAA0984G0030  870330 1015 A5  000 2 2 2 4 1   2      1 J 1 1 N 1G 1 1 1 1 1 1 2 1 1 1 1 000    1                  140
1 07 AA09  1735 DAAA0984G0030  870430 4933 A5  000 2 2 2 4 2 K 2      5 J 1 1 N 1G 1 1 1 1 1 1 3 1 1 1 1 000    1                  736
1 07 AA09  1748 DAAA0984G0030  870430 4933 A5  000 2 2 2 C 2 K 2      5 J 1 1 N 1G 1 1 1 1 1 1 2 1 1 1 2 000    1                   65
1 08 AA09  1776 DAAA0984G0030  870506 4933 A5  000 2 2 2 4 2 K 2      5 J 1 1 N 1G 1 1 1 1 1 1 3 1 1 1 1 000    1                1,437
1 09 AA09  1768 DAAA0984G0030  870506 4933 A5  000 2 2 2 4 2 K 2      5 J 1 1 N 1G 1 1 1 1 1 1 3 1 1 1 1 000    1                1,356
1 09 AA09  2100 DAAA0984G0030  870616 J010 A5  000 2 2 2 4 2 K 2      5 Y 1 1 N 1G 1 1 1 1 1 1 2 1 1 1 1 000    5                  350
1 09 AA09  2187 DAAA0984G0030  870626 4931 A5  000 2 2 2 C 1   2      5 J 1 1 N 1A 1 1 1 1 1 1 3 1 1 1 1 000    1                   99
1 10 AA09  2305 DAAA0984G0030  870707 4933 A5  000 2 2 2 C 2 B 2      5 J 1 1 N 2A 1 1 1 1 1 1 3 1 1 1 2 000    1                  655
1 11 AA09  2400 DAAA0984G0030  870728 4931 A5  000 2 2 2 D 1   2      5 J 1 1 N 1G 1 1 1 1 1 1 3 1 1 1 1 000    1                   35
1 11 AA09  2498 DAAA0984G0030  870814 4931 A5  000 2 2 2 4 1   2      5 J 1 1 N 1G 1 1 1 1 1 1 2 1 1 1 1 000    1                   28
1 12 AA09  2719 DAAA0984G0030  870915 4931 A5  000 2 2 2 4 1   2      5 J 1 1 N 1G 1 1 1 1 1 1 3 1 1 1 1 000    1                9,368
1 12 AA09  2883 DAAA0984G0030  870925 4933 A5  000 2 2 2 C 2 K 2      5 J 1 1 N 1G 1 1 1 1 1 1 3 1 1 1 1 000    1                1,279
1 12 AA09  2884 DAAA0984G0030  870925 4933 A5  000 2 2 2 C 2 K 2      5 J 1 1 N 1G 1 1 1 1 1 1 3 1 1 1 1 000    1                1,149
1 12 AA09  2888 DAAA0984G0030  870925 4933 A5  000 2 2 2 4 1   2      5 J 1 1 N 1G 1 1 1 1 1 1 3 1 1 1 1 000    1                4,979
1 05 AE07  1706 DAAE0786CR029  870209 AC44 A4A DJJ 2 2 2 A 1   2      5 U 1 1 N 1G 1 1 1 1 1 1 3 1 1 1 1 000    5                1,043
1 11 AE07  2454 DAAE0786CR029  870331 2590 A4A DJJ 2 2 2 A 1   2      5 U 1 1 N 1G 1 1 1 1 1 1 3 1 1 1 1 000    5                  135
1 12 AE07  1931 DAAE0786CR029  870226 AC44 A4A DJJ 2 2 2 A 1   2      5 U 1 1 N 1G 1 1 1 1 1 1 3 1 1 1 1 000    5                  690
1 11 AE07  2684 DAAE0787CR035  870430 AC44 A4A DJJ 2 2 2 3 1   2      5 U 1 1 B    1 1 1 1 1 1 3 1 1 1 1 100    5                4,935
1 11 AE07  2976 DAAE0787CR035  870529 AC44 A4A DJJ 2 2 2 B 1   2      5 U 1 1 B    1 1 1 1 1 1 3 1 1 1 1 000    5                1,945
1 12 AE07  4350 DAAE0787CR035  870925 AC44 A4A DJJ 2 2 2 B 1   2      5 U 1 1 B    1 1 1 1 1 1 3 1 1 1 1 000    5                1,344
2 03 JA111 0741 N0010487C0839  861215 6665 A3  000 2 2 2 3 1   2      5 J 1 1 N 1A 1 1 1 1 1 1 2 1 1 1 2 000    5                   25
3 06 FF30  0142 F4160887C0184  870312 1190 A2  CMU 2 2 2 3 1   2      1 J 2 2 B    1 4 1 1 1 1 3 1 1 1 2 000    1                2,600
3 12 FF30  0404 F4160887C0184  870910 1190 A2  CMU 2 2 2 B 2 K 2      1 J 2 2 B    1 4 1 1 1 1 3 1 1 1 2 000    1                  144
                                  CONTRACTOR TOTAL                    36,098   *

CLAPP RESEARCH ASSOCIATES           Huntsville                    Alabama      148077886    37000       01
5 03 CW87  0008 DACW8787C0014  861215 U006 S1  000 2 2 2 3 1   2      2 J 2 1 K    2   1 1 1 2 2 1 1 5 2 000    5                   56

COCKERHAM JOHN M & ASSOCIATES       Huntsville                    Alabama      040649709    37000       01
1 06 AA21  0317 DAAA2185C0165  870331 AD95 A6  000 2 2 2 C 1   2 1100 5 J          2   1 1 1 1 2 1 1 2 1 000    1                   29
1 08 AA21  0398 DAAA2187C0045  870505 AD96 S1  000 2 2 2 3 1   2      2 U 2 2 E    2   1 1 1 1 2 1 1 5 1 000    5                  400
1 10 AA21  0621 DAAA2187C0045  870716 AD96 S1  000 2 2 2 C 1   2      2 U 2 2 E    2   1 1 1 1 2 1 1 5 1 000    5                   50
1 12 AA21  1141 DAAA2187C0045  870930 AD96 S1  000 2 2 2 C 1   2      2 U 2 2 E    2   1 1 1 1 2 1 1 5 1 000    5                   34
1 11 AA21  0645 DAAA2187D0016  870720 R425 A6  000 2 2 2 5 1   2      1 Z 2 2 K    2   1 5 1 2 2 1 1 1 1 000    5                  274
1 12 AA21  0974 DAAA2187D0016  870921 R425 A6  000 2 2 2 5 2 K 2      1 Z 2 2 K    2   1 5 1 2 2 1 1 1 1 000    5                   95
1 02 AD05  0082 DAAD0586C0094  861113 R599 S1  000 2 2 2 B 1   2      5 J 1 1 N 1A 2   1 5 1 1 2 1 1 5 1 000    5                  112
1 07 AD05  0509 DAAD0586C0094  870410 R599 S1  000 2 2 2 B 1   2      5 J 1 1 N 1A 2   1 5 1 1 2 1 1 5 1 000    5                   26
1 03 SG60  1151 DASG6085C0104  861103 R307 S1  000 2 2 2 B 1   2 0102 2 U          2   1 4 1 2 2 1 1 3 1 000    5                  430
1 07 SG60  1460 DASG6085C0104  870413 R307 S1  000 2 2 2 C 1   2 0102 2 U          2   1 4 1 2 2 1 1 3 1 000    5                  143
                                  CONTRACTOR TOTAL                     1,593   *

COLEMAN RESEARCH CORPORATION        Huntsville                    Alabama      032500548    37000       01
1 03 AH01  8139 DAAH0185CA069  861125 AD26 A2  CNE 2 2 2 C 1   2 1007 5 U          2   1 1 1 1 2 1 1 5 1 000    5                  240
```

S V C	RM PO TN	AAAAA 33333	AAAA 2222	BBBBBBBBBBBBBB 111111111111111	BBBBBB 333333	BBBB 8888 AAAA	BBB 888 BBB	BBB 888 CCC	B 9	B 1 0	B 1 2	B 1 3	C 1	C 2	C 3	CCCC 4444	C 5	C 6	C 7	C 8	C 9	CC 11 00	D 1	D 2	D 3	D 4	D 5	D 6	D 7	D 8	D 9	D 1 0	D 1 1	DDDDDD 12 ABBCCC	D 1 3	E 1	B7 AMOUNT ($000)
COLEMAN RESEARCH CORPOR (CONT)					Huntsville																																
1	03	AH01	8136	DAAH0187CA024	861128	K014	A2	CNE	2	2	1	3															0				0	3					152
1	03	AH01	8138	DAAH0187CA024	861128	K014	A2	CNE	2	2	2	3	1		2		2	R	2	1	K		2		1		1	2	2	1	1	5	1	000		5	1,571
1	12	AH01	8501	DAAH0187CA024	870817	K014	A2	CNE	2	2	2	B	1		2		7	R	2	1	K		2		1	1	1	2	2	1	1	5	1	000		5	54
1	12	AH01	8520	DAAH0187CA024	870828	K014	A2	CNE	2	2	1	B															0				0	3					117
1	01	SG60	1057	DASG6085C0037	861002	AC23	A2	CED	2	2	2	C	1		2	1100	2	U					2		1	4	1	1	2	1	1	5	1	000		5	610
1	08	SG60	1538	DASG6085C0037	870526	AC23	A2	CED	2	2	2	C	1		2	1100	2	U					2		1	4	1	1	2	1	1	5	1	000		5	115
					CONTRACTOR TOTAL												2,859				*																
COLSA INC					Huntsville																																
1	04	AD07	0136	DAAD0787C0020	870121	AC42	S1	000	2	2	2	3	2	D	2		7	U	1	1	L		2		2		1	1	2	1	1	3	1	000		5	50
1	06	AD07	0165	DAAD0787C0020	870304	AC42	S1	000	2	2	2	C	2	D	2		7	U	1	1	L		2		2		1	1	2	1	1	3	1	000		5	47
1	06	AD07	0186	DAAD0787C0020	870327	AC42	S1	000	2	2	2	C	2	D	2		7	U	1	1	L		2		2		1	1	2	1	1	3	1	000		5	75
1	08	AD07	0224	DAAD0787C0020	870430	AC42	S1	000	2	2	2	C	2	D	2		7	U	1	1	L		2		2		1	1	2	1	1	3	1	000		5	308
1	04	AH01	0714	DAAH0185C0959	870112	R425	S1	GBN	2	2	2	C	2	D	2		7	U	1	1	L		2		2		1	1	2	1	1	3	2	000		5	603
1	03	AH01	0412	DAAH0186D0106	861203	R425	A2	000	2	2	2	5	2	D	2		7	Y	1	1	L		2		2		1	1	2	1	1	5	2	000		5	57
1	07	AH01	1522	DAAH0186D0106	870331	R425	A2	000	2	2	2	5	2	D	2		7	Y	1	1	L		2		2		1	1	2	1	1	5	2	000		5	225
1	03	AH01	0432	DAAH0186DA004	861212	AD92	A2	000	2	2	2	5	2	D	2		7	Y	1	1	L		2		2		1	1	2	1	1	1	1	000		5	80
1	04	AH01	0402	DAAH0186DA004	861217	AD92	A2	000	2	2	2	5	2	D	2		7	Y	1	1	L		2		2		1	1	2	1	1	1	1	000		5	90
1	04	AH01	0671	DAAH0186DA004	870105	AD92	A2	000	2	2	2	5	2	D	2		7	Y	1	1	L		2		2		1	1	2	1	1	1	2	000		5	88
1	05	AH01	0934	DAAH0186DA004	870210	AD92	A2	000	2	2	2	5	2	D	2		7	Y	1	1	L		2		2		1	1	2	1	1	1	1	100		5	89
1	05	AH01	1035	DAAH0186DA004	870224	AD92	A2	000	2	2	2	5	2	D	2		7	Y	1	1	L		2		2		1	1	2	1	1	1	2	000		5	99
1	06	AH01	0974	DAAH0186DA004	870302	AD93	A2	000	2	2	2	5	2	D	2		7	Y	1	1	L		2		2		1	1	2	1	1	1	2	000		5	748
1	06	AH01	1008	DAAH0186DA004	870309	AD93	A2	000	2	2	2	5	2	D	2		7	Y	1	1	L		2		2		1	1	2	1	1	1	1	000		5	98
1	06	AH01	1419	DAAH0186DA004	870327	AD92	A2	000	2	2	2	5	2	D	2		7	Y	1	1	L		2		2		1	1	2	1	1	1	1	000		5	87
1	09	AH01	2033	DAAH0186DA004	870611	AD92	A2	000	2	2	2	5	2	D	2		7	Y	1	1	L		2		2		1	1	2	1	1	1	2	000		5	496
1	10	AH01	2243	DAAH0186DA004	870709	AD92	A2	000	2	2	2	5	2	D	2		7	Y	1	1	L		2		2		1	1	2	1	1	1	2	000		5	93
1	11	AH01	2515	DAAH0186DA004	870804	AD92	A2	000	2	2	2	5	2	D	2		7	Y	1	1	L		2		2		1	1	2	1	1	1	1	000		5	59
1	11	AH01	2591	DAAH0186DA004	870804	AD93	A2	000	2	2	2	5	2	D	2		7	Y	1	1	L		2		2		1	1	2	1	1	1	2	000		5	81
1	12	AH01	2682	DAAH0186DA004	870824	AD93	A2	000	2	2	2	5	2	D	2		7	Y	1	1	L		2		2		1	1	2	1	1	1	2	000		5	99
1	12	AH01	2935	DAAH0186DA004	870908	AD93	A2	000	2	2	2	5	2	D	2		7	Y	1	1	L		2		2		1	1	2	1	1	1	2	100		5	90
1	05	AH01	0338	DAAH0187C0138	861219	AD91	A2	000	2	2	2	1	2	D	2		7	W	1	1	L		2		2		1	1	2	1	1	3	2	000		5	8,900
1	05	AH01	1019	DAAH0187C0138	870218	L019	A2	000	2	2	2	C	2	D	2		7	W	1	1	L		2		2		1	1	2	1	1	3	1	000		5	7,000
1	09	AH01	2144	DAAH0187C0138	870624	L019	A2	000	2	2	2	C	2	D	2		7	W	1	1	L		2		2		1	1	2	1	1	3	1	000		5	4,000
1	11	AH01	2344	DAAH0187C0138	870731	L019	A2	000	2	2	2	C	2	D	2		7	W	1	1	L		2		2		1	1	2	1	1	3	1	000		5	5,955
1	06	AH01	1327	DAAH0187C0472	870323	R599	A2	000	2	2	2	3	2	D	2		7	J	1	1	L		2		2		1	1	2	1	1	3	1	000		5	1,442
1	11	AH01	2668	DAAH0187C0472	870811	R599	A2	000	2	2	2	B	2	D	2		7	J	1	1	L		2		2		1	1	2	1	1	3	1	000		5	281
1	11	AH01	2241	DAAH0187C0780	870715	AD92	A2	000	2	2	2	3	2	D	2		7	U	1	1	L		2		2		1	1	2	1	1	3	1	000		5	1,933
1	12	AH01	3102	DAAH0187C1186	870929	R799	A2	000	2	2	2	3	2	D	2		7	R	1	1	L		2		2		1	1	2	1	1	3	1	000		5	1,529
1	02	SG60	1062	DASG6084C0049	861001	R307	S1	000	2	2	2	C	2	6	2	1702	7	U					2		2		1	1	2	1	1	3	1	000		5	1,994
1	12	SG60	1709	DASG6084C0049	870812	R307	S1	000	2	2	2	C	2	6	2	1702	7	U					2		2		1	1	2	1	1	3	1	000		5	940-
1	03	SG60	1174	DASG6086C0036	861124	AC23	A2	CED	2	2	2	C	2	D	2		7	U	1	1	L		2		2		1	1	2	1	1	5	1	000		5	70
1	01	SG60	1114	DASG6086C0089	861001	AC23	A2	CED	2	2	2	C	2	D	2		7	U	1	1	L		2		2		1	1	2	1	1	5	1	000		5	5,710
1	01	SG60	1122	DASG6086C0089	861009	AC23	A2	CED	2	2	2	C	2	D	2		7	U	1	1	L		2		2		1	1	2	1	1	5	1	000		5	1,122
1	02	SG60	1145	DASG6086C0089	861024	AC23	A2	CED	2	2	2	C	2	D	2		7	U	1	1	L		2		2		1	1	2	1	1	5	1	000		5	350
1	03	SG60	1170	DASG6086C0089	861121	AC23	A2	CED	2	2	2	C	2	D	2		7	U	1	1	L		2		2		1	1	2	1	1	5	1	000		5	1,350
1	04	SG60	1226	DASG6086C0089	861230	AC23	A2	CED	2	2	2	C	2	D	2		7	U	1	1	L		2		2		1	1	2	1	1	5	1	000		5	2,409
1	04	SG60	1254	DASG6086C0089	870116	AC23	A2	CED	2	2	2	C	2	D	2		7	U	1	1	L		2		2		1	1	2	1	1	5	1	000		5	1,318
1	05	SG60	1320	DASG6086C0089	870202	AC23	A2	CED	2	2	2	B	2	D	2		7	U	1	1	L		2		2		1	1	2	1	1	5	1	000		5	850
1	06	SG60	1366	DASG6086C0089	870225	AC23	A2	CED	2	2	2	C	2	D	2		7	U	1	1	L		2		2		1	1	2	1	1	5	1	000		5	574

```
S RM AAAAA AAAA BBBBBBBBBBBBBB BBBBBB BBBB BBB BBB B B B B C C C CCCC C C C C C CC D D D D D D D D D D D DDDDDD D E        B7
V PO                                   8888 888 888   1 1 1                    11                     1 1   12   1        AMOUNT
C TN 33333 2222 111111111111111 333333 AAAA BBB CCC 9 0 2 3 1 2 3 4444 5 6 7 8 9 00 1 2 3 4 5 6 7 8 9 0 1 ABBCCC 3 1      ($000)
COLSA INC (CONT)                Huntsville                    Alabama      102067378   37000      01
1 06 SG60  1409 DASG6086C0089   870324 AC23 A2  CED 2 2 2 C 2 D 2      7 U 1 1 L     2   2   1 1 2 1 1 5 1 000    5                200
1 07 SG60  1495 DASG6086C0089   870430 AC23 A2  CED 2 2 2 A 2 D 2      7 U 1 1 L     2   2   1 1 2 1 1 5 1 000    5              6,115
1 08 SG60  1498 DASG6086C0089   870505 AC23 A2  CED 2 2 2 C 2 D 2      7 U 1 1 L     2   2   1 1 2 1 1 5 1 000    5                710
1 08 SG60  1527 DASG6086C0089   870520 AC23 A2  CED 2 2 2 C 2 D 2      7 U 1 1 L     2   2   1 1 2 1 1 5 1 000    5              1,272
1 09 SG60  1587 DASG6086C0089   870611 AC23 A2  CED 2 2 2 C 2 D 2      7 U 1 1 L     2   2   1 1 2 1 1 5 1 000    5                150
1 11 SG60  1684 DASG6086C0089   870724 AC23 A2  CED 2 2 2 C 2 D 2      7 U 1 1 L     2   2   1 1 2 1 1 5 1 000    5                200-
1 12 SG60  1732 DASG6086C0089   870831 AC23 A2  CED 2 2 2 C 2 D 2      7 U 1 1 L     2   2   1 1 2 1 1 5 1 000    5                424
1 12 SG60  1783 DASG6086C0089   870930 AC23 A2  CED 2 2 2 B 2 D 2      7 U 1 1 L     2   2   1 1 2 1 1 5 1 000    5                766
1 03 SG60  1181 DASG6087C0003   861126 AC23 A2  CED 2 2 2 3 2 D 2      7 U 1 1 L     2   2   1 1 2 1 1 5 1 000    5                135
1 06 SG60  1415 DASG6087C0030   870326 R307 S1  000 2 2 2 3 2 D 2      7 U 1 1 L     2   2   1 1 2 1 1 3 1 000    5              1,112
1 07 SG60  1484 DASG6087C0030   870427 R307 S1  000 2 2 2 C 2 D 2      7 U 1 1 L     2   2   1 1 2 1 1 3 1 000    5                100
1 08 SG60  1541 DASG6087C0030   870527 R307 S1  000 2 2 2 C 2 D 2      7 U 1 1 L     2   2   1 1 2 1 1 3 1 000    5              1,316
1 09 SG60  1604 DASG6087C0030   870618 R307 S1  000 2 2 2 C 2 D 2      7 U 1 1 L     2   2   1 1 2 1 1 3 1 000    5                 62
1 11 SG60  1693 DASG6087C0030   870731 R307 S1  000 2 2 2 C 2 D 2      7 U 1 1 L     2   2   1 1 2 1 1 3 1 000    5                170-
1 12 SG60  1723 DASG6087C0030   870825 R307 S1  000 2 2 2 C 2 D 2      7 U 1 1 L     2   2   1 1 2 1 1 3 1 000    5                749
1 12 SG60  1785 DASG6087C0030   870930 R307 S1  000 2 2 2 C 2 D 2      7 U 1 1 L     2   2   1 1 2 1 1 3 1 000    5                 53
                                CONTRACTOR TOTAL                       62,303   *

COMMSEC COMMUNICATIONS INC      Huntsville                    Alabama      102089190   37000      01
1 03 AH03  0040 DAAH0387C0022   861209 5850 A7  000 2 2 2 3 1   2      1 J 2 1 K     2   1 1 1 2 2 1 1 2 2 000    5                 42

COMPUTER SCIENCES CORPORATION   Huntsville                    Alabama      009581091   37000      01
1 02 AH01  0265 DAAH0186C0498   861114 AC24 S1  CNE 2 2 2 B 1   2      5 J 1 1 N 1A 1 1 1 1 1 1 3 1 1 1 1 100    1                748
1 06 AH01  1433 DAAH0186C0737   870327 L019 A2  000 2 2 2 2 1   2      5 U 1 1 N 2A 1 1 1 1 1 1 1 1 1 1 1 000    5              3,352
1 01 AH01  0071 DAAH0186CA071   861020 AD92 A2  000 2 2 2 B 1   2      2 U 2 2 B    1 4 1 1 1 1 3 1 1 1 1 000    5                 77
1 03 AH01  0362 DAAH0186CA071   861126 AD92 A2  000 2 2 2 B 1   2      2 U 2 2 B    1 4 1 1 1 1 3 1 1 1 1 000    5                 83
1 03 AH01  0427 DAAH0186CA071   861203 AD92 A2  000 2 2 2 B 1   2      2 U 2 2 B    1 4 1 1 1 1 3 1 1 1 1 000    5                 39
1 03 AH01  0450 DAAH0186CA071   861208 AD92 A2  000 2 2 2 B 1   2      2 U 2 2 B    1 4 1 1 1 1 3 1 1 1 1 000    5                100
1 03 AH01  0494 DAAH0186CA071   861223 AD92 A2  000 2 2 2 B 1   2      2 U 2 2 B    1 4 1 1 1 1 3 1 1 1 1 000    5                117
1 04 AH01  0685 DAAH0186CA071   870116 AD92 A2  000 2 2 2 B 1   2      2 U 2 2 B    1 4 1 1 1 1 3 1 1 1 1 000    5                188
1 04 AH01  0801 DAAH0186CA071   870123 AD92 A2  000 2 2 2 B 1   2      2 U 2 2 B    1 4 1 1 1 1 3 1 1 1 1 000    5                300
1 05 AH01  0860 DAAH0186CA071   870129 AD92 A2  000 2 2 2 B 1   2      2 U 2 2 B    1 4 1 1 1 1 3 1 1 1 1 000    5                100
1 05 AH01  0904 DAAH0186CA071   870205 AD92 A2  000 2 2 2 B 1   2      2 U 2 2 B    1 4 1 1 1 1 3 1 1 1 1 000    5                275
1 05 AH01  0998 DAAH0186CA071   870211 AD92 A2  000 2 2 2 B 1   2      2 U 2 2 B    1 4 1 1 1 1 3 1 1 1 1 000    5                100
1 05 AH01  1088 DAAH0186CA071   870223 AD92 A2  000 2 2 2 B 1   2      2 U 1 1 B    1 4 1 1 1 1 3 1 1 1 1 000    5                 43
1 06 AH01  1143 DAAH0186CA071   870304 AD92 A2  000 2 2 2 B 1   2      2 U 2 2 B    1 4 1 1 1 1 3 1 1 1 1 000    5                375
1 06 AH01  1267 DAAH0186CA071   870310 AD92 A2  000 2 2 2 B 1   2      2 U 2 2 B    1 4 1 1 1 1 3 1 1 1 1 000    5                100
1 06 AH01  1324 DAAH0186CA071   870317 AD92 A2  000 2 2 2 B 1   2      2 U 2 2 B    1 4 1 1 1 1 3 1 1 1 1 000    5                100
1 06 AH01  1442 DAAH0186CA071   870326 AD92 A2  000 2 2 2 B 1   2      2 U 2 2 B    1 4 1 1 1 1 3 1 1 1 1 000    5                 59
1 08 AH01  1818 DAAH0186CA071   870505 AD92 A2  000 2 2 2 B 1   2      2 U 2 2 B    1 4 1 1 1 1 3 1 1 1 1 000    5                 52
1 08 AH01  1852 DAAH0186CA071   870511 AD92 A2  000 2 2 2 B 1   2      2 U 2 2 B    1 4 1 1 1 1 3 1 1 1 1 000    5                 99
1 09 AH01  2193 DAAH0186CA071   870623 AD92 A2  000 2 2 2 B 1   2      2 U 2 2 B    1 4 1 1 1 1 3 1 1 1 1 000    5                 75
1 11 AH01  2423 DAAH0186CA071   870720 AD92 A2  000 2 2 2 B 1   2      2 U 2 2 B    1 4 1 1 1 1 1 1 1 1 1 000    5                 50
1 11 AH01  2500 DAAH0186CA071   870724 AD92 A2  000 2 2 2 B 1   2      2 U 2 2 B    1 4 1 1 1 1 3 1 1 1 1 000    5                 40
1 12 AH01  3010 DAAH0186CA071   870918 AD92 A2  000 2 2 2 B 1   2      2 U 2 2 B    1 4 1 1 1 1 3 1 1 1 1 000    5                 40
1 12 AH01  3212 DAAH0186CA071   870928 AD92 A2  000 2 2 2 B 1   2      2 U 2 2 B    1 4 1 1 1 1 3 1 1 1 1 000    5                150-
1 07 AH01  8309 DAAH0187D0182   870406 L014 A2  000 2 2 2 5 1   2      5 Y 1 1 N 1G 1 1 1 1 1 1 2 1 1 1 1 000    5                100
1 07 AH01  8310 DAAH0187D0182   870406 L014 A2  000 2 2 2 5 1   2      5 Y 1 1 N 1G 1 1 1 1 1 1 2 1 1 1 1 000    5                100
```

S V C	RM PO TN	AAAAA 33333	AAAA 2222	BBBBBBBBBBBBBBB 111111111111111	BBBBBB 333333	BBBB 8888 AAAA	BBB 888 BBB	BBB 888 CCC	B 9	B 1 0	B 1 2	B 1 3	C 1	C 2	C 3	CCCC 4444	C 5	C 6	C 7	C 8	C 9	CC 11 00	D 1 0	D 1 1	D 1 2	D 1 3	D 1 4	D 1 5	D 1 6	D 1 7	D 1 8	D 1 9	DDDDDD 12 ABBCCC	D 1 3	E 1	B7 AMOUNT ($000)
COMPUTER SCIENCES CORPO (CONT)					Huntsville										Alabama						009581091				37000						01					
1	07	AH01	8311	DAAH0187D0182	870406	L014	A2	000	2	2	2	5	1		2		5	Y	1	1	N	1G	1	1	1	1	1	1	2	1	1	1	1	000	5		100
1	07	AH01	8312	DAAH0187D0182	870406	L014	A2	000	2	2	2	5	1		2		5	Y	1	1	N	1G	1	1	1	1	1	1	2	1	1	1	1	000	5		100
1	07	AH01	8313	DAAH0187D0182	870406	L014	A2	000	2	2	2	5	1		2		5	Y	1	1	N	1G	1	1	1	1	1	1	2	1	1	1	1	000	5		99
1	07	AH01	8318	DAAH0187D0182	870415	L014	A2	000	2	2	2	5	1		2		5	Y	1	1	N	1G	1	1	1	1	1	1	2	1	1	1	1	000	5		190
1	07	AH01	8319	DAAH0187D0182	870415	L014	A2	000	2	2	2	5	1		2		5	Y	1	1	N	1G	1	1	1	1	1	1	2	1	1	1	1	000	5		550
1	07	AH01	8320	DAAH0187D0182	870415	L014	A2	000	2	2	2	5	1		2		5	Y	1	1	N	1G	1	1	1	1	1	1	2	1	1	1	1	000	5		490
1	07	AH01	8321	DAAH0187D0182	870415	L014	A2	000	2	2	2	5	1		2		5	Y	1	1	N	1G	1	1	1	1	1	1	2	1	1	1	1	000	5		250
1	09	AH01	1968	DAAH0187D0182	870522	L014	A2	000	2	2	2	5	1		2		5	Y	1	1	N	1G	1	1	1	1	1	1	2	1	1	1	1	000	5		448
1	11	AH01	2655	DAAH0187D0182	870819	L014	A2	000	2	2	2	5	1		2		5	Y	1	1	N	1G	1	2	1	1	1	1	3	1	1	5	1	000	5		99
1	11	AH01	2663	DAAH0187D0182	870819	L014	A2	000	2	2	2	5	1		2		5	Y	1	1	N	1G	1	2	1	1	1	1	3	1	1	5	1	000	5		100
1	12	AH01	2786	DAAH0187D0182	870828	L014	A2	000	2	2	2	5	1		2		5	Y	1	1	N	1G	1	2	1	1	1	1	3	1	1	5	1	000	5		49
1	12	AH01	2789	DAAH0187D0182	870901	L014	A2	000	2	2	2	5	1		2		5	Y	1	1	N	1G	1	2	1	1	1	1	3	1	1	5	1	000	5		450
1	12	AH01	2812	DAAH0187D0182	870918	L014	A2	000	2	2	2	5	1		2		5	Y	1	1	N	1G	1	2	1	1	1	1	3	1	1	5	1	000	5		100
1	12	AH01	2873	DAAH0187D0182	870918	L014	A2	000	2	2	2	5	1		2		5	Y	1	1	N	1G	1	2	1	1	1	1	3	1	1	5	1	000	5		97
1	12	AH01	2875	DAAH0187D0182	870918	L014	A2	000	2	2	2	5	1		2		5	Y	1	1	N	1G	1	2	1	1	1	1	3	1	1	5	1	000	5		65
1	12	AH01	2876	DAAH0187D0182	870918	L014	A2	000	2	2	2	5	1		2		5	Y	1	1	N	1G	1	2	1	1	1	1	3	1	1	5	1	000	5		84
1	12	AH01	2976	DAAH0187D0182	870930	L014	A2	000	2	2	2	5	1		2		5	Y	1	1	N	1G	1	2	1	1	1	1	3	1	1	5	1	000	5		50
1	06	SG60	1374	DASG6087C0024	870227	7010	A7	000	2	2	2	3	1		2		2	J	2	2	B		1	3	1	3	1	1	3	1	1	5	1	000	5		2,612
1	06	SG60	1375	DASG6087C0024	870227	7010	A7	000	2	2	2	3	1		2		2	U	2	2	B		1	3	1	3	1	1	3	1	1	5	1	000	5		960
1	08	SG60	1566	DASG6087C0024	870529	7010	A7	000	2	2	2	B	1		2		2	J	2	2	B		1	3	1	3	1	1	3	1	1	5	1	000	5		1,025
1	10	SG60	1655	DASG6087C0024	870708	7010	A7	000	2	2	2	D	1		2		2	J	2	2	B		1	3	1	3	1	1	3	1	1	5	1	000	5		27
1	12	SG60	1699	DASG6087C0024	870805	7010	A7	000	2	2	2	C	1		2		2	U	2	2	B		1	3	1	3	1	1	3	1	1	5	1	000	5		39
1	12	SG60	1750	DASG6087C0024	870916	7010	A7	000	2	2	2	C	1		2		2	J	2	2	B		1	3	1	3	1	1	3	1	1	5	1	000	5		209
1	12	SG60	1789	DASG6087C0024	870930	7010	A7	000	2	2	2	D	1		2		2	J	2	2	B		1	3	1	3	1	1	3	1	1	5	1	000	5		106
2	01	F7004	0074	M6700486D0174	861028	R302	S1	000	2	2	2	5	1		2		5	Y	2	1	B		1	1	1	1	1	1	2	1	1	3	2	000	5		174
2	01	F7004	0077	M6700486D0174	861001	R302	S1	000	2	2	2	5	1		2		5	Y	2	1	B		1	1	1	1	1	1	3	1	1	3	2	000	5		1,029
2	01	F7004	0078	M6700486D0174	861027	R302	S1	000	2	2	2	5	1		2		5	Y	2	1	B		1	1	1	1	1	1	2	1	1	3	2	000	5		72
2	04	F7004	0467	M6700486D0174	861117	R302	S1	000	2	2	2	5	1		2		5	Y	2	1	B		1	1	1	1	1	1	2	1	1	3	2	000	5		492
2	05	F7004	0557	M6700486D0174	870130	R302	A7	000	2	2	2	5	1		2		5	Y	2	1	B		1	1	1	1	1	1	2	1	1	3	2	000	5		180
2	05	F7004	0634	M6700486D0174	870106	R302	S1	000	2	2	2	C	1		2		5	Y	2	1	B		1	1	1	1	1	1	2	1	1	3	2	000	5		44
2	07	F7004	0899	M6700486D0174	870326	J070	A7	000	2	2	2	5	1		2		5	Y	2	1	B		1	1	1	1	1	1	2	1	1	3	2	000	5		40
2	09	F7004	1339	M6700486D0174	870605	R302	S1	000	2	2	2	5	1		2		5	Y	2	1	B		1	1	1	1	1	1	2	1	1	3	2	000	5		461
2	11	F7004	1735	M6700486D0174	870810	R302	S1	000	2	2	2	5	1		2		5	Y	2	1	B		1	1	1	1	1	1	2	1	1	3	2	000	5		179
2	12	F7004	1752	M6700486D0174	870812	R302	S1	000	2	2	2	5	1		2		5	Y	2	1	B		1	1	1	1	1	1	2	1	1	3	2	000	5		149
2	12	F7004	1831	M6700486D0174	870820	R302	S1	000	2	2	2	C	1		2		5	Y	2	1	B		1	1	1	1	1	1	1	1	1	3	2	000	5		830
2	12	F7004	1975	M6700486D0174	870915	R302	S1	000	2	2	2	C	1		2		5	Y	2	1	B		1	1	1	1	1	1	2	1	1	3	2	000	5		84
2	12	F7004	2032	M6700486D0174	870922	R302	S1	000	2	2	2	B	1		2		5	Y	2	1	B		1	1	1	1	1	1	2	1	1	3	2	000	5		286
2	12	F7004	2171	M6700486D0174	870929	R302	S1	000	2	2	2	5	1		2		5	Y	2	1	B		1	1	1	1	1	1	2	1	1	3	2	000	5		298
2	12	F7004	2189	M6700487D0174	870924	R302	S1	000	2	2	2	5	1		2		5	Y	2	1	B		1	1	1	1	1	1	3	1	1	3	2	000	5		279
2	03	LF125	0093	N6053085D0069	861002	R425	S1	000	2	2	2	5	1		2	1013	2	U					1	2	1	1	1	1	2	1	1	1	2	000	5		30
2	04	LF125	0407	N6053085D0069	861231	R425	S1	000	2	2	2	5	1		2	1013	2	U					1	2	1	1	1	1	2	1	1	1	2	000	5		40
2	05	LF125	0589	N6053085D0069	870213	R425	S1	000	2	2	2	5	1		2	1013	2	U					1	2	1	1	1	1	2	1	1	1	2	000	5		101
2	10	LF125	1171	N6053085D0069	870316	R425	S1	000	2	2	2	5	1		2	1013	2	U					1	1	1	1	1	1	2	1	1	1	2	000	5		69
2	10	LF125	1173	N6053085D0069	870320	R425	S1	000	2	2	2	5	1		2	1013	2	U					1	1	1	1	1	1	2	1	1	1	2	000	5		39
2	10	LF125	1174	N6053085D0069	870511	R425	S1	000	2	2	2	5	1		2	1013	2	U					1	1	1	1	1	1	2	1	1	1	2	000	5		160
2	11	LF125	1158	N6053085D0069	870515	R425	S1	000	2	2	2	C	1		2	1013	2	U					1	2	1	1	1	1	2	1	1	1	2	000	5		70
					CONTRACTOR TOTAL												19,967					*															
CONSOLIDATED INDUSTRIES INC					Huntsville										Alabama						084944156				37000						01					
1	10	AA09	2277	DAAA0987C0455	870706	6130	C9E	000	2	2	2	3	1		2		1	J	2	1	B		2		1	1	1	1	2	1	1	2	2	000	5		61

```
S RM AAAAA AAAA BBBBBBBBBBBBBBB BBBBBB BBBB BBB BBB B B B B C C C CCCC C C C C C CC D D D D D D D D D D D DDDDDD D E      B7
V PO                                   8888 888 888   1 1 1                     11                     1 1   12   1        AMOUNT
C TN 33333 2222 111111111111111 333333 AAAA BBB CCC 9 0 2 3 1 2 3 4444 5 6 7 8 9 00 1 2 3 4 5 6 7 8 9 0 1 ABBCCC 3 1     ($000)
CONSOLIDATED INDUSTRIES (CONT)      Huntsville                    Alabama      084944156   37000       01
1 02 AH01  0303 DAAH0185DA006   861124 R799 A2  000 2 2 2 5 2 6 2 1702 7 Y           2   2   1 1 2 1 1 3 2 000   5          222
1 06 AH01  1046 DAAH0185DA006   870227 L099 A2  000 2 2 2 5 2 6 2 1702 7 Y           2   3   1 1 2 1 1 3 2 000   5          196
1 12 AH01  2749 DAAH0186D0181   870824 5915 A2  CNE 2 2 2 5 1   1     1 J 2 2 K     2   3   1 2 2 1 1 2 2 000   5           53
1 10 AH01  0035 DAAH0187C0047   870630 4935 A2  CNC 2 2 2 3 2 D 2     7 J 1 1 L     2   2   1 1 2 1 1 1 1 000   1          549
1 12 AH01  3072 DAAH0187C0047   870929 4935 A2  CNC 2 2 2 B 2 D 2     7 J 1 1 L     2   2   1 1 2 1 1 1 1 000   1          462
1 05 AH01  0543 DAAH0187C0182   870218 AD92 A2  CMC 2 2 2 3 2 D 2     7 J 1 1 L     2   2   1 1 2 1 1 1 2 000   5           50
1 04 AH01  0528 DAAH0187C0193   870106 L014 A2  000 2 2 2 3 2 D 2     7 J 1 1 L     2   2   1 1 2 1 1 1 1 000   5          485
1 06 AH01  1245 DAAH0187C0193   870306 L014 A2  000 2 2 2 B 2 D 2     7 J 1 1 L     2   2   1 1 2 1 1 3 1 000   5          485
1 07 AH01  1429 DAAH0187C0193   870331 L014 A2  000 2 2 2 D 2 D 2     7 J 1 1 L     2   2   1 1 2 1 1 3 1 000   5           29
1 10 AH01  2171 DAAH0187C0193   870626 L014 A2  000 2 2 2 C 2 D 2     7 J 1 1 L     2   2   1 1 2 1 1 3 1 000   5          757
1 11 AH01  2677 DAAH0187C0193   870813 L014 A2  000 2 2 2 C 2 D 2     7 J 1 1 L     2   2   1 1 2 1 1 3 1 000   5          959
1 12 AH01  2979 DAAH0187C0193   870908 L014 A2  000 2 2 2 C 2 D 2     7 J 1 1 L     2   2   1 1 2 1 1 3 1 000   5           35
1 04 AH01  0686 DAAH0187C0252   870127 5855 A2  HBX 2 2 2 3 2 D 2     7 J 1 1 L     2   2   1 1 2 1 1 1 2 000   5           54
1 05 AH01  1043 DAAH0187C0373   870220 1430 A2  CMS 2 2 2 3 2 D 2     7 J 1 1 L     2   2   1 1 2 1 1 1 1 100   5          597
1 12 AH01  2788 DAAH0187C1015   870828 1560 A2  CMC 2 2 2 3 1   1     1 J 2 2 K     2   1 1 1 3 2 1 1 1 2 000   5           26
1 08 AH01  1644 DAAH0187D0192   870501 L099 A2  000 2 2 2 5 2 D 2     7 Y 1 1 L     2   2   1 1 2 1 1 3 1 000   5          278
1 11 AH01  2461 DAAH0187D0192   870801 L099 A2  000 2 2 2 5 2 D 2     7 Y 1 1 L     2   2   1 1 2 1 1 3 1 000   5          296
1 05 AH01  0794 DAAH0187G0008   870203 AD92 A2  000 1 2 2 4 2 D 2     7 J 1 1 L     2   2   1 1 2 1 1 1 1 000   5           61
1 05 AH01  0895 DAAH0187G0008   870218 J099 S1  000 2 2 1 4                               0       0 3                      54
1 08 AH01  1791 DAAH0187G0008   870508 J099 A2  000 2 2 2 4 2 D 2     7 J 1 1 L     2   2   1 1 2 1 1 2 1 000   5          146
1 12 AH01  2695 DAAH0187G0008   870831 AD92 A2  000 2 2 2 4 2 D 2     7 J 1 1 L     2   2   1 1 2 1 1 1 2 000   5           75
1 12 AH01  3074 DAAH0187G0008   870928 AD92 A2  000 1 2 2 C 2 D 2     7 J 1 1 L     2   2   1 1 2 1 1 1 1 000   5          214
1 12 AH01  3207 DAAH0187G0008   870930 AD92 A2  000 2 2 2 4 2 D 2     7 J 1 1 L     2   2   1 1 2 1 1 1 2 000   5          204
1 12 AH01  3083 DAAH0187GD008   870923 AD92 A2  000 1 2 2 G 2 D 2     7 J 1 1 L     2   2   1 1 2 1 1 1 2 000   5           75-
1 09 AJ09  1815 DAAJ0987C1094   870609 3130 A1A AHA 2 2 2 3 1   1     1 J 2 2 K     2   1 1 1 2 2 1 1 1 2 000   5           42
2 10 JA103 0165 N0038387C1648   870727 5905 A1C AAE 2 2 2 3 1   2     1 J 2 2 K     2   1 1 1 2 2 1 1 1 2 000   5           50
2 01 JA100 0003 N0038387CA248   861007 5945 A1C APC 2 2 2 3 1   2     1 J 2 2 B     2   1 1 1 1 2 1 1 1 2 000   5           35
                                   CONTRACTOR TOTAL                   6,400   *

CONSUMER FUEL INC                   Huntsville                    Alabama      102083284   37000       01
3 12 HK02  0323 F2965087C0094   870930 4310 C9E 000 2 2 2 3 1   1     1 J 2 2 K     2   1 3 1 2 2 1 1 2 2 000   5           36

CONTROL DATA CORPORATION            Huntsville                    Alabama      006255996   37000       01
1 02 AH03  [illegible]27 DAAH0387C0005   861124 7025 A7  000 2 2 2 3 2 B 2     5 J 1 1 N 2A 1 1 1 1 1 1 2 1 1 1 2 000   5           48

CONTROL DYNAMICS COMPANY            Huntsville                    Alabama      093176493   37000       01
3 03 HR05  0082 F3361586C3225   861216 AC26 A2  000 2 2 2 C 2 G 2     5 J 1 1 N 1C 2   1 1 1 1 2 1 1 5 1 000   3          122
3 05 HR05  0107 F3361586C3225   870202 AC22 A2  000 2 2 2 C 2 G 2     5 J 1 1 N 1C 2   1 1 1 1 2 1 1 5 1 000   3          150
3 05 HR05  0114 F3361586C3225   870210 AC26 A2  000 2 2 2 C 2 G 2     5 J 1 1 N 1C 2   1 1 1 1 2 1 1 5 1 000   3           30
3 08 HR05  0162 F3361586C3225   870527 AC26 A2  000 2 2 2 C 2 G 2     5 J 1 1 N 1C 2   1 1 1 1 2 1 1 5 1 000   3           92
                                   CONTRACTOR TOTAL                     394   *

COPY RIGHT ENTERPRISES              Huntsville                    Alabama      079108213   37000       01
1 07 AH03  0142 GS00K87AGS5838  870401 J070 A7  000 2 2 2 8 2 F 2     1 J 2 2 B           0       0                        38

CORBETT TECHNOLOGY COMPANY INC      Huntsville                    Alabama      098852312   37000       01
1 05 AH01  0791 DAAH0186C0743   870130 L014 A2  CME 2 2 2 C 1   2     5 U 1 1 N 2A 2   1 2 2 1 2 1 1 1 1 100   5          950
```

```
S RM AAAAA AAAA BBBBBBBBBBBBBB BBBBBB BBBB BBB BBB B B B B C C C CCCC C C C C C CC D D D D D D D D D D DDDDDD D E      B7
V PO                                  8888 888 888   1 1 1                    11                   1 1    12   1       AMOUNT
C TN 33333 2222 111111111111111 333333 AAAA BBB CCC 9 0 2 3 1 2 3 4444 5 6 7 8 9 00 1 2 3 4 5 6 7 8 9 0 1 ABBCCC 3 1    ($000)
CORBETT TECHNOLOGY COMP (CONT)      Huntsville                  Alabama      098852312   37000      01
1 07 AH01  1502 DAAH0186C0743   870401 L019 A2  000 1 2 2 C 1   2       5 U 1 1 N 2A 1 1 1 2 1 1 1 1 1 1 1 000    5                652
1 08 AH01  1811 DAAH0187D0198   870515 L014 A2  CNE 2 2 2 5 1   2       5 Y 1 1 N 1G 2   1 1 2 1 2 1 1 5 1 000    5                 27
1 09 AH01  1981 DAAH0187D0198   870622 L014 A2  CNE 2 2 2 5 1   2       5 Y 1 1 N 1G 2   1 1 2 1 2 1 1 5 1 000    5                239
1 10 AH01  2297 DAAH0187D0198   870708 L014 A2  CNE 2 2 2 5 1   2       5 Y 1 1 N 1G 2   1 1 2 1 2 1 1 5 1 000    5                 98
1 11 AH01  2649 DAAH0187D0198   870811 L014 A2  CNE 2 2 2 5 1   2       5 Y 1 1 N 1G 2   1 1 2 1 2 1 1 5 1 000    5                 77
                                   CONTRACTOR TOTAL                      2,043   *

COYNE CYLINDER CO                   Huntsville                  Alabama      046516951   37000      01
4 01 0400  0317 DLA40087C5058   861030 8120 C9E 000 2 2 2 3 1   2       1 J 2 2 B    1 4 1 1 1 1 2 1 1 1 2 000    5                138
4 09 0400  3184 DLA40087C5058   870607 8120 C9E 000 2 2 2 B 1   2       1 J 2 2 B    1 4 1 1 1 1 2 1 1 1 2 000    5                138
4 03 0400  0784 DLA40087C5141   861212 8120 C9E 000 2 2 2 3 1   1       1 J 2 2 A    1 4 1 1 1 1 2 1 1 1 2 000    1                318
                                   CONTRACTOR TOTAL                        594   *

DANIEL INTERNATIONAL CORP           Huntsville                  Alabama      054227897   37000      01
5 04 CW87  0012 DACW8787C0028   870107 U009 S1  000 2 2 2 3 1   2       2 J 2 2 B    1 4 1 2 1 1 2 1 1 5 2 000    5                 65

DATA MONITOR SYSTEMS INC            Huntsville                  Alabama      077352763   37000      01
1 12 CA87  0309 DACA8786C0066   870918 R604 S1  000 2 2 2 B 1   1       1 J 2 2 K    2   1 1 1 2 2 1 1 3 2 000    5                 41

DATA SUPPLIES INC                   Huntsville                  Alabama      082053505   37000      01
1 12 AH03  0406 GS00K87AGS0240  870925 7045 C9E 000 2 2 2 6 2 F        1 J 2 2 F            0       0                              27

DATATAPE INCORPORATED               Huntsville                  Alabama      109094169   37000      01
1 08 AH01  1780 GS00K85AGS048   870430 5860 A2  000 2 2 2 8 2 F 2      1 J 2 2 N 1A         0       0                             229
3 06 HB02  0039 GS00K85AGS0842  870331 5835 A7  000 2 2 2 8 1   2       1 J 2 2 B            0       0                              69
                                   CONTRACTOR TOTAL                        298   *

DELTA RESEARCH INC                  Huntsville                  Alabama      097754808   37000      01
1 01 SG60  1029 DASG6085C0062   861001 AC23 A2  CED 2 2 2 C 1   2 0102 2 U           2   1 3 1 2 2 1 1 5 1 000    5                100
1 03 SG60  1159 DASG6085C0062   861117 AC23 A2  CED 2 2 2 C 1   2 0102 2 U           2   1 3 1 2 2 1 1 5 1 000    5                 29
1 04 SG60  1306 DASG6085C0062   870130 AC23 A2  CED 2 2 2 C 1   2 0102 2 U           2   1 3 1 2 2 1 1 5 1 000    5                350
1 09 SG60  1576 DASG6085C0062   870602 AC23 A2  CED 2 2 2 C 1   2 0102 2 U           2   1 3 1 2 2 1 1 5 1 000    5                300
1 09 SG60  1581 DASG6085C0062   870604 AC23 A2  CED 2 2 2 C 1   2 0102 2 U           2   1 3 1 2 2 1 1 5 1 000    5                 96
1 12 SG60  1704 DASG6085C0062   870810 AC23 A2  CED 2 2 2 C 1   2 0102 2 U           2   1 3 1 2 2 1 1 5 1 000    5                 88
1 12 SG60  1746 DASG6085C0062   870915 AC23 A2  CED 2 2 2 C 1   2 0102 2 U           2   1 3 1 2 2 1 1 5 1 000    5                150
1 12 SG60  1797 DASG6085C0062   870930 AC23 A2  CED 2 2 2 C 1   2 0102 2 U           2   1 3 1 2 2 1 1 5 1 000    5                 35
1 04 SG60  1218 DASG6086C0009   861219 AC23 A2  CED 2 2 2 C 1   2       5 U 1 1 N 1A 2   1 1 1 1 2 1 1 5 1 000    5                 45-
1 04 SG60  1238 DASG6086C0047   870107 AC23 A2  CED 2 2 2 C 1   2       2 U 2 2 K    2   1 1 1 2 2 1 1 5 1 000    5                250
1 06 SG60  1369 DASG6086C0047   870225 AC23 A2  CED 2 2 2 C 1   2       2 U 2 2 K    2   1 1 1 2 2 1 1 5 1 000    5                100
1 12 SG60  1795 DASG6086C0047   870930 AC23 A2  CED 2 2 2 C 1   2       2 U 2 2 K    2   1 1 1 2 2 1 1 5 1 000    5                117
1 10 SG60  1678 DASG6087C0098   870722 AC23 A2  CED 2 2 2 3 1   2       2 J 2 2 K    2   1 1 1 2 2 2 1 5 1 000    5                 47
1 12 SG60  1706 DASG6087C0099   870811 AC23 A2  CED 2 2 2 3 1   2       2 J 2 2 K    2   1 5 1 2 2 2 1 5 1 000    5                 48
1 12 SG60  1707 DASG6087C0100   870811 AC23 A2  CED 2 2 2 3 1   2       2 J 2 2 K    2   1 5 1 2 2 2 1 5 1 000    5                 48
1 12 SG60  1708 DASG6087C0101   870811 AC23 A2  CED 2 2 2 3 1   2       2 J 2 2 K    2   1 5 1 2 2 2 1 5 1 000    5                 50
                                   CONTRACTOR TOTAL                      1,763   *
```

```
S RM AAAAA AAAA BBBBBBBBBBBBBB BBBBBB BBBB BBB BBB B B B B C C C CCCC C C C C C CC D D D D D D D D D D D DDDDDD D E      B7
V PO                                  8888 888 888   1 1 1                     11                         1 1   12   1      AMOUNT
C TN 33333 2222 111111111111111 333333 AAAA BBB CCC 9 0 2 3 1 2 3 4444 5 6 7 8 9 00 1 2 3 4 5 6 7 8 9 0 1 ABBCCC 3 1      ($000)
DYNETICS INC                          Huntsville                    Alabama      075458455    37000       01
1 02 AH01 0173 DAAH0184DA257 861112 AD92 A2 000 2 2 2 5 1   2       5 Y 1 1 B    2   1 1 1 1 2 1 1 1 2 000    5                150
1 04 AH01 0610 DAAH0184DA257 861224 AD92 A2 000 2 2 2 5 1   2       5 Y 1 1 B    2   1 1 1 1 2 1 1 1 1 000    5                 40
1 09 AH01 2162 DAAH0184DA257 870622 AD92 A2 000 2 2 2 5 1   2 1100 5 Y          2   1 1 1 1 2 1 1 1 1 000    5                 70
1 09 AH01 2164 DAAH0184DA257 870622 AD92 A2 000 2 2 2 5 1   2 1100 5 Y          2   1 1 1 1 2 1 1 1 1 000    5                 95
1 04 AH01 8186 DAAH0185DA018 861231 AD92 A2 000 2 2 2 5 2 A 2       5 Y 1 1 N 6A 2   1 1 1 1 2 1 1 1 1 000    5                339
1 04 AH01 8191 DAAH0185DA018 870105 AD92 A2 000 2 2 2 5 2 A 2       5 Y 1 1 N 6A 2   1 1 1 1 2 1 1 1 1 000    5                100
1 05 AH01 8231 DAAH0185DA018 870204 AD92 A2 000 2 2 2 5 2 A 2       5 Y 1 1 N 6A 2   1 1 1 1 2 1 1 1 1 000    5                100
1 05 AH01 8247 DAAH0185DA018 870224 AD92 A2 000 2 2 2 5 2 A 2       5 Y 1 1 N 6A 2   1 1 1 1 2 1 1 1 1 000    5                 49
1 09 AH01 8394 DAAH0185DA018 870605 AD92 A2 000 2 2 2 5 2 A 2       7 Y 1 1 N 1G 2   1 1 1 1 2 1 1 1 1 000    5                399
1 10 AH01 8444 DAAH0185DA018 870713 AD92 A2 000 2 2 2 5 2 A 2       7 Y 1 1 N 1G 2   1 1 1 1 2 1 1 1 1 000    5                 30
1 11 AH01 8490 DAAH0185DA018 870811 AD92 A2 000 2 2 2 5 2 A 2       5 Y 1 1 N 6A 2   1 1 1 1 2 1 1 1 1 000    5                 26
1 11 AH01 8503 DAAH0185DA018 870820 AD92 A2 000 2 2 2 5 2 A 2       7 Y 1 1 N 1G 2   1 1 1 1 2 1 1 1 1 000    5                 27
1 11 AH01 8504 DAAH0185DA018 870820 AD92 A2 000 2 2 2 5 2 A 2       7 Y 1 1 N 1G 2   1 1 1 1 2 1 1 1 1 000    5                 45
1 11 AH01 8506 DAAH0185DA018 870820 AD92 A2 000 2 2 2 5 2 A 2       7 Y 1 1 N 1G 2   1 1 1 1 2 1 1 1 1 000    5                 62
1 12 AH01 8515 DAAH0185DA018 870827 AD92 A2 000 2 2 2 5 2 A 2       7 Y 1 1 N 1G 2   1 1 1 1 2 1 1 1 1 000    5                 30
1 12 AH01 8523 DAAH0185DA018 870831 AD92 A2 000 2 2 2 5 2 A 2       7 Y 1 1 N 1G 2   1 1 1 1 2 1 1 1 1 000    5                223
1 12 AH01 8560 DAAH0185DA018 870917 AD92 A2 000 2 2 2 5 2 A 2       7 Y 1 1 N 1G 2   1 1 1 1 2 1 1 1 1 000    5                 95
1 12 AH01 8579 DAAH0185DA018 870926 AD92 A2 000 2 2 2 5 2 A 2       7 Y 1 1 N 1G 2   1 1 1 1 2 1 1 1 1 000    5                397
1 06 AH01 1339 DAAH0186CA050 870330 AD22 A2 000 2 2 2 B 1   2       2 U 2 2 B    2   1 3 1 1 2 1 1 2 1 000    5                405
1 06 AH01 8271 DAAH0186CA066 870309 AD92 A2 000 2 2 2 B 2 A 2       5 U 1 1 N 1G 2   1 1 1 1 2 1 1 1 1 000    5                126
1 09 AH01 8393 DAAH0186CA066 870601 AD92 A2 000 2 2 2 B 2 A 2       5 U 1 1 N 1G 2   1 1 1 1 2 1 1 1 1 000    5                 89
1 10 AH01 8429 DAAH0186CA066 870629 AD92 A2 000 2 2 2 B 2 A 2       5 U 1 1 N 1G 2   1 1 1 1 2 1 1 1 1 000    5                282
1 03 AH01 8155 DAAH0186CA069 861212 AD92 A2 000 2 2 2 B 2 A 2       5 U 1 1 N 1G 2   1 1 1 1 2 1 1 1 1 000    5                312
1 04 AH01 8217 DAAH0186CA069 870128 AD92 A2 000 2 2 2 B 2 A 2       5 U 1 1 N 1G 2   1 1 1 1 2 1 1 1 1 000    5                 52
1 09 AH01 8395 DAAH0186CA069 870608 AD92 A2 000 2 2 2 B 2 A 2       5 U 1 1 N 1G 2   1 1 1 1 2 1 1 1 1 000    5                 58
1 09 AH01 8397 DAAH0186CA069 870608 AD92 A2 000 2 2 2 B 2 A 2       5 U 1 1 N 1G 2   1 1 1 1 2 1 1 1 1 000    5                290
1 09 AH01 8416 DAAH0186CA069 870624 AD92 A2 000 2 2 2 B 2 A 2       5 U 1 1 N 1G 2   1 1 1 1 2 1 1 1 1 000    5                154
1 11 AH01 8454 DAAH0186CA069 870723 AD92 A2 000 2 2 2 B 2 A 2       5 U 1 1 N 1G 2   1 1 1 1 2 1 1 1 1 000    5                198
1 11 AH01 8466 DAAH0186CA069 870727 AD92 A2 000 2 2 2 B 2 A 2       5 U 1 1 N 1G 2   1 1 1 1 2 1 1 1 1 000    5                 44
1 12 AH01 8562 DAAH0186CA069 870918 AD92 A2 000 2 2 2 B 2 A 2       7 U 1 1 N 1G 2   1 1 1 1 2 1 1 1 1 000    5                131
1 12 AH01 8593 DAAH0186CA069 870929 AD92 A2 000 2 2 2 B 2 A 2       7 U 1 1 N 1G 2   1 1 1 1 2 1 1 1 1 000    5                902
1 12 AH01 8618 DAAH0186CA069 870930 9999 A2 000 2 2 2 B 2 A 2       7 U 1 1 N 1G 2   1 1 1 1 2 1 1 1 1 000    5                125
1 12 AH01 8623 DAAH0186CA069 870930 9999 A2 000 2 2 2 B 2 A 2       7 U 1 1 N 1G 2   1 1 1 1 2 1 1 1 1 000    5                146
1 11 AH01 8455 DAAH0187CA057 870723 AD92 A2 000 2 2 2 3 2 A 2       5 Y 1 1 N 1G 2   1 1 1 1 2 1 1 1 1 000    5                 99
1 12 AH01 8563 DAAH0187CA057 870918 AD92 A2 000 2 2 2 B 2 A 2       5 U 1 1 N 1G 2   1 1 1 1 2 1 1 1 1 000    5                101
1 12 AH01 8575 DAAH0187CA057 870923 AD92 A2 000 2 2 2 B 2 A 2       7 U 1 1 N 1G 2   1 1 1 1 2 1 1 1 1 000    5                 77
1 12 AH01 8620 DAAH0187CA057 870930 9999 A2 000 2 2 2 B 2 A 2       7 U 1 1 N 1G 2   1 1 1 1 2 1 1 1 1 000    5                120
1 12 AH01 8634 DAAH0187CA057 870930 9999 A2 000 2 2 2 B 2 A 2       7 U 1 1 N 1G 2   1 1 1 1 2 1 1 1 1 000    5                 73
1 12 AH01 8635 DAAH0187CA057 870930 AD92 A2 000 2 2 2 B 2 A 2       7 U 1 1 N 1G 2   1 1 1 1 2 1 1 1 1 000    5                101
1 01 SG60 1115 DASG6084C0048 861007 AC23 A2 CED 2 2 2 C 1   2 0102 2 U          2   1 3 1 2 2 1 1 5 1 000    5                 60
1 01 SG60 1014 DASG6085C0092 861001 AC23 A2 CED 2 2 2 C 1   2       2 U 2 1 B    2   1 3 1 1 2 1 1 5 1 000    5              1,870
1 03 SG60 1191 DASG6085C0092 861208 AC23 A2 CED 2 2 2 C 1   2       2 U 2 1 B    2   1 3 1 1 2 1 1 5 1 000    5                250
1 04 SG60 1300 DASG6085C0092 870130 AC23 A2 CED 2 2 2 C 1   2       2 U 2 1 B    2   1 3 1 1 2 1 1 5 1 000    5              1,309
1 07 SG60 1444 DASG6085C0092 870402 AC23 A2 CED 2 2 2 C 1   2       2 U 2 1 B    2   1 3 1 1 2 1 1 5 1 000    5                561
1 08 SG60 1543 DASG6085C0092 870527 AC23 A2 CED 2 2 2 C 1   2       2 U 2 1 B    2   1 3 1 1 2 1 1 5 1 000    5                234
3 02 HM03 0003 F0863582C0293 861002 AC64 A7 000 2 2 2 C 1   2 0102 2 U          2   1 1 1 2 2 1 1 5 2 000    5                746
3 08 HM03 0300 F0863582C0293 870515 AC64 A7 000 2 2 2 A 1   2 0102 2 U          2   1 1 1 2 2 1 1 5 2 000    5                538
3 09 HR12 0082 F3361587C3614 870630 AR33 A2 000 2 2 2 3 1   2       2 U 2 2 E    2   1 1 1 1 2 1 1 5 1 000    5                100
                                  CONTRACTOR TOTAL                  11,830   *

E C CORPORATION                       Huntsville                    Alabama      098069115    37000       01
1 08 AH01 1641 DAAH0187C0562 870427 AD92 A2 CMC 2 2 2 3 2 D 2       7 J 1 1 L    2   2   1 1 2 1 1 3 1 000    5                539
```

```
S RM AAAAA AAAA BBBBBBBBBBBBBB BBBBBB BBBB BBB BBB B B B B C C C CCCC C C C C C CC D D D D D D D D D D D DDDDDD D E      B7
V PO                                  8888 888 888   1 1 1                     11                   1 1   12   1       AMOUNT
C TN 33333 2222 111111111111111 333333 AAAA BBB CCC 9 0 2 3 1 2 3 4444 5 6 7 8 9 00 1 2 3 4 5 6 7 8 9 0 1 ABBCCC 3 1     ($000)
E C CORPORATION (CONT)          Huntsville                Alabama      098069115   37000      01
1 11 AH01  2357 DAAH0187C0562   870717 AD92 A2  CNC 2 2 1 C                                0       0 3                                744
1 11 AH01  2518 DAAH0187C0562   870731 AD92 A2  000 2 2 2 C 2 D 2      7 J 1 1 L    2   2   1 1 2 1 1 1 1 000    5                 225
1 12 AH01  3237 DAAH0187C0562   870929 AD92 A2  CNC 2 2 2 C 2 D 2      7 J 1 1 L    2   2   1 1 2 1 1 1 1 000    5                  50
1 01 SG60  1045 DASG6086C0066   861001 AC23 A2  CED 2 2 2 C 2 D 2      7 U 1 1 L    2   2   1 1 2 1 1 5 1 000    5                  44
1 04 SG60  1204 DASG6086C0066   861216 AC23 A2  CED 2 2 2 C 2 D 2      7 U 1 1 L    2   2   1 1 2 1 1 5 1 000    5                  45
1 07 SG60  1478 DASG6087C0034   870422 AC23 A2  CED 2 2 2 3 2 D 2      7 U 1 1 L    2   2   1 1 2 1 1 5 1 000    5                 105
                                CONTRACTOR TOTAL                      1,752   *

EASTMAN KODAK COMPANY           Huntsville                Alabama      002206183   37000      01
3 06 HM02  0120 F0865187C0077   870327 5835 C9E 000 2 2 2 3 1   2      1 J 2 2 B    1 1 1 1 1 1 2 1 1 1 2 000    5                 103

ELECTRO-MAGNETIC APPLICATION    Huntsville                Alabama      094141579   37000      01
1 01 AH01  0070 DAAH0185DA015   861020 R799 A2  000 2 2 2 5 1   2      2 S 2 2 K    2   1 1 1 2 2 1 1 3 1 000    5                 190
1 03 AH01  0469 DAAH0185DA015   861210 R799 A2  000 2 2 2 5 1   2      2 Y 2 2 K    2   1 1 1 2 2 1 1 3 1 000    5                  98
1 04 AH01  0703 DAAH0185DA015   870109 R799 A2  000 2 2 2 5 1   2      2 Y 2 2 K    2   1 1 1 2 2 1 1 3 1 000    5                  45
1 05 AH01  0769 DAAH0185DA015   870127 R799 A2  000 2 2 2 5 1   2      2 Y 2 2 K    2   1 1 1 2 2 1 1 3 1 000    5                 176
1 05 AH01  0985 DAAH0185DA015   870211 R799 A2  000 2 2 2 5 1   2      2 Y 2 2 K    2   1 1 1 2 2 1 1 3 1 000    5                  78
1 05 AH01  0986 DAAH0185DA015   870211 R799 A2  000 2 2 2 5 1   2      2 Y 2 2 K    2   1 1 1 2 2 1 1 3 1 000    5                 629
1 05 AH01  0991 DAAH0185DA015   870212 R799 A2  000 2 2 2 5 1   2      2 Y 2 2 K    2   1 1 1 2 2 1 1 3 1 000    5                 479
1 06 AH01  1186 DAAH0185DA015   870304 R799 A2  000 2 2 2 5 1   2      2 Y 2 2 K    2   1 1 1 2 2 1 1 3 1 000    5                  92
1 07 AH01  1582 DAAH0185DA015   870413 R799 A2  000 2 2 2 5 1   2      2 Y 2 2 K    2   1 1 1 2 2 1 1 3 2 200    5                  30
1 09 AH01  1945 DAAH0185DA015   870529 R799 A2  000 2 2 2 5 1   2      2 Y 2 2 K    2   1 1 1 2 2 1 1 3 2 000    5                 249
1 09 AH01  2066 DAAH0185DA015   870608 R799 A2  000 2 2 2 5 1   2      2 Y 2 2 K    2   1 1 1 2 2 1 1 3 2 000    5                  90
1 11 AH01  2372 DAAH0185DA015   870716 R799 A2  000 2 2 2 5 1   2      2 Y 2 2 K    2   1 1 1 2 2 1 1 3 2 000    5                  97
1 11 AH01  2434 DAAH0185DA015   870724 R799 A2  000 2 2 2 5 1   2      2 Y 1 1 K    2   1 1 1 2 2 1 1 3 1 000    5                  61
1 11 AH01  2435 DAAH0185DA015   870724 R799 A2  000 2 2 2 5 1   2      2 Y 2 2 K    2   1 1 1 2 2 1 1 3 1 000    5                 150
1 11 AH01  2448 DAAH0185DA015   870731 R799 A2  000 2 2 2 5 1   2      2 Y 2 2 K    2   1 1 1 2 2 1 1 3 2 500    5                  98
1 11 AH01  2478 DAAH0185DA015   870724 R799 A2  000 2 2 2 5 1   2      2 Y 2 2 K    2   1 1 1 2 2 1 1 3 2 200    5                  86
1 11 AH01  2722 DAAH0185DA015   870818 R799 A2  000 2 2 2 5 1   2      2 Y 2 2 K    2   1 1 1 2 2 1 1 3 2 000    5                  72
1 11 AH01  2732 DAAH0185DA015   870818 R799 A2  000 2 2 2 5 1   2      2 Y 2 2 K    2   1 1 1 2 2 1 1 3 2 000    5                  99
1 12 AH01  2646 DAAH0185DA015   870910 R799 A2  000 2 2 2 5 1   2      2 Y 2 2 K    2   1 1 1 2 2 1 1 3 1 000    5                 156
1 12 AH01  2728 DAAH0185DA015   870819 R799 A2  000 2 2 2 5 1   2      2 Y 2 2 K    2   1 1 1 2 2 1 1 3 1 000    5                  65
1 12 AH01  2860 DAAH0185DA015   870901 R799 A2  000 2 2 2 5 1   2      2 Y 2 2 K    2   1 1 1 2 2 1 1 3 1 000    5                  40
1 12 AH01  2882 DAAH0185DA015   870901 R799 A2  000 2 2 2 5 1   2      2 Y 2 2 K    2   1 1 1 2 2 1 1 3 1 000    5                 100
                                CONTRACTOR TOTAL                      3,180   *

ELECTRONIC OFFICE EQUIPMENT     Huntsville                Alabama      095690731   37000      01
1 05 AH03  0086 GS00F76657      870209 7195 C9E 000 2 2 2 6 2 F        1 J 2 2 F            0       0                                  39
1 05 AH03  0097 GS00F76657      870214 7195 C9E 000 2 2 2 6 2 F        1 J 2 2 F            0       0                                  77
1 05 AH03  0098 GS00F76657      870214 7195 C9E 000 2 2 2 6 2 F        1 J 2 2 F            0       0                                  72
1 05 AH03  0100 GS00F76657      870220 7195 C9E 000 2 2 2 6 2 F        1 J 2 2 F            0       0                                  58
1 06 AH03  0122 GS00F76657      870314 7125 C9E 000 2 2 2 6 2 F        1 J 2 2 F            0       0                                  72
1 06 AH03  0124 GS00F76657      870313 7125 C9E 000 2 2 2 6 2 F        1 J 2 2 F            0       0                                  73
1 09 AH03  0216 GS00F76657      870616 7125 C9E 000 2 2 2 6 2 F        1 J 2 2 F            0       0                                  84
1 12 AH03  0377 GS00F76657      870916 7110 C9E 000 2 2 2 6 2 F        1 J 2 2 F            0       0                                  52
1 12 AH03  0378 GS00F76657      870916 7110 C9E 000 2 2 2 6 2 F        1 J 2 2 F            0       0                                  29
                                CONTRACTOR TOTAL                        556   *
```

```
S RM AAAAA AAAA BBBBBBBBBBBBBB BBBBBB BBBB BBB BBB B B B B C C C CCCC C C C C C CC D D D D D D D D D D D DDDDDD D E        B7
V PO                           8888 888 888   1 1 1                                11                   1 1    12   1          AMOUNT
C TN 33333 2222 111111111111111 333333 AAAA BBB CCC 9 0 2 3 1 2 3 4444 5 6 7 8 9 00 1 2 3 4 5 6 7 8 9 0 1 ABBCCC 3 1        ($000)
ELECTRONIC WARFARE ASSOCIATES        Huntsville                Alabama      086352689   37000       01
1 02 AH01  8072 DAAH0186CA092   861031 AD92 A2  000 2 2 2 B 2 A 2      5 U 1 1 N 1A 2   1 1 1 1 2 1 1 1 1 000    5                4,144
1 05 AH01  8243 DAAH0186CA092   870219 AD92 A2  000 2 2 2 B 2 A 2      5 U 1 1 N 1A 2   1 1 1 1 2 1 1 1 1 000    5                1,960
1 06 AH01  8272 DAAH0186CA092   870309 AD92 A2  000 2 2 2 B 2 A 2      5 U 1 1 N 1G 2   1 1 1 1 2 1 1 1 1 000    5                2,016
                                CONTRACTOR TOTAL                      8,120   *

ENGINEERING & ECONOMICS RES          Huntsville                Alabama      021876727   37000       01
1 12 AH01  1105 DAAH0186C0455   870929 R799 A2  000 2 2 2 C 2 D 2      7 R 1 1 L    2   2   1 1 2 1 1 2 1 000    5                  127-
1 08 AH01  1133 DAAH0186C0455   870305 L014 A2  CRV 2 2 2 B 2 D 2      7 R 1 1 L    2   2   1 1 2 1 1 2 1 000    5                1,994
1 12 AH01  2132 DAAH0186C0455   870929 R799 A2  CRV 2 2 2 C 2 D 2      7 R 1 1 L    2   2   1 1 2 1 1 1 1 000    5                3,069
1 11 AH01  1511 DAAH0187C0509   870529 AC24 A2  000 2 2 2 3 2 D 2      7 U 1 1 L    2   2   1 1 2 1 1 5 1 100    5                1,745
1 12 AH01  8544 DAAH0187CA040   870908 AD22 A2  000 2 2 2 2 2 D 2      7 U 1 1 L    2   2   1 1 2 1 1 3 1 100    5                  621
1 11 BT60  0425 DABT6086C1328   870610 R412 S1  000 2 2 2 A 2 D 2      7 Y 1 1 L    2   2   1 1 2 1 1 5 1 000    5                3,132
1 01 SG60  1050 DASG6085C0112   861001 AC23 A2  CED 2 2 2 C 2 D 2      7 U 1 1 L    2   2   1 1 2 1 1 5 1 000    5                   50
1 03 SG60  1152 DASG6085C0112   861112 AC23 A2  CED 2 2 2 C 2 D 2      7 U 1 1 L    2   2   1 1 2 1 1 5 1 000    5                   50
1 06 SG60  1389 DASG6085C0112   870303 AC23 A2  CED 2 2 2 C 2 D 2      7 U 1 1 L    2   2   1 1 2 1 1 5 1 000    5                   40
1 09 SG60  1591 DASG6085C0112   870616 AC23 A2  CED 2 2 2 C 2 D 2      7 U 1 1 L    2   2   1 1 2 1 1 5 1 000    5                   33
                                CONTRACTOR TOTAL                     10,607   *

ENVIROMENTAL SYSTEMS INC             Huntsville                Alabama      081389231   37000       01
1 12 AH01  3222 DAAH0187C1240   870930 4931 A2  000 2 2 1 3                                0       0 1                              3,185

F L S INC                            Huntsville                Alabama      038264362   37000       01
3 06 HU61  0111 F3365785D2079   870310 R538 C9E 000 2 2 2 5 1   2 0102 1 J          2   1 1 2 2 2 1 1 5 3 000    5                   50

GENERAL DIGITAL INDUSTRIES INC       Huntsville                Alabama      093178838   37000       01
2 08 BH005 4046 N0002487C5121   870430 AC36 S1  000 2 2 2 3 1   2      2 U 2 2 K    2   1 2 1 2 2 2 1 5 2 000    5                   59

GENERAL ELECTRIC COMPANY             Huntsville                Alabama      001367960   37000       01
1 08 AH01  1193 DAAH0182C0688   870508 J099 A2  CMC 2 2 2 C 1   2 1001 5 J          1 1 1 1 1 1 2 1 1 1 1 000    5                   40-
1 03 AH01  8129 DAAH0183CA125   861128 AC24 A2  CNE 2 2 2 C 1   2      5 U 1 1 N 1G 1 2 1 1 1 1 3 1 1 1 1 000    5                  450
1 09 AH01  8419 DAAH0183CA125   870625 AC64 A2  CNE 2 2 2 C 1   2      4 W 1 1 N 1A 1 1 1 1 1 1 3 1 1 1 1 000    5                   40-
1 09 AH01  8420 DAAH0183CA125   870625 AC64 A2  CNE 2 2 2 C 1   2      4 W 1 1 N 1A 1 1 1 1 1 1 3 1 1 1 1 000    5                  161-
1 03 AH01  8131 DAAH0183CA172   861128 AC24 A2  CNE 2 2 2 C 1   2      5 V 1 1 N 1G 1 2 1 1 1 1 3 1 1 1 1 100    5                  584
1 09 AH01  8421 DAAH0183CA172   870625 AC64 A2  CNE 2 2 2 C 1   2      4 W 1 1 N 1A 1 1 1 1 1 1 3 1 1 1 1 000    5                  198-
1 11 AH01  8478 DAAH0183CA172   870801 AC64 A2  CNE 2 2 2 C 1   2      4 W 1 1 N 1A 1 1 1 1 1 1 3 1 1 1 1 000    5                  300-
1 04 AH01  8179 DAAH0184CA182   861224 AC64 A2  CNE 2 2 2 C 1   2 1100 4 W          1 5 1 5 1 1 3 1 1 1 1 000    5                1,449
1 04 AH01  8189 DAAH0184CA182   861224 AC64 A2  CNE 2 2 2 C 1   2 1100 4 W          1 5 1 5 1 1 3 1 1 1 1 000    5                1,449
1 06 AH01  8211 DAAH0184CA182   870128 AC64 A2  CNE 2 2 2 B 1   2 1100 4 W          1 5 1 5 1 1 3 1 1 1 1 000    5                  150
1 08 AH01  8344 DAAH0184CA182   870430 AC64 A2  CNE 2 2 2 B 1   2      4 W 1 1 N 1G 1 5 1 5 1 1 3 1 1 1 1 000    5                  100
1 11 AH01  8477 DAAH0184CA182   870801 AC64 A2  CNE 2 2 2 C 1   2      4 W 1 1 N 1A 1 1 1 1 1 1 3 1 1 1 1 000    5                  700-
1 12 AH01  8588 DAAH0184CA182   870923 AC64 A2  CNE 2 2 2 A 1   2      4 U 1 1 N 1A 1 1 1 1 1 1 3 1 1 1 1 000    5                   93
1 01 AH01  8009 DAAH0187C0005   861001 L014 A2  CMC 2 2 2 3 1   2      5 J 1 1 N 1G 1 1 1 1 1 1 2 1 1 1 1 000    5                   85
1 04 AH01  0786 DAAH0187C0005   870121 L014 A2  CMC 2 2 2 B 1   2      5 J 1 1 N 1A 1 1 1 1 1 1 2 1 1 1 1 000    5                   44
1 06 AH01  1374 DAAH0187C0481   870325 4935 A2  GAM 2 2 2 3 1   2      5 J 1 1 N 2A 1 2 1 1 1 1 1 1 1 1 2 000    5                   77
1 05 AH01  8221 DAAH0187CA006   870130 AC64 A2  CNE 2 2 2 3 1   2      4 W 1 1 N 1A 1 1 1 1 1 1 3 1 1 1 1 100    5                1,500
```

```
S RM AAAAA AAAA BBBBBBBBBBBBBB BBBBBB BBBB BBB BBB B B B B C C C C CCCC C C C C C CC D D D D D D D D D D D DDDDDD D E      B7
V PO                                  8888 888 888   1 1 1                          11                   1 1   12   1      AMOUNT
C TN 33333 2222 111111111111111 333333 AAAA BBB CCC 9 0 2 3 1 2 3 4444 5 6 7 8 9 00 1 2 3 4 5 6 7 8 9 0 1 ABBCCC 3 1     ($000)
GENERAL ELECTRIC COMPAN (CONT)      Huntsville                Alabama      001367960   37000      01
1 12 AH01  8574 DAAH0187CA006   870921 AC64 A2  CNE 2 2 2 B 1   2       4 W 1 1 N 1A 1 1 1 1 1 1 1 3 1 1 1 1 100    5                1,101
2 03 AM6A2 0394 N0001985C0439   861218 AC94 C9E 000 2 2 2 C 1   2 1100 2 J           1 3 1 1 1 1 1 3 1 1 1 2 000    1               17,000
2 08 AM6A2 1787 N0001985C0439   870529 AC94 C9E 000 2 2 2 C 1   2 1100 2 J           1 3 1 1 1 1 1 3 1 1 1 2 000    1                  500
2 12 AM6A2 2968 N0001987G0217   870929 AC94 C9E 000 2 2 2 4 1   2       5 J 1 1 N 1A 1 1 1 1 1 1 1 3 1 1 1 2 000    1                   93
                                   CONTRACTOR TOTAL                    23,236   *

GENERAL PRODUCTS INC                Huntsville                Alabama      055155824   37000      01
3 12 FE03  1411 F4260087C3485   870923 1450 A2  CNJ 2 2 2 3 1   2       5 J 2 1 N 1A 2   1 1 1 1 2 1 1 1 2 000    5                   70

GENERAL RESEARCH CORPORATION        Huntsville                Alabama      082342874   37000      01
1 12 AH01  8592 DAAH0187CA072   870928 AD92 A2  000 2 2 2 3 2 A 2       7 V 1 1 N 1G 2   1 1 1 1 2 1 1 1 1 000    5                  161
1 02 SG60  1136 DASG6085C0093   861021 AC23 A2  CED 2 2 2 C 1   2       2 U 2 2 B     1 3 1 1 1 1 3 1 1 5 1 000    5                  500
1 04 SG60  1298 DASG6085C0093   870130 AC23 A2  CED 2 2 2 C 1   2       2 U 2 2 B     1 3 1 1 1 1 3 1 1 5 1 000    5                  350
1 08 SG60  1533 DASG6085C0093   870521 AC23 A2  CED 2 2 2 C 1   2       2 U 2 2 B     1 3 1 1 1 1 3 1 1 5 1 000    5                   75
1 01 SG60  1099 DASG6085C0107   861003 AC23 A2  CED 2 2 2 C 1   2       2 U 2 2 B     1 3 1 1 1 1 3 1 1 5 1 000    5                  115
1 04 SG60  1240 DASG6085C0107   870107 AC23 A2  CED 2 2 2 C 1   2       2 U 2 2 B     1 3 1 1 1 1 3 1 1 5 1 000    5                  115
1 08 SG60  1549 DASG6085C0107   870528 AC23 A2  CED 2 2 2 C 1   2       2 U 2 2 B     1 3 1 1 1 1 3 1 1 5 1 000    5                  350
1 01 SG60  1001 DASG6086C0011   861001 AC23 A2  CED 2 2 2 C 1   2       2 U 2 2 B     1 4 1 1 1 1 3 1 1 5 1 000    5                1,428
1 03 SG60  1182 DASG6086C0011   861202 AC23 A2  CED 2 2 2 C 1   2       2 U 2 2 B     1 4 1 1 1 1 3 1 1 5 1 000    5                  151
1 04 SG60  1257 DASG6086C0011   870121 AC23 A2  CED 2 2 2 C 1   2       2 U 2 2 B     1 4 1 1 1 1 3 1 1 5 1 000    5                  300
1 04 SG60  1303 DASG6086C0011   870130 AC23 A2  CED 2 2 2 C 1   2       2 U 2 2 B     1 4 1 1 1 1 3 1 1 5 1 000    5                  864
1 05 SG60  1350 DASG6086C0011   870218 AC23 A2  CED 2 2 2 C 1   2       2 U 2 2 B     1 4 1 1 1 1 3 1 1 5 1 000    5                  150
1 06 SG60  1397 DASG6086C0011   870316 AC23 A2  CED 2 2 2 C 1   2       2 U 2 2 B     1 4 1 1 1 1 3 1 1 5 1 000    5                  475
1 06 SG60  1417 DASG6086C0011   870327 AC23 A2  CED 2 2 2 C 1   2       2 U 2 2 B     1 4 1 1 1 1 3 1 1 5 1 000    5                   41
1 09 SG60  1595 DASG6086C0011   870616 AC23 A2  CED 2 2 2 C 1   2       2 U 2 2 B     1 4 1 1 1 1 3 1 1 5 1 000    5                  150
1 04 SG60  1243 DASG6086C0023   870108 AC23 A2  CED 2 2 2 C 1   2       2 U 2 2 B     1 3 1 3 1 1 3 1 1 5 1 000    5                  984
1 04 SG60  1260 DASG6086C0023   870122 AC23 A2  CED 2 2 2 C 1   2       2 U 2 2 B     1 3 1 3 1 1 3 1 1 5 1 000    5                1,940
1 09 SG60  1611 DASG6086C0023   870624 AC23 A2  CED 2 2 2 C 1   2       2 U 2 2 B     1 3 1 3 1 1 3 1 1 5 1 000    5                   60
1 12 SG60  1726 DASG6086C0023   870826 AC23 A2  CED 2 2 2 C 1   2       2 U 2 2 B     1 3 1 3 1 1 3 1 1 5 1 000    5                  180-
3 02 HM03  0054 F0863585C0245   861107 AC23 A2  000 2 2 2 C 1   2       2 J 2 2 B     1 3 1 1 1 1 3 1 1 5 1 000    1                  250
                                   CONTRACTOR TOTAL                     8,279   *

GENERAL SVS ADMINISTRATION          Huntsville                Alabama      001954700   37000      01
1 07 CA87  0125 DACA8787F0519   870331 R302 S1  000 2 2 2 7                                 0       0                  154
1 10 CA87  0227 DACA8787F0519   870730 R302 S1  000 2 2 2 7                                 0       0                  371
1 12 CA87  0336 DACA8787F0561   870928 R302 S1  000 2 2 2 7                                 0       0                   47
1 12 CA87  0323 DACA8787F0592   870924 R302 S1  000 2 2 2 7                                 0       0                  198
                                   CONTRACTOR TOTAL                       770   *

GRUMMAN AEROSPACE CORPORATION       Huntsville                Alabama      002047967   37000      01
1 12 AB07  6408 DAAB0785CH045   870915 AZ13 A7  000 2 2 2 B 1   2 1100 2 R           1 5 1 1 1 1 1 1 1 1 1 000    5                   32

GRUMMAN DATA SYSTEMS CORP           Huntsville                Alabama      057714107   37000      01
1 03 SG60  1164 DASG6086C0028   861120 7010 C9E 000 2 2 2 B 1   2       1 J 2 1 B     1 3 1 3 1 1 3 1 1 5 1 000    5                9,999
1 06 SG60  1395 DASG6086C0028   870312 7010 C9E 000 2 2 2 C 1   2       1 J 2 1 B     1 3 1 3 1 1 3 1 1 5 1 000    5                1,400-
                                   CONTRACTOR TOTAL                     8,599   *
```

```
S RM AAAAA AAAA BBBBBBBBBBBBBB BBBBBB BBBB BBB BBB B B B B C C C CCCC C C C C C CC D D D D D D D D D D DDDDDD D E      B7
V PO                                  8888 888 888   1 1 1                    11                     1 1   12   1      AMOUNT
C TN 33333 2222 111111111111111 333333 AAAA BBB CCC 9 0 2 3 1 2 3 4444 5 6 7 8 9 00 1 2 3 4 5 6 7 8 9 0 1 ABBCCC 3 1    ($000)
HEWLETT-PACKARD COMPANY          Huntsville                Alabama      009122532   37000      01
1 02 AH01  0264 DAAH0187C0101   861119 J099 A2  CME 2 2 2 3 1   2      6 J 1 1 N 1D 1 1 1 1 1 1 2 1 1 1 2 000    5                62
1 08 AH01  1651 DAAH0187C0567   870430 4935 A2  CME 2 2 2 3 1   2      5 J 1 1 N 1G 1 1 1 1 1 1 2 1 1 1 2 000    1                51
1 12 AH03  0311 DAAH0387C0111   870826 6625 A7  000 2 2 2 3 1   2      1 J 2 2 B    1 1 1 1 1 1 2 1 1 2 2 000    5                35
1 03 AH01  0404 GS00F70537      861209 6625 A2  000 2 2 2 8 1   2      1 J 1 1 B                0        0                       105
1 06 AH03  0134 GS00F70537      870324 6625 A7  000 2 2 2 8 2 F 2      1 J 2 2 B                0        0                        25
1 06 AH03  0137 GS00F70537      870328 6625 A7  000 2 2 2 6 2 F        1 J 2 2 F                0        0                        67
1 08 AH03  0176 GS00F70537      870506 6625 A7  000 2 2 2 6 2 F        1 J 2 2 B                0        0                        29
1 10 AH01  2208 GS00F70543      870626 4920 A2  AHC 2 2 2 8 1   2      1 J 1 1 N 1A             0        0                        39
1 05 AH01  0842 GS00F78413      870130 6695 A2  000 2 2 2 8 1   2      1 J 2 2 B                0        0                        31
1 05 AH01  0888 GS00F78413      870205 6625 A2  000 2 2 2 8 1   2      1 J 1 1 N 1A             0        0                        35
1 05 AH03  0089 GS00F78413      870209 6625 C9E 000 2 2 2 6 2 F        1 J 2 2 B                0        0                        48
1 11 AH01  2016 GS00F7D537      870530 4920 A2  000 2 2 2 8 1   2      1 J 1 1 N 1A             0        0                        45
1 10 AH01  2286 GS00F93444      870630 4920 A2  AHC 2 2 2 8 1   2      1 J 1 1 N 1A             0        0                       124
1 '2 AH01  3066 GS00F93444      870918 7045 A2  000 2 2 2 8 2 F 2      1 J 1 1 B                0        0                        32
1 12 AH03  0365 GS00F93444      870923 6625 C9E 000 2 2 2 8 1   2      1 J 2 2 B                0        0                        60
1 06 AH01  0601 GS00K86AGS5652  861231 4931 A2  000 2 2 2 8 1   2      1 J 1 1 B                0        0                       365
1 06 SG60  1368 GS00K86AGS5652  870226 R307 S1  000 2 2 2 8 2 K 2      1 J 2 2 B                0        0                        33
1 09 AH01  1804 GS00K86AGS5652  870430 4920 A2  000 2 2 2 8 1   2      1 J 1 1 N 1A             0        0                        50
1 11 AH03  0287 GS00K86AGS5652  870812 7025 A7  000 2 2 2 8 2 K 2      1 J 1 1 N 1A             0        0                        72
1 12 AH01  2534 GS00K86AGS5652  870827 7045 A2  000 2 2 2 8 1   2      1 J 1 1 B                0        0                        32
1 12 AH03  0244 GS00K86AGS5652  870710 7035 A7  000 2 2 2 8 1   2      1 J 1 1 B                0        0                        41
1 02 AH03  0028 GS00S70537      861121 6625 C9E 000 2 2 2 6 2 F        1 J 2 2 B                0        0                        36
3 12 HB02  0154 GS00F78413      870925 6695 C9E 000 2 2 2 8 1   2      1 J 2 2 B                0        0                        25
3 12 HB02  0156 GS00F93444      870924 6695 C9E 000 2 2 2 8 1   2      1 J 2 2 B                0        0                        28
                                   CONTRACTOR TOTAL                     1,470   *

HILTON SYSTEMS INC               Huntsville                Alabama      151657335   37000      01
1 04 AH01  0694 DAAH0187C0254   870115 R799 A2  000 2 2 2 1 2 D 2      7 U 1 1 L    2   2   1 1 2 1 1 5 1 000    5               171
1 06 AH01  1167 DAAH0187C0254   870310 R799 A2  000 2 2 2 2 2 D 2      7 U 1 1 L    2   2   1 1 2 1 1 5 1 000    5                68
1 10 AH01  2306 DAAH0187C0254   870710 R599 A2  000 2 2 2 C 2 D 2      7 U 1 1 L    2   2   1 1 2 1 1 5 2 000    5               386
1 08 CA87  0156 DACA8787C0062   870515 R506 S1  000 2 2 2 3 2 D 2      7 J 1 1 L    2   2   1 1 2 1 1 5 1 000    3                50
                                   CONTRACTOR TOTAL                       675   *

HUNTSVILLE ASSOCIATES MANAGEME   Huntsville                Alabama      078961877   37000      01
4 07 0700  2871 DLA70087F0013   870331 4610 C9E 000 2 2 2 5 2 D 2      7 J 1 1 N 5A C 1 1 1 1 1 2 1 1 1 2 000    5               149

HUNTSVLLE RHBLTTION FOUNDATION   Huntsville                Alabama      028063048   37000      01
1 04 AH01  0399 DAAH0187F0143   861129 1420 A2  CMU 2 2 2 7                N 5A             0        0                        90
1 09 AH01  2249 DAAH0187F0508   870626 1440 A2  CME 2 2 2 7                                 0        0                        93
3 11 FF55  0563 F4160887FA217   870814 1680 A1C 000 2 2 2 7                N 5A             0        0                       317
4 07 0500  1402 DLA50087F0530   870423 5340 C9E 000 2 2 2 7                N 5A             0        0                        30
4 11 0700  4992 DLA70087F0018   870821 4610 C9E 000 2 2 2 5 2 D 2      7 J 1 1 N 5A C 5 1 5 1 1 2 1 1 1 2 000    1               107
4 11 0700  5056 DLA70087F0024   870826 4610 C9E 000 2 2 2 5 2 D 2      7 J 1 1 N 5A C 1 1 5 1 1 2 1 1 1 2 000    1               161
                                   CONTRACTOR TOTAL                       798   *

INDEPENDENT SYSTEMS CORP         Huntsville                Alabama      153898655   37000      01
1 04 AH01  0688 DAAH0187C0194   870108 5961 A2  GBN 2 2 2 1 1   2      1 J 2 2 K    2   1 1 1 2 2 1 1 1 2 000    5                27
```

```
S RM AAAAA AAAA BBBBBBBBBBBBBB BBBBBB BBBB BBB BBB B B B B C C C CCCC C C C C C CC D D D D D D D D D D D DDDDDD D E      B7
V PO                                   8888 888 888   1 1 1                    11                         1 1   12   1      AMOUNT
C TN 33333 2222 111111111111111 333333 AAAA BBB CCC 9 0 2 3 1 2 3 4444 5 6 7 8 9 00 1 2 3 4 5 6 7 8 9 0 1 ABBCCC 3 1      ($000)
INDEPENDENT SYSTEMS COR (CONT)      Huntsville                    Alabama      153898655    37000        01
1 04 AH01  0689 DAAH0187C0253   870109 6210 A2  CMC 2 2 2 3 1   2      1 J 2 2 K    2   1 1 3 2 2 1 1 2 2 000    5          27
1 12 AH01  2332 DAAH0187C0811   870924 5915 A2  CNE 2 2 2 3 1   1      1 J 2 2 K    2   1 1 1 2 2 1 1 1 2 000    5         176
1 01 AH01  0051 DAAH0187D0015   861017 1430 A2  CNE 2 2 2 5 1   1      1 J 1 1 K    2   1 1 1 2 2 1 1 1 2 000    1         228
1 08 AH01  1909 DAAH0187D0015   870520 1430 A2  CNE 2 2 2 5 1   2      1 J 2 2 K    2   1 1 1 2 2 1 1 1 2 000    1         228
1 09 AH01  1839 DAAH0187D0015   870520 1430 A2  CME 2 2 2 B 1   2      1 J 2 2 K    2   1 1 1 2 2 1 1 1 2 000    1         228-
1 10 AH01  1445 DAAH0187D0176   870702 4935 A2  CMU 2 2 2 5 1   1      1 J 2 2 K    2   1 1 1 2 2 1 1 1 2 000    5          67
1 11 AH01  2375 DAAH0187D0227   870717 1430 A2  CMC 2 2 2 5 1   1      1 J 2 2 K    2   1 1 1 2 2 1 1 1 2 000    1         101
                                CONTRACTOR TOTAL                                  626   *

INTERGRAPH CORPORATION              Huntsville                    Alabama      055157903    37000        01
1 11 AD05  1012 DAAD0586C4104   870812 7010 A7  000 2 2 2 B 1   2      1 J 2 2 B    1 3 1 1 1 1 1 1 1 2 000    5          64
1 01 ZD41  0015 DMA70085C0055   861001 J059 A7  000 2 2 2 C 1   2      1 J 2 2 B    1 4 1 1 1 1 2 1 1 1 2 000    5          26
1 07 ZD41  0115 DMA70087C0030   870410 7035 A7  000 2 2 2 3 1   2      5 J 1 1 N 1A 1 1 1 1 1 1 1 1 1 1 2 000    5          53
1 12 ZD04  3842 MDA90487C0738   870911 6625 A7  000 2 2 2 3 2 A 2      6 J 1 1 N 6A 1 1 1 1 1 1 2 1 1 1 2 000    5         160
1 12 ZD04  4653 MDA90487C0913   870930 5999 A7  000 2 2 2 3 2 A 2      6 J 1 1 N 6A 1 1 1 1 1 1 2 1 1 1 2 000    5         172
1 11 ZD04  2488 MDA90487C8119   870608 7030 A7  000 2 2 2 3 2 A 2      6 J 1 1 N 6A 1 1 1 1 1 1 2 1 1 1 2 000    5         249
1 12 ZD50  0362 MDA90887C2553   870828 7025 C9E 000 2 2 2 3 2 A 2      6 J 1 1 N 1G 1 5 1 5 1 1 3 1 1 2 2 000    5       2,494
2 12 PB126 0589 N0016387C0393   870831 6625 C9E 000 2 2 2 3 1   2      1 J 2 2 B    1 4 1 1 1 1 2 1 1 1 2 000    5         260
3 07 FJ02  0250 F0965087C0179   870406 6675 C9E 000 2 2 2 3 1   2      1 J 2 2 B    1 4 1 1 1 1 2 1 1 1 2 000    5         269
3 09 FV30  0121 F3365987C0066   870629 7050 C9E 000 2 2 2 3 1   2      5 J 1 1 N 1G 1 1 1 1 1 1 2 1 1 2 1 000    5         222
3 01 FF02  0094 F4165086C6009   861002 6675 A7  000 2 2 2 3 1   2      6 J 2 2 B    1 5 1 1 1 1 4 1 1 1 3 000    5         434
5 11 CW57  0232 DACW5787C0092   870716 6675 C9E 000 2 2 2 3 1   2      5 J 1 1 N 1A 1 1 1 1 1 1 2 1 1 1 2 000    5          98
                                CONTRACTOR TOTAL                                4,501   *

INTERNATIONAL BUS MCHS CORP         Huntsville                    Alabama      001368083    37000        01
1 11 AH03  0285 GS00K87AGS5827  870812 W070 S1  000 2 2 2 8 2 F 2      1 J 1 1 N 1G         0        0          31
1 12 AH03  0301 GS00K87AGS5827  870825 W070 S1  000 2 2 2 8 2 F 2      1 J 1 1 N 1G         0        0          56
1 12 AH03  0302 GS00K87AGS5827  870825 W070 S1  000 2 2 2 8 2 F 2      1 J 1 1 N 1G         0        0          50
1 12 AH03  0306 GS00K87AGS5827  870826 W070 S1  000 2 2 2 8 2 F 2      1 J 1 1 N 1G         0        0         109
1 12 AH03  0371 GS00K87AGS5827  870917 W070 A7  000 2 2 2 8 2 F 2      1 J 1 1 N 1G         0        0          96
1 12 AH03  0443 GS00K87AGS5827  870928 W070 S1  000 2 2 2 8 2 F 2      1 J 1 1 N 1G         0        0          51
1 12 CA87  0237 GS00K87AGS5827  870902 7035 A7  000 2 2 2 6 2 F        1 J 2 2 F            0        0          73
1 11 CA87  0239 GS00K87AGS6062  870804 7010 C9E 000 2 2 2 8 2 F 2      1 J 2 2 N 5A         0        0          59
5 12 CW87  0029 GS00K87AG56062  870828 7030 C9E 000 2 2 2 8 2 B 2      1 J 1 1 N 2A         0        0          37
                                CONTRACTOR TOTAL                                  562   *

ITEC INC                            Huntsville                    Alabama      050164565    37000        01
1 03 EA08  0102 DAEA0884C0047   861126 W058 S1  000 2 2 2 C 1   2 1500 5 J          2   1 3 1 1 2 1 1 2 2 000    5         149

J & A ENTERPRISES                   Huntsville                    Alabama      059903641    37000        01
1 11 AA21  0692 DAAK1085C0019   870803 J063 A5  000 2 2 2 F 1   2 0102 1 J          2   1 1 1 2 2 1 1 1 2 000    5          33-

JAX VALVE & FITTING CO              Huntsville                    Alabama      060236460    37000        01
2 02 TA100 0130 N0061287CT017   861023 4730 C9E 000 2 2 2 3 2 B 2      1 J 2 2 N 2A 2   1 1 1 1 2 1 1 2 2 000    5          47

KBM ENTERPRISES INC                 Huntsville                    Alabama      153833512    37000        01
1 06 AH01  1065 DAAH0185DA014   870223 AD92 A2  000 2 2 2 5 2 5 2 1001 5 Y          2   1 1 1 1 2 1 1 1 1 000    5          30
```

```
S RM AAAAA AAAA BBBBBBBBBBBBBB BBBBBB BBBB BBB BBB B B B B C C C CCCC C C C C C CC D D D D D D D D D D DDDDDD D E      B7
V PO                                  8888 888 888   1 1 1                    11                      1 1   12   1        AMOUNT
C TN 33333 2222 111111111111111 333333 AAAA BBB CCC 9 0 2 3 1 2 3 4444 5 6 7 8 9 00 1 2 3 4 5 6 7 8 9 0 1 ABBCCC 3 1      ($000)
KBM ENTERPRISES INC (CONT)          Huntsville                Alabama      153833512   37000       01
1 08 AH01  1832 DAAH0185DA014   870513 AD92 A2  000 2 2 2 5 1   2      5 Y 1 1 N 1G 2   1 1 1 1 2 1 1 1 1 000     5                97
1 09 AH01  1902 DAAH0185DA014   870527 AD92 A2  000 2 2 2 5 2 F 2      5 Y 1 1 N 1G 2   1 1 1 1 2 1 1 1 1 000     5                97
1 09 AH01  2052 DAAH0185DA014   870617 AD92 A2  000 2 2 2 5 1   2      5 Y 1 1 N 1G 2   1 1 1 1 2 1 1 1 1 000     5                77
                                   CONTRACTOR TOTAL                      301   *

KEMP ENGINEERING CO INC             Huntsville                Alabama      042286435   37000       01
1 08 AH01  1831 GS00K86AGS062   870508 5825 A2  000 2 2 2 8 2 A 2      1 J 1 1 B            0       0                36

KUDZU PRODUCTIONS INC               Huntsville                Alabama      038259123   37000       01
2 12 MX301 A014 N6284487C4012   870925 T006 C9E 000 2 2 2 3 2 D 2      7 J 1 1 L    2   2   1 1 2 1 1 2 2 000     5                99
3 12 QB02  0027 F0470287C0013   870930 6930 C9E 000 2 2 2 3 2 D 2      7 J 1 1 L    2   2   1 1 2 1 1 2 1 000     5 C             276
                                   CONTRACTOR TOTAL                      375   *

L AND M WELDING SUPPLY INC          Huntsville                Alabama      034049957   37000       01
4 12 0400  3923 DLA40087C2678   870806 3439 C9E 000 2 2 2 3 1   1      1 J 2 2 A    2   1 3 2 1 2 1 1 2 2 000     5                45

LIGHT SPEED TECHNOLOGIES            Huntsville                Alabama      139652911   37000       01
3 04 HV03  0217 F1962886C0016   870128 AJ16 S1  000 2 2 2 C 1   2      2 J 2 2 K    2   1 1 1 2 2 3 1 5 2 000     1               204
3 12 HV03  0558 F1962886C0016   870921 AJ16 S1  000 2 2 2 C 1   2      2 J 2 2 K    2   1 1 1 2 2 3 1 5 2 000     1               204
                                   CONTRACTOR TOTAL                      408   *

LOCKHEED MISSILES & SPACE CO        Huntsville                Alabama      009125535   37000       01
1 03 AH01  8154 DAAH0186CA085   861212 9999 A2  000 2 2 2 B 2 A 2      7 U 1 1 N 1G 1 1 1 1 1 1 1 1 1 5 1 000     5               147
1 12 AH01  8590 DAAH0187CA064   870928 9999 A2  000 2 2 2 3 2 A 2      7 Y 1 1 N 1G 1 1 1 1 1 1 1 1 1 5 1 000     5                95
1 12 AH01  8619 DAAH0187CA064   870930 9999 A2  000 2 2 2 B 2 A 2      7 U 1 1 N 1G 1 1 1 1 1 1 2 1 1 1 1 000     5                69
1 05 AH01  8249 DAAH0187DA003   870225 9999 A2  000 2 2 2 5 2 A 2      7 Y 1 1 N 1G 1 1 1 1 1 1 1 1 1 5 1 000     5                48
1 08 AH01  8347 DAAH0187DA003   870501 9999 A2  000 2 2 2 5 2 A 2      7 Y 1 1 N 1G 1 1 1 1 1 1 1 1 1 5 1 000     5               199
1 08 AH01  8348 DAAH0187DA003   870501 9999 A2  000 2 2 2 5 2 A 2      7 Y 1 1 N 1G 1 1 1 1 1 1 1 1 1 5 1 000     5               115
1 08 AH01  8349 DAAH0187DA003   870501 9999 A2  000 2 2 2 5 2 A 2      7 Y 1 1 N 1G 1 1 1 1 1 1 1 1 1 5 1 000     5                98
1 12 AH01  8637 DAAH0187DA003   870930 9999 A2  000 2 2 2 5 2 A 2      7 Y 1 1 N 1G 1 1 1 1 1 1 1 1 1 5 1 000     5                93
1 12 AH01  8639 DAAH0187DA003   870930 9999 A2  000 2 2 2 5 2 A 2      7 Y 1 1 N 1G 1 1 1 1 1 1 1 1 1 5 1 000     5                97
1 01 SG60  1110 DASG6085C0122   861003 AC23 A2  CED 2 2 2 C 1   2      2 U 2 2 B    1 3 1 3 1 1 3 1 1 5 1 000     5               175
1 05 SG60  1344 DASG6085C0122   870217 AC23 A2  CED 2 2 2 C 1   2      2 U 2 2 B    1 3 1 3 1 1 3 1 1 5 1 000     5               175
3 05 HV03  0240 F1962887C0068   870210 AZ13 A7  000 2 2 2 3 1   2      2 J 2 2 B    1 5 1 1 1 1 3 1 1 5 1 000     5               889
3 12 HV03  0549 F1962887C0068   870915 AZ13 A7  000 2 2 2 C 1   2      2 J 2 2 B    1 5 1 1 1 1 3 1 1 5 1 000     5               530-
3 04 HR01  0045 F3361584C0513   870129 AN93 C9E 000 2 2 2 B 1   2 1100 2 U         1 1 1 1 1 1 2 1 1 5 2 000     5                88
                                   CONTRACTOR TOTAL                    1,758   *

LSI INC                             Huntsville                Alabama      148002637   37000       01
1 02 AH01  0285 DAAH01860O164   861120 AD92 S1  000 2 2 2 5 1   2      1 Y 1 1 E    2   1 1 1 1 2 1 1 5 2 000     5                40
1 02 AH01  0284 DAAH0186D0164   861120 AD92 S1  000 2 2 2 5 1   2      1 Y 1 1 E    2   1 1 1 1 2 1 1 5 2 000     5                35
1 07 AH01  1329 DAAH0186D0164   870331 AD92 S1  000 2 2 2 5 1   2      1 Y 1 1 E    2   1 1 1 1 2 1 1 5 2 000     5                79
1 07 AH01  1566 DAAH0186D0164   870423 AD93 S1  000 2 2 2 5 1   2      1 Y 1 1 E    2   1 1 1 1 2 1 1 5 2 000     5                65
1 07 AH01  1570 DAAH0186D0164   870423 AD92 S1  000 2 2 2 5 1   2      1 Y 1 1 E    2   1 1 1 1 2 1 1 5 2 000     5                85
```

```
S RM AAAAA AAAA BBBBBBBBBBBBBB BBBBBB BBBB BBB BBB B B B B C C C CCCC C C C C C CC D D D D D D D D D D D DDDDDD D E        B7
V PO                                   8888 888 888   1 1 1                  11                      1 1   12   1        AMOUNT
C TN 33333 2222 111111111111111 333333 AAAA BBB CCC 9 0 2 3 1 2 3 4444 5 6 7 8 9 00 1 2 3 4 5 6 7 8 9 0 1 ABBCCC 3 1      ($000)
LSI INC (CONT)                    Huntsville                  Alabama      148002637   37000       01
1 07 AH01  1574 DAAH0186D0164  870423 AD92 S1  000 2 2 2 5 1   2      1 Y 1 1 E    2   1 1 1 1 2 1 1 5 2 000    5                98
1 08 AH01  1716 DAAH0186D0164  870504 AD93 S1  000 2 2 2 5 1   2      1 Y 1 1 E    2   1 1 1 1 2 1 1 5 2 000    5                57
1 08 AH01  1789 DAAH0186D0164  870504 AD94 S1  000 2 2 2 5 1   2      1 Y 1 1 E    2   1 1 1 1 2 1 1 5 2 000    5                39
1 08 AH01  1869 DAAH0186D0164  870518 AD92 A2  000 2 2 2 5 1   2      1 Y 1 1 E    2   1 1 1 1 2 1 1 5 2 000    5                70
1 09 AH01  1933 DAAH0186D0164  870601 AD92 S1  000 2 2 2 5 1   2      1 Y 1 1 E    2   1 1 1 1 2 1 1 5 2 000    5                52
1 10 AH01  2245 DAAH0186D0164  870701 AD94 S1  000 2 2 2 5 1   2      1 Y 1 1 E    2   1 1 1 1 2 1 1 5 2 000    5                65
1 11 AH01  2276 DAAH0186D0164  870714 AD92 S1  000 2 2 2 5 1   2      1 Y 1 1 E    2   1 1 1 1 2 1 1 5 2 000    5                96
1 05 AH01  0771 DAAH0186DD164  870126 AD92 A2  000 2 2 2 5 1   2      1 Y 1 1 E    2   1 1 1 1 2 1 1 5 2 000    5               180
1 06 AH01  1107 DAAH0187C0393  870227 AD92 A2  000 2 2 2 3 2 A 2      2 U 1 1 K    2   1 1 1 2 2 3 1 5 1 100    5                68
1 09 AH01  2104 DAAH0187C0393  870612 AD92 A2  000 2 2 2 C 2 A 2      2 U 1 1 K    2   1 1 1 2 2 3 1 5 1 100    5               162
                                  CONTRACTOR TOTAL                     1,191   *

LTV CORPORATION THE               Huntsville                  Alabama      007318322   37000       01
1 12 SG60  1745 DASG6082C0002  870915 AC25 S1  CED 2 2 2 C 1   2 1100 4 R          1 1 1 1 1 1 3 1 1 3 2 000    5               119-
1 09 SG60  1601 DASG6085C0002  870616 AC25 S1  CED 2 2 2 C 1   2 1100 2 R          1 1 1 1 1 1 3 1 1 3 1 000    5               909
1 12 SG60  1711 DASG6085C0002  870807 AC26 S1  CED 2 2 2 C 1   2 1100 2 R          1 1 1 1 1 1 3 1 1 3 1 000    5               993
1 12 SG60  1736 DASG6085C0002  870908 AC25 S1  CED 2 2 2 D 1   2 1100 2 R          1 1 1 1 1 1 3 1 1 3 1 000    5             6,597
1 12 SG60  1787 DASG6085C0002  870923 AC25 S1  CED 2 2 2 C 1   2 1100 2 R          1 1 1 1 1 1 3 1 1 3 1 000    5               915
                                  CONTRACTOR TOTAL                     9,295   *

M & W MICROFILM SERVICE INC       Huntsville                  Alabama      091409821   37000       01
1 05 AH03  0096 DAAH0385C0090  870212 T099 S1  000 2 2 2 A 2 B 2      5 J 1 1 N 1A 2   1 1 1 1 2 1 1 3 2 000    1                66

MACHINE CRAFT INC                 Huntsville                  Alabama      061140497   37000       01
1 02 AH01  0075 DAAH0186DA008  861023 AD92 A2  000 2 2 2 5 1   2      2 Y 1 1 K    2   1 1 1 1 2 2 1 1 1 2 100    5                72
1 04 AH01  0664 DAAH0186DA008  861231 AD92 A2  000 2 2 2 5 1   2      2 Y 1 1 B    2   1 1 1 1 2 1 1 1 1 2 100    5                70
1 06 AH01  1357 DAAH0186DA008  870324 AD92 A2  000 2 2 2 5 1   2      7 Y 1 1 B    2   1 1 1 1 2 1 1 1 1 2 000    5                96
1 06 AH01  1369 DAAH0186DA008  870324 AD92 A2  000 2 2 2 5 1   2      7 Y 1 1 B    2   1 1 1 1 2 1 1 1 1 1 000    5                94
1 08 AH01  1739 DAAH0186DA008  870501 AD92 A2  000 2 2 2 5 1   2      2 Y 1 1 K    2   1 1 1 2 2 1 1 1 1 1 100    5                83
1 08 AH01  1785 DAAH0186DA008  870501 AD92 A2  000 2 2 2 5 1   2      2 Y 1 1 K    2   1 1 1 2 2 1 1 1 1 1 100    5                26
1 08 AH01  1846 DAAH0186DA008  870512 AD92 A2  000 2 2 2 5 1   2      2 Y 1 1 K    2   1 1 1 2 2 1 1 1 1 1 000    5                67
1 10 AH01  2300 DAAH0186DA008  870702 AD92 A2  000 2 2 2 5 1   2      2 Y 1 1 K    2   1 1 1 2 2 1 1 1 2 100    5               215
                                  CONTRACTOR TOTAL                       723   *

MACHINE PRODUCTS                  Huntsville                  Alabama      078965928   37000       01
1 05 AH01  0843 DAAH0187D0113  870130 1420 A2  CME 2 2 2 5 1   2      1 J 2 2 K    2   1 1 1 2 2 1 1 1 2 000    5                39

MADISON RSCH CORP                 Huntsville                  Alabama      153884101   37000       01
1 12 AC01  0187 DAAC0187C0135  870930 4933 B9  000 2 2 2 3 1   2      1 J 2 2 B    2   3   1 1 2 1 1 1 2 000    5               241

MARTIN MARIETTA CORPORATION       Huntsville                  Alabama      001339217   37000       01
1 12 AH01  8603 DAAH0186C0951  870827 6920 A2  HBX 2 2 1 C                                0       0 1                          89-

MC DONNELL DOUGLAS CORPORATION    Huntsville                  Alabama      006265946   37000       01
1 01 SG60  1044 DASG6085C0119  861001 AC23 A2  CED 2 2 2 C 1   2      2 U 2 2 B    1 3 1 1 1 1 3 1 1 5 1 000    5               419
```

```
S RM AAAAA AAAA BBBBBBBBBBBBBBB BBBBBB BBBB BBB BBB B B B B C C C CCCC C C C C C CC D D D D D D D D D D D DDDDDD D E      B7
V PO                            8888 888 888   1 1 1                 11                                 1 1    12   1      AMOUNT
C TN 33333 2222 111111111111111 333333 AAAA BBB CCC 9 0 2 3 1 2 3 4444 5 6 7 8 9 00 1 2 3 4 5 6 7 8 9 0 1 ABBCCC 3 1     ($000)
MC DONNELL DOUGLAS CORP (CONT)      Huntsville                Alabama      006265946   37000      01
1 05 SG60  1321 DASG6085C0119   870203 AC23 A2  CED 2 2 2 C 1   2      2 U 2 2 B    1 3 1 1 1 1 3 1 1 5 1 000    5                302
1 09 SG60  1582 DASG6085C0119   870605 AC23 A2  CED 2 2 2 C 1   2      2 U 2 2 B    1 3 1 1 1 1 3 1 1 5 1 000    5                192
                                   CONTRACTOR TOTAL                      913   *

MILLER HERMAN INC                   Huntsville                Alabama      006012801   37000      01
1 12 AH03  0425 GS00F76586      870928 7110 C9E 000 2 2 2 8 2 K 2      1 J 2 2 B            0       0                             75

MONROE COMMERCIAL INTERIORS         Huntsville                Alabama      166171975   37000      01
1 11 AH03  0298 GS00F76586      870820 7110 C9E 000 2 2 2 6 2 F        1 J 2 2 B            0       0                             66

MONROE DISTRIBUTING CO INC          Huntsville                Alabama      031636772   37000      01
1 05 AH03  0092 GS00F76586      870211 7195 C9E 000 2 2 2 6 2 F        1 J 2 2 F            0       0                             42

MORTON THIOKOL INC                  Huntsville                Alabama      002241164   37000      01
1 07 AH01  1455 DAAH0184CA174   870414 AD95 A2  000 2 2 2 B 1   2 1016 5 S            1 2 1 1 1 1 2 1 1 5 1 000    5                239
1 09 AH01  1997 DAAH0184CA174   870626 AD95 A2  000 2 2 2 B 1   2 1016 5 S            1 2 1 1 1 1 2 1 1 5 1 000    5                243
1 10 AH01  2007 DAAH0184CA174   870626 AD95 A2  000 2 2 2 B 1   2 1016 5 S            1 2 1 1 1 1 2 1 1 5 1 000    5                523
1 04 AH01  0756 DAAH0185C1345   870116 AD92 S1  000 2 2 2 A 1   2      2 U 1 1 B    1 1 1 1 1 1 4 1 1 5 2 100    5                 50
1 05 AH01  0926 DAAH0185C1345   870203 AD92 S1  000 2 2 2 B 2 A 2      2 U 1 1 B    1 1 1 3 1 1 2 1 1 5 2 100    5                 50-
1 05 AH01  0941 DAAH0185C1345   870204 AD92 S1  000 2 2 2 C 1   2      2 U 1 1 B    1 1 1 3 1 1 3 1 1 5 2 100    5                 50
1 08 AH01  1645 DAAH0185C1345   870506 AD92 A2  000 2 2 2 C 1   2      2 U 1 1 B    1 1 1 3 1 1 3 1 1 5 2 100    5                105
1 08 AH01  1864 DAAH0185C1345   870514 AD92 A2  000 2 2 2 C 1   2      2 U 1 1 B    1 1 1 3 1 1 3 1 1 5 2 100    5                173
1 08 AH01  1887 DAAH0185C1399   870518 AD92 A2  000 2 2 2 C 1   2      2 U 1 1 B    1 1 1 1 1 1 3 1 1 5 1 000    5                107
1 11 AH01  2391 DAAH0185C1404   870720 AD92 A2  000 2 2 2 C 1   2      2 U 1 1 B    1 1 1 1 1 1 1 1 1 1 1 000    5                 50
1 03 AH01  0294 DAAH0185DA019   861128 AD92 A2  000 2 2 2 5 1   2      5 Y 1 1 B    1 1 1 1 1 1 1 1 1 1 2 000    5                123
1 05 AH01  0779 DAAH0185DA019   870205 AD92 A2  000 2 2 2 5 1   2      1 Y 1 1 B    1 1 1 1 1 1 1 1 1 1 1 000    5                 45
1 06 AH01  1305 DAAH0185DA019   870313 AC21 A2  000 2 2 2 5 1   2      2 Y 1 1 B    1 1 1 1 1 1 1 1 1 1 2 000    5                113
1 07 AH01  1458 DAAH0185DA019   870403 AD92 A2  000 2 2 2 5 1   2      2 Y 1 1 B    1 1 1 1 1 1 2 1 1 5 2 100    5                 26
1 07 AH01  1524 DAAH0185DA019   870410 AD92 A2  000 2 2 2 5 1   2      2 Y 1 1 B    1 1 1 1 1 1 2 1 1 5 1 100    5                105
1 07 AH01  1527 DAAH0185DA019   870410 AD92 A2  000 2 2 2 5 1   2      2 Y 1 1 B    1 1 1 1 1 1 2 1 1 5 1 100    5                 62
1 12 AH01  3129 DAAH0185DA019   870925 AD92 A2  000 2 2 2 5 1   2      2 Y 1 1 B    1 1 1 1 1 1 1 1 1 1 1 100    5              1,100
1 12 AH01  3277 DAAH0185DA019   870930 AD92 A2  000 2 2 2 5 1   2      2 Y 1 1 B    1 1 1 1 1 1 1 1 1 1 1 100    5                 50
1 12 AH01  2996 DAAH0187C1132   870930 1337 A2  CPA 2 2 2 3 1   2      5 J 1 1 N 1G 1 1 1 1 1 1 2 1 1 1 1 000    5                163
2 11 E614A 1626 N0001487C0187   870318 AD91 S1  000 2 2 2 3 1   2      2 U 2 2 E    1 1 1 1 1 1 2 1 1 5 1 000    5                112
2 10 AM611 2118 N0001987C0255   870630 1420 A2  CMD 2 2 2 3 1   2      1 J 2 2 H    1 1 1 1 1 1 3 1 1 1 1 000    1              9,290
2 10 AM611 2119 N0001987C0255   870630 1420 A2  CMD 2 2 1 3                                 0       0 1                            239
2 04 BH005 1172 N0002485C5529   861218 1425 A2  000 2 2 2 C 1   2 1400 5 J            1 1 1 1 1 1 3 1 1 5 1 000    2                 26
2 03 BH005 1041 N0002487C5313   861126 1420 A2  CMP 2 2 2 3 1   2      4 J 1 1 N 1B 1 1 1 1 1 1 3 1 1 1 1 000    1             17,497
2 10 LF121 1281 N6053085C0192   870626 1420 A2  000 2 2 2 C 1   2      1 J 2 2 B    1 3 1 3 1 1 3 1 1 1 1 000    1                 41
3 02 HE03  0065 F0461186C0119   861106 AC22 A2  000 2 2 2 C 1   2      2 U 2 2 B    1 3 1 3 1 1 2 1 1 1 1 000    5                125
3 09 HE03  0203 F0461186C0119   870522 AC22 A2  000 2 2 2 C 1   2      2 U 2 2 B    1 3 1 3 1 1 2 1 1 1 1 000    5                 33
3 06 HE03  0151 F0461187C0015   870306 AC22 A6  000 2 2 2 3 1   2      2 U 2 2 B    1 3 1 3 1 1 3 1 1 1 1 000    5                 63
3 08 FE03  0878 F4260087C2127   870529 1337 A6  CMN 2 2 2 3 1   2      1 J 2 2 B    1 1 1 1 1 1 3 1 1 1 2 000    1                642
                                   CONTRACTOR TOTAL                   31,345   *

MTA INC                             Huntsville                Alabama      118041268   37000      01
1 06 AA21  0282 DAAA2186C0328   870325 R706 S1  000 1 2 2 C 1   2      1 Z 2 2 K    2   1 1 1 2 2 1 1 2 1 000    5                207
```

```
S RM AAAAA AAAA BBBBBBBBBBBBBBB BBBBBB BBBB BBB BBB B B B B C C C CCCC C C C C C CC D D D D D D D D D D D DDDDDD D E      B7
V PO                            8888 888 888   1 1 1                 11                1 1    12   1      AMOUNT
C TN 33333 2222 111111111111111 333333 AAAA BBB CCC 9 0 2 3 1 2 3 4444 5 6 7 8 9 00 1 2 3 4 5 6 7 8 9 0 1 ABBCCC 3 1     ($000)
MTA INC (CONT)                    Huntsville                  Alabama      118041268   37000       01
1 08 AA21  0394 DAAA2186C0328   870430 R706 S1  000 1 2 2 C 1   2       1 Z 2 2 K    2   1 1 1 2 2 1 1 2 1 000    5                99
1 09 AA21  0518 DAAA2186C0328   870616 R706 S1  000 1 2 2 C 1   2       1 Z 2 2 K    2   1 1 1 2 2 1 1 2 1 000    5                65
1 12 AA21  0882 DAAA2186C0328   870914 R706 S1  000 1 2 2 C 1   2       1 Z 2 2 K    2   1 1 1 2 2 1 1 2 1 000    5                95
                                CONTRACTOR TOTAL                          466    *

NATIONAL AERONAUTICS SPC ADMIN    Huntsville                  Alabama      003259074   37000       01
3 03 HJ04  0059 F3060285F0047   861125 9999 A7  000 2 2 2 7                                0       0                            4,280

NATIONAL AEROSPACE CORPORATION    Huntsville                  Alabama      130848542   37000       01
3 11 HJ04  0201 F3060285F0047   870819 9999 A7  000 2 2 2 7                                0       0                              500

NATIVE AMERICAN SERVICE ASSN      Huntsville                  Alabama      131161044   37000       01
1 08 AH01  1559 DAAH0187C0541   870513 R799 A2  000 2 2 2 3 2 D 2       7 U 1 1 L    2   2   2 1 2 1 1 2 1 000    5                325
1 08 AH01  1731 DAAH0187C0601   870512 AD92 A2  000 2 2 2 3 2 D 2       7 W 1 1 L    2   2   2 1 2 1 1 1 1 000    5              1,100
1 11 AH01  1849 DAAH0187C0653   870724 R799 A2  000 2 2 2 3 2 D 2       7 U 1 1 L    2   2   2 1 2 1 1 3 1 100    5                143
1 01 SG60  1042 DASG6086C0048   861002 AC23 A2  CED 2 2 2 C 2 D 2       7 U 1 1 L    2   2   2 1 2 1 1 5 1 000    5                600
                                CONTRACTOR TOTAL                        2,168    *

NEW TECHNOLOGY INC                Huntsville                  Alabama      079126934   37000       01
1 02 AH01  0146 DAAH0184DA028   861031 H214 A2  000 2 2 2 5 2 6 2 1702 7 Y          2   2   1 1 2 1 1 3 2 000    5                754
1 05 AH01  0880 DAAH0184DA028   870206 H214 A2  000 2 2 2 5 2 6 2 1702 7 Y          2   2   1 1 2 1 1 3 2 000    5                780
1 03 AH01  0423 DAAH0186C0341   861218 H999 A2  000 2 2 2 C 1   2       2 U 2 2 B    2   1 2 1 1 2 1 1 1 1 000    5                733
1 05 AH01  0835 DAAH0186C0341   870130 H999 A2  000 2 2 2 C 1   2       2 U 1 1 B    2   1 2 1 1 2 1 1 1 1 000    5              4,000
1 01 SG60  1095 DASG6084C0097   861003 AC23 A2  CED 2 2 2 C 1   2 1100 2 U          2   3   1 1 2 1 1 5 1 000    5                200
1 05 SG60  1332 DASG6084C0097   870212 AC23 A2  CED 2 2 2 C 1   2 1100 2 U          2   3   1 1 2 1 1 5 1 000    5                200
1 01 SG60  1086 DASG6085C0090   861003 AC23 A2  CED 2 2 2 C 1   2       2 U 2 1 B    2   3   1 1 2 1 1 5 1 000    5                707
1 06 SG60  1420 DASG6085C0090   870327 AC23 A2  CED 2 2 2 C 1   2       2 U 2 1 B    2   3   1 1 2 1 1 5 1 000    5                403
1 08 SG60  1528 DASG6085C0090   870521 AC23 A2  CED 2 2 2 C 1   2       2 U 2 1 B    2   3   1 1 2 1 1 5 1 000    5                264
                                CONTRACTOR TOTAL                        8,041    *

NICHOLS RESEARCH CORPORATION      Huntsville                  Alabama      081390726   37000       01
1 10 AH01  2118 DAAH0183CA089   870708 AD92 A2  000 2 2 2 C 1   2 1100 5 U          2   1 1 1 1 2 1 1 1 1 000    5                 30
1 12 AH01  2643 DAAH0183CA089   870814 AD92 A2  000 2 2 2 C 1   2 1100 5 U          2   1 1 1 1 2 1 1 2 1 000    5                 33
1 06 AH01  1386 DAAH0186C0742   870327 AD92 A2  CMC 2 2 2 B 1   2       5 U 2 2 N 2A 2   1 1 1 1 2 1 1 1 1 000    5                468
1 12 AH01  8542 DAAH0186CA091   870909 AD92 A2  000 2 2 2 B 2 A 2       5 U 1 1 N 1G 2   1 1 1 1 2 1 1 5 1 000    5                187
1 03 AH01  8149 DAAH0186CA093   861208 AD92 A2  000 2 2 2 B 2 A 2       5 U 1 1 N 1A 2   1 1 1 1 2 1 1 1 1 000    5                 69
1 11 AH01  8499 DAAH0186CA093   870819 AD92 A2  000 2 2 2 B 2 A 2       5 U 1 1 N 1A 2   1 1 1 1 2 1 1 1 1 000    5                 88
1 12 AH01  8597 DAAH0186CA093   870929 9999 C9E 000 2 2 2 B 2 A 2       5 U 1 1 N 1A 2   1 1 1 1 2 1 1 1 1 000    5                120
1 12 AH01  8622 DAAH0186CA093   870930 9999 C9E 000 2 2 2 B 2 A 2       5 U 1 1 N 1A 2   1 1 1 1 2 1 1 1 1 000    5                 89
1 06 AH01  8269 DAAH0186CA096   870309 AD92 A2  000 2 2 2 B 2 A 2       5 U 1 1 N 1G 2   1 1 1 1 2 1 1 1 1 000    5                101
1 06 AH01  8285 DAAH0186CA096   870324 AD91 A2  000 2 2 2 B 2 A 2       5 U 1 1 N 1G 2   1 2 1 1 2 1 1 1 1 000    5                299
1 09 AH01  8406 DAAH0186CA096   870616 AD92 A2  000 2 2 2 B 2 A 2       5 U 1 1 N 1G 2   1 1 1 1 2 1 1 1 1 000    5                 48
1 10 AH01  8425 DAAH0186CA096   870620 AD92 A2  000 2 2 2 B 2 A 2       5 U 1 1 N 1G 2   1 1 1 1 2 1 1 1 1 000    5                127
1 11 AH01  8449 DAAH0187DA006   870721 AD92 S1  000 2 2 2 5 2 A 2       5 Y 1 1 N 1G 2   1 1 1 1 2 1 1 1 1 000    5                 49
1 12 AH01  8543 DAAH0187DA006   870909 AD92 S1  000 2 2 2 5 2 A 2       5 Y 1 1 N 1G 2   1 1 1 1 2 1 1 1 1 000    5                 45
```

S V C	RM PO TN	AAAAA 33333	AAAA 2222	BBBBBBBBBBBBBB 111111111111111	BBBBBB 333333	BBBB 8888 AAAA	BBB 888 BBB	BBB 888 CCC	B 9	B 1 0	B 1 2	B 1 3	C 1	C 2	C 3	CCCC 4444	C 5	C 6	C 7	C 8	C 9	CC 11 00	D 1	D 2	D 3	D 4	D 5	D 6	D 7	D 8	D 9	D 1 0	D 1 1	DDDDDD 12 ABBCCC	D 1 3	E 1	B7 AMOUNT ($000)
NICHOLS RESEARCH CORPOR (CONT)					Huntsville									Alabama						081390726				37000						01							
1	12	AH01	8586	DAAH0187DA006	870925	AD26	A2	000	2	2	2	5	2	A	2		5	Y	1	1	N	6A	1	1	1	1	1	1	2	1	1	5	1	000	5		97
1	12	AJ02	0117	DAAJ0287C0013	870922	AZ15	A1B	000	2	2	2	3	2	G	2		2	J	2	2	K		2		1	5	1	2	2	1	1	2	2	000	3		50
1	12	AK70	7025	DAAK7087C0044	870916	AZ11	S1	000	2	2	2	3	2	G	2		2	J	2	2	K		2		1	1	1	2	2	2	1	5	2	000	5		49
1	12	SG60	1719	DASG6082C0071	870821	AC23	A2	CED	2	2	2	C	1		2	1100	5	U					2		1	1	1	1	2	1	1	5	1	000	5		255-
1	01	SG60	1082	DASG6084C0056	861002	AC23	A2	CED	2	2	2	C	1		2	0102	2	U					2		1	3	1	2	2	1	1	5	1	000	5		200
1	08	SG60	1570	DASG6084C0078	870529	AC23	A2	CED	2	2	2	B	1		2	0102	2	U					2		1	3	1	2	2	1	1	5	1	000	5		600
1	01	SG60	1104	DASG6084C0081	861003	AC23	A2	CED	2	2	2	C	1		2	1100	2	U					2		1	3	1	1	2	1	1	5	1	000	5		1,169
1	03	SG60	1154	DASG6084C0081	861114	AC23	A2	CED	2	2	2	C	1		2	1100	2	U					2		1	3	1	1	2	1	1	5	1	000	5		100
1	05	SG60	1335	DASG6084C0081	870212	AC23	A2	CED	2	2	2	C	1		2	1100	2	U					2		1	3	1	1	2	1	1	5	1	000	5		847
1	06	SG60	1390	DASG6084C0081	870309	AC23	A2	CED	2	2	2	C	1		2	1100	2	U					2		1	3	1	1	2	1	1	5	1	000	5		75
1	06	SG60	1410	DASG6084C0081	870325	AC23	A2	CED	2	2	2	C	1		2	1100	2	U					2		1	3	1	1	2	1	1	5	1	000	5		170
1	07	SG60	1473	DASG6084C0081	870420	AC23	A2	CED	2	2	2	C	1		2	1100	2	U					2		1	3	1	1	2	1	1	5	1	000	5		40
1	08	SG60	1548	DASG6084C0081	870528	AC23	A2	CED	2	2	2	C	1		2	1100	2	U					2		1	3	1	1	2	1	1	5	1	000	5		458
1	01	SG60	1083	DASG6084C0108	861002	AC23	A2	CED	2	2	2	C	1		2	1100	4	U					2		1	1	1	1	2	1	1	5	1	000	5		65
1	05	SG60	1328	DASG6084C0108	870211	AC23	A2	CED	2	2	2	C	1		2	1100	4	U					2		1	1	1	1	2	1	1	5	1	000	5		44
1	01	SG60	1041	DASG6085C0003	861001	AC23	A2	CED	2	2	2	C	1		2	0102	2	U					2		1	3	1	2	2	1	1	5	2	000	5		50
1	03	SG60	1156	DASG6085C0003	861117	AC23	A2	CED	2	2	2	C	1		2	0102	2	U					2		1	3	1	2	2	1	1	5	2	000	5		50
1	01	SG60	1010	DASG6085C0033	861001	AC23	A2	CED	2	2	2	C	1		2	1100	4	U					2		1	1	1	1	2	1	1	5	1	000	5		400
1	01	SG60	1108	DASG6085C0053	861001	AC23	A2	CED	2	2	2	C	1		2	1100	2	R					2		1	3	1	1	2	1	1	5	1	000	5		1,718
1	01	SG60	1120	DASG6085C0053	861009	AC23	A2	CED	2	2	2	C	1		2	1100	2	R					2		1	3	1	1	2	1	1	5	1	000	5		125
1	02	SG60	1148	DASG6085C0053	861029	AC23	A2	CED	2	2	2	C	1		2	1100	2	R					2		1	3	1	1	2	1	1	5	1	000	5		50
1	03	SG60	1173	DASG6085C0053	861121	AC23	A2	CED	2	2	2	C	1		2	1100	2	R					2		1	3	1	1	2	1	1	5	1	000	5		150
1	04	SG60	1203	DASG6085C0053	861215	AC23	A2	CED	2	2	2	C	1		2	1100	2	R					2		1	3	1	1	2	1	1	5	1	000	5		75
1	04	SG60	1267	DASG6085C0053	870123	AC23	A2	CED	2	2	2	C	1		2	1100	2	R					2		1	3	1	1	2	1	1	5	1	000	5		125
1	06	SG60	1373	DASG6085C0053	870227	AC23	A2	CED	2	2	2	C	1		2	1100	2	R					2		1	3	1	1	2	1	1	5	1	000	5		1,144
1	06	SG60	1394	DASG6085C0053	870310	AC23	A2	CED	2	2	2	C	1		2	1100	2	R					2		1	3	1	1	2	1	1	5	1	000	5		130
1	08	SG60	1556	DASG6085C0053	870527	AC23	A2	CED	2	2	2	C	1		2	1100	2	R					2		1	3	1	1	2	1	1	5	1	000	5		219-
1	09	SG60	1585	DASG6085C0053	870609	AC23	A2	CED	2	2	2	C	1		2	1100	2	R					2		1	3	1	1	2	1	1	5	1	000	5		68
1	09	SG60	1614	DASG6085C0053	870626	AC23	A2	CED	2	2	2	B	1		2	1100	2	R					2		1	3	1	1	2	1	1	5	1	000	5		1,305
1	09	SG60	1627	DASG6085C0053	870630	AC23	A2	CED	2	2	2	C	1		2	1100	2	R					2		1	3	1	1	2	1	1	5	1	000	5		33
1	12	SG60	1698	DASG6085C0053	870731	AC23	A2	CED	2	2	2	C	1		2	1100	2	R					2		1	3	1	1	2	1	1	5	1	000	5		54
1	01	SG60	1085	DASG6085C0085	861003	AC23	A2	CED	2	2	2	C	1		2		2	U	2	2	B		2		1	1	1	1	2	1	1	5	1	000	5		550
1	04	SG60	1239	DASG6085C0085	870107	AC23	A2	CED	2	2	2	C	1		2		2	U	2	2	B		2		1	1	1	1	2	1	1	5	1	000	5		750
1	04	SG60	1256	DASG6085C0085	870120	AC23	A2	CED	2	2	2	C	1		2		2	U	2	2	B		2		1	1	1	1	2	1	1	5	1	000	5		300
1	08	SG60	1540	DASG6085C0085	870526	AC23	A2	CED	2	2	2	C	1		2		2	U	2	2	B		2		1	1	1	1	2	1	1	5	1	000	5		75
1	01	SG60	1007	DASG6086C0006	861001	AC23	A2	CED	2	2	2	C	1		2		2	U	2	1	K		2		1	3	1	2	2	1	1	5	1	000	5		135
1	04	SG60	1285	DASG6086C0006	870129	AC23	A2	CED	2	2	2	C	1		2		2	U	2	1	K		2		1	3	1	2	2	1	1	5	1	000	5		95
1	07	SG60	1440	DASG6086C0006	870401	AC23	A2	CED	2	2	2	C	1		2		2	U	2	1	K		2		1	3	1	2	2	1	1	5	1	000	5		41
1	06	SG60	1384	DASG6086C0007	870304	AC23	A2	CED	2	2	2	C	1		2		2	U	2	2	K		2		1	3	1	2	2	1	1	5	1	000	5		80
1	07	SG60	1449	DASG6086C0007	870403	AC23	A2	CED	2	2	2	C	1		2		2	U	2	2	K		2		1	3	1	2	2	1	1	5	1	000	5		70
1	01	SG60	1071	DASG6086C0020	861001	AC23	A2	CED	2	2	2	C	1		2		2	U	2	2	K		2		1	3	1	2	2	1	1	5	1	000	5		642
1	04	SG60	1295	DASG6086C0020	870130	AC23	A2	CED	2	2	2	C	1		2		2	U	2	2	K		2		1	3	1	2	2	1	1	5	1	000	5		407
1	07	SG60	1480	DASG6086C0020	870422	AC23	A2	CED	2	2	2	C	1		2		2	U	2	2	K		2		1	3	1	2	2	1	1	5	1	000	5		185
1	01	SG60	1048	DASG6086C0055	861001	AC23	A2	CED	2	2	2	C	1		2		2	U	2	1	B		2		1	3	1	1	2	1	1	5	1	000	5		442
1	05	SG60	1325	DASG6086C0055	870205	AC23	A2	CED	2	2	2	B	1		2		2	U	2	1	B		2		1	3	1	1	2	1	1	5	1	000	5		608
1	06	SG60	1378	DASG6086C0055	870223	AC23	A2	CED	2	2	2	C	1		2		2	U	2	1	B		2		1	3	1	1	2	1	1	5	1	000	5		308
1	06	SG60	1437	DASG6086C0055	870331	AC23	A2	CED	2	2	2	C	1		2		2	U	2	1	B		2		1	3	1	1	2	1	1	5	1	000	5		150
1	08	SG60	1555	DASG6086C0055	870528	AC23	A2	CED	2	2	2	C	1		2		2	U	2	1	B		2		1	3	1	1	2	1	1	5	1	000	5		143
1	01	SG60	1068	DASG6086C0081	861001	AC23	A2	CED	2	2	2	C	1		2		2	U	2	2	B		2		1	3	1	1	2	1	1	5	1	000	5		1,050
1	05	SG60	1296	DASG6086C0081	870130	AC23	A2	CED	2	2	2	C	1		2		2	U	2	2	B		2		1	3	1	1	2	1	1	5	1	000	5		701

```
S RM AAAAA AAAA BBBBBBBBBBBBBB BBBBBB BBBB BBB BBB B B B B C C C CCCC C C C C C CC D D D D D D D D D D DDDDDD D E      B7
V PO                           8888 888 888   1 1 1                 11                                 1 1   12   1        AMOUNT
C TN 33333 2222 111111111111111 333333 AAAA BBB CCC 9 0 2 3 1 2 3 4444 5 6 7 8 9 00 1 2 3 4 5 6 7 8 9 0 1 ABBCCC 3 1      ($000)
NICHOLS RESEARCH CORPOR (CONT)      Huntsville                Alabama      081390726   37000      01
1 08 SG60  1574 DASG6086C0081   870529 AC23 A2  CED 2 2 2 C 1   2      2 U 2 2 B    2   1 3 1 1 2 1 1 5 1 000    5                308
1 12 SG60  1715 DASG6086C0081   870819 AC23 A2  CED 2 2 2 C 1   2      2 U 2 2 B    2   1 3 1 1 2 1 1 5 1 000    5                101
1 10 SG60  1647 DASG6087C0063   870702 AC23 A2  CED 2 2 2 3 1   2      2 J 2 2 K    2   1 5 1 2 2 2 1 5 2 000    5                 48
1 10 SG60  1634 DASG6087C0076   870630 AC23 A2  CED 2 2 2 3 1   2      2 U 2 2 K    2   1 3 1 2 2 1 1 5 1 000    5                300
1 12 SG60  1735 DASG6087C0076   870904 AC23 A2  CED 2 2 2 C 1   2      2 U 2 2 K    2   1 3 1 2 2 1 1 5 1 000    5                 30
1 10 SG60  1660 DASG6087C0082   870714 AC23 A2  CED 2 2 2 3 1   2      2 J 2 2 K    2   1 5 1 2 2 2 1 5 2 000    5                 49
1 10 SG60  1664 DASG6087C0097   870717 AC23 A2  CED 2 2 2 3 1   2      2 J 2 2 K    2   1 3 1 2 2 2 1 5 2 000    5                 43
1 07 ZD60  0035 SDI08487C0007   861110 AD91 S1  000 2 2 2 3 1   2      2 U 2 2 B    2   1 1 1 1 2 1 1 5 1 000    5                280
1 07 ZD60  0042 SDI08487C0007   870420 AD91 S1  000 2 2 2 C 1   2      2 U 2 2 B    2   1 1 1 1 2 1 1 5 1 000    5                274
1 12 ZD60  0132 SDI08487C0007   870929 AD93 S1  000 2 2 2 C 1   2      2 U 2 2 B    2   1 1 1 1 2 1 1 5 1 000    5                 90
2 12 MB101 1215 N0042187C0226   870930 AZ12 S1  000 2 2 2 3 2 G 2      1 J 2 2 K    2   1 1 1 2 2 2 1 5 2 000    5                 50
2 04 MF107 0111 N6092187C0032   870115 AZ16 C9E 000 2 2 2 3 2 G 2      2 U 2 2 K    2   1 1 1 2 2 3 1 1 1 000    5                125
2 12 MF107 0536 N6092187C0032   870914 AZ16 C9E 000 2 2 2 C 2 G 2      2 U 2 2 K    2   1 1 1 2 2 3 1 1 1 000    5                 57
3 02 HC80  0001 F0470184C0142   861027 AR96 A2  000 2 2 2 C 1   2 1100 5 J          2   1 1 1 1 2 1 1 1 1 000    5                449
3 12 HC80  0090 F0470184C0142   870423 AR96 A2  000 2 2 2 B 1   2 1100 5 J          2   1 1 1 1 2 1 1 1 1 000    5                600
3 02 HC80  0002 F0470185C0106   861023 AC23 A2  000 2 2 2 C 1   2 1100 2 J          2   1 1 1 1 2 1 1 5 1 000    5                335
3 06 HT01  0260 F0470487C0041   870209 AC26 A2  000 2 2 2 3 1   2      2 J 1 1 K    2   1 5 1 2 2 3 1 1 1 000    5                200
3 09 HM03  0322 F0863587C0013   870601 AC62 A7  000 2 2 2 3 1   2      2 U 2 2 K    2   1 1 1 2 2 1 1 5 1 000    5                118
3 05 HM03  0203 F0863587C0157   870206 AC53 A5  000 2 2 2 3 2 G 2      2 J 2 2 K    2   1 1 1 2 2 2 1 5 2 000    1                 48
3 12 HV03  0569 F1962887C0270   870923 AJ11 S1  000 2 2 2 3 1   2      2 J 2 2 B    2   1 1 1 1 2 1 1 5 1 000    1                 50
3 11 HK03  0578 F2960185C0060   870825 AC23 A2  000 2 2 2 C 1   2 1100 2 R          2   1 3 1 1 2 1 1 5 1 000    5                200
3 02 HJ05  0045 F3060286C0223   861118 AD93 A7  000 2 2 2 C 1   2      2 Z 2 2 B    2   1 5 1 1 2 1 1 5 1 000    5                420
3 08 HR04  0121 F3361587C1487   870527 AC66 A7  000 2 2 2 3 2 G 2      2 J 2 2 K    2   1 1 1 2 2 2 1 5 2 000    1                 49
3 06 HU61  0114 F3365785C0124   870331 R538 C9E 000 2 2 2 B 2 1 2 0102 1 J          2   1 1 1 2 2 1 1 5 2 000    5                 29
                                   CONTRACTOR TOTAL                      21,705   *

P R C KENTRON                       Huntsville                Alabama      047869177   37000      01
2 04 LF124 0323 N6053085C0015   861204 V114 S1  000 2 2 2 B 1   2 1010 2 U          1 4 1 4 1 1 1 1 1 3 1 000    5                733

PATEL ENTERPRISES INCORPORATED      Huntsville                Alabama      059894071   37000      01
1 05 CA87  0087 DACA8786D0057   870205 R219 C2  000 2 2 2 5 1   2      2 J 2 2 D    2   3   1 1 2 1 1 5 1 000    3                120
1 09 CA87  0185 DACA8786D0057   870604 R219 C2  000 2 2 2 F 1   2      2 J 2 2 D    2   3   1 1 2 1 1 5 1 000    3                 45-
1 09 CA87  0188 DACA8786D0057   870608 R219 C2  000 2 2 2 5 1   2      2 J 2 2 D    2   3   1 1 2 1 1 5 1 000    3                 46
1 01 CA87  0015 DACA8786D0063   861023 R599 S1  000 2 2 2 5 1   2      2 U 2 1 K    2   3   1 2 2 1 1 5 1 000    5                 37
1 05 CA87  0083 DACA8786D0063   870204 R599 S1  000 2 2 2 5 1   2      2 U 2 1 K    2   3   1 2 2 1 1 5 1 000    5                 50
1 06 SG60  1404 DASG6087C0029   870319 AC23 A2  CED 2 2 2 3 1   2      2 U 2 1 K    2   3   1 2 2 1 1 5 1 000    5              1,000
1 07 SG60  1468 DASG6087C0029   870417 AC23 A2  CED 2 2 2 C 1   2      2 U 2 1 K    2   3   1 2 2 1 1 5 1 000    5                200
1 08 SG60  1522 DASG6087C0029   870519 AC23 A2  CED 2 2 2 C 1   2      2 U 2 1 K    2   3   1 2 2 1 1 5 1 000    5                180
1 10 SG60  1669 DASG6087C0029   870720 AC23 A2  CED 2 2 2 C 1   2      2 U 2 1 K    2   3   1 2 2 1 1 5 1 000    5                360
1 12 SG60  1771 DASG6087C0107   870925 AC23 A2  CED 2 2 2 3 1   2      2 U 1 1 E    2   3   1 1 2 1 1 5 1 000    5                380
                                   CONTRACTOR TOTAL                       2,328   *

PHOENIX MICROSYSTEMS INC            Huntsville                Alabama      021249982   37000      01
1 09 EA08  0702 GS00F93409000   870601 6645 A7  000 2 2 2 6 2 F          1 J 2 2 F              0       0
1 11 ZD04  2878 GS00F9340900000 870610 6695 A7  000 2 2 2 6 2 F          1 J 2 2 F              0       0
1 12 ZD04  4708 MDA90487C0930   870930 7035 A7  000 2 2 2 3 2 A 2        1 J 2 2 K    2   1 1 1 2 2 1 1 1 2 000    5                 49
                                   CONTRACTOR TOTAL                         124   *
```

```
AAAAA AAAA BBBBBBBBBBBBBBB BBBBBB BBBB BBB BBB B B B B C C C CCCC C C C C C CC D D D D D D D D D D D DDDDDD D E      B7
                                   8888 888 888   1 1 1                    11                          1 1   12   1      AMOUNT
33333 2222 111111111111111 333333 AAAA BBB CCC 9 0 2 3 1 2 3 4444 5 6 7 8 9 00 1 2 3 4 5 6 7 8 9 0 1 ABBCCC 3 1      ($000)
```

```
PHYSICAL RESEARCH INC                Huntsville                Alabama      107726846   37000       01
  SG60  1194 DASG6085C0060   861209 AC23 A2  CED 2 2 2 C 1   2 1701 2 U          2   3   1 2 2 1 1 5 1 000   5                150
  ZD30  0279 DNA00185C0110   870114 AD92 S1  000 2 2 2 C 1   2 1100 5 U          2   1 1 1 1 2 1 1 5 1 000   5                652
  HV03  0538 F1962887C0208   870902 AZ11 S1  000 2 2 2 3 1   2      2 U 2 1 B    2   1 3 1 1 2 1 1 5 1 000   5                 90
                                CONTRACTOR TOTAL                          892   *

PHYSICON INC                         Huntsville                Alabama      148080617   37000       01
 11 AH01  2587 DAAH0187C0916   870814 AD92 A2  000 2 2 2 3 2 G 2      2 J 1 1 K    2   1 1 1 2 2 2 1 5 2 000   1                 50
 02 CA87  0027 DACA8786D0061   861120 R599 S1  000 2 2 2 5 1   2      2 U 2 2 K    2   1 1 1 2 2 1 1 3 1 000   5                 83
 04 CA87  0043 DACA8786D0061   870108 R599 S1  000 2 2 2 5 1   2      2 U 2 2 K    2   1 1 1 2 2 1 1 3 1 000   5                 42
 05 CA87  0072 DACA8786D0061   870205 R599 S1  000 2 2 2 5 1   2      2 U 2 2 K    2   1 1 1 2 2 1 1 3 1 000   5                 61
 08 ZD30  0421 DNA00187C0031   870424 AD92 S1  000 2 2 2 3 1   2      2 J 2 1 K    2   1 5 1 2 2 2 1 5 2 000   5                 49
 04 PC141 B066 N0016487C0028   861209 AJ11 S1  000 2 2 2 3 2 G 2      2 J 2 2 K    2   1 1 1 2 2 1 1 3 2 000   5                 50
                                CONTRACTOR TOTAL                          335   *

PLANNING RESEARCH CORPORATION        Huntsville                Alabama      009592056   37000       01
 05 LF121 0529 N6053086D0099   870126 AD22 S1  000 2 2 2 5 1   2      1 Y 2 1 B    1 1 1 1 1 1 3 1 1 3 1 000   5                 38

POLARIS, INC                         Huntsville                Alabama      037754595   37000       01
 01 SG60  1077 DASG6084C0042   861002 R307 S1  000 2 2 2 C 1   2 0102 2 U          2   1 4 1 2 2 1 1 3 1 000   5                 65

PPG INDUSTRIES INC                   Huntsville                Alabama      001344803   37000       01
 02 AJ09  0163 DAAJ0986C1155   861020 1560 A1A AIA 2 2 2 B 1   2      1 J 1 1 N 1A 1 1 1 1 1 1 2 1 1 1 1 000   5                192
 10 AJ09  2079 DAAJ0987C1284   870702 1560 A1C AHK 2 2 2 3 2 B 2      5 J 2 1 N 1A 1 1 1 1 1 1 1 1 1 1 2 000   5                 69
 08 JA102 0123 N0038387C0822   870504 1560 A1A AFU 2 2 2 3 1   2      5 J 1 1 N 1A 1 1 1 1 1 1 2 1 1 1 2 000   5                 71
 10 JA104 0171 N0038387C2148   870701 1560 A1C APC 2 2 2 3 1   2      5 J 1 1 N 1A 1 1 1 1 1 1 2 1 1 1 1 000   5                244
 10 JA104 0170 N0038387C2149   870701 1560 A1C APC 2 2 2 3 1   2      5 J 1 1 N 1A 1 1 1 1 1 1 2 1 1 1 1 000   5                428
 11 JA105 0208 N0038387C3704   870813 1560 A1C AAC 2 2 2 3 1   2      5 J 2 1 N 1A 1 1 1 1 1 1 2 1 1 1 2 000   5                 95
 11 JA10C 0234 N0038387C8343   870709 1560 A1A AHC 2 2 2 3 1   2      1 J 2 2 N 1A 1 1 1 1 1 1 2 1 1 1 2 000   5                350
 11 JA10C 0274 N0038387C8382   870831 1560 A1A AHP 2 2 2 3 1   2      1 J 2 1 B    1 1 1 1 1 1 3 1 1 1 2 000   5                865
 12 JA10C 0336 N0038387C8382   870924 1560 A1A AFU 2 2 2 3 1   2      1 J 2 1 B    1 1 1 1 1 1 3 1 1 1 2 000   5                183
 03 JA100 1157 N0038387CA948   861106 1560 A1A AVJ 2 2 2 3 1   2      5 J 1 1 N 1A 1 1 1 1 1 1 2 1 1 1 2 000   5                100
 10 FH02  1797 F0460685C0625   870722 1560 A1C AFN 2 2 2 C 1   2      1 J 2 2 B    1 4 1 1 1 1 3 1 1 1 2 000   1                105-
 05 FH02  0633 F0960383G0825   870202 1560 A1A AFN 2 2 2 D 2 5 2 1001 4 J          1 1 1 1 1 1 2 1 1 1 1 000   1                375-
 05 FD08  0173 F0960386G1701   870203 1560 A1A ABC 2 2 2 4 2 B 2      1 J 2 1 N 2A 1 1 1 1 1 1 2 1 1 1 2 000   5                 71
 05 FD08  0180 F0960386G1701   870204 1560 A1A ABC 2 2 2 4 2 B 2      1 J 2 1 N 2A 1 1 1 1 1 1 2 1 1 1 2 000   5                 61
 07 FD08  0282 F0960386G1701   870417 1560 A1A ABC 2 2 2 4 2 B 2      1 J 2 1 N 2A 1 3 1 1 1 1 2 1 1 1 2 000   5                 33
 08 FJ04  2101 F0960386G1701   870511 1560 A1A ACD 2 2 2 4 2 B 2      5 J 1 1 N 2A 1 2 1 2 1 1 3 1 1 1 3 000   5                566
 09 FJ04  2657 F0960386G1701   870625 1560 A1A ACD 2 2 2 4 1   2      1 J 2 2 B    1 4 1 2 1 1 2 1 1 1 2 000   5                171
 09 FH02  1498 F0960386G1701   870602 1560 A1C AAK 2 2 2 4 1   2      5 J 1 1 N 1A 1 1 1 1 1 1 3 1 1 1 1 000   5                828
 12 FD08  0481 F0960386G1701   870910 1560 A1A ABC 2 2 2 4 2 B 2      4 J 2 1 B    1 3 1 1 1 1 2 1 1 1 2 000   5                100
 12 FD08  0482 F0960386G1701   870910 1560 A1A ABC 2 2 2 4 1   2      4 J 2 1 B    1 3 1 1 1 1 2 1 1 1 2 000   5                 73
 12 FD08  0487 F0960386G1701   870914 1560 A1A ABC 2 2 2 4 1   2      4 J 2 1 B    1 3 1 1 1 1 2 1 1 1 2 000   5                 93
 12 FJ04  3696 F0960386G1701   870918 1560 A1A ACD 2 2 2 4 1   2      1 J 2 2 B    1 4 1 1 1 1 2 1 1 1 2 000   5                206
 04 FJ04  0888 F0960387C0366   870113 1560 A1A ACS 2 2 2 3 1   2      5 J 2 1 B    1 1 1 1 1 1 2 1 1 1 1 000   5                218
 06 FJ04  1531 F0960387C0808   870306 1560 A1A ACD 2 2 2 3 1   2      1 J 2 2 B    1 4 1 1 1 1 2 1 1 1 2 000   5                 58
 10 FJ04  2851 F0960387C1713   870701 1560 A1A ACD 2 2 2 3 1   2      1 J 2 2 B    1 4 1 1 1 1 2 1 1 1 2 000   5                 71
```

```
S RM AAAAA AAAA BBBBBBBBBBBBBB BBBBBB BBBB BBB BBB B B B B C C C CCCC C C C C C CC D D D D D D D D D D D DDDDDD D E      B7
V PO                                  8888 888 888   1 1 1                    11                        1 1   12   1      AMOUNT
C TN 33333 2222 111111111111111 333333 AAAA BBB CCC 9 0 2 3 1 2 3 4444 5 6 7 8 9 00 1 2 3 4 5 6 7 8 9 0 1 ABBCCC 3 1      ($000)
PPG INDUSTRIES INC (CONT)          Huntsville                Alabama      001344803   37000       01
3 10 FJ04  3189 F0960387C1879   870730 1560 A1A ACD 2 2 2 3 1   2       1 J 2 2 B    1 4 1 1 1 1 2 1 1 1 2 000    1                63
3 12 FJ04  3923 F0960387C1887   870918 1560 A1A ACD 2 2 2 3 1   2       1 J 2 2 B    1 4 1 1 1 1 2 1 1 1 2 000    5               168
3 11 FJ04  3389 F0960387C1974   870820 1560 A1A ACD 2 2 2 3 1   2       1 J 2 2 B    1 4 1 1 1 1 2 1 1 1 2 000    5               147
3 11 FJ04  3574 F0960387C2039   870831 1560 A1A ACD 2 2 2 3 1   2       1 J 2 2 B    1 4 1 3 1 1 3 1 1 1 2 000    5               541
3 11 FJ04  3537 F0960387C2109   870824 1560 A1A ACD 2 2 2 3 1   2       1 J 2 2 B    1 4 1 1 1 1 2 1 1 1 2 000    5                81
3 12 FJ04  3858 F0960387C2149   870921 1560 A1A ACD 2 2 2 3 1   2       1 J 2 2 B    1 4 1 1 1 1 2 1 1 1 2 000    5                70
3 03 HR05  0071 F3361581C3403   861203 AC14 A1C 000 2 2 2 C 1   2 1100 2 U         1 4 1 1 1 1 3 1 1 5 1 000    5               100
3 12 HR05  0234 F3361581C3403   870929 AC14 A1C 000 2 2 2 B 1   2 1100 2 U         1 4 1 1 1 1 3 1 1 5 1 000    5               245
3 01 FD08  0036 F3460186C5000   861014 1560 A1A ABC 2 2 2 3 2 B 2       1 J 2 1 B    1 1 1 1 1 1 2 1 1 1 2 000    5                63
3 01 FD08  0050 F3460187C0321   861024 1560 A1A ABC 2 2 2 3 2 B 2       1 J 2 1 B    1 1 1 1 1 1 2 1 1 1 2 000    5               100
3 02 FD08  0068 F3460187C0434   861110 1560 A1A ABC 2 2 2 3 2 B 2       1 J 2 1 B    1 1 1 1 1 1 2 1 1 1 2 000    5                76
3 02 FD02  0072 F3460187C0500   861112 1560 A1A ACR 2 2 2 3 1   2       4 J 2 1 B    1 1 1 1 1 1 2 1 1 1 2 000    5                28
3 03 FD02  0118 F3460187C0509   861217 1560 A1A ACR 2 2 2 3 2 B 2       1 J 2 2 B    1 4 1 1 1 1 2 1 1 1 2 000    5               167
3 03 FD08  0095 F3460187C0626   861203 1560 A1A ABC 2 2 2 3 2 B 2       1 J 2 1 B    1 1 1 1 1 1 2 1 1 1 2 000    5               100
3 05 FD02  0172 F3460187C1238   870204 1560 A1A ACR 2 2 2 3 1   2       3 J 2 1 B    1 3 1 1 1 1 2 1 1 1 2 000    5               100
3 07 FD02  0244 F3460187C1974   870416 1560 A1A ACR 2 2 2 3 1   2       1 J 2 1 B    1 1 1 1 1 1 2 1 1 1 2 000    5                41
3 09 FD02  0290 F3460187C2346   870605 1560 A1A ACR 2 2 2 3 1   2       1 J 2 1 B    1 3 1 1 1 1 2 1 1 1 2 000    5                98
3 11 FD08  0446 F3460187C3311   870814 1560 A1A ABC 2 2 2 3 2 B 2       1 J 2 1 N 2A 1 3 1 1 1 1 2 1 1 1 1 000    5                62
3 11 FD08  0465 F3460187C3422   870828 1560 A1A ABC 2 2 2 3 2 B 2       3 J 2 1 N 2A 1 1 1 1 1 1 2 1 1 1 2 000    5                32
3 05 FF60  0186 F4160887DA006   870213 R425 S1  ATB 2 2 2 C 1   2       1 J 2 2 B    1 4 1 3 1 1 2 1 1 1 2 000    5               272
3 03 FE04  0461 F4260087C0049   861217 1560 A1C AFC 2 2 2 3 1   2       1 J 2 2 B    1 1 1 1 1 1 2 1 1 1 1 000    1               344
3 09 FE04  1444 F4260087C2336   870608 1560 A1A AFC 2 2 2 3 1   2       1 J 2 2 B    1 1 1 1 1 1 2 1 1 1 2 000    1               389
4 12 0500  2413 DLA50087C2159   870916 1560 A1A 000 2 2 2 3 1   2       1 J 2 2 B    1 3 1 1 1 1 2 1 1 1 2 000    5               118
4 12 0500  2329 DLA50087C2178   870903 1560 A1A 000 2 2 2 3 1   1       5 J 2 1 A    1 3 1 3 1 1 2 1 1 1 2 000    5                43
4 12 0500  2314 F0960386G1701   870901 1560 A1A 000 2 2 2 4 1   2       1 J 2 2 N 1G 1 1 1 1 1 1 2 1 1 1 1 000    5               458
                                   CONTRACTOR TOTAL                        8,572   *

PRECISION SPECIALITY CORP          Huntsville                Alabama      031637879   37000       01
1 04 AH01  0788 DAAH0187C0280   870126 6130 A2  CMS 2 2 1 3                                 0       0 1                             147
2 09 JA121 5125 N0010487C5183   870629 5845 A3  000 2 2 2 3 1   2       1 J 2 2 B    1 4 1 1 1 1 2 1 1 1 2 000    5               223
4 01 0900  0321 DLA90087C0126   861023 4935 A1A 000 2 2 2 3 1   2       1 J 2 2 B    2   1 1 1 1 2 1 1 1 2 000    5                81
4 04 0900  1123 DLA90087C1199   870120 1430 A7  000 2 2 2 3 1   2       1 J 2 2 B    2   1 1 1 1 2 1 1 1 3 000    5                28
                                   CONTRACTOR TOTAL                          479   *

PREFERRED METALS                   Huntsville                Alabama      102091964   37000       01
1 03 AH01  0329 DAAH0187D0046   861126 1440 A2  CMC 2 2 2 5 1   2       1 J 2 2 K    2   1 1 1 2 2 1 1 1 2 000    1                32
1 11 AH01  2577 DAAH0187D0046   870730 1440 A2  CMC 2 2 2 E 1   1       1 J 1 1 K    2   1 1 1 2 2 1 1 1 2 000    1                32-
                                   CONTRACTOR TOTAL                            0   *

RACAL DATA COMMUNICATIONS INC      Huntsville                Alabama      004118006   37000       01
1 12 AH03  0342 GS00K86AGS5310  870914 J099 S1  000 2 2 2 8 2 F 2       1 J 1 1 N 1A         0       0                               28

REDLAKE CORPORATION                Huntsville                Alabama      009199506   37000       01
3 09 HM02  0218 F0865187C0087   870615 J067 S1  000 2 2 2 3 1   2       1 J 2 2 K    2   1 1 1 2 2 1 1 2 2 000    5               129

REMTECH INC                        Huntsville                Alabama      054561881   37000       01
1 07 AD01  0108 DAAD0187C0022   870423 7042 A7  000 2 2 2 3 1   1       1 J 2 2 A    2   1 1 1 1 2 1 1 2 2 000    5                63
```

```
S RM AAAAA AAAA BBBBBBBBBBBBBB BBBBBB BBBB BBB BBB B B B B C C C CCCC C C C C C CC D D D D D D D D D D D DDDDDD D E        B7
V PC                                   8888 888 888   1 1 1                11                 1 1    12    1        AMOUNT
C TN 33333 2222 111111111111111 333333 AAAA BBB CCC 9 0 2 3 1 2 3 4444 5 6 7 8 9 00 1 2 3 4 5 6 7 8 9 0 1 ABBCCC 3 1      ($000)

REMTECH INC (CONT)                    Huntsville                    Alabama      054561881   37000       01
1 12 AD05  1305 DAAD0587C0082   870918 AZ12 S1  000 2 2 2 3 2 G 2      2 J 2 2 K    2   1 5 1 2 2 2 1 5 2 000    5                50
3 04 HB03  0008 F4060086C0002   870127 AD96 C9E 000 2 2 2 C 1   2      2 U 2 2 B    2   1 1 1 1 2 1 1 5 1 000    5                83
3 09 HB03  0010 F4060086C0002   870612 AD96 C9E 000 2 2 2 C 1   2      2 U 2 2 B    2   1 1 1 1 2 1 1 5 1 000    5                40
3 12 HB03  0026 F4060086C0002   870908 AD96 C9E 000 2 2 2 C 1   2      2 U 2 2 B    2   1 1 1 1 2 1 1 5 1 000    5                53
3 12 HB03  0032 F4060086C0002   870924 AD96 C9E 000 2 2 2 C 1   2      2 U 2 2 B    2   1 1 1 1 2 1 1 5 1 000    5                67
                                   CONTRACTOR TOTAL                      356   *

REXHAM CORPORATION                    Huntsville                    Alabama      056668650   37000       01
1 08 AH01  8355 DAAH0186CA108   870514 AD91 A2  000 2 2 2 B 2 A 2      5 U 1 1 N 1G 1 2 1 2 1 1 2 1 1 1 1 000    5               103

RIDGE INC                             Huntsville                    Alabama      031638364   37000       01
1 07 AH01  1636 DAAH0185CD920   870421 4935 A2  CMS 2 2 2 B 1   2 0102 1 J          2   1 1 1 2 2 1 1 1 2 000    1                44-
1 08 AH01  1623 DAAH0187C0559   870430 6695 A2  000 2 2 2 3 1   2      1 J 2 2 K    2   1 1 1 2 2 1 1 1 2 000    1                97
1 12 AH01  2716 DAAH0187C0974   870827 4120 A2  CMN 2 2 2 3 1   1      1 J 2 2 K    2   1 1 1 2 2 1 1 1 2 000    5               812
2 11 JA116 6676 N0010487CB058   870813 1385 A3  000 2 2 2 3 1   2      1 J 2 2 K    2   1 1 1 2 2 1 1 1 2 000    5                42
                                   CONTRACTOR TOTAL                      907   *

RIDGE INSTRUMENT CO INC               Huntsville                    Alabama      131159691   37000       01
1 11 AB07  1067 DAAB0787CR025   870723 7025 A7  000 2 2 2 3 1   1      1 J 2 2 K    2   1 3 1 2 2 1 1 1 2 000    1                60
1 03 AH01  0149 DAAH0186C0482   861205 1430 A2  000 2 2 1 C                                0       0 1                25
1 03 AH01  0476 DAAH0186D0195   861210 1430 A2  GNN 2 2 2 5 1   2      1 J 2 2 K    2   1 1 1 2 2 1 1 1 2 000    5                27
1 08 AH01  1655 DAAH0187C0573   870519 L014 A2  000 2 2 1 3                                0       0 3               222
1 09 AH01  2040 DAAH0187C0674   870609 4935 A2  GAM 2 2 2 3 1   1      1 J 2 2 K    2   1 1 1 2 2 1 1 1 1 000    5                80
1 10 AH01  2317 DAAH0187C0804   870709 6110 A2  000 2 2 2 3 1   2      1 J 2 2 B    2   1 1 1 1 2 1 1 2 2 000    1                32
1 11 AH01  2613 DAAH0187C0935   870810 5925 A2  000 2 2 2 3 1   2      5 J 2 2 N 1G 2   1 1 1 1 2 1 1 1 2 000    5               740
1 04 AH01  0796 DAAH0187D0066   870128 5935 A2  CME 2 2 2 5 1   1      1 J 2 2 K    2   1 4 1 2 2 1 1 1 2 000    5                58
1 05 AH01  0864 DAAH0187D0114   870202 6650 A2  000 2 2 2 5 1   1      1 J 2 2 K    2   1 1 1 2 2 1 1 1 2 000    1                37
3 05 FF50  0248 F4160887C0508   870220 6635 C9E 000 2 2 1 3                                0       0 1                28
3 12 FF35  0496 F4160887C1506   870923 4920 A1C 000 2 2 2 3 1   2      1 J 2 2 K    2   1 1 1 2 2 1 1 1 2 000    5                74
                                   CONTRACTOR TOTAL                    1,383   *

RMS TECHNOLOGIES INCORPORATED         Huntsville                    Alabama      085691533   37000       01
1 02 AH03  0022 DAAH0384C0058   861110 R302 S1  000 2 2 2 B 2 6 2 1702 7 U          2   2   1 1 2 1 1 1 1 000    5               172
1 06 AH03  0105 DAAH0384C0058   870226 R302 S1  000 2 2 2 B 2 6 2 1702 7 U          2   2   1 1 2 1 1 1 1 000    5               202
1 10 AH03  0231 DAAH0384C0058   870630 R302 S1  000 2 2 2 B 2 D 2      7 U 1 1 L    2   2   1 1 2 1 1 1 1 000    5               152
1 11 AH03  0289 DAAH0384C0058   870812 R302 S1  000 2 2 2 B 2 D 2      7 U 1 1 L    2   2   1 1 2 1 1 1 1 000    5                48
                                   CONTRACTOR TOTAL                      574   *

ROBINSON, D G CORP                    Huntsville                    Alabama      055158505   37000       01
3 03 FJ04  0676 F0960384C0322   861223 T013 C9E 000 2 2 2 B 2 6 2 1702 7 J          2   2   1 1 2 1 1 3 1 000    5             1,116
3 07 FJ04  1913 F0960384C0322   870420 T013 C9E 000 2 2 2 B 2 6 2 1702 7 J          2   2   1 1 2 1 1 3 1 000    5               389
3 07 FJ04  1914 F0960384C0322   870420 T013 C9E 000 2 2 2 B 2 6 2 1702 7 J          2   2   1 1 2 1 1 3 1 000    5               454
                                   CONTRACTOR TOTAL                    1,959   *

ROSEMOUNT INC                         Huntsville                    Alabama      006477467   37000       01
1 12 AH03  0374 GS00F90731      870916 7110 C9E 000 2 2 2 6 2 F      1 J 2 2 F            0       0                28
```

```
S RM AAAAA AAAA BBBBBBBBBBBBBB BBBBBB BBBB BBB BBB B B B B C C C C CCCC C C C C C CC D D D D D D D D D D D DDDDDD D E        B7
V PO                                  8888 888 888   1 1 1                          11                   1 1   12   1        AMOUNT
C TN 33333 2222 111111111111111 333333 AAAA BBB CCC 9 0 2 3 1 2 3 4444 5 6 7 8 9 00 1 2 3 4 5 6 7 8 9 0 1 ABBCCC 3 1        ($000)
SCHAFER W J ASSOCIATES INC          Huntsville                Alabama      069341303   37000      01
3 12 HM03  0497 F0863587C0463   870914 AD23 S1  000 2 2 2 3 1   2       2 J 2 2 K    2   1 1 1 2 2 2 1 5 2 000    1                58

SCHWARZE INDUSTRIES INC             Huntsville                Alabama      072089964   37000      01
4 12 0700  5414 DLA70087C8212   870928 3825 C9E 000 2 2 2 3 1   2       1 J 2 2 B    2   1 1 1 1 2 1 1 1 2 000    5             1,423

SCI SYSTEMS INC                     Huntsville                Alabama      004016960   37000      01
2 07 AD006 1577 N0001986C0165   870413 J058 A7  APC 2 2 2 C 2 Z 2       5 J 1 1 N 1A 1 1 1 1 1 1 2 1 1 1 2 000    1                80
2 06 JA10A 0035 N0038385G5437   870220 5815 A7  APC 2 2 2 4 1   2       5 J 1 1 N 1A 1 1 1 1 1 1 2 1 1 1 1 000    5                63
2 06 JA10A 0060 N0038385G5437   870305 5815 A7  APC 2 2 2 4 1   2       5 J 1 1 N 1A 1 1 1 1 1 1 2 1 1 1 1 000    5               104
2 06 JA10A 0061 N0038385G5437   870305 J058 A7  APC 2 2 2 4 1   2       5 J 1 1 N 1A 1 1 1 1 1 1 2 1 1 1 2 000    5               133
2 07 JA10A 0099 N0038385G5437   870225 J058 A7  APC 2 2 2 C 2   2       5 J 1 1 N 1A 1 1 1 1 1 1 2 1 1 1 2 000    1               100
2 09 JA10A 0182 N0038385G5437   870612 5815 A7  APC 2 2 2 4 2   2       5 J 1 1 N 1A 1 1 1 1 1 1 2 1 1 1 2 000    5                70
3 03 HE04  0019 F0461181D0062   861231 6625 A7  000 2 2 2 5 1   2 1001 4 J           1 2 1 2 1 1 3 1 1 1 1 000    5                64
3 03 HE04  0020 F0461181D0062   861231 6625 A7  000 2 2 2 5 1   2 1001 4 J           1 2 1 2 1 1 3 1 1 1 1 000    5               121
3 03 HE04  0021 F0461181D0062   861231 6625 A7  000 2 2 2 5 1   2 1001 4 J           1 2 1 2 1 1 3 1 1 1 1 000    5                65
3 06 HE04  0034 F0461181D0062   870305 6625 A7  000 2 2 2 C 1   2 1001 4 J           1 2 1 2 1 1 3 1 1 1 1 000    5                32
3 09 HE04  0064 F0461181D0062   870616 6625 A7  000 2 2 2 5 1   2 1001 4 J           1 2 1 2 1 1 3 1 1 1 1 000    5                64
3 12 HE04  0051 F0461181D0062   870406 6625 A7  000 2 2 2 5 1   2 1001 4 J           1 2 1 2 1 1 3 1 1 1 1 000    5                32
3 12 HE04  0100 F0461181D0062   861106 6625 A7  000 2 2 2 5 1   2 1001 4 J           1 2 1 2 1 1 3 1 1 1 1 000    5                96
3 06 HE04  0040 F0461185C0069   870310 1680 A7  000 2 2 2 C 2 B 2       4 R 1 1 N 1B 1 2 1 2 1 1 3 1 1 1 1 000    5             1,670-
3 12 HE04  0090 F0461187D0008   870930 6625 A7  000 2 2 2 5 1   2       2 J 1 1 N 1G 1 2 1 2 1 1 3 1 1 1 1 000    5               410
3 12 HE04  0091 F0461187D0008   870930 6625 A7  000 2 2 2 5 1   2       2 J 1 1 N 1G 1 2 1 2 1 1 3 1 1 1 1 000    5                79
3 12 HE04  0099 F0461187D0008   870930 6625 A7  000 2 2 2 5 1   2       2 J 1 1 N 1G 1 2 1 2 1 1 3 1 1 1 1 000    5               206
3 02 FS04  0008 F3360086C0080   861117 L015 S1  AFF 2 2 2 B 1   2       3 J 1 1 N 1B 1 2 1 1 1 1 1 1 1 5 2 000    5                62
3 07 FS04  0346 F3360086C0080   870430 L015 S1  AFF 2 2 2 C 1   2       3 J 1 1 N 1B 1 2 1 1 1 1 1 1 1 5 2 000    5                50
3 02 FF35  0017 F4160886C1623   861103 6340 A1C AFH 2 2 2 3 1   2       5 J 2 1 B    2   1 1 1 1 2 1 1 1 1 000    5               253
                                   CONTRACTOR TOTAL                        414    *

SCI TECHNOLOGY, INC                 Huntsville                Alabama      144588951   37000      01
2 04 F273L 0461 M0002786C0055   861210 5895 A7  000 2 2 2 2 1   2       1 J 2 2 B    1 3 1 1 1 1 3 1 1 1 1 000    5             1,100
2 03 F273L 0332 M0002786C0099   861210 5895 A7  000 2 2 2 3 1   2       1 J 2 2 B    1 3 1 1 1 1 3 1 1 1 1 000    5               811
2 05 F273L 0605 M0002786C0099   870108 5895 A7  000 2 2 2 A 1   2       1 J 2 2 B    1 3 1 1 1 1 3 1 1 1 1 000    5             3,732
2 06 F273L 0850 M0002786C0099   870327 5895 A7  000 2 2 2 B 1   2       1 J 2 2 B    1 3 1 1 1 1 3 1 1 1 1 000    5             2,258
2 12 F273L 1988 M0002786C0099   870615 5895 A7  000 2 2 2 D 1   2       1 J 2 2 B    1 3 1 1 1 1 3 1 1 1 1 000    5               470
2 12 F273L 1989 M0002786C0099   870820 5895 A7  000 2 2 2 B 1   2       1 J 2 2 B    1 3 1 1 1 1 3 1 1 1 1 000    5             4,415
2 12 F273L 1990 M0002786C0099   870820 5895 A7  000 2 2 2 B 1   2       1 J 2 2 B    1 3 1 1 1 1 3 1 1 1 1 000    5               405
2 05 JA108 0011 N0038387C5609   870206 5895 A1C AFX 2 2 1 3                                0       0 1                               81
2 06 JA108 0081 N0038387C5677   870331 1270 A7  AFX 2 2 2 3 1   2       5 J 2 1 N 1G 1 1 1 1 1 1 2 1 1 1 2 000    5                60
2 11 JA108 0224 N0038387C5761   870727 5895 A7  AFX 2 2 2 3 1   2       5 J 1 1 N 1A 1 1 1 1 1 1 3 1 1 1 1 000    5               924
3 01 FJ04  0229 F0960386C2416   861031 5895 A7  AFF 2 2 2 3 1   2       5 J 1 1 N 1G 1 1 1 1 1 1 3 1 1 1 1 000    1               971
3 04 FJ04  0996 F0960386C2416   870126 5895 A7  AFF 2 2 2 B 1   2       5 J 1 1 N 1G 1 1 1 1 1 1 2 1 1 1 2 000    1                39
3 08 FE03  0875 F4260087C2170   870529 1420 A2  CNJ 2 2 2 3 1   2       4 J 1 1 N 1G 1 1 1 1 1 1 2 1 1 1 1 000    5               179
                                   CONTRACTOR TOTAL                     15,445    *

SCIENCE & TECHNOLOGY INC            Huntsville                Alabama      005035795   37000      01
1 01 AH01  0065 DAAH0185C0619   861017 AD92 A2  000 2 2 2 B 2 D 2       7 U 1 1 L    2   2   1 1 2 1 1 2 1 000    5               328
```

```
S RM AAAAA AAAA BBBBBBBBBBBBBB BBBBBB BBBB BBB BBB B B B B C C C CCCC C C C C C CC D D D D D D D D D D DDDDDD D E      B7
V PO                           8888 888 888   1 1 1                 11                 1 1   12   1        AMOUNT
C TN 33333 2222 111111111111111 333333 AAAA BBB CCC 9 0 2 3 1 2 3 4444 5 6 7 8 9 00 1 2 3 4 5 6 7 8 9 0 1 ABBCCC 3 1      ($000)
SCIENCE & TECHNOLOGY IN (CONT)      Huntsville                    Alabama      005035795   37000      01
1 05 AH01  0840 DAAH0185C0619  870204 AD92 A2  000 2 2 2 B 2 D 2       7 U 1 1 L    2   2   1 1 2 1 1 2 1 000   5          98
1 01 AH01  8032 DAAH0185D0004  861008 AD92 A2  000 2 2 2 5 2 6 2 1702 7 Y            2   2   1 1 2 1 1 5 2 100   5          60
1 02 AH01  0038 DAAH0185D0004  861020 AD92 A2  000 2 2 2 5 2 6 2 1702 7 Y            2   2   1 1 2 1 1 5 2 100   5          33
1 02 AH01  0039 DAAH0185D0004  861020 AD92 A2  000 2 2 2 5 2 6 2 1702 7 Y            2   2   1 1 2 1 1 5 2 100   5          40
1 01 AH01  0014 DAAH0186C0041  861003 R212 S1  000 2 2 2 B 2 D 2       7 U 1 1 L    2   2   1 1 2 1 1 3 1 000   5         427
1 01 AH01  0025 DAAH0186C0085  861007 R425 A2  000 2 2 2 B 2 D 2       7 U 1 1 L    2   2   1 1 2 1 1 3 1 000   5         129
1 03 AH01  0514 DAAH0187C0131  861231 R413 S1  000 2 2 2 3 2 D 2       7 U 1 1 L    2   2   1 1 2 1 1 3 2 000   5         274
1 07 AH01  1431 DAAH0187C0502  870409 R799 S1  000 2 2 2 3 2 D 2       7 U 1 1 L    2   2   1 1 2 1 1 3 1 000   5         243
1 12 AH01  3263 DAAH0187D0132  870930 AD92 A2  000 2 2 2 5 2 D 2       7 Y 1 1 L    2   2   1 1 2 1 1 1 2 000   5          92
1 09 AH03  0206 DAAH0387C0066  870602 7030 C9E 000 2 2 2 3 2 D 2       7 J 1 1 L    2   2   1 1 2 1 1 1 1 000   5         126
1 04 CA87  0075 DACA8786G0081  870130 R399 S1  000 2 2 2 4 2 D 2       7 J 1 1 L    2   2   1 1 2 1 1 3 2 000   5          90
1 07 CA87  0146 DACA8786G0081  870428 R399 S1  000 2 2 2 4 2 D 2       7 J 1 1 L    2   2   1 1 2 1 1 3 2 000   5          89
1 11 CA87  0274 DACA8786G0081  870831 R399 S1  000 2 2 2 4 2 D 2       7 J 1 1 L    2   2   1 1 2 1 1 3 2 000   5         151
1 11 EA26  0611 DAHC0685C0005  870207 R399 S1  000 2 2 2 B 2 6 2 1702 7 U            2   2   1 1 2 1 1 3 1 000   5         259
1 11 EA26  0601 DAHC0685C0013  870721 R302 S1  000 2 2 2 C 2 D 2       7 U 1 1 L    2   2   1 1 2 1 1 3 1 000   5          73
                                  CONTRACTOR TOTAL                     2,512   *

SCIENCE APPLICATIONS INTL CORP      Huntsville                    Alabama      054781240   37000      01
1 12 AA21  1005 DAAA2187D0033  870925 AD21 S1  000 2 2 2 5 1   2       2 Y 2 2 B    1 1 1 1 1 1 3 1 1 3 1 000   5         138
1 12 AA21  1006 DAAA2187D0033  870925 AD21 S1  000 2 2 2 5 1   2       2 Y 2 2 B    1 1 1 1 1 1 3 1 1 3 1 000   5          30
1 12 AA21  1087 DAAA2187D0033  870930 AD21 S1  000 2 2 2 5 1   2       2 Y 2 2 B    1 1 1 1 1 1 3 1 1 3 1 000   5         156
1 04 AH01  8192 DAAH0185DA017  870105 AD26 A2  000 2 2 2 5 2 A 2       5 Y 1 1 N 6A 1 1 1 1 1 1 2 1 1 5 1 000   5          95
1 12 AH01  8530 DAAH0185DA017  870902 AD26 A2  000 2 2 2 5 2 A 2       5 Y 1 1 N 6A 1 1 1 1 1 1 2 1 1 5 1 000   5          75
1 06 AH01  8260 DAAH0186CA084  870304 AD92 S1  000 2 2 2 B 2 A 2       5 U 1 1 N 1G 1 5 1 1 1 1 1 1 1 2 1 000   5          36
1 06 AH01  8270 DAAH0186CA084  870309 AD92 S1  000 2 2 2 B 2 A 2       5 U 1 1 N 1G 1 5 1 1 1 1 1 1 1 2 1 000   5         305
1 09 AH01  8417 DAAH0186CA084  870624 AD92 S1  000 2 2 2 B 2 A 2       5 U 1 1 N 1G 1 5 1 1 1 1 1 1 1 2 1 000   5         327
1 11 AH01  8453 DAAH0186CA084  870723 AD92 S1  000 2 2 2 B 2 A 2       5 U 1 1 N 1G 1 5 1 1 1 1 1 1 1 2 1 000   5         179
1 12 AH01  8564 DAAH0186CA084  870918 AD92 S1  000 2 2 2 B 2 A 2       5 U 1 1 N 1G 1 5 1 1 1 1 1 1 1 2 1 000   5         154
1 12 AH01  8566 DAAH0186CA101  870918 AD92 S1  000 2 2 2 B 2 A 2       5 U 1 1 N 1G 1 5 1 1 1 1 1 1 1 2 1 000   5         176
1 12 AH01  8632 DAAH0186CA101  870930 9999 S1  000 2 2 2 B 2 A 2       7 U 1 1 N 1G 1 5 1 1 1 1 2 1 1 2 1 000   5         109
1 09 AJ09  8455 DAAJ0986DA002  870623 AZ14 S1  AIC 2 2 2 5 2 F 2       5 Y 1 1 B    1 1 1 1 1 1 3 1 1 1 2 000   5         384
1 12 AJ09  8760 DAAJ0986DA002  870925 AZ14 S1  000 2 2 2 5 2 A 2       3 Y 1 1 B    1 1 1 1 1 1 4 1 1 1 1 000   5       1,912
1 12 AJ09  8770 DAAJ0986DA002  870930 AZ14 S1  AIC 2 2 2 B 2 F 2       5 Y 1 1 B    1 1 1 1 1 1 3 1 1 1 2 000   5          30
1 12 AJ09  8771 DAAJ0986DA002  870930 AZ14 S1  AIC 2 2 2 B 2 F 2       5 Y 1 1 B    1 1 1 1 1 1 3 1 1 1 2 000   5          70
1 12 AJ09  8772 DAAJ0986DA002  870930 AZ14 S1  AIC 2 2 2 5 2 F 2       5 Y 1 1 B    1 1 1 1 1 1 3 1 1 1 2 000   5         149
1 07 SG60  1441 DASG6081C0032  870401 AC23 A2  CED 2 2 2 C 1   2 1100 4 U            1 2 1 2 1 1 3 1 1 5 1 000   5         100
1 12 SG60  1714 DASG6081C0032  870818 AC23 A2  CED 2 2 2 C 1   2 1100 4 U            1 2 1 2 1 1 3 1 1 5 1 000   5         200
1 01 SG60  1059 DASG6084C0045  861001 AC23 A2  CED 2 2 2 C 1   2 1100 2 U            1 4 1 1 1 1 2 1 1 5 1 000   5         127
1 01 SG60  1111 DASG6084C0046  861001 AC23 A2  CED 2 2 2 C 1   2 1100 2 U            1 3 1 1 1 1 3 1 1 5 1 000   5         200
1 06 SG60  1436 DASG6084C0046  870331 AC23 A2  CED 2 2 2 C 1   2 1100 2 U            1 3 1 1 1 1 3 1 1 5 1 000   5          50
1 09 SG60  1588 DASG6084C0046  870611 AC23 A2  CED 2 2 2 C 1   2 1100 2 U            1 3 1 1 1 1 3 1 1 5 1 000   5         200
1 02 SG60  1142 DASG6084C0093  861022 AC23 A2  CED 2 2 2 C 1   2 1100 2 U            1 3 1 3 1 1 3 1 1 5 1 000   5         100
1 01 SG60  1063 DASG6085C0079  861001 AC23 A2  CED 2 2 2 C 1   2 1100 2 U            1 3 1 1 1 1 3 1 1 5 1 000   5         627
1 01 SG60  1119 DASG6085C0079  861009 AC23 A2  CED 2 2 2 C 1   2 1100 2 U            1 3 1 1 1 1 3 1 1 5 1 000   5         100
1 04 SG60  1281 DASG6085C0079  870128 AC23 A2  CED 2 2 2 C 1   2 1100 2 U            1 3 1 1 1 1 3 1 1 5 1 000   5         200
1 05 SG60  1329 DASG6085C0079  870210 AC23 A2  CED 2 2 2 C 1   2 1100 2 U            1 3 1 1 1 1 3 1 1 5 1 000   5         428
1 01 SG60  1067 DASG6085C0114  861001 AC23 A2  CED 2 2 2 C 1   2       2 J 2 2 B    1 3 1 1 1 1 3 1 1 5 1 000   5         752
1 04 SG60  1247 DASG6085C0114  870109 AC23 A2  CED 2 2 2 C 1   2       2 J 2 2 B    1 3 1 1 1 1 3 1 1 5 1 000   5         728
1 06 SG60  1423 DASG6085C0114  870327 AC23 A2  CED 2 2 2 C 1   2       2 J 2 2 B    1 3 1 1 1 1 3 1 1 5 1 000   5         228
```

```
S RM AAAAA AAAA BBBBBBBBBBBBBB BBBBBB BBBB BBB BBB B B B B C C C CCCC C C C C C CC D D D D D D D D D D D DDDDDD D E      B7
V PO                           8888 888 888   1 1 1                  11                                 1 1   12   1      AMOUNT
C TN 33333 2222 111111111111111 333333 AAAA BBB CCC 9 0 2 3 1 2 3 4444 5 6 7 8 9 00 1 2 3 4 5 6 7 8 9 0 1 ABBCCC 3 1     ($000)
SCIENCE APPLICATIONS IN (CONT)      Huntsville                Alabama      054781240   37000       01
2 08 TK120 A369 N6133982C0043   870526 T013 C9E 000 2 2 2 B 1   2 1001 5 J           1 1 1 1 1 1 2 1 1 1 1 000    2                34-
3 02 HM03  0012 F0863585C0224   861020 R414 A2  000 2 2 2 B 1   2      2 U 2 2 B     1 3 1 1 1 1 3 1 1 5 1 000    5               576
3 03 HK03  0093 F2960183C0064   861215 AC65 A7  000 2 2 2 A 1   2      5 U 1 1 E     1 2 1 2 1 1 3 1 1 5 2 000    5                52
3 05 HK03  0204 F2960183C0064   870217 AC65 A7  000 2 2 2 C 1   2 1001 5 U           1 2 1 2 1 1 3 1 1 5 2 000    5                63
3 09 HK03  0425 F2960183C0064   870608 AC64 A7  000 2 2 2 C 1   2 1007 5 U           1 2 1 2 1 1 3 1 1 5 1 000    5               357
3 09 HK03  0484 F2960183C0064   870630 AC65 A7  000 2 2 2 A 1   2 1001 5 U           1 2 1 2 1 1 3 1 1 5 2 000    5                96
3 12 HK03  0686 F2960183C0064   870930 AC64 A7  000 2 2 2 A 1   2 1007 5 U           1 2 1 2 1 1 3 1 1 5 1 000    5               128
                                   CONTRACTOR TOTAL                      9,603   *

SEMCO INC                           Huntsville                Alabama      004025078   37000       01
1 12 AH01  2730 DAAH0186D0107   870831 4935 A2  CMC 2 2 2 5 1   1      1 J 2 2 A     2   1 1 1 1 2 1 1 1 2 000    1                46
1 07 AH01  1545 DAAH0187C0539   870423 8140 A2  CMN 2 2 2 3 1   1      1 J 2 2 K     2   1 4 1 2 2 1 1 1 2 000    5                31
1 11 AH01  2364 DAAH0187C0820   870731 5855 A2  CMS 2 2 1 3                                0       0 1                 32
1 11 AH01  2365 DAAH0187C0820   870731 5855 A2  CMS 2 2 2 3 1   2      1 J 2 2 B     2   1 1 1 1 2 1 1 1 2 000    5               181
1 12 AH01  2942 DAAH0187C1101   870903 5935 A2  CME 2 2 2 3 1   2      1 J 2 2 K     2   1 1 1 2 2 1 1 1 2 000    1                41
1 07 AH01  1542 DAAH0187D0170   870411 1430 A2  GNN 2 2 2 5 1   1      1 J 2 2 A     2   1 1 1 1 2 1 1 1 2 000    5                49
1 12 AH01  2805 DAAH0187D0240   870831 1440 A2  CME 2 2 2 5 1   2      1 J 2 2 K     2   1 1 1 2 2 1 1 1 2 000    5                62
                                   CONTRACTOR TOTAL                        442   *

SEMCOR INC                          Huntsville                Alabama      075536946   37000       01
1 02 AH01  0096 DAAH0184DA034   861021 R799 A2  000 2 2 2 5 1   2 0102 2 S           2   1 5 1 2 2 1 1 1 2 000    5                30
1 03 AH01  0351 DAAH0184DA034   861126 R799 A2  000 2 2 2 5 1   2      2 Y 2 2 K     2   1 3 1 2 2 1 1 1 1 000    5                98
1 03 AH01  0353 DAAH0184DA034   861126 R799 A2  000 2 2 2 5 1   2      2 Y 2 2 K     2   1 3 1 2 2 1 1 1 1 000    5                64
1 03 AH01  0378 DAAH0184DA034   861205 R799 A2  000 2 2 2 5 1   2      2 Y 2 2 K     2   1 3 1 2 2 1 1 1 1 000    5               214
1 04 AH01  0615 DAAH0184DA034   861230 R799 A2  000 2 2 2 5 1   2      2 Y 2 2 K     2   1 3 1 2 2 1 1 1 1 000    5                26
1 04 AH01  0728 DAAH0184DA034   870116 R799 A2  000 2 2 2 5 1   2      2 Y 2 2 K     2   1 3 1 2 2 1 1 1 1 000    5                38
1 04 AH01  0729 DAAH0184DA034   870116 R799 A2  000 2 2 2 5 1   2      2 Y 2 2 K     2   1 3 1 2 2 1 1 1 1 000    5                26
1 04 AH01  0782 DAAH0184DA034   870117 R799 A2  000 2 2 2 5 1   2      2 Y 2 2 K     2   1 3 1 2 2 1 1 1 1 000    5                78
1 04 AH01  0784 DAAH0184DA034   870117 R799 A2  000 2 2 2 5 1   2      2 Y 2 2 K     2   1 3 1 2 2 1 1 1 1 000    5                30
1 10 AH01  2248 DAAH0184DA034   870707 R799 A2  000 2 2 2 5 1   2      2 Y 2 2 K     2   1 3 1 2 2 1 1 1 2 000    5               68-
1 10 AH01  2267 DAAH0184DA034   870707 R799 A2  000 2 2 2 C 1   2 0102 2 Y           2   1 5 1 2 2 1 1 1 1 000    5               74-
                                   CONTRACTOR TOTAL                        462   *

SIMULATION TECHNOLOGIES, INC        Huntsville                Alabama      118044056   37000       01
1 11 AH01  1931 DAAH0187C0679   870623 AD92 A2  000 2 2 2 3 1   2      2 U 1 1 K     2   1 1 1 2 2 1 1 1 1 100    5               410
1 12 AH01  2289 DAAH0187C0679   870820 AD94 A2  000 2 2 2 C 1   2      2 U 2 2 K     2   1 1 1 2 2 1 1 1 1 100    5               471
1 12 AH01  2837 DAAH0187C0679   870904 AD92 A2  000 2 2 2 C 1   2      2 U 1 1 K     2   1 1 1 2 2 1 1 1 1 100    5               185
                                   CONTRACTOR TOTAL                      1,066   *

SOUTH CENTRAL MARKETING INC         Huntsville                Alabama      078972544   37000       01
4 12 0900  2905 DLA90087C3053   870818 5805 A7  000 2 2 2 3 1   2      1 J 2 1 B     2   1 1 1 1 2 1 1 2 2 000    5                33

SPARTA INC                          Huntsville                Alabama      038267076   37000       01
1 07 AA15  0301 DAAA1585C0113   870430 AD92 S1  000 2 2 2 C 1   2      2 U 2 2 K     2   1 1 1 2 2 1 1 5 1 000    5               125
1 12 AA15  0541 DAAA1585C0113   870922 AD92 S1  000 2 2 2 C 1   2      2 U 2 2 K     2   1 1 1 2 2 1 1 5 1 000    5               120
```

```
S RM AAAAA AAAA BBBBBBBBBBBBBB BBBBBB BBBB BBB BBB B B B B C C C CCCC C C C C C CC D D D D D D D D D D D DDDDDD D E      B7
V PO                           8888 888 888   1 1 1                 11                 1 1   12   1      AMOUNT
C TN 33333 2222 111111111111111 333333 AAAA BBB CCC 9 0 2 3 1 2 3 4444 5 6 7 8 9 00 1 2 3 4 5 6 7 8 9 0 1 ABBCCC 3 1      ($000)
SPARTA INC (CONT)                Huntsville                Alabama      038267076   37000      01
1 12 AA15  0562 DAAA1585C0113  870925 AD92 S1  000 2 2 2 C 1   2      2 U 2 2 K    2   1 1 1 2 2 1 1 5 1 000    5                30
1 05 AH01  1070 DAAH0186D0011  870225 R799 A2  000 2 2 2 5 1   2      2 Y 1 1 K    2   1 1 1 3 2 1 1 5 2 000    5                95
1 08 AH01  1903 DAAH0186D0011  870522 R799 A2  000 2 2 2 5 1   2      2 Y 2 2 B    2   1 1 1 1 2 1 1 5 2 000    5                70
1 09 AH01  2044 DAAH0186D0011  870615 R799 A2  000 2 2 2 5 1   2      2 Y 2 2 B    2   1 1 1 1 2 1 1 5 2 000    5               200
1 03 AH01  8146 DAAH0187D0047  861209 AC51 A2  000 2 2 2 5 1   2      2 Y 2 1 B    2   1 1 1 1 2 1 1 1 1 000    5                85
1 04 AH01  0777 DAAH0187D0047  870116 AC51 A2  000 2 2 2 5 1   2      2 Y 1 1 B    2   1 1 1 1 2 1 1 1 2 000    5                89
1 05 AH01  0979 DAAH0187D0047  870210 R799 A2  000 2 2 2 5 1   2      2 Y 2 2 B    2   1 1 1 1 2 1 1 1 2 000    5                61
1 05 AH01  1012 DAAH0187D0047  870225 AC51 A2  000 2 2 2 5 1   2      2 Y 2 2 B    2   1 1 1 1 2 1 1 1 2 000    5                96
1 06 AH01  1382 DAAH0187D0047  870320 AC51 A2  000 2 2 2 5 1   2      2 Y 2 2 B    2   1 1 1 1 2 1 1 1 2 000    5                74
1 06 AH01  1420 DAAH0187D0047  870325 AC51 A2  000 2 2 2 5 1   2      2 Y 2 2 B    2   1 1 1 1 2 1 1 1 2 000    5               100
1 10 AH01  2295 DAAH0187D0047  870702 AC51 A2  000 2 2 2 5 1   2      2 Y 2 2 B    2   1 1 1 1 2 1 1 1 2 000    5                45
1 12 AH01  3034 DAAH0187D0047  870918 AC51 A2  000 2 2 2 5 1   2      2 Y 2 2 B    2   1 1 1 1 2 1 1 1 1 000    5               242
1 01 SG60  1051 DASG6084C0082  861001 AC23 A2  CED 2 2 2 C 1   2 0102 2 U          2   1 4 1 2 2 1 1 5 1 000    5               100
1 02 SG60  1141 DASG6084C0082  861022 AC23 A2  CED 2 2 2 C 1   2 0102 2 U          2   1 4 1 2 2 1 1 5 1 000    5                75
1 04 SG60  1308 DASG6084C0082  870130 AC23 A2  CED 2 2 2 C 1   2 0102 2 U          2   1 4 1 2 2 1 1 5 1 000    5               122
1 07 SG60  1489 DASG6084C0082  870430 AC23 A2  CED 2 2 2 C 1   2 0102 2 U          2   1 4 1 2 2 1 1 5 1 000    5               250
1 08 SG60  1512 DASG6084C0082  870514 AC23 A2  CED 2 2 2 C 1   2 0102 2 U          2   1 4 1 2 2 1 1 5 1 000    5                53
1 03 SG60  1196 DASG6087C0012  861209 AC23 A2  CED 2 2 2 3 1   2      2 U 2 2 B    2   1 3 1 1 2 1 1 5 1 000    5               533
1 06 SG60  1393 DASG6087C0012  870306 AC23 A2  CED 2 2 2 C 1   2      2 U 2 2 B    2   1 3 1 1 2 1 1 5 1 000    5             1,077
1 09 SG60  1623 DASG6087C0012  870630 AC23 A2  CED 2 2 2 C 1   2      2 U 2 2 B    2   1 3 1 1 2 1 1 5 1 000    5               132
                                  CONTRACTOR TOTAL                      3,774   *

SPECIAL PROJECTS INC             Huntsville                Alabama      041904442   37000      01
1 11 AA09  2472 DAAA0987C1246  870812 5180 C9E 000 2 2 2 3 1   2      1 J 2 2 K    2   1 1 1 2 2 1 1 1 2 000    1                44
1 05 AC01  0036 DAAC0187C0021  870211 5810 C9E 000 2 2 2 3 1   1      1 J 2 2 A    2   1 4 1 1 2 1 1 1 2 000    5                91
1 04 AH01  0366 DAAH0187C0147  861202 6920 A2  CMS 2 2 2 3 1   1      1 J 2 2 K    2   1 1 1 2 2 1 1 1 2 000    5                33
1 03 AH01  0411 DAAH0187C0164  861210 1430 A2  CMC 2 2 2 3 1   2      1 J 2 2 K    2   1 1 1 2 2 1 1 1 2 000    5                27
1 05 AH01  0886 DAAH0187C0312  870220 1560 A2  CNC 2 2 2 3 1   1      1 J 2 2 K    2   1 1 1 2 2 1 1 1 2 000    5                31
1 07 AH01  1659 DAAH0187C0561  870423 1410 A2  CMN 2 2 2 3 1   1      1 J 2 2 A    2   1 1 1 1 2 1 1 1 2 000    1                30
2 10 JA10D 0238 N0038387C9326  870729 1730 A1C AAF 2 2 2 3 1   2      5 J 2 2 B    2   1 1 1 1 2 1 1 1 2 000    5                41
4 08 0700  3579 DLA70087C2883  870519 1005 A5  000 2 2 2 3 1   2      1 J 2 2 K    2   1 1 1 2 2 1 1 1 2 000    5                31
                                  CONTRACTOR TOTAL                        328   *

SPERRY CORPORATION               Huntsville                Alabama      001325406   37000      01
2 06 TK120 G235 N6133983C0064  870303 6920 A5  000 2 2 2 C 1   1        J          1 2 1 2 1 1 3 1 1 5 1 000    5                60

SRS TECHNOLOGIES                 Huntsville                Alabama      066183039   37000      01
1 08 AA21  0465 DAAA2186D0011  870529 AZ15 A6  000 2 2 2 5 1   2      1 J 2 2 K    2   3   1 2 2 1 1 2 2 000    5                75
1 09 AA21  0535 DAAA2186D0011  870624 AZ15 A6  000 2 2 2 5 1   2      1 J 2 2 K    2   3   1 2 2 1 1 2 2 000    5               152
1 11 AA21  0628 DAAA2186D0011  870720 AZ15 A6  000 2 2 2 5 1   2      1 J 2 2 K    2   3   1 2 2 1 1 2 2 000    5               140
1 11 AA21  0639 DAAA2186D0011  870722 AZ15 A6  000 2 2 2 5 1   2      1 J 2 2 K    2   3   1 2 2 1 1 2 2 000    5                47
1 12 AA21  1068 DAAA2186D0011  870929 AZ15 A6  000 2 2 2 5 1   2      1 J 2 2 K    2   3   1 2 2 1 1 2 2 000    5                41
1 12 AA21  0804 DAAA2187C0127  870828 AD94 C9D 000 2 2 2 3 2 G 2      2 J 2 2 K    2   3   1 2 2 2 1 5 2 000    5                47
1 01 AH01  8037 DAAH0185CA123  861017 R409 A2  CNE 2 2 2 C 1   2      2 U 2 2 K    2   3   1 2 2 1 1 2 2 000    5                50
1 02 AH01  8110 DAAH0185CA123  861114 R409 A2  CNE 2 2 2 B 1   2      2 U 2 2 K    2   3   1 2 2 1 1 1 2 000    5                50
1 07 AH01  8298 DAAH0185CA123  870327 R409 A2  CNE 2 2 2 B 1   2      2 U 2 2 K    2   3   1 2 2 1 1 1 2 000    5               176
1 09 AH01  8413 DAAH0185CA123  870617 R409 A2  CNE 2 2 2 B 1   2      2 U 2 2 K    2   3   1 2 2 1 1 1 2 000    5               142-
```

```
S RM AAAAA AAAA BBBBBBBBBBBBBB BBBBBB BBBB BBB BBB B B B B C C C CCCC C C C C C CC D D D D D D D D D D DDDDDD D E      B7
V PO                                   8888 888 888   1 1 1                    11                     1 1   12   1      AMOUNT
C TN 33333 2222 111111111111111 333333 AAAA BBB CCC 9 0 2 3 1 2 3 4444 5 6 7 8 9 00 1 2 3 4 5 6 7 8 9 0 1 ABBCCC 3 1    ($000)

SRS TECHNOLOGIES (CONT)          Huntsville                Alabama      066183039   37000      01
1 11 AH01  8508 DAAH0185CA123   870821 R409 A2  CNE 2 2 2 B 1   2      5 U 1 1 N 1A 2   3   1 1 2 1 1 1 2 000    5          91
1 05 AH01  0749 DAAH0186C1162   870128 AD22 S1  000 2 2 2 C 2 K 2      5 U 1 1 N 2A 2   1 1 1 1 2 1 1 5 1 000    5         759
1 05 AH01  0928 DAAH0186D0006   870204 R799 A2  000 2 2 2 5 1   2      2 Y 2 2 K    2   1 1 1 2 2 1 1 5 2 000    5          99
1 06 AH01  1011 DAAH0186D0006   870227 R799 A2  000 2 2 2 5 1   2      2 Y 2 2 K    2   1 1 1 2 2 1 1 5 2 000    5          45
1 07 AH01  1571 DAAH0186D0006   870413 R799 A2  000 2 2 2 5 1   2      2 Y 2 2 K    2   1 1 1 2 2 1 1 5 2 000    5          50
1 09 AH01  2177 DAAH0186D0006   870623 R799 A2  000 2 2 2 5 1   2      2 Y 2 2 K    2   1 1 1 2 2 1 1 5 2 000    5          60
1 10 AH01  2290 DAAH0186D0006   870701 R799 A2  000 2 2 2 5 1   2      2 Y 2 2 K    2   1 1 1 2 2 1 1 5 2 000    5          69
1 11 AH01  2389 DAAH0186D0006   870730 R799 A2  000 2 2 2 5 1   2      2 Y 2 2 K    2   1 1 1 2 2 1 1 5 2 000    5          74
1 10 AH01  2172 DAAH0187D0121   870629 AC54 A2  000 2 2 2 5 2 A 2      2 Y 1 1 B    2   1 1 1 1 2 1 1 5 2 000    5          50
1 07 AH01  1500 DAAH0187D0179   870413 R799 A2  000 2 2 2 5 1   2      2 Y 2 2 B    2   1 1 1 1 2 1 1 5 2 000    5          67
1 09 AH01  2018 DAAH0187DA002   870604 AD92 A2  000 2 2 2 5 1   2      2 Y 1 1 K    2   1 1 1 2 2 1 1 1 1 000    5          98
1 11 AH01  1916 DAAH0187DA002   870603 AD92 A2  000 2 2 2 5 1   2      2 Y 1 1 K    2   1 1 1 2 2 1 1 1 1 000    5       1,150
1 02 SG60  1133 DASG6084C0100   861021 AC23 A2  CED 2 2 2 C 1   2 0102 2 U          2   3   1 2 2 1 1 5 1 000    5         175
1 04 SG60  1263 DASG6084C0100   870122 AC23 A2  CED 2 2 2 C 1   2 0102 2 U          2   3   1 2 2 1 1 5 1 000    5         122
1 08 SG60  1536 DASG6084C0100   870521 AC23 A2  CED 2 2 2 C 1   2 0102 2 U          2   3   1 2 2 1 1 5 1 000    5          53
1 06 ZD60  0029 DASG6084C0102   870309 AD91 S1  000 2 2 2 C 1   2      2 U 2 2 B    2   1 1 1 1 2 1 1 5 1 000    5         300
1 06 ZD60  0030 DASG6084C0102   870309 AD91 S1  000 2 2 2 A 1   2      2 U 2 2 B    2   1 1 1 1 2 1 1 5 1 000    5       2,731
1 11 ZD60  0082 DASG6084C0102   861120 AD93 S1  000 2 2 2 C 1   2      2 U 2 2 B    2   1 1 1 1 2 1 1 5 1 000    5         300
1 03 SG60  1183 DASG6086C0004   861202 AC23 A2  CED 2 2 2 C 1   2 1100 2 U          2   3   1 1 2 1 1 5 1 000    5          90
1 04 SG60  1227 DASG6086C0004   861230 AC25 A2  CED 2 2 2 C 1   2 1100 2 U          2   3   1 1 2 1 1 5 1 000    5         200
1 04 SG60  1250 DASG6086C0004   870113 AC23 A2  CED 2 2 2 C 1   2 1100 2 U          2   3   1 1 2 1 1 5 1 000    5          45
1 06 SG60  1380 DASG6086C0004   870227 AC23 A2  CED 2 2 2 C 1   2 1100 2 U          2   3   1 1 2 1 1 5 1 000    5          35
1 06 SG60  1424 DASG6086C0004   870327 AC23 A2  CED 2 2 2 C 1   2 1100 2 U          2   3   1 1 2 1 1 5 1 000    5          80
1 09 SG60  1579 DASG6086C0004   870604 AC23 A2  CED 2 2 2 C 1   2 1100 2 U          2   3   1 1 2 1 1 5 1 000    5         100
1 09 SG60  1605 DASG6086C0004   870618 AC25 A2  CED 2 2 2 C 1   2 1100 2 U          2   3   1 1 2 1 1 5 1 000    5          95
1 12 SG60  1761 DASG6086C0004   870921 AC25 A2  CED 2 2 2 C 1   2 1100 2 U          2   3   1 1 2 1 1 5 1 000    5         257
1 01 SG60  1056 DASG6086C0039   861001 AC25 A2  CED 2 2 2 C 1   2      2 U 2 2 K    2   3   1 2 2 1 1 5 1 000    5         250
1 04 SG60  1274 DASG6086C0039   870122 AC23 A2  CED 2 2 2 C 1   2      2 U 2 2 K    2   3   1 2 2 1 1 5 1 000    5         329
1 06 SG60  1418 DASG6086C0039   870327 AC23 A2  CED 2 2 2 C 1   2      2 U 2 2 K    2   3   1 2 2 1 1 5 1 000    5          62
1 07 SG60  1466 [illegible]     870416 AC23 A2  CED 2 2 2 C 1   2      2 U 2 2 K    2   3   1 2 2 1 1 5 1 000    5         200
1 08 [illegible] 1571 DASG6086C0039 870529 AC23 A2 CED 2 2 2 C 1 2      2 U 2 2 K    2   3   1 2 2 1 1 5 1 000    5         250
1 12 SG60  [illegible] DASG6086C0039 870930 AC25 A2 CED 2 2 2 C 1 2    2 U 2 2 K    2   3   1 2 2 1 1 5 1 000    5          30
1 11 SG60  1688 DASG6087C0086   870728 AC23 A2  CED 2 2 2 3 1   2      2 J 2 2 K    2   1 5 1 2 2 2 1 5 2 000    5          48
1 12 SG60  1702 DASG6087C0112   870810 AC23 A2  CED 2 2 2 3 1   2      2 J 2 2 K    2   1 1 1 2 2 2 1 5 2 000    5          48
1 07 ZD60  0043 SDI08486C0009   870408 AD91 S1  000 2 2 2 A 2 A 2      5 U 1 1 N 1A 2   1 1 1 1 2 1 1 5 1 000    5         500
1 09 ZD60  0056 SDI08486C0009   870619 AD91 S1  000 2 2 2 B 2 A 2      5 U 1 1 N 1A 2   1 1 1 1 2 1 1 5 1 000    5         495
1 12 ZD60  0111 SDI08486C0009   870831 AD93 S1  000 2 2 2 B 2 A 2      5 U 1 1 N 1A 2   1 1 1 1 2 1 1 5 1 000    5         499
3 08 HJ04  0164 F3060[illegible]C0080 870520 AD96 A7 000 2 2 2 3 2 G 2  2 J 2 2 K    2   3   3 2 2 2 1 5 2 000    1          50
3 [illegible] HR08 0234 F3361588C5004 870728 AZ16 A2 000 2 2 2 C 1   2 0102 2 U      2   1 1 1 2 2 3 1 5 1 000    5          90
3 11 HR04  [illegible] [illegible]C1468 870826 AC66 A7 000 2 2 2 3 2 G 2  2 J 2 2 K    2   1 5 1 2 2 2 1 5 2 000    5          49
                                 CONTRACTOR TOTAL                      10,731   *

SUN MICROSYSTEMS INC             Huntsville                Alabama      013044532   37000      01
1 11 AH03  0275 GS00K87AGS5861  870804 7010 A7  000 2 2 2 8 1   2      1 J 1 1 B                0       0          252
2 12 E0102 0006 GS00K87AGS5861  870914 7010 S1  000 2 2 2 8 1   2      1 J 2 2 B                0       0           72
                                 CONTRACTOR TOTAL                        324   *

SUNOX INC                        Huntsville                Alabama      041934597   37000      01
4 10 0400  3695 DLA40087C2517   870720 3439 C9E 000 2 2 2 3 1   1      1 J 2 2 A    2   1 3 1 1 2 1 1 2 2 000    5          41
```

```
S RM AAAAA AAAA BBBBBBBBBBBBBB BBBBBB BBBB BBB BBB B B B B C C C CCCC C C C C C CC D D D D D D D D D D D DDDDDD D E      B7
V PO                                  8888 888 888   1 1 1                    11                          1 1   12   1     AMOUNT
C TN 33333 2222 111111111111111 333333 AAAA BBB CCC 9 0 2 3 1 2 3 4444 5 6 7 8 9 00 1 2 3 4 5 6 7 8 9 0 1 ABBCCC 3 1    ($000)
```

```
SYMBOLICS INC                          Huntsville                Alabama      017640947   37000      01
2 12 E0102 0009 GSOOK86AGS5631  870902 7030 S1  000 2 2 2 8 2 B 2      1 J 2 2 B            0       0                          30

SYSTEM DEVELOPMENT CORPORATION         Huntsville                Alabama      006914097   37000      01
1 01 SG60  1027 DASG6084C0115   861001 AC23 A2  CED 2 2 2 C 1   2 1100 2 U          1 3 1 3 1 1 3 1 1 5 1 000    5                154
1 01 SG60  1028 DASG6084C0115   861001 AC23 A2  CED 2 2 2 C 1   2 1100 4 U          1 1 1 1 1 1 3 1 1 3 1 000    5              1,003
1 07 SG60  1458 DASG6084C0115   870410 AC23 A2  CED 2 2 2 C 1   2 1100 4 U          1 1 1 1 1 1 3 1 1 5 1 000    5                129-
1 02 SG60  1031 DASG6085C0103   861001 AC23 A2  CED 2 2 2 C 1   2      2 U 1 1 B    1 3 1 3 1 1 3 1 1 5 1 000    5              2,145
1 04 SG60  1245 DASG6085C0103   870109 AC23 A2  CED 2 2 2 C 1   2      2 U 2 1 B    1 3 1 3 1 1 3 1 1 5 1 000    5              2,145
1 07 SG60  1456 DASG6085C0103   870409 AC23 A2  CED 2 2 2 D 1   2      2 U 2 1 B    1 3 1 3 1 1 3 1 1 5 1 000    5              2,785
1 03 SG60  1180 DASG6087C0004   861126 AC23 A2  CED 2 2 2 3 1   2      2 U 2 2 B    1 4 1 1 1 1 3 1 1 5 1 000    5                735
1 04 SG60  1252 DASG6087C0004   870114 AC23 A2  CED 2 2 2 C 1   2      2 U 2 2 B    1 4 1 1 1 1 3 1 1 5 1 000    5                468
                                   CONTRACTOR TOTAL                    9,306   *

SYSTEM DYNAMICS INC                    Huntsville                Alabama      017949918   37000      01
1 09 AH01  8415 DAAH0187DA005   870624 AD92 A2  000 2 2 2 5 1   2      2 Y 2 1 K    2   1 1 1 2 2 1 1 1 1 000    5                 49
1 12 AH01  2971 DAAH0187DA005   870909 AD92 A2  000 2 2 2 5 1   2      2 Y 2 1 K    2   1 1 1 2 2 1 1 1 2 000    5                 27
1 12 AH01  3108 DAAH0187DA005   870922 AD92 A2  000 2 2 2 5 1   2      2 Y 2 1 K    2   1 1 1 2 2 1 1 1 1 000    5                235
1 12 AH01  3244 DAAH0187DA005   870930 AD92 A2  000 2 2 2 5 1   2      2 Y 2 1 K    2   1 1 1 2 2 1 1 1 1 000    5                 50
                                   CONTRACTOR TOTAL                      361   *

TEC 21 INC                             Huntsville                Alabama      021250204   37000      01
2 09 C2742 P030 N6292286C6406   870401 3590 A7  000 2 2 2 3 1   2      6 J 1 1 N 1G 2   1 1 1 1 2 1 1 1 2 000    3                 58

TECHNICAL MICRONICS CONTROL            Huntsville                Alabama      031639743   37000      01
1 02 AH01  0254 DAAH0187C0122   861125 H214 A2  000 2 2 2 3 1   2      1 J 2 2 K    2   1 1 1 2 2 1 1 3 1 000    5              2,877
1 08 AH01  0776 DAAH0187C0122   870122 H214 A2  000 2 2 2 B 1   2      1 J 2 2 K    2   1 1 1 2 2 1 1 3 1 000    5                100
1 08 AH01  1755 DAAH0187C0122   870501 H214 A2  000 2 2 2 B 1   2      1 J 2 2 K    2   1 1 1 2 2 1 1 3 1 000    5                200
1 12 AH01  2899 DAAH0187C0122   870902 H214 A2  000 2 2 2 B 1   2      1 J 2 2 K    2   1 1 1 2 2 1 1 3 1 000    5                370
                                   CONTRACTOR TOTAL                    3,547   *

TECHNOLOGY DEVELOPMENT CORP            Huntsville                Alabama      089970750   37000      01
1 01 SG60  1016 DASG6086C0008   861001 AC23 A2  CED 2 2 2 C 1   2      2 U 2 1 K    2   1 1 1 2 2 1 1 5 1 000    5                975
1 04 SG60  1283 DASG6086C0008   870129 AC23 A2  CED 2 2 2 C 1   2      2 U 2 1 K    2   1 1 1 2 2 1 1 5 1 000    5                536
1 08 SG60  1534 DASG6086C0008   870521 AC23 A2  CED 2 2 2 C 1   2      2 U 2 1 K    2   1 1 1 2 2 1 1 5 1 000    5                267
                                   CONTRACTOR TOTAL                    1,778   *

TEKTRONIX INC                          Huntsville                Alabama      009020231   37000      01
1 05 AH03  0157 DAAH0387C0059   870423 6625 A7  000 2 2 2 3 1   2      1 J 2 2 B    1 4 1 1 1 1 1 1 1 1 2 000    5                 64
1 11 AH03  0271 DAAH0387C0090   870731 3610 C9E 000 2 2 2 3 2 B 2      4 J 1 1 N 2A 1 2 1 2 1 1 2 1 1 1 1 000    5                 38
1 12 AH03  0347 GSOOK87AGS5864  870908 3610 C9E 000 2 2 2 8 1   2      1 J 1 1 N 1A         0       0                             38
                                   CONTRACTOR TOTAL                      140   *

TELEDYNE BROWN ENGINEERING             Huntsville                Alabama      005302229   37000      01
3 06 HT01  0349 F0470487C0046   870320 AC23 A2  CNQ 2 2 2 3 1   2      2 U 2 2 B    1 5 1 1 1 1 1 1 1 1 1 000    5                160
```

S V C	RM PO TN	AAAAA 33333	AAAA 2222	BBBBBBBBBBBBBBB 111111111111111	BBBBBB 333333	BBBB 8888 AAAA	BBB 888 BBB	BBB 888 CCC	B 9	B 1 0	B 1 2	B 1 3	C 1	C 2	C 3	CCCC 4444	C 5	C 6	C 7	C 8	C 9	CC 11 00	D 1	D 2	D 3	D 4	D 5	D 6	D 7	D 8	D 9	D 1 0	D 1 1	DDDDDD 12 ABBCCC	D 1 3	E 1	B7 AMOUNT ($000)
TELEDYNE INC					Huntsville												Alabama					008391203							37000					01			
1	06	AA09	1157	DAAA0882G5806	870227	[illegible]	[illegible]E	000	2	2	1	A															0				0	1					305
1	04	AA09	0719	DAAA0985G0015	861216	9999	C9E	000	2	2	1	4															0				0	1					1,766
1	06	AA09	1160	DAAA0985G0015	870227	9999	C9E	000	2	2	1	A															0				0	1					520
1	03	AB07	3451	DAAB0785DF016	861218	R799	S1	000	2	2	2	C	1		2	1001	5	Y					1	1	1	1	1	1	3	1	1	1	1	000	5		32-
1	01	AB07	3020	DAAB0786DR001	861014	AD25	A7	000	2	2	2	5	1		2			2	Y	2	1	B	1	3	1	3	1	1	3	1	1	1	1	000	5		75
1	01	AB07	3040	DAAB0786DR001	861022	AD25	A7	000	2	2	2	C	1		2			2	Y	2	1	B	1	3	1	3	1	1	3	1	1	1	1	000	5		208
1	02	AB07	3170	DAAB0786DR001	861114	AD25	A7	000	2	2	2	5	1		2			2	Y	2	1	B	1	3	1	3	1	1	3	1	1	1	1	000	5		145
1	02	AB07	3173	DAAB0786DR001	861114	AD25	A7	000	2	2	2	5	1		2			2	Y	2	1	B	1	3	1	3	1	1	3	1	1	1	1	000	5		2,043
1	03	AB07	3465	DAAB0786DR001	861212	AD25	A7	000	2	2	2	5	1		2			2	Y	2	1	B	1	3	1	3	1	1	3	1	1	1	1	000	5		339
1	03	AB07	3506	DAAB0786DR001	861219	AD25	A7	000	2	2	2	5	1		2			2	Y	2	1	B	1	3	1	3	1	1	3	1	1	1	1	000	5		53
1	04	AB07	3675	DAAB0786DR001	870107	AD25	A7	000	2	2	2	C	1		2			2	Y	2	1	B	1	3	1	3	1	1	3	1	1	1	1	000	5		175-
1	04	AB07	3678	DAAB0786DR001	861219	AD25	A7	000	2	2	2	5	1		2			2	Y	2	1	B	1	3	1	3	1	1	3	1	1	1	1	000	5		108
1	04	AB07	3701	DAAB0786DR001	870109	AD25	A7	000	2	2	2	5	1		2			2	Y	2	1	B	1	3	1	3	1	1	3	1	1	1	1	000	5		56
1	04	AB07	3702	DAAB0786DR001	870109	AD25	A7	000	2	2	2	5	1		2			2	Y	2	1	B	1	3	1	3	1	1	3	1	1	1	1	000	5		299
1	04	AB07	3731	DAAB0786DR001	861224	AD25	A7	000	2	2	2	5	1		2			2	Y	2	1	B	1	3	1	3	1	1	3	1	1	1	1	000	5		579
1	04	AB07	3848	DAAB0786DR001	870128	AD25	A7	000	2	2	2	5	1		2			2	Y	2	1	B	1	3	1	3	1	1	3	1	1	1	1	000	5		120
1	04	AB07	3849	DAAB0786DR001	870128	AD25	A7	000	2	2	2	5	1		2			2	Y	2	1	B	1	3	1	3	1	1	3	1	1	1	1	000	5		68
1	04	AB07	3889	DAAB0786DR001	870126	AD25	A7	000	2	2	2	C	1		2			2	Y	2	1	B	1	3	1	3	1	1	3	1	1	1	1	000	5		294
1	05	AB07	3909	DAAB0786DR001	870129	AD25	A7	000	2	2	2	C	1		2			2	Y	2	1	B	1	3	1	3	1	1	3	1	1	1	1	000	5		272
1	05	AB07	3933	DAAB0786DR001	870202	AD25	A7	000	2	2	2	5	1		2			2	Y	2	1	B	1	3	1	3	1	1	3	1	1	1	1	000	5		214
1	05	AB07	3951	DAAB0786DR001	870210	AD25	A7	000	2	2	2	C	1		2			2	Y	2	1	B	1	3	1	3	1	1	3	1	1	1	1	000	5		30
1	05	AB07	4029	DAAB0786DR001	870211	AD25	A7	000	2	2	2	5	1		2			2	Y	2	1	B	1	3	1	3	1	1	3	1	1	1	1	000	5		199
1	05	AB07	4031	DAAB0786DR001	870224	AD25	A7	000	2	2	2	5	1		2			2	Y	2	1	B	1	3	1	3	1	1	3	1	1	1	1	000	5		97
1	06	AB07	4047	DAAB0786DR001	870223	AD25	A7	000	2	2	2	5	1		2			2	Y	2	1	B	1	3	1	3	1	1	3	1	1	1	1	000	5		379
1	06	AB07	4158	DAAB0786DR001	870310	AD25	A7	000	2	2	2	5	1		2			2	Y	2	1	B	1	3	1	3	1	1	3	1	1	1	1	000	5		94
1	06	AB07	4172	DAAB0786DR001	870313	AD25	A7	GDY	2	2	2	5	1		2			2	Y	2	1	B	1	3	1	3	1	1	3	1	1	1	1	000	5		172
1	06	AB07	4175	DAAB0786DR001	870316	AD25	A7	000	2	2	2	5	1		2			2	Y	2	1	B	1	3	1	3	1	1	3	1	1	1	1	000	5		90
1	06	AB07	4182	DAAB0786DR001	870318	AD25	A7	000	2	2	2	5	1		2			2	Y	2	1	B	1	3	1	3	1	1	3	1	1	1	1	000	5		887
1	06	AB07	4250	DAAB0786DR001	870327	AD25	A7	000	2	2	2	5	1		2			2	Y	2	1	B	1	3	1	3	1	1	3	1	1	1	1	000	5		343
1	06	AB07	4252	DAAB0786DR001	870330	AD25	A7	000	2	2	2	5	1		2			2	Y	2	1	B	1	3	1	3	1	1	3	1	1	1	1	000	5		437
1	06	AB07	4265	DAAB0786DR001	870330	AD25	A7	000	2	2	2	5	1		2			2	Y	2	1	B	1	3	1	3	1	1	3	1	1	1	1	000	5		174
1	07	AB07	4340	DAAB0786DR001	870408	AD25	A7	000	2	2	2	5	1		2			2	Y	2	1	B	1	3	1	3	1	1	3	1	1	1	1	000	5		90
1	07	AB07	4341	DAAB0786DR001	870408	AD25	A7	GAV	2	2	2	5	1		2			2	Y	2	1	B	1	3	1	3	1	1	3	1	1	1	1	000	5		55
1	07	AB07	4411	DAAB0786DR001	870424	AD25	A7	000	2	2	2	5	1		2			2	Y	2	1	B	1	3	1	3	1	1	3	1	1	1	1	000	5		863
1	07	AB07	4442	DAAB0786DR001	870428	AD25	A7	000	2	2	2	5	1		2			2	Y	2	1	B	1	3	1	3	1	1	3	1	1	1	1	000	5		367
1	07	AB07	4470	DAAB0786DR001	870430	AD25	A7	000	2	2	2	5	1		2			2	Y	2	1	B	1	3	1	3	1	1	3	1	1	1	1	000	5		123
1	08	AB07	4499	DAAB0786DR001	870430	AD25	A7	000	2	2	2	5	1		2			2	Y	2	1	B	1	3	1	3	1	1	3	1	1	1	1	000	5		500
1	08	AB07	4549	DAAB0786DR001	870515	AD25	A7	000	2	2	2	5	1		2			2	Y	2	1	B	1	3	1	3	1	1	3	1	1	1	1	000	5		222
1	08	AB07	4550	DAAB0786DR001	870515	AD25	A7	000	2	2	2	5	1		2			2	Y	2	1	B	1	3	1	3	1	1	3	1	1	1	1	000	5		144
1	09	AB07	4631	DAAB0786DR001	870603	AD25	A7	GBW	2	2	2	5	1		2			2	Y	2	1	B	1	3	1	3	1	1	3	1	1	1	1	000	5		150
1	09	AB07	4682	DAAB0786DR001	870603	AD25	A7	000	2	2	2	5	1		2			2	Y	2	1	B	1	3	1	3	1	1	3	1	1	1	1	000	5		248
1	09	AB07	4705	DAAB0786DR001	870609	AD25	A7	000	2	2	2	5	1		2			2	Y	2	1	B	1	3	1	3	1	1	3	1	1	1	1	000	5		733
1	09	AB07	4725	DAAB0786DR001	870615	AD25	A7	000	2	2	2	5	1		2			2	Y	2	1	B	1	3	1	3	1	1	3	1	1	1	1	000	5		430
1	09	AB07	4726	DAAB0786DR001	870615	AD25	A7	000	2	2	2	5	1		2			2	Y	2	1	B	1	3	1	3	1	1	3	1	1	1	1	000	5		225
1	09	AB07	4727	DAAB0786DR001	870615	AD25	A7	000	2	2	2	5	1		2			2	Y	2	1	B	1	3	1	3	1	1	3	1	1	1	1	000	5		84
1	09	AB07	4740	DAAB0786DR001	870616	AD25	A7	000	2	2	2	5	1		2			2	Y	2	1	B	1	3	1	3	1	1	3	1	1	1	1	000	5		32
1	09	AB07	4741	DAAB0786DR001	870616	AD25	A7	000	2	2	2	5	1		2			2	Y	2	1	B	1	3	1	3	1	1	3	1	1	1	1	000	5		84
1	09	AB07	4744	DAAB0786DR001	870617	AD25	A7	000	2	2	2	5	1		2			2	Y	2	1	B	1	3	1	3	1	1	3	1	1	1	1	000	5		594
1	09	AB07	4772	DAAB0786DR001	870619	AD25	A7	000	2	2	2	5	1		2			2	Y	2	1	B	1	3	1	3	1	1	3	1	1	1	1	000	5		125
1	09	AB07	4773	DAAB0786DR001	870622	AD25	A7	000	2	2	2	5	1		2			2	Y	2	1	B	1	3	1	3	1	1	3	1	1	1	1	000	5		239

S V C	RM PO TN	AAAAA 33333	AAAA 2222	BBBBBBBBBBBBBBB 111111111111111	BBBBBB 333333	BBBB 8888 AAAA	BBB 888 BBB	BBB 888 CCC	B 9	B 1 0	B 1 2	B 1 3	C 1	C 2	C 3	CCCC 4444	C 5	C 6	C 7	C 8	C 9	CC 11 00	D 1	D 2	D 3	D 4	D 5	D 6	D 7	D 8	D 9	D 1 0	D 1 1	DDDDDD 12 ABBCCC	D 1 3	E 1	B7 AMOUNT ($000)
TELEDYNE INC (CONT)					Huntsville								Alabama									008391203				37000					01						
1	09	AB07	4774	DAAB0786DR001	870622	AD25	A7	000	2	2	2	5	1		2			2	Y	2	1	B		1	3	1	3	1	1	3	1	1	1	1	000	5		116
1	11	AB07	6002	DAAB0786DR001	870722	AD25	A7	000	2	2	2	5	1		2			2	Y	2	1	B		1	3	1	3	1	1	3	1	1	1	1	000	5		200
1	11	AB07	6021	DAAB0786DR001	870724	AD25	A7	000	2	2	2	B	1		2			2	Y	2	1	B		1	3	1	3	1	1	3	1	1	1	1	000	5		300
1	11	AB07	6022	DAAB0786DR001	870727	AD24	A7	000	2	2	2	5	1		2			2	Y	2	1	B		1	3	1	3	1	1	3	1	1	1	1	000	5		365
1	11	AB07	6031	DAAB0786DR001	870727	AD24	A7	000	2	2	2	5	1		2			2	Y	2	1	B		1	3	1	3	1	1	3	1	1	1	1	000	5		50
1	11	AB07	6051	DAAB0786DR001	870729	AD25	A7	000	2	2	2	5	1		2			2	Y	2	1	B		1	3	1	3	1	1	3	1	1	1	1	000	5		89
1	11	AB07	6073	DAAB0786DR001	870731	AD25	A7	000	2	2	2	5	1		2			2	Y	2	1	B		1	3	1	3	1	1	3	1	1	1	1	000	5		157
1	11	AB07	6104	DAAB0786DR001	870803	AD23	A7	000	2	2	2	C	1		2			2	Y	2	1	B		1	3	1	3	1	1	3	1	1	1	1	000	5		130-
1	11	AB07	6132	DAAB0786DR001	870810	AD25	A7	000	2	2	2	5	1		2			2	Y	2	1	B		1	3	1	3	1	1	3	1	1	1	1	000	5		68
1	11	AB07	6162	DAAB0786DR001	870818	AD25	A7	000	2	2	2	C	1		2			2	Y	2	1	B		1	3	1	3	1	1	3	1	1	1	1	000	5		180-
1	11	AB07	6223	DAAB0786DR001	870826	AD25	A7	000	2	2	2	5	1		2			2	Y	2	1	B		1	3	1	3	1	1	3	1	1	1	1	000	5		612
1	12	AB07	6382	DAAB0786DR001	870911	AD25	A7	000	2	2	2	5	1		2			2	Y	2	1	B		1	3	1	3	1	1	3	1	1	1	1	000	5		38
1	12	AB07	6383	DAAB0786DR001	870911	AD25	A7	000	2	2	2	5	1		2			2	Y	2	1	B		1	3	1	3	1	1	3	1	1	1	1	000	5		96
1	12	AB07	6394	DAAB0786DR001	870908	AD25	A7	000	2	2	2	F	1		2			2	Y	2	1	B		1	3	1	3	1	1	3	1	1	1	1	000	5		68-
1	12	AB07	6453	DAAB0786DR001	870918	AD25	A7	000	2	2	2	5	1		2			2	Y	2	1	B		1	3	1	3	1	1	3	1	1	1	1	000	5		300
1	12	AB07	6454	DAAB0786DR001	870918	AD25	A7	000	2	2	2	5	1		2			2	Y	2	1	B		1	3	1	3	1	1	3	1	1	1	1	000	5		569
1	12	AB07	6492	DAAB0786DR001	870921	AD25	A7	000	2	2	2	C	1		2			2	Y	2	1	B		1	3	1	3	1	1	3	1	1	1	1	000	5		456
1	12	AB07	6493	DAAB0786DR001	870921	AD25	A7	000	2	2	2	5	1		2			2	Y	2	1	B		1	3	1	3	1	1	3	1	1	1	1	000	5		90
1	12	AB07	6520	DAAB0786DR001	870922	AD25	A7	000	2	2	2	5	1		2			2	Y	2	1	B		1	3	1	3	1	1	3	1	1	1	1	000	5		30
1	12	AB07	6559	DAAB0786DR001	870923	AD25	A7	000	2	2	2	5	1		2			2	Y	2	1	B		1	3	1	3	1	1	3	1	1	1	1	000	5		102
1	12	AB07	6561	DAAB0786DR001	870923	AD25	A7	000	2	2	2	5	1		2			2	Y	2	1	B		1	3	1	3	1	1	3	1	1	1	1	000	5		350
1	12	AB07	6562	DAAB0786DR001	870923	AD25	A7	000	2	2	2	5	1		2			2	Y	2	1	B		1	3	1	3	1	1	3	1	1	1	1	000	5		299
1	02	AH01	8078	DAAH0181CA899	861031	9999	A2	000	2	2	1	2															0					0	1					1,362
1	03	AH01	8165	DAAH0181CA899	861209	9999	A2	000	2	2	1	B															0					0	1					536
1	07	AH01	8322	DAAH0181CA899	870416	9999	A2	000	2	2	1	2															0					0	1					427
1	09	AH01	8379	DAAH0181CA899	870522	9999	A2	000	2	2	1	C															0					0	1					366
1	08	AH01	8345	DAAH0182DA001	870501	9999	A2	000	2	2	1	5															0					0	1					55
1	03	AH01	8130	DAAH0185CA012	861128	R599	A2	CNE	2	2	2	C	1		2	1100	4	U						1	1	1	1	1	1	2	1	1	1	1	000	5		250
1	02	AH01	8077	DAAH0185CA058	861031	9999	A2	000	2	2	1	2															0					0	1					808
1	08	AH01	8337	DAAH0185CA058	870429	9999	A2	000	2	2	1	2															0					0	1					100
1	02	AH01	0122	DAAH0186C1149	861027	AD92	A2	000	2	2	2	C	1		2			2	U	2	1	B		1	1	1	1	1	1	1	1	1	1	1	000	5		100
1	01	AH01	8049	DAAH0186CA027	861015	AD92	A2	000	2	2	2	B	1		2			2	U	2	1	B		1	1	1	1	1	1	1	1	1	1	1	000	5		53
1	02	AH01	0068	DAAH0186CA027	861020	AD92	A2	000	2	2	2	B	1		2			2	U	2	1	B		1	1	1	1	1	1	1	1	1	5	1	000	5		234
1	02	AH01	0095	DAAH0186CA027	861028	AD92	A2	000	2	2	2	B	1		2			2	U	2	1	B		1	1	1	1	1	1	1	1	1	5	1	000	5		900
1	02	AH01	0187	DAAH0186CA027	861106	R414	A2	000	2	2	2	B	1		2			2	U	2	1	B		1	1	1	1	1	1	1	1	1	5	1	000	5		899
1	02	AH01	0220	DAAH0186CA027	861110	R414	A2	000	2	2	2	B	1		2			2	U	2	1	B		1	1	1	1	1	1	1	1	1	5	1	000	5		333
1	02	AH01	0224	DAAH0186CA027	861110	R414	A2	000	2	2	2	B	1		2			2	U	2	1	B		1	1	1	1	1	1	1	1	1	5	1	000	5		137
1	02	AH01	8099	DAAH0186CA027	861114	AD92	A2	000	2	2	2	B	1		2			2	U	2	1	B		1	1	1	1	1	1	1	1	1	1	1	000	5		2,571
1	02	AH01	8100	DAAH0186CA027	861114	AD92	A2	000	2	2	2	B	1		2			2	U	2	1	B		1	1	1	1	1	1	1	1	1	1	1	000	5		99
1	02	AH01	8112	DAAH0186CA027	861114	AD92	A2	000	2	2	2	B	1		2			2	U	2	1	B		1	1	1	1	1	1	1	1	1	1	1	000	5		840
1	03	AH01	0457	DAAH0186CA027	861216	R414	A2	000	2	2	2	B	1		2			2	U	2	1	B		1	1	1	1	1	1	1	1	1	5	1	000	5		178
1	03	AH01	0460	DAAH0186CA027	861219	R414	A2	000	2	2	2	C	1		2			2	U	2	1	B		1	1	1	1	1	1	1	1	1	5	1	000	5		28
1	03	AH01	0496	DAAH0186CA027	861218	R414	A2	000	2	2	2	B	1		2			2	U	2	1	B		1	1	1	1	1	1	1	1	1	5	1	000	5		158
1	03	AH01	8137	DAAH0186CA027	861110	AD92	A2	000	2	2	2	B	1		2			2	U	2	1	B		1	1	1	1	1	1	1	1	1	1	1	000	5		30
1	04	AH01	0762	DAAH0186CA027	870116	R414	A2	000	2	2	2	B	1		2			2	U	2	1	B		1	1	1	1	1	1	1	1	1	5	1	000	5		130
1	04	AH01	0780	DAAH0186CA027	870123	R414	A2	000	2	2	2	B	1		2			2	U	2	1	B		1	1	1	1	1	1	1	1	1	5	1	000	5		286
1	04	AH01	0785	DAAH0186CA027	870123	R414	A2	000	2	2	2	B	1		2			2	U	2	1	B		1	1	1	1	1	1	1	1	1	5	1	000	5		739
1	04	AH01	8115	DAAH0186CA027	861121	AD92	A2	000	2	2	2	B	1		2			2	U	2	1	B		1	1	1	1	1	1	1	1	1	1	1	000	5		138
1	05	AH01	0789	DAAH0186CA027	870130	R414	A2	000	2	2	2	B	1		2			2	U	2	1	B		1	1	1	1	1	1	1	1	1	5	1	000	5		690
1	05	AH01	0795	DAAH0186CA027	870130	R414	A2	000	2	2	2	B	1		2			2	U	2	1	B		1	1	1	1	1	1	1	1	1	5	1	000	5		664

S V C	RM PO TN	AAAAA 33333	AAAA 2222	BBBBBBBBBBBBBB 111111111111111	BBBBBB 333333	BBBB 8888 AAAA	BBB 888 BBB	BBB 388 CCC	B 9	B 1 0	B 1 2	B 1 3	C 1	C 2	C 3	CCCC 4444	C 5	C 6	C 7	C 8	C 9	CC 11 00	D 1	D 2	D 3	D 4	D 5	D 6	D 7	D 8	D 9	D 1 0	D 1 1	DDDDDD 12 ABBCCC	D 1 3	E 1	B7 AMOUNT ($000)
TELEDYNE INC (CONT)						Huntsville										Alabama						008391203						37000						01			
1	05	AH01	0859	DAAH0186CA027	870202	R414	A2	000	2	2	2	B	1		2		2	U	2	1	B		1	1	1	1	1	1	1	1	1	5	1	000		5	388
1	05	AH01	0933	DAAH0186CA027	870224	R414	A2	000	2	2	2	B	1		2		2	U	2	1	B		1	1	1	1	1	1	1	1	1	5	1	000		5	584
1	06	AH01	0950	DAAH0186CA027	870312	R414	A2	000	2	2	2	B	1		2		2	U	2	1	B		1	1	1	1	1	1	1	1	1	5	1	000		5	42
1	06	AH01	0961	DAAH0186CA027	870323	R414	A2	000	2	2	2	B	1		2		2	U	2	1	B		1	1	1	1	1	1	1	1	1	5	1	000		5	101
1	06	AH01	0982	DAAH0186CA027	870325	R414	A2	000	2	2	2	B	1		2		2	U	2	1	B		1	1	1	1	1	1	1	1	1	5	1	000		5	93
1	07	AH01	1482	DAAH0186CA027	870402	R414	A2	000	2	2	2	B	1		2		2	U	2	1	B		1	1	1	1	1	1	1	1	1	5	1	000		5	704
1	07	AH01	1581	DAAH0186CA027	870421	R414	A2	000	2	2	2	F	1		2		2	U	2	1	B		1	1	1	1	1	1	1	1	1	5	1	000		5	158-
1	08	AH01	1675	DAAH0186CA027	870427	R414	A2	000	2	2	2	B	1		2		2	U	2	1	B		1	1	1	1	1	1	1	1	1	5	1	000		5	438
1	08	AH01	1877	DAAH0186CA027	870514	R414	A2	000	2	2	2	B	1		2		2	U	2	1	B		1	1	1	1	1	1	1	1	1	5	1	000		5	102
1	09	AH01	1960	DAAH0186CA027	870604	R799	A2	000	2	2	2	C	1		2		2	U	2	1	B		1	1	1	1	1	1	1	1	1	5	1	000		5	30
1	09	AH01	2085	DAAH0186CA027	870611	R414	A2	000	2	2	2	B	1		2		2	U	2	1	B		1	1	1	1	1	1	1	1	1	5	1	000		5	387
1	10	AH01	2169	DAAH0186CA027	870629	R414	A2	000	2	2	2	C	1		2		2	U	2	1	B		1	1	1	1	1	1	1	1	1	5	1	000		5	87
1	11	AH01	2710	DAAH0186CA027	870819	R414	A2	000	2	2	2	B	1		2		2	U	2	1	B		1	1	1	1	1	1	1	1	1	5	1	000		5	4,627
1	12	AH01	2745	DAAH0186CA027	870901	R414	A2	000	2	2	2	B	1		2		2	U	2	1	B		1	1	1	1	1	1	1	1	1	5	1	000		5	366
1	12	AH01	3243	DAAH0187C1248	870930	9999	A2	000	2	2	2	3	2	D	2		5	U	1	1	N	2A	1	5	1	1	1	1	2	1	1	5	1	000		5	352
1	12	AK70	0513	DAAK7087C0051	870930	AC94	S1	000	2	2	2	3	1		2		2	U	2	2	B		1	4	1	3	1	1	2	1	1	2	1	300		5	1,225
1	12	SG60	1743	DASG6082C0003	870914	AC23	A2	CED	2	2	2	C	1		2	1100	5	U					1	1	1	1	1	1	2	1	1	5	1	000		5	30-
1	01	SG60	1064	DASG6084C0101	861002	AC23	A2	CED	2	2	2	B	1		2	1100	2	R					1	3	1	3	1	1	3	1	1	5	1	000		5	16,956
1	01	SG60	1112	DASG6084C0101	861006	AC23	A2	CED	2	2	2	C	1		2	1100	2	R					1	3	1	3	1	1	3	1	1	5	1	000		5	1,309
1	02	SG60	1123	DASG6084C0101	861010	AC23	A2	CED	2	2	2	C	1		2	1100	2	R					1	3	1	3	1	1	3	1	1	5	1	000		5	1,354
1	03	SG60	1153	DASG6084C0101	861113	AC23	A2	CED	2	2	2	C	1		2	1100	2	R					1	3	1	3	1	1	3	1	1	5	1	000		5	2,268
1	03	SG60	1176	DASG6084C0101	861124	AC23	A2	CED	2	2	2	C	1		2	1100	2	R					1	3	1	3	1	1	3	1	1	5	1	000		5	224
1	04	SG60	1221	DASG6084C0101	861224	AC23	A2	CED	2	2	2	C	1		2	1100	2	R					1	3	1	3	1	1	3	1	1	5	1	000		5	240
1	04	SG60	1277	DASG6084C0101	870127	AC23	A2	CED	2	2	2	C	1		2	1100	2	R					1	3	1	3	1	1	3	1	1	5	1	000		5	555
1	04	SG60	1294	DASG6084C0101	870129	AC23	A2	CED	2	2	2	C	1		2	1100	2	R					1	3	1	3	1	1	3	1	1	5	1	000		5	176
1	05	SG60	1354	DASG6084C0101	870220	AC23	A2	CED	2	2	2	C	1		2	1100	2	R					1	3	1	3	1	1	3	1	1	5	1	000		5	45
1	06	SG60	1399	DASG6084C0101	870317	AC23	A2	CED	2	2	2	C	1		2	1100	2	R					1	3	1	3	1	1	3	1	1	5	1	000		5	284
1	06	SG60	1408	DASG6084C0101	870323	AC23	A2	CED	2	2	2	A	2	B	2		5	R	1	1	N	2A	1	1	1	1	1	1	3	1	1	5	1	000		5	2,310
1	07	SG60	1453	DASG6084C0101	870408	AC23	A2	CED	2	2	2	C	1		2	1100	2	R					1	3	1	3	1	1	3	1	1	5	1	000		5	1,627
1	07	SG60	1463	DASG6084C0101	870414	AC23	A2	CED	2	2	2	C	1		2	1100	2	R					1	3	1	3	1	1	3	1	1	5	1	000		5	946
1	07	SG60	1482	DASG6084C0101	870424	AC23	A2	CED	2	2	2	B	2	B	2		5	R	1	1	N	2A	1	1	1	1	1	1	3	1	1	5	1	000		5	3,703
1	09	SG60	1603	DASG6084C0101	870617	AC23	A2	CED	2	2	2	C	2	B	2		5	R	1	1	N	2A	1	1	1	1	1	1	3	1	1	5	1	000		5	795
1	09	SG60	1628	DASG6084C0101	870630	AC23	A2	CED	2	2	2	C	2	B	2		5	R	1	1	N	2A	1	1	1	1	1	1	3	1	1	5	1	000		5	207
1	01	SG60	1102	DASG6084C0106	861003	AC23	A2	CED	2	2	2	C	1		2	1100	2	U					1	4	1	3	1	1	3	1	1	5	1	000		5	724
1	04	SG60	1284	DASG6084C0106	870129	AC23	A2	CED	2	2	2	C	1		2	1100	2	U					1	4	1	3	1	1	3	1	1	5	1	000		5	404
1	06	SG60	1363	DASG6084C0106	870223	AC23	A2	CED	2	2	2	C	1		2	1100	2	U					1	4	1	3	1	1	3	1	1	5	1	000		5	101
1	06	SG60	1372	DASG6084C0106	870227	AC23	A2	CED	2	2	2	C	1		2	1100	2	U					1	4	1	3	1	1	3	1	1	5	1	000		5	30
1	07	SG60	1471	DASG6084C0106	870417	AC23	A2	CED	2	2	2	C	1		2	1100	2	U					1	4	1	3	1	1	3	1	1	5	1	000		5	30
1	08	SG60	1544	DASG6084C0106	870528	AC23	A2	CED	2	2	2	C	1		2	1100	2	U					1	4	1	3	1	1	3	1	1	5	1	000		5	167
1	12	SG60	1725	DASG6084C0106	870826	AC23	A2	CED	2	2	2	C	1		2	1100	2	U					1	4	1	3	1	1	3	1	1	5	1	000		5	30
1	01	SG60	1080	DASG6085C0069	861002	AC23	A2	CED	2	2	2	C	1		2	1100	2	U					1	3	1	1	1	1	3	1	1	5	1	000		5	722
1	02	SG60	1146	DASG6085C0069	861028	AC23	A2	CED	2	2	2	D	1		2	1100	2	U					1	3	1	1	1	1	3	1	1	5	1	000		5	78
1	03	SG60	1162	DASG6085C0069	861119	AC23	A2	CED	2	2	2	B	1		2	1100	2	U					1	3	1	1	1	1	3	1	1	5	1	000		5	558
1	04	SG60	1282	DASG6085C0069	870129	AC23	A2	CED	2	2	2	C	1		2	1100	2	U					1	3	1	1	1	1	3	1	1	5	1	000		5	506
1	05	SG60	1337	DASG6085C0069	870213	AC23	A2	CED	2	2	2	C	1		2	1100	2	U					1	3	1	1	1	1	3	1	1	5	1	000		5	375
1	08	SG60	1511	DASG6085C0069	870514	AC23	A2	CED	2	2	2	C	1		2	1100	2	U					1	3	1	1	1	1	3	1	1	5	1	000		5	53
1	10	SG60	1637	DASG6085C0069	870701	AC23	A2	CED	2	2	2	C	1		2	1100	2	U					1	3	1	1	1	1	3	1	1	5	1	000		5	93
1	01	SG60	1092	DASG6085C0109	861003	AC23	A2	CED	2	2	2	C	1		2		2	U	2	2	B		1	5	1	5	1	1	3	1	1	5	1	000		5	30
1	07	SG60	1483	DASG6087C0042	870424	AC23	A2	CED	2	2	2	3	1		2		2	R	2	2	B		1	3	1	3	1	1	3	1	1	5	1	000		5	4,763
1	07	SG60	1493	DASG6087C0042	870430	AC23	A2	CED	2	2	2	C	1		2		2	R	2	2	B		1	3	1	3	1	1	3	1	1	5	1	000		5	8,569

```
S RM AAAAA AAAA BBBBBBBBBBBBBB BBBBBB BBBB BBB BBB B B B B C C C CCCC C C C C C CC D D D D D D D D D D DDDDDD D E      B7
V PO                                   8888 888 888   1 1 1                     11                   1 1   12   1       AMOUNT
C TN 33333 2222 111111111111111 333333 AAAA BBB CCC 9 0 2 3 1 2 3 4444 5 6 7 8 9 00 1 2 3 4 5 6 7 8 9 0 1 ABBCCC 3 1    ($000)
TELEDYNE INC (CONT)                Huntsville                    Alabama      008391203    37000       01
1 08 SG60  1524 DASG6087C0042  870520 AC23 A2  CED 2 2 2 C 1   2       2 R 2 2 B    1 3 1 3 1 1 3 1 1 5 1 000    5                2,848
1 08 SG60  1569 DASG6087C0042  870529 AC23 A2  CED 2 2 2 C 1   2       2 R 2 2 B    1 3 1 3 1 1 3 1 1 5 1 000    5                1,214
1 09 SG60  1586 DASG6087C0042  870611 AC23 A2  CED 2 2 2 C 1   2       2 R 2 2 B    1 3 1 3 1 1 3 1 1 5 1 000    5                3,731
1 09 SG60  1630 DASG6087C0042  870630 AC23 A2  CED 2 2 2 C 1   2       2 R 2 2 B    1 3 1 3 1 1 3 1 1 5 1 000    5                  861
1 11 SG60  1696 DASG6087C0042  870731 AC23 A2  CED 2 2 2 C 1   2       2 R 2 2 B    1 3 1 3 1 1 3 1 1 5 1 000    5                   27-
1 12 SG60  1733 DASG6087C0042  870831 AC23 A2  CED 2 2 2 C 1   2       2 R 2 2 B    1 3 1 3 1 1 3 1 1 5 1 000    5                  424
1 12 SG60  1778 DASG6087C0042  870929 AC23 A2  CED 2 2 2 C 1   2       2 R 2 2 B    1 3 1 3 1 1 3 1 1 5 1 000    5                   46
1 12 SG60  1800 DASG6087C0042  870930 AC23 A2  CED 2 2 2 C 1   2       2 R 2 2 B    1 3 1 3 1 1 3 1 1 5 1 000    5                   53
3 02 CA02  0046 F0560482C0061  861117 R599 S1  000 2 2 2 A 1   2       5 J 1 1 N 1A 1 1 1 1 1 1 3 1 1 5 1 000    5                  660
3 03 FE04  0232 F0863585C0031  861113 6920 A1C 000 2 2 2 C 1   2 1001 5 J          1 1 1 1 1 1 3 1 1 1 1 000    1                   53
3 10 FE04  1605 F0863585C0031  870706 6920 A1C 000 2 2 2 C 1   2 1001 5 J          1 1 1 1 1 1 3 1 1 1 1 000    1                   43-
3 11 HM04  0051 F0863585C0031  870807 6920 A1C 000 2 2 2 C 1   2 1001 5 J          1 1 1 1 1 1 3 1 1 1 1 000    1                   29
3 02 HM03  0053 F0863585C0246  861107 AC23 A2  000 2 2 2 C 1   2       2 J 2 2 B    1 3 1 1 1 1 3 1 1 5 1 000    1                  250
3 12 FE03  1294 F4260087C2998  870901 6920 A1C AFN 2 2 2 3 1   2       5 J 1 1 N 1G 1 1 1 1 1 1 2 1 1 1 2 000    5                   55
3 12 LA01  0146 F4964285C0244  870109 R498 S1  000 2 2 2 5 2 5 2 1013 7 U          1 1 1 1 1 1 2 1 1 5 1 000    5                1,200
                                  CONTRACTOR TOTAL                        103,411    *

TEXAS A & M UNIVERSITY SYSTEM      Huntsville                    Alabama      042915991    37000       01
5 03 CW87  0010 DACW8787C0016  861203 U006 S1  000 2 2 2 3 1   2       7 J 2 2 B    A 5 1 1 1 1 2 1 1 5 2 000    5                   30

TRIAD MICROSYSTEMS INC             Huntsville                    Alabama      091928291    37000       01
1 06 AB07  0561 DAAB0787CU466  870325 5820 A7  GPI 2 2 2 3 1   1       1 J 2 2 K    2   3   1 2 2 1 1 2 2 000    1                  199
1 11 AB07  1077 DAAB0787CU516  870728 5820 A7  GPU 2 2 2 3 1   1       1 J 2 2 K    2   3   1 2 2 1 1 1 2 000    1                  450
1 09 AH01  1950 DAAH0186D0060  870605 AD92 A2  000 2 2 2 5 2 D 2       7 Y 1 1 L    2   2   1 1 2 1 1 2 2 000    5                   97
1 11 AH01  2336 DAAH0186D0060  870720 AD92 A2  000 2 2 2 5 2 D 2       7 Y 1 1 L    2   2   1 1 2 1 1 1 1 000    5                   66
1 12 AH01  2751 DAAH0186D0060  870827 AD92 A2  000 2 2 2 5 2 D 2       7 Y 1 1 L    2   2   1 1 2 1 1 1 1 000    5                   30
1 11 AH01  2282 DAAH0187DA001  870723 AD92 A2  000 2 2 2 5 2 D 2       7 Y 1 1 L    2   2   1 1 2 1 1 1 1 000    5                   96
1 12 AH01  2781 DAAH0187DA001  870821 AD92 A2  000 2 2 2 5 2 D 2       7 Y 1 1 L    2   2   1 1 2 1 1 1 1 000    5                   97
2 08 TK120 G343 N6133982D0007  870512 R799 C9E 000 2 2 2 C 1   2 1013 2 U          2   3   1 1 2 1 1 3 2 000    5                   86-
                                  CONTRACTOR TOTAL                          949    *

TRW INC                            Huntsville                    Alabama      004179453    37000       01
1 11 AH01  8492 DAAH0186CA104  870812 9999 A2  000 2 2 2 B 2 A 2       5 U 1 1 N 6A 1 1 1 1 1 1 1 1 1 1 1 000    5                  225
1 11 AH01  8505 DAAH0186CA104  870820 9999 A2  000 2 2 2 B 2 A 2       5 U 1 1 N 6A 1 1 1 1 1 1 1 1 1 1 1 000    5                  477
1 12 AH01  8513 DAAH0186CA104  870825 9999 A2  000 2 2 2 B 2 A 2       5 U 1 1 N 6A 1 1 1 1 1 1 1 1 1 1 1 000    5                  118
1 12 AH01  8546 DAAH0186CA104  870914 9999 A2  000 2 2 2 B 2 A 2       5 U 1 1 N 6A 1 1 1 1 1 1 1 1 1 1 1 000    5                   88
1 12 SG60  1759 DASG6081C0059  870918 AC23 A2  CED 2 2 2 C 1   2 1100 5 U          1 1 1 1 1 1 3 1 1 5 1 000    5                   37-
1 01 SG60  1103 DASG6085C0047  861003 AC23 A2  CED 2 2 2 C 1   2 1100 5 U          1 1 1 1 1 1 3 1 1 5 1 000    5                1,213
1 04 SG60  1228 DASG6085C0047  861231 AC23 A2  CED 2 2 2 C 1   2 1100 5 U          1 1 1 1 1 1 3 1 1 5 1 000    5                  450
1 05 SG60  1326 DASG6085C0047  870209 AC23 A2  CED 2 2 2 C 1   2 1100 5 U          1 1 1 1 1 1 3 1 1 5 1 000    5                  209
1 08 SG60  1505 DASG6085C0047  870512 AC23 A2  CED 2 2 2 B 1   2 1100 5 U          1 1 1 1 1 1 3 1 1 5 1 000    5                  413
1 09 SG60  1624 DASG6085C0047  870630 AC23 A2  CED 2 2 2 C 1   2 1100 5 U          1 1 1 1 1 1 3 1 1 5 1 000    5                  256
1 12 SG60  1717 DASG6085C0047  870820 AC23 A2  CED 2 2 2 C 1   2 1100 5 U          1 1 1 1 1 1 3 1 1 5 1 000    5                  100
1 12 SG60  1776 DASG6085C0047  870925 AC23 A2  CED 2 2 2 D 1   2 1100 5 U          1 1 1 1 1 1 3 1 1 5 1 000    5                  160
1 02 SG60  1128 DASG6085C0094  861016 AC23 A2  CED 2 2 2 C 1   2       2 U 2 2 B    1 3 1 1 1 1 3 1 1 5 1 000    5                  500
1 05 SG60  1319 DASG6085C0094  870202 AC23 A2  CED 2 2 2 C 1   2       2 U 2 2 B    1 3 1 1 1 1 3 1 1 5 1 000    5                  414
1 08 SG60  1545 DASG6085C0094  870528 AC23 A2  CED 2 2 2 C 1   2       2 U 2 2 B    1 3 1 1 1 1 3 1 1 5 1 000    5                   86
```

```
S RM AAAAA AAAA BBBBBBBBBBBBBB BBBBBB BBBB BBB BBB B B B B C C C CCCC C C C C C CC D D D D D D D D D D D DDDDDD D E        B7
V PO                           8888 888 888   1 1 1                 11                 1 1   12   1        AMOUNT
C TN 33333 2222 111111111111111 333333 AAAA BBB CCC 9 0 2 3 1 2 3 4444 5 6 7 8 9 00 1 2 3 4 5 6 7 8 9 0 1 ABBCCC 3 1        ($000)
TRW INC (CONT)                    Huntsville                  Alabama      004179453    37000       01
1 01 SG60  1100 DASG6085C0108   861003 AC23 A2  CED 2 2 2 C 1   2       2 U 2 2 B     1 3 1 1 1 1 3 1 1 5 1 000     5                115
1 04 SG60  1241 DASG6085C0108   870107 AC23 A2  CED 2 2 2 C 1   2       2 U 2 2 B     1 3 1 1 1 1 3 1 1 5 1 000     5                115
1 08 SG60  1539 DASG6085C0108   870526 AC23 A2  CED 2 2 2 C 1   2       2 U 2 2 B     1 3 1 1 1 1 3 1 1 5 1 000     5                350
1 09 SG60  1625 DASG6037C0068   870630 AC23 A2  CED 2 2 2 3 1   2       2 R 2 2 B     1 3 1 3 1 1 3 1 1 1 1 000     5              5,709
3 10 HJ03  0144 F3060283C0130   870727 7030 A7  000 2 2 2 C 1   2 1100 2 M           1 5 1 5 1 1 2 1 1 1 2 000     1                135
                                  CONTRACTOR TOTAL                    11,096    *

U S B I BOOSTER PRODUCTION CO     Huntsville                  Alabama      144554938    37000       01
3 10 HC72  0103 F0470187C0103   870710 AR34 A2  000 2 2 2 3 1   2       2 J 2 2 E     1 5 1 1 1 1 3 1 1 5 1 000     5              1,400

UNISYS CORPORATION                Huntsville                  Alabama      005358932    37000       01
1 07 AA09  1746 DAAA0984G0003   870429 6920 A5  000 2 2 2 D 1   2       5 J 1 1 N 1A  1 1 1 1 1 1 3 1 1 1 2 000     1                513
1 03 AA09  0665 DAAA0984G0023   861231 6920 A5  000 2 2 2 4 2 B 2       5 J 1 1 N 2A  1 1 1 1 1 1 2 1 1 1 1 000     1                233
1 05 AA09  0974 DAAA0984G0023   870204 5999 C9E 000 2 2 2 4 1   2       5 J 1 1 N 1G  1 2 1 1 1 1 3 1 1 1 1 000     5                295
1 05 AA09  0990 DAAA0984G0023   870209 R425 A5  000 2 2 2 4 2 B 2       5 J 1 1 N 1G  1 1 1 1 1 1 2 1 1 1 1 000     1                332
1 06 AA09  1109 DAAA0984G0023   870228 6920 A5  000 2 2 2 C 1   2 1013 5 J           1 1 1 1 1 1 2 1 1 1 2 000     2                126
1 06 AA09  1114 DAAA0984G0023   870228 6920 A5  000 2 2 2 C 1   2 1013 5 J           1 1 1 1 1 1 2 1 1 1 2 000     2                 83-
1 06 AA09  1182 DAAA0984G0023   870228 6920 A5  000 2 2 2 4 2 B 2       5 J 1 1 N 2A  1 1 1 1 1 1 2 1 1 1 1 000     5                 88
1 07 AA09  1509 DAAA0984G0023   870408 6920 A5  000 2 2 2 D 1   2 1013 5 J           1 1 1 1 1 1 2 1 1 1 2 000     2                 29
1 07 AA09  1510 DAAA0984G0023   870402 6920 A5  000 2 2 2 D 1   2 1013 5 J           1 1 1 1 1 1 2 1 1 1 1 000     2                 43
1 07 AA09  1694 DAAA0984G0023   870428 6920 A5  000 2 2 2 D 1   2       5 J 1 1 N 2A  1 1 1 1 1 1 2 1 1 1 2 000     1                 82
1 11 AA09  2417 DAAA0984G0023   870724 6920 A5  000 2 2 2 4 1   2       5 J 1 1 N 2A  1 2 1 1 1 1 3 1 1 1 2 000     1                305
1 12 AA09  2606 DAAA0984G0023   870831 6920 A5  000 2 2 2 C 2 B 2       5 J 1 1 N 2A  1 1 1 1 1 1 2 1 1 1 1 000     1                 67
1 12 AA09  2607 DAAA0984G0023   870831 6920 A5  000 2 2 2 4 1   2 1013 5 J           1 1 1 1 1 1 3 1 1 1 1 000     1                395
1 12 AA09  3062 DAAA0984G0023   870930 6920 A5  000 2 2 2 4 1   2       5 J 1 1 N 1A  1 1 1 1 1 1 2 1 1 1 1 000     5                157
1 12 AA09  3064 DAAA0984G0023   870930 6920 A5  000 2 2 2 4 1   2       5 J 1 1 N 1A  1 1 1 1 1 1 2 1 1 1 1 000     5                445
1 12 AA09  3065 DAAA0984G0023   870930 6920 A5  000 2 2 2 C 2 B 2       5 J 1 1 N 1A  1 1 1 1 1 1 2 1 1 1 1 000     5                258
1 07 AA09  1514 DAAA0986C0099   870410 6920 A5  000 2 2 2 C 2 B 2       1 J 2 2 B     1 1 1 1 1 1 3 1 1 1 2 000     1                815
1 07 AA09  1695 DAAA0986C0099   870428 6920 A5  000 2 2 2 D 1   2       1 J 2 2 B     1 1 1 1 1 1 3 1 1 1 1 000     1              1,724
1 07 AA09  1730 DAAA0986C0099   870430 6920 A5  000 2 2 2 B 1   2       1 J 2 2 B     1 1 1 1 1 1 2 1 1 1 2 000     1                359
1 12 AA09  2653 DAAA0986C0099   870831 5999 C9E 000 2 2 2 C 1   2       1 J 2 2 B     1 2 1 1 1 1 3 1 1 1 1 000     1              1,651
1 12 AA09  3007 DAAA0986C0099   870925 6920 A5  000 2 2 2 C 1   2       1 J 2 2 B     1 1 1 1 1 1 2 1 1 1 2 000     2                117
1 12 AA09  3063 DAAA0986C0099   870930 6920 A5  000 2 2 2 C 1   2       5 J 1 1 B     1 2 1 1 1 1 3 1 1 1 1 000     1                191
1 12 AA09  3066 DAAA0986C0099   870930 6920 A5  000 2 2 2 C 1   2       1 J 2 2 B     1 4 1 1 1 1 3 1 1 1 1 000     1                896
1 12 AA09  2700 DAAA0987C1321   870911 6920 A5  000 2 2 2 3 1   2       1 J 2 2 B     1 4 1 4 1 1 4 1 1 1 2 000     1             13,297
1 12 AA09  2756 DAAA0987C1388   870918 6920 A5  000 2 2 2 3 1   2       1 J 2 2 B     1 3 1 3 1 1 2 1 1 1 2 000     1                226
[illegible] AH01  1479 DAAH0187C0487   870327 L019 A2  000 1 2 2 3 1   2       5 U 2 2 N 1G  1 1 1 1 1 1 1 1 1 1 1 000     5                276
[illegible] AH01  8114 DAAH0187CA001   861124 L099 A2  CNG 2 2 2 3 1   2       5 U 1 1 N 1A  1 2 1 1 1 1 3 1 1 3 1 000     5              1,183
[illegible] AH[illegible]  2481 DAAH0187D0225   870807 R799 A2  000 2 2 2 5 2   2       2 Y 2 2 B     1 5 1 1 1 1 2 1 1 5 2 000     5                 49
[illegible] AH[illegible]  0061 DAAH0387C0028   861231 7010 A7  000 2 2 2 3 1   2       1 J 2 2 B     1 4 1 1 1 1 3 1 1 1 1 000     5              1,917
[illegible] AH[illegible]  [illegible]43 DAAH0387C0028   870709 7010 A7  000 2 2 2 B 1   2       1 J 2 2 B     1 4 1 1 1 1 3 1 1 1 2 000     5              1,033
[illegible] [illegible]  [illegible]186 DABT1087C1900   870619 7810 C9E 000 2 2 2 3 1   2       5 J 1 1 N 1A  1 1 1 2 1 1 2 1 1 1 2 000     5                156
[illegible] [illegible]  [illegible] N0010487C3019   870604 5930 A3  000 2 2 2 3 1   2       5 J 1 1 N 1A  1 1 [illegible] 1 1 1 2 1 1 1 2 000     5                 32
[illegible] [illegible]  [illegible] N6133186C0060   870519 5845 C9E 000 2 2 2 B 1   1       1 J 2 2 A     1 3 1 3 1 1 2 1 1 1 2 000     5                 51
[illegible] [illegible]  [illegible] N6133986C0123   861010 AD94 C9E 000 2 2 2 C 1   2       1 J 2 2 B     1 4 1 3 1 1 3 1 1 5 2 000     1              1,500
[illegible] [illegible]  [illegible] N6133986C0123   870612 AD94 C9E 000 2 2 2 D 1   2       1 J 2 2 B     1 4 1 3 1 1 3 1 1 5 1 000     1                252
[illegible] [illegible]  [illegible] N6133986C0123   870623 AD94 C9E 000 2 2 2 3 1   2       1 J 2 2 B     1 4 1 3 1 1 3 1 1 5 2 000     1                 42
[illegible] [illegible]  [illegible] N6133986C0123   870820 AD94 C9E 000 2 2 2 C 1   2       1 J 2 2 B     1 4 1 3 1 1 3 1 1 5 2 000     1                 52
```

AD-A190 047 ALL PRIMECCONTRACT AWARDS BY STATE OR COUNTRY PLACE AND CONTRACTOR FY 87 (U) WASHINGTON HEADQUARTERS SERVICES (DOD) DC DIRECTORATE FOR INF 1987 DIOR/ST11-87/PT-1 2/4

UNCLASSIFIED F/G 15/5 NL

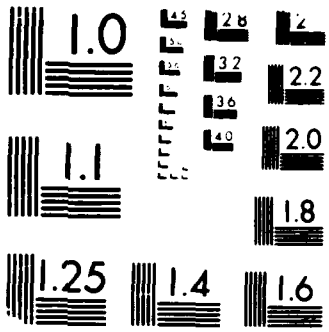

MICROCOPY RESOLUTION TEST CHART

```
S RM AAAAA AAAA BBBBBBBBBBBBBB BBBBBB BBBB BBB BBB B B B B C C C CCCC C C C C C CC D D D D D D D D D D D DDDDDD D E      B7
V PO                                  8888 888 888   1 1 1                    11                    1 1    12   1       AMOUNT
C TN 33333 2222 111111111111111 333333 AAAA BBB CCC 9 0 2 3 1 2 3 4444 5 6 7 8 9 00 1 2 3 4 5 6 7 8 9 0 1 ABBCCC 3 1     ($000)
UNISYS CORPORATION (CONT)          Huntsville                Alabama      005358932   37000      01
2 12 TK120 G706 N6133986C0123   870930 AD94 C9E 000 2 2 2 C 1   2       1 J 2 2 B    1 4 1 3 1 1 3 1 1 5 2 000    1                162-
                                   CONTRACTOR TOTAL                     28,942   *

UNITED PLATING INC                 Huntsville                Alabama      067111450   37000      01
1 12 AH01  2831 DAAH0187D0242   870828 4935 A2  CMU 2 2 2 5 1   1       1 J 2 2 K    2   1 1 1 2 2 1 1 1 2 000    5                 52

UNITED SPACE BOOSTERS, INC         Huntsville                Alabama      084948157   37000      01
1 12 AL02  0523 DAAL0287C0126   870928 AD92 S1  000 2 2 2 3 1   2       2 U 2 1 B    1 1 1 1 1 1 2 1 1 5 1 000    5                 25
2 07 MF113 0361 N0016786C0130   870427 AZ11 S1  000 2 2 2 3 2 G 2       7 U 1 1 N 1C 1 2 1 2 1 1 2 1 1 5 2 000    5                 28
2 07 MF111 0339 N0016787C0005   861215 AC33 S1  000 2 2 2 3 2 G 2       7 J 1 1 N 1C 1 1 1 1 1 1 2 1 1 1 2 000    5                 98
2 06 MA103 3077 N0060084C3718   870303 1340 B9  000 2 1 2 B 1   2 1026 1 J          1 3 1 3 1 1 3 1 1 1 1 000    5                662
3 05 HE03  0133 F0461186C0105   870213 AC21 A2  000 2 2 2 C 1   2       2 J 2 2 B    1 3 1 3 1 1 2 1 1 1 1 000    5                101
                                   CONTRACTOR TOTAL                        914   *

UNIVERSAL DATA SYSTEMS (DEL)       Huntsville                Alabama      055902159   37000      01
1 11 AB07  1232 DAAB0787CN061   870831 5805 A7  000 2 2 2 3 1   2       6 J 1 1 N 1A 1 1 1 1 1 1 2 1 1 1 2 000    5                118
1 12 ZD04  4686 MDA90487C0923   870930 7050 A7  000 2 2 2 3 2 A 2       6 J 1 1 N 6A 1 1 1 1 1 1 1 1 1 1 2 000    5                 28
                                   CONTRACTOR TOTAL                        146   *

UNIVERSITY OF ALABAMA              Huntsville                Alabama      045632635   37000      01
1 03 AH01  0440 DAAH0187D0021   861210 AD92 A2  000 2 2 2 5 1   2       7 S 1 1 N 1G A 1 1 1 1 1 1 1 1 1 5 3 000    5                 61
1 04 AH01  0705 DAAH0187D0021   870113 AD92 A2  000 2 2 2 5 1   2       7 S 1 1 N 1G A 1 1 1 1 1 1 2 1 1 5 3 100    5                 40
1 05 AH01  0770 DAAH0187D0021   870123 AD92 A2  000 2 2 2 5 1   2       5 S 1 1 N 1G 1 1 1 1 1 1 1 1 1 1 2 100    5                 58
1 05 AH01  0863 DAAH0187D0021   870205 AD92 A2  000 2 2 2 5 1   2       7 S 1 1 N 1G A 1 1 1 1 1 1 1 1 1 3 100    5                 25
1 05 AH01  0916 DAAH0187D0021   870209 AD92 A2  000 1 2 2 5 1   2       7 S 1 1 N 1G A 1 1 1 1 1 1 2 1 1 5 3 100    5                 80
1 06 AH01  1150 DAAH0187D0021   870227 AD92 A2  000 2 2 2 5 1   2       7 S 1 1 N 1G A 1 1 1 1 1 1 2 1 1 1 3 100    5                 98
1 06 AH01  1254 DAAH0187D0021   870317 AD92 A2  000 2 2 2 5 1   2       7 S 1 1 N 1G A 1 1 1 1 1 1 2 1 1 1 3 100    5                160
1 08 AH01  1366 DAAH0187D0021   870522 AD92 A2  000 2 2 2 5 1   2       7 S 1 1 N 1G A 1 1 1 1 1 1 2 1 1 5 3 100    5                 51
1 08 AH01  1531 DAAH0187D0021   870430 AD92 A2  000 2 2 2 5 1   2       7 S 1 1 N 1G A 1 1 1 1 1 1 2 1 1 1 3 100    5                167
1 08 AH01  1568 DAAH0187D0021   870430 AD92 A2  000 2 2 2 5 1   2       7 S 1 1 N 1G A 1 1 1 1 1 1 2 1 1 1 1 000    5                167
1 08 AH01  1635 DAAH0187D0021   870504 AD92 A2  000 2 2 2 5 1   2       7 S 1 1 N 1G 1 1 1 1 1 1 2 1 1 5 3 000    5                 76
1 08 AH01  1653 DAAH0187D0021   870505 AD92 A2  000 2 2 2 5 1   2       7 S 1 1 N 1G A 1 1 1 1 1 2 1 1 1 3 000    5                 35
1 08 AH01  1857 DAAH0187D0021   870518 AD92 A2  000 2 2 2 5 1   2       7 S 1 1 N 1G A 1 1 1 1 1 2 1 1 5 3 000    5                 40
1 09 AH01  2021 DAAH0187D0021   870608 AD92 A2  000 2 2 2 5 1   2       7 S 1 1 N 1G A 1 1 1 1 1 2 1 1 1 3 100    5                 83
1 09 AH01  2060 DAAH0187D0021   870612 AD92 A2  000 2 2 2 5 1   2       7 S 1 1 N 1G A 1 1 1 1 1 2 1 1 5 3 100    5                 74
1 09 AH01  2070 DAAH0187D0021   870611 AD92 A2  000 2 2 2 5 1   2       7 S 1 1 N 1G A 1 1 1 1 1 2 1 1 1 3 100    5                 30
1 09 AH01  2086 DAAH0187D0021   870616 AD92 A2  000 2 2 2 5 1   2       7 S 1 1 N 1G A 1 1 1 1 1 2 1 1 1 3 100    5                 30
1 09 AH01  2124 DAAH0187D0021   870618 AD92 A2  000 2 2 2 5 1   2       7 S 1 1 N 1G A 1 1 1 1 1 2 1 1 1 3 100    5                 26
1 09 AH01  2135 DAAH0187D0021   870622 AD92 A2  000 2 2 2 5 1   2       7 S 1 1 N 1G A 1 1 1 1 1 2 1 1 5 3 100    5                 94
1 09 AH01  2138 DAAH0187D0021   870622 AD92 A2  000 2 2 2 5 1   2       7 S 1 1 N 1G A 1 1 1 1 1 2 1 1 5 3 100    5                 54
1 10 AH01  2117 DAAH0187D0021   870701 AD92 A2  000 2 2 2 5 1   2       5 S 1 1 N 1G 1 1 1 1 1 1 2 1 1 1 3 100    5                 37
1 10 AH01  2186 DAAH0187D0021   870707 AD92 A2  000 2 2 2 5 1   2       7 S 1 1 N 1G A 1 1 1 1 1 2 1 1 5 3 100    5                 97
1 11 AH01  2381 DAAH0187D0021   870723 AD92 A2  000 2 2 2 5 1   2       7 S 1 1 N 1G A 1 1 1 1 1 2 1 1 5 3 100    5                 66
1 11 AH01  2416 DAAH0187D0021   870723 AD92 A2  000 2 2 2 5 1   2       7 S 1 1 N 1G A 1 1 1 1 1 2 1 1 5 3 100    5                 74
1 11 AH01  2465 DAAH0187D0021   870724 AD92 A2  000 2 2 2 5 1   2       7 S 1 1 N 1G A 1 1 1 1 1 2 1 1 5 1 100    5                 45
1 11 AH01  2619 DAAH0187D0021   870811 AD92 A2  000 2 2 2 5 1   2       7 S 1 1 N 1G A 1 1 1 1 1 2 1 1 5 3 100    5                 50
```

```
S RM AAAAA AAAA BBBBBBBBBBBBBB BBBBBB BBBB BBB BBB B B B B C C C CCCC C C C C C CC D D D D D D D D D D D DDDDDD D E      B7
V PO                                  8888 888 888   1 1 1                    11                          1 1   12   1       AMOUNT
C TN 33333 2222 111111111111111 333333 AAAA BBB CCC 9 0 2 3 1 2 3 4444 5 6 7 8 9 00 1 2 3 4 5 6 7 8 9 0 1 ABBCCC 3 1      ($000)
UNIVERSITY OF ALABAMA (CONT)        Huntsville                  Alabama      045632635   37000      01
1 11 AH01  2621 DAAH0187D0021  870810 AD92 A2  000 2 2 2 5 1   2       7 S 1 1 N 1G A 1 1 1 1 1 2 1 1 5 3 100    5                60
1 12 AH01  2488 DAAH0187D0021  870821 AD92 A2  000 2 2 2 5 1   2       7 S 1 1 N 1G A 1 1 1 1 1 2 1 1 5 1 100    5                95
1 12 AH01  2622 DAAH0187D0021  870904 AD92 A2  000 2 2 2 5 1   2       7 S 1 1 N 1G A 1 1 1 1 1 2 1 1 5 3 100    5               124
1 12 AH01  2950 DAAH0187D0021  870914 AD92 A2  000 2 2 2 5 1   2       7 S 1 1 N 1G A 1 1 1 1 1 2 1 1 5 3 100    5                40
1 12 AH01  2989 DAAH0187D0021  870916 AD92 A2  000 2 2 2 5 1   2       7 S 1 1 N 1G A 1 1 1 1 1 2 1 1 5 3 100    5                49
1 10 AH01  2141 DAAH0187D0035  870701 AD92 A2  000 2 2 2 5 1   2       7 S 1 1 N 1G A 1 1 1 1 1 2 1 1 5 3 100    5                49
1 01 AL03  0046 DAAL0386K0014  861027 AZ11 S1  000 2 2 2 B 1   2       7 T 2 2 E    A 1 1 1 1 1 2 1 1 5 2 000    5                83
1 02 AL03  0103 DAAL0386K0026  861126 AZ11 S1  000 2 2 2 C 1   2       7 S 2 2 E    A 1 1 1 1 1 2 1 1 5 2 000    5                87
1 01 SG60  1021 DASG6085C0016  861002 AC23 A2  CED 2 2 2 C 1   2 0500 7 S          A 1 1 1 1 1 1 1 1 5 1 000    5                39
1 03 SG60  1192 DASG6085C0016  861209 AC23 A2  CED 2 2 2 C 1   2 0500 7 S          A 1 1 1 1 1 1 1 1 5 1 000    5                39
1 01 SG60  1012 DASG6085C0055  861002 AC23 A2  CED 2 2 2 C 1   2 0500 7 S          A 1 1 1 1 1 2 1 1 5 1 000    5                43
1 04 SG60  1288 DASG6085C0055  870129 AC23 A2  CED 2 2 2 C 1   2 0500 7 S          A 1 1 1 1 1 2 1 1 5 2 000    5                43
2 12 E612B 1488 N0001486K0591  870414 AD93 S1  000 2 2 2 C 1   2       7 S 2 2 E    A 1 1 1 1 1 2 1 1 5 1 000    5               200
2 12 E612B 2748 N0001486K0591  870910 AD91 S1  000 2 2 2 C 1   2       7 S 2 2 E    A 1 1 1 1 1 2 1 1 5 2 000    5                87
2 11 E6000 2245 N0001486K0745  870527 AD91 S1  000 2 2 2 A 1   2       7 S 2 2 E    A 1 1 1 1 1 2 1 1 5 2 000    5                72
5 01 CW87  0001 DACW8787C0003  861016 U006 S1  000 2 2 2 3 1   2       7 J 2 2 B    A 5 1 4 1 1 2 1 1 5 2 000    5                30
5 01 CW87  0004 DACW8787C0006  861020 U006 S1  000 2 2 2 3 1   2       7 J 2 2 B    A 3 1 1 1 1 2 1 1 3 2 000    5                80
5 05 CW87  0015 DACW8787C0027  870203 U006 S1  000 2 2 2 3 1   2       7 J 2 2 B    A 5 1 4 1 1 2 1 1 5 2 000    5               115
                                  CONTRACTOR TOTAL                        3,153   *

UNLIMITED SYSTEMS                   Huntsville                  Alabama      059845909   37000      01
1 01 CA87  0004 DACA8784C0072  861024 U009 S1  000 2 2 2 C 1   2 0102 7 U          2   1 3 1 2 2 1 1 5 1 000    5                48
1 04 CA87  0066 DACA8784C0072  870121 U009 S1  000 2 2 2 C 1   2 0102 7 U          2   1 3 1 2 2 1 1 5 1 000    5                29
                                  CONTRACTOR TOTAL                           77   *

VME MICROSYSTEMS INTERNATIONA       Huntsville                  Alabama      144585619   37000      01
2 12 TK120 L669 N6133987C0131  870922 5999 C9E 000 2 2 2 3 1   2       6 J 1 1 N 1A 2   1 1 1 1 2 1 1 1 2 000    5                61

VMS CONSULTING ENGINEERS            Huntsville                  Alabama      161176235   37000      01
1 12 AL02  0040 DAAL0286C0120  861217 AD92 S1  000 2 2 2 C 2 A 2       5 J 1 1 N 6A 2   1 1 1 1 2 1 1 5 1 000    5               300

WANG LABORATORIES INC               Huntsville                  Alabama      001018167   37000      01
1 02 SG60  1035 GS00K86AGS5603 861001 R399 A2  CED 1 2 2 8 1   2       1 J 2 2 B            0       0                53

WILDWOOD ELECTRONICS INC            Huntsville                  Alabama      102089257   37000      01
1 01 AH01  0046 DAAH0187D0008  861021 1440 A2  CMN 2 2 2 5 1   1       1 J 1 1 K    2   1 1 1 2 2 1 1 1 2 000    5                54

XEROX CORPORATION                   Huntsville                  Alabama      049591852   37000      01
1 09 AH03  0228 GS00F77071     870625 W074 S1  000 2 2 2 6 2 F         1 J 2 2 F            0       0                26
1 06 AH03  0114 GS00F85660     870306 7430 C9E 000 2 2 2 6 2 F         1 J 2 2 F            0       0                25
                                  CONTRACTOR TOTAL                           51   *
                                        CITY TOTAL                      687,001   **

CONCURRENT COMPUTER CORP            Huntsville Arsenal          Alabama      116280348   37024      01
1 07 AJ04  0124 DAAJ0483C0038  870227 7010 A7  000 2 2 2 A 1   2 1013 1 J          1 4 1 2 1 1 1 1 1 1 3 000    5               102
```

```
S RM AAAAA AAAA BBBBBBBBBBBBBB BBBBBB BBBB BBB BBB B B B B C C C CCCC C C C C C CC D D D D D D D D D D D DDDDDD D E      B7
V PO                                  8888 888 888   1 1 1                  11                   1 1   12   1          AMOUNT
C TN 33333 2222 111111111111111 333333 AAAA BBB CCC 9 0 2 3 1 2 3 4444 5 6 7 8 9 00 1 2 3 4 5 6 7 8 9 0 1 ABBCCC 3 1      ($000)
```

```
MORTON THIOKOL INC                    Huntsville Arsenal        Alabama      002241164   37024       01
3 02 HE03  0015 F0461186C0035   861028 AC22 A6  000 2 2 2 C 2 G 2      5 U 1 1 N 1C 1 5 1 5 1 1 2 1 1 1 1 000     5                159
                                          CITY TOTAL                          261    **

GOULET SUPPLY                         Jacksonville              Alabama      066744673   38272       01
2 12 PC144 7316 N0010287C5530   870925 4820 C9E 000 2 2 2 3 2 Z 2      1 J 2 2 B    2   1 4 1 1 2 1 1 2 2 000     5                 26

BROWN PIPE CO INC                     Jasper                    Alabama      004025664   38416       01
5 01 CW01  0016 DACW0187C0005   861024 9999 C9E 000 2 2 2 3 1   1      1 J 2 2 K    2   1 3 1 2 2 1 7 1 2 000     5                 72

MC CALL & ASSOCIATES INC              Jasper                    Alabama      063686612   38416       01
1 07 CA01  0184 DACA0186C0124   870401 R219 C2  000 2 2 2 D 1   2      2 J 2 1 K    2   1 5 1 2 2 1 7 5 1 000     5                 44
                                          CITY TOTAL                          116    **

STALLWORTH LUMBER COMPANY             Lafayette                 Alabama      033395757   40672       01
4 05 0700  1944 DLA72087C0370   870202 5510 B1  000 2 2 2 3 1   1      1 J 2 2 K    2   1 3 1 2 2 1 1 2 2 000     5                 29

HAYES INTERNATIONAL CORP              Leeds                     Alabama      004002077   41968       01
1 03 AH01  0350 DAAH0187C0144   861222 L014 A2  000 2 2 2 3 1   2      5 U 1 1 N 1G 1 1 1 1 1 1 1 1 1 1 1 000     5                 73
1 07 AH01  1532 DAAH0187C0144   870407 L014 A2  000 2 2 2 C 2 C 2      5 U 2 2 N 1G 1 1 1 1 1 1 2 1 1 3 1 000     5                 73
1 10 AH01  2165 DAAH0187C0144   870630 L014 A2  000 2 2 2 C 2 B 2      5 U 2 2 N 1G 1 1 1 1 1 1 2 1 1 3 1 000     5                 73
1 09 AH01  1860 DAAH0187C0618   870530 1560 A2  000 2 2 2 3 1   2      5 J 1 1 N 1G 1 1 1 1 1 1 2 1 1 1 1 000     5                237
1 09 AH01  2032 DAAH0187C0720   870615 L014 A2  000 2 2 2 3 1   2      5 J 1 1 N 1G 1 1 1 1 1 1 2 1 1 3 1 000     5                 42
1 10 AJ09  2129 DAAJ0987C1196   870630 1560 A1C AHM 2 2 2 3 1   2      1 J 2 2 B    1 4 1 1 1 1 4 1 1 1 1 000     3              3,366
3 05 FJ04  1163 F0960385G1737   870211 1420 A2  000 2 2 2 4 1   2      5 J 1 1 N 1G 1 1 1 1 1 1 2 1 1 1 2 000     1                 25
3 06 FJ04  1516 F0960385G1737   870313 1560 A2  000 2 2 2 4 1   2      5 J 1 1 N 1D 1 1 1 1 1 1 3 1 1 1 1 000     1                896
3 06 FJ04  1701 F0960385G1737   870327 1560 A2  CMG 2 2 2 4 1   2      5 J 1 1 N 1D 1 1 1 1 1 1 2 1 1 1 2 000     5                 30
3 07 FJ04  1907 F0960385G1737   870417 1420 A2  CMG 2 2 2 4 1   2      5 J 1 1 N 1D 1 1 1 1 1 1 2 1 1 1 2 000     5                 51
                                          CONTRACTOR TOTAL                    4,866    *

MELTRONICS INC                        Leeds                     Alabama      045857257   41968       01
1 05 AA09  0967 DAAA0986C0126   870130 1290 A5  DJB 2 2 2 B 1   2      1 J 2 2 K    2   1 1 1 2 2 1 1 1 2 000     1                164
1 05 AA09  1069 DAAA0987C0496   870220 1015 A5  DJE 2 2 2 3 1   2      1 J 2 2 B    2   1 3 1 1 2 1 1 1 2 000     1                494
1 06 AA09  1224 DAAA0987C0555   870227 1090 A5  000 2 2 2 3 1   2      1 J 2 2 K    2   1 1 2 2 2 1 1 1 2 000     1                492
1 06 AA09  1338 DAAA0987C0555   870320 1090 A5  000 2 2 2 B 1   2      1 J 2 2 K    2   1 1 2 2 2 1 1 1 2 000     1                 78
1 06 AA09  1310 DAAA0987C0593   870318 1015 A5  EDG 2 2 2 3 1   2      1 J 2 2 K    2   1 4 1 2 2 1 1 1 2 000     1                137
1 07 AA09  1622 DAAA0987C0814   870423 1005 A5  000 2 2 2 3 1   2      1 J 2 2 K    2   1 3 1 2 2 1 1 1 2 000     1                 82
1 06 AH01  1311 DAAH0187C0462   870326 1440 A2  000 2 2 2 3 1   1      1 J 2 2 K    2   1 1 1 2 2 1 4 1 2 000     5                175
1 06 AH01  1378 DAAH0187C0484   870321 1430 A2  CMC 2 2 2 3 1   2      1 J 2 2 K    2   1 1 1 2 2 1 1 1 2 000     5                100
1 03 AH01  0451 DAAH0187D0038   861208 1430 A2  CMN 2 2 2 5 1   1      1 J 2 2 K    2   1 2 1 2 2 1 1 1 2 000     1                 35
1 09 AH01  1343 DAAH0187D0163   870530 1440 A2  CMU 2 2 2 5 1   1      1 J 2 2 K    2   1 1 1 2 2 1 1 1 2 000     5                 48
4 02 0700  0560 DLA70087C0050   861128 1025 A4B 000 2 2 2 3 2 Z 2      1 J 2 1 J    2   1 1 1 1 2 1 1 1 2 000     5                 35
4 05 0700  1915 DLA70087C1437   870205 1025 A4B 000 2 2 2 3 1   2      5 J 2 1 B    2   1 1 1 1 2 1 1 1 2 000     5                 93
4 10 0900  2306 DLA90087C2444   870608 5945 A7  000 2 2 2 3 2 B 2      1 J 2 2 B    2   1 1 1 1 2 1 1 1 2 000     5                 45
                                          CONTRACTOR TOTAL                    1,978    *
                                                CITY TOTAL                    6,844    **
```

```
S RM AAAAA AAAA BBBBBBBBBBBBBB BBBBBB BBBB BBB BBB B B B B C C C CCCC C C C C C CC D D D D D D D D D D D DDDDDD D E      B7
V PO                           8888 888 888   1 1 1                  11                                1 1   12   1      AMOUNT
C TN 33333 2222 111111111111111 333333 AAAA BBB CCC 9 0 2 3 1 2 3 4444 5 6 7 8 9 00 1 2 3 4 5 6 7 8 9 0 1 ABBCCC 3 1      ($000)
```

```
TIMMONS & CHARLES INC                McIntosh                    Alabama      065802019   45472       01
4 03 0400  1137 DLA40086C5555   861219 6810 C9E 000 2 2 2 B 1   1       1 J 2 2 B    2   1 3 1 1 2 1 7 2 2 000    5                31

A & A ELECTRONIC DATA                Madison                     Alabama      144577160   45784       01
1 11 AE07  2089 DAAE0786C2605   870306 5930 A4A DCK 2 2 2 B 1   2       1 J 2 2 K    2   1 1 1 2 2 1 1 1 2 000    1                88

LEE PRECISION MACHINE                Madison                     Alabama      095700662   45784       01
1 09 AH01  2050 DAAH0185C0879   870602 1260 A2  CMS 2 2 2 G 1   2 0102 1 J           2   3   1 2 2 1 1 1 2 000    5               29-
1 11 AH01  2054 DAAH0187C0725   870724 6920 A2  CMC 2 2 2 3 2 D 2       7 J 1 1 L    2   2   1 1 2 1 1 1 2 000    5               236
1 11 AH01  2333 DAAH0187C0809   870728 1730 A2  CNC 2 2 2 3 2 D 2       7 J 1 1 L    2   2   1 1 2 1 1 1 2 000    1                83
1 12 AH01  2542 DAAH0187C0892   870828 1730 A2  CNC 2 2 2 3 2 D 2       7 J 1 1 L    2   2   1 1 2 1 1 1 2 000    5                65
1 09 AK01  0444 DAAK0187CA104   870622 5340 C9E 000 2 2 2 3 1   1       1 J 2 2 A    2   3   1 1 2 1 1 1 2 000    5                36
3 06 FJ04  1733 F0960387C3779   870330 1095 A5  AFC 2 2 2 3 2 D 2       7 J 1 1 L    2   2   1 1 2 1 1 1 2 000    5                47
                                   CONTRACTOR TOTAL                                 438    *

SEMTEC INC                           Madison                     Alabama      098848609   45784       01
1 03 AH01  0207 DAAH0186C0274   861202 AD92 A2  000 1 2 2 C 1   2 1001 5 U           1 1 1 1 1 1 1 1 1 1 1 000    5                79
1 10 AH01  2301 DAAH0186C0274   870708 AD92 A2  000 2 2 2 A 1   2 1001 5 U           2   1 1 1 1 2 1 1 1 1 000    5               112
                                   CONTRACTOR TOTAL                                 191    *

WILDWOOD ELECTRONICS INC             Madison                     Alabama      102089257   45784       01
1 12 AH01  2880 DAAH0186D0001   870831 6130 A2  CMS 2 2 2 5 1   1       1 J 2 2 K    2   1 1 1 2 2 1 1 1 2 000    5                90
1 12 AH01  2907 DAAH0186D0044   870831 1430 A2  CMS 2 2 2 5 1   1       1 J 2 2 K    2   1 1 1 2 2 1 1 1 2 000    1               113
1 04 AH01  0630 DAAH0186D0085   870105 1430 A2  CMC 2 2 2 5 1   1       1 J 2 2 K    2   1 1 1 2 2 1 1 1 2 000    1               162
1 05 AH01  0953 DAAH0186D0127   870206 1430 A2  CMS 2 2 2 5 1   1       1 J 2 2 K    2   1 1 1 2 2 1 1 1 2 000    5                77
1 05 AH01  1020 DAAH0187C0366   870212 4935 A2  GAM 2 2 2 3 1   1       1 J 2 2 K    2   1 1 1 2 2 1 1 1 2 000    5                37
1 07 AH01  1418 DAAH0187C0490   870331 6920 A2  CMS 2 2 2 3 1   1       1 J 2 2 K    2   1 1 1 2 2 1 1 1 2 000    1               206
1 08 AH01  1761 DAAH0187C0615   870514 4935 A2  CMN 2 2 1 3                                0       0 1                              28
1 10 AH01  2287 DAAH0187C0800   870630 1055 A2  CRV 2 2 2 3 1   1       1 J 1 1 K    2   1 1 1 2 2 1 1 1 2 000    1                41
1 10 AH01  2382 DAAH0187C0800   870714 1055 A2  CRV 2 2 2 G 1   1       1 J 2 2 K    2   1 1 1 2 2 1 1 1 2 000    1               41-
1 10 AH01  2368 DAAH0187C0830   870709 5855 A2  HBX 2 2 2 3 1   1       1 J 2 2 K    2   1 1 1 2 2 1 1 1 2 000    5                28
1 12 AH01  2780 DAAH0187C1014   870824 1560 A2  CNC 2 2 2 3 1   2       1 J 1 1 K    2   1 1 1 2 2 1 1 1 2 000    5                32
1 12 AH01  3280 DAAH0187C1261   870930 1055 A2  CRV 2 2 2 3 1   1       1 J 2 2 K    2   1 1 1 2 2 1 1 1 2 000    1                41
1 10 AH01  8441 DAAH0187CA059   870630 6110 A2  GNN 2 2 2 3 1   1       1 J 2 2 K    2   1     1 2 2 1 1 1 2 900    1               768
1 03 AH01  0482 DAAH0187D0048   861218 1430 A2  CMC 2 2 2 5 1   1       1 J 2 2 K    2   1 1 1 2 2 1 1 1 2 000    1                32
1 07 AH01  1561 DAAH0187D0185   870409 5895 A2  CNE 2 2 2 5 1   1       1 J 2 2 K    2   1 1 1 2 2 1 1 1 2 000    1               100
1 08 AH01  1617 DAAH0187D0190   870427 5905 A2  CMC 2 2 2 5 1   2       1 J 2 2 K    2   1 1 1 2 2 1 1 1 2 000    5                46
1 11 AH01  1958 DAAH0187D0202   870528 4935 A2  CMC 2 2 2 5 1   1       1 J 2 2 K    2   1 1 1 2 2 1 1 1 1 000    5                34
1 12 AH01  2995 DAAH0187D0248   870909 1055 A2  CRV 2 2 2 5 1   1       1 J 2 2 K    2   1 1 1 2 2 1 1 1 2 000    2               146
1 12 AH01  3279 DAAH0187D0261   870930 1260 A7  GAZ 2 2 2 5 1   1       1 J 2 2 K    2   1 1 1 2 2 1 1 1 2 000    1                86
                                   CONTRACTOR TOTAL                               2,026    *
                                          CITY TOTAL                              2,743   **

MARION MILITARY INSTITUTE            Marion                      Alabama      072092182   46768       01
1 06 KF19  0087 DAKF1978H0014   870206 U005 S1  000 2 2 2 5 2 5 2 0500 7 J         A 1 1 1 1 1 2 1 7 5 2 000    5               170
1 12 KF19  0236 DAKF1978H0014   870828 U005 S1  000 2 2 2 5 2 5 2 0500 7 J         A 1 1 1 1 1 2 1 7 5 2 000    5                95
```

```
S RM AAAAA AAAA BBBBBBBBBBBBBB BBBBBB BBBB BBB BBB B B B B C C C CCCC C C C C C CC D D D D D D D D D D D DDDDDD D E      B7
V PO                           8888 888 888   1 1 1                 11                 1 1   12   1       AMOUNT
C TN 33333 2222 111111111111111 333333 AAAA BBB CCC 9 0 2 3 1 2 3 4444 5 6 7 8 9 00 1 2 3 4 5 6 7 8 9 0 1 ABBCCC 3 1      ($000)
MARION MILITARY INSTITU (CONT)      Marion                  Alabama      072092182   46768       01
1 12 KF19  0274 DAKF1978H0014   870914 U005 S1  000 2 2 2 5 2 5 2 0500 7 J          A 1 1 1 1 1 2 1 7 5 2 000    5                67
                                CITY TOTAL                                332   **

IKARD MANUFACTURING CO              Meridianville           Alabama      047870142   48112       01
1 04 AH01  0033 DAAH0181C0334   870102 1440 A2  CMS 2 2 2 F 1   1          J          2   1 1 1 1 2 1 1 1 2 000    5                62-
1 03 AH01  0086 DAAH0186D0079   861024 1430 A2  CMS 2 2 2 5 1   2        2 J 1 1 K    2   1 1 1 2 2 1 1 1 2 000    1                38
1 02 AH01  0127 DAAH0186D0171   861101 1430 A2  CMC 2 2 2 5 1   2        1 J 2 2 K    2   1 4 1 2 2 1 1 1 2 000    5                45
1 09 AH01  2041 DAAH0186D0189   870623 1430 A2  CMU 2 2 2 5 1   2        1 J 2 2 K    2   1 1 1 2 2 1 1 1 2 000    1               108
1 12 AH01  3140 DAAH0186D0191   870925 1440 A2  CNE 2 2 2 5 1   1        1 J 1 1 A    2   1 1 1 1 2 1 1 1 2 000    5               188
1 01 AH01  8002 DAAH0186D0207   861002 1440 A2  CMS 2 2 2 5 1   2        1 J 2 2 K    2   1 1 1 2 2 1 1 1 2 000    5               284
1 04 AH01  0186 DAAH0187C0099   870120 1430 A2  CMS 2 2 2 3 1   2        1 J 2 2 B    1 1 1 3 1 1 1 1 1 1 1 000    5               275
1 04 AH01  0661 DAAH0187C0242   861231 1440 A2  CMS 2 2 2 3 1   2        1 J 2 2 K    2   1 1 1 2 2 1 1 1 2 000    1                98
1 02 AH01  0219 DAAH0187D0011   861120 1430 A2  HBX 2 2 2 5 1   1        1 J 2 2 K    2   1 1 1 2 2 1 1 1 2 000    1                32
1 03 AH01  0439 DAAH0187D0011   861217 1430 A2  HBX 2 2 2 5 1   1        1 J 2 2 K    2   1 1 1 2 2 1 1 1 2 000    1                56
1 03 AH01  0387 DAAH0187D0054   861128 4935 A2  HBX 2 2 2 5 1   1        1 J 2 2 K    2   1 1 1 2 2 1 1 1 2 000    1               101
1 04 AH01  8187 DAAH0187D0073   861231 4935 A2  CMU 2 2 2 5 1   1        1 J 2 2 K    2   1 1 1 2 2 1 1 1 2 000    5               136
1 04 AH01  0522 DAAH0187D0075   870106 5985 A2  CMC 2 2 2 5 1   1        1 J 2 2 K    2   1 1 1 2 2 1 1 1 2 000    5                85
1 12 AH01  3067 DAAH0187D0075   870923 5985 A2  CMC 2 2 2 5 1   1        1 J 2 2 K    2   1 1 1 2 2 1 1 1 2 000    5               185
1 03 AH01  0511 DAAH0187D0078   861224 6920 A2  CMU 2 2 2 5 1   1        1 J 2 2 K    2   1 1 1 2 2 1 1 1 2 000    5               121
1 04 AH01  0645 DAAH0187D0092   861231 1240 A2  CMS 2 2 2 5 1   1        1 J 1 1 K    2   1 1 1 2 2 1 1 1 2 000    1               167
1 06 AH01  0881 DAAH0187D0099   870131 1430 A2  CNE 2 2 2 5 1   1        1 J 2 2 K    2   1 1 1 2 2 1 1 1 2 000    1                80
1 11 AH01  2632 DAAH0187D0099   870811 1430 A2  CNE 2 2 2 E 1   1        1 J 1 1 K    2   1 1 1 2 2 1 1 1 2 000    1                80-
1 07 AH01  0827 DAAH0187D0103   870127 1440 A2  CMS 2 2 2 5 1   1        1 J 2 2 K    2   1 1 1 2 2 1 1 2 2 000    1                79
1 05 AH01  0925 DAAH0187D0118   870206 1440 A2  CMS 2 2 2 5 1   1        1 J 2 2 K    2   1 1 1 2 2 1 1 1 2 000    1                70
1 05 AH01  1022 DAAH0187D0118   870217 1440 A2  CMS 2 2 2 5 1   1        1 J 2 2 K    2   1 1 1 2 2 1 1 1 2 000    1                88
                                CONTRACTOR TOTAL                          2,094   *

MILITARY AIRCRAFT SALES INC         Meridianville           Alabama      026153981   48112       01
4 12 0700  5639 DLA70087C4095   870930 1005 A5  000 2 2 2 3 1   1        1 J 2 2 K    2   3   1 2 2 1 1 1 2 000    5                63

UNITED PLATING INC                  Meridianville           Alabama      067111450   48112       01
1 02 AH01  0156 DAAH0186D0004   861030 1440 A7  HBX 2 2 2 5 1   2        1 J 2 2 K    2   1 4 1 2 2 1 1 1 2 000    1               142
1 12 AH01  2894 DAAH0186D0080   870831 1430 A2  CMS 2 2 2 5 1   1        1 J 2 2 K    2   1 1 1 2 2 1 1 1 2 000    1                45
1 11 AH01  2556 DAAH0186D0109   870731 1430 A2  CMS 2 2 2 5 1   1        1 J 2 2 K    2   1 1 1 2 2 1 1 1 2 000    1               198
1 01 AH01  0024 DAAH0187C0040   861017 4935 A2  CMS 2 2 2 3 1   2        1 J 2 2 K    2   1 1 1 2 2 1 1 1 2 000    5                86
1 04 AH01  0501 DAAH0187C0178   861213 1430 A2  CMC 2 2 2 3 1   2        1 J 2 2 K    2   1 1 1 2 2 1 1 1 2 000    5               167
1 07 AH01  1616 DAAH0187C0557   870420 1430 A2  GNN 2 2 2 3 1   1        1 J 2 2 K    2   1 1 1 2 2 1 1 1 1 000    5                40
1 08 AH01  1676 DAAH0187C0579   870430 1430 A2  000 2 2 2 3 1   1        1 J 2 2 K    2   1 1 1 2 2 1 1 1 2 000    4               108
1 08 AH01  1763 DAAH0187C0619   870430 1440 A2  CNE 2 2 2 3 1   2        1 J 2 2 N 2A 2   1 1 1 1 2 1 1 1 1 000    5               134
1 08 AH01  1885 DAAH0187C0660   870526 1440 A2  HBX 2 2 2 3 1   2        1 J 2 2 K    2   1 1 1 2 2 1 1 1 2 000    1               376
1 11 AH01  2618 DAAH0187C0934   870818 6920 A2  CMS 2 2 2 3 1   1        1 J 2 2 K    2   1 1 1 2 2 1 1 1 2 000    5               118
1 12 AH01  2747 DAAH0187C0992   870831 5999 A2  HBX 2 2 2 3 1   2        1 J 2 2 K    2   1 1 1 2 2 1 1 1 2 000    5               127
1 02 AH01  0031 DAAH0187D0018   861103 4935 A2  CMU 2 1 2 5 1   1        1 J 2 2 K    2   1 1 1 2 2 1 1 1 2 000    5                52
1 03 AH01  0503 DAAH0187D0074   861212 1440 A2  CPA 2 2 2 5 1   1        1 J 1 1 A    2   1 1 1 1 2 1 1 1 2 000    1                49
1 08 AH01  1756 DAAH0187D0074   870429 1440 A2  CPA 2 2 2 5 1   1        1 J 2 2 K    2   1 1 1 2 2 1 1 1 2 000    1                48
1 10 AH01  2325 DAAH0187D0074   870706 1440 A2  CPA 2 2 2 5 1   1        1 J 2 2 K    2   1 1 1 2 2 1 1 1 2 000    1                54
1 05 AH01  0871 DAAH0187D0111   870128 5830 A2  CMC 2 2 2 5 1   1        1 J 2 2 K    2   1 4 1 2 2 1 1 1 2 000    5               186
```

```
S RM AAAAA AAAA BBBBBBBBBBBBBB BBBBBB BBBB BBB BBB B B B B C C C CCCC C C C C C CC D D D D D D D D D D DDDDDD D E      B7
V PO                                   8888 888 888   1 1 1                    11                    1 1   12   1      AMOUNT
C TN 33333 2222 111111111111111 333333 AAAA BBB CCC 9 0 2 3 1 2 3 4444 5 6 7 8 9 00 1 2 3 4 5 6 7 8 9 0 1 ABBCCC 3 1    ($000)
UNITED PLATING INC (CONT)          Meridianville          Alabama      067111450   48112      01
1 12 AH01  3111 DAAH0187D0111   870924 5830 A2  CMC 2 2 2 B 1   1      1 J 2 2 K    2   1 4 1   ? 1 1 1 2 000    5                26
1 06 AH01  1396 DAAH0187D0160   870327 1430 A2  CMC 2 2 2 5 1   1      1 J 2 2 K    2   1 1 1   2 1 1 1 2 000    1               134
1 10 AH01  2239 DAAH0187D0220   870708 4935 A2  CMU 2 2 2 5 1   1      1 J 1 1 K    2   1 1 1 2 2 1 1 1 2 000    5                61
1 12 AH01  3059 DAAH0187D0242   870918 4935 A2  CMU 2 2 2 5 2 F 1      1 J 2 2 K    2   1 1 1 2 2 1 1 1 2 000    5                26
                                   CONTRACTOR TOTAL                    2,177   *
                                         CITY TOTAL                    4,334   **

ADDSCO INDUSTRIES INC              Mobile                 Alabama      008181224   50000      01
2 08 BS795 4321 N0002485H8103   870423 J019 A3  000 2 2 2 C 2   2      1 J 2 2 K    2   1 1 1 2 2 1 7 1 1 000    3               113
2 11 BS795 7418 N0002485H8103   870709 J019 A3  000 2 2 2 C 1   2      1 J 2 2 K    2   1 1 1 2 2 1 7 1 1 000    3                39
2 11 BS795 7745 N0002485H8103   861222 J019 A3  000 2 2 2 C 2 B 2      1 J 2 2 K    2   1 1 1 2 2 1 7 1 1 000    3               143
2 11 BS795 7746 N0002485H8103   870106 J019 A3  000 2 2 2 C 2 B 2      1 J 2 2 K    2   1 1 1 2 2 1 7 1 1 000    3                36
2 11 BS795 7747 N0002485H8103   870108 J019 A3  000 2 2 2 C 2 B 2      1 J 2 2 K    2   1 1 1 2 2 1 7 1 1 000    3                91
2 11 BS795 7748 N0002485H8103   870604 J019 A3  000 2 2 2 C 2 B 2      1 J 2 2 K    2   1 1 1 2 2 1 7 1 1 000    3               276-
2 12 BS795 8995 N0002485H8103   870825 J019 A3  000 2 2 2 C 2 B 2      1 J 2 2 K    2   1 1 1 2 2 1 7 1 2 000    3               187
2 12 BS795 9139 N0002485H8103   870910 J019 A3  000 2 2 2 C 2 B 2      1 J 2 2 K    2   1 1 1 2 2 1 7 1 2 000    3               513
2 12 BS795 9534 N0002485H8103   870918 J019 A3  000 2 2 2 5 2 B 2      1 J 2 2 K    2   1 1 1 2 2 1 7 1 2 000    3                51
2 02 BS795 0246 N0002486C8504   861010 J019 A3  SMK 2 2 2 C 1   2      2 R 2 2 K    2   1 1 1 2 2 1 7 1 2 000    5             1,375
2 07 BS795 3393 N0002486C8504   861114 J019 A3  SMK 2 2 2 C 1   2      2 R 2 2 K    2   1 1 1 2 2 1 7 1 1 000    5               284
2 07 BS795 3394 N0002486C8504   861119 J019 A3  SMK 2 2 2 C 1   2      2 R 2 2 K    2   1 1 1 2 2 1 7 1 1 000    5                89
2 07 BS795 3395 N0002486C8504   861119 J019 A3  SMK 2 2 2 C 1   2      2 R 2 2 K    2   1 1 1 2 2 1 7 1 1 000    5               600
2 07 BS795 3396 N0002486C8504   861219 J019 A3  SMK 2 2 2 C 1   2      2 R 2 2 K    2   1 1 1 2 2 1 7 1 1 000    5               153-
2 07 BS795 3397 N0002486C8504   870120 J019 A3  SKM 2 2 2 C 1   2      2 R 2 2 K    2   1 1 1 2 2 1 7 1 1 000    5               200
2 07 BS795 3398 N0002486C8504   870127 J019 A3  SMK 2 2 2 C 1   2      2 R 2 2 K    2   1 1 1 2 2 1 7 1 1 000    5               300
2 10 BS795 6607 N0002486C8504   870615 J019 A3  SMK 2 2 2 C 1   2      2 R 2 2 K    2   1 1 1 2 2 1 7 1 1 000    5             1,500
2 10 BS795 6911 N0002486C8504   870626 J019 A3  000 2 2 2 C 1   2      2 R 2 2 K    2   1 1 1 2 2 1 7 1 2 000    5             3,000
2 11 BS795 7833 N0002486C8504   870811 J019 A3  SMK 2 2 2 C 1   2      2 R 2 2 K    2   1 1 1 2 2 1 7 1 2 000    5                46
2 11 BS795 7834 N0002486C8504   870806 J019 A3  SMK 2 2 2 C 1   2      2 R 2 2 K    2   1 1 1 2 2 1 7 1 2 000    5             1,625
2 12 BS795 8596 N0002486C8504   870819 J019 A3  SMK 2 2 2 C 1   2      2 R 2 2 K    2   1 1 1 2 2 1 7 1 1 000    5               560-
2 12 BS795 9038 N0002486C8504   870910 J019 A3  SMK 2 2 2 C 1   2      2 R 2 2 K    2   1 1 1 2 2 1 7 1 2 000    5               500-
5 03 CW29  0110 DACW2986C0144   861205 1955 A3  000 2 2 2 D 2 B 2      5 J 2 2 N 2A 2   1 2 1 1 2 1 7 5 2 000    3                36
5 05 CW61  0043 DACW6185A0015   870210 J019 A3  000 2 2 2 3 1   1      1 J 2 1 A    2   1 3 1 1 2 1 7 2 2 000    5             1,589
5 08 CW61  0080 DACW6185A0015   870518 J019 A3  000 2 2 2 B 1   1      1 J 2 2 A    2   1 3 1 1 2 1 7 2 2 000    5               129
5 11 CW61  0119 DACW6185A0015   870619 J019 A3  000 2 2 2 B 1   1      1 J 2 1 A    2   1 3 1 1 2 1 7 2 2 000    5               154
5 12 CW61  0169 DACW6185A0015   870803 J019 A3  000 2 2 2 B 1   1      1 J 2 1 A    2   1 3 1 1 2 1 7 2 2 000    5                45
                                   CONTRACTOR TOTAL                   10,656   *

ALLEN BROOKS & ASSOC               Mobile                 Alabama      161212519   50000      01
5 12 CW01  0251 DACW0187D0018   870728 R404 S1  000 2 2 2 5 1   2      2 J 2 1 B    2   1 5 1 1 2 1 7 3 2 000    5                37

ALMON ASSOCIATES INC               Mobile                 Alabama      067106138   50000      01
5 10 CW01  0231 DACW0187C0092   870629 R119 S1  000 2 2 2 3 1   2      2 J 2 1 D    2   1 3 1 1 2 1 7 5 1 000    5               217

ARCHITECTS GROUPS INC              Mobile                 Alabama      079461760   50000      01
2 05 C2467 1168 N6246786C0471   861215 R219 C2  000 2 2 2 3 1   2      2 J 2 2 K    2   1 3 1 2 2 1 7 5 2 000    5                42

B & F BROKERAGE CO                 Mobile                 Alabama      059864066   50000      01
4 11 013H  3320 DLA13H87CF899   870714 8905 B2  000 2 2 2 3 2 H 2      1 J 2 2 K    2   1 1 1 2 2 1 7 5 2 000    5                36
```

```
S RM AAAAA AAAA BBBBBBBBBBBBBBB BBBBBB BBBB BBB BBB B B B B C C C CCCC C C C C C CC D D D D D D D D D D D DDDDDD D E        B7
V PO                            8888 888 888   1 1 1                                11                  1 1   12   1        AMOUNT
C TN 33333 2222 111111111111111 333333 AAAA BBB CCC 9 0 2 3 1 2 3 4444 5 6 7 8 9 00 1 2 3 4 5 6 7 8 9 0 1 ABBCCC 3 1        ($000)
B & F BROKERAGE CO (CONT)          Mobile                          Alabama      059864066    50000        01
4 12 013H  3620 DLA13H87CG001   870825 8905 B2  000 2 2 2 3 2 H 2      1 J 2 2 K    2   1 1 1 2 2 1 7 5 2 000    5                31
4 12 013H  3634 DLA13H87CG018   870901 8905 B2  000 2 2 2 3 2 H 2      1 J 2 2 K    2   1 1 1 2 2 1 7 5 2 000    5                38
                                   CONTRACTOR TOTAL                      105    *

BALDWIN CONSTRUCTORS INC           Mobile                          Alabama      056110646    50000        01
5 08 CW01  0185 DACW0187C0047   870507 Y121 C2  000 2 2 2 3 1   1      1 J 2 2 K    2   1 3 1 2 2 1 7 4 1 000    5            2,269

BARTHOLOMEW HARLAND & ASSOC        Mobile                          Alabama      071957096    50000        01
1 03 CA01  0057 DACA0186D0044   861210 R219 C2  000 2 2 2 D 1   2      2 J 2 1 D    1 5 1 5 1 1 2 1 7 5 1 000    5                74
1 03 CA01  0069 DACA0186D0044   861223 R219 C2  000 2 2 2 5 1   2      2 J 2 1 D    1 5 1 5 1 1 2 1 7 5 1 000    5                37
1 04 CA01  0073 DACA0186D0044   861231 R219 C2  000 2 2 2 5 1   2      2 J 2 1 D    1 5 1 5 1 1 2 1 7 5 1 000    5                62
1 11 CA01  0313 DACA0186D0044   870803 R219 C2  000 2 2 2 5 1   2      2 J 2 1 D    1 5 1 5 1 1 2 1 7 5 1 000    5                73
                                   CONTRACTOR TOTAL                      246    *

BASKERVILLE-DONOVAN ENGINEERS      Mobile                          Alabama      052996360    50000        01
5 01 CW01  0010 DACW0186D0006   861020 R404 S1  000 2 2 2 5 1   2      2 J 2 1 K    2   1 4 1 2 2 1 7 3 1 000    5                31
5 01 CW01  0011 DACW0186D0006   861020 R404 S1  000 2 2 2 5 1   2      2 J 2 1 K    2   1 4 1 2 2 1 7 3 1 000    5                32
5 01 CW01  0012 DACW0186D0006   861001 R404 S1  000 2 2 2 5 1   2      2 J 2 1 K    2   1 4 1 2 2 1 7 3 1 000    5                40
5 04 CW01  0070 DACW0186D0006   870108 R404 S1  000 2 2 2 5 1   2      2 J 2 1 K    2   1 4 1 2 2 1 7 3 1 000    5                36
5 04 CW01  0075 DACW0186D0006   870119 R404 S1  000 2 2 2 5 1   2      2 J 2 1 K    2   1 4 1 2 2 1 7 3 1 000    5                32
5 05 CW01  0077 DACW0186D0006   870129 R404 S1  000 2 2 2 5 1   2      2 J 2 1 K    2   1 4 1 2 2 1 7 3 1 000    5                45
                                   CONTRACTOR TOTAL                      216    *

BAYMONT ENGINEERING COMPANY        Mobile                          Alabama      020971651    50000        01
1 06 CA01  0157 DACA0187D0016   870319 R119 C2  000 2 2 2 5 1   2      2 J 2 1 D    1 5 1 5 1 1 2 1 7 5 1 000    5                26
1 06 CA01  0160 DACA0187D0016   870319 R119 C2  000 2 2 2 5 1   2      2 J 2 1 D    1 5 1 5 1 1 2 1 7 5 1 000    5                42
                                   CONTRACTOR TOTAL                       68    *

BCM ENGINEERS INC                  Mobile                          Alabama      064371222    50000        01
1 05 CA01  0127 DACA0187D0004   870226 R211 C2  000 2 2 2 5 1   2      2 J 2 2 D    1 5 1 5 1 1 2 1 7 5 1 000    5                46
1 06 CA01  0155 DACA0187D0004   870317 R211 C2  000 2 2 2 5 1   2      2 J 2 1 D    1 5 1 5 1 1 2 1 7 5 1 000    5                48
1 06 CA01  0156 DACA0187D0004   870319 R211 C2  000 2 2 2 5 1   2      2 J 2 1 D    1 5 1 5 1 1 2 1 7 5 1 000    5                34
1 07 CA01  0196 DACA0187D0004   870413 R211 C2  000 2 2 2 5 1   2      2 J 2 1 D    1 5 1 5 1 1 2 1 7 5 1 000    5                41
1 07 CA01  0214 DACA0187D0004   870428 R211 C2  000 2 2 2 5 1   2      2 J 2 1 D    1 5 1 5 1 1 2 1 7 5 1 000    5                30
                                   CONTRACTOR TOTAL                      199    *

BEAR LUMBER COMPANY INC            Mobile                          Alabama      001947449    50000        01
1 06 HA01  0008 DAHA0187C0008   870305 5530 B1  000 2 2 2 3 2 B 2      1 J 2 2 K    2   1 5 1 2 2 1 7 2 2 000    5                36

BENDER SHIPBUILDING & REPR CO      Mobile                          Alabama      008150914    50000        01
2 11 E1232 5752 N0001487C2219   870731 AD94 A3  000 2 2 2 3 1   2      1 J 2 2 B    2   1 1 1 1 2 1 7 5 2 000    5               775
2 12 E1232 5939 N0001487C2219   870824 AD94 A3  000 2 2 2 C 1   2      1 J 2 2 B    2   1 1 1 1 2 1 7 5 2 000    5               114
2 12 BS795 8437 N0002485C2037   861121 1907 A3  000 2 2 2 C 1   2 0102 1 J          2   1 1 1 2 2 1 7 1 1 000    5                66
```

S V C	RM PO TN	AAAAA 33333	AAAA 2222	BBBBBBBBBBBBBB 111111111111111	BBBBBB 333333	BBBB 8888 AAAA	BBB 888 BBB	BBB 888 CCC	B 9	B 1 0	B 1 2	B 1 3	C 1	C 2	C 3	CCCC 4444	C 5	C 6	C 7	C 8	C 9	CC 11 00	D 1	D 2	D 3	D 4	D 5	D 6	D 7	D 8	D 9	D 1 0	D 1 1	DDDDDD 12 ABBCCC	D 1 3	E 1	B7 AMOUNT ($000)
BENDER SHIPBUILDING & R (CONT)					Mobile									Alabama					008150914					50000						01							
2	08	BS795	3911	N0002485H8118	870304	J019	A3	000	2	2	2	5	2	B	2		1	J	2	2	N	2A	2		1	1	1	1	2	1	7	1	2	000	3		105
2	08	BS795	3912	N0002485H8118	861028	J019	A3	000	2	2	2	C	2	B	1		1	J	2	2	A		2		1	1	1	1	2	1	7	1	2	000	3		54
2	08	BS795	3913	N0002485H8118	861028	J019	A3	000	2	2	2	C	2	B	1		1	J	2	2	A		2		1	1	1	1	2	1	7	1	2	000	3		33
2	08	BS795	3914	N0002485H8118	861031	J019	A3	000	2	2	2	C	2	B	1		1	J	2	2	A		2		1	1	1	1	2	1	7	1	2	000	3		159
2	08	BS795	3915	N0002485H8118	861103	J019	A3	000	2	2	2	C	2	B	1		1	J	2	2	A		2		1	1	1	1	2	1	7	1	2	000	3		65
2	08	BS795	3916	N0002485H8118	861121	J019	A3	000	2	2	2	C	2		1		1	J	2	2	A		2		1	1	1	1	2	1	7	1	2	000	3		66
2	08	BS795	3917	N0002485H8118	861121	J019	A3	000	2	2	2	C	2	B	1		1	J	2	2	A		2		1	1	1	1	2	1	7	1	2	000	3		60
2	08	BS795	3918	N0002485H8118	861121	J019	A3	000	2	2	2	C	2	B	1		1	J	2	2	A		2		1	1	1	1	2	1	7	1	2	000	3		77
2	08	BS795	3919	N0002485H8118	861121	J019	A3	000	2	2	2	C	2	B	1		1	J	2	2	A		2		1	1	1	1	2	1	7	1	2	000	3		73
2	08	BS795	3920	N0002485H8118	870109	J019	A3	000	2	2	2	C	2	B	1		1	J	2	2	A		2		1	1	1	1	2	1	7	1	2	000	3		162
2	08	BS795	3921	N0002485H8118	870115	J019	A3	000	2	2	2	C	2	B	1		1	J	2	2	A		2		1	1	1	1	2	1	7	1	2	000	3		60
2	08	BS795	3922	N0002485H8118	870105	J019	A3	000	2	2	2	C	2	B	1		1	J	2	2	A		2		1	1	1	1	2	1	7	1	2	000	3		58
2	08	BS795	3923	N0002485H8118	870119	J019	A3	000	2	2	2	C	2	B	1		1	J	2	2	A		2		1	1	1	1	2	1	7	1	2	000	3		57
2	08	BS795	3924	N0002485H8118	870105	J019	A3	000	2	2	2	C	2	B	1		1	J	2	2	A		2		1	1	1	1	2	1	7	1	2	000	3		72
2	08	BS795	3925	N0002485H8118	870105	J019	A3	000	2	2	2	C	2	B	1		1	J	2	2	A		2		1	1	1	1	2	1	7	1	2	000	3		56
2	08	BS795	3926	N0002485H8118	870109	J019	A3	000	2	2	2	C	2	B	1		1	J	2	2	A		2		1	1	1	1	2	1	7	1	2	000	3		90
2	08	BS795	3927	N0002485H8118	870115	J019	A3	000	2	2	2	C	2	B	1		1	J	2	2	A		2		1	1	1	1	2	1	7	1	2	000	3		43
2	08	BS795	3928	N0002485H8118	870115	J019	A3	000	2	2	2	C	2	B	1		1	J	2	2	A		2		1	1	1	1	2	1	7	1	2	000	3		59
2	08	BS795	3929	N0002485H8118	870115	J019	A3	000	2	2	2	C	2	B	1		1	J	2	2	A		2		1	1	1	1	2	1	7	1	2	000	3		125
2	08	BS795	3930	N0002485H8118	870121	J019	A3	000	2	2	2	C	2	B	1		1	J	2	2	A		2		1	1	1	1	2	1	7	1	2	000	3		87
2	08	BS795	3931	N0002485H8118	870121	J019	A3	000	2	2	2	C	2	B	1		1	J	2	2	A		2		1	1	1	1	2	1	7	1	2	000	3		32
2	08	BS795	3932	N0002485H8118	870121	J019	A3	000	2	2	2	C	2	B	1		1	J	2	2	A		2		1	1	1	1	2	1	7	1	2	000	3		100
2	08	BS795	3933	N0002485H8118	870220	J019	A3	000	2	2	2	C	2	B	1		1	J	2	2	A		2		1	1	1	1	2	1	7	1	2	000	3		125
2	08	BS795	3934	N0002485H8118	870121	J019	A3	000	2	2	2	C	2	B	1		1	J	2	2	A		2		1	1	1	1	2	1	7	1	2	000	3		25
2	08	BS795	3935	N0002485H8118	870310	J019	A3	000	2	2	2	C	2	B	1		1	J	2	2	A		2		1	1	1	1	2	1	7	1	2	000	3		52
2	08	BS795	3936	N0002485H8118	870224	J019	A3	000	2	2	2	C	2	B	1		1	J	2	2	A		2		1	1	1	1	2	1	7	1	2	000	3		39
2	08	BS795	3937	N0002485H8118	870310	J019	A3	000	2	2	2	C	2	B	1		1	J	2	2	A		2		1	1	1	1	2	1	7	1	2	000	3		184
2	08	BS795	3938	N0002485H8118	870311	J019	A3	000	2	2	2	C	2	B	1		1	J	2	2	A		2		1	1	1	1	2	1	7	1	2	000	3		29
2	08	BS795	3939	N0002485H8118	870319	J019	A3	000	2	2	2	C	2	B	1		1	J	2	2	A		2		1	1	1	1	2	1	7	1	2	000	3		106
2	08	BS795	3940	N0002485H8118	870310	J019	A3	000	2	2	2	C	2	B	1		1	J	2	2	A		2		1	1	1	1	2	1	7	1	2	000	3		114
2	08	BS795	3941	N0002485H8118	870311	J019	A3	000	2	2	2	C	2	B	1		1	J	2	2	A		2		1	1	1	1	2	1	7	1	2	000	3		251
2	08	BS795	3942	N0002485H8118	870310	J019	A3	000	2	2	2	C	2	B	1		1	J	2	2	A		2		1	1	1	1	2	1	7	1	2	000	3		40
2	08	BS795	3943	N0002485H8118	870319	J019	A3	000	2	2	2	C	2	B	1		1	J	2	2	A		2		1	1	1	1	2	1	7	1	2	000	3		197
2	08	BS795	3944	N0002485H8118	870319	J019	A3	000	2	2	2	C	2	B	1		1	J	2	2	A		2		1	1	1	1	2	1	7	1	2	000	3		129
2	08	BS795	3945	N0002485H8118	870319	J019	A3	000	2	2	2	C	2	B	1		1	J	2	2	A		2		1	1	1	1	2	1	7	1	2	000	3		26
2	08	BS795	3946	N0002485H8118	870319	J019	A3	000	2	2	2	C	2	B	1		1	J	2	2	A		2		1	1	1	1	2	1	7	1	2	000	3		38
2	08	BS795	3947	N0002485H8118	870327	J019	A3	000	2	2	2	C	2	B	1		1	J	2	2	A		2		1	1	1	1	2	1	7	1	2	000	3		83
2	08	BS795	3948	N0002485H8118	870306	J019	A3	000	2	2	2	C	2	B	1		1	J	2	2	A		2		1	1	1	1	2	1	7	1	2	000	3		69
2	08	BS795	3949	N0002485H8118	870306	J019	A3	000	2	2	2	C	2	B	1		1	J	2	2	A		2		1	1	1	1	2	1	7	1	2	000	3		140
2	08	BS795	3950	N0002485H8118	870306	J019	A3	000	2	2	2	C	2	B	1		1	J	2	2	A		2		1	1	1	1	2	1	7	1	2	000	3		62
2	08	BS795	3990	N0002485H8118	870417	J019	A3	000	2	2	2	C	2	B	1		1	J	2	2	A		2		1	1	1	1	2	1	7	1	2	000	3		105
2	08	BS795	4131	N0002485H8118	870427	J019	A3	000	2	2	2	C	2		2		1	J	2	2	K		2		1	1	1	2	2	1	7	1	2	000	3		34
2	09	BS795	5561	N0002485H8118	870602	J019	A3	000	2	2	2	C	2	B	2		1	J	2	2	K		2		1	1	1	2	2	1	7	1	2	000	3		82
2	09	BS795	5562	N0002485H8118	861217	J019	A3	000	2	2	2	C	2	B	2		1	J	2	2	K		2		1	1	1	2	2	1	7	1	2	000	3		134
2	09	BS795	5563	N0002485H8118	870602	J019	A3	000	2	2	2	C	2	B	2		1	J	2	2	K		2		1	1	1	2	2	1	7	1	2	000	3		70
2	09	BS795	5564	N0002485H8118	870529	J019	A3	000	2	2	2	C	2	B	2		1	J	2	2	K		2		1	1	1	2	2	1	7	1	2	000	3		45
2	09	BS795	5565	N0002485H8118	870108	J019	A3	000	2	2	2	C	2	B	2		1	J	2	2	K		2		1	1	1	2	2	1	7	1	2	000	2		158
2	09	BS795	5566	N0002485H8118	870513	J019	A3	000	2	2	2	C	2	B	2		1	J	2	2	K		2		1	1	1	2	2	1	7	1	2	000	3		61
2	09	BS795	5567	N0002485H8118	870519	J019	A3	000	2	2	2	C	2	B	2		1	J	2	2	K		2		1	1	1	2	2	1	7	1	2	000	3		77
2	09	BS795	5568	N0002485H8118	870528	J019	A3	000	2	2	2	C	2	B	2		1	J	2	2	K		2		1	1	1	2	2	1	7	1	2	000	3		133

```
S RM AAAAA AAAA BBBBBBBBBBBBBB BBBBBB BBBB BBB BBB B B B B C C C CCCC C C C C C CC D D D D D D D D D D D DDDDDD D E      B7
V PO                                  8888 888 888   1 1 1                   11                   1 1   12   1        AMOUNT
C TN 33333 2222 111111111111111 333333 AAAA BBB CCC 9 0 2 3 1 2 3 4444 5 6 7 8 9 00 1 2 3 4 5 6 7 8 9 0 1 ABBCCC 3 1      ($000)
BENDER SHIPBUILDING & R (CONT)      Mobile                    Alabama      008150914    50000       01
2 10 BS795 6867 N0002485H8118   870619 J019 A3  000 2 2 2 C 2 B 2      1 J 2 2 K    2   1 1 1 2 2 1 7 1 2 000    3                99
2 11 BS795 7933 N0002485H8118   870619 J019 A3  000 2 2 2 C 2 B 2      1 J 2 2 K    2   1 1 1 2 2 1 7 1 2 000    3                79
2 11 BS795 7934 N0002485H8118   870625 J019 A3  000 2 2 2 C 2 B 2      1 J 2 2 K    2   1 1 1 2 2 1 7 1 2 000    3                66
2 11 BS795 7935 N0002485H8118   870625 J019 A3  000 2 2 2 C 2 B 2      1 J 2 2 K    2   1 1 1 2 2 1 7 1 2 000    3                34
2 11 BS795 7936 N0002485H8118   870709 J019 A3  000 2 2 2 C 2 B 2      1 J 2 2 K    2   1 1 1 2 2 1 7 1 2 000    3                45
2 11 BS795 7937 N0002485H8118   870625 J019 A3  000 2 2 2 C 2 B 2      1 J 2 2 K    2   1 1 1 2 2 1 7 1 2 000    3              204-
2 11 BS795 7938 N0002485H8118   870709 J019 A3  000 2 2 2 C 2 B 2      1 J 2 2 K    2   1 1 1 2 2 1 7 1 2 000    3                25
2 12 BS795 8323 N0002485H8118   870817 J019 A3  000 2 2 2 C 2 B 2      1 J 2 2 K    2   1 1 1 2 2 1 7 1 1 000    3                56
2 12 BS795 8324 N0002485H8118   870817 J019 A3  000 2 2 2 C 2 B 2      1 J 2 2 K    2   1 1 1 2 2 1 7 1 1 000    3                58
2 12 BS795 8341 N0002485H8118   870826 J019 A3  000 2 2 2 C 2   2      1 J 2 2 K    2   1 1 1 2 2 1 7 1 2 000    3                30
2 12 BS795 8342 N0002485H8118   870826 J019 A3  000 2 2 2 C 2   2      1 J 2 2 K    2   1 1 1 2 2 1 7 1 2 000    3                67
2 12 BS795 8994 N0002485H8118   870910 J019 A3  000 2 2 2 C 2 D 2      1 J 2 2 K    2   1 1 1 2 2 1 7 1 2 000    3               174
2 01 G0333 7000 N0003385H0392   861002 J019 A3  SLH 2 2 2 5 1   2      1 J 2 2 B    2   1 1 1 1 2 1 7 1 2 000    5              520-
2 01 G2381 2318 N0003385H0392   860926 J019 A3  000 2 2 2 D 1   1      1 J 2 2 K    2   1 1 1 2 2 1 7 5 3 000    3                54
2 01 G2381 2322 N0003385H0392   860926 J019 A3  000 2 2 2 D 1   1      1 J 2 2 K    2   1 1 1 2 2 1 7 5 3 000    3                94
2 04 G2381 2212 N0003385H0392   861203 J019 A3  000 2 2 2 D 1   1      1 J 2 2 K    2   1 1 1 2 2 1 7 5 3 000    3               155
2 04 G2381 2213 N0003385H0392   861203 J019 A3  000 2 2 2 D 1   1      1 J 2 2 K    2   1 1 1 2 2 1 7 5 3 000    3               106
2 04 G2381 2231 N0003385H0392   861106 J019 A3  000 2 2 2 D 1   1      1 J 2 2 K    2   1 1 1 2 2 1 7 5 3 000    3               112
2 12 BS795 8301 N0003385H0392   870813 J019 A3  000 2 2 2 C 1   2      1 J 2 2 B    2   1 1 1 1 2 1 7 1 2 000    3                66
2 12 BS795 8302 N0003385H0392   870622 J019 A3  000 2 2 2 C 1   2      1 J 2 2 B    2   1 1 1 1 2 1 7 1 2 000    3                42
2 12 BS795 8303 N0003385H0392   870622 J019 A3  000 2 2 2 C 1   2      1 J 2 2 B    2   1 1 1 1 2 1 7 1 2 000    3                39
2 12 BS795 8304 N0003385H0392   870622 J019 A3  000 2 2 2 C 1   2      1 J 2 2 B    2   1 1 1 1 2 1 7 1 2 000    3                88
2 12 BS795 8305 N0003385H0392   870806 J019 A3  000 2 2 2 C 1   2      1 J 2 2 B    2   1 1 1 1 2 1 7 1 2 000    3                31
2 12 BS795 8306 N0003385H0392   870804 J019 A3  000 2 2 2 C 1   2      1 J 2 2 B    2   1 1 1 1 2 1 7 1 2 000    3               72-
2 12 BS795 8307 N0003385H0392   870813 J019 A3  000 2 2 2 C 1   2      1 J 2 2 B    2   1 1 1 1 2 1 7 1 2 000    3                59
2 12 BS795 8308 N0003385H0392   870811 J019 A3  000 2 2 2 C 1   2      1 J 2 2 B    2   1 1 1 1 2 1 7 1 2 000    3               82-
2 12 G2381 2285 N0003385H0392   870824 J019 A3  000 2 2 2 3 1   1      1 J 2 2 K    2   1 1 1 2 2 1 7 5 3 000    3               298
2 12 G0333 7054 N0003385H0392   870323 J019 A3  SLH 2 2 2 C 1   2      1 J 2 2 B    2   1 1 1 1 2 1 7 1 2 000    5              520-
3 11 FF20  0306 F4160887C1425   870819 J019 A3  000 2 2 2 5 1   2      1 J 2 2 B    2   1 1 1 1 2 1 7 1 2 000    5                40
                                CONTRACTOR TOTAL                        5,775   *

BIRMINGHAM SAW WORKS INC            Mobile                    Alabama      004028924    50000       01
2 01 TA300 AA04 N6886086C0066   860925 3220 C9E 000 2 2 2 3 1   1      1 J 2 2 A    2   1 3 1 1 2 1 7 2 2 000    5                28

BLUE STREAK INC                     Mobile                    Alabama      148284847    50000       01
5 11 CW01  0235 DACW0187C0107   870707 W099 S1  000 2 2 2 3 2 B 2      7 J 2 2 N 2A 1 1 1 2 1 1 2 1 7 5 1 000    5                41

BROWNING INC                        Mobile                    Alabama      064670151    50000       01
5 01 CW01  0005 DACW0186D0015   861010 R404 S1  000 2 2 2 5 1   2      2 J 2 1 B    2   1 5 1 1 2 1 7 3 1 000    5                30
5 05 CW01  0078 DACW0186D0015   870128 R404 S1  000 2 2 2 5 1   2      2 J 2 1 B    2   1 5 1 1 2 1 7 3 1 000    5                47
5 06 CW01  0159 DACW0186D0015   870324 R404 S1  000 2 2 2 5 1   2      2 J 2 1 B    2   1 5 1 1 2 1 7 3 1 000    5                58
5 06 CW01  0160 DACW0186D0015   870324 R404 S1  000 2 2 2 5 1   2      2 J 2 1 B    2   1 5 1 1 2 1 7 3 1 000    5                45
5 07 CW01  0142 DACW0186D0015   870401 R404 S1  000 2 2 2 5 1   2      2 J 2 1 B    2   1 5 1 1 2 1 7 3 1 000    5                35
5 07 CW01  0145 DACW0186D0015   870406 R404 S1  000 2 2 2 5 1   2      2 J 2 1 B    2   1 5 1 1 2 1 7 3 1 000    5                31
5 08 CW01  0194 DACW0186D0015   870511 R404 S1  000 2 2 2 5 1   2      2 J 2 1 B    2   1 5 1 1 2 1 7 3 1 000    5                75
5 08 CW01  0205 DACW0186D0015   870527 R404 S1  000 2 2 2 5 1   2      2 J 2 1 B    2   1 5 1 1 2 1 7 3 1 000    5                66
5 09 CW01  0207 DACW0186D0015   870604 R404 S1  000 2 2 2 5 1   2      2 J 2 1 B    2   1 5 1 1 2 1 7 3 1 000    5                34
```

```
S RM AAAAA AAAA BBBBBBBBBBBBBB BBBBBB BBBB BBB BBB B B B B C C C CCCC C C C C C CC D D D D D D D D D D D DDDDDD D E      B7
V PO                           8888 888 888   1 1 1                 11                                 1 1   12   1        AMOUNT
C TN 33333 2222 111111111111111 333333 AAAA BBB CCC 9 0 2 3 1 2 3 4444 5 6 7 8 9 00 1 2 3 4 5 6 7 8 9 0 1 ABBCCC 3 1      ($000)
```

```
BROWNING INC (CONT)                Mobile                    Alabama      064670151   50000      01
5 09 CW01  0208 DACW0186D0015   870608 R404 S1  000 2 2 2 5 1   2      2 J 2 1 B    2   1 5 1 1 2 1 7 3 1 000    5                58
5 12 CW01  0280 D\CW0186D0015   870901 R404 S1  000 2 2 2 5 1   2      2 J 2 2 B    2   1 5 1 1 2 1 7 3 1 000    5                38
                                   CONTRACTOR TOTAL                      517    *

CARR & ASSOCIATES ENGINEERS        Mobile                    Alabama      102073533   50000      01
5 02 CW01  0025 DACW0185D0021   861024 R219 C2  000 2 2 2 5 1   2      2 J 2 1 D    2   1 3 1 1 2 1 7 5 2 000    5                61
5 02 CW01  0026 DACW0185D0021   861024 R219 C2  000 2 2 2 5 1   2      2 J 2 1 D    2   1 3 1 1 2 1 7 5 2 000    5                58
5 05 CW01  0096 DACW0187D0002   870224 R219 C2  000 2 2 2 5 1   2      2 J 2 1 K    2   1 5 1 2 2 1 7 3 1 000    5                41
5 07 CW01  0149 DACW0187D0002   870415 R219 C2  000 2 2 2 5 1   2      2 J 2 1 K    2   1 5 1 2 2 1 7 3 1 000    5                75
                                   CONTRACTOR TOTAL                      235    *

CHERRY C ROBERT ARCHITECTS         Mobile                    Alabama      161159686   50000      01
1 03 CA01  0043 DACA0184D0025   861201 R211 C2  000 2 2 2 5 1   2 0400 2 J          2   1 4 1 1 2 1 7 5 2 000    5                39
1 03 CA01  0046 DACA0186D0017   861208 R219 C2  000 2 2 2 5 1   2      2 J 2 1 D    1 5 1 5 1 1 2 1 7 3 1 000    5                73
1 03 CA01  0048 DACA0186D0017   861208 R219 C2  000 2 2 2 5 1   2      2 J 2 1 D    1 5 1 2 1 1 2 1 7 3 1 000    5                27
1 03 CA01  0049 DACA0186D0017   861208 R219 C2  000 2 2 2 5 1   2      2 J 2 2 D    1 4 1 5 1 1 2 1 7 3 1 000    5                73
1 03 CA01  0063 DACA0186D0017   861215 R219 C2  000 2 2 2 5 1   2      2 J 2 1 D    1 4 1 5 1 1 2 1 7 3 1 000    5                64
1 04 CA01  0096 DACA0186D0017   870122 R219 C2  000 2 2 2 5 1   2      2 J 2 1 D    1 4 1 5 1 1 2 1 7 3 1 000    5                48
1 10 CA01  0297 DACA0186D0017   870212 R219 C2  000 2 2 2 5 1   2      2 J 2 1 D    1 4 1 5 1 1 2 1 7 3 1 000    5                69
1 10 CA01  0298 DACA0186D0017   870715 R219 C2  000 2 2 2 5 1   2      2 J 2 1 D    1 4 1 5 1 1 2 1 7 3 1 000    5                66
                                   CONTRACTOR TOTAL                      459    *

CNC                                Mobile                    Alabama      147873319   50000      01
2 06 AM623 1169 N0001987C0164   870330 1410 A2  CPA 2 2 2 3 1   1      1 J 2 2 A    2   1 1 1 1 2 1 7 1 3 000    1               160

CONTROL DATA CORPORATION           Mobile                    Alabama      006255996   50000      01
5 03 CW01  0050 DACW3183D0005   861210 J099 S1  000 2 2 2 5 1   2      2 J 2 2 B    1 4 1 4 1 1 3 1 7 2 2 000    5                30

DATA TECH INC                      Mobile                    Alabama      128143732   50000      01
5 02 CW01  0023 DACW0186C0147   861023 J099 S1  000 2 2 2 C 1   1      1 J 2 2 K    2   1 1 1 2 2 1 7 3 2 000    5                56

DORAN-ALABAMA PROPELLER CO         Mobile                    Alabama      008150377   50000      01
2 10 BD102 6981 N0002485G4043   870218 J020 A3  000 2 2 2 4 1   2 1026 5 J          2   1 1 1 1 2 1 7 1 1 000    5                75

E M C INCORPORATED                 Mobile                    Alabama      099170938   50000      01
5 07 CW01  0180 DACW0187D0014   870428 R211 C2  000 2 2 2 5 1   2      2 J 2 1 D    2   1 3 1 1 2 1 7 3 1 000    5                60

EAGLE CHEMICAL CO INC              Mobile                    Alabama      004233532   50000      01
4 10 0400  3596 DLA40087C2446   870709 6850 C9E 000 2 2 2 3 1   2      1 J 2 2 B    2   1 3 2 1 2 1 7 1 2 000    5                80

ECONOMY DATA                       Mobile                    Alabama      148043052   50000      01
5 05 CW01  0084 DACW0187C0035   870212 R607 S1  000 2 2 2 3 1   2      1 J 2 2 K    2   1 1 2 2 2 1 2 2 1 000    5                65
```

```
S RM AAAAA AAAA BBBBBBBBBBBBBB BBBBBB BBBB BBB BBB B B B B C C C CCCC C C C C C CC D D D D D D D D D D D DDDDDD D E      B7
V PO                                   8888 888 888   1 1 1                  11                          1 1   12   1        AMOUNT
C TN 33333 2222 111111111111111 333333 AAAA BBB CCC 9 0 2 3 1 2 3 4444 5 6 7 8 9 00 1 2 3 4 5 6 7 8 9 0 1 ABBCCC 3 1      ($000)
```

```
ENVIRONMENTAL SCIENCE & ENGRG        Mobile                    Alabama      049765951   50000       01
1 11 CA01  0332 DACA0186D0041   870819 R404 S1  000 2 2 2 5 1   2      2 J 2 1 B    2   1 5 1 1 2 1 7 5 1 000    5                50
1 11 CA01  0342 DACA0186D0041   870831 R404 S1  000 2 2 2 5 1   2      2 J 2 1 B    2   1 5 1 1 2 1 7 5 1 000    5                37
                                   CONTRACTOR TOTAL                        87   *

FEDERAL PRISON INDUSTRIES            Mobile                    Alabama      041864166   50000       01
5 12 CW01  0255 GS00K86AGS5390  870806 7110 C9E 000 2 2 2 6 2 F        1 J 2 2 F            0       0                            58

GRACE & ASSOCIATES INC               Mobile                    Alabama      061649430   50000       01
1 02 CA01  0021 DACA0184D0017   861107 R219 C2  000 2 2 2 5 1   2 0400 2 J          2   1 3 1 1 2 1 7 5 2 000    5                32-

GREAT LAKES DREDGE & DOCK CO         Mobile                    Alabama      006930358   50000       01
5 09 CW01  0210 DACW0187C0096   870612 Y216 C2  000 2 2 2 3 1   1      1 J 2 2 A    1 3 1 3 1 1 3 1 7 4 2 000    5            1,500

GREINER ENGINEERING SCIENCES         Mobile                    Alabama      046285110   50000       01
2 04 C2467 0838 N6246786C0273   870105 R129 C2  000 2 2 2 D 1   2      2 J 2 2 D    1 5 1 3 1 1 2 1 7 5 2 000    5                95
2 06 C2467 1812 N6246786C0273   870318 R129 C2  000 2 2 2 D 1   2      2 J 2 2 D    1 5 1 3 1 1 2 1 7 5 2 000    5               438
2 10 C2467 3806 N6246786C0273   870617 R129 C2  000 2 2 2 D 1   2      2 J 2 2 D    1 5 1 3 1 1 2 1 7 5 2 000    5                43
2 10 C2467 3807 N6246786C0273   870619 R129 C2  000 2 2 2 D 1   2      2 J 2 2 D    1 5 1 3 1 1 2 1 7 5 2 000    5                78
                                   CONTRACTOR TOTAL                       654   *

GRID SYSTEMS CORPORATION             Mobile                    Alabama      038136149   50000       01
5 02 CW01  0036 GS00K866027     861114 7050 C9E 000 2 2 2 6 2 F        1 J 2 2 F            0       0                            29

GULF COAST ENGINEERING INC           Mobile                    Alabama      144579794   50000       01
5 07 CW01  0178 DACW0186D0022   870417 R219 C2  000 2 2 2 5 1   2      2 J 2 2 K    2   1 3 1 2 2 1 7 5 2 000    5                29
5 10 CW01  0247 DACW0186D0022   870724 R219 C2  000 2 2 2 5 1   2      2 J 2 2 K    2   1 3 1 2 2 1 7 5 2 000    5                64
                                   CONTRACTOR TOTAL                        93   *

GULF COAST TRAILING CO               Mobile                    Alabama      096952957   50000       01
5 01 CW01  0003 DACW0187C0002   861014 Y216 C2  000 2 2 2 3 1   1      1 J 2 2 A    1 3 1 3 1 1 4 1 7 4 2 000    5            2,285

HARMON ENGINEERING ASSOCIATES        Mobile                    Alabama      061397683   50000       01
1 12 CA01  0393 DACA0187D0026   870922 R219 C2  000 2 2 2 1 1   2      2 J 2 1 D    2   1 2 1 1 2 1 7 5 1 000    5                38
1 12 CA01  0394 DACA0187D0026   870922 R219 C2  000 2 2 2 5 1   2      2 J 2 1 D    2   1 2 1 1 2 1 7 5 1 000    5                59
                                   CONTRACTOR TOTAL                        97   *

HARRIS CORPORATION                   Mobile                    Alabama      004203337   50000       01
5 03 CW01  0052 GS00K875813     861216 J099 S1  000 2 2 2 8 2 F 2      1 J 1 1 N 1G         0       0                            49
5 03 CW01  0055 GS00K875813     861217 J099 S1  000 2 2 2 8 2 F 2      1 J 1 1 N 1G         0       0                            35
                                   CONTRACTOR TOTAL                        84   *

HARRIS J E CO INC                    Mobile                    Alabama      048096275   50000       01
5 05 CW01  0091 DACW0186C0151   861119 W038 S1  000 2 2 2 D 1   1      1 J 2 2 K    2   1 3 1 2 2 1 7 5 2 000    5               233
```

```
S RM AAAAA AAAA BBBBBBBBBBBBBB BBBBBB BBBB BBB BBB B B B B C C C CCCC C C C C C CC D D D D D D D D D D D DDDDDD D E        B7
V PO                           8888 888 888   1 1 1                          11                          1 1   12   1        AMOUNT
C TN 33333 2222 111111111111111 333333 AAAA BBB CCC 9 0 2 3 1 2 3 4444 5 6 7 8 9 00 1 2 3 4 5 6 7 8 9 0 1 ABBCCC 3 1        ($000)
HARRISON AND SPENCER INC          Mobile                    Alabama      096626056   50000      01
1 04 CA01  0088 DACA0187D0007  870127 R211 C2  000 2 2 2 5 1   2      2 J 2 1 D    2   1 3 1 1 2 1 7 5 1 000    5                26
1 04 CA01  0089 DACA0187D0007  870127 R211 C2  000 2 2 2 5 1   2      2 J 2 1 D    2   1 3 1 1 2 1 7 5 1 000    5                74
1 04 CA01  0090 DACA0187D0007  870127 R211 C2  000 2 2 2 5 1   2      2 J 2 1 D    2   1 3 1 1 2 1 7 5 1 000    5                32
1 04 CA01  0091 DACA0187D0007  870127 R211 C2  000 2 2 2 5 1   2      2 J 2 1 D    2   1 3 1 1 2 1 7 5 1 000    5                49
1 04 CA01  0092 DACA0187D0007  870127 R211 C2  000 2 2 2 5 1   2      2 J 2 1 D    2   1 3 1 1 2 1 7 5 1 000    5                26
                                  CONTRACTOR TOTAL                      207   *

HATTEMER HORNSBEY BAILEY ASSOC    Mobile                    Alabama      148082985   50000      01
1 03 CA01  0070 DACA0186D0019  861216 R219 C2  000 2 2 2 D 1   2      2 J 2 1 D    2   1 5 1 1 2 1 7 5 1 000    5                26
1 05 CA01  0121 DACA0186D0019  870218 R219 C2  000 2 2 2 5 1   2      2 J 2 1 D    2   1 5 1 1 2 1 7 5 1 000    5                36
                                  CONTRACTOR TOTAL                       62   *

HEERY INTERNATIONAL INC           Mobile                    Alabama      045811809   50000      01
2 09 C2467 3303 N6246786C0842  870504 R111 C2  000 2 2 2 3 1   2      2 J 2 2 D    1 5 1 3 1 1 2 1 7 5 2 000    5               248

HOOKS MIKE INC                    Mobile                    Alabama      007994106   50000      01
5 10 CW01  0232 DACW0185C0127  870625 Y216 C2  000 2 2 2 D 1   1      1 J 2 2 A    1 3 1 3 1 1 3 1 7 4 2 000    5                88-
5 02 CW01  0024 DACW0186C0146  861103 Y216 C2  000 2 2 2 C 1   1      1 J 2 2 A    1 3 1 5 1 1 3 1 7 5 2 000    5               233
5 04 CW01  0071 DACW0186C0146  870114 Y216 C2  000 2 2 2 D 1   1      1 J 2 2 A    1 3 1 5 1 1 3 1 7 5 2 000    5                73
5 06 CW01  0136 DACW0186C0146  870219 Y216 C2  000 2 2 2 D 1   1      1 J 2 2 A    1 3 1 5 1 1 3 1 7 5 2 000    5                76
                                  CONTRACTOR TOTAL                      294   *

JAMES T L & COMPANY INC           Mobile                    Alabama      006948202   50000      01
5 11 CW01  0259 DACW0187C0116  870814 Y216 C2  000 2 2 2 3 1   1      1 J 2 2 A    1 3 1 3 1 1 2 1 7 5 2 000    5               150

JUDAH HENRY & ASSOCIATES          Mobile                    Alabama      133196782   50000      01
5 01 CW01  0007 DACW0186D0007  861001 R404 S1  000 2 2 2 5 1   2      2 J 2 1 B    2   1 5 1 1 2 1 7 3 1 000    5                44
5 01 CW01  0008 DACW0186D0007  861001 R404 S1  000 2 2 2 5 1   2      2 J 2 1 B    2   1 5 1 1 2 1 7 3 1 000    5                46
5 01 CW01  0009 DACW0186D0007  861001 R404 S1  000 2 2 2 5 1   2      2 J 2 1 B    2   1 5 1 1 2 1 7 3 1 000    5                30
5 03 CW01  0051 DACW0186D0007  861203 R404 S1  000 2 2 2 5 1   2      2 J 2 1 B    2   1 5 1 1 2 1 7 3 1 000    5                38
                                  CONTRACTOR TOTAL                      158   *

KIMLEY-HORN & ASSOCIATES INC      Mobile                    Alabama      061099131   50000      01
1 12 CA01  0417 DACA0187D0031  870925 R219 C2  000 2 2 2 5 1   2      2 J 2 1 D    1 5 1 5 1 1 2 1 7 5 1 000    5                75

KNODEL-THOMAS ARCHITECTS P A      Mobile                    Alabama      099844003   50000      01
1 03 CA01  0041 DACA0184D0016  861201 R211 C2  000 2 2 2 D 1   2 0400 2 J           2   1 3 1 1 2 1 7 5 2 000    5                26

LAWLER & CO                       Mobile                    Alabama      118989342   50000      01
5 05 CW01  0080 DACW0187D0001  870210 R404 S1  000 2 2 2 5 1   2      2 J 2 1 B    2   1 3 1 1 2 1 7 3 1 000    5                62
5 06 CW01  0157 DACW0187D0001  870323 R404 S1  000 2 2 2 5 1   2      2 J 2 1 B    2   1 3 1 1 2 1 7 3 1 000    5                68
5 09 CW01  0214 DACW0187D0001  870615 R404 S1  000 2 2 2 5 1   2      2 J 2 1 B    2   1 3 1 1 2 1 7 3 1 000    5                26
                                  CONTRACTOR TOTAL                      156   *
```

```
S RM AAAAA AAAA BBBBBBBBBBBBBB BBBBBB BBBB BBB BBB B B B B C C C CCCC C C C C C CC D D D D D D D D D D D DDDDDD D E        B7
V PO                                  8888 888 888   1 1 1                     11                    1 1   12   1        AMOUNT
C TN 33333 2222 111111111111111 333333 AAAA BBB CCC 9 0 2 3 1 2 3 4444 5 6 7 8 9 00 1 2 3 4 5 6 7 8 9 0 1 ABBCCC 3 1     ($000)
M & D CONSTRUCTION CO INC          Mobile                    Alabama      039179635   50000      01
5 05 CW01  0092 DACW0186C0153   861118 W033 S1  000 2 2 2 D 1   1      1 J 2 2 K    2   1 3 1 2 2 1 7 5 2 000    5                104
5 05 CW01  0093 DACW0186C0153   870109 W038 S1  000 2 2 2 D 1   1      1 J 2 2 K    2   1 3 1 2 2 1 7 5 2 000    5                 37
                                   CONTRACTOR TOTAL                      141   *

MARINE TRANSPORT LINES INC         Mobile                    Alabama      101105518   50000      01
2 11 G0433 4067 N0003385C4008   870608 J019 A3  000 2 2 2 B 1   2      3 J 2 2 C    1 4 1 1 1 1 3 1 7 5 1 000    5               239-
2 11 G0433 4068 N0003385C4008   870318 J019 A3  000 2 2 2 B 1   2      3 J 2 2 C    1 4 1 1 1 1 3 1 7 5 1 000    5                 81
2 11 G0433 4069 N0003385C4008   860321 J019 A3  000 2 2 2 B 1   2      3 J 2 2 C    1 4 1 1 1 1 3 1 7 5 1 000    5               291-
2 12 G0433 4087 N0003385C4008   870702 J019 A3  000 2 2 2 B 1   2      3 J 2 2 C    1 4 1 1 1 1 3 1 7 5 1 000    5                 96
2 11 G0433 4066 N0003387C4008   870608 J019 A3  000 2 2 2 B 1   2      3 J 2 2 C    1 4 1 1 1 1 3 1 7 5 1 000    5                 79
                                   CONTRACTOR TOTAL                      274-  *

MC CRORY & WILLIAMS                Mobile                    Alabama      082153537   50000      01
5 12 CW01  0256 DACW0187D0019   870808 R404 S1  000 2 2 2 5 1   2      2 J 2 1 B    2   1 5 1 1 2 1 7 3 1 000    5                128

MESA TECHNOLOGY CORPORATION        Mobile                    Alabama      053078317   50000      01
2 08 MF109 0330 GS00K87AGS5338  870501 7025 A7  000 2 2 2 8 2 Z 2      1 J 2 2 B            0       0                             50

MEYER VERNON F & ASSOCIATES        Mobile                    Alabama      119679082   50000      01
5 06 CW01  0114 DACW0185D0026   861001 R404 S1  000 2 2 2 5 1   2      2 J 2 1 K    2   1 3 1 2 2 1 7 3 1 000    5                 72
5 06 CW01  0115 DACW0185D0026   861001 R404 S1  000 2 2 2 5 1   2      2 J 2 1 K    2   1 3 1 2 2 1 7 3 1 000    5                 33
5 06 CW01  0116 DACW0187D0005   870302 R404 S1  000 2 2 2 5 1   2      2 J 2 1 K    2   1 3 1 2 2 1 7 3 1 000    5                 31
5 12 CW01  0252 DACW0187D0005   870724 R404 S1  000 2 2 2 5 1   2      2 J 2 1 B    2   1 5 1 1 2 1 7 2 1 000    5                 37
5 06 CW01  0109 DACW0187D0005   870202 R404 S1  000 2 2 2 5 1   2      2 J 2 1 B    2   1 5 1 1 2 1 7 3 1 000    5                 30
5 07 CW01  0148 DACW0187D0005   870408 R404 S1  000 2 2 2 5 1   2      2 J 2 1 B    2   1 5 1 1 2 1 7 3 1 000    5                 31
5 08 CW01  0200 DACW0187D0005   870521 R404 S1  000 2 2 2 5 1   2      2 J 2 1 B    2   1 5 1 1 2 1 7 3 1 000    5                 26
5 11 CW01  0234 DACW0187D0005   870623 R404 S1  000 2 2 2 5 1   2      2 J 2 1 B    2   1 5 1 1 2 1 7 3 1 000    5                 53
5 12 CW01  0289 DACW0187D0005   870908 R404 S1  000 2 2 2 5 1   2      2 J 2 1 B    2   1 5 1 1 2 1 7 3 1 000    5                 27
                                   CONTRACTOR TOTAL                      340   *

MIDSTREAM FUEL SERVICE INC         Mobile                    Alabama      010411015   50000      01
2 05 RA100 0722 N0018987C0047   861114 W043 S1  000 2 2 2 3 2 B 2      5 J 1 1 N 1G 2   1 1 1 1 2 1 7 2 2 000    5                 48
4 06 0600  0554 DLA60087D0144   870325 9140 A8A 000 2 1 2 3 2 B 2      1 K 2 2 B    1 4 1 4 1 1 1 1 7 2 2 000    5                458
4 07 0600  0640 DLA60087D0144   870408 9140 A8A 000 2 2 2 B 2 B 2      1 K 2 2 B    1 4 1 4 1 1 1 1 7 2 2 000    5                 49
5 06 CW01  0151 DACW0187C0058   870325 9140 A8B 000 2 2 2 3 2 B 2      1 J 2 1 B    2   1 1 1 1 2 1 7 1 2 000    5                 60
                                   CONTRACTOR TOTAL                      615   *

MILCOM SYSTEMS CORPORATION         Mobile                    Alabama      056286347   50000      01
2 09 RA100 1392 N0018984D0012   870623 N058 S1  000 2 2 2 5 1   2      5 Y 1 1 N 1G 2   1 1 1 1 2 1 7 3 1 000    5                105

MISSCO CORPORATION OF JACKSON      Mobile                    Alabama      118994946   50000      01
3 10 TA30  0092 GS00F76586      870601 7110 C9E 000 2 2 2 6 2 F        1 J 2 2 F            0       0                            126
3 11 TA30  0087 GS00F76586      870612 7110 C9E 000 2 2 2 6 2 F        1 J 2 2 F            0       0                             27
                                   CONTRACTOR TOTAL                      153   *
```

```
S RM AAAAA AAAA BBBBBBBBBBBBBB BBBBBB BBBB BBB BBB B B B B C C C CCCC C C C C C CC D D D D D D D D D D DDDDDD D E      B7
V PO                           8888 888 888   1 1 1                11                        1 1   12   1          AMOUNT
C TN 33333 2222 111111111111111 333333 AAAA BBB CCC 9 0 2 3 1 2 3 4444 5 6 7 8 9 00 1 2 3 4 5 6 7 8 9 0 1 ABBCCC 3 1      ($000)
MITRE CORPORATION THE                Mobile                    Alabama      007872690   50000      01
1 06 CA01  0154 DACA0187C0021   870304 R407 S1  000 2 2 2 3 2 B 2      7 J 1 1 N 2A E 1 1 2 1 1 2 1 7 5 2 000     5                50
1 12 CA01  0361 DACA0187C0021   870914 R407 S1  000 2 2 2 D 2 B 2      7 J 1 1 N 2A E 1 1 2 1 1 2 1 7 5 2 000     5                67
                                   CONTRACTOR TOTAL                      117    *

MOBILE FREEZER INC                   Mobile                    Alabama      037482148   50000      01
4 01 013H  1351 DLA13H87CF008   861017 8905 B2  000 2 2 2 3 2 H 2      1 J 2 2 B    2   1 1 1 1 2 1 7 5 2 000     5               179
4 01 013H  1459 DLA13H87CF074   861027 8905 B2  000 2 2 2 3 2 H 2      1 J 2 2 B    2   1 1 1 1 2 1 7 5 2 000     5                28
4 02 013H  1630 DLA13H87CF227   861118 8905 B2  000 2 2 2 3 2 H 2      1 J 2 2 B    2   1 1 1 1 2 1 7 5 2 000     5                81
4 04 013H  1745 DLA13H87CF287   870105 8905 B2  000 2 2 2 3 2 H 2      1 J 2 2 B    2   1 1 1 1 2 1 7 5 2 000     5                25
4 04 013H  1784 DLA13H87CF331   870106 8905 B2  000 2 2 2 3 2 H 2      1 J 2 2 B    2   1 1 1 1 2 1 7 5 2 000     5                40
4 04 013H  1919 DLA13H87CF331   870109 8905 B2  000 2 2 2 3 2 H 2      1 J 2 2 B    2   1 1 1 1 2 1 7 5 2 000     5                40
4 04 013H  1785 DLA13H87CF332   870106 8905 B2  000 2 2 2 3 2 H 2      1 J 2 2 B    2   1 1 1 1 2 1 7 5 2 000     5                33
4 04 013H  1920 DLA13H87CF332   870109 8905 B2  000 2 2 2 3 2 H 2      1 J 2 2 B    2   1 1 1 1 2 1 7 5 2 000     5                33
4 04 013H  2124 DLA13H87CF498   870128 8905 B2  000 2 2 2 3 2 H 2      1 J 2 2 K    2   1 1 1 2 2 1 7 5 2 000     5                60
4 09 013H  2924 DLA13H87CF749   870626 8905 B2  000 2 2 2 3 2 H 2      1 J 2 2 B    2   1 1 1 1 2 1 7 5 2 000     5                35
4 09 013H  2937 DLA13H87CF783   870626 8905 B2  000 2 2 2 3 2 H 2      1 J 2 2 B    2   1 1 1 1 2 1 7 5 2 000     5               108
4 09 013H  2968 DLA13H87CF813   870626 8905 B2  000 2 2 2 3 2 H 2      1 J 2 2 B    2   1 1 1 1 2 1 7 5 2 000     5                62
                                   CONTRACTOR TOTAL                      724    *

MOBILE PULLEY & MACHINE WORKS        Mobile                    Alabama      120908967   50000      01
5 09 CW29  0276 DACW2987C0132   870612 J099 S1  000 2 2 2 3 1   1      1 J 2 2 K    2   1 3 1 2 2 1 7 1 2 000     3               107
5 11 CW57  0208 DACW5787C0080   870610 2090 C9E 000 2 2 2 3 1   1      1 J 2 2 K    2   1 4 1 2 2 1 7 1 2 000     5                79
                                   CONTRACTOR TOTAL                      186    *

MOTOROLA COMMUNICATIONS & ELEC       Mobile                    Alabama      005527247   50000      01
5 02 CW01  0020 GS00K870613     861014 J099 S1  000 2 2 2 6 2 F      1 J 2 2 F                0       0                26

NEWELL W S INC                       Mobile                    Alabama      004033163   50000      01
5 02 CW01  0022 DACW0187C0012   861031 Y299 C2  000 2 2 2 3 1   1      1 J 2 2 K    2   1 3 1 2 2 1 7 4 2 000     5               603

OLIN CORPORATION                     Mobile                    Alabama      001338086   50000      01
2 08 TA300 0086 N6886087C0018   870425 6810 C9E 000 2 2 2 3 2 B 2      1 J 2 1 N 2A 1 3 1 1 1 1 2 1 7 1 2 000     5                82
2 10 TA300 0112 N6886087C0025   870604 6810 C9E 000 2 2 2 3 2 B 2      1 J 2 1 N 2A 1 3 1 1 1 1 2 1 7 1 2 000     5               244
                                   CONTRACTOR TOTAL                      326    *

PAN AM WORLD SERVICES INC            Mobile                    Alabama      010816486   50000      01
1 02 CA01  0023 DACA0186D0025   861119 R219 C2  000 2 2 2 5 1   2      2 J 2 1 D    1 3 1 3 1 1 2 1 7 5 1 000     5                32
1 02 CA01  0024 DACA0186D0025   861119 R219 C2  000 2 2 2 5 1   2      2 J 2 1 D    1 3 1 3 1 1 2 1 7 5 1 000     5                60
1 02 CA01  0025 DACA0186D0025   861119 R219 C2  000 2 2 2 5 1   2      2 J 2 1 D    1 3 1 2 1 1 2 1 7 5 1 000     5                35
1 02 CA01  0026 DACA0186D0025   861119 R219 C2  000 2 2 2 5 1   2      2 J 2 1 D    1 3 1 3 1 1 2 1 7 5 1 000     5                33
1 02 CA01  0027 DACA0186D0025   861119 R219 C2  000 2 2 2 5 1   2      2 J 2 1 D    1 3 1 3 1 1 2 1 7 5 1 000     5                27
1 02 CA01  0028 DACA0186D0025   861119 R219 C2  000 2 2 2 5 1   2      2 J 2 1 D    1 3 1 3 1 1 2 1 7 5 1 000     5                26
1 04 CA01  0085 DACA0186D0025   870115 R219 C2  000 2 2 2 5 1   2      2 J 2 1 D    1 3 1 3 1 1 2 1 7 5 1 000     5                46
                                   CONTRACTOR TOTAL                      259    *
```

```
S RM AAAAA AAAA BBBBBBBBBBBBBB BBBBBB BBBB BBB BBB B B B B C C C CCCC C C C C C CC D D D D D D D D D D D DDDDDD D E      B7
V PO                           8888 888 888   1 1 1                          11                          1 1   12   1      AMOUNT
C TN 33333 2222 111111111111111 333333 AAAA BBB CCC 9 0 2 3 1 2 3 4444 5 6 7 8 9 00 1 2 3 4 5 6 7 8 9 0 1 ABBCCC 3 1      ($000)
PAPER CORPORATION OF AMERICA        Mobile                    Alabama      006989982   50000      01
2 01 TA110 0023 GS02F43152000   861015 7530 C9E 000 2 2 2 6 2 F        1 J 2 2 B           0       0                                34

PETROLEUM ENERGY PRODUCTS CORP      Mobile                    Alabama      161223839   50000      01
4 06 0600  0516 DLA60087D4115   870306 9130 A8A 000 2 1 2 3 1   1       1 K 2 2 A    2   1 4 1 1 2 1 7 2 2 000    5                67

PITNEY BOWES INC                    Mobile                    Alabama      001161793   50000      01
5 03 CW01  0048 GS00F85567      861210 7490 C9E 000 2 2 2 6 2 F        1 J 2 2 F           0       0                                27

POST, BUCKLEY SCHUH & JERNIGAN      Mobile                    Alabama      050439223   50000      01
5 05 CW01  0088 DACW0186D0016   870211 R404 S1  000 2 2 2 5 1   2       2 J 1 1 B    1 3 1 1 1 1 2 1 7 5 2 000    5                66
5 06 CW01  0158 DACW0186D0016   870324 R404 S1  000 2 2 2 5 1   2       2 J 1 1 B    1 3 1 1 1 1 2 1 7 5 1 000    5                62
5 09 CW01  0226 DACW0186D0016   870625 R404 S1  000 2 2 2 5 1   2       2 J 1 1 B    1 3 1 1 1 1 2 1 7 5 1 000    5                92
5 09 CW01  0227 DACW0186D0016   870625 R404 S1  000 2 2 2 5 1   2       2 J 1 1 B    1 3 1 1 1 1 2 1 7 5 1 000    5                35
                                   CONTRACTOR TOTAL                      255   *

POWELL JACK COMPANY INC             Mobile                    Alabama      049660889   50000      01
1 05 AA03  0034 DAAA0387C0018   870210 8925 A6  000 2 2 2 3 1   1       1 J 2 2 A    2   1 1 1 1 2 1 7 2 2 000    5                36

PYBURN & ODOM INC                   Mobile                    Alabama      072618523   50000      01
5 06 CW01  0102 DACW0186D0020   861022 R404 S1  000 2 2 2 5 1   2       2 J 2 1 B    2   1 5 1 1 2 1 7 5 2 000    5                30
5 06 CW01  0103 DACW0186D0020   861030 R404 S1  000 2 2 2 5 1   2       2 J 2 1 B    2   1 5 1 1 2 1 7 5 2 000    5                49
5 06 CW01  0104 DACW0186D0020   861030 R404 S1  000 2 2 2 5 1   2       2 J 2 1 B    2   1 5 1 1 2 1 7 5 2 000    5                31
5 06 CW01  0106 DACW0186D0020   870120 R404 S1  000 2 2 2 5 1   2       2 J 2 1 B    2   1 5 1 1 2 1 7 5 2 000    5                37
5 06 CW01  0110 DACW0186D0020   870210 R404 S1  000 2 2 2 5 1   2       2 J 2 1 B    2   1 5 1 1 2 1 7 5 2 000    5                39
5 07 CW01  0168 DACW0186D0020   870415 R404 S1  000 2 2 2 5 1   2       2 J 2 1 B    2   1 5 1 1 2 1 7 5 2 000    5                50
5 08 CW01  0197 DACW0186D0020   870508 R404 S1  000 2 2 2 5 1   2       2 J 2 1 B    2   1 5 1 1 2 1 7 5 2 000    5                98
5 11 CW01  0278 DACW0186D0020   870821 R404 S1  000 2 2 2 5 1   2       2 J 2 1 B    2   1 5 1 1 2 1 7 5 2 000    5                55
5 06 CW01  0105 DACW0187D0020   861223 R404 S1  000 2 2 2 5 1   2       2 J 2 1 B    2   1 5 1 1 2 1 7 5 2 000    5                41
                                   CONTRACTOR TOTAL                      430   *

RAMANDA RENAISSANCE HOTEL           Mobile                    Alabama      016539629   50000      01
5 11 CW07  0036 DACW0787C0025   870701 V231 S1  000 2 2 2 3 1   2       2 J 2 2 B    1 5 1 5 1 1 2 1 7 3 2 000    5                66

RILEY PARK HAYDEN & ASSOC           Mobile                    Alabama      048693576   50000      01
1 12 CA01  0431 DACA0187D0001   870923 R404 S1  000 2 2 2 5 1   2       2 J 2 1 B    2   1 3 1 1 2 1 7 3 1 000    5                51

RIVER PRODUCTS INC                  Mobile                    Alabama      150759504   50000      01
5 05 CW01  0094 DACW0186C0117   870217 Y216 C2  000 2 2 2 D 1   1       1 J 2 2 A    2   1 5 1 1 2 1 7 4 2 000    5                28

ROWE SURVEYING & ENGRG CO           Mobile                    Alabama      050912393   50000      01
5 07 CW01  0179 DACW0187D0003   870424 R219 C2  000 2 2 2 5 1   2       2 J 2 1 K    2   1 5 1 2 2 1 7 3 1 000    5                25
```

```
S RM AAAAA AAAA BBBBBBBBBBBBBBB BBBBBB BBBB BBB BBB B B B B C C C CCCC C C C C C CC D D D D D D D D D D D DDDDDD D E      B7
V PO                            8888 888 888   1 1 1                 11                                 1 1   12   1          AMOUNT
C TN 33333 2222 111111111111111 333333 AAAA BBB CCC 9 0 2 3 1 2 3 4444 5 6 7 8 9 00 1 2 3 4 5 6 7 8 9 0 1 ABBCCC 3 1          ($000)
RYAN WALSH STEVEDORING CO          Mobile                    Alabama      066744160   50000      01
1 08 HC24  0037 DAHC2486D0001   870515 V114 S1  000 2 2 2 C 1   2      1 J 2 2 B    1 3 1 1 1 1 1 1 7 3 2 000    5                 800

SHEFFIELD SURVEY SERVICE           Mobile                    Alabama      131167181   50000      01
5 07 CW01  0143 DACW0187D0013   870408 R404 S1  000 2 2 2 5 1   2      2 J 2 1 B    2   1 3 1 1 2 1 7 3 1 000    5                  56
5 07 CW01  0144 DACW0187D0013   870408 R404 S1  000 2 2 2 5 1   2      2 J 2 2 B    2   1 3 1 1 2 1 7 3 1 000    5                  39
5 08 CW01  0192 DACW0187D0013   870506 R404 S1  000 2 2 2 5 1   2      2 J 2 1 B    2   1 3 1 1 2 1 7 3 1 000    5                  40
5 09 CW01  0216 DACW0187D0013   870617 R404 S1  000 2 2 2 5 1   2      2 J 2 1 B    2   1 3 1 1 2 1 7 3 1 000    5                  63
5 11 CW01  0244 DACW0187D0013   870720 R404 S1  000 2 2 2 5 1   2      2 J 2 1 B    2   1 3 1 1 2 1 7 3 1 000    5                  35
                                   CONTRACTOR TOTAL                      233   *

SHEPHERD & MC ARTHUR               Mobile                    Alabama      098853161   50000      01
1 07 CA01  0203 DACA0187D0005   870417 R119 C2  000 2 2 2 5 1   2      2 J 2 1 D    1 5 1 5 1 1 1 1 7 5 1 000    5                  25
1 06 CA01  0169 DACA0187D0015   870324 R119 C2  000 2 2 2 5 1   2      2 J 2 1 D    1 5 1 5 1 1 1 1 7 5 1 000    5                  26
1 07 CA01  0198 DACA0187D0015   870416 R119 C2  000 2 2 2 5 1   2      2 J 2 1 D    1 5 1 5 1 1 1 1 7 5 1 000    5                  38
1 07 CA01  0199 DACA0187D0015   870416 R119 C2  000 2 2 2 5 1   2      2 J 2 1 D    1 5 1 5 1 1 1 1 7 1 1 000    5                  42
                                   CONTRACTOR TOTAL                      131   *

SIMS WARD EGG PRODUCERS            Mobile                    Alabama      020859617   50000      01
2 03 TA300 AA09 DLA13H86DU001   851224 8910 B2  000 2 2 2 5 1   1      1 J 2 2 A    1 1 1 1 1 1 2 1 7 5 3 000    5                  33
2 03 TA300 0029 DLA13H87DU015   861125 8910 B2  000 2 2 2 5 1   1      1 J 2 2 A    1 1 1 1 1 1 2 1 7 5 3 000    5                  30
2 03 TA300 0035 DLA13H87DU015   861219 8910 B2  000 2 2 2 5 1   1      1 J 2 2 A    1 1 1 1 1 1 2 1 7 5 3 000    5                  30
2 05 TA300 0043 DLA13H87DU015   870120 8910 B2  000 2 2 2 5 1   1      1 J 2 2 A    1 1 1 1 1 1 2 1 7 5 3 000    5                  30
2 05 TA300 0051 DLA13H87DU015   870224 8910 B2  000 2 2 2 5 1   1      1 J 2 2 A    1 1 1 1 1 1 2 1 7 5 3 000    5                  30
2 06 TA300 0069 DLA13H87DU015   870325 8910 B2  000 2 2 2 5 1   1      1 J 2 2 A    1 1 1 1 1 1 2 1 7 5 3 000    5                  29
2 07 TA300 0085 DLA13H87DU015   870424 8910 B2  000 2 2 2 5 1   1      1 J 2 2 A    1 1 1 1 1 1 2 1 7 5 3 000    5                  29
2 09 TA300 0116 DLA13H87DU161   870622 8910 B2  000 2 2 2 5 1   1      1 J 2 2 A    1 1 1 1 1 1 2 1 7 5 3 000    5                  32
2 08 TA300 0098 DLA13H87DV161   870519 8910 B2  000 2 2 2 5 1   1      1 J 2 2 A    1 1 1 1 1 1 2 1 7 5 3 000    5                  29
                                   CONTRACTOR TOTAL                      272   *

SMITH SECKMAN REID, INC            Mobile                    Alabama      047001359   50000      01
1 06 CA01  0178 DACA0187D0003   870327 R219 C2  000 2 2 2 5 1   2      2 J 2 1 D    2   1 3 1 1 2 1 7 5 1 000    5                  47
1 06 CA01  0179 DACA0187D0003   870327 R219 C2  000 2 2 2 5 1   2      2 J 2 1 D    2   1 3 1 1 2 1 7 5 1 000    5                  64
1 06 CA01  0182 DACA0187D0003   870327 R219 C2  000 2 2 2 5 1   2      2 J 2 1 D    2   1 3 1 1 2 1 7 5 1 000    5                  30
1 06 CA01  0183 DACA0187D0003   870327 R219 C2  000 2 2 2 5 1   2      2 J 2 1 D    2   1 3 1 1 2 1 7 5 1 000    5                  59
1 07 CA01  0187 DACA0187D0003   870403 R219 C2  000 2 2 2 5 1   2      2 J 2 1 D    2   1 3 1 1 2 1 7 5 1 000    5                  55
                                   CONTRACTOR TOTAL                      255   *

SPEAKS MIKELL & ASSOCIATES INC     Mobile                    Alabama      081384356   50000      01
1 04 CA01  0103 DACA0186D0016   870126 R219 C2  000 2 2 2 5 1   2      2 J 2 1 D    2   1 5 1 1 2 1 7 2 1 000    5                  35
1 05 CA01  0105 DACA0186D0016   870206 R219 C2  000 2 2 2 5 1   2      2 J 2 1 D    2   1 5 1 1 2 1 7 5 1 000    5                  42
1 05 CA01  0106 DACA0186D0016   870127 R219 C2  000 2 2 2 5 1   2      2 J 2 1 D    2   1 5 1 1 2 1 7 5 1 000    5                  31
1 05 CA01  0107 DACA0186D0016   870130 R219 C2  000 2 2 2 5 1   2      2 J 2 1 D    2   1 5 1 1 2 1 7 5 1 000    5                  37
1 05 CA01  0108 DACA0186D0016   870130 R219 C2  000 2 2 2 5 1   2      2 J 2 1 D    2   1 5 1 1 2 1 7 5 1 000    5                  40
1 05 CA01  0109 DACA0186D0016   870206 R219 C2  000 2 2 2 5 1   2      2 J 2 1 D    2   1 5 1 1 2 1 7 5 1 000    5                  45
1 06 CA01  0113 DACA0186D0016   870206 R219 C2  000 2 2 2 5 1   2      2 J 2 1 D    2   1 5 1 1 2 1 7 5 1 000    5                  40
                                   CONTRACTOR TOTAL                      270   *
```

```
S RM AAAAA AAAA BBBBBBBBBBBBBB BBBBBB BBBB BBB BBB B B B B C C C CCCC C C C C C CC D D D D D D D D D D D DDDDDD D E      B7
V PO                                  8888 888 888   1 1 1                     11                     1 1   12   1        AMOUNT
C TN 33333 2222 111111111111111 333333 AAAA BBB CCC 9 0 2 3 1 2 3 4444 5 6 7 8 9 00 1 2 3 4 5 6 7 8 9 0 1 ABBCCC 3 1      ($000)
SPECIALTY DISTRIBUTING CO          Mobile                    Alabama      006925374   50000      01
5 01 CW01  0018 DACW0187C0009   861027 9999 C9E 000 2 2 2 3 1   1      1 J 2 2 A    2   1   1 1 2 1 7 2 1 000    5                25

SPERRY CORPORATION                 Mobile                    Alabama      001325406   50000      01
1 06 CA01  0144 DAEA2686D0004   861217 R399 S1  000 2 2 2 5 1   2      2 J 2 2 B    1 4 1 4 1 1 3 1 7 2 2 000    5               208
1 10 CA01  0301 DAEA2686D0004   870720 7030 C9A 000 2 2 2 5 1   2      2 J 2 2 B    1 5 1 5 1 1 2 1 7 5 1 000    5               143
                                   CONTRACTOR TOTAL                     351   *

SPRINGHILL COLLEGE                 Mobile                    Alabama      137884342   50000      01
1 05 KF19  0077 DAKF1978H0015   870123 U005 S1  000 2 2 2 5 2 5 2 0500 7 J          A 1 1 1 1 1 2 1 7 5 2 000    5                39
1 12 KF19  0285 DAKF1978H0015   870918 U005 S1  000 2 2 2 5 2 5 2 0500 7 J          A 1 1 1 1 1 2 1 7 5 2 000    5                41
                                   CONTRACTOR TOTAL                      80   *

SUMLIN  BURL Q  DBA SARGEANT       Mobile                    Alabama      010389716   50000      01
2 12 C2467 5122 N6246786C0595   870928 Y199 C2  000 2 2 2 3 1   2      1 J 2 2 K    2   1 3 1 2 2 1 7 4 2 000    5               146

SURVEY'S INC                       Mobile                    Alabama      045746674   50000      01
5 01 CW01  0006 DACW0186D0008   861017 R219 C2  000 2 2 2 5 1   2      2 J 2 1 D    2   1 3 2 1 2 1 7 5 1 000    5                32

TBG INC                            Mobile                    Alabama      001496199   50000      01
5 01 CW01  0001 GS01F09034      861010 7690 C9E 000 2 2 2 6 2 F        1 J 2 2 F              0        0                             25

TELEDYNE INC                       Mobile                    Alabama      008391203   50000      01
3 12 HU43  0058 F3365783C2217   870924 AD94 A1C HDD 2 2 2 A 1   2 1100 2 J          1 3 1 1 1 1 3 1 7 1 1 000    5                53-

TELEDYNE INDUSTRIES INC            Mobile                    Alabama      009578113   50000      01
3 03 HU43  0008 F3365783C2217   861128 AD94 A1C HDD 2 2 2 C 1   2 1100 2 J          1 3 1 1 1 1 3 1 7 1 1 000    1                84
3 08 FF80  1183 F4160884DA427   870514 J028 A1B 000 2 2 2 C 1   2 1009 1 J          1 1 1 1 1 1 3 1 7 1 2 000    5                69
3 10 FF80  1489 F4160884DA427   870715 J028 A1B 000 2 2 2 C 1   2 1009 1 J          1 4 1 1 1 1 3 1 7 1 2 000    5                57
3 08 FF60  0325 F4160887CA755   870507 2810 A1C BTP 2 2 2 3 1   2      5 J 2 1 B    1 1 1 1 1 1 2 1 7 1 2 000    5                26
3 02 JA02  0106 F4168985C0588   861117 U009 S1  000 2 2 2 C 1   2      3 J 1 1 N 1G 1 1 1 1 1 1 2 1 7 5 2 000    5                41
                                   CONTRACTOR TOTAL                     277   *

TRIBBLE & RICHARDSON INC           Mobile                    Alabama      073458523   50000      01
5 01 CW01  0019 DACW0186D0014   861010 R404 S1  000 2 2 2 5 1   2      2 J 2 1 K    2   1 5 1 2 2 1 7 3 1 000    5                30
5 06 CW01  0111 DACW0186D0014   870305 R404 S1  000 2 2 2 5 1   2      2 J 2 1 K    2   1 5 1 2 2 1 7 3 1 000    5                30
                                   CONTRACTOR TOTAL                      60   *

V E I INC                          Mobile                    Alabama      030165690   50000      01
1 10 CA01  0296 DACA0187D0024   870715 R219 C2  000 2 2 2 5 1   2      2 J 2 1 D    2   1 3 1 1 2 1 7 3 2 000    5                27

VAN HORN O H CO INC OF MOBILE      Mobile                    Alabama      056119126   50000      01
2 12 TF140 0293 N6133187C0057   870928 3416 C9E 000 2 2 2 3 1   1      1 J 2 2 A    2   1 1 1 1 2 1 7 2 2 000    5                49
```

```
S RM AAAAA AAAA BBBBBBBBBBBBBB BBBBBB BBBB BBB BBB B B B B C C C CCCC C C C C C CC D D D D D D D D D D D DDDDDD D E      87
V PO                           8888 888 888   1 1 1                                11                   1 1   12   1        AMOUNT
C TN 33333 2222 111111111111111 333333 AAAA BBB CCC 9 0 2 3 1 2 3 4444 5 6 7 8 9 00 1 2 3 4 5 6 7 8 9 0 1 ABBCCC 3 1      ($000)
VOLKERT DAVID & ASSOCIATES INC      Mobile                    Alabama      072601123   50000      01
1 03 CA01  0060 DACA0185D0021   861201 R219 C2  000 2 2 2 5 1   2      2 J 2 1 D    2   1 4 1 1 2 1 7 5 1 000    5                27
1 06 CA01  0171 DACA0185D0021   870202 R219 C2  000 2 2 2 5 1   2      2 J 2 1 D    2   1 4 1 1 2 1 7 5 1 000    5                28
2 04 C2467 0839 N6246786C0275   861223 R122 C2  000 2 2 2 D 1   2      2 J 2 2 D    2   1 3 1 1 2 1 7 5 2 000    5               137
2 05 C2467 1347 N6246786C0275   861202 R122 C2  000 2 2 2 D 1   2      2 J 2 2 D    2   1 3 1 1 2 1 7 5 2 000    5                47
2 05 C2467 1348 N6246786C0275   870218 R122 C2  000 2 2 2 D 1   2      2 J 2 2 D    2   1 3 1 1 2 1 7 5 2 000    5               167
2 10 C2467 3808 N6246786C0275   870618 R122 C2  000 2 2 2 D 1   2      2 J 2 2 D    2   1 3 1 1 2 1 7 5 2 000    5                37
                                   CONTRACTOR TOTAL                       443   *

WALK HAYDEL & ASSOCIATES INC        Mobile                    Alabama      046868246   50000      01
1 02 CA01  0019 DACA0186D0003   861114 R219 C2  000 2 2 2 5 1   2      2 J 2 1 D    1 3 1 3 1 1 2 1 7 5 1 000    5                26
1 04 CA01  0098 DACA0186D0003   870123 R219 C2  000 2 2 2 1 1   2      2 J 2 1 D    1 3 1 3 1 1 2 1 7 5 1 000    5                30
1 04 CA01  0099 DACA0186D0003   870123 R219 C2  000 2 2 2 5 1   2      2 J 2 1 D    1 3 1 2 1 1 2 1 7 5 1 000    5                30
1 05 CA01  0110 DACA0186D0003   870206 R219 C2  000 2 2 2 5 1   2      2 J 2 1 D    1 3 1 3 1 1 2 1 7 5 1 000    5                43
2 07 C2467 2339 N6246786C0844   870406 R219 C2  000 2 2 2 3 1   2      2 J 2 2 D    1 5 1 3 1 1 2 1 7 5 2 000    5               307
                                   CONTRACTOR TOTAL                       436   *

WAVERLY SAND & GRAVEL               Mobile                    Alabama      084953017   50000      01
5 04 CW01  0072 DACW0186C0024   861205 Y299 C2  000 2 2 2 D 1   1      1 J 2 2 K    2   1 3 1 2 2 1 7 4 2 000    5               449
5 11 CW01  0258 DACW0187C0029   870811 W038 S1  000 2 2 2 3 1   1      1 J 2 2 K    2   1 3 1 2 2 1 7 5 2 000    5               340
                                   CONTRACTOR TOTAL                       789   *

WESTINGHOUSE ELECTRIC CORP          Mobile                    Alabama      001343953   50000      01
5 03 CW01  0037 GS00F76574      861121 7110 C9E 000 2 2 2 6 2 F        1 J 2 2 F                0       0               123
5 06 CW01  0177 GS00F76574      870225 7110 C9E 000 2 2 2 6 2 F        1 J 2 2 F                0       0                70
                                   CONTRACTOR TOTAL                       193   *

WESTON, ROY F INC                   Mobile                    Alabama      044519429   50000      01
1 12 CA01  0391 DACA0186D0042   870922 R219 C2  000 2 2 2 5 1   2      2 J 2 1 D    1 3 1 2 1 1 2 1 7 5 1 000    5               107
1 12 CA01  0392 DACA0186D0042   870922 R219 C2  000 2 2 2 5 1   2      2 J 2 1 D    1 3 1 2 1 1 2 1 7 5 1 000    5               125
1 12 CA01  0416 DACA0186D0042   870928 R219 C2  000 2 2 2 5 1   2      2 J 2 1 D    1 3 1 2 1 1 2 1 7 5 1 000    5                36
                                   CONTRACTOR TOTAL                       268   *

WOOLPERT CONSULTANTS                Mobile                    Alabama      008929457   50000      01
1 01 CA01  0012 DACA0186D0037   861016 R404 S1  000 2 2 2 5 1   2      2 J 2 2 B    1 3 1 5 1 1 2 1 7 3 2 000    5                44
1 06 CA01  0150 DACA0186D0037   870306 R404 S1  000 2 2 2 5 1   2      2 J 2 2 B    1 3 1 5 1 1 2 1 7 3 1 000    5                32
1 06 CA01  0167 DACA0186D0037   870318 R404 S1  000 2 2 2 5 1   2      2 J 2 2 B    1 3 1 5 1 1 2 1 7 3 1 000    5                40
1 12 CA01  0378 DACA0186D0037   870916 R404 S1  000 2 2 2 5 1   2      2 J 2 2 B    1 3 1 5 1 1 2 1 7 3 1 000    5                75
1 12 CA01  0397 DACA0186D0037   870922 R404 S1  000 2 2 2 5 1   2      2 J 2 2 B    1 3 1 5 1 1 2 1 7 3 1 000    5                30
                                   CONTRACTOR TOTAL                       221   *

XEROX CORPORATION                   Mobile                    Alabama      049591852   50000      01
3 03 HM03  0093 F0863587C0123   861204 7010 A7  000 2 2 2 3 1   2      1 J 2 2 B    1 3 1 1 1 1 2 1 7 5 2 000    5               348
5 01 CW01  0002 GS00F77071      861001 W099 S1  000 2 2 2 6 2 F        1 J 2 2 F                0       0               157
                                   CONTRACTOR TOTAL                       505   *
```

```
S RM AAAAA AAAA BBBBBBBBBBBBBBB BBBBBB BBBB BBB BBB B B B B C C C CCCC C C C C C CC D D D D D D D D D D D DDDDDD D E      B7
V PO                            8888 888 888   1 1 1                 11                 1 1   12   1        AMOUNT
C TN 33333 2222 111111111111111 333333 AAAA BBB CCC 9 0 2 3 1 2 3 4444 5 6 7 8 9 00 1 2 3 4 5 6 7 8 9 0 1 ABBCCC 3 1      ($000)
ZENITH DATA SYSTEMS CORP            Mobile                    Alabama      021637293   50000      01
5 06 CW01  0131 F1963086D0002   870303 7010 A7  000 2 2 2 5 1   2      2 J 2 2 B    1 4 1 4 1 1 3 1 7 2 2 000    5                34
5 06 CW01  0135 F1963086D0002   870303 7010 A7  000 2 2 2 5 1   2      2 J 2 2 B    1 4 1 4 1 1 3 1 7 2 1 000    5                31
5 07 CW01  0183 F1963086D0002   870428 7050 C9E 000 2 2 2 5 1   2      2 J 2 2 B    1 4 1 4 1 1 3 1 7 2 2 000    5               135
                                   CONTRACTOR TOTAL                      200   *

ZENITH ELECTRONICS CORPORATION      Mobile                    Alabama      005120704   50000      01
5 02 CW01  0033 F1963086D0002   861125 7050 C9E 000 2 2 2 5 1   2      2 J 2 2 B    1 4 1 4 1 1 3 1 7 2 2 000    5                77
5 12 CW01  0270 F1963086D0002   870820 7050 C9E 000 2 2 2 5 1   2      2 J 2 2 B    1 4 1 4 1 1 3 1 7 2 1 000    5                69
                                   CONTRACTOR TOTAL                      146   *

ZURHEIDE-HERRMANN INC               Mobile                    Alabama      059991554   50000      01
1 04 CA01  0097 DACA0186D0008   870122 R219 C2  000 2 2 2 5 1   2      2 J 2 1 D    2   1 3 1 1 2 1 7 5 1 000    5                26
                                          CITY TOTAL                   38,861   **

BELCHER OIL COMPANY                 Mobile Municipal Air      Alabama      006922173   50018      01
4 06 0600  0565 DLA60087D0151   870325 9140 A8A 000 2 2 2 3 2 B 2      1 K 2 2 B    1 4 1 4 1 1 4 1 7 2 2 000    5               662

SOUTH ALABAMA GENERAL AVI           Mobile Municipal Air      Alabama      057232357   50018      01
4 06 0600  0564 DLA60087D0136   870326 9130 A8A 000 2 1 2 3 1   2      1 K 2 1 B    2   1 1 1 1 2 1 7 2 2 000    5               218
                                          CITY TOTAL                      880   **

AIR CONDITIONING ASSOCIATES         Montgomery                Alabama      004782504   51000      01
3 12 KA02  0549 F0160087C0108   870930 Z141 C2  000 2 2 2 3 1   2      1 J 2 2 K    2   1 3 1 2 2 1 1 4 2 000    3               412

AIR PRO INC                         Montgomery                Alabama      139656565   51000      01
3 09 KA02  0442 F0160087C0053   870622 Z141 C2  000 2 2 2 3 1   1      1 J 2 2 K    2   3   1 2 2 1 1 4 2 000    3                62

ALABAMA GAS CORPORATION             Montgomery                Alabama      006900104   51000      01
3 02 KA02  0079 F0160078D0078   861118 S111 S1  000 2 2 2 5 2 3 2 1005 7 J           1 1 1 1 1 1 2 1 7 5 2 000    5               179
3 03 KA02  0134 F0160078D0078   861212 S111 S1  000 2 2 2 5 2 3 2 1005 7 J           1 1 1 1 1 1 2 1 7 5 2 000    5               216
3 04 KA02  0160 F0160078D0078   870120 S111 S1  000 2 2 2 5 2 3 2 1005 7 J           1 1 1 1 1 1 2 1 7 5 2 000    5               354
3 05 KA02  0213 F0160078D0078   870223 S111 S1  000 2 2 2 5 2 3 2 1005 7 J           1 1 1 1 1 1 2 1 7 5 2 000    5               402
3 06 KA02  0275 F0160078D0078   870318 S111 S1  000 2 2 2 5 2 3 2 1005 7 J           1 1 1 1 1 1 2 1 7 5 2 000    5               210
3 07 KA02  0335 F0160078D0078   870423 S111 S1  000 2 2 2 5 2 3 2 1005 7 J           1 1 1 1 1 1 2 1 1 5 2 000    5               174
3 08 KA02  0391 F0160078D0078   870518 S111 S1  000 2 2 2 5 2 3 2 1005 7 J           1 1 1 1 1 1 2 1 1 5 2 000    5               136
3 09 KA02  0417 F0160078D0078   870622 S111 S1  000 2 2 2 5 2 3 2 1005 7 J           1 1 1 1 1 1 2 1 1 5 2 000    5               129
3 10 KA02  0452 F0160078D0078   870714 S111 S1  000 2 2 2 5 2 3 2 1005 7 J           1 1 1 1 1 1 1 1 1 5 2 000    5               143
3 12 KA02  0568 F0160078D0078   870930 S111 S1  000 2 2 2 5 2 3 2 1005 7 J           1 1 1 1 1 1 1 1 1 5 2 000    5               145
                                   CONTRACTOR TOTAL                    2,088   *

ALABAMA POWER COMPANY               Montgomery                Alabama      006900120   51000      01
1 01 HA01  0001 GS00B02356      861009 S112 S1  000 2 2 2 6 2 F        1 J 2 2 B            0       0                              310
```

```
S RM AAAAA AAAA BBBBBBBBBBBBBBB BBBBBB BBBB BBB BBB B B B B C C C CCCC C C C C C CC D D D D D D D D D D D DDDDDD D E        B7
V PO                                   8888 888 888   1 1 1                     11                   1 1   12   1        AMOUNT
C TN 33333 2222 111111111111111 333333 AAAA BBB CCC 9 0 2 3 1 2 3 4444 5 6 7 8 9 00 1 2 3 4 5 6 7 8 9 0 1 ABBCCC 3 1        ($000)
ALABAMA POWER COMPANY (CONT)          Montgomery                Alabama      006900120   51000       01
3 01 KA02  0028 F0160079D0205   861022 S112 S1  000 2 2 2 5 2 3 2 1005 7 J           1 1 1 1 1 1 2 1 7 5 2 000     5                311
3 02 KA02  0084 F0160079D0205   861121 S112 S1  000 2 2 2 5 2 3 2 1005 7 J           1 1 1 1 1 1 2 1 7 5 2 000     5                300
3 03 KA02  0137 F0160079D0205   861217 S112 S1  000 2 2 2 5 2 3 2 1005 7 J           1 1 1 1 1 1 2 1 7 5 2 000     5                234
3 04 KA02  0162 F0160079D0205   870120 S112 S1  000 2 2 2 5 2 3 2 1005 7 J           1 1 1 1 1 1 2 1 7 5 2 000     5                224
3 05 KA02  0214 F0160079D0205   870223 S112 S1  000 2 2 2 5 2 3 2 1005 7 J           1 1 1 1 1 1 2 1 7 5 2 000     5                220
3 06 KA02  0285 F0160079D0205   870323 S112 S1  000 2 2 2 5 2 3 2 1005 7 J           1 1 1 1 1 1 2 1 7 5 2 000     5                223
3 07 KA02  0333 F0160079D0205   870415 S112 S1  000 2 2 2 5 2 3 2 1005 7 J           1 1 1 1 1 1 2 1 1 5 2 000     5                214
3 08 KA02  0385 F0160079D0205   870518 S112 S1  000 2 2 2 5 2 3 2 1005 7 J           1 1 1 1 1 1 2 1 1 5 2 000     5                224
3 08 KA02  0386 F0160079D0205   870518 S112 S1  000 2 2 2 5 2 3 2 1005 7 J           1 1 1 1 1 1 2 1 1 5 2 000     5                111
3 09 KA02  0418 F0160079D0205   870622 S112 S1  000 2 2 2 5 2 3 2 1005 7 J           1 1 1 1 1 1 2 1 1 5 2 000     5                261
3 09 KA02  0419 F0160079D0205   870622 S112 S1  000 2 2 2 5 2 3 2 1005 7 J           1 1 1 1 1 1 2 1 1 5 2 000     5                127
3 11 KA02  0450 F0160079D0205   870714 S112 S1  000 2 2 2 5 2 3 2 1005 7 J           1 1 1 1 1 1 2 1 1 5 2 000     5                300
3 11 KA02  0451 F0160079D0205   870714 S112 S1  000 2 2 2 5 2 3 2 1005 7 J           1 1 1 1 1 1 2 1 1 5 2 000     5                151
3 11 KA02  0475 F0160079D0205   870818 S112 S1  000 2 2 2 5 2 3 2 1005 7 J           1 1 1 1 1 1 2 1 1 5 2 000     5                 25
3 11 KA02  0488 F0160079D0205   870824 S112 S1  000 2 2 2 5 2 3 2 1005 7 J           1 1 1 1 1 1 2 1 1 5 2 000     5                314
3 11 KA02  0489 F0160079D0205   870824 S112 S1  000 2 2 2 5 2 3 2 1005 7 J           1 1 1 1 1 1 2 1 1 5 2 000     5                154
3 12 KA02  0498 F0160079D0205   870910 S112 S1  000 2 2 2 5 2 3 2 1005 7 J           1 1 1 1 1 1 2 1 1 5 2 000     5                 26
3 12 KA02  0499 F0160079D0205   870914 S112 S1  000 2 2 2 5 2 3 2 1005 7 J           1 1 1 1 1 1 2 1 1 5 2 000     5                162
3 12 KA02  0500 F0160079D0205   870914 S112 S1  000 2 2 2 5 2 3 2 1005 7 J           1 1 1 1 1 1 2 1 1 5 2 000     5                319
3 12 KA02  0566 F0160079D0205   870930 S112 S1  000 2 2 2 5 2 3 2 1005 7 J           1 1 1 1 1 1 2 1 1 5 2 000     5                317
3 12 KA02  0567 F0160079D0205   870930 S112 S1  000 2 2 2 5 2 3 2 1005 7 J           1 1 1 1 1 1 2 1 1 5 2 000     5                154
                                   CONTRACTOR TOTAL                          4,681   *

ALL GULF CONTRACTORS INC              Montgomery                Alabama      059850222   51000       01
3 04 KA02  0177 F0160087C0026   870121 Z161 C2  000 2 2 2 3 2 B 1       1 J 2 2 K   2   1 3 1 2 2 1 7 4 2 000     3                166

AM INTERNATIONAL INC                  Montgomery                Alabama      001306919   51000       01
1 02 BT01  0044 GS00F85050      861022 9999 C9E 000 2 2 2 6                         0                                41
3 01 KA02  0002 GS00F85050      861001 J036 C9E 000 2 2 2 8 1   2       1 J 2 1 B       0       0                        46
                                   CONTRACTOR TOTAL                           87   *

AMERICAN STERILIZER COMPANY           Montgomery                Alabama      005029582   51000       01
3 09 TA15  0118 F0860287C0044   870610 6530 C9E 000 2 2 2 3 1   1       1 J 2 2 A   1 3 1 1 1 1 2 1 1 1 2 000     5                 50
3 10 TA15  0136 F0860287C0057   870717 6530 C9B 000 2 2 2 3 1   1       1 J 2 2 A   1 4 1 3 1 1 2 1 1 1 2 000     5                 29
3 10 QA06  0240 F1162387C0058   870727 6530 C9B 000 2 2 2 3 1   2       1 J 2 2 B   1 3 1 3 1 1 1 1 1 1 2 000     5                 53
3 11 TA25  0093 F2965187C0045   870814 6530 C9B 000 2 2 2 3 1   1       1 J 2 2 A   1 4 1 3 1 1 2 1 1 1 2 000     5                 32
                                   CONTRACTOR TOTAL                          164   *

APEX INTERNATIONAL MGT SVCS           Montgomery                Alabama      056658172   51000       01
3 03 KA02  0006 F0160086C0026   861001 M161 C9E 000 2 2 2 C 1   1       1 J 2 2 K   2   1 4 1 2 2 1 7 3 2 000     5                103
3 04 KA02  0136 F0160086C0026   870105 M161 C9E 000 2 2 2 B 1   1       1 J 2 2 K   2   1 4 1 2 2 1 7 3 2 000     5                634
3 08 KA02  0384 F0160086C0026   870519 M161 C9E 000 2 2 2 C 1   1       1 J 2 2 K   2   1 4 1 2 2 1 1 3 2 000     5                 36
                                   CONTRACTOR TOTAL                          773   *

ASPHALT CONTRACTORS INC               Montgomery                Alabama      063659569   51000       01
3 12 KA02  0497 F0160087D0077   870910 Z222 C2  000 2 2 2 5 1   2       1 J 2 2 K   2   1 3 1 2 2 1 1 4 2 000     3                 29
```

```
S RM AAAAA AAAA BBBBBBBBBBBBBB BBBBBB BBBB BBB BBB B B B B C C C CCCC C C C C C CC D D D D D D D D D D D DDDDDD D E      B7
V PO                           8888 888 888   1 1 1                11                                 1 1   12   1        AMOUNT
C TN 33333 2222 11111111111111 333333 AAAA BBB CCC 9 0 2 3 1 2 3 4444 5 6 7 8 9 00 1 2 3 4 5 6 7 8 9 0 1 ABBCCC 3 1     ($000)
```

```
ASPHALT CONTRACTORS INC (CONT)      Montgomery                Alabama      063659569   51000       01
3 12 KA02  0522 F0160087D0077   870925 Z222 C2  000 2 2 2 5 1   2       1 J 2 2 K    2   1 3 1 2 2 1 1 4 2 000    3                77
                                   CONTRACTOR TOTAL                        106    *

AUTOMATION PRODUCTS INC             Montgomery                Alabama      108256587   51000       01
1 11 HA01  0024 GS00F84271      870522 7195 C9E 000 2 2 2 6 2 F         1 J 2 2 F            0       0                         30

BAILEY FENCE & FLOOR COVERING       Montgomery                Alabama      079121273   51000       01
3 12 KA02  0506 F0160087C0080   870922 Z124 C2  000 2 2 2 3 2 D 2       7 J 1 1 L    2   2   1 1 2 1 1 4 1 000    3 C              127

BAMA JANITOR SERVICE COMPANY        Montgomery                Alabama      051576163   51000       01
3 01 KA02  0022 F0160085C0015   861001 S201 S1  000 2 2 2 C 1   2 1701 1 J           2   1 3 1 2 2 1 7 3 2 000    5               889
3 07 KA02  0267 F0160085C0015   870312 S201 S1  000 2 2 2 C 1   2       1 J 1 1 K    2   1 3 1 2 2 1 1 3 2 000    5                44
                                   CONTRACTOR TOTAL                        933    *

BERRY CHARLES G                     Montgomery                Alabama      161157466   51000       01
3 02 KA02  0095 F0160084A0169   861101 0005 B2  000 2 2 2 5 2 5 2 0900 7 J           2   1 1 1 1 2 1 7 5 2 000    5                26

BIRCHAMS OFFICE PRODUCTS INC        Montgomery                Alabama      094514429   51000       01
1 03 KF06  0039 GS02F47019      861113 3610 C9E 000 2 2 2 6 2 F         1 J 2 2 F            0       0                         81

BORDEN & MC KEAN ARCHITECTS         Montgomery                Alabama      102072592   51000       01
3 06 KA02  0179 F0160087D0041   870209 R111 C9E 000 2 2 2 5 1   2       2 J 2 2 D    2   1 5 1 1 2 1 7 5 2 000    5                40

BOWLING SUPPLY                      Montgomery                Alabama      034847459   51000       01
3 12 KA02  0551 F0160087C0118   870930 Z162 C2  000 2 2 2 3 1   1       1 J 2 1 K    2   1 3 1 2 2 1 1 4 2 000    3                90

BRADLEY PLUMBING & HEATING INC      Montgomery                Alabama      003800646   51000       01
3 12 KA02  0530 F0160087C0094   870928 Z111 C2  000 2 2 2 3 1   1       1 J 2 2 K    2   1 3 1 2 2 1 1 4 2 000    3                42
3 12 KA02  0533 F0160087C0107   870928 Z242 C2  000 2 2 2 3 1   1       1 J 2 2 K    2   1 4 1 2 2 1 1 4 2 000    3                59
                                   CONTRACTOR TOTAL                        101    *

BROWN STANSELL ARCHITECTS           Montgomery                Alabama      094471778   51000       01
1 12 HA01  0026 DAHA0187C0018   870930 R211 C2  000 2 2 2 3 1   2       2 J 1 1 K    2   1 5 1 2 2 1 1 5 1 000    5               150

BULL WALTER & ASSOCIATES INC        Montgomery                Alabama      084715648   51000       01
3 01 KA02  0009 F0160085C0024   861001 J015 C9E 000 2 2 2 C 1   2 0102 1 J           2   1 3 1 2 2 1 7 3 2 000    5               224

BURFORD EQUIPMENT CO                Montgomery                Alabama      006901243   51000       01
1 04 HA01  0005 DAHA0187C0005   861216 3805 C9E 000 2 2 2 3 1   1       1 J 2 1 K    2   1 5 1 2 2 1 7 2 3 100    5                28
```

```
S RM AAAAA AAAA BBBBBBBBBBBBBB BBBBBB BBBB BBB BBB B B B B C C C CCCC C C C C C CC D D D D D D D D D D D DDDDDD D E      B7
V PO                           8888 888 888   1 1 1                 11                                 1 1   12   1      AMOUNT
C TN 33333 2222 111111111111111 333333 AAAA BBB CCC 9 0 2 3 1 2 3 4444 5 6 7 8 9 00 1 2 3 4 5 6 7 8 9 0 1 ABBCCC 3 1      ($000)
```

```
BURGOS, FRED CONSTRUCTION CO        Montgomery              Alabama      058633033   51000      01
1 06 CA01  0174 DACA0187C0033   870330 Y119 C2  000 2 2 2 3 1   1      1 J 2 2 K    2   3   1 2 2 1 1 4 1 000    5              1,901
1 05 HA01  0007 DAHA0187C0006   870209 Z119 C2  000 2 2 2 3 2 D 2      7 J 1 1 L    2   2   1 1 2 1 7 4 3 000    5                 45
                                   CONTRACTOR TOTAL                     1,946   *

BUSINESS SYSTEM & CONSULTANTS       Montgomery              Alabama      081381238   51000      01
3 11 KA02  0468 GS00F76584      870810 7460 C9E 000 2 2 2 6 2 F        1 J 2 2 F            0       0                    26

C & L ASSOCIATES INC                Montgomery              Alabama      096356571   51000      01
3 11 KA02  0466 F0160087C0069   870729 R498 C9E 000 2 2 2 3 1   2      5 J 1 1 N 1G 2   1 1 1 1 2 1 1 5 2 000    3                 50

CANTU SERVICES INC                  Montgomery              Alabama      017458035   51000      01
3 02 KA02  0040 F0160086D0062   861030 S203 S1  000 2 2 2 5 2 D 2      7 J 1 1 L    2   2   1 1 2 1 7 3 1 000    5                 69
3 02 KA02  0080 F0160086D0062   861119 S203 S1  000 2 2 2 5 2 D 2      7 J 1 1 L    2   2   1 1 2 1 7 3 1 000    5                 73
3 02 KA02  0096 F0160086D0062   861126 S203 S1  000 2 2 2 5 2 D 2      7 J 1 1 L    2   2   1 1 2 1 7 3 1 000    5                 70
3 03 KA02  0131 F0160086D0062   861210 S203 S1  000 2 2 2 5 2 D 2      7 J 1 1 L    2   2   1 1 2 1 7 3 1 000    5                 69
3 04 KA02  0165 F0160086D0062   870121 S203 S1  000 2 2 2 5 2 D 2      7 J 1 1 L    2   2   1 1 2 1 7 3 1 000    5                 64
3 04 KA02  0166 F0160086D0062   870121 S203 S1  000 2 2 2 5 2 D 2      7 J 1 1 L    2   2   1 1 2 1 7 3 1 000    5                 71
3 04 KA02  0176 F0160086D0062   870125 S203 S1  000 2 2 2 5 2 D 2      7 J 1 1 L    2   2   1 1 2 1 7 3 1 000    5                 69
3 06 KA02  0211 F0160086D0062   870217 S203 S1  000 2 2 2 5 2 D 2      7 J 1 1 L    2   2   1 1 2 1 7 3 1 000    5                 69
3 06 KA02  0239 F0160086D0062   870305 S203 S1  000 2 2 2 5 2 D 2      7 J 1 1 L    2   2   1 1 2 1 7 3 1 000    5                 69
3 07 KA02  0290 F0160086D0062   870324 S203 S1  000 2 2 2 5 2 D 2      7 J 1 1 L    2   2   1 1 2 1 1 3 1 000    5                 68
3 07 KA02  0301 F0160086D0062   870325 S203 S1  000 2 2 2 5 2 D 2      7 J 1 1 L    2   2   1 1 2 1 1 3 1 000    5                 69
3 07 KA02  0323 F0160086D0062   870415 S203 S1  000 2 2 2 5 2 D 2      7 J 1 1 L    2   2   1 1 2 1 1 3 1 000    5                 62
3 07 KA02  0339 F0160086D0062   870424 S203 S1  000 2 2 2 5 2 D 2      7 J 1 1 L    2   2   1 1 2 1 1 3 1 000    5                 70
3 08 KA02  0378 F0160086D0062   870512 S203 S1  000 2 2 2 5 2 D 2      7 J 1 1 L    2   2   1 1 2 1 1 3 1 000    5                 66
3 09 KA02  0410 F0160086D0062   870604 S203 S1  000 2 2 2 5 2 D 2      7 J 1 1 L    2   2   1 1 2 1 1 3 1 000    5                 66
3 09 KA02  0414 F0160086D0062   870611 S203 S1  000 2 2 2 5 2 D 2      7 J 1 1 L    2   2   1 1 2 1 1 3 1 000    5                 65
3 09 KA02  0445 F0160086D0062   870626 S203 S1  000 2 2 2 5 2 D 2      7 J 1 1 L    2   2   1 1 2 1 1 3 1 000    5                 65
3 10 KA02  0448 F0160086D0062   870714 S203 S1  000 2 2 2 5 2 D 2      7 J 1 1 L    2   2   1 1 2 1 1 3 1 000    5                 64
3 10 KA02  0457 F0160086D0062   870724 S203 S1  000 2 2 2 5 2 D 2      7 J 1 1 L    2   2   1 1 2 1 1 3 1 000    5                 63
3 11 KA02  0492 F0160086D0062   870826 S203 S1  000 2 2 2 5 2 D 2      7 J 1 1 L    2   2   1 1 2 1 1 3 1 000    5                 64
3 12 KA02  0501 F0160086D0062   870918 S203 S1  000 2 2 2 5 2 D 2      7 J 1 1 L    2   2   1 1 2 1 1 3 1 000    5                 65
3 12 KA02  0569 F0160086D0062   870930 S203 S1  000 2 2 2 2 2 D 2      7 J 1 1 L    2   2   1 1 2 1 1 3 1 000    5                 64
                                   CONTRACTOR TOTAL                     1,474   *

CAPITOL FILMWORKS INC               Montgomery              Alabama      078957297   51000      01
3 01 KA02  0026 F0160084C0012   861016 T001 C9E 000 2 2 2 C 1   2 0102 1 J          2   1 3 1 2 2 1 7 3 2 000    5                177
3 07 KA02  0237 F0160087C0031   870227 T099 C9E 000 2 2 2 3 1   2      3 J 1 1 N 1B 2   1 5 1 1 2 1 1 3 2 000    5                 67
3 07 KA02  0337 F0160087C0031   870319 T099 C9E 000 2 2 2 B 1   2      3 J 1 1 N 1B 2   1 5 1 1 2 1 1 3 2 000    5                 67
3 07 KA02  0334 F0160087C0037   870429 T009 C9E 000 2 2 2 3 1   1      1 J 2 2 K    2   1 3 1 2 2 1 1 3 2 000    5                280
3 09 KA02  0420 F0160087C0037   870623 T009 C9E 000 2 2 2 B 1   1      1 J 2 2 K    2   1 3 1 2 2 1 1 3 2 000    5                 27
3 04 KA02  0164 F0160087C0106   870121 T001 C9E 000 2 2 2 B 1   2      3 J 1 1 B    2   1 5 1 1 2 1 7 3 2 000    5                 61
3 07 KA02  0155 F0160087C0106   861231 T009 C9E 000 2 2 2 3 1   2      3 J 1 1 N 1B 2   1 5 1 1 2 1 1 3 2 000    5                 61
                                   CONTRACTOR TOTAL                       740   *

CENTER OF APPLIED LINGIUSTIC        Montgomery              Alabama      049515919   51000      01
3 12 KA02  0472 F0160087C0072   870811 U004 C9E 000 2 2 2 3 1   2      7 J 2 2 B    A 2 1 4 1 1 2 1 1 5 2 000    3                 78
```

```
S RM AAAAA AAAA BBBBBBBBBBBBBB BBBBBB BBBB BBB BBB B B B B C C C CCCC C C C C C CC D D D D D D D D D D DDDDDD D E      B7
V PO                           8888 888 888   1 1 1                 11                                 1 1   12   1      AMOUNT
C TN 33333 2222 111111111111111 333333 AAAA BBB CCC 9 0 2 3 1 2 3 4444 5 6 7 8 9 00 1 2 3 4 5 6 7 8 9 0 1 ABBCCC 3 1    ($000)
CENTRAL CONTRACTING                Montgomery                Alabama      106903420   51000       01
3 12 KA02  0520 F0160087C0082   870925 Z119 C2  000 2 2 2 3 1   1      1 J 2 2 K    2   1 3 1 2 2 1 1 4 2 000    3                124
3 12 KA02  0509 F0160087C0093   870924 Z131 C2  000 2 2 2 3 1   1      1 J 2 2 K    2   1 4 1 2 2 1 1 4 2 000    3                 55
3 12 KA02  0529 F0160087C0109   870928 Z164 C2  000 2 2 2 3 1   1      1 J 2 2 K    2   1 3 1 2 2 1 1 4 2 000    3                192
3 12 KA02  0528 F0160087C0110   870928 Z119 C2  000 2 2 2 3 1   1      1 J 2 2 K    2   1 3 1 2 2 1 1 4 2 000    3                 98
                                   CONTRACTOR TOTAL                      469   *

CHALLENGE CONSTRUCTION CO INC      Montgomery                Alabama      161185715   51000       01
3 12 KA02  0544 F0160087C0116   870929 Z161 C2  000 2 2 2 3 1   1      1 J 2 2 K    2   1 4 1 2 2 1 1 4 2 000    3                 41

CHAPMAN OIL COMPANY INC            Montgomery                Alabama      040670556   51000       01
4 06 0600  0492 DLA60087D4070   870228 9130 A8A 000 2 1 2 3 1   1      1 K 2 2 A    2   1 4 1 1 2 1 7 2 2 000    5                 55

CHERRY C ROBERT ARCHITECTS         Montgomery                Alabama      161159686   51000       01
1 08 HA01  0015 DAHA0186D0001   870518 R112 C2  000 2 2 2 B 2 F 2      7 J 1 1 K    2   1 5 1 2 2 1 1 5 2 000    5                 35

CLAYTON ASSOCIATES INC             Montgomery                Alabama      131654519   51000       01
1 12 HA01  0028 DAHA0187C0023   870930 4940 C9E 000 2 2 2 3 1   1      1 J 2 2 K    2   1 5 1 2 2 1 1 2 3 000    5                 75

CONTAINER SALVAGE CO               Montgomery                Alabama      047153929   51000       01
1 12 HA01  0029 DAHA0187C0024   870930 8145 C9E 000 2 2 2 3 1   1      1 J 2 2 K    2   1 5 1 2 2 1 1 2 3 000    5                 58

COSPER CONSTRUCTION CO             Montgomery                Alabama      039526736   51000       01
1 01 CA01  0004 DACA0185C0016   861003 Y131 C2  000 2 2 2 D 1   1      1 J 2 2 K    2   1 3 1 2 2 1 7 4 2 000    5                 31
1 01 CA01  0005 DACA0185C0116   861003 Y131 C2  000 2 2 2 D 1   1      1 J 2 2 K    2   1 3 1 2 2 1 7 4 2 000    5                 44
1 08 CA01  0224 DACA0185C0116   870508 Y131 C2  000 2 2 2 D 1   1      1 J 2 2 K    2   1 3 1 2 2 1 1 4 2 000    5                 43
                                   CONTRACTOR TOTAL                      118   *

CPT CORPORATION                    Montgomery                Alabama      057087801   51000       01
3 01 KA02  0007 F0160085C0101   861001 W074 S1  000 2 2 2 C 1   2      1 J 2 2 B    1 3 1 3 1 1 2 1 7 1 2 000    5                 56

CREATIVE OFFICE CONCEPTS INC       Montgomery                Alabama      118272210   51000       01
1 11 HA01  0022 GS00F76507      870817 7110 C9E 000 2 2 2 6 2 F        1 J 2 2 F                0       0                     116

CROSBY ELECTRIC COMPANY INC        Montgomery                Alabama      058627373   51000       01
1 11 HA01  0018 DAHA0187C0015   870724 Z129 C2  000 2 2 2 3 1   1      1 J 2 2 K    2   1 5 1 2 2 1 1 4 3 000    5                 42

DUN/CAR HEATING & A/C              Montgomery                Alabama      153588702   51000       01
3 12 KA02  0524 F0160087C0111   870925 Z119 C2  000 2 2 2 3 1   1      1 J 2 2 K    2   4   1 2 2 1 1 4 2 000    3 C              33

EL DORADO COUNTY RESOURCE CON      Montgomery                Alabama      004959391   51000       01
3 02 KA02  0113 F0160087C0022   861128 7430 C9E 000 2 2 2 3 1   1      1 J 2 2 A    1 3 1 3 1 1 2 1 7 1 2 000    5                 72
```

```
S RM AAAAA AAAA BBBBBBBBBBBBBBB BBBBBB BBBB BBB BBB B B B B C C C CCCC C C C C C CC D D D D D D D D D D D DDDDDD D E        B7
V PO                            8888 888 888   1 1 1                 11                 1 1   12   1        AMOUNT
C TN 33333 2222 111111111111111 333333 AAAA BBB CCC 9 0 2 3 1 2 3 4444 5 6 7 8 9 00 1 2 3 4 5 6 7 8 9 0 1 ABBCCC 3 1        ($000)
ELGIN INDUSTRIES INC                Montgomery                  Alabama      005213038   51000       01
4 01 0700  0012 DLA70087C0506   861024 2530 C9E 000 2 2 2 3 1   2       1 J 2 2 B    2   1 1 1 1 2 1 7 2 2 000    5                53

ENVIRONMENTAL SCIENCE & ENGRG       Montgomery                  Alabama      049765951   51000       01
3 12 HR02  0216 F3361587D4016   870928 F099 S1  000 2 2 2 5 1   2       2 Y 2 2 B    1 4 1 5 1 1 2 1 1 1 1 100    5               564

EPPS AIRCRAFT INC                   Montgomery                  Alabama      050978295   51000       01
4 06 0600  0549 DLA60087D0193   870325 9130 A8A 000 2 1 2 3 1   2       1 K 2 2 B    2   1 1 1 1 2 1 7 2 2 000    5               156

FEDERAL SUPPLY CO INC               Montgomery                  Alabama      030780993   51000       01
1 02 KF06  0024 GS02F413155     861016 3610 C9E 000 2 2 2 6 2 F         1 J 2 2 F            0       0                             27

FLAV-O-RICH INC                     Montgomery                  Alabama      003218914   51000       01
1 02 BT01  0066 DLA13H86DV933   861125 8910 B2  000 2 2 2 5 1   1       1 J 2 2 A    1 4 1 1 1 1 3 1 7 5 2 000    5                64

GEAC COMPUTERS INC                  Montgomery                  Alabama      099450314   51000       01
3 08 KA02  0392 F0160085D0122   870511 7025 C9E 000 2 2 2 5 1   2       1 J 2 2 B    3 4 1 3 1 1 1 1 1 1 2 000    5                27

GENERAL ELECTRIC COMPANY            Montgomery                  Alabama      001367960   51000       01
3 01 KA02  0013 F0160086C0002   861001 J065 C9B 000 2 2 2 C 1   2       1 J 2 1 B    1 3 1 1 1 1 2 1 7 3 2 000    5                30

GOODWILL INDUSTRIES CENTL ALA       Montgomery                  Alabama      078961653   51000       01
3 02 KA02  0114 F0160086H0001   861001 S299 S1  000 2 2 2 C 2 D 2       7 J 1 1 N 5A C 5 1 5 1 1 2 1 7 3 2 000    5                87
3 02 KA02  0115 F0160086H0001   861126 S299 S1  000 2 2 2 C 2 D 2       7 J 1 1 N 5A C 5 1 5 1 1 2 1 7 3 2 000    5                43
3 03 KA02  0154 F0160087H0001   861231 S299 C9E 000 2 2 2 3 2 D 2       7 J 1 1 N 5A C 5 1 5 1 1 2 1 7 3 2 000    5               391
                                CONTRACTOR TOTAL                                 521    *

GRAMMTECH INC                       Montgomery                  Alabama      087314274   51000       01
1 06 ZD03  0759 MDA90385D0014   861217 7010 A7  000 2 2 2 5 1   2       1 J 2 2 B    2   1 1 1 1 2 1 7 2 2 000    5                32

GULF ELECTRIC                       Montgomery                  Alabama      009821281   51000       01
3 10 KA02  0453 F0160084C0067   870727 Y139 C2  000 2 2 2 B 1   2 0102  1 J          2   1 3 1 2 2 1 1 4 2 000    5                38

H S Q TECHNOLOGY, INC               Montgomery                  Alabama      095661724   51000       01
1 01 CA01  0007 DACA0184C0085   861001 Y242 C2  000 2 2 2 D 1   2 0102  1 J          2   1 3 1 2 2 1 7 4 1 000    5               350
1 05 CA01  0116 DACA0184C0085   870218 Y242 C2  000 2 2 2 D 1   2 0102  1 J          2   1 3 1 2 2 1 7 4 1 000    5                33
1 06 CA01  0165 DACA0184C0085   870218 Y242 C2  000 2 2 2 D 1   2 0102  1 J          2   1 3 1 2 2 1 7 4 1 000    5                33
1 06 CA01  0168 DACA0184C0085   870320 Y242 C2  000 2 2 2 D 1   2 0102  1 J          2   1 3 1 2 2 1 7 4 1 000    5               200
1 07 CA01  0217 DACA0184C0085   870423 Y242 C2  000 2 2 2 D 1   2 0102  1 J          2   1 3 1 2 2 1 1 4 1 000    5                48
1 07 CA01  0218 DACA0184C0085   870430 Y242 C2  000 2 2 2 D 1   2 0102  1 J          2   1 3 1 2 2 1 1 4 1 000    5                49
                                CONTRACTOR TOTAL                                 713    *
```

```
S RM AAAAA AAAA BBBBBBBBBBBBBB BBBBBB BBBB BBB BBB B B B B C C C CCCC C C C C C CC D D D D D D D D D D D DDDDDD D E        B7
V PO                                   8888 888 888   1 1 1                    11                          1 1   12   1          AMOUNT
C TN 33333 2222 111111111111111 333333 AAAA BBB CCC 9 0 2 3 1 2 3 4444 5 6 7 8 9 00 1 2 3 4 5 6 7 8 9 0 1 ABBCCC 3 1          ($000)
HARTE JOHN J ASSOCIATES INC          Montgomery                Alabama      047939574   51000       01
1 03 CA01  0071 DACA0186C0098   861230 R119 C2  000 2 2 2 D 1   2       2 J 2 1 D    1 3 1 5 1 1 2 1 7 5 2 000    5                45

HASTON CONSTRUCTION CO INC           Montgomery                Alabama      114301021   51000       01
3 11 KA02  0471 F0160087C0059   870812 Y161 C2  000 2 2 2 3 2 D 2       7 J 1 1 L    2   2   1 1 2 1 1 3 3 000    3                42
3 12 KA02  0532 F0160087C0085   870928 Y161 C2  000 2 2 2 3 2 D 2       7 J 1 1 L    2   2   1 1 2 1 1 4 1 000    3 C             424
3 12 KA02  0507 F0160087C0089   870923 Z119 C2  000 2 2 2 3 2 D 2       7 J 1 1 L    2   2   1 1 2 1 1 4 1 000    3 C              99
3 12 KA02  0553 F0160087C0124   870930 Z119 C2  000 2 2 2 3 2 D 2       7 J 1 1 L    2   2   1 1 2 1 1 4 1 000    3               112
                                   CONTRACTOR TOTAL                                677   *

HATTERMER HORNSBY & ASSOC PC         Montgomery                Alabama      175351758   51000       01
3 12 KA02  0456 F0160087D0082   870727 R111 C2  000 2 2 2 5 1   2       2 J 2 2 D    2   1 4 1 1 2 1 1 5 2 000    3                29
3 12 KA02  0557 F0160087D0082   870930 R111 C2  000 2 2 2 5 1   2       2 J 2 2 K    2   1 4 1 2 2 1 1 5 2 000    3                31
                                   CONTRACTOR TOTAL                                 60   *

HEWLETT-PACKARD COMPANY              Montgomery                Alabama      009122532   51000       01
3 01 JA02  0031 GS00K86AGS5652  861001 J070 S1  000 2 2 2 8 1   2       1 J 2 1 B            0       0                40

HOFFMAN & CO INC                     Montgomery                Alabama      070790217   51000       01
3 05 KA02  0236 F0160087C0030   870226 R219 C2  000 2 2 2 3 1   2       4 J 1 1 D    2   1 2 1 1 2 1 7 5 2 000    5                49

HOLLAND MAJOR L ARCHITCT PLNNR       Montgomery                Alabama      118033828   51000       01
3 09 KA02  0408 F0160087D0045   870604 R111 C9E 000 2 2 2 5 2 D 2       7 J 1 1 L    2   2   1 1 2 1 1 5 2 000    3                30

HORMEL, GEO A & COMPANY              Montgomery                Alabama      006147383   51000       01
3 02 KA02  0094 F0160083A0094   861126 8905 B2  000 2 2 2 5 2 5 2 0900 7 J            1 1 1 1 1 1 2 1 7 5 2 000    5                29

INTERGRAPH CORPORATION               Montgomery                Alabama      055157903   51000       01
3 01 KA02  0012 F0160086C0025   861001 J070 C9E 000 2 2 2 C 1   2       1 J 2 1 B    1 3 1 3 1 1 2 1 7 1 2 000    5                57

INTERNATIONAL BUS MCHS CORP          Montgomery                Alabama      001368083   51000       01
3 03 KA02  0064 GS00K87AGS5827  861120 J074 C9E 000 2 2 2 8 1   2       6 J 1 1 N 1D         0       0                67

J F DAY & CO INC                     Montgomery                Alabama      003396488   51000       01
3 12 KA02  0494 F0160087C0075   870908 Z165 C2  000 2 2 2 3 1   1       1 J 2 2 K    2   1 4 1 2 2 1 1 4 2 000    5                47

JINRIGHT CONSTRUCTION & LDSCPG       Montgomery                Alabama      082060435   51000       01
1 12 BT10  0271 DABT1087C1979   870924 Z224 C2  000 2 2 2 3 1   1       1 J 2 2 K    2   1 3 1 2 2 1 1 4 2 000    3               190
1 06 HA01  0009 DAHA0187C0009   870318 Z224 C2  000 2 2 2 3 1   1       1 J 2 2 K    2   1 5 1 2 2 1 7 4 3 000    5                34
                                   CONTRACTOR TOTAL                                224   *

K & M MAINTENANCE SERVICES           Montgomery                Alabama      148196223   51000       01
3 03 KA02  0135 F0160087C0023   861215 J023 A4B 000 2 2 2 3 1   1       1 J 2 2 K    2   1 4 1 2 2 1 7 3 2 000    5             1,672
```

```
S RM AAAAA AAAA BBBBBBBBBBBBBB BBBBBB BBBB BBB BBB B B B B C C C CCCC C C C C C CC D D D D D D D D D D D DDDDDD D E      B7
V PO                                  8888 888 888   1 1 1                    11                          1 1   12   1      AMOUNT
C TN 33333 2222 111111111111111 333333 AAAA BBB CCC 9 0 2 3 1 2 3 4444 5 6 7 8 9 00 1 2 3 4 5 6 7 8 9 0 1 ABBCCC 3 1      ($000)
KARDEX SYSTEMS INC                    Montgomery                  Alabama      093320232   51000       01
1 11 HA01  0023 GS00F7636             870818 7460 C9E 000 2 2 2 6 2 F        1 J 2 2 F            0       0                133

KRAFT, INC.                           Montgomery                  Alabama      039010590   51000       01
3 02 KA02  0087 DLA13H8150132         861126 8910 B2  000 2 2 2 5 2 9 2 0900 7 J           1 1 1 1 1 1 2 1 7 5 2 000    5     26
3 04 KA02  0171 DLA13H8150132         870126 8910 B2  000 2 2 2 5 2 9 2 0900 7 J           1 1 1 1 1 1 2 1 7 5 2 000    5     26
3 06 KA02  0304 DLA13H8150132         870325 8910 B2  000 2 2 2 5 2 9 2 0900 7 J           1 1 1 1 1 1 2 1 7 5 2 000    5     25
3 10 KA02  0460 DLA13H8150132         870725 8910 B2  000 2 2 2 5 2 9 2 0900 7 J           1 1 1 1 1 1 2 1 1 5 2 000    5     36
                                         CONTRACTOR TOTAL                          113    *

KSD ARCHITECTURAL ASSOCIATES          Montgomery                  Alabama      077897841   51000       01
1 07 CA01  0202 DACA0187C0019         870413 R119 C2  000 2 2 2 3 1   2      2 J 2 1 D    2   1 5 1 1 2 1 1 5 1 000    5     81

LANIER BUSINESS PRODUCTS INC          Montgomery                  Alabama      080102098   51000       01
3 01 KA02  0014 F0160085C0054         861001 W074 S1  000 2 2 2 C 1   2 1013 1 J           1 4 1 4 1 1 2 1 7 1 2 000    5     27

LIBERTY CONSTRUCTION CO               Montgomery                  Alabama      120894647   51000       01
3 11 KA02  0491 F0160087C0074         870825 Z149 C2  000 2 2 2 3 1   1      1 J 2 2 K    2   1 4 1 2 2 1 1 4 2 000    3     30

MARABLE W M INC                       Montgomery                  Alabama      067138719   51000       01
1 10 CA01  0285 DACA0184C0099         870605 Z129 C2  000 2 2 2 D 2 6 2 1702 7 J           2   2   1 1 2 1 1 4 2 000    5     35
1 12 CA01  0355 DACA0187C0097         870910 Y152 C2  000 2 2 2 3 1   1      1 J 2 2 K    2   3   1 2 2 1 1 4 2 000    5  3,395
                                         CONTRACTOR TOTAL                        3,430    *

MC GEHEE CONSTRUCTION CO              Montgomery                  Alabama      148004625   51000       01
3 12 KA02  0531 F0160087C0099         870928 Z111 C2  000 2 2 2 3 1   1      1 J 2 2 K    2   1 4 1 2 2 1 1 4 2 000    3     60

MCCALL R R & ASC ARCH PC              Montgomery                  Alabama      095850954   51000       01
1 08 CA01  0256 DACA0187C0039         870528 R219 C2  000 2 2 2 3 1   2      2 J 2 1 D    2   1 5 1 1 2 1 1 5 1 000    5     69

MG & ASSOCIATES                       Montgomery                  Alabama      063857452   51000       01
3 12 KA02  0473 F0160087C0054         870812 R599 C2  000 2 2 2 3 2 D 2      7 J 1 1 L    2   2   1 1 2 1 1 5 2 000    3     78

N W F CONTRACTORS INC                 Montgomery                  Alabama      040871055   51000       01
3 10 KA02  0465 F0160087C0065         870727 Z224 C2  000 2 2 2 3 1   1      1 J 2 2 K    2   1 3 1 2 2 1 1 4 2 000    3     73

NARROWS BROWN PARSONS & ASSOC         Montgomery                  Alabama      050985340   51000       01
1 03 CA01  0040 DACA0186C0054         861204 R119 C2  000 2 2 2 D 1   2      2 J 2 1 D    2   1 5 1 1 2 1 7 5 1 000    5    221
3 09 KA02  0407 F0160087D0065         870604 R219 C9E 000 2 2 2 5 1   2      2 J 2 2 D    2   1 5 1 1 2 1 1 5 2 000    3     45
                                         CONTRACTOR TOTAL                          266    *

OSTROM PTG & SANDBLASTING             Montgomery                  Alabama      125137083   51000       01
3 12 KA02  0495 F0160087C0076         870909 Z173 C2  000 2 2 2 3 1   1      1 J 2 2 K    2   1 4 2 2 2 1 1 4 2 000    3     63
```

```
S RM AAAAA AAAA BBBBBBBBBBBBBB BBBBBB BBBB BBB BBB B B B B C C C CCCC C C C C C CC D D D D D D D D D D D DDDDDD D E        B7
V PO                                  8888 888 888   1 1 1                   11                   1 1    12   1          AMOUNT
C TN 33333 2222 111111111111111 333333 AAAA BBB CCC 9 0 2 3 1 2 3 4444 5 6 7 8 9 00 1 2 3 4 5 6 7 8 9 0 1 ABBCCC 3 1      ($000)
P H & J ARCHITECTS INC          Montgomery                Alabama      055160832   51000       01
1 08 CA01  0242 DACA0187C0036   870513 R119 C2  000 2 2 2 3 1   2      2 J 2 1 D    2   1 5 1 1 2 1 1 5 1 000    5                199

PETERS STANLEY L AND ASSOC      Montgomery                Alabama      120955240   51000       01
2 07 C2467 D141 N6246784D0544   861105 R119 C2  000 2 2 2 5 1   2 1702 2 J          2   1 3 1 1 2 1 1 5 2 000    5                 39

PHILPOTT CONSTRUCTION CORP      Montgomery                Alabama      144087699   51000       01
3 12 KA02  0515 F0160087C0092   870924 Z173 C2  000 2 2 2 3 1   1      1 J 2 2 K    2   1 4 1 2 2 1 1 4 2 000    3                490

PICKER INTERNATIONAL INC        Montgomery                Alabama      001224989   51000       01
3 03 KA02  0011 F0160085C0010   861001 J065 C9E 000 2 2 2 C 1   1        J          1 1 1 1 1 1 2 1 7 3 2 000    5                 71

PRATVILLE BUILDERS              Montgomery                Alabama      106907405   51000       01
3 12 KA02  0547 F0160087C0122   870930 Z149 C2  000 2 2 2 3 1   1      1 J 2 1 K    2   1 3 1 2 2 1 1 4 2 000    3                151

PRECISION CABLE MANUFACTURING   Montgomery                Alabama      044635597   51000       01
4 06 0700  2391 DLA70087C2304   870312 2590 A4B 000 2 2 2 3 1   2      1 J 2 2 B    2   1 1 1 1 2 1 7 2 2 000    5                 70
4 07 0700  2948 DLA70087C2304   870415 2590 A4B 000 2 2 2 B 1   2      1 J 2 2 B    2   1 1 1 1 2 1 1 2 2 000    5                 64
                                   CONTRACTOR TOTAL                       134   *

SAGE ASSOCIATES GENERAL CONTR   Montgomery                Alabama      148089568   51000       01
3 12 KA02  0505 F0160087C0105   870923 Z119 C2  000 2 2 2 3 1   1      1 J 2 2 K    2   1 3 1 2 2 1 1 4 2 000    3                109

SANDLER L M & SONS INC          Montgomery                Alabama      023851868   51000       01
4 03 013H  8126 DLA13H87C0582   861229 8950 B2  000 2 2 2 3 1   1      1 J 2 2 K    2   1 1 1 2 2 1 7 2 2 000    5                 35
4 08 013H  8543 DLA13H87C0764   870515 8950 B2  000 2 2 2 3 1   1      1 J 2 2 K    2   1 1 1 2 2 1 1 2 2 000    5                 45
                                   CONTRACTOR TOTAL                        80   *

SEAY & SEAY ARCH ENG            Montgomery                Alabama      005553854   51000       01
1 06 CA01  0145 DACA0186C0058   870309 R119 C2  000 2 2 2 D 1   2      2 J 2 1 B    2   1 5 1 1 2 1 7 5 1 000    5                345
1 07 CA01  0206 DACA0186C0058   870326 R119 C2  000 2 2 2 D 1   2      2 J 2 1 D    2   1 5 1 1 2 1 1 5 1 000    5                 97
                                   CONTRACTOR TOTAL                       442   *

SOUTH CENTL BELL TELE COMPANY   Montgomery                Alabama      044891349   51000       01
1 08 EA08  0616 DCA20078H0023   870430 S113 S1  000 2 2 2 5 2 3 2 1005 7 J          1 1 1 1 3 1 2 1 1 5 2 000    5                 30

STALLINGS AND SONS INC          Montgomery                Alabama      049991102   51000       01
2 12 C2467 5048 N6246784C0888   870925 Y119 C2  000 2 2 2 3 1   2      1 J 2 2 K    2   1 3 1 2 2 1 1 4 2 000    5                704
3 12 KA02  0525 F0160087C0112   870928 Z169 C2  000 2 2 2 3 1   1      1 J 2 2 K    2   1 3 1 2 2 1 1 4 1 000    3                 92
3 12 KA02  0548 F0160087C0115   870930 Z119 C2  000 2 2 2 3 1   1      1 J 2 2 K    2   1 3 1 2 2 1 1 4 2 000    3                675
                                   CONTRACTOR TOTAL                     1,471   *
```

```
S RM AAAAA AAAA BBBBBBBBBBBBBB BBBBBB BBBB BBB BBB B B B B C C C CCCC C C C C C CC D D D D D D D D D D D DDDDDD D E        B7
V PO                                   8888 888 888   1 1 1                  11                          1 1   12   1          AMOUNT
C TN 33333 2222 111111111111111 333333 AAAA BBB CCC 9 0 2 3 1 2 3 4444 5 6 7 8 9 00 1 2 3 4 5 6 7 8 9 0 1 ABBCCC 3 1          ($000)
```

```
STROH HARRY A ASSOCIATES INC        Montgomery                Alabama      011683364   51000       01
3 02 FS03  0119 F3360086C0290   861107 S299 S1  000 2 2 2 C 1   2      1 J 2 2 B    1 4 1 1 1 1 3 1 7 3 2 000    5                320

TECHNIARTS                          Montgomery                Alabama      074850298   51000       01
3 09 KA02  0406 F0160087C0046   870529 Z131 C2  000 2 2 2 3 1   2      1 J 2 2 K    2   1 1 2 2 2 1 1 4 2 000    3                 81

TELEDYNE INC                        Montgomery                Alabama      008391203   51000       01
3 01 YJ02  0016 F0163084C0002   861010 R399 S1  000 2 2 2 C 1   2 1013 2 U          1 5 1 5 1 1 3 1 7 5 1 000    5              1,605
3 05 YJ02  0090 F0163084C0002   870202 R399 S1  000 2 2 2 C 1   2 1013 2 U          1 5 1 5 1 1 3 1 7 5 2 000    5                161
3 06 YJ02  0076 F0163084C0002   870112 R399 S1  000 2 2 2 B 1   2 1013 2 U          1 5 1 5 1 1 3 1 7 5 1 000    5                 69
3 12 YG02  0345 F0163084C0002   870908 R399 S1  000 2 2 2 C 1   2 1013 2 U          1 5 1 5 1 1 3 1 1 5 1 000    5              1,750
3 12 YG02  0346 F0163084C0002   870930 R399 S1  000 2 2 2 B 2 5 2 1013 5 U          1 5 1 5 1 1 3 1 1 5 1 000    5                376
3 12 YG02  0390 F0163084C0002   870924 R399 S1  000 2 2 2 C 1   2 1013 2 U          1 5 1 5 1 1 3 1 1 5 1 000    5                 32
3 12 YG02  0479 F0163084C0002   870922 R399 S1  000 2 2 2 C 1   2 1013 2 U          1 5 1 5 1 1 3 1 1 5 1 000    5                997
                                   CONTRACTOR TOTAL                          4,990   *

TELOS CORPORATION                   Montgomery                Alabama      074140138   51000       01
1 03 HA01  0004 DAHA0185C0001   861201 J070 A7  000 2 2 2 C 1   1      1 J 2 2 K    2   1 2 1 2 2 1 7 3 2 000    5                 27

THOMPSON TRACTOR CO INC             Montgomery                Alabama      006900542   51000       01
3 11 KA02  0490 F0160087C0068   870826 J038 C9E 000 2 2 2 3 2 B 2      1 J 2 2 B    1 4 1 1 1 1 2 1 1 3 2 000    5                 42

TILLER BUTNER & ROSA                Montgomery                Alabama      078978350   51000       01
1 03 CA01  0062 DACA0186C0099   861219 R113 C2  000 2 2 2 D 1   2      2 J 2 1 D    2   1 2 1 1 2 1 7 5 2 000    5                 46

TRACOR INC                          Montgomery                Alabama      008110249   51000       01
3 04 YJ02  0064 F1162882D0001   870120 R414 S1  000 2 2 2 5 1   2 1013 2 U          1 5 1 2 1 1 3 1 7 5 2 000    5                 56
3 09 YG02  0339 F1162882D0001   870630 R414 S1  000 2 2 2 5 1   2 1013 2 U          1 5 1 2 1 1 3 1 1 5 2 000    5                197
3 11 YG02  0338 F1162882D0001   870630 R414 S1  000 2 2 2 5 1   2 1013 2 U          1 5 1 2 1 1 3 1 1 5 2 000    5                111
3 12 YG02  0570 F1162882D0001   870930 R414 S1  000 2 2 2 C 1   2 1013 2 U          1 5 1 2 1 1 3 1 1 5 1 000    5                107
3 12 YG02  0571 F1162882D0001   870930 R414 S1  000 2 2 2 C 1   2 1013 2 U          1 5 1 2 1 1 3 1 1 5 1 000    5                188
                                   CONTRACTOR TOTAL                            659   *

TRENHOLM STATE TECHNOLOGY INST      Montgomery                Alabama      119842276   51000       01
1 07 HA01  0011 DAHA0187C0011   870402 U006 S1  000 2 2 2 3 1   1      1 J 2 2 K    2   1   1 2 2 1 1 2 2 000    5                 25
1 12 HA01  0019 DAHA0187C0017   870727 U006 S1  000 2 2 2 3 2 D 2      7 J 1 1 L    2   2   1 1 2 1 1 2 2 000    5                100
                                   CONTRACTOR TOTAL                            125

TUCKER MANUFACTURING COMPANY        Montgomery                Alabama      003397726   51000       01
4 01 0100  0075 DLA10087C4042   861022 8340 A9  000 2 2 2 3 1   1      1 J 2 2 K    2   1 1 1 2 2 1 7 1 2 000    1                 27
4 04 0100  0301 DLA10087C4096   870121 8340 A9  000 2 2 2 3 1   1      1 J 2 2 K    2   1 3 1 2 2 1 7 1 2 000    1                 94
4 09 0100  0689 DLA10087C4238   870616 8340 A9  000 2 2 2 3 1   1      1 J 2 2 K    2   1 1 1 2 2 1 1 1 2 000    1                 73
4 09 0100  0732 DLA10087C4241   870618 8340 A9  000 2 2 2 3 1   1      1 J 2 2 K    2   1 1 1 2 2 1 1 1 2 000    1                183
                                   CONTRACTOR TOTAL                            377   *
```

```
S RM AAAAA AAAA BBBBBBBBBBBBBB BBBBBB BBBB BBB BBB B B B B C C C CCCC C C C C C CC D D D D D D D D D D D DDDDDD D E        B7
V PO                                  8888 888 888   1 1 1                  11                  1 1   12   1          AMOUNT
C TN 33333 2222 111111111111111 333333 AAAA BBB CCC 9 0 2 3 1 2 3 4444 5 6 7 8 9 00 1 2 3 4 5 6 7 8 9 0 1 ABBCCC 3 1      ($000)
WANG LABORATORIES INC                Montgomery                Alabama      001018167   51000       01
3 08 KA02  0382 F1963086D0001   870515 J070 A7  000 2 2 2 5 1   2       1 J 2 2 B    1 4 1 4 1 1 3 1 1 1 2 000    5                26

WARD A O CONSTRUCTION CO INC         Montgomery                Alabama      056116692   51000       01
1 10 HA01  0017 DAHA0187C0014   870708 Z129 C2  000 2 2 2 3 1   1       1 J 2 2 K    2   1 5 1 2 2 1 1 4 3 000    5               467

WATER WORKS CO                       Montgomery                Alabama      156006934   51000       01
3 02 KA02  0056 F0160078D0120   861112 S114 S1  000 2 2 2 5 2 3 2 1005 7 J          E 1 1 1 1 1 2 1 7 5 2 000    5                52
3 03 KA02  0132 F0160078D0120   861210 S114 S1  000 2 2 2 5 2 3 2 1005 7 J          E 1 1 1 1 1 2 1 7 5 2 000    5                41
3 04 KA02  0156 F0160078D0120   870108 S114 S1  000 2 2 2 5 2 3 2 1005 7 J          E 1 1 1 1 1 2 1 7 5 2 000    5                34
3 05 KA02  0181 F0160078D0120   870209 S114 S1  000 2 2 2 5 2 3 2 1005 7 J          E 1 1 1 1 1 2 1 7 5 2 000    5                40
3 06 KA02  0269 F0160078D0120   870311 S114 S1  000 2 2 2 5 2 3 2 1005 7 J          E 1 1 1 1 1 2 1 7 5 2 000    5                40
3 07 KA02  0319 F0160078D0120   870409 S114 S1  000 2 2 2 5 2 3 2 1005 7 J          E 1 1 1 1 1 2 1 1 5 2 000    5                37
3 08 KA02  0393 F0160078D0120   870520 S114 S1  000 2 2 2 5 2 3 2 1005 7 J          E 1 1 1 1 1 2 1 1 5 2 000    5                51
3 09 KA02  0413 F0160078D0120   870609 S114 S1  000 2 2 2 5 2 3 2 1005 7 J          E 1 1 1 1 1 2 1 1 5 2 000    5                78
                                   CONTRACTOR TOTAL                          373   *

WATSON WATSON RUTLAND/RCHTCTS        Montgomery                Alabama      037479920   51000       01
1 05 CA01  0115 DACA0186D0012   870217 R219 C2  000 2 2 2 5 1   2       2 J 2 1 D    2   1 3 1 1 2 1 7 5 2 000    5                32

WIGGINS PLUMBING & HTG CO            Montgomery                Alabama      079128823   51000       01
3 12 KA02  0510 F0160087C0086   870924 Z119 C2  000 2 2 2 3 1   1       1 J 2 2 K    2   3   2 2 2 1 1 4 2 000    3 B              68

WILLIAMS ALBERT L                    Montgomery                Alabama      179119961   51000       01
3 12 KA02  0555 F0160087D0081   870930 R116 C2  000 2 2 2 5 1   2       2 J 2 2 K    2   1 4 1 2 2 1 1 5 2 000    3                28

WILLIAMS W CHESTER INC               Montgomery                Alabama      004782884   51000       01
1 06 HA01  0010 DAHA0187C0007   870323 Z129 C2  000 2 2 2 3 1   1       1 J 2 2 K    2   1 5 1 2 2 1 7 4 3 000    5               326

WOODHAM & SHARPE ARCHITECTS PA       Montgomery                Alabama      102094596   51000       01
1 03 CA01  0059 DACA0186C0047   861208 R119 C2  000 2 2 2 D 1   2       2 J 2 1 D    2   1 5 1 1 2 1 7 5 1 000    5                71
1 03 CA01  0056 DACA0186C0048   861210 R119 C2  000 2 2 2 D 1   2       2 J 2 1 D    2   1 3 1 1 2 1 7 5 1 000    5                76
                                   CONTRACTOR TOTAL                          147   *

WRIGHT'S AUTO REPAIR & PARTS         Montgomery                Alabama      048888655   51000       01
3 01 KA02  0016 F0160084C0015   861001 J023 S1  000 2 2 2 C 2 6 2 1702 7 J          2   2   1 1 2 1 7 3 1 000    5               397
3 03 KA02  0130 F0160084C0015   861114 J023 S1  000 2 2 2 C 2 6 2 1702 7 J          2   2   1 1 2 1 7 3 1 000    5               199
3 11 KA02  0467 F0160084C0015   870806 J023 A4B 000 2 2 2 C 2 6 2 1702 7 J          2   2   1 1 2 1 1 3 1 000    5                68
                                   CONTRACTOR TOTAL                          664   *

XEROX CORPORATION                    Montgomery                Alabama      049591852   51000       01
1 01 BT01  0016 GS00F77071      861001 W074 S1  000 2 2 2 6 2 F         1 J 2 2 B            0       0                                52
```

```
S RM AAAAA AAAA BBBBBBBBBBBBBB BBBBBB BBBB BBB BBB B B B B C C C CCCC C C C C C CC D D D D D D D D D D D DDDDDD D E      B7
V PO                                   8888 888 888   1 1 1                    11                        1 1   12   1      AMOUNT
C TN 33333 2222 111111111111111 333333 AAAA BBB CCC 9 0 2 3 1 2 3 4444 5 6 7 8 9 00 1 2 3 4 5 6 7 8 9 0 1 ABBCCC 3 1     ($000)
```

```
XEROX CORPORATION (CONT)          Montgomery                Alabama      049591852   51000       01
1 05 BT01  0095 GS00F77071   870116 7490 C9E 000 2 2 2 6                                  0       0                          28
1 10 BT01  0182 GS00F77071   870714 7490 C9E 000 2 2 2 6                                  0       0                          27
3 01 KA02  0003 GS00F77071   861001 J036 C9E 000 2 2 2 8 1   2      1 J 2 1 B              0       0                          89
                                CONTRACTOR TOTAL                      194   *
                                      CITY TOTAL                   37,706   **

SUPPORT TERMINAL SERVICES INC     Moundville                Alabama      097295687   51648       01
4 04 0600  0281 DLA60086C5069   870106 X173 S1  000 2 2 2 C 1   2      1 J 2 1 B    1 3 1 1 1 1 1 1 7 3 1 000    5                30
4 05 0600  0348 DLA60086C5069   870210 X173 S1  000 2 2 2 C 1   2      1 J 2 1 B    1 3 1 1 1 1 1 1 7 3 1 000    5               316
                                      CITY TOTAL                      346   **

UNION OIL CO OF CALIFORNIA        Mulga                     Alabama      008237497   52776       01
4 07 0400  2326 DLA40087C1567   870407 6850 C9E 000 2 2 2 3 1   2      1 J 2 2 B    1 4 1 3 1 1 2 1 1 1 2 000    5                48
4 09 0400  3451 DLA40087C1567   870625 6850 C9E 000 2 2 2 B 1   2      1 J 2 2 B    1 4 1 3 1 1 2 1 1 1 2 000    5                48
                                      CITY TOTAL                       96   **

METAL SAMPLES CO INC              Munford                   Alabama      039531777   52848       01
1 06 AA09  1122 DAAA0987C0521    870219 1015 A5  EDA 2 2 2 3 1   2      1 J 2 2 K    2   1 1 1 2 2 1 7 1 2 000    5                39
3 05 FD07  0337 F3460187C1361    870212 2840 A1B BJJ 2 2 2 3 1   2      1 J 2 2 K    2   1 1 1 2 2 1 7 1 2 000    5                31
3 1C FD05  0946 F3460187C2863    870717 2840 A1B BSD 2 2 2 3 1   2      1 J 2 2 K    2   1 1 1 2 2 1 7 1 2 000    5                33
3 01 FF80  0070 F4160886CE296    861022 2840 A1B BSR 2 2 2 3 1   2      1 J 2 2 K    2   1 1 1 2 2 1 7 1 2 000    5                33
                                      CITY TOTAL                      136   **

SHOALS AMERICAN INDUSTRIES INC    Muscle Shoals             Alabama      063660955   53016       01
1 04 AE07  0772 DAAE0786CJ063    861216 2330 A4B 000 2 2 2 B 1   1      1 J 2 2 K    2   1 1 1 2 2 1 7 1 2 000    1            2,217

STERLING TIRE & RUBBER CO INC     Muscle Shoals             Alabama      050164854   53016       01
1 12 AE07  2338 DAAE0787C1287    870402 2630 A4B 000 2 2 2 3 1   1      1 J 2 2 A    2   1 1 1 1 2 1 7 1 2 000    5                55

TENNESSEE VALLEY AUTHORITY        Muscle Shoals             Alabama      001883032   53016       01
1 03 AA09  0693 DAAA0987F0001    861230 M151 A6  000 2 2 2 7                    N 5A       0       0                         251
                                      CITY TOTAL                    2,523   **

ALABAMA A & M UNIVERSITY          Normal                    Alabama      079121448   54864       01
1 12 BT60  0839 DABT6087C3521    870715 R419 S1  000 2 2 2 3 2 K 2      7 J 2 1 B    A 3 1 1 1 1 1 1 1 5 2 100    5                98
2 11 E612A 1304 N0001482K0521    870306 AD91 S1  000 2 2 2 C 1   2      7 S 2 2 E    A 1 1 1 1 1 2 1 1 5 2 000    5                50
                                      CITY TOTAL                      148   **

ATHENA ENGINEERING CO             Northport                 Alabama      079123162   55200       01
1 02 AH01  0158 DAAH0186C0887    861119 AD92 A2  000 2 2 2 C 2 K 2      2 U 2 2 B    2   1 1 1 1 2 1 1 5 2 000    5                60
1 08 AH01  1599 DAAH0186C0887    870508 AD92 A2  000 2 2 2 C 2 K 2      2 U 2 2 B    2   1 1 1 1 2 1 1 5 2 000    5                70
                                CONTRACTOR TOTAL                      130   *
```

```
S RM AAAAA AAAA BBBBBBBBBBBBBB BBBBBB BBBB BBB BBB B B B B C C C CCCC C C C C C CC D D D D D D D D D D D DDDDDD D E      B7
V PO                                   8888 888 888   1 1 1                    11                          1 1   12   1      AMOUNT
C TN 33333 2222 111111111111111 333333 AAAA BBB CCC 9 0 2 3 1 2 3 4444 5 6 7 8 9 00 1 2 3 4 5 6 7 8 9 0 1 ABBCCC 3 1      ($000)
KNIGHT TOOLS INC                      Northport                    Alabama      062688221    55200       01
4 12 0400  0316 DLA40087C5060   870130 3455 C9E 000 2 2 2 3 1   2      1 J 2 2 B    2   1 4 1 1 2 1 1 1 2 000    1                180

WEST OIL COMPANY INCORPORATED         Northport                    Alabama      034143644    55200       01
4 07 0600  0628 DLA60087D4137   870228 9130 A8A 000 2 1 2 3 1   1      1 K 2 2 A    1 4 1 4 1 1 2 1 1 2 2 000    5                 33
                                          CITY TOTAL                              343    **

BYNUM W E JR                          Odenville                    Alabama      003347317    56400       01
4 02 0700  0294 DLA72087C0035   861107 5510 B1  000 2 2 2 3 1   1      1 J 2 2 K    2   1 3 1 2 2 1 7 2 2 000    5                 32
4 02 0700  0657 DLA72087C0095   861117 5510 B1  000 2 2 2 3 1   1      1 J 2 2 K    2   1 3 1 2 2 1 7 2 2 000    5                 39
4 04 0700  1777 DLA72087C0207   870128 5510 B1  000 2 2 2 3 1   1      1 J 2 2 K    2   1 3 1 2 2 1 5 1 2 000    5                 25
4 05 0700  2004 DLA72087C0253   870204 5510 B1  000 2 2 2 3 1   1      1 J 2 2 K    2   1 3 1 2 2 1 7 2 2 000    5                 94
4 04 0700  1752 DLA72087C0257   870128 5510 B1  000 2 2 2 3 1   1      1 J 2 2 K    2   1 3 1 2 2 1 7 2 2 000    5                 82
4 05 0700  1826 DLA72087C0260   870128 5510 B1  000 2 2 2 3 1   1      1 J 2 2 K    2   1 3 1 2 2 1 7 2 2 000    5                 53
4 07 0700  3105 DLA72087C0499   870417 5510 B1  000 2 2 2 3 1   1      1 J 2 2 K    2   1 3 1 2 2 1 7 2 2 000    5                 35
                                       CONTRACTOR TOTAL                           360     *

DAVIDSON INDUSTRIES INC               Odenville                    Alabama      007987118    56400       01
4 02 0700  0691 DLA72087C0100   861117 5510 B1  000 2 2 2 3 1   1      1 J 2 2 K    2   1 3 1 2 2 1 7 2 2 000    5                 28
4 02 0700  0692 DLA72087C0101   861117 5510 B1  000 2 2 2 3 1   1      1 J 2 2 K    2   1 3 1 2 2 1 7 2 2 000    5                 43
4 04 0700  1527 DLA72087C0204   870116 5510 B1  000 2 2 2 3 1   1      1 J 2 2 K    2   1 3 1 2 2 1 7 2 2 000    5                 32
4 04 0700  1565 DLA72087C0218   870120 5510 B1  000 2 2 2 3 1   1      1 J 2 2 K    2   1 3 1 2 2 1 7 2 2 000    5                 26
                                       CONTRACTOR TOTAL                           129     *

MOORE, A G & CO INC                   Odenville                    Alabama      023846124    56400       01
4 01 0700  0026 DLA72087C0005   861002 5510 B1  000 2 2 2 3 1   1      1 J 2 2 K    2   1 3 1 2 2 1 7 2 2 000    5                 55
4 03 0700  1160 DLA72087C0163   861212 5510 B1  000 2 2 2 3 1   1      1 J 2 2 K    2   1 3 1 2 2 1 7 2 2 000    5                 73
                                       CONTRACTOR TOTAL                           128     *
                                          CITY TOTAL                              617    **

AMPEX CORPORATION                     Opelika                      Alabama      009129073    57048       01
1 06 ZD02  0029 MDA90287C0228   870302 5835 C9E 000 2 2 2 3 1   1      1 J 2 2 A    1 4 1 3 1 1 2 1 1 1 2 000    5                102
1 05 ZD04  1636 MDA90481D0301   870220 5835 C9E 000 2 2 2 5 2 1 2 1001 6 J           1 1 1 1 1 1 2 1 1 1 2 000    5                379
1 05 ZD04  1682 MDA90481D0301   870225 5835 C9E 000 2 2 2 5 2 1 2 1001 6 J           1 1 1 1 1 1 2 1 1 1 2 000    5                392
1 07 ZD04  1714 MDA90481D0301   870226 5835 C9E 000 2 2 2 5 2 1 2 1001 6 J           1 1 1 1 1 1 2 1 1 1 2 000    5                 73
1 07 ZD04  1910 MDA90481D0301   870313 5835 C9E 000 2 2 2 5 2 1 2 1001 6 J           1 1 1 1 1 1 2 1 1 1 2 000    5                133
1 04 ZD04  0822 MDA90485DA121   861201 5835 C9E 000 2 2 2 5 2 1 2 1001 5 J           1 1 1 1 1 1 4 1 1 1 2 000    5                669
1 05 ZD04  0360 MDA90485DA121   861008 5835 C9E 000 2 2 2 5 2 1 2 1001 5 J           1 1 1 1 1 1 4 1 1 1 2 000    5                423
1 05 ZD04  1182 MDA90485DA121   870109 5835 C9E 000 2 2 2 5 2 1 2 1001 5 J           1 1 1 1 1 1 4 1 1 1 2 000    5                779
1 05 ZD04  1565 MDA90485DA121   870205 5835 C9E 000 2 2 2 5 2 1 2 1001 5 J           1 1 1 1 1 1 4 1 1 1 2 000    5                309
1 05 ZD04  1568 MDA90485DA121   870213 5835 C9E 000 2 2 2 5 2 1 2 1001 5 J           1 1 1 1 1 1 4 1 1 1 2 000    5                 28
1 05 ZD04  1628 MDA90485DA121   870220 5835 C9E 000 2 2 2 5 2 1 2 1001 5 J           1 1 1 1 1 1 4 1 1 1 2 000    5                497
1 08 ZD04  1942 MDA90485DA121   870317 5835 C9E 000 2 2 2 5 2 1 2 1001 5 J           1 1 1 1 1 1 4 1 1 1 2 000    5                535
1 08 ZD04  2241 MDA90485DA121   870406 5835 C9E 000 2 2 2 5 2 1 2 1001 5 J           1 1 1 1 1 1 4 1 1 1 2 000    5                332
1 09 ZD04  2450 MDA90485DA121   870424 5835 C9E 000 2 2 2 5 2 1 2 1001 5 J           1 1 1 1 1 1 4 1 1 1 2 000    5                718
1 09 ZD04  2725 MDA90485DA121   870515 5835 C9E 000 2 2 2 5 2 1 2 1001 5 J           1 1 1 1 1 1 4 1 1 1 2 000    5                221
```

```
S RM AAAAA AAAA BBBBBBBBBBBBBBB BBBBBB BBBB BBB BBB B B B B C C C CCCC C C C C C CC D D D D D D D D D D D DDDDDD D E        B7
V PO                                   8888 888 888   1 1 1                     11                     1 1    12   1          AMOUNT
C TN 33333 2222 111111111111111 333333 AAAA BBB CCC 9 0 2 3 1 2 3 4444 5 6 7 8 9 00 1 2 3 4 5 6 7 8 9 0 1 ABBCCC 3 1        ($000)
AMPEX CORPORATION (CONT)          Opelika                    Alabama      009129073   57048      01
1 11 ZD04  3096 MDA90485DA121  870615 5835 C9E 000 2 2 2 5 2 1 2 1001 5 J           1 1 1 1 1 1 4 1 1 1 2 000    5                27
1 11 ZD04  3193 MDA90485DA121  870623 5835 C9E 000 2 2 2 5 2 1 2 1001 5 J           1 1 1 1 1 1 4 1 1 1 2 000    5               264
1 11 ZD04  3636 MDA90485DA121  870729 5835 C9E 000 2 2 2 5 2 1 2 1001 5 J           1 1 1 1 1 1 4 1 1 1 2 000    5               497
1 11 ZD04  3846 MDA90485DA121  870819 5835 C9E 000 2 2 2 5 2 1 2 1001 5 J           1 1 1 1 1 1 4 1 1 1 2 000    5                61
1 12 ZD04  4171 MDA90485DA121  870903 5835 C9E 000 2 2 2 5 2 1 2 1001 5 J           1 1 1 1 1 1 4 1 1 1 2 000    5               298
1 12 ZD04  4450 MDA90485DA121  870918 5835 C9E 000 2 2 2 5 2 1 2 1001 5 J           1 1 1 1 1 1 4 1 1 1 2 000    5             1,094
1 11 ZD04  2390 MDA90487C0373  870602 5835 C9E 000 2 2 2 3 2 A 2      1 J 2 2 N 6A 1 1 1 1 1 1 2 1 1 1 2 000    5               399
1 08 ZD04  2293 MDA90487D0002  870415 5835 C9E 000 2 2 2 5 2 A 2      5 J 1 1 N 6A 1 1 1 1 1 1 4 1 1 1 2 000    5               364
1 11 ZD04  2877 MDA90487D0002  870528 5835 C9E 000 2 2 2 5 2 A 2      5 J 1 1 N 6A 1 1 1 1 1 1 4 1 1 1 2 000    5               175
1 11 ZD04  3165 MDA90487D0002  870619 5835 C9E 000 2 2 2 5 2 A 2      5 J 1 1 N 6A 1 1 1 1 1 1 4 1 1 1 2 000    5               111
1 11 ZD04  3829 MDA90487D0002  870818 5835 C9E 000 2 2 2 5 2 A 2      5 J 1 1 N 6A 1 1 1 1 1 1 4 1 1 1 2 000    5               259
2 12 MF108 0518 N6092187C0244  870811 5895 A7  000 2 2 2 3 1   2      5 J 1 1 N 1G 1 1 1 1 1 1 2 1 1 1 2 000    5                68
2 12 PF162 1108 N6660487C6224  870728 5835 C9E 000 2 2 2 3 2   2      6 J 1 1 N 2A 1 1 1 1 1 1 2 1 1 5 2 000    5                38
3 12 HC02  0156 F0469387C0013  870930 7045 A7  000 2 2 2 3 2 B 2      6 J 1 1 N 2A 1 1 1 1 1 1 1 1 1 1 2 000    5               459
3 12 HE02  0281 F0470087C0127  870902 7045 C9C 000 2 2 2 3 1   1      1 J 2 2 A    1 4 1 3 1 1 2 1 1 1 2 000    5               202
3 12 HE02  0353 F0470087C0153  870926 5835 C9E 000 2 2 2 3 1   1      1 J 2 2 A    1 3 1 1 1 1 1 1 1 1 1 000    5                51
3 08 FS03  0342 F3360087C0396  870513 5835 A7  000 2 2 2 3 2 B 2      5 J 1 1 N 2A 1 1 1 1 1 1 2 1 1 1 2 000    5               122
4 03 0900  0826 DLA90087C0656  861212 5835 A7  000 2 2 2 3 1   2      5 J 2 1 B    1 3 1 1 1 1 2 1 1 1 2 000    5               427
4 05 0900  1460 DLA90087C1579  870227 5835 A7  000 2 2 2 3 1   2      1 J 2 2 B    1 3 1 1 1 1 3 1 1 1 2 000    5               959
4 08 0900  2041 DLA90087C2216  870505 5835 A7  000 2 2 2 3 1   2      5 J 2 1 B    1 3 1 1 1 1 4 1 1 1 2 000    5             1,988
4 08 0900  2176 DLA90087C2277  870521 5836 A7  000 2 2 2 3 1   2      1 J 2 2 B    1 4 1 1 1 1 2 1 1 1 2 000    5                99
4 09 0900  2261 DLA90087C2312  870601 5835 A7  000 2 2 2 3 1   2      1 J 2 2 B    1 4 1 1 1 1 2 1 1 1 3 000    5               447
4 09 0900  2355 DLA90087C2585  870612 5835 A7  000 2 2 2 3 1   2      1 J 2 2 B    1 1 1 1 1 1 2 1 1 1 2 000    5                87
4 09 0900  2479 DLA90087C2688  870629 5836 A7  000 2 2 2 3 1   2      1 J 2 2 B    1 1 1 1 1 1 2 1 1 1 2 000    5                72
4 10 0900  2612 DLA90087C2741  870716 5836 C9E 000 2 2 2 3 2 Z 2      1 J 2 2 B    1 1 1 1 3 1 2 1 1 1 3 000    5                51
4 12 0900  3168 DLA90087C3433  870925 5836 A7  000 2 2 2 3 2 B 2      1 J 2 2 N 2A 1 2 1 1 1 1 2 1 1 1 2 000    5                72
4 12 0900  3199 DLA90087C3475  870928 5835 A7  000 2 2 2 3 1   2      5 J 2 1 B    1 3 1 1 1 1 4 1 1 1 2 000    5             1,676
4 12 0900  3195 DLA90087C3478  870925 5835 A7  000 2 2 2 3 1   2      1 J 2 2 B    1 4 1 1 1 1 3 1 1 1 2 000    5               964
4 12 0900  3178 DLA90087D0061  870925 5835 A7  000 2 2 2 5 1   2      1 J 2 2 B    1 1 1 1 1 1 2 1 1 1 2 000    5               266
4 12 0900  3179 DLA90087D0069  870925 5835 A7  000 2 2 2 5 1   2      1 J 2 2 B    1 1 1 1 1 1 3 1 1 1 2 000    5               930
                                  CONTRACTOR TOTAL                   18,117   *

M N C CORP                        Opelika                    Alabama      098852965   57048      01
1 12 ZD04  3251 MDA90487C0584  870908 5811 C9E 000 2 2 2 3 2 A 2      1 J 2 2 K    2   1 1 1 2 2 1 1 1 2 000    5                26

MAGNASYNC/MOVIOLA CORPORATION     Opelika                    Alabama      009540915   57048      01
4 04 0900  1007 DLA90087C1243  870108 5835 A7  000 2 2 2 3 1   2      1 J 2 2 B    2   1 1 1 1 2 1 1 2 2 000    5                90

UNIROYAL INC                      Opelika                    Alabama      001325489   57048      01
1 11 AE07  1485 DAAE0787C0774  870126 2610 A4B 000 2 2 2 3 1   1      1 J 2 2 A    1 1 1 1 1 1 2 1 1 1 2 000    5               242
                                     CITY TOTAL                      18,475   **

INNOVATIVE SOLUTIONS INC          Owens Crossroads           Alabama      064823404   57504      01
3 12 TA25  0136 F2965187C0099  870929 5999 A7  000 2 2 2 3 1   1      1 J 2 1 A    2   1 1 1 1 2 1 1 1 2 000    5                59

DENNEY ELECTRIC COMPANY INC       Oxford                     Alabama      083747105   57576      01
1 09 AC01  0065 DAAC0187C0043  870605 6110 C9E 000 2 2 2 3 1   2      1 J 2 2 B    2   1 3 1 1 2 1 1 2 2 000    5                69
```

```
S RM AAAAA AAAA BBBBBBBBBBBBBB BBBBBB BBBB BBB BBB B B B B C C C C CCCC C C C C C CC D D D D D D D D D D D D DDDDDD D E      B7
V PO                                  8888 888 888   1 1 1                      11                    1 1   12   1          AMOUNT
C TN 33333 2222 111111111111111 333333 AAAA BBB CCC 9 0 2 3 1 2 3 4444 5 6 7 8 9 00 1 2 3 4 5 6 7 8 9 0 1 ABBCCC 3 1      ($000)
VLECK B JON CLOCKMAKERS INC          Ozark                    Alabama      106917529   57648      01
1 08 AA09  1780 DAAA0986D0008  870508 6645 A1C 000 2 2 2 5 2 K 2      1 J 2 2 B    2   1 3 1 1 2 1 1 1 2 000    1                72
1 08 AA09  1799 DAAA0986D0008  870508 6645 A1C 000 2 2 2 5 2 K 2      1 J 2 2 B    2   1 3 1 1 2 1 1 1 2 000    1                67
1 09 AA09  2193 DAAA0986D0008  870626 6645 C9E 000 2 2 2 5 2 K 2      1 J 2 2 B    2   3   1 1 2 1 1 1 2 000    1               229
                                     CITY TOTAL                          368   **

BRATTON MACHINE CO INC               Pelham                   Alabama      102074648   58848      01
4 01 0400  0340 DLA40087C0236  861031 3990 C9E 000 2 2 2 3 1   2      1 J 2 2 K    2   1 4 2 2 2 1 7 1 2 000    5                36

PELHAM INDUSTRIAL MFG                Pelham                   Alabama      107977902   58848      01
1 12 AC01  0151 DAAC0187C0108  870921 3810 B9  000 2 2 2 3 1   1      1 J 2 2 A    2   1 1 1 1 2 1 1 1 2 000    5                39

SEPCO CORP                           Pelham                   Alabama      004003406   58848      01
4 04 0500  0671 DLA50084C2903  870115 5330 C9E 000 2 2 2 E 1   1      1 J 2 2 A    1 4 1 3 1 1 2 1 7 1 2 000    5               45-
                                     CITY TOTAL                           30   **

WESSON W P & CO INC                  Pell City                Alabama      046523726   58896      01
4 10 0005  0017 DLA00587C0009  870706 3990 C9E 000 2 2 2 3 1   1      1 J 2 2 K    2   1 1 1 2 2 1 7 2 2 000    5                68
4 12 0005  0031 DLA00587C0021  870930 3990 C9E 000 2 2 2 3 1   1      1 J 2 2 A    2   1 1 1 1 2 1 7 2 2 000                     39
                                     CITY TOTAL                          107   **

VALLEY FIR & REDWOOD CO INC          Peterman                 Alabama      033652157   59232      01
4 07 0700  3186 DLA72087C0520  870416 5530 B1  000 2 2 2 3 1   1      1 J 2 2 A    2   1 3 1 1 2 1 7 2 2 000    5                29
4 12 0700  5162 DLA72087C0766  870914 5530 B1  000 2 2 2 3 1   1      1 J 2 2 A    2   1 3 1 1 2 1 7 2 2 000    5                39
                                     CITY TOTAL                           68   **

MC CORD TREATED WOOD INC             Pinson                   Alabama      075469957   60648      01
4 02 0700  0644 DLA72087C0078  861114 5510 B1  000 2 2 2 3 1   1      1 J 2 2 K    2   1 3 1 2 2 1 1 1 2 000    5                58

DAIRY FRESH CORPORATION              Prichard                 Alabama      004023412   62496      01
2 01 TA300 0019 DLA13H86DV862  861022 8910 B2  000 2 2 2 5 1   1      1 J 2 2 A    1 3 1 1 1 1 3 1 7 5 2 000    5                28
2 03 TA300 0028 DLA13H86DV862  861125 8910 B2  000 2 2 2 5 1   1      1 J 2 2 A    1 3 1 1 1 1 3 1 7 5 2 000    5                28
2 03 TA300 0036 DLA13H86DV862  861222 8910 B2  000 2 2 2 5 1   1      1 J 2 2 A    1 3 1 1 1 1 3 1 7 5 2 000    5                28
2 05 TA300 0044 DLA13H87DV287  870122 8910 B2  000 2 2 2 5 1   1      1 J 2 2 A    1 3 1 1 1 1 3 1 7 5 2 000    5                28
2 06 TA300 0052 DLA13H87DV287  870225 8910 B2  000 2 2 2 5 1   1      1 J 2 2 A    1 3 1 1 1 1 3 1 7 5 2 000    5                29
2 06 TA300 0065 DLA13H87DV287  870323 8910 B2  000 2 2 2 5 1   1      1 J 2 2 A    1 3 1 1 1 1 3 1 7 5 2 000    5                29
2 07 TA300 0083 DLA13H87DV287  870423 8910 B2  000 2 2 2 5 1   1      1 J 2 2 B    1 3 1 1 1 1 3 1 7 5 2 000    5                30
2 08 TA300 0096 DLA13H87DV287  870518 8910 B2  000 2 2 2 5 1   1      1 J 2 2 B    1 3 1 1 1 1 3 1 7 5 2 000    5                29
2 09 TA300 0120 DLA13H87DV287  870622 8910 B2  000 2 2 2 5 1   1      1 J 2 2 A    1 3 1 1 1 1 3 1 7 5 2 000    5                30
2 10 TA300 0132 DLA13H87DV854  870723 8910 B2  000 2 2 2 5 1   1      1 J 2 2 A    1 4 1 1 1 1 3 1 7 5 3 000    5                31
2 12 TA300 0155 DLA13H87DV854  870827 8910 B2  000 2 2 2 5 1   1      1 J 2 2 A    1 4 1 1 1 1 3 1 7 5 2 000    5                33
2 12 TA300 0163 DLA13H87DV854  870916 8910 B2  000 2 2 2 5 1   1      1 J 2 2 A    1 4 1 1 1 1 3 1 7 5 3 000    5                32
                                     CITY TOTAL                          355   **

GATES RUBBER COMPANY, THE            Red Bay                  Alabama      007061617   63576      01
4 07 0700  2944 DLA70087C2189  870409 4720 C9E 000 2 2 2 3 1   1      1 J 2 2 A    1 4 1 3 1 1 2 1 7 1 2 300    5                25
```

```
S RM AAAAA AAAA BBBBBBBBBBBBBB BBBBBB BBBB BBB BBB B B B B C C C CCCC C C C C C CC D D D D D D D D D D D DDDDDD D E      B7
V PO                                  8888 888 888   1 1 1                     11                        1 1   12   1      AMOUNT
C TN 33333 2222 111111111111111 333333 AAAA BBB CCC 9 0 2 3 1 2 3 4444 5 6 7 8 9 00 1 2 3 4 5 6 7 8 9 0 1 ABBCCC 3 1     ($000)
J G B ENTERPRISES INC                Red Bay                    Alabama      085172005   63576       01
4 05 0700  1943 DLA70087C0715   870202 4720 A3  000 2 2 2 3 1   2       1 J 2 2 B    2   1 3 1 1 2 1 7 2 2 000    5                85
                                         CITY TOTAL                          110   **

A T & T INFORMATION SYSTEMS          Redstone Arsenal           Alabama      054942081   63912       01
1 12 EA08  1022 DCA20078H0005   870826 S113 S1  000 2 2 2 5 2 3 2 1005 7 J           1 1 1 1 3 1 2 1 1 5 2 000    5                69
1 02 EA08  0051 DCA20083H0002   861027 S113 S1  000 2 2 2 5 2 3 2 1005 7 J           1 1 1 1 3 1 2 1 1 5 2 000    5                55
1 02 EA08  0052 DCA20083H0002   861027 S113 S1  000 2 2 2 5 2 3 2 1005 7 J           1 1 1 1 3 1 2 1 1 5 2 000    5               202
1 03 EA08  0128 DCA20083H0002   861126 S113 S1  000 2 2 2 5 2 3 2 1005 7 J           1 1 1 1 3 1 2 1 1 5 2 000    5                55
1 03 EA08  0129 DCA20083H0002   861126 S113 S1  000 2 2 2 5 2 3 2 1005 7 J           1 1 1 1 3 1 2 1 1 5 2 000    5               202
1 04 EA08  0218 DCA20083H0002   861229 S113 S1  000 2 2 2 5 2 3 2 1005 7 J           1 1 1 1 3 1 2 1 1 5 2 000    5                58
1 04 EA08  0219 DCA20083H0002   861229 S113 S1  000 2 2 2 5 2 3 2 1005 7 J           1 1 1 1 3 1 2 1 1 5 2 000    5               202
1 05 EA08  0301 DCA20083H0002   870130 S113 S1  000 2 2 2 5 2 3 2 1005 7 J           1 1 1 1 3 1 2 1 1 5 2 000    5                58
1 05 EA08  0302 DCA20083H0002   870130 S113 S1  000 2 2 2 5 2 3 2 1005 7 J           1 1 1 1 3 1 2 1 1 5 2 000    5               227
1 06 EA08  0380 DCA20083H0002   870227 S113 S1  000 2 2 2 5 2 3 2 1005 7 J           1 1 1 1 3 1 2 1 1 5 2 000    5                58
1 06 EA08  0381 DCA20083H0002   870227 S113 S1  000 2 2 2 5 2 3 2 1005 7 J           1 1 1 1 3 1 2 1 1 5 2 000    5               227
1 07 EA08  0475 DCA20083H0002   870326 S113 S1  000 2 2 2 5 2 3 2 1005 7 J           1 1 1 1 3 1 2 1 1 5 2 000    5                58
1 07 EA08  0476 DCA20083H0002   870326 S113 S1  000 2 2 2 5 2 3 2 1005 7 J           1 1 1 1 3 1 2 1 1 5 2 000    5               227
1 08 EA08  0578 DCA20083H0002   870430 S113 S1  000 2 2 2 5 2 3 2 1005 7 J           1 1 1 1 3 1 2 1 1 5 2 000    5                58
1 08 EA08  0579 DCA20083H0002   870430 S113 S1  000 2 2 2 5 2 3 2 1005 7 J           1 1 1 1 3 1 2 1 1 5 2 000    5               227
1 09 EA08  0663 DCA20083H0002   870526 S113 S1  000 2 2 2 5 2 3 2 1005 7 J           1 1 1 1 3 1 2 1 1 5 2 000    5                46
1 09 EA08  0664 DCA20083H0002   870526 S113 S1  000 2 2 2 5 2 3 2 1005 7 J           1 1 1 1 3 1 2 1 1 5 2 000    5               292
1 10 EA08  0745 DCA20083H0002   870626 S113 S1  000 2 2 2 5 2 3 2 1005 7 J           1 1 1 1 3 1 2 1 1 5 2 000    5                54
1 10 EA08  0746 DCA20083H0002   870626 S113 S1  000 2 2 2 5 2 3 2 1005 7 J           1 1 1 1 3 1 2 1 1 5 2 000    5               264
1 11 EA08  0877 DCA20083H0002   870727 S113 S1  000 2 2 2 5 2 3 2 1005 7 J           1 1 1 1 3 1 2 1 1 5 2 000    5                54
1 11 EA08  0878 DCA20083H0002   870727 S113 S1  000 2 2 2 5 2 3 2 1005 7 J           1 1 1 1 3 1 2 1 1 5 2 000    5               264
1 12 EA08  0987 DCA20083H0002   870826 S113 S1  000 2 2 2 5 2 3 2 1005 7 J           1 1 1 1 3 1 2 1 1 5 2 000    5                54
1 12 EA08  0988 DCA20083H0002   870826 S113 S1  000 2 2 2 5 2 3 2 1005 7 J           1 1 1 1 3 1 2 1 1 5 2 000    5               264
                                         CONTRACTOR TOTAL                    3,275   *

ACME ROOFING & SHEET METAL           Redstone Arsenal           Alabama      047153515   63912       01
1 12 AH03  0416 DAAH0387C0117   870928 Z119 C2  000 2 2 2 3 1   1       1 J 2 2 K    2   1 1 1 2 2 1 1 4 3 000    3               155

ADCO SYSTEMS INCORPORATED            Redstone Arsenal           Alabama      053021416   63912       01
1 02 AH03  0012 DAAH0387C0001   861103 Z119 C2  000 2 2 2 3 1   1       1 J 2 2 K    2   1 1 1 2 2 1 1 4 2 000    1               262
1 04 AH03  0058 DAAH0387C0025   861229 Z119 C2  000 2 2 2 3 1   1       1 J 2 2 K    2   1 1 1 2 2 1 1 4 2 000    1               319
1 08 AH03  0165 DAAH0387C0062   870429 Z111 C2  000 2 2 2 3 1   1       1 J 2 2 K    2   1 1 1 2 2 1 1 4 2 000    1               246
1 11 AH03  0288 DAAH0387C0095   870812 Z119 C2  000 2 2 2 3 1   1       1 J 2 2 K    2   1 1 1 2 2 1 1 4 2 000    1               363
                                         CONTRACTOR TOTAL                    1,190   *

ASHBURN & GRAY INC                   Redstone Arsenal           Alabama      004021473   63912       01
1 03 AH03  0042 DAAH0387C0009   861208 Z224 C2  000 2 2 2 3 1   1       1 J 2 2 K    2   1 1 1 2 2 1 1 4 2 000    1                28

ASSOCIATED ENGINEERING SVS           Redstone Arsenal           Alabama      148004096   63912       01
1 03 CA01  0032 DACA0186D0004   861202 R118 C2  000 2 2 2 5 1   2       2 J 2 2 D    2   1 3 1 1 2 1 1 3 1 000    5                40
1 02 CA01  0018 DACA0186D0004   861107 R118 C2  000 2 2 2 5 1   2       2 J 2 2 D    2   1 3 1 1 2 1 1 3 1 000    5                35
```

```
S RM AAAAA AAAA BBBBBBBBBBBBBB BBBBBB BBBB BBB BBB B B B B C C C CCCC C C C C C CC D D D D D D D D D D D DDDDDD D E      B7
V PO                                  8888 888 888   1 1 1                      11                          1 1   12   1      AMOUNT
C TN 33333 2222 111111111111111 333333 AAAA BBB CCC 9 0 2 3 1 2 3 4444 5 6 7 8 9 00 1 2 3 4 5 6 7 8 9 0 1 ABBCCC 3 1      ($000)
ASSOCIATED ENGINEERING (CONT)      Redstone Arsenal          Alabama      148004096   63912       01
1 03 CA01  0068 DACA0186D0004  861218 R118 C2  000 2 2 2 5 1   2      2 J 2 2 D    2   1 3 1 1 2 1 1 3 1 000    5                32
1 08 CA01  0225 DACA0187D0008  870506 R219 C2  000 2 2 2 5 1   2      2 J 2 1 D    2   1 5 1 1 2 1 1 5 1 000    5                39
1 10 CA01  0292 DACA0187D0008  870709 R219 C2  000 2 2 2 5 1   2      2 J 2 1 D    2   1 5 1 1 2 1 1 5 1 000    5                31
1 11 CA01  0291 DACA0187D0008  870709 R219 C2  000 2 2 2 5 1   2      2 J 2 1 D    2   1 5 1 1 2 1 1 5 1 000    5                35
1 11 CA01  0312 DACA0187D0008  870803 R219 C2  000 2 2 2 5 1   2      2 J 2 1 D    2   1 5 1 1 2 1 1 5 1 000    5                40
1 12 CA01  0435 DACA0187D0008  870930 R219 C2  000 2 2 2 5 1   2      2 J 2 1 B    2   1 5 1 1 2 1 1 5 1 000    5                34
                                  CONTRACTOR TOTAL                      286   *

ATLANTIC RESEARCH CORPORATION      Redstone Arsenal          Alabama      061122156   63912       01
1 05 AH03  0099 DAAH0387C0021  870218 6625 A7  000 2 2 2 3 1   2      1 J 2 2 B    1 3 1 1 1 1 2 1 1 1 2 000    5               150

BBN COMMUNICATIONS CORP            Redstone Arsenal          Alabama      038332367   63912       01
1 06 AH03  0106 DAAH0386C0081  870227 J070 A7  000 2 2 2 B 1   2      1 J 2 1 B    1 1 1 1 1 1 2 1 1 3 2 000    5                31

BECKMAN CONSTRUCTION COMPANY       Redstone Arsenal          Alabama      008046849   63912       01
1 06 AH03  0127 DAAH0387C0026  870319 Z299 C2  000 2 2 2 3 1   1      1 J 2 2 K    2   1 1 1 2 2 1 1 4 2 000    1             1,125

BOC, INC                           Redstone Arsenal          Alabama      106248008   63912       01
1 12 AH03  0427 GS10F48176     870929 6810 S1  000 2 2 2 6 2 F        1 J 2 2 B            0       0                                28

BRYSON CONSTRUCTION COMPANY        Redstone Arsenal          Alabama      004030235   63912       01
1 06 AH03  0131 DAAH0387C0045  870324 Z139 C2  000 2 2 2 3 1   1      1 J 2 2 K    2   1 1 1 2 2 1 1 4 2 000    1               154
1 09 CA01  0266 DACA0187C0059  870608 Y119 C2  000 2 2 2 3 1   1      1 J 2 2 K    2   1 4 1 2 2 1 1 4 2 000    5             1,584
                                  CONTRACTOR TOTAL                    1,738   *

BUSH PAINTING CO INC               Redstone Arsenal          Alabama      032648594   63912       01
1 11 AH03  0249 DAAH0387C0083  870715 Z161 C2  000 2 2 2 3 1   1      1 J 2 2 K    2   1 1 1 2 2 1 1 4 2 000    1               194

CAPCO MECHANICAL INC               Redstone Arsenal          Alabama      118035658   63912       01
1 12 AH03  0355 DAAH0387C0106  870910 Z169 C2  000 2 2 2 3 1   1      1 J 2 2 K    2   1 1 1 2 2 1 1 4 2 000    1                47

CHALLENGE CONSTRUCTION CO INC      Redstone Arsenal          Alabama      161185715   63912       01
1 06 AH03  0130 DAAH0387C0037  870324 Z119 C2  000 2 2 2 3 1   1      1 J 2 2 K    2   1 1 1 2 2 1 1 4 2 000    1               188
1 12 AH03  0393 DAAH0387C0125  870924 Z119 C2  000 2 2 2 3 1   1      1 J 2 2 K    2   1 1 1 2 2 1 1 4 2 000    3               326
                                  CONTRACTOR TOTAL                      514   *

CMP INC                            Redstone Arsenal          Alabama      026144154   63912       01
1 12 AH03  0444 DAAH0386C0131  870926 J070 A7  000 2 2 2 B 1   2      1 J 2 2 B    2   3   1 1 2 1 1 3 2 000    5               310

COMPUTER SITE SUPPORT INC          Redstone Arsenal          Alabama      118043546   63912       01
1 12 AH03  0414 DAAH0387C0126  870928 6140 A7  000 2 2 2 3 1   2      1 J 2 2 K    2   1 1 1 2 2 1 1 2 2 000    5               742
```

```
S RM AAAAA AAAA BBBBBBBBBBBBBB BBBBBB BBBB BBB BBB B B B B C C C CCCC C C C C C CC D D D D D D D D D D DDDDDD D E      B7
V PO                                   8888 888 888   1 1 1                    11                     1 1   12   1       AMOUNT
C TN 33333 2222 111111111111111 333333 AAAA BBB CCC 9 0 2 3 1 2 3 4444 5 6 7 8 9 00 1 2 3 4 5 6 7 8 9 0 1 ABBCCC 3 1     ($000)
```

```
CONNELL BELL & ELLIS INC          Redstone Arsenal        Alabama      021257688   63912       01
1 11 CA01  0322 DACA0187D0021  870810 R219 S1  000 2 2 2 1 1   2      2 J 2 2 D    2   1 3 1 1 2 1 1 3 2 000    5                30
1 12 CA01  0350 DACA0187D0021  870903 R219 S1  000 2 2 2 5 1   2      2 J 2 2 D    2   1 3 1 1 2 1 1 3 2 000    5                38
                                  CONTRACTOR TOTAL                      68    *

CONTROL DATA CORPORATION          Redstone Arsenal        Alabama      006255996   63912       01
1 12 AH03  0461 DAAH0383C0117  870930 7025 A7  000 2 2 2 B 1   2      6 J 1 1 N 1G 1 1 1 1 1 1 1 1 1 1 2 000    5               244
1 12 AH03  0336 DAHC2680C0002  870909 J070 S1  000 2 2 2 B 1   2 1001 5 J          1 1 1 1 1 1 1 1 1 1 2 000    5               599
1 05 AH03  0084 GS00K87AGS5837 870130 J070 A7  000 2 2 2 8 2 B 2      1 J 1 1 N 2A         0       0                              51
1 10 AH03  0230 GS00K87AGS5837 870629 J070 A7  000 2 2 2 8 2 B 2      1 J 2 2 N 2A         0       0                              34
                                  CONTRACTOR TOTAL                     928    *

CORRUGATED ERECTION CO            Redstone Arsenal        Alabama      041483199   63912       01
1 03 AH03  0045 DAAH0387C0015  861211 Z119 C2  000 2 2 2 3 1   1      1 J 2 2 K    2   1 1 1 2 2 1 1 4 2 000    3               291
1 12 AH03  0321 DAAH0387C0015  870902 Z119 C2  000 2 2 2 D 1   1      1 J 2 2 K    2   1 1 1 2 2 1 1 4 2 000    3               150
                                  CONTRACTOR TOTAL                     441    *

CPT CORPORATION                   Redstone Arsenal        Alabama      057087801   63912       01
1 06 AH03  0103 GS00K86AGS5732 870224 J070 A7  000 2 2 2 8 2 F 2      1 J 2 1 B            0       0                              33
1 11 AH03  0282 GS00K87AGS5838 870810 7435 A7  000 2 2 2 8 1   2      1 J 1 1 N 1G         0       0                              46
                                  CONTRACTOR TOTAL                      79    *

CRAIG B H CONSTRUCTION CO INC     Redstone Arsenal        Alabama      003881216   63912       01
1 03 AH03  0051 DAAH0387C0023  861219 Z249 C2  000 2 2 2 3 1   1      1 J 2 2 K    2   1 1 1 2 2 1 1 4 3 000    1               495
1 08 AH03  0170 DAAH0387C0060  870430 Z244 C2  000 2 2 2 3 1   1      1 J 2 2 K    2   1 1 1 2 2 1 1 4 3 000    1               183
1 08 CA01  0237 DACA0187C0050  870513 Y299 C2  000 2 2 2 3 1   1      1 J 2 2 K    2   1 3 1 2 2 1 1 4 1 000    5               113
                                  CONTRACTOR TOTAL                     791    *

D P ASSOCIATES INC                Redstone Arsenal        Alabama      072105190   63912       01
1 04 AH03  0052 DAAH0383C0086  861218 R799 S1  000 2 2 2 C 1   2 0102 7 J          2   1 2 1 2 2 1 1 3 2 000    5               402
1 12 AH03  0327 DAAH0383C0086  870902 R799 S1  000 2 2 2 C 2 0 2 0102 7 J          2   1 2 1 2 2 1 1 3 2 000    5               429
1 12 AH03  0464 DAAH0387C0137  870928 R307 S1  000 2 2 2 3 1   2      2 U 2 2 K    2   1 2 1 2 2 1 1 3 3 000    5               325
1 12 AH03  0465 DAAH0387C0137  870930 R307 S1  000 2 2 2 C 1   2      2 U 2 2 K    2   1 2 1 2 2 1 1 3 3 000    5               955
                                  CONTRACTOR TOTAL                   2,111    *

DATAGRAPHIX INC                   Redstone Arsenal        Alabama      002223501   63912       01
1 12 AH03  0310 DAAH0387C0105  870826 W070 S1  000 2 2 2 3 1   2      5 J 1 1 N 1A 1 1 1 1 1 1 2 1 1 2 2 000    5                72

DENNISON ENVIRONMENTAL, INC       Redstone Arsenal        Alabama      154140354   63912       01
1 11 AH03  0191 DAAH0387C0039  870522 R510 S1  000 2 2 2 3 1   2      1 J 2 2 K    2   1 1 1 2 2 1 1 3 2 000    5               169

DIGITAL EQUIPMENT CORPORATION     Redstone Arsenal        Alabama      001038066   63912       01
1 02 AH03  0015 GS00K86AGS5669 861031 J070 A7  000 2 2 2 8 1   2      1 J 2 1 B            0       0                              52
```

```
S RM AAAAA AAAA BBBBBBBBBBBBBBB BBBBBB BBBB BBB BBB B B B B C C C C CCCC C C C C C CC D D D D D D D D D D D DDDDDD D E      B7
V PO                            8888 888 888   1 1 1                     11                                 1 1   12   1      AMOUNT
C TN 33333 2222 111111111111111 333333 AAAA BBB CCC 9 0 2 3 1 2 3 4444 5 6 7 8 9 00 1 2 3 4 5 6 7 8 9 0 1 ABBCCC 3 1      ($000)
DIGITAL EQUIPMENT CORPO (CONT)      Redstone Arsenal          Alabama      001038066   63912       01
1 09 AH03  0215 GS00K86AGS5669  870618 7010 A7  000 2 2 2 8 2 B 2      1 J 2 2 B            0        0                186
                                   CONTRACTOR TOTAL                        238   *

DYNAMIC SCIENCE INC                 Redstone Arsenal          Alabama      061079943   63912       01
1 07 AH01  1468 DAAH0187C0503   870413 H999 A2  000 2 2 2 3 1   2      2 U 2 2 K    2   1 1 1 2 2 1 1 3 2 000    5              3,237
1 08 AH01  1866 DAAH0187C0503   870511 H999 A2  000 2 2 2 2 1   2      2 U 2 2 K    2   1 1 1 2 2 1 1 3 2 000    5                 94
1 11 AH01  2648 DAAH0187C0503   870807 H999 A2  000 2 2 2 C 1   2      2 U 1 1 K    2   1 1 1 2 2 1 1 3 2 000    5                 94
                                   CONTRACTOR TOTAL                      3,425   *

E B K ENTERPRISES INC               Redstone Arsenal          Alabama      153382957   63912       01
1 02 HC44  0045 DAHC4487C0004   861124 M199 S1  000 2 2 2 3 1   1      1 J 2 2 K    2   1 3 1 2 2 1 1 3 2 000    5                133
1 11 HC40  0098 DAHC4487C0004   870812 M199 S1  000 2 2 2 D 1   1      1 J 2 2 K    2   1 3 1 2 2 1 1 3 2 000    5                 45
                                   CONTRACTOR TOTAL                        178   *

EASTMAN KODAK COMPANY               Redstone Arsenal          Alabama      002206183   63912       01
1 09 AH03  0218 GS00F77053      870617 W074 S1  000 2 2 2 6 2 F      1 J 2 2 F            0        0                 73
1 11 AH03  0261 GS00F77053      870729 W074 S1  000 2 2 2 6 2 F      1 J 2 2 F            0        0                 27
1 12 AH03  0318 GS00F77053      870831 W074 S1  000 2 2 2 6 2 F      1 J 2 2 F            0        0                150
1 12 AH03  0323 GS00F77053      870903 3610 C9E 000 2 2 2 6 2 F      1 J 2 2 F            0        0                 57
                                   CONTRACTOR TOTAL                        307   *

ELECTRONIC ASSOCIATES, INC          Redstone Arsenal          Alabama      002461838   63912       01
1 05 AH01  1066 DAAH0187D0002   870225 AD94 A2  000 2 2 2 5 2 F 2    5 Y 1 1 N 1G 2   1 1 1 1 2 1 1 1 1 000    5                 50
1 05 AH01  1068 DAAH0187D0002   870225 AD92 A2  000 2 2 2 5 2 F 2    5 Y 1 1 N 1G 2   1 1 1 1 2 1 1 1 1 000    5                 50
1 05 AH01  1069 DAAH0187D0002   870225 AD94 A2  000 2 2 2 5 2 F 2    5 Y 1 1 N 1G 2   1 1 1 1 2 1 1 1 1 000    5                 50
1 07 AH01  1459 DAAH0187D0002   870402 AD92 A2  000 2 2 2 5 2 F 2    5 Y 1 1 N 1G 2   1 1 1 1 2 1 1 1 1 000    5                 46
1 07 AH01  1472 DAAH0187D0002   870402 AD92 A2  000 2 2 2 5 2 F 2    5 Y 1 1 N 1G 2   1 1 1 1 2 1 1 1 1 000    5                 50
1 09 AH01  1897 DAAH0187D0002   870527 AD92 A2  000 2 2 2 5 2 F 2    5 Y 1 1 N 1G 2   1 1 1 1 2 1 1 1 1 000    5                 65
1 11 AH01  2522 DAAH0187D0002   870803 AD92 A2  000 2 2 2 5 2 F 2    5 Y 1 1 N 1G 2   1 1 1 1 2 1 1 1 1 000    5                 50
1 12 AH01  3180 DAAH0187D0002   870929 AD92 A2  000 2 2 2 5 2 F 2    5 Y 1 1 N 1G 2   1 1 1 1 2 1 1 1 1 000    5                 50
                                   CONTRACTOR TOTAL                        411   *

ELECTRONIC OFFICE EQUIPMENT         Redstone Arsenal          Alabama      095690731   63912       01
1 12 AH03  0305 GS00F76657      870825 7045 C9E 000 2 2 2 6 2 F      1 J 2 2 F            0        0                 81
1 12 AH03  0351 GS00F76657      870903 7195 C9E 000 2 2 2 6 2 F      1 J 2 2 F            0        0                 80
1 12 AH03  0407 GS00F76657      870925 7195 C9E 000 2 2 2 6 2 F      1 J 2 2 F            0        0                 47
1 12 AH03  0458 GS00F76657      870930 7195 C9E 000 2 2 2 6 2 F      1 J 2 2 F            0        0                 28
1 12 AH03  0459 GS00F76657      870930 7195 C9E 000 2 2 2 6 2 F      1 J 2 2 F            0        0                 82
                                   CONTRACTOR TOTAL                        318   *

ENGINEERED MAINTENANCE SV           Redstone Arsenal          Alabama      057213803   63912       01
1 11 AH03  0292 DAAH0386C0126   870818 Z111 C2  000 2 2 2 D 1   1      1 J 2 2 K    2   1 1 1 2 2 1 1 4 3 000    3                 38
1 03 AH03  0034 DAAH0387C0016   861202 Z119 C2  000 2 2 2 3 1   1      1 J 2 2 K    2   1 1 1 2 2 1 1 4 2 000    1                 73
1 03 AH03  0036 DAAH0387C0017   861205 Z119 C2  000 2 2 2 3 1   1      1 J 2 2 K    2   1 1 1 2 2 1 1 4 2 000    1                 42
```

```
S RM AAAAA AAAA BBBBBBBBBBBBBB BBBBBB BBBB BBB BBB B B B B C C C CCCC C C C C C CC D D D D D D D D D D D DDDDDD D E      B7
V PO                                  8888 888 888   1 1 1                      11                    1 1   12   1        AMOUNT
C TN 33333 2222 111111111111111 333333 AAAA BBB CCC 9 0 2 3 1 2 3 4444 5 6 7 8 9 00 1 2 3 4 5 6 7 8 9 0 1 ABBCCC 3 1      ($000)
ENGINEERED MAINTENANCE (CONT)        Redstone Arsenal          Alabama      057213803   63912        01
1 03 AH03  0048 DAAH0387C0027   861218 Z245 C2  000 2 2 2 3 1   1      1 J 2 2 K    2   1 1 1 2 2 1 1 4 2 000    1                74
1 04 AH03  0063 DAAH0387C0029   870105 Z111 C2  000 2 2 2 3 1   1      1 J 2 2 K    2   1 1 1 2 2 1 1 4 2 000    1                47
1 08 AH03  0174 DAAH0387C0054   870501 Y199 C2  000 2 2 2 3 1   1      1 J 2 2 K    2   1 1 1 2 2 1 1 4 2 000    1               144
1 09 AH03  0182 DAAH0387C0069   870512 Z192 C2  000 2 2 2 3 1   1      1 J 2 2 K    2   1 1 1 2 2 1 1 4 2 000    1               153
1 09 AH03  0186 DAAH0387C0070   870520 Z111 C2  000 2 2 2 3 1   1      1 J 2 2 K    2   1 1 1 2 2 1 1 4 2 000    1                69
1 11 AH03  0247 DAAH0387C0079   870713 Z171 C2  000 2 2 2 3 1   1      1 J 2 2 K    2   1 1 1 2 2 1 1 4 2 000    1                62
1 11 AH03  0250 DAAH0387C0087   870715 Z299 C2  000 2 2 2 3 1   1      1 J 2 1 K    2   1 1 1 2 2 1 1 4 2 000    5               173
1 11 AH03  0263 DAAH0387C0098   870730 Z111 C2  000 2 2 2 3 1   1      1 J 2 2 K    2   1 1 1 2 2 1 1 4 2 000    1                27
1 12 AH03  0359 DAAH0387C0114   870916 Z199 C2  000 2 2 2 3 1   1      1 J 2 2 K    2   1 1 1 2 2 1 1 4 2 000    1                36
1 12 AH03  0420 DAAH0387C0120   870929 Z111 C2  000 2 2 2 3 1   1      1 J 2 2 K    2   1 1 1 2 2 1 1 4 2 000    1                81
                                   CONTRACTOR TOTAL                    1,019   *

F L S INC                            Redstone Arsenal          Alabama      038264362   63912        01
1 01 AH03  0002 DAAH0387C0003   861001 U009 S1  000 2 2 2 3 1   2      1 J 2 2 K    2   1 1 2 2 2 1 1 3 2 000    5                55

GENERAL OPTRONICS CORP               Redstone Arsenal          Alabama      084039528   63912        01
1 03 AJ04  0084 DAAJ0485C0043   861208 J070 A7  000 2 2 2 C 1   2      1 J 2 2 B    2   1 3 1 1 2 1 1 3 2 000    5                32

GILLIES AND BURKETT INC              Redstone Arsenal          Alabama      095708871   63912        01
1 12 AH03  0417 DAAH0387C0132   870928 Z171 C2  000 2 2 2 3 1   1      1 J 2 2 K    2   1 1 1 2 2 1 1 4 2 000    1                55

GOODNER CONSTRUCTION CO INC          Redstone Arsenal          Alabama      031513757   63912        01
1 08 CA01  0236 DACA0185C0073   870512 Y153 C2  000 2 2 2 D 1   2 0102 1 J           2   1 3 1 2 2 1 1 4 2 000    5                73
1 09 CA01  0263 DACA0185C0073   870601 Y153 C2  000 2 2 2 D 1   2 0102 1 J           2   1 3 1 2 2 1 1 4 2 000    5                67
1 10 CA01  0278 DACA0185C0073   870630 Y153 C2  000 2 2 2 D 1   2 0102 1 J           2   1 3 1 2 2 1 1 4 2 000    5                60
1 12 CA01  0377 DACA0185C0073   870922 Y153 C2  000 2 2 2 D 1   2 0102 1 J           2   1 3 1 2 2 1 1 4 2 000    5                42
1 07 CA01  0221 DACA0186C0143   870330 Y153 C2  000 2 2 2 D 1   1      1 J 2 2 K    2   1 4 1 2 2 1 1 4 1 000    5                30
1 12 CA01  0368 DACA0186C0143   870828 Y153 C2  000 2 2 2 D 1   1      1 J 2 2 K    2   1 4 1 2 2 1 1 4 1 000    5                35
                                   CONTRACTOR TOTAL                      307   *

GRAHAM ROOFING INCORPORATED          Redstone Arsenal          Alabama      057210049   63912        01
1 02 AH03  0021 DAAH0387C0007   861107 Z119 C2  000 2 2 2 3 1   1      1 J 2 2 K    2   1 1 1 2 2 1 1 4 3 000    1               352

GUARDIAN INDUSTRIAL SERVICES         Redstone Arsenal          Alabama      045815974   63912        01
1 08 AH03  0163 DAAH0387C0063   870429 S299 S1  000 2 2 2 3 1   2      1 J 2 2 K    2   1 1 1 2 2 1 1 3 2 000    5                30

HANES CONSTRUCTION COMPANY           Redstone Arsenal          Alabama      147865182   63912        01
1 09 AH03  0198 DAAH0387C0073   870529 Z161 C2  000 2 2 2 3 1   1      1 J 2 2 K    2   1 1 1 2 2 1 1 4 3 000    3               149

HARRIS HOYT INC                      Redstone Arsenal          Alabama      040669392   63912        01
1 10 AH03  0237 DAAH0387C0078   870706 Z299 C2  000 2 2 2 3 1   1      1 J 2 2 K    2   1 1 1 2 2 1 1 4 2 000    1               535
1 12 AH03  0369 DAAH0387C0123   870923 Z111 C2  000 2 2 2 3 1   1      1 J 2 2 K    2   1 1 1 2 2 1 1 4 2 000    1               206
                                   CONTRACTOR TOTAL                      741   *
```

```
S RM AAAAA AAAA BBBBBBBBBBBBBB BBBBBB BBBB BBB BBB B B B B C C C CCCC C C C C C CC D D D D D D D D D D D DDDDDD D E      B7
V PO                                  8888 888 888   1 1 1                    11                     1 1   12   1      AMOUNT
C TN 33333 2222 111111111111111 333333 AAAA BBB CCC 9 0 2 3 1 2 3 4444 5 6 7 8 9 00 1 2 3 4 5 6 7 8 9 0 1 ABBCCC 3 1    ($000)
HAYES SEAY MATTERN & MATTERN        Redstone Arsenal        Alabama      046979027   63912      01
1 05 CA01  0122 DACA0184C0050   870224 R112 C2  000 2 2 2 A 1   2 0400 2 J          1 3 1 3 1 1 1 1 1 5 1 000    5                170

HAYWOOD JONES ELECTRIC CO           Redstone Arsenal        Alabama      155304132   63912      01
1 12 AH03  0389 DAAH0387C0128   870924 Z249 C2  000 2 2 2 3 1   1      1 J 2 2 K    2   1 1 1 2 2 1 1 4 2 000    1                 28

HETRA CMPTER CMMNCATIONS INDS       Redstone Arsenal        Alabama      050461391   63912      01
1 12 AH03  0470 DAAH0385C0110   870930 J070 A7  000 2 2 2 B 1   2      1 J 2 1 B    2   1 1 1 1 2 1 1 3 2 000    5                 34

HOLMES & NARVR MORRISON KNUDSN      Redstone Arsenal        Alabama      147869408   63912      01
1 01 AH03  0003 DAAH0383C0049   861001 S216 S1  000 2 2 2 A 1   2 1013 1 J          1 1 1 1 1 1 3 1 1 3 2 000    5              3,000
1 02 AH03  0005 DAAH0383C0049   861009 S216 S1  000 2 2 2 C 1   2 1013 1 J          1 1 1 1 1 1 3 1 1 3 2 000    5              3,037-
1 02 AH03  0007 DAAH0383C0049   861024 S216 S1  000 2 2 2 C 1   2 1013 1 J          1 1 1 1 1 1 3 1 1 3 2 000    5                150
1 02 AH03  0010 DAAH0383C0049   861029 S216 S1  000 2 2 2 C 2 5 2 1013 4 J          1 1 1 1 1 1 3 1 1 3 2 000    5              6,310
1 02 AH03  0026 DAAH0383C0049   861117 S216 S1  000 2 2 2 C 1   2 1013 1 J          1 1 1 1 1 1 3 1 1 3 2 000    5                100
1 02 AH03  0029 DAAH0383C0049   861128 S216 S1  000 2 2 2 C 2 5 2 1013 1 J          1 1 1 1 1 1 3 1 1 3 2 000    5             13,442
1 02 AH03  0030 DAAH0383C0049   861128 S216 S1  000 2 2 2 C 2 5 2 1013 1 J          1 1 1 1 1 1 3 1 1 3 2 000    5              3,609
1 04 AH03  0054 DAAH0383C0049   861216 S216 S1  000 2 2 2 A 1   2 1013 1 J          1 1 1 1 1 1 3 1 1 3 2 000    5              1,987
1 04 AH03  0056 DAAH0383C0049   861216 S216 S1  000 2 2 2 C 1   2 1013 1 J          1 1 1 1 1 1 3 1 1 3 2 000    5                 65-
1 05 AH03  0075 DAAH0383C0049   870126 S216 S1  000 2 2 2 C 1   2 1013 1 J          1 1 1 1 1 1 3 1 1 3 2 000    5                200
1 06 AH03  0116 DAAH0383C0049   870306 S216 S1  000 2 2 2 C 1   2 1013 1 J          1 1 1 1 1 1 3 1 1 3 2 000    5                 30-
1 07 AH03  0144 DAAH0383C0049   870406 S216 S1  000 2 2 2 C 2 5 2 1013 1 J          1 1 1 1 1 1 3 1 1 3 2 000    5                 48
1 07 AH03  0156 DAAH0383C0049   870416 S216 S1  000 2 2 2 C 1   2 1013 1 J          1 1 1 1 1 1 3 1 1 3 2 000    5                500
1 09 AH03  0189 DAAH03[illegible]0049   870522 S216 S1  000 2 2 2 C 2 5 2 1013 1 J          1 1 1 1 1 1 3 1 1 3 2 000    5                200
1 10 AH03  0236 DAAH0383C0049   870707 S216 S1  000 2 2 2 C 1   2 1013 1 J          1 1 1 1 1 1 3 1 1 3 2 000    5                189-
1 11 AH03  0260 DAAH0383C0049   870727 S216 S1  000 2 2 2 C 1   2 1013 1 J          1 1 1 1 1 1 3 1 1 3 2 000    5                244
1 11 AH03  0265 DAAH0383C0049   870729 S216 S1  000 2 2 2 C 1   2 1013 1 J          1 1 1 1 1 1 1 1 1 3 1 000    5                500
1 11 AH03  0286 DAAH0383C0049   870813 S216 S1  000 2 2 2 C 1   2 1013 1 J          1 1 1 1 1 1 3 1 1 3 2 000    5                103
1 12 AH03  0329 DAAH0383C0049   870908 S216 S1  000 2 2 2 F 2 5 2 1013 1 J          1 1 1 1 1 1 3 1 1 3 2 000    5                 81-
1 12 AH03  0337 DAAH0383C0049   870914 S216 S1  000 2 2 2 B 2 5 2 1013 1 J          1 1 1 1 1 1 3 1 1 3 2 000    5             49,440
1 12 AH03  0372 DAAH0383C0049   870921 S216 S1  000 2 2 2 C 2 5 2 1013 1 J          1 1 1 1 1 1 3 1 1 3 2 000    5                 30
1 12 AH03  0436 DAAH0383C0049   870926 S216 S1  000 2 2 2 C 1   2 1013 1 J          1 1 1 1 1 1 3 1 1 3 2 000    5                232
                                   CONTRACTOR TOTAL                        76,693   *

INTERNATIONAL BUS MCHS CORP         Redstone Arsenal        Alabama      001368083   63912      01
1 12 AH03  0386 DAAH0387C0034   870924 W070 A7  000 2 2 2 6 2 K 2      1 J 2 2 B    1 1 1 1 1 1 2 1 1 1 2 200    5                 80
1 11 AH03  0268 GS00K86AGS5557  870729 W070 S1  000 1 2 2 8 1   2      1 J 2 1 B            0       0                              54
1 09 AH03  0219 GS00K87AGS5827  870618 W070 A7  000 2 2 2 8 1   2      1 J 2 1 B            0       0                              29
1 12 AH03  0345 GS00K87AGS5827  870915 W070 S1  000 2 2 2 8 2 F 2      1 J 1 1 N 1G         0       0                              30
1 12 AH03  0390 GS00K87AGS5827  870924 W070 A7  000 2 2 2 8 2 F 2      1 J 1 1 N 1G         0       0                              40
1 12 AH03  0441 GS00K87AGS5827  870925 W070 S1  000 2 2 2 6 2 F        1 J 2 2 F            0       0                              35
                                   CONTRACTOR TOTAL                       268   *

ITT SYSTEMS INC                     Redstone Arsenal        Alabama      053638391   63912      01
1 04 AH03  0057 GS00K85AGS5166  861223 J070 S1  000 2 2 2 8 2 F 2      1 J 1 1 B            0       0                              47
1 06 AH03  0113 GS00K86AGS5295  870227 J070 A7  000 2 2 2 8 1   2      1 J 2 1 B            0       0                              87
```

```
S RM AAAAA AAAA BBBBBBBBBBBBBB BBBBBB BBBB BBB BBB B B B B C C C CCCC C C C C C CC D D D D D D D D D D DDDDDD D E        B7
V PO                                  8888 888 888   1 1 1                     11                   1 1   12   1          AMOUNT
C TN 33333 2222 111111111111111 333333 AAAA BBB CCC 9 0 2 3 1 2 3 4444 5 6 7 8 9 00 1 2 3 4 5 6 7 8 9 0 1 ABBCCC 3 1        ($000)
ITT SYSTEMS INC (CONT)              Redstone Arsenal          Alabama      053638391   63912       01
1 07 AH03  0140 GS00K86AGS5295  870331 J070 A7  000 2 2 2 8 1   2       1 J 2 1 B            0        0                                181
                                   CONTRACTOR TOTAL                        315   *

JESSIE GENERAL CONTRACTOR           Redstone Arsenal          Alabama      161233986   63912       01
1 07 AH03  0145 DAAH0387C0048   870330 G003 S1  000 2 2 2 3 1   2       1 J 2 1 K    2   1 1 1 2 2 1 1 3 2 000    5                 69

JONES ELECTRIC CO INC               Redstone Arsenal          Alabama      067130823   63912       01
1 09 AH03  0183 DAAH0386C0180   870514 Z119 C2  000 2 2 2 D 1   1       1 J 2 2 K    2   1 1 1 2 2 1 1 4 2 000    1                 30

K & H MECHANICAL CONTRACTORS        Redstone Arsenal          Alabama      056275100   63912       01
1 05 AH03  0076 DAAH0387C0032   870127 Z139 C2  000 2 2 2 3 1   1       1 J 2 2 K    2   1 1 1 2 2 1 1 4 2 000    1                 63
1 11 AH03  0267 DAAH0387C0092   870728 Z159 C2  000 2 2 2 3 1   1       1 J 2 2 K    2   1 1 1 2 2 1 1 4 2 000    1                 87
                                   CONTRACTOR TOTAL                        150   *

MANSFIELD OIL OF GAINESVILLE        Redstone Arsenal          Alabama      033723990   63912       01
4 10 0600  1096 DLA60087D4105   870714 9140 A8A 000 2 1 2 B 1   1       1 K 2 2 A    2   1 4 1 1 2 1 1 2 2 000    5                197

MARABLE W M INC                     Redstone Arsenal          Alabama      067138719   63912       01
1 10 CA01  0281 DACA0187C0066   870702 Z199 C2  000 2 2 2 3 2 D 2       7 J 1 1 L    2   2   1 1 2 1 1 4 1 000    5              2,831
1 11 CA01  0340 DACA0187C0091   870828 Y153 C2  000 2 2 2 3 1   1       1 J 2 2 K    2   3   1 2 2 1 1 4 1 000    5              1,591
                                   CONTRACTOR TOTAL                      4,422   *

MCMAHON ENTERPRISES                 Redstone Arsenal          Alabama      175380484   63912       01
1 12 AH03  0452 DAAH0387C0140   870930 U009 S1  000 2 2 2 3 1   2       1 J 2 2 K    2   1 1 2 2 2 1 1 3 2 000    5                 57

MECHANICAL SYSTEMS CORPORATION      Redstone Arsenal          Alabama      067107680   63912       01
1 02 AH03  0004 DAAH0385C0012   861017 Z111 C2  000 2 2 2 D 1   1       1 J 2 2 K    2   1 1 1 2 2 1 1 4 2 000    1                 84
1 10 AH03  0242 DAAH0386C0120   870708 Z111 C2  000 2 2 2 D 1   1       1 J 2 2 K    2   1 1 1 2 2 1 1 4 3 000    3                100
1 07 AH03  0154 DAAH0387C0056   870417 Z111 C2  000 2 2 2 3 1   1       1 J 2 2 K    2   1 1 1 2 2 1 1 4 2 000    1                113
1 08 AH03  0181 DAAH0387C0064   870507 Z249 C2  000 2 2 2 3 1   1       1 J 2 2 K    2   1 1 1 2 2 1 1 4 2 000    1                134
1 09 AH03  0220 DAAH0387C0076   870618 Z111 C2  000 2 2 2 3 1   1       1 J 2 2 K    2   1 1 1 2 2 1 1 4 2 000    1                 29
1 11 AH03  0246 DAAH0387C0084   870713 Z119 C2  000 2 2 2 3 1   1       1 J 2 2 K    2   1 1 1 2 2 1 1 4 2 000    1                 29
1 11 AH03  0280 DAAH0387C0100   870806 Z169 C2  000 2 2 2 3 1   1       1 J 2 2 K    2   1 1 1 2 2 1 1 4 2 000    1                 88
1 12 AH03  0356 DAAH0387C0115   870909 Z161 C2  000 2 2 2 3 1   1       1 J 2 2 K    2   1 1 1 2 2 1 1 4 2 000    1                143
                                   CONTRACTOR TOTAL                        720   *

MEMOREX CORPORATION                 Redstone Arsenal          Alabama      113291454   63912       01
1 11 AH03  0264 DAAH0386C0210   870729 J070 A7  000 2 2 2 B 2 F 2       1 J 2 2 B    1 1 1 1 1 1 2 1 1 1 2 200    5                 55

MORTON THIOKOL INC                  Redstone Arsenal          Alabama      002241164   63912       01
1 12 AH03  0462 DAAH0387C0061   870930 S119 S1  000 2 2 2 3 2 E 2       7 J 1 1 N 1A 1 1 1 1 1 1 1 1 1 3 2 100    5                165
```

```
S RM AAAAA AAAA BBBBBBBBBBBBBB BBBBBB BBBB BBB BBB B B B B C C C C CCCC C C C C C CC D D D D D D D D D D D DDDDDD D E        B7
V PO                           8888 888 888   1 1 1                     11                                 1 1   12   1          AMOUNT
C TN 33333 2222 111111111111111 333333 AAAA BBB CCC 9 0 2 3 1 2 3 4444 5 6 7 8 9 00 1 2 3 4 5 6 7 8 9 0 1 ABBCCC 3 1          ($000)
NCR COMTEN INC                    Redstone Arsenal          Alabama      045399250   63912       01
1 10 AH03  0227 GS00K87AGS5787  870626 7035 A7  000 2 2 2 8 1   2      1 J 1 1 N 1G          0        0                                149

PIONEER ENTERPRISES, INC          Redstone Arsenal          Alabama      154205371   63912       01
1 02 AH03  0025 DAAH0387C0006   861112 Z111 C2  000 2 2 2 3 1   1      1 J 2 2 K    2   1 1 1 2 2 1 1 4 3 000    1                738

PROCTOR DAVIS RAY CNSLTNG         Redstone Arsenal          Alabama      046659538   63912       01
1 03 CA01  0031 DACA0186D0015   861202 R219 C2  000 2 2 2 5 1   2      2 J 2 1 D    2   1 3 1 1 2 1 1 5 1 000    5                 38
1 07 CA01  0215 DACA0186D0015   870429 R219 C2  000 2 2 2 5 1   2      2 J 2 1 D    2   1 3 1 1 2 1 1 5 1 000    5                 25
1 12 CA01  0358 DACA0187D0020   870911 R219 S1  000 2 2 2 5 1   2      2 J 2 2 D    2   1 3 1 1 2 1 1 3 2 000    5                 40
1 12 CA01  0359 DACA0187D0020   870911 R219 S1  000 2 2 2 5 1   2      2 J 2 2 D    2   1 3 1 1 2 1 1 3 2 000    5                 40
                                   CONTRACTOR TOTAL                      143    *

RAYTHEON SERVICE COMPANY          Redstone Arsenal          Alabama      043412618   63912       01
1 12 AH03  0333 DAAH0387C0050   870831 J012 A7  000 2 2 2 3 1   2      5 J 1 1 N 1G 1 2 1 2 1 1 2 1 1 3 2 000    5                258

REPUBLIC MAINTENANCE OF KY        Redstone Arsenal          Alabama      092575810   63912       01
1 07 AH03  0155 DAAH0387C0053   870417 Z111 C2  000 2 2 2 3 1   1      1 J 2 2 K    2   1 1 1 2 2 1 1 4 2 000    1                857

ROWE'S CONTRACTING SERVICE        Redstone Arsenal          Alabama      088921432   63912       01
1 01 AH03  0001 DAAH0386C0057   861002 R498 S1  000 2 2 2 B 1   2      1 J 2 2 B    2   1 1 2 1 2 1 1 3 2 000    5                 95
1 12 AH03  0468 DAAH0387C0139   870930 R498 S1  000 2 2 2 3 1   2      1 J 2 2 B    2   1 1 2 1 2 1 1 3 2 000    5                108
                                   CONTRACTOR TOTAL                      203    *

SCIENCE & TECHNOLOGY INC          Redstone Arsenal          Alabama      005035795   63912       01
1 02 AH03  0011 DAAH0383C0044   861031 U009 S1  000 2 2 2 B 2 6 2 1702 7 J          2   2   1 1 2 1 1 3 1 000    5                 36
1 03 AH03  0037 DAAH0383C0044   861128 U009 S1  000 2 2 2 B 2 6 2 1702 7 J          2   2   1 1 2 1 1 3 1 000    5                210
1 04 AH03  0066 DAAH0383C0044   861231 U009 S1  000 2 2 2 B 2 6 2 1702 7 J          2   2   1 1 2 1 1 3 1 000    5                 78
1 09 AH03  0203 DAAH0383C0044   870529 U009 S1  000 2 2 2 B 2 6 2 1702 7 J          2   2   1 1 2 1 1 3 1 000    5                 95
1 11 AH03  0272 DAAH0383C0044   870730 U009 S1  000 2 2 2 B 2 6 2 1702 7 J          2   2   1 1 2 1 1 3 1 000    5                 95
1 12 AH03  0446 DAAH0383C0044   870925 U009 S1  000 2 2 2 B 2 6 2 1702 7 J          2   2   1 1 2 1 1 3 1 000    5                100
                                   CONTRACTOR TOTAL                      614    *

SELMAN BUILDERS INC               Redstone Arsenal          Alabama      046102851   63912       01
1 12 AH03  0309 DAAH0387C0097   870828 Z161 C2  000 2 2 2 3 1   1      1 J 2 2 K    2   1 1 1 2 2 1 1 4 2 000    1                244

SHARPES ICEMAKER DISTRIBUTORS     Redstone Arsenal          Alabama      034027573   63912       01
1 12 AH03  0456 DAAH0387C0118   870930 Z199 C2  000 2 2 2 3 1   1      1 J 2 2 K    2   1 1 1 2 2 1 1 4 2 000    1                213

SHELBY CONTRACTING CO INC         Redstone Arsenal          Alabama      031638836   63912       01
1 05 AH03  0081 DAAH0387C0033   870202 Z224 C2  000 2 2 2 3 1   1      1 J 2 2 K    2   1 1 1 2 2 1 1 4 2 000    1                 27

SOUTH CENTL BELL TELE COMPANY     Redstone Arsenal          Alabama      044891349   63912       01
1 02 EA08  0053 DCA20078H0023   861027 S113 S1  000 2 2 2 5 2 3 2 1005 7 J          1 1 1 1 3 1 2 1 1 5 2 000    5                100
```

```
S RM AAAAA AAAA BBBBBBBBBBBBBB BBBBBB BBBB BBB BBB B B B B C C C CCCC C C C C C CC D D D D D D D D D D D DDDDDD D E      B7
V PO                           8888 888 888   1 1 1                 11                 1 1   12   1       AMOUNT
C TN 33333 2222 111111111111111 333333 AAAA BBB CCC 9 0 2 3 1 2 3 4444 5 6 7 8 9 00 1 2 3 4 5 6 7 8 9 0 1 ABBCCC 3 1      ($000)
SOUTH CENTL BELL TELE C (CONT)      Redstone Arsenal          Alabama      044891349   63912       01
1 02 EA08  0054 DCA20078H0023   861027 S113 S1  000 2 2 2 5 2 3 2 1005 7 J          1 1 1 1 3 1 2 1 1 5 2 000     5                167
1 03 EA08  0130 DCA20078H0023   861126 S113 S1  000 2 2 2 5 2 3 2 1005 7 J          1 1 1 1 3 1 2 1 1 5 2 000     5                100
1 03 EA08  0131 DCA20078H0023   861126 S113 S1  000 2 2 2 5 2 3 2 1005 7 J          1 1 1 1 3 1 2 1 1 5 2 000     5                167
1 04 EA08  0221 DCA20078H0023   861229 S113 S1  000 2 2 2 5 2 3 2 1005 7 J          1 1 1 1 3 1 2 1 1 5 2 000     5                 74
1 04 EA08  0222 DCA20078H0023   861229 S113 S1  000 2 2 2 5 2 3 2 1005 7 J          1 1 1 1 3 1 2 1 1 5 2 000     5                167
1 05 EA08  0303 DCA20078H0023   870130 S113 S1  000 2 2 2 5 2 3 2 1005 7 J          1 1 1 1 3 1 2 1 1 5 2 000     5                 80
1 05 EA08  0304 DCA20078H0023   870130 S113 S1  000 2 2 2 5 2 3 2 1005 7 J          1 1 1 1 3 1 2 1 1 5 2 000     5                208
1 06 EA08  0382 DCA20078H0023   870227 S113 S1  000 2 2 2 5 2 3 2 1005 7 J          1 1 1 1 3 1 2 1 1 5 2 000     5                 80
1 06 EA08  0383 DCA20078H0023   870227 S113 S1  000 2 2 2 5 2 3 2 1005 7 J          1 1 1 1 3 1 2 1 1 5 2 000     5                208
1 07 EA08  0477 DCA20078H0023   870326 S113 S1  000 2 2 2 5 2 3 2 1005 7 J          1 1 1 1 3 1 2 1 1 5 2 000     5                 80
1 07 EA08  0478 DCA20078H0023   870326 S113 S1  000 2 2 2 5 2 3 2 1005 7 J          1 1 1 1 3 1 2 1 1 5 2 000     5                208
1 08 EA08  0580 DCA20078H0023   870430 S113 S1  000 2 2 2 5 2 3 2 1005 7 J          1 1 1 1 3 1 2 1 1 5 2 000     5                 80
1 08 EA08  0581 DCA20078H0023   870430 S113 S1  000 2 2 2 5 2 3 2 1005 7 J          1 1 1 1 3 1 2 1 1 5 2 000     5                208
1 09 EA08  0665 DCA20078H0023   870526 S113 S1  000 2 2 2 5 2 3 2 1005 7 J          1 1 1 1 3 1 2 1 1 5 2 000     5                160
1 09 EA08  0666 DCA20078H0023   870526 S113 S1  000 2 2 2 5 2 3 2 1005 7 J          1 1 1 1 3 1 2 1 1 5 2 000     5                320
1 10 EA08  0747 DCA20078H0023   870626 S113 S1  000 2 2 2 5 2 3 2 1005 7 J          1 1 1 1 3 1 2 1 1 5 2 000     5                107
1 10 EA08  0748 DCA20078H0023   870626 S113 S1  000 2 2 2 5 2 3 2 1005 7 J          1 1 1 1 3 1 2 1 1 5 2 000     5                245
1 11 EA08  0879 DCA20078H0023   870727 S113 S1  000 2 2 2 5 2 3 2 1005 7 J          1 1 1 1 3 1 2 1 1 5 2 000     5                107
1 11 EA08  0880 DCA20078H0023   870727 S113 S1  000 2 2 2 5 2 3 2 1005 7 J          1 1 1 1 3 1 2 1 1 5 2 000     5                245
1 12 EA08  0989 DCA20078H0023   870826 S113 S1  000 2 2 2 5 2 3 2 1005 7 J          1 1 1 1 3 1 2 1 1 5 2 000     5                107
1 12 EA08  0990 DCA20078H0023   870826 S113 S1  000 2 2 2 5 2 3 2 1005 7 J          1 1 1 1 3 1 2 1 1 5 2 000     5                245
1 12 EA08  1020 DCA20087H0020   870826 S113 S1  000 2 2 2 5 2 3 2 1005 7 J          1 1 1 1 3 1 2 1 1 5 2 000     5                 30
1 12 EA08  1021 DCA20087H0020   870826 S113 S1  000 2 2 2 5 2 3 2 1005 7 J          1 1 1 1 3 1 2 1 1 5 2 000     5                 29
                                   CONTRACTOR TOTAL                        3,522   *

SOUTHERLAND CONSTRUCTION            Redstone Arsenal          Alabama      102083839   63912       01
1 09 AH03  0197 DAAH0386C0016   870528 Z111 C2  000 2 2 2 D 1   1      1 J 2 2 K    2   1 1 1 2 2 1 1 4 3 000     1                 31
1 07 AH03  0139 DAAH0387C0051   870401 Z111 C2  000 2 2 2 3 1   1      1 J 2 2 K    2   1 1 1 2 2 1 1 4 3 000     1                872
' 07 AH03  0151 DAAH0387C0057   870415 Z119 C2  000 2 2 2 3 1   1      1 J 2 2 K    2   1 1 1 2 2 1 1 4 2 000     1                826
1 11 AH03  0258 DAAH0387C0057   870723 Z119 C2  000 2 2 2 D 1   1      1 J 2 2 K    2   1 1 1 2 2 1 1 4 2 000     1                 50
                                   CONTRACTOR TOTAL                        1,779   *

SPACECO ELECTRIC CO INC             Redstone Arsenal          Alabama      112645924   63912       01
1 09 AH03  0226 DAAH0387C0077   870625 Z161 C2  000 2 2 2 3 1   1      1 J 2 2 K    2   1 1 1 2 2 1 1 4 2 000     1                 59

SPERRY CORPORATION                  Redstone Arsenal          Alabama      001325406   63912       01
1 12 AH03  0466 DAAH0380C0176   870929 J070 A7  000 2 2 2 B 1   2 1007 1 J          1 1 1 1 1 1 2 1 1 3 2 000     5                 35
1 02 AH03  0013 DAAH0381C0138   861030 W070 A7  000 2 2 2 B 1   2 1500 5 J          1 1 1 1 1 1 1 1 1 1 2 000     5                453
1 02 EA18  0082 DAEA1882D0151   861120 R302 S1  000 2 2 2 5 2 6 2 1007 2 U          1 1 1 1 1 1 3 1 1 1 1 000     5                 70
                                   CONTRACTOR TOTAL                          558   *

STERLING MEDICAL ASSOCIATES         Redstone Arsenal          Alabama      012641031   63912       01
1 11 AH03  0185 DAAH0385C0107   870520 Q521 S1  000 2 2 2 B 2 B 2      1 J 1 1 B    2   1 1 1 1 2 1 1 3 2 000     5                 55
1 04 AH03  0068 DAAH0386C0107   861231 Q521 S1  000 2 2 2 B 2 B 2      1 J 1 1 B    2   1 1 1 1 2 1 1 3 2 000     5                 40
1 12 AH03  0381 DAAH0387C0012   870923 Q999 S1  000 2 2 2 3 1   2      7 J 1 1 K    2   1 1 1 2 2 1 1 3 2 000     5                 89
                                   CONTRACTOR TOTAL                          184   *
```

```
S RM AAAAA AAAA BBBBBBBBBBBBBB BBBBBB BBBB BBB BBB B B B B C C C CCCC C C C C C CC D D D D D D D D D D DDDDDD D E      B7
V PO                                  8888 888 888   1 1 1                     11                   1 1   12   1        AMOUNT
C TN 33333 2222 111111111111111 333333 AAAA BBB CCC 9 0 2 3 1 2 3 4444 5 6 7 8 9 00 1 2 3 4 5 6 7 8 9 0 1 ABBCCC 3 1      ($000)
STRONG BILL ENTERPRISES INC          Redstone Arsenal          Alabama      057898157   63912       01
1 12 AH03  0324 DAAH0387C0104   870908 Z161 C2  000 2 2 2 3 1   1      1 J 2 2 K    2   1 1 1 2 2 1 1 4 2 000    1                403

TECHNICAL SUPPORT SERVICE INC        Redstone Arsenal          Alabama      004400479   63912       01
1 02 AH03  0006 DAAH0387C0004   861022 Z119 C2  000 2 2 2 3 1   1      1 J 2 2 K    2   1 1 1 2 2 1 1 4 2 000    3              1,426

TEKTRONIX INC                        Redstone Arsenal          Alabama      009020231   63912       01
1 06 AH03  0035 GS00K86AGS5566  861128 J070 S1  000 2 2 2 8 2 F 2      1 J 2 2 B                0       0                        33

TEMPO-BEKKEN ASSOCIATES              Redstone Arsenal          Alabama      051354413   63912       01
1 08 AH03  0166 DAAH0387C0068   870430 G003 S1  000 2 2 2 3 1   2      1 J 2 2 K    2   1 4 2 2 2 1 1 3 2 000    5                95

TENNESSEE VALLEY AUTHORITY           Redstone Arsenal          Alabama      001883032   63912       01
1 02 AH03  0009 DAAH0385D0006   861027 S112 S1  000 2 2 2 7                                0       0                     1,318
1 04 AH03  0065 DAAH0385D0006   870112 S112 S1  000 2 2 2 7                                0       0                     1,071
1 05 AH03  0078 DAAH0385D0006   870128 S112 S1  000 2 2 2 7                                0       0                     1,062
1 08 AH03  0171 DAAH0385D0006   870422 S112 S1  000 2 2 2 7                                0       0                     1,101
1 08 AH03  0172 DAAH0385D0006   870327 S112 S1  000 2 2 2 7                                0       0                     1,061
1 08 AH03  0173 DAAH0385D0006   870225 S112 S1  000 2 2 2 7                                0       0                     1,137
1 09 AH03  0217 DAAH0385D0006   870617 S112 S1  000 2 2 2 7                                0       0                     1,276
1 11 AH03  0251 DAAH0385D0006   870714 S112 S1  000 2 2 2 7                                0       0                     1,418
1 11 AH03  0266 DAAH0385D0006   870727 S112 S1  000 2 2 2 7                                0       0                     1,435
1 12 AH03  0334 DAAH0385D0006   870831 S112 S1  000 2 2 2 7                                0       0                     1,529
1 12 AH03  0413 DAAH0385D0006   870926 S112 S1  000 2 2 2 7                    N 5A        0       0                     1,472
                                   CONTRACTOR TOTAL                      13,880    *

TENNESSEE VALLEY SERVICE CO          Redstone Arsenal          Alabama      077647618   63912       01
1 03 AH03  0041 DAAH0387C0012   861209 Z192 C2  000 2 2 2 3 1   1      1 J 2 2 K    2   1 1 1 2 2 1 1 4 2 000    1                157
1 04 AH03  0064 DAAH0387C0024   870112 Z111 C2  000 2 2 2 3 1   1      1 J 2 2 K    2   1 1 1 2 2 1 1 4 2 000    1                280
1 11 AH03  0245 DAAH0387C0024   870713 Z111 C2  000 2 2 2 D 1   1      1 J 2 2 K    2   1 1 1 2 2 1 1 4 2 000    1                 26
1 05 AH03  0082 DAAH0387C0031   870130 Y119 C2  000 2 2 2 3 1   1      1 J 2 2 K    2   1 1 1 2 2 1 1 4 2 000    1                153
1 11 AH03  0252 DAAH0387C0089   870716 Z119 C2  000 2 2 2 3 1   1      1 J 2 2 K    2   1 1 1 2 2 1 1 4 2 000    1                174
1 12 AH03  0415 DAAH0387C0134   870928 Y171 C2  000 2 2 2 3 1   1      1 J 2 2 K    2   1 1 1 2 2 1 1 4 2 000    1                106
                                   CONTRACTOR TOTAL                        896    *

THOMPSON TRACTOR CO INC              Redstone Arsenal          Alabama      006900542   63912       01
1 12 AH03  0344 DAAH0385C0091   870914 W039 S1  000 2 2 2 B 1   2 1500 1 J          1 4 1 1 1 1 2 1 1 3 2 000    5                 34

THOMPSONS TREE & SPRAYING SV         Redstone Arsenal          Alabama      039176656   63912       01
1 12 AH03  0428 DAAH0387C0133   870929 S209 S1  000 2 2 2 3 1   1      1 J 2 2 K    2   1 1 1 2 2 1 1 3 2 000    5                131

TOTAL WELLNESS CENTER                Redstone Arsenal          Alabama      153908504   63912       01
1 12 AH03  0364 DAAH0386C0184   870917 Q999 S1  000 2 2 2 C 1   2      1 J 2 2 B    2   1 1 1 1 2 1 1 3 2 000    5                 29
```

```
S RM AAAAA AAAA BBBBBBBBBBBBBB BBBBBB BBBB BBB BBB B B B C C C CCCC C C C C C CC D D D D D D D D D D D DDDDDD D E        B7
V PO                           8888 888 888   1 1 1                 11                                 1 1   12   1          AMOUNT
C TN 33333 2222 111111111111111 333333 AAAA BBB CCC 9 0 2 3 1 2 3 4444 5 6 7 8 9 00 1 2 3 4 5 6 7 8 9 0 1 ABBCCC 3 1        ($000)
```

```
TRAVEL INN MOTEL                  Redstone Arsenal          Alabama      098857592   63912       01
1 04 CA01  0076 DACA0186D0014   861231 R219 C2  000 2 2 2 5 1   2      2 J 2 1 D    2   3   1 1 2 1 1 5 1 000    5                40
1 05 CA01  0114 DACA0186D0014   870212 R219 C2  000 2 2 2 5 1   2      2 J 2 1 D    2   3   1 1 2 1 1 5 1 000    5                30
1 06 CA01  0158 DACA0186D0014   870319 R219 C2  000 2 2 2 5 1   2      2 J 2 1 D    2   3   1 1 2 1 1 5 1 000    5                40
1 06 CA01  0159 DACA0186D0014   870319 R219 C2  000 2 2 2 5 1   2      2 J 2 1 D    2   3   1 1 2 1 1 5 1 000    5                39
                                   CONTRACTOR TOTAL                     149   *

UNDERWOOD INDUSTRIES INC          Redstone Arsenal          Alabama      069837342   63912       01
4 02 0200  2010 DLA20087D0010   861105 P100 S1  000 2 2 2 5 2 5 1        J          2   1 2 1 1 2 1 1 3 2 000    5                36
4 03 0200  2023 DLA20087D0010   861205 P100 S1  000 2 2 2 5 2 5 1        J          2   1 2 1 1 2 1 1 3 2 000    5                35
4 10 0200  2133 DLA20087D0010   870714 P100 S1  000 2 2 2 5 2 5 1        J          2   1 2 1 1 2 1 1 3 2 000    5                36
                                   CONTRACTOR TOTAL                     107   *

UNISYS CORPORATION                Redstone Arsenal          Alabama      005358932   63912       01
1 07 AH03  0146 DAAH0387C0047   870330 R399 S1  000 2 2 2 3 1   2      1 J 2 2 B    1 1 1 1 1 1 2 1 1 3 1 000    5                79
1 09 AH03  0204 DAAH0387C0075   870529 J099 S1  000 2 2 2 3 2 B 2      4 J 1 1 N 2A 1 2 1 2 1 1 2 1 1 3 2 000    5                99
1 06 EA26  0057 DAEA2686F0007   870302 J070 A7  000 2 2 2 C 1   2      6 J 1 1 N 1A 1 1 1 1 1 1 2 1 1 1 2 000    5               191
                                   CONTRACTOR TOTAL                     369   *

VALLEY STEEL CONSTRUCTION INC     Redstone Arsenal          Alabama      031569429   63912       01
1 05 AH03  0087 DAAH0387C0038   870209 Z192 C2  000 2 2 2 3 1   1      1 J 2 2 K    2   1 1 1 2 2 1 1 4 2 000    1                51

VINSANT PAINTING & DECORATING     Redstone Arsenal          Alabama      004033494   63912       01
1 06 AH03  0136 DAAH0387C0044   870326 Z111 C2  000 2 2 2 3 1   1      1 J 2 2 K    2   1 1 1 2 2 1 1 4 2 000    1               539

WARREN THOMAS NORMAN, MD          Redstone Arsenal          Alabama      147644702   63912       01
1 12 AH03  0453 DAAH0387C0138   870930 Q522 S1  000 2 2 2 3 1   2      1 J 2 2 B    2   1   1 1 2 1 1 5 2 000    5               114

WE TRY HARDER INC                 Redstone Arsenal          Alabama      068012533   63912       01
1 02 AH03  0008 GS00F81355      861024 W023 S1  000 2 2 2 6 2 F        1 J 2 2 F            0       0                                77

WYLE LABORATORIES                 Redstone Arsenal          Alabama      008287138   63912       01
1 02 CA01  0017 DACA0186D0010   861107 R219 C2  000 2 2 2 5 1   2      2 J 2 1 D    1 5 1 5 1 1 2 1 1 5 1 000    5                40
1 02 CA01  0030 DACA0186D0010   861110 R219 C2  000 2 2 2 5 1   2      2 J 2 1 D    1 5 1 5 1 1 2 1 1 5 1 000    5                40
1 04 CA01  0081 DACA0186D0010   870113 R219 C2  000 2 2 2 5 1   2      2 J 2 1 D    1 5 1 5 1 1 2 1 1 5 1 000    5                40
1 09 CA01  0261 DACA0187D0019   870605 R219 C2  000 2 2 2 5 1   2      2 J 2 1 D    1 5 1 5 1 1 2 1 1 5 1 000    5                40
1 12 CA01  0366 DACA0187D0019   870917 R219 C2  000 2 2 2 5 1   2      2 J 2 1 D    1 5 1 5 1 1 2 1 1 5 1 000    5                32
                                   CONTRACTOR TOTAL                     192   *

XEROX CORPORATION                 Redstone Arsenal          Alabama      049591852   63912       01
1 12 AH03  0455 DAAH0383C0158   870930 W070 S1  000 2 2 2 B 1   2 1013 1 J          1 3 1 1 1 1 1 1 1 1 2 000    5                74
1 09 AH03  0205 GS00F77071      870604 3610 S1  000 2 2 2 6 2 F        1 J 2 2 B            0       0                                71
1 09 AH03  0212 GS00F77071      870615 W074 S1  000 2 2 2 6 2 F        1 J 2 2 F            0       0                               185
```

```
S RM AAAAA AAAA BBBBBBBBBBBBBB BBBBBB BBBB BBB BBB B B B B C C C CCCC C C C C C CC D D D D D D D D D D D DDDDDD D E        B7
V PO                           8888 888 888   1 1 1                 11                                   1 1   12   1        AMOUNT
C TN 33333 2222 111111111111111 333333 AAAA BBB CCC 9 0 2 3 1 2 3 4444 5 6 7 8 9 00 1 2 3 4 5 6 7 8 9 0 1 ABBCCC 3 1      ($000)
```

```
XEROX CORPORATION (CONT)          Redstone Arsenal          Alabama     049591852   63912      01
1 09 AH03  0229 GS00F77071   870626 W074 S1  000 2 2 2 6 2 F        1 J 2 2 F            0       0                    27
1 10 AH03  0235 GS00F77071   870701 W074 S1  000 2 2 2 6 2 F        1 J 2 2 F            0       0                    27
1 11 AH03  0257 GS00F77071   870721 3610 C9E 000 2 2 2 6 2 F        1 J 2 2 F            0       0                    25
1 11 AH03  0273 GS00F77071   870802 3610 C9E 000 2 2 2 6 2 F        1 J 2 2 F            0       0                    29
1 11 AH03  0291 GS00F77071   870817 W074 S1  000 2 2 2 6 2 F        1 J 2 2 F            0       0                    30
1 12 AH03  0320 GS00F77071   870903 3610 C9E 000 2 2 2 6 2 F        1 J 2 2 F            0       0                    27
1 12 AH03  0346 GS00F77071   870914 3610 C9E 000 2 2 2 6 2 F        1 J 2 2 F            0       0                    26
                                CONTRACTOR TOTAL                      521   *

ZAROCO INC                        Redstone Arsenal          Alabama     045094901   63912      01
4 06 0600  0517 DLA60087D4116   870304 9140 A8A 000 2 1 2 3 1   1    1 K 2 2 A    2   1 4 1 1 2 1 1 2 2 000    5          798
                                       CITY TOTAL                   134,854   **

HAMMERMILL PAPER COMPANY          Riverdale                 Alabama     005031901   64752      01
3 10 HM02  0263 GS02F47249       870727 7530 C9E 000 2 2 2 6 2 F        1 J 2 2 B            0       0                    44

TERRY MANUFACTURING CO            Roanoke                   Alabama     003306131   65040      01
4 06 0100  0440 DLA10085C0590    870323 8415 A9  000 2 2 2 C 2 D 2    7 J 1 1 L    2   2   1 1 2 1 7 1 2 000    1           32
4 09 0100  0685 DLA10087C0613    870618 8415 A9  000 2 2 2 3 1   1    1 J 2 2 K    2   3   1 2 2 1 2 1 2 000    1        7,572
                                       CITY TOTAL                     7,604   **

METRO PAINTING COMPANY INC        Rogersville               Alabama     042455162   66216      01
5 11 CW62  0177 DACW6287C0077    870828 Z299 C2  000 2 2 2 3 1   1    1 J 2 2 K    2   1 3 1 2 2 1 1 4 2 000    3          125
5 12 CW62  0180 DACW6287C0077    870831 Z299 C2  000 2 2 2 D 1   1    1 J 2 2 K    2   1 3 1 2 2 1 1 4 2 000    3          100-
                                CONTRACTOR TOTAL                       25   *

TENNESSEE VALLEY AUTHORITY        Rogersville               Alabama     001883032   66216      01
5 04 CW62  0036 DACW6287H0009    870105 R425 S1  000 2 2 2 7                         0       0                   138
                                       CITY TOTAL                     163   **

NORTHWEST STMP FAB AL             Russellville              Alabama     151990934   67056      01
1 11 AH01  2580 DAAH0187C0913    870812 8140 A2  000 2 2 2 3 1   1    1 J 2 2 K    2   1 1 1 2 2 1 7 1 2 000    5          126
1 12 AH01  2964 DAAH0187C0913    870909 8140 A2  000 2 2 2 B 1   1    1 J 2 2 K    2   1 1 1 2 2 1 7 1 2 000    5           31
                                       CITY TOTAL                     157   **

L & L OIL CO INC                  Saraland                  Alabama     034258319   68160      01
4 03 0600  0247 DLA60087D0019    861223 9140 A8A 000 2 2 2 3 1   1    1 K 2 2 A    2   1 4 1 1 2 1 7 2 2 000    5        4,108

MITTERNIGHT BOILER WORKS INC      Satsuma                   Alabama     008150765   68352      01
3 05 HB02  0023 F4065086C0132    870205 4420 C9E 000 2 2 2 D 1   1    1 J 2 2 A    2   1 5 1 1 2 1 7 1 2 000    5           80

EDMUND & WILLIAMS                 Seale                     Alabama     132094160   68880      01
2 09 F7004 1280 M6700487D0007    870608 8410 A9  000 2 2 2 5 2 D 2    7 J 1 1 L    2   2   1 1 2 1 7 1 2 000    5           29
```

```
S RM AAAAA AAAA BBBBBBBBBBBBBB BBBBBB BBBB BBB BBB B B B B C C C C CCCC C C C C C CC D D D D D D D D D D D DDDDDD D E      B7
V PO                                  8888 888 888   1 1 1                    11                          1 1   12   1       AMOUNT
C TN 33333 2222 111111111111111 333333 AAAA BBB CCC 9 0 2 3 1 2 3 4444 5 6 7 8 9 00 1 2 3 4 5 6 7 8 9 0 1 ABBCCC 3 1      ($000)
EDMUND & WILLIAMS (CONT)          Seale                    Alabama     132094160   68880      01
2 12 F7004 1872 M6700487D0007   870827 8410 A9  000 2 2 2 5 2 D 2     7 J 1 1 L    2   2   1 1 2 1 7 1 2 000    5                44
                                     CITY TOTAL                          73   **

BEECH AEROSPACE SERVICES INC      Selma                    Alabama     091441089   69120      01
1 08 HA06  0002 DAHA0687C0001   870422 J099 A1A ATJ 2 2 2 3 1   1     1 J 2 2 A    1 4 1 3 1 1 1 1 7 2 2 000    5               198
1 02 HA22  0001 DAHA2287C0010   861117 J099 S1  000 2 2 2 3 1   1     1 J 2 2 A    1 4 1 3 1 1 2 1 7 3 1 000    3                28
                                  CONTRACTOR TOTAL                     226   *

COASTAL INDUSTRIES INC            Selma                    Alabama     004022943   69120      01
4 01 0100  0021 DLA10087C0310   861022 8410 A9  000 2 2 2 3 1   1     1 J 2 2 A    2   1 1 2 1 2 1 7 1 2 000    1               124
4 04 0100  0265 DLA10087C0376   870114 8405 A9  000 2 2 2 3 1   1     1 J 2 2 K    2   1 3 2 2 2 1 7 1 2 000    1               218
4 07 0100  0576 DLA10087C0393   870430 8405 A9  000 2 2 2 B 1   1     1 J 2 2 A    2   1 1 2 1 2 1 7 1 2 000    1             1,388
4 07 0100  0553 DLA10087C0393   870430 8405 A9  000 2 2 2 B 1   1     1 J 2 2 K    2   1 1 2 3 2 1 7 1 2 000    1             1,750
4 06 0100  0442 DLA10087C0393   870324 8405 A9  000 2 2 2 3 1   1     1 J 2 2 A    2   1 1 2 1 2 1 7 1 2 000    1             1,388
4 10 0100  0799 DLA10087C0393   870713 8405 A9  000 2 2 2 C 1   1     1 J 2 2 A    2   1 1 2 1 2 1 7 1 2 000    1                27
4 03 0100  0185 DLA10087C0401   861218 8410 A9  000 2 2 2 3 1   1     1 J 2 2 K    2   1 1 2 2 2 1 7 1 2 000    1               427
                                  CONTRACTOR TOTAL                   5,322   *

DALLAS UNIFORM CORPORATION        Selma                    Alabama     093177921   69120      01
4 07 0100  0495 DLA10086C0624   870414 8405 A9  000 2 2 2 D 1   2     1 J 2 2 K    2   1 3 1 2 2 1 7 1 2 000    1               170
4 12 0100  1071 DLA10086C0624   870918 8415 A9  000 2 2 2 D 1   1     1 J 2 2 K    2   1 1 1 2 2 1 7 1 2 000    1               222
4 09 0100  0126 DLA10087C0352   870602 8415 A9  000 2 2 2 3 1   2     1 J 2 2 K    2   1 2 1 2 2 1 7 1 2 000    1               250
4 03 0100  0160 DLA10087C0377   861217 8415 A9  000 2 2 2 3 1   2     1 J 1 1 K    2   1 2 1 2 2 1 7 1 2 000    5               100
4 08 0100  0562 DLA10087C0377   870430 8415 A9  000 2 2 2 G 1   2     1 J 2 1 K    2   1 2 1 2 2 1 7 1 2 000    5               100-
                                  CONTRACTOR TOTAL                     642   *

GLOBE-AMERADA GLASS CO            Selma                    Alabama     005144704   69120      01
4 04 0400  1159 DLA40086C2957   870102 9340 C9E 000 2 2 2 B 1   2     1 J 2 2 K    2   1 1 2 2 2 1 7 1 2 000    5                64
4 12 0400  4025 DLA40087C2635   870817 9340 C9E 000 2 2 2 3 1   2     1 J 2 2 K    2   1 1 2 2 2 1 7 2 2 000    5                80
                                  CONTRACTOR TOTAL                     144   *

SELMA APPAREL CORPORTION          Selma                    Alabama     057220725   69120      01
4 11 0100  0927 DLA10084C0336   870812 8410 C9E 000 2 2 2 C 1   1     1 J 2 2 K    2   1 1 1 2 2 1 7 1 2 000    5               137
4 10 0100  0825 DLA10087C0321   870709 8405 A9  000 2 2 2 3 1   1     1 J 2 2 K    2   1 1 1 2 2 1 7 1 2 000    1             1,298
4 01 0100  0062 DLA10087C0329   861022 8415 A9  000 2 2 2 3 1   1     1 J 2 2 K    2   1 3 1 2 2 1 7 1 2 000    1             2,764
4 03 0100  0118 DLA10087C0329   861209 8415 A9  000 2 2 2 B 1   1     1 J 2 2 K    2   1 3 1 2 2 1 7 1 2 000    1             2,764
4 03 0100  0189 DLA10087C0329   861229 8415 A9  000 2 2 2 B 1   1     1 J 2 2 K    2   1 3 1 2 2 1 7 1 2 000    1             2,814
4 05 0100  0300 DLA10087C0329   870227 8415 A9  000 2 2 2 A 1   2     1 J 2 1 K    2   1 1 1 2 2 1 2 1 2 000    1             3,164
4 05 0100  0326 DLA10087C0411   870227 8405 A9  000 2 2 2 3 1   1     1 J 2 2 A    2   1 1 1 1 2 1 7 1 2 000    5             1,920
4 05 0100  0335 DLA10087C0411   870227 8405 A9  000 2 2 2 B 1   1     1 J 2 2 A    2   1 1 1 1 2 1 7 1 2 000    5             1,920
                                  CONTRACTOR TOTAL                  16,781   *
                                       CITY TOTAL                   23,115   **

BROCK ELECTRIC TECHNOLOGY INC     Sheffield                Alabama     101896934   69648      01
1 02 BT02  0004 DABT0286C0154   861006 Z199 C2  000 2 2 2 3 1   1     1 J 2 2 K    2   1 1 1 2 2 1 7 4 2 000    5                77
```

```
S RM AAAAA AAAA BBBBBBBBBBBBBB BBBBBB BBBB BBB BBB B B B B C C C CCCC C C C C C CC D D D D D D D D D D DDDDDD D E      B7
V PO                           8888 888 888   1 1 1                11                 1 1   12     1          AMOUNT
C TN 33333 2222 111111111111111 333333 AAAA BBB CCC 9 0 2 3 1 2 3 4444 5 6 7 8 9 00 1 2 3 4 5 6 7 8 9 0 1 ABBCCC 3 1      ($000)
G & L CONTRACTOR  INC            Sheffield                Alabama      117420919   69648      01
5 03 CW62  0020 DACW6286C0083   861104 Z219 C2  000 2 2 2 D 1   1      1 J 2 2 K    2   1 3 1 2 2 1 7 4 2 000    5                143
                                         CITY TOTAL                     220   **

DATA GENERAL CORPORATION         Shorterville             Alabama      045903218   70176      01
5 06 CW01  0086 GS00K875862     870213 R399 S1  000 2 2 2 6 2 F        1 J 2 2 F            0       0                              49

CHOCTAW MANUFACTURING CO INC     Silas                    Alabama      004007761   70416      01
4 07 0100  0548 DLA10086C0405   870422 8405 A9  000 2 2 2 B 1   1      1 J 2 2 K    2   1 1 1 2 2 1 7 1 2 000    5                908
4 08 0100  0646 DLA10087C0554   870522 8405 A9  000 2 2 2 3 2 B 2      1 J 2 1 K    2   1 1 1 2 2 1 7 1 2 000    1                721
4 03 0100  0225 DLA10087C6400   861229 8405 A9  000 2 2 2 3 1   1      1 J 2 2 K    2   1 1 1 2 2 1 3 1 2 000    1              2,219
                                         CITY TOTAL                   3,848   **

ARTESIAN TRUCK & TRAILER         Springville              Alabama      175363787   72600      01
2 11 PC141 B310 N0016487C0248   870721 2320 A4B 000 2 2 2 3 1   2      1 J 2 2 K    2   1 3 2 2 2 1 7 2 3 000    5                291

INTERNATIONAL TRADE OPERATIONS   Sylacauga                Alabama      050756121   74352      01
2 07 C2742 P013 N6292287C6522   870122 4710 C9E 000 2 2 2 3 1   1      1 J 2 2 A    2   1 1 2 1 2 1 7 2 2 000    5                117

VELCON FILTERS INC               Sylacauga                Alabama      009140849   74352      01
2 03 MC201 0001 N0017487C0004   861015 1355 A2  000 2 2 2 3 1   2      1 J 2 1 B    2   1 1 1 1 2 1 7 1 2 000    5                 52
                                         CITY TOTAL                     169   **

ALABAMA STATE OF                 Talladega                Alabama      004027553   74592      01
4 03 0100  0144 DLA10086FEC21   861209 8465 A9  000 2 2 2 5 2 D 2      7 J 1 1 N 5A C 5 1 5 1 1 2 1 7 1 2 000    5                182
4 04 0100  0268 DLA10086FED34   870116 8460 A9  000 2 2 2 C 2 D 2      7 J 1 1 N 5A C 5 1 5 1 1 2 1 7 1 2 000    1                769
4 03 0100  0181 DLA10087FEB13   861218 8465 A9  000 2 2 2 5 2 D 2      7 J 1 1 N 5A C 5 1 5 1 1 2 1 7 1 2 000    1                308
4 05 0100  0396 DLA10087FEC30   870227 7210 A9  000 2 2 2 5 2 D 2      7 J 1 1 N 5A C 5 1 5 1 1 2 1 7 1 2 000    1                 66
4 07 0100  0571 DLA10087FED51   870430 8465 A9  000 2 2 2 5 2 D 2      7 J 1 1 N 5A C 5 1 5 1 1 2 1 7 1 2 000    1                535
4 11 0100  0935 DLA10087FEE75   870814 8440 A9  000 2 2 2 5 2 D 2      7 J 1 1 N 5A C 5 1 5 1 1 2 1 7 1 2 000    1                392
4 11 0100  0905 DLA10087FEF26   870807 8415 A9  000 2 2 2 5 2 D 2      7 J 1 1 N 5A C 5 1 5 1 1 2 1 7 1 2 000    1                610
4 12 0100  1087 DLA10087FEF99   870922 7210 A9  000 2 2 2 5 2 D 2      7 J 1 1 N 5A C 5 1 5 1 1 2 1 7 1 2 000    5                 99
                                         CONTRACTOR TOTAL             2,961   *

FEDERAL PRISON INDUSTRIES        Talladega                Alabama      041864166   74592      01
3 11 QA16  0037 F3160187F0872   870710 7105 C9E 000 2 2 2 7                N 5A         0       0                              39

INTERNATIONAL ENTERPRISES INC    Talladega                Alabama      050157346   74592      01
3 10 FJ04  2909 F0960383D3085   870707 J012 A7  BSF 2 2 2 F 1   2 1009 1 J          2   1 1 1 1 2 1 7 1 2 000    5                 45-
3 10 FJ04  2910 F0960383D3085   870707 J012 A7  BSF 2 2 2 F 1   2 1009 1 J          2   1 1 1 1 2 1 7 1 2 000    5                 25-
3 10 FJ04  2911 F0960383D3085   870707 J012 A7  BSF 2 2 2 F 1   2 1009 1 J          2   1 1 1 1 2 1 7 1 2 000    5                 25-
3 01 FJ04  0077 F0960383D3314   861007 J058 A7  AHL 2 2 2 5 2 B 2      3 J 1 1 N 2A 2   1 1 1 1 2 1 7 1 1 000    5                 31
3 01 FJ04  0078 F0960383D3314   861007 J058 A7  AHL 2 2 2 5 2 B 2      3 J 1 1 N 2A 2   1 1 1 1 2 1 7 1 1 000    5                 29
```

S V C	RM PO TN	AAAAA 33333	AAAA 2222	BBBBBBBBBBBBBB 111111111111111	BBBBBB 333333	BBBB 8888 AAAA	BBB 888 BBB	BBB 888 CCC	B 9	B 1 0	B 1 2	B 1 3	C 1	C 2	C 3	CCCC 4444	C 5	C 6	C 7	C 8	C 9	CC 11 00	D 1	D 2	D 3	D 4	D 5	D 6	D 7	D 8	D 9	D 1 0	D 1 1	DDDDDD 12 ABBCCC	D 1 3	E 1	87 AMOUNT ($000)
INTERNATIONAL ENTERPRIS (CONT)					Talladega											Alabama						050157346				74592				01							
3	06	FJ04	1599	F0960383D3314	870318	J058	A7	AHL	2	2	2	C	2	B	2		3	J	1	1	N	2A	2		1	1	1	1	2	1	7	1	1	000	5		71
3	03	FJ04	0625	F0960383D3419	861215	J043	A7	GAU	2	2	2	5	1		2		5	J	1	1	N	1G	2		1	1	1	1	2	1	7	1	1	000	5		63
3	04	FJ04	0857	F0960383D3865	870107	J012	A7	AFC	2	2	2	5	1		2	1009	1	J					2		1	1	1	1	2	1	7	1	1	000	5		50
3	05	FJ04	1147	F0960383D3865	870205	J012	A7	AFC	2	2	2	5	1		2	1009	1	J					2		1	1	1	1	2	1	7	1	1	000	5		27
3	05	FJ04	1160	F0960383D3865	870206	J012	A7	AFC	2	2	2	5	1		2	1009	1	J					2		1	1	1	1	2	1	7	1	1	000	5		90
3	05	FJ04	1161	F0960383D3865	870206	J012	A7	AFC	2	2	2	5	1		2	1009	1	J					2		1	1	1	1	2	1	7	1	1	000	5		150
3	05	FJ04	1332	F0960383D3865	870225	J012	A7	AFC	2	2	2	5	1		2	1009	1	J					2		1	1	1	1	2	1	7	1	1	000	5		85
3	06	FJ04	1543	F0960383D3865	870313	J012	A7	AFC	2	2	2	5	1		2	1009	1	J					2		1	1	1	1	2	1	7	1	1	000	5		46
3	09	FJ04	2560	F0960384D3369	870619	J012	A7	000	2	2	2	5	1		2	1009	5	J					2		1	1	1	1	2	1	7	1	2	000	5		92
3	02	FJ04	0520	F0960384D4107	861126	J058	A7	AFN	2	2	2	5	1		2	1009	1	J					2		1	1	1	1	2	1	7	1	2	000	5		112
3	06	FJ04	1560	F0960384D4107	870312	J058	A7	AFN	2	2	2	5	1		2	1009	1	J					2		1	1	1	1	2	1	7	1	2	000	5		48
3	09	FJ04	2649	F0960384D4107	870623	J058	A7	AFN	2	2	2	5	1		2	1009	1	J					2		1	1	1	1	2	1	7	1	2	000	5		38
3	12	FJ04	3777	F0960384D4107	870903	J058	A7	AFN	2	2	2	5	1		2	1009	1	J					2		1	1	1	1	2	1	7	1	2	000	5		54
3	01	FJ04	0152	F0960384D4320	861010	J058	A7	000	2	2	2	5	1		2	1009	1	J					2		1	1	1	1	2	1	7	1	2	000	5		27
3	03	FJ04	0574	F0960385C3604	861210	1280	A7	AFN	2	2	2	F	2	4	2	0200	5	J					2		1	1	1	1	2	1	7	1	2	000	5		25-
3	02	FJ04	0325	F0960385D0972	861112	1680	A1A	AHD	2	2	2	5	1		2	1015	1	J					2		1	1	1	1	2	1	7	1	2	000	5		58
3	09	FJ04	2787	F0960385D0972	870629	1680	A1A	AHD	2	2	2	5	1		2	1015	1	J					2		1	1	1	1	2	1	7	1	2	000	5		28
3	05	FJ04	1140	F0960385D3632	870205	J012	A7	AFA	2	2	2	5	1		2	1009	1	J					2		1	1	1	1	2	1	7	1	2	000	5		112
3	05	FJ04	1227	F0960385D3632	870213	J012	A7	AFA	2	2	2	5	1		2	1009	1	J					2		1	1	1	1	2	1	7	1	2	000	5		56
3	09	FJ04	2449	F0960385D3632	870604	J012	A7	AFA	2	2	2	5	1		2	1009	1	J					2		1	1	1	1	2	1	7	1	2	000	5		60
3	10	FJ04	2930	F0960385D3632	870710	J012	A7	AFA	2	2	2	5	1		2	1009	1	J					2		1	1	1	1	2	1	7	1	2	000	5		94
3	12	FJ04	3703	F0960385D3632	870914	J012	A7	AFA	2	2	2	F	1		2	1009	1	J					2		1	1	1	1	2	1	7	1	2	000	5		44-
3	12	FJ04	3709	F0960385D3632	870914	J012	A7	AFA	2	2	2	F	1		2	1009	1	J					2		1	1	1	1	2	1	7	1	2	000	5		56-
3	12	FJ04	3786	F0960385D3632	870918	J012	A7	AFA	2	2	2	F	1		2	1009	1	J					2		1	1	1	1	2	1	7	1	2	000	5		100-
3	02	FJ04	0346	F0960385D3759	861105	J058	A7	000	2	2	2	5	1		2	0102	1	J					2		1	1	1	2	2	1	7	1	2	000	5		67
3	01	FJ04	0101	F0960385D3925	861007	J012	A7	ACD	2	2	2	5	1		2	1009	1	J					2		1	1	1	1	2	1	7	1	2	000	5		58
3	04	FJ04	0819	F0960385D3925	870109	J012	A7	ACD	2	2	2	5	2	B	2		5	J	1	1	N	2A	2		1	1	1	1	2	1	7	1	1	000	5		119
3	04	FJ04	1028	F0960385D4140	870128	J058	A7	000	2	2	2	5	1		2	1009	1	J					2		1	1	1	1	2	1	7	1	2	000	5		86
3	09	FJ04	2419	F0960385D4140	870602	J058	A7	000	2	2	2	5	1		2	1009	1	J					2		1	1	1	1	2	1	7	1	2	000	5		37
3	12	FJ04	3913	F0960385D4140	870928	J058	A7	000	2	2	2	5	1		2	1009	1	J					2		1	1	1	1	2	1	7	1	2	000	5		41
3	04	FJ04	0878	F0960385D4212	870115	J058	A7	000	2	2	2	5	1		2	1009	1	J					2		1	3	1	1	2	1	7	1	2	000	5		62
3	12	FJ04	4062	F0960386C0729	870928	J012	A7	ACD	2	2	2	C	2	B	2		5	J	1	1	N	2A	2		1	1	1	1	2	1	7	1	1	000	5		60
3	04	FJ04	1023	F0960386D2589	870130	J012	A7	ACD	2	2	2	5	1		2		1	J	2	2	K		2		1	1	1	2	2	1	7	1	1	000	5		72
3	03	FJ04	0607	F0960386D4443	861212	J058	A7	GNV	2	2	2	5	1		2		1	J	2	2	B		2		1	1	1	1	2	1	7	1	2	000	5		134
3	08	FJ04	2378	F0960386D4443	870528	J058	A7	GNV	2	2	2	5	1		2		1	J	2	2	B		2		1	1	1	1	2	1	7	1	2	000	5		119
3	04	FJ04	0854	F0960386D4786	870109	J058	A7	ABC	2	2	2	5	1		2		1	J	2	2	B		2		1	1	1	1	2	1	7	1	1	000	5		33
3	05	FJ04	1195	F0960386D4838	870206	J058	A7	GAI	2	2	2	5	1		2		1	J	2	2	B		2		1	1	1	1	2	1	7	1	2	000	5		37
3	05	FJ04	1154	F0960387C0693	870211	1270	A7	ACD	2	2	2	3	1		2		1	J	2	1	N	1G	2		1	1	1	1	2	1	7	1	2	000	5		36
3	07	FJ04	1920	F0960387C0823	870417	6615	A7	ACD	2	2	2	3	1		2		1	J	2	1	B		2		1	1	1	1	2	1	7	1	1	000	5		186
3	06	FJ04	1652	F0960387C0928	870326	5855	A7	AHL	2	2	2	3	2	B	2		1	J	2	2	N	2A	2		1	1	1	1	2	1	7	1	2	000	5		30
3	07	FJ04	1932	F0960387C1147	870421	6130	A7	ACD	2	2	2	3	1		2		1	J	2	2	B		2		1	1	1	1	2	1	7	1	2	000	5		28
3	08	FJ04	2186	F0960387C1335	870512	5855	A1A	ACD	2	2	2	3	2	B	2		1	J	2	1	N	2A	2		1	1	1	1	2	1	7	1	2	000	5		62
3	09	FJ04	2539	F0960387C1565	870611	1270	A7	ACD	2	2	2	3	1		2		1	J	2	1	B		2		1	1	1	1	2	1	7	1	2	000	5		28
3	04	FJ04	0977	F0960387C3317	870130	4920	A7	ACD	2	2	2	3	2	B	2		1	J	2	1	B		2		1	1	1	1	2	1	7	1	2	000	5		45
3	03	FJ04	0773	F0950387C3380	861231	6625	A7	GNJ	2	2	2	3	1		2		1	J	2	1	K		2		1	1	1	2	2	1	7	1	2	000	5		92
3	06	FJ04	1407	F0960387C3566	870220	5895	A7	AEC	2	2	2	3	1		2		1	J	2	2	B		2		1	1	1	1	2	1	7	1	2	000	5		55
3	06	FJ04	1577	F0960387C3703	870317	5841	A7	000	2	2	2	3	1		2		1	J	2	2	K		2		1	3	1	2	2	1	7	2	2	000	5		42
3	06	FJ04	1517	F0960387C3736	870312	5865	A7	GNQ	2	2	2	3	1		2		1	J	2	2	B		2		1	1	1	1	2	1	7	1	2	000	5		80
3	12	FJ04	3767	F0960387C3736	870916	5865	A7	GNQ	2	2	2	A	1		2		1	J	2	2	B		2		1	1	1	1	2	1	7	1	2	000	5		33
3	06	FJ04	1576	F0960387C3764	870317	5865	A7	GAQ	2	2	2	3	1		2		1	J	2	2	B		2		1	1	1	1	2	1	7	1	2	200	5		124

```
S RM AAAAA AAAA BBBBBBBBBBBBBB BBBBBB BBBB BBB BBB B B B B C C C CCCC C C C C C CC D D D D D D D D D D D DDDDDD D E      B7
V PO                           8888 888 888   1 1 1                 11                 1 1          12     1          AMOUNT
C TN 33333 2222 111111111111111 333333 AAAA BBB CCC 9 0 2 3 1 2 3 4444 5 6 7 8 9 00 1 2 3 4 5 6 7 8 9 0 1 ABBCCC 3 1      ($000)
INTERNATIONAL ENTERPRIS (CONT)      Talladega                Alabama      050157346    74592       01
3 06 FJ04  1713 F0960387C3785  870325 5865 A7  GAI 2 2 2 3 1   2      1 J 2 2 B    2   1 1 1 1 2 1 7 1 2 000    5                34
3 09 FJ04  2585 F0960387C4067  870611 5895 A7  000 2 2 2 3 1   2      1 J 2 2 B    2   1 1 1 1 2 1 7 1 2 000    5               120
3 10 FJ04  2952 F0960387C4341  870713 5995 A7  GAI 2 2 2 3 1   2      1 J 2 2 B    2   1 1 1 1 2 1 7 1 2 000    5                31
3 06 FJ04  1455 F0960387D0685  870306 J012 A7  AHL 2 2 2 5 1   2      1 J 2 1 B    2   1 1 1 1 2 1 7 1 1 000    5                40
3 10 FJ04  2820 F0960387D0685  870707 J012 A7  AHL 2 2 2 5 1   2      1 J 2 1 B    2   1 1 1 1 2 1 7 1 1 000    5                63
3 11 FJ04  3512 F0960387D0685  870827 J012 A7  AHL 2 2 2 5 1   2      1 J 2 1 B    2   1 1 1 1 2 1 7 1 1 000    5                34
3 11 FJ04  3581 F0960387D0685  870826 J012 A7  AHL 2 2 2 5 1   2      1 J 2 1 B    2   1 1 1 1 2 1 7 1 1 000    5                50
3 03 FJ04  0753 F0960387D3255  861230 1270 A7  000 2 2 2 5 2 K 2      1 J 2 1 K    2   1 1 1 2 2 1 7 1 1 000    5                35
3 03 FJ04  0776 F0960387D3379  861231 J012 A7  000 2 2 2 5 1   2      1 J 2 1 B    2   1 1 1 1 2 1 7 1 1 000    5               339
3 09 FJ04  2448 F0960387D3379  870604 J012 A7  000 2 2 2 5 1   2      1 J 2 1 B    2   1 1 1 1 2 1 7 1 1 000    5               120
3 12 FJ04  3594 F0960387D3379  870904 J012 A7  000 2 2 2 C 1   2      1 J 2 1 B    2   1 1 1 1 2 1 7 1 1 000    5                30
3 12 FJ04  3596 F0960387D3379  870904 J012 A7  000 2 2 2 5 1   2      1 J 2 1 B    2   1 1 1 1 2 1 7 1 1 000    5               124
3 12 FJ04  3663 F0960387D3379  870914 J012 A7  000 2 2 2 5 1   2      1 J 2 1 B    2   1 1 1 1 2 1 7 1 1 000    5                44
3 10 FJ04  2914 F0960387D4000  870706 1005 A5  000 2 2 2 5 1   2      1 J 2 2 B    2   1 3 1 1 2 1 7 1 2 000    5                57
3 09 FJ04  2619 F0960387D4047  870623 1270 A7  AFC 2 2 2 5 1   2      1 J 2 2 B    2   1 1 1 1 2 1 7 1 2 000    5                39
3 10 FJ04  3142 F0960387D4140  870731 J012 A7  000 2 2 2 5 1   2      1 J 2 1 B    2   1 1 1 1 2 1 7 1 1 000    5               181
3 05 FE04  0839 F4260084D4199  870218 J014 A7  AFC 2 2 2 5 1   2 0102 1 J          2   1 1 1 2 2 1 7 1 1 000    5                41
3 11 FE04  1838 F4260084D4199  870824 J014 A7  AFC 2 2 2 5 1   2 0102 1 J          2   1 1 1 2 2 1 7 1 1 000    5               107
3 03 FE04  0463 F4260085D4966  861217 4920 A1C AFC 2 2 2 5 2 K 2      7 J 1 1 K    2   1 1 1 2 2 1 7 1 2 000    5               165
3 12 FE04  2032 F4260085D4966  870929 4920 A1C AFC 2 2 2 5 2 K 2      7 J 1 1 K    2   1 1 1 2 2 1 7 1 2 000    5               171
3 01 FE04  0130 F4260087C0113  861022 1680 A1C AFH 2 2 2 3 1   2      1 J 2 2 K    2   1 1 1 2 2 1 7 1 2 000    5                37
3 03 FE04  0335 F4260087C0164  861203 1680 A1A AFH 2 2 2 3 1   2      1 J 2 2 K    2   1 1 1 2 2 1 2 1 2 000    5                35
3 02 FE04  0300 F4260087C0371  861126 1680 A1C AFH 2 2 2 3 1   2      1 J 2 2 K    2   1 4 1 2 2 1 7 1 2 000    5                64
3 05 FE04  0723 F4260087C1127  870202 1680 A1C AFH 2 2 2 3 2 Z 2      1 J 2 2 K    2   1 1 1 2 2 1 7 1 2 000    5                28
3 06 FE04  0996 F4260087C1517  870318 1680 A1C AFH 2 2 2 3 1   2      1 J 2 2 K    2   1 1 1 2 2 1 7 1 2 000    5                32
3 07 FE04  1111 F4260087C1662  870407 1430 A7  AFC 2 2 2 3 1   2      1 J 2 2 N 1D 2   1 1 1 1 2 1 7 1 2 000    5                43
3 08 FE04  1333 F4260087C1968  870518 1430 A7  AFC 2 2 2 3 1   2      1 J 2 2 B    2   1 1 1 1 2 1 7 1 2 000    5               183
3 09 FE04  1453 F4260087C2320  870610 6615 A1C AFH 2 2 2 3 1   2      1 J 1 1 K    2   1 1 1 2 2 1 7 1 2 000    5                25
3 09 FE04  1500 F4260087C2471  870619 1680 A1C AFH 2 2 2 3 1   2      1 J 2 2 K    2   1 1 1 2 2 1 7 1 2 000    5                59
3 10 FE04  1689 F4260087C2766  870728 1430 A7  AFC 2 2 2 3 1   2      4 J 2 2 N 1G 2   1 1 1 1 2 1 7 1 2 000    5                47
3 10 FE04  1679 F4260087C2768  870724 1680 A1C AFH 2 2 2 3 1   2      1 J 2 2 K    2   1 1 1 2 2 1 7 1 2 000    5               115
                                  CONTRACTOR TOTAL                    5,360   *

NATIONAL INDUSTRIES FOR BLIND       Talladega                Alabama      001672120    74592       01
4 10 0100  0838 DLA10087FEE81  870716 8450 A9  000 2 2 2 5 2 D 2      7 J 1 1 N 5A C 5 1 5 1 1 2 1 7 1 2 000    1             5,003
                                     CITY TOTAL                      13,363   **

MOUNT VERNON MILLS INC              Tallassee                Alabama      003082203    74638       01
4 01 0100  0034 DLA10086C0338  861022 8305 C9E 000 2 2 2 3 2 B 1      1 J 2 2 A    1 4 1 1 1 1 2 1 1 1 2 000    5               136
4 05 0100  0389 DLA10087C0491  870227 8305 C9E 000 2 2 2 3 1   1      1 J 2 2 A    1 3 1 1 1 1 2 1 1 1 2 000    5               207
4 10 0100  0787 DLA10087C0665  870713 8305 C9E 000 2 2 2 3 1   1      1 J 2 2 A    1 4 1 1 1 1 3 1 1 1 2 000    5                54
4 12 0100  1023 DLA10087C0780  870909 8305 C9E 000 2 2 2 3 1   1      1 J 2 2 A    1 4 1 1 1 1 2 1 1 1 2 000    1               103
                                  CONTRACTOR TOTAL                       500   *

TREECO INC                          Tallassee                Alabama      120904206    74688       01
2 12 E1231 5912 N0001487C2234  870821 AC95 A2  000 2 2 2 3 1   2      1 J 2 2 B    2   1 3 1 1 2 1 1 1 2 000    5                75

TRIDENT INDUSTRIAL PRODUCTS         Tallassee                Alabama      099618613    74688       01
4 12 0100  1110 DLA10087C0806  870928 8305 C9E 000 2 2 2 3 1   1      1 J 2 2 K    2   1 3 1 2 2 1 1 2 2 000    5               137
                                     CITY TOTAL                         712   **
```

```
S RM AAAAA AAAA BBBBBBBBBBBBBB BBBBBB BBBB BBB BBB B B B B C C C CCCC C C C C C CC D D D D D D D D D D D DDDDDD D E      B7
V PO                           8888 888 888   1 1 1                                11                   1 1   12   1      AMOUNT
C TN 33333 2222 111111111111111 333333 AAAA BBB CCC 9 0 2 3 1 2 3 4444 5 6 7 8 9 00 1 2 3 4 5 6 7 8 9 0 1 ABBCCC 3 1      ($000)
HARSCO CORPORATION                Theodore                    Alabama      003002268   75768       01
1 12 AC79  0611 DAAC7987C0089   870911 3655 C9E 000 2 2 2 3 1   2      1 J 2 2 C    1 1 1 1 1 1 2 1 7 1 2 000    5                253
3 03 FD10  0102 F3465087C0094   861215 3655 B9  HYC 2 2 2 3 1   2      1 J 2 2 B    1 4 1 1 1 1 2 1 7 1 2 000    5                 76
                                   CONTRACTOR TOTAL                     329   *

PARKER EQUIPMENT CO INC           Theodore                    Alabama      091417188   75768       01
1 11 BT01  0206 DABT0187C2047   870819 3805 C9A 000 2 2 2 3 1   1      1 J 2 1 A    2   1 1 1 1 2 1 7 2 2 000    5                 27
3 04 FJ04  0937 F0960385C1883   870116 3805 C9E 000 2 2 2 F 1   2 1013 1 J          2   1 1 1 1 2 1 7 2 2 000    5                139-
                                   CONTRACTOR TOTAL                     112-  *

UNION CARBIDE CORPORATION         Theodore                    Alabama      001289008   75768       01
3 03 FF50  0112 F4160886D0225   861216 9135 A2  000 2 2 2 B 1   1      1 K 2 2 A    1 3 1 1 1 1 1 1 7 1 2 000    5                230
3 04 FF50  0195 F4160886D0225   870128 9135 A2  000 2 2 2 B 1   1      1 K 2 2 A    1 3 1 1 1 1 1 1 7 1 2 000    5                638
3 07 FF50  0401 F4160886D0225   870416 9135 A2  000 2 2 2 B 1   1      1 K 2 2 A    1 3 1 1 1 1 1 1 7 1 2 000    5                638
3 11 FF50  0689 F4160886D0225   870806 9135 A2  000 2 2 2 B 1   1      1 K 2 2 A    1 3 1 1 1 1 1 1 7 1 2 000    5                638
                                   CONTRACTOR TOTAL                   2,144   *
                                         CITY TOTAL                   2,361   **

DENHAM MACHINE TOOL               Trinity                     Alabama      148066590   76872       01
1 11 AH01  2633 DAAH0187C0938   870815 1440 A2  CMC 2 2 2 3 1   2      1 J 2 2 K    2   1 1 1 2 2 1 1 1 2 000    5                149
1 06 AH01  1172 DAAH0187D0147   870227 4935 A2  DBV 2 2 2 5 1   1      1 J 2 2 K    2   1 1 1 2 2 1 7 1 2 000    1                 34
                                         CITY TOTAL                     183   **

ANSELL INCORPORATED               Troy                        Alabama      004191920   76920       01
4 12 0120  2842 DLA12087C6006   870918 6515 C9B 000 2 2 2 3 1   1      1 J 2 2 A    1 4 1 1 1 1 2 1 7 1 2 000    5                269

MILTOPE CORPORATION               Troy                        Alabama      077508810   76920       01
4 09 0500  1827 DLA50087CF547   870623 2925 A1B 000 2 2 2 3 1   2      1 J 2 2 B    2   1 3 1 1 2 1 7 1 2 000    5                 36
                                         CITY TOTAL                     305   **

AMEREX CORPORATION                Trussville                  Alabama      053364261   76944       01
1 07 AC01  0050 DAAC0187C0026   870407 4210 C9E 000 2 2 2 3 1   1      1 J 2 2 A    2   1 3 1 1 2 1 1 1 2 000    5                 52
1 01 AE07  0432 DAAE0786C2898   861027 4210 A4B DNE 2 2 2 3 1   1      1 J 2 2 A    2   1 1 1 1 2 1 1 1 2 000    1                339
1 04 AE07  1070 DAAE0786C2898   870105 4210 A4B DNE 2 2 2 A 1   1      1 J 2 2 A    2   1 1 1 1 2 1 1 1 2 000    1                139
1 11 AE07  1823 DAAE0786C2898   870218 4210 A4B DNE 2 2 2 A 1   1      1 J 2 2 A    2   1 1 1 1 2 1 1 1 2 000    1                200
1 11 AE07  1539 DAAE0787C0901   870128 4210 A4B DNE 2 2 2 3 1   1      1 J 2 2 A    2   1 1 1 1 2 1 1 1 2 000    1                200
1 04 HA20  0015 DAHA2087C6060   870105 4210 C9E 000 2 2 2 3 1   1      1 J 2 2 B    2   1 3 1 1 2 1 1 1 2 000    5                 27
1 05 HA50  0008 DAHA5087C0006   870209 4210 C9E 000 2 2 2 3 1   1      1 J 2 2 K    2   1 4 1 2 2 1 1 5 2 000    5                 28
1 11 KF23  0243 GS00F87716      870811 4210 C9E 000 2 2 2 6 2 F        1 J 2 2 B                0         0                      32
1 05 HA22  0006 GS08F38147      870217 4210 C9E 000 2 2 2 8 1   2      1 J 2 2 B                0         0                      25
2 09 SA100 0808 GS08F3814700000 870407 4210 C9E 000 2 2 2 8 2 K 2      1 J 2 2 B                0         0                      39
3 03 FJ04  0772 F0960387C0347   861230 6680 C9E 000 2 2 2 3 1   2      5 J 1 1 N 1G 2   1 1 1 1 2 1 1 1 1 000    5                121
3 12 HM02  0299 GS08F38147      870904 4210 C9E 000 2 2 2 8 1   2      1 J 2 2 B                0         0                      52
3 01 QA07  0022 GS08S38147      861020 4210 C9E 000 2 2 2 6 2 F        1 J 2 2 F                0         0                      42
4 08 0700  3448 DLA70086D0066   870506 4210 C9E 000 2 2 2 5 1   2      1 K 2 2 K    2   1 1 1 2 2 1 1 1 2 000    5                 85
```

```
S RM AAAAA AAAA BBBBBBBBBBBBBB BBBBBB BBBB BBB BBB B B B B C C C CCCC C C C C C CC D D D D D D D D D D D DDDDDD D E      B7
V PO                           8888 888 888   1 1 1                 11                 1 1   12   1          AMOUNT
C TN 33333 2222 111111111111111 333333 AAAA BBB CCC 9 0 2 3 1 2 3 4444 5 6 7 8 9 00 1 2 3 4 5 6 7 8 9 0 1 ABBCCC 3 1          ($000)
AMEREX CORPORATION (CONT)          Trussville                Alabama      053364261   76944      01
4 12 0700  5230 DLA70086D0066  870923 4210 C9E 000 2 2 2 5 1   2      1 K 2 2 K    2   1 1 1 2 2 1 1 1 2 000     5                97
4 04 0700  1563 DLA70087C1302  870121 4210 C9E 000 2 2 2 B 1   2      1 J 2 2 K    2   1 1 1 3 2 1 1 1 2 000     5                59
4 04 0700  1564 DLA70087C1302  870120 4210 C9E 000 2 2 2 3 1   2      1 J 2 2 B    2   1 1 1 1 2 1 1 1 2 000     5                55
4 06 0700  2710 DLA70087D0080  870323 4210 C9E 000 2 2 2 5 1   1      1 K 2 2 K    2   1 1 1 3 2 1 1 1 2 000     5               120
4 06 0700  2711 DLA70087D0080  870323 4210 C9E 000 2 2 2 5 1   1      1 K 2 2 A    2   1 1 1 1 2 1 1 1 2 000     5               120
4 08 0700  3580 DLA70087D0080  870513 4210 C9E 000 2 2 2 5 1   1      1 K 2 2 K    2   1 1 1 3 2 1 1 1 2 000     5                56
4 08 0700  3581 DLA70087D0080  870513 4210 C9E 000 2 2 2 5 1   1      1 K 2 2 A    2   1 1 1 1 2 1 1 1 2 000     5                56
4 11 0700  4956 DLA70087D0080  870819 4210 C9E 000 2 2 2 5 1   1      1 K 2 2 K    2   1 1 1 3 2 1 1 1 2 000     5                38
4 11 0700  4957 DLA70087D0080  870819 4210 C9E 000 2 2 2 5 1   1      1 K 2 2 A    2   1 1 1 1 2 1 1 1 2 000     5                38
                                  CONTRACTOR TOTAL                     2,020   *

COLUMBIA INSTRUMENTS INC           Trussville                Alabama      067112201   76944      01
1 11 MD17  0661 DAMD1787C7247  870814 6650 C9E 000 2 2 2 3 1   1      1 J 2 2 A    2   1 1 1 1 2 1 1 2 2 200     5                67

GOLD KIST INC                      Trussville                Alabama      003273554   76944      01
4 02 013H  0406 DLA13H87CN117  861117 8905 B2  000 2 2 2 3 2 H 2      1 J 2 2 B    1 3 1 1 1 1 2 1 1 5 2 000     5                34
4 03 013H  0456 DLA13H87CN164  861229 8905 B2  000 2 2 2 3 2 H 2      1 J 2 2 B    1 4 1 1 1 1 2 1 1 5 2 000     5                34
4 03 013H  0462 DLA13H87CN165  861229 8905 B2  000 2 2 2 3 2 H 2      1 J 2 2 B    1 3 1 1 1 1 2 1 1 5 2 000     5                35
4 03 013H  0490 DLA13H87CN206  861229 8905 B2  000 2 2 2 3 2 H 2      1 J 2 2 B    1 3 1 1 1 1 2 1 1 5 2 000     5                34
4 03 013H  0503 DLA13H87CN228  861229 8905 B2  000 2 2 2 3 2 H 2      1 J 2 2 B    1 3 1 1 1 1 2 1 1 5 2 000     5                35
4 04 013H  0556 DLA13H87CN292  870119 8905 B2  000 2 2 2 3 2 H 2      1 J 2 2 B    1 3 1 1 1 1 2 1 1 5 2 000     5                34
4 05 013H  0581 DLA13H87CN325  870217 8905 B2  000 2 2 2 3 2 H 2      1 J 2 2 B    1 3 1 1 1 1 2 1 1 5 2 000     5                30
4 05 013H  0593 DLA13H87CN336  870217 8905 B2  000 2 2 2 3 2 H 2      1 J 2 2 B    1 3 1 1 1 1 2 1 1 5 2 000     5                32
4 05 013H  0600 DLA13H87CN342  870217 8905 B2  000 2 2 2 3 2 H 2      1 J 2 2 B    1 3 1 1 1 1 2 1 1 5 2 000     5                34
4 05 013H  0601 DLA13H87CN344  870217 8905 B2  000 2 2 2 3 2 H 2      1 J 2 2 B    1 3 1 1 1 1 2 1 1 5 2 000     5                34
4 06 013H  0610 DLA13H87CN355  870306 8905 B2  000 2 2 2 3 2 H 2      1 J 2 2 B    1 3 1 1 1 1 2 1 1 5 2 000     5                35
4 06 013H  0667 DLA13H87CN456  870318 8905 B2  000 2 2 2 3 2 H 2      1 J 2 2 B    1 4 1 1 1 1 2 1 1 5 2 000     5                34
4 07 013H  0690 DLA13H87CN490  870414 8905 B2  000 2 2 2 3 2 H 2      1 J 2 2 B    1 3 1 1 1 1 2 1 1 5 2 000     5                34
4 07 013H  0694 DLA13H87CN496  870414 8905 B2  000 2 2 2 3 2 H 2      1 J 2 2 B    1 4 1 1 1 1 2 1 1 5 2 000     5                34
4 08 013H  0727 DLA13H87CN544  870508 8905 B2  000 2 2 2 3 2 H 2      1 J 2 2 B    1 4 1 1 1 1 2 1 1 5 2 000     5                34
4 08 013H  0739 DLA13H87CN558  870508 8905 B2  000 2 2 2 3 2 H 2      1 J 2 2 B    1 3 1 1 1 1 2 1 1 5 2 000     5                34
4 08 013H  0764 DLA13H87CN585  870515 8905 B2  000 2 2 2 3 2 H 2      1 J 2 2 B    1 3 1 1 1 1 2 1 1 5 2 000     5                32
4 08 013H  0806 DLA13H87CN642  870521 8905 B2  000 2 2 2 3 2 H 2      1 J 2 2 B    1 3 1 1 1 1 2 1 1 5 2 000     5                32
4 08 013H  0814 DLA13H87CN651  870527 8905 B2  000 2 2 2 3 2 H 2      1 J 2 2 B    1 4 1 1 1 1 2 1 1 5 2 000     5                33
4 08 013H  0837 DLA13H87CN697  870527 8905 B2  000 2 2 2 3 2 H 2      1 J 2 2 B    1 3 1 1 1 1 2 1 1 5 2 000     5                33
4 08 013H  0840 DLA13H87CN699  870527 8905 B2  000 2 2 2 3 2 H 2      1 J 2 2 B    1 3 1 1 1 1 2 1 1 5 2 000     5                31
4 08 013H  0846 DLA13H87CN706  870527 8905 B2  000 2 2 2 3 2 H 2      1 J 2 2 B    1 4 1 1 1 1 2 1 1 5 2 000     5                31
4 09 013H  0870 DLA13H87CN734  870618 8905 B2  000 2 2 2 3 2 H 2      1 J 2 2 B    1 3 1 1 1 1 2 1 1 5 2 000     5                31
4 09 013H  0887 DLA13H87CN755  870622 8905 B2  000 2 2 2 3 2 H 2      1 J 2 2 B    1 4 1 1 1 1 2 1 1 5 2 000     5                33
4 09 013H  0892 DLA13H87CN762  870622 8905 B2  000 2 2 2 3 2 H 2      1 J 2 2 B    1 3 1 1 1 1 2 1 1 5 2 000     5                31
4 09 013H  0950 DLA13H87CN834  870626 8905 B2  000 2 2 2 3 2 H 2      1 J 2 2 B    1 4 1 1 1 1 2 1 1 5 2 000     5                30
4 10 013H  0972 DLA13H87CN857  870630 8905 B2  000 2 2 2 3 2 H 2      1 J 2 2 B    1 4 1 1 1 1 2 1 1 5 2 000     5                30
4 10 013H  0994 DLA13H87CN884  870630 8905 B2  000 2 2 2 3 2 H 2      1 J 2 2 B    1 3 1 1 1 1 2 1 1 5 2 000     5                29
4 10 013H  1023 DLA13H87CN912  870716 8905 B2  000 2 2 2 3 2 H 2      1 J 2 2 B    1 3 1 1 1 1 2 1 1 5 2 000     5                32
4 10 013H  1053 DLA13H87CN950  870727 8905 B2  000 2 2 2 3 2 H 2      1 J 2 2 B    1 3 1 1 1 1 2 1 1 5 2 000     5                30
4 10 013H  1055 DLA13H87CN951  870727 8905 B2  000 2 2 2 3 2 H 2      1 J 2 2 B    1 3 1 1 1 1 2 1 1 5 2 000     5                30
4 10 013H  1060 DLA13H87CN957  870728 8905 B2  000 2 2 2 3 2 H 2      1 J 2 2 B    1 3 1 1 1 1 2 1 1 5 2 000     5                30
4 10 013H  1073 DLA13H87CN969  870730 8905 B2  000 2 2 2 3 2 H 2      1 J 2 2 B    1 4 1 1 1 1 2 1 1 5 2 000     5                30
```

```
S RM AAAAA AAAA BBBBBBBBBBBBBB BBBBBB BBBB BBB BBB B B B C C C CCCC C C C C C CC D D D D D D D D D D D DDDDDD D E        B7
V PO                                  8888 888 888   1 1 1                    11                      1 1   12   1        AMOUNT
C TN 33333 2222 111111111111111 333333 AAAA BBB CCC 9 0 2 3 1 2 3 4444 5 6 7 8 9 00 1 2 3 4 5 6 7 8 9 0 1 ABBCCC 3 1       ($000)
GOLD KIST INC (CONT)                Trussville                Alabama      003273554   76944       01
4 10 013H  1075 DLA13H87CN973   870731 8905 B2  000 2 2 2 3 2 H 2      1 J 2 2 B    1 3 1 1 1 1 2 1 1 5 2 000    5                30
4 11 013H  1135 DLA13H87CNA58   870818 8905 B2  000 2 2 2 3 2 H 2      1 J 2 2 B    1 3 1 1 1 1 2 1 1 5 2 000    5                31
4 12 013H  1207 DLA13H87CNB39   870908 8905 B2  000 2 2 2 3 2 H 2      1 J 2 2 B    1 3 1 1 1 1 2 1 1 5 2 000    5                32
4 12 013H  1254 DLA13H87CNB92   870922 8905 B2  000 2 2 2 3 2 H 2      1 J 2 2 B    1 4 1 1 1 1 2 1 1 5 2 000    5                32
                                   CONTRACTOR TOTAL                    1,194   *

PRECISION MACHINING INC             Trussville                Alabama      040652026   76944       01
2 10 JA119 5471 N0010487C5180   870625 1075 A3  000 2 2 2 3 2   2      1 J 2 1 B    2   1 1 1 1 2 1 1 1 2 000    1                35

TRUSSVILLE GAS & WATER DEPTS        Trussville                Alabama      081392102   76944       01
2 06 F0681 0744 M0068187C0007   861031 6830 A8B 000 2 2 2 3 2 B 2      1 J 2 2 N 2A 2   1 1 1 1 2 1 1 2 2 000    5                37
                                      CITY TOTAL                     3,353   **

BROCK ELECTRIC TECHNOLOGY INC       Tuscaloosa                Alabama      101896934   77256       01
1 02 BT02  0006 DABT0286C0151   861006 Z199 C2  000 2 2 2 3 1   1      1 J 2 2 K    2   1 1 1 2 2 1 7 4 2 000    5                85

BROOKWOOD WATER WORKS INC           Tuscaloosa                Alabama      126725134   77256       01
5 07 CW01  0174 DACW0187C0022   870225 S114 S1  000 2 2 2 3 2 E 2      7 J 2 2 N 1E E 5 1 5 1 1 2 1 1 5 2 000    5                86

EBY, MARTIN K CONSTRUCTION CO       Tuscaloosa                Alabama      006944003   77256       01
5 05 CW01  0081 DACW0187C0040   870211 Y219 C2  000 2 2 2 3 1   1      1 J 2 2 A    1 4 1 3 1 1 3 1 7 4 2 000    5            5,000
5 10 CW01  0248 DACW0187C0040   870727 Y219 C2  000 2 2 2 C 1   1      1 J 2 2 A    1 4 1 3 1 1 3 1 1 4 1 000    5            4,091
                                   CONTRACTOR TOTAL                    9,091   *

HOOKS MIKE INC                      Tuscaloosa                Alabama      007994106   77256       01
5 01 CW01  0013 DACW0185C0088   861007 Z216 C2  000 2 2 2 A 1   1        J          1 4 1 3 1 1 3 1 7 4 2 000    5              160-
5 08 CW01  0186 DACW0187C0085   870504 W038 S1  000 2 2 2 3 2 B 1      1 J 2 2 N 2A 1 3 1 2 1 1 2 1 1 5 1 000    5              986
                                   CONTRACTOR TOTAL                      826   *

HUNT OIL COMPANY                    Tuscaloosa                Alabama      007353402   77256       01
4 07 0600  0665 DLA60087D0496   870312 9130 A8A 000 2 2 2 3 1   2      1 K 2 2 B    1 3 1 3 1 1 3 1 1 1 2 000    5            2,329

JAMES T L & COMPANY INC             Tuscaloosa                Alabama      006948202   77256       01
5 06 CW01  0112 DACW0187C0048   870311 W099 C9A 000 2 2 2 3 1   1      1 J 1 1 A    1 3 1 3 1 1 4 1 7 5 2 000    5              875
5 08 CW01  0206 DACW0187C0048   870527 W099 C9A 000 2 2 2 C 1   1      1 J 1 1 A    1 3 1 3 1 1 4 1 1 5 2 000    5            1,331
5 11 CW01  0274 DACW0187C0048   870810 W099 C9A 000 2 2 2 C 1   1      1 J 1 1 A    1 3 1 3 1 1 4 1 1 5 2 000    5            1,000
5 07 CW01  0171 DACW0187C0068   870414 W038 S1  000 2 2 2 3 1   1      1 J 2 1 A    1 3 1 3 1 1 3 1 1 5 1 000    5           12,000
5 11 CW01  0272 DACW0187C0068   870810 W038 S1  000 2 2 2 C 1   1      1 J 2 1 A    1 3 1 3 1 1 3 1 1 5 1 000    5            1,250
                                   CONTRACTOR TOTAL                   16,456   *

LA MOREAUX, P E & ASSOCIATES        Tuscaloosa                Alabama      079109559   77256       01
1 07 CA87  0129 DACA8787C0054   870322 R219 C2  000 2 2 2 3 1   2      2 J 2 2 D    2   1 1 1 1 2 1 1 5 1 000    3              863
```

```
S RM AAAAA AAAA BBBBBBBBBBBBBB BBBBBB BBBB BBB BBB B B B B C C C C CCCC C C C C C CC D D D D D D D D D D D DDDDDD D E        B7
V PO                           8888 888 888   1 1 1                                11                      1 1   12   1          AMOUNT
C TN 33333 2222 111111111111111 333333 AAAA BBB CCC 9 0 2 3 1 2 3 4444 5 6 7 8 9 00 1 2 3 4 5 6 7 8 9 0 1 ABBCCC 3 1          ($000)
LA MOREAUX, F E & ASSOC (CONT)      Tuscaloosa                Alabama      079109559   77256      01
1 11 CA87  0264 DACA8787C0054   870817 R219 C2  000 2 2 2 D 1   2      2 J 2 2 D    2   1 1 1 1 2 1 1 5 1 000    3                32
                                   CONTRACTOR TOTAL                        895    *

MARABLE W M INC                     Tuscaloosa                Alabama      067138719   77256      01
5 03 CW01  0062 DACW0187C0025   861229 Y299 C2  000 2 2 2 3 2 D 2      7 J 1 1 L    2   2   1 1 2 1 7 4 1 000    5               731
5 05 CW01  0082 DACW0187C0033   870211 Y219 C2  000 2 2 2 3 2 D 2      7 J 1 1 L    2   2   1 1 2 1 7 4 1 000    5               398
                                   CONTRACTOR TOTAL                      1,129    *

MUNFORD CONSTRUCTION                Tuscaloosa                Alabama      102083870   77256      01
5 07 CW01  0147 DACW0186C0159   870408 Y129 C2  000 2 2 2 C 2 D 2      7 J 1 1 L    2   2   1 1 2 1 1 4 1 000    5               501
5 12 CW01  0305 DACW0186C0159   870911 Y129 C2  000 2 2 2 D 2 D 2      7 J 1 1 L    2   2   1 1 2 1 1 4 1 000    5                26-
                                   CONTRACTOR TOTAL                        475    *

PACIFIC ENGRG & INDUS SUP           Tuscaloosa                Alabama      136505781   77256      01
2 12 SC100 0037 N0031187C1009   870921 3455 C9E 000 2 2 2 3 1   1      1 J 2 2 A    2   1 4 1 1 2 1 1 2 2 000    5                26

PECO FOODS INC                      Tuscaloosa                Alabama      034130328   77256      01
4 01 013H  0335 DLA13H87CN040   861018 8905 B2  000 2 2 2 3 2 H 2      1 J 2 2 B    1 4 1 3 1 1 2 1 7 5 2 000    5                27
4 01 013H  0336 DLA13H87CN041   861018 8905 B2  000 2 2 2 3 2 H 2      1 J 2 2 B    1 4 1 3 1 1 2 1 7 5 2 000    5                27
4 01 013H  0337 DLA13H87CN042   861018 8905 B2  000 2 2 2 3 2 H 2      1 J 2 2 B    1 4 1 3 1 1 2 1 7 5 2 000    5                27
4 01 013H  0368 DLA13H87CN072   861029 8905 B2  000 2 2 2 3 2 H 2      1 J 2 2 B    1 4 1 3 1 1 2 1 7 5 2 000    5                26
4 02 013H  0388 DLA13H87CN090   861117 8905 B2  000 2 2 2 3 2 H 2      1 J 2 2 B    1 4 1 3 1 1 2 1 7 5 2 000    5                25
4 02 013H  0408 DLA13H87CN119   861117 8905 B2  000 2 2 2 3 2 H 2      1 J 2 2 B    1 4 1 3 1 1 2 1 7 5 2 000    5                25
4 03 013H  0426 DLA13H87CN136   861208 8905 B2  000 2 2 2 3 2 H 2      1 J 2 2 B    1 4 1 3 1 1 2 1 7 5 2 000    5                25
4 03 013H  0428 DLA13H87CN138   861208 8905 B2  000 2 2 2 3 2 H 2      1 J 2 2 B    1 4 1 3 1 1 2 1 7 5 2 000    5                25
                                   CONTRACTOR TOTAL                        207    *

PHIFER WIRE PRODUCTS INC            Tuscaloosa                Alabama      004002853   77256      01
4 10 0100  0878 DLA10087C0714   870730 8305 C9E 000 2 2 2 3 1   1      1 J 2 2 A    1 3 1 1 1 1 2 1 1 1 2 000    5               119

PROGRESSIVE BROTHERS CONSTR         Tuscaloosa                Alabama      089257745   77256      01
5 06 CW01  0152 DACW0187C0060   870326 S299 S1  000 2 2 2 3 1   1      1 J 2 2 K    2   3   1 2 2 1 7 3 2 000    5                31
5 11 CW01  0273 DACW0187C0060   870811 S299 S1  000 2 2 2 C 1   1      1 J 2 2 K    2   3   1 2 2 1 1 3 2 000    5                30
                                   CONTRACTOR TOTAL                         61    *

SIGMA TAU STANDARDS CORP            Tuscaloosa                Alabama      098849177   77256      01
2 12 E1233 5855 N0001487C2252   870826 AD91 C9E 000 2 2 2 3 1   2      2 U 2 2 N 2A 2   1 1 1 1 2 1 1 5 1 000    5               205
2 12 E1233 5978 N0001487C2252   870910 AD91 C9E 000 2 2 2 3 1   2      2 U 2 2 N 2A 2   1 1 1 1 2 1 1 5 1 000    5                96
                                   CONTRACTOR TOTAL                        301    *

SKYLAND EQUIPMENT INC               Tuscaloosa                Alabama      087637286   77256      01
1 05 KF23  0088 GS07F13121      870122 3750 C9E 000 2 2 2 6 2 F        1 J 2 2 F            0        0                27
```

```
S RM AAAAA AAAA BBBBBBBBBBBBBB BBBBBB BBBB BBB BBB B B B B C C C CCCC C C C C C CC D D D D D D D D D D D DDDDDD D E      B7
V PO                           8888 888 888   1 1 1                          11                          1 1   12   1      AMOUNT
C TN 33333 2222 111111111111111 333333 AAAA BBB CCC 9 0 2 3 1 2 3 4444 5 6 7 8 9 00 1 2 3 4 5 6 7 8 9 0 1 ABBCCC 3 1      ($000)
SKYLAND EQUIPMENT INC (CONT)          Tuscaloosa                Alabama      087637286   77256       01
1 06 AC71  0062 GS07F13121      870317 3720 C9E 000 2 2 2 6 2 F        1 J 2 2 F                0       0                37
1 12 BT11  0174 GS07F13121      870917 3750 C9E 000 2 2 2 6                                     0       0                84
1 12 BT11  0195 GS07F13121      870923 3750 C9E 000 2 2 2 6                                     0       0                98
2 11 TA100 0743 GS07F13121      870724 3750 C9E 000 2 2 2 8 2 F 2      1 J 2 1 B                0       0                28
2 08 TK430 8703 GS07F13121000   870423 3750 C9E 000 2 2 2 6 2 F        1 J 2 2 F                0       0                36
2 08 F7001 1185 GS07F15424000   870513 2420 C9A 000 2 2 2 6 2 F        1 J 2 2 F                0       0                33
3 10 HM02  0256 GS07F13121      870716 3750 C9E 000 2 2 2 8 2 K 2      1 J 2 2 B                0       0                37
                                   CONTRACTOR TOTAL                      380   *

TUSCALOOSA COUNTY OF                  Tuscaloosa                Alabama      083749606   77256       01
5 07 CW01  0163 DACW0187H0013   870401 R498 S1  000 2 2 2 3 2 D 2      7 J 1 1 N 5A E 5 1 5 1 1 1 1 1 5 2 000    5                38

UNIVERSITY OF ALABAMA                 Tuscaloosa                Alabama      045632635   77256       01
1 03 AH01  8143 DAAH0187D0035   861202 AD92 A2  000 2 2 2 5 1   2      7 S 1 1 N 1A A 1 1 1 1 1 1 1 1 7 5 1 000    5               397
1 12 AH01  3039 DAAH0187D0035   870928 AD92 A2  000 2 2 2 5 1   2      7 S 1 1 N 1G A 1 1 1 1 1 2 1 1 5 2 100    5               979
5 05 CW01  0095 DACW0187C0034   870210 R503 S1  000 2 2 2 3 1   2      2 J 2 2 B    1 4 1 1 1 1 2 1 7 5 2 000    5                52
                                   CONTRACTOR TOTAL                    1,428   *

WHITSON BETHEL W CO INC               Tuscaloosa                Alabama      102068780   77256       01
5 09 CW01  0228 DACW0187C0007   870626 R119 C2  000 2 2 2 5 1   2      2 J 2 1 D    2   1 4 1 1 2 1 1 5 1 000    5                27
5 07 CW01  0167 DACW0187D0007   870414 R119 C2  000 2 2 2 1 1   2      2 J 2 1 D    2   1 4 1 1 2 1 1 5 1 000    5                31
5 08 CW01  0201 DACW0187D0007   870505 R211 C2  000 2 2 2 3 1   2      2 J 2 1 D    2   1 4 1 1 2 1 1 5 1 000    5                34
5 09 CW01  0211 DACW0187D0007   870602 R119 C2  000 2 2 2 5 1   2      2 J 2 1 D    2   1 4 1 1 2 1 1 5 1 000    5                53
5 09 CW01  0212 DACW0187D0007   870602 R119 C2  000 2 2 2 5 1   2      2 J 2 1 D    2   1 4 1 1 2 1 1 5 1 000    5                27
                                   CONTRACTOR TOTAL                      172   *

YOUNG  GEORGE F INC                   Tuscaloosa                Alabama      052600905   77256       01
5 03 CW01  0064 DACW0186D0012   861225 R404 S1  000 2 2 2 5 1   2      2 J 2 2 K    2   1 3 1 2 2 1 7 3 1 000    5                31
5 05 CW01  0089 DACW0186D0012   870106 R404 S1  000 2 2 2 5 1   2      2 J 2 2 K    2   1 3 1 2 2 1 7 3 1 000    5                75
                                   CONTRACTOR TOTAL                      106   *
                                        CITY TOTAL                    34,210   **

DIVERSIFIED AMERICAN                  Tuscumbia                 Alabama      053917860   77280       01
1 05 AA09  0960 DAAA0985C1403   870204 1325 A6  000 2 2 2 E 1   2      1 J 2 2 B    2   1 4 1 1 2 1 7 1 2 000    1               152-
1 09 AA09  2194 DAAA0985C1403   870427 1325 A6  000 2 2 2 C 1   2      1 J 2 2 B    2   1 4 1 1 2 1 7 1 2 000    1               265-
1 10 AA09  2303 DAAA0985C1403   870713 1325 A6  000 2 2 2 C 1   2      1 J 2 2 B    2   1 4 1 1 2 1 7 1 2 000    1               265
                                   CONTRACTOR TOTAL                      152-  *

ROBBINS TIRE & RUBBER COMPANY         Tuscumbia                 Alabama      004002655   77280       01
1 11 AE07  1854 DAAE0787C1069   870214 2610 A4B 000 2 2 2 3 1   1      1 J 2 2 A    2   1 1 1 1 2 1 7 1 2 000    5                31
1 11 AE07  2641 DAAE0787C1694   870429 2610 A4B 000 2 2 2 3 1   1      1 J 2 2 A    2   1 1 1 1 2 1 7 1 2 000    5                53
1 11 AE07  2902 DAAE0787C1847   870522 2610 A4B 000 2 2 2 3 1   1      1 J 2 2 A    2   1 1 1 1 2 1 7 1 2 000    5                45
                                   CONTRACTOR TOTAL                      129   *

TOOL MASTERS INC                      Tuscumbia                 Alabama      058644030   77280       01
1 06 AA03  0059 DAAA0386C0046   870331 1330 A6  000 2 2 2 B 1   2      1 J 2 2 B    2   1 1 1 1 2 1 7 1 2 000    1               163
```

```
S RM AAAAA AAAA BBBBBBBBBBBBBB BBBBBB BBBB BBB BBB B B B B C C C CCCC C C C C C CC D D D D D D D D D D D DDDDDD D E      B7
V PO                                  8888 888 888   1 1 1                    11                   1 1   12   1        AMOUNT
C TN 33333 2222 111111111111111 333333 AAAA BBB CCC 9 0 2 3 1 2 3 4444 5 6 7 8 9 00 1 2 3 4 5 6 7 8 9 0 1 ABBCCC 3 1      ($000)
TOOL MASTERS INC (CONT)          Tuscumbia                    Alabama      058644030   77280      01
1 01 AA03  0005 DAAA0387C0004   861017 1365 A6  000 2 2 2 3 2 B 2      1 J 2 2 N 2A 2   1 1 1 1 2 1 7 1 2 000    5                345
1 05 AA03  0037 DAAA0387C0027   870217 1365 A6  000 2 2 2 3 1   2      1 J 2 2 K    2   1 1 1 2 2 1 7 1 2 000    1                 26
1 07 AA03  0068 DAAA0387C0045   870423 1330 A6  000 2 2 2 3 2   1      1 J 2 2 K    2   1 1 1 2 2 1 7 1 2 000    5              1,348
1 03 AA09  0493 DAAA0986C1523   861212 1325 A6  FAS 2 2 2 3 1   1      1 J 2 2 K    2   1 1 1 2 2 1 7 1 2 000    1                508
1 08 AA09  1819 DAAA0986C1523   870513 1325 A6  FAS 2 2 2 A 2 B 2      1 J 1 1 K    2   1 1 1 2 2 1 7 1 2 000    1                609
                                   CONTRACTOR TOTAL                     2,999   *
                                          CITY TOTAL                    2,976   **

CABLE-LERT SYSTEMS               Tuskegee                     Alabama      175319789   77304      01
1 09 BT01  0163 DABT0187C2035   870616 5820 A7  000 2 2 2 3 1   1      1 J 2 1 A    2   1 1 1 1 2 1 7 1 2 000    5                 30

T & D MECHANICAL INC             Tuskegee                     Alabama      106678527   77304      01
1 09 BT10  0152 DABT1087C1897   870602 Z119 C2  000 2 2 2 3 1   1      1 J 2 2 K    2   1 4 1 2 2 1 7 4 2 000    3                 28

TUSKEGEE UNIVERSITY              Tuskegee                     Alabama      051577013   77304      01
1 12 BT60  0840 DABT6087C3855   870715 R419 S1  000 2 2 2 3 2 K 2      7 J 2 1 B    A 3 1 1 1 1 1 1 7 5 2 100    5                 61
1 03 KF19  0050 DAKF1978H0018   861219 U005 S1  000 2 2 2 5 2 5 2 0500 7 J          A 1 1 1 1 1 2 1 7 5 2 000    5                 78
1 05 KF19  0049 DAKF1978H0018   861212 U005 S1  000 2 2 2 5 2 5 2 0500 7 J          A 1 1 1 1 1 2 1 7 5 2 000    5                 32
1 12 KF19  0219 DAKF1978H0018   870814 U005 S1  000 2 2 2 5 2 5 2 0500 7 J          A 1 1 1 1 1 2 1 7 5 2 000    5                 55
2 11 E614A 1607 N0001486K0765   870411 AD91 S1  000 2 2 2 C 1   2      7 S 2 2 E    A 1 1 1 1 1 3 1 7 5 2 000    5                 43-
3 02 KA02  0103 F0160079D0237   861128 U005 S1  000 2 2 2 5 2 5 2 0500 7 J          A 5 1 5 1 1 2 1 7 5 2 000    5                 29
3 06 KA02  0258 F0160079D0237   870309 U005 S1  000 2 2 2 5 2 5 2 0500 7 J          A 5 1 5 1 1 2 1 7 5 2 000    5                 25
                                   CONTRACTOR TOTAL                       237   *

UNIVERSITY OF ALABAMA            Tuskegee                     Alabama      045632635   77304      01
1 05 KF19  0061 DAKF1978H0019   861231 U005 S1  000 2 2 2 5 2 5 2 0500 7 J          A 1 1 1 1 1 2 1 7 5 2 000    5                 43
1 03 MD17  0177 DAMD1786C6121   861217 AN92 S1  000 2 2 2 C 1   2 1100 7 S          A 3 1 1 1 1 2 1 7 5 2 000    5                 88
3 03 KA02  0116 F0160079D0236   861205 U005 S1  000 2 2 2 5 2 5 2 0500 7 J          A 5 1 5 1 1 2 1 7 5 2 000    5                 54
3 09 KA02  0428 F0160079D0236   870622 U005 S1  000 2 2 2 5 2 5 2 0500 7 J          A 5 1 5 1 1 2 1 7 5 2 000    5                 53
                                   CONTRACTOR TOTAL                       238   *
                                          CITY TOTAL                      533   **

WEST POINT-PEPPERELL INC         Valley                       Alabama      003326642   78204      01
4 07 0100  0508 DLA10087C0500   870414 8305 C9E 000 2 2 2 3 1   1      1 J 2 2 A    1 4 1 1 1 1 2 1 1 1 2 000    5                238

AMERICAN DRAPERIES INC           Vernon                       Alabama      025031402   78480      01
3 10 HM02  0228 GS00F76009      870715 7105 C9E 000 2 2 2 6 2 F        1 J 2 2 F                0        0                108
3 10 HM02  0250 GS00F76009      870716 7105 C9E 000 2 2 2 6 2 F        1 J 2 2 F                0        0                 54
                                   CONTRACTOR TOTAL                       162   *

GOVERNMENT CONTRACT SALES INC    Vernon                       Alabama      010624526   78480      01
1 12 AC01  0137 GS00F76537      870916 7110 C9E 000 2 2 2 6 2 F        1 J 2 2 F                0        0                 94
                                          CITY TOTAL                      256   **
```

```
S RM AAAAA AAAA BBBBBBBBBBBBBB BBBBBB BBBB BBB BBB B B B B C C C CCCC C C C C C CC D D D D D D D D D D D DDDDDD D E        B7
V PO                                  8888 888 888   1 1 1                 11                   1 1    12   1        AMOUNT
C TN 33333 2222 111111111111111 333333 AAAA BBB CCC 9 0 2 3 1 2 3 4444 5 6 7 8 9 00 1 2 3 4 5 6 7 8 9 0 1 ABBCCC 3 1   ($000)
BABCOCK & WILCOX COMPANY          West Point                Alabama      001289065   81528       01
2 12 G0333 7049 N0003387C3003   870831 4410 A3  000 2 2 2 3 1   2      5 J 1 1 N 1G 1 1 1 1 1 1 2 1 7 1 1 000    5                127

CROSBY ELECTRIC COMPANY INC       Wetumpka                  Alabama      058627373   81720       01
2 10 C2467 3811 N6246786C0504   870622 Z299 C2  000 2 2 2 3 1   2      1 J 2 2 K    2   1 3 1 2 2 1 1 4 2 000    5                 64

VALLEY FIR & REDWOOD CO INC       Wetumpka                  Alabama      033652157   81720       01
4 03 0700  1046 DLA72087C0138   861208 5510 B1  000 2 2 2 3 1   1      1 J 2 2 K    2   1 3 1 2 2 1 1 2 2 000    5                 44
                                        CITY TOTAL                     108   **

G M J MACHINE SHOP                Wilmer                    Alabama      056918733   82752       01
3 03 FJ04  0515 F0960387C0169   861121 1560 A1A ACD 2 2 2 3 1   2      1 J 2 2 K    2   1 1 1 2 2 1 7 1 2 000    5                 41
3 09 FJ04  2542 F0960387C1386   870529 1560 A1A ACD 2 2 2 3 1   2      1 J 2 2 K    2   1 1 1 2 2 1 7 1 2 000    5                 28
3 11 FJ04  3477 F0960387C2067   870826 1560 A1A AFF 2 2 2 3 1   2      1 J 2 2 B    2   1 4 1 1 2 1 7 1 2 000    5                 35
                                        CITY TOTAL                     104   **

SWAIN MACHINE CO                  Woodville                 Alabama      099843468   83664       01
1 12 AH01  3121 DAAH0187C1193   870924 1410 A2  CNC 2 2 2 3 1   1      1 J 2 2 K    2   1 1 1 2 2 1 7 1 2 000    5                 39

HARDIE-TYNES MANUFACTURING CO     Birmingham                Alabama      004001301   90324       01
2 08 JA111 3806 N0010485G0376   870513 2825 A3  000 2 2 2 4 2 F 2      5 J 1 1 N 1A 2   1 1 1 1 2 1 1 1 2 000    5                 30

TRUMP INC                         Elberta                   Alabama      068653435   90963       01
2 06 AL000 8344 N6852086D0112   870317 J099 C9E 000 2 2 2 5 1   2      1 J 2 2 K    2   1 1 1 2 2 1 7 1 2 000    1                 40
2 08 AL000 8465 N6852086D0112   870526 J099 C9E 000 2 2 2 5 1   2      1 J 2 2 K    2   1 1 1 2 2 1 7 1 2 000    1                 40
2 10 AL000 8618 N6852086D0112   870730 J099 C9E 000 2 2 2 5 1   2      1 J 2 2 K    2   1 1 1 2 2 1 7 1 2 000    1                 40
                                        CITY TOTAL                     120   **

ALFAB INC                         Enterprise                Alabama      054568373   90999       01
2 08 RA100 1198 N0018987C0278   870522 2090 A3  000 2 2 2 3 1   2      1 J 2 2 B    2   1 2 1 1 2 1 1 1 2 000    5                173

GAME TIME INC                     Fort Payne                Alabama      061511853   91206       01
2 12 PG439 0006 GS00F14125000   870915 7830 C9E 000 2 2 2 6 2 F        1 J 2 2 F            0       0                              31

ASSOCIATED TOOL CO INC            Gadsden                   Alabama      029899077   91278       01
2 08 JA112 3855 N0010487C2974   870508 1355 A5  FTL 2 2 2 3 1   2      1 J 2 2 K    2   1 1 1 2 2 1 7 1 2 000    5                 37

LYNCH MACHINERY COMPANY INC       Russellville              Alabama      002483527   92799       01
2 08 MA104 4146 N0060087C1015   870522 3441 B9  000 2 2 2 3 1   2      1 J 2 2 B    2   1 1 1 1 2 1 7 2 2 000    5                 50

AMEREX CORPORATION                Trussville                Alabama      053364261   93204       01
2 12 RA100 1858 N0018987C0421   870904 4210 C9E 000 2 2 2 3 1   2      1 J 2 1 B    1 3 1 1 1 1 1 1 1 1 2 000    5                 78
                                        STATE TOTAL              1,660,857   ***
```

```
S RM AAAAA AAAA BBBBBBBBBBBBBB BBBBBB BBBB BBB BBB B B B B C C C CCCC C C C C C CC D D D D D D D D D D D DDDDDD D E      B7
V PO                                  3888 888 888   1 1 1                    11                          1 1   12   1        AMOUNT
C TN 33333 2222 111111111111111 333333 AAAA BBB CCC 9 0 2 3 1 2 3 4444 5 6 7 8 9 00 1 2 3 4 5 6 7 8 9 0 1 ABBCCC 3 1      ($000)
HOLMES & NARVER INC                    Adak Island                Alaska        006907562   00100        02
2 10 C2742 R489 N6274286C0005   870624 R119 C2  000 2 2 2 D 1   2      4 J 2 2 D    1 5 1 5 1 1 2 1 1 5 1 000    3                243

P C C TECHNICAL INDUSTRIES INC         Adak Island                Alaska        008287096   00100        02
2 10 TD425 0146 N0061284D7008   870508 L063 S1  000 2 2 2 5 1   2      2 Y 2 2 B    1 4 1 1 1 1 4 1 1 3 1 000    5                366
2 12 TD425 0303 N0061284D7008   870922 L063 S1  000 2 2 2 B 1   2 1013 2 Y          1 4 1 1 1 1 4 1 1 3 1 000    5                 35
                                   CONTRACTOR TOTAL                          401    *
                                         CITY TOTAL                          644    **

HOLMES & NARVER INC                    Adak NSG                   Alaska        006907562   00210        02
2 09 C2742 3195 N6274284C0107   870513 R119 C2  000 2 2 2 D 1   2 1702 2 J          1 5 1 5 1 1 2 1 1 5 2 000    5                137

NEAL & COMPANY INC                     Adak NSG                   Alaska        055485825   00210        02
2 02 C2474 E023 N6247484C4041   860923 Y249 C2  000 2 2 2 D 1   2      1 J 2 2 K    2   1 3 1 2 2 1 1 4 2 000    3                 43

PIONEER CONSTRUCTION & NEAL CO         Adak NSG                   Alaska        153868690   00210        02
2 02 C2474 E033 N6247485C5743   860728 Z124 C2  000 2 2 2 3 1   1      1 J 2 2 A    1 5 1 5 1 1 2 1 1 4 2 000    3              3,865
                                         CITY TOTAL                        4,045    **

CORRPRO COMPANIES, INC                 Adak Station               Alaska        108631649   00320        02
2 10 C2474 4101 N6247486C1371   870708 R211 C2  000 2 2 2 D 1   2      2 J 2 2 D    2   1 1 1 1 2 1 1 5 2 000    5                 30
2 12 C2474 5974 N6247486C1371   870909 R212 C2  000 2 2 2 D 1   2      2 J 2 2 D    2   1 4 1 1 2 1 1 5 2 000    5                 68
2 12 C2474 5975 N6247486C1371   870928 R212 C2  000 2 2 2 D 1   2      2 J 2 2 D    2   1 4 1 1 2 1 1 5 2 000    5                 31
                                   CONTRACTOR TOTAL                          129    *

DESCO INC                              Adak Station               Alaska        057533846   00320        02
2 06 C2474 E217 N6247484C9003   861022 S201 S1  000 2 2 2 5 1   2 0102 1 J          2   1 3 1 2 2 1 1 3 3 000    5                 29
2 06 C2474 E249 N6247484C9003   851125 S201 S1  000 2 2 2 5 1   2 0102 1 J          2   1 3 1 2 2 1 1 3 3 000    5                 33
2 06 C2474 E318 N6247484C9003   860201 S201 S1  000 2 2 2 B 1   2 0102 1 J          2   1 3 1 2 2 1 1 3 3 000    5                166
2 10 C2474 E453 N6247484C9003   870501 S201 S1  000 2 2 2 B 1   2 0102 1 J          2   1 3 1 2 2 1 1 3 3 000    5                277
2 12 C2474 E622 N6247484C9003   870902 S201 S1  000 2 2 2 5 1   2      1 J 2 2 K    2   1 3 1 2 2 1 1 3 3 000    5                 41
                                   CONTRACTOR TOTAL                          546    *

HOLMES & NARVER INC                    Adak Station               Alaska        006907562   00320        02
2 12 C2742 6242 N6274284C0107   870908 R119 C2  000 2 2 2 D 1   2 1702 2 J          1 5 1 5 1 1 3 1 1 5 1 000    5                 64
2 12 C2742 4697 N6274284C0107   870819 R119 C2  000 2 2 2 D 1   2 1702 2 J          1 5 1 5 1 1 2 1 1 5 2 000    5                350
                                   CONTRACTOR TOTAL                          992    *

KELLY-RYAN INC                         Adak Station               Alaska        097250823   00320        02
2 06 C2474 E178 N6247486C4054   860829 Z222 C2  000 2 2 2 3 1   2      1 J 2 2 K    2   1 3 1 2 2 1 1 4 2 000    3                 67
2 12 C2474 6104 N6247487C6592   870928 Z245 C2  000 2 2 2 3 1   2      1 J 2 2 K    2   1 3 1 2 2 1 1 4 2 000    5                155
                                   CONTRACTOR TOTAL                          222    *

NEAL & COMPANY INC                     Adak Station               Alaska        055485825   00320        02
2 12 C2474 6106 N6247487C6619   870918 Z119 C2  000 2 2 2 3 1   2      1 J 2 2 K    2   1 3 1 2 2 1 1 4 2 000    5                236
```

```
S RM AAAAA AAAA BBBBBBBBBBBBBB BBBBBB BBBB BBB BBB B B B B C C C CCCC C C C C C CC D D D D D D D D D D D DDDDDD D E        B7
V PO                           8888 888 888   1 1 1                 11                                 1 1   12   1        AMOUNT
C TN 33333 2222 111111111111111 333333 AAAA BBB CCC 9 0 2 3 1 2 3 4444 5 6 7 8 9 00 1 2 3 4 5 6 7 8 9 0 1 ABBCCC 3 1      ($000)
```

```
TAYWOOD BERG RIEDEL JV              Adak Station              Alaska      173345018   00320      02
2 09 C2742 R424 N6274286C0516   870306 Y127 C2  000 2 2 2 3 1   2      1 J 2 2 B    1 4 1 4 1 1 4 1 1 4 2 000    5                22,401

VAN GULIK/OLIVER INC                Adak Station              Alaska      059417717   00320      02
2 06 C2474 E138 N6247485C5270   861027 R124 C2  000 2 2 2 3 1   2      2 J 2 2 D    2   1 5 1 1 2 1 1 5 2 000    5                    97

WALSKY CONSTRUCTION CO              Adak Station              Alaska      003784709   00320      02
2 12 C2474 E721 N6247487C7563   870617 Y162 C2  000 2 2 2 3 1   2      1 J 2 2 K    2   1 3 1 2 2 1 1 4 2 000    3                   182
                                          CITY TOTAL                    24,805   **

NIEDERMEYER-MARTIN CO               Alakanuk                  Alaska      009419201   01205      02
1 01 CA85  0001 DACA8585C0103   861003 5410 B1  000 2 2 2 F 1   1      1 J 2 2 K    2   1 3 1 2 2 1 7 1 2 400    3                    89-

A & A SERVICES                      Anchorage                 Alaska      151464278   03000      02
3 11 AA03  0157 F6550187C0109   870602 8720 C9E 000 2 2 2 3 1   1      1 J 2 2 K    2   1 1 1 2 2 1 1 1 2 000    5                    32

A L WELDING PRODUCTS INC            Anchorage                 Alaska      095651527   03000      02
1 02 KF70  0003 V797P5013J      861010 6505 C9B 000 2 2 2 7                                 0        0                                30

ALASCOM INC                         Anchorage                 Alaska      044593515   03000      02
1 06 ZD11  0003 DCA200XX00000   861031 S113 S1  000 2 2 2 5 2 3 2 1005 7 J          1 1 1 1 1 1 2 1 1 5 2 000    5              2,115
1 06 ZD11  0078 DCA200XX00000   861130 S113 S1  000 2 2 2 5 2 3 2 1005 7 J          1 1 1 1 1 1 2 1 1 5 2 000    5              1,934
1 06 ZD11  0159 DCA200XX00000   861231 S113 S1  000 2 2 2 5 2 3 2 1005 7 J          1 1 1 1 1 1 2 1 1 5 2 000    5              5,791
1 06 ZD11  0228 DCA200XX00000   870131 S113 S1  000 2 2 2 5 2 3 2 1005 7 J          1 1 1 1 1 1 2 1 1 5 2 000    5              2,069
1 06 ZD11  0298 DCA200XX00000   870228 S113 S1  000 2 2 2 5 2 3 2 1005 7 J          1 1 1 1 1 1 2 1 1 5 2 000    5              2,080
1 07 ZD11  0381 DCA200XX00000   870331 S113 S1  000 2 2 2 5 2 3 2 1005 7 J          1 1 1 1 1 1 2 1 1 5 2 000    5              4,452
3 12 AA03  0009 F6550185C0016   861001 S119 S1  000 2 2 2 B 1   2 1013 7 J          1 1 1 1 1 1 2 1 1 3 2 000    5                  120
                                     CONTRACTOR TOTAL               18,561   *

ALASKA BASIC INDUSTRIES INC         Anchorage                 Alaska      069565133   03000      02
1 12 KF70  0204 DAKF708700029   870828 5610 B1  000 2 2 2 B 1   1      1 J 2 2 K    2   1 1 1 2 2 1 1 1 2 000    5                    55

ALASKA CONSTRUCTORS INC             Anchorage                 Alaska      005834932   03000      02
1 11 CA85  0174 DACA8587D0016   870624 Z152 C2  000 1 2 2 5 1   2      2 J 2 2 B    1 4 1 4 1 1 3 1 1 4 2 000    3                    26
1 11 CA85  0175 DACA8587D0016   870630 Z152 C2  000 1 2 2 5 1   2      2 J 2 2 B    1 4 1 4 1 1 3 1 1 4 2 000    3                    69
1 11 CA85  0178 DACA8587D0016   870701 Z152 C2  000 1 2 2 5 1   2      2 J 2 2 B    1 4 1 4 1 1 3 1 1 4 2 000    3                    75
1 11 CA85  0179 DACA8587D0016   870707 Z152 C2  000 1 2 2 5 1   2      2 J 2 2 B    1 4 1 4 1 1 3 1 1 4 2 000    3                    99
1 12 CA85  0180 DACA8587D0016   870709 Z152 C2  000 1 2 2 5 1   2      2 J 2 2 B    1 4 1 4 1 1 3 1 1 4 2 000    3                   140
1 12 CA85  0197 DACA8587D0016   870728 Z152 C2  000 1 2 2 5 1   2      2 J 2 2 B    1 4 1 4 1 1 3 1 1 4 2 000    3                    26-
1 12 CA85  0198 DACA8587D0016   870721 Z152 C2  000 1 2 2 5 1   2      2 J 2 2 B    1 4 1 4 1 1 3 1 1 4 2 000    3                    31
1 12 CA85  0199 DACA8587D0016   870730 Z152 C2  000 1 2 2 5 1   2      2 J 2 2 B    1 4 1 4 1 1 3 1 1 4 2 000    3                    98
1 12 CA85  0200 DACA8587D0016   870729 Z152 C2  000 1 2 2 5 1   2      2 J 2 2 B    1 4 1 4 1 1 3 1 1 4 2 000    3                   133
1 12 CA85  0220 DACA8587D0016   870806 Z152 C2  000 1 2 2 5 1   2      2 J 2 2 B    1 4 1 4 1 1 3 1 1 4 2 000    3                    90
```

```
S RM AAAAA AAAA BBBBBBBBBBBBBB BBBBBB BBBB BBB BBB B B B B C C C CCCC C C C C C CC D D D D D D D D D D D DDDDDD D E        B7
V PO                           8888 888 888   1 1 1                 11                                 1 1   12   1        AMOUNT
C TN 33333 2222 111111111111111 333333 AAAA BBB CCC 9 0 2 3 1 2 3 4444 5 6 7 8 9 00 1 2 3 4 5 6 7 8 9 0 1 ABBCCC 3 1        ($000)
```

```
ALASKA CONSTRUCTORS INC (CONT)      Anchorage                 Alaska        005834932   03000      02
1 12 CA85  0221 DACA8587D0016   870806 Z152 C2  000 1 2 2 5 1   2      2 J 2 2 B    1 4 1 4 1 1 3 1 1 4 2 000    3                47
1 12 CA85  0222 DACA8587D0016   870806 Z152 C2  000 1 2 2 5 1   2      2 J 2 2 B    1 4 1 4 1 1 3 1 1 4 2 000    3                29
1 12 CA85  0223 DACA8587D0016   870810 Z152 C2  000 1 2 2 5 1   2      2 J 2 2 B    1 4 1 4 1 1 3 1 1 4 2 000    3               115
1 12 CA85  0224 DACA8587D0016   870807 Z152 C2  000 1 2 2 5 1   2      2 J 2 2 B    1 4 1 4 1 1 3 1 1 4 2 000    3                46
1 12 CA85  0233 DACA8587D0016   870814 Z152 C2  000 1 2 2 5 1   2      2 J 2 2 B    1 4 1 4 1 1 3 1 1 4 2 000    3                46
1 12 CA85  0267 DACA8587D0016   870831 Z152 C2  000 1 2 2 5 1   2      2 J 2 2 B    1 4 1 4 1 1 3 1 1 4 2 000    3               104
1 12 CA85  0268 DACA8587D0016   870817 Z152 C2  000 1 2 2 5 1   2      2 J 2 2 B    1 4 1 4 1 1 3 1 1 4 2 000    3                96
1 12 CA85  0269 DACA8587D0016   870818 Z152 C2  000 1 2 2 5 1   2      2 J 2 2 B    1 4 1 4 1 1 3 1 1 4 2 000    3                89
1 12 CA85  0270 DACA8587D0016   870820 Z152 C2  000 1 2 2 5 1   2      2 J 2 2 B    1 4 1 4 1 1 3 1 1 4 2 000    3                31
1 12 CA85  0271 DACA8587D0016   870820 Z152 C2  000 1 2 2 5 1   2      2 J 2 2 B    1 4 1 4 1 1 3 1 1 4 2 000    3                33
1 12 CA85  0272 DACA8587D0016   870827 Z152 C2  000 1 2 2 5 1   2      2 J 2 2 B    1 4 1 4 1 1 3 1 1 4 2 000    3                47
1 12 CA85  0273 DACA8587D0016   870820 Z152 C2  000 1 2 2 5 1   2      2 J 2 2 B    1 4 1 4 1 1 3 1 1 4 2 000    3                32
1 12 CA85  0274 DACA8587D0016   870820 Z152 C2  000 1 2 2 5 1   2      2 J 2 2 B    1 4 1 4 1 1 3 1 1 4 2 000    3               128
1 12 CA85  0276 DACA8587D0016   870821 Z152 C2  000 1 2 2 5 1   2      2 J 2 2 B    1 4 1 4 1 1 3 1 1 4 2 000    3               197
1 12 CA85  0277 DACA8587D0016   870826 Z152 C2  000 1 2 2 5 1   2      2 J 2 2 B    1 4 1 4 1 1 3 1 1 4 2 000    3               198
1 12 CA85  0278 DACA8587D0016   870826 Z152 C2  000 1 2 2 5 1   2      2 J 2 2 B    1 4 1 4 1 1 3 1 1 4 2 000    3               127
1 12 CA85  0282 DACA8587D0016   870821 Z152 C2  000 1 2 2 5 1   2      2 J 2 2 B    1 4 1 4 1 1 3 1 1 4 2 000    3               114
1 12 CA85  0283 DACA8587D0016   870901 Z152 C2  000 1 2 2 5 1   2      2 J 2 2 B    1 4 1 4 1 1 3 1 1 4 2 000    3                46
1 12 CA85  0285 DACA8587D0016   870902 Z152 C2  000 1 2 2 5 1   2      2 J 2 2 B    1 4 1 4 1 1 3 1 1 4 2 000    3                46
1 12 CA85  0286 DACA8587D0016   870902 Z152 C2  000 1 2 2 5 1   2      2 J 2 2 B    1 4 1 4 1 1 3 1 1 4 2 000    3                46
1 12 CA85  0287 DACA8587D0016   870902 Z152 C2  000 1 2 2 5 1   2      2 J 2 2 B    1 4 1 4 1 1 3 1 1 4 2 000    3                46
1 12 CA85  0288 DACA8587D0016   870902 Z152 C2  000 1 2 2 5 1   2      2 J 2 2 B    1 4 1 4 1 1 3 1 1 4 2 000    3                30
1 12 CA85  0289 DACA8587D0016   870903 Z152 C2  000 1 2 2 5 1   2      2 J 2 2 B    1 4 1 4 1 1 3 1 1 4 2 000    3                85
1 12 CA85  0297 DACA8587D0016   870915 Z152 C2  000 1 2 2 5 1   2      2 J 2 2 B    1 4 1 4 1 1 3 1 1 4 2 000    3                76
1 12 CA85  0309 DACA8587D00.6   870909 Z152 C2  000 1 2 2 5 1   2      2 J 2 2 B    1 4 1 4 1 1 3 1 1 4 2 000    3                27
1 12 CA85  0310 DACA8587D0016   870909 Z152 C2  000 1 2 2 5 1   2      2 J 2 2 B    1 4 1 4 1 1 3 1 1 4 2 000    3               164
1 12 CA85  0311 DACA8587D0016   870925 Z152 C2  000 1 2 2 5 1   2      2 J 2 2 B    1 4 1 4 1 1 3 1 1 4 2 000    3                76
1 12 CA85  0351 DACA8587D0016   870929 Z152 C2  000 1 2 2 5 1   2      2 J 2 2 B    1 4 1 4 1 1 3 1 1 4 2 000    3               199
1 12 CA85  0352 DACA8587D0016   870911 Z152 C2  000 1 2 2 5 1   2      2 J 2 2 B    1 4 1 4 1 1 3 1 1 4 2 000    3                58
1 12 CA85  0353 DACA8587D0016   870926 Z152 C2  000 1 2 2 5 1   2      2 J 2 2 B    1 4 1 4 1 1 3 1 1 4 2 000    3                93
1 12 CA85  0354 DACA8587D0016   870926 Z152 C2  000 1 2 2 5 1   2      2 J 2 2 B    1 4 1 4 1 1 3 1 1 4 2 000    3                99
1 12 CA85  0368 DACA8587D0016   870928 Z152 C2  000 1 2 2 5 1   2      2 J 2 2 B    1 4 1 4 1 1 3 1 1 4 2 000    3                76
1 12 CA85  0369 DACA8587D0016   870925 Z152 C2  000 1 2 2 5 1   2      2 J 2 2 B    1 4 1 4 1 1 3 1 1 4 2 000    3               152
1 12 CA85  0370 DACA8587D0016   870909 Z152 C2  000 1 2 2 5 1   2      2 J 2 2 B    1 4 1 4 1 1 3 1 1 4 2 000    3                25
1 12 CA85  0371 DACA8587D0016   870925 Z152 C2  000 1 2 2 5 1   2      2 J 2 2 B    1 4 1 4 1 1 3 1 1 4 2 000    3               154
1 12 CA85  0372 DACA8587D0016   870930 Z152 C2  000 1 2 2 5 1   2      2 J 2 2 B    1 4 1 4 1 1 3 1 1 4 2 000    3                47
1 12 CA85  0395 DACA8587D0016   870929 Z152 C2  000 1 2 2 5 1   2      2 J 2 2 B    1 4 1 4 1 1 3 1 1 4 2 000    3               297
1 12 CA85  0396 DACA8587D0016   870930 Z152 C2  000 1 2 2 5 1   2      2 J 2 2 B    1 4 1 4 1 1 3 1 1 4 2 000    3                38
1 12 CA85  0397 DACA8587D0016   870911 Z152 C2  000 1 2 2 5 1   2      2 J 2 2 B    1 4 1 4 1 1 3 1 1 4 2 000    3                77
1 12 CA85  0398 DACA8587D0016   870911 Z152 C2  000 1 2 2 5 1   2      2 J 2 2 B    1 4 1 4 1 1 3 1 1 4 2 000    3                48
1 12 CA85  0399 DACA8587D0016   870911 Z152 C2  000 1 2 2 5 1   2      2 J 2 2 B    1 4 1 4 1 1 3 1 1 4 2 000    3               164
1 12 CA85  0400 DACA8587D0016   870930 Z152 C2  000 1 2 2 5 1   2      2 J 2 2 B    1 4 1 4 1 1 3 1 1 4 2 000    3                81
                                   CONTRACTOR TOTAL                    4,464   *

ALASKA DIESEL ELECTRIC INC          Anchorage                 Alaska        035400407   03000      02
1 11 KF70  0185 DAKF7087C0071   870721 1920 C9E 000 2 2 2 3 1   1      1 J 2 2 A    2   1 1 1 1 1 2 1 1 2 2 000    5               184

ALASKA INSULATION SPC CO            Anchorage                 Alaska        102878576   03000      02
3 05 AA03  0094 F6550187C0049   870121 4510 C9E 000 2 2 2 2 1   2      1 J 2 2 B    2   1 1 1 1 1 2 1 1 2 2 000    5                38
```

```
S RM AAAAA AAAA BBBBBBBBBBBBBB BBBBBB BBBB BBB BBB B B B B C C C CCCC C C C C C CC D D D D D D D D D D D DDDDDD D E        B7
V PO                                  8888 888 888   1 1 1                    11                   1 1   12   1          AMOUNT
C TN 33333 2222 111111111111111 333333 AAAA BBB CCC 9 0 2 3 1 2 3 4444 5 6 7 8 9 00 1 2 3 4 5 6 7 8 9 0 1 ABBCCC 3 1      ($000)
```

```
ALASKAN PLUMBING & HEATING CO        Anchorage                Alaska      052588183   03000      02
1 04 KF70  0063 DAKF7086D0039   870113 4510 C9E 000 2 2 2 5 1   1      1 J 2 2 A    2   1 1 1 1 2 1 1 2 2 000    5                38

AM INTERNATIONAL INC                 Anchorage                Alaska      001306919   03000      02
3 12 AA04  0033 GS0K86AGS5609   870305 6780 C9E 000 2 2 2 6                                0       0                              40

ANCHORAGE MUNICIPALITY OF            Anchorage                Alaska      076667013   03000      02
1 06 ZD11  0067 DCA200XX00000   861031 S113 S1  000 2 2 2 5 2 3 2 1005 7 J          1 1 1 1 1 1 2 1 1 5 2 000    5                34

AURORA NORTH FUEL SALES INC          Anchorage                Alaska      122385339   03000      02
1 09 HA51  0007 DAHA5187C0011   870619 9130 A8A 000 2 2 2 3 1   1      1 J 2 2 A    2   1 1 1 1 2 1 1 2 2 000    5                45
4 12 0600  1567 DLA60087D1106   870929 9140 A8A 000 2 2 2 3 1   2      1 K 2 2 B    2   1 4 1 1 2 1 1 2 2 000    5               207
                                   CONTRACTOR TOTAL                      252    *

AVIAL INC                            Anchorage                Alaska      008495608   03000      02
1 12 HA51  0027 DAHA5187C0048   870828 1680 A1B 000 2 2 2 3 1   1      1 J 2 2 A    1 3 1 1 1 1 1 1 1 2 2 200    5                73

BETTISWORTH K B CO                   Anchorage                Alaska      071841902   03000      02
1 09 HA51  0004 DAHA5187C0033   870617 R111 C2  000 1 2 2 3 1   2      2 J 2 2 D    2   1 3 1 1 2 1 1 5 1 000    5               286
1 09 HA51  0005 DAHA5187C0034   870617 R111 C2  000 1 2 2 3 1   2      2 J 2 2 D    2   1 3 1 1 2 1 1 5 1 000    5                64
                                   CONTRACTOR TOTAL                      350    *

BRAND NAME CONTRACTOR                Anchorage                Alaska      114679194   03000      02
1 11 HC43  5013 DLA13HXX50000   870625 8999 B2  000 2 2 2 5 2 6 2 0900 7 J          1 1 1 1 1 1 2 1 1 1 2 000    5               439
1 12 HC43  5016 DLA13HXX50000   870925 8999 B2  000 2 2 2 5 2 6 2 0900 7 J          1 1 1 1 1 1 2 1 1 1 2 000    5             1,986
                                   CONTRACTOR TOTAL                    2,425    *

COMMERICAL OFFICE ENVIROMENTS        Anchorage                Alaska      175372515   03000      02
3 12 AA03  0185 GS00F76605      870716 7110 C9E 000 2 2 2 6                                0       0                              26

CONTINENTAL BAKING COMPANY           Anchorage                Alaska      001317197   03000      02
3 12 QA14  0205 F4560385A0058   870922 8920 B2  000 2 2 2 5 2 J 2      7 J 1 1 N 5B 1 5 1 5 1 1 1 1 1 1 2 000    5               109

CPT CORPORATION                      Anchorage                Alaska      057087801   03000      02
3 12 AA03  0242 GS00K87AGS5838  870924 7010 C9E 000 2 2 2 6 2 F        1 J 2 2 F                0       0                              45

CROWLEY ENVIRONMENTAL                Anchorage                Alaska      030983571   03000      02
1 04 KF70  0062 DAKF7087C0011   870105 9999 C9E 000 2 2 2 3 1   1      1 J 2 2 A    1 1 1 1 1 1 1 1 1 2 2 000    5                29

DEBENHAM ELECTRIC SUPPLY CO          Anchorage                Alaska      044604551   03000      02
1 06 KF70  0093 DAKF7087C0033   870320 6150 C9E 000 2 2 2 3 1   1      1 J 2 2 A    2   1 4 1 1 2 1 1 2 2 000    5                70
```

```
S RM AAAAA AAAA BBBBBBBBBBBBBBB BBBBBB BBBB BBB BBB B B B B C C C CCCC C C C C C CC D D D D D D D D D D D DDDDDD D E        B7
V PO                            8888 888 888   1 1 1                 11                                 1 1   12   1          AMOUNT
C TN 33333 2222 111111111111111 333333 AAAA BBB CCC 9 0 2 3 1 2 3 4444 5 6 7 8 9 00 1 2 3 4 5 6 7 8 9 0 1 ABBCCC 3 1        ($000)
DOWL ENGINEERS                    Anchorage                  Alaska      048674337   03000      02
1 12 CA85  0244 DACA8587C0040     870730 R213 C2  000 2 2 2 3 1   2      2 J 2 2 D    1 4 1 4 1 1 3 1 1 5 1 000    3                305
1 12 CA85  0243 DACA8587C0047     870810 R211 C2  000 2 2 2 3 1   2      2 J 2 2 D    1 4 1 4 1 1 3 1 1 5 1 000    3                218
                                     CONTRACTOR TOTAL                      523   *

ELECTRIC DISTRIBUTORS INC         Anchorage                  Alaska      009492729   03000      02
1 04 KF70  0060 DAKF7087D0014     870107 5999 C9E 000 2 2 2 5 1   1      1 J 2 2 A    2   1 1 1 1 2 1 1 2 2 000    5                 40
1 04 KF70  0061 DAKF7087D0014     870107 5999 C9E 000 2 2 2 5 1   1      1 J 2 2 A    2   1 1 1 1 2 1 1 2 2 000    5                 55
1 06 KF70  0094 DAKF7087D0014     870324 5999 C9E 000 2 2 2 5 1   1      1 J 2 2 A    2   1 1 1 1 2 1 1 2 2 000    5                 40
1 06 KF70  0095 DAKF7087D0014     870324 5999 C9E 000 2 2 2 5 1   1      1 J 2 2 A    2   1 1 1 1 2 1 1 2 2 000    5                 55
1 08 KF70  0131 DAKF7087D0014     870513 5999 B1  000 2 2 2 5 1   1      1 J 2 2 A    2   1 1 1 1 2 1 1 2 2 000    5                 50
1 09 KF70  0159 DAKF7087D0014     870618 5999 C9E 000 2 2 2 5 1   1      1 J 2 2 A    2   1 1 1 1 2 1 1 2 2 000    5                 50
1 10 KF70  0172 DAKF7087D0014     870701 5999 C9E 000 2 2 2 5 1   1      1 J 2 2 A    2   1 1 1 1 2 1 1 2 2 000    5                 40
1 10 KF70  0177 DAKF7087D0014     870708 5999 C9E 000 2 2 2 5 1   1      1 J 2 2 A    2   1 1 1 1 2 1 1 2 2 000    5                110
3 11 AA04  0053 F6550387C0029     870623 6210 C9E 000 2 2 2 3 1   1      1 J 2 2 K    2   1 1 1 2 2 1 1 2 2 000    5                 43
                                     CONTRACTOR TOTAL                      483   *

ENVIRONMENTAL SCIENCE & ENGRG     Anchorage                  Alaska      049765951   03000      02
3 12 AA03  0184 F6550186C0089     870709 R211 C2  000 2 2 2 2 1   2      5 J 1 1 D    1 5 1 5 1 1 2 1 1 5 1 000    5                 74
3 12 AA03  0236 F6550186C0089     870923 R211 C2  000 2 2 2 2 1   2      5 J 1 1 D    1 5 1 5 1 1 2 1 1 5 1 000    5                 59
                                     CONTRACTOR TOTAL                      133   *

EXPRESSION SPORTSWEAR             Anchorage                  Alaska      155362015   03000      02
1 04 KF70  0056 DAKF7087D0016     870101 4510 C9E 000 2 2 2 5 1   1      1 J 2 2 A    2   1 1 1 1 2 1 1 2 2 000    5                 55
1 06 KF70  0099 DAKF7087D0016     870324 4510 C9E 000 2 2 2 5 1   1      1 J 2 2 A    2   1 1 1 1 2 1 1 2 2 000    5                 55
1 10 KF70  0175 DAKF7087D0016     870701 4510 C9E 000 2 2 2 5 1   1      1 J 2 2 A    2   1 1 1 1 2 1 1 2 2 000    5                 55
                                     CONTRACTOR TOTAL                      165   *

FLEXI-VAN CORPORATION             Anchorage                  Alaska      008867509   03000      02
1 12 HA51  0024 DAHA5187C0052     870922 2320 A4B DPP 2 2 2 3 1   1      1 J 2 2 A    1 4 1 3 1 1 1 1 1 2 2 000    5                112

FLUOR ALASKS INC                  Anchorage                  Alaska      137659793   03000      02
1 12 CA85  0236 DACA8587C0043     870817 R119 C2  000 2 2 2 3 1   2      2 J 2 2 D    1 4 1 3 1 1 4 1 1 5 1 000    3                242

FRONTIER CONSTRUCTION INC         Anchorage                  Alaska      058360926   03000      02
1 09 KF70  0143 DAKF7087C0061     870526 S208 S1  000 2 2 2 3 1   1      1 J 2 2 K    2   1 1 1 2 2 1 1 3 2 000    5                126

FRYER PRESSLEY ENGINEERING INC    Anchorage                  Alaska      080902711   03000      02
1 06 CA85  0065 DACA8586C0057     870310 R219 C2  000 2 2 2 A 1   2      2 J 2 2 D    2   1 3 1 1 2 1 1 3 1 000    3                158

GASTON & ASSOCIATES INC           Anchorage                  Alaska      113011274   03000      02
1 12 KF70  0203 DAKF7087D0025     870901 S214 S1  000 2 2 2 5 1   1      1 J 2 2 K    2   1 1 1 2 2 1 1 3 2 000    5                 28

GENERAL COMMUNICATION INC         Anchorage                  Alaska      011199767   03000      02
1 06 ZD11  0366 DCA200XX00000     870228 S113 S1  000 2 2 2 5 2 3 2 1005 7 J        1 1 1 1 1 1 2 1 1 5 2 000    5                 84
```

```
S RM AAAAA AAAA BBBBBBBBBBBBBB BBBBBB BBBB BBB BBB B B B B C C C C CCCC C C C C C CC D D D D D D D D D D D DDDDDD D E        B7
V PO                           8888 888 888   1 1 1                  11                                   1 1   12   1          AMOUNT
C TN 33333 2222 111111111111111 333333 AAAA BBB CCC 9 0 2 3 1 2 3 4444 5 6 7 8 9 00 1 2 3 4 5 6 7 8 9 0 1 ABBCCC 3 1          ($000)
GENERAL ELECTRIC COMPANY          Anchorage                Alaska        001367960   03000       02
3 12 AA04  0031 F6550387C0013   870218 5820 A7  000 2 2 2 3 1   1      1 J 2 2 A    1 4 1 1 1 1 2 1 1 1 2 000    5                56
3 12 AA04  0110 GS00K87AGS0618  870930 5820 C9E 000 2 2 2 8 1   2      1 J 2 2 B            0       0                              228
                                CONTRACTOR TOTAL                        284   *

GEOCHEM INC                       Anchorage                Alaska        055645154   03000       02
3 11 AA03  0095 F6550187C0050   870123 6810 C9E 000 2 2 2 3 1   2      1 J 2 1 B    2   1 1 1 1 2 1 1 2 2 000    5               112
3 11 AA03  0159 F6550187C0078   870603 8010 C9E 000 2 2 2 3 1   1      1 J 2 2 K    2   1 1 1 2 2 1 1 2 2 000    5                40
3 11 AA03  0171 F6550187C0115   870622 5610 C9E 000 2 2 2 3 1   1      1 J 2 1 A    2   1 1 1 1 2 1 1 2 2 000    5                58
                                CONTRACTOR TOTAL                        210   *

GOPHER CONSTRUCTION               Anchorage                Alaska        155368376   03000       02
3 11 AA03  0175 F6550187C0141   870626 8720 C9E 000 2 2 2 3 1   1      1 J 2 2 K    2   1 1 1 2 2 1 1 1 2 000    5                30

GRAYLING MARINE INTL INC          Anchorage                Alaska        161159488   03000       02
1 04 HA51  0002 DAHA5187C0012   861201 1940 C9E 000 2 2 2 3 1   1      1 J 2 2 K    2   1 1 1 2 2 1 1 1 2 700    5                90

GREAT LAKES DREDGE & DOCK CO      Anchorage                Alaska        006930358   03000       02
5 10 CW85  0027 DACW8587C0007   870602 Z216 C2  000 2 2 2 3 1   1      1 J 2 2 A    1 3 1 3 1 1 3 1 1 4 2 000    3             1,040

HANKAL CONSTRUCTION               Anchorage                Alaska        115167975   03000       02
1 09 HA51  0014 DAHA5187C0035   870624 Z129 C2  000 2 2 2 3 1   1      1 J 2 2 K    2   1 3 1 2 2 1 1 4 2 000    1               126
1 09 HA51  0015 DAHA5187C0036   870624 Z241 C2  000 2 2 2 3 1   1      1 J 2 2 K    2   1 3 1 2 2 1 1 4 2 000    1                90
1 09 HA51  0017 DAHA5187C0038   870624 Z249 C2  000 2 2 2 3 1   1      1 J 2 2 K    2   1 3 1 2 2 1 1 4 2 000    1                89
                                CONTRACTOR TOTAL                        305   *

HIEBERT EAST INC                  Anchorage                Alaska        003038429   03000       02
3 08 AA03  0132 GS00F76492      870414 7110 C9E 000 2 2 2 6 2 F        1 J 2 2 F            0       0                               26

HOFFMANN MANAGEMENT COMPANY       Anchorage                Alaska        153866660   03000       02
3 01 AA03  0011 F6550186C0055   861001 V231 S1  000 2 2 2 B 1   1      1 J 2 2 K    2   1 1 2 2 2 1 1 3 2 000    5                37

HON INDUSTRIES INC                Anchorage                Alaska        005269709   03000       02
3 04 AA03  0063 GS00F84245      861210 7110 C9E 000 2 2 2 6 2 F        1 J 2 2 F            0       0                               33
3 05 AA03  0112 GS00F84245      870224 7110 C9E 000 2 2 2 6 2 F        1 J 2 2 F            0       0                               53
                                CONTRACTOR TOTAL                         86   *

HONEYWELL INC                     Anchorage                Alaska        001325240   03000       02
1 11 KF70  0198 DAKF7087C0082   870819 7050 A7  000 2 2 2 3 1   1      1 J 2 2 A    1 3 1 1 1 1 2 1 1 1 2 000    5               193
1 12 KF70  0248 DAKF7087C0125   870930 7050 A7  000 2 2 2 3 1   1      1 J 2 2 A    1 3 1 1 1 1 2 1 1 1 2 000    5                27
                                CONTRACTOR TOTAL                        220   *

KIMBERLY-CLARK CORPORATION        Anchorage                Alaska        006072136   03000       02
3 11 QA14  0159 DLA13H8450092   870729 8540 C9E 000 2 2 2 5 2 6 2 0800 7 J          1 5 1 5 1 1 1 1 1 1 2 000    5                28
```

```
S RM AAAAA AAAA BBBBBBBBBBBBBB BBBBBB BBBB BBB BBB B B B B C C C CCCC C C C C C CC D D D D D D D D D D D DDDDDD D E      B7
V PO                                  8888 888 888   1 1 1                    11                    1 1   12   1        AMOUNT
C TN 33333 2222 11111111111111 333333 AAAA BBB CCC 9 0 2 3 1 2 3 4444 5 6 7 8 9 00 1 2 3 4 5 6 7 8 9 0 1 ABBCCC 3 1    ($000)
KIMBERLY-CLARK CORPORAT (CONT)      Anchorage                Alaska      006072136   03000      02
3 12 QA14  0198 DLA13H8450092   870922 8540 C9E 000 2 2 2 5 2 6 2 0800 7 J          1 5 1 5 1 1 1 1 1 1 2 000    5                28
                                   CONTRACTOR TOTAL                        56    *

KUMIN ASSOCIATES                    Anchorage                Alaska      103393161   03000      02
1 09 HA51  0010 DAHA5186C0038   870317 R211 S1  000 1 2 2 B 1   2      2 J 2 2 D    2   1 3 1 1 2 1 1 5 1 000    5               102

LARRY CASH ARCHITECTS               Anchorage                Alaska      152734760   03000      02
1 09 CA85  0138 DACA8587D0009   870526 R219 C2  000 2 2 2 5 1   2      2 J 2 2 D    2   1 3 1 1 2 1 1 5 1 C00    3                26
1 12 CA85  0226 DACA8587D0009   870729 R219 C2  000 2 2 2 5 1   2      2 J 2 2 D    2   1 3 1 1 2 1 1 5 1 000    3                47
                                   CONTRACTOR TOTAL                        73    *

LISTA INTERNATIONAL CORP            Anchorage                Alaska      049413248   03000      02
3 04 AA03  0060 GS00F76410      861202 7125 C9E 000 2 2 2 6                                0       0                                34

MARKAIR                             Anchorage                Alaska      002848638   03000      02
3 04 QA02  0267 F1162685D0065   861218 V121 S1  000 2 2 2 C 2 K 2      1 J 2 2 B    2   1 5 1 1 2 1 1 3 2 000    5               853-
3 01 QA02  0015 F1162686D0072   861001 V121 S1  000 2 2 2 5 1   2      1 J 2 2 B    2   1 1 1 1 2 1 1 3 2 000    5             4,988
3 02 QA02  0017 F1162686D0072   861016 V121 S1  000 2 2 2 5 1   2      1 J 2 2 B    2   1 1 1 1 2 1 1 3 2 000    5               131
3 06 QA02  0530 F1162686D0072   870330 V121 S1  000 2 2 2 5 1   2      1 J 2 2 B    2   1 1 1 1 2 1 1 3 2 000    5               131
3 09 QA02  0809 F1162686D0072   870518 V121 S1  000 2 2 2 5 1   2      1 J 2 2 B    2   1 1 1 1 2 1 1 3 2 000    5               137
3 09 QA02  0925 F1162686D0072   870518 V121 S1  000 2 2 2 5 1   2      1 J 2 2 B    2   1 1 1 1 2 1 1 3 2 000    5               147
3 10 QA02  0042 F1162686D0072   870727 V121 S1  000 2 2 2 5 1   2      1 J 2 2 B    2   1 1 1 1 2 1 1 3 2 000    5             1,236
3 10 QA02  1018 F1162686D0072   870715 V121 S1  000 2 2 2 5 1   2      1 J 2 2 B    2   1 1 1 1 2 1 1 3 2 000    5               137
3 11 QA02  1151 F1162686D0072   870812 V121 S1  000 2 2 2 5 1   2      1 J 2 2 B    2   1 1 1 1 2 1 1 3 2 000    5               137
                                   CONTRACTOR TOTAL                     6,191    *

MATANUSKA MAID INC                  Anchorage                Alaska      009260662   03000      02
1 06 KF70  0101 DAKF7086D0043   870324 8910 B2  000 2 2 2 5 1   2      1 J 2 2 B    1 3 1 1 1 1 1 1 1 2 2 000    5                65

METCALF & EDDY INC                  Anchorage                Alaska      066597147   03000      02
1 05 CA51  0188 DACA5186C0023   870109 R211 S1  000 2 2 2 D 1   2 0400 2 J          1 3 1 3 1 1 3 1 1 5 1 000    5             1,000

MOTOROLA INC                        Anchorage                Alaska      001325463   03000      02
3 06 AA03  0033 F6550186C0090   861017 5820 A7  000 2 2 2 3 1   2      6 J 1 1 N 1A 1 2 1 2 1 1 2 1 1 1 2 000    5                53
3 12 AA03  0250 GS0K87AGS0613   870925 5820 A7  GDA 2 2 2 6 2 F         1 J 2 2 F                0       0                        49
                                   CONTRACTOR TOTAL                       102    *

NELCHINA POINT & SUSITNA RIDG       Anchorage                Alaska      049035728   03000      02
3 01 AA03  0013 F6550186C0056   861001 V231 S1  000 2 2 2 B 1   1      1 J 2 2 K    2   1 1 2 2 2 1 1 3 2 000    5                42

NORTHERN AIR CARGO INC              Anchorage                Alaska      003845526   03000      02
3 04 QA02  0265 F1162685D0066   861221 V121 S1  000 2 2 2 5 2 K 2      1 J 2 2 B    2   1 5 2 1 2 1 1 3 2 000    5                78-
```

```
S RM AAAAA AAAA BBBBBBBBBBBBBB BBBBBB BBBB BBB BBB B B B B C C C CCCC C C C C C CC D D D D D D D D D D D DDDDDD D E      87
V PO                                   8888 888 888   1 1 1                    11                      1 1   12   1      AMOUNT
C TN 33333 2222 111111111111111 333333 AAAA BBB CCC 9 0 2 3 1 2 3 4444 5 6 7 8 9 00 1 2 3 4 5 6 7 8 9 0 1 ABBCCC 3 1    ($000)
NORTHERN AIR CARGO INC (CONT)      Anchorage                  Alaska      003845526   03000      02
3 01 QA02  0018 F1162686D0073   861030 V121 S1  000 2 2 2 5 1   2      1 J 2 2 B    2   1 5 2 1 2 1 1 3 2 000    5              137
3 06 QA02  0531 F1162686D0073   870330 V121 S1  000 2 2 2 5 1   2      1 J 2 2 B    2   1 5 2 1 2 1 1 3 2 000    5              131
3 09 QA02  0927 F1162686D0073   870623 V121 S1  000 2 2 2 5 1   2      1 J 2 2 B    2   1 5 2 1 2 1 1 3 2 000    5              131
                                   CONTRACTOR TOTAL                      321   *

NORTHERN ENTERPRISES               Anchorage                  Alaska      070404645   03000      02
1 06 KF70  0088 DAKF7085D0048   870302 S202 S1  000 2 2 2 5 1   1        J          2   1 1 2 1 2 1 1 3 2 000    5               26

NORTHWEST ENVIRO SERVICE INC       Anchorage                  Alaska      058367152   03000      02
4 09 0200  0157 DLA20087D0039   870609 P100 S1  000 2 2 2 5 1   1      1 J 2 2 A    1 4 1 2 1 1 2 1 1 3 2 000    5              120
4 09 0200  3158 DLA20087D0039   870609 P100 S1  000 2 2 2 5 1   1      1 J 2 2 A    1 4 1 2 1 1 2 1 1 3 2 000    5              120
4 12 0200  3225 DLA20087D0039   870918 P100 S1  000 2 2 2 5 1   1      1 J 2 2 A    1 4 1 1 1 1 2 1 1 3 2 000    5               35
                                   CONTRACTOR TOTAL                      275   *

NOVAK R J                          Anchorage                  Alaska      010830453   03000      02
1 09 HA51  0019 DAHA5187C0042   870624 Z129 C2  000 2 2 2 3 1   1      1 J 2 2 K    2   1 3 1 2 2 1 1 4 2 000    1               67

NVS SYSTEM INC                     Anchorage                  Alaska      053820957   03000      02
3 02 AA03  0045 F6550187C0011   861107 7730 C9E 000 2 2 2 3 1   1      1 J 2 2 A    2   1 1 2 1 2 1 1 2 2 000    5               39

OCEAN TECHNOLOGY LTD               Anchorage                  Alaska      051235257   03000      02
1 12 CA85  0240 DACA8587C0039   870729 R211 C2  000 2 2 2 3 1   2      2 J 2 2 D    1 4 1   1 1 3 1 1 5 1 000    3              397

OTT WATER ENGINEERS INC            Anchorage                  Alaska      093582716   03000      02
3 12 AA03  0155 F6550187C0095   870602 R219 C2  000 2 2 2 3 1   2      5 J 1 1 D    2   1 1 1 1 2 1 1 5 2 000    5              622

P & S TRUCKING CO INC              Anchorage                  Alaska      067721571   03000      02
1 09 KF70  0133 DAKF7087C0049   870515 5610 C9E 000 2 2 2 3 1   1      1 J 2 2 K    2   1 4 1 2 2 1 1 1 2 000    5               74

PENINSULA EXCAVATING INC           Anchorage                  Alaska      059313809   03000      02
1 12 CA85  0207 DACA8586C0068   870710 Z249 C2  000 2 2 2 D 1   1      1 J 2 2 K    2   1 4 1 2 2 1 1 4 2 000    3               81
1 12 CA85  0343 DACA8586C0068   870911 Z249 C2  000 2 2 2 D 1   1      1 J 2 2 K    2   1 4 1 2 2 1 1 4 2 000    3              190
                                   CONTRACTOR TOTAL                      271   *

PETRO PRODUCTS INC                 Anchorage                  Alaska      035403039   03000      02
4 11 0600  1385 DLA60087D1098   870824 9140 A8A 000 2 2 2 3 1   1      1 K 2 2 A    2   1 3 1 1 2 1 1 2 2 000    5               70

PICKWORTH & ASSOC INC              Anchorage                  Alaska      103351532   03000      02
5 02 CW85  0005 DACW8587C0001   861030 Z216 C2  000 2 2 2 3 1   1      1 J 2 2 A    2   1 3 2 1 2 1 1 4 2 000    3              340

PUGET SOUND TUG & BARGE CO         Anchorage                  Alaska      008958027   03000      02
2 06 G0133 0026 N0003387C1106   870301 V124 S1  000 2 2 2 3 1   2      1 J 2 2 B    1 3 1 3 1 1 2 1 1 3 2 000    5           42,000
```

```
S RM AAAAA AAAA BBBBBBBBBBBBBB BBBBBB BBBB BBB BBB B B B B C C C CCCC C C C C C CC D D D D D D D D D D D DDDDDD D E        B7
V PO                                   8888 888 888   1 1 1                     11 1 2 3 4 5 6 7 8 9 1 1   12   1        AMOUNT
C TN 33333 2222 111111111111111 333333 AAAA BBB CCC 9 0 2 3 1 2 3 4444 5 6 7 8 9 00 1 2 3 4 5 6 7 8 9 0 1 ABBCCC 3 1      ($000)
PYE-PER TRANSPORT                  Anchorage                  Alaska       024707879   03000      02
4 11 0600  1387 DLA60087D1100   870824 9130 A8A 000 2 2 2 3 1   1      1 K 2 2 A    2   3   1 1 2 1 1 2 2 000    5                42

QUADRA ENGINEERING INC             Anchorage                  Alaska       094632593   03000      02
3 12 AA03  0251 F6550187C0175   870925 R211 C2  000 2 2 2 3 1   2      5 J 1 1 D    1 5 1 5 1 1 2 1 1 5 1 000    5               468

R & M CONSULTANTS INC              Anchorage                  Alaska       083350983   03000      02
5 05 CW85  0022 DACW8586D0002   870211 R219 C2  000 2 2 2 5 1   2      2 J 2 2 K    2   1 3 1 2 2 1 1 5 1 000    3                31

R G & B CONTRACTORS INC            Anchorage                  Alaska       062473749   03000      02
5 04 CW85  0020 DACW8586C0002   870101 Z111 C2  000 2 2 2 B 1   2 0102 1 J          2   1 1 1 2 2 1 1 3 2 000    5               281

RAFTERY THOMAS INC                 Anchorage                  Alaska       161208665   03000      02
3 05 AA03  0088 GS00F84156      870115 7195 C9E 000 2 2 2 6 2 F        1 J 2 2 F            0       0                                34

RECORDS MANAGEMENT INC             Anchorage                  Alaska       081493397   03000      02
1 05 KF70  0074 DAKF7087C0023   870128 6740 C9E 000 2 2 2 3 1   1      1 J 2 2 A    2   1 1 1 1 2 1 1 2 2 000    5                25

REEVE ALEUTIAN AIRWAYS INC         Anchorage                  Alaska       009481805   03000      02
3 02 QA02  0127 F1162685C0073   861001 V211 S1  000 2 2 2 5 1   2 0102 1 J          2   1 5 2 2 2 1 1 5 2 000    5               431
3 04 QA02  0258 F1162685C0073   861101 V211 S1  000 2 2 2 5 1   2 0102 1 J          2   1 5 2 2 2 1 1 5 2 000    5               431
3 04 QA02  0298 F1162685C0073   861201 V211 S1  000 2 2 2 5 1   2 0102 1 J          2   1 5 2 2 2 1 1 5 2 000    5               423
3 11 QA02  1126 F1162685C0073   870224 V211 S1  000 2 2 2 5 1   2 0102 1 J          2   1 5 2 2 2 1 1 5 2 000    5               145-
3 11 QA02  1127 F1162685C0073   870605 V211 S1  000 2 2 2 5 1   2 0102 1 J          2   1 5 2 2 2 1 1 5 2 000    5                69-
3 11 QA02  1128 F1162685C0073   870605 V211 S1  000 2 2 2 5 1   2 0102 1 J          2   1 5 2 2 2 1 1 5 2 000    5                94-
3 11 QA02  1129 F1162685C0073   870605 V211 S1  000 2 2 2 5 1   2 0102 1 J          2   1 5 2 2 2 1 1 5 2 000    5                89-
3 11 QA02  1130 F1162685C0073   870605 V211 S1  000 2 2 2 5 1   2 0102 1 J          2   1 5 2 2 2 1 1 5 2 000    5               139-
3 11 QA02  1131 F1162685C0073   870605 V211 S1  000 2 2 2 5 1   2 0102 1 J          2   1 5 2 2 2 1 1 5 2 000    5               158-
3 11 QA02  1132 F1162685C0073   870605 V211 S1  000 2 2 2 5 1   2 0102 1 J          2   1 5 2 2 2 1 1 5 2 000    5               175-
3 11 QA02  1304 F1162685C0073   870804 V211 S1  000 2 2 2 5 1   2 0102 1 J          2   1 5 2 2 2 1 1 5 2 000    5               124-
3 11 QA02  1305 F1162685C0073   870804 V211 S1  000 2 2 2 5 1   2 0102 1 J          2   1 5 2 2 2 1 1 5 2 000    5               110-
3 11 QA02  1306 F1162685C0073   870805 V211 S1  000 2 2 2 5 1   2 0102 1 J          2   1 5 2 2 2 1 1 5 2 000    5                85-
3 11 QA02  1307 F1162685C0073   870804 V211 S1  000 2 2 2 5 1   2 0102 1 J          2   1 5 2 2 2 1 1 5 2 000    5               101-
3 11 QA02  1308 F1162685C0073   870804 V211 S1  000 2 2 2 5 1   2 0102 1 J          2   1 5 2 2 2 1 1 5 2 000    5                92-
3 11 QA02  1309 F1162685C0073   870805 V211 S1  000 2 2 2 5 1   2 0102 1 J          2   1 5 2 2 2 1 1 5 2 000    5                73-
3 11 QA02  1310 F1162685C0073   870805 V211 S1  000 2 2 2 5 1   2 0102 1 J          2   1 5 2 2 2 1 1 5 2 000    5               112-
3 11 QA02  1311 F1162685C0073   870805 V211 S1  000 2 2 2 5 1   2 0102 1 J          2   1 5 2 2 2 1 1 5 2 000    5               108-
3 04 QA02  0266 F1162685D0067   861218 V121 S1  000 2 2 2 C 2 K 2      1 J 2 2 B    2   1 5 2 1 2 1 1 3 2 000    5               205-
3 07 QA02  0407 F1162687C0005   870101 V211 S1  000 2 2 2 5 1   2 0102 1 J          2   1 5 2 2 2 1 1 5 2 000    5             1,322
3 07 QA02  0408 F1162687C0005   870101 V211 S1  000 2 2 2 5 1   2 0102 1 J          2   1 5 2 2 2 1 1 5 2 000    5             2,590
3 08 QA02  0879 F1162687C0005   861231 V211 S1  000 2 2 2 5 1   2 0102 1 J          2   1 5 2 2 2 1 1 5 2 000    5             3,913
                                   CONTRACTOR TOTAL                          7,231    *

RHK CONSTRUCTION                   Anchorage                  Alaska       173340688   03000      02
3 11 AA03  0168 F6550187C0122   870618 7320 C9E 000 2 2 2 3 1   1      1 J 2 2 A    2   1 1 1 1 2 1 1 1 2 000    5                66
```

```
S RM AAAAA AAAA BBBBBBBBBBBBBB BBBBBB BBBB BBB BBB B B B B C C C CCCC C C C C C CC D D D D D D D D D D D DDDDDD D E        B7
V PO                           8888 888 888   1 1 1                 11                                 1 1   12   1          AMOUNT
C TN 33333 2222 111111111111111 333333 AAAA BBB CCC 9 0 2 3 1 2 3 4444 5 6 7 8 9 00 1 2 3 4 5 6 7 8 9 0 1 ABBCCC 3 1        ($000)
SAHLBERG EQP & SAFETY SUP          Anchorage                Alaska      009481920   03000      02
1 02 KF70  0007 DAKF7087C0005   861015 3830 C9E 000 2 2 2 3 1   1      1 J 2 2 A    2   1 1 1 1 2 1 1 2 2 000    5                60

SENTRY SECURITY                    Anchorage                Alaska      130594633   03000      02
1 09 HA51  0003 DAHA5187C0032   870517 S206 S1  000 2 2 2 3 1   1      1 J 2 2 K    2   1 4 2 2 2 1 1 3 2 000    1               129

SUMMIT PAVING & CONSTRUCTION       Anchorage                Alaska      117351114   03000      02
1 09 HA51  0016 DAHA5187C0037   870624 Z221 C2  000 2 2 2 3 1   1      1 J 2 2 K    2   1 3 1 2 2 1 1 4 2 000    1                94

TAYLOR CRAIG EQP COMPANY           Anchorage                Alaska      049983984   03000      02
1 09 KF70  0155 DAKF7087C0066   870612 3895 C9A 000 2 2 2 3 1   1      1 J 2 1 A    2   1 1 1 1 2 1 1 2 2 000    5               147

TESORO ALASKA PETROLEUM CO         Anchorage                Alaska      049741523   03000      02
4 05 0600  0341 DLA60087D1060   870213 9140 A8A 000 2 2 2 3 1   2      1 K 2 2 B    1 4 1 4 1 1 2 1 1 1 2 000    5             4,682

TRYCK NYMAN & HAYES                Anchorage                Alaska      011090925   03000      02
1 09 HA51  0009 DAHA5186C0033   870325 R211 C2  000 1 2 2 A 1   2      2 J 2 2 D    2   1 3 1 1 2 1 1 5 2 000    5               192
1 09 HA51  0011 DAHA5186C0033   870121 R211 C2  000 1 2 2 B 1   2      2 J 2 2 D    2   1 3 1 1 2 1 1 5 2 000    5               259
                                   CONTRACTOR TOTAL                       451   *

UNDERWATER CONSTRUCTION INC        Anchorage                Alaska      076657808   03000      02
5 12 CW85  0049 DACW8587C0013   870902 W020 A3  000 2 2 2 3 1   1      1 J 2 2 K    2   1 1 1 2 2 1 1 2 2 000    5                50

UNWIN SCHEBEN KORYNTA HUETTL       Anchorage                Alaska      063372247   03000      02
1 10 CA85  0185 DACA8587C0033   870706 R119 C2  000 2 2 2 3 1   2      2 J 2 2 D    1 4 1 3 1 1 2 1 1 5 2 000    3                80
1 12 CA85  0366 DACA8587C0033   870923 R119 C2  000 2 2 2 D 1   2      2 J 2 2 D    1 4 1 3 1 1 2 1 1 5 2 000    3               241
1 08 CA85  0115 DACA8587D0005   870505 R214 C2  000 2 2 2 5 1   2      2 J 2 2 D    1 4 1 4 1 1 2 1 1 5 1 000    3                54
                                   CONTRACTOR TOTAL                       375   *

W P & K INC                        Anchorage                Alaska      037998614   03000      02
1 06 CA85  0053 DACA8586C0007   861223 Z219 C2  000 2 2 2 D 2 D 2      7 J 1 1 L    2   2   1 1 2 1 1 4 1 000    3                27
1 06 CA85  0054 DACA8586C0007   870217 Z219 C2  000 2 2 2 D 2 D 2      7 J 1 1 L    2   2   1 1 2 1 1 4 1 000    3                32
1 11 CA85  0177 DACA8586C0007   861105 Z219 C2  000 2 2 2 B 2 D 2      7 J 1 1 L    2   2   1 1 2 1 1 4 1 000    3                70
1 12 CA85  0337 DACA8586C0007   870529 Z219 C2  000 2 2 2 D 2 D 2      7 J 1 1 L    2   2   1 1 2 1 1 4 1 000    3                29
                                   CONTRACTOR TOTAL                       158   *

WANG LABORATORIES INC              Anchorage                Alaska      001018167   03000      02
3 12 AA03  0079 GS0K86AGS5603   861231 7035 A7  000 2 1 2 6                                0       0                26
3 12 AA03  0270 GS0K86AGS5603   870930 7025 A7  000 2 2 2 8 2 K 2      1 J 2 2 B                0       0                28
                                   CONTRACTOR TOTAL                        54   *

WEBCO ALASKA INC                   Anchorage                Alaska      069578730   03000      02
3 03 QA14  0034 F4560385A0477   861201 8905 B2  000 2 2 2 5 2 J 2      7 J 1 1 N 5B 1 5 1 5 1 1 1 1 1 1 2 000    5               177
```

```
S RM AAAAA AAAA BBBBBBBBBBBBBB BBBBBB BBBB BBB BBB B B B B C C C CCCC C C C C C CC D D D D D D D D D D D DDDDDD D E      B7
V PO                                  8888 888 888   1 1 1                    11                    1 1   12   1          AMOUNT
C TN 33333 2222 111111111111111 333333 AAAA BBB CCC 9 0 2 3 1 2 3 4444 5 6 7 8 9 00 1 2 3 4 5 6 7 8 9 0 1 ABBCCC 3 1      ($000)
WESTERN PIONEER INC                Anchorage                Alaska      069556801   03000       02
4 02 0600  0148 DLA60087D1050   861114 9140 A8A 000 2 2 2 3 1   2      1 K 2 2 B    2   1 4 1 1 2 1 1 2 2 000    5                874
4 06 0600  0384 DLA60087D1059   870213 9130 A8A 000 2 2 2 3 1   2      1 K 2 2 B    2   1 4 1 1 2 1 1 2 2 000    5              2,963
4 12 0600  1597 DLA60087D1110   870930 9140 A8A 000 2 2 2 3 1   2      1 K 2 2 B    1 4 1 4 1 1 2 1 1 2 2 000    5                414
                                   CONTRACTOR TOTAL                     4,251   *

WESTINGHOUSE ELECTRIC CORP         Anchorage                Alaska      001343953   03000       02
3 03 AA03  0145 GS00F84244      870505 7195 C9E 000 2 2 2 6                          0       0                                     27
3 12 AA03  0278 GS00F84244      870930 7110 C9E 000 2 2 2 6 2 F        1 J 2 2 F             0       0                                     27
                                   CONTRACTOR TOTAL                        54   *

WILDER CONSTRUCTION CO INC         Anchorage                Alaska      009501438   03000       02
1 12 KF70  0188 DAKF7087C0077   870806 5610 C9E 000 2 2 2 3 1   1      1 J 2 2 K    2   1 1 1 2 2 1 1 2 2 000    5                173

WRIGHT SCHUCHART INC               Anchorage                Alaska      083737403   03000       02
5 12 CW85  0051 DACW8585C0007   870903 Y216 C2  000 2 2 2 D 1   1        J          1 3 1 3 1 1 4 1 1 4 2 000    3                208

XEROX CORPORATION                  Anchorage                Alaska      049591852   03000       02
1 01 KF70  0001 GS00F77071      861007 J074 S1  000 2 2 2 6 2 F        1 J 2 2 F             0       0                                     29
1 06 KF70  0091 GS00F77071      870309 W074 S1  000 2 2 2 6 2 F        1 J 2 2 F             0       0                                     25
                                   CONTRACTOR TOTAL                        54   *

YUKON OFFICE SUPPLY INC            Anchorage                Alaska      035410539   03000       02
3 01 AA03  0022 GS00F77066      861002 3610 C9C 000 2 2 2 6 2 F        1 J 2 2 F             0       0                                     32

YUKON RIVER CRUISES INC            Anchorage                Alaska      153894555   03000       02
2 04 VA100 0190 N0040686C1130   870125 V214 S1  000 2 2 2 A 2 B 2      1 J 2 1 K    2   1 1 1 2 2 1 1 5 1 000    5                 63
                                      CITY TOTAL                      102,794   **

GENERAL CONCRETE CO                Anchorage Internatio     Alaska      178040721   03080       02
1 12 HA51  0023 DAHA5187C0053   870920 Z129 C2  000 2 2 2 3 1   1      1 J 2 2 K    2   3   1 2 2 1 1 4 2 000    1                 40

SWALLING CONSTRUCTION CO INC       Anchorage Internatio     Alaska      035409283   03080       02
1 11 HA51  0021 DAHA5183C0024   870728 Y119 C2  000 2 2 2 B 1   2 0102 1 J          2   1 3 1 2 2 1 1 4 2 500    1                295

VAN DUSEN AIRPORT                  Anchorage Internatio     Alaska      058961491   03080       02
4 06 0600  0568 DLA60087D0112   870326 9130 A8A 000 2 1 2 3 1   2      1 K 2 2 B    1 4 1 1 1 1 2 1 1 2 2 000    5                225
                                      CITY TOTAL                       560   **

BERG, CHRIS INC                    Atka                     Alaska      004902664   04210       02
1 03 CA85  0018 DACA8585C0100   861118 Z219 C2  000 2 2 2 D 1   1      1 J 2 2 A    2   1 4 1 1 2 1 1 4 2 000    3                586
```

```
S RM AAAAA AAAA BBBBBBBBBBBBBB BBBBBB BBBB BBB BBB B B B B C C C CCCC C C C C C CC D D D D D D D D D D D DDDDDD D E        B7
V PO                           8888 888 888   1 1 1                 11                                 1 1   12   1          AMOUNT
C TN 33333 2222 111111111111111 333333 AAAA BBB CCC 9 0 2 3 1 2 3 4444 5 6 7 8 9 00 1 2 3 4 5 6 7 8 9 0 1 ABBCCC 3 1        ($000)
BETHEL FUEL SALES INCORPORATED      Bethel                    Alaska      153899786   06520      02
4 02 0600  0118 DLA60086D1048   861106 9130 A8A 000 2 2 2 B 1   2      1 K 2 2 B    2   1 4 1 1 2 1 7 2 2 000    5                207
4 12 0600  1422 DLA60087D1108   870914 9140 A8A 000 2 2 2 3 1   2      1 K 2 2 B    2   1 3 1 1 2 1 7 2 2 000    5                336
                                   CONTRACTOR TOTAL                     543    *

ERA HELICOPTERS INC                 Bethel                    Alaska      035403559   06520      02
1 09 HA51  0008 DAHA5187C0013   870619 V211 S1  000 2 2 2 3 2 Z 2      1 J 2 2 B    1 4 1 1 1 1 2 1 7 3 2 000    5                 36

HERMENS AIR INC                     Bethel                    Alaska      060050242   06520      02
1 09 HA51  0013 DAHA5187C0014   870202 V211 S1  000 2 2 2 3 2 Z 2      1 J 2 2 B    2   3   1 1 2 1 7 3 2 000    5                 33

KUSKOWIM INN                        Bethel                    Alaska      153724612   06520      02
3 07 SD11  0046 F4165287C0019   870318 V231 S1  000 2 2 2 3 2 B 2      1 J 2 2 N 2A 2   3   1 1 2 1 7 3 2 000    5                 50
                                       CITY TOTAL                       662    **

KOYUKUK INC                         Bettles                   Alaska      153906961   06630      02
4 11 0600  1383 DLA60087D1092   870827 9140 A8A 000 2 2 2 3 1   1      1 K 2 2 A    2   1 3 1 1 2 1 7 2 2 000    5                 59

FISHERS FUEL INC                    Big Lake                  Alaska      067145482   07070      02
4 12 0600  1441 DLA60087D1111   870903 9140 A8A 000 2 2 2 3 1   1      1 K 2 2 A    2   1 4 1 1 2 1 7 2 2 000    5                 25

IGLOO SERVICES INC                  Cantwell                  Alaska      161215595   10150      02
4 06 0600  0387 DLA60086D0167   870227 9130 A8A 000 2 2 2 B 1   2      1 K 2 1 B    2   1 1 1 1 2 1 7 2 2 000    5                 43

HALVORSON-OSBORNE CONSTR CO         Cape Lisburne             Alaska      121167415   10370      02
1 12 CA85  0264 DACA8585C0049   870413 Y123 C2  000 2 2 2 D 1   1      J            2   1 3 1 1 2 1 7 4 2 000    3                125
1 12 CA85  0324 DACA8585C0049   870908 Y123 C2  000 2 2 2 D 1   1      J            2   1 3 1 1 2 1 7 4 2 000    3                 28-
                                   CONTRACTOR TOTAL                      97    *

HARRISON CONSTRUCTION INC           Cape Lisburne             Alaska      092878933   10370      02
1 12 CA85  0374 DACA8587C0086   870930 Z127 C2  000 2 2 2 3 2 D 2      7 J 1 1 L    2   2   1 1 2 1 7 4 1 000    3                442
                                       CITY TOTAL                       539    **

NEAL & COMPANY INC                  Cape Newenham             Alaska      055485825   10590      02
1 05 CA85  0032 DACA8585C0006   861121 Z299 C2  000 2 2 2 D 1   1      J            2   1 4 1 1 2 1 7 4 2 000    3                200
1 05 CA85  0038 DACA8585C0006   861218 Z299 C2  000 2 2 2 D 1   1      J            2   1 4 1 1 2 1 7 4 2 000    3                 59-
1 06 CA85  0067 DACA8585C0006   870108 Z299 C2  000 2 2 2 D 1   1      J            2   1 4 1 1 2 1 7 4 2 000    3                 35
1 12 CA85  0266 DACA8585C0006   870605 Z299 C2  000 2 2 2 D 1   1      J            2   1 4 1 1 2 1 7 4 2 000    3                150
                                       CITY TOTAL                       326    **

COFFMAN ENGINEERS                   Clear MSL Early Warn      Alaska      098553175   15540      02
1 10 CA85  0166 DACA8586D0004   870622 R219 C2  000 2 2 2 5 1   2      2 J 2 2 D    1 4 1 4 1 1 2 1 7 5 1 000    3                 35
```

S V C	RM PO TN	AAAAA 33333	AAAA 2222	BBBBBBBBBBBBBB 11111111111111	BBBBBB 333333	BBBB 8888 AAAA	BBB 888 BBB	BBB CCC	B 9	B 0	B 1 2	B 1 3	C 1	C 2	C 3	CCCC 4444	C 5	C 6	C 7	C 8	C 9	CC 11 00	D 1	D 2	D 3	D 4	D 5	D 6	D 7	D 8	D 9	D 1 0	D 1 1	DDDDDD 12 ABBCCC	D 1 3	E 1	B7 AMOUNT ($000)
FEDERAL ELECTRIC CORPORATION					Clear MSL Early Warn											Alaska						006974133			15540					02							
3	01	CA02	0028	F0560482C0060	861010	M123	A7	GWQ	2	2	2	B	1		2	1007	1	K					1	1	1	1	1	1	3	1	7	3	1	000	5		52,329
3	02	CA02	0042	F0560482C0060	861110	M123	A7	GWQ	2	2	2	B	1		2	1007	1	K					1	1	1	1	1	1	3	1	7	3	1	000	5		74
3	02	CA02	0045	F0560482C0060	861113	M123	A7	GWQ	2	2	2	C	1		2	1007	1	K					1	1	1	1	1	1	3	1	7	3	1	000	5		100
3	03	CA02	0054	F0560482C0060	861209	M123	A7	GWQ	2	2	2	C	1		2	1007	1	K					1	1	1	1	1	1	3	1	7	3	1	000	5		74
3	03	CA02	0068	F0560482C0060	861229	M123	A7	GWQ	2	2	2	C	1		2	1007	1	K					1	1	1	1	1	1	3	1	7	3	1	000	5		495
3	05	CA02	0088	F0560482C0060	870217	M123	A7	GWQ	2	2	2	B	1		2	1007	1	K					1	1	1	1	1	1	3	1	7	3	1	000	5		28
3	06	CA02	0095	F0560482C0060	870313	M123	A7	GWQ	2	2	2	B	1		2	1007	1	K					1	1	1	1	1	1	3	1	7	3	1	000	5		34
3	07	CA02	0107	F0560482C0060	870408	M123	A7	GWQ	2	2	2	C	1		2	1007	1	K					1	1	1	1	1	1	3	1	7	3	1	000	5		400
3	07	CA02	0117	F0560482C0060	870417	M123	A7	GWQ	2	2	2	C	1		2	1007	1	K					1	1	1	1	1	1	3	1	7	3	1	000	5		633
3	07	CA02	0131	F0560482C0060	870429	M123	A7	GWQ	2	2	2	C	1		2	1007	1	K					1	1	1	1	1	1	3	1	7	3	1	000	5		394
3	08	CA02	0140	F0560482C0060	870511	M123	A7	GWQ	2	2	2	C	1		2	1007	1	K					1	1	1	1	1	1	3	1	7	3	1	000	5		35-
3	08	CA02	0141	F0560482C0060	870511	M123	A7	GWQ	2	2	2	C	1		2	1007	1	K					1	1	1	1	1	1	3	1	7	3	1	000	5		149
3	09	CA02	0157	F0560482C0060	870604	M123	A7	GWQ	2	2	2	C	1		2	1007	1	K					1	1	1	1	1	1	3	1	7	3	1	000	5		100
3	09	CA02	0159	F0560482C0060	870605	M123	A7	GWQ	2	2	2	C	1		2	1007	1	K					1	1	1	1	1	1	3	1	7	3	1	000	5		196
3	09	CA02	0172	F0560482C0060	870617	M123	A7	GWQ	2	2	2	C	1		2	1007	1	K					1	1	1	1	1	1	3	1	7	3	1	000	5		136
3	09	CA02	0174	F0560482C0060	870618	M123	A7	GWQ	2	2	2	C	1		2	1007	1	K					1	1	1	1	1	1	3	1	7	3	1	000	5		312
3	09	CA02	0175	F0560482C0060	870618	M123	A7	GWQ	2	2	2	C	1		2	1007	1	K					1	1	1	1	1	1	3	1	7	3	1	000	5		60
3	10	CA02	0186	F0560482C0060	870707	M123	A7	GWQ	2	2	2	C	1		2	1007	1	K					1	1	1	1	1	1	3	1	7	3	1	000	5		100
3	10	CA02	0207	F0560482C0060	870717	M123	A7	GWQ	2	2	2	C	1		2	1007	1	K					1	1	1	1	1	1	3	1	7	3	1	000	5		450
3	10	CA02	0216	F0560482C0060	870727	M123	A7	GWQ	2	2	2	C	1		2	1007	1	K					1	1	1	1	1	1	3	1	7	3	1	000	5		154-
3	11	CA02	0222	F0560482C0060	870731	M123	A7	GWQ	2	2	2	C	1		2	1007	1	K					1	1	1	1	1	1	3	1	7	3	1	000	5		99-
3	11	CA02	0224	F0560482C0060	870805	M123	A7	GWQ	2	2	2	C	1		2	1007	1	K					1	1	1	1	1	1	3	1	7	3	1	000	5		400
3	11	CA02	0228	F0560482C0060	870819	M123	A7	GWQ	2	2	2	C	1		2	1007	1	K					1	1	1	1	1	1	3	1	7	3	1	000	5		110
3	12	CA02	0230	F0560482C0060	870821	M123	A7	GWQ	2	2	2	B	1		2	1007	1	K					1	1	1	1	1	1	3	1	7	3	1	000	5		147
3	12	CA02	0231	F0560482C0060	870821	M123	A7	GWQ	2	2	2	B	1		2	1007	1	K					1	1	1	1	1	1	3	1	7	3	2	000	5		1,239
3	12	CA02	0232	F0560482C0060	870831	M123	A7	GWQ	2	2	2	C	1		2	1007	1	K					1	1	1	1	1	1	3	1	7	3	1	000	5		50-
3	12	CA02	0233	F0560482C0060	870831	M123	A7	GWQ	2	2	2	C	1		2	1007	1	K					1	1	1	1	1	1	3	1	7	3	1	000	5		35-
3	12	CA02	0243	F0560482C0060	870910	M123	A7	GWQ	2	2	2	C	1		2	1007	1	K					1	1	1	1	1	1	3	1	7	3	1	000	5		200-
3	12	CA02	0244	F0560482C0060	870910	M123	A7	GWQ	2	2	2	C	1		2	1007	1	K					1	1	1	1	1	1	3	1	7	3	1	000	5		201
3	12	CA02	0273	F0560482C0060	870929	M123	A7	GWQ	2	2	2	C	1		2	1007	1	K					1	1	1	1	1	1	3	1	7	3	1	000	5		26
3	12	CA02	0274	F0560482C0060	870929	M123	A7	GWQ	2	2	2	C	1		2	1007	1	K					1	1	1	1	1	1	3	1	7	3	1	000	5		450
3	12	CA02	0275	F0560482C0060	870929	M123	A7	GWQ	2	2	2	C	1		2	1007	1	K					1	1	1	1	1	1	3	1	7	3	1	000	5		70
3	12	CA02	0276	F0560482C0060	870929	M123	A7	GWQ	2	2	2	C	1		2	1007	1	K					1	1	1	1	1	1	3	1	7	3	1	000	5		1,200
3	12	CA02	0277	F0560482C0060	870929	M123	A7	GWQ	2	2	2	C	1		2	1007	1	K					1	1	1	1	1	1	3	1	7	3	1	000	5		112-
3	12	CA02	0288	F0560482C0060	870930	M123	A7	GWQ	2	2	2	C	1		2	1007	1	K					1	1	1	1	1	1	3	1	7	3	1	000	5		38
3	12	CA02	0289	F0560482C0060	870930	M123	A7	GWQ	2	2	2	C	1		2	1007	1	K					1	1	1	1	1	1	3	1	7	3	1	000	5		100-
3	12	CA02	0290	F0560482C0060	870930	M123	A7	GWQ	2	2	2	C	1		2	1007	1	K					1	1	1	1	1	1	3	1	7	3	1	000	5		68
					CONTRACTOR TOTAL													59,228	*																		
LARRY CASH ARCHITECTS					Clear MSL Early Warn											Alaska						152734760			15540					02							
1	12	CA85	0363	DACA8587D0009	870928	R219	C2	000	2	2	2	B	1		2		2	J	2	2	D		2		1	3	1	1	2	1	7	5	1	000	3		45
					CITY TOTAL													59,308	**																		
BECHTEL NATIONAL, INC					Clear Site											Alaska						089176176			15760					02							
1	11	CA85	0193	DACA8586C0053	870722	R219	C2	000	2	2	2	D	1		2		2	J	2	2	D		1	4	1	3	1	1	2	1	7	5	1	000	3		85
COFFMAN ENGINEERS					Clear Site											Alaska						098553175			15760					02							
1	10	CA85	0163	DACA8586D0004	870623	R219	C2	000	2	2	2	B	1		2		2	J	2	2	D		1	4	1	4	1	1	2	1	7	5	1	000	3		58

NAME AND ADDRESS	CITY	STATE	ZIP	B8888	B888	B888	B888	B1	B2	B3	B1	C1	C2	C3	CCCC4444	C5	C6	C7	C8	C9	CC11 00	D1	D2	D3	D4	D5	D6	D7	D8	D9	D10	D11	DDDDDD12 ABBCCC	DE13 1	B7 AMOUNT ($000)
[illegible]	Near Site											Alaska									006817241												15760		02							1,014
[illegible]				000	2	2	2	3	1		1					1	J	2	2	K		2		1	3	1	2	2	1	7	4	2	000		3
[illegible]	Near Site											Alaska									118969690												15760		02							37
[illegible]				000	2	2	2	5	1		2					2	J	2	2	D		2		1	4	1	1	2	1	7	5	1	000		3
[illegible]	Near Site											Alaska									152734760												15760		02							26
[illegible]				000	2	2	2	5	1		2					2	J	2	2	D		2		1	3	1	1	2	1	7	5	1	000		3
[illegible]	Near Site											Alaska									050308089												15760		02							88
[illegible]				000	2	2	2	A	1		2	0400				2	J					2		1	4	1	1	2	1	7	5	2	000		3
	CITY TOTAL																1 308																		
[illegible]	Fairbanks											Alaska									040180481												17410		02							100
[illegible]				A8A	000	2	2	2	3	1	2					1	K	2	2	B		2		1	4	1	1	2	1	7	2	2	000		5
[illegible]	Fairbanks											Alaska									071851919												17410		02							77
[illegible]				000	2	2	2	D	1		1						J					2		1	4	1	1	2	1	7	4	2	000		3
[illegible]	Fairbanks											Alaska									178043287												17410		02							85
[illegible]				A8A	000	2	2	2	3	1	2					1	K	2	2	B		2		1	4	1	1	2	1	7	2	2	000		5
	CITY TOTAL																262																		
[illegible]	Delta Junction											Alaska									044593515												18620		02							53
[illegible]				000	2	2	2	5	1		2					1	J	2	2	B		1	5	1	1	1	1	2	1	7	1	2	000		5
[illegible]	Delta Junction											Alaska									070394531												18620		02							46
[illegible]				000	2	2	2	3	2	B	2					1	J	2	1	K		2		1	1	1	2	2	1	7	3	2	000		5
[illegible]	Delta Junction											Alaska									052594355												18620		02							
[illegible]				000	2	2	2	5	2	H	2					1	J	2	2	B		2		1	1	1	1	2	1	7	2	2	000		5	43
[illegible]				000	2	2	2	5	2	H	2					1	J	2	2	B		2		1	1	1	1	2	1	7	2	2	000		5	38
	CONTRACTOR TOTAL																81																		
	CITY TOTAL																180																		
[illegible]	Cunningham											Alaska									102873460												18950		02							255
[illegible]				A8A	000	2	2	2	3	1	2					1	K	2	2	B		2		1	4	1	1	2	1	1	2	2	000		5
[illegible]	Elmson AFB											Alaska									049988439												21370		02							782
[illegible]				000	2	2	2	3	1		1					1	J	2	2	K		2		1	3	1	2	2	1	7	4	2	000		5

| | | |

```
S RM AAAAA AAAA BBBBBBBBBBBBBB BBBBBB BBBB BBB BBB B B B B C C C CCCC C C C C C CC D D D D D D D D D D D DDDDDD D E      B7
V PO                                  8888 888 888   1 1 1                    11                        1 1   12   1        AMOUNT
S TN 33333 2222 1111111111111111 333333 AAAA BBB CCC 9 0 2 3 1 2 3 4444 5 6 7 8 9 00 1 2 3 4 5 6 7 8 9 0 1 ABBCCC 3 1      ($000)
COMMONWEALTH ASSOC                    Eielson AFB                Alaska        175323815   21370       02
1 09 CA85  0104 DACA8583C0012   870521 R123 C2  000 2 2 2 D 1   2 0400 2 J           1 5 1 3 1 1 2 1 7 5 1 000    3                45

COMMUNICATION EQUIPMENT & SVC         Eielson AFB                Alaska        035413681   21370       02
3 11 AA04  0001 F6550385C0004   861001 J058 S1  000 2 2 2 B 1   1        J           2   1 1 1 1 2 1 7 3 2 000    5                27

COPPER VALLEY CONSTRUCTION CO         Eielson AFB                Alaska        035416734   21370       02
3 12 AA04  0111 F6550387C0063   870930 Z174 C2  000 2 2 2 3 1   1      1 J 2 2 K    2   1 3 1 2 2 1 7 4 2 000    5               155

CREE CONSTRUCTION CO INC              Eielson AFB                Alaska        027348804   21370       02
1 06 CA85  0042 DACA8586C0020   861224 Z163 C2  000 2 2 2 D 1   1      1 J 2 2 K    2   3   1 2 2 1 7 4 2 000    3                30
1 12 CA85  0298 DACA8586C0020   870721 Z163 C2  000 2 2 2 D 1   1      1 J 2 2 K    2   3   1 2 2 1 7 4 2 000    3                50
                                   CONTRACTOR TOTAL                        80    *

DELTA CONSTRUCTION & ENGRG            Eielson AFB                Alaska        121151823   21370       02
1 12 CA85  0295 DACA8587C0066   870916 Z163 C2  000 2 2 2 3 1   1      1 J 2 2 K    2   1 4 1 2 2 1 7 4 2 000    3             2,181

DILLON GENERAL CONSTRUCTION           Eielson AFB                Alaska        117354308   21370       02
3 08 AA04  0045 F6550387C0022   870507 Z159 C2  000 2 2 2 3 1   1      1 J 2 2 A    2   1 3 1 1 2 1 7 4 2 000    5               289
3 12 AA04  0083 F6550387C0043   870915 Z224 C2  000 2 2 2 3 1   1      1 J 2 2 K    2   1 1 1 2 2 1 7 4 2 000    5               199
3 12 AA04  0077 F6550387C0044   870911 Z159 C2  000 2 2 2 3 1   1      1 J 2 2 K    2   1 1 1 2 2 1 7 4 2 000    5               184
                                   CONTRACTOR TOTAL                       672    *

EDS ELECTRIC INC                      Eielson AFB                Alaska        005834684   21370       02
3 11 AA04  0074 F6550387C0041   870827 Z199 C2  000 2 2 2 3 1   1      1 J 2 2 K    2   1 3 1 2 2 1 7 4 2 000    5               193

ENVIRONMNTL ASEPTIC SRVC ADMN         Eielson AFB                Alaska        097478093   21370       02
3 03 AA04  0015 F6550387C0004   861201 S201 S1  000 2 2 2 3 1   1      1 J 2 2 K    2   1 4 1 2 2 1 7 3 2 000    5               434

FLOORPRO INC                          Eielson AFB                Alaska        045733789   21370       02
3 12 AA04  0097 F6550387C0058   870925 Z199 C2  000 2 2 2 3 1   1      1 J 2 2 K    2   1 3 1 2 2 1 7 4 2 000    5               180

GOLDEN BEE JANITORIAL SERVICE         Eielson AFB                Alaska        151463585   21370       02
3 06 AA04  0006 F6550386C0012   861001 S201 S1  000 2 2 2 B 1   1      1 J 2 2 K    2   1 4 1 2 2 1 7 3 2 000    5                33

GRASLE & ASSOCIATES INC               Eielson AFB                Alaska        067710673   21370       02
3 11 AA04  0069 F6550387C0033   870817 Z121 C2  000 2 2 2 3 1   1      1 J 2 2 K    2   1 3 1 2 2 1 7 4 2 000    5                93
3 12 AA04  0067 F6550387C0042   870817 Z199 C2  000 2 2 2 3 1   2      1 J 2 2 N 2A 2   1 1 1 1 2 1 7 4 1 000    5               189
                                   CONTRACTOR TOTAL                       282    *

H & H CONTRACTORS INC                 Eielson AFB                Alaska        006817266   21370       02
3 12 AA04  0095 F6550387C0056   870924 Y224 C2  000 2 2 2 3 1   1      1 J 2 2 K    2   1 3 1 2 2 1 7 4 2 000    5               100
```

```
S RM AAAAA AAAA BBBBBBBBBBBBBB BBBBBB BBBB BBB BBB B B B B C C C CCCC C C C C C CC D D D D D D D D D D D DDDDDD D E      B7
V PO                                  8888 888 888   1 1 1                     11                         1 1   12   1      AMOUNT
C TN 33333 2222 111111111111111 333333 AAAA BBB CCC 9 0 2 3 1 2 3 4444 5 6 7 8 9 00 1 2 3 4 5 6 7 8 9 0 1 ABBCCC 3 1      ($000)
H & H CONTRACTORS INC (CONT)          Eielson AFB                Alaska        006817266   21370        02
3 12 AA04  0096 F6550387C0057   870925 Y224 C2  000 2 2 2 3 1   1      1 J 2 2 K    2   1 3 1 2 2 1 7 4 2 000    5                124
                                   CONTRACTOR TOTAL                              224   *

HEGDAL JOHN R                         Eielson AFB                Alaska        052578721   21370        02
1 08 CA85  0129 DACA8587C0020   870520 Z199 C2  000 2 2 2 3 1   1      1 J 2 2 K    2   1 3 1 2 2 1 7 4 2 000    3                302

HUB CITY CONSTRUCTION                 Eielson AFB                Alaska        037415130   21370        02
3 11 AA04  0063 F6550387C0025   870804 Z199 C2  000 2 2 2 3 2 D 2      7 J 1 1 L    2   2   1 1 2 1 7 4 1 000    5                155

HUMPHREY COMPANY                      Eielson AFB                Alaska        118953959   21370        02
3 12 AA04  0088 F6550387C0050   870921 Z161 C2  000 2 2 2 3 1   1      1 J 2 2 K    2   1 1 1 2 2 1 7 4 2 000    5                104

J C COMPANY                           Eielson AFB                Alaska        038522876   21370        02
3 12 AA04  0087 F6550387C0048   870921 Z127 C2  000 2 2 2 3 1   1      1 J 2 2 K    2   1 4 1 2 2 1 7 4 2 000    5                152
3 12 AA04  0091 F6550387C0054   870923 Z154 C2  000 2 2 2 3 1   1      1 J 2 2 K    2   1 3 1 2 2 1 7 4 2 000    5                196
                                   CONTRACTOR TOTAL                              348   *

JAFFA CONSTRUCTION                    Eielson AFB                Alaska        118950328   21370        02
3 12 AA04  0093 F6550387C0051   870921 Z119 C2  000 2 2 2 3 1   1      1 J 2 2 K    2   1 3 1 2 2 1 7 4 2 000    5                387

JOHN-WAYNE CONSTRUCTION CO INC        Eielson AFB                Alaska        004910493   21370        02
3 12 AA04  0107 F6550387C0060   870929 Z291 C2  000 2 2 2 3 1   1      1 J 2 2 K    2   1 3 1 2 2 1 7 4 2 000    5                226

JORGENSEN ROY ASSOCIATES INC          Eielson AFB                Alaska        055183727   21370        02
3 12 AA04  0108 F6550387D0011   870930 Z123 C2  000 2 2 2 5 1   1      1 J 2 2 K    2   1 3 1 3 2 1 7 4 2 000    5                 43
3 12 AA04  0112 F6550387D0011   870930 Z123 C2  000 2 2 2 5 1   1      1 J 2 2 K    2   1 3 1 3 2 1 7 4 2 000    5                 46
                                   CONTRACTOR TOTAL                               89   *

K H O CONSTRUCTION INC                Eielson AFB                Alaska        098557390   21370        02
1 07 CA85  0075 DACA8587C0015   870330 Y179 C2  000 2 2 2 3 1   1      1 J 2 2 K    2   1 3 1 2 2 1 7 4 2 000    3              2,322
1 12 CA85  0211 DACA8587C0015   870611 Y179 C2  000 2 2 2 D 1   1      1 J 2 2 K    2   1 3 1 2 2 1 7 4 2 000    3                 30
3 12 AA04  0106 F6550387C0059   870929 Z111 C2  000 2 2 2 3 1   1      1 J 2 2 K    2   1 3 1 2 2 1 7 4 2 000    5                756
                                   CONTRACTOR TOTAL                            3,108   *

KALEN & ASSOCIATES                    Eielson AFB                Alaska        153904040   21370        02
3 12 AA04  0102 F6550387D0010   870929 R124 C2  000 2 2 2 5 1   2      5 J 2 2 D    2   1 1 1 1 2 1 7 5 1 000    5                 44

KATMI ENTERPRISES                     Eielson AFB                Alaska        148089014   21370        02
3 06 AA04  0005 F6550386C0011   861001 R604 S1  000 2 2 2 B 1   1      1 J 2 2 K    2   1 4 1 2 2 1 7 3 2 000    5                 60

L CLARE CONSTRUCTION CO               Eielson AFB                Alaska        144253218   21370        02
3 12 AA04  0104 F6550387C0052   870922 Z161 C2  000 2 2 2 3 1   1      1 J 2 2 K    2   1 1 1 2 2 1 7 4 2 000    5                 52
```

```
S RM AAAAA AAAA BBBBBBBBBBBBBB BBBBBB BBBB BBB BBB B B B B C C C CCCC C C C C C CC D D D D D D D D D D D DDDDDD D E      B7
V PO                                  8888 888 888   1 1 1                      11                      1 1   12   1      AMOUNT
C TN 33333 2222 1111111111111111 333333 AAAA BBB CCC 9 0 2 3 1 2 3 4444 5 6 7 8 9 00 1 2 3 4 5 6 7 8 9 0 1 ABBCCC 3 1     ($000)
MACOMBER CORPORATION                Eielson AFB                Alaska        102878899   21370        02
1 12 CA85  0225 DACA8585C0071   861118 Z124 C2  000 2 2 2 D 1   1        1 J 2 2 K    2   1 3 1 2 2 1 7 4 2 000    3                63
1 12 CA85  0228 DACA8586C0070   870723 Z249 C2  000 2 2 2 D 1   1        1 J 2 2 K    2   1 3 1 2 2 1 7 4 2 000    3                82
                                   CONTRACTOR TOTAL                        145   *

MAYNARD AND PARTCH AN ALASKA        Eielson AFB                Alaska        050308089   21370        02
1 11 CA85  0186 DACA8587C0034   870710 R119 C2  000 2 2 2 3 1   2        2 J 2 2 D    1 4 1 3 1 1 3 1 7 5 1 000    3               254

MC CANN CONSTRUCTION CO INC         Eielson AFB                Alaska        027451509   21370        02
1 09 CA85  0140 DACA8584C0026   870422 Y129 C2  000 2 2 2 D 1   1          J          1 5 1 4 1 1 1 1 7 4 1 000    3                98
1 09 CA85  0143 DACA8584C0026   870402 Y129 C2  000 2 2 2 D 1   1          J          1 5 1 4 1 1 1 1 7 4 1 000    3                29
                                   CONTRACTOR TOTAL                        127   *

MOUNT MC KINLEY FENCE CO INC        Eielson AFB                Alaska        049983687   21370        02
1 04 CA85  0017 DACA8587C0007   861210 Y299 C2  000 2 2 2 3 1   1        1 J 2 2 K    2   1 4 1 2 2 1 7 4 2 000    3               428

NATIONAL MAINTENANCE  INC           Eielson AFB                Alaska        107710758   21370        02
5 03 AA04  0014 F6550387C0002   861201 S201 S1  000 2 2 2 3 1   1        1 J 2 2 K    2   1 4 1 2 2 1 7 3 2 000    5               129

NEAL & COMPANY INC                  Eielson AFB                Alaska        055485825   21370        02
1 09 CA85  0147 DACA8587C0026   870529 Y222 C2  000 2 2 2 3 1   1        1 J 2 2 K    2   1 3 1 2 2 1 7 4 2 000    3             1,460

NORCOAST BECK CONSTRUCTORS INC      Eielson AFB                Alaska        153727409   21370        02
1 12 CA85  0248 DACA8586C0060   870727 Y129 C2  000 2 2 2 D 1   1        1 J 2 2 K    2   1 3 1 2 2 1 7 4 2 000    3                96

NORTH SLOPE TECHNICAL LTD           Eielson AFB                Alaska        117344523   21370        02
1 03 CA85  0019 DACA8584C0023   861030 Y249 C2  000 2 2 2 D 1   1          J          2   1 4 1 1 2 1 7 4 2 000    3                34
1 12 CA85  0238 DACA8586C0005   870807 Y129 C2  000 2 2 2 D 1   1        1 J 2 2 A    2   1 3 1 1 2 1 7 4 2 000    3                56
1 03 CA85  0013 DACA8586C0021   861106 Y129 C2  000 2 2 2 D 1   1        1 J 2 2 K    2   1 3 1 2 2 1 7 4 2 000    3                35
1 01 CA85  0004 DACA8587C0003   861017 Y159 C2  000 2 2 2 3 1   1        1 J 2 2 K    2   1 3 1 2 2 1 7 4 2 000    3             2,075
1 12 CA85  0250 DACA8587C0003   870723 Y159 C2  000 2 2 2 D 1   1        1 J 2 2 K    2   1 3 1 2 2 1 7 4 2 000    3                39
                                   CONTRACTOR TOTAL                      2,239   *

OCEAN TECHNOLOGY LTD                Eielson AFB                Alaska        051235257   21370        02
1 10 CA85  0162 DACA8587D0010   870623 R219 C2  000 2 2 2 5 1   2        2 J 2 2 D    1 4 1 3 1 1 2 1 7 5 2 000    3                72
1 10 CA85  0182 DACA8587D0010   870708 R219 C2  000 2 2 2 5 1   2        2 J 2 2 D    1 4 1 3 1 1 2 1 7 5 2 000    3                70
1 10 CA85  0183 DACA8587D0010   870709 R219 C2  000 2 2 2 5 1   2        2 J 2 2 D    1 4 1 3 1 1 2 1 7 5 2 000    3                41
1 12 CA85  0365 DACA8587D0010   870928 R219 C2  000 2 2 2 5 1   2        2 J 2 2 D    1 4 1 3 1 1 2 1 7 5 2 000    3                27
5 05 AA04  0022 F6550386D0012   870108 R211 C2  000 2 2 2 5 1   2        5 J 2 2 D    2   1 2 1 1 2 1 7 5 1 000    5                37
5 08 AA04  0042 F6550386D0012   870423 R211 C2  000 2 2 2 5 1   2        2 J 2 2 D    2   1 2 1 1 2 1 7 5 1 000    5                34
5 11 AA04  0061 F6550386D0012   870721 R211 C2  000 2 2 2 5 1   2        5 J 2 2 D    2   1 2 1 1 2 1 7 5 1 000    5                38
                                   CONTRACTOR TOTAL                        319   *

PIONEER CONSTRUCTION COMPANY        Eielson AFB                Alaska        061670816   21370        02
1 12 CA85  0392 DACA8586C0065   870624 Z163 C2  000 2 2 2 D 1   1        1 J 2 2 A    1 4 1 3 1 1 3 1 7 4 2 000    3                31
```

| | | |

| | | |

```
S RM AAAAA AAAA BBBBBBBBBBBBBB BBBBBB BBBB BBB BBB B B B B C C C CCCC C C C C C CC D D D D D D D D D D D DDDDDD D E        B7
V PO                                  8888 888 888   1 1 1                     11                        1 1   12   1          AMOUNT
C TN 33333 2222 111111111111111 333333 AAAA BBB CCC 9 0 2 3 1 2 3 4444 5 6 7 8 9 00 1 2 3 4 5 6 7 8 9 0 1 ABBCCC 3 1         ($000)
WILSYN ALASKA INC (CONT)          Eielson AFB                Alaska        081482895   21370        02
3 11 AA04  0019 F6550385C0003   861021 S299 S1  000 2 2 2 C 2 6 2 1702 7 J          2   2   1 1 2 1 7 3 2 000    5                34
                                  CONTRACTOR TOTAL                      1,439   *
                                        CITY TOTAL                     34,620   **

A & A ROOFING CO INC              Elmendorf AFB              Alaska        049988439   22690        02
3 12 AA03  0232 F6550187C0188   870921 Z119 C2  000 2 2 2 3 1   1      1 J 2 2 K    2   1 1 1 2 2 1 1 4 2 000    5               931

AIRPORT CONSTRUCTION & MTLS       Elmendorf AFB              Alaska        040140949   22690        02
3 12 AA03  0222 F6550187D0030   870911 Z124 C2  000 2 2 2 3 1   1      1 J 2 2 K    2   1 1 1 2 2 1 1 4 2 000    5               552

ALASKA COMMERCIAL SYSTEMS         Elmendorf AFB              Alaska        155368707   22690        02
3 11 AA03  0192 F6550187C0157   870723 Z241 C2  000 2 2 2 3 1   1      1 J 2 2 K    2   1 1 1 2 2 1 1 4 2 000    5               193

ALASKA SALES & SERVICE INC        Elmendorf AFB              Alaska        035400514   22690        02
3 11 AA03  0121 F6550187C0062   870323 W023 S1  000 2 2 2 3 1   2      1 J 2 2 B    1 3 1 1 1 1 2 1 1 5 2 000    5               102

ALASKAN PLUMBING & HEATING CO     Elmendorf AFB              Alaska        052588183   22690        02
1 12 CA85  0313 DACA8586C0076   870904 Z129 C2  000 2 2 2 D 1   1      1 J 2 2 K    2   1 4 1 2 2 1 1 4 2 000    3               124
3 11 AA03  0189 F6550186C0086   870715 Z169 C2  000 2 2 2 B 1   1      1 J 2 2 K    2   1 1 1 2 2 1 1 4 2 000    5                41
                                  CONTRACTOR TOTAL                        165   *

AM INTERNATIONAL INC              Elmendorf AFB              Alaska        001306919   22690        02
3 01 AA03  0019 GS00F85050      861001 J099 S1  000 2 2 2 6 2 F        1 J 2 2 B            0        0                 28

ANCHORAGE MUNICIPALITY OF         Elmendorf AFB              Alaska        076667013   22690        02
3 06 AA03  0126 F6550182D0017   870323 S112 S1  000 2 2 2 5 2 3 2 1005 7 J          E 5 1 5 1 1 2 1 1 5 2 000    5                27

AOKI BROTHERS CONSTRUCTION CO     Elmendorf AFB              Alaska        045719572   22690        02
3 05 AA03  0084 F6550187C0034   870113 Z199 C2  000 2 2 2 3 1   1      1 J 2 2 K    2   3   1 2 2 1 1 4 2 000    5               480

ARTISTIC PROF CONTRS & ASSOC      Elmendorf AFB              Alaska        173347246   22690        02
3 11 AA03  0188 F6550186C0086   870715 Z169 C2  000 2 2 2 B 1   1      1 J 2 2 K    2   1 1 1 2 2 1 1 4 2 000    5               138
3 11 AA03  0170 F6550187C0131   870622 Z163 C2  000 2 2 2 3 1   1      1 J 2 2 K    2   1 1 1 2 2 1 1 4 2 000    5             1,456
                                  CONTRACTOR TOTAL                      1,594   *

ASSOCIATED PROFESSIONAL ENTERP    Elmendorf AFB              Alaska        115166498   22690        02
3 12 AA03  0223 F6550187C0179   870916 N049 S1  000 2 2 2 3 1   1      1 J 2 2 K    2   1 1 1 2 2 1 1 3 2 000    5               100

BARBARA L ENTERPRISES             Elmendorf AFB              Alaska        155357114   22690        02
3 05 AA03  0085 F6550187C0032   870102 W038 C2  000 2 2 2 3 1   1      1 J 2 2 A    2   1 1 2 1 2 1 1 5 2 000    5                54
```

```
S RM AAAAA AAAA BBBBBBBBBBBBBB BBBBBB BBBB BBB BBB B B B B C C C CCCC C C C C C CC D D D D D D D D D D D DDDDDD D E      B7
V PO                           8888 888 888   1 1 1                 11                                 1 1   12   1        AMOUNT
C TN 33333 2222 111111111111111 333333 AAAA BBB CCC 9 0 2 3 1 2 3 4444 5 6 7 8 9 00 1 2 3 4 5 6 7 8 9 0 1 ABBCCC 3 1      ($000)
BEESON PLUMBING INC                Elmendorf AFB            Alaska        027673920   22690        02
3 12 AA03  0235 F6550187C0190   870922 Z163 C2  000 2 2 2 3 1   1       1 J 2 1 K    2   1 1 1 2 2 1 1 4 2 000     5                184

BETTIS T S ASSOCIATES INC          Elmendorf AFB            Alaska        153726781   22690        02
1 07 CA85  0102 DACA8585C0020   870323 R119 C2  000 2 2 2 D 1   2 0400 2 J           2   1 4 1 1 2 1 1 5 2 000     3                 36
1 08 CA85  0118 DACA8587D0012   870511 R219 C2  000 2 2 2 5 1   2       2 J 2 2 D    2   1 3 1 1 2 1 1 5 1 000     3                 29
1 10 CA85  0149 DACA8587D0012   870604 R219 C2  000 2 2 2 5 1   2       2 J 2 2 D    2   1 3 1 1 2 1 1 5 1 000     3                 56
1 10 CA85  0160 DACA8587D0012   870617 R219 C2  000 2 2 2 5 1   2       2 J 2 2 D    2   1 3 1 1 2 1 1 5 1 000     3                 40
                                   CONTRACTOR TOTAL                        161   *

BIG BOY FACILITIES INC             Elmendorf AFB            Alaska        098556871   22690        02
3 06 AA03  0029 F6550186C0019   861001 S201 S1  000 2 2 2 B 2 D 2       7 J 1 1 L    2   2   1 1 2 1 1 3 1 000     5                552

C 3 INC                            Elmendorf AFB            Alaska        056280621   22690        02
3 06 AA03  0056 F6550187C0020   861125 J099 S1  000 2 2 2 3 1   1       1 J 2 2 A    1 3 1 1 1 1 1 1 1 3 2 000     5                 58

CAREER SUCCESS SEMINARS            Elmendorf AFB            Alaska        151473105   22690        02
3 01 AA03  0038 F6550187C0007   861031 R498 S1  000 2 2 2 3 1   2       1 J 2 2 K    2   1 1 2 2 2 1 1 5 2 000     5                 28

COFFMAN ENGINEERS                  Elmendorf AFB            Alaska        098553175   22690        02
1 06 CA85  0056 DACA8586D0004   870304 R219 C2  000 2 2 2 5 1   2       2 J 2 2 D    1 4 1 4 1 1 2 1 1 5 1 000     3                 41
1 10 CA85  0158 DACA8586D0004   870622 R219 C2  000 2 2 2 5 1   2       2 J 2 2 D    1 4 1 4 1 1 2 1 1 5 1 000     3                 34
1 10 CA85  0159 DACA8586D0004   870616 R219 C2  000 2 2 2 5 1   2       2 J 2 2 D    1 4 1 4 1 1 2 1 1 5 1 000     3                 54
1 10 CA85  0165 DACA8586D0004   870622 R219 C2  000 2 2 2 5 1   2       2 J 2 2 D    1 4 1 4 1 1 2 1 1 5 1 000     3                 58
                                   CONTRACTOR TOTAL                        187   *

COMMONWEALTH ENGINEERING ALSK      Elmendorf AFB            Alaska        148344344   22690        02
3 11 AA03  0133 F6550186C0060   870414 R211 C2  000 2 2 2 B 1   2       7 J 1 1 D    2   3   1 1 2 1 1 5 1 000     5                 38

CONSOLIDATED CONTRACTING           Elmendorf AFB            Alaska        139401855   22690        02
3 12 AA03  0224 F6550187C0187   870917 Z141 C2  000 2 2 2 3 1   1       1 J 2 2 K    2   1 1 1 2 2 1 1 4 2 000     5                174

CONSOLIDATED ENTERPRISES INC       Elmendorf AFB            Alaska        055731855   22690        02
1 12 CA85  0384 DACA8587C0073   870929 Z163 C2  000 2 2 2 3 1   1       1 J 2 2 K    2   1 3 1 2 2 1 1 4 2 000     3                457

CONTRACTING VENTURES INC           Elmendorf AFB            Alaska        016455867   22690        02
3 05 AA03  0099 F6550185C0120   870128 Z129 C2  000 2 2 2 B 1   2       1 J 2 2 K    2   1 4 1 2 2 1 1 4 2 000     5                 96
3 06 AA03  0050 F6550187C0018   861114 Z199 C2  000 2 2 2 3 1   1       1 J 2 2 K    2   1 3 1 2 2 1 1 4 2 000     5                 68
3 11 AA03  0190 F6550187C0146   870721 Z129 C2  000 2 2 2 3 1   1       1 J 2 2 K    2   1 1 1 2 2 1 1 4 2 000     5                191
3 12 AA03  0202 F6550187C0173   870902 Z161 C2  000 2 2 2 3 1   1       1 J 2 2 K    2   1 1 1 2 2 1 1 4 2 000     5                137
3 12 AA03  0266 F6550187C0200   870929 Z111 C2  000 2 2 2 3 1   1       1 J 2 2 K    2   1 1 1 2 2 1 1 4 2 000     5                457
                                   CONTRACTOR TOTAL                        949   *
```

```
S RM AAAAA AAAA BBBBBBBBBBBBBB BBBBBB BBBB BBB BBB B B B B C C C CCCC C C C C C CC D D D D D D D D D D D DDDDDD D E        B7
V PO                                   8888 888 888   1 1 1                    11                    1 1   12   1        AMOUNT
C TN 33333 2222 111111111111111 333333 AAAA BBB CCC 9 0 2 3 1 2 3 4444 5 6 7 8 9 00 1 2 3 4 5 6 7 8 9 0 1 ABBCCC 3 1     ($000)
CRAMER ALASKA                          Elmendorf AFB          Alaska      155369127   22690      02
3 08 AA03  0148 F6550187C0097   870511 W038 S1  000 2 2 2 3 1   1      1 J 2 2 A    2   1 1 1 1 2 1 1 5 2 000    5                61

CREE CONSTRUCTION CO INC               Elmendorf AFB          Alaska      027348804   22690      02
1 11 CA85  0169 DACA8587C0035   870630 Y163 C2  000 2 2 2 3 1   1      1 J 2 2 K    2   3   1 2 2 1 1 4 2 000    3            3,778

CREW MACINNES HOFFMAN                  Elmendorf AFB          Alaska      055500136   22690      02
1 07 CA85  0071 DACA8586D0005   870326 R219 C2  000 2 2 2 D 1   2      2 J 2 2 D    1 4 1 4 1 1 2 1 1 5 1 000    3                45

CROTHALL AMERICAN INC                  Elmendorf AFB          Alaska      060079845   22690      02
3 01 FS03  0075 F3360086C0289   861030 S299 S1  000 2 2 2 C 1   2      1 J 2 2 B    1 4 1 5 1 1 3 1 1 3 2 000    5               722

DAR-CON CORPORATION                    Elmendorf AFB          Alaska      150979318   22690      02
3 11 AA03  0166 F6550187C0136   870612 Z179 C2  000 2 2 2 3 1   1      1 J 2 2 K    2   1 1 1 2 2 1 1 4 2 000    5                55

DELTA CONSTRUCTION & ENGRG             Elmendorf AFB          Alaska      121151823   22690      02
1 12 CA85  0254 DACA8587C0053   870819 Z171 C2  000 2 2 2 3 1   1      1 J 2 2 K    2   1 3 1 2 2 1 1 4 2 000    3               874

DIGITAL EQUIPMENT CORPORATION          Elmendorf AFB          Alaska      001038066   22690      02
1 12 ZD03  1671 MDA90385D0008   870609 7010 A7  000 2 2 2 5 2 5 2 1013 4 J           1 1 1 1 1 1 1 1 1 1 1 000    5                40
1 12 ZD03  1672 MDA90385D0008   870609 7010 A7  000 2 2 2 5 2 5 2 1013 4 J           1 1 1 1 1 1 1 1 1 1 1 000    5               186
3 12 FS03  0631 F3360087D0422   870930 7025 A7  000 2 2 2 5 1   2      1 J 2 2 B    1 1 1 1 1 1 3 1 1 1 1 000    5                26
3 12 FS03  0654 F3360087D0422   870930 7025 A7  000 2 2 2 5 1   2      1 J 2 2 B    1 1 1 1 1 1 3 1 1 1 1 000    5               144
                                   CONTRACTOR TOTAL                     396   *

DUCAR INC                              Elmendorf AFB          Alaska      081365967   22690      02
3 10 FS03  0424 F3360087C0462   870720 3910 C9D 000 2 2 2 3 1   2      1 J 2 2 B    2   1 1 1 1 2 1 1 1 2 000    1               218

EASTMAN KODAK COMPANY                  Elmendorf AFB          Alaska      002206183   22690      02
3 03 AA03  0076 F6550187C0038   861224 W074 S1  000 2 2 2 3 1   1      1 J 2 2 A    1 4 1 1 1 1 2 1 1 5 2 000    5                28

EDS ELECTRIC INC                       Elmendorf AFB          Alaska      005834684   22690      02
1 11 CA85  0201 DACA8586C0087   870603 Z299 C2  000 2 2 2 D 1   1      1 J 1 2 K    2   1 3 1 2 2 1 1 4 2 000    3                83
1 11 CA85  0203 DACA8586C0087   870603 Z299 C2  000 2 2 2 D 1   1      1 J 1 2 K    2   1 3 1 2 2 1 1 4 2 000    3                60
3 11 AA03  0178 F6550187C0147   870630 Z129 C2  000 2 2 2 3 1   1      1 J 2 2 K    2   1 1 1 2 2 1 1 4 2 000    5                55
                                   CONTRACTOR TOTAL                     198   *

ELECT INC                              Elmendorf AFB          Alaska      010206779   22690      02
3 12 AA03  0206 F6550187C0183   870904 Z119 C2  000 2 2 2 3 1   1      1 J 2 2 K    2   1 1 1 2 2 1 1 4 2 000    5                44

EMERALD MAINTENANCE INC                Elmendorf AFB          Alaska      003900222   22690      02
1 04 CA85  0030 DACA8586C0041   861126 Z163 C2  000 2 2 2 D 1   1      1 J 2 2 K    2   1 3 1 2 2 1 1 4 2 000    3                40
```

```
S RM AAAAA AAAA BBBBBBBBBBBBBB BBBBBB BBBB BBB BBB B B B B C C C CCCC C C C C C CC D D D D D D D D D D DDDDDD D E      B7
V PO                           8888 888 888   1 1 1                11                 1 1   12   1                AMOUNT
C TN 33333 2222 111111111111111 333333 AAAA BBB CCC 9 0 2 3 1 2 3 4444 5 6 7 8 9 00 1 2 3 4 5 6 7 8 9 0 1 ABBCCC 3 1      ($000)
EMERALD MAINTENANCE INC (CONT)      Elmendorf AFB            Alaska       003900222   22690      02
1 06 CA85  0059 DACA8586C0041   870109 Z163 C2  000 2 2 2 D 1   1      1 J 2 2 K    2   1 3 1 2 2 1 1 4 2 000    3                29
1 12 CA85  0357 DACA8586C0041   870805 Z163 C2  000 2 2 2 D 1   1      1 J 2 2 K    2   1 3 1 2 2 1 1 4 2 000    3                35
                                   CONTRACTOR TOTAL                      104    *

EMPLOYMENT TRAINING CTR ALSK        Elmendorf AFB            Alaska       038526448   22690      02
3 01 AA03  0037 F6550187C0013   861031 R604 S1  000 2 2 2 5 2 6 2 1702 7 J          C 5 1 5 3 1 2 1 1 3 2 000    5               114
3 12 AA03  0006 F6550187XXXXX   861001 S299 S1  000 2 2 2 5 2 D 2      7 J 1 1 N 5A C 5 1 5 1 1 2 1 1 3 2 000    5               309
3 12 AA03  0052 F6550187XXXXX   861117 S299 S1  000 2 2 2 5 2 D 2      7 J 1 1 N 5A C 5 1 5 1 1 2 1 1 3 2 000    5               101
                                   CONTRACTOR TOTAL                      524    *

FOLLETT & ASSOCIATES                Elmendorf AFB            Alaska       178047486   22690      02
5 12 CW85  0058 DACW8587C0015   870929 R411 S1  000 2 2 2 3 1   2      1 J 2 2 K    2   1 1 2 2 2 1 1 3 2 000    5                55

FOOD SERVICES INC                   Elmendorf AFB            Alaska       115321176   22690      02
3 01 AA03  0007 F6550184C0015   861001 S203 S1  000 2 2 2 B 1   2 0102 1 J          2   1 5 1 2 2 1 1 3 2 000    5               303
3 06 AA03  0057 F6550184C0015   861201 S203 S1  000 2 2 2 B 1   2 0102 1 J          2   1 5 1 2 2 1 1 3 2 000    5               151
                                   CONTRACTOR TOTAL                      454    *

GASTON & ASSOCIATES INC             Elmendorf AFB            Alaska       113011274   22690      02
3 12 AA03  0218 F6550187C0180   870909 Z179 C2  000 2 2 2 3 1   1      1 J 2 2 K    2   1 1 2 2 2 1 1 4 2 000    5               128

GENIGRAPHICS CORPORATION            Elmendorf AFB            Alaska       058941790   22690      02
3 01 AA03  0015 F6550185C0088   861001 W070 S1  000 2 2 2 B 1   2      1 J 2 1 B    2   1 1 1 1 2 1 1 5 2 000    5                83

GOERTZ CONSTRUCTION INC             Elmendorf AFB            Alaska       076660612   22690      02
1 01 CA85  0094 DACA8586C0089   870213 Z141 C2  000 2 2 2 D 1   1      1 J 2 2 K    2   1 3 1 2 2 1 1 4 2 000    3                48
1 12 CA85  0230 DACA8586C0089   870506 Z141 C2  000 2 2 2 D 1   1      1 J 2 2 K    2   1 3 1 2 2 1 1 4 2 000    3                41
3 11 AA03  0186 F6550187C0153   870717 Z232 C2  000 2 2 2 3 1   1      1 J 2 2 K    2   1 1 1 2 2 1 1 4 2 000    5                98
                                   CONTRACTOR TOTAL                      187    *

GOLD KEY TRANSPORTATION             Elmendorf AFB            Alaska       148042435   22690      02
3 01 AA03  0017 F6550186C0005   861001 V212 S1  000 2 2 2 B 1   1      1 J 2 2 K    2   3   1 2 2 1 1 3 2 000    5               162

HANKAL CONSTRUCTION                 Elmendorf AFB            Alaska       115167975   22690      02
3 06 AA03  0077 F6550185C0111   861231 Z222 C2  000 2 2 2 B 1   1      1 J 2 2 K    2   1 1 1 2 2 1 1 4 2 000    5                81-

HARDRIVES INC                       Elmendorf AFB            Alaska       081483075   22690      02
3 01 AA03  0031 F6550187C0008   861016 Z124 C2  000 2 2 2 3 1   1      1 J 2 2 K    2   1 1 2 2 2 1 1 4 2 000    5                85

HARRISON CONSTRUCTION INC           Eimendorf AFB            Alaska       092878933   22690      02
3 12 AA03  0258 F6550187C0196   870929 Z199 C2  000 2 2 2 3 2 D 2      7 J 1 1 L    2   2   1 1 2 1 1 4 2 000    5                47
```

```
S RM AAAAA AAAA BBBBBBBBBBBBBBB BBBBBB BBBB BBB BBB B B B B C C C C CCCC C C C C C CC D D D D D D D D D D D DDDDDD D E      B7
V PO                            8888 888 888   1 1 1                      11                                 1 1   12   1          AMOUNT
C TN 33333 22 2 11111111111111 333333 AAAA BBB CCC 9 0 2 3 1 2 3 4444 5 6 7 8 9 00 1 2 3 4 5 6 7 8 9 0 1 ABBCCC 3 1      ($000)
HOFFMAN CNSTR CO OF ALSK          Elmendorf AFB          Alaska      151474079   22690      02
1 07 CA85  0048 DACA8586C0066   870206 Y125 C2  000 2 2 2 D 1   1     1 J 2 2 A   1 4 1 3 1 1 3 1 1 4 2 000    3                40

HOFFMAN CONSTRUCTION CO ORE       Elmendorf AFB          Alaska      021410352   22690      02
1 12 CA85  0358 DACA8586C0066   870904 Y125 C2  000 2 2 2 D 1   1     1 J 2 2 A   1 4 1 3 1 1 3 1 1 4 2 000    3                33

HONEYWELL FEDERAL SYSTEMS INC     Elmendorf AFB          Alaska      051802627   22690      02
3 01 AA03  0002 F1963080D0001   861001 J099 S1  000 2 2 2 5 1   1       J         1 5 1 5 1 1 2 1 1 3 2 000    5                59

IMAGE COVERSION TECHNOLOGIES      Elmendorf AFB          Alaska      152173738   22690      02
3 01 AA03  0012 F6550186C0045   861001 W074 S1  000 2 2 2 B 1   2     1 J 2 2 B   1 1 1 1 1 1 2 1 1 5 2 000    5                74

I TERNATIONAL SERVICE CORP        Elmendorf AFB          Alaska      071830905   22690      02
3 08 AA03  0146 F6550187D0016   870506 Z161 S1  000 2 2 2 5 1   1     1 J 2 2 K   2   1 5 1 2 2 1 1 3 2 000    5               154
3 11 AA03  0162 F6550187D0016   870605 Z161 S1  000 2 2 2 5 1   1     1 J 2 2 K   2   1 5 1 2 2 1 1 3 2 000    5               160
3 11 AA03  0183 F6550187D0016   870713 Z161 S1  000 2 2 2 5 1   1     1 J 2 2 K   2   1 5 1 2 2 1 1 3 2 000    5               223
3 11 AA03  0199 F6550187D0016   870813 S299 S1  000 2 2 2 5 1   1     1 J 2 2 K   2   1 5 1 2 2 1 1 3 2 000    5               214
3 12 AA03  0207 F6550187D0016   870909 S299 S1  000 2 2 2 5 1   1     1 J 2 2 K   2   1 5 1 2 2 1 1 3 2 000    5               182
3 12 AA03  0274 F6550187D0016   870930 S299 S1  000 2 2 2 5 1   1     1 J 2 2 K   2   1 5 1 2 2 1 1 3 2 000    5               182
                                   CONTRACTOR TOTAL                    1,115   *

J C COMPANY & ASSOCIATES          Elmendorf AFB          Alaska      151660164   22690      02
3 02 AA03  0043 F6550187C0014   861104 S201 S1  000 2 2 2 3 1   1     1 J 2 2 K   2   3   1 2 2 1 1 3 2 000    5               281

JIMS STEEM & POWER                Elmendorf AFB          Alaska      161151394   22690      02
3 02 AA03  0042 F6550187C0001   861105 H144 S1  000 2 2 2 3 1   1     1 J 2 1 K   2   1 1 1 2 2 1 1 3 2 000    5                49

K & C CLEAN SERVICE               Elmendorf AFB          Alaska      148438989   22690      02
3 01 AA03  0026 F6550186C0012   861001 S201 S1  000 2 2 2 B 1   1     1 J   2 K   2   3   1 2 2 1 1 3 2 000    5                26

KNIK SWEEPING                     Elmendorf AFB          Alaska      118955848   22690      02
3 11 AA03  0164 F6550187C0120   870609 Z299 S1  000 2 2 2 3 1   1     1 J 2 2 K   2   1 1 1 2 2 1 1 3 2 000    5                46

KROCHINA ARCHITECTS AIA           Elmendorf AFB          Alaska      113017305   22690      02
1 07 CA85  0080 DACA8587C0012   870327 R112 C2  000 2 2 2 3 1   2     2 J 2 2 D   2   1 4 1 1 2 1 1 5 1 000    3                87
1 12 CA85  0253 DACA8587C0012   870818 R112 C2  000 2 2 2 B 1   2     2 J 2 2 D   2   1 4 1 1 2 1 1 5 1 000    3                66
                                   CONTRACTOR TOTAL                      153   *

MUMIN ASSOCIATES                  Elmendorf AFB          Alaska      103393161   22690      02
 11 AA03  0167 F6550187D0004   870610 R112 C2  000 2 2 2 5 1   2     7 J 1 1 D   2   1 1 1 1 2 1 1 5 1 000    5                35

 & S SERVICE                      Elmendorf AFB          Alaska      148006828   22690      02
5 12 CW85  0006 DACW8586C0001   861103 S201 S1  000 2 2 2 D 1   1     1 J 2 2 K   2   3   1 2 2 1 1 3 2 000    3                28
```

```
BBBBBB BBBB BBB BBB B B B B C C C C CCCC C C C C C CC D D D D D D D D D D D DDDDDD D E        B7
                   BBB BBB   1 1 1                   11                          1 1   12   1        AMOUNT
                   AAAA BBB      0 2 3 1 2 3 4444 5 6 7 8 9 00 1 2 3 4 5 6 7 8 9 0 1 ABBCCC 3 1     ($000)
Elmendorf AFB                    Alaska        148006828   22690       02
870929 R111 C2  000 2 2 2 B 1    1        1 J 2 2 K    2    3    1 2 2 1 1 3 2 000    3                114
CONTRACTOR TOTAL                                142    *

Elmendorf AFB                    Alaska        152734760   22690       02
870231 R219 C2  000 2 2 2 5 1    2        2 J 2 2 D    2    1 3 1 1 2 1 1 5 1 000    3                 65
870424 R219 C2  000 2 2 2 5 1    2        2 J 2 2 D    2    1 3 1 1 2 1 1 5 1 000    3                 58
CONTRACTOR TOTAL                                123    *

Elmendorf AFB                    Alaska        027354646   22690       02
870223 R219 C2  000 2 2 2 D 1    2        2 J 2 2 D    2    1 3 1 1 2 1 1 5 1 000    3                 39
870622 R219 C2  000 2 2 2 B 1    2        2 J 2 2 D    2    1 3 1 1 2 1 1 5 1 000    3                 51
861128 R111 C2  000 2 2 2 5 1    2        5 J 1 1 D    2    1 5 3 1 2 1 1 5 2 000    5                 31
CONTRACTOR TOTAL                                121    *

Elmendorf AFB                    Alaska        002607877   22690       02
870929 R111 C2  000 2 2 2 3 1    2        2 J 2 2 D    2    1 4 1 1 2 1 1 5 1 000    3                289

Elmendorf AFB                    Alaska        075119875   22690       02
AA03  0194 F6550187C0053  870211 Z169 C2  000 2 2 2 3 2 D 2    7 J 1 1 L    2    2    1 1 2 1 1 4 2 000    5                 35
AA03  0265 F6550187C0194  870930 Z161 C2  000 2 2 2 3 2 D 2    7 J 1 1 L    2    2    1 1 2 1 1 4 2 000    5                240
CONTRACTOR TOTAL                                275    *

Elmendorf AFB                    Alaska        048966824   22690       02
12 AA03  0205 F6550187C0181  870908 Z125 C2  000 2 2 2 3 1    1        1 J 2 2 K    2    1 1 1 2 2 1 1 4 2 000    5                382
12 AA03  0204 F6550187C0182  870908 Z224 C2  000 2 2 2 3 1    1        1 J 2 2 K    2    1 1 1 2 2 1 1 4 2 000    5                 55
CONTRACTOR TOTAL                                437    *

Elmendorf AFB                    Alaska        099819682   22690       02
3 01 AA03  0008 F6550184C0014  861001 S203 S1  000 2 2 2 B 1    2 0102 1 J           2    1 4 1 2 2 1 1 3 2 000    5                229

Elmendorf AFB                    Alaska        001325463   22690       02
3 01 AA03  0004 F6550186C0011  861001 J099 A7  000 2 2 2 B 1    2        5 J 1 1 N 1A 1 1 1 1 1 1 1 1 1 3 2 000    5                 26

Elmendorf AFB                    Alaska        001316090   22690       02
3 05 AA03  0093 GS00K87AGS5852  870123 J099 A7  000 2 2 2 6 2 F        1 J 2 2 B            0        0                                27

Elmendorf AFB                    Alaska        153877139   22690       02
3 12 AA03  0208 F6550187D0025  870909 Z199 C2  000 2 2 2 5 1    2        1 J 2 2 K    2    1 1 1 2 2 1 1 4 2 000    5                 41
3 12 AA03  0209 F6550187D0025  870909 Z199 C2  000 2 2 2 5 1    2        1 J 2 2 K    2    1 1 1 2 2 1 1 4 2 000    5                 45
3 12 AA03  0210 F6550187D0025  870909 Z199 C2  000 2 2 2 5 1    2        1 J 2 2 K    2    1 1 1 2 2 1 1 4 2 000    5                 47
3 12 AA03  0211 F6550187D0025  870909 Z199 C2  000 2 2 2 5 1    2        1 J 2 2 K    2    1 1 1 2 2 1 1 4 2 000    5                 91
```

| | | |

```
S RM AAAAA AAAA BBBBBBBBBBBBBB BBBBBB BBBB BBB BBB B B B B C C C CCCC C C C C C CC D D D D D D D D D D DDDDDD C E
V PO                           8888 888 888   1 1 1                 11
C TN 33333 2222 111111111111111 333333 AAAA BBB CCC 9 0 2 3 1 2 3 4444 5 6 7 8 9 00 1 2 3 4 5 6 7 8 9 1 2 ABBCCC 1 2
```

```
PENINSULA EXCAVATING INC          Elmendorf AFB          Alaska       059313809
1 10 CA85  0170 DACA8585C0085   870604 Y249 C2  000 2 2 2 D 1   1      1 J 2 2 R    2
```

```
PIONEER CONSTRUCTION COMPANY      Elmendorf AFB          Alaska       061670816
1 03 CA85  0008 DACA8586C0009   861028 Z163 C2  000 2 2 2 D 1   1      1 J 2 2 A    1 4
1 03 CA85  0011 DACA8586C0009   861114 Z163 C2  000 2 2 2 D 1   1      1 J 2 2 A    1 4
1 04 CA85  0033 DACA8586C0009   861219 Z163 C2  000 2 2 2 D 1   1      1 J 2 2 A    1 4
                                   CONTRACTOR TOTAL                     246
```

```
POLAR REFRIGERATION & RST EQP     Elmendorf AFB          Alaska       012794608
3 01 AA03  0003 F6550185C0001   861001 J099 S1  000 2 2 2 B 1   2 0102 1 J          2
```

```
PORATH/BRRY ARCHTCTS ENGNEERS     Elmendorf AFB          Alaska       055694749
1 10 CA85  0167 DACA8587C0025   870521 R119 C2  000 2 2 2 3 1   2      2 J 2 2 D    2
1 10 CA85  0187 DACA8587D0015   870710 R219 C2  000 2 2 2 5 1   2      2 J 2 2 D    2
3 11 AA03  0111 F6550186D0024   870225 R212 C2  000 2 2 2 5 1   2      7 J 1 1 D    2
3 11 AA03  0182 F6550186D0024   870708 R212 C2  000 2 2 2 5 1   2      5 J 1 1 D    2
                                   CONTRACTOR TOTAL                     158
```

```
PORTERHOUSE CLG & MAINT SVC CO    Elmendorf AFB          Alaska       040740029
3 05 AA03  0091 F6550187C0040   870121 S203 S1  000 2 2 2 3 1   1      1 J 2 2 R    2
```

```
QUADRANT GENERAL INC              Elmendorf AFB          Alaska       150979292
3 04 AA03  0062 F6550187C0016   861113 Z129 C2  000 2 2 2 3 1   1      1 J 2 2 R    2
3 08 AA03  0147 F6550187C0016   870505 Z129 C2  000 2 2 2 D 1   1      1 J 2 2 R    2
3 11 AA03  0172 F6550187C0016   870624 Z129 C2  000 2 2 2 D 1   1      1 J 2 2 R    2
                                   CONTRACTOR TOTAL                     721
```

```
QUALITY ASPHALT PAVING INC        Elmendorf AFB          Alaska       059328013
3 11 AA03  0191 F6550187C0156   870721 Z124 C2  000 2 2 2 3 1   1      1 J 2 2 R    2
```

```
R G & B CONTRACTORS INC           Elmendorf AFB          Alaska       062473749
1 07 CA85  0085 DACA8586C0037   870123 Z129 C2  000 2 2 2 D 1   1      1 J 2 2 R    2
3 01 AA03  0010 F6550184D0013   861003 Z161 S1  000 2 2 2 5 1   2 0102 1 J          2
3 04 AA03  0069 F6550184D0013   861216 Z161 S1  000 2 2 2 5 1   2 0102 1 J          2
3 06 AA03  0054 F6550184D0013   861117 Z161 S1  000 2 2 2 5 1   2 0102 1 J          2
3 06 AA03  0123 F6550184D0013   870320 Z161 S1  000 2 2 2 5 1   2 0102 1 J          2
3 12 AA03  0254 F6550187C0193   870925 Z161 C2  000 2 2 2 3 1   1      1 J 2 2 R    2
3 12 AA03  0262 F6550187C0195   870929 Z111 C2  000 2   2 3 1   1      1 J 2 2 R    2
3 12 AA03  0253 F6550187C0202   870925 Z161 C2  000 2 2 2 3 1   1      1 J 2 2 R    2
3 06 AA03  0105 F6550187D0006   870217 Z161 S1  000 2 2 2 5 2 B 2      1 J 2 2 N 2A 2
3 11 AA03  0134 F6550187D0006   870416 Z161 S1  000 2 2 2 5 2 B 2      1 J 2 2 N 2A 2
3 12 AA03  0120 F6550187D0006   870319 Z161 S1  000 2 2 2 5 2 B 2      1 J 2 2 N 2A 2
5 02 CW85  0013 DACW8586C0009   861107 Y111 C2  000 2 2 2 C 1   1      1 J 2 2 R    2
```

ST11 GEOGRAPHIC LIST OF PRIME CONTRACT AWARDS OCT 86 - SEP 87 FY87

```
S RM AAAAA AAAA BBBBBBBBBBBBBB BBBBBB BBBB BBB BBB B B B B C C C
```

```
S RM AAAAA AAAA BBBBBBBBBBBBBB BBBBBB BBBB BBB BBB B B B B C C C CCCC C C C C C CC D D D D D D D D D D D DDDDDD D E      87
V PO                           8888 888 888   1 1 1                                11                   1 1   12   1      AMOUNT
C TN 33333 2222 111111111111111 333333 AAAA BBJ CCC 9 0 2 3 1 2 3 4444 5 6 7 8 9 00 1 2 3 4 5 6 7 8 9 0 1 ABBCCC 3 1      ($000)
```

```
SNOWBELT ENTERPRISES (CONT)          Elmendorf AFB            Alaska        144258951   22690        02
3 11 AA03  0173 F6550186C0047   870624 Z119 C2  000 2 2 2 D 1   1      1 J 2 2 K    2   1 1 1 2 2 1 1 4 2 000    5                33
                                   CONTRACTOR TOTAL                          77    *

SPERRY CORPORATION                   Elmendorf AFB            Alaska        001325406   22690        02
3 04 AA03  0080 F1963081D0002   861231 J099 A7  000 2 2 2 5 2 5 2 1013 1 J          1 5 1 5 1 1 3 1 1 1 2 000    5               445

SUMMIT CONSTRUCTION COMPANY          Elmendorf AFB            Alaska        177740768   22690        02
1 12 CA85  0338 DACA8586C0009   870820 Z163 C2  000 2 2 2 D 1   1      1 J 2 2 A    1 4 1 3 1 1 3 1 1 4 2 000    3                30
1 12 CA85  0362 DACA8586C0009   870929 Z163 C2  000 2 2 2 D 1   1      1 J 2 2 A    1 4 1 3 1 1 3 1 1 4 2 000    3                61
                                   CONTRACTOR TOTAL                          91    *

SUMMIT EQUIPMENT                     Elmendorf AFB            Alaska        067315945   22690        02
3 11 AA03  0193 F6550186C0083   870722 Z222 C2  000 2 2 2 B 1   1      1 J 2 2 K    2   1 1 2 2 2 1 1 4 2 000    5               114

SUNSET CONSTRUCTION INC              Elmendorf AFB            Alaska        035407840   22690        02
1 03 CA85  0021 DACA8586C0040   861103 Y149 C2  000 2 2 2 D 1   1      1 J 2 2 K    2   3   1 2 2 1 1 4 2 000    3                97
1 12 CA85  0227 DACA8586C0084   870729 Z111 C2  000 2 2 2 D 1   1      1 J 2 2 K    2   3   1 2 2 1 1 4 2 000    3                62
1 12 CA85  0344 DACA8586C0084   870505 Z111 C2  000 2 2 2 D 1   1      1 J 2 2 K    2   3   1 2 2 1 1 4 2 000    3               100
1 12 CA85  0345 DACA8586C0084   870904 Z111 C2  000 2 2 2 D 1   1      1 J 2 2 K    2   3   1 2 2 1 1 4 2 000    3                55
1 12 CA85  0346 DACA8586C0084   870903 Z111 C2  000 2 2 2 D 1   1      1 J 2 2 K    2   3   1 2 2 1 1 4 2 000    3               100
1 12 CA85  0356 DACA8586C0084   870928 Z111 C2  000 2 2 2 D 1   1      1 J 2 2 K    2   3   1 2 2 1 1 4 2 000    3                61
                                   CONTRACTOR TOTAL                         475    *

SUPERIOR PLUMBING & HEATING IN       Elmendorf AFB            Alaska        005835376   22690        02
3 12 AA03  0215 F6550187C0185   870909 Z244 C2  000 2 2 2 3 1   1      1 J 2 2 K    2   1 1 1 2 2 1 1 4 2 000    5               119

TAYLOR CRAIG EQP COMPANY             Elmendorf AFB            Alaska        049983984   22690        02
3 01 AA03  0020 F6550186C0051   861001 W099 S1  000 2 2 2 B 1   1      1 J 2 2 A    1 4 1 1 1 1 2 1 1 5 2 000    5               194
3 01 AA03  0021 F6550186C0070   861001 W038 S1  000 2 2 2 B 1   1      1 J 2 2 A    1 4 1 1 1 1 2 1 1 5 2 000    5                71
3 05 AA03  0086 F6550187C0031   870102 W038 S1  000 2 2 2 3 1   1      1 J 2 2 A    1 4 1 1 1 1 2 1 1 5 2 000    5               449
3 05 AA03  0087 F6550187C0033   870102 W038 C2  000 2 2 2 3 1   1      1 J 2 2 A    2   1 1 1 1 2 1 1 5 2 000    5               124
3 08 AA03  0138 F6550187C0074   870424 W038 S1  000 2 2 2 3 1   1      1 J 2 2 A    1 4 1 1 1 1 2 1 1 5 2 000    5                47
3 08 AA03  0143 F6550187C0076   870501 W038 S1  000 2 2 2 3 1   1      1 J 2 2 A    2   1 1 1 1 2 1 1 5 2 000    5                54
3 11 AA03  0176 F6550187C0128   870625 W038 S1  000 2 2 2 3 1   1      1 J 2 2 A    1 4 1 1 1 1 2 1 1 5 2 000    5                91
                                   CONTRACTOR TOTAL                       1,030    *

TECH-TRON CONSTRUCTORS               Elmendorf AFB            Alaska        144756350   22690        02
3 11 AA03  0161 F6550187C0114   870603 Z199 C2  000 2 2 2 3 1   1      1 J 2 2 K    2   1 1 1 2 2 1 1 4 2 000    5               395

WALSKY CONSTRUCTION CO               Elmendorf AFB            Alaska        003784709   22690        02
3 04 AA03  0074 F6550185C0084   861222 Z152 C2  000 2 2 2 B 1   1      1 J 2 2 K    2   1 3 1 2 2 1 1 4 2 000    5                34
3 04 AA03  0081 F6550185C0084   870102 Z152 C2  000 2 2 2 B 1   1      1 J 2 2 K    2   1 3 1 2 2 1 1 4 2 000    5                27
```

```
S RM AAAAA AAAA BBBBBBBBBBBBBB BBBBBB BBBB BBB BBB B B B B C C C CCCC C C C C C CC D D D D D D D D D D D DDDDDD D E        B7
V PO                                   8888 888 888   1 1 1                     11                   1 1    12   1        AMOUNT
C TN 33333 2222 111111111111111 333333 AAAA BBB CCC 9 0 2 3 1 2 3 4444 5 6 7 8 9 00 1 2 3 4 5 6 7 8 9 0 1 ABBCCC 3 1      ($000)
WALSKY CONSTRUCTION CO (CONT)        Elmendorf AFB              Alaska        003784709   22690      02
3 06 AA03  0127 F6550185C0084   870326 Z152 C2  000 2 2 2 B 1   1      1 J 2 2 K    2   1 3 1 2 2 1 1 4 2 000    5                115
3 12 AA03  0221 F6550187C0177   870914 Z124 C2  000 2 2 2 3 1   1      1 J 2 2 K    2   1 1 1 2 2 1 1 4 2 000    5                566
                                   CONTRACTOR TOTAL                      742   *

WATTERSON CONSTRUCTION CO            Elmendorf AFB              Alaska        019274943   22690      02
1 12 CA85  0296 DACA8587C0072   870917 Y179 C2  000 2 2 2 3 1   1      1 J 2 2 K    2   1 2 1 2 2 1 1 4 2 000    3              1,148

WHITE J B INC                        Elmendorf AFB              Alaska        055723506   22690      02
3 12 AA03  0231 F6550187C0189   870921 Z162 C2  000 2 2 2 3 1   1      1 J 2 2 K    2   1 1 1 2 2 1 1 4 2 000    5                600

WOODARD CONSTRUCTION CO              Elmendorf AFB              Alaska        051249431   22690      02
3 12 AA03  0230 F6550187C0186   870917 Z199 C2  000 2 2 2 3 1   1      1 J 2 2 K    2   1 1 1 2 2 1 1 4 2 000    5                349

XEROX CORPORATION                    Elmendorf AFB              Alaska        049591852   22690      02
3 12 AA03  0149 GS00F77071      870515 W074 S1  000 2 2 2 6 2 F        1 J 2 2 F            0       0                                 58

YANCY Q EARL CPA PC                  Elmendorf AFB              Alaska        148047855   22690      02
3 01 AA03  0014 F6550186C0014   861001 R703 S1  000 2 2 2 B 1   1      1 J 2 2 K    2   1 1 1 2 2 1 1 3 2 000    5                 52

ZUBECK INC                           Elmendorf AFB              Alaska        034294371   22690      02
1 07 CA85  0064 DACA8587C0013   870313 Z239 C2  000 2 2 2 3 1   1      1 J 2 2 K    2   1 3 1 2 2 1 1 4 2 000    3              1,109
                                          CITY TOTAL                    56,942   **

AOKI BROTHERS CONSTRUCTION CO        Fairbanks                  Alaska        045719572   24230      02
5 02 CW85  0010 DACW8586C0008   861024 Y111 C2  000 2 2 2 C 2 D 2      7 J 1 1 L    2   2   1 1 2 1 7 4 1 000    3                400
5 05 CW85  0023 DACW8586C0008   870210 Y111 C2  000 2 2 2 C 2 D 2      7 J 1 1 L    2   2   1 1 2 1 7 4 1 000    3                 96
                                   CONTRACTOR TOTAL                      496   *

ARCTIC REDI-MIX INC                  Fairbanks                  Alaska        004901088   24230      02
1 12 KF70  0207 DAKF7087D0054   870901 5610 B1  000 2 2 2 5 1   1      1 J 2 2 K    2   1 1 1 2 2 1 7 1 2 000    5                 31

AURORA NORTH FUEL SALES INC          Fairbanks                  Alaska        122385339   24230      02
4 12 0600  1453 DLA60087D1086   870916 9130 A8A 000 2 2 2 3 1   1      1 K 2 2 A    2   1 4 1 1 2 1 7 2 2 000    5                435

BESCO INC                            Fairbanks                  Alaska        027412311   24230      02
1 12 KF70  0277 DAKF7087C0124   870930 3910 C9D 000 2 2 2 3 1   2      1 J 2 2 N 1G 2   1 1 1 1 2 1 7 2 2 000    5                 31

BETA CONSTRUCTION INC                Fairbanks                  Alaska        047943618   24230      02
5 02 CW85  0014 DACW8586C0024   861026 Z219 C2  000 2 2 2 C 1   1      1 J 2 2 K    2   1 4 1 2 2 1 7 4 2 000    3              4,000
```

```
S RM AAAAA AAAA BBBBBBBBBBBBBBB BBBBBB BBBB BBB BBB B B B B C C C CCCC C C C C C CC D D D D D D D D D D D DDDDDD D E        B7
V PO                            8888 888 888   1 1 1                  11                                  1 1   12   1      AMOUNT
C TN 33333 2222 111111111111111 333333 AAAA BBB CCC 9 0 2 3 1 2 3 4444 5 6 7 8 9 00 1 2 3 4 5 6 7 8 9 0 1 ABBCCC 3 1      ($000)
BETA CONSTRUCTION INC (CONT)          Fairbanks                    Alaska        047943618   24230        02
5 09 CW85  0026 DACW8586C0024   870501 Z219 C2  000 2 2 2 C 1   1      1 J 2 2 K    2   1 4 1 2 2 1 7 4 2 000    3                625
5 12 CW85  0038 DACW8586C0024   870801 Z219 C2  000 2 2 2 C 1   1      1 J 2 2 K    2   1 4 1 2 2 1 7 4 2 000    3                 55
                                CONTRACTOR TOTAL                        4 680   *

DESIGN ALASKA INC                     Fairbanks                    Alaska        153809769   24230        02
1 09 HA51  0012 DAHA5186C0032   870620 R111 S1  000 1 2 2 B 1   2      2 J 2 2 D    2   1 3 1 1 2 1 7 5 2 000    5                668

EXPRESSION SPORTSWEAR                 Fairbanks                    Alaska        155362015   24230        02
1 04 KF70  0055 DAKF7087D0017   870101 4510 C9E 000 2 2 2 5 1   1      1 J 2 2 A    2   1 1 1 1 2 1 7 2 2 000    5                 55
1 04 KF70  0057 DAKF7087D0017   870101 4510 C9E 000 2 2 2 5 1   1      1 J 2 2 A    2   1 1 1 1 2 1 7 2 2 000    5                 27
1 06 KF70  0097 DAKF7087D0017   870324 4510 C9E 000 2 2 2 5 1   1      1 J 2 2 A    2   1 1 1 1 2 1 7 2 2 000    5                 55
1 06 KF70  0098 DAKF7087D0017   870324 4510 C9E 000 2 2 2 5 1   1      1 J 2 2 A    2   1 1 1 1 2 1 7 2 2 000    5                 27
1 10 KF70  0171 DAKF7087D0017   870701 4510 C9E 000 2 2 2 5 1   1      1 J 2 2 A    2   1 1 1 1 2 1 7 2 2 000    5                 27
1 10 KF70  0173 DAKF7087D0017   870701 4510 C9E 000 2 2 2 5 1   1      1 J 2 2 A    2   1 1 1 1 2 1 7 2 2 000    5                 55
                                CONTRACTOR TOTAL                          246   *

FAIRBANKS MACHINE & STEEL INC         Fairbanks                    Alaska        092281708   24230        02
3 06 AA04  0021 F6550387C0009   870108 5410 B1  000 2 2 2 3 1   1      1 J 2 2 K    2   1 4 1 2 2 1 7 2 2 000    5                 78

FLORCRAFT INC                         Fairbanks                    Alaska        035414168   24230        02
3 02 AA04  0012 F6550387C0007   861120 5640 B1  000 2 2 2 3 1   1      1 J 2 2 K    2   1 4 1 2 2 1 7 2 2 000    5                 81

HUB CITY CONSTRUCTION                 Fairbanks                    Alaska        037415130   24230        02
5 12 CW85  0043 DACW8587C0012   870902 Y162 C2  000 2 2 2 C 2 D 2      7 J 1 1 L    2   2   1 1 2 1 7 4 1 000    3                290

INTERIOR FUELS CORPORATION            Fairbanks                    Alaska        087586962   24230        02
4 11 0600  1386 DLA60087D1099   870828 9140 A8A 000 2 2 2 3 1   1      1 K 2 2 A    2   1 3 1 1 2 1 7 2 2 000    5                 45

MMC CONSTRUCTION CO INC               Fairbanks                    Alaska        151470846   24230        02
5 02 CW85  0011 DACW8586C0021   861024 Z219 C2  000 2 2 2 C 1   1      1 J 2 2 K    2   3   1 2 2 1 7 4 2 000    3                189

NENANA FUEL CO INC                    Fairbanks                    Alaska        035422971   24230        02
4 11 0600  1384 DLA60087D1094   870828 9140 A8A 000 2 2 2 3 1   1      1 K 2 2 A    1 4 1 3 1 1 2 1 7 2 2 000    5                160

NORTHWEST ENVIRO SERVICE INC          Fairbanks                    Alaska        058367152   24230        02
4 10 0200  3185 DLA20087D0039   870714 P100 S1  000 2 2 2 5 1   1      1 J 2 2 A    1 4 1 2 1 1 2 1 7 3 2 000    5                 34
4 10 0200  3193 DLA20087D0039   870729 P100 S1  000 2 2 2 5 1   1      1 J 2 2 A    1 4 1 2 1 1 2 1 7 3 2 000    5                 95
                                CONTRACTOR TOTAL                          129   *

RDM SANDERS INC                       Fairbanks                    Alaska        161208657   24230        02
3 05 AA04  0020 F6550387C0010   870108 5410 B1  000 2 2 2 3 1   1      1 J 2 2 K    2   1 4 1 2 2 1 7 2 2 000    5                 38
```

```
S RM AAAAA AAAA BBBBBBBBBBBBBB BBBBBB BBBB BBB BBB B B B B C C C CCCC C C C
```

```
S RM AAAAA AAAA BBBBBBBBBBBBBB BBBBBB BBBB BBB BBB B B B B C C C CCCC C                                                  BBBBBB
V PO                           8888 888 888   1 1 1                                                                      AMOUNT
C TN 33333 2222 11111111111111 333333 AAAA BBB CCC 9 0 2 3 1 2 3 4444 5 6 7 8 9 10                  4 5 6 7 8 9          AABB
```

| | | |

```
S RM AAAAA AAAA BBBBBBBBBBBBBB BBBBBB BBBB BBB BBB B B B B C C C CCCC C C C C C CC D D D D D D D D D D DDDDDD D E        B7
V PO                           8888 888 888   1 1 1                 11                                 1 1 ABCCC 2 1      AMOUNT
C TN 33333 2222 111111111111111 333333 AAAA BBB CCC 9 0 2 3 1 2 3 4444 5 6 7 8 9 00 1 2 3 4 5 6 7 8 9 0 1                3 1      ($000)
WILSYK ALASKA INC                Fort Greely                Alaska        081482895    26100        02
1 02 KF70  0012 DAKF7086D0011   861023 S203 S1  000 2 2 2 5 2 D 2        7 J 1 1 L    2   2   1 1 2 1 7 3 1 000    5                83
1 02 KF70  0013 DAKF7086D0011   861023 S203 S1  000 2 2 2 5 2 D 2        7 J 1 1 L    2   2   1 1 2 1 7 3 1 000    5                84
1 04 KF70  0053 DAKF7086D0011   870106 S203 S1  000 2 2 2 5 2 D 2        7 J 1 1 L    2   2   1 1 2 1 7 3 1 000    5                37
1 04 KF70  0069 DAKF7086D0011   870126 S203 S1  000 2 2 2 5 2 D 2        7 J 1 1 L    2   2   1 1 2 1 7 3 1 000    5                99
1 06 KF70  0086 DAKF7086D0011   870227 S203 S1  000 2 2 2 5 2 D 2        7 J 1 1 L    2   2   1 1 2 1 7 3 1 000    5                75
1 06 KF70  0100 DAKF7086D0011   870324 S203 S1  000 2 2 2 5 2 D 2        7 J 1 1 L    2   2   1 1 2 1 7 3 1 000    5                37
1 09 KF70  0140 DAKF7086D0011   870527 S203 S1  000 2 2 2 5 2 D 2        7 J 1 1 L    2   2   1 1 2 1 7 3 1 000    5               223
1 10 KF70  0170 DAKF7086D0011   870629 S203 S1  000 2 2 2 5 2 D 2        7 J 1 1 L    2   2   1 1 2 1 7 3 1 000    5                51
1 02 KF70  0035 DAKF7087C0012   861103 S201 S1  000 2 2 2 3 1   1        1 J 2 2 K    2   3   1 2 2 1 7 3 2 000    5               170
                                   CONTRACTOR TOTAL                          859    *
                                         CITY TOTAL                        3,037   **

ALASKA AGGREGATE CORPORATION     Fort Richardson            Alaska        009276536    26210        02
1 12 CA85  0350 DACA8587C0065   870928 Y219 C2  000 2 2 2 3 1   1        1 J 2 2 K    2   3   1 2 2 1 1 4 2 000    3               380

ALASKA BASIC INDUSTRIES INC      Fort Richardson            Alaska        069565133    26210        02
1 08 KF70  0120 DAKF7087D0029   870427 5610 B1  000 2 2 2 5 1   1        1 J 2 2 K    2   1 1 1 2 2 1 1 1 2 000    5                82

ALASKA COMMERCIAL SYSTEMS        Fort Richardson            Alaska        155368707    26210        02
1 12 KF70  0235 DAKF7087C0083   870930 Z111 C2  000 2 2 2 3 1   1        1 J 2 2 K    2   1 4 1 2 2 1 1 4 2 000    3               193

ALASKA DELTA LAND CO             Fort Richardson            Alaska        175348085    26210        02
1 12 KF70  0156 DAKF7087C0067   870615 W038 S1  000 2 2 2 3 1   1        1 J 2 2 A    2   1 1 1 1 2 1 1 5 2 000    5                40

ALASKA MECHANICAL INC            Fort Richardson            Alaska        070045943    26210        02
1 08 KF70  0124 DAKF7084C0034   870501 Z299 C2  000 2 2 2 B 1   2 0102 1 J           2   1 4 1 2 2 1 1 4 2 000    3                63

ALASKA PIPELINE COMPANY          Fort Richardson            Alaska        026557678    26210        02
1 03 KF70  0038 DAKF7081C0043   861105 S111 S1  000 2 2 2 5 2 3 2 1005 7 J           E 1 1 1 1 1 1 1 1 5 2 000    5               296
1 03 KF70  0040 DAKF7081C0043   861105 S111 S1  000 2 2 2 5 2 3 2 1005 7 J           E 1 1 1 1 1 1 1 1 5 2 000    5               779
1 03 KF70  0046 DAKF7081C0043   861218 S111 S1  000 2 2 2 5 2 3 2 1005 7 J           E 1 1 1 1 1 1 1 1 5 2 000    5               214
1 05 KF70  0073 DAKF7081C0043   870127 S111 S1  000 2 2 2 5 2 3 2 1005 7 J           E 1 1 1 1 1 1 1 1 5 2 000    5               426
1 05 KF70  0078 DAKF7081C0043   870204 S111 S1  000 2 2 2 5 2 3 2 1005 7 J           E 1 1 1 1 1 1 1 1 5 2 000    5               400
1 07 KF70  0106 DAKF7081C0043   870408 S111 S1  000 2 2 2 5 2 3 2 1005 7 J           E 1 1 1 1 1 1 1 1 5 2 000    5               365
1 12 KF70  0213 DAKF7081C0043   870911 S111 S1  000 2 2 2 5 2 3 2 1005 7 J           E 1 1 1 1 1 1 1 1 5 2 000    5               906
1 12 KF70  0217 DAKF7081C0043   870918 S111 S1  000 2 2 2 5 2 3 2 1005 7 J           E 1 1 1 1 1 1 1 1 5 2 000    5               254
                                   CONTRACTOR TOTAL                        3,640    *

ALASKAN OFFICE EQUIPMENT INC     Fort Richardson            Alaska        067158352    26210        02
1 02 KF70  0014 DAKF7085C0049   861022 J099 S1  000 2 2 2 B 1   2 0102 1 J           2   1 4 1 2 2 1 1 3 2 000    5               111

ALCAN ELECTRICAL & ENGRG         Fort Richardson            Alaska        053820593    26210        02
1 02 KF70  0010 DAKF7087C0001   861010 Z232 C2  000 2 2 2 3 1   1        1 J 2 2 K    2   1 3 1 2 2 1 1 4 2 000    3               334
```

```
S RM AAAAA AAAA BBBBBBBBBBBBBB BBBBBB BBBB BBB BBB B B B B C C C CCCC C C C C C CC D D D D D D D D D D D DDDDDD D E        B7
V PO                                   8888 888 888   1 1 1                     11                          1 1   12   1          AMOUNT
C TN 33333 2222 111111111111111 333333 AAAA BBB CCC 9 0 2 3 1 2 3 4444 5 6 7 8 9 00 1 2 3 4 5 6 7 8 9 0 1 ABBCCC 3 1          ($000)
```

```
ALCAN ELECTRICAL & ENGR (CONT)      Fort Richardson          Alaska        053820593   26210        02
1 12 KF70  0274 DAKF7087D0099   870930 Z161 C2  000 2 2 2 5 1   1      1 J 2 2 K    2   1 3 1 2 2 1 1 4 2 000    3                1,041
                                   CONTRACTOR TOTAL                     1,375   *

ANCHORAGE MUNICIPALITY OF           Fort Richardson          Alaska        076667013   26210        02
1 02 KF70  0036 DAKF7080C0112   861105 S112 S1  000 2 2 2 5 2 3 2 1005 7 J          E 1 1 1 1 1 1 1 1 5 2 000    5                  102
1 02 KF70  0037 DAKF7080C0112   861105 S112 S1  000 2 2 2 5 2 3 2 1005 7 J          E 1 1 1 1 1 1 1 1 5 2 000    5                   53
1 03 KF70  0048 DAKF7080C0112   861218 S112 S1  000 2 2 2 5 2 3 2 1005 7 J          E 1 1 1 1 1 1 1 1 5 2 000    5                   38
1 05 KF70  0077 DAKF7080C0112   870204 S112 S1  000 2 2 2 5 2 3 2 1005 7 J          E 1 1 1 1 1 1 1 1 5 2 000    5                   33
                                   CONTRACTOR TOTAL                       226   *

ARCHITECTS WEST                     Fort Richardson          Alaska        103354395   26210        02
1 07 CA85  0079 DACA8586C0056   870330 R119 C2  000 2 2 2 D 1   2      2 J 2 2 D    2   1 3 1 1 2 1 1 5 1 000    3                   36

ARCTIC STRUCTURES INC               Fort Richardson          Alaska        006847065   26210        02
5 04 CW85  0017 DACW8587C0005   861223 5410 C9E 000 2 2 2 3 1   1      1 J 2 1 K    2   1 1 1 2 2 1 1 2 2 000    5                   39

ARTIC                               Fort Richardson          Alaska        161246616   26210        02
1 08 KF70  0119 DAKF7087D0031   870427 9999 C9E 000 2 2 2 5 1   1      1 J 2 2 K    2   1 1 1 2 2 1 1 2 2 000    5                   48

BENDER RICHARD                      Fort Richardson          Alaska        118954007   26210        02
1 02 KF70  0018 DAKF7086D0018   861022 R498 S1  000 2 2 2 5 1   2      1 J 2 2 B    2   1 1 1 1 2 1 1 5 2 000    5                   51

BETTIS T S ASSOCIATES INC           Fort Richardson          Alaska        153726781   26210        02
1 04 CA85  0024 DACA8586C0017   870105 R211 C2  000 2 2 2 A 1   2      2 J 2 2 D    2   1 4 1 1 2 1 1 5 1 000    3                  106
1 07 CA85  0083 DACA8586C0017   870327 R211 C2  000 2 2 2 A 1   2      2 J 2 2 D    2   1 4 1 1 2 1 1 5 1 000    3                  179
                                   CONTRACTOR TOTAL                       285   *

BEZEK-DURST INC                     Fort Richardson          Alaska        113021646   26210        02
1 08 CA85  0116 DACA8587D0008   870505 R219 C2  000 2 2 2 5 1   2      2 J 2 2 D    2   1 3 1 1 2 1 1 5 2 000    3                   40
1 09 CA85  0136 DACA8587D0008   870522 R219 C2  000 2 2 2 5 1   2      2 J 2 2 D    2   1 3 1 1 2 1 1 5 2 000    3                   40
1 09 CA85  0137 DACA8587D0008   870522 R219 C2  000 2 2 2 5 1   2      2 J 2 2 D    2   1 3 1 1 2 1 1 5 2 000    3                   40
1 10 CA85  0152 DACA8587D0008   870610 R219 C2  000 2 2 2 5 1   2      2 J 2 2 D    2   1 3 1 1 2 1 1 5 2 000    3                   38
                                   CONTRACTOR TOTAL                       158   *

BIG BOY FACILITIES INC              Fort Richardson          Alaska        098556871   26210        02
1 02 KF70  0021 DAKF7086D0001   861027 S203 S1  000 2 2 2 5 2 D 2      7 J 1 1 L    2   2   1 1 2 1 1 3 1 000    5                  337
1 05 KF70  0071 DAKF7086D0001   870127 S203 S1  000 2 2 2 5 2 D 2      7 J 1 1 L    2   2   1 1 2 1 1 3 1 000    5                  479
1 08 KF70  0129 DAKF7087D0034   870515 S203 S1  000 2 2 2 5 2 D 2      7 J 1 1 L    2   2   1 1 2 1 1 3 1 000    5                  445
1 11 KF70  0180 DAKF7087D0034   870714 S203 S1  000 2 2 2 5 2 D 2      7 J 1 1 L    2   2   1 1 2 1 1 3 1 000    5                  554
                                   CONTRACTOR TOTAL                     1,815   *

BLACK & VEATCH                      Fort Richardson          Alaska        049572365   26210        02
1 12 CA85  0364 DACA8587C0076   870929 R124 C2  000 2 2 2 B 1   2      2 J 2 2 D    1 4 1 3 1 1 3 1 1 5 2 000    3                   28-
```

```
S RM AAAAA AAAA BBBBBBBBBBBBBB BBBBBB BBBB BBB BBB B B B B C C C CCCC C C C C C CC D D D D D D D D D D D DDDDDD D E        B7
V PO                                  8888 888 888   1 1 1                    11                    1 1   12   1          AMOUNT
C TN 33333 2222 111111111111111 333333 AAAA BBB CCC 9 0 2 3 1 2 3 4444 5 6 7 8 9 00 1 2 3 4 5 6 7 8 9 0 1 ABBCCC 3 1        ($000)
BOSLOUGH CONSTR                    Fort Richardson          Alaska        147659080   26210        02
1 12 KF70  0269 DAKF7087C0121   870929 Z131 C2  000 2 2 2 3 1   1      1 J 2 2 K    2   1 4 1 2 2 1 1 4 2 000    3                 399

CENTRAL TEXAS COLLEGE              Fort Richardson          Alaska        074875279   26210        02
1 02 KF70  0030 DAKF7085C0003   861030 K699 S1  000 2 2 2 B 1   2 1008 7 J          E 5 1 1 1 1 2 1 1 3 2 000    5                 283

CHAPMAN COLLEGE                    Fort Richardson          Alaska        072528433   26210        02
1 03 KF70  0015 DAKF7085D0005   861023 U009 S1  000 2 2 2 5 2 5 2 0500 7 J          A 5 1 5 1 1 1 1 1 3 2 000    5                 238
1 12 KF70  0230 DAKF7085D0005   870929 U009 S1  000 2 2 2 5 2 5 2 0500 7 J          A 5 1 5 1 1 1 1 1 3 2 000    5                  26
                                   CONTRACTOR TOTAL                          264   *

COMSTOCK COMMUNICATIONS INC        Fort Richardson          Alaska        114328271   26210        02
1 04 EA08  0252 DAEA0885D0039   870106 5805 A7  000 2 2 2 5 2 5 2 1013 1 J          1 4 1 3 1 1 4 1 1 2 2 000    1                 468

CONSOLIDATED ENTERPRISES INC       Fort Richardson          Alaska        055731855   26210        02
1 12 CA85  0378 DACA8587C0082   870928 Z119 C2  000 2 2 2 3 1   1      1 J 2 2 K    2   1 3 1 2 2 1 1 4 2 000    3               1,420
1 12 KF70  0261 DAKF7087C0113   870930 Z163 C2  000 2 2 2 3 1   1      1 J 2 2 K    2   1 3 1 2 2 1 1 4 2 000    3                 929
1 12 KF70  0247 DAKF7087C0119   870929 Z164 C2  000 2 2 2 3 1   1      1 J 2 2 K    2   1 4 1 2 2 1 1 4 2 000    3                 712
                                   CONTRACTOR TOTAL                        3,061   *

CONTRACTING VENTURES INC           Fort Richardson          Alaska        016455867   26210        02
1 07 CA85  0088 DACA8586C0061   870223 Y119 C2  000 2 2 2 D 1   1      1 J 2 2 K    2   1 4 1 2 2 1 1 4 2 000    3                  52
1 08 CA85  0131 DACA8586C0061   870429 Y119 C2  000 2 2 2 D 1   1      1 J 2 2 K    2   1 4 1 2 2 1 1 4 2 000    3                  51
                                   CONTRACTOR TOTAL                         103   *

DELTA CONSTRUCTION & ENGRG         Fort Richardson          Alaska        121151823   26210        02
1 12 KF70  0246 DAKF7087C0118   870929 Z164 C2  000 2 2 2 3 1   1      1 J 2 2 K    2   1 4 1 2 2 1 1 4 2 000    3               2,214

EARTHWORK INC                      Fort Richardson          Alaska        088723861   26210        02
1 04 KF70  0064 DAKF7087C0021   870113 Y124 C2  000 2 2 2 3 1   1      1 J 2 2 K    2   1 3 1 2 2 1 1 4 2 000    3                 153

EASTMAN KODAK COMPANY              Fort Richardson          Alaska        002206183   26210        02
1 06 KF70  0089 DAKF7087C0028   870305 J070 S1  000 2 2 2 3 1   1      1 J 2 2 A    1 1 1 1 1 1 2 1 1 5 2 000    5                  73

EDS ELECTRIC INC                   Fort Richardson          Alaska        005834684   26210        02
1 12 KF70  0195 DAKF7087C0078   870818 Z119 C2  000 2 2 2 3 1   1      1 J 2 2 K    2   1 3 1 2 2 1 1 4 2 000    3                  54

FRONTIER CONSTRUCTION INC          Fort Richardson          Alaska        058360926   26210        02
1 09 KF70  0154 DAKF7087C0061   870611 S208 S1  000 2 2 2 E 1   1      1 J 2 2 A    2   1 1 1 1 2 1 1 5 2 000    5                  51-

FRYER PRESSLEY ENGINEERING INC     Fort Richardson          Alaska        080902711   26210        02
1 05 CA85  0026 DACA8587D0002   870112 R219 C2  000 2 2 2 5 1   2      2 J 2 2 D    2   1 4 1 1 2 1 1 5 1 000    3                  70
```

```
S RM AAAAA AAAA BBBBBBBBBBBBBB BBBBBB BBBB BBB BBB B B B B C C C CCCC C C C C C CC D D D D D D D D D D D DDDDDD D E        B7
V PO                                   8888 888 888   1 1 1                   11                                 1 1   12   1                AMOUNT
C TN 33333 2222 111111111111111 333333 AAAA BBB CCC 9 0 2 3 1 2 3 4444 5 6 7 8 9 00 1 2 3 4 5 6 7 8 9 0 1 ABBCCC 3 1                ($000)
FRYER PRESSLEY ENGINEER (CONT)        Fort Richardson          Alaska        080902711   26210        02
1 06 CA85  0058 DACA8587D0002   870306 R219 C2  000 2 2 2 5 1   2      2 J 2 2 D    2   1 4 1 1 2 1 1 5 1 000    3                38
1 06 CA85  0068 DACA8587D0002   870313 R219 C2  000 2 2 2 5 1   2      2 J 2 2 D    2   1 4 1 1 2 1 1 5 1 000    3                70
1 07 CA85  0072 DACA8587D0002   870326 R219 C2  000 2 2 2 5 1   2      2 J 2 2 D    2   1 4 1 1 2 1 1 5 1 000    3                38
1 07 CA85  0082 DACA8587D0002   870401 R219 C2  000 2 2 2 5 1   2      2 J 2 2 D    2   1 4 1 1 2 1 1 5 1 000    3                68
                                   CONTRACTOR TOTAL                          284   *

GASTON & ASSOCIATES INC               Fort Richardson          Alaska        113011274   26210        02
1 09 KF70  0152 DAKF7087D0025   870605 S214 S1  000 2 2 2 5 1   1      1 J 2 2 K    2   1 1 1 2 2 1 1 3 2 000    5                32

GELCO CORPORATION                     Fort Richardson          Alaska        006212492   26210        02
1 06 KF70  0102 DAKF7087C0035   870331 W038 S1  000 2 2 2 3 1   1      1 J 2 2 A    1 4 1 1 1 1 2 1 1 5 2 000    5               108

GENERAL ELECTRIC COMPANY              Fort Richardson          Alaska        001367960   26210        02
1 04 KF70  0051 DAKF7086C0105   861231 5810 A7  000 2 2 2 5 1   1      1 J 2 2 A    1 1 1 1 1 1 1 1 1 1 2 000    5                44
1 09 KF70  0139 DAKF7086C0105   870529 5810 A7  000 2 2 2 5 1   1      1 J 2 2 A    1 1 1 1 1 1 1 1 1 1 2 000    5                53
1 11 KF70  0184 DAKF7086C0105   870710 5810 A7  000 2 2 2 5 1   1      1 J 2 2 A    1 1 1 1 1 1 1 1 1 1 2 000    5                84
1 11 KF70  0187 DAKF7086C0105   870805 5810 A7  000 2 2 2 5 1   1      1 J 2 2 A    1 1 1 1 1 1 1 1 1 1 2 000    5                97
                                   CONTRACTOR TOTAL                          278   *

GROTHE LENHART J                      Fort Richardson          Alaska        006817449   26210        02
1 12 KF70  0271 DAKF7087C0117   870930 Z163 C2  000 2 2 2 3 1   1      1 J 2 2 K    2   1 3 1 2 2 1 1 4 2 000    3               267

GULLS INC                             Fort Richardson          Alaska        044597748   26210        02
1 04 KF70  0058 DAKF7086C0074   870107 J072 S1  000 2 2 2 5 1   1      1 J 2 2 K    2   1 4 1 2 2 1 1 3 2 000    5               330
1 05 KF70  0082 DAKF7086C0074   870217 J072 S1  000 2 2 2 D 1   1      1 J 2 2 K    2   1 4 1 2 2 1 1 3 2 000    5                41
                                   CONTRACTOR TOTAL                          371   *

HARRISON CONSTRUCTION INC             Fort Richardson          Alaska        092878933   26210        02
1 10 KF70  0144 DAKF7087C0058   870603 J045 S1  000 2 2 2 3 2 D 2      7 J 1 1 L    2   2   1 1 2 1 1 3 2 000    5                70

HUGOS ENTERPRISES                     Fort Richardson          Alaska        178050886   26210        02
1 12 KF70  0215 DAKF7087C0091   870917 Y119 C2  000 2 2 2 3 1   1      1 J 2 2 K    2   3   1 2 2 1 1 4 2 000    3                27

INTERNATIONAL BUS MCHS CORP           Fort Richardson          Alaska        001368083   26210        02
1 12 KF70  0194 DAKF7087C0070   870814 R399 S1  000 2 2 2 3 1   2      1 J 2 1 B    1 3 1 1 1 1 2 1 1 3 2 000    5                47
1 02 KF70  0023 GS00K87AGS5827  861027 J070 S1  000 2 2 2 8 1   2      1 J 1 1 B            0       0                             94
1 04 KF70  0041 GS00K87AGS5827  861107 W070 S1  000 2 2 2 8 1   2      1 J 1 1 B            0       0                             96
1 04 KF70  0043 GS00K87AGS5827  861104 W070 S1  000 2 2 2 8 1   2      1 J 1 1 B            0       0                             37
1 04 KF70  0044 GS00K87AGS5827  861104 W070 S1  000 2 2 2 8 1   2      1 J 1 1 B            0       0                            115
                                   CONTRACTOR TOTAL                          389   *

KENWORTH NORTHWEST INC                Fort Richardson          Alaska        046693305   26210        02
1 02 KF70  0008 DAKF7087C0009   861015 W038 S1  000 2 2 2 3 1   1      1 J 2 2 A    1 5 1 5 1 1 2 1 1 5 2 000    5               327
```

```
S RM AAAAA AAAA BBBBBBBBBBBBBB BBBBBB BBBB BBB BBB B B B B C C C CCCC C C C C C CC D D D D D D D D D D D DDDDDD D E      B7
V PO                                  8888 888 888   1 1 1                  11                    1 1   12   1          AMOUNT
C TN 33333 2222 111111111111111 333333 AAAA BBB CCC 9 0 2 3 1 2 3 4444 5 6 7 8 9 00 1 2 3 4 5 6 7 8 9 0 1 ABBCCC 3 1      $000
```

| | | |

ST11 GEOGRAPHIC LIST OF PRIME CONTRACT AWARDS OCT 86 - SEP 87 [illegible]

```
S RM AAAAA AAAA BBBBBBBBBBBBBB BBBBBB BBBB BBB BBB B B B B C C C C C C C C
V PO                                  8888 888 888   1 1 1
C TN 33333 2222 111111111111111 333333 AAAA BBB CCC 9 0 2 3 1 2 3 4444 5 6 7 8 9 0 1 2 3 4 5 6 7 8 9 0 1 2 3 4 5 6 7 8 9 0 1 2 3 4
```

AD-A190 847 ALL PRIMECCONTRACT AWARDS BY STATE OR COUNTRY PLACE AND 1/4
CONTRACTOR FY 87 (U) WASHINGTON HEADQUARTERS SERVICES
(DOD) DC DIRECTORATE FOR INF 1987 DIOR/ST11-87/PT-1

UNCLASSIFIED F/G 15/5 NL

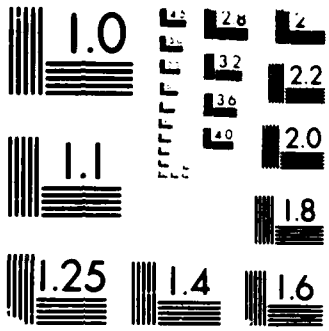

MICROCOPY RESOLUTION TEST CHART
NATIONAL BUREAU OF STANDARDS 1963 A

```
S RM AAAAA AAAA BBBBBBBBBBBBBB BBBBBB BBBB BBB BBB B B B B C C C CCCC C C C C C CC D D D D D D D D D D D DDDDDD D E      B7
V PO                           8888 888 888   1 1 1                 11                                 1 1   12    1          AMOUNT
C TN 33333 2222 111111111111111 333333 AAAA BBB CCC 9 0 2 3 1 2 3 4444 5 6 7 8 9 00 1 2 3 4 5 6 7 8 9 0 1 ABBCCC 3 1      ($000)
A & A ROOFING CO INC (CONT)          Fort Wainwright          Alaska        049988439    26430        02
1 12 CA85  0206 DACA8587C0004   870617 Z119 C2  000 2 2 2 D 1   1       1 J 2 2 K    2   1 3 1 2 2 1 7 4 2 000    3                44
                                   CONTRACTOR TOTAL                        1,523   *

ALCAN ELECTRICAL & ENGRG             Fort Wainwright          Alaska        053820593    26430        02
1 12 KF70  0273 DAKF7087D0099   870930 Z161 C2  000 2 2 2 5 1   1       1 J 2 2 K    2   1 3 1 2 2 1 7 4 2 000    3               494

ARCHITECTS ALASKA                    Fort Wainwright          Alaska        175358886    26430        02
1 12 CA85  0292 DACA8587C0055   870908 R119 C2  000 2 2 2 3 1   2       2 J 2 2 D    2   1 4 1 1 2 1 7 5 1 000    3               396

ARCHITECTS WEST                      Fort Wainwright          Alaska        103354395    26430        02
1 12 CA85  0281 DACA8586C0055   870831 R119 C2  000 2 2 2 B 1   2       2 J 2 2 D    2   1 3 1 1 2 1 7 5 1 000    3                94

AUSTIN COMPANY THE                   Fort Wainwright          Alaska        004176855    26430        02
1 06 CA85  0055 DACA8585C0045   870303 R119 C2  000 2 2 2 D 1   2 0400 2 J           1 4 1 4 1 1 2 1 7 5 1 000    3                44

BARRON CONSTRUCTION CO INC           Fort Wainwright          Alaska        070055462    26430        02
1 04 KF70  0005 DAKF7087C0008   861010 Z199 C2  000 2 2 2 3 1   1       1 J 2 2 K    2   1 3 1 2 2 1 7 4 2 000    3               878
1 12 KF70  0229 DAKF7087C0008   870929 Z199 C2  000 2 2 2 D 1   1       1 J 2 2 K    2   1 3 1 2 2 1 7 4 2 000    3                61
                                   CONTRACTOR TOTAL                         939   *

BETTIS T S ASSOCIATES INC            Fort Wainwright          Alaska        153726781    26430        02
1 10 CA85  0168 DACA8587C0031   870612 R119 C2  000 2 2 2 3 1   2       2 J 2 2 D    2   1 4 1 1 2 1 7 5 1 000    3               127

BETTISWORTH K B CO                   Fort Wainwright          Alaska        071841902    26430        02
1 06 CA85  0069 DACA8587D0001   870320 R219 C2  000 2 2 2 5 1   2       2 J 2 2 D    2   1 3 1 1 2 1 7 5 1 000    3                38
1 07 CA85  0099 DACA8587D0001   870403 R219 C2  000 2 2 2 5 1   2       2 J 2 2 D    2   1 3 1 1 2 1 7 5 1 000    3                40
                                   CONTRACTOR TOTAL                          78   *

BEZEK-DURST INC                      Fort Wainwright          Alaska        113021646    26430        02
1 07 CA85  0096 DACA8585C0031   870403 R119 C2  000 2 2 2 D 1   2 0400 2 J           2   1 4 1 1 2 1 7 5 2 000    3                52
1 03 CA85  0006 DACA8585C0032   861118 R119 C2  000 2 2 2 B 1   2 0400 2 J           2   1 3 1 1 2 1 7 5 2 000    3                28
1 07 CA85  0110 DACA8585C0032   870420 R119 C2  000 2 2 2 D 1   2 0400 2 J           2   1 3 1 1 2 1 7 5 2 000    3                42
1 10 CA85  0150 DACA8587D0008   870608 R219 C2  000 2 2 2 5 1   2       2 J 2 2 D    2   1 3 1 1 2 1 7 5 2 000    3                38
1 10 CA85  0151 DACA8587D0008   870608 R219 C2  000 2 2 2 5 1   2       2 J 2 2 D    2   1 3 1 1 2 1 7 5 2 000    3                39
                                   CONTRACTOR TOTAL                         199   *

BHARGAVA RAJ ASSOCIATES A PF         Fort Wainwright          Alaska        006905087    26430        02
1 07 CA85  0073 DACA8587D0006   870326 R219 C2  000 2 2 2 5 1   2       2 J 2 2 D    2   3   1 1 2 1 7 5 1 000    3                38
1 07 CA85  0098 DACA8587D0006   870409 R219 C2  000 2 2 2 5 1   2       2 J 2 2 D    2   3   1 1 2 1 7 5 1 000    3                31
1 10 CA85  0154 DACA8587D0006   870610 R219 C2  000 2 2 2 5 1   2       2 J 2 2 D    2   3   1 1 2 1 7 5 1 000    3                75
                                   CONTRACTOR TOTAL                         144   *
```

```
S RM AAAAA AAAA BBBBBBBBBBBBBB BBBBBB BBBB BBB BBB B B B B C C C CCCC C C C C C CC D D D D D D D D D D D DDDDDD D E        B7
V PO                           8888 888 888   1 1 1                 11 1 1 1 1 1 1 1 1 1 1 1   12   1          AMOUNT
C TN 33333 2222 111111111111111 333333 AAAA BBB CCC 9 0 2 3 1 2 3 4444 5 6 7 8 9 00 1 2 3 4 5 6 7 8 9 0 1 ABBCCC 3 1        ($000)
BLACK & VEATCH                    Fort Wainwright          Alaska      049572365   26430      02
1 10 CA85  0184 DACA8586C0030   870707 R119 C2  000 2 2 2 D 1   2      2 J 2 2 D    1 4 1 3 1 1 2 1 7 5 1 000    3                154

BRICE INC                         Fort Wainwright          Alaska      049975568   26430      02
1 12 CA85  0349 DACA8587C0063   870928 Z293 C2  000 2 2 2 3 1   1      1 J 2 2 K    2   1   1 2 2 1 7 4 2 000    3                353

COIN JOE MD                       Fort Wainwright          Alaska      148012628   26430      02
1 02 KF70  0024 DAKF7086C0007   861027 Q522 S1  000 2 2 2 B 1   1      1 J 2 2 K    2   1 1 2 2 2 1 7 5 2 000    5                150

COMSTOCK COMMUNICATIONS INC       Fort Wainwright          Alaska      114328271   26430      02
1 04 EA08  0175 DAEA0885D0039   861208 5805 A7  000 2 2 2 5 2 5 2 1013 1 J          1 4 1 3 1 1 4 1 7 2 2 000    1                 83
1 04 EA08  0181 DAEA0885D0039   861218 5805 A7  000 2 2 2 5 2 5 2 1013 1 J          1 4 1 3 1 1 4 1 7 2 2 000    1                821
                                   CONTRACTOR TOTAL                      904   *

CONSTRUCTION & RIGGING INC        Fort Wainwright          Alaska      092877281   26430      02
1 12 CA85  0294 DACA8587C0068   870916 Y222 C2  000 2 2 2 3 1   1      1 J 1 2 K    2   1   1 2 2 1 7 4 2 000    3              1,540

CONTINENTAL VAN LINES INC         Fort Wainwright          Alaska      004870168   26430      02
1 02 KF70  0019 F6550386D0002   861023 V003 S1  000 2 2 2 5 1   1      1 J 2 2 K    2   1 1 1 2 2 1 7 3 2 000    5                 32
1 04 KF70  0066 F6550386D0002   870116 V003 S1  000 2 2 2 5 1   1      1 J 2 2 K    2   1 1 1 2 2 1 7 3 2 000    5                 30
                                   CONTRACTOR TOTAL                       62   *

DELTA CONSTRUCTION & ENGRG        Fort Wainwright          Alaska      121151823   26430      02
1 08 CA85  0114 DACA8587C0018   870508 Y169 C2  000 2 2 2 3 1   1      1 J 2 2 K    2   1 3 1 2 2 1 7 4 2 000    3              4,098

DENALI FENCEWORKS                 Fort Wainwright          Alaska      118957992   26430      02
1 12 KF70  0225 DAKF7087C0092   870928 Z174 C2  000 2 2 2 3 1   1      1 J 2 2 K    2   1 3 1 2 2 1 7 4 2 000    3                242

DESIGN ALASKA INC                 Fort Wainwright          Alaska      153809769   26430      02
1 07 CA85  0070 DACA8587C0009   870312 R119 C2  000 2 2 2 3 1   2      2 J 2 2 D    2   1 4 1 1 2 1 7 5 1 000    3                 61
1 08 CA85  0120 DACA8587C0009   870511 R119 C2  000 2 2 2 B 1   2      2 J 2 2 D    2   1 4 1 1 2 1 7 5 1 000    3                151
1 09 CA85  0139 DACA8587C0009   870526 R119 C2  000 2 2 2 D 1   2      2 J 2 2 D    2   1 4 1 1 2 1 7 5 1 000    3                 37
1 12 CA85  0247 DACA8587C0009   870819 R119 C2  000 2 2 2 D 1   2      2 J 2 2 D    2   1 4 1 1 2 1 7 5 1 000    3                 35
                                   CONTRACTOR TOTAL                      284   *

ENSERCH ALASKA CONSTRUCTION       Fort Wainwright          Alaska      121166532   26430      02
1 06 CA85  0047 DACA8586C0063   870112 Z163 C2  000 2 2 2 D 1   1      1 J 2 2 A    1 4 1 3 1 1 4 1 7 4 2 000    3                 29-
1 09 CA85  0141 DACA8586C0063   870422 Z163 C2  000 2 2 2 D 1   1      1 J 2 2 A    1 4 1 3 1 1 4 1 7 4 2 000    3                 73
1 10 CA85  0171 DACA8586C0063   870512 Z163 C2  000 2 2 2 D 1   1      1 J 2 2 A    1 4 1 3 1 1 4 1 7 4 2 000    3                 40
1 12 CA85  0208 DACA8586C0063   870714 Z163 C2  000 2 2 2 D 1   1      1 J 2 2 A    1 4 1 3 1 1 4 1 7 4 2 000    3                 69
1 12 CA85  0209 DACA8586C0063   870716 Z163 C2  000 2 2 2 D 1   1      1 J 2 2 A    1 4 1 3 1 1 4 1 7 4 2 000    3                 97
1 12 CA85  0340 DACA8586C0063   870918 Z163 C2  000 2 2 2 D 1   1      1 J 2 2 A    1 4 1 3 1 1 4 1 7 4 2 000    3                 68
```

```
S RM AAAAA AAAA BBBBBBBBBBBBBBB BBBBBB BBBB BBB BBB B B B B C C C CCCC C C C C C CC D D D D D D D D D D D DDDDDD D E        B7
V PO                            8888 888 888   1 1 1                  11                1 1   12   1                  AMOUNT
C TN 33333 2222 111111111111111 333333 AAAA BBB CCC 9 0 2 3 1 2 3 4444 5 6 7 8 9 00 1 2 3 4 5 6 7 8 9 0 1 ABBCCC 3 1     ($000)
ENSERCH ALASKA CONSTRUC (CONT)      Fort Wainwright          Alaska        121166532   26430       02
1 10 CA85  0192 DACA8587C0036   870721 Y164 C2  000 2 2 2 3 1   1      1 J 2 2 A    1 4 1 3 1 1 3 1 7 4 2 000    3                7,098
                                  CONTRACTOR TOTAL                        7,416   *

FAIRBANKS, CITY OF                  Fort Wainwright          Alaska        079261830   26430       02
1 02 KF70  0039 DAKF7078C0125   861105 S119 S1  000 2 2 2 5 2 3 2 1005 7 J          E 1 1 1 1 1 1 1 7 5 2 000    5                   32
1 03 KF70  0047 DAKF7078C0125   861218 S119 S1  000 2 2 2 5 2 3 2 1005 7 J          E 1 1 1 1 1 1 1 7 5 2 000    5                   34
1 05 KF70  0072 DAKF7078C0125   870127 S119 S1  000 2 2 2 5 2 3 2 1005 7 J          E 1 1 1 1 1 1 1 7 5 2 000    5                  251
1 07 KF70  0107 DAKF7078C0125   870408 S119 S1  000 2 2 2 5 2 3 2 1005 7 J          E 1 1 1 1 1 1 1 7 5 2 000    5                   53
1 12 KF70  0214 DAKF7078C0125   870911 S119 S1  000 2 2 2 5 2 3 2 1005 7 J          E 1 1 1 1 1 1 1 7 5 2 000    5                  170
1 12 KF70  0218 DAKF7087C0125   870918 S119 S1  000 2 2 2 5 2 3 2 1005 7 J          E 1 1 1 1 1 1 1 7 5 2 000    5                   33
                                  CONTRACTOR TOTAL                          573   *

FEDERAL DATA SYSTEMS INC            Fort Wainwright          Alaska        108030578   26430       02
1 10 ZD03  0658 MDA90382D0014   861003 7010 A7  000 2 2 2 5 2 5 2 1013 2 J          1 2 1 3 1 1 4 1 7 1 2 000    5                   28

FLOWLINE ALASKA                     Fort Wainwright          Alaska        019230358   26430       02
1 12 KF70  0260 DAKF7087C0115   870930 Z111 C2  000 2 2 2 3 1   1      1 J 2 2 K    2   1 4 1 2 2 1 7 4 2 000    3                1,680

GASTON & ASSOCIATES INC             Fort Wainwright          Alaska        113011274   26430       02
1 12 CA85  0279 DACA8587C0058   870902 Z129 C2  000 2 2 2 3 1   1      1 J 2 2 K    2   1 3 2 2 2 1 7 4 2 000    3                1,477

GODFREY/TOLLEFSON PARTNERSHIP       Fort Wainwright          Alaska        018542969   26430       02
1 12 CA85  0322 DACA8583C0050   870522 Z124 C2  000 2 2 2 D 1   2 0101 1 J          1 4 1   1 1 1 1 5 4 2 000    3                  28-

GOLD PAN DISTRIBUTING CO INC        Fort Wainwright          Alaska        037414240   26430       02
1 06 KF70  0085 DAKF7086D0044   870227 8910 B2  000 2 2 2 5 1   2      1 J 2 2 B    2   1 1 1 1 2 1 7 2 2 000    5                   48

GRAHAM JOHN CO                      Fort Wainwright          Alaska        082510652   26430       02
1 07 CA85  0076 DACA8585C0046   870327 R219 C2  000 2 2 2 D 1   2 0400 2 J          1 4 1 3 1 1 4 1 7 5 1 000    3                   54

H & H CONTRACTORS INC               Fort Wainwright          Alaska        006817266   26430       02
1 12 CA85  0284 DACA8587C0051   870904 Y299 C2  000 2 2 2 3 1   1      1 J 2 2 K    2   1 3 1 2 2 1 7 4 2 000    3                  266
1 08 KF70  0132 DAKF7087C0053   870515 Z222 C2  000 2 2 2 3 1   1      1 J 2 2 K    2   1 3 1 2 2 1 7 4 2 000    3                  667
                                  CONTRACTOR TOTAL                          933   *

HARRISON CONSTRUCTION INC           Fort Wainwright          Alaska        092878933   26430       02
5 10 CW85  0028 DACW8587C0008   870623 Y199 C2  000 2 2 2 3 2 D 2      7 J 1 1 L    2   2   1 1 2 1 7 4 1 000    3                  147

INTERNATIONAL BUS MCHS CORP         Fort Wainwright          Alaska        001368083   26430       02
1 02 KF70  0025 GS00K87AGS5827  861030 J070 S1  000 2 2 2 8 1   2      1 J 1 1 B            0       0                                38
```

```
S RM AAAAA AAAA BBBBBBBBBBBBBB BBBBBB BBBB BBB BBB B B B B C C C CCCC C C C C C CC D D D D D D D D D D D DDDDDD D E        B7
V PO                                   8888 888 888   1 1 1                    11                    1 1   12   1        AMOUNT
C TN 33333 2222 111111111111111 333333 AAAA BBB CCC 9 0 2 3 1 2 3 4444 5 6 7 8 9 00 1 2 3 4 5 6 7 8 9 0 1 ABBCCC 3 1      ($000)
J & J TRANSPORTATION SERVICE          Fort Wainwright          Alaska        137814075    26430        02
1 03 KF70  0027 DAKF7085C0108   861030 V212 S1  000 2 2 2 B 1   1      1 J 2 2 K    2   1 4 1 2 2 1 7 3 2 000    5                254

J B BUILDING CO                       Fort Wainwright          Alaska        175375443    26430        02
1 12 CA85  0291 DACA8587C0064   870915 Z293 C2  000 2 2 2 3 1   1      1 J 2 2 K    2   1 3 1 2 2 1 7 4 2 000    3                386

J C COMPANY                           Fort Wainwright          Alaska        038522876    26430        02
1 09 KF70  0145 DAKF7086D0048   870603 Z161 C2  000 2 2 2 5 1   1      1 J 2 2 K    2   1 3 1 2 2 1 7 4 2 000    3                 45
1 12 KF70  0256 DAKF7086D0048   870930 Z161 C2  000 2 2 2 5 1   1      1 J 2 2 K    2   1 3 1 2 2 1 7 4 2 000    3                291-
1 12 KF70  0251 DAKF7087C0112   870930 Z119 C2  000 2 2 2 3 1   1      1 J 2 2 K    2   1 3 1 2 2 1 7 4 2 000    3                150
                                   CONTRACTOR TOTAL                        96-   *

KALEN & ASSOCIATES                    Fort Wainwright          Alaska        153904040    26430        02
1 07 CA85  0077 DACA8586D0009   870331 R219 C2  000 2 2 2 5 1   2      2 J 2 2 D    2   1 3 2 1 2 1 7 5 1 000    3                 35

KATCO INC                             Fort Wainwright          Alaska        151529583    26430        02
1 12 KF70  0212 DAKF7087C0090   870914 Z161 C2  000 2 2 2 3 1   1      1 J 2 2 K    2   1 1 1 2 2 1 7 4 2 000    3                 30

KIEWIT CONSTRUCTION COMPANY           Fort Wainwright          Alaska        058822412    26430        02
1 11 CA85  0156 DACA8587C0028   870608 Y152 C2  000 2 2 2 3 1   1      1 J 2 2 A    1 4 1 3 1 1 4 1 7 4 2 000    3              7,965

KONOIKE CONSTR CO                     Fort Wainwright          Alaska        178039640    26430        02
1 12 CA85  0355 DACA8587C0046   870928 Z163 C2  000 2 2 2 3 1   1      1 J 2 2 A    1 3 1 3 1 1 3 1 7 4 2 000    3             13,521

KROCHINA ARCHITECTS AIA               Fort Wainwright          Alaska        113017305    26430        02
1 12 CA85  0242 DACA8587C0045   870813 R119 C2  000 2 2 2 3 1   2      2 J 2 2 D    2   1 4 1 1 2 1 7 5 1 000    3                120

KRP INCORPORATED                      Fort Wainwright          Alaska        153914379    26430        02
1 03 KF70  0002 DAKF7087C0003   861009 W038 S1  000 2 2 2 3 1   1      1 J 2 1 K    2   1 1 1 2 2 1 7 3 2 000    5                 45
1 09 KF70  0167 DAKF7087C0064   870623 W023 S1  000 2 2 2 3 1   1      1 J 2 2 A    2   1 4 1 1 2 1 7 5 2 000    5                 27
                                   CONTRACTOR TOTAL                        72    *

L C M F LTD                           Fort Wainwright          Alaska        029537008    26430        02
1 08 CA85  0117 DACA8587D0007   870501 R219 C2  000 2 2 2 5 1   2      2 J 2 2 D    2   1 4 1 1 2 1 7 5 1 000    3                 33
1 10 CA85  0155 DACA8587D0007   870604 R219 C2  000 2 2 2 5 1   2      2 J 2 2 D    2   1 4 1 1 2 1 7 5 1 000    3                 67
                                   CONTRACTOR TOTAL                       100    *

LIVINGSTON SLONE, INC/BOOR JV         Fort Wainwright          Alaska        175365667    26430        02
1 12 CA85  0256 DACA8587C0049   870821 R119 C2  000 2 2 2 3 1   2      2 J 2 2 D    1 4 1 4 1 1 3 1 7 5 1 000    3                268

MC COOL-MC DONALD ASSOC ARCHIT        Fort Wainwright          Alaska        004904678    26430        02
1 12 CA85  0234 DACA8586C0069   870803 R119 C2  000 2 2 2 D 1   2      2 J 2 2 D    2   1 3 1 1 2 1 7 5 2 000    3                300
```

```
S RM AAAAA AAAA BBBBBBBBBBBBBB BBBBBB BBBB BBB BBB B B B B C C C CCCC C C C C C CC D D D D D D D D D D D DDDDDD D E        B7
V PO                                  8888 888 888   1 1 1                     11                     1 1   12   1        AMOUNT
C TN 33333 2222 111111111111111 333333 AAAA BBB CCC 9 0 2 3 1 2 3 4444 5 6 7 8 9 00 1 2 3 4 5 6 7 8 9 0 1 ABBCCC 3 1      ($000)
NATIONAL MAINTENANCE, INC          Fort Wainwright          Alaska        107710758   26430       02
1 11 KF70  0161 DAKF7084C0078   870623 S201 S1  000 2 2 2 B 1   2 0102 1 J          2   1 4 2 2 2 1 7 3 2 000    5                70

NORTH AMERICAN ENVIRONMENTAL,      Fort Wainwright          Alaska        103101648   26430       02
4 08 0200  3134 DLA20087D0017   870511 P100 S1  000 2 2 2 5 1   1      1 J 2 2 A    2   1 2 1 1 2 1 7 3 2 000    5                31
4 08 0200  3138 DLA20087D0017   870511 P100 S1  000 2 2 2 5 1   1      1 J 2 2 A    2   1 2 1 1 2 1 7 3 2 000    5                31
                                   CONTRACTOR TOTAL                        62    *

NUGGET CONSTRUCTION INC            Fort Wainwright          Alaska        057581407   26430       02
1 12 CA85  0308 DACA8587C0075   870924 Z293 C2  000 2 2 2 3 1   1      1 J 2 2 K    2   3   1 2 2 1 7 4 2 000    3               330

PAVING PRODUCTS INC                Fort Wainwright          Alaska        009255977   26430       02
1 12 CA85  0255 DACA8587C0054   870824 Z222 C2  000 2 2 2 3 1   1      1 J 2 2 K    2   1 3 1 2 2 1 7 4 2 000    3             1,179

POLAR FOAM INSULATION INC          Fort Wainwright          Alaska        082509282   26430       02
1 12 KF70  0208 DAKF7087C0088   870903 Z162 C2  000 2 2 2 3 1   1      1 J 2 2 K    2   1 1 1 2 2 1 7 4 2 000    3               134
1 12 KF70  0250 DAKF7087C0111   870930 Z141 C2  000 2 2 2 3 1   1      1 J 2 2 K    2   1 3 1 2 2 1 7 4 2 000    3               369
                                   CONTRACTOR TOTAL                       503    *

POLYTECHNIC INCORPORATED           Fort Wainwright          Alaska        153909866   26430       02
1 03 CA85  0014 DACA8586D0012   861209 R219 C2  000 2 2 2 5 1   2      2 J 2 2 D    2   3   2 1 2 1 7 5 3 000    3                27
1 07 CA85  0078 DACA8586D0012   870330 R219 C2  000 2 2 2 5 1   2      2 J 2 2 D    2   3   2 1 2 1 7 5 3 000    3                27
1 07 CA85  0084 DACA8586D0012   870402 R219 C2  000 2 2 2 5 1   2      2 J 2 2 D    2   3   2 1 2 1 7 5 3 000    3                29
                                   CONTRACTOR TOTAL                        83    *

PORATH/BRRY ARCHTCTS ENGNEERS      Fort Wainwright          Alaska        055694749   26430       02
1 12 CA85  0305 DACA8587D0015   870923 R219 C2  000 2 2 2 5 1   2      2 J 2 2 D    2   1 3 1 1 2 1 7 5 1 000    3                72

PRICE/CIRI CONSTRUCTION JV         Fort Wainwright          Alaska        063921126   26430       02
1 07 CA85  0112 DACA8587C0017   870424 Y249 C2  000 2 2 2 3 1   1      1 J 2 2 A    1 3 1 3 1 1 3 1 7 4 2 000    3            20,518
1 12 CA85  0265 DACA8587C0017   870814 Y249 C2  000 2 2 2 D 1   1      1 J 2 2 A    1 3 1 3 1 1 3 1 7 4 2 000    3               129
1 12 CA85  0312 DACA8587C0017   870820 Y249 C2  000 2 2 2 D 1   1      1 J 2 2 A    1 3 1 3 1 1 3 1 7 4 2 000    3                67
                                   CONTRACTOR TOTAL                    20,714    *

PYE-PER TRANSPORT                  Fort Wainwright          Alaska        024707879   26430       02
1 10 KF70  0165 DAKF7086D0031   870623 V112 S1  000 2 2 2 5 2 D 2      7 J 1 1 L    2   2   1 1 2 1 7 3 2 000    5                30
1 10 KF70  0166 DAKF7086D0031   870623 V112 S1  000 2 2 2 5 2 D 2      7 J 1 1 L    2   2   1 1 2 1 7 3 2 000    5                50
                                   CONTRACTOR TOTAL                        80    *

R A L MECHANICAL                   Fort Wainwright          Alaska        121167076   26430       02
1 02 KF70  0009 DAKF7087C0002   861016 Z163 C2  000 2 2 2 3 1   1      1 J 2 2 K    2   1 3 1 2 2 1 7 4 2 000    3               557

R G & B CONTRACTORS INC            Fort Wainwright          Alaska        062473749   26430       02
1 12 KF70  0276 DAKF7087C0123   870930 Z162 C2  000 2 2 2 3 1   1      1 J 2 2 K    2   1 1 1 2 2 1 7 4 2 000    3             1,590
```

```
S RM AAAAA AAAA BBBBBBBBBBBBBB BBBBBB BBBB BBB BBB B B B B C C C CCCC C C C C C CC D D D D D D D D D D D DDDDDD D E        B7
V PO                                  8888 888 888   1 1 1                    11                      1 1   12   1        AMOUNT
C TN 33333 2222 111111111111111 333333 AAAA BBB CCC 9 0 2 3 1 2 3 4444 5 6 7 8 9 00 1 2 3 4 5 6   8 9 0 1 ABBCCC 3 1      ($000)
RAIN PROOF ROOFING CO INC          Fort Wainwright          Alaska       035407907   26430      02
1 11 KF70  0168 DAKF7087C0069   870629 Z199 C2  000 2 2 2 3 1   1      1 J 2 2 K    2   1 3 2 2 2 1 7 4 2 000    3                492

ROEN DESIGN ASSOCIATES INC         Fort Wainwright          Alaska       084615046   26430      02
1 04 CA85  0009 DACA8585C0043   861125 R1 4 C2  000 2 2 2 D 1   2 0400 2 J          2   1 3 1 1 2 1 7 5 1 000    3                 53
1 08 CA85  0119 DACA8585C0043   870508 R124 C2  000 2 2 2 B 1   2 0400 2 J          2   1 3 1 1 2 1 7 5 1 000    3                 57
                                   CONTRACTOR TOTAL                          110   *

SIG WOLD STORAGE & TRANSFER        Fort Wainwright          Alaska       010193654   26430      02
1 04 KF70  0065 F6550387D0003   870116 V003 S1  000 2 2 2 5 1   1      1 J 2 2 K    2   1 1 1 2 2 1 7 3 2 000    5                 32
1 04 KF70  0068 F6550387D0003   870121 V003 S1  000 2 2 2 5 1   1      1 J 2 2 K    2   1 1 1 2 2 1 7 3 2 000    5                266
                                   CONTRACTOR TOTAL                          298   *

STEENMEYER CORPORATION             Fort Wainwright          Alaska       049996309   26430      02
1 06 CA85  0052 DACA8585C0096   870113 Z163 C2  000 2 2 2 D 1   1      1 J 2 2 A    2   1 3 1 1 2 1 7 4 2 000    3                 30
1 07 CA85  0095 DACA8585C0096   870209 Z163 C2  000 2 2 2 D 1   1      1 J 2 2 A    2   1 3 1 1 2 1 7 4 2 000    3                 41
1 09 CA85  0145 DACA8585C0096   870327 Z163 C2  000 2 2 2 D 1   1      1 J 2 2 A    2   1 3 1 1 2 1 7 4 2 000    3                 41
1 12 CA85  0213 DACA8585C0096   870330 Z163 C2  000 2 2 2 D 1   1      1 J 2 2 A    2   1 3 1 1 2 1 7 4 2 000    3                 83
1 12 CA85  0214 DACA8585C0096   870331 Z163 C2  000 2 2 2 D 1   1      1 J 2 2 A    2   1 3 1 1 2 1 7 4 2 000    3                250
1 12 CA85  0215 DACA8585C0096   870318 Z163 C2  000 2 2 2 D 1   1      1 J 2 2 A    2   1 3 1 1 2 1 7 4 2 000    3                300
1 12 CA85  0216 DACA8585C0096   870324 Z163 C2  000 2 2 2 D 1   1      1 J 2 2 A    2   1 3 1 1 2 1 7 4 2 000    3                 55
1 12 CA85  0217 DACA8585C0096   870413 Z163 C2  000 2 2 2 D 1   1      1 J 2 2 A    2   1 3 1 1 2 1 7 4 2 000    3                290
1 12 CA85  0218 DACA8585C0096   870609 Z163 C2  000 2 2 2 D 1   1      1 J 2 2 A    2   1 3 1 1 2 1 7 4 2 000    3                679
1 12 CA85  0232 DACA8585C0096   870211 Z163 C2  000 2 2 2 D 1   1      1 J 2 2 A    2   1 3 1 1 2 1 7 4 2 000    3                 40
1 12 CA85  0375 DACA8585C0096   870930 Z163 C2  000 2 2 2 D 1   1      1 J 2 2 A    2   1 3 1 1 2 1 7 4 2 000    3                196
1 12 CA85  0389 DACA8585C0096   870929 Z163 C2  000 2 2 2 D 1   1      1 J 2 2 A    2   1 3 1 1 2 1 7 4 2 000    3                 40
                                   CONTRACTOR TOTAL                        2,045   *

STERLING MEDICAL ASSOCIATES        Fort Wainwright          Alaska       012641031   26430      02
1 02 KF70  0029 DAKF7086C0014   861030 Q999 S1  000 2 2 2 B 1   1      1 J 2 1 K    2   1 1 1 2 2 1 7 5 2 000    5                466

SUMMIT CONSTRUCTION COMPANY        Fort Wainwright          Alaska       177740768   26430      02
1 09 CA85  0148 DACA8587C0030   870610 Z163 C2  000 2 2 2 3 1   1      1 J 2 2 A    1 3 1 3 1 1 3 1 7 4 2 000    3             13,157
1 12 CA85  0307 DACA8587C0030   870624 Z163 C2  000 2 2 2 F 1   1      1 J 2 2 A    1 3 1 3 1 1 3 1 7 4 2 000    3             13,057-
                                   CONTRACTOR TOTAL                          100   *

T C I LIMITED                      Fort Wainwright          Alaska       035415959   26430      02
1 03 CA85  0020 DACA8585C0088   861024 Y179 C2  000 2 2 2 D 1   1      1 J 2 2 K    2   1 3 1 2 2 1 7 4 2 000    3                 65

WEATHER GUARD ROOFING CO           Fort Wainwright          Alaska       040527475   26430      02
1 12 CA85  0388 DACA8587C0083   870929 Z199 C2  000 2 2 2 3 1   1      1 J 2 2 K    2   1 3 1 2 2 1 7 4 2 000    3                495

WESTERN MECHANICAL INC             Fort Wainwright          Alaska       009504291   26430      02
1 12 CA85  0373 DACA8587C0084   870930 Z149 C2  000 2 2 2 3 1   2      1 J 2 2 K    2   1 3 1 2 2 1 7 4 2 000    3                738
```

```
S RM AAAAA AAAA BBBBBBBBBBBBBB BBBBBB BBBB BBB BBB B B B B C C C CCCC C C C C C CC D D D D D D D D D D D DDDDDD D E        B7
V PO                           8888 888 888   1 1 1                 11                                 1 1   12   1        AMOUNT
C TN 33333 2222 111111111111111 333333 AAAA BBB CCC 9 0 2 3 1 2 3 4444 5 6 7 8 9 00 1 2 3 4 5 6 7 8 9 0 1 ABBCCC 3 1      ($000)
WIGGINS, JACK CONSTRUCTION CO        Fort Wainwright          Alaska        053819231   26430       02
1 12 CA85  0275 DACA8587C0057   870901 Z129 C2  000 2 2 2 3 1   1      1 J 2 2 K    2   1 4 1 2 2 1 7 4 1 000    3                1,361

WILSON & SONS GENERAL CONTRS         Fort Wainwright          Alaska        130607823   26430       02
1 02 KF70  0028 DAKF7085C0105   861030 V212 S1  000 2 2 2 B 1   1      1 J 2 2 K    2   3   1 2 2 1 7 3 2 000    5                  168

WILSYK ALASKA INC                    Fort Wainwright          Alaska        081482895   26430       02
1 02 KF70  0017 DAKF7085C0079   861023 S201 S1  000 2 2 2 B 2 D 2      7 J 1 1 L    2   2   1 1 2 1 7 3 1 000    5                  224
1 09 KF70  0136 DAKF7085C0079   870529 S201 S1  000 2 2 2 B 2 D 2      7 J 1 1 L    2   2   1 1 2 1 7 3 1 000    5                   93
1 09 KF70  0142 DAKF7085C0079   870602 S201 S1  000 2 2 2 B 2 D 2      7 J 1 1 L    2   2   1 1 2 1 7 3 1 000    5                  181
1 02 KF70  0011 DAKF7086D0011   861023 S203 S1  000 2 2 2 5 2 D 2      7 J 1 1 L    2   2   1 1 2 1 7 3 1 000    5                  320
1 04 KF70  0054 DAKF7086D0011   870106 S203 S1  000 2 2 2 5 2 D 2      7 J 1 1 L    2   2   1 1 2 1 7 3 1 000    5                  315
1 07 KF70  0103 DAKF7086D0011   870403 S203 S1  000 2 2 2 5 2 D 2      7 J 1 1 L    2   2   1 1 2 1 7 3 1 000    5                  214
1 10 KF70  0169 DAKF7086D0011   870629 S203 S1  000 2 2 2 5 2 D 2      7 J 1 1 L    2   2   1 1 2 1 7 3 1 000    5                  325
1 05 KF70  0076 DAKF7086D0031   870204 V119 S1  000 2 2 2 5 2 D 2      7 J 1 1 L    2   2   1 1 2 1 7 3 2 000    5                   50
                                CONTRACTOR TOTAL                        1,722   *

WIRUM HAROLD & ASSOCIATES            Fort Wainwright          Alaska        081492746   26430       02
1 04 CA85  0015 DACA8587C0005   861205 R119 C2  000 2 2 2 3 1   2      2 J 2 2 D    2   1 4 1 1 2 1 7 5 1 000    3                  238
1 08 CA85  0122 DACA8587C0005   870515 R119 C2  000 2 2 2 B 1   2      2 J 2 2 D    2   1 4 1 1 2 1 7 5 1 000    3                  553
                                CONTRACTOR TOTAL                          791   *
                                      CITY TOTAL                       81,237   **

BERG, CHRIS INC                      Galena                   Alaska        004902664   27530       02
1 04 CA85  0031 DACA8585C0057   861217 Y169 C2  000 2 2 2 D 1   1        J          2   1 3 1 1 2 1 7 4 2 000    3                   42
1 06 CA85  0044 DACA8585C0057   870106 Y169 C2  000 2 2 2 D 1   1        J          2   1 3 1 1 2 1 7 4 2 000    3                   45
1 06 CA85  0060 DACA8585C0057   870210 Y169 C2  000 2 2 2 D 1   1        J          2   1 3 1 1 2 1 7 4 2 000    3                   34
1 08 CA85  0126 DACA8585C0057   870424 Y169 C2  000 2 2 2 D 1   1        J          2   1 3 1 1 2 1 7 4 2 000    3                  522
1 10 CA85  0157 DACA8585C0057   870127 Y169 C2  000 2 2 2 D 1   1        J          2   1 3 1 1 2 1 7 4 2 000    3                  242
1 12 CA85  0347 DACA8585C0057   870821 Y169 C2  000 2 2 2 D 1   1        J          2   1 3 1 1 2 1 7 4 2 000    3                   26
                                CONTRACTOR TOTAL                          911   *

BLACK & VEATCH                       Galena                   Alaska        049572365   27530       02
1 07 CA85  0104 DACA8585C0002   870413 R119 C2  000 2 2 2 D 1   2 0400 2 J          1 4 1 4 1 1 2 1 7 5 2 000    3                   34

EARTH MOVERS OF FAIRBANKS INC        Galena                   Alaska        049983273   27530       02
5 10 CW85  0033 DACW8587C0010   870724 Z219 C2  000 2 2 2 3 1   1      1 J 2 2 A    1 4 1 3 1 1 3 1 7 4 2 000    3                2,328

PORATH/BRRY ARCHTCTS ENGNEERS        Galena                   Alaska        055694749   27530       02
1 12 CA85  0290 DACA8587D0015   870904 R219 C2  000 2 2 2 5 1   2      2 J 2 2 D    2   1 3 1 1 2 1 7 5 1 000    3                   50

WILDER CONSTRUCTION CO INC           Galena                   Alaska        009501438   27530       02
1 08 CA85  0074 DACA8587C0016   870421 Z124 C2  000 2 2 2 3 1   1      1 J 2 2 A    1 5 1 3 1 1 3 1 7 4 2 000    3                8,479
                                      CITY TOTAL                       11,802   **
```

```
S RM AAAAA AAAA BBBBBBBBBBBBBB BBBBBB BBBB BBB BBB B B B B C C C CCCC C C C C C CC D D D D D D D D D D DDDDDD D E      B7
V PO                                   8888 888 888   1 1 1                    11                    1 1   12   1      AMOUNT
C TN 33333 2222 111111111111111 333333 AAAA BBB CCC 9 0 2 3 1 2 3 4444 5 6 7 8 9 00 1 2 3 4 5 6 7 8 9 0 1 ABBCCC 3 1    ($000)
ALASKA STATE OF                        Galena Airport          Alaska      078198983   27540      02
3 01 AA03  0028 F6550184C0011   861001 S299 S1  000 2 2 2 B 1   2 1001 7 J          E 5 1 5 1 1 2 1 7 3 2 000    5                54
3 12 AA03  0119 F6550187C0043   870316 Z124 S1  000 2 2 2 3 1   2      7 J 1 1 N 1G E 5 1 5 1 1 2 1 7 3 2 000    5               239
                                   CONTRACTOR TOTAL                     293   *

BERG, CHRIS INC                        Galena Airport          Alaska      004902664   27540      02
1 05 CA85  0029 DACA8585C0063   870127 Y119 C2  000 2 2 2 D 1   1        J          2   1 3 1 1 2 1 7 4 2 000    3               109
1 06 CA85  0061 DACA8585C0063   870311 Y119 C2  000 2 2 2 D 1   1        J          2   1 3 1 1 2 1 7 4 2 000    3               322
                                   CONTRACTOR TOTAL                     431   *

CASCADE LEASING INC                    Galena Airport          Alaska      175337609   27540      02
1 11 CA85  0181 DACA8587C0014   870709 Z163 C2  000 2 2 2 3 1   1      1 J 2 2 K    2   1 3 1 2 2 1 7 4 1 000    3               365

E C I/HYER INC                         Galena Airport          Alaska      067681973   27540      02
1 03 CA85  0005 DACA8585C0016   861121 R119 C2  000 2 2 2 A 1   2 0400 2 J          2   1 4 1 1 2 1 7 5 1 000    3               125

N & L CONSTRUCTION INC                 Galena Airport          Alaska      071849756   27540      02
3 01 AA03  0018 F6550185C0121   861002 Z164 C2  000 2 2 2 A 1   1      1 J 2 2 K    2   1 1 1 2 2 1 7 4 2 000    5               216

WESTERN PIONEER INC                    Galena Airport          Alaska      069556801   27540      02
4 12 0600  1457 DLA60087D0556   870910 9130 A8A 000 2 2 2 3 1   2      1 K 2 2 B    2   1 3 1 1 2 1 7 1 2 000    5             3,440

WOLVERINE SUPPLY INC                   Galena Airport          Alaska      009495474   27540      02
3 12 AA03  0268 F6550187C0203   870930 Z179 C2  000 2 2 2 3 1   1      1 J 2 2 K    2   1 1 2 2 2 1 7 4 2 000    5               172
                                   CITY TOTAL                         5,042   **

BELL LAUALIN INC                       Gulkana                 Alaska      144414752   30500      02
1 12 CA85  0238 DACA8587C0042   870818 R123 C2  000 2 2 2 3 1   2      2 J 2 2 D    1 4 1 4 1 1 4 1 7 5 1 000    3               181

AOKI BROTHERS CONSTRUCTION CO          Haines                  Alaska      045719572   31050      02
1 03 KF70  0045 DAKF7087C0015   861209 Y179 C2  000 2 2 2 3 2 D 2      7 J 1 1 L    2   2   1 1 2 1 7 4 1 000    3               182

FRYER PRESSLEY ENGINEERING INC         Haines                  Alaska      080902711   31050      02
1 06 CA85  0066 DACA8587D0002   870320 R219 C2  000 2 2 2 5 1   2      2 J 2 2 D    2   1 4 1 1 2 1 7 5 1 000    3                40

HARBOR CONTRACTORS INC                 Haines                  Alaska      161212238   31050      02
1 12 CA85  0330 DACA8585C0072   861023 Z219 C2  000 2 2 2 D 1   1      1 J 2 2 K    2   1 3 1 2 2 1 7 4 2 000    3                51

VALLEY FUEL SERVICE                    Haines                  Alaska      130124993   31050      02
4 12 0600  1440 DLA60087D1121   870910 9140 A8A 000 2 2 2 3 1   2      1 K 2 2 B    2   1 4 1 1 2 1 7 2 2 000    5               420
                                   CITY TOTAL                         693   **
```

```
S RM AAAAA AAAA BBBBBBBBBBBBBB BBBBBB BBBB BBB BBB B B B B C C C CCCC C C C C C CC D D D D D D D D D D D DDDDDD D E      B7
V PO                           8888 888 888   1 1 1                11                 1 1   12   1          AMOUNT
C TN 33333 2222 111111111111111 333333 AAAA BBB CCC 9 0 2 3 1 2 3 4444 5 6 7 8 9 00 1 2 3 4 5 6 7 8 9 0 1 ABBCCC 3 1      ($000)
TERMINAL OIL SALES INC            Homer                      Alaska      035417583   33140      02
4 11 0600  1380 DLA60087D1103   870825 9140 A8A 000 2 2 2 3 1   1      1 K 2 2 A    2   1 3 1 1 2 1 7 2 2 000    5                83

ALASKA DEVELOPMENT CONSUL         Juneau                     Alaska      091743625   36400      02
5 12 CW85  0029 DACW8587D0002   870709 R498 S1  000 2 2 2 5 1   2      2 J 2 2 K    2   1 4 1 2 2 1 7 5 1 000    3                40

DOMINION BRIDGE SULZER            Juneau                     Alaska      241783588   36400      02
5 12 CW85  0034 DACW8585C0017   870721 2830 C9E 000 2 2 2 C 1   1      1 K 2 2 C    1 1 1 1 1 1 1 1 7 1 2 200ACA 3               300-
5 12 CW85  0048 DACW8585C0017   870911 2830 C9E 000 2 2 2 C 1   1      1 K 2 2 C    1 1 1 1 1 1 1 1 7 1 2 200ACA 3               646
                                   CONTRACTOR TOTAL                        346   *

GRIZZLY CONSTRUCTION INC          Juneau                     Alaska      150463032   36400      02
5 02 CW85  0016 DACW8586C0019   861027 Y219 C2  000 2 2 2 C 1   1      1 J 2 2 A    2   1 3 1 1 2 1 1 4 2 000    3              6,200
5 08 CW85  0024 DACW8586C0019   870226 Y219 C2  000 2 2 2 C 1   1      1 J 2 2 A    2   1 3 1 1 2 1 7 4 2 000    3                500
5 08 CW85  0025 DACW8586C0019   870326 Y219 C2  000 2 2 2 C 1   1      1 J 2 2 A    2   1 3 1 1 2 1 7 4 2 000    3              4,900
5 10 CW85  0031 DACW8586C0019   870717 Y219 C2  000 2 2 2 C 1   1      1 J 2 2 A    2   1 3 1 1 2 1 7 4 2 000    3                553
5 10 CW85  0032 DACW8586C0019   870515 Y219 C2  000 2 2 2 D 1   1      1 J 2 2 A    2   1 3 1 1 2 1 7 4 2 000    3                 48
5 12 CW85  0037 DACW8586C0019   870721 Y219 C2  000 2 2 2 C 1   1      1 J 2 2 A    2   1 3 1 1 2 1 7 4 2 000    3                170
5 12 CW85  0039 DACW8586C0019   870801 Y219 C2  000 2 2 2 C 1   1      1 J 2 2 A    2   1 3 1 1 2 1 7 4 2 000    3              4,000
                                   CONTRACTOR TOTAL                     16,371   *

LACHEL HANSEN & ASSOC             Juneau                     Alaska      017906900   36400      02
5 02 CW85  0008 DACW8587C0002   861106 R213 C2  000 2 2 2 3 1   2      2 J 2 2 D    2   1 3 1 1 2 1 1 5 1 000    3                197
5 10 CW85  0030 DACW8587C0002   870630 R213 C2  000 2 2 2 D 1   2      2 J 2 2 D    2   1 3 1 1 2 1 7 5 1 000    3                 52
                                   CONTRACTOR TOTAL                        249   *

POLARCONSULT ALASKA INC           Juneau                     Alaska      057174948   36400      02
5 09 CW85  0019 DACW8585C0003   870505 R219 C2  000 2 2 2 C 1   2 0400 2 J          2   1 1 1 1 2 1 7 5 2 000    3                 38

WESTERN PIONEER INC               Juneau                     Alaska      069556801   36400      02
4 07 0600  0708 DLA60087D1050   870415 9140 A8A 000 2 2 2 B 1   2      1 K 2 2 B    2   1 4 1 1 2 1 7 2 2 000    5                102
                                          CITY TOTAL                     17,146   **

JUNEAU AIRPORT SERVICES INC       Juneau International       Alaska      175284918   36470      02
4 08 0600  0784 DLA60087D0180   870305 9130 A8A 000 2 1 2 3 1   2      1 K 2 1 B    2   1 1 1 1 2 1 7 2 2 000    5                 40

DOYLES FUEL SERVICE INC           Kenai                      Alaska      035419688   38420      02
4 11 0600  1379 DLA60087D1123   870831 9140 A8A 000 2 2 2 3 1   2      1 K 2 2 B    2   1 4 1 1 2 1 7 2 2 000    5                 36

PACIFIC PIONEER                   Kenai                      Alaska      153898051   38420      02
4 04 0600  0275 DLA60087D0453   870113 9140 A8A 000 2 2 2 3 1   2      1 K 2 2 B    2   1 3 1 1 2 1 7 2 2 000    5                819
4 09 0600  0937 DLA60087D0453   870602 9140 A8A 000 2 2 2 G 1   2      1 K 2 2 B    2   1 3 1 1 2 1 7 2 2 000    5                819-
                                   CONTRACTOR TOTAL                          0   *
```

```
S RM AAAAA AAAA BBBBBBBBBBBBBB BBBBBB BBBB BBB BBB B B B B C C C C CCCC C C C C C CC D D D D D D D D D D D DDDDDD D E        B7
V PO                           8888 888 888   1 1 1                  11                                   1 1   12   1          AMOUNT
C TN 33333 2222 111111111111111 333333 AAAA BBB CCC 9 0 2 3 1 2 3 4444 5 6 7 8 9 00 1 2 3 4 5 6 7 8 9 0 1 ABBCCC 3 1          ($000)
```

```
TESORO ALASKA PETROLEUM CO          Kenai                    Alaska      049741523   38420      02
4 04 0600  0212 DLA60086D0873   861215 9130 A8A 000 2 2 2 C 1   2      1 K 2 2 B    1 4 1 3 1 1 3 1 7 1 2 000    5                73
4 12 0600  1400 DLA60087D0577   870904 9130 A8A 000 2 2 2 3 1   2      1 K 2 2 B    1 3 1 3 1 1 3 1 7 1 2 000    5            17,749
                                   CONTRACTOR TOTAL                   17,822   *

UNION OIL CO OF CALIFORNIA          Kenai                    Alaska      008237497   38420      02
3 06 AA03  0061 F6550186D0012   861203 6810 C9E 000 2 2 2 5 1   1      1 J 2 1 A    1 3 1 1 1 1 2 1 7 1 2 000    5                32
3 06 AA03  0065 F6550186D0012   861210 6810 C9E 000 2 2 2 5 1   1      1 J 2 1 A    1 3 1 1 1 1 2 1 7 1 2 000    5                64
3 06 AA03  0073 F6550186D0012   861222 6810 C9E 000 2 2 2 5 1   1      1 J 2 1 A    1 3 1 1 1 1 2 1 7 1 2 000    5                94
3 11 AA03  0115 F6550186D0012   870130 6810 C9E 000 2 2 2 5 1   1      1 J 2 2 A    1 3 1 1 1 1 2 1 7 1 2 000    5               127
                                   CONTRACTOR TOTAL                     317   *
                                         CITY TOTAL                   18,175   **

VALLEY FUEL SERVICE                 Ketchikan                Alaska      130124993   38970      02
4 07 0600  0697 DLA60087D1066   870415 9140 A8A 000 2 2 2 3 1   2      1 K 2 2 B    2   1 4 1 1 2 1 7 2 2 000    5               410

IRELAND TRANSFER & STORAGE CO       Ketchikan Coast Guar     Alaska      004870903   39030      02
4 11 0600  1382 DLA60087D1090   870826 9140 A8A 000 2 2 2 3 1   1      1 K 2 2 A    2   1 3 1 1 2 1 7 2 2 000    5               101

KETCHIKAN AIR SERVICE INC           Ketchikan Internatio     Alaska      069560977   39070      02
4 06 0600  0407 DLA60087D0174   870305 9130 A8A 000 2 1 2 3 1   2      1 K 2 1 B    2   1 2 1 1 2 1 7 2 2 000    5               108

CH2M HILL COMPANIES LTD             King Salmon              Alaska      027620574   39630      02
3 12 HR02  0207 F3361585D4535   870925 F099 S1  000 2 2 2 5 1   2 1013 2 Y          1 5 1 1 1 1 2 1 1 5 1 000    5               683

NORTH SLOPE TECHNICAL LTD           King Salmon              Alaska      117344523   39630      02
1 01 CA85  0003 DACA8587C0002   861017 Y199 C2  000 2 2 2 3 1   1      1 J 2 2 K    2   1 3 1 2 2 1 1 4 2 000    3             3,512
1 12 CA85  0380 DACA8587C0002   870515 Y199 C2  000 2 2 2 D 1   1      1 J 2 2 K    2   1 3 1 2 2 1 1 4 2 000    3                46
                                   CONTRACTOR TOTAL                    3,558   *

ROCKFORD CORPORATION                King Salmon              Alaska      050186097   39630      02
3 12 AA03  0252 F6550187C0192   870925 Z299 C2  000 2 2 2 3 1   1      1 J 2 2 K    2   1 1 1 2 2 1 1 4 2 000    5             3,340

UNITED FOOD SERVICE INC             King Salmon              Alaska      046646170   39630      02
3 12 AA03  0239 F6550187C0019   870922 S203 S1  000 2 2 2 B 1   1      1 J 2 2 K    2   1 4 2 2 2 1 1 3 2 000    5                29

WIRUM HAROLD & ASSOCIATES           King Salmon              Alaska      081492746   39630      02
1 07 CA85  0097 DACA8586C0025   870407 R112 C2  000 2 2 2 A 1   2      2 J 2 2 D    2   1 3 1 1 2 1 1 5 1 000    3                80
                                         CITY TOTAL                    7,690   **

ALASKA STATE OF                     King Salmon Airport      Alaska      G78198983   39640      02
3 11 AA03  0027 F6550184C0007   861001 S299 S1  000 2 2 2 B 1   2 1001 7 J          E 5 1 5 1 1 2 1 1 3 2 000    5                49
```

```
S RM AAAAA AAAA BBBBBBBBBBBBBBB BBBBBB BBBB BBB BBB B B B B C C C CCCC C C C C C CC D D D D D D D D D D D DDDDDD D E      B7
V PO                            8888 888 888   1 1 1                          11                      1 1   12   1        AMOUNT
C TN 33333 2222 111111111111111 333333 AAAA BBB CCC 9 0 2 3 1 2 3 4444 5 6 7 8 9 00 1 2 3 4 5 6 7 8 9 0 1 ABBCCC 3 1      ($000)
```

```
ALASKA STATE OF (CONT)              King Salmon Airport        Alaska        078198983   39640       02
3 06 AA03  0097 F6550187C0044   870130 S299 S1  000 2 2 2 3 1   2       7 J 1 1 N 1G E 5 1 5 1 1 2 1 1 3 2 000    5                231
                                   CONTRACTOR TOTAL                          280    *

BARRON CONSTRUCTION CO INC          King Salmon Airport        Alaska        070055462   39640       02
3 11 AA03  0165 F6550185C0109   870609 Z129 C2  000 2 2 2 G 1   1       1 J 2 2 K    2   1 1 1 2 2 1 1 4 2 000    5               260-

E & S DIVERSIFIED SERVICES          King Salmon Airport        Alaska        103505004   39640       02
3 05 AA03  0106 F6550187C0054   870220 S201 S1  000 2 2 2 3 1   1       1 J 2 2 K    2   1 1 1 2 2 1 1 3 2 000    5                 33

EARTH MOVERS OF FAIRBANKS INC       King Salmon Airport        Alaska        049983273   39640       02
3 04 AA03  0078 F6550186C0043   861231 Z124 C2  000 2 2 2 B 1   1       1 J 2 2 A    1 4 1 3 1 1 3 1 1 4 2 000    5                 64-
3 08 AA03  0150 F6550186C0043   870521 Z124 C2  000 2 2 2 B 1   1       1 J 2 2 A    1 4 1 3 1 1 3 1 1 4 2 000    5                 43
                                   CONTRACTOR TOTAL                           21-   *

NAKNEK ELECTRIC ASSOCIATION         King Salmon Airport        Alaska        041335589   39640       02
3 11 AA03  0198 F6550181D0003   870812 S112 S1  000 2 2 2 5 2 3 2 1005 7 J            E 5 1 5 1 1 2 1 1 5 2 000    5                 43
3 12 AA03  0229 F6550181D0003   870917 S112 S1  000 2 2 2 5 2 3 2 1005 7 J            E 5 1 5 1 1 2 1 1 5 2 000    5                 50
3 01 AA03  0030 F6550183D0009   861008 S112 S1  000 2 2 2 5 2 3 2 1005 7 J            E 5 1 5 1 1 2 1 1 5 2 000    5                 51
3 02 AA03  0048 F6550183D0009   861112 S112 S1  000 2 2 2 5 2 3 2 1005 7 J            E 5 1 5 1 1 2 1 1 5 2 000    5                 52
3 04 AA03  0072 F6550183D0009   861218 S112 S1  000 2 2 2 5 2 3 2 1005 7 J            E 5 1 5 1 1 2 1 1 5 2 000    5                 58
3 05 AA03  0090 F6550183D0009   870114 S112 S1  000 2 2 2 5 2 3 2 1005 7 J            E 5 1 5 1 1 2 1 1 5 2 000    5                 57
3 05 AA03  0102 F6550183D0009   870211 S112 S1  000 2 2 2 5 2 3 2 1005 7 J            E 5 1 5 1 1 2 1 1 5 2 000    5                 63
3 06 AA03  0118 F6550183D0009   870312 S112 S1  000 2 2 2 5 2 3 2 1005 7 J            E 5 1 5 1 1 2 1 1 5 2 000    5                 53
3 11 AA03  0131 F6550183D0009   870410 S112 S1  000 2 2 2 5 2 3 2 1005 7 J            E 5 1 5 1 1 2 1 1 5 2 000    5                 51
3 11 AA03  0169 F6550183D0009   870618 S112 S1  000 2 2 2 5 2 3 2 1005 7 J            E 5 1 5 1 1 2 1 1 5 2 000    5                102
3 11 AA03  0187 F6550183D0009   870715 S112 S1  000 2 2 2 5 2 3 2 1005 7 J            E 5 1 5 1 1 2 1 1 5 2 000    5                 48
                                   CONTRACTOR TOTAL                          628    *

NUGGET CONSTRUCTION INC             King Salmon Airport        Alaska        057581407   39640       02
3 11 AA03  0197 F6550187C0169   870807 Z124 C2  000 2 2 2 3 1   1       1 J 2 2 K    2   3   1 2 2 1 1 4 2 000    5                745
                                          CITY TOTAL                        1,405   **

HARBOR ENTERPRISES                  Kodiak                     Alaska        035425081   40950       02
4 12 0600  1420 DLA60087D1097   870910 9130 A8A 000 2 2 2 3 1   1       1 K 2 2 A    2   1 3 1 1 2 1 1 2 2 000    5                 99

INTERNATIONAL SEAFOODS ALSK         Kodiak                     Alaska        097821813   40950       02
4 08 013H  2470 DLA13H87CF625   870508 8905 B2  000 2 2 2 3 2 H 2       1 J 2 2 K    2   1 1 1 2 2 1 1 5 2 000    5                 29
4 08 013H  2474 DLA13H87CF631   870508 8905 B2  000 2 2 2 3 2 H 2       1 J 2 2 K    2   1 1 1 2 2 1 1 5 2 000    5                109
                                   CONTRACTOR TOTAL                          138    *

KODIAK OIL SALES INC                Kodiak                     Alaska        035422187   40950       02
4 02 0600  0127 DLA60086D1054   861110 9140 A8A 000 2 2 2 B 1   2       1 K 2 2 B    2   1 3 1 1 2 1 1 2 2 000    5              1 906
```

```
S RM AAAAA AAAA BBBBBBBBBBBBBB BBBBBB BBBB BBB BBB B B B B C C C CCCC C C C C C CC D D D D D D D D D D D DDDDDD D E        B7
V PO                           8888 888 888   1 1 1                    11                          1 1   12   1          AMOUNT
C TN 33333 2222 111111111111111 333333 AAAA BBB CCC 9 0 2 3 1 2 3 4444 5 6 7 8 9 00 1 2 3 4 5 6 7 8 9 0 1 ABBCCC 3 1        ($000)
```

```
KODIAK OIL SALES INC (CONT)          Kodiak                    Alaska      035422187    40950        02
4 12 0600  1444 DLA60087D1093   870902 9140 A8A 000 2 2 2 3 1   1      1 K 2 2 A    2   1 3 1 1 2 1 1 2 2 000    5                2,029
                                   CONTRACTOR TOTAL                        3,935    *
                                          CITY TOTAL                       4,172    **

UNDERWATER CONSTRUCTION INC          Kodiak Island             Alaska      076657808    41200        02
1 06 CA85  0049 DACA8586C0079   870210 Z219 C2  000 2 2 2 D 1   1      1 J 2 2 K    2   1 3 1 2 2 1 1 4 2 000    3                   90
1 06 CA85  0050 DACA8586C0079   870211 Z219 C2  000 2 2 2 D 1   1      1 J 2 2 K    2   1 3 1 2 2 1 1 4 2 000    3                   37
1 06 CA85  0051 DACA8586C0079   870210 Z219 C2  000 2 2 2 D 1   1      1 J 2 2 K    2   1 3 1 2 2 1 1 4 2 000    3                   98
1 07 CA85  0091 DACA8586C0079   870224 Z219 C2  000 2 2 2 D 1   1      1 J 2 2 K    2   1 3 1 2 2 1 1 4 2 000    3                   56
1 07 CA85  0092 DACA8586C0079   870323 Z219 C2  000 2 2 2 D 1   1      1 J 2 2 K    2   1 3 1 2 2 1 1 4 2 000    3                   95
1 07 CA85  0093 DACA8586C0079   870310 Z219 C2  000 2 2 2 D 1   1      1 J 2 2 K    2   1 3 1 2 2 1 1 4 2 000    3                   76
1 08 CA85  0125 DACA8586C0079   870424 Z219 C2  000 2 2 2 D 1   1      1 J 2 2 K    2   1 3 1 2 2 1 1 4 2 000    3                  100-
1 11 CA85  0204 DACA8586C0079   870521 Z219 C2  000 2 2 2 D 1   1      1 J 2 2 K    2   1 3 1 2 2 1 1 4 2 000    3                   95-
1 12 CA85  0361 DACA8586C0079   870410 Z219 C2  000 2 2 2 D 1   1      1 J 2 2 K    2   1 3 1 2 2 1 1 4 2 000    3                   26
                                          CITY TOTAL                        283    **

PUGET SOUND TUG & BARGE CO           Kotzebue                  Alaska      008958027    41830        02
4 12 0600  1452 DLA60087D1118   870916 9140 A8A 000 2 2 2 3 1   2      1 K 2 2 B    1 4 1 4 1 1 2 1 7 2 2 000    5                  420

WESTERN PIONEER INC                  Kotzebue                  Alaska      069556801    41830        02
4 06 0600  0372 DLA60087D1050   870302 9140 A8A 000 2 2 2 B 1   2      1 K 2 2 B    2   1 4 1 1 2 1 7 2 2 000    5                  257
                                          CITY TOTAL                        677    **

SHANNON CONSTR CO                    Murphy Dome               Alaska      151089026    51730        02
1 12 CA85  0306 DACA8585C0082   870903 Y123 C2  000 2 2 2 D 1   1      1 J 2 2 K    2   1 3 1 2 2 1 7 4 2 000    3                   27

NENANA FUEL CO INC                   Nenana                    Alaska      035422971    53050        02
4 02 0600  0125 DLA60087D1049   861110 9140 A8A 000 2 2 2 3 1   2      1 K 2 2 B    2   1 4 1 1 2 1 7 2 2 000    5                   75
4 12 0600  1443 DLA60087D1116   870901 9130 A8A 000 2 2 2 3 1   2      1 K 2 2 B    2   1 4 1 1 2 1 7 2 2 000    5                   45
                                          CITY TOTAL                        120    **

MARTINSON GRAVEL & CRANE             Nome                      Alaska      113752034    54920        02
5 04 CW85  0018 DACW8586C0017   861112 Z219 C2  000 2 2 2 D 1   1      1 J 2 2 K    2   1 3 2 2 2 1 7 4 2 000    3                   49

Q TRUCKING COMPANY INC               Nome                      Alaska      004900502    54920        02
4 11 0600  1378 DLA60087D1119   870827 9130 A8A 000 2 2 2 3 1   2      1 K 2 2 B    2   1 4 1 1 2 1 7 2 2 000    5                   70

UNDERWATER CONSTRUCTION INC          Nome                      Alaska      076657808    54920        02
5 02 CW85  0012 DACW8586C0026   861031 Z216 C2  000 2 2 2 C 1   1      1 J 2 2 K    2   1 3 1 2 2 1 7 4 2 000    3                  312
                                          CITY TOTAL                        431    **

MAPCO INC                            North Pole                Alaska      007907660    55910        02
4 12 0600  1393 DLA60087D0551   870904 9130 A8A 000 2 2 2 3 1   2      1 K 2 2 B    1 4 1 4 1 1 3 1 7 1 2 000    5                18,423
```

```
S RM AAAAA AAAA BBBBBBBBBBBBBB BBBBBB BBBB BBB BBB B B B B C C C CCCC C C C C C CC D D D D D D D D D D D DDDDDD D E        B7
V PO                           8888 888 888   1 1 1                          11                         1 1   12   1        AMOUNT
C TN 33333 2222 111111111111111 333333 AAAA BBB CCC 9 0 2 3 1 2 3 4444 5 6 7 8 9 00 1 2 3 4 5 6 7 8 9 0 1 ABBCCC 3 1        ($000)
MAPCO INC (CONT)                North Pole                  Alaska      007907660   55910      02
4 06 0600  0432 DLA60087D0852   870306 9130 A8A 000 2 2 2 C 1   2      1 K 2 2 B    1 3 1 3 1 1 3 1 7 1 2 000    5                823
                                CONTRACTOR TOTAL                       19,246   *

PETRO STAR                      North Pole                  Alaska      131463705   55910      02
4 12 0600  1392 DLA60087D0604   870904 9140 A8A 000 2 2 2 3 1   2      1 K 2 2 B    2   1 3 1 1 2 1 7 1 2 000    5            2,473
                                CITY TOTAL                             21,719   **

SWALLING CONSTRUCTION CO INC    Point Lay                   Alaska      035409283   61700      02
3 09 HV44  0119 F1962887C0167   870506 Z119 C2  GNW 2 2 2 3 1   1      1 J 2 2 K    2   1 3 1 2 2 1 7 4 2 000    3                489

ALASKA COMMERCIAL SYSTEMS       Seward                      Alaska      155368707   68560      02
3 12 AA03  0259 F6550187C0198   870929 Z162 C2  000 2 2 2 3 1   1      1 J 2 2 K    2   1 1 1 2 2 1 7 4 2 000    5                250

ALCAN ELECTRICAL & ENGRG        Seward                      Alaska      053820593   68560      02
3 12 AA03  0267 F6550187C0199   870929 Z127 C2  000 2 2 2 3 1   1      1 J 2 2 K    2   1 1 1 2 2 1 7 4 2 000    5                386

HARBOR ENTERPRISES              Seward                      Alaska      035425081   68560      02
4 02 0600  0126 DLA60087D1048   861110 9140 A8A 000 2 2 2 3 1   2      1 K 2 2 B    2   1 4 1 1 2 1 7 2 2 000    5                123
4 06 0600  0419 DLA60087D1048   870228 9140 A8A 000 2 2 2 G 1   2      1 K 2 2 B    2   1 4 1 1 2 1 7 2 2 000    5                123-
                                CONTRACTOR TOTAL                           0   *

MARATHON FUEL CORPORATION       Seward                      Alaska      035425297   68560      02
1 09 KF70  0117 DAKF7087D0043   870421 9130 A8A 000 2 2 2 3 1   1      1 J 2 1 A    1 3 1 1 1 1 1 1 7 2 2 000    5                 32
                                CITY TOTAL                               668   **

ALDEN ELECTRONICS INC           Shemya                      Alaska      001133081   69330      02
3 12 YG02  1497 F1162884C0004   870930 W059 S1  000 2 2 2 B 1   2 1013 6 J          2   1 1 1 1 2 1 1 3 2 000    5                 32

ARCHITECTS ALASKA               Shemya                      Alaska      175358886   69330      02
1 12 CA85  0241 DACA8587C0050   870813 R119 C2  000 2 2 2 3 1   2      2 J 2 2 D    2   1 4 1 1 2 1 1 5 1 000    3                171

BETTIS T S ASSOCIATES INC       Shemya                      Alaska      153726781   69330      02
1 08 CA85  0111 DACA8587D0012   870423 R219 C2  000 2 2 2 5 1   2      2 J 2 2 D    2   1 3 1 1 2 1 1 5 1 000    3                 45

BLACK & VEATCH                  Shemya                      Alaska      049572365   69330      02
1 04 CA85  0025 DACA8585C0030   870105 R119 C2  000 2 2 2 D 1   2 0400 2 J          1 4 1 4 1 1 2 1 1 5 1 000    3                 39-
1 07 CA85  0101 DACA8585C0030   870414 R119 C2  000 2 2 2 B 1   2 0400 2 J          1 4 1 4 1 1 2 1 1 5 1 000    3                 37
                                CONTRACTOR TOTAL                           2-   *

CH2M HILL COMPANIES LTD         Shemya                      Alaska      027620574   69330      02
1 12 CA85  0239 DACA8585C0018   870810 R219 C2  000 2 2 2 D 1   2 0400 2 J          1 4 1 3 1 1 2 1 1 5 2 000    3                 51
```

```
S RM AAAAA AAAA BBBBBBBBBBBBBB BBBBBB BBBB BBB BBB B B B B C C C CCCC C C C C C CC D D D D D D D D D D D DDDDDD D E      B7
V PO                                   8888 888 888   1 1 1                    11                     1 1   12   1       AMOUNT
C TN 33333 2222 111111111111111 333333 AAAA BBB CCC 9 0 2 3 1 2 3 4444 5 6 7 8 9 00 1 2 3 4 5 6 7 8 9 0 1 ABBCCC 3 1      ($000)
L C M F LTD                          Shemya                    Alaska        029537008    69330        02
1 07 CA85  0109 DACA8587D0007   870422 R219 C2  000 2 2 2 5 1   2       2 J 2 2 D    2   1 4 1 1 2 1 1 5 1 000    3                25
MINCH RITTER FORREST ARCH            Shemya                    Alaska        070052618    69330        02
1 12 CA85  0303 DACA8587C0061   870509 R119 C2  000 2 2 2 3 1   2       2 J 2 2 D    2   1 4 1 1 2 1 1 5 1 000    3                32
SCIENCE APPLICATIONS INTL CORP       Shemya                    Alaska        054781240    69330        02
1 04 CA85  0023 DACA8586C0027   870105 R219 C2  000 2 2 2 A 1   2       2 J 2 2 D    2   3   1 1 2 1 1 5 1 000    3                69
STERTZ ARCHITECTS INC                Shemya                    Alaska        130136864    69330        02
1 05 CA85  0040 DACA8586C0010   870220 R119 C2  000 2 2 2 B 1   2       2 J 2 2 D    2   1 4 1 1 2 1 1 5 1 000    3               112
                                          CITY TOTAL                          535   **
AIC-MARTIN JV INC                    Shemya AFB                Alaska        148094220    69550        02
3 12 AA03  0276 F6550186C0042   870930 Z154 C2  000 2 2 2 B 1   1       1 J 2 2 A    1 4 1 1 1 1 3 1 1 4 2 000    5                53
ALEUTIAN CONSTRUCTORS                Shemya AFB                Alaska        058356155    69550        02
1 08 CA85  0113 DACA8585C0091   870224 Y163 C2  000 2 2 2 D 1   1       1 J 2 2 A    1 4 1 3 1 1 3 1 1 4 2 000    3                44
1 12 CA85  0300 DACA8585C0091   870806 Y163 C2  000 2 2 2 D 1   1       1 J 2 2 A    1 4 1 3 1 1 3 1 1 4 2 000    3                38
1 12 CA85  0301 DACA8585C0091   870805 Y163 C2  000 2 2 2 D 1   1       1 J 2 2 A    1 4 1 3 1 1 3 1 1 4 2 000    3                33
1 12 CA85  0334 DACA8585C0091   870924 Y163 C2  000 2 2 2 D 1   1       1 J 2 2 A    1 4 1 3 1 1 3 1 1 4 2 000    3                61
1 12 CA85  0335 DACA8585C0091   870924 Y163 C2  000 2 2 2 D 1   1       1 J 2 2 A    1 4 1 3 1 1 3 1 1 4 2 000    3                78
1 12 CA85  0381 DACA8585C0091   870930 Y163 C2  000 2 2 2 D 1   1       1 J 2 2 A    1 4 1 3 1 1 3 1 1 4 2 000    3                67
1 12 CA85  0382 DACA8585C0091   870930 Y163 C2  000 2 2 2 D 1   1       1 J 2 2 A    1 4 1 3 1 1 3 1 1 4 2 000    3                51
                                     CONTRACTOR TOTAL                         372   *
ALLIED-SIGNAL INC                    Shemya AFB                Alaska        139691877    69550        02
3 04 YG02  0018 F1162883C0002   861001 W017 S1  000 2 1 2 C 1   2 1013 2 J          1 1 1 1 1 1 3 1 1 3 2 000    5               397
BERG, CHRIS INC                      Shemya AFB                Alaska        004902664    69550        02
1 12 CA85  0314 DACA8586C0031   870819 Y163 C2  000 2 2 2 D 1   1       1 J 2 2 A    2   1 3 1 1 2 1 1 4 2 000    3                98
1 12 CA85  0318 DACA8586C0031   870728 Y163 C2  000 2 2 2 D 1   1       1 J 2 2 A    2   1 3 1 1 2 1 1 4 2 000    3                48
1 12 CA85  0321 DACA8586C0073   870916 Z164 C2  000 2 2 2 D 1   1       1 J 2 2 K    2   1 3 1 2 2 1 1 4 2 000    3                32
1 12 CA85  0360 DACA8586C0073   870925 Z164 C2  000 2 2 2 D 1   1       1 J 2 2 K    2   1 3 1 2 2 1 1 4 2 000    3                37
1 04 CA85  0022 DACA8587C0008   861230 Z129 C2  000 2 2 2 3 1   1       1 J 2 2 A    2   1 3 1 1 2 1 1 4 2 000    3               895
1 04 CA85  0027 DACA8587C0008   870109 Z129 C2  000 2 2 2 A 1   1       1 J 2 2 A    2   1 3 1 1 2 1 1 4 2 000    3               300
                                     CONTRACTOR TOTAL                       1,410   *
BIG BOY FACILITIES INC               Shemya AFB                Alaska        098556871    69550        02
3 01 AA03  0025 F6550185C0015   861001 S201 S1  000 2 2 2 B 2 6 2 1702 7 J          2   2   1 1 2 1 1 3 2 000    5               178
3 06 AA03  0005 F6550185C0035   861001 S299 S1  000 2 2 2 B 2 6 2 1702 7 J          2   2   1 1 2 1 1 3 2 000    5                37
                                     CONTRACTOR TOTAL                         215   *
ENSERCH ALASKA CONSTRUCTION          Shemya AFB                Alaska        121166532    69550        02
3 12 AA03  0240 F6550186C0042   870930 Z154 C2  000 2 2 2 B 1   1       1 J 2 2 A    1 4 1 1 1 1 3 1 1 4 2 000    5               142
```

```
RM AAAAA AAAA BBBBBBBBBBBBBB BBBBBB BBBB BBB BBB B B B B C C C CCCC C C C C C CC D D D D D D D D D D D DDDDDD D E      B7
PO                                   8888 888 888   1 1 1                     11                         1 1   12   1      AMOUNT
TN 33333 2222 111111111111111 333333 AAAA BBB CCC 9 0 2 3 1 2 3 4444 5 6 7 8 9 00 1 2 3 4 5 6 7 8 9 0 1 ABBCCC 3 1      ($000)
```

```
C M F LTD                          Shemya AFB                  Alaska      029537008   69550      02
09 CA85  0135 DACA8587D0007   870526 R219 C2  000 2 2 2 5 1   2      2 J 2 2 D    2   1 4 1 1 2 1 1 5 1 000    3                34

RRY CASH ARCHITECTS                Shemya AFB                  Alaska      152734760   69550      02
07 CA85  0100 DACA8587D0009   870407 R219 C2  000 2 2 2 5 1   2      2 J 2 2 D    2   1 3 1 1 2 1 1 5 1 000    3                37
07 CA85  0103 DACA8587D0009   870415 R219 C2  000 2 2 2 5 1   2      2 J 2 2 D    2   1 3 1 1 2 1 1 5 1 000    3                68
                                 CONTRACTOR TOTAL                          105    *

IS ELEVATOR COMPANY                Shemya AFB                  Alaska      001534676   69550      02
01 AA03  0016 F6550185C0004   861001 Z119 S1  000 2 2 2 B 1   1      1 J 2 2 A    1 4 1 1 1 1 2 1 1 3 2 000    5                36

ONEER CONSTRUCTION COMPANY         Shemya AFB                  Alaska      061670816   69550      02
11 CA85  0205 DACA8586C0072   870626 Y249 C2  000 2 2 2 D 1   1      1 J 2 2 A    1 4 1 3 1 1 4 1 1 4 2 000    3                99
12 CA85  0385 DACA8586C0072   870930 Y249 C2  000 2 2 2 D 1   1      1 J 2 2 A    1 4 1 3 1 1 4 1 1 4 2 000    3                74
12 CA85  0386 DACA8586C0072   870929 Y249 C2  000 2 2 2 D 1   1      1 J 2 2 A    1 4 1 3 1 1 4 1 1 4 2 000    3                95
                                 CONTRACTOR TOTAL                          268    *

OSSER CONSTRUCTION CO              Shemya AFB                  Alaska      006847149   69550      02
11 CA85  0196 DACA8587C0038   870727 Z124 C2  000 2 2 2 3 1   1      1 J 2 2 K    2   3   1 2 2 1 1 4 2 000    3            1,284

YTHEON SERVICE COMPANY             Shemya AFB                  Alaska      043412618   69550      02
01 CA02  0030 F0560485C0042   861001 M123 A7  GYO 2 2 2 B 2 B 2      5 L 1 1 N 2A 1 1 1 1 1 1 3 1 1 3 1 000    5            2,660
06 CA02  0103 F0560485C0042   870319 M123 A7  GYO 2 2 2 A 1   2      5 L 1 1 N 1A 1 1 1 1 1 1 3 1 1 3 1 000    5            3,812
09 CA02  0176 F0560485C0042   870615 M123 A7  GYO 2 2 2 B 2 B 2      5 L 1 1 N 2A 1 1 1 1 1 1 3 1 1 3 1 000    5               71
10 CA02  0205 F0560485C0042   870713 M123 A7  GYO 2 2 2 C 2 B 2      5 L 1 1 N 2A 1 1 1 1 1 1 3 1 1 3 1 000    5              150
12 CA02  0279 F0560485C0042   870925 M123 A7  GYO 2 2 2 D 2 B 2      5 L 1 1 N 2A 1 1 1 1 1 1 3 1 1 3 1 000    5              686
04 AA03  0068 F6550187C0026   861212 M123 S1  000 2 2 2 3 1   2      1 J 2 2 B    1 3 1 1 1 1 2 1 1 3 2 000    5              199
12 AA03  0257 F6550187C0026   870928 M123 S1  000 2 2 2 B 1   2      1 J 2 2 B    1 3 1 1 1 1 2 1 1 3 2 000    5               54
                                 CONTRACTOR TOTAL                        7,632    *

TELLITE TV SYSTEMS                 Shemya AFB                  Alaska      039513312   69550      02
06 AA03  0116 F6550187C0059   870303 5820 A7  000 2 2 2 3 1   2      2 J 2 2 B    2   1 1 1 1 2 1 1 2 2 000    1              446

EMYA CONSTRUCTION CO               Shemya AFB                  Alaska      139399448   69550      02
06 CA85  0043 DACA8584C0041   870130 Z129 C2  000 2 2 2 D 1   1        J          2   1 4 1 1 2 1 1 4 2 000    3               55
08 CA85  0128 DACA8584C0041   870401 Z129 C2  000 2 2 2 D 1   1        J          2   1 4 1 1 2 1 1 4 2 000    3               39
08 CA85  0132 DACA8584C0041   870417 Z129 C2  000 2 2 2 D 1   1        J          2   1 4 1 1 2 1 1 4 2 000    3               93
12 CA85  0262 DACA8584C0041   870804 Z129 C2  000 2 2 2 D 1   1        J          2   1 4 1 1 2 1 1 4 2 000    3               73
12 CA85  0263 DACA8584C0041   870721 Z129 C2  000 2 2 2 D 1   1        J          2   1 4 1 1 2 1 1 4 2 000    3               30
12 CA85  0323 DACA8584C0041   870918 Z129 C2  000 2 2 2 D 1   1        J          2   1 4 1 1 2 1 1 4 2 000    3              351
04 CA85  0035 DACA8585C0065   861202 Y126 C2  000 2 2 2 D 1   1        J          2   1 3 1 1 2 1 1 4 2 000    3              192
05 CA85  0028 DACA8585C0065   861126 Y126 C2  000 2 2 2 D 1   1        J          2   1 3 1 1 2 1 1 4 2 000    3               67-
05 CA85  0034 DACA8585C0065   861202 Y126 C2  000 2 2 2 D 1   1        J          2   1 3 1 1 2 1 1 4 2 000    3               82
05 CA85  0036 DACA8585C0065   861201 Y126 C2  000 2 2 2 D 1   1        J          2   1 3 1 1 2 1 1 4 2 000    3               62
```

```
S RM AAAAA AAAA BBBBBBBBBBBBBB BBBBBB BBBB BBB BBB B B B B C C C CCCC C C C C C CC D D D D D D D D D D D DDDDDD D E      B7
V PO                           8888 888 888   1 1 1                                11                   1 1   12   1        AMOUNT
C TN 33333 2222 111111111111111 333333 AAAA BBB CCC 9 0 2 3 1 2 3 4444 5 6 7 8 9 00 1 2 3 4 5 6 7 8 9 0 1 ABBCCC 3 1      ($000)
SHEMYA CONSTRUCTION CO (CONT)      Shemya AFB                Alaska      139399448   69550      02
1 05 CA85  0037 DACA8585C0065  861202 Y126 C2  000 2 2 2 D 1   1      J           2   1 3 1 1 2 1 1 4 2 000    3                135
1 07 CA85  0089 DACA8585C0065  870219 Y126 C2  000 2 2 2 D 1   1      J           2   1 3 1 1 2 1 1 4 2 000    3                147
1 07 CA85  0090 DACA8585C0065  870202 Y126 C2  000 2 2 2 D 1   1      J           2   1 3 1 1 2 1 1 4 2 000    3                 40
1 08 CA85  0133 DACA8585C0065  870330 Y126 C2  000 2 2 2 D 1   1      J           2   1 3 1 1 2 1 1 4 2 000    3                300
1 09 CA85  0142 DACA8585C0065  870507 Y126 C2  000 2 2 2 D 1   1      J           2   1 3 1 1 2 1 1 4 2 000    3                 50
1 10 CA85  0161 DACA8585C0065  870526 Y126 C2  000 2 2 2 D 1   1      J           2   1 3 1 1 2 1 1 4 2 000    3                 66
1 10 CA85  0191 DACA8585C0065  870527 Y126 C2  000 2 2 2 D 1   1      J           2   1 3 1 1 2 1 1 4 2 000    3                 71
1 12 CA85  0327 DACA8585C0065  870917 Y126 C2  000 2 2 2 D 1   1      J           2   1 3 1 1 2 1 1 4 2 000    3                 63
1 12 CA85  0328 DACA8585C0065  870917 Y126 C2  000 2 2 2 D 1   1      J           2   1 3 1 1 2 1 1 4 2 000    3                164
1 12 CA85  0329 DACA8585C0065  870918 Y126 C2  000 2 2 2 D 1   1      J           2   1 3 1 1 2 1 1 4 2 000    3                567
                                  CONTRACTOR TOTAL                    2,513   *

STROMHILL CO                       Shemya AFB                Alaska      088586904   69550      02
1 11 CA85  0195 DACA8587C0041  870622 Z121 C2  000 2 2 2 3 1   1    1 J 2 2 K     2   1 3 1 2 2 1 1 4 2 000    3                386

UNITED FOOD SERVICE INC            Shemya AFB                Alaska      046646170   69550      02
3 06 AA03  0051 F6550187C0019  861118 S203 S1  000 2 2 2 3 1   1    1 J 2 2 K     2   1 4 2 2 2 1 1 3 2 000    5              1,063

WALSKY CONSTRUCTION CO             Shemya AFB                Alaska      003784709   69550      02
1 09 CA85  0146 DACA8587C0032  870609 Z299 C2  000 2 2 2 3 1   1    1 J 2 2 K     2   1 4 1 2 2 1 1 4 2 000    3                472
3 12 AA03  0196 F6550187C0077  870806 Z162 C2  000 2 2 2 5 1   1    1 J 2 2 K     2   1 1 1 2 2 1 1 4 2 000    5                 73
                                  CONTRACTOR TOTAL                      545   *

WESTERN ALASKA CONTRACTORS, JV     Shemya AFB                Alaska      144412434   69550      02
1 07 CA85  0062 DACA8585C0075  870212 Z199 C2  000 2 2 2 D 1   1    1 J 2 2 K     2   1 3 1 2 2 1 1 4 2 000    3                 35
1 07 CA85  0063 DACA8585C0075  870212 Z199 C2  000 2 2 2 D 1   1    1 J 2 2 K     2   1 3 1 2 2 1 1 4 2 000    3                 27
1 12 CA85  0331 DACA8585C0075  870120 Z199 C2  000 2 2 2 D 1   1    1 J 2 2 K     2   1 3 1 2 2 1 1 4 2 000    3                 90
1 12 CA85  0332 DACA8585C0075  870223 Z199 C2  000 2 2 2 D 1   1    1 J 2 2 K     2   1 3 1 2 2 1 1 4 2 000    3                100
1 12 CA85  0333 DACA8585C0075  870604 Z199 C2  000 2 2 2 D 1   1    1 J 2 2 K     2   1 3 1 2 2 1 1 4 2 000    3                 69-
1 11 CA85  0202 DACA8586C0067  870709 Z239 C2  000 2 2 2 D 1   1    1 J 2 2 K     2   1 3 1 2 2 1 1 4 2 000    3                 25-
1 12 CA85  0302 DACA8586C0067  870804 Z239 C2  000 2 2 2 D 1   1    1 J 2 2 K     2   1 3 1 2 2 1 1 4 2 000    3                 30
1 12 CA85  0319 DACA8586C0067  870915 Z239 C2  000 2 2 2 D 1   1    1 J 2 2 K     2   1 3 1 2 2 1 1 4 2 000    3                 33
1 12 CA85  0320 DACA8586C0067  870916 Z239 C2  000 2 2 2 D 1   1    1 J 2 2 K     2   1 3 1 2 2 1 1 4 2 000    3                 35
1 12 CA85  0341 DACA8586C0067  870911 Z239 C2  000 2 2 2 D 1   1    1 J 2 2 K     2   1 3 1 2 2 1 1 4 2 000    3                 61
1 12 CA85  0342 DACA8586C0067  870918 Z239 C2  000 2 2 2 D 1   1    1 J 2 2 K     2   1 3 1 2 2 1 1 4 2 000    3                112
1 12 CA85  0359 DACA8586C0067  870929 Z239 C2  000 2 2 2 D 1   1    1 J 2 2 K     2   1 3 1 2 2 1 1 4 2 000    3                 40
1 12 CA85  0377 DACA8586C0067  870930 Z239 C2  000 2 2 2 D 1   1    1 J 2 2 K     2   1 3 1 2 2 1 1 4 2 000    3                210
1 12 CA85  0387 DACA8586C0067  870930 Z239 C2  000 2 2 2 D 1   1    1 J 2 2 K     2   1 3 1 2 2 1 1 4 2 000    3                 78
1 09 CA85  0144 DACA8586C0071  870518 Y249 C2  000 2 2 2 D 1   1    1 J 2 2 A     2   1 3 1 1 2 1 1 4 2 000    3                 30
1 08 CA85  0124 DACA8587C0023  870519 Y123 C2  000 2 2 2 3 1   1    1 J 2 2 K     2   1 3 1 2 2 1 1 4 2 000    3                453
                                  CONTRACTOR TOTAL                    1,240   *
                                         CITY TOTAL                  18,141   **

VALLEY FUEL SERVICE                Sitka                     Alaska      130124993   70540      02
4 12 0600  1421 DLA60087D1105  870910 9140 A8A 000 2 2 2 3 1   1    1 K 2 2 A     2   1 3 1 1 2 1 7 2 2 000    5                802
```

```
S RM AAAAA AAAA BBBBBBBBBBBBBB BBBBBB BBBB BBB BBB B B B B C C C CCCC C C C C C CC D D D D D D D D D D DDDDDD D E      B7
V PO                           8888 888 888   1 1 1                 11                 1 1   12   1                 AMOUNT
C TN 33333 2222 111111111111111 333333 AAAA BBB CCC 9 0 2 3 1 2 3 4444 5 6 7 8 9 00 1 2 3 4 5 6 7 8 9 0 1 ABBCCC 3 1      ($000)
TERMINAL OIL SALES INC                Terminal                  Alaska      035417583   76370      02
4 02 0600  0120 DLA60087D1046   861105 9140 A8A 000 2 2 2 3 1   2      1 K 2 2 B    2   1 4 1 1 2 1 7 2 2 000    5                132

ISLAND FUEL INC                       Thorne Bay                Alaska      137814794   77140      02
4 12 0600  1442 DLA60087D1113   870903 9140 A8A 000 2 2 2 3 1   2      1 K 2 2 B    2   1 4 1 1 2 1 7 2 2 000    5                 43

BETTIS T S ASSOCIATES INC             Tin City                  Alaska      153726781   77470      02
1 08 CA85  0123 DACA8587D0012   870518 R219 C2  000 2 2 2 5 1   2      2 J 2 2 D    2   1 3 1 1 2 1 7 5 1 000    3                 68

SERVICE OIL & GAS INC                 Tok                       Alaska      058357112   77800      02
4 11 0600  1381 DLA60087D1101   870826 9140 A8A 000 2 2 2 3 1   1      1 K 2 2 A    2   1 3 1 1 2 1 7 2 2 000    5                152

WESTERN PIONEER INC                   Unalaska                  Alaska      069556801   80770      02
4 12 0600  1445 DLA60086D1016   870918 9140 A8A 000 2 2 2 C 1   2      1 K 2 2 B    2   1 1 1 1 2 1 1 2 2 000    5               721-
4 12 0600  1402 DLA60087D1088   870831 9140 A8A 000 2 2 2 3 1   1      1 K 2 2 A    2   1 3 1 1 2 1 1 2 2 000    5              1,467
                                      CITY TOTAL                          746   **

HARRISON CONSTRUCTION INC             Wainwright                Alaska      092878933   82750      02
1 12 CA85  0376 DACA8587C0087   870930 Z129 C2  000 2 2 2 3 2 D 2      7 J 1 1 L    2   2   1 1 2 1 7 4 2 200    3                 70

MISSISSIPPI STATE UNIVERSITY          Wainwright                Alaska      075461814   82750      02
5 12 CW62  0169 DACW6282C0196   870824 R534 S1  000 2 2 2 C 2 8 2 0500 7 J          A 2 1 2 1 1 3 1 7 3 2 000    5                 38-
                                      CITY TOTAL                           32   **

AAA VALLEY GRAVEL INC                 Wasilla                   Alaska      155368764   83080      02
1 09 KF70  0134 DAKF7087D0047   870515 5610 C9E 000 2 2 2 5 1   1      1 J 2 2 K    2   1 4 1 2 2 1 7 1 2 000    5                 64
1 09 KF70  0147 DAKF7087D0047   870604 5610 C9E 000 2 2 2 5 1   1      1 J 2 2 K    2   1 4 1 2 2 1 7 1 2 000    5                 68
                                      CITY TOTAL                          132   **

DENVER CARNEY & CO                    Whittier                  Alaska      075148726   84510      02
1 12 KF70  0262 DAKF7087C0116   870930 Z299 C2  000 2 2 2 3 1   1      1 J 2 2 K    2   1 1 1 2 2 1 7 4 2 000    3                 79

H WATT & SCOTT INC                    Whittier                  Alaska      118954361   84510      02
1 12 KF70  0270 DAKF7087C0107   870930 Y179 C2  000 2 2 2 3 1   1      1 J 2 2 K    2   1 1 1 2 2 1 7 4 2 000    3                 98

NORTHWEST CONSTRUCTORS INC            Whittier                  Alaska      063369359   84510      02
1 03 CA85  0012 DACA8585C0081   861027 Y173 C2  000 2 2 2 D 1   1      1 J 2 2 A    2   1 4 1 1 2 1 7 4 2 000    3                 37
1 10 CA85  0189 DACA8585C0081   870326 Y173 C2  000 2 2 2 D 1   1      1 J 2 2 A    2   1 4 1 1 2 1 7 4 2 000    3                100
1 11 CA85  0212 DACA8585C0081   870720 Y173 C2  000 2 2 2 D 1   1      1 J 2 2 A    2   1 4 1 1 2 1 7 4 2 000    3                 42
1 12 CA85  0348 DACA8585C0081   870526 Y173 C2  000 2 2 2 D 1   1      1 J 2 2 A    2   1 4 1 1 2 1 7 4 2 000    3                 39
1 12 CA85  0257 DACA8585C0094   870519 Z219 C2  000 2 2 2 D 1   1      1 J 2 2 K    2   1 4 1 2 2 1 7 4 2 000    3                 30
                                      CONTRACTOR TOTAL                    248   *
                                      CITY TOTAL                          425   **
```

```
S RM AAAAA AAAA BBBBBBBBBBBBBB BBBBBB BBBB BBB BBB B B B B C C C CCCC C C C C C CC D D D D D D D D D D D DDDDDD D E        B7
V PO                           8888 888 888   1 1 1                 11                                 1 1   12   1          AMOUNT
C TN 33333 2222 111111111111111 333333 AAAA BBB CCC 9 0 2 3 1 2 3 4444 5 6 7 8 9 00 1 2 3 4 5 6 7 8 9 0 1 ABBCCC 3 1        ($000)
```

```
A & A ROOFING CO INC                Aleutian Islands          Alaska        049988439   99010       02
2 05 C2474 1581 N6247486C8250   870211 Z119 C2  000 2 2 2 3 1   2       1 J 2 2 K    2   1 3 1 2 2 1 1 4 2 000    5                97

ALEUTIAN CONSTRUCTORS               Aleutian Islands          Alaska        058356155   99010       02
2 06 C2474 1982 N6247481C8953   870309 Y165 C2  000 2 2 2 D 1   2 0102 1 J          2   1 4 1 2 2 1 1 4 2 000    5               380
2 04 C2474 1014 N6247484C4045   870129 Y127 C2  000 2 2 2 3 1   1       1 J 2 2 A    1 5 1 5 1 1 3 1 1 4 2 000    5             9,173
2 05 C2474 1510 N6247484C4045   870129 Y127 C2  000 2 2 2 3 1   1       1 J 2 2 A    1 5 1 5 1 1 2 1 1 4 2 000    5               116
                                   CONTRACTOR TOTAL                      9,669   *

CHERVENAK ARCHITECTS PS THE         Aleutian Islands          Alaska        078200391   99010       02
2 02 C2474 0303 N6247481C8952   861014 R119 C2  000 2 2 2 D 1   2 1702 2 J          2   1 3 1 1 2 1 1 5 2 000    5                28

CHRISTENSON RABER KIEF & ASSOC      Aleutian Islands          Alaska        042808006   99010       02
2 07 C2474 2181 N6247483C2396   870226 Y241 C2  000 2 2 2 D 1   2       1 J 2 2 K    2   1 3 1 2 2 1 1 4 2 000    5                82-
2 04 C2474 1055 N6247485C5356   861202 Y129 C2  000 2 2 2 3 1   2       1 J 2 2 B    2   1 3 1 1 2 1 1 4 2 000    5               977
                                   CONTRACTOR TOTAL                        895   *

COPPER VALLEY CONSTRUCTION CO       Aleutian Islands          Alaska        035416734   99010       02
2 05 C2474 1582 N6247486C8251   870211 Z159 C2  000 2 2 2 3 1   2       1 J 2 2 K    2   1 3 1 2 2 1 1 4 2 000    5                81

DAR-CON CORPORATION                 Aleutian Islands          Alaska        150979318   99010       02
2 12 C2474 6102 N6247487C6588   870928 Y299 C2  000 2 2 2 3 1   2       1 J 2 2 K    2   1 3 1 2 2 1 1 4 2 000    5               229

GDM INC                             Aleutian Islands          Alaska        075761510   99010       02
2 02 C2474 0369 N6247486C0089   861029 R119 C2  000 2 2 2 D 1   2       2 J 2 2 D    2   1 1 1 1 2 1 1 5 2 000    5               219
2 04 C2474 1077 N6247486C0089   861204 R119 C2  000 2 2 2 D 1   2       2 J 2 2 D    2   1 1 1 1 2 1 1 5 2 000    5                37
2 10 C2474 4073 N6247486C0089   870505 R119 C2  000 2 2 2 D 1   2       2 J 2 2 D    2   1 1 1 1 2 1 1 5 2 000    5               284
2 10 C2474 4074 N6247486C0089   870505 R119 C2  000 2 2 2 D 1   2       2 J 2 2 D    2   1 1 1 1 2 1 1 5 2 000    5                74
                                   CONTRACTOR TOTAL                        614   *

HENNINGSON DURHAM RICHARDSON        Aleutian Islands          Alaska        035122456   99010       02
2 05 C2474 1509 N6247484C4044   870218 R112 C2  000 2 2 2 D 1   2 1702 2 J          1 5 1 5 1 1 2 1 1 5 2 000    5               136
2 12 C2474 5833 N6247484C4044   870915 R112 C2  000 2 2 2 D 1   2 1702 2 J          1 5 1 5 1 1 2 1 1 5 2 000    5                30
2 12 C2474 5834 N6247484C4044   870925 R112 C2  000 2 2 2 D 1   2 1702 2 J          1 5 1 5 1 1 2 1 1 5 2 000    5                71
                                   CONTRACTOR TOTAL                        237   *

HOLMES & NARVER INC                 Aleutian Islands          Alaska        006907562   99010       02
2 10 C2742 4192 N6274286C0005   870708 R112 C2  000 2 2 2 D 1   2       2 J 2 2 D    1 5 1 5 1 1 2 1 1 5 2 000    5                32
2 11 C2742 4699 N6274286C0005   870731 R112 C2  000 2 2 2 D 1   2       2 J 2 2 D    1 5 1 5 1 1 2 1 1 5 2 000    5               463
                                   CONTRACTOR TOTAL                        495   *

KELLY-RYAN INC                      Aleutian Islands          Alaska        097250823   99010       02
2 03 C2474 0680 N6247486C0949   861117 Y161 C2  000 2 2 2 D 1   1       1 J 2 2 C    2   1 4 1 1 2 1 1 5 2 000    5             2,867
```

```
S RM AAAAA AAAA BBBBBBBBBBBBBB BBBBBB BBBB BBB BBB B B B B C C C CCCC C C C C C CC D D D D D D D D D D D DDDDDD D E      B7
V PO                                  8888 888 888   1 1 1                    11                    1 1   12   1          AMOUNT
C TN 33333 2222 111111111111111 333333 AAAA BBB CCC 9 0 2 3 1 2 3 4444 5 6 7 8 9 00 1 2 3 4 5 6 7 8 9 0 1 ABBCCC 3 1      ($000)
KELLY-RYAN INC (CONT)          Aleutian Islands          Alaska        097250823   99010        02
2 05 C2474 1566 N6247486C0949  870129 Y161 C2  000 2 2 2 D 1   1       1 J 2 2 C    2   1 4 1 1 2 1 1 5 2 000    5                100
2 05 C2474 1567 N6247486C0949  870129 Y161 C2  000 2 2 2 D 1   1       1 J 2 2 C    2   1 4 1 1 2 1 1 5 2 000    5                 65
                                CONTRACTOR TOTAL                        3,032   *

KUMIN ASSOCIATES               Aleutian Islands          Alaska        103393161   99010        02
2 05 C2474 1263 N6247486C0098  870109 R119 C2  000 2 2 2 D 1   2       2 J 2 2 D    2   1 1 1 1 2 1 1 5 2 000    5                 93

LOS ANGELES AIR CONDITIONING   Aleutian Islands          Alaska        006853469   99010        02
2 12 C2474 4901 N6247484C4081  870727 Z199 C2  000 2 2 2 D 1   2       1 J 2 2 K    2   1 3 1 2 2 1 1 4 2 000    5                 59
2 12 C2474 4902 N6247484C4081  870814 Z199 C2  000 2 2 2 D 1   2       1 J 2 2 K    2   1 3 1 2 2 1 1 4 2 000    5                 37
                                CONTRACTOR TOTAL                           96   *

NEAL & COMPANY INC             Aleutian Islands          Alaska        055485825   99010        02
2 03 C2474 0616 N6247483C2665  861110 Y241 C2  000 2 2 2 D 1   2 0200 1 J           2   1 4 1 1 2 1 1 4 2 000    5              1,161
2 04 C2474 1004 N6247483C2665  870123 Y241 C2  000 2 2 2 D 1   2 0200 1 J           2   1 4 1 1 2 1 1 4 2 000    5                 53
2 10 C2474 4010 N6247484C4041  870522 Y249 C2  000 2 2 2 D 1   2       1 J 2 2 K    2   1 3 1 2 2 1 1 4 2 000    5                 42
2 05 C2474 1523 N6247484C4470  870223 Z199 C2  000 2 2 2 D 1   2       1 J 2 2 K    2   1 3 1 2 2 1 1 4 2 000    5                 45
2 05 C2474 1528 N6247484C4819  870213 Y119 C2  000 2 2 2 3 1   2       1 J 2 2 K    2   1 3 1 2 2 1 1 4 2 000    5              2,599
2 05 C2474 1676 N6247484C5002  870202 Z299 C2  000 2 2 2 D 1   2 0102 1 J           2   1 3 1 2 2 1 1 4 2 000    5                 61
2 07 C2474 2592 N6247486C8252  870402 Z119 C2  000 2 2 2 3 1   2       1 J 2 2 K    2   1 3 1 2 2 1 1 4 2 000    5                 68
2 12 C2474 6105 N6247487C6593  870930 Y299 C2  000 2 2 2 3 1   2       1 J 2 2 K    2   1 3 1 2 2 1 1 4 2 000    5                571
2 07 C2474 2614 N6247487C7616  870414 Y162 C2  000 2 2 2 3 1   2       1 J 2 2 K    2   1 3 1 2 2 1 1 4 2 000    5                345
2 10 C2474 4165 N6247487C7671  870612 Y131 C2  000 2 2 2 3 1   2       1 J 2 2 K    2   1 3 1 2 2 1 1 4 2 000    5                412
                                CONTRACTOR TOTAL                        5,357   *

PIONEER CONSTRUCTION & NEAL CO Aleutian Islands          Alaska        153868690   99010        02
2 07 C2474 2060 N6247485C5743  870309 Z124 C2  000 2 2 2 D 1   1       1 J 2 2 A    1 5 1 5 1 1 2 1 1 4 2 000    5                 43

PROSSER CONSTRUCTION CO        Aleutian Islands          Alaska        006847149   99010        02
2 06 C2474 2079 N6247486C0125  870227 Y249 C2  000 2 2 2 3 1   2       1 J 2 2 K    2   3   1 2 2 1 1 4 2 000    5              1,806
2 10 C2474 4159 N6247487C6562  870625 Y249 C2  000 2 2 2 3 1   2       1 J 2 2 K    2   3   1 2 2 1 1 4 2 000    5                854
                                CONTRACTOR TOTAL                        2,660   *

SERVICE ELECTRIC CO INC        Aleutian Islands          Alaska        027471168   99010        02
2 05 C2474 1669 N6247483C2558  870203 Z249 C2  000 2 2 2 D 1   2 0102 1 J           2   1 4 1 2 2 1 1 4 2 000    5                242

SIMONE RUDY CONSTRUCTION CO    Aleutian Islands          Alaska        002824209   99010        02
2 08 C2474 3010 N6247484C4368  870506 Y299 C2  000 2 2 2 3 1   2       1 J 2 2 K    2   1 3 1 2 2 1 1 4 2 000    5                219

TRYCK NYMAN & HAYES            Aleutian Islands          Alaska        011090925   99010        02
2 12 C2474 5945 N6247486C0036  870925 R129 C2  000 2 2 2 D 1   2       2 J 2 2 D    2   1 5 1 1 2 1 1 5 2 000    5                232

WALSKY CONSTRUCTION CO         Aleutian Islands          Alaska        003784709   99010        02
2 06 C2474 2054 N6247485C5432  870206 Y245 C2  000 2 2 2 3 1   2       1 J 2 2 K    2   1 4 1 2 2 1 1 4 2 000    5              1,218
```

```
S RM AAAAA AAAA BBBBBBBBBBBBBB BBBBBB BBBB BBB BBB B B B B C C C CCCC C C C C C CC D D D D D D D D D D D DDDDDD D E        B7
V PO                                  8888 888 888   1 1 1                     11                     1 1   12   1        AMOUNT
C TN 33333 2222 111111111111111 333333 AAAA BBB CCC 9 0 2 3 1 2 3 4444 5 6 7 8 9 00 1 2 3 4 5 6 7 8 9 0 1 ABBCCC 3 1        ($000)
```

```
WALSKY CONSTRUCTION CO (CONT)        Aleutian Islands          Alaska        003784709   99010        02
2 08 C2474 3056 N6247486C0365   870513 Y199 C2  000 2 2 2 3 1    2       1 J 2 2 K    2    1 3 1 2 2 1 1 4 2 000     5                249
                                   CONTRACTOR TOTAL                        1,467   *

WIGGINS, JACK CONSTRUCTION CO        Aleutian Islands          Alaska        053819231   99010        02
2 05 C2474 1672 N6247484C4745   870202 Z199 C2  000 2 2 2 D 1    2       1 J 2 2 K    2    1 3 1 2 2 1 1 4 2 000     5                 40
2 05 C2474 1537 N6247485C5106   870126 Z242 C2  000 2 2 2 D 1    2       1 J 2 2 K    2    1 3 1 2 2 1 1 4 2 000     5                 28
                                   CONTRACTOR TOTAL                           12   *

WOLVERINE SUPPLY INC                 Aleutian Islands          Alaska        009495474   99010        02
2 12 C2474 5880 N6247484C8987   870922 Z199 C2  000 2 2 2 3 1    2       1 J 2 2 K    2    1 3 2 2 2 1 1 4 2 000     5                 81
                                          CITY TOTAL                      25,879   **
                                         STATE TOTAL                     555,074   ***
```

```
S RM AAAAA AAAA BBBBBBBBBBBBBB BBBBBB BBBB BBB BBB B B B B C C C CCCC C C C C C CC D D D D D D D D D D D DDDDDD D E      B7
V PO                                   8888 888 888   1 1 1                     11                     1 1   12   1       AMOUNT
C TN 33333 2222 11111111111111 333333 AAAA BBB CCC 9 0 2 3 1 2 3 4444 5 6 7 8 9 00 1 2 3 4 5 6 7 8 9 0 1 ABBCCC 3 1      ($000)
ALL-LINE CONTRACTING INC          Bellemont                 Arizona      153685250   05700       04
1 09 HA02  0017 DAHA0287C0016   870616 Y171 C2  000 2 2 2 3 1   1      1 J 2 2 K    2   1 1 1 2 2 1 7 4 2 000    3                247

GANNON CONSTRUCTION CORP          Bellemont                 Arizona      073484503   05700       04
1 12 HA02  0040 DAHA0287C0028   870922 Y199 C2  000 2 2 2 3 1   1      1 J 2 2 K    2   1 1 1 2 2 1 7 4 2 000    5                 36

HUNTINGTON CONSTRUCTION INC       Bellemont                 Arizona      072438906   05700       04
1 11 HA02  0034 DAHA0287C0026   870727 Y179 C2  000 2 2 2 3 1   1      1 J 2 2 K    2   1 1 1 2 2 1 7 4 2 000    3                 48

KELLAND, DON MATERIALS, INC       Bellemont                 Arizona      050542455   05700       04
1 09 HA02  0020 DAHA0287C0021   870609 Y222 C2  000 2 2 2 3 1   1      1 J 2 2 K    2   1 1 1 2 2 1 7 4 2 000    3                435

NORTHERN ARIZONA ROOFING CO       Bellemont                 Arizona      035860816   05700       04
1 11 HA02  0035 DAHA0287C0027   870730 Y179 C2  000 2 2 2 3 1   1      1 J 2 2 K    2   1 1 1 2 2 1 7 4 2 000    3                 30

WESTERN PACIFIC CONSTRUCTION      Bellemont                 Arizona      153886502   05700       04
1 09 HA02  0019 DAHA0287C0024   870609 Y179 C2  000 2 2 2 3 1   1      1 J 2 2 K    2   1 1 1 2 2 1 7 4 2 000    3                 68
                                          CITY TOTAL                     864   **

HEXCEL CORPORATION                Casa Grande               Arizona      009118563   10530       04
3 06 FH02  0944 F0460687C0378   870316 5680 A1C AFN 2 2 2 3 2 Z 2      1 J 2 2 B    1 4 1 1 1 1 2 1 7 1 2 000    5                 29
3 08 FH02  1414 F0460687C0540   870518 1560 A1A AFN 2 2 2 3 1   2      1 J 2 2 B    1 1 1 1 1 1 2 1 7 1 2 000    5                 96
3 08 FD08  0328 F3460187C2301   870526 1560 A1A ABC 2 2 2 3 1   2      1 J 2 1 B    1 3 1 1 1 1 2 1 7 1 2 000    5                 81
                                          CITY TOTAL                     206   **

APPLIED ENERGY TECHNOLOGY         Chandler                  Arizona      094525599   12000       04
3 10 FE03  1086 F4260087C2145   870717 1377 A1C ACA 2 2 2 3 1   2      1 J 2 2 B    2   1 1 1 1 2 1 1 1 2 000    5                 77

AVNET INC                         Chandler                  Arizona      006995419   12000       04
4 01 0900  0182 DLA90087C0224   861014 5962 A7  000 2 2 2 3 1   2      1 J 2 2 B    1 4 1 1 1 1 2 1 1 2 2 000    5                 39
4 12 0900  3246 DLA90087C3390   870930 5962 A7  000 2 2 2 3 1   2      1 J 2 2 B    1 1 1 1 1 1 2 1 1 2 2 000    5                 88
4 12 0900  3247 DLA90087C3413   870930 5962 A7  000 2 2 2 3 1   2      1 J 2 2 B    1 1 1 1 1 1 3 1 1 2 3 000    5                874
                                       CONTRACTOR TOTAL                1,001   *

DE SANNO FOUNDRY AND MACHINE C    Chandler                  Arizona      009109281   12000       04
4 02 0700  0794 DLA70087C0903   861120 4820 A3  000 2 2 2 3 1   1      1 J 2 2 K    2   1 5 2 2 2 1 1 1 2 000    5                 51

GENERAL INSTRUMENT CORP DEL       Chandler                  Arizona      002183333   12000       04
2 07 JA101 0140 N0038387C0029   870421 5962 A7  AFU 2 2 2 3 1   2      5 J 1 1 N 1A 3 1 1 1 1 1 2 1 1 1 2 000    5                185

H T L INDUSTRIES INC              Chandler                  Arizona      051475069   12000       04
2 04 JA116 0833 N0010486CA028   870114 1377 A6  000 2 2 2 3 2   2      5 J 1 1 N 1G 1 1 1 1 1 1 2 1 1 1 2 000    5                 27
```

```
S RM AAAAA AAAA BBBBBBBBBBBBBB BBBBBB BBBB BBB BBB B B B B C C C CCCC C C C C C CC D D D D D D D D D D D DDDDDD D E      B7
V PO                                  8888 888 888   1 1 1                   11                         1 1   12   1      AMOUNT
C TN 33333 2222 111111111111111 333333 AAAA BBB CCC 9 0 2 3 1 2 3 4444 5 6 7 8 9 00 1 2 3 4 5 6 7 8 9 0 1 ABBCCC 3 1    ($000)
H T L INDUSTRIES INC (CONT)          Chandler                    Arizona      051475069   12000       04
2 04 JA116 1088 N0010487CA029   870120 1377 A6  AFX 2 2 2 3 1   2      5 J 1 1 N 1A 1 1 1 1 1 1 2 1 1 1 1 000    1                184
2 05 JA116 1322 N0010487CA029   870202 1377 A6  000 2 2 2 3 1   2      5 J 1 1 N 1A 1 1 1 1 1 1 2 1 1 1 1 000    1                154
2 12 MC201 0181 N0017487C0180   870918 1377 A1C 000 2 2 2 3 1   2      5 J 2 1 N 1G 1 1 1 1 1 1 2 1 1 1 2 000    5                 35
3 05 FE03  0417 F4260087C0918   870120 1377 A1C ACA 2 2 2 3 1   2      5 J 2 1 B    1 3 1 1 1 1 2 1 1 1 2 000    5                 30
3 10 FE03  0935 F4260087C1965   870611 1377 A1C AFF 2 2 2 3 1   2      1 J 2 2 B    1 1 1 1 1 1 2 1 1 1 2 000    5                 93
                                   CONTRACTOR TOTAL                          523   *

MINDECO CORPORATION                  Chandler                    Arizona      041428384   12000       04
4 02 0700  0607 DLA70087C0113   861114 4730 A3  000 2 2 2 3 1   2      1 J 2 2 K    2   1 1 1 2 2 1 1 2 2 000    5                 49
4 05 0700  2144 DLA70087C1057   870211 4730 C9E 000 2 2 2 3 1   2      1 J 2 2 B    2   1 1 1 1 2 1 1 2 2 000    5                 40
4 06 0700  2510 DLA70087C1993   870319 4820 C9E 000 2 2 2 3 1   2      1 J 2 2 K    2   1 5 1 2 2 1 1 2 2 000    5                 99
4 08 0700  3816 DLA70087C2471   870529 4730 A3  000 2 2 2 3 1   2      1 J 2 2 B    2   1 1 1 1 2 1 1 2 2 000    5                 53
                                   CONTRACTOR TOTAL                          241   *

MOTOROLA INC                         Chandler                    Arizona      001325463   12000       04
1 11 ZD04  3379 MDA90487C4060   870629 R425 A7  000 2 2 2 3 2 A 2      5 U 1 1 N 6A 1 1 1 1 1 1 2 1 1 1 1 000    5                159
1 12 ZD04  4126 MDA90487C4114   870819 AC65 A7  000 2 2 2 3 2 A 2      2 U 2 2 N 6A 1 1 1 1 1 1 3 1 1 1 1 000    5                216
1 12 ZD04  4428 MDA90487C6020   870909 AC63 A7  000 2 2 2 3 2 A 2      2 U 2 2 N 6A 1 1 1 1 1 1 3 1 1 1 1 000    5              1,038
                                   CONTRACTOR TOTAL                        1,413   *

PIMA VALVE INC                       Chandler                    Arizona      043016773   12000       04
2 07 RC100 0144 N0018187C0135   870326 4820 A3  000 2 2 2 3 1   2      1 J 2 2 B    2   1 1 1 1 2 1 1 1 2 000    5                 98
4 08 0700  3317 DLA70087C2489   870518 4820 A3  000 2 2 2 3 1   2      1 J 2 2 K    2   1 1 1 2 2 1 1 1 2 000    5                 30
4 09 0700  3853 DLA70087C3152   870611 4820 A3  000 2 2 2 3 1   2      1 J 2 2 K    2   1 1 1 2 2 1 1 1 2 000    5                 53
4 09 0700  3946 DLA70087C3155   870615 4820 A3  000 2 2 2 3 1   2      1 J 2 2 K    2   1 3 1 2 2 1 1 1 2 000    1                129
4 09 0700  3943 DLA70087C3157   870615 4820 A3  000 2 2 2 3 1   2      1 J 2 2 K    2   1 3 1 2 2 1 1 1 2 000    1                100
4 10 0700  4564 DLA70087C3157   870724 4820 A3  000 2 2 2 B 1   2      1 J 2 2 K    2   1 3 1 2 2 1 1 1 2 000    1                 61
4 10 0700  4628 DLA70087C3811   870728 4820 A3  000 2 2 2 3 1   2      1 J 2 2 B    2   1 5 1 1 2 1 1 1 2 000    5                 26
                                   CONTRACTOR TOTAL                          497   *

PIONEER-STANDARD ELECTRONICS         Chandler                    Arizona      004454211   12000       04
4 01 0900  0277 DLA90087C0130   861021 5962 A7  000 2 2 2 3 1   2      1 J 2 2 B    1 1 1 1 1 1 2 1 1 2 2 000    5                 98

ROGERS CORPORATION                   Chandler                    Arizona      001141167   12000       04
2 10 LB300 0143 N0012387D0377   870326 5985 C9E 000 2 2 2 5 1   2      6 J 1 1 N 1G 1 1 1 1 1 1 2 1 1 2 2 000    5                 46
2 12 LB300 0321 N0012387D0377   870901 5985 C9E 000 2 2 2 5 1   2      6 J 1 1 N 1G 1 1 1 1 1 1 2 1 1 2 2 000    5                 62
                                   CONTRACTOR TOTAL                          108   *

SERVICE BRASS & ALUM FNDRY CO        Chandler                    Arizona      009184755   12000       04
2 01 JA111 0104 N0010486C0343   861022 4820 A3  000 2 2 2 3 1   2      1 J 2 2 K    2   1 1 2 2 2 1 1 1 2 000    1                 45
                                          CITY TOTAL                       4,239   **

DELA TEK INC                         Coolidge                    Arizona      049315765   15500       04
1 11 AD05  0994 DAAD0587C9066   870806 1330 A6  000 2 2 2 3 2 B 2      5 J 1 1 N 2A 2   1 1 1 1 2 1 7 1 1 000    5                 93
```

```
S RM AAAAA AAAA BBBBBBBBBBBBBB BBBBBB BBBB BBB BBB B B B B C C C CCCC C C C C C CC D D D D D D D D D D D DDDDDD D E      B7
V PO                           8888 888 888   1 1 1                                11                   1 1   12   1        AMOUNT
C TN 33333 2222 11111111111111 333333 AAAA BBB CCC 9 0 2 3 1 2 3 4444 5 6 7 8 9 00 1 2 3 4 5 6 7 8 9 0 1 ABBCCC 3 1      ($000)
```

```
DELA TEK INC (CONT)                Coolidge                  Arizona      049315765   15500      04
2 11 F274L 1626 M0002787C0055   870729 13S5 A6  000 2 2 2 3 2 B 2      5 J 1 1 N 2A 2   1 1 1 1 2 1 7 1 2 000    5                140
                                     CITY TOTAL                          233   **

GRIFFITH ENTERPRISES, INC          Cottonwood                Arizona      086487402   16410      04
3 09 FF20  0239 F4160887C0832   870629 J049 A1C 000 2 2 2 5 1   2      1 J 2 1 K    2   1 1 1 2 2 1 1 1 2 000    5                 33

ACORN ASSOCIATES ARCH LTD          Davis-Monthan AFB         Arizona      108068891   18370      04
1 07 CA05  0229 DACA0587C0063   870420 R211 C2  000 2 2 2 3 1   2      2 J 2 2 K    2   3   1 2 2 1 1 5 2 000    5                 50

ALL CONTRACTING SERVICES           Davis-Monthan AFB         Arizona      066365214   18370      04
3 07 TA28  0040 F0260187C0012   870327 S299 S1  000 2 2 2 3 1   1      1 J 2 2 K    2   1 1 2 2 2 1 1 3 2 000    5                103

ALLIED CONSTRUCTION INC            Davis-Monthan AFB         Arizona      004828802   18370      04
3 10 TA28  0048 F0260187C0014   870511 Z119 C2  000 2 2 2 3 1   1      1 J 2 2 K    2   1 4 1 2 2 1 1 4 2 000    3                204
3 07 TA28  0047 F0260187C0016   870430 Z111 C2  000 2 2 2 3 1   1      1 J 2 2 K    2   1 4 1 2 2 1 1 4 2 000    3                101
3 10 TA28  0073 F0260187C0033   870730 Z152 C2  000 2 2 2 3 1   1      1 J 2 2 K    2   1 4 1 2 2 1 1 4 2 000    3                117
                                     CONTRACTOR TOTAL                    422   *

AM INTERNATIONAL INC               Davis-Monthan AFB         Arizona      001306919   18370      04
3 09 TA28  0010 GS00F85050      861001 J099 S1  000 2 2 2 6 2 F        1 J 2 2 F              0        0                          25

AMERICAN MONITOR CORPORATION       Davis-Monthan AFB         Arizona      004939351   18370      04
3 11 TA28  0068 F0260187C0029   870716 W066 S1  000 2 2 2 3 1   2      1 J 2 2 B    2   1 1 1 1 2 1 1 3 2 000    5                 38

AMERICAN PCF ENVIRONMENTL CNS      Davis-Monthan AFB         Arizona      053711875   18370      04
1 11 CA09  0135 DACA0987D0024   870722 R503 S1  000 2 2 2 5 1   2      2 J 2 2 B    2   1 4 1 1 2 1 1 3 1 000    1                 34

APPLIED RETRIEVAL TECHNOLOGY       Davis-Monthan AFB         Arizona      114120157   18370      04
3 11 FS03  0451 F3360087C0468   870812 3990 C9D 000 2 2 2 3 1   2      1 J 2 2 K    2   1 1 1 2 2 1 1 1 2 000    1                286

B G & R ARCHITECTS ENGINEERS       Davis-Monthan AFB         Arizona      061549663   18370      04
3 12 JA02  0497 F4168987D1002   870928 R111 C2  000 2 2 2 5 1   2      2 J 2 2 D    2   1 4 1 1 2 1 1 5 2 000    5                 55

BLANTON ARCHTECTS ENGINEERS        Davis-Monthan AFB         Arizona      035959089   18370      04
1 04 CA05  0062 DACA0586C0122   870106 R211 C2  000 2 2 2 D 1   2      2 J 2 2 D    2   1 3 1 1 2 1 1 5 2 000    5                 32
1 06 CA05  0184 DACA0587C0059   870330 R211 C2  000 2 2 2 3 1   2      2 J 2 2 D    2   1 3 1 1 2 1 1 5 1 000    5                168
1 11 CA05  0379 DACA0587C0059   870629 R211 C2  000 2 2 2 D 1   2      2 J 2 2 D    2   1 3 1 1 2 1 1 5 1 000    5                 91
                                     CONTRACTOR TOTAL                    291   *

C N W C-ARCHITECTS                 Davis-Monthan AFB         Arizona      046840971   18370      04
1 07 CA05  0228 DACA0585C0079   870421 R211 C2  000 2 2 2 D 1   2 0400 2 J          2   1 3 1 1 2 1 1 5 2 000    5                 43
```

```
S RM AAAAA AAAA BBBBBBBBBBBBBBB BBBBBB BBBB BBB BBB B B B B C C C CCCC C C C C C CC D D D D D D D D D D D DDDDDD D E        B7
V PO                            8888 888 888   1 1 1                                11                   1 1   12   1          AMOUNT
C TN 33333 2222 111111111111111 333333 AAAA BBB CCC 9 0 2 3 1 2 3 4444 5 6 7 8 9 00 1 2 3 4 5 6 7 8 9 0 1 ABBCCC 3 1        ($000)
```

```
CELLA BARR ASSOCIATES                Davis-Monthan AFB        Arizona      045804366   18370      04
1 11 CA09  0159 DACA0987D0031   870814 R119 S1  000 2 2 2 5 1   2      7 J 2 2 D    2   1 3 1 1 2 1 1 5 1 000    1                25

CHANG J C & ASSOCIATES               Davis-Monthan AFB        Arizona      148079551   18370      04
1 09 CA09  0098 DACA0987D0020   870603 R219 S1  000 2 2 2 5 1   2      7 J 2 2 D    2   3   1 1 2 1 1 3 1 000    3                26

CORELLA ELECTRIC INC                 Davis-Monthan AFB        Arizona      084460229   18370      04
3 12 TA28  0089 F0260187C0035   870930 Z129 C2  000 2 2 2 3 2 D 2      7 J 1 1 L    2   2   1 1 2 1 1 4 1 000    3               425
3 12 TA28  0091 F0260187C0045   870930 Z129 C2  000 2 2 2 3 2 D 2      7 J 1 1 L    2   2   1 1 2 1 1 4 1 000    3               719
                                   CONTRACTOR TOTAL                     1,144   *

CUSTOM ROOFING CO INC                Davis-Monthan AFB        Arizona      002875425   18370      04
3 09 TA28  0062 F0260187D7008   870617 Z199 C2  000 2 2 2 5 1   1      1 J 2 2 K    2   1 3 1 2 2 1 1 4 2 000    5               446

CWC HDR INC                          Davis-Monthan AFB        Arizona      072512056   18370      04
1 12 CA09  0246 DACA0987D0101   870930 R219 S1  000 2 2 2 5 1   2      7 J 2 2 D    2   1 4 1 1 2 1 1 5 1 000    3                45

DAYS CLEANING SERVICE INC            Davis-Monthan AFB        Arizona      063280861   18370      04
3 01 TA28  0003 F0260184C0059   861001 S203 S1  000 2 2 2 C 2 6 2 1702 7 J          2   2   1 1 2 1 1 3 2 000    5               998
3 06 TA28  0019 F0260184C0059   861121 S203 S1  000 2 2 2 A 2 6 2 1702 7 J          2   2   1 1 2 1 1 3 2 000    5                35
                                   CONTRACTOR TOTAL                     1,033   *

DIGITAL EQUIPMENT CORPORATION        Davis-Monthan AFB        Arizona      001038066   18370      04
1 08 ZD03  1326 MDA90385D0008   870414 7010 A7  000 2 2 2 5 2 5 2 1013 4 J          1 1 1 1 1 1 1 1 1 1 1 000    5                29

ELECTRO WEST INC                     Davis-Monthan AFB        Arizona      175281807   18370      04
3 09 TA28  0051 F0260187C0018   870519 Z249 C2  000 2 2 2 3 1   1      1 J 2 2 K    2   1 4 1 2 2 1 1 4 2 000    3                40

ENGINEERED AIR COMPANY INC           Davis-Monthan AFB        Arizona      054404751   18370      04
3 08 TA28  0052 F0260187C0017   870519 Z153 C2  000 2 2 2 3 1   1      1 J 2 2 K    2   1 4 1 2 2 1 1 4 2 000    3                53

F & D ASSOC                          Davis-Monthan AFB        Arizona      045804903   18370      04
1 07 CA05  0225 DACA0585C0045   870420 R211 C2  000 2 2 2 D 1   2 0400 2 J          2   1 3 1 1 2 1 1 5 2 000    5               34-

F N F CONSTRUCTION INC               Davis-Monthan AFB        Arizona      115108599   18370      04
1 04 CA09  0010 DACA0987C0021   870130 Z129 C2  000 2 2 2 3 1   1      1 J 2 2 K    2   1 4 1 2 2 1 1 4 2 000    3             1,848
1 10 CA09  0132 DACA0987C0021   870714 Z129 C2  000 2 2 2 D 1   1      1 J 2 2 K    2   1 4 1 2 2 1 1 4 2 000    3               40-
1 12 CA09  0203 DACA0987C0021   870925 Z129 C2  000 2 2 2 D 1   1      1 J 2 2 K    2   1 4 1 2 2 1 1 4 2 000    3                75
                                   CONTRACTOR TOTAL                     1,883   *

FEDSERV INDUSTRIES INC               Davis-Monthan AFB        Arizona      039939574   18370      04
3 04 TA28  0024 F0260187C0003   870109 S299 S1  000 2 2 2 3 1   1      1 J 2 2 K    2   1 1 1 2 2 1 1 3 2 000    5                64
```

```
S RM AAAAA AAAA BBBBBBBBBBBBBB BBBBBB BBBB BBB BBB B B B B C C C CCCC C C C C C CC D D D D D D D D D D D DDDDDD D E        B7
V PO                                  8888 888 888   1 1 1                    11                          1 1   12   1        AMOUNT
C TN 33333 2222 111111111111111 333333 AAAA BBB CCC 9 0 2 3 1 2 3 4444 5 6 7 8 9 00 1 2 3 4 5 6 7 8 9 0 1 ABBCCC 3 1        ($000)
G N CONSTRUCTION CO INC          Davis-Monthan AFB        Arizona      083715896   18370      04
3 12 TA28  0095 F0260187C0051   870930 Z164 C2  000 2 2 2 3 1   2      1 J 2 2 K    2   1 3 1 2 2 1 1 4 1 000    3                296

GABLE ENTERPRISES LTD            Davis-Monthan AFB        Arizona      088676648   18370      04
3 12 TA28  0086 F0260187C0043   870928 Y291 C2  000 2 2 2 3 1   1      1 J 2 2 K    2   1 3 2 2 2 1 1 4 2 000    3                114

GANNETT FLEMING OF ARIZONA       Davis-Monthan AFB        Arizona      161153622   18370      04
1 11 CA05  0427 DACA0587C0119   870817 R211 C2  000 2 2 2 3 1   2      2 J 2 2 D    1 3 1 3 1 1 2 1 1 5 2 000    5                 86

HOERAUF ROGER A                  Davis-Monthan AFB        Arizona      003889136   18370      04
3 09 TA28  0058 F0260187C0020   870605 Z149 C2  000 2 2 2 3 1   1      1 J 2 2 K    2   1 3 1 2 2 1 1 4 2 000    3                 53

INDUSTRIAL DOOR CONTRACTORS      Davis-Monthan AFB        Arizona      101771111   18370      04
3 09 TA28  0060 F0260187C0026   870612 Z129 C2  000 2 2 2 3 1   1      1 J 2 2 K    2   1 3 1 2 2 1 1 4 2 000    3                 42

JOHNSON-BRITTAIN & ASSOCIATES    Davis-Monthan AFB        Arizona      024582942   18370      04
3 06 TA28  0037 F0260186D0004   870313 R219 C2  000 2 2 2 5 2 F 2      4 J 1 1 D    2   1 5 1 1 2 1 1 5 1 000    5                 55

K-SON CONSTRUCTORS               Davis-Monthan AFB        Arizona      020688099   18370      04
3 06 TA28  0034 F0260186C0050   870305 Z224 C2  000 2 2 2 3 1   1      1 J 2 2 K    2   1 4 1 2 2 1 1 4 2 000    3                166
3 09 TA28  0061 F0260187C0023   870617 Y299 C2  000 2 2 2 3 1   1      1 J 2 2 K    2   1 4 1 2 2 1 1 4 2 000    3                124
                                   CONTRACTOR TOTAL                      290   *

KNAPP CONSTRUCTION INC           Davis-Monthan AFB        Arizona      080672843   18370      04
3 09 TA28  0056 F0260187C0015   870529 Y111 C2  000 2 2 2 3 1   1      1 J 2 2 K    2   1 4 1 2 2 1 1 4 2 000    3                151

LAMBERT, RICHARD E LTD           Davis-Monthan AFB        Arizona      104028576   18370      04
3 08 TA28  0057 F0260187C0009   870529 Y199 C2  000 2 2 2 3 1   1      1 J 2 2 K    2   1 4 1 2 2 1 1 4 2 000    3                126
3 07 TA28  0038 F0260187C0010   870401 Y111 C2  000 2 2 2 3 1   1      1 J 2 2 K    2   1 4 1 2 2 1 1 4 2 000    3                299
3 12 TA28  0085 F0260187C0048   870929 Y199 C2  000 2 2 2 3 1   1      1 J 2 2 K    2   1 3 1 2 2 1 1 4 2 000    3                 97
                                   CONTRACTOR TOTAL                      522   *

LEE RE MECHANICAL CONTRACTOR*    Davis-Monthan AFB        Arizona      035968833   18370      04
3 12 TA28  0087 F0260187C0052   870930 Z249 C2  000 2 2 2 3 1   1      1 J 2 1 K    2   1 3 1 2 2 1 1 4 2 000    3                 65

LLOYD CONSTRUCTION COMPANY       Davis-Monthan AFB        Arizona      063277263   18370      04
1 10 CA09  0138 DACA0986C0070   870728 Y129 C2  000 2 2 2 D 1   1      1 J 2 2 K    2   1 3 1 2 2 1 1 4 2 000    3                 28
1 08 CA09  0087 DACA0987C0035   870429 Y179 C2  000 2 2 2 3 1   1      1 J 2 2 K    2   1 4 1 2 2 1 1 4 1 000    1              1,130
                                   CONTRACTOR TOTAL                    1,158   *

LOCKARD, WENDELL CONSTRUCTION    Davis-Monthan AFB        Arizona      005305925   18370      04
1 10 CA09  0137 DACA0987C0068   870724 Y163 C2  000 2 2 2 3 1   1      1 J 2 2 K    2   1 3 1 2 2 1 1 4 1 000    3              4,179
```

```
S RM AAAAA AAAA BBBBBBBBBBBBBB BBBBBB BBBB BBB BBB B B B B C C C CCCC C C C C C CC D D D D D D D D D D D DDDDDD D E      B7
V PO                                  8888 888 888   1 1 1                    11                    1 1   12   1        AMOUNT
C TN 33333 2222 111111111111111 333333 AAAA BBB CCC 9 0 2 3 1 2 3 4444 5 6 7 8 9 00 1 2 3 4 5 6 7 8 9 0 1 ABBCCC 3 1    ($000)
LOCKMAN & ASSOCIATES                Davis-Monthan AFB        Arizona      040377608   18370       04
1 12 CA09  0193 DACA0987D0102   870922 R219 S1  000 2 2 2 5 1   2      7 J 2 2 D    2   1 5 1 1 2 1 1 5 2 000    1                56
1 12 CA09  0194 DACA0987D0102   870922 R219 S1  000 2 2 2 5 1   2      7 J 2 2 D    2   1 5 1 1 2 1 1 5 2 000    1                56
1 12 CA09  0195 DACA0987D0102   870922 R219 S1  000 2 2 2 5 1   2      7 J 2 2 D    2   1 5 1 1 2 1 1 5 2 000    1                56
                                   CONTRACTOR TOTAL                      168   *

MADISON SERVICES INC                Davis-Monthan AFB        Arizona      147719041   18370       04
3 01 TA28  0002 F0260186C0004   861001 S299 S1  000 2 2 2 C 1   1      1 J 2 2 K    2   1 4 1 2 2 1 1 3 2 000    5               336
3 01 TA28  0001 F0260186D0013   861001 S201 S1  000 2 2 2 C 1   2      1 L 2 2 K    2   1 4 1 2 2 1 1 3 3 000    3               406
                                   CONTRACTOR TOTAL                      742   *

MARMAC*                             Davis-Monthan AFB        Arizona      066645409   18370       04
1 12 CA09  0216 DACA0987D0061   870928 R219 S1  000 2 2 2 5 1   2      7 J 2 2 D    2   1 5 1 1 2 1 1 5 1 000    1                55
1 12 CA09  0217 DACA0987D0061   870928 R219 S1  000 2 2 2 5 1   2      7 J 2 2 D    2   1 5 1 1 2 1 1 5 1 000    1                55
                                   CONTRACTOR TOTAL                      110   *

MATHEWS KESSLER & ASSOCIATES        Davis-Monthan AFB        Arizona      131149080   18370       04
1 12 CA09  0261 DACA0987D0002   870930 R211 S1  000 2 2 2 5 1   2      7 J 2 2 D    2   1 3 1 1 2 1 1 5 2 000    1                30

MAYA CONSTRUCTION COMPANY           Davis-Monthan AFB        Arizona      095916052   18370       04
3 12 TA28  0090 F0260187C0050   870930 Z222 C2  000 2 2 2 3 2 D 2      7 J 1 1 L    2   2   1 1 2 1 1 4 1 000    3               131

MC KENZIE PAINT CO INC              Davis-Monthan AFB        Arizona      020695623   18370       04
3 02 TA28  0014 F0260186D0016   861110 Z199 C2  000 2 2 2 5 2 D 2      7 J 1 1 L    2   2   1 1 2 1 1 4 2 000    3               105
3 02 TA28  0013 F0260186D0017   861110 Z199 C2  000 2 2 2 5 2 D 2      7 J 1 1 L    2   2   1 1 2 1 1 4 2 000    3                93
                                   CONTRACTOR TOTAL                      198   *

MICA CONSTRUCTION COMPANY INC       Davis-Monthan AFB        Arizona      107227902   18370       04
3 06 TA28  0035 F0260185C0014   870304 Z199 C2  000 2 2 2 B 1   2 0102 1 J          2   3   1 2 2 1 1 4 2 000    3                52

MONTGOMERY J M CONSULT ENGNRS       Davis-Monthan AFB        Arizona      045232204   18370       04
1 09 CA45  0172 DACA4586C0046   870513 R219 S1  000 2 2 2 D 1   2      2 J 2 2 D    1 2 1 2 1 1 1 1 1 3 1 000    3               624

NATIONAL MAINTENANCE, INC           Davis-Monthan AFB        Arizona      107710758   18370       04
3 01 FS03  0068 F3360083C0257   861030 S299 S1  000 2 2 2 C 1   2 1013 1 J          2   1 5 1 1 2 1 1 3 2 000    5                74

PAPAGO POWER INCORPORATED           Davis-Monthan AFB        Arizona      046834560   18370       04
1 09 CA09  0108 DACA0987C0045   870601 Y239 C2  000 2 2 2 3 1   1      1 J 2 2 K    2   1 4 1 2 2 1 1 4 1 000    1               108
3 11 TA28  0077 F0260186C0044   870821 Z173 C2  000 2 2 2 B 1   1      1 J 2 2 K    2   1 4 1 2 2 1 1 4 2 000    3                40
                                   CONTRACTOR TOTAL                      148   *

PAVEX CORP                          Davis-Monthan AFB        Arizona      139415301   18370       04
3 01 TA28  0008 F0260186C0051   861024 Z124 C2  000 2 2 2 3 1   1      1 J 2 2 K    2   1 3 1 2 2 1 1 4 2 000    3               597
```

```
S RM AAAAA AAAA BBBBBBBBBBBBBB BBBBBB BBBB BBB BBB B B B B C C C CCCC C C C C C CC D D D D D D D D D D D DDDDDD D E        B7
V PO                                  8888 888 888   1 1 1                    11                     1 1   12   1        AMOUNT
C TN 33333 2222 111111111111111 333333 AAAA BBB CCC 9 0 2 3 1 2 3 4444 5 6 7 8 9 00 1 2 3 4 5 6 7 8 9 0 1 ABBCCC 3 1     ($000)
PAVEX CORP (CONT)                    Davis-Monthan AFB        Arizona      139415301   18370       04
3 12 TA28  0081 F0260187C0040   870901 Y224 C2  000 2 2 2 3 1   1      1 J 2 2 K    2   1 4 1 2 2 1 1 4 2 000    3                162
3 12 TA28  0093 F0260187C0044   870930 Z221 C2  000 2 2 2 3 1   1      1 J 2 2 K    2   1 4 1 2 2 1 1 4 2 000    3                130
                                   CONTRACTOR TOTAL                          889   *

PROJECTS UNLIMITED INC               Davis-Monthan AFB        Arizona      078480233   18370       04
1 09 CA09  0105 DACA0987C0034   870530 Y121 C2  000 2 2 2 3 1   1      1 J 2 2 K    2   3   1 2 2 1 1 4 1 000    1              1,950

SAKELLAR ASSOCIATES                  Davis-Monthan AFB        Arizona      056092075   18370       04
1 05 CA05  0114 DACA0586C0123   870209 R211 C2  000 2 2 2 B 1   2      2 J 2 2 K    2   1 3 1 2 2 1 1 5 2 000    5                 37

SOTO CONSTRUCTION CO                 Davis-Monthan AFB        Arizona      137391926   18370       04
3 05 TA28  0025 F0260187C0004   870113 Y224 C2  000 2 2 2 3 1   1      1 J 2 2 K    2   3   1 2 2 1 1 4 2 000    3                 96

SOUTHWEST FIRE EQUIPMENT CO          Davis-Monthan AFB        Arizona      035926278   18370       04
3 07 TA28  0046 F0260187C0013   870427 Z111 C2  000 2 2 2 3 1   1      1 J 2 2 K    2   1 4 1 2 2 1 1 4 2 000    3                 47

SOUTHWEST GAS CORPORATION            Davis-Monthan AFB        Arizona      006970917   18370       04
3 01 TA28  0004 F0260185D0014   861003 S111 S1  000 2 2 2 5 2 3 2 1005 7 J          1 1 1 1 3 1 1 1 1 5 2 000    5                 46
3 02 TA28  0015 F0260185D0014   861117 S111 S1  000 2 2 2 5 2 3 2 1005 7 J          1 1 1 1 3 1 1 1 1 5 2 000    5                 64
3 03 TA28  0020 F0260185D0014   861209 S111 S1  000 2 2 2 5 2 3 2 1005 7 J          1 1 1 1 3 1 1 1 1 5 2 000    5                 78
3 04 TA28  0027 F0260185D0014   870114 S111 S1  000 2 2 2 5 2 3 2 1005 7 J          1 1 1 1 3 1 1 1 1 5 2 000    5                209
3 06 TA28  0042 F0260185D0014   870331 S111 S1  000 2 2 2 5 2 3 2 1005 7 J          1 1 1 1 3 1 1 1 1 5 2 000    5                126
3 06 TA28  0043 F0260185D0014   870331 S111 S1  000 2 2 2 5 2 3 2 1005 7 J          1 1 1 1 3 1 1 1 1 5 2 000    5                182
3 07 TA28  0044 F0260185D0014   870421 S111 S1  000 2 2 2 5 2 3 2 1005 7 J          1 1 1 1 3 1 1 1 1 5 2 000    5                121
3 09 TA28  0064 F0260185D0014   870618 S111 S1  000 2 2 2 5 2 3 2 1005 7 J          1 1 1 1 3 1 1 1 1 5 2 000    5                 52
3 11 TA28  0072 F0260185D0014   870721 S111 S1  000 2 2 2 5 2 3 2 1005 7 J          1 1 1 1 3 1 1 1 1 5 2 000    5                 52
3 11 TA28  0076 F0260185D0014   870817 S111 S1  000 2 2 2 5 2 3 2 1005 7 J          1 1 1 1 3 1 1 1 1 5 2 000    5                 55
3 12 TA28  0083 F0260185D0014   870914 S111 S1  000 2 2 2 5 2 3 2 1005 7 J          1 1 1 1 3 1 1 1 1 5 2 000    5                 53
                                   CONTRACTOR TOTAL                        1,036   *

STROH HARRY A ASSOCIATES INC         Davis-Monthan AFB        Arizona      011683364   18370       04
3 04 FS03  0202 F3360087C0274   870109 S299 S1  000 2 2 2 3 1   2      1 J 2 2 B    1 4 1 4 1 1 3 1 1 3 2 000    5                241

SUN EAGLE CORP                       Davis-Monthan AFB        Arizona      089313985   18370       04
3 05 TA28  0031 F0260187C0007   870219 Z165 C2  000 2 2 2 3 2 D 2      7 J 1 1 L    2   2   1 1 2 1 1 4 1 000    3                 88

TELOS CORPORATION                    Davis-Monthan AFB        Arizona      074140138   18370       04
3 07 TA29  0055 F4465087C0008   870401 J070 A7  000 2 2 2 3 1   2      1 J 2 2 B    2   1 4 1 1 2 1 1 3 2 000    5                164

TUCSON ELECTRIC POWER COMPANY        Davis-Monthan AFB        Arizona      006902704   18370       04
3 01 TA28  0006 F0260179D0023   861006 S112 S1  000 2 2 2 5 2 3 2 1005 7 J          1 1 1 1 3 1 1 1 1 5 2 000    5                377
```

```
S RM AAAAA AAAA BBBBBBBBBBBBBB BBBBBB BBBB BBB BBB B B B B C C C CCCC C C C C C CC D D D D D D D D D D D DDDDDD D E      B7
V PO                                   8888 888 888   1 1 1                    11                    1 1   12   1        AMOUNT
C TN 33333 2222 111111111111111 333333 AAAA BBB CCC 9 0 2 3 1 2 3 4444 5 6 7 8 9 00 1 2 3 4 5 6 7 8 9 0 1 ABBCCC 3 1    ($000)
TUCSON ELECTRIC POWER C (CONT)      Davis-Monthan AFB        Arizona      006902704   18370       04
3 02 TA28  0011 F0260179D0023   861105 S112 S1  000 2 2 2 5 2 3 2 1005 7 J           1 1 1 1 3 1 1 1 1 5 2 000    5                280
3 03 TA28  0021 F0260179D0023   861209 S112 S1  000 2 2 2 5 2 3 2 1005 7 J           1 1 1 1 3 1 1 1 1 5 2 000    5                266
3 05 TA28  0030 F0260179D0023   870218 S112 S1  000 2 2 2 5 2 3 2 1005 7 J           1 1 1 1 3 1 1 1 1 5 2 000    5                247
3 06 TA28  0036 F0260179D0023   870311 S112 S1  000 2 2 2 5 2 3 2 1005 7 J           1 1 1 1 3 1 1 1 1 5 2 000    5                268
3 07 TA28  0041 F0260179D0023   870407 S112 S1  000 2 2 2 5 2 3 2 1005 7 J           1 1 1 1 3 1 1 1 1 5 2 000    5                236
3 08 TA28  0055 F0260179D0023   870526 S112 S1  000 2 2 2 5 2 3 2 1005 7 J           1 1 1 1 3 1 1 1 1 5 2 000    5                267
3 09 TA28  0063 F0260179D0023   870617 S112 S1  000 2 2 2 5 2 3 2 1005 7 J           1 1 1 1 3 1 1 1 1 5 2 000    5                293
3 10 TA28  0071 F0260179D0023   870721 S112 S1  000 2 2 2 5 2 3 2 1005 7 J           1 1 1 1 3 1 1 1 1 5 2 000    5                393
3 11 TA28  0075 F0260179D0023   870812 S112 S1  000 2 2 2 5 2 3 2 1005 7 J           1 1 1 1 3 1 1 1 1 5 2 000    5                384
3 12 TA28  0082 F0260179D0023   870904 S112 S1  000 2 2 2 5 2 3 2 1005 7 J           1 1 1 1 3 1 1 1 1 5 2 000    5                412
                                   CONTRACTOR TOTAL                        3,423   *

TUCSON MECHANICAL CONTRACTING       Davis-Monthan AFB        Arizona      063260863   18370       04
1 09 CA09  0106 DACA0987C0043   870528 Y299 C2  000 2 2 2 3 1   1      1 J 2 2 K   2   1 4 1 2 2 1 1 4 1 000    1                136
3 09 TA28  0059 F0260187C0024   870609 Z141 C2  000 2 2 2 3 1   1      1 J 2 2 K   2   1 3 1 2 2 1 1 4 2 000    3                 49
                                   CONTRACTOR TOTAL                         185   *

VALCO CONSTRUCTION CO INC           Davis-Monthan AFB        Arizona      074450396   18370       04
1 06 CA09  0050 DACA0986C0104   870112 Z163 C2  000 2 2 2 D 2 D 2      7 J 1 1 L   2   2   1 1 2 1 1 4 1 000    3                 31

WISNER CORP                         Davis-Monthan AFB        Arizona      175349224   18370       04
3 10 TA28  0070 F0260187C0030   870721 Z119 C2  000 2 2 2 3 1   1      1 J 2 2 K   2   1 4 1 2 2 1 1 4 2 000    3                 69
3 12 TA28  0088 F0260187C0053   870930 Y199 C2  000 2 2 2 3 1   1      1 J 2 2 K   2   1 3 1 2 2 1 1 4 2 000    3                 59
                                   CONTRACTOR TOTAL                         128   *
                                         CITY TOTAL                      23,704  **

LOWELL OBSERVATORY                  Flagstaff                Arizona      102805942   23620       04
2 03 MA102 2106 N0060087C1393   861022 J099 S1  000 2 2 2 3 1   2      5 J 1 1 N 1A 1 1 1 1 1 1 2 1 1 5 2 000    5                110
3 09 HV03  0431 F1962884K0013   870610 AJ11 S1  000 2 2 2 C 2 8 2 0500 7 S         A 1 1 5 1 1 1 1 1 5 2 000    5                 29
                                   CONTRACTOR TOTAL                         139   *

WOODARD EXPLOSIVE INC               Flagstaff                Arizona      035741826   23620       04
1 07 CA39  0008 DACA3987C0002   861030 1376 A6  000 2 2 2 3 1   1      1 J 2 2 A   2   1 3 1 1 2 1 1 2 2 000    5                 91
                                         CITY TOTAL                        230  **

ARCHITECTURAL ALLIANCE STHWST       Florence                 Arizona      047359385   23760       04
1 11 CA09  0157 DACA0986D0018   870814 R219 S1  000 2 2 2 5 1   2      7 J 2 2 D   2   1 5 1 1 2 1 7 5 2 000    1                 30
1 11 CA09  0158 DACA0986D0018   870814 R219 S1  000 2 2 2 5 1   2      7 J 2 2 D   2   1 5 1 1 2 1 7 5 2 000    1                 50
1 12 CA09  0178 DACA0986D0018   870910 R219 S1  000 2 2 2 5 1   2      7 J 2 2 D   2   1 5 1 1 2 1 7 5 2 000    1                 25
1 12 CA09  0187 DACA0986D0018   870917 R219 S1  000 2 2 2 5 1   2      7 J 2 2 D   2   1 5 1 1 2 1 7 5 2 000    1                 75
                                   CONTRACTOR TOTAL                         180   *

M GREENBERG CONSTR                  Florence                 Arizona      054406863   23760       04
5 12 CW09  0095 DACW0987C0050   870930 Y199 C2  000 2 2 2 3 1   1      1 J 2 2 K   2   1 4 1 2 2 1 7 4 1 000    3               1,377
                                         CITY TOTAL                      1,557  **
```

```
S RM AAAAA AAAA BBBBBBBBBBBBBBB BBBBBB BBBB BBB BBB B B B B C C C CCCC C C C C C CC D D D D D D D D D D D DDDDDD D E        B7
V PO                            8888 888 888   1 1 1                 11                 1 1   12   1                  AMOUNT
  TN 3333 2222 111111111111111 333333 AAAA BBB CCC 9 0 2 3 1 2 3 4444 5 6 7 8 9 00 1 2 3 4 5 6 7 8 9 0 1 ABBCCC 3 1      ($000)
```

```
ARIZONA EXCAVATING                Gila Bend Air Force      Arizona      020690772   27080      04
 03 TA10  0044 F0260481D0007   861230 S299 S1  000 2 2 2 F 1   1        J          2   1 1 1 1 2 1 1 3 2 000    5                1,256

BEST & SON                        Gila Bend Air Force      Arizona      147509541   27080      04
 01 TA10  0003 F0260484C0101   861001 S205 S1  000 2 2 2 C 1   2 0102 1 J          2   1 1 1 2 2 1 1 3 2 000    5                   48

BORD ARSPACE CMMNCATIONS CORP     Gila Bend Air Force      Arizona      002279123   27080      04
 01 TA10  0021 F0260485D0015   861001 S299 S1  000 2 2 2 5 1   1      1 J 2 2 A    1 4 1 3 1 1 3 1 1 3 2 000    5                  773

CAMAR CONSTRUCTION CO             Gila Bend Air Force      Arizona      063260897   27080      04
 11 TA10  0132 F0260487C0050   870817 Z163 C2  000 2 2 2 3 2 D 2      7 J 1 1 L    2   2   1 1 2 1 1 4 2 000    5                   48

LEIDENFROST-HOROWITZ & ASSOC      Gila Bend Air Force      Arizona      021065990   27080      04
 02 JA02  0104 F4168986D1002   861106 R111 C2  000 2 2 2 F 1   2      2 J 2 2 D    2   1 4 1 1 2 1 1 5 2 000    5                   31-

LITCHFIELD CONSTRUCTION CO        Gila Bend Air Force      Arizona      068428291   27080      04
 12 TA10  0180 F0260487C0065   870929 Y199 C2  000 2 2 2 3 1   1      1 J 2 2 K    2   1 3 2 2 2 1 1 4 2 000    5                  174
 12 TA10  0154 F0260487C0095   870922 Z161 C2  000 2 2 2 3 1   1      1 J 2 2 K    2   1 4 2 2 2 1 1 4 2 000    5                  105
                                  CONTRACTOR TOTAL                        279   *

SOUTHWEST GRADING & PAVING        Gila Bend Air Force      Arizona      148387103   27080      04
 07 TA10  0105 F0260487C0023   870428 Z222 C2  000 2 2 2 3 1   1      1 J 2 2 K    2   1 4 2 2 2 1 1 4 2 000    5                  333
                                        CITY TOTAL                      2,706   **

COE & VAN LOO CONSLTNG ENGNRS     Glendale                 Arizona      055651624   27820      04
 12 CW09  0082 DACW0987D0019   870910 R129 S1  000 2 2 2 5 1   2      7 J 2 2 K    2   1 5 1 2 2 1 1 5 1 000    1                   25

GILBERT ENGINEERING CO INC        Glendale                 Arizona      046833695   27820      04
 11 JA114 6817 N0010487C5494   870826 6625 A3  000 2 2 1 3                                0       0 1                                71
 05 JA10D 0025 N0038387CA047   870212 1730 A1C AEB 2 2 1 3                                0       0 1                                46
 01 0900  0346 DLA90087C0256   861027 5935 A7  000 2 2 1 3                                0       0 1                                65
 09 0900  2376 DLA90087C2456   870617 5985 A7  000 2 2 2 3 1   2      5 J 2 1 B    2   1 1 1 1 2 1 1 1 2 000    5                   48
                                  CONTRACTOR TOTAL                        230   *

HONEYWELL INC                     Glendale                 Arizona      001325240   27820      04
 12 E1233 5974 N0001486C2210   870904 AR42 C9E 000 2 2 2 C 1   2      2 U 2 2 B    1 1 1 1 1 1 2 1 1 5 1 000    5                  125
 12 TA25  0151 F2965187C0109   870930 6110 C9E 000 2 2 2 3 1   1      1 J 2 1 A    1 3 1 1 1 1 2 1 1 1 2 000    5                   63
                                  CONTRACTOR TOTAL                        188   *

SELECT PHOTOGROPHIC ENGINEERIN    Glendale                 Arizona      153928395   27820      04
 01 0400  0336 DLA40087C0119   861031 6720 C9E 000 2 2 2 3 1   2      1 J 2 2 K    2   1 3 1 2 2 1 1 1 2 000    5                   46
```

```
S RM AAAAA AAAA BBBBBBBBBBBBBB BBBBBB BBBB BBB BBB B B B B C C C CCCC C C C C C CC D D D D D D D D D D D DDDDDD D E      B7
V PO                                  8888 888 888   1 1 1                     11                     1 1   12   1      AMOUNT
C TN 33333 2222 111111111111111 333333 AAAA BBB CCC 9 0 2 3 1 2 3 4444 5 6 7 8 9 00 1 2 3 4 5 6 7 8 9 0 1 ABBCCC 3 1    ($000)
WESTWIRE COMPANY INCORPORATED        Glendale                  Arizona      093655314   27820       04
4 06 0500  0985 DLA50087D0025   870304 6145 C9E 000 2 2 2 5 1   1      1 J 2 2 J    2   1 3 1 1 2 1 1 1 2 000    1                116
                                       CITY TOTAL                          605   **

ADAPTO INC                           Goodyear                  Arizona      005158852   28380       04
2 05 JA116 1244 N0010487CA064   870219 1355 A6  000 2 2 2 3 1   2      1 J 2 2 K    2   1 1 1 2 2 1 1 1 2 000    1                 78

HELENA CHEMICAL CO                   Goodyear                  Arizona      007036759   28380       04
3 11 FE02  0511 F4265087C0249   870820 6840 C9E 000 2 2 2 3 1   2      5 J 2 2 N 1G 1 1 1 1 1 1 2 1 1 2 2 000    5                101

PARKER HANNIFIN CORPORATION          Goodyear                  Arizona      004175550   28380       04
3 04 FF35  0096 F0960385G1693   870109 4730 A1C AFF 2 2 2 4 1   2      5 J 2 1 B    1 1 1 1 1 1 2 1 1 1 1 000    5                172
3 06 FF35  0196 F0960385G1693   870325 4820 A1C AFF 2 2 2 4 1   2      1 J 2 1 B    1 1 1 1 1 1 2 1 1 1 1 000    5                136
3 12 FF35  0473 F0960385G1693   870909 4820 A1C AFF 2 2 2 4 1   2      5 J 1 1 N 1G 1 1 1 1 1 1 2 1 1 1 1 000    1                159
                                    CONTRACTOR TOTAL                   467   *
                                       CITY TOTAL                      646   **

ESSLEY, MILLETT, MC DOWELL           Holbrook                  Arizona      120670104   33280       04
1 05 CA05  0138 DACA0586C0154   870219 R211 C2  000 2 2 2 B 1   2      2 J 2 2 D    1 3 1 3 1 1 2 1 7 5 2 000    5                 73

WAHL AIR CONDITIONING INC            Holbrook                  Arizona      035932128   33280       04
3 08 TA10  0092 F0260486C0007   870406 J041 S1  000 2 2 2 B 1   1      1 J 2 1 K    2   1 1 1 2 2 1 7 3 1 000    5                 32
                                       CITY TOTAL                      105   **

FMC CORPORATION                      Johnson                   Arizona      009146945   36360       04
2 12 MF119 0726 N0016787C0100   870902 4310 A3  000 2 2 2 3 2 B 2      7 J 2 2 C    1 1 1 1 1 1 2 1 1 5 2 000    5                 35

GK TECHNOLOGIES INCORPORATED         Kingman                   Arizona      001381649   37620       04
4 01 0500  0149 DLA50087C0027   861020 6145 C9E 000 2 2 2 3 1   1      1 J 2 2 A    1 4 1 3 1 1 2 1 7 1 2 000    5                 51
4 03 0500  0579 DLA50087C0279   861229 6145 C9E 000 2 2 2 3 1   1      1 J 2 2 A    1 4 1 3 1 1 2 1 7 1 2 000    5                103
4 04 0500  0633 DLA50087C0303   870109 6145 C9E 000 2 2 2 3 1   1      1 J 2 2 A    1 4 1 3 1 1 2 1 7 1 2 000    5                 37
4 05 0500  0950 DLA50087C0351   870226 6145 C9E 000 2 2 2 3 1   1      1 J 2 2 A    1 4 1 3 1 1 2 1 7 1 2 000    5                 89
4 02 0500  0367 DLA50087C0804   861119 6145 C9E 000 2 2 2 3 1   1      1 J 2 2 A    1 4 1 5 1 1 2 1 7 1 2 000    5                 41
4 11 0500  2228 DLA50087C2664   870820 6145 C9E 000 2 2 2 3 1   1      1 J 2 2 A    1 4 1 4 1 1 2 1 7 1 2 000    5                 33
4 10 0500  1944 DLA50087D0038   870708 6145 C9E 000 2 2 2 5 1   1      1 J 2 2 A    1 4 1 3 1 1 2 1 7 1 2 000    5                 44
4 09 0500  1680 DLA50087D0061   870602 6145 C9E 000 2 2 2 5 1   1      1 J 2 2 A    1 4 1 3 1 1 2 1 7 1 2 000    5                 41
                                       CITY TOTAL                      439   **

LORAL CORPORATION                    Litchfield                Arizona      001642719   41190       04
2 07 AD079 1526 N0001983G0179   870414 J058 A1C AFC 2 2 2 4 1   2 1026 5 J            1 1 1 1 1 1 3 1 1 1 1 000    1                155
2 09 PA100 1944 N0014084D4414   870529 L016 S1  000 2 2 2 C 1   2      5 Z 1 1 N 1G 1 1 1 1 1 1 1 1 1 5 1 000    5                 34-
2 06 PA100 1155 N0014085DE413   870324 L016 S1  000 2 2 2 B 1   2      5 Z 1 1 N 1G 1 1 1 1 1 1 1 1 1 5 1 000    5                 48
2 12 PA100 3160 N0014085DE413   870921 L016 S1  000 2 2 2 B 1   2      5 Z 1 1 N 1G 1 1 1 1 1 1 1 1 1 5 1 000    5                 50
                                       CITY TOTAL                      219   **
```

```
S RM AAAAA AAAA BBBBBBBBBBBBBBB BBBBBB BBBB BBB BBB B B B B C C C CCCC C C C C C CC D D D D D D D D D D D DDDDDD D E        B7
V PO                                   8888 888 888   1 1 1 1                    11                    1 1   12   1        AMOUNT
C TN 33333 2222 111111111111111 333333 AAAA BBB CCC 9 0 2 3 1 2 3 4444 5 6 7 8 9 00 1 2 3 4 5 6 7 8 9 0 1 ABBCCC 3 1      ($000)
ADAPTO INC                          Litchfield Park          Arizona      005158852   41330      04
1 12 AK01  0695 DAAK0187DA162  870924 1670 A1C 000 2 2 2 5 1   1      1 J 2 2 K    2   1 1 1 2 2 1 1 1 2 000    5                39
2 06 JA116 2269 N0010486CA112  870302 1355 A6  000 2 2 2 B 1   2      1 J 2 2 K    2   1 1 1 2 2 1 1 1 2 000    1               220
2 10 JA116 5394 N0010487CB051  870710 1386 A5  000 2 2 2 3 1   1      1 J 2 2 K    2   1 1 1 2 2 1 1 1 2 000    5               288
2 09 LA106 1075 N0012387C0186  870521 5995 C9E 000 2 2 2 3 1   2      1 J 2 2 B    2   1 1 1 1 2 1 1 1 2 000    5               487
2 12 LA106 1598 N0012387C0186  870928 5995 C9E 000 2 2 2 A 2 B 2      1 J 2 2 N 2A 2   1 1 1 1 2 1 1 1 2 000    5               334
                                  CONTRACTOR TOTAL                    1,368   *

LORAL CORPORATION                   Litchfield Park          Arizona      001642719   41330      04
1 12 AJ09  2224 DAAJ0987C1376  870930 1560 A1C AHQ 2 2 2 3 1   2      5 J 2 1 N 1A 1 1 1 1 1 1 2 1 1 1 2 000    5                45
1 12 AL02  0422 DAAK2184C0125  870831 AC62 A7  000 2 2 2 D 1   2 1100 5 U          1 1 1 1 1 1 3 1 1 5 1 000    5                97
1 12 AL02  0495 DAAK2184C0125  870923 AC62 A7  000 2 2 2 D 1   2 1100 5 U          1 1 1 1 1 1 3 1 1 5 1 000    5               174
1 08 AK60  0083 DAAK6086C0042  870529 AC93 S1  000 2 2 2 C 1   2      2 U 2 2 B    1 3 1 1 1 1 3 1 1 5 1 000    5                46
1 04 AJ09  0798 F0960386G0012  870122 1560 A1A AHQ 2 2 2 4 1   2      5 J 2 1 N 1A 1 1 1 1 1 1 2 1 1 1 2 000    5                82
1 12 AJ09  2396 F0960386G0012  870901 1630 A1C AHQ 2 2 2 4 1   2      5 J 2 1 N 1A 1 1 1 1 1 1 2 1 1 1 2 000    5                42
2 07 AD079 1520 N0001984G0324  870408 J058 A7  AFC 2 2 2 C 2 Z 2      5 J 1 1 N 1A 1 1 1 1 1 1 2 1 1 1 2 000    1                35
2 11 JA103 0196 N0038387C1664  870817 1560 A1A AAE 2 2 2 3 1   2      1 J 2 2 B    1 1 1 1 1 1 3 1 1 1 2 000    5               626
2 08 JA105 0112 N0038387C3610  870529 5841 A7  AFC 2 2 2 3 1   2      5 J 1 1 N 1A 1 1 1 1 1 1 2 1 1 1 2 000    1                91
3 02 HC47  0004 F0470184C0098  861103 J058 A7  000 2 2 2 B 2 1 2 1001 4 J          1 1 1 1 1 1 1 1 1 1 2 000    1               267
3 03 HC47  0007 F0470184C0098  861212 J058 A7  000 2 2 2 C 2 1 2 1001 4 J          1 1 1 1 1 1 1 1 1 1 2 000    1               267
3 07 HC47  0023 F0470184C0098  870409 J058 A7  000 2 2 2 C 2 1 2 1001 4 J          1 1 1 1 1 1 1 1 1 1 2 000    1               527
3 08 HC47  0025 F0470184C0098  870422 J058 A7  000 2 2 2 D 2 1 2 1001 4 J          1 1 1 1 1 1 1 1 1 1 2 000    1                46
3 12 HC47  0038 F0470184C0098  870817 J058 A7  000 2 2 2 B 2 1 2 1001 4 J          1 1 1 1 1 1 1 1 1 1 2 000    1               125
3 03 FE04  0147 F0470485C0056  861024 1420 A2  CNJ 2 2 2 5 1   2 1400 4 M          1 1 1 1 1 1 3 1 1 1 1 000    1                46
3 04 FE04  0529 F0470485C0056  870105 1420 A2  CNJ 2 2 2 5 1   2 1400 4 M          1 1 1 1 1 1 3 1 1 1 1 000    1               131
3 04 FE04  0623 F0470485C0056  870115 1420 A2  CNJ 2 2 2 5 1   2 1400 4 M          1 1 1 1 1 1 3 1 1 1 1 000    1               132
3 04 FE04  0624 F0470485C0056  870115 1420 A2  CNJ 2 2 2 5 1   2 1400 4 M          1 1 1 1 1 1 3 1 1 1 1 000    1               559
3 05 FE04  0652 F0470485C0056  870123 1420 A2  CNJ 2 2 2 5 1   2 1400 4 M          1 1 1 1 1 1 3 1 1 1 1 000    1                53
3 05 FE04  0702 F0470485C0056  870202 1420 A2  CNJ 2 2 2 G 1   2 1400 4 M          1 1 1 1 1 1 3 1 1 1 1 000    1                76
3 05 FE04  0709 F0470485C0056  870202 1420 A2  CNJ 2 2 2 C 1   2 1400 4 M          1 1 1 1 1 1 3 1 1 1 1 000    1               157-
3 05 FE04  0710 F0470485C0056  870202 1420 A2  CNJ 2 2 2 5 1   2 1400 4 M          1 1 1 1 1 1 3 1 1 1 1 000    1                29
3 05 FE04  0744 F0470485C0056  870204 1420 A2  CNJ 2 2 2 C 1   2 1400 4 M          1 1 1 1 1 1 3 1 1 1 1 000    1               154
3 05 FE04  0855 F0470485C0056  870223 1420 A2  CNJ 2 2 2 G 1   2 1400 4 M          1 1 1 1 1 1 3 1 1 1 1 000    1                42-
3 06 FE04  0990 F0470485C0056  870318 1420 A2  CNJ 2 2 2 5 1   2 1400 4 M          1 1 1 1 1 1 3 1 1 1 1 000    1               184
3 06 FE04  0991 F0470485C0056  870318 1420 A2  CNJ 2 2 2 5 1   2 1400 4 M          1 1 1 1 1 1 3 1 1 1 1 000    1               147
3 06 FE04  1036 F0470485C0056  870326 1420 A2  CNJ 2 2 2 C 1   2 1400 4 M          1 1 1 1 1 1 3 1 1 1 1 000    1               221
3 07 FE04  1100 F0470485C0056  870403 1420 A2  CNJ 2 2 2 C 1   2 1400 4 M          1 1 1 1 1 1 3 1 1 1 1 000    1               201-
3 07 FE04  1116 F0470485C0056  870408 1420 A2  CNJ 2 2 2 5 1   2 1400 4 M          1 1 1 1 1 1 3 1 1 1 1 000    1               282
3 07 FE04  1132 F0470485C0056  870413 1420 A2  CNJ 2 2 2 C 1   2 1400 4 M          1 1 1 1 1 1 3 1 1 1 1 000    1               130
3 07 FE04  1142 F0470485C0056  870414 1420 A2  CNJ 2 2 2 G 1   2 1400 4 M          1 1 1 1 1 1 3 1 1 1 1 000    1               105-
3 09 FE04  1408 F0470485C0056  870601 1420 A2  CNJ 2 2 2 C 1   2 1400 4 M          1 1 1 1 1 1 3 1 1 1 1 000    1               221-
3 10 FE04  1614 F0470485C0056  870708 1420 A2  CNJ 2 2 2 G 1   2 1400 4 M          1 1 1 1 1 1 3 1 1 1 1 000    1               154-
3 11 FE04  1825 F0470485C0056  870820 1420 A2  CNJ 2 2 2 5 1   2 1400 4 M          1 1 1 1 1 1 3 1 1 1 1 000    1                27
3 12 FE04  1796 F0470485C0056  870813 1420 A2  CNJ 2 2 2 G 1   2 1400 4 M          1 1 1 1 1 1 3 1 1 1 1 000    1                37-
3 12 FE04  1797 F0470485C0056  870813 1420 A2  CNJ 2 2 2 C 1   2 1400 4 M          1 1 1 1 1 1 3 1 1 1 1 000    1                30
3 12 FE04  1876 F0470485C0056  870901 1420 A2  CNJ 2 2 2 C 1   2 1400 4 M          1 1 1 1 1 1 3 1 1 1 1 000    1               163
3 12 FE04  1877 F0470485C0056  870901 1420 A2  CNJ 2 2 2 C 1   2 1400 4 M          1 1 1 1 1 1 3 1 1 1 1 000    1                55
3 02 HM03  0076 F0863586C0004  861126 AC52 A5  000 2 2 2 B 1   2      2 U 2 2 B    1 3 1 1 1 1 3 1 1 5 1 000    5               620
3 04 HM03  0147 F0863586C0004  870105 AC52 A5  000 2 2 2 C 1   2      2 U 2 2 B    1 3 1 1 1 1 3 1 1 5 1 000    5             1,719
3 09 HU72  0072 F0960384G1404  870511 6760 C9C 000 2 2 1 D                         0       0 1                               177
```

```
S RM AAAAA AAAA BBBBBBBBBBBBBB BBBBBB BBBB BBB BBB B B B B C C C CCCC C C C C C CC D D D D D D D D D D D DDDDDD D E      87
V PO                                   8888 888 888   1 1 1                11                 1 1   12   1      AMOUNT
C TN 33333 2222 111111111111111 333333 AAAA BBB CCC 9 0 2 3 1 2 3 4444 5 6 7 8 9 00 1 2 3 4 5 6 7 8 9 0 1 ABBCCC 3 1     ($000)
LORAL CORPORATION (CONT)          Litchfield Park          Arizona      001642719   41330       04
3 01 FJ04  0125 F0960386G3219   861020 J058 A7  ARE 2 2 2 4 1   2 1009 5 Y          1 1 1 1 1 1 2 1 1 1 1 000    5              153
3 04 FJ04  0997 F0960386G3219   870126 J058 A7  ARE 2 2 2 C 1   2 1009 5 Y          1 1 1 1 1 1 2 1 1 1 1 000    5              500
3 05 HV40  0124 F1962885C0054   870210 6940 A7  000 2 2 2 C 1   2      2 M 2 2 B    1 5 1 5 1 1 3 1 1 1 1 000    1              500
3 05 HV40  0135 F1962885C0054   870225 6940 A7  000 2 2 2 B 1   2      2 M 2 2 B    1 5 1 5 1 1 3 1 1 1 1 000    1              245
3 06 HV40  0152 F1962885C0054   870320 6940 A7  000 2 2 2 B 1   2 0200 2 M          1 5 1 5 1 1 3 1 1 1 1 000    1            1,877
3 12 HR05  0235 F3361585C3402   870929 AD92 A1A 000 2 2 2 B 1   2 1100 2 U          1 3 1 1 1 1 3 1 1 5 1 000    5               40
3 02 FF60  0066 F4160886DA014   861120 1560 A1A ATA 2 1 2 B 1   2      1 J 2 2 B    1 1 1 1 1 1 2 1 1 1 2 000    5              539
3 11 FF60  0469 F4160886DA014   870807 1560 A1A ATA 2 1 2 B 1   2      1 J 2 2 B    1 1 1 1 1 1 2 1 1 1 2 000    5              314
3 03 FE04  0507 F4260084D0540   861223 6740 C9E 000 2 2 2 5 1   2 1015 4 Y          1 1 1 1 1 1 2 1 1 1 2 000    5               28
3 06 FE04  0999 F4260084D0540   870319 J067 C9C 000 2 2 2 5 1   2 1015 5 Y          1 1 1 1 1 1 2 1 1 1 2 000    5              230
3 12 FE04  1754 F4260084D0540   870807 J067 C9C 000 2 2 2 C 2 J 2      7 Y 1 1 N 1G 1 1 1 1 1 1 2 1 1 1 2 000    5              516
3 06 FE03  0584 F4260085C1352   870306 1450 A2  CMU 2 2 2 C 1   2 1026 1 J          1 4 1 1 1 1 2 1 1 1 2 000    1              159
3 07 FE03  0671 F4260085C1352   870403 1450 A2  CMU 2 2 2 C 1   2 1026 1 J          1 4 1 2 1 1 3 1 1 1 2 000    1              238-
3 07 FE03  0753 F4260085C1352   870429 1450 A2  CMU 2 2 2 5 1   2 1026 1 J          1 4 1 2 1 1 3 1 1 1 2 000    1              682
3 09 FE03  0984 F4260085C1352   870622 1450 A2  CMU 2 2 2 C 1   2 1026 1 J          1 4 1 1 1 1 2 1 1 1 2 000    1           29,420
3 10 FE03  1078 F4260085C1352   870716 1450 A2  CMU 2 2 2 D 1   2 1026 1 J          1 4 1 1 1 1 2 1 1 1 2 000    1            1,100
3 11 FE03  1198 F4260085C1352   870812 1450 A2  CMU 2 2 2 C 1   2 1026 1 J          1 4 1 2 1 1 2 1 1 1 2 000    1              114
3 12 FE03  1391 F4260085C1352   870922 1450 A2  CMU 2 2 2 5 1   2 1026 1 J          1 4 1 2 1 1 3 1 1 1 2 000    1              139
4 12 0400  3793 DLA40087C2477   870728 6780 C9E 000 2 2 2 3 1   2      5 J 2 1 B    1 3 1 3 1 1 2 1 1 1 2 000    5               36
4 06 0900  1514 DLA90087C1462   870306 5841 A7  000 2 2 2 3 1   2      5 J 2 1 B    1 1 1 1 1 1 2 1 1 1 2 000    5               91
                                   CONTRACTOR TOTAL                   42,933   *

S E C O SOUTH INC                 Litchfield Park          Arizona      081370744   41330       04
1 12 AK01  0696 DAAK0187DA089   870924 1670 A1C 000 2 2 2 5 1   1      1 J 2 2 K    2   1 1 1 2 2 1 1 1 2 000    5              106
1 12 AK01  0657 DAAK0187DA098   870921 1670 C9E 000 2 2 2 5 1   1      1 J 2 2 K    2   1 1 1 2 2 1 1 1 2 000    1            1,166
                                   CONTRACTOR TOTAL                    1,272   *
                                         CITY TOTAL                   45,573   **

A J S CONSTRUCTION INC            Luke Air Force Base      Arizona      014599104   42800       04
3 02 TA10  0024 F0260486C0012   861102 Y159 C2  000 2 2 2 B 1   1      1 J 2 2 K    2   1 3 1 2 2 1 1 4 2 000    5               31
3 12 TA10  0192 F0260487C0090   870930 Y179 C2  000 2 2 2 3 1   1      1 J 2 2 K    2   1 3 1 2 2 1 1 4 2 000    5              137
                                   CONTRACTOR TOTAL                      168   *

A T & T INFORMATION SYSTEMS       Luke Air Force Base      Arizona      054942081   42800       04
3 06 YG02  0175 DCA20083H0002   870319 S113 S1  000 2 2 2 5 2 5 2 1005 7 J          1 5 1 5 1 1 2 1 1 5 3 000    5               69
3 06 YG02  0176 DCA20083H0002   870319 S113 S1  000 2 2 2 5 2 5 2 1005 7 J          1 5 1 5 1 1 2 1 1 5 3 000    5               61
3 06 YG02  0177 DCA20083H0002   870319 S113 S1  000 2 2 2 5 2 5 2 1005 7 J          1 5 1 5 1 1 2 1 1 5 3 000    5               64
3 06 YG02  0178 DCA20083H0002   870319 S113 S1  000 2 2 2 5 2 5 2 1005 7 J          1 5 1 5 1 1 2 1 1 5 3 000    5               63
3 06 YG02  0179 DCA20083H0002   870319 S113 S1  000 2 2 2 5 2 5 2 1005 7 J          1 5 1 5 1 1 2 1 1 5 3 000    5               65
                                   CONTRACTOR TOTAL                      322   *

ADVANCED COMBUSTION SYSTEMS       Luke Air Force Base      Arizona      068770106   42800       04
3 01 TA10  0011 F0260487C0002   861010 Z299 C2  000 2 2 2 3 1   1      1 J 2 2 K    2   1 1 1 2 2 1 1 4 2 000    5               38

AIRPORT CONSTRUCTION & MTLS       Luke Air Force Base      Arizona      040140949   42800       04
3 12 TA10  0198 F0260487C0081   870930 Y125 C2  000 2 2 2 3 1   1      1 J 2 2 K    2   1 3 1 2 2 1 1 4 2 000    5              115
```

```
S RM AAAAA AAAA BBBBBBBBBBBBBB BBBBBB BBBB BBB BBB B B B B C C C CCCC C C C C C CC D D D D D D D D D D D DDDDDD D E      B7
V PO                                  8888 888 888   1 1 1                    11                    1 1   12   1       AMOUNT
C TN 33333 2222 111111111111111 333333 AAAA BBB CCC 9 0 2 3 1 2 3 4444 5 6 7 8 9 00 1 2 3 4 5 6 7 8 9 0 1 ABBCCC 3 1    ($000)
ARIZONA INDUSTRIAL MCHY CO          Luke Air Force Base      Arizona      045153384   42800      04
3 07 TA10  0100 GS00B02336      870415 S112 S1  000 2 2 2 6                                  0       0                                310

ARIZONA PUBLIC SVC COMPANY          Luke Air Force Base      Arizona      006901995   42800      04
3 01 TA10  0012 GS00B02336      861009 S112 S1  000 2 2 2 6                                  0       0                                 47
3 03 TA10  0035 GS00B02336      861204 S112 S1  000 2 2 2 6                                  0       0                                 34
3 03 TA10  0036 GS00B02336      861204 S112 S1  000 2 2 2 6                                  0       0                                356
3 03 TA10  0037 GS00B02336      861204 S112 S1  000 2 2 2 6                                  0       0                                480
3 04 TA10  0051 GS00B02336      870126 S112 S1  000 2 2 2 6                                  0       0                                 32
3 04 TA10  0052 GS00B02336      870126 S112 S1  000 2 2 2 6                                  0       0                                 35
3 04 TA10  0053 GS00B02336      870126 S112 S1  000 2 2 2 6                                  0       0                                332
3 04 TA10  0054 GS00B02336      870126 S112 S1  000 2 2 2 6                                  0       0                                345
3 05 TA10  0082 GS00B02336      870226 S112 S1  000 2 2 2 6                                  0       0                                329
3 05 TA10  0083 GS00B02336      870226 S112 S1  000 2 2 2 6                                  0       0                                 32
3 07 TA10  0093 GS00B02336      870408 S112 S1  000 2 2 2 6                                  0       0                                 31
3 07 TA10  0098 GS00B02336      870415 S112 S1  000 2 2 2 6                                  0       0                                246
3 07 TA10  0099 GS00B02336      870415 S112 S1  000 2 2 2 6                                  0       0                                 30
3 08 TA10  0106 GS00B02336      870508 S112 S1  000 2 2 2 6                                  0       0                                 31
3 08 TA10  0107 GS00B02336      870518 S112 S1  000 2 2 2 6                                  0       0                                364
3 09 TA10  0116 GS00B02336      870610 S112 S1  000 2 2 2 6                                  0       0                                 43
3 09 TA10  0121 GS00B02336      870625 S112 S1  000 2 2 2 6                                  0       0                                420
3 10 TA10  0124 GS00B02336      870710 S112 S1  000 2 2 2 6                                  0       0                                440
3 10 TA10  0125 GS00B02336      870715 S112 S1  000 2 2 2 6                                  0       0                                 41
3 11 TA10  0140 GS00B02336      870819 S112 S1  000 2 2 2 6                                  0       0                                515
3 11 TA10  0141 GS00B02336      870819 S112 S1  000 2 2 2 6                                  0       0                                 53
3 12 TA10  0189 GS00B02336      870930 S112 S1  000 2 2 2 6                                  0       0                                529
3 12 TA10  0191 GS00B02336      870930 S112 S1  000 2 2 2 6                                  0       0                                 50
                                   CONTRACTOR TOTAL                      4,815   *

AUGUSTINE R L CONSTRUCTION CO       Luke Air Force Base      Arizona      130574817   42800      04
1 07 CA09  0060 DACA0987C0027   870323 Y199 C2  000 2 2 2 3 1   1      1 J 2 2 K    2   1 3 1 2 2 1 1 4 2 000    3                317

BENECO ENTERPRISES INC              Luke Air Force Base      Arizona      098813306   42800      04
3 12 TA10  0176 F0260487D0012   870929 Y173 C2  000 2 2 2 5 1   2      1 J 2 2 K    2   4   1 2 2 1 1 4 2 000    5 C               56
3 12 TA10  0177 F0260487D0012   870929 Y119 C2  000 2 2 2 5 1   2      1 J 2 2 K    2   4   1 2 2 1 1 4 2 000    5 C               39
3 12 TA10  0178 F0260487D0012   870929 Y152 C2  000 2 2 2 5 1   2      1 J 2 2 K    2   3   1 2 2 1 1 4 2 000    5                 34
3 12 TA10  0199 F0260487D0012   870930 Y299 C2  000 2 2 2 5 1   2      1 J 2 2 K    2   3   1 2 2 1 1 4 2 000    5                130
                                   CONTRACTOR TOTAL                        259   *

BURTIS CORP                         Luke Air Force Base      Arizona      161156039   42800      04
3 02 TA10  0029 F0260487C0009   861121 Z139 C2  000 2 2 2 3 1   1      1 J 2 2 K    2   1 3 1 2 2 1 1 4 2 000    5                 30
3 12 TA10  0179 F0260487C0098   870929 Y111 C2  000 2 2 2 3 1   2      1 J 2 2 K    2   1 3 1 2 2 1 1 4 2 000    5                 85
                                   CONTRACTOR TOTAL                        115   *

BURTON  F J CONSTRUCTION CO         Luke Air Force Base      Arizona      035352921   42800      04
1 05 CA09  0033 DACA0987C0022   870211 Y129 C2  000 2 2 2 3 1   1      1 J 2 2 K    2   1 3 1 2 2 1 1 4 1 000    3                909
```

```
S RM AAAAA AAAA BBBBBBBBBBBBBB BBBBBB BBBB BBB BBB B B B B C C C CCCC C C C C C CC D D D D D D D D D D DDDDDD D E      B7
V PO                                   8888 888 888   1 1 1                    11                    1 1   12   1      AMOUNT
C TN 33333 2222 111111111111111 333333 AAAA BBB CCC 9 0 2 3 1 2 3 4444 5 6 7 8 9 00 1 2 3 4 5 6 7 8 9 0 1 ABBCCC 3 1  ($000)
C N W C-ARCHITECTS                    Luke Air Force Base      Arizona      046840971   42800      04
1 03 CA05  0039 DACA0587C0017   861204 R219 C2  000 2 2 2 3 1   2      2 J 2 2 D    2   1 3 1 1 2 1 1 5 1 000    5                36

C I C  CO                             Luke Air Force Base      Arizona      034692327   42800      04
3 12 TA10  0203 F0260487C0094   870930 Y119 C2  000 2 2 2 3 1   1      1 J 2 2 K    2   1 4 1 2 2 1 1 4 2 000    5               191

CACTUS STATE ROOFERS                  Luke Air Force Base      Arizona      099370579   42800      04
1 12 CA09  0260 DACA0987C0136   870930 Z119 C2  000 2 2 2 3 2 B 2      1 J 2 2 N 2A 2   1 3 1 1 2 1 1 4 2 000    3               151

COMBINED BUILDERS                     Luke Air Force Base      Arizona      148830383   42800      04
1 12 CA09  0233 DACA0987C0137   870930 Y129 C2  000 2 2 2 3 1   1      1 J 2 2 K    2   3   1 2 2 1 1 4 1 000    3             1,230
3 12 TA10  0148 F0260487C0068   870916 Y171 C2  000 2 2 2 3 1   1      1 J 2 2 K    2   4   1 2 2 1 1 4 2 000    5 D            139
                                   CONTRACTOR TOTAL                     1,369   *

COMMERCIAL CONTRACTORS OF NEB         Luke Air Force Base      Arizona      068671676   42800      04
3 12 TA10  0187 F0260487C0064   870930 Z124 C2  000 2 2 2 3 1   1      1 J 2 2 K    2   1 4 1 2 2 1 1 4 2 000    5             1,617

CONSPECO INC                          Luke Air Force Base      Arizona      095919940   42800      04
3 05 TA10  0062 F0260486C0069   870206 Z152 C2  000 2 2 2 B 1   1      1 J 2 2 K    2   1 3 1 2 2 1 1 4 2 000    5                34
3 12 TA10  0146 F0260487C0063   870916 Z199 C2  000 2 2 2 3 1   1      1 J 2 2 K    2   1 3 1 2 2 1 1 4 2 000    5               173
3 12 TA10  0186 F0260487C0075   870929 Z199 C2  000 2 2 2 3 1   1      1 J 2 2 K    2   1 3 1 2 2 1 1 4 2 000    5                45
3 12 TA10  0147 F0260487C0082   870915 Z152 C2  000 2 2 2 3 1   1      1 J 2 2 K    2   1 3 1 2 2 1 1 4 2 000    5                90
3 12 TA10  0155 F0260487C0084   870924 Y171 C2  000 2 2 2 3 1   2      1 J 2 2 K    2   1 4 1 2 2 1 1 4 2 000    5               124
3 12 TA10  0164 F0260487C0085   870925 Y171 C2  000 2 2 2 3 1   1      1 J 2 2 K    2   1 4 1 2 2 1 1 4 2 000    5               123
3 12 TA10  0175 F0260487C0100   870928 Z199 C2  000 2 2 2 3 1   1      1 J 2 2 K    2   1 3 1 2 2 1 1 4 2 000    5               134
                                   CONTRACTOR TOTAL                       723   *

CROTHALL AMERICAN INC                 Luke Air Force Base      Arizona      060079845   42800      04
3 02 FS03  0095 F3360083C0263   861104 S299 S1  000 2 2 2 C 1   2 1013 1 J          1 4 1 5 1 1 3 1 1 3 2 000    5                51

DAYS CLEANING SERVICE INC             Luke Air Force Base      Arizona      063280861   42800      04
3 02 TA10  0009 F0260484C0066   861001 S203 S1  000 2 2 2 5 2 D 2      7 J 1 1 L    2   2   1 1 2 1 1 3 2 000    5             1,096
3 10 TA10  0104 F0260484C0066   870427 S203 S1  000 2 2 2 C 2 6 2 1702 7 J          2   2   1 1 2 1 1 3 2 000    5                44
                                   CONTRACTOR TOTAL                     1,140   *

DICK, FRITSCHE YANTZER                Luke Air Force Base      Arizona      081686412   42800      04
1 07 CA05  0239 DACA0587C0066   870430 R211 C2  000 2 2 2 3 1   2      2 J 2 2 D    1 3 1 1 1 1 2 1 1 5 1 000    5               101

DIFFCO INC & HARLAN WILDER            Luke Air Force Base      Arizona      153868526   42800      04
3 01 TA10  0005 F0260484C0039   861001 W072 S1  000 2 2 2 C 1   2 0102 1 J          2   1 1 1 2 2 1 1 3 2 000    5                42

DIGITAL EQUIPMENT CORPORATION         Luke Air Force Base      Arizona      001038066   42800      04
1 12 ZD03  1699 MDA90385D0008   870609 7010 A7  000 2 2 2 5 2 5 2 1013 4 J          1 1 1 1 1 1 1 1 1 1 1 000    5               174
```

```
S RM AAAAA AAAA BBBBBBBBBBBBBB BBBBBB BBBB BBB BBB B B B B C C C CCCC C C C C C CC D D D D D D D D D D D DDDDDD D E      B7
V PO                           8888 888 888   1 1 1                11                                 1 1   12   1        AMOUNT
C TN 33333 2222 111111111111111 333333 AAAA BBB CCC 9 0 2 3 1 2 3 4444 5 6 7 8 9 00 1 2 3 4 5 6 7 8 9 0 1 ABBCCC 3 1      ($000)
```

```
DWL ARCHITECTS-PLANNERS INC        Luke Air Force Base      Arizona      050533595   42800      04
1 05 CA05  0081 DACA0585C0072   870116 R211 S1  000 2 2 2 D 1   2 0400 2 J          2   1 3 1 1 2 1 1 5 2 000    5                52

ECI CONSTRUCTION, INC              Luke Air Force Base      Arizona      113362941   42800      04
1 11 CA09  0172 DACA0986C0054   870828 Y129 C2  000 2 2 2 D 1   1      1 J 2 2 K    2   1 3 1 2 2 1 1 4 2 000    3               30-
1 05 CA09  0039 DACA0987C0023   870224 Y179 C2  000 2 2 2 3 1   1      1 J 2 2 K    2   1 4 1 2 2 1 1 4 2 000    3               878
                                   CONTRACTOR TOTAL                     848   *

FERCO INC                          Luke Air Force Base      Arizona      079781787   42800      04
3 06 TA10  0063 F0260487C0013   870320 S113 S1  000 2 2 2 3 1   1      1 J 2 2 K    2   1 4 2 2 2 1 1 3 2 000    5                67

FLYTE, W J CORPORATION             Luke Air Force Base      Arizona      052703253   42800      04
3 01 TA10  0002 F0260484C0010   861001 S205 S1  000 2 2 2 C 1   2 0102 1 J          2   1 1 1 2 2 1 1 3 2 000    5               195

FRANCIS CONSTRUCTORS               Luke Air Force Base      Arizona      011264421   42800      04
1 11 CA09  0150 DACA0987C0067   870806 Y199 C2  000 2 2 2 3 1   1      1 J 2 2 K    2   1 4 1 2 2 1 1 4 1 000    3               591
3 12 TA10  0202 F0260487C0078   870930 Z161 C2  000 2 2 2 3 1   1      1 J 2 2 K    2   1 3 1 2 2 1 1 4 2 000    5                32
3 12 TA10  0166 F0260487C0083   870925 Y152 C2  000 2 2 2 3 1   1      1 J 2 2 K    2   1 4 1 2 2 1 1 4 2 000    5               219
3 12 TA10  0156 F0260487C0091   870922 Y151 C2  000 2 2 2 3 1   1      1 J 2 2 K    2   1 3 1 2 2 1 1 4 2 000    5               142
                                   CONTRACTOR TOTAL                     984   *

FRANZOY COREY ENGRG COMPANY        Luke Air Force Base      Arizona      093657427   42800      04
1 09 CA09  0090 DACA0987D0004   870303 R219 S1  000 2 2 2 5 1   1      7 J 2 2 D    2   1 4 1 1 2 1 1 3 1 000    3                29
1 12 CA09  0218 DACA0987D0004   870928 R129 S1  000 2 2 2 5 1   2      7 J 2 2 D    2   1 5 1 1 2 1 1 5 1 000    1                73
1 12 CA09  0219 DACA0987D0004   870928 R129 S1  000 2 2 2 5 1   2      7 J 2 2 D    2   1 5 1 1 2 1 1 5 1 000    1                45
                                   CONTRACTOR TOTAL                     147   *

GARCIA CONSTRUCTION                Luke Air Force Base      Arizona      153656905   42800      04
3 12 TA10  0151 F0260487C0066   870922 Y151 C2  000 2 2 2 3 1   1      1 J 2 2 K    2   4   1 2 2 1 1 4 2 000    5 D              128

GENERAL FIBERGLASS FABRICATORS     Luke Air Force Base      Arizona      151567955   42800      04
3 07 TA10  0097 F0260487C0029   870428 S216 S1  000 2 2 2 3 1   2      1 J 2 2 K    2   1 1 1 2 2 1 1 3 2 000    5                49

HESSE G J INC                      Luke Air Force Base      Arizona      097112387   42800      04
3 12 TA10  0157 F0260487C0092   870923 Y171 C2  000 2 2 2 3 1   1      1 J 2 2 K    2   1 4 1 2 2 1 1 4 2 000    5               125

JOHNS JANITORIAL SERVICE INC       Luke Air Force Base      Arizona      048391809   42800      04
3 01 TA10  0007 F0260485C0064   861001 S299 S1  000 2 2 2 C 1   1      1 J 2 2 K    2   3   1 2 2 1 1 3 2 000    5               258
3 10 TA10  0123 F0260485C0064   870710 S299 S1  000 2 2 2 C 1   1      1 J 2 2 K    2   3   1 2 2 1 1 3 2 000    5                62
                                   CONTRACTOR TOTAL                     320   *

JOHNSON CARLIER INC                Luke Air Force Base      Arizona      005830732   42800      04
1 04 CA09  0022 DACA0985C0038   861231 Y129 C2  000 2 2 2 D 1   2 0102 1 J          2   1 3 1 2 2 1 1 4 1 000    3                95
```

```
S RM AAAAA AAAA BBBBBBBBBBBBBB BBBBBB BBBB BBB BBB B B B B C C C CCCC C C C C C CC D D D D D D D D D D D DDDDDD D E        B7
V PO                           8888 888 888   1 1 1                     11                                 1 1   12   1          AMOUNT
C TN 33333 2222 111111111111111 333333 AAAA BBB CCC 9 0 2 3 1 2 3 4444 5 6 7 8 9 00 1 2 3 4 5 6 7 8 9 0 1 ABBCCC 3 1          ($000)
```

```
JOHNSON CARLIER INC (CONT)          Luke Air Force Base      Arizona      005830732   42800      04
1 06 CA09  0046 DACA0985C0038   870113 Y129 C2  000 2 2 2 D 1   2 0102 1 J          2   1 3 1 2 2 1 1 4 1 000    3                107
                                   CONTRACTOR TOTAL                          202    *

JOHNSON R W CONSTRUCTION CO         Luke Air Force Base      Arizona      148085590   42800      04
3 03 TA10  0045 F0260486C0015   861230 Z124 C2  000 2 2 2 B 1   1      1 J 2 2 K   2   3   1 2 2 1 1 4 2 000    5                 54
3 04 TA10  0047 F0260486C0015   870106 Z124 C2  000 2 2 2 B 1   1      1 J 2 2 K   2   3   1 2 2 1 1 4 2 000    5                 37
                                   CONTRACTOR TOTAL                           91    *

KELLY CONTRACTING                   Luke Air Force Base      Arizona      122216419   42800      04
3 06 TA10  0091 F0260486C0042   870311 Z152 C2  000 2 2 2 B 1   1      1 J 2 2 K   2   1 3 1 2 2 1 1 4 2 000    5                 56
3 08 TA10  0112 F0260487C0031   870528 Y139 C2  000 2 2 2 3 1   1      1 J 2 2 K   2   1 3 1 2 2 1 1 4 2 000    5                191
3 12 TA10  0153 F0260487C0072   870923 Z119 C2  000 2 2 2 3 1   1      1 J 2 2 K   2   1 4 1 2 2 1 1 4 2 000    5                106
3 12 TA10  0150 F0260487C0073   870918 Y119 C2  000 2 2 2 3 1   1      1 J 2 2 K   2   1 4 1 2 2 1 1 4 2 000    5                150
                                   CONTRACTOR TOTAL                          503    *

LAMAR CONSTRUCTION CO               Luke Air Force Base      Arizona      063260897   42800      04
3 12 TA10  0188 F0260487C0093   870921 Z161 C2  000 2 2 2 3 2 D 2      7 J 1 1 L   2   2   1 1 2 1 1 4 1 000    5                875

LANTHIER ROBERT J CO INC            Luke Air Force Base      Arizona      066148776   42800      04
1 11 CA09  0167 DACA0986C0080   870826 Z119 C2  000 2 2 2 D 1   1      1 J 2 2 K   2   1 3 1 2 2 1 1 4 2 000    3                 48

LITCHFIELD CONSTRUCTION CO          Luke Air Force Base      Arizona      068428291   42800      04
3 12 TA10  0163 F0260487C0076   870925 Z199 C2  000 2 2 2 3 1   2      1 J 2 2 K   2   1 4 2 2 2 1 1 4 2 000    5                 88
3 12 TA10  0201 F0260487C0087   870930 Z199 C2  000 2 2 2 3 1   1      1 J 2 2 K   2   1 3 1 2 2 1 1 4 2 000    5                 77
3 12 TA10  0152 F0260487C0099   870922 Y249 C2  000 2 2 2 3 1   1      1 J 2 2 K   2   1 3 2 2 2 1 1 4 2 000    5                104
                                   CONTRACTOR TOTAL                          269    *

LOWRY-SRNSN-WLLCXSON ENGINEERS      Luke Air Force Base      Arizona      049315377   42800      04
1 09 CA09  0100 DACA0987D0008   870415 R219 S1  000 2 2 2 D 1   2      7 J 2 2 D   2   1 4 1 1 2 1 1 3 1 000    3                 55
1 11 CA09  0163 DACA0987D0008   870824 R219 S1  000 2 2 2 5 1   2      7 J 2 2 D   2   1 4 1 1 2 1 1 5 1 000    1                 32-
                                   CONTRACTOR TOTAL                           23    *

M G C CONTRACTORS INC               Luke Air Force Base      Arizona      102818770   42800      04
1 12 CA09  0185 DACA0986C0059   870914 Y129 C2  000 2 2 2 D 1   1      1 J 2 2 K   2   1 3 1 2 2 1 1 4 2 000    3                 73
1 10 CA09  0136 DACA0987C0063   870722 Y129 C2  000 2 2 2 3 1   1      1 J 2 2 K   2   1 3 1 2 2 1 1 4 1 000    3              3,638
                                   CONTRACTOR TOTAL                        3,711    *

MANAGMENT TCHNCAL SVCS CMPNY        Luke Air Force Base      Arizona      073735425   42800      04
3 02 TA10  0010 F0260486C0002   861001 S201 S1  000 2 2 2 C 1   1      1 J 2 2 K   2   1 4 2 2 2 1 1 3 2 000    5                 93
3 04 TA10  0048 F0260486C0002   870112 S201 S1  000 2 2 2 B 1   1      1 J 2 2 K   2   1 4 2 2 2 1 1 3 2 000    5                269
                                   CONTRACTOR TOTAL                          362    *

MAYA CONSTRUCTION COMPANY           Luke Air Force Base      Arizona      095916052   42800      04
3 12 TA10  0194 F0260487D0013   870930 Z222 C2  000 2 2 2 5 2 D 2      7 J 1 1 L   2   2   1 1 2 1 1 4 1 000    5                242
```

```
S RM AAAAA AAAA BBBBBBBBBBBBBB BBBBBB BBBB BBB BBB B B B B C C C CCCC C C C C C CC D D D D D D D D D D D DDDDDD D E      B7
V PO                                 8888 888 888   1 1 1                    11                          1 1   12   1      AMOUNT
C TN 33333 2222 111111111111111 333333 AAAA BBB CCC 9 0 2 3 1 2 3 4444 5 6 7 8 9 00 1 2 3 4 5 6 7 8 9 0 1 ABBCCC 3 1     ($000)
```

```
MC DONNELL DOUGLAS CORPORATION      Luke Air Force Base      Arizona      006265946   42800      04
3 12 JA02  0521 F4168987C0573   870930 U006 S1  AFF 2 2 2 3 1   2      5 J 1 1 N 1G 1 1 1 1 1 1 2 1 1 5 1 000    5                303

MODULAIRE INDUSTRIES                Luke Air Force Base      Arizona      076533694   42800      04
3 01 TA10  0001 F0260485C0057   861001 X119 S1  000 2 2 2 C 2 B 2      1 J 2 2 K    2   1 1 1 2 2 1 1 5 2 000    5                 98

NATIONWIDE HEALTH SEARCH INC        Luke Air Force Base      Arizona      148003742   42800      04
3 09 TA10  0115 F0260487C0013   870601 S216 S1  000 2 2 2 3 1   1      1 J 2 2 K    2   1 1 2 2 2 1 1 3 2 000    5                 54

NVE CONSTRUCTORS INC                Luke Air Force Base      Arizona      088846191   42800      04
1 06 CA09  0052 DACA0987C0025   870309 Y129 C2  000 2 2 2 3 1   1      1 J 2 2 A    1 4 1 4 1 1 3 1 1 4 2 000    3              4,760

ROTH-RADCLIFFE CO INC               Luke Air Force Base      Arizona      102359940   42800      04
1 10 CA09  0133 DACA0987C0060   870717 Y129 C2  000 2 2 2 3 1   1      1 J 2 2 K    2   1 4 1 2 2 1 1 4 1 000    3              2,170

RURAL ELECTRIC INC                  Luke Air Force Base      Arizona      035877869   42800      04
3 12 TA10  0200 F0260487C0086   870930 Z164 C2  000 2 2 2 3 1   1      1 J 2 2 K    2   1 3 2 2 2 1 1 4 2 000    5                233

SALAZAR JANITORIAL & MAINT          Luke Air Force Base      Arizona      148021926   42800      04
3 01 TA10  0006 F0260483C0082   861001 S208 S1  000 2 2 2 C 1   2 0102 1 J          2   1 1 1 2 2 1 1 3 2 000    5                 36
3 06 TA10  0084 F0260483C0082   870226 S208 S1  000 2 2 2 B 1   2 0102 1 J          2   1 1 1 2 2 1 1 3 2 000    5                 39
                                   CONTRACTOR TOTAL                          75    *

SINGER COMPANY THE                  Luke Air Force Base      Arizona      001316421   42800      04
3 03 HR02  0029 F3361584C0050   861218 AJ14 A1C 000 2 2 2 B 1   2 1007 5 U          1 2 1 1 1 1 3 1 1 5 1 000    5                529
3 04 HR02  0039 F3361584C0050   870113 AJ14 A1C 000 2 2 2 C 1   2 1007 5 U          1 2 1 1 1 1 3 1 1 5 1 000    5                996
3 05 HR02  0052 F3361584C0050   870220 AJ14 A1C 000 2 2 2 B 1   2 1007 5 U          1 2 1 1 1 1 3 1 1 5 1 000    5              1,128
3 07 HU86  0052 F3365787C2114   870416 6930 A1C AFH 2 2 2 1 2 B 2      5 J 1 1 N 2A 1 5 1 5 1 1 3 1 1 1 2 000    5                318
3 12 HU86  0116 F3365787C2114   870930 6930 A1C AFH 2 2 2 D 2 B 2      5 J 1 1 N 2A 1 5 1 5 1 1 3 1 1 1 2 000    5                132
                                   CONTRACTOR TOTAL                       3,103    *

SOUTHWEST GAS CORPORATION           Luke Air Force Base      Arizona      006970917   42800      04
3 03 TA10  0030 F0260485D0100   861203 S111 S1  000 2 2 2 5 2 E 2      7 J 1 1 N 1E 1 1 1 1 1 1 1 1 1 5 2 000    5                 26
3 04 TA10  0055 F0260485D0100   870126 S111 S1  000 2 2 2 5 2 E 2      7 J 1 1 N 1E 1 1 1 1 1 1 1 1 1 5 2 000    5                 34
3 04 TA10  0056 F0260485D0100   870126 S111 S1  000 2 2 2 5 2 E 2      7 J 1 1 N 1E 1 1 1 1 1 1 1 1 1 5 2 000    5                 58
3 04 TA10  0057 F0260485D0100   870126 S111 S1  000 2 2 2 5 2 E 2      7 J 1 1 N 1E 1 1 1 1 1 1 1 1 1 5 2 000    5                 42
3 05 TA10  0085 F0260485D0100   870226 S111 S1  000 2 2 2 5 2 E 2      7 J 1 1 N 1E 1 1 1 1 1 1 1 1 1 5 2 000    5                 50
3 05 TA10  0086 F0260485D0100   870226 S111 S1  000 2 2 2 5 2 E 2      7 J 1 1 N 1E 1 1 1 1 1 1 1 1 1 5 2 000    5                 38
3 08 TA10  0094 F0260485D0100   870408 S111 S1  000 2 2 2 5 2 E 2      7 J 1 1 N 1E 1 1 1 1 1 1 1 1 1 5 2 000    5                 52
3 09 TA10  0114 F0260485D0100   870608 S111 S1  000 2 2 2 5 2 E 2      7 J 1 1 N 1E 1 1 1 1 1 1 1 1 1 5 2 000    5                 27
3 09 TA10  0120 F0260485D0100   870625 S111 S1  000 2 2 2 5 2 E 2      7 J 1 1 N 1E 1 1 1 1 1 1 1 1 1 5 2 000    5                 60
                                   CONTRACTOR TOTAL                         387    *

STROH HARRY A ASSOCIATES INC        Luke Air Force Base      Arizona      011683364   42800      04
3 04 FS03  0205 F3360087C0282   870109 S299 S1  000 2 2 2 3 1   2      1 J 2 2 B    1 4 1 4 1 1 3 1 1 3 2 000    5                184
```

```
S RM AAAAA AAAA BBBBBBBBBBBBBB BBBBBB BBBB BBB BBB B B B B C C C CCCC C C C C C CC D D D D D D D D D D D DDDDDD D E      B7
V PO                                  8888 888 888   1 1 1                     11                     1 1   12   1        AMOUNT
C TN 33333 2222 111111111111111 333333 AAAA BBB CCC 9 0 2 3 1 2 3 4444 5 6 7 8 9 00 1 2 3 4 5 6 7 8 9 0 1 ABBCCC 3 1     ($000)
SUN EAGLE CORP                      Luke Air Force Base      Arizona      089313985   42800      04
1 07 CA09  0074 DACA0986C0060   870403 Y129 C2  000 2 2 2 D 1   1      1 J 2 2 K    2   3   1 2 2 1 1 4 2 000    3                33
1 10 CA09  0147 DACA0986C0060   870731 Y129 C2  000 2 2 2 D 1   1      1 J 2 2 K    2   3   1 2 2 1 1 4 2 000    3                36
1 11 CA09  0160 DACA0986C0060   870820 Y129 C2  000 2 2 2 D 1   1      1 J 2 2 K    2   3   1 2 2 1 1 4 2 000    3                43
1 10 CA09  0148 DACA0986C0083   870728 Y199 C2  000 2 2 2 D 2 D 2      7 J 1 1 L    2   2   1 1 2 1 1 4 1 000    3                58
1 11 CA09  0162 DACA0986C0083   870821 Y199 C2  000 2 2 2 D 2 D 2      7 J 1 1 L    2   2   1 1 2 1 1 4 1 000    3                46
1 12 CA09  0175 DACA0987C0086   870903 Y179 C2  000 2 2 2 3 2 D 2      7 J 1 1 L    2   2   1 1 2 1 1 4 1 000    3               720
                                   CONTRACTOR TOTAL                     936   *

SUNBELT ELECTRICAL COMPANY          Luke Air Force Base      Arizona      021117171   42800      04
3 12 TA10  0149 F0260487C0080   870921 Z299 C2  000 2 2 2 3 1   1      1 J 2 2 K    2   1 4 1 2 2 1 1 4 2 000    5               127

TECHNIX INC                         Luke Air Force Base      Arizona      123521312   42800      04
3 01 TA10  0008 F0260484D0004   861001 J058 S1  000 2 2 2 C 1   2 0102 1 J          2   3   1 2 2 1 1 3 2 000    5                59

TOTEM CONSTRUCTION COMPANY          Luke Air Force Base      Arizona      094527405   42800      04
1 09 CA09  0123 DACA0987C0055   870619 Y173 C2  000 2 2 2 3 1   1      1 J 2 2 K    2   3   1 2 2 1 1 4 1 000    1             1,888
1 11 CA09  0151 DACA0987C0071   870806 Z199 C2  000 2 2 2 3 1   1      1 J 2 2 K    2   3   1 2 2 1 1 4 1 000    3             3,199
                                   CONTRACTOR TOTAL                   5,087   *

VROOMAN CONSTRUCTION CO             Luke Air Force Base      Arizona      054368816   42800      04
1 04 CA09  0012 DACA0986C0006   861206 Y163 C2  000 2 2 2 D 1   1      1 J 2 2 K    2   1 3 1 2 2 1 1 4 1 000    1                35

WEBER PUMP INC                      Luke Air Force Base      Arizona      095916656   42800      04
3 05 TA10  0081 F0260486C0029   870225 Z245 C2  000 2 2 2 B 1   1      1 J 2 2 K    2   1 4 1 2 2 1 1 4 2 000    5                29
                                         CITY TOTAL                  39,844   **

EVERGREEN AIR CENTER                Marana                   Arizona      074481086   44270      04
1 04 AJ09  0620 DAAJ0981D0004   861230 J016 A1C AHC 2 2 2 C 1   2 0102 1 J          2   1 1 2 2 2 1 1 3 2 000    5               32-

ALLIED-SIGNAL INC                   Maricopa                 Arizona      139691877   44410      04
2 06 JA111 2111 N0010487C0208   870324 5330 A3  000 2 2 2 3 1   2      5 J 1 1 N 1A 1 1 1 1 1 1 2 1 7 1 2 000    5                32
2 12 JA111 7546 N0010487C0572   870915 4810 A3  000 2 2 2 3 1   2      5 J 2 1 B    1 1 1 1 1 1 2 1 7 1 2 000    5                65
4 11 0700  5244 DLA70087C3377   870828 3020 A2  000 2 2 2 3 1   2      5 J 2 1 B    1 1 1 1 1 1 2 1 7 1 1 000    1               118
                                   CONTRACTOR TOTAL                     215   *

AUGUSTINE R L CONSTRUCTION CO       Maricopa                 Arizona      130574817   44410      04
5 02 CW09  0008 DACW0987C0007   861118 Y211 C2  000 2 2 2 3 1   1      1 J 2 2 K    2   1 4 1 2 2 1 7 4 2 000    3               250

KIEWIT, PETER SONS' CO              Maricopa                 Arizona      006970255   44410      04
5 04 CW09  0024 DACW0985C0048   870109 Y129 C2  000 2 2 2 D 1   1      1 J 2 2 A    1 3 1 3 1 1 2 1 7 4 2 000    3                85

MAYA CONSTRUCTION COMPANY           Maricopa                 Arizona      095916052   44410      04
5 12 CW09  0093 DACW0987C0041   870928 Y212 C2  000 2 2 2 3 2 D 2      7 J 1 1 L    2   2   1 1 2 1 7 4 1 000    3             1,794
```

```
S RM AAAAA AAAA BBBBBBBBBBBBBB BBBBBB BBBB BBB BBB B B B B C C C CCCC C C C C C CC D D D D D D D D D D D DDDDDD D E      B7
V PO                           8888 888 888   1 1 1                  11                 1 1   12   1       AMOUNT
C TN 33333 2222 111111111111111 333333 AAAA BBB CCC 9 0 2 3 1 2 3 4444 5 6 7 8 9 00 1 2 3 4 5 6 7 8 9 0 1 ABBCCC 3 1    ($000)
```

```
MAYA CONSTRUCTION COMPA (CONT)      Maricopa                    Arizona      095916052   44410      04
5 12 CW09  0094 DACW0987C0049   870929 Y212 C2  000 2 2 2 3 2 D 2      7 J 1 1 L    2   2   1 1 2 1 7 4 1 000    3                4,628
                                   CONTRACTOR TOTAL                     6,422   *
                                          CITY TOTAL                    6,972   **

C J L ENTERPRISES INC               Mesa                        Arizona      148372642   46000      04
2 02 WA100 0082 N0024487C0082   861125 7910 C9E 000 2 2 2 3 1   2      1 J 2 2 B    2   3   2 1 2 1 1 1 2 000    5                   34

FALCON WINGS INC                    Mesa                        Arizona      112808837   46000      04
1 04 AJ09  0711 DAAJ0987CA031   861231 1560 A1C 000 2 2 2 3 1   2      1 J 2 2 B    2   1 3 1 1 2 1 1 2 2 000    5                   42
1 06 AJ09  8146 DAAJ0987CA063   870303 1680 A1C AIA 2 2 2 3 1   2      5 J 2 2 N 1G 2   1 1 1 1 2 1 1 1 2 000    5                   71
                                   CONTRACTOR TOTAL                       113   *

MC DONNELL DOUGLAS CORPORATION      Mesa                        Arizona      006265946   46000      04
1 02 AA09  0178 DAAA0984G0004   861028 1005 A5  000 2 2 2 4 1   2      5 J 1 1 N 1G 1 1 1 1 1 1 2 1 1 1 1 000    1                   98-
1 11 AA09  2359 DAAA0986G0006   870724 J010 A5  AIC 2 2 2 4 1   2      5 J 1 1 N 1G 1 1 1 1 1 1 3 1 1 1 2 000    1                1,011
1 11 AA09  2464 DAAA0986G0006   870805 L010 A5  AIC 2 2 2 4 1   2      5 J 1 1 N 1G 1 1 1 1 1 1 2 1 1 1 2 000    1                  182
1 12 AA09  2813 DAAA0986G0006   870924 1005 A5  AIC 2 2 2 4 1   2      5 J 1 1 N 1A 1 1 1 1 1 1 2 1 1 1 1 000    5                  316
1 12 AA09  3003 DAAA0986G0006   870930 1005 A5  AIC 2 2 2 4 1   2      5 J 1 1 N 1A 1 1 1 1 1 1 2 1 1 1 1 000    1                  820
1 12 AA09  3004 DAAA0986G0006   870930 1005 A5  AIC 2 2 2 4 1   2      5 J 1 1 N 1A 1 1 1 1 1 1 2 1 1 1 1 000    5                  356
1 12 AA09  3009 DAAA0986G0006   870930 1005 A5  AIC 2 2 2 4 1   2      5 J 1 1 N 1A 1 1 1 1 1 1 3 1 1 1 1 000    5                  584
1 11 AA21  0669 DAAA2187C0121   870727 AZ14 A5  000 2 2 2 3 1   2      1 J 2 2 B    1 3 1 1 1 1 2 1 1 1 1 000    5                  285
1 06 AE07  1997 DAAE0785CR143   870305 R215 A4A 000 2 2 2 A 1   2      4 U 1 1 N 1A 1 1 1 1 1 1 2 1 1 1 1 100    5                   40
1 07 AH01  1385 DAAH0187C0082   870409 J099 A2  000 2 2 2 3 1   2      5 J 1 1 N 1G 1 1 1 1 1 1 1 1 1 5 1 100    5                  136
1 12 AH01  3206 DAAH0187C1208   870925 1270 A2  AIC 2 2 2 3 1   2      5 J 1 1 N 1G 1 1 1 1 1 1 3 1 1 1 1 100    1                3,294
1 03 AJ02  0039 DAAJ0285C0049   861218 AC13 A1C 000 2 2 2 C 1   2      2 U 2 2 B    1 3 1 1 1 1 3 1 1 1 1 000    5                  334
1 08 AJ02  0083 DAAJ0286C0017   870421 AZ13 A1C 000 2 2 2 C 1   2      2 J 2 2 B    1 1 1 1 1 1 3 1 1 1 1 000    5                9,800
1 12 AJ02  0111 DAAJ0286C0017   870915 AZ13 A1C 000 2 2 2 C 1   2      2 J 2 2 B    1 1 1 1 1 1 3 1 1 1 1 000    5                5,025
1 03 AJ02  0046 DAAJ0286C0018   861231 AZ12 A1C 000 2 2 2 C 1   2      2 U 2 2 B    1 3 1 1 1 1 2 1 1 1 1 000    5                  122
1 08 AJ02  0081 DAAJ0286C0031   870417 AC12 A1A 000 2 2 2 C 1   2      2 U 2 2 B    1 3 1 1 1 1 1 1 1 1 1 000    5                  138
1 12 AJ02  0127 DAAJ0287C0023   870929 AZ12 A1C 000 2 2 2 3 1   2      2 U 2 2 B    1 1 1 1 1 1 2 1 1 1 1 000    5                  157
1 03 AJ09  0562 DAAJ0983CA573   861208 X179 A1C 000 2 2 2 G 1   2 0200 5 J          1 1 1 1 1 1 3 1 1 1 1 000    5                   64-
1 05 AJ09  8021 DAAJ0983CA662   870204 1560 A1C 000 2 2 2 G 2 4 2 0200 5 J          1 1 1 1 1 1 2 1 1 1 2 000    5                   64-
1 12 AJ09  8655 DAAJ0983GA006   870914 1615 A1C AIC 2 2 2 B 1   2 1002 5 J          1 2 1 1 1 1 3 1 1 1 1 000    5                  328
1 04 AJ09  0679 DAAJ0984CB181   861204 1560 A1C AIC 2 2 1 B                                0       0 1                             451
1 11 AJ09  8534 DAAJ0984CB181   870727 1510 A1C AHD 2 2 1 C                                0       0 1                              32-
1 11 AJ09  8535 DAAJ0984CB181   870727 1510 A1C AHD 2 2 1 B                                0       0 1                             100
1 02 AJ09  0013 DAAJ0984GA014   861010 1560 A1A AIC 2 2 2 C 1   2 1015 4 J          1 1 1 1 1 1 2 1 1 1 2 000    1                   78-
1 02 AJ09  0261 DAAJ0984GA014   861111 1680 A1A AIC 2 2 2 B 1   2      4 J 1 1 N 1A 1 1 1 1 1 1 2 1 1 1 1 000    1                   76-
1 02 AJ09  0295 DAAJ0984GA014   861029 4140 A1A AIC 2 2 2 C 1   2 1015 4 J          1 1 1 1 1 1 2 1 1 1 2 000    1                   40-
1 03 AJ09  0409 DAAJ0984GA014   861204 6115 A1A AIC 2 2 2 C 1   2 1015 4 J          1 1 1 1 1 1 2 1 1 1 1 000    1                  602-
1 03 AJ09  0419 DAAJ0984GA014   861204 1650 A1A AIC 2 2 2 C 1   2 1015 4 J          1 1 1 1 1 1 2 1 1 1 1 000    2                   74
1 03 AJ09  0431 DAAJ0984GA014   861209 1560 A1A AIC 2 2 2 C 1   2 1015 4 J          1 1 1 1 1 1 2 1 1 1 1 000    1                  153-
1 03 AJ09  0504 DAAJ0984GA014   861217 1650 A1A AIC 2 2 2 C 1   2 1100 4 J          1 1 1 1 1 1 2 1 1 1 1 000    1                  125-
1 03 AJ09  0505 DAAJ0984GA014   861217 1560 A1A AIC 2 2 2 C 1   2 1013 4 J          1 1 1 1 1 1 3 1 1 1 2 000    1                  647-
1 03 AJ09  0506 DAAJ0984GA014   861217 1650 A1A AIC 2 2 2 C 1   2 1015 4 J          1 1 1 1 1 1 3 1 1 1 1 000    1                  450-
1 03 AJ09  0514 DAAJ0984GA014   861217 1560 A1A AIC 2 2 2 C 1   2 1015 4 J          1 1 1 1 1 1 2 1 1 1 1 000    1                  211
1 03 AJ09  0516 DAAJ0984GA014   861217 1615 A1A AIC 2 2 2 C 1   2 1013 4 J          1 1 1 1 1 1 1 1 1 1 1 000    1                   38
```

S V C	RM PO TN	AAAAA 33333	AAAA 2222	BBEBBBBBBBBBBBB 111111111111111	BBBBBB 333333	BBBB 8888 AAAA	BBB 888 BBB	BBB 888 CCC	B 9	B 1 0	B 1 2	B 1 3	C 1	C 2	C 3	CCCC 4444	C 5	C 6	C 7	C 8	C 9	CC 11 00	D 1	D 2	D 3	D 4	D 5	D 6	D 7	D 8	D 9	D 1 0	D 1 1	DDDDDD 12 ABBCCC	D 1 3	E 1	B7 AMOUNT ($000)
MC	DONNELL	DOUGLAS CORP (CONT)			Mesa									Arizona						006265946				46000						04							
1	03	AJ09	0540	DAAJ0984GA014	861223	1560	A1A	AIC	2	2	2	C	1	2	1015	4	J						1	1	1	1	1	1	3	1	1	1	1	000	1		30
1	03	AJ09	0541	DAAJ0984GA014	861224	1560	A1A	AIC	2	2	2	C	1	2	1015	4	J						1	1	1	1	1	1	3	1	1	1	1	000	1		140
1	04	AH01	0721	DAAJ0984GA014	870126	1430	A2	CMC	2	2	2	C	1	2		4	J	1	1	N	2A		1	2	1	1	1	1	3	1	1	1	1	000	1		116-
1	04	AJ09	0473	DAAJ0984GA014	861211	1560	A1A	AIC	2	2	2	C	1	2	1015	4	J						1	1	1	1	1	1	2	1	1	1	1	000	1		109
1	04	AJ09	0646	DAAJ0984GA014	870106	1730	A1A	AIC	2	2	2	C	1	2	1015	4	J						1	1	1	1	1	1	1	1	1	1	1	000	1		69-
1	04	AJ09	0812	DAAJ0984GA014	870129	1560	A1A	AIC	2	2	2	4	1	2	1015	4	J						1	1	1	1	1	1	2	1	1	1	1	000	2		79
1	04	AJ09	0813	DAAJ0984GA014	870129	1680	A1A	AIC	2	2	2	C	1	2	1015	4	J						1	1	1	1	1	1	1	1	1	1	1	000	2		30-
1	04	AJ09	0814	DAAJ0984GA014	870129	4720	A1A	AIC	2	2	2	C	1	2	1015	4	J						1	1	1	1	1	1	2	1	1	1	1	000	1		26-
1	05	AH01	1085	DAAJ0984GA014	870219	1430	A2	CMC	2	2	2	C	1	2		4	J	1	1	N	2A		1	1	1	1	1	1	3	1	1	1	1	000	1		851
1	05	AH01	1129	DAAJ0984GA014	870225	1430	A2	CMC	2	2	2	C	1	2		4	J	1	1	N	2A		1	1	1	1	1	1	3	1	1	1	1	000	1		724
1	05	AJ09	0850	DAAJ0984GA014	870130	1615	A1A	AIC	2	2	2	C	1	2	1015	4	J						1	1	1	1	1	1	2	1	1	1	2	000	1		55
1	05	AJ09	8027	DAAJ0984GA014	870130	1560	A1A	AIC	2	2	2	C	1	2	1100	4	J						1	1	1	1	1	1	1	1	1	1	1	000	1		180-
1	05	AJ09	8028	DAAJ0984GA014	870130	1620	A1A	AIC	2	2	2	C	1	2	1001	4	J						1	1	1	1	1	1	2	1	1	1	1	000	1		224-
1	06	AH01	1224	DAAJ0984GA014	870310	1270	A2	AIC	2	2	2	4	1	2	0200	5	J						1	1	1	1	1	1	1	1	1	1	2	000	5		328
1	06	AH01	1444	DAAJ0984GA014	870325	1270	A2	AIC	2	2	2	4	1	2	0200	5	J						1	1	1	1	1	1	1	1	1	1	1	000	5		41-
1	06	AH01	1456	DAAJ0984GA014	870330	5962	A2	AIC	2	2	2	4	1	2	0200	5	J						1	1	1	1	1	1	1	1	1	1	1	000	5		206-
1	06	AJ09	8042	DAAJ0984GA014	870218	1680	A1A	AIC	2	2	2	C	1	2	1013	4	J						1	1	1	1	1	1	3	1	1	1	1	000	1		507-
1	06	AJ09	8043	DAAJ0984GA014	870218	1650	A1A	AIC	2	2	2	C	1	2	1001	4	J						1	1	1	1	1	1	3	1	1	1	1	000	1		546-
1	06	AJ09	8044	DAAJ0984GA014	870210	3120	A1A	AIC	2	2	2	C	1	2	1015	4	J						1	1	1	1	1	1	2	1	1	1	2	000	1		50-
1	06	AJ09	8046	DAAJ0984GA014	870213	1615	A1A	AIC	2	2	2	C	1	2	1015	4	J						1	2	1	1	1	1	2	1	1	1	1	000	1		49-
1	06	AJ09	8048	DAAJ0984GA014	870217	1615	A1A	AIC	2	2	2	C	1	2	1015	4	J						1	1	1	1	1	1	2	1	1	1	1	000	1		40-
1	06	AJ09	8053	DAAJ0984GA014	870217	1615	A1A	AIC	2	2	2	C	1	2	1015	4	J						1	1	1	1	1	1	2	1	1	1	1	000	1		39-
1	06	AJ09	8054	DAAJ0984GA014	870218	1680	A1A	AIC	2	2	2	C	1	2	1015	4	J						1	1	1	1	1	1	2	1	1	1	1	000	1		29-
1	06	AJ09	8060	DAAJ0984GA014	870217	1560	A1A	AIC	2	2	2	C	1	2	1015	4	J						1	1	1	1	1	1	2	1	1	1	1	000	1		65
1	06	AJ09	8068	DAAJ0984GA014	870210	5930	A1A	AIC	2	2	2	C	1	2	1015	4	J						1	2	1	1	1	1	1	1	1	1	1	000	2		27
1	06	AJ09	8069	DAAJ0984GA014	870210	1650	A1A	AIC	2	2	2	C	1	2	1015	4	J						1	1	1	1	1	1	2	1	1	1	1	000	1		1,219-
1	06	AJ09	8106	DAAJ0984GA014	870221	1615	A1A	AIC	2	2	2	C	1	2	1100	4	J						1	1	1	1	1	1	3	1	1	1	1	000	1		643-
1	06	AJ09	8107	DAAJ0984GA014	870225	1615	A1A	AIC	2	2	2	4	1	2		4	J	1	1	N	1A		1	2	1	1	1	1	2	1	1	1	1	000	1		32
1	06	AJ09	8108	DAAJ0984GA014	870225	1560	A1A	AIC	2	2	2	4	1	2		4	J	1	1	N	1A		1	2	1	1	1	1	2	1	1	1	1	000	1		34
1	06	AJ09	8109	DAAJ0984GA014	870225	1560	A1A	AIC	2	2	2	4	1	2		4	J	1	1	N	1A		1	2	1	1	1	1	2	1	1	1	1	000	1		38
1	06	AJ09	8110	DAAJ0984GA014	870225	1560	A1A	AIC	2	2	2	4	1	2		4	J	1	1	N	1A		1	2	1	1	1	1	2	1	1	1	1	000	1		34
1	06	AJ09	8111	DAAJ0984GA014	870225	1560	A1A	AIC	2	2	2	4	1	2		4	J	1	1	N	1A		1	2	1	1	1	1	2	1	1	1	1	000	1		25
1	06	AJ09	8112	DAAJ0984GA014	870225	1560	A1A	AIC	2	2	2	4	1	2		4	J	1	1	N	1A		1	2	1	1	1	1	2	1	1	1	1	000	1		79
1	06	AJ09	8113	DAAJ0984GA014	870225	1560	A1A	AIC	2	2	2	4	1	2		4	J	1	1	N	1A		1	2	1	1	1	1	2	1	1	1	1	000	1		31
1	06	AJ09	8114	DAAJ0984GA014	870225	1615	A1A	AIC	2	2	2	4	1	2		4	J	1	1	N	1A		1	2	1	1	1	1	2	1	1	1	1	000	1		52
1	06	AJ09	8122	DAAJ0984GA014	870225	1560	A1A	AIC	2	2	2	C	1	2	1001	4	J						1	1	1	1	1	1	3	1	1	1	1	000	1		725-
1	06	AJ09	8133	DAAJ0984GA014	870227	4810	A1A	AIC	2	2	2	C	1	2	1015	4	J						1	1	1	1	1	1	2	1	1	1	1	000	1		100-
1	06	AJ09	8165	DAAJ0984GA014	870309	6620	A1A	AIC	2	2	2	C	1	2	1001	4	J						1	2	1	1	1	1	2	1	1	1	1	000	1		38-
1	06	AJ09	8166	DAAJ0984GA014	870309	1615	A1A	AIC	2	2	2	C	1	2	1015	4	J						1	1	1	1	1	1	2	1	1	1	1	000	1		48
1	06	AJ09	8168	DAAJ0984GA014	870309	1615	A1A	AIC	2	2	2	C	1	2	1015	4	J						1	1	1	1	1	1	2	1	1	1	1	000	1		40
1	06	AJ09	8174	DAAJ0984GA014	870309	1560	A1A	AIC	2	2	2	C	1	2	1015	4	J						1	1	1	1	1	1	2	1	1	1	1	000	1		114
1	07	AJ09	8244	DAAJ0984GA014	870402	1650	A1A	AIC	2	2	2	C	1	2	1001	4	J						1	1	1	1	1	1	2	1	1	1	1	000	1		66-
1	07	AJ09	8248	DAAJ0984GA014	870325	1560	A1A	AIC	2	2	2	C	1	2		4	J	1	1	N	1A		1	1	1	1	1	1	3	1	1	1	2	000	1		34-
1	07	AJ09	8286	DAAJ0984GA014	870415	1615	A1A	AIC	2	2	2	C	1	2		4	J	1	1	N	1A		1	1	1	1	1	1	3	1	1	1	1	000	1		11,335-
1	08	AA09	1737	DAAJ0984GA014	870501	1005	A5	AIC	2	2	2	4	1	2		5	J	1	1	N	1A		1	1	1	1	1	1	3	1	1	1	1	000	1		782
1	08	AA09	1738	DAAJ0984GA014	870501	1005	A5	AIC	2	2	2	4	1	2		5	J	1	1	N	1A		1	1	1	1	1	1	2	1	1	1	1	000	1		261
1	08	AJ09	1087	DAAJ0984GA014	870423	1560	A1A	AIC	2	2	2	C	1	2	1015	4	J						1	1	1	1	1	1	3	1	1	1	1	000	1		193-
1	08	AJ09	1097	DAAJ0984GA014	870429	6620	A1A	AIC	2	2	2	C	1	2	1015	4	J						1	1	1	1	1	1	3	1	1	1	1	000	1		125-
1	08	AJ09	1252	DAAJ0984GA014	870410	1560	A1A	AIC	2	2	2	C	1	2	1015	5	J						1	1	1	1	1	1	2	1	1	1	2	000	1		48
1	08	AJ09	1290	DAAJ0984GA014	870513	6625	A1A	AIC	2	2	2	C	1	2	1100	4	J						1	1	1	1	1	1	2	1	1	1	1	000	1		70

S V C	RM PO TN	AAAAA 33333	AAAA 2222	BBBBBBBBBBBBBBB 111111111111111	BBBBBB 333333	BBBB 8888 AAAA	BBB 888 BBB	BBB 888 CCC	B 9	B 1 0	B 1 2	B 1 3	C 1	C 2	C 3	CCCC 4444	C 5	C 6	C 7	C 8	C 9	CC 11 00	D 1	D 2	D 3	D 4	D 5	D 6	D 7	D 8	D 9	D 1 0	D 1 1	DDDDDD 12 ABBCCC	D 1 3	E 1	B7 AMOUNT ($000)
MC	DONNELL	DOUGLAS CORP (CONT)				Mesa									Arizona						006265946				46000					04							
1	08	AJ09	1465	DAAJ0984GA014	870504	1560	A1A	AIC	2	2	2	C	1		2	1015	4	J						1	1	1	1	1	1	2	1	1	1	1	000		1	38-
1	08	AJ09	1555	DAAJ0984GA014	870428	1560	A1A	AIC	2	2	2	C	1		2	1015	4	J						1	1	1	1	1	1	3	1	1	1	1	000		1	123-
1	08	AJ09	1575	DAAJ0984GA014	870513	1560	A1A	AIC	2	2	2	C	1		2	1015	4	J						1	1	1	1	1	1	3	1	1	1	1	000		1	68-
1	08	AJ09	2143	DAAJ0984GA014	870401	1615	A1A	AIC	2	2	2	C	1		2	1001	4	J						1	1	1	1	1	1	3	1	1	1	1	000		1	233-
1	08	AJ09	8271	DAAJ0984GA014	870410	1615	A1A	AIC	2	2	2	C	1		2	1100	4	J						1	2	1	1	1	1	2	1	1	1	1	100		1	42
1	08	AJ09	8294	DAAJ0984GA014	870423	1660	A1A	AIC	2	2	2	C	1		2	1001	4	J						1	1	1	1	1	1	3	1	1	1	1	000		1	186-
1	08	AJ09	8314	DAAJ0984GA014	870423	1615	A1A	AIC	2	2	2	C	1		2	1015	4	J						1	1	1	1	1	1	3	1	1	1	1	000		1	289-
1	08	AJ09	8315	DAAJ0984GA014	870423	6615	A1A	AIC	2	2	2	C	1		2	1001	4	J						1	1	1	1	1	1	2	1	1	1	1	000		1	89-
1	08	AJ09	8323	DAAJ0984GA014	870422	1560	A1A	AIC	2	2	2	C	1		2	1015	4	J						1	1	1	1	1	1	2	1	1	1	1	000		1	50
1	08	AJ09	8324	DAAJ0984GA014	870430	1615	A1A	AIC	2	2	2	C	1		2		4	J	1	1	N	1A		1	1	1	1	1	1	3	1	1	1	1	000		1	2,139-
1	08	AJ09	8328	DAAJ0984GA014	870421	1615	A1A	AIC	2	2	2	C	1		2	1013	4	J						1	1	1	1	1	1	2	1	1	1	1	000		1	120-
1	08	AJ09	8343	DAAJ0984GA014	870511	1560	A1A	AIC	2	2	2	C	1		2	1015	4	J						1	1	1	1	1	1	2	1	1	1	1	000		1	146
1	08	AJ09	8344	DAAJ0984GA014	870508	1730	A1A	AIC	2	2	2	C	1		2		4	J	1	1	N	1A		1	1	1	1	1	1	3	1	1	1	1	000		2	139-
1	08	AJ09	8345	DAAJ0984GA014	870508	4920	A1A	AIC	2	2	2	C	1		2		4	J	1	1	N	1A		1	2	1	1	1	1	3	1	1	1	2	000		2	40-
1	08	AJ09	8346	DAAJ0984GA014	870511	1615	A1A	AIC	2	2	2	C	1		2	1015	4	J						1	1	1	1	1	1	2	1	1	1	1	000		1	111
1	08	AJ09	8350	DAAJ0984GA014	870506	1560	A1A	AIC	2	2	2	4	1		2		4	J	1	1	N	1A		1	2	1	1	1	1	2	1	1	1	1	000		1	596
1	08	AJ09	8361	DAAJ0984GA014	870511	1615	A1A	AIC	2	2	2	C	1		2	1013	4	J						1	1	1	1	1	1	2	1	1	1	1	000		1	192-
1	08	AJ09	8367	DAAJ0984GA014	870511	6620	A1A	AIC	2	2	2	C	1		2	1001	4	J						1	1	1	1	1	1	2	1	1	1	1	000		1	119-
1	09	AA09	2227	DAAJ0984GA014	870630	1005	A5	AIC	2	2	2	4	1		2		5	J	1	1	N	1A		1	1	1	1	1	1	1	1	1	1	1	000		1	516
1	09	AJ09	1483	DAAJ0984GA014	870604	1615	A1A	AIC	2	2	2	C	1		2	1001	4	J						1	1	1	1	1	1	3	1	1	1	1	000		1	323-
1	09	AJ09	1621	DAAJ0984GA014	870617	1730	A1A	AIC	2	2	2	C	1		2		4	J	1	1	N	1A		1	1	1	1	1	1	1	1	1	1	2	000		1	3,368
1	09	AJ09	1663	DAAJ0984GA014	870616	1680	A1A	AIC	2	2	2	C	1		2	1015	4	J						1	1	1	1	1	1	2	1	1	1	1	000		1	87-
1	09	AJ09	1670	DAAJ0984GA014	870617	1615	A1A	AIC	2	2	2	D	1		2		4	J	1	1	N	1A		1	1	1	1	1	1	1	1	1	1	1	000		1	4,384
1	09	AJ09	8401	DAAJ0984GA014	870526	1660	A1A	AIC	2	2	2	C	1		2	1015	4	J						1	2	1	1	1	1	2	1	1	1	1	000		1	196-
1	09	AJ09	8437	DAAJ0984GA014	870617	1615	A1A	AIC	2	2	2	C	1		2	1015	4	J						1	1	1	1	1	1	2	1	1	1	1	000		1	73-
1	10	AJ09	1049	DAAJ0984GA014	870629	1615	A1A	AIC	2	2	2	C	1		2	1001	4	J						1	1	1	1	1	1	1	1	1	1	1	000		1	27
1	10	AJ09	1556	DAAJ0984GA014	870629	2995	A1A	AIC	2	2	2	C	1		2	1001	4	J						1	1	1	1	1	1	3	1	1	1	1	000		1	36-
1	10	AJ09	1691	DAAJ0984GA014	870702	1680	A1A	AIC	2	2	2	C	1		2		4	J	1	1	N	1A		1	2	1	1	1	1	2	1	1	1	2	000		1	138
1	10	AJ09	1734	DAAJ0984GA014	870630	1560	A1A	AIC	2	2	2	C	1		2		4	J	1	1	N	1A		1	1	1	1	1	1	1	1	1	1	2	000		1	2,885
1	10	AJ09	1859	DAAJ0984GA014	870612	1615	A1A	AIC	2	2	2	D	1		2	1015	4	J						1	1	1	1	1	1	1	1	1	1	1	000		1	241-
1	10	AJ09	8470	DAAJ0984GA014	870629	1560	A1A	AIC	2	2	2	C	1		2	1001	4	J						1	1	1	1	1	1	1	1	1	1	1	000		1	637-
1	11	AA09	2347	DAAJ0984GA014	870722	1005	A5	AIC	2	2	2	4	2	4	2	1013	5	J						1	1	1	1	1	1	2	1	1	1	2	000		1	39-
1	11	AH01	2440	DAAJ0984GA014	870717	4920	A2	000	2	2	2	4	1		2		5	J	1	1	N	2A		1	1	1	1	1	1	2	1	1	1	1	000		1	141
1	11	AJ09	1851	DAAJ0984GA014	870617	1650	A1A	AIC	2	2	2	C	1		2		4	J	1	1	N	1A		1	1	1	1	1	1	1	1	1	1	2	000		1	2,656
1	11	AJ09	1852	DAAJ0984GA014	870605	1615	A1C	AIA	2	2	2	C	1		2	1001	4	J						1	1	1	1	1	1	1	1	1	1	2	000		1	4,907-
1	11	AJ09	2164	DAAJ0984GA014	870729	1560	A1A	AIC	2	2	2	C	1		2	1015	5	J						1	1	1	1	1	1	2	1	1	1	2	000		1	120-
1	11	AJ09	2405	DAAJ0984GA014	870730	1615	A1A	AIC	2	2	2	C	1		2	1001	4	J						1	1	1	1	1	1	2	1	1	1	2	000		1	2,402-
1	11	AJ09	8509	DAAJ0984GA014	870508	1730	A1A	AIC	2	2	2	C	1		2		4	J	1	1	N	1A		1	1	1	1	1	1	3	1	1	1	2	000		2	48-
1	11	AJ09	8510	DAAJ0984GA014	870508	1740	A1A	AIC	2	2	2	D	1		2		4	J	1	1	N	1A		1	1	1	1	1	1	3	1	1	1	2	000		1	77-
1	11	AJ09	8511	DAAJ0984GA014	870508	4710	A1A	AIC	2	2	2	C	1		2		4	J	1	1	N	1A		1	1	1	1	1	1	3	1	1	1	2	000		2	45-
1	11	AJ09	8512	DAAJ0984GA014	870508	1730	A1A	AIC	2	2	2	C	1		2		4	J	1	1	N	1A		1	2	1	1	1	1	2	1	1	1	2	000		2	33-
1	11	AJ09	8513	DAAJ0984GA014	870508	1730	A1A	AIC	2	2	2	D	1		2		4	J	1	1	N	1A		1	2	1	1	1	1	2	1	1	1	2	000		2	35-
1	11	AJ09	8615	DAAJ0984GA014	870824	1615	A1A	AIC	2	2	2	C	1		2	1015	5	J						1	1	1	1	1	1	2	1	1	1	2	000		1	338-
1	12	AJ09	1155	DAAJ0984GA014	870723	4720	A1C	AIA	2	2	2	C	1		2		5	J	1	1	N	1A		1	2	1	1	1	1	2	1	1	1	2	000		2	148
1	12	AJ09	1569	DAAJ0984GA014	870911	1615	A1A	AIC	2	2	2	C	1		2	1015	4	J						1	1	1	1	1	1	1	1	1	1	1	000		1	38-
1	12	AJ09	1871	DAAJ0984GA014	870818	1560	A1C	AIA	2	2	2	C	1		2		5	J	1	1	N	1A		1	2	1	1	1	1	3	1	1	1	1	000		2	428-
1	12	AJ09	2004	DAAJ0984GA014	870729	1560	A1A	AIC	2	2	2	C	1		2		4	J	1	1	N	1A		1	2	1	1	1	1	3	1	1	1	2	000		2	88-
1	12	AJ09	2059	DAAJ0984GA014	870817	1560	A1C	AIA	2	2	2	D	1		2		4	J	1	1	N	1A		1	2	1	1	1	1	2	1	1	1	2	000		2	29-
1	12	AJ09	2119	DAAJ0984GA014	870922	1560	A1A	AIC	2	2	2	D	1		2		4	J	1	1	N	1A		1	1	1	1	1	1	2	1	1	1	2	000		1	49
1	12	AJ09	2207	DAAJ0984GA014	870910	4730	A1A	AIC	2	2	2	C	1		2	1015	4	J						1	1	1	1	1	1	2	1	1	1	2	000		1	30

S V C	RM PO TN	AAAAA 33333	AAAA 2222	BBBBBBBBBBBBBB 111111111111111	BBBBBB 333333	BBBB 8888 AAAA	BBB 888 BBB	BBB 888 CCC	B 9	B 1 0	B 1 2	B 1 3	C 1	C 2	C 3	CCCC 4444	C 5	C 6	C 7	C 8	C 9	CC 11 00	D 1	D 2	D 3	D 4	D 5	D 6	D 7	D 8	D 9	D 1 0	D 1 1	DDDDDD 12 ABBCCC	D 1 3	E 1	B7 AMOUNT ($000)
MC	DONNELL	DOUGLAS CORP (CONT)				Mesa								Arizona								006265946			46000					04							
1	12	AJ09	2313	DAAJ0984GA014	870930	1730	A1A	AIC	2	2	2	C	1		2		4	J	1	1	N	1A	1	1	1	1	1	1	2	1	1	1	2	000	1		559
1	12	AJ09	2447	DAAJ0984GA014	870813	1560	A1A	AIC	2	2	2	D	1		2	1015	4	J					1	1	1	1	1	1	2	1	1	1	2	000	1		76-
1	12	AJ09	2452	DAAJ0984GA014	870813	2945	A1A	AIC	2	2	2	C	1		2	1015	4	J					1	1	1	1	1	1	2	1	1	1	2	000	1		310-
1	12	AJ09	2521	DAAJ0984GA014	870909	1560	A1A	AIC	2	2	2	C	1		2	1015	5	J					1	1	1	1	1	1	2	1	1	1	2	000	1		26-
1	12	AJ09	2567	DAAJ0984GA014	870930	1680	A1A	AIC	2	2	2	C	1		2	1015	4	J					1	1	1	1	1	1	2	1	1	1	1	000	1		429
1	12	AJ09	2669	DAAJ0984GA014	870915	1615	A1A	AIC	2	2	2	C	1		2	1100	4	J					1	1	1	1	1	1	3	1	1	1	1	000	1		56-
1	12	AJ09	3062	DAAJ0984GA014	870928	1650	A1A	AIC	2	2	2	C	2	5	2	1015	4	J					1	1	1	1	1	1	3	1	1	1	1	000	1		542-
1	04	AJ09	0811	DAAJ0984GA016	870115	AZ14	A1C	AIC	2	2	2	4	1		2	1001	5	U					1	2	1	2	1	1	2	1	1	1	1	000	5		409
1	06	AJ09	8162	DAAJ0984GA016	870302	AC14	A1A	AIC	2	2	2	4	1		2		5	U	1	1	N	1G	1	2	1	2	1	1	2	1	1	1	1	000	5		429
1	12	AJ09	0384	DAAJ0984GA016	861119	AD24	A7	000	2	2	2	C	2	B	2		5	U	1	1	N	1A	1	1	1	1	1	1	1	1	1	1	1	000	5		310-
1	12	AJ09	8695	DAAJ0984GA016	870918	AC14	S1	AIC	2	2	2	4	1		2		5	J	1	1	N	1G	1	1	1	1	1	1	3	1	1	1	2	000	2		6,000
1	12	AJ09	8700	DAAJ0984GA016	870922	1520	A1A	AIC	2	2	2	B	1		2		4	Z	1	1	N	1B	1	1	1	1	1	1	1	1	1	1	1	000	5		35
1	12	AJ09	8790	DAAJ0984GA016	870930	AC14	S1	AIC	2	2	2	4	1		2		5	J	1	1	N	1G	1	1	1	1	1	1	3	1	1	1	2	000	2		200
1	11	AJ09	8604	DAAJ0985CA002	870819	1520	A1A	AIC	2	2	2	B	1		2		4	J	1	1	N	1B	1	1	1	1	1	1	3	1	1	1	1	000	1		94
1	11	AJ09	8589	DAAJ0985CA003	870812	1520	A1A	AIC	2	2	2	B	1		2		4	J	1	1	N	1B	1	1	1	1	1	1	3	1	1	1	1	000	5		1,287
1	11	AJ09	8605	DAAJ0985CA003	870818	1520	A1A	AIC	2	2	2	B	1		2		4	J	1	1	N	1B	1	1	1	1	1	1	2	1	1	1	1	000	5		31
1	04	AJ09	0699	DAAJ0985CA056	870106	1560	A1C	AIC	2	2	1	B															0				0	1					51
1	04	AJ09	0736	DAAJ0985CA427	870106	1560	A1C	AIC	2	2	1	B															0				0	1					94
1	12	AJ09	8832	DAAJ0985CA427	870930	1560	A1C	AIC	2	2	1	C															0				0	1					314-
1	10	AJ09	2030	DAAJ0985CA809	870630	1520	A1A	AIC	2	2	2	C	1		2	1015	4	J					1	1	1	1	1	1	3	1	1	1	1	000	1		616-
1	11	AJ09	2498	DAAJ0985GA008	870813	3110	A1C	AIC	2	2	2	4	1		2		5	J	1	1	N	1A	1	2	1	5	1	1	2	1	1	1	2	000	5		39
1	11	AJ09	2499	DAAJ0985GA008	870813	3040	A1C	AIC	2	2	2	4	1		2		5	J	1	1	N	1A	1	2	1	5	1	1	2	1	1	1	2	000	5		47
1	11	AJ09	2560	DAAJ0985GA008	870820	1615	A1C	AIC	2	2	2	4	1		2		5	J	1	1	N	1A	1	2	1	5	1	1	2	1	1	1	1	000	5		137
1	11	AJ09	2562	DAAJ0985GA008	870820	1615	A1C	AIC	2	2	2	4	1		2		5	J	1	1	N	1A	1	2	1	5	1	1	2	1	1	1	2	000	5		49
1	12	AJ09	2225	DAAJ0985GA008	870917	1560	A1C	AIC	2	2	2	4	1		2		5	J	1	1	N	1A	1	1	1	5	1	1	2	1	1	1	2	000	5		41
1	12	AJ09	2635	DAAJ0985GA008	870826	5640	A1C	AIC	2	2	2	4	1		2		5	J	1	1	N	1A	1	2	1	5	1	1	2	1	1	1	1	000	5		187
1	12	AJ09	2638	DAAJ0985GA008	870909	1680	A1C	AIC	2	2	2	4	1		2		5	J	1	1	N	1A	1	2	1	5	1	1	2	1	1	1	2	000	5		80
1	12	AJ09	2737	DAAJ0985GA008	870902	1560	A1C	AIC	2	2	2	4	1		2		5	J	1	1	N	1A	1	2	1	5	1	1	2	1	1	1	2	000	5		25
1	12	AJ09	2756	DAAJ0985GA008	870902	1560	A1C	AIC	2	2	2	4	1		2		5	J	1	1	N	1A	1	2	1	1	1	1	2	1	1	1	1	000	5		36
1	12	AJ09	2768	DAAJ0985GA008	870904	3040	A1C	AIC	2	2	2	4	1		2		5	J	1	1	N	1A	1	2	1	5	1	1	2	1	1	1	2	000	5		35
1	12	AJ09	2914	DAAJ0985GA008	870914	5340	A1C	AIC	2	2	2	4	1		2		5	J	1	1	N	1A	1	2	1	5	1	1	2	1	1	1	2	000	5		32
1	12	AJ09	2915	DAAJ0985GA008	870922	1560	A1C	AIC	2	2	2	4	1		2		5	J	1	1	N	1A	1	2	1	5	1	1	2	1	1	1	2	000	5		66
1	12	AJ09	3041	DAAJ0985GA008	870925	1615	A1C	AIC	2	2	2	4	1		2		5	J	1	1	N	1A	1	2	1	1	1	1	3	1	1	1	1	000	5		5,091
1	12	AJ09	3156	DAAJ0985GA008	870923	1615	A1C	AIC	2	2	2	4	1		2		5	J	1	1	N	1A	1	2	1	5	1	1	2	1	1	1	2	000	5		33
1	12	AJ09	3157	DAAJ0985GA008	870924	1560	A1C	AIC	2	2	2	4	1		2		5	J	1	1	N	1A	1	2	1	5	1	1	2	1	1	1	1	000	5		222
1	12	AJ09	8686	DAAJ0985GA056	870910	AD24	S1	000	2	2	2	4	1		2		5	J	1	1	N	2A	1	1	1	1	1	1	2	1	1	1	2	000	5		31
1	12	AJ09	8773	DAAJ0985GA056	870930	R425	S1	000	2	2	2	4	1		2		5	J	1	1	N	1A	1	1	1	1	1	1	2	1	1	1	1	000	5		130
1	12	AJ09	8789	DAAJ0985GA056	870930	R425	S1	000	2	2	2	4	1		2		5	J	1	1	N	1A	1	1	1	1	1	1	2	1	1	1	1	000	5		230
1	12	AJ09	8798	DAAJ0985GA056	870930	R414	A1C	AHD	2	2	2	4	1		2		5	J	1	1	N	1A	1	1	1	1	1	1	2	1	1	3	1	000	5		225
1	12	AJ09	8813	DAAJ0985GA056	870930	AD24	S1	000	2	2	2	4	1		2		5	J	1	1	N	2A	1	1	1	1	1	1	2	1	1	2	2	000	5		40
1	06	AJ09	8089	DAAJ0986CA013	870220	1520	A1A	AIC	2	2	2	C	1		2		4	J	1	1	N	1B	1	1	1	1	1	1	3	1	1	1	2	000	1		47,779
1	12	AJ09	8710	DAAJ0986CA013	870924	1520	A1A	AIC	2	2	2	B	1		2		4	J	1	1	N	1B	1	1	1	1	1	1	3	1	1	1	2	000	1		1,092
1	08	AJ09	8270	DAAJ0986CA185	870409	1680	A1C	000	2	2	2	C	2	B	2		5	J	1	1	N	1G	1	1	1	1	1	1	3	1	1	1	2	000	1		191-
1	09	AJ09	8385	DAAJ0986CA185	870508	1680	A1C	000	2	2	2	A	2	C	2		5	J	1	1	N	1G	1	1	1	1	1	1	3	1	1	1	2	000	1		621-
1	12	AJ09	8652	DAAJ0986CA297	870908	J099	A1C	000	2	2	2	A	2	B	2		4	J	1	1	N	2A	1	1	1	1	1	1	2	1	1	1	2	000	5		50
1	11	AJ09	8597	DAAJ0986CA354	870812	R414	A1C	000	2	2	2	A	2	B	2		5	J	1	1	N	1G	1	1	1	1	1	1	3	1	1	1	2	000	5		719-
1	12	AJ09	8664	DAAJ0986GA016	870904	1520	A1A	AIC	2	2	2	4	2	A	2		4	U	1	1	N	1G	1	1	1	1	1	1	3	1	1	1	2	000	5		800
1	05	AJ09	8033	DAAJ0987C0370	870204	1560	A1C	AIC	2	2	1	3															0				0	1					341
1	11	AJ09	2139	DAAJ0987C1317	870826	1560	A1C	AHD	2	2	2	3	2	B	2		5	J	1	1	N	1A	1	1	1	1	1	1	2	1	1	1	2	000	5		28
1	06	AJ09	8104	DAAJ0987CA009	870220	1520	A1A	AIC	2	2	2	C	1		2		4	J	1	1	N	1B	1	1	1	1	1	1	3	1	1	1	1	000	1		213

S V C	RM PO TN	AAAAA 33333	AAAA 2222	BBBBBBBBBBBBBB 111111111111111	BBBBBB 333333	BBBB 8888 AAAA	BBB 888 BBB	BBB 888 CCC	B 9	B 1 0	B 1 2	B 1 3	C 1	C 2	C 3	CCCC 4444	C 5	C 6	C 7	C 8	C 9	CC 11 00	D 1	D 2	D 3	D 4	D 5	D 6	D 7	D 8	D 9	D 0	D 1	D 2	DDDDDD			
MC	DONNELL	DOUGLAS CORP (CONT)			Mesa								Arizona						006265946					46000						04								
1	08	AJ09	8348	DAAJ0987CA009	870506	1520	A1A	AIC	2	2	2	B	1		2		4	J	1	1	N	1B	1	1	1	1	1	1	3	1	1						
1	11	AJ09	8521	DAAJ0987CA009	870714	1520	A1A	AIC	2	2	2	B	1		2		4	J	1	1	N	1B	1	1	1	1	1	1	3	1	1						
1	11	AJ09	8522	DAAJ0987CA009	870714	1520	A1A	AIC	2	2	2	B	1		2		4	J	1	1	N	1B	1	1	1	1	1	1	3									
1	11	AJ09	8523	DAAJ0987CA009	870714	1520	A1A	AIC	2	2	2	B	1		2		4	J	1	1	N	1B	1	1	1	1	1	1	3	1	1						
1	11	AJ09	8565	DAAJ0987CA009	870731	1520	A1A	AIC	2	2	2	B	1		2		4	J	1	1	N	1B	1	1	1	1	1	1	3	1	1						
1	11	AJ09	8599	DAAJ0987CA009	870818	1520	A1A	AIC	2	2	2	B	1		2		4	J	1	1	N	1B	1	1	1	1	1	1	2	1	1						
1	11	AJ09	8617	DAAJ0987CA009	870817	1520	A1A	AIC	2	2	2	B	1		2		4	J	1	1	N	1B	1	1	1	1	1	1	3	1	1						
1	12	AJ09	8631	DAAJ0987CA009	870807	1520	A1A	AIC	2	2	2	B	1		2		4	J	1	1	N	1B	1	1	1	1	1	1	3	1	1						
1	12	AJ09	8676	DAAJ0987CA009	870915	1520	A1A	AIC	2	2	2	B	1		2		4	J	1	1	N	1B	1	1	1	1	1	1	2	1	1						
1	12	AJ09	8730	DAAJ0987CA009	870924	1520	A1A	AIC	2	2	2	B	1		2		4	J	1	1	N	1B	1	1	1	1	1	1	2	1	1						
1	12	AJ09	8801	DAAJ0987CA009	870930	1520	A1A	AIC	2	2	2	B	2	B	2		4	J	1	1	N	1B	1	1	1	1	1	1	2	1	1						
1	12	AJ09	8802	DAAJ0987CA009	870930	1520	A1A	AIC	2	2	2	B	2	B	2		4	J	1	1	N	1B	1	1	1	1	1	1	2	1	1						
1	04	AJ09	0737	DAAJ0987CA038	870115	1615	A1B	AIA	2	2	2	3	2	B	2		1	J	2	2	N	2A	1	1	1	1	1	1	2	1	1	1	2	000		5	194
1	04	AJ09	0826	DAAJ0987CA049	870127	1560	A1C	000	2	2	2	3	2	B	2		1	J	2	2	N	2A	1	4	1	1	1	1	3	1	1	2	2	000		5	564
1	05	AJ09	0876	DAAJ0987CA052	870202	1560	A1C	000	2	2	2	3	1		2		1	J	2	2	B		1	4	1	3	1	1	2	1	1	1	2	000		5	44
1	06	AJ09	8185	DAAJ0987CA060	870311	1680	A1C	000	2	2	2	3	2	B	2		5	J	1	1	N	1G	1	1	1	1	1	1	2	1	1	1	2	000		5	30
1	06	AJ09	8208	DAAJ0987CA062	870316	1680	A1C	AIA	2	2	2	3	1		2		1	J	2	2	N	1G	1	1	1	1	1	1	1	1	1	1	2	000		5	425
1	08	AJ09	8289	DAAJ0987CA078	870423	1560	A1C	000	2	2	2	3	2	B	2		1	J	2	2	N	2A	1	4	1	1	1	1	3	1	1	2	2	000		5	428
1	09	AJ09	8439	DAAJ0987CA104	870616	1680	A1C	000	2	2	2	3	2	B	2		5	J	1	1	N	1G	1	1	1	1	1	1	2	1	1	1	2	000		5	69
1	11	AJ09	8526	DAAJ0987CA120	870127	1560	A1C	000	2	2	2	3	2	B	2		1	J	2	2	N	2A	1	4	1	1	1	1	3	1	1	2	2	000		5	75
1	12	AJ09	8837	DAAJ0987CA124	870930	1615	A1B	AIA	2	2	2	3	2	B	2		5	J	1	1	N	2A	1	1	1	1	1	1	3	1	1	1	1	000		5	650
1	12	AJ09	8815	DAAJ0987CA142	870930	1615	A1B	AIA	2	2	2	3	2	B	2		6	J	1	1	N	1G	1	1	1	1	1	1	2	1	1	1	1	000		1	85
1	12	AJ09	8816	DAAJ0987CA151	870930	1615	A1B	AIA	2	2	2	3	2	B	2		6	J	1	1	N	1G	1	1	1	1	1	1	2	1	1	1	1	000		1	65
1	11	AH01	2030	DAAJ0987GA001	870602	J099	A2	000	2	2	2	4	1		2		5	Y	1	1	N	1G	1	1	1	1	1	1	3	1	1	1	1	000		5	825
1	12	AH01	3031	DAAJ0987GA001	870929	J099	A2	000	2	2	2	4	1		2		5	Y	1	1	N	1G	1	1	1	1	3	1	3	1	1	1	1	000		5	653
1	12	AJ09	2488	DAAJ0987GA007	870819	1560	A1A	AIC	2	2	2	4	1		2		4	J	1	1	N	1A	1	2	1	1	1	1	2	1	1	1	2	000		1	27
1	12	AJ09	2491	DAAJ0987GA007	870818	3040	A1A	AIC	2	2	2	4	1		2		4	J	1	1	N	1A	1	2	1	1	1	1	2	1	1	1	2	000		1	26
1	12	AJ09	2502	DAAJ0987GA007	870820	1560	A1A	AIC	2	2	2	4	1		2		4	J	1	1	N	1A	1	2	1	1	1	1	2	1	1	1	2	000		1	38
1	12	AJ09	2504	DAAJ0987GA007	870825	1560	A1A	AIC	2	2	2	4	1		2		4	J	1	1	N	1A	1	2	1	1	1	1	2	1	1	1	2	000		1	77
1	12	AJ09	2506	DAAJ0987GA007	870819	3040	A1A	AIC	2	2	2	4	1		2		4	J	1	1	N	1A	1	2	1	1	1	1	2	1	1	1	2	000		1	74
1	12	AJ09	2580	DAAJ0987GA007	870825	1680	A1A	AIC	2	2	2	4	1		2		4	J	1	1	N	1A	1	2	1	1	1	1	2	1	1	1	2	000		1	40
1	12	AJ09	2592	DAAJ0987GA007	870828	1615	A1A	AIC	2	2	2	4	1		2		1	J	2	1	B		1	2	1	1	1	1	1	1	1	1	1	000		1	6,952
1	12	AJ09	2595	DAAJ0987GA007	870908	1560	A1A	AIC	2	2	2	4	1		2		4	J	1	1	N	1A	1	2	1	1	1	1	2	1	1	1	2	000		1	29
1	12	AJ09	2596	DAAJ0987GA007	870918	1615	A1A	AIC	2	2	2	4	1		2		4	J	1	1	N	1A	1	2	1	1	1	1	2	1	1	1	2	000		1	104
1	12	AJ09	2597	DAAJ0987GA007	870831	1560	A1A	AIC	2	2	2	4	1		2		5	J	1	1	N	1A	1	2	1	1	1	1	2	1	1	1	2	000		1	46
1	12	AJ09	2599	DAAJ0987GA007	870826	1560	A1A	AIC	2	2	2	4	1		2		4	J	1	1	N	1A	1	2	1	1	1	1	2	1	1	1	2	000		1	72
1	12	AJ09	2601	DAAJ0987GA007	870827	1615	A1A	AIC	2	2	2	4	1		2		4	J	1	1	N	1A	1	2	1	1	1	1	2	1	1	1	2	000		1	44
1	12	AJ09	2618	DAAJ0987GA007	870916	1680	A1A	AIC	2	2	2	4	1		2		4	J	1	1	N	1A	1	2	1	1	1	1	2	1	1	1	1	000		1	123
1	12	AJ09	2619	DAAJ0987GA007	870825	1680	A1A	AIC	2	2	2	4	1		2		4	J	1	1	N	1A	1	2	1	1	1	1	2	1	1	1	2	000		1	98
1	12	AJ09	2622	DAAJ0987GA007	870831	1680	A1A	AIC	2	2	2	4	1		2		4	J	1	1	N	1A	1	2	1	1	1	1	2	1	1	1	1	000		1	102
1	12	AJ09	2623	DAAJ0987GA007	870825	1560	A1A	AIC	2	2	2	4	1		2		4	J	1	1	N	1A	1	2	1	1	1	1	2	1	1	1	2	000		1	38
1	12	AJ09	2624	DAAJ0987GA007	870903	5306	A1A	AIC	2	2	2	4	1		2		4	J	1	1	N	1A	1	2	1	2	1	1	2	1	1	1	2	000		1	312
1	12	AJ09	2625	DAAJ0987GA007	870903	1680	A1A	AIC	2	2	2	4	1		2		4	J	1	1	N	1A	1	2	1	1	1	1	2	1	1	1	1	000		1	369
1	12	AJ09	2626	DAAJ0987GA007	870831	1680	A1A	AIC	2	2	2	4	1		2		4	J	1	1	N	1A	1	2	1	1	1	1	2	1	1	1	2	000		1	26
1	12	AJ09	2627	DAAJ0987GA007	870831	1680	A1A	AIC	2	2	2	4	1		2		4	J	1	1	N	1A	1	2	1	1	1	1	2	1	1	1	2	000		1	28
1	12	AJ09	2629	DAAJ0987GA007	870908	1680	A1A	AIC	2	2	2	4	1		2		4	J	1	1	N	1A	1	2	1	1	1	1	2	1	1	1	2	000		1	63
1	12	AJ09	2631	DAAJ0987GA007	870911	1615	A1A	AIC	2	2	2	4	1		2		4	J	1	1	N	1A	1	2	1	1	1	1	2	1	1	1	2	000		1	78
1	12	AJ09	2701	DAAJ0987GA007	870831	1560	A1A	AIC	2	2	2	4	1		2		4	J	1	1	N	1A	1	2	1	1	1	1	2	1	1	1	1	000		1	257
1	12	AJ09	2702	DAAJ0987GA007	870828	1615	A1A	AIC	2	2	2	4	1		2		4	J	1	1	N	1A	1	2	1	1	1	1	2	1	1	1	1	000		1	56
1	12	AJ09	2711	DAAJ0987GA007	870831	6210	A1A	AIC	2	2	2	4	1		2		4	J	1	1	N	1A	1	2	1	1	1	1	2	1	1	1	2	000		1	43

S V C	RM PO TN	AAAAA 33333	AAAA 2222	BBBBBBBBBBBBBB 111111111111111	BBBBBB 333333	BBBB 8888 AAAA	BBB 888 BBB	BBB 888 CCC	B 9	B 1 0	B 1 2	B 1 3	C 1	C 2	C 3	CCCC 4444	C 5	C 6	C 7	C 8	C 9	CC 11 00	D 1	D 2	D 3	D 4	D 5	D 6	D 7	D 8	D 9	D 1 0	D 1 1	DDDDDD 12 ABBCCC	D 1 3	E 1	B7 AMOUNT ($000)
MC	DONNELL	DOUGLAS CORP (CONT)				Mesa											Arizona					006265946				46000					04						
1	12	AJ09	2725	DAAJ0987GA007		870921	1615	A1A	AIC	2	2	2	4	1		2		4	J	1	1	N	1A	1	2	1	1	1	1	3	1	1	1	1	000		1	536
1	12	AJ09	2730	DAAJ0987GA007		870831	1680	A1A	AIC	2	2	2	4	1		2		4	J	1	1	N	1A	1	2	1	1	1	1	2	1	1	1	2	000		1	27
1	12	AJ09	2733	DAAJ0987GA007		870909	1560	A1A	AIC	2	2	2	4	1		2		4	J	1	1	N	1A	1	2	1	1	1	1	2	1	1	1	1	000		1	25
1	12	AJ09	2734	DAAJ0987GA007		870908	1560	A1A	AIC	2	2	2	4	1		2		4	J	1	1	N	1A	1	2	1	1	1	1	2	1	1	1	1	000		1	28
1	12	AJ09	2744	DAAJ0987GA007		870915	1680	A1A	AIC	2	2	2	4	1		2		4	J	1	1	N	1A	1	2	1	1	1	1	2	1	1	1	2	000		1	52
1	12	AJ09	2747	DAAJ0987GA007		870910	1680	A1A	AIC	2	2	2	4	1		2		4	J	1	1	N	1A	1	2	1	1	1	1	2	1	1	1	2	000		1	86
1	12	AJ09	2760	DAAJ0987GA007		870911	1615	A1A	AIC	2	2	2	4	1		2		4	J	1	1	N	1A	1	2	1	1	1	1	2	1	1	1	2	000		1	192
1	12	AJ09	2763	DAAJ0987GA007		870914	1730	A1A	AIC	2	2	2	4	1		2		4	J	1	1	N	1A	1	2	1	1	1	1	2	1	1	1	2	000		1	60
1	12	AJ09	2786	DAAJ0987GA007		870915	5310	A1A	AIC	2	2	2	4	1		2		4	J	1	1	N	1A	1	2	1	1	1	1	2	1	1	1	1	000		1	30
1	12	AJ09	2792	DAAJ0987GA007		870910	4920	A1A	AIC	2	2	2	4	1		2		4	J	1	1	N	1A	1	2	1	1	1	1	2	1	1	1	1	000		1	74
1	12	AJ09	2794	DAAJ0987GA007		870908	1560	A1A	AIC	2	2	2	4	1		2		4	J	1	1	N	1A	1	2	1	1	1	1	2	1	1	1	1	000		1	47
1	12	AJ09	2828	DAAJ0987GA007		870910	5340	A1A	AIC	2	2	2	4	1		2		4	J	1	1	N	1A	1	2	1	1	1	1	2	1	1	1	1	000		1	109
1	12	AJ09	2829	DAAJ0987GA007		870910	1680	A1A	AIC	2	2	2	4	1		2		4	J	1	1	N	1A	1	2	1	1	1	1	2	1	1	1	2	000		1	46
1	12	AJ09	2830	DAAJ0987GA007		870917	1680	A1A	AIC	2	2	2	4	1		2		4	J	1	1	N	1A	1	2	1	1	1	1	2	1	1	1	2	000		1	58
1	12	AJ09	2831	DAAJ0987GA007		870910	5330	A1A	AIC	2	2	2	4	1		2		4	J	1	1	N	1A	1	2	1	1	1	1	2	1	1	1	2	000		1	47
1	12	AJ09	2833	DAAJ0987GA007		870914	3040	A1A	AIC	2	2	2	4	1		2		4	J	1	1	N	1A	1	2	1	1	1	1	2	1	1	1	2	000		1	26
1	12	AJ09	2870	DAAJ0987GA007		870915	1560	A1A	AIC	2	2	2	4	1		2		4	J	1	1	N	1A	1	2	1	1	1	1	2	1	1	1	1	000		1	150
1	12	AJ09	2890	DAAJ0987GA007		870910	1680	A1A	AIC	2	2	2	4	1		2		4	J	1	1	N	1A	1	2	1	1	1	1	2	1	1	1	1	000		1	117
1	12	AJ09	2927	DAAJ0987GA007		870915	1740	A1A	AIC	2	2	2	4	1		2		4	J	1	1	N	1A	1	2	1	1	1	1	2	1	1	1	2	000		1	41
1	12	AJ09	3034	DAAJ0987GA007		870918	1615	A1A	AIC	2	2	2	4	1		2		4	J	1	1	N	1A	1	2	1	1	1	1	2	1	1	1	1	000		1	441
1	12	AJ09	3035	DAAJ0987GA007		870921	1740	A1A	AIC	2	2	2	4	1		2		4	J	1	1	N	1A	1	2	1	1	1	1	2	1	1	1	1	000		1	272
1	12	AJ09	3084	DAAJ0987GA007		870923	1680	A1A	AIC	2	2	2	4	1		2		4	J	1	1	N	1A	1	2	1	1	1	1	2	1	1	1	1	000		1	121
1	12	AJ09	3085	DAAJ0987GA007		870921	1560	A1A	AIC	2	2	2	4	1		2		4	J	1	1	N	1A	1	2	1	1	1	1	2	1	1	1	2	000		1	52
1	12	AJ09	3106	DAAJ0987GA007		870923	5360	A1A	AIC	2	2	2	4	1		2		4	J	1	1	N	1A	1	2	1	1	1	1	2	1	1	1	2	000		1	72
1	12	AJ09	3294	DAAJ0987GA007		870930	1615	A1A	AIC	2	2	2	4	1		2		4	J	1	1	N	1A	1	2	1	1	1	1	2	1	1	1	2	000		1	35
1	12	AJ09	8762	DAAJ0987GA012		870930	1520	A1A	AIC	2	2	2	4	1		2		4	J	1	1	N	1B	1	1	1	1	1	1	3	1	1	1	2	000		1	3,585
1	08	AJ09	8347	DAAJ0987LA007		870508	1520	A1C	000	2	2	2	3	2	B	2		5	J	1	1	N	2A	1	1	1	1	1	1	2	1	1	1	2	000		5	77
1	11	AJ09	8588	DAAJ098MCA009		870803	1520	A1A	AIC	2	2	2	C	1		2		4	J	1	1	N	1B	1	1	1	1	1	1	3	1	1	1	1	000		1	30-
1	11	AJ09	8603	DAAK5084C0008		870819	1520	A1A	AIC	2	2	2	B	1		2	1400	4	M					1	1	1	1	1	1	3	1	1	1	1	000		2	30
1	11	AJ09	8598	DAAK5084C0009		870818	1520	A1A	AIC	2	2	2	B	1		2		4	J	1	1	N	1B	1	1	1	1	1	1	2	1	1	1	1	000		1	529-
1	12	AJ09	8638	DAAK5084C0009		870908	1520	A1A	AIC	2	2	2	B	1		2	1400	4	J					1	2	1	2	1	1	2	1	1	1	1	000		5	225-
1	05	AJ02	0064	DAAK5184C0026		870225	AC53	A1C	000	2	2	2	C	1		2	1100	5	U					1	1	1	1	1	1	3	1	1	1	1	000		5	54-
1	08	BT60	0326	DABT6087C2787		870416	AC26	A2	CNA	2	2	2	3	2	B	2		5	U	1	1	N	2A	1	5	1	5	1	1	2	1	1	1	1	000		5	469
1	09	BT60	0366	DABT6087C2787		870428	AC26	A2	CNA	2	2	2	A	2	B	2		5	J	1	1	N	2A	1	5	1	5	1	1	2	1	1	1	1	000		5	57
1	12	BT60	0650	DABT6087C3462		870810	AC25	A2	000	2	2	2	3	2	B	2		5	J	1	1	N	2A	1	5	1	5	1	1	2	1	1	5	2	000		5	488
						CONTRACTOR TOTAL												107,331																				
MC	DONNELL	DOUGLAS HELICOPTER				Mesa											Arizona					042789727				46000					04						
1	11	AB07	4653	DAAA0986G0006		870501	R425	A7	000	2	2	2	4	1		2		5	Y	1	1	N	2A	1	1	1	1	1	1	2	1	1	3	1	000		5	68
1	12	AE07	2218	DAAE0786CR079		870320	1005	A4A	DJJ	2	2	2	B	1		2		5	U	1	1	N	1A	2		1	1	1	1	2	1	1	1	1	000		5	1,696
1	01	AJ02	0003	DAAJ0285C0043		861023	AC12	A1C	000	2	2	2	C	1		2	1100	2	U					1	4	1	4	1	1	2	1	1	1	1	000		5	48
1	02	AJ02	0019	DAAJ0285C0043		861031	AC12	A1C	000	2	2	2	C	1		2	1100	2	U					1	4	1	4	1	1	2	1	1	1	1	000		5	146
1	12	AJ02	0109	DAAJ0285C0043		870910	AC12	A1C	000	2	2	2	B	1		2	1100	2	U					1	4	1	4	1	1	2	1	1	1	1	000		5	34
1	04	AJ02	0059	DAAJ0286C0029		870128	AZ12	A1C	000	2	2	2	C	1		2		5	U	1	1	N	1A	1	1	1	1	1	1	3	1	1	1	1	000		5	115
1	06	AJ02	0066	DAAJ0286C0029		870227	AZ12	A1C	000	2	2	2	C	1		2		5	U	1	1	N	1A	1	1	1	1	1	1	3	1	1	1	1	000		5	125
1	06	AJ02	0076	DAAJ0286C0029		870331	AZ12	A1C	000	2	2	2	C	1		2		5	U	1	1	N	1A	1	1	1	1	1	1	3	1	1	1	1	000		5	2,104
1	12	AJ02	0126	DAAJ0286C0029		870930	AZ12	A1C	000	2	2	2	D	1		2		5	U	1	1	N	1A	1	1	1	1	1	1	3	1	1	1	1	000		5	422
1	02	AJ02	0012	DAAJ0286C0035		861029	AZ12	A1C	000	2	2	2	C	1		2		5	J	1	1	N	1A	1	1	1	1	1	1	3	1	1	1	1	000		5	83
1	04	AJ02	0052	DAAJ0286C0035		870102	AZ12	A1C	000	2	2	2	C	1		2		5	J	1	1	N	1A	1	1	1	1	1	1	3	1	1	1	1	000		5	246

```
S RM AAAAA AAAA BBBBBBBBBBBBBB BBBBBB BBBB BBB BBB B B B B C C C CCCC C C C C C CC D D D D D D D D D D D DDDDDD D E      B7
V PO                           8888 888 888   1 1 1                  11                                1 1   12   1      AMOUNT
C TN 33333 2222 111111111111111 333333 AAAA BBB CCC 9 0 2 3 1 2 3 4444 5 6 7 8 9 00 1 2 3 4 5 6 7 8 9 0 1 ABBCCC 3 1    ($000)
MC DONNELL DOUGLAS HELI (CONT)      Mesa                          Arizona      042789727   46000      04
1 09 AJ02  0093 DAAJ0286C0035   870609 AZ12 A1C 000 2 2 2 D 1   2      5 J 1 1 N 1A 1 1 1 1 1 1 3 1 1 1 1 000    5                48
1 12 AJ02  0131 DAAJ0286C0035   870930 AZ12 A1C 000 2 2 2 B 1   2      5 J 1 1 N 1A 1 1 1 1 1 1 3 1 1 1 1 000    5               115
1 05 AJ09  8023 DAAJ0984CA543   870130 1560 A1A AIC 2 2 2 C 1   2      4 Y 1 1 N 1G 1 1 1 1 1 1 3 1 1 1 1 000    5             3,000
1 09 AA09  2228 DAAJ0984GA014   870630 1005 A5  AIC 2 2 2 4 1   2      5 J 1 1 N 1A 1 1 1 1 1 1 3 1 1 1 1 000    1               563
1 10 AB07  1014 DAAJ0984GA014   870708 1520 A7  AIC 2 2 2 C 1   2 1001 5 J           1 1 1 1 1 1 3 1 1 1 1 000    1               131-
1 10 AJ09  2058 DAAJ0984GA014   870629 1615 A1A AIC 2 2 2 4 1   2      5 J 1 1 N 1A 1 2 1 1 1 1 2 1 1 1 2 000    1                89
1 11 AB07  1131 DAAJ0984GA014   870731 5836 A7  AIC 2 2 2 4 1   2      5 J 1 1 N 1A 1 5 1 1 1 1 2 1 1 1 1 000    1               105
1 12 AJ09  2553 DAAJ0984GA014   870917 1560 A1A AIC 2 2 2 C 1   2 1015 4 J           1 1 1 1 1 1 2 1 1 1 2 000    1               123-
1 08 AJ09  8320 DAAJ0984GA016   870415 1520 A1A AIC 2 2 2 4 1   2      4 J 1 1 N 1A 1 1 1 1 1 1 1 1 1 1 2 000    1               315
1 09 AJ09  8398 DAAJ0984GA016   870529 1520 A1A AIC 2 2 2 4 1   2      4 Z 1 1 N 1B 1 1 1 1 1 1 1 1 1 1 1 000    5             1,122
1 09 AJ09  8423 DAAJ0984GA016   870603 1520 A1A AIC 2 2 2 C 1   2      4 J 1 1 N 1A 1 1 1 1 1 1 1 1 1 1 2 000    1               114
1 09 AJ09  8460 DAAJ0984GA016   870619 1520 A1A AIC 2 2 2 C 1   2      4 J 1 1 N 1G 1 1 1 1 1 1 2 1 1 1 1 000    1               117-
1 11 AJ09  8561 DAAJ0985CA002   870731 1520 A1A AIC 2 2 2 B 1   2      4 J 1 1 N 1B 1 1 1 1 1 1 3 1 1 1 1 000    1               282
1 11 AJ09  8567 DAAJ0985CA003   870731 1520 A1A AIC 2 2 2 B 1   2      4 J 1 1 N 1B 1 1 1 1 1 1 2 1 1 1 2 000    5                25
1 09 AJ09  1664 DAAJ0985GA008   870507 5640 A1C AIC 2 2 2 4 1   2      5 J 1 1 N 1A 1 2 1 5 1 1 2 1 1 1 2 000    5                57
1 09 AJ09  1673 DAAJ0985GA008   870528 1680 A1C AIC 2 2 2 4 1   2      5 J 1 1 N 1A 1 1 1 5 1 1 2 1 1 1 1 000    5               215
1 09 AJ09  1980 DAAJ0985GA008   870616 1560 A1C AIC 2 2 2 4 1   2      5 J 1 1 N 1A 1 2 1 5 1 1 2 1 1 1 1 000    5                29
1 09 AJ09  1981 DAAJ0985GA008   870617 1615 A1C AIC 2 2 2 4 1   2      5 J 1 1 N 1A 1 2 1 5 1 1 2 1 1 1 1 000    5                43
1 09 AJ09  1989 DAAJ0985GA008   870619 1560 A1C AIC 2 2 2 4 1   2      5 J 1 1 N 1A 1 1 1 5 1 1 2 1 1 1 2 000    5                28
1 10 AJ09  2135 DAAJ0985GA008   870629 1560 A1C AIC 2 2 2 4 1   2      1 J 2 2 N 1G 1 1 1 5 1 1 2 1 1 1 2 000    5                89
1 10 AJ09  2197 DAAJ0985GA008   870709 1615 A1C AIA 2 2 2 4 1   2      5 J 1 1 N 1A 1 2 1 5 1 1 2 1 1 1 2 000    5                41
1 11 AJ09  2196 DAAJ0985GA008   870709 1560 A1C AIA 2 2 2 4 1   2      5 J 1 1 N 1A 1 2 1 5 1 1 2 1 1 1 1 000    5                78
1 11 AJ09  2434 DAAJ0985GA008   870812 1560 A1C AIC 2 2 2 4 1   2      5 J 1 1 N 1A 1 2 1 5 1 1 2 1 1 1 2 000    5                81
1 11 AJ09  2480 DAAJ0985GA008   870812 1620 A1C AIC 2 2 2 4 1   2      5 J 1 1 N 1A 1 2 1 5 1 1 2 1 1 1 2 000    5                41
1 02 AJ09  0356 DAAJ0986CA011   861128 1520 A1A AIC 2 2 2 C 1   2      4 J 1 1 N 1B 1 1 1 1 1 1 3 1 1 1 2 000    1           804,944
1 03 AJ09  0462 DAAJ0986CA011   861125 1520 A1A AIC 2 2 2 C 1   2      4 J 1 1 N 1B 1 1 1 1 1 1 3 1 1 1 2 000    1            12,900
1 11 AJ09  7007 DAAJ0986CA011   861001 1520 A1A AIC 2 2 2 C 1   2      4 J 1 1 N 1B 1 1 1 1 1 1 3 1 1 1 2 000    1            29,000
1 04 AJ09  0806 DAAJ0986CA012   870124 1520 A1A AIC 2 2 2 C 1   2      4 J 1 1 N 1B 1 1 1 1 1 1 3 1 1 1 1 000    1             6,083
1 11 AJ09  8560 DAAJ0987CA009   870731 1520 A1A AIC 2 2 2 B 1   2      4 J 1 1 N 1B 1 1 1 1 1 1 3 1 1 1 1 000    1               341
1 08 AB07  4652 DAAJ0987GA001   870501 J066 A7  AIC 2 2 2 4 2 B 2      5 J 1 1 N 2A 1 1 1 1 1 1 4 1 1 3 1 000    5             1,957
1 11 AJ09  8554 DAAK5083C0007   870731 1520 A1A AIC 2 2 2 B 1   2 1400 4 M           1 1 1 1 1 1 3 1 1 1 1 000    2                53
1 11 AJ09  8568 DAAK5084C0008   870731 1520 A1A AIC 2 2 2 B 1   2 1400 4 M           1 1 1 1 1 1 3 1 1 1 1 000    2                90
4 07 0700  3000 DAAJ0985GA008   870407 1615 A1C 000 2 2 2 4 1   2 1013 5 J           1 1 1 1 1 1 3 1 1 1 2 000    5             2,185
4 11 0500  2230 DAAJ0985GA008   870820 1680 A1C 000 2 2 2 4 1   2      5 J 1 1 B     1 1 1 1 1 1 2 1 1 1 2 000    5                69
4 11 0500  2310 DAAJ0985GA008   870831 1560 A1A 000 2 2 2 C 1   2      5 J 2 1 B     1 1 1 1 1 1 1 1 1 1 1 000    5                81-
4 11 0700  5037 DAAJ0985GA008   870825 4210 A1C 000 2 2 2 4 1   2      1 J 2 2 B     1 1 1 1 1 1 2 1 1 1 1 000    5                34
4 08 0400  2863 DAAK0985GA008   870514 6220 C9E 000 2 2 2 4 1   2      7 J 2 1 B     1 3 1 1 1 1 2 1 1 2 2 000    5                33
                                   CONTRACTOR TOTAL                     868,804   *

SEMFLEX, INC                        Mesa                          Arizona      055250435   46000      04
1 11 AH01  2644 DAAH0187D0235   870814 1430 A2  CNE 2 2 2 5 1   1      1 J 2 2 K     2   1 1 2 2 2 1 1 1 2 000    5                74

SEMICONDUCTOR ENGRG SPECIALSTS      Mesa                          Arizona      174971598   46000      04
1 12 AB07  1305 DAAB0787CG233   870914 5855 A7  GFI 2 2 2 3 1   1      1 J 2 2 K     2   1 1 1 2 2 1 1 1 2 000    1               181
1 09 AH01  2090 DAAH0187D0214   870612 1430 A2  CMC 2 2 2 5 1   1      1 J 2 2 K     2   1 1 1 2 2 1 1 1 2 000    5                28
2 09 JA112 4871 N0010487C3736   870624 5845 A7  000 2 2 2 3 1   2      1 J 2 2 B     2   1 1 1 1 2 1 1 1 2 000    5               127
                                   CONTRACTOR TOTAL                        336   *

TALLEY DEFENSE SYSTEMS INC          Mesa                          Arizona      020132502   46000      04
1 08 AA21  0390 DAAA2185C0274   870430 AD13 A6  000 2 2 2 C 1   2 1100 5 W           1 1 1 1 1 1 3 1 1 1 1 000    5               218
```

```
S RM AAAAA AAAA BBBBBBBBBBBBBB BBBBBB BBBB BBB BBB B B B B C C C CCCC C C C C C CC D D D D D D D D D D D DDDDDD D E        B7
V PO                                  8888 888 888   1 1 1                   11                                 1 1    12   1        AMOUNT
C TN 33333 2222 111111111111111 333333 AAAA BBB CCC 9 0 2 3 1 2 3 4444 5 6 7 8 9 00 1 2 3 4 5 6 7 8 9 0 1 ABBCCC 3 1        ($000)
TALLEY DEFENSE SYSTEMS (CONT)          Mesa                          Arizona      020132502    46000        04
1 08 AA21  0445 DAAA2185C0274   870521 AD13 A6  000 2 2 2 C 1   2 1100 5 W           1 1 1 1 1 1 3 1 1 1 1 000     5                184
1 04 AA21  0150 DAAA2185C0287   870120 AD14 A6  000 2 2 2 C 1   2      2 W 2 1 B     1 1 1 1 1 1 4 1 1 1 1 000     5                179
1 07 AA21  0338 DAAA2185C0287   870410 AD14 A6  000 2 2 2 C 1   2      2 W 2 1 B     1 1 1 1 1 1 4 1 1 1 1 000     5                302
1 08 AA21  0385 DAAA2185C0287   870429 AD14 A6  000 2 2 2 D 1   2      2 W 2 1 B     1 1 1 1 1 1 4 1 1 1 1 000     5                 75
1 12 AA21  0857 DAAA2185C0287   870909 AD14 A6  000 2 2 2 C 1   2      2 W 2 1 B     1 1 1 1 1 1 4 1 1 1 1 000     5                273
1 06 AA21  0304 DAAA2186C0096   870330 AD14 A6  000 2 2 2 C 1   2      2 W 2 2 B     1 3 1 1 1 1 3 1 1 1 1 000     5                282
1 09 AA21  0494 DAAA2186C0096   870610 AD14 A6  000 2 2 2 D 1   2      2 W 2 2 B     1 3 1 1 1 1 3 1 1 1 1 000     5                 33
1 12 AA21  0985 DAAA2186C0096   870924 AD14 A6  000 2 2 2 C 1   2      2 W 2 2 B     1 3 1 1 1 1 3 1 1 1 1 000     5                307
1 08 AA21  0446 DAAA2186C0186   870521 R498 A6  000 2 2 2 C 1   2      5 W 1 1 N 1G  1 1 1 1 1 1 2 1 1 3 1 000     5                 37
1 12 AA21  1115 DAAA2187C0180   870924 AD13 A6  000 2 2 2 1 1   2      5 W 1 1 N 1G  1 1 1 1 1 1 2 1 1 1 1 000     5              6,343
1 10 AJ09  2056 DAAJ0987C1215   870630 1560 A1C AHM 2 2 2 3 1   2      1 J 2 2 B     1 1 1 1 1 1 4 1 1 1 1 000     3              3,523
1 12 AJ09  2731 DAAJ0987C1215   870901 1560 A1C AHM 2 2 2 A 1   2      1 J 2 2 B     1 1 1 1 1 1 4 1 1 1 1 000     3                789
1 11 AJ09  8530 DAAJ0987CA115   870715 1680 A1A AIA 2 2 2 3 1   2      5 J 2 1 B     1 1 1 1 1 1 2 1 1 1 1 000     1                143
2 12 E1231 6362 N0001487C2507   870929 AD51 C9E 000 2 2 2 3 1   2      2 U 2 2 B     1 1 1   1 1 1 1 1 5 3 000     5                100
2 05 JA116 1321 N0010486CA062   861219 1377 A6  000 2 2 2 B 1   2      1 J 2 2 B     1 1 1 1 1 1 2 1 1 1 2 000     1                265
2 01 JA116 0280 N0010487CA013   861028 1377 A6  AAF 2 2 2 3 1   2      5 J 1 1 N 1A  1 1 1 1 1 1 3 1 1 1 1 000     1                656
2 02 JA116 0421 N0010487CA018   861107 1377 A6  000 2 2 2 3 1   2      5 J 1 1 N 1A  1 1 1 1 1 1 2 1 1 1 1 000     1              1,633
2 07 JA116 3480 N0010487CA018   870401 1377 A6  000 2 2 2 C 1   2      1 J 2 1 N 1A  1 1 1 1 1 1 2 1 1 1 1 000     1                 67-
3 07 FF30  0191 F4160887C0750   870421 1680 A1C 000 2 2 1 3                                0       0 1                              119
3 02 FE03  0162 F4260086C0217   861110 1377 A1C AFK 2 2 1 3                                0       0 1                              366
3 01 FE03  0129 F4260086C1458   861030 1377 A1C 000 2 2 2 3 1   2      1 J 2 2 B     1 1 1 1 1 1 3 1 1 1 1 000     1              5,813
3 01 FE03  0130 F4260086C1458   861030 1377 A1C 000 2 2 1 3                                0       0 1                              133
3 04 FE03  0401 F4260087C0503   870115 1377 A1C AFH 2 2 1 3                                0       0 1                              125
3 08 FE03  0597 F4260087C1447   870313 1377 A1C AAI 2 2 1 3                                0       0 1                               71
3 07 FE03  0692 F4260087C1463   870413 1377 A1C ATL 2 2 1 3                                0       0 1                              220
3 07 FE03  0743 F4260087C1586   870423 1680 A1C AAF 2 2 2 3 1   2      5 J 1 1 N 1A  1 1 1 1 1 1 2 1 1 1 2 000     1                113
3 09 FE03  0996 F4260087C1617   870624 1377 A1C AFF 2 2 1 3                                0       0 1                              322
3 11 FE03  1141 F4260087C2795   870803 H113 A1C ATL 2 2 2 3 1   2      5 J 1 1 N 1G  1 1 1 1 1 1 2 1 1 1 2 000     5                 29
3 12 FE03  1475 F4260087C3199   870930 1377 A1C 000 2 2 1 3                                0       0 1                              863
3 12 FE03  1460 F4260087C3202   870930 1377 A1C 000 2 2 2 3 1   2      5 J 1 1 N 1G  1 1 1 1 1 1 2 1 1 1 1 000     5                369
3 12 FE03  1486 F4260087C3264   870930 1377 A2  CMU 2 2 2 3 1   2      4 J 1 1 N 1G  1 1 1 1 1 1 3 1 1 1 1 000     1              1,261
3 12 FE03  1544 F4260087D3181   870930 1377 A1C 000 2 2 2 5 2 F 2      5 J 1 1 N 1G  1 1 1 1 1 1 2 1 1 1 1 000     1                125
3 12 FE03  1538 F4260087G7504   870930 1377 A1C 000 2 2 1 4                                0       0 1                            2,584
3 12 FE03  1539 F4260087G7504   870930 1377 A1C 000 2 2 2 4 1   2      5 J 1 1 N 1A  1 1 1 1 1 1 3 1 1 1 1 000     1                957
                                     CONTRACTOR TOTAL                28,745   *

TALLEY INDUSTRIES INC                  Mesa                          Arizona      008396202    46000        04
1 05 AH01  0674 DAAH0187C0246   870205 1290 A2  000 2 2 2 3 1   2      5 J 1 1 N 1G  1 1 1 1 1 1 1 1 1 1 2 000     5                100

TELONICS INC                           Mesa                          Arizona      068417740    46000        04
1 10 AH01  2318 DAAH0187C0808   870714 1430 A7  000 2 2 2 3 1   2      5 J 1 1 N 1G  2   1 1 1 1 2 1 1 1 2 000     5                 57

WANG LABORATORIES INC                  Mesa                          Arizona      001018167    46000        04
1 07 AJ04  0160 GS00K86AGS5603  870408 7035 A7  000 2 2 2 8 1   2      1 J 1 1 N 1G        0       0                                 49
                                     CITY TOTAL                  1,005,643   **

UNIVERSITY OF ARIZONA                  Mount Lemmon                  Arizona      068843952    48030        04
1 02 EA18  0061 DAEA1886C0091   861006 S299 S1  000 2 2 2 3 2 C 2      7 J 1 1 N 1A A 5 1 2 1 1 1 1 1 5 2 000     5                 61
```

```
S RM AAAAA AAAA BBBBBBBBBBBBBB BBBBBB BBBB BBB BBB B B B B C C C CCCC C C C C C CC D D D D D D D D D D D DDDDDD D E      B7
V PO                                  8888 888 888   1 1 1                    11                    1 1    12   1       AMOUNT
C TN 33333 2222 111111111111111 333333 AAAA BBB CCC 9 0 2 3 1 2 3 4444 5 6 7 8 9 00 1 2 3 4 5 6 7 8 9 0 1 ABBCCC 3 1    ($000)
DOVETRON                          Nogales                     Arizona      051479921   49640      04
2 03 TA100 0189 N0061287C0222   861205 5815 A7  000 2 2 2 3 1   2      1 J 2 2 B    2   1 1 1 1 2 1 7 1 2 000    5                80

GILLMAN, CHARLES E COMPANY        Nogales                     Arizona      005110945   49640      04
1 07 AA09  1439 DAAA0987C0649   870403 1015 A5  DJE 2 2 2 3 1   2      1 J 2 2 B    2   1 1 1 1 2 1 7 1 2 000    5                57
                                         CITY TOTAL                          137   **

RED ROCK ALASKA OIL               Page                        Arizona      020133773   51810      04
4 12 0600  1562 DLA60087D34722  870929 9140 A8A 000 2 2 2 3 1   1      1 K 2 2 A    2   1 4 1 1 2 1 7 2 2 000    5               106

A T & T TECHNOLOGIES INC          Phoenix                     Arizona      001210244   55000      04
3 11 YF02  0052 F3460887C0037   870814 6145 A7  000 2 2 2 3 1   1      1 J 2 2 A    1 4 1 4 1 1 2 1 1 1 2 300    5               166
3 12 YF02  0054 F3460887C0040   870909 6145 A7  000 2 2 2 3 1   1      1 J 2 2 A    1 4 1 4 1 1 2 1 1 1 2 100    5                94
4 09 0500  1742 DLA50087C2095   870609 6145 C9E 000 2 2 2 3 1   1      1 J 2 2 A    1 4 1 3 1 1 2 1 1 1 2 000    5                94
                                      CONTRACTOR TOTAL                    354   *

AARLON PERSONNEL COUNSELNG CTR    Phoenix                     Arizona      161151279   55000      04
1 02 DA10  0012 DADA1087C0006   861114 G099 S1  000 2 2 2 3 1   2      1 J 2 2 B    2   1 1 1 1 2 1 1 5 1 000    5               648

ACCURACY SYSTEMS INC              Phoenix                     Arizona      074474800   55000      04
1 08 BT15  0104 DABT1587C0115   870413 1330 A6  000 2 2 2 3 2 B 2      1 J 2 1 N 2A 2   1 1 1 1 2 1 1 1 2 000    5                31

AERIAL MAPPING COMPANY INC        Phoenix                     Arizona      048382709   55000      04
5 04 CW09  0020 DACW0986D0048   870105 R219 S1  000 2 2 2 5 1   1      7 J 2 2 K    2   1 3 1 2 2 1 1 3 2 000    1                44
5 11 CW09  0068 DACW0986D0048   870805 R219 S1  000 2 2 2 5 1   2      7 J 2 2 K    2   1 3 1 2 2 1 1 3 2 000    1                30
5 12 CW09  0084 DACW0986D0048   870917 R219 S1  000 2 2 2 5 1   2      7 J 2 2 K    2   1 3 1 2 2 1 1 3 2 000    1                54
                                      CONTRACTOR TOTAL                    128   *

AIR SUPPLY INDUSTRIES INC         Phoenix                     Arizona      148363070   55000      04
4 06 0900  1655 DLA90087C1889   870320 5999 A7  000 2 2 2 3 1   2      1 J 2 2 C    2   3   1 1 2 1 1 2 2 000    5                88
4 08 0900  2151 DLA90087C2019   870317 5945 A7  000 2 2 2 3 1   1      1 J 2 2 A    2   3   3 1 2 1 1 2 2 000    5                26
                                      CONTRACTOR TOTAL                    114   *

ALLIED-SIGNAL INC                 Phoenix                     Arizona      139691877   55000      04
1 03 AJ02  0044 DAAJ0286C0006   861230 AZ12 A1B 000 2 2 2 C 1   2      2 J 2 2 B    1 3 1 1 1 1 3 1 1 1 1 000    2               850
1 08 AJ09  1534 DAAJ0987C0863   870420 4810 A1C 000 2 2 2 3 1   2      5 J 1 1 N 1G 1 1 1 1 1 1 2 1 1 1 1 000    1                30
1 11 AJ09  2031 DAAJ0987C1040   870808 1660 A1C AHM 2 2 2 3 1   2      5 J 2 1 N 1A 1 1 1 1 1 1 2 1 1 1 1 000    5               200
1 11 AK70  0399 DAAK7082C0192   870722 AZ13 S1  000 2 2 2 A 2 4 2 1100 5 U          1 1 1 1 1 1 3 1 1 5 1 000    5               666
1 06 AL02  0147 DAAL0285C0137   870323 AC65 A7  000 2 2 2 C 1   2      5 U 1 1 N 1A 1 1 1 1 1 1 2 1 1 1 1 000    5                39
1 02 AJ09  0264 F4260084G7506   861114 2835 A1C AIC 2 2 2 4 1   2      5 J 1 1 N 1G 1 5 1 1 1 1 2 1 1 1 2 000    1                98
1 02 AJ09  0265 F4260084G7506   861114 2835 A1C AIC 2 2 2 4 1   2      5 J 1 1 N 1G 1 5 1 1 1 1 2 1 1 1 2 000    1                27
1 03 AJ09  0367 F4260084G7506   861201 2835 A1C AIC 2 2 2 4 1   2      5 J 1 1 N 1G 1 1 1 1 1 1 2 1 1 1 1 000    1               242
1 09 AJ09  1792 F4260084G7506   870610 2835 A1C AIC 2 2 2 4 1   2      5 J 1 1 N 1G 1 2 1 1 1 1 3 1 1 1 1 000    1             1,077
```

S V C	RM PO TN	AAAAA 33333	AAAA 2222	BBBBBBBBBBBBBB 111111111111111	BBBBBB 333333	BBBB 8888 AAAA	BBB 888 BBB	BBB 888 CCC	B 9	B 1 0	B 1 2	B 1 3	C 1	C 2	C 3	CCCC 4444	C 5	C 6	C 7	C 8	C 9	CC 11 00	D 1	D 2	D 3	D 4	D 5	D 6	D 7	D 8	D 9	D 1 0	D 1 1	DDDDDD 12 ABBCCC	D 1 3	E 1	87 AMOUNT ($000)
ALLIED-SIGNAL INC (CONT)					Phoenix									Arizona					139691877					55000					04								
1	02	AJ09	0077	F4260084G7512	861001	1660	A1A	AIA	2	2	2	4	1		2		5	J	1	1	N	1A	1	1	1	1	1	1	4	1	1	1	1	000		1	935
1	07	AJ09	1284	F4260084G7512	870326	2915	A1C	000	2	2	2	4	1		2		5	J	1	1	N	1G	1	1	1	1	1	1	2	1	1	1	1	000		1	135
1	11	AJ09	2311	F4260084G7512	870811	3040	A1A	AIC	2	2	2	4	1		2		5	J	1	1	N	1A	1	1	1	1	1	1	2	1	1	1	1	000		5	181
1	11	AJ09	2543	F4260084G7512	870817	3040	A1A	AIC	2	2	2	C	1		2		5	J	1	1	N	1A	1	1	1	1	1	1	2	1	1	1	1	000		5	181-
1	08	AJ09	1643	F4260086G7513	870505	4810	A1C	AIC	2	2	2	4	1		2		5	J	1	1	N	1G	1	1	1	1	1	1	2	1	1	1	2	000		5	86
1	11	AJ09	2310	F4260086G7513	870727	2915	A1C	AIC	2	2	2	4	1		2		5	J	1	1	N	1G	1	1	1	1	1	1	2	1	1	1	1	000		5	27
1	11	AJ09	2557	F4260086G7513	870818	3040	A1A	AIC	2	2	2	4	1		2		5	J	1	1	N	1A	1	1	1	1	1	1	2	1	1	1	2	000		5	181
1	12	AJ09	3099	F4260086G7513	870922	2915	A1C	AIC	2	2	2	4	1		2		5	J	1	1	N	1G	2		1	1	1	1	2	1	1	1	1	000		5	48
1	12	AJ09	3167	F4260086G7513	870925	4820	A1C	AIC	2	2	2	4	1		2		5	J	1	1	N	1G	1	1	1	1	1	1	2	1	1	1	2	000		5	31
2	12	E1231	6090	N0001485C2335	870929	AC63	C9E	000	2	2	2	C	1		2	1100	2	U					1	1	1	1	1	1	3	1	1	5	1	000		5	328
2	12	E1231	6332	N0001485C2335	870929	AC63	C9E	000	2	2	2	C	1		2	1100	2	U					1	1	1	1	1	1	3	1	1	5	1	000		5	328
2	04	AD079	0581	N0001984G0390	861210	J016	A1C	000	2	2	2	C	2	0	2	1026	5	J					1	1	1	1	1	1	2	1	1	1	2	000		1	113
2	05	AC512	0724	N0001986C0038	870206	2895	A1A	ASF	2	2	2	3	1		2		5	J	1	1	N	1A	1	1	1	1	1	1	3	1	1	1	1	000		1	25,300
2	08	AA427	1611	N0001987C0064	870507	AC16	C9E	000	2	2	2	3	1		2		5	U	1	1	N	1A	1	1	1	1	1	1	3	1	1	1	1	000		5	483
2	08	AA427	1612	N0001987C0064	870507	AC16	C9E	000	2	2	1	3															0				0	3					27
2	12	AA427	4326	N0001987C0064	870728	AC16	C9E	000	2	2	2	C	1		2		2	U	1	1	N	1A	1	1	1	1	1	1	3	1	1	1	2	000		5	120
2	03	BH005	0846	N0002485C4104	861114	2835	A3	HDK	2	2	2	C	1		2	1001	5	U					1	1	1	1	1	1	2	1	1	5	2	100		5	110
2	06	JA118	1779	N0010483GA121	861105	2920	A3	000	2	2	2	4	1		2		5	J	1	1	N	1A	1	1	1	1	1	1	2	1	1	1	2	100		1	85-
2	09	JA113	4728	N0010487C5162	870622	2910	A5	000	2	2	2	3	1		2		5	J	1	1	N	1A	1	1	1	1	1	1	2	1	1	1	2	000		1	33
2	01	PA100	0100	N0014085DE567	861017	L029	S1	000	2	2	2	B	1		2		5	Z	1	1	N	1G	1	1	1	1	1	1	1	1	1	5	1	000		5	40
2	08	PA100	1598	N0014085DE567	870506	L029	S1	000	2	2	2	C	1		2		5	Z	1	1	N	1G	1	1	1	1	1	1	1	1	1	5	1	000		5	297-
2	08	PA100	1630	N0014085DE567	870427	L029	S1	000	2	2	2	C	1		2		5	Z	1	1	N	1G	1	1	1	1	1	1	1	1	1	5	1	000		5	27-
2	10	PA100	2168	N0014085DE567	861104	L029	S1	000	2	2	2	B	1		2		5	Z	1	1	N	1G	1	1	1	1	1	1	1	1	1	5	1	000		5	28
2	12	PA100	2915	N0014085DE567	851126	L029	S1	000	2	2	2	B	1		2		5	Z	1	1	N	1A	1	1	1	1	1	1	1	1	1	5	1	000		5	37
2	08	PA100	1479	N0014086C9434	870416	AC12	C9E	000	2	2	2	C	1		2		2	S	2	1	B		1	3	1	3	1	1	1	1	1	5	1	000		5	322
2	10	PA100	2319	N0014087D9699	870212	L029	S1	000	2	2	2	5	1		2		5	Z	1	1	N	1G	1	1	1	1	1	1	1	1	1	5	1	000		5	61
2	10	PA100	2320	N0014087D9699	870212	L029	S1	000	2	2	2	5	1		2		5	Z	1	1	N	1G	1	1	1	1	1	1	1	1	1	5	1	000		5	61
2	10	PA100	2321	N0014087D9699	870212	L029	S1	000	2	2	2	5	1		2		2	Z	2	2	B		1	1	1	1	1	1	1	1	1	5	1	000		5	61
2	10	PA100	2322	N0014087D9699	870212	L029	S1	000	2	2	2	5	1		2		5	Z	1	1	N	1G	1	1	1	1	1	1	1	1	1	5	1	000		5	372
2	05	MF112	0156	N0016786C0097	870202	AC32	S1	000	2	2	2	C	1		2		2	S	2	2	B		1	3	1	1	1	1	1	1	1	5	1	000		5	345
2	12	MF119	0784	N0016786C0097	870921	AC32	S1	000	2	2	2	C	1		2		2	S	2	2	B		1	1	1	1	1	1	1	1	1	5	1	000		5	288
2	09	JA100	3775	N0038383G3105	870605	1650	A7	AAE	2	2	2	4	1		2	1015	5	J					1	1	1	1	1	1	2	1	1	1	1	000		1	62
2	01	JA100	0516	N0038383G3106	861030	2835	A1C	000	2	2	2	C	1		2		5	J	1	1	N	1A	1	1	1	1	1	1	2	1	1	1	1	000		1	837-
2	09	JA100	1484	N0038383G3106	861205	2835	A1C	APC	2	2	2	4	1		2	1015	5	J					1	1	1	1	1	1	3	1	1	1	2	000		1	146-
2	09	JA100	1766	N0038383G3106	861212	2835	A1A	APC	2	2	2	4	1		2	1015	5	J					1	1	1	1	1	1	3	1	1	1	2	000		1	141-
2	11	JA100	4129	N0038383G3106	870807	2835	A1B	APC	2	2	2	4	1		2	1015	5	J					1	1	1	1	1	1	3	1	1	1	2	000		1	318-
2	03	JA100	1356	N0038385G5100	861117	1660	A1A	ACB	2	2	2	4	1		2		5	J	1	1	N	1A	1	1	1	1	1	1	2	1	1	1	2	000		1	54-
2	03	JA100	1533	N0038385G5100	861120	1660	A1A	ASF	2	2	2	C	1		2		5	J	1	1	N	1A	1	1	1	1	1	1	2	1	1	1	1	000		1	51-
2	04	JA100	1376	N0038385G5100	861118	1660	A1A	ASF	2	2	2	4	1		2		5	J	1	1	N	1A	1	1	1	1	1	1	2	1	1	1	2	000		1	33-
2	04	JA100	1377	N0038385G5100	861110	4920	A1A	AFX	2	2	2	C	1		2		5	J	1	1	N	1A	1	1	1	1	1	1	2	1	1	1	2	000		1	49-
2	04	JA100	1965	N0038385G5100	870113	2995	A1B	ACD	2	2	2	4	1		2		5	J	1	1	N	1A	1	1	1	1	1	1	2	1	1	1	2	000		1	68
2	04	JA100	2085	N0038385G5100	861124	1650	A1A	AHV	2	2	2	4	1		2	1015	5	J					1	1	1	1	1	1	2	1	1	1	2	000		1	25-
2	04	JA100	2087	N0038385G5100	861124	2995	A1C	000	2	2	2	4	1		2		5	J	1	1	N	1A	1	1	1	1	1	1	2	1	1	1	2	000		1	44
2	04	JA100	2186	N0038385G5100	861126	1660	A1A	ASF	2	2	2	4	1		2		5	J	1	1	N	1A	1	1	1	1	1	1	2	1	1	1	2	000		1	38-
2	06	JA100	2862	N0038385G5100	870225	1660	A1A	APC	2	2	2	4	1		2		5	J	1	1	N	1A	1	1	1	1	1	1	2	1	1	1	2	000		1	63-
2	06	JA100	2975	N0038385G5100	870226	1650	A1A	AAE	2	2	2	4	1		2		5	J	1	1	N	1A	1	1	1	1	1	1	2	1	1	1	2	000		1	308-
2	07	JA100	3464	N0038385G5100	870420	1650	A1A	000	2	2	2	4	1		2	1015	5	J					1	1	1	1	1	1	2	1	1	1	2	000		1	145-
2	07	JA100	3465	N0038385G5100	870409	1660	A1C	AAE	2	2	2	4	1		2		5	J	1	1	N	1A	1	1	1	1	1	1	3	1	1	1	1	000		1	544-
2	08	JA100	3567	N0038385G5100	870428	4810	A1C	AHV	2	2	2	4	1		2		5	J	1	1	N	1A	1	1	1	1	1	1	2	1	1	1	1	000		1	48-
2	12	JA100	0912	N0038385G5100	861107	4810	A1A	ASF	2	2	2	4	1		2	1015	5	J					1	1	1	1	1	1	2	1	1	1	2	000		1	116-

S V C	RM PO TN	AAAAA 33333	AAAA 2222	BBBBBBBBBBBBBB 111111111111111	BBBBBB 333333	BBBB 8888 AAAA	BBB 888 BBB	BBB 888 CCC	B 9	B 1 0	B 1 2	B 1 3	C 1	C 2	C 3	CCCC 4444	C 5	C 6	C 7	C 8	C 9	CC 11 00	D 1	D 2	D 3	D 4	D 5	D 6	D 7	D 8	D 9	D 1 0	D 1 1	DDDDDD 12 ABBCCC	D 1 3	E 1	B7 AMOUNT ($000)
ALLIED-SIGNAL INC (CONT)					Phoenix								Arizona						139691877					55000						04							
2	12	JA100	4286	N0038385G5100	870818	2995	A1B	000	2	2	2	4	1		2		5	J	1	1	N	1A	1	1	1	1	1	1	2	1	1	1	1	000		1	27-
2	12	JA100	4287	N0038385G5100	870818	1650	A1A	AAG	2	2	2	4	1		2		5	J	1	1	N	1A	1	1	1	1	1	1	2	1	1	1	1	000		1	65-
2	12	JA100	4309	N0038385G5100	870814	4810	A1C	AFX	2	2	2	4	1		2		5	J	1	1	N	1A	1	1	1	1	1	1	3	1	1	1	1	000		1	103-
2	12	JA100	4398	N0038385G5100	870910	1660	A1A	ASF	2	2	2	4	1		2		5	J	1	1	N	1A	1	1	1	1	1	1	2	1	1	1	1	000		1	183-
2	01	JA100	0041	N0038385G5105	861007	2835	A1C	000	2	2	2	4	1		2		5	J	1	1	N	1A	1	1	1	1	1	1	2	1	1	1	2	000		1	52
2	01	JA100	0082	N0038385G5105	861006	2835	A1C	000	2	2	2	G	1		2		5	J	1	1	N	1A	1	1	1	1	1	1	2	1	1	1	2	000		1	160-
2	01	JA100	0238	N0038385G5105	861010	2840	A1B	AVJ	2	2	2	C	1		2		5	J	1	1	N	1A	1	1	1	1	1	1	2	1	1	1	2	000		1	27
2	01	JA100	0257	N0038385G5105	861014	2840	A1B	AVJ	2	2	2	4	1		2		5	J	1	1	N	1A	1	1	1	1	1	1	2	1	1	1	2	000		1	42
2	01	JA100	0293	N0038385G5105	861015	2840	A1B	AVJ	2	2	2	C	1		2		5	J	1	1	N	1A	1	1	1	1	1	1	2	1	1	1	2	000		1	46
2	01	JA100	0463	N0038385G5105	861022	2835	A1C	AVJ	2	2	2	4	1		2		5	J	1	1	N	1A	1	1	1	1	1	1	2	1	1	1	2	000		1	41
2	03	JA100	0858	N0038385G5105	861012	2995	A1A	AEB	2	2	2	C	1		2		5	J	1	1	N	1A	1	1	1	1	1	1	2	1	1	1	2	000		1	47-
2	03	JA100	0896	N0038385G5105	861103	2995	A1A	AVJ	2	2	2	4	1		2		5	J	1	1	N	1A	1	1	1	1	1	1	2	1	1	1	2	000		1	29
2	03	JA100	1124	N0038385G5105	861118	2835	A1B	000	2	2	2	4	1		2		5	J	1	1	N	1A	1	1	1	1	1	1	2	1	1	1	2	000		1	26-
2	03	JA100	1216	N0038385G5105	861121	2835	A1B	000	2	2	2	4	1		2		5	J	1	1	N	1G	1	1	1	1	1	1	2	1	1	1	2	000		1	59
2	03	JA100	1333	N0038385G5105	861031	2835	A1C	AFX	2	2	2	C	1		2		5	J	1	1	N	1A	1	1	1	1	1	1	2	1	1	1	2	000		1	25
2	04	JA100	2169	N0038385G5105	861217	2840	A1B	000	2	2	2	4	1		2		5	J	1	1	N	1G	1	1	1	1	1	1	2	1	1	1	2	000		1	37
2	04	JA100	2246	N0038385G5105	870121	2835	A1B	AAE	2	2	2	4	1		2		5	J	1	1	N	1A	1	1	1	1	1	1	2	1	1	1	2	000		1	47
2	04	JA100	2247	N0038385G5105	870121	2835	A1B	AAE	2	2	2	4	1		2		5	J	1	1	N	1A	1	1	1	1	1	1	2	1	1	1	2	000		1	38
2	04	JA100	2273	N0038385G5105	870113	2840	A1B	AVJ	2	2	2	4	1		2		5	J	1	1	N	1A	1	1	1	1	1	1	2	1	1	1	2	000		1	31
2	04	JA100	2415	N0038385G5105	870126	2835	A1B	APC	2	2	2	4	1		2	1015	5	J					1	1	1	1	1	1	3	1	1	1	1	000		1	263-
2	05	JA101	0015	N0038385G5105	870206	2835	A1C	APC	2	2	2	4	1		2		5	J	1	1	N	1D	1	1	1	1	1	1	3	1	1	1	1	000		1	5,676
2	05	JA101	0028	N0038385G5105	870212	2915	A1B	AHP	2	2	2	4	1		2		5	J	1	1	N	1A	1	1	1	1	1	1	2	1	1	1	2	000		1	51
2	05	JA101	0033	N0038385G5105	870126	2835	A1A	APC	2	2	2	C	1		2		5	J	1	1	N	1A	1	1	1	1	1	1	3	1	1	1	1	000		1	129-
2	07	JA100	3254	N0038385G5105	870406	2920	A1C	AAE	2	2	2	4	1		2		5	J	1	1	N	1G	1	1	1	1	1	1	2	1	1	1	2	000		1	219-
2	08	JA101	0166	N0038385G5105	870310	2835	A1B	APC	2	2	1	D															0				0	1					571
2	09	JA100	3718	N0038385G5105	870529	2835	A1C	ACD	2	2	2	4	1		2	1015	5	J					1	1	1	1	1	1	2	1	1	1	1	222		1	248-
2	09	JA100	3719	N0038385G5105	870601	1560	A1A	ACB	2	2	2	4	1		2		1	J	2	2	B		1	1	1	1	1	1	3	1	1	1	1	000		1	61-
2	10	JA100	4031	N0038385G5105	870720	2835	A1B	AFX	2	2	1	4															0				0	1					227-
2	10	JA101	0285	N0038385G5105	870625	2835	A1C	APC	2	2	2	4	1		2		5	J	1	1	N	1D	1	1	1	1	1	1	3	1	1	1	1	000		1	221-
2	11	JA101	0278	N0038385G5105	870706	2840	A1B	BTK	2	2	2	C	1		2		5	J	1	1	N	1A	1	1	1	1	1	1	2	1	1	1	2	000		1	30
2	11	JA101	0327	N0038385G5105	870801	4920	A1B	AAE	2	2	2	C	1		2		5	J	1	1	N	1A	1	1	1	1	1	1	2	1	1	1	2	000		1	50
2	12	JA100	4330	N0038385G5105	870831	4320	A1C	AVJ	2	2	2	4	1		2		5	J	1	1	N	1A	1	1	1	1	1	1	2	1	1	1	1	000		1	35
2	06	JA10A	0077	N0038385G5432	870331	J016	A1B	AFX	2	2	2	4	1		2		5	J	1	1	N	1A	1	1	1	1	1	1	2	1	1	1	2	000		5	374
2	08	JA10A	0117	N0038385G5432	870415	J016	A1B	AFX	2	2	2	G	1		2		5	J	1	1	N	1G	1	1	1	1	1	1	2	1	1	1	2	000		5	95-
2	11	JA10A	0285	N0038385G5432	870731	J016	A1B	AFX	2	2	2	4	1		2		5	J	1	1	N	1A	1	1	1	1	1	1	2	1	1	1	2	000		5	900
2	05	JA104	0005	N0038387G7104	870209	1650	A1A	AAE	2	2	2	4	1		2		5	J	1	1	N	1A	1	1	1	1	1	1	3	1	1	1	1	000		1	1,837
2	06	JA101	0087	N0038387G7111	870331	2840	A1B	AVJ	2	2	2	4	1		2		5	J	1	1	N	1A	1	1	1	1	1	1	3	1	1	1	2	000		1	998
2	06	JA101	0091	N0038387G7111	870331	4920	A1C	AFX	2	2	1	4															0				0	1					37
2	07	JA101	0107	N0038387G7111	870406	2835	A1B	ACB	2	2	2	4	1		2		5	J	1	1	N	1A	1	1	1	1	1	1	2	1	1	1	2	000		1	30
2	07	JA101	0114	N0038387G7111	870417	2835	A1B	APC	2	2	2	4	1		2		5	J	1	1	N	1A	1	1	1	1	1	1	2	1	1	1	2	000		1	47
2	07	JA101	0118	N0038387G7111	870410	2840	A1B	AVJ	2	2	2	4	1		2		5	J	1	2	N	1A	1	1	1	1	1	1	2	1	1	1	2	000		1	243
2	07	JA101	0120	N0038387G7111	870424	2835	A1B	AFX	2	2	2	4	1		2		5	J	1	1	N	1A	1	1	1	1	1	1	2	1	1	1	2	000		1	42
2	07	JA101	0121	N0038387G7111	870424	2835	A1B	AFX	2	2	2	4	1		2		5	J	1	1	N	1A	1	1	1	1	1	1	2	1	1	1	2	000		1	69
2	07	JA101	0122	N0038387G7111	870424	2835	A1C	AAE	2	2	2	4	1		2		5	J	1	1	N	1A	1	1	1	1	1	1	2	1	1	1	2	000		1	31
2	07	JA101	0123	N0038387G7111	870424	2840	A1B	APC	2	2	2	4	1		2		5	J	1	1	N	1A	1	1	1	1	1	1	2	1	1	1	2	000		1	26
2	07	JA101	0124	N0038387G7111	870424	2835	A1A	APC	2	2	2	4	1		2		5	J	1	1	N	1A	1	1	1	1	1	1	2	1	1	1	2	000		1	33
2	07	JA101	0131	N0038387G7111	870427	2840	A1B	BSH	2	2	2	4	1		2		5	J	1	1	N	1A	1	1	1	1	1	1	2	1	1	1	2	000		1	74
2	07	JA101	0132	N0038387G7111	870427	3040	A1B	BSH	2	2	2	4	1		2		5	J	1	1	N	1A	1	1	1	1	1	1	2	1	1	1	2	000		1	25
2	07	JA101	0144	N0038387G7111	870430	4920	A1C	AFX	2	2	2	4	1		2		5	J	1	1	N	1A	1	1	1	1	1	1	2	1	1	1	2	000		1	38
2	08	JA101	0156	N0038387G7111	870515	2995	A1A	AAC	2	2	2	4	1		2		5	J	1	1	N	1A	1	1	1	1	1	1	2	1	1	1	2	000		1	55

S V C	RM PO TN	AAAAA 33333	AAAA 2222	BBBBBBBBBBBBBB 111111111111111	BBBBBB 333333	BBBB 8888 AAAA	BBB 888 BBB	BBB 888 CCC	B 9	B 1 0	B 1 2	B 1 3	C 1	C 2	C 3	CCCC 4444	C 5	C 6	C 7	C 8	C 9	CC 11 00	D 1	D 2	D 3	D 4	D 5	D 6	D 7	D 8	D 9	D 1 0	D 1 1	DDDDDD 12 ABBCCC	D 1 3	E 1	B7 AMOUNT ($000)
ALLIED-SIGNAL INC (CONT)					Phoenix									Arizona								139691877					55000				04						
2	08	JA101	0157	N0038387G7111	870515	2995	A1A	APC	2	2	2	4	1		2		5	J	1	1	N	1A	1	1	1	1	1	1	2	1	1	1	2	000		1	41
2	08	JA101	0158	N0038387G7111	870515	2835	A1B	APC	2	2	2	4	1		2		5	J	1	1	N	1A	1	1	1	1	1	1	2	1	1	1	2	000		1	59
2	09	JA101	0202	N0038387G7111	870615	2835	A1C	APC	2	2	2	4	1		2		5	J	1	1	N	1A	1	1	1	1	1	1	2	1	1	1	1	000		1	496
2	09	JA101	0204	N0038387G7111	870615	2835	A1C	APC	2	2	1	4															0				0	1					827
2	09	JA101	0213	N0038387G7111	870601	2835	A1B	AFX	2	2	2	4	1		2		5	J	1	1	N	1A	1	1	1	1	1	1	2	1	1	1	2	000		1	36
2	09	JA101	0214	N0038387G7111	870601	2995	A1A	AFC	2	2	2	4	1		2		5	J	1	1	N	1A	1	1	1	1	1	1	2	1	1	1	2	000		1	32
2	09	JA101	0217	N0038387G7111	870608	2835	A1C	ACD	2	2	2	4	1		2		5	J	1	1	N	1A	1	1	1	1	1	1	3	1	1	1	1	000		1	891
2	09	JA101	0242	N0038387G7111	870630	2835	A1B	AFX	2	2	2	4	1		2		5	J	1	1	N	1A	1	1	1	1	1	1	2	1	1	1	1	000		1	140
2	09	JA101	0243	N0038387G7111	870630	2925	A1B	AAC	2	2	2	4	1		2		5	J	1	1	N	1A	1	1	1	1	1	1	2	1	1	1	1	000		1	110
2	11	JA101	0263	N0038387G7111	870731	2840	A1B	BTK	2	2	2	4	1		2		5	J	1	1	N	1A	1	1	1	1	1	1	2	1	1	1	1	000		1	145
2	11	JA101	0265	N0038387G7111	870731	2835	A1B	AFX	2	2	2	4	1		2		5	J	1	1	N	1A	1	1	1	1	1	1	2	1	1	1	2	000		1	42
2	11	JA101	0272	N0038387G7111	870731	4920	A1C	AFX	2	2	2	4	1		2		5	J	1	1	N	1A	1	1	1	1	1	1	2	1	1	1	2	000		1	77
2	11	JA101	0273	N0038387G7111	870731	4920	A1C	BJB	2	2	2	4	1		2		5	J	1	1	N	1A	1	1	1	1	1	1	2	1	1	1	2	000		1	50
2	11	JA101	0282	N0038387G7111	870731	2840	A1B	BTK	2	2	2	4	1		2		5	J	1	1	N	1A	1	1	1	1	1	1	2	1	1	1	2	000		1	61
2	11	JA101	0299	N0038387G7111	870821	2835	A1A	APC	2	2	2	4	1		2		5	J	1	1	N	1A	1	1	1	1	1	1	2	1	1	1	2	000		1	35
2	11	JA101	0303	N0038387G7111	870807	2835	A1B	AFX	2	2	2	B	1		2		5	J	1	1	N	1A	1	1	1	1	1	1	2	1	1	1	2	000		1	28
2	11	JA101	0307	N0038387G7111	870824	2840	A1B	AFX	2	2	2	4	1		2		5	J	1	1	N	1A	1	1	1	1	1	1	2	1	1	1	2	000		1	44
2	11	JA101	0313	N0038387G7111	870831	2835	A1B	BTK	2	2	2	4	1		2		5	J	1	1	N	1A	1	1	1	1	1	1	2	1	1	1	2	000		1	30
2	11	JA101	0314	N0038387G7111	870831	2835	A1B	BTK	2	2	2	4	1		2		5	J	1	1	N	1A	1	1	1	1	1	1	2	1	1	1	2	000		1	26
2	11	JA101	0318	N0038387G7111	870831	2840	A1B	BTK	2	2	2	4	1		2		5	J	1	1	N	1A	1	1	1	1	1	1	2	1	1	1	2	000		1	27
2	11	JA101	0319	N0038387G7111	870828	2835	A1B	ACB	2	2	2	4	1		2		5	J	1	1	N	1D	1	1	1	1	1	1	2	1	1	1	2	000		1	76
2	11	JA101	0320	N0038387G7111	870831	2840	A1C	BTK	2	2	2	4	1		2		5	J	1	1	N	1A	1	1	1	1	1	1	2	1	1	1	2	000		1	35
2	11	JA101	0326	N0038387G7111	870831	2995	A1A	AAC	2	2	2	4	1		2		5	J	1	1	N	1A	1	1	1	1	1	1	2	1	1	1	2	000		1	69
2	11	JA101	0331	N0038387G7111	870831	2840	A1B	BTK	2	2	2	4	1		2		5	J	1	1	N	1A	1	1	1	1	1	1	2	1	1	1	1	000		1	137
2	11	JA101	0332	N0038387G7111	870831	4320	A1B	BTK	2	2	2	4	1		2		5	J	1	1	N	1A	1	1	1	1	1	1	2	1	1	1	2	000		1	64
2	11	JA101	0334	N0038387G7111	870831	4320	A1B	BTK	2	2	2	4	1		2		5	J	1	1	N	1A	1	1	1	1	1	1	2	1	1	1	1	000		1	146
2	12	JA101	0360	N0038387G7111	870930	2995	A1A	AAC	2	2	2	4	1		2		5	J	1	1	N	1A	1	1	1	1	1	1	3	1	1	1	2	000		1	5,060
2	06	PF161	0404	N6226986C0248	870316	AZ12	A1B	000	2	2	2	C	1		2		2	T	2	2	B		1	3	1	1	1	1	2	1	1	5	2	000		5	49
2	09	PF161	0659	N6226986C0254	870529	AC11	C9E	000	2	2	2	C	1		2		2	U	2	2	B		1	3	1	3	1	1	2	1	1	5	2	000		5	100
2	11	PF161	0889	N6226986C0254	870724	AC11	C9E	000	2	2	2	C	1		2		2	U	2	2	B		1	3	1	3	1	1	2	1	1	5	2	000		5	97
3	09	FF55	0469	F0460686G0015	870623	5360	A1C	000	2	2	2	4	2	B	2		5	J	1	1	N	1A	1	1	1	1	1	1	2	1	1	1	1	000		1	61
3	06	FJ04	1461	F0960387C0707	870306	3110	A7	AFF	2	2	2	3	1		2		5	J	1	1	N	1G	1	1	1	1	1	1	3	1	1	1	1	000		1	926
3	07	FF55	0279	F2460084G7506	870407	2920	A1B	000	2	2	2	4	1		2		5	J	1	1	N	1A	1	1	1	1	1	1	2	1	1	1	2	000		1	81
3	02	FS04	0011	F3360086C0049	861117	L015	S1	AFF	2	2	2	B	1		2		3	J	1	1	N	1B	1	2	1	1	1	1	1	1	1	5	1	000		5	215
3	02	FS04	0118	F3360086C0049	861119	L028	S1	000	2	2	2	C	1		2		3	J	1	1	N	1B	1	2	1	1	1	1	1	1	1	5	1	000		5	30
3	04	FS04	0184	F3360086C0049	870114	L028	S1	000	2	2	2	C	1		2		3	J	1	1	N	1B	1	2	1	1	1	1	1	1	1	5	1	000		5	63
3	07	FS04	0266	F3360086C0049	870410	L028	S1	000	2	2	2	C	1		2		3	J	1	1	N	1B	1	2	1	1	1	1	1	1	1	5	1	000		5	72
3	07	FS04	0340	F3360086C0049	870430	L015	S1	AFF	2	2	2	C	1		2		3	J	1	1	N	1B	1	2	1	1	1	1	1	1	1	5	1	000		5	56
3	03	HR06	0091	F3361583C2354	861210	AD92	A1B	000	2	2	2	C	1		2	1100	2	U					1	1	1	1	1	1	3	1	1	5	1	000		5	213
3	03	HR06	0064	F3361583C2365	861202	AD92	A1B	000	2	2	2	C	1		2	1100	2	U					1	1	1	1	1	1	3	1	1	5	1	000		5	132
3	02	HR06	0003	F3361584C2427	861105	AD92	A1B	000	2	2	2	C	1		2	1100	2	U					1	3	1	1	1	1	3	1	1	5	1	000		5	77
3	05	HR06	0192	F3361585C2533	870227	AD92	A2	000	2	2	2	C	1		2	1100	2	U					1	1	1	1	1	1	3	1	1	5	1	000		5	122
3	02	HR06	0014	F3361585C2547	861114	AD92	A1B	000	2	2	2	C	1		2	1100	2	U					1	1	1	1	1	1	2	1	1	5	1	000		5	31
3	03	HR06	0067	F3361586C2614	861202	AD92	A1C	000	2	2	2	C	1		2		2	S	2	2	B		1	1	1	1	1	1	1	1	1	5	1	000		5	81
3	04	HR06	0135	F3361586C2646	870112	AD92	A1C	000	2	2	2	C	2	G	2		5	S	1	1	N	1C	1	1	1	1	1	1	3	1	1	5	1	000		5	200
3	09	HU55	0044	F3365782C2129	870616	1510	A1B	000	2	2	2	D	1		2	1100	2	M					1	1	1	1	1	1	3	1	1	1	1	000		1	5,476-
3	11	HU55	0054	F3365782C2129	870827	AC14	A1B	000	2	2	2	C	1		2	1100	2	M					1	1	1	1	1	1	3	1	1	1	1	000		1	3,578-
3	11	HU55	0057	F3365782C2129	870828	AC14	A1B	000	2	2	2	C	1		2	1100	2	M					1	1	1	1	1	1	3	1	1	1	1	000		1	5,437-
3	12	HU55	0068	F3365782C2129	870929	1510	A1B	000	2	2	2	B	1		2	1013	2	J					1	1	1	1	1	1	3	1	1	1	1	000		1	2,243
3	12	HU55	0070	F3365782C2129	870928	1510	A1B	000	2	2	2	B	1		2	1013	2	J					1	1	1	1	1	1	3	1	1	1	1	000		5	1,099

S V C	RM PO TN	AAAAA 33333	AAAA 2222	BBBBBBBBBBBBBB 111111111111111	BBBBBB 333333	BBBB 8888 AAAA	BBB 888 BBB	BBB 888 CCC	B 9	B 1 0	B 1 2	B 1 3	C 1	C 2	C 3	CCCC 4444	C 5	C 6	C 7	C 8	C 9	CC 11 00	D 1	D 2	D 3	D 4	D 5	D 6	D 7	D 8	D 9	D 1 0	D 1 1	DDDDDD 12 ABBCCC	D 1 3	E 1	B7 AMOUNT ($000)
ALLIED-SIGNAL INC (CONT)					Phoenix									Arizona								139691877				55000				04							
3	12	HU55	0071	F3365782C2129	870929	1510	A1B	000	2	2	2	B	1		2	1013	2	J					1	1	1	1	1	1	3	1	1	1	1	000	5		1,827
3	12	HU55	0014	F3365785C0253	870105	AC13	A1B	000	2	2	2	C	1		2		2	U	2	2	B		1	1	1	1	1	1	3	1	1	1	1	000	5		1,906
3	12	HU55	0064	F3365785C0253	870925	AC13	A1B	000	2	2	2	D	1		2		2	U	2	2	B		1	1	1	1	1	1	3	1	1	1	1	000	5		640
3	09	HU55	0038	F3365786C2008	870519	AC13	A1B	000	2	2	2	3	1		2		2	T	2	2	B		1	1	1	1	1	1	3	1	1	1	1	000	5		448
3	11	HU55	0048	F3365786C2016	870803	AC13	A1B	000	2	2	2	3	1		2		2	T	2	2	B		1	1	1	1	1	1	3	1	1	1	1	000	5		682
3	12	HU55	0073	F3365786C2016	870930	AC13	A1B	000	2	2	2	B	1		2		2	S	2	2	B		1	1	1	1	1	1	3	1	1	1	1	000	5		76
3	04	FD04	0390	F3460186C0894	870128	1660	A1C	ACS	2	2	2	A	2	B	2		4	J	1	1	N	1B	1	1	1	1	1	1	3	1	1	1	1	000	5		160-
3	08	FF80	1227	F4160885CC395	870529	J028	A1C	AFF	2	2	2	F	1		2	1015	4	J					1	1	1	1	1	1	2	1	1	2	1	000	5		67-
3	12	FF55	0567	F4160886CC385	870817	2835	A1B	000	2	2	2	3	1		2		5	J	1	1	N	1A	1	1	1	1	1	1	3	1	1	1	1	000	1		2,551
3	03	FF55	0075	F4160886CC439	861202	J028	A1C	000	2	2	1	3															0				0	3					96
3	05	FF55	0171	F4160886CE225	870203	2835	A1C	000	2	2	2	3	1		2		5	J	1	1	N	1D	1	1	1	1	1	1	3	1	1	1	1	000	1		890
3	12	FF55	0675	F4160886CE225	870930	2835	A1B	000	2	2	2	C	1		2		5	J	1	1	N	1A	1	1	1	1	1	1	3	1	1	1	1	000	1		58-
3	05	FF55	0208	F4160886DA116	870226	2835	A1B	000	2	2	2	5	1		2	1015	5	J					1	1	1	1	1	1	3	1	1	1	1	000	1		375
3	07	FF55	0267	F4160886DA116	870401	2835	A1B	000	2	2	2	5	1		2	1015	5	J					1	1	1	1	1	1	3	1	1	1	1	000	1		771
3	07	FF55	0297	F4160886DA116	870415	2835	A1B	000	2	2	2	5	1		2	1015	5	J					1	1	1	1	1	1	3	1	1	1	1	000	1		1,444
3	09	FF55	0436	F4160886DA116	870603	2835	A1B	BSR	2	2	2	5	1		2	1015	5	J					1	1	1	1	1	1	3	1	1	1	1	000	1		1,111
3	11	FF55	0160	F4160886DA116	870123	2835	C9E	000	2	2	2	5	1		2	1015	5	J					1	1	1	1	1	1	3	1	1	1	1	000	1		643
3	12	FF55	0564	F4160886DA116	870815	2835	A1C	ACD	2	2	2	5	1		2	1015	5	J					1	1	1	1	1	1	3	1	1	1	1	000	1		548
3	06	FF80	0782	F4160887CA849	870310	2835	A1B	AFF	2	2	2	3	1		2		5	J	1	1	N	1A	1	1	1	1	1	1	2	1	1	1	2	000	1		55
3	06	FF80	0761	F4260083G7505	870306	2835	A1B	000	2	2	2	C	1		2	1015	4	J					1	1	1	1	1	1	3	1	1	1	1	000	1		94-
3	01	FF55	0034	F4260084G7506	861030	3020	A1B	000	2	2	2	4	1		2		5	J	1	1	N	1A	1	1	1	1	1	1	2	1	1	1	2	000	5		31
3	02	FF55	0040	F4260084G7506	861105	2910	A1C	ACA	2	2	2	4	1		2		5	J	1	1	N	1G	1	1	1	1	1	1	2	1	1	1	2	000	5		45
3	02	FF55	0041	F4260084G7506	861106	2835	A1C	ABH	2	2	2	4	1		2		5	J	1	1	N	1G	1	1	1	1	1	1	2	1	1	1	2	000	5		26
3	02	FF55	0043	F4260084G7506	861106	4710	A1B	AFF	2	2	2	4	1		2		5	J	1	1	N	1G	1	1	1	1	1	1	2	1	1	1	2	000	5		45
3	02	FF55	0055	F4260084G7506	861114	2835	A1C	000	2	2	2	4	1		2		5	J	1	1	N	1D	1	1	1	1	1	1	2	1	1	1	2	000	5		28
3	02	FF55	0061	F4260084G7506	861120	2835	A1B	000	2	2	2	4	1		2		5	J	2	1	N	1A	1	1	1	1	1	1	2	1	1	1	1	000	5		88
3	02	FF55	0069	F4260084G7506	861126	2835	A1B	000	2	2	2	4	1		2		5	J	1	1	N	1G	1	1	1	1	1	1	2	1	1	1	1	000	1		100
3	03	FD09	0049	F4260084G7506	861017	4820	A1C	000	2	2	2	4	2	B	2		1	J	2	1	N	2A	1	4	1	1	1	1	2	1	1	1	2	000	5		79
3	03	FF55	0066	F4260084G7506	861125	4920	A1B	000	2	2	2	4	1		2		5	J	1	1	N	1A	1	1	1	1	1	1	2	1	1	1	2	000	5		25
3	03	FF55	0100	F4260084G7506	861215	2835	C9E	000	2	2	2	4	1		2		5	J	2	1	N	1A	1	1	1	1	1	1	2	1	1	1	1	000	5		108
3	03	FF55	0115	F4260084G7506	861219	2835	A1B	000	2	2	2	4	1		2		5	J	2	1	N	1D	1	1	1	1	1	1	2	1	1	1	1	000	1		169
3	03	FF55	0122	F4260084G7506	861223	2835	A1B	000	2	2	2	4	1		2		5	J	1	1	N	1A	1	1	1	1	1	1	3	1	1	1	1	000	1		1,408
3	03	FF55	0123	F4260084G7506	861223	2930	A1B	ACA	2	2	2	4	1		2		5	J	1	1	N	1A	1	1	1	1	1	1	2	1	1	1	2	000	5		33
3	03	FF55	0124	F4260084G7506	861223	2910	A1B	000	2	2	2	4	1		2		5	J	2	2	N	1D	1	1	1	1	1	1	2	1	1	1	2	000	5		46
3	03	FF55	0125	F4260084G7506	861223	4920	A1B	000	2	2	2	4	1		2		5	J	1	1	N	1A	1	1	1	1	1	1	3	1	1	1	1	000	1		812
3	03	FF80	0269	F4260084G7506	861202	2835	A1C	000	2	2	2	4	1		2	1015	5	J					1	1	1	1	1	1	1	1	1	1	1	000	1		727-
3	03	FF80	0295	F4260084G7506	861208	3020	A1C	AFF	2	2	2	4	1		2		5	J	1	1	N	1A	1	1	1	1	1	1	2	1	1	1	1	000	1		180
3	03	FF80	0347	F4260084G7506	861216	2835	A1C	AFF	2	2	2	4	1		2	1015	4	J					1	1	1	1	1	1	3	1	1	1	1	000	1		450-
3	04	FF55	0139	F4260084G7506	870107	2840	C9E	000	2	2	2	4	1		2		5	J	1	1	N	1A	1	2	1	1	1	1	2	1	1	1	2	000	5		43
3	04	FF55	0140	F4260084G7506	870107	2835	A1B	000	2	2	2	4	1		2		5	J	1	1	N	1A	1	1	1	1	1	1	2	1	1	1	1	000	1		353
3	04	FF55	0148	F4260084G7506	870109	5330	A1C	000	2	2	2	4	1		2		5	J	1	1	N	1A	1	1	1	1	1	1	2	1	1	1	2	000	1		99
3	05	FF55	0179	F4260084G7506	870213	2835	A1C	000	2	2	2	4	1		2		5	J	1	1	N	1A	1	1	1	1	1	1	3	1	1	1	1	000	1		1,266
3	05	FF55	0195	F4260084G7506	870220	2835	A1B	000	2	2	2	4	1		2		5	J	1	1	N	1A	1	1	1	1	1	1	1	1	1	1	1	000	1		1,545
3	05	FF55	0196	F4260084G7506	870220	3040	A1C	ACA	2	2	2	4	1		2		5	J	1	1	N	1A	1	1	1	1	1	1	2	1	1	1	2	000	5		38
3	05	FF55	0205	F4260084G7506	870226	2835	A1B	000	2	2	2	4	1		2		5	J	1	1	N	1A	1	1	1	1	1	1	2	1	1	1	1	000	1		132
3	05	FF55	0206	F4260084G7506	870226	2835	A1B	000	2	2	2	4	1		2		5	J	1	1	N	1A	1	1	1	1	1	1	2	1	1	1	1	000	1		155
3	05	FF55	0209	F4260084G7506	870226	3020	A1B	000	2	2	2	4	1		2		5	J	1	1	N	1A	1	1	1	1	1	1	2	1	1	1	1	000	1		431
3	05	FF55	0210	F4260084G7506	870227	2835	A1B	000	2	2	2	4	1		2		5	J	1	1	N	1A	1	1	1	1	1	1	3	1	1	1	1	000	1		583
3	05	FF80	0580	F4260084G7506	870203	2835	A1B	BSR	2	2	2	4	1		2		5	J	1	1	N	1A	1	1	1	1	1	1	2	1	1	1	2	000	5		26
3	05	FF80	0649	F4260084G7506	870219	2835	A1B	BSR	2	2	2	4	1		2		5	J	1	1	N	1A	1	1	1	1	1	1	2	1	1	1	2	000	1		80

S V C	RM PO TN	AAAAA 33333	AAAA 2222	BBBBBBBBBBBBBB 111111111111111	BBBBBB 333333	BBBB 8888 AAAA	BBB 888 BBB	BBB 888 CCC	B 9	B 1 0	B 1 2	B 1 3	C 1	C 2	C 3	CCCC 4444	C 5	C 6	C 7	C 8	C 9	CC 11 00	D 1	D 2	D 3	D 4	D 5	D 6	D 7	D 8	D 9	D 1 0	D 1 1	DDDDDD 12 ABBCCC	D 1 3	E 1	B7 AMOUNT ($000)
ALLIED-SIGNAL INC (CONT)					Phoenix								Arizona						139691877						55000					04							
3	05	FF80	0683	F4260084G7506	870225	2835	A1B	BSR	2	2	2	4	1		2		5	J	1	1	N	1A	1	1	1	1	1	1	2	1	1	1	2	000	5		31
3	05	FF80	0705	F4260084G7506	870227	2835	A1B	BSR	2	2	2	4	1		2		5	J	1	1	N	1A	1	1	1	1	1	1	2	1	1	1	2	000	1		68
3	05	FF80	0709	F4260084G7506	870227	5330	A1B	BSR	2	2	2	4	1		2		5	J	1	1	N	1A	1	1	1	1	1	1	2	1	1	1	2	000	1		54
3	05	FJ04	1383	F4260084G7506	870227	3110	A1C	AFF	2	2	2	4	1		2		5	J	1	1	N	1G	1	1	1	1	1	1	3	1	1	1	1	000	1		545
3	06	FF55	0216	F4260084G7506	870303	3020	A1B	000	2	2	2	4	1		2		5	J	1	1	N	1A	1	1	1	1	1	1	2	1	1	1	1	000	1		244
3	06	FF55	0218	F4260084G7506	870303	2920	C9E	000	2	2	2	4	1		2		5	J	2	1	N	1A	1	1	1	1	1	1	2	1	1	1	1	000	1		181
3	06	FF55	0220	F4260084G7506	870303	2835	A1C	000	2	2	2	4	1		2		5	J	1	1	N	1A	1	1	1	1	1	1	3	1	1	1	1	000	1		1,355
3	06	FF55	0223	F4260084G7506	870304	2835	A1C	ACM	2	2	2	4	1		2		5	J	1	1	N	1A	1	1	1	1	1	1	2	1	1	1	2	000	5		42
3	06	FF80	0803	F4260084G7506	870310	2835	A1B	BSR	2	2	2	4	1		2		5	J	1	1	N	1A	1	1	1	1	1	1	2	1	1	1	2	000	5		30
3	06	FF80	0864	F4260084G7506	870316	2835	A1B	AFF	2	2	1	4															0				0	1					48
3	07	FF55	0276	F4260084G7506	870406	2835	A1B	000	2	2	2	4	1		2		5	J	1	1	N	1A	1	1	1	1	1	1	2	1	1	1	1	000	1		104
3	07	FF55	0280	F4260084G7506	870407	5330	A1C	000	2	2	2	4	1		2		5	J	1	1	N	1G	1	1	1	1	1	1	2	1	1	1	2	000	1		52
3	07	FF55	0282	F4260084G7506	870408	2835	A1B	000	2	2	2	4	1		2		5	J	1	1	N	1G	1	1	1	1	1	1	2	1	1	1	2	000	1		68
3	07	FF55	0283	F4260084G7506	870408	4920	A1C	000	2	2	1	4															0				0	1					29
3	07	FF55	0284	F4260084G7506	870408	2920	A1C	000	2	2	2	4	1		2		5	J	1	1	N	1A	1	1	1	1	1	1	2	1	1	1	2	000	5		35
3	07	FF55	0289	F4260084G7506	870409	2835	A1B	000	2	2	2	4	1		2		5	J	1	1	N	1A	1	1	1	1	1	1	2	1	1	1	1	000	1		185
3	07	FF55	0292	F4260084G7506	870413	3040	A1B	000	2	2	2	4	1		2		5	J	1	1	N	1G	1	1	1	1	1	1	2	1	1	1	2	000	1		81
3	07	FF55	0296	F4260084G7506	870413	2835	A1B	000	2	2	2	4	1		2		5	J	1	1	N	1A	1	1	1	1	1	1	3	1	1	1	1	000	1		512
3	07	FF55	0303	F4260084G7506	870416	2910	A1C	ACA	2	2	2	4	1		2		5	J	1	1	N	1A	1	1	1	1	1	1	2	1	1	1	1	000	1		147
3	07	FF55	0309	F4260084G7506	870417	2910	A1C	000	2	2	2	4	1		2		5	J	1	1	N	1A	1	1	1	1	1	1	2	1	1	1	2	000	1		55
3	07	FF55	0327	F4260084G7506	870428	2835	A1C	000	2	2	2	4	1		2		5	J	1	1	N	1A	1	1	1	1	1	1	2	1	1	1	2	000	1		81
3	07	FF55	0335	F4260084G7506	870429	2835	A1B	000	2	2	2	4	1		2		5	J	1	1	N	1A	1	1	1	1	1	1	2	1	1	1	2	000	5		47
3	07	FF55	0339	F4260084G7506	870430	2835	A1B	000	2	2	2	4	1		2		5	J	1	1	N	1A	1	1	1	1	1	1	3	1	1	1	1	000	1		674
3	07	FF80	0962	F4260084G7506	870406	2835	A1B	AFF	2	2	2	4	1		2		5	J	1	1	N	1A	1	1	1	1	1	1	2	1	1	1	1	000	1		314
3	07	FF80	1071	F4260084G7506	870428	2835	A1C	AFF	2	2	2	4	1		2		5	J	1	1	N	1A	1	1	1	1	1	1	2	1	1	1	2	000	5		38
3	07	FJ04	2028	F4260084G7506	870430	3110	A7	AFF	2	2	2	4	1		2		5	J	1	1	N	1G	1	1	1	1	1	1	2	1	1	1	1	000	1		287
3	08	FF55	0406	F4260084G7506	870521	4920	A1C	000	2	2	2	4	1		2		5	J	1	1	N	1A	1	1	1	1	1	1	2	1	1	1	2	000	5		49
3	08	FF55	0410	F4260084G7506	870522	3120	A1B	000	2	2	2	4	1		2		5	J	1	1	N	1A	1	1	1	1	1	1	2	1	1	1	2	000	1		65
3	08	FF55	0411	F4260084G7506	870522	3020	A1B	000	2	2	2	4	1		2		5	J	1	1	N	1A	1	1	1	1	1	1	2	1	1	1	2	000	5		44
3	08	FF55	0424	F4260084G7506	870529	3020	A1B	000	2	2	2	4	1		2		5	J	1	1	N	1A	1	1	1	1	1	1	2	1	1	1	2	000	5		45
3	08	FF55	0425	F4260084G7506	870529	2835	A1B	000	2	2	2	4	1		2		5	J	1	1	N	1A	1	1	1	1	1	1	2	1	1	1	1	000	1		226
3	08	FF80	1153	F4260084G7506	870511	2835	A1B	BSR	2	2	2	4	1		2		5	J	1	1	N	1A	1	1	1	1	1	1	2	1	1	1	2	000	1		84
3	08	FF80	1211	F4260084G7506	870522	2835	A1C	AFF	2	2	2	4	1		2		5	J	1	1	N	1A	1	1	1	1	1	1	2	1	1	1	2	000	1		86
3	09	FF55	0432	F4260084G7506	870602	4920	A1C	000	2	2	2	4	1		2		5	J	1	1	N	1A	1	1	1	1	1	1	2	1	1	1	2	000	1		80
3	09	FF55	0451	F4260084G7506	870612	2835	A1B	000	2	2	2	4	1		2		5	J	1	1	N	1A	1	1	1	1	1	1	2	1	1	1	2	000	5		31
3	09	FF55	0453	F4260084G7506	870615	2835	A1B	000	2	2	1	4															0				0	1					29
3	09	FF55	0455	F4260084G7506	870615	2835	A1B	000	2	2	2	4	1		2		5	J	1	1	N	1A	1	1	1	1	1	1	2	1	1	1	1	000	1		491
3	09	FF55	0459	F4260084G7506	870616	2835	A1B	ACA	2	2	2	4	1		2		5	J	1	1	N	1A	1	1	1	1	1	1	3	1	1	1	1	000	1		877
3	09	FF55	0479	F4260084G7506	870626	2835	A1C	000	2	2	2	4	1		2		5	J	1	1	N	1A	1	1	1	1	1	1	2	1	1	1	2	000	5		48
3	09	FF80	1247	F4260084G7506	870603	2835	A1B	BSR	2	2	2	4	1		2		1	J	2	1	B		1	1	1	1	1	1	1	1	1	1	1	000	1		617
3	09	FF80	1285	F4260084G7506	870610	2835	A1B	BSR	2	2	2	4	1		2		1	J	2	1	B		1	1	1	[illegible]	1	1	2	1	1	1	2	000	5		41
3	09	FF80	1319	F4260084G7506	870616	2835	A1C	AFF	2	2	2	4	1		2		5	J	1	1	N	1A	1	1	[illegible]	1	1	1	2	1	1	1	2	000	1		203
3	09	FF80	1342	F4260084G7506	870623	2835	A1C	AFF	2	2	2	4	1		2		5	J	1	1	N	1A	1	[illegible]	1	1	1	1	2	1	1	1	2	000	1		69
3	09	FF80	1374	F4260084G7506	870626	2835	A1C	AFF	2	2	2	4	1		2		1	J	2	1	B		1	1	1	1	1	1	3	1	1	1	1	000	1		861
3	09	FJ04	2568	F4260084G7506	870617	3110	A7	AFF	2	2	2	4	1		2		5	J	1	1	N	1G	1	1	1	1	1	1	2	1	1	1	1	000	1		254
3	10	FD04	0886	F4260084G7506	870721	2995	A1C	AAF	2	2	1	4															0				0	1					153
3	10	FD04	0887	F4260084G7506	870721	2995	A1C	AAF	2	2	2	4	1		2		4	J	1	1	N	1D	1	1	1	1	1	1	2	1	1	1	1	000	5		46
3	10	FF55	0495	F4260084G7506	870707	2850	A1B	000	2	2	2	4	1		2		5	J	1	1	N	1A	1	1	1	1	1	1	2	1	1	1	2	000	5		46
3	10	FF55	0498	F4260084G7506	870710	4940	C9E	000	2	2	1	4															0				0	1					43
3	10	FF80	1567	F4260084G7506	870731	2835	A1C	AFF	2	2	2	4	1		2		5	J	1	1	N	1A	1	1	1	1	1	1	3	1	1	1	1	000	1		804

S V C	RM PO TN	AAAAA 33333	AAAA 2222	3BBBBBBBBBBBBBB 111111111111111	BBBBBB 333333	BBBB 8888 AAAA	BBB 888 BBB	BBB 888 CCC	B 9	B 1 0	B 1 2	B 1 3	C 1	C 2	C 3	CCCC 4444	C 5	C 6	C 7	C 8	C 9	CC 11 00	D 1	D 2	D 3	D 4	D 5	D 6	D 7	D 8	D 9	D 1 0	D 1 1	DDDDDD 12 ABBCCC	D 1 3	E 1	B7 AMOUNT ($000)
ALLIED-SIGNAL INC (CONT)						Phoenix								Arizona					139691877					55000					04								
3	11	FF55	0004	F4260084G7506	861009	2835	A1B	000	2	2	2	4	1		2		5	J	1	1	N	1A	1	1	1	1	1	1	3	1	1	1	1	000		1	6,202
3	11	FF55	0005	F4260084G7506	861009	2835	A1B	000	2	2	2	4	1		2		5	J	1	1	N	1A	1	1	1	1	1	1	3	1	1	1	1	000		1	1,026
3	11	FF55	0008	F4260084G7506	861009	2835	C9E	000	2	2	2	4	1		2		5	J	1	1	N	1A	1	1	1	1	1	1	1	1	1	1	1	000		1	1,255
3	11	FF55	0015	F4260084G7506	861009	2835	A1B	000	2	2	2	4	1		2		5	J	1	1	N	1A	1	1	1	1	1	1	2	1	1	1	1	000		1	379
3	11	FF55	0093	F4260084G7506	861211	2835	C9E	000	2	2	2	4	1		2		5	J	1	1	N	1A	1	1	1	1	1	1	3	1	1	1	1	000		1	511
3	11	FF55	0096	F4260084G7506	861211	2920	A1B	000	2	2	2	4	2	Z	2		5	J	1	1	N	1A	1	1	1	1	1	1	2	1	1	1	2	000		5	30
3	11	FF55	0535	F4260084G7506	870803	3020	A1B	000	2	2	2	4	1		2		5	J	1	1	N	1A	1	1	1	1	1	1	2	1	1	1	2	000		1	63
3	11	FF55	0537	F4260084G7506	870805	2835	A1B	000	2	2	2	4	1		2		5	J	2	1	N	1A	1	1	1	1	1	1	2	1	1	1	1	000		1	198
3	11	FF55	0558	F4260084G7506	870812	3010	C9E	000	2	2	2	4	1		2		5	J	1	1	N	1A	1	1	1	1	1	1	2	1	1	1	2	000		5	36
3	11	FF55	0559	F4260084G7506	870812	4920	A1C	AAF	2	2	2	4	1		2		5	J	1	1	N	1A	1	1	1	1	1	1	2	1	1	1	2	000		1	70
3	11	FF55	0561	F4260084G7506	870814	2910	A1B	000	2	2	2	4	1		2		4	J	1	1	N	1A	1	1	1	1	1	1	2	1	1	1	2	000		1	74
3	11	FF55	0575	F4260084G7506	870820	2835	A1C	ACD	2	2	2	4	1		2		5	J	1	1	N	1A	1	1	1	1	1	1	3	1	1	1	1	000		1	946
3	11	FF55	0576	F4260084G7506	870820	2835	A1C	ACS	2	2	2	4	1		2		5	J	1	1	N	1A	1	1	1	1	1	1	2	1	1	1	1	000		1	341
3	11	FF55	0598	F4260084G7506	870826	2835	A1B	ACA	2	2	2	4	1		2		5	J	1	1	N	1A	1	1	1	1	1	1	2	1	1	1	2	000		5	45
3	11	FF80	1616	F4260084G7506	870811	2835	A1C	AFF	2	2	2	4	1		2		5	J	1	1	N	1A	1	1	1	1	1	1	2	1	1	1	2	000		1	65
3	11	FF80	1682	F4260084G7506	870820	3110	A1C	AFF	2	2	2	4	1		2		5	J	1	1	N	1A	1	1	1	1	1	1	2	1	1	1	1	000		1	268
3	11	FF80	1717	F4260084G7506	870825	2835	A1C	AFF	2	2	2	C	1		2		5	J	1	1	N	1A	1	1	1	1	1	1	2	1	1	1	2	000		1	101
3	11	FF80	1726	F4260084G7506	870826	2835	A1C	AFF	2	2	2	4	1		2		5	J	1	1	N	1A	1	1	1	1	1	1	2	1	1	1	1	000		1	273
3	11	FF80	1727	F4260084G7506	870826	2835	A1C	AFF	2	2	2	4	1		2		5	J	1	1	N	1A	1	1	1	1	1	1	2	1	1	1	1	000		1	163
3	12	FF35	0475	F4260084G7506	870910	4920	A1C	000	2	2	1	4															0					0	1				90
3	12	FF55	0449	F4260084G7506	870611	2835	A1B	000	2	2	2	4	1		2		5	J	1	1	N	1A	1	1	1	1	1	1	2	1	1	1	1	000		1	410
3	12	FF55	0610	F4260084G7506	870902	2835	A1C	000	2	2	2	4	1		2		4	J	2	1	N	1A	1	1	1	1	1	1	3	1	1	1	1	000		1	5,560
3	12	FF55	0639	F4260084G7506	870919	3040	A1B	000	2	2	2	4	1		2		5	J	1	1	N	1A	1	1	1	1	1	1	2	1	1	1	1	000		1	252
3	12	FF55	0640	F4260084G7506	870919	2930	A1C	ACA	2	2	2	4	1		2		4	J	1	1	N	1A	1	1	1	1	1	1	3	1	1	1	1	000		1	1,016
3	12	FF55	0642	F4260084G7506	870921	3020	A1B	000	2	2	2	4	1		2		4	J	2	1	N	1A	1	1	1	1	1	1	2	1	1	1	1	000		1	128
3	12	FF55	0648	F4260084G7506	870923	3110	A1B	000	2	2	2	4	1		2		5	J	1	1	N	1A	1	1	1	1	1	1	3	1	1	1	1	000		1	1,035
3	12	FF55	0653	F4260084G7506	870924	4920	A1B	000	2	2	2	C	1		2		5	J	1	1	N	1A	1	1	1	1	1	1	3	1	1	1	1	000		1	26-
3	12	FF55	0654	F4260084G7506	870924	2835	A1B	000	2	2	2	C	1		2		5	J	1	1	N	1A	1	1	1	1	1	1	3	1	1	1	1	000		1	72-
3	12	FF55	0660	F4260084G7506	870928	2835	A1B	000	2	2	2	4	1		2		5	J	2	1	N	1A	1	1	1	1	1	1	1	1	1	1	1	000		1	251
3	12	FF55	0663	F4260084G7506	870930	2835	A1B	000	2	2	2	C	1		2		4	J	1	1	N	1A	1	1	1	1	1	1	3	1	1	1	1	000		1	905-
3	12	FF55	0664	F4260084G7506	870930	2835	A1B	000	2	2	2	C	1		2		5	J	1	1	N	1A	1	1	1	1	1	1	1	1	1	1	1	000		1	43-
3	12	FF55	0665	F4260084G7506	870930	2835	A1B	000	2	2	2	C	1		2		5	J	1	1	N	1A	1	1	1	1	1	1	2	1	1	1	1	000		1	29-
3	12	FF55	0667	F4260084G7506	870930	2835	A1B	000	2	2	2	C	1		2		5	J	1	1	N	1A	1	1	1	1	1	1	3	1	1	1	1	000		1	45-
3	12	FF55	0668	F4260084G7506	870930	2835	C9E	000	2	2	2	C	1		2		5	J	1	1	N	1A	1	1	1	1	1	1	1	1	1	1	1	000		1	81-
3	12	FF55	0669	F4260084G7506	870930	2835	A1B	000	2	2	2	C	1		2		5	J	1	1	N	1A	1	1	1	1	1	1	3	1	1	1	1	000		1	57-
3	12	FF55	0670	F4260084G7506	870930	2835	C9E	000	2	2	2	C	1		2		5	J	1	1	N	1A	1	1	1	1	1	1	3	1	1	1	1	000		1	49-
3	12	FF55	0671	F4260084G7506	870930	2835	A1B	000	2	2	2	C	1		2		5	J	1	1	N	1A	1	1	1	1	1	1	2	1	1	1	1	000		1	26-
3	12	FF55	0672	F4260084G7506	870930	2835	A1B	000	2	2	2	C	1		2		5	J	1	1	N	1A	1	1	1	1	1	1	3	1	1	1	1	000		1	91-
3	12	FF55	0673	F4260084G7506	870930	3020	A1B	000	2	2	2	C	1		2		5	J	1	1	N	1A	1	1	1	1	1	1	2	1	1	1	1	000		1	78-
3	12	FF55	0674	F4260084G7506	870930	2835	C9E	000	2	2	2	C	1		2		5	J	1	1	N	1A	1	1	1	1	1	1	3	1	1	1	1	000		1	472-
3	12	FF55	0676	F4260084G7506	870930	2835	A1C	000	2	2	2	C	1		2		5	J	1	1	N	1A	1	1	1	1	1	1	2	1	1	1	1	000		1	46-
3	12	FF55	0677	F4260084G7506	870930	2835	A1B	000	2	2	2	C	1		2		5	J	1	1	N	1A	1	1	1	1	1	1	3	1	1	1	1	000		1	136-
3	12	FF55	0687	F4260084G7506	870930	3020	A1B	000	2	2	2	4	1		2		4	J	1	1	N	1G	1	1	1	1	1	1	2	1	1	1	1	000		1	195
3	12	FF55	0690	F4260084G7506	870930	3020	A1B	000	2	2	2	C	1		2		5	J	1	1	N	1A	1	1	1	1	1	1	2	1	1	1	1	000		1	40-
3	12	FF80	1786	F4260084G7506	870902	2835	A1C	AFF	2	2	2	4	1		2		5	J	1	1	N	1A	1	1	1	1	1	1	2	1	1	1	1	000		1	107
3	12	FF80	1794	F4260084G7506	870903	2835	A1C	AFF	2	2	2	4	1		2		5	J	1	1	N	1A	1	1	1	1	1	1	3	1	1	1	1	000		5	894
3	12	FF80	1866	F4260084G7506	870915	2835	A1C	AFF	2	2	2	4	1		2		5	J	1	1	N	1A	1	1	1	1	1	1	2	1	1	1	2	000		1	56
3	12	FF80	1942	F4260084G7506	870921	2835	A1B	BSR	2	2	2	4	1		2		5	J	2	1	N	1A	1	1	1	1	1	1	2	1	1	1	2	000		1	51
3	12	FF80	2110	F4260084G7506	870930	2835	A1C	AFH	2	2	1	4															0					0	1				919
3	12	FF80	2111	F4260084G7506	870930	2835	A1C	AFH	2	2	2	4	1		2		4	J	1	1	N	1A	1	1	1	1	1	1	3	1	1	1	1	000		1	5,819

S V C	RM PO TN	AAAAA 33333	AAAA 2222	BBBBBBBBBBBBBBB 111111111111111	BBBBBB 333333	BBBB 8888 AAAA	BBB 888 BBB	BBB 888 CCC	B 9	B 1 0	B 1 2	B 1 3	C 1	C 2	C 3	CCCC 4444	C 5	C 6	C 7	C 8	C 9	CC 11 00	D 1	D 2	D 3	D 4	D 5	D 6	D 7	D 8	D 9	D 1 0	D 1 1	DDDDDD 12 ABBCCC	D 1 3	E 1 1	B7 AMOUNT ($000)
ALLIED-SIGNAL INC (CONT)					Phoenix										Arizona						139691877				55000					04							
3	12	FF80	2112	F4260084G7506	870930	2835	A1C	AFH	2	2	2	4	1		2		4	J	2	1	N	1A	1	1	1	1	1	1	2	1	1	1	1	000	1		108
3	12	FF80	2123	F4260084G7506	870930	2835	A1C	AFH	2	2	2	4	1		2		4	J	1	1	N	1A	1	1	1	1	1	1	3	1	1	1	1	000	1		6,152
3	01	FD02	0002	F4260084G7512	861001	6685	A1B	ACR	2	2	2	C	2	B	2		4	J	1	1	N	2A	1	1	1	1	1	1	2	1	1	2	2	000	1		234
3	01	FD02	0041	F4260084G7512	861017	4810	A1B	ACR	2	2	2	C	2	B	2		4	J	1	1	N	1D	1	1	1	1	1	1	3	1	1	2	2	000	1		1,081
3	02	FD02	0030	F4260084G7512	861010	4820	A1B	ACR	2	2	1	4															0				0	1					48
3	02	FD02	0031	F4260084G7512	861010	4820	A1B	ACR	2	2	2	B	2	B	2		4	J	1	1	N	1D	1	1	1	1	1	1	3	1	1	2	2	000	1		651
3	03	FD07	0223	F4260084G7512	861218	2840	A1B	BSS	2	2	2	4	1		2		4	J	2	1	N	1B	1	1	1	1	1	1	2	1	1	1	2	000	5		79
3	12	FF55	0666	F4260087G7506	870930	2835	A1B	000	2	2	2	C	1		2		5	J	1	1	N	1A	1	1	1	1	1	1	3	1	1	1	1	000	1		37-
4	07	0700	3302	DLA70087C2450	870420	3020	C9E	000	2	2	2	3	1		2		5	J	2	1	B		1	1	1	1	1	1	2	1	1	1	1	000	1		379
4	02	0500	0409	F4260084G7506	861126	2835	C9E	000	2	2	2	4	1		2		5	J	2	1	B		1	1	1	1	1	1	2	1	1	1	2	000	5		62
4	02	0700	0226	F4260084G7506	861103	3010	A1C	000	2	2	2	4	1		2		5	J	2	1	B		1	1	1	1	1	1	2	1	1	1	2	000	5		45
4	02	0700	0305	F4260084G7506	861107	2910	C9E	000	2	2	2	4	1		2		5	J	2	1	B		1	1	1	1	1	1	2	1	1	1	2	000	5		52
4	02	0700	0793	F4260084G7506	861120	3020	A1C	000	2	2	2	4	1		2		5	J	2	1	B		1	1	1	1	1	1	2	1	1	1	2	000	5		25
4	02	0700	0812	F4260084G7506	861121	2910	C9E	000	2	2	2	4	1		2		5	J	2	1	B		1	1	1	1	1	1	2	1	1	1	2	000	5		40
4	02	0700	0852	F4260084G7506	861121	3010	A1C	000	2	2	2	4	2	B	2		5	J	2	1	B		1	3	1	1	1	1	2	1	1	1	2	000	5		46
4	03	0700	0883	F4260084G7506	861201	2910	C9E	000	2	2	2	4	1		2		5	J	2	1	B		1	1	1	1	1	1	2	1	1	1	2	000	5		40
4	03	0700	0942	F4260084G7506	861208	3040	A4B	000	2	2	2	4	1		2		5	J	2	1	B		1	1	1	1	1	1	2	1	1	1	2	000	5		59
4	03	0700	1069	F4260084G7506	861210	2990	C9E	000	2	2	2	4	1		2		5	J	2	1	B		1	1	1	1	1	1	2	1	1	1	2	000	5		28
4	03	0700	1070	F4260084G7506	861210	3040	A1C	000	2	2	2	4	1		2		5	J	1	1	B		1	1	1	1	1	1	2	1	1	1	2	000	5		34
4	04	0700	1559	F4260084G7506	870122	4820	C9E	000	2	2	2	4	1		2		1	J	1	1	B		1	1	1	1	1	1	2	1	1	1	2	000	5		25
4	05	0500	0833	F4260084G7506	870211	2835	C9E	000	2	2	2	4	1		2		1	J	1	1	B		1	1	1	1	1	1	2	1	1	1	2	000	5		45
4	05	0700	2165	F4260084G7506	870220	3040	C9E	000	2	2	2	4	1		2		1	J	2	1	B		1	1	1	1	1	1	2	1	1	1	2	000	5		41
4	05	0700	2184	F4260084G7506	870223	3020	A1C	000	2	2	2	4	1		2		1	J	2	2	B		1	3	1	1	1	1	2	1	1	1	2	000	5		53
4	05	0700	2239	F4260084G7506	870225	2910	A1C	000	2	2	2	4	1		2		1	J	2	1	B		1	1	1	1	1	1	2	1	1	1	2	000	5		31
4	05	0700	2240	F4260084G7506	870225	3040	A1C	000	2	2	2	4	1		2		1	J	2	2	B		1	1	1	1	1	1	2	1	1	1	1	000	5		73
4	05	0700	2241	F4260084G7506	870225	2910	A3	000	2	2	2	4	1		2		1	J	2	2	B		1	4	1	1	1	1	2	1	1	1	2	000	5		28
4	06	0500	1041	F4260084G7506	870310	2835	C9E	000	2	2	2	4	1		2		5	J	1	1	B		1	1	1	1	1	1	2	1	1	1	2	000	5		62
4	06	0500	1128	F4260084G7506	870319	3110	C9E	000	2	2	2	4	1		2		5	J	2	1	B		1	1	1	1	1	1	2	1	1	1	1	000	5		176
4	06	0700	2671	F4260084G7506	870323	2920	A1C	000	2	2	2	4	1		2		1	J	2	2	B		1	1	1	1	1	1	2	1	1	1	2	000	5		47
4	07	0500	1283	F4260084G7506	870406	3110	C9E	000	2	2	2	4	1		2		5	J	2	1	B		1	1	1	1	1	1	2	1	1	1	1	000	5		188
4	07	0700	3108	F4260084G7506	870416	3020	A1C	000	2	2	2	4	1		2		5	J	2	1	B		1	1	1	1	1	1	2	1	1	1	2	000	5		73
4	08	0500	1533	F4260084G7506	870514	3110	C9E	000	2	2	2	4	1		2		5	J	2	1	B		1	1	1	1	1	1	2	1	1	1	2	000	1		94
4	08	0500	1585	F4260084G7506	870521	2835	C9E	000	2	2	2	4	1		2		5	J	1	1	B		1	1	.	1	1	1	2	1	1	1	2	000	5		39
4	08	0500	1586	F4260084G7506	870521	2835	C9E	000	2	2	2	4	1		2		5	J	1	1	B		1	1	1	1	1	1	2	1	1	1	2	000	5		29
4	08	0500	1615	F4260084G7506	870526	3110	C9E	000	2	2	2	4	1		2		5	J	1	1	B		1	1	1	1	1	1	2	1	1	1	2	000	1		98
4	08	0500	1642	F4260084G7506	870528	3110	C9E	000	2	2	2	4	1		2		5	J	2	1	B		1	1	1	1	1	1	2	1	1	1	2	000	1		100
4	08	0500	1661	F4260084G7506	870529	3110	C9E	000	2	2	2	4	1		2		5	J	2	1	B		1	1	1	1	1	1	2	1	1	1	2	000	1		94
4	08	0700	3746	F4260084G7506	870527	3020	A1C	000	2	2	2	4	1		2		5	J	2	1	B		1	1	1	1	1	1	2	1	1	1	2	000	5		72
4	08	0700	3747	F4260084G7506	870527	3020	C9E	000	2	2	2	4	1		2		1	J	2	2	B		1	4	1	1	1	1	2	1	1	1	2	000	5		70
4	09	0500	1692	F4260084G7506	870602	3110	C9E	000	2	2	2	4	1		2		5	J	1	1	B		1	1	1	2	1	1	2	1	1	1	1	000	5		378
4	09	0500	1797	F4260084G7506	870618	2995	A1C	000	2	2	2	4	1		2		5	J	2	1	B		1	1	1	1	1	1	2	1	1	1	2	000	5		31
4	09	0700	4173	F4260084G7506	870626	4820	C9E	000	2	2	2	4	1		2		1	J	2	2	B		1	4	1	1	1	1	2	1	1	1	2	000	5		30
4	09	0700	4174	F4260084G7506	870625	2920	C9E	000	2	2	2	4	1		2		1	J	2	1	B		1	1	1	4	1	1	2	1	1	1	2	000	5		38
4	09	0700	4175	F4260084G7506	870624	3020	A1C	000	2	2	2	4	1		2		1	J	2	1	B		1	1	1	1	1	1	2	1	1	1	1	000	5		138
4	09	0700	4240	F4260084G7506	870625	2910	C9E	000	2	2	2	4	1		2		1	J	2	1	B		1	1	1	1	1	1	2	1	1	1	2	000	5		33
4	09	0700	4241	F4260084G7506	870630	3010	A1C	000	2	2	2	4	1		2		1	J	2	2	B		1	1	1	1	1	1	2	1	1	1	2	000	5		42
4	10	0500	1897	F4260084G7506	870701	2835	C9E	000	2	2	2	4	1		2		5	J	2	1	B		1	1	1	1	1	1	2	1	1	1	2	000	5		31
4	10	0500	1899	F4260084G7506	870701	2835	C9E	000	2	2	2	4	1		2		5	J	2	1	B		1	1	1	1	1	1	2	1	1	1	1	000	5		114
4	10	0500	1976	F4260084G7506	870713	2835	C9E	000	2	2	2	4	1		2		5	J	2	1	B		1	1	1	1	1	1	2	1	1	1	1	000	1		226
4	10	0700	4700	F4260084G7506	870727	2910	C9E	000	2	2	2	4	1		2		5	J	1	1	B		1	1	1	1	1	1	2	1	1	1	2	000	5		98

```
S RM AAAAA AAAA BBBBBBBBBBBBBB BBBBBB BBBB BBB BBB B B B B C C C CCCC C C C C C CC D D D D D D D D D D D DDDDDD D E      B7
V PO                                   8888 888 888   1 1 1                    11                      1 1   12   1       AMOUNT
C TN 33333 2222 111111111111111 333333 AAAA BBB CCC 9 0 2 3 1 2 3 4444 5 6 7 8 9 00 1 2 3 4 5 6 7 8 9 0 1 ABBCCC 3 1     ($000)
ALLIED-SIGNAL INC (CONT)          Phoenix                    Arizona      139691877   55000      04
4 10 0700  4708 F4260084G7506  870729 2920 A3  000 2 2 2 4 1   2      5 J 2 1 B    1 1 1 1 1 1 2 1 1 1 2 000    5                40
4 11 0500  2141 F4260084G7506  870806 2835 C9E 000 2 2 2 4 1   2      5 J 2 1 B    1 1 1 1 1 1 2 1 1 1 2 000    5                76
4 11 0500  2212 F4260084G7506  870818 2835 A1B 000 2 2 2 4 1   2      5 J 1 1 B    1 1 1 1 1 1 2 1 1 1 2 000    5                32
4 11 0500  2285 F4260084G7506  870827 2835 A1B 000 2 2 2 4 1   2      5 J 1 1 B    1 1 1 1 1 1 2 1 1 1 2 000    5                52
4 11 0700  4883 F4260084G7506  870817 3040 A1C 000 2 2 2 4 1   2      5 J 2 1 B    1 1 1 1 1 1 2 1 1 1 2 000    5                58
4 12 0500  2440 F4260084G7506  870921 3110 C9E 000 2 2 2 4 1   2      1 J 2 2 B    1 1 1 1 1 1 2 1 1 1 2 000    5                98
4 12 0700  5172 F4260084G7506  870923 2920 A1C 000 2 2 2 4 1   2      5 J 2 1 B    1 3 1 1 1 1 2 1 1 1 2 000    5                39
4 12 0700  5530 F4260084G7506  870929 3020 A1C 000 2 2 2 4 1   2      1 J 2 2 B    1 4 1 1 1 1 2 1 1 1 2 000    5                26
4 12 0700  5563 F4260084G7506  870930 3020 C9E 000 2 2 2 4 1   2      5 J 2 1 B    1 3 1 1 1 1 2 1 1 1 2 000    5                77
4 06 0700  2670 F4260084GG7506 870319 3040 A1C 000 2 2 2 4 1   2      1 J 2 1 B    1 1 1 1 1 1 2 1 1 1 2 000    5                26
4 09 0500  1872 F4Z60084G7506  870629 3110 C9E 000 2 2 2 4 1   2      5 J 1 1 B    1 1 1 1 1 1 2 1 1 1 1 000    1               361
4 10 0700  4579 N0038383G3105  870724 1650 A1C 000 2 2 2 C 1   2      5 J 1 1 N 1G 1 3 1 1 1 1 2 1 1 1 2 000    5                54
4 01 0500  0240 N0038385G5105  861030 3120 C9E 000 2 2 2 4 1   2      5 J 1 1 N 2A 1 1 1 2 1 1 2 1 1 1 2 000    5               165-
4 11 0500  2254 N0038387G7111  870824 2995 A1C 000 2 2 2 4 1   2      5 J 2 1 B    1 1 1 1 1 1 2 1 1 1 2 000    5                28
                                  CONTRACTOR TOTAL                  110,129   *

AMEREX CORPORATION                Phoenix                    Arizona      053364261   55000      04
1 09 HA02  0018 GS08F38147     870603 4210 C9E 000 2 2 2 8 2 F 2      1 J 2 1 B            0       0                44

AMERIGAS INC                      Phoenix                    Arizona      014354518   55000      04
1 12 AD01  0242 DAAD0187C0097  870925 W023 S1  000 2 2 2 3 1   1      1 J 2 1 A    1 3 1 1 1 1 2 1 1 2 2 000    5                66
1 12 AD01  0269 DAAD0187C0097  870930 W023 S1  000 2 2 2 B 1   1      1 J 2 1 A    1 3 1 1 1 1 2 1 1 2 2 000    5               219
                                  CONTRACTOR TOTAL                     285   *

ARIZONA JET CHARTER SERVICE       Phoenix                    Arizona      038431219   55000      04
4 06 0600  0574 DLA60087D0052  870302 9130 A8A 000 2 1 2 3 1   2      1 K 2 1 B    2   1 3 1 1 2 1 1 2 2 000    5                45

ARIZONA STATE OF                  Phoenix                    Arizona      072459266   55000      04
4 05 0100  0395 DLA10087FEC29  870227 7210 A9  000 2 2 2 5 2 D 2      7 J 1 1 N 5A C 5 1 5 1 1 2 1 1 1 2 000    1                57
4 12 0100  1090 DLA10087FEF90  870922 7210 A9  000 2 2 2 5 2 D 2      7 J 1 1 N 5A C 5 1 5 1 1 2 1 1 1 2 000    5                96
4 03 0120  0451 DLA12087FED24  861210 6530 C9B 000 2 2 2 5 2 D 2      7 J 1 1 N 5A C 5 1 5 1 1 2 1 1 1 2 000    5                31
4 09 0120  1161 DLA12087FEQ24  870608 7210 C9B 000 2 2 2 5 2 D 2      7 J 1 1 N 5A C 5 1 5 1 1 2 1 1 1 2 000    5                43
4 09 0120  2107 DLA12087FEZ05  870629 6530 C9B 000 2 2 2 5 2 D 2      7 J 1 1 N 5A C 5 1 5 1 1 2 1 1 2 2 000    5                49
                                  CONTRACTOR TOTAL                     276   *

AVIATION SPPORT TCHNOLOGY INTL    Phoenix                    Arizona      139454516   55000      04
1 09 AD05  0728 DAAD0587C9058  870602 1010 C9E 000 2 2 2 3 2 B 2      5 J 1 1 N 2A 2   1 1 1 1 2 1 1 2 1 000    5                76

AVNET INC                         Phoenix                    Arizona      006995419   55000      04
1 11 ZD04  3453 MDA90487C8167  870728 7050 A7  000 2 2 2 3 2 A 2      1 J 2 2 N 6A 1 1 1 1 1 1 2 1 1 2 2 000    5                71
4 02 0900  0482 DLA90087C0364  861105 5961 A7  000 2 2 2 3 1   2      1 J 2 2 B    1 1 1 1 1 1 2 1 1 2 2 000    5                27
4 04 0900  1149 DLA90087C1415  870123 5962 A7  000 2 2 2 3 1   2      1 J 2 2 B    1 1 1 1 1 1 2 1 1 2 2 000    5                44
                                  CONTRACTOR TOTAL                     142   *

B R S LEASING INC                 Phoenix                    Arizona      102819653   55000      04
2 11 TA112 6913 N0010487C6427  870828 1285 A3  000 2 2 2 3 1   2      5 J 1 1 N 1A 2   1 1 1 1 2 1 1 1 2 000    1                76
```

```
S RM AAAAA AAAA BBBBBBBBBBBBBB BBBBBB BBBB BBB BBB B B B B C C C CCCC C C C C C CC D D D D D D D D D D D DDDDDD D E        B7
V PO                                  8888 888 888   1 1 1                    11                          1 1   12   1          AMOUNT
C TN 33333 2222 111111111111111 333333 AAAA BBB CCC 9 0 2 3 1 2 3 4444 5 6 7 8 9 00 1 2 3 4 5 6 7 8 9 0 1 ABBCCC 3 1          ($000)
B S & W ENERGY CORP                Phoenix                    Arizona      085459212   55000      04
1 05 ZD31  0043 DNA00287C0037   870220 6850 C9E 000 2 2 2 3 1   1      1 J 2 2 A    2   1 1 1 1 2 1 1 1 2 000    5                54
4 12 0600  1517 DLA60087D4669   870921 9140 A8A 000 2 2 2 3 1   1      1 K 2 2 A    2   1 4 1 1 2 1 1 2 2 000    5               118
                                   CONTRACTOR TOTAL                     172    *

BELL INDUSTRIES, INC               Phoenix                    Arizona      006905533   55000      04
4 06 0900  1604 DLA90087C1561   870313 5961 A7  000 2 2 2 3 1   2      1 J 2 2 B    1 3 1 1 1 1 2 1 1 1 2 000    5                96
4 12 0900  3014 DLA90087C3109   870908 5961 A7  000 2 2 2 3 1   2      1 J 2 2 B    1 1 1 1 1 1 2 1 1 2 2 000    5                42
4 12 0900  3015 DLA90087C3109   870908 5961 A7  000 2 2 2 3 1   2      1 J 2 2 B    1 1 1 1 1 1 2 1 1 2 2 000    5                27
4 12 0900  3005 DLA90087C3110   870908 5961 A7  000 2 2 2 3 1   2      1 J 2 2 B    1 4 1 1 1 1 2 1 1 2 2 000    5                49
                                   CONTRACTOR TOTAL                     214    *

BERGMANN PRECISION INC             Phoenix                    Arizona      121458137   55000      04
1 08 AA09  1802 DAAA0987C0873   870512 1015 A5  EDA 2 2 2 3 1   2      1 J 2 2 K    2   1 1 1 2 2 1 1 1 2 000    5                32
1 09 AA09  1990 DAAA0987C0958   870530 1015 A5  DJB 2 2 2 3 1   2      1 J 2 2 K    2   1 1 1 2 2 1 1 1 2 000    1                54
1 10 AK01  0459 DAAK0187CA129   870702 7320 C9E 000 2 2 2 3 1   1      1 J 2 2 K    2   1 1 1 2 2 1 1 1 2 000    5                49
3 10 FE03  1125 F4260087C2752   870727 1620 A1A ABC 2 2 2 3 1   2      1 J 2 2 K    2   1 4 1 2 2 1 1 1 2 000    5                40
                                   CONTRACTOR TOTAL                     175    *

C M C COMPUTER MARKETING CORP      Phoenix                    Arizona      084458686   55000      04
2 04 PA100 0621 N0014087C9073   861223 7035 C9E 000 2 2 2 3 1   2      1 J 2 2 B    2   1 1 1 1 2 1 1 5 2 000    5                85
2 03 MA101 1043 N0060087C1069   861006 7035 A7  000 2 2 2 3 1   2      1 J 2 2 B    2   1 1 1 1 2 1 1 2 2 000    5                43
                                   CONTRACTOR TOTAL                     128    *

C S CONSTRUCTION INC               Phoenix                    Arizona      099373151   55000      04
5 01 CW09  0002 DACW0987C0003   861023 Y219 C2  000 2 2 2 3 1   1      1 J 2 2 K    2   1 3 1 2 2 1 1 4 2 000    3             4,663
5 12 CW09  0080 DACW0987C0003   870909 Y219 C2  000 2 2 2 D 1   1      1 J 2 2 K    2   1 3 1 2 2 1 1 4 2 000    3                97
5 12 CW09  0088 DACW0987C0003   870925 Y219 C2  000 2 2 2 D 1   1      1 J 2 2 K    2   1 3 1 2 2 1 1 4 2 000    3                66
                                   CONTRACTOR TOTAL                   4,826    *

CARVERS SUPPLY INC                 Phoenix                    Arizona      093906097   55000      04
4 01 0900  0080 DLA90087C0342   861006 5962 A7  000 2 2 2 3 1   2      1 J 2 2 B    2   1 1 1 1 2 1 1 2 2 000    5                41

CASE  CHARLIE TIRE CO              Phoenix                    Arizona      009010497   55000      04
1 09 AD01  0141 DAAD0187C0042   870622 2610 A4B 000 2 2 2 3 1   2      6 J 1 1 N 1A 2   1 2 1 1 2 1 1 2 2 000    5                25

CELLA BARR ASSOCIATES              Phoenix                    Arizona      045804366   55000      04
3 03 TA10  0025 F0260486D0010   861113 R211 C2  000 2 2 2 5 1   2      5 J 1 1 D    2   1 2 1 1 2 1 1 5 1 000    5                75

CENTEL COMMUNICATIONS COMPANY      Phoenix                    Arizona      068672153   55000      04
4 04 08DA  0007 GS09F60009      870129 5805 A7  000 2 2 2 6 2 F        1 J 2 2 B                 0          0                     27

COE & VAN LOO CONSLTNG ENGNRS      Phoenix                    Arizona      055651624   55000      04
5 09 CW09  0049 DACW0987D0019   870501 R219 S1  000 2 2 2 5 1   2      7 J 2 2 K    2   1 3 1 2 2 1 1 3 1 000    1                40
```

```
S RM AAAAA AAAA BBBBBBBBBBBBBB BBBBBB BBBB BBB BBB B B B B C C C CCCC C C C C C CC D D D D D D D D D D D DDDDDD D E      B7
V PO                           8888 888 888   1 1 1                 11                 1 1   12   1        AMOUNT
C TN 33333 2222 111111111111111 333333 AAAA BBB CCC 9 0 2 3 1 2 3 4444 5 6 7 8 9 00 1 2 3 4 5 6 7 8 9 0 1 ABBCCC 3 1      ($000)
COE & VAN LOO CONSLTNG (CONT)        Phoenix                    Arizona      055651624   55000      04
5 12 CW09  0096 DACW0987D0019   870930 R219 S1  000 2 2 2 5 1   2      7 J 2 2 K    2   1 5 1 2 2 1 1 5 1 000    1                34
5 12 CW09  0097 DACW0987D0019   870930 R219 S1  000 2 2 2 5 1   2      7 J 2 2 K    2   1 5 1 2 2 1 1 5 1 000    1                56
                                CONTRACTOR TOTAL                        130    *

COLLIER DOUGLAS AND ASSOC            Phoenix                    Arizona      104038195   55000      04
3 11 TA10  0122 F0260487C0047   870727 7320 C9E 000 2 2 2 3 1   1      1 J 2 2 A    2   1 1 1 1 2 1 1 2 2 000    5                35

COMMUNICATION CONSULTANTS            Phoenix                    Arizona      055651228   55000      04
1 10 HA02  0031 DAHA0287C0017   870619 5810 A7  000 2 2 2 3 1   1      1 J 2 1 A    1 3 1 1 1 1 2 1 1 2 2 000    5                70

CORONADO TECHNOLOGY INC              Phoenix                    Arizona      079013546   55000      04
1 01 AE07  0046 DAAE0786C1971   861002 2540 A4B DNJ 2 2 2 3 1   2      1 J 2 2 K    2   1 1 1 2 2 1 1 1 2 000    2               144
1 01 AE07  0045 DAAE0786C2862   861002 2540 A4B 000 2 2 2 3 1   1      1 J 2 2 A    2   1 3 2 1 2 1 1 1 2 000    1                71
1 04 AE07  1078 DAAE0786C2862   870106 2540 A4B 000 2 2 2 B 1   2      1 J 2 2 K    2   1 3 2 2 2 1 1 1 2 000    1                33
1 01 AE07  0525 DAAE0786C3219   861031 2540 A4B 000 2 2 2 3 1   2      1 J 2 2 K    2   1 1 1 2 2 1 1 1 2 000    1               515
1 01 AE07  0458 DAAE0786C3233   861030 2540 A4B 000 2 2 2 1 1   2      1 J 2 2 K    2   1 3 1 2 2 1 1 1 2 000    5                76
1 04 AE07  1229 DAAE0787C0122   870113 2540 A4B 000 2 2 2 3 1   1      1 J 2 2 K    2   1 1 1 2 2 1 1 1 2 200    5                49
1 04 AE07  1018 DAAE0787C0287   870105 2540 A4B 000 2 2 2 3 1   2      1 J 2 2 K    2   1 1 1 2 2 1 1 1 2 000    1               125
1 11 AE07  1453 DAAE0787C0287   870126 2540 A4B 000 2 2 2 A 1   2      1 J 2 2 K    2   1 1 1 2 2 1 1 1 2 000    1               107
1 04 AE07  1079 DAAE0787C0346   870106 2510 A4B 000 2 2 2 3 1   2      1 J 2 2 K    2   1 1 1 2 2 1 1 1 2 000    5                91
1 04 AE07  1230 DAAE0787C0505   870102 2540 A4B 000 2 2 2 3 1   2      1 J 2 2 K    2   1 1 1 2 2 1 1 1 2 000    5                46
1 11 AE07  2412 DAAE0787C1176   870403 2540 A4B 000 2 2 2 3 1   1      1 J 2 2 K    2   1 2 1 2 2 1 1 1 2 000    1             1,196
1 11 AE07  2413 DAAE0787C1385   870403 2540 A4B 000 2 2 2 3 1   1      1 J 2 2 K    2   1 2 1 2 2 1 1 1 2 000    5                86
1 12 AE07  2358 DAAE0787C1427   870407 2540 A4B 000 2 2 2 3 1   2      1 J 2 2 K    2   1 2 1 2 2 1 1 1 2 000    1               973
1 12 AE07  4114 DAAE0787C1427   870917 2540 A4B 000 2 2 2 A 1   2      1 J 2 2 K    2   1 2 1 2 2 1 1 1 2 000    1               973
1 11 AE07  2359 DAAE0787C1465   870406 2540 A4B 000 2 2 2 3 1   2      1 J 2 2 K    2   1 2 1 2 2 1 1 1 2 000    5               396
1 11 AE07  2953 DAAE0787C1890   870529 2540 A4B 000 2 2 2 3 1   1      1 J 2 2 K    2   1 2 1 2 2 1 1 1 2 000    1               144
1 11 AE07  2952 DAAE0787C1902   870529 2540 A4B 000 2 2 2 3 1   1      1 J 2 2 K    2   1 2 1 2 2 1 1 1 2 000    5                37
1 09 AJ09  1969 DAAJ0987C1200   870612 1680 A1C 000 2 2 2 3 1   1      1 J 2 2 A    2   1 1 1 1 2 1 1 1 1 000    5                57
4 02 0100  0110 DLA10087C4040   861114 8340 A9  000 2 2 2 3 1   1      1 J 2 2 K    2   1 3 1 2 2 1 1 1 2 000    1               265
4 08 0100  0643 DLA10087C4223   870522 8340 A9  000 2 2 2 3 1   1      1 J 2 2 K    2   1 3 1 2 2 1 1 1 2 000    5                61
4 11 0100  0955 DLA10087C4327   870819 8340 A9  000 2 2 2 3 1   1      1 J 2 2 K    2   1 3 1 2 2 1 1 1 2 000    5                45
4 11 0100  0972 DLA10087C4338   870812 8340 A9  000 2 2 2 3 1   2      1 J 2 2 K    2   1 3 1 2 2 1 1 1 2 000    1                34
4 12 0100  1008 DLA10087C4339   870903 8340 A9  000 2 2 2 3 1   2      1 J 2 2 K    2   1 3 1 2 2 1 1 1 2 000    1               361
                                CONTRACTOR TOTAL                      5,885    *

CRA INC                              Phoenix                    Arizona      020132973   55000      04
2 01 SA100 0503 N0060487CA004   861007 7050 C9E 000 2 2 2 3 1   2      1 J 2 2 B    2   1 1 1 1 2 1 1 2 2 000    5               376

DIAL CORPORATION THE                 Phoenix                    Arizona      001981570   55000      04
2 03 KA401 0037 DLA13H8450020   861217 8520 B2  000 2 2 2 5 2 J 2      7 J 1 1 N 5B 1 2 1 1 1 1 1 1 1 1 3 000    5                29
2 10 FCCEC 1579 DLA13H8650020   870501 7930 C9E 000 2 2 2 5 2 D 2      7 J 1 1 N 5B 1 1 1 1 1 1 2 1 1 5 2 000    5                26
2 10 FCCEC 1620 DLA13H8650020   870626 7930 C9E 000 2 2 2 5 2 D 2      7 J 1 1 N 5B 1 1 1 1 1 1 2 1 1 5 2 000    5                26
4 01 013H  5009 DLA13H87P0017   861018 8520 C9E 000 2 2 2 5 2 J 2      7 J 1 1 N 5B 1 5 1 2 1 1 2 1 1 1 2 000    5               100
4 01 013H  5008 DLA13H87P0018   861018 7930 C9E 000 2 2 2 5 2 J 2      7 J 1 1 N 5B 1 5 1 2 1 1 2 1 1 1 2 000    5                48
```

```
S RM AAAAA AAAA BBBBBBBBBBBBBB BBBBBB BBBB BBB BBB B B B B C C C CCCC C C C C C CC D D D D D D D D D D D DDDDDD D E      B7
V PO                           8888 888 888   1 1 1                     11                                 1 1   12   1       AMOUNT
C TN 33333 2222 111111111111111 333333 AAAA BBB CCC 9 0 2 3 1 2 3 4444 5 6 7 8 9 00 1 2 3 4 5 6 7 8 9 0 1 ABBCCC 3 1      ($000)
DIAL CORPORATION THE (CONT)          Phoenix                    Arizona      001981570   55000       04
4 01 013H 5103 DLA13H87P0479 861024 8905 B2  000 2 2 2 5 2 J 2      7 J 1 1 N 5B 1 5 1 2 1 1 2 1 1 1 2 000    5                59
4 02 013H 5192 DLA13H87P0815 861117 8520 C9E 000 2 2 2 5 2 J 2      7 J 1 1 N 5B 1 5 1 2 1 1 2 1 1 1 2 000    5               167
4 02 013H 5191 DLA13H87P0816 861117 7930 C9E 000 2 2 2 5 2 J 2      7 J 1 1 N 5B 1 5 1 2 1 1 2 1 1 1 2 000    5                99
4 03 013H 5265 DLA13H87P1237 861215 8520 C9E 000 2 2 2 5 2 J 2      7 J 1 1 N 5B 1 5 1 2 1 1 2 1 1 1 2 000    5                43
4 03 013H 5264 DLA13H87P1238 861215 6850 C9E 000 2 2 2 5 2 J 2      7 J 1 1 N 5B 1 5 1 2 1 1 2 1 1 1 2 000    5                26
4 04 013H 5409 DLA13H87P1572 870128 8520 C9E 000 2 2 2 5 2 J 2      7 J 1 1 N 5B 1 5 1 2 1 1 2 1 1 1 2 000    5               133
4 04 013H 5410 DLA13H87P1573 870128 7930 C9E 000 2 2 2 5 2 J 2      7 J 1 1 N 5B 1 5 1 2 1 1 2 1 1 1 2 000    5                82
4 04 013H 5550 DLA13H87P1983 870130 8905 B2  000 2 2 2 5 2 J 2      7 J 1 1 N 5B 1 5 1 2 1 1 2 1 1 1 2 000    5                60
4 04 013H 5549 DLA13H87P1984 870130 6850 C9E 000 2 2 2 5 2 J 2      7 J 1 1 N 5B 1 5 1 2 1 1 2 1 1 1 2 000    5                27
4 05 013H 5621 DLA13H87P2324 870225 8520 C9E 000 2 2 2 5 2 J 2      7 J 1 1 N 5B 1 5 1 2 1 1 2 1 1 1 2 000    5               144
4 05 013H 5620 DLA13H87P2325 870225 7930 C9E 000 2 2 2 5 2 J 2      7 J 1 1 N 5B 1 5 1 2 1 1 2 1 1 1 2 000    5                64
4 06 013H 5977 DLA13H87P2755 870320 8520 C9E 000 2 2 2 5 2 J 2      7 J 1 1 N 5B 1 5 1 2 1 1 2 1 1 1 2 000    5                51
4 06 013H 5979 DLA13H87P2756 870320 6850 C9E 000 2 2 2 5 2 J 2      7 J 1 1 N 5B 1 5 1 2 1 1 2 1 1 1 2 000    5                28
4 06 013H 6074 DLA13H87P3095 870317 8520 C9E 000 2 2 2 5 2 J 2      7 J 1 1 N 5B 1 5 1 2 1 1 2 1 1 1 2 000    5               196
4 06 013H 6211 DLA13H87P3593 870320 8905 B2  000 2 2 2 5 2 J 2      7 J 1 1 N 5B 1 5 1 2 1 1 2 1 1 1 2 000    5                68
4 07 013H 5733 DLA13H87P4456 870422 8905 B2  000 2 2 2 5 2 J 2      7 J 1 1 N 5B 1 5 1 2 1 1 2 1 1 1 2 000    5                89
4 07 013H 5918 DLA13H87P4869 870428 7930 C9E 000 2 2 2 5 2 J 2      7 J 1 1 N 5B 1 5 1 2 1 1 2 1 1 1 2 000    5               280
4 08 013H 6438 DLA13H87P5384 870519 8520 C9E 000 2 2 2 5 2 J 2      7 J 1 1 N 5B 1 5 1 2 1 1 2 1 1 1 2 000    5               106
4 09 013H 6629 DLA13H87P5749 870615 7930 C9E 000 2 2 2 5 2 J 2      7 J 1 1 N 5B 1 5 1 2 1 1 2 1 1 1 2 000    5               376
4 09 013H 6699 DLA13H87P6313 870622 8905 B2  000 2 2 2 5 2 J 2      7 J 1 1 N 5B 1 5 1 2 1 1 2 1 1 1 2 000    5                97
4 09 013H 6923 DLA13H87P6658 870624 7930 C9E 000 2 2 2 5 2 J 2      7 J 1 1 N 5B 1 5 1 2 1 1 2 1 1 1 2 000    5               334
4 11 013H 6953 DLA13H87P7144 870615 8905 B2  000 2 2 2 5 2 J 2      7 J 1 1 N 5B 1 5 1 2 1 1 2 1 1 1 2 000    5                99
4 10 013H 7044 DLA13H87P7489 870630 8940 B2  000 2 2 2 5 2 J 2      7 J 1 1 N 5B 1 5 1 2 1 1 2 1 1 1 2 000    5               264
4 10 013H 7120 DLA13H87PC041 870715 7930 C9E 000 2 2 2 5 2 J 2      7 J 1 1 N 5B 1 5 1 2 1 1 2 1 1 1 2 000    5               125
4 11 013H 7428 DLA13H87PC396 870801 7930 C9E 000 2 2 2 5 2 J 2      7 J 1 1 N 5B 1 5 1 2 1 1 2 1 1 1 2 000    5               258
4 11 013H 7529 DLA13H87PC814 870815 7930 C9E 000 2 2 2 5 2 J 2      7 J 1 1 N 5B 1 5 1 2 1 1 2 1 1 1 2 000    5               103
4 12 013H 7672 DLA13H87PD160 870901 8940 B2  000 2 2 2 5 2 J 2      7 J 1 1 N 5B 1 5 1 2 1 1 2 1 1 1 2 000    5               213
4 12 013H 7809 DLA13H87PD569 870915 7930 C9E 000 2 2 2 5 2 J 2      7 J 1 1 N 5B 1 5 1 2 1 1 2 1 1 1 2 000    5                82
                                CONTRACTOR TOTAL                     3,902   *

DIGITAL EQUIPMENT CORPORATION        Phoenix                    Arizona      001038066   55000       04
1 03 HA02 0005 GS00K86AGS5669 861107 7030 S1  000 2 2 2 8 1   2      1 J 2 2 B           0       0                27
1 05 HA02 0007 GS00K86AGS5669 861107 7030 S1  000 2 2 2 8 1   2      1 J 2 2 B           0       0                53
3 08 TA10 0101 GS0K86AGS5669  870421 7025 C9E 000 2 2 2 6 2 F        1 J 2 2 F           0       0                57
                                CONTRACTOR TOTAL                       137   *

DSET LABORATORIES, INC               Phoenix                    Arizona      049314362   55000       04
1 11 AA21 0767 DAAA2186C0275  870820 AD12 A6  HXD 2 2 2 C 1   2      2 U 2 2 K   2   1 5 1 2 2 1 1 5 2 000    5                85

DURODYNE INC                         Phoenix                    Arizona      020130563   55000       04
2 10 C2578 T014 N6257887C7058 870626 4720 C9E 000 2 2 2 3 1   2      1 J 2 2 K   2   1 3 1 2 2 1 1 1 2 000    5               103

DYNAMIC SCIENCE INC                  Phoenix                    Arizona      061079943   55000       04
1 03 AA15 0062 DAAK1184D0015  861211 AZ12 S1  000 2 2 2 5 1   2 1100 2 J         2   1 1 1 1 2 1 1 5 1 000    5                66
1 03 AA15 0063 DAAK1184D0015  861211 AZ12 S1  000 2 2 2 5 1   2 1100 2 J         2   1 1 1 1 2 1 1 5 1 000    5                27
1 03 AA15 0090 DAAK1184D0015  861217 AZ12 S1  000 2 2 2 5 1   2 1100 2 J         2   1 1 1 1 2 1 1 5 1 000    5                43
```

```
S RM AAAAA AAAA BBBBBBBBBBBBBB BBBBBB BBBB BBB BBB B B B B C C C CCCC C C C C C CC D D D D D D D D D D D DDDDDD D E      B7
V PO                                   8888 888 888   1 1 1                    11                          1 1   12   1        AMOUNT
C TN 33333 2222 111111111111111 333333 AAAA BBB CCC 9 0 2 3 1 2 3 4444 5 6 7 8 9 00 1 2 3 4 5 6 7 8 9 0 1 ABBCCC 3 1      ($000)
DYNAMIC SCIENCE INC (CONT)          Phoenix                    Arizona      061079943   55000       04
1 04 AA15  0136 DAAK1184D0015   870112 AZ12 S1  000 2 2 2 5 1   2 1100 2 J          2   1 1 1 1 2 1 1 5 1 000    5                33
1 04 AA15  0158 DAAK1184D0015   870123 AZ12 S1  000 2 2 2 5 1   2 1100 2 J          2   1 1 1 1 2 1 1 5 1 000    5                29
1 10 AA15  0411 DAAK1184D0015   870714 AZ12 S1  000 2 2 2 5 1   2 1100 2 J          2   1 1 1 1 2 1 1 5 1 000    5                28
                                  CONTRACTOR TOTAL                          226   *

EASON & WALLER GRINDING CO          Phoenix                    Arizona      009000043   55000       04
3 12 FF30  0469 F4160887C0412   870930 2835 A1B 000 2 2 2 3 1   2       1 J 2 2 K   2   1 3 2 2 2 1 1 1 2 000    5               209

EASTMAN KODAK COMPANY               Phoenix                    Arizona      002206183   55000       04
3 05 TA12  0094 GS00F77053      870220 W074 S1  000 2 2 2 8 2 K 2       1 J 1 1 B           0       0                               32

FEDERAL PRISON INDUSTRIES           Phoenix                    Arizona      041864166   55000       04
1 11 AB07  1203 DAAB0787F0258   870824 5820 A7  GPT 2 2 2 7                               0       0                               29
1 11 EA18  0407 DAEA1887F1196   870818 5962 S1  000 2 2 2 7                   N 5A        0       0                              929
2 09 JA112 4710 N0010485F0106   870525 9999 A3  000 2 2 2 C 1   2       7 J 1 1 N 1A E 5 1 5 1 1 2 1 1 1 2 000    1                39-
2 12 JA111 8692 N0010487F0010   870908 4220 A3  000 2 2 2 7                   N 5A        0       0                              192
2 05 JA113 1308 N0010487F0244   870226 5935 A7  000 2 2 2 7                   N 5A        0       0                              109
3 11 FJ04  3332 F0960387F1973   870813 1680 A1A AHD 2 2 2 7                   N 5A        0       0                               27
3 07 FF20  0162 F4160887F0024   870408 5999 A1B 000 2 2 2 7                   N 5A        0       0                               25
4 01 0400  0061 DLA40087F0113   861009 5995 A7  000 2 2 2 7                   N 5A        0       0                              110
4 01 0400  0151 DLA40087F0193   861017 5995 A7  000 2 2 2 7                   N 5A        0       0                              243
4 03 0400  0919 DLA40087F0710   861215 6150 C9E 000 2 2 2 7                   N 5A        0       0                               62
4 03 0400  1024 DLA40087F0710   861215 6150 C9E 000 2 2 2 7                   N 5A        0       0                               62
4 05 0400  1422 DLA40087F0984   870203 5995 A7  000 2 2 2 7                   N 5A        0       0                              228
4 09 0400  3089 DLA40087F2197   870602 5995 A7  000 2 2 2 7                   N 5A        0       0                              249
4 09 0400  3195 DLA40087F2268   870608 5995 A7  000 2 2 2 7                   N 5A        0       0                               44
4 10 0400  3575 DLA40087F2544   870706 5995 A7  000 2 2 2 7                   N 5A        0       0                               31
4 12 0900  3271 DLA90087F1438   870930 5935 A7  000 2 2 2 7                   N 5A        0       0                               58
                                  CONTRACTOR TOTAL                        2,359   *

FLOW TECHNOLOGY INC                 Phoenix                    Arizona      009004771   55000       04
1 01 AB07  3017 DAAB0787CG001   861015 6680 A7  000 2 2 2 3 1   1       1 J 2 1 A   2   1 3 1 1 2 1 1 1 2 000    5                32
1 03 AB07  3652 DAAB0787CG001   861231 6680 A7  000 2 2 2 B 1   1       1 J 2 1 A   2   1 3 1 1 2 1 1 1 2 000    5                32
1 04 AH01  0559 DAAH0187D0043   861231 1560 A2  CNC 2 2 2 5 1   1       1 J 1 1 K   2   1 1 1 2 2 1 1 1 2 000    5                35
2 12 JA10D 0344 N0038387C2998   870915 6680 A1C BTK 2 2 2 3 1   2       1 J 2 1 B   2   1 1 1 1 2 1 1 1 2 000    5                26
                                  CONTRACTOR TOTAL                          125   *

GELCO SPACE                         Phoenix                    Arizona      087733697   55000       04
1 12 HA02  0044 DAHA0287C0031   870929 5410 C9E 000 2 2 2 3 1   1       1 J 2 2 K   2   1 1 1 2 2 1 1 1 2 000    5                35

GENERAL DYNAMICS CORPORATION        Phoenix                    Arizona      001381284   55000       04
3 12 FE04  2109 F4260087C0071   870930 L015 A1C AFH 2 2 1 2                           0       0 3                            8,804

GENRAD INC                          Phoenix                    Arizona      001029768   55000       04
2 12 JA113 8001 GS00F93508000   870924 7025 A7  000 2 2 2 8 2   2       1 J 2 1 B           0       0                               45
```

```
S RM AAAAA AAAA BBBBBBBBBBBBBB BBBBBB BBBB BBB BBB B B B B C C C CCCC C C C C C CC D D D D D D D D D D D DDDDDD D E        B7
V PO                           8888 888 888   1 1 1                 11                                   1 1   12   1        AMOUNT
C TN 33333 2222 111111111111111 333333 AAAA BBB CCC 9 0 2 3 1 2 3 4444 5 6 7 8 9 00 1 2 3 4 5 6 7 8 9 0 1 ABBCCC 3 1        ($000)
GENRAD INC (CONT)                  Phoenix                    Arizona     001029768   55000      04
2 05 PC142 0045 N0019787C0027      870213 6625 A7  000 2 2 2 1 1   2     5 J 1 1 N 1A 1 1 1 1 1 1 3 1 1 1 2 000    1                8,820
2 07 QA110 0328 N0022887C4016      870410 6625 C9E 000 2 2 2 3 1   2     1 J 2 1 B    1 3 1 1 1 1 2 1 1 1 2 000    5                  307
2 06 QA110 0286 N0022887C4084      870324 6625 C9E 000 2 2 2 3 1   2     1 J 2 1 B    1 3 1 1 1 1 2 1 1 1 2 000    5                  100
3 12 FF50  0857 F4160887C1173      870924 6625 A7  000 2 2 2 3 1   2     1 J 2 2 B    1 1 1 1 1 1 2 1 1 1 2 000    5                  382
                                      CONTRACTOR TOTAL                    9,654   *

GOMEZ, ROD & ASSOCIATES            Phoenix                    Arizona     049318595   55000      04
1 09 CA09  0110 DACA0986D0058      870616 R219 S1  000 2 2 2 5 1   2     7 J 2 2 D    2   3   1 1 2 1 1 3 1 000    3                   36

GORE W L & ASSOCIATES INC          Phoenix                    Arizona     002331536   55000      04
3 07 FF02  0163 F4165087C0004      870414 4920 C9E 000 2 2 2 3 2 B 2     6 J 1 1 N 2A 1 1 1 1 1 1 2 1 1 1 2 000    5                   87

GOVERNMENT TECHNOLOGY SVCS         Phoenix                    Arizona     107939357   55000      04
1 12 HA02  0043 GS00K87AGS6092     870928 7030 A7  000 2 2 2 6 2 F       1 J 2 2 B            0       0                                34

GRAYBAR ELECTRIC COMPANY, INC      Phoenix                    Arizona     001903202   55000      04
4 06 0500  0992 DLA50087C0167      870304 6145 C9E 000 2 2 2 3 1   1     1 J 2 2 A    2   1 3 1 1 2 1 1 1 2 000    5                   70
4 06 0500  1165 DLA50087C0175      870324 6145 C9E 000 2 2 2 3 1   1     1 J 2 2 A    1 4 1 4 1 1 2 1 1 2 2 000    5                   26
                                      CONTRACTOR TOTAL                       96   *

GROMAN CORPORATION DELAWARE        Phoenix                    Arizona     005146121   55000      04
4 05 0400  1527 DLA40087C1143      870210 5995 A7  000 2 2 2 3 1   2     5 J 2 1 B    1 1 1 1 1 1 2 1 1 1 2 000    5                   43

GTE CORPORATION                    Phoenix                    Arizona     001293950   55000      04
3 04 HJ05  0107 F3060286C0176      870114 AD92 A7  000 2 2 2 C 1   2     2 J 2 2 B    1 5 1 1 1 1 2 1 1 5 2 000    1                  152

HARRIS CORPORATION                 Phoenix                    Arizona     004203337   55000      04
1 03 AD07  0083 DAAD0785C0155      861209 7010 A7  000 2 2 2 C 1   2     1 J 2 2 B    1 4 1 1 1 1 2 1 1 1 2 000    5                   35
1 11 AD07  0334 GS00K87AGS5813     870814 7030 A7  000 2 2 2 8 1   2     1 J 1 1 B            0       0                                36
                                      CONTRACTOR TOTAL                       71   *

HEWLETT-PACKARD COMPANY            Phoenix                    Arizona     009122532   55000      04
1 08 AD01  0113 GS00K86AGS5652     870507 7035 A7  000 2 2 2 8 1   2     1 J 2 1 B            0       0                                38
3 04 TA28  0023 GS00F70537         870107 6625 C9E 000 2 2 2 6 2 F       1 J 2 2 F            0       0                                33
3 11 FJ04  3368 GS00K8501S5972     870818 J070 A7  000 2 2 2 8 2 F 2     1 J 1 1 N 1A         0       0                                60-
                                      CONTRACTOR TOTAL                       11   *

HONEYWELL FEDERAL SYSTEMS INC      Phoenix                    Arizona     051802627   55000      04
5 12 CW31  0226 DACW3187C0055      870930 7025 C9E 000 2 2 2 3 1   2     6 J 1 1 N 1G 1 1 1 1 1 1 2 1 1 2 2 000    5                  483

HONEYWELL INC                      Phoenix                    Arizona     001325240   55000      04
1 08 AJ09  8357 DAAJ0985GA047      870512 1260 A1A AHC 2 2 2 4 2 B 2     5 J 1 1 N 1G 1 1 1 1 1 1 2 1 1 1 2 000    1                   45
```

```
S RM AAAAA AAAA BBBBBBBBBBBBBB BBBBBB BBBB BBB BBB B B B B C C C CCCC C C C C C CC D D D D D D D D D D D DDDDDD D E      B7
V PO                                  8888 888 888   1 1 1                    11                          1 1   12   1      AMOUNT
C TN 33333 2222 111111111111111 333333 AAAA BBB CCC 9 0 2 3 1 2 3 4444 5 6 7 8 9 00 1 2 3 4 5 6 7 8 9 0 1 ABBCCC 3 1      ($000)
HONEYWELL INC (CONT)                Phoenix                    Arizona      001325240   55000      04
1 04 AJ09  0687 DAAJ0986DA019  861217 K099 A1A AHC 2 2 2 5 1   2      5 J 1 1 N 1A 1 1 1 1 1 1 2 1 1 1 2 000    5                293
1 04 AJ09  0730 DAAJ0986DA019  870120 K099 A1A AHC 2 2 2 5 1   2      5 J 1 1 N 1A 1 1 1 1 1 1 2 1 1 1 2 000    5                704
1 12 AK01  0741 DAAK0187DA171  870930 6605 C9E 000 2 2 2 5 1   2      5 J 1 1 N 1G 1 1 1 2 1 1 2 1 1 1 2 000    1                 35
2 07 PA100 1279 N0014084D4797  870407 L016 S1  000 2 2 2 C 1   2      5 Z 1 1 N 1A 1 1 1 1 1 1 1 1 1 5 1 000    5                 45-
2 12 PA100 2950 N0014086D9805  861205 L016 S1  000 2 2 2 5 1   2      5 Z 1 1 N 1G 1 1 1 1 1 1 1 1 1 5 1 000    5                116
2 04 JA100 1980 N0038385G5308  861204 J016 A1C AVG 2 2 2 4 1   2      5 J 1 1 N 1A 1 1 1 1 1 1 2 1 1 1 1 000    5                 51
2 08 JA105 0101 N0038387C3574  870427 1680 A1C APC 2 2 1 3                                 0       0 1                              31
3 05 FJ04  1320 F0960384D4241  870225 1280 A7  ABC 2 2 2 5 1   2 1009 5 J                1 1 1 1 1 3 1 1 1 1 000    5                 34
3 03 HK03  0103 F2960185C0132  861222 AC53 A5  000 2 2 2 C 1   2      2 U 2 2 B        1 3 1 3 1 1 3 1 1 5 1 000    5                 62
3 04 HK03  0142 F2960185C0132  870122 AC53 A5  000 2 2 2 B 1   2      2 U 2 2 B        1 3 1 3 1 1 3 1 1 5 1 000    5                 67
3 05 HK03  0236 F2960185C0132  870227 AC53 A5  000 2 2 2 C 1   2      2 U 2 2 B        1 3 1 3 1 1 3 1 1 5 1 000    5                425
3 08 HK03  0379 F2960185C0132  870519 AC53 A5  000 2 2 2 C 1   2      2 U 2 2 B        1 3 1 3 1 1 3 1 1 5 1 000    5                290
3 09 HK03  0478 F2960185C0132  870630 AC53 A5  000 2 2 2 C 1   2      2 U 2 2 B        1 3 1 3 1 1 3 1 1 5 1 000    5                566
3 03 HR08  0083 F3361586C5015  861121 AD92 A1A 000 2 2 2 C 1   2      2 U 2 2 B        1 1 1 1 1 1 3 1 1 5 1 000    5                300
3 02 FD02  0076 F3460184D0174  861119 J016 A1C AFF 2 2 2 C 1   2 1009 1 J              1 1 1 1 1 1 1 1 1 5 1 000    5                 36-
3 06 FD06  0288 F3460185D2417  870303 J066 A1C AFF 2 2 2 C 2 4 2 0200 4 J              1 1 1 1 1 1 2 1 1 1 1 000    5                 90-
3 06 FD06  0289 F3460185D2417  870303 J066 A1C AFF 2 2 2 C 2 4 2 0200 4 J              1 1 1 1 1 1 2 1 1 1 1 000    5                 35-
3 11 FD06  0656 F3460186C3777  870806 J066 A1C AFF 2 2 2 C 2 B 2      1 J 2 1 B        1 1 1 1 1 1 2 1 1 1 2 000    5                 31-
3 06 FD06  0346 F3460187D1009  870319 J066 A1C AFF 2 2 2 5 1   2      1 J 2 2 B        1 1 1 1 1 1 1 1 1 1 1 000    5                 38
3 09 FD06  0575 F3460187D1009  870626 J066 A1C AFF 2 2 2 5 1   2      1 J 2 2 B        1 1 1 1 1 1 1 1 1 1 1 000    5                 27
3 04 FD06  0198 F4260084G7510  870115 6605 A1C AFF 2 2 2 4 1   2      4 J 1 1 N 1D 1 1 1 1 1 1 2 1 1 1 2 000    5                 76
3 07 FE04  1151 F4260085D4545  870414 J012 A1C AFH 2 2 2 C 2 K 2      4 J 1 1 N 1G 1 1 1 1 1 1 3 1 1 1 1 000    5                192
3 09 FE04  1563 F4260085D4646  870629 J012 A1C AFH 2 2 2 C 2 K 2      4 J 1 1 N 1G 1 1 1 1 1 1 3 1 1 1 1 000    5                 32
3 02 FE04  0256 F4260086D5346  861125 J015 A1C AFH 2 2 2 5 2 B 2      4 J 1 1 N 1G 1 1 1 1 1 1 1 1 1 1 1 000    5                639
3 05 FE04  0778 F4260086D5346  870210 J015 A1C AFH 2 2 2 5 2 B 2      4 J 1 1 N 1G 1 1 1 1 1 1 1 1 1 1 1 000    5                843
3 07 FE04  1145 F4260086D5346  870414 J015 A1C AFH 2 2 2 C 2 B 2      4 J 1 1 N 1G 1 1 1 1 1 1 1 1 1 1 1 000    5                296
3 08 FE04  0972 F4260086D5346  870317 J015 A1C AFH 2 2 2 C 2 B 2      4 J 1 1 N 1G 1 1 1 1 1 1 1 1 1 1 1 000    5                 35
3 09 FE04  1452 F4260086D5346  870610 J015 A1C AFH 2 2 2 C 2 F 2      4 J 1 1 N 1G 1 1 1 1 1 1 1 1 1 1 1 000    5                 59
3 10 FE04  1582 F4260086D5346  870701 J015 A1C AFH 2 2 2 5 2 F 2      4 J 1 1 N 1G 1 1 1 1 1 1 1 1 1 1 1 000    5                 27
3 10 FE04  1699 F4260086D5346  870729 J015 A1C AFH 2 2 2 5 2 F 2      4 J 1 1 N 1G 1 1 1 1 1 1 1 1 1 1 1 000    5                410
3 12 FE04  1935 F4260086D5346  870914 J015 A1C AFH 2 2 2 5 2 F 2      4 J 1 1 N 1G 1 1 1 1 1 1 1 1 1 1 1 000    5                 30
                                CONTRACTOR TOTAL                      5,486    *

INFOTEC RESEARCH INC                Phoenix                    Arizona      153869334   55000      04
5 10 CW09  0065 DACW0986D0034  870721 R503 S1  000 2 2 2 5 1   2      2 J 2 2 K    2   1 4 1 2 2 1 1 3 1 000    1                 34

INLAND MACHINE CO                   Phoenix                    Arizona      049652852   55000      04
4 01 0500  0118 DLA50087C0822  861016 2835 A1B 000 2 2 2 3 1   2      1 J 2 2 B    2   1 1 1 1 2 1 1 2 2 000    5                 26
4 11 0700  4794 DLA70087C3372  870807 3010 C9E 000 2 2 2 3 1   2      1 J 2 2 B    2   1 1 1 1 2 1 1 1 2 000    1                257
                                CONTRACTOR TOTAL                        283    *

INSTRUCTIONAL INNOVATORS            Phoenix                    Arizona      153905369   55000      04
1 12 ZD04  4357 MDA90487C2274  870930 U001 S1  000 1 2 2 3 2 A 2      5 J 1 1 N 6A 2   1 1 2 1 2 1 1 3 2 000    5                 69

INTEL CORPORATION                   Phoenix                    Arizona      047897855   55000      04
1 07 ZD04  1879 MDA90487C7098  870324 7030 A7  000 2 2 2 3 2 A 2      6 J 1 1 N 6A 1 1 1 1 1 1 2 1 1 2 2 000    5                 49
```

```
S RM AAAAA AAAA BBBBBBBBBBBBBBB BBBBBB BBBB BBB BBB B B B B C C C CCCC C C C C C CC D D D D D D D D D D D DDDDDD D E        B7
V PO                                   8888 888 888   1 1 1                      11                   1 1   12   1        AMOUNT
C TN 33333 2222 111111111111111 333333 AAAA BBB CCC 9 0 2 3 1 2 3 4444 5 6 7 8 9 00 1 2 3 4 5 6 7 8 9 0 1 ABBCCC 3 1      ($000)
INTERNATIONAL BUS MCHS CORP          Phoenix                    Arizona      001368083   55000      04
1 12 AD01  0251 GS00K87AGS6062  870928 7010 A7  000 2 2 2 8 1   2      1 J 2 1 B            0       0                          32
2 04 LM401 ET16 GS00K87AGS5827  861001 7021 S1  000 2 2 2 6 2 F       1 J 2 2 F            0       0                          43
3 11 TA10  0131 GS00K87AGS6062  870807 7010 A7  000 2 2 2 8 2 B 2     1 J 2 1 B            0       0                          57
                                   CONTRACTOR TOTAL                    132   *

ITT CORPORATION                      Phoenix                    Arizona      001216845   55000      04
2 05 JA113 1369 N0010485G0367   870226 5935 A3  000 2 2 2 4 1   2      5 J 1 1 N 1A 1 1 1 1 1 1 2 1 1 1 2 000    1                33
2 01 JA112 0217 N0010486C2973   861003 1355 A5  000 2 2 2 3 1   2      1 J 2 1 B    1 3 1 1 1 1 2 1 1 1 1 000    5               142
2 08 JA111 3636 N0010487C0306   870508 2040 A3  000 2 2 2 3 1   2      1 J 2 2 B    1 1 1 1 1 1 2 1 1 1 2 000    5                28
2 04 JA112 0955 N0010487C2730   870127 1355 A3  FTL 2 2 2 3 1   2      1 J 2 2 B    1 4 1 1 1 1 2 1 1 1 2 000    5                71
2 07 PF162 0515 N6660487C0051   870217 R706 A5  000 2 2 2 3 2   2      5 J 1 1 N 2A 1 1 1 1 1 1 2 1 1 5 2 000    5                61
2 12 PF162 1188 N6660487C3156   870902 5935 C9E 000 2 2 2 3 1   2      2 J 2 1 B    1 3 1 1 1 1 2 1 1 1 2 000    5                88
2 09 PF162 0809 N6660487C3243   870603 1045 A5  000 2 2 2 3 1   2      1 J 2 2 B    1 4 1 1 1 1 2 1 1 5 2 000    5                60
3 12 FD08  0485 F3460187C3505   870911 5935 A1A ABC 2 2 2 3 2 B 2     4 J 1 1 N 1D 1 1 1 1 1 1 2 1 1 1 1 000    5                92
4 01 0900  0363 DLA90087C0304   861028 5935 A7  000 2 2 2 3 1   2      5 J 1 1 N 1G 1 1 1 1 1 1 2 1 1 1 2 000    5                49
4 02 0900  0451 DLA90087C0366   861103 5935 A7  000 2 2 2 3 1   2      1 J 2 2 B    1 1 1 1 1 1 2 1 1 1 2 000    5                39
4 06 0900  1638 DLA90087C1912   870320 5935 A7  000 2 2 2 3 1   2      1 J 2 1 B    1 3 1 1 1 1 2 1 1 1 2 000    5                31
4 07 0900  1844 DLA90087C1983   870413 5935 A7  000 2 2 2 3 2 Z 2     1 J 2 2 B    1 1 1 1 1 1 2 1 1 1 2 000    5                99
                                   CONTRACTOR TOTAL                    793   *

JENSEN TOOLS INC                     Phoenix                    Arizona      092662907   55000      04
3 01 FH02  0049 F0460687C0020   861009 5180 B9  000 2 2 1 3                                0       0 1                        39
3 06 FH02  0995 F0460687C0472   870323 5180 B9  000 2 2 1 3                                0       0 1                        53
                                   CONTRACTOR TOTAL                     92   *

KASLER CORPORATION                   Phoenix                    Arizona      009779844   55000      04
5 12 CW09  0083 DACW0987C0042   870910 Y212 C2  000 2 2 2 3 1   1      1 J 2 2 A    1 4 1 3 1 1 3 1 1 4 2 000    3            12,121

KRAFT, INC.                          Phoenix                    Arizona      039010590   55000      04
3 05 TA10  0072 DLA13H8150132   870216 8910 B2  000 2 2 2 5 2 2 2 0900 7 J         1 5 1 2 1 1 2 1 1 1 2 000    5                30
3 05 TA10  0076 DLA13H8150132   870216 8910 B2  000 2 2 2 5 2 2 2 0900 7 J         1 5 1 2 1 1 2 1 1 1 2 000    5                27
3 11 TA10  0138 DLA13H8150132   870818 8910 B2  000 2 2 2 5 2 2 2 0900 7 J         1 5 1 5 1 1 2 1 1 1 2 000    5                42
                                   CONTRACTOR TOTAL                     99   *

L B G CONTRACTING INC                Phoenix                    Arizona      056978257   55000      04
2 11 C2474 4635 N6247486C0315   870728 Y224 C2  000 2 2 2 3 1   2      1 J 2 2 K    2   1 4 1 2 2 1 1 4 2 000    5               139

LANSDALE TRANSISTPR AND ELECTR       Phoenix                    Arizona      081707762   55000      04
4 04 0900  1189 DLA90087C1372   870126 5962 A7  000 2 2 2 3 1   2      1 J 2 2 B    1 1 1 1 1 1 2 1 1 1 2 000    5                63

LORAL CORPORATION                    Phoenix                    Arizona      001642719   55000      04
2 04 PF161 0191 N6226986C0117   870114 AD24 S1  000 2 2 2 C 1   2      5 U 1 1 N 1A 1 1 1 1 1 1 2 1 1 3 1 000    5                49

MATHEWS KESSLER & ASSOCIATES         Phoenix                    Arizona      13114908G   55000      04
1 11 CA09  0152 DACA0987D0002   870807 R219 S1  000 2 2 2 5 1   2      7 J 2 2 D    2   1 3 1 1 2 1 1 5 1 000    3                60
```

```
S RM AAAAA AAAA BBBBBBBBBBBBBB BBBBBB BBBB BBB BBB B B B B C C C CCCC C C C C C CC D D D D D D D D D D D DDDDDD D E        B7
V PO                                  8888 888 888   1 1 1                    11                      1 1   12   1        AMOUNT
C TN 33333 2222 111111111111111 333333 AAAA BBB CCC 9 0 2 3 1 2 3 4444 5 6 7 8 9 00 1 2 3 4 5 6 7 8 9 0 1 ABBCCC 3 1      ($000)
MATHEWS KESSLER & ASSOC (CONT)      Phoenix                    Arizona      131149080   55000      04
5 12 CW09  0092 DACW0987C0043   870928 R121 S1  000 2 2 2 3 1   2      7 J 2 2 D    2   1 5 1 1 2 1 1 5 1 000    1                470
                                   CONTRACTOR TOTAL                          530   *

MC DONNELL DOUGLAS CORPORATION      Phoenix                    Arizona      006265946   55000      04
3 02 FJ04  0417 F0960377C0782   861119 6605 A7  AFF 2 2 2 C 2 4 2 0200 4 M          1 1 1 1 1 1 2 1 1 1 1 000    1               900-
3 02 FJ04  0463 F0960378C1202   861126 2835 A1B AFF 2 2 2 C 2 4 2 0200 5 M          1 1 1 1 1 1 2 1 1 1 1 000    1               437-
                                   CONTRACTOR TOTAL                        1,337-  *

MC MILLAN GALE                      Phoenix                    Arizona      112806542   55000      04
1 07 AD05  0485 DAAD0586C9027   870402 1010 C9E 000 2 2 2 B 2 B 2      5 J 1 1 N 2A 2   1 1 1 1 2 1 1 1 1 000    5                 30
1 06 AD05  0329 DAAD0587C9022   870217 1010 C9E 000 2 2 2 3 2 B 2      5 J 1 1 N 2A 2   1 1 1 1 2 1 1 1 1 000    5                 75
                                   CONTRACTOR TOTAL                          105   *

MOTOROLA INC                        Phoenix                    Arizona      001325463   55000      04
1 09 AB07  0595 DAAB0787CQ368   870421 5999 A7  000 2 2 2 3 1   1      1 J 2 1 A    1 3 1 1 1 1 2 1 1 1 2 000    5                 44
1 06 ZD30  0384 DNA00184C0403   870319 AD92 S1  000 2 2 2 C 2 B 2      5 U 1 1 N 1A 1 1 1 1 1 1 3 1 1 5 1 000    5                250
1 09 ZD30  0489 DNA00184C0403   870623 AD92 S1  000 2 2 2 C 2 B 2      5 U 1 1 N 1A 1 1 1 2 1 1 3 1 1 5 1 000    5                500
1 12 ZD30  0656 DNA00184C0403   870922 AD92 S1  000 2 2 2 C 2 B 2      5 U 1 1 N 1A 1 1 1 2 1 1 3 1 1 5 1 000    5                250
1 12 BT35  0134 GS00K87AGS0613  870825 5820 C9E 000 2 2 2 6 2 F        1 J 2 2 B                0       0                          35
2 12 D1232 1357 N0003987C0396   870928 AC65 A7  000 2 2 2 3 1   2      5 J 1 1 N 1A 1 2 1 1 1 1 2 1 1 1 1 000    5                150
2 07 JA113 3434 N0010487C4455   870429 5895 A7  000 2 2 2 3 1   2 1015 5 J          1 1 1 1 1 1 2 1 1 1 1 000    5                153
2 05 WA124 4006 N0012387C5114   870219 5895 A7  000 2 2 2 3 1   2      5 J 1 1 N 1A 1 1 1 1 1 1 2 1 1 1 2 000    5                 49
2 06 PC141 B169 N0016482C0184   870212 5961 A2  000 2 2 2 G 1   2 1001 5 J          1 5 1 1 1 1 1 1 1 1 2 000    5                 27-
3 08 HM02  0186 F0865187C0124   870527 6625 A7  000 2 2 2 3 1   1      1 J 2 1 A    1 3 1 1 1 1 2 1 1 1 2 000    5                 57
                                   CONTRACTOR TOTAL                        1,461   *

NATIONAL LAW ENFORCEMENT TELE       Phoenix                    Arizona      037619129   55000      04
3 01 LA01  0031 F4964285C0013   861015 R305 S1  000 2 2 2 B 2 4 2 1013 5 J          2   1 1 1 1 2 1 1 1 2 000    5                 30

NELSON ENGINEERING CO INC           Phoenix                    Arizona      008393944   55000      04
2 08 PF162 0691 N6660487C5137   870513 2090 C9E 000 2 2 2 3 1   1      1 J 2 2 K    2   1 1 1 2 2 1 1 5 2 000    5                 35

OASIS FRONTIER NECKWEAR MFG         Phoenix                    Arizona      038441986   55000      04
4 10 0100  0805 DLA10087C0680   870713 8445 A°  000 2 2 2 3 1   1      1 J 2 2 K    2   1 1 1 2 2 1 1 1 2 000    5                 32

PACIFIC RATTAN PRODUCTS             Phoenix                    Arizona      048478705   55000      04
1 07 BT11  0115 GS00S68080      870429 7105 C9E 000 2 2 2 6 2 F        1 J 2 2 F                0       0                          32

PARKER HANNIFIN CORPORATION         Phoenix                    Arizona      004175550   55000      04
3 04 FF80  0481 F0960385G1693   870109 2910 A1B BSR 2 2 2 4 1   2      1 J 2 2 B    1 1 1 1 1 1 2 1 1 1 2 000    5                 54
3 06 FF35  0180 F0960385G1693   870312 4820 A1C AFF 2 2 2 4 1   2      1 J 2 1 B    1 1 1 1 1 1 2 1 1 1 1 000    1                472
                                   CONTRACTOR TOTAL                          526   *
```

```
S RM AAAAA AAAA BBBBBBBBBBBBBB BBBBBB BBBB BBB BBB B B B B C C C CCCC C C C C C CC D D D D D D D D D D D DDDDDD D E        B7
V PO                                   8888 888 888   1 1 1 1                  11                   1 1   12   1          AMOUNT
C TN 33333 2222 111111111111111 333333 AAAA BBB CCC 9 0 2 3 1 2 3 4444 5 6 7 8 9 00 1 2 3 4 5 6 7 8 9 0 1 ABBCCC 3 1        ($000)
PHOENIX CONTROLS INC                   Phoenix                     Arizona      091242453   55000      04
2 09 JA112 5077 N0010485C5759          870615 1355 A5  000 2 2 2 B 1   2      1 J 2 2 B    2   1 1 1 1 2 1 1 1 2 000    1                736
2 12 PB121 0684 N0016387C0455          870930 5945 A2  000 2 2 2 3 2 B 2      1 J 2 2 N 2A 2   1 1 1 1 2 1 1 1 2 000    1                523
2 06 JA105 0046 N0038387C3545          870325 1650 A1A AFC 2 2 2 3 1   2      5 J 1 1 N 1G 2   1 1 1 1 2 1 1 1 2 000    5                 88
3 02 FD04  0188 F3460187C0197          861126 1650 A1C ABC 2 2 2 3 1   2      4 J 1 1 N 1G 2   1 1 1 1 2 1 1 1 1 000    5                144
3 08 FD04  0735 F3460187C2384          870526 1650 A1C ACR 2 2 2 3 1   2      1 J 2 1 B    2   1 1 1 1 2 1 1 1 2 000    5                 31
3 11 FD04  0982 F3460187C2659          870826 6610 A1B ABC 2 2 2 3 1   2      1 J 2 2 B    2   1 1 1 1 2 1 1 1 2 000    5              1,418
3 12 FD04  1016 F3460187C3039          870903 1650 A1C ABC 2 2 2 3 1   2      1 J 2 1 B    2   1 1 1 1 2 1 1 1 1 000    5                601
4 05 0700  1870 DLA70087C1309          870202 1650 A1C 000 2 2 2 3 1   2      1 J 2 2 K    2   1 1 1 2 2 1 1 1 2 000    5                 48
                                          CONTRACTOR TOTAL                     3,589   *

PIRNIE, MALCOLM INC                    Phoenix                     Arizona      056346539   55000      04
1 12 CA87  0308 DACA8787C0086          870904 R211 C2  000 2 2 2 3 1   2      2 J 2 2 D    1 1 1 1 1 1 3 1 1 5 1 000    5                196

PORT-A-STALL INC                       Phoenix                     Arizona      049316086   55000      04
1 09 HA02  0027 DAHA0287C0023          870623 Y152 C2  000 2 2 2 3 1   1      1 J 2 2 K    2   1 2 1 2 2 1 1 4 2 000    3                 98

SCHWEBER ELECTRONICS CORP              Phoenix                     Arizona      006995476   55000      04
1 11 ZD04  2583 MDA90487C7137          870609 7050 A7  000 2 2 2 3 2 A 2      1 J 2 2 N 6A 1 1 1 1 1 1 2 1 1 2 2 000    5                 39

SCIENTIFIC-ATLANTA INC                 Phoenix                     Arizona      003265022   55000      04
4 01 0500  0217 DLA50087C0414          861029 6145 C9E 000 2 2 2 3 1   1      1 J 2 2 A    1 3 1 3 1 1 2 1 1 1 2 000    5                253

SIGNAL ONE                             Phoenix                     Arizona      078706702   55000      04
2 12 F274C 2160 M0002787C0076          870901 5895 A7  GFC 2 2 2 3 1   2      1 J 2 2 B    2   1 1 1 1 2 1 1 1 2 000    5                181

SIMULA INC                             Phoenix                     Arizona      079004032   55000      04
1 04 AJ02  0058 DAAJ0285C0039          870129 AC63 A1C 000 2 2 2 C 1   2      2 J 2 2 B    2   1 1 1 1 2 1 1 1 1 000    1                 79
1 08 AJ02  0080 DAAJ0285C0039          870414 AC63 A1C 000 2 2 2 C 1   2      2 J 2 2 B    2   1 1 1 1 2 1 1 1 1 000    1                 79-
1 08 AJ02  0090 DAAJ0285C0039          870529 AC63 A1C 000 2 2 2 B 1   2      2 J 2 2 B    2   1 1 1 1 2 1 1 1 1 000    1                 26
1 01 AJ02  0001 DAAJ0286C0028          861001 AC12 A1A 000 2 2 2 C 1   2      2 S 2 1 B    2   1 1 1 1 2 1 1 2 1 000    5                 52
1 12 AJ02  0123 DAAJ0287C0011          870928 AC16 A1A 000 2 2 2 3 2 G 2      2 J 1 1 K    2   1 5 1 2 2 3 1 1 1 000    5                 75
1 12 AJ02  0125 DAAJ0287C0012          870929 AC16 A1A 000 2 2 2 3 2 G 2      2 J 1 1 K    2   1 5 1 2 2 3 1 1 1 000    5                 75
1 12 AJ02  0134 DAAJ0287C0022          870930 AC13 A1C 000 2 2 2 3 1   2      2 J 2 2 B    2   1 1 1 1 2 1 1 1 1 000    5                 62
1 09 AJ09  1779 DAAJ0985CB345          870609 1680 A1A AIA 2 2 2 A 1   1      1 J 2 2 K    2   1 1 1 2 2 1 1 1 1 000    1              4,215
1 02 AJ09  0119 DAAJ0987C0040          861010 1560 A1C AIC 2 2 2 3 1   2      5 J 1 1 N 1A 2   1 1 1 1 2 1 1 1 1 000    1                 43
1 03 AJ09  0433 DAAJ0987C0259          861209 5340 A1C AIC 2 2 2 5 1   2      5 J 1 1 N 1G 2   1 1 1 1 2 1 1 1 2 000    5                 29
1 11 AJ09  2218 DAAJ0987C1349          870713 1560 A1C AIA 2 2 2 3 1   2      5 J 1 1 N 1G 2   1 1 1 1 2 1 1 1 2 000    5                 74
2 03 AC533 0459 N0001985C0455          861222 1680 A1C AHC 2 2 2 2 1   2      5 J 1 1 N 1A 2   1 1 1 1 2 1 1 1 1 000    1              2,928
2 09 AC533 2096 N0001987C0023          870624 AD96 C9E 000 2 2 2 3 2 G 2      2 J 2 2 K    2   1 1 1 2 2 2 1 1 2 000    1                 49
2 07 JA10C 0098 N0038387C8267          870409 1680 A1A AHV 2 2 2 3 1   2      5 J 2 1 N 1A 2   1 1 1 1 2 1 1 1 1 000    1                209
3 01 FJ04  0192 F0960386C2249          861023 1560 A1A 000 2 2 2 1 1   2      5 J 1 1 N 1G 2   1 1 1 1 2 1 1 1 1 000    1                214
3 05 FJ04  1210 F0960387C0305          870225 K016 A1A AHD 2 2 2 1 2 B 2      5 J 1 1 N 2A 2   1 1 1 1 2 1 1 1 1 000    1              1,369
3 08 FJ04  2127 F0960387C0329          870507 K016 A1A AHL 2 2 2 2 1   2      5 J 1 1 N 2A 2   1 1 1 1 2 1 1 1 1 000    1                841
3 12 HR01  0155 F3361587C0544          870909 AD96 C9E 000 2 2 2 3 2 G 2      2 J 2 2 K    2   1 1 1 2 2 2 1 5 3 000    1                 49
                                          CONTRACTOR TOTAL                    10,310   *
```

```
S RM AAAAA AAAA BBBBBBBBBBBBBB BBBBBB BBBB BBB BBB B B B B C C C CCCC C C C C C CC D D D D D D D D D D D DDDDDD D E      B7
V PO                           8888 888 888   1 1 1                          11                          1 1   12   1       AMOUNT
C TN 33333 2222 111111111111111 333333 AAAA BBB CCC 9 0 2 3 1 2 3 4444 5 6 7 8 9 00 1 2 3 4 5 6 7 8 9 0 1 ABBCCC 3 1      ($000)
SMALL BUS HIGH TECHNOLOGY INST      Phoenix                    Arizona      121467377   55000      04
1 03 ZD30  0199 DNA00185C0233   861125 AD92 S1  000 2 2 2 C 1   2 1100 7 S           E 1 1 1 1 1 3 1 1 5 1 000    5                300

SMS DATA PRODUCTS GROUP INC         Phoenix                    Arizona      095350484   55000      04
1 12 HA02  0041 DAHC2685D0005   870925 7010 A7  000 2 2 2 5 1   1       1 J 2 2 K    2   1 1 1 2 2 1 1 2 2 000    5                 29
1 12 HA02  0042 DAHC2685D0005   870925 7010 A7  000 2 2 2 5 1   1       1 J 2 2 K    2   1 1 1 2 2 1 1 2 2 000    5                132
                                   CONTRACTOR TOTAL                        161   *

SPERRY CORPORATION                  Phoenix                    Arizona      001325406   55000      04
1 12 AJ09  8810 DAAJ0986DA019   870914 K099 A1A AHC 2 2 2 5 1   2       5 J 1 1 N 1A 1 1 1 1 1 1 2 1 1 1 2 000    5                250

STENCEL AERO ENGINEERING CORP       Phoenix                    Arizona      003163193   55000      04
2 12 PF161 1252 N6226983C0234   870924 AC14 A1C 000 2 2 2 C 1   2       5 U 1 1 N 1A 1 1 1 1 1 1 3 1 1 1 1 000    5                 57
3 10 FF20  0269 F4160887C0796   870729 J016 A1C 000 2 2 2 5 2 0 2 1001 5 J           1 1 1 1 1 1 2 1 1 1 2 000    5                 37
                                   CONTRACTOR TOTAL                         94   *

STURMAN ENTERPRISES                 Phoenix                    Arizona      122216898   55000      04
2 11 JA103 0150 N0038384C6844   870423 1615 A1A AHP 2 2 2 E 1   1       1 J 2 2 K    2   1 3 1 2 2 1 1 1 2 000    1                173-
2 12 PB200 0269 N6833585C1135   870929 1720 A3  000 2 2 2 3 1   2       1 J 2 2 K    2   1 1 1 2 2 1 1 1 2 000    5                 42
                                   CONTRACTOR TOTAL                        131-   *

SUNDT, M M CONSTRUCTION CO          Phoenix                    Arizona      004782025   55000      04
5 05 CW09  0034 DACW0983C0050   870220 Y211 C2  000 2 2 2 D 1   1         J          1 4 1 4 1 1 2 1 1 4 2 000    1                 47

TALLEY INDUSTRIES INC               Phoenix                    Arizona      008396202   55000      04
3 12 FE03  1507 F4260086G7512   870930 1377 A1C AFC 2 2 2 4 1   2       5 J 1 1 N 1A 1 1 1 1 1 1 3 1 1 1 1 000    1                794

TEST PRO                            Phoenix                    Arizona      122213911   55000      04
1 05 ZD04  1170 MDA90487C7051   870203 7030 C9E 000 2 2 2 1 2 A 2       1 J 2 2 N 6A 2   1 2 1 1 2 1 1 2 2 000    5                 71

TEST SYSTEMS INC                    Phoenix                    Arizona      039534292   55000      04
3 05 SB07  0068 F3063587C0020   870227 6625 A7  000 2 2 2 3 2 B 2       6 J 1 1 N 2A 2   1 1 1 1 2 1 1 1 2 000    5                 32

THOMPSON RECRUITMENT ADVG           Phoenix                    Arizona      028630689   55000      04
1 03 EA18  0049 DAEA1884D0108   861112 R799 S1  000 2 2 2 5 2 5 2 1100 1 J           1 4 1 1 1 1 1 1 1 5 2 000    5                 82

TIERNAY TURBINES INC                Phoenix                    Arizona      063276000   55000      04
1 06 AA15  0235 DAAA1587C0021   870313 2835 C9E 000 2 2 2 3 1   2       2 J 2 2 B    2   1 1 1 1 2 1 1 1 1 000    5              1,292
1 12 AK70  0390 DAAK7083C0077   870731 6115 C9E 000 2 1 2 B 1   2 1701 1 K           2   1 3 1 2 2 1 1 1 1 000    1              2,295
1 12 AK70  0426 DAAK7083C0077   870715 6115 C9E 000 2 1 2 D 1   2 1701 1 K           2   1 3 1 2 2 1 1 1 2 000    1              2,413
1 12 AK70  0549 DAAK7083C0077   870928 6115 C9E 000 2 1 2 D 1   2 1701 1 K           2   1 3 1 2 2 1 1 1 2 000    1                 73
```

```
S RM AAAAA AAAA BBBBBBBBBBBBBB BBBBBB BBBB BBB BBB B B B B C C C CCCC C C C C C CC D D D D D D D D D D D DDDDDD D E      B7
V PO                                   8888 888 888   1 1 1                    11                      1 1    12   1       AMOUNT
C TN 33333 2222 111111111111111 333333 AAAA BBB CCC 9 0 2 3 1 2 3 4444 5 6 7 8 9 00 1 2 3 4 5 6 7 8 9 0 1 ABBCCC 3 1     ($000)
TIERNAY TURBINES INC (CONT)          Phoenix                    Arizona      063276000   55000      04
3 09 FF35  0346 F4160886G0616   870619 4130 A1C 000 2 2 2 4 1   2      5 J 1 1 N 1G 2   1 1 1 1 2 1 1 1 2 000    5                42
3 11 FF35  0439 F4160886G0616   870822 4130 C9E 000 2 2 2 4 1   2      5 J 1 1 N 1A 2   1 1 1 1 2 1 1 1 1 100    5               117
3 05 FF20  0110 F4160887C0082   870223 J062 C9E 000 2 2 2 3 1   2      5 J 1 1 N 1G 2   1 1 1 1 2 1 1 1 1 000    5               226
3 09 FF35  0308 F4160887C0928   870602 4820 A1C 000 2 2 2 3 1   2      5 J 1 1 N 1G 2   1 1 1 1 2 1 1 1 2 000    5                59
3 11 FF35  0428 F4160887C1221   870814 4820 A1C 000 2 2 2 3 2 Z 2      5 J 1 1 N 1A 2   1 1 1 1 2 1 1 1 2 000    5                28
3 01 FF55  0029 F4160887CA297   861029 2835 C9E ACD 2 2 2 3 1   2      1 J 2 2 B    2   1 1 1 1 2 1 1 1 2 000    5                59
3 12 FF50  0870 F4160887D0262   870926 6685 C9E 000 2 2 2 5 1   2      5 J 2 1 N 1A 2   1 1 1 1 2 1 1 1 2 000    5                47
3 12 FF35  0488 F4160887G0720   870917 4130 A1C 000 2 2 2 4 1   2      5 J 1 1 N 1G 2   1 1 1 1 2 1 1 1 2 000    5                85
4 10 0400  3794 DLA40087C2518   870716 6685 C9E 000 2 2 2 3 1   2      5 J 2 1 B    2   1 1 1 1 2 1 1 1 2 000    5                37
4 10 0400  3597 DLA40087C5471   870709 6150 C9E 000 2 2 2 3 1   2      1 J 2 2 K    2   1 3 1 2 2 1 1 1 2 000    5               140
                                   CONTRACTOR TOTAL                     6,913   *

TUCSON MECHANICAL CONTRACTING        Phoenix                    Arizona      063260863   55000      04
1 03 EA18  0115 DAEA1887C0012   861208 Z111 C2  000 2 2 2 3 1   1      1 J 2 2 K    2   1 3 1 2 2 1 1 4 2 000    5               125

UNIDYNAMICS CORPORATION              Phoenix                    Arizona      006273494   55000      04
1 12 AA21  0902 DAAA2187C0209   870915 1040 A5  000 2 2 2 3 2 B 2      5 J 1 1 N 1A 1 1 1 1 1 1 2 1 1 1 2 000    5                61
1 04 ZD04  0920 MDA90482C0632   861124 5999 A7  000 2 2 2 A 2 A 2      5 U 1 1 N 6A 1 1 1 1 1 1 2 1 1 1 1 000    5                30
1 11 ZD04  3836 MDA90482C0632   870812 5999 A7  000 2 2 2 A 2 A 2      5 U 1 1 N 6A 1 1 1 1 1 1 2 1 1 1 2 000    5               369
2 11 LF121 0861 N6053087C0232   870309 AC61 A7  000 2 2 2 3 1   2      2 S 2 2 B    1 5 1 1 1 1 2 1 1 1 1 000    5               150
2 08 MF107 0339 N6092187D0232   870529 AZ13 C9E 000 2 2 2 3 1   2      2 U 2 2 B    1 4 1 1 1 1 3 1 1 5 1 000    5               100
3 03 HM03  0145 F0863586C0215   861229 AC23 A2  000 2 2 2 C 1   2      2 J 2 2 B    1 4 1 1 1 1 2 1 1 5 1 000    5                33
3 06 HM03  0230 F0863586C0215   870303 AC23 A2  000 2 2 2 C 1   2      2 J 2 2 B    1 4 1 1 1 1 2 1 1 5 1 000    5               167
3 12 FE03  1512 F4260087C2614   870930 1336 A2  CNF 2 2 2 3 1   2      5 J 1 1 N 1A 1 1 1 1 1 1 3 1 1 1 1 000    1             1,825
3 12 FE03  1498 F4260087C3557   870930 1336 A2  CMU 2 2 2 3 1   2      4 J 1 1 N 1A 1 1 1 1 1 1 3 1 1 1 1 000    5               548
3 12 FE03  1528 F4260087C3639   870930 1336 A2  CMU 2 2 2 3 1   2      5 J 1 1 B    1 1 1 1 1 1 2 1 1 1 1 000    5               165
                                   CONTRACTOR TOTAL                     3,448   *

UNITED TRUCKS & EQUIPMENT INC        Phoenix                    Arizona      081686107   55000      04
1 07 BT19  0066 DABT1987C0023   870410 3825 A4B 000 2 2 2 3 1   1      1 J 2 2 A    2   1 1 1 1 2 1 1 1 2 000    5                41

UNIVERSAL INFORMATION SYSTEMS        Phoenix                    Arizona      161161864   55000      04
5 04 CW45  0024 DACW4587D0089   861218 7030 C9E 000 2 2 2 5 1   1      1 J 2 2 K    2   3   1 2 2 1 1 2 2 000    3                73
5 07 CW45  0053 DACW4587D0089   870311 7030 C9E 000 2 2 2 5 1   2      1 J 2 2 K    2   3   1 2 2 1 1 2 2 000    3                52
5 08 CW45  0078 DACW4587D0089   870428 7030 C9E 000 2 2 2 5 1   2      1 J 2 2 K    2   3   1 2 2 1 1 2 2 000    3                63
                                   CONTRACTOR TOTAL                       188   *

UNIVERSAL PROPULSION COMPANY         Phoenix                    Arizona      009696139   55000      04
2 11 JA110 6195 N0010485G0005   870811 1377 A6  000 2 2 2 C 1   2      2 J 1 1 N 2A 1 5 1 1 1 1 3 1 1 1 1 000    1                55-
2 06 JA116 1847 N0010486CA067   861230 1377 A6  000 2 2 2 B 1   2      1 J 2 2 B    1 2 1 1 1 1 2 1 1 1 2 000    1               198
2 10 JA116 6291 N0010487CA083   870731 1377 A6  000 2 2 2 3 1   2      1 J 2 2 N 1A 1 5 1 1 1 1 2 1 1 1 1 000    5               305
2 11 JA116 6618 N0010487CA090   870717 1377 A6  000 2 2 2 3 1   2      5 J 1 1 N 1G 1 5 1 1 1 1 2 1 1 1 1 000    5               225
2 12 JA116 7280 N0010487CA165   870903 1377 A6  000 2 2 2 3 1   2      1 J 2 1 B    1 1 1 1 1 1 2 1 1 1 2 000    1                77
2 12 JA116 8505 N0010487CA188   870929 1377 A6  000 2 2 2 3 1   2      5 J 2 1 N 1A 1 1 1 1 1 1 2 1 1 1 1 000    5               128
2 10 PA100 2247 N0014084D5208   870623 L016 S1  000 2 2 2 C 1   2      5 Z 1 1 N 1A 1 1 1 1 1 1 1 1 1 5 1 000    5                38-
```

```
S RM AAAAA AAAA BBBBBBBBBBBBBB BBBBBB BBBB BBB BBB B B B B C C C CCCC C C C C C CC D D D D D D D D D D D DDDDDD D E      B7
V PO                                  8888 888 888   1 1 1                     11                   1 1   12   1        AMOUNT
C TN 33333 2222 111111111111111 333333 AAAA BBB CCC 9 0 2 3 1 2 3 4444 5 6 7 8 9 00 1 2 3 4 5 6 7 8 9 0 1 ABBCCC 3 1     ($000)
UNIVERSAL PROPULSION CO (CONT)        Phoenix                    Arizona      009696139   55000      04
2 06 PA100 1266 N0014087D9938   870330 L016 S1  000 2 2 2 5 1   2      5 Z 1 1 N 1G 1 1 1 1 1 1 1 1 1 5 1 000    5                32
2 03 MC201 0052 N0017487C0051   861223 1340 A2  000 2 2 2 3 1   2      7 J 1 1 N 1A 1 5 1 1 1 1 1 1 1 1 3 000    5                32
2 12 MC201 0179 N0017487C0089   870917 1377 A2  000 2 2 2 3 2   2      1 J 2 2 B    1 1 1 1 1 1 2 1 1 1 1 000    1               118
2 06 JA10D 0062 N0038387C8942   870311 1670 A9  AAF 2 2 2 3 1   2      5 J 1 1 N 1A 1 1 1 1 1 1 2 1 1 1 2 000    5                95
2 06 JA10D 0064 N0038387C8943   870311 1680 A9  AAF 2 2 2 3 1   2      5 J 1 1 N 1A 1 1 1 1 1 1 2 1 1 1 2 000    5                64
3 09 FF30  0282 F4160887C1088   870629 1680 A1A AFF 2 2 2 3 1   2      5 J 1 1 N 1A 1 1 1 1 1 1 1 1 1 1 2 000    5                53
3 07 FE03  0705 F4260085C1479   870414 J099 A1C 000 2 2 2 A 1   2      5 J 1 1 N 1A 1 1 1 1 1 1 2 1 1 1 2 000    1                35
3 02 FE03  0161 F4260086C2319   861110 1377 A1C AFA 2 2 2 3 1   2      5 J 1 1 N 1A 1 1 1 1 1 1 2 1 1 1 2 000    5                90
3 05 FE03  0491 F4260086G7512   870211 1377 A1C AFC 2 2 1 4                                0       0 1                             65
3 05 FE03  0492 F4260086G7512   870211 1377 A1C AFC 2 2 2 4 1   2      1 J 2 2 B    1 1 1 1 1 1 2 1 1 1 2 000    5               323
3 12 FE03  1529 F4260086G7512   870930 1377 A1C AAF 2 2 2 4 1   2      4 J 1 1 N 1A 1 1 1 1 1 1 3 1 1 1 1 000    5               622
3 12 FE03  1533 F4260086G7512   870930 1377 A1C 000 2 2 2 4 1   2      5 J 1 1 N 1A 1 1 1 1 1 1 3 1 1 1 1 000    1               614
3 12 FE03  1534 F4260086G7512   870930 1377 A1C 000 2 2 1 4                                0       0 1                             526
3 12 FE03  1542 F4260086G7512   870930 1377 A1C AFH 2 2 2 4 1   2      4 J 1 1 N 1A 1 1 1 1 1 1 2 1 1 1 2 000    5                46
3 04 FE03  0420 F4260087C0749   870121 1377 A1C AFA 2 2 1 3                                0       0 1                              60
3 05 FE03  0554 F4260087C1237   870227 1377 A1C AFH 2 2 1 3                                0       0 1                              44
3 12 FE03  1316 F4260087C2570   870908 1377 A1C 000 2 2 1 3                                0       0 1                             144
3 12 FE03  1317 F4260087C2570   870908 1377 A1C 000 2 2 2 3 1   2      1 J 2 2 B    1 1 1 1 1 1 2 1 1 1 2 000    5               171
3 10 FE03  1098 F4260087C2783   870720 1377 A1C 000 2 2 2 3 1   2      5 J 1 1 N 1G 1 1 1 1 1 1 2 1 1 1 2 000    5                53
3 12 FE03  1484 F4260087C3476   870930 1377 A1C 000 2 2 2 3 1   2      5 J 1 1 N 1G 1 1 1 1 1 1 2 1 1 1 1 000    5               153
3 12 FE03  1485 F4260087C3476   870930 1377 A1C 000 2 2 1 3                                0       0 1                              33
                                   CONTRACTOR TOTAL                        4,213    *

VLSI TECHNOLOGY INC                   Phoenix                    Arizona      173068826   55000      04
1 11 ZD04  3493 MDA90487C0640   870810 5999 A7  000 2 2 2 3 2 A 2      6 J 1 1 N 6A 1 1 1 1 1 1 2 1 1 1 2 000    5                28

WALSH BROS                            Phoenix                    Arizona      009011784   55000      04
3 03 TA10  0026 GS00K87AGS5838  861117 7435 C9E 000 2 2 2 8 2 B 1      6 J 2 2 N 2A         0       0                              28

WAYNE OXYGEN CO                       Phoenix                    Arizona      008394967   55000      04
1 02 DA09  0012 V797P5070J      861030 6830 C9B 000 2 2 2 7                                0       0                              41

XEROX CORPORATION                     Phoenix                    Arizona      049591852   55000      04
1 01 HA02  0002 GS00F69830      861001 3610 S1  000 2 2 2 6 2 F        1 J 2 2 F            0       0                              70
1 12 HA02  0039 GS00F77071      870918 T012 S1  000 2 2 2 6                                0       0                             250
                                   CONTRACTOR TOTAL                          320    *
                                         CITY TOTAL                      203,745   **

HOPI ELECTRONICS INC                  Polacca                    Arizona      073464141   56890      04
1 05 AH01  0690 DAAH0187C0244   870210 1430 A2  CMS 2 2 2 3 2 D 2      7 J 1 1 L    2   2   1 1 2 1 7 1 2 000    5                25

COLBY-JUSTIN CORPORATION              Prescott                   Arizona      174969006   57380      04
4 10 0100  0804 DLA10087C4263   870713 8455 A9  000 2 2 2 3 1   1      1 J 2 2 K    2   1 1 1 2 2 1 1 1 2 000    1                36

EMBRY-RIDDLE AERONAUTICAL UNIV        Prescott                   Arizona      052104791   57380      04
3 04 KA02  0145 F0160081D0077   861218 U005 S1  000 2 2 2 5 2 5 2 0500 7 J          A 5 1 5 1 1 2 1 1 5 2 000    5                58
```

```
S RM AAAAA AAAA BBBBBBBBBBBBBB BBBBBB BBBB BBB BBB B B B B C C C CCCC C C C C C CC D D D D D D D D D D D DDDDDD D E      B7
V PO                                  8888 888 888   1 1 1                    11                   1 1    12   1        AMOUNT
C TN 33333 2222 111111111111111 333333 AAAA BBB CCC 9 0 2 3 1 2 3 4444 5 6 7 8 9 00 1 2 3 4 5 6 7 8 9 0 1 ABBCCC 3 1     ($000)
EMBRY-RIDDLE AERONAUTIC (CONT)      Prescott                    Arizona      052104791   57380      04
3 06 KA02  0299 F0160081D0077   870324 U005 S1  000 2 2 2 5 2 5 2 0500 7 J          A 5 1 5 1 1 2 1 1 5 2 000.   5                55
                                   CONTRACTOR TOTAL                          113   *

GLOBAL SYSTEMS INCORPORATED         Prescott                    Arizona      064563794   57380      04
1 10 KF36  0099 GS00K86AGS0608  870715 5821 A7  000 2 2 2 8 1   2       1 J 2 2 B            0       0                31

KENLEE RUBBER PRODUCTS INC          Prescott                    Arizona      054951298   57380      04
4 02 0900  0642 DLA90087C0796   861120 1440 A2  000 2 2 2 3 1   2       1 J 2 2 B    2   1 1 1 1 2 1 1 1 2 000    5                91
                                          CITY TOTAL                         271   **

GILA RIVER TRIBAL COUNCIL           Sacaton                     Arizona      074449323   61720      04
2 03 AC511 0406 N0001987C0008   861031 AD91 C9E 000 2 2 2 3 2 B 2       5 J 1 1 N 1A 2   1 1 1 1 2 1 7 1 1 000    1               500

FEDERAL PRISON INDUSTRIES           Safford                     Arizona      041864166   62000      04
4 06 0120  0957 DLA12087FEN09   870327 6532 C9B 000 2 2 2 7                       N 5A         0       0                159
4 08 0120  1559 DLA12087FEU86   870507 6532 C9B 000 2 2 2 7                       N 5A         0       0                439
                                          CITY TOTAL                         598   **

ADVANCED FIBEROPTICS CORP           Scottsdale                  Arizona      107231086   65000      04
1 10 AB07  4950 DAAB07s7CS021   870709 5820 A7  000 2 2 2 3 1   2       5 J 2 1 B    2   3   1 1 2 1 1 1 1 000    5               218

ANTRONIC CORPORATION                Scottsdale                  Arizona      005210109   65000      04
4 03 0400  0785 DLA40087C0562   861212 6150 C9E 000 2 2 2 3 1   2       1 J 2 2 K    2   1 1 1 2 2 1 1 1 2 000    5                40
4 12 0400  4590 DLA40087C3092   870930 6150 C9E 000 2 2 2 3 1   2       1 J 2 2 K    2   1 1 1 2 2 1 1 1 2 000    5                55
                                   CONTRACTOR TOTAL                           95   *

APTEC INC                           Scottsdale                  Arizona      148647225   65000      04
1 12 AA21  0802 DAAA2187C0184   870828 AD96 C9D 000 2 2 2 3 1   2       2 J 2 2 K    2   3   3 2 2 2 1 5 2 000    4                44

AQUILA TECHNOLOGIES GROUP INC       Scottsdale                  Arizona      081477978   65000      04
2 04 LF124 0492 N6053087C0102   870115 5805 A7  000 2 2 2 3 1   2       1 J 2 2 B    2   1 2 1 1 2 1 1 1 2 000    5                31

BLOOD SYSTEMS INC                   Scottsdale                  Arizona      006902498   65000      04
3 01 JA02  0041 F4168986D0039   861002 Q515 S1  000 2 2 2 5 2 B 2       7 J 2 2 N 2A E 5 1 5 1 1 3 1 1 5 2 000    5             1,449
3 02 JA02  0102 F4168986D0039   861113 Q515 S1  000 2 2 2 D 2 B 2       7 J 2 2 N 2A E 5 1 5 1 1 3 1 1 5 2 000    5               200
3 07 JA02  0236 F4168986D0039   870417 Q515 S1  000 2 2 2 5 2 B 2       7 J 2 2 N 2A E 5 1 5 1 1 3 1 1 5 2 000    5                60-
3 09 JA02  0317 F4168986D0039   870616 Q508 S1  000 2 2 2 B 2 B 2       7 J 2 2 N 2A E 5 1 5 1 1 3 1 1 5 2 000    5               199
3 12 JA02  0472 F4168986D0039   870924 Q515 S1  000 2 2 2 C 2 B 2       7 J 2 2 N 2A E 5 1 5 1 1 3 1 1 5 2 000    5                45-
                                   CONTRACTOR TOTAL                        1,743   *

CONTINENTAL FLOORING CO             Scottsdale                  Arizona      098033475   65000      04
2 10 PK170 0062 GS00F84309000   870622 7220 C9E 000 2 2 2 6 2 F         1 J 2 2 B            0       0                38
```

```
S RM AAAAA AAAA BBBBBBBBBBBBBB BBBBBB BBBB BBB BBB B B B B C C C CCCC C C C C C CC D D D D D D D D D D D DDDDDD D E      B7
V PO                           8888 888 888   1 1 1                 11                1 1    12   1       AMOUNT
C TN 33333 2222 111111111111111 333333 AAAA BBP CCC 9 0 2 3 1 2 3 4444 5 6 7 8 9 00 1 2 3 4 5 6 7 8 9 0 1 ABBCCC 3 1      ($000)
DOSCO, INC                          Scottsdale                Arizona      046279139   65000       04
3 03 FD07  0229 F3460186C4856   861222 5340 A1B BJJ 2 2 2 3 1   2       1 J 2 2 K    2   1 1 1 2 2 1 1 1 2 000    5                55
3 02 FD02  0064 F3460187C0372   861105 1560 A1A ACR 2 2 2 3 1   2       1 J 2 2 K    2   1 1 1 2 2 1 1 1 2 000    5                69
3 04 FD04  0286 F3460187C0855   870105 1650 A1C AFN 2 2 2 3 2 B 2       1 J 2 2 K    2   1 1 1 2 2 1 1 1 2 000    5                74
3 12 FD04  1055 F3460187C3082   870911 1650 A1C AFH 2 2 2 3 1   2       1 J 2 2 K    2   1 1 1 2 2 1 1 1 2 000    5                45
3 04 FD08  0151 F4160885G0028   870114 1560 A1A ABC 2 2 2 C 2 Z 2       1 J 2 2 K    2   1 3 1 3 2 1 1 1 2 000    5                28-
                                   CONTRACTOR TOTAL                        215    *

ECKEL DISTRIBUTING CO               Scottsdale                Arizona      088311204   65000       04
3 04 TA10  0038 F0260487C0011   861216 4940 C9E 000 2 2 2 3 1   1       1 J 2 2 K    2   1 1 1 2 2 1 1 2 2 000    5                35

FAIRCHILD DATA CORP                 Scottsdale                Arizona      089315808   65000       04
2 12 E0102 0028 N0001486C6002   861001 7035 S1  000 2 2 2 3 1   2       1 J 2 2 N 2A 1 1 1 1 1 1 2 1 1 5 2 000    5                39

GENERAL ELECTRIC COMPANY            Scottsdale                Arizona      001367960   65000       04
1 12 EA18  0510 GS00K87AGS0618  870928 5820 A7  000 2 2 2 8 1   2       1 J 1 1 B                0         0                31

LIGHTING SCIENCES INC               Scottsdale                Arizona      095908307   65000       04
1 12 AK70  0421 DAAK7087C0031   870803 AZ11 S1  000 2 2 2 3 2 G 2       7 J 2 2 B    2   1 1 1 1 2 1 1 5 2 000    5                50
2 02 BH004 0349 N0002485C4448   861022 AC33 A3  000 2 2 2 D 1   2       1 J 2 2 K    2   1 3 1 2 2 1 1 5 2 000    5                28
                                   CONTRACTOR TOTAL                         78    *

MARKS PAPER & CHEM MFG INC          Scottsdale                Arizona      012066544   65000       04
1 12 BT51  0264 DABT5187D0193   870901 8105 C9E 000 2 2 2 5 1   1       1 J 2 2 K    2   1 1 1 2 2 1 1 1 2 000    5               178

MOTOROLA INC                        Scottsdale                Arizona      001325463   65000       04
1 02 AA09  0432 DAAA0983E0007   861128 1390 A6  000 2 2 2 C 2 5 2 1016 5 S            1 1 1 1 1 1 3 1 1 1 1 000    5               655
1 02 AA09  0220 DAAA0983E3080   861031 J036 B9  000 2 2 2 C 1   2       5 J 1 1 N 1A 1 1 1 1 1 1 2 1 1 1 2 000    5                60
1 04 AA09  0827 DAAA0983E3080   870123 J036 B9  000 2 2 2 C 2 K 2       5 J 1 1 N 1A 1 1 1 1 1 1 2 1 1 1 1 000    5                51
1 12 AA09  3023 DAAA0983E3080   870930 J036 B9  000 2 2 2 A 1   2       5 J 1 1 N 1G 1 5 1 5 1 1 2 1 1 1 2 000    5                33
1 02 AA09  0389 DAAA0984G0052   861112 1325 A6  000 2 2 2 D 1   2       5 J 1 1 N 1G 1 1 1 1 1 1 3 1 1 1 1 000    1               618
1 07 AA09  1440 DAAA0984G0052   870403 1325 A6  000 2 2 2 D 1   2       5 J 1 1 N 1G 1 1 1 1 1 1 3 1 1 1 1 000    1               362
1 11 AA09  2428 DAAA0984G0052   870731 1325 A6  000 2 2 2 D 2 K 2       5 J 1 1 N 1G 1 1 1 1 1 1 2 1 1 1 1 000    1                60
1 10 AA09  1959 DAAA0985C0063   870528 AD15 A6  FKV 2 2 2 A 2 1 2 1100 5 U            1 1 1 1 1 1 1 1 1 1 1 000    5               113
1 11 AA09  2484 DAAA0985C0063   870814 1325 A6  000 2 2 2 A 2 A 2       2 U 1 1 N 1G 1 1 1 1 1 1 1 1 1 1 1 000    5               314
1 2 AA09  2946 DAAA0986C1476   870929 1325 A6  000 2 2 2 D 1   2       1 J 2 2 N 3A 1 1 1 1 1 1 3 1 1 1 1 000    1               578
03 AA09  0645 DAAA0987C0246   861230 1325 A6  000 2 2 2 3 1   2       1 J 1 1 N 3A 1 1 1 1 1 1 3 1 1 1 2 000    1             4,382
1 05 AA09  0941 DAAA0987C0246   870130 1325 A6  000 2 2 2 C 1   2       1 J 2 2 N 3A 1 1 1 1 1 1 3 1 1 1 2 000    1             2,331
1 09 AA09  1973 DAAA0987C0246   870528 1325 A6  000 2 2 2 B 2 K 2       1 J 2 2 N 3A 1 1 1 1 1 1 3 1 1 1 2 000    1               264
1 12 AA09  2688 DAAA0987C0246   870911 1325 A6  000 2 2 2 B 2 K 2       1 J 2 2 N 3A 1 1 1 1 1 1 3 1 1 1 2 000    1             1,993
1 12 AA09  2855 DAAA0987C1376   870924 1325 A6  000 2 2 2 3 1   2       1 J 2 2 N 3A 1 1 1 1 1 1 3 1 1 1 2 000    1            56,566
1 05 AA21  0210 DAAA2186C0099   870219 AD14 A6  000 2 2 2 D 1   2       2 U 2 2 B    1 3 1 1 1 1 4 1 1 1 1 000    5               198
1 08 AA21  0402 DAAA2186C0099   870507 AD14 A6  000 2 2 2 D 1   2       2 U 2 2 B    1 3 1 1 1 1 4 1 1 1 1 000    5                45
1 11 AA21  0702 DAAA2186C0099   870805 AD14 A6  000 2 2 2 C 1   2       2 U 2 2 B    1 3 1 1 1 1 4 1 1 1 1 000    5                60
1 12 AA21  0922 DAAA2186C0099   870921 AD14 A6  000 2 2 2 A 1   2       4 U 1 1 N 1A 1 3 1 1 1 1 4 1 1 1 1 000    5               852
```

| | | |

| | | |

S V C	RM PO TN	AAAAA 33333	AAAA 2222	BBBBBBBBBBBBBB 111111111111111	BBBBBB 333333	BBBB 8888 AAAA	BBB 888 BBB	BBB 888 CCC	B 9	B 1 0	B 1 2	B 1 3	C 1	C 2	C 3	CCCC 4444	C 5	C 6	C 7	C 8	C 9	CC 11 00	D 1	D 2	D 3	D 4	D 5	D 6	D 7	D 8	D 9	D 1 0	D 1 1	DDDDDD 12 ABBCCC	D 1 3	E 1	B7 AMOUNT ($000)
MOTOROLA INC (CONT)					Scottsdale											Arizona						001325463						65000						04			
2	12	AM612	2821	N0001986C0286	870915	5865	A2	CML	2	2	2	C	1		2		5	J	1	1	H		1	1	1	1	1	1	3	1	1	1	1	000	1		824
2	02	AM611	0238	N0001987C0003	861031	1420	A2	000	2	2	2	3	1		2		4	M	1	1	N	1A	1	1	1	1	1	1	3	1	1	1	2	000	1		17,684
2	08	AM611	1802	N0001987C0003	870529	1420	A2	000	2	2	2	B	1		2		4	M	1	1	N	1A	1	1	1	1	1	1	3	1	1	1	2	000	1		115
2	12	BH005	9336	N0002484C5508	870915	1450	A3	FTH	2	2	2	C	1		2	1001	5	W					1	1	1	1	1	1	3	1	1	1	1	000	5		500
2	10	BH005	6891	N0002486C5325	870529	1420	A2	CMN	2	2	1	C															0				0	1					42
2	10	BH005	6892	N0002486C5325	870529	1420	A2	CMN	2	2	2	C	1		2		5	L	1	1	N	1G	1	1	1	1	1	1	2	1	1	5	1	000	4		387
2	05	BH005	1413	N0002487C5310	861224	1420	A2	EBJ	2	2	2	3	1		2		1	J	2	2	N	1A	1	2	1	2	1	1	3	1	1	1	1	000	5		51,481
2	05	BH005	1414	N0002487C5310	861224	1420	A2	EBJ	2	2	1	3															0				0	1					6,588
2	12	BH005	9650	N0002487C5347	870930	1420	A2	000	2	2	2	3	1		2		4	J	1	1	N	1B	1	1	1	1	1	1	3	1	1	1	1	000	1		36,381
2	02	D1221	0093	N0003984C0221	861117	5820	A7	000	2	2	2	B	1		2	1400	4	J					1	2	1	1	1	1	3	1	1	1	1	000	5		9,014
2	12	D1233	1216	N0003984C0221	870901	5820	A7	GDG	2	2	2	B	1		2	1400	4	J					1	2	1	1	1	1	3	1	1	1	1	000	1		217
2	06	D1221	0604	N0003985C0354	870219	5820	A7	000	2	2	2	C	1		2	1001	5	J					1	2	1	1	1	1	3	1	1	1	1	000	1		60
2	06	JA113	1916	N0010487C4531	870317	5895	A7	000	2	2	2	3	1		2		5	J	2	1	N	1A	1	1	1	1	1	1	2	1	1	1	2	000	5		45
2	10	JA119	5692	N0010487C5228	870729	5820	A7	000	2	2	2	3	1		2		5	J	1	1	N	1A	1	1	1	1	1	1	2	1	1	1	2	000	1		40
2	09	JA123	4757	N0010487C5811	870619	5895	A7	000	2	2	2	3	1		2		5	J	1	1	N	1A	1	1	1	1	1	1	2	1	1	1	2	000	1		45
2	10	JA123	5356	N0010487C5814	870708	5895	A7	000	2	2	2	3	1		2		5	J	1	1	N	1A	1	1	1	1	1	1	2	1	1	1	2	000	5		41
2	02	LA104	0219	N0012387C0021	861001	J014	A2	000	2	2	2	3	1		2		5	U	1	1	N	1A	1	1	1	1	1	1	3	1	1	1	1	000	5		175
2	03	LA107	0298	N0012387C0021	861125	J014	S1	000	2	2	2	C	1		2		5	U	1	1	N	1A	1	1	1	1	1	1	3	1	1	5	1	000	5		576
2	07	LA107	0836	N0012387C0021	870401	J014	S1	000	2	2	2	C	1		2		5	U	1	1	N	1A	1	1	1	1	1	1	3	1	1	5	1	000	5		929
2	12	LA102	1483	N0012387C0021	870831	J014	S1	000	2	2	2	C	1		2		5	U	1	1	N	1A	1	1	1	1	1	1	3	1	1	5	1	000	5		200
2	12	LA102	1686	N0012387C0239	870928	L010	S1	000	2	2	2	3	1		2		5	J	1	1	N	1A	1	1	1	1	1	1	3	1	1	5	1	000	5		782
2	11	LC812	7121	N0012387D0022	870413	R413	A2	000	2	2	2	5	2	4	2	1001	5	U					1	5	1	5	1	1	1	1	1	1	1	000	5		126
2	08	MB102	0606	N0042187C0131	870312	5895	A7	000	2	2	2	3	2	B	2		6	J	1	1	N	2A	1	2	1	2	1	1	2	1	1	1	2	000	5		54
2	07	SA100	0259	N0060487C0032	870226	5820	C9E	000	2	2	2	3	2	B	2		6	J	1	1	N	2A	1	2	1	1	1	1	2	1	1	1	2	000	5		70
2	04	LF129	0347	N6053084C0024	861201	1427	A2	000	2	2	2	A	1		2		4	U	1	1	N	1G	1	3	1	1	1	1	2	1	1	1	1	000	5		100
2	12	LF125	1541	N6053084C0024	870824	1427	A2	000	2	2	2	C	1		2		7	U	1	1	N	1G	1	1	1	1	1	1	3	1	1	1	1	000	5		135
2	03	LF121	0396	N6053086C0102	861126	AC24	A2	000	2	2	2	C	1		2		5	U	1	1	N	1A	1	1	1	1	1	1	2	1	1	1	1	000	5		135
2	04	LF121	0394	N6053086C0102	861021	AC24	A2	000	2	2	2	D	1		2		5	U	1	1	N	1A	1	1	1	1	1	1	3	1	1	1	1	000	5		280
2	04	LF121	0395	N6053086C0102	861125	AC24	A2	000	2	2	2	D	1		2		5	U	1	1	N	1A	1	1	1	1	1	1	3	1	1	1	1	000	5		359
2	08	LF121	0932	N6053086C0102	870427	AC23	A2	000	2	2	2	C	1		2		5	U	1	1	N	1A	1	1	1	1	1	1	3	1	1	1	1	000	5		500
2	09	LF121	0927	N6053086C0102	870204	AC23	A2	000	2	2	2	C	1		2		5	U	1	1	N	1A	1	1	1	1	1	1	3	1	1	1	1	000	5		500
2	09	LF121	0928	N6053086C0102	870304	AC23	A2	000	2	2	2	C	1		2		5	U	1	1	N	1A	1	1	1	1	1	1	3	1	1	1	1	000	5		228
2	09	LF121	0929	N6053086C0102	870306	AC23	A2	000	2	2	2	C	1		2		5	U	1	1	N	1A	1	1	1	1	1	1	3	1	1	1	1	000	5		200
2	09	LF121	0930	N6053086C0102	870319	AC23	A2	000	2	2	2	C	1		2		5	U	1	1	N	1A	1	1	1	1	1	1	3	1	1	1	1	000	5		51
2	09	LF121	0931	N6053086C0102	870327	AC23	A2	000	2	2	2	C	1		2		5	U	1	1	N	1A	1	1	1	1	1	1	3	1	1	1	1	000	5		549
2	10	LF121	1283	N6053086C0102	870702	AC23	A2	000	2	2	2	C	1		2		5	U	1	1	N	1A	1	1	1	1	1	1	3	1	1	1	1	000	5		2,144
2	10	LF121	1284	N6053086C0102	870604	AC23	A2	000	2	2	2	C	1		2		5	U	1	1	N	1A	1	1	1	1	1	1	3	1	1	1	1	000	5		405
2	09	LF121	0933	N6053086C0171	870506	AC22	A2	000	2	2	2	C	1		2		2	S	2	2	B		1	3	1	1	3	1	1	1	1	1	1	000	5		421
2	04	LF121	0459	N6053087C0037	861222	AC63	A7	000	2	2	2	3	1		2		5	J	1	1	N	1A	1	1	1	1	1	1	3	1	1	1	1	000	5		4,986
2	12	LF121	1642	N6053087C0041	870904	AC23	A2	000	2	2	2	3	1		2		5	U	1	1	N	1A	1	1	1	1	1	1	3	1	1	5	1	000	5		15,000
2	12	LF121	1643	N6053087C0041	870925	AC23	A2	000	2	2	2	C	1		2		5	U	1	1	N	1A	1	1	1	1	1	1	3	1	1	5	1	000	5		750
2	05	LF121	0491	N6053087C0042	861223	AC24	A2	000	2	2	2	3	1		2		5	M	1	1	N	1A	1	2	1	2	1	1	3	1	1	1	1	000	5		1,450
2	10	LF121	1275	N6053087C0042	870513	AC23	A2	000	2	2	2	C	1		2		5	L	1	1	N	1A	1	1	1	1	1	1	3	1	1	1	1	000	5		1,766
2	10	LF121	1287	N6053087C0042	870527	AC23	A2	000	2	2	2	D	1		2		5	L	1	1	N	1A	1	1	1	1	1	1	3	1	1	1	1	000	5		125
2	12	LF121	1645	N6053087C0204	870918	1390	A7	000	2	2	2	3	1		2		1	J	2	2	B		1	1	1	1	1	1	3	1	1	1	3	000	1		4,408
2	12	LF121	1753	N6053087D0009	870929	AC63	A7	000	2	2	2	5	1		2		5	U	1	1	N	1A	1	1	1	1	1	1	3	1	1	3	1	000	5		96
2	01	MF106	0003	N6092186C0002	861023	1390	A6	000	2	2	2	B	1		2		2	U	2	2	B		1	1	1	1	1	1	3	1	1	1	1	000	5		400
2	10	MF106	0429	N6092186C0002	870618	1390	A6	000	2	2	2	C	1		2		2	U	2	2	B		1	1	1	1	1	1	3	1	1	1	1	000	5		129
2	04	MF107	0136	N6092187C0096	861231	1420	A2	000	2	2	2	3	1		2		1	J	2	2	B		1	5	1	1	1	1	2	1	1	1	2	000	5		29
2	12	WF137	1748	N6600186C0087	870928	5895	A7	000	2	2	2	B	2	B	2		5	J	1	1	N	1A	1	2	1	1	1	1	2	1	1	1	1	000	5		331

```
S RM AAAAA AAAA BBBBBBBBBBBBBB BBBBBB BBBB BBB BBB B B B B C C C CCCC C C C C C CC D D D D D D D D D D D DDDDDD D E      B7
V PO                                   8888 888 888   1 1 1                  11                   1 1   12   1        AMOUNT
C TN 33333 2222 111111111111111 333333 AAAA BBB CCC 9 0 2 3 1 2 3 4444 5 6 7 8 9 00 1 2 3 4 5 6 7 8 9 0 1 ABBCCC 3 1  ($000)
MOTOROLA INC (CONT)                Scottsdale                Arizona      001325463   65000      04
2 02 TA110 0051 N6883687C0015   861114 5820 A7  000 2 2 2 3 2 B 2       6 J 1 1 N 2A 1 2 1 2 1 1 2 1 1 1 2 000    5                57
2 11 TA110 0229 N6883687C0147   870820 5820 A7  000 2 2 2 3 2 B 2       6 J 1 1 N 2A 1 1 1 1 1 1 2 1 1 1 3 000    5               338
3 12 TA15  0159 F0860287C0077   870914 5975 A7  000 2 2 2 3 1   2       6 J 1 1 N 1A 1 1 1 1 1 1 2 1 1 1 2 000    5                41
3 02 HM03  0073 F0863585C0264   861119 AC52 A5  000 2 2 2 C 1   2       2 U 2 2 B    1 3 1 1 1 1 2 1 1 5 1 000    5                58
3 09 HM03  0249 F0863585C0264   870331 AC52 A5  000 2 2 2 C 1   2       2 U 2 2 B    1 3 1 1 1 1 2 1 1 5 1 000    5               284
3 03 HM03  0141 F0863587C0100   861212 AC52 A5  000 2 2 2 3 1   2       2 W 2 1 B    1 3 1 1 1 1 3 1 1 5 1 000    5             1,115
3 05 FJ03  0219 F0960382C3974   870210 4920 A7  ABC 2 2 2 B 2 4 2 0200 5 J          1 1 1 1 1 1 3 1 1 1 2 000    1               739
3 11 FJ04  3303 F0960385C0948   870716 1440 A2  CMK 2 2 2 A 1   2       5 J 1 1 N 1B 1 1 1 1 1 1 3 1 1 1 2 000    1               739
3 10 FJ04  3130 F0960387C0879   870731 5841 A7  ACD 2 2 2 3 1   2       5 J 1 1 N 1G 1 1 1 1 1 1 3 1 1 1 1 000    1             2,323
3 04 FS03  0216 F3360087C0286   870112 5820 A7  000 2 2 2 3 2 B 2       5 J 1 1 N 2A 1 1 1 1 1 1 2 1 1 1 2 000    5               306
3 06 FS03  0287 F3360087C0347   870326 5820 A7  000 2 2 2 3 2 B 2       5 J 1 1 N 2A 1 1 1 1 1 1 2 1 1 1 2 000    5                29
3 11 FS03  0455 F3360087C0461   870817 5810 C9E 000 2 2 2 3 2 B 2       2 J 1 1 N 1A 1 1 1 1 1 1 1 1 1 1 2 000    5                59
3 04 HR09  0066 F3361585C1753   870121 AC63 A7  000 2 2 2 C 1   2 1100 2 U          1 3 1 1 1 1 3 1 1 5 1 000    5               259
3 05 HU16  0026 F3365783C0122   870213 AC64 A7  000 2 2 2 D 1   2 1001 4 J          1 1 1 1 1 1 3 1 1 1 1 000    5               220
3 06 HU16  0039 F3365783C0122   870310 AC64 A7  000 2 2 2 D 1   2 1001 4 J          1 1 1 1 1 1 3 1 1 1 1 000    1             2,633
3 08 HU16  0046 F3365783C0122   870430 AC64 A7  000 2 2 2 C 1   2 1001 4 J          1 1 1 1 1 1 3 1 1 1 1 000    1             1,073
3 01 FJ04  0195 F4260084G7516   861023 5865 A7  GAF 2 2 2 F 1   2 1015 5 J          1 1 1 1 1 1 3 1 1 1 2 000    1               178-
3 07 FJ04  2068 F4260084G7516   870429 5865 A7  GAF 2 2 2 4 1   2 1015 5 J          1 1 1 1 1 1 3 1 1 1 1 000    2                50
3 09 FH02  1552 F4260086G7514   870604 5820 A7  000 2 2 2 4 1   2       6 J 1 1 N 1G 1 1 1 1 1 1 2 1 1 1 2 000    5                37
3 10 QA06  0200 F4260086G7514   870602 5820 C9E 000 2 2 2 4 2   2       7 J 1 1 B    1 2 1 1 1 1 2 1 1 5 2 000    5               109
3 12 TA06  0106 F4260086G7514   870916 5820 A7  000 2 2 2 4 1   2       5 J 1 1 N 5A 1 1 1 1 1 1 2 1 1 1 2 000    5                65
3 03 QA14  0055 F4560387C0016   861229 5820 A7  000 2 2 2 3 1   2       1 J 2 2 B    1 1 1 1 1 1 2 1 1 1 2 000    5                50
                                   CONTRACTOR TOTAL                   382,479   *

MOTORSHEEP INC                     Scottsdale                Arizona      123502825   65000      04
2 04 LA104 0378 N0012385C0782   861209 1430 A2  000 2 2 2 2 2 B 2       5 J 1 1 N 1A 1 1 1 1 1 1 3 1 1 1 1 000    5               256
                                      CITY TOTAL                      385,480   **

A T & T TECHNOLOGIES INC           Sierra Vista              Arizona      001210244   66820      04
1 02 EA18  0029 DAEA1883C0158   861022 L058 S1  000 2 2 2 3 1   2       5 J 1 1 N 1G 1 1 1 1 1 1 2 1 1 3 1 000    5               195
1 03 EA18  0120 DAEA1883L0166   861204 7010 A7  000 2 2 2 C 1   2 1013 1 J          1 3 1 1 1 1 2 1 1 1 2 000    5                59
1 12 EA18  0545 DAEA1883L0166   870929 R399 A7  000 2 2 2 D 1   2 1001 6 J          1 1 1 1 1 1 1 1 1 1 2 000    5                87
1 07 SG60  1464 DAHC6071C0032   870416 AC23 A2  CED 2 2 2 C 1   2 1100 5 U          1 1 1 1 1 1 2 1 1 1 1 000    5                85-
                                   CONTRACTOR TOTAL                      256   *

AM INTERNATIONAL INC               Sierra Vista              Arizona      001306919   66820      04
1 03 EA18  0103 GS00F85050      861212 J070 S1  000 2 2 2 8 1   2       1 J 1 1 B            0       0                            40

AMERICAN PCF ENVIRONMENTL CNS      Sierra Vista              Arizona      053711875   66820      04
1 12 CA09  0208 DACA0987D0004   870924 R503 S1  000 2 2 2 5 1   2       2 J 2 2 B    2   1 4 1 1 2 1 1 3 1 000    1                80

AMERICAN TELE & TELG COMPANY       Sierra Vista              Arizona      006980080   66820      04
1 09 EA08  0655 DCA20078H0005   870526 S113 S1  000 2 2 2 5 2 3 2 1005 7 J          1 1 1 1 3 1 2 1 1 5 2 000    5                38
1 10 EA08  0737 DCA20078H0005   870626 S113 S1  000 2 2 2 5 2 3 2 1005 7 J          1 1 1 1 3 1 2 1 1 5 2 000    5                38
1 11 EA08  0869 DCA20078H0005   870727 S113 S1  000 2 2 2 5 2 3 2 1005 7 J          1 1 1 1 3 1 2 1 1 5 2 000    5                38
```

```
S RM AAAAA AAAA BBBBBBBBBBBBBBB BBBBBB BBBB BBB BBB B B B B C C C CCCC C C C C C CC D D D D D D D D D D D DDDDDD D E      B7
W PO                            8888 888 888   1 1 1                          11                          1 1   12   1      AMOUNT
C TN 33333 2222 111111111111111 333333 AAAA BBB CCC 9 0 2 3 1 2 3 4444 5 6 7 8 9 00 1 2 3 4 5 6 7 8 9 0 1 ABBCCC 3 1      ($000)
```

```
AMERICAN TELE & TELG CO (CONT)      Sierra Vista          Arizona      006980080   66820      04
. . . EA08  0979 DCA20078M0005      870826 S113 S1  000 2 2 2 5 2 3 2 1005 7 J          1 1 1 1 3 1 2 1 1 5 2 000    5                38
                                       CONTRACTOR TOTAL                          152   *

AMEX SYSTEMS INC                    Sierra Vista          Arizona      057339731   66820      04
. . . EA18  0431 DAEA1884C0047      870901 R426 S1  000 2 2 2 C 2 1 2 1007 7 U          2   1 5 1 1 2 1 1 3 1 000    5               250-

AMSTAR CORPORATION                  Sierra Vista          Arizona      001317510   66820      04
. . . BT60  0710 DABT6087C3909      870911 5820 C9E 000 2 2 2 3 1   2      5 J 1 1 N 1A 1 2 1 2 1 1 2 1 1 1 1 000    5                80

ANCROLIS RESEARCH CORP              Sierra Vista          Arizona      072636319   66820      04
. . . EA18  0390 DAEA1887C0063      870914 R423 S1  000 2 2 2 3 2 D 2      7 U 1 1 L    2   2   1 1 2 1 1 3 1 000    5               334

ARIZONA RELIABLE SERVICES CO        Sierra Vista          Arizona      020116174   66820      04
. . . EA18  0004 DAEA1884D0106      861006 S205 S1  000 2 2 2 5 1   1        J          2   1   1 1 2 1 1 3 2 000    5                60-
. . . EA18  0006 DAEA1884D0106      861001 S205 S1  000 2 2 2 5 1   1        J          2   1 3 1 1 2 1 1 3 2 000    5                28
. . . EA18  0069 DAEA1884D0106      861107 S205 S1  000 2 2 2 5 1   1      1 J 2 2 K    2   1 3 1 2 2 1 1 3 2 000    5               304
                                       CONTRACTOR TOTAL                          272   *

ASCOM INC                           Sierra Vista          Arizona      157536111   66820      04
. . . DA09  0116 DACA0987C0116      870604 Z161 C2  000 2 2 2 3 1   1      1 J 2 2 K    2   1 4 1 2 2 1 1 4 1 000    1               691

AUTOTROL TECHNOLOGY CORP            Sierra Vista          Arizona      007065600   66820      04
. . . EA18  0484 DAEA1883C0179      870918 W070 A7  000 2 2 2 B 1   2 1100 4 J          1 1 1 1 1 1 1 1 1 1 2 000    5               253

B & S ELECTRONICS                   Sierra Vista          Arizona      063293237   66820      04
. . . EA18  0360 DAEA1887C0054      870715 5985 A7  000 2 2 2 3 1   1      1 J 2 1 A    2   1 1 1 1 2 1 1 1 3 000    5                31
. . . PC41  0131 N0016487C0133      870220 6170 A7  000 2 2 2 3 2 D 2      7 J 1 1 L    2   2   2 1 2 1 1 2 2 000    5                27
                                       CONTRACTOR TOTAL                           58   *

B-R CONSTRUCTORS INC                Sierra Vista          Arizona      037619251   66820      04
. . . DA09  0141 DACA0987C0103      870309 Z199 C2  000 2 2 2 3 1   1      1 J 2 2 K    2   1 4 1 2 2 1 1 4 1 000    3               174
. . . EA18  0411 DAEA1887C0067      870401 Z119 C2  000 2 2 2 3 1   1      1 J 2 2 K    2   3   1 2 2 1 1 4 2 000    5                41
. . . EA18  0411 DAEA1887C0114      870930 Z179 C2  000 2 2 2 3 1   1      1 J 2 2 K    2   1 3 1 2 2 1 1 4 2 000    5                64
                                       CONTRACTOR TOTAL                          279   *

BAKER MANUFACTURING COMPANY         Sierra Vista          Arizona      008173585   66820      04
. . . EA18  0000 3000F84255         870316 7105 C9E 000 2 2 2 6 2 F        1 J 2 2 F            0       0                                63

BLANTON ARCHITECTS ENGINEERS        Sierra Vista          Arizona      035959089   66820      04
. . . DA09  0156 DACA0987C0115      870930 R119 S1  000 2 2 2 3 1   2      7 J 2 2 D    2   1 5 1 1 2 1 1 5 2 000    1               120
```

| | | |

| | | |

```
PRM AAAAA AAAA BBBBBBBBBBBBBBB BBBBBB BBBB BBB BBB B B B B C C C CCCC C C C C C CC D D D D D D D D D D D DDDDDD D E      B7
                               8888 888 888   1 1 1                     11                                 1 1   12   1      AMOUNT
                               3333 AAAA BBB CCC 9 0 2 3 1 2 3 4444 5 6 7 8 9 00 1 2 3 4 5 6 7 8 9 0 1 ABBCCC 3 1      ($000)
COMMERCIAL ENGINEERING CONT        Sierra Vista              Arizona      001288885   66820       04
 14 EA18  0[illegible] DAEA1885D0034  870107 AC61 S1  000 2 2 2 5 1   2      1 J 2 2 B    1 3 1 3 1 1 3 1 1 3 3 000    5                43
 16 EA18  0[illegible] DAEA1885D0034  870309 AC61 S1  000 2 2 2 5 1   2      1 J 2 2 B    1 3 1 3 1 1 3 1 1 3 3 000    5               241
 16 EA18  0[illegible] DAEA1885D0034  870311 AC61 S1  000 2 2 2 5 1   2      1 J 2 2 B    1 3 1 3 1 1 3 1 1 3 3 000    5                34-
 17 EA18  0[illegible] DAEA1885D0034  870406 AC61 S1  000 2 2 2 5 1   2      1 J 2 2 B    1 3 1 3 1 1 3 1 1 3 3 000    5                34
 [illegible] EA18  0[illegible] DAEA1885D0034  870429 AC61 S1  000 2 2 2 5 1   2      1 J 2 2 B    1 3 1 3 1 1 3 1 1 3 3 000    5                32-
 [illegible] EA18  0[illegible] DAEA1885D0034  870505 AC61 S1  000 2 2 2 5 1   2      1 J 2 2 B    1 3 1 3 1 1 3 1 1 3 3 000    5                33
 [illegible] EA18  0188 DAEA1885D0034  870515 AC61 S1  000 2 2 2 5 1   2      1 J 2 2 B    1 3 1 3 1 1 3 1 1 3 3 000    5                33-
 [illegible] EA18  0414 DAEA1885D0034  870826 AC61 S1  000 2 2 2 5 1   2      1 J 2 2 B    1 3 1 3 1 1 3 1 1 3 3 000    5                30
 [illegible] EA18  0415 DAEA1885D0034  870826 AC61 S1  000 2 2 2 5 1   2      1 J 2 2 B    1 3 1 3 1 1 3 1 1 3 3 000    5                81-
 [illegible] EA18  0046 DAEA1886C0001  861031 M181 S1  000 2 2 2 C 1   2      2 R 2 2 B    1 3 1 3 1 1 3 1 1 3 3 000    5             1,000
 [illegible] EA18  0077 DAEA1886C0001  861118 M181 S1  000 2 2 2 C 1   2      2 R 2 2 B    1 3 1 3 1 1 3 1 1 3 3 000    5               627
 24 EA18  0146 DAEA1886C0001  861231 M181 S1  000 2 2 2 C 1   2      2 R 2 2 B    1 3 1 3 1 1 3 1 1 3 3 000    5             1,293
 [illegible] EA18  0[illegible] DAEA1886C0001  870128 M181 S1  000 2 2 2 C 1   2      2 R 2 2 B    1 3 1 3 1 1 3 1 1 3 3 000    5               177
 [illegible] EA18  0241 DAEA1886C0001  870406 M181 S1  000 2 2 2 C 1   2      2 R 2 2 B    1 3 1 3 1 1 3 1 1 3 3 000    5                58
 [illegible] EA18  0258 DAEA1886C0001  870508 M181 S1  000 2 2 2 C 1   2      2 R 2 2 B    1 3 1 3 1 1 3 1 1 3 3 000    5               759
 [illegible] EA18  0300 DAEA1886C0001  870605 M181 S1  000 2 2 2 C 1   2      2 R 2 2 B    1 3 1 3 1 1 3 1 1 3 3 000    5                37
 [illegible] EA18  0350 DAEA1886C0001  870714 M181 S1  000 2 2 2 C 1   2      2 R 2 2 B    1 3 1 3 1 1 3 1 1 3 3 000    5               838
 [illegible] EA18  0479 DAEA1886C0001  870930 M181 S1  000 2 2 2 B 1   2      2 R 2 2 B    1 3 1 3 1 1 3 1 1 3 3 000    5               788
 [illegible] EA18  0569 DAEA1887C0076  870930 AC64 S1  000 2 2 2 3 1   2      1 J 2 1 B    1 3 1 1 1 1 3 1 1 3 1 000    5               200
 [illegible] EA18  0506 DAEA1887D0085  870930 AC61 S1  000 2 2 2 5 1   2      1 J 2 2 B    1 3 1 3 1 1 3 1 1 3 3 000    5               422
 [illegible] EA18  0507 DAEA1887D0085  870930 AC61 S1  000 2 2 2 5 1   2      1 J 2 2 B    1 3 1 3 1 1 3 1 1 3 3 000    5               223
 [illegible] EA18  0508 DAEA1887D0085  870929 AC61 S1  000 2 2 2 5 1   2      1 J 2 2 B    1 3 1 3 1 1 3 1 1 3 3 000    5                26
                          CONTRACTOR TOTAL                                   17,529   *

COMMERCIAL CONTRACTORS OF NEB      Sierra Vista              Arizona      068671676   66820       04
 11 CA09  0170 DACA0987C0091  870828 Z129 C2  000 2 2 2 3 1   1      1 J 2 2 K    2   1 3 1 2 2 1 1 4 1 000    3             1,005
 12 CA09  0237 DACA0987C0130  870930 Z129 C2  000 2 2 2 3 1   1      1 J 2 2 K    2   1 3 1 2 2 1 1 4 1 000    3             1,136
                          CONTRACTOR TOTAL                                    2,141   *

COMSTOCK COMMUNICATIONS INC        Sierra Vista              Arizona      114328271   66820       04
 06 EA08  0432 DAEA0885D0039  870319 5805 A7  000 2 2 2 5 2 5 2 1013 1 J      1 4 1 3 1 1 4 1 1 2 2 000    1               520
 09 EA08  0707 DAEA0885D0039  870610 5805 A7  000 2 2 2 5 2 5 2 1013 1 J      1 4 1 3 1 1 4 1 1 2 2 000    1                81-
                          CONTRACTOR TOTAL                                      439   *

CONTRACT DECOR INC                 Sierra Vista              Arizona      091708230   66820       04
 07 EA18  0244 GS01F08926     870415 7230 C9E 000 2 2 2 6 2 F      1 J 2 2 F          0       0                                52

CONTROL DATA CORPORATION           Sierra Vista              Arizona      006255996   66820       04
 02 EA18  0009 DAEA1887C0001  861003 J070 A7  000 2 2 2 C 1   2      1 J 2 1 B    1 3 1 1 1 1 1 1 1 5 3 000    5               527
 05 EA18  0172 DAEA1887C0001  870127 J070 A7  000 2 2 2 C 1   2      6 J 2 1 B    1 3 1 1 1 1 1 1 1 5 3 000    5                46-
 03 EA18  0107 DAEA1887C0011  861202 7030 S1  000 2 2 2 3 1   2      1 J 1 1 N 1G 1 5 1 5 1 1 2 1 1 5 2 000    5               458
 09 EA18  0301 DAHC2685G0001  870609 W070 A7  000 2 2 2 C 1   2 1013 6 J      1 2 1 2 1 1 1 1 1 5 2 000    5                50-
 11 EA18  0419 GS00K8401S5656 870827 7030 C9E 000 2 2 2 8                          0       0                                28-
                          CONTRACTOR TOTAL                                      861   *

COPELAND L J REFRIGERATION         Sierra Vista              Arizona      020690616   66820       04
 12 EA18  0467 DAEA1887C0050  870729 Z119 C2  000 2 2 2 3 2 D 2      7 J 1 1 L    2   2   1 1 2 1 1 4 2 000    5                59
```

```
S RM AAAAA AAAA BBBBBBBBBBBBBB BBBBBB BBBB BBB BBB B B B B C C C CCCC C C C C C CC D D D D D D D D D D D DDDDDD D E      B7
V PO                                  8888 888 888   1 1 1                     11                         1 1   12   1        AMOUNT
C TN 33333 2222 111111111111111 333333 AAAA BBB CCC 9 0 2 3 1 2 3 4444 5 6 7 8 9 00 1 2 3 4 5 6 7 8 9 0 1 ABBCCC 3 1      ($000)
COR  INC                          Sierra Vista                Arizona      097779961   66820       04
1 02 EA18  0097 DAEA1885D0059  861121 R425 S1  000 2 2 2 5 2 D 2      7 J 1 1 L    2   2   1 1 2 1 1 5 2 000    5                200
1 03 EA18  0108 DAEA1885D0059  861208 R425 S1  000 2 2 2 5 2 D 2      7 J 1 1 L    2   2   1 1 2 1 1 5 2 000    5                 49
1 08 EA18  0232 DAEA1885D0059  870508 R425 S1  000 2 2 2 5 2 D 2      7 J 1 1 L    2   2   1 1 2 1 1 5 1 000    5                 91
1 08 EA18  0295 DAEA1885D0059  870521 R425 S1  000 2 2 2 5 2 D 2      7 J 1 1 L    2   2   1 1 2 1 1 5 1 000    5                100
1 12 EA18  0493 DAEA1885D0059  870922 R425 S1  000 2 2 2 5 2 D 2      7 J 1 1 L    2   2   1 1 2 1 1 5 1 000    5                 26
1 03 EA18  0052 DAEA1886C0007  861001 R212 S1  000 2 2 2 C 1   2      2 J 2 2 K    2   3   1 2 2 1 1 3 1 000    5                858
1 12 EA18  0541 DAEA1887D0100  870930 N099 S1  000 2 2 2 5 2 D 2      7 J 1 1 L    2   2   1 1 2 1 1 3 1 000    5                 71
                                  CONTRACTOR TOTAL                      1,395   *

CORELLA ELECTRIC INC              Sierra Vista                Arizona      084460229   66820       04
1 06 CA09  0068 DACA0985C0102  870326 Y199 C2  000 2 2 2 D 2 D 2      7 J 1 1 L    2   2   1 1 2 1 1 4 1 000    1                 34
1 12 CA09  0231 DACA0987C0114  870925 Z249 C2  000 2 2 2 3 2 D 2      7 J 1 1 L    2   2   1 1 2 1 1 4 1 000    3                953
                                  CONTRACTOR TOTAL                        987   *

CORONADO PAINTING COMPANY         Sierra Vista                Arizona      056993967   66820       04
1 05 EA18  0158 DAEA1886D0070  870109 Z161 C2  000 2 2 2 5 1   1      1 J 2 2 K    2   3   2 2 2 1 1 4 2 000    5                157

CORVUS SYSTEMS INCORPORATED       Sierra Vista                Arizona      020313672   66820       04
1 02 EA18  0056 DAEA1882C0083  861104 AC65 A7  000 2 2 2 D 1   1        J          2   1 1 1 1 2 1 1 2 1 000    3                406

CWP INC                           Sierra Vista                Arizona      174689851   66820       04
1 12 EA18  0549 DAEA1887C0077  870930 7010 A7  000 2 2 2 3 1   1      1 J 2 2 A    2   1 1 1 1 2 1 1 2 2 000    5                 88

DATAGRAPHIX INC                   Sierra Vista                Arizona      002223501   66820       04
1 02 EA18  0024 GS00K86AGS5190 861022 J070 S1  000 2 2 2 8 1   2      1 J 2 1 B                0       0                         33

DATAPOINT CORPORATION             Sierra Vista                Arizona      047013966   66820       04
1 03 EA18  0019 GS00K8501S5907 861028 J070 S1  000 2 2 2 8 1   2      1 J 1 1 B                0       0                        333

DAVERMAN ASSOCIATES INC           Sierra Vista                Arizona      044559540   66820       04
1 11 CA09  0143 DACA0985C0066  870730 R599 S1  000 2 2 2 D 1   2      2 J 2 2 B    1 5 1 5 1 1 2 1 1 3 1 000    1                 31

DAYS CLEANING SERVICE INC         Sierra Vista                Arizona      063280861   66820       04
1 02 EA18  0008 DAEA1884D0027  861007 S201 S1  000 2 2 2 5 2 6 2 1702 7 J          2   2   1 1 2 1 1 3 1 000    5                117
1 02 EA18  0074 DAEA1884D0027  861114 S201 S1  000 2 2 2 5 2 6 2 1702 7 J          2   2   1 1 2 1 1 3 1 000    5                452
1 02 EA18  0094 DAEA1884D0027  861121 S201 S1  000 2 2 2 5 2 6 2 1702 7 J          2   2   1 1 2 1 1 3 1 000    5                115
1 07 EA18  0209 DAEA1884D0027  870227 S201 S1  000 2 2 2 5 2 6 2 1702 7 J          2   2   1 1 2 1 1 3 1 000    5                115
1 08 EA18  0269 DAEA1884D0027  870515 S201 S1  000 2 2 2 5 2 6 2 1702 7 J          2   2   1 1 2 1 1 3 1 000    5                110-
1 07 EA18  0245 DAEA1887D0031  870407 S201 S1  000 2 2 2 5 2 D 2      7 J 1 1 L    2   2   1 1 2 1 1 3 1 000    5                708
1 08 EA18  0274 DAEA1887D0031  870428 S201 S1  000 2 2 2 5 2 D 2      7 J 1 1 L    2   2   1 1 2 1 1 2 1 000    5                 34
                                  CONTRACTOR TOTAL                      1,431   *

DIGITAL EQUIPMENT CORPORATION     Sierra Vista                Arizona      001038066   66820       04
1 09 EA18  0313 DAEA1883L0175  870616 W070 A7  000 2 2 2 B 1   2 1013 1 J          1 3 1 1 1 1 1 1 1 1 2 000    5                 26
```

```
S RM AAAAA AAAA BBBBBBBBBBBBBB BBBBBB BBBB BBB BBB B B B B C C C CCCC C C C C C CC D D D D D D D D D D D DDDDDD D E      B7
V PO                                  8888 888 888   1 1 1                      11                    1 1   12   1      AMOUNT
C TN 33333 2222 111111111111111 333333 AAAA BBB CCC 9 0 2 3 1 2 3 4444 5 6 7 8 9 00 1 2 3 4 5 6 7 8 9 0 1 ABBCCC 3 1      ($000)
DIGITAL EQUIPMENT CORPO (CONT)      Sierra Vista            Arizona      001038066   66820      04
1 03 EA18  0106 GS00K8501S5933  861205 J070 S1  000 2 2 2 8 1   2      1 J 1 1 B           0       0                                31
1 04 EA18  0143 GS00K8501S5933  861229 J070 S1  000 2 2 2 8 1   2      1 J 1 1 B           0       0                                31
1 03 EA18  0023 GS00K86AGS5669  861024 J070 S1  000 2 2 2 8 1   2      1 J 1 1 B           0       0                               145
1 03 EA18  0051 GS00K87AGS5669  861031 J070 S1  000 2 2 2 8 1   2      1 J 1 1 B           0       0                               108
1 05 EA18  0148 GS00K87AGS5669  870107 J070 S1  000 2 2 2 8 1   2      1 J 1 1 B           0       0                                87
                                   CONTRACTOR TOTAL                     428   *

EDWARDS ENTERPRISES INC             Sierra Vista            Arizona      063099352   66820      04
1 02 EA18  0005 DAEA1885D0049   861015 S203 S1  000 2 2 2 5 1   1      1 J 2 2 K   2   1 3 1 2 2 1 1 3 2 000    5                31
1 02 EA18  0064 DAEA1885D0049   861104 S203 S1  000 2 2 2 5 1   1      1 J 2 2 K   2   1 3 1 2 2 1 1 3 2 000    5               246
                                   CONTRACTOR TOTAL                     277   *

FIESTA FLOOR COVERING CENTER        Sierra Vista            Arizona      061087086   66820      04
1 06 EA18  0224 DAEA1887C0030   870318 Z164 C2  000 2 2 2 3 1   1      1 J 2 2 K   2   3   1 2 2 1 1 4 2 000    5                36

FIRST CAROLINA COMMUNICATIONS       Sierra Vista            Arizona      105873632   66820      04
1 11 EA18  0417 DAEA1887D0062   870825 5895 A7  000 2 2 2 5 2   2      5 J 1 1 N 1G 1 5 1 5 1 1 2 1 1 5 2 000    5                95

FIXTURES MANUFACTURING CORP         Sierra Vista            Arizona      007142698   66820      04
1 03 EA18  0111 GS00F683589     861203 7110 C9E 000 2 2 2 6 2 F        1 J 2 2 F           0       0                                56

FOWLER A J CORPORATION              Sierra Vista            Arizona      072601560   66820      04
1 07 EA18  0256 DAEA1887D0038   870427 S208 S1  000 2 2 2 5 1   1      1 J 2 2 K   2   1 4 1 2 2 1 1 3 2 000    5                71
1 08 EA18  0299 DAEA1887D0038   870427 S208 S1  000 2 2 2 5 1   1      1 J 2 2 K   2   1 4 1 2 2 1 1 3 2 000    5                85
1 11 EA18  0371 DAEA1887D0038   870729 S208 S1  000 2 2 2 5 1   1      1 J 2 2 K   2   1 4 1 2 2 1 1 3 2 000    5                93
1 11 EA18  0426 DAEA1887D0038   870828 S208 S1  000 2 2 2 5 1   1      1 J 2 2 K   2   1 4 1 2 2 1 1 3 2 000    5               100
                                   CONTRACTOR TOTAL                     349   *

FRANCIS CONSTRUCTIONS INC           Sierra Vista            Arizona      175332857   66820      04
1 09 CA09  0117 DACA0987C0047   870611 Z199 C2  000 2 2 2 3 1   1      1 J 2 2 K   2   1 4 1 2 2 1 1 4 2 000    1               390

GENERAL ELECTRIC COMPANY            Sierra Vista            Arizona      001367960   66820      04
1 12 EA18  0544 DAEA1887C0132   870930 5820 A7  000 2 2 2 3 1   1      1 J 2 2 A   1 3 1 3 1 1 2 1 1 2 2 000    5               180

GILBERT PUMP OF TUCSON INC          Sierra Vista            Arizona      035965037   66820      04
1 12 EA18  0582 DAEA1887C0136   870930 Z245 C2  000 2 2 2 3 2 B 1      1 J 2 2 K   2   1 2 1 2 2 1 1 4 2 000    5                31

GOVERNMENT TECHNOLOGY SVCS          Sierra Vista            Arizona      107939357   66820      04
1 12 EA18  0517 GS00K87AGS5354  870928 7010 A7  000 2 2 2 8 2 F 2      1 J 2 2 B           0       0                                94

GUTIERREZ-PALMENBERG INC            Sierra Vista            Arizona      042999425   66820      04
1 12 CA09  0180 DACA0987D0058   870911 R219 S1  000 2 2 2 5 1   2      7 J 2 2 D   2   3   1 1 2 1 1 5 2 000    1                37
```

```
S RM AAAAA AAAA BBBBBBBBBBBBBB BBBBBB BBBB BBB BBB B B B B C C C CCCC C C C C C CC D D D D D D D D D D D DDDDDD D E      B7
V PO                                   8888 888 888   1 1 1                    11                          1 1   12   1      AMOUNT
C TN 33333 2222 111111111111111 333333 AAAA BBB CCC 9 0 2 3 1 2 3 4444 5 6 7 8 9 00 1 2 3 4 5 6 7 8 9 0 1 ABBCCC 3 1     ($000)
GUTIERREZ-PALMENBERG IN (CONT)      Sierra Vista            Arizona      042999425   66820      04
1 12 CA09  0181 DACA0987D0058   870911 R219 S1  000 2 2 2 5 1   2      7 J 2 2 D    2   3   1 1 2 1 1 5 2 000    1                67
1 12 CA09  0199 DACA0987D0058   870921 R219 S1  000 2 2 2 5 1   2      7 J 2 2 D    2   3   1 1 2 1 1 5 1 000    1                46
1 12 CA09  0200 DACA0987D0058   870921 R219 S1  000 2 2 2 5 1   2      7 J 2 2 D    2   3   1 1 2 1 1 5 1 000    1                65
1 12 CA09  0201 DACA0987D0058   870921 R219 S1  000 2 2 2 5 1   2      7 J 2 2 D    2   3   1 1 2 1 1 5 1 000    1                40
1 12 CA09  0202 DACA0987D0058   870921 R219 S1  000 2 2 2 5 1   2      7 J 2 2 D    2   3   1 1 2 1 1 5 1 000    1                58
1 12 CA09  0209 DACA0987D0058   870924 R219 S1  000 2 2 2 5 1   2      7 J 2 2 D    2   3   1 1 2 1 1 5 1 000    1                34
                                   CONTRACTOR TOTAL                          347   *

HARDING ASSOCIATES                  Sierra Vista            Arizona      063038756   66820      04
1 11 CA09  0171 DACA0986C0130   870828 R599 S1  000 2 2 2 D 1   2      7 J 2 2 B    1 5 1 5 1 1 2 1 1 3 2 000    1                63

HARRINGTON & ASSOC ARCH INC         Sierra Vista            Arizona      063026736   66820      04
1 03 EA18  0099 DACA0985D0085   861121 R212 C2  000 2 2 2 C 2 F 2      2 J 2 2 D    2   1 1 1 1 2 1 1 5 2 000    5                40-

HAWTHORNE AVIATION                  Sierra Vista            Arizona      008940777   66820      04
1 03 EA18  0129 DAEA1882C0166   861210 J015 S1  000 2 2 2 C 1   2 0102 1 J          2   1 1 1 2 2 1 1 3 2 000    5            1,918
1 05 EA18  0175 DAEA1882C0166   870212 J015 S1  000 2 2 2 C 1   2 0102 1 J          2   1 1 1 2 2 1 1 3 2 000    5               27-
1 07 EA18  0233 DAEA1882C0166   870330 J015 S1  000 2 2 2 A 1   2 0102 1 J          2   1 1 1 2 2 1 1 3 2 000    5               61
1 07 EA18  0260 DAEA1882C0166   870416 J015 S1  000 2 2 2 A 1   2 0102 1 J          2   1 1 1 2 2 1 1 3 2 000    5               28
                                   CONTRACTOR TOTAL                        1,980   *

HEWLETT-PACKARD COMPANY             Sierra Vista            Arizona      009122532   66820      04
1 11 EA18  0383 DAEA1883L0142   870814 W070 A7  000 2 2 2 B 1   2 1500 1 J          1 1 1 1 1 1 2 1 1 1 2 000    5               106
1 12 EA18  0577 GS00F93444      870930 7035 C9E 000 2 2 2 6 2 F        1 J 2 2 B            0       0                               39
1 02 EA18  0017 GS00K8501S5972  861022 J070 S1  000 2 2 2 8 1   2      1 J 1 1 B            0       0                              165
1 03 EA18  0110 GS00K86AGS5652  861204 J070 S1  000 2 2 2 8 1   2      1 J 1 1 B            0       0                               43-
                                   CONTRACTOR TOTAL                          267   *

HUACHUCA OFFICIALS ASSOC            Sierra Vista            Arizona      161156088   66820      04
1 05 EA18  0177 DAEA1887D0015   870129 R498 S1  000 2 2 2 5 1   1      1 J 2 2 K    2   1 1 1 2 2 1 1 3 2 000    5                54

HUNNICUT CONSTR INC                 Sierra Vista            Arizona      139450811   66820      04
1 12 EA18  0570 DAEA1887C0125   870930 Y111 C2  000 2 2 2 3 1   1      1 J 2 2 K    2   1 4 1 2 2 1 1 4 2 000    5               180

INFOREX INC                         Sierra Vista            Arizona      044820876   66820      04
1 02 EA18  0025 GS00K86AGS5740  861022 J070 S1  000 2 2 2 8 1   2      1 J 2 1 B            0       0                               40

INTERNATIONAL BUS MCHS CORP         Sierra Vista            Arizona      001368083   66820      04
1 02 EA18  0044 GS00K86AGS5557  861028 J070 S1  000 2 2 2 6 2 F        1 J 2 2 B            0       0                               54
1 02 EA18  0062 GS00K86AGS5557  861107 J070 S1  000 2 2 2 8 1   1      1 J 1 1 B            0       0                               66
1 03 EA18  0015 GS00K86AGS5557  861024 J070 S1  000 2 2 2 8 1   2      1 J 1 1 B            0       0                               55
1 06 EA18  0042 GS00K86AGS557   861030 J070 S1  000 2 2 2 8 1   1      1 J 1 1 B            0       0                              204
```

GEOGRAPHIC LIST OF PRIME CONTRACT AWARDS OCT 86 - SEP 87 FY87

RM	AAAAA	AAAA	BBBBBBBBBBBBBB	BBBBBB	BBBB 8888	BBB 888	BBB 888	B 1	B 1	B 1	B 1	C	C	C	CCCC	C	C	C	C	C	CC 11 00	D	D	D	D	D	D	D	D	D	D 1 0	D 1 1	DDDDDD 12 ABBCCC	D 1 3	E 1 1	B7 AMOUNT ($000)
				1111111111111	33333	AAAA	BBB	CCC	9	0	2	3	1	2	3	4444	5	6	7	8	9	00	1	2	3	4	5	6	7	8	9	0	1	ABBCCC	3	1	
[illegible]					Sierra Vista																													Arizona			001368083	66820									04			
[illegible]					870630	7010	A7	000	2	2	2	8	1		2		1	J	2	2	B											0				0											115
[illegible]					870201	J070	S1	000	2	2	2	8	2	F	2		1	J	2	1	B											0				0											49
[illegible]					870225	J070	S1	000	2	2	2	8	1		2		1	J	1	1	B											0				0											40
[illegible]					870324	7030	A7	000	2	2	2	8	1		2		1	J	2	2	B											0				0											42
[illegible]					870111	W070	S1	000	2	2	2	8	1		2		1	J	1	1	B											0				0											94
[illegible]					873416	7010	A7	000	2	2	2	8	2	F	2		1	J	2	2	B											0				0											299
[illegible]					870915	7050	C9E	000	2	2	2	8	2	F	2		1	J	1	1	N	1B										0				0											44
[illegible]					861028	J070	S1	000	2	2	2	8	1		2		1	J	1	1	B											0				0											90
					CONTRACTOR TOTAL														1,152																												
[illegible]					Sierra Vista																													Arizona			001765395	66820									04			
[illegible]					873518	7690	C9E	000	2	2	2	G	1		2	0102	7	J						2		1	1	1	2	2	1	1	5	2	000		5									27-
[illegible]					861031	R307	S1	000	1	2	2	8	2	K	2		1	J	2	2	B											0				0											59
					CONTRACTOR TOTAL														32																												
[illegible]					Sierra Vista																													Arizona			035949445	66820									04			
[illegible]					861110	Z199	C2	000	2	2	2	D	1		2		1	J	2	2	K			2		1	4	1	2	2	1	1	4	2	000		1									27
[illegible]					861126	Z199	C2	000	2	2	2	3	1		1		1	J	2	2	K			2		1	4	1	2	2	1	1	4	1	000		1									313
[illegible]					[illegible]928	Z199	C2	000	2	2	2	3	1		1		1	J	2	2	K			2		1	3	1	2	2	1	1	4	2	000		3									120
[illegible]					[illegible]806	Z111	C2	000	1	2	2	3	1		1		1	J	2	2	A			2		1	3	1	1	2	1	1	4	2	000		5									445
					CONTRACTOR TOTAL														905																												
[illegible]					Sierra Vista																													Arizona			068403799	66820									04			
[illegible]					[illegible]04	Z222	C2	000	2	2	2	D	1		1		1	J	2	2	K			2		1	3	1	2	2	1	1	4	2	000		1									28
[illegible]					Sierra Vista																													Arizona			034533455	66820									04			
[illegible]					[illegible]	[illegible]	C2	000	2	2	2	3	1		1		1	J	2	2	K			2		3		1	2	2	1	1	4	2	000		5									163
[illegible]					[illegible]	Z222	C2	000	2	2	2	3	2	A	1		1	J	2	2	K			2		3		1	2	2	1	1	4	2	000		5									105
[illegible]					[illegible]	[illegible]	C2	000	2	2	2	3	2	A	1		1	J	2	2	K			2		3		1	2	2	1	1	4	2	000		5									366
[illegible]					[illegible]	[illegible]	[illegible]	000	2	2	2	3	2	A	1		1	J	2	2	K			2		3		1	2	2	1	1	4	2	000		5									170
					CONTRACTOR TOTAL														804																												
[illegible]					Sierra Vista																													Arizona			020684387	66820									04			
[illegible]					[illegible]	[illegible]	S1	000	2	2	2	8	1		1		1	J	2	2	B											0				0											92
[illegible]					Sierra Vista																													Arizona			035968833	66820									04			
[illegible]					[illegible]	[illegible]	[illegible]	000	[illegible]	[illegible]	[illegible]	3	1		1		1	J	2	2	K			2		1	3	1	2	2	1	1	4	1	000		3									219
[illegible]					Sierra Vista																													Arizona			075273623	66820									04			
[illegible]					[illegible]	[illegible]	S1	000	1	[illegible]	[illegible]	[illegible]	1		2	1013	1	J								1	1	1	1	1	1	1	1	1	1	000		5									37
[illegible]					Sierra Vista																													Arizona			040535338	66820									04			
[illegible]					[illegible]	[illegible]	[illegible]	000	[illegible]	[illegible]	[illegible]	5	[illegible]	D	2		7	J	1	1	[illegible]			2		2		1	1	2	1	1	5	1	000		5									256

| | | |

```
BBBBBB BBBB BBB BBB B B B B C C C CCCC C C C C C CC D D D D D D D D D D DDDDDD D E        B7
       8888 888 888   1 1 1                        11                    1 1   12  1          AMOUNT
333333 AAAA BBB CCC 9 0 2 3 1 2 3 4444 5 6 7 8 9 00 1 2 3 4 5 6 7 8 9 0 1 ABBCCC 3 1         ($000)
```

```
(CONT)          Sierra Vista                Arizona      095916052   66820      04
DACA0987C0017   870107 Z131 C2  000 2 2 2 3 2 D 2      7 J 1 1 L    2   2   1 1 2 1 1 4 2 000    3                95
                CONTRACTOR TOTAL                          172   *

& SON INC        Sierra Vista                Arizona      009585944   66820      04
DACA0983C0138   870605 Z199 C2  000 2 2 2 D 1   2 0102 1 J        2   1 4 1 2 2 1 1 4 2 000    1               181
DACA0983C0138   870702 Z199 C2  000 2 2 2 D 1   2 0102 1 J        2   1 4 1 2 2 1 1 4 1 000    3                62
                CONTRACTOR TOTAL                          243   *

GROUP            Sierra Vista                Arizona      020508610   66820      04
EA18  0137 DAEA1883C0048   861222 R599 S1  000 2 2 2 C 1   2 0102 2 U        2   1 1 1 2 2 1 1 5 1 000    5               367
EA18  0254 DAEA1883C0048   870527 R599 S1  000 2 2 2 B 1   2 1701 2 U        2   1 1 1 3 2 1 1 5 1 000    5               429
EA18  0409 DAEA1883C0048   870821 R599 S1  000 2 2 2 C 1   2 1701 2 U        2   1 1 1 2 2 1 1 5 2 000    5                75-
                CONTRACTOR TOTAL                          721   *

METTERS INDUSTRIES INC   Sierra Vista                Arizona      033771288   66820      04
1 12 EA18  0474 DAEA1887C0081   870918 R699 S1  000 2 2 2 3 2 D 2      7 U 1 1 L    2   2   1 1 2 1 1 3 2 000    5                94

MITA COPYSTAR AMERICA INC Sierra Vista       Arizona      064465503   66820      04
1 04 EA18  0045 GS00F77057      861212 J036 S1  000 2 2 2 8 1   2      1 J 2 1 B          0       0                                71

MITCHELL WEBB & ASSOCIATES INC Sierra Vista  Arizona      073569238   66820      04
1 09 CA09  0109 DACA0982C0030   870601 R124 S1  000 2 2 2 D 1   2 0102 2 J        2   1 5 1 2 2 1 1 5 1 000    1                68
1 12 CA09  0238 DACA0982C0030   870930 R124 S1  000 2 2 2 D 1   2 0102 2 J        2   1 5 1 2 2 1 1 5 1 000    1                44
1 12 CA09  0247 DACA0987C0112   870930 R219 S1  000 2 2 2 3 1   2      7 J 2 2 D    2   1 4 1 1 2 1 1 5 1 000    1               495
                CONTRACTOR TOTAL                          607   *

MODULAIRE INDUSTRIES     Sierra Vista                Arizona      076533694   66820      04
1 06 EA18  0187 DAEA1887C0024   870227 W054 S1  000 2 2 2 3 2 B 2      1 J 2 2 N 2A 1 4 1 1 1 1 2 1 1 5 2 000    5                34

MONRAD ENGINEERING INC   Sierra Vista                Arizona      118055664   66820      04
1 04 EA18  0168 DACA0985D0091   861216 R212 C2  000 2 2 2 C 2 D 2      7 J 1 1 L    2   2   1 1 2 1 1 5 2 000    5                31-

MORRISON KNUDSEN ENGINEERS Sierra Vista      Arizona      048652267   66820      04
1 03 EA18  0138 DAEA1886C0036   861222 M119 S1  000 2 2 2 3 1   2      1 J 2 2 B    1 3 1 1 1 1 3 1 1 3 2 000    5             1 964
1 11 EA18  0391 DAEA1886C0036   870713 M119 S1  000 2 2 2 3 1   2      1 J 2 2 B    1 3 1 1 1 1 3 1 1 3 2 000    5                40
1 12 EA18  0459 DAEA1886C0036   870826 M119 S1  000 2 2 2 3 1   2      1 J 2 2 B    1 3 1 1 1 1 3 1 1 3 2 000    5                60
1 12 EA18  0468 DAEA1886C0036   870914 M119 S1  000 2 2 2 3 1   2      1 J 2 2 B    1 3 1 1 1 1 3 1 1 3 1 000    5               135
1 12 EA18  0494 DAEA1886C0036   870918 M119 S1  000 2 2 2 3 1   2      1 J 2 2 B    1 3 1 1 1 1 3 1 1 3 2 000    5               773
                CONTRACTOR TOTAL                        2,972   *

MOTOROLA INC             Sierra Vista                Arizona      001325463   66820      04
1 12 EA18  0432 GS00K87AGS0613  870928 5965 C9E 000 2 2 2 8 2 F 2      1 J 2 2 B          0       0                                38
```

ST11 GEOGRAPHIC LIST OF PRIME CONTRACT AWARDS OCT 86 SEP 87 FY87

```
S RM AAAAA AAAA BBBBBBBBBBBBBB BBBBBB BBBB BBB BBB B B B B C C C CCCC C C C C C C C C D D D
```

```
S RM AAAAA AAAA BBBBBBBBBBBBBB BBBBBB BBBP BBB BBB B B B B C C C CCCC
V PO                           8888 888 888   1 1 1
C TN 33333 2222 111111111111111 333333 AAAA BBB CCC 9 0 2 3 1 . 3 4444 5 6
```

```
P R C KENTRON (CONT)                Sierra Vista            Arizona      04 869.  668.        04
1 12 EA18  0547 DAEA1884D0058   870929 R799 S1  000 2 2 2 5 1   2 1008 2 U
1 12 EA18  0548 DAEA1884D0058   870928 R799 S1  000 2 2 2 5 1   2 1008 2 U
1 12 EA18  0564 DAEA1884D0058   870930 R799 S1  000 2 2 2 5 1   2 1008 2 U
1 12 EA18  0565 DAEA1884D0058   870930 R799 S1  000 2 2 2 5 1   2 1008 2 U
1 12 EA18  0566 DAEA1884D0058   870930 R799 S1  000 2 2 2 5 1   2 1008 2 U
1 12 EA18  0567 DAEA1884D0058   870930 R799 S1  000 2 2 2 C 1   2 1008 2 U
1 12 EA18  0572 DAEA1884D0058   870930 R799 S1  000 2 2 2 5 1   2 1008 2 U
1 12 EA18  0573 DAEA1884D0058   870930 R799 S1  000 2 2 2 5 1   2 1008 2 U
1 12 EA18  0574 DAEA1884D0058   870930 R799 S1  000 2 2 2 5 1   2 1008 2 U
1 12 EA18  0575 DAEA1884D0058   870930 R799 S1  000 2 2 2 5 1   2 1008 2 U
1 12 EA18  0576 DAEA1884D0058   870930 R799 S1  000 2 2 2 5 1   2 1008 2 U
1 12 EA18  0591 DAEA1884D0058   870930 R799 S1  000 2 2 2 5 1   2 1008 2 U
1 12 EA18  0592 DAEA1884D0058   870930 R799 S1  000 2 2 2 5 1   2 1008 2 U
                                   CONTRACTOR TOTAL                    6 459   *

PAN AM WORLD SERVICES INC           Sierra Vista            Arizona      010816486    66820        04
1 02 EA18  0003 DAEA1883C0129   861006 R799 S1  000 2 2 2 C 1   2 1007 2 R
1 04 EA18  0060 DAEA1883C0129   861104 R799 S1  000 2 2 2 C 1   2 1007 2 R
1 09 EA18  0305 DAEA1883C0129   870609 R799 S1  000 2 2 2 C 1   2 1007 2 R
1 09 EA18  0306 DAEA1883C0129   870609 R799 S1  000 2 2 2 C 1   2 1007 2 R
1 11 EA18  0421 DAEA1883C0129   870831 R799 S1  000 2 2 2 C 1   2 1007 2 R
                                   CONTRACTOR TOTAL                    5 276   *

PATE CONTRACTORS INC                Sierra Vista            Arizona      074464314    66820        04
1 12 CA09  0232 DACA0987C0046   870928 Y299 C2  000 2 2 2 3 1   1     1 J 2 2 K
1 12 CA09  0212 DACA0987C0125   870928 Z249 C2  000 2 2 2 3 1   1     1 J 2 2 K
1 12 CA09  0255 DACA0987C0126   870928 Z169 C2  000 2 2 2 3 1   1     1 J 2 2 K
1 12 EA18  0571 DAEA1887C0124   870930 Y139 C2  000 2 2 2 3 1   1     1 J 2 2 K
                                   CONTRACTOR TOTAL                    1,659   *

PERKIN-ELMER CORPORATION            Sierra Vista            Arizona      001184480    66820        04
1 02 EA18  0016 GS00K8501S5882  861021 J070 S1  000 2 2 2 8 1   2     1 J 1 1 B

PLANNING RESEARCH CORPORATION       Sierra Vista            Arizona      009592056    66820        04
1 02 EA18  0031 DAEA1884D0058   861014 R799 S1  000 2 2 2 G 1   2 1008 2 U
1 02 EA18  0053 DAEA1884D0058   861001 R799 S1  000 2 2 2 5 1   2 1008 2 U
1 06 EA18  0201 DAEA1884D0058   870226 R799 S1  000 2 2 2 5 1   2 1008 2 U
1 06 EA18  0206 DAEA1884D0058   870130 R799 S1  000 2 2 2 B 1   2 1008 2 U
1 07 EA18  0259 DAEA1884D0058   870423 R799 S1  000 2 2 2 5 1   2 1008 2 U
1 07 EA18  0266 DAEA1884D0058   870330 R799 S1  000 2 2 2 5 1   2 1008 2 U
1 08 EA18  0279 DAEA1884D0058   870415 R799 S1  000 2 2 2 5 1   2 1008 2 U
1 09 EA18  0319 DAEA1884D0058   870618 R799 S1  000 2 2 2 B 1   2 1008 2 U
1 10 EA18  0348 DAEA1884D0058   870708 R799 S1  000 2 2 2 5 1   2 1008 2 U
                                   CONTRACTOR TOTAL                    4,506   *

PROTOCOM DEVICES INC                Sierra Vista            Arizona      101334597    66820        04
1 12 EA18  0523 DAEA1887C0080   870925 R399 S1  000 2 2 2 3 2   2     5 J 1 1 N 5B
```

```
S RM AAAAA AAAA BBBBBBBBBBBBBB BBBBBB BBBB BBB BBB B B B B C C C CCCC C C C C C CC D D D D D D D D D D D DDDDDD D E      87
V PO                                  8888 888 888   1 1 1                      11                      1 1   12   1      AMOUNT
C TN 33333 2222 111111111111111 333333 AAAA BBB CCC 9 0 2 3 1 2 3 4444 5 6 7 8 9 00 1 2 3 4 5 6 7 8 9 0 1 ABBCCC 3 1      ($000)
Q O INC                          Sierra Vista          Arizona      053288098   66820      04
1 12 AB07  1283 DAAB0787CA033   870922 AC61 A7  000 2 2 2 3 2 G 2     2 J 2 2 K    2   1 2 2 2 2 2 1 5 2 000    1                50

R L K COMPANY INC                Sierra Vista          Arizona      045952140   66820      04
1 11 EA18  0368 DAEA1887C0056   870722 Z161 C2  000 2 2 2 3 1   1     1 J 2 2 K    2   1 4 1 2 2 1 1 4 2 000    5               321
1 12 EA18  0553 DAEA1887C0121   870930 Z161 C2  000 2 2 2 3 1   1     1 J 2 2 K    2   1 3 1 2 2 1 1 4 2 000    5               336
1 12 EA18  0579 DAEA1887C0127   870930 Y161 C2  000 2 2 2 3 1   1     1 J 2 2 K    2   1 4 1 2 2 1 1 4 2 000    5               346
                                  CONTRACTOR TOTAL                     1,003   *

RALBO INC                        Sierra Vista          Arizona      115119166   66820      04
4 11 0700  4845 DLA70087C3456   870806 4810 C9E 000 2 2 2 3 1   2     1 J 2 2 B    2   1 1 1 1 2 1 1 1 2 000    5                46

SANDERS ASSOCIATES INC           Sierra Vista          Arizona      001079219   66820      04
1 03 EA18  0022 GS00K86AGS5533  861022 J070 S1  000 2 2 2 8 1   2     1 J 1 1 B            0       0                             26

SAVIN CORPORATION                Sierra Vista          Arizona      052076957   66820      04
1 03 EA18  0093 GS00F77061      861201 J036 S1  000 2 2 2 8 1   1     1 J 2 2 B            0       0                             29

SCIENCE & TECHNOLOGY INC         Sierra Vista          Arizona      005035795   66820      04
1 09 EA18  0340 DAEA1886C0046   870629 R302 S1  000 2 2 2 D 2 D 2     7 U 1 1 L    2   2   1 1 2 1 1 3 1 000    5               119

SCIENCE APPLICATIONS INTL CORP   Sierra Vista          Arizona      054781240   66820      04
1 08 EA18  0232 DAEA1886C0077   870326 R599 S1  000 2 2 2 B 2 K 2     2 U 2 2 B    1 1 1 1 1 1 2 1 1 5 1 000    5                71
1 08 EA18  0276 DAEA1886C0077   870505 R599 S1  000 2 2 2 B 2 K 2     2 U 2 2 B    1 1 1 1 1 1 2 1 1 5 1 000    5                48
                                  CONTRACTOR TOTAL                       119   *

SIERRA READY MIX AND CONTG CO    Sierra Vista          Arizona      045160009   66820      04
1 07 EA18  0263 DAEA1887D0005   870401 S299 S1  000 2 2 2 5 1   1     1 J 2 2 K    2   1 1 1 2 2 1 1 2 2 000    5                62

SINGER COMPANY THE               Sierra Vista          Arizona      001316421   66820      04
1 10 EA18  0296 GS00F87248      870522 7105 C9E 000 2 2 2 6 2 F       1 J 2 2 B            0       0                             43

SMITH CLYDE M GENERAL CONTG      Sierra Vista          Arizona      070255773   66820      04
1 09 CA09  0118 DACA0987C0048   870611 Z199 C2  000 2 2 2 3 1   1     1 J 2 2 K    2   1 4 1 2 2 1 1 4 2 000    1               498
1 12 EA18  0498 DAEA1887C0088   870930 Z161 C2  000 2 2 2 3 1   1     1 J 2 2 K    2   1 4 1 2 2 1 1 4 2 000    5                55
                                  CONTRACTOR TOTAL                       553   *

SOL TELECOMMUNICATION SERVICE    Sierra Vista          Arizona      056997968   66820      04
1 03 EA18  0072 DAEA1885C0098   861107 L058 S1  000 2 2 2 3 2 D 2     7 J 1 1 L    2   2   1 1 2 1 1 3 1 000    5                55

SOUTHWEST GAS CORPORATION        Sierra Vista          Arizona      006970917   66820      04
1 02 EA18  0047 DAEA1870D0051   861028 S111 S1  000 2 2 2 3 2 3 2 1005 7 J         1 1 1 2 1 1 1 1 1 5 2 000    5                69
```

```
S RM AAAAA AAAA BBBBBBBBBBBBBB BBBBBB BBBB BBB BBB B B B B C C C CCCC C C C C C CC D D D D D D D D D D D DDDDDD D E        B7
V PO                                  8888 888 888   1 1 1                    11                          1 1   12   1      AMOUNT
C TN 33333 2222 111111111111111 333333 AAAA BBB CCC 9 0 2 3 1 2 3 4444 5 6 7 8 9 00 1 2 3 4 5 6 7 8 9 0 1 ABBCCC 3 1      ($000)
SOUTHWEST GAS CORPORATI (CONT)        Sierra Vista              Arizona      006970917   66820       04
1 02 EA18  0098 DAEA1870D0051   861121 S111 S1  000 2 2 2 3 2 3 2 1005 7 J          1 1 1 2 1 1 1 1 1 5 2 000     5                126
1 05 EA18  0180 DAEA1870D0051   870210 S111 S1  000 2 2 2 3 2 3 2 1005 7 J          1 1 1 2 1 1 1 1 1 5 2 000     5                373
1 03 EA18  0117 DAEA1870D0051   861211 S111 S1  000 2 2 2 3 2 3 2 1005 7 J          1 1 1 2 1 1 1 1 1 5 2 000     5                208
1 04 EA18  0161 DAEA1870D0051   870116 S111 S1  000 2 2 2 3 2 3 2 1005 7 J          1 1 1 2 1 1 1 1 1 5 2 000     5                348
1 07 EA18  0211 DAEA1870D0051   870305 S111 S1  000 2 2 2 3 2 3 2 1005 7 J          1 1 1 2 1 1 1 1 1 5 2 000     5                324
1 08 EA18  0253 DAEA1870D0051   870417 S111 S1  000 2 2 2 3 2 3 2 1005 7 J          1 1 1 2 1 1 1 1 1 5 2 000     5                287
1 08 EA18  0291 DAEA1870D0051   870515 S111 S1  000 2 2 2 3 2 3 2 1005 7 J          1 5 1 2 1 1 1 1 1 5 2 000     5                206
1 10 EA18  0309 DAEA1870D0051   870629 S111 S1  000 2 2 2 3 2 3 2 1005 7 J          1 1 1 2 1 1 1 1 1 5 2 000     5                117
1 10 EA18  0345 DAEA1870D0051   870703 S111 S1  000 2 2 2 3 2 3 2 1004 7 J          1 1 1 2 1 1 1 1 1 5 2 000     5                 83
1 11 EA18  0406 DAEA1870D0051   870813 S111 S1  000 2 2 2 3 2 3 2 1005 7 J          1 1 1 2 1 1 1 1 1 5 2 000     5                 74
1 12 EA18  0454 DAEA1870D0051   870908 S111 S1  000 2 2 2 3 2 3 2 1005 7 J          1 1 1 2 1 1 1 1 1 5 2 000     5                 75
                                   CONTRACTOR TOTAL                          2,290   *

SPERRY CORPORATION                    Sierra Vista              Arizona      001325406   66820       04
1 03 EA18  0101 DAEA1882D0151   861201 R302 S1  000 2 2 2 5 2 6 2 1007 2 U          1 1 1 1 1 1 3 1 1 1 1 000     5                 26
1 05 EA18  0185 DAEA1882D0151   870217 R302 S1  000 2 2 2 5 2 6 2 1007 2 U          1 1 1 1 1 1 3 1 1 1 1 000     5                403
                                   CONTRACTOR TOTAL                            429   *

SUN EAGLE CORP                        Sierra Vista              Arizona      089313985   66820       04
1 09 CA09  0122 DACA0987C0053   870625 Y127 C2  000 2 2 2 3 2 D 2      7 J 1 1 L    2   2   1 1 2 1 1 4 1 000     1              4,252

SUNLAND COMMERCIAL INC                Sierra Vista              Arizona      178047429   66820       04
1 12 EA18  0580 DAEA1887C0128   870930 Y224 C2  000 2 2 2 3 1   1      1 J 2 2 K    2   1 4 1 2 2 1 1 4 2 000     5                140

SWANSON GROUP INC                     Sierra Vista              Arizona      161165071   66820       04
1 02 EA18  0043 DAEA1886D0015   861022 S206 S1  000 2 2 2 5 1   1      1 J 2 2 K    2   3   1 2 2 1 1 2 2 000     5                 41
1 02 EA18  0068 DAEA1886D0015   861112 S206 S1  000 2 2 2 C 1   1      1 J 2 2 K    2   3   1 2 2 1 1 2 2 000     5                 56-
1 02 EA18  0070 DAEA1886D0015   861112 S206 S1  000 2 2 2 5 1   1      1 J 2 2 K    2   3   1 2 2 1 1 2 2 000     5                 39
1 02 EA18  0092 DAEA1886D0015   861118 S206 S1  000 2 2 2 5 1   1      1 J 2 2 K    2   3   1 2 2 1 1 2 2 000     5                 50
1 04 EA18  0164 DAEA1886D0015   870120 S206 S1  000 2 2 2 5 1   1      1 J 2 2 K    2   3   1 2 2 1 1 2 2 000     5                 70
1 06 EA18  0215 DAEA1887D0022   870305 S206 S1  000 2 2 2 5 1   1      1 J 2 2 K    2   3   1 2 2 1 1 2 2 000     5                 41
1 06 EA18  0221 DAEA1887D0022   870311 S206 S1  000 2 2 2 5 1   1      1 J 2 2 K    2   3   1 2 2 1 1 2 2 000     5                 31
1 07 EA18  0236 DAEA1887D0022   870324 S206 S1  000 2 2 2 5 1   1      1 J 2 2 K    2   3   1 2 2 1 1 2 2 000     5                168
1 07 EA18  0241 DAEA1887D0022   870331 S206 S1  000 2 2 2 5 1   1      1 J 2 2 K    2   3   1 2 2 1 1 2 2 000     5                 56
1 07 EA18  0252 DAEA1887D0022   870413 S206 S1  000 2 2 2 5 1   1      1 J 2 2 K    2   3   1 2 2 1 1 2 2 000     5                 47
1 10 EA18  0338 DAEA1887D0022   870630 S206 S1  000 2 2 2 5 1   1      1 J 2 2 K    2   3   1 2 2 1 1 2 2 000     5                 44
1 10 EA18  0341 DAEA1887D0022   870701 S206 S1  000 2 2 2 B 1   1      1 J 2 2 K    2   3   1 2 2 1 1 2 2 000     5                 85
1 12 EA18  0590 DAEA1887D0022   870930 S206 S1  000 2 2 2 5 1   1      1 J 2 2 K    2   3   1 2 2 1 1 2 2 000     5                 26
                                   CONTRACTOR TOTAL                            642   *

SYMBOLICS, INC                        Sierra Vista              Arizona      017640947   66820       04
1 03 EA18  0105 GS00K86AGS5631  861205 J070 S1  000 2 2 2 8 1   2      1 J 1 1 B                0       0                         87

T.F. WALKER & CO., INC                Sierra Vista              Arizona      035978840   66820       04
1 12 EA18  0589 DAEA1887C0103   870922 W044 S1  000 2 2 2 3 2 B 2      1 J 2 2 K    2   1 1 1 2 2 1 1 2 2 000     5                 79
```

```
S RM AAAAA AAAA BBBBBBBBBBBBBB BBBBBB BBBB BBB BBB B B B B C C C CCCC C C C C C CC D D D D D D D D D D D DDDDDD D E      B7
V PO                           8888 888 888   1 1 1                 11                1 1     12   1                  AMOUNT
C TN 33333 2222 111111111111111 333333 AAAA BBB CCC 9 0 2 3 1 2 3 4444 5 6 7 8 9 00 1 2 3 4 5 6 7 8 9 0 1 ABBCCC 3 1      $000.
```

```
TECHNIX INC                          Sierra Vista            Arizona      123521312   66820        04
1 03 EA18  0067 DAEA1887C0010   861114 J099 S1  000 2 2 2 3 1   1      1 J 2 2 A    2   3   2 1 2 1 1 5 2 000    5                33
1 11 EA18  0311 DAEA1887C0010   870708 J099 S1  000 2 2 2 3 1   1      1 J 2 1 B    2   3   2 1 2 1 1 5 2 000    5                26
                                  CONTRACTOR TOTAL                          59    .

TERRY & SONS INC                     Sierra Vista            Arizona      175335991   66820        04
1 10 EA18  0337 DAEA1887D0039   870612 Z222 C2  000 2 2 2 3 1   1      1 J 2 2 K    2   3   1 2 2 1 1 4 2 000    5                37
1 10 EA18  0339 DAEA1887D0039   870615 Z222 C2  000 2 2 2 3 1   1      1 J 2 2 K    2   3   1 2 2 1 1 4 2 000    5                27
1 12 EA18  0433 DAEA1887D0039   870825 Z222 C2  000 2 2 2 3 2 A 1      1 J 2 2 K    2   3   1 2 2 1 1 4 2 000    5                61
1 12 EA18  0588 DAEA1887D0039   870930 Z222 C2  000 2 2 2 3 2 A 1      1 J 2 2 K    2   3   1 2 2 1 1 4 2 000    5                85
                                  CONTRACTOR TOTAL                         210    .

THE LOGON CO                         Sierra Vista            Arizona      139447973   66820        04
1 12 EA18  0554 DAEA1887C0133   870930 7110 C9E 000 2 2 2 5 1   1      1 J 2 2 B    2   1 1 1 1 2 1 1 5 2 000    5                29

THUNDER MTN INN LTD PARTNERSHP       Sierra Vista            Arizona      074446444   66820        04
1 04 EA18  0145 DAEA1887C0016   861223 V231 S1  000 2 2 2 3 2 B 2      1 J 2 2 B    2   1 1 1 1 2 1 1 5 2 000    5               122

TOWN OF HUACHUCA CITY                Sierra Vista            Arizona      078993920   66820        04
1 03 EA18  0089 DAEA1875C0081   861119 S119 S1  000 2 2 2 C 1   2 0102 7 J         2   1 1 1 2 2 1 1 5 2 000    5                53

TUCSON ELECTRIC POWER COMPANY        Sierra Vista            Arizona      006902704   66820        04
1 03 EA18  0126 DAEA1870D0050   861212 S112 S1  000 2 2 2 5 2 3 2 1005 7 J         1 1 1 1 1 1 4 1 1 3 3 000    5                [illegible]
1 03 EA18  0135 DAEA1870D0050   861219 S112 S1  000 2 2 2 5 2 3 2 1005 7 J         1 1 1 1 1 1 4 1 1 3 3 000    5                [illegible]
1 04 EA18  0136 DAEA1870D0050   861217 S112 S1  000 2 2 2 5 2 3 2 1005 7 J         1 1 1 1 1 1 4 1 1 3 3 000    5               525
1 04 EA18  0156 DAEA1870D0050   870114 S112 S1  000 2 2 2 5 2 3 2 1005 7 J         1 1 1 1 1 1 4 1 1 3 3 000    5               302
1 05 EA18  0181 DAEA1870D0050   870210 S112 S1  000 2 2 2 5 2 3 2 1005 7 J         1 1 1 1 1 1 4 1 1 3 3 000    5               322
1 06 EA18  0225 DAEA1870D0050   870313 S112 S1  000 2 2 2 5 2 3 2 1005 7 J         1 1 1 1 1 1 4 1 1 3 3 000    5               344
1 07 EA18  0243 DAEA1870D0050   870410 S112 S1  000 2 2 2 5 2 3 2 1005 7 J         1 1 1 1 1 1 4 1 1 3 3 000    5               [illegible]
1 08 EA18  0281 DAEA1870D0050   870511 S112 S1  000 2 2 2 5 2 3 2 1005 7 J         1 1 1 1 1 1 4 1 1 3 3 000    5               324
1 09 EA18  0318 DAEA1870D0050   870619 S112 S1  000 2 2 2 5 2 3 2 1005 7 J         1 1 1 1 1 1 4 1 1 3 3 000    5               306
1 10 EA18  0346 DAEA1870D0050   870707 S112 S1  000 2 2 2 5 2 3 2 1005 7 J         1 1 1 1 1 1 4 1 1 3 3 000    5               408
                                  CONTRACTOR TOTAL                       4 479    .

ULTRASYSTEMS INCORPORATED            Sierra Vista            Arizona      057467128   66820        04
1 02 EA18  0054 DAEA1883C0003   861031 AD21 S1  000 2 2 2 C 1   2 1100 2 U         2   1 1 1 1 2 1 1 5 1 000    5               [illegible]
1 02 EA18  0096 DAEA1883C0003   861124 AD21 S1  000 2 2 2 C 1   2 1100 2 U         2   1 1 1 1 2 1 1 5 1 000    5               100
1 03 EA18  0132 DAEA1883C0003   861217 AD21 S1  000 2 2 2 C 1   2 1100 2 U         2   1 1 1 1 2 1 1 5 1 000    5               100
1 03 EA18  0133 DAEA1883C0003   861222 AD21 S1  000 2 2 2 C 1   2 1100 2 U         2   1 1 1 1 2 1 1 5 1 000    5                [illegible]
                                  CONTRACTOR TOTAL                         786    .

UNISYS CORPORATION                   Sierra Vista            Arizona      005358932   66820        04
1 12 EA26  0188 DAEA2686D0003   870918 J070 A7  000 2 2 2 C 1   2      6 J 1 1 N 1A 1 1 1 1 1 1 1 1 1 1 2 000    5                53
1 06 EA26  0056 DAEA2686F0006   870302 J070 A7  000 2 2 2 C 1   2      6 J 1 1 N 1A 1 1 1 1 1 1 1 1 1 1 2 000    5               267
                                  CONTRACTOR TOTAL                         320    .
```

ST11 GEOGRAPHIC LIST OF PRIME CONTRACT AWARDS OCT 86 - SEP 87 FY87

```
S RM AAAAA AAAA BBBBBBBBBBBBBB BBBBBB BBBB BBB BBB B B B B C C C CCCC C C C C C CC C C C C C
```

ST11 GEOGRAPHIC LIST OF PRIME CONTRACT AWARDS OCT 86 SEP 87 FY87

```
S RM AAAAA AAAA BBBBBBBBBBBBBB BBBBBB BBBB BBB BBB B B B B C C C CCCC C C C C C CC C C C C C
```

```
S RM AAAAA AAAA BBBBBBBBBBBBBB BBBBBB BBBB BBB BBB B B B B C C C CCCC C C C C C CC D D D D D D D D D D D DDDDDD D E      B7
V PO                           8888 888 888   1 1 1                 11                 1 1     12     1          AMOUNT
C TN 33333 2222 111111111111111 333333 AAAA BBB CCC 9 0 2 3 1 2 3 4444 5 6 7 8 9 00 1 2 3 4 5 6 7 8 9 0 1 ABBCCC 3 1      $000
ALLIED-SIGNAL INC (CONT)          Tempe                    Arizona      13969187 7    73000      04
2 08 JA103 0086 N0038385G5100   870417 2835 A1C AFX 2 2 2 C 1   2      5 J 1 1 N 1A 1 1 1 1 1 1 2 1 1 1 2 000 1                .19
2 08 JA103 0087 N0038385G5100   870417 4810 A1C AFX 2 2 2 C 1   2      5 J 1 1 N 1A 1 1 1 1 1 1 2 1 1 1 2 000 1                .50
2 09 JA103 0131 N0038385G5100   870428 4920 A1C AAE 2 2 2 4 1   2      5 J 1 1 N 1A 1 1 1 1 1 1 2 1 1 1 1 000 1                .38
2 09 JA103 0136 N0038385G5100   870602 4810 A1A ASF 2 2 2 C 1   2      5 J 1 1 N 1A 1 1 1 1 1 1 2 1 1 1 1 000 1                .22
2 09 JA103 0137 N0038385G5100   870522 2835 A1A APC 2 2 2 G 1   2      5 J 1 1 N 1A 1 1 1 1 1 1 2 1 1 1 2 000 1                .24
2 09 JA103 0138 N0038385G5100   870528 1650 A1A AAE 2 2 2 C 1   2      5 J 1 1 N 1A 1 1 1 1 1 1 2 1 1 1 1 000 1                .99
2 10 JA103 0156 N0038385G5100   870626 2995 A1B ACB 2 2 2 4 1   2      5 J 1 1 N 1A 1 1 1 1 1 1 2 1 1 1 2 000 1                .50
2 10 JA103 0158 N0038385G5100   870429 4810 A1C AFX 2 2 2 C 1   2      5 J 1 1 N 1A 1 1 1 1 1 1 2 1 1 1 1 000 1                .51
2 10 JA10B 0157 N0038385G5100   870624 2835 A1B APC 2 2 2 4 1   2      5 J 1 1 N 1A 1 1 1 1 1 1 2 1 1 1 1 000 1                .13
2 11 JA107 0367 N0038385G5100   870410 1650 A1A AAE 2 2 2 C 1   2      5 J 1 1 N 1A 1 1 1 1 1 1 3 1 1 1 1 000 5              1 997
2 11 JA107 0368 N0038385G5100   870408 1650 A1A AAE 2 2 2 C 1   2      5 J 1 1 N 1A 1 1 1 1 1 1 3 1 1 1 1 000 1              1 997
2 09 JA10A 0196 N0038387CA795   870513 4810 A1A AFU 2 2 2 3 1   2      1 J 2 2 B    1 1 1 1 1 1 2 1 1 1 2 000 1                .83
2 06 JA103 0022 N0038387G7104   870210 4820 A1A ASF 2 2 2 4 1   2      5 J 1 1 N 1A 1 1 1 1 1 1 2 1 1 1 2 000 5                .27
2 06 JA103 0025 N0038387G7104   870212 4810 A1A APC 2 2 2 4 1   2      5 J 1 1 N 1A 1 1 1 1 1 1 2 1 1 1 2 000 1                .27
2 08 JA103 0105 N0038387G7104   870410 1650 A1C AAE 2 2 2 4 1   2      5 J 1 1 N 1A 1 1 1 1 1 1 3 1 1 1 2 000 1                .00
2 12 JA103 0237 N0038387G7104   870908 2995 A1B AAF 2 2 2 4 1   2      5 J 1 1 N 1A 1 1 1 1 1 1 2 1 1 1 2 000 1                .38
3 07 FD04  0812 F3460183C3488   870415 K029 A1C ABC 2 2 2 C 1   2 0200 1 J          1 1 1 1 1 1 2 1 1 5 2 000 5                .29
3 12 FD04  1057 F3460185C2040   870911 J029 A1C ACD 2 2 2 A 2 4 2 0200 4 J          1 1 1 1 1 1 3 1 1 5 1 000 5               .280
3 09 FD04  0775 F3460187C1804   870609 1660 A1C AFH 2 2 2 5 1   2      1 J 2 1 N 1D 1 3 1 1 1 1 2 1 1 1 1 000 5                .28
3 09 FD02  0288 F3460187C1950   870604 4820 A1A ACR 2 2 2 3 1   2      4 J 1 1 N 1D 1 1 1 1 1 1 3 1 1 1 1 000 5               .667
3 09 FD02  0292 F3460187C1950   870605 4820 A1A ACR 2 2 2 B 2 K 2      4 J 1 1 N 1D 1 1 1 1 1 1 2 1 1 1 2 000 5                .33
3 09 FD02  0289 F3460187C1951   870604 4810 A1A ACR 2 2 2 3 1   2      4 J 1 1 N 1D 1 1 1 1 1 1 3 1 1 1 1 000 5               .971
3 09 FD02  0319 F3460187C1951   870626 4810 A1A ACR 2 2 2 B 2 K 2      4 J 1 1 N 1D 1 1 1 1 1 1 2 1 1 1 1 000 5                .58
3 10 FD04  0894 F3460187C2797   870723 J016 A1C ACS 2 2 2 3 1   2      1 J 2 1 N 1F 1 3 1 3 1 1 2 1 1 1 1 000 1               .168
3 10 FD04  0882 F3460187C2832   870720 4810 A1C ACC 2 2 2 3 1   2      4 J 1 1 N 1B 1 1 1 1 1 1 2 1 1 1 2 000 5                .72
3 10 FD05  0971 F3460187C3028   870729 4810 A1B BSD 2 2 2 3 1   2      1 J 1 1 N 1G 1 1 1 1 1 1 2 1 1 1 2 000 5                .57
3 11 FD02  0350 F3460187C3093   870807 6685 A1A AFH 2 2 2 3 2 B 2      4 J 1 1 N 1G 1 1 1 1 1 1 2 1 1 1 1 000 5                .40
3 12 FD04  1031 F3460187D0399   870904 K016 A1C ACS 2 2 2 C 1   2      4 J 1 1 N 1G 1 1 1 1 1 1 2 1 1 1 1 000 5               .197
3 12 FD04  1068 F3460187D2820   870911 J029 A1C ABC 2 2 2 5 1   2      4 J 1 1 B    1 1 1 1 1 1 3 1 1 1 1 000 5              3 357
3 09 FF80  1336 F4160886DA114   870619 J029 A1B BSR 2 2 2 5 1   2      5 J 1 2 N 1A 1 1 1 1 1 1 3 1 1 1 1 000 1                .36
3 06 FF80  0764 F4160887CA924   870306 2915 A1B BSR 2 2 2 3 1   2      5 J 1 1 N 1A 1 1 1 1 1 1 2 1 1 1 2 000 5                .62
3 01 FD02  0001 F4260084G7512   861001 3040 A1A AFN 2 2 2 4 1   2      1 J 2 1 B    1 1 1 1 1 1 2 1 1 1 2 000 1               .254
3 01 FD02  0008 F4260084G7512   861001 4810 A1A ACA 2 2 2 4 1   2      4 J 1 1 N 1D 1 1 1 1 1 1 1 1 1 2 2 000 5                .28
3 01 FD02  0007 F4260084G7512   861030 3040 A1A ACD 2 2 2 4 1   2      4 J 1 1 N 1D 1 1 1 1 1 1 3 1 1 1 1 000 5               .624
3 01 FD04  0002 F4260084G7512   861001 2995 A1C ACK 2 2 2 4 1   2      4 J 1 1 N 1D 1 1 1 1 1 1 2 1 1 1 2 000 5                .95
3 01 FD04  0003 F4260084G7512   861001 2995 A1C ACR 2 2 2 4 1   2      4 J 1 1 N 1D 1 1 1 1 1 1 2 1 1 1 1 000 5               .119
3 01 FD04  0004 F4260084G7512   861001 2995 A1C ACR 2 2 2 4 1   2      4 J 1 1 N 1D 1 1 1 1 1 1 2 1 1 1 2 000 5                .46
3 01 FD04  0005 F4260084G7512   861001 2995 A1C ABC 2 2 2 4 1   2      4 J 1 1 N 1D 1 1 1 1 1 1 2 1 1 1 1 000 5               .133
3 01 FD04  0006 F4260084G7512   861001 2995 A1C ACD 2 2 2 4 1   2      4 J 1 1 N 1D 1 1 1 1 1 1 2 1 1 1 1 000 5               .263
3 01 FD04  0007 F4260084G7512   861001 2995 A1C ACD 2 2 2 4 2 B 2      4 J 1 1 N 1D 1 1 1 1 1 1 2 1 1 1 1 000 5               .181
3 01 FD04  0008 F4260084G7512   861001 2995 A1C ACD 2 2 2 4 1   2      4 J 1 1 N 1D 1 1 1 2 1 1 2 1 1 1 2 000 5                .91
3 01 FD04  0009 F4260084G7512   861001 2995 A1C ABC 2 2 2 4 1   2      4 J 1 1 N 1D 1 1 1 1 1 1 3 1 1 1 1 000 5               .485
3 01 FD04  0010 F4260084G7512   861001 2995 A1C AFL 2 2 2 4 1   2      4 J 1 1 N 1D 1 1 1 1 1 1 2 1 1 1 1 000 5               .166
3 01 FD04  0011 F4260084G7512   861001 2995 A1C AFC 2 2 2 4 2 B 2      4 J 1 1 N 1D 1 1 1 1 1 1 2 1 1 1 2 000 5                .77
3 01 FD04  0012 F4260084G7512   861001 2995 A1C ACR 2 2 2 4 2 B 2      4 J 1 1 N 1D 1 1 1 1 1 1 2 1 1 1 2 000 5                .45
3 01 FD04  0013 F4260084G7512   861001 2995 A1C ACA 2 2 2 4 1   2      3 J 1 1 N 1D 1 1 1 1 1 1 2 1 1 1 2 000 5                .97
3 01 FD04  0017 F4260084G7512   861001 2995 A1C ACS 2 2 2 4 1   2      4 J 1 1 N 1D 1 1 1 1 1 1 2 1 1 1 2 000 5                .99
3 01 FD04  0023 F4260084G7512   861001 2995 A1C ACD 2 2 2 4 1   2      4 J 1 1 N 1D 1 1 1 1 1 1 2 1 1 1 1 000 5               .107
3 01 FD04  0026 F4260084G7512   861001 2995 A1C ACR 2 2 2 4 1   2 1015 4 J          1 1 1 1 1 1 2 1 1 1 1 000 5               .296
3 01 FD04  0033 F4260084G7512   861001 1660 A1C AFN 2 2 2 4 2 B 2      4 J 1 1 N 1D 1 1 1 1 1 1 2 1 1 1 2 000 5                .50
```

S V C	RM PO TN	AAAAA 33333	AAAA 2222	BBBBBBBBBBBBBBB 111111111111111	BBBBBB 333333	BBBB 8888 AAAA	BBB 888 BBB	BBB 888 CCC	B 9	B 1 0	B 1 2	B 2 3	C 1	C 2	C 3	CCCC 4444	C 5	C 6	C 7	C 8	C 9	CC 11 00	D 1	D 2	D 3	D 4	D 5	D 6	D 7	D 8	D 9	D 1 0	D 1 1	DDDDDD 12 ABBCCC	D 1 3	E 1 1	B7 AMOUNT ($000)
ALLIED-SIGNAL INC (CONT)					Tempe								Arizona						139691877					73000					04								
3	01	FD09	0074	F4260084G7512	861024	1660	A1C	AFC	2	2	2	4	1		2		1	J	2	2	B		1	3	1	3	1	1	2	1	1	1	2	000		5	48
3	01	FF55	0036	F4260084G7512	861031	4810	A1C	AFF	2	2	2	4	1		2		5	J	1	1	N	1G	1	1	1	1	1	1	2	1	1	1	2	000		1	57
3	01	FF80	0109	F4260084G7512	861029	3040	A1B	BSR	2	2	2	4	1		2		5	J	2	1	N	1A	1	1	1	1	1	1	2	1	1	1	2	000		5	55
3	01	FF80	0139	F4260084G7512	861030	2915	A1B	BSR	2	2	2	4	1		2		5	J	1	1	N	1G	1	1	1	1	1	1	2	1	1	1	2	000		5	31
3	02	FD02	0016	F4260084G7512	861003	4810	A1A	ACD	2	2	2	4	1		2		4	J	1	1	N	1D	1	1	1	1	1	1	2	1	1	1	2	000		5	75
3	02	FD02	0022	F4260084G7512	861002	4810	A1A	ACS	2	2	2	4	1		2		4	J	1	1	N	1D	1	1	1	1	1	1	2	1	1	1	1	000		1	441
3	02	FD02	0068	F4260084G7512	861107	4810	A1A	ACR	2	2	2	4	1		2		4	J	1	1	N	1D	1	1	1	1	1	1	2	1	1	1	2	000		5	49
3	02	FD02	0075	F4260084G7512	861117	4810	A1A	ACA	2	2	2	4	1		2		3	J	1	1	N	1D	1	1	1	1	1	1	3	1	1	1	1	000		1	657
3	02	FD04	0068	F4260084G7512	861003	1660	A1C	ACR	2	2	2	4	1		2		4	J	1	1	N	1D	1	1	1	1	1	1	3	1	1	1	1	000		5	1 404
3	02	FD04	0069	F4260084G7512	861003	1660	A1C	ACR	2	2	1	4															0				0	1					32
3	02	FD04	0072	F4260084G7512	861003	2995	A1C	ACR	2	2	2	4	1		2		4	J	1	1	N	1D	1	1	1	1	1	1	2	1	1	1	1	000		5	314
3	02	FD04	0073	F4260084G7512	861002	1660	A1C	AFC	2	2	2	4	2	B	2		4	J	1	1	N	1D	1	1	1	1	1	1	2	1	1	1	2	000		5	51
3	02	FD04	0074	F4260084G7512	861002	2995	A1C	ACD	2	2	2	4	1		2		4	J	1	1	N	1D	1	1	1	1	1	1	2	1	1	1	2	000		5	69
3	02	FD07	0160	F4260084G7512	861120	2840	A1B	ACR	2	2	2	4	1		2		4	J	2	1	B		1	1	1	1	1	1	2	1	1	1	2	000		5	84
3	02	FD09	0118	F4260084G7512	861125	1660	A1C	ACD	2	2	2	4	2	B	2		1	J	2	2	B		1	3	1	3	1	1	2	1	1	1	2	000		5	92
3	02	FF80	0239	F4260084G7512	861121	2915	A1B	BSR	2	2	2	4	1		2		5	J	2	1	B		1	1	1	1	1	1	2	1	1	1	2	000		1	59
3	03	FD02	0088	F4260084G7512	861204	4810	A1A	BSG	2	2	2	4	2	B	2		4	J	1	1	N	1D	1	1	1	1	1	1	2	1	1	1	2	000		5	79
3	03	FD02	0091	F4260084G7512	861204	4810	A1A	ACA	2	2	2	4	1		2		3	J	1	1	N	1G	1	1	1	1	1	1	2	1	1	1	1	000		5	72
3	03	FD02	0122	F4260084G7512	861222	4810	A1A	AFN	2	2	2	4	1		2		5	J	1	1	N	1D	1	1	1	1	1	1	2	1	1	1	2	000		5	82
3	03	FD02	0124	F4260084G7512	861223	4810	A1A	AAK	2	2	2	4	1		2		1	J	2	2	B		1	1	1	1	1	1	2	1	1	1	2	000		5	97
3	03	FF55	0083	F4260084G7512	861203	2835	A1B	000	2	2	2	4	1		2		5	J	1	1	N	1A	1	1	1	1	1	1	2	1	1	1	1	000		1	247
3	03	FF55	0104	F4260084G7512	861216	2835	A1B	000	2	2	2	4	1		2		5	J	2	1	N	1A	1	1	1	1	1	1	2	1	1	1	1	000		5	125
3	03	FF55	0127	F4260084G7512	861224	4820	A1B	000	2	2	2	4	1		2		5	J	1	1	N	1G	1	1	1	1	1	1	2	1	1	1	1	000		1	190
3	03	FF80	0257	F4260084G7512	861201	2915	A1B	BSR	2	2	2	4	1		2		5	J	1	1	N	1A	1	1	1	1	1	1	2	1	1	1	1	000		5	95
3	03	FF80	0259	F4260084G7512	861201	2915	A1B	BSR	2	2	2	4	1		2		5	J	1	1	N	1A	1	1	1	1	1	1	2	1	1	1	2	000		5	27
3	03	FF80	0289	F4260084G7512	861208	4810	A1B	BSJ	2	2	2	4	2	D	2		5	J	1	1	N	2A	1	1	1	1	1	1	2	1	1	1	2	000		5	38
3	03	FF80	0395	F4260084G7512	861218	4810	A1B	BSJ	2	2	2	4	1		2		4	J	2	1	B		1	3	1	1	1	1	2	1	1	1	2	000		5	26
3	04	FD02	0142	F4260084G7512	870120	4810	A1A	AAK	2	2	2	4	1		2		1	J	2	2	B		1	1	1	1	1	1	2	1	1	1	2	000		1	116
3	04	FD02	0164	F4260084G7512	870130	4810	A1A	ACD	2	2	1	4															0				0	1					65
3	04	FD04	0347	F4260084G7512	870122	2995	A1C	AFC	2	2	2	4	2	B	2		4	J	1	1	N	1D	1	1	1	1	1	1	2	1	1	1	2	000		5	44
3	04	FD04	0375	F4260084G7512	870128	1660	A1C	ACS	2	2	2	4	2	Z	2		4	J	1	1	N	1B	1	1	1	1	1	1	2	1	1	1	2	000		5	34
3	04	FF80	0567	F4260084G7512	870128	2915	A1B	BSR	2	2	2	4	1		2		5	J	1	1	N	1A	1	1	1	1	1	1	2	1	1	1	2	000		5	67
3	05	FD02	0171	F4260084G7512	870204	4820	A1A	ACR	2	2	2	4	1		2		5	J	1	1	N	1G	1	1	1	1	1	1	2	1	1	1	2	000		1	38
3	05	FD02	0179	F4260084G7512	870213	4810	A1A	ACA	2	2	2	4	1		2		4	J	1	1	N	1D	1	1	1	1	1	1	2	1	1	1	2	000		5	52
3	05	FD09	0235	F4260084G7512	870206	1660	A1C	ABC	2	2	2	4	1		2		1	J	2	1	B		1	3	1	1	1	1	2	1	1	1	2	000		5	27
3	05	FD09	0252	F4260084G7512	870218	1660	A1C	ACD	2	2	2	4	2	B	2		1	J	2	1	B		1	3	1	3	1	1	2	1	1	1	1	000		1	224
3	05	FD09	0258	F4260084G7512	870220	1660	A1C	AFC	2	2	2	4	1		2		1	J	2	1	B		1	3	1	1	1	1	2	1	1	1	2	000		5	69
3	05	FF80	0595	F4260084G7512	870205	2915	A1B	BSR	2	2	2	4	1		2		1	J	1	1	B		1	1	1	1	1	1	2	1	1	1	1	000		1	103
3	06	FD02	0202	F4260084G7512	870305	4810	A1B	AFN	2	2	2	4	1		2		4	J	1	1	N	1B	1	1	1	1	1	1	2	1	1	2	1	000		1	164
3	06	FD02	0220	F4260084G7512	870319	4810	A1A	ACD	2	2	2	4	1		2		4	J	1	1	N	1D	1	1	1	1	1	1	2	1	1	1	2	000		5	83
3	06	FD02	0225	F4260084G7512	870320	4810	A1A	ACA	2	2	2	4	1		2		4	J	1	1	N	1G	1	1	1	1	1	1	2	1	1	1	2	000		5	26
3	06	FD04	0510	F4260084G7512	870302	2995	A1C	ACD	2	2	2	4	2	B	2		4	J	1	1	N	1D	1	1	1	1	1	1	2	1	1	1	2	000		5	61
3	06	FD04	0511	F4260084G7512	870302	2995	A1C	ACD	2	2	2	4	1		2		4	J	1	1	N	1D	1	1	1	1	1	1	2	1	1	1	2	000		5	42
3	06	FD04	0528	F4260084G7512	870306	1660	A1C	AFC	2	2	2	4	2	B	2		4	J	1	1	N	1D	1	1	1	1	1	1	2	1	1	1	2	000		5	98
3	06	FD04	0529	F4260084G7512	870306	1660	A1C	ACR	2	2	2	4	1		2		4	J	1	1	N	1D	1	1	1	1	1	1	2	1	1	1	2	000		5	91
3	06	FD04	0530	F4260084G7512	870309	2995	A1C	AAK	2	2	2	4	2	B	2		4	J	1	1	N	1D	1	1	1	1	1	1	2	1	1	1	2	000		5	89
3	06	FD04	0531	F4260084G7512	870309	2995	A1C	ACR	2	2	2	4	1		2		4	J	1	1	N	1D	1	1	1	1	1	1	2	1	1	1	2	000		5	93
3	06	FD04	0532	F4260084G7512	870309	1660	A1C	ACS	2	2	2	4	2	B	2		4	J	1	1	N	1D	1	1	1	1	1	1	2	1	1	1	2	000		5	89
3	06	FD04	0546	F4260084G7512	870311	1660	A1C	AFC	2	2	2	4	2	B	2		4	J	1	1	N	1D	1	1	1	1	1	1	2	1	1	1	2	000		5	93
3	06	FD04	0548	F4260084G7512	870311	2995	A1C	AFL	2	2	2	4	1		2		4	J	1	1	N	1D	1	1	1	1	1	1	2	1	1	1	2	000		5	89

S V C	RM PO TN	AAAAA 33333	AAAA 2222	BBBBBBBBBBBBBB 11111111.111111	BBBBBB 333333	BBBB 8888 AAAA	BBB 888 BBB	BBB 888 CCC	B 9	B 1 0	B 2	B 1 3	C 1	C 2	C 3	CCCC 4444	C 5	C 6	C 7	C 8	C 9	CC 11 00	D 1	D 2	D 3	D 4	D 5	D 6	D 7	D 8	D 9	D 1 0	D 1 1	DDDDDD 12 ABBCCC	D 1 3	E 1	B7 AMOUNT ($000)
ALLIED-SIGNAL INC (CONT)					Tempe									Arizona					139691877					73000						04							
3	06	FD04	0553	F4260084G7512	870313	1660	A1C	ACA	2	2	2	4	2	B	2	4	J	1	1	N	1D	1	1	1	1	1	1	2	1	1	1	2	000	5		30
3	06	FD04	0554	F4260084G7512	870313	2995	A1C	ACD	2	2	2	4	1		2	4	J	1	1	N	1D	1	1	1	1	1	1	2	1	1	1	2	000	5		97
3	06	FD04	0556	F4260084G7512	870316	1650	A1C	ACA	2	2	2	4	1		2	4	J	1	1	N	1D	1	1	1	1	1	1	2	1	1	1	2	000	5		57
3	06	FD04	0557	F4260084G7512	870316	2995	A1C	ACS	2	2	2	4	1		2	4	J	1	1	N	1D	1	1	1	1	1	1	2	1	1	1	2	000	5		92
3	06	FD04	0558	F4260084G7512	870316	2995	A1C	AAK	2	2	2	4	1		2	4	J	1	1	N	1D	1	1	1	1	1	1	2	1	1	1	2	000	5		93
3	06	FD04	0559	F4260084G7512	870316	2995	A1C	AFL	2	2	2	4	1		2	4	J	1	1	N	1D	1	1	1	1	1	1	2	1	1	1	2	000	5		94
3	06	FD04	0560	F4260084G7512	870316	2995	A1C	ACD	2	2	2	4	1		2	4	J	1	1	N	1D	1	1	1	1	1	1	2	1	1	1	2	000	5		82
3	06	FD04	0571	F4260084G7512	870320	2995	A1C	ACD	2	2	2	4	1		2	1	J	2	1	N	1D	1	1	1	1	1	1	2	1	1	1	2	000	5		50
3	06	FD04	0573	F4260084G7512	870320	1660	A1C	ACO	2	2	2	4	1		2	4	J	1	1	N	1D	1	1	1	1	1	1	2	1	1	1	2	000	5		87
3	06	FD04	0577	F4260084G7512	870320	2995	A1C	ACR	2	2	2	4	2	B	2	4	J	1	1	N	1D	1	1	1	1	1	1	2	1	1	1	2	000	5		99
3	06	FD04	0581	F4260084G7512	870320	1660	A1C	AFF	2	2	2	4	2	B	2	4	J	1	1	N	1D	1	1	1	1	1	1	2	1	1	1	2	000	5		98
3	06	FD04	0585	F4260084G7512	870325	2995	A1C	ACR	2	2	2	4	1		2	4	J	1	1	N	1D	1	1	1	1	1	1	2	1	1	1	2	000	5		92
3	06	FD04	0589	F4260084G7512	870325	2995	A1C	AFC	2	2	2	4	1		2	4	J	1	1	N	1D	1	1	1	1	1	1	2	1	1	1	2	000	5		86
3	06	FD04	0593	F4260084G7512	870326	2995	A1C	AFM	2	2	2	4	1		2	4	J	1	1	N	1D	1	1	1	1	1	1	2	1	1	1	2	000	5		86
3	06	FD09	0307	F4260084G7512	870306	4820	A1C	AFN	2	2	2	4	1		2	1	J	2	1	B		1	3	1	1	1	1	2	1	1	1	2	000	5		64
3	06	FD09	0328	F4260084G7512	870313	1660	A1C	ACS	2	2	2	4	1		2	1	J	2	2	B		1	3	1	1	1	1	2	1	1	1	2	000	5		26
3	06	FD09	0360	F4260084G7512	870326	2995	A1C	ACD	2	2	2	4	2	Z	2	1	J	2	1	B		1	3	1	1	1	1	2	1	1	1	2	000	5		44
3	06	FF55	0226	F4260084G7512	870305	4810	A1A	000	2	2	2	4	1		2	5	J	2	1	N	1A	1	1	1	1	1	1	2	1	1	1	2	000	5		28
3	07	FF80	0959	F4260084G7512	870402	2915	A1B	BSR	2	2	2	4	1		2	5	J	1	1	N	1A	1	1	1	1	1	1	2	1	1	1	1	000	1		113
3	08	FD04	0744	F4260084G7512	870529	2995	A1C	ACR	2	2	2	4	1		2	4	J	1	1	N	1D	1	1	1	1	1	1	3	1	1	1	1	000	5		1,200
3	09	FD04	0751	F4260084G7512	870529	2995	A1C	ABC	2	2	2	4	1		2	4	J	1	1	N	1D	1	1	1	1	1	1	3	1	1	1	1	000	5		1,145
3	09	FD04	0786	F4260084G7512	870611	1660	A1C	AFN	2	2	2	4	1		2	4	J	1	1	N	1D	1	1	1	1	1	1	3	1	1	1	1	000	5		654
3	09	FD04	0787	F4260084G7512	870611	2995	A1C	ABC	2	2	2	4	1		2	4	J	1	1	N	1D	1	1	1	1	1	1	3	1	1	1	1	000	5		684
3	11	FF55	0003	F4260084G7512	[illegible]	2835	A1B	000	2	2	2	4	1		2	5	J	1	1	N	1A	1	1	1	1	1	1	2	1	1	1	2	000	5		45
3	11	FF80	0008	F4260084G7512	861009	2915	A1B	BSR	2	2	2	4	1		2	5	J	2	1	B		1	1	1	1	1	1	2	1	1	1	2	000	5		73
3	11	FF80	0009	F4260084G7512	861009	3020	A1B	BSR	2	2	2	4	1		2	5	J	1	1	N	1G	[illegible]	[illegible]	[illegible]	[illegible]	[illegible]	[illegible]	2	1	1	1	1	000	1		216
3	11	FF80	0010	F4260084G7512	861009	3020	A1B	BSR	2	2	2	4	1		2	5	J	1	1	N	1A	1	1	1	1	1	1	2	1	1	1	1	000	1		309
3	11	FF80	0019	F4260084G7512	861009	4810	A1B	BSJ	2	2	2	4	1		2	4	J	2	1	B		1	1	1	1	1	1	2	1	1	1	2	000	5		49
3	11	FF80	1022	F4260084G7512	870415	3020	A1B	BSR	2	2	2	4	1		2	5	J	1	1	N	1A	1	1	1	1	1	1	2	1	1	1	2	000	5		60
3	11	FF80	1025	F4260084G7512	870415	3020	A1B	BSR	2	2	2	4	1		2	5	J	1	1	N	1A	1	1	1	1	1	1	2	1	1	1	2	000	5		56
3	12	FF80	2012	F4260084G7512	870924	3020	A1B	BSN	2	2	2	C	1		2	5	J	1	1	N	1G	1	1	1	1	1	1	2	1	1	1	1	000	1		114-
3	08	FD02	0280	F4260086G7513	870529	4810	A1A	AFN	2	2	2	4	2	B	2	4	J	1	1	N	2A	1	1	1	1	1	1	2	1	1	1	1	100	5		45
3	08	FD09	0501	F4260086G7513	870529	1660	A1C	AFF	2	2	2	4	1		2	1	J	2	1	B		1	3	1	1	1	1	2	1	1	1	2	000	5		27
3	09	FD02	0283	F4260086G7513	870601	4820	A1A	ABC	2	2	2	4	2	B	2	4	J	1	1	N	1D	1	1	1	1	1	1	2	1	1	1	1	000	1		159
3	09	FD02	0308	F4260086G7513	870619	4810	A1A	AFN	2	2	2	4	1		2	4	J	1	1	N	1G	1	1	1	1	1	1	2	1	1	1	1	000	5		39
3	09	FD02	0309	F4260086G7513	870622	3020	A1A	ABC	2	2	2	4	1		2	4	J	1	1	N	1D	1	1	1	1	1	1	2	1	1	1	2	000	5		59
3	09	FD02	0310	F4260086G7513	870622	4810	A1A	AFN	2	2	2	4	2	B	2	4	J	1	1	N	1D	1	1	1	1	1	1	2	1	1	1	2	000	5		30
3	09	FD02	0311	F4260086G7513	870622	4810	A1A	ACA	2	2	2	4	1		2	4	J	1	1	N	1D	1	1	1	1	1	1	2	1	1	1	2	000	5		77
3	09	FD04	0789	F4260086G7513	870612	1660	A1C	ACS	2	2	2	4	2	Z	2	4	J	1	1	N	1D	1	1	1	1	1	1	2	1	1	1	2	000	5		48
3	09	FD04	0790	F4260086G7513	870612	1660	A1C	ACA	2	2	2	4	2	B	2	5	J	1	1	N	1G	1	1	1	1	1	1	2	1	1	1	2	000	5		48
3	09	FD04	0794	F4260086G7513	870616	2995	A1C	ACA	2	2	2	4	1		2	5	J	1	1	N	1D	1	1	1	1	1	1	2	1	1	1	2	000	5		37
3	09	FD04	0813	F4260086G7513	870619	2995	A1C	ACR	2	2	2	4	2	B	2	4	J	1	1	N	1G	1	1	1	1	1	1	2	1	1	1	2	000	5		26
3	09	FD04	0814	F4260086G7513	870622	2995	A1C	AFL	2	2	2	4	2	B	2	4	J	1	1	N	1G	1	1	1	1	1	1	2	1	1	1	2	000	5		98
3	09	FD04	0819	F4260086G7513	870625	2995	A1C	ACC	2	2	2	4	2	Z	2	5	J	1	1	N	1D	1	1	1	1	1	1	2	1	1	1	2	000	5		78
3	09	FD09	0541	F4260086G7513	870615	1660	A1C	ACS	2	2	2	4	1		2	1	J	2	1	B		1	3	1	1	1	1	2	1	1	1	2	000	1		102
3	09	FD09	0575	F4260086G7513	870623	1660	A1C	ABC	2	2	2	4	2	B	2	1	J	2	1	N	2A	1	3	1	1	1	1	2	1	1	1	2	000	5		48
3	09	FD09	0595	F4260086G7513	870629	4810	A1C	ACA	2	2	2	4	2	B	2	1	J	2	1	B		1	3	1	1	1	1	2	1	1	1	2	000	5		75
3	09	FF35	0364	F4260086G7513	870629	4810	A1C	AFF	2	2	2	4	1		2	5	J	2	1	N	1G	1	1	1	1	1	1	2	1	1	1	2	000	5		36
3	09	FF55	0464	F4260086G7513	870619	4920	A1C	000	2	2	2	4	1		2	5	J	1	1	N	1A	1	1	1	1	1	1	2	1	1	1	1	000	1		159
3	09	FF80	1403	F4260086G7513	870629	4810	A1B	BSJ	2	2	2	4	1		2	5	J	1	1	N	1A	1	1	1	1	1	1	2	1	1	1	2	000	5		29

S V C	RM PO TN	AAAAA 33333	AAAA 2222	BBBBBBBBBBBBBBB 111111111111111	BBBBBB 333333	BBBB 8888 AAAA	BBB 888 BBB	BBB 888 CCC	B 9	B 1 0	B 1 2	B 1 3	C 1	C 2	C 3	CCCC 4444	C 5	C 6	C 7	C 8	C 9	CC 11 00	D 1	D 2	D 3	D 4	D 5	D 6	D 7	D 8	D 9	D 1 0	D 1 1	DDDDDD 12 ABBCCC	D 1 3	E 1	B7 AMOUNT ($000)
ALLIED-SIGNAL INC (CONT)					Tempe									Arizona					139691877					73000						04							
3	10	FD02	0326	F4260086G7513	870708	6685	A1A	ACR	2	2	2	4	1		2		4	J	1	1	N	1D	1	1	1	1	1	1	2	1	1	1	2	000	4		70
3	10	FD02	0335	F4260086G7513	870720	4810	A1A	ACS	2	2	2	4	1		2		5	J	1	1	N	1G	1	1	1	1	1	1	2	1	1	1	2	000	5		27
3	10	FD02	0339	F4260086G7513	870727	4810	A1A	ACS	2	2	2	4	2	Z	2		4	J	1	1	N	1D	1	1	1	1	1	1	2	1	1	1	1	000	5		36
3	10	FD02	0340	F4260086G7513	870728	3110	A1A	AAK	2	2	2	4	2	Z	2		3	J	1	1	N	1G	1	1	1	1	1	1	2	1	1	5	2	100	5		67
3	10	FD02	0341	F4260086G7513	870728	4810	A1A	ACA	2	2	2	4	2	Z	2		3	J	1	1	N	1G	1	1	1	1	1	1	2	1	1	5	2	100	5		26
3	10	FD02	0347	F4260086G7513	870731	4810	A1A	ACA	2	2	2	4	1		2		4	J	1	1	N	1D	1	1	1	1	1	1	2	1	1	1	1	000	5		50
3	10	FD04	0836	F4260086G7513	870702	1660	A1C	ACA	2	2	2	4	1		2		4	J	1	1	N	1D	1	1	1	1	1	1	2	1	1	1	2	000	5		62
3	10	FD04	0842	F4260086G7513	870706	2995	A1C	AFC	2	2	2	4	2	B	2		4	J	1	1	N	1D	1	1	1	1	1	1	2	1	1	1	2	000	5		68
3	10	FD04	0843	F4260086G7513	870707	1660	A1C	AUL	2	2	2	4	2	B	2		5	J	1	1	N	1G	1	1	1	1	1	1	2	1	1	1	2	000	5		87
3	10	FD04	0848	F4260086G7513	870709	2995	A1C	ABC	2	2	2	4	2	B	2		4	J	1	1	N	1D	1	1	1	1	1	1	2	1	1	1	2	000	5		65
3	10	FD04	0859	F4260086G7513	870713	1660	A1C	ACR	2	2	2	4	1		2		4	J	1	1	N	1D	1	1	1	1	1	1	2	1	1	1	2	000	5		81
3	10	FD04	0919	F4260086G7513	870730	1660	A1C	ACA	2	2	2	4	2	B	2		4	J	1	1	N	1D	1	1	1	1	1	1	2	1	1	1	2	000	5		68
3	10	FD04	0927	F4260086G7513	870731	1660	A1C	ACA	2	2	2	4	1		2		5	J	1	1	N	1D	1	1	1	1	1	1	2	1	1	1	2	000	5		29
3	10	FF55	0514	F4260086G7513	870722	1650	A1C	000	2	2	2	4	1		2		5	J	1	1	N	1A	1	1	1	1	1	1	2	1	1	1	2	000	5		36
3	11	FD02	0365	F4260086G7513	870820	4810	A1A	AFN	2	2	2	4	1		2		4	J	1	1	N	2A	1	1	1	1	1	1	2	1	1	1	1	000	5		49
3	11	FD02	0367	F4260086G7513	870821	3020	A1A	AFC	2	2	2	4	1		2		4	J	1	1	N	1G	1	1	1	1	1	1	2	1	1	1	1	000	5		46
3	11	FD02	0368	F4260086G7513	870824	2995	A1A	ACR	2	2	2	4	1		2		4	J	1	1	N	1D	1	1	1	1	1	1	2	1	1	1	2	000	5		62
3	11	FD02	0383	F4260086G7513	870828	4810	A1A	ACA	2	2	2	4	2	B	2		4	J	1	1	N	2A	1	1	1	1	1	1	2	1	1	1	1	000	5		158
3	11	FD04	0962	F4260086G7513	870817	2995	A1C	ACR	2	2	2	4	1		2		4	J	1	1	N	1D	1	1	1	1	1	1	2	1	1	1	2	000	5		89
3	11	FD04	0977	F4260086G7513	870821	1660	A1C	ACA	2	2	2	4	2	B	2		3	J	1	1	N	1C	1	1	1	1	1	1	2	1	1	1	2	000	5		34
3	11	FD07	0770	F4260086G7513	870820	4810	A1B	BJJ	2	2	2	4	1		2		4	J	1	1	N	1B	1	1	1	1	1	1	2	1	1	1	2	000	5		30
3	11	FF35	0450	F4260086G7513	870831	4810	A1C	AFF	2	2	2	4	1		2		1	J	2	1	B		1	1	1	1	1	1	2	1	1	1	2	000	5		56
3	11	FF55	0539	F4260086G7513	870805	4810	A1B	000	2	2	2	4	1		2		5	J	2	1	N	1A	1	1	1	1	1	1	2	1	1	1	2	000	5		32
3	11	FF55	0540	F4260086G7513	870805	4810	A1B	000	2	2	1	4																			0	1					39
3	11	FF55	0548	F4260086G7513	870808	2830	A1B	000	2	2	2	C	1		2		5	J	1	1	N	1A	1	1	1	1	1	1	2	1	1	1	2	000	5		62-
3	11	FF80	1715	F4260086G7513	870825	3020	A1B	BSR	2	2	2	4	1		2		5	J	1	1	N	1A	1	1	1	1	1	1	3	1	1	1	2	000	1		903
3	12	FD02	0401	F4260086G7513	870911	4810	A1A	ACD	2	2	2	4	2	B	2		4	J	1	1	N	2A	1	1	1	1	1	1	2	1	1	1	1	000	5		97
3	12	FD02	0408	F4260086G7513	870917	5365	A1A	ACD	2	2	2	4	1		2		4	J	1	1	N	1D	1	1	1	1	1	1	2	1	1	1	2	000	5		43
3	12	FD02	0421	F4260086G7513	870930	4810	A1A	ACD	2	2	2	4	1		2		4	J	1	1	N	1D	1	1	1	1	1	1	2	1	1	1	1	000	1		168
3	12	FD02	0422	F4260086G7513	870930	4810	A1A	BSG	2	2	2	4	1		2		4	J	1	1	N	1D	1	1	1	1	1	1	2	1	1	1	2	000	1		72
3	12	FD02	0423	F4260086G7513	870930	4810	A1A	BSG	2	2	1	4															0				0	1					40
3	12	FD04	0968	F4260086G7513	870820	2995	A1C	AFC	2	2	2	4	2	B	2		4	J	1	1	N	1D	1	1	1	1	1	1	3	1	1	1	1	000	5		3 349
3	12	FD04	1030	F4260086G7513	870904	1660	A1C	ACR	2	2	2	4	1		2		4	J	1	1	N	1D	1	1	1	1	1	1	2	1	1	1	2	000	5		46
3	12	FD04	1063	F4260086G7513	870914	J016	A1C	AAF	2	2	2	4	2	B	2		4	J	1	1	N	2A	1	1	1	1	1	1	2	1	1	1	2	000	5		40
3	12	FD04	1084	F4260086G7513	870918	2995	A1C	ACR	2	2	2	4	1		2		4	J	1	1	N	1D	1	1	1	1	1	1	2	1	1	1	1	000	5		222
3	12	FD04	1100	F4260086G7513	870922	1660	A1C	AFU	2	2	2	4	1		2		4	J	1	1	N	1D	1	1	1	1	1	1	2	1	1	1	2	000	5		34
3	12	FD04	1122	F4260086G7513	870925	2995	A1C	ABC	2	2	2	4	1		2		4	J	1	1	N	1D	1	1	1	1	1	1	2	1	1	1	1	000	5		378
3	12	FD04	1123	F4260086G7513	870925	2995	A1C	ACR	2	2	2	4	1		2		4	J	1	1	N	1D	1	1	1	1	1	1	2	1	1	1	2	000	5		136
3	12	FD04	1128	F4260086G7513	870928	1660	A1C	AFF	2	2	2	4	1		2		4	J	1	1	N	1D	1	1	1	1	1	1	2	1	1	1	2	000	5		55
3	12	FD04	1134	F4260086G7513	870928	1660	A1C	ACR	2	2	2	4	1		2		4	J	1	1	N	1D	1	1	1	1	1	1	3	1	1	1	1	000	5		1 287
3	12	FD04	1135	F4260086G7513	870929	1660	A1C	ACR	2	2	2	4	1		2		4	J	1	1	N	2A	1	1	1	1	1	1	3	1	1	1	1	000	5		658
3	12	FD04	1136	F4260086G7513	870929	2995	A1C	ABC	2	2	2	4	1		2		4	J	1	1	N	1D	1	1	1	1	1	1	3	1	1	1	1	000	5		1 314
3	12	FD04	1137	F4260086G7513	870929	1660	A1C	ACR	2	2	2	4	1		2		4	J	1	1	N	1D	1	1	1	1	1	1	3	1	1	1	1	000	5		1 286
3	12	FD04	1139	F4260086G7513	870929	1660	A1C	ACR	2	2	2	4	1		2		4	J	1	1	N	1D	1	1	1	1	1	1	2	1	1	1	1	000	5		179
3	12	FD04	1140	F4260086G7513	870929	1660	A1C	ACR	2	2	2	4	1		2		4	J	1	1	N	1D	1	1	1	1	1	1	2	1	1	1	2	000	5		61
3	12	FD04	1141	F4260086G7513	870929	1660	A1C	AFN	2	2	2	4	1		2		4	J	1	1	N	1D	1	1	1	1	1	1	2	1	1	1	2	000	5		55
3	12	FD04	1144	F4260086G7513	870929	4810	A1C	AFH	2	2	2	4	1		2		4	J	1	1	N	1D	1	1	1	1	1	1	2	1	1	1	1	000	5		151
3	12	FD04	1146	F4260086G7513	870929	2995	A1C	AFC	2	2	2	C	2	B	2		4	J	1	1	N	1D	1	1	1	1	1	1	3	1	1	1	1	000	5		353-
3	12	FD04	1147	F4260086G7513	870930	2995	A1C	ACD	2	2	2	4	1		2		4	J	1	1	N	1D	1	1	1	1	1	1	3	1	1	1	1	000	5		778
3	12	FD04	1148	F4260086G7513	870930	2995	A1C	ACD	2	2	1	4															0				0	1					113

| S V C | RM PO TN | AAAAA | AAAA | BBBBBBBBBBBBBB | BBBBBB | BBBB 8888 AAAA | BBB 888 BBB | BBB 8 CCC | B 9 | B 0 | B 1 2 | B 1 2 | C 1 | C 2 | C 3 | CCCC 4444 | C 5 | C 6 | C 7 | C 8 | C 9 | CC 90 | D 1 | D 2 | 2 | 2 |

ST11 GEOGRAPHIC LIST OF PRIME CONTRACT AWARDS OCT 86 - SEP 87 FY87

```
S RM AAAAA AAAA BBBBBBBBBBBBBB BBBBBB BBBB BBB BBB B B B B C C C CCCC C C C C C C C C D D D
```

AD-A190 047 ALL PRIMECCONTRACT AWARDS BY STATE OR COUNTRY PLACE AND CONTRACTOR FY 87 (U) WASHINGTON HEADQUARTERS SERVICES (DOD) DC DIRECTORATE FOR INF 1987 DIOR/ST11-87/PT-1 4/4

UNCLASSIFIED F/G 15/5 NL

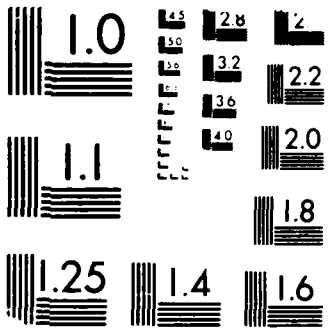

MICROCOPY RESOLUTION TEST CHART

NATIONAL BUREAU OF STANDARDS 1963 A

```
S RM AAAAA AAAA BBBBBBBBBBBBBB BBBBBB BBBB BBB BBB B B B B C C C CCCC C C C C C CC D D D D D D D D D D D DDDDDD D E      B7
V PO                                  8888 888 888   1 1 1                     11                   1 1   12   1        AMOUNT
C TN 33333 2222 111111111111111 333333 AAAA BBB CCC 9 0 2 3 1 2 3 4444 5 6 7 8 9 00 1 2 3 4 5 6 7 8 9 0 1 ABBCCC 3 1      ($000)
E G & G INC (CONT)                    Tempe                          Arizona      001053610    73000        04
3 06 FD04  0574 F3460183C2940   870320 K029 A1C ACD 2 2 2 A 2 4 2 0200 4 J           1 2 1 1 1 1 2 1 1 5 1 000     5                30-
3 03 FD04  0284 F3460185C2049   861229 J029 A1C ACD 2 2 2 C 2 4 2 0200 4 J           1 1 1 1 1 1 3 1 1 5 1 100     5                29-
3 07 FD04  0664 F3460187D0399   870423 K016 A1C ACS 2 2 2 5 1   2      4 J 1 1 N 1G 1 1 1 1 1 1 2 1 1 1 1 000     5               802
3 06 FD04  0509 F3460187D0841   870226 J029 A1C AFH 2 2 2 5 1   2      4 J 1 1 N 1B 1 1 1 1 1 1 2 1 1 1 2 000     5                42
3 01 FF80  0074 F4160886CE043   861022 2915 A1B BSR 2 2 2 3 1   2      5 J 1 1 N 1A 1 1 1 1 1 1 2 1 1 1 1 000     1               133
3 07 FF30  0199 F4160887C0745   870427 5330 A1C ACA 2 2 2 3 1   2      1 J 2 1 B    1 1 1 1 1 1 2 1 1 1 2 000     5                38
3 08 FF80  1126 F4160887CC140   870507 2915 A1B BSR 2 2 2 3 1   2      5 J 1 1 N 1A 1 1 1 1 1 1 2 1 1 1 2 000     1                80
3 01 FD04  0001 F4260084G7512   861001 2995 A1C ACS 2 2 2 4 1   2      4 J 1 1 N 1D 1 1 1 1 1 1 2 1 1 1 2 000     5                65
3 06 FF20  0150 F4260084G7512   870327 4920 A1C AFA 2 2 1 4                                   0       0 1                            77
3 06 FF35  0183 F4260084G7512   870317 4810 A1C ACD 2 2 2 4 1   2      5 J 1 1 N 1G 1 1 1 1 1 1 2 1 1 1 2 000     5                77
3 06 FF35  0187 F4260084G7512   870318 4810 A1C AFF 2 2 2 4 1   2      1 J 2 1 B    1 1 1 1 1 1 2 1 1 1 2 000     5                36
3 07 FD02  0236 F4260084G7512   870407 3110 A1A AAK 2 2 2 4 2 Z 2      4 J 1 1 N 1B 1 1 1 1 1 1 2 1 1 1 2 000     5                29
3 07 FD02  0243 F4260084G7512   870416 3020 A1A AFC 2 2 2 4 1   2      4 J 1 1 N 1G 1 1 1 1 1 1 2 1 1 1 1 000     1               180
3 07 FD04  0612 F4260084G7512   870402 2995 A1C ABC 2 2 2 4 1   2      4 J 1 1 N 1D 1 1 1 1 1 1 2 1 1 1 2 000     5                55
3 07 FD04  0627 F4260084G7512   870409 2995 A1C ACD 2 2 2 4 1   2      4 J 1 1 N 1D 1 1 1 1 1 1 2 1 1 1 1 000     5                53
3 07 FD04  0629 F4260084G7512   870410 2995 A1C ACR 2 2 2 4 1   2      4 J 1 1 N 1D 1 1 1 1 1 1 2 1 1 1 2 000     5                25
3 07 FD04  0630 F4260084G7512   870410 2995 A1C AFC 2 2 2 4 1   2      4 J 1 1 N 1D 1 1 1 1 1 1 2 1 1 1 2 000     5                76
3 07 FD05  0669 F4260084G7512   870413 4810 A1B BSD 2 2 2 4 1   2      4 J 1 1 N 1D 1 1 1 1 1 1 2 1 1 1 2 000     1               234
3 07 FF55  0272 F4260084G7512   870403 4810 A1B AAK 2 2 2 4 1   2      5 J 2 1 N 1A 1 1 1 1 1 1 2 1 1 1 2 000     5                86
3 07 FF80  0985 F4260084G7512   870407 2915 A1B BSR 2 2 2 4 1   2      5 J 1 1 N 1A 1 1 1 1 1 1 2 1 1 1 2 000     5                38
3 07 FF80  0989 F4260084G7512   870408 3020 A1B BSR 2 2 2 4 1   2      5 J 1 1 N 1A 1 1 1 1 1 1 2 1 1 1 2 000     5                43
3 07 FF80  1067 F4260084G7512   870427 2915 A1B BSR 2 2 2 4 1   2      5 J 1 1 N 1A 1 1 1 1 1 1 2 1 1 1 1 000     1               330
3 08 FD02  0258 F4260084G7512   870504 3020 A1A ABC 2 2 2 4 1   2      4 J 1 1 N 1D 1 1 1 1 1 1 2 1 1 1 2 000     5                66
3 08 FD02  0269 F4260084G7512   870512 4810 A1A ACR 2 2 2 4 1   2      5 J 1 1 N 1G 1 1 1 1 1 1 2 1 1 1 2 000     5                26
3 08 FD04  0687 F4260084G7512   870506 K016 A1C ACR 2 2 2 4 1   2      4 J 1 1 N 1D 1 1 1 1 1 1 3 1 1 1 1 000     5             1,256
3 08 FD04  0732 F4260084G7512   870522 2995 A1C ACR 2 2 2 4 1   2      4 J 1 1 N 1D 1 1 1 1 1 1 3 1 1 1 1 000     5             1,293
3 07 FD04  0640 F4260086G7513   870415 1660 A1C ACS 2 2 2 4 1   2      1 J 2 2 B    1 1 1 1 1 1 2 1 1 1 2 000     5                31
3 07 FD04  0647 F4260086G7513   870417 2995 A1C AFC 2 2 2 4 2 B 2      4 J 1 1 N 1D 1 1 1 1 1 1 3 1 1 1 1 000     5             1,023
3 07 FF55  0325 F4260086G7513   870427 2835 A1B 000 2 2 2 4 1   2      5 J 2 1 N 1A 1 1 1 1 1 1 2 1 1 1 2 000     5                29
3 07 FF55  0326 F4260086G7513   870428 4920 C9E 000 2 2 2 4 1   2      5 J 1 1 N 1A 1 1 1 1 1 1 2 1 1 1 2 000     5                70
3 07 FF55  0338 F4260086G7513   870430 2835 A1B 000 2 2 2 4 1   2      5 J 1 1 N 1A 1 1 1 1 1 1 2 1 1 1 2 000     5                62
3 07 FF80  1029 F4260086G7513   870416 2995 A1B BTD 2 2 2 4 1   2      5 J 1 1 N 1A 1 1 1 1 1 1 2 1 1 1 2 000     5                75
3 08 FF55  0379 F4260086G7513   870511 4920 C9E 000 2 2 2 4 1   2      5 J 1 1 N 1A 1 1 1 1 1 1 2 1 1 1 2 000     5                70
3 08 FF55  0388 F4260086G7513   870512 6620 C9E 000 2 2 2 4 1   2      5 J 1 1 N 1A 1 1 1 1 1 1 2 1 1 1 1 000     1               394
3 08 FF55  0402 F4260086G7513   870520 4810 A1C 000 2 2 2 4 1   2      5 J 1 1 N 1A 1 1 1 1 1 1 2 1 1 1 2 000     5                31
3 08 FF80  1165 F4260086G7513   870512 3110 A1B BSR 2 2 2 4 1   2      5 J 2 1 B    1 1 1 1 1 1 3 1 1 1 1 000     1             2,608
                                    CONTRACTOR TOTAL                   14,585   *

EFDATA CORPORATION                    Tempe                          Arizona      130578230    73000        04
2 03 WF137 0268 N6600187C0160   861217 5895 A7  000 2 2 2 3 1   2      5 J 1 1 N 1A 2   1 1 1 1 2 1 1 1 1 000     5                136
2 09 WF137 1295 N6600187C0160   870608 5895 A7  000 2 2 2 B 1   2      5 J 1 1 N 1A 2   1 1 1 1 2 1 1 1 1 000     5                 86
                                    CONTRACTOR TOTAL                     222    *

EMP ELECTRONICS INC                   Tempe                          Arizona      009007527    73000        04
1 03 AB07  3573 DAAB0786CU436   861229 5815 A7  GPR 2 2 2 B 1   1      1 J 2 2 K    2   1 4 1 2 2 1 1 1 2 000     1                519
1 12 AB07  1273 DAAB0787CH038   870921 6125 A7  000 2 2 2 3 1   2      1 J 2 1 B    2   1 3 1 1 2 1 1 2 1 000     5                182
2 11 JA107 0362 N0038387C5289   870825 6130 A1A AAC 2 2 2 3 1   2      1 J 2 1 K    2   1 1 1 2 2 1 1 1 2 000     5                 51
2 06 JA10A 0055 N0038387CA770   870320 1630 A1C AAE 2 2 2 3 1   2      1 J 2 1 B    2   1 1 1 1 2 1 1 1 2 000     5                 43
```

```
S RM AAAAA AAAA BBBBBBBBBBBBBB BBBBBB BBBB BBB BBB B B B B C C C CCCC C C C C C CC D D D D D D D D D D D DDDDDD D E      B7
V PO                                  8888 888 888   1 1 1                    11                          1 1   12   1        AMOUNT
C TN 33333 2222 111111111111111 333333 AAAA BBB CCC 9 0 2 3 1 2 3 4444 5 6 7 8 9 00 1 2 3 4 5 6 7 8 9 0 1 ABBCCC 3 1      ($000)
EMP ELECTRONICS INC (CONT)          Tempe                          Arizona      009007527   73000       04
2 06 JA10A 0076 N0038387CA781   870325 6130 A1C APC 2 2 2 3 1   2      1 J 2 1 K    2   1 1 1 1 2 2 1 1 1 2 000    5                35
4 03 0400  1023 DLA40087C0754   861223 6130 C9E 000 2 2 2 3 1   2      5 J 2 1 B    2   1 1 1 1 1 2 1 1 1 2 000    5                66
4 03 0900  0836 DLA90087C1073   861215 5950 A7  000 2 2 2 3 1   2      5 J 2 1 B    2   1 1 1 1 1 2 1 1 1 2 000    5                49
                                   CONTRACTOR TOTAL                        945   *

FLOW MEASUREMENT SYSTEMS INC        Tempe                          Arizona      068838333   73000       04
1 04 AH01  0646 DAAH0187C0239   861231 6695 A2  000 2 2 2 3 1   2      1 J 2 2 B    2   1 1 1 1 1 2 1 1 1 2 100    5               452
3 12 FV30  0174 F3365987C0086   870924 6685 A7  000 2 2 2 3 1   1      1 J 2 2 A    2   1 1 1 1 1 2 1 1 1 2 000    5               608
                                   CONTRACTOR TOTAL                      1,060   *

GENERAL ELECTRIC COMPANY            Tempe                          Arizona      001367960   73000       04
3 08 JA02  0282 F4465087D0005   870508 U006 S1  AFA 2 2 1 5                                  0       0 3                             161
3 08 JA02  0287 F4465087D0005   870513 U006 S1  AFA 2 2 1 5                                  0       0 3                              65
3 08 JA02  0288 F4465087D0005   870513 U006 S1  AFA 2 2 1 5                                  0       0 3                              34
3 08 TA29  0059 F4465087D0005   870427 U009 S1  000 2 2 2 5 1   2      5 J 1 1 N 1A 1 1 1 1 1 1 3 1 1 5 1 000    5                53
3 09 JA02  0324 F4465087D0005   870623 U006 S1  AFA 2 2 1 5                                  0       0 3                              38
3 09 JA02  0326 F4465087D0005   870623 U006 S1  AFA 2 2 1 5                                  0       0 3                              65
3 09 JA02  0333 F4465087D0005   870625 U006 S1  AFA 2 2 1 5                                  0       0 3                              76
3 09 TA29  0072 F4465087D0005   870601 U009 S1  000 2 2 2 C 1   2      5 J 1 1 N 1A 1 1 1 1 1 1 3 1 1 5 1 000    5                53
3 10 JA02  0356 F4465087D0005   870715 U006 S1  AFA 2 2 1 5                                  0       0 3                             552
3 11 TA29  0090 F4465087D0005   870813 U009 S1  000 2 2 2 C 1   2      5 J 1 1 N 1A 1 1 1 1 1 1 3 1 1 5 1 000    5               102
3 12 TA29  0106 F4465087D0005   870922 U009 S1  000 2 2 2 C 1   2      5 J 1 1 N 1A 1 1 1 1 1 1 3 1 1 5 1 000    5                27
                                   CONTRACTOR TOTAL                      1,226   *

GTE BUSINESS SUPPLY SYSTEM          Tempe                          Arizona      045055175   73000       04
1 12 KF40  0720 GS00K87AGS055   870923 5805 A7  000 2 2 2 8 1   2      1 J 1 1 B                0       0                               37

GTE CORPORATION                     Tempe                          Arizona      001293950   73000       04
1 08 EA08  0625 DAEA0886D0019   870512 J058 A7  000 2 2 2 5 2 F 2      1 J 2 2 B    1 3 1 1 1 1 2 1 1 1 2 000    5                50

IMC MAGNETICS CORP                  Tempe                          Arizona      002041895   73000       04
3 06 FF80  0850 F4160887CA939   870312 2995 A1B BSR 2 2 2 3 1   2      1 J 2 2 B    1 4 1 1 1 1 2 1 1 1 2 000    5                43
3 08 FF80  1144 F4160887CC186   870511 2995 A1B AFH 2 2 2 3 1   2      1 J 2 1 B    1 1 1 1 1 1 2 1 1 1 2 000    1                72
3 12 FF80  2035 F4160887CC996   870925 2995 A1B BSR 2 2 2 3 1   2      1 J 2 1 B    1 1 1 1 1 1 2 1 1 1 2 000    5                57
                                   CONTRACTOR TOTAL                        172   *

ITT SYSTEMS INC                     Tempe                          Arizona      053638391   73000       04
1 03 AC71  0023 DAAC7187C0016   861216 7035 A7  000 2 2 2 3 1   2      1 J 2 2 B    1 4 1 1 1 1 2 1 1 1 2 000    5               123

KASK LABS                           Tempe                          Arizona      153662713   73000       04
2 04 PC141 B075 N0016487C0046   861219 AJ12 S1  000 2 2 2 3 2 G 2      2 J 2 2 K    2   1 1 1 2 2 2 1 3 2 000    5                49

L.K. TOOL USA INC                   Tempe                          Arizona      112799283   73000       04
3 04 FJ02  0145 F0965087C0106   870121 6635 C9E 000 2 2 2 3 1   2      1 J 2 2 B    1 3 1 1 1 1 2 1 1 2 2 000    5               459
```

```
S RM AAAAA AAAA BBBBBBBBBBBBBB BBBBBB BBBB BBB BBB B B B B C C C CCCC C C C C C CC D D D D D D D D D D D DDDDDD D E      B7
V PO                                  8888 888 888   1 1 1                      11                          1 1   12   1      AMOUNT
C TN 33333 2222 111111111111111 333333 AAAA BBB CCC 9 0 2 3 1 2 3 4444 5 6 7 8 9 00 1 2 3 4 5 6 7 8 9 0 1 ABBCCC 3 1      ($000)
LIBRA ENGINEERING                    Tempe                          Arizona      151562584    73000       04
2 05 JA100 2495 N0038387C8873   870130 4920 A1C AFX 2 2 2 3 1   2      1 J 2 2 K    2   1 1 1 2 2 1 1 1 2 000    5                78
3 11 FF20  0273 F4160887C0843   870803 4920 A1C 000 2 2 2 3 1   2      1 J 2 2 K    2   1 1 1 2 2 1 1 1 2 000    5                86
3 11 FF20  0274 F4160887C0843   870804 4920 A1C 000 2 2 1 3                                0       0 1                          43
                                  CONTRACTOR TOTAL                        207    *

LITTON INDUSTRIES INC                Tempe                          Arizona      001922749    73000       04
1 08 AJ09  8331 DAAJ0987CA047   870407 1680 A1A AIA 2 2 2 3 2 B 2      5 J 1 1 N 1G 1 1 1 1 1 1 2 1 1 1 2 000    5                43
3 02 FJ04  0395 F0965087C3136   861119 J059 A7  GAI 2 2 2 3 1   2      5 J 1 1 N 1A 1 1 1 1 1 1 2 1 1 1 2 000    5                85
                                  CONTRACTOR TOTAL                        128    *

LITTON SYSTEMS INC                   Tempe                          Arizona      008297848    73000       04
1 08 AB07  4585 DAAB0785CE033   870522 5855 A7  HBO 2 1 2 B 1   2 1600 1 J          1 1 1 1 1 1 3 1 1 1 2 000    1            3,013
1 10 AB07  4978 DAAB0785CE033   870716 5855 A7  000 2 1 2 C 1   2 1600 1 J          1 1 1 1 1 1 3 1 1 1 2 000    1           44,143
1 10 AB07  4979 DAAB0785CE033   870716 5855 A7  GBP 2 1 2 B 1   2 1600 1 J          1 1 1 1 1 1 3 1 1 1 2 000    1            3,124
1 12 AB07  6466 DAAB0785CE033   870918 5855 A7  HBO 2 1 2 B 1   2 1600 1 J          1 1 1 1 1 1 3 1 1 1 2 000    1            2,704
1 06 AB07  0319 DAAB0787CC223   870212 5895 A7  000 2 2 1 3                                0       0 1                          534
1 09 AB07  0892 DAAB0787CC262   870622 5820 A7  000 2 2 1 3                                0       0 1                          135
1 09 AB07  0887 DAAB0787CC264   870623 5820 A7  000 2 2 1 3                                0       0 1                          115
1 09 AB07  0947 DAAB0787CC267   870618 5820 A7  000 2 2 1 3                                0       0 1                          362
1 11 AB07  1184 DAAB0787CC278   870824 5820 A7  000 2 2 1 3                                0       0 1                          731
1 09 AB07  0616 DAAB0787CF043   870616 5895 A7  GBP 2 2 2 3 1   2      2 J 2 1 B    1 3 1 1 1 1 2 1 1 1 2 000    5                91
1 12 AB07  1306 DAAB0787CF043   870922 5855 A7  HBQ 2 2 2 B 1   2      2 J 2 1 B    1 3 1 1 1 1 2 1 1 1 2 000    5                63
1 11 AB07  6237 DAAB0787GF002   870827 5855 A7  000 2 2 2 4 1   2      3 J 1 1 N 1A 1 1 1 1 1 1 3 1 1 1 2 000    1            2,077
2 08 JA10D 0149 DLA90087G0029   870415 5960 A1C AFU 2 2 2 4 1   2      5 J 2 1 N 1A 1 1 1 1 1 1 2 1 1 1 2 000    5               317
3 12 FS03  0558 F3360087C0532   870925 5855 A7  000 2 2 2 3 2 A 2      5 J 1 1 N 1G 1 1 1 1 1 1 2 1 1 1 2 000    5               138
3 05 FE03  0556 F4260087C0858   870227 5960 C9C 000 2 2 2 3 1   2      5 J 2 1 N 1G 1 1 1 1 1 1 3 1 1 1 1 000    5               521
4 01 0900  0408 DLA90086G0012   861030 5960 A7  000 2 2 2 4 1   2      5 J 1 1 B    1 1 1 1 1 1 2 1 1 1 2 000    5                33
4 07 0900  2013 DLA90087C1819   870427 5960 A7  000 2 2 2 3 1   2      5 J 1 1 B    1 1 1 1 1 1 1 1 1 1 2 000    5                34
                                  CONTRACTOR TOTAL                     58,135    *

M/A COM INC                          Tempe                          Arizona      001041268    73000       04
2 04 JA100 0965 N0038387CA350   861107 5955 A1A GCF 2 2 2 3 1   2      1 J 2 2 B    1 1 1 1 1 1 2 1 1 1 2 000    5               250
3 02 FJ04  0453 F0960385D4612   861120 J058 A7  GAI 2 2 2 5 1   2 1009 5 J          1 3 1 1 1 1 3 1 1 1 1 000    5               114
3 04 FJ04  1037 F0960385D4612   870129 J058 A7  GAI 2 2 2 5 1   2 1009 5 J          1 3 1 1 1 1 3 1 1 1 1 000    5               232
3 06 FJ04  1692 F0960385D4612   870326 J058 A7  GAI 2 2 2 F 1   2 1009 5 J          1 3 1 1 1 1 3 1 1 1 1 000    5                32-
                                  CONTRACTOR TOTAL                        564    *

MARICOPA CONTROLS INC                Tempe                          Arizona      009407172    73000       04
2 09 JA107 0195 N0038387C5041   870609 2925 A1B AFU 2 2 2 3 1   2      1 J 2 1 N 1A 2   1 1 1 1 2 1 1 1 2 000    1                29

MARRON CARREL INC                    Tempe                          Arizona      083714634    73000       04
1 03 AC09  0017 DAAC0987C0258   861210 6740 C9C 000 2 2 2 3 1   1      1 J 2 1 A    2   1 1 1 1 2 1 1 2 2 000    5                65
3 09 FE03  1008 F4260087C2240   870629 6740 C9C 000 2 2 2 3 1   2      1 J 2 2 B    2   1 1 1 1 2 1 1 1 2 000    5                28
                                  CONTRACTOR TOTAL                         93    *

MOTOROLA COMMUNICATIONS & ELEC       Tempe                          Arizona      005527247    73000       04
3 12 TA10  0185 GS00K87AGS0613  870930 5820 C9E 000 2 2 2 6 2 F      1 J 2 2 F            0       0                                41
```

S V C	RM PO TN	AAAAA 33333	AAAA 2222	BBBBBBBBBBBBBB 111111111111111	BBBBBB 333333	BBBB 8888 AAAA	BBB 888 BBB	BBB 888 CCC	B 9	B 1 0	B 1 2	B 1 3	C 1	C 2	C 3	CCCC 4444	C 5	C 6	C 7	C 8	C 9	CC 11 00	D 1	D 2	D 3	D 4	D 5	D 6	D 7	D 8	D 9	D 1 0	D 1 1	DDDDDD 12 ABBCCC	D 1 3	E 1	B7 AMOUNT ($000)
MOTOROLA INC					Tempe									Arizona								001325463						73000				04					
1	03	AB07	3379	DAAB0786CS010	861209	AC64	A7	000	2	2	2	B	1		2	1100	4	M					1	1	1	1	1	1	4	1	1	1	1	000		2	387
1	08	AB07	4602	DAAB0786CS010	870527	AC64	A7	000	2	2	2	C	1		2	1100	4	M					1	1	1	1	1	1	4	1	1	1	1	000		2	1,800
1	12	AB07	6803	DAAB0786CS010	870930	AC64	A7	000	2	2	2	C	1		2	1100	4	M					1	1	1	1	1	1	4	1	1	1	1	000		2	110
1	12	AB07	6779	DAAB0786DP001	870930	J058	A7	000	2	2	2	C	1		2		5	Y	1	1	N	1B	1	1	1	1	1	1	3	1	1	5	1	000		5	174
1	02	AB07	3218	DAAB0787CP003	861124	5895	A7	000	2	2	2	3	1		2		5	J	1	1	N	1A	1	1	1	1	1	1	3	1	1	1	1	000		2	3,429
1	09	AB07	4868	DAAB0787CP020	870630	AC64	A7	000	2	2	2	3	1		2		5	J	1	1	N	1A	1	1	1	1	1	1	2	1	1	1	2	000		1	111
1	12	AB07	1326	DAAB0787CQ055	870922	5841	A7	000	2	2	2	3	1		1		1	J	1	1	A		1	4	1	1	1	1	4	1	1	1	2	000		1	1,486
1	06	AB07	4316	DAAB0787CS007	870331	AC64	A7	000	2	2	2	3	1		2		4	U	1	1	N	1A	1	1	1	1	1	1	1	1	1	1	1	000		5	480
1	09	AB07	4670	DAAB0787CS007	870602	AC64	A7	000	2	2	2	C	1		2		4	U	1	1	N	1A	1	1	1	1	1	1	1	1	1	1	1	000		5	400
1	09	AB07	4717	DAAB0787CS007	870612	AC64	A7	000	2	2	2	C	1		2		4	U	1	1	N	1A	1	1	1	1	1	1	1	1	1	1	1	000		5	291
1	12	AB07	6811	DAAB0787CS007	870930	AC64	A7	000	2	2	2	5	1		2		4	U	1	1	N	1A	1	1	1	1	1	1	1	1	1	1	1	000		5	125
1	12	AB07	6814	DAAB0787CS007	870930	AC64	A7	000	2	2	2	C	1		2		5	U	1	1	N	1A	1	1	1	1	1	1	1	1	1	1	1	000		5	189-
1	12	AB07	6649	DAAB0787CS013	870925	5841	A7	000	2	2	2	3	1		2		5	J	1	1	N	1A	1	1	1	1	1	1	3	1	1	1	1	000		2	15,800
1	12	AB07	6847	DAAB0787CS015	870930	AC64	A7	000	2	2	2	3	1		2		5	U	1	1	N	1A	1	1	1	1	1	1	1	1	1	1	1	000		5	1,281
1	12	AB07	6500	DAAB0787DP005	870921	J058	A7	000	2	2	2	5	1		2		5	Y	1	1	N	1A	1	1	1	1	1	1	3	1	1	5	1	000		5	50
1	11	AD07	0324	DAAD0787C0091	870805	5820	A7	000	2	2	2	3	1		1		1	J	2	2	A		1	4	1	1	1	1	2	1	1	1	2	000		5	39
1	11	AA21	0788	DAAK1084C0084	870826	AC53	A6	000	2	2	2	C	1		2	1001	5	W					1	2	1	2	1	1	3	1	1	1	1	000		5	35
1	12	AA21	0956	DAAK1084C0084	870923	AC53	A6	000	2	2	2	C	1		2	1001	5	W					1	2	1	2	1	1	3	1	1	1	1	000		5	85
1	12	AB07	6761	DAAK2083C0880	870929	AC64	A7	000	2	2	2	B	1		2	1100	4	W					1	1	1	1	1	1	3	1	1	1	1	000		5	272
1	06	AB07	4227	DAAK2084C0181	870320	AC64	A7	000	2	2	2	A	1		2		5	J	1	1	N	1A	1	1	1	1	1	1	3	1	1	1	1	000		1	44
1	08	AB07	4504	DAAK2084C0181	870504	AC64	A7	000	2	2	2	A	1		2		5	J	1	1	N	1A	1	1	1	1	1	1	3	1	1	1	1	000		1	41
1	12	AB07	6296	DAAK2084C0181	870831	AC62	A7	000	2	2	2	B	1		2	1001	5	J					1	1	1	1	1	1	3	1	1	1	1	000		1	57
1	03	AB07	3367	DAAK2084C0879	861208	AC64	A7	000	2	2	2	B	1		2	1100	4	M					1	1	1	1	1	1	4	1	1	1	1	000		2	572
1	03	AB07	3514	DAAK2084C0879	861222	AC64	A7	000	2	2	2	B	1		2	1100	4	M					1	1	1	1	1	1	4	1	1	1	1	000		2	486
1	03	AB07	3609	DAAK2084C0879	861223	AC64	A7	000	2	2	2	C	1		2	1100	4	M					1	1	1	1	1	1	4	1	1	1	1	000		2	190
1	06	AB07	4224	DAAK2084C0879	870325	AC64	A7	000	2	2	2	B	1		2	1100	4	M					1	1	1	1	1	1	4	1	1	1	1	000		2	58
1	06	AB07	4242	DAAK2084C0879	870326	AC64	A7	000	2	2	2	C	1		2	1100	4	M					1	1	1	1	1	1	4	1	1	1	1	000		2	3,263
1	07	AB07	4485	DAAK2084C0879	870430	AC64	A7	000	2	2	2	B	1		2	1100	4	M					1	1	1	1	1	1	4	1	1	1	1	000		2	321
1	08	AB07	4661	DAAK2084C0879	870529	AC64	A7	000	2	2	2	C	1		2	1100	4	M					1	1	1	1	1	1	4	1	1	1	1	000		2	1,841
1	08	AB07	4662	DAAK2084C0879	870529	AC64	A7	000	2	2	2	B	1		2	1100	4	M					1	1	1	1	1	1	4	1	1	1	1	000		2	367
1	09	AB07	4739	DAAK2084C0879	870615	AC64	A7	000	2	2	2	B	1		2	1100	4	M					1	1	1	1	1	1	4	1	1	1	1	000		2	2,565
1	09	AB07	4847	DAAK2084C0879	870630	AC64	A7	000	2	2	2	B	1		2	1100	4	M					1	1	1	1	1	1	4	1	1	1	1	000		2	230
1	11	AB07	6224	DAAK2084C0879	870826	AC64	A7	000	2	2	2	C	1		2	1100	4	M					1	1	1	1	1	1	4	1	1	1	1	000		2	70-
1	12	AB07	6101	DAAK2084C0879	870731	AC64	A7	000	2	2	2	B	1		2	1100	4	M					1	1	1	1	1	1	4	1	1	1	1	000		2	1,395
1	12	AB07	6729	DAAK2084C0879	870929	AC64	A7	000	2	2	2	B	1		2	1100	4	M					1	1	1	1	1	1	4	1	1	1	1	000		2	1,403
1	03	AB07	3535	DAAL0185C0196	861223	AC63	A7	000	2	2	2	C	1		2	1100	5	J					1	1	1	1	1	1	3	1	1	1	1	000		1	605
1	06	AB07	4293	DAAL0185C0196	870331	AC63	A7	000	2	2	2	C	1		2	1100	5	J					1	1	1	1	1	1	3	1	1	1	1	000		1	227
1	08	AB07	4591	DAAL0185C0196	870526	AC63	A7	000	2	2	2	C	1		2	1100	5	J					1	1	1	1	1	1	3	1	1	1	1	000		1	677
1	11	AB07	6058	DAAL0185C0196	870729	AC62	A7	000	2	2	2	C	1		2	1100	5	J					1	1	1	1	1	1	3	1	1	1	1	000		1	180
1	12	AB07	6352	DAAL0185C0196	870909	AC62	A7	000	2	2	2	C	1		2	1100	5	J					1	1	1	1	1	1	3	1	1	1	1	000		1	450
1	01	BT60	0015	DABT6086C1401	861001	6910	C9E	000	2	2	2	3	1		2		5	U	1	1	N	1A	1	1	1	1	1	1	3	1	1	1	1	000		5	1,856
1	06	AH03	0132	GS00K86AGS0623	870323	5840	C9E	000	2	2	2	6	2	F			1	J	2	2	F						0				0						88
1	05	ZD04	1592	MDA90487C4036	870202	5811	A7	000	2	2	2	1	2	A	2		5	J	1	1	N	6A	1	1	1	1	1	1	2	1	1	1	1	000		1	203
2	06	JA10A	0073	F4260084G7516	870331	5895	A7	AFX	2	2	2	4	1		2		5	J	1	1	N	1A	1	1	1	1	1	1	3	1	1	1	2	000		2	1,760
2	06	JA10A	0074	F4260084G7516	870331	5841	A7	AFX	2	2	2	4	1		2		1	J	1	2	B		1	5	1	1	1	1	3	1	1	1	2	000		2	5,561
2	12	JA113	8368	F4260086G7514	870929	7025	A7	000	2	2	2	4	2		2		1	J	2	1	B		1	1	1	1	1	1	3	1	1	1	2	000		1	1,730
2	06	TF140	0111	GS00K86AGS0623	870326	5820	A7	000	2	2	2	8	2	F	2		1	J	2	2	N	1F					0				0						192
2	12	TF140	0268	GS00K86AGS0623	870903	5825	A7	000	2	2	2	8	2	F	2		1	J	2	2	N	1F					0				0						34
2	07	MC201	0521	GS00K86AGS06230	870427	5825	C9E	000	2	2	2	8	2	F	2		1	J	2	2	N	5A					0				0						96
2	09	E1234	5507	N0001486C2533	870508	AZ11	C9E	000	2	2	2	C	1		2		5	U	1	1	N	1A	1	1	1	1	1	1	1	1	1	5	1	000		5	70

```
S RM AAAAA AAAA BBBBBBBBBBBBBB BBBBBB BBBB BBB BBB B B B B C C C CCCC C C C C C CC D D D D D D D D D D D DDDDDD D E      B7
V PO                           8888 888 888   1 1 1                    11                                 1 1   12   1      AMOUNT
C TN 33333 2222 111111111111111 333333 AAAA BBB CCC 9 0 2 3 1 2 3 4444 5 6 7 8 9 00 1 2 3 4 5 6 7 8 9 0 1 ABBCCC 3 1      ($000)
```

```
MOTOROLA INC (CONT)                    Tempe                          Arizona      001325463    73000       04
2 10 JA113 5447 N0010487C5012   870716 9999 A7  000 2 2 2 3 1   2      5 J 1 1 N 1A 1 1 1 1 1 1 1 1 1 1 000    1                274
2 10 JA116 5682 N0010487CB050   870724 1386 A3  000 2 2 2 3 1   2      1 J 2 1 B    1 1 1 1 1 1 3 1 1 1 1 000    5              1,163
2 01 LA102 0014 N0012383C0200   861001 5999 A1A 000 2 2 2 A 1   2 1001 5 W          1 1 1 1 1 1 3 1 1 1 1 000    5                175
2 07 LA102 0781 N0012383C0200   870409 5999 A1A 000 2 2 2 B 1   2 1001 5 W          1 1 1 1 1 1 3 1 1 1 1 000    5              1,316
2 08 LA107 0981 N0012383C0200   870505 5999 A1A 000 2 2 2 C 1   2 1001 5 W          1 1 1 1 1 1 3 1 1 1 1 000    5                135
2 12 LA102 1590 N0012384C0214   870928 AC62 A7  000 2 2 2 D 1   2 1100 5 U          1 2 1 2 1 1 3 1 1 1 1 000    5                105
2 06 LA106 0684 N0012387C0135   870223 1427 A7  000 2 2 2 3 1   2      1 M 2 1 B    1 1 1 1 1 1 3 1 1 1 1 000    5              3,000
2 06 LA106 0712 N0012387C0546   870309 5865 C9E 000 2 2 2 3 2 B 2      5 J 1 1 N 2A 1 1 1 1 1 1 3 1 1 1 1 000    5              2,250
2 06 MF112 0202 N0016787C0032   870302 5895 C9E 000 2 2 2 3 1   2      6 J 1 1 N 1A 1 1 1 1 1 1 1 1 1 2 2 000    5                 44
2 02 RA100 0297 N0018987C0060   861120 7050 C9E 000 2 2 2 3 2   2      5 J 1 1 N 1G 1 5 1 5 1 1 2 1 1 1 3 000    5                 65
2 10 JA102 0252 N0038386G7514   870728 4920 A7  AFU 2 2 2 4 2   2      5 J 1 1 N 2A 1 1 1 1 1 1 3 1 1 1 1 000    1              4,386
2 09 JA10D 0200 N0038387C9132   870622 5841 A1C AAE 2 2 2 3 1   2      5 J 1 1 N 1A 1 1 1 1 1 1 2 1 1 1 1 000    5                127
2 03 JA100 1412 N0038387CA758   861120 5841 C9E AFX 2 2 2 3 1   2      5 J 1 1 N 1A 1 1 1 1 1 1 2 1 1 1 1 000    2                640
2 12 PF162 1211 N6660487C6030   870922 5895 C9E 000 2 2 2 3 1   2      6 J 2 1 B    1 1 1 1 1 1 1 1 1 1 2 000    5                 38
3 11 HM03  0429 F0863587C0260   870818 AC63 A7  000 2 2 2 3 1   2      2 J 2 2 B    1 3 1 1 1 1 2 1 1 5 2 000    5                286
3 02 HJ05  0033 F3060286C0204   861103 AD92 A7  000 2 2 2 C 1   2      2 J 2 1 B    1 3 1 1 1 1 2 1 1 5 1 000    1                196
3 09 SB07  0108 F3063587C0029   870619 7025 A7  000 2 2 2 3 1   2      1 J 2 1 B    1 3 1 1 1 1 2 1 1 1 2 000    5                100
3 08 HR09  0140 F3361585C1753   870526 AC63 A7  000 2 2 2 C 1   2 1100 2 U          1 3 1 1 1 1 3 1 1 5 1 000    5                 62
3 10 HR09  0160 F3361585C1753   870715 AC63 A7  000 2 2 2 B 1   2 1100 2 U          1 3 1 1 1 1 3 1 1 5 1 000    5                175
3 03 FJ04  0593 F4260084G7516   861208 5895 A7  000 2 2 2 4 1   2      5 J 1 1 N 1A 1 1 1 1 1 1 2 1 1 1 1 000    1                458
3 04 FJ04  1011 F4260084G7516   870130 5865 A7  ABC 2 2 2 4 1   2      5 J 1 1 N 1G 1 1 1 1 1 1 3 1 1 1 1 000    2              4,870
3 11 FJ04  3461 F4260084G7516   870828 5895 A7  000 2 2 2 A 1   2      5 J 1 1 N 1A 1 1 1 1 1 1 2 1 1 1 1 000    1                253
3 12 FJ04  3784 F4260084G7516   870918 5865 A7  ABC 2 2 2 4 1   2      5 J 1 1 N 1G 1 1 1 1 1 1 3 1 1 1 1 000    2                 29-
3 08 FJ04  2272 F4260086G7514   870518 5895 A7  000 2 2 2 4 1   2      5 J 1 1 N 1G 1 1 1 1 1 1 2 1 1 1 2 000    5                 46
3 09 FJ04  2478 F4260086G7514   870611 5841 A7  ACD 2 2 2 4 2 Z 2      5 J 1 1 N 1G 1 1 1 1 1 1 2 1 1 1 2 000    5                 39
3 11 FJ04  3370 F4260086G7514   870814 5841 A7  ACD 2 2 2 4 1   2      5 J 1 1 N 1G 1 1 1 1 1 1 2 1 1 1 2 000    5                 45
3 12 FJ04  4084 F4260086G7514   870930 6625 A7  ACD 2 2 2 4 1   2      5 J 1 1 N 1G 1 1 1 1 1 1 2 1 1 1 1 000    1                338
4 04 0900  1015 DLA90087C0227   870108 5840 A7  000 2 2 2 3 1   2      5 J 1 1 B    1 1 1 1 1 1 2 1 1 1 2 000    5                100
4 01 0900  0394 DLA90087C0294   861030 5950 A7  000 2 2 2 3 2 B 2      5 J 1 1 N 2A 1 1 1 1 1 1 1 1 1 1 2 000    5                 28
                                   CONTRACTOR TOTAL                    73,343   *
```

```
PROTOTECH RESEARCH, INC                Tempe                          Arizona      148005184    73000       04
2 09 E1232 5485 N0001485C2634   870520 6640 C9E 000 2 2 2 D 2 K 2      5 J 1 1 B    2   1 1 1 1 2 1 1 1 1 000    5                 25
```

```
QUADRI CORPORATION                     Tempe                          Arizona      048383475    73000       04
3 06 FJ04  1419 F0960387C3241   870225 5865 A7  GAI 2 2 2 3 1   2      1 J 2 2 B    2   1 1 1 1 2 1 1 1 2 000    5                 57
3 08 FJ04  2240 F0960387C3978   870521 5865 A7  GAI 2 2 2 3 2 B 2      1 J 2 2 B    2   1 1 1 1 2 1 1 1 2 000    1              1,175
3 02 FE04  0199 F4260086D4955   861105 J015 A1C AFA 2 2 2 5 1   2      4 J 1 1 N 1G 2   1 1 1 1 2 1 1 1 2 000    5                 28
3 12 FE04  1767 F4260086D4955   870810 J015 A1C AFA 2 2 2 5 1   2      4 J 1 1 N 1G 2   1 1 1 1 2 1 1 1 2 000    5                 86
                                   CONTRACTOR TOTAL                     1,346   *
```

```
ROBERTSON AVIATION INC                 Tempe                          Arizona      099370389    73000       04
1 03 AJ09  0535 DAAJ0987CA019   861216 1560 A1C AIA 2 2 2 3 2 B 2      5 J 1 1 N 2A 2   1 1 1 1 2 1 1 1 2 000    5              1,984
1 03 AJ09  0534 DAAJ0987CA025   861216 1560 A1C AIA 2 2 2 3 2 B 2      5 J 1 1 N 2A 2   1 1 1 1 2 1 1 1 2 000    5                 67
1 05 AJ09  8009 DAAJ0987CA057   870206 1560 A1C AIA 2 2 2 3 2 B 2      5 J 1 1 N 2A 2   1 1 1 1 2 1 1 1 2 000    5                 79
1 11 AJ09  8531 DAAJ0987CA117   870721 1680 A1C 000 2 2 2 3 1   2      1 J 2 1 B    2   1 1 1 1 2 1 1 1 2 000    5                 66
1 12 AJ09  8750 DAAJ0987CA143   870929 1680 A1C AIA 2 2 2 3 2 B 2      1 J 2 2 N 2A 2   1 1 1 1 2 1 1 2 2 000    5                 68
                                   CONTRACTOR TOTAL                     2,264   *
```

```
S RM AAAAA AAAA BBBBBBBBBBBBBB BBBBBB BBBB BBB BBB B B B B C C C CCCC C C C C C CC D D D D D D D D D D D DDDDDD D E        B7
V PO                                  8888 888 888   1 1 1                 11                          1 1   12   1        AMOUNT
C TN 33333 2222 111111111111111 333333 AAAA BBB CCC 9 0 2 3 1 2 3 4444 5 6 7 8 9 00 1 2 3 4 5 6 7 8 9 0 1 ABBCCC 3 1       ($000)
ROBERTSON RESEARCH INC                Tempe                          Arizona      084465368   73000       04
1 03 ZD03  0401 MDA90387C0002   861208 U009 S1  000 2 2 2 3 1   1      5 J 1 1 N 1G 2   1 1 1 1 2 1 1 5 2 000    5                62

SERVICE & SALES INC                   Tempe                          Arizona      072453749   730[illegible]       04
2 11 JA107 0266 N0038387C5138   870728 2840 A1A BTK 2 2 2 3 1   2      1 J 2 2 B    2   1 1 1 1 2 1 1 2 2 000    5                69
3 06 FD02  0204 F3460187C1251   870305 4810 A1A ACS 2 2 2 3 2 B 2      1 J 2 2 N 2A 2   1 1 1 1 2 1 1 1 2 300    5                27
3 03 FF55  0098 F4160886CC845   861211 5330 A1C 000 2 2 2 3 1   2      1 J 1 2 N 1A 2   1 1 1 1 2 1 1 1 2 000    5               103
3 01 FF55  0023 F4160886CE191   861022 2835 A1B BSR 2 2 2 3 1   2      1 J 2 2 K    2   1 1 1 2 2 1 1 1 2 000    5                88
3 02 FF55  0053 F4160886G0632   861114 4920 A1C 000 2 2 2 4 1   2      5 J 1 2 N 1G 2   1 1 1 1 2 1 1 1 2 000    5                68
3 06 FF50  0347 F4160887C0623   870330 6680 A1C ACD 2 2 2 3 1   2      7 J 2 1 K    2   1 1 1 2 2 1 1 1 2 000    5                58
3 08 FF50  0446 F4160887C0644   870506 6685 C9E 000 2 2 2 3 1   2      1 J 2 1 K    2   1 1 1 2 2 1 1 1 2 000    5                44
3 11 FF50  0764 F4160887C1036   870826 6685 A1C AFF 2 2 2 3 1   2      4 J 2 1 B    2   1 1 1 1 2 1 1 1 2 000    5                52
3 11 FF55  0251 F4160887CA310   870323 2835 A1B 000 2 2 2 3 1   2      1 J 1 2 N 1A 2   1 1 1 1 2 1 1 1 2 000    5                30
3 05 FF80  0626 F4160887CA559   870213 2835 A1B BSR 2 2 2 3 1   2      1 J 2 2 B    2   1 1 1 1 2 1 1 1 2 000    5                59
4 04 0500  0636 DLA50087C0918   870109 2835 C9E 000 2 2 2 3 1   2      1 J 2 2 K    2   1 1 1 2 2 1 1 1 2 000    5                74
4 10 0500  2013 DLA50087C1927   870717 2835 C9E 000 2 2 2 3 1   2      5 J 2 1 B    2   1 1 1 1 2 1 1 1 2 000    5                55
4 04 0700  1391 DLA70087C1055   870112 2920 C9E 000 2 2 2 3 1   2      1 J 2 2 B    2   1 1 1 1 2 1 1 1 2 000    5               234
4 06 0700  2338 DLA70087C2127   870310 1650 A1C 000 2 2 2 3 1   2      1 J 2 2 B    2   1 1 1 1 2 1 1 1 2 000    5                26
4 09 0700  3861 DLA70087C3088   870611 1650 A1C 000 2 2 2 3 1   2      1 J 2 2 B    2   1 1 1 1 2 1 1 1 2 000    5                29
4 03 0400  0859 F4160886G0632   861219 4130 C9E 000 2 2 2 4 1   2      5 J 2 1 B    2   1 1 1 1 2 1 1 2 2 000    5                54
4 04 0700  1753 F4160886G0632   870128 4720 C9E 000 2 2 2 4 1   2      1 J 2 2 B    2   1 1 1 1 2 1 1 1 2 000    5                54
4 07 0500  1261 F4160886G0632   870402 2835 C9E 000 2 2 2 4 1   2      1 J 2 1 B    2   1 1 1 1 2 1 1 2 2 000    5                48
                                   CONTRACTOR TOTAL                     1,172   *

SIEMENS CAPITAL CORPORATION           Tempe                          Arizona      064995533   73000       04
1 12 KF40  0368 GS00K87AGS0537  870417 5895 C9E 000 2 2 2 8 1   2      1 J 1 1 B            0       0                42

SMITH WEST INC                        Tempe                          Arizona      038775151   73000       04
3 06 FD05  0599 F3460187C1698   870319 2840 A1B BSD 2 2 2 3 1   2      1 J 2 2 K    2   1 1 1 2 2 1 1 1 2 000    5                62
3 04 FF80  0472 F4160887CA175   870109 2840 A1B BSR 2 2 2 3 1   2      1 J 2 2 K    2   1 1 1 2 2 1 1 1 2 000    5                31
3 12 FF80  1911 F4160887CE203   870917 2835 A1C AFF 2 2 2 3 1   2      5 J 2 1 N 1A 2   3   1 1 2 1 1 1 2 000    5                33
                                   CONTRACTOR TOTAL                       126   *

SPACE DATA CORPORATION                Tempe                          Arizona      009012626   73000       04
1 12 AB07  6286 DAAB0787CP053   870831 6660 A7  000 2 2 2 3 1   2      2 U 2 2 K    2   1 1 1 2 2 1 1 1 1 300    5               391
1 11 AD07  0330 DAAD0787C0038   870807 AZ11 A7  000 2 2 2 3 1   2      2 J 2 2 K    2   1 5 1 2 2 2 1 5 2 000    5                48
1 09 ZD30  0501 DNA00187C0151   870612 AD92 S1  000 2 2 2 1 2   2      2 U 1 1 B    2   1 2 2 1 2 1 1 1 2 000    5               350
2 05 JA112 1189 N0010487C2208   870212 5840 A7  CLL 2 2 2 3 1   2      1 J 2 2 B    2   1 1 1 1 2 1 1 1 2 000    5               300
3 07 FH02  1222 F0460685C0776   870421 9999 A7  000 2 2 2 5 1   2 1013 1 J         1 1 1 1 1 1 2 1 1 1 2 000    5                54
3 09 FH02  1714 F0460685C0776   870623 9999 A7  000 2 2 2 C 1   1        J         1 1 1 1 1 1 2 1 1 1 2 000    5                53-
3 09 FH02  1715 F0460685C0776   870623 9999 A7  000 2 2 2 C 1   1        J         1 1 1 1 1 1 2 1 1 1 2 000    5                56-
3 09 FH02  1716 F0460685C0776   870623 9999 A7  000 2 2 2 C 1   1        J         1 1 1 1 1 1 2 1 1 1 2 000    5                52-
3 12 FH02  2245 F0460685C0776   870903 9999 A7  000 2 2 2 C 1   2 1013 1 J         1 1 1 1 1 1 2 1 1 1 2 000    5                35-
3 02 HT01  0051 F0470485C0029   861022 AC23 A2  CNQ 2 2 2 D 1   2 1100 2 J         2   1 1 1 1 2 1 1 1 1 000    1                40
3 02 HT01  0057 F0470485C0029   861105 AC23 A2  CNQ 2 2 2 D 1   2 1100 2 J         2   1 1 1 1 2 1 1 1 1 000    1               614
3 03 HT01  0165 F0470485C0029   861230 AC23 A2  CNQ 2 2 2 C 1   2 1100 2 J         2   1 1 1 1 2 1 1 1 1 000    1             1,840
3 06 HT01  0305 F0470485C0029   870304 AC23 A2  CNQ 2 2 2 B 1   2 1100 2 J         2   1 1 1 1 2 1 1 1 1 000    1                37
```

```
S RM AAAAA AAAA BBBBBBBBBBBBBB BBBBBB BBBB BBB BBB B B B B C C C CCCC C C C C C CC D D D D D D D D D D D DDDDDD D E      B7
V PO                           8888 888 888   1 1 1                 11                                1 1   12   1        AMOUNT
C TN 33333 2222 111111111111111 333333 AAAA BBB CCC 9 0 2 3 1 2 3 4444 5 6 7 8 9 00 1 2 3 4 5 6 7 8 9 0 1 ABBCCC 3 1      ($000)
SPACE DATA CORPORATION (CONT)      Tempe                          Arizona      009012626    73000       04
3 07 HT01  0384 F0470485C0029  870406 AC23 A2  CNQ 2 2 2 C 1   2       2 J 2 2 B     2   1 1 1 1 2 1 1 1 1 000    1          2,200
3 11 HT01  0646 F0470485C0029  870817 AC23 A2  CNQ 2 2 2 D 1   2 1100 2 J             2   1 1 1 1 2 1 1 1 1 000    1            750
3 12 HT01  0780 F0470485C0029  870928 AC23 A2  CNQ 2 2 2 C 1   2 1100 2 J             2   1 1 1 1 2 1 1 1 1 000    1          3,200
3 03 HT01  0102 F0470485C0105  861128 AC23 A2  CNQ 2 2 2 D 1   2       2 J 2 2 B     2   1 1 1 1 2 1 1 1 1 000    1            400
3 08 HT01  0459 F0470485C0105  870514 AC23 A2  CNQ 2 2 2 C 1   2       2 J 2 2 B     2   1 1 1 1 2 1 1 1 1 000    1          1,365
3 11 HT01  0631 F0470485C0105  870812 AC23 A2  CNQ 2 2 2 D 1   2       2 J 2 2 B     2   1 1 1 1 2 1 1 1 1 000    1          1,300
3 12 HT01  0777 F0470485C0105  870928 AC23 A2  CNQ 2 2 2 C 1   2       2 J 2 2 B     2   1 1 1 1 2 1 1 1 1 000    1            600
3 06 HV03  0331 F1962883C0156  870325 AJ12 S1  000 2 2 2 C 1   2 0102 2 U             2   1 1 1 2 2 1 1 5 1 000    5             55
3 12 JA02  0509 F4168987C0568  870929 U006 S1  000 2 2 2 3 1   2       5 J 1 1 N 1A  2   1 1 1 1 2 1 1 5 2 000    2             86
3 12 FE03  1540 F4260087D2408  870930 1340 A2  000 2 2 2 5 2 F 2       5 J 1 1 N 1G  1 1 1 1 1 1 2 1 1 1 1 000    1          1,630
                                  CONTRACTOR TOTAL                    15,064    *

SPACECRAFT PRODUCTS INC            Tempe                          Arizona      107222614    73000       04
1 04 AE07  1190 DAAE0786C3238  870108 5120 A4B 000 2 2 2 3 1   1       1 J 2 2 K     2   1 1 1 2 2 1 1 1 2 000    5             36
1 11 AE07  2642 DAAE0786C3238  870429 5120 A4B 000 2 2 2 B 1   1       1 J 2 2 K     2   1 1 1 2 2 1 1 1 2 000    5             37
1 11 AE07  2871 DAAE0787C1727  870511 4820 A4B 000 2 2 2 3 1   1       1 J 2 2 K     2   1 4 1 2 2 1 1 1 2 000    5             59
1 06 AJ09  1172 DAAJ0987C0636  870306 3130 A1A AHA 2 2 2 3 1   1       1 J 2 2 A     2   1 1 1 1 2 1 1 1 2 000    5             51
1 07 AJ09  1368 DAAJ0987C0753  870327 2840 A1B AHA 2 2 2 3 1   1       1 J 2 2 K     2   1 1 1 2 2 1 1 1 2 000    5             30
2 10 JA10A 0244 N0038387C9279  870722 4920 A1C BJB 2 2 2 3 1   2       1 J 2 2 B     2   1 3 1 1 2 1 1 1 3 000    5            253
2 12 JA10D 0334 N0038387C9279  870903 4920 A1C BJB 2 2 2 B 1   2       1 J 2 2 K     2   1 3 1 2 2 1 1 1 2 000    5            147
3 01 FJ04  0069 F0960386C2360  861007 1560 A1A ACS 2 2 2 3 1   2       1 J 2 2 K     2   1 1 1 2 2 1 1 1 2 000    5             66
3 01 FJ04  0092 F0960387C0003  861015 1560 A1A AFF 2 2 2 3 1   2       1 J 2 2 B     2   1 1 1 1 2 1 1 1 2 000    5             43
3 08 FD05  0770 F3460186C0418  870518 2840 A1B BSD 2 2 2 C 2 B 2       1 J 2 2 K     2   1 1 1 2 2 1 1 1 2 000    5             28-
3 10 FF30  0297 F4160887C1317  870707 3910 A1C ACD 2 2 2 3 1   2       1 J 2 2 K     2   1 1 1 2 2 1 1 1 2 000    1             26
3 07 FF60  0269 F4160887CA727  870406 1560 A1A ATB 2 2 2 3 1   2       1 J 2 2 K     2   1 4 1 2 2 1 1 1 2 000    5             89
3 06 FE03  0589 F4260087C1428  870310 1620 A1A ACR 2 2 2 3 1   2       1 J 2 2 K     2   1 4 1 2 2 1 1 1 2 000    5             31
3 10 FE03  0936 F4260087C2244  870611 1620 A1A ABC 2 2 2 3 1   2       1 J 2 2 K     2   1 3 1 2 2 1 1 1 2 000    1            119
                                  CONTRACTOR TOTAL                       959    *

TECH PLASTICS INC                  Tempe                          Arizona      174174524    73000       04
3 08 FF80  1155 F4160887CA229  870511 2840 A1B BSJ 2 2 2 3 1   2       1 J 2 2 B     2   1 1 1 1 2 1 1 1 2 000    5             50
3 08 FF80  1157 F4160887CA810  870511 5365 A1B BSJ 2 2 2 3 1   2       4 J 2 2 N 1G  2   1 1 1 1 2 1 1 1 2 300    5             29
3 08 FF80  1156 F4160887CC083  870511 2840 A1B BSJ 2 2 2 3 1   2       4 J 1 2 N 1B  2   1 1 1 1 2 1 1 1 2 000    5             87
                                  CONTRACTOR TOTAL                       166    *

TELENET COMMUNICATIONS CORP        Tempe                          Arizona      153628201    73000       04
1 11 KF40  0529 GS00K87AGS055  870814 5805 A7  000 2 2 2 8 2 F 2       1 J 2 2 B                 0         0                27

UNIVERSITY OF ARIZONA              Tempe                          Arizona      068843952    73000       04
3 08 HX03  0186 F4962086C0012  870505 AJ13 S1  000 2 2 2 A 1   2       7 S 2 2 E     A 5 1 5 1 1 3 1 1 5 3 000    5            500

VA MARKETING CENTER                Tempe                          Arizona      161158829    73000       04
2 04 F7001 0366 V797P6086A000  861223 6515 C9B 000 2 2 2 7                         N 5A          0         0                49

VALLEY INDUSTRIAL SUPPLY           Tempe                          Arizona      130581838    73000       04
3 12 SD02  0086 F0466687D0004  870930 4960 C9E 000 2 2 2 5 1   1       1 J 2 2 A     2   1 1 2 1 2 1 1 2 2 000    5             63
```

```
S RM AAAAA AAAA BBBBBBBBBBBBBB BBBBBB BBBB BBB BBB B B B B C C C CCCC C C C C C CC D D D D D D D D D D DDDDDD D E      B7
V PO                                  8888 888 888   1 1 1                     11                   1 1   12   1        AMOUNT
C TN 33333 2222 111111111111111 333333 AAAA BBB CCC 9 0 2 3 1 2 3 4444 5 6 7 8 9 00 1 2 3 4 5 6 7 8 9 0 1 ABBCCC 3 1      ($000)
WALBAR INC                          Tempe                                Arizona      001027838   73000      04
1 09 AE07  3204 DAAE0786CA091       870623 2835 A4A DJE 2 2 2 B 2 B 2      1 J 2 2 B    2   1 1 1 1 2 1 1 1 2 000    5                757
1 10 AE07  3228 DAAE0787C1941       870625 2835 A4A DJE 2 2 2 A 1   2      1 J 2 2 B    1 1 1 1 1 1 2 1 1 1 2 000    5                 38
1 11 AE07  3039 DAAE0787C1941       870603 2835 A4A DJE 2 2 2 3 1   2      1 J 2 2 B    1 1 1 1 1 1 2 1 1 1 2 000    5                 38
                                       CONTRACTOR TOTAL                        833   *

WALTERS PRECISION SERVICE INC       Tempe                                Arizona      080674716   73000      04
2 01 LA102 0148 N0012386D0865       861001 5220 A7  000 2 2 2 5 1   2      1 J 2 2 K    2   1 1 1 2 2 1 1 1 2 000    5                 26
2 03 LA102 0275 N0012387C0263       861204 5220 A7  000 2 2 2 3 1   2      1 J 2 2 K    2   1 1 1 2 2 1 1 1 2 000    5                 42
                                       CONTRACTOR TOTAL                         68   *
                                             CITY TOTAL                    223,193   **

SUN LAND BEEF COMPANY               Tolleson                             Arizona      014527451   74190      04
4 01 0137  0004 DLA13787CD013       861002 8905 B2  000 2 2 2 3 2 H 2      1 J 2 2 K    2   1 1 1 2 2 1 1 5 2 000    5                 48
4 02 0137  0048 DLA13787CD055       861123 8905 B2  000 2 2 2 3 2 H 2      1 J 2 2 K    2   1 1 1 2 2 1 1 5 2 000    5                 53
4 02 0137  0070 DLA13787CD108       861125 8905 B2  000 2 2 2 3 2 H 2      1 J 2 2 K    2   1 1 1 2 2 1 1 5 2 000    5                 53
                                             CITY TOTAL                        154   **

ACORN ENGINEERING COMPANY INC       Tucson                               Arizona      008312423   77000      04
1 04 EA18  0170 DACA0986D0107       870129 R212 S1  000 2 2 2 5 2 D 2      2 J 1 1 D    2   1 1 1 1 2 1 1 5 2 000    5                 33
1 07 EA18  0251 DACA0986D0107       870409 R212 S1  000 2 2 2 5 2 D 2      2 J 1 1 D    2   1 1 1 1 2 1 1 5 2 000    5                 28
                                       CONTRACTOR TOTAL                         61   *

ADAK COMMUNICATION SYSTEMS          Tucson                               Arizona      144564945   77000      04
3 01 FE02  0091 F4265087C0007       861029 J058 S1  000 2 2 2 3 1   1      1 J 2 2 K    2   1 1 1 2 2 1 1 3 2 000    5                 96

AGM CONTAINER CONTROLS INC          Tucson                               Arizona      052696721   77000      04
2 10 JA119 5328 N0010487C5201       870709 1325 A5  000 2 2 2 3 1   2      5 J 1 1 N 1A 2   1 1 1 1 2 1 1 1 2 000    1                 38
2 11 JA113 6388 N0010487C5240       870813 1420 A5  000 2 2 2 3 1   2      1 J 2 2 B    2   1 1 1 1 2 1 1 1 2 000    1                 75
4 04 0400  1443 DLA40087C1042       870131 8140 C9E 000 2 2 2 3 1   2      6 J 2 1 B    2   1 3 1 1 2 1 1 1 2 000    5                 45
                                       CONTRACTOR TOTAL                        158   *

AIRTRONICS                          Tucson                               Arizona      077523082   77000      04
3 02 FD06  0014 F3460186D0586       861003 6620 A1C AFH 2 2 2 5 1   2 1001 4 J          2   1 1 1 1 2 1 1 1 1 000    5                 26
3 03 FD06  0126 F3460186D0586       861208 J066 A1C AFH 2 2 2 5 1   1        J          2   1 1 1 1 2 1 1 1 1 000    5                 27
                                       CONTRACTOR TOTAL                         53   *

ALLIED-SIGNAL INC                   Tucson                               Arizona      139691877   77000      04
2 01 JA100 0040 N0038385G5108       861007 6610 A1C AFU 2 2 2 4 1   2      5 J 1 1 N 1A 1 1 1 1 1 1 1 2 1 1 1 2 000    1                109
2 01 JA100 0078 N0038385G5108       861007 6610 A1C AFU 2 2 2 4 1   2      5 J 1 1 N 1A 1 1 1 1 1 1 1 2 1 1 1 2 000    1                 74
2 01 JA100 0096 N0038385G5108       861007 6610 A1C AFU 2 2 2 4 1   2      5 J 1 1 N 1A 1 1 1 1 1 1 1 2 1 1 1 2 000    1                 92
2 01 JA100 0101 N0038385G5108       861007 6610 A1C AFU 2 2 2 4 1   2      5 J 1 1 N 1A 1 1 1 1 1 1 1 2 1 1 1 2 000    1                 80
2 01 JA100 0676 N0038385G5108       861013 6610 A1C AFU 2 2 2 4 1   2      5 J 1 1 N 1A 1 1 1 1 1 1 1 2 1 1 1 2 000    1                210
2 05 JA102 0013 N0038385G5108       870204 6110 A1A AED 2 2 2 4 1   2      5 J 1 1 N 1A 1 1 1 1 1 1 1 2 1 1 1 2 000    1                 97
```

S V C	RM PO TN	AAAAA 33333	AAAA 2222	BBBBBBBBBBBBBBB 111111111111111	BBBBBB 333333	BBBB 8888 AAAA	BBB 888 BBB	BBB 888 CCC	B 9	B 1 0	B 1 2	B 1 3	C 1	C 2	C 3	CCCC 4444	C 5	C 6	C 7	C 8	C 9	CC 11 00	D 1	D 2	D 3	D 4	D 5	D 6	D 7	D 8	D 9	D 1 0	D 1 1	DDDDDD 12 ABBCCC	D 1 3	E 1	B7 AMOUNT ($000)
ALLIED-SIGNAL INC (CONT)					Tucson									Arizona								139691877				77000				04							
2	06	JA102	0031	N0038385G5108	870310	6110	A1A	AED	2	2	2	B	1		2		1	J	2	1	B		1	1	1	1	1	1	2	1	1	1	1	000		1	118
2	06	JA102	0035	N0038385G5108	870306	6610	A1C	AVG	2	2	2	4	1		2		5	J	1	1	N	1A	1	1	1	1	1	1	2	1	1	1	2	000		1	49
2	09	JA100	3722	N0038385G5108	870512	6610	A1C	APC	2	2	2	4	1		2		5	J	1	1	N	1A	1	1	1	1	1	1	2	1	1	1	2	000		1	38
2	06	JA10A	0033	N0038386G6896	870224	J066	A1C	AFU	2	2	2	4	1		2		5	J	1	1	N	1A	1	1	1	1	1	1	2	1	1	1	2	000		5	120
2	06	JA10A	0036	N0038386G6896	870224	J066	A1C	AFU	2	2	2	4	1		2		5	J	1	1	N	1A	1	1	1	1	1	1	3	1	1	1	1	000		5	1,700
2	07	JA102	0091	N0038387G7115	870410	6610	A1A	AFU	2	2	2	4	1		2		5	J	1	1	N	1A	1	1	1	1	1	1	2	1	1	1	2	000		1	236
2	08	JA102	0116	N0038387G7115	870515	6610	A1C	AFU	2	2	2	4	1		2		5	J	1	1	N	1A	1	1	1	1	1	1	2	1	1	1	2	000		1	42
2	09	JA102	0176	N0038387G7115	870619	6610	A1C	AVG	2	2	2	4	1		2		5	J	1	1	N	1A	1	1	1	1	1	1	2	1	1	1	2	000		1	148
2	09	JA102	0195	N0038387G7115	870619	2835	A1B	AFX	2	2	2	4	1		2		5	J	1	1	N	1A	1	1	1	1	1	1	2	1	1	1	2	000		1	109
2	09	JA102	0199	N0038387G7115	870618	2835	A1B	AFX	2	2	2	4	1		2		5	J	1	1	N	1A	1	1	1	1	1	1	2	1	1	1	2	000		1	105
2	10	JA102	0225	N0038387G7115	870701	2835	A1C	AED	2	2	2	4	1		2		5	J	1	1	N	1A	1	1	1	1	1	1	2	1	1	1	2	000		5	66
2	10	JA102	0263	N0038387G7115	870520	6610	A1A	AFU	2	2	2	C	1		2		5	J	1	1	N	1A	1	1	1	1	1	1	2	1	1	1	2	000		5	448
2	11	JA102	0307	N0038387G7115	870826	5845	A1C	AHV	2	2	1	4															0				0	1					28
2	11	JA102	0308	N0038387G7115	870826	5841	A1A	AFU	2	2	2	4	1		2		5	J	1	1	N	1A	1	1	1	1	1	1	2	1	1	1	1	000		5	146
2	12	JA102	0326	N0038387G7115	870908	1660	A1A	ACB	2	2	1	4															0				0	1					25
2	12	JA102	0349	N0038387G7115	870915	1660	A1A	AFU	2	2	2	4	1		2		5	J	1	1	N	1A	1	1	1	1	1	1	2	1	1	1	2	000		5	396
3	01	FD04	0031	F0460686G0015	861001	1660	A1C	ACR	2	2	2	4	1		2		4	J	1	1	N	1F	1	1	1	1	1	1	2	1	1	1	2	000		5	91
3	01	FD04	0100	F0460686G0015	861017	1660	A1C	AFC	2	2	2	4	1		2		4	J	1	1	N	1B	1	1	1	1	1	1	2	1	1	1	2	000		5	44
3	01	FD04	0105	F0460686G0015	861020	1660	A1C	ACD	2	2	2	4	2	Z	2		4	J	1	1	N	1D	1	1	1	1	1	1	1	1	1	1	1	000		5	40
3	01	FD04	0123	F0460686G0015	861024	1660	A1C	ACD	2	2	2	4	2	Z	2		4	J	1	1	N	2A	1	1	1	1	1	1	1	1	1	1	1	000		5	46
3	02	FD04	0167	F0460686G0015	861117	1660	A1C	AFH	2	2	1	4															0				0	1					28
3	02	FD04	0170	F0460686G0015	861118	1660	A1C	ACD	2	2	2	4	1		2		4	J	1	1	N	1B	1	1	1	1	1	1	2	1	1	1	2	000		5	29
3	02	FD04	0171	F0460686G0015	861118	1660	A1C	ACD	2	2	1	4															0				0	1					36
3	02	FD04	0190	F0460686G0015	861128	1660	A1C	ACD	2	2	2	4	2	B	2		4	J	1	1	N	2A	1	1	1	1	1	1	2	1	1	1	2	000		5	39
3	03	FD04	0200	F0460686G0015	861203	1660	A1C	ACS	2	2	2	4	1		2		4	J	1	1	N	1B	1	1	1	1	1	1	2	1	1	1	2	000		5	43
3	03	FD04	0205	F0460686G0015	861204	1660	A1C	ACD	2	2	1	4															0				0	1					32
3	03	FD04	0264	F0460686G0015	861219	1660	A1C	ACD	2	2	2	4	2	B	2		4	J	1	1	N	2A	1	1	1	1	1	1	2	1	1	1	2	000		5	85
3	03	FE04	0395	F0460686G0015	861210	6610	A1C	AFC	2	2	2	4	1		2		4	J	1	1	N	1A	1	1	1	1	1	1	2	1	1	1	2	000		5	28
3	03	FE04	0428	F0460686G0015	861215	6615	A1C	AFH	2	2	1	4															0				0	1					32
3	04	FE04	0533	F0460686G0015	870105	6610	A1C	AFC	2	2	2	4	1		2		4	J	1	1	N	1G	1	1	1	1	1	1	1	1	1	1	1	000		5	102
3	05	FD02	0191	F0460686G0015	870227	4820	A1A	ACR	2	2	2	4	1		2		4	J	1	1	N	1D	1	1	1	1	1	1	2	1	1	1	2	000		5	30
3	06	FD04	0523	F0460686G0015	870306	1660	A1C	ACD	2	2	2	4	1		2		4	J	1	1	N	1D	1	1	1	1	1	1	2	1	1	1	2	000		5	28
3	06	FD06	0317	F0460686G0015	870310	6620	A1C	ACR	2	2	2	4	1		2		3	J	1	1	N	1G	1	1	1	1	1	1	2	1	1	1	1	000		5	175
3	06	FD06	0330	F0460686G0015	870313	5905	A1C	AFA	2	2	2	4	1		2		4	J	1	1	N	1D	1	1	1	1	1	1	2	1	1	1	2	000		5	46
3	06	FD06	0335	F0460686G0015	870316	6620	A1C	AAK	2	2	2	4	2	B	2		4	J	1	1	N	1D	1	1	1	1	1	1	2	1	1	1	2	000		5	62
3	06	FD06	0351	F0460686G0015	870320	5999	A1C	AAK	2	2	2	4	1		2		4	J	1	1	N	1D	1	1	1	1	1	1	2	1	1	1	2	000		5	33
3	06	FD06	0353	F0460686G0015	870323	6610	A1C	AAK	2	2	2	4	1		2		4	J	1	1	N	1G	1	1	1	1	1	1	2	1	1	1	1	000		5	73
3	06	FD06	0358	F0460686G0015	870323	5999	A1C	AAK	2	2	2	4	1		2		4	J	1	1	N	1D	1	1	1	1	1	1	2	1	1	1	2	000		5	58
3	06	FE04	1044	F0460686G0015	870327	4920	A1C	AFC	2	2	1	4															0				0	1					28
3	07	FD04	0644	F0460686G0015	870416	1660	A1C	ACR	2	2	2	4	2	B	2		4	J	1	1	N	2A	1	1	1	1	1	1	2	1	1	1	2	000		5	57
3	07	FF55	0298	F0460686G0015	870415	1680	A1C	AFH	2	2	1	4															0				0	1					141
3	08	FD06	0495	F0460686G0015	870522	6610	A1C	AFA	2	2	2	4	1		2		4	J	1	1	N	1D	1	1	1	1	1	1	2	1	1	1	2	000		5	86
3	08	FD09	0474	F0460686G0015	870515	1420	A2	CNF	2	2	2	4	2	B	2		4	J	1	1	N	2A	1	1	1	1	1	1	2	1	1	1	1	000		1	108
3	08	FF55	0391	F0460686G0015	870512	1680	A1C	AFH	2	2	2	4	1		2		5	J	1	1	N	1A	1	1	1	1	1	1	2	1	1	1	1	000		1	370
3	09	FD04	0752	F0460686G0015	870529	1660	A1C	AFC	2	2	2	4	1		2		4	J	1	1	N	1D	1	1	1	1	1	1	2	1	1	1	2	000		5	30
3	09	FD04	0769	F0460686G0015	870608	1660	A1C	AEC	2	2	2	4	1		2		4	J	1	1	N	1D	1	1	1	1	1	1	2	1	1	1	1	000		1	137
3	09	FD04	0770	F0460686G0015	870608	1660	A1C	AEC	2	2	1	4															0				0	1					27
3	09	FD04	0828	F0460686G0015	870626	1660	A1C	ACR	2	2	2	4	1		2		4	J	1	1	N	1D	1	1	1	1	1	1	2	1	1	1	1	000		1	323
3	09	FD06	0528	F0460686G0015	870608	6610	A1C	AAF	2	2	2	4	1		2		4	J	1	1	N	1D	1	1	1	1	1	1	3	1	1	1	1	000		1	674
3	09	FF55	0476	F0460686G0015	870624	1680	A1C	ACS	2	2	2	4	1		2		5	J	1	1	N	1G	1	1	1	1	1	1	2	1	1	1	2	000		5	93

```
S RM AAAAA AAAA BBBBBBBBBBBBBB BBBBBB BBBB BBB BBB B B B B C C C CCCC C C C C C CC D D D D D D D D D D D DDDDDD D E      B7
V PO                           8888 888 888   1 1 1                 11                                 1 1    12   1          AMOUNT
C TN 33333 2222 111111111111111 333333 AAAA BBB CCC 9 0 2 3 1 2 3 4444 5 6 7 8 9 00 1 2 3 4 5 6 7 8 9 0 1 ABBCCC 3 1      ($000)
ALLIED-SIGNAL INC (CONT)          Tucson                    Arizona      139691877   77000      04
3 10 FD04  0906 F0460686G0015   870724 1660 A1C ACD 2 2 2 4 1   2      4 J 1 1 N 1D 1 1 1 1 1 1 2 1 1 1 2 000    5                30
3 10 FD06  0630 F0460686G0015   870728 6610 A1C AAK 2 2 2 4 1   2      4 J 1 1 N 1B 1 1 1 1 1 1 2 1 1 1 2 000    5                77
3 10 FF30  0320 F0460686G0015   870722 4920 A1C 000 2 2 2 4 1   2      5 J 1 1 N 1A 1 1 1 1 1 1 2 1 1 1 1 000    5               147
3 11 FD04  0973 F0460686G0015   870821 1660 A1C ACD 2 2 2 4 1   2      4 J 1 2 N 1D 1 1 1 1 1 1 2 1 1 1 2 000    5                29
3 11 FD04  0974 F0460686G0015   870821 1660 A1C ACR 2 2 2 4 2 Z 2      4 J 1 1 N 1D 1 1 1 1 1 1 2 1 1 1 2 000    5                33
3 11 FD06  0683 F0460686G0015   870824 6610 A1C AFA 2 2 2 4 1   2      4 J 1 1 N 1D 1 1 1 1 1 1 3 1 1 1 1 000    1             2,101
3 11 FD06  0684 F0460686G0015   870824 6610 A1C AFA 2 2 1 4                                0       0 1                           119
3 11 FE04  1839 F0460686G0015   870824 6610 A1C AFC 2 2 2 4 1   2      4 J 1 1 N 1G 1 1 1 1 1 1 2 1 1 1 2 000    5                50
3 12 FE04  1798 F0460686G0015   870813 6610 A7  AFC 2 2 2 4 2 Z 2      5 J 1 1 N 1G 1 1 1 1 1 1 2 1 1 1 2 000    5                26
3 12 FF30  0428 F0460686G0015   870919 4920 A1C AFH 2 2 2 4 1   2      5 J 1 1 N 1G 1 1 1 1 1 1 2 1 1 1 2 000    5                76
3 06 FD06  0301 F3460186D3779   870304 J066 A1C AAK 2 2 2 5 2 F 2      4 J 1 1 N 1B 1 1 1 1 1 1 1 1 1 1 1 000    5               188
3 10 FD04  0922 F3460186G0015   870731 1660 A1C ACS 2 2 2 4 1   2      4 J 1 1 N 1D 1 1 1 1 1 1 2 1 1 1 2 000    5                41
3 03 FD09  0170 F3460187C0739   861219 1660 A1C AFA 2 2 2 3 2 B 2      1 J 2 2 B    1 4 1 1 1 1 2 1 1 1 2 000    5                26
3 04 FD09  0212 F3460187C0934   870121 1660 A1C AFC 2 2 2 3 1   2      1 J 2 1 B    1 3 1 1 1 1 2 1 1 1 2 000    5                26
3 06 FD04  0594 F3460187C1461   870327 J016 A1C ACA 2 2 2 3 1   2 1001 4 J          1 1 1 1 1 1 2 1 1 1 1 000    5               266
3 08 FE04  1159 F4260087C1383   870416 6610 A1C AFC 2 2 2 3 1   2      5 J 1 1 N 1G 1 1 1 1 1 1 2 1 1 1 1 000    1               141
3 12 FF55  0682 F4260087G7506   870930 1680 A1C 000 2 2 2 4 1   2      5 J 1 1 N 1G 1 1 1 1 1 1 1 1 1 1 2 000    5                37
4 02 0400  0541 DLA40087C0374   861126 6610 C9E 000 2 2 2 3 1   2      5 J 2 1 B    1 3 1 3 1 1 2 1 1 1 2 000    5                43
4 06 0900  1579 F0460686G0015   870310 5905 A7  000 2 2 2 4 1   2      5 J 2 1 B    1 1 1 1 1 1 2 1 1 1 2 000    5               100
4 07 0400  2327 F0460686G0015   870407 6610 C9E 000 2 2 2 4 1   2      5 J 2 1 B    1 3 1 3 1 1 2 1 1 1 2 000    5                61
4 07 0400  2450 F0460686G0015   870414 6620 C9E 000 2 2 2 4 1   2      5 J 2 1 B    1 3 1 3 1 1 2 1 1 1 1 000    5                96
4 09 0400  3346 F0460686G0015   870619 6610 C9E 000 2 2 2 4 1   2      5 J 2 1 B    1 1 1 1 1 1 2 1 1 1 2 000    5                38
                                   CONTRACTOR TOTAL                   11,441   *

AMERICAN TOOL SERVICES            Tucson                    Arizona      175363555   77000      04
3 12 TA28  0080 F0260187C0041   870901 5180 C9E 000 2 2 2 3 1   2      6 J 2 1 N 2A 2   1 3 2 1 2 1 1 2 3 000    5               172

ANSELL INCORPORATED               Tucson                    Arizona      004191920   77000      04
4 06 0120  0857 DLA12087C4343   870326 6515 C9B 000 2 2 2 3 2 B 2      1 J 2 2 N 2A 1 4 1 1 1 1 2 1 1 1 2 000    1               223

ARIZONA BOARD OF REGENTS          Tucson                    Arizona      051455137   77000      04
1 03 EA18  0059 DAEA1886D0085   861031 S112 S1  000 2 2 2 5 1   1      7 J 1 1 N 1E E 5 1 5 1 1 2 1 1 3 1 000    5                38

ARIZONA DESIGN & DRAFTING         Tucson                    Arizona      073532020   77000      04
1 08 EA18  0287 DAEA1884D0042   870513 T001 S1  000 2 2 2 5 1   2 0102 1 J          2   1 4 1 2 2 1 1 3 2 000    5                32-

ATLANTIC SCIENTIFIC CORP          Tucson                    Arizona      087321253   77000      04
1 04 AD07  0128 DAAD0786C0102   870114 6660 A7  000 2 2 2 B 1   2      1 J 2 1 B    1 3 1 2 1 1 2 1 1 1 2 000    5                87

AVNET INC                         Tucson                    Arizona      006995419   77000      04
4 01 0900  0418 DLA90087C0637   861028 5962 A7  000 2 2 2 3 2 B 2      1 J 2 2 B    1 1 1 1 1 1 2 1 1 2 2 000    5                64

BATTELLE MEMORIAL INSTITUTE       Tucson                    Arizona      007901598   77000      04
1 06 AL03  0264 DAAL0386D0001   870220 AZ11 S1  000 2 2 2 5 1   2      7 U 2 2 B    E 5 1 4 1 1 3 1 1 5 1 000    5                49
```

```
S RM AAAAA AAAA BBBBBBBBBBBBBB BBBBBB BBBB BBB BBB B B B B C C C CCCC C C C C C CC D D D D D D D D D D D DDDDDD D E      B7
V PO                           8888 888 888   1 1 1                 11                                 1 1   12   1        AMOUNT
C TN 33333 2222 111111111111111 333333 AAAA BBB CCC 9 0 2 3 1 2 3 4444 5 6 7 8 9 00 1 2 3 4 5 6 7 8 9 0 1 ABBCCC 3 1      ($000)
BELL INDUSTRIES, INC                Tucson                          Arizona      006905533   77000       04
4 01 0900  0233 DLA90087C0156  861015 5962 A7  000 2 2 2 3 2 B 2     1 J 2 2 B    1 1 1 1 1 1 2 1 1 2 2 000                  81
4 01 0900  0140 DLA90087C0157  861007 5962 A7  000 2 2 2 3 2 B 2     1 J 2 2 B    1 1 1 1 1 1 2 1 1 2 2 000                  55
4 01 0900  0433 DLA90087C0483  861031 5962 A7  000 2 2 2 3 2 B 2     1 J 2 1 B    1 1 1 1 1 1 2 1 1 2 2 000    5             87
4 02 0900  0493 DLA90087C0755  861104 5962 A7  000 2 2 2 3 2 B 2     1 J 2 1 B    1 1 1 1 1 1 2 1 1 2 1 000    5             97
4 02 0900  0552 DLA90087C0781  861104 5962 A7  000 2 2 2 3 2 B 2     1 J 2 1 B    1 1 1 1 1 1 2 1 1 2 1 000    5             97
4 02 0900  0697 DLA90087C0802  861126 5962 A7  000 2 2 2 3 2 B 2     1 J 2 1 B    1 1 1 1 1 1 2 1 1 1 2 000    5             98
4 02 0900  0496 DLA90087C0812  861106 5962 A7  000 2 2 2 3 2 B 2     1 J 2 1 B    1 1 1 1 1 1 2 1 1 2 1 000    5            100
4 02 0900  0696 DLA90087C0838  861126 5962 A7  000 2 2 2 3 2 B 2     1 J 2 1 B    1 1 1 1 1 1 2 1 1 2 2 000    5             44
4 02 0900  0647 DLA90087C0860  861118 5962 A7  000 2 2 2 3 2 B 2     1 J 2 1 B    1 1 1 1 1 1 2 1 1 2 2 000    5             78
4 05 0900  1336 DLA90087C1536  870212 5962 A7  000 2 2 2 3 1   1     1 J 2 2 A    1 4 1 1 1 1 2 1 1 2 2 000    5             60
4 11 0900  2826 DLA90087C2664  870812 5962 A7  000 2 2 2 3 1   2     5 J 2 1 B    1 1 1 1 1 1 2 1 1 2 2 000    5             32
4 11 0900  2895 DLA90087C3074  870826 5962 A7  000 2 2 2 3 1   2     5 J 2 1 B    1 3 1 1 1 1 2 1 1 2 2 000    5             39
4 11 0900  2894 DLA90087C3092  870826 5962 A7  000 2 2 2 3 1   2     5 J 2 1 B    1 3 1 1 1 1 2 1 1 2 2 000    5             52
4 11 0900  2893 DLA90087C3093  870826 5962 A7  000 2 2 2 3 1   2     5 J 2 1 B    1 3 1 1 1 1 2 1 1 2 2 000    5             37
4 11 0900  2860 DLA90087C3094  870824 5962 A7  000 2 2 2 3 1   2     5 J 2 1 B    1 3 1 1 1 1 2 1 1 2 2 000    5             78
4 12 0900  3008 DLA90087C3096  870908 5961 A7  000 2 2 2 3 1   2     1 J 2 2 B    1 4 1 1 1 1 2 1 1 2 2 000    5             79
4 12 0900  2979 DLA90087C3099  870904 5962 A7  000 2 2 2 3 1   2     5 J 2 1 B    1 1 1 1 1 1 2 1 1 2 2 000    5             33
4 11 0900  2917 DLA90087C3100  870828 5962 A7  000 2 2 2 3 1   2     5 J 2 1 B    1 3 1 1 1 1 2 1 1 2 2 000    5             37
4 11 0900  2908 DLA90087C3104  870828 5962 A7  000 2 2 2 3 1   2     5 J 2 1 B    1 3 1 1 1 1 2 1 1 2 2 000    5             49
4 11 0900  2935 DLA90087C3158  870831 5962 A7  000 2 2 2 3 1   2     5 J 2 1 B    1 3 1 1 1 1 2 1 1 2 2 000    5             33
4 12 0900  3001 DLA90087C3166  870908 5962 A7  000 2 2 2 3 1   2     5 J 2 1 B    1 3 1 1 1 1 2 1 1 1 2 000    5             85
4 12 0900  3096 DLA90087C3306  870916 5962 A7  000 2 2 2 3 1   2     1 J 2 2 B    1 1 1 1 1 1 2 1 1 2 2 000    5             85
4 12 0900  3056 DLA90087C3307  870916 5962 A7  000 2 2 2 3 1   2     1 J 2 2 B    1 1 1 1 1 1 2 1 1 2 2 000    5             36
4 12 0900  3073 DLA90087C3308  870918 5962 A7  000 2 2 2 3 1   2     1 J 2 2 B    1 1 1 1 1 1 2 1 1 2 2 000    5             71
4 12 0900  3065 DLA90087C3317  870917 5962 A7  000 2 2 2 3 1   2     1 J 2 2 B    1 1 1 1 1 1 2 1 1 1 2 000    5             31
4 12 0900  3151 DLA90087C3329  870925 5962 A7  000 2 2 2 3 1   2     5 J 2 1 B    1 3 1 1 1 1 2 1 1 2 2 000    5             49
4 12 0900  3180 DLA90087C3349  870925 5962 A7  000 2 2 2 3 1   1     1 J 2 2 A    1 1 1 1 1 1 2 1 1 2 2 000    5            359
4 12 0900  3198 DLA90087C3485  870925 5962 A7  000 2 2 2 3 1   2     5 J 2 1 B    1 3 1 1 1 1 2 1 1 2 2 000    5             48
4 12 0900  3211 DLA90087C3487  870929 5962 A7  000 2 2 2 3 1   2     5 J 2 1 B    1 3 1 1 1 1 2 1 1 2 2 000    5             73
                                  CONTRACTOR TOTAL                     2,103   *

BLANTON ARCHTECTS ENGINEERS         Tucson                          Arizona      035959089   77000       04
1 10 HA02  0030 DAHA0285C0006  870706 R211 S1  000 1 2 2 A 1   2     2 J 2 2 D    2   1 5 1 1 2 1 1 3 2 000    3             38
1 10 HA02  0032 DAHA0285C0006  870312 R211 S1  000 1 2 2 3 1   2     2 J 2 2 D    2   1 5 1 1 2 1 1 3 2 000    3            152
                                  CONTRACTOR TOTAL                       190   *

BURR-BROWN CORPORATION              Tucson                          Arizona      008394454   77000       04
1 11 ZD04  3496 MDA90487C0642  870803 5999 A7  000 2 2 2 3 2 A 2     6 J 1 1 N 6A 1 1 1 1 1 1 2 1 1 1 2 000    5             44
2 09 WF134 1211 N6600187C0115  870623 7050 C9E 000 2 2 2 3 1   2     2 J 2 1 B    1 3 1 2 1 1 2 1 1 1 2 000    5             43
4 03 0900  0924 DLA90086C1016  861223 4935 A7  000 2 2 2 3 1   2     1 J 2 2 B    1 1 1 1 1 1 1 1 1 1 1 000    5            248
4 04 0900  0949 DLA90087C1105  861230 4935 A7  000 2 2 2 3 1   2     5 J 1 1 B    1 1 1 1 1 1 2 1 1 1 1 000    5            175
4 08 0900  2030 DLA90087C2000  870504 5962 A7  000 2 2 2 3 2 B 2     6 J 1 1 N 1G 1 1 1 1 1 1 2 1 1 1 1 000    5             29
4 08 0900  2251 DLA90087C2449  870529 5962 A7  000 2 2 2 3 1   2     5 J 1 1 B    1 1 1 1 1 1 2 1 1 1 2 000    5             90
                                  CONTRACTOR TOTAL                       629   *

C N W C-ARCHITECTS                  Tucson                          Arizona      046840971   77000       04
1 07 EA18  0248 DACA0987D0009  870414 R212 S1  000 2 2 2 5 2 D 2     2 J 1 1 D    2   1 1 1 1 2 1 1 5 2 000    5             30
```

```
S RM AAAAA AAAA BBBBBBBBBBBBBBB BBBBBB BBBB BBB BBB B B B B C C C CCCC C C C C C CC D D D D D D D D D D D DDDDDD D E      B7
V PO                            8888 888 888   1 1 1                  11                                 1 1   12   1       AMOUNT
C TN 33333 2222 111111111111111 333333 AAAA BBB CCC 9 0 2 3 1 2 3 4444 5 6 7 8 9 00 1 2 3 4 5 6 7 8 9 0 1 ABBCCC 3 1      ($000)
```

```
C N W C-ARCHITECTS (CONT)          Tucson                    Arizona      046840971   77000      04
1 11 HA02  0036 DAHA028700008   870812 R211 S1  000 1 2 2 C 1   2      2 J 2 2 B    2   1 1 1 1 2 1 1 5 1 000    3                40
1 08 HA02  0013 DAHA0287C0008   870505 R211 S1  000 2 2 2 3 1   2 0400 2 J          2   1 1 1 1 2 1 1 5 1 000    3                34
                                   CONTRACTOR TOTAL                          104    *

CAE CORP GENERAL CONTRACTOR        Tucson                    Arizona      161548896   77000      04
1 08 HA02  0016 DAHA0287C0014   870505 Y129 C2  000 2 2 2 3 1   1      1 J 2 2 K    2   1 1 1 2 2 1 1 4 2 000    3                46

COLUMBIA BUSINESS FURNITURE        Tucson                    Arizona      024226912   77000      04
3 04 LA01  0180 GS00F76612      870130 7110 C9E 000 2 2 2 6 2 F        1 J 2 2 F            0        0                              34

DARLING R E CO INC                 Tucson                    Arizona      009005224   77000      04
2 07 JA112 3462 N0010487C3665   870414 4220 A3  000 2 2 2 3 2   2      5 J 1 1 N 2A 1 1 1 1 1 1 2 1 1 1 2 000    5                65
2 12 JA10D 0375 N0038387C2978   870925 1660 A1C AAC 2 2 2 3 1   2      1 J 2 1 B    2   1 1 1 1 2 1 1 1 1 000    5             2,450
2 12 JA10D 0391 N0038387C3088   870929 1660 A1C AAE 2 2 2 3 1   2      1 J 2 1 B    2   1 1 1 1 2 1 1 1 1 000    1             1,013
2 09 JA105 0118 N0038387C3617   870610 1660 A1A AAC 2 2 2 3 1   2      1 J 2 2 B    2   1 1 1 1 2 1 1 1 2 000    5                75
2 11 JA10A 0266 N0038387C7044   870803 1650 A9  AAA 2 2 2 3 1   2      1 J 2 1 B    2   1 1 1 1 2 1 1 1 1 000    5                94
3 01 FD04  0039 F3460186C4752   861001 1660 A1C AFN 2 2 2 3 1   2      4 J 1 1 B    2   1 1 1 1 2 1 1 1 2 000    5                81
3 03 FD04  0224 F3460187C0228   861211 1660 A1C ACS 2 2 2 3 2 B 2      4 J 1 1 B    2   1 1 1 1 2 1 1 1 2 000    5                79
3 02 FF35  0023 F4160887C0296   861105 4730 A1C 000 2 2 2 3 1   2      1 J 2 1 B    1 1 1 1 1 1 2 1 1 1 2 000    5                40
4 07 0700  3054 DLA70087C2191   870410 4720 C9E 000 2 2 2 3 1   2      5 J 2 1 B    2   1 3 1 1 2 1 1 1 1 000    5               147
4 10 0700  4331 DLA70087C3251   870716 4720 A1A 000 2 2 2 3 1   2      1 J 2 2 B    2   1 1 1 1 2 1 1 1 2 000    5                42
                                   CONTRACTOR TOTAL                        4,086    *

DURODYNE INC                       Tucson                    Arizona      020130563   77000      04
1 12 AE07  4115 DAAE0786C3135   870915 4910 A4B 000 2 2 2 B 1   1      1 J 2 2 A    2   1 4 1 1 2 1 1 1 2 000    1               192
1 06 AK01  0252 DAAK0187DA054   870327 3835 C9E 000 2 2 2 5 1   1      1 J 2 2 K    2   1 1 1 2 2 1 1 1 2 000    1             1,262
2 06 RA100 0799 N0018987C0183   870317 4720 C9E 000 2 2 2 3 2   2      5 J 1 1 N 2A 2   1 1 1 1 2 1 1 1 1 000    5                37
3 12 HU43  0048 F3365787C0002   870728 AD94 S1  000 2 2 2 3 1   2      1 J 2 2 K    2   1 1 1 2 2 2 1 1 1 000    5               550
3 12 HU43  0055 F3365787C0002   870908 AD94 S1  000 2 2 2 C 1   2      1 J 2 2 K    2   1 1 1 2 2 2 1 1 1 000    5               375
4 03 0700  0974 DLA70086C1729   861208 4720 C9E 000 2 2 2 B 1   1      1 J 2 2 K    2   1 3 1 2 2 1 1 1 2 000    1               207
4 03 0700  1044 DLA70086C2768   861208 4720 C9E 000 2 2 2 B 1   1      1 J 2 2 K    2   1 3 1 2 2 1 1 1 2 000    5                39
4 02 0700  0736 DLA70086C4293   861119 4720 C9E 000 2 2 2 B 1   1      1 J 2 2 A    2   1 3 1 1 2 1 1 1 2 000    5                52
4 07 0700  3003 DLA70087C1955   870414 4720 C9E 000 2 2 2 3 1   2      1 J 2 2 B    2   1 3 1 1 2 1 1 1 2 000    5                74
4 07 0700  3104 DLA70087C2202   870415 4720 A3  000 2 2 2 3 1   1      1 J 2 2 K    2   1 3 1 2 2 1 1 1 2 000    5                78
4 09 0700  3970 DLA70087C2202   870616 4720 A3  000 2 2 2 B 1   1      1 J 2 2 K    2   1 3 1 2 2 1 1 1 2 000    5                78
4 07 0700  3304 DLA70087C2207   870429 4720 C9E 000 2 2 2 3 1   2      1 J 2 2 B    2   1 3 1 1 2 1 1 1 2 000    1               407
4 09 0700  3915 DLA70087C2207   870610 4720 C9E 000 2 2 2 B 1   2      1 J 2 2 B    2   1 3 1 1 2 1 1 1 2 000    1               223
4 09 0700  3873 DLA70087C2823   870604 4720 A1C 000 2 2 2 B 1   2      1 J 2 2 K    2   1 3 1 3 2 1 1 1 2 000    1               107
4 09 0700  3874 DLA70087C2823   870602 4720 A1C 000 2 2 2 3 1   2      1 J 2 2 B    2   1 3 1 1 2 1 1 1 2 000    1               108
4 12 0700  5178 DLA70087C3638   870914 4720 A3  000 2 2 2 3 1   2      1 J 2 2 B    2   1 3 1 1 2 1 1 1 2 000    5                72
4 12 0700  5249 DLA70087C4129   870908 4720 A3  000 2 2 2 3 1   1      1 J 2 2 K    2   1 5 1 2 2 1 1 1 2 000    5                59
                                   CONTRACTOR TOTAL                        3,920    *

EAST/WEST INDUSTRIES INC           Tucson                    Arizona      068067230   77000      04
4 11 0700  4990 DLA70087C3613   870813 4720 A1C 000 2 2 2 3 1   2      5 J 2 1 B    2   1 1 1 1 2 1 1 1 2 000    1                90
```

```
S RM AAAAA AAAA BBBBBBBBBBBBBB BBBBBB BBBB BBB BBB B B B B C C C CCCC C C C C C CC D D D D D D D D D D D DDDDDD D E      B7
V PO                           8888 888 888   1 1 1                     11                 1 1   12   1      AMOUNT
C TN 33333 2222 111111111111111 333333 AAAA BBB CCC 9 0 2 3 1 2 3 4444 5 6 7 8 9 00 1 2 3 4 5 6 7 8 9 0 1 ABBCCC 3 1      ($000)
```

```
FEDERAL PRISON INDUSTRIES          Tucson                    Arizona      041864166   77000      04
4 05 0100  0424 DLA10087FCA45   870227 8415 A9  000 2 2 2 7                     N 5A         0       0                          1,097

FOAM PAINT & COATINGS INC          Tucson                    Arizona      051452852   77000      04
1 08 HA02  0015 DAHA0287C0013   870505 Y129 C2  000 2 2 2 3 1   1      1 J 2 2 K    2   3   1 2 2 1 1 4 2 000    3                 34

GATES LEARJET CORPORATION          Tucson                    Arizona      007234313   77000      04
3 04 JA02  0145 F4168987C0706   870120 U009 S1  000 2 2 1 3                                0       0 3                              89
3 12 JA02  0464 F4168987C0723   870921 U006 S1  000 2 2 1 3                                0       0 3                             119
                                   CONTRACTOR TOTAL                      208   *

GOMEZ, ROD & ASSOCIATES            Tucson                    Arizona      049318595   77000      04
1 09 HA02  0026 DAHA0285C0009   870610 R211 S1  000 2 2 2 C 1   2      2 J 2 2 D    2   1 5 1 1 2 1 1 3 2 000    5                 26
1 04 HA02  0006 DAHA0286C0005   861222 R112 S1  000 1 2 2 A 1   2      7 J 1 1 K    2   3   1 2 2 1 1 3 2 000    5                 33
                                   CONTRACTOR TOTAL                       59   *

HAVER NUNN                         Tucson                    Arizona      035905751   77000      04
1 04 HA02  0009 DAHA0286C0008   870113 R211 S1  000 2 2 2 C 1   2      4 J 2 2 D    2   1 1 1 1 2 1 1 5 1 000    5                112

HUGHES AIRCRAFT COMPANY            Tucson                    Arizona      008286221   77000      04
1 03 AB07  3498 DAAB0785CK542   861222 AC63 A7  000 2 2 2 C 1   2 1100 5 U           1 1 1 1 1 1 3 1 1 1 1 000    5                200
1 11 AB07  6013 DAAB0785CK542   870723 AC63 A7  000 2 2 2 C 1   2 1100 5 U           1 1 1 1 1 1 3 1 1 1 1 000    5                222
1 09 AH01  8402 DAAH0181GA016   870602 1420 A2  CMS 2 2 2 C 2 4 2 1015 7 J           1 1 1 1 3 1 3 1 1 1 1 000    5                 25-
1 02 AH01  0013 DAAH0183C0212   861017 1410 A2  000 2 2 2 C 1   2 1400 5 K           1 1 1 1 1 1 1 1 1 1 2 100    5                 48-
1 02 AH01  0076 DAAH0183C0212   861031 1430 A2  000 2 2 2 C 1   2 1400 5 K           1 1 1 1 1 1 1 1 1 1 2 100    5                 46-
1 03 AH01  0473 DAAH0183C0212   861229 1410 A2  000 2 2 1 D                                0       0 1                             391
1 03 AH01  0474 DAAH0183C0212   861229 1410 A2  000 2 2 2 D 1   2 1400 5 K           1 1 1 1 1 1 1 1 1 1 1 100    5                706
1 06 AH01  0781 DAAH0183C0212   870128 1430 A2  000 2 2 2 D 2 4 2 1400 5 K           1 1 1 1 1 1 1 1 1 1 2 100    5                 78
1 06 AH01  0854 DAAH0183C0212   870211 1410 A2  000 2 2 2 D 1   2 1400 5 K           1 1 1 1 1 1 2 1 1 1 1 100    5                183
1 06 AH01  1188 DAAH0183C0212   870306 4935 A2  CMS 2 2 2 C 1   2 1400 5 K           1 1 1 1 1 1 1 1 1 1 2 100    5                 36
1 10 AH01  2191 DAAH0183C0212   870630 1450 A2  000 2 2 2 C 1   2 1400 5 K           1 1 1 1 1 1 1 1 1 1 1 000    5                763
1 08 AH01  1695 DAAH0185C1286   870505 4935 A2  000 2 2 2 C 1   2 1001 5 U           1 1 1 1 1 1 1 1 1 1 1 100    5                 78-
1 02 AH01  8096 DAAH0186C0220   861112 1410 A2  000 2 2 2 C 1   2      5 J 1 1 N 1G 1 1 1 1 1 1 1 1 1 1 1 100    5                 37-
1 02 AH01  8097 DAAH0186C0220   861112 1410 A2  000 2 2 1 C                                0       0 1                             171-
1 06 AH01  1190 DAAH0186C0220   870306 4935 A2  CMS 2 2 2 C 1   2      5 J 1 1 N 1G 1 1 1 1 1 1 1 1 1 1 2 100    5                 39
1 08 AH01  1672 DAAH0186C0220   870504 1410 A2  CMS 2 2 2 C 1   2      5 J 1 1 N 1G 1 1 1 1 1 1 1 1 1 1 2 100    5                 50
1 08 AH01  1865 DAAH0186C0220   870519 4935 A2  CMS 2 2 2 C 1   2      5 J 1 1 N 1G 1 1 1 1 1 1 1 1 1 1 2 100    5                 66
1 09 AH01  1951 DAAH0186C0220   870529 1410 A2  000 2 2 2 C 1   2      5 J 1 1 N 1G 1 1 1 1 1 1 2 1 1 1 2 000    5                807
1 12 AH01  2848 DAAH0186C0220   870831 1410 A2  CMS 2 2 1 A                                0       0 1                          26,215
1 12 AH01  2849 DAAH0186C0220   870831 1410 A2  CMS 2 2 2 A 1   2      5 J 1 1 N 1G 1 1 1 1 1 1 3 1 1 1 1 000    5               86,593
1 12 AH01  3101 DAAH0186C0220   870921 1430 A2  CMS 2 2 2 B 1   2      5 J 1 1 N 1G 1 1 1 1 1 1 3 1 1 1 1 100    5                7,692
1 12 AH01  3146 DAAH0186C0220   870925 1430 A2  000 2 2 1 C                                0       0 1                            1,479
1 12 AH01  3147 DAAH0186C0220   870925 1430 A2  000 2 2 2 C 1   2      5 J 1 1 N 1G 1 1 1 1 1 1 1 1 1 1 1 000    5                7,228
1 12 AH01  3248 DAAH0186C0220   870930 1410 A2  CMS 2 2 1 A                                0       0 1                            3,444
1 01 AH01  0034 DAAH0186C1131   861017 1430 A2  000 2 2 2 C 1   2      5 R 1 1 N 1G 1 1 1 1 1 1 1 1 1 1 1 100    5                2,030
1 09 AH01  2071 DAAH0186C1131   870612 4935 A2  000 2 2 2 C 1   2      5 R 1 1 N 1G 1 1 1 1 1 1 1 1 1 1 1 000    5                 73
```

S V C	RM PO TN	AAAAA 33333	AAAA 2222	BBBBBBBBBBBBBB 111111111111111	BBBBBB 333333	BBBB 8888 AAAA	BBB 888 BBB	BBB 888 CCC	B 9	B 1 0	B 1 2	B 1 3	C 1	C 2	C 3	CCCC 4444	C 5	C 6	C 7	C 8	C 9	CC 11 00	D 1	D 2	D 3	D 4	D 5	D 6	D 7	D 8	D 9	D 1 0	D 1 1	DDDDDD 12 ABBCCC	D 1 3	E 1	B7 AMOUNT ($000)
HUGHES AIRCRAFT COMPANY (CONT)					Tucson									Arizona								008286221						77000				04					
1	10	AH01	2226	DAAH0186C1131	870629	4935	A2	000	2	2	2	C	1		2		5	R	1	1	N	1G	1	1	1	1	1	1	1	1	1	1	1	000		5	1,015
1	11	AH01	2352	DAAH0186C1131	870727	1430	A2	000	2	2	2	C	1		2		5	R	1	1	N	1G	1	1	1	1	1	1	1	1	1	1	1	000		5	232
1	12	AH01	3098	DAAH0187C1184	870924	1450	A2	CMS	2	2	2	3	1		2		4	U	1	1	N	1B	1	1	1	1	1	1	3	1	1	1	1	000		5	5,945
1	12	AH01	3162	DAAH0187C1217	870929	K017	A2	000	2	2	2	3	1		2		5	U	1	1	N	1A	1	1	1	1	1	1	3	1	1	3	2	000		5	630
2	08	AA413	1692	N0001979C0036	870513	1280	A7	AAC	2	2	2	C	1		2	1026	1	M					1	1	1	1	1	1	3	1	1	1	2	000		1	256-
2	09	AM612	2095	N0001981C0015	870623	1410	A2	CML	2	2	2	C	1		2	1400	4	M					1	1	1	1	1	1	3	1	1	1	1	000		1	338-
2	10	AM612	4279	N0001981C0015	870728	1410	A2	CML	2	2	2	C	1		2	1400	4	M					1	1	1	1	1	1	3	1	1	1	1	000		1	11,769
2	07	AM612	1257	N0001982C0106	870331	1410	A2	CML	2	2	2	C	1		2	1400	4	M					1	1	1	1	1	1	3	1	1	1	2	000		1	75-
2	08	AM612	1729	N0001982C0106	870514	1410	A2	CML	2	2	2	C	1		2	1400	4	M					1	1	1	1	1	1	3	1	1	1	2	000		1	4,920
2	10	AF415	2143	N0001982C0106	870626	1410	A2	CML	2	2	2	C	1		2	1400	4	M					1	1	1	1	1	1	3	1	1	1	2	000		1	579-
2	01	AM612	0104	N0001983C0014	861028	1410	A2	CML	2	2	2	C	2	4	2	1400	4	J					1	1	1	1	1	1	3	1	1	1	2	000		1	191
2	07	AF415	1444	N0001983C0014	870331	J014	A2	CML	2	2	2	C	2	4	2	1400	4	J					1	1	1	1	1	1	3	1	1	1	2	000		1	1,690-
2	12	AM612	2715	N0001983C0014	870904	R799	A2	CML	2	2	2	A	2	4	2	1400	4	J					1	1	1	1	1	1	3	1	1	1	2	000		1	150
2	10	AA413	4357	N0001983C0329	870721	1280	A7	AVG	2	1	2	A	1		2	1001	3	J					1	1	1	1	1	1	3	1	1	1	2	000		1	1,280
2	01	AM612	0007	N0001984C0379	861001	1410	A2	CML	2	2	2	D	1		2		4	J	1	1	N	1B	1	1	1	1	1	1	3	1	1	1	2	000		1	100
2	03	AM612	0286	N0001984C0379	861125	1410	A2	CML	2	2	2	C	1		2		4	J	1	1	N	1B	1	1	1	1	1	1	3	1	1	1	1	000		1	12,011
2	03	AM612	0396	N0001984C0379	861203	1410	A2	CML	2	2	2	C	1		2		4	J	1	1	N	1B	1	1	1	1	1	1	3	1	1	1	1	000		1	9,717
2	04	AM612	0571	N0001984C0379	870114	1680	A2	CML	2	2	2	C	1		2		4	J	1	1	N	1B	1	1	1	1	1	1	3	1	1	1	2	000		1	1,370
2	05	AM612	0751	N0001984C0379	870212	1410	A2	CML	2	2	2	C	1		2		4	J	1	1	N	1B	1	1	1	1	1	1	3	1	1	1	2	000		1	4,359
2	06	AM612	1070	N0001984C0379	870313	1410	A2	CML	2	2	2	B	1		2		4	J	1	1	N	1B	1	1	1	1	1	1	3	1	1	1	2	000		1	900
2	11	AM612	2611	N0001984C0379	870819	1410	A2	CML	2	2	2	C	1		2		4	J	1	1	N	1B	1	1	1	1	1	1	3	1	1	1	1	000		1	9,405
2	12	AF415	3009	N0001984C0379	870831	1680	A2	CML	2	2	2	C	1		2		4	J	1	1	N	1B	1	1	1	1	1	1	3	1	1	1	1	000		1	152-
2	12	AM612	2820	N0001984C0379	870914	1410	A2	CML	2	2	2	C	1		2		4	J	1	1	N	1B	1	1	1	1	1	1	3	1	1	1	1	000		1	9,388
2	12	AM612	2913	N0001984C0379	870914	1410	A2	CML	2	2	2	C	1		2		4	J	1	1	N	1B	1	1	1	1	1	1	3	1	1	1	1	000		1	5,000
2	03	AA418	0400	N0001985C0089	861217	J099	A7	000	2	2	2	B	1		2	1009	5	Y					1	1	1	1	1	1	3	1	1	1	2	000		5	1,000
2	06	AA413	1002	N0001986C0217	870311	1280	A7	AVG	2	2	2	C	1		2		5	J	1	1	N	1A	1	1	1	1	1	1	3	1	1	1	2	000		1	5,423
2	11	AM612	2544	N0001986C0283	870731	1410	A2	CML	2	2	2	3	1		2		1	J	2	2	H		1	1	1	1	1	1	3	1	1	1	1	000		1	141,437
2	08	JA113	4340	N0010478A0224	861202	4935	A5	000	2	2	2	C	1		2		5	J	1	1	N	1A	1	1	1	1	1	1	1	1	1	1	2	000		5	111
2	06	JA118	2324	N0010485G0304	870129	1420	A2	CML	2	2	2	C	1		2		5	J	1	1	N	1A	1	1	1	1	1	1	2	1	1	1	2	000		1	306
2	08	JA113	3646	N0010485G0304	870508	5999	A3	CML	2	2	2	4	1		2		5	J	1	1	N	1A	1	1	1	1	1	1	2	1	1	1	2	000		1	83
2	08	JA113	3974	N0010485G0304	870519	5895	A3	000	2	2	2	4	1		2		5	J	1	1	N	1A	1	1	1	1	1	1	2	1	1	1	2	000		1	94
2	09	JA113	5156	N0010485G0304	870630	4935	A2	000	2	2	2	4	1		2		1	J	2	1	N	1C	1	1	1	1	1	1	2	1	1	1	2	000		5	66
2	11	JA113	6350	N0010485G0304	870727	9999	A2	000	2	2	2	C	1		2		5	J	1	1	N	1A	1	1	1	1	1	1	2	1	1	1	2	000		5	199
2	12	JA113	7316	N0010485G0304	870904	5999	A3	000	2	2	2	4	2		2		5	J	1	1	N	1A	1	1	1	1	1	1	3	1	1	1	2	000		1	723
2	07	JA113	3107	N0010487A0224	870330	4935	A2	000	2	2	2	G	2		2		5	J	1	1	N	1A	1	1	1	1	1	1	2	1	1	1	2	000		5	31-
2	04	PA100	0594	N0014086C9558	870107	L015	S1	000	2	2	2	C	1		2		1	Z	2	2	B		1	3	1	1	1	1	1	1	1	5	1	000		5	156
2	10	PA100	2290	N0014086D3413	861219	L016	S1	000	2	2	2	B	1		2		5	Z	1	1	N	1G	1	1	1	1	1	1	1	1	1	5	1	000		5	107
2	12	JA109	0256	N0038382G2915	870928	1280	A1C	AVG	2	2	2	C	1		2		5	J	1	1	N	1A	1	1	1	1	1	1	3	1	1	1	1	000		1	284
3	09	FE03	0948	F0460686G0010	870616	1420	A2	CMN	2	2	2	4	1		2		5	J	2	1	N	1G	1	1	1	1	1	1	2	1	1	1	2	000		5	51
3	10	FE03	1128	F0460686G0010	870728	1420	A2	CMN	2	2	2	4	1		2		5	J	1	1	N	1G	1	1	1	1	1	1	2	1	1	1	2	000		5	51
3	04	HM05	0009	F0863582C0001	870122	AC24	A2	CNM	2	2	2	D	1		2	1100	2	M					1	2	1	2	1	1	4	1	1	1	1	000		1	1,499
3	06	HM05	0018	F0863585C0079	870320	R408	A2	000	2	2	2	B	1		2	1001	5	J					1	1	1	1	1	1	1	1	1	1	1	000		5	939
3	06	HM05	0020	F0863585C0079	870331	R408	A2	000	2	2	2	B	1		2	1001	5	J					1	1	1	1	1	1	1	1	1	1	1	000		5	1,685
3	08	HM05	0029	F0863585C0079	870521	R408	A2	000	2	2	2	B	1		2	1001	5	J					1	1	1	1	1	1	1	1	1	1	1	000		5	399
3	09	HM05	0022	F0863585C0079	870406	R408	A2	000	2	2	2	B	1		2	1001	5	J					1	1	1	1	1	1	1	1	1	1	1	000		5	704
3	10	HM05	0036	F0863585C0079	870629	R408	A2	000	2	2	2	B	1		2	1001	5	J					1	1	1	1	1	1	1	1	1	1	1	000		5	385
3	10	HM05	0039	F0863585C0079	870728	R408	A2	000	2	2	2	B	1		2	1001	5	J					1	1	1	1	1	1	1	1	1	1	1	000		5	450
3	10	HM05	0040	F0863585C0079	870730	R408	A2	000	2	2	2	B	1		2	1001	5	J					1	1	1	1	1	1	1	1	1	1	1	000		5	717
3	11	HM05	0051	F0863585C0079	870831	R408	A2	000	2	2	2	B	1		2	1001	5	J					1	1	1	1	1	1	1	1	1	1	1	000		5	835
3	12	HM05	0059	F0863585C0079	870911	R408	A2	000	2	2	2	B	1		2	1001	5	J					1	1	1	1	1	1	1	1	1	1	1	000		5	529

S V C	RM PO TN	AAAAA 33333	AAAA 2222	BBBBBBBBBBBBBB 111111111111111	BBBBBB 333333	BBBB 8888 AAAA	BBB 888 BBB	BBB 888 CCC	B 9	B 1 0	B 1 2	B 1 3	C 1	C 2	C 3	CCCC 4444	C 5	C 6	C 7	C 8	C 9	CC 11 00	D 1	D 2	D 3	D 4	D 5	D 6	D 7	D 8	D 9	D 1 0	D 1 1	DDDDDD 12 ABBCCC	D 1 3	E 1	B7 AMOUNT ($000)
HUGHES AIRCRAFT COMPANY (CONT)					Tucson									Arizona								008286221				77000					04						
3	12	HM05	0060	F0863585C0079	870915	R408	A2	000	2	2	2	B	1		2	1001	5	J					1	1	1	1	1	1	1	1	1	1	1	000		5		618
3	01	FJ03	0029	F0863585C0080	861020	1440	A1C	CNM	2	2	2	5	1		2	1400	4	J					1	1	1	1	1	1	1	3	1	1	1	2	000		2		73
3	04	FJ03	0160	F0863585C0080	870108	1440	A1C	CNM	2	2	2	5	1		2	1400	4	J					1	1	1	1	1	1	1	2	1	1	1	2	000		2		241
3	04	FJ03	0202	F0863585C0080	870130	1440	A1C	CNM	2	2	2	B	1		2	1400	4	J					1	1	1	1	1	1	1	2	1	1	1	2	000		2		27
3	05	FJ03	0240	F0863585C0080	870226	1440	A1C	CNM	2	2	2	B	1		2	1400	4	J					1	1	1	1	1	1	1	2	1	1	1	2	000		2		37
3	10	FJ03	0485	F0863585C0080	870728	1440	A1C	CNM	2	2	2	B	1		2	1400	4	J					1	1	1	1	1	1	1	2	1	1	1	2	000		2		241
3	12	HM05	0064	F0863585C0080	870915	1440	A1C	000	2	2	2	D	1		2	1400	4	J					1	1	1	1	1	1	1	3	1	1	1	1	000		2		2,603
3	07	HM05	0023	F0863585C0145	870302	AC24	A2	CNM	2	2	2	D	1		2	1001	4	J					1	1	1	1	1	1	1	1	1	1	1	1	000		5		208-
3	03	HM05	0003	F0863587C0070	861209	1410	A2	CNM	2	2	2	1	1		2		4	J	1	1	B		1	1	1	1	1	1	1	3	1	1	1	2	100		1		28,600
3	05	HM05	0010	F0863587C0070	870202	1410	A2	CNM	2	2	2	B	1		2		4	J	1	1	B		1	1	1	1	1	1	1	3	1	1	1	2	100		1		99,231
3	10	HM05	0038	F0863587C0070	870722	1410	A2	CNM	2	2	2	2	2	K	2		4	J	1	1	N	1B	1	1	1	1	1	1	1	3	1	1	1	1	100		1		8,356-
3	11	HM05	0049	F0863587C0070	870828	1410	A2	CNM	2	2	2	D	1		2		4	J	1	1	N	1B	1	1	1	1	1	1	1	3	1	1	1	1	100		1		19,826
3	05	FE04	0852	F3365778C0468	870223	1410	A2	CMN	2	2	2	5	1		2	1100	4	J					1	1	1	1	1	1	1	3	1	1	1	1	000		2		639
3	06	FE04	0901	F3365778C0468	870304	1410	A2	CMN	2	2	2	5	1		2	1100	4	J					1	1	1	1	1	1	1	3	1	1	1	1	000		2		72
3	06	FE04	0904	F3365778C0468	870304	1410	A2	CMN	2	2	2	C	1		2	1100	4	J					1	1	1	1	1	1	1	3	1	1	1	1	000		2		87
3	06	FE04	0922	F3365778C0468	870306	1410	A2	CMN	2	2	2	C	1		2	1100	4	J					1	1	1	1	1	1	1	3	1	1	1	1	000		2		42-
3	09	FE04	1446	F3365778C0468	870608	1410	A2	CMN	2	2	2	5	1		2	1100	4	J					1	1	1	1	1	1	1	3	1	1	1	1	000		2		32
3	09	FE04	1506	F3365778C0468	870622	1410	A2	CMN	2	2	2	5	1		2	1100	4	J					1	1	1	1	1	1	1	3	1	1	1	1	000		2		64
3	10	HU36	0049	F3365778C0468	870720	AC24	A2	CMN	2	2	2	D	1		2	1400	4	J					1	1	1	1	1	1	1	3	1	1	1	1	000		1		508
3	12	FE04	1931	F3365778C0468	870911	1410	A2	CMN	2	2	2	C	1		2	1100	4	M					1	1	1	1	1	1	1	3	1	1	1	1	000		2		157
3	04	HU18	0015	F3365781E2096	870106	Z159	C2	000	2	2	2	D	1		2	1016	5	S					1	1	1	1	1	1	1	3	1	1	4	1	000		5		92
3	04	HU18	0021	F3365781E2096	870114	Z153	C2	000	2	2	2	B	1		2	1016	5	S					1	1	1	1	1	1	1	3	1	1	1	1	000		5		2,378
3	07	HU18	0041	F3365781E2096	870408	Z159	C2	000	2	2	2	B	1		2	1016	5	S					1	1	1	1	1	1	1	3	1	1	1	1	000		5		45
3	10	HU18	0057	F3365781E2096	870728	Z159	C2	000	2	2	2	B	1		2	1016	5	S					1	1	1	1	1	1	1	3	1	1	1	1	000		5		1,788
3	10	HU18	0058	F3365781E2096	870729	Z159	C2	000	2	2	2	B	1		2	1016	5	S					1	1	1	1	1	1	1	3	1	1	1	1	000		5		4,485
3	11	HU18	0065	F3365781E2096	870825	Z159	C2	000	2	2	2	C	1		2	1016	5	S					1	1	1	1	1	1	1	2	1	1	1	2	000		5		171
3	11	HU18	0066	F3365781E2096	870827	Z159	C2	000	2	2	2	2	1		2	1016	5	S					1	1	1	1	1	1	1	3	1	1	1	1	000		5		4,067
3	12	HU18	0068	F3365781E2096	870828	Z159	C2	000	2	2	2	D	1		2		7	S	1	1	N	1G	1	5	1	5	1	1	3	1	1	1	1	000		5		2,167
3	10	FE04	1663	F3365782C0024	870720	1410	A2	CMN	2	2	2	5	1		2	1013	4	J					1	2	1	1	1	1	3	1	1	1	1	000		1		355
3	01	FE04	0089	F3365783C2195	861016	1410	A2	CMN	2	2	2	C	1		2	1001	4	M					1	1	1	1	1	1	1	3	1	1	1	1	000		1		65-
3	03	FE04	0036	F3365783C2195	861007	1410	A2	CMN	2	2	2	C	1		2	1001	4	M					1	1	1	1	1	1	1	3	1	1	1	1	000		1		61
3	03	FE04	0499	F3365783C2195	861223	1410	A2	CMN	2	2	2	C	1		2	1001	4	M					1	1	1	1	1	1	1	3	1	1	1	1	000		1		95
3	03	HU36	0008	F3365783C2195	861112	1410	A2	CMN	2	2	2	C	1		2	1001	4	M					1	1	1	1	1	1	1	3	1	1	1	1	000		1		17,091
3	03	HU36	0009	F3365783C2195	861117	1410	A2	CMN	2	2	2	C	1		2	1001	4	M					1	1	1	1	1	1	1	3	1	1	1	1	000		1		88
3	03	HU36	0013	F3365783C2195	861231	1410	A2	CMN	2	2	2	D	1		2	1001	4	M					1	1	1	1	1	1	1	3	1	1	1	1	000		1		829
3	05	HU36	0020	F3365783C2195	870209	AC15	A2	CMN	2	2	2	C	1		2	1001	4	M					1	1	1	1	1	1	1	3	1	1	1	1	000		1		477
3	06	FE04	0943	F3365783C2195	870310	1410	A2	CMN	2	2	2	C	1		2	1001	4	M					1	1	1	1	1	1	1	3	1	1	1	1	000		1		51-
3	07	HU36	0029	F3365783C2195	870403	AC24	A2	CMN	2	2	2	C	1		2	1001	4	M					1	1	1	1	1	1	1	3	1	1	1	1	000		1		271
3	07	HU36	0030	F3365783C2195	870404	1410	A2	CMN	2	2	2	D	1		1			J					1	1	1	1	1	1	1	3	1	1	1	1	000		1		1,782
3	10	HU36	0026	F3365783C2195	870326	1410	A2	CMN	2	2	2	B	1		2	1001	4	M					1	1	1	1	1	1	1	3	1	1	1	1	000		1		139
3	10	HU36	0050	F3365783C2195	870722	AC24	A2	CMN	2	2	2	D	1		2	1001	4	M					1	1	1	1	1	1	1	3	1	1	1	1	000		1		310
3	11	HU36	0054	F3365783C2195	870730	AC25	A2	CMN	2	2	2	D	1		2	1001	4	M					1	1	1	1	1	1	1	3	1	1	1	1	000		1		85
3	11	HU36	0055	F3365783C2195	870731	1410	A2	CMN	2	2	2	C	1		2	1001	4	M					1	1	1	1	1	1	1	3	1	1	1	1	000		1		504
3	11	HU36	0056	F3365783C2195	870814	AC24	A2	CMN	2	2	2	C	1		2	1001	4	M					1	1	1	1	1	1	1	3	1	1	1	1	000		1		100
3	11	HU36	0063	F3365783C2195	870831	1410	A2	CMN	2	2	2	B	1		2	1001	4	M					1	1	1	1	1	1	1	3	1	1	1	1	000		1		1,265
3	03	HU36	0012	F3365783C2235	861028	1410	A2	CMN	2	2	2	D	1		2	1026	4	J					1	1	1	1	1	1	1	1	1	1	1	2	000		1		755
3	11	HU36	0066	F3365783C2235	870827	1410	A2	CMN	2	2	2	D	1		2	1026	4	J					1	1	1	1	1	1	1	1	1	1	1	1	000		2		496
3	11	HU36	0061	F3365784C0010	870828	1410	A2	CMN	2	2	2	D	2	9	2	1001	5	J					1	1	1	1	1	1	1	3	1	1	1	1	000		1		1,335-
3	12	FE04	2079	F3365784C0010	870930	1410	A2	CMN	2	2	2	5	2	9	2	1001	5	J					1	1	1	1	1	1	1	3	1	1	1	1	000		5		65
3	12	HU36	0074	F3365784C0010	870914	1410	A2	CMN	2	2	2	D	2	9	2	1001	5	J					1	1	1	1	1	1	1	3	1	1	1	1	000		1		80

```
S RM AAAAA AAAA BBBBBBBBBBBBBB BBBBBB BBBB BBB BBB B B B B C C C CCCC C C C C C CC D D D D D D D D D D D DDDDDD D E      B7
V PO                                  8888 888 888   1 1 1                  11                                 1 1   12   1      AMOUNT
C TN 33333 2222 111111111111111 333333 AAAA BBB CCC 9 0 2 3 1 2 3 4444 5 6 7 8 9 00 1 2 3 4 5 6 7 8 9 0 1 ABBCCC 3 1      ($000)
HUGHES AIRCRAFT COMPANY (CONT)      Tucson                    Arizona      008286221   77000      04
3 02 HU36  0004 F3365784C0144   861017 1410 A2  CMN 2 2 2 3 1   2 1013 5 J           1 1 1 1 1 1 3 1 1 1 1 000    1            92,300
3 03 HU36  0006 F3365784C2220   861107 1410 A2  CMN 2 2 2 D 1   2 1001 4 J           1 1 1 1 1 1 3 1 1 1 1 000    1                84
3 09 HU36  0041 F3365784C2220   870529 1410 A2  CMN 2 2 2 D 1   2 1001 4 J           1 1 1 1 1 1 3 1 1 1 1 000    1                64-
3 11 HU36  0057 F3365784C2220   870818 1410 A2  CMN 2 2 2 D 1   2 1001 4 J           1 1 1 1 1 1 3 1 1 1 1 000    1                39
3 11 HU36  0058 F3365784C2220   870824 1410 A2  CMN 2 2 2 D 1   2 1001 4 J           1 1 1 1 1 1 3 1 1 1 1 000    1               105
3 12 HU36  0053 F3365784C2220   870710 1410 A2  CMN 2 2 2 D 1   2 1001 4 J           1 1 1 1 1 1 3 1 1 1 1 000    1               801
3 10 HU36  0048 F3365785C0086   870430 1410 A2  CMN 2 2 2 F 1   2      2 J 1 1 N 1A 1 1 1 1 1 1 3 1 1 1 1 000    1           136,206-
3 11 HU36  0067 F3365785C0086   870831 1410 A2  CMN 2 2 2 D 1   2 1001 4 J           1 1 1 1 1 1 3 1 1 1 1 000    1             1,513
3 09 HU36  0040 F3365786C0130   870420 1410 A2  CMN 2 2 2 3 1   2      1 J 2 2 B     1 1 1 1 1 1 3 1 1 1 1 000    1           230,562
3 12 FE04  2118 F3365786C0130   870930 1410 A2  CMN 2 2 2 5 1   2 1400 1 J           1 1 1 1 1 1 3 1 1 1 1 000    1                87
3 12 HU36  0051 F3365786C0130   870715 1410 A2  CMN 2 2 2 D 1   2      1 J 2 2 B     1 1 1 1 1 1 3 1 1 1 1 000    1               360-
3 12 HU36  0052 F3365786C0130   870715 1410 A2  CMN 2 2 2 D 1   2      1 J 2 2 B     1 1 1 1 1 1 3 1 1 1 1 000    1               210-
3 12 HU36  0075 F3365786C0130   870911 1410 A2  CMN 2 2 2 C 1   2      1 J 2 2 B     1 1 1 1 1 1 3 1 1 1 1 000    1               417-
3 08 HU36  0035 F3365786C2138   870430 1410 A2  CMN 2 2 2 3 1   2      4 J 1 1 N 1B 1 1 1 1 1 1 3 1 1 1 1 000    2           209,013
3 08 HU36  0037 F3365786C2138   870430 1410 A2  CMN 2 2 2 B 1   2      4 J 1 1 N 1B 1 1 1 1 1 1 3 1 1 1 1 000    2            26,969
3 01 FE03  0014 F4260085C0522   861002 R414 A2  CMN 2 2 2 C 1   2 1001 5 J           1 1 1 1 1 1 1 1 1 1 1 100    5               524
3 07 FE03  0732 F4260085C0522   870421 R414 A2  CMN 2 2 2 A 1   2 1001 5 J           1 1 1 1 1 1 1 1 1 1 1 000    5                26
3 03 FE03  0323 F4260085C1821   861222 J049 A2  CMN 2 2 2 B 2 B 2      5 J 1 1 N 1A 1 1 1 1 1 1 2 1 1 1 1 000    1               180
3 04 FE03  0421 F4260086C0468   870121 1410 A6  CMN 2 2 1 2                                0       0 1                         21,622
3 09 FE03  1009 F4260086C0468   870629 6920 A2  CMN 2 2 1 A                                0       0 1                            423
3 09 FE03  1010 F4260086C0468   870629 1410 A6  CMN 2 2 1 F                                0       0 1                            79-
3 12 FE03  1319 F4260086D1241   870908 R414 A2  CMN 2 2 2 5 1   2      4 Y 1 1 N 1B 1 1 1 1 1 1 1 1 1 1 1 000    5               593
3 04 FE03  0405 F4260086D1470   870115 J099 A2  CMN 2 2 2 5 1   2      4 Y 1 1 N 1B 1 1 1 1 1 1 1 1 1 1 1 000    5                50
3 08 FE03  0795 F4260086D1470   870507 J099 A2  CMN 2 2 2 5 1   2      4 Y 1 1 N 1B 1 1 1 1 1 1 1 1 1 1 1 000    5               384
3 12 FE03  1324 F4260086D1470   870908 J099 A2  CMN 2 2 2 5 1   2      4 Y 1 1 N 1B 1 1 1 1 1 1 1 1 1 1 1 000    5               220
4 08 0900  2096 F0460686G0010   870512 5960 A7  000 2 2 2 4 2 Z 2      5 J 1 1 B     1 1 1 1 1 1 2 1 1 1 2 000    5                40
                                   CONTRACTOR TOTAL                 1,002,623   *

HUNTINGTON CONSTRUCTION INC         Tucson                    Arizona      072438906   77000      04
1 09 HA02  0024 DAHA0287C0022   870611 Y152 C2  000 2 2 2 3 1   1      1 J 2 2 K     2   1 2 1 2 2 1 1 4 2 000    3               177

INDUSTRIAL PHOTOGRAPHIC PDTS        Tucson                    Arizona      022674907   77000      04
1 08 ZD04  2292 MDA90487C0348   870417 6760 C9C 000 2 2 2 3 2 A 2      6 J 1 1 N 6A 2   1 1 2 1 2 1 1 2 2 000    5                81

INTERNATIONAL BUS MCHS CORP         Tucson                    Arizona      001368083   77000      04
1 12 AJ04  0386 GS00F85668      870923 7430 C9E 000 2 2 2 8 1   2      1 J 2 2 B             0       0                             44
1 12 KF03  0328 GS00F92105      870924 7430 C9E 000 2 2 2 6 2 F        1 J 2 2 B             0       0                             38
3 06 QA12  0092 GS00F92105      870311 7430 C9E 000 2 2 2 6            1 J 2 2 B             0       0                             33
3 03 FS03  0168 GS00K87AGS5827  861209 7045 A7  000 2 2 2 8 2 B 2      2 J 1 1 N 6A          0       0                             62
3 04 FS03  0213 GS00K87AGS5827  870112 7045 A7  000 2 2 2 8 2 B 2      2 J 1 1 N 6A          0       0                            184
3 12 KA02  0523 GS00K87AGS5827  870929 7025 C9E 000 2 2 2 8 2 F 2      1 J 2 2 B             0       0                             44
3 01 FS03  0072 GS00K87AGS5827  861030 7045 A7  000 2 2 2 8 2 B 2      2 J 1 1 N 6A          0       0                             61
                                   CONTRACTOR TOTAL                    466   *

JOHNSON-BRITTAIN & ASSOCIATES       Tucson                    Arizona      024582942   77000      04
1 11 EA18  0379 DACA0986C0108   870805 R212 S1  000 2 2 2 5 2 D 2      2 J 1 1 D     2   1 1 1 1 2 1 1 5 2 000    5                38
```

```
S RM AAAAA AAAA BBBBBBBBBBBBBB BBBBBB BBBB BBB BBB B B B B C C C CCCC C C C C C CC D D D D D D D D D D D DDDDDD D E      B7
V PO                           8888 888 888   1 1 1                 11                                 1 1   12   1          AMOUNT
C TN 33333 2222 111111111111111 333333 AAAA BBB CCC 9 0 2 3 1 2 3 4444 5 6 7 8 9 00 1 2 3 4 5 6 7 8 9 0 1 ABBCCC 3 1      ($000)
```

```
KNAPP CONSTRUCTION INC                Tucson                    Arizona      080672843   77000      04
1 05 HA02  0012 DAHA0287C0007   870223 Y124 C2  000 2 2 2 3 1   1      1 J 2 2 K    2   1 1 1 2 2 1 1 4 2 000    5                111
1 07 HA02  0014 DAHA0287C0012   870430 Y129 C2  000 2 2 2 3 1   1      1 J 2 2 K    2   1 1 1 2 2 1 1 4 2 000    3                445
                                  CONTRACTOR TOTAL                       556    *

LAI PROPERTIES, INC                   Tucson                    Arizona      003312600   77000      04
3 09 FF50  0587 F4160886D0476   870629 9135 A2  000 2 2 2 B 1   1      1 K 2 2 A    1 4 1 1 1 1 1 1 1 2 000    5                210
3 12 FF50  0006 F4160886D0476   861009 9135 A2  000 2 2 2 B 1   1      1 K 2 2 A    1 4 1 1 1 1 1 1 1 2 000    5                275
                                  CONTRACTOR TOTAL                       485    *

LIGHTNING LOCATION PROTECTION         Tucson                    Arizona      085449627   77000      04
3 10 HC52  0179 F0865087C0090   870625 5840 A7  000 2 2 2 3 1   2      2 J 2 2 B    1 3 1 1 1 1 2 1 1 1 2 000    5                176

LOCKARD, WENDELL CONSTRUCTION         Tucson                    Arizona      005305925   77000      04
1 09 HA02  0023 DAHA028700019   870610 Y129 C2  000 2 2 2 3 1   1      1 J 2 2 K    2   1 2 1 2 2 1 1 4 2 000    3              1,419
1 09 HA02  0022 DAHA0287C0020   870610 Y152 C2  000 1 2 2 3 1   1      1 J 2 2 K    2   1 4 1 2 2 1 1 4 2 000    3              1,491
                                  CONTRACTOR TOTAL                     2,910    *

MARINE INSTRUMENT CO                  Tucson                    Arizona      020698957   77000      04
2 05 JA111 1093 N0010487C0883   870209 6685 A3  000 2 2 2 3 1   2      1 J 2 2 B    2   1 1 1 1 2 1 1 1 2 000    5                 35

MATERIAL & ELECTROCHEMICAL            Tucson                    Arizona      153920251   77000      04
1 11 AL04  0092 DAAL0487C0054   870820 AD91 S1  000 1 2 2 3 2 G 2      2 J 2 2 K    2   1 5 1 2 2 2 1 5 2 000    5                 50
2 12 E614B 0830 N0001486C0872   870116 AD92 S1  000 2 2 2 3 1   2      2 J 2 2 K    2   1 5 1 2 2 2 1 5 2 000    5                 50
3 02 HM03  0002 F0863586C0310   861001 AC91 C9E 000 2 2 2 3 2 G 2      2 J 2 2 K    2   1 1 1 2 2 2 1 5 2 000    5                 62
3 11 HM03  0415 F0863587C0296   870723 AC53 A5  000 2 2 2 3 1   2      2 J 2 1 K    2   1 1 1 2 2 2 1 5 2 000    1                 48
                                  CONTRACTOR TOTAL                       210    *

MAYA CONSTRUCTION COMPANY             Tucson                    Arizona      095916052   77000      04
1 09 HA02  0021 DAHA0287C0010   870604 Y124 C2  000 1 2 2 3 2 D 2      7 J 1 1 L    2   2   1 1 2 1 1 4 1 000    3              2,654
1 10 HA02  0033 DAHA0287C0011   870722 Y299 C2  000 1 2 2 3 2 D 2      7 J 1 1 L    2   2   1 1 2 1 1 4 1 000    3              2,253
                                  CONTRACTOR TOTAL                     4,907    *

MORROW PAUL COMPANY OF ARIZ           Tucson                    Arizona      085449999   77000      04
2 02 LA105 0226 N0012387C0354   861106 J059 C9E 000 2 2 2 3 1   2      2 J 2 1 K    2   1 3 1 2 2 1 1 2 2 000    5                 45
2 11 MA103 3172 N0060087C0274   870805 6625 A7  000 2 2 1 3                                0       0 1                              207
2 11 MA103 3175 N0060087C0584   870811 6625 B9  000 2 2 2 3 1   2      1 J 2 1 B    2   1 1 1 1 2 1 1 1 1 000    5                119
4 06 0400  1933 DLA40087C1285   870311 6110 C9E 000 2 2 2 3 1   2      6 J 2 1 B    2   1 3 1 1 2 1 1 1 2 000    5                 25
                                  CONTRACTOR TOTAL                       396    *

NATIONAL AIRCRAFT                     Tucson                    Arizona      148848518   77000      04
2 11 JA100 4068 N0038387C9634   870805 1560 A1A AHJ 2 2 2 3 1   2      5 J 1 1 N 1A 2   1 1 1 1 2 1 1 1 1 000    5                113
2 01 JA100 0165 N0038387CA814   861006 1560 A1A AHJ 2 2 2 3 1   2      5 J 1 1 N 1A 1 1 1 1 1 1 2 1 1 1 2 000    5                 28
                                  CONTRACTOR TOTAL                       141    *
```

```
S RM AAAAA AAAA BBBBBBBBBBBBBB BBBBBB BBBB BBB BBB B B B B C C C CCCC C C C C C CC D D D D D D D D D D D DDDDDD D E      B7
V PO                                  8888 888 888   1 1 1                    11                   1 1   12   1      AMOUNT
C TN 33333 2222 111111111111111 333333 AAAA BBB CCC 9 0 2 3 1 2 3 4444 5 6 7 8 9 00 1 2 3 4 5 6 7 8 9 0 1 ABBCCC 3 1  ($000)
NAVAJO REFINING COMPANY          Tucson                    Arizona      048918817   77000      04
4 01 0600  0094 DLA60086D0856   861028 9130 A8A 000 2 2 2 B 1   2      1 K 2 2 B    2   1 3 1 1 2 1 1 1 2 000    5                242
4 08 0600  0815 DLA60086D0856   870514 9130 A8A 000 2 2 2 C 1   2      1 K 2 2 B    2   1 3 1 1 2 1 1 1 2 000    5                125
                                    CONTRACTOR TOTAL                        367   *

NORTHSTAR NAVIGATION SYSTEMS     Tucson                    Arizona      161168067   77000      04
4 03 0400  1022 DLA40087C0750   861229 6685 C9E 000 2 2 2 3 1   2      1 J 2 2 K    2   1 1 1 2 2 1 1 1 2 000    5                 26
4 10 0400  3680 DLA40087C2502   870717 6685 C9E 000 2 2 2 3 1   2      1 J 2 2 B    2   1 1 1 1 2 1 1 1 2 000    5                 41
                                    CONTRACTOR TOTAL                         67   *

P K G SYSTEMS INC                Tucson                    Arizona      068775113   77000      04
3 12 UA02  0227 F4162185C5007   870929 R599 S1  000 2 2 2 B 1   2      1 J 2 2 B    2   1 1 1 1 2 1 1 5 1 000    1                268

PALMER STWART R CNSLTING ENGRG   Tucson                    Arizona      095910667   77000      04
1 05 EA18  0183 DACA0984D0003   870210 R212 C2  000 2 2 2 5 2 6 2 0400 2 J          2   1 1 1 1 2 1 1 5 2 000    5                 34-

R C HANSON AND ASS A/A INC       Tucson                    Arizona      148806326   77000      04
1 09 HA02  0025 DAHA0285C0008   870610 R211 S1  000 2 2 2 C 1   2      2 J 2 2 D    2   1 2 1 1 2 1 1 3 2 000    5                 34

RMC INC                          Tucson                    Arizona      147517122   77000      04
1 12 ZD05  0052 MDA90587C0017   870812 Q301 C9B 000 2 2 2 3 1   2 1003 7 J          2   1 5 1 1 2 1 1 1 2 000    5                 26

RPA-TEC INC                      Tucson                    Arizona      119701613   77000      04
4 07 0900  1934 DLA90087C2082   870421 5930 A7  000 2 2 2 3 1   2      1 J 2 2 B    2   1 1 1 1 2 1 1 2 2 000    5                 48
4 10 0900  2666 DLA90087C2850   870724 5930 A7  000 2 2 2 3 1   2      1 J 2 2 B    2   1 1 1 1 2 1 1 2 2 000    5                 42
                                    CONTRACTOR TOTAL                         90   *

RUBINSTEIN, IRVING D, INC        Tucson                    Arizona      035974492   77000      04
1 02 HA02  0004 DAHA0287C0003   861107 Z119 C2  000 2 2 2 3 1   1      1 J 2 2 K    2   1 1 1 2 2 1 1 4 2 000    5                 68
1 04 HA02  0008 DAHA0287C0006   870114 Z151 C2  000 2 2 2 3 1   1      1 J 2 2 K    2   1 1 1 2 2 1 1 4 2 000    5                 41
                                    CONTRACTOR TOTAL                        109   *

RUSSELL SIGLER INC               Tucson                    Arizona      056900616   77000      04
3 12 TA28  0079 F0260187C0037   870813 4120 C9E 000 2 2 2 3 2 B 2      1 J 2 2 K    2   1 3 1 2 2 1 1 2 1 000    5                 39

SCIENCE APPLICATIONS INTL CORP   Tucson                    Arizona      054781240   77000      04
1 12 EA18  0497 DAEA1887C0099   870928 R498 S1  000 2 2 2 3 1   2      2 U 2 2 B    1 3 1 1 1 1 1 1 1 5 1 000    5                327
3 03 HJ05  0073 F3060285C0294   861126 AD93 A7  000 2 2 2 C 1   2      2 J 2 2 B    1 3 1 1 1 1 3 1 1 5 1 000    5                637
3 11 HJ05  0278 F3060285C0294   870824 AD93 A7  000 2 2 2 B 1   2      2 J 2 2 B    1 3 1 1 1 1 3 1 1 5 1 000    5                 45
3 11 HJ05  0279 F3060285C0294   870824 AD93 A7  000 2 2 2 B 1   2      2 J 2 2 B    1 3 1 1 1 1 3 1 1 5 1 000    5                 35
3 12 HJ05  0158 F3060285C0294   870220 AD93 A7  000 2 2 2 B 1   2      2 J 2 2 B    1 3 1 1 1 1 3 1 1 5 1 000    5              1,607
3 12 HJ05  0297 F3060285C0294   870925 AD93 A7  000 2 2 2 B 1   2      2 J 2 2 B    1 3 1 1 1 1 3 1 1 5 1 000    5                 76
```

```
S RM AAAAA AAAA BBBBBBBBBBBBBB BBBBBB BBBB BBB BBB B B B B C C C CCCC C C C C C CC D D D D D D D D D D D DDDDDD D E      B7
V PO                                  8888 888 888   1 1 1                    11                   1 1    12   1          AMOUNT
C TN 33333 2222 111111111111111 333333 AAAA BBB CCC 9 0 2 3 1 2 3 4444 5 6 7 8 9 00 1 2 3 4 5 6 7 8 9 0 1 ABBCCC 3 1      ($000)
```

```
SCIENCE APPLICATIONS IN (CONT)      Tucson                          Arizona      054781240   77000      04
3 03 HJ05  0104 F3060285C0313   861126 AD93 A7  000 2 2 2 C 1   2      2 J 2 2 B    1 3 1 1 1 1 3 1 1 5 1 000    5          121
3 04 HJ05  0135 F3060285C0313   870130 AD93 A7  000 2 2 2 C 1   2      2 J 2 2 B    1 3 1 1 1 1 3 1 1 5 1 000    5          300
3 10 HJ05  0264 F3060285C0313   870722 AD93 A7  000 2 2 2 B 1   2      2 J 2 2 B    1 3 1 1 1 1 3 1 1 5 1 000    5          100
3 12 HJ05  0283 F3060285C0313   870903 AD93 A7  000 2 2 2 C 1   2      2 J 2 2 B    1 3 1 1 1 1 3 1 1 5 1 000    5          110
3 08 HR03  0144 F3361582C1886   870511 AD91 A7  000 2 2 2 A 1   2 1100 5 U         1 2 1 1 1 1 3 1 1 5 1 000    5           86
                                   CONTRACTOR TOTAL                      3,444   *

SMITH/PEDERSEN ASSOCIATES INC       Tucson                          Arizona      078798741   77000      04
1 05 EA18  0182 DACA0986D0088   870204 R212 S1  000 2 2 2 5 2 D 2      2 J 1 1 D    2   1 1 1 1 2 1 1 5 2 000    5           34
1 07 EA18  0239 DACA0986D0088   870407 R212 S1  000 2 2 2 5 2 D 2      2 J 1 1 D    2   1 1 1 1 2 1 1 5 2 000    5           37
                                   CONTRACTOR TOTAL                         71   *

SOL TELECOMMUNICATION SERVICE       Tucson                          Arizona      056997968   77000      04
1 12 AL02  0544 DAAL0287C0141   870929 AD92 S1  000 2 2 2 3 2 D 2      7 J 1 1 L    2   2   1 1 2 1 1 2 2 000    5           29
3 12 HK03  0655 F2960187C0075   870925 AC54 A7  000 2 2 2 3 2 D 2      7 U 1 1 L    2   2   1 1 2 1 1 3 1 000    5           30
3 12 HK03  0699 F2960187C0075   870930 AC54 A7  000 2 2 2 C 2 D 2      7 U 1 1 L    2   2   1 1 2 1 1 3 1 000    5           30
                                   CONTRACTOR TOTAL                         89   *

SOTO CONSTRUCTION CO                Tucson                          Arizona      137391926   77000      04
1 04 HA02  0010 DAHA0287C0005   870108 Y129 C2  000 2 2 2 3 1   1      1 J 1 2 A    2   3   1 1 2 1 1 4 2 000    5           36

STATISTICAL RSCH                    Tucson                          Arizona      148927247   77000      04
5 12 CW09  0102 DACW0987C0034   870929 R219 S1  000 2 2 2 3 1   2      7 J 2 2 K    2   1 3 1 2 2 1 1 3 2 000    1           28

SUBIA CORPORATION                   Tucson                          Arizona      077537389   77000      04
1 02 EA18  0041 DAEA1887D0002   861017 T099 S1  000 2 2 2 3 1   2      1 J 2 2 K    2   3   1 2 2 1 1 3 2 000    5          162
1 06 EA18  0202 DAEA1887D0002   870225 T099 S1  000 2 2 2 3 1   2      1 J 2 2 K    2   3   1 2 2 1 1 3 2 000    5          150
                                   CONTRACTOR TOTAL                        312   *

TLS SYSTEMS INC                     Tucson                          Arizona      039535539   77000      04
2 11 JA107 0312 N0038387C5052   870810 1680 A1C ACD 2 2 2 3 1   2      5 J 1 1 N 1G 2   1 1 1 1 2 1 1 1 2 000    5           48

TRAINING                            Tucson                          Arizona      106659519   77000      04
3 12 JA24  0103 F0260087C0055   870930 5836 C9E 000 2 2 2 3 1   1      1 J 2 2 A    2   1 3 1 1 2 1 1 2 2 000    5           82

UNIROYAL CHEMICAL CO INC            Tucson                          Arizona      046071825   77000      04
4 01 0900  0247 DLA90087C0193   861017 5962 A7  000 2 2 2 3 1   2      5 J 1 1 B    1 1 1 1 1 1 1 1 1 1 2 000    5           38

UNIVERSITY OF ARIZONA               Tucson                          Arizona      068843952   77000      04
1 02 AL03  0043 DAAG2985K0026   861029 AZ11 S1  000 2 2 2 C 2 7 2 0500 7 S        A 1 1 1 1 1 2 1 1 5 2 000    5           42
1 03 AL03  0121 DAAG2985K0068   861203 AZ11 S1  000 2 2 2 C 2 7 2 0500 7 S        A 1 1 1 1 1 2 1 1 5 2 000    5           82
```

```
S RM AAAAA AAAA BBBBBBBBBBBBBBB BBBBBB BBBB BBB BBB B B B B C C C CCCC C C C C C CC D D D D D D D D D D D DDDDDD D E        B7
V PO                            8888 888 888   1 1 1                 11                1 1     12   1          AMOUNT
C TN 33333 2222 111111111111111 333333 AAAA BBB CCC 9 0 2 3 1 2 3 4444 5 6 7 8 9 00 1 2 3 4 5 6 7 8 9 0 1 ABBCCC 3 1        ($000)
UNIVERSITY OF ARIZONA (CONT)        Tucson                    Arizona      068843952   77000      04
1 07 AL03  0423 DAAL0386K0143   870416 AZ11 S1  000 2 2 2 C 1   2      7 S 2 2 E    A 1 1 1 1 1 2 1 1 5 2 000    5                50
1 11 CA39  0033 DACA3986C0035   870220 AZ11 S1  000 2 2 2 C 2 K 2      7 S 2 1 B    A 3 1 3 1 1 2 1 1 5 2 000    5                98
1 09 MD17  0518 DAMD1787C7133   870604 AN91 S1  000 2 2 2 3 1   2      7 S 2 2 E    A 5 1 5 1 1 2 1 1 5 2 000    5                78
1 11 ZD04  3978 MDA90486C6028   870806 AC64 A7  000 2 2 2 A 2 A 2      7 S 1 1 N 6A A 1 1 1 1 1 2 1 1 5 3 000    5               176
1 12 ZD04  4465 MDA90487C4106   870902 AC64 A7  000 2 2 2 3 2 A 2      7 S 1 1 N 6A A 1 1 1 1 1 2 1 1 5 3 000    5               230
1 12 ZD04  1499 MDA90487C4123   870930 R425 S1  000 2 2 2 3 2 A 2      7 S 1 1 N 6A A 1 1 1 1 1 2 1 1 5 3 000    5               125
2 01 E614A 0050 N0001481K0576   861008 AD91 S1  000 2 2 2 C 1   2      7 S 2 2 E    A 1 1 1 1 1 2 1 1 5 2 000    5                83
2 01 E614A 0065 N0001483K0376   861028 AD91 S1  000 2 2 2 C 1   2      7 S 2 2 E    A 1 1 1 1 1 2 1 1 5 2 000    5                41
2 03 E614A 0229 N0001484K0515   861106 AD91 S1  000 2 2 2 C 2 7 2 0500 7 S          A 1 1 1 1 1 2 1 1 5 2 000    5                45
2 04 E614A 0328 N0001485K0412   861210 AD91 S1  000 2 2 2 C 2 7 2 0500 7 S          A 1 1 1 1 1 3 1 1 5 2 000    5               176
2 11 E614A 1900 N0001485K0412   870506 AD91 S1  000 2 2 2 C 2 7 2 0500 7 S          A 1 1 1 1 1 2 1 1 5 2 000    5                30
2 11 E614A 1814 N0001486K0316   870219 AD91 S1  000 2 2 2 C 1   2      7 S 2 2 E    A 1 1 1 1 1 2 1 1 5 2 000    5                29
2 11 E612A 1557 N0001486K0451   870327 AD91 S1  000 2 2 2 A 1   2      7 S 2 2 E    A 1 1 1 1 1 2 1 1 5 2 000    5                26
2 11 E614A 1724 N0001486K0617   870219 AD91 S1  000 2 2 2 C 1   2      7 T 2 2 E    A 1 1 1 1 1 2 1 1 5 2 000    5                51
2 11 E612B 1434 N0001486K0719   870408 AD93 S1  000 2 2 2 C 1   2      7 S 2 2 E    A 1 1 1 1 1 2 1 1 5 2 000    5               250
2 11 E612B 2056 N0001486K0719   870616 AD91 S1  000 2 2 2 C 1   2      7 S 2 2 E    A 1 1 1 1 1 2 1 1 5 2 000    5               250
2 11 E6000 2217 N0001487K0438   870601 AD91 S1  000 2 2 2 3 1   2      7 S 2 2 E    A 1 1 1 1 1 2 1 1 5 2 000    5                58
2 11 E612A 1576 N0001487K0505   870529 AD91 S1  000 2 2 2 3 1   2      7 S 2 2 E    A 1 1 1 1 1 2 1 1 5 2 000    5                60
2 05 LK541 0005 N0061285G0001   870112 U006 S1  000 2 2 2 4 2 5 2 0500 7 J          A 1 1 1 1 1 1 1 1 5 3 000    5               139
2 11 WF138 1474 N6600186C0311   870810 6030 A7  000 2 2 2 B 1   2      7 S 1 1 N 1A A 2 1 5 1 1 2 1 1 5 2 000    5                74
3 02 KA02  0051 F0160079D0238   861110 U005 S1  000 2 2 2 5 2 5 2 0500 7 J          A 5 1 5 1 1 2 1 1 5 2 000    5                61
3 06 KA02  0276 F0160079D0238   870318 U005 S1  000 2 2 2 5 2 5 2 0500 7 J          A 5 1 5 1 1 2 1 1 5 2 000    5                61
3 05 HE03  0142 F0461187K0020   870227 AC22 A2  000 2 2 2 3 1   2      7 S 2 2 B    A 5 1 3 1 1 2 1 1 5 2 000    5                33
3 06 HV03  0296 F1962886K0040   870311 AZ13 S1  000 2 2 2 C 1   2      7 S 2 2 B    A 1 1 1 1 1 3 1 1 5 2 000    5               100
3 07 HV03  0359 F1962886K0040   870420 AZ13 S1  000 2 2 2 C 1   2      7 S 2 2 B    A 1 1 1 1 1 3 1 1 5 2 000    5               100
3 08 HV03  0401 F1962886K0040   870526 AZ13 S1  000 2 2 2 C 1   2      7 S 2 2 B    A 1 1 1 1 1   1 1 5 2 000    5               180
3 11 HV03  0503 F1962886K0040   870806 AZ13 S1  000 2 2 2 C 1   2      7 S 2 2 B    A 1 1 1 1 1 .   1 5 2 000    5               160
3 09 HV03  0415 F1962887K0045   870603 AJ13 S1  000 2 2 2 3 2 D 2      7 S 1 1 N 1C A 1 1 1 1 1 2   ' 5 2 000    5               114
3 11 HV03  0514 F1962887K0052   870820 AJ11 S1  000 2 2 2 3 1   2      7 S 2 1 B    A 1 1 1 1 1 2 1 1 5 2 000    5                62
3 02 HJ04  0043 F3060285C0192   861030 AD93 A7  000 2 2 2 C 1   2 1100 7 J          A 5 1 5 1 1 1 1 1 5 2 000    1                36
3 02 HJ03  0008 F3060285C0280   861031 AD93 A7  000 2 2 2 C 1   2      7 S 2 2 B    A 5 1 1 1 1 3 1 1 5 3 000    5               356
3 02 HJ03  0022 F3060286C0052   861112 AD93 A7  000 2 2 2 C 1   2      7 J 2 2 B    A 5 1 1 1 1 2 1 1 5 3 000    1               126
3 04 HJ05  0120 F3060286C0139   861208 AC92 A7  000 2 2 2 C 2 G 2      7 S 1 1 N 1C A 2 1 2 1 1 2 1 1 5 3 000    5                98
3 02 HJ03  0014 F3060286C0164   861030 AD93 A7  000 2 2 2 C 1   2      7 S 2 2 B    A 5 1 1 1 1 2 1 1 5 3 000    5               340
3 06 HJ04  0126 F3060287C0009   870304 AD92 A7  000 2 2 2 3 2 G 2      7 Z 1 1 N 1C A 5 1 5 1 1 2 1 1 5 3 000    5               100
3 06 HJ04  0138 F3060287C0009   870330 AD92 A7  000 2 2 2 C 2 G 2      7 Z 1 1 N 1C A 5 1 5 1 1 2 1 1 5 3 000    5               100
3 02 HX04  0097 F4962085C0039   861113 AJ11 S1  000 2 2 2 C 1   2 0500 7 S          A 5 1 5 1 1 2 1 1 5 2 000    5               700
3 01 HX03  0062 F4962086C0123   861015 AJ11 S1  000 2 2 2 C 1   2      7 S 2 2 E    A 5 1 5 1 1 3 1 1 5 3 000    5               188
3 01 HX03  0107 F4962086C0123   861030 AJ11 S1  000 2 2 2 C 1   2      7 S 2 2 E    A 5 1 5 1 1 3 1 1 5 2 000    5               749
3 01 HX03  0061 F4962086C0130   861015 AJ11 S1  000 2 2 2 3 1   2      7 S 2 2 E    A 5 1 5 1 1 3 1 1 5 3 000    5               408
3 03 HX04  0116 F4962086C0130   861217 AJ11 S1  000 2 2 2 C 1   2      7 S 2 2 E    A 5 1 5 1 1 3 1 1 5 3 000    5               142
5 10 CW72  0019 DACW7286C0007   870709 R542 S1  000 2 2 2 B 2 D 2      7 J 1 1 N 5A A 2 1 2 1 1 2 1 1 5 2 000    5                32
                                CONTRACTOR TOTAL                          6,439    *

XEROX CORPORATION                   Tucson                    Arizona      049591852   77000      04
1 12 EA18  0480 GS00K87AGS5775  870921 7010 A7  000 2 2 2 8 1   2      1 J 1 1 B            0       0                52

ZONGE ENGINEERING & RES ORG I       Tucson                    Arizona      068404557   77000      04
2 12 E0102 0059 N0001487C6027   870922 7010 S1  000 2 2 2 3 1   2      6 J 2 1 B    2   1 1 1 1 2 1 1 1 2 000    5                27
                                CITY TOTAL                          1,049,955   **
```

```
S RM AAAAA AAAA BBBBBBBBBBBBBB BBBBBB BBBB BBB BBB B B B B C C C CCCC C C C C C CC D D D D D D D D D D D DDDDDD D E      B7
V PO                           8888 888 888   1 1 1                                11                1 1   12   1          AMOUNT
C TN 33333 2222 11111111111111 333333 AAAA BBB CCC 9 0 2 3 1 2 3 4444 5 6 7 8 9 00 1 2 3 4 5 6 7 8 9 0 1 ABBCCC 3 1      ($000)
```

```
ALLEN CORPORATION OF AMERICA        Tucson International      Arizona      020299954   77140      04
2 11 TK120 J595 N6133986C0115   870825 6910 C9E 000 2 2 2 D 1   2        2 U 1 1 K    2   1 2 1 2 2 1 1 2 1 000    5                 823

HAVER NUNN                          Tucson International      Arizona      035905751   77140      04
1 02 HA02  0003 DAHA0286C0008   861026 R211 S1  000 2 2 2 C 1   2        4 J 2 2 D    2   1 1 1 1 2 1 1 5 1 000    5                  27
                                          CITY TOTAL                          850   **

A J S CONSTRUCTION INC              Williams AFB              Arizona      014599104   83300      04
3 12 JA24  0096 F0260087C0042   870929 Z139 C2  000 2 2 2 3 1   1        1 J 2 2 K    2   1 4 1 2 2 1 1 4 2 000    3                 544
3 12 JA24  0091 F0260087C0048   870930 Z111 C2  000 2 2 2 3 1   1        1 J 2 2 K    2   1 4 1 2 2 1 1 4 2 000    3                  50
                                       CONTRACTOR TOTAL                       594   *

A T C SERVICES INC                  Williams AFB              Arizona      153856141   83300      04
3 03 JA24  0023 F0260087C0005   861121 M122 S1  000 2 2 2 3 1   1        1 J 2 2 K    2   1 4 2 2 2 1 1 3 2 000    5                 315

AARONS CLEANING SERVICES INC        Williams AFB              Arizona      080671753   83300      04
3 01 JA24  0001 F0260085C0036   861001 S201 S1  000 2 2 2 B 2 D 2        7 J 1 1 L    2   2   1 1 2 1 1 3 2 000    5                 158
3 01 JA24  0003 F0260086C0016   861001 S201 S1  000 2 2 2 B 2 D 2        7 J 1 1 L    2   2   1 1 2 1 1 3 1 000    5                 419
                                       CONTRACTOR TOTAL                       577   *

AGRO CONSTRUCTION & SUPPLY INC      Williams AFB              Arizona      089311005   83300      04
3 07 JA24  0053 F0260087C0016   870413 Y151 C2  000 2 2 2 3 1   1        1 J 2 2 K    2   1 4 1 2 2 1 1 4 2 000    3                  74

ALEXANDER UTILITY ENGINEERING       Williams AFB              Arizona      095110094   83300      04
3 12 JA24  0104 F0260087C0041   870930 R543 C2  000 2 2 2 3 1   2        2 J 2 1 B    2   1 1 1 1 2 1 1 5 2 000    3                  53

ARIZONA PUBLIC SVC COMPANY          Williams AFB              Arizona      006901995   83300      04
3 12 JA24  0105 GS00B02336      870930 S112 S1  000 2 2 2 6 2 F          1 J 2 2 B                0        0                          32

AUGUSTINE R L CONSTRUCTION CO       Williams AFB              Arizona      130574817   83300      04
3 09 JA24  0063 F0260087C0024   870609 Y192 C2  000 2 2 2 3 1   1        1 J 2 2 K    2   1 1 1 2 2 1 1 4 2 000    3                  27

CAL-CO COATING SYSTEMS              Williams AFB              Arizona      039150164   83300      04
3 10 JA24  0066 F0260087C0026   870611 Z291 C2  000 2 2 2 3 2 B 2        1 J 1 1 K    2   1 1 2 2 2 1 1 4 2 000    3                  39
3 12 JA24  0081 F0260087C0026   870902 Z291 C2  000 2 2 2 B 2 B 2        1 J 1 1 K    2   1 1 2 2 2 1 1 4 2 000    3                  63
                                       CONTRACTOR TOTAL                       102   *

CLARKE & SONS ELECTRICAL INC        Williams AFB              Arizona      115109167   83300      04
3 12 JA24  0087 F0260087C0038   870921 Z299 C2  000 2 2 2 3 1   1        1 J 2 2 K    2   4   1 2 2 1 1 4 3 000    3 C               250

CLIMATE CONTROL INC                 Williams AFB              Arizona      003859394   83300      04
3 05 JA24  0033 F0260087C0008   870126 Z141 C2  000 2 2 2 3 2 B 2        1 J 2 2 N 2A 1 4 1 1 1 1 2 1 1 4 2 000    3                  78
```

```
S RM AAAAA AAAA BBBBBBBBBBBBBB BBBBBB BBBB BBB BBB B B B B C C C CCCC C C C C C CC D D D D D D D D D D DDDDDD D E      B7
V PO                           8888 888 888   1 1 1                                11                  1 1   12   1        AMOUNT
C TN 33333 2222 111111111111111 333333 AAAA BBB CCC 9 0 2 3 1 2 3 4444 5 6 7 8 9 00 1 2 3 4 5 6 7 8 9 0 1 ABBCCC 3 1      ($000)
```

```
CONSOLIDATED CONSTRUCTION INC      Williams AFB            Arizona      036002129   83300      04
1 11 CA09  0164 DACA0987C0083   870821 Y199 C2  000 2 2 2 3 1   1      1 J 2 2 K    2   1 3 1 2 2 1 1 4 1 000    3                3,729

COPELAND L J REFRIGERATION         Williams AFB            Arizona      020690616   83300      04
3 05 JA24  0035 F0260085C0026   870218 Z111 C2  000 2 2 2 B 2 D 2      7 J 1 1 L    2   2   1 1 2 1 1 4 1 000    3                   27

CORE CONSTRUCTION CORPORATION      Williams AFB            Arizona      148373756   83300      04
3 06 JA24  0039 F0260087C0014   870312 Y119 C2  000 2 2 2 3 1   1      1 J 2 2 K    2   1 3 1 2 2 1 1 4 3 000    3                  179

CRAWFORD TECHNICAL SERVICE INC     Williams AFB            Arizona      027342492   83300      04
3 01 JA24  0007 F0260086C0008   861001 S204 S1  000 2 2 2 B 1   1      1 J 2 2 K    2   1 1 1 2 2 1 1 3 2 000    5                  799
3 01 JA24  0002 F0260086C0012   861001 S299 S1  000 2 2 2 B 1   1      1 J 2 2 K    2   1 3 1 2 2 1 1 3 2 000    5                   54
                                   CONTRACTOR TOTAL                        853   *

DEUTSCH BERNARD ASSOCIATES         Williams AFB            Arizona      004260683   83300      04
3 07 JA24  0049 F0260086D0002   870407 R119 C2  000 2 2 2 5 1   2      2 J 2 1 D    2   1 5 1 1 2 1 1 5 2 000    3                   40
3 07 JA24  0050 F0260086D0002   870407 R119 C2  000 2 2 2 5 1   2      2 J 2 1 D    2   1 5 1 1 2 1 1 5 2 000    3                   40
                                   CONTRACTOR TOTAL                         80   *

DIGITAL EQUIPMENT CORPORATION      Williams AFB            Arizona      001038066   83300      04
3 10 JA24  0073 GS0K86AGS5669   870715 R799 A7  000 2 2 2 8 1   2      1 J 2 1 B                0       0                    45

DIXIE ENTEPRISES INC               Williams AFB            Arizona      101734358   83300      04
3 01 JA24  0012 F0260083C0023   861001 S299 C9E 000 2 2 2 B 1   2 0102 1 J          2   1 4 1 2 2 1 1 3 2 000    5                   59

DYNAMIC SCIENCE INC                Williams AFB            Arizona      061079943   83300      04
3 01 JA24  0005 F0260083C0054   861001 J023 A4B 000 2 2 2 B 1   2 0102 1 J          2   1 4 1 2 2 1 1 3 2 000    5                  162

EASTERN MAINTENANCE & SERVICE      Williams AFB            Arizona      122260623   83300      04
3 01 JA24  0004 F0260086C0045   861001 S205 S1  000 2 2 2 B 1   1      1 J 2 2 K    2   1 1 1 2 2 1 1 3 2 000    5                   36

ENGINEERED AIR COMPANY INC         Williams AFB            Arizona      054404751   83300      04
3 09 JA24  0071 F0260087C0028   870630 Z139 C2  000 2 2 2 3 1   1      1 J 2 2 K    2   1 3 1 2 2 1 1 4 2 000    3                  333

EVCO NATIONAL                      Williams AFB            Arizona      103219408   83300      04
3 11 JA24  0080 F0260087D0004   870821 Z199 C2  000 2 2 2 5 1   1      1 J 2 2 K    2   1 3 2 2 2 1 1 4 3 000    5                   26
3 12 JA24  0106 F0260087D0004   870930 Z199 C2  000 2 2 2 5 1   1      1 J 2 2 K    2   1 3 2 2 2 1 1 4 3 000    5                   28
                                   CONTRACTOR TOTAL                         54   *

FARNSWORTH CONSTRUCTION CO INC     Williams AFB            Arizona      066831116   83300      04
3 12 JA24  0086 F0260087C0032   870921 Z161 C2  000 2 2 2 3 1   1      1 J 2 2 K    2   1 4 1 2 2 1 1 4 2 000    3                5,415
```

```
S RM AAAAA AAAA BBBBBBBBBBBBBB BBBBBB BBBB BBB BBB B B B B C C C CCCC C C C C C CC D D D D D D D D D D D DDDDDD D E        B7
V PO                           8888 888 888   1 1 1                 11                                 1 1   12   1          AMOUNT
C TN 33333 2222 111111111111111 333333 AAAA BBB CCC 9 0 2 3 1 2 3 4444 5 6 7 8 9 00 1 2 3 4 5 6 7 8 9 0 1 ABBCCC 3 1        ($000)
```

```
FLETCHER DWAIN COMPANY          Williams AFB          Arizona     070319652   83300      04
3 01 JA24  0013 F0260086C0021   861001 T001 S1  000 2 2 2 B 1   2 0102 1 J          2   1 3 1 2 2 1 1 3 2 000    5                188

FRANZOY COREY ENGRG COMPANY     Williams AFB          Arizona     093657427   83300      04
3 09 JA24  0056 F0260085C0042   870505 R211 C2  000 2 2 2 D 1   2       2 J 1 1 D   2   1 5 1 1 2 1 1 5 2 000    3                 50

GENERAL ELECTRIC COMPANY        Williams AFB          Arizona     001367960   83300      04
3 02 HR02  0011 F3361584C0063   861121 AD92 A1A 000 2 2 2 B 1   2 1007 2 U          1 1 1 1 1 1 3 1 1 5 1 000    5                 50
3 03 HR02  0028 F3361584C0063   861218 AD92 A1A 000 2 2 2 C 1   2 1007 2 U          1 1 1 1 1 1 3 1 1 5 1 000    5              1,799
3 04 HR02  0043 F3361584C0063   870129 AD92 A1A 000 2 2 2 C 1   2 1007 2 U          1 1 1 1 1 1 3 1 1 5 1 000    5                431
3 04 HR02  0035 F3361586C0011   870107 AD93 C9E 000 2 2 2 C 1   2       2 U 2 1 B   1 3 1 3 1 1 3 1 1 5 1 000    5              1,800
3 12 HR02  0138 F3361586C0011   870806 AD93 C9E 000 2 2 2 C 1   2       2 U 2 1 B   1 3 1 3 1 1 3 1 1 5 1 000    5                118
3 12 HR02  0163 F3361586C0011   870903 AD93 C9E 000 2 2 2 C 1   2       2 U 2 1 B   1 3 1 3 1 1 3 1 1 5 1 000    5                488
                                CONTRACTOR TOTAL                          4,686   *

GILLELAND HUNT REHSE LTD-ARCHI  Williams AFB          Arizona     148859242   83300      04
1 11 CA05  0226 DACA0585C0018   870421 R211 C2  000 2 2 2 D 1   2 0102 2 J          2   1 4 1 2 2 1 1 5 2 000    5                 35

HESSE G J INC                   Williams AFB          Arizona     097112387   83300      04
3 12 JA24  0090 F0260087C0037   870923 Y149 C2  000 2 2 2 3 1   1       1 J 2 2 K   2   1 4 1 2 2 1 1 4 2 000    3                179

J D R A CONTRACTORS INC         Williams AFB          Arizona     102824299   83300      04
1 08 CA09  0088 DACA0986C0085   870508 Y199 C2  000 2 2 2 D 1   1       1 J 2 2 K   2   1 4 1 2 2 1 1 4 2 000    3                 55
1 11 CA09  0168 DACA0986C0085   870826 Y199 C2  000 2 2 2 D 1   1       1 J 2 2 K   2   1 4 1 2 2 1 1 4 2 000    3                 34
1 12 CA09  0240 DACA0986C0085   870930 Y199 C2  000 2 2 2 D 1   1       1 J 2 2 K   2   1 4 1 2 2 1 1 4 2 000    3                127
                                CONTRACTOR TOTAL                            216   *

JIMENEZ ENGINEERING & ASSOC     Williams AFB          Arizona     149014359   83300      04
3 06 JA24  0040 F0260087D0003   870312 R113 C2  000 2 2 2 5 1   2       2 J 2 1 D   2   3   1 1 2 1 1 5 2 000    3                 40

JOHANNESSEN & GIRAND CNSLTNG    Williams AFB          Arizona     035908797   83300      04
1 10 CA05  0351 DACA0587C0098   870706 R211 C2  000 2 2 2 3 1   2       2 J 2 2 K   2   1 3 1 2 2 1 1 5 2 000    5                 34

K & M MAINTENANCE SERVICES      Williams AFB          Arizona     148196223   83300      04
3 03 JA24  0022 F0260087C0006   861121 J023 A4B 000 2 2 2 3 1   1       1 J 2 2 K   2   1 5 1 2 2 1 1 3 2 000    5                901

KASS MANAGEMENT SERVICES INC    Williams AFB          Arizona     093450104   83300      04
3 01 JA24  0006 F0260086C0022   861001 S203 S1  000 2 2 2 B 2 D 2       7 J 1 1 L   2   2   1 1 2 1 1 3 2 000    5                913

L B G CONTRACTING INC           Williams AFB          Arizona     056978257   83300      04
3 12 JA24  0109 F0260087D0010   870930 Z222 C2  000 2 2 2 5 1   1       1 J 2 2 K   2   1 3 1 2 2 1 1 4 2 000    3                 46
```

```
S RM AAAAA AAAA BBBBBBBBBBBBBB BBBBBB BBBB BBB BBB B B B B C C C CCCC C C C C C CC D D D D D D D D D D D DDDDDD D E      B7
V PO                           8888 888 888   1 1 1                          11                1 1   12   1        AMOUNT
C TN 33333 2222 111111111111111 333333 AAAA BBB CCC 9 0 2 3 1 2 3 4444 5 6 7 8 9 00 1 2 3 4 5 6 7 8 9 0 1 ABBCCC 3 1      ($000)
```

```
LEAR SIEGLER INC                Williams AFB                Arizona      008285736   83300      04
3 02 JA24  0014 F0260083C0029   861001 U009 S1  000 2 2 2 B 1   1        J           1 4 1 3 1 1 2 1 1 3 2 000    5          51
3 01 JA24  0015 F0260086C0020   861001 J069 C9E ATB 2 2 2 B 1   2      2 J 2 2 B     1 1 1 1 1 1 2 1 1 3 2 000    5         319
                                  CONTRACTOR TOTAL                        370   *

M G C CONTRACTORS INC           Williams AFB                Arizona      102818770   83300      04
1 10 CA09  0126 DACA0987C0056   870709 Y129 C2  000 2 2 2 3 1   1      1 J 2 2 K     2   1 4 1 2 2 1 1 4 1 000    1       2,345

MALCON CONSTRUCTION CORP        Williams AFB                Arizona      148363286   83300      04
3 07 JA24  0046 F0260087C0011   870331 Z119 C2  000 2 2 2 3 2 D 2      7 J 1 1 L     2   2   1 1 2 1 1 4 1 000    3         121

MC NEIL CONSTRUCTION CO INC     Williams AFB                Arizona      092035039   83300      04
3 12 JA24  0101 F0260087C0035   870930 Z221 C2  000 2 2 2 3 1   1      1 J 2 2 K     2   1 4 1 2 2 1 1 4 1 000    3         739

MIDWEST CONTAINERS INC          Williams AFB                Arizona      161161674   83300      04
3 03 JA24  0024 F0260087C0004   861104 S205 S1  000 2 2 2 3 1   1      1 J 2 2 K     2   1 3 1 2 2 1 1 3 2 000    5         161

MITA COPYSTAR AMERICA INC       Williams AFB                Arizona      064465503   83300      04
3 01 JA24  0016 F4168987D0002   861001 W036 S1  000 2 2 2 5 1   1      1 J 2 2 A     1 3 1 1 1 1 3 1 1 3 2 000    5          69

NORTHROP WRLDWIDE AIRCRAFT SVC  Williams AFB                Arizona      059069211   83300      04
3 01 TA10  0020 F0260485C0041   861001 J099 S1  000 2 2 2 C 1   2 1007 1 M           1 3 1 1 1 1 3 1 1 3 1 000    5       5,134
3 11 TA10  0139 F0260485C0041   870817 J099 S1  000 2 2 2 C 1   2 1007 1 M           1 3 1 1 1 1 3 1 1 3 1 000    5          80-
3 12 TA10  0144 F0260485C0041   870902 J099 S1  000 2 2 2 C 1   2 1007 1 M           1 3 1 1 1 1 3 1 1 3 1 000    5          49-
3 12 TA10  0145 F0260485C0041   870910 J099 S1  000 2 2 2 C 1   2 1007 1 M           1 3 1 1 1 1 3 1 1 3 1 000    5         295-
                                  CONTRACTOR TOTAL                      4,710   *

OAKLAND JANITORIAL SERVICE INC  Williams AFB                Arizona      098250806   83300      04
3 03 JA24  0028 F0260087C0007   861215 S201 S1  000 2 2 2 3 1   1      1 J 2 2 K     2   3   1 2 2 1 1 3 2 000    5         225
3 07 JA24  0052 F0260087C0007   870413 S299 S1  000 2 2 2 D 1   1      1 J 2 2 K     2   3   1 2 2 1 1 3 2 000    5          39
                                  CONTRACTOR TOTAL                        264   *

PATTON CONSTRUCTION INC         Williams AFB                Arizona      043015890   83300      04
3 06 JA24  0042 F0260087C0012   870316 Y199 C2  000 2 2 2 3 1   1      1 J 2 2 K     2   1 3 2 2 2 1 1 4 2 000    3         224
3 10 JA24  0070 F0260087C0027   870629 Y199 C2  000 2 2 2 3 1   1      1 J 2 2 K     2   1 3 2 2 2 1 1 4 2 000    3         290
3 12 JA24  0099 F0260087C0033   870920 Y129 C2  000 2 2 2 3 1   1      1 J 2 2 K     2   1 4 2 2 2 1 1 4 2 000    3         196
3 12 JA24  0098 F0260087C0043   870929 Z199 C2  000 2 2 2 3 1   1      1 J 2 2 K     2   1 4 2 2 2 1 1 4 2 000    3         379
                                  CONTRACTOR TOTAL                      1,089   *

SALT RIVER PROJECT              Williams AFB                Arizona      009011487   83300      04
3 01 JA24  0018 F0260079D0002   861009 S112 S1  000 2 2 2 5 2 3 2 1005 7 J           E 5 1 1 1 1 2 1 1 5 2 000    5         511
3 03 JA24  0025 F0260079D0002   861212 S112 S1  000 2 2 2 5 2 3 2 1005 7 J           E 5 1 1 1 1 2 1 1 5 2 000    5         195
```

```
S RM AAAAA AAAA BBBBBBBBBBBBBB BBBBBB BBBB BBB BBB B B B B C C C CCCC C C C C C CC D D D D D D D D D D D DDDDDD D E        B7
V PO                           8888 888 888   1 1 1                                11                   1 1   12   1          AMOUNT
C TN 33333 2222 111111111111111 333333 AAAA BBB CCC 9 0 2 3 1 2 3 4444 5 6 7 8 9 00 1 2 3 4 5 6 7 8 9 0 1 ABBCCC 3 1          ($000)
SALT RIVER PROJECT (CONT)          Williams AFB                Arizona      009011487   83300       04
3 03 JA24  0027 F0260079D0002  861215 S112 S1  000 2 2 2 5 2 3 2 1005 7 J            E 5 1 1 1 1 2 1 1 5 2 000    5                160
3 05 JA24  0034 F0260079D0002  870205 S112 S1  000 2 2 2 5 2 3 2 1005 7 J            E 5 1 1 1 1 2 1 1 5 2 000    5                137
3 05 JA24  0038 F0260079D0002  870226 S112 S1  000 2 2 2 5 2 3 2 1005 7 J            E 5 1 1 1 1 2 1 1 5 2 000    5                146
3 07 JA24  0048 F0260079D0002  870407 S112 S1  000 2 2 2 5 2 3 2 1005 7 J            E 5 1 1 1 1 2 1 1 5 2 000    5                135
3 08 JA24  0058 F0260079D0002  870511 S112 S1  000 2 2 2 5 2 3 2 1005 7 J            E 5 1 1 1 1 2 1 1 5 2 000    5                310
3 09 JA24  0067 F0260079D0002  870616 S112 S1  000 2 2 2 5 2 3 2 1005 7 J            E 5 1 1 1 1 2 1 1 5 2 000    5                214
3 11 JA24  0076 F0260079D0002  870803 S112 S1  000 2 2 2 5 2 3 2 1005 7 J            E 5 1 1 1 1 2 1 1 5 2 000    5                268
3 11 JA24  0078 F0260079D0002  870820 S112 S1  000 2 2 2 5 2 3 2 1005 7 J            E 5 1 1 1 1 2 1 1 5 2 000    5                277
3 12 JA24  0082 F0260079D0002  870914 S112 S1  000 2 2 2 5 2 3 2 1005 7 J            E 5 1 1 1 1 2 1 1 5 2 000    5                297
                                  CONTRACTOR TOTAL                          2,650   *

SIMPSON GENERAL CONTRACTING        Williams AFB                Arizona      118058338   83300       04
3 07 JA24  0045 F0260087C0015  870326 Z149 C2  000 2 2 2 3 2 D 2      7 J 1 1 L    2   2   1 1 2 1 1 4 2 000    3                 57

SINGER COMPANY THE                 Williams AFB                Arizona      001316421   83300       04
3 02 HR02  0009 F3361584C0065  861119 AD92 A1A 000 2 2 2 B 1   2 1007 2 U            1 1 1 1 1 1 3 1 1 5 1 000    5                 70
3 03 HR02  0027 F3361584C0065  861216 AD92 A1A 000 2 2 2 C 1   2 1007 2 U            1 1 1 1 1 1 3 1 1 5 1 000    5              2,779
3 04 HR02  0041 F3361584C0065  870122 AD92 A1A 000 2 2 2 C 1   2 1007 2 U            1 1 1 1 1 1 3 1 1 5 1 000    5                255
3 07 HR02  0085 F3361584C0065  870417 AD92 A1A 000 2 2 2 C 1   2 1007 2 U            1 1 1 1 1 1 3 1 1 5 1 000    5                219
3 11 HR02  0149 F3361584C0065  870827 AD94 A1A 000 2 2 2 B 1   2 1007 2 U            1 1 1 1 1 1 3 1 1 5 1 000    5                754
3 12 HR02  0211 F3361584C0065  870929 AD92 A1A 000 2 2 2 C 1   2 1007 2 U            1 1 1 1 1 1 3 1 1 5 1 000    5                660
                                  CONTRACTOR TOTAL                          4,737   *

SMITH T A CONSTRUCTION CORP        Williams AFB                Arizona      148558315   83300       04
3 08 JA24  0055 F0260086C0071  870505 Y179 C2  000 2 2 2 D 1   1      1 J 2 2 K    2   1 3 1 2 2 1 1 4 2 000    3                 37

SOUTHWEST GAS CORPORATION          Williams AFB                Arizona      006970917   83300       04
3 01 JA24  0019 F0260085D0007  861009 S111 S1  000 2 2 2 5 2 3 2 1005 7 J            E 5 1 1 1 1 2 1 1 5 2 000    5                 36
3 03 JA24  0026 F0260085D0007  861212 S111 S1  000 2 2 2 5 2 3 2 1005 7 J            E 5 1 1 1 1 2 1 1 5 2 000    5                 50
3 05 JA24  0032 F0260085D0007  870126 S111 S1  000 2 2 2 5 2 3 2 1005 7 J            E 5 1 1 1 1 2 1 1 5 2 000    5                 26
3 05 JA24  0037 F0260085D0007  870226 S111 S1  000 2 2 2 5 2 3 2 1005 7 J            E 5 1 1 1 1 2 1 1 5 2 000    5                119
3 06 JA24  0044 F0260085D0007  870320 S111 S1  000 2 2 2 5 2 3 2 1005 7 J            E 5 1 1 1 1 2 1 1 5 2 000    5                 63
3 07 JA24  0047 F0260085D0007  870407 S111 S1  000 2 2 2 5 2 3 2 1005 7 J            E 5 1 1 1 1 2 1 1 5 2 000    5                 49
3 08 JA24  0057 F0260085D0007  870511 S111 S1  000 2 2 2 5 2 3 2 1005 7 J            E 5 1 1 1 1 2 1 1 5 2 000    5                 32
                                  CONTRACTOR TOTAL                            375   *

SOUTHWEST GRADING & PAVING         Williams AFB                Arizona      148387103   83300       04
3 09 JA24  0068 F0260087C0021  870619 Y224 C2  000 2 2 2 3 1   1      1 J 2 2 K    2   1 3 2 2 2 1 1 4 2 000    3                139

SPRAY SYSTEMS INC                  Williams AFB                Arizona      122065626   83300       04
3 12 JA24  0102 F0260087C0047  870930 Z199 C2  000 2 2 2 3 1   1      1 J 2 2 K    2   1 4 1 2 2 1 1 4 2 000    3                 48

SUBLETTE ELECTRIC INC              Williams AFB                Arizona      073100166   83300       04
3 09 JA24  0072 F0260087C0029  870630 Z299 C2  000 2 2 2 3 1   1      1 J 2 2 K    2   1 4 1 2 2 1 1 4 2 000    3                197
```

```
S RM AAAAA AAAA BBBBBBBBBBBBBB BBBBBB BBBB BBB BBB B B B B C C C CCCC C C C C C CC D D D D D D D D D D D DDDDDD D E      B7
V PO                                  8888 888 888   1 1 1                      11                       1 1   12   1      AMOUNT
C TN 33333 2222 111111111111111 333333 AAAA BBB CCC 9 0 2 3 1 2 3 4444 5 6 7 8 9 00 1 2 3 4 5 6 7 8 9 0 1 ABBCCC 3 1      ($000)
SUN EAGLE CORP                    Williams AFB                Arizona      089313985    83300       04
3 08 JA24  0059 F0260086C0081  870512 Y179 C2  000 2 2 2 A 2 D 2      7 J 1 1 L    2   2    1 1 2 1 1 4 1 000    3                141
3 07 JA24  0051 F0260087C0013  870410 Z139 C2  000 2 2 2 3 2 D 2      7 J 1 1 L    2   2    1 1 2 1 1 4 1 000    3                184
3 12 JA24  0088 F0260087C0039  870923 Z129 C2  000 2 2 2 3 1   1      1 J 2 2 K    2   3    1 2 2 1 1 4 2 000    3                111
                                  CONTRACTOR TOTAL                          436    *

SUN SVCS LIQUID WASTE REMOVAL     Williams AFB                Arizona      151574704    83300       04
3 01 JA24  0008 F0260086C0066  861001 W045 S1  000 2 2 2 3 1   1      1 J 2 2 K    2   1 3 1 2 2 1 1 3 2 000    5                 45

TAYLOR GROUP INC                  Williams AFB                Arizona      120897954    83300       04
3 02 JA24  0021 F0260085D0010  861120 Z161 C2  000 2 2 2 5 1   1      1 J 2 2 K    2   1 1 1 2 2 1 1 4 2 000    5                 48
3 03 JA24  0029 F0260085D0010  861223 Z161 C2  000 2 2 2 5 1   1      1 J 2 2 K    2   1 1 1 2 2 1 1 4 2 000    5                 45
3 04 JA24  0031 F0260085D0010  870120 Z161 C2  000 2 2 2 5 1   1      1 J 2 2 K    2   1 1 1 2 2 1 1 4 2 000    5                 42
3 05 JA24  0036 F0260085D0010  870220 Z161 C2  000 2 2 2 5 1   1      1 J 2 2 K    2   1 1 1 2 2 1 1 4 2 000    5                 42
3 06 JA24  0043 F0260085D0010  870320 Z161 C2  000 2 2 2 5 1   1      1 J 2 2 K    2   1 1 1 2 2 1 1 4 2 000    5                 49
3 07 JA24  0054 F0260085D0010  870421 Z161 C2  000 2 2 2 5 1   1      1 J 2 2 K    2   1 1 1 2 2 1 1 4 2 000    5                 52
3 08 JA24  0060 F0260085D0010  870515 Z161 C2  000 2 2 2 5 1   1      1 J 2 2 K    2   1 1 1 2 2 1 1 4 2 000    5                 60
3 09 JA24  0069 F0260085D0010  870623 Z161 C2  000 2 2 2 5 1   1      1 J 2 2 K    2   1 1 1 2 2 1 1 4 2 000    5                 51
3 10 JA24  0075 F0260085D0010  870721 Z161 C2  000 2 2 2 5 1   1      1 J 2 2 K    2   1 1 1 2 2 1 1 4 2 000    5                 50
3 11 JA24  0079 F0260085D0010  870820 Z161 C2  000 2 2 2 5 1   1      1 J 2 2 K    2   1 1 1 2 2 1 1 4 2 000    5                 55
3 12 JA24  0084 F0260085D0010  870917 Z161 C2  000 2 2 2 5 1   1      1 J 2 2 K    2   1 1 1 2 2 1 1 4 2 000    5                 53
3 12 JA24  0110 F0260085D0010  870930 Z161 C2  000 2 2 2 5 1   1      1 J 2 2 K    2   1 1 1 2 2 1 1 4 2 000    5                 46
3 01 JA24  0011 F0260086C0015  861001 S216 S1  000 2 2 2 B 1   1      1 J 2 2 K    2   1 3 1 2 2 1 1 3 2 000    5              1,448
                                  CONTRACTOR TOTAL                        2,041    *

TOTAL MAINTENANCE INC             Williams AFB                Arizona      018345389    83300       04
3 01 JA24  0010 F0260085C0005  861001 J016 S1  000 2 2 2 B 1   2 0102 1 J          2   1 3 1 2 2 1 1 3 2 000    5                174

TOWNSCO CONTRACTING COMPANY       Williams AFB                Arizona      007205933    83300       04
3 12 JA24  0092 F0260087C0034  870925 Z221 C2  000 2 2 2 3 1   1      1 J 2 2 K    2   1 4 1 2 2 1 1 4 2 000    3                531

UNITED GUARD SECURITY POLICE      Williams AFB                Arizona      077521300    83300       04
3 12 JA24  0108 F0260087D0011  870930 Z299 C2  000 2 2 2 5 2 D 2      7 J 1 1 L    2   2    1 1 2 1 1 4 1 000    3                 59

UNIVERSITY OF DAYTON              Williams AFB                Arizona      073134025    83300       04
3 02 HR02  0004 F3361584C0066  861104 AJ11 C9E 000 2 2 2 C 1   2 0500 7 S          A 1 1 1 1 1 3 1 1 5 3 000    5                 95
3 03 HR02  0023 F3361584C0066  861202 AJ12 C9E 000 2 2 2 C 1   2 0500 7 S          A 1 1 1 1 1 3 1 1 5 3 000    5              1,138
3 06 HR02  0057 F3361584C0066  870317 AJ12 C9E 000 2 2 2 B 1   2 0500 7 S          A 1 1 1 1 1 3 1 1 5 3 000    5                 68
3 10 HR02  0119 F3361584C0066  870714 AJ12 C9E 000 2 2 2 B 1   2 0500 7 S          A 1 1 1 1 1 3 1 1 5 3 000    5                555
                                  CONTRACTOR TOTAL                        1,856    *

VALCO CONSTRUCTION CO INC         Williams AFB                Arizona      074450396    83300       04
3 12 JA24  0095 F0260087C0044  870929 Z163 C2  000 2 2 2 3 1   1      1 J 2 2 K    2   3    1 2 2 1 1 4 2 000    3 D              780

WALN ED CONSTRUCTION INC          Williams AFB                Arizona      118059708    83300       04
3 12 JA24  0107 F0260087D0007  870930 Z151 C2  000 2 2 2 5 1   1      1 J 2 2 K    2   3    1 2 2 1 1 4 2 000    3 E               26
```

```
S RM AAAAA AAAA BBBBBBBBBBBBBB BBBBBB BBBB BBB BBB B B B B C C C CCCC C C C C C CC D D D D D D D D D D D DDDDDD D E        B7
V PO                                  8888 888 888   1 1 1                     11                          1 1   12   1        AMOUNT
C TN 33333 2222 11111111111111 333333 AAAA BBB CCC 9 0 2 3 1 2 3 4444 5 6 7 8 9 00 1 2 3 4 5 6 7 8 9 0 1 ABBCCC 3 1        ($000)
WERRES CORPORATION                    Williams AFB                Arizona      022662480   83300       04
3 09 FS03  0377 F3360087C0413         870617 3990 C9D 000 2 2 2 3 1   2       1 J 2 2 K    2   1 1 1 2 2 1 1 1 2 000    1                296

WESTERN WASTE MANAGEMENT INC          Williams AFB                Arizona      095886669   83300       04
3 01 JA24  0009 F0260083C0047         861001 S205 S1  000 2 2 2 B 1   2 0102 1 J           2   1 3 1 2 2 1 1 3 2 000    5                 36

WESTHREE, INC                         Williams AFB                Arizona      083719708   83300       04
3 10 JA24  0065 F0260087C0022         870605 Z299 C2  000 2 2 2 3 2 B 2       1 J 2 2 K    2   1 1 1 2 2 1 1 4 2 000    3                 47

WORMALD US INC                        Williams AFB                Arizona      006125215   83300       04
3 09 JA24  0064 F0260087C0020         870611 Z299 C2  000 2 2 2 3 1   2       1 J 2 1 B    1 3 1 3 1 1 2 1 1 4 1 000    3                656

XEROX CORPORATION                     Williams AFB                Arizona      049591852   83300       04
3 01 JA24  0017 GS0K8501S5854         861001 W074 S1  000 2 2 2 8 1   1       1 J 2 2 B                0       0                         40
                                          CITY TOTAL                           45,493   **

ALMGREN KOPTIONK INC CNSLT ENG        Yuma                        Arizona      148017452   85540       04
2 11 C2474 4299 N6247485C5593         870702 R219 C2  000 2 2 2 D 1   2       2 J 2 2 D    2   1 5 1 1 2 1 7 5 2 000    5                 34
2 11 C2474 4300 N6247485C5593         870702 R219 C2  000 2 2 2 D 1   2       2 J 2 2 D    2   1 5 1 1 2 1 7 5 2 000    5                 68
                                          CONTRACTOR TOTAL                        102   *

AMERICAN LINEN & UNIFORM SUPP         Yuma                        Arizona      035986132   85540       04
2 12 WA121 1070 N0012387D5477         870909 S209 S1  000 2 2 2 3 1   2       1 J 2 1 B    1 1 1 1 1 1 2 1 7 3 2 000    5                 72

ARCHITECTURE ONE LTD                  Yuma                        Arizona      072451032   85540       04
2 04 C2474 0588 N6247481C8124         861209 R116 C2  000 2 2 2 D 1   2 0102 2 J           2   1 3 1 2 2 1 7 5 2 000    5                 42
2 05 C2474 1477 N6247481C8124         870121 R116 C2  000 2 2 2 D 1   2 0102 2 J           2   1 3 1 2 2 1 7 5 2 000    5                 61
2 06 C2474 1980 N6247481C8124         870319 R116 C2  000 2 2 2 D 1   2 0102 2 J           2   1 3 1 2 2 1 7 5 2 000    5                 80
2 08 C2474 2970 N6247481C8124         870512 R116 C2  000 2 2 2 D 1   2 0102 2 J           2   1 3 1 2 2 1 7 5 2 000    5                 29
                                          CONTRACTOR TOTAL                        212   *

BEMENT-DAINWOOD-STURGEON              Yuma                        Arizona      078751674   85540       04
2 05 C2474 1684 N6247485C5222         870223 R119 C2  000 2 2 2 D 1   2 1702 2 J           2   1 5 1 1 2 1 7 5 2 000    5                 28
2 06 C2474 2050 N6247485C5222         870223 R119 C2  000 2 2 2 D 1   2 1702 2 J           2   1 5 1 1 2 1 7 5 2 000    5                 28-
                                          CONTRACTOR TOTAL                          0   *

C CONSTRUCTION CO INC                 Yuma                        Arizona      013287602   85540       04
2 05 C2474 1686 N6247485C5744         870227 Y169 C2  000 2 2 2 3 1   2       1 J 2 2 K    2   1 4 1 2 2 1 7 4 2 000    5               8,977

C N W C-ARCHITECTS                    Yuma                        Arizona      046840971   85540       04
2 04 C2474 1086 N6247486C0235         861216 R119 C2  000 2 2 2 D 1   2       2 J 2 2 D    2   1 1 1 1 2 1 7 5 2 000    5                 67
```

```
S RM AAAAA AAAA BBBBBBBBBBBBBB BBBBBB BBBB BBB BBB B B B B C C C CCCC C C C C C CC D D D D D D D D D D D DDDDDD D E      B7
V PO                           8888 888 888   1 1 1                          11                1 1   12    1                AMOUNT
C TN 33333 2222 111111111111111 333333 AAAA BBB CCC 9 0 2 3 1 2 3 4444 5 6 7 8 9 00 1 2 3 4 5 6 7 8 9 0 1 ABBCCC 3 1      ($000)
CONWELL-MARSHALL & ASSOCIATES        Yuma                          Arizona      107580771   85540      04
2 04 C2474 1049 N6247485C5117   870109 R117 C2  000 2 2 2 D 1   2      2 J 2 2 D    2   1 5 1 1 2 1 7 5 2 000    5                98

DENNIS CONSTRUCTION CO INC           Yuma                          Arizona      009405317   85540      04
2 02 C2474 0349 N6247485C5198   861017 Y119 C2  000 2 2 2 3 1   2      1 J 2 2 K    2   1 3 1 2 2 1 7 4 2 000    5               779
2 06 C2474 1737 N6247486C8946   861208 Y119 C2  000 2 2 2 3 1   2      1 J 2 2 K    2   1 4 1 2 2 1 7 4 2 000    5               388
                                  CONTRACTOR TOTAL                      1,167   *

DICK, FRITSCHE YANTZER               Yuma                          Arizona      081686412   85540      04
2 05 C2474 1516 N6247484C4263   870206 R111 S1  000 2 2 2 D 1   2 1702 2 J          2   1 3 1 1 2 1 7 5 2 000    5                35

GETTER, GUSTAV ASSOCIATES INC        Yuma                          Arizona      069292381   85540      04
2 09 C2467 3327 N6246787C0019   870602 R119 C2  000 2 2 2 3 1   2      2 J 2 2 D    2   1 3 1 1 2 1 7 5 2 000    5               167

GOMEZ, ROD & ASSOCIATES              Yuma                          Arizona      049318595   85540      04
2 01 C2474 0098 N6247486C0270   861021 R219 C2  000 2 2 2 D 1   2      2 J 2 2 D    2   3   1 1 2 1 7 5 2 000    5                42
2 06 C2474 2082 N6247486C0270   870303 R219 C2  000 2 2 2 D 1   2      2 J 2 2 D    2   3   1 1 2 1 7 5 2 000    5                42-
2 06 C2474 2083 N6247486C0270   870204 R219 C2  000 2 2 2 D 1   2      2 J 2 2 D    2   3   1 1 2 1 7 5 2 000    5                46
                                  CONTRACTOR TOTAL                         46   *

HANSON CONSTRUCTION COMPANY          Yuma                          Arizona      002847044   85540      04
2 04 C2474 1018 N6247484C4264   870120 Y119 C2  000 2 2 2 3 1   2      1 J 2 2 K    2   1 3 1 2 2 1 7 4 2 000    5             1,520

HARRINGTON & ASSOC ARCH INC          Yuma                          Arizona      063026736   85540      04
2 04 C2474 0669 N6247486C0051   861219 R115 C2  000 2 2 2 D 1   2      2 J 2 2 D    2   3   1 1 2 1 7 5 2 000    5                28

HOLBEN MARTIN MEZA CONSLT ENGR       Yuma                          Arizona      068418144   85540      04
2 04 C2474 1020 N6247484C4331   870106 R119 S1  000 2 2 2 D 1   2 1702 2 J          2   1 3 1 1 2 1 7 5 2 000    5                31
2 09 C2474 3462 N6247484C4331   870515 R119 S1  000 2 2 2 D 1   2 1702 2 J          2   1 3 1 1 2 1 7 5 2 000    5                75
2 03 C2474 0675 N6247486C0233   861219 R119 C2  000 2 2 2 D 1   2      2 J 2 2 D    2   1 5 1 1 2 1 7 5 2 000    5                73
                                  CONTRACTOR TOTAL                        179   *

HOUSTON INTERNATIONAL LTD            Yuma                          Arizona      009006784   85540      04
3 04 HK02  0098 F2965087C0018   870113 6740 C9C 000 2 2 2 3 1   1      1 J 2 2 K    2   1 1 1 2 2 1 7 1 2 000    5                38

HUNTER SAUCERMAN CONSTRUCTION        Yuma                          Arizona      003815313   85540      04
2 04 C2474 1116 N6247487C7388   870114 Z129 C2  000 2 2 2 3 1   2      1 J 2 2 K    2   1 4 1 2 2 1 7 4 2 000    5                41

KAISER ENGINEERS INC                 Yuma                          Arizona      009239559   85540      04
3 02 HT01  0031 F0470484C0011   861029 Y182 C2  CNJ 2 2 2 C 1   2 1013 2 R          1 4 1 3 1 1 3 1 7 4 1 000    5               500
3 03 HT01  0127 F0470484C0011   861209 Y182 C2  CNJ 2 2 2 C 1   2 1013 2 R          1 4 1 3 1 1 3 1 7 4 1 000    5               300
```

```
S RM AAAAA AAAA BBBBBBBBBBBBBB BBBBBB BBBB BBB BBB B B B B C C C CCCC C C C C C CC D D D D D D D D D D D DDDDDD D E        B7
V PO                           8888 888 888   1 1 1                                11                    1 1   12   1          AMOUNT
C TN 33333 2222 111111111111111 333333 AAAA BBB CCC 9 0 2 3 1 2 3 4444 5 6 7 8 9 00 1 2 3 4 5 6 7 8 9 0 1 ABBCCC 3 1        ($000)
```

```
KAISER ENGINEERS INC (CONT)          Yuma                          Arizona      009239559   85540        04
3 04 HT01  0208 F0470484C0011   870128 Y182 C2  CNJ 2 2 2 C 1   2 1013 2 R          1 4 1 3 1 1 3 1 7 4 1 000    5          1,525
3 06 HT01  0300 F0470484C0011   870303 Y182 C2  CNJ 2 2 2 D 1   2 1013 2 R          1 4 1 4 1 1 3 1 7 4 1 000    5          3,288
3 07 HT01  0402 F0470484C0011   870417 Y182 C2  CNJ 2 2 2 D 1   2 1013 2 R          1 4 1 3 1 1 3 1 7 4 1 000    5            104
3 07 HT01  0403 F0470484C0011   870417 Y182 C2  CNJ 2 2 2 C 1   2 1013 2 R          1 4 1 3 1 1 3 1 7 4 1 000    5            378
3 12 HT01  0753 F0470484C0011   870922 Y182 C2  CNJ 2 2 2 D 1   2 1013 2 R          1 4 1 4 1 1 3 1 7 4 1 000    5          1,399-
3 12 HT01  0769 F0470484C0011   870924 Y182 C2  CNJ 2 2 2 C 1   2 1013 2 R          1 4 1 3 1 1 3 1 7 4 1 000    5            205
                                   CONTRACTOR TOTAL                          4,901   *

KELLAND, DON MATERIALS, INC          Yuma                          Arizona      050542455   85540        04
2 10 C2474 4162 N6247487C7415   870709 Z129 C2  000 2 2 2 3 1   2       1 J 2 2 K   2   1 3 1 1 2 2 1 7 4 2 000    5            136

MATHEWS KESSLER & ASSOCIATES         Yuma                          Arizona      131149080   85540        04
1 04 CA09  0019 DACA0987D0002   861218 R219 S1  000 2 2 2 5 1   1       7 J 2 2 D   2   1 3 1 1 2 1 7 5 1 000    1             75
1 07 CA09  0076 DACA0987D0002   870401 R219 S1  000 2 2 2 5 1   2       7 J 2 2 D   2   1 3 1 1 2 1 7 5 1 000    1             36
1 08 CA09  0079 DACA0987D0002   870401 R219 S1  000 2 2 2 5 1   1       7 J 2 2 D   2   1 3 1 1 2 1 7 5 1 000    1             28
1 08 CA09  0082 DACA0987D0002   870427 R219 S1  000 2 2 2 5 1   1       7 J 2 2 D   2   1 3 1 1 2 1 7 5 1 000    1             40
1 08 CA09  0091 DACA0987D0002   870429 R219 S1  000 2 2 2 5 1   1       7 J 2 2 D   2   1 3 1 1 2 1 7 5 1 000    1             57
2 04 C2474 1085 N6247486C0231   861231 R119 C2  000 2 2 2 D 1   2       2 J 2 2 D   2   1 1 1 1 2 1 7 5 2 000    5            108
                                   CONTRACTOR TOTAL                            344   *

MAYA CONSTRUCTION COMPANY            Yuma                          Arizona      095916052   85540        04
2 12 C2474 5816 N6247482C0629   870918 Y129 C2  000 2 2 2 D 2 6 2 1702 7 J         2   2   1 1 2 1 7 4 2 000    5             31
2 12 C2474 5853 N6247484C4357   870723 Y129 C2  000 2 2 2 3 2 D 2       7 J 1 1 L   2   2   1 1 2 1 7 4 2 000    5          3,790
                                   CONTRACTOR TOTAL                          3,821   *

MID EAST SERVICES INC                Yuma                          Arizona      099819682   85540        04
2 01 WA110 4028 N0024486C0851   861001 S203 S1  000 2 2 2 C 1   2       1 J 2 2 K   2   1 1 1 2 2 1 5 3 2 000    5            395

MILLER WARD D WHL DISTRG CO          Yuma                          Arizona      035843952   85540        04
4 12 0600  1506 DLA60087D4702   870921 9130 A8A 000 2 2 2 3 1   1       1 K 2 2 A   2   1 4 1 1 2 1 7 2 2 000    5             58
4 12 0600  1581 DLA60087D4702   870930 9140 A8A 000 2 2 2 B 1   1       1 K 2 2 A   2   1 4 1 1 2 1 7 2 2 000    5            308
                                   CONTRACTOR TOTAL                            366   *

NASLAND ENGINEERING                  Yuma                          Arizona      009635962   85540        04
1 12 CA09  0177 DACA0987D0016   870910 R219 S1  000 2 2 2 5 1   2       2 J 2 2 K   2   1 5 1 2 2 1 7 5 2 000    1             46

NEW HORIZONS                         Yuma                          Arizona      147514822   85540        04
2 02 WA110 4033 N0024485C0080   861104 G099 S1  000 2 2 2 C 1   2       1 J 2 2 K   2   1 1 2 2 2 1 2 3 2 000    5             26

NICKLAUS ENGINEERING INC             Yuma                          Arizona      093651370   85540        04
2 10 C2474 4096 N6247486C0557   870518 R129 C2  000 2 2 2 D 1   2       2 J 2 2 D   2   1 5 1 1 2 1 7 5 2 000    5             55

OLD DOMINION SECURITY INC            Yuma                          Arizona      070426416   85540        04
1 03 AD01  0055 DAAD0186D0005   861204 S206 S1  000 2 2 2 5 1   1       1 J 2 2 K   2   1 4 1 2 2 1 7 3 2 000    5             30
```

```
S RM AAAAA AAAA BBBBBBBBBBBBBB BBBBBB BBBB BBB BBB B B B B C C C CCCC C C C C C CC D D D D D D D D D D D DDDDDD D E        B7
V PO                           8888 888 888   1 1 1                 11                                 1 1   12   1          AMOUNT
C TN 33333 2222 111111111111111 333333 AAAA BBB CCC 9 0 2 3 1 2 3 4444 5 6 7 8 9 00 1 2 3 4 5 6 7 8 9 0 1 ABBCCC 3 1        ($000)
RAY GIL CONSTRUCTION                Yuma                          Arizona      122736283    85540        04
2 04 C2474 0738 N6247485C5177   861209 Y179 C2  000 2 2 2 3 1   2      1 J 2 2 K    2   1 4 1 2 2 1 7 4 2 000    5                150
2 10 C2474 4041 N6247485C5177   870618 Y179 C2  000 2 2 2 D 1   2      1 J 2 2 K    2   1 4 1 2 2 1 7 4 2 000    5                 72
                                   CONTRACTOR TOTAL                       222    *

RIEBE N J ENTERPRISES INC           Yuma                          Arizona      008846917    85540        04
2 02 C2474 0436 N6247484C4260   861117 Y129 C2  000 2 2 2 3 1   2      1 J 2 2 K    2   1 4 1 2 2 1 7 4 2 000    5                965
2 11 C2474 4624 N6247485C5447   870812 Y119 C2  000 2 2 2 3 1   2      1 J 2 2 K    2   1 3 1 2 2 1 7 4 2 000    5                363
2 12 C2474 4975 N6247487C7405   870612 Y245 C2  000 2 2 2 3 1   2      1 J 2 2 K    2   1 3 1 2 2 1 7 4 2 000    5                132
                                   CONTRACTOR TOTAL                     1,460    *

RODRIGUEZ GENERAL CONTRACTORS       Yuma                          Arizona      112805817    85540        04
2 12 C2474 5901 N6247485C5167   870914 Y179 C2  000 2 2 2 3 1   2      1 J 2 2 K    2   3   1 2 2 1 7 4 2 000    5              1,920

SCHRADER ARCHITECTS                 Yuma                          Arizona      147537153    85540        04
1 12 AD01  0257 DACA0987D0006   870930 R211 S1  000 2 2 2 5 2 F 2      2 J 2 2 D    2   1 2 1 1 2 1 7 5 2 000    5                 28
1 12 AD01  0283 DACA0987D0006   870930 R211 S1  000 2 2 2 5 2 F 2      2 J 2 2 D    2   1 2 1 1 2 1 7 5 2 000    5                 38
                                   CONTRACTOR TOTAL                        66    *

TRADEMARK CONSTRUCTION CO INC       Yuma                          Arizona      017232141    85540        04
2 06 C2474 2046 N6247485C5181   870130 Y169 C2  000 2 2 2 3 1   2      1 J 2 2 K    2   1 3 1 2 2 1 7 4 2 000    5                611
2 05 C2474 1540 N6247485C5187   870226 Y129 C2  000 2 2 2 3 1   2      1 J 2 2 K    2   1 4 1 2 2 1 7 4 2 000    5              1,545
2 10 C2474 4161 N6247487C7396   870428 Z142 C2  000 2 2 2 3 1   2      1 J 2 2 K    2   1 4 1 2 2 1 7 4 2 000    5                161
                                   CONTRACTOR TOTAL                      2,317    *

VAN BUUREN ASSOCIATES               Yuma                          Arizona      119627362    85540        04
2 07 C2474 2553 N6247485C5701   870423 R219 C2  000 2 2 2 D 1   2      2 J 2 2 D    2   1 5 1 1 2 1 7 5 2 000    5                 32
2 07 C2474 2554 N6247485C5701   870423 R219 C2  000 2 2 2 D 1   2      2 J 2 2 D    2   1 5 1 1 2 1 7 5 2 000    5                 44
                                   CONTRACTOR TOTAL                        76    *

VANDER WERFF C & SONS INC           Yuma                          Arizona      147394555    85540        04
2 11 C2474 4286 N6247484C9917   870623 Y179 C2  000 2 2 2 D 1   1      1 J 2 2 A    2   1 5 1 1 2 1 7 4 2 000    5                 31
2 04 C2474 1074 N6247486C0013   861209 Y129 C2  000 2 2 2 3 1   2      1 J 2 2 K    2   1 3 1 2 2 1 7 4 2 000    5              2,135
                                   CONTRACTOR TOTAL                      2,166    *
                                          CITY TOTAL                    31,094   **

BAGDASARIAN ENTERPRISES             Yuma MCAS                     Arizona      153886544    85610        04
2 06 C2474 E208 N6247486D8933   861029 S205 S1  000 2 2 2 5 1   2      1 J 2 2 K    2   1 1 1 2 2 1 7 3 2 000    5                136

DAMES & MOORE                       Yuma MCAS                     Arizona      007965189    85610        04
2 06 C2474 E373 N6247486C1367   870211 R118 C2  000 2 2 2 3 1   2      2 J 2 2 D    1 5 1 5 1 1 2 1 7 5 2 000    5                256

DAVES EXCAVATION                    Yuma MCAS                     Arizona      118381516    85610        04
2 06 C2474 E176 N6247486C8939   860918 Y161 C2  000 2 2 2 3 1   2      1 J 2 2 K    2   1 3 1 2 2 1 7 4 2 000    3                189
```

```
S RM AAAAA AAAA BBBBBBBBBBBBBB BBBBBB BBBB BBB BBB B B B B C C C CCCC C C C C C CC D D D D D D D D D D D DDDDDD D E        B7
V PO                           8888 888 888   1 1 1                                11                   1 1   12   1          AMOUNT
C TN 33333 2222 111111111111111 333333 AAAA BBB CCC 9 0 2 3 1 2 3 4444 5 6 7 8 9 00 1 2 3 4 5 6 7 8 9 0 1 ABBCCC 3 1          ($000)
DELPHI FUNDING CORP                Yuma MCAS                Arizona      103111746   85610      04
2 06 C2474 E214 N6247486D8964   860925 Y161 C2  000 2 2 2 5 1   2      1 J 2 2 K    2   1 3 1 2 2 1 7 4 2 000    3                100

EMPIRE FENCE                       Yuma MCAS                Arizona      148049323   85610      04
2 06 C2474 E175 N6247486C9856   860917 Z299 C2  000 2 2 2 3 1   2      1 J 2 2 K    2   1 4 1 2 2 1 7 4 2 000    3                 50

HAZLETT AC & HTG CO                Yuma MCAS                Arizona      063546329   85610      04
2 11 C2474 E483 N6247487D7395   870501 Z249 C2  000 2 2 2 5 1   2      1 J 2 2 K    2   1 3 1 2 2 1 7 4 2 000    3                153

HUNTER SAUCERMAN CONSTRUCTION      Yuma MCAS                Arizona      003815313   85610      04
2 06 C2474 E174 N6247486C8945   860918 Z129 C2  000 2 2 2 3 1   2      1 J 2 2 K    2   1 3 1 2 2 1 7 4 2 000    3                262
2 06 C2474 E212 N6247486C8973   860930 Z179 C2  000 2 2 2 3 1   2      1 J 2 2 K    2   1 3 1 2 2 1 7 4 2 000    3                 71
                                   CONTRACTOR TOTAL                        333    *

KARVAS PAINTING                    Yuma MCAS                Arizona      097116545   85610      04
2 06 C2474 E205 N6247486D8952   860917 Z199 C2  000 2 2 2 5 1   2      1 J 2 2 K    2   1 3 1 2 2 1 7 4 2 000    3                100

KROMMNHOEK MCKEOWN ASSOCIATES      Yuma MCAS                Arizona      066145400   85610      04
2 12 C2474 E553 N6247486C0561   870422 R115 C2  000 2 2 2 3 1   2      2 J 2 2 D    2   1 5 1 1 2 1 7 5 2 000    5                135

LANTHIER ROBERT J CO INC           Yuma MCAS                Arizona      066148776   85610      04
2 06 C2474 E095 N6247484C4339   861024 Y139 C2  000 2 2 2 3 1   1      1 J 2 1 B    2   1 3 1 1 2 1 7 4 2 000    3              2,239

MAC, H B, INC                      Yuma MCAS                Arizona      102519386   85610      04
2 12 C2474 E560 N6247486C0514   870424 Y169 C2  000 2 2 2 3 1   2      1 J 2 2 K    2   1 4 1 2 2 1 7 4 2 000    3              3,904

MERCURY REFUELING INC              Yuma MCAS                Arizona      048481527   85610      04
4 06 0600  0365 DLA60087D5042   870227 M173 S1  000 2 2 2 3 1   2      1 J 2 1 B    1 3 1 3 1 1 1 1 7 3 1 000    5                675

MILCOM SYSTEMS CORPORATION         Yuma MCAS                Arizona      056286347   85610      04
2 09 TD425 0143 N0061284D7006   870504 N059 S1  000 2 2 2 5 1   2 0102 2 Y          2   1 1 1 2 2 1 7 3 1 000    5                 36

RURAL ELECTRIC INC                 Yuma MCAS                Arizona      035877869   85610      04
2 06 C2474 E210 N6247486C8944   860929 Z124 C2  000 2 2 2 3 1   2      1 J 2 2 K    2   1 3 1 2 2 1 7 4 2 000    3                 67

SPACE-CO CORPORATION               Yuma MCAS                Arizona      083911859   85610      04
2 12 C2474 E545 N6247485C0083   870303 X119 C2  000 2 2 2 B 1   2      1 J 2 2 K    2   1 5 1 2 2 1 7 5 2 000    5                 36

W W ASPHALT                        Yuma MCAS                Arizona      102804143   85610      04
2 11 C2474 E473 N6247487C7410   870505 Z129 C2  000 2 2 2 3 1   2      1 J 2 2 K    2   1 4 1 2 2 1 7 4 2 000    3                108
```

```
S RM AAAAA AAAA BBBBBBBBBBBBBB BBBBBB BBBB BBB BBB B B B B C C C CCCC C C C C C CC D D D D D D D D D D D DDDDDD D E        B7
V PO                           8888 888 888   1 1 1                11                                1 1   12   1          AMOUNT
C TN 33333 2222 111111111111111 333333 AAAA BBB CCC 9 0 2 3 1 2 3 4444 5 6 7 8 9 00 1 2 3 4 5 6 7 8 9 0 1 ABBCCC 3 1        ($000)
YUMA WORC CENTER INC                Yuma MCAS                  Arizona      074476979   85610      04
2 06 C2474 E170 N6247486C8979   860929 S201 S1  000 2 2 2 3 2 D 2      7 J 1 1 N 5A D   1 5 1 1 2 1 7 3 2 000    5                217
                                     CITY TOTAL                          8,734    **

AARONS CLEANING SERVICES INC        Yuma Proving Ground        Arizona      080671753   85680      04
1 01 AD01  0018 DAAD0184C0089   861020 S201 S1  000 2 2 2 B 2 6 2 1702 7 J          2   2   1 1 2 1 7 3 2 000    5                 35
1 02 AD01  0032 DAAD0184C0089   861031 S201 S1  000 2 2 2 B 2 6 2 1702 7 J          2   2   1 1 2 1 7 3 2 000    5                411
1 05 AD01  0076 DAAD0184C0089   870217 S201 S1  000 2 2 2 D 2 6 2 1702 7 J          2   2   1 1 2 1 7 3 3 000    5                106-
                                     CONTRACTOR TOTAL                    340    *

ARCAMEX AVIONICS INC                Yuma Proving Ground        Arizona      099382798   85680      04
1 10 AD01  0147 DAAD0185C0076   870702 2250 A4B 000 2 2 2 A 2 K 2      3 J 1 1 N 1G 2   1 1 1 1 2 1 7 1 2 000    1                 64

BOWLING REFRIGERATION, INC          Yuma Proving Ground        Arizona      009015777   85680      04
1 03 AD01  0057 DAAD0185C0001   861210 Z242 C2  000 2 2 2 B 1   1          J          2   1 1 1 1 2 1 7 3 2 000    5                 64
1 02 AD01  0029 DAAD0186C0003   861031 Z242 C2  000 2 2 2 B 1   2        1 J 2 2 K    2   1 3 1 2 2 1 7 3 2 000    5                143
1 07 AD01  0101 DAAD0186C0003   870402 Z242 C2  000 2 2 2 C 1   2        1 J 2 2 K    2   1 3 1 2 2 1 7 3 2 000    5                 38-
1 02 AD01  0033 DAAD0186C0107   861103 J041 S1  000 2 2 2 C 1   2        1 Y 2 2 K    2   1 1 1 2 2 1 7 3 2 000    5                 35
                                     CONTRACTOR TOTAL                    204    *

CARRIER GIFFEN SVC CO               Yuma Proving Ground        Arizona      153669437   85680      04
1 08 AD01  0121 DAAD0187C0034   870518 4120 C9E 000 2 2 2 3 1   1        1 J 2 2 A    1 4 1 4 1 1 2 1 7 2 2 000    5                 29

CHANN EARL KAI & ASSOCIATES         Yuma Proving Ground        Arizona      020123782   85680      04
1 12 CA05  0533 DACA0585C0007   870930 R211 C2  000 2 2 2 D 2 4 2 0400 2 J          2   3   1 1 2 1 7 5 2 000    5                 75

COMTEL CORP                         Yuma Proving Ground        Arizona      009591223   85680      04
1 03 AD01  0051 DAAD0185C0006   861128 J067 A7  000 2 2 2 B 1   2 0102 1 J          2   1 1 1 2 2 1 7 3 2 000    5                499

COPELAND L J REFRIGERATION          Yuma Proving Ground        Arizona      020690616   85680      04
1 05 AD01  0074 DAAD0187C0011   870209 Z242 C2  000 2 2 2 3 2 D 2      7 J 1 1 L    2   2   1 1 2 1 7 3 2 000    5                 61

CORELLA ELECTRIC INC                Yuma Proving Ground        Arizona      084460229   85680      04
1 11 AD01  0182 DAAD0187C0051   870805 Z239 C2  000 2 2 2 3 2 D 2      7 J 1 1 L    2   2   1 1 2 1 7 4 1 000    3                245

CRIMSON ENTERPRISES INC             Yuma Proving Ground        Arizona      086960234   85680      04
1 04 AD01  0066 DAAD0184C0072   861224 Z161 C2  000 2 2 2 C 1   2 0102 1 J          2   1 3 1 2 2 1 7 3 2 000    5                256
1 05 AD01  0077 DAAD0184C0072   870224 Z161 C2  000 2 2 2 5 1   2 0102 1 J          2   1 3 1 2 2 1 7 3 2 000    5                 29
1 06 AD01  0090 DAAD0184C0072   870324 Z161 C2  000 2 2 2 5 1   2 0102 1 J          2   1 3 1 2 2 1 7 3 2 000    5                 43
1 11 AD01  0189 DAAD0184C0072   870819 Z161 C2  000 2 2 2 C 1   2 0102 1 J          2   1 3 1 2 2 1 7 3 2 000    5                 50-
1 12 AD01  0237 DAAD0184C0072   870925 Z161 C2  000 2 2 2 5 1   2 0102 1 J          2   1 3 1 2 2 1 7 3 2 000    5                 32
1 12 AD01  0238 DAAD0184C0072   870925 Z161 C2  000 2 2 2 5 1   2 0102 1 J          2   1 3 1 2 2 1 7 3 2 000    5                 31
```

```
S RM AAAAA AAAA BBBBBBBBBBBBBB BBBBBB BBBB BBB BBB B B B B C C C CCCC C C C C C CC D D D D D D D D D D D DDDDDD D E      B7
V PO                           8888 888 888   1 1 1                          11                      1 1   12   1          AMOUNT
C TN 33333 2222 111111111111111 333333 AAAA BBB CCC 9 0 2 3 1 2 3 4444 5 6 7 8 9 00 1 2 3 4 5 6 7 8 9 0 1 ABBCCC 3 1      ($000)
CRIMSON ENTERPRISES INC (CONT)      Yuma Proving Ground      Arizona      086960234   85680      04
1 12 AD01  0239 DAAD0184C0072   870925 Z161 C2  000 2 2 2 5 1   2 0102 1 J          2   1 3 1 2 2 1 7 3 2 000   5   25
1 12 AD01  0240 DAAD0184C0072   870925 Z161 C2  000 2 2 2 5 1   2 0102 1 J          2   1 3 1 2 2 1 7 3 2 000   5   41
1 12 AD01  0218 DAAD0186D0088   870915 Z199 C2  000 2 2 2 5 1   2      1 J 2 2 K    2   1 3 1 2 2 1 7 4 2 000   3   52
1 12 AD01  0219 DAAD0186D0088   870915 Z199 C2  000 2 2 2 5 1   2      1 J 2 2 K    2   1 3 1 2 2 1 7 4 2 000   3   94
1 12 AD01  0220 DAAD0186D0088   870915 Z199 C2  000 2 2 2 5 1   2      1 J 2 2 K    2   1 3 1 2 2 1 7 4 2 000   3   45
1 12 AD01  0221 DAAD0186D0088   870915 Z199 C2  000 2 2 2 5 1   2      1 J 2 2 K    2   1 3 1 2 2 1 7 4 2 000   3   25
1 12 AD01  0222 DAAD0186D0088   870915 Z199 C2  000 2 2 2 5 1   2      1 J 2 2 K    2   1 3 1 2 2 1 7 4 2 000   3   59
1 12 AD01  0224 DAAD0186D0088   870915 Z199 C2  000 2 2 2 5 1   2      1 J 2 2 K    2   1 3 1 2 2 1 7 4 2 000   3   49
1 12 AD01  0241 DAAD0186D0088   870924 Z199 C2  000 2 2 2 5 1   2      1 J 2 2 K    2   1 3 1 2 2 1 7 4 2 000   3   34
1 12 AD01  0275 DAAD0186D0088   870930 Z199 C2  000 2 2 2 5 1   2      1 J 2 2 K    2   1 3 1 2 2 1 7 4 2 000   5   46
                                CONTRACTOR TOTAL                          811   *

DAYS CLEANING SERVICE INC           Yuma Proving Ground      Arizona      063280861   85680      04
1 02 AD01  0035 DAAD0185C0103   861103 S205 S1  000 2 2 2 C 2 D 2      7 J 1 1 L    2   2   1 1 2 1 7 3 1 000   5  150

DENNIS CONSTRUCTION CO INC          Yuma Proving Ground      Arizona      009405317   85680      04
1 12 AD01  0229 DAAD0187C0087   870918 Y222 C2  000 2 2 2 3 1   1      1 J 2 2 K    2   1 1 1 2 2 1 7 4 2 000   3  429

DIGITAL EQUIPMENT CORPORATION       Yuma Proving Ground      Arizona      001038066   85680      04
1 01 AD01  0010 GS00K86AGS5669  861007 W070 A7  000 2 2 2 8 1   2      1 J 1 1 N 1A         0       0              37
1 02 AD01  0009 GS00K86AGS5669  861007 W070 A7  000 2 2 2 8 1   2      1 J 1 1 N 1A         0       0              27
1 06 AD01  0093 GS00K86AGS5669  870330 L070 A7  000 2 2 2 8 2 Z 2      1 J 2 1 B            0       0              50
                                CONTRACTOR TOTAL                          114   *

DOLPHIN MACHINE INC                 Yuma Proving Ground      Arizona      121703615   85680      04
1 02 AD01  0034 DAAD0186C0026   861103 Z241 C2  000 2 2 2 C 1   1      1 J 2 2 K    2   1 1 1 2 2 1 7 3 2 000   5   70

DYNAMIC SCIENCE INC                 Yuma Proving Ground      Arizona      061079943   85680      04
1 01 AD01  0011 DAAD0186D0019   861015 H999 A4A 000 2 2 2 5 1   2      2 J 2 2 B    2   1 1 1 1 2 1 7 3 1 000   5  101
1 02 AD01  0022 DAAD0186D0019   861030 H999 A4A 000 2 2 2 5 1   2      2 J 2 2 B    2   1 1 1 1 2 1 7 3 1 000   5   27
1 02 AD01  0027 DAAD0186D0019   861031 H999 A4A 000 2 2 2 C 1   2      2 J 2 2 B    2   1 1 1 1 2 1 7 3 1 000   5  293
1 06 AD01  0078 DAAD0186D0019   870227 H999 A4A 000 2 2 2 B 1   2      2 J 2 2 B    2   1 1 1 1 2 1 7 3 1 000   5   69
1 02 AD01  0039 DAAD0186D0019   861104 H999 A4A 000 2 2 2 B 1   2      2 J 2 2 B    2   1 3 1 1 2 1 7 3 1 000   5   90
1 04 AD01  0060 DAAD0186D0019   861217 H999 A4A 000 2 2 2 5 1   2      2 J 2 2 B    2   1 1 1 1 2 1 7 3 1 000   5   32
1 04 AD01  0067 DAAD0186D0019   861224 H999 A4A 000 2 2 2 B 1   2      2 J 2 2 B    2   1 1 1 1 2 1 7 3 1 000   5   46
1 04 AD01  0069 DAAD0186D0019   870113 H999 A4A 000 2 2 2 B 1   2      2 J 2 2 B    2   1 1 1 1 2 1 7 3 1 000   5  179
1 04 AD01  0071 DAAD0186D0019   870114 H999 A4A 000 2 2 2 B 1   2      2 J 2 2 B    2   1 1 1 1 2 1 7 3 1 000   5   47
1 04 AD01  0072 DAAD0186D0019   870128 H999 A4A 000 2 2 2 5 1   2      2 J 2 2 B    2   1 1 1 1 2 1 7 3 1 000   5   62
1 05 AD01  0075 DAAD0186D0019   870211 H999 A4A 000 2 2 2 5 1   2      2 J 2 2 B    2   1 1 1 1 2 1 7 3 1 000   5  114
1 06 AD01  0086 DAAD0186D0019   870310 H999 A4A 000 2 2 2 5 1   2      2 J 2 2 B    2   1 1 1 1 2 1 7 3 1 000   5   33
1 06 AD01  0087 DAAD0186D0019   870310 H999 A4A 000 2 2 2 5 1   2      2 J 2 2 B    2   1 1 1 1 2 1 7 3 1 000   5   36
1 06 AD01  0089 DAAD0186D0019   870318 H999 A4A 000 2 2 2 C 1   2      2 J 2 2 B    2   1 1 1 1 2 1 7 3 1 000   5   67-
1 06 AD01  0097 DAAD0186D0019   870331 H999 A4A 000 2 2 2 5 1   2      2 J 2 2 B    2   1 1 1 1 2 1 7 3 1 000   5   33
1 07 AD01  0110 DAAD0186D0019   870430 H999 A4A 000 2 2 2 5 1   2      2 J 2 2 B    2   1 1 1 1 2 1 7 3 1 000   5  117
1 08 AD01  0117 DAAD0186D0019   870514 H999 A4A 000 2 2 2 5 1   2      2 J 2 2 B    2   1 1 1 1 2 1 7 3 1 000   5   49
```

```
S RM AAAAA AAAA BBBBBBBBBBBBBB BBBBBB BBBB BBB BBB B B B B C C C CCCC C C C C C CC D D D D D D D D D D D DDDDDD D E      B7
V PO                           8888 888 888   1 1 1                 11                                1 1   12   1      AMOUNT
C TN 33333 2222 111111111111111 333333 AAAA BBB CCC 9 0 2 3 1 2 3 4444 5 6 7 8 9 00 1 2 3 4 5 6 7 8 9 0 1 ABBCCC 3 1      ($000)
DYNAMIC SCIENCE INC (CONT)          Yuma Proving Ground      Arizona      061079943   85680      04
1 08 AD01  0118 DAAD0186D0019   870519 H999 A4A 000 2 2 2 5 1   2      2 J 2 2 B    2   1 1 1 1 2 1 7 3 1 000    5                72
1 08 AD01  0124 DAAD0186D0019   870527 H999 A4A 000 2 2 2 5 1   2      2 J 2 2 B    2   1 1 1 1 2 1 7 3 1 000    5                95
1 09 AD01  0127 DAAD0186D0019   870602 H999 A4A 000 2 2 2 C 1   2      2 J 2 2 B    2   1 1 1 1 2 1 7 3 1 000    5                85
1 09 AD01  0128 DAAD0186D0019   870602 H999 A4A 000 2 2 2 5 1   2      2 J 2 2 B    2   1 1 1 1 2 1 7 3 1 000    5                41
1 09 AD01  0133 DAAD0186D0019   870609 H999 A4A 000 2 2 2 5 1   2      2 J 2 2 B    2   1 1 1 1 2 1 7 3 1 000    5                29
1 09 AD01  0134 DAAD0186D0019   870609 H999 A4A 000 2 2 2 5 1   2      2 J 2 2 B    2   1 1 1 1 2 1 7 3 1 000    5                29
1 09 AD01  0140 DAAD0186D0019   870619 H999 A4A 000 2 2 2 5 1   2      2 J 2 2 B    2   1 1 1 1 2 1 7 3 1 000    5                32
1 09 AD01  0143 DAAD0186D0019   870629 H999 A4A 000 2 2 2 B 1   2      2 J 2 2 B    2   1 1 1 1 2 1 7 3 1 000    5                44
1 10 AD01  0151 DAAD0186D0019   870709 H999 A4A 000 2 2 2 5 1   2      2 J 2 2 B    2   1 1 1 1 2 1 7 3 1 000    5                35
1 10 AD01  0157 DAAD0186D0019   870710 H999 A4A 000 2 2 2 A 1   2      2 J 2 2 B    2   1 1 1 1 2 1 7 3 1 000    5               105
1 11 AD01  0155 DAAD0186D0019   870710 H999 A4A 000 2 2 2 B 1   2      2 J 2 2 B    2   1 1 1 1 2 1 7 3 1 000    5                48
1 11 AD01  0156 DAAD0186D0019   870710 H999 A4A 000 2 2 2 B 1   2      2 J 2 2 B    2   1 1 1 1 2 1 7 3 1 000    5                82
1 11 AD01  0174 DAAD0186D0019   870805 H999 A4A 000 2 2 2 5 1   2      2 J 2 2 B    2   1 1 1 1 2 1 7 3 1 000    5                34
1 11 AD01  0175 DAAD0186D0019   870806 H999 A4A 000 2 2 2 5 1   2      2 J 2 2 B    2   1 1 1 1 2 1 7 3 1 000    5                40
1 11 AD01  0176 DAAD0186D0019   870806 H999 A4A 000 2 2 2 5 1   2      2 J 2 2 B    2   1 1 1 1 2 1 7 3 1 000    5                26
1 11 AD01  0186 DAAD0186D0019   870817 H999 A4A 000 2 2 2 B 1   2      2 J 2 2 B    2   1 1 1 1 2 1 7 3 1 000    5                85
1 12 AD01  0204 DAAD0186D0019   870902 H999 A4A 000 2 2 2 5 1   2      2 J 2 2 B    2   1 1 1 1 2 1 7 3 1 000    5                74
1 12 AD01  0206 DAAD0186D0019   870908 H999 A4A 000 2 2 2 B 1   2      2 J 2 2 B    2   1 1 1 1 2 1 7 3 1 000    5                41
1 12 AD01  0223 DAAD0186D0019   870914 H999 A4A 000 2 2 2 B 1   2      2 J 2 2 B    2   1 1 1 1 2 1 7 3 1 000    5                30
1 12 AD01  0231 DAAD0186D0019   870922 H999 A4A 000 2 2 2 5 1   2      2 J 2 2 B    2   1 1 1 1 2 1 7 3 1 000    5                34
1 12 AD01  0236 DAAD0186D0019   870923 H999 A4A 000 2 2 2 5 1   2      2 J 2 2 B    2   1 1 1 1 2 1 7 3 1 000    5                27
1 12 AD01  0249 DAAD0186D0019   870928 H999 A4A 000 2 2 2 5 1   2      2 J 2 2 B    2   1 1 1 1 2 1 7 3 1 000    5                73
                                CONTRACTOR TOTAL                      2,422   *

DYNCORP (INC)                       Yuma Proving Ground      Arizona      003242013   85680      04
1 01 AD01  0001 DAAD0185C0009   861001 AZ16 S1  000 2 1 2 C 1   2 1100 2 U          1 3 1 1 1 1 3 1 7 3 1 000    5               500
1 02 AD01  0023 DAAD0185C0009   861031 AZ16 S1  000 2 1 2 C 1   2 1100 2 U          1 3 1 1 1 1 3 1 7 3 1 000    5               500
1 02 AD01  0048 DAAD0185C0009   861126 AZ16 S1  000 2 1 2 C 1   2 1100 2 U          1 3 1 1 1 1 3 1 7 3 1 000    5             2,411
1 12 AD01  0259 DAAD0185C0009   870930 AZ16 S1  000 2 1 2 C 1   2 1100 2 U          1 3 1 1 1 1 3 1 7 3 1 000    5               340
                                CONTRACTOR TOTAL                      3,751   *

EMPLOYMENT SERVICES INC             Yuma Proving Ground      Arizona      074446345   85680      04
1 01 AD01  0017 DAAD0186C0112   861023 J016 A7  000 2 2 2 B 1   1      1 J 2 2 K    2   1 4 1 2 2 1 7 3 2 000    5                25
1 02 AD01  0044 DAAD0186C0112   861031 J016 S1  000 2 2 2 C 1   1      1 J 2 2 K    2   1 4 1 2 2 1 7 3 2 000    5               235
                                CONTRACTOR TOTAL                        260   *

GILPINS WELDING & MACHINE WKS       Yuma Proving Ground      Arizona      009015769   85680      04
1 11 AD01  0180 DAAD0187C0065   870810 Y119 C2  000 2 2 2 3 1   1      1 J 2 2 K    2   1 1 1 2 2 1 7 4 2 000    3               108

HEWLETT-PACKARD COMPANY             Yuma Proving Ground      Arizona      009122532   85680      04
1 01 AD01  0004 GS00K86AGS5652  861008 W070 A7  000 2 2 2 8 1   2      1 J 1 1 N 1D         0       0                30

HONEYWELL INC                       Yuma Proving Ground      Arizona      001325240   85680      04
1 01 AD01  0006 DAAD0186C0118   861010 R399 S1  000 2 2 2 3 1   2      1 J 2 2 B    1 3 1 1 1 1 2 1 7 3 2 000    5                29

I W G CORP                          Yuma Proving Ground      Arizona      014542989   85680      04
1 04 AD01  0062 DAAD0187C0010   861223 R529 S1  000 2 1 2 3 1   2      1 J 2 2 B    2   1 3 1 1 2 1 7 3 1 000    5               206
```

```
S RM AAAAA AAAA BBBBBBBBBBBBBB BBBBBB BBBB BBB BBB B B B B C C C CCCC C C C C C CC D D D D D D D D D D D DDDDDD D E      B7
V PO                           8888 888 888   1 1 1                     11                                 1 1   12   1      AMOUNT
C TN 33333 2222 111111111111111 333333 AAAA BBB CCC 9 0 2 3 1 2 3 4444 5 6 7 8 9 00 1 2 3 4 5 6 7 8 9 0 1 ABBCCC 3 1      ($000)
I W G CORP (CONT)                  Yuma Proving Ground      Arizona      014542989   85680      04
1 09 AD01  0136 DAAD0187C0010   870611 R529 S1  000 2 1 2 C 1   2      1 J 2 2 B    2   1 3 1 1 2 1 7 3 1 000    5                70
                                   CONTRACTOR TOTAL                      276   *

INSTRUMENTS AND CONTROL SVS        Yuma Proving Ground      Arizona      131095168   85680      04
1 06 AD01  0085 DAAD0187C0023   870227 Z245 C2  000 2 2 2 3 1   1      1 J 2 2 A    1 4 1 1 1 1 2 1 7 3 2 000    5               176

INTERNATIONAL BUS MCHS CORP        Yuma Proving Ground      Arizona      001368083   85680      04
1 01 AD01  0003 GS00F77044      861007 W036 S1  000 2 2 2 6 2 F        1 J 2 2 F            0       0                 57

ITT CORPORATION                    Yuma Proving Ground      Arizona      001216845   85680      04
1 04 AD01  0070 DAAD0185C0015   870114 J059 S1  000 2 2 2 C 1   2 1007 5 J          1 1 1 1 1 1 1 1 7 3 1 000    5                30-
1 02 AD01  0045 DAAD0186C0064   861031 Z123 C2  000 2 2 2 B 1   2      5 J 1 1 N 1A 1 1 1 1 1 1 1 1 7 3 1 000    5               388
1 07 AD01  0106 DAAD0186C0064   870420 J099 S1  000 2 2 2 C 1   2      5 J 1 1 N 1A 1 1 1 1 1 1 3 1 7 3 1 000    5                40-
                                   CONTRACTOR TOTAL                      318   *

KELLAND, DON MATERIALS, INC        Yuma Proving Ground      Arizona      050542455   85680      04
1 01 AD01  0014 DAAD0185C0023   861021 Z222 C2  000 2 2 2 B 1   2 0102 1 J          2   1 1 1 2 2 1 7 4 2 000    3                42
1 02 AD01  0038 DAAD0185C0023   861104 Z222 C2  000 2 2 2 C 1   2 0102 1 J          2   1 1 1 2 2 1 7 4 2 000    3               457
1 08 AD01  0122 DAAD0185C0023   870528 Z222 C2  000 2 2 2 D 1   2 0102 1 J          2   1 1 1 2 2 1 7 4 2 000    3                53-
1 11 AD01  0179 DAAD0185C0023   870811 Z222 C2  000 2 2 2 5 1   2 0102 1 J          2   1 1 1 2 2 1 7 4 2 000    3                32
1 11 AD01  0193 DAAD0185C0023   870825 Z222 C2  000 2 2 2 5 1   2 0102 1 J          2   1 1 1 2 2 1 7 4 2 000    3                29
1 12 AD01  0225 DAAD0185C0023   870915 Z222 C2  000 2 2 2 5 1   2 0102 1 J          2   1 1 1 2 2 1 7 4 2 000    3                31
1 12 AD01  0232 DAAD0185C0023   870923 Z222 C2  000 2 2 2 5 1   2 0102 1 J          2   1 1 1 2 2 1 7 4 2 000    3                48
1 12 AD01  0273 DAAD0185C0023   870930 Z222 C2  000 2 2 2 5 1   2 0102 1 J          2   1 1 1 2 2 1 7 4 2 000    3                46
1 12 AD01  0277 DAAD0185C0023   870930 Z222 C2  000 2 2 2 5 1   2 0102 1 J          2   1 1 1 2 2 1 7 4 2 000    3                60
1 12 AD01  0205 DAAD0186D0043   870908 Y222 C2  000 2 2 2 5 1   1      1 J 2 2 K    2   1 1 1 2 2 1 7 4 2 000    3                65
1 12 AD01  0211 DAAD0186D0043   870914 Z299 C2  000 2 2 2 5 1   1      1 J 2 2 K    2   1 1 1 2 2 1 7 4 2 000    5                81
1 12 AD01  0233 DAAD0186D0043   870922 Z299 C2  000 2 2 2 5 1   1      1 J 2 2 K    2   1 1 1 2 2 1 7 4 2 000    5                41
1 12 AD01  0234 DAAD0186D0043   870922 Z299 C2  000 2 2 2 5 1   1      1 J 2 2 K    2   1 1 1 2 2 1 7 4 2 000    5               162
1 12 AD01  0235 DAAD0186D0043   870922 Z299 C2  000 2 2 2 5 1   1      1 J 2 2 K    2   1 1 1 2 2 1 7 4 2 000    5                33
1 12 AD01  0256 DAAD0186D0043   870930 Z299 C2  000 2 2 2 5 1   1      1 J 2 2 K    2   1 1 1 2 2 1 7 4 2 000    5               329
1 12 AD01  0261 DAAD0186D0043   870930 Z299 C2  000 2 2 2 5 1   1      1 J 2 2 K    2   1 1 1 2 2 1 7 4 2 000    5               129
1 12 AD01  0262 DAAD0186D0043   870930 Z299 C2  000 2 2 2 5 1   1      1 J 2 2 K    2   1 1 1 2 2 1 7 4 2 000    5               108
1 12 AD01  0263 DAAD0186D0043   870930 Z299 C2  000 2 2 2 5 1   1      1 J 2 2 K    2   1 1 1 2 2 1 7 4 2 000    5                62
1 12 AD01  0270 DAAD0186D0043   870930 Z299 C2  000 2 2 2 5 1   1      1 J 2 2 K    2   1 1 1 2 2 1 7 4 2 000    5                93
1 12 AD01  0271 DAAD0186D0043   870930 Z299 C2  000 2 2 2 5 1   1      1 J 2 2 K    2   1 1 1 2 2 1 7 4 2 000    5                53
1 12 AD01  0272 DAAD0186D0043   870930 Z299 C2  000 2 2 2 5 1   1      1 J 2 2 K    2   1 1 1 2 2 1 7 4 2 000    5                35
1 12 AD01  0274 DAAD0186D0043   870930 Z299 C2  000 2 2 2 5 1   1      1 J 2 2 K    2   1 1 1 2 2 1 7 4 2 000    5                68
1 12 AD01  0276 DAAD0186D0043   870930 Z299 C2  000 2 2 2 5 1   1      1 J 2 2 K    2   1 1 1 2 2 1 7 4 2 000    5                33
1 12 AD01  0278 DAAD0186D0043   870930 Z299 C2  000 2 2 2 5 1   1      1 J 2 2 K    2   1 1 1 2 2 1 7 4 2 000    5                85
1 12 AD01  0279 DAAD0186D0043   870930 Z299 C2  000 2 2 2 5 1   1      1 J 2 2 K    2   1 1 1 2 2 1 7 4 2 000    5                26
1 12 AD01  0280 DAAD0186D0043   870930 Z299 C2  000 2 2 2 5 1   1      1 J 2 2 K    2   1 1 1 2 2 1 7 4 2 000    5                32
1 12 AD01  0281 DAAD0186D0043   870930 Z299 C2  000 2 2 2 5 1   1      1 J 2 2 K    2   1 1 1 2 2 1 7 4 2 000    5                32
1 12 AD01  0282 DAAD0186D0043   870930 Z299 C2  000 2 2 2 5 1   1      1 J 2 2 K    2   1 1 1 2 2 1 7 4 2 000    5                52
1 09 AD01  0130 DAAD0187C0046   870604 Z299 C2  000 2 2 2 3 2 B 2      1 J 2 2 N 2A 2   1 1 1 1 2 1 7 4 2 000    3                97
1 11 AD01  0184 DAAD0187C0061   870813 Z222 C2  000 2 2 2 3 1   1      1 J 2 2 K    2   1 1 1 2 2 1 7 4 2 000    3                58
                                   CONTRACTOR TOTAL                    2,366   *
```

```
S RM AAAAA AAAA BBBBBBBBBBBBBB BBBBBB BBBB BBB BBB B B B B C C C CCCC C C C C C CC D D D D D D D D D D D DDDDDD D E      B7
V PO                                  8888 888 888   1 1 1                   11                   1 1    12   1       AMOUNT
C TN 33333 2222 111111111111111 333333 AAAA BBB CCC 9 0 2 3 1 2 3 4444 5 6 7 8 9 00 1 2 3 4 5 6 7 8 9 0 1 ABBCCC 3 1    ($000)
KENTRON INTERNATIONAL                Yuma Proving Ground      Arizona      023614860   85680      04
1 01 AD01  0019 DAAD0184C0002  861024 R301 S1  000 2 1 2 C 1   2 1007 2 U          1 3 1 3 1 1 3 1 7 3 1 000    5                101
1 02 AD01  0040 DAAD0184C0002  861106 R301 S1  000 2 1 2 C 1   2 1007 2 U          1 3 1 3 1 1 3 1 7 3 1 000    5              1,084
1 11 AD01  0165 DAAD0184C0002  870724 R301 S1  000 2 1 2 C 1   2 1007 2 U          1 3 1 3 1 1 3 1 7 3 1 000    5                 63
1 11 AD01  0185 DAAD0184C0002  870813 R301 S1  000 2 1 2 C 1   2 1007 2 U          1 3 1 3 1 1 3 1 7 3 1 000    5                101-
1 03 AD01  0053 DAAD0185C0002  861128 J099 S1  000 2 2 2 B 1   1        J          1 4 1 1 1 1 1 1 7 3 2 000    5                297
1 12 AD01  0212 DAAD0185C0002  870910 J099 S1  000 2 2 2 C 1   1        J          1 4 1 1 1 1 1 1 7 3 1 000    5                 40-
                                  CONTRACTOR TOTAL                      1,404   *

MANDEX INC                           Yuma Proving Ground      Arizona      040535338   85680      04
1 01 AD01  0002 DAAD0186D0007  861006 AZ15 S1  000 2 2 2 5 2 D 2     7 J 1 1 L   2   2   1 1 2 1 7 3 1 000    5                 35
1 01 AD01  0015 DAAD0186D0007  861021 AZ15 S1  000 2 2 2 5 2 D 2     7 J 1 1 L   2   2   1 1 2 1 7 3 1 000    5                 38
1 02 AD01  0028 DAAD0186D0007  861031 AZ15 S1  000 2 2 2 5 2 D 2     7 J 1 1 L   2   2   1 1 2 1 7 3 1 000    5                419
1 02 AD01  0030 DAAD0186D0007  861031 AZ15 S1  000 2 2 2 B 2 D 2     7 J 1 1 L   2   2   1 1 2 1 7 3 1 000    5                 46
1 02 AD01  0046 DAAD0186D0007  861119 AZ15 S1  000 2 2 2 5 2 D 2     7 J 1 1 L   2   2   1 1 2 1 7 3 1 000    5                 57
1 05 AD01  0073 DAAD0186D0007  870209 AZ15 S1  000 2 2 2 5 2 D 2     7 J 1 1 L   2   2   1 1 2 1 7 3 1 000    5                 34
1 06 AD01  0088 DAAD0186D0007  870217 AZ15 S1  000 2 2 2 5 2 D 2     7 J 1 1 L   2   2   1 1 2 1 7 3 1 000    5                 57
1 06 AD01  0094 DAAD0186D0007  870331 AZ15 S1  000 2 2 2 A 2 D 2     7 J 1 1 L   2   2   1 1 2 1 7 3 1 000    5                125
1 06 AD01  0095 DAAD0186D0007  870331 AZ15 S1  000 2 2 2 A 2 D 2     7 J 1 1 L   2   2   1 1 2 1 7 3 1 000    5                 75
1 06 AD01  0096 DAAD0186D0007  870331 AZ15 S1  000 2 2 2 A 2 D 2     7 J 1 1 L   2   2   1 1 2 1 7 3 1 000    5                100
1 06 AD01  0098 DAAD0186D0007  870331 AZ15 S1  000 2 2 2 5 2 D 2     7 J 1 1 L   2   2   1 1 2 1 7 3 1 000    5                 75
1 07 AD01  0102 DAAD0186D0007  870402 AZ15 S1  000 2 2 2 5 2 D 2     7 J 1 1 L   2   2   1 1 2 1 7 3 1 000    5                 63
1 08 AD01  0116 DAAD0186D0007  870511 AZ15 S1  000 2 2 2 A 2 D 2     7 J 1 1 L   2   2   1 1 2 1 7 3 1 000    5                125
1 09 AD01  0137 DAAD0186D0007  870612 AZ15 S1  000 2 2 2 5 2 D 2     7 J 1 1 L   2   2   1 1 2 1 7 3 1 000    5                145
1 09 AD01  0138 DAAD0186D0007  870612 AZ15 S1  000 2 2 2 5 2 D 2     7 J 1 1 L   2   2   1 1 2 1 7 3 1 000    5                 26
1 09 AD01  0139 DAAD0186D0007  870619 AZ15 S1  000 2 2 2 B 2 D 2     7 J 1 1 L   2   2   1 1 2 1 7 3 1 000    5                 30
1 10 AD01  0154 DAAD0186D0007  870710 AZ15 S1  000 2 2 2 5 2 D 2     7 J 1 1 L   2   2   1 1 2 1 7 3 1 000    5                 29
1 11 AD01  0166 DAAD0186D0007  870727 AZ15 S1  000 2 2 2 A 2 D 2     7 J 1 1 L   2   2   1 1 2 1 7 3 1 000    5                226
1 11 AD01  0170 DAAD0186D0007  870728 AZ15 S1  000 2 2 2 B 2 D 2     7 J 1 1 L   2   2   1 1 2 1 7 3 1 000    5                 45
1 11 AD01  0187 DAAD0186D0007  870818 AZ15 S1  000 2 2 2 B 2 D 2     7 J 1 1 L   2   2   1 1 2 1 7 3 1 000    5                 27
1 11 AD01  0194 DAAD0186D0007  870824 AZ15 S1  000 2 2 2 C 2 D 2     7 J 1 1 L   2   2   1 1 2 1 7 3 1 000    5                 30-
1 12 AD01  0217 DAAD0186D0007  870915 AZ15 S1  000 2 2 2 B 2 D 2     7 J 1 1 L   2   2   1 1 2 1 7 3 1 000    5                 25
1 12 AD01  0258 DAAD0186D0007  870930 AZ15 S1  000 2 2 2 B 2 D 2     7 J 1 1 L   2   2   1 1 2 1 7 3 1 000    5                 35
1 02 AD01  0047 DAAD0187D0007  861119 AZ15 S1  000 2 2 2 5 2 D 2     7 J 1 1 L   2   2   1 1 2 1 7 3 1 000    5                 30
1 03 AD01  0058 DAAD0187D0007  861215 AZ15 S1  000 2 2 2 5 2 D 2     7 J 1 1 L   2   2   1 1 2 1 7 3 1 000    5                 34
1 11 AD01  0173 DAAD0187D0007  870805 AZ15 S1  000 2 2 2 C 2 D 2     7 J 1 1 L   2   2   1 1 2 1 7 3 1 000    5                 28-
                                  CONTRACTOR TOTAL                      1,843   *

MAXWELL LABORATORIES INC             Yuma Proving Ground      Arizona      009567942   85680      04
1 02 AD01  0052 DAAD0185C0005  861128 R529 S1  000 2 2 2 B 1   2 1009 2 U          1 3 1 1 1 1 2 1 7 3 2 000    5                 26

MOUNTAIN STTES TELE TELG THE         Yuma Proving Ground      Arizona      006915839   85680      04
1 02 EA08  0066 DCA20078H0015  861027 S113 S1  000 2 2 2 5 2 3 2 1005 7 J          1 1 1 1 3 1 2 1 7 5 2 000    5                 26
1 03 EA08  0140 DCA20078H0015  861126 S113 S1  000 2 2 2 5 2 3 2 1005 7 J          1 1 1 1 3 1 2 1 7 5 2 000    5                 26
1 04 EA08  0233 DCA20078H0015  861229 S113 S1  000 2 2 2 5 2 3 2 1005 7 J          1 1 1 1 3 1 2 1 7 5 2 000    5                 26
1 05 EA08  0315 DCA20078H0015  870130 S113 S1  000 2 2 2 5 2 3 2 1005 7 J          1 1 1 1 3 1 2 1 7 5 2 000    5                 26
1 06 EA08  0398 DCA20078H0015  870227 S113 S1  000 2 2 2 5 2 3 2 1005 7 J          1 1 1 1 3 1 2 1 7 5 2 000    5                 26
1 07 EA08  0491 DCA20078H0015  870326 S113 S1  000 2 2 2 5 2 3 2 1005 7 J          1 1 1 1 3 1 2 1 7 5 2 000    5                 26
```

```
S RM AAAAA AAAA BBBBBBBBBBBBBBB BBBBBB BBBB BBB BBB B B B B C C C CCCC C C C C C CC D D D D D D D D D D D DDDDDD D E      B7
V PO                            8888 888 888   1 1 1                 11                                 1 1   12   1      AMOUNT
C TN 33333 2222 111111111111111 333333 AAAA BBB CCC 9 0 2 3 1 2 3 4444 5 6 7 8 9 00 1 2 3 4 5 6 7 8 9 0 1 ABBCCC 3 1    ($000)
MOUNTAIN STTES TELE TEL (CONT)      Yuma Proving Ground      Arizona      006915839    85680      04
1 08 EA08  0594 DCA20078H0015   870430 S113 S1  000 2 2 2 5 2 3 2 1005 7 J          1 1 1 1 3 1 2 1 7 5 2 000    5                26
1 09 EA08  0678 DCA20078H0015   870526 S113 S1  000 2 2 2 5 2 3 2 1005 7 J          1 1 1 1 3 1 2 1 7 5 2 000    5                26
1 10 EA08  0760 DCA20078H0015   870626 S113 S1  000 2 2 2 5 2 3 2 1005 7 J          1 1 1 1 3 1 2 1 7 5 2 000    5                26
1 11 EA08  0892 DCA20078H0015   870727 S113 S1  000 2 2 2 5 2 3 2 1005 7 J          1 1 1 1 3 1 2 1 7 5 2 000    5                26
1 12 EA08  1002 DCA20078H0015   870826 S113 S1  000 2 2 2 5 2 3 2 1005 7 J          1 1 1 1 3 1 2 1 7 5 2 000    5                26
                                CONTRACTOR TOTAL                          286   *

MULTI-TECH                          Yuma Proving Ground      Arizona      148029481    85680      04
1 02 AD01  0031 DAAD0186C0078   861031 R303 S1  000 2 2 2 C 1   2      1 J 2 2 K    2   1 1 1 2 2 1 7 3 2 000    5                74
1 02 AD01  0041 DAAD0186D0020   861106 R799 S1  000 2 2 2 B 2 B 2      1 J 2 2 N 2A 2   1 3 1 1 2 1 7 3 2 000    5                85
                                CONTRACTOR TOTAL                          159   *

NERO & ASSOCIATES INC               Yuma Proving Ground      Arizona      076436187    85680      04
1 01 AD01  0008 DAAD1086C0101   861015 M159 S1  000 2 2 2 B 2 6 2 1001 5 J          2   3   1 1 2 1 7 3 1 000    5               175
1 02 AD01  0024 DAAD1086C0101   861031 M159 S1  000 2 2 2 C 2 6 2 1001 5 J          2   3   1 1 2 1 7 3 1 000    5             1,878
1 02 AD01  0049 DAAD1086C0101   861128 M159 S1  000 2 2 2 C 2 6 2 1001 5 J          2   3   1 1 2 1 7 3 1 000    5                42
1 04 AD01  0061 DAAD1086C0101   861218 M159 S1  000 2 2 2 C 2 6 2 1001 5 J          2   3   1 1 2 1 7 3 1 000    5                33
1 11 AD01  0160 DAAD1086C0101   870721 M159 S1  000 2 2 2 C 2 6 2 1001 5 J          2   3   1 1 2 1 7 3 1 000    5               171
1 11 AD01  0198 DAAD1086C0101   870828 M159 S1  000 2 2 2 B 2 6 2 1001 5 J          2   3   1 1 2 1 7 3 1 000    5                97
1 12 AD01  0213 DAAD1086C0101   870914 M159 S1  000 2 2 2 B 2 6 2 1001 5 J          2   3   1 1 2 1 7 3 1 000    5               193
                                CONTRACTOR TOTAL                        2,589   *

OLD DOMINION SECURITY INC           Yuma Proving Ground      Arizona      070426416    85680      04
1 01 AD01  0013 DAAD0186D0005   861017 S206 S1  000 2 2 2 5 1   1      1 J 2 2 K    2   1 4 1 2 2 1 7 3 2 000    5                50
1 02 AD01  0025 DAAD0186D0005   861031 S206 S1  000 2 2 2 5 1   1      1 J 2 2 K    2   1 4 1 2 2 1 7 3 2 000    5                32
1 02 AD01  0026 DAAD0186D0005   861031 S206 S1  000 2 2 2 5 1   1      1 J 2 2 K    2   1 4 1 2 2 1 7 3 2 000    5               346
1 06 AD01  0081 DAAD0186D0005   870305 S206 S1  000 2 2 2 5 1   1      1 J 2 2 K    2   1 4 1 2 2 1 7 3 2 000    5                30
1 08 AD01  0111 DAAD0186D0005   870501 S206 S1  000 2 2 2 5 1   1      1 J 2 2 K    2   1 4 1 2 2 1 7 3 2 000    5                43
1 09 AD01  0126 DAAD0186D0005   870601 S206 S1  000 2 2 2 5 1   1      1 J 2 2 K    2   1 4 1 2 2 1 7 3 2 000    5                26
1 09 AD01  0131 DAAD0186D0005   870602 S206 S1  000 2 2 2 C 1   1      1 J 2 2 K    2   1 4 1 2 2 1 7 3 2 000    5                37-
1 11 AD01  0171 DAAD0186D0005   870731 S206 S1  000 2 2 2 5 1   1      1 J 2 2 K    2   1 4 1 2 2 1 7 3 2 000    5                33
1 11 AD01  0199 DAAD0186D0005   870828 S206 S1  000 2 2 2 5 1   1      1 J 2 2 K    2   1 4 1 2 2 1 7 3 2 000    5                33
                                CONTRACTOR TOTAL                          556   *

PHILO H M & RITA R                  Yuma Proving Ground      Arizona      161156138    85680      04
1 03 AD01  0056 DAAD0187C0006   861204 Z127 C2  000 2 2 2 3 1   1      1 J 2 2 K    2   1 3 1 2 2 1 7 4 2 000    3               100

PORTA-JOHN CORPORATION              Yuma Proving Ground      Arizona      053345534    85680      04
1 02 AD01  0021 DAAD0187C0004   861029 W099 S1  000 2 2 2 3 1   1      1 J 2 2 K    2   1 1 1 2 2 1 7 2 2 000    5                29

POWELL AND SONS CONSTR CO           Yuma Proving Ground      Arizona      150365989    85680      04
1 10 AD01  0144 DAAD0187C0049   870629 Y299 C2  000 2 2 2 3 2 B 1      1 J 2 1 N 2A 2   1 1 1 1 2 1 7 4 2 000    3                32
1 12 AD01  0245 DAAD0187C0085   870923 Y239 C2  000 2 2 2 3 1   1      1 J 2 2 K    2   1 4 1 2 2 1 7 4 2 000    3                79
1 12 AD01  0243 DAAD0187C0089   870923 Y159 C2  000 2 2 2 3 1   1      1 J 2 2 K    2   1 1 1 2 2 1 7 4 2 000    3                39
```

```
S RM AAAAA AAAA BBBBBBBBBBBBBB BBBBBB BBBB BBB BBB B B B B C C C CCCC C C C C C CC D D D D D D D D D D D DDDDDD D E      B7
V PO                           8888 888 888   1 1 1                                11                  1 1   12   1        AMOUNT
C TN 33333 2222 111111111111111 333333 AAAA BBB CCC 9 0 2 3 1 2 3 4444 5 6 7 8 9 00 1 2 3 4 5 6 7 8 9 0 1 ABBCCC 3 1      ($000)
```

```
POWELL AND SONS CONSTR (CONT)      Yuma Proving Ground      Arizona      150365989   85680      04
1 12 AD01  0255 DAAD0187C0105  870930 Y299 C2  000 2 2 2 3 1   2      1 J 2 2 N 2A 2   1 1 1 1 2 1 7 4 3 000    3                166
                                   CONTRACTOR TOTAL                     316    *

RACAL RECORDERS INC                Yuma Proving Ground      Arizona      113503981   85680      04
1 11 AD01  0178 DAAD0186C0128  870806 R399 S1  000 2 2 2 3 1   2      1 J 2 1 B    1 1 1 1 1 1 2 1 7 3 2 000    5                 29

REICHER B D & SON INC              Yuma Proving Ground      Arizona      014116198   85680      04
1 08 AD01  0115 DAAD0186C0125  870511 Y179 C2  000 2 2 2 F 1   1      1 J 2 2 K    2   1 3 2 2 2 1 7 4 2 000    5                 46-

RODRIGUEZ GENERAL CONTRACTORS      Yuma Proving Ground      Arizona      112805817   85680      04
1 12 AD01  0244 DAAD0187C0098  870923 Y129 C2  000 2 2 2 3 1   1      1 J 2 2 K    2   3   2 2 2 1 7 4 2 000    3                110

S & L CONTRACTING CO               Yuma Proving Ground      Arizona      148915374   85680      04
1 06 AD01  0083 DAAD0186C0106  870306 Z299 C2  000 2 2 2 D 1   1      1 J 2 2 K    2   1 1 1 2 2 1 7 4 2 000    3                 39

SDM CORPORATION                    Yuma Proving Ground      Arizona      039646393   85680      04
1 04 AD01  0064 DAAD0187D0015  861224 R303 S1  000 2 2 2 3 1   1      1 J 2 2 K    2   1 4 1 2 2 1 7 3 2 000    5                 25
1 11 AD01  0181 DAAD0187D0015  870810 R303 S1  000 2 2 2 5 1   1      1 J 2 2 K    2   1 4 1 2 2 1 7 3 2 000    5                 25
                                   CONTRACTOR TOTAL                      50    *

SUBLETTE ELECTRIC INC              Yuma Proving Ground      Arizona      073100166   85680      04
1 10 AD01  0153 DAAD0187C0053  870710 Y239 C2  000 2 2 2 3 1   1      1 J 2 2 K    2   1 1 1 2 2 1 7 4 2 000    3                 48
1 11 AD01  0200 DAAD0187C0083  870831 Y239 C2  000 2 2 2 3 1   1      1 J 2 2 K    2   1 3 1 2 2 1 7 4 2 000    3                128
                                   CONTRACTOR TOTAL                     176    *

TELOS CORPORATION                  Yuma Proving Ground      Arizona      074140138   85680      04
1 01 AD01  0005 DAAD0186C0117  861010 R399 S1  000 2 2 2 3 1   2      1 J 2 2 B    1 3 1 1 1 1 3 1 7 3 2 000    5                 56
1 02 AD01  0050 DAAD0186C0117  861128 R399 S1  000 2 2 2 C 1   2      1 J 2 2 B    1 3 1 1 1 1 3 1 7 3 2 000    5                285
1 02 AD01  0042 DAAD0186C0134  861031 J099 A7  000 2 2 2 C 1   1      1 J 2 1 A    1 3 1 1 1 1 1 1 7 5 2 000    5                193
1 04 AD01  0065 DAAD0187C0014  861224 R399 S1  000 2 2 2 3 1   1      1 J 2 1 A    1 3 1 1 1 1 2 1 7 3 2 000    5                120
                                   CONTRACTOR TOTAL                     654    *

TRADEMARK CONSTRUCTION CO INC      Yuma Proving Ground      Arizona      017232141   85680      04
1 02 AD01  0036 DAAD0186C0001  861103 Z244 C2  000 2 2 2 C 1   1      1 J 2 2 K    2   1 1 1 2 2 1 7 3 2 000    5                 59
1 10 AD01  0148 DAAD0187C0044  870707 Z119 C2  000 2 2 2 3 1   1      1 J 2 2 K    2   1 1 1 2 2 1 7 4 2 000    3                178
1 09 AD01  0132 DAAD0187C0045  870605 Z192 C2  000 2 2 2 3 1   2      1 J 2 2 K    2   1 4 1 2 2 1 7 4 2 000    3                132
1 12 AD01  0246 DAAD0187C0100  870925 Y111 C2  000 2 2 2 3 1   1      1 J 2 2 K    2   1 3 1 2 2 1 7 4 2 000    3                667
                                   CONTRACTOR TOTAL                   1,036    *

UNISYS CORPORATION                 Yuma Proving Ground      Arizona      005358932   85680      04
1 01 AD01  0012 DAAD0179C0002  861017 J070 A7  000 2 2 2 B 1   2 1007 1 J          1 1 1 1 1 1 1 1 7 3 2 000    5                 33
```

```
S RM AAAAA AAAA BBBBBBBBBBBBBBB BBBBBB BBBB BBB BBB B B B B C C C CCCC C C C C C CC D D D D D D D D D D D DDDDDD D E      B7
V PO                                   8888 888 888   1 1 1                     11                     1 1   12   1        AMOUNT
C TN 33333 2222 11111111111111 333333 AAAA BBB CCC 9 0 2 3 1 2 3 4444 5 6 7 8 9 00 1 2 3 4 5 6 7 8 9 0 1 ABBCCC 3 1      ($000)
V G SYSTEMS INC                    Yuma Proving Ground        Arizona        049336829   85680        04
1 02 AD01  0043 DAAD0186C0027   861031 R399 A7  000 2 2 2 B 1   2       1 J 2 2 B    2   1 1 1 1 2 1 7 3 1 000    5                116
1 07 AD01  0103 DAAD0186C0027   870409 R399 A7  000 2 2 2 5 1   2       1 J 2 2 B    2   1 1 1 1 2 1 7 3 1 000    5                 41
                                   CONTRACTOR TOTAL                          157   *

VIKING FENCE COMPANY INC           Yuma Proving Ground        Arizona        089600670   85680        04
1 12 AD01  0268 DAAD0187C0108   870930 Y299 C2  000 2 2 2 3 1   2       1 J 2 2 K    2   1 3 1 2 2 1 7 4 3 000    3                156

WESTMOOR ELECTRIC INC              Yuma Proving Ground        Arizona        004782173   85680        04
1 12 AD01  0228 DAAD0187C0095   870918 Z249 C2  000 2 2 2 3 1   1       1 J 2 2 K    2   1 1 1 2 2 1 7 4 2 000    3                148
                                   CITY TOTAL                             22,734   **

HUGHES AIRCRAFT COMPANY            Tucson                     Arizona        008286221   93570        04
2 11 JA109 0223 N0038386G6001   870622 1440 A7  AFU 2 2 2 C 1   2       5 J 1 1 N 1A 1 1 1 1 1 1 2 1 1 1 2 000    1                 38

SINGER COMPANY THE                 Tucson                     Arizona        001316421   93570        04
2 12 MB101 1061 N0042187C0074   870908 7030 C9E 000 2 2 2 3 1   2       1 J 2 2 B    1 3 1 3 1 1 2 1 1 1 1 000    5                 90
                                   CITY TOTAL                             128   **

CHEMICAL WASTE MANAGEMENT          Yuma                       Arizona        099202681   99027        04
4 04 0200  3064 DLA20087D0007   870127 P100 S1  000 2 2 2 5 1   1       1 J 2 2 A    1 4 1 2 1 1 2 1 7 3 2 000    5                 89
                                   STATE TOTAL                        3,210,836   ***
```

```
S RM AAAAA AAAA BBBBBBBBBBBBBB BBBBBB BBBB BBB BBB B B B B C C C CCCC C C C C C CC D D D D D D D D D D DDDDDD D E      B7
V PO                                  8888 888 888   1 1 1                      11                   1 1    12   1        AMOUNT
C TN 33333 2222 111111111111111 333333 AAAA BBB CCC 9 0 2 3 1 2 3 4444 5 6 7 8 9 00 1 2 3 4 5 6 7 8 9 0 1 ABBCCC 3 1      ($000)
BARRY WRIGHT CORPORATION          Alleene                    Arkansas     001023704   00820       05
3 02 FD06  0093 F3460187C0141   861119 6605 A1C AFL 2 2 2 3 1   2      4 J 2 1 N 2A 1 1 1 1 1 1 2 1 1 1 2 000    5                36
3 07 FD06  0380 F3460187C1023   870402 6605 A1C ACD 2 2 2 3 1   2      1 J 2 1 B    1 1 1 1 1 1 2 1 7 1 2 000    5                66
                                     CITY TOTAL                          102    **

OUACHITA BAPTIST UNIVERSITY       Arkadelphia                Arkansas     075641944   01870       05
1 03 KF19  0045 DAKF1978H0028   861216 U005 S1  000 2 2 2 5 2 5 2 0500 7 J          A 1 1 1 1 1 2 1 1 5 2 000    5                38
1 12 KF19  0238 DAKF1978H0028   870827 U005 S1  000 2 2 2 5 2 5 2 0500 7 J          A 1 1 1 1 1 2 1 1 5 2 000    5                29
5 06 CW38  0192 DACW3884C0135   870316 R533 S1  000 2 2 2 C 1   2 0500 7 J          A 1 1 1 1 1 2 1 1 3 2 000    5                27
5 09 CW38  0274 DACW3884C0135   870512 R533 S1  000 2 2 2 C 1   2 0500 7 J          A 5 1 1 1 1 2 1 1 3 2 000    5                27
5 12 CW38  0512 DACW3884C0135   870914 R533 S1  000 2 2 2 C 1   2 0500 7 J          A 1 1 1 1 1 2 1 1 3 2 000    5                27
5 10 CW39  0070 DACW3987K0062   870603 AZ11 S1  000 2 2 2 3 1   2      7 S 2 1 B    A 3 1 3 1 1 2 1 1 5 2 000    5                55
5 10 CW39  0075 DACW3987K0064   870619 AZ11 S1  000 2 2 2 3 1   2      7 S 2 1 B    A 3 1 3 1 1 2 1 1 5 2 000    5                37
                                     CONTRACTOR TOTAL                    240    *

QUACHITA MOWING CO INC            Arkadelphia                Arkansas     175285998   01870       05
5 09 CW38  0315 DACW3887C0096   870601 S208 S1  000 2 2 2 3 1   1      1 J 2 2 K    2   1 4 1 2 2 1 1 3 2 000    5               115
                                     CITY TOTAL                          355    **

MC ALISTER CONSTRUCTION CO        Arkansas City              Arkansas     007772544   01990       05
5 10 CW38  0404 DACW3887C0139   870721 Y219 C2  000 2 2 2 3 1   1      1 J 2 2 K    2   1 3 1 2 2 1 7 4 2 000    3               700
5 12 CW38  0507 DACW3887C0139   870914 Y219 C2  000 2 2 2 C 1   1      1 J 2 2 K    2   1 3 1 2 2 1 7 4 2 000    3               190-
                                     CITY TOTAL                          510    **

CENTRIC BUILDERS & CONSTRS        Ashdown                    Arkansas     121439004   02380       05
5 07 CW03  0090 DACW0387C0042   870420 Z299 C2  000 2 2 2 3 1   1      1 J 2 2 K    2   1 4 2 2 2 1 7 4 2 000    3               149

COLES CONTRACTING SVCS            Ashdown                    Arkansas     145307799   02380       05
5 03 CW03  0042 DACW0386C0017   861231 S299 S1  000 2 2 2 B 1   1      1 J 2 2 K    2   1 4 1 2 2 1 1 3 2 000    3                45
5 03 CW03  0043 DACW0386C0034   861231 S299 S1  000 2 2 2 B 1   1      1 J 2 2 K    2   1 4 1 2 2 1 1 3 2 000    3                72
                                     CONTRACTOR TOTAL                    117    *

SOUTHLAND MECHAICL CONT           Ashdown                    Arkansas     037453917   02380       05
5 12 CW03  0175 DACW0387C0077   870925 R503 S1  000 2 2 2 5 1   1      1 J 2 2 K    2   1 3 1 2 2 1 7 3 2 000    5                85

TOWNSHIP BUILDERS INC             Ashdown                    Arkansas     071252746   02380       05
5 12 CW03  0148 DACW0387C0070   870902 Z299 C2  000 2 2 2 C 1   1      1 J 2 2 K    2   1 2 1 2 2 1 7 4 2 000    3                54
                                     CITY TOTAL                          405    **

MIROFINE COMPANY                  Atkins                     Arkansas     067772764   02590       05
3 03 FD04  0256 F3460187C0695   861218 1650 A1C ACR 2 2 2 3 2 B 2      1 J 2 2 K    2   3   1 2 2 1 1 1 2 000    5                33

MPG CONSTRUCTION INC              Barling                    Arkansas     118308675   03640       05
5 07 CW03  0079 DACW0387C0032   870323 Z299 C2  000 2 2 2 3 2 K 1      1 J 2 2 K    2   1 3 1 2 2 1 7 4 2 000    3               443
```

```
S RM AAAAA AAAA BBBBBBBBBBBBBB BBBBBB BBBB BBB BBB B B B B C C C CCCC C C C C C CC D D D D D D D D D D DDDDDD D E      B7
V PO                                  8888 888 888   1 1 1                     11                    1 1   12   1       AMOUNT
C TN 33333 2222 111111111111111 333333 AAAA BBB CCC 9 0 2 3 1 2 3 4444 5 6 7 8 9 00 1 2 3 4 5 6 7 8 9 0 1 ABBCCC 3 1     ($000)
DIAGNOSTIC PRODUCTS CORP          Bashe                    Arkansas     064608573   03880      05
2 01 TA432 AAA1 DLA12086D8151   860903 6550 C9E 000 2 2 2 5 1   2      1 J 2 2 B    1 1 1 1 1 1 2 1 7 1 2 000    5                42

RUPERTS CERTI-FRESH FOODS INC     Bashe                    Arkansas     028589786   03880      05
4 09 0137  5368 DLA1378750317   870622 8905 B2  000 2 2 2 5 2 J 2      7 J 1 1 N 5B 1 1 1 5 1 1 2 1 7 5 2 000    5                26
                                     CITY TOTAL                          68   **

LA CROIX OPTICAL CO INC           Batesville               Arkansas     005072079   04030      05
2 02 JA111 0317 N0010487C0010   861113 6650 A3  000 2 2 2 3 2 B 2      1 J 2 1 K    2   1 1 1 2 2 1 1 1 2 000    5                59

STALLWORTH LUMBER COMPANY         Bearden                  Arkansas     033395757   04420      05
4 07 0700  3386 DLA72087C0546   870430 5510 B1  000 2 2 2 3 1   1      1 J 2 2 K    2   1 3 1 2 2 1 7 2 2 000    5                62

NORTH AMERICAN MARINE JET INC     Benton                   Arkansas     103654430   05290      05
2 07 JA114 3628 N0010487C5461   870410 9999 A3  000 2 2 1 3                                 0       0 1                              36
4 02 0700  0324 DLA70087C0035   861105 4320 A3  000 2 2 2 3 1   2      1 J 2 2 B    2   1 1 1 1 2 1 1 1 2 000    5                30
4 03 0700  1156 DLA70087C0035   861218 4320 A3  000 2 2 2 B 1   2      5 J 1 1 B    2   1 1 1 1 2 1 1 1 2 000    5                37
4 06 0700  2511 DLA70087C1532   870311 4320 A3  000 2 2 2 3 1   2      1 J 2 2 B    2   1 1 1 1 2 1 1 1 2 000    5                40
4 04 0700  1560 DLA70087C1533   870115 4320 A3  000 2 2 2 3 1   2      5 J 2 1 B    2   1 1 1 1 2 1 1 1 2 000    5                60
                                     CITY TOTAL                         203   **

BENTON COUNTY OF                  Bentonville              Arkansas     071257976   05320      05
5 05 CW03  0058 DACW0385H0028   870202 S211 S1  000 2 2 2 B 2 4 2 1702 7 J          E 5 1 5 1 1 1 1 1 5 2 000    5                32

LA BARGE INC                      Berryville               Arkansas     007217805   05560      05
1 03 AA09  0666 DAAA0987C0114   861231 1005 A5  DJJ 2 2 2 3 1   2      5 J 1 1 N 1G 1 1 1 1 1 1 2 1 1 1 2 000    5                43

SOUTER CONSTRUCTION CO INC        Bigelow                  Arkansas     004819645   05920      05
5 05 CW03  0060 DACW0387C0014   870203 Y299 C2  000 2 2 2 3 1   1      1 J 2 2 K    2   1 4 1 2 2 1 7 4 2 000    3               824
5 12 CW03  0155 DACW0387C0014   870916 Y299 C2  000 2 2 2 C 1   1      1 J 2 2 K    2   1 4 1 2 2 1 7 4 2 000    3               100
5 12 CW03  0176 DACW0387C0014   870930 Y299 C2  000 2 2 2 C 1   1      1 J 2 2 K    2   1 4 1 2 2 1 7 4 2 000    3               140
                                     CITY TOTAL                       1,064   **

A A METAL INC                     Blackwell                Arkansas     108735341   06850      05
3 01 FD05  0176 F3460187C0344   861031 2915 A1B BSD 2 2 2 3 1   2      1 J 2 2 K    2   1 1 3 2 2 1 7 1 2 000    5                76

A T & T INFORMATION SYSTEMS       Blytheville              Arkansas     054942081   07330      05
3 04 YG02  0409 DCA20083H0002   861007 S113 S1  000 2 2 2 5 2 5 2 1005 7 J          1 5 1 5 1 1 2 1 7 5 3 000    5                30
3 04 YG02  0497 DCA20083H0002   861117 S113 S1  000 2 2 2 5 2 5 2 1005 7 J          1 5 1 5 1 1 2 1 7 5 3 000    5                28
3 04 YG02  0513 DCA20083H0002   861229 S113 S1  000 2 2 2 5 2 5 2 1005 7 J          1 5 1 5 1 1 2 1 7 5 3 000    5                29
                                  CONTRACTOR TOTAL                       87   *

AMERICAN NATIONAL MANAGEMENT      Blytheville              Arkansas     144212982   07330      05
3 01 SB03  0004 F0360186C0004   861001 S299 S1  000 2 2 2 A 1   1      1 J 2 2 K    2   1 1 1 2 2 1 7 3 2 000    5                29
```

```
S RM AAAAA AAAA BBBBBBBBBBBBBB BBBBBB BBBB BBB BBB B B B B C C C CCCC C C C C C CC D D D D D D D D D D D DDDDDD D E      B7
V PO                                  8888 888 888   1 1 1                      11                      1 1   12   1        AMOUNT
C TN 33333 2222 111111111111111 333333 AAAA BBB CCC 9 0 2 3 1 2 3 4444 5 6 7 8 9 00 1 2 3 4 5 6 7 8 9 0 1 ABBCCC 3 1      ($000)
AMERICAN STERILIZER COMPANY          Blytheville                Arkansas     005029582   07330       05
3 08 SB03  0038 F0360187C0019   870515 6530 C9E 000 2 2 2 3 1   1       1 J 2 2 A    1 5 1 1 1 1 2 1 7 1 2 000    5                32

ARKANSAS PWR & LIGHT COMPANY         Blytheville                Arkansas     006903298   07330       05
3 01 SB03  0007 F0360186F9139   861009 S112 S1  000 2 2 2 5 2 3 2 1005 7 J          E 1 1 1 1 1 2 1 7 5 2 000    5               262
3 05 SB03  0023 F0360187C9107   870217 S112 S1  000 2 2 2 5 2 3 2 1005 7 J          E 1 1 1 1 1 2 1 7 5 2 000    5               141
3 02 SB03  0010 F0360187F9101   861117 S112 S1  000 2 2 2 5 2 3 2 1005 7 J          E 1 1 1 1 1 2 1 7 5 2 000    5               169
3 03 SB03  0012 F0360187F9103   861212 S112 S1  000 2 2 2 5 2 3 2 1005 7 J          E 1 1 1 1 1 2 1 7 5 2 000    5               122
3 04 SB03  0016 F0360187F9104   870108 S112 S1  000 2 2 2 5 2 3 2 1005 7 J          E 1 1 1 1 1 2 1 7 5 2 000    5               116
3 06 SB03  0026 F0360187F9109   870305 S112 S1  000 2 2 2 5 2 3 2 1005 7 J          E 1 1 1 1 1 2 1 7 5 2 000    5               137
3 07 SB03  0031 F0360187F9110   870407 S112 S1  000 2 2 2 5 2 3 2 1005 7 J          E 1 1 1 1 1 2 1 7 5 2 000    5               110
3 08 SB03  0036 F0360187F9113   870508 S112 S1  000 2 2 2 5 2 3 2 1005 7 J          E 1 1 1 1 1 2 1 7 5 2 000    5                93
3 09 SB03  0041 F0360187F9115   870611 S112 S1  000 2 2 2 5 2 3 2 1005 7 J          E 1 1 1 1 1 2 1 7 5 2 000    5               172
3 10 SB03  0046 F0360187F9116   870713 S112 S1  000 2 2 2 5 2 3 2 1005 7 J          E 1 1 1 1 1 2 1 7 5 2 000    5               228
3 11 SB03  0054 F0360187F9119   870811 S112 S1  000 2 2 2 5 2 3 2 1005 7 J          E 1 1 1 1 1 2 1 7 5 2 000    5               240
3 12 SB03  0066 F0360187F9121   870910 S112 S1  000 2 2 2 5 2 3 2 1005 7 J          E 1 1 1 1 1 2 1 7 5 2 000    5               361
3 12 SB03  0077 F0360187F9123   870930 S112 S1  000 2 2 2 5 2 3 2 1005 7 J          E 1 1 1 1 1 2 1 7 5 2 000    5               236
                                CONTRACTOR TOTAL                          2,387   *

ASSOCIATED NATURAL GAS CO INC        Blytheville                Arkansas     008775686   07330       05
3 02 SB03  0009 F0360187F9100   861117 S111 S1  000 2 2 2 5 2 3 2 1005 7 J          E 1 1 1 1 1 1 1 7 5 2 000    5                26
3 03 SB03  0011 F0360187F9101   861211 S111 S1  000 2 2 2 5 2 3 2 1005 7 J          E 1 1 1 1 1 1 1 7 5 2 000    5                75
3 04 SB03  0017 F0360187F9105   870108 S111 S1  000 2 2 2 5 2 3 2 1005 7 J          E 1 1 1 1 1 1 1 7 5 2 000    5               101
3 05 SB03  0022 F0360187F9106   870209 S111 S1  000 2 2 2 5 2 3 2 1005 7 J          E 1 1 1 1 1 1 1 7 5 2 000    5               148
3 06 SB03  0025 F0360187F9108   870305 S111 S1  000 2 2 2 5 2 3 2 1005 7 J          E 1 1 1 1 1 1 1 7 5 2 000    5               127
3 07 SB03  0032 F0360187F9111   870407 S111 S1  000 2 2 2 5 2 3 2 1005 7 J          E 1 1 1 1 1 1 1 7 5 2 000    5                81
3 08 SB03  0035 F0360187F9112   870508 S111 S1  000 2 2 2 5 2 3 2 1005 7 J          E 1 1 1 1 1 1 1 7 5 2 000    5                66
                                CONTRACTOR TOTAL                            624   *

ATWOOD FENCE COMPANY INC             Blytheville                Arkansas     059120170   07330       05
1 04 CA03  0009 DACA0387C0006   861222 Y299 C2  000 2 2 2 3 1   1       1 J 2 2 K    2   1 3 2 2 2 1 7 4 2 000    3               693
3 10 SB03  0045 F0360187C0022   870630 Z291 C2  000 2 2 2 3 1   1       1 J 2 2 K    2   1 3 2 2 2 1 7 4 2 000    3               189
                                CONTRACTOR TOTAL                            882   *

BOC, INC                             Blytheville                Arkansas     106248008   07330       05
3 04 SB03  0020 V797P3227H      870128 6515 C9E 000 2 2 2 7                N 5A        0        0                                33

BOOKER ASSOCIATES INC                Blytheville                Arkansas     006325617   07330       05
1 08 CA03  0043 DACA0386D0009   870409 R211 S1  000 2 2 2 5 1   2       2 J 2 2 D    1 4 1 4 1 1 2 1 7 5 2 000    3                56
1 10 CA03  0070 DACA0386D0009   870720 R211 S1  000 2 2 2 5 1   2       2 J 2 2 D    1 4 1 4 1 1 2 1 7 5 2 000    3                73
1 10 CA03  0071 DACA0386D0009   870721 R211 S1  000 2 2 2 5 1   2       2 J 2 2 D    1 4 1 4 1 1 2 1 7 5 2 000    3                73
1 12 CA03  0088 DACA0386D0009   870918 R211 C2  000 2 2 2 5 1   2       2 J 2 2 D    1 4 1 4 1 1 2 1 7 5 2 000    3                74
                                CONTRACTOR TOTAL                            276   *

BOOKER JESSE CONSTRUCTION CO         Blytheville                Arkansas     070775242   07330       05
3 10 SB03  0048 F0360187C0023   870717 Z152 C2  000 2 2 2 3 1   1       1 J 2 2 K    2   3   1 2 2 1 7 4 2 000    3                61
```

```
S RM AAAAA AAAA BBBBBBBBBBBBBB BBBBBB BBBB BBB BBB B B B B C C C CCCC C C C C C CC D D D D D D D D D D DDDDDD D E      B7
V PO                           8888 888 888   1 1 1                11                          1 1   12   1          AMOUNT
C TN 33333 2222 111111111111111 333333 AAAA BBB CCC 9 0 2 3 1 2 3 4444 5 6 7 8 9 00 1 2 3 4 5 6 7 8 9 0 1 ABBCCC 3 1      ($000)
BRADFORD SHOWROOM, INC              Blytheville                Arkansas     081460057   07330        05
3 09 SB03  0039 F0360187C0017   870520 7105 C9E 000 2 2 2 3 2 B 2       1 J 2 2 K    2   1 1 1 2 2 1 7 1 2 000    5                46

BRANDT A COMPANY INC                Blytheville                Arkansas     008011140   07330        05
3 03 SB03  0014 GS00F76052      861223 7105 C9E 000 2 2 2 6 2 F         1 J 2 2 F                0        0                      45
3 08 SB03  0037 GS00F76052      870511 7105 C9E 000 2 2 2 6 2 F         1 J 2 2 F                0        0                      45-
                                   CONTRACTOR TOTAL                                  0   *

BUCK KERMIT B CO INC                Blytheville                Arkansas     003790607   07330        05
3 07 SB03  0029 F0360187C0010   870323 Z291 C2  000 2 2 2 3 1   1       1 J 2 2 K    2   1 1 1 2 2 1 7 4 2 000    3                39

CAMERON CONSTRUCTION CO             Blytheville                Arkansas     130446776   07330        05
3 12 SB03  0071 F0360187C0047   870921 Z291 C2  000 2 2 2 3 1   1       1 J 2 2 K    2   1 3 1 2 2 1 7 4 2 000    3               266

CAMROCK INC                         Blytheville                Arkansas     151656899   07330        05
5 08 CW66  0079 DACW66870040    870513 Z222 C2  000 2 2 2 3 1   1       1 J 2 2 K    2   1 3 1 2 2 1 7 4 2 000    3               142

CHEMICAL SPECIALISTS [illegible]    [illegible]                Arkansas     070139068   07330        05
3 05 SB03  0021 DLA400860[illegible]  [illegible] C9E 000 2 2 2 5 1   1       1 J 2 2 K    2   1 3 1 2 2 1 7 1 2 000    5                33

CITY ELECTRIC COMPANY INC           Blytheville                Arkansas     041172685   07330        05
3 08 SB03  0040 F0360187C0013   870529 Z162 C2  000 2 2 2 3 1   1       1 J 2 1 K    2   1 3 1 2 2 1 7 4 2 000    3                67
3 12 SB03  0074 F0360187C0048   870921 Z171 C2  000 2 2 2 3 1   1       1 J 2 1 K    2   1 3 1 2 2 1 7 4 2 000    3               197
                                   CONTRACTOR TOTAL                                264   *

CONTOUR DESIGN INC                  Blytheville                Arkansas     106564990   07330        05
3 11 SB03  0062 F0360187C0042   870824 Z119 C2  000 2 2 2 3 1   1       1 J 2 2 K    2   1 3 1 2 2 1 7 4 2 000    3               174

D & B MECHANICAL CONTRACTORS        Blytheville                Arkansas     035531540   07330        05
3 11 SB03  0053 F0360187C0039   870810 Z171 C2  000 2 2 2 3 1   1       1 J 2 2 K    2   1 3 1 2 2 1 7 4 2 000    3               142

D & H CONSTRUCTION CO INC           Blytheville                Arkansas     096665864   07330        05
1 12 CA03  0085 DACA0387C0051   870915 Y139 C2  000 2 2 2 3 1   1       1 J 2 2 A    2   1 4 1 1 2 1 7 4 2 000    3               264
3 12 SB03  0075 F0360187C0062   870924 Y224 C2  000 2 2 2 3 1   1       1 J 2 2 K    2   1 4 1 2 2 1 7 4 2 000    3               253
                                   CONTRACTOR TOTAL                                517   *

D & L REFRIGERATION                 Blytheville                Arkansas     099175382   07330        05
3 07 SB03  0033 F0360187C0012   870421 Z152 C2  000 2 2 2 3 1   1       1 J 2 2 K    2   1 4 1 2 2 1 7 4 2 000    3                46

DUNAWAY, JOHN W COMPANY             Blytheville                Arkansas     008849085   07330        05
1 07 CA03  0027 DACA0387C0020   870406 Z163 C2  000 2 2 2 3 2 K 2       1 J 2 2 B    2   1 1 1 1 2 1 7 4 2 000    5                85
```

```
S RM AAAAA AAAA BBEBBBBBBBBBBB BBBBBB BBBB BBB BBB B B B B C C C CCCC C C C C C CC D D D D D D D D D D D DDDDDD D E      B7
V PO                           8888 888 888   1 1 1                                11                   1 1   12   1        AMOUNT
C TN 33333 2222 111111111111111 333333 AAAA BBB CCC 9 0 2 3 1 2 3 4444 5 6 7 8 9 00 1 2 3 4 5 6 7 8 9 0 1 ABBCCC 3 1      ($000)
FAULTLESS CASTER CORPORATION        Blytheville              Arkansas     119099018   07330       05
4 08 0500  1631 DLA50087C1368   870527 5340 C9E 000 2 2 2 3 1   2       1 J 2 2 B    1 4 1 1 1 1 1 1 7 1 2 211    5                96

FEDERAL CONTRACTING CORP            Blytheville              Arkansas     118993088   07330       05
3 09 SB03  0044 F0360187C0020   870625 Y161 C2  000 2 2 2 3 1   1       1 J 2 2 K    2   1 3 1 2 2 1 7 4 2 000    3                49
3 05 SB03  0018 F0360187D0004   870109 Z161 S1  000 2 2 2 5 1   1       1 J 2 2 K    2   1 1 1 2 2 1 7 3 2 000    5               420
                                   CONTRACTOR TOTAL                                469   *

FEDERAL PRISON INDUSTRIES           Blytheville              Arkansas     041864166   07330       05
3 11 SB03  0052 F0360187F0680   870805 7125 C9E 000 2 2 2 7                        N 5A          0       0                         29

GEE LYNN CONSTRUCTION CO INC        Blytheville              Arkansas     063954838   07330       05
3 09 SB03  0043 F0360187C0021   870616 Y224 C2  000 2 2 2 3 1   1       1 J 2 1 K    2   1 3 1 2 2 1 7 4 2 000    3                81
3 11 SB03  0051 F0360187C0025   870728 Z162 C2  000 2 2 2 3 1   1       1 J 2 2 K    2   1 3 1 2 2 1 7 4 2 000    3               222
3 12 SB03  0065 F0360187C0026   870902 Z222 C2  000 2 2 2 3 1   1       1 J 2 2 K    2   1 3 1 2 2 1 7 4 2 000    3               291
3 10 SB03  0049 F0360187C0031   870722 Z224 C2  000 2 2 2 3 1   1       1 J 2 2 K    2   1 3 1 2 2 1 7 4 2 000    3                73
3 10 SB03  0050 F0360187C0032   870724 Z224 C2  000 2 2 2 3 1   1       1 J 2 2 K    2   1 3 1 2 2 1 7 4 2 000    3                74
3 11 SB03  0058 F0360187C0033   870813 Z139 C2  000 2 2 2 3 1   1       1 J 2 2 K    2   1 4 1 2 2 1 7 4 2 000    3                42
3 11 SB03  0056 F0360187C0038   870811 Y173 C2  000 2 2 2 3 1   1       1 J 2 2 K    2   1 4 1 2 2 1 7 4 2 000    3               141
                                   CONTRACTOR TOTAL                                924   *

GENERAL ELECTRIC COMPANY            Blytheville              Arkansas     001367960   07330       05
3 07 SB03  0030 F0360187C0009   870402 5820 A7  000 2 2 2 3 1   2       1 J 2 2 B    1 3 1 1 1 1 1 1 7 1 2 000    5                67
3 07 SB03  0034 F0360187C0011   870422 5820 A7  000 2 2 2 3 1   1       1 J 2 1 A    1 3 1 1 1 1 1 1 7 1 2 000    5               115
                                   CONTRACTOR TOTAL                                182   *

GILBERT MAINTENANCE SERVICE         Blytheville              Arkansas     096673686   07330       05
3 05 SB03  0015 F0360187C0006   870108 S299 S1  000 2 2 2 3 2 D 2       7 J 1 1 L    2   2   1 1 2 1 7 3 1 000    5               121

HALL, KNOXIE & SONS CNSTR CO        Blytheville              Arkansas     153899430   07330       05
3 11 SB03  0055 FC360187C0036   870810 Z162 C2  000 2 2 2 3 1   1       1 J 2 2 K    2   3   1 2 2 1 7 4 2 000    3                87

HARDY CONSTRUCTION CO INC           Blytheville              Arkansas     043560846   07330       05
1 05 CA03  0020 DACA0387C0011   870209 Y199 C2  000 2 2 2 3 1   1       1 J 2 2 K    2   1 3 1 2 2 1 7 4 2 000    3             1,764

HOLLOWAY WELDING & PIPING CO        Blytheville              Arkansas     062894340   07330       05
3 11 SB03  0059 F0360187C0037   870813 Z291 C2  000 2 2 2 3 1   1       1 J 2 2 K    2   1 3 1 2 2 1 7 4 2 000    3               219

HUFFMAN, INC                        Blytheville              Arkansas     068554344   07330       05
1 09 CA03  0054 DACA0386C0006   870609 Y192 C2  000 2 2 2 C 1   1       1 J 2 2 A    2   1 3 1 1 2 1 7 4 2 000    3                25-
1 04 CA03  0010 DACA0387C0008   870116 Y199 C2  000 2 2 2 3 1   1       1 J 2 2 K    2   1 3 1 2 2 1 7 4 2 000    3               583
                                   CONTRACTOR TOTAL                                558   *
```

```
S RM AAAAA AAAA BBBBBBBBBBBBBB BBBBBB BBBB BBB BBB B B B B C C C CCCC C C C C C CC D D D D D D D D D D D DDDDDD D E      B7
V PO                                  8888 888 888   1 1 1                      11                   1 1    12   1          AMOUNT
C TN 33333 2222 111111111111111 333333 AAAA BBB CCC 9 0 2 3 1 2 3 4444 5 6 7 8 9 00 1 2 3 4 5 6 7 8 9 0 1 ABBCCC 3 1      ($000)
JEM DEVELOPMENT CORPORATION          Blytheville                Arkansas     042056648   07330       05
3 10 SB03  0047 F0360187C0027   870720 Z152 C2  000 2 2 2 3 1   2       1 J 2 1 K    2   1 3 1 2 2 1 7 4 2 000    3                29
3 12 SB03  0069 F0360187C0054   870910 Z244 C2  000 2 2 2 3 1   1       1 J 2 1 K    2   1 3 1 2 2 1 7 4 2 000    3                32
                                   CONTRACTOR TOTAL                                61   *

KIME PLUS INC                        Blytheville                Arkansas     069209633   07330       05
3 02 SB03  0003 F0360185C0029   861001 S299 S1  000 2 2 2 C 1   1       1 J 2 2 K    2   1 1 2 2 2 1 7 3 2 000    5               383
3 06 SB03  0027 F0360185C0029   870320 S299 S1  000 2 2 2 B 1   1       1 J 2 2 K    2   1 1 2 2 2 1 7 3 2 000    5                30
3 11 SB03  0057 F0360185C0029   870811 S299 S1  000 2 2 2 B 1   1       1 J 2 2 K    2   1 1 2 2 2 1 7 3 2 000    5                34
                                   CONTRACTOR TOTAL                               447   *

KOOGLE & POULS ENGINEERING           Blytheville                Arkansas     035691138   07330       05
1 08 CA03  0047 DACA0387D0018   870511 R211 S1  000 2 2 2 5 1   2       2 J 2 2 K    2   1 3 1 2 2 1 7 5 2 000    3                75
1 12 CA03  0097 DACA0387D0018   870925 R211 S1  000 2 2 2 5 1   2       2 J 2 2 K    2   1 3 1 2 2 1 7 5 2 000    3                75
                                   CONTRACTOR TOTAL                               150   *

LARIMORE CROP SUPPLY INC             Blytheville                Arkansas     053795415   07330       05
4 06 0400  2256 DLA40087C1631   870331 6810 C9E 000 2 2 2 3 1   1       1 J 2 2 A    2   1 3 1 1 2 1 7 2 2 000    5                30

MADISON CNTY SAWING & SEALING        Blytheville                Arkansas     150932317   07330       05
3 11 SB03  0063 F0360187C0046   870826 Z299 C2  000 2 2 2 3 1   1       1 J 2 2 K    2   1 3 1 2 2 1 7 4 2 000    3                74

MATRIX SERVICE INC                   Blytheville                Arkansas     115105827   07330       05
3 11 SB03  0061 F0360187C0041   870821 Z299 C2  000 2 2 2 3 1   1       1 J 2 2 K    2   1 3 1 2 2 1 7 4 2 000    3               200

MC DOWELL JANITORIAL SERVICE         Blytheville                Arkansas     084788751   07330       05
3 01 SB03  0001 F0360185C0001   861001 S299 S1  000 2 2 2 C 1   2 0102  1 J          2   1 1 1 2 2 1 7 3 2 000    5               231
3 01 SB03  0006 F0360186C0010   861001 R604 S1  000 2 2 2 C 1   2       1 J 2 2 K    2   1 4 1 2 2 1 7 3 2 000    5                40
                                   CONTRACTOR TOTAL                               271   *

MCCRAY JOE L PLUMPING CONT           Blytheville                Arkansas     175355668   07330       05
3 12 SB03  0068 F0360187C0050   870915 Z141 C2  000 2 2 2 3 2 D 2       7 J 1 1 L    2   2   1 1 2 1 7 4 2 000    3                74

MILLER HERMAN INC                    Blytheville                Arkansas     006012801   07330       05
3 04 SB03  0013 GS00F86266      861219 7110 C9E 000 2 2 2 6 2 F         1 J 2 2 F            0       0                             35

MO-ARK COMMUNICATIONS ELCR CO        Blytheville                Arkansas     035446244   07330       05
3 01 SB03  0005 F0360187C0001   861001 J099 S1  000 2 2 2 3 1   1       1 J 2 2 K    2   1 1 1 2 2 1 7 3 2 000    5                39

NORTH LITTL RCK PLBG GEN CNTG        Blytheville                Arkansas     077393023   07330       05
3 12 SB03  0070 F0360187C0040   870921 Y299 C2  000 2 2 2 3 2 D 2       7 J 1 1 L    2   2   1 1 2 1 7 4 1 000    3               238
```

```
S RM AAAAA AAAA BBBBBBBBBBBBBB BBBBBB BBBB BBB BBB B B B B C C C CCCC C C C C C CC D D D D D D D D D D D DDDDDD D E      B7
V PO                                  8888 888 888   1 1 1                      11 1 2 3 4 5 6 7 8 9 0 1 12   1        AMOUNT
C TN 33333 2222 111111111111111 333333 AAAA BBB CCC 9 0 2 3 1 2 3 4444 5 6 7 8 9 00 1 2 3 4 5 6 7 8 9 0 1 ABBCCC 3 1      ($000)
NORTH LITTL RCK PLBG GE (CONT)      Blytheville                 Arkansas     077393023   07330       05
3 11 SB03  0060 FC360187C0044   870820 Z291 C2  000 2 2 2 3 1   1       1 J 2 2 K    2   3   1 2 2 1 7 4 2 000    3                293
                                   CONTRACTOR TOTAL                          531   *

NORTHERN TELECOM INC (DEL)          Blytheville                 Arkansas     057812224   07330       05
3 03 YA05  0004 F1162485C0004   861201 W058 S1  000 2 2 2 C 2 4 2 1013 1 J           1 3 1 3 1 1 3 1 7 1 2 000    5                330
3 07 YA05  0017 F1162485C0004   870406 W058 S1  000 2 2 2 C 1   2 1013 1 J           1 3 1 3 1 1 3 1 7 1 2 000    5              1,078
3 08 YA05  0023 F1162485C0004   870528 W058 S1  000 2 2 2 D 1   2 1013 1 J           1 3 1 3 1 1 3 1 7 1 2 000    5                 40
                                   CONTRACTOR TOTAL                        1,448   *

OMEGA ONE COMPANY (INC)             Blytheville                 Arkansas     147067458   07330       05
3 02 SB03  0002 F0360185C0031   861001 S299 S1  000 2 2 2 C 1   1       1 J 2 2 K    2   1 1 1 2 2 1 7 3 2 000    5                171

SIEMENS CAPITAL CORPORATION         Blytheville                 Arkansas     064995533   07330       05
3 04 SB03  0019 V797P3026H      870120 6520 C9E 000 2 2 2 7                      N 5A          0       0                             39

SKAMPER CORP                        Blytheville                 Arkansas     092038314   07330       05
3 07 SB03  0028 GS07F13936      870320 2330 C9E 00C 2 2 2 8 2 F 2       1 J 2 2 B            0       0                             34

SPERRY CORPORATION                  Blytheville                 Arkansas     001325406   07330       05
3 12 SA02  0270 F1963081D0002   870916 R399 A7  000 2 2 2 5 1   2 1013 1 J           1 1 1 3 1 1 1 1 7 1 2 000    5                 37

STAR BUILDERS INC                   Blytheville                 Arkansas     062435821   07330       05
1 04 CA03  0015 DACA0387C0005   861201 Z163 C2  000 2 2 2 C 2 B 1       1 J 2 2 A    2   1 3 1 1 2 1 7 4 2 000    3                 98

SUNBELT ELECTRICAL COMPANY          Blytheville                 Arkansas     021117171   07330       05
3 09 SB03  0042 F0360187C0015   870611 Z299 C2  000 2 2 2 3 1   1       1 J 2 2 K    2   1 3 1 2 2 1 7 4 2 000    3                478
3 12 SB03  0076 F0360187C0015   870930 Z299 C2  000 2 2 2 B 1   1       1 J 2 2 K    2   1 3 1 2 2 1 7 4 2 000    3                 26
                                   CONTRACTOR TOTAL                          504   *

VIA BOB CO INC                      Blytheville                 Arkansas     057056921   07330       05
3 12 SB03  0072 F0360187C0055   870921 Z291 C2  000 2 2 2 3 1   1       1 J 2 2 K    2   1 3 1 2 2 1 7 4 2 000    3                417

WALKER JAMES A                      Blytheville                 Arkansas     030416564   07330       05
3 12 SB03  0073 F0360187C0061   870921 Z199 C2  000 2 2 2 3 1   1       1 J 2 2 K    2   3   1 2 2 1 7 4 2 000    3                 77

WHITE BEN M COMPANY                 Blytheville                 Arkansas     055255020   07330       05
1 02 CA03  0004 DACA0387C0004   861125 Y173 C2  000 2 2 2 3 1   1       1 J 2 2 K    2   1 3 1 2 2 1 7 4 2 000    3                640
1 03 CA03  0008 DACA0387C0004   861125 Y173 C2  000 2 2 2 3 1   1       1 J 2 2 K    2   1 3 1 2 2 1 7 4 2 000    3                640
1 04 CA03  0016 DACA0387C0004   861125 Y173 C2  000 2 2 2 C 1   1       1 J 2 2 K    2   1 3 1 2 2 1 7 4 2 000    3                640
1 07 CA03  0031 DACA5685C0062   870424 Y119 C2  000 2 2 2 B 1   2 0102 1 J           2   1 4 1 2 2 1 7 4 2 000    3                 46
```

```
S RM AAAAA AAAA BBBBBBBBBBBBBB BBBBBB BBBB BBB BBB B B B B C C C CCCC C C C C C CC D D D D D D D D D D D DDDDDD D E      B7
V PO                           8888 888 888   1 1 1                                11                  1 1   12   1          AMOUNT
C TN 33333 2222 11111111111111 333333 AAAA BBB CCC 9 0 2 3 1 2 3 4444 5 6 7 8 9 00 1 2 3 4 5 6 7 8 9 0 1 ABBCCC 3 1      ($000)
WHITE BEN M COMPANY (CONT)          Blytheville                Arkansas     055255020    07330        05
1 08 CA03  0037 DACA5685C0062  870507 Y119 C2  000 2 2 2 D 1   2 0102 1 J          2   1 4 1 2 2 1 7 4 2 000   3                64
1 08 CA03  0038 DACA5685C0062  870424 Y119 C2  000 2 2 2 B 1   2 0102 1 J          2   1 4 1 2 2 1 7 4 2 000   3                43-
                                  CONTRACTOR TOTAL                     1,987   *

WHITLOCK, GENE                      Blytheville                Arkansas     039450960    07330        05
3 12 SB03  0064 F0360187C0030  870902 Z224 C2  000 2 2 2 3 1   1       1 J 2 2 K    2   1 4 1 2 2 1 7 4 2 000   3               241

WISCONSIN SIDING CORP               Blytheville                Arkansas     027300433    07330        05
3 12 SB03  0067 F0360187C0034  870915 Z291 C2  000 2 2 2 3 1   1       1 J 2 2 K    2   1 3 1 2 2 1 7 4 2 000   3               147

XEROX CORPORATION                   Blytheville                Arkansas     049591852    07330        05
3 05 SB03  0024 GS00F77071     870218 7490 C9E 000 2 2 2 6 2 F         1 J 2 2 F                0        0                        88

YOUNGDALE J R CONSTRUCTION CO       Blytheville                Arkansas     042928648    07330        05
1 07 CA03  0028 DACA5683C0042  870403 Y163 C2  000 2 2 2 C 1   1       1 J 2 2 K    2   1 3 1 2 2 1 2 4 2 000   3                85-
                                     CITY TOTAL                       17,729   **

LITTON SYSTEMS INC                  Boothe                     Arkansas     008297848    07780        05
3 04 FD06  0238 F3460187C1011  870130 J066 A1C ACD 2 2 2 3 1   2       4 J 1 1 N 1G 1 1 1 1 1 1 2 1 1 1 1 000   5               110
3 09 FD06  0533 F3460187C1709  870610 6605 A1C AHL 2 2 2 3 1   2       6 J 1 1 N 1D 1 1 1 1 1 1 2 1 1 1 2 000   5                38
3 09 FD06  0580 F3460187C2344  870630 5826 A1C ACD 2 2 1 3                                 0        0 1                           149
                                     CITY TOTAL                          297   **

ACTION MECH & ELC CONTRS            Bull Shoals                Arkansas     042888156    09790        05
5 09 CW03  0101 DACW0387C0048  870602 Z299 C2  000 2 2 2 3 1   1       1 J 2 2 K    2   1 3 1 2 2 1 1 4 2 000   3                90
5 12 CW03  0159 DACW0387C0048  870917 Z299 C2  000 2 2 2 C 1   1       1 J 2 2 K    2   1 3 1 2 2 1 1 4 2 000   3                70-
                                  CONTRACTOR TOTAL                        20   *

POWER TECHNOLOGY CORPORATION        Bull Shoals                Arkansas     107672032    09790        05
5 01 CW03  0004 DACW0387C0003  861028 J099 S1  000 2 2 2 3 1   1       1 J 2 2 A    2   1 3 1 1 2 1 1 3 2 000   3                89

TMI INC                             Bull Shoals                Arkansas     086634151    09790        05
5 02 CW03  0015 DACW0386C0097  861110 Z199 C2  000 2 2 2 C 1   1       1 J 2 2 K    2   1 3 1 2 2 1 1 4 2 000   3               183
                                     CITY TOTAL                          292   **

BANCROFT CAP COMPANY INC            Cabot                      Arkansas     001016336    10300        05
4 09 0100  0128 DLA10084C0604  870602 8405 A9  000 2 2 2 C 1   2       1 J 2 2 K    2   1 1 1 2 2 1 1 1 2 000   1                49
4 03 0100  0174 DLA10087C0349  861218 8405 A9  000 2 2 2 3 1   1       1 J 2 2 K    2   1 1 1 2 2 1 1 1 2 000   1               834
4 07 0100  0566 DLA10087C0590  870430 8415 A9  000 2 2 2 3 1   2       1 J 2 2 K    2   1 1 1 2 2 1 1 1 2 000   1               207
4 09 0100  0687 DLA10087C0633  870618 8405 A9  000 2 2 2 3 1   1       1 J 2 2 K    2   1 1 1 2 2 1 1 1 2 000   5                72
4 11 0100  0979 DLA10087C0764  870825 8405 A9  000 2 2 2 3 1   1       1 J 2 2 K    2   1 1 1 2 2 1 1 1 2 000   1             3,389
```

```
S RM AAAAA AAAA BBBBBBBBBBBBBB SBBBBB BBBB BBB BBB B B B B C C C CCCC C C C C C CC D D D D D D D D D D D DDDDDD D E        B7
V PO                                   8888 888 888   1 1 1                    11                    1 1   12   1        AMOUNT
C TN 33333 2222 111111111111111 333333 AAAA BBB CCC 9 0 2 3 1 2 3 4444 5 6 7 8 9 00 1 2 3 4 5 6 7 8 9 0 1 ABBCCC 3 1     ($000)
BANCROFT CAP COMPANY IN (CONT)      Cabot                    Arkansas     001016336   10300       05
4 12 0100  1075 DLA10087C0764   870921 8405 A9  000 2 2 2 A 2 B 1      1 J 2 2 K    2   1 1 1 2 2 1 1 1 2 000    1                1,694
                                   CONTRACTOR TOTAL                     6,245   *

CID ASSOCIATES INC                  Cabot                    Arkansas     063758585   10300       05
3 12 TA15  0188 F0860287C0095   870925 5410 C9E 000 2 2 2 3 1   1      1 J 2 2 K    2   1 4 2 2 2 1 1 2 2 000    5                   26
                                      CITY TOTAL                        6,271   **

DOYNE CONSTR CO                     Calion                   Arkansas     103649786   10600       05
5 12 CW38  0551 DACW3887C0190   870930 Y299 C2  000 2 2 2 3 2 D 2      7 J 1 1 L    2   2   1 1 2 1 1 4 1 000    3                  384

K C ELECTRIC                        Calion                   Arkansas     107281669   10600       05
5 12 CW38  0483 DACW3887C0110   870831 Y219 C2  000 2 2 2 3 1   1      1 J 2 2 K    2   1 4 1 2 2 1 1 4 2 000    3                   39

R & T CONSTRUCTION                  Calion                   Arkansas     157230772   10600       05
5 02 CW38  0044 DACW3886C0138   861105 Y219 C2  000 2 2 2 C 1   1      1 J 2 2 K    2   1 3 1 2 2 1 1 4 2 000    3                  226
                                      CITY TOTAL                         649   **

ATLANTIC RESEARCH CORPORATION       Camden                   Arkansas     061122156   10720       05
2 11 BH005 7351 N0002487C5302   870730 1340 A2  000 2 2 2 3 1   2      2 L 2 2 B    1 1 1 1 1 1 3 1 7 5 2 000    5                9,038
3 02 HM03  0069 F0863586C0333   861114 AD13 A6  000 2 2 2 3 1   2      2 U 2 2 B    1 1 1 1 1 1 3 1 1 5 1 000    5                  128
3 10 HM03  0378 F0863586C0333   870729 AD13 A6  000 2 2 2 B 1   2      2 U 2 2 B    1 1 1 1 1 1 3 1 7 5 1 000    5                  213
                                   CONTRACTOR TOTAL                     9,379   *

BEI ELECTRONICS INC                 Camden                   Arkansas     004275202   10720       05
1 04 AA09  0721 DAAA0981G0007   870106 1340 A6  CRG 2 2 2 C 1   2 1600 5 J          2   1 1 1 1 2 1 1 1 1 000    1                  125
1 06 AA09  1181 DAAA0981G0007   870313 1340 A6  CRG 2 2 2 A 1   2      5 J 1 1 N 3A 2   1 1 1 1 2 1 1 1 1 000    1                   72
1 01 AA09  0054 DAAA0984G0006   861003 1340 A6  CRG 2 2 2 D 1   2 1600 5 J          2   1 1 1 1 2 1 1 1 1 000    1                   84-
1 02 AA09  0387 DAAA0984G0006   861124 1340 A6  CRG 2 2 2 4 1   2      5 J 1 1 N 3A 2   1 1 1 1 2 1 1 1 2 000    1                   75
1 03 AA09  0442 DAAA0984G0006   861202 1340 A6  CRG 2 2 2 B 1   2      5 J 1 1 N 3A 2   1 1 1 1 2 1 1 1 1 000    1                3,235
1 04 AA09  0716 DAAA0984G0006   870106 J081 A6  CRG 2 2 2 D 1   2 1600 5 J          2   1 1 1 1 2 1 1 1 1 000    1                  193
1 05 AA09  0981 DAAA0984G0006   870209 1340 A6  CRG 2 2 2 4 1   2 1016 5 J          2   1 1 1 1 2 1 1 1 1 000    1                1,520
1 05 AA09  1011 DAAA0984G0006   870209 1340 A6  CRG 2 2 2 D 1   2 1600 5 J          2   1 1 1 1 2 1 1 1 1 000    1                   33
1 05 AA09  1027 DAAA0984G0006   870213 1340 A6  CRG 2 2 2 A 1   2      5 J 1 1 N 3A 2   1 1 1 1 2 1 1 1 1 000    1                  146
1 05 AA09  1028 DAAA0984G0006   870213 1340 A6  000 2 2 2 D 1   2      5 J 1 1 N 3A 2   1 1 1 1 2 1 1 1 1 000    1                1,176
1 06 AA09  1151 DAAA0984G0006   870309 1340 A6  CRG 2 2 2 D 1   2 1600 5 J          2   1 1 1 1 2 1 1 1 1 000    1                   63
1 06 AA09  1216 DAAA0984G0006   870226 1340 A6  CRG 2 2 2 B 1   2 1016 5 J          2   1 1 1 1 2 1 1 1 1 000    1                   56
1 08 AA09  1817 DAAA0984G0006   870513 1340 A6  CRG 2 2 2 C 1   2      5 J 1 1 N 3A 2   1 1 1 1 2 1 7 1 1 000    1                  131-
1 09 AA09  2103 DAAA0984G0006   870618 1340 A6  CRG 2 2 2 D 1   2      5 J 1 1 N 3A 2   1 1 1 1 2 1 7 1 1 000    1                3,065
1 10 AA09  2315 DAAA0984G0006   870714 1340 A6  CRG 2 2 2 D 1   2      5 J 1 1 N 3A 2   1 1 1 1 2 1 7 1 1 000    1                   60-
1 11 AA09  2345 DAAA0984G0006   870721 J013 A6  CRG 2 2 2 4 2 B 2      5 J 1 1 N 3A 2   1 1 1 1 2 1 7 1 2 000    1                   74
1 12 AA09  2707 DAAA0984G0006   870916 1340 A6  CRG 2 2 2 D 1   2      5 J 1 1 N 3A 2   1 1 1 1 2 1 7 1 1 000    1                  104
1 12 AA09  2775 DAAA0984G0006   870922 1340 A6  CRG 2 2 2 D 1   2      5 J 1 1 N 3A 2   1 1 1 1 2 1 7 1 1 000    1                   30
1 04 AA21  0139 DAAA2185C0371   870114 1340 A6  000 2 2 2 C 1   2      5 J 1 1 N 3A 2   1 1 1 1 2 1 1 1 1 000    5                   69-
1 04 AA21  0160 DAAA2185C0371   870126 1340 A6  CRG 2 2 2 B 1   2      5 J 1 1 N 3A 2   1 1 1 1 2 1 1 1 1 000    1                1,229
```

```
S RM AAAAA AAAA BBBBBBBBBBBBBB BBBBBB BBBB BBB BBB B B B B C C C CCCC C C C C C CC D D D D D D D D D D D DDDDDD D E      B7
V PO                           8888 888 888   1 1 1                 11                                 1 1   12   1          AMOUNT
C TN 33333 2222 111111111111111 333333 AAAA BBB CCC 9 0 2 3 1 2 3 4444 5 6 7 8 9 00 1 2 3 4 5 6 7 8 9 0 1 ABBCCC 3 1      ($000)
```

```
BEI ELECTRONICS INC (CONT)          Camden                    Arkansas     004275202   10720       05
1 06 AA21  0311 DAAA2185C0371   870331 1340 A6  CRG 2 2 2 D 1   2       5 J 1 1 N 3A 2   1 1 1 1 2 1 1 1 1 000    1          2,988
1 07 AA21  0346 DAAA2185C0371   870414 1340 A6  000 2 2 2 A 1   2       5 J 1 1 N 1A 2   1 1 1 1 2 1 7 1 1 000    5            374
1 12 AA21  0837 DAAA2185C0371   870904 1340 A6  CRG 2 2 2 D 1   2       5 J 1 1 N 3A 2   1 1 1 1 2 1 7 1 1 000    1            731
1 11 AA21  0771 DAAA2187C0176   870821 1340 A6  CRG 2 2 2 3 1   2       1 J 2 2 K    2   1 3 1 2 2 1 7 1 2 000    3          7,070
1 12 AA21  0892 DAAA2187C0176   870915 1340 A6  CRG 2 2 2 B 1   2       1 J 2 2 K    2   1 3 1 2 2 1 7 1 2 000    3            209
1 12 AA21  0952 DAAA2187C0271   870923 1340 A6  000 2 2 2 3 1   2       5 J 1 1 N 1G 2   1 1 1 1 2 1 7 1 1 000    5          4,669
1 05 AH01  0759 DAAH0187C0276   870209 1340 A2  CRG 2 2 2 1 1   2       5 J 1 1 N 1G 2   1 1 1 1 2 1 1 1 2 000    5            800
1 09 AA21  0580 DAAK1082C0295   870629 1340 A6  CRG 2 2 2 D 1   2 1001 5 W            2   1 1 1 1 2 1 7 1 2 000    5            297
1 09 AA21  0477 DAAK1083C0239   870603 1340 A6  CRG 2 2 2 D 1   2 1002 5 W            2   1 1 1 1 2 1 7 1 2 000    5             62
1 12 AA21  0754 DAAK1083C0243   870819 1340 A6  CRG 2 2 2 D 1   2 1001 5 M            2   1 1 1 1 2 1 7 1 1 000    2            620
                                   CONTRACTOR TOTAL                     28,672    *

GENERAL DYNAMICS CORPORATION        Camden                    Arkansas     001381284   10720       05
2 09 AM615 2115 N0001983C0070   870630 1420 A2  CMB 2 2 2 C 1   2 1600 1 J            1 1 1 1 1 1 3 1 7 1 2 000    1          8,139-
2 10 AM615 2116 N0001983C0070   870630 1420 A2  CMP 2 2 1 C                                0       0 1                          420-
                                   CONTRACTOR TOTAL                      8,559-   *

LTV AEROSPACE & DEFENSE CO          Camden                    Arkansas     007365877   10720       05
1 12 AH01  8581 DAAH0180C0681   870924 1425 A2  CRV 2 2 2 C 1   2 1400 2 M            1 1 1 1 1 1 2 1 7 1 2 000    1            211-
1 01 AH01  8048 DAAH0183CA107   861010 1425 A2  CRV 2 1 2 C 1   2 1400 3 K            1 2 1 2 1 1 2 1 1 1 1 000    2            548-
1 02 AH01  8094 DAAH0183CA107   861112 1425 A2  CRV 2 1 2 D 1   2 1400 3 K            1 2 1 2 1 1 2 1 1 1 1 000    2          1,300-
1 02 AH01  8117 DAAH0183CA107   861121 1425 A2  CRV 2 1 2 C 1   2 1400 3 K            1 2 1 2 1 1 2 1 1 1 1 000    5        229,019
1 03 AH01  8148 DAAH0183CA107   861205 1425 A2  CRV 2 1 2 C 1   2       3 K 1 1 N 1B 1 2 1 2 1 1 2 1 1 1 1 000    5            320-
1 06 AH01  8262 DAAH0183CA107   870304 1425 A2  CRV 2 1 2 C 1   2 1400 3 K            1 2 1 2 1 1 2 1 1 1 1 000    5         20,654-
1 09 AH01  8404 DAAH0183CA107   870615 1425 A2  CRV 2 1 2 C 1   2 1400 3 K            1 2 1 2 1 1 2 1 7 1 1 000    5            915-
1 09 AH01  8408 DAAH0183CA107   870615 1425 A2  CRV 2 1 2 C 1   2 1400 3 K            1 2 1 2 1 1 2 1 7 1 1 000    5          9,175-
1 12 AH01  8538 DAAH0183CA107   870908 1425 A2  CRV 2 1 2 C 1   2 1400 3 K            1 2 1 2 1 1 2 1 7 1 1 000    5          2,029-
                                   CONTRACTOR TOTAL                    193,867    *

TRACOR INSTRUMENTS AUSTIN INC       Camden                    Arkansas     102735883   10720       05
1 08 AA15  0328 DAAA1585C0110   870529 1330 A5  000 2 1 2 B 1   2       1 J 2 2 B    1 5 1 3 1 1 1 1 7 1 2 000    1          5,853
1 09 AA15  0374 DAAA1585C0110   870629 1330 A5  000 2 1 2 B 1   2       1 J 2 2 B    1 5 1 3 1 1 1 1 7 1 2 000    5          6,084
                                   CONTRACTOR TOTAL                     11,937    *
                                          CITY TOTAL                   235,296   **

BEMCO INC                           Centerton                 Arkansas     006350912   12820       05
4 11 0700  5075 DLA70087C3622   870827 4720 A1C 000 2 2 2 3 1   2       1 J 2 2 K    2   1 1 1 2 2 1 1 1 2 000    5             39

VAN BUREN CNTY COURTHOUSE           Clinton                   Arkansas     161187687   14260       05
5 03 CW03  0026 DACW0385H0032   861205 S211 S1  000 2 2 2 B 2 4 2 1702 7 J            E 5 1 5 1 1 1 1 7 5 2 000    5             26

BEN-CO CONSTRUCTION CO INC          Conway                    Arkansas     010321644   15190       05
1 06 BT39  0131 DABT3987C6026   870331 Z224 C2  000 2 2 2 3 1   1       1 J 2 1 K    2   1 3 1 2 2 1 1 4 2 000    3             35

JACKSON WILLIAM RAY                 Conway                    Arkansas     119678423   15190       05
5 04 CW03  0053 DACW0386C0075   870128 S208 S1  000 2 2 2 B 1   1       1 J 2 2 K    2   1 2 1 2 2 1 1 3 2 000    3             80
```

```
S RM AAAAA AAAA BBBBBBBBBBBBBBB BBBBBB BBBB BBB BBB B B B B C C C CCCC C C C C C CC D D D D D D D D D D D DDDDDD D E      B7
V PO                                   8888 888 888   1 1 1                    11                   1 1   12   1          AMOUNT
C TN 33333 2222 111111111111111 333333 AAAA BBB CCC 9 0 2 3 1 2 3 4444 5 6 7 8 9 00 1 2 3 4 5 6 7 8 9 0 1 ABBCCC 3 1      ($000)
KRISTAL, FRANK A INC                Conway                    Arkansas     107206427    15190       05
2 03 TA100 0215 N0061287CT217   861212 4320 C9E 000 2 2 2 3 1   2       1 J 2 2 B    1 4 1 1 1 1 2 1 1 2 2 000    5                43

STOTT CHAS G & CO INC               Conway                    Arkansas     006920490    15190       05
2 12 F7004 2162 GS00F76676000   870930 7125 C9E 000 2 2 2 6 2 F         1 J 2 2 F            0       0                86

SUN PIPE LINE COMPANY               Conway                    Arkansas     052989217    15190       05
4 09 0600  0894 DLA60087C5077   870529 X173 S1  000 2 2 2 3 1   2       1 J 2 2 B    1 4 1 1 1 1 1 1 3 2 000    5               612

VIRCO MFG CORPORATION               Conway                    Arkansas     008289530    15190       05
1 07 KF48  0127 GS00F68364      870326 7110 C9E 000 2 2 2 6 2 F         1 J 2 2 F            0       0                28
1 06 BT01  0110 GS00F68464      870305 7110 C9E 000 2 2 2 6                                 0       0                39
1 12 HA39  0007 GS00F76466      870921 7010 C9E 000 2 2 2 6 2 F         1 J 2 2 B            0       0                28
1 12 HC30  0061 GS00F76572      870930 7105 C9E 000 2 2 2 6 2 F         1 J 2 2 F            0       0                37
2 01 TK430 BB06 GS00F68464      860829 7110 C9E 000 2 2 2 6 2 F         1 J 2 2 F            0       0                25
2 06 TK413 7013 GS00F68464000   870303 7110 C9E 000 2 2 2 6 2 F         1 J 2 2 F            0       0                25
2 01 TA150 AA02 GS00F76572      860826 7110 C9E 000 2 2 2 6 2 F         1 J 2 2 F            0       0                80
                                   CONTRACTOR TOTAL                                   262    *
                                         CITY TOTAL                                1,118   **

MITCHENER EXCAVATION INC            Crawfordsville            Arkansas     102040540    15940       05
5 12 CW03  0164 DACW0387C0081   870924 Y219 C2  000 2 2 2 3 1   1       1 J 2 2 K    2   1 4 1 2 2 1 7 4 2 000    3                40

AMPEX CORPORATION                   Cricket                   Arkansas     009129073    16000       05
3 09 QA13  0189 F0460787C0030   870629 5820 A7  000 2 2 2 3 1   2       1 J 2 2 B    1 4 1 3 1 1 1 1 1 2 2 000    5               158

IDEAL LUMBER COMPANY INC            Crossett                  Arkansas     044485183    16240       05
5 02 CW38  0045 DACW3886C0134   861105 Y291 C2  000 2 2 2 C 1   1       1 J 2 2 K    2   1 3 1 2 2 1 7 4 2 000    3             1,450
5 12 CW38  0487 DACW3886C0134   870902 Y219 C2  000 2 2 2 C 1   1       1 J 2 2 K    2   1 3 1 2 2 1 7 4 2 000    3               859
5 02 CW38  0037 DACW3886C0139   861031 Y219 C2  000 2 2 2 3 1   1       1 J 2 1 K    2   1   1 2 2 1 7 4 2 000    3               676
5 12 CW38  0482 DACW3886C0139   870831 Y219 C2  000 2 2 2 C 1   1       1 J 2 1 K    2   1   1 2 2 1 7 4 2 000    3               291
                                   CONTRACTOR TOTAL                                 3,276    *

TOWNSHIP BUILDERS INC               Crossett                  Arkansas     071252746    16240       05
5 12 CW38  0560 DACW3887C0185   870930 Y291 C2  000 2 2 2 3 1   1       1 J 2 2 K    2   1 3 1 2 2 1 7 4 2 000    3               353

TRI COUNTY CONSTRUCTION CO          Crossett                  Arkansas     144732609    16240       05
5 02 CW38  0035 DACW3886C0128   861106 Y219 C2  000 2 2 2 C 1   1       1 J 2 2 K    2   3   1 2 2 1 7 4 2 000    3               132
                                         CITY TOTAL                                3,761   **

GRANDEUR FASTENERS INC              Danville                  Arkansas     084933993    17320       05
4 09 0500  1687 DLA50087C2235   870602 5306 C9E 000 2 2 2 3 1   1       1 J 2 2 A    2   1 1 1 1 2 1 1 1 2 000    5                49
```

```
S RM AAAAA AAAA BBBBBBBBBBBBBB BBBBBB BBBB BBB BBB B B B B C C C CCCC C C C C C CC D D D D D D D D D D D DDDDDD D E      B7
V PO                                  8888 888 888   1 1 1                     11                     1 1   12   1          AMOUNT
C TN 33333 2222 111111111111111 333333 AAAA BBB CCC 9 0 2 3 1 2 3 4444 5 6 7 8 9 00 1 2 3 4 5 6 7 8 9 0 1 ABBCCC 3 1          ($000)
```

```
DAVIS OIL CO INC                    Dardanelle                  Arkansas     035439967   17380      05
4 07 0600  0578 DLA60087D4071   870312 9140 A8A 000 2 1 2 3 1   1      1 K 2 2 A    2   1 4 1 1 2 1 1 2 2 000    5                102

BOND-KINMAN LIMITED INC             De Valls Bluff              Arkansas     038876413   18640      05
5 12 CW66  0156 DACW6687C0094   870825 Z219 C2  000 2 2 2 3 1   1      1 J 2 2 K    2   1 3 1 2 2 1 7 4 2 000    3                219

MUSE, BILLY E                       Dierks                      Arkansas     161243084   18970      05
5 07 CW03  0089 DACW0387C0036   870415 S208 S1  000 2 2 2 3 1   1      1 J 2 2 K    2   1 4 1 2 2 1 1 3 2 000    3                 25

REYNOLDS & DAVIS INC                Earle                       Arkansas     046144325   20320      05
5 09 CW66  0100 DACW6687C0039   870611 Z222 C2  000 2 2 2 3 1   1      1 J 2 2 K    2   1 3 1 2 2 1 7 4 2 000    3                100
5 12 CW66  0170 DACW6687C0039   870904 Z222 C2  000 2 2 2 C 1   1      1 J 2 2 K    2   1 3 1 2 2 1 7 4 2 000    3                124
                                          CITY TOTAL                                224    **

GENERAL DYNAMICS CORPORATION        East Camden                 Arkansas     001381284   20410      05
                                                                                                0       0 1                       30
2 02 AM615 0241 N0001986C0148   861124 1420 A2  CMB 2 2 1 C                                                                       30
2 09 AM615 1938 N0001986C0148   870612 1420 A2  CMB 2 2 2 C 1   2      1 J 2 2 B    1 1 1 1 1 1 3 1 1 1 2 000    1            150,999
2 06 AM615 1211 N0001987C0139   870331 1420 A2  CMB 2 2 2 3 1   2      1 J 2 2 B    1 1 1 1 1 1 3 1 7 1 2 000    1             31,476
2 06 AM615 1212 N0001987C0139   870331 1420 A2  CMB 2 2 1 3                                    0       0 1                          251
2 12 AM615 3065 N0001987C0139   870930 1420 A2  CMB 2 2 2 C 1   2      1 J 2 2 B    1 1 1 1 1 1 3 1 1 1 1 000    1             13,051
2 12 AM615 3196 N0001987C0363   870930 J014 A2  CMB 2 2 2 3 1   2      1 J 2 2 B    1 1 1 1 1 1 3 1 1 1 1 000    1
                                     CONTRACTOR TOTAL                              195,837    *

HITECH INC                          East Camden                 Arkansas     102042108   20410      05
1 02 AA09  0340 DAAA0986C1512   861113 1375 A6  000 2 2 2 3 1   2      1 J 2 2 B    2   1 1 1 1 2 1 7 1 2 000    1              2,227
1 03 AA09  0597 DAAA0986C1512   861229 1375 A6  000 2 2 2 D 1   2      1 J 2 2 B    2   1 1 1 1 2 1 7 1 2 000    1                 54-
1 08 AA09  1818 DAAA0986C1512   870513 1375 A6  000 2 2 2 A 1   2      1 J 2 2 B    2   1 1 1 1 2 1 1 1 2 000    1                 52
1 08 AA09  1883 DAAA0986C1512   870520 1375 A6  000 2 2 2 B 1   2      1 J 2 2 B    2   1 1 1 1 2 1 1 1 2 000    1                692
1 09 AA09  2175 DAAA0986C1512   870626 1375 A6  000 2 2 2 D 1   2      1 J 2 2 B    2   1 1 1 1 2 1 1 1 2 000    1                 26-
1 06 AA09  1340 DAAA0987C0590   870320 1375 A6  000 2 2 2 3 1   2      1 J 2 2 N 3A 2   1 1 1 1 2 1 7 1 2 000    1              2,163
1 06 AA09  1391 DAAA0987C0600   870331 1375 A6  000 2 2 2 3 1   1      1 J 2 2 K    2   1 3 1 2 2 1 7 2 2 000    1              1,819
                                     CONTRACTOR TOTAL                                6,873    *
                                          CITY TOTAL                               202,710    **

GOEX INC                            East Camden                 Arkansas     080746019   20440      05
1 11 AA09  2410 DAAA0987C1192   870730 1376 A6  000 2 2 2 3 1   2      1 J 2 2 B    2   1 1 1 1 2 1 7 1 2 000    5                345

TRACOR INSTRUMENTS AUSTIN INC       East Camden                 Arkansas     102735883   20440      05
1 05 AH01  0394 DAAH0187C0157   870202 1430 A2  CNC 2 2 2 3 1   2      1 J 2 2 B    1 1 1 1 1 1 2 1 1 1 2 000    5                 63

TRACOR MBA                          East Camden                 Arkansas     009447111   20440      05
                                                                                                0       0 1                    2,551
1 11 AA09  2378 DAAA0985C0652   870724 1370 A6  000 2 2 1 B                                    0       0 1                      212
1 11 AA09  2433 DAAA0985C1374   870731 1370 A6  000 2 2 1 B
```

```
S RM AAAAA AAAA BBBBBBBBBBBBBB BBBBBB BBBB BBB BBB B B B B C C C CCCC C C C C C CC D D D D D D D D D D DDDDDD D E      B7
V PO                                  8888 888 888   1 1 1                     11                   1 1   12   1        AMOUNT
C TN 33333 2222 111111111111111 333333 AAAA BBB CCC 9 0 2 3 1 2 3 4444 5 6 7 8 9 00 1 2 3 4 5 6 7 8 9 0 1 ABBCCC 3 1    ($000)
```

```
TRACOR MBA (CONT)                    East Camden                    Arkansas     009447111   20440        05
1 05 AA09  0929 DAAA0987C0160   870130 1370 A6  000 2 2 1 3                                  0        0 1                    319
                                   CONTRACTOR TOTAL                              3,082   *
                                          CITY TOTAL                             3,490   **

BRUSHY CREEK FENCE CO INC            El Dorado                      Arkansas     155215023   21070        05
5 03 CW38  0089 DACW3886C0150   861210 Y219 C2  000 2 2 2 3 1   1      1 J 2 2 K    2   1 3 1 2 2 1 1 4 2 000    3              35

C POULTRY COMPANY LIMITED            El Dorado                      Arkansas     074221185   21070        05
4 01 013H  4002 DLA13H87W0060   861018 8905 B2  000 2 2 2 5 2 J 2      7 J 1 1 N 5B 1 5 1 2 1 1 2 1 1 1 2 000    5             154
4 02 013H  4064 DLA13H87W0229   861117 8905 B2  000 2 2 2 5 2 J 2      7 J 1 1 N 5B 1 5 1 2 1 1 2 1 1 1 2 000    5              89
4 08 013H  4134 DLA13H87W0397   870527 8905 B2  000 2 2 2 5 2 J 2      7 J 1 1 N 5B 1 5 1 2 1 1 2 1 1 1 2 000    5              46
4 04 013H  4203 DLA13H87W0571   870120 8905 B2  000 2 2 2 5 2 J 2      7 J 1 1 N 5B 1 5 1 2 1 1 2 1 1 1 2 000    5              34
4 05 013H  4268 DLA13H87W0740   870224 8905 B2  000 2 2 2 5 2 J 2      7 J 1 1 N 5B 1 5 1 2 1 1 2 1 1 1 2 000    5              46
4 06 013H  4329 DLA13H87W0907   870310 8905 B2  000 2 2 2 5 2 J 2      7 J 1 1 N 5B 1 5 1 2 1 1 2 1 1 1 2 000    5              31
4 07 013H  4411 DLA13H87W1079   870420 8905 B2  000 2 2 2 5 2 J 2      7 J 1 1 N 5B 1 5 1 2 1 1 2 1 1 1 2 000    5              32
4 08 013H  4487 DLA13H87W1248   870528 8905 B2  000 2 2 2 5 2 J 2      7 J 1 1 N 5B 1 5 1 2 1 1 2 1 1 1 2 000    5              26
                                   CONTRACTOR TOTAL                                458   *

COHEN S J CO                         El Dorado                      Arkansas     035445147   21070        05
5 09 CW38  0283 DACW3882C0124   870515 Y219 C2  000 2 2 2 C 1   2 0102 1 J          2   1 3 1 2 2 1 1 4 2 000    3           1,594

GREAT LAKES CHEMICAL CORP            El Dorado                      Arkansas     005212808   21070        05
4 01 0400  0341 DLA40087C0244   861031 6830 C9E 000 2 2 2 3 1   2      1 J 2 2 B    1 3 1 1 1 1 2 1 1 1 2 000    5              80
4 03 0400  0806 DLA40087C0244   861211 6830 C9E 000 2 2 2 B 1   2      1 J 2 2 B    1 3 1 1 1 1 2 1 1 1 2 000    5              80
4 02 0400  0455 GS07F12783      861111 6830 C9E 000 2 2 2 6 2 F        1 J 2 2 B                 0        0                      56
                                   CONTRACTOR TOTAL                                216   *

PARKHILL-GOODLOE CO INC              El Dorado                      Arkansas     009821406   21070        05
5 02 CW38  0038 DACW3886C0033   861104 Y219 C2  000 2 2 2 C 1   1      1 J 2 2 A    2   1 3 1 1 2 1 1 4 2 000    3           1,305
5 05 CW38  0113 DACW3886C0033   861222 Y219 C2  000 2 2 2 C 1   1      1 J 2 2 A    2   1 3 1 1 2 1 1 4 2 000    3             485
                                   CONTRACTOR TOTAL                              1,790   *

RILEY PAVING CO                      El Dorado                      Arkansas     075640573   21070        05
5 02 CW38  0041 DACW3886C0069   861106 Y199 C2  000 2 2 2 C 2 D 2      7 J 1 1 L    2   2   1 1 2 1 1 4 2 000    3             457
5 05 CW38  0131 DACW3886C0069   870105 Y199 C2  000 2 2 2 C 2 D 2      7 J 1 1 L    2   2   1 1 2 1 1 4 2 000    3              52
5 12 CW38  0420 DACW3886C0069   870731 Y199 C2  000 2 2 2 C 2 D 2      7 J 1 1 L    2   2   1 1 2 1 1 4 2 000    3              43
                                   CONTRACTOR TOTAL                                552   *

SOUTER CONSTRUCTION CO INC           El Dorado                      Arkansas     004819645   21070        05
5 04 CW38  0108 DACW3884C0109   861231 Z299 C2  000 2 2 2 C 1   2 0102 1 J          2   1 3 1 2 2 1 1 4 2 000    3              51
                                          CITY TOTAL                             4,696   **

BUCKEYE-PACIFIC CORPORATION          Emerson                        Arkansas     017721861   21580        05
4 12 0700  5049 DLA72087C0834   870924 5530 B1  000 2 2 2 3 1   1      1 J 2 2 A    1 4 1 3 1 1 2 1 1 2 2 000    5              27
```

```
S RM AAAAA AAAA BBBBBBBBBBBBBB BBBBBB BBBB BBB BBB B B B B C C C CCCC C C C C C CC D D D D D D D D D D D DDDDDD D E      B7
V PO                           8888 888 888   1 1 1                 11                                 1 1   12   1        AMOUNT
C TN 33333 2222 111111111111111 333333 AAAA BBB CCC 9 0 2 3 1 2 3 4444 5 6 7 8 9 00 1 2 3 4 5 6 7 8 9 0 1 ABBCCC 3 1      ($000)
GEOMATION, INC                    Eureka Springs                Arkansas     046523387    22240        05
5 04 CW03  0056 DACW0386C0095   870129 5895 A7  000 2 2 2 C 1   2       2 J 2 2 B    2   1 3 1 1 2 1 1 1 2 000    3                107

LEE TELECOMMUNICATIONS CORP       Farmington                    Arkansas     098506306    23170        05
1 03 AH03  0050 DAAH0387C0011   861218 6625 A7  000 2 2 2 3 1   2       1 J 2 1 B    1 1 1 1 1 1 1 1 1 1 1 000    5                194
2 08 F274L 1105 M0002786C0064   870417 5895 A7  000 2 2 2 A 1   2       5 J 1 1 N 1A 2   1 1 1 1 2 1 1 1 1 000    5                 41
2 05 F274Z 0693 N0042185C0132   861124 R414 S1  000 2 2 2 B 1   2       2 U 2 2 K    2   1 1 1 2 2 1 1 3 1 000    5                175
2 06 F274B 0732 N0042185C0132   870224 R414 S1  000 2 2 2 C 1   2       2 U 2 2 K    2   1 1 1 2 2 1 1 3 1 000    5                536
2 12 F274B 2158 N0042185C0132   870914 R414 S1  000 2 2 2 B 1   2       2 U 2 2 K    2   1 1 1 2 2 1 1 3 1 000    5                 78
                                     CITY TOTAL                                 1,024   **

ARKANSAS UNIVERSITY OF            Fayetteville                  Arkansas     055600001    23290        05
1 10 CA39  0004 DACA3987K0003   861208 AZ11 S1  000 2 2 2 3 1   2       7 S 2 1 B    A 3 1 3 1 1 2 1 1 5 2 000    5                 54
1 12 CA39  0042 DACA3987K0045   870630 AZ11 S1  000 2 2 2 3 1   2       7 S 2 1 B    A 3 1 3 1 1 2 1 1 5 2 000    5                 43
2 03 E614A 0204 N0001485K0757   861128 AD91 S1  000 2 2 2 C 1   2       7 S 2 2 E    A 1 1 1 1 1 2 1 1 5 2 000    5                155
                                   CONTRACTOR TOTAL                              252   *

CHEVRON U S A INC                 Fayetteville                  Arkansas     009140559    23290        05
4 07 0600  0595 DLA60087D4058   870410 9140 A8A 000 2 2 2 B 1   1       1 K 2 2 A    1 4 1 4 1 1 2 1 1 1 2 000    5                100
                                     CITY TOTAL                                 352   **

INDUSTRIAL COMPONENTS CORP        Fordyce                       Arkansas     001855709    24220        05
1 02 AC89  0018 DAAC8987C0019   861119 5995 C9E 000 2 2 2 3 1   1       1 J 2 2 A    2   1 1 1 1 2 1 1 2 2 000    5                 57
4 06 0500  1142 DLA50087C0392   870323 6145 C9E 000 2 2 2 3 1   1       1 J 2 2 A    2   1 1 1 1 2 1 1 2 2 000    5                 43
                                     CITY TOTAL                                 100   **

GARROW & ASSOCIATES INC           Forrest City                  Arkansas     120929302    24430        05
5 08 CW66  0081 DACW6687C0046   870521 R599 S1  000 2 2 2 3 1   2       1 J 2 2 K    2   1 1 2 2 2 1 7 3 2 000    5                121

YALE INDUSTRIAL PRODUCTS INC      Forrest City                  Arkansas     106302805    24430        05
4 05 0700  2218 DLA70087C2119   870224 3950 C9E 000 2 2 2 3 1   2       1 J 2 2 B    1 4 1 1 1 1 2 1 7 1 2 000    5                 84
                                     CITY TOTAL                                 205   **

ARCHEOLOGICAL ASSESSMENTS         Fort Chaffee                  Arkansas     119565224    24460        05
5 07 CW03  0075 DACW0386D0068   870209 R503 S1  000 2 2 2 5 1   2       2 J 2 2 K    2   1 3 1 2 2 1 7 3 2 000    5                 40
5 10 CW03  0117 DACW0386D0068   870714 R503 S1  000 2 2 2 5 1   2       2 J 2 2 K    2   1 3 1 2 2 1 7 3 2 000    5                 40
5 11 CW03  0135 DACW0386D0068   870812 R503 S1  000 2 2 2 5 1   2       2 J 2 2 K    2   1 3 1 2 2 1 7 3 2 000    5                 40
5 12 CW03  0151 DACW0386D0068   870903 R503 S1  000 2 2 2 5 1   2       2 J 2 2 K    2   1 3 1 2 2 1 7 3 2 000    5                 30
5 12 CW03  0166 DACW0386D0068   870924 R503 S1  000 2 2 2 5 1   2       2 J 2 2 K    2   1 3 1 2 2 1 7 3 2 000    5                 40
5 12 CW03  0167 DACW0386D0068   870924 R503 S1  000 2 2 2 5 1   2       2 J 2 2 K    2   1 3 1 2 2 1 7 3 2 000    5                 25
                                   CONTRACTOR TOTAL                              215   *

ARKANSAS OKLAHOMA GAS CORP        Fort Chaffee                  Arkansas     006903058    24460        05
1 05 BT39  0108 DABD0570C3503   870212 S111 S1  000 2 2 2 5 2 3 2 1005 7 J          1 1 1 1 1 1 2 1 7 5 2 000    5                 52
```

```
S RM AAAAA AAAA BBBBBBBBBBBBBB BBBBBB BBBB BBB BBB B B B B C C C CCCC C C C C C CC D D D D D D D D D D D DDDDDD D E      B7
V PO                           8888 888 888   1 1 1                                11                  1 1   12   1        AMOUNT
C TN 33333 2222 111111111111111 333333 AAAA BBB CCC 9 0 2 3 1 2 3 4444 5 6 7 8 9 00 1 2 3 4 5 6 7 8 9 0 1 ABBCCC 3 1      ($000)
ARKANSAS OKLAHOMA GAS C (CONT)      Fort Chaffee                Arkansas      006903058    24460        05
1 06 BT39  0125 DABD0570C3503   870320 S111 S1  000 2 2 2 5 2 3 2 1005 7 J            1 1 1 1 1 1 2 1 7 5 2 000    5                59
1 07 BT39  0143 DABD0570C3503   870429 S111 S1  000 2 2 2 5 2 3 2 1005 7 J            1 1 1 1 1 1 2 1 7 5 2 000    5                38
1 08 BT39  0159 DABD0570C3503   870527 S111 S1  000 2 2 2 5 2 3 2 1005 7 J            1 1 1 1 1 1 2 1 7 5 2 000    5                28
                                   CONTRACTOR TOTAL                                  177    *

BDM CORPORATION                     Fort Chaffee                Arkansas      074811357    24460        05
1 06 BT60  0159 DABT6087C2785   870130 8999 C9E 000 2 2 2 3 1   2       5 U 2 2 B    1 1 1 1 1 1 2 1 7 5 1 000    5            1,436
1 12 BT60  0522 DABT6087C2785   870723 R799 S1  000 2 2 2 B 2 K 2       5 U 1 1 B    1 1 1 1 1 1 3 1 7 3 2 000    5              253
1 12 BT60  0826 DABT6087C2785   870807 8999 C9E 000 2 2 2 B 1   2       5 U 2 2 B    1 1 1 1 1 1 3 1 7 5 2 000    5               27
                                   CONTRACTOR TOTAL                                1,716    *

BLASS CHILCOTE CARTER WILCOX        Fort Chaffee                Arkansas      047332119    24460        05
5 08 CW03  0099 DACW0386D0069   870505 R219 S1  000 2 2 2 5 1   2       2 J 2 2 D    2   1 3 1 1 2 1 7 5 1 000    5                56
5 08 CW03  0100 DACW0386D0069   870505 R219 S1  000 2 2 2 5 1   2       2 J 2 2 D    2   1 3 1 1 2 1 7 5 1 000    5                27
                                   CONTRACTOR TOTAL                                   83    *

CRAWFORD CONSTRUCTION CO INC        Fort Chaffee                Arkansas      055598965    24460        05
1 06 CA03  0022 DACA0387C0014   870309 Y139 C2  000 2 2 2 3 1   1       1 J 2 2 K    2   1 3 1 2 2 1 7 4 2 000    3            1,973

ELMERS SIDING SPECIALISTS           Fort Chaffee                Arkansas      057166282    24460        05
1 05 BT39  0088 DABT3986C5093   870203 Z163 C2  000 2 2 2 B 1   1       1 J 2 2 K    2   1 3 1 2 2 1 7 4 2 000    3              184

FOUR THIRTEEN INCORPORATED          Fort Chaffee                Arkansas      038460788    24460        05
1 11 BT39  0183 DABT3987C6047   870720 Z299 C2  000 2 2 2 3 1   1       1 J 2 2 K    2   1 3 1 2 2 1 7 4 2 000    3              128

GRIFFIN-SRYGLEY & SMITH CONTRS      Fort Chaffee                Arkansas      044480150    24460        05
1 08 BT39  0140 DABT3985D1024   870501 S205 S1  000 2 2 2 5 1   2 0102 1 J            2   1 4 1 2 2 1 7 3 2 000    5                55

JAC MANAGEMENT INC                  Fort Chaffee                Arkansas      003794559    24460        05
1 02 BT39  0018 DABT3985D1023   861001 S203 S1  000 2 2 2 5 1   2 0102 1 J            2   1 4 1 2 2 1 7 3 2 000    5               112
1 03 BT39  0065 DABT3985D1023   861203 S203 S1  000 2 2 2 B 1   2 0102 1 J            2   1 4 1 2 2 1 7 3 2 000    5                34
1 08 BT39  0146 DABT3985D1023   870501 S203 S1  000 2 2 2 5 1   2 0102 1 J            2   1 4 1 2 2 1 7 3 2 000    5               339
                                   CONTRACTOR TOTAL                                   485    *

MASTER MADE TANKS INC               Fort Chaffee                Arkansas      089235899    24460        05
1 06 BT39  0114 DABT3987C4009   870227 9999 C9E 000 2 2 2 3 1   1       1 J 2 2 K    2   1 4 1 2 2 1 7 2 2 000    5                37

MEADOWS R CORP                      Fort Chaffee                Arkansas      151196102    24460        05
1 02 BT39  0049 DABT3987C6008   861105 Z299 C2  000 2 2 2 3 1   1       1 J 2 2 K    2   1 4 1 2 2 1 7 4 2 000    3              949

ODEN MECHANICAL CONTRACTORS         Fort Chaffee                Arkansas      040932097    24460        05
1 02 BT39  0051 DABT3987C6000   861106 Z199 C2  000 2 2 2 3 1   1       1 J 2 2 K    2   1 4 1 2 2 1 7 4 2 000    3                55
```

```
S RM AAAAA AAAA BBBBBBBBBBBBBB BBBBBB BBBB BBB BBB B B B B C C C CCCC C C C C C CC D D D D D D D D D D D DDDDDD D E        B7
V PO                                  8888 888 888   1 1 1                     11                   1 1   12   1                AMOUNT
C TN 33333 2222 111111111111111 333333 AAAA BBB CCC 9 0 2 3 1 2 3 4444 5 6 7 8 9 00 1 2 3 4 5 6 7 8 9 0 1 ABBCCC 3 1          ($000)
OKLAHOMA GAS AND ELC COMPANY          Fort Chaffee          Arkansas     007906662   24460      05                                25
1 02 BT39  0037 DABD0570C3502   861029 S112 S1  000 2 2 2 5 2 3 2 1005 7 J           1 1 1 1 1 1 2 1 7 5 2 000    5

PORTA-JOHN CORPORATION                Fort Chaffee          Arkansas     053345534   24460      05                                30
1 01 BT39  0035 DABT3985D1022   861016 S299 S1  000 2 2 2 5 1   2 0102 1 J         2   1 3 1 2 2 1 7 3 2 200    5

R & R OIL CO                          Fort Chaffee          Arkansas     131063950   24460      05                               640
4 07 0600  0626 DLA60087D4118   870402 9130 A8A 000 2 1 2 3 1   1      1 K 2 2 A   2   3   1 1 2 1 7 2 2 000    5

REPUBLIC MAINTENANCE OF KY            Fort Chaffee          Arkansas     092575810   24460      05                               129
1 05 BT39  0103 DABT3986C5094   870120 Z199 C2  000 2 2 2 B 1   1      1 J 2 2 K   2   1 3 1 2 2 1 7 4 2 000    3

TRI-STATES SERVICE CO INC             Fort Chaffee          Arkansas     057901753   24460      05                                30
1 03 BT39  0011 DABT3985C4009   861001 S209 S1  000 2 2 2 C 1   2 0102 1 J         2   1 3 1 2 2 1 7 3 2 100    5

XEROX CORPORATION                     Fort Chaffee          Arkansas     049591852   24460      05                                43
1 09 BT39  0158 GS00F77071      870521 3610 C9E 000 2 2 2 6 2 F        1 J 2 2 F                0        0
                                          CITY TOTAL                    6,954   **

ACCURATE CLEANING INC                 Fort Smith            Arkansas     053819454   24550      05                                41
1 07 BT39  0149 DABT3987D1019   870430 S201 S1  000 2 2 2 5 2 B 2      1 J 2 2 N 2A 2   1 1 1 1 2 1 1 3 2 000    5

ACTION MECH & ELC CONTRS              Fort Smith            Arkansas     042888156   24550      05                               659
1 12 HA03  0014 DAHA0387C0014   870630 Z241 C2  000 2 2 2 3 1   1      1 J 2 2 K   2   1 4 1 2 2 1 1 4 2 000    3

CAROB INC                             Fort Smith            Arkansas     161241070   24550      05                               151
2 07 MF101 1403 N6092187CA117   870410 3990 C9E 000 2 2 2 3 1   2      1 J 2 2 K   2   1 4 2 2 2 1 1 1 3 000    5

EASTER R E CONSTRUCTION CO INC        Fort Smith            Arkansas     012030458   24550      05                               296
1 11 HA03  0015 DAHA0387C0015   870629 Y119 C2  000 2 2 2 3 1   1      1 J 2 2 K   2   1 4 1 2 2 1 1 4 2 000    3

ELECTRIC MOTOR CORPORATION            Fort Smith            Arkansas     042540625   24550      05                                26
1 04 AK01  0116 DAAK0187DA014   870112 6105 C9E 000 2 2 2 5 1   2      1 J 2 2 B   2   1 1 1 1 2 1 1 2 2 000    5

FLOWER AVIATION OF COLORADO           Fort Smith            Arkansas     056558042   24550      05                               153
4 07 0600  0729 DLA60087D0053   870331 9130 A8A 000 2 1 2 3 1   2      1 K 2 2 B   2   1 1 1 1 2 1 1 2 2 000    5

GEMINIS MACHINE TOOL CORP             Fort Smith            Arkansas     086516275   24550      05                                55
4 09 0400  3185 DLA40087C2173   870602 3415 C9E 000 2 2 2 3 1   2      1 J 2 2 B   2   3   1 1 2 1 1 2 2 000    5
```

```
S RM AAAAA AAAA BBBBBBBBBBBBBB BBBBBB BBBB BBB BBB B B B B C C C CCCC C C C C C CC D D D D D D D D D D D DDDDDD D E      B7
V PO                                  8888 888 888   1 1 1                      11                          1 1   12   1        AMOUNT
C TN 33333 2222 111111111111111 333333 AAAA BBB CCC 9 0 2 3 1 2 3 4444 5 6 7 8 9 00 1 2 3 4 5 6 7 8 9 0 1 ABBCCC 3 1        ($000)
GINN MS COMPANY                        Fort Smith                    Arkansas     021459219   24550       05
2 12 F7001 2273 GS00F76323000          870911 7110 C9E 000 2 2 2 6 2 F          1 J 2 2 F                0       0                43

HARMONY WAY COMPANY                    Fort Smith                    Arkansas     040930018   24550       05
2 12 C2467 D226 N6246784C0562          870505 Z131 C2  000 2 2 2 E 1   2        1 J 2 2 K   2   1 3 1 2 2 1 1 4 1 000    5      166-

MOTT MOBLEY MC GOWAN GRIFFN PA         Fort Smith                    Arkansas     062152442   24550       05
1 10 HA03  0006 DAHA0387C0007          870317 R111 C2  000 1 2 2 3 1   2        2 J 1 1 D   2   1 1 1 1 2 1 1 5 2 000    3       88
1 11 HA03  0012 DAHA0387D0011          870710 R111 C2  000 1 2 2 3 1   2        2 J 2 2 K   2   1 3 1 2 2 1 1 5 2 000    3      200
                                          CONTRACTOR TOTAL                          288   *

RIDDICK ENGINEERING CORP               Fort Smith                    Arkansas     086634672   24550       05
1 10 CA03  0068 DACA0387D0009          870714 R211 S1  000 2 2 2 5 1   2        2 J 2 2 D   2   1 4 1 1 2 1 1 5 2 000    3       48

SMITH W H HARDWARE CO INC              Fort Smith                    Arkansas     060690864   24550       05
4 12 0500  2485 DLA50087C2342          870925 4030 C9E 000 2 2 2 3 1   1        1 J 2 2 K   2   1 3 2 2 2 1 1 2 2 000    5       75

SOUTH MICRO MACHINE AND TOOL L         Fort Smith                    Arkansas     055592182   24550       05
4 12 013H  4895 DLA13H87W8380          870929 8910 B2  000 2 2 2 5 2 J 2        7 J 1 1 N 5B 1 5 1 2 1 1 2 1 1 1 2 000    5      104

UNITED STATES FORGECRAFT CORP          Fort Smith                    Arkansas     006341747   24550       05
1 11 AK01  0577 DAAK0187DA135          870827 5340 C9E 000 2 2 2 5 1   1        1 J 2 1 K   2   1 1 1 2 2 1 1 1 2 000    5       49
2 11 JA10D 0241 N0038387C9227          870713 1670 A1C AAG 2 2 2 5 1   2        1 J 2 2 K   2   1   1 2 2 1 1 1 2 000    5       37
3 09 FF30  0255 F4160887C1081          870604 1670 A9  000 2 2 2 3 1   2        1 J 2 2 K   2   1 1 1 2 2 1 1 1 2 000    5      201
4 05 0500  0330 DLA50087CF221          870211 5340 C9E 000 2 2 2 3 1   2        1 J 2 2 B   2   1 1 1 1 2 1 1 1 2 000    5       25
4 12 0500  2311 DLA50087CF252          870901 5340 C9E 000 2 2 2 3 1   1        1 J 2 2 K   2   1 1 1 2 2 1 1 1 2 000    5       62
                                          CONTRACTOR TOTAL                          374   *

WEAR CONSTRUCTION MANAGEMENT           Fort Smith                    Arkansas     084941095   24550       05
1 11 HA03  0013 DAHA0387C0016          870701 Y129 C2  000 2 2 2 3 1   1        1 J 2 2 K   2   1 4 1 2 2 1 1 4 2 000    3      100

WHIRLPOOL CORPORATION                  Fort Smith                    Arkansas     001288075   24550       05
1 07 KF49  0080 GS09F43617             870423 4110 C9E 000 2 2 2 6 2 F          1 J 2 2 B                0       0                40

WHITE DAIRY ICE CREAM COMPANY          Fort Smith                    Arkansas     006337299   24550       05
4 01 013H  4051 DLA13H87W8004          861027 8910 B2  000 2 2 2 5 2 J 2        7 J 1 1 N 5B 1 5 1 2 1 1 2 1 1 1 2 000    5       32
4 04 013H  4083 DLA13H87W8038          870112 8910 B2  000 2 2 2 5 2 J 2        7 J 1 1 N 5B 1 5 1 2 1 1 2 1 1 1 2 000    5       45
4 04 013H  4184 DLA13H87W8055          870127 8910 B2  000 2 2 2 5 2 J 2        7 J 1 1 N 5B 1 5 1 2 1 1 2 1 1 1 2 000    5       39
4 04 013H  4187 DLA13H87W8066          870127 8910 B2  000 2 2 2 5 2 J 2        7 J 1 1 N 5B 1 5 1 2 1 1 2 1 1 1 2 000    5       80
4 04 013H  4209 DLA13H87W8083          870127 8910 B2  000 2 2 2 5 2 J 2        7 J 1 1 N 5B 1 5 1 2 1 1 2 1 1 1 2 000    5       53
4 05 013H  4239 DLA13H87W8102          870224 8910 B2  000 2 2 2 5 2 J 2        7 J 1 1 N 5B 1 5 1 2 1 1 2 1 1 1 2 000    5       67
4 06 013H  4281 DLA13H87W8135          870310 8910 B2  000 2 2 2 5 2 J 2        7 J 1 1 N 5B 1 5 1 2 1 1 2 1 1 1 2 000    5       41
```

```
S RM AAAAA AAAA BBBBBBBBBBBBBBB BBBBBB BBBB BBB BBB B B B B C C C CCCC C C C C C CC D D D D D D D D D D D DDDDDD D E      B7
V PO                            8888 888 888   1 1 1                      11                                 1 1   12   1          AMOUNT
C TN 33333 2222 111111111111111 333333 AAAA BBB CCC 9 0 2 3 1 2 3 4444 5 6 7 8 9 00 1 2 3 4 5 6 7 8 9 0 1 ABBCCC 3 1      ($000)
WHITE DAIRY ICE CREAM C (CONT)      Fort Smith                    Arkansas      006337299    24550       05
4 07 013H  4343 DLA13H87W8154   870414 8910 B2  000 2 2 2 5 2 J 2      7 J 1 1 N 5B 1 5 1 2 1 1 2 1 1 1 2 000    5                62
4 07 013H  4372 DLA13H87W8167   870415 8910 B2  000 2 2 2 5 2 J 2      7 J 1 1 N 5B 1 5 1 2 1 1 2 1 1 1 2 000    5                56
4 07 013H  4398 DLA13H87W8186   870420 8910 B2  000 2 2 2 5 2 J 2      7 J 1 1 N 5B 1 5 1 2 1 1 2 1 1 1 2 000    5                49
4 09 013H  4433 DLA13H87W8198   870611 8910 B2  000 2 2 2 5 2 J 2      7 J 1 1 N 5B 1 5 1 2 1 1 2 1 1 1 2 000    5                63
4 09 013H  4496 DLA13H87W8217   870612 8910 B2  000 2 2 2 5 2 J 2      7 J 1 1 N 5B 1 5 1 2 1 1 2 1 1 1 2 000    5               156
4 09 013H  4523 DLA13H87W8232   870619 8910 B2  000 2 2 2 5 2 J 2      7 J 1 1 N 5B 1 5 1 2 1 1 2 1 1 1 2 000    5                78
4 09 013H  4594 DLA13H87W8252   870622 8910 B2  000 2 2 2 5 2 J 2      7 J 1 1 N 5B 1 5 1 2 1 1 2 1 1 1 2 000    5               114
4 09 013H  4653 DLA13H87W8264   870630 8910 B2  000 2 2 2 5 2 J 2      7 J 1 1 N 5B 1 5 1 2 1 1 2 1 1 1 2 000    5                67
4 09 013H  4610 DLA13H87W8284   870626 8910 B2  000 2 2 2 5 2 J 2      7 J 1 1 N 5B 1 5 1 2 1 1 2 1 1 1 2 000    5                67
4 11 013H  4732 DLA13H87W8299   870728 8910 B2  000 2 2 2 5 2 J 2      7 J 1 1 N 5B 1 5 1 2 1 1 2 1 1 1 2 000    5                38
4 11 013H  4731 DLA13H87W8318   870721 8910 B2  000 2 2 2 5 2 J 2      7 J 1 1 N 5B 1 5 1 2 1 1 2 1 1 1 2 000    5               122
4 12 013H  4812 DLA13H87W8352   870902 8910 B2  000 2 2 2 5 2 J 2      7 J 1 1 N 5B 1 5 1 2 1 1 2 1 1 1 2 000    5                76
4 12 013H  4841 DLA13H87W8366   870916 8910 B2  000 2 2 2 5 2 J 2      7 J 1 1 N 5B 1 5 1 2 1 1 2 1 1 1 2 000    5                67
                                   CONTRACTOR TOTAL                      1,372    *
                                          CITY TOTAL                     3,659    **

SOUTER CONSTRUCTION CO INC          Fulton                        Arkansas      004819645    25360       05
5 12 CW38  0425 DACW3887C0146   870730 Y219 C2  000 2 2 2 3 1   1      1 J 2 2 K    2   1 3 1 2 2 1 1 4 2 000    3                50

TERRA CONTRACTING COMPANY INC       Fulton                        Arkansas      042022772    25360       05
5 12 CW38  0477 DACW3887C0146   870831 Y219 C2  000 2 2 2 C 1   1      1 J 2 2 K    2   1 3 1 2 2 1 1 4 2 000    3             1,170
                                          CITY TOTAL                     1,220    **

DRAKE'S BACKHOE WORK INC            Gillham                       Arkansas      046141693    27010       05
5 05 CW03  0059 DACW0387C0004   870202 Y245 C2  000 2 2 2 3 1   1      1 J 2 2 K    2   1 4 1 2 2 1 1 4 2 000    3                76

HADCO OF ARKANSAS INC               Gillham                       Arkansas      021354493    27010       05
1 01 AA09  0020 DAAA0986C0966   861003 1320 A6  FPX 2 2 2 B 1   1      1 J 2 2 K    2   1 1 1 2 2 1 1 1 2 000    1               191
1 04 AA09  0761 DAAA0986C0966   870112 1320 A6  FPX 2 2 2 B 1   1      1 J 2 2 K    2   1 1 1 2 2 1 1 1 2 000    1                43
1 09 AA09  1999 DAAA0987C0937   870529 1310 A6  000 2 2 2 3 1   2      1 J 2 2 N 3A 2   1 1 2 1 2 1 1 1 2 000    2               363
                                   CONTRACTOR TOTAL                        597    *

L & L SERVICES INC                  Gillham                       Arkansas      148057839    27010       05
5 03 CW03  0044 DACW0386C0035   861231 S299 S1  000 2 2 2 B 1   1      1 J 2 2 K    2   1 4 1 2 2 1 1 3 2 000    3                32

WILLIAMS EXCAVATING CO              Gillham                       Arkansas      118888080    27010       05
5 09 CW03  0102 DACW0387C0047   870601 Z222 C2  000 2 2 2 3 1   1      1 J 2 2 K    2   1 4 1 2 2 1 1 4 2 000    3                64
                                          CITY TOTAL                       769    **

ADAMS RONALD CONTRACTOR INC         Gosnell                       Arkansas      062652292    27700       05
5 02 CW66  0015 DACW6685C0065   861030 Z219 C2  000 2 2 2 C 1   2 0102 1 J          2   1 3 1 2 2 1 7 4 2 000    3               408
5 03 CW66  0038 DACW6685C0065   861202 Z219 C2  000 2 2 2 C 1   2 0102 1 J          2   1 3 1 2 2 1 7 4 2 000    3               300
5 06 CW66  0057 DACW6685C0065   870227 Z219 C2  000 2 2 2 C 1   2 0102 1 J          2   1 3 1 2 2 1 7 4 2 000    3               296
                                          CITY TOTAL                     1,004    **
```

```
S RM AAAAA AAAA BBBBBBBBBBBBBBB BBBBBB BBBB BBB BBB B B B B C C C CCCC C C C C C CC D D D D D D D D D D D DDDDDD D E        B7
V PO                            8888 888 888   1 1 1                          11                  1 1   12   1
C TN 33333 2222 11111111111111 333333 AAAA BBB CCC 9 0 2 3 1 2 3 4444 5 6 7 8 9 00 1 2 3 4 5 6 7 8 9 0 1 ABBCCC 3 1      AMOUNT
                                                                                                                        ($000)
BIRDSONG BUILDERS INC                Greers Ferry                Arkansas     035512623   28810       05
5 02 CW03  0014 DACW0386C0090   861110 Y291 C2  000 2 2 2 C 1   1       1 J 2 2 K    2   1 3 1 2 2 1 7 4 2 000    3                80

FRASER RICHARD                       Greers Ferry                Arkansas     161222203   28810       05
5 07 CW03  0077 DACW0387C0028   870318 S208 S1  000 2 2 2 3 1   1       1 J 2 2 K    2   1 3 1 2 2 1 7 3 2 000    3                55

PILLAR CONSTRUCTION                  Greers Ferry                Arkansas     118888106   28810       05
5 04 CW03  0032 DACW0387C0010   861218 Z242 C2  000 2 2 2 3 1   1       1 J 2 2 K    2   3   2 2 2 1 7 4 1 000    3               104
                                           CITY TOTAL                          239   **

WEEKS CONSTRUCTION CO                Harrisburg                  Arkansas     043532605   30400       05
5 11 CW66  0142 DACW6687C0080   870731 5680 C9E 000 2 2 2 3 1   1       1 J 2 2 K    2   1 3 1 2 2 1 7 1 2 000    5                39

QUALITY FABRICATORS INC              Harrison                    Arkansas     075641084   30460       05
1 12 AE07  4349 DAAE0787C2588   870925 7110 A4B 000 2 2 2 3 1   1       1 J 2 2 A    2   1 1 1 1 2 1 1 1 2 000    5                28

WILLARD COMPANY THE                  Harrison                    Arkansas     009662453   30460       05
3 12 FJ04  4009 F0960387C2131   870930 8145 C9E 000 2 1 2 3 1   2       1 J 2 2 K    2   1 1 1 2 2 1 1 1 2 000    1             4,462
3 12 FJ04  4108 F0960387C2347   870930 8145 C9E 000 2 2 2 3 1   2       1 J 2 2 B    2   1 1 1 1 2 1 1 1 2 000    1             6,510
                                      CONTRACTOR TOTAL                  10,972    *
                                           CITY TOTAL                   11,000   **

ARKANSAS COLLEGE                     Heber Springs               Arkansas     071248355   31090       05
5 03 CW03  0040 DACW0386C0015   861231 M199 S1  000 2 2 2 B 1   2       7 J 2 2 B    A 3 1 3 1 1 2 1 7 3 2 000    3                47

BEST ENTERPRISES                     Heber Springs               Arkansas     077399038   31090       05
5 03 CW03  0041 DACW0386C0018   861231 S299 S1  000 2 2 2 B 1   1       1 J 2 2 K    2   1 4 1 2 2 1 7 3 2 000    3                27

BRYANT INC                           Heber Springs               Arkansas     091677427   31090       05
5 01 CW03  0009 DACW0387C0002   861029 Z234 C2  000 2 2 2 C 1   1       1 J 2 2 K    2   1 3 1 2 2 1 7 4 2 000    3                34

BUCK KERMIT B CO INC                 Heber Springs               Arkansas     003790607   31090       05
5 02 CW03  0017 DACW0383C0111   861117 Z299 C2  000 2 2 2 D 1   2 0102 1 J          2   1 3 1 2 2 1 7 4 2 000    5                53

CLEBURNE COUNTY                      Heber Springs               Arkansas     075666644   31090       05
5 03 CW03  0027 DACW0385H0031   861205 S211 S1  000 2 2 2 B 2 4 2 1702 7 J          E 5 1 5 1 1 1 1 7 5 2 000    5                47

LEGATE CONSTRUCTION                  Heber Springs               Arkansas     015068232   31090       05
5 05 CW03  0066 DACW0387C0016   870219 Z111 C2  000 2 2 2 C 1   1       1 J 2 2 K    2   1 3 1 2 2 1 7 4 2 000    3                90

MORGAN WAYNE                         Heber Springs               Arkansas     148054018   31090       05
5 03 CW03  0039 DACW0386C0028   861231 S299 S1  000 2 2 2 B 1   1       1 J 2 2 K    2   1 4 1 2 2 1 7 3 2 000    3                45
```

```
S RM AAAAA AAAA BBBBBBBBBBBBBB BBBBBB BBBB BBB BBB B B B B C C C CCCC C C C C C CC D D D D D D D D D D D DDDDDD D E      B7
V PO                           8888 888 888   1 1 1                                11                   1 1   12   1        AMOUNT
C TN 33333 2222 111111111111111 333333 AAAA BBB CCC 9 0 2 3 1 2 3 4444 5 6 7 8 9 00 1 2 3 4 5 6 7 8 9 0 1 ABBCCC 3 1      ($000)
```

```
WASTECO ARKANSAS                    Heber Springs                 Arkansas     161187695   31090      05
5 03 CW03  0038 DACW0385C0062   861231 S208 S1  000 2 2 2 B 1   1      1 J 2 2 K    2   1 3 1 2 2 1 7 3 2 000    3                41
                                          CITY TOTAL                          384   **

BARTON, J F CONTRACTING CO          Helena                        Arkansas     008829533   31180      05
5 09 CW66  0092 DACW6687C0060   870601 5680 C9E 000 2 2 2 3 1   1      1 J 2 2 K    2   1 3 1 2 2 1 7 1 2 000    5            2,000
5 12 CW66  0174 DACW6687C0060   870916 5680 C9E 000 2 2 2 C 1   1      1 J 2 2 K    2   1 3 1 2 2 1 7 1 2 000    5              222
                                     CONTRACTOR TOTAL                       2,222   *

MIDWEST CONSTRUCTION COMPANY        Helena                        Arkansas     008839821   31180      05
5 10 CW66  0110 DACW6687C0087   870629 Z219 C2  000 2 2 2 3 1   1      1 J 2 2 K    2   1 3 1 2 2 1 7 4 2 000    3              500
5 12 CW66  0186 DACW6687C0087   870928 Z219 C2  000 2 2 2 C 1   1      1 J 2 2 K    2   1 3 1 2 2 1 7 4 2 000    3              239
                                     CONTRACTOR TOTAL                         739   *
                                          CITY TOTAL                        2,961   **

CANNCO CONTRACTORS INC              Hermitage                     Arkansas     006563456   31540      05
5 02 CW38  0034 DACW3886C0126   861106 Z222 C2  000 2 2 2 C 1   1      1 J 2 2 K    2   1 3 1 2 2 1 1 4 2 000    3               58

ARKANSAS PRECISION HYDRAULICS       Hot Springs                   Arkansas     035561364   33400      05
1 12 AE07  1901 DAAE0787C1070   870227 2530 A4A DJE 2 2 2 3 1   1      1 J 2 2 A    2   1 1 1 1 2 1 1 1 2 000    5              269
2 10 JA112 5922 N0010487C3770   870730 1440 A5  000 2 2 2 3 1   2      1 J 2 2 K    2   1 1 2 2 2 1 1 1 2 000    5              108
2 12 JA10C 0286 N0038387C8386   870831 1710 C9E AHS 2 2 2 3 1   2      1 J 2 2 K    2   1 1 1 2 2 1 1 1 2 000    5              148
2 09 VA100 0446 N0040687C0446   870612 5120 B9  000 2 2 2 3 1   2      1 J 2 2 K    2   1 1 1 2 2 1 1 1 2 000    5               55
                                     CONTRACTOR TOTAL                         580   *

CHEM-FAB CORPORATION                Hot Springs                   Arkansas     010304475   33400      05
3 02 FH02  0195 F0460687C0084   861120 1560 A1C AAK 2 2 2 3 1   2      5 J 2 1 N 1A 2   1 1 1 1 2 1 1 1 2 000    5               29
3 03 FJ04  0493 F0960385C2522   861203 1560 A1A AFF 2 2 2 A 1   2      1 J 2 2 K    2   1 1 1 2 2 1 1 1 2 000    5              541
3 06 FJ04  1510 F0960387C0747   870312 1560 A1A AHA 2 2 2 3 1   2      1 J 2 2 B    2   1 1 1 1 2 1 1 1 2 000    5               73
3 07 FJ04  1931 F0960387C0946   870414 1560 A1A ACS 2 2 2 3 1   2      1 J 2 2 K    2   1 1 1 2 2 1 1 1 2 000    5               75
                                     CONTRACTOR TOTAL                         718   *
                                          CITY TOTAL                        1,298   **

AIRBORNE SUPPLY INC                 Hot Springs Nat Pk            Arkansas     021342175   33460      05
1 04 AJ09  0662 DAAJ0987C0389   870109 1560 A1A AHA 2 2 2 3 1   1      1 J 2 2 K    2   1 1 1 2 2 1 1 1 2 000    5               56
1 09 AJ09  2034 DAAJ0987C0389   870623 1560 A1A AHA 2 2 2 B 1   1      1 J 2 2 K    2   1 1 1 2 2 1 7 1 2 000    5               56
1 07 AJ09  1389 DAAJ0987C0765   870330 3040 A1A AHA 2 2 2 3 1   2      1 J 2 2 B    2   1 1 1 1 2 1 7 2 2 000    5               54
1 11 AJ09  2435 DAAJ0987C0765   870807 3040 A1A AHA 2 2 2 G 1   2      1 J 2 2 B    2   1 1 1 1 2 1 7 2 2 000    5               54-
1 11 AJ09  2075 DAAJ0987C1239   870812 1560 A1C AHK 2 2 2 3 1   2      1 J 2 2 K    2   1 1 1 2 2 1 7 1 2 000    5              105
1 11 AJ09  2188 DAAJ0987C1324   870722 1620 A1A AHC 2 2 2 3 1   2      1 J 2 1 B    2   1 5 1 1 2 1 7 1 2 000    5               47
4 05 0500  0792 DLA50087C0286   870205 5340 C9E 000 2 2 2 3 1   1      1 J 2 2 A    2   1 3 1 1 2 1 1 1 2 000    5               41
4 08 0500  1520 DLA50087C1329   870513 5340 C9E 000 2 2 2 3 1   2      1 J 2 2 B    2   1 1 1 1 2 1 7 1 2 000    5               69
                                     CONTRACTOR TOTAL                         374   *

BROADVIEW LUMBER COMPANY INC        Hot Springs Nat Pk            Arkansas     008906265   33460      05
4 07 0700  2942 DLA72087C0470   870415 5530 B1  000 2 2 2 3 1   1      1 J 2 2 A    2   1 3 1 1 2 1 7 2 2 000    5               44
```

```
S RM AAAAA AAAA BBBBBBBBBBBBBBB BBBBBB BBBB BBB BBB B B B B C C C CCCC C C C C C CC D D D D D D D D D D D DDDDDD D E      B7
V PO                                   8888 888 888   1 1 1                     11                     1 1   12   1        AMOUNT
C TN 33333 2222 111111111111111 333333 AAAA BBB CCC 9 0 2 3 1 2 3 4444 5 6 7 8 9 00 1 2 3 4 5 6 7 8 9 0 1 ABBCCC 3 1      ($000)
CHEM-FAB CORPORATION                Hot Springs Nat Pk        Arkansas      010304475    33460        05
1 02 AJ09  0181 DAAJ0986C1023   861029 5340 A1C AHA 2 2 2 B 1   2       1 J 2 2 B     2   1 1 1 1 2 1 1 2 2 000     5                31
1 02 AJ09  0237 DAAJ0986C1120   861104 1620 A1C AHM 2 2 2 3 1   2       1 J 2 2 B     2   1 1 1 1 2 1 1 1 1 000     5               161
1 02 AJ09  0002 DAAJ0986C1326   861001 1620 A1C AHA 2 2 2 3 1   1       1 J 2 2 K     2   1 1 1 2 2 1 1 1 2 000     1             3,155
1 03 AJ09  0554 DAAJ0987C0269   861224 1560 A1A AHA 2 2 2 3 1   2       1 J 2 2 K     2   1 1 1 2 2 1 1 1 2 000     5               182
1 04 AJ09  0655 DAAJ0987C0382   870109 1560 A1A AHA 2 2 2 3 1   1       1 J 2 2 K     2   1 1 1 2 2 1 1 1 2 000     5                26
1 09 AJ09  8410 DAAJ0987C0382   870529 1560 A1A AHA 2 2 2 B 1   1       1 J 2 2 K     2   1 1 1 2 2 1 7 1 2 000     5                26
1 06 AJ09  8077 DAAJ0987C0525   870219 1560 A1A AHA 2 2 2 3 1   2       5 J 2 2 N 1A  2   1 1 1 1 2 1 1 1 1 000     5               262
1 07 AJ09  1395 DAAJ0987C0525   870331 1560 A1A AHA 2 2 2 B 1   2       5 J 2 1 N 1A  2   1 1 1 1 2 1 7 1 1 000     5               131
1 06 AJ09  1019 DAAJ0987C0537   870213 1560 A1C AHK 2 2 2 3 1   2       5 J 1 1 N 1A  2   1 1 1 1 2 1 1 1 1 000     5                27
1 09 AJ09  1812 DAAJ0987C1080   870603 1560 A1C AHK 2 2 2 3 1   2       1 J 2 1 B     2   1 1 1 1 2 1 7 1 2 000     5                42
1 12 AJ09  2930 DAAJ0987C1080   870912 1560 A1C AHK 2 2 2 B 1   2       1 J 2 1 B     2   1 1 1 1 2 1 7 1 2 000     5                42
1 11 AJ09  2057 DAAJ0987C1267   870731 1620 A1C AHM 2 2 2 1 1   2       1 J 2 2 B     2   1 1 1 1 2 1 7 1 1 000     5               110
1 11 AJ09  2537 DAAJ0987C1538   870826 5340 A1A AHA 2 2 2 3 1   2       1 J 2 2 B     2   1 1 1 1 2 1 7 1 2 000     5                47
3 01 FE04  0012 F4260086C5368   861001 1560 A1A AFC 2 2 2 3 1   2       1 J 2 2 K     2   1 1 1 2 2 1 1 1 2 000     5                48
3 03 FE04  0475 F4260086C5535   861222 1560 A1A AFC 2 2 2 3 1   2       1 J 2 2 K     2   1 1 1 2 2 1 1 1 2 000     5                75
3 01 FE04  0164 F4260087C0171   861027 1560 A1A AFC 2 2 2 3 2 B 2       1 J 2 2 K     2   1 1 1 2 2 1 1 1 2 000     5                61
3 07 FE04  1172 F4260087C1423   870416 1560 A1A AFC 2 2 2 3 1   2       1 J 2 2 K     2   1 1 1 2 2 1 7 1 2 000     5               391
                                   CONTRACTOR TOTAL                      4,817   *

DREAM BUILDERS                      Hot Springs Nat Pk        Arkansas      144726197    33460        05
1 12 BT39  0248 DABT3987C6067   870928 Z119 C2  000 2 2 2 3 1   1       1 J 2 2 K     2   1 3 1 2 2 1 7 4 2 000     3               155
                                         CITY TOTAL                      5,390   **

AIRBORNE SUPPLY INC                 Hot Springs National      Arkansas      021342175    33475        05
3 03 FD02  0087 F3460184C2481   861202 1560 A1A ACR 2 2 2 C 1   2 0102 1 J           2   1 1 1 2 2 1 1 1 2 000     5               123-

ARKANSAS PRECISION HYDRAULICS       Hot Springs National      Arkansas      035561364    33475        05
1 04 AE07  0595 DAAE0786C1718   861112 2530 A4A DCG 2 2 2 C 1   2       1 J 2 2 K     2   1 1 1 2 2 1 1 1 2 000     1                85
1 04 AE07  1452 DAAE0787C0726   870123 2590 A4B DNJ 2 2 2 3 1   2       1 J 2 2 K     2   1 1 1 2 2 1 1 1 2 000     1               124
                                   CONTRACTOR TOTAL                        209   *
                                         CITY TOTAL                         86   **

ARKANSAS PRECISION HYDRAULICS       Hot Springs Village       Arkansas      035561364    33482        05
1 12 AA09  2600 DAAA0987C1315   870831 1025 A5  EDK 2 2 2 3 1   2       1 J 2 2 K     2   1 1 2 2 2 1 1 1 2 000     1               400
1 01 AE07  0134 DAAE0786C2547   861002 2530 A4A DBN 2 2 2 3 1   1       1 J 2 2 K     2   1 1 1 2 2 1 1 1 2 000     5               205
                                         CITY TOTAL                        605   **

RIVER EQUIPMENT COMPANY INC         Jacksonport               Arkansas      075673202    34720        05
5 01 CW66  0007 DACW6686C0050   861022 Y216 C2  000 2 2 2 C 1   1       1 J 2 2 K     2   3   1 2 2 1 7 3 2 000     5               460
5 10 CW66  0112 DACW6687C0076   870629 Y216 C2  000 2 2 2 3 1   1       1 J 2 2 K     2   3   1 2 2 1 7 4 2 000     3               499
5 12 CW66  0155 DACW6687C0076   870825 Y216 C2  000 2 2 2 C 1   1       1 J 2 2 K     2   3   1 2 2 1 7 4 2 000     3               395
                                   CONTRACTOR TOTAL                      1,354   *

TERRA CONTRACTING COMPANY INC       Jacksonport               Arkansas      042022772    34720        05
5 12 CW38  0562 DACW3887C0180   870930 Y219 C2  000 2 2 2 3 1   1       1 J 2 2 K     2   1 3 1 2 2 1 7 4 2 000     3               575
                                         CITY TOTAL                      1,929   **
```

```
S RM AAAAA AAAA BBBBBBBBBBBBBB BBBBBB BBBB BBB BBB B B B B C C C CCCC C C C C C CC D D D D D D D D D D D DDDDDD D E        B7
V PO                                  8888 888 888   1 1 1                     11                          1 1   12   1          AMOUNT
C TN 33333 2222 111111111111111 333333 AAAA BBB CCC 9 0 2 3 1 2 3 4444 5 6 7 8 9 00 1 2 3 4 5 6 7 8 9 0 1 ABBCCC 3 1        ($000)
ALLEN & HOSHALL INC                Jacksonville              Arkansas     043135987   34750       05
5 10 CW03  0124 DACW0386D0030   870730 R219 S1  000 2 2 2 5 1   2       2 J 2 2 D    2   1 3 1 1 2 1 7 5 1 000    3                32

AMERICAN FURNITURE COMPANY INC     Jacksonville              Arkansas     003120623   34750       05
3 07 QA15  0061 GS00F76479      870402 7105 C9E 000 2 2 2 6 2 F         1 J 2 2 F                0       0                        50

APPLE TREE SERVICE INC             Jacksonville              Arkansas     161152814   34750       05
3 02 QA15  0017 F0360287C0001   861106 S208 S1  000 2 2 2 3 1   1       1 J 2 2 K    2   1 3 1 2 2 1 1 3 2 000    5                30

ARKANSAS PWR & LIGHT COMPANY       Jacksonville              Arkansas     006903298   34750       05
3 02 QA15  0014 F0360268D0176   861103 S112 S1  000 2 2 2 5 2 3 2 1005 7 J           1 5 1 1 1 1 1 1 1 5 2 000    5               437
3 03 QA15  0022 F0360268D0176   861120 S112 S1  000 2 2 2 2 2 3 2 1005 7 J           1 5 1 1 1 1 1 1 1 5 2 000    5               290
3 03 QA15  0028 F0360268D0176   861229 S112 S1  000 2 2 2 5 2 3 2 1005 7 J           1 5 1 1 1 1 1 1 1 5 2 000    5               287
3 05 QA15  0044 F0360268D0176   870212 S112 S1  000 2 2 2 5 2 3 2 1005 7 J           1 5 1 1 1 1 1 1 1 5 2 000    5               365
3 06 QA15  0033 F0360268D0176   870108 S112 S1  000 2 2 2 5 2 3 2 1005 7 J           1 5 1 1 1 1 1 1 1 5 2 000    5               288
3 06 QA15  0052 F0360268D0176   870312 S112 S1  000 2 2 2 5 2 3 2 1005 7 J           1 5 1 1 1 1 1 1 1 5 2 000    5               346
3 07 QA15  0063 F0360268D0176   870408 S112 S1  000 2 2 2 5 2 3 2 1005 7 J           1 5 1 1 1 1 1 1 7 5 2 000    5               276
3 08 QA15  0079 F0360268D0176   870519 S112 S1  000 2 2 2 5 2 3 2 1005 7 J           1 5 1 1 1 1 1 1 7 5 2 000    5               278
3 09 QA15  0087 F0360268D0176   870616 S112 S1  000 2 2 2 5 2 3 2 1005 7 J           1 5 1 1 1 1 1 1 7 5 2 000    5               306
3 10 QA15  0093 F0360268D0176   870708 S112 S1  000 2 2 2 5 2 3 2 1005 7 J           1 5 1 1 1 1 1 1 7 5 2 000    5               453
3 11 QA15  0104 F0360268D0176   870812 S112 S1  000 2 2 2 5 2 3 2 1005 7 J           1 5 1 1 1 1 1 1 7 5 2 000    5               481
                                   CONTRACTOR TOTAL                          3,807    *

ARKLA INC                          Jacksonville              Arkansas     006948210   34750       05
3 03 QA15  0031 F0360276D0090   861230 S111 S1  000 2 2 2 5 2 3 2 1005 7 J           1 1 1 1 1 1 1 1 1 5 2 000    5                31
3 04 QA15  0034 F0360276D0090   870112 S111 S1  000 2 2 2 5 2 3 2 1005 7 J           1 1 1 1 1 1 1 1 1 5 2 000    5                45
3 04 QA15  0035 F0360276D0090   870120 S111 S1  000 2 2 2 5 2 3 2 1005 7 J           1 1 1 1 1 1 1 1 1 5 2 000    5                61
3 04 QA15  0036 F0360276D0090   870120 S111 S1  000 2 2 2 5 2 3 2 1005 7 J           1 1 1 1 1 1 1 1 1 5 2 000    5                42
3 05 QA15  0043 F0360276D0090   870212 S111 S1  000 2 2 2 5 2 3 2 1005 7 J           1 1 1 1 1 1 1 1 1 5 2 000    5               106
3 06 QA15  0051 F0360276D0090   870312 S111 S1  000 2 2 2 5 2 3 2 1005 7 J           1 1 1 1 1 1 1 1 1 5 2 000    5                87
3 07 QA15  0064 F0360276D0090   870414 S111 S1  000 2 2 2 5 2 3 2 1005 7 J           1 1 1 1 1 1 1 1 7 5 2 000    5                58-
3 09 QA15  0086 F0360276D0090   870615 S111 S1  000 2 2 2 5 2 3 2 1005 7 J           1 1 1 1 1 1 1 1 7 5 2 000    5                34-
                                   CONTRACTOR TOTAL                           280    *

BIVENS F P CONSTRUCTION CO         Jacksonville              Arkansas     092928027   34750       05
3 01 QA15  0004 F0360287C0048   861015 Z224 C2  000 2 2 2 3 1   1       1 J 2 2 K    2   1 2 1 2 2 1 1 4 2 000    3               362

BLASS CHILCOTE CARTER WILCOX       Jacksonville              Arkansas     047332119   34750       05
1 10 HA03  0005 DAHA0387C0006   870317 R111 C2  000 1 2 2 3 1   2       2 J 1 1 D    2   1 1 1 1 2 1 7 5 2 000    3                82
1 11 HA03  0016 DAHA0387D0012   870612 R111 C2  000 1 2 2 3 1   2       2 J 1 1 D    2   1 1 1 1 2 1 7 5 1 000    3               200
                                   CONTRACTOR TOTAL                           282    *

BOND-KINMAN LIMITED INC            Jacksonville              Arkansas     038876413   34750       05
3 02 QA15  0016 F0360287C0002   861103 Z111 C2  000 2 2 2 3 1   1       1 J 2 2 K    2   1 3 1 2 2 1 1 4 2 000    3               160
```

```
S RM AAAAA AAAA BBBBBBBBBBBBBB BBBBBB BBBB BBB BBB B B B B C C C CCCC C C C C C CC D D D D D D D D D D D DDDDDD D E      B7
V PO                           8888 888 888   1 1 1                     11                 1 1   12   1          AMOUNT
C TN 33333 2222 111111111111111 333333 AAAA BBB CCC 9 0 2 3 1 2 3 4444 5 6 7 8 9 00 1 2 3 4 5 6 7 8 9 0 1 ABBCCC 3 1      ($000)
BOND-KINMAN LIMITED INC (CONT)      Jacksonville              Arkansas     038876413   34750       05
3 06 QA15  0058 F0360287C0018   870330 Z299 C2  000 2 2 2 3 1   1       1 J 2 2 K    2   1 3 1 2 2 1 1 4 2 000    3                63
                                   CONTRACTOR TOTAL                        223    *

BRADSHAW ELECTRICAL CONTRS          Jacksonville              Arkansas     062139035   34750       05
1 12 CA03  0095 DACA0387C0059   870925 Y152 C2  000 2 2 2 3 1   1       1 J 2 2 K    2   1 4 1 2 2 1 7 4 2 000    3             2,728

CANDO CONSTRUCTION COMPANY          Jacksonville              Arkansas     122198211   34750       05
3 06 QA15  0057 F0360287C0013   870325 Z199 C2  000 2 2 2 3 1   1       1 J 2 2 K    2   1 3 1 2 2 1 1 4 2 000    3                48

DAMA INC                            Jacksonville              Arkansas     122186307   34750       05
1 07 CA03  0039 DACA0387C0021   870414 Z141 C2  000 2 2 2 3 1   1       1 J 2 2 K    2   1 2 1 2 2 1 7 4 2 000    3               308
3 07 QA15  0065 F0360287C0017   870415 Y199 C2  000 2 2 2 3 1   1       1 J 2 2 K    2   1 3 1 2 2 1 7 4 2 000    3               168
3 01 QA15  0006 F0360287C0066   861015 Z179 C2  000 2 2 2 3 1   1       1 J 2 2 K    2   1 3 1 2 2 1 1 4 2 000    3               256
                                   CONTRACTOR TOTAL                        732    *

DENNIS O DAVIDSON MD PA             Jacksonville              Arkansas     093407336   34750       05
3 02 QA15  0023 F0360287C0003   861124 Z211 C2  000 2 2 2 3 1   1       1 J 2 2 K    2   1 3 1 2 2 1 1 4 2 000    3                100

DOUGAN ASPHALT PAVING CO INC        Jacksonville              Arkansas     042756221   34750       05
3 12 QA15  0116 F0360287C0040   870923 Y224 C2  000 2 2 2 3 1   1       1 J 2 2 K    2   1 3 1 2 2 1 7 4 2 000    3                115

ENVIRONMNTL ASEPTIC SRVC ADMN       Jacksonville              Arkansas     097478093   34750       05
3 01 QA15  0009 F0360282C0077   861001 S201 S1  000 2 2 2 B 1   2 0102 1 J           2   1 4 1 2 2 1 1 3 2 000    5                 35
3 05 QA15  0042 F0360287D0006   870211 S201 S1  000 2 2 2 C 1   1       1 J 2 2 K    2   1 4 1 2 2 1 1 3 2 000    5                189
                                   CONTRACTOR TOTAL                        224    *

FEDERAL DATA SYSTEMS INC            Jacksonville              Arkansas     108030578   34750       05
1 10 ZD03  1575 MDA90382D0014   870527 7010 A7  000 2 2 2 5 1   2 1013 2 J           1 5 1 3 1 1 4 1 7 1 2 000    5                111

FRESHOUR CONSTRUCTION CO INC        Jacksonville              Arkansas     006862742   34750       05
3 11 QA15  0105 F0360287C0033   870828 Z124 C2  000 2 2 2 3 1   1       1 J 2 2 K    2   1 3 1 2 2 1 7 4 2 000    3                 77

GENERAL ELECTRIC COMPANY            Jacksonville              Arkansas     001367960   34750       05
3 02 LA01  0062 F4964286D0074   861107 R498 S1  000 2 2 2 B 1   2       5 J 1 1 N 1G 1 1 1 1 1 1 4 1 1 5 1 000    5             2,469
3 02 LA01  0053 F4964286D0074   861015 R498 S1  000 2 2 2 5 1   2       5 J 1 1 N 1G 1 1 1 1 1 1 4 1 1 5 1 000    5               593
                                   CONTRACTOR TOTAL                      3,062    *

GENERAL TELE OF THE SOUTHWEST       Jacksonville              Arkansas     007935885   34750       05
3 02 YG02  0028 DCA20084H0021   861029 S113 S1  000 2 2 2 5 2 5 2 1005 7 J           1 5 1 5 1 1 2 1 1 5 3 000    5                 48
3 03 YG02  0126 DCA20084H0021   861229 S113 S1  000 2 2 2 5 2 5 2 1005 7 J           1 5 1 5 1 1 2 1 1 5 3 000    5                 48
```

```
S RM AAAAA AAAA BBBBBBBBBBBBBB BBBBBB BBBB BBB BBB B B B B C C C CCCC C C C C C CC D D D D D D D D D D D DDDDDD D E      B7
V PO                           8888 888 888   1 1 1                 11                                 1 1   12   1        AMOUNT
C TN 33333 2222 111111111111111 333333 AAAA BBB CCC 9 0 2 3 1 2 3 4444 5 6 7 8 9 00 1 2 3 4 5 6 7 8 9 0 1 ABBCCC 3 1      ($000)
GENERAL TELE OF THE SOU (CONT)      Jacksonville                Arkansas      007935885    34750        05
3 05 YG02  0137 DCA20086H0007  870217 S113 S1  000 2 2 2 5 2 5 2 1005 7 J          1 5 1 5 1 1 2 1 1 5 3 000    5          107
3 06 YG02  0173 DCA20086H0007  870319 S113 S1  000 2 2 2 5 2 5 2 1005 7 J          1 5 1 5 1 1 2 1 1 5 3 000    5           52
3 07 YG02  0197 DCA20086H0007  870420 S113 S1  000 2 2 2 5 2 5 2 1005 7 J          1 5 1 5 1 1 2 1 7 5 3 000    5           52
3 08 YG02  0249 DCA20086H0007  870429 S113 S1  000 2 2 2 5 2 5 2 1005 7 J          1 5 1 5 1 1 2 1 7 5 3 000    5           48
3 10 YG02  0324 DCA20086H0007  870626 S113 S1  000 2 2 2 5 2 5 2 1005 7 J          1 5 1 5 1 1 2 1 7 5 3 000    5           27
3 11 YG02  0362 DCA20086H0007  870803 S113 S1  000 2 2 2 5 2 5 2 1005 7 J          1 5 1 5 1 1 2 1 7 5 3 000    5           49
3 12 YG02  0416 DCA20086H0007  870901 S113 S1  000 2 2 2 5 2 5 2 1005 7 J          1 5 1 5 1 1 2 1 7 5 3 000    5           49
3 12 YG02  0417 DCA20086H0007  870901 S113 S1  000 2 2 2 5 2 5 2 1005 7 J          1 5 1 5 1 1 2 1 7 5 3 000    5           26
3 12 YG02  0418 DCA20086H0007  870901 S113 S1  000 2 2 2 5 2 5 2 1005 7 J          1 5 1 5 1 1 2 1 7 5 3 000    5           49
3 12 YG02  0463 DCA20086H0007  870930 S113 S1  000 2 2 2 5 2 5 2 1005 7 J          1 5 1 5 1 1 2 1 7 5 3 000    5           51
                  CONTRACTOR TOTAL                                  606   *

H & H ELECTRIC INC                  Jacksonville                Arkansas      048441596    34750        05
3 08 QA15  0069 F0360278C0147  870421 Z199 C2  000 2 2 2 C 1   2 0102 1 J        2   1 1 1 2 2 1 7 4 2 000    3          215

HAMILTON ENTERPRISES INC            Jacksonville                Arkansas      085293454    34750        05
3 01 QA15  0002 F0360284C0003  861001 S203 S1  000 2 2 2 B 2 6 2 1702 7 J        2   2   1 1 2 1 1 3 1 000    5          212
3 04 QA15  0038 F0360284C0003  870127 S203 S1  000 2 2 2 B 2 6 2 1702 7 J        2   2   1 1 2 1 1 3 1 000    5           68
3 04 QA15  0039 F0360287C0011  870127 S203 S1  000 2 2 2 3 2 D 2      7 J 1 1 L   2   2   1 1 2 1 1 3 1 000    5          557
                  CONTRACTOR TOTAL                                  837   *

HARCO CONSTRUCTORS INC              Jacksonville                Arkansas      139743959    34750        05
3 10 QA15  0096 F0360287C0029  870717 Z152 C2  000 2 2 2 3 1   1      1 J 2 2 K   2   1 4 1 2 2 1 7 4 2 000    3           54

J & D CAROLINA GENERAL CONTRS       Jacksonville                Arkansas      075644708    34750        05
1 08 HA03  0007 DAHA0387C0009  870424 Y119 C2  000 2 2 2 3 2 D 2      7 J 1 1 L   2   2   1 1 2 1 7 4 2 000    3          100
1 08 HA03  0008 DAHA0387C0010  870421 Y174 C2  000 2 2 2 3 2 D 2      7 J 1 1 L   2   2   1 1 2 1 7 4 2 000    3           37
1 12 HA03  0019 DAHA0387C0022  870929 Z119 C2  000 2 2 2 3 1   2      1 J 2 2 K   2   3   1 2 2 1 7 4 2 000    3           90
                  CONTRACTOR TOTAL                                  227   *

JACKSONVILLE CITY OF                Jacksonville                Arkansas      075654319    34750        05
3 02 QA15  0015 F0360269D0157  861103 S114 S1  000 2 2 2 5 2 3 2 1005 7 J        E 5 1 1 1 1 1 1 1 5 2 000    5           40
3 03 QA15  0029 F0360269D0157  861229 S114 S1  000 2 2 2 5 2 3 2 1005 7 J        E 5 1 1 1 1 1 1 1 5 2 000    5           36
3 03 QA15  0032 F0360269D0157  861231 S114 S1  000 2 2 2 5 2 3 2 1005 7 J        E 5 1 1 1 1 1 1 1 5 2 000    5           37
3 04 QA15  0037 F0360269D0157  870120 S114 S1  000 2 2 2 5 2 3 2 1005 7 J        E 5 1 1 1 1 1 1 1 5 2 000    5           32
3 05 QA15  0041 F0360269D0157  870205 S114 S1  000 2 2 2 5 2 3 2 1005 7 J        E 5 1 1 1 1 1 1 1 5 2 000    5           35
3 06 QA15  0053 F0360269D0157  870312 S114 S1  000 2 2 2 5 2 3 2 1005 7 J        E 5 1 1 1 1 1 1 1 5 2 000    5           32
3 07 QA15  0062 F0360269D0157  870408 S114 S1  000 2 2 2 5 2 3 2 1005 7 J        E 5 1 1 1 1 1 1 7 5 2 000    5           36
3 09 QA15  0083 F0360269D0157  870608 S114 S1  000 2 2 2 5 2 3 2 1005 7 J        E 5 1 1 1 1 1 1 7 5 2 000    5           42
3 09 QA15  0088 F0360269D0157  870619 S114 S1  000 2 2 2 5 2 3 2 1005 7 J        E 5 1 1 1 1 1 1 7 5 2 000    5           53
3 10 QA15  0094 F0360269D0157  870708 S114 S1  000 2 2 2 5 2 3 2 1005 7 J        E 5 1 1 1 1 1 1 7 5 2 000    5           48
3 11 QA15  0102 F0360269D0157  870811 S114 S1  000 2 2 2 5 2 3 2 1005 7 J        E 5 1 1 1 1 1 1 7 5 2 000    5           54
3 12 QA15  0112 F0360269D0157  870910 S114 S1  000 2 2 2 5 2 3 2 1005 7 J        E 5 1 1 1 1 1 1 7 5 2 000    5           49
3 01 QA15  0011 F0360276D0081  861017 S114 S1  000 2 2 2 5 2 3 2 1005 7 J        E 5 1 1 1 1 1 1 1 5 2 000    5          113
3 02 QA15  0024 F0360276D0081  861121 S114 S1  000 2 2 2 5 2 3 2 1005 7 J        E 5 1 1 1 1 1 1 1 5 2 000    5          103
```

```
S RM AAAAA AAAA BBBBBBBBBBBBBB BBBBBB BBBB BBB BBB B B B B C C C CCCC C C C C C CC D D D D D D D D D D D DDDDDD D E        B7
V PO                           8888 888 888   1 1 1                          11                      1 1   12   1          AMOUNT
C TN 33333 2222 111111111111111 333333 AAAA BBB CCC 9 0 2 3 1 2 3 4444 5 6 7 8 9 00 1 2 3 4 5 6 7 8 9 0 1 ABBCCC 3 1        ($000)
JACKSONVILLE CITY OF (CONT)          Jacksonville              Arkansas     075654319   34750       05
3 03 QA15  0030 F0360276D0081  861229 S114 S1  000 2 2 2 5 2 3 2 1005 7 J           E 5 1 1 1 1 1 1 1 5 2 000    5          103
3 05 QA15  0045 F0360276D0081  870212 S114 S1  000 2 2 2 5 2 3 2 1005 7 J           E 5 1 1 1 1 1 1 1 5 2 000    5           96
3 05 QA15  0046 F0360276D0081  870219 S114 S1  000 2 2 2 5 2 3 2 1005 7 J           E 5 1 1 1 1 1 1 1 5 2 000    5           43
3 06 QA15  0054 F0360276D0081  870312 S114 S1  000 2 2 2 5 2 3 2 1005 7 J           E 5 1 1 1 1 1 1 1 5 2 000    5           54
3 07 QA15  0068 F0360276D0081  870422 S114 S1  000 2 2 2 5 2 3 2 1005 7 J           E 5 1 1 1 1 1 1 7 5 2 000    5           96
3 08 QA15  0080 F0360276D0081  870519 S114 S1  000 2 2 2 5 2 3 2 1005 7 J           E 5 1 1 1 1 1 1 7 5 2 000    5           42
3 10 QA15  0100 F0360276D0081  870730 S114 S1  000 2 2 2 5 2 3 2 1005 7 J           E 5 1 1 1 1 1 1 7 5 2 000    5           36
3 11 QA15  0108 F0360276D0081  870827 S114 S1  000 2 2 2 5 2 3 2 1005 7 J           E 5 1 1 1 1 1 1 7 5 2 000    5           51
3 11 QA15  0109 F0360276D0081  870827 S114 S1  000 2 2 2 5 2 3 2 1005 7 J           E 5 1 1 1 1 1 1 7 5 2 000    5           99
                                  CONTRACTOR TOTAL                        1,330   *

KOONTZ ELECTRIC CO INC               Jacksonville              Arkansas     035585207   34750       05
3 06 QA15  0055 F0360287C0014  870316 Z119 C2  000 2 2 2 3 1   1      1 J 2 2 K   2   1 4 1 2 2 1 1 4 2 000    3           67
3 12 QA15  0119 F0360287C0028  870929 Z119 C2  000 2 2 2 3 1   1      1 J 2 2 K   2   1 3 1 2 2 1 7 4 2 000    3          420
3 11 QA15  0107 F0360287C0031  870828 Z129 C2  000 2 2 2 3 1   1      1 J 2 2 K   2   1 3 1 2 2 1 7 4 2 000    3           35
                                  CONTRACTOR TOTAL                          522   *

LE BLANC CONSTRUCTION CO INC         Jacksonville              Arkansas     055026249   34750       05
3 06 QA15  0050 F0360284C0073  870303 Z161 C2  000 2 2 2 D 1   2 0102 1 J         2   1 3 1 2 2 1 1 4 1 000    3           34

LOCKHEED CORPORATION                 Jacksonville              Arkansas     008255283   34750       05
3 02 FJ04  0290 F3460186D4644  861104 J015 A1A ACD 2 2 2 5 1   2 1009 1 Y         1 3 1 3 1 1 3 1 1 3 2 000    5          417
3 03 FJ04  0743 F3460186D4644  861219 J015 A1A ACD 2 2 2 B 1   2 1009 1 Y         1 3 1 3 1 1 3 1 1 3 1 000    5           27
3 04 FJ04  0986 F3460186D4644  870127 J015 A1A ACD 2 2 2 B 1   2 1009 1 Y         1 3 1 3 1 1 3 1 1 3 1 000    5           27
3 07 FJ04  1872 F3460186D4644  870410 J015 A1A ACD 2 2 2 B 1   2 1009 1 Y         1 3 1 3 1 1 3 1 7 3 1 000    5          274
3 07 FJ04  2066 F3460186D4644  870429 J015 A1A ACD 2 2 2 B 1   2 1009 1 Y         1 3 1 3 1 1 3 1 7 3 1 000    5          171
3 08 FJ04  2247 F3460186D4644  870512 J015 A1A ACD 2 2 2 B 1   2 1009 1 Y         1 3 1 3 1 1 3 1 7 3 1 000    5           57
3 08 FJ04  2389 F3460186D4644  870529 J015 A1A ACD 2 2 2 B 1   2 1009 1 Y         1 3 1 3 1 1 3 1 7 3 1 000    5           29
3 08 FJ04  2405 F3460186D4644  870529 J015 A1A ACD 2 2 2 B 1   2 1009 1 Y         1 3 1 3 1 1 3 1 7 3 1 000    5          285
                                  CONTRACTOR TOTAL                        1,287   *

MARKS AIR CONDITIONING INC           Jacksonville              Arkansas     006338750   34750       05
3 01 QA15  0005 F0360287C0071  861016 Z299 C2  000 2 2 2 3 1   1      1 J 2 2 K   2   1 4 2 2 2 1 1 4 2 000    3          136

MC CANN BILL INC                     Jacksonville              Arkansas     076927151   34750       05
3 11 QA15  0106 F0360286C0070  870826 Z163 C2  000 2 2 2 B 1   1      1 J 2 2 K   2   1 3 1 2 2 1 7 4 2 000    3           86
3 12 QA15  0113 F0360286C0070  870914 Z163 C2  000 2 2 2 B 1   1      1 J 2 2 K   2   1 3 1 2 2 1 7 4 2 000    3           31
                                  CONTRACTOR TOTAL                          117   *

MECHANICS LTD INC                    Jacksonville              Arkansas     092929181   34750       05
3 02 QA15  0025 F0360287C0004  861121 Z199 C2  000 2 2 2 3 1   1      1 J 2 2 K   2   1 3 1 2 2 1 1 4 2 000    3           44

MEHLBRGER TNNER RBINSON ASSOC        Jacksonville              Arkansas     046143236   34750       05
1 04 CA03  0011 DACA0386D0003  870122 R211 S1  000 2 2 2 5 1   2      2 J 2 2 D   2   1 3 1 1 2 1 1 5 1 000    3           70
```

```
S RM AAAAA AAAA BBBBBBBBBBBBBB BBBBBB BBBB BBB BBB B B B B C C C CCCC C C C C C CC D D D D D D D D D D D DDDDDD D E      B7
V PO                                   8888 888 888   1 1 1                    11                          1 1   12   1        AMOUNT
C TN 33333 2222 111111111111111 333333 AAAA BBB CCC 9 0 2 3 1 2 3 4444 5 6 7 8 9 00 1 2 3 4 5 6 7 8 9 0 1 ABBCCC 3 1      ($000)
MEHLBRGER TNNER RBINSON (CONT)      Jacksonville            Arkansas     046143236   34750      05
1 04 CA03  0017 DACA0386D0003   870113 R211 S1  000 2 2 2 5 1   2      2 J 2 2 D    2   1 3 1 1 2 1 1 5 1 000    3                54
1 08 CA03  0044 DACA0386D0003   870520 R211 S1  000 2 2 2 5 1   2      2 J 2 2 D    2   1 3 1 1 2 1 7 5 1 000    3                29
                                   CONTRACTOR TOTAL                          153   *

NATIONAL MAINTENANCE, INC           Jacksonville            Arkansas     107710758   34750      05
3 04 FS03  0193 F3360087C0273   870109 S299 S1  000 2 2 2 3 1   2      1 J 2 2 K    2   1 4 1 2 2 1 1 3 2 000    5               170

PATHFINDERS SCHOOL INC              Jacksonville            Arkansas     082585514   34750      05
3 01 QA15  0003 F0360287XXXXX   861001 S299 S1  000 2 2 2 C 2 6 2 1702 7 J          C 5 1 2 1 1 2 1 1 3 2 000    5               345

PICKERING FIRM INC                  Jacksonville            Arkansas     053787925   34750      05
1 12 CA03  0092 DACA5686D0015   870921 R219 C2  000 2 2 2 D 1   2      2 J 2 2 D    2   1 3 1 1 2 1 7 5 2 000    3                30-

RANKIN CONSTRUCTION CORP            Jacksonville            Arkansas     040628927   34750      05
3 12 QA15  0117 F0360287C0030   870918 Z161 C2  000 2 2 2 3 2 D 2      7 J 1 1 L    2   2   1 1 2 1 7 4 2 000    3                99
3 12 QA15  0114 F0360287C0034   870916 Z161 C2  000 2 2 2 3 2 D 2      7 J 1 1 L    2   2   1 1 2 1 7 4 1 000    3               215
                                   CONTRACTOR TOTAL                          314   *

RILEY PAVING CO                     Jacksonville            Arkansas     075640573   34750      05
1 12 HA03  0017 DAHA0387C0004   861202 Y224 C2  000 2 2 2 3 2 D 2      7 J 1 1 L    2   2   1 1 2 1 7 4 2 000    3                36

SCOTT SERVICE CO INC                Jacksonville            Arkansas     040640419   34750      05
3 12 QA15  0118 F0360287C0037   870928 Z164 C2  000 2 2 2 3 1   1      1 J 1 1 K    2   1 4 1 2 2 1 7 4 2 000    3                74

SHELTON JOE                         Jacksonville            Arkansas     161156013   34750      05
3 02 QA15  0020 GS00F76617      861113 7125 C9E 000 2 2 2 8 1   2      1 J 1 1 B                0        0                         46

SINGER COMPANY THE                  Jacksonville            Arkansas     001316421   34750      05
3 11 HU86  0082 F3365786C0103   870817 AD94 A7  000 2 2 2 D 1   2      2 J 2 2 B    1 3 1 1 1 1 3 1 7 1 1 000    2             1,815

SPARKS, ROSS BUILDERS, INC          Jacksonville            Arkansas     118898949   34750      05
1 10 HA03  0011 DAHA0387C0018   870715 Z119 C2  000 2 2 2 3 1   2      1 J 2 2 K    2   1 4 1 2 2 1 7 4 2 000    3                118
1 12 HA03  0018 DAHA0387C0020   870928 Z119 C2  000 2 2 2 3 1   2      1 J 2 2 K    2   1 4 1 2 2 1 7 4 2 000    3                 79
3 08 QA15  0071 F0360287C0019   870501 Z164 C2  000 2 2 2 3 1   1      1 J 2 2 K    2   1 3 1 2 2 1 7 4 2 000    3                188
3 12 QA15  0121 F0360287C0049   870930 Z199 C2  000 2 2 2 3 1   1      1 J 2 2 K    2   1 3 1 2 2 1 7 4 2 000    3                260
                                   CONTRACTOR TOTAL                          645   *

SPECIAL SYSTEMS INC                 Jacksonville            Arkansas     103662110   34750      05
3 09 QA15  0085 F0360287C0021   870611 Z129 C2  000 2 2 2 3 1   1      1 J 2 2 K    2   1 3 1 2 2 1 7 4 2 000    3                 54

SPRINGFIELD BUILDING MAINT          Jacksonville            Arkansas     054090204   34750      05
3 01 QA15  0001 F0360284C0002   861001 S201 S1  000 2 2 2 B 1   2 0102 1 J          2   1 4 1 2 2 1 1 3 2 000    5                 86
```

```
S RM AAAAA AAAA BBBBBBBBBBBBBB BBBBBB BBBB BBB BBB B B B B C C C CCCC C C C C C CC D D D D D D D D D D D DDDDDD D E      B7
V PO                           8888 888 888   1 1 1                                11                   1 1   12   1        AMOUNT
C TN 33333 2222 111111111111111 333333 AAAA BBB CCC 9 0 2 3 1 2 3 4444 5 6 7 8 9 00 1 2 3 4 5 6 7 8 9 0 1 ABBCCC 3 I      ($000)
SPRINGFIELD BUILDING MA (CONT)      Jacksonville              Arkansas     054090204   34750       05
3 03 QA15  0027 F0360284C0002   861229 S201 S1  000 2 2 2 B 1   2 0102 1 J           2   1 4 1 2 2 1 1 3 2 000    5                57
                                   CONTRACTOR TOTAL                          143    *

TOWNSCO CONTRACTING COMPANY         Jacksonville              Arkansas     007205933   34750       05
3 11 QA15  0095 F0360287C0022   870707 Z124 C2  000 2 2 2 3 1   1       1 J 2 2 K    2   1 4 1 2 2 1 7 4 2 000    3               220

TOWNSHIP BUILDERS INC               Jacksonville              Arkansas     071252746   34750       05
3 07 QA15  0060 F0360287C0009   870403 Z162 C2  000 2 2 2 3 1   1       1 J 2 2 K    2   1 3 1 2 2 1 7 4 2 000    3                48
3 12 QA15  0115 F0360287C0036   870916 Z119 C2  000 2 2 2 3 1   1       1 J 2 2 K    2   1 3 1 2 2 1 7 4 2 000    3               232
3 01 QA15  0010 F0360287C0044   861016 Z199 C2  000 2 2 2 3 1   1       1 J 2 2 K    2   1 3 1 2 2 1 1 4 2 000    3                48
3 01 QA15  0007 F0360287C0065   861016 Z249 C2  000 2 2 2 3 1   1       1 J 2 2 K    2   1 3 1 2 2 1 1 4 2 000    3                48
                                   CONTRACTOR TOTAL                          376    *

WEAVER-BAILEY CONTRACTORS INC       Jacksonville              Arkansas     006560981   34750       05
3 07 QA15  0059 F0360286C0058   870401 Z124 C2  000 2 2 2 B 1   1       1 J 2 2 K    2   1 3 1 2 2 1 7 4 2 000    3                36
3 09 QA15  0078 F0360286C0058   870515 Z124 C2  000 2 2 2 B 1   1       1 J 2 2 K    2   1 3 1 2 2 1 7 4 2 000    3                67
                                   CONTRACTOR TOTAL                          103    *

WILKINS CONSTRUCTION INC            Jacksonville              Arkansas     154235832   34750       05
1 12 HA03  0020 DAHA0387C0021   870929 Y119 C2  000 2 2 2 3 1   2       1 J 2 2 K    2   1 4 1 2 2 1 7 4 2 000    3                49

WILKINS, WAYMON                     Jacksonville              Arkansas     028147668   34750       05
3 01 QA15  0008 F0360285C0010   861001 S205 S1  000 2 2 2 B 1   2 0102 1 J           2   1 3 1 2 2 1 1 3 2 000    5               105
3 05 QA15  0048 F0360285C0010   870224 S205 S1  000 2 2 2 B 1   2 0102 1 J           2   1 3 1 2 2 1 1 3 2 000    5               105
                                   CONTRACTOR TOTAL                          210    *
                                         CITY TOTAL                       22,395   **

HUGHES FABRICATING CO               Jonesboro                 Arkansas     073543290   35710       05
4 02 0002  0019 DLA00287D0001   861119 8115 C9E 000 2 2 2 5 1   1       1 J 2 2 K    2   1 1 2 2 2 1 1 1 2 000    5                31

MC NEIL OHIO CORPORATION            Jonesboro                 Arkansas     004468161   35710       05
1 03 AA09  0575 DAAA0986C0267   861223 4910 A5  000 2 2 2 B 1   2       1 J 2 2 B    1 1 1 1 1 1 2 1 1 1 1 000    5               367
4 09 0700  3914 DLA70087C3121   870608 4930 C9E 000 2 2 2 3 1   1       1 J 2 2 A    1 4 1 4 1 1 2 1 1 1 2 000    5                98
                                   CONTRACTOR TOTAL                          465    *
                                         CITY TOTAL                          496   **

DESIGN & CONSTRUCTION ASSOC         Lake Village              Arkansas     091685271   38170       05
5 10 CW38  0375 DACW3887C0127   870707 Y219 C2  000 2 2 2 3 2 D 2       7 J 1 1 L    2   2   1 1 2 1 7 4 1 000    3               200
5 12 CW38  0493 DACW3887C0127   870904 Y219 C2  000 2 2 2 C 2 D 2       7 J 1 1 L    2   2   1 1 2 1 7 4 2 000    3               150-
5 12 CW38  0545 DACW3887C0127   870928 Y219 C2  000 2 2 2 C 2 D 2       7 J 1 1 L    2   2   1 1 2 1 7 4 1 000    3               300
                                   CONTRACTOR TOTAL                          350    *

FORD CONTRACTING CORPORATION        Lake Village              Arkansas     029607512   38170       05
5 08 CW38  0228 DACW3887C0054   870417 Z219 C2  000 2 2 2 3 1   1       1 J 2 2 K    2   1 4 1 2 2 1 7 4 2 000    3               500
```

```
S RM AAAAA AAAA BBBBBBBBBBBBBBB BBBBBB BBBB BBB BBB B B B B C C C CCCC C C C C C CC D D D D D D D D D D D DDDDDD D E      B7
V PO                            8888 888 888   1 1 1                 11                                 1 1   12   1      AMOUNT
C TN 33333 2222 11111111111111 333333 AAAA BBB CCC 9 0 2 3 1 2 3 4444 5 6 7 8 9 00 1 2 3 4 5 6 7 8 9 0 1 ABBCCC 3 1    ($000)
FORD CONTRACTING CORPOR (CONT)      Lake Village            Arkansas     029607512   38170      05
5 10 CW38  0366 DACW3887C0054   870701 Z219 C2  000 2 2 2 C 1   1      1 J 2 2 K    2   1 4 1 2 2 1 7 4 2 000    3                500
5 12 CW38  0506 DACW3887C0054   870915 Z219 C2  000 2 2 2 C 1   1      1 J 2 2 K    2   1 4 1 2 2 1 7 4 2 000    3                400-
5 12 CW38  0543 DACW3887C0054   870928 Z219 C2  000 2 2 2 C 1   1      1 J 2 2 K    2   1 4 1 2 2 1 7 4 2 000    3                500
                                   CONTRACTOR TOTAL                     1,100   *

GREEN & GREEN CONS GRENAD           Lake Village            Arkansas     112607536   38170      05
5 03 CW38  0091 DACW3887C0010   861204 Y219 C2  000 2 2 2 3 1   1      1 J 2 2 K    2   1 3 1 2 2 1 7 4 2 000    3                658

K C ELECTRIC                        Lake Village            Arkansas     107281669   38170      05
5 03 CW38  0083 DACW3887C0016   861201 Z199 C2  000 2 2 2 3 1   1      1 J 2 2 K    2   1 3 1 2 2 1 7 4 2 000    3                 95
                                         CITY TOTAL                     2,203   **

ARKANSAS STATE OF                   Leachville              Arkansas     065320400   39010      05
5 04 CW66  0017 DACW6683C0055   861031 Z222 C2  000 2 2 2 C 2 6 2 1026 7 S          E 1 1 1 1 1 2 1 7 4 2 000    5                 90

MC BRIDE B L & SON INC              Leachville              Arkansas     121614036   39010      05
5 07 CW66  0070 DACW6687C0034   870410 Z222 C2  000 2 2 2 3 1   1      1 J 2 2 K    2   1 3 1 2 2 1 7 4 2 000    3                 75
5 10 CW66  0125 DACW6687C0034   870706 Z222 C2  000 2 2 2 C 1   1      1 J 2 2 K    2   1 3 1 2 2 1 7 4 2 000    3                 36
5 09 CW66  0089 DACW6687C0041   870601 Z222 C2  000 2 2 2 3 1   1      1 J 2 2 K    2   1 3 1 2 2 1 7 4 2 000    3                 75
5 11 CW66  0140 DACW6687C0041   870729 Z222 C2  000 2 2 2 C 1   1      1 J 2 2 K    2   1 3 1 2 2 1 7 4 2 000    3                 34
5 09 CW66  0099 DACW6687C0042   870611 Z222 C2  000 2 2 2 3 1   1      1 J 2 2 K    2   1 3 1 2 2 1 7 4 2 000    3                 75
5 11 CW66  0139 DACW6687C0042   870729 Z222 C2  000 2 2 2 C 1   1      1 J 2 2 K    2   1 3 1 2 2 1 7 4 2 000    3                 32
                                   CONTRACTOR TOTAL                       327   *
                                         CITY TOTAL                       417   **

AMERICAN FUEL CELL CTD FABRCS       Lewisville              Arkansas     072702871   39640      05
1 12 AK01  0679 DAAK0186DC039   870924 8110 C9E 000 2 2 2 5 1   1      1 J 2 2 K    2   1 1 1 2 2 1 7 1 2 000    5              3,113
1 12 AK01  0690 DAAK0186DC039   870924 8110 C9E 000 2 2 2 5 1   1      1 J 2 2 K    2   1 1 1 2 2 1 7 1 2 000    5              3,113
1 12 AK01  0700 DAAK0187DA151   870924 5430 C9E 000 2 2 2 5 1   2      1 J 2 2 C    2   1 1 1 1 2 1 7 1 2 000    1              4,859
1 12 AK01  0701 DAAK0187DA151   870924 5430 C9E 000 2 2 1 5                                 0       0 1                            47
                                   CONTRACTOR TOTAL                    11,132   *

FOUR THIRTEEN INCORPORATED          Lewisville              Arkansas     038460788   39640      05
2 12 C2467 5196 N6246787C0178   870923 Z299 C2  000 2 2 2 3 1   2      1 J 2 2 K    2   1 3 3 2 2 1 7 4 2 000    5                693
                                         CITY TOTAL                    11,825   **

GENERAL ELECTRIC COMPANY            Little Flock            Arkansas     001367960   40120      05
3 09 LA01  0394 F4964286D0074   870622 L099 S1  000 2 2 2 B 1   2      5 J 1 1 N 1G 1 1 1 1 1 1 4 1 1 5 1 000    5                 71

AAPLEX INC                          Little Rock             Arkansas     112901285   41000      05
4 08 0700  3434 DLA70086C8123   870507 3825 C9D 000 2 2 2 B 1   1      1 J 2 2 K    2   1 1 1 2 2 1 1 1 2 000    1                163

AEGIS ASSOC INC                     Little Rock             Arkansas     153902895   41000      05
1 12 CA63  0422 DACA6387D0090   870930 R219 S1  000 2 2 2 5 1   2      2 J 2 2 D    2   1 5 2 1 2 1 1 5 1 000    3                 30
```

```
S RM AAAAA AAAA BBBBBBBBBBBBBB BBBBBB BBBB BBB BBB B B B B C C C CCCC C C C C C CC D D D D D D D D D D D DDDDDD D E      B7
V PO                           8888 888 888   1 1 1                 11                                 1 1   12   1        AMOUNT
C TN 33333 2222 111111111111111 333333 AAAA BBB CCC 9 0 2 3 1 2 3 4444 5 6 7 8 9 00 1 2 3 4 5 6 7 8 9 0 1 ABBCCC 3 1      ($000)
```

```
ARKANSAS BUSINESS FURNISHINGS        Little Rock                Arkansas     093412187   41000       05
1 09 AC79  0565 GS00F76612       870529 7195 C9E 000 2 2 2 6 2 F          1 J 2 2 F              0        0                                40

ARKANSAS COPIER CENTER INC           Little Rock                Arkansas     098566979   41000       05
1 01 HA03  0001 DAHA0386C0001    861001 S209 S1  000 2 2 2 B 1   1       1 J 2 2 K    2   1 3 1 2 2 1 1 2 2 200    5                42

ARKANSAS LIGHTHOUSE FOR BLIND        Little Rock                Arkansas     075638171   41000       05
4 03 0100  0152 DLA10087FEA70    861217 8465 A9  000 2 2 2 5 2 D 2        7 J 1 1 N 5A C 5 1 5 1 1 2 1 1 1 2 000    5               157
4 04 0100  0289 DLA10087FEB24    870121 8465 A9  000 2 2 2 5 2 D 2        7 J 1 1 N 5A C 5 1 5 1 1 2 1 1 1 2 000    1               806
4 05 0100  0397 DLA10087FEC31    870227 7210 A9  000 2 2 2 5 2 D 2        7 J 1 1 N 5A C 5 1 5 1 1 2 1 1 1 2 000    1                66
4 12 0100  1086 DLA10087FEG01    870922 7210 A9  000 2 2 2 5 2 D 2        7 J 1 1 N 5A C 5 1 5 1 1 2 1 1 1 2 000    5                96
                                    CONTRACTOR TOTAL                       1,125    *

ARMSTRONG RUBBER COMPANY THE         Little Rock                Arkansas     048341366   41000       05
1 11 AE07  2786 DAAE0787C1733    870508 2610 A4B 000 2 2 2 3 1   1       1 J 2 2 A    1 4 1 1 1 1 2 1 1 1 2 000    5               152
1 11 AE07  2816 DAAE0787C1765    870513 2610 A4B 000 2 2 2 3 1   1       1 J 2 2 A    1 4 1 1 1 1 1 1 1 1 2 000    5               607
                                    CONTRACTOR TOTAL                        759    *

BEI ELECTRONICS INC                  Little Rock                Arkansas     004275202   41000       05
2 10 JA113 5928 N0010487C4736    870729 5840 A7  000 2 2 2 3 1   2       1 J 2 1 B    1 1 1 1 1 1 2 1 1 1 2 000    1                56
3 05 FE03  0545 F4260087C1074    870224 6930 A1C AFN 2 2 2 3 1   2       5 J 2 1 N 1G 2   1 1 1 1 2 1 1 1 2 000    5                30
                                    CONTRACTOR TOTAL                         86    *

BUSINESS WORLD, INC                  Little Rock                Arkansas     086626660   41000       05
5 01 CW03  0002 GS00F85001       861001 J099 S1  000 2 2 2 6 2 F          1 J 2 2 F              0        0                                33

CASE POWER & EQUIPMENT               Little Rock                Arkansas     119204568   41000       05
5 11 CW03  0141 DACW0387C0072    870825 2410 C9A 000 2 2 2 3 1   1       1 J 2 2 A    1 3 1 3 1 1 2 1 1 1 2 000    5                67

CENTRAL FLYING SERVICE INC           Little Rock                Arkansas     035546241   41000       05
4 06 06D0  0461 DLA60087D0054    870318 9130 A8A 000 2 1 2 3 1   2       1 K 2 2 B    2   1 3 1 1 2 1 1 2 2 000    5               191

CROMWELL TRUEMPER                    Little Rock                Arkansas     077404093   41000       05
3 05 QA06  0106 F1162383C0042    870123 R211 C9E 000 2 2 2 A 1   2 0400 7 J           2   1 1 1 1 2 1 1 5 2 000    5                57
3 05 JA02  0190 F4168986D1004    870224 R425 C2  000 2 2 2 5 1   2       1 J 2 2 B    2   1 4 1 1 2 1 1 5 2 000    5                31
                                    CONTRACTOR TOTAL                         88    *

DAYS INNS OF AMERICA INC             Little Rock                Arkansas     049685886   41000       05
1 04 CA03  0012 DACA0385D0004    861218 V241 S1  000 2 2 2 5 1   1       1 J 2 2 A    2   1 1 1 1 2 1 1 3 2 000    5                37
1 04 CA03  0014 DACA0385D0004    870128 V241 S1  000 2 2 2 5 1   1       1 J 2 2 A    2   1 1 1 1 2 1 1 3 2 000    5                33
1 06 CA03  0024 DACA0385D0004    870324 V241 S1  000 2 2 2 5 1   1       1 J 2 2 A    2   1 1 1 1 2 1 1 3 2 000    5                28
1 09 CA03  0064 DACA0385D0004    870625 V241 S1  000 2 2 2 5 1   1       1 J 2 2 A    2   1 1 1 1 2 1 1 3 2 000    5                37
```

```
S RM AAAAA AAAA BBBBBBBBBBBBBB BBBBBB BBBB BBB BBB B B B C C C CCCC C C C C C CC D D D D D D D D D D D DDDDDD D E      B7
V PO                           8888 888 888   1 1 1                                11                    1 1   12   1        AMOUNT
C TN 33333 2222 111111111111111 333333 AAAA BBB CCC 9 0 2 3 1 2 3 4444 5 6 7 8 9 00 1 2 3 4 5 6 7 8 9 0 1 ABBCCC 3 1      ($000)
```

```
DAYS INNS OF AMERICA IN (CONT)      Little Rock                Arkansas     049685886   41000        05
1 10 CA03  0073 DACA0385D0004   870728 V241 S1  000 2 2 2 5 1   1      1 J 2 2 A    2   1 1 1 1 2 1 1 3 2 000    5                35
1 11 CA03  0081 DACA0385D0004   870826 V241 S1  000 2 2 2 5 1   1      1 J 2 2 A    2   1 1 1 1 2 1 1 3 2 000    5                34
                                CONTRACTOR TOTAL                          204   *

ENVIRONMENTAL TECHNICAL CONS        Little Rock                Arkansas     093412351   41000        05
5 06 CW03  0074 DACW5685D0148   870302 R599 S1  000 2 2 2 5 2 D 2      7 J 1 1 L    2   2   1 1 2 1 1 5 1 000    5                27
5 10 CW03  0118 DACW5685D0148   870717 R599 S1  000 2 2 2 5 2 D 2      7 J 1 1 L    2   2   1 1 2 1 1 5 1 000    5                37
5 11 CW03  0133 DACW5685D0148   870807 R599 S1  000 2 2 2 5 2 D 2      7 J 1 1 L    2   2   1 1 2 1 1 5 1 000    3                58
                                CONTRACTOR TOTAL                          122   *

F T N/E O C R                       Little Rock                Arkansas     153888086   41000        05
5 01 CW03  0003 DACW0386D0077   861024 R211 S1  000 2 2 2 5 1   2      2 J 2 2 K    2   1 3 1 2 2 1 1 5 1 000    3                71
5 03 CW03  0030 DACW0386D0077   861215 R211 S1  000 2 2 2 5 1   2      2 J 2 2 K    2   1 3 1 2 2 1 1 5 1 000    3                52
                                CONTRACTOR TOTAL                          123   *

GARVER & GARVER INC                 Little Rock                Arkansas     044485860   41000        05
5 04 CW56  0063 DACW5686D0056   870129 R219 S1  000 2 2 2 5 1   2      2 J 2 2 K    2   1 4 1 2 2 1 1 5 1 000    5                63

GENERAL ELECTRIC COMPANY            Little Rock                Arkansas     001367960   41000        05
4 06 0400  1934 DLA40087C1288   870311 5975 C9E 000 2 2 2 3 1   1      1 J 2 2 A    1 4 1 3 1 1 2 1 1 2 2 000    5                56

GRIMES AND JOHNSON INC              Little Rock                Arkansas     153869045   41000        05
5 06 CW03  0081 DACW0386D0070   870326 R211 S1  000 2 2 2 5 1   2      2 J 2 2 D    2   1 3 1 1 2 1 1 5 1 000    3                65

HARRIS CORPORATION                  Little Rock                Arkansas     004203337   41000        05
5 04 CW03  0036 GS00K87AGS5813  861217 J099 S1  000 2 2 2 6 2 F        1 J 2 2 F                0        0                      53

INTERGRAPH CORPORATION              Little Rock                Arkansas     055157903   41000        05
5 12 CW03  0161 DACW0385C0044   870923 7025 C9E 000 2 2 2 B 1   1        J            2   1 3 1 1 2 1 1 1 2 000    5               213

INTERSTATE AIRLINES INC             Little Rock                Arkansas     094538857   41000        05
3 04 QA02  0268 F1162685D0029   861231 V121 S1  000 2 2 2 C 2 K 2      1 J 2 2 N 3A 1 5 1 5 1 1 2 1 1 3 1 000    5                65
3 02 QA02  0046 F1162686C0046   861001 V111 S1  000 2 2 2 5 1   2      1 J 2 2 B    2   1 5 1 1 2 1 1 5 2 000    5             1,061
3 03 QA02  0327 F1162686C0046   861231 V121 S1  000 2 2 2 5 1   2      1 J 2 2 B    2   1 5 1 1 2 1 1 5 2 000    5                27
3 04 QA02  0373 F1162686C0046   870104 V121 S1  000 2 2 2 5 1   2      1 J 2 2 B    2   1 5 1 1 2 1 1 5 2 000    5               723
3 04 QA02  0374 F1162686C0046   870106 V121 S1  000 2 2 2 5 1   2      1 J 2 2 B    2   1 5 1 1 2 1 1 5 2 000    5               903
3 04 QA02  0375 F1162686C0046   870105 V121 S1  000 2 2 2 5 1   2      1 J 2 2 B    2   1 5 1 1 2 1 1 5 2 000    5               719
3 05 QA02  0472 F1162686C0046   870104 V121 S1  000 2 2 2 5 1   2      1 J 2 2 B    2   1 5 1 1 2 1 1 5 2 000    5                56-
3 05 QA02  0473 F1162686C0046   870209 V121 S1  000 2 2 2 5 1   2      1 J 2 2 B    2   1 5 1 1 2 1 1 5 2 000    5                55-
3 05 QA02  0474 F1162686C0046   870202 V121 S1  000 2 2 2 5 1   2      1 J 2 2 B    2   1 5 1 1 2 1 1 5 2 000    5                35-
3 05 QA02  0475 F1162686C0046   870203 V121 S1  000 2 2 2 5 1   2      1 J 2 2 B    2   1 5 1 1 2 1 1 5 2 000    5                42-
3 06 QA02  0567 F1162686C0046   870306 V121 S1  000 2 2 2 5 1   2      1 J 2 2 B    2   1 5 1 1 2 1 1 5 2 000    5                69-
```

```
S RM AAAAA AAAA BBBBBBBBBBBBBB BBBBBB BBBB BBB BBB B B B B C C C CCCC C C C C C CC D D D D D D D D D D D DDDDDD D E      B7
V PO                           8888 888 888   1 1 1                          11                          1 1   12   1      AMOUNT
C TN 33333 2222 111111111111111 333333 AAAA BBB CCC 9 0 2 3 1 2 3 4444 5 6 7 8 9 00 1 2 3 4 5 6 7 8 9 0 1 ABBCCC 3 1      ($000)
INTERSTATE AIRLINES INC (CONT)      Little Rock                Arkansas     094538857    41000       05
3 06 QA02  0568 F1162686C0046   870306 V121 S1  000 2 2 2 5 1   2       1 J 2 2 B    2   1 5 1 1 2 1 1 5 2 000    5                27
3 06 QA02  0569 F1162686C0046   870302 V121 S1  000 2 2 2 5 1   2       1 J 2 2 B    2   1 5 1 1 2 1 1 5 2 000    5                59
3 07 QA02  0705 F1162686C0046   870405 V121 S1  000 2 2 2 5 1   2       1 J 2 2 B    2   1 5 1 1 2 1 1 5 2 000    5             1,054
3 07 QA02  0706 F1162686C0046   870401 V121 S1  000 2 2 2 5 1   2       1 J 2 2 B    2   1 5 1 1 2 1 1 5 2 000    5               468
3 09 QA02  0970 F1162686C0046   870217 V121 S1  000 2 2 2 5 1   2       1 J 2 2 N 3A 2   1 5 1 1 2 1 1 5 2 000    5                89-
3 09 QA02  0971 F1162686C0046   870601 V121 S1  000 2 2 2 5 1   2       1 J 2 2 N 3A 2   1 5 1 1 2 1 1 5 2 000    5                36-
3 09 QA02  0972 F1162686C0046   870612 V121 S1  000 2 2 2 5 1   2       1 J 2 2 N 3A 2   1 5 1 1 2 1 1 5 2 000    5               129
3 09 QA02  0973 F1162686C0046   870622 V121 S1  000 2 2 2 5 1   2       1 J 2 2 N 3A 2   1 5 1 1 2 1 1 5 2 000    5                30
3 09 QA02  0974 F1162686C0046   870122 V121 S1  000 2 2 2 5 1   2       1 J 2 2 N 3A 2   1 5 1 1 2 1 1 5 2 000    5                26
3 10 QA02  1104 F1162686C0046   870705 V121 S1  000 2 2 2 5 1   2       1 J 2 2 N 3A 2   1 5 1 1 2 1 1 5 2 000    5             1,054
3 10 QA02  1105 F1162686C0046   870719 V121 S1  000 2 2 2 5 1   2       1 J 2 2 N 3A 2   1 5 1 1 2 1 1 5 2 000    5                68
3 10 QA02  1106 F1162686C0046   870715 V121 S1  000 2 2 2 5 1   2       1 J 2 2 N 3A 2   1 5 1 1 2 1 1 5 2 000    5                65
3 10 QA02  1107 F1162686C0046   870717 V121 S1  000 2 2 2 5 1   2       1 J 2 2 N 3A 2   1 5 1 1 2 1 1 5 2 000    5                33
3 10 QA02  1108 F1162686C0046   870722 V121 S1  000 2 2 2 5 1   2       1 J 2 2 N 3A 2   1 5 1 1 2 1 1 5 2 000    5                33
3 10 QA02  1109 F1162686C0046   870724 V121 S1  000 2 2 2 5 1   2       1 J 2 2 N 3A 2   1 5 1 1 2 1 1 5 2 000    5                71
3 11 QA02  1179 F1162686C0046   870805 V121 S1  000 2 2 2 5 1   2       1 J 2 2 N 3A 2   1 5 1 1 2 1 1 5 2 000    5               281
3 11 QA02  1180 F1162686C0046   870730 V121 S1  000 2 2 2 5 1   2       1 J 2 2 N 3A 2   1 5 1 1 2 1 1 5 2 000    5                79
3 11 QA02  1181 F1162686C0046   870726 V121 S1  000 2 2 2 5 1   2       1 J 2 2 N 3A 2   1 5 1 1 2 1 1 5 2 000    5                80
3 11 QA02  1182 F1162686C0046   870804 V121 S1  000 2 2 2 5 1   2       1 J 2 2 N 3A 2   1 5 1 1 2 1 1 5 2 000    5                33
3 11 QA02  1183 F1162686C0046   870803 V121 S1  000 2 2 2 5 1   2       1 J 2 2 N 3A 2   1 5 1 1 2 1 1 5 2 000    5                39
3 11 QA02  1184 F1162686C0046   870814 V121 S1  000 2 2 2 5 1   2       1 J 2 2 N 3A 2   1 5 1 1 2 1 1 5 2 000    5                69
3 12 QA02  1380 F1162686C0046   870903 V121 S1  000 2 2 2 5 1   2       1 J 2 2 N 3A 2   1 5 1 1 2 1 1 5 2 000    5               196
3 12 QA02  1381 F1162686C0046   870901 V121 S1  000 2 2 2 5 1   2       1 J 2 2 N 3A 2   1 5 1 1 2 1 1 5 2 000    5               213
3 12 QA02  1382 F1162686C0046   870917 V221 S1  000 2 2 2 5 1   2       1 J 2 2 N 3A 2   1 5 1 1 2 1 1 5 2 000    5                71-
3 12 QA02  1383 F1162686C0046   870920 V121 S1  000 2 2 2 5 1   2       1 J 2 2 N 3A 2   1 5 1 1 2 1 1 5 2 000    5               141
3 12 QA02  1384 F1162686C0046   870913 V121 S1  000 2 2 2 5 1   2       1 J 2 2 N 3A 2   1 5 1 1 2 1 1 5 2 000    5                69
3 01 QA02  0009 F1162686D0031   861001 V121 S1  000 2 2 2 5 1   2       1 J 2 2 K    2   1 1 1 3 2 1 1 3 2 000    5             6,204
                                   CONTRACTOR TOTAL                     13,566    *

JOHNSON OCHSMAN WEBB PA             Little Rock                Arkansas     153930011    41000       05
1 01 HA03  0003 DAHA0387C0002   861006 R419 S1  000 1 2 2 3 1   1       1 J 2 1 K    2   1 3 1 2 2 1 1 3 2 100    5                71

MOTION SYSTEMS COMPANY, INC         Little Rock                Arkansas     118890615    41000       05
1 05 AH01  1076 DAAH0186C0955   870224 1440 A2  CNE 2 2 2 D 1   2       5 J 1 1 N 1A 2   1 1 1 1 2 1 1 1 1 100    1               765

NOLAND COMPANY                      Little Rock                Arkansas     007940604    41000       05
4 03 0400  1138 DLA40086C3225   861219 5975 C9E 000 2 2 2 B 1   1       1 J 2 2 A    1 4 1 1 1 1 2 1 1 2 2 000    5                43
4 08 0400  2831 DLA40086C3225   870504 5975 C9E 000 2 2 2 F 1   1       1 J 2 2 A    1 4 1 1 1 1 2 1 1 2 2 000    5                43-
                                   CONTRACTOR TOTAL                          0    *

ORBIT VALVE COMPANY                 Little Rock                Arkansas     006352496    41000       05
2 04 VA100 0158 N0040687C0057   870103 4810 C9E 000 2 2 2 3 1   2       1 J 2 2 K    2   1 1 1 2 2 1 1 1 1 000    5                35
4 02 0700  0612 DLA70087C0669   861114 4820 C9E 000 2 2 2 3 1   2       5 J 1 1 B    1 5 1 1 1 1 2 1 1 1 2 000    5                50
4 05 0700  1561 DLA70087C0670   870120 2825 C9E 000 2 2 2 3 1   2       1 J 2 2 B    1 4 1 1 1 1 2 1 1 1 2 000    5                40
                                   CONTRACTOR TOTAL                        125    *

POWER SYSTEMS DIESELS INC           Little Rock                Arkansas     092691237    41000       05
5 03 CW03  0028 DACW0387C0008   861210 Y216 C2  000 2 2 2 3 1   1       1 J 2 2 K    2   3   2 2 2 1 1 4 2 000    3               556
```

```
S RM AAAAA AAAA BBBBBBBBBBBBBB BBBBBB BBBB BBB BBB B B B B C C C CCCC C C C C C CC D D D D D D D D D D D DDDDDD D E          B7
V PO                           8888 888 888   1 1 1                 11                                 1 1   12   1                AMOUNT
C TN 33322 2222 111111111111111 333333 AAAA BBB CCC 9 0 2 3 1 2 3 4444 5 6 7 8 9 00 1 2 3 4 5 6 7 8 9 0 1 ABBCCC 3 1          ($000)
POWER SYSTEMS DIESELS I (CONT)      Little Rock                Arkansas     092691237   41000      05
5 07 CW03  0078 DACW0387C0008  870318 Y216 C2  000 2 2 2 C 1   1      1 J 2 2 K    2   3   2 2 2 1 1 4 2 000    3                30
5 07 CW03  0084 DACW0387C0008  870331 Y216 C2  000 2 2 2 C 1   1      1 J 2 2 K    2   3   2 2 2 1 1 4 2 000    3               921
5 07 CW03  0096 DACW0387C0008  870430 Y216 C2  000 2 2 2 C 1   1      1 J 2 2 K    2   3   2 2 2 1 1 4 2 000    3                30-
5 10 CW03  0112 DACW0387C0008  870708 Y216 C2  000 2 2 2 D 1   1      1 J 2 2 K    2   3   2 2 2 1 1 4 2 000    3                38-
5 10 CW03  0113 DACW0387C0008  870708 Y216 C2  000 2 2 2 C 1   1      1 J 2 2 K    2   3   2 2 2 1 1 4 2 000    3               225
5 11 CW03  0126 DACW0387C0008  870803 Y216 C2  000 2 2 2 B 1   1      1 J 2 2 K    2   3   2 2 2 1 1 4 2 000    3                40
5 12 CW03  0157 DACW0387C0008  870915 Y216 C2  000 2 2 2 B 1   1      1 J 2 2 K    2   3   2 2 2 1 1 4 2 000    3                55-
                                  CONTRACTOR TOTAL                    1,649   *

RIGGS  J A TRACTOR CO               Little Rock                Arkansas     006903512   41000      05
4 10 0700  4374 DLA70087C8143  870713 3895 C9E 000 2 2 2 3 1   2      1 J 2 2 B    2   1 1 1 1 2 1 1 2 2 000    5                73

RIVER EQUIPMENT COMPANY INC         Little Rock                Arkansas     075673202   41000      05
5 12 CW03  0170 DACW0387C0080  870928 Y219 C2  000 2 2 2 C 1   1      1 J 2 2 K    2   3   1 2 2 1 1 4 2 000    3                58

S & S SUPPLY CO                     Little Rock                Arkansas     177013455   41000      05
2 12 TE414 0030 N6260487C7525  870923 5410 B1  000 2 2 2 3 1   2      1 J 2 2 K    2   1 1 1 2 2 1 1 2 3 000    5                26

S G M DIST COMPANY  DEL             Little Rock                Arkansas     139714828   41000      05
4 02 0700  0605 DLA70087C0671  861114 4820 C9E 000 2 2 2 3 1   2      1 J 2 2 B    2   1 1 2 1 2 1 1 2 2 000    5                31

STUCK ASSOCIATES INC THE            Little Rock                Arkansas     057653149   41000      05
1 05 CA03  0021 DACA5685C0060  870212 R219 S1  000 2 2 2 5 1   2 0400 2 J          2   1 4 1 1 2 1 1 5 1 000    5                71
1 06 CA03  0029 DACA5685C0060  870212 R219 S1  000 2 2 2 B 1   2 0400 2 J          2   1 4 1 1 2 1 1 5 1 000    5                71
1 07 CA03  0030 DACA5685C0060  870327 R219 S1  000 2 2 2 D 1   2 0400 2 J          2   1 4 1 1 2 1 1 5 1 000    5                97
                                  CONTRACTOR TOTAL                      239   *

STUCK/MOTT GROUP THE                Little Rock                Arkansas     148040595   41000      05
5 07 CW38  0214 DACW3887C0041  870330 R211 S1  000 2 2 2 3 1   2      2 J 2 1 K    2   1 3 1 2 2 1 1 3 2 000    5                88

WITSELL EVANS & RASCO PA            Little Rock                Arkansas     091683011   41000      05
1 08 AA03  0061 DACA0387D0002  870403 R111 S1  000 2 2 2 5 1   2      2 J 2 2 K    2   1 1 1 2 2 1 1 5 2 000    5                26

XEROX CORPORATION                   Little Rock                Arkansas     049591852   41000      05
5 01 CW03  0001 GS00F77071     861001 W074 C9B 000 2 2 2 6 2 F          1 J 2 2 F          0       0                              65
                                     CITY TOTAL                      20,305   **

CARSON & ASSOCIATES INC             McGehee                    Arkansas     093405983   42770      05
5 02 CW38  0030 DACW3886C0078  861030 Y219 C2  000 2 2 2 C 2 D 2        7 J 1 1 L    2   2   1 1 2 1 7 4 2 000    3            1,213

EXCAVATORS, INC                     McGehee                    Arkansas     122188501   42770      05
5 12 CW38  0467 DACW3887C0161  870826 Y219 C2  000 2 2 2 3 1   1      1 J 2 2 K    2   1 3 1 2 2 1 7 4 2 000    3               150
```

```
S RM AAAAA AAAA BBBBBBBBBBBBBBB BBBBBB BBBB BBB BBB B B B B C C C CCCC C C C C C CC D D D D D D D D D D D DDDDDD D E      B7
V PO                            8888 888 888   1 1 1                 11                                 1 1   12   1      AMOUNT
C TN 33333 2222 111111111111111 333333 AAAA BBB CCC 9 0 2 3 1 2 3 4444 5 6 7 8 9 00 1 2 3 4 5 6 7 8 9 0 1 ABBCCC 3 1    ($000)
```

```
EXCAVATORS, INC (CONT)          McGehee                    Arkansas     122188501   42770      05
5 12 CW38  0566 DACW3887C0161   870930 Y219 C2  000 2 2 2 C 1   1      1 J 2 2 K    2   1 3 1 2 2 1 7 4 2 000    3                546
                                CONTRACTOR TOTAL                          696   *

IDEAL LUMBER COMPANY INC        McGehee                    Arkansas     044485183   42770      05
5 12 CW38  0533 DACW3887C0181   870928 Y291 C2  000 2 2 2 3 1   1      1 J 2 2 K    2   1 3 1 2 2 1 7 4 2 000    3                444

JACKSON CONSTR CO., INC         McGehee                    Arkansas     106299613   42770      05
5 12 CW38  0432 DACW3887C0150   870812 Y219 C2  000 2 2 2 3 2 D 2      7 J 1 1 L    2   2   1 1 2 1 7 4 1 000    3                100
5 12 CW38  0552 DACW3887C0150   870930 Y219 C2  000 2 2 2 C 2 D 2      7 J 1 1 L    2   2   1 1 2 1 7 4 1 000    3                 90-
                                CONTRACTOR TOTAL                           10   *

K C ELECTRIC                    McGehee                    Arkansas     107281669   42770      05
5 02 CW38  0039 DACW3886C0085   861031 Y244 C2  000 2 2 2 3 1   1      1 J 2 2 K    2   1 3 1 2 2 1 7 4 2 000    3                 59

POTASHNICK-HARRISON CONSTR CO   McGehee                    Arkansas     068526706   42770      05
5 02 CW38  0066 DACW3885C0156   861112 Y219 C2  000 2 2 2 C 1   1      1 J 2 2 K    2   1 4 1 2 2 1 7 4 2 000    3                 82
5 05 CW38  0132 DACW3885C0156   870105 Y219 C2  000 2 2 2 C 1   1      1 J 2 2 K    2   1 4 1 2 2 1 7 4 2 000    3                 26
                                CONTRACTOR TOTAL                          108   *

SOUTHEAST GRAVEL CO., INC       McGehee                    Arkansas     075635045   42770      05
5 12 CW38  0537 DACW3887D0147   870928 5680 B1  000 2 2 2 5 1   1      1 J 2 2 K    2   1 4 1 2 2 1 7 2 2 000    5                106

TMI INC                         McGehee                    Arkansas     086634151   42770      05
5 06 CW38  0162 DACW3887C0015   870219 3695 C9E 000 2 2 2 3 1   1      1 J 2 2 A    2   1 3 1 1 2 1 7 1 2 000    5                195
5 10 CW38  0396 DACW3887C0015   870717 3695 C9E 000 2 2 2 C 1   1      1 J 2 2 A    2   1 3 1 1 2 1 7 1 2 000    5                100
5 12 CW38  0491 DACW3887C0015   870902 3695 C9E 000 2 2 2 C 1   1      1 J 2 2 A    2   1 3 1 1 2 1 7 1 2 000    5                100
                                CONTRACTOR TOTAL                          395   *
                                       CITY TOTAL                       3,031   **

ABILITIES UNLIMITED INC         Magnolia                   Arkansas     059151746   43460      05
4 07 0100  0504 DLA10087FEC07   870414 7210 A9  000 2 2 2 5 2 D 2      7 J 1 1 N 5A C 5 1 5 1 1 2 1 1 1 2 000    5                889
4 11 0100  0912 DLA10087FEF02   870810 7210 A9  000 2 2 2 5 2 D 2      7 J 1 1 N 5A C 5 1 5 1 1 2 1 1 1 2 000    1              1,158
4 11 0100  1000 DLA10087FEF51   870831 7210 A9  000 2 2 2 5 2 D 2      7 J 1 1 N 5A C 5 1 5 1 1 2 1 1 1 2 000    1                116
4 12 0100  1040 DLA10087FEF82   870915 8440 A9  000 2 2 2 5 2 D 2      7 J 1 1 N 5A C 5 1 5 1 1 2 1 1 1 2 000    1                221
                                CONTRACTOR TOTAL                        2,384   *

AMERICAN FUEL CELL CTD FABRCS   Magnolia                   Arkansas     072702871   43460      05
1 04 AE07  1228 DAAE0787C0293   870113 2910 A4A EBL 2 2 2 3 1   2      1 J 2 2 B    2   1 1 1 1 2 1 1 1 3 000    5                213
1 11 AE07  3638 DAAE0787C0293   870731 2910 A4A EBL 2 2 2 B 1   1      1 J 2 2 A    2   1 1 1 1 2 1 1 1 3 000    5                194
1 05 AE07  1622 DAAE0787CA031   870202 2910 A4A EDC 2 2 2 3 2 B 2      5 J 1 1 N 2A 2   1 1 1 1 2 1 1 1 1 000    1                457
1 02 AK01  0002 DAAK0186DC039   861001 8110 C9E 000 2 2 2 5 1   1      1 J 2 2 K    2   1 1 1 2 2 1 1 1 2 000    5              4,627
1 04 AK01  0138 DAAK0187CA063   870129 8110 C9E 000 2 2 2 3 1   1      1 J 2 1 A    2   1 1 1 1 2 1 1 1 2 000    5                 27
```

```
S RM AAAAA AAAA BBBBBBBBBBBBBB BBBBBB BBBB BBB BBB B B B B C C C CCCC C C C C C CC D D D D D D D D D D D DDDDDD D E      B7
V PO                           8888 888 888   1 1 1                 11                                 1 1   12   1        AMOUNT
C TN 33333 2222 111111111111111 333333 AAAA BBB CCC 9 0 2 3 1 2 3 4444 5 6 7 8 9 00 1 2 3 4 5 6 7 8 9 0 1 ABBCCC 3 1     ($000)
AMERICAN FUEL CELL CTD (CONT)      Magnolia                 Arkansas     072702871   43460      05
2 12 JA105 0294 N0038387C3755   870930 1560 A1A AFC 2 2 2 3 1   2      1 J 2 1 N 1A 2   1 1 1 1 2 1 1 1 2 000    5                99
2 12 JA108 0280 N0038387C5818   870916 1560 A1C AFX 2 2 1 3                           0       0 1                              496
2 01 JA100 0026 N0038387CA801   861009 1560 A1A AFX 2 2 2 3 1   2      5 J 1 1 N 1A 2   1 1 1 1 2 1 1 1 2 000    5                41
3 08 FH02  1352 F0460687C0042   870511 1560 A1C AAK 2 2 2 3 1   2      1 J 2 2 B    2   1 1 1 1 2 1 1 1 2 000    2             3,272
3 11 FH02  1868 F0460687D0086   870804 1560 A1C ATL 2 2 1 5                           0       0 1                              337
3 11 FH02  1869 F0460687D0086   870804 1560 A1C ATL 2 2 2 5 1   2      1 J 2 2 B    2   1 1 1 1 2 1 1 1 2 000    5                59
3 11 FD02  0384 F3460187C3168   870828 1560 A1A ACR 2 2 2 3 1   2      1 J 2 2 B    2   1 2 1 1 2 1 1 1 2 000    5             8,456
3 09 FE04  1487 F3460187G0003   870616 1560 A1A AFC 2 2 2 4 1   2      5 J 2 1 B    2   1 1 2 1 2 1 1 1 1 000    5               636
3 10 FD08  0421 F3460187G0003   870723 1560 A1A ABC 2 2 2 4 2 Z 2      1 J 2 2 N 1A 2   1 1 1 1 2 1 1 1 2 000    5                27
3 07 FF60  0304 F4160887CA025   870423 1560 A1A ATB 2 2 2 3 1   2      1 J 2 2 B    2   1 1 1 1 2 1 1 1 2 000    5               689
3 05 FF60  0201 F4160887CA666   870226 1560 A1A ATB 2 2 1 3                           0       0 1                              250
3 05 FF60  0202 F4160887CA666   870226 1560 A1A ATB 2 2 2 3 1   2      1 J 2 2 B    2   1 1 1 1 2 1 1 1 2 000    5               542
3 10 FF60  0451 F4160887CC321   870730 1560 A1A ATB 2 2 2 3 1   2      1 J 2 1 B    2   1 1 1 1 2 1 1 1 1 000    5             1,638
3 12 FF60  0568 F4160887CC835   870925 1560 A1C AFA 2 2 2 3 1   2      1 J 2 2 B    1 1 1 1 1 1 2 1 1 1 2 000    5                80
3 10 FE04  1467 F4260087C1931   870615 1560 A1A AFC 2 2 2 3 1   2      5 J 2 1 N 1G 2   1 1 1 1 2 1 1 1 2 000    5                39
4 06 0400  1981 DLA40087C5293   870313 8110 C9E 000 2 2 2 3 1   2      1 J 2 2 B    2   1 3 1 1 2 1 1 1 2 000    5               625
4 11 0400  4017 DLA40087C5494   870814 8110 C9E 000 2 2 2 3 1   1      1 J 2 2 A    2   1 3 1 1 2 1 1 1 2 000    5               527
                                   CONTRACTOR TOTAL                    23,331    *

AMFUEL CELL & COATED FABRICS       Magnolia                 Arkansas     108330374   43460      05
3 12 FE04  2028 F4260087C3477   870926 1560 A1C AFC 2 2 2 3 1   2      5 J 2 1 B    2   1 1 2 1 2 1 1 1 1 000    5               252
                                          CITY TOTAL                   25,967   **

CITY LINEN & UNIFORM SERVICE       Malvern                  Arkansas     035571553   43610      05
1 06 HA03  0002 DAHA0387C0001   861014 S209 S1  000 2 2 2 3 1   1      1 J 2 2 K    2   1 3 1 2 2 1 7 2 2 300    5                68

HOT SPRING COUNTY                  Malvern                  Arkansas     040619785   43610      05
5 09 CW38  0328 DACW3887C0106   870604 R498 S1  000 2 2 2 3 2 D 2      7 J 1 1 N 5A E 5 1 1 1 1 2 1 7 5 2 000    5                35
5 12 CW38  0519 DACW3887C0106   870918 R498 S1  000 2 2 2 C 2 D 2      7 J 1 1 N 5A E 5 1 1 1 1 2 1 7 5 2 000    5                25-
                                   CONTRACTOR TOTAL                       10    *
                                          CITY TOTAL                      78   **

BOND CONSTRUCTION                  Manila                   Arkansas     053814646   43820      05
5 12 CW66  0158 DACW6687C0107   870825 Z219 C2  000 2 2 2 3 1   1      1 J 2 2 K    2   1 3 1 2 2 1 7 4 2 000    3                75
5 12 CW66  0169 DACW6687C0107   870904 Z219 C2  000 2 2 2 C 1   1      1 J 2 2 K    2   1 3 1 2 2 1 7 4 2 000    3                26
                                          CITY TOTAL                     101   **

F P I INDUSTRIES                   Marble Falls             Arkansas     038063434   44000      05
3 01 FF60  0021 F0460685G0006   861024 1560 A1A AFA 2 2 2 C 1   2      1 J 2 2 K    2   1 1 1 2 2 1 7 1 2 000    5                31-
3 05 FF60  0179 F0460686G0034   870210 1560 A1A AFA 2 2 2 4 1   2      1 J 1 2 N 2A 2   1 1 1 1 2 1 7 1 2 000    5               605
3 06 FF60  0227 F0460686G0034   870312 1560 A1A ATB 2 2 2 4 1   2      1 J 1 2 B    2   1 1 1 1 2 1 7 1 2 000    5               170
3 02 FF60  0060 F4160885CA949   861114 1560 A1A ATB 2 2 2 C 1   2 0102 1 J          2   1 1 1 2 2 1 7 1 2 000    5               682
3 05 FF60  0192 F4160885CA949   870223 1560 A1A ATB 2 2 2 C 1   2 0102 1 J          2   1 1 1 2 2 1 7 1 2 000    5                38
3 04 FF60  0137 F4160886DA003   870115 1560 A1A ATB 2 1 2 5 1   2      1 J 2 2 K    2   1 1 1 2 2 1 7 1 2 000    5               810
3 11 FF60  0155 F4160886DA003   870121 1560 A1A ATB 2 1 2 5 1   2      1 J 2 2 K    2   1 1 1 2 2 1 7 1 2 000    5                29
```

```
S RM AAAAA AAAA BBBBBBBBBBBBBB BBBBBB BBBB BBB BBB B B B B C C C CCCC C C C C C CC D D D D D D D D D D DDDDDD D E      B7
V PO                           8888 888 888   1 1 1                                11                  1 1   12   1        AMOUNT
C TN 33333 2222 111111111111111 333333 AAAA BBB CCC 9 0 2 3 1 2 3 4444 5 6 7 8 9 00 1 2 3 4 5 6 7 8 9 0 1 ABBCCC 3 1      ($000)
```

```
F P I INDUSTRIES (CONT)          Marble Falls                Arkansas     038063434   44000       05
3 04 FF60  0140 F4160887CA034    870115 1560 A1A 000 2 2 2 3 1   2        5 J 2 1 B    2   1 1 1 1 2 1 7 1 2 000    5                26
                                    CONTRACTOR TOTAL                      2,329   *

ROCKWELL INTERNATIONAL CORP      Marble Falls                Arkansas     008255523   44000       05
3 11 HU25  0172 F3365781C0210    870731 1680 A1A ABH 2 2 2 5 1   2 1400 4 M          1 2 1 1 1 1 3 1 7 1 1 000    2            9,075
3 12 HU25  0240 F3365781C0210    870930 1680 A1A ABH 2 2 2 D 1   2 1400 4 M          1 2 1 1 1 1 3 1 7 1 1 000    4              400-
                                    CONTRACTOR TOTAL                      8,675   *
                                          CITY TOTAL                     11,004   **

BALL BUILDING SUPPLY CO          Marianna                    Arkansas     006793863   44120       05
5 07 CW66  0058 DACW6687C0009    870305 Z199 C2  000 2 2 2 3 1   1        1 J 2 2 K    2   3   1 2 2 1 7 4 2 000    3                99
5 12 CW66  0165 DACW6687C0009    870831 Z199 C2  000 2 2 2 C 1   1        1 J 2 2 K    2   3   1 2 2 1 7 4 2 000    3                50
                                    CONTRACTOR TOTAL                        149   *

HELENA CONTRACTING COMPANY INC   Marianna                    Arkansas     073523144   44120       05
5 02 CW66  0032 DACW6686C0095    861128 Z222 C2  000 2 2 2 3 1   1        1 J 2 2 K    2   1 3 1 2 2 1 7 4 2 000    3                70
                                          CITY TOTAL                        219   **

BURLINGTON NTHRN RR COMPANY      Marked Tree                 Arkansas     063624324   44210       05
5 09 CW66  0097 DACW6687C0038    870605 Z219 C2  000 2 2 2 3 1   2        7 S 1 1 N 1A 1 1 1 1 1 1 2 1 7 4 2 000    5               152

CUNNINGHAM JOHN CO               Marvell                     Arkansas     008419541   44420       05
4 10 0700  4373 DLA72087C0672    870706 5510 B1  000 2 2 2 3 1   1        1 J 2 2 K    2   1 3 1 2 2 1 7 2 2 000    5                79

MONARK BOAT COMPANY              Monticello                  Arkansas     006345052   46580       05
2 10 BH002 6224 GS002487F2118    870616 2090 C9E SBB 2 2 2 6 2 F          1 J 2 2 B                0       0                        71
5 05 CW25  0051 GS10F46656       870202 1990 C9E 000 2 2 2 6 2 F          1 J 2 2 F                0       0                        61
5 07 CW61  0073 GS10F46656       870402 1990 A3  000 2 2 2 6 2 F          1 J 2 2 F                0       0                        30
5 09 CW68  0087 GS10F46656       870604 1940 C9E 000 2 2 2 8 2 F 2        1 J 2 1 B                0       0                        28
                                          CITY TOTAL                        190   **

B & L CONSTRUCTION CO INC        Mountain Home               Arkansas     175377480   47390       05
5 11 CW03  0129 DACW0387C0058    870804 Z222 C2  000 2 2 2 3 1   1        1 J 2 2 K    2   1 3 1 2 2 1 1 4 2 000    3                53

BARTHOLOMEW HARLAND & ASSOC      Mountain Home               Arkansas     071957096   47390       05
5 01 CW03  0006 DACW0386C0074    861028 R211 S1  000 2 2 2 C 1   2        2 J 2 2 K    2   1 3 1 2 2 1 1 3 2 000    3                54

BAXTER HEALTHCARE CORPORATION    Mountain Home               Arkansas     005083209   47390       05
4 01 0120  0039 DLA12086D4312    861022 6515 C9B 000 2 2 2 5 1   2        1 J 2 2 B    1 4 1 1 1 1 2 1 1 1 3 000    5               197
4 03 0120  0350 DLA12086D4312    861229 6515 C9B 000 2 2 2 5 1   2        1 J 2 2 B    1 4 1 1 1 1 2 1 1 1 3 000    5                57
4 09 0120  0540 DLA12086D4312    870608 6515 C9B 000 2 2 2 5 1   2        1 J 2 2 B    1 4 1 1 1 1 2 1 1 1 3 000    5                57
                                    CONTRACTOR TOTAL                        311   *
```

```
S RM AAAAA AAAA BBBBBBBBBBBBBBB BBBBBB BBBB BBB BBB B B B B C C C CCCC C C C C C CC D D D D D D D D D D D DDDDDD D E      B7
V PO                            8888 888 888   1 1 1                                11                  1 1   12   1        AMOUNT
C TN 33333 2222 111111111111111 333333 AAAA BBB CCC 9 0 2 3 1 2 3 4444 5 6 7 8 9 00 1 2 3 4 5 6 7 8 9 0 1 ABBCCC 3 1      ($000)
```

```
BRYANT INC                          Mountain Home          Arkansas     091677427   47390      05
5 02 CW03  0011 DACW0387C0005   861106 Z234 C2  000 2 2 2 3 1   1       1 J 2 2 K    2   1 3 1 2 2 1 1 4 2 000    3                118

CLARK ROBERT E                      Mountain Home          Arkansas     148071590   47390      05
5 04 CW03  0051 DACW0385C0045   870128 S299 S1  000 2 2 2 B 1   1       1 J 2 2 K    2   1 3 1 2 2 1 1 3 2 000    3                 29
5 04 CW03  0052 DACW0386C0052   870128 S208 S1  000 2 2 2 B 1   1       1 J 2 2 K    2   1 3 1 2 2 1 1 3 2 000    3                 28
                                   CONTRACTOR TOTAL                                57   *

HAMILTON SORTER CO INC              Mountain Home          Arkansas     001845361   47390      05
5 11 CW03  0137 GS00F76038      870814 7110 C9E 000 2 2 2 6 2 F         1 J 2 2 F            0       0                              34

HILL BROTHERS CONSTRUCTION CO       Mountain Home          Arkansas     089543797   47390      05
5 11 CW03  0131 DACW0382C0001   870629 Y222 C2  000 2 2 2 B 1   2 0102  1 J          2   1 3 1 2 2 1 1 4 2 000    3                723

R L H INC                           Mountain Home          Arkansas     077392769   47390      05
5 04 CW03  0035 DACW0386C0047   870128 S205 S1  000 2 2 2 B 1   1       1 J 2 2 K    2   1 3 1 2 2 1 1 3 2 000    3                 54

RIVER CITY PAINTING & CONSTR        Mountain Home          Arkansas     144726973   47390      05
5 07 CW03  0093 DACW0387C0041   870427 Z119 C2  000 2 2 2 3 2 D 2       7 J 1 1 L    2   2   1 1 2 1 1 4 2 000    5                 88

TMI INC                             Mountain Home          Arkansas     086634151   47390      05
5 02 CW03  0019 DACW0386C0093   861121 Y291 C2  000 2 2 2 C 1   1       1 J 2 2 K    2   1 3 1 2 2 1 1 4 2 000    3                 98
5 06 CW03  0080 DACW0387C0021   870326 Z299 C2  000 2 2 2 3 1   1       1 J 2 2 K    2   1 4 1 2 2 1 1 4 2 000    3                140
5 12 CW03  0153 DACW0387C0021   870916 Z299 C2  000 2 2 2 C 1   1       1 J 2 2 K    2   1 4 1 2 2 1 1 4 2 000    3                110-
                                   CONTRACTOR TOTAL                               128   *

WILLIAMSON SON JANITORIAL SV        Mountain Home          Arkansas     082577370   47390      05
5 01 CW03  0008 DACW0385C0003   861029 S201 S1  000 2 2 2 C 2 6 2 1702 7 J          2   2   1 1 2 1 1 3 2 000    3                 48
5 01 CW03  0007 DACW0385C0007   861029 S201 S1  000 2 2 2 C 2 6 2 1702 7 J          2   2   1 1 2 1 1 3 2 000    3                 40
                                   CONTRACTOR TOTAL                                88   *
                                          CITY TOTAL                           1,708   **

MONTGOMERY COUNTY SHERIFF           Mountain Pine          Arkansas     149727547   47450      05
5 09 CW38  0298 DACW3887C0107   870612 R498 S1  000 2 2 2 3 2 D 2       7 J 1 1 N 5A E 5 1 1 1 1 2 1 1 5 2 000    5                 26

STEVENS HOLLIS J                    Mountain Pine          Arkansas     049211451   47450      05
5 05 CW38  0130 DACW3886C0140   870121 Z199 C2  000 2 2 2 3 1   1       1 J 2 1 K    2   1 3 1 2 2 1 1 4 2 000    3                 95
                                          CITY TOTAL                           121   **

MULBERRY LUMBER COMPANY             Mulberry               Arkansas     006348163   48200      05
1 07 AA31  0027 DAAA3187C0015   870413 3990 C9D 000 2 2 2 3 1   '       1 J 2 2 K    2   1 3 1 2 2 1 1 1 2 000    5                 42
```

```
S RM AAAAA AAAA BBBBBBBBBBBBBB BBBBBB BBBB BBB BBB B B B B C C C CCCC C C C C C CC D D D D D D D D D D D DDDDDD D E        B7
V PO                           8888 888 888   1 1 1                          11                1 1   12   1          AMOUNT
C TN 33333 2222 11111111111111 333333 AAAA BBB CCC 9 0 2 3 1 2 3 4444 5 6 7 8 9 00 1 2 3 4 5 6 7 8 9 0 1 ABBCCC 3 1        ($000)
```

```
MULBERRY LUMBER COMPANY (CONT)      Mulberry                    Arkansas     006348163   48200       05
1 12 AC79  0610 DAAC7987C0102   870922 3990 C9E 000 2 2 2 3 1   1       1 J 2 2 K    2   1 1 1 2 2 1 1 1 2 000    5                34
                                          CITY TOTAL                          76    **

CENTRAL ARKANSAS MAINTENANCE        Murfreesboro                Arkansas     175306356   48290       05
5 09 CW38  0334 DACW3887C0092   870601 S208 S1  000 2 2 2 3 1   1       1 J 2 2 K    2   1 4 1 2 2 1 7 3 2 000    5                80

PIKE COUNTY                         Murfreesboro                Arkansas     075646471   48290       05
5 06 CW38  0202 DACW3885C0086   870324 R498 S1  000 2 2 2 C 2 D 2      7 J 1 1 N 5A E 5 1 1 1 1 2 1 7 5 2 000    5                32
                                          CITY TOTAL                         112    **

EBBCO INC                           Nimrod                      Arkansas     161181888   49850       05
5 04 CW03  0055 DACW0387C0012   870108 Z299 C2  000 2 2 2 3 1   1       1 J 2 2 K    2   3   1 2 2 1 7 4 2 000    3                50

WILKINS CONSTRUCTION INC            Nimrod                      Arkansas     154235832   49850       05
5 07 CW03  0072 DACW0387C0023   870302 Z234 C2  000 2 2 2 C 1   1       1 J 2 2 K    2   1 3 1 2 2 1 7 4 2 000    3                47
                                          CITY TOTAL                          97    **

B & L CONSTRUCTION CO INC           Norfork                     Arkansas     175377480   50000       05
5 11 CW03  0130 DACW0387C0056   870806 Z222 C2  000 2 2 2 3 1   1       1 J 2 2 K    2   1 3 1 2 2 1 1 4 2 000    3                43

HENLEY CONSTRUCTION INC             Norfork                     Arkansas     038881850   50000       05
5 11 CW03  0139 DACW0387C0062   870821 Y291 C2  000 2 2 2 5 1   1       1 J 2 2 K    2   1 3 1 2 2 1 1 4 2 000    3                52
                                          CITY TOTAL                          95    **

GENERAL PKG & EQUIPMENT INC         North Little Rock           Arkansas     021343751   50450       05
1 11 CA03  0069 DACA0387C0044   870720 6630 B9  000 2 2 2 3 1   1       1 J 1 1 A    2   1 3 1 1 2 1 1 2 2 000    5                58

KINCO INC                           North Little Rock           Arkansas     075671289   50450       05
1 04 CA03  0013 DACA0387C0010   870128 Y119 C2  000 2 2 2 3 1   1       1 J 2 2 K    2   1 3 1 2 2 1 1 4 2 000    3             5,778
1 09 CA03  0065 DACA0387C0010   870629 Y119 C2  000 2 2 2 B 1   1       1 J 2 2 K    2   1 3 1 2 2 1 1 4 2 000    3               132-
                                       CONTRACTOR TOTAL                   5,646    *

TELCO SUPPLY CO                     North Little Rock           Arkansas     102389962   50450       05
1 12 BT39  0222 DABT3987C6070   870915 Z119 C2  000 2 2 2 3 1   1       1 J 2 2 K    2   1 3 1 2 2 1 1 4 2 000    3               174

WANG LABORATORIES INC               North Little Rock           Arkansas     001018167   50450       05
1 10 BT60  0487 GS00K86AGS5603  870720 7035 A7  000 2 2 2 8 1   2       1 J 2 2 B                0         0                     42
                                          CITY TOTAL                       5,920    **

EAC CORPORATION                     Osceola                     Arkansas     085904191   52580       05
3 06 FF02  0141 GS00F84218      870319 7110 C9E 000 2 2 2 6 2 F         1 J 2 2 B                0         0                     30
```

```
S RM AAAAA AAAA BBBBBBBBBBBBBB BBBBBB BBBB BBB BBB B B B B C C C CCCC C C C C C CC D D D D D D D D D D DDDDDD D E      B7
V PO                           8888 888 888   1 1 1                 11                                 1 1   12   1      AMOUNT
C TN 33333 2222 111111111111111 333333 AAAA BBB CCC 9 0 2 3 1 2 3 4444 5 6 7 8 9 00 1 2 3 4 5 6 7 8 9 0 1 ABBCCC 3 1      ($000)
EAC CORPORATION (CONT)                Osceola                    Arkansas     085904191   52580       05
3 09 FF02  0227 GS00F84218      870617 7110 C9E 000 2 2 2 6 2 F          1 J 2 2 B                0       0                38
                                   CONTRACTOR TOTAL                          68    *

ECK ADAMS CORPORATION                 Osceola                    Arkansas     086917945   52580       05
1 11 AA08  0241 GS00F84218      870818 7110 C9E 000 2 2 2 6 2 F          1 J 2 2 B                0       0                28
1 12 BT15  0189 GS00F84218      870922 7110 C9E 000 2 2 2 8 2 F 2        1 J 2 2 B                0       0                48
3 05 FS02  0233 GS00F84218      870220 7110 C9E 000 2 2 2 6 2 F          1 J 2 2 F                0       0                48
3 07 FD10  0269 GS00F84218      870422 7110 C9E 000 2 2 2 6 2 F          1 J 2 2 F                0       0                37
3 12 QA06  0335 GS00F84218      870929 7110 C9E 000 2 2 2 6 2 F          1 J 2 2 F                0       0                30
4 11 0700  5095 GS00F84218      870824 7110 C9E 000 2 2 2 8 2 F 2        5 J 1 1 N 1G             0       0               125
                                   CONTRACTOR TOTAL                         316    *
                                          CITY TOTAL                        384    **

EVANS ROY G                           Ozark                      Arkansas     148048853   52970       05
5 05 CW03  0064 DACW0387C0017   870218 S299 S1  000 2 2 2 3 1   1     1 J 2 2 K    2   1 4 1 2 2 1 7 3 2 000    3                55

SCHLEDER DENNIS L                     Ozark                      Arkansas     161216940   52970       05
5 07 CW03  0076 DACW0387C0027   870311 S208 S1  000 2 2 2 3 1   1     1 J 2 2 K    2   1 3 1 2 2 1 7 3 2 000    3                32

SOUTER CONSTRUCTION CO INC            Ozark                      Arkansas     004819645   52970       05
5 06 CW03  0086 DACW0386C0088   870122 Y219 C2  000 2 2 2 C 1   1     1 J 2 2 A    2   1 3 1 1 2 1 7 4 2 000    3               502
5 10 CW03  0121 DACW0386C0088   870727 Y219 C2  000 2 2 2 C 1   1     1 J 2 2 A    2   1 3 1 1 2 1 7 4 2 000    3                81-
                                   CONTRACTOR TOTAL                         421    *

VOITH HYDRO INC                       Ozark                      Arkansas     103720579   52970       05
5 07 CW03  0092 DACW0387C0038   870424 J059 S1  000 2 2 2 3 2 B 2       4 J 1 1 N 5A 1 5 1 5 1 1 2 1 7 3 2 000    5               263
5 09 CW03  0109 DACW0387C0038   870625 J059 S1  000 2 2 2 B 2 B 2       4 J 1 1 N 5A 1 5 1 5 1 1 2 1 7 3 2 000    5                43
5 12 CW03  0150 DACW0387C0038   870909 J059 S1  000 2 2 2 B 2 B 2       4 J 1 1 N 5A 1 5 1 5 1 1 2 1 7 3 2 000    5                39
                                   CONTRACTOR TOTAL                         345    *
                                          CITY TOTAL                        853    **

GARRY CONWAY                          Perry                      Arkansas     175352830   54650       05
5 12 CW03  0140 DACW0387C0061   870825 Z222 C2  000 2 2 2 3 1   1     1 J 2 2 K    2   1 1 1 2 2 1 7 4 3 000    3                41

BENTLEY JOHN M                        Perryville                 Arkansas     010303030   54710       05
2 12 MC201 0173 N0017487C0179   870910 1340 A2  000 2 2 2 3 1   2     1 J 2 2 K    2   1 1 1 2 2 1 7 1 2 000    5                45

ANDERSEN 2000 INC                     Pine Bluff                 Arkansas     072474893   55310       05
1 12 CA03  0094 DACA0387C0060   870921 Y159 C2  000 2 2 2 3 1   2     2 J 2 2 K    2   1 1 1 2 2 1 7 4 2 000    3               550

ARKANSAS UNIVERSITY OF                Pine Bluff                 Arkansas     055600001   55310       05
1 08 AA15  0307 DAAA1587C0031   870506 R799 S1  000 2 2 2 3 1   2     7 J 1 1 N 1G A 5 1 5 1 1 2 1 7 5 2 000    5                97
```

```
S RM AAAAA AAAA BBBBBBBBBBBBBB BBBBBB BBBB BBB BBB B B B B C C C CCCC C C C C C CC D D D D D D D D D D D DDDDDD D E      B7
V PO                           8888 888 888   1 1 1                 11                                   1 1   12   1        AMOUNT
C TN 33333 2222 111111111111111 333333 AAAA BBB CCC 9 0 2 3 1 2 3 4444 5 6 7 8 9 00 1 2 3 4 5 6 7 8 9 0 1 ABBCCC 3 1      ($000)
ARKANSAS UNIVERSITY OF (CONT)      Pine Bluff                  Arkansas     055600001   55310      05
1 12 BT60  0841 DABT6087C3856   870715 R419 S1  000 2 2 2 3 2 K 2       7 J 2 1 B    A 3 1 1 1 1 1 1 7 5 2 100    5                90
                                   CONTRACTOR TOTAL                          187    *

CARTER CONSTRUCTION COMPANY        Pine Bluff                  Arkansas     035439652   55310      05
5 06 CW03  0073 DACW0385C0005   870302 Y299 C2  000 2 2 2 C 1   2 0102 1 J           2   3   1 2 2 1 7 4 2 000    3               228
5 12 CW03  0165 DACW0385C0005   870916 Y299 C2  000 2 2 2 C 1   2 0102 1 J           2   3   1 2 2 1 7 4 2 000    3                58
5 04 CW03  0046 DACW0385C0006   870115 Y299 C2  000 2 2 2 C 1   2 0102 1 J           2   3   1 2 2 1 7 4 2 000    3               200
5 12 CW03  0171 DACW0385C0006   870929 Y299 C2  000 2 2 2 C 1   2 0102 1 J           2   3   1 2 2 1 7 4 2 000    3                35
5 04 CW03  0037 DACW0387C0009   861231 Y299 C2  000 2 2 2 3 1   1       1 J 2 2 K    2   3   1 2 2 1 7 4 2 000    3               501
5 07 CW03  0091 DACW0387C0009   870421 Y299 C2  000 2 2 2 C 1   1       1 J 2 2 K    2   3   1 2 2 1 7 4 2 000    3                42
5 08 CW03  0098 DACW0387C0009   870522 Y299 C2  000 2 2 2 C 1   1       1 J 2 2 K    2   3   1 2 2 1 7 4 2 000    3                97
5 10 CW03  0116 DACW0387C0009   870716 Y299 C2  000 2 2 2 B 1   1       1 J 2 2 K    2   3   1 2 2 1 7 4 2 000    3                40
5 11 CW03  0132 DACW0387C0009   870806 Y299 C2  000 2 2 2 C 1   1       1 J 2 2 K    2   3   1 2 2 1 7 4 2 000    3                62
5 12 CW03  0168 DACW0387C0009   870929 Y299 C2  000 2 2 2 C 1   1       1 J 2 2 K    2   3   1 2 2 1 7 4 2 000    3               132-
                                   CONTRACTOR TOTAL                        1,131    *

CHRISTENSEN GRIFFITH CNSTR         Pine Bluff                  Arkansas     005812789   55310      05
1 12 CA03  0087 DACA0387C0061   870923 Y159 C2  000 2 2 2 3 1   2       2 J 2 2 K    2   1 1 1 2 2 1 7 4 2 000    3               260

CLARK CO THE                       Pine Bluff                  Arkansas     161196936   55310      05
5 06 CW03  0063 DACW0387C0015   870218 S208 S1  000 2 2 2 3 1   1       1 J 2 2 K    2   1 4 1 2 2 1 7 3 1 000    5                27

FARRELL  CONST OF PB INC           Pine Bluff                  Arkansas     161153036   55310      05
5 02 CW03  0021 DACW0386C0094   861001 Y291 C2  000 2 2 2 C 1   1       1 J 2 2 K    2   1 3 1 2 2 1 7 4 2 000    3                44

PERKINS ASPHALT PAVING CO          Pine Bluff                  Arkansas     122193261   55310      05
5 11 CW03  0136 DACW0387C0063   870813 Z222 C2  000 2 2 2 3 2 D 2       7 J 1 1 L    2   2   1 1 2 1 7 4 1 000    3                91

RIVER EQUIPMENT COMPANY INC        Pine Bluff                  Arkansas     075673202   55310      05
5 02 CW03  0025 DACW0386C0072   861128 Y216 C2  000 2 2 2 C 1   1       1 J 2 2 A    2   3   1 1 2 1 7 4 2 000    3               337
5 09 CW03  0108 DACW0386C0072   870623 Y216 C2  000 2 2 2 C 1   1       1 J 2 2 A    2   3   1 1 2 1 7 4 2 000    3                32-
                                   CONTRACTOR TOTAL                          305    *

RIVER VALLEY CONSTRUCTION INC      Pine Bluff                  Arkansas     059819144   55310      05
5 02 CW03  0012 DACW0387C0007   861107 Y216 C2  000 2 2 2 3 2 B 1       1 J 2 2 A    2   3   1 1 2 1 7 4 2 000    3               409
5 06 CW03  0050 DACW0387C0007   870113 Y216 C2  000 2 2 2 C 2 B 1       1 J 2 2 A    2   3   1 1 2 1 7 4 2 000    3               205-
5 07 CW03  0095 DACW0387C0045   870430 Y216 C2  000 2 2 2 3 2 B 1       1 J 2 2 K    2   3   1 2 2 1 7 4 2 000    3               280
5 09 CW03  0107 DACW0387C0045   870623 Y216 C2  000 2 2 2 C 2 B 1       1 J 2 2 K    2   3   1 2 2 1 7 4 2 000    3                92
                                   CONTRACTOR TOTAL                          576    *

SOUTER CONSTRUCTION CO INC         Pine Bluff                  Arkansas     004819645   55310      05
5 02 CW03  0018 DACW0386C0055   861121 Y216 C2  000 2 2 2 C 1   1       1 J 2 2 A    2   1 3 1 1 2 1 7 4 2 000    5                70
```

```
S RM AAAAA AAAA BBBBBBBBBBBBBB BBBBBB BBBB BBB BBB B B B B C C C CCCC C C C C C CC D D D D D D D D D D D DDDDDD D E      B7
V PO                                  8888 888 888   1 1 1                      11                          1 1   12   1        AMOUNT
C TN 33333 2222 111111111111111 333333 AAAA BBB CCC 9 0 2 3 1 2 3 4444 5 6 7 8 9 00 1 2 3 4 5 6 7 8 9 0 1 ABBCCC 3 1      ($000)
```

```
SOUTER CONSTRUCTION CO (CONT)      Pine Bluff                    Arkansas     004819645   55310      05
5 03 CW03  0031 DACW0386C0055  861217 Y216 C2  000 2 2 2 C 1   1     1 J 2 2 A    2   1 3 1 1 2 1 7 4 2 000   5          165
5 07 CW03  0087 DACW0386C0055  870403 Y216 C2  000 2 2 2 C 1   1     1 J 2 2 A    2   1 3 1 1 2 1 7 4 2 000   5           49-
5 06 CW03  0082 DACW0387C0030  870330 Y216 C2  000 2 2 2 3 1   1     1 J 2 2 K    2   1 4 1 2 2 1 7 4 2 000   3          800
5 11 CW03  0142 DACW0387C0030  870824 Y216 C2  000 2 2 2 C 1   1     1 J 2 2 K    2   1 4 1 2 2 1 7 4 2 000   3          156
5 12 CW03  0160 DACW0387C0030  870916 Y216 C2  000 2 2 2 C 1   1     1 J 2 2 K    2   1 4 1 2 2 1 7 4 2 000   3          142
5 12 CW03  0162 DACW0387C0030  870917 Y216 C2  000 2 2 2 C 1   1     1 J 2 2 K    2   1 4 1 2 2 1 7 4 2 000   3           38
5 12 CW03  0163 DACW0387C0030  870921 Y216 C2  000 2 2 2 C 1   1     1 J 2 2 K    2   1 4 1 2 2 1 7 4 2 000   3          228-
5 12 CW03  0173 DACW0387C0030  870916 Y216 C2  000 2 2 2 C 1   1     1 J 2 2 K    2   1 4 1 2 2 1 7 4 2 000   3          325
                                  CONTRACTOR TOTAL                        1,419   *
                                         CITY TOTAL                       4,590   **

A T & T TECHNOLOGIES INC           Pine Bluff Arsenal            Arkansas     001210244   55340      05
1 12 AA03  0118 DAAA0387C0086  870908 Y127 C2  000 2 2 2 1 2 B 2     5 J 1 1 N 2A 1 1 1 1 1 1 2 1 1 4 1 000   3          155
1 12 AA03  0141 DAAA0387C0086  870930 Y127 C2  000 2 2 2 2 2 B 2     5 J 1 1 N 2A 1 1 1 1 1 1 2 1 1 4 1 000   3          153
                                  CONTRACTOR TOTAL                          308   *

ALESSI N P INC                     Pine Bluff Arsenal            Arkansas     006561658   55340      05
1 06 AA03  0058 DAAA0387C0040  870327 Z111 C2  000 2 2 2 3 1   1     1 J 2 2 K    2   1 1 1 2 2 1 1 4 2 000   3        1,097
1 12 AA03  0135 DAAA0387C0040  870930 Z111 C2  000 2 2 2 B 1   1     1 J 2 2 K    2   1 1 1 2 2 1 1 4 2 000   3           41
                                  CONTRACTOR TOTAL                        1,138   *

ALLEN H V CO                       Pine Bluff Arsenal            Arkansas     024583411   55340      05
1 04 CA56  0026 DACA5687C0006  870106 Z153 C2  000 2 2 2 3 1   1     1 J 2 2 K    2   1 3 1 2 2 1 1 4 2 000   5          479

ANDERSEN 2000 INC                  Pine Bluff Arsenal            Arkansas     072474893   55340      05
1 09 CA03  0056 DACA0387C0036  870611 Z152 C2  000 2 2 2 3 1   1     1 J 2 2 K    2   1 3 1 2 2 1 1 4 2 000   3          194

ANDERSEN ARTHUR & CO               Pine Bluff Arsenal            Arkansas     001910447   55340      05
1 11 AA03  0094 DAAA0387C0067  870724 R599 S1  000 2 2 2 3 1   2     2 J 2 2 B    1 5 1 5 1 1 2 1 1 3 2 000   3          246

ARKANSAS PWR & LIGHT COMPANY       Pine Bluff Arsenal            Arkansas     006903298   55340      05
1 03 AA03  0017 DAAA0374D0003  861216 S112 S1  000 2 2 2 5 2 3 2 1005 7 J     1 1 1 1 1 1 1 1 1 5 2 000   5          175
1 04 AA03  0030 DAAA0374D0003  870130 S112 S1  000 2 2 2 5 2 3 2 1005 7 J     1 1 1 1 1 1 1 1 1 5 2 000   5           75
1 06 AA03  0041 DAAA0374D0003  870228 S112 S1  000 2 2 2 5 2 3 2 1005 7 J     1 1 1 1 1 1 1 1 1 5 2 000   5          169
1 12 AA03  0128 DAAA0374D0003  870923 S112 S1  000 2 2 2 5 2 3 2 1005 7 J     1 1 1 1 1 1 1 1 1 5 2 000   5          550
                                  CONTRACTOR TOTAL                          969   *

ARKLA INC                          Pine Bluff Arsenal            Arkansas     006948210   55340      05
1 03 AA03  0016 DAAA0376C0019  861216 S111 S1  000 2 2 2 5 2 3 2 1005 7 J     1 1 1 1 1 1 1 1 1 5 2 000   5           86
1 04 AA03  0031 DAAA0376C0019  870130 S111 S1  000 2 2 2 5 2 3 2 1005 7 J     1 1 1 1 1 1 1 1 1 5 2 000   5          127
1 06 AA03  0042 DAAA0376C0019  870228 S111 S1  000 2 2 2 5 2 3 2 1005 7 J     1 1 1 1 1 1 1 1 1 5 2 000   5          702
1 12 AA03  0129 DAAA0376C0019  870922 S111 S1  000 2 2 2 5 2 3 2 1005 7 J     1 1 1 1 1 1 1 1 1 5 2 000   5        1,001
                                  CONTRACTOR TOTAL                        1,916   *
```

```
S RM AAAAA AAAA BBBBBBBBBBBBBB BBBBBB BBBB BBB BBB B B B B C C C CCCC C C C C C CC D D D D D D D D D D D DDDDDD D E      B7
V PO                           8888 888 888   1 1 1                 11                                 1 1   12   1          AMOUNT
C TN 33333 2222 11111111111111 333333 AAAA BBB CCC 9 0 2 3 1 2 3 4444 5 6 7 8 9 00 1 2 3 4 5 6 7 8 9 0 1 ABBCCC 3 1      ($000)
ARMSTRONG BUILDERS INC                Pine Bluff Arsenal          Arkansas     144971421   55340       05
1 11 AA03  0093 DAAA0387C0063   870717 Z171 C2  000 2 2 2 3 1   1        1 J 2 2 K    2   1 1 1 2 2 1 1 4 2 000    3                239

BATTELLE DEVELOPMENT CORP             Pine Bluff Arsenal          Arkansas     071639058   55340       05
1 08 CA03  0045 DACA0387C0007   870526 R211 S1  000 2 2 2 3 1   2        2 J 2 2 D    1 3 1 3 1 1 2 1 1 5 2 000    3                389

BRADSHAW ELECTRICAL CONTRS            Pine Bluff Arsenal          Arkansas     062139035   55340       05
1 11 AA03  0114 DAAA0387C0075   870826 Z242 C2  000 2 2 2 3 1   1        1 J 2 2 K    2   1 1 1 2 2 1 1 4 2 000    3                 50

C W R CONSTRUCTION INC                Pine Bluff Arsenal          Arkansas     084939248   55340       05
1 01 CA03  0002 DACA5684C0038   861024 Y179 C2  000 2 2 2 D 1   1        J            2   1 3 1 1 2 1 1 4 2 000    5                 51
1 02 CA03  0003 DACA5684C0038   861024 Y179 C2  000 2 2 2 D 1   1        J            2   1 3 1 1 2 1 1 4 2 000    5                 51
1 03 CA03  0006 DACA5684C0038   861210 Y179 C2  000 2 2 2 D 1   1        J            2   1 3 1 1 2 1 1 4 2 000    5                 75
                                CONTRACTOR TOTAL                                   177   *

C-E OPNS & MAINT SVCS INC             Pine Bluff Arsenal          Arkansas     175373463   55340       05
1 12 AA09  2822 DAAA0987Z0013   870924 M151 A6  000 2 2 2 C 1   2        5 U 1 1 N 1G 1 1 1 1 1 1 3 1 1 1 1 000    5              2,096

CAMPBELL DESIGN GROUP                 Pine Bluff Arsenal          Arkansas     077131837   55340       05
1 12 CA03  0089 DACA0387D0042   870918 R211 C2  000 2 2 2 5 1   2        2 J 2 2 D    2   1 3 1 1 2 1 1 5 1 000    3                 69
1 12 CA03  0090 DACA0387D0042   870918 R211 C2  000 2 2 2 5 1   2        2 J 2 2 D    2   1 3 1 1 2 1 1 5 1 000    3                 68
1 12 CA03  0096 DACA0387D0042   870925 R211 C2  000 2 2 2 5 1   2        2 J 2 2 D    2   1 3 1 1 2 1 1 5 1 000    3                 62
                                CONTRACTOR TOTAL                                   199   *

CANONIE INC                           Pine Bluff Arsenal          Arkansas     009793209   55340       05
1 08 CA03  0035 DACA5684C0016   870504 Y219 C2  000 2 2 2 D 1   1        J            1 4 1 4 1 1 4 1 1 4 2 000    5                 51
1 08 CA03  0048 DACA5684C0016   870529 Y219 C2  000 2 2 2 D 1   1        J            1 4 1 4 1 1 4 1 1 4 2 000    5                223
                                CONTRACTOR TOTAL                                   274   *

CHAMBERLAIN MANUFACTURING CORP        Pine Bluff Arsenal          Arkansas     005284864   55340       05
1 10 CA03  0066 DACA0386C0002   870702 R211 S1  000 2 2 2 B 1   2        2 J 2 2 D    1 5 1 5 1 1 2 1 1 5 1 000    3                 84

CLEMENT BROTHERS COMPANY              Pine Bluff Arsenal          Arkansas     003447539   55340       05
1 06 CA56  0053 DACA5687C0017   870309 Y299 C2  000 2 2 2 3 1   1        1 J 2 2 A    2   1 1 1 1 2 1 1 4 2 000    5             20,675

COMBUSTION ENGINEERING INC            Pine Bluff Arsenal          Arkansas     001288885   55340       05
1 10 CA03  0072 DACA0387C0046   870728 3695 B9  000 2 2 2 5 1   1        1 J 2 2 A    1 1 1 3 1 1 2 1 1 1 2 000    5                190

DATA GENERAL CORPORATION              Pine Bluff Arsenal          Arkansas     045903218   55340       05
1 10 AA03  0089 GS00K850155927  870707 J070 S1  000 2 2 2 6                                  0         0                                34
1 11 AA03  0092 GS00K850155927  870718 J070 S1  000 2 2 2 6                                  0         0                                96
                                CONTRACTOR TOTAL                                   130   *
```

```
S RM AAAAA AAAA BBBBBBBBBBBBBBB BBBBBB BBBB BBB BBB B B B B C C C CCCC C C C C C CC D D D D D D D D D D D DDDDDD D E      B7
V PO                            8888 888 888   1 1 1                 11                                 1 1   12  1        AMOUNT
C TN 33333 2222 111111111111111 333333 AAAA BBB CCC 9 0 2 3 1 2 3 4444 5 6 7 8 9 00 1 2 3 4 5 6 7 8 9 0 1 ABBCCC 3 1      ($000)
DREAM BUILDERS                          Pine Bluff Arsenal        Arkansas      144726197   55340        05
1 05 AA03  0038 DAAA0387C0026   870219 Z243 C2  000 2 2 2 3 1   1        1 J 2 2 K    2   1 1 1 2 2 1 1 4 2 000    3                147

DYNATERIA INC                           Pine Bluff Arsenal        Arkansas      048960504   55340        05
1 02 AA03  0008 DAAA0386C0086   861118 J023 S1  000 2 2 2 B 1   2        1 J 2 2 B    1 3 1 3 1 1 3 1 1 3 2 000    1                 31
1 12 AA03  0119 DAAA0386C0086   870909 J023 S1  000 2 2 2 D 1   2        1 J 2 2 B    1 3 1 3 1 1 2 1 1 3 2 000    1                 35
1 12 AA03  0138 DAAA0386C0086   870930 J023 S1  000 2 2 2 B 1   2        1 J 2 2 B    1 3 1 3 1 1 2 1 1 3 2 000    1                142
1 12 AA03  0139 DAAA0386C0086   870930 J023 S1  000 2 2 2 B 1   2        1 J 2 2 B    1 3 1 3 1 1 2 1 1 3 2 000    1                822
                                  CONTRACTOR TOTAL                        1,030   *

FREEMAN REFRIGERATION CO INC            Pine Bluff Arsenal        Arkansas      118482900   55340        05
1 08 CA03  0050 DACA0387C0030   870527 6665 B9  000 2 2 2 3 1   1        1 J 2 2 K    2   1 3 1 2 2 1 1 5 2 000    3                178

GARVER & GARVER INC                     Pine Bluff Arsenal        Arkansas      044485860   55340        05
1 09 CA03  0055 DACA6382C0024   870602 R119 C2  000 2 2 2 B 1   2 0102 2 J          2   1 3 2 2 2 1 1 5 1 000    3                 36
1 11 CA03  0074 DACA6382C0024   870803 R129 S1  000 2 2 2 B 1   2 0102 2 J          2   1 3 2 2 2 1 1 5 1 000    3                 76
5 04 CW03  0047 DACW0386D0087   870108 R211 S1  000 2 2 2 5 1   2        2 J 2 2 D    2   1 3 1 1 2 1 1 5 1 000    3                 53
5 04 CW03  0048 DACW0386D0087   870108 R211 S1  000 2 2 2 5 1   2        2 J 2 2 D    2   1 3 1 1 2 1 1 5 1 000    3                 59
5 04 CW03  0049 DACW0386D0087   870108 R211 S1  000 2 2 2 5 1   2        2 J 2 2 D    2   1 3 1 1 2 1 1 5 1 000    3                 72
5 09 CW03  0103 DACW0386D0087   870609 R211 S1  000 2 2 2 5 1   2        2 J 2 2 D    2   1 3 1 1 2 1 1 5 1 000    3                 36
5 09 CW03  0104 DACW0386D0087   870601 R211 S1  000 2 2 2 5 1   2        2 J 2 2 D    2   1 3 1 1 2 1 1 5 1 000    3                 57
5 09 CW03  0105 DACW0386D0087   870601 R211 S1  000 2 2 2 5 1   2        2 J 2 2 D    2   1 3 1 1 2 1 1 5 1 000    3                 73
                                  CONTRACTOR TOTAL                          462   *

H T B, INC                              Pine Bluff Arsenal        Arkansas      042601229   55340        05
1 08 CA03  0034 DACA0387C0019   870501 R219 S1  000 2 2 2 3 1   2        2 J 2 2 D    1 5 1 5 1 1 2 1 1 5 2 000    3                 86

HALIFAX ENGINEERING INC                 Pine Bluff Arsenal        Arkansas      041353715   55340        05
1 05 AA03  0027 DAAA0387C0013   870128 J070 S1  000 2 2 2 3 1   2        1 J 2 2 B    1 4 1 1 1 1 2 1 1 5 2 000    5                 76

HARDY CONSTRUCTION CO INC               Pine Bluff Arsenal        Arkansas      043560846   55340        05
1 02 AA03  0011 DAAA0386C0030   861124 Z222 C2  000 2 2 2 D 1   1        1 J 2 2 K    2   1 1 1 2 2 1 1 4 2 000    3                208
1 03 AA03  0013 DAAA0386D0005   861124 Z222 C2  000 2 2 2 D 1   1        1 J 2 2 K    2   1 1 1 2 2 1 1 4 2 000    3                100
                                  CONTRACTOR TOTAL                          308   *

J & D CAROLINA GENERAL CONTRS           Pine Bluff Arsenal        Arkansas      075644708   55340        05
1 12 AA03  0143 DAAA0387C0096   870930 Z299 C2  000 2 2 2 3 2 D 2        7 J 1 1 L    2   2   1 1 2 1 1 4 1 000    3                518

KEYSTONE SERVICES INC                   Pine Bluff Arsenal        Arkansas      089770796   55340        05
1 02 AA03  0007 DAAA0386D0006   861112 Z222 C2  000 2 2 2 5 1   1        1 J 2 2 K    2   1 1 3 2 2 1 1 4 2 000    3                 42
1 02 AA03  0009 DAAA0386D0006   861124 Z222 C2  000 2 2 2 D 1   1        1 J 2 2 K    2   1 1 1 2 2 1 1 4 2 000    3                132
                                  CONTRACTOR TOTAL                          174   *

KOONTZ ELECTRIC CO INC                  Pine Bluff Arsenal        Arkansas      035585207   55340        05
1 09 AA03  0086 DACA5685C0089   870626 Z159 C2  000 2 2 2 B 1   1        1 J 2 2 K    2   1 1 1 2 2 1 1 4 2 000    3                 26
```

```
S RM AAAAA AAAA BBBBBBBBBBBBBB BBBBBB BBBB BBB BBB B B B B C C C CCCC C C C C C CC D D D D D D D D D D D DDDDDD D E   B7
V PO                           8888 888 888   1 1 1                 11                 1 1   12   1                AMOUNT
C TN 33333 2222 11111111111111 333333 AAAA BBB CCC 9 0 2 3 1 2 3 4444 5 6 7 8 9 00 1 2 3 4 5 6 7 8 9 0 1 ABBCCC 3 1  ($000)
LIVSEY ANALYTICAL SUPPLY INC        Pine Bluff Arsenal        Arkansas     101661304   55340      05
1 04 AA03  0021 DAAA0387C0014   870107 J066 S1  000 2 2 2 3 1   2       1 J 2 2 B    2   1 1 1 1 2 1 1 3 2 000    5                30

LUMMUS CREST INC                    Pine Bluff Arsenal        Arkansas     006987028   55340      05
1 04 AA09  0791 DAAA0987Z0013   870116 M151 A6  000 2 2 2 3 1   2       5 U 1 1 N 1G 1 1 1 1 1 1 3 1 1 1 1 000    5            7,742
1 09 AA09  2124 DAAA0987Z0013   870619 M151 A6  000 2 2 2 C 1   2       5 U 1 1 N 1G 1 1 1 1 1 1 3 1 1 1 1 000    5              100
                                   CONTRACTOR TOTAL                        7,842   *

MC NEAL CO                          Pine Bluff Arsenal        Arkansas     101814077   55340      05
1 08 AA03  0055 DAAA0387D0003   870323 S208 S1  000 2 2 2 5 1   1       1 J 2 2 K    2   1 1 1 2 2 1 1 3 2 000    5              148

MCCARTHER ENTERPRISES INC           Pine Bluff Arsenal        Arkansas     038880316   55340      05
1 01 AA03  0001 DAAA0386C0056   861001 S201 S1  000 2 2 2 B 2 D 2       7 J 1 1 L    2   2   1 1 2 1 1 3 2 000    5               25
1 04 AA03  0029 DAAA0387C0001   870124 S201 S1  000 2 2 2 3 2 D 2       7 J 1 1 L    2   2   1 1 2 1 1 3 1 000    5              329
                                   CONTRACTOR TOTAL                          354   *

MOBLEY CONTRACTORS INC              Pine Bluff Arsenal        Arkansas     096674205   55340      05
5 06 CW38  0153 DACW3886C0151   870203 Z219 C2  000 2 2 2 3 2 D 2       7 J 1 1 L    2   2   2 1 2 1 1 4 1 000    3              174

PENN-FIELD INDUSTRIES INC           Pine Bluff Arsenal        Arkansas     085689354   55340      05
1 09 AA03  0070 DAAA0384C0075   870501 3540 B9  000 2 2 2 C 1   2 1013 1 J           2   1 1 1 1 2 1 1 1 2 000    1              100

PRICE WATERHOUSE                    Pine Bluff Arsenal        Arkansas     001697721   55340      05
1 05 AA03  0033 DAAA0387D0001   870204 R409 S1  000 2 2 2 5 1   2       1 J 2 2 B    1 4 1 1 1 1 2 1 1 5 2 000    5               78
1 08 AA03  0073 DAAA0387D0001   870506 R409 S1  000 2 2 2 5 1   2       1 J 2 2 B    1 4 1 1 1 1 2 1 1 5 2 000    5               27
1 11 AA03  0097 DAAA0387D0001   870731 R409 S1  000 2 2 2 B 1   2       1 J 2 2 B    1 4 1 1 1 1 2 1 1 5 2 000    5               26
                                   CONTRACTOR TOTAL                          131   *

RICHARDSON ENTERPRISES INC          Pine Bluff Arsenal        Arkansas     089245591   55340      05
1 09 AA03  0083 DAAA0386C0087   870617 Z151 C2  000 2 2 2 B 1   1       1 J 2 2 K    2   1 1 1 2 2 1 1 4 2 000    3               27
1 09 AA03  0082 DAAA0387C0062   870615 Z179 C2  000 2 2 2 3 1   1       1 J 2 2 K    2   1 1 1 2 2 1 1 4 2 000    3              161
1 10 AA03  0091 DAAA0387C0064   870708 Z179 C2  000 2 2 2 3 1   1       1 J 2 2 K    2   1 1 1 2 2 1 1 4 2 000    3              234
1 09 CA03  0053 DACA0387C0034   870608 Z153 C2  000 2 2 2 3 1   1       1 J 2 2 K    2   1 3 1 2 2 1 1 4 2 000    3               84
1 10 CA03  0067 DACA0387C0043   870714 Z199 C2  000 2 2 2 3 1   1       1 J 2 2 K    2   1 3 1 2 2 1 1 4 2 000    3               69
                                   CONTRACTOR TOTAL                          575   *

RIVER CITY MECHANICAL INC           Pine Bluff Arsenal        Arkansas     096677471   55340      05
1 06 AA03  0047 DAAA0387C0024   870305 Z151 C2  000 2 2 2 3 1   1       1 J 2 2 K    2   1 1 1 2 2 1 1 4 2 000    3              476
1 09 AA03  0088 DAAA0387C0024   870627 Z151 C2  000 2 2 2 B 1   1       1 J 2 2 K    2   1 1 1 2 2 1 1 4 2 000    3               33
                                   CONTRACTOR TOTAL                          509   *

SAINE NATHANIEL CONSTR CO           Pine Bluff Arsenal        Arkansas     122187917   55340      05
1 07 AA03  0063 DAAA0387C0042   870408 Z111 C2  000 2 2 2 3 1   1       1 J 2 2 K    2   3   1 2 2 1 1 4 2 000    3               32
```

```
AAAAA AAAA BBBBBBBBBBBBBB BBBBBB BBBB BBB BBB B B B B C C C CCCC C C C C C CC D D D D D D D D D D D DDDDDD D E      B7
                          BBBB BBB BBB   1 1 1                 11                                 1 1   12   1        AMOUNT
                          333333 AAAA BBB CCC 9 0 2 3 1 2 3 4444 5 6 7 8 9 00 1 2 3 4 5 6 7 8 9 0 1 ABBCCC 3 1      ($000)
SERVICE CO INC                    Pine Bluff Arsenal        Arkansas      040640419   55340       05
.. AA03  0096 DAAA0387C0066   870731 Z242 C2  000 2 2 2 3 1   1       1 J 2 2 K    2   1 1 1 2 2 1 1 4 2 000    3                48

SMITHWICK INC                     Pine Bluff Arsenal        Arkansas      035620442   55340       05
1 09 AA03  0081 DAAA0387C0058 870615 Z179 C2  000 2 2 2 3 1   1       1 J 2 2 K    2   1 2 2 2 2 1 1 4 2 000    3               394
1 12 AA03  0131 DAAA0387C0058 870923 Z179 C2  000 2 2 2 D 1   1       1 J 2 2 K    2   1 2 2 2 2 1 1 4 2 000    3               27-
                                CONTRACTOR TOTAL                                 367   *

SOUTHERN GAGE                     Pine Bluff Arsenal        Arkansas      146803713   55340       05
1 09 CA03  0051 DACA0387C0033 870601 3690 B9  000 2 2 2 3 1   1       1 J 1 1 A    1 3 1 1 1 1 2 1 1 1 2 000    3                33

T F I CORPORATION                 Pine Bluff Arsenal        Arkansas      082668955   55340       05
1 11 CA03  0077 DACA0387C0049 870818 6525 C9B 000 2 2 2 3 1   2       2 J 2 1 B    1 1 1 1 1 1 2 1 1 1 2 000    5               183

TBG INC                           Pine Bluff Arsenal        Arkansas      001496199   55340       05
1 04 AA03  0026 GS01F09034    870126 7670 C9E 000 2 2 2 6 2 F         1 J 2 2 F                 0       0                         32

TRI-STATE BUILDERS INC            Pine Bluff Arsenal        Arkansas      157201484   55340       05
1 12 AA03  0137 DAAA0387C0098 870930 Z141 C2  000 2 2 2 3 1   1       1 J 2 2 K    2   1 1 1 2 2 1 1 4 2 000    3                42

U S WEST INFORMATION SYSTEMS      Pine Bluff Arsenal        Arkansas      109080648   55340       05
1 11 EA08  0910 GS00K86AHC004 870727 S113 S1  000 2 2 2 8 2 F 2       1 J 2 2 N 1E              0       0                         58

VARIAN ASSOCIATES INC             Pine Bluff Arsenal        Arkansas      009120817   55340       05
1 08 CA03  0049 DACA0387C0032 870528 6695 A7  000 2 2 2 3 1   1       1 J 2 2 A    1 4 1 3 1 1 2 1 1 1 2 000    3                36

WALK HAYDEL & ASSOCIATES INC      Pine Bluff Arsenal        Arkansas      046868246   55340       05
1 09 CA03  0052 DACA0387D0003 870609 R211 S1  000 2 2 2 5 1   2       2 J 2 2 D    1 4 1 3 1 1 2 1 1 5 1 000    3                75
1 09 CA03  0059 DACA0387D0003 870622 R211 S1  000 2 2 2 5 1   2       2 J 2 2 D    1 4 1 3 1 1 2 1 1 5 1 000    3                63
1 09 CA03  0060 DACA0387D0003 870622 R211 S1  000 2 2 2 5 1   2       2 J 2 2 D    1 4 1 3 1 1 2 1 1 5 1 000    3                75
1 09 CA03  0061 DACA0387D0003 870622 R211 S1  000 2 2 2 5 1   2       2 J 2 2 D    1 4 1 3 1 1 2 1 1 5 1 000    3                49
1 09 CA03  0062 DACA0387D0003 870622 R211 S1  000 2 2 2 5 1   2       2 J 2 2 D    1 4 1 3 1 1 2 1 1 5 1 000    3                54
1 12 CA03  0093 DACA0387D0003 870918 R211 C2  000 2 2 2 3 1   2       2 J 2 2 D    1 4 1 3 1 1 2 1 1 5 1 000    3                45
                                CONTRACTOR TOTAL                                 361   *

WASTE MANAGEMENT INC              Pine Bluff Arsenal        Arkansas      047577416   55340       05
1 12 AA03  0142 DAAA0387C0094 870930 S205 S1  000 2 2 2 3 1   1       1 J 2 2 A    1 4 1 3 1 1 2 1 1 3 2 000    5                42

WHITE CONSTRUCTION CO INC         Pine Bluff Arsenal        Arkansas      057655102   55340       05
1 03 CA56  0023 DACA5687C0007 861212 Y153 C2  000 2 2 2 3 1   1       1 J 2 2 A    2   1 3 1 1 2 1 1 4 1 000    5             5,842
1 11 CA03  0083 DACA5687C0017 870629 Y153 C2  000 2 2 2 B 1   1       1 J 2 2 A    2   1 3 1 1 2 1 1 4 1 000    5                74
                                CONTRACTOR TOTAL                               5,916   *
```

```
S RM AAAAA AAAA BBBBBBBBBBBBBB BBBBBB BBBB BBB BBB B B B B C C C CCCC C C C C C CC D D D D D D D D D D D DDDDDD D E        B7
V PO                           2888 888 888   1 1 1                 11                 1 1   12   1                  AMOUNT
C TN 33333 2222 111111111111111 333333 AAAA BBB CCC 9 0 2 3 1 2 3 4444 5 6 7 8 9 00 1 2 3 4 5 6 7 8 9 0 1 ABBCCC 3 1  ($000)
WILKINS CONSTRUCTION INC          Pine Bluff Arsenal        Arkansas     154235832    55340       05
1 08 AA03  0076 DAAA0387C0056  870528 Y199 C2  000 2 2 2 3 1   1      1 J 2 2 K    2   1 1 1 2 2 1 1 4 2 000   3   193
1 09 AA03  0087 DAAA0387C0061  870622 Z119 C2  000 2 2 2 3 1   1      1 J 2 2 K    2   1 3 1 2 2 1 1 4 2 000   3    70
1 11 AA03  0103 DAAA0387C0074  870814 Z119 C2  000 2 2 2 3 1   1      1 J 2 2 K    2   1 1 1 2 2 1 1 4 2 000   3   140
1 08 CA03  0042 DACA0387C0022  870513 3695 B9  000 2 2 2 3 1   1      1 J 2 2 A    2   1 5 1 1 2 1 1 2 2 000   3   461
1 11 CA03  0075 DACA0387C0047  870811 3695 B9  000 2 2 2 3 1   2      2 J 2 2 B    2   1 3 1 1 2 1 1 1 2 000   3   485
                   CONTRACTOR TOTAL                                  1,349   *

WOODWARD-CLYDE CONSULTANTS        Pine Bluff Arsenal        Arkansas     074660580    55340       05
1 11 CA03  0080 DACA0387C0055  870828 R219 C2  000 2 2 2 3 1   2      2 J 2 2 D    1 1 1 1 1 1 2 1 1 5 1 000   3    60
                      CITY TOTAL                                     51 180   **

NEWPORT NEWS SHPBLDING DRYDOCK    Plant                     Arkansas     001307495    56000       05
2 10 BS793 6320 N0002486H8002  870420 1901 A3  SBE 2 2 2 D 1   2      5 U 1 1 N 1G 1 2 1 2 1 1 3 1 7 1 1 000   5   118

AMERACE CORPORATION               Pocahontas                Arkansas     001468578    56540       05
4 07 0500  1279 DLA50087C0138  870406 5310 C9E 000 2 2 2 3 1   1      1 J 2 2 A    1 2 1 1 1 1 2 1 7 1 2 000   5   131
4 06 0500  1127 DLA50087C0143  870319 5310 C9E 000 2 2 2 3 1   1      1 J 2 1 A    1 1 1 1 1 1 2 1 7 1 2 000   5   100
4 02 0500  0289 DLA50087C0207  861107 5310 C9E 000 2 2 2 3 1   1      1 J 2 2 A    1 1 1 1 1 1 2 1 7 1 2 000   5    26
4 07 0500  1383 DLA50087C2033  870421 5310 C9E 000 2 2 2 3 1   1      1 J 2 2 A    1 1 1 1 1 1 2 1 7 1 2 000   5    50
                   CONTRACTOR TOTAL                                     307   *

HARVARD INDUSTRIES INC            Pocahontas                Arkansas     002168037    56540       05
2 03 JA122 0552 N0010487C1451  861210 5310 A3  000 2 2 2 3 2   2      1 J 2 2 B    1 2 1 1 1 1 2 1 7 1 2 000   5    97
2 04 JA122 0936 N0010487C1518  870127 5310 A3  000 2 2 2 3 1   2      1 J 2 2 B    1 1 1 1 1 1 2 1 7 1 2 000   5    52
                   CONTRACTOR TOTAL                                     149   *
                      CITY TOTAL                                        456   **

CROCKETT OIL CO                   Rector                    Arkansas     035626027    58490       05
4 07 0600  0622 DLA60087D4062  870312 9130 A8A 000 2 2 2 3 1   1      1 K 2 2 A    2   1 4 1 1 2 1 7 2 2 000   5    65
4 07 0600  0623 DLA60087D4062  870421 9130 A8A 000 2 2 2 B 1   1      1 K 2 2 A    2   1 4 1 1 2 1 7 2 2 000   5    66
                      CITY TOTAL                                        131   **

BARTEC INDUSTRIES, INC            Rena                      Arkansas     051975357    59000       05
2 02 C2742 P003 N6292287C6514  861020 5660 C9E 000 2 2 2 3 2   2      1 J 2 2 K    2   1 1 1 2 2 1 1 2 2 000   5    27

HUDSON FOODS INC                  Rogers                    Arkansas     057061806    60410       05
4 12 013H  4892 DLA13H87W8365  870930 8905 B2  ' 2 2 2 5 2 J 2      7 J 1 1 N 5B 1 5 1 2 1 1 2 1 1 1 2 000   5    25

K G P TELECOMMUNICATIONS          Rogers                    Arkansas     148504814    60410       05
4 02 0400  0516 DLA40086C2751  861031 5975 C9E 000 2 2 2 B 1   1      1 J 2 2 A    2   1 1 2 1 2 1 1 2 2 000   5    32

O-ZAR-CO CONSTRUCTION INC         Rogers                    Arkansas     040631178    60410       05
5 02 CW03  0024 DACW0386C0092  861001 Y291 C2  000 2 2 2 C 1   1      1 J 2 2 K    2   1 3 1 2 2 1 1 4 2 000   3   101
```

```
S RM AAAAA AAAA BBBBBBBBBBBBBBB BBBBBB BBBB BBB BBB B B B B C C C CCCC C C C C C CC D D D D D D D D D D D DDDDDD D E      B7
V PO                                        8888 888 888   1 1 1                  11                          1 1   12   1      AMOUNT
C TN 33333 2222 111111111111111 333333 AAAA BBB CCC 9 0 2 3 1 2 3 4444 5 6 7 8 9 00 1 2 3 4 5 6 7 8 9 0 1 ABBCCC 3 1      ($000)
O-ZAR-CO CONSTRUCTION I (CONT)      Rogers                          Arkansas     040631178    60410        05
5 07 CW03  0085 DACW0386C0092  870407 Y291 C2  000 2 2 2 B 1   1      1 J 2 2 K    2   1 3 1 2 2 1 1 4 2 000    3    33
5 12 CW03  0172 DACW0386C0092  870925 Y291 C2  000 2 2 2 C 1   1      1 J 2 2 K    2   1 3 1 2 2 1 1 4 2 000    3    42
5 12 CW03  0177 DACW0386C0092  870930 Y291 C2  000 2 2 2 C 1   1      1 J 2 2 K    2   1 3 1 2 2 1 1 4 2 000    3    67
                                  CONTRACTOR TOTAL                          243   *

PEL-FREEZ RABBIT MEAT INC           Rogers                          Arkansas     006345292    60410        05
4 03 013H  0463 DLA13H87CN166  861229 8905 B2  000 2 2 2 3 2 H 2      1 J 2 2 B    2   1 1 1 1 2 1 1 5 2 000    5    31
4 03 013H  0465 DLA13H87CN169  861229 8905 B2  000 2 2 2 3 2 H 2      1 J 2 2 B    2   1 1 1 1 2 1 1 5 2 000    5    31
4 06 013H  0643 DLA13H87CN394  870309 8905 B2  000 2 2 2 3 2 H 2      1 J 2 2 B    2   1 1 1 1 2 1 1 5 2 000    5    32
4 08 013H  0766 DLA13H87CN588  870515 8905 B2  000 2 2 2 3 2 H 2      1 J 2 2 B    2   1 1 1 1 2 1 1 5 2 000    5    31
4 08 013H  0800 DLA13H87CN637  870521 8905 B2  000 2 2 2 3 2 H 2      1 J 2 2 B    2   1 1 1 1 2 1 1 5 2 000    5    32
4 08 013H  0826 DLA13H87CN678  870527 8905 B2  000 2 2 2 3 2 H 2      1 J 2 2 B    2   1 1 1 1 2 1 1 5 2 000    5    32
4 09 013H  0895 DLA13H87CN767  870622 8905 B2  000 2 2 2 3 2 H 2      1 J 2 2 B    2   1 1 1 1 2 1 1 5 2 000    5    76
4 10 013H  1072 DLA13H87CN967  870730 8905 B2  000 2 2 2 3 2 H 2      1 J 2 2 B    2   1 1 1 1 2 1 1 5 2 000    5    32
4 11 013H  1138 DLA13H87CNA62  870818 8905 B2  000 2 2 2 3 2 H 2      1 J 2 2 B    2   1 1 1 1 2 1 1 5 2 000    5    32
4 11 013H  1188 DLA13H87CNB19  870831 8905 B2  000 2 2 2 3 2 H 2      1 J 2 2 B    2   1 1 1 1 2 1 1 5 2 000    5    78
                                  CONTRACTOR TOTAL                          407   *

PIERCE KURT A                       Rogers                          Arkansas     119677755    60410        05
5 07 CW03  0088 DACW0387C0039  870415 S208 S1  000 2 2 2 3 1   1      1 J 2 2 K    2   1 3 1 2 2 1 1 3 2 000    3    29

PREFORMED LINE PRODUCTS CO          Rogers                          Arkansas     004202420    60410        05
4 07 0400  2651 DLA40087C1764  870428 5975 C9E 000 2 2 2 3 1   2      8 J 2 2 B    1 1 1 1 1 1 2 1 1 1 2 000    5    29
4 08 0400  3039 DLA40087C1764  870527 5975 C9E 000 2 2 2 B 1   2      1 J 2 2 B    1 1 1 1 1 1 2 1 1 1 2 000    5    27
                                  CONTRACTOR TOTAL                           56   *

ROUNDS SANITATION ENGRG             Rogers                          Arkansas     161208509    60410        05
5 05 CW03  0068 DACW0385C0065  870227 S205 S1  000 2 2 2 B 1   1      1 J 2 2 K    2   1 3 1 2 2 1 1 3 2 000    3    51
                                  CITY TOTAL                                843   **

DIVERSIFIED HEALTHCARE SV           Rudd                            Arkansas     161200712    61400        05
3 05 QA12  0070 F0462687C0030  870223 6530 C9B 000 2 2 2 3 1   1      1 J 2 2 A    2   1 1 2 1 2 1 1 2 2 000    5    34

BROADVIEW LUMBER COMPANY INC        Russellville                    Arkansas     008906265    61670        05
4 09 0700  3971 DLA72087C0621  870610 5510 B1  000 2 2 2 3 1   1      1 J 2 2 K    2   1 3 1 2 2 1 1 2 2 000    5    28

CASE WILLIAM J OR SYDNEY            Russellville                    Arkansas     161204359    61670        05
5 05 CW03  0067 DACW0387C0025  870225 S299 S1  000 2 2 2 3 1   1      1 J 2 2 K    2   1 4 1 2 2 1 1 3 2 000    3    37

FIRESTONE TIRE & RBR CO THE         Russellville                    Arkansas     001288109    61670        05
1 11 AE07  2787 DAAE0787C1758  870508 2610 A4B 000 2 2 2 3 1   1      1 J 2 2 A    1 4 1 1 1 1 2 1 1 1 2 000    5    44
1 11 AE07  3536 DAAE0787C2117  870729 2610 A4B 000 2 2 2 3 1   1      1 J 2 1 A    1 1 1 1 1 1 2 1 1 1 2 000    5    58
                                  CONTRACTOR TOTAL                          102   *
```

```
S RM AAAAA AAAA BBBBBBBBBBBBBB BBBBBB BBBB BBB BBB B B B B C C C CCCC C C C C C CC D D D D D D D D D D DDDDDD D E      B7
V PO                           8888 888 888   1 1 1                 11                                 1 1   12  1          AMOUNT
C TN 33333 2222 11111111111111 333333 AAAA BBB CCC 9 0 2 3 1 2 3 4444 5 6 7 8 9 00 1 2 3 4 5 6 7 8 9 0 1 ABBCCC 3 1      ($000)
PINE BLUFF SAND & GRAVEL CO          Russellville                Arkansas     006341861   61670      05
5 02 CW03  0010 DACW0387C0006  861106 Y216 C2  000 2 2 2 3 2 B 1      1 J 2 2 A    1 4 1 3 1 1 2 1 1 4 2 000    3                448

PRODUCTION SUPPLY COMPANY INC        Russellville                Arkansas     008199705   61670      05
1 12 AA08  0274 DAAAC887C0181  870915 9530 A5  EDE 2 2 2 3 2 B 1      1 J 2 2 A    2   1 1 1 1 2 1 1 2 2 000    5                 28

SOUTER CONSTRUCTION CO INC           Russellville                Arkansas     004819645   61670      05
5 02 CW03  0022 DACW0386C0100  861001 Y216 C2  000 2 2 2 C 1   1      1 J 2 2 K    2   1 3 1 2 2 1 1 4 2 000    3                150
5 04 CW03  0057 DACW0386C0100  870129 Y216 C2  000 2 2 2 C 1   1      1 J 2 2 K    2   1 3 1 2 2 1 1 4 2 000    3                193
5 05 CW03  0065 DACW0386C0100  870213 Y216 C2  000 2 2 2 C 1   1      1 J 2 2 K    2   1 3 1 2 2 1 1 4 2 000    3                 30
5 06 CW03  0083 DACW0387C0031  870330 Y216 C2  000 2 2 2 3 1   1      1 J 2 2 K    2   1 4 1 2 2 1 1 4 2 000    3                900
5 12 CW03  0158 DACW0387C0031  870916 Y216 C2  000 2 2 2 C 1   1      1 J 2 2 K    2   1 4 1 2 2 1 1 4 2 000    3                180-
5 12 CW03  0174 DACW0387C0031  870929 Y216 C2  000 2 2 2 C 1   1      1 J 2 2 K    2   1 4 1 2 2 1 1 4 2 000    3                 71-
                                  CONTRACTOR TOTAL                     1,022    *

TABER METALS INC                     Russellville                Arkansas     065304495   61670      05
4 11 0500  2291 DLA50087C3001  870828 9540 C9E 000 2 2 2 3 1   1      1 J 2 2 A    1 4 1 4 1 1 2 1 1 1 2 000    5                 39

TAYLOR RAYMOND                       Russellville                Arkansas     075676676   61670      05
5 04 CW03  0054 DACW0386C0089  870128 S208 S1  000 2 2 2 B 1   1      1 J 2 2 K    2   1 2 1 2 2 1 1 3 2 000    3                 45

TYSON FOODS INC                      Russellville                Arkansas     006903702   61670      05
4 01 0137  5017 DLA1378750435  861021 8905 B2  000 2 2 2 5 2 J 2      7 J 1 1 N 5B 1 5 1 5 1 1 2 1 1 5 2 000    5                378
4 10 0137  5422 DLA1378750435  870717 8905 B2  000 2 2 2 5 2 J 2      7 J 1 1 N 5B 1 5 1 5 1 1 2 1 1 5 2 000    5                428
4 10 0137  5466 DLA1378750435  870722 8905 B2  000 2 2 2 5 2 J 2      7 J 1 1 N 5B 1 5 1 5 1 1 2 1 1 5 2 000    5                 32
4 11 0137  5525 DLA1378750435  870820 8905 B2  000 2 2 2 5 2 J 2      7 J 1 1 N 5B 1 1 1 5 1 1 2 1 1 5 2 000    5                 25
4 11 0137  6187 DLA1378750435  870813 8905 B2  000 2 2 2 5 2 J 2      7 J 1 1 N 5B 1 1 1 5 1 1 2 1 1 5 2 000    5                536
4 02 0137  5053 DLA13H8650435  861128 8905 B2  000 2 2 2 5 2 J 2      7 J 1 1 N 5B 1 5 1 5 1 1 2 1 1 5 2 000    5                334
4 03 0137  5090 DLA13H8650435  861212 8905 B2  000 2 2 2 F 2 J 2      7 J 1 1 N 5B 1 5 1 5 1 1 2 1 1 5 2 000    5                 33-
4 03 0137  5107 DLA13H8650435  861215 8905 B2  000 2 2 2 F 2 J 2      7 J 1 1 N 5B 1 5 1 5 1 1 2 1 1 5 2 000    5                 35-
4 03 0137  5127 DLA13H8650435  861231 8940 B2  000 2 2 2 5 2 J 2      7 J 1 1 N 5B 1 5 1 5 1 1 2 1 1 5 2 000    5                376
4 05 0137  5185 DLA13H8650435  870225 8905 B2  000 2 2 2 5 2 J 2      7 J 1 1 N 5B 1 5 1 5 1 1 2 1 1 5 2 000    5                343
4 07 0137  5284 DLA13H8650435  870424 8905 B2  000 2 2 2 5 2 J 2      7 J 1 1 N 5B 1 5 1 5 1 1 2 1 1 5 2 000    5                427
4 08 0137  5331 DLA13H8650435  870519 8905 B2  000 2 2 2 5 2 J 2      7 J 1 1 N 5B 1 5 1 5 1 1 2 1 1 5 2 000    5                433
4 12 0137  5554 DLA13H8750435  870916 8905 B2  000 2 2 2 5 2 J 2      7 J 1 1 N 5B 1 5 1 5 1 1 2 1 1 5 2 000    5                414
4 11 013H  4757 DLA13H87W1745  870801 8905 B2  000 2 2 2 5 2 J 2      7 J 1 1 N 5B 1 5 1 2 1 1 2 1 1 1 2 000    5                192
4 12 013H  4800 DLA13H87W1829  870821 8905 B2  000 2 2 2 5 2 J 2      7 J 1 1 N 5B 1 5 1 2 1 1 3 1 1 1 2 000    5                605
4 12 013H  4820 DLA13H87W1916  870903 8905 B2  000 2 2 2 5 2 J 2      7 J 1 1 N 5B 1 5 1 2 1 1 2 1 1 1 2 000    5                205
                                  CONTRACTOR TOTAL                     4,660    *

VALMAC INDUSTRIES INC                Russellville                Arkansas     006339923   61670      05
4 01 013H  4017 DLA13H87W0056  861022 8905 B2  000 2 2 2 5 2 J 2      7 J 1 1 N 5B 1 5 1 2 1 1 2 1 1 1 2 000    5                210
4 01 013H  4034 DLA13H87W0141  861027 8905 B2  000 2 2 2 5 2 J 2      7 J 1 1 N 5B 1 5 1 2 1 1 1 1 1 1 2 000    5                543
4 02 013H  4072 DLA13H87W0225  861119 8905 B2  000 2 2 2 5 2 J 2      7 J 1 1 N 5B 1 5 1 2 1 1 2 1 1 1 2 000    5                258
4 04 013H  4109 DLA13H87W0311  870112 8905 B2  000 2 2 2 5 2 J 2      7 J 1 1 N 5B 1 5 1 2 1 1 2 1 1 1 2 000    5                374
```

```
S RM AAAAA AAAA BBBBBBBBBBBBBB BBBBBB BBBB BBB BBB B B B B C C C CCCC C C C C C CC D D D D D D D D D D D DDDDDDD D E      B7
V PO                           8888 888 888   1 1 1                 11                         1 1   12   1      AMOUNT
C TN 33333 2222 111111111111111 333333 AAAA BBB CCC 9 0 2 3 1 2 3 4444 5 6 7 8 9 00 1 2 3 4 5 6 7 8 9 0 1 ABBCCC 3 1     ($000)
VALMAC INDUSTRIES INC (CONT)        Russellville            Arkansas     006339923   61670      05
4 04 013H  4142 DLA13H87W0394   870119 8905 B2  000 2 2 2 5 2 J 2      7 J 1 1 N 5B 1 5 1 2 1 1 2 1 1 1 2 000    5                159
4 04 013H  4166 DLA13H87W0480   870120 8905 B2  000 2 2 2 5 2 J 2      7 J 1 1 N 5B 1 5 1 2 1 1 1 1 1 1 2 000    5                842
4 04 013H  4212 DLA13H87W0568   870127 8905 B2  000 2 2 2 5 2 J 2      7 J 1 1 N 5B 1 5 1 2 1 1 2 1 1 1 2 000    5                200
4 05 013H  4240 DLA13H87W0652   870224 8905 B2  000 2 2 2 5 2 J 2      7 J 1 1 N 5B 1 5 1 2 1 1 1 1 1 1 2 000    5                716
4 06 013H  4277 DLA13H87W0737   870310 8905 B2  000 2 2 2 5 2 J 2      7 J 1 1 N 5B 1 5 1 2 1 1 2 1 1 1 2 000    5                188
4 06 013H  4326 DLA13H87W0818   870310 8905 B2  000 2 2 2 5 2 J 2      7 J 1 1 N 5B 1 5 1 2 1 1 3 1 1 1 2 000    5                604
4 07 013H  4340 DLA13H87W0904   870414 8905 B2  000 2 2 2 5 2 J 2      7 J 1 1 N 5B 1 5 1 2 1 1 2 1 1 1 2 000    5                196
4 07 013H  4397 DLA13H87W0987   870420 8905 B2  000 2 2 2 5 2 J 2      7 J 1 1 N 5B 1 5 1 2 1 1 3 1 1 1 2 000    5                678
4 08 013H  4482 DLA13H87W1161   870528 8905 B2  000 2 2 2 5 2 J 2      7 J 1 1 N 5B 1 5 1 2 1 1 3 1 1 1 2 000    5              1,557
4 09 013H  4518 DLA13H87W1245   870612 8905 B2  000 2 2 2 5 2 J 2      7 J 1 1 N 5B 1 5 1 2 1 1 2 1 1 1 2 000    5                220
4 09 013H  4567 DLA13H87W1325   870622 8940 B2  000 2 2 2 5 2 J 2      7 J 1 1 N 5B 1 5 1 2 1 1 2 1 1 1 2 000    5                162
4 09 013H  4600 DLA13H87W1410   870622 8905 B2  000 2 2 2 5 2 J 2      7 J 1 1 N 5B 1 5 1 2 1 1 2 1 1 1 2 000    5                385
4 09 013H  4625 DLA13H87W1495   870626 8905 B2  000 2 2 2 5 2 J 2      7 J 1 1 N 5B 1 5 1 2 1 1 2 1 1 1 2 000    5                213
4 10 013H  4675 DLA13H87W1578   870701 8905 B2  000 2 2 2 5 2 J 2      7 J 1 1 N 5B 1 5 1 2 1 1 2 1 1 1 2 000    5                448
4 12 013H  4885 DLA13H87W2002   870922 8905 B2  000 2 2 2 5 2 J 2      7 J 1 1 N 5B 1 5 1 2 1 1 3 1 1 1 2 000    5                602
                                   CONTRACTOR TOTAL                     8,555    *
                                          CITY TOTAL                   14,964   **

LOWE, CHARLES CO, INC               Saint James             Arkansas     028799401   62000      05
2 05 SA100 0558 N0060487CA032   870219 8010 C9E 000 2 2 2 3 1   2      1 J 2 2 B    2   1 1 1 1 2 1 7 2 2 000    5                 94

OTC HOLDINGS INC                    Searcy                  Arkansas     006147151   63020      05
4 06 0700  2669 DLA70087C2284   870320 4910 C9E 000 2 2 2 3 1   1      1 J 2 2 A    1 4 1 1 1 1 2 1 7 1 2 000    5                 48
4 11 0700  4844 DLA70087C3618   870814 4910 C9E 000 2 2 2 3 1   2      1 J 2 2 B    1 4 1 1 1 1 2 1 7 1 2 000    5                 59
                                          CITY TOTAL                      107   **

HEWLETT-PACKARD COMPANY             Shady Grove             Arkansas     009122532   63200      05
3 12 RC02  0103 GS00F78413      870528 6625 C9E 000 2 2 2 6 2 F        1 J 2 2 F            0       0                              33

BRINTEC SYSTEMS CORPORATION         Siloam Springs          Arkansas     052544624   64370      05
4 07 0500  1405 DLA50087C2030   870424 6145 C9E 000 2 2 2 3 1   1      1 J 2 2 A    1 4 1 3 1 1 2 1 1 1 2 000    5                 41
4 09 0500  1846 DLA50087C2108   870625 6145 C9E 000 2 2 2 3 1   1      1 J 2 2 A    1 4 1 2 1 1 2 1 1 1 2 000    5                 30
4 10 0500  2032 DLA50087C2116   870721 6145 C9E 000 2 2 2 3 1   1      1 J 2 2 A    1 4 1 2 1 1 2 1 1 1 2 000    5                218
4 06 0500  0984 DLA50087D0024   870304 6145 C9E 000 2 2 2 5 1   1      1 J 2 2 A    1 4 1 3 1 1 2 1 1 1 2 000    1                122
                                   CONTRACTOR TOTAL                     411    *

SIMMONS INDUSTRIES INC              Siloam Springs          Arkansas     044487833   64370      05
4 01 013H  0308 DLA13H87CN009   861016 8905 B2  000 2 2 2 3 2 H 2      1 J 2 2 B    1 4 1 3 1 1 2 1 1 5 2 000    5                 30
4 01 013H  0309 DLA13H87CN010   861016 8905 B2  000 2 2 2 3 2 H 2      1 J 2 2 B    1 4 1 3 1 1 2 1 1 5 2 000    5                 30
4 01 013H  0364 DLA13H87CN067   861029 8905 B2  000 2 2 2 3 2 H 2      1 J 2 2 B    1 4 1 3 1 1 2 1 1 5 2 000    5                 30
4 01 013H  0365 DLA13H87CN069   861029 8905 B2  000 2 2 2 3 2 H 2      1 J 2 2 B    1 4 1 3 1 1 2 1 1 5 2 000    5                 31
4 01 013H  0366 DLA13H87CN070   861029 8905 B2  000 2 2 2 3 2 H 2      1 J 2 2 B    1 4 1 3 1 1 2 1 1 5 2 000    5                 30
4 02 013H  0385 DLA13H87CN085   861117 8905 B2  000 2 2 2 3 2 H 2      1 J 2 2 B    1 4 1 3 1 1 2 1 1 5 2 000    5                 31
4 02 013H  0386 DLA13H87CN088   861117 8905 B2  000 2 2 2 3 2 H 2      1 J 2 2 B    1 4 1 3 1 1 2 1 1 5 2 000    5                 29
4 02 013H  0387 DLA13H87CN089   861117 8905 B2  000 2 2 2 3 2 H 2      1 J 2 2 B    1 4 1 3 1 1 2 1 1 5 2 000    5                 31
```

S V C	RM PO TN	AAAAA 33333	AAAA 2222	BBBBBBBBBBBBBB 111111111111111	BBBBBB 333333	BBBB 8888 AAAA	BBB BBB BBB CCC	B 9	B 0	B 1 2	B 1 3	C 1	C 2	C 3	CCCC 4444	C 5	C 6	C 7	C 8	C 9	CC 11 00	D 1	D 2	D 3	D 4	D 5	D 6	D 7	D 8	D 9	D 1 0	D 1 1	DDDDDD 12 ABBCCC	D 1 3	E 1	B7 AMOUNT ($000)
SIMMONS INDUSTRIES INC (CONT)					Siloam Springs										Arkansas						044487833				64370					05						
4	02	013H	0398	DLA13H87CN102	861117	8905	B2	000	2	2	2	3	2	H	2	1	J	2	2	B		1	4	1	3	1	1	2	1	1	5	2	000	5		31
4	02	013H	0399	DLA13H87CN103	861117	8905	B2	000	2	2	2	3	2	H	2	1	J	2	2	B		1	4	1	3	1	1	2	1	1	5	2	000	5		31
4	02	013H	0400	DLA13H87CN111	861117	8905	B2	000	2	2	2	3	2	H	2	1	J	2	2	B		1	4	1	3	1	1	2	1	1	5	2	000	5		31
4	03	013H	0474	DLA13H87CN181	861229	8905	B2	000	2	2	2	3	2	H	2	1	J	2	2	B		1	4	1	3	1	1	2	1	1	5	2	000	5		30
4	03	013H	0475	DLA13H87CN182	861229	8905	B2	000	2	2	2	3	2	H	2	1	J	2	2	B		1	4	1	3	1	1	2	1	1	5	2	000	5		30
4	03	013H	0476	DLA13H87CN184	861229	8905	B2	000	2	2	2	3	2	H	2	1	J	2	2	B		1	4	1	3	1	1	2	1	1	5	2	000	5		30
4	03	013H	0487	DLA13H87CN198	861229	8905	B2	000	2	2	2	3	2	H	2	1	J	2	2	B		1	4	1	3	1	1	2	1	1	5	2	000	5		27
4	03	013H	0491	DLA13H87CN208	861229	8905	B2	000	2	2	2	3	2	H	2	1	J	2	2	B		1	4	1	3	1	1	2	1	1	5	2	000	5		27
4	03	013H	0499	DLA13H87CN214	861229	8905	B2	000	2	2	2	3	2	H	2	1	J	2	2	B		1	4	1	3	1	1	2	1	1	5	2	000	5		27
4	04	013H	0516	DLA13H87CN246	870105	8905	B2	000	2	2	2	3	2	H	2	1	J	2	2	B		1	4	1	3	1	1	2	1	1	5	2	000	5		30
4	04	013H	0517	DLA13H87CN247	870105	8905	B2	000	2	2	2	3	2	H	2	1	J	2	2	B		1	4	1	3	1	1	2	1	1	5	2	000	5		30
4	05	013H	0572	DLA13H87CN307	870205	8905	B2	000	2	2	2	3	2	H	2	1	J	2	2	B		1	4	1	3	1	1	2	1	1	5	2	000	5		27
4	04	013H	0567	DLA13H87CN309	870128	8905	B2	000	2	2	2	3	2	H	2	1	J	2	2	B		1	4	1	3	1	1	2	1	1	5	2	000	5		26
4	04	013H	0568	DLA13H87CN311	870128	8905	B2	000	2	2	2	3	2	H	2	1	J	2	2	B		1	4	1	3	1	1	2	1	1	5	2	000	5		27
4	05	013H	0573	DLA13H87CN313	870205	8905	B2	000	2	2	2	3	2	H	2	1	J	2	2	B		1	4	1	3	1	1	2	1	1	5	2	000	5		27
4	09	013H	0579	DLA13H87CN322	870615	8905	B2	000	2	2	2	3	2	H	2	1	J	2	2	B		1	4	1	3	1	1	2	1	1	5	2	000	5		28
4	05	013H	0591	DLA13H87CN333	870217	8905	B2	000	2	2	2	3	2	H	2	1	J	2	2	B		1	4	1	3	1	1	2	1	1	5	2	000	5		28
4	05	013H	0598	DLA13H87CN340	870217	8905	B2	000	2	2	2	3	2	H	2	1	J	2	2	B		1	4	1	3	1	1	2	1	1	5	2	000	5		28
4	06	013H	0630	DLA13H87CN379	870306	8905	B2	000	2	2	2	3	2	H	2	1	J	2	2	B		1	4	1	3	1	1	2	1	1	5	2	000	5		26
4	06	013H	0631	DLA13H87CN380	870306	8905	B2	000	2	2	2	3	2	H	2	1	J	2	2	B		1	4	1	3	1	1	2	1	1	5	2	000	5		28
4	06	013H	0632	DLA13H87CN381	870306	8905	B2	000	2	2	2	3	2	H	2	1	J	2	2	B		1	4	1	3	1	1	2	1	1	5	2	000	5		28
4	06	013H	0652	DLA13H87CN410	870309	8905	B2	000	2	2	2	3	2	H	2	1	J	2	2	B		1	4	1	3	1	1	2	1	1	5	2	000	5		27
4	06	013H	0655	DLA13H87CN417	870309	8905	B2	000	2	2	2	3	2	H	2	1	J	2	2	B		1	4	1	3	1	1	2	1	1	5	2	000	5		28
4	06	013H	0666	DLA13H87CN453	870318	8905	B2	000	2	2	2	3	2	H	2	1	J	2	2	B		1	4	1	3	1	1	2	1	1	5	2	000	5		27
4	06	013H	0671	DLA13H87CN469	870318	8905	B2	000	2	2	2	3	2	H	2	1	J	2	2	B		1	4	1	3	1	1	2	1	1	5	2	000	5		26
4	07	013H	0692	DLA13H87CN494	870414	8905	B2	000	2	2	2	3	2	H	2	1	J	2	2	B		1	4	1	3	1	1	2	1	1	5	2	000	5		26
4	07	013H	0693	DLA13H87CN495	870414	8905	B2	000	2	2	2	3	2	H	2	1	J	2	2	B		1	4	1	3	1	1	2	1	1	5	2	000	5		26
4	07	013H	0697	DLA13H87CN499	870414	8905	B2	000	2	2	2	3	2	H	2	1	J	2	2	B		1	4	1	3	1	1	2	1	1	5	2	000	5		28
4	07	013H	0698	DLA13H87CN500	870414	8905	B2	000	2	2	2	3	2	H	2	1	J	2	2	B		1	4	1	3	1	1	2	1	1	5	2	000	5		27
4	07	013H	0699	DLA13H87CN501	870414	8905	B2	000	2	2	2	3	2	H	2	1	J	2	2	B		1	4	1	3	1	1	2	1	1	5	2	000	5		27
4	07	013H	0712	DLA13H87CN523	870414	8905	B2	000	2	2	2	3	2	H	2	1	J	2	2	B		1	4	1	3	1	1	2	1	1	5	2	000	5		27
4	07	013H	0713	DLA13H87CN524	870414	8905	B2	000	2	2	2	3	2	H	2	1	J	2	2	B		1	4	1	3	1	1	2	1	1	5	2	000	5		27
4	08	013H	0726	DLA13H87CN543	870508	8905	B2	000	2	2	2	3	2	H	2	1	J	2	2	B		1	4	1	3	1	1	2	1	1	5	2	000	5		27
4	08	013H	0729	DLA13H87CN546	870508	8905	B2	000	2	2	2	3	2	H	2	1	J	2	2	B		1	4	1	3	1	1	2	1	1	5	2	000	5		27
4	08	013H	0743	DLA13H87CN566	870508	8905	B2	000	2	2	2	3	2	H	2	1	J	2	2	B		1	4	1	3	1	1	2	1	1	5	2	000	5		27
4	08	013H	0744	DLA13H87CN567	870508	8905	B2	000	2	2	2	3	2	H	2	1	J	2	2	B		1	4	1	3	1	1	2	1	1	5	2	000	5		27
4	08	013H	0765	DLA13H87CN586	870515	8905	B2	000	2	2	2	3	2	H	2	1	J	2	2	B		1	4	1	3	1	1	2	1	1	5	2	000	5		26
4	08	013H	0768	DLA13H87CN592	870518	8905	B2	000	2	2	2	3	2	H	2	1	J	2	2	B		1	4	1	3	1	1	2	1	1	5	2	000	5		26
4	08	013H	0778	DLA13H87CN608	870518	8905	B2	000	2	2	2	3	2	H	2	1	J	2	2	B		1	4	1	3	1	1	2	1	1	5	2	000	5		26
4	08	013H	0780	DLA13H87CN610	870518	8905	B2	000	2	2	2	3	2	H	2	1	J	2	2	B		1	4	1	3	1	1	2	1	1	5	2	000	5		25
4	08	013H	0789	DLA13H87CN622	870518	8905	B2	000	2	2	2	3	2	H	2	1	J	2	2	B		1	4	1	3	1	1	2	1	1	5	2	000	5		27
4	08	013H	0790	DLA13H87CN623	870518	8905	B2	000	2	2	2	3	2	H	2	1	J	2	2	B		1	4	1	3	1	1	2	1	1	5	2	000	5		27
4	08	013H	0805	DLA13H87CN640	870521	8905	B2	000	2	2	2	3	2	H	2	1	J	2	2	B		1	4	1	3	1	1	2	1	1	5	2	000	5		27
4	08	013H	0845	DLA13H87CN705	870527	8905	B2	000	2	2	2	3	2	H	2	1	J	2	2	B		1	4	1	3	1	1	2	1	1	5	2	000	5		28
4	09	013H	0850	DLA13H87CN708	870618	8905	B2	000	2	2	2	3	2	H	2	1	J	2	2	B		1	4	1	3	1	1	2	1	1	5	2	000	5		29
4	09	013H	0884	DLA13H87CN751	870622	8905	B2	000	2	2	2	3	2	H	2	1	J	2	2	B		1	4	1	3	1	1	2	1	1	5	2	000	5		25
4	09	013H	0885	DLA13H87CN752	870622	8905	B2	000	2	2	2	3	2	H	2	1	J	2	2	B		1	4	1	3	1	1	2	1	1	5	2	000	5		27
4	09	013H	0899	DLA13H87CN771	870622	8905	B2	000	2	2	2	3	2	H	2	1	J	2	2	B		1	4	1	3	1	1	2	1	1	5	2	000	5		27
4	09	013H	0920	DLA13H87CN800	870622	8905	B2	000	2	2	2	3	2	H	2	1	J	2	2	B		1	4	1	3	1	1	2	1	1	5	2	000	5		26
4	09	013H	0962	DLA13H87CN838	870626	8905	B2	000	2	2	2	3	2	H	2	1	J	2	2	B		1	4	1	3	1	1	2	1	1	5	2	000	5		27

S V C	RM PO TN	AAAAA 33333	AAAA 2222	BBBBBBBBBBBBBBB 111111111111111	BBBBBB 333333	BBBB 888* AAAA	BBB 888 BBB	BBB 888 CCC	B 9	B 1 0	B 1 2	B 1 3	C 1	C 2	C 3	CCCC 4444	C 5	C 6	C 7	C 8	C 9	CC 11 00	D 1	D 2	D 3	D 4	D 5	D 6	D 7	D 8	D 9	D 1 0	D 1 1	DDDDDD 12 ABBCCC	D 1 3	E 1	B7 AMOUNT ($000)
SIMMONS INDUSTRIES INC (CONT)						Siloam Springs																															
4	09	013H	0963	DLA13H87CN844	870626	8905	B2	000	2	2	2	3	2	H	2		1	J	2	2	B		1	4	1	3	1	1	2	1	1	5	2	000		5	27
4	09	013H	0978	DLA13H87CN863	870630	8905	B2	000	2	2	2	3	2	H	2		1	J	2	2	B		1	4	1	3	1	1	2	1	1	5	2	000		5	27
4	09	013H	0979	DLA13H87CN864	870630	8905	B2	000	2	2	2	3	2	H	2		1	J	2	2	B		1	4	1	3	1	1	2	1	1	5	2	000		5	27
4	10	013H	1047	DLA13H87CN943	870723	8905	B2	000	2	2	2	3	2	H	2		1	J	2	2	B		1	4	1	3	1	1	2	1	1	5	2	000		5	26
4	10	013H	1059	DLA13H87CN955	870728	8905	B2	000	2	2	2	3	2	H	2		1	J	2	2	B		1	4	1	3	1	1	2	1	1	5	2	000		5	26
4	10	013H	1061	DLA13H87CN959	870728	8905	B2	000	2	2	2	3	2	H	2		1	J	2	2	B		1	4	1	3	1	1	2	1	1	5	2	000		5	26
4	11	013H	1084	DLA13H87CN981	870804	8905	B2	000	2	2	2	3	2	H	2		1	J	2	2	B		1	4	1	3	1	1	2	1	1	5	2	000		5	25
4	11	013H	1085	DLA13H87CN983	870804	8905	B2	000	2	2	2	3	2	H	2		1	J	2	2	B		1	4	1	3	1	1	2	1	1	5	2	000		5	25
4	11	013H	1187	DLA13H87CNB18	870831	8905	B2	000	2	2	2	3	2	H	2		1	J	2	2	B		1	4	1	3	1	1	2	1	1	5	2	000		5	30
4	11	013H	1189	DLA13H87CNB20	870831	8905	B2	000	2	2	2	3	2	H	2		1	J	2	2	B		1	4	1	3	1	1	2	1	1	5	2	000		5	31
4	12	013H	1224	DLA13H87CNB61	870914	8905	B2	000	2	2	2	3	2	H	2		1	J	2	2	B		1	4	1	3	1	1	2	1	1	5	2	000		5	27
4	12	013H	1233	DLA13H87CNB70	870915	8905	B2	000	2	2	2	3	2	H	2		1	J	2	2	B		1	4	1	3	1	1	2	1	1	5	2	000		5	29
4	12	013H	1251	DLA13H87CNB88	870922	8905	B2	000	2	2	2	3	2	H	2		1	J	2	2	B		1	4	1	3	1	1	2	1	1	5	2	000		5	25
4	12	013H	1252	DLA13H87CNB89	870922	8905	B2	000	2	2	2	3	2	H	2		1	J	2	2	B		1	4	1	3	1	1	2	1	1	5	2	000		5	26
4	12	013H	1261	DLA13H87CNC14	870928	8905	B2	000	2	2	2	3	2	H	2		1	J	2	2	B		1	4	1	3	1	1	2	1	1	5	2	000		5	26
					CONTRACTOR TOTAL											2.019 *																					
					CITY TOTAL											2.430 **																					
OCTAGON PROCESS INC						Smackover																															
4	02	0400	0393	DLA40087C0274	861104	9160	C9E	000	2	2	2	3	1		1		1	J	2	2	A		2		1	3	1	1	2	1	1	2	2	000		5	33
GENERAL ELECTRIC COMPANY						Snowball																															
3	07	TA10	0102	F0260487C0028	870423	5820	C9E	000	2	2	2	3	1		1		1	J	2	2	A		1	4	1	1	1	1	1	1	7	1	2	000		5	31
AERO TECH UNITED CORP						Springdale																															
3	01	FD05	0148	F3460184D2716	861023	J028	A1B	BJH	2	2	2	5	1		2	1009	1	J					2		1	1	1	1	2	1	1	5	2	000		5	27
3	03	FD05	0323	F3460184D2716	861223	J028	A1B	BJH	2	2	2	5	1		2	1009	1	J					2		1	1	1	1	2	1	1	5	2	000		5	40
3	05	FD05	0502	F3460184D2716	870227	J028	A1B	BJH	2	2	2	5	1		2	1009	1	J					2		1	1	1	1	2	1	1	5	2	000		5	31
3	09	FD05	0805	F3460184D2716	870601	J028	A1B	BJH	2	2	2	5	1		2	1009	1	J					2		1	1	1	1	2	1	1	5	2	000		5	45
3	01	FD05	0151	F3460185D2066	861023	J028	A1B	BJH	2	2	2	5	2	4	2	1009	4	J					2		1	1	1	1	2	1	1	5	2	000		5	60
3	02	FD05	0044	F3460186D1803	861003	J028	A1B	BSG	2	2	2	5	1		2		1	J	2	2	K		2		1	1	1	2	2	1	1	5	2	000		5	264
3	02	FD05	0208	F3460186D1803	861112	J028	A1B	BSG	2	2	2	C	1		2		1	J	2	2	K		2		1	1	1	2	2	1	1	5	2	000		5	50
3	03	FD05	0282	F3460186D1803	861211	J028	A1B	BSG	2	2	2	5	1		2		1	J	2	2	K		2		1	1	1	2	2	1	1	5	2	000		5	156
3	05	FD05	0510	F3460186D1803	870227	J028	A1B	BSG	2	2	2	5	1		2		1	J	2	2	K		2		1	1	1	2	2	1	1	5	2	000		5	221
3	08	FD05	0790	F3460186D1803	870529	J028	A1B	BSG	2	2	2	5	1		2		1	J	2	2	K		2		1	1	1	2	2	1	1	5	2	000		5	259
3	02	FD05	0222	F3460186D3204	861128	J028	A1B	BJH	2	2	2	5	1		2		1	J	2	2	B		1	4	1	1	1	1	1	1	1	5	2	000		5	90
3	04	FD05	0359	F3460186D3204	870108	J028	A1B	BJH	2	2	2	5	1		2		1	J	2	2	K		2		1	1	1	2	2	1	1	5	2	000		5	275
3	06	FD05	0529	F3460186D3204	870227	J028	A1B	BJH	2	2	2	5	1		2		1	J	2	2	B		2		1	1	1	1	2	1	1	5	2	000		5	419
3	07	FD05	0651	F3460186D3204	870407	J028	A1B	BJH	2	2	2	C	1		2		1	J	2	2	B		1	4	1	1	1	1	1	1	1	5	2	000		5	90-
3	09	FD05	0806	F3460186D3204	870601	J028	A1B	BJH	2	2	2	5	1		2		1	J	2	2	B		2		1	1	1	1	2	1	1	5	2	000		5	219
3	10	FD05	0921	F3460186D3204	870713	J028	A1B	BJH	2	2	2	5	1		2		1	J	2	2	B		2		1	1	1	1	2	1	1	5	2	000		5	93
3	06	FD05	0677	F3460186D4900	870313	2840	A1B	000	2	2	2	5	1		2		1	J	2	2	B		1	1	1	1	1	1	1	1	1	5	2	000		5	59
3	09	FD05	0799	F3460186D4900	870601	2840	A1B	BSG	2	2	2	5	1		2		1	J	2	2	B		1	1	1	1	1	1	1	1	1	5	2	000		5	75
3	10	FD05	0912	F3460186D4900	870709	2840	A1B	BSG	2	2	2	5	1		2		1	J	2	2	B		1	1	1	1	1	1	1	1	1	5	2	000		5	98
					CONTRACTOR TOTAL											2.391 *																					
ALLEN CANNING COMPANY						Springdale																															
4	10	013H	8750	DLA13H87C0113	870612	8915	B2	000	2	2	2	3	1		1		1	J	2	2	B		2		1	1	1	1	2	1	1	1	2	000		5	187

```
S RM AAAAA AAAA BBBBBB BBBBBBBBB BBBBBB BBBB BBB BBB B B B B C C C CCCC C C C C C CC D D D D D D D D D D D DDDDDD D E      B7
V PO                             8888 888 888   1 1 1                 11                                 1 1   12   :      AMOUNT
C TN 33333 2222 111111111111111 333333 AAAA BBB CCC 9 0 2 3 1 2 3 4444 5 6 7 8 9 00 1 2 3 4 5 6 7 8 9 0 1 ABBCCC 3 1    ($000)
ALLEN CANNING COMPANY (CONT)          Springdale                Arkansas      006340707    66080        05
4 05 013H  8283 DLA13H87C0655   870218 8915 B2  000 2 2 2 3 1   1       1 J 2 2 A    2    1 1 1 1 2 1 1 1 2 000    5                339
4 05 013H  8310 DLA13H87C0655   870218 8915 B2  000 2 2 2 A 1   2       1 J 2 2 K    2    1 1 1 3 2 1 1 1 2 000    5                120
                                CONTRACTOR TOTAL                                 646    *

SANDLER L M & SONS INC                Springdale                Arkansas      023851868    66080        05
4 08 013H  8639 DLA13H87C0844   870528 8915 B2  000 2 2 2 3 1   1       1 J 2 2 K    2    1 1 1 2 2 1 1 2 2 000    5                 51
4 09 013H  8694 DLA13H87C0844   870626 8915 B2  000 2 2 2 A 1   2       1 J 2 2 K    2    1 1 1 2 2 1 1 2 2 000    5                 51
4 10 013H  8749 DLA13H87C0906   870612 8915 B2  000 2 2 2 3 1   1       1 J 2 1 A    2    1 1 1 1 2 1 1 2 2 000    5                 42
4 08 013H  8506 DLA13H87D2892   870521 8915 B2  000 2 2 2 5 1   2       1 J 2 2 B    2    1 1 1 1 2 1 1 2 2 000    5                 28
4 08 013H  8568 DLA13H87D2892   870526 8915 B2  000 2 2 2 5 1   2       1 J 2 2 B    2    1 1 1 1 2 1 1 2 2 000    5                 84
4 09 013H  8684 DLA13H87D2892   870626 8915 B2  000 2 2 2 5 1   2       1 J 2 2 B    2    1 1 1 1 2 1 1 2 2 000    5                 31
4 11 013H  8819 DLA13H87D2892   870707 8915 B2  000 2 2 2 5 1   2       1 J 2 2 B    2    1 1 1 1 2 1 1 2 2 000    5                 39
4 12 013H  9034 DLA13H87D2892   870917 8915 B2  000 2 2 2 5 1   2       1 J 2 2 B    2    1 1 1 1 2 1 1 2 2 000    5                 34
                                CONTRACTOR TOTAL                                 360    *

T K INTERNATIONAL INC                 Springdale                Arkansas      007223647    66080        05
3 07 FF80  0980 F4160887DA102   870406 J028 A1B BSR 2 2 2 5 1   2       1 J 2 2 B    1 1 1 1 1 1 2 1 1 1 2 000    5                233
3 11 FF80  1617 F4160887DA102   870811 J028 A1B BSR 2 2 2 5 1   2       1 J 2 2 B    1 1 1 1 1 1 2 1 1 1 2 000    5                133
                                CONTRACTOR TOTAL                                 366    *

TYSON FOODS INC                       Springdale                Arkansas      006903702    66000        05
4 01 013H  0339 DLA13H87CN044   861018 8905 B2  000 2 2 2 3 2 H 2       1 J 2 2 B    1 4 1 1 1 1 2 1 1 5 2 000    5                 57
4 01 013H  0340 DLA13H87CN045   861018 8905 B2  000 2 2 2 3 2 H 2       1 J 2 2 B    1 4 1 1 1 1 2 1 1 5 2 000    5                 31
4 02 013H  0393 DLA13H87CN094   861117 8905 B2  000 2 2 2 3 2 H 2       1 J 2 2 B    1 4 1 1 1 1 2 1 1 5 2 000    5                 57
4 04 013H  0541 DLA13H87CN277   870109 8905 B2  000 2 2 2 3 2 H 2       1 J 2 2 B    1 2 1 1 1 1 2 1 1 5 2 000    5                 35
4 04 013H  0564 DLA13H87CN306   870120 8905 B2  000 2 2 2 3 2 H 2       1 J 2 2 B    1 3 1 1 1 1 2 1 1 5 2 000    5                 35
4 06 013H  0657 DLA13H87CN429   870309 8905 B2  000 2 2 2 3 2 H 2       1 J 2 2 B    1 4 1 1 1 1 2 1 1 5 2 000    5                 34
4 08 013H  0740 DLA13H87CN561   870508 8905 B2  000 2 2 2 3 2 H 2       1 J 2 2 B    1 3 1 1 1 1 2 1 1 5 2 000    5                 32
4 08 013H  0746 DLA13H87CN572   870508 8905 B2  000 2 2 2 3 2 H 2       1 J 2 2 B    1 3 1 1 1 1 2 1 1 5 2 000    5                 33
4 08 013H  0825 DLA13H87CN674   870527 8905 B2  000 2 2 2 3 2 H 2       1 J 2 2 B    1 3 1 1 1 1 2 1 1 5 2 000    5                 32
4 09 013H  0852 DLA13H87CN710   870618 8905 B2  000 2 2 2 3 2 H 2       1 J 2 2 B    1 3 1 1 1 1 2 1 1 5 2 000    5                 32
4 09 013H  0897 DLA13H87CN769   870622 8905 B2  000 2 2 2 3 2 H 2       1 J 2 2 B    1 4 1 1 1 1 2 1 1 5 2 000    5                 51
4 09 013H  0945 DLA13H87CN829   870626 8905 B2  000 2 2 2 3 2 H 2       1 J 2 2 B    1 3 1 1 1 1 2 1 1 5 2 000    5                 30
4 10 013H  0987 DLA13H87CN869   870613 8905 B2  000 2 2 2 3 2 H 2       1 J 2 2 B    1 4 1 1 1 1 2 1 1 5 2 000    5                 44
4 10 013H  0992 DLA13H87CN880   870630 8905 B2  000 2 2 2 3 2 H 2       1 J 2 2 B    1 3 1 1 1 1 2 1 1 5 2 000    5                 30
4 10 013H  1004 DLA13H87CN893   870630 8905 B2  000 2 2 2 3 2 H 2       1 J 2 2 B    1 4 1 1 1 1 2 1 1 5 2 000    5                 31
4 10 013H  1056 DLA13H87CN952   870727 8905 B2  000 2 2 2 3 2 H 2       1 J 2 2 B    1 4 1 1 1 1 2 1 1 5 2 000    5                 51
4 11 013H  1181 DLA13H87CNB07   870827 8905 B2  000 2 2 2 3 2 H 2       1 J 2 2 B    1 3 1 1 1 1 2 1 1 5 2 000    5                 31
4 11 013H  1185 DLA13H87CNB13   870827 8905 B2  000 2 2 2 3 2 H 2       1 J 2 2 B    1 4 1 1 1 1 2 1 1 5 2 000    5                 32
4 12 013H  1212 DLA13H87CNE47   870908 8905 B2  000 2 2 2 3 2 H 2       1 J 2 2 B    1 4 1 1 1 1 2 1 1 5 2 000    5                 52
                                CONTRACTOR TOTAL                                 730    *
                                      CITY TOTAL                               4,493   **

BERRY PETROLEUM CO                    Stephens                  Arkansas      148076268    66860        05
4 06 0600  0439 DLA60087D0474   870313 9130 A8A 000 2 2 2 3 1   2       1 K 2 2 K    2    1 3 1 3 2 1 1 1 2 000    5              4,299

AIRTRIM INC                           Texarkana                 Arkansas      144944782    68810        05
4 07 0600  0724 DLA60088D0069   870327 9130 A8A 000 2 2 2 C 1   2       1 K 2 1 B    2    1 1 1 1 2 1 1 2 2 000    5                145
```

```
S RM AAAAA AAAA BBBBBBBBBBBBBB BBBBBB BBBB BBB BBB B B B B C C C CCCC C C C C C CC D D D D D D D D D D DDDDDD D E      B7
V PO                                   8888 888 888   1 1 1                     11                         1 1   12  1      AMOUNT
C TN 33333 2222 111111111111111 333333 AAAA BBB CCC 9 0 2 3 1 2 3 4444 5 6 7 8 9 00 1 2 3 4 5 6 7 8 9 0 1 ABBCCC 3 1    ($000)
COOPER TIRE & RUBBER COMPANY        Texarkana                    Arkansas     005037601    68810        05
1 12 AE07  1932 DAAE0786C1931   870302 2610 A4B 000 2 2 2 B 1   1      1 J 2 2 A    2   1 1 1 1 2 1 1 1 2 000    5          151
1 01 AE07  0098 DAAE0786C2575   861003 2610 A4B 000 2 2 2 3 1   1      1 J 2 2 K    2   1 1 1 2 2 1 1 1 2 000    5        1,370
1 04 AE07  1077 DAAE0786C2581   870106 2610 A4B 000 2 2 2 A 1   1      1 J 2 2 A    2   1 1 1 1 2 1 1 1 2 000    5          207
1 11 AE07  2788 DAAE0787C1759   870508 2610 A4B 000 2 2 2 3 1   1      1 J 2 2 A    2   1 1 1 1 2 1 1 1 2 000    5           40
                                   CONTRACTOR TOTAL                     1,768   *

GATEWAY MARKETING CORPORATION       Texarkana                    Arkansas     053080149    68810        05
4 06 0500  1232 DLA50087C0197   870330 6145 C9E 000 2 2 2 3 1   1      1 J 2 2 A    2   1 4 2 1 2 1 1 2 2 000    5           49

ROBERSON EQUIP CO                   Texarkana                    Arkansas     157615618    68810        05
5 12 CW03  0152 DACW0387C0079   870915 2410 C9A 000 2 2 2 3 1   1      1 J 2 2 A    2   1 3 1 1 2 1 1 2 2 000    5           40

SOUTER CONSTRUCTION CO INC          Texarkana                    Arkansas     004819645    68810        05
5 02 CW38  0032 DACW3886C0121   861031 Y219 C2  000 2 2 2 3 1   1      1 J 2 2 K    2   1 4 1 2 2 1 1 4 2 000    3        1,322
5 09 CW38  0280 DACW3886C0121   870518 Y219 C2  000 2 2 2 C 1   1      1 J 2 2 K    2   1 4 1 2 2 1 1 4 2 000    3          323
5 10 CW38  0398 DACW3886C0121   870720 Y219 C2  000 2 2 2 C 1   1      1 J 2 2 K    2   1 4 1 2 2 1 1 4 2 000    3          665
                                   CONTRACTOR TOTAL                     2,310   *
                                          CITY TOTAL                    4,312  **

JACKSON CONSTR CO , INC             Turrell                      Arkansas     106299613    70430        05
5 12 CW66  0199 DACW6687C0111   870930 Z219 C2  000 2 2 2 3 2 D 2      7 J 1 1 L    2   2   1 1 2 1 7 4 2 000    3          125

ELECTRIQUE CORPORATION              Umpire                       Arkansas     020618674    70790        05
5 09 CW03  0111 DACW0385C0081   870630 Z219 C2  000 2 2 2 B 1   2 0102 1 J          2   1 3 1 2 2 1 1 4 2 000    3           65

AUTOMATED CONVEYOR SYSTEMS          West Memphis                 Arkansas     061651972    74540        05
1 11 AC67  0089 DAAC6787C0045   870831 4925 C9D 000 2 2 2 3 1   2      1 J 2 2 B    2   1 1 1 1 2 1 1 1 2 000    5          114
4 06 0700  2668 DLA70087C2518   870323 3910 C9E 000 2 2 2 3 1   1      1 J 2 2 K    2   1 4 1 2 2 1 7 1 2 000    1           53
                                   CONTRACTOR TOTAL                       167   *

FASTRAX INC                         West Memphis                 Arkansas     019015957    74540        05
2 10 WA121 1038 N0012387C5083   870629 3910 C9D 000 2 2 2 3 1   1      1 J 2 2 K    2   1 5 1 2 2 1 1 2 2 000    5          141

FORBES STEEL & WIRE CORP            West Memphis                 Arkansas     004321212    74540        05
4 09 0500  1881 DLA50087C1788   870630 5335 C9E 000 2 2 2 A 1   1      1 J 2 2 K    2   1 1 1 3 2 1 1 1 2 000    5           36
                                          CITY TOTAL                      344  **

CAMBRIDGE-LEE INDUSTRIES INC        Wynne                        Arkansas     001422468    77090        05
4 05 0700  2242 DLA70087C1662   870225 4710 A2  000 2 2 2 3 1   1      1 K 2 2 A    2   1 3 1 1 2 1 7 2 2 000    5           65
4 04 0700  1685 DLA70087C1672   870128 4710 C9E 000 2 2 2 3 1   1      1 K 2 2 A    2   1 3 1 1 2 1 7 2 2 000    5           49
4 07 0700  2943 DLA70087C2107   870413 4710 C9E 000 2 2 2 A 1   2      1 K 2 2 K    2   1 1 1 3 2 1 7 2 2 000    5           50
```

```
S RM AAAAA AAAA BBBBBBBBBBBBBBB BBBBBB BBBB BBB BBB B B B B C C C CCCC C C C C C CC D D D D D D D D D D D DDDDDD D E      B7
V PO                            8888 888 888   1 1 1                  11                                 1 1   12   1        AMOUNT
C TN 33333 2222 111111111111111 333333 AAAA BBB CCC 9 0 2 3 1 2 3 4444 5 6 7 8 9 00 1 2 3 4 5 6 7 8 9 0 1 ABBCCC 3 1      ($000)
CAMBRIDGE-LEE INDUSTRIE (CONT)      Wynne                          Arkansas     001422468    77090        05
4 07 0700  3053 DLA70087C2107  870409 4710 C9E 000 2 2 2 3 1   1    1 K 2 2 A    2   1 1 1 1 2 1 7 2 2 000    5      50
4 10 0700  4610 DLA70087C3590  870728 4710 C9E 000 2 2 2 3 1   1    1 K 2 2 A    2   1 1 1 1 2 1 7 2 2 000    5      38
4 11 0700  4837 DLA70087C3601  870803 4710 C9E 000 2 2 2 3 1   1    1 K 2 2 A    2   1 1 1 1 2 1 7 2 2 000    5      49
4 11 0700  5070 DLA70087C3609  870820 4710 A3  000 2 2 2 3 1   1    1 K 2 2 A    2   1 1 1 1 2 1 7 2 2 000    5      32
4 12 0700  5316 DLA70087C4224  870915 4710 A3  000 2 2 2 3 1   1    1 K 2 2 A    2   1 3 1 1 2 1 7 2 2 000    5      28
                                  CONTRACTOR TOTAL                     361   *

MUNRO & COMPANY INC                 Wynne                          Arkansas     062139076    77090        05
4 03 0100  0020 DLA10087C4008  861223 8430 A9  000 2 2 2 3 1   1    1 J 2 2 A    1 3 1 1 1 1 3 1 7 1 2 000    5   1,182
4 04 0100  0295 DLA10087C4008  870116 8430 A9  000 2 2 2 B 1   2    1 J 2 2 K    1 3 1 1 1 1 4 1 3 1 2 000    5   2,407
4 02 0100  0090 DLA10087C4019  861114 8430 A9  000 2 2 2 3 1   1    1 J 2 2 K    1 3 1 1 1 1 2 1 3 1 2 000    5     384
4 03 0100  0104 DLA10087C4044  861209 8430 A9  000 2 2 2 3 1   1    1 J 2 2 K    1 3 1 1 1 1 3 1 3 1 2 000    1     680
4 03 0100  0183 DLA10087C4044  861218 8430 A9  000 2 2 2 3 1   2    1 J 2 2 K    1 3 1 1 1 1 3 1 3 1 2 000    1     679
4 04 0100  0276 DLA10087C4079  870116 8430 A9  000 2 2 2 3 1   1    1 J 2 2 A    1 3 1 1 1 1 4 1 7 1 2 000    5   1,232
4 05 0100  0324 DLA10087C4110  870206 8430 A9  000 2 2 2 3 1   1    1 J 2 2 A    1 4 1 1 1 1 4 1 7 1 2 000    5   2,039
4 05 0100  0357 DLA10087C4110  870206 8430 A9  000 2 2 2 B 1   1    1 J 2 2 K    1 4 1 1 1 1 1 1 3 1 2 000    5   2,045
4 05 0100  0403 DLA10087C4138  870227 8430 A9  000 2 2 2 3 1   1    1 J 2 2 K    1 1 1 1 1 1 2 1 3 1 2 000    5     276
4 07 0100  0479 DLA10087C4138  870414 8430 A9  000 2 2 2 B 1   1    1 J 2 2 K    1 1 1 1 1 1 2 1 3 1 2 000    5     275
4 07 0100  0579 DLA10087C4172  870430 8430 A9  000 2 2 2 B 1   1    1 J 2 2 K    1 3 1 1 1 1 4 1 3 1 2 000    5   2,991
4 07 0100  0526 DLA10087C4172  870422 8430 A9  000 2 2 2 3 1   1    1 J 2 2 A    1 3 1 1 1 1 4 1 7 1 2 000    5   2,990
4 10 0100  0776 DLA10087C4251  870713 8430 A9  000 2 2 2 3 1   1    1 J 2 2 A    1 1 1 1 1 1 4 1 7 1 2 000    5   1,544
4 10 0100  0885 DLA10087C4251  870724 8430 A9  000 2 2 2 B 1   1    1 J 2 2 K    1 1 1 1 1 1 4 1 3 1 2 000    5   1,554
                                  CONTRACTOR TOTAL                  20,278   *
                                        CITY TOTAL                  20,639   **

ANDERSON ENGRG & TSTG COMPANY       Yancopin                       Arkansas     086635133    77180        05
5 11 CW03  0123 DACW0387D0078  870730 W099 S1  000 2 2 2 5 1   1    1 J 2 2 K    2   1 3 1 2 2 1 7 5 2 000    5      37

MOBLEY CONTRACTORS INC              Arkansas                       Arkansas     096674205    99001        05
5 09 CW03  0106 DACW0387C0049  870610 Z222 C2  000 2 2 2 3 2 D 2    7 J 1 1 L    2   2   1 1 2 1 1 4 2 000    5      39

UPPER MISSOURI RIVER CORP           Arkansas                       Arkansas     153858238    99001        05
5 11 CW03  0145 DACW0387C0071  870831 Y299 C2  000 2 2 2 3 1   1    1 J 2 2 K    2   1 3 1 2 2 1 1 4 2 000    3      60
                                        CITY TOTAL                     99   **

CRAWFORD ELECTRIC CO INC            Baxter                         Arkansas     042338038    99005        05
5 11 CW03  0120 DACW0387C0055  870724 Z234 C2  000 2 2 2 3 1   1    1 J 2 2 K    2   1 3 1 2 2 1 1 4 2 000    3      44

REYNOLDS & DAVIS INC                Little River                   Arkansas     046144325    99081        05
5 12 CW03  0144 DACW0387C0073  870928 Z219 C2  000 2 2 2 3 1   1    1 J 2 2 K    2   1 3 1 2 2 1 7 4 2 000    3      75

TOWNSHIP BUILDERS INC               Logan                          Arkansas     071252746    99083        05
5 12 CW03  0128 DACW0387C0059  870804 Y199 C2  000 2 2 2 3 1   1    1 J 2 2 K    2   1 3 1 2 2 1 7 4 2 000    3      61
```

```
S RM AAAAA AAAA BBBBBBBBBBBBBB BBBBBB BBBB BBB BBB B B B B C C C CCCC C C C C C CC D D D D D D D D D D D DDDDDD D E      B7
V PO                                  8888 888 888   1 1 1                    11                          1 1   12   1      AMOUNT
C TN 33333 2222 111111111111111 333333 AAAA B[redacted] 0 2 3 1 2 3 4444 5 6 7 8 9 00 1 2 3 4 5 6 7 8 9 0 1 ABBCCC 3 1     ($000)
-----------------------------------------------------------------------------------------------------------------------------------
ENGINEERING SERVICES INC            Pulaski                    Arkansas      059631762    99119       05
5 12 CW03  0138 DACW0387D0035   870818 R211 S1  000 2 2 2 5 1   2       2 J 2 2 K    2    1 3 1 2 2 1 1 3 2 000     3                40

NORTH LITTL RCK PLRG GEN CNTG       Pulaski                    Arkansas      077393023    99119       05
5 12 CW03  0134 DACW0387C0060   870810 Y199 C2  000 2 2 2 3 1   1       1 J 2 2 K    2    3   1 2 2 1 1 4 2 000     3                47

SOUTER CONSTRUCTION CO INC          Pulaski                    Arkansas      004819645    99119       05
5 12 CW03  0149 DACW0387C0075   870904 Y219 C2  000 2 2 2 3 1   1       1 J 2 2 K    2    1 3 1 2 2 1 1 4 2 000     3                60
                                          CIT  TOTAL                          147    **
                                         STATE TOTAL                      737,852   ***
```

END
DATE
FILMED
5-88
DTIC