

DTIC FILE COPY

1

AD-A181 804

Research Product 86-14

**The 1985 ARI Survey of Army Recruits:  
Tabular Descriptions of NPS (Active)  
Army Accessions, Volume 1**

Personnel Utilization Technical Area  
Manpower and Personnel Research Laboratory

**S** DTIC  
ELECTE **D**  
JUL 0 1 1987  
**D.**

April 1987



U.S. Army Research Institute for the Behavioral and Social Sciences

Approved for public release; distribution unlimited.

# U. S. ARMY RESEARCH INSTITUTE FOR THE BEHAVIORAL AND SOCIAL SCIENCES

A Field Operating Agency under the Jurisdiction of the  
Deputy Chief of Staff for Personnel

EDGAR M. JOHNSON  
Technical Director

WM. DARRYL HENDERSON  
COL, IN  
Commanding

Research accomplished under contract  
for the Department of the Army

Westat, Inc.

Technical review by

Michael E. Benedict  
Timothy W. Elig  
Rebecca M. Pliske

Accession For	
NTIS CRA&I	<input checked="" type="checkbox"/>
DTIC TAB	<input type="checkbox"/>
Unannounced	<input type="checkbox"/>
Justification	
By	
Distribution /	
Availability Codes	
Dist	Avail and/or special
A-1	

## NOTICES

**FINAL DISPOSITION:** This Research Product may be destroyed when it is no longer needed. Please do not return it to the U.S. Army Research Institute for the Behavioral and Social Sciences.

**NOTE:** This Research Product is not to be construed as an official Department of the Army document in its present form.



REPORT DOCUMENTATION PAGE		READ INSTRUCTIONS BEFORE COMPLETING FORM
1. REPORT NUMBER ARI Research Product 86-14	2. GOVT ACCESSION NO.	3. RECIPIENT'S CATALOG NUMBER
4. TITLE (and Subtitle) THE 1985 ARI SURVEY OF ARMY RECRUITS: TABULAR DESCRIPTION OF NPS (ACTIVE) ARMY ACCESSIONS, VOLUME 1		5. TYPE OF REPORT & PERIOD COVERED Final Report June 1985-September 1985
		6. PERFORMING ORG. REPORT NUMBER --
7. AUTHOR(s) Westat, Inc.		8. CONTRACT OR GRANT NUMBER(s) MDA903-84-C-0446
9. PERFORMING ORGANIZATION NAME AND ADDRESS Westat, Inc. 1650 Research Boulevard Rockville, MD 20850		10. PROGRAM ELEMENT, PROJECT, TASK AREA & WORK UNIT NUMBERS 2Q263731A792 2.2.1.R.1
11. CONTROLLING OFFICE NAME AND ADDRESS U.S. Army Research Institute for the Behavioral and Social Sciences 5001 Eisenhower Avenue, Alexandria, VA 22333-5600		12. REPORT DATE April 1987
		13. NUMBER OF PAGES 722
14. MONITORING AGENCY NAME & ADDRESS (If different from Controlling Office) --		15. SECURITY CLASS. (of this report)  Unclassified
		15a. DECLASSIFICATION/DOWNGRADING SCHEDULE --
16. DISTRIBUTION STATEMENT (of this Report)  Approved for public release; distribution unlimited.		
17. DISTRIBUTION STATEMENT (of the abstract entered in Block 20, if different from Report)  --		
18. SUPPLEMENTARY NOTES This is one of an eight-volume final report. The titles for the other seven volumes are listed in the introduction section of this volume. Also listed in the introduction is the title of an overall methodology report for 1984 and 1985. Contracting Officer's Representatives, Tim Blig and Glenda Nogami.		
19. KEY WORDS (Continue on reverse side if necessary and identify by block number)  Army recruiting                      Recruit demographics Enlistment motivation              Survey data files New Recruit Survey                  Special variables		
20. ABSTRACT (Continue on reverse side if necessary and identify by block number)  This is one of eight reports that provide background information, descriptions of survey approach, assessments of data quality, and preliminary results from the 1985 summer administration of the ARI Survey of Army Recruits, familiarly known as the New Recruit Survey (NRS). This is Volume 1 of a two-volume set of crosstables describing the attitudes, demographics, and service-related characteristics of non prior-service Army recruits entering active duty during the summer of 1985. Tabulation volumes contain (Continued)		

ARI Research Product 86-14

20. (Continued)

an introduction to the 1985 NRS report series and project overview; a chapter explaining how to read and interpret the tabulations; a set of two-way tables of NRS items crossed with five banner variables; and four technical appendixes including each of the four 1985 NRS instruments.

Separate tabulation volumes were produced for each of the three Army components, the Regular Active Army (RA), the Army Reserve (USAR), and Army National Guard (ARNG). Tabulations reflect data gathered during the 1985 summer administration of the NRS. The crossing variables used in each tabulation volume include demographic and service-related characteristics and vary across the different components.

Other reports in this series provide more extensive documentation of the background and approach to the summer administration of the 1985 NRS. A combined methodology report compares procedures employed in the 1984 and 1985 survey administrations. Other reports are also available for the 1982, 1983, and 1984 administrations.



**The 1985 ARI Survey of Army Recruits:  
Tabular Descriptions of NPS (Active)  
Army Accessions, Volume 1**

Westat, Inc.

**Timothy W. Elig**  
Contracting Officer's Representative

**Glenda Y. Nogami**  
Contracting Officer's Representative

**Rebecca M. Pliske**  
Technical Monitor

Personnel Utilization Technical Area  
Paul A. Gade, Chief

**Manpower and Personnel Research Laboratory**  
Newell K. Eaton, Director

**U.S. ARMY RESEARCH INSTITUTE FOR THE BEHAVIORAL AND SOCIAL SCIENCES**  
5001 Eisenhower Avenue, Alexandria, Virginia 22333-5600

Office, Deputy Chief of Staff for Personnel  
Department of the Army

April 1987

THE 1985 ARI SURVEY OF ARMY RECRUITS  
TABULAR DESCRIPTION OF NPS (ACTIVE)  
ARMY RESERVE ACCESSIONS, VOLUME 1

Jeanna F. Celeste  
Michael J. Wilson  
Vivian F. Ramsey

This project was sponsored by the Directorate of Program Analysis and Evaluation, U.S. Army Recruiting Command, Office of the Deputy Chief of Staff for Personnel. The U.S. Army Recruiting Command provided funding for the survey instrumentation, administration, data processing, data base preparation, documentation, and tabular descriptions produced under Contract No. MDA903-84-C-0446, expiring 30 September 1986. Westat, Inc., has been the contractor for this effort, with Veronica Nieva and Jeanna Celeste serving, respectively, as Principal Investigator and Project Director.

Westat Project Staff:

Bruce F. Allen, Jeanna F. Celeste, Jansen B. Davis,  
Dorrit C. Garver, Gayle M. Glade, Elena C. Hernandez,  
Paul D. Newman, Veronica F. Nieva, Vivian F. Ramsey,  
Carin N. Rauch, Michael D. Rhoads, Robert C. Saal,  
Reina C. Sprankle, Mark M. Waksberg, and Michael J.  
Wilson.

The U.S. Army Research Institute provided funding and personnel for research planning, as well as personnel for technical monitoring of the contract, survey design and administration, and construction of the data bases.

ARI Project Staff:

Timothy W. Elig, Rebecca M. Pliske, Allyn Hertzbach,  
Michael E. Benedict, Sandra E. Parham, and Victoria  
Peacock.

## FOREWORD

---

The ARI Surveys of Army Recruits, familiarly known as New Recruit Surveys, have become an important source of information for Army policymakers and planners. These surveys were originally designed in 1982 to answer questions concerning the demographics and enlistment motivations of new Army recruits. In addition to the ability to track changes in recruits from year to year, this series of surveys offers the Army an opportunity to gather new information in each year of the survey.

The 1982 and 1983 Surveys were directly commissioned by the Deputy Chief of Staff for Personnel. The 1984 and 1985 Surveys were sponsored by the U.S. Army Recruiting Command and were undertaken with the continuing interest of the Office of the Deputy Chief of Staff for Personnel. While the sponsorship, specific questions, and interests may change year to year, the charter for these surveys remains the same:

- Determine who is enlisting in the Army and why.
- Determine how to target recruiting resources to attract high-quality recruits.
- Determine why recent recruits joined and their propensity to remain in the service.
- Determine which recruiting and advertising practices are proving the most successful and why.

In addition to addressing these specific objectives, this survey effort expands the availability of data to model Army enlistment and reenlistment processes.



EDGAR M. JOHNSON  
Technical Director

## ACKNOWLEDGMENTS

---

Westat wishes to acknowledge the support of the many people who played various important roles in the survey instrumentation, administration, data preparation, entry, tabular analysis, data base construction, and documentation of the 1985 Summer ARI Survey of Army Recruits. We especially appreciate all the assistance provided by the U.S. Army Recruiting Command, which is commended for its cooperation in problem resolution, steadfast support, and continued interest in this work.

We gratefully acknowledge that this survey effort could not have succeeded without the cooperation of personnel at the U.S. Army Reception Stations. They worked closely with us in the scheduling and administration of the survey, working survey operations into their already hectic schedules for processing new recruits.

THE 1985 ARI SURVEY OF ARMY RECRUITS: TABULAR DESCRIPTION  
OF NPS ARMY RESERVE ACCESSIONS, VOLUME 1

EXECUTIVE SUMMARY

---

Requirement:

To obtain information on the characteristics, enlistment motivations, attitudes, and knowledge of recruits at the point of initial entry into the Army.

Procedure:

The Summer 1985 New Recruit Survey (NRS) is the sixth in a series of recruit surveys administered by the Army Research Institute (ARI). It is an expanded version of the 1984 ARI survey and incorporates new questions on recruits' prior service experience, college experiences, enlistment duty option preferences, and new occupational and TV programming preferences.

Westat was contracted to work with ARI in performing survey design and instrumentation, taking further responsibility for survey administration, data cleaning and entry, data base construction, tabular analysis, and survey documentation. Data were collected in group settings during initial recruit processing at all eight Army Reception Stations during June, July, August, and September of 1985. A modified Latin Square Design was employed to randomize the selection of survey weeks across all eight Reception Stations during the field period for data collection. Westat coordinated with Reception Station personnel in scheduling and supervising the survey administrations. The NRS was self-administered and recruits were directed to indicate their responses directly on their survey instruments.

Four forms of the NRS were administered to recruits. Forms A, B, and C were administered to Regular Army (RA) recruits, and Form D was given to National Guard and Army Reserve recruits. Regular Army recruits had an equal chance of receiving any one of the three RA forms.

Survey forms were entered into receipt control as they were received from the field sites. Survey data were examined by coding staff and forwarded for key entry. Care was taken to retain answers exactly as provided by respondents. Keyed data were subsequently run through a series of value range and logic checks and corrected as needed. A user's manual, codebooks, tabulation volumes, and a report on the survey methodology, "lessons learned," and recommendations were produced.

## Findings:

A total of 12,536 Army recruits completed the 1985 Summer NRS. Of these, based on Army personnel records, 11,213 had no prior military service and 908 had prior service experience. (The status of the remaining 415 was not ascertained.) The sampling plan employed imposes some restrictions on the generalizability of survey results to the population of FY 1985 Army accessions. However, overall the survey effort was successful in obtaining updated information regarding new recruits.

## Utilization of Findings:

ARI Surveys of Army Recruits provide information to Army personnel planners about the quantity and quality of recruits entering the Army. In particular, information regarding the characteristics, knowledge of enlistment options, and enlistment motivations of new recruits enables Army personnel planners to be cognizant of present enlistment trends. Awareness of these trends is vital, in turn, for preparing for future manpower requirements. The Summer 1985 New Recruit Survey has already been used for these purposes, as well as for assessing the media habits of recruits in order to maximize the impact of Army advertising.

THE 1985 ARI SURVEY OF ARMY RECRUITS: TABULAR DESCRIPTION  
 OF NPS ARMY RESERVE ACCESSIONS, VOLUME 1

CONTENTS

	Page
INTRODUCTION . . . . .	1
Organization of Tabulation Volume 1 --	
Summer NRS-85, RA Component . . . . .	3
1985 NRS Project Overview . . . . .	4
HOW TO USE THIS VOLUME . . . . .	7
Tabulation Composition . . . . .	7
Contents of a Tabulation Page . . . . .	10
Tabulation Conventions . . . . .	11
Exclusion of Selected Responses from Survey Items . . . . .	16
Interpreting Pearson's Chi-Square Statistic . . . . .	17
Use of the Tabulation Index . . . . .	18
INDEX TO TABULATION VOLUME 1 . . . . .	21
APPENDIX A. THE 1985 ARI SURVEY OF ACTIVE ARMY RECRUITS--FORM A . . . . .	A-1
B. THE 1985 ARI SURVEY OF ACTIVE ARMY RECRUITS--FORM B . . . . .	B-1
C. THE 1985 ARI SURVEY OF ACTIVE ARMY RECRUITS--FORM C . . . . .	C-1
D. THE 1985 SURVEY OF ARMY RESERVE/ NATIONAL GUARD RECRUITS--FORM D . . . . .	D-1

LIST OF TABLES

Table 1. Crossing variables for volume 1 of the tabulations for the active Army component . . . . .	10
2. ORMF-derived variables used to assess survey response consistency . . . . .	17

CONTENTS (Continued)

---

Page

LIST OF FIGURES

Figure 1.	Example of a tabulation page for a recoded survey item . . . . .	12
2.	Example of a tabulation page for a serial list question set . . . . .	15



THE 1985 ARI SURVEY OF ARMY RECRUITS:  
TABULAR DESCRIPTION OF NPS (ACTIVE) ARMY ACCESSIONS,  
VOLUME 1

INTRODUCTION

The purpose of this document, and a companion volume, The 1985 Survey of Army Recruits: Tabular Description of NPS (Active) Army Accessions, Volume 2 (Research Product 86-15), is to provide an initial examination of the attitudes and characteristics of non-prior service Army recruits entering active duty during the Summer of 1985. The attitudes and characteristics of the new recruits were obtained on the 1985 ARI Survey of Army Recruits, more commonly referred to as the ARI New Recruit Survey (NRS), and from Army personnel records.

This report is one of eight reports produced to document the approach and results obtained from the Summer administration of the 1985 NRS. The 1985 Summer NRS was administered during June, July, August, and September of 1985. There are separate user's manuals and codebooks which respectively document the survey approach and databases:

- Westat, Inc. (1986, May). The 1985 ARI Survey of Army Recruits: User's Manual (Research Note 86-50). Alexandria, VA: US Army Research Institute for the Behavioral and Social Sciences.
- Westat, Inc. (1986, May). The 1985 ARI Survey of Army Recruits: Codebook for Summer 85 Active Army Survey Respondents (Research Note 86-48). Alexandria, VA: US Army Research Institute for the Behavioral and Social Sciences.
- Westat, Inc. (1986, May). The 1985 ARI Survey of Army Recruits: Codebook for Summer 85 USAR & ARNG Survey Respondents (Research Note 86-49). Alexandria, VA: US Army Research Institute for the Behavioral and Social Sciences.

Readers desiring an examination of the survey instrument development and content, survey administration procedures, and data quality assessments are referred to the user's manual. Other readers may be interested in examining the construction of recoded survey items and variables derived using data from Army personnel records, as well as obtaining access to the data files; these readers are directed to the codebooks. The data obtained from the three survey forms (A, B, and C) administered to Regular (active) Army (RA) recruits are documented in one codebook, and the data obtained from Form D, which was administered to new

recruits for the U.S. Army Reserve (USAR) and the Army National Guard (ARNG), are documented in a separate report. Separate data files were set up containing information specific to the Army service components, i.e., RA, and USAR/ARNG.

The initial survey results for other Army components surveyed during the 1985 Summer administration are reported in separate documents:

- Westat, Inc. (1986, May). The 1985 ARI Survey of Army Recruits: Tabular Description of NPS Army National Guard Accessions (Research Product 86-16). Alexandria, VA: US Army Research Institute for the Behavioral and Social Sciences.
- Westat, Inc. (1986, May). The 1985 ARI Survey of Army Recruits: Tabular Description of NPS Army Reserve Accessions, Volume 1 (Research Product 86-17). Alexandria, VA: US Army Research Institute for the Behavioral and Social Sciences.
- Westat, Inc. (1986, May). The 1985 ARI Survey of Army Recruits: Tabular Description of NPS Army Reserve Accessions, Volume 2 (Research Product 86-18). Alexandria, VA: US Army Research Institute for the Behavioral and Social Sciences.

Volume 1 in each set of tabular descriptions for the RA and USAR components presents tables of NRS items crossed by five different respondent demographics, such as gender, ethnic/racial group, AFQT<sup>1</sup> category, and marital status. Volume 2 contains five service-related characteristics, such as recruiting brigade, age at contract signing or accession, and term of enlistment crossed with NRS items. The actual crossing variables vary according to component. Due to insufficient personnel data, the ARNG has a single volume of tabular descriptions, comprised of NRS items crossed by three respondent demographics and two service-related characteristics.

It is important to note that the variable used to determine classification of a respondent into an AFQT category for the 1985 NRS crosstabulation volumes was not always the AFQT category of record (i.e., the category recorded on the Operations Reporting

---

<sup>1</sup>A respondent's AFQT category is based on his/her Armed Forces Qualification Test (AFQT) score on the Armed Services Vocational Aptitude Battery (ASVAB). The AFQT score scale has traditionally been divided into categories for purposes of reporting recruit trainability.

Master File (ORMF)<sup>2</sup> record for that respondent). Instead, AFQT category of record for recruits tested on ASVAB prior to 1 October 1984 was recoded to be consistent with the 1980 Youth Norms for AFQT that went into effect 1 October 1984. This recoding will facilitate the comparison of the 1985 NRS tabulations with previous and future administrations of the survey.

Each tabulation volume contains an introduction to the 1985 NRS report series, project overview, a chapter on how to use the volume, index to the tables, and the contingency tables themselves. Technical appendixes to the volumes include the four NRS-85 instruments. One additional report of potential interest presents a comparison of the methodologies used in the 1984 and 1985 administrations of the NRS. This report is entitled: The 1984 and 1985 ARI Survey of Army Recruits: Methodology and Recommendations for Future Administrations (Technical Report 706).

#### Organization of Tabulation Volume 1 -- Summer NRS-85, RA Component

This document provides both an overview of the 1985 NRS as well as tabular entries for the survey items by the first five of ten crossing variables. The volume is divided into four major sections: an introduction and project overview; a chapter on how to read and interpret the tabulations; tabulations of the survey responses of new RA recruits entering active duty during the Summer of 1985 by the first set of five crossing variables; and four technical appendixes.

The first chapter introduces Volume 1 of the Summer 1985 NRS, RA component, within the context of the eight-volume series of reports produced to document the Summer administration of the 1985 NRS. A report comparing the methodologies employed in the 1984 and 1985 NRS is also mentioned. The structure and organization of the tabulation volume is described followed by a brief overview of the 1985 NRS project.

---

<sup>2</sup>The Operations Reporting Master File (ORMF) contains Army personnel records from two sources, MEPRS and REQUEST. The acronyms MEPRS and REQUEST stand for the Military Entrance Processing Reporting System, and Recruit Quota System, respectively. The MEPRS data system contains information about DoD personnel being voluntarily processed into a branch of the Armed Forces; the system is documented in MEPCOM Regulation 18-5. REQUEST is the Army's data system used to record information about enlistees into one of the Army components (Regular Army, Army Reserve, and Army National Guard). The REQUEST system is documented in Army Regulation (AR) 601-210.

The second chapter is a guide to interpretation of the crosstables. This section of the report explains how to read the tabulation pages, provides tabulation volume conventions, discusses the exclusion of selected respondents from six survey items for presentation in the tabulations, provides guidance in the interpretation of the chi-square statistic, and explains how to use the tabulation index.

The next major section of this document is comprised of the tabulation index and the tables themselves. Each survey item appears in five two-way tables corresponding to each of the first five crossing variables. Tables of survey items are organized according to content area. Six major areas are identified.

The report is supplemented by four technical appendixes. The appendixes contain:

- The 1985 ARI Survey of Active Army Recruits - Form A (Appendix A);
- The 1985 ARI Survey of Active Army Recruits - Form B (Appendix B);
- The 1985 ARI Survey of Active Army Recruits - Form C (Appendix C); and
- The 1985 ARI Survey of Army Reserve/National Guard Recruits - Form D (Appendix D).

#### 1985 NRS Project Overview

The ARI Surveys of Army Recruits, commonly known as the ARI New Recruit Surveys (NRS), are conducted on a regular basis to provide updated information on the characteristics, knowledge of enlistment options, and enlistment motivations of recruits at the point of their initial entry into service. Military personnel planners require such information on a regular basis to monitor current recruiting strategies and to forecast future enlistment trends.

The NRS were begun in the summer of 1982. Expanded versions of the 1982 surveys were created for NRS-83 and were administered in the Summer of 1983 and Winter of 1984. Further revisions and expansions were made in the 1984/85 NRS instruments for administration in the Summer of 1984 and Fall/Winter of FY 85.

Major revisions in methodology were introduced for NRS-85. Questions included on the 1985 NRS were restructured to facilitate provision of answers directly on the survey instrument; all previous NRS used optical scanning answer sheets. New questions regarding recruits' prior service and college experiences were

included and other question series were expanded, such as the media habit items used for Army advertising planning. Thus, in addition to the ability to track changes in recruits from year to year, this series of surveys offers the Army an opportunity to gather new information in each year of the survey.

The 1982 and 1983 surveys were directly commissioned by the Deputy Chief of Staff for Personnel. The 1984 and 1985 NRS were sponsored by the U.S. Army Recruiting Command and were undertaken with the continuing interest of the Deputy Chief of Staff for Personnel. While the sponsorship, specific questions, and interests may change from year to year, the charter for these surveys remains the same. The four main research requirements have been to determine: (1) the demographic composition of entering recruits; (2) how to target recruiting resources to attract high quality recruits; (3) new recruits' enlistment motivations and propensity for remaining in service; and (4) which recruiting and advertising practices are proving the most successful and why.

The 1985 Summer NRS is the sixth in the series of recruit surveys conducted by ARI. Survey data were collected in group settings during recruit processing for initial entry training at all eight Army Reception Stations during June, July, August, and September of 1985. ARI and Westat staff worked in conjunction with Reception Station personnel in scheduling survey administrations. While previous NRS administrations were monitored by Reception Station personnel using instructions prepared by ARI, the 1985 administrations were supervised by Westat NRS staff located on-site. The NRS was self-administered and recruits were directed to indicate their responses directly on the survey instruments.

Four forms of the NRS were administered to recruits. Forms A, B, and C were administered to Regular Army recruits, and Form D was given to National Guard and Army Reserve recruits. Regular Army recruits had an equal chance of receiving any one of the three forms.

A total of 12,536 Army recruits completed the 1985 NRS. The surveys were distributed across components as follows:

<u>RA</u>	<u>USAR</u>	<u>ARNG</u>
7,220	2,265	3,051

The surveys were coded taking care to record responses exactly as provided to the extent possible. Survey data were then keyed to tape and edited for value ranges and logical consistency. User's manuals, codebooks, tabulation volumes, and a report comparing the 1984 and 1985 survey methodologies, "lessons learned," and recommendations were produced.

The sampling plan employed in the NRS-85 imposes some restrictions on the generalizability of survey results to the population of Army accessions entering service during the third and fourth quarters of FY 85, as well as to accessions for the entire fiscal year (FY 85). However, overall, the survey effort was successful in obtaining updated information regarding new recruits.

The 1985 ARI Survey of Army Recruits provides information to Army personnel planners about the quantity and quality of recruits entering the Army. In particular, information regarding the characteristics, knowledge of enlistment options, and enlistment motivations of new recruits enables Army personnel planners to be cognizant of present enlistment trends. Awareness of these trends is vital, in turn, for preparing for future manpower requirements.

## HOW TO USE THIS VOLUME

The purpose of this chapter of the Tabular Description is to provide assistance in reading the Summer 1985 NRS tabulations for the RA component. The first section in this chapter briefly reviews the tabulation volume composition. The next sections in this chapter provide examples of the two different types of tabulation pages and a simple interpretation of the chi-square statistic. This is followed by a brief discussion of the use of the tabulation index to locate specific tables, and finally presentation of the index itself.

### Tabulation Composition

The purpose of the tabulation volume is to provide an overview of survey results for Summer NRS-85 respondents by service component. Two-volume tabulation sets are available for new recruits entering the Regular Active Army and the Army Reserve during the summer of 1985. A separate tabulation volume was produced for new recruits entering the Army National Guard in the summer of 1985. The two-volume sets of tabular descriptions produced for the RA and USAR provide tables of survey items crossed by ten demographic and service-related characteristics. The single volume of tabular descriptions of the ARNG contains survey variables crossed by a combination of demographic and service-related characteristics.

Tables in both volumes of the RA tabulations are organized into six major content areas: (1) Enlistment, (2) Advertising and Promotional Events, (3) Media Habits, (4) Recruit Background and Demographic Description, (5) Parental Household Characteristics, and (6) Influencers. Survey items are thus presented within the appropriate subject area.

Several survey items which are documented in the 1985 code-books were intentionally excluded from the crosstabulation volumes for the 1985 NRS. As in previous tabular descriptions from NRS data (1982, 1983, and 1984), recruit demographic characteristics are used to tabulate survey responses but are not in turn tabulated by other variables. In the same general class of variables excluded from the tabulations are survey-report variables used to track the survey sample (e.g., Reception Station location and date of survey), or data quality (e.g., consistency

checks on responses and the number of items missed by respondents). Substantive survey items excluded from the tabular descriptions of NRS-85 Active Army recruits include the following:

- Experimental items (T695-T746) for a vocational guidance instrument is the largest group of excluded items.
- Written responses that had to be coded is the second largest group of excluded items. These include:
  - Specifications of the other places advertisements were seen (T110K1-K2 and T114K1-K2).
  - Messages respondent thought "Diver" commercial was conveying (T651D4-D5).
  - Name of post-secondary school attended most recently (T655).
  - Specifications of other types of post-secondary schools attended (T659A-B).
  - Reasons for not completing post-secondary program attended, if not completed (T660A-C).
  - Specification of other reasons for enlisting rather than pursuing further education (T205A-B).
  - Reason(s) for enlistment in the recruit's own words (T668A-E and T669A-E).
  - Description of successes and things the respondent likes to do (T744-T746 are part of the vocational guidance instrument).
- Month and year of attendance (first/last) at last post-secondary school attended (T659A-B and T660A-B).
- Amounts of educational benefits and personal contributions (T629A-C, T630A-C, T632A-C, T770A-C, and T771A-C were reported in this format \$ \_ , \_ \_ \_).
- Number of cars by model year at recruits' household (T665).
- Type of occupational certificate received (T662B).
- Type of Military Occupational Specialty (MOS) (T767).



All of these excluded substantive survey items require significant analytic work before meaningful information can be reported. For example, the written responses for T651D, T668, T669, T744, T745A, T745B, and T746 have not yet been coded (classified) from the verbatim responses which have been transcribed to a computer file. Other items such as number of cars by model year can only provide useful information to market researchers when combined with other data elements. Such combinations of data elements are beyond the scope of this tabular description.

Volume 1 in the RA Tabular Description presents tables of 1985 NRS survey items with the following five crossing variables: (1) respondent gender, (2) highest level of education, (3) AFQT category (GM<sup>3</sup> responses only), (4) year of high school graduation (for high school diploma graduates and post-high school graduates only), and (5) ethnic/racial group. Volume 2 for the RA contains tables of the same survey items with five additional crossing variables: (6) term of enlistment (GMA<sup>4</sup> responses only), (7) eligibility for the Army College Fund and/or cash incentives (GMA responses only), (8) region (recruiting brigade), (9) rural/urban nature of preenlistment residence, and (10) age at DEP contract signing. See The 1985 ARI Survey of Army Recruits: Codebook for Summer 85 Active Army Survey Respondents (Research Note 86-48) for details on the construction of the crossing variables for the active Army component. Table 1 provides an overview of the construction of the crossing variables used in this volume.

---

<sup>3</sup>GM refers to male, high school graduates and post-high school graduates.

<sup>4</sup>GMA refers to male, high school graduates and post-high school graduates in AFQT categories 1-3A.

Table 1  
 Crossing Variables for Volume 1 of the  
 Tabulations for the Active Army Component

Variable	Source
Gender	Enlistment Record (ORMF)
Highest Education	Enlistment Record (ORMF)  Note: POST = Achieved education beyond high school. HSDG = High school diploma graduate. NHSG = Achieved less than a high school diploma.
AFQT (1980 Norms)-- GM responses only	The Enlistment Record (ORMF) reports AFQT scores based on World War II Norms for recruits tested prior to 1 October 1984. These scores have been renormed using the 1980 Youth Norms that went into effect 1 October 1984 so that the AFQT scores used for analyses presented in this report are all on the same metric. Note that because there were only 81 male high school diploma graduates (GM) in AFQT category 4, their responses are not included in the tabulations. This will reduce the likelihood that extremely low cell frequencies will cause inflated chi-square statistics that would result in some analyses appearing to be statistically significant when they actually are not.
Year of HSDG-- HSDG/POST responses only	Survey item--see tabulation of item HSYEAR on pages 278-283.  Note: This variable is an approximation of contracting as a high school senior or as a high school graduate.
Ethnic Group	Enlistment Record (ORMF)

Contents of a Tabulation Page

Tabulation pages contain descriptive information about the survey item as well as presenting the tabled data. Descriptive information includes: variable name, variable label, statement of the survey question, response category values and labels, and question location (Form and question number, e.g., A034 = Question 34 on Form A) on the 1985 NRS instruments. When the survey item has been altered from its original presentation in the instrument, the notation "recoded" precedes the statement of the question. Five survey items were recoded in order to reduce the number of original answer categories to make reading the crosstables easier.

In addition to the items mentioned above, each tabulation page contains information to aid in the interpretation of the tables themselves. This information includes: the number of

completed surveys containing the survey item obtained from non-prior service members, table title (survey item by crossing variable), labels for the categories of the crossing variable, the actual number of respondents within each category of the crossing variable, the total number of individuals answering the particular question, value categories for the survey item, the percentage of responses within each category of the crossing variable, and Pearson's chi-square statistic with its associated degrees of freedom and probability. Serial list question sets which instructed respondents to "mark all [response categories] that apply" were reconfigured for presentation in a single, combined table. Chi-square statistics, degrees of freedom, and probabilities are presented for each line in these summary tables. An example of this type of table and further discussion are provided in the next section of this chapter.

The emphasis of NRS is on Army recruits with no prior service experience. For this reason, respondents were selected for tabular presentation only if "no prior military service" was recorded on their official Army personnel records. Note that only 0.7% of the 1985 Summer RA respondents had had prior military service. There are too few of these respondents to support extensive analysis.

The total number of responses may differ from table to table as well as differ in comparison with the reported number of completed surveys. There are two major reasons for such differences. One is item nonresponse (i.e., respondents who failed to answer the question, provided more than one answer, or wrote an uninterpretable, or out-of-range response). A second reason for differences in the reported numbers of respondents relates to whether or not particular survey items were included on all three forms of the 1985 Summer NRS for RA recruits. While some survey items were included on all forms, other items were on only 1 or 2 of the 3 forms. Thus, for certain survey questions, the responses of roughly one-third of all RA respondents will necessarily be missing since the items were not included on their survey forms. Each tabulation page reports the number of non-prior service RA recruits who completed surveys containing that particular survey item. This number is reported in the upper portion of each tabulation page with the label, "Total NPS Surveyed."

### Tabulation Conventions

Each of the six major content areas contains numerous tables with relevant survey items. Survey items are included in five two-way tables corresponding to the five crossing variables in Volume 1. The tables for each survey item are typically laid out across two facing pages. The first page contains all the descriptive information about the survey item (i.e., variable

name, question, value labels) plus the first two tables. The second page contains the final three tables. In instances in which the survey item has ten or more values, only one table is presented per page due to space limitations.

Figure 1 provides an example of a table for a recoded survey item requesting a single response. The numeric indicators on Figure 1 are identified and their referents described on subsequent pages.

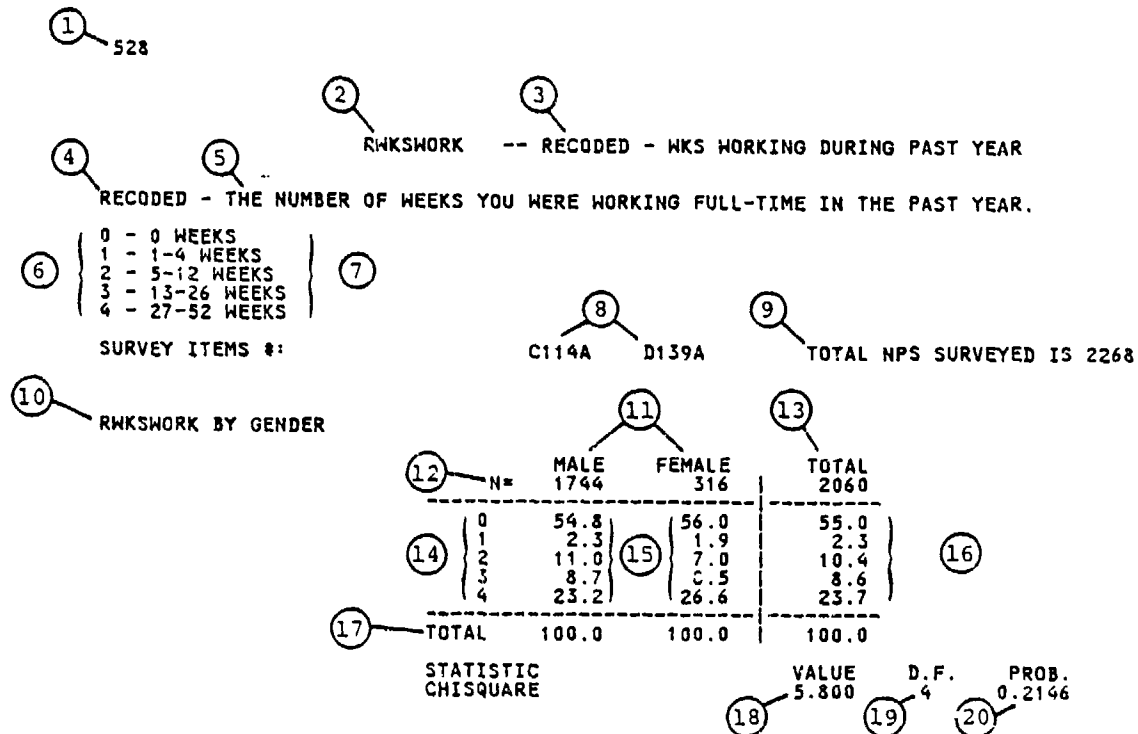

Figure 1. Example of a tabulation page for a recoded survey item.

## EXPLANATION OF FIGURE 1

### CONTENTS OF A TABULATION PAGE FOR A RECODED SURVEY ITEM

- 1 Page number.
- 2 Variable name for tabled survey item.
- 3 Variable label.
- 4 Notation indicating that the survey item has been altered from its original format. Changes are due to regrouping of response alternatives.
- 5 Statement of survey item. In some instances, item wording has been modified to be more interpretable as a stand-alone item on a tabulation page. See Appendixes for exact wording and context.
- 6 Actual/recoded values of tabled survey item.
- 7 Value labels for tabled survey item.
- 8 Question location on each form of the 1995 NRS. The letter of the survey form appears first followed by the question numbers. When the question was not included on a specific survey form, the space for that survey form (A-D) is left blank. In some instances, all spaces for question location will contain the letter "A" followed by three numbers. This convention is used when the question appears in the background section of all the survey instruments and has no specific question number. The "A" designates the item's inclusion in the background section of the instruments; the number is an indication of the approximate order of presentation.
- 9 Total number of completed surveys that were received from non-prior service RA recruits. This number is an unweighted count based on the survey sample. In this example, it indicates that 2,268 non-prior service RA respondents completed surveys containing the survey item.
- 10 Table title (survey item by crossing variable label).
- 11 Value labels for crossing variable. In this example, the labels describe the categories of gender which can only be male and female. Each of the crossing variables have unique value labels which will remain the same across survey item/table presentation.
- 12 Frequency counts of responses to survey item broken down by category of the crossing variable. These may be referred to as 'marginal N's' since they provide an overall count or number of responses within each category of the crossing variable.
- 13 Total number of valid responses. This is a marginal N of total responses to this survey item across crossing variable categories. In contrast to item 9 (N of NPS completed surveys), this N will necessarily vary across tables due to missing values on particular survey items and on crossing variables; however, this number will always be less than or equal to the number reported in item 9.
- 14 Survey item values. Only item values are presented in the actual tables to preserve clarity; however, these values are described (labeled) at the top of the tabulation page (see item 6).
- 15 Sample percentages broken down within crossing variable categories.
- 16 Sample percentages of responses across crossing variable categories. These percentages are presented for each survey item category.
- 17 Total column percents. These column percentages will equal 100% in all tables, since the percentages of sample responses within each crossing category must account for the total responses within that crossing category.
- 18 Value of the chi-square statistic.
- 19 Degrees of freedom (D.F.) associated with the chi-square statistic.
- 20 Probability based on the chi-square distribution (see the final section in this chapter for a discussion on interpretation of the chi-square statistic).

Figure 2 presents an example of a table combining the response categories for a serial list question set. A special table format was devised and variables in the series were reconfigured for inclusion in the table. Essentially the same information is provided for serial list question sets as is available for the more typical, single response items. Tables for serial list question sets, because they combine a series of variables, contain multiple chi-square statistics. Aside from this difference, the two table formats contain the same types of descriptive information and tabular data.

Serial list question sets pose an overall question such as, "Which of the following mathematics and technical courses, if any, did you take and pass in high school?", and then request the respondent to evaluate (by checking the item to indicate "yes" and leaving the item unchecked to indicate "no") each response category in the series. Each response category is used to construct a dichotomous variable indicating whether or not the respondent checked the item. In the previous example, a respondent might have checked the subjects, Physics, Calculus, and Trigonometry, and have left Computer Science and Business Math unchecked. Variables would have been constructed for each of the five subjects; the value "1" would be used to indicate which subjects were reported to have been taken and passed; the value "0" would be assigned when the subject was not selected.

An attempt was made to combine all serial response categories into a single table for ease of substantive interpretation of the overall question. This required the development of a special table format. The percentage of individuals checking each response category was input to a summary table as presented in the tabulations. Each row in the summary table contains a different variable corresponding to one of the response categories in the serial list question set. Each summary table, then, consists of a series of related variables tabled with a crossing variable. Using the example in Figure 2, the summary table for T198 actually represents ten 2x2 tables. Row A represents the 2x2 table:

T198 by Gender

	Male	Female	Total
N=	3801	703	4504
Checked A	76.6	82.9	77.6
Did Not Check A	23.4	17.1	22.4
	Chi-Square 13.6	DF 1	Probability 0.0002

1 Page Number  
448

2 Variable Name T198 -- MATH & TECH COURSES TAKEN & PASSED IN HS  
3 Variable Label

4 Statement of Survey Item  
DID YOU TAKE AND PASS ANY OF THE FOLLOWING MATHEMATICS AND TECHNICAL COURSES IN HIGH SCHOOL?

5 Survey Item Values  
 A - ELEMENTARY ALGEBRA.  
 B - PLANE GEOMETRY.  
 C - BUSINESS MATH.  
 D - COMPUTER SCIENCE.  
 E - INTERMEDIATE ALGEBRA.  
 F - TRIGONOMETRY.  
 G - CALCULUS.  
 H - PHYSICS.  
 I - SCIENCE COURSE THAT COVERED ELECTRICITY OR ELECTRONICS.  
 6 Value Labels  
 Number of Surveys Completed by Non-Prior Service RA Recruits 8

SURVEY ITEMS #: 7 B157A\_I C098A\_I D109A\_I TOTAL NPS SURVEYED IS 4596

7 Question Location on NRS-85 (Forms A-D)

9 Table Title  
T198 BY GENDER

10 Value Labels for Crossing Variable

Chi-square Statistic with Associated Degrees of Freedom (DF) and Probability (P)

Number of Respondents

	11 N=	MALE 3801	FEMALE 703	TOTAL 4504
12 Survey Item Values	A	76.6	82.9	77.6
	B	51.0	53.7	51.4
	C	46.0	48.7	46.4
	D	31.6	24.4	30.5
	E	57.5	60.3	58.0
	F	23.2	22.5	23.1
	G	8.3	7.3	8.2
	H	21.2	15.9	20.4
	I	45.9	29.7	43.4

14 $\chi^2$	DF	P
13.6	1	0.0002
1.7	1	0.1923
1.7	1	0.1923
14.7	1	0.0001
2.0	1	0.1573
0.1	1	0.7518
0.9	1	0.3428
10.3	1	0.0013
63.2	1	0.0000

13 Percentage of Respondents Checking Response Category

Figure 2. Example of a tabulation page for a serial list question set.

Each row in the summary table for T198 represents a table which includes both the percentage of individuals checking the response category as well as the percentage of respondents who answered the question but did not check the particular response category. For conciseness, only the percentage of individuals checking a particular category was presented in the summary table.

Interpretation of Row A in the summary table shown in Figure 2 is as follows:

- 76.6% of all male respondents to T198 reported having taken and passed elementary algebra in high school; 23.4% of the males did not report taking and passing elementary algebra in high school. Similarly, 82.9% of female respondents reported taking and passing elementary algebra, 17.1% did not report taking and passing this course in high school. The population percentages of all responses to T198 categorized 77.6% of new recruits as having taken and passed elementary algebra in high school and 22.4% as not having had the class.
- The chi-square statistic associated with Row A in the summary table is testing the relationship between gender and taking and passing elementary algebra in high school. The chi-square value at 13.6, with 1 degree of freedom, yields the probability 0.0002. This is considered to be a highly significant statistical difference. (See the next section in this chapter for a discussion of the interpretation of the chi-square statistic.)

As in the example above, the other rows in the summary table for T198 may also be interpreted as if the percentages of individuals not checking the response categories were presented. The chi-square statistics were calculated using this complete information.

#### Exclusion of Selected Responses from Survey Items

The crosstabulations presented in this volume for the six survey items that pertain to enlistment incentives (i.e., T060, T061, T064, T065, T067, and T068) exclude responses from recruits who did not receive (or are not eligible to receive) the relevant incentives. These six variables may be grouped into three pairs according to incentive: (1) T060 and T061 pertain to Army College Fund (ACF) eligibility; (2) T064 and T065 are related to the two-year enlistment option; and (3) T067 and T068 are related to receipt of a cash enlistment bonus.



Three variables were derived using ORMF data as indicators of ACF eligibility, the two-year enlistment option, and receipt of cash enlistment bonus. Table 2 presents the ORMF-derived variables that were used to determine whether or not to include respondents in the crosstabulations for items T060, T061, T064, T065, T067, and T068. For example, if the ORMF-derived variable, ACFKICK had a value of "1" which indicates the recruit is eligible to receive the ACF, then the recruit's responses to questions T060 and T061 were included in the crosstabulations for those items.

Table 2

ORMF-Derived Variables Used to Assess  
Survey Response Consistency

ORMF-Derived Variables	Survey Variables
ACFKICK = 1 = Eligible for ACF	T060 and T061
ENLTERM = 2 = 2 Year Enlistment Option	T064 and T065
CASHBON = 1 = Received Cash Enlistment Bonus	T067 and T068

Interpreting Pearson's Chi-Square Statistic

A Pearson's chi-square statistic is reported for each table in this tabulation volume. The chi-square is a measure of the relationship between the survey item and crossing variable. In addition to reporting this statistic, each table also presents the associated degrees of freedom (D.F.) and the probability (abbreviated as "PROB.") that a significant relationship exists between the survey item and crossing variable.

As a guide to readers of this volume, it is suggested (following accepted social science conventions) that only tables with chi-square probabilities of .01 or less (e.g., .0090, .0050, .0001, .0000, etc.) be interpreted as statistically significant. That is, if a table crossing AFQT category with education level has a chi-square probability of .0098, the reader may conclude that there is a statistically significant relation between

education and AFQT. Any table having a probability greater than .01 (e.g., .0600, .1000, .2500, .8999, etc.) should not be interpreted as significant.

It is important to note that chi-square statistics reported in some of the tabulations in this report may be inflated due to low cell frequencies for some crossing variables. The inflated chi-square statistics may result in some analyses appearing to be statistically significant when they actually are not. For example, the "POST" category for the highest level of education crossing variable includes 264 recruits with education beyond high school. While this is an adequate number for most of the tabulations presented in this volume, the cell frequencies for the POST category become too small when crossed by variables with many value categories such as T657 (i.e., major field of academic study).

The chi-square statistic, then, indicates which variables are statistically related. This statistic does not, however, inform the reader about the form of the relation. In the example above, a relationship was said to exist between AFQT category and education level. Based solely upon the chi-square statistic, we cannot say whether individuals in the higher AFQT categories are relatively more educated than those in the middle or lower categories or vice versa: it only implies that there is a reliable difference between the groups; it does not imply that each group differs from every other group. To determine the form of the relationship between the variables, additional statistical tests are required.

#### Use of the Tabulation Index

The tabulation index on the following pages provides a table of contents for the tabulations. The index provides three pieces of information for each survey item: variable name for the survey item, variable label, and page number. The index listing for each survey item is presented in the sequence of their presentation in the tabulations. The index lists all survey items within each of the six major content areas. The index should be used as one would use a table of contents to locate crosstables for particular survey items.

THE 1985 ARI SURVEY OF ARMY RECRUITS:  
TABULAR DESCRIPTION OF NPS (ACTIVE) ARMY ACCESSIONS

INDEX TO VOLUME 1

THE 1985 ARI SURVEY OF ARMY RECRUITS:  
 TABULAR DESCRIPTION OF (ACTIVE) ARMY ACCESSIONS  
 INDEX TO VOLUME 1

VARIABLE NAME -----	VARIABLE LABEL -----	PAGE NUMBER -----
SECTION 1: ENLISTMENT -----		
T001	EXPECTED SATISFACTION WITH ARMY LIFE	004-005
T004	AFFECT BY A RECRUITER AIDE	006-007
T014	AFFECT BY INFORMATION FROM REACT	008-009
T015	AFFECT BY INFO IN NONSOLICIT ARMY MAIL	010-011
T016	AFFECT BY RECRUITER WHO CONTACTED ME	012-013
T020	AFFECT BY FATHER	014-015
T021	AFFECT BY MOTHER	016-017
T031	SERVICE OF FIRST CHOICE	018-019
T032	SERVICE OF SECOND CHOICE	020-021
T033	SERVICE OF THIRD CHOICE	022-023
T034	SERVICE OF FOURTH CHOICE	024-025
T047	CERTAINTY OF ARMY COMPONENT	026-027
T524	WHEN FIRST CONSIDERED ENLISTING IN ARMY	028-029
T525	WHEN DEFINITE DECISION TO APPLY FOR ARMY	030-031
T025	FIRST CONTACT WITH ARMY RECRUITER	032-033
T026	CIRCUMSTANCES OF FIRST CONTACT	034-035
T041	T/F: GAVE UP BONUS TO GET PREFERRED JOB	036-037
T042	T/F: GAVE UP ACF TO GET PREFERRED JOB	038-039
T043	T/F: GAVE UP PREFERRED JOB TO GET BONUS	040-041
T044	T/F: GAVE UP PREFERRED JOB TO GET ACF	042-043
T045	SATISFACTION WITH MILITARY JOB	044-045
T046	CERTAINTY OF DESIRED JOB TRAINING	046-047
T048	EASE OF ATTRITING BEFORE ETS	048-049
T049	SATISFACTION WITH INFO FROM COUNSELOR	050-051
T050	SATISFACTION WITH INFO FROM RECRUITER	052-053
T052	PLANS AFTER THIS ENLISTMENT	054-055
T626	ELIGIBL NU GI BILL: MUST ENTR ACT DUT WHN	056-057
T055	KNOWLEDGE OF VEAP - BASIC	058-059
T058	PLANS TO USE VEAP	060-061
T627	ELIGIBILITY FOR NU GI BILL EDUC BENEFITS	062-063
T628	PARTICIPATION IN NU GI BILL/DEDUCT PAY	064-065
T631	PARTICIPATION IN VEAP/GI BILL EDUC ASST	066-067
T633	WOULD AMT PAY FOR ENTIRE COLLEGE EDUC	068-069
T634	OTHER SERVCs OFFER SAME/MORE/LESS \$ AMT	070-071
T059	SELF-REPORT OF ACF ELIGIBILITY	072-073
T060	RECODED-EFFECT OF NO ACF FOR MOS	074-075
T061	RECODED-EFFECT OF NO SERVICE HAVING KICKER	076-077
T064	RECODED-ENLISTMENT DECISION IF NO 2 YEAR OPTION	078-079
T065	RECODED-EFFECT OF NO ARMY 2 YEAR OPTION	080-081
T067	RECODED-EFFECT OF NO BONUS FOR MOS	082-083
T068	RECODED-EFFECT OF NO SERVICE HAVING CASH BONUSES	084-085
T635A	2-YR ACTV DUTY BENEFIT PACKAGE	086-087
T635B	2-YR ACTV DUTY PLUS 2-YR RESRV BENFT PKG	088-089
T635C	3-YR ACTV DUTY BENEFIT PKG	090-091
T635D	3-YR ACTV DUTY PLUS 2-YR RESRV BENFT PKG	092-093
T635E	4-YR ACTV DUTY BENEFIT PKG	094-095
T635F	4-YR ACTV DUTY PLUS 2-YR RESRV BENFT PKG	096-097
T642A	RANK A: IET + 6 TPU	098-099
T642B	RANK B: IET + 1 + 3, LO \$	100-101
T642C	RANK C: 1 ACTIVE + 3 TPU	102-103
T642D	RANK D: IET + 1 + 3, HI \$	104-105
T642E	RANK E: IET + 2 ACTIVE	106-107
T642F	RANK F: 2 YR ACTIVE	108-109
T642G	RANK G: 2 + 2	110-111
T642H	RANK H: IET + 2 + 2	112-113
T643	PACKAGE WOULD NOT ENLIST UNDER	114-115
T650	CMPLT ACTV DUTY RE-ENLIST DECSN: ARMY RSRV	116-117
T069	IMPORT OF UNEMPLOYMENT	118-119
T070	IMPORT OF BEING AWAY FROM HOME	120-121
T071	IMPORT OF A CHANCE TO BETTER MYSELF	122-123
T072	IMPORT OF TRAVEL	124-125
T073	IMPORT OF ESCAPING PERSONAL PROBLEM	126-127

THE 1985 ARI SURVEY OF ARMY RECRUITS:  
 TABULAR DESCRIPTION OF (ACTIVE) ARMY ACCESSIONS  
 INDEX TO VOLUME 1

VARIABLE NAME	VARIABLE LABEL	PAGE NUMBER
SECTION 1: ENLISTMENT (CONTINUED)		
T074	IMPORT OF SERVING MY COUNTRY	128-129
T075	IMPORT OF EARNING MORE MONEY	130-131
T076	IMPORT OF FAMILY TRADITION TO SERVE	132-133
T077	IMPORT OF PROVING I CAN MAKE IT	134-135
T078	IMPORT OF SKILL TRAINING	136-137
T079	IMPORT OF MONEY FOR COLLEGE	138-139
T080	IMPORT OF WANTING TO BE A SOLDIER	140-141
T082	IMPORT OF MONEY FOR VOTECH/BUSINESS EDUC	142-143
T083	IMPORT OF PHYSICAL TRAINING	144-145
T084	IMPORT OF TIME TO DECIDE LIFE PLANS	146-147
T086	IMPORT OF LEADERSHIP TRAINING	148-149
T087	IMPORT OF RETIREMENT BENEFITS	150-151
T088	IMPORT OF FRINGE BENEFITS	152-153
T089	IMPORT OF BECOMING A BETTER INDIVIDUAL	154-155
T093	IMPORT OF BECOMING MORE SELF RELIANT	156-157
T095	IMPORT OF BECOMING A RESPONSIBLE PERSON	158-159
T096	IMPORT OF GETTING A BETTER JOB	160-161
T097	MOST IMPORT REASON FOR ENLIST SELECTION1	162-163
T098	MOST IMPORT REASON FOR ENLIST SELECTION2	164-165
T366S	SCHOOL STATUS SINCE SIGNING CONTRACT	166-167
T366W	WORK STATUS SINCE SIGNING CONTRACT	168-169
T367	DURING DEP:HUNT ALT SCHL \$ BESIDE ENLIST	170-171
T368	AMOUNT OF RECRUITER CONTACT WHILE IN DEP	172-173
T369	SATISFACTION WITH RECRUITER CONTACT	174-175
T062	ALTERNATIVES IF INELIGIBLE TO ENLIST	176-177
T530	ADVICE TO FRIEND ABOUT SEEING RECRUITER	178-179

SECTION 2: ADVERTISING AND PROMOTIONAL EVENTS

T099	SEE/PARTICIP IN REG ARMY SPONSRD EVENTS	182-183
T100	SOUGHT FURTHER INFO DUE TO RA EVENTS	184-185
T101	SEE/PARTICIP IN ARMY RESV SPONSRD EVENTS	186-187
T102	SOUGHT FURTHER INFO DUE TO USAR EVENTS	188-189
T103	IT'S NOT JUST A JOB. IT'S AN ADVENTURE.	190-191
T105	THE FEW. THE PROUD.	192-193
T106	BE ALL YOU CAN BE.	194-195
T107	MAYBE YOU CAN BE ONE OF US.	196-197
T108	A CHANCE TO SERVE, A CHANCE TO LEARN.	198-199
T109	IT'S A GREAT PLACE TO START.	200-201
T689	WHICH SERVICE USES THE SLOGAN: 'AIM HIGH'	202-203
T051	RECEIVED UNREQUESTED INFORMATION	204-205
T110	RECALL JOINT SERVICES ADVERTISING	206-207
T114	RECALL ARMY ADVERTISING	208-209
T115	RESPOND TO ARMY ADVERTISEMENTS	210-211
T116	WHAT RECEIVED IN RESPONSE TO REACT CARD	212-213
T117	WHAT RECD IN RESPONSE TO TOLL FREE CALL	214-215
T118	WHICH ITEM DID YOU USE/APPRECIATE HAVING	216-217
T119	DID ARMY SVS/ACF BOOKLET AID ENLIST DEC	218-219
T651A	HAVE YOU SEEN DIVER TV AD	220-221
T651B	RATE IMPRESSN:DIVER TV AD	222-223
T651C	AFFECT ENLIST DECSN:DIVER TV AD	224-225
T651E	WAS INFO ACCURATE IN DIVER TV AD	226-227

THE 1985 ARI SURVEY OF ARMY RECRUITS:  
 TABULAR DESCRIPTION OF (ACTIVE) ARMY ACCESSIONS  
 INDEX TO VOLUME 1

VARIABLE NAME	VARIABLE LABEL	PAGE NUMBER
SECTION 3: MEDIA HABITS		
T276	TIME ZONE YOU LIVED IN	230-231
T691	AVERAGE NUMBER HRS/WK LISTENING TO RADIO	232-233
T221	TIMES REGULARLY LISTEN TO WEEKDAY RADIO	234-235
T222	TIMES REGULARLY LISTEN TO WEEKEND RADIO	236-237
T225	RADIO PROG LISTEN TO:KING BISCUIT FLR HR	238-239
T226	RADIO PROG LISTEN TO:AMER TOP 40 CASEY K	240-241
T227	RADIO PROG YOU LISTEN TO:METAL SHOP	242-243
T228	RADIO PROG YOU LISTEN TO:ROCKLINE	244-245
T671	LISTEN TO RADIO PROG:OFF THE RECORD (MT)	246-247
T672	LISTEN TO RADIO PROGM:RICK DOES TOP 40	248-249
T673	LISTEN TO RADIO PROG:ROCK QUIZ/STAR QUIZ	250-251
T674	LISTEN TO RADIO PROGM:COAST-TO-COAST	252-253
T675	LISTEN TO RADIO PROG:WALT LOVE'S CONNECT	254-255
T676	LISTEN TO RADIO PROGM:MUSIC OF THE CITY	256-257
T677	LISTEN TO RADIO PROG:DANC MUSC INTL (GB)	258-259
T678	LISTEN TO RADIO PROGM:ROCK OVER LONDON	260-261
T679	LISTEN TO RADIO PROGM:STREET BEAT (BR)	262-263
T680	LISTEN TO RADIO PROG:WESTWOOD ONE CONCRT	264-265
T681	LISTEN TO RADIO PROGM:NBC SOURCE	266-267
T690	AVERAGE NUMBER HRS/WK WATCHING TV	268-269
T232	TIMES REGULARLY WATCH WEEKDAY TV	270-271
T233	TIMES REGULARLY WATCH WEEKEND TV	272-273
T234	WATCH TV:SPORTS	274-275
T235	WATCH TV:GENERAL DRAMA	276-277
T236	WATCH TV:SUSPENSE/MYSTERY DRAMA	278-279
T237	WATCH TV:SITUATION COMEDIES	280-281
T238	WATCH TV:QUIZ AND GAME SHOWS	282-283
T239	WATCH TV:VARIETY OR TALK SHOWS	284-285
T755	WATCH REG TV:MUSIC VIDEOS (NOT CABLE TV)	286-287
T756	WATCH REG TV:EARLY/LATE NEWS	288-289
T757	WATCH REG TV:DAVID LETTERMAN SHOW	290-291
T240	WATCH TV PROG:SOLID GOLD	292-293
T241	WATCH TV PROG:SOUL TRAIN	294-295
T242	WATCH TV PROG:AMERICAN BANDSTAND	296-297
T243	WATCH TV PROG:DAHCE FEVER	298-299
T244	WATCH TV PROG:MOVIES ON NETWORK TV	300-301
T248	WATCH TV PROG:SOAP OPERAS	302-303
T249	WATCH TV PROG:PRO BOWLING	304-305
T250	WATCH TV PROG:NFL FOOTBALL WEEKEND GAMES	306-307
T251	WATCH TV PROG:NFL FOOTBALL MONDAY GAMES	308-309
T252	WATCH TV PROG:NFL PLAYOFFS	310-311
T253	WATCH TV PROG:SUPERBOWL	312-313
T254	WATCH TV PROG:USFL FOOTBALL WEEKEND GAMS	314-315
T255	WATCH TV PROG:USFL FOOTBALL MONDAY GAMES	316-317
T256	WATCH TV PROG:COLLEGE FOOTBALL REG SEASN	318-319
T257	WATCH TV PROG:COLLEGE FOOTBALL BOWL GAMS	320-321
T258	WATCH TV PROG:MJR LEAG BASEBALL REG SEAS	322-323
T259	WATCH TV PROG:MJR LEAG BASEBALL PLAYOFFS	324-325
T260	WATCH TV PROG:WORLD SERIES	326-327
T261	WATCH TV PROG:NBA BASKETBALL	328-329
T262	WATCH TV PROG:COLLEGE BASKETBALL	330-331
T263	WATCH TV PROG:NHL HOCKEY	332-333
T264	WATCH TV PROG:PROFESSIONAL WRESTLING	334-335
T265	WATCH TV PROG:CAR RACES	336-337
T266	WATCH TV PROG:GOLF TOURNAMENTS	338-339
T267	WATCH TV PROG:TENNIS TOURNAMENTS	340-341
T268	WATCH TV PROG:WKEND SPORTS SH/WIDE WORLD	342-343
T747	WATCH CABLE ONLY:SPORTS PROGRAMMING	344-345
T748	WATCH CABLE ONLY:MOVIES W/OUT COMMERCIAL	346-347
T749	WATCH CABLE ONLY:MOVIES W/ COMMERCIALS	348-349
T750	WATCH CABLE ONLY:RERUNS OF OLD PROGRAMS	350-351
T751	WATCH CABLE ONLY:MUSIC VIDEOS (NOT MTV)	352-353

THE 1985 ARI SURVEY OF ARMY RECRUITS:  
 TABULAR DESCRIPTION OF (ACTIVE) ARMY ACCESSIONS  
 INDEX TO VOLUME 1

VARIABLE NAME	VARIABLE LABEL	PAGE NUMBER
SECTION 3: MEDIA HABITS (CONTINUED)		
T752	WATCH CABLE ONLY:MTV	354-355
T753	WATCH CABLE ONLY:NEWS	356-357
T754	WATCH CABLE ONLY:OTHER PROGRAMS	358-359
T692	AVERAGE DAYS/WK READING A NEWSPAPER	360-361
T693	AVERAGE NUMBER HRS/WK READING MAGAZINES	362-363
T534	READ/SUBSCRIBE/PURCHASE PEOPLE	364-365
T535	READ/SUBSCRIBE/PURCHASE HOT ROD	366-367
T536	READ/SUBSCRIBE/PURCHASE SPORTS AFIELD	368-369
T694	READ/SUBSCRIBE/PURCHASE OUTDOOR LIFE	370-371
T537	READ/SUBSCRIBE/PURCHASE OMNI	372-373
T538	READ/SUBSCRIBE/PURCHASE POP MECHANIX	374-375
T539	READ/SUBSCRIBE/PURCHASE EBONY	376-377
T540	READ/SUBSCRIBE/PURCHASE TV GUIDE	378-379
T541	READ/SUBSCRIBE/PURCHASE MOTOR TREND	380-381
T542	READ/SUBSCRIBE/PURCHASE SPORTS ILLUS	382-383
T543	READ/SUBSCRIBE/PURCHASE MECHANIX ILLUS	384-385
T544	READ/SUBSCRIBE/PURCHASE TIME	386-387
T545	READ/SUBSCRIBE/PURCHASE NEWSWEEK	388-389
T546	READ/SUBSCRIBE/PURCHASE JET	390-391
T547	READ/SUBSCRIBE/PURCHASE CAR & DRIVER	392-393
T548	READ/SUBSCRIBE/PURCHASE SPORT	394-395
T549	READ/SUBSCRIBE/PURCHASE LIFE	396-397
T550	READ/SUBSCRIBE/PURCHASE FIELD AND STREAM	398-399
T551	READ/SUBSCRIBE/PURCHASE POPULAR SCIENCE	400-401
T552	READ/SUBSCRIBE/PURCHASE READER'S DIGEST	402-403
T553	READ/SUBSCRIBE/PURCHASE READRS DIG(SPAN)	404-405
T554	READ/SUBSCRIBE/PURCHASE DISCOVER	406-407
T555	READ/SUBSCRIBE/PURCHASE NATL. GEOGRAPHIC	408-409
T556	READ/SUBSCRIBE/PURCHASE ROAD & TRACK	410-411
T557	READ/SUBSCRIBE/PURCHASE SPORTING NEWS	412-413
T558	READ/SUBSCRIBE/PURCHASE ROLLING STONE	414-415
T559	READ/SUBSCRIBE/PURCHASE US	416-417
T560	READ/SUBSCRIBE/PURCHASE CAR CRAFT	418-419
T561	READ/SUBSCRIBE/PURCHASE SCIENCE DIGEST	420-421
T562	READ/SUBSCRIBE/PURCHASE INSIDE SPORTS	422-423
T563	READ/SUBSCRIBE/PURCHASE SCIENCE '84	424-425
T564	READ/SUBSCRIBE/PURCHASE GAMES	426-427
T565	READ/SUBSCRIBE/PURCHASE US NEWS-WRLD RPT	428-429

SECTION 4: RECRUIT BACKGROUND AND DEMOGRAPHIC DESCRIPTION

T187	SIZE OF PLACE LIVING WHEN ENLISTED	432-433
T666	WHAT IS YOUR MARITAL STATUS	434-435
T188	NUMBER OF CHILDREN	436-437
HSYEAR	YEAR GRAD OR LAST YEAR IN HIGH SCHOOL	438-443
T195	REASONS WHY NO DIPLOMA/LEFT SCHOOL EARLY	444-445
T196	GRADES MADE WHEN LAST IN SCHOOL	446-447
T198	MATH & TECH COURSES TAKEN & PASSED IN HS	448-449
T201	EDUCATIONAL ASPIRATIONS	450-451
T205	MAIN REASON ENLISTED INSTEAD OF SCHOOL	452-453
T279S	SCHOOL STATUS WHEN CONTRACTED	454-455
T280S	SCHOOL STATUS IF NOT ENLISTED	456-457
T652	APPLIED TO ANY OF THESE SCHOOLS	458-459
T653	ACCEPTED BY ANY OF THESE SCHOOLS	460-461
T654	ATTENDED ANY OF THESE SCHOOLS SINCE HS	462-463
T656	WHAT TYPE OF SCHOOL IS THIS	464-465
T657	MAJOR FIELD OF STUDY	466-471
T658	WHAT TYPE OF PROGRAM WERE YOU ENROLED IN	472-473

THE 1985 ARI SURVEY OF ARMY RECRUITS:  
 TABULAR DESCRIPTION OF (ACTIVE) ARMY ACCESSIONS  
 INDEX TO VOLUME 1

VARIABLE NAME	VARIABLE LABEL	PAGE NUMBER
SECTION 4: RECRUIT BACKGROUND AND DEMOGRAPHIC DESCRIPTION (CONTINUED)		
T661A	DID YOU RECEIVE DEGREE FROM THIS SCHOOL	474-475
T661B	DID YOU RECEIVE DEGREE FROM SCHOOL;SPEC	476-477
T662A	DID YOU RECEIVE OCCUPL CERT FROM SCHOOL	478-479
T663	DID YOU CMPLT PROG ENROLLED IN	480-481
T664	IN SCHOOL:PERSONS TALKED TO ABOUT ARMY	482-483
T207	NUMBER OF EMPLOYERS SINCE AGE 16	484-485
T208	NUMBER OF EMPLOYERS IN PAST YEAR	486-487
T209	GROSS EARNINGS MONTH BEFORE ENLISTMENT	488-489
T210	1984 GROSS EARNINGS	490-491
T212	F-T CIVIL JOB COULD GET IF NOT ENTR ARMY	492-497
T211	TYPE OF JOB LAST WORKED	498-503
T213	TYPE OF JOB EXPECTED AFTER ENLISTMENT	504-509
T216	TYPE OF JOB DESIRED NOW	510-515
T277	EFFECT OF F-T CIVIL JOB OFFER AT SHIPING	516-517
T279W	WORK STATUS WHEN CONTRACTED	518-519
T280W	WORK STATUS IF NOT ENLISTED	520-521
T063	EASE OF GETTING FULLTIME JOB IN HOMETOWN	522-523
RHKSL00K	RECODED - # OF WEEKS LOOKING FOR WORK	524-525
RHKSLKP	RECODED - # WKS LOOK FOR PT-WORK	526-527
RHKSWORK	RECODED - # WEEKS WORKING IN PAST YR	528-529
RHKSWKP	RECODED - # WKS WORKING PT-TIME	530-531

SECTION 5: PARENTAL HOUSEHOLD CHARACTERISTICS

RBRIGADE	RECODED-ZIPCODE COLLAPSED INTO BRIGADE	534-535
T173	CABLE TV IN HOUSEHOLD	536-537
T175	NUMBER OF CARS IN HOUSEHOLD	538-539
T176	WHO LIVES IN PARENTS HOUSEHOLD	540-541
T177	HOUSEHOLD BILLS PAID BY WHOM	542-547
B178	HOUSEHOLD GROSS INCOME (FORCED CHOICE)	548-549
T179	HOUSEHOLD DWELLING	550-551
T180	HOUSEHOLD RENT OR MORTGAGE PAYMENT	552-557
T181	HOUSEHOLD OWNERSHIP	558-563
T182	RECRUIT INDEPENDENCE ESTABLISHED	564-565
T183	RECRUIT'S RENT OR MORTGAGE PAYMENT	566-571
T184	RECRUIT RENTS OR HOUSE OWNERSHIP	572-577

SECTION 6: INFLUENCERS

T142	FATHER'S REACTION	580-581
T143	MOTHER'S REACTION	582-583
T370	EMPLOYER'S REACTION TO YOU ENLISTING	584-585
T146	REACTIONS OF ARMY FRIENDS	586-587
T147	REACTIONS OF FRIENDS W/ OTHER MILT EXPER	588-589
T148	REACTIONS OF FRIENDS W/OUT MILT EXPER	590-591
T149	REACTIONS OF SPOUSE/GIRLFRIEND/BOYFRIEND	592-593
T150	REACTIONS OF HIGH SCHOOL COUNSELOR	594-595
T151	REACTIONS OF TEACHERS	596-597
T152	REACTIONS OF CO-WORKERS	598-599
T153	REACTIONS OF FELLOW STUDENTS	600-601
T154	NUMBER OF SIBLINGS EVER IN MILITARY	602-603
T155	NUMBER OF FRIENDS ENLISTED IN THE ARMY	604-605
T156	NUMBER OF FRIENDS ENLISTED IN OTHER SERV	606-607
T157A	FATHER'S MILITARY SERV:NO KNOWLEDGE,N/A	608-609
T157	FATHER'S MILITARY SERVICE	610-611



THE 1985 ARI SURVEY OF ARMY RECRUITS:  
 TABULAR DESCRIPTION OF (ACTIVE) ARMY ACCESSIONS  
 INDEX TO VOLUME 1

VARIABLE NAME	VARIABLE LABEL	PAGE NUMBER
SECTION 6: INFLUENCERS (CONTINUED)		
T159A	SIBLINGS MILITARY SERV:NO KNOWLEDGE,N/A	612-613
T159	SIBLINGS SERVED/NOW SERVING IN MILITARY	614-615
T163	FATHER'S HIGHEST SCHOOL GRADE	616-617
T164	FATHER'S HIGHEST DIPLOMA	618-619
T165	MOTHER'S HIGHEST SCHOOL GRADE	620-621
T166	MOTHER'S HIGHEST DIPLOMA	622-623
T167	FATHER'S OCCUPATION	624-629
T168	MOTHER'S OCCUPATION	630-635
T169	NUMBER OF SIBLINGS	636-637
T170	NUMBER OF SIBLINGS OVER 16	638-639
T171	NUMBER OF OLDER SIBLINGS	640-641
T361	WHO WILL YOU RELY ON FOR HELP W/JOB DEC	642-643
T362	FROM WHOM SEEK INFO ABOUT CAREER OR JOB	644-645
T364	IMPOR: FACTS TO KNOW ABOUT POTENTIAL JOB	646-647
T365	MOST IMPORT JOB FACT KNOWN BEFORE TAKING	648-649

THE 1985 ARI SURVEY OF ARMY RECRUITS:  
TABULAR DESCRIPTION OF NPS (ACTIVE)  
ARMY ACCESSIONS, VOLUME 1

## T001 -- EXPECTED SATISFACTION WITH ARMY LIFE

BASED ON WHAT YOU KNOW NOW, HOW SATISFIED DO YOU THINK YOU WILL BE WITH ARMY LIFE?

1 - VERY SATISFIED  
7 - VERY DISSATISFIED

SURVEY ITEMS #: A008 B008 C008 D008 TOTAL NPS SURVEYED IS 6990

## T001 BY GENDER

	MALE N= 5812	FEMALE 1105	TOTAL 6917
1	15.4	17.6	15.8
2	31.4	28.8	31.0
3	25.6	24.3	25.4
4	18.0	18.9	18.1
5	5.5	6.2	5.6
6	2.3	2.8	2.3
7	1.9	1.4	1.8
TOTAL	100.0	100.0	100.0

STATISTIC  
CHISQUARE

VALUE  
9.600

D.F.  
6

PROB.  
0.1425

## T001 BY HIGHEST EDUCATION

	POST N= 251	HSDG 6074	NHSG 592	TOTAL 6917
1	15.5	15.4	19.9	15.8
2	34.7	30.8	31.1	31.0
3	23.9	25.8	21.1	25.4
4	17.9	18.5	14.5	18.1
5	3.6	5.5	7.3	5.6
6	3.6	2.3	2.7	2.3
7	0.8	1.7	3.4	1.8
TOTAL	100.0	100.0	100.0	100.0

STATISTIC  
CHISQUARE

VALUE  
34.800

D.F.  
12

PROB.  
0.0005

## T001 BY AFQT(1980 NORMS) -- GM RESPONSES ONLY

	3B N= 1763	3A 1323	1&2 2064	TOTAL 5150
1	14.8	15.4	14.5	14.8
2	29.0	30.3	34.5	31.6
3	25.2	25.5	27.1	26.1
4	20.2	19.4	16.1	18.4
5	6.6	5.5	4.0	5.3
6	2.2	1.9	2.5	2.3
7	2.0	1.9	1.3	1.7
TOTAL	100.0	100.0	100.0	100.0
STATISTIC CHISQUARE			VALUE 39.300	D.F. 12
				PROB. 0.0001

## T001 BY YEAR OF HSDG--HSDG/POST RESPONSES ONLY

	1985 N= 4557	EARLIER 1628	TOTAL 6185
1	14.7	17.2	15.3
2	31.0	30.8	31.0
3	25.4	27.3	25.9
4	19.3	16.2	18.4
5	5.5	5.0	5.4
6	2.3	2.1	2.3
7	1.8	1.3	1.6
TOTAL	100.0	100.0	100.0
STATISTIC CHISQUARE			VALUE 15.600
			D.F. 6
			PROB. 0.0161

## T001 BY ETHNIC GROUP

	WHITE N= 5143	BLACK 1352	HISPANIC 197	OTHER 225	TOTAL 6917
1	14.7	17.8	26.4	17.8	15.8
2	32.2	27.9	23.3	27.1	31.0
3	25.7	24.0	22.8	27.6	25.4
4	17.5	20.7	17.3	18.7	18.1
5	5.4	6.5	4.1	5.3	5.6
6	2.5	1.7	3.0	2.7	2.3
7	1.9	1.5	3.0	0.4	1.8
TOTAL	100.0	100.0	100.0	100.0	100.0
STATISTIC CHISQUARE			VALUE 53.100	D.F. 18	PROB. 0.0000

## T004 -- AFFECT BY A RECRUITER AIDE

USE THE SCALE BELOW TO DESCRIBE HOW IMPORTANT THE FOLLOWING FACTOR WAS IN YOUR DECISION TO TALK TO AN ARMY RECRUITER: INFORMATION FROM A RECRUITER AIDE. A RECRUITER AIDE IS AN ARMY SOLDIER WHO RETURNS TO HIS HOMETOWN AND SCHOOL AFTER TRAINING TO HELP THE ARMY RECRUITER CONTACT PEOPLE WHO MIGHT WANT TO ENLIST.

- 1 - NOT APPLICABLE; EVENT DID NOT OCCUR  
 2 - IT OCCURRED BUT WAS NOT AT ALL IMPORTANT  
 3 - SOMEWHAT IMPORTANT  
 4 - VERY IMPORTANT  
 5 - I WOULD NOT HAVE TALKED TO AN ARMY RECRUITER EXCEPT FOR THIS REASON

SURVEY ITEMS #:

C019

TOTAL NPS SURVEYED IS 2268

## T004 BY GENDER

N=	MALE 1836	FEMALE 343	TOTAL 2179
1	60.6	69.7	62.0
2	10.9	7.3	10.3
3	13.7	6.7	12.6
4	10.9	12.5	11.2
5	4.0	3.8	3.9
TOTAL	100.0	100.0	100.0

STATISTIC CHISQUARE                      VALUE 19.500      D.F. 4      PROB. 0.0006

## T004 BY HIGHEST EDUCATION

N=	POST 87	HSDG 1919	NHSG 173	TOTAL 2179
1	87.4	60.8	62.4	62.0
2	1.1	10.8	9.8	10.3
3	6.9	12.8	13.3	12.6
4	2.3	11.6	11.0	11.2
5	2.3	4.1	3.5	3.9
TOTAL	100.0	100.0	100.0	100.0

STATISTIC CHISQUARE                      VALUE 26.500      D.F. 8      PROB. 0.0009

T004 BY AFQT(1980 NORMS) -- GM RESPONSES ONLY

	3B N= 564	3A 428	182 652	TOTAL 1644
1	55.1	61.2	65.2	60.7
2	9.0	12.8	11.3	10.9
3	17.0	11.0	12.1	13.5
4	14.5	10.8	7.8	10.9
5	4.3	4.2	3.5	4.0
TOTAL	100.0	100.0	100.0	100.0

STATISTIC CHISQUARE VALUE 29.600 D.F. 8 PROB. 0.0002

T004 BY YEAR OF HSDG--HSDG/POST RESPONSES ONLY

	1985 N= 1443	EARLIER 525	TOTAL 1968
1	58.6	71.8	62.1
2	11.0	8.6	10.4
3	13.6	8.4	12.2
4	12.4	8.0	11.2
5	4.3	3.2	4.0
TOTAL	100.0	100.0	100.0

STATISTIC CHISQUARE VALUE 29.500 D.F. 4 PROB. 0.0000

T004 BY ETHNIC GPOLP

	WHITE N= 1647	BLACK 403	HISPANIC 58	OTHER 71	TOTAL 2179
1	63.9	53.6	62.1	64.8	62.0
2	10.1	12.2	1.7	11.3	10.3
3	11.8	14.4	15.5	16.9	12.6
4	10.0	16.4	13.8	7.0	11.2
5	4.1	3.5	6.9	0.0	3.9
TOTAL	100.0	100.0	100.0	100.0	100.0

STATISTIC CHISQUARE VALUE 32.600 D.F. 12 PROB. 0.0011

## T014 -- AFFECT BY INFORMATION FROM REACT

USE THE SCALE BELOW TO DESCRIBE HOW IMPORTANT THE FOLLOWING FACTOR WAS IN YOUR DECISION TO TALK TO AN ARMY RECRUITER: INFORMATION I RECEIVED IN THE MAIL AFTER I SENT A CARD OR CALLED A TOLL FREE NUMBER IN RESPONSE TO AN ARMY AD.

- 1 - NOT APPLICABLE; EVENT DID NOT OCCUR
- 2 - IT OCCURRED BUT WAS NOT AT ALL IMPORTANT
- 3 - SOMEWHAT IMPORTANT
- 4 - VERY IMPORTANT
- 5 - I WOULD NOT HAVE TALKED TO AN ARMY RECRUITER EXCEPT FOR THIS REASON

SURVEY ITEMS #:

C016

TOTAL NPS SURVEYED IS 2268

## T014 BY GENDER

	MALE	FEMALE	TOTAL
N=	1847	348	2195
1	50.7	65.5	53.1
2	20.3	14.4	19.3
3	19.3	11.2	18.0
4	6.2	6.6	6.2
5	3.6	2.3	3.4
TOTAL	100.0	100.0	100.0

STATISTIC  
CHISQUAREVALUE  
29.400D.F.  
4PROB.  
0.0000

## T014 BY HIGHEST EDUCATION

	POST	HSDG	NHSG	TOTAL
N=	89	1927	179	2195
1	71.9	52.0	55.3	53.1
2	14.6	19.6	18.4	19.3
3	9.0	18.5	16.8	18.0
4	2.3	6.4	6.1	6.2
5	2.3	3.4	3.3	3.4
TOTAL	100.0	100.0	100.0	100.0

STATISTIC  
CHISQUAREVALUE  
14.900D.F.  
8PROB.  
0.0611

T014 BY AFQT(1980 NORMS) -- GM RESPONSES ONLY

N=	3B 561	3A 433	1&2 656	TOTAL 1650
1	42.8	51.7	56.5	50.6
2	18.5	22.2	20.6	20.3
3	25.1	17.3	16.0	19.5
4	8.2	5.3	5.0	6.2
5	5.3	3.5	1.8	3.5
TOTAL	100.0	100.0	100.0	100.0
STATISTIC CHISQUARE			VALUE 43.800	D.F. 8 PROB. 0.0000

T014 BY YEAR OF HSDG--HSDG/POST RESPONSES ONLY

N=	1985 1454	EARLIER 523	TOTAL 1977
1	47.8	66.7	52.8
2	20.4	17.2	19.5
3	21.0	9.6	18.0
4	7.1	4.0	6.3
5	3.7	2.5	3.4
TOTAL	100.0	100.0	100.0
STATISTIC CHISQUARE			VALUE 63.700 D.F. 4 PROB. 0.0000

T014 BY ETHNIC GROUP

N=	WHITE 1661	BLACK 406	HISPANIC 58	OTHER 70	TOTAL 2195
1	54.1	50.5	41.4	52.9	53.1
2	19.6	18.2	22.4	17.1	19.3
3	18.2	16.0	20.7	21.4	18.0
4	5.2	10.1	10.3	5.7	6.2
5	2.9	5.2	5.2	2.9	3.4
TOTAL	100.0	100.0	100.0	100.0	100.0
STATISTIC CHISQUARE			VALUE 24.800	D.F. 12 PROB. 0.0158	



## T015 -- AFFECT BY INFO IN NONSOLICIT ARMY MAIL

USE THE SCALE BELOW TO DESCRIBE HOW IMPORTANT THE FOLLOWING FACTOR WAS IN YOUR DECISION TO TALK TO AN ARMY RECRUITER: INFORMATION I RECEIVED IN THE MAIL FROM THE ARMY (WHICH I HAD NOT REQUESTED).

- 1 - NOT APPLICABLE; EVENT DID NOT OCCUR
- 2 - IT OCCURRED BUT WAS NOT AT ALL IMPORTANT
- 3 - SOMEWHAT IMPORTANT
- 4 - VERY IMPORTANT
- 5 - I WOULD NOT HAVE TALKED TO AN ARMY RECRUITER EXCEPT FOR THIS REASON

SURVEY ITEMS #:

C017

TOTAL NPS SURVEYED IS 2268

## T015 BY GENDER

	MALE N= 1843	FEMALE 347	TOTAL 2190
1	35.6	59.4	39.4
2	34.7	17.9	32.1
3	23.6	16.1	22.4
4	4.2	4.6	4.2
5	1.8	2.0	1.9
TOTAL	100.0	100.0	100.0

STATISTIC  
CHISQUAREVALUE  
74.900D.F.  
4PROB.  
0.0000

## T015 BY HIGHEST EDUCATION

	POST N= 88	HSDG 1925	NHSG 177	TOTAL 2190
1	69.3	38.2	37.8	39.4
2	19.3	32.7	31.6	32.1
3	10.2	22.8	24.3	22.4
4	0.0	4.4	5.1	4.2
5	1.1	2.0	1.1	1.9
TOTAL	100.0	100.0	100.0	100.0

STATISTIC  
CHISQUAREVALUE  
36.700D.F.  
8PROB.  
0.0000

T015 BY AFQT(1980 NORMS) -- GM RESPONSES ONLY

	N=	3B 564	3A 428	1&2 655	TOTAL 1647
1		33.7	38.8	35.1	35.6
2		29.4	33.6	40.6	35.0
3		27.7	21.5	21.2	23.5
4		6.2	4.0	2.1	4.0
5		3.0	2.1	0.9	1.9
TOTAL		100.0	100.0	100.0	100.0

STATISTIC CHISQUARE                      VALUE 38.700      D.F. 8      PROB. 0.0000

T015 BY YEAR OF HSDG--HSDG/POST RESPONSES ONLY

	N=	1985 1452	EARLIER 523	TOTAL 1975
1		33.5	56.2	39.5
2		34.2	26.2	32.1
3		25.4	13.8	22.3
4		4.8	2.5	4.2
5		2.2	1.3	2.0
TOTAL		100.0	100.0	100.0

STATISTIC CHISQUARE                      VALUE 87.600      D.F. 4      PROB. 0.0000

T015 BY ETHNIC GROUP

	N=	WHITE 1657	BLACK 406	HISPANIC 57	OTHER 70	TOTAL 2190
1		40.1	37.4	35.1	38.6	39.4
2		33.9	24.9	29.8	32.9	32.1
3		21.2	25.6	29.8	25.7	22.4
4		3.3	8.9	3.5	1.4	4.2
5		1.6	3.2	1.8	1.4	1.9
TOTAL		100.0	100.0	100.0	100.0	100.0

STATISTIC CHISQUARE                      VALUE 44.000      D.F. 12      PROB. 0.0000

## T016 -- AFFECT BY RECRUITER WHO CONTACTED ME

USE THE SCALE BELOW TO DESCRIBE HOW IMPORTANT THE FOLLOWING FACTOR WAS IN YOUR DECISION TO TALK TO AN ARMY RECRUITER: RECRUITER CONTACTED ME AND SOLD ME ON THE IDEA.

- 1 - NOT APPLICABLE; EVENT DID NOT OCCUR  
 2 - IT OCCURRED BUT WAS NOT AT ALL IMPORTANT  
 3 - SOMEWHAT IMPORTANT  
 4 - VERY IMPORTANT  
 5 - I WOULD NOT HAVE TALKED TO AN ARMY RECRUITER EXCEPT FOR THIS REASON

SURVEY ITEMS #:

C018

TOTAL NPS SURVEYED IS 2268

## T016 BY GENDER

N=	MALE 1839	FEMALE 349	TOTAL 2188
1	26.0	45.8	29.2
2	12.4	6.9	11.6
3	21.6	13.2	20.3
4	27.3	21.2	26.4
5	12.5	12.9	12.6
TOTAL	100.0	100.0	100.0

STATISTIC  
CHISQUAREVALUE  
61.900D.F.  
4PROB.  
0.0000

## T016 BY HIGHEST EDUCATION

N=	POST 87	HSDG 1924	NHSG 177	TOTAL 2188
1	56.3	26.9	41.2	29.2
2	11.5	11.9	7.3	11.6
3	10.3	20.5	22.6	20.3
4	14.9	27.4	20.3	26.4
5	6.9	13.2	8.5	12.6
TOTAL	100.0	100.0	100.0	100.0

STATISTIC  
CHISQUAREVALUE  
54.800D.F.  
8PROB.  
0.0000

T016 BY AFQT(1980 NORMS) -- GM RESPONSES ONLY

	3B N= 554	3A 435	1&2 654	TOTAL 1643
1	20.6	24.4	28.4	24.7
2	13.0	14.3	12.4	13.1
3	22.2	22.5	19.7	21.3
4	30.7	25.1	27.7	28.0
5	13.5	13.8	11.8	12.9
TOTAL	100.0	100.0	100.0	100.0

STATISTIC CHISQUARE VALUE 13.300 D.F. 8 PROB. 0.1019

T016 BY YEAR OF HSDG--HSDG/POST RESPONSES ONLY

	1985 N= 1447	EARLIER 526	TOTAL 1973
1	20.3	50.0	28.2
2	11.7	12.2	11.8
3	21.1	17.7	20.2
4	31.7	13.5	26.9
5	15.2	6.6	12.9
TOTAL	100.0	100.0	100.0

STATISTIC CHISQUARE VALUE 193.1 D.F. 4 PROB. 0.0000

T016 BY ETHNIC GROUP

	WHITE N= 1657	BLACK 403	HISPANIC 59	OTHER 69	TOTAL 2188
1	30.2	26.0	30.5	23.2	29.2
2	11.3	11.7	11.9	15.9	11.6
3	20.3	20.6	16.9	21.7	20.3
4	26.3	27.3	30.5	18.8	26.4
5	11.9	14.4	10.2	20.3	12.6
TOTAL	100.0	100.0	100.0	100.0	100.0

STATISTIC CHISQUARE VALUE 11.700 D.F. 12 PROB. 0.4701

## T020 -- AFFECT BY FATHER

USE THE SCALE BELOW TO DESCRIBE HOW IMPORTANT THE FOLLOWING FACTOR WAS IN YOUR DECISION TO TALK TO AN ARMY RECRUITER: MY FATHER (STEPFATHER) SUGGESTED/WANTED IT.

- 1 - NOT APPLICABLE; EVENT DID NOT OCCUR  
 2 - IT OCCURRED BUT WAS NOT AT ALL IMPORTANT  
 3 - SOMEWHAT IMPORTANT  
 4 - VERY IMPORTANT  
 5 - I WOULD NOT HAVE TALKED TO AN ARMY RECRUITER EXCEPT FOR THIS REASON

SURVEY ITEMS #:

C020

TOTAL NPS SURVEYED IS 2268

## T020 BY GENDER

N=	MALE 1838	FEMALE 344	TOTAL 2182
1	61.1	78.2	63.8
2	11.4	3.8	10.2
3	13.9	10.5	13.4
4	9.7	5.2	9.0
5	3.9	2.3	3.6
TOTAL	100.0	100.0	100.0

STATISTIC  
CHISQUAREVALUE  
40.800D.F.  
4PROB.  
0.0000

## T020 BY HIGHEST EDUCATION

N=	POST 88	HSDG 1919	NHSG 175	TOTAL 2182
1	80.7	63.8	55.4	63.8
2	6.8	10.2	12.0	10.2
3	3.4	14.0	11.4	13.4
4	6.8	8.5	14.9	9.0
5	2.3	3.4	6.3	3.6
TOTAL	100.0	100.0	100.0	100.0

STATISTIC  
CHISQUAREVALUE  
26.500D.F.  
8PROB.  
0.0009

T020 BY AFQT(1980 NORMS) -- GM RESPONSES ONLY

	3B N= 561	3A 432	1&2 653	TOTAL 1646
1	59.5	61.6	64.0	61.8
2	10.2	13.9	10.9	11.4
3	15.3	13.0	13.5	14.0
4	11.0	7.6	8.4	9.1
5	3.9	3.9	3.2	3.6
TOTAL	100.0	100.0	100.0	100.0

STATISTIC CHISQUARE VALUE 9.500 D.F. 8 PROB. 0.3019

T020 BY YEAR OF HSDG--HSDG/POST RESPONSES ONLY

	1985 N= 1442	EARLIER 527	TOTAL 1969
1	62.2	70.8	64.5
2	10.6	8.5	10.1
3	14.6	11.0	13.6
4	9.1	6.4	8.4
5	3.5	3.2	3.4
TOTAL	100.0	100.0	100.0

STATISTIC CHISQUARE VALUE 12.900 D.F. 4 PROB. 0.0118

T020 BY ETHNIC GROUP

	WHITE N= 1654	BLACK 401	HISPANIC 58	OTHER 69	TOTAL 2182
1	61.1	72.8	69.0	71.0	63.8
2	11.3	7.2	8.6	2.9	10.2
3	14.5	10.5	5.2	10.1	13.4
4	8.9	7.5	15.5	13.0	9.0
5	4.1	2.0	1.7	2.9	3.6
TOTAL	100.0	100.0	100.0	100.0	100.0

STATISTIC CHISQUARE VALUE 34.100 D.F. 12 PROB. 0.0007

## T021 -- AFFECT BY MOTHER

USE THE SCALE BELOW TO DESCRIBE HOW IMPORTANT THE FOLLOWING FACTOR WAS IN YOUR DECISION TO TALK TO AN ARMY RECRUITER: MY MOTHER (STEPMOTHER) SUGGESTED/WANTED IT.

- 1 - NOT APPLICABLE; EVENT DID NOT OCCUR  
 2 - IT OCCURRED BUT WAS NOT AT ALL IMPORTANT  
 3 - SOMEWHAT IMPORTANT  
 4 - VERY IMPORTANT  
 5 - I WOULD NOT HAVE TALKED TO AN ARMY RECRUITER EXCEPT FOR THIS REASON

SURVEY ITEMS #:

C021

TOTAL NPS SURVEYED IS 2268

## T021 BY GENDER

N=	MALE 1829	FEMALE 346	TOTAL 2175
1	66.4	72.5	67.4
2	10.4	5.8	9.7
3	12.4	10.7	12.1
4	7.6	7.2	7.6
5	3.1	3.8	3.2
TOTAL	100.0	100.0	100.0

STATISTIC  
CHISQUAREVALUE  
9.300D.F.  
4PROB.  
0.0540

## T021 BY HIGHEST EDUCATION

N=	POST 87	HSDG 1915	NHSG 173	TOTAL 2175
1	81.6	67.7	57.2	67.4
2	4.6	9.6	12.7	9.7
3	6.9	12.4	11.6	12.1
4	5.8	7.3	11.6	7.6
5	1.1	3.0	6.9	3.2
TOTAL	100.0	100.0	100.0	100.0

STATISTIC  
CHISQUAREVALUE  
24.500D.F.  
8PROB.  
0.0019

T021 BY AFQT(1980 NORMS) -- GM RESPONSES ONLY

	N=	3B 558	3A 431	1&2 649	TOTAL 1638
1		60.0	69.8	72.4	67.5
2		11.6	9.7	9.2	10.2
3		14.0	12.1	11.3	12.4
4		10.6	5.8	5.1	7.1
5		3.8	2.5	2.0	2.7
TOTAL		100.0	100.0	100.0	100.0

STATISTIC CHISQUARE VALUE 28.500 D.F. 8 PROB. 0.0004

T021 BY YEAR OF HSDG--HSDG/POST RESPONSES ONLY

	N=	1985 1440	EARLIER 524	TOTAL 1964
1		67.1	72.5	68.6
2		9.2	9.7	9.3
3		13.1	9.5	12.1
4		7.4	6.3	7.1
5		3.2	1.9	2.9
TOTAL		100.0	100.0	100.0

STATISTIC CHISQUARE VALUE 8.500 D.F. 4 PROB. 0.0749

T021 BY ETHNIC GROUP

	N=	WHITE 1649	BLACK 401	HISPANIC 57	OTHER 68	TOTAL 2175
1		67.0	67.3	71.9	73.5	67.4
2		10.4	8.0	7.0	4.4	9.7
3		12.7	11.7	1.8	10.3	12.1
4		6.7	9.7	14.0	10.3	7.6
5		3.2	3.2	5.3	1.5	3.2
TOTAL		100.0	100.0	100.0	100.0	100.0

STATISTIC CHISQUARE VALUE 19.900 D.F. 12 PROB. 0.0690



## T031 -- SERVICE OF FIRST CHOICE

IF YOU WERE ELIGIBLE TO ENLIST IN ALL FOUR SERVICES (FOR THE SAME TRAINING, TERM OF ENLISTMENT, CASH BONUS, AND EDUCATIONAL ASSISTANCE), WHICH SERVICE WOULD BE YOUR FIRST CHOICE?

- 1 - ARMY
- 2 - AIR FORCE
- 3 - NAVY
- 4 - MARINES

SURVEY ITEMS #: A009      B009      C009      D011      TOTAL NPS SURVEYED IS 6990

## T031 BY GENDER

	MALE	FEMALE	TOTAL
N=	5812	1106	6918
1	70.9	62.1	69.5
2	22.3	29.9	23.5
3	2.7	4.3	2.9
4	4.1	3.7	4.1
TOTAL	100.0	100.0	100.0

STATISTIC CHISQUARE      VALUE 41.400      D.F. 3      PROB. 0.0030

## T031 BY HIGHEST EDUCATION

	POST	HSDG	NHSG	TOTAL
N=	250	6075	593	6918
1	64.4	69.2	74.0	69.5
2	23.6	23.9	19.7	23.5
3	5.2	2.9	2.0	2.9
4	6.8	3.9	4.2	4.1
TOTAL	100.0	100.0	100.0	100.0

STATISTIC CHISQUARE      VALUE 17.400      D.F. 6      PROB. 0.0079

T031 BY AFQT(1980 NORMS) -- GM RESPONSES ONLY

	3B N= 1761	3A 1324	1&2 2064	TOTAL 5149
1	75.1	69.6	67.0	70.4
2	19.3	22.5	25.8	22.7
3	2.3	3.5	2.5	2.7
4	3.3	4.5	4.8	4.2
TOTAL	100.0	100.0	100.0	100.0

STATISTIC CHISQUARE VALUE 35.600 D.F. 6 PROB. 0.0000

T031 BY YEAR OF HSDG--HSDG/POST RESPONSES ONLY

	1985 N= 4551	EARLIER 1636	TOTAL 6187
1	70.6	64.7	69.1
2	22.5	27.7	23.8
3	2.9	3.2	3.0
4	4.0	4.4	4.1
TOTAL	100.0	100.0	100.0

STATISTIC CHISQUARE VALUE 21.100 D.F. 3 PROB. 0.0001

T031 BY ETHNIC GROUP

	WHITE N= 5142	BLACK 1347	HISPANIC 197	OTHER 232	TOTAL 6918
1	71.8	62.4	69.5	59.0	69.5
2	21.3	30.9	23.9	29.7	23.5
3	3.1	2.5	2.5	2.6	2.9
4	3.8	4.2	4.1	8.6	4.1
TOTAL	100.0	100.0	100.0	100.0	100.0

STATISTIC CHISQUARE VALUE 77.100 D.F. 9 PROB. 0.0000

## T032 -- SERVICE OF SECOND CHOICE

IF YOU WERE ELIGIBLE TO ENLIST IN ALL FOUR SERVICES (FOR THE SAME TRAINING, TERM OF ENLISTMENT, CASH BONUS, AND EDUCATIONAL ASSISTANCE), WHICH SERVICE WOULD BE YOUR SECOND CHOICE?

- 1 - ARMY
- 2 - AIR FORCE
- 3 - NAVY
- 4 - MARINES

SURVEY ITEMS #: A010      B010      C010      D012      TOTAL NPS SURVEYED IS 6990

## T032 BY GENDER

N=	MALE 5765	FEMALE 1103	TOTAL 6868
1	23.5	28.8	24.3
2	42.6	44.2	42.9
3	16.1	19.7	16.7
4	17.8	7.3	16.1
TOTAL	100.0	100.0	100.0

STATISTIC CHISQUARE      VALUE 82.500      D.F. 3      PROB. 0.0000

## T032 BY HIGHEST EDUCATION

N=	POST 250	HSDG 6032	NHSG 586	TOTAL 6868
1	27.6	24.4	21.8	24.3
2	48.0	43.0	38.6	42.9
3	17.2	16.8	15.4	16.7
4	7.2	15.7	24.2	16.1
TOTAL	100.0	100.0	100.0	100.0

STATISTIC CHISQUARE      VALUE 44.300      D.F. 6      PROB. 0.0000

## T032 BY AFQT(1980 NORMS) -- GM RESPONSES ONLY

	N=	3B 1753	3A 1309	1&2 2049	TOTAL 5111	
1		20.1	25.1	25.9	23.7	
2		43.2	43.9	42.0	43.1	
3		16	14.9	16.4	16.2	
4		19	16.1	15.7	17.0	
TOTAL		100.0	100.0	100.0	100.0	
STATISTIC CHISQUARE				VALUE 25.400	D.F. 6	PROB. 0.0003

## T032 BY YEAR OF HSDG--HSDG/POST RESPONSES ONLY

	N=	1985 4525	EARLIER 1620	TOTAL 6145		
1		23.2	28.3	24.6		
2		42.2	46.5	43.3		
3		17.3	15.7	16.9		
4		17.3	9.4	15.2		
TOTAL		100.0	100.0	100.0		
STATISTIC CHISQUARE				VALUE 68.300	D.F. 3	PROB. 0.0000

## T032 BY ETHNIC GROUP

	N=	WHITE 5109	BLACK 1337	HISPANIC 192	OTHER 230	TOTAL 6868
1		22.5	30.4	25.5	29.6	24.3
2		42.6	44.6	41.1	38.7	42.9
3		17.8	13.3	15.6	13.5	16.7
4		17.1	11.7	17.7	18.3	16.1
TOTAL		100.0	100.0	100.0	100.0	100.0
STATISTIC CHISQUARE				VALUE 66.100	D.F. 9	PROB. 0.0000

## T033 -- SERVICE OF THIRD CHOICE

IF YOU WERE ELIGIBLE TO ENLIST IN ALL FOUR SERVICES (FOR THE SAME TRAINING, TERM OF ENLISTMENT, CASH BONUS, AND EDUCATIONAL ASSISTANCE), WHICH SERVICE WOULD BE YOUR THIRD CHOICE?

- 1 - ARMY
- 2 - AIR FORCE
- 3 - NAVY
- 4 - MARINES

SURVEY ITEMS #: A011      B011      C011      D013      TOTAL NPS SURVEYED IS 6990

## T033 BY GENDER

N=	MALE 5749	FEMALE 1098	TOTAL 6847
1	6.9	8.4	7.1
2	25.9	20.9	25.1
3	45.3	50.8	46.2
4	21.9	19.9	21.6
TOTAL	100.0	100.0	100.0

STATISTIC CHISQUARE	VALUE 20.000	D.F. 3	PROB. 0.0002
------------------------	-----------------	-----------	-----------------

## T033 BY HIGHEST EDUCATION

N=	POST 249	HSDG 6014	NHSG 584	TOTAL 6847
1	9.2	7.2	5.8	7.1
2	20.5	24.8	30.1	25.1
3	53.4	46.4	40.9	46.2
4	16.9	21.6	23.1	21.6
TOTAL	100.0	100.0	100.0	100.0

STATISTIC CHISQUARE	VALUE 20.800	D.F. 6	PROB. 0.0020
------------------------	-----------------	-----------	-----------------

T033 BY AFQT(198C NORMS) -- GM RESPONSES ONLY

	3B N= 1750	3A 1305	1&2 2044	TOTAL 5099
1	6.8	7.0	7.0	7.0
2	27.1	26.1	23.5	25.4
3	44.3	45.9	47.3	45.9
4	21.7	20.9	22.2	21.7
TOTAL	100.0	100.0	100.0	100.0

STATISTIC CHISQUARE                      VALUE 7.800      D.F. 6      PROB. 0.2531

T033 BY YEAR OF HSDG--HSDG/POST RESPONSES ONLY

	1985 N= 4519	EARLIER 1609	TOTAL 6128
1	7.0	7.8	7.2
2	26.3	20.1	24.7
3	45.1	50.9	46.6
4	21.6	21.3	21.5
TOTAL	100.0	100.0	100.0

STATISTIC CHISQUARE                      VALUE 28.400      D.F. 3      PROB. 0.0000

T033 BY ETHNIC GROUP

	WHITE N= 5099	BLACK 1330	HISPANIC 190	OTHER 228	TOTAL 6847
1	6.5	8.2	10.0	11.4	7.1
2	26.6	19.9	24.7	22.4	25.1
3	45.7	48.3	41.0	50.0	46.2
4	21.2	23.6	24.2	16.2	21.6
TOTAL	100.0	100.0	100.0	100.0	100.0

STATISTIC CHISQUARE                      VALUE 42.000      D.F. 9      PROB. 0.0000

## T034 -- SERVICE OF FOURTH CHOICE

IF YOU WERE ELIGIBLE TO ENLIST IN ALL FOUR SERVICES (FOR THE SAME TRAINING, TERM OF ENLISTMENT, CASH BONUS, AND EDUCATIONAL ASSISTANCE), WHICH SERVICE WOULD BE YOUR FOURTH CHOICE?

- 1 - ARMY  
2 - AIR FORCE  
3 - NAVY  
4 - MARINES

SURVEY ITEMS #: A012 B012 C012 D014 TOTAL NPS SURVEYED IS 6990

## T034 BY GENDER

	MALE	FEMALE	TOTAL
N=	5732	1093	6825
1	1.8	2.5	1.9
2	8.8	5.3	8.3
3	34.4	24.0	32.7
4	55.0	68.3	57.1
TOTAL	100.0	100.0	100.0

STATISTIC CHISQUARE VALUE 74.600 D.F. 3 PROB. 0.0000

## T034 BY HIGHEST EDUCATION

	POST	HSDG	NHSG	TOTAL
N=	250	5994	581	6825
1	2.0	1.9	2.1	1.9
2	6.8	8.0	11.2	8.3
3	22.8	32.4	39.8	32.7
4	68.4	57.6	47.0	57.1
TOTAL	100.0	100.0	100.0	100.0

STATISTIC CHISQUARE VALUE 39.800 D.F. 6 PROB. 0.0000

## T034 BY AFQT(1980 NORMS) -- GM RESPONSES ONLY

	N=	3B 1744	3A 1301	1&2 2039	TOTAL 5084	
1		2.8	1.7	0.9	1.8	
2		9.2	7.1	8.7	8.5	
3		34.3	34.0	33.1	33.8	
4		53.7	57.1	57.2	56.0	
TOTAL		100.0	100.0	100.0	100.0	
STATISTIC				VALUE	D.F.	PROB.
CHISQUARE				24.700	6	0.0004

## T034 BY YEAR OF HSDG--HSDG/POST RESPONSES ONLY

	N=	1985 4509	EARLIER 1604	TOTAL 6113		
1		1.8	1.8	1.8		
2		8.5	6.4	8.0		
3		33.4	28.4	32.1		
4		56.3	63.4	58.1		
TOTAL		100.0	100.0	100.0		
STATISTIC				VALUE	D.F.	PROB.
CHISQUARE				26.300	3	0.0000

## T034 BY ETHNIC GROUP

	N=	WHITE 5087	BLACK 1325	HISPANIC 188	OTHER 225	TOTAL 6825
1		1.6	2.2	4.3	4.4	1.9
2		9.2	4.7	8.5	8.9	8.3
3		32.2	34.3	35.6	31.6	32.7
4		56.9	58.8	51.6	55.1	57.1
TOTAL		100.0	100.0	100.0	100.0	100.0
STATISTIC				VALUE	D.F.	PROB.
CHISQUARE				44.900	9	0.0000



## T047 -- CERTAINTY OF ARMY COMPONENT

WHEN YOU DECIDED TO ENLIST HOW SURE WERE YOU ABOUT WHAT PART OF THE ARMY (ACTIVE, RESERVE, NATIONAL GUARD) YOU WANTED TO JOIN?

- 1 - NOT AT ALL SURE
- 2 - NOT TOO SURE
- 3 - SOMEWHAT SURE
- 4 - VERY SURE

SURVEY ITEMS #: A061

B053

D017

TOTAL NPS SURVEYED IS 4722

## T047 BY GENDER

	MALE	FEMALE	TOTAL
N=	3921	760	4681
1	4.9	4.3	4.8
2	7.7	7.4	7.6
3	18.7	16.6	18.3
4	68.7	71.7	69.2
TOTAL	100.0	100.0	100.0

STATISTIC  
CHISQUAREVALUE  
2.900D.F.  
3PROB.  
0.4073

## T047 BY HIGHEST EDUCATION

	POST	HSDG	NHSG	TOTAL
N=	162	4106	413	4681
1	4.9	4.7	6.5	4.8
2	5.6	7.7	7.8	7.6
3	14.8	18.7	16.5	18.3
4	74.7	68.9	69.3	69.2
TOTAL	100.0	100.0	100.0	100.0

STATISTIC  
CHISQUAREVALUE  
6.400D.F.  
6PROB.  
0.3799

T047 BY AFQT(1980 NORMS) -- GM RESPONSES ONLY

	N=	3B 1186	3A 871	1&2 1403	TOTAL 3460
1		5.4	4.9	4.1	4.8
2		8.8	8.5	6.1	7.6
3		21.7	19.6	16.3	19.0
4		64.1	66.9	73.6	68.6
TOTAL		100.0	100.0	100.0	100.0
STATISTIC				VALUE	D.F.
CHISQUARE				29.100	6
					PROB. 0.0001

T047 BY YEAR OF HSDG--HSDG/POST RESPONSES ONLY

	N=	1985 3077	EARLIER 1101	TOTAL 4178
1		4.4	5.2	4.6
2		8.0	6.5	7.6
3		18.9	17.2	18.5
4		68.7	71.1	69.3
TOTAL		100.0	100.0	100.0
STATISTIC				VALUE
CHISQUARE				5.500
				D.F. 3
				PROB. 0.1386

T047 BY ETHNIC GROUP

	N=	WHITE 3447	BLACK 939	HISPANIC 136	OTHER 159	TOTAL 4681
1		4.6	5.2	5.9	6.3	4.8
2		7.0	9.5	10.3	7.5	7.6
3		18.4	16.9	19.8	23.9	18.3
4		69.9	68.4	64.0	62.3	69.2
TOTAL		100.0	100.0	100.0	100.0	100.0
STATISTIC				VALUE	D.F.	
CHISQUARE				14.400	9	
					PROB. 0.1088	

## T524 -- WHEN FIRST CONSIDERED ENLISTING IN ARMY

WHEN DID YOU FIRST START THINKING ABOUT ENLISTING IN THE ARMY?

- 1 - IN THE LAST MONTH
- 2 - 2 TO 3 MONTHS AGO
- 3 - 4 TO 6 MONTHS AGO
- 4 - 7 TO 12 MONTHS AGO
- 5 - 1 TO 2 YEARS AGO
- 6 - 2 TO 3 YEARS AGO
- 7 - 3 TO 4 YEARS AGO
- 8 - MORE THAN 4 YEARS AGO

SURVEY ITEMS #: A017

B013

D062

TOTAL NPS SURVEYED IS 4722

## T524 BY GENDER

	MALE 3924	FEMALE 758	TOTAL 4682
1	1.8	3.4	2.1
2	5.9	7.6	6.2
3	15.0	19.3	15.7
4	29.1	23.5	28.2
5	26.8	22.4	26.1
6	7.5	9.5	7.9
7	4.8	3.8	4.7
8	9.0	10.4	9.2
TOTAL	100.0	100.0	100.0

STATISTIC  
CHISQUAREVALUE  
35.900D.F.  
7PROB.  
0.0000

## T524 BY HIGHEST EDUCATION

	POST 164	HSDG 4106	NHSG 412	TOTAL 4682
1	1.8	2.0	2.7	2.1
2	7.3	5.8	10.4	6.2
3	31.1	14.7	19.7	15.7
4	23.2	28.9	22.8	28.2
5	15.2	27.1	20.6	26.1
6	4.9	8.0	7.8	7.9
7	4.9	4.5	6.1	4.7
8	11.6	9.1	9.9	9.2
TOTAL	100.0	100.0	100.0	100.0

STATISTIC  
CHISQUAREVALUE  
71.200D.F.  
14PROB.  
0.0000

T524 BY AFQT(1980 NORMS) -- GM RESPONSES ONLY

	3B N= 1181	3A 878	1&2 1404	TOTAL 3463
1	1.0	2.0	2.2	1.8
2	3.6	5.5	7.0	5.4
3	11.4	15.8	16.5	14.6
4	31.5	31.1	27.7	29.9
5	30.2	27.0	25.4	27.5
6	8.6	6.9	6.8	7.5
7	5.0	4.2	4.4	4.6
8	8.6	7.4	10.0	8.9
TOTAL	100.0	100.0	100.0	100.0

STATISTIC CHISQUARE VALUE 49.600 D.F. 14 PROB. 0.0000

T524 BY YEAR OF HSDG--HSDG/POST RESPONSES ONLY

	1985 N= 3076	EARLIER 1099	TOTAL 4175
1	0.8	5.4	2.0
2	3.0	13.6	5.8
3	11.7	24.8	15.1
4	32.8	18.4	29.0
5	30.1	16.6	26.5
6	8.1	7.5	7.9
7	4.8	3.9	4.5
8	8.8	9.8	9.1
TOTAL	100.0	100.0	100.0

STATISTIC CHISQUARE VALUE 448.8 D.F. 7 PROB. 0.0000

T524 BY ETHNIC GROUP

	WHITE N= 3453	BLACK 936	HISPANIC 135	OTHER 158	TOTAL 4682
1	1.8	2.9	3.7	2.5	2.1
2	6.0	6.6	5.9	9.5	6.2
3	15.5	15.6	14.1	22.8	15.7
4	28.2	28.4	32.6	21.5	28.2
5	26.5	25.0	23.7	24.7	26.1
6	7.9	7.9	7.4	6.3	7.9
7	4.6	5.3	3.7	2.5	4.7
8	9.5	8.2	8.9	10.1	9.2
TOTAL	100.0	100.0	100.0	100.0	100.0

STATISTIC CHISQUARE VALUE 24.300 D.F. 21 PROB. 0.2788

## T525 -- WHEN DEFINITE DECISION TO APPLY FOR ARMY

WHEN DID YOU DEFINITELY DECIDE TO APPLY FOR ENLISTMENT IN THE ARMY?

- 1 - IN THE LAST MONTH
- 2 - 2 TO 3 MONTHS AGO
- 3 - 4 TO 6 MONTHS AGO
- 4 - 7 TO 12 MONTHS AGO
- 5 - 1 TO 2 YEARS AGO
- 6 - 2 TO 3 YEARS AGO
- 7 - 3 TO 4 YEARS AGO
- 8 - MORE THAN 4 YEARS AGO

SURVEY ITEMS #: A018

B014

D063

TOTAL NPS SURVEYED IS 4722

## T525 BY GENDER

	MALE N= 3926	FEMALE 759	TOTAL 4685
1	5.5	9.2	6.1
2	15.4	22.7	16.6
3	24.4	32.8	25.8
4	38.8	25.8	36.7
5	12.6	6.8	11.7
6	0.9	1.4	1.0
7	0.7	0.7	0.7
8	1.5	0.5	1.3
TOTAL	100.0	100.0	100.0

STATISTIC  
CHISQUAREVALUE  
105D.F.  
7PROB.  
0.0000

## T525 BY HIGHEST EDUCATION

	POST N= 164	HSDG 4109	NHSG 412	TOTAL 4685
1	7.9	6.0	6.5	6.1
2	27.4	15.1	26.9	16.6
3	48.8	24.9	25.7	25.8
4	12.8	38.9	24.5	36.7
5	2.4	11.9	13.1	11.7
6	0.0	1.1	0.5	1.0
7	0.6	0.7	1.0	0.7
8	0.0	1.4	1.7	1.3
TOTAL	100.0	100.0	100.0	100.0

STATISTIC  
CHISQUAREVALUE  
146D.F.  
14PROB.  
0.0000

T525 BY AFQT(1980 NORMS) -- GM RESPONSES ONLY

	N=	3B 1181	3A 878	1&2 1406	TOTAL 3465
1		2.7	7.2	6.6	5.4
2		8.0	15.0	18.9	14.2
3		21.3	24.7	27.0	24.5
4		48.3	39.3	34.3	40.3
5		15.8	10.9	10.4	12.4
6		1.3	1.1	0.7	1.0
7		0.8	0.3	0.8	0.7
8		1.8	1.4	1.3	1.5
TOTAL		100.0	100.0	100.0	100.0

STATISTIC CHISQUARE VALUE 140.9 D.F. 14 PROB. 0.0000

T525 BY YEAR OF HSDG--HSDG/POST RESPONSES ONLY

	N=	1985 3074	EARLIER 1101	TOTAL 4175
1		2.9	15.3	6.1
2		8.6	35.6	15.7
3		23.4	32.5	25.8
4		47.6	11.3	38.0
5		14.3	3.1	11.4
6		1.1	0.9	1.1
7		0.6	0.7	0.7
8		1.5	0.6	1.3
TOTAL		100.0	100.0	100.0

STATISTIC CHISQUARE VALUE 984.2 D.F. 7 PROB. 0.0000

T525 BY ETHNIC GROUP

	N=	WHITE 3452	BLACK 938	HISPANIC 137	OTHER 158	TOTAL 4685
1		5.2	8.5	7.3	11.4	6.1
2		16.7	16.3	16.8	15.2	16.6
3		25.6	26.6	21.2	29.1	25.8
4		37.6	33.9	39.4	32.3	36.7
5		11.8	11.3	13.1	10.1	11.7
6		1.0	1.3	0.7	0.0	1.0
7		0.6	1.2	0.7	0.0	0.7
8		1.5	0.8	0.7	1.9	1.3
TOTAL		100.0	100.0	100.0	100.0	100.0

STATISTIC CHISQUARE VALUE 33.000 D.F. 21 PROB. 0.0129

## T025 -- FIRST CONTACT WITH ARMY RECRUITER

HOW DID YOU HAVE YOUR FIRST CONTACT WITH AN ARMY RECRUITER?

- 1 - I CONTACTED AN ARMY RECRUITER ON THE ADVICE OF ANOTHER SERVICE RECRUITER.
- 2 - I CONTACTED AN ARMY RECRUITER FIRST.
- 3 - AN ARMY RECRUITER CONTACTED ME FIRST.
- 4 - I WAS WITH A FRIEND WITH WHOM A RECRUITER WAS MEETING.
- 5 - I CONTACTED AN ARMY RECRUITER THROUGH A U.S. ARMY RESERVE OR NATIONAL GUARD UNIT OR MEMBER.

SURVEY ITEMS #: B015 D009 TOTAL NPS SURVEYED IS 2328

## T025 BY GENDER

N=	MALE 1939	FEMALE 350	TOTAL 2289
1	3.6	6.9	4.1
2	41.7	52.0	43.3
3	38.7	26.0	36.8
4	14.5	12.6	14.2
5	1.4	2.6	1.6
TOTAL	100.0	100.0	100.0

STATISTIC CHISQUARE	VALUE 31.100	D.F. 4	PROB. 0.0000
------------------------	-----------------	-----------	-----------------

## T025 BY HIGHEST EDUCATION

N=	POST 81	HSDG 2020	NHSG 188	TOTAL 2289
1	1.2	4.3	3.7	4.1
2	79.0	40.7	55.8	43.3
3	4.9	39.3	23.9	36.8
4	13.6	14.1	15.4	14.2
5	1.2	1.7	1.1	1.6
TOTAL	100.0	100.0	100.0	100.0

STATISTIC CHISQUARE	VALUE 70.600	D.F. 8	PROB. 0.0000
------------------------	-----------------	-----------	-----------------

## T025 BY AFQT(1980 NORMS) -- GM RESPONSES ONLY

N=	3B 586	3A 463	1&2 684	TOTAL 1733
1	4.4	3.0	3.2	3.6
2	32.8	35.8	50.0	40.4
3	44.0	44.5	34.2	40.3
4	17.4	14.3	11.5	14.3
5	1.4	2.4	1.0	1.5
TOTAL	100.0	100.0	100.0	100.0
STATISTIC CHISQUARE			VALUE 49.500	D.F. 8 PROB. 0.0000

## T025 BY YEAR OF HSDG--HSDG/POST RESPONSES ONLY

N=	1985 1536	EARLIER 514	TOTAL 2050
1	3.4	5.6	4.0
2	33.8	67.7	42.3
3	45.8	15.0	38.0
4	15.9	8.8	14.1
5	1.2	2.9	1.6
TOTAL	100.0	100.0	100.0
STATISTIC CHISQUARE			VALUE 226.9 D.F. 4 PROB. 0.0000

## T025 BY ETHNIC GROUP

N=	WHITE 1691	BLACK 443	HISPANIC 70	OTHER 85	TOTAL 2289
1	3.7	5.2	4.3	7.1	4.1
2	44.9	38.6	47.1	32.9	43.3
3	36.1	39.3	25.7	45.9	36.8
4	13.7	15.1	20.0	14.1	14.2
5	1.6	1.8	2.9	0.0	1.6
TOTAL	100.0	100.0	100.0	100.0	100.0
STATISTIC CHISQUARE			VALUE 19.100	D.F. 12 PROB. 0.0861	



## T026 -- CIRCUMSTANCES OF FIRST CONTACT

UNDER WHAT CIRCUMSTANCES DID YOU FIRST TALK WITH AN ARMY RECRUITER?

- 1 - TALKED BY PHONE
- 2 - TALKED AT A RECRUITING STATION
- 3 - TALKED AT A JOB FAIR
- 4 - TALKED AT SCHOOL
- 5 - TALKED AT AN ARMY RESERVE UNIT
- 6 - OTHER

SURVEY ITEMS #: B016 D010 TOTAL NPS SURVEYED IS 2328

## T026 BY GENDER

N=	MALE 1937	FEMALE 355	TOTAL 2292
1	39.5	41.7	39.9
2	31.5	34.1	31.9
3	0.4	0.6	0.4
4	22.3	18.6	21.8
5	0.8	1.1	0.9
6	5.4	3.9	5.1
TOTAL	100.0	100.0	100.0

STATISTIC CHISQUARE VALUE D.F. PROB.  
4.500 5 0.4799

## T026 BY HIGHEST EDUCATION

N=	POST 81	HSDG 2023	NHSG 188	TOTAL 2292
1	32.1	40.3	38.8	39.9
2	58.0	30.4	36.2	31.9
3	0.0	0.5	0.0	0.4
4	6.2	22.7	18.1	21.8
5	0.0	0.7	2.7	0.9
6	3.7	5.3	4.3	5.1
TOTAL	100.0	100.0	100.0	100.0

STATISTIC CHISQUARE VALUE D.F. PROB.  
42.400 10 0.0000

## T026 BY AFQT(1980 NORMS) -- GM RESPONSES ONLY

N=	3B 592	3A 457	1&2 682	TOTAL 1731
1	36.8	44.4	38.9	39.6
2	25.7	28.4	37.8	31.2
3	0.5	0.2	0.6	0.5
4	30.1	21.0	17.0	22.5
5	1.0	0.9	0.1	0.6
6	5.9	5.0	5.6	5.5
TOTAL	100.0	100.0	100.0	100.0

STATISTIC CHISQUARE VALUE D.F. PROB.  
50.400 10 0.0000

## T026 BY YEAR OF HSDG--HSDG/POST RESPONSES ONLY

N=	1985 1531	EARLIER 522	TOTAL 2053
1	40.7	38.1	40.0
2	24.9	51.3	31.6
3	0.6	0.0	0.4
4	27.3	7.1	22.2
5	0.6	0.6	0.6
6	5.9	2.9	5.1
TOTAL	100.0	100.0	100.0

STATISTIC CHISQUARE VALUE D.F. PROB.  
168.5 5 0.0000

## T026 BY ETHNIC GROUP

N=	WHITE 1690	BLACK 444	HISPANIC 72	OTHER 86	TOTAL 2292
1	40.1	41.0	30.6	38.4	39.9
2	33.0	27.0	38.9	29.1	31.9
3	0.5	0.4	0.0	0.0	0.4
4	20.5	25.9	19.4	26.7	21.8
5	0.6	1.6	4.2	0.0	0.9
6	5.3	4.0	6.9	5.8	5.1
TOTAL	100.0	100.0	100.0	100.0	100.0

STATISTIC CHISQUARE VALUE D.F. PROB.  
29.200 15 0.0152

## T041 -- T/F: GAVE UP BONUS TO GET PREFERRED JOB

PLEASE INDICATE IF THE FOLLOWING IS TRUE OR FALSE FOR YOU: TO GET THE MILITARY JOB I WANTED, I GAVE UP GETTING A CASH BONUS.

1 - TRUE  
2 - FALSE

SURVEY ITEMS #: A055

TOTAL NPS SURVEYED IS 2394

## T041 BY GENDER

N=	MALE 1958	FEMALE 398	TOTAL 2356
1	23.7	29.6	24.7
2	76.3	70.3	75.3
TOTAL	100.0	100.0	100.0

STATISTIC CHISQUARE	VALUE 6.300	D.F. 1	PROB. 0.0121
------------------------	----------------	-----------	-----------------

## T041 BY HIGHEST EDUCATION

N=	POST 82	HSDG 2056	NHSG 218	TOTAL 2356
1	35.4	24.7	21.1	24.7
2	64.6	75.3	78.9	75.3
TOTAL	100.0	100.0	100.0	100.0

STATISTIC CHISQUARE	VALUE 6.500	D.F. 2	PROB. 0.0388
------------------------	----------------	-----------	-----------------

T041 BY AFQT(1980 NORMS) -- GM RESPONSES ONLY

	N=	3B 580	3A 411	1&2 718	TOTAL 1709
1		17.1	24.8	29.4	24.1
2		82.9	75.2	70.6	75.9
TOTAL		100.0	100.0	100.0	100.0

STATISTIC		VALUE	D.F.	PROB.
CHISQUARE		26.700	2	0.0000

T041 BY YEAR OF HSDG--HSDG/POST RESPONSES ONLY

	N=	1985 1523	EARLIER 574	TOTAL 2097
1		23.8	28.9	25.2
2		76.2	71.1	74.8
TOTAL		100.0	100.0	100.0

STATISTIC		VALUE	D.F.	PROB.
CHISQUARE		5.900	1	0.0151

T041 BY ETHNIC GROUP

	N=	WHITE 1734	BLACK 483	HISPANIC 65	OTHER 74	TOTAL 2356
1		27.3	16.8	15.4	23.0	24.7
2		72.7	83.2	84.6	77.0	75.3
TOTAL		100.0	100.0	100.0	100.0	100.0

STATISTIC		VALUE	D.F.	PROB.
CHISQUARE		25.900	3	0.0000

## T042 -- T/F: GAVE UP ACF TO GET PREFERRED JOB

PLEASE INDICATE IF THE FOLLOWING IS TRUE OR FALSE FOR YOU: TO GET THE MILITARY JOB I WANTED, I GAVE UP GETTING EXTRA EDUCATIONAL ASSISTANCE FROM THE ARMY COLLEGE FUND.

1 - TRUE  
2 - FALSE

SURVEY ITEMS #: A056

TOTAL NPS SURVEYED IS 2394

## T042 BY GENDER

	MALE N= 1958	FEMALE 396	TOTAL 2354
1	10.6	13.1	11.0
2	89.4	86.9	89.0
TOTAL	100.0	100.0	100.0

STATISTIC  
CHISQUAREVALUE  
2.100D.F.  
1PROB.  
0.1473

## T042 BY HIGHEST EDUCATION

	POST N= 83	HSDG 2055	NHSG 216	TOTAL 2354
1	15.7	10.8	11.1	11.0
2	84.3	89.2	88.9	89.0
TOTAL	100.0	100.0	100.0	100.0

STATISTIC  
CHISQUAREVALUE  
1.900D.F.  
2PROB.  
0.3867

\*\*\*\*\*  
\*  
\* THESE TABULATIONS ARE BASED ON COMBINED RESPONSES FROM \*  
\* RECRUITS WHO ACCESSED PRIOR TO 1 JULY, 1985 UNDER VEAP \*  
\* AND RECRUITS WHO ACCESSED ON OR AFTER 1 JULY, 1985 \*  
\* UNDER THE NEW GI BILL. \*  
\*  
\*\*\*\*\*

T042 BY AFQT(1980 NORMS) -- GM RESPONSES ONLY

	N=	3B 583	3A 409	1&2 720	TOTAL 1712	
1		9.4	9.5	11.8	10.5	
2		90.6	90.5	88.2	89.5	
TOTAL		100.0	100.0	100.0	100.0	
STATISTIC CHISQUARE				VALUE 2.400	D.F. 2	PROB. 0.3012

T042 BY YEAR OF HSDG--HSDG/POST RESPONSES ONLY

	N=	1985 1524	EARLIER 573	TOTAL 2097		
1		9.7	14.1	10.9		
2		90.3	85.9	89.1		
TOTAL		100.0	100.0	100.0		
STATISTIC CHISQUARE				VALUE 8.400	D.F. 1	PROB. 0.0038

T042 BY ETHNIC GROUP

	N=	WHITE 1735	BLACK 484	HISPANIC 64	OTHER 71	TOTAL 2354
1		11.3	9.3	9.4	15.5	11.0
2		88.6	90.7	90.6	84.5	89.0
TOTAL		100.0	100.0	100.0	100.0	100.0
STATISTIC CHISQUARE				VALUE 3.400	D.F. 3	PROB. 0.3340

## T043 -- T/F: GAVE UP PREFERRED JOB TO GET BONUS

PLEASE INDICATE IF THE FOLLOWING IS TRUE OR FALSE FOR YOU: I GAVE UP THE MILITARY WORK I WANTED TO GET A CASH BONUS.

- 1 - TRUE  
2 - FALSE

SURVEY ITEMS #: A057

TOTAL NPS SURVEYED IS 2394

## T043 BY GENDER

	MALE 1954	FEMALE 398	TOTAL 2352
1	7.8	1.8	6.8
2	92.2	98.2	93.2
TOTAL	100.0	100.0	100.0

STATISTIC CHISQUARE                      VALUE 19.200      D.F. 1      PROB. 0.0000

## T043 BY HIGHEST EDUCATION

	POST 83	HSDG 2054	NHSG 215	TOTAL 2352
1	9.6	6.9	4.6	6.8
2	90.4	93.1	95.3	93.2
TOTAL	100.0	100.0	100.0	100.0

STATISTIC CHISQUARE                      VALUE 2.700      D.F. 2      PROB. 0.2592

T043 BY AFQT(1980 NORMS) -- GM RESPONSES ONLY

	3B	3A	1&2	TOTAL
N=	580	410	718	1708
1	5.5	9.8	9.8	8.3
2	94.5	90.2	90.3	91.7
TOTAL	100.0	100.0	100.0	100.0
STATISTIC CHISQUARE			VALUE 9.100	D.F. 2      PROB. 0.0106

T043 BY YEAR OF HSDG--HSDG/POST RESPONSES ONLY

	1985	EARLIER	TOTAL	
N=	1519	577	2096	
1	6.1	8.1	6.7	
2	93.9	91.8	93.3	
TOTAL	100.0	100.0	100.0	
STATISTIC CHISQUARE			VALUE 2.800	D.F. 1      PROB. 0.0943

T043 BY ETHNIC GROUP

	WHITE	BLACK	HISPANIC	OTHER	TOTAL
N=	1733	484	64	71	2352
1	6.1	7.2	17.2	12.7	6.8
2	93.9	92.8	82.8	87.3	93.2
TOTAL	100.0	100.0	100.0	100.0	100.0
STATISTIC CHISQUARE			VALUE 16.300	D.F. 3	PROB. 0.0010



## T044 -- T/F: GAVE UP PREFERRED JOB TO GET ACF

PLEASE INDICATE IF THE FOLLOWING IS TRUE OR FALSE FOR YOU: I GAVE UP THE JOB I WANTED TO GET EXTRA EDUCATIONAL ASSISTANCE FROM THE ARMY COLLEGE FUND.

1 - TRUE  
2 - FALSE

SURVEY ITEMS #: A058

TOTAL NPS SURVEYED IS 2394

## T044 BY GENDER

N=	MALE 1945	FEMALE 399	TOTAL 2344
1	10.3	7.5	9.8
2	89.7	92.5	90.2
TOTAL	100.0	100.0	100.0

STATISTIC CHISQUARE	VALUE 2.700	D.F. 1	PROB. 0.1003
------------------------	----------------	-----------	-----------------

## T044 BY HIGHEST EDUCATION

N=	POST 82	HSDG 2047	NHSG 215	TOTAL 2344
1	7.3	10.5	3.7	9.8
2	92.7	89.4	96.3	90.2
TOTAL	100.0	100.0	100.0	100.0

STATISTIC CHISQUARE	VALUE 10.800	D.F. 2	PROB. 0.0045
------------------------	-----------------	-----------	-----------------

\*\*\*\*\*  
\* THESE TABULATIONS ARE BASED ON COMBINED RESPONSES FROM \*  
\* RECRUITS WHO ACCESSED PRIOR TO 1 JULY, 1935 UNDER VEAP \*  
\* AND RECRUITS WHO ACCESSED ON OR AFTER 1 JULY, 1985 \*  
\* UNDER THE NEW GI BILL. \*  
\*  
\*\*\*\*\*

T044 BY AFQT(1980 NORMS) -- GM RESPONSES ONLY

	N=	3B 579	3A 406	1&2 714	TOTAL 1699	
1		8.1	12.1	13.2	11.2	
2		91.9	87.9	86.8	88.8	
TOTAL		100.0	100.0	100.0	100.0	
STATISTIC CHISQUARE				VALUE 8.600	D.F. 2	PROB. 0.0136

T044 BY YEAR OF HSDG--HSDG/POST RESPONSES ONLY

	N=	1985 1515	EARLIER 573	TOTAL 2088		
1		9.9	10.6	10.1		
2		90.1	89.3	89.9		
TOTAL		100.0	100.0	100.0		
STATISTIC CHISQUARE				VALUE 0.300	D.F. 1	PROB. 0.5839

T044 BY ETHNIC GROUP

	N=	WHITE 1724	BLACK 486	HISPANIC 64	OTHER 70	TOTAL 2344
1		9.1	9.9	18.8	18.6	9.8
2		90.9	90.1	81.3	81.4	90.2
TOTAL		100.0	100.0	100.0	100.0	100.0
STATISTIC CHISQUARE				VALUE 12.900	D.F. 3	PROB. 0.0049

## T045 -- SATISFACTION WITH MILITARY JOB

HOW SATISFIED ARE YOU WITH THE MILITARY JOB YOU SIGNED UP FOR?

- 1 - I DO NOT KNOW WHAT JOB I SIGNED UP FOR
- 2 - VERY SATISFIED
- 3 - SOMEWHAT SATISFIED
- 4 - NEITHER SATISFIED NOR DISSATISFIED
- 5 - SOMEWHAT DISSATISFIED
- 6 - VERY DISSATISFIED

SURVEY ITEMS #: A059

B051

D015

TOTAL NPS SURVEYED IS 4722

## T045 BY GENDER

N=	MALE 3786	FEMALE 738	TOTAL 4524
1	3.3	1.5	3.1
2	43.8	45.1	44.0
3	24.8	27.6	25.2
4	22.7	18.2	22.0
5	3.3	5.8	3.7
6	2.1	1.8	2.0
TOTAL	100.0	100.0	100.0

STATISTIC  
CHISQUAREVALUE  
25.600D.F.  
5PROB.  
0.0001

## T045 BY HIGHEST EDUCATION

N=	POST 154	HSDG 3973	NHSG 397	TOTAL 4524
1	7.1	2.7	4.8	3.1
2	44.2	43.9	44.6	44.0
3	22.7	25.7	21.7	25.2
4	22.1	21.9	22.2	22.0
5	1.9	3.9	2.8	3.7
6	1.9	1.8	4.0	2.0
TOTAL	100.0	100.0	100.0	100.0

STATISTIC  
CHISQUAREVALUE  
27.900D.F.  
10PROB.  
0.0019

T045 BY AFQT(1980 NORMS) -- GM RESPONSES ONLY

	N=	3B 1149	3A 837	1&2 1354	TOTAL 3340
1		2.5	3.2	3.7	3.2
2		41.9	43.1	45.6	43.7
3		26.3	28.0	22.2	25.0
4		21.7	21.6	24.7	22.9
5		4.8	3.2	2.4	3.4
6		2.9	0.8	1.4	1.8
TOTAL		100.0	100.0	100.0	100.0

STATISTIC CHISQUARE VALUE 40.300 D.F. 10 PROB. 0.0000

T045 BY YEAR OF HSDG--HSDG/POST RESPONSES ONLY

	N=	1985 2980	EARLIER 1061	TOTAL 4041
1		2.4	3.6	2.7
2		45.5	39.2	43.8
3		25.0	28.1	25.8
4		21.8	22.8	22.0
5		3.4	5.1	3.8
6		1.9	1.2	1.8
TOTAL		100.0	100.0	100.0

STATISTIC CHISQUARE VALUE 22.600 D.F. 5 PROB. 0.0004

T045 BY ETHNIC GROUP

	N=	WHITE 3342	BLACK 897	HISPANIC 133	OTHER 152	TOTAL 4524
1		3.3	2.0	2.3	3.3	3.1
2		45.8	39.5	39.8	34.2	44.0
3		23.3	30.3	30.8	33.5	25.2
4		22.8	19.2	18.8	23.7	22.0
5		2.9	6.5	6.0	3.9	3.7
6		1.9	2.6	2.3	1.3	2.0
TOTAL		100.0	100.0	100.0	100.0	100.0

STATISTIC CHISQUARE VALUE 68.400 D.F. 15 PROB. 0.0000

## T046 -- CERTAINTY OF DESIRED JOB TRAINING

WHEN YOU DECIDED TO ENLIST HOW SURE WERE YOU ABOUT WHAT JOB TRAINING YOU WANTED?

- 1 - NOT AT ALL SURE
- 2 - NOT TOO SURE
- 3 - SOMEWHAT SURE
- 4 - VERY SURE

SURVEY ITEMS #: A060      B052      D016      TOTAL NPS SURVEYED IS 4722

## T046 BY GENDER

	MALE	FEMALE	TOTAL
N=	3922	759	4681
1	12.5	14.0	12.8
2	19.4	18.0	19.2
3	35.0	31.6	34.5
4	33.1	36.4	33.6
TOTAL	100.0	100.0	100.0

STATISTIC      VALUE      D.F.      PROB.  
 CHISQUARE      5.800      3      0.1218

## T046 BY HIGHEST EDUCATION

	POST	HSDG	NHSG	TOTAL
N=	162	4107	412	4681
1	8.0	12.7	15.0	12.8
2	17.3	19.4	18.2	19.2
3	28.4	34.9	32.8	34.5
4	46.3	33.1	34.0	33.6
TOTAL	100.0	100.0	100.0	100.0

STATISTIC      VALUE      D.F.      PROB.  
 CHISQUARE      15.500      6      0.0167

T046 BY AFQT(1980 NORMS) -- GM RESPONSES ONLY

	3B N=	3A 871	1&2 1403	TOTAL 3461
1	12.2	11.8	12.7	12.3
2	24.2	18.5	15.9	19.4
3	33.9	37.8	34.8	35.5
4	29.6	31.9	36.6	33.0
TOTAL	100.0	100.0	100.0	100.0
STATISTIC CHISQUARE			VALUE 35.600	D.F. 6
				PROB. 0.0000

T046 BY YEAR OF HSDG--HSDG/POST RESPONSES ONLY

	1985 N=	EARLIER 1101	TOTAL 4178
1	12.5	12.3	12.5
2	19.2	19.2	19.2
3	35.4	33.3	34.9
4	32.8	35.2	33.5
TOTAL	100.0	100.0	100.0
STATISTIC CHISQUARE			VALUE 2.400
			D.F. 3
			PROB. 0.4936

T046 BY ETHNIC GROUP

	WHITE N=	BLACK 937	HISPANIC 135	OTHER 159	TOTAL 4681
1	12.6	13.7	10.4	12.6	12.8
2	18.3	20.1	24.4	28.3	19.2
3	35.0	32.9	34.1	32.1	34.5
4	34.1	33.4	31.1	27.0	33.6
TOTAL	100.0	100.0	100.0	100.0	100.0
STATISTIC CHISQUARE			VALUE 15.500	D.F. 9	PROB. 0.0781

## T048 -- EASE OF ATTRITING BEFORE ETS

SUPPOSE A NEW ENLISTEE WERE UNHAPPY WITH MILITARY LIFE. HOW EASY OR DIFFICULT DO YOU THINK IT WOULD BE TO GET OUT OF THE MILITARY BEFORE THE END OF THE ENLISTMENT PERIOD?

- 1 - VERY EASY
- 2 - FAIRLY EASY
- 3 - SOMEWHAT DIFFICULT
- 4 - VERY DIFFICULT
- 5 - ALMOST IMPOSSIBLE

SURVEY ITEMS #: A062 B054

TOTAL NPS SURVEYED IS 4722

## T048 BY GENDER

	MALE	FEMALE	TOTAL
N=	3905	756	4661
1	5.8	3.2	5.4
2	8.1	7.3	3.0
3	24.6	26.5	24.9
4	30.4	30.6	30.4
5	31.1	32.5	31.3
TOTAL	100.0	100.0	100.0

STATISTIC CHISQUARE VALUE 9.900 D.F. 4 PROB. 0.0421

## T048 BY HIGHEST EDUCATION

	POST	HSDG	NHSG	TOTAL
N=	162	4092	407	4661
1	3.1	5.4	5.9	5.4
2	4.9	8.0	9.1	8.0
3	30.3	24.5	26.8	24.9
4	39.5	30.5	25.5	30.4
5	22.2	31.6	32.7	31.3
TOTAL	100.0	100.0	100.0	

STATISTIC CHISQUARE VALUE 19.400

T048 BY AFQT(1980 NORMS) -- GM RESPONSES ONLY

	3B N= 1182	3A 867	1&2 1400	TOTAL 3449
1	5.7	5.3	6.2	5.8
2	7.8	9.0	7.6	8.0
3	25.1	24.4	24.1	24.5
4	30.8	27.8	33.1	31.0
5	30.6	33.4	28.9	30.6
TOTAL	100.0	100.0	100.0	100.0

STATISTIC CHISQUARE VALUE 11.000 D.F. 8 PROB. 0.2017

T048 BY YEAR OF HSDG--HSDG/POST RESPONSES ONLY

	1985 N= 3064	EARLIER 1101	TOTAL 4165
1	5.3	5.3	5.3
2	7.3	8.8	7.7
3	23.5	28.3	24.7
4	31.3	30.5	31.1
5	32.6	27.2	31.2
TOTAL	100.0	100.0	100.0

STATISTIC CHISQUARE VALUE 17.700 D.F. 4 PROB. 0.0014

T048 BY ETHNIC GROUP

	WHITE N= 3436	BLACK 934	HISPANIC 134	OTHER 157	TOTAL 4661
1	5.4	5.5	3.7	7.0	5.4
2	8.1	7.6	10.4	3.8	8.0
3	25.5	22.9	23.9	22.9	24.9
4	31.2	25.6	35.8	37.6	30.4
5	29.7	38.4	26.1	28.7	31.3
TOTAL	100.0	100.0	100.0	100.0	100.0

STATISTIC CHISQUARE VALUE 39.900 D.F. 12 PROB. 0.0001



## T049 -- SATISFACTION WITH INFO FROM COUNSELOR

HOW SATISFIED ARE YOU WITH THE INFORMATION THE ARMY GUIDANCE COUNSELOR GAVE YOU ABOUT THE KIND OF WORK YOU WILL BE DOING IN YOUR MILITARY WORK?

- 1 - I DO NOT KNOW WHAT JOB I SIGNED UP FOR
- 2 - VERY SATISFIED
- 3 - SOMEWHAT SATISFIED
- 4 - NEITHER SATISFIED NOR DISSATISFIED
- 5 - SOMEWHAT DISSATISFIED
- 6 - VERY DISSATISFIED

SURVEY ITEMS #: A063

B055

D018

TOTAL NPS SURVEYED IS 4722

## T049 BY GENDER

	MALE N= 3885	FEMALE 754	TOTAL 4639
1	1.4	0.7	1.3
2	24.4	26.3	24.7
3	31.4	33.4	31.7
4	21.6	19.8	21.3
5	13.4	13.5	13.4
6	7.8	6.4	7.5
TOTAL	100.0	100.0	100.0

STATISTIC  
CHISQUAREVALUE  
7.300D.F.  
5PROB.  
0.1993

## T049 BY HIGHEST EDUCATION

	POST N= 158	HSDG 4071	NHSG 410	TOTAL 4639
1	3.2	1.2	1.9	1.3
2	24.7	24.8	24.1	24.7
3	29.1	31.9	31.2	31.7
4	16.5	21.7	19.8	21.3
5	15.8	13.4	12.2	13.4
6	10.8	7.1	10.7	7.5
TOTAL	100.0	100.0	100.0	100.0

STATISTIC  
CHISQUAREVALUE  
18.800D.F.  
10PROB.  
0.0429

## T049 BY AFQT(1980 NORMS) -- GM RESPONSES ONLY

	N=	3B 1179	3A 861	1&2 1386	TOTAL 3426	
1		1.3	1.0	1.6	1.3	
2		27.0	24.2	22.4	24.4	
3		32.2	33.3	29.8	31.5	
4		19.6	21.9	23.3	21.7	
5		13.2	12.9	14.3	13.6	
6		6.7	6.6	8.6	7.4	
TOTAL		100.0	100.0	100.0	100.0	
STATISTIC CHISQUARE				VALUE 18.100	D.F. 10	PROB. 0.0533

## T049 BY YEAR OF HSDG--HSDG/POST RESPONSES ONLY

	N=	1985 3056	EARLIER 1086	TOTAL 4142		
1		1.2	1.3	1.2		
2		25.2	23.8	24.8		
3		32.4	30.3	31.8		
4		21.6	21.1	21.4		
5		12.7	15.6	13.4		
6		7.0	8.0	7.3		
TOTAL		100.0	100.0	100.0		
STATISTIC CHISQUARE				VALUE 8.000	D.F. 5	PROB. 0.1562

## T049 BY ETHNIC GROUP

	N=	WHITE 3418	BLACK 930	HISPANIC 135	OTHER 156	TOTAL 4639
1		1.3	1.2	1.5	1.9	1.3
2		23.8	28.6	27.4	18.6	24.7
3		30.0	36.2	33.3	39.7	31.7
4		22.4	17.2	20.7	23.1	21.3
5		14.3	10.2	11.8	12.8	13.4
6		8.1	6.6	5.2	3.8	7.5
TOTAL		100.0	100.0	100.0	100.0	100.0
STATISTIC CHISQUARE				VALUE 17.600	D.F. 15	PROB. 0.0000

## T050 -- SATISFACTION WITH INFO FROM RECRUITER

HOW SATISFIED ARE YOU WITH THE INFORMATION YOUR RECRUITER GAVE YOU ABOUT THE KIND OF WORK YOU WILL BE DOING IN YOUR MILITARY WORK?

- 1 - I DO NOT KNOW WHAT JOB I SIGNED UP FOR
- 2 - VERY SATISFIED
- 3 - SOMEWHAT SATISFIED
- 4 - NEITHER SATISFIED NOR DISSATISFIED
- 5 - SOMEWHAT DISSATISFIED
- 6 - VERY DISSATISFIED

SURVEY ITEMS #: A064

B056

D019

TOTAL NPS SURVEYED IS 4722

## T050 BY GENDER

N=	MALE 3904	FEMALE 759	TOTAL 4663
1	1.0	0.8	1.0
2	27.3	29.5	27.7
3	29.4	26.2	28.9
4	19.0	19.2	19.1
5	13.0	15.4	13.4
6	10.3	8.8	10.0
TOTAL	100.0	100.0	100.0

STATISTIC  
CHISQUAREVALUE  
7.700D.F.  
5PROB.  
0.1736

## T050 BY HIGHEST EDUCATION

N=	POST 161	HSDG 4091	NHSG 411	TOTAL 4663
1	2.5	0.8	2.2	1.0
2	23.6	28.0	25.8	27.7
3	27.9	29.1	27.0	28.9
4	14.9	19.3	18.3	19.1
5	18.0	13.3	12.4	13.4
6	13.0	9.5	14.4	10.0
TOTAL	100.0	100.0	100.0	100.0

STATISTIC  
CHISQUAREVALUE  
29.100D.F.  
10PROB.  
0.0012

T050 BY AFQT(1980 NORMS) -- GM RESPONSES ONLY

	3B N= 1184	3A 865	1&2 1396	TOTAL 3445
1	0.8	0.8	0.9	0.9
2	29.2	27.8	25.8	27.5
3	30.7	32.0	27.4	29.7
4	16.8	19.6	20.9	19.2
5	12.8	11.6	14.4	13.1
6	9.6	8.2	10.6	9.7
TOTAL	100.0	100.0	100.0	100.0

STATISTIC CHISQUARE VALUE 19.800 D.F. 10 PROB. 0.0312

T050 BY YEAR OF HSDG--HSDG/POST RESPONSES ONLY

	1985 N= 3065	EARLIER 1096	TOTAL 4161
1	0.7	1.2	0.8
2	28.3	26.4	27.8
3	30.0	26.5	29.1
4	18.7	20.7	19.3
5	12.4	16.1	13.4
6	9.8	9.1	9.6
TOTAL	100.0	100.0	100.0

STATISTIC CHISQUARE VALUE 17.600 D.F. 5 PROB. 0.0035

T050 BY ETHNIC GROUP

	WHITE N= 3433	BLACK 939	HISPANIC 134	OTHER 157	TOTAL 4663
1	0.9	1.0	1.5	1.3	1.0
2	27.0	30.1	34.3	22.9	27.7
3	28.1	29.9	30.6	38.8	28.9
4	19.8	17.0	14.2	20.4	19.1
5	13.6	12.8	13.4	11.5	13.4
6	10.6	9.2	6.0	5.1	10.0
TOTAL	100.0	100.0	100.0	100.0	100.0

STATISTIC CHISQUARE VALUE 26.800 D.F. 15 PROB. 0.0304

## T052 -- PLANS AFTER THIS ENLISTMENT

WHAT DO YOU THINK YOU WILL DO AFTER THIS ENLISTMENT?

- 1 - LEAVE THE ARMY TO FIND CIVILIAN EMPLOYMENT
- 2 - LEAVE THE ARMY TO ATTEND COLLEGE
- 3 - LEAVE THE ARMY FOR CIVILIAN VOCATIONAL/TECHNICAL EDUCATION
- 4 - REENLIST BUT PROBABLY NOT MAKE THE ARMY A CAREER
- 5 - STAY IN THE ARMY UNTIL I RETIRE
- 8 - I DO NOT KNOW

SURVEY ITEMS #: A065

B057

C015

TOTAL NPS SURVEYED IS 6990

## T052 BY GENDER

	MALE N= 5547	FEMALE 1073	TOTAL 6620
1	12.2	9.1	12.2
2	26.9	29.9	27.4
3	6.5	3.4	6.0
4	8.8	12.8	9.4
5	16.0	14.3	15.7
8	29.0	30.4	29.3
TOTAL	100.0	100.0	100.0

STATISTIC  
CHISQUAREVALUE  
43.700D.F.  
5PROB.  
0.0000

## T052 BY HIGHEST EDUCATION

	POST N= 244	HSDG 5812	NHSG 564	TOTAL 6620
1	12.7	11.7	16.7	12.2
2	17.6	29.6	8.7	27.4
3	3.7	6.0	6.6	6.0
4	11.9	9.0	12.4	9.4
5	20.9	14.7	24.3	15.7
8	33.2	28.9	31.4	29.3
TOTAL	100.0	100.0	100.0	100.0

STATISTIC  
CHISQUAREVALUE  
148.3D.F.  
10PROB.  
0.0000

T052 BY AFQT(1980 NORMS) -- GM RESPONSES ONLY

	3B N= 1695	3A 1254	1&2 1967	TOTAL 4916
1	16.6	17.4	8.6	12.3
2	15.3	3.5	39.6	29.2
3	7.8	7.7	4.5	6.5
4	11.3	7.5	6.1	8.3
5	16.8	13.2	14.7	15.0
8	32.1	27.7	26.4	28.7
TOTAL	100.0	100.0	100.0	100.0
STATISTIC CHISQUARE			VALUE 301.4	D.F. 10      PROB. 0.0000

T052 BY YEAR OF HSDG--HSDG/POST RESPONSES ONLY

	1985 N= 4375	EARLIER 1555	TOTAL 5930
1	12.2	10.7	11.8
2	30.7	25.0	29.2
3	6.7	3.3	5.8
4	8.5	10.9	9.1
5	14.2	16.8	14.9
8	27.7	33.2	29.1
TOTAL	100.0	100.0	100.0
STATISTIC CHISQUARE			VALUE 62.500      D.F. 5      PROB. 0.0000

T052 BY ETHNIC GROUP

	WHITE N= 4912	BLACK 1300	HISPANIC 187	OTHER 221	TOTAL 6620
1	12.8	9.5	13.9	13.6	12.2
2	27.7	23.8	33.2	35.8	27.4
3	5.7	6.9	8.0	5.0	6.0
4	7.2	17.6	8.6	11.8	9.4
5	15.8	17.6	10.7	7.2	15.7
8	30.8	24.5	25.7	26.7	29.3
TOTAL	100.0	100.0	100.0	100.0	100.0
STATISTIC CHISQUARE			VALUE 179	D.F. 15      PROB. 0.0000	

T626 -- ELIGIBL NU GI BILL:MUST ENTR ACT DUT WHN

THE GOVERNMENT IS STARTING A NEW EDUCATIONAL FUND FOR MEMBERS OF THE MILITARY. THE NEXT QUESTION CONCERNS THIS NEW GI BILL EDUCATION PROGRAM. TO BE ELIGIBLE FOR THE NEW GI BILL SOLDIERS MUST ENTER ACTIVE DUTY AFTER WHAT DATE?

- 1 - 1 JANUARY 1985
- 2 - 1 MARCH 1985
- 3 - 1 MAY 1985
- 4 - 1 JULY 1985
- 5 - 1 SEPTEMBER 1985
- 8 - I DON'T KNOW

SURVEY ITEMS #: A023      B021      C030      TOTAL NPS SURVEYED IS 6990

T626 BY GENDER

N=	MALE 5729	FEMALE 1095	TOTAL 6824
1	11.9	8.4	11.3
2	2.0	2.2	2.1
3	3.0	2.7	3.0
4	48.7	51.2	49.1
5	1.8	1.3	1.7
8	32.5	34.2	32.8
TOTAL	100.0	100.0	100.0

STATISTIC CHISQUARE      VALUE 13.800      D.F. 5      PROB. 0.0169

T626 BY HIGHEST EDUCATION

N=	POST 244	HSDG 5996	NHSG 584	TOTAL 6824
1	5.7	11.4	13.2	11.3
2	0.8	2.0	3.1	2.1
3	3.3	2.9	3.6	3.0
4	57.4	49.7	38.9	49.1
5	2.0	1.7	1.9	1.7
6	30.7	32.2	39.4	32.8
TOTAL	100.0	100.0	100.0	100.0

STATISTIC CHISQUARE      VALUE 39.400      D.F. 10      PROB. 0.0000

\*\*\*\*\*  
 \* THESE TABULATIONS ARE BASED ON COMBINED RESPONSES FROM \*  
 \* RECRUITS WHO ACCESSED PRIOR TO 1 JULY, 1985 UNDER VEAP \*  
 \* AND RECRUITS WHO ACCESSED ON OR AFTER 1 JULY, 1985 \*  
 \* UNDER THE NEW GI BILL. \*  
 \* \*\*\*\*\*

T626 BY AFQT(1980 NORMS) -- GM RESPONSES ONLY

	3B N= 1725	3A 1303	182 2053	TOTAL 5081
1	14.5	11.6	9.3	11.7
2	1.9	1.8	2.0	1.9
3	3.3	3.2	2.4	2.9
4	37.7	50.8	59.8	50.0
5	2.7	1.5	1.3	1.8
8	39.9	31.1	25.3	31.7
TOTAL	100.0	100.0	100.0	100.0

STATISTIC CHISQUARE VALUE 192.2 D.F. 10 PROB. 0.0000

T626 BY YEAR OF HSDG--HSDG/POST RESPONSES ONLY

	1985 N= 4484	EARLIER 1623	TOTAL 6107
1	12.4	7.5	11.1
2	2.1	1.7	2.0
3	3.0	2.7	2.9
4	48.1	56.0	50.2
5	1.7	1.7	1.7
8	32.7	30.4	32.1
TOTAL	100.0	100.0	100.0

STATISTIC CHISQUARE VALUE 44.000 D.F. 5 PROB. 0.0000

T626 BY ETHNIC GROUP

	WHITE N= 5077	BLACK 1332	HISPANIC 188	OTHER 227	TOTAL 6824
1	11.4	11.8	9.0	9.7	11.3
2	2.1	2.0	0.5	3.1	2.1
3	2.9	3.2	1.1	4.0	3.0
4	49.5	47.2	52.7	47.6	49.1
5	1.7	1.9	2.1	1.8	1.7
8	32.4	33.8	34.6	33.9	32.8
TOTAL	100.0	100.0	100.0	100.0	100.0

STATISTIC CHISQUARE VALUE 11.300 D.F. 15 PROB. 0.7311



## T055 -- KNOWLEDGE OF VEAP - BASIC

IN THE VEAP PROGRAM YOU CAN CONTRIBUTE TO AN EDUCATION FUND TO WHICH THE GOVERNMENT WILL ALSO CONTRIBUTE. THE NEXT QUESTION CONCERNS THE BASIC VEAP PROGRAM. ARE YOU ELIGIBLE TO HAVE A VEAP EDUCATION FUND?

- 1 - YES  
2 - NO  
8 - I DON'T KNOW ABOUT THIS PROGRAM

SURVEY ITEMS #: A019 B017 C026

TOTAL NPS SURVEYED IS 6990

## T055 BY GENDER

	MALE N= 5684	FEMALE 1072	TOTAL 6756
1	51.3	46.8	50.5
2	10.6	9.0	10.4
8	38.1	44.1	39.1
TOTAL	100.0	100.0	100.0

STATISTIC CHISQUARE VALUE 13.800 D.F. 2 PROB. 0.0010

## T055 BY HIGHEST EDUCATION

	POST N= 245	HSDG 5935	NHSG 576	TOTAL 6756
1	59.2	51.5	37.0	50.5
2	10.2	9.6	17.9	10.4
8	30.6	38.8	45.1	39.1
TOTAL	100.0	100.0	100.0	100.0

STATISTIC CHISQUARE VALUE 70.100 D.F. 4 PROB. 0.0000

\*\*\*\*\*  
\*  
\* THESE TABULATIONS ARE BASED ON COMBINED RESPONSES FROM \*  
\* RECRUITS WHO ACCESSED PRIOR TO 1 JULY, 1985 UNDER VEAP \*  
\* AND RECRUITS WHO ACCESSED ON OR AFTER 1 JULY, 1985 \*  
\* UNDER THE NEW GI BILL. \*  
\*  
\*\*\*\*\*

T055 BY AFQT(1980 NORMS) -- GM RESPONSES ONLY

	N=	3B 1722	3A 1294	1&2 2025	TOTAL 5041	
1		41.2	58.7	59.6	53.1	
2		12.4	7.2	9.2	9.8	
8		46.4	34.1	31.2	37.1	
TOTAL		100.0	100.0	100.0	100.0	
STATISTIC CHISQUARE				VALUE 153.2	D.F. 4	PROB. 0.0000

T055 BY YEAR OF HSDG--HSDG/POST RESPONSES ONLY

	N=	1985 4449	EARLIER 1598	TOTAL 6047		
1		51.7	51.4	51.7		
2		9.6	9.8	9.7		
8		38.6	38.8	38.7		
TOTAL		100.0	100.0	100.0		
STATISTIC CHISQUARE				VALUE 0.000	D.F. 2	PROB. 1.0000

T055 BY ETHNIC GROUP

	N=	WHITE 5020	BLACK 1324	HISPANIC 190	OTHER 222	TOTAL 6756
1		51.0	48.7	54.2	48.6	50.5
2		10.1	11.5	10.5	8.6	10.4
8		38.9	39.8	35.3	42.8	39.1
TOTAL		100.0	100.0	100.0	100.0	100.0
STATISTIC CHISQUARE				VALUE 6.100	D.F. 6	PROB. 0.4121

## T058 -- PLANS TO USE VEAP

IN THE VEAP PROGRAM YOU CAN CONTRIBUTE TO AN EDUCATION FUND TO WHICH THE GOVERNMENT WILL ALSO CONTRIBUTE. THE NEXT QUESTION CONCERNS THE BASIC VEAP PROGRAM. DO YOU PLAN TO USE VEAP?

- 1 - I DEFINITELY WILL NOT USE VEAP  
 2 - I PROBABLY WILL NOT USE VEAP  
 3 - I PROBABLY WILL USE VEAP  
 4 - I DEFINITELY WILL USE VEAP  
 8 - I DON'T KNOW ENOUGH ABOUT VEAP TO KNOW IF I WILL USE IT OR NOT

SURVEY ITEMS #: A021 B019 C028 TOTAL NPS SURVEYED IS 6990

## T058 BY GENDER

	MALE	FEMALE	TOTAL
N=	5370	1035	6405
1	13.3	12.9	13.3
2	9.3	6.2	8.8
3	16.3	13.0	15.8
4	25.3	24.1	25.1
8	35.7	43.7	37.0
TOTAL	100.0	100.0	100.0

STATISTIC CHISQUARE VALUE 31.400 D.F. 4 PROB. 0.0000

## T058 BY HIGHEST EDUCATION

	POST	HSDG	NHSG	TOTAL
N=	234	5631	540	6405
1	22.6	12.4	18.5	13.3
2	7.3	8.4	13.9	8.8
3	13.7	16.3	11.8	15.8
4	26.9	26.3	12.8	25.1
8	29.5	36.7	43.0	37.0
TOTAL	100.0	100.0	100.0	100.0

STATISTIC CHISQUARE VALUE 99.200 D.F. 8 PROB. 0.0000

\*\*\*\*\*  
 \* THESE TABULATIONS ARE BASED ON COMBINED RESPONSES FROM \*  
 \* RECRUITS WHO ACCESSED PRIOR TO 1 JULY, 1985 UNDER VEAP \*  
 \* AND RECPUIITS WHO ACCESSED ON OR AFTER 1 JULY, 1985 \*  
 \* UNDER THE NEW GI BILL. \*  
 \* \*\*\*\*\*

## T058 BY AFQT(1980 NORMS) -- GM RESPONSES ONLY

	N=	3B 1619	3A 1233	1&2 1915	TOTAL 4767	
1		15.3	10.1	12.2	12.7	
2		11.7	8.8	6.6	8.9	
3		16.5	18.2	16.2	16.8	
4		13.4	30.1	36.4	27.0	
8		43.2	32.8	28.6	34.6	
TOTAL		100.0	100.0	100.0	100.0	
STATISTIC CHISQUARE				VALUE 276.2	D.F. 8	PROB. 0.0000

## T058 BY YEAR OF HSDG--HSDG/POST RESPONSES ONLY

	N=	1985 4230	EARLIER 1509	TOTAL 5739		
1		12.5	13.9	12.8		
2		9.1	6.2	8.3		
3		17.0	13.7	16.1		
4		25.2	29.0	26.2		
8		36.3	37.1	36.5		
TOTAL		100.0	100.0	100.0		
STATISTIC CHISQUARE				VALUE 26.800	D.F. 4	PROB. 0.0000

## T058 BY ETHNIC GROUP

	N=	WHITE 4758	BLACK 1264	HISPANIC 168	OTHER 215	TOTAL 6405
1		13.7	12.7	10.7	8.8	13.3
2		9.1	9.0	4.2	5.1	8.8
3		15.3	16.3	23.8	18.1	15.8
4		25.6	22.9	28.0	24.6	25.1
8		36.3	39.0	33.3	43.3	37.0
TOTAL		100.0	100.0	100.0	100.0	100.0
STATISTIC CHISQUARE				VALUE 29.700	D.F. 12	PROB. 0.0031

T627 -- ELIGIBILITY FOR NU GI BILL EDUC BENEFITS

ARE YOU ELIGIBLE FOR THE NEW GI BILL EDUCATION BENEFITS?

- 1 - YES
- 2 - NO
- 8 - I DON'T KNOW ABOUT THIS PROGRAM

SURVEY ITEMS #: A024 B022 C031 . TOTAL NPS SURVEYED IS 6990

T627 BY GENDER

	MALE	FEMALE	TOTAL
N=	5785	1100	6885
1	77.8	78.9	78.0
2	10.2	8.4	9.9
8	12.0	12.7	12.2
TOTAL	100.0	100.0	100.0

STATISTIC CHISQUARE VALUE 3.500 D.F. 2 PROB. 0.1738

T627 BY HIGHEST EDUCATION

	POST	HSDG	NHSG	TOTAL
N=	248	6055	582	6885
1	74.2	79.2	66.7	78.0
2	14.1	9.0	17.0	9.9
8	11.7	11.8	16.3	12.2
TOTAL	100.0	100.0	100.0	100.0

STATISTIC CHISQUARE VALUE 59.200 D.F. 4 PROB. 0.0000

\*\*\*\*\*  
 \* THESE TABULATIONS ARE BASED ON COMBINED RESPONSES FROM \*  
 \* RECRUITS WHO ACCESSED PRIOR TO 1 JULY, 1985 UNDER VEAP \*  
 \* AND RECRUITS WHO ACCESSED ON OR AFTER 1 JULY, 1985 \*  
 \* UNDER THE NEW GI BILL. \*  
 \* \*\*\*\*\*

## T627 BY AFQT(1980 NORMS) -- GM RESPONSES ONLY

	N=	3B 1750	3A 1318	1&2 2065	TOTAL 5133	
1		72.5	81.4	83.8	79.3	
2		11.1	8.8	7.7	9.2	
8		16.4	9.8	8.5	11.5	
TOTAL		100.0	100.0	100.0	100.0	
STATISTIC CHISQUARE				VALUE 84.400	D.F. 4	PROB. 0.0000

## T627 BY YEAR OF HSDG--HSDG/POST RESPONSES ONLY

	N=	1985 4528	EARLIER 1635	TOTAL 6163		
1		79.2	79.1	79.2		
2		9.4	8.8	9.2		
8		11.4	12.2	11.6		
TOTAL		100.0	100.0	100.0		
STATISTIC CHISQUARE				VALUE 1.100	D.F. 2	PROB. 0.5769

## T627 BY ETHNIC GROUP

	N=	WHITE 5116	BLACK 1350	HISPANIC 190	OTHER 229	TOTAL 6885
1		78.5	77.0	72.1	76.4	78.0
2		9.8	9.6	12.6	10.0	9.9
8		11.6	13.4	15.3	13.5	12.2
TOTAL		100.0	100.0	100.0	100.0	100.0
STATISTIC CHISQUARE				VALUE 7.600	D.F. 6	PROB. 0.2689

## T628 -- PARTICIPATION IN NU GI BILL/DEDUCT PAY

ARE YOU GOING TO PARTICIPATE IN THE NEW GI BILL AND HAVE YOUR CONTRIBUTION DEDUCTED FROM YOUR PAY?

- 1 - YES  
2 - NO  
8 - I DON'T KNOW

SURVEY ITEMS #: A025

B023

C032

TOTAL NPS SURVEYED IS 6990

## T628 BY GENDER

	MALE N= 5774	FEMALE 1104	TOTAL 6878
1	53.0	55.3	53.4
2	28.3	26.0	27.9
8	18.7	18.8	18.7
TOTAL	100.0	100.0	100.0

STATISTIC CHISQUARE VALUE 2.600 D.F. 2 PROB. 0.2725

## T628 BY HIGHEST EDUCATION

	POST N= 249	HSDG 6050	NHSG 579	TOTAL 6878
1	46.6	55.8	30.9	53.4
2	36.1	26.0	44.7	27.9
8	17.3	18.2	24.3	18.7
TOTAL	100.0	100.0	100.0	100.0

STATISTIC CHISQUARE VALUE 147.5 D.F. 4 PROB. 0.0000

\*\*\*\*\*  
\* THESE TABULATIONS ARE BASED ON COMBINED RESPONSES FROM \*  
\* RECRUITS WHO ACCESSED PRIOR TO 1 JULY, 1985 UNDER VEAP \*  
\* AND RECRUITS WHO ACCESSED ON OR AFTER 1 JULY, 1985 \*  
\* UNDER THE NEW GI BILL. \*  
\* \*\*\*\*\*

T628 BY AFQT(1980 NORMS) -- GM RESPONSES ONLY

	3B N= 1752	3A 1312	1&2 2061	TOTAL 5125
1	39.0	59.5	67.7	55.8
2	37.9	23.3	17.9	26.1
8	23.1	17.2	14.4	18.1
TOTAL	100.0	100.0	100.0	100.0
STATISTIC CHISQUARE			VALUE 335.1	D.F. 4
				PROB. 0.0000

T628 BY YEAR OF HSDG--HSDG/POST RESPONSES ONLY

	1985 N= 4527	EARLIER 1635	TOTAL 6162
1	55.4	55.8	55.6
2	26.5	26.1	26.4
8	18.1	18.0	18.1
TOTAL	100.0	100.0	100.0
STATISTIC CHISQUARE			VALUE 0.000
			D.F. 2
			PROB. 1.0000

T628 BY ETHNIC GROUP

	WHITE N= 5113	BLACK 1345	HISPANIC 191	OTHER 229	TOTAL 6878
1	54.6	48.0	57.1	55.0	53.4
2	27.1	32.1	23.0	25.8	27.9
8	18.3	19.8	19.9	19.2	18.7
TOTAL	100.0	100.0	100.0	100.0	100.0
STATISTIC CHISQUARE			VALUE 22.500	D.F. 6	PROB. 0.0010



T631 -- PARTICIPATION IN VEAP/GI BILL EDUC ASST

ARE YOU PARTICIPATING IN EITHER THE VEAP OR THE NEW GI BILL EDUCATION ASSISTANCE PLANS?

- 1 - YES, VEAP
- 2 - YES, NEW GI BILL
- 3 - NO
- 8 - I DON'T KNOW

SURVEY ITEMS #: A028 B026 C035 TOTAL NPS SURVEYED IS 6990

T631 BY GENDER

	MALE	FEMALE	TOTAL
N=	5400	1040	6440
1	12.6	15.1	13.0
2	44.8	46.3	45.0
3	26.9	24.4	26.5
8	15.7	14.2	15.5
TOTAL	100.0	100.0	100.0

STATISTIC CHISQUARE VALUE 8.100 D.F. 3 PROB. 0.0440

T631 BY HIGHEST EDUCATION

	POST	HSDG	NHSG	TOTAL
N=	233	5658	549	6440
1	13.7	13.4	8.2	13.0
2	37.3	47.1	27.1	45.0
3	36.5	24.4	43.9	26.5
8	12.4	15.1	20.8	15.5
TOTAL	100.0	100.0	100.0	100.0

STATISTIC CHISQUARE VALUE 150.4 D.F. 6 PROB. 0.0000

\*\*\*\*\*  
 \* THESE TABULATIONS ARE BASED ON COMBINED RESPONSES FROM \*  
 \* RECRUITS WHO ACCESSED PRIOR TO 1 JULY, 1985 UNDER VEAP \*  
 \* AND RECRUITS WHO ACCESSED ON OR AFTER 1 JULY, 1985 \*  
 \* UNDER THE NEW GI BILL. \*  
 \* \*\*\*\*\*

T631 BY AFQT(1980 NORMS) -- GM RESPONSES ONLY

	N=	3B 1636	3A 1228	182 1925	TOTAL 4789
1		9.7	15.8	14.3	13.1
2		33.1	49.9	57.1	47.1
3		37.8	20.4	16.2	24.6
8		19.4	13.9	12.4	15.2
TOTAL		100.0	100.0	100.0	100.0

STATISTIC CHISQUARE VALUE 344.3 D.F. 6 PROB. 0.0000

T631 BY YEAR OF HSDG--HSDG/POST RESPONSES ONLY

	N=	1985 4251	EARLIER 1527	TOTAL 5778
1		13.3	13.6	13.4
2		47.2	45.6	46.8
3		24.4	26.3	24.9
8		15.1	14.5	15.0
TOTAL		100.0	100.0	100.0

STATISTIC CHISQUARE VALUE 2.500 D.F. 3 PROB. 0.4753

T631 BY ETHNIC GROUP

	N=	WHITE 4801	BLACK 1245	HISPANIC 182	OTHER 212	TOTAL 6440
1		12.7	12.5	18.1	18.4	13.0
2		46.6	38.5	46.1	45.8	45.0
3		25.7	31.5	21.4	20.3	26.5
8		15.0	17.4	14.3	15.6	15.5
TOTAL		100.0	100.0	100.0	100.0	100.0

STATISTIC CHISQUARE VALUE 45.000 D.F. 9 PROB. 0.0000

T633 -- WOULD AMT PAY FOR ENTIRE COLLEGE EDUC

DO YOU THINK THE TOTAL AMOUNT OF YOUR VEAP/NEW GI BILL EDUCATION PACKAGE WOULD PAY FOR YOUR ENTIRE COLLEGE EDUCATION?

- 1 - YES
- 2 - NO

SURVEY ITEMS #: A028B      B026B      C035B      TOTAL NPS SURVEYED IS 6990

T633 BY GENDER

N=	MALE 3405	FEMALE 659	TOTAL 4064
1	52.3	48.4	51.6
2	47.8	51.6	48.4
TOTAL	100.0	100.0	100.0

STATISTIC CHISQUARE      VALUE 3.300      D.F. 1      PROB. 0.0693

T633 BY HIGHEST EDUCATION

N=	POST 128	HSDG 3711	NHSG 225	TOTAL 4064
1	57.0	52.4	36.0	51.6
2	43.0	47.6	64.0	48.4
TOTAL	100.0	100.0	100.0	100.0

STATISTIC CHISQUARE      VALUE 24.300      D.F. 2      PROB. 0.0000

\*\*\*\*\*  
 \* THESE TABULATIONS ARE BASED ON COMBINED RESPONSES FROM \*  
 \* RECRUITS WHO ACCESSED PRIOR TO 1 JULY, 1985 UNDER VEAP \*  
 \* AND RECRUITS WHO ACCESSED ON OR AFTER 1 JULY, 1985 \*  
 \* UNDER THE NEW GI BILL. \*  
 \* \*\*\*\*\*

T633 BY AFQT(1980 NORMS) -- GM RESPONSES ONLY

	3B N= 794	3A 872	1&2 1492	TOTAL 3158
1	48.5	58.1	53.1	53.4
2	51.5	41.9	46.8	46.6
TOTAL	100.0	100.0	100.0	100.0
STATISTIC CHISQUARE			VALUE 15.500	D.F. 2      PROB. 0.0004

T633 BY YEAR OF HSDG--HSDG/POST RESPONSES ONLY

	1985 N= 2782	EARLIER 974	TOTAL 3756
1	52.2	53.6	52.5
2	47.8	46.4	47.5
TOTAL	100.0	100.0	100.0
STATISTIC CHISQUARE			VALUE 0.600      D.F. 1      PROB. 0.4386

T633 BY ETHNIC GROUP

	WHITE N= 3083	BLACK 713	HISPANIC 124	OTHER 144	TOTAL 4064
1	52.3	49.5	50.8	49.3	51.6
2	47.8	50.5	49.2	50.7	48.4
TOTAL	100.0	100.0	100.0	100.0	100.0
STATISTIC CHISQUARE			VALUE 2.100	D.F. 3	PROB. 0.5519

## T634 -- OTHER SERVCs OFFER SAME/MORE/LESS \$ AMT

DO YOU THINK THE TOTAL AMOUNT OF YOUR VEAP/NEW GI BILL EDUCATION PACKAGE IS MORE, LESS OR ABOUT THE SAME AS WHAT THE NAVY, AIR FORCE OR MARINES OFFER?

- 1 - MORE  
2 - LESS  
3 - ABOUT THE SAME

SURVEY ITEMS #: A028C B026C C035C TOTAL NPS SURVEYED IS 6990

## T634 BY GENDER

	MALE	FEMALE	TOTAL
N=	3442	662	4104
1	46.9	42.1	46.2
2	14.1	12.4	13.8
3	39.0	45.5	40.0
TOTAL	100.0	100.0	100.0

STATISTIC CHISQUARE VALUE 9.700 D.F. 2 PROB. 0.0078

## T634 BY HIGHEST EDUCATION

	POST	HSDG	NHSG	TOTAL
N=	125	3746	233	4104
1	39.2	47.3	31.8	46.2
2	12.8	13.9	12.4	13.8
3	48.0	38.8	55.8	40.0
TOTAL	100.0	100.0	100.0	100.0

STATISTIC CHISQUARE VALUE 31.200 D.F. 4 PROB. 0.0000

\*\*\*\*\*  
\* THESE TABULATIONS ARE BASED ON COMBINED RESPONSES FROM \*  
\* RECRUITS WHO ACCESSED PRIOR TO 1 JULY, 1985 UNDER VEAP \*  
\* AND RECRUITS WHO ACCESSED ON OR AFTER 1 JULY, 1985 \*  
\* UNDER THE NEW GI BILL. \*  
\* \*\*\*\*\*

T634 BY AFQT(1980 NORMS) -- GM RESPONSES ONLY

	N=	3B 822	3A 877	1&2 1487	TOTAL 3186	
1		36.6	47.1	55.3	48.2	
2		14.1	14.9	13.8	14.2	
3		49.3	38.0	30.9	37.6	
TOTAL		100.0	100.0	100.0	100.0	
STATISTIC CHISQUARE				VALUE 86.600	D.F. 4	PROB. 0.0000

T634 BY YEAR OF HSDG--HSDG/POST RESPONSES ONLY

	N=	1985 2814	EARLIER 968	TOTAL 3782		
1		48.2	43.5	47.0		
2		13.9	13.4	13.8		
3		37.9	43.1	39.2		
TOTAL		100.0	100.0	100.0		
STATISTIC CHISQUARE				VALUE 8.500	D.F. 2	PROB. 0.0143

T634 BY ETHNIC GROUP

	N=	WHITE 3110	BLACK 733	HISPANIC 120	OTHER 141	TOTAL 4104
1		48.9	35.7	39.2	44.7	46.2
2		12.9	17.2	13.3	16.3	13.8
3		38.1	47.1	47.5	39.0	40.0
TOTAL		100.0	100.0	100.0	100.0	100.0
STATISTIC CHISQUARE				VALUE 45.800	D.F. 6	PROB. 0.0000

## T059 -- SELF-REPORT OF ACF ELIGIBILITY

DID YOU SIGN UP FOR A JOB THAT PAYS AN ARMY COLLEGE FUND EXTRA EDUCATIONAL BENEFIT AT THE END OF YOUR FIRST ENLISTMENT?

- 1 - YES  
2 - NO  
8 - I DON'T KNOW

SURVEY ITEMS #: A029

B027

C036

TOTAL NPS SURVEYED IS 6990

## T059 BY GENDER

	MALE	FEMALE	TOTAL
N=	5376	1043	6419
1	23.7	18.7	22.9
2	42.6	51.4	44.1
8	33.6	29.9	33.0
TOTAL	100.0	100.0	100.0

STATISTIC  
CHISQUAREVALUE  
28.500D.F.  
2PROB.  
0.0000

## T059 BY HIGHEST EDUCATION

	POST	HSDG	NHSG	TOTAL
N=	235	5656	528	6419
1	17.9	24.1	11.7	22.9
2	56.6	42.8	51.9	44.1
8	25.5	33.0	36.4	33.0
TOTAL	100.0	100.0	100.0	100.0

STATISTIC  
CHISQUAREVALUE  
58.600D.F.  
4PROB.  
0.0000

\*\*\*\*\*  
\* THESE TABULATIONS ARE BASED ON COMBINED RESPONSES FROM \*  
\* RECRUITS WHO ACCESSED PRIOR TO 1 JULY, 1985 UNDER VEAP \*  
\* AND RECRUITS WHO ACCESSED ON OR AFTER 1 JULY, 1985 \*  
\* UNDER THE NEW GI BILL. \*  
\* \*\*\*\*\*

T059 BY AFQT(1980 NORMS) -- GM RESPONSES ONLY

	3B N=	3A 1240	1&2 1966	TOTAL 4788
1	15.1	31.7	28.9	25.1
2	50.9	35.9	37.6	41.6
8	33.9	32.4	33.5	33.4
TOTAL	100.0	100.0	100.0	100.0

STATISTIC CHISQUARE	VALUE 147.2	D.F. 4	PROB. 0.0000
------------------------	----------------	-----------	-----------------

T059 BY YEAR OF HSDG--HSDG/POST RESPONSES ONLY

	1985 N=	EARLIER 1531	TOTAL 5766
1	23.4	24.8	23.8
2	42.6	45.3	43.3
8	34.0	29.9	32.9
TOTAL	100.0	100.0	100.0

STATISTIC CHISQUARE	VALUE 8.500	D.F. 2	PROB. 0.0143
------------------------	----------------	-----------	-----------------

T059 BY ETHNIC GROUP

	WHITE N=	BLACK 1228	HISPANIC 177	OTHER 211	TOTAL 6419
1	23.6	20.4	20.3	23.2	22.9
2	42.7	48.6	46.9	45.5	44.1
8	33.6	31.0	32.8	31.3	33.0
TOTAL	100.0	100.0	100.0	100.0	100.0

STATISTIC CHISQUARE	VALUE 15.300	D.F. 6	PROB. 0.0180
------------------------	-----------------	-----------	-----------------



T060 -- EFFECT OF NO ACF FOR MOS

SUPPOSE THE JOB YOU SIGNED UP FOR DID NOT PAY AN ARMY COLLEGE FUND EXTRA EDUCATION BONUS. WHAT WOULD YOU HAVE DONE?

- 1 - SIGNED UP FOR THE SAME JOB ANYWAY
- 2 - SIGNED UP FOR A DIFFERENT JGB IN THE ARMY WHETHER OR NOT IT PAID THIS EDUCATIONAL BONUS
- 3 - SIGNED UP FOR A DIFFERENT JOB IN THE ARMY ONLY IF IT PAID A CASH BONUS
- 4 - TRIED TO JOIN A DIFFERENT SERVICE
- 5 - NOT ENLISTED AT ALL

SURVEY ITEMS #: A029A B027A C036A TOTAL NPS SURVEYED IS 6990

T060 BY GENDER

N=	MALE 1196	FEMALE 139	TOTAL 1335
1	40.1	30.9	39.2
2	8.5	12.2	8.9
3	29.5	31.7	29.7
4	6.3	7.2	6.4
5	15.6	18.0	15.8
TOTAL	100.0	100.0	100.0

STATISTIC CHISQUARE VALUE 5.429 D.F. 4 PROB. 0.2460

T060 BY HIGHEST EDUCATION

N=	POST 37	HSDG 1296	NHSG 2	TOTAL 1335
1	29.7	39.4	50.0	39.2
2	18.9	8.6	0.0	8.9
3	32.4	29.7	0.0	29.7
4	5.4	6.4	0.0	6.4
5	13.5	15.3	50.0	15.8
TOTAL	100.0	100.0	100.0	100.0

STATISTIC CHISQUARE VALUE 7.837 D.F. 8 PROB. 0.4496

\*\*\*\*\*  
 \* THESE TABULATIONS ARE BASED ON COMBINED RESPONSES FROM \*  
 \* RECRUITS WHO ACCESSED PRIOR TO 1 JULY, 1985 UNDER VEAP \*  
 \* AND RECRUITS WHO ACCESSED ON OR AFTER 1 JULY, 1985 \*  
 \* UNDER THE NEW GI BILL. \*  
 \* \*\*\*\*\*

T060 BY AFQT(1980 NORMS) - - GM RESPONSES ONLY \*

N=	3B 67	3A 487	1&2 640	TOTAL 1194
1	53.7	41.3	37.8	40.1
2	4.5	8.4	9.1	8.5
3	26.9	27.9	31.1	29.6
4	9.0	6.6	5.8	6.3
5	6.0	15.8	16.3	15.5
TOTAL	100.0	100.0	100.0	100.0

STATISTIC CHISQUARE VALUE 11.998 D.F. 8 PROB. 0.1513

T060 BY YEAR OF HSDG--HSDG/POST RESPONSES ONLY

N=	1985 929	EARLIER 373	TOTAL 1302
1	39.0	40.2	39.3
2	8.7	8.3	8.6
3	28.7	33.2	30.0
4	6.9	5.4	6.5
5	16.7	12.9	15.6
TOTAL	100.0	100.0	100.0

STATISTIC CHISQUARE VALUE 5.402 D.F. 4 PROB. 0.2485

T060 BY ETHNIC GROUP

N=	WHITE 1084	BLACK 189	HISPANIC 29	OTHER 33	TOTAL 1335
1	41.2	32.3	31.0	18.2	39.2
2	8.3	11.6	10.3	12.1	8.9
3	28.1	39.2	27.6	30.3	29.7
4	6.5	4.2	10.3	12.1	6.4
5	15.9	12.7	20.7	27.3	15.8
TOTAL	100.0	100.0	100.0	100.0	100.0

STATISTIC CHISQUARE VALUE 24.914 D.F. 12 PROB. 0.0152

\*RECRUITS LISTED IN AFQT CATEGORY 3B WERE ELIGIBLE FOR THIS INCENTIVE WHEN THEY ENLISTED BECAUSE THEIR AFQT OF RECORD WAS BASED ON THE WWII NORMS.

\*\*\*\*\*  
 \* THE CROSSTABLATIONS FOR THIS SURVEY ITEM EXCLUDE \*  
 \* RESPONDENTS WHO, ACCORDING TO THEIR ORMF RECORDS, \*  
 \* DID NOT RECEIVE OR WERE NOT ELIGIBLE FOR THIS \*  
 \* INCENTIVE. \*  
 \*\*\*\*\*

## T061 -- EFFECT OF NO SERVICE HAVING KICKER

SUPPOSE NEITHER THE ARMY NOR ANY OTHER MILITARY SERVICE PAID AN EXTRA EDUCATIONAL BONUS ON TOP OF THE BASIC VEAP OR NEW GI BILL. WHAT WOULD YOU HAVE DONE?

- 1 - SIGNED UP FOR THE SAME JOB ANYWAY
- 2 - SIGNED UP FOR A DIFFERENT JOB IN THE ARMY
- 3 - TRIED TO JOIN A DIFFERENT SERVICE
- 4 - NOT ENLISTED AT ALL

SURVEY ITEMS #: A029B B027B C036B

TOTAL NPS SURVEYED IS 6990

## T061 BY GENDER

N=	MALE 1293	FEMALE 142	TOTAL 1435
1	44.6	35.2	43.7
2	12.9	16.9	13.3
3	7.0	2.1	6.6
4	35.4	45.8	36.4
TOTAL	100.0	100.0	100.0

STATISTIC CHISQUARE VALUE 12.623 D.F. 3 PROB. 0.0055

## T061 BY HIGHEST EDUCATION

N=	POST 40	HSDG 1393	NHSG 2	TOTAL 1435
1	30.0	44.1	50.0	43.7
2	25.0	13.0	0.0	13.3
3	10.0	6.5	0.0	6.6
4	35.0	36.5	50.0	36.4
TOTAL	100.0	100.0	100.0	100.0

STATISTIC CHISQUARE VALUE 7.258 D.F. 6 PROB. 0.2976

\*\*\*\*\*  
 \* THESE TABULATIONS ARE BASED ON COMBINED RESPONSES FROM \*  
 \* RECRUITS WHO ACCESSED PRIOR TO 1 JULY, 1985 UNDER VEAP \*  
 \* AND RECRUITS WHO ACCESSED ON OR AFTER 1 JULY, 1985 \*  
 \* UNDER THE NEW GI BILL. \*  
 \* \*\*\*\*\*

T061 BY AFQT(1980 NORMS) -- GM RESPONSES ONLY \*

N=	3B 75	3A 523	1&2 693	TOTAL 1291
1	64.0	47.8	40.1	44.6
2	6.7	13.2	13.4	12.9
3	12.0	7.3	6.3	7.0
4	17.3	31.7	40.1	35.4
TOTAL	100.0	100.0	100.0	100.0
STATISTIC CHISQUARE			VALUE 29.455	D.F. 6    PROB. 0.0000

T061 BY YEAR OF HSDG--HSDG/POST RESPONSES ONLY

N=	1985 1001	EARLIER 396	TOTAL 1397
1	44.0	43.4	43.8
2	12.9	14.1	13.2
3	6.2	7.3	6.5
4	37.0	35.1	36.4
TOTAL	100.0	100.0	100.0
STATISTIC CHISQUARE			VALUE 1.180    D.F. 3    PROB. 0.7577

T061 BY ETHNIC GROUP

N=	WHITE 1160	BLACK 203	HISPANIC 30	OTHER 42	TOTAL 1435
1	45.1	37.9	46.7	31.0	43.7
2	12.2	18.2	20.0	14.3	13.3
3	6.5	6.4	10.0	7.1	6.6
4	36.2	37.4	23.3	47.6	36.4
TOTAL	100.0	100.0	100.0	100.0	100.0
STATISTIC CHISQUARE			VALUE 12.914	D.F. 9	PROB. 0.1666

\*RECRUITS LISTED IN AFQT CATEGORY 3B WERE ELIGIBLE FOR THIS INCENTIVE WHEN THEY ENLISTED BECAUSE THEIR AFQT OF RECORD WAS BASED ON THE WWII NORMS.

\*\*\*\*\*  
 \* THE CROSSTABLATIONS FOR THIS SURVEY ITEM EXCLUDE \*  
 \* RESPONDENTS WHO, ACCORDING TO THEIR ORMF RECORDS, \*  
 \* DID NOT RECEIVE OR WERE NOT ELIGIBLE FOR THIS \*  
 \* INCENTIVE. \*  
 \*\*\*\*\*

## T064 -- ENLISTMENT DECISION IF NO 2 YEAR OPTION

SUPPOSE THE JOB YOU SIGNED UP FOR DID NOT OFFER A 2-YEAR OPTION. WHAT WOULD YOU HAVE DONE?

- 1 - SIGNED UP FOR THE SAME JOB ANYWAY
- 2 - SIGNED UP FOR A DIFFERENT JOB IN THE ARMY WHETHER OR NOT IT HAD A 2 YEAR OPTION
- 3 - SIGNED UP FOR A DIFFERENT JOB IN THE ARMY ONLY IF IT HAD A 2 YEAR OPTION
- 4 - TRIED TO JOIN A DIFFERENT SERVICE
- 5 - NOT ENLISTED AT ALL

SURVEY ITEMS #: A034

B031

C065

TOTAL NPS SURVEYED IS 6990

## T064 BY GENDER

N=	MALE 647	FEMALE 81	TOTAL 728
1	21.2	23.5	21.4
2	7.0	12.3	7.6
3	49.8	44.4	49.2
4	3.7	7.4	4.1
5	18.4	12.3	17.7
TOTAL	100.0	100.0	100.0

STATISTIC  
CHISQUARE

VALUE  
7.233

D.F.  
4

PROB.  
0.1241

## T064 BY HIGHEST EDUCATION

N=	POST 19	HSDG 709	NHSG 0	TOTAL 728
1	26.3	21.3	0.0	21.4
2	10.5	7.5	0.0	7.6
3	47.4	49.2	0.0	49.2
4	0.0	4.2	0.0	4.1
5	15.8	17.8	0.0	17.7
TOTAL	100.0	100.0	100.0	100.0

STATISTIC  
CHISQUARE

VALUE  
1.303

D.F.  
4

PROB.  
0.8608

T064 BY AFQT(1980 NORMS) -- GM RESPONSES ONLY \*

N=	3B 42	3A 236	182 369	TOTAL 647	
1	23.8	22.9	19.8	21.2	
2	9.5	8.9	5.4	7.0	
3	33.3	45.8	54.2	49.8	
4	7.1	3.0	3.8	3.7	
5	26.2	19.5	16.8	18.4	
TOTAL	100.0	100.0	100.0	100.0	
STATISTIC			VALUE	D.F.	PROB.
CHISQUARE			11.971	8	0.1525

T064 BY YEAR OF HSDG--HSDG/POST RESPONSES ONLY

N=	1985 558	EARLIER 162	TOTAL 720		
1	21.5	19.8	21.1		
2	7.3	8.0	7.5		
3	48.2	53.1	49.3		
4	3.9	4.9	4.2		
5	19.0	14.2	17.9		
TOTAL	100.0	100.0	100.0		
STATISTIC			VALUE	D.F.	PROB.
CHISQUARE			2.778	4	0.5957

T064 BY ETHNIC GROUP

N=	WHITE 615	BLACK 75	HISPANIC 14	OTHER 24	TOTAL 728
1	21.3	22.7	28.6	16.7	21.4
2	7.3	8.0	14.3	8.3	7.6
3	48.9	53.3	50.0	41.7	49.2
4	4.4	1.3	7.1	4.2	4.1
5	18.0	14.7	0.0	29.2	17.7
TOTAL	100.0	100.0	100.0	100.0	100.0
STATISTIC			VALUE	D.F.	PROB.
CHISQUARE			8.638	12	0.7335

\*RECRUITS LISTED IN AFQT CATEGORY 3B WERE ELIGIBLE FOR THIS INCENTIVE WHEN THEY ENLISTED BECAUSE THEIR AFQT OF RECORD WAS BASED ON THE WWII NORMS.

\*\*\*\*\*  
 \* THE CROSSTABILATIONS FOR THIS SURVEY ITEM EXCLUDE \*  
 \* RESPONDENTS WHO, ACCORDING TO THEIR ORMF RECORDS, \*  
 \* DID NOT RECEIVE OR WERE NOT ELIGIBLE FOR THIS \*  
 \* INCENTIVE. \*  
 \*\*\*\*\*

## T065 -- EFFECT OF NO ARMY 2 YEAR OPTION

SUPPOSE NO MILITARY SERVICE HAD A 2-YEAR OPTION. WHAT WOULD YOU HAVE DONE?

- 1 - SIGNED UP FOR THE SAME JOB ANYWAY
- 2 - SIGNED UP FOR A DIFFERENT JOB IN THE ARMY
- 3 - TRIED TO JOIN A DIFFERENT SERVICE
- 4 - NOT ENLISTED AT ALL

SURVEY ITEMS #: A035

B032

C066

TOTAL NPS SURVEYED IS 6990

## T065 BY GENDER

N=	MALE 645	FEMALE 81	TOTAL 726
1	27.9	37.0	28.9
2	13.5	9.9	13.1
3	7.1	6.2	7.0
4	51.5	46.9	51.0
TOTAL	100.0	100.0	100.0

STATISTIC  
CHISQUARE

VALUE  
3.179

D.F.  
3

PROB.  
0.3648

## T065 BY HIGHEST EDUCATION

N=	POST 19	HSDG 707	NHSG 0	TOTAL 726
1	26.3	29.0	0.0	28.9
2	21.1	12.9	0.0	13.1
3	10.5	6.9	0.0	7.0
4	42.1	51.2	0.0	51.0
TOTAL	100.0	100.0	100.0	100.0

STATISTIC  
CHISQUARE

VALUE  
1.633

D.F.  
3

PROB.  
0.6518

T065 BY AFQT(1980 NORMS) -- GM RESPONSES ONLY \*

N=	3B 42	3A 234	1&2 369	TOTAL 645
1	33.3	28.6	26.8	27.9
2	7.1	11.5	15.4	13.5
3	7.1	7.3	7.0	7.1
4	52.4	52.6	50.7	51.5
TOTAL	100.0	100.0	100.0	100.0

STATISTIC CHISQUARE                                  VALUE 3.720      D.F. 6      PROB. 0.7145

T065 BY YEAR OF HSDG--HSDG/POST RESPONSES ONLY

N=	1985 556	EARLIER 162	TOTAL 718
1	28.6	27.8	28.4
2	12.9	13.6	13.1
3	7.0	6.8	7.0
4	51.4	51.9	51.5
TOTAL	100.0	100.0	100.0

STATISTIC CHISQUARE                                  VALUE 0.081      D.F. 3      PROB. 0.9940

T065 BY ETHNIC GROUP

N=	WHITE 614	BLACK 75	HISPANIC 13	OTHER 24	TOTAL 726
1	28.5	36.0	30.8	16.7	28.9
2	13.0	10.7	7.7	25.0	13.1
3	6.8	9.3	15.4	0.0	7.0
4	51.6	44.0	46.2	58.3	51.0
TOTAL	100.0	100.0	100.0	100.0	100.0

STATISTIC CHISQUARE                                  VALUE 10.487      D.F. 9      PROB. 0.3125

\*RECRUITS LISTED IN AFQT CATEGORY 3B WERE ELIGIBLE FOR THIS INCENTIVE WHEN THEY ENLISTED BECAUSE THEIR AFQT OF RECORD WAS BASED ON THE WWII NORMS.

\*\*\*\*\*  
 \* THE CROSTABULATIONS FOR THIS SURVEY ITEM EXCLUDE \*  
 \* RESPONDENTS WHO, ACCORDING TO THEIR *Unit* RECORDS, \*  
 \* DID NOT RECEIVE OR WERE NOT ELIGIBLE FOR THIS \*  
 \* INCENTIVE. \*  
 \*\*\*\*\*



## T067 -- EFFECT OF NO BONUS FOR MOS

SUPPOSE THE JOB YOU SIGNED UP FOR DID NOT PAY A CASH BONUS. WHAT WOULD YOU HAVE DONE?

- 1 - SIGNED UP FOR THE SAME JOB ANYWAY
- 2 - SIGNED UP FOR A DIFFERENT JOB IN THE ARMY WHETHER OR NOT IT PAID A CASH BONUS
- 3 - SIGNED UP FOR A DIFFERENT JOB IN THE ARMY ONLY IF IT PAID A CASH BONUS
- 4 - TRIED TO JOIN A DIFFERENT SERVICE
- 5 - NOT ENLISTED AT ALL

SURVEY ITEMS #: A037

B034

C069

TOTAL NPS SURVEYED IS 6990

## T067 BY GENDER

N=	MALE 1573	FEMALE 115	TOTAL 1688
1	48.8	47.8	48.8
2	13.9	19.1	14.3
3	25.4	21.7	25.1
4	3.2	3.5	3.2
5	8.7	7.8	8.6
TOTAL	100.0	100.0	100.0

STATISTIC  
CHISQUAREVALUE  
2.746D.F.  
4PROB.  
0.6013

## T067 BY HIGHEST EDUCATION

N=	POST 60	HSDG 1628	NHSG 0	TOTAL 1688
1	53.3	48.6	0.0	48.8
2	13.3	14.3	0.0	14.3
3	21.7	25.2	0.0	25.1
4	10.0	2.9	0.0	3.2
5	1.7	8.9	0.0	8.6
TOTAL	100.0	100.0	100.0	100.0

STATISTIC  
CHISQUAREVALUE  
13.103D.F.  
4PROB.  
0.0108

T067 BY AFQT(1980 NORMS) -- GM RESPONSES ONLY \*

N=	3B 85	3A 611	1&2 877	TOTAL 1573
1	47.1	46.6	50.5	48.8
2	18.8	14.1	13.3	13.9
3	22.4	25.9	25.3	25.4
4	1.2	3.8	3.0	3.2
5	10.6	9.7	7.9	8.7
TOTAL	100.0	100.0	100.0	100.0

STATISTIC CHISQUARE VALUE 6.759 D.F. 8 PROB. 0.5628

T067 BY YEAR OF HSDG--HSDG/POST RESPONSES ONLY

N=	1985 1151	EARLIER 494	TOTAL 1645
1	50.0	46.0	48.8
2	14.9	12.8	14.2
3	23.6	29.8	25.5
4	2.7	4.0	3.1
5	8.9	7.5	8.4
TOTAL	100.0	100.0	100.0

STATISTIC CHISQUARE VALUE 10.122 D.F. 4 PROB. 0.0384

T067 BY ETHNIC GROUP

N=	WHITE 1388	BLACK 213	HIJSPANIC 35	OTHER 52	TOTAL 1688
1	51.4	33.8	45.7	40.4	48.8
2	12.1	26.8	14.3	21.2	14.3
3	24.6	28.2	22.9	28.8	25.1
4	3.2	2.3	5.7	3.8	3.2
5	8.6	8.9	11.4	5.8	8.6
TOTAL	100.0	100.0	100.0	100.0	100.0

STATISTIC CHISQUARE VALUE 45.594 D.F. 12 PROB. 0.0000

\*RECRUITS LISTED IN AFQT CATEGORY 3B WERE ELIGIBLE FOR THIS INCENTIVE WHEN THEY ENLISTED BECAUSE THEIR AFQT OF RECORD WAS BASED ON THE WWII NORMS.

\*\*\*\*\*  
 \* THE CROSSTABULATIONS FOR THIS SURVEY ITEM EXCLUDE \*  
 \* RESPONDENTS WHO, ACCORDING TO THEIR ORMF RECORDS, \*  
 \* DID NOT RECEIVE OR WERE NOT ELIGIBIF FOR THIS \*  
 \* INCENTIVE. \*  
 \*\*\*\*\*

## T068 -- EFFECT OF NO SERVICE HAVING CASH BONUSES

SUPPOSE NO MILITARY SERVICE PAID A CASH ENLISTMENT BONUS. WHAT WOULD YOU HAVE DONE?

- 1 - SIGNED UP FOR THE SAME JOB ANYWAY
- 2 - SIGNED UP FOR A DIFFERENT JOB IN THE ARMY
- 3 - TRIED TO JOIN A DIFFERENT SERVICE
- 4 - NOT ENLISTED AT ALL

SURVEY ITEMS #: A038 B035 C070

TOTAL NPS SURVEYED IS 6990

## T068 BY GENDER

N=	MALE 1568	FEMALE 115	TOTAL 1683
1	54.4	59.1	54.7
2	18.6	20.0	18.7
3	6.4	5.2	6.4
4	20.6	15.7	20.3
TOTAL	100.0	100.0	100.0

STATISTIC  
CHISQUARE

VALUE  
2.104

D.F. 3  
PROB. 0.5511

## T068 BY HIGHEST EDUCATION

N=	POST 60	HSDG 1623	NHSG 0	TOTAL 1683
1	50.0	54.9	0.0	54.7
2	16.7	18.7	0.0	18.7
3	16.7	6.0	0.0	6.4
4	16.7	20.4	0.0	20.3
TOTAL	100.0	100.0	100.0	100.0

STATISTIC  
CHISQUARE

VALUE  
11.183

D.F. 3  
PROB. 0.0108

T068 BY AFQT(1980 NORMS) -- GM RESPONSES ONLY \*

N=	3B 83	3A 608	1&2 877	TOTAL 1568
1	51.8	52.3	56.1	54.4
2	18.1	17.9	19.0	18.6
3	6.0	6.4	6.5	6.4
4	24.1	23.4	18.4	20.6
TOTAL	100.0	100.0	100.0	100.0
STATISTIC CHISQUARE			VALUE 6.213	D.F. 6      PROB. 0.3998

T068 BY YEAR OF HSDG--HSDG/POST RESPONSES ONLY

N=	1985 1145	EARLIER 497	TOTAL 1642
1	56.6	50.5	54.8
2	17.0	21.9	18.5
3	5.7	8.0	6.4
4	20.7	19.5	20.3
TOTAL	100.0	100.0	100.0
STATISTIC CHISQUARE			VALUE 10.130      D.F. 3      PROB. 0.0175

T068 BY ETHNIC GROUP

N=	WHITE 1388	BLACK 209	HISPANIC 34	OTHER 52	TOTAL 1683
1	56.5	46.9	50.0	42.3	54.7
2	17.0	25.8	26.5	28.8	18.7
3	5.8	7.7	5.9	15.4	6.4
4	20.7	19.6	17.6	13.5	20.3
TOTAL	100.0	100.0	100.0	100.0	100.0
STATISTIC CHISQUARE			VALUE 25.838	D.F. 9	PROB. 0.0022

\*RECRUITS LISTED IN AFQT CATEGORY 3B WERE ELIGIBLE FOR THIS INCENTIVE WHEN THEY ENLISTED BECAUSE THEIR AFQT OF RECORD WAS BASED ON THE WWII NORMS.

\*\*\*\*\*  
 \* THE CROSTABULATIONS FOR THIS SURVEY ITEM EXCLUDE \*  
 \* RESPONDENTS WHO, ACCORDING TO THEIR ORMF RECORDS, \*  
 \* DID NOT RECEIVE OR WERE NOT ELIGIBLE FOR THIS \*  
 \* INCENTIVE. \*  
 \*\*\*\*\*

## T635A -- 2-YR ACTV DUTY BENEFIT PACKAGE

LISTED BELOW ARE SIX "PACKAGES" CONSISTING OF DIFFERENT TERMS OF SERVICE AND BENEFIT AMOUNTS. PLEASE RANK THEM FROM 1 TO 6 AS TO WHAT YOU WOULD CONSIDER TO BE THE MOST DESIRABLE PACKAGE (RANK 1) TO THE LEAST DESIRABLE (RANK 6). - 2 YR ACTIVE DUTY: \$15,800 IN EDUCATION.

1 - MOST DESIRABLE  
6 - LEAST DESIRABLE

SURVEY ITEMS #: A030A B028A C037A TOTAL NPS SURVEYED IS 6990

## T635A BY GENDER

	MALE	FEMALE	TOTAL
N=	5421	1062	6483
1	18.4	12.3	17.4
2	11.0	10.8	11.0
3	10.5	11.0	10.6
4	7.9	9.4	8.1
5	11.8	12.0	11.8
6	40.4	44.3	41.0
TOTAL	100.0	100.0	100.0

STATISTIC CHISQUARE VALUE 25.100 D.F. 5 PROB. 0.0001

## T635A BY HIGHEST EDUCATION

	POST	HSDG	NHSG	TOTAL
N=	240	5711	532	6483
1	16.3	17.6	15.8	17.4
2	11.7	11.1	9.6	11.0
3	10.0	10.7	10.3	10.6
4	10.0	8.0	8.8	8.1
5	12.1	11.8	12.8	11.8
6	40.0	40.9	42.7	41.0
TOTAL	100.0	100.0	100.0	100.0

STATISTIC CHISQUARE VALUE 4.600 D.F. 10 PROB. 0.9162

## T635A BY AFQT(1980 NORMS) -- GM RESPONSES ONLY

	3B N= 1586	3A 1233	1&2 2013	TOTAL 4832
1	17.7	19.2	19.1	18.7
2	11.4	9.8	11.9	11.2
3	11.9	8.9	10.5	10.6
4	8.4	6.7	7.9	7.8
5	11.6	12.5	11.2	11.7
6	39.0	42.8	39.3	40.1
TOTAL	100.0	100.0	100.0	100.0
STATISTIC CHISQUARE			VALUE 16.900	D.F. 10
				PROB. 0.0766

## T635A BY YEAR OF HSDG--HSDG/POST RESPONSES ONLY

	1985 N= 4281	EARLIER 1555	TOTAL 5836
1	18.3	15.4	17.5
2	11.2	11.0	11.2
3	10.8	10.6	10.7
4	8.1	8.4	8.2
5	11.9	11.4	11.8
6	39.8	43.2	40.7
TOTAL	100.0	100.0	100.0
STATISTIC CHISQUARE			VALUE 9.200
			D.F. 5
			PROB. 0.1013

## T635A BY ETHNIC GROUP

	WHITE N= 4864	BLACK 1236	HISPANIC 176	OTHER 207	TOTAL 6483
1	18.3	14.6	10.8	17.4	17.4
2	11.4	9.6	9.7	10.6	11.0
3	10.5	10.7	12.5	11.1	10.6
4	7.9	8.9	5.7	10.6	8.1
5	11.6	12.7	11.9	12.1	11.8
6	40.2	43.4	49.4	38.2	41.0
TOTAL	100.0	100.0	100.0	100.0	100.0
STATISTIC CHISQUARE			VALUE 27.100	D.F. 15	PROB. 0.0279

## T635B -- 2-YR ACTV DUTY PLUS 2-YR RESRV BENFT PKG

LISTED BELOW ARE SIX "PACKAGES" CONSISTING OF DIFFERENT TERMS OF SERVICE AND BENEFIT AMOUNTS. PLEASE RANK THEM FROM 1 TO 6 AS TO WHAT YOU WOULD CONSIDER TO BE THE MOST DESIRABLE PACKAGE (RANK 1) TO THE LEAST DESIRABLE (RANK 6). - 2 YR. ACTIVE DUTY + 2 YR RESERVE DUTY: \$15,800 IN EDUCATION, \$2,000 IN CASH.

1 - MOST DESIRABLE  
6 - LEAST DESIRABLE

SURVEY ITEMS #: A030B B028B C037B

TOTAL NPS SURVEYED IS 6990

## T635B BY GENDER

	N=	MALE 5403	FEMALE 1061	TOTAL 6464
1		10.0	10.5	10.1
2		14.5	11.5	14.0
3		12.7	12.1	12.6
4		20.1	19.6	20.0
5		30.6	34.5	31.2
6		12.1	11.9	12.0
TOTAL		100.0	100.0	100.0

STATISTIC CHISQUARE                      VALUE 10.300      D.F. 5      PROB. 0.0672

## T635B BY HIGHEST EDUCATION

	N=	POST 239	HSDG 5696	NHSG 529	TOTAL 6464
1		10.0	10.1	9.8	10.1
2		15.9	13.9	13.8	14.0
3		15.5	12.6	11.1	12.6
4		19.3	19.9	21.5	20.0
5		31.0	31.2	31.8	31.2
6		8.4	12.2	11.9	12.0
TOTAL		100.0	100.0	100.0	100.0

STATISTIC CHISQUARE                      VALUE 6.600      D.F. 10      PROB. 0.7626

T635B BY AFQT(1980 NORMS) -- GM RESPONSES ONLY

	N=	3B 1575	3A 1230	1&2 2014	TOTAL 4819
1		7.9	9.8	12.1	10.1
2		13.8	14.8	14.9	14.5
3		13.5	12.0	13.1	12.9
4		22.7	19.8	18.0	20.0
5		29.1	31.9	30.4	30.4
6		12.9	11.5	11.6	12.0
TOTAL		100.0	100.0	100.0	100.0
STATISTIC		VALUE		D.F.	PROB.
CHISQUARE		30.300		10	0.0008

T635B BY YEAR OF HSDG--HSDG/POST RESPONSES ONLY

	N=	1985 4272	EARLIER 1550	TOTAL 5822	
1		10.1	10.4	10.2	
2		13.9	13.7	13.9	
3		12.7	13.0	12.8	
4		20.4	18.6	20.0	
5		30.3	33.0	31.0	
6		12.4	11.2	12.1	
TOTAL		100.0	100.0	100.0	
STATISTIC		VALUE		D.F.	PROB.
CHISQUARE		5.900		5	0.3161

T635B BY ETHNIC GROUP

	N=	WHITE 4860	BLACK 1224	HISPANIC 172	OTHER 208	TOTAL 6464
1		10.4	9.0	8.1	11.1	10.1
2		14.3	13.0	8.7	17.8	14.0
3		13.0	12.0	9.3	10.1	12.6
4		19.5	20.8	27.9	23.1	20.0
5		30.9	32.6	32.6	30.3	31.2
6		12.0	12.7	13.4	7.7	12.0
TOTAL		100.0	100.0	100.0	100.0	100.0
STATISTIC		VALUE		D.F.	PROB.	
CHISQUARE		25.400		15	0.0448	



## T635C -- 3-YR ACTV DUTY BENEFIT PKG

LISTED BELOW ARE SIX "PACKAGES" CONSISTING OF DIFFERENT TERMS OF SERVICE AND BENEFIT AMOUNTS. PLEASE RANK THEM FROM 1 TO 6 AS TO WHAT YOU WOULD CONSIDER TO BE THE MOST DESIRABLE PACKAGE (RANK 1) TO THE LEAST DESIRABLE (RANK 6). - 3 YR ACTIVE DUTY: \$21,600 IN EDUCATION.

1 - MOST DESIRABLE  
6 - LEAST DESIRABLE

SURVEY ITEMS #: A030C B028C C037C

TOTAL NPS SURVEYED IS 6990

## T635C BY GENDER

	MALE	FEMALE	TOTAL
N=	5402	1062	6464
1	11.9	12.3	11.9
2	16.7	15.4	16.5
3	19.3	16.2	18.8
4	31.2	34.9	31.8
5	14.9	16.4	15.1
6	6.1	4.7	5.9
TOTAL	100.0	100.0	100.0

STATISTIC  
CHISQUARE

VALUE  
13.500

D.F.  
5

PROB.  
0.0191

## T635C BY HIGHEST EDUCATION

	POST	HSDG	NHSG	TOTAL
N=	240	5692	532	6464
1	12.5	11.9	12.4	11.9
2	17.9	16.6	14.1	16.5
3	19.6	18.8	18.0	18.8
4	28.3	32.0	30.8	31.8
5	15.0	14.9	17.5	15.1
6	6.7	5.7	7.1	5.9
TOTAL	100.0	100.0	100.0	100.0

STATISTIC  
CHISQUARE

VALUE  
7.800

D.F.  
10

PROB.  
0.6484

T635C BY AFQT(1980 NORMS) -- GM RESPONSES ONLY

N=	3B 1578	3A 1232	1&2 2004	TOTAL 4814
1	16.0	9.4	10.0	11.8
2	17.4	15.6	17.5	17.0
3	17.6	21.5	19.5	19.4
4	28.7	31.3	32.9	31.1
5	14.8	16.1	13.5	14.6
6	5.4	6.1	6.5	6.0
TOTAL	100.0	100.0	100.0	100.0

STATISTIC CHISQUARE VALUE 51.900 D.F. 10 PROB. 0.0000

T635C BY YEAR OF HSDG--HSDG/POST RESPONSES ONLY

N=	1985 4266	EARLIER 1552	TOTAL 5818
1	12.2	11.3	12.0
2	16.9	16.4	16.7
3	19.1	17.7	18.7
4	31.3	33.4	31.9
5	15.0	14.8	15.0
6	5.5	6.4	5.7
TOTAL	100.0	100.0	100.0

STATISTIC CHISQUARE VALUE 5.000 D.F. 5 PROB. 0.4159

T635C BY ETHNIC GROUP

N=	WHITE 4857	BLACK 1228	HISPANIC 170	OTHER 209	TOTAL 6464
1	12.4	9.8	16.5	10.0	11.9
2	16.9	15.2	17.1	14.3	16.5
3	19.1	17.3	14.7	23.0	18.8
4	31.4	34.0	32.3	28.7	31.8
5	14.4	17.7	17.1	15.3	15.1
6	5.9	6.0	2.3	8.6	5.9
TOTAL	100.0	100.0	100.0	100.0	100.0

STATISTIC CHISQUARE VALUE 33.100 D.F. 15 PROB. 0.0045

T635D -- 3-YR ACTV DUTY PLUS 2-YR RESRV BENFT PKG

LISTED BELOW ARE SIX "PACKAGES" CONSISTING OF DIFFERENT TERMS OF SERVICE AND BENEFIT AMOUNTS. PLEASE RANK THEM FROM 1 TO 6 AS TO WHAT YOU WOULD CONSIDER TO BE THE MOST DESIRABLE PACKAGE (RANK 1) TO THE LEAST DESIRABLE (RANK 6). - 3 YR ACTIVE DUTY + 2 YR RESERVE DUTY: \$21,600 IN EDUCATION, \$3,000 IN CASH.

1 - MOST DESIRABLE  
6 - LEAST DESIRABLE

SURVEY ITEMS #: A030D B028D C037D

TOTAL NPS SURVEYED IS 6990

T635D BY GENDER

	N=	MALE 5405	FEMALE 1064	TOTAL 6469
1		10.4	12.2	10.7
2		12.2	14.0	12.5
3		36.0	39.7	36.6
4		23.4	18.9	22.7
5		13.9	11.6	13.5
6		4.0	3.6	4.0
TOTAL		100.0	100.0	100.0

STATISTIC CHISQUARE                      VALUE 20.200      D.F. 5      PROB. 0.0011

T635D BY HIGHEST EDUCATION

	N=	POST 241	HSDG 5696	NHSG 532	TOTAL 6469
1		15.8	10.5	11.3	10.7
2		13.7	12.3	13.7	12.5
3		33.6	36.5	39.1	36.6
4		20.3	22.9	21.4	22.7
5		10.8	13.9	10.9	13.5
6		5.8	3.9	3.6	4.0
TOTAL		100.0	100.0	100.0	100.0

STATISTIC CHISQUARE                      VALUE 16.900      D.F. 10      PROB. 0.0766

T635D BY AFQT(1980 NORMS) -- GM RESPONSES ONLY

	N=	3B 1575	3A 1233	182 2010	TOTAL 4818
1		11.8	7.0	11.3	10.4
2		13.1	11.2	11.9	12.1
3		32.3	38.8	36.1	35.6
4		21.7	26.3	23.6	23.7
5		16.0	12.7	13.6	14.2
6		5.1	4.0	3.3	4.1
<b>TOTAL</b>		<b>100.0</b>	<b>100.0</b>	<b>100.0</b>	<b>100.0</b>

STATISTIC VALUE D.F. PROB.  
 CHISQUARE 48.300 10 0.0000

T635D BY YEAR OF HSDG--HSDG/POST RESPONSES ONLY

	N=	1985 4266	EARLIER 1558	TOTAL 5824
1		10.3	11.7	10.7
2		12.5	12.1	12.4
3		35.5	38.3	36.2
4		22.8	22.3	22.7
5		14.4	12.4	13.9
6		4.4	3.1	4.1
<b>TOTAL</b>		<b>100.0</b>	<b>100.0</b>	<b>100.0</b>

STATISTIC VALUE D.F. PROB.  
 CHISQUARE 12.200 5 0.0321

T635D BY ETHNIC GROUP

	N=	WHITE 4861	BLACK 1228	HISPANIC 173	OTHER 207	TOTAL 6469
1		10.9	9.8	10.4	12.1	10.7
2		13.0	11.1	13.9	6.8	12.5
3		35.6	39.7	45.1	35.3	36.6
4		23.3	20.6	16.8	27.0	22.7
5		13.3	14.3	11.6	15.0	13.5
6		3.9	4.5	2.3	3.9	4.0
<b>TOTAL</b>		<b>100.0</b>	<b>100.0</b>	<b>100.0</b>	<b>100.0</b>	<b>100.0</b>

STATISTIC VALUE D.F. PROB.  
 CHISQUARE 29.700 15 0.0131

## T635E -- 4-YR ACTV DUTY BENEFIT PKG

LISTED BELOW ARE SIX "PACKAGES" CONSISTING OF DIFFERENT TERMS OF SERVICE AND BENEFIT AMOUNTS. PLEASE RANK THEM FROM 1 TO 6 AS TO WHAT YOU WOULD CONSIDER TO BE THE MOST DESIRABLE PACKAGE (RANK 1) TO THE LEAST DESIRABLE (RANK 6). - 4 YR ACTIVE DUTY: \$24,000 IN EDUCATION, \$4,000 IN CASH.

1 - MOST DESIRABLE  
6 - LEAST DESIRABLE

SURVEY ITEMS #: A030E B028E C037E TOTAL NPS SURVEYED IS 6990

## T635E BY GENDER

N=	MALE 5408	FEMALE 1059	TOTAL 6467
1	19.5	20.0	19.6
2	30.8	33.0	31.2
3	12.9	11.7	12.7
4	8.9	8.8	8.9
5	19.4	18.2	19.2
6	8.5	8.2	8.5
TOTAL	100.0	100.0	100.0

STATISTIC  
CHISQUARE

VALUE  
3.200

D.F.  
5

PROB.  
0.6692

## T635E BY HIGHEST EDUCATION

N=	POST 239	HSDG 5696	NHSG 532	TOTAL 6467
1	19.7	19.8	16.7	19.6
2	24.7	31.2	34.4	31.2
3	13.8	12.5	14.3	12.7
4	12.5	8.9	6.8	8.9
5	20.5	19.2	18.4	19.2
6	8.8	8.4	9.4	8.5
TOTAL	100.0	100.0	100.0	100.0

STATISTIC  
CHISQUARE

VALUE  
16.200

D.F.  
10

PROB.  
0.0940

T635E BY AFQT(1980 NORMS) -- GM RESPONSES ONLY

	N=	3B 1576	3A 1233	1&2 2011	TOTAL 4820
1		17.1	21.6	20.8	19.8
2		30.8	32.4	28.6	30.3
3		15.7	11.3	11.3	12.7
4		9.4	8.2	9.5	9.1
5		18.9	19.1	20.3	19.6
6		8.1	7.3	9.3	8.4
TOTAL		100.0	100.0	100.0	100.0

STATISTIC		VALUE	D.F.	PROB.
CHISQUARE		35.000	10	0.0001

T635E BY YEAR OF HSDG--HSDG/POST RESPONSES ONLY

	N=	1985 4271	EARLIER 1552	TOTAL 5823
1		19.7	20.2	19.8
2		30.5	31.7	30.8
3		13.0	11.8	12.7
4		9.3	8.7	9.1
5		18.8	20.4	19.2
6		8.7	7.3	8.3
TOTAL		100.0	100.0	100.0

STATISTIC		VALUE	D.F.	PROB.
CHISQUARE		6.800	5	0.2359

T635E BY ETHNIC GROUP

	N=	WHITE 4859	BLACK 1230	HISPANIC 171	OTHER 207	TOTAL 6467
1		18.8	22.0	19.3	24.1	19.6
2		30.2	34.2	37.4	31.9	31.2
3		13.0	12.2	8.2	12.1	12.7
4		9.1	8.5	9.9	4.8	8.9
5		20.1	15.0	19.9	20.8	19.2
6		8.8	8.0	5.3	6.3	8.5
TOTAL		100.0	100.0	100.0	100.0	100.0

STATISTIC		VALUE	D.F.	PROB.
CHISQUARE		41.100	15	0.0003

## T635F -- 4-YR ACTV DUTY PLUS 2-YR RESRV BENFT PKG

LISTED BELOW ARE SIX "PACKAGES" CONSISTING OF DIFFERENT TERMS OF SERVICE AND BENEFIT AMOUNTS. PLEASE RANK THEM FROM 1 TO 6 AS TO WHAT YOU WOULD CONSIDER TO BE THE MOST DESIRABLE PACKAGE (RANK 1) TO THE LEAST DESIRABLE (RANK 6). - 4 YR ACTIVE DUTY + 2 YR RESERVE DUTY: \$24,000 IN EDUCATION, \$6,500 IN CASH.

1 - MOST DESIRABLE  
6 - LEAST DESIRABLE

SURVEY ITEMS #: A030F

B028F

C037F

TOTAL NPS SURVEYED IS 6990

## T635F BY GENDER

N=	MALE 5404	FEMALE 1060	TOTAL 6464
1	30.7	33.2	31.1
2	14.6	15.3	14.7
3	8.6	9.4	8.8
4	8.5	8.5	8.5
5	9.2	6.8	8.8
6	28.4	26.8	28.1
TOTAL	100.0	100.0	100.0

STATISTIC  
CHISQUAREVALUE  
9.500D.F.  
5PROB.  
0.0907

## T635F BY HIGHEST EDUCATION

N=	POST 238	HSDG 5693	NHSG 533	TOTAL 6464
1	26.5	30.9	35.6	31.1
2	15.1	14.8	14.1	14.7
3	8.4	8.9	6.9	8.8
4	9.7	8.2	10.9	8.5
5	10.5	8.9	7.7	8.8
6	29.8	28.4	24.8	28.1
TOTAL	100.0	100.0	100.0	100.0

STATISTIC  
CHISQUAREVALUE  
16.300D.F.  
10PROB.  
0.0914

T635F BY AFQT(1980 NORMS) -- GM RESPONSES ONLY

N=	3B 1573	3A 1232	1&2 2012	TOTAL 4817
1	30.2	33.4	27.7	30.0
2	13.7	15.8	14.8	14.7
3	9.1	7.6	9.3	8.8
4	9.3	7.8	7.7	8.2
5	9.3	7.4	10.7	9.4
6	28.5	28.0	29.8	28.9
TOTAL	100.0	100.0	100.0	100.0

STATISTIC CHISQUARE                          VALUE 26.000      D.F. 10      PROB. 0.0037

T635F BY YEAR OF HSDG--HSDG/POST RESPONSES ONLY

N=	1985 4264	EARLIER 1552	TOTAL 5816
1	30.2	31.8	30.6
2	14.9	14.5	14.8
3	9.0	8.7	8.9
4	8.0	8.8	8.2
5	9.3	7.9	8.9
6	28.6	28.3	28.5
TOTAL	100.0	100.0	100.0

STATISTIC CHISQUARE                          VALUE 4.800      D.F. 5      PROB. 0.4408

T635F BY ETHNIC GROUP

N=	WHITE 4858	BLACK 1228	HISPANIC 172	OTHER 206	TOTAL 6464
1	29.9	35.6	38.4	27.2	31.1
2	14.1	16.9	11.6	18.4	14.7
3	8.9	8.4	9.9	6.8	8.8
4	8.8	7.7	8.1	4.8	8.5
5	9.4	7.0	7.0	7.8	8.8
6	28.9	24.3	25.0	34.9	28.1
TOTAL	100.0	100.0	100.0	100.0	100.0

STATISTIC CHISQUARE                          VALUE 47.700      D.F. 15      PROB. 0.0000



## T642A -- RANK A: IET + 6 TPU

THE ARMY IS CONSIDERING A NEW 1 YEAR ACTIVE DUTY OPTION THAT WOULD PROVIDE THE USUAL VETERANS' BENEFITS INCLUDING EDUCATIONAL ASSISTANCE. SOME OF THESE PACKAGES INCLUDE RESERVE DUTY OF ONE WEEKEND A MONTH PLUS TWO WEEKS IN THE SUMMER. IN SOME OF THESE PACKAGES ENTRY TRAINING IS COUNTED AS DUTY TIME; IN OTHER PACKAGES ENTRY TRAINING IS IN ADDITION TO DUTY TIME. PLEASE RANK THE FOLLOWING PACKAGE FROM 1 (THE MOST DESIRABLE) TO 8 (THE LEAST DESIRABLE). - ENTRY TRAINING + 6 YEAR RESERVE DUTY: SOLDIER CONTRIBUTES 0, GOVERNMENT ADDS \$5,040.

1 - MOST DESIRABLE  
8 - LEAST DESIRABLE

SURVEY ITEMS #: A039AA

C067AA D078AA

TOTAL NPS SURVEYED IS 4662

## T642A BY GENDER

	MALE N= 3463	FEMALE 712	TOTAL 4175
1	11.0	8.1	10.5
2	3.5	3.1	3.4
3	4.6	3.5	4.5
4	4.6	4.1	4.5
5	6.5	4.1	6.1
6	8.3	7.2	8.1
7	9.0	7.4	8.7
8	52.4	62.5	54.1
TOTAL	100.0	100.0	100.0

STATISTIC  
CHISQUAREVALUE  
26.500D.F.  
7PROB.  
0.0004

## T642A BY HIGHEST EDUCATION

	POST N= 161	HSDG 3660	NHSG 354	TOTAL 4175
1	9.3	10.3	13.3	10.5
2	2.5	3.3	5.4	3.4
3	4.3	4.3	5.9	4.5
4	5.0	4.4	5.1	4.5
5	8.1	6.1	5.6	6.1
6	7.4	8.3	6.8	8.1
7	6.2	8.8	9.3	8.7
8	57.1	54.5	48.6	54.1
TOTAL	100.0	100.0	100.0	100.0

STATISTIC  
CHISQUAREVALUE  
15.600D.F.  
14PROB.  
0.3384



T642B -- RANK B: IET + 1 + 3, LO \$

THE ARMY IS CONSIDERING A NEW 1 YEAR ACTIVE DUTY OPTION THAT WOULD PROVIDE THE USUAL VETERANS' BENEFITS INCLUDING EDUCATIONAL ASSISTANCE. SOME OF THESE PACKAGES INCLUDE RESERVE DUTY OF ONE WEEKEND A MONTH PLUS TWO WEEKS IN THE SUMMER. IN SOME OF THESE PACKAGES ENTRY TRAINING IS COUNTED AS DUTY TIME; IN OTHER PACKAGES ENTRY TRAINING IS IN ADDITION TO DUTY TIME. PLEASE RANK THE FOLLOWING PACKAGE FROM 1 (THE MOST DESIRABLE) TO 8 (THE LEAST DESIRABLE). - ENTRY TRAINING + 1 YEAR ACTIVE DUTY + 3 YEAR RESERVE DUTY: SOLDIER CONTRIBUTES \$1,200, GOVERNMENT ADDS \$6,600.

1 - MOST DESIRABLE  
8 - LEAST DESIRABLE

SURVEY ITEMS #: A039AB

C067AB D078AB

TOTAL NPS SURVEYED IS 4662

## T642B BY GENDER

N=	MALE 3459	FEMALE 708	TOTAL 4167
1	4.5	2.7	4.2
2	9.3	7.5	9.0
3	7.3	6.4	7.1
4	7.8	6.5	7.6
5	9.4	10.0	9.6
6	14.6	15.5	14.8
7	39.1	43.1	39.8
8	7.9	8.3	8.0
TOTAL	100.0	100.0	100.0

STATISTIC  
CHISQUAREVALUE  
11.800D.F.  
7PROB.  
0.1073

## T642B BY HIGHEST EDUCATION

N=	POST 159	HSDG 3654	NHSG 354	TOTAL 4167
1	5.0	3.9	6.5	4.2
2	6.9	9.1	9.0	9.0
3	7.5	6.9	8.8	7.1
4	10.7	7.4	7.9	7.6
5	6.9	9.9	7.1	9.6
6	13.2	15.0	13.3	14.8
7	42.8	40.1	35.9	39.8
8	6.9	7.7	11.6	8.0
TOTAL	100.0	100.0	100.0	100.0

STATISTIC  
CHISQUAREVALUE  
23.000D.F.  
14PROB.  
0.0603

T642B BY AFQT(1980 NORMS) -- GM RESPONSES ONLY

	N=	3B 1009	3A 760	1&2 1301	TOTAL 3070
1		3.9	4.7	4.2	4.2
2		10.9	8.4	8.8	9.4
3		7.3	8.8	5.8	7.0
4		8.9	6.3	7.7	7.8
5		11.4	10.3	8.1	9.7
6		13.5	13.5	16.4	14.7
7		37.5	41.2	40.7	39.7
8		6.6	6.7	8.4	7.4
TOTAL		100.0	100.0	100.0	100.0

STATISTIC CHISQUARE                      VALUE 30.800      D.F. 14      PROB. 0.0059

T642B BY YEAR OF HSDG--HSDG/POST RESPONSES ONLY

	N=	1985 2722	EARLIER 1030	TOTAL 3752
1		3.7	4.6	3.9
2		9.2	8.3	9.0
3		7.5	5.5	7.0
4		7.7	7.3	7.6
5		9.7	9.7	9.7
6		14.6	16.0	15.0
7		39.9	41.1	40.2
8		7.6	7.5	7.6
TOTAL		100.0	100.0	100.0

STATISTIC CHISQUARE                      VALUE 7.900      D.F. 7      PROB. 0.3415

T642B BY ETHNIC GROUP

	N=	WHITE 3137	BLACK 797	HISPANIC 105	OTHER 128	TOTAL 4167
1		4.2	4.4	2.9	2.3	4.2
2		9.4	7.8	8.6	7.0	9.0
3		7.7	5.5	4.8	4.7	7.1
4		7.4	7.9	9.5	7.8	7.6
5		9.5	9.4	8.6	11.7	9.6
6		14.1	17.4	12.4	17.2	14.8
7		39.4	39.8	51.4	40.6	39.8
8		8.2	7.8	1.9	8.6	8.0
TOTAL		100.0	100.0	100.0	100.0	100.0

STATISTIC CHISQUARE                      VALUE 26.200      D.F. 21      PROB. 0.1989

## T642C -- RANK C: 1 ACTIVE + 3 TPU

THE ARMY IS CONSIDERING A NEW 1 YEAR ACTIVE DUTY OPTION THAT WOULD PROVIDE THE USUAL VETERANS' BENEFITS INCLUDING EDUCATIONAL ASSISTANCE. SOME OF THESE PACKAGES INCLUDE RESERVE DUTY OF ONE WEEKEND A MONTH PLUS TWO WEEKS IN THE SUMMER. IN SOME OF THESE PACKAGES ENTRY TRAINING IS COUNTED AS DUTY TIME; IN OTHER PACKAGES ENTRY TRAINING IS IN ADDITION TO DUTY TIME. PLEASE RANK THE FOLLOWING PACKAGE FROM 1 (THE MOST DESIRABLE) TO 8 (THE LEAST DESIRABLE). - 1 YEAR ACTIVE DUTY + 3 YEAR RESERVE DUTY; SOLDIER CONTRIBUTES \$2,400, GOVERNMENT ADDS \$6,600.

1 - MOST DESIRABLE  
8 - LEAST DESIRABLE

KEY ITEMS #: A039AC

C067AC D078AC

TOTAL NPS SURVEYED IS 4662

## T642C BY GENDER

	MALE N= 3454	FEMALE 706	TOTAL 4160
1	6.2	5.2	6.5
2	8.8	7.4	8.5
3	11.4	8.4	10.9
4	8.8	7.9	8.7
5	12.0	11.3	11.9
6	30.5	36.1	31.5
7	13.8	16.0	14.2
8	8.0	7.6	7.9
TOTAL	100.0	100.0	100.0

STATISTIC  
CHISQUAREVALUE  
17.100D.F.  
7PROB.  
0.0168

## T642C BY HIGHEST EDUCATION

	POST N= 159	HSDG 3651	NHSG 350	TOTAL 4160
1	5.0	6.4	7.7	6.5
2	9.4	8.2	11.7	8.5
3	11.9	10.8	10.9	10.9
4	11.3	8.4	10.0	8.7
5	12.6	11.8	12.3	11.9
6	31.4	31.8	28.0	31.5
7	12.6	14.5	11.7	14.2
8	5.7	8.0	7.7	7.9
TOTAL	100.0	100.0	100.0	100.0

STATISTIC  
CHISQUAREVALUE  
13.200D.F.  
14PROB.  
0.5108

T642C BY AFQT(1980 NORMS) -- GM RESPONSES ONLY

	N=	3B 1011	3A 761	1&2 1296	TOTAL 3068
1		7.3	9.1	4.9	6.7
2		9.6	8.1	7.6	8.4
3		13.3	9.1	11.6	11.5
4		8.8	8.7	8.7	8.7
5		11.3	12.5	11.9	11.8
6		28.8	32.6	31.6	30.9
7		12.6	13.5	15.0	13.8
8		8.3	6.4	8.9	8.1
TOTAL		100.0	100.0	100.0	100.0
STATISTIC		VALUE		D.F.	PROB.
CHISQUARE		32.200		14	0.0038

T642C BY YEAR OF HSDG--HSDG/POST RESPONSES ONLY

	N=	1985 2726	EARLIER 1023	TOTAL 3749	
1		6.6	5.8	6.4	
2		8.7	7.2	8.3	
3		11.5	9.0	10.8	
4		8.7	8.2	8.6	
5		11.8	11.5	11.7	
6		30.6	34.8	31.8	
7		13.8	15.9	14.4	
8		8.3	7.5	8.1	
TOTAL		100.0	100.0	100.0	
STATISTIC		VALUE		D.F.	PROB.
CHISQUARE		14.500		7	0.0430

T642C BY ETHNIC GROUP

	N=	WHITE 3134	BLACK 795	HISPANIC 105	OTHER 126	TOTAL 4160
1		6.9	6.0	4.8	1.6	6.5
2		9.0	7.8	6.7	3.2	8.5
3		11.2	10.3	5.7	10.3	10.9
4		8.6	9.1	8.6	8.7	8.7
5		11.9	11.6	12.4	11.9	11.9
6		30.4	33.2	39.0	39.7	31.5
7		13.9	14.1	19.0	16.7	14.2
8		8.1	7.9	3.8	7.9	7.9
TOTAL		100.0	100.0	100.0	100.0	100.0
STATISTIC		VALUE		D.F.	PROB.	
CHISQUARE		26.700		21	0.1810	

T642D -- RANK D: IET + 1 + 3, HI \$

THE ARMY IS CONSIDERING A NEW 1 YEAR ACTIVE DUTY OPTION THAT WOULD PROVIDE THE USUAL VETERANS' BENEFITS INCLUDING EDUCATIONAL ASSISTANCE. SOME OF THESE PACKAGES INCLUDE RESERVE DUTY OF ONE WEEKEND A MONTH PLUS TWO WEEKS IN THE SUMMER. IN SOME OF THESE PACKAGES ENTRY TRAINING IS COUNTED AS DUTY TIME; IN OTHER PACKAGES ENTRY TRAINING IS IN ADDITION TO DUTY TIME. PLEASE RANK THE FOLLOWING PACKAGE FROM 1 (THE MOST DESIRABLE) TO 8 (THE LEAST DESIRABLE). -- ENTRY TRAINING + 1 YEAR ACTIVE DUTY + 3 YEAR RESERVE DUTY: SOLDIER CONTRIBUTES \$2,400, GOVERNMENT ADDS \$14,600.

1 - MOST DESIRABLE  
8 - LEAST DESIRABLE

SURVEY ITEMS #: A039AD

C067AD D078AD

TOTAL NPS SURVEYED IS 4662

## T642D BY GENDER

	MALE	FEMALE	TOTAL
N=	3452	706	4158
1	11.2	11.2	11.2
2	8.3	7.5	8.1
3	9.8	10.9	10.0
4	13.8	12.0	13.5
5	31.8	36.8	32.7
6	12.8	11.3	12.6
7	7.4	7.2	7.4
8	4.9	3.0	4.6
TOTAL	100.0	100.0	100.0

STATISTIC  
CHISQUAREVALUE  
12.700D.F.  
7PROB.  
0.0798

## T642D BY HIGHEST EDUCATION

	POST	HSDG	NHSG	TOTAL
N=	159	3648	351	4158
1	17.0	11.1	9.7	11.2
2	8.2	8.1	8.5	8.1
3	10.7	9.9	10.8	10.0
4	9.4	13.6	13.4	13.5
5	31.4	33.0	29.9	32.7
6	10.1	12.6	13.4	12.6
7	10.7	7.0	9.4	7.4
8	2.5	4.7	4.8	4.6
TOTAL	100.0	100.0	100.0	100.0

STATISTIC  
CHISQUAREVALUE  
16.300D.F.  
14PROB.  
0.2954

T642D BY AFQT(1980 NORMS) -- GM RESPONSES ONLY

N=	3B 1006	3A 761	1&2 1299	TOTAL 3066
1	11.1	9.3	12.7	11.4
2	9.3	8.0	7.5	8.3
3	8.5	10.5	10.2	9.8
4	14.7	14.2	12.9	13.8
5	28.9	32.2	34.6	32.2
6	14.4	13.5	10.6	12.6
7	7.4	7.6	6.6	7.1
8	5.6	4.6	4.8	5.0
TOTAL	100.0	100.0	100.0	100.0

STATISTIC CHISQUARE VALUE 25.800 D.F. 14 PROB. 0.0274

T642D BY YEAR OF HSDG--HSDG/POST RESPONSES ONLY

N=	1985 2719	EARLIER 1026	TOTAL 3745
1	11.0	12.5	11.4
2	8.3	7.7	8.1
3	9.8	10.8	10.1
4	13.9	12.0	13.4
5	32.4	34.1	32.9
6	12.8	11.5	12.4
7	7.1	7.4	7.2
8	4.7	4.0	4.5
TOTAL	100.0	100.0	100.0

STATISTIC CHISQUARE VALUE 7.200 D.F. 7 PROB. 0.4084

T642D BY ETHNIC GROUP

N=	WHITE 3131	BLACK 794	HISPANIC 105	OTHER 128	TOTAL 4158
1	11.9	9.2	10.5	7.8	11.2
2	8.3	7.0	7.6	10.2	8.1
3	10.0	10.4	12.4	7.0	10.0
4	13.4	14.4	7.6	14.1	13.5
5	32.0	33.9	38.1	35.9	32.7
6	12.4	13.1	15.2	11.7	12.6
7	7.3	7.9	5.7	5.5	7.4
8	4.7	4.0	2.9	7.8	4.6
TOTAL	100.0	100.0	100.0	100.0	100.0

STATISTIC CHISQUARE VALUE 21.100 D.F. 21 PROB. 0.4529



## T642E -- RANK E: IET + 2 ACTIVE

THE ARMY IS CONSIDERING A NEW 1 YEAR ACTIVE DUTY OPTION THAT WOULD PROVIDE THE USUAL VETERANS' BENEFITS INCLUDING EDUCATIONAL ASSISTANCE. SOME OF THESE PACKAGES INCLUDE RESERVE DUTY OF ONE WEEKEND A MONTH PLUS TWO WEEKS IN THE SUMMER. IN SOME OF THESE PACKAGES ENTRY TRAINING IS COUNTED AS DUTY TIME; IN OTHER PACKAGES ENTRY TRAINING IS IN ADDITION TO DUTY TIME. PLEASE RANK THE FOLLOWING PACKAGE FROM 1 (THE MOST DESIRABLE) TO 8 (THE LEAST DESIRABLE). - ENTRY TRAINING + 2 YEAR ACTIVE DUTY; SOLDIER CONTRIBUTES \$1,200, GOVERNMENT ADDS \$15,800.

1 - MOST DESIRABLE  
8 - LEAST DESIRABLE

SURVEY ITEMS #: A039AE

C067AE D078AE

TOTAL NPS SURVEYED IS 4662

## T642E BY GENDER

	MALE	FEMALE	TOTAL
N=	3448	706	4154
1	10.7	8.9	10.4
2	20.4	23.8	21.0
3	12.8	16.1	13.4
4	25.8	24.8	25.6
5	14.1	11.2	13.6
6	8.0	7.5	7.9
7	5.0	5.0	5.0
8	3.0	2.7	3.0
TOTAL	100.0	100.0	100.0

STATISTIC  
CHISQUAREVALUE  
13.900D.F.  
7PROB.  
0.0530

## T642E BY HIGHEST EDUCATION

	POST	HSDG	NHSG	TOTAL
N=	158	3645	351	4154
1	8.2	10.6	9.7	10.4
2	26.6	21.0	18.2	21.0
3	15.2	13.8	8.8	13.4
4	23.4	25.3	29.6	25.6
5	15.8	13.4	15.1	13.6
6	6.3	7.9	9.4	7.9
7	2.5	5.1	4.8	5.0
8	1.9	2.9	4.3	3.0
TOTAL	100.0	100.0	100.0	100.0

STATISTIC  
CHISQUAREVALUE  
20.700D.F.  
14PROB.  
0.1096

T642E BY AFQT(1980 NORMS) -- GM RESPONSES ONLY

	N=	3B 1000	3A 757	1&2 1304	TOTAL 3061
1		11.2	9.8	11.0	10.8
2		16.2	21.8	23.6	20.7
3		12.8	12.0	14.6	13.4
4		25.6	26.7	24.2	25.3
5		15.7	14.3	12.9	14.1
6		8.5	6.6	8.0	7.8
7		6.0	5.1	4.1	5.0
8		4.0	3.7	1.5	2.9
TOTAL		100.0	100.0	100.0	100.0

STATISTIC CHISQUARE VALUE 44.600 D.F. 14 PROB. 0.0000

T642E BY YEAR OF HSDG--HSDG/POST RESPONSES ONLY

	N=	1985 2716	EARLIER 1024	TOTAL 3740
1		10.4	10.9	10.6
2		20.5	22.9	21.2
3		12.9	15.8	13.7
4		25.7	24.2	25.3
5		13.9	12.7	13.6
6		8.2	6.8	7.8
7		5.3	4.4	5.1
8		3.1	2.1	2.8
TOTAL		100.0	100.0	100.0

STATISTIC CHISQUARE VALUE 13.600 D.F. 7 PROB. 0.0588

T642E BY ETHNIC GROUP

	N=	WHITE 3134	BLACK 790	HISPANIC 105	OTHER 125	TOTAL 4154
1		10.7	8.9	11.4	13.6	10.4
2		20.8	22.1	17.1	21.6	21.0
3		13.2	13.9	14.3	15.2	13.4
4		25.1	26.2	34.3	27.2	25.6
5		13.8	13.7	11.4	12.8	13.6
6		8.7	5.9	4.8	4.0	7.9
7		4.9	5.8	3.8	4.0	5.0
8		2.9	3.4	2.9	1.6	3.0
TOTAL		100.0	100.0	100.0	100.0	100.0

STATISTIC CHISQUARE VALUE 22.500 D.F. 21 PROB. 0.3712

## T642F -- RANK F: 2 YR ACTIVE

THE ARMY IS CONSIDERING A NEW 1 YEAR ACTIVE DUTY OPTION THAT WOULD PROVIDE THE USUAL VETERANS' BENEFITS INCLUDING EDUCATIONAL ASSISTANCE. SOME OF THESE PACKAGES INCLUDE RESERVE DUTY OF ONE WEEKEND A MONTH PLUS TWO WEEKS IN THE SUMMER. IN SOME OF THESE PACKAGES ENTRY TRAINING IS COUNTED AS DUTY TIME; IN OTHER PACKAGES ENTRY TRAINING IS IN ADDITION TO DUTY TIME. PLEASE RANK THE FOLLOWING PACKAGE FROM 1 (THE MOST DESIRABLE) TO 8 (THE LEAST DESIRABLE). - 2 YEAR ACTIVE DUTY: SOLDIER CONTRIBUTES \$1,200, GOVERNMENT ADDS \$15,800.

1 - MOST DESIRABLE  
8 - LEAST DESIRABLE

SURVEY ITEMS #: A039AF

C067AF D078AF

TOTAL NPS SURVEYED IS 4662

## T642F BY GENDER

N=	MALE 3485	FEMALE 712	TOTAL 4197
1	28.7	37.5	30.2
2	16.1	14.9	15.9
3	21.4	19.7	21.1
4	10.6	11.0	10.6
5	7.5	6.9	7.4
6	9.4	5.9	8.8
7	4.0	2.7	3.8
8	2.3	1.5	2.1
TOTAL	100.0	100.0	100.0

STATISTIC  
CHISQUAREVALUE  
29.400D.F.  
7PROB.  
0.0001

## T642F BY HIGHEST EDUCATION

N=	POST 160	HSDG 3682	NHSG 355	TOTAL 4197
1	34.4	30.7	23.1	30.2
2	18.8	16.2	11.5	15.9
3	16.3	20.9	25.3	21.1
4	6.9	10.8	10.1	10.6
5	7.5	7.0	11.5	7.4
6	11.9	8.3	12.4	8.8
7	2.5	3.9	3.4	3.8
8	1.9	2.1	2.5	2.1
TOTAL	100.0	100.0	100.0	100.0

STATISTIC  
CHISQUAREVALUE  
37.900D.F.  
14PROB.  
0.0005

## T642F BY AFQT(1980 NORMS) -- GM RESPONSES ONLY

	N=	3B 1017	3A 764	1&2 1514	TOTAL 3095
1		24.7	29.3	33.3	29.5
2		15.4	14.9	18.3	16.5
3		22.0	22.3	19.2	20.9
4		11.1	12.6	9.1	10.6
5		7.7	7.1	6.8	7.1
6		10.2	7.8	8.8	9.0
7		5.4	4.7	2.7	4.1
8		3.4	1.3	1.8	2.2
TOTAL		100.0	100.0	100.0	100.0

STATISTIC CHISQUARE                      VALUE 53.700      D.F. 14      PROB. 0.0000

## T642F BY YEAR OF HSDG--HSDG/POST RESPONSES ONLY

	N=	1985 2745	EARLIER 1034	TOTAL 3779
1		29.7	33.6	30.8
2		15.4	18.7	16.3
3		21.5	18.9	20.8
4		10.8	10.1	10.6
5		7.4	6.4	7.1
6		8.8	7.7	8.5
7		4.0	3.3	3.8
8		2.3	1.3	2.1
TOTAL		100.0	100.0	100.0

STATISTIC CHISQUARE                      VALUE 17.900      D.F. 7      PROB. 0.0124

## T642F BY ETHNIC GROUP

	N=	WHITE 3160	BLACK 805	HISPANIC 105	OTHER 127	TOTAL 4197
1		29.6	31.8	30.5	33.9	30.2
2		16.2	14.4	17.1	16.5	15.9
3		20.6	22.5	24.8	22.8	21.1
4		10.8	10.1	11.4	9.4	10.6
5		7.9	6.6	4.8	3.1	7.4
6		9.2	7.6	7.6	7.9	8.8
7		3.8	4.0	1.9	4.7	3.8
8		1.9	3.1	1.9	1.6	2.1
TOTAL		100.0	100.0	100.0	100.0	100.0

STATISTIC CHISQUARE                      VALUE 19.300      D.F. 21      PROB. 0.5659

T642G -- RANK G: 2 + 2

THE ARMY IS CONSIDERING A NEW 1 YEAR ACTIVE DUTY OPTION THAT WOULD PROVIDE THE USUAL VETERANS' BENEFITS INCLUDING EDUCATIONAL ASSISTANCE. SOME OF THESE PACKAGES INCLUDE RESERVE DUTY OF ONE WEEKEND A MONTH PLUS TWO WEEKS IN THE SUMMER. IN SOME OF THESE PACKAGES ENTRY TRAINING IS COUNTED AS DUTY TIME; IN OTHER PACKAGES ENTRY TRAINING IS IN ADDITION TO DUTY TIME. PLEASE RANK THE FOLLOWING PACKAGE FROM 1 (THE MOST DESIRABLE) TO 8 (THE LEAST DESIRABLE). - 2 YEAR ACTIVE DUTY + 2 YEAR RESERVE DUTY: SOLDIER CONTRIBUTES \$1,200, GOVERNMENT ADDS \$15,800.

1 - MOST DESIRABLE  
8 - LEAST DESIRABLE

SURVEY ITEMS #: A039AG

C067AG D078AG

TOTAL NPS SURVEYED IS 4662

## T642G BY GENDER

N=	MALE 3450	FEMALE 708	TOTAL 4158
1	7.6	6.5	7.4
2	25.3	26.7	25.5
3	21.5	24.0	21.9
4	12.1	11.7	12.1
5	9.1	10.2	9.3
6	8.0	8.5	8.1
7	12.3	10.6	12.0
8	4.2	1.8	3.8
TOTAL	100.0	100.0	100.0

STATISTIC  
CHISQUAREVALUE  
14.000D.F.  
7PROB.  
0.0512

## T642G BY HIGHEST EDUCATION

N=	POST 159	HSDG 3652	NHSG 347	TOTAL 4158
1	6.3	7.3	9.2	7.4
2	20.8	25.6	26.5	25.5
3	23.3	22.1	18.7	21.9
4	12.6	12.1	11.2	12.1
5	10.1	9.2	10.1	9.3
6	9.4	8.0	7.8	8.1
7	12.6	11.8	13.5	12.0
8	5.0	3.8	2.9	3.8
TOTAL	100.0	100.0	100.0	100.0

STATISTIC  
CHISQUAREVALUE  
8.300D.F.  
14PROB.  
0.8731

T642G BY AFQT(1980 NORMS) -- GM RESPONSES ONLY

N=	3B 1011	3A 758	1&2 1299	TOTAL 3068
1	7.8	8.2	6.5	7.3
2	26.2	26.3	23.6	25.1
3	19.4	21.9	23.8	21.9
4	11.4	10.9	15.7	12.3
5	8.8	9.1	8.9	8.9
6	8.2	8.4	7.6	8.0
7	13.2	10.3	12.5	12.2
8	5.0	4.9	3.4	4.3
TOTAL	100.0	100.0	100.0	100.0

STATISTIC CHISQUARE                      VALUE 21.400      D.F. 14      PROB. 0.0918

T642G BY YEAR OF HSDG--HSDG/POST RESPONSES ONLY

N=	1985 2726	EARLIER 1022	TOTAL 3748
1	7.8	5.7	7.3
2	25.2	25.9	25.4
3	21.7	23.5	22.2
4	11.5	14.1	12.2
5	9.5	8.9	9.3
6	8.0	7.8	8.0
7	12.3	10.9	11.9
8	4.1	3.2	3.8
TOTAL	100.0	100.0	100.0

STATISTIC CHISQUARE                      VALUE 13.000      D.F. 7      PROB. 0.0721

T642G BY ETHNIC GROUP

N=	WHITE 3133	BLACK 791	HISPANIC 106	OTHER 128	TOTAL 4158
1	7.3	7.3	10.4	7.8	7.4
2	24.1	29.1	31.1	32.0	25.5
3	21.9	22.4	17.9	21.9	21.9
4	12.3	11.1	13.2	11.7	12.1
5	9.6	8.8	6.6	6.3	9.3
6	8.4	6.9	8.5	7.0	8.1
7	12.7	9.7	8.5	11.7	12.0
8	3.7	4.5	3.8	1.6	3.8
TOTAL	100.0	100.0	100.0	100.0	100.0

STATISTIC CHISQUARE                      VALUE 26.000      D.F. 21      PROB. 0.2064

T642H -- RANK H: IET + 2 + 2

THE ARMY IS CONSIDERING A NEW 1 YEAR ACTIVE DUTY OPTION THAT WOULD PROVIDE THE USUAL VETERANS' BENEFITS INCLUDING EDUCATIONAL ASSISTANCE. SOME OF THESE PACKAGES INCLUDE RESERVE DUTY OF ONE WEEKEND A MONTH PLUS TWO WEEKS IN THE SUMMER. IN SOME OF THESE PACKAGES ENTRY TRAINING IS COUNTED AS DUTY TIME; IN OTHER PACKAGES ENTRY TRAINING IS IN ADDITION TO DUTY TIME. PLEASE RANK THE FOLLOWING PACKAGE FROM 1 (THE MOST DESIRABLE) TO 8 (THE LEAST DESIRABLE). - ENTRY TRAINING + 2 YEAR ACTIVE DUTY + 2 YEAR RESERVE DUTY; SOLDIER CONTRIBUTES \$1,200, GOVERNMENT ADDS \$15,800.

1 - MOST DESIRABLE  
8 - LEAST DESIRABLE

SURVEY ITEMS #: A039AH

C067AH D078AH

TOTAL NPS SURVEYED IS 4662

## T642H BY GENDER

N=	MALE 3445	FEMALE 711	TOTAL 4156
1	20.2	20.4	20.3
2	8.6	9.4	8.8
3	11.8	11.3	11.7
4	17.2	21.7	18.0
5	9.8	9.8	9.8
6	3.1	8.0	8.1
7	8.6	8.0	8.5
8	15.6	11.4	14.8
TOTAL	100.0	100.0	100.0

STATISTIC  
CHISQUAREVALUE  
14.100D.F.  
7PROB.  
0.0494

## T642H BY HIGHEST EDUCATION

N=	POST 159	HSDG 3648	NHSG 349	TOTAL 4156
1	15.7	20.2	22.9	20.3
2	6.9	8.6	11.2	8.8
3	10.7	11.7	12.0	11.7
4	20.8	18.3	13.2	18.0
5	7.5	10.1	8.6	9.8
6	10.7	7.9	8.6	8.1
7	10.1	8.4	9.2	8.5
8	17.6	14.8	14.3	14.8
TOTAL	100.0	100.0	100.0	100.0

STATISTIC  
CHISQUAREVALUE  
16.000D.F.  
14PROB.  
0.3134

T642H BY AFQT(1980 NORMS) -- GM RESPONSES ONLY

	3B N= 1009	3A 758	1&2 1292	TOTAL 3059
1	21.1	21.9	17.9	19.9
2	8.3	9.2	7.8	8.3
3	11.9	11.7	11.6	11.7
4	14.4	17.5	20.5	17.8
5	10.1	8.8	10.3	9.9
6	8.5	7.3	8.3	8.1
7	9.3	8.7	7.9	8.6
8	16.3	14.8	15.7	15.7
TOTAL	100.0	100.0	100.0	100.0

STATISTIC CHISQUARE VALUE 22.200 D.F. 14 PROB. 0.0746

T642H BY YEAR OF HSDG--HSDG/POST RESPONSES ONLY

	1985 N= 2718	EARLIER 1028	TOTAL 3746
1	20.5	18.7	20.0
2	9.2	7.1	8.6
3	11.3	12.7	11.7
4	17.6	20.0	18.3
5	9.5	10.9	9.9
6	8.2	7.9	8.1
7	8.3	8.8	8.4
8	15.3	13.9	14.9
TOTAL	100.0	100.0	100.0

STATISTIC CHISQUARE VALUE 11.200 D.F. 7 PROB. 0.1301

T642H BY ETHNIC GROUP

	WHITE N= 3127	BLACK 795	HISPANIC 107	OTHER 127	TOTAL 4156
1	19.0	23.5	28.0	24.4	20.3
2	9.0	8.0	8.4	7.1	8.8
3	11.8	10.4	13.1	15.8	11.7
4	18.2	17.5	14.0	18.9	18.0
5	9.8	10.2	11.2	7.9	9.8
6	8.0	8.5	7.5	7.1	8.1
7	8.7	8.8	5.6	4.7	8.5
8	15.4	13.0	12.1	14.2	14.8
TOTAL	100.0	100.0	100.0	100.0	100.0

STATISTIC CHISQUARE VALUE 24.300 D.F. 21 PROB. 0.2788



## T643 -- PACKAGE WOULD NOT ENLIST UNDER

THE ARMY IS CONSIDERING A NEW 1 YEAR ACTIVE DUTY OPTION THAT WOULD PROVIDE THE USUAL VETERANS' BENEFITS INCLUDING EDUCATIONAL ASSISTANCE. SOME OF THESE PACKAGES INCLUDE RESERVE DUTY OF ONE WEEKEND A MONTH PLUS TWO WEEKS IN THE SUMMER. IN SOME OF THESE PACKAGES ENTRY TRAINING IS COUNTED AS DUTY TIME; IN OTHER PACKAGES ENTRY TRAINING IS IN ADDITION TO DUTY TIME. CIRCLE THE ARMY ENLISTMENT DUTY OPTION PACKAGE UNDER WHICH YOU WOULD NOT ENLIST.

- A - ENTRY TRAINING + 6 YEAR RESERVE DUTY: SOLDIER CONTRIBUTES 0, GOVERNMENT ADDS \$5,040.  
 B - ENTRY TRAINING + 1 YEAR ACTIVE DUTY + 3 YEAR RESERVE DUTY: SOLDIER CONTRIBUTES \$1,200, GOVERNMENT ADDS \$6,600.  
 C - 1 YEAR ACTIVE DUTY + 3 YEAR RESERVE DUTY: SOLDIER CONTRIBUTES \$2,400, GOVERNMENT ADDS \$6,600.  
 D - ENTRY TRAINING + 1 YEAR ACTIVE DUTY + 3 YEAR RESERVE DUTY: SOLDIER CONTRIBUTES \$2,400, GOVERNMENT ADDS \$14,600.  
 E - ENTRY TRAINING + 2 YEAR ACTIVE DUTY: SOLDIER CONTRIBUTES \$1,200, GOVERNMENT ADDS \$15,800.  
 F - 2 YEAR ACTIVE DUTY: SOLDIER CONTRIBUTES \$1,200, GOVERNMENT ADDS \$15,800.  
 G - 2 YEAR ACTIVE DUTY + 2 YEAR RESERVE DUTY: SOLDIER CONTRIBUTES \$1,200, GOVERNMENT ADDS \$15,800.  
 H - ENTRY TRAINING + 2 YEAR ACTIVE DUTY + 2 YEAR RESERVE DUTY: SOLDIER CONTRIBUTES \$1,200, GOVERNMENT ADDS \$15,800.

SURVEY ITEMS #: A039BA\_H

C067BA\_H D078BA\_H

TOTAL NPS SURVEYED IS 4662

## T643 BY GENDER

	MALE	FEMALE	TOTAL	2	DF	P
N=	3624	727	4351	X		
A	42.3	49.9	43.6	14.5	1	0.0001
B	15.1	15.7	15.2	0.1	1	0.7518
C	15.3	16.9	15.6	1.3	1	0.2542
D	12.0	10.6	11.7	1.1	1	0.2943
E	4.9	4.5	4.8	0.1	1	0.7518
F	4.1	2.9	3.9	2.4	1	0.1213
G	7.7	6.2	7.4	1.9	1	0.1681
H	14.0	11.7	13.6	2.8	1	0.0943

## T643 BY HIGHEST EDUCATION

	POST	HSDG	NHSG	TOTAL	2	DF	P
N=	163	3816	372	4351	X		
A	40.5	43.9	41.1	43.6	1.8	2	0.4066
B	18.4	15.1	14.3	15.2	1.5	2	0.4724
C	16.6	15.6	15.0	15.6	0.2	2	0.9048
D	12.9	11.5	13.4	11.7	1.3	2	0.5220
E	6.1	4.6	6.4	4.8	3.1	2	0.2122
F	4.9	3.8	4.8	3.9	1.5	2	0.4724
G	7.4	7.4	7.5	7.4	0.0	2	1.0000
H	12.9	13.8	12.1	13.6	1.0	2	0.6065

T643 BY AFQT(1980 NORMS) -- GM RESPONSES ONLY

	N=	3B 1078	3A 799	1&2 1334	TOTAL 3211	2 X	DF	P
A		37.7	43.8	45.6	42.5	16.3	2	0.0003
B		11.0	13.9	19.6	15.3	35.6	2	0.0000
C		11.1	14.5	19.0	15.3	29.5	2	0.0000
D		9.5	10.1	14.8	11.9	19.2	2	0.0001
E		4.4	4.5	5.3	4.8	1.0	2	0.6065
F		3.4	4.0	4.4	4.0	1.4	2	0.4966
G		5.4	7.6	9.8	7.8	16.0	2	0.0003
H		12.5	11.9	17.0	14.2	14.7	2	0.0006

T643 BY YEAR OF HSDG--HSDG/POST RESPONSES ONLY

	N=	1985 2851	EARLIER 1060	TOTAL 3911	2 X	DF	P
A		43.3	45.3	43.8	1.3	1	0.2542
B		14.6	17.1	15.3	3.7	1	0.0544
C		14.7	18.4	15.7	8.1	1	0.0044
D		11.5	12.0	11.6	0.1	1	0.7518
E		4.9	4.0	4.7	1.7	1	0.1923
F		4.2	2.9	3.8	3.3	1	0.0693
G		7.6	7.4	7.5	0.0	1	1.0000
H		14.6	12.1	13.9	4.1	1	0.0429

T643 BY ETHNIC GROUP

	N=	WHITE 3266	BLACK 840	HISPANIC 112	OTHER 133	TOTAL 4351	2 X	DF	P
A		45.6	36.3	42.9	38.3	43.6	25.1	3	0.0000
B		16.4	11.5	10.7	12.0	15.2	15.3	3	0.0016
C		16.3	13.7	10.7	14.3	15.6	5.5	3	0.1386
D		12.4	9.0	10.7	12.8	11.7	7.6	3	0.0550
E		5.3	3.7	1.8	3.0	4.8	7.0	3	0.0719
F		4.0	3.6	2.7	3.8	3.9	0.7	3	0.8732
G		8.1	5.2	5.4	7.5	7.4	8.6	3	0.0351
H		15.0	9.3	11.6	9.8	13.6	20.8	3	0.0001

## T650 -- CMPLT ACTV DUTY RE-ENLST DECSN:ARMY RSRV

WOULD YOU CONSIDER ENLISTING IN A UNITED STATES ARMY RESERVE UNIT FOR ADDITIONAL CASH AND/OR EDUCATION BENEFITS UPON COMPLETION OF YOUR ACTIVE DUTY OBLIGATION ?

- 1 - DEFINITELY
- 2 - PROBABLY
- 3 - PROBABLY NOT
- 4 - DEFINITELY NOT
- 8 - I DONT'T KNOW

SURVEY ITEMS #: A066

B058

TOTAL NPS SURVEYED IS 4722

## T650 BY GENDER

N=	MALE 3926	FEMALE 758	TOTAL 4684
1	14.2	16.8	14.6
2	36.1	41.3	37.0
3	18.9	13.6	18.0
4	12.1	8.8	11.6
8	18.7	19.5	18.8
TOTAL	100.0	100.0	100.0

STATISTIC  
CHISQUAREVALUE  
23.700D.F.  
4PROB.  
0.0001

## T650 BY HIGHEST EDUCATION

N=	POST 164	HSDG 4109	NHSG 411	TOTAL 4684
1	17.7	14.5	13.9	14.6
2	42.7	37.2	32.1	37.0
3	18.3	17.9	19.0	18.0
4	9.1	11.5	13.6	11.6
8	12.2	18.8	21.4	18.8
TOTAL	100.0	100.0	100.0	100.0

STATISTIC  
CHISQUAREVALUE  
13.200D.F.  
8PROB.  
0.1052

T650 BY AFQT(

.MS) -- GM RESPONSES ONLY

	3B N= 1190	3A 870	1&2 1407	TOTAL 3467
1	12.5	11.9	16.9	14.2
2	38.6	36.7	34.9	36.6
3	17.5	21.8	18.0	18.8
4	12.7	12.5	11.2	12.1
8	18.7	17.0	18.9	18.4
TOTAL	100.0	100.0	100.0	100.0

STATISTIC CHISQUARE VALUE 23.600 D.F. 8 PROB. 0.0027

T650 BY YEAR OF HSDG--HSDG/POST RESPONSES ONLY

	1985 N= 3081	EARLIER 1103	TOTAL 4184
1	13.5	17.2	14.5
2	37.3	37.3	37.3
3	18.6	16.0	17.9
4	12.1	9.5	11.4
8	18.4	19.8	18.8
TOTAL	100.0	100.0	100.0

STATISTIC CHISQUARE VALUE 16.200 D.F. 4 PROB. 0.0028

T650 BY ETHNIC GROUP

	WHITE N= 3449	BLACK 939	HISPANIC 138	OTHER 158	TOTAL 4684
1	13.7	17.7	17.4	13.9	14.6
2	34.5	44.6	39.9	42.4	37.0
3	19.4	13.2	15.2	18.3	18.0
4	12.1	10.5	12.3	7.0	11.6
8	20.3	13.9	15.2	18.3	18.8
TOTAL	100.0	100.0	100.0	100.0	100.0

STATISTIC CHISQUARE VALUE 69.200 D.F. 12 PROB. 0.0000

## T069 -- IMPORT OF UNEMPLOYMENT

USE THE SCALE BELOW TO RATE HOW IMPORTANT THE FOLLOWING REASON WAS IN YOUR DECISION TO ENLIST: I ENLISTED BECAUSE I WAS UNEMPLOYED AND COULDN'T FIND A JOB.

- 1 - NOT AT ALL IMPORTANT  
 2 - SOMEWHAT IMPORTANT  
 3 - VERY IMPORTANT  
 4 - I WOULD NOT HAVE ENLISTED EXCEPT FOR THIS REASON

SURVEY ITEMS #: A040 B036 C038 D021 TOTAL NPS SURVEYED IS 6990

## T069 BY GENDER

	N=	MALE 5799	FEMALE 1109	TOTAL 6908
1		62.8	62.6	62.7
2		23.4	22.5	23.3
3		9.4	10.5	9.6
4		4.4	4.4	4.4
TOTAL		100.0	100.0	100.0

STATISTIC CHISQUARE VALUE 1.400 D.F. 3 PROB. 0.7055

## T069 BY HIGHEST EDUCATION

	N=	POST 252	HSDG 6072	NHSG 584	TOTAL 6908
1		59.5	63.5	56.7	62.7
2		18.3	23.4	24.0	23.3
3		13.9	8.9	15.1	9.6
4		8.3	4.3	4.3	4.4
TOTAL		100.0	100.0	100.0	100.0

STATISTIC CHISQUARE VALUE 42.800 D.F. 6 PROB. 0.0000

T069 BY AFQT(1980 NORMS) -- GM RESPONSES ONLY

N=	3B 1768	3A 1312	1&2 2067	TOTAL 5147	
1	59.0	61.7	68.8	63.6	
2	24.5	25.2	21.3	23.4	
3	10.6	8.8	7.0	8.7	
4	5.9	4.3	2.9	4.3	
<b>TOTAL</b>	<b>100.0</b>	<b>100.0</b>	<b>100.0</b>	<b>100.0</b>	
<b>STATISTIC</b>			<b>VALUE</b>	<b>D.F.</b>	<b>PROB.</b>
<b>CHISQUARE</b>			55.100	6	0.0000

T069 BY YEAR OF HSDG--HSDG/POST RESPONSES ONLY

N=	1985 4558	EARLIER 1641	TOTAL 6199		
1	64.6	60.6	63.5		
2	23.6	21.8	23.1		
3	8.1	11.2	8.9		
4	3.7	6.4	4.4		
<b>TOTAL</b>	<b>100.0</b>	<b>100.0</b>	<b>100.0</b>		
<b>STATISTIC</b>			<b>VALUE</b>	<b>D.F.</b>	<b>PROB.</b>
<b>CHISQUARE</b>			37.800	3	0.0000

T069 BY ETHNIC GROUP

N=	WHITE 5131	BLACK 1348	HISPANIC 198	OTHER 231	TOTAL 6908
1	62.9	61.5	65.1	64.1	62.7
2	23.5	23.7	16.2	22.1	23.3
3	9.3	9.6	13.6	11.7	9.6
4	4.3	5.1	5.0	2.2	4.4
<b>TOTAL</b>	<b>100.0</b>	<b>100.0</b>	<b>100.0</b>	<b>100.0</b>	<b>100.0</b>
<b>STATISTIC</b>			<b>VALUE</b>	<b>D.F.</b>	<b>PROB.</b>
<b>CHISQUARE</b>			14.600	9	0.1025

## T070 -- IMPORT OF BEING AWAY FROM HOME

USE THE SCALE BELOW TO RATE HOW IMPORTANT THE FOLLOWING REASON WAS IN YOUR DECISION TO ENLIST: I ENLISTED TO GIVE MYSELF A CHANCE TO BE AWAY FROM HOME ON MY OWN.

- 1 - NOT AT ALL IMPORTANT  
 2 - SOMEWHAT IMPORTANT  
 3 - VERY IMPORTANT  
 4 - I WOULD NOT HAVE ENLISTED EXCEPT FOR THIS REASON

SURVEY ITEMS #: A041

B037

C039

TOTAL NPS SURVEYED IS 6990

## T070 BY GENDER

N=	MALE 5805	FEMALE 1110	TOTAL 6915
1	30.3	31.8	30.5
2	42.0	40.3	41.7
3	24.7	24.3	24.7
4	3.0	3.6	3.1
TOTAL	100.0	100.0	100.0

STATISTIC  
CHISQUAREVALUE  
2.300D.F.  
3PROB.  
0.5125

## T070 BY HIGHEST EDUCATION

N=	POST 253	HSDG 6078	NHSG 584	TOTAL 6915
1	59.7	29.2	31.3	30.5
2	23.3	42.3	43.0	41.7
3	16.2	25.3	21.9	24.7
4	0.8	3.2	3.8	3.1
TOTAL	100.0	100.0	100.0	100.0

STATISTIC  
CHISQUAREVALUE  
110.5D.F.  
6PROB.  
0.0000

T070 BY AFQT(1980 NORMS) -- GM RESPONSES ONLY

	N=	3B 1766	3A 1318	1&2 2069	TOTAL 5153
1		27.9	31.0	31.5	30.2
2		40.0	42.8	42.9	41.9
3		27.5	23.5	23.8	25.0
4		4.6	2.7	1.7	3.0
TOTAL		100.0	100.0	100.0	100.0

STATISTIC CHISQUARE VALUE 40.900 D.F. 6 PROB. 0.0000

T070 BY YEAR OF HSDG--HSDG/POST RESPONSES ONLY

	N=	1985 4565	EARLIER 1640	TOTAL 6205
1		25.8	43.8	30.6
2		44.3	34.3	41.6
3		26.6	19.6	24.7
4		3.3	2.3	3.1
TOTAL		100.0	100.0	100.0

STATISTIC CHISQUARE VALUE 183.3 D.F. 3 PROB. 0.0000

T070 BY ETHNIC GROUP

	N=	WHITE 5136	BLACK 1351	HISPANIC 197	OTHER 231	TOTAL 6915
1		31.3	27.4	29.9	32.0	30.5
2		41.9	40.9	40.6	42.9	41.7
3		24.2	26.7	26.9	20.8	24.7
4		2.6	5.0	2.5	4.3	3.1
TOTAL		100.0	100.0	100.0	100.0	100.0

STATISTIC CHISQUARE VALUE 30.200 D.F. 9 PROB. 0.0004



## T071 -- IMPORT OF A CHANCE TO BETTER MYSELF

USE THE SCALE BELOW TO RATE HOW IMPORTANT THE FOLLOWING REASON WAS IN YOUR DECISION TO ENLIST: I ENLISTED BECAUSE THE MILITARY WILL GIVE ME A CHANCE TO BETTER MYSELF IN LIFE.

- 1 - NOT AT ALL IMPORTANT  
 2 - SOMEWHAT IMPORTANT  
 3 - VERY IMPORTANT  
 4 - I WOULD NOT HAVE ENLISTED EXCEPT FOR THIS REASON

SURVEY ITEMS #: A042      B038      C040      D022      TOTAL NPS SURVEYED IS 6990

## T071 BY GENDER

	MALE	FEMALE	TOTAL
N=	5806	1105	6911
1	5.4	3.9	5.1
2	21.6	17.6	20.9
3	58.0	61.8	58.6
4	15.0	16.7	15.3
TOTAL	100.0	100.0	100.0

STATISTIC CHISQUARE      VALUE 15.100      D.F. 3      PROB. 0.0017

## T071 BY HIGHEST EDUCATION

	POST	HSDG	NHSG	TOTAL
N=	253	6072	586	6911
1	8.3	4.9	6.0	5.1
2	25.7	21.4	14.3	20.9
3	50.2	58.8	60.4	58.6
4	15.8	14.9	19.3	15.3
TOTAL	100.0	100.0	100.0	100.0

STATISTIC CHISQUARE      VALUE 31.900      D.F. 6      PROB. 0.0000



## T072 -- IMPORT OF TRAVEL

USE THE SCALE BELOW TO RATE HOW IMPORTANT THE FOLLOWING REASON WAS IN YOUR DECISION TO ENLIST: I ENLISTED BECAUSE I WANT TO TRAVEL AND LIVE IN DIFFERENT PLACES.

- 1 - NOT AT ALL IMPORTANT  
 2 - SOMEWHAT IMPORTANT  
 3 - VERY IMPORTANT  
 4 - I WOULD NOT HAVE ENLISTED EXCEPT FOR THIS REASON

SURVEY ITEMS #: A043

B039

C041

TOTAL NPS SURVEYED IS 6990

## T072 BY GENDER

N=	MALE 5793	FEMALE 1103	TOTAL 6896
1	19.0	12.9	18.0
2	41.8	38.3	41.2
3	33.6	39.3	34.5
4	5.7	9.6	6.3
TOTAL	100.0	100.0	100.0

STATISTIC  
CHISQUAREVALUE  
53.800D.F.  
3PROB.  
0.0000

## T072 BY HIGHEST EDUCATION

N=	POST 253	HSDG 6057	NHSG 586	TOTAL 6896
1	20.5	17.7	20.5	18.0
2	36.4	41.4	41.8	41.2
3	37.1	34.6	31.4	34.5
4	5.9	6.3	6.3	6.3
TOTAL	100.0	100.0	100.0	100.0

STATISTIC  
CHISQUAREVALUE  
7.100D.F.  
6PROB.  
0.3117

T072 BY AFQT(1980 NORMS) -- GM RESPONSES ONLY

	3B N= 1760	3A 1309	1&2 2069	TOTAL 5138
1	18.8	18.8	18.8	18.8
2	40.1	42.7	43.0	41.9
3	35.0	32.0	33.8	33.7
4	6.1	6.5	4.4	5.5
TOTAL	100.0	100.0	100.0	100.0

STATISTIC CHISQUARE VALUE 11.700 D.F. 6 PROB. 0.0690

T072 BY YEAR OF HSDG--HSDG/POST RESPONSES ONLY

	1985 N= 4550	EARLIER 1636	TOTAL 6186
1	17.5	18.3	17.7
2	41.7	40.3	41.3
3	34.8	34.5	34.7
4	6.0	6.8	6.3
TOTAL	100.0	100.0	100.0

STATISTIC CHISQUARE VALUE 2.300 D.F. 3 PROB. 0.5125

T072 BY ETHNIC GROUP

	WHITE N= 5127	BLACK 1343	HISPANIC 196	OTHER 230	TOTAL 6896
1	18.3	17.6	19.4	12.6	18.0
2	40.9	41.2	41.3	49.1	41.2
3	34.7	34.3	35.2	30.0	34.5
4	6.1	6.9	4.1	8.3	6.3
TOTAL	100.0	100.0	100.0	100.0	100.0

STATISTIC CHISQUARE VALUE 13.300 D.F. 9 PROB. 0.1495

## T073 -- IMPORT OF ESCAPING PERSONAL PROBLEM

USE THE SCALE BELOW TO RATE HOW IMPORTANT THE FOLLOWING REASON WAS IN YOUR DECISION TO ENLIST: I ENLISTED TO GET AWAY FROM A PERSONAL PROBLEM.

- 1 - NOT AT ALL IMPORTANT  
 2 - SOMEWHAT IMPORTANT  
 3 - VERY IMPORTANT  
 4 - I WOULD NOT HAVE ENLISTED EXCEPT FOR THIS REASON

SURVEY ITEMS #: A044

B040

C042

TOTAL NPS SURVEYED IS 6990

## T073 BY GENDER

	MALE	FEMALE	TOTAL
N=	5785	1103	6888
1	82.8	82.4	82.7
2	10.8	11.1	10.8
3	3.6	3.7	3.6
4	2.8	2.8	2.8
TOTAL	100.0	100.0	100.0

STATISTIC  
CHISQUAREVALUE  
0.000D.F.  
3PROB.  
1.0000

## T073 BY HIGHEST EDUCATION

	POST	HSDG	NHSG	TOTAL
N=	252	6056	580	6888
1	82.9	83.0	79.3	82.7
2	12.3	10.7	11.4	10.8
3	3.2	3.5	5.3	3.6
4	1.6	2.7	4.0	2.8
TOTAL	100.0	100.0	100.0	100.0

STATISTIC  
CHISQUAREVALUE  
11.000D.F.  
6PROB.  
0.0884

T073 BY AFQT(1980 NORMS) -- GM RESPONSES ONLY

	3B N= 1763	3A 1311	1&2 2062	TOTAL 5136
1	81.8	83.1	84.7	83.3
2	10.6	10.7	10.7	10.7
3	4.3	3.1	2.9	3.4
4	3.3	3.1	1.8	2.6
TOTAL	100.0	100.0	100.0	100.0
STATISTIC CHISQUARE			VALUE 16.200	D.F. 6 PROB. 0.0127

T073 BY YEAR OF HSDG--HSDG/POST RESPONSES ONLY

	1985 N= 4547	EARLIER 1634	TOTAL 6181
1	84.7	79.2	83.3
2	9.7	13.8	10.8
3	3.1	3.9	3.3
4	2.5	3.2	2.7
TOTAL	100.0	100.0	100.0
STATISTIC CHISQUARE			VALUE 27.400 D.F. 3 PROB. 0.0000

T073 BY ETHNIC GROUP

	WHITE N= 5115	BLACK 1349	HISPANIC 196	OTHER 228	TOTAL 6888
1	83.2	81.9	79.6	78.9	82.7
2	10.8	10.3	12.2	14.9	10.8
3	3.7	3.8	3.6	2.6	3.6
4	2.4	4.0	4.6	3.5	2.8
TOTAL	100.0	100.0	100.0	100.0	100.0
STATISTIC CHISQUARE			VALUE 18.600	D.F. 9 PROB. 0.0288	

## T074 -- IMPORT OF SERVING MY COUNTRY

USE THE SCALE BELOW TO RATE HOW IMPORTANT THE FOLLOWING REASON WAS IN YOUR DECISION TO ENLIST: I ENLISTED BECAUSE I WANT TO SERVE MY COUNTRY.

- 1 - NOT AT ALL IMPORTANT  
 2 - SOMEWHAT IMPORTANT  
 3 - VERY IMPORTANT  
 4 - I WOULD NOT HAVE ENLISTED EXCEPT FOR THIS REASON

SURVEY ITEMS #: A045 B041 C043 D023 TOTAL NPS SURVEYED IS 6990

## T074 BY GENDER

	MALE	FEMALE	TOTAL
N=	5812	1104	6916
1	8.9	13.2	9.6
2	35.6	45.1	37.1
3	46.3	37.1	44.8
4	9.2	4.5	8.4
TOTAL	100.0	100.0	100.0

STATISTIC CHISQUARE VALUE 81.300 D.F. 3 PROB. 0.0000

## T074 BY HIGHEST EDUCATION

	POST	HSDG	NHSG	TOTAL
N=	253	6076	587	6916
1	12.3	9.6	8.7	9.6
2	42.7	37.5	31.0	37.1
3	39.1	44.4	51.1	44.8
4	5.9	8.5	9.2	8.4
TOTAL	100.0	100.0	100.0	100.0

STATISTIC CHISQUARE VALUE 20.000 D.F. 6 PROB. 0.0028

## T074 BY AFQT(1980 NORMS) -- GM RESPONSES ONLY

	3B N= 1766	3A 1320	1&2 2070	TOTAL 5156
1	9.6	9.4	8.0	8.9
2	35.1	35.8	37.4	36.2
3	44.4	46.7	46.3	45.8
4	10.8	8.1	8.3	9.1
TOTAL	100.0	100.0	100.0	100.0

STATISTIC CHISQUARE VALUE 14.400 D.F. 6 PROB. 0.0255

## T074 BY YEAR OF HSDG--HSDG/POST RESPONSES ONLY

	1985 N= 4561	EARLIER 1640	TOTAL 6201
1	9.0	11.8	9.7
2	36.5	41.3	37.8
3	45.1	41.3	44.1
4	9.3	5.7	8.4
TOTAL	100.0	100.0	100.0

STATISTIC CHISQUARE VALUE 40.000 D.F. 3 PROB. 0.0000

## T074 BY ETHNIC GROUP

	WHITE N= 5139	BLACK 1351	HISPANIC 197	OTHER 229	TOTAL 6916
1	7.9	16.4	9.1	9.2	9.6
2	35.9	41.9	32.5	39.3	37.1
3	46.9	35.7	49.8	46.7	44.8
4	9.2	6.1	8.6	4.8	8.4
TOTAL	100.0	100.0	100.0	100.0	100.0

STATISTIC CHISQUARE VALUE 139.1 D.F. 9 PROB. 0.0000



## T075 -- IMPORT OF EARNING MORE MONEY

USE THE SCALE BELOW TO RATE HOW IMPORTANT THE FOLLOWING REASON WAS IN YOUR DECISION TO ENLIST: I ENLISTED BECAUSE I CAN EARN MORE MONEY THAN AS A CIVILIAN.

- 1 - NOT AT ALL IMPORTANT
- 2 - SOMENHAT IMPORTANT
- 3 - VERY IMPORTANT
- 4 - I WOULD NOT HAVE ENLISTED EXCEPT FOR THIS REASON

SURVEY ITEMS #: A046

B042

C044

TOTAL NPS SURVEYED IS 6990

## T075 BY GENDER

	MALE	FEMALE	TOTAL
N=	5789	1105	6894
1	38.2	32.1	37.2
2	35.3	37.9	35.7
3	21.7	24.4	22.1
4	4.8	5.5	4.9
TOTAL	100.0	100.0	100.0

STATISTIC  
CHISQUAREVALUE  
15.000D.F.  
3PROB.  
0.0018

## T075 BY HIGHEST EDUCATION

	POST	HSDG	NHSG	TOTAL
N=	252	6057	585	6894
1	49.2	36.2	42.6	37.2
2	29.4	36.0	35.4	35.7
3	17.5	22.8	17.3	22.1
4	4.0	5.0	4.8	4.9
TOTAL	100.0	100.0	100.0	100.0

STATISTIC  
CHISQUAREVALUE  
29.200D.F.  
6PROB.  
0.0001

## T075 BY AFQT(1980 NORMS) -- GM RESPONSES ONLY

	3B N=	3A 1316	1&2 2062	TOTAL 5135
1	32.1	35.4	44.2	37.8
2	36.6	34.9	34.5	35.3
3	25.0	24.8	17.8	22.1
4	6.3	4.9	3.5	4.8
TOTAL	100.0	100.0	100.0	100.0

STATISTIC CHISQUARE VALUE 83.900 D.F. 6 PROB. 0.0000

## T075 BY YEAR OF HSDG--HSDG/POST RESPONSES ONLY

	1985 N=	EARLIER 1635	TOTAL 6184
1	34.2	43.8	36.7
2	37.2	31.7	35.7
3	23.8	19.4	22.6
4	4.9	5.1	4.9
TOTAL	100.0	100.0	100.0

STATISTIC CHISQUARE VALUE 50.600 D.F. 3 PROB. 0.0000

## T075 BY ETHNIC GROUP

	WHITE N=	BLACK 1347	HISPANIC 195	OTHER 229	TOTAL 6894
1	37.8	34.4	36.4	42.4	37.2
2	35.6	36.1	31.8	38.4	35.7
3	21.9	23.1	28.7	15.3	22.1
4	4.7	6.4	3.1	3.9	4.9
TOTAL	100.0	100.0	100.0	100.0	100.0

STATISTIC CHISQUARE VALUE 23.700 D.F. 9 PROB. 0.0048

## T076 -- IMPORT OF FAMILY TRADITION TO SERVE

USE THE SCALE BELOW TO RATE HOW IMPORTANT THE FOLLOWING REASON WAS IN YOUR DECISION TO ENLIST: I ENLISTED BECAUSE IT IS A FAMILY TRADITION TO SERVE.

- 1 - NOT AT ALL IMPORTANT  
 2 - SOMEWHAT IMPORTANT  
 3 - VERY IMPORTANT  
 4 - I WOULD NOT HAVE ENLISTED EXCEPT FOR THIS REASON

SURVEY ITEMS #: A047      B043      C045      D024      TOTAL NPS SURVEYED IS 6990

## T076 BY GENDER

	N=	MALE 5780	FEMALE 1099	TOTAL 6879
1		70.2	84.1	72.5
2		19.7	11.1	18.3
3		7.7	3.1	6.9
4		2.4	1.7	2.3
TOTAL		100.0	100.0	100.0

STATISTIC CHISQUARE      VALUE 91.300      D.F. 3      PROB. 0.0000

## T076 BY HIGHEST EDUCATION

	N=	POST 250	HSDG 6046	NHSG 583	TOTAL 6879
1		76.4	72.7	68.4	72.5
2		15.6	18.1	21.6	18.3
3		6.4	6.9	7.9	6.9
4		1.6	2.3	2.1	2.3
TOTAL		100.0	100.0	100.0	100.0

STATISTIC CHISQUARE      VALUE 7.900      D.F. 6      PROB. 0.2455

T076 BY AFQT(1980 NORMS) -- GM RESPONSES ONLY

	3B N= 1757	3A 1312	1&2 2061	TOTAL 5130
1	68.2	70.1	73.1	70.7
2	20.4	20.8	17.7	19.4
3	8.5	6.3	7.5	7.5
4	2.9	2.7	1.6	2.4
TOTAL	100.0	100.0	100.0	100.0

STATISTIC CHISQUARE	VALUE 20.800	D.F. 6	PROB. 0.0020
------------------------	-----------------	-----------	-----------------

T076 BY YEAR OF HSDG--HSDG/POST RESPONSES ONLY

	1985 N= 4541	EARLIER 1626	TOTAL 6167
1	71.9	75.8	73.0
2	18.6	16.4	18.0
3	7.2	5.6	6.8
4	2.3	2.3	2.3
TOTAL	100.0	100.0	100.0

STATISTIC CHISQUARE	VALUE 10.300	D.F. 3	PROB. 0.0162
------------------------	-----------------	-----------	-----------------

T076 BY ETHNIC GROUP

	WHITE N= 5118	BLACK 1333	HISPANIC 199	OTHER 229	TOTAL 6879
1	71.5	75.8	74.9	71.2	72.5
2	19.4	14.7	16.1	17.0	18.3
3	7.1	6.1	5.5	9.2	6.9
4	1.9	3.4	3.5	2.6	2.3
TOTAL	100.0	100.0	100.0	100.0	100.0

STATISTIC CHISQUARE	VALUE 31.800	D.F. 9	PROB. 0.0002
------------------------	-----------------	-----------	-----------------

## T077 -- IMPORT OF PROVING I CAN MAKE IT

USE THE SCALE BELOW TO RATE HOW IMPORTANT THE FOLLOWING REASON WAS IN YOUR DECISION TO ENLIST: I ENLISTED TO PROVE THAT I CAN MAKE IT.

- 1 - NOT AT ALL IMPORTANT  
 2 - SOMEWHAT IMPORTANT  
 3 - VERY IMPORTANT  
 4 - I WOULD NOT HAVE ENLISTED EXCEPT FOR THIS REASON

SURVEY ITEMS #: C046 D025 TOTAL NPS SURVEYED IS 2268

## T077 BY GENDER

N=	MALE 1879	FEMALE 353	TOTAL 2232
1	31.9	22.1	30.3
2	32.8	38.8	33.7
3	29.0	31.4	29.4
4	6.3	7.6	6.5
TOTAL	100.0	100.0	100.0

STATISTIC CHISQUARE VALUE 14.000 D.F. 3 PROB. 0.0029

## T077 BY HIGHEST EDUCATION

N=	POST 89	HSDG 1967	NHSG 176	TOTAL 2232
1	47.2	29.9	26.1	30.3
2	30.3	34.3	29.5	33.7
3	19.1	29.3	35.2	29.4
4	3.4	6.5	9.1	6.5
TOTAL	100.0	100.0	100.0	100.0

STATISTIC CHISQUARE VALUE 19.100 D.F. 6 PROB. 0.0040

T077 BY AFQT(1980 NORMS) -- GM RESPONSES ONLY

	3B N= 576	3A 444	1&2 663	TOTAL 1683
1	29.0	30.9	36.9	32.6
2	31.9	32.9	34.7	33.3
3	32.3	29.5	23.4	28.0
4	6.8	6.8	5.0	6.1
TOTAL	100.0	100.0	100.0	100.0

STATISTIC CHISQUARE VALUE 18.500 D.F. 6 PROB. 0.0051

T077 BY YEAR OF HSDG--HSDG/POST RESPONSES ONLY

	1985 N= 1476	EARLIER 541	TOTAL 2017
1	29.2	35.1	30.8
2	34.7	33.5	34.4
3	30.6	23.7	28.7
4	5.6	7.8	6.1
TOTAL	100.0	100.0	100.0

STATISTIC CHISQUARE VALUE 14.300 D.F. 3 PROB. 0.0025

T077 BY ETHNIC GROUP

	WHITE N= 1689	BLACK 411	HISPANIC 60	OTHER 72	TOTAL 2232
1	30.2	30.9	31.7	29.2	30.3
2	34.8	30.2	25.0	37.5	33.7
3	28.7	33.6	33.3	19.4	29.4
4	6.4	5.3	10.0	13.9	6.5
TOTAL	100.0	100.0	100.0	100.0	100.0

STATISTIC CHISQUARE VALUE 17.200 D.F. 9 PROB. 0.0457

## T078 -- IMPORT OF SKILL TRAINING

USE THE SCALE BELOW TO RATE HOW IMPORTANT THE FOLLOWING REASON WAS IN YOUR DECISION TO ENLIST: I ENLISTED TO GET TRAINED IN A SKILL THAT WILL HELP ME GET A CIVILIAN JOB WHEN I GET OUT.

- 1 - NOT AT ALL IMPORTANT
- 2 - SOMEWHAT IMPORTANT
- 3 - VERY IMPORTANT
- 4 - I WOULD NOT HAVE ENLISTED EXCEPT FOR THIS REASON

SURVEY ITEMS #: A048      B044      C047      D038      TOTAL NPS SURVEYED IS 6990

## T078 BY GENDER

	MALE 5806	FEMALE 1107	TOTAL 6913
1	22.3	12.4	20.7
2	23.0	26.9	23.6
3	37.2	43.6	38.2
4	17.6	17.1	17.5
TOTAL	100.0	100.0	100.0

STATISTIC CHISQUARE      VALUE 60.300      D.F. 3      PROB. 0.0000

## T078 BY HIGHEST EDUCATION

	POST 253	HSDG 6075	NHSG 585	TOTAL 6913
1	29.6	20.5	18.6	20.7
2	25.3	23.3	25.8	23.6
3	34.4	38.4	37.9	38.2
4	10.7	17.8	17.6	17.5
TOTAL	100.0	100.0	100.0	100.0

STATISTIC CHISQUARE      VALUE 21.100      D.F. 6      PROB. 0.0018

T078 BY AFQT(1980 NORMS) -- GM RESPONSES ONLY

	3B N= 1766	3A 1318	1&2 2068	TOTAL 5152
1	16.1	20.8	29.9	22.8
2	21.5	21.5	24.5	22.7
3	43.9	37.8	30.3	36.9
4	18.5	19.9	15.3	17.6
TOTAL	100.0	100.0	100.0	100.0
STATISTIC CHISQUARE			VALUE 147.2	D.F. 6      PROB. 0.0000

T078 BY YEAR OF HSDG--HSDG/POST RESPONSES ONLY

	1985 N= 4555	EARLIER 1643	TOTAL 6198
1	19.2	25.0	20.8
2	22.6	25.6	23.4
3	39.4	34.9	38.2
4	18.8	14.4	17.6
TOTAL	100.0	100.0	100.0
STATISTIC CHISQUARE			VALUE 43.500      D.F. 3      PROB. 0.0000

T078 BY ETHNIC GROUP

	WHITE N= 5134	BLACK 1353	HISPANIC 197	OTHER 229	TOTAL 6913
1	22.7	14.0	19.8	14.8	20.7
2	23.6	23.2	20.8	28.8	23.6
3	35.9	45.4	44.7	41.0	38.2
4	17.8	17.4	14.7	15.3	17.5
TOTAL	100.0	100.0	100.0	100.0	100.0
STATISTIC CHISQUARE			VALUE 76.800	D.F. 9	PROB. 0.0000



## T079 -- IMPORT OF MONEY FOR COLLEGE

USE THE SCALE BELOW TO RATE HOW IMPORTANT THE FOLLOWING REASON WAS IN YOUR DECISION TO ENLIST: I ENLISTED SO I CAN GET MONEY FOR A COLLEGE EDUCATION.

- 1 - NOT AT ALL IMPORTANT  
 2 - SOMEWHAT IMPORTANT  
 3 - VERY IMPORTANT  
 4 - I WOULD NOT HAVE ENLISTED EXCEPT FOR THIS REASON

SURVEY ITEMS #: A049      B045      C048      D026      TOTAL NPS SURVEYED IS 6990

## T079 BY GENDER

	MALE	FEMALE	TOTAL
N=	5777	1101	6878
1	23.6	17.3	22.6
2	22.4	20.3	22.1
3	32.2	36.1	32.8
4	21.8	26.3	22.5
TOTAL	100.0	100.0	100.0

STATISTIC CHISQUARE      VALUE 31.100      D.F. 3      PROB. 0.0000

## T079 BY HIGHEST EDUCATION

	POST	HSDG	NHSG	TOTAL
N=	251	6048	579	6878
1	33.9	20.2	43.0	22.6
2	18.7	21.9	24.9	22.1
3	30.7	33.9	23.0	32.8
4	16.7	24.0	9.1	22.5
TOTAL	100.0	100.0	100.0	100.0

STATISTIC CHISQUARE      VALUE 215.3      D.F. 6      PROB. 0.0000

T079 BY AFQT(1980 NORMS) -- GM RESPONSES ONLY

	3B N= 1759	3A 1310	1&2 2060	TOTAL 5129
1	33.4	16.2	14.1	21.3
2	25.9	22.8	18.3	22.1
3	28.4	34.5	36.8	33.3
4	12.3	26.6	30.8	23.4
TOTAL	100.0	100.0	100.0	100.0

STATISTIC CHISQUARE VALUE 382.1 D.F. 6 PROB. 0.0000

T079 BY YEAR OF HSDG--HSDG/POST RESPONSES ONLY

	1985 N= 4539	EARLIER 1632	TOTAL 6171
1	20.6	21.0	20.7
2	21.9	21.7	21.8
3	33.5	34.6	33.8
4	24.1	22.7	23.7
TOTAL	100.0	100.0	100.0

STATISTIC CHISQUARE VALUE 1.400 D.F. 3 PROB. 0.7055

T079 BY ETHNIC GROUP

	WHITE N= 5111	BLACK 1340	HISPANIC 198	OTHER 229	TOTAL 6878
1	23.5	22.0	12.6	14.8	22.6
2	21.7	24.7	16.2	21.0	22.1
3	31.9	33.7	43.9	38.0	32.8
4	22.9	19.6	27.3	26.2	22.5
TOTAL	100.0	100.0	100.0	100.0	100.0

STATISTIC CHISQUARE VALUE 44.100 D.F. 9 PROB. 0.0000

## T080 -- IMPORT OF WANTING TO BE A SOLDIER

USE THE SCALE BELOW TO RATE HOW IMPORTANT THE FOLLOWING REASON WAS IN YOUR DECISION TO ENLIST: I ENLISTED BECAUSE I WANT TO BE A SOLDIER.

- 1 - NOT AT ALL IMPORTANT  
 2 - SOMEWHAT IMPORTANT  
 3 - VERY IMPORTANT  
 4 - I WOULD NOT HAVE ENLISTED EXCEPT FOR THIS REASON

SURVEY ITEMS #: A050 B046 C049 D027 TOTAL NPS SURVEYED IS 6990

## T080 BY GENDER

	MALE	FEMALE	TOTAL
N=	5783	1102	6885
1	23.9	31.5	25.1
2	40.2	39.8	40.2
3	28.1	24.1	27.5
4	7.8	4.5	7.2
TOTAL	100.0	100.0	100.0

STATISTIC CHISQUARE VALUE 40.000 D.F. 3 PROB. 0.0000

## T080 BY HIGHEST EDUCATION

	POST	HSDG	NHSG	TOTAL
N=	253	6047	585	6885
1	37.1	24.9	21.7	25.1
2	34.0	40.9	35.2	40.2
3	22.5	27.0	34.7	27.5
4	6.3	7.2	8.4	7.2
TOTAL	100.0	100.0	100.0	100.0

STATISTIC CHISQUARE VALUE 39.500 D.F. 6 PROB. 0.0000

T080 BY AFQT(1980 NORMS) -- GM RESPONSES ONLY

	3B N= 1764	3A 1307	1&2 2060	TOTAL 5131
1	22.0	25.3	25.7	24.3
2	40.5	40.3	41.3	40.8
3	29.5	27.3	25.4	27.3
4	7.9	7.1	7.7	7.6
TOTAL	100.0	100.0	100.0	100.0
STATISTIC CHISQUARE			VALUE 12.800	D.F. 6
				PROB. 0.0463

T080 BY YEAR OF HSDG--HSDG/POST RESPONSES ONLY

	1985 N= 4542	EARLIER 1629	TOTAL 6171
1	24.3	28.4	25.4
2	40.6	41.1	40.8
3	27.5	24.4	26.7
4	7.5	6.2	7.2
TOTAL	100.0	100.0	100.0
STATISTIC CHISQUARE			VALUE 15.200
			D.F. 3
			PROB. 0.0017

T080 BY ETHNIC GROUP

	WHITE N= 5122	BLACK 1338	HISPANIC 197	OTHER 228	TOTAL 6885
1	24.8	26.4	19.3	28.1	25.1
2	40.2	40.9	37.6	37.7	40.2
3	27.6	25.6	36.5	28.5	27.5
4	7.4	7.1	6.6	5.7	7.2
TOTAL	100.0	100.0	100.0	100.0	100.0
STATISTIC CHISQUARE			VALUE 13.900	D.F. 9	PROB. 0.1259

## T082 -- IMPORT OF MONEY FOR VOTECH/BUSINESS EDUC

USE THE SCALE BELOW TO RATE HOW IMPORTANT THE FOLLOWING REASON WAS IN YOUR DECISION TO ENLIST: I ENLISTED SO I CAN GET MONEY FOR CIVILIAN VOCATIONAL, TECHNICAL, OR BUSINESS SCHOOL EDUCATION.

- 1 - NOT AT ALL IMPORTANT  
 2 - SOMEWHAT IMPORTANT  
 3 - VERY IMPORTANT  
 4 - I WOULD NOT HAVE ENLISTED EXCEPT FOR THIS REASON

SURVEY ITEMS #: A051 B047 C050 D028 TOTAL NPS SURVEYED IS 6990

## T082 BY GENDER

	MALE N= 5797	FEMALE 1104	TOTAL 6901
1	37.4	38.1	37.5
2	26.2	26.0	26.2
3	25.6	25.4	25.6
4	10.8	10.4	10.7
TOTAL	100.0	100.0	100.0

STATISTIC CHISQUARE VALUE 0.200 D.F. 3 PROB. 0.9776

## T082 BY HIGHEST EDUCATION

	POST N= 253	HSDG 6062	NHSG 586	TOTAL 6901
1	55.7	36.0	45.0	37.5
2	17.8	26.5	26.1	26.2
3	20.5	26.1	22.5	25.6
4	5.9	11.3	6.3	10.7
TOTAL	100.0	100.0	100.0	100.0

STATISTIC CHISQUARE VALUE 65.200 D.F. 6 PROB. 0.0000

T082 BY AFQT(1980 NORMS) -- GM RESPONSES ONLY

	3B N=	3A 1315	1&2 2063	TOTAL 5142
1	37.6	30.9	39.1	36.5
2	27.9	28.1	23.4	26.2
3	26.3	26.2	25.6	26.0
4	8.2	14.8	11.8	11.3
TOTAL	100.0	100.0	100.0	100.0

STATISTIC		VALUE	D.F.	PROB.
CHISQUARE		56.200	6	0.0000

T082 BY YEAR OF HSDG--HSDG/POST RESPONSES ONLY

	1985 N=	EARLIER 1639	TOTAL 6187
1	35.5	40.2	36.8
2	26.8	25.3	26.4
3	26.3	24.2	25.7
4	11.5	10.3	11.1
TOTAL	100.0	100.0	100.0

STATISTIC		VALUE	D.F.	PROB.
CHISQUARE		11.700	3	0.0085

T082 BY ETHNIC GROUP

	WHITE N=	BLACK 1347	HISPANIC 198	OTHER 230	TOTAL 6901
1	39.3	34.1	25.8	28.3	37.5
2	25.6	28.3	27.8	25.2	26.2
3	24.8	26.6	33.3	29.6	25.6
4	10.3	11.0	13.1	17.0	10.7
TOTAL	100.0	100.0	100.0	100.0	100.0

STATISTIC		VALUE	D.F.	PROB.
CHISQUARE		42.200	9	0.0000

## T083 --- IMPORT OF PHYSICAL TRAINING

USE THE SCALE BELOW TO RATE HOW IMPORTANT THE FOLLOWING REASON WAS IN YOUR DECISION TO ENLIST: I ENLISTED FOR THE PHYSICAL TRAINING AND CHALLENGE.

- 1 - NOT AT ALL IMPORTANT
- 2 - SOMEWHAT IMPORTANT
- 3 - VERY IMPORTANT
- 4 - I WOULD NOT HAVE ENLISTED EXCEPT FOR THIS REASON

SURVEY ITEMS #: A052      B048      C051      D029      TOTAL NPS SURVEYED IS 6990

## T083 BY GENDER

N=	MALE 5814	FEMALE 1106	TOTAL 6920
1	12.8	13.1	12.9
2	39.6	40.4	39.7
3	40.3	38.7	40.0
4	7.3	7.8	7.4
TOTAL	100.0	100.0	100.0

STATISTIC CHISQUARE      VALUE 0.900      D.F. 3      PROB. 0.8254

## T083 BY HIGHEST EDUCATION

N=	POST 253	HSDG 6077	NHSC 589	TOTAL 6920
1	17.0	1	5	12.9
2	37.1			39.7
3	37.5			40.0
4	8.3			7.4
TOTAL	100.0	100.0	100.0	100.0

STATISTIC CHISQUARE      VALUE 22.200      D.F. 6      PROB. 0.0011

T083 BY AFQT(1980 NORMS) -- GM RESPONSES ONLY

	3B N= 1770	3A 1319	1&2 2067	TOTAL 5156
1	14.2	13.0	12.1	13.0
2	38.8	41.4	41.2	40.4
3	39.2	39.0	40.1	39.5
4	7.8	6.6	6.7	7.1
TOTAL	100.0	100.0	100.0	100.0
STATISTIC CHISQUARE			VALUE 7.700	D.F. 6 PROB. 0.2609

T083 BY YEAR OF HSDG--HSDG/POST RESPONSES ONLY

	1985 N= 4563	EARLIER 1638	TOTAL 6201
1	13.3	12.4	13.1
2	40.7	39.4	40.3
3	38.8	40.9	39.4
4	7.2	7.3	7.2
TOTAL	100.0	100.0	100.0
STATISTIC CHISQUARE			VALUE 2.700 D.F. 3 PROB. 0.4402

T083 BY ETHNIC GROUP

	WHITE N= 5141	BLACK 1351	HISPANIC 197	OTHER 231	TOTAL 6920
1	12.2	15.8	13.2	10.0	12.9
2	40.3	37.8	37.6	40.7	39.7
3	40.4	38.8	40.6	38.5	40.0
4	7.1	7.6	8.6	10.0	7.4
TOTAL	100.0	100.0	100.0	100.0	100.0
STATISTIC CHISQUARE			VALUE 17.100	D.F. 9	PROB. 0.0472



## T084 -- IMPORT OF TIME TO DECIDE LIFE PLANS

USE THE SCALE BELOW TO RATE HOW IMPORTANT THE FOLLOWING REASON WAS IN YOUR DECISION TO ENLIST: I ENLISTED TO TAKE TIME OUT BEFORE DECIDING WHAT I REALLY WANT TO DO.

- 1 - NOT AT ALL IMPORTANT  
 2 - SOMEWHAT IMPORTANT  
 3 - VERY IMPORTANT  
 4 - I WOULD NOT HAVE ENLISTED EXCEPT FOR THIS REASON

SURVEY ITEMS #: A053 B049 C052 D030 TOTAL NPS SURVEYED IS 6990

## T084 BY GENDER

N=	MALE 5799	FEMALE 1109	TOTAL 6908
1	44.7	50.9	45.7
2	32.6	28.5	31.9
3	18.6	16.8	18.3
4	4.0	3.9	4.0
TOTAL	100.0	100.0	100.0

STATISTIC CHISQUARE VALUE 14.400 D.F. 3 PROB. 0.0024

## T084 BY HIGHEST EDUCATION

N=	POST 253	HSDG 6068	NHSG 587	TOTAL 6908
1	65.6	44.8	46.8	45.7
2	20.9	32.1	35.3	31.9
3	10.7	18.9	15.3	18.3
4	2.8	4.2	2.6	4.0
TOTAL	100.0	100.0	100.0	100.0

STATISTIC CHISQUARE VALUE 51.800 D.F. 6 PROB. 0.0000

## T084 BY AFQT(1980 NORMS) -- GM RESPONSES ONLY

	3B N= 1768	3A 1314	1&2 2062	TOTAL 5144
1	41.6	46.3	45.7	44.4
2	34.8	31.4	30.6	32.3
3	19.3	18.2	19.5	19.1
4	4.3	4.0	4.2	4.2
TOTAL	100.0	100.0	100.0	100.0
STATISTIC CHISQUARE			VALUE 11.600	D.F. 6 PROB. 0.0715

## T084 BY YEAR OF HSDG--HSDG/POST RESPONSES ONLY

	1985 N= 4555	EARLIER 1638	TOTAL 6193
1	42.6	54.1	45.6
2	33.2	27.6	31.7
3	20.0	14.5	18.6
4	4.2	3.7	4.1
TOTAL	100.0	100.0	100.0
STATISTIC CHISQUARE			VALUE 67.700 D.F. 3 PROB. 0.0000

## T084 BY ETHNIC GROUP

	WHITE N= 5133	BLACK 1349	HISPANIC 195	OTHER 231	TOTAL 6908
1	46.4	44.8	42.6	38.5	45.7
2	32.1	30.7	33.3	33.8	31.9
3	17.7	19.9	19.5	23.4	18.3
4	3.8	4.6	4.6	4.3	4.0
TOTAL	100.0	100.0	100.0	100.0	100.0
STATISTIC CHISQUARE			VALUE 13.100	D.F. 9 PROB. 0.1581	

## T086 -- IMPORT OF LEADERSHIP TRAINING

USE THE SCALE BELOW TO RATE HOW IMPORTANT THE FOLLOWING REASON WAS IN YOUR DECISION TO ENLIST: I ENLISTED BECAUSE I WANT LEADERSHIP TRAINING.

- 1 - NOT AT ALL IMPORTANT  
 2 - SOMEWHAT IMPORTANT  
 3 - VERY IMPORTANT  
 4 - I WOULD NOT HAVE ENLISTED EXCEPT FOR THIS REASON

SURVEY ITEMS #: C053 D031 TOTAL NPS SURVEYED IS 2268

## T086 BY GENDER

N=	MALE 1883	FEMALE 352	TOTAL 2235
1	26.8	23.3	26.3
2	39.8	44.9	40.6
3	28.9	28.4	28.8
4	4.5	3.4	4.3
TOTAL	100.0	100.0	100.0

STATISTIC CHISQUARE VALUE 4.000 D.F. 3 PROB. 0.2615

## T086 BY HIGHEST EDUCATION

N=	POST 89	HSDG 1967	NHSG 179	TOTAL 2235
1	23.6	26.5	25.1	26.3
2	21.3	41.8	36.9	40.6
3	49.4	27.4	34.1	28.8
4	5.6	4.3	3.9	4.3
TOTAL	100.0	100.0	100.0	100.0

STATISTIC CHISQUARE VALUE 26.400 D.F. 6 PROB. 0.0002

## T086 BY AFQT(1980 NORMS) -- GM RESPONSES ONLY

	N=	3B 578	3A 445	1&2 662	TOTAL 1685	
1		26.1	27.4	27.3	26.9	
2		39.8	38.9	41.4	40.2	
3		28.0	29.0	28.5	28.5	
4		6.1	4.7	2.7	4.4	
TOTAL		100.0	100.0	100.0	100.0	
STATISTIC CHISQUARE				VALUE 8.400	D.F. 6	PROB. 0.2102

## T086 BY YEAR OF HSDG--HSDG/POST RESPONSES ONLY

	N=	1985 1479	EARLIER 538	TOTAL 2017		
1		27.4	23.0	26.3		
2		42.3	37.9	41.2		
3		26.5	33.3	28.3		
4		3.7	5.8	4.3		
TOTAL		100.0	100.0	100.0		
STATISTIC CHISQUARE				VALUE 15.000	D.F. 3	PROB. 0.0018

## T086 BY ETHNIC GROUP

	N=	WHITE 1690	BLACK 413	HISPANIC 59	OTHER 73	TOTAL 2235
1		27.0	24.7	22.0	21.9	26.3
2		43.4	33.7	25.4	28.8	40.6
3		26.4	33.4	44.1	45.2	28.8
4		3.2	8.2	8.5	4.1	4.3
TOTAL		100.0	100.0	100.0	100.0	100.0
STATISTIC CHISQUARE				VALUE 55.500	D.F. 9	PROB. 0.0000

## T087 -- IMPORT OF RETIREMENT BENEFITS

USE THE SCALE BELOW TO RATE HOW IMPORTANT THE FOLLOWING REASON WAS IN YOUR DECISION TO ENLIST: I ENLISTED BECAUSE I LIKE THE RETIREMENT BENEFITS.

- 1 - NOT AT ALL IMPORTANT  
 2 - SOMEWHAT IMPORTANT  
 3 - VERY IMPORTANT  
 4 - I WOULD NOT HAVE ENLISTED EXCEPT FOR THIS REASON

SURVEY ITEMS #: C054 D032 TOTAL NPS SURVEYED IS 2268

## T087 BY GENDER

	MALE	FEMALE	TOTAL
N=	1873	350	2223
1	35.7	39.7	36.3
2	33.0	37.4	33.7
3	26.4	19.1	25.3
4	4.9	3.7	4.7
TOTAL	100.0	100.0	100.0

STATISTIC CHISQUARE VALUE 10.000 D.F. 3 PROB. 0.0186

## T087 BY HIGHEST EDUCATION

	POST	HSDG	NHSG	TOTAL
N=	88	1957	178	2223
1	34.1	36.9	30.9	36.3
2	30.7	33.6	36.0	33.7
3	29.5	24.8	28.6	25.3
4	5.7	4.6	4.5	4.7
TOTAL	100.0	100.0	100.0	100.0

STATISTIC CHISQUARE VALUE 4.100 D.F. 6 PROB. 0.6631

T087 BY AFQT(1980 NORMS) -- GM RESPONSES ONLY

	3B N= 573	3A 441	1&2 661	TOTAL 1675	
1	33.9	34.0	40.1	36.4	
2	30.5	35.1	33.0	32.7	
3	30.2	24.5	23.4	26.0	
4	5.4	6.3	3.5	4.9	
TOTAL	100.0	100.0	100.0	100.0	
STATISTIC CHISQUARE			VALUE 16.600	D.F. 6	PROB. 0.0109

T087 BY YEAR OF HSDG--HSDG/POST RESPONSES ONLY

	1985 N= 1472	EARLIER 536	TOTAL 2008		
1	38.2	33.0	36.8		
2	33.0	34.3	33.4		
3	24.9	25.9	25.2		
4	3.9	6.7	4.6		
TOTAL	100.0	100.0	100.0		
STATISTIC CHISQUARE			VALUE 10.000	D.F. 3	PROB. 0.0186

T087 BY ETHNIC GROUP

	WHITE N= 1687	BLACK 405	HISPANIC 58	OTHER 73	TOTAL 2223
1	36.0	37.0	31.0	45.2	36.3
2	34.3	31.1	43.1	27.4	33.7
3	25.7	25.7	15.5	20.5	25.3
4	4.0	6.2	10.3	6.8	4.7
TOTAL	100.0	100.0	100.0	100.0	100.0
STATISTIC CHISQUARE			VALUE 16.700	D.F. 9	PROB. 0.0536

## T088 -- IMPORT OF FRINGE BENEFITS

USE THE SCALE BELOW TO RATE HOW IMPORTANT THE FOLLOWING REASON WAS IN YOUR DECISION TO ENLIST: I ENLISTED BECAUSE I WANT THE FRINGE BENEFITS (E.G., HEALTH-DENTAL CARE, LOW PRICES IN MILITARY STORES).

- 1 - NOT AT ALL IMPORTANT  
 2 - SOMEWHAT IMPORTANT  
 3 - VERY IMPORTANT  
 4 - I WOULD NOT HAVE ENLISTED EXCEPT FOR THIS REASON

SURVEY ITEMS #: C055 D033 TOTAL NPS SURVEYED IS 2268

## T088 BY GENDER

N=	MALE 1834	FEMALE 352	TOTAL 2236
1	23.3	18.5	22.5
2	41.4	42.9	41.6
3	30.4	31.0	30.5
4	4.9	7.7	5.3
TOTAL	100.0	100.0	100.0

STATISTIC CHISQUARE VALUE 7.500 D.F. 3 PROB. 0.0576

## T088 BY HIGHEST EDUCATION

N=	POST 89	HSDG 1968	NHSG 179	TOTAL 2236
1	18.0	22.6	24.6	22.5
2	41.6	41.8	39.7	41.6
3	33.7	30.2	32.4	30.5
4	6.7	5.4	3.3	5.3
TOTAL	100.0	100.0	100.0	100.0

STATISTIC CHISQUARE VALUE 3.500 D.F. 6 PROB. 0.7440

T088 BY AFQT(1980 NORMS) -- GM RESPONSES ONLY

	N=	3B 576	3A 443	1&2 666	TOTAL 1685
1		23.4	22.1	23.3	23.0
2		37.8	41.1	45.9	41.9
3		33.2	32.3	26.0	30.1
4		5.6	4.5	4.8	5.0
TOTAL		100.0	100.0	100.0	100.0
STATISTIC				VALUE	D.F.
CHISQUARE				12.000	6
					PROB. 0.0620

T088 BY YEAR OF HSDG--HSDG/POST RESPONSES ONLY

	N=	1985 1480	EARLIER 540	TOTAL 2020
1		23.3	18.9	22.1
2		43.0	38.9	41.9
3		29.5	33.7	30.6
4		4.3	8.5	5.4
TOTAL		100.0	100.0	100.0
STATISTIC				VALUE
CHISQUARE				20.800
				D.F.
				3
				PROB. 0.0001

T088 BY ETHNIC GROUP

	N=	WHITE 1692	BLACK 412	HISPANIC 60	OTHER 72	TOTAL 2236
1		22.0	24.8	26.7	19.4	22.5
2		42.8	38.3	25.0	45.8	41.6
3		30.6	29.6	38.3	27.8	30.5
4		4.6	7.3	10.0	6.9	5.3
TOTAL		100.0	100.0	100.0	100.0	100.0
STATISTIC					VALUE	D.F.
CHISQUARE					16.900	9
						PROB. 0.0503



## T089 -- IMPORT OF BECOMING A BETTER INDIVIDUAL

USE THE SCALE BELOW TO RATE HOW IMPORTANT THE FOLLOWING REASON WAS IN YOUR DECISION TO ENLIST: I ENLISTED TO BECOME A BETTER PERSON.

- 1 - NOT AT ALL IMPORTANT  
 2 - SOMEWHAT IMPORTANT  
 3 - VERY IMPORTANT  
 4 - I WOULD NOT HAVE ENLISTED EXCEPT FOR THIS REASON

SURVEY ITEMS #:

C056

TOTAL NPS SURVEYED IS 2268

## T089 BY GENDER

	MALE N= 1883	FEMALE 351	TOTAL 2234
1	10.9	7.4	10.3
2	31.3	26.8	30.6
3	48.7	49.6	48.8
4	9.1	16.2	10.3
TOTAL	100.0	100.0	100.0

STATISTIC  
CHISQUAREVALUE  
20.000D.F.  
3PROB.  
0.0002

## T089 BY HIGHEST EDUCATION

	POST N= 89	HSDG 1967	NHSG 178	TOTAL 2234
1	14.6	10.2	9.5	10.3
2	31.5	31.4	20.8	30.6
3	46.1	48.4	54.5	48.8
4	7.9	9.9	15.2	10.3
TOTAL	100.0	100.0	100.0	100.0

STATISTIC  
CHISQUAREVALUE  
14.100D.F.  
6PROB.  
0.0285

T089 BY AFQT(1980 NORMS) -- GM RESPONSES ONLY

	N=	3B 578	3A 443	1&2 664	TOTAL 1685
1		10.4	9.9	12.2	11.0
2		28.0	31.1	37.3	32.5
3		50.7	48.1	45.8	48.1
4		10.9	10.8	4.7	8.4
TOTAL		100.0	100.0	100.0	100.0
STATISTIC				VALUE	D.F.
CHISQUARE				30.000	6
					PROB. 0.0000

T089 BY YEAR OF HSDG--HSDG/POST RESPONSES ONLY

	N=	1985 1478	EARLIER 540	TOTAL 2018
1		9.8	11.8	10.4
2		32.9	27.4	31.5
3		47.3	51.3	48.4
4		9.9	9.4	9.8
TOTAL		100.0	100.0	100.0
STATISTIC				VALUE
CHISQUARE				6.900
				D.F. 3
				PROB. 0.0752

T089 BY ETHNIC GROUP

	N=	WHITE 1690	BLACK 410	HISPANIC 61	OTHER 73	TOTAL 2234
1		10.8	8.5	11.5	9.6	10.3
2		32.8	24.4	16.4	26.0	30.6
3		48.0	51.2	52.5	50.7	48.8
4		8.4	15.8	19.7	13.7	10.3
TOTAL		100.0	100.0	100.0	100.0	100.0
STATISTIC				VALUE	D.F.	
CHISQUARE				39.300	9	
					PROB. 0.0000	

## T093 -- IMPORT OF BECOMING MORE SELF RELIANT

USE THE SCALE BELOW TO RATE HOW IMPORTANT THE FOLLOWING REASON WAS IN YOUR DECISION TO ENLIST: I ENLISTED TO BECOME SELF-RELIANT.

- 1 - NOT AT ALL IMPORTANT  
 2 - SOMEWHAT IMPORTANT  
 3 - VERY IMPORTANT  
 4 - I WOULD NOT HAVE ENLISTED EXCEPT FOR THIS REASON

SURVEY ITEMS #: C057 D034 TOTAL NPS SURVEYED IS 2268

## T093 BY GENDER

	MALE	FEMALE	TOTAL
N=	1884	350	2234
1	13.3	10.0	12.8
2	30.8	25.7	30.0
3	47.8	50.3	48.2
4	8.1	14.0	9.0
TOTAL	100.0	100.0	100.0

STATISTIC CHISQUARE VALUE 17.000 D.F. 3 PROB. 0.0007

## T093 BY HIGHEST EDUCATION

	POST	HSDG	NHSG	TOTAL
N=	88	1968	178	2234
1	27.3	12.4	9.5	12.8
2	23.9	30.2	31.5	30.0
3	42.0	48.4	48.9	48.2
4	6.8	9.0	10.1	9.0
TOTAL	100.0	100.0	100.0	100.0

STATISTIC CHISQUARE VALUE 18.700 D.F. 6 PROB. 0.0047

## T093 BY AFQT(1980 NORMS) -- GM RESPONSES ONLY

	N=	3B 575	3A 445	1&2 666	TOTAL 1686	
1		11.5	11.0	17.4	13.7	
2		28.9	32.6	31.2	30.8	
3		49.4	46.7	46.8	47.7	
4		10.3	9.7	4.5	7.8	
TOTAL		100.0	100.0	100.0	100.0	
STATISTIC				VALUE	D.F.	PROB.
CHISQUARE				28.500	6	0.0001

## T093 BY YEAR OF HSDG--HSDG/POST RESPONSES ONLY

	N=	1985 1479	EARLIER 538	TOTAL 2017		
1		11.2	17.8	13.0		
2		31.6	25.8	30.0		
3		48.3	47.4	48.1		
4		8.9	8.9	8.9		
TOTAL		100.0	100.0	100.0		
STATISTIC				VALUE	D.F.	PROB.
CHISQUARE				17.900	3	0.0005

## T093 BY ETHNIC GROUP

	N=	WHITE 1695	BLACK 408	HISPANIC 58	OTHER 73	TOTAL 2234
1		13.5	10.5	6.9	12.3	12.8
2		31.7	24.5	20.7	28.8	30.0
3		47.2	50.5	58.6	50.7	48.2
4		7.5	14.5	13.8	8.2	9.0
TOTAL		100.0	100.0	100.0	100.0	100.0
STATISTIC				VALUE	D.F.	PROB.
CHISQUARE				32.500	9	0.0002

## T095 -- IMPORT OF BECOMING A RESPONSIBLE PERSON

USE THE SCALE BELOW TO RATE HOW IMPORTANT THE FOLLOWING REASON WAS IN YOUR DECISION TO ENLIST: I ENLISTED TO LEARN TO BE A RESPONSIBLE, MATURE PERSON.

- 1 - NOT AT ALL IMPORTANT  
 2 - SOMEWHAT IMPORTANT  
 3 - VERY IMPORTANT  
 4 - I WOULD NOT HAVE ENLISTED EXCEPT FOR THIS REASON

SURVEY ITEMS #: A054      B050      C058      D036      TOTAL NPS SURVEYED IS 6990

## T095 BY GENDER

	MALE	FEMALE	TOTAL
N=	5798	1104	6902
1	12.3	10.9	12.1
2	29.2	25.2	28.6
3	48.7	51.3	49.1
4	9.8	12.7	10.2
TOTAL	100.0	100.0	100.0

STATISTIC CHISQUARE      VALUE 16.000      D.F. 3      PROB. 0.0011

## T095 BY HIGHEST EDUCATION

	POST	HSDG	NHSG	TOTAL
N=	252	6063	587	6902
1	25.8	11.8	9.2	12.1
2	33.3	28.7	25.0	28.6
3	36.1	49.2	53.5	49.1
4	4.8	10.3	12.3	10.2
TOTAL	100.0	100.0	100.0	100.0

STATISTIC CHISQUARE      VALUE 69.000      D.F. 6      PROB. 0.0000

## T095 BY AFQT(1980 NORMS) -- GM RESPONSES ONLY

	N=	3A 1766	3A 1312	1&2 2064	TOTAL 5142	
1		10.0	12.6	15.2	12.7	
2		25.9	30.3	32.8	29.8	
3		52.7	47.4	44.7	48.1	
4		11.5	9.8	7.3	9.4	
TOTAL		100.0	100.0	100.0	100.0	
STATISTIC CHISQUARE				VALUE 66.800	D.F. 6	PROB. 0.0000

## T095 BY YEAR OF HSDG--HSDG/POST RESPONSES ONLY

	N=	1985 4552	EARLIER 1634	TOTAL 6186		
1		10.8	16.4	12.3		
2		28.9	29.3	29.0		
3		50.1	44.8	48.7		
4		10.2	9.5	10.0		
TOTAL		100.0	100.0	100.0		
STATISTIC CHISQUARE				VALUE 38.100	D.F. 3	PROB. 0.0000

## T095 BY ETHNIC GROUP

	N=	WHITE 5131	BLACK 1343	HISPANIC 198	OTHER 230	TOTAL 6902
1		12.8	10.3	9.6	9.6	12.1
2		30.3	23.6	20.2	25.6	28.6
3		47.8	52.0	56.6	53.9	49.1
4		9.0	14.1	13.6	10.9	10.2
TOTAL		100.0	100.0	100.0	100.0	100.0
STATISTIC CHISQUARE				VALUE 67.500	D.F. 9	PROB. 0.0000

## T096 -- IMPORT OF GETTING A BETTER JOB

USE THE SCALE BELOW TO RATE HOW IMPORTANT THE FOLLOWING REASON WAS IN YOUR DECISION TO ENLIST: I ENLISTED TO OBTAIN A BETTER JOB THAN THE ONE I HAD.

- 1 - NOT AT ALL IMPORTANT  
 2 - SOMEWHAT IMPORTANT  
 3 - VERY IMPORTANT  
 4 - I WOULD NOT HAVE ENLISTED EXCEPT FOR THIS REASON

SURVEY ITEMS #:

C059

TOTAL NPS SURVEYED IS 2268

## T096 BY GENDER

N=	MALE 1875	FEMALE 350	TOTAL 2225
1	40.4	36.3	39.8
2	22.8	16.6	21.8
3	28.4	33.1	29.2
4	8.4	14.0	9.3
TOTAL	100.0	100.0	100.0

STATISTIC  
CHISQUAREVALUE  
18.900D.F.  
3PROB.  
0.0003

## T096 BY HIGHEST EDUCATION

N=	POST 88	HSDG 1960	NHSG 177	TOTAL 2225
1	37.5	40.7	31.1	39.8
2	23.9	21.1	28.3	21.8
3	28.4	29.1	30.5	29.2
4	10.2	9.1	10.2	9.3
TOTAL	100.0	100.0	100.0	100.0

STATISTIC  
CHISQUAREVALUE  
8.300D.F.  
6PROB.  
0.2169

T096 BY AFQT(1980 NORMS) -- GM RESPONSES ONLY

	N=	3B 572	3A 443	182 663	TOTAL 1678
1		34.4	41.8	47.4	41.5
2		23.1	21.9	22.2	22.4
3		33.7	27.3	23.4	27.9
4		8.7	9.0	7.1	8.2
TOTAL		100.0	100.0	100.0	100.0

STATISTIC CHISQUARE VALUE 26.000 D.F. 6 PROB. 0.0002

T096 BY YEAR OF HSDG--HSDG/POST RESPONSES ONLY

	N=	1985 1472	EARLIER 540	TOTAL 2012
1		43.2	32.8	40.4
2		22.2	19.1	21.4
3		27.3	33.7	29.0
4		7.3	14.4	9.2
TOTAL		100.0	100.0	100.0

STATISTIC CHISQUARE VALUE 40.200 D.F. 3 PROB. 0.0000

T096 BY ETHNIC GROUP

	N=	WHITE 1689	BLACK 406	HISPANIC 59	OTHER 71	TOTAL 2225
1		39.1	40.4	47.5	46.5	39.8
2		23.1	18.2	10.2	21.1	21.8
3		29.2	30.3	28.8	22.5	29.2
4		8.6	11.1	13.6	9.9	9.3
TOTAL		100.0	100.0	100.0	100.0	100.0

STATISTIC CHISQUARE VALUE 14.000 D.F. 9 PROB. 0.1223



## T097 -- MOST IMPORT REASON FOR ENLIST SELECTION1

WHICH OF THESE REASONS IS YOUR MOST IMPORTANT REASON FOR ENLISTING?

- 1 - I WAS UNEMPLOYED
- 2 - TO BE AWAY FROM HOME ON MY OWN
- 3 - I WANT TO TRAVEL
- 4 - TO GET AWAY FROM A PERSONAL PROBLEM
- 5 - TO SERVE MY COUNTRY
- 6 - EARN MORE MONEY
- 7 - FAMILY TRADITION TO SERVE
- 8 - TO PROVE THAT I CAN MAKE IT
- 9 - TO GET TRAINED IN A SKILL
- 10 - MONEY FOR A COLLEGE EDUCATION

SURVEY ITEMS #: A067      B060      C060      D039      TOTAL NPS SURVEYED IS 6990

## T097 BY GENDER

N=	MALE 5606	FEMALE 1076	TOTAL 6682
1	4.7	4.3	4.6
2	4.7	4.3	4.7
3	3.6	7.4	4.2
4	2.0	2.0	2.0
5	11.7	5.3	10.6
6	7.9	5.2	7.5
7	1.4	0.2	1.2
8	12.9	15.2	13.3
9	25.4	28.8	26.0
10	25.8	27.2	26.0
TOTAL	100.0	100.0	100.0

STATISTIC CHISQUARE	VALUE 94.900	D.F. 9	PROB. 0.0000
------------------------	-----------------	-----------	-----------------

## T097 BY HIGHEST EDUCATION

N=	POST 245	HSDG 5876	NHSG 561	TOTAL 6682
1	7.3	4.4	6.1	4.6
2	1.6	4.8	4.8	4.7
3	7.8	4.1	3.7	4.2
4	2.0	1.8	3.7	2.0
5	11.0	10.4	13.4	10.6
6	10.2	7.4	6.9	7.5
7	0.8	1.1	2.3	1.2
8	9.0	12.8	20.5	13.3
9	27.8	25.4	31.5	26.0
10	22.4	28.0	6.9	26.0
TOTAL	100.0	100.0	100.0	100.0

STATISTIC CHISQUARE	VALUE 166.5	D.F. 18	PROB. 0.0000
------------------------	----------------	------------	-----------------

T097 BY AFQT(1980 NORMS) -- GM RESPONSES ONLY

	N=	3B 1696	3A 1282	1&2 2001	TOTAL 4979
1		6.0	4.3	3.4	4.5
2		6.8	3.7	3.6	4.7
3		4.2	3.7	2.8	3.5
4		1.5	2.0	1.8	1.8
5		11.8	10.7	11.4	11.4
6		8.9	8.7	6.8	8.0
7		2.0	0.8	0.9	1.2
8		14.4	11.4	10.5	12.1
9		29.3	24.9	20.7	24.7
10		15.0	29.7	37.9	28.0
TOTAL		100.0	100.0	100.0	100.0

STATISTIC CHISQUARE VALUE 276.9 D.F. 18 PROB. 0.0000

T097 BY YEAR OF HSDG--HSDG/POST RESPONSES ONLY

	N=	1985 4405	EARLIER 1593	TOTAL 5998
1		3.8	6.8	4.6
2		5.2	3.1	4.6
3		3.9	5.0	4.2
4		1.5	2.7	1.8
5		10.9	8.8	10.3
6		7.4	7.5	7.4
7		1.2	0.4	1.0
8		12.6	12.5	12.6
9		25.3	26.4	25.6
10		28.3	26.7	27.9
TOTAL		100.0	100.0	100.0

STATISTIC CHISQUARE VALUE 61.400 D.F. 9 PROB. 0.0000

T097 BY ETHNIC GROUP

	N=	WHITE 4978	BLACK 1291	HISPANIC 190	OTHER 223	TOTAL 6682
1		4.6	5.0	4.7	2.2	4.6
2		4.3	6.3	4.7	2.2	4.7
3		4.1	5.0	3.7	3.6	4.2
4		2.1	1.6	2.6	1.8	2.0
5		11.8	7.0	8.4	6.7	10.6
6		7.2	9.5	4.2	4.9	7.5
7		1.1	1.2	0.5	1.8	1.2
8		12.6	14.5	14.7	19.7	13.3
9		25.5	28.1	20.0	27.8	26.0
10		26.6	21.8	36.3	29.1	26.0
TOTAL		100.0	100.0	100.0	100.0	100.0

STATISTIC CHISQUARE VALUE 93.900 D.F. 27 PROB. 0.0000

## T098 -- MOST IMPORT REASON FOR ENLIST SELECTION2

WHICH OF THESE REASONS IS YOUR MOST IMPORTANT REASON FOR ENLISTING?

- 1 - I WAS UNEMPLOYED
- 2 - TO BE AWAY FROM HOME ON MY OWN
- 3 - CHANCE TO BETTER MYSELF
- 4 - TO GET AWAY FROM A PERSONAL PROBLEM
- 5 - TO SERVE MY COUNTRY
- 6 - EARN MORE MONEY
- 7 - FAMILY TRADITION TO SERVE
- 8 - TO PROVE THAT I CAN MAKE IT
- 9 - TO GET TRAINED IN A SKILL
- 10 - MONEY FOR A COLLEGE EDUCATION

SURVEY ITEMS #: A068

B061

C061

D040

TOTAL NPS SURVEYED IS 6990

## T098 BY GENDER

	N=	MALE 5637	FEMALE 1086	TOTAL 6723
1		3.4	2.0	3.2
2		4.1	2.7	3.9
3		21.8	32.3	23.5
4		1.7	2.3	1.8
5		9.7	2.8	8.6
6		8.4	7.8	8.3
7		1.9	0.6	1.7
8		8.1	9.4	8.3
9		18.5	17.5	18.3
10		22.3	22.5	22.3
TOTAL		100.0	100.0	100.0

STATISTIC  
CHISQUAREVALUE  
115.5D.F.  
9PROB.  
0.0000

## T098 BY HIGHEST EDUCATION

	N=	POST 244	HSDG 5910	NHSG 569	TOTAL 6723
1		6.6	2.9	4.8	3.2
2		2.0	3.9	4.2	3.9
3		26.2	22.9	28.8	23.5
4		2.0	1.7	2.6	1.8
5		9.8	8.5	9.3	8.6
6		8.6	8.4	7.4	8.3
7		0.8	1.6	2.6	1.7
8		4.5	8.0	13.0	8.3
9		18.8	18.2	19.7	18.3
10		20.5	23.8	7.6	22.3
TOTAL		100.0	100.0	100.0	100.0

STATISTIC  
CHISQUAREVALUE  
116D.F.  
18PROB.  
0.0000

T098 BY AFQT(1980 NORMS) -- GM RESPONSES ONLY

	3B N= 1711	3A 1285	1&2 2004	TOTAL 5000
1	4.8	2.6	2.3	3.2
2	5.1	2.7	4.0	4.1
3	23.8	20.1	19.6	21.2
4	1.4	1.6	1.8	1.6
5	9.5	9.6	10.2	9.8
6	12.0	9.0	5.5	8.6
7	2.2	1.1	1.8	1.8
8	9.3	7.5	6.1	7.6
9	19.1	19.5	16.4	18.1
10	12.7	26.3	32.2	24.0
TOTAL	100.0	100.0	100.0	100.0

STATISTIC CHISQUARE                      VALUE 262.1      D.F. 18      PROB. 0.0000

T098 BY YEAR OF HSDG--HSDG/POST RESPONSES ONLY

	1985 N= 4433	EARLIER 1602	TOTAL 6035
1	2.6	4.2	3.0
2	4.3	2.6	3.9
3	20.6	29.8	23.0
4	1.5	2.4	1.7
5	8.7	7.5	8.4
6	8.8	7.5	8.5
7	1.8	0.9	1.6
8	8.3	6.5	7.8
9	19.3	15.3	18.3
10	24.1	23.1	23.8
TOTAL	100.0	100.0	100.0

STATISTIC CHISQUARE                      VALUE 94.100      D.F. 9      PROB. 0.0000

T098 BY ETHNIC GROUP

	WHITE N= 5002	BLACK 1307	HISPANIC 192	OTHER 222	TOTAL 6723
1	3.4	2.8	1.6	0.9	3.2
2	3.6	5.4	4.2	1.8	3.9
3	22.2	28.2	22.9	27.0	23.5
4	1.9	1.3	2.6	2.3	1.8
5	9.5	5.3	10.9	4.9	8.6
6	7.5	11.9	9.9	5.9	8.3
7	1.8	1.4	0.5	2.3	1.7
8	8.2	8.4	7.8	11.7	8.3
9	18.7	17.6	14.1	17.1	18.3
10	23.2	17.8	25.5	26.1	22.3
TOTAL	100.0	100.0	100.0	100.0	100.0

STATISTIC CHISQUARE                      VALUE 116.3      D.F. 27      PROB. 0.0000

## T366S -- SCHOOL STATUS SINCE SIGNING CONTRACT

THIS QUESTION IS ABOUT THE TIME YOU HAVE SPENT IN THE DELAYED ENTRY PROGRAM (DEP), THAT IS, THE TIME SINCE YOU SIGNED YOUR ENLISTMENT CONTRACT. SINCE YOU SIGNED YOUR CONTRACT, HAVE YOU BEEN IN SCHOOL? (CONSIDER YOURSELF "IN SCHOOL" DURING SCHOOL VACATIONS.)

- 1 - IN SCHOOL FULL TIME
- 2 - IN SCHOOL PART TIME
- 3 - NOT IN SCHOOL
- 8 - DOES NOT APPLY, I WAS NOT IN THE DEP

SURVEY ITEMS #:

C156

TOTAL NPS SURVEYED IS 2268

## T366S BY GENDER

	MALE	FEMALE	TOTAL
N=	1852	340	2192
1	59.2	40.6	56.3
2	11.8	6.8	11.0
3	25.3	48.8	28.9
8	3.8	3.8	3.8
TOTAL	100.0	100.0	100.0

STATISTIC  
CHISQUAREVALUE  
79.200D.F.  
3PROB.  
0.0000

## T366S BY HIGHEST EDUCATION

	POST	HSDG	NHSG	TOTAL
N=	83	1932	177	2192
1	21.7	59.3	39.5	56.3
2	8.4	11.0	12.4	11.0
3	62.6	26.2	42.9	28.9
8	7.2	3.5	5.1	3.8
TOTAL	100.0	100.0	100.0	100.0

STATISTIC  
CHISQUAREVALUE  
83.800D.F.  
6PROB.  
0.0000

T366S BY AFQT(1980 NORMS) -- GM RESPONSES ONLY

	3B N= 565	3A 441	182 651	TOTAL 1657
1	66.5	56.7	59.6	61.2
2	13.8	13.6	8.8	11.8
3	15.4	25.6	29.0	23.5
8	4.3	4.1	2.6	3.6
TOTAL	100.0	100.0	100.0	100.0

STATISTIC CHISQUARE VALUE 40.500 D.F. 6 PROB. 0.0000

T366S BY YEAR OF HSDG--HSDG/POST RESPONSES ONLY

	1985 N= 1463	EARLIER 516	TOTAL 1979
1	73.2	14.3	57.9
2	12.5	5.8	10.8
3	12.0	72.3	27.7
8	2.3	7.6	3.6
TOTAL	100.0	100.0	100.0

STATISTIC CHISQUARE VALUE 773.1 D.F. 3 PROB. 0.0000

T366S BY ETHNIC GROUP

	WHITE N= 1668	BLACK 398	HISPANIC 57	OTHER 69	TOTAL 2192
1	56.4	54.0	68.4	56.5	56.3
2	11.8	9.8	1.8	5.8	11.0
3	28.8	29.1	26.3	33.3	28.9
8	3.0	7.0	3.5	4.3	3.8
TOTAL	100.0	100.0	100.0	100.0	100.0

STATISTIC CHISQUARE VALUE 24.000 D.F. 9 PROB. 0.0043

## T366W -- WORK STATUS SINCE SIGNING CONTRACT

THIS QUESTION IS ABOUT THE TIME YOU HAVE SPENT IN THE DELAYED ENTRY PROGRAM (DEP), THAT IS, THE TIME SINCE YOU SIGNED YOUR ENLISTMENT CONTRACT. SINCE YOU SIGNED YOUR CONTRACT, HAVE YOU BEEN WORKING?

- 1 - WORKING FULL TIME
- 2 - WORKING PART TIME
- 3 - NOT WORKING BUT LOOKING FOR WORK
- 4 - NOT WORKING AND NOT LOOKING FOR WORK
- 8 - DOES NOT APPLY, I WAS NOT IN THE DEP

SURVEY ITEMS #:

C157

TOTAL NPS SURVEYED IS 2268

## T366W BY GENDER

	MALE	FEMALE	TOTAL
N=	1834	338	2172
1	20.4	21.0	20.5
2	45.1	32.8	43.2
3	8.1	8.9	8.2
4	23.1	34.6	24.9
8	3.3	2.7	3.2
TOTAL	100.0	100.0	100.0

STATISTIC  
CHISQUAREVALUE  
25.800D.F.  
4PROB.  
0.0000

## T366W BY HIGHEST EDUCATION

	POST	HSDG	NHSG	TOTAL
N=	86	1910	176	2172
1	47.7	18.5	29.0	20.5
2	23.3	44.9	34.1	43.2
3	5.8	8.1	10.8	8.2
4	22.1	25.2	22.2	24.9
8	1.2	3.3	4.0	3.2
TOTAL	100.0	100.0	100.0	100.0

STATISTIC  
CHISQUAREVALUE  
57.900D.F.  
8PROB.  
0.0000

## T366W BY AFQT(1980 NORMS) -- GM RESPONSES ONLY

	N=	3B 561	3A 436	1&2 643	TOTAL 1640	
1		17.5	17.7	22.2	19.4	
2		48.8	47.5	44.0	46.6	
3		9.4	8.0	6.2	7.8	
4		19.6	23.4	25.8	23.0	
8		4.6	3.4	1.7	3.2	
TOTAL		100.0	100.0	100.0	100.0	
STATISTIC CHISQUARE				VALUE 23.300	D.F. 8	PROB. 0.0030

## T366W BY YEAR OF HSDG--HSDG/POST RESPONSES ONLY

	N=	1985 1447	EARLIER 515	TOTAL 1962		
1		12.9	38.4	19.6		
2		51.7	23.5	44.3		
3		8.2	7.4	8.0		
4		24.5	27.0	25.2		
8		2.6	3.7	2.9		
TOTAL		100.0	100.0	100.0		
STATISTIC CHISQUARE				VALUE 197.1	D.F. 4	PROB. 0.0000

## T366W BY ETHNIC GROUP

	N=	WHITE 1654	BLACK 394	HISPANIC 55	OTHER 69	TOTAL 2172
1		21.9	16.0	18.2	13.0	20.5
2		45.5	34.5	36.4	43.5	43.2
3		6.9	12.7	12.7	10.1	8.2
4		23.5	29.2	32.7	27.5	24.9
8		2.2	7.6	0.0	5.8	3.2
TOTAL		100.0	100.0	100.0	100.0	100.0
STATISTIC CHISQUARE				VALUE 69.800	D.F. 12	PROB. 0.0000



## T367 -- DURING DEP:HUNT ALT SCHL \$ BESIDE ENLIST

THIS QUESTION IS ABOUT THE TIME YOU HAVE SPENT IN THE DELAYED ENTRY PROGRAM (DEP), THAT IS, THE TIME SINCE YOU SIGNED YOUR ENLISTMENT CONTRACT. WHILE IN THE DEP DID YOU LOOK FOR ANOTHER JOB OR SOME OTHER WAY TO PAY FOR SCHOOL INSTEAD OF GOING IN THE ARMY?

- 1 - YES  
2 - NO  
8 - DOES NOT APPLY

SURVEY ITEMS #:

C158

TOTAL NPS SURVEYED IS 2268

## T367 BY GENDER

	MALE	FEMALE	TOTAL
N=	1851	340	2191
1	13.4	14.1	13.5
2	73.8	72.1	73.6
8	12.8	13.8	12.9
TOTAL	100.0	100.0	100.0

STATISTIC  
CHISQUAREVALUE  
0.400D.F.  
2PROB.  
0.8187

## T367 BY HIGHEST EDUCATION

	POST	HSDG	NHSG	TOTAL
N=	86	1928	177	2191
1	11.6	13.8	10.7	13.5
2	76.7	74.0	67.8	73.6
8	11.6	12.2	21.5	12.9
TOTAL	100.0	100.0	100.0	100.0

STATISTIC  
CHISQUAREVALUE  
13.200D.F.  
4PROB.  
0.0103

T367 BY AFQT(1980 NORMS) -- GM RESPONSES ONLY

	3B N= 563	3A 439	1&2 654	TOTAL 1656
1	15.1	12.3	13.5	13.7
2	68.7	76.3	78.6	74.6
8	16.2	11.4	7.9	11.7
TOTAL	100.0	100.0	100.0	100.0

STATISTIC CHISQUARE VALUE 23.100 D.F. 4 PROB. 0.0001

T367 BY YEAR OF HSDG--HSDG/POST RESPONSES ONLY

	1985 N= 1458	EARLIER 521	TOTAL 1979
1	14.5	11.5	13.7
2	74.5	73.1	74.1
8	11.0	15.4	12.1
TOTAL	100.0	100.0	100.0

STATISTIC CHISQUARE VALUE 8.800 D.F. 2 PROB. 0.0123

T367 BY ETHNIC GROUP

	WHITE N= 1669	BLACK 397	HISPANIC 56	OTHER 69	TOTAL 2191
1	13.2	14.6	16.1	13.0	13.5
2	74.5	69.5	76.8	72.5	73.6
8	12.3	15.9	7.1	14.5	12.9
TOTAL	100.0	100.0	100.0	100.0	100.0

STATISTIC CHISQUARE VALUE 6.600 D.F. 6 PROB. 0.3594

## T368 -- AMOUNT OF RECRUITER CONTACT WHILE IN DEP

THIS QUESTION IS ABOUT THE TIME YOU HAVE SPENT IN THE DELAYED ENTRY PROGRAM (DEP), THAT IS, THE TIME SINCE YOU SIGNED YOUR ENLISTMENT CONTRACT. HOW OFTEN DID YOU HAVE CONTACT WITH YOUR RECRUITER WHILE YOU WERE IN THE DEP?

- 1 - EVERY DAY
- 2 - EVERY FEW DAYS
- 3 - ONCE A WEEK
- 4 - TWICE A MONTH
- 5 - ONCE A MONTH
- 6 - EVERY COUPLE OF MONTHS
- 7 - ONLY WHEN I SIGNED MY CONTRACT
- 8 - DOES NOT APPLY, I WAS NOT IN THE DEP

SURVEY ITEMS #:

C159

TOTAL NPS SURVEYED IS 2268

## T368 BY GENDER

	N=	MALE 1849	FEMALE 341	TOTAL 2190
1		2.1	4.1	2.4
2		13.3	19.1	14.2
3		24.1	31.4	25.3
4		34.6	24.6	33.0
5		12.9	9.7	12.4
6		8.3	5.9	7.9
7		3.0	3.2	3.0
8		1.8	2.0	1.9
TOTAL		100.0	100.0	100.0

STATISTIC  
CHISQUAREVALUE  
30.900D.F.  
7PROB.  
0.0001

## T368 BY HIGHEST EDUCATION

	N=	POST 86	HSDG 1926	NHSG 178	TOTAL 2190
1		4.6	2.4	1.7	2.4
2		17.4	14.0	14.0	14.2
3		25.6	25.0	28.1	25.3
4		31.4	33.3	30.9	33.0
5		7.0	12.7	11.8	12.4
6		7.0	8.0	7.3	7.9
7		4.6	3.0	2.8	3.0
8		2.3	1.7	3.4	1.9
TOTAL		100.0	100.0	100.0	100.0

STATISTIC  
CHISQUAREVALUE  
9.500D.F.  
14PROB.  
0.7978

T368 BY AFQT(1980 NORMS) -- GM RESPONSES ONLY

	N=	3B 565	3A 438	1&2 649	TOTAL 1652
1		2.1	1.8	2.5	2.2
2		12.7	13.5	13.7	13.3
3		24.4	21.5	24.0	23.5
4		35.2	34.0	35.6	35.0
5		13.1	14.2	11.9	12.9
6		8.0	8.0	9.2	8.5
7		2.6	4.3	2.3	3.0
8		1.8	2.7	0.8	1.6
TOTAL		100.0	100.0	100.0	100.0

STATISTIC CHISQUARE                      VALUE 14.100      D.F. 14      PROB. 0.4423

T368 BY YEAR OF HSDG--HSDG/POST RESPONSES ONLY

	N=	1985 1457	EARLIER 522	TOTAL 1979
1		1.8	3.8	2.4
2		12.3	19.2	14.1
3		23.3	30.3	25.2
4		36.3	25.3	33.4
5		13.3	9.6	12.3
6		9.3	4.2	8.0
7		2.8	3.6	3.0
8		0.8	4.0	1.7
TOTAL		100.0	100.0	100.0

STATISTIC CHISQUARE                      VALUE 81.800      D.F. 7      PROB. 0.0000

T368 BY ETHNIC GROUP

	N=	WHITE 1664	BLACK 398	HISPANIC 58	OTHER 70	TOTAL 2190
1		2.3	2.8	5.2	0.0	2.4
2		13.8	15.8	15.5	11.4	14.2
3		25.1	23.1	34.5	34.3	25.3
4		34.3	30.1	22.4	28.6	33.0
5		12.2	14.3	5.2	11.4	12.4
6		7.9	7.0	12.1	8.6	7.9
7		2.7	4.0	3.4	4.3	3.0
8		1.7	2.8	1.7	1.4	1.9
TOTAL		100.0	100.0	100.0	100.0	100.0

STATISTIC CHISQUARE                      VALUE 24.000      D.F. 21      PROB. 0.2931

## T369 -- SATISFACTION WITH RECRUITER CONTACT

THIS QUESTION IS ABOUT THE TIME YOU HAVE SPENT IN THE DELAYED ENTRY PROGRAM (DEP), THAT IS, THE TIME SINCE YOU SIGNED YOUR ENLISTMENT CONTRACT. WERE YOU SATISFIED WITH THE AMOUNT OF CONTACT YOU HAD WITH YOUR RECRUITER?

- 1 - I COULDN'T SEEM TO GET MY RECRUITER TO PAY ATTENTION TO ME
- 2 - A LOT LESS CONTACT THAN I LIKED
- 3 - A LITTLE LESS CONTACT THAN I LIKED
- 4 - ABOUT RIGHT
- 5 - A LITTLE MORE CONTACT THAN I WANTED
- 6 - MUCH MORE CONTACT THAN I WANTED
- 8 - DOES NOT APPLY, I WAS NOT IN THE DEP

SURVEY ITEMS #:

C160

TOTAL NPS SURVEYED IS 2268

## T369 BY GENDER

	MALE 1837	FEMALE 336	TOTAL 2173
1	4.1	3.3	4.0
2	7.4	7.7	7.5
3	10.1	8.3	9.8
4	62.8	65.8	63.2
5	9.1	8.6	9.0
6	4.2	3.6	4.1
8	2.4	2.7	2.4
TOTAL	100.0	100.0	100.0

STATISTIC  
CHISQUAREVALUE  
2.100D.F.  
6PROB.  
0.9103

## T369 BY HIGHEST EDUCATION

	POST 85	HSDG 1909	NHSG 179	TOTAL 2173
1	5.9	3.3	9.5	4.0
2	5.9	7.8	4.5	7.5
3	8.2	10.1	7.3	9.8
4	67.1	63.3	60.9	63.2
5	9.4	8.6	12.8	9.0
6	1.2	4.4	1.7	4.1
8	2.3	2.4	3.3	2.4
TOTAL	100.0	100.0	100.0	100.0

STATISTIC  
CHISQUAREVALUE  
30.100D.F.  
12PROB.  
0.0027

T369 BY AFQT(1980 NORMS) -- GM RESPONSES ONLY

	N=	3B 559	3A 433	1&2 648	TOTAL 1640	
1		5.4	3.9	1.7	3.5	
2		7.5	8.3	7.4	7.7	
3		12.7	9.0	9.3	10.4	
4		54.6	62.4	71.3	63.2	
5		10.0	9.9	6.5	8.6	
6		6.6	3.7	2.8	4.3	
8		3.2	2.8	1.1	2.3	
TOTAL		100.0	100.0	100.0	100.0	
STATISTIC CHISQUARE				VALUE 53.100	D.F. 12	PROB. 0.0000

T369 BY YEAR OF HSDG--HSDG/POST RESPONSES ONLY

	N=	1985 1442	EARLIER 517	TOTAL 1959		
1		3.3	2.9	3.2		
2		7.8	6.8	7.6		
3		9.6	11.2	10.1		
4		63.3	65.8	63.9		
5		9.3	7.2	8.7		
6		5.0	2.5	4.3		
8		1.7	3.7	2.2		
TOTAL		100.0	100.0	100.0		
STATISTIC CHISQUARE				VALUE 15.800	D.F. 6	PROB. 0.0149

T369 BY ETHNIC GROUP

	N=	WHITE 1650	BLACK 395	HISPANIC 58	OTHER 70	TOTAL 2173
1		3.8	4.0	8.6	4.3	4.0
2		7.3	9.1	5.2	4.3	7.5
3		9.9	10.1	8.6	5.7	9.8
4		65.4	56.2	51.7	60.0	63.2
5		8.5	10.6	10.3	11.4	9.0
6		2.9	6.3	13.8	11.4	4.1
8		2.2	3.5	1.7	2.9	2.4
TOTAL		100.0	100.0	100.0	100.0	100.0
STATISTIC CHISQUARE				VALUE 51.100	D.F. 18	PROB. 0.0001

## T062 -- ALTERNATIVES IF INELIGIBLE TO ENLIST

IF YOU WERE NOT ELIGIBLE TO ENLIST IN ANY SERVICE, WHAT DO YOU THINK YOU WOULD BE DOING IN THE NEXT TWELVE MONTHS?

- 1 - WORKING
- 2 - LOOKING FOR WORK
- 3 - GOING TO SCHOOL
- 4 - TAKING A BREAK, TRAVELING, ETC
- 5 - BEING A FULL TIME HOMEMAKER

SURVEY ITEMS #: A031

B029

C062

TOTAL NPS SURVEYED IS 6990

## T062 BY GENDER

	MALE 5496	FEMALE 1007	TOTAL 6503
1	55.2	47.6	54.1
2	14.5	14.2	14.5
3	26.4	33.0	27.4
4	3.5	1.9	3.3
5	0.3	3.4	0.8
TOTAL	100.0	100.0	100.0

STATISTIC  
CHISQUAREVALUE  
128.7D.F.  
4PROB.  
0.0000

## T062 BY HIGHEST EDUCATION

	POST 229	HSDG 5710	NHSG 564	TOTAL 6503
1	65.9	52.8	61.7	54.1
2	14.0	14.2	17.5	14.5
3	18.8	28.9	15.8	27.4
4	0.4	3.3	4.1	3.3
5	0.9	0.8	0.9	0.8
TOTAL	100.0	100.0	100.0	100.0

STATISTIC  
CHISQUAREVALUE  
63.200D.F.  
8PROB.  
0.0000

T062 BY AFQT(1980 NORMS) -- GM RESPONSES ONLY

	N=	3B 1689	3A 1252	1&2 1922	TOTAL 4863	
1		56.8	58.5	49.6	54.4	
2		17.1	14.3	11.3	14.1	
3		22.2	24.1	35.1	27.8	
4		3.6	2.9	3.7	3.5	
5		0.3	0.2	0.3	0.3	
TOTAL		100.0	100.0	100.0	100.0	
STATISTIC CHISQUARE				VALUE 98.600	D.F. 8	PROB. 0.0000

T062 BY YEAR OF HSDG--HSDG/POST RESPONSES ONLY

	N=	1985 4334	EARLIER 1481	TOTAL 5815		
1		51.1	59.8	53.3		
2		14.3	13.6	14.1		
3		30.2	24.1	28.6		
4		3.8	1.1	3.2		
5		0.6	1.3	0.8		
TOTAL		100.0	100.0	100.0		
STATISTIC CHISQUARE				VALUE 63.700	D.F. 4	PROB. 0.0000

T062 BY ETHNIC GROUP

	N=	WHITE 4848	BLACK 1253	HISPANIC 186	OTHER 216	TOTAL 6503
1		56.3	47.5	51.6	44.9	54.1
2		14.8	13.6	15.6	10.2	14.5
3		24.4	36.3	32.3	39.3	27.4
4		3.7	1.8	0.5	4.6	3.3
5		0.8	0.8	0.0	0.9	0.8
TOTAL		100.0	100.0	100.0	100.0	100.0
STATISTIC CHISQUARE				VALUE 104.8	D.F. 12	PROB. 0.0000



## T530 -- ADVICE TO FRIEND ABOUT SEEING RECRUITER

IF A GOOD FRIEND OF YOURS ASKED YOUR ADVICE ABOUT SEEING A MILITARY RECRUITER, WOULD YOU SAY IT WAS ...?

- 1 - A WASTE OF TIME
- 2 - UP TO HIM OR HER
- 3 - A GOOD IDEA

SURVEY ITEMS #:

B059 C161

TOTAL NPS SURVEYED IS 4596

## T530 BY GENDER

N=	MALE 3782	FEMALE 692	TOTAL 4474
1	4.1	1.9	3.8
2	38.0	37.4	37.9
3	57.9	60.7	58.3
TOTAL	100.0	100.0	100.0

STATISTIC CHISQUARE	VALUE 8.500	D.F. 2	PROB. 0.0143
------------------------	----------------	-----------	-----------------

## T530 BY HIGHEST EDUCATION

N=	POST 166	HSDG 3941	NHSG 367	TOTAL 4474
1	1.8	3.8	4.6	3.8
2	42.2	38.1	34.1	37.9
3	56.0	58.1	61.3	58.3
TOTAL	100.0	100.0	100.0	100.0

STATISTIC CHISQUARE	VALUE 5.400	D.F. 4	PROB. 0.2487
------------------------	----------------	-----------	-----------------

## T530 BY AFQT(1980 NORMS) -- GM RESPONSES ONLY

	N=	3B 1161	3A 894	1&2 1323	TOTAL 3378	
1		5.5	3.9	2.7	4.0	
2		40.1	37.9	37.3	38.5	
3		54.3	58.2	59.9	57.5	
TOTAL		100.0	100.0	100.0	100.0	
STATISTIC CHISQUARE				VALUE 17.000	D.F. 4	PROB. 0.0019

## T530 BY YEAR OF HSDG--HSDG/POST RESPONSES ONLY

	N=	1985 2984	EARLIER 1039	TOTAL 4023		
1		3.8	2.4	3.5		
2		38.0	39.0	38.3		
3		58.1	58.6	58.3		
TOTAL		100.0	100.0	100.0		
STATISTIC CHISQUARE				VALUE 4.700	D.F. 2	PROB. 0.0954

## T530 BY ETHNIC GROUP

	N=	WHITE 3351	BLACK 840	HISPANIC 130	OTHER 153	TOTAL 4474
1		4.2	2.3	3.1	3.3	3.8
2		37.1	39.9	40.0	44.4	37.9
3		58.8	57.9	56.9	52.3	58.3
TOTAL		100.0	100.0	100.0	100.0	100.0
STATISTIC CHISQUARE				VALUE 11.300	D.F. 6	PROB. 0.0795

## T099 -- SEE/PARTICIP IN REG ARMY SPONSRD EVENTS

BEFORE YOU ENLISTED DID YOU SEE OR PARTICIPATE IN ANY OF THESE EVENTS SPONSORED BY THE REGULAR ACTIVE ARMY (NOT THE U.S. ARMY RESERVE)?

- A - AN ARMY POST TOUR ACCOMPANIED BY A US ARMY RECRUITER.  
 B - A US ARMY SPONSORED OR PRESENTED PROGRAM AT SCHOOL WHERE SOLDIERS DESCRIBE THEIR ARMY EXPERIENCES AND DUTIES.  
 C - A US ARMY SPONSORED OR PRESENTED HIGH SCHOOL ASSEMBLY PROGRAM.  
 D - A US ARMY PRESENTED OR SPONSORED SPORTS CLINIC.  
 E - A US ARMY SPONSORED AWARD OR CERTIFICATE PRESENTED TO A SELECTED HIGH SCHOOL STUDENT.  
 F - A US ARMY CEREMONIAL UNIT/BAND PARTICIPATING IN A PARADE.  
 G - A US ARMY PARACHUTE TEAM JUMP.  
 H - AN ARMY INFORMATION BOOTH AT A JOBS FAIR.  
 I - AN ARMY INFORMATION BOOTH AT A SHOPPING MALL OR IN A BUSINESS.  
 J - NONE OF THE ABOVE.

SURVEY ITEMS #:

C022A\_J D041A\_J

TOTAL NPS SURVEYED IS 2268

## T099 BY GENDER

	N=	MALE 1861	FEMALE 349	TOTAL 2210	<sup>2</sup> X	DF	P
A		4.6	2.3	4.3	3.9	1	0.0483
B		13.1	14.3	13.3	0.4	1	0.5271
C		21.0	23.8	21.4	1.3	1	0.2542
D		1.7	1.7	1.7	0.0	1	1.0000
E		7.1	7.7	7.2	0.1	1	0.7518
F		4.6	6.9	5.0	3.1	1	0.0783
G		6.3	4.3	6.0	2.1	1	0.1473
H		8.1	12.9	8.8	8.5	1	0.0036
I		6.6	10.6	7.2	7.2	1	0.0073
J		57.9	58.4	58.0	0.0	1	1.0000

## T099 BY HIGHEST EDUCATION

	N=	POST 88	HSDG 1942	NHSG 180	TOTAL 2210	<sup>2</sup> X	DF	P
A		2.3	4.5	2.8	4.3	1.9	2	0.3867
B		9.1	13.5	12.8	13.3	1.5	2	0.4724
C		11.4	22.4	16.1	21.4	9.4	2	0.0091
D		1.1	1.8	0.6	1.7	1.8	2	0.4066
E		4.5	7.8	2.8	7.2	7.3	2	0.0260
F		9.1	4.7	5.6	5.0	3.5	2	0.1738
G		10.2	5.8	6.7	6.0	3.1	2	0.2122
H		10.2	9.2	3.9	8.8	6.0	2	0.0498
I		3.4	7.6	4.4	7.2	4.4	2	0.1108
J		70.4	56.8	65.0	58.0	10.5	2	0.0052

T099 BY AFQT(1980 NORMS) -- GM RESPONSES ONLY

	N=	3B 568	3A 438	1&2 655	TOTAL 1661	2 X	DF	P
A		7.2	4.3	3.2	4.9	10.9	2	0.0043
B		15.1	13.5	11.4	13.2	3.5	2	0.1738
C		23.2	22.1	19.4	21.4	2.8	2	0.2466
D		3.0	1.4	1.1	1.8	7.0	2	0.0302
E		8.8	8.0	6.4	7.6	2.6	2	0.2725
F		3.7	5.9	4.4	4.6	2.9	2	0.2346
G		4.8	7.3	7.0	6.3	3.5	2	0.1738
H		6.5	8.9	9.8	8.4	4.3	2	0.1165
I		6.9	6.2	7.2	6.8	0.4	2	0.8187
J		52.1	58.0	60.9	57.1	9.8	2	0.0074

T099 BY YEAR OF HSDG--HSDG/POST RESPONSES ONLY

	N=	1985 1455	EARLIER 536	TOTAL 1991	2 X	DF	P
A		5.2	1.9	4.3	10.7	1	0.0011
B		14.2	11.0	13.4	3.4	1	0.0652
C		23.8	17.5	22.1	9.0	1	0.0027
D		2.0	1.1	1.8	1.7	1	0.1923
E		8.8	4.5	7.6	10.4	1	0.0013
F		4.6	6.2	5.0	2.0	1	0.1573
G		5.6	7.1	6.0	1.5	1	0.2207
H		8.5	10.8	9.1	2.6	1	0.1069
I		6.9	8.8	7.4	1.9	1	0.1681
J		54.9	63.4	57.2	11.6	1	0.0007

T099 BY ETHNIC GROUP

	N=	WHITE 1671	BLACK 410	HISPANIC 59	OTHER 70	TOTAL 2210	2 X	DF	P
A		3.8	7.1	1.7	1.4	4.3	11.2	3	0.0107
B		12.4	15.8	18.6	14.3	13.3	4.9	3	0.1793
C		21.5	22.9	20.3	11.4	21.4	4.7	3	0.1951
D		1.1	4.1	0.0	4.3	1.7	22.0	3	0.0001
E		6.8	9.0	6.8	8.6	7.2	2.6	3	0.4575
F		4.8	4.6	5.1	10.0	5.0	3.9	3	0.2725
G		6.3	4.6	6.8	7.1	6.0	1.8	3	0.6149
H		8.9	7.1	5.1	20.0	8.8	13.4	3	0.0038
I		6.8	8.0	6.8	11.4	7.2	2.5	3	0.4753
J		58.9	54.6	54.2	57.1	58.0	2.9	3	0.4073

## T100 -- SOUGHT FURTHER INFO DUE TO RA EVENTS

AS A RESULT OF YOUR EXPOSURE TO THE EVENTS LISTED IN T099A-T099I [EVENTS SPONSORED BY THE REGULAR ACTIVE ARMY (NOT THE U.S. ARMY RESERVE)], DID YOU SEEK FURTHER INFORMATION ON THE ARMY?

- A - SENT A CARD.  
 B - CALLED A TOLL FREE NUMBER.  
 C - CONTACTED A US ARMY RECRUITER AT THE EVENT.  
 D - CONTACTED A US ARMY RECRUITER AFTER THE EVENT.  
 E - SOUGHT OUT A FRIEND WHO HAD ENLISTED OR WAS ABOUT TO ENLIST.  
 F - NONE OF THE ABOVE/DOES NOT APPLY.

SURVEY ITEMS #:

C023A\_F D042A\_F

TOTAL NPS SURVEYED IS 2268

## T100 BY GENDER

	MALE	FEMALE	TOTAL	2		
N=	1854	347	2201	X	DF	P
A	7.9	4.9	7.4	3.7	1	0.0544
B	2.3	1.1	2.1	1.8	1	0.1797
C	11.2	7.2	10.6	4.9	1	0.0269
D	14.9	13.3	14.6	0.6	1	0.4386
E	13.8	10.7	13.3	2.5	1	0.1138
F	64.6	72.9	65.9	9.0	1	0.0027

## T100 BY HIGHEST EDUCATION

	POST	HSDG	NHSG	TOTAL	2		
N=	86	1937	178	2201	X	DF	P
A	2.3	7.7	6.2	7.4	3.9	2	0.1423
B	1.2	2.0	3.4	2.1	1.9	2	0.3867
C	5.8	10.7	11.2	10.6	2.2	2	0.3329
D	10.5	14.8	14.6	14.6	1.2	2	0.5488
E	12.8	13.2	15.2	13.3	0.6	2	0.7408
F	75.6	65.7	63.5	65.9	4.1	2	0.1287

## T100 BY AFQT(1980 NORMS) -- GM RESPONSES ONLY

	N=	3B 566	3A 440	1&2 650	TOTAL 1656	$\chi^2$ X	DF	P
A		10.8	7.7	5.8	8.0	10.1	2	0.0064
B		3.4	2.3	1.1	2.2	7.4	2	0.0247
C		15.4	10.9	7.7	11.2	17.9	2	0.0001
D		18.4	16.1	11.2	15.0	12.9	2	0.0016
E		17.2	13.6	10.8	13.7	10.5	2	0.0052
F		54.8	65.2	73.2	64.8	45.2	2	0.0000

## T100 BY YEAR OF HSDG--HSDG/POST RESPONSES ONLY

	N=	1985 1450	EARLIER 534	TOTAL 1984	$\chi^2$ X	DF	P
A		8.8	4.5	7.6	10.1	1	0.0015
B		2.3	1.1	2.0	2.6	1	0.1069
C		12.1	6.5	10.6	12.9	1	0.0003
D		15.9	11.6	14.8	5.7	1	0.0170
E		13.7	11.6	13.2	1.6	1	0.2059
F		63.0	74.0	66.0	20.8	1	0.0000

## T100 BY ETHNIC GROUP

	N=	WHITE 1664	BLACK 403	HISPANIC 60	OTHER 74	TOTAL 2201	$\chi^2$ X	DF	P
A		7.0	8.4	10.0	9.5	7.4	1.9	3	0.5934
B		1.9	3.0	1.7	1.3	2.1	2.0	3	0.5724
C		9.7	13.4	20.0	6.8	10.6	11.3	3	0.0102
D		13.8	18.9	5.0	18.9	14.6	12.3	3	0.0064
E		12.6	16.6	11.7	12.2	13.3	4.7	3	0.1951
F		67.7	59.1	66.7	60.8	65.9	11.8	3	0.0081

## T101 -- SEE/PARTICIP IN ARMY RESV SPONSRD EVENTS

BEFORE YOU ENLISTED DID YOU SEE OR PARTICIPATE IN ANY OF THESE EVENTS SPONSORED BY THE U.S. ARMY RESERVE (NOT THE REGULAR ACTIVE ARMY)?

- A - AN ARMY POST TOUR ACCOMPANIED BY A US ARMY RECRUITER.
- B - A US ARMY RESERVE SPONSORED OR PRESENTED PROGRAM AT SCHOOL WHERE SOLDIERS DESCRIBE THEIR ARMY EXPERIENCES AND DUTIES.
- C - A US ARMY RESERVE SPONSORED OR PRESENTED HIGH SCHOOL ASSEMBLY PROGRAM.
- D - A US ARMY RESERVE PRESENTED OR SPONSORED SPORTS CLINIC.
- E - A US ARMY RESERVE SPONSORED AWARD OR CERTIFICATE PRESENTED TO A SELECTED HIGH SCHOOL STUDENT.
- F - A US ARMY RESERVE CEREMONIAL UNIT/BAND PARTICIPATING IN A PARADE.
- G - US ARMY RESERVE PARACHUTE TEAM JUMP SPONSORED BY THE RESERVES.
- H - AN ARMY RESERVE INFORMATION BOOTH AT A JOBS FAIR.
- I - AN ARMY RESERVE INFORMATION BOOTH AT A SHOPPING MALL OR IN A BUSINESS DISTRICT.
- J - NONE OF THE ABOVE.

SURVEY ITEMS #:

C024A\_J D043A\_J

TOTAL NPS SURVEYED IS 2268

## T101 BY GENDER

	MALE N= 1725	FEMALE 324	TOTAL 2049	$\chi^2$	DF	P
A	1.6	0.0	1.3	5.2	1	0.0226
B	3.6	3.1	3.5	0.2	1	0.657
C	5.2	8.6	5.8	6.0	1	0.013
D	0.8	0.6	0.8	0.1	1	0.7518
E	2.1	2.2	2.1	0.0	1	1.0000
F	1.5	2.2	1.6	0.7	1	0.4028
G	1.1	0.6	1.0	0.6	1	0.4386
H	2.1	4.9	2.5	9.0	1	0.0027
I	1.6	4.3	2.0	10.5	1	0.0012
J	86.1	83.9	85.7	0.9	1	0.3428

## T101 BY HIGHEST EDUCATION

	POST N= 86	HSDG 1793	NHSG 170	TOTAL 2049	$\chi^2$	DF	P
A	1.2	1.4	0.6	1.3	0.8	2	0.6703
B	2.3	3.5	4.1	3.5	0.5	2	0.7788
C	3.5	5.7	7.1	5.8	1.3	2	0.5220
D	1.2	0.7	1.8	0.8	2.6	2	0.2725
E	1.2	2.2	1.8	2.1	0.6	2	0.7408
F	4.6	1.4	2.3	1.6	6.1	2	0.0474
G	2.3	1.0	0.6	1.0	1.7	2	0.4274
H	2.3	2.6	2.3	2.5	0.0	2	1.0000
I	2.3	1.8	3.5	2.0	2.2	2	0.3329
J	89.5	85.7	84.1	85.7	1.4	2	0.4966

## T101 BY AFQT(1980 NORMS) -- GM RESPONSES ONLY

	N=	3B 513	3A 404	1&2 621	TOTAL 1538	<sup>2</sup> X	DF	P
A		2.9	1.7	0.6	1.7	8.8	2	0.0123
B		5.8	3.0	2.1	3.6	12.0	2	0.0025
C		7.8	5.2	2.4	4.9	17.4	2	0.0002
D		1.2	0.0	0.6	0.7	4.7	2	0.0954
E		3.3	2.7	1.0	2.2	7.9	2	0.0193
F		0.8	2.7	1.1	1.4	6.7	2	0.0351
G		1.0	1.2	1.1	1.1	0.2	2	0.9048
H		1.9	3.0	1.6	2.1	2.2	2	0.3329
I		1.4	1.2	1.4	1.4	0.0	2	1.0000
J		80.1	86.9	91.3	86.4	30.1	2	0.0000

## T101 BY YEAR OF HSDG--HSDG/POST RESPONSES ONLY

	N=	1985 1333	EARLIER 508	TOTAL 1841	<sup>2</sup> X	DF	P
A		1.6	0.4	1.2	4.1	1	0.0429
B		4.0	1.4	3.3	8.2	1	0.0042
C		6.4	3.3	5.6	6.7	1	0.0096
D		0.6	0.4	0.5	0.3	1	0.5839
E		2.6	1.0	2.2	4.7	1	0.0302
F		1.2	2.4	1.5	3.3	1	0.0693
G		1.2	0.6	1.0	1.4	1	0.2367
H		2.7	2.4	2.6	0.1	1	0.7518
I		1.9	1.8	1.9	0.0	1	1.0000
J		84.4	90.9	86.2	13.3	1	0.0003

## T101 BY ETHNIC GROUP

	N=	WHITE 1564	BLACK 365	HISPANIC 53	OTHER 67	TOTAL 2049	<sup>2</sup> X	DF	P
A		1.0	2.7	1.9	0.0	1.3	7.7	3	0.0526
B		2.6	7.1	5.7	3.0	3.5	18.4	3	0.0004
C		5.0	9.0	7.5	4.5	5.8	9.4	3	0.0244
D		0.5	1.9	0.0	1.5	0.8	8.3	3	0.0402
E		1.8	3.0	3.8	4.5	2.1	4.6	3	0.2035
F		1.3	2.2	0.0	6.0	1.6	10.4	3	0.0155
G		0.9	1.4	0.0	3.0	1.0	3.7	3	0.2957
H		2.4	2.7	1.9	4.5	2.5	1.3	3	0.7291
I		1.7	3.0	0.0	4.5	2.0	5.7	3	0.1272
J		87.6	78.6	86.8	80.6	85.7	20.9	3	0.0001



## T102 -- SOUGHT FURTHER INFO DUE TO USAR EVENTS

AS A RESULT OF YOUR EXPOSURE TO THE EVENTS LISTED IN T101A-101I [EVENTS SPONSORED BY THE U.S. ARMY RESERVE (NOT THE REGULAR ACTIVE ARMY)], DID YOU SEEK FURTHER INFORMATION ON THE ARMY?

- A - SENT A CARD.  
 B - CALLED A TOLL FREE NUMBER.  
 C - CONTACTED A US ARMY RECRUITER AT THE EVENT.  
 D - CONTACTED A US ARMY RECRUITER AFTER THE EVENT.  
 E - SOUGHT OUT A FRIEND WHO HAD ENLISTED OR WAS ABOUT TO ENLIST.  
 F - NONE OF THE ABOVE/DOES NOT APPLY.

SURVEY ITEMS #: C025A\_F D044A\_F TOTAL NPS SURVEYED IS 2268

## T102 BY GENDER

	MALE 1759	FEMALE 326	TOTAL 2085	<sup>2</sup> X	DF	P
A	4.0	2.4	3.7	1.8	1	0.1797
B	1.4	1.5	1.4	0.0	1	1.0000
C	5.3	2.4	4.9	4.9	1	0.0269
D	7.5	6.1	7.3	0.7	1	0.4028
E	5.7	4.3	5.5	1.2	1	0.2733
F	81.8	88.6	82.9	9.0	1	0.0027

## T102 BY HIGHEST EDUCATION

	POST 85	HSDG 1826	NHSG 174	TOTAL 2085	<sup>2</sup> X	DF	P
A	0.0	3.9	4.0	3.7	3.4	2	0.1827
B	0.0	1.5	1.7	1.4	1.3	2	0.5220
C	3.5	4.6	8.0	4.9	4.2	2	0.1225
D	4.7	7.0	11.5	7.3	5.6	2	0.0608
E	4.7	5.2	9.2	5.5	4.9	2	0.0863
F	90.6	83.3	74.7	82.9	12.0	2	0.0025

## T102 BY AFQT(1980 NORMS) -- GM RESPONSES ONLY

	N=	3B 526	3A 414	1&2 627	TOTAL 1567	<sup>2</sup> X	DF	P
A		7.0	3.1	1.9	4.0	20.7	2	0.0000
B		2.7	0.7	0.8	1.4	9.0	2	0.0111
C		8.0	3.1	3.8	5.0	14.6	2	0.0007
D		13.1	5.8	2.5	7.0	50.5	2	0.0000
E		8.6	4.3	3.5	5.4	15.4	2	0.0005
F		71.5	86.0	89.9	82.7	72.4	2	0.0000

## T102 BY YEAR OF HSDG--HSDG/POST RESPONSES ONLY

	N=	1985 1359	EARLIER 513	TOTAL 1872	<sup>2</sup> X	DF	P
A		4.6	1.2	3.7	12.5	1	0.0004
B		1.5	0.8	1.3	1.6	1	0.2059
C		4.9	3.3	4.5	2.3	1	0.1294
D		8.0	4.1	6.9	8.9	1	0.0029
E		5.5	3.3	4.9	3.9	1	0.0483
F		81.7	90.3	84.0	20.4	1	0.0000

## T102 BY ETHNIC GROUP

	N=	WHITE 1588	BLACK 373	HISPANIC 52	OTHER 72	TOTAL 2085	<sup>2</sup> X	DF	P
A		2.7	7.5	3.8	6.9	3.7	21.4	3	0.0001
B		1.0	3.2	1.9	1.4	1.4	10.5	3	0.0148
C		3.7	8.8	11.5	5.6	4.9	22.2	3	0.0001
D		6.0	12.3	5.8	9.7	7.3	18.5	3	0.0003
E		4.7	9.6	1.9	4.2	5.5	15.7	3	0.0013
F		85.8	72.4	78.8	76.4	82.9	41.1	3	0.0000

## T103 -- IT'S NOT JUST A JOB. IT'S AN ADVENTURE.

PLEASE USE THE FOLLOWING TABLE TO IDENTIFY WHICH SERVICE USES THIS SLOGAN: "\_\_\_\_\_. IT'S NOT JUST A JOB. IT'S AN ADVENTURE."

- 1 - ARMY
- 2 - AIR FORCE
- 3 - NAVY
- 4 - MARINES
- 5 - ALL SERVICES TOGETHER IN THE SAME AD OR COMMERCIAL
- 6 - NONE OF THESE
- 8 - I DON'T KNOW

SURVEY ITEMS #: A110

TOTAL NPS SURVEYED IS 2394

## T103 BY GENDER

N=	MALE 1938	FEMALE 394	TOTAL 2332
1	37.2	44.7	38.5
2	1.5	3.0	1.8
3	50.5	33.5	47.6
4	1.3	2.3	1.5
5	6.0	8.4	6.4
6	0.3	0.0	0.3
8	3.1	8.1	4.0
TOTAL	100.0	100.0	100.0

STATISTIC  
CHISQUAREVALUE  
54.800D.F.  
6PROB.  
0.0000

## T103 BY HIGHEST EDUCATION

N=	POST 80	HSDG 2037	NHSG 215	TOTAL 2332
1	27.5	38.2	44.6	38.5
2	3.8	1.8	1.4	1.8
3	58.8	47.9	40.9	47.6
4	1.3	1.4	2.8	1.5
5	1.3	6.6	6.5	6.4
6	0.0	0.3	0.5	0.3
8	7.5	3.9	3.3	4.0
TOTAL	100.0	100.0	100.0	100.0

STATISTIC  
CHISQUAREVALUE  
20.000D.F.  
12PROB.  
0.0671

T103 BY AFQT(1980 NORMS) -- GM RESPONSES ONLY

	N=	3B 577	3A 405	1&2 709	TOTAL 1691	
1		40.4	34.8	33.4	36.1	
2		2.1	2.2	0.8	1.6	
3		47.3	53.6	54.7	51.9	
4		0.9	1.0	1.3	1.1	
5		6.2	5.7	5.6	5.9	
6		0.2	0.3	0.4	0.3	
8		2.9	2.5	3.7	3.1	
TOTAL		100.0	100.0	100.0	100.0	
STATISTIC CHISQUARE				VALUE 15.200	D.F. 12	PROB. 0.2307

T103 BY YEAR OF HSDG--HSDG/POST RESPONSES ONLY

	N=	1985 1517	EARLIER 569	TOTAL 2086		
1		37.2	38.7	37.6		
2		1.7	2.3	1.9		
3		48.8	47.4	48.5		
4		1.4	1.4	1.4		
5		6.7	5.6	6.4		
6		0.2	0.0	0.1		
8		4.0	4.6	4.1		
TOTAL		100.0	100.0	100.0		
STATISTIC CHISQUARE				VALUE 3.400	D.F. 6	PROB. 0.7572

T103 BY ETHNIC GROUP

	N=	WHITE 1726	BLACK 473	HISPANIC 62	OTHER 71	TOTAL 2332
1		38.3	41.4	25.8	33.8	38.5
2		1.8	1.9	3.2	0.0	1.8
3		48.6	43.5	50.0	47.9	47.6
4		1.3	1.7	4.8	1.4	1.5
5		6.3	7.0	1.6	8.4	6.4
6		0.2	0.4	0.0	1.4	0.3
8		3.5	4.0	14.5	7.0	4.0
TOTAL		100.0	100.0	100.0	100.0	100.0
STATISTIC CHISQUARE				VALUE 41.100	D.F. 18	PROB. 0.0015

## T105 -- THE FEW. THE PROUD.

PLEASE USE THE FOLLOWING TABLE TO IDENTIFY WHICH SERVICE USES THIS SLOGAN: "THE FEW. THE PROUD. THE \_\_\_\_\_."

- 1 - ARMY
- 2 - AIR FORCE
- 3 - NAVY
- 4 - MARINES
- 5 - ALL SERVICES TOGETHER IN THE SAME AD OR COMMERCIAL
- 6 - NONE OF THESE
- 8 - I DON'T KNOW

SURVEY ITEMS #: A112

TOTAL NPS SURVEYED IS 2394

## T105 BY GENDER

N=	MALE 1956	FEMALE 400	TOTAL 2356
1	0.7	0.8	0.7
2	0.1	0.3	0.2
3	0.5	1.3	0.6
4	97.7	93.5	97.0
5	0.1	0.5	0.2
6	0.0	0.3	0.1
8	0.8	3.5	1.3
TOTAL	100.0	100.0	100.0

STATISTIC  
CHISQUAREVALUE  
26.600D.F.  
6PROB.  
0.0002

## T105 BY HIGHEST EDUCATION

N=	POST 82	HSDG 2058	NHSG 216	TOTAL 2356
1	0.0	0.8	0.0	0.7
2	0.0	0.2	0.0	0.2
3	1.2	0.5	1.4	0.6
4	92.7	97.1	97.7	97.0
5	0.0	0.2	0.0	0.2
6	0.0	0.1	0.0	0.1
8	6.1	1.1	0.9	1.3
TOTAL	100.0	100.0	100.0	100.0

STATISTIC  
CHISQUAREVALUE  
23.100D.F.  
12PROB.  
0.0269

## T105 BY AFQT(1980 NORMS) -- GM RESPONSES ONLY

	3B N= 584	3A 407	182 718	TOTAL 1709
1	1.5	0.3	0.3	0.7
2	0.5	0.0	0.0	0.2
3	0.7	0.3	0.3	0.4
4	95.7	98.3	99.3	97.8
5	0.3	0.0	0.0	0.1
6	0.0	0.0	0.1	0.1
8	1.2	1.2	0.0	0.7
TOTAL	100.0	100.0	100.0	100.0
STATISTIC CHISQUARE	VALUE			D.F.    PROB.
	30.600			12    0.0023

## T105 BY YEAR OF HSDG--HSDG/POST RESPONSES ONLY

	1985 N= 1531	EARLIER 578	TOTAL 2109
1	0.6	1.0	0.7
2	0.3	0.0	0.2
3	0.4	0.9	0.5
4	97.6	95.0	96.9
5	0.2	0.3	0.2
6	0.1	0.2	0.1
8	0.8	2.6	1.3
TOTAL	100.0	100.0	100.0
STATISTIC CHISQUARE	VALUE		D.F.    PROB.
	15.300		6    0.0180

## T105 BY ETHNIC GROUP

	WHITE N= 1742	BLACK 477	HISPANIC 64	OTHER 73	TOTAL 2356
1	0.4	1.7	0.0	1.4	0.7
2	0.1	0.4	0.0	0.0	0.2
3	0.3	1.7	0.0	1.4	0.6
4	98.4	93.9	90.6	89.0	97.0
5	0.2	0.4	0.0	0.0	0.2
6	0.1	0.2	0.0	0.0	0.1
8	0.6	1.7	9.4	8.2	1.3
TOTAL	100.0	100.0	100.0	100.0	100.0
STATISTIC CHISQUARE	VALUE				D.F.    PROB.
	97.800				18    0.0000

## T106 -- BE ALL YOU CAN BE.

PLEASE USE THE FOLLOWING TABLE TO IDENTIFY WHICH SERVICE USES THIS SLOGAN: "BE ALL YOU CAN BE."

- 1 - ARMY
- 2 - AIR FORCE
- 3 - NAVY
- 4 - MARINES
- 5 - ALL SERVICES TOGETHER IN THE SAME AD OR COMMERCIAL
- 6 - NONE OF THESE
- 8 - I DON'T KNOW

SURVEY ITEMS #: A113

TOTAL NPS SURVEYED IS 2394

## T106 BY GENDER

	MALE 1959	FEMALE 404	TOTAL 2363
1	97.8	98.8	97.9
2	0.1	0.0	0.1
3	0.5	0.7	0.6
4	0.2	0.0	0.2
5	1.2	0.5	1.1
6	0.0	0.0	0.0
8	0.1	0.0	0.1
TOTAL	100.0	100.0	100.0

STATISTIC  
CHISQUAREVALUE  
4.000D.F.  
6PROB.  
0.6767

## T106 BY HIGHEST EDUCATION

	POST 82	HSDG 2063	NHSG 218	TOTAL 2363
1	97.6	98.2	95.4	97.9
2	0.0	0.1	0.5	0.1
3	1.2	0.4	1.4	0.6
4	0.0	0.1	0.9	0.2
5	0.0	1.0	1.8	1.1
6	0.0	0.0	0.0	0.0
8	1.2	0.1	0.0	0.1
TOTAL	100.0	100.0	100.0	100.0

STATISTIC  
CHISQUAREVALUE  
24.300D.F.  
12PROB.  
0.0185

## T106 BY AFQT(1980 NORMS) -- GM RESPONSES ONLY

	N=	3B 584	3A 407	1&2 719	TOTAL 1710	
1		98.3	98.3	97.6	98.0	
2		0.0	0.0	0.3	0.1	
3		0.5	0.3	0.4	0.4	
4		0.2	0.0	0.1	0.1	
5		0.9	1.2	1.3	1.1	
6		0.2	0.0	0.0	0.1	
8		0.0	0.3	0.3	0.2	
TOTAL		100.0	100.0	100.0	100.0	
STATISTIC CHISQUARE				VALUE 7.800	D.F. 12	PROB. 0.8006

## T106 BY YEAR OF HSDG--HSDG/POST RESPONSES ONLY

	N=	1985 1535	EARLIER 580	TOTAL 2115		
1		98.3	98.1	98.3		
2		0.1	0.2	0.1		
3		0.4	0.5	0.4		
4		0.1	0.0	0.1		
5		0.9	1.0	0.9		
6		0.1	0.0	0.0		
8		0.1	0.2	0.1		
TOTAL		100.0	100.0	100.0		
STATISTIC CHISQUARE				VALUE 1.700	D.F. 6	PROB. 0.9451

## T106 BY ETHNIC GROUP

	N=	WHITE 1748	BLACK 477	HISPANIC 64	OTHER 74	TOTAL 2363
1		98.2	97.5	96.9	95.9	97.9
2		0.2	0.0	0.0	0.0	0.1
3		0.5	0.6	1.6	0.0	0.6
4		0.1	0.4	0.0	0.0	0.2
5		0.9	1.3	0.0	4.0	1.1
6		0.0	0.2	0.0	0.0	0.0
8		0.1	0.0	1.6	0.0	0.1
TOTAL		100.0	100.0	100.0	100.0	100.0
STATISTIC CHISQUARE				VALUE 27.600	D.F. 18	PROB. 0.0684



## T107 -- MAYBE YOU CAN BE ONE OF US.

PLEASE USE THE FOLLOWING TABLE TO IDENTIFY WHICH SERVICE USES THIS SLOGAN: "MAYBE YOU CAN BE ONE OF US."

- 1 - ARMY
- 2 - AIR FORCE
- 3 - NAVY
- 4 - MARINES
- 5 - ALL SERVICES TOGETHER IN THE SAME AD OR COMMERCIAL
- 6 - NONE OF THESE
- 8 - I DON'T KNOW

SURVEY ITEMS #: A114

TOTAL NPS SURVEYED IS 2394

## T107 BY GENDER

N=	MALE 1955	FEMALE 401	TOTAL 2356
1	2.1	3.0	2.2
2	1.1	1.3	1.1
3	5.9	6.7	6.0
4	72.0	53.9	68.9
5	6.9	9.0	7.3
6	1.3	1.3	1.3
8	10.7	24.9	13.2
TOTAL	100.0	100.0	100.0

STATISTIC  
CHISQUAREVALUE  
70.500D.F.  
6PROB.  
0.0000

## T107 BY HIGHEST EDUCATION

N=	POST 82	HSDG 2056	NHSG 218	TOTAL 2356
1	1.2	2.1	3.7	2.2
2	0.0	1.1	1.4	1.1
3	2.4	6.0	7.3	6.0
4	67.1	69.1	68.3	68.9
5	3.7	7.4	7.3	7.3
6	2.4	1.1	2.8	1.3
8	23.2	13.2	9.2	13.2
TOTAL	100.0	100.0	100.0	100.0

STATISTIC  
CHISQUAREVALUE  
21.600D.F.  
12PROB.  
0.0423

T107 BY AFQT(1980 NORMS) -- GM RESPONSES ONLY

	N=	3B 583	3A 406	1&2 717	TOTAL 1706
1		2.4	2.0	1.5	1.9
2		1.9	0.7	0.6	1.1
3		7.2	6.6	3.5	5.5
4		70.5	71.2	75.2	72.6
5		7.5	7.1	6.3	6.9
6		1.2	0.7	1.3	1.1
8		9.3	11.6	11.7	10.8
TOTAL		100.0	100.0	100.0	100.0

STATISTIC CHISQUARE VALUE 20.900 D.F. 12 PROB. 0.0519

T107 BY YEAR OF HSDG--HSDG/POST RESPONSES ONLY

	N=	1985 1527	EARLIER 580	TOTAL 2107
1		2.0	2.4	2.1
2		1.0	1.2	1.1
3		5.9	5.9	5.9
4		71.1	63.1	68.9
5		7.1	7.4	7.2
6		1.0	1.4	1.1
8		11.8	18.6	13.7
TOTAL		100.0	100.0	100.0

STATISTIC CHISQUARE VALUE 19.200 D.F. 6 PROB. 0.0038

T107 BY ETHNIC GROUP

	N=	WHITE 1743	BLACK 477	HISPANIC 63	OTHER 73	TOTAL 2356
1		1.7	3.8	1.6	6.8	2.2
2		1.1	1.3	0.0	0.0	1.1
3		6.0	6.1	9.5	4.1	6.0
4		70.7	65.6	65.1	50.7	68.9
5		7.3	7.1	4.8	9.6	7.3
6		0.8	2.7	0.0	4.1	1.3
8		12.4	13.4	19.0	24.7	13.2
TOTAL		100.0	100.0	100.0	100.0	100.0

STATISTIC CHISQUARE VALUE 50.200 D.F. 18 PROB. 0.0001

## T108 -- A CHANCE TO SERVE, A CHANCE TO LEARN.

PLEASE USE THE FOLLOWING TABLE TO IDENTIFY WHICH SERVICE USES THIS SLOGAN: "A CHANCE TO SERVE, A CHANCE TO LEARN."

- 1 - ARMY
- 2 - AIR FORCE
- 3 - NAVY
- 4 - MARINES
- 5 - ALL SERVICES TOGETHER IN THE SAME AD OR COMMERCIAL
- 6 - NONE OF THESE
- 8 - I DON'T KNOW

SURVEY ITEMS #: A115

TOTAL NPS SURVEYED IS 2394

## T108 BY GENDER

N=	MALE 1945	FEMALE 400	TOTAL 2345
1	17.0	12.0	16.2
2	6.2	5.8	6.1
3	19.0	11.0	17.6
4	1.8	2.0	1.9
5	16.6	13.5	16.0
6	4.4	2.0	4.0
8	35.0	53.8	38.2
TOTAL	100.0	100.0	100.0

STATISTIC CHISQUARE                      VALUE      D.F.      PROB.  
54.600                      6           0.0000

## T108 BY HIGHEST EDUCATION

N=	POST 83	HSDG 2046	NHSG 216	TOTAL 2345
1	14.5	15.8	20.4	16.2
2	8.4	6.3	4.2	6.1
3	15.7	17.5	19.0	17.6
4	2.4	1.7	3.2	1.9
5	10.8	16.0	18.5	16.0
6	2.4	4.0	5.1	4.0
8	45.8	38.8	29.6	38.2
TOTAL	100.0	100.0	100.0	100.0

STATISTIC CHISQUARE                      VALUE      D.F.      PROB.  
16.600                      12           0.1653

T108 BY AFQT(1980 NORMS) -- GM RESPONSES ONLY

	N=	3B 585	3A 401	1&2 712	TOTAL 1698
1		21.0	18.7	11.7	16.5
2		7.7	5.0	6.2	6.4
3		19.1	22.7	17.0	19.1
4		3.4	0.3	1.0	1.6
5		15.2	16.2	17.3	16.3
6		4.4	4.0	4.3	4.3
8		29.1	33.2	42.6	35.7
TOTAL		100.0	100.0	100.0	100.0

STATISTIC CHISQUARE VALUE 61.700 D.F. 12 PROB. 0.0000

T108 BY YEAR OF HSDG--HSDG/POST RESPONSES ONLY

	N=	1985 1521	EARLIER 577	TOTAL 2098
1		15.8	15.4	15.7
2		6.7	5.4	6.3
3		17.9	15.6	17.3
4		1.9	1.2	1.7
5		16.3	14.2	15.7
6		4.3	2.9	4.0
8		36.9	45.2	39.2
TOTAL		100.0	100.0	100.0

STATISTIC CHISQUARE VALUE 14.200 D.F. 6 PROB. 0.0275

T108 BY ETHNIC GROUP

	N=	WHITE 1730	BLACK 477	HISPANIC 64	OTHER 74	TOTAL 2345
1		14.1	23.9	18.8	12.2	16.2
2		5.5	8.2	9.4	5.4	6.1
3		18.7	15.3	10.9	12.2	17.6
4		1.7	2.5	1.6	2.7	1.9
5		16.9	13.2	6.3	21.6	16.0
6		4.3	3.3	1.6	4.0	4.0
8		38.8	33.5	51.6	41.9	38.2
TOTAL		100.0	100.0	100.0	100.0	100.0

STATISTIC CHISQUARE VALUE 52.400 D.F. 18 PROB. 0.0000

## T109 -- IT'S A GREAT PLACE TO START.

PLEASE USE THE FOLLOWING TABLE TO IDENTIFY WHICH SERVICE USES THIS SLOGAN: "IT'S A GREAT PLACE TO START."

- 1 - ARMY
- 2 - AIR FORCE
- 3 - NAVY
- 4 - MARINES
- 5 - ALL SERVICES TOGETHER IN THE SAME AD OR COMMERCIAL
- 6 - NONE OF THESE
- 8 - I DON'T

SURVEY ITEMS

TOTAL NPS SURVEYED IS 2394

## T109 BY GENDER

N=	MALE 1947	FEMALE 403	TOTAL 2350
1	41.2	33.8	39.9
2	9.1	8.7	9.0
3	8.5	8.7	8.6
4	0.9	0.5	0.9
5	27.8	13.4	25.4
6	0.7	1.5	0.9
8	11.7	33.5	15.4
TOTAL	100.0	100.0	100.0

STATISTIC  
CHISQUAREVALUE  
137.7D.F.  
6PROB.  
0.0000

## T109 BY HIGHEST EDUCATION

N=	POST 82	HSDG 2051	NHSG 217	TOTAL 2350
1	47.6	39.4	41.9	39.9
2	3.7	9.2	9.7	9.0
3	7.3	8.5	9.2	8.6
4	1.2	0.8	0.9	0.9
5	18.3	25.6	25.3	25.4
6	1.2	0.8	1.4	0.9
8	20.7	15.6	11.5	15.4
TOTAL	100.0	100.0	100.0	100.0

STATISTIC  
CHISQUAREVALUE  
10.900D.F.  
12PROB.  
0.5375

T109 BY AFQT(1980 NORMS) -- GM RESPONSES ONLY

	N=	3B 581	3A 404	182 714	TOTAL 1699
1		42.7	41.8	38.2	40.6
2		10.5	10.9	6.9	9.1
3		8.9	8.9	7.8	8.5
4		1.5	0.5	0.7	0.9
5		25.5	25.7	32.6	28.5
6		0.3	1.5	0.4	0.6
8		10.5	10.6	13.3	11.7
TOTAL		100.0	100.0	100.0	100.0

STATISTIC CHISQUARE VALUE 28.100 D.F. 12 PROB. 0.0053

T109 BY YEAR OF HSDG--HSDG/POST RESPONSES ONLY

	N=	1985 1527	EARLIER 577	TOTAL 2104
1		39.8	39.9	39.8
2		8.8	9.5	9.0
3		8.6	7.8	8.4
4		1.0	0.5	0.9
5		27.2	20.3	25.3
6		0.6	1.2	0.8
8		13.9	20.8	15.8
TOTAL		100.0	100.0	100.0

STATISTIC CHISQUARE VALUE 24.300 D.F. 6 PROB. 0.0005

T109 BY ETHNIC GROUP

	N=	WHITE 1737	BLACK 477	HISPANIC 64	OTHER 72	TOTAL 2350
1		37.9	48.4	37.5	33.3	39.9
2		8.5	11.5	9.4	5.6	9.0
3		8.7	8.8	4.7	6.9	8.6
4		1.0	0.6	0.0	0.0	0.9
5		27.4	18.4	15.6	30.6	25.4
6		0.8	0.2	4.7	2.8	0.9
8		15.7	11.9	28.1	20.8	15.4
TOTAL		100.0	100.0	100.0	100.0	100.0

STATISTIC CHISQUARE VALUE 62.800 D.F. 18 PROB. 0.0000

## T689 -- WHICH SERVICE USES THE SLOGAN: 'AIM HIGH'

PLEASE USE THE FOLLOWING TABLE TO IDENTIFY WHICH SERVICE USES THIS SLOGAN: "AIM HIGH."

- 1 - ARMY
- 2 - AIR FORCE
- 3 - NAVY
- 4 - MARINES
- 5 - ALL SERVICES TOGETHER IN THE SAME AD OR COMMERCIAL
- 6 - NONE OF THESE
- 8 - I DON'T KNOW

SURVEY ITEMS #: A111

TOTAL NPS SURVEYED IS 2394

## T689 BY GENDER

N=	MALE 1960	FEMALE 399	TOTAL 2359
1	1.3	3.3	1.7
2	96.2	93.0	95.7
3	0.1	0.0	0.1
4	0.4	0.3	0.4
5	0.4	1.0	0.5
6	0.1	0.3	0.2
8	1.4	2.3	1.5
TOTAL	100.0	100.0	100.0

STATISTIC  
CHISQUAREVALUE  
13.600D.F.  
6PROB.  
0.0344

## T689 BY HIGHEST EDUCATION

N=	POST 81	HSDG 2060	NHSG 218	TOTAL 2359
1	1.2	1.5	2.8	1.7
2	90.1	96.1	93.6	95.7
3	0.0	0.1	0.0	0.1
4	2.5	0.2	0.9	0.4
5	0.0	0.5	0.5	0.5
6	0.0	0.2	0.0	0.2
8	6.2	1.3	2.3	1.5
TOTAL	100.0	100.0	100.0	100.0

STATISTIC  
CHISQUAREVALUE  
28.800D.F.  
12PROB.  
0.0042

T689 BY AFQT(1980 NORMS) -- GM RESPONSES ONLY

	N=	3B 585	3A 407	1&2 719	TOTAL 1711
1		2.0	0.7	0.6	1.1
2		95.0	97.0	97.9	96.7
3		0.2	0.3	0.1	0.2
4		0.7	0.0	0.3	0.4
5		0.5	0.0	0.3	0.3
6		0.5	0.0	0.0	0.2
8		1.0	2.0	0.8	1.2
TOTAL		100.0	100.0	100.0	100.0
STATISTIC				VALUE	D.F.
CHISQUARE				22.100	12
					PROB. 0.0364

T689 BY YEAR OF HSDG--HSDG/POST RESPONSES ONLY

	N=	1985 1529	EARLIER 580	TOTAL 2109	
1		1.2	2.2	1.5	
2		97.3	92.4	95.9	
3		0.1	0.2	0.1	
4		0.2	0.7	0.3	
5		0.3	0.9	0.5	
6		0.1	0.3	0.1	
8		0.8	3.3	1.5	
TOTAL		100.0	100.0	100.0	
STATISTIC				VALUE	D.F.
CHISQUARE				29.400	6
					PROB. 0.0001

T689 BY ETHNIC GROUP

	N=	WHITE 1745	BLACK 478	HISPANIC 62	OTHER 74	TOTAL 2359
1		0.9	4.2	3.2	1.3	1.7
2		97.1	92.3	85.5	91.9	95.7
3		0.2	0.0	0.0	0.0	0.1
4		0.3	0.4	1.6	1.3	0.4
5		0.4	0.6	0.0	1.3	0.5
6		0.1	0.2	0.0	2.7	0.2
8		1.0	2.3	9.7	1.3	1.5
TOTAL		100.0	100.0	100.0	100.0	100.0
STATISTIC				VALUE	D.F.	PROB.
CHISQUARE				95.800	18	0.0000



## T051 -- RECEIVED UNREQUESTED INFORMATION

DID YOU RECEIVE MILITARY RECRUITING LITERATURE IN THE MAIL WITHOUT ASKING FOR IT? IF SO, FOR WHICH SERVICE(S) DID YOU RECEIVE LITERATURE?

- A - YES.  
 B - AIR FORCE.  
 C - ARMY.  
 D - MARINE CORPS.  
 E - NAVY.  
 F - ALL SERVICES TOGETHER.  
 G - NATIONAL GUARD.  
 H - RESERVE.

SURVEY ITEMS #: A016\_A7

D020\_A7

TOTAL NPS SURVEYED IS 2394

## T051 BY GENDER

	N=	MALE 1968	FEMALE 403	TOTAL 2371	$\chi^2$	DF	P
A		75.5	50.6	71.3	101.2	1	0.0000
B		58.5	54.8	58.1	1.0	1	0.3173
C		69.1	69.5	69.2	0.0	1	1.0000
D		59.6	22.3	55.1	97.5	1	0.0000
E		53.0	35.5	50.9	21.3	1	0.0000
F		23.4	8.6	21.6	22.2	1	0.0000
G		27.4	15.2	25.9	13.4	1	0.0003
H		28.5	18.8	27.4	8.3	1	0.0040

## T051 BY HIGHEST EDUCATION

	N=	POST 83	HSDG 2067	NHSG 221	TOTAL 2371	$\chi^2$	DF	P
A		45.8	73.4	61.1	71.3	42.1	2	0.0000
B		48.6	58.9	51.9	58.1	3.9	2	0.1423
C		70.3	69.4	66.2	69.2	0.6	2	0.7408
D		45.9	55.9	49.6	55.1	3.2	2	0.2019
E		35.1	52.0	42.9	50.9	8.0	2	0.0183
F		13.5	22.1	18.8	21.6	2.1	2	0.3499
G		18.9	26.4	23.3	25.9	1.5	2	0.4724
H		16.2	27.6	27.8	27.4	2.3	2	0.3166

## T051 BY AFQT(1980 NORMS) -- GM RESPONSES ONLY

N=	3B 587	3A 413	1&2 717	TOTAL 1717	<sup>2</sup> X	DF	P
A	79.6	77.5	74.5	76.9	4.8	2	0.0907
B	58.9	56.5	61.8	59.5	2.4	2	0.3012
C	66.1	68.5	72.7	69.4	5.1	2	0.0781
D	60.0	57.1	64.1	61.0	4.3	2	0.1165
E	50.0	51.3	60.1	54.4	11.6	2	0.0030
F	21.9	27.9	23.4	24.0	3.8	2	0.1496
G	25.0	28.6	30.3	28.0	3.5	2	0.1738
H	22.5	29.5	34.0	28.9	15.3	2	0.0005

## T051 BY YEAR OF HSDG--HSDG/POST RESPONSES ONLY

N=	1985 1525	EARLIER 577	TOTAL 2102	<sup>2</sup> X	DF	P
A	77.3	58.4	72.1	74.4	1	0.0000
B	61.7	49.4	59.0	15.9	1	0.0001
C	68.9	71.9	69.6	1.2	1	0.2733
D	59.4	42.0	55.6	31.2	1	0.0000
E	54.9	40.1	51.6	21.9	1	0.0000
F	23.7	15.1	21.8	10.8	1	0.0010
G	29.1	15.4	26.1	24.5	1	0.0000
H	29.2	21.0	27.4	8.5	1	0.0036

## T051 BY ETHNIC GROUP

N=	WHITE 1743	BLACK 489	HISPANIC 65	OTHER 74	TOTAL 2371	<sup>2</sup> X	DF	P
A	72.1	69.3	64.6	70.3	71.3	2.9	3	0.4073
B	60.8	51.1	35.9	54.9	58.1	18.6	3	0.0003
C	70.3	67.2	56.4	64.7	69.2	4.7	3	0.1951
D	57.3	48.9	48.7	49.0	55.1	8.7	3	0.0336
E	53.2	45.3	38.5	43.1	50.9	10.2	3	0.0169
F	21.7	21.3	20.5	21.6	21.6	0.0	3	1.0000
G	27.4	20.7	17.9	31.4	25.9	8.1	3	0.0440
H	28.8	23.7	12.8	27.4	27.4	7.6	3	0.0550

## T110 -- RECALL JOINT SERVICES ADVERTISING

DO YOU REMEMBER SEEING, HEARING, OR RECEIVING (BEFORE YOU ENLISTED) ANY ADVERTISING OR PROMOTIONAL MATERIAL FROM ALL THE MILITARY SERVICES TOGETHER? IF SO, WHERE DID YOU SEE OR HEAR THIS MATERIAL?

- A - ON TELEVISION.
- B - IN MAGAZINES.
- C - ON THE RADIO.
- D - IN THE HELP WANTED SECTION OF THE NEWSPAPER.
- E - IN OTHER PARTS OF THE NEWSPAPER.
- F - IN THE MAIL.
- G - IN AN ARMY RECRUITING STATION.
- H - AT SCHOOL.
- I - FROM A FRIEND.
- J - YES

SURVEY ITEMS #: A013\_A12

TOTAL NPS SURVEYED IS 2394

## T110 BY GENDER

	N=	MALE 1518	FEMALE 262	TOTAL 1780	<sup>2</sup> X	DF	P
A		86.4	84.0	86.1	1.0	1	0.3173
B		65.0	58.8	64.1	3.9	1	0.0483
C		55.9	58.4	56.2	0.5	1	0.4795
D		9.9	12.2	10.2	1.3	1	0.2542
E		9.8	5.7	9.2	4.4	1	0.0359
F		59.3	41.6	56.7	28.7	1	0.0000
G		46.4	46.9	46.5	0.0	1	1.0000
H		57.7	62.6	58.4	2.2	1	0.1380
I		30.1	31.3	30.3	0.1	1	0.7518
J		79.5	65.8	77.2	36.3	1	0.0000

## T110 BY HIGHEST EDUCATION

	N=	POST 61	HSDG 1557	NHSG 162	TOTAL 1780	<sup>2</sup> X	DF	P
A		85.3	85.9	87.6	86.1	0.3	2	0.8607
B		62.3	64.4	61.7	64.1	0.5	2	0.7788
C		57.4	55.5	63.0	56.2	3.4	2	0.1827
D		18.0	9.2	17.3	10.2	14.6	2	0.0007
E		9.8	8.7	13.0	9.2	3.2	2	0.2019
F		31.1	58.4	50.0	56.7	21.0	2	0.0000
G		47.5	46.4	46.9	46.5	0.0	2	1.0000
H		36.1	59.4	57.4	58.4	13.2	2	0.0014
I		19.7	30.9	28.4	30.3	3.9	2	0.1423
J		74.4	77.5	75.4	77.2	0.9	2	0.6376

## T110 BY AFQT(1980 NORMS) -- GM RESPONSES ONLY

	N=	3B 443	3A 318	1&2 572	TOTAL 1333	2 X	DF	P
A		80.6	88.4	90.6	86.7	22.5	2	0.0000
B		62.8	66.3	67.7	65.7	2.6	2	0.2725
C		48.1	56.0	60.3	55.2	15.1	2	0.0005
D		7.7	9.4	10.1	9.2	1.9	2	0.3867
E		7.2	9.1	11.4	9.5	4.9	2	0.0863
F		66.1	64.1	54.0	60.5	17.7	2	0.0001
G		48.1	47.2	44.8	46.4	1.1	2	0.5769
H		62.1	57.5	54.4	57.7	6.1	2	0.0474
I		31.8	34.0	26.6	30.1	6.2	2	0.0450
J		79.8	80.3	80.1	80.0	0.0	2	1.0000

## T110 BY YEAR OF HSDG--HSDG/POST RESPONSES ONLY

	N=	1985 1183	EARLIER 403	TOTAL 1586	2 X	DF	P
A		86.0	86.6	86.1	0.1	1	0.7518
B		65.5	60.8	64.3	3.0	1	0.0833
C		54.3	59.5	55.7	3.4	1	0.0652
D		6.9	17.1	9.5	36.3	1	0.0000
E		9.1	7.4	8.7	1.0	1	0.3173
F		62.6	41.9	57.4	52.6	1	0.0000
G		46.2	46.6	46.3	0.0	1	1.0000
H		63.1	45.2	58.6	40.1	1	0.0000
I		32.7	23.3	30.3	12.5	1	0.0004
J		80.2	70.6	77.5	22.1	1	0.0000

## T110 BY ETHNIC GROUP

	N=	WHITE 1338	BLACK 343	HISPANIC 45	OTHER 54	TOTAL 1780	2 X	DF	P
A		87.7	81.0	80.0	83.3	86.1	11.8	3	0.0081
B		64.3	65.6	55.6	55.6	64.1	3.4	3	0.3340
C		58.6	49.8	48.9	44.4	56.2	12.7	3	0.0053
D		10.3	9.3	2.2	20.4	10.2	9.4	3	0.0244
E		8.7	9.3	4.4	22.2	9.2	12.5	3	0.0059
F		56.1	60.9	55.6	46.3	56.7	5.1	3	0.1646
G		45.4	50.1	53.3	44.4	46.5	3.4	3	0.3340
H		56.4	66.5	62.2	53.7	58.4	12.1	3	0.0070
I		28.5	36.1	35.6	31.5	30.3	8.1	3	0.0440
J		78.2	74.1	73.4	75.7	77.2	4.3	3	0.2308

## T114 -- RECALL ARMY ADVERTISING

DO YOU REMEMBER SEEING, HEARING, OR RECEIVING ANY ARMY ADVERTISING OR PROMOTIONAL MATERIAL BEFORE YOU ENLISTED? IF SO, WHERE DID YOU SEE OR HEAR THIS MATERIAL?

- A - ON TELEVISION.  
 B - IN MAGAZINES.  
 C - ON THE RADIO.  
 D - IN THE HELP WANTED SECTION OF THE NEWSPAPER.  
 E - IN OTHER PARTS OF THE NEWSPAPER.  
 F - IN THE MAIL.  
 G - IN AN ARMY RECRUITING STATION.  
 H - AT SCHOOL.  
 I - FROM A FRIEND.  
 J - YES

SURVEY ITEMS #: A014\_A12

C013\_A12 D045\_A12

TOTAL NPS SURVEYED IS 4662

## T114 BY GENDER

	N=	MALE 3478	FEMALE 674	TOTAL 4152	<sup>2</sup> X	DF	P
A		83.4	82.5	83.3	0.4	1	0.5271
B		71.4	69.6	71.1	0.9	1	0.3428
C		57.3	60.1	57.8	1.8	1	0.1797
D		11.0	12.3	11.2	0.9	1	0.3428
E		11.7	8.0	11.1	7.6	1	0.0058
F		69.5	49.7	66.3	98.6	1	0.0000
G		63.8	65.0	64.0	0.3	1	0.5839
H		66.7	63.2	66.2	3.1	1	0.0783
I		38.2	34.9	37.7	2.8	1	0.0943
J		91.9	90.6	91.7	1.4	1	0.2367

## T114 BY HIGHEST EDUCATION

	N=	POST 152	HSDG 3651	NHSG 349	TOTAL 4152	<sup>2</sup> X	DF	P
A		88.8	83.6	77.6	83.3	11.5	2	0.0032
B		73.7	71.9	61.6	71.1	17.0	2	0.0002
C		67.1	58.0	51.9	57.8	10.4	2	0.0055
D		19.7	10.6	13.8	11.2	14.7	2	0.0006
E		16.4	10.6	13.2	11.1	6.8	2	0.0334
F		35.5	68.6	55.6	66.3	90.6	2	0.0000
G		63.2	64.1	63.3	64.0	0.0	2	1.0000
H		42.8	67.8	58.7	66.2	50.5	2	0.0000
I		28.3	38.5	33.5	37.7	9.4	2	0.0091
J		90.1	92.0	89.1	91.7	4.9	2	0.0863

T114 BY AFQT(1980 NORMS) -- GM RESPONSES ONLY

	N=	3B 1033	3A 766	1&2 1283	TOTAL 3082	<sup>2</sup> X	DF	P
A		75.5	85.4	90.8	84.3	102.1	2	0.0000
B		62.4	73.1	80.9	72.8	98.5	2	0.0000
C		47.9	56.1	67.4	58.1	91.0	2	0.0000
D		8.1	9.7	13.5	10.7	18.3	2	0.0001
E		9.3	10.6	14.0	11.6	13.6	2	0.0011
F		67.4	72.2	73.2	71.0	10.2	2	0.0061
G		60.2	62.0	68.4	64.1	18.7	2	0.0001
H		66.2	68.1	68.7	67.7	1.6	2	0.4493
I		37.3	38.9	40.2	38.9	2.2	2	0.3329
J		91.2	91.8	93.4	92.3	4.7	2	0.0954

T114 BY YEAR OF HSDG--HSDG/POST RESPONSES ONLY

	N=	1985 2742	EARLIER 985	TOTAL 3727	<sup>2</sup> X	DF	P
A		84.2	83.8	84.1	0.1	1	0.7518
B		73.7	68.3	72.3	10.5	1	0.0012
C		57.7	60.7	58.5	2.6	1	0.1069
D		8.2	18.6	10.9	79.9	1	0.0000
E		10.7	11.7	11.0	0.7	1	0.4028
F		73.8	49.8	67.5	191.2	1	0.0000
G		64.5	63.6	64.3	0.2	1	0.6547
H		72.9	50.3	66.9	168.5	1	0.0000
I		39.8	33.4	38.1	12.3	1	0.0005
J		92.9	89.6	92.0	12.6	1	0.0004

T114 BY ETHNIC GROUP

	N=	WHITE 3103	BLACK 800	HISPANIC 114	OTHER 135	TOTAL 4152	<sup>2</sup> X	DF	P
A		85.0	78.1	76.3	79.3	83.3	27.9	3	0.0000
B		73.3	64.5	65.8	64.4	71.1	29.1	3	0.0000
C		60.9	49.3	53.5	40.7	57.8	53.2	3	0.0000
D		11.8	9.6	7.0	10.4	11.2	5.2	3	0.1577
E		11.4	10.0	7.0	13.3	11.1	3.8	3	0.2839
F		69.3	59.0	47.4	54.1	66.3	59.3	3	0.0000
G		64.3	63.9	63.2	60.0	64.0	1.0	3	0.8013
H		65.7	68.8	65.8	61.5	66.2	4.0	3	0.2615
I		36.9	40.8	36.8	37.8	37.7	4.0	3	0.2615
J		91.5	92.1	92.8	93.2	91.7	1.0	3	0.8013

## T115 -- RESPOND TO ARMY ADVERTISEMENTS

DID YOU EVER RESPOND TO ANY ARMY ADVERTISEMENTS BEFORE YOU ENLISTED? IF SO, HOW DID YOU RESPOND TO THESE ADVERTISEMENTS?

- A - BY SENDING IN A CARD.  
 B - BY CALLING A TOLL FREE NUMBER.  
 C - BY CONTACTING AN ARMY RECRUITER.  
 D - YES

SURVEY ITEMS #: A015\_A3

C014\_A3

TOTAL NPS SURVEYED IS 4662

## T115 BY GENDER

N=	MALE	FEMALE	TOTAL	2 X	DF	P
	2583	500	3083			
A	54.5	43.0	52.7	22.4	1	0.0000
B	5.9	7.0	6.1	0.8	1	0.3711
C	73.0	80.2	74.2	11.1	1	0.0009
D	74.6	75.0	74.6	0.0	1	1.0000

## T115 BY HIGHEST EDUCATION

N=	POST	HSDG	NMSG	TOTAL	2 X	DF	P
	108	2710	265	3083			
A	39.8	53.8	46.4	52.7	12.8	2	0.0017
B	3.7	6.2	6.0	6.1	1.1	2	0.5769
C	82.4	73.5	78.1	74.2	6.6	2	0.0369
D	72.5	74.6	76.1	74.6	0.8	2	0.6703

T115 BY AFQT(1980 NORMS) -- GM RESPONSES ONLY

	N=	3B 817	3A 579	1&2 888	TOTAL 2284	$\chi^2$ X	DF	P
A		54.6	53.4	58.1	55.6	3.8	2	0.1496
B		5.3	6.7	5.7	5.8	1.3	2	0.5220
C		72.6	72.4	72.4	72.5	0.0	2	1.0000
D		79.2	75.8	69.7	74.4	28.6	2	0.0000

T115 BY YEAR OF HSDG--HSDG/POST RESPONSES ONLY

	N=	1985 2099	EARLIER 658	TOTAL 2757	$\chi^2$ X	DF	P
A		59.4	34.9	53.5	119.9	1	0.0000
B		5.5	7.3	5.9	2.7	1	0.1003
C		70.6	84.2	73.9	47.7	1	0.0000
D		76.9	67.4	74.4	34.3	1	0.0000

T115 BY ETHNIC GROUP

	N=	WHITE 2239	BLACK 656	HISPANIC 87	OTHER 101	TOTAL 3083	$\chi^2$ X	DF	P
A		53.9	50.8	42.5	45.5	52.7	8.2	3	0.0421
B		5.5	8.8	3.4	4.0	6.1	11.9	3	0.0077
C		73.5	76.5	72.4	77.2	74.2	3.2	3	0.3618
D		72.6	81.7	79.6	75.2	74.6	29.7	3	0.0000



## T116 -- WHAT RECEIVED IN RESPONSE TO REACT CARD

WHAT DID YOU RECEIVE WHEN YOU SENT A CARD IN RESPONSE TO AN ARMY AD?

- A - I NEVER SENT A CARD IN RESPONSE TO AN ARMY AD.  
 B - I NEVER RECEIVED A RESPONSE IN THE MAIL FROM THE CARD I SENT IN.  
 C - LETTER TELLING ME LOCATION OF ARMY RECRUITING STATION.  
 D - A GIFT LIKE TUBE SOCKS OR WRIST BANDS.  
 E - A POSTER.  
 F - BOOKLET ABOUT ARMY SERVICE.  
 G - BOOKLET ABOUT ARMY COLLEGE FUND.  
 H - A BUMPER STICKER.  
 I - ARMY BOOKCOVERS.

SURVEY ITEMS #: A015B1\_9

C014B1\_9 D048A\_I

TOTAL NPS SURVEYED IS 4662

## T116 BY GENDER

N=	MALE		FEMALE		TOTAL	2		
	2485	477	2962	X		DF	P	
A	28.7	44.0	31.2	43.9	1	0.0000		
B	3.0	4.4	3.2	2.6	1	0.1069		
C	22.3	18.4	21.7	3.4	1	0.0652		
D	38.7	20.3	35.8	58.8	1	0.0000		
E	12.8	5.2	11.6	22.4	1	0.0000		
F	49.4	40.7	48.0	12.1	1	0.0005		
G	46.7	36.1	45.0	18.3	1	0.0000		
H	11.8	5.9	10.8	14.6	1	0.0001		
I	7.6	6.9	7.5	0.2	1	0.6547		

## T116 BY HIGHEST EDUCATION

N=	POST		HSDG		NHSG		TOTAL	2		
	109	2604	249	2962	X	DF		P		
A	45.9	30.4	32.9	31.2	12.1	2	0.0024			
B	1.8	3.3	2.8	3.2	0.8	2	0.6703			
C	16.5	21.9	21.7	21.7	1.9	2	0.3867			
D	14.7	37.2	29.7	35.8	27.4	2	0.0000			
E	2.8	12.1	10.0	11.6	9.6	2	0.0082			
F	33.9	48.5	48.2	48.0	9.0	2	0.0111			
G	33.0	45.8	41.8	45.0	8.1	2	0.0174			
H	6.4	10.8	13.6	10.8	4.2	2	0.1225			
I	4.6	7.6	7.6	7.5	1.3	2	0.5220			

## T116 BY AFQT(1980 NORMS) -- GM RESPONSES ONLY

	N=	3B 791	3A 551	1&2 861	TOTAL 2203	$\chi^2$ X	DF	P
A		24.0	29.4	31.2	28.2	11.1	2	0.0039
B		2.4	3.6	3.3	3.0	1.8	2	0.4066
C		26.2	19.2	20.6	22.2	11.3	2	0.0035
D		42.2	36.5	38.9	39.5	4.7	2	0.0954
E		15.4	13.4	10.8	13.1	7.7	2	0.0213
F		50.7	50.8	47.8	49.6	1.8	2	0.4066
G		46.8	48.8	47.5	47.6	0.6	2	0.7408
H		13.5	11.4	9.9	11.6	5.4	2	0.0672
I		9.5	7.4	5.3	7.4	10.4	2	0.0055

## T116 BY YEAR OF HSDG--HSDG/POST RESPONSES ONLY

	N=	1985 2024	EARLIER 630	TOTAL 2654	$\chi^2$ X	DF	P
A		24.8	50.6	30.9	150.0	1	0.0000
B		3.5	2.7	3.3	0.8	1	0.3711
C		24.1	14.8	21.9	24.6	1	0.0000
D		42.0	18.7	36.5	112.8	1	0.0000
E		14.2	3.8	11.7	50.0	1	0.0000
F		52.6	34.3	48.2	64.4	1	0.0000
G		50.3	29.8	45.4	81.0	1	0.0000
H		11.7	7.3	10.7	9.8	1	0.0017
I		8.4	4.0	7.4	14.1	1	0.0002

## T116 BY ETHNIC GROUP

	N=	WHITE 2148	BLACK 633	HISPANIC 82	OTHER 99	TOTAL 2962	$\chi^2$ X	DF	P
A		31.3	29.4	32.9	37.4	31.2	2.8	3	0.4235
B		3.3	2.4	4.9	5.0	3.2	3.2	3	0.3618
C		20.3	25.4	29.3	23.2	21.7	10.7	3	0.0135
D		36.4	36.0	30.5	24.2	35.8	7.1	3	0.0688
E		10.4	16.6	6.1	10.1	11.6	21.1	3	0.0001
F		47.9	50.4	39.0	41.4	48.0	5.9	3	0.1166
G		45.4	46.1	39.0	34.3	45.0	6.2	3	0.1023
H		10.9	12.2	7.3	4.0	10.8	6.8	3	0.0786
I		6.4	10.9	8.5	7.1	7.5	14.2	3	0.0026

## T117 -- WHAT RECD IN RESPONSE TO TOLL FREE CALL

WHAT DID YOU RECEIVE WHEN YOU CALLED A TOLL FREE NUMBER IN RESPONSE TO AN ARMY AD?

- A - I NEVER CALLED A TOLL FREE NUMBER IN RESPONSE TO AN ARMY AD.  
 B - I NEVER RECEIVED A RESPONSE IN THE MAIL TO MY TOLL FREE CALL.  
 C - LETTER TELLING ME LOCATION OF ARMY RECRUITING STATION.  
 D - A GIFT LIKE TUBE SOCKS OR WRIST BANDS.  
 E - A POSTER.  
 F - BOOKLET ABOUT ARMY SERVICE.  
 G - BOOKLET ABOUT ARMY COLLEGE FUND.  
 H - A BUMPER STICKER.  
 I - ARMY BOOKCOVERS.

SURVEY ITEMS #: A015C1\_9

C014C1\_9 D049A\_I

TOTAL NPS SURVEYED IS 4662

## T117 BY GENDER

	N=	MALE 2305	FEMALE 460	TOTAL 2765	2 X	DF	P
A		82.4	87.6	83.3	7.4	1	0.0065
B		3.7	2.4	3.5	2.0	1	0.1573
C		6.9	5.2	6.7	1.8	1	0.1797
D		2.7	1.1	2.5	4.3	1	0.0381
E		1.4	0.4	1.2	2.9	1	0.0886
F		7.1	6.5	7.0	0.2	1	0.6547
G		6.4	5.0	6.2	1.3	1	0.2542
H		1.9	1.3	1.8	0.7	1	0.4028
I		1.5	0.2	1.3	4.9	1	0.0269

## T117 BY HIGHEST EDUCATION

	N=	POST 103	HSDG 2421	NHSG 241	TOTAL 2765	2 X	DF	P
A		89.3	83.5	78.0	83.3	7.7	2	0.0213
B		1.9	3.3	5.8	3.5	4.6	2	0.1003
C		4.8	6.5	9.1	6.7	3.0	2	0.2231
D		1.0	2.5	2.9	2.5	1.1	2	0.5769
E		0.0	1.3	1.2	1.2	1.4	2	0.4966
F		4.8	7.0	7.9	7.0	1.1	2	0.5769
G		3.9	6.3	5.8	6.2	1.2	2	0.5488
H		1.0	1.9	1.7	1.8	0.4	2	0.8187
I		1.0	1.3	1.2	1.3	0.1	2	0.9512

## T117 BY AFQT(1980 NORMS) -- GM RESPONSES ONLY

	N=	3B 737	3A 499	1&2 793	TOTAL 2029	<sup>2</sup> X	DF	P
A		78.3	82.8	88.1	83.2	26.8	2	0.0000
B		4.2	3.6	2.4	3.4	4.1	2	0.1287
C		8.8	6.6	4.5	6.6	11.4	2	0.0033
D		4.3	2.6	1.1	2.7	15.1	2	0.0005
E		2.2	1.4	0.4	1.3	9.9	2	0.0071
F		9.1	7.0	4.7	6.9	11.7	2	0.0029
G		6.9	7.4	5.3	6.4	2.8	2	0.2466
H		2.4	2.4	1.0	1.9	5.4	2	0.0672
I		1.2	2.0	1.3	1.4	1.6	2	0.4493

## T117 BY YEAR OF HSDG--HSDG/POST RESPONSES ONLY

	N=	1985 1864	EARLIER 609	TOTAL 2473	<sup>2</sup> X	DF	P
A		84.4	82.9	84.0	0.8	1	0.3711
B		2.9	4.8	3.4	4.9	1	0.0269
C		6.4	5.8	6.3	0.4	1	0.5271
D		2.7	1.1	2.3	4.8	1	0.0285
E		1.5	0.2	1.2	7.1	1	0.0077
F		6.7	6.9	6.8	0.0	1	1.0000
G		5.9	6.2	6.0	0.1	1	0.7518
H		1.8	2.0	1.8	0.1	1	0.7518
I		1.4	0.5	1.2	3.5	1	0.0614

## T117 BY ETHNIC GROUP

	N=	WHITE 1990	BLACK 602	HISPANIC 79	OTHER 94	TOTAL 2765	<sup>2</sup> X	DF	P
A		85.6	76.1	83.5	79.8	83.3	30.7	3	0.0000
B		3.2	4.8	2.5	3.2	3.5	3.9	3	0.2725
C		5.3	11.1	6.3	7.4	6.7	25.6	3	0.0000
D		1.9	4.6	1.3	2.1	2.5	15.6	3	0.0014
E		1.1	1.8	0.0	2.1	1.2	3.8	3	0.2839
F		6.0	9.6	8.9	10.6	7.0	11.8	3	0.0081
G		5.6	8.3	3.8	7.4	6.2	6.9	3	0.0752
H		1.7	2.3	0.0	2.1	1.8	2.5	3	0.4753
I		1.1	1.5	1.3	3.2	1.3	3.4	3	0.3340

## T118 -- WHICH ITEM DID YOU USE/APPRECIATE HAVING

WHICH OF THESE ITEMS DID YOU USE OR APPRECIATE HAVING?

- A - I NEVER RECEIVED ANY OF THIS MATERIAL IN RESPONSE TO A TOLL FREE CALL OR CARD.  
 B - LETTER TELLING ME LOCATION OF ARMY RECRUITING STATION.  
 C - A GIFT LIKE TUBE SOCKS OR WRIST BANDS.  
 D - A POSTER.  
 E - BOOKLET ABOUT ARMY SERVICE.  
 F - BOOKLET ABOUT ARMY COLLEGE FUND.  
 G - A BUMPER STICKER.  
 H - ARMY BOOKCOVERS.  
 I - NONE OF THESE ITEMS.

SURVEY ITEMS #: A015D1\_9

C014D1\_9 D050A\_I

TOTAL NPS SURVEYED IS 4662

## T118 BY GENDER

	N=	MALE 2517	FEMALE 492	TOTAL 3009	<sup>2</sup> X	DF	P
A		17.5	27.4	19.1	26.2	1	0.0000
B		11.8	12.0	11.8	0.0	1	1.0000
C		26.3	15.8	24.6	24.4	1	0.0000
D		7.8	3.5	7.0	11.6	1	0.0007
E		30.7	47.8	41.0	11.1	1	0.0009
F		34.6	37.2	35.0	1.3	1	0.2542
G		7.7	6.7	7.5	0.6	1	0.4386
H		6.8	6.1	6.7	0.2	1	0.6547
I		13.1	7.9	12.2	10.1	1	0.0015

## T118 BY HIGHEST EDUCATION

	N=	POST 106	HSDG 2645	NHSG 258	TOTAL 3009	<sup>2</sup> X	DF	P
A		26.4	18.3	24.8	19.1	10.1	2	0.0064
B		16.0	11.4	14.3	11.8	3.9	2	0.1423
C		9.4	25.8	18.6	24.6	20.1	2	0.0000
D		0.9	7.3	7.0	7.0	6.2	2	0.0450
E		33.0	41.7	37.6	41.0	4.5	2	0.1054
F		31.1	36.2	24.4	35.0	15.0	2	0.0006
G		2.8	7.6	8.9	7.5	4.1	2	0.1287
H		0.9	7.0	5.8	6.7	6.3	2	0.0429
I		16.0	12.0	13.2	12.2	1.8	2	0.4066

T118 BY AFQT(1980 NORMS) -- GM RESPONSES ONLY

	N=	3B 804	3A 563	1&2 857	TOTAL 2224	2 X	DF	P
A		12.8	16.5	20.8	16.8	18.9	2	0.0001
B		13.2	9.9	10.5	11.3	4.4	2	0.1108
C		30.8	24.5	25.2	27.1	9.2	2	0.0101
D		9.0	8.0	6.6	7.8	3.0	2	0.2231
E		41.9	40.3	37.9	40.0	2.8	2	0.2466
F		28.2	37.8	42.2	36.1	36.4	2	0.0000
G		8.1	8.7	6.1	7.5	4.1	2	0.1287
H		6.7	7.3	6.3	6.7	0.5	2	0.7788
I		11.7	15.8	12.5	13.0	5.3	2	0.0707

T118 BY YEAR OF HSDG--HSDG/POST RESPONSES ONLY

	N=	1985 2062	EARLIER 636	TOTAL 2698	2 X	DF	P
A		14.3	32.1	18.5	101.0	1	0.0000
B		11.6	11.2	11.5	0.1	1	0.7518
C		29.3	11.8	25.2	79.0	1	0.0000
D		8.6	1.9	7.0	33.8	1	0.0000
E		42.9	36.2	41.3	9.2	1	0.0024
F		37.5	31.6	36.1	7.3	1	0.0069
G		8.1	4.9	7.3	7.4	1	0.0065
H		8.1	2.7	6.8	22.5	1	0.0000
I		12.3	11.8	12.2	0.1	1	0.7518

T118 BY ETHNIC GROUP

	N=	WHITE 2173	BLACK 648	HISPANIC 85	OTHER 103	TOTAL 3009	2 X	DF	P
A		19.7	17.4	21.2	16.5	19.1	2.3	3	0.5125
B		11.5	12.6	16.5	9.7	11.8	3.0	3	0.3916
C		24.3	27.5	21.2	16.5	24.6	7.1	3	0.0688
D		6.3	10.0	5.9	3.9	7.0	12.2	3	0.0067
E		40.4	43.8	41.2	34.9	41.0	4.0	3	0.2615
F		35.6	32.9	35.3	34.9	35.0	1.5	3	0.6823
G		7.5	8.3	8.2	3.9	7.5	2.5	3	0.4753
H		6.4	7.4	4.7	9.7	6.7	2.8	3	0.4235
I		12.6	9.7	11.8	21.4	12.2	12.0	3	0.0074

## T119 -- DID ARMY SVS/ACF BOOKLET AID ENLIST DEC

DID EITHER OF THESE ITEMS HELP YOU DECIDE TO ENLIST IN THE ARMY?

- A - I NEVER RECEIVED ANY OF THIS MATERIAL IN RESPONSE TO A TOLL FREE CALL OR CARD.  
 B - BOOKLET ABOUT ARMY SERVICE.  
 C - BOOKLET ABOUT ARMY COLLEGE FUND.  
 D - NEITHER OF THESE ITEMS.

SURVEY ITEMS #:

C014E1\_4 D051A\_D

TOTAL NPS SURVEYED IS 2268

## T119 BY GENDER

N=	MALE	FEMALE	TOTAL	2		
	1239	232	1471	X	DF	P
A	12.8	24.1	14.6	20.1	1	0.0000
B	42.9	41.8	42.8	0.0	1	1.0000
C	40.6	36.6	40.0	1.2	1	0.2733
D	28.3	21.1	27.2	5.1	1	0.0239

## T119 BY HIGHEST EDUCATION

N=	POST	HSDG	NHSG	TOTAL	2		
	56	1296	119	1471	X	DF	P
A	25.0	13.8	18.5	14.6	6.9	2	0.0317
B	32.1	43.4	40.3	42.8	3.1	2	0.2122
C	35.7	41.7	22.7	40.0	17.0	2	0.0002
D	28.6	26.5	34.4	27.2	3.6	2	0.1653

T119 BY AFQT(1980 NORMS) -- GM RESPONSES ONLY

N=	3B 396	3A 303	1&2 406	TOTAL 1105	<sup>2</sup> X	DF	P
A	10.6	12.2	14.0	12.3	2.1	2	0.3499
B	49.5	37.9	40.9	43.2	10.7	2	0.0047
C	30.3	44.9	53.0	42.6	43.1	2	0.0000
D	30.0	30.4	23.1	27.6	6.3	2	0.0429

T119 BY YEAR OF HSDG--HSDG/POST RESPONSES ONLY

N=	1985 1016	EARLIER 310	TOTAL 1326	<sup>2</sup> X	DF	P
A	10.4	26.6	14.3	51.9	1	0.0000
B	45.4	34.5	42.8	11.4	1	0.0007
C	43.8	32.9	41.3	11.6	1	0.0007
D	26.7	26.4	26.6	0.0	1	1.0000

T119 BY ETHNIC GROUP

N=	WHITE 1086	BLACK 293	HISPANIC 45	OTHER 47	TOTAL 1471	<sup>2</sup> X	DF	P
A	14.7	15.7	8.9	10.6	14.6	2.0	3	0.5724
B	42.2	44.0	44.4	46.8	42.8	0.7	3	0.8732
C	40.6	35.8	46.7	44.7	40.0	3.6	3	0.3080
D	27.7	25.6	28.9	23.4	27.2	0.8	3	0.8495





T651A BY AFQT(1980 NORMS) -- GM RESPONSES ONLY

	3B N= 1755	3A 1305	1&2 2064	TOTAL 5124
1	59.0	60.2	64.1	61.4
2	41.0	39.8	35.9	38.6
TOTAL	100.0	100.0	100.0	100.0

STATISTIC CHISQUARE                          VALUE 11.300        D.F. 2        PROB. 0.0035

T651A BY YEAR OF HSDG--HSDG/POST RESPONSES ONLY

	1985 N= 4543	EARLIER 1635	TOTAL 6178
1	60.1	56.9	59.3
2	39.9	43.1	40.7
TOTAL	100.0	100.0	100.0

STATISTIC CHISQUARE                          VALUE 5.300        D.F. 1        PROB. 0.0213

T651A BY ETHNIC GROUP

N=	WHITE 5125	BLACK 1330	HISPANIC 196	OTHER 232	TOTAL 6883
1	55.6	69.4	57.6	57.8	58.4
2	44.4	30.6	42.3	42.2	41.6
TOTAL	100.0	100.0	100.0	100.0	100.0

STATISTIC CHISQUARE                          VALUE 82.900        D.F. 3        PROB. 0.0000

## T651B -- RATE IMPRESSN: DIVER TV AD

A RECENT ARMY COMMERCIAL ON TV SHOWS A YOUNG MAN DIVING INTO A SWIMMING POOL AND SAYING HE CAN ENJOY HIGH SCHOOL BECAUSE HE DOESN'T HAVE TO WORRY ABOUT HIS COLLEGE TUITION. PLEASE USE THE FOLLOWING SCALE TO TELL US HOW THIS COMMERCIAL IMPRESSED YOU.

- 1 - I DISLIKED IT OR IT GAVE ME A BAD IMPRESSION OF THE ARMY  
 2 - IT DIDN'T IMPRESS ME MUCH  
 3 - I LIKED IT AND IT GAVE ME A GOOD IMPRESSION OF THE ARMY

SURVEY ITEMS #: A109A B103A C095A D102A TOTAL NPS SURVEYED IS 6990

## T651B BY GENDER

	MALE	FEMALE	TOTAL
N=	3315	517	3832
1	4.1	1.7	3.8
2	63.3	51.6	61.7
3	32.6	46.6	34.5
TOTAL	100.0	100.0	100.0

STATISTIC CHISQUARE VALUE 41.800 D.F. 2 PROB. 0.0000

## T651B BY HIGHEST EDUCATION

	POST	HSDG	NHSG	TOTAL
N=	148	3409	275	3832
1	3.4	3.9	2.5	3.8
2	61.5	60.8	72.7	61.7
3	35.1	35.3	24.7	34.5
TOTAL	100.0	100.0	100.0	100.0

STATISTIC CHISQUARE VALUE 15.300 D.F. 4 PROB. 0.0041

T651B BY AFQT(1980 NORMS) -- GM RESPONSES ONLY

	3B	3A	182	TOTAL
N=	963	754	1283	3000
1	5.0	4.1	3.7	4.2
2	57.9	61.9	66.2	62.5
3	37.1	33.9	30.1	33.3
TOTAL	100.0	100.0	100.0	100.0

STATISTIC CHISQUARE VALUE 16.200 D.F. 4 PROB. 0.0028

T651B BY YEAR OF HSDG--HSDG/POST RESPONSES ONLY

	1985	EARLIER	TOTAL
N=	2603	893	3496
1	4.1	2.8	3.8
2	60.1	63.5	61.0
3	35.8	33.7	35.2
TOTAL	100.0	100.0	100.0

STATISTIC CHISQUARE VALUE 5.200 D.F. 2 PROB. 0.0743

T651B BY ETHNIC GROUP

	WHITE	BLACK	HISPANIC	OTHER	TOTAL
N=	2746	856	102	128	3832
1	4.2	2.1	7.8	2.3	3.8
2	64.1	55.8	52.0	57.0	61.7
3	31.6	42.1	40.2	40.6	34.5
TOTAL	100.0	100.0	100.0	100.0	100.0

STATISTIC CHISQUARE VALUE 45.500 D.F. 6 PROB. 0.0000

## T651C -- AFFECT ENLIST DECSN: DIVER TV AD

A RECENT ARMY COMMERCIAL ON TV SHOWS A YOUNG MAN DIVING INTO A SWIMMING POOL AND SAYING HE CAN ENJOY HIGH SCHOOL BECAUSE HE DOESN'T HAVE TO WORRY ABOUT HIS COLLEGE TUITION. DID THIS COMMERCIAL AFFECT YOUR DECISION TO ENLIST?

- 1 - NO, I HAD ALREADY ENLISTED OR DECIDED TO ENLIST BEFORE I SAW THIS COMMERCIAL
- 2 - NO, I SAW IT BEFORE DECIDING TO ENLIST BUT IT WAS NOT IMPORTANT IN MY DECISION TO CONTACT A RECRUITER OR TO ENLIST
- 3 - IT WAS IMPORTANT IN MY DECISION TO CONTACT A RECRUITER OR ENLIST
- 4 - I WOULD NOT HAVE CONTACTED AN ARMY RECRUITER OR ENLISTED HAD I NOT SEEN THIS COMMERCIAL

SURVEY ITEMS #: A109B B103B C095B D102B TOTAL NPS SURVEYED IS 6990

## T651C BY GENDER

	MALE	FEMALE	TOTAL
N=	3224	517	3741
1	69.8	63.4	68.9
2	26.4	33.3	27.4
3	2.7	2.3	2.7
4	1.0	1.0	1.0
TOTAL	100.0	100.0	100.0

STATISTIC CHISQUARE VALUE 10.500 D.F. 3 PROB. 0.0148

## T651C BY HIGHEST EDUCATION

	POST	HSDG	NHSG	TOTAL
N=	143	3333	265	3741
1	51.8	69.9	65.7	68.9
2	44.8	26.3	32.1	27.4
3	1.4	2.8	1.1	2.7
4	2.1	1.0	1.1	1.0
TOTAL	100.0	100.0	100.0	100.0

STATISTIC CHISQUARE VALUE 31.700 D.F. 6 PROB. 0.0000

T651C BY AFQT(1980 NORMS) -- GM RESPONSES ONLY

	N=	3B 929	3A 744	1&2 1249	TOTAL 2922
1		73.3	69.9	67.9	70.1
2		19.7	26.8	30.5	26.1
3		4.8	2.5	1.3	2.7
4		2.1	0.8	0.3	1.0
TOTAL		100.0	100.0	100.0	100.0

STATISTIC CHISQUARE VALUE 69.000 D.F. 6 PROB. 0.0000

T651C BY YEAR OF HSDG--HSDG/POST RESPONSES ONLY

	N=	1985 2545	EARLIER 873	TOTAL 3418
1		77.3	46.7	69.5
2		18.5	50.5	26.7
3		3.1	1.8	2.8
4		1.1	0.9	1.0
TOTAL		100.0	100.0	100.0

STATISTIC CHISQUARE VALUE 339.9 D.F. 3 PROB. 0.0000

T651C BY ETHNIC GROUP

	N=	WHITE 2662	BLACK 848	HISPANIC 102	OTHER 129	TOTAL 3741
1		70.6	65.6	68.6	55.8	68.9
2		26.8	27.7	24.5	40.3	27.4
3		1.8	5.3	3.9	2.3	2.7
4		0.8	1.4	2.9	1.5	1.0
TOTAL		100.0	100.0	100.0	100.0	100.0

STATISTIC CHISQUARE VALUE 50.600 D.F. 9 PROB. 0.0000

## T651E -- WAS INFO ACCURATE IN DIVER TV AD

A RECENT ARMY COMMERCIAL ON TV SHOWS A YOUNG MAN DIVING INTO A SWIMMING POOL AND SAYING HE CAN ENJOY HIGH SCHOOL BECAUSE HE DOESN'T HAVE TO WORRY ABOUT HIS COLLEGE TUITION. DID YOU BELIEVE THE INFORMATION IN THE COMMERCIAL WAS ACCURATE?

1 - YES  
2 - NO

SURVEY ITEMS #: A109D B103D C095D D102D TOTAL NPS SURVEYED IS 6990

## T651E BY GENDER

	MALE N= 3260	FEMALE 505	TOTAL 3765
1	83.1	84.0	83.2
2	16.9	16.0	16.8
TOTAL	100.0	100.0	100.0

STATISTIC CHISQUARE VALUE 0.200 D.F. 1 PROB. 0.6547

## T651E BY HIGHEST EDUCATION

	POST N= 148	HSDG 3353	NHSG 264	TOTAL 3765
1	83.1	83.5	79.9	83.2
2	16.9	16.5	20.1	16.8
TOTAL	100.0	100.0	100.0	100.0

STATISTIC CHISQUARE VALUE 2.100 D.F. 2 PROB. 0.3499

## T651E BY AFQT(1980 NORMS) -- GM RESPONSES ONLY

	N=	3B 963	3A 742	1&2 1249	TOTAL 2954	
1		78.9	83.3	86.9	83.4	
2		21.1	16.7	13.0	16.6	
TOTAL		100.0	100.0	100.0	100.0	
STATISTIC CHISQUARE				VALUE 25.300	D.F. 2	PROB. 0.0000

## T651E BY YEAR OF HSDG--HSDG/POST RESPONSES ONLY

	N=	1985 2569	EARLIER 872	TOTAL 3441		
1		83.7	83.1	83.6		
2		16.3	16.9	16.4		
TOTAL		100.0	100.0	100.0		
STATISTIC CHISQUARE				VALUE 0.100	D.F. 1	PROB. 0.7518

## T651E BY ETHNIC GROUP

	N=	WHITE 2692	BLACK 848	HISPANIC 101	OTHER 124	TOTAL 3765
1		84.5	80.8	74.3	78.2	83.2
2		15.4	19.2	25.7	21.8	16.8
TOTAL		100.0	100.0	100.0	100.0	100.0
STATISTIC CHISQUARE				VALUE 15.000	D.F. 3	PROB. 0.0018



## T276 -- TIME ZONE YOU LIVED IN

WHAT TIME ZONE DID YOU LIVE IN?

- 1 - EASTERN
- 2 - CENTRAL
- 3 - MOUNTAIN
- 4 - PACIFIC
- 5 - OTHER TIME ZONE (E.G., ALASKA)
- 8 - I DON'T KNOW

SURVEY ITEMS #: A119

B148

C162

D105

TOTAL NPS SURVEYED IS 6990

T276 BY GENDER

N=	MALE 5738	FEMALE 1083	TOTAL 6821
1	45.9	45.0	45.7
2	31.9	29.6	31.6
3	4.6	4.2	4.6
4	12.4	12.6	12.4
5	0.6	0.7	0.6
8	4.6	7.9	5.1
TOTAL	100.0	100.0	100.0

STATISTIC  
CHISQUAREVALUE  
22.100D.F.  
5PROB.  
0.0005

T276 BY HIGHEST EDUCATION

N=	POST 247	HSDG 5989	NHSG 585	TOTAL 6821
1	43.3	46.4	39.7	45.7
2	32.8	31.2	34.7	31.6
3	5.7	4.5	5.3	4.6
4	15.8	12.1	14.4	12.4
5	1.2	0.5	0.7	0.6
8	1.2	5.3	5.3	5.1
TOTAL	100.0	100.0	100.0	100.0

STATISTIC  
CHISQUAREVALUE  
23.400D.F.  
10PROB.  
0.0094

## T276 BY AFQT(1980 NORMS) -- GM RESPONSES ONLY

	N=	3B 1743	3A 1302	1&2 2041	TOTAL 5086	
1		46.1	49.7	44.9	46.5	
2		32.1	30.2	32.1	31.6	
3		4.0	4.1	5.4	4.6	
4		10.6	11.9	13.9	12.2	
5		0.4	0.2	0.8	0.5	
8		6.9	3.9	2.8	4.5	
TOTAL		100.0	100.0	100.0	100.0	
STATISTIC CHISQUARE				VALUE 59.800	D.F. 10	PROB. 0.0000

## T276 BY YEAR OF HSDG--HSDG/POST RESPONSES ONLY

	N=	1985 4531	EARLIER 1611	TOTAL 6142		
1		47.1	44.4	46.4		
2		31.5	30.7	31.3		
3		4.3	5.0	4.5		
4		11.4	14.3	12.2		
5		0.4	1.1	0.6		
8		5.3	4.5	5.0		
TOTAL		100.0	100.0	100.0		
STATISTIC CHISQUARE				VALUE 23.900	D.F. 5	PROB. 0.0002

## T276 BY ETHNIC GROUP

	N=	WHITE 5089	BLACK 1320	HISPANIC 191	OTHER 221	TOTAL 6821
1		44.7	55.4	26.2	28.0	45.7
2		33.5	27.7	24.1	16.3	31.6
3		4.9	1.7	14.7	5.4	4.6
4		12.0	8.5	19.9	38.9	12.4
5		0.5	0.2	2.1	3.6	0.6
8		4.4	6.4	13.1	7.7	5.1
TOTAL		100.0	100.0	100.0	100.0	100.0
STATISTIC CHISQUARE				VALUE 391	D.F. 15	PROB. 0.0000

## T691 -- AVERAGE NUMBER HRS/WK LISTENING TO RADIO

WHAT IS THE AVERAGE NUMBER OF HOURS PER WEEK THAT YOU SPEND LISTENING TO RADIO?

- 1 - 1 TO 2 HOURS PER WEEK
- 2 - 3 TO 5 HOURS PER WEEK
- 3 - 6 TO 10 HOURS PER WEEK
- 4 - 11 TO 15 HOURS PER WEEK
- 5 - 16 TO 20 HOURS PER WEEK
- 6 - MORE THAN 20 HOURS PER WEEK
- 7 - I DON'T LISTEN TO ANY RADIO

SURVEY ITEMS #:

B065

TOTAL NPS SURVEYED IS 2328

## T691 BY GENDER

	MALE N= 1943	FEMALE 353	TOTAL 2296
1	8.5	8.5	8.5
2	15.0	15.6	15.1
3	15.7	14.4	15.5
4	13.7	13.9	13.8
5	10.5	10.5	10.5
6	32.8	34.8	33.1
7	3.6	2.3	3.4
TOTAL	100.0	100.0	100.0

STATISTIC  
CHISQUAREVALUE  
2.500D.F.  
6PROB.  
0.8685

## T691 BY HIGHEST EDUCATION

	POST N= 81	HSDG 2026	NHSG 189	TOTAL 2296
1	11.1	8.1	11.1	8.5
2	23.5	14.8	14.8	15.1
3	7.4	16.2	11.1	15.5
4	19.8	13.7	12.2	13.8
5	8.6	11.0	6.9	10.5
6	23.5	32.8	40.7	33.1
7	6.2	3.4	3.2	3.4
TOTAL	100.0	100.0	100.0	100.0

STATISTIC  
CHISQUAREVALUE  
25.700D.F.  
12PROB.  
0.0118

T691 BY AFQT(1980 NORMS) -- GM RESPONSES ONLY

N=	3B 592	3A 460	1&2 684	TOTAL 1736
1	8.1	7.8	8.6	8.2
2	12.2	18.5	14.9	14.9
3	17.7	14.1	16.8	16.4
4	15.0	12.6	14.2	14.1
5	10.1	11.1	11.3	10.8
6	32.3	33.0	30.8	31.9
7	4.6	2.8	3.4	3.6
TOTAL	100.0	100.0	100.0	100.0

STATISTIC CHISQUARE VALUE 13.500 D.F. 12 PROB. 0.3338

T691 BY YEAR OF HSDG--HSDG/POST RESPONSES ONLY

N=	1985 1537	EARLIER 521	TOTAL 2058
1	7.3	11.1	8.3
2	14.5	17.3	15.2
3	16.7	14.2	16.0
4	14.0	13.2	13.8
5	10.7	10.6	10.7
6	33.4	30.1	32.6
7	3.3	3.4	3.4
TOTAL	100.0	100.0	100.0

STATISTIC CHISQUARE VALUE 11.500 D.F. 6 PROB. 0.0741

T691 BY ETHNIC GROUP

N=	WHITE 1695	BLACK 444	HISPANIC 72	OTHER 85	TOTAL 2296
1	7.8	9.5	15.3	10.6	8.5
2	14.2	16.7	20.8	21.2	15.1
3	15.6	14.9	16.7	16.5	15.5
4	14.2	12.6	12.5	12.9	13.8
5	11.0	9.2	3.3	9.4	10.5
6	33.9	33.6	20.8	25.9	33.1
7	3.3	3.6	5.6	3.5	3.4
TOTAL	100.0	100.0	100.0	100.0	100.0

STATISTIC CHISQUARE VALUE 19.500 D.F. 18 PROB. 0.3617

## T221 -- TIMES REGULARLY LISTEN TO WEEKDAY RADIO

WHEN DO YOU REGULARLY LISTEN TO THE RADIO DURING THE WEEK--MONDAYS THROUGH FRIDAYS?

- A - MORNINGS --- 6AM TO 10AM.  
 B - DAYTIME --- 10AM TO 3PM.  
 C - LATE AFTERNOON --- 3PM TO 7PM.  
 D - EVENINGS --- 7PM TO MIDNIGHT.  
 E - OVERNIGHT --- MIDNIGHT TO 6AM.  
 F - I DON'T REGULARLY LISTEN TO THE RADIO DURING THE WEEK.

SURVEY ITEMS #: A069A\_F B066A\_F

TOTAL NPS SURVEYED IS 4722

## T221 BY GENDER

	N=	MALE 3920	FEMALE 760	TOTAL 4680	<sup>2</sup> X	DF	P
A		32.9	40.3	34.1	15.6	1	0.0001
B		32.0	37.9	32.9	10.0	1	0.0016
C		43.4	50.9	44.6	14.7	1	0.0001
D		56.2	59.5	56.8	2.8	1	0.0943
E		24.3	23.5	24.2	0.1	1	0.7518
F		12.8	9.6	12.3	6.1	1	0.0135

## T221 BY HIGHEST EDUCATION

	N=	POST 164	HSDG 4106	NHSG 410	TOTAL 4680	<sup>2</sup> X	DF	P
A		36.6	34.3	30.5	34.1	2.9	2	0.2346
B		28.7	33.3	30.7	32.9	2.6	2	0.2725
C		38.4	45.3	40.5	44.6	6.0	2	0.0498
D		44.5	57.5	53.7	56.8	12.7	2	0.0017
E		9.8	24.1	31.2	24.2	29.7	2	0.0000
F		16.5	11.9	14.9	12.3	5.8	2	0.0550

## T221 BY AFQT(1980 NORMS) -- GM RESPONSES ONLY

	N=	3B 1189	3A 867	1&2 1405	TOTAL 3461	<sup>2</sup> X	DF	P
A		29.9	33.6	36.4	33.5	12.0	2	0.0025
B		31.9	31.3	33.2	32.2	1.1	2	0.5769
C		41.5	43.3	45.4	43.9	6.4	2	0.0408
D		56.9	57.1	56.4	56.8	0.0	2	1.0000
E		25.1	22.7	22.7	23.5	2.4	2	0.3012
F		11.1	12.8	13.5	12.5	3.7	2	0.1572

## T221 BY YEAR OF HSDG--HSDG/POST RESPONSES ONLY

	N=	1985 3077	EARLIER 1105	TOTAL 4182	<sup>2</sup> X	DF	P
A		34.3	34.5	34.4	0.0	1	1.0000
B		33.0	33.8	33.2	0.2	1	0.6547
C		46.1	42.0	45.0	5.5	1	0.0190
D		59.9	49.6	57.1	35.0	1	0.0000
E		25.0	19.2	23.4	15.1	1	0.0001
F		10.7	15.7	12.0	18.7	1	0.0000

## T221 BY ETHNIC GROUP

	N=	WHITE 3449	BLACK 935	HISPANIC 137	OTHER 159	TOTAL 4680	<sup>2</sup> X	DF	P
A		35.1	30.3	32.1	34.6	34.1	8.0	3	0.0460
B		34.2	28.4	29.2	34.6	32.9	12.3	3	0.0064
C		45.6	41.5	40.9	43.4	44.6	5.9	3	0.1166
D		56.9	57.9	48.9	54.7	56.8	4.3	3	0.2308
E		23.3	29.2	16.1	20.8	24.2	20.1	3	0.0002
F		12.6	10.4	15.3	13.3	12.3	4.9	3	0.1793

## T222 -- TIMES REGULARLY LISTEN TO WEEKEND RADIO

WHEN DO YOU REGULARLY LISTEN TO THE RADIO DURING THE WEEKEND-SATURDAYS AND SUNDAYS?

- A - MORNINGS --- 6AM TO 10AM.  
 B - DAYTIME --- 10AM TO 3PM.  
 C - LATE AFTERNOON --- 3PM TO 7PM.  
 D - EVENINGS --- 7PM TO MIDNIGHT.  
 E - OVERNIGHT --- MIDNIGHT TO 6AM.  
 F - I DON'T REGULARLY LISTEN TO THE RADIO DURING THE WEEKEND.

SURVEY ITEMS #: A070A\_F B067A\_F

TOTAL NPS SURVEYED IS 4722

## T222 BY GENDER

	MALE	FEMALE	TOTAL	$\chi^2$	DF	P
N=	3924	758	4682			
A	23.6	28.1	24.3	7.0	1	0.0082
B	37.2	47.6	38.9	28.9	1	0.0000
C	41.4	46.6	42.2	7.1	1	0.0077
D	56.5	57.9	56.8	0.4	1	0.5271
E	29.0	27.3	28.7	0.8	1	0.3711
F	14.6	12.1	14.2	3.2	1	0.0736

## T222 BY HIGHEST EDUCATION

	POST	HSDG	NHSG	TOTAL	$\chi^2$	DF	P
N=	164	4106	412	4682			
A	19.5	24.5	24.8	24.3	2.1	2	0.3499
B	33.5	39.8	32.5	38.9	10.4	2	0.0055
C	32.9	42.9	39.1	42.2	8.2	2	0.0166
D	42.7	57.4	56.5	56.8	13.7	2	0.0011
E	14.6	28.4	37.1	28.7	30.2	2	0.0000
F	26.2	13.5	16.5	14.2	23.0	2	0.0000

## T222 BY AFQT(1980 NORMS) -- GM RESPONSES ONLY

N=	3B	3A	1&2	TOTAL	2		
	1189	869	1405	3463	X	DF	P
A	22.5	24.2	24.3	23.7	1.2	2	0.5488
B	36.6	37.3	39.6	38.0	2.8	2	0.2466
C	40.1	41.1	43.8	41.8	3.8	2	0.1496
D	56.0	58.1	56.4	56.7	0.9	2	0.6376
E	29.2	27.6	27.2	28.0	1.2	2	0.5488
F	11.0	14.6	16.9	14.3	18.5	2	0.0001

## T222 BY YEAR OF HSDG--HSDG/POST RESPONSES ONLY

N=	1985	EARLIER	TOTAL	2		
	3079	1103	4182	X	DF	P
A	25.0	22.2	24.3	3.4	1	0.0652
B	40.0	38.4	39.6	0.8	1	0.3711
C	43.8	39.0	42.5	7.8	1	0.0052
D	59.8	49.5	57.1	35.4	1	0.0000
E	29.5	23.6	27.9	14.0	1	0.0002
F	11.6	20.4	13.9	52.9	1	0.0000

## T222 BY ETHNIC GROUP

N=	WHITE	BLACK	HISPANIC	OTHER	TOTAL	2		
	3451	936	137	158	4682	X	DF	P
A	25.3	20.9	22.6	24.0	24.3	8.0	3	0.0460
B	40.4	33.2	38.0	40.5	38.9	16.3	3	0.0010
C	43.4	39.2	30.7	43.0	42.2	13.1	3	0.0044
D	58.0	54.1	51.1	50.6	56.8	9.1	3	0.0280
E	28.5	31.8	18.3	24.7	28.7	13.2	3	0.0042
F	14.4	12.9	19.7	12.7	14.2	5.1	3	0.1646



## T225 -- RADIO PROG LISTEN TO: KING BISCUIT FLR HR

DO YOU LISTEN TO ANY OF THE FOLLOWING RADIO PROGRAMS OR PROGRAMMING TYPES? - KING BISCUIT FLOWER HOUR.

- 1 - REGULARLY TUNE IN THE RADIO TO HEAR IT
- 2 - SOMETIMES HEAR IT -- YOU LISTEN IF IT HAPPENS TO BE ON WHEN YOU TURN ON THE RADIO
- 3 - HAVE LISTENED TO IT ONCE OR TWICE
- 4 - HAVE NEVER LISTENED TO IT

SURVEY ITEMS #: A073

TOTAL NPS SURVEYED IS 2394

## T225 BY GENDER

	MALE	FEMALE	TOTAL
N=	1890	392	2282
1	6.0	0.8	5.1
2	11.6	6.1	10.6
3	11.4	7.4	10.7
4	71.0	85.7	73.5
TOTAL	100.0	100.0	100.0

STATISTIC CHISQUARE                      VALUE      D.F.      PROB.  
 40.900                      3      0.0000

## T225 BY HIGHEST EDUCATION

	POST	HSDG	.NHSG	TOTAL
N=	81	1995	206	2282
1	1.2	4.6	11.6	5.1
2	14.8	10.3	12.1	10.6
3	21.0	10.3	10.7	10.7
4	63.0	74.8	65.5	73.5
TOTAL	100.0	100.0	100.0	100.0

STATISTIC CHISQUARE                      VALUE      D.F.      PROB.  
 34.500                      6      0.0000

## T225 BY AFQT(1980 NORMS) -- GM RESPONSES ONLY

N=	3B 562	3A 395	1&2 697	TOTAL 1654
1	4.4	7.3	4.9	5.3
2	8.0	11.1	15.1	11.7
3	8.2	11.1	14.8	11.7
4	79.4	70.4	65.3	71.3
TOTAL	100.0	100.0	100.0	100.0
STATISTIC CHISQUARE			VALUE 37.700	D.F. 6
				PROB. 0.0000

## T225 BY YEAR OF HSDG--HSDG/POST RESPONSES ONLY

N=	1985 1478	EARLIER 564	TOTAL 2042
1	4.4	4.3	4.4
2	10.0	11.9	10.5
3	9.9	12.8	10.7
4	75.6	71.1	74.4
TOTAL	100.0	100.0	100.0
STATISTIC CHISQUARE			VALUE 5.500
			D.F. 3
			PROB. 0.1386

## T225 BY ETHNIC GROUP

N=	WHITE 1688	BLACK 462	HISPANIC 63	OTHER 69	TOTAL 2282
1	6.2	1.3	6.3	2.9	5.1
2	13.7	1.5	3.2	4.3	10.6
3	13.3	1.9	4.8	13.0	10.7
4	66.9	95.2	85.7	79.7	73.5
TOTAL	100.0	100.0	100.0	100.0	100.0
STATISTIC CHISQUARE			VALUE 161.5	D.F. 9	PROB. 0.0000

## T226 -- RADIO PROG LISTEN TO:AMER TOP 40 CASEY K

DO YOU LISTEN TO ANY OF THE FOLLOWING RADIO PROGRAMS OR PROGRAMMING TYPES? - AMERICA'S TOP 40(CASEY KASEM).

- 1 - REGULARLY TUNE IN THE RADIO TO HEAR IT
- 2 - SOMETIMES HEAR IT -- YOU LISTEN IF IT HAPPENS TO BE ON WHEN YOU TURN ON THE RADIO
- 3 - HAVE LISTENED TO IT ONCE OR TWICE
- 4 - HAVE NEVER LISTENED TO IT

SURVEY ITEMS #: A083

TOTAL NPS SURVEYED IS 2394

## T226 BY GENDER

	MALE N= 1909	FEMALE 394	TOTAL 2303
1	34.3	40.9	35.4
2	41.0	42.4	41.2
3	14.1	8.4	13.2
4	10.6	8.4	10.2
TOTAL	100.0	100.0	100.0

STATISTIC CHISQUARE                      VALUE 13.900      D.F. 3      PROB. 0.0030

## T226 BY HIGHEST EDUCATION

	POST N= 82	HSDG 2015	NHSG 206	TOTAL 2303
1	23.2	36.4	30.1	35.4
2	48.8	40.8	41.8	41.2
3	17.1	12.6	17.5	13.2
4	11.0	10.2	10.7	10.2
TOTAL	100.0	100.0	100.0	100.0

STATISTIC CHISQUARE                      VALUE 11.400      D.F. 6      PROB. 0.0768

## T226 BY AFQT(1980 NORMS) -- GM RESPONSES ONLY

	N=	3B 570	3A 396	1&2 706	TOTAL 1672	
1		39.6	35.9	29.6	34.5	
2		34.6	43.4	45.0	41.1	
3		13.3	11.9	15.2	13.8	
4		12.5	8.8	10.2	10.6	
TOTAL		100.0	100.0	100.0	100.0	
STATISTIC CHISQUARE				VALUE 23.800	D.F. 6	PROB. 0.0006

## T226 BY YEAR OF HSDG--HSDG/POST RESPONSES ONLY

	N=	1985 1495	EARLIER 567	TOTAL 2062		
1		39.3	27.0	35.9		
2		38.6	48.0	41.2		
3		11.9	15.0	12.8		
4		10.2	10.0	10.1		
TOTAL		100.0	100.0	100.0		
STATISTIC CHISQUARE				VALUE 29.200	D.F. 3	PROB. 0.0000

## T226 BY ETHNIC GROUP

	N=	WHITE 1696	BLACK 469	HISPANIC 65	OTHER 73	TOTAL 2303
1		35.5	34.3	33.8	39.7	35.4
2		41.5	40.1	41.5	41.1	41.2
3		13.7	11.9	7.7	12.3	13.2
4		9.2	13.6	16.9	6.8	10.2
TOTAL		100.0	100.0	100.0	100.0	100.0
STATISTIC CHISQUARE				VALUE 13.700	D.F. 9	PROB. 0.1334

## T227 -- RADIO PROG YOU LISTEN TO: METAL SHOP

DO YOU LISTEN TO ANY OF THE FOLLOWING RADIO PROGRAMS OR PROGRAMMING TYPES? - METAL SHOP.

- 1 - REGULARLY TUNE IN THE RADIO TO HEAR IT  
 2 - SOMETIMES HEAR IT -- YOU LISTEN IF IT HAPPENS TO BE ON WHEN YOU TURN ON THE RADIO  
 3 - HAVE LISTENED TO IT ONCE OR TWICE  
 4 - HAVE NEVER LISTENED TO IT

SURVEY ITEMS #: A077

TOTAL NPS SURVEYED IS 2394

## T227 BY GENDER

N=	MALE 1894	FEMALE 390	TOTAL 2284
1	13.6	5.6	12.2
2	9.9	3.1	8.8
3	7.3	4.1	6.7
4	69.2	87.2	72.3
TOTAL	100.0	100.0	100.0

STATISTIC CHISQUARE                      VALUE 53.300      D.F. 3      PROB. 0.0000

## T227 BY HIGHEST EDUCATION

N=	POST 81	HSDG 1996	NHSG 207	TOTAL 2284
1	6.2	11.7	19.8	12.2
2	6.2	8.6	11.6	8.8
3	2.5	7.0	6.3	6.7
4	85.2	72.8	62.3	72.3
TOTAL	100.0	100.0	100.0	100.0

STATISTIC CHISQUARE                      VALUE 22.500      D.F. 6      PROB. 0.0010

## T227 BY AFQT(1980 NORMS) -- GM RESPONSES ONLY

N=	3B 564	3A 398	1&2 694	TOTAL 1656
1	13.1	14.1	12.1	12.9
2	8.2	9.5	11.4	9.8
3	6.0	8.8	7.6	7.4
4	72.7	67.6	68.9	69.9
TOTAL	100.0	100.0	100.0	100.0
STATISTIC CHISQUARE			VALUE 7.700	D.F. 6 PROB. 0.2609

## T227 BY YEAR OF HSDG--HSDG/POST RESPONSES ONLY

N=	1985 1481	EARLIER 560	TOTAL 2041
1	12.8	8.0	11.5
2	9.0	6.6	8.3
3	7.0	6.3	6.8
4	71.2	79.1	73.3
TOTAL	100.0	100.0	100.0
STATISTIC CHISQUARE			VALUE 14.800 D.F. 3 PROB. 0.0020

## T227 BY ETHNIC GROUP

N=	WHITE 1689	BLACK 461	HISPANIC 65	OTHER 69	TOTAL 2284
1	15.1	1.7	15.4	8.7	12.2
2	10.7	2.6	3.1	7.3	8.8
3	7.7	2.8	7.7	8.7	6.7
4	66.5	92.8	73.8	75.4	72.3
TOTAL	100.0	100.0	100.0	100.0	100.0
STATISTIC CHISQUARE			VALUE 132.2	D.F. 9	PROB. 0.0000

## T228 -- RADIO PROG YOU LISTEN TO:ROCKLINE

DO YOU LISTEN TO ANY OF THE FOLLOWING RADIO PROGRAMS OR PROGRAMMING TYPES? - ROCKLINE.

- 1 - REGULARLY TUNE IN THE RADIO TO HEAR IT
- 2 - SOMETIMES HEAR IT -- YOU LISTEN IF IT HAPPENS TO BE ON WHEN YOU TURN ON THE RADIO
- 3 - HAVE LISTENED TO IT ONCE OR TWICE
- 4 - HAVE NEVER LISTENED TO IT

SURVEY ITEMS #: A074

TOTAL NPS SURVEYED IS 2394

## T228 BY GENDER

	MALE	FEMALE	TOTAL
N=	1899	392	2291
1	11.4	7.4	10.7
2	17.3	12.0	16.4
3	12.8	10.5	12.4
4	58.5	70.1	60.5
TOTAL	100.0	100.0	100.0

STATISTIC CHISQUARE                      VALUE 19.000      D.F. 3      PROB. 0.0003

## T228 BY HIGHEST EDUCATION

	POST	HSDG	NHSC	TOTAL
N=	81	2002	?	2291
1	1.2	10.6	11	7
2	17.3	15.6		
3	18.5	12.3		
4	63.0	61.5	50	7
TOTAL	100.0	100.0	100	100.0

STATISTIC CHISQUARE                      VALUE 24.200      D.F. 6      PROB. 0.0005

## T228 BY AFQT(1980 NORMS) -- GM RESPONSES ONLY

	N=	3B 570	3A 396	1&2 695	TOTAL 1661	
1		11.0	12.9	9.8	11.0	
2		14.6	16.7	18.4	16.7	
3		10.3	13.4	15.1	13.1	
4		64.0	57.1	56.7	59.3	
TOTAL		100.0	100.0	100.0	100.0	
STATISTIC CHISQUARE				VALUE 13.700	D.F. 6	PROB. 0.0332

## T228 BY YEAR OF HSDG--HSDG/POST RESPONSES ONLY

	N=	1985 1490	EARLIER 558	TOTAL 2048		
1		10.7	8.8	10.2		
2		16.0	14.9	15.7		
3		12.9	11.5	12.5		
4		60.4	64.9	61.6		
TOTAL		100.0	100.0	100.0		
STATISTIC CHISQUARE				VALUE 3.800	D.F. 3	PROB. 0.2839

## T228 BY ETHNIC GROUP

	N=	WHITE 1697	BLACK 462	HISPANIC 64	OTHER 68	TOTAL 2291
1		12.7	3.5	12.5	8.8	10.7
2		19.3	6.3	12.5	14.7	16.4
3		14.6	4.8	12.5	10.3	12.4
4		53.4	85.5	62.5	66.2	60.5
TOTAL		100.0	100.0	100.0	100.0	100.0
STATISTIC CHISQUARE				VALUE 158.6	D.F. 9	PROB. 0.0000



## T671 -- LISTEN TO RADIO PROG:OFF THE RECORD (MT)

DO YOU LISTEN TO ANY OF THE FOLLOWING RADIO PROGRAMS OR PROGRAMMING TYPES? - OFF THE RECORD (MARY TURNER).

- 1 - REGULARLY TUNE IN THE RADIO TO HEAR IT
- 2 - SOMETIMES HEAR IT--YOU LISTEN IF IT HAPPENS TO BE ON WHEN YOU TURN ON THE RADIO
- 3 - HAVE LISTENED TO IT ONCE OR TWICE
- 4 - HAVE NEVER LISTENED TO IT

SURVEY ITEMS #: A075

TOTAL NPS SURVEYED IS 2394

## T671 BY GENDER

	MALE	FEMALE	TOTAL
N=	1866	385	2251
1	3.6	1.8	3.3
2	8.9	6.0	8.4
3	8.1	3.4	7.3
4	79.3	88.8	80.9
TOTAL	100.0	100.0	100.0

STATISTIC CHISQUARE                      VALUE 19.900      D.F. 3      PROB. 0.0002

## T671 BY HIGHEST EDUCATION

	POST	HSDG	NHSG	TOTAL
N=	81	1968	202	2251
1	1.2	2.9	7.9	3.3
2	6.2	8.3	9.9	8.4
3	4.9	7.3	8.4	7.3
4	87.6	81.4	73.8	80.9
TOTAL	100.0	100.0	100.0	100.0

STATISTIC CHISQUARE                      VALUE 18.600      D.F. 6      PROB. 0.0049

T671 BY AFQT(1980 NORMS) -- GM RESPONSES ONLY

	3B	3A	1&2	TOTAL
N=	555	389	688	1632
1	2.7	3.6	3.3	3.2
2	7.0	9.3	10.3	8.9
3	5.6	8.7	9.7	8.1
4	84.7	78.4	76.6	79.8
TOTAL	100.0	100.0	100.0	100.0
STATISTIC			VALUE	D.F.
CHISQUARE			14.000	6
				PROB.
				0.0296

T671 BY YEAR OF HSDG--HSDG/POST RESPONSES ONLY

	1985	EARLIER	TOTAL
N=	1458	557	2015
1	3.1	2.3	2.9
2	8.0	8.6	8.2
3	7.3	7.2	7.3
4	81.5	81.9	81.6
TOTAL	100.0	100.0	100.0
STATISTIC			VALUE
CHISQUARE			0.900
			D.F.
			3
			PROB.
			0.8254

T671 BY ETHNIC GROUP

	WHITE	BLACK	HISPANIC	OTHER	TOTAL
N=	1659	459	65	68	2251
1	3.9	0.9	4.6	5.9	3.3
2	10.0	2.0	4.6	16.2	8.4
3	8.7	3.5	7.7	0.0	7.3
4	77.5	93.7	83.1	77.9	80.9
TOTAL	100.0	100.0	100.0	100.0	100.0
STATISTIC			VALUE	D.F.	PROB.
CHISQUARE			75.200	9	0.0000

## T672 -- LISTEN TO RADIO PROGM: RICK DEES TOP 40

DO YOU LISTEN TO ANY OF THE FOLLOWING RADIO PROGRAMS OR PROGRAMMING TYPES? - RICK DEES TOP 40.

- 1 - REGULARLY TUNE IN THE RADIO TO HEAR IT
- 2 - SOMETIMES HEAR IT--YOU LISTEN IF IT HAPPENS TO BE ON WHEN YOU TURN ON THE RADIO
- 3 - HAVE LISTENED TO IT ONCE OR TWICE
- 4 - HAVE NEVER LISTENED TO IT

SURVEY ITEMS #: A076

TOTAL NPS SURVEYED IS 2394

## T672 BY GENDER

	MALE N= 1886	FEMALE 394	TOTAL 2280
1	16.8	18.5	17.1
2	24.9	25.9	25.1
3	15.8	15.0	15.6
4	42.6	40.6	42.2
TOTAL	100.0	100.0	100.0

STATISTIC CHISQUARE                      VALUE      D.F.      PROB.  
1.100                      3              0.7771

## T672 BY HIGHEST EDUCATION

	POST N= 80	HSDG 1996	NHSG 204	TOTAL 2280
1	6.3	17.3	18.6	17.1
2	22.5	25.4	23.0	25.1
3	17.5	15.4	16.7	15.6
4	53.8	41.8	41.7	42.2
TOTAL	100.0	100.0	100.0	100.0

STATISTIC CHISQUARE                      VALUE      D.F.      PROB.  
9.400                      6              0.1523

## T672 BY AFQT(1980 NORMS) -- GM RESPONSES ONLY

	N=	3B 561	3A 398	182 692	TOTAL 1651	
1		19.4	16.8	13.1	16.2	
2		22.5	24.4	28.6	25.5	
3		13.4	16.1	17.5	15.7	
4		44.7	42.7	40.8	42.6	
TOTAL		100.0	100.0	100.0	100.0	
STATISTIC CHISQUARE				VALUE 16.900	D.F. 6	PROB. 0.0097

## T672 BY YEAR OF HSDG--HSDG/POST RESPONSES ONLY

	N=	1985 1479	EARLIER 563	TOTAL 2042		
1		18.4	12.8	16.8		
2		25.4	25.0	25.3		
3		15.3	16.0	15.5		
4		40.9	46.2	42.4		
TOTAL		100.0	100.0	100.0		
STATISTIC CHISQUARE				VALUE 10.300	D.F. 3	PROB. 0.0162

## T672 BY ETHNIC GROUP

	N=	WHITE 1683	BLACK 461	HISPANIC 65	OTHER 71	TOTAL 2280
1		17.8	12.4	16.9	31.0	17.1
2		26.6	18.7	30.8	25.3	25.1
3		15.3	17.3	10.8	15.5	15.6
4		40.3	51.6	41.5	28.2	42.2
TOTAL		100.0	100.0	100.0	100.0	100.0
STATISTIC CHISQUARE				VALUE 41.000	D.F. 9	PROB. 0.0000

## T673 -- LISTEN TO RADIO PROG:ROCK QUIZ/STAR QUIZ

DO YOU LISTEN TO ANY OF THE FOLLOWING RADIO PROGRAMS OR PROGRAMMING TYPES? - ROCK QUIZ/STAR QUIZ.

- 1 - REGULARLY TUNE IN THE RADIO TO HEAR IT
- 2 - SOMETIMES HEAR IT--YOU LISTEN IF IT HAPPENS TO BE ON WHEN YOU TURN ON THE RADIO
- 3 - HAVE LISTENED TO IT ONCE OR TWICE
- 4 - HAVE NEVER LISTENED TO IT

SURVEY ITEMS #: A078

TOTAL NPS SURVEYED IS 2394

## T673 BY GENDER

N=	MALE 1865	FEMALE 389	TOTAL 2254
1	3.6	2.8	3.5
2	5.8	6.2	5.9
3	8.4	6.9	8.2
4	82.1	84.1	82.5
TOTAL	100.0	100.0	100.0

STATISTIC CHISQUARE                      VALUE 1.600      D.F. 3      PROB. 0.6594

## T673 BY HIGHEST EDUCATION

N=	POST 81	HSDG 1971	NMSG 202	TOTAL 2254
1	0.0	3.4	5.9	3.5
2	4.9	6.0	4.9	5.9
3	4.9	8.2	9.4	8.2
4	90.1	82.4	79.7	82.5
TOTAL	100.0	100.0	100.0	100.0

STATISTIC CHISQUARE                      VALUE 9.000      D.F. 6      PROB. 0.1736

## T673 BY AFQT(1980 NORMS) -- GM RESPONSES ONLY

	3B	3A	1&2	TOTAL
N=	559	390	683	1632
1	5.2	2.0	2.5	3.3
2	5.9	8.5	4.4	5.9
3	8.9	9.5	7.6	8.5
4	80.0	80.0	85.5	82.3
TOTAL	100.0	100.0	100.0	100.0
STATISTIC CHISQUARE			VALUE 19.000	D.F. 6
				PROB. 0.0042

## T673 BY YEAR OF HSDG--HSDG/POST RESPONSES ONLY

	1985	EARLIER	TOTAL
N=	1465	553	2018
1	3.6	2.5	3.3
2	6.7	3.6	5.8
3	8.8	6.1	8.1
4	80.9	87.7	82.8
TOTAL	100.0	100.0	100.0
STATISTIC CHISQUARE			VALUE 13.600
			D.F. 3
			PROB. 0.0035

## T673 BY ETHNIC GROUP

	WHITE	BLACK	HISPANIC	OTHER	TOTAL
N=	1667	458	64	65	2254
1	3.7	2.6	6.3	3.1	3.5
2	6.1	5.2	1.6	7.7	5.9
3	9.2	5.0	4.7	6.1	8.2
4	81.0	87.1	87.5	83.1	82.5
TOTAL	100.0	100.0	100.0	100.0	100.0
STATISTIC CHISQUARE			VALUE 16.300	D.F. 9	PROB. 0.0609

## T674 -- LISTEN TO RADIO PROG:M:COAST-TO-COAST

DO YOU LISTEN TO ANY OF THE FOLLOWING RADIO PROGRAMS OR PROGRAMMING TYPES? -  
COAST-TO-COAST.

- 1 - REGULARLY TUNE IN THE RADIO TO HEAR IT  
2 - SOMETIMES HEAR IT--YOU LISTEN IF IT HAPPENS TO BE ON WHEN YOU TURN ON THE RADIO  
3 - HAVE LISTENED TO IT ONCE OR TWICE  
4 - HAVE NEVER LISTENED TO IT

SURVEY ITEMS #: A079

TOTAL NPS SURVEYED IS 2394

## T674 BY GENDER

N=	MALE 1876	FEMALE 388	TOTAL 2264
1	9.6	12.9	10.2
2	16.3	17.5	16.5
3	13.6	10.3	13.0
4	60.5	59.3	60.3
TOTAL	100.0	100.0	100.0

STATISTIC  
CHISQUAREVALUE  
6.600D.F.  
3PROB.  
0.0858

## T674 BY HIGHEST EDUCATION

N=	POST 81	HSDG 1979	NHSG 204	TOTAL 2264
1	2.5	10.6	9.3	10.2
2	11.1	16.6	17.2	16.5
3	24.7	12.7	11.8	13.0
4	61.7	60.1	61.8	60.3
TOTAL	100.0	100.0	100.0	100.0

STATISTIC  
CHISQUAREVALUE  
15.700D.F.  
6PROB.  
0.0155

## T674 BY AFQT(1980 NORMS) -- GM RESPONSES ONLY

	N=	3B 557	3A 396	1&2 689	TOTAL 1642
1		11.1	11.9	7.0	9.6
2		15.4	18.7	15.8	16.4
3		14.5	11.1	14.9	13.9
4		58.9	58.3	62.3	60.2
TOTAL		100.0	100.0	100.0	100.0

STATISTIC CHISQUARE                      VALUE 14.100      D.F. 6      PROB. 0.0285

## T674 BY YEAR OF HSDG--HSDG/POST RESPONSES ONLY

	N=	1985 1469	EARLIER 556	TOTAL 2025
1		10.9	7.9	10.1
2		16.6	15.8	16.4
3		12.9	14.0	13.2
4		59.6	62.2	60.3
TOTAL		100.0	100.0	100.0

STATISTIC CHISQUARE                      VALUE 4.500      D.F. 3      PROB. 0.2123

## T674 BY ETHNIC GROUP

	N=	WHITE 1671	BLACK 460	HISPANIC 65	OTHER 68	TOTAL 2264
1		7.5	19.8	7.7	11.8	10.2
2		14.7	22.4	16.9	19.1	16.5
3		13.9	10.2	10.8	13.2	13.0
4		63.8	47.6	64.6	55.9	60.3
TOTAL		100.0	100.0	100.0	100.0	100.0

STATISTIC CHISQUARE                      VALUE 87.100      D.F. 9      PROB. 0.0000



## T675 -- LISTEN TO RADIO PROG:WALT LOVE'S CONNECT

DO YOU LISTEN TO ANY OF THE FOLLOWING RADIO PROGRAMS OR PROGRAMMING TYPES? - WALT LOVE'S CONNECTION.

- 1 - REGULARLY TUNE IN THE RADIO TO HEAR IT
- 2 - SOMETIMES HEAR IT--YOU LISTEN IF IT HAPPENS TO BE ON WHEN YOU TURN ON THE RADIO
- 3 - HAVE LISTENED TO IT ONCE OR TWICE
- 4 - HAVE NEVER LISTENED TO IT

SURVEY ITEMS #: A080

TOTAL NPS SURVEYED IS 2394

## T675 BY GENDER

	MALE 1869	FEMALE 389	TOTAL 2258
1	1.5	3.3	1.9
2	2.4	2.6	2.4
3	3.2	2.3	3.1
4	92.8	91.8	92.6
TOTAL	100.0	100.0	100.0

STATISTIC CHISQUARE                      VALUE 6.400      D.F. 3      PROB. 0.0937

## T675 BY HIGHEST EDUCATION

	POST 31	HSDG 1976	NHSG 201	TOTAL 2258
1	0.0	1.9	2.5	1.9
2	3.7	2.3	3.0	2.4
3	3.7	3.0	3.0	3.1
4	92.6	92.8	91.5	92.6
TOTAL	100.0	100.0	100.0	100.0

STATISTIC CHISQUARE                      VALUE 2.800      D.F. 6      PROB. 0.8335

## T675 BY AFQT(1980 NORMS) -- GM RESPONSES ONLY

	N=	3B 556	3A 395	182 686	TOTAL 1637
1		2.0	1.5	0.9	1.4
2		4.0	2.3	1.0	2.3
3		4.1	3.8	2.0	3.2
4		89.9	92.4	96.1	93.1
TOTAL		100.0	100.0	100.0	100.0

STATISTIC CHISQUARE VALUE 20.200 D.F. 6 PROB. 0.0026

## T675 BY YEAR OF HSDG--HSDG/POST RESPONSES ONLY

	N=	1985 1470	EARLIER 554	TOTAL 2024
1		1.9	1.1	1.7
2		2.4	2.3	2.4
3		3.3	2.5	3.1
4		92.3	94.0	92.8
TOTAL		100.0	100.0	100.0

STATISTIC CHISQUARE VALUE 2.500 D.F. 3 PROB. 0.4753

## T675 BY ETHNIC GROUP

	N=	WHITE 1665	BLACK 459	HISPANIC 65	OTHER 69	TOTAL 2258
1		0.5	7.0	1.5	1.4	1.9
2		1.6	5.7	0.0	2.9	2.4
3		2.0	6.5	4.6	4.3	3.1
4		95.9	80.8	93.8	91.3	92.6
TOTAL		100.0	100.0	100.0	100.0	100.0

STATISTIC CHISQUARE VALUE 141.6 D.F. 9 PROB. 0.0000

## T676 -- LISTEN TO RADIO PROG:MUSIC OF THE CITY

DO YOU LISTEN TO ANY OF THE FOLLOWING RADIO PROGRAMS OR PROGRAMMING TYPES? - MUSIC OF THE CITY.

- 1 - REGULARLY TUNE IN THE RADIO TO HEAR IT
- 2 - SOMETIMES HEAR IT--YOU LISTEN IF IT HAPPENS TO BE ON WHEN YOU TURN ON THE RADIO
- 3 - HAVE LISTENED TO IT ONCE OR TWICE
- 4 - HAVE NEVER LISTENED TO IT

SURVEY ITEMS #: A081

TOTAL NPS SURVEYED IS 2394

## T676 BY GENDER

	MALE N= 1870	FEMALE 391	TOTAL 2261
1	3.2	3.3	3.2
2	2.6	4.1	2.8
3	2.9	2.6	2.9
4	91.3	90.0	91.1
TOTAL	100.0	100.0	100.0

STATISTIC CHISQUARE	VALUE 2.800	D.F. 3	PROB. 0.4235
------------------------	----------------	-----------	-----------------

## T676 BY HIGHEST EDUCATION

	POST N= 81	HSDG 1977	NHSG 203	TOTAL 2261
1	0.0	3.2	4.9	3.2
2	3.7	2.9	2.0	2.8
3	3.7	2.9	2.5	2.9
4	92.6	91.0	90.6	91.1
TOTAL	100.0	100.0	100.0	100.0

STATISTIC CHISQUARE	VALUE 5.400	D.F. 6	PROB. 0.4936
------------------------	----------------	-----------	-----------------

T676 BY AFQT(1980 NORMS) -- GM RESPONSES ONLY

	N=	3B 558	3A 395	1&2 684	TOTAL 1637	
1		4.5	3.8	1.3	3.0	
2		3.2	3.0	1.9	2.6	
3		3.6	2.8	2.6	3.0	
4		88.7	90.4	94.1	91.4	
TOTAL		100.0	100.0	100.0	100.0	
STATISTIC				VALUE	D.F.	PROB.
CHISQUARE				16.000	6	0.0138

T676 BY YEAR OF HSDG--HSDG/POST RESPONSES ONLY

	N=	1985 1468	EARLIER 558	TOTAL 2026		
1		3.3	2.3	3.1		
2		2.7	3.2	2.8		
3		3.0	2.7	2.9		
4		91.0	91.8	91.2		
TOTAL		100.0	100.0	100.0		
STATISTIC				VALUE	D.F.	PROB.
CHISQUARE				1.900	3	0.5934

T676 BY ETHNIC GROUP

	N=	WHITE 1665	BLACK 462	HISPANIC 65	OTHER 69	TOTAL 2261
1		1.6	8.9	4.6	2.9	3.2
2		2.1	4.8	4.6	5.8	2.8
3		2.6	3.7	3.1	2.9	2.9
4		93.6	82.7	87.7	88.4	91.1
TOTAL		100.0	100.0	100.0	100.0	100.0
STATISTIC				VALUE	D.F.	PROB.
CHISQUARE				77.600	9	0.0000

## T677 -- LISTEN TO RADIO PROG:DANC MUSC INTL (GB)

DO YOU LISTEN TO ANY OF THE FOLLOWING RADIO PROGRAMS OR PROGRAMMING TYPES? - DANCE MUSIC INTERNATIONAL (GARY BYRD).

- 1 - REGULARLY TUNE IN THE RADIO TO HEAR IT
- 2 - SOMETIMES HEAR IT--YOU LISTEN IF IT HAPPENS TO BE ON WHEN YOU TURN ON THE RADIO
- 3 - HAVE LISTENED TO IT ONCE OR TWICE .
- 4 - HAVE NEVER LISTENED TO IT

SURVEY ITEMS #: A082

TOTAL NPS SURVEYED IS 2394

## T677 BY GENDER

	MALE	FEMALE	TOTAL
N=	1855	384	2239
1	1.2	1.6	1.3
2	2.0	1.6	1.9
3	2.7	2.1	2.6
4	94.1	94.8	94.2
TOTAL	100.0	100.0	100.0

STATISTIC  
CHISQUARE

VALUE D.F. PROB.  
1.300 3 0.7291

## T677 BY HIGHEST EDUCATION

	POST	HSDG	NHSG	TOTAL
N=	81	1958	200	2239
1	1.2	1.2	2.0	1.3
2	2.5	1.8	3.0	1.9
3	2.5	2.5	3.0	2.6
4	93.8	94.5	92.0	94.2
TOTAL	100.0	100.0	100.0	100.0

STATISTIC  
CHISQUARE

VALUE D.F. PROB.  
2.700 6 0.8454

## T677 BY AFQT(1980 NORMS) -- GM RESPONSES ONLY

	3B	3A	1&2	TOTAL
N=	555	392	677	1624
1	2.0	0.8	0.6	1.1
2	2.0	2.0	1.6	1.8
3	3.2	3.6	1.6	2.6
4	92.8	93.6	96.2	94.4
TOTAL	100.0	100.0	100.0	100.0
STATISTIC			VALUE	D.F.
CHISQUARE			11.300	6
				PROB.
				0.0795

## T677 BY YEAR OF HSDG--HSDG/POST RESPONSES ONLY

	1985	EARLIER	TOTAL
N=	1455	552	2007
1	1.1	1.4	1.2
2	1.6	1.8	1.6
3	2.7	2.4	2.6
4	94.6	94.4	94.6
TOTAL	100.0	100.0	100.0
STATISTIC			VALUE
CHISQUARE			0.600
			D.F.
			3
			PROB.
			0.8964

## T677 BY ETHNIC GROUP

	WHITE	BLACK	HISPANIC	OTHER	TOTAL
N=	1648	459	64	68	2239
1	1.0	1.7	4.7	0.0	1.3
2	1.7	2.8	0.0	2.9	1.9
3	2.2	3.7	3.1	4.4	2.6
4	95.1	91.7	92.2	92.6	94.2
TOTAL	100.0	100.0	100.0	100.0	100.0
STATISTIC			VALUE	D.F.	PROB.
CHISQUARE			17.000	9	0.0487

## T678 -- LISTEN TO RADIO PROG:ROCK OVER LONDON

DO YOU LISTEN TO ANY OF THE FOLLOWING RADIO PROGRAMS OR PROGRAMMING TYPES? - ROCK OVER LONDON.

- 1 - REGULARLY TUNE IN THE RADIO TO HEAR IT
- 2 - SOMETIMES HEAR IT--YOU LISTEN IF IT HAPPENS TO BE ON WHEN YOU TURN ON THE RADIO
- 3 - HAVE LISTENED TO IT ONCE OR TWICE
- 4 - HAVE NEVER LISTENED TO IT

SURVEY ITEMS #: A084

TOTAL NPS SURVEYED IS 2394

## T678 BY GENDER

	MALE	FEMALE	TOTAL
N=	1861	387	2248
1	5.8	2.6	5.2
2	8.5	5.9	8.1
3	8.5	5.4	8.0
4	77.2	86.0	78.7
TOTAL	100.0	100.0	100.0

STATISTIC CHISQUARE                      VALUE      D.F.      PROB.  
15.800                      3           0.0012

## T678 BY HIGHEST EDUCATION

	POST	HSDG	NHSG	TOTAL
N=	79	1966	203	2248
1	0.0	5.0	9.4	5.2
2	8.9	8.2	6.9	8.1
3	5.1	7.5	13.3	8.0
4	86.1	79.3	70.4	78.7
TOTAL	100.0	100.0	100.0	100.0

STATISTIC CHISQUARE                      VALUE      D.F.      PROB.  
22.500                      6           0.0010

## T678 BY AFQT(1980 NORMS) -- GM RESPONSES ONLY

	3B N=	3A 394	1&2 686	TOTAL 1629
1	6.4	5.6	4.4	5.3
2	6.2	9.4	10.6	8.8
3	5.1	10.1	8.9	7.9
4	82.3	74.9	76.1	77.9
TOTAL	100.0	100.0	100.0	100.0

STATISTIC		VALUE	D.F.	PROB.
CHISQUARE		20.300	6	0.0024

## T678 BY YEAR OF HSDG--HSDG/POST RESPONSES ONLY

	1985 N=	EARLIER 552	TOTAL 2011
1	5.6	2.7	4.8
2	7.6	10.0	8.3
3	7.7	6.9	7.5
4	79.1	80.4	79.5
TOTAL	100.0	100.0	100.0

STATISTIC		VALUE	D.F.	PROB.
CHISQUARE		10.100	3	0.0177

## T678 BY ETHNIC GROUP

	WHITE N=	BLACK 452	HISPANIC 65	OTHER 69	TOTAL 2248
1	6.0	1.8	9.2	5.8	5.2
2	9.5	3.1	10.8	4.3	8.1
3	9.3	3.8	3.1	8.7	8.0
4	75.3	91.4	76.9	81.2	78.7
TOTAL	100.0	100.0	100.0	100.0	100.0

STATISTIC		VALUE	D.F.	PROB.
CHISQUARE		61.100	9	0.0000



## T679 -- LISTEN TO RADIO PROG:M:STREET BEAT (BR)

DO YOU LISTEN TO ANY OF THE FOLLOWING RADIO PROGRAMS OR PROGRAMMING TYPES? - STREET BEAT (BARNETT ROBBINS).

- 1 - REGULARLY TUNE IN THE RADIO TO HEAR IT
- 2 - SOMETIMES HEAR IT--YOU LISTEN IF IT HAPPENS TO BE ON WHEN YOU TURN ON THE RADIO
- 3 - HAVE LISTENED TO IT ONCE OR TWICE
- 4 - HAVE NEVER LISTENED TO IT

SURVEY ITEMS #: A085

TOTAL NPS SURVEYED IS 2394

## T679 BY GENDER

	MALE 1869	FEMALE 391	TOTAL 2260
1	4.0	3.3	3.8
2	4.2	4.3	4.2
3	6.4	6.6	6.5
4	85.4	85.7	85.4
TOTAL	100.0	100.0	100.0

STATISTIC CHISQUARE                      VALUE 0.400      D.F. 3      PROB. 0.9402

## T679 BY HIGHEST EDUCATION

	POST 81	HSDG 1975	NHSG 204	TOTAL 2260
1	1.2	3.8	5.9	3.8
2	3.7	4.1	5.4	4.2
3	3.7	6.7	5.4	6.5
4	91.4	85.4	83.3	85.4
TOTAL	100.0	100.0	100.0	100.0

STATISTIC CHISQUARE                      VALUE 6.400      D.F. 6      PROB. 0.3799

## T679 BY AFQT(1980 NORMS) -- GM RESPONSES ONLY

N=	3B 564	3A 388	1&2 682	TOTAL 1634
1	6.4	3.6	1.5	3.7
2	5.8	3.6	3.1	4.2
3	6.2	7.2	6.6	6.6
4	81.6	85.6	88.9	85.6
TOTAL	100.0	100.0	100.0	100.0

STATISTIC CHISQUARE                          VALUE 28.700                  D.F. 6                  PROB. 0.0001

## T679 BY YEAR OF HSDG--HSDG/POST RESPONSES ONLY

N=	1985 1468	EARLIER 555	TOTAL 2023
1	4.1	2.7	3.7
2	3.9	4.0	4.0
3	7.2	4.3	6.4
4	84.7	89.0	85.9
TOTAL	100.0	100.0	100.0

STATISTIC CHISQUARE                          VALUE 8.100                  D.F. 3                  PROB. 0.0440

## T679 BY ETHNIC GROUP

N=	WHITE 1661	BLACK 466	HISPANIC 64	OTHER 69	TOTAL 2260
1	2.0	10.1	4.7	4.3	3.8
2	3.3	6.6	9.4	7.3	4.2
3	6.8	6.2	3.1	2.9	6.5
4	87.9	77.0	82.8	85.5	85.4
TOTAL	100.0	100.0	100.0	100.0	100.0

STATISTIC CHISQUARE                          VALUE 84.900                  D.F. 9                  PROB. 0.0000

T680 -- LISTEN TO RADIO PROG:WESTWOOD ONE CONCRT

DO YOU LISTEN TO ANY OF THE FOLLOWING RADIO PROGRAMS OR PROGRAMMING TYPES? - WESTWOOD ONE'S IN CONCERT.

- 1 - REGULARLY TUNE IN THE RADIO TO HEAR IT
- 2 - SOMETIMES HEAR IT--YOU LISTEN IF IT HAPPENS TO BE ON WHEN YOU TURN ON THE RADIO
- 3 - HAVE LISTENED TO IT ONCE OR TWICE
- 4 - HAVE NEVER LISTENED TO IT

SURVEY ITEMS #: A086

TOTAL NPS SURVEYED IS 2394

T680 BY GENDER

	MALE	FEMALE	TOTAL
N=	1872	390	2262
1	5.3	4.4	5.1
2	6.6	2.8	5.9
3	5.8	1.3	5.0
4	82.3	91.5	83.9
TOTAL	100.0	100.0	100.0

STATISTIC CHISQUARE                      VALUE      D.F.      PROB.  
 24.600                      3              0.0000

T680 BY HIGHEST EDUCATION

	POST	HSDG	NHSG	TOTAL
N=	81	1976	205	2262
1	0.0	4.9	9.3	5.1
2	6.2	5.9	5.8	5.9
3	6.2	5.0	4.9	5.0
4	87.6	84.2	80.0	83.9
TOTAL	100.0	100.0	100.0	100.0

STATISTIC CHISQUARE                      VALUE      D.F.      PROB.  
 12.000                      6              0.0620

T680 BY AFQT(1980 NORMS) -- GM RESPONSES ONLY

	N=	3B 556	3A 391	1&2 689	TOTAL 1636
1		4.7	4.6	4.9	4.8
2		4.3	6.6	8.8	6.8
3		6.1	7.2	5.1	5.9
4		84.9	81.6	81.1	82.5
TOTAL		100.0	100.0	100.0	100.0

STATISTIC CHISQUARE VALUE 11.700 D.F. 6 PROB. 0.0690

T680 BY YEAR OF HSDG--HSDG/POST RESPONSES ONLY

	N=	1985 1467	EARLIER 557	TOTAL 2024
1		5.0	3.8	4.6
2		6.1	5.2	5.9
3		5.4	4.1	5.0
4		83.5	86.9	84.4
TOTAL		100.0	100.0	100.0

STATISTIC CHISQUARE VALUE 3.600 D.F. 3 PROB. 0.3080

T680 BY ETHNIC GROUP

	N=	WHITE 1669	BLACK 460	HISPANIC 65	OTHER 68	TOTAL 2262
1		5.1	5.6	1.5	5.9	5.1
2		6.0	5.9	1.5	7.3	5.9
3		5.3	4.1	6.1	4.4	5.0
4		83.6	84.3	90.8	82.3	83.9
TOTAL		100.0	100.0	100.0	100.0	100.0

STATISTIC CHISQUARE VALUE 5.900 D.F. 9 PROB. 0.7499

## T681 -- LISTEN TO RADIO PROGRAM: NBC SOURCE

DO YOU LISTEN TO ANY OF THE FOLLOWING RADIO PROGRAMS OR PROGRAMMING TYPES? - NBC SOURCE.

- 1 - REGULARLY TUNE IN THE RADIO TO HEAR IT
- 2 - SOMETIMES HEAR IT--YOU LISTEN IF IT HAPPENS TO BE ON WHEN YOU TURN ON THE RADIO
- 3 - HAVE LISTENED TO IT ONCE OR TWICE
- 4 - HAVE NEVER LISTENED TO IT

SURVEY ITEMS #: A087

TOTAL NPS SURVEYED IS 2394

## T681 BY GENDER

N=	MALE 1875	FEMALE 390	TOTAL 2265
1	3.5	1.8	3.2
2	7.8	5.4	7.4
3	8.8	5.9	8.3
4	79.9	86.9	81.1
TOTAL	100.0	100.0	100.0

STATISTIC  
CHISQUAREVALUE  
10.500D.F.  
3PROB.  
0.0148

## T681 BY HIGHEST EDUCATION

N=	POST 81	HSDG 1981	NHSG 203	TOTAL 2265
1	3.7	2.9	5.4	3.2
2	12.3	7.4	4.9	7.4
3	3.7	8.3	10.3	8.3
4	80.3	81.4	79.3	81.1
TOTAL	100.0	100.0	100.0	100.0

STATISTIC  
CHISQUAREVALUE  
11.200D.F.  
6PROB.  
0.0824

## T681 BY AFQT(1980 NORMS) -- GM RESPONSES ONLY

	N=	3B 561	3A 394	1&2 687	TOTAL 1642	
1		3.7	3.8	2.5	3.2	
2		6.1	8.4	9.9	8.2	
3		8.7	8.1	9.3	8.8	
4		81.5	79.7	78.3	79.7	
TOTAL		100.0	100.0	100.0	100.0	
STATISTIC CHISQUARE				VALUE 8.400	D.F. 6	PROB. 0.2102

## T681 BY YEAR OF HSDG--HSDG/POST RESPONSES ONLY

	N=	1985 1471	EARLIER 558	TOTAL 2029		
1		2.9	2.9	2.9		
2		6.3	10.6	7.5		
3		8.2	7.5	8.0		
4		82.6	79.0	81.6		
TOTAL		100.0	100.0	100.0		
STATISTIC CHISQUARE				VALUE 10.700	D.F. 3	PROB. 0.0135

## T681 BY ETHNIC GROUP

	N=	WHITE 1670	BLACK 461	HISPANIC 65	OTHER 69	TOTAL 2265
1		2.8	4.3	3.1	4.3	3.2
2		7.6	6.5	6.1	8.7	7.4
3		9.3	5.4	4.6	7.3	8.3
4		80.3	83.7	86.1	79.7	81.1
TOTAL		100.0	100.0	100.0	100.0	100.0
STATISTIC CHISQUARE				VALUE 12.300	D.F. 9	PROB. 0.1967

## T690 -- AVERAGE NUMBER HRS/WK WATCHING TV

WHAT IS THE AVERAGE NUMBER OF HOURS PER WEEK THAT YOU SPEND WATCHING TELEVISION?

- 1 - 1 TO 2 HOURS PER WEEK
- 2 - 3 TO 5 HOURS PER WEEK
- 3 - 6 TO 10 HOURS PER WEEK
- 4 - 11 TO 15 HOURS PER WEEK
- 5 - 16 TO 20 HOURS PER WEEK
- 6 - MORE THAN 20 HOURS PER WEEK
- 7 - I DON'T WATCH ANY TELEVISION

SURVEY ITEMS #:

B062

TOTAL NPS SURVEYED IS 2328

## T690 BY GENDER

	MALE N= 1950	FEMALE 351	TOTAL 2301
1	11.8	12.8	12.0
2	25.5	23.1	25.1
3	23.4	25.6	23.8
4	13.0	14.8	13.3
5	8.2	7.7	8.1
6	12.3	10.0	11.9
7	5.8	6.0	5.9
TOTAL	100.0	100.0	100.0

STATISTIC  
CHISQUAREVALUE  
3.600D.F.  
6PROB.  
0.7306

## T690 BY HIGHEST EDUCATION

	POST N= 81	HSDG 2031	NHSG 189	TOTAL 2301
1	4.9	12.0	14.8	12.0
2	22.2	25.5	22.8	25.1
3	38.3	23.1	24.3	23.8
4	16.0	13.4	10.6	13.3
5	3.7	8.2	9.5	8.1
6	11.1	12.0	11.1	11.9
7	3.7	5.9	6.9	5.9
TOTAL	100.0	100.0	100.0	100.0

STATISTIC  
CHISQUAREVALUE  
17.800D.F.  
12PROB.  
0.1219

T690 BY AFQT(1980 NORMS) -- GM RESPONSES ONLY

	N=	3B 595	3A 462	1&2 686	TOTAL 1743	
1		10.8	10.6	12.7	11.5	
2		26.5	24.2	26.2	25.8	
3		22.3	23.6	24.2	23.4	
4		11.9	14.1	13.8	13.3	
5		8.1	8.9	7.7	8.1	
6		13.1	13.4	10.8	12.3	
7		7.2	5.2	4.5	5.6	
TOTAL		100.0	100.0	100.0	100.0	
STATISTIC CHISQUARE				VALUE 10.500	D.F. 12	PROB. 0.5722

T690 BY YEAR OF HSDG--HSDG/POST RESPONSES ONLY

	N=	1985 1538	EARLIER 524	TOTAL 2062		
1		11.8	10.5	11.4		
2		25.9	23.5	25.3		
3		22.8	26.7	23.8		
4		12.8	16.0	13.6		
5		8.1	7.6	8.0		
6		13.1	9.2	12.1		
7		5.5	6.5	5.8		
TOTAL		100.0	100.0	100.0		
STATISTIC CHISQUARE				VALUE 12.800	D.F. 6	PROB. 0.0463

T690 BY ETHNIC GROUP

	N=	WHITE 1700	BLACK 445	HISPANIC 71	OTHER 85	TOTAL 2301
1		12.5	10.1	12.7	10.6	12.0
2		25.9	22.0	22.5	27.1	25.1
3		23.8	22.9	28.2	24.7	23.8
4		13.6	13.0	7.0	12.9	13.3
5		7.6	9.7	9.9	8.2	8.1
6		10.8	16.2	12.7	10.6	11.9
7		5.8	6.1	7.0	5.9	5.9
TOTAL		100.0	100.0	100.0	100.0	100.0
STATISTIC CHISQUARE				VALUE 18.100	D.F. 18	PROB. 0.4491



## T232 -- TIMES REGULARLY WATCH WEEKDAY TV

WHEN DO YOU REGULARLY WATCH TV DURING THE WEEK--MONDAYS THROUGH FRIDAYS?

- A - MORNINGS --- 6AM TO 9AM.  
 B - DAYTIME --- 9AM TO 4PM.  
 C - LATE AFTERNOON --- 4PM TO 8PM.  
 D - PRIME TIME --- 8PM TO 11PM.  
 E - LATE NIGHT --- 11PM TO 1AM.  
 F - OVERNIGHT --- 1AM TO 6AM.  
 G - I DON'T REGULARLY WATCH TV DURING THE WEEK.

SURVEY ITEMS #: A071A\_G B063A\_G D079A\_G TOTAL NPS SURVEYED IS 4722

## T232 BY GENDER

	MALE 3914	FEMALE 757	TOTAL 4671	2 X	DF	P
A	7.1	6.1	6.9	1.1	1	0.2943
B	16.4	38.6	20.0	194.3	1	0.0000
C	28.3	27.1	28.1	0.5	1	0.4795
D	52.9	54.9	53.2	1.1	1	0.2943
E	30.7	22.5	29.4	21.0	1	0.0000
F	8.3	5.4	7.8	7.3	1	0.0069
G	19.4	16.6	19.0	3.2	1	0.0736

## T232 BY HIGHEST EDUCATION

	POST 164	HSDG 4100	NHSG 407	TOTAL 4671	2 X	DF	P
A	4.9	7.0	6.9	6.9	1.1	2	0.5769
B	14.6	20.8	14.3	20.0	13.1	2	0.0014
C	27.4	28.4	24.8	28.1	2.4	2	0.3012
D	65.8	53.5	45.2	53.2	21.2	2	0.0000
E	22.6	29.3	32.7	29.4	5.8	2	0.0550
F	3.0	7.9	8.8	7.8	5.8	2	0.0550
G	14.6	18.8	23.1	19.0	6.5	2	0.0368

T232 BY AFQT(1980 NORMS) -- GM RESPONSES ONLY

	N=	3B 1185	3A 866	1&2 1407	TOTAL 3458	<sup>2</sup> X	DF	P
A		9.8	6.0	5.8	7.2	18.1	2	0.0001
B		20.3	16.0	13.9	16.7	19.3	2	0.0001
C		28.9	29.1	28.6	28.9	0.0	2	1.0000
D		51.0	57.3	54.5	54.0	8.2	2	0.0166
E		30.0	29.9	31.6	30.6	1.1	2	0.5769
F		8.9	8.0	7.8	8.2	1.1	2	0.5769
G		18.0	17.3	20.5	18.9	4.6	2	0.1003

T232 BY YEAR OF HSDG--HSDG/POST RESPONSES ONLY

	N=	1985 3072	EARLIER 1103	TOTAL 4175	<sup>2</sup> X	DF	P
A		7.2	5.8	6.9	2.5	1	0.1138
B		20.2	21.7	20.6	1.1	1	0.2943
C		29.4	25.4	28.3	6.3	1	0.0121
D		54.2	54.2	54.2	0.0	1	1.0000
E		29.4	28.2	29.1	0.5	1	0.4795
F		8.2	6.3	7.7	3.8	1	0.0513
G		18.5	19.1	18.6	0.2	1	0.6547

T232 BY ETHNIC GROUP

	N=	WHITE 3441	BLACK 933	HISPANIC 138	OTHER 159	TOTAL 4671	<sup>2</sup> X	DF	P
A		6.0	10.0	11.6	4.4	6.9	23.7	3	0.0000
B		16.9	31.6	20.3	18.2	20.0	99.1	3	0.0000
C		27.7	28.0	31.2	33.3	28.1	3.1	3	0.3765
D		53.3	51.4	54.3	61.6	53.2	5.7	3	0.1272
E		28.3	34.9	26.1	23.3	29.4	19.4	3	0.0002
F		7.0	11.7	4.3	5.7	7.8	25.8	3	0.0000
G		20.0	15.3	15.9	21.4	19.0	11.8	3	0.0081

## T233 -- TIMES REGULARLY WATCH WEEKEND TV

WHEN DO YOU REGULARLY WATCH TV DURING THE WEEKEND -- SATURDAYS AND SUNDAYS?

- A - MORNINGS --- 6AM TO NOON.  
 B - DAYTIME --- NOON TO 6PM.  
 C - EARLY EVENING --- 6PM TO 7PM.  
 D - EVENINGS --- 7PM TO 11PM.  
 E - LATE NIGHT --- 11PM TO 1AM.  
 F - OVERNIGHT --- 1AM TO 6AM.  
 G - I DON'T REGULARLY WATCH TV DURING THE WEEKEND.

SURVEY ITEMS #: A072A\_G B064A\_G D079B1\_7 TOTAL NPS SURVEYED IS 4722

## T233 BY GENDER

	MALE	FEMALE	TOTAL	<sup>2</sup> X	DF	P
N=	3906	753	4659			
A	18.3	16.2	17.9	1.9	1	0.1681
B	26.0	19.5	25.0	14.3	1	0.0002
C	16.4	16.6	16.4	6.0	1	1.0000
D	36.8	46.8	38.4	26.4	1	0.0000
E	31.0	25.0	30.0	10.8	1	0.0010
F	12.6	7.4	11.8	16.2	1	0.0001
G	25.7	29.1	26.3	3.7	1	0.0544

## T233 BY HIGHEST EDUCATION

	POST	HSDG	NHSG	TOTAL	<sup>2</sup> X	DF	P
N=	164	4089	406	4659			
A	11.6	18.1	18.5	17.9	4.7	2	0.0954
B	29.9	24.9	23.6	25.0	2.5	2	0.2865
C	18.3	16.5	15.0	16.4	1.0	2	0.6065
D	52.4	38.7	30.0	38.4	25.7	2	0.0000
E	23.8	30.1	31.8	30.0	3.6	2	0.1653
F	7.3	11.6	15.0	11.8	7.5	2	0.0235
G	17.7	26.5	27.6	26.3	6.7	2	0.0351

## T233 BY AFQT(1980 NORMS) -- GM RESPONSES ONLY

	N=	3B 1183	3A 862	1&2 1406	TOTAL 3451	2 X	DF	P
A		20.6	20.4	15.4	18.4	14.8	2	0.0006
B		26.8	26.8	25.6	26.3	0.6	2	0.7408
C		17.1	15.3	17.1	16.7	1.4	2	0.4966
D		37.8	38.6	36.9	37.6	0.6	2	0.7408
E		30.5	30.2	32.2	31.1	1.3	2	0.5220
F		12.3	12.6	12.3	12.4	0.0	2	1.0000
G		23.2	23.2	28.4	25.3	12.1	2	0.0024

## T233 BY YEAR OF HSDG--HSDG/POST RESPONSES ONLY

	N=	1985 3068	EARLIER 1096	TOTAL 4164	2 X	DF	P
A		19.0	14.8	17.9	9.8	1	0.0017
B		25.4	24.3	25.1	0.5	1	0.4795
C		16.9	15.8	16.6	0.8	1	0.3711
D		39.5	39.3	39.4	0.0	1	1.0000
E		30.8	26.9	29.8	6.0	1	0.0143
F		12.2	9.5	11.5	5.7	1	0.0170
G		25.1	29.2	26.2	6.9	1	0.0086

## T233 BY ETHNIC GROUP

	N=	WHITE 3434	BLACK 930	HISPANIC 137	OTHER 158	TOTAL 4659	2 X	DF	P
A		16.4	23.2	18.3	19.0	17.9	23.0	3	0.0000
B		23.8	28.1	26.3	32.3	25.0	12.1	3	0.0070
C		16.4	16.3	15.3	19.6	16.4	1.3	3	0.7291
D		37.7	38.0	41.6	52.5	38.4	14.5	3	0.0023
E		30.0	30.4	29.9	26.6	30.0	1.0	3	0.8013
F		11.5	14.0	8.0	7.0	11.8	9.9	3	0.0194
G		27.8	22.7	20.4	20.3	26.3	15.4	3	0.0015

## T234 -- WATCH TV:SPORTS

DO YOU WATCH ANY OF THE FOLLOWING PROGRAMS OR PROGRAMMING TYPES ON REGULAR TV STATIONS?  
- SPORTS.

- 1 - REGULARLY TURN ON THE TV TO WATCH IT
- 2 - SOMETIMES WATCH IT--YOU WATCH IT IF IT HAPPENS TO BE ON WHEN YOU TURN ON THE TV
- 3 - HAVE WATCHED IT ONCE OR TWICE
- 4 - HAVE NEVER WATCHED IT

SURVEY ITEMS #: A088

D080

TOTAL NPS SURVEYED IS 2394

## T234 BY GENDER

N=	MALE 1939	FEMALE 393	TOTAL 2332
1	51.8	17.6	46.0
2	32.6	44.8	34.6
3	12.3	31.5	15.6
4	3.3	6.1	3.8
TOTAL	100.0	100.0	100.0

STATISTIC  
CHISQUAREVALUE  
181.7D.F.  
3PROB.  
0.0000

## T234 BY HIGHEST EDUCATION

N=	POST 82	HSDG 2036	NHSG 214	TOTAL 2332
1	48.8	45.9	46.3	46.0
2	30.5	35.3	29.9	34.6
3	17.1	15.1	19.2	15.6
4	3.7	3.7	4.7	3.8
TOTAL	100.0	100.0	100.0	100.0

STATISTIC  
CHISQUAREVALUE  
4.900D.F.  
6PROB.  
0.5567

T234 BY AFQT(1980 NORMS) -- GM RESPONSES ONLY

	3B	3A	1&2	TOTAL
N=	582	401	711	1694
1	55.1	54.6	48.1	52.1
2	30.8	32.2	35.9	33.2
3	9.6	11.2	13.2	11.5
4	4.5	2.0	2.8	3.2
TOTAL	100.0	100.0	100.0	100.0

STATISTIC CHISQUARE                      VALUE 15.100          D.F. 6          PROB. 0.0195

T234 BY YEAR OF HSDG--HSDG/POST RESPONSES ONLY

	1985	EARLIER	TOTAL
N=	1512	569	2081
1	46.8	42.4	45.6
2	35.8	34.8	35.5
3	13.9	19.2	15.3
4	3.6	3.7	3.6
TOTAL	100.0	100.0	100.0

STATISTIC CHISQUARE                      VALUE 9.300          D.F. 3          PROB. 0.0256

T234 BY ETHNIC GROUP

	WHITE	BLACK	HISPANIC	OTHER	TOTAL
N=	1723	475	64	70	2332
1	41.9	59.8	54.7	45.7	46.0
2	37.0	26.5	28.1	37.1	34.6
3	17.4	9.9	12.5	11.4	15.6
4	3.7	3.8	4.7	5.7	3.8
TOTAL	100.0	100.0	100.0	100.0	100.0

STATISTIC CHISQUARE                      VALUE 55.300          D.F. 9          PROB. 0.0000

## T235 -- WATCH TV:GENERAL DRAMA

DO YOU WATCH ANY OF THE FOLLOWING PROGRAMS OR PROGRAMMING TYPES ON REGULAR TV STATIONS  
- GENERAL DRAMA.

- 1 - REGULARLY TURN ON THE TV TO WATCH IT  
2 - SOMETIMES WATCH IT--YOU WATCH IT IF IT HAPPENS TO BE ON WHEN YOU TURN ON THE TV  
3 - HAVE WATCHED IT ONCE OR TWICE  
4 - HAVE NEVER WATCHED IT

SURVEY ITEMS #: A089

D081

TOTAL NPS SURVEYED IS 2394

## T235 BY GENDER

N=	MALE 1886	FEMALE 391	TOTAL 2277
1	9.6	30.4	13.2
2	34.8	39.9	35.7
3	33.3	18.7	30.8
4	22.3	11.0	20.3
TOTAL	100.0	100.0	100.0

STATISTIC  
CHISQUAREVALUE  
152.1D.F.  
3PROB.  
0.0000

## T235 BY HIGHEST EDUCATION

N=	POST 82	HSDG 1989	NHSG 206	TOTAL 2277
1	17.1	13.2	11.2	13.2
2	46.3	35.9	29.1	35.7
3	19.5	30.7	36.4	30.8
4	17.1	20.2	23.3	20.3
TOTAL	100.0	100.0	100.0	100.0

STATISTIC  
CHISQUAREVALUE  
13.400D.F.  
6PROB.  
0.0371

T235 BY AFQT(1980 NORMS) -- GM RESPONSES ONLY

	3B	3A	1&2	TOTAL
N=	558	396	696	1650
1	10.8	8.6	8.6	9.3
2	30.3	36.4	40.2	35.9
3	31.2	33.3	34.3	33.0
4	27.8	21.7	16.8	21.7
TOTAL	100.0	100.0	100.0	100.0

STATISTIC CHISQUARE                      VALUE 28.600                      D.F. 6                      PROB. 0.0001

T235 BY YEAR OF HSDG--HSDG/POST RESPONSES ONLY

	1985	EARLIER	TOTAL
N=	1475	562	2037
1	12.0	16.4	13.2
2	35.0	40.4	36.5
3	32.0	26.7	30.5
4	21.0	16.5	19.8
TOTAL	100.0	100.0	100.0

STATISTIC CHISQUARE                      VALUE 17.000                      D.F. 3                      PROB. 0.0007

T235 BY ETHNIC GROUP

	WHITE	BLACK	HISPANIC	OTHER	TOTAL
N=	1686	459	63	69	2277
1	10.4	24.0	9.5	13.0	13.2
2	35.3	36.4	41.3	34.8	35.7
3	33.7	20.9	28.6	29.0	30.8
4	20.6	18.7	20.6	23.2	20.3
TOTAL	100.0	100.0	100.0	100.0	100.0

STATISTIC CHISQUARE                      VALUE 72.300                      D.F. 9                      PROB. 0.0000



## T236 -- WATCH TV: SUSPENSE/MYSTERY DRAMA

DO YOU WATCH ANY OF THE FOLLOWING PROGRAMS OR PROGRAMMING TYPES ON REGULAR TV STATIONS?  
- SUSPENSE/MYSTERY DRAMA.

- 1 - REGULARLY TURN ON THE TV TO WATCH IT  
2 - SOMETIMES WATCH IT--YOU WATCH IT IF IT HAPPENS TO BE ON WHEN YOU TURN ON THE TV  
3 - HAVE WATCHED IT ONCE OR TWICE  
4 - HAVE NEVER WATCHED IT

SURVEY ITEMS #: A090

D082

TOTAL NPS SURVEYED IS 2394

## T236 BY GENDER

N=	MALE 1901	FEMALE 397	TOTAL 2298
1	21.4	31.2	23.1
2	47.0	45.3	46.7
3	22.6	19.4	22.0
4	9.0	4.0	8.2
TOTAL	100.0	100.0	100.0

STATISTIC  
CHISQUAREVALUE  
25.500D.F.  
3PROB.  
0.0000

## T236 BY HIGHEST EDUCATION

N=	POST 81	HSDG 2009	NHSG 208	TOTAL 2298
1	22.2	23.3	21.6	23.1
2	48.1	46.6	46.6	46.7
3	22.2	22.1	20.7	22.0
4	7.4	7.9	11.1	8.2
TOTAL	100.0	100.0	100.0	100.0

STATISTIC  
CHISQUAREVALUE  
2.800D.F.  
6PROB.  
0.8335

## T236 BY AFQT(1980 NORMS) -- GM RESPONSES ONLY

	3B N= 566	3A 394	1&2 702	TOTAL 1662
1	24.6	20.3	19.1	21.2
2	41.2	51.5	49.7	47.2
3	21.7	21.6	24.2	22.7
4	12.5	6.6	7.0	8.8
TOTAL	100.0	100.0	100.0	100.0
STATISTIC CHISQUARE			VALUE 26.400	D.F. 6 PROB. 0.0002

## T236 BY YEAR OF HSDG--HSDG/POST RESPONSES ONLY

	1985 N= 1497	EARLIER 561	TOTAL 2058
1	22.4	25.0	23.1
2	47.2	46.7	47.0
3	22.4	21.4	22.2
4	8.0	6.9	7.7
TOTAL	100.0	100.0	100.0
STATISTIC CHISQUARE			VALUE 2.000 D.F. 3 PROB. 0.5724

## T236 BY ETHNIC GROUP

	WHITE N= 1700	BLACK 464	HISPANIC 64	OTHER 70	TOTAL 2298
1	19.7	35.3	23.4	24.3	23.1
2	48.8	39.4	43.8	45.7	46.7
3	23.3	17.2	20.3	22.9	22.0
4	8.1	8.0	12.5	7.1	8.2
TOTAL	100.0	100.0	100.0	100.0	100.0
STATISTIC CHISQUARE			VALUE 53.500	D.F. 9	PROB. 0.0000

## T237 -- WATCH TV: SITUATION COMEDIES

DO YOU WATCH ANY OF THE FOLLOWING PROGRAMS OR PROGRAMMING TYPES ON REGULAR TV STATIONS?  
- SITUATION COMEDIES.

- 1 - REGULARLY TURN ON THE TV TO WATCH IT  
2 - SOMETIMES WATCH IT--YOU WATCH IT IF IT HAPPENS TO BE ON WHEN YOU TURN ON THE TV  
3 - HAVE WATCHED IT ONCE OR TWICE  
4 - HAVE NEVER WATCHED IT

SURVEY ITEMS #: A091

D083

TOTAL NPS SURVEYED IS 2394

## T237 BY GENDER

	MALE	FEMALE	TOTAL
N=	1921	396	2317
1	41.5	48.7	42.8
2	42.9	32.1	41.0
3	10.6	14.4	11.3
4	4.9	4.8	4.9
TOTAL	100.0	100.0	100.0

STATISTIC  
CHISQUAREVALUE  
17.500D.F.  
3PROB.  
0.0006

## T237 BY HIGHEST EDUCATION

	POST	HSDG	NHSG	TOTAL
N=	81	2021	215	2317
1	42.0	42.8	42.3	42.8
2	40.7	41.2	40.0	41.0
3	13.6	11.0	13.0	11.3
4	3.7	5.0	4.6	4.9
TOTAL	100.0	100.0	100.0	100.0

STATISTIC  
CHISQUAREVALUE  
1.400D.F.  
6PROB.  
0.9659

T237 BY AFQT(1980 NORMS) -- GM RESPONSES ONLY

	N=	3B 570	3A 400	1&2 706	TOTAL 1676
1		43.0	44.3	38.5	41.4
2		38.3	44.8	46.5	43.3
3		10.2	7.5	12.2	10.4
4		8.6	3.5	2.8	5.0
TOTAL		100.0	100.0	100.0	100.0
STATISTIC CHISQUARE		VALUE		D.F.	PROB.
		36.500		6	0.0000

T237 BY YEAR OF HSDG--HSDG/POST RESPONSES ONLY

	N=	1985 1499	EARLIER 569	TOTAL 2068	
1		43.7	40.9	42.9	
2		40.8	42.5	41.3	
3		10.7	11.9	11.0	
4		4.8	4.6	4.7	
TOTAL		100.0	100.0	100.0	
STATISTIC CHISQUARE		VALUE		D.F.	PROB.
		1.600		3	0.6594

T237 BY ETHNIC GROUP

	N=	WHITE 1715	BLACK 467	HISPANIC 64	OTHER 71	TOTAL 2317
1		40.2	50.8	45.3	50.7	42.8
2		43.2	34.0	37.5	38.0	41.0
3		11.9	9.4	9.4	9.9	11.3
4		4.7	5.8	7.8	1.4	4.9
TOTAL		100.0	100.0	100.0	100.0	100.0
STATISTIC CHISQUARE		VALUE		D.F.	PROB.	
		24.800		9	0.0032	

## T238 -- WATCH TV: QUIZ AND GAME SHOWS

DO YOU WATCH ANY OF THE FOLLOWING PROGRAMS OR PROGRAMMING TYPES ON REGULAR TV STATIONS?  
- QUIZ AND GAME SHOWS.

- 1 - REGULARLY TURN ON THE TV TO WATCH IT  
2 - SOMETIMES WATCH IT--YOU WATCH IT IF IT HAPPENS TO BE ON WHEN YOU TURN ON THE TV  
3 - HAVE WATCHED IT ONCE OR TWICE  
4 - HAVE NEVER WATCHED IT

SURVEY ITEMS #: A092

TOTAL NPS SURVEYED IS 2394

## T238 BY GENDER

N=	MALE 1905	FEMALE 393	TOTAL 2298
1	16.3	30.3	18.7
2	41.5	37.4	40.8
3	30.0	23.9	28.9
4	12.2	8.4	11.6
TOTAL	100.0	100.0	100.0

STATISTIC CHISQUARE                      VALUE 43.400      D.F. 3      PROB. 0.0000

## T238 BY HIGHEST EDUCATION

N=	POST 82	HSDG 2007	NHSG 209	TOTAL 2298
1	17.1	19.1	15.8	18.7
2	31.7	41.7	35.4	40.8
3	30.5	28.4	33.5	28.9
4	20.7	10.8	15.3	11.6
TOTAL	100.0	100.0	100.0	100.0

STATISTIC CHISQUARE                      VALUE 16.000      D.F. 6      PROB. 0.0138

T238 BY AFQT(1980 NORMS) -- GM RESPONSES ONLY

	N=	3B 567	3A 396	1&2 703	TOTAL 1666	
1		17.5	17.7	14.6	16.3	
2		43.9	42.7	40.5	42.2	
3		25.8	27.8	34.0	29.7	
4		12.9	11.9	10.8	11.8	
TOTAL		100.0	100.0	100.0	100.0	
STATISTIC				VALUE	D.F.	PROB.
CHISQUARE				11.800	6	0.0666

T238 BY YEAR OF HSDG--HSDG/POST RESPONSES ONLY

	N=	1985 1489	EARLIER 564	TOTAL 2053		
1		17.7	22.3	19.0		
2		43.0	37.1	41.4		
3		28.8	27.3	28.4		
4		10.5	13.3	11.3		
TOTAL		100.0	100.0	100.0		
STATISTIC				VALUE	D.F.	PROB.
CHISQUARE				11.300	3	0.0102

T238 BY ETHNIC GROUP

	N=	WHITE 1700	BLACK 465	HISPANIC 63	OTHER 70	TOTAL 2298
1		15.5	30.3	15.9	21.4	18.7
2		40.5	40.0	39.7	54.3	40.8
3		32.2	18.7	28.6	17.1	28.9
4		11.8	11.0	15.9	7.1	11.6
TOTAL		100.0	100.0	100.0	100.0	100.0
STATISTIC				VALUE	D.F.	PROB.
CHISQUARE				75.500	9	0.0000



## T239 BY AFQT(1980 NORMS) -- GM RESPONSES ONLY

	3B N= 557	3A 391	1&2 695	TOTAL 1643
1	10.8	10.2	8.9	9.9
2	26.9	29.2	33.2	30.1
3	36.4	37.6	42.7	39.4
4	25.8	23.0	15.1	20.6
TOTAL	100.0	100.0	100.0	100.0
STATISTIC CHISQUARE			VALUE 27.700	D.F. 6
				PROB. 0.0001

## T239 BY YEAR OF HSDG--HSDG/POST RESPONSES ONLY

	1985 N= 1470	EARLIER 559	TOTAL 2029
1	9.2	17.7	11.5
2	28.7	37.4	31.1
3	40.4	31.7	38.0
4	21.7	13.2	19.4
TOTAL	100.0	100.0	100.0
STATISTIC CHISQUARE			VALUE 58.300
			D.F. 3
			PROB. 0.0000

## T239 BY ETHNIC GROUP

	WHITE N= 1678	BLACK 461	HISPANIC 63	OTHER 70	TOTAL 2272
1	8.6	21.5	14.3	7.1	11.3
2	30.3	31.4	35.3	38.6	30.9
3	40.2	29.5	31.8	37.1	37.7
4	21.0	17.6	20.6	17.1	20.2
TOTAL	100.0	100.0	100.0	100.0	100.0
STATISTIC CHISQUARE			VALUE 70.600	D.F. 9	PROB. 0.0000



## T755 -- WATCH REG TV:MUSIC VIDEOS (NOT CABLE TV)

DO YOU WATCH ANY OF THE FOLLOWING PROGRAMS OR PROGRAMMING TYPES ON REGULAR TV STATIONS?  
- MUSIC VIDEOS (NOT INCLUDING CABLE TV).

- 1 - REGULARLY TURN ON THE TV TO WATCH IT  
2 - SOMETIMES WATCH IT - YOU WATCH IT IF IT HAPPENS TO BE ON WHEN YOU TURN ON THE TV  
3 - HAVE WATCHED IT ONCE OR TWICE  
4 - HAVE NEVER WATCHED IT

SURVEY ITEMS #: C085 D089 TOTAL NPS SURVEYED IS 2268

## T755 BY GENDER

	MALE N= 1881	FEMALE 350	TOTAL 2231
1	30.5	30.3	30.5
2	37.0	36.9	37.0
3	23.2	26.0	23.6
4	9.3	6.9	8.9
TOTAL	100.0	100.0	100.0

STATISTIC CHISQUARE VALUE 2.900 D.F. 3 PROB. 0.4073

## T755 BY HIGHEST EDUCATION

	POST N= 87	HSDG 1963	NHSG 181	TOTAL 2231
1	18.4	30.6	34.8	30.5
2	24.1	37.8	34.8	37.0
3	36.8	23.4	19.3	23.6
4	20.7	8.1	11.0	8.9
TOTAL	100.0	100.0	100.0	100.0

STATISTIC CHISQUARE VALUE 33.400 D.F. 6 PROB. 0.0000

T755 BY AFQT(1980 NORMS) -- GM RESPONSES ONLY

	N=	3B 579	3A 441	1&2 660	TOTAL 1680	
1		34.9	33.1	23.0	29.8	
2		36.3	37.0	39.4	37.7	
3		20.2	22.0	27.3	23.5	
4		8.6	7.9	10.3	9.1	
TOTAL		100.0	100.0	100.0	100.0	
STATISTIC CHISQUARE				VALUE 26.600	D.F. 6	PROB. 0.0002

T755 BY YEAR OF HSDG--HSDG/POST RESPONSES ONLY

	N=	1985 1479	EARLIER 537	TOTAL 2016		
1		32.9	22.0	30.0		
2		37.5	36.7	37.3		
3		21.8	30.5	24.1		
4		7.8	10.8	8.6		
TOTAL		100.0	100.0	100.0		
STATISTIC CHISQUARE				VALUE 32.200	D.F. 3	PROB. 0.0000

T755 BY ETHNIC GROUP

	N=	WHITE 1685	BLACK 412	HISPANIC 61	OTHER 73	TOTAL 2231
1		26.5	44.4	29.5	45.2	30.5
2		37.3	35.7	41.0	34.3	37.0
3		26.3	15.0	21.3	11.0	23.6
4		9.8	4.8	8.2	9.6	8.9
TOTAL		100.0	100.0	100.0	100.0	100.0
STATISTIC CHISQUARE				VALUE 73.600	D.F. 9	PROB. 0.0000

## T756 -- WATCH REG TV:EARLY/LATE NEWS

DO YOU WATCH ANY OF THE FOLLOWING PROGRAMS OR PROGRAMMING TYPES ON REGULAR TV STATIONS?  
- EARLY/LATE NEWS.

- 1 - REGULARLY TURN ON THE TV TO WATCH IT
- 2 - SOMETIMES WATCH IT - YOU WATCH IT IF IT HAPPENS TO BE ON WHEN YOU TURN ON THE TV
- 3 - HAVE WATCHED IT ONCE OR TWICE
- 4 - HAVE NEVER WATCHED IT

SURVEY ITEMS #: C086 D090 TOTAL NPS SURVEYED IS 2268

## T756 BY GENDER

	MALE	FEMALE	TOTAL
N=	1870	351	2221
1	30.3	40.7	31.9
2	40.6	35.3	39.8
3	21.7	19.1	21.3
4	7.4	4.8	7.0
TOTAL	100.0	100.0	100.0

STATISTIC CHISQUARE VALUE D.F. PROB.  
16.000 3 0.0011

## T756 BY HIGHEST EDUCATION

	POST	HSDG	NHSG	TOTAL
N=	86	1952	183	2221
1	60.5	30.9	29.0	31.9
2	20.9	40.5	41.5	39.8
3	16.3	21.6	20.8	21.3
4	2.3	7.0	8.7	7.0
TOTAL	100.0	100.0	100.0	100.0

STATISTIC CHISQUARE VALUE D.F. PROB.  
35.600 6 0.0000

## T756 BY AFQT(1980 NORMS) -- GM RESPONSES ONLY

	N=	3B 576	3A 437	1&2 656	TOTAL 1669	
1		23.6	31.1	35.8	30.4	
2		39.6	41.9	40.8	40.7	
3		26.9	21.0	17.7	21.7	
4		9.9	5.9	5.6	7.2	
TOTAL		100.0	100.0	100.0	100.0	
STATISTIC CHISQUARE				VALUE 36.800	D.F. 6	PROB. 0.0000

## T756 BY YEAR OF HSDG--HSDG/POST RESPONSES ONLY

	N=	1985 1471	EARLIER 534	TOTAL 2005		
1		28.0	43.8	32.2		
2		40.7	36.9	39.7		
3		23.4	15.5	21.3		
4		7.9	3.8	6.8		
TOTAL		100.0	100.0	100.0		
STATISTIC CHISQUARE				VALUE 53.100	D.F. 3	PROB. 0.0000

## T756 BY ETHNIC GROUP

	N=	WHITE 1679	BLACK 411	HISPANIC 60	OTHER 71	TOTAL 2221
1		30.1	38.0	36.7	35.2	31.9
2		40.5	38.0	33.3	39.4	39.8
3		22.4	17.5	23.3	15.5	21.3
4		7.0	6.6	6.7	9.9	7.0
TOTAL		100.0	100.0	100.0	100.0	100.0
STATISTIC CHISQUARE				VALUE 14.000	D.F. 9	PROB. 0.1223

T757 -- WATCH REG TV:DAVID LETTERMAN SHOW

DO YOU WATCH ANY OF THE FOLLOWING PROGRAMS OR PROGRAMMING TYPES ON REGULAR TV STATIONS?  
 - DAVID LETTERMAN SHOW.

- 1 - REGULARLY TURN ON THE TV TO WATCH IT
- 2 - SOMETIMES WATCH IT - YOU WATCH IT IF IT HAPPENS TO BE ON WHEN YOU TURN ON THE TV
- 3 - HAVE WATCHED IT ONCE OR TWICE
- 4 - HAVE NEVER WATCHED IT

SURVEY ITEMS #: C087 D091 TOTAL NPS SURVEYED IS 2268

T757 BY GENDER

N=	MALE 1878	FEMALE 352	TOTAL 2230
1	21.1	12.8	19.8
2	19.2	16.2	18.7
3	29.5	33.2	30.1
4	30.2	37.8	31.4
TOTAL	100.0	100.0	100.0

STATISTIC CHISQUARE VALUE 18.500 D.F. 3 PROB. 0.0003

T757 BY HIGHEST EDUCATION

N=	POST 87	HSDG 1960	NHSG 183	TOTAL 2230
1	21.8	19.3	23.5	19.8
2	24.1	18.5	18.0	18.7
3	33.3	30.3	27.3	30.1
4	20.7	31.9	31.1	31.4
TOTAL	100.0	100.0	100.0	100.0

STATISTIC CHISQUARE VALUE 7.300 D.F. 6 PROB. 0.2940

## T757 BY AFQT(1980 NORMS) -- GM RESPONSES ONLY

	N=	3B 578	3A 443	1&2 654	TOTAL 1675	
1		14.7	19.9	27.1	20.9	
2		18.9	17.4	21.3	19.4	
3		28.7	32.0	29.2	29.8	
4		37.7	30.7	22.5	29.9	
TOTAL		100.0	100.0	100.0	100.0	
STATISTIC				VALUE	D.F.	PROB.
CHISQUARE				50.000	6	0.0000

## T757 BY YEAR OF HSDG--HSDG/POST RESPONSES ONLY

	N=	1985 1476	EARLIER 536	TOTAL 2012		
1		17.7	24.3	19.4		
2		17.5	22.0	18.7		
3		30.2	30.2	30.2		
4		34.6	23.5	31.7		
TOTAL		100.0	100.0	100.0		
STATISTIC				VALUE	D.F.	PROB.
CHISQUARE				28.500	3	0.0000

## T757 BY ETHNIC GROUP

	N=	WHITE 1634	BLACK 413	HISPANIC 60	OTHER 73	TOTAL 2230
1		21.7	12.6	15.0	19.2	19.8
2		19.4	15.3	21.7	19.2	18.7
3		30.1	32.0	23.3	26.0	30.1
4		28.7	40.2	40.0	35.6	31.4
TOTAL		100.0	100.0	100.0	100.0	100.0
STATISTIC				VALUE	D.F.	PROB.
CHISQUARE				35.800	9	0.0000

## T240 -- WATCH TV PROG: SOLID GOLD

DO YOU WATCH ANY OF THE FOLLOWING PROGRAMS OR PROGRAMMING TYPES ON REGULAR TV STATIONS?  
- SOLID GOLD.

- 1 - REGULARLY TURN ON THE TV TO WATCH IT  
2 - SOMETIMES WATCH IT -- YOU WATCH IT IF IT HAPPENS TO BE ON WHEN YOU TURN ON THE TV  
3 - HAVE WATCHED IT ONCE OR TWICE  
4 - HAVE NEVER WATCHED IT

SURVEY ITEMS #: C080 D084 TOTAL NPS SURVEYED IS 2268

## T240 BY GENDER

N=	MALE 1889	FEMALE 353	TOTAL 2242
1	11.9	18.7	13.0
2	35.0	40.8	36.0
3	42.8	34.0	41.4
4	10.2	6.5	9.6
TOTAL	100.0	100.0	100.0

STATISTIC CHISQUARE VALUE 23.200 D.F. 3 PROB. 0.0000

## T240 BY HIGHEST EDUCATION

N=	POST 88	HSDG 1970	NHSG 184	TOTAL 2242
1	9.1	13.3	12.0	13.0
2	30.7	36.0	38.0	36.0
3	46.6	41.7	35.9	41.4
4	13.6	9.0	14.1	9.6
TOTAL	100.0	100.0	100.0	100.0

STATISTIC CHISQUARE VALUE 10.200 D.F. 6 PROB. 0.1165

## T240 BY AFQT(1980 NORMS) -- GM RESPONSES ONLY

	N=	3B 582	3A 443	1&2 660	TOTAL 1685	
1		15.6	13.1	7.4	11.8	
2		38.8	35.2	30.3	34.5	
3		37.1	43.3	50.3	43.9	
4		8.4	8.3	12.0	9.8	
TOTAL		100.0	100.0	100.0	100.0	
STATISTIC CHISQUARE				VALUE 42.700	D.F. 6	PROB. 0.0000

## T240 BY YEAR OF HSDG--HSDG/POST RESPONSES ONLY

	N=	1985 1486	EARLIER 537	TOTAL 2023		
1		13.4	12.1	13.0		
2		36.9	32.4	35.7		
3		41.7	43.4	42.2		
4		8.0	12.1	9.1		
TOTAL		100.0	100.0	100.0		
STATISTIC CHISQUARE				VALUE 10.200	D.F. 3	PROB. 0.0169

## T240 BY ETHNIC GROUP

	N=	WHITE 1694	BLACK 415	HISPANIC 60	OTHER 73	TOTAL 2242
1		9.7	26.3	6.7	17.8	13.0
2		33.0	49.4	31.7	31.5	36.0
3		46.0	21.2	50.0	43.8	41.4
4		11.3	3.1	11.7	6.8	9.6
TOTAL		100.0	100.0	100.0	100.0	100.0
STATISTIC CHISQUARE				VALUE 173.4	D.F. 9	PROB. 0.0000



## T241 -- WATCH TV PROG:SOUL TRAIN

DO YOU WATCH ANY OF THE FOLLOWING PROGRAMS OR PROGRAMMING TYPES ON REGULAR TV STATIONS?  
- SOUL TRAIN.

- 1 - REGULARLY TURN ON THE TV TO WATCH IT  
2 - SOMETIMES WATCH IT -- YOU WATCH IT IF IT HAPPENS TO BE ON WHEN YOU TURN ON THE TV  
3 - HAVE WATCHED IT ONCE OR TWICE  
4 - HAVE NEVER WATCHED IT

SURVEY ITEMS #: C081 D085 TOTAL NPS SURVEYED IS 2268

## T241 BY GENDER

	MALE	FEMALE	TOTAL
N=	1888	353	2241
1	10.2	14.4	10.8
2	12.4	20.1	13.7
3	30.5	34.0	31.0
4	46.9	31.4	44.5
TOTAL	100.0	100.0	100.0

STATISTIC CHISQUARE VALUE 35.000 D.F. 3 PROB. 0.0000

## T241 BY HIGHEST EDUCATION

	POST	HSDG	NHSG	TOTAL
N=	87	1971	183	2241
1	5.8	11.4	7.6	10.8
2	21.8	13.4	12.6	13.7
3	33.3	30.7	33.3	31.0
4	39.1	44.5	46.4	44.5
TOTAL	100.0	100.0	100.0	100.0

STATISTIC CHISQUARE VALUE 10.300 D.F. 6 PROB. 0.1126

## T241 BY AFQT(1980 NORMS) -- GM RESPONSES ONLY

	N=	3B 581	3A 442	1&2 661	TOTAL 1684
1		17.6	10.4	3.8	10.3
2		15.3	12.4	9.5	12.3
3		28.6	31.4	30.9	30.2
4		38.5	45.7	55.8	47.2
TOTAL		100.0	100.0	100.0	100.0

STATISTIC CHISQUARE VALUE D.F. PROB.  
86.100 6 0.0000

## T241 BY YEAR OF HSDG--HSDG/POST RESPONSES ONLY

	N=	1985 1484	EARLIER 539	TOTAL 2023
1		11.8	8.7	11.0
2		12.5	17.1	13.7
3		29.6	34.3	30.8
4		46.1	39.9	44.4
TOTAL		100.0	100.0	100.0

STATISTIC CHISQUARE VALUE D.F. PROB.  
15.600 3 0.0014

## T241 BY ETHNIC GROUP

	N=	WHITE 1693	BLACK 415	HISPANIC 60	OTHER 73	TOTAL 2241
1		2.1	46.3	10.0	12.3	10.8
2		7.2	38.3	18.3	19.2	13.7
3		35.8	12.0	33.3	26.0	31.0
4		54.9	3.4	38.3	42.5	44.5
TOTAL		100.0	100.0	100.0	100.0	100.0

STATISTIC CHISQUARE VALUE D.F. PROB.  
1098.5 9 0.0000

## T242 -- WATCH TV PROG:AMERICAN BANDSTAND

DO YOU WATCH ANY OF THE FOLLOWING PROGRAMS OR PROGRAMMING TYPES ON REGULAR TV STATIONS?  
- AMERICAN BANDSTAND.

- 1 - REGULARLY TURN ON THE TV TO WATCH IT  
2 - SOMETIMES WATCH IT -- YOU WATCH IT IF IT HAPPENS TO BE ON WHEN YOU TURN ON THE TV  
3 - HAVE WATCHED IT ONCE OR TWICE  
4 - HAVE NEVER WATCHED IT

SURVEY ITEMS #: C082 D086 TOTAL NPS SURVEYED IS 2268

## T242 BY GENDER

N=	MALE 1882	FEMALE 353	TOTAL 2235
1	7.9	10.2	8.3
2	26.3	34.6	27.7
3	42.4	42.2	42.4
4	23.3	13.0	21.7
TOTAL	100.0	100.0	100.0

STATISTIC CHISQUARE VALUE 23.600 D.F. 3 PROB. 0.0000

## T242 BY HIGHEST EDUCATION

N=	POST 88	HSDG 1964	NHSG 183	TOTAL 2235
1	6.8	8.3	8.2	8.3
2	25.0	28.0	24.6	27.7
3	48.9	42.6	36.6	42.4
4	19.3	21.0	30.6	21.7
TOTAL	100.0	100.0	100.0	100.0

STATISTIC CHISQUARE VALUE 10.800 D.F. 6 PROB. 0.0948

## T242 BY AFQT(1980 NORMS) -- GM RESPONSES ONLY

	N=	3B 579	3A 440	1&2 660	TOTAL 1679	
1		9.1	8.9	5.8	7.7	
2		29.2	29.8	22.1	26.6	
3		41.1	39.5	47.1	43.1	
4		20.5	21.8	25.0	22.6	
TOTAL		100.0	100.0	100.0	100.0	
STATISTIC CHISQUARE				VALUE 20.800	D.F. 6	PROB. 0.0020

## T242 BY YEAR OF HSDG--HSDG/POST RESPONSES ONLY

	N=	1985 1480	EARLIER 537	TOTAL 2017		
1		8.5	6.7	8.0		
2		27.6	29.2	28.1		
3		42.7	43.8	43.0		
4		21.1	20.3	20.9		
TOTAL		100.0	100.0	100.0		
STATISTIC CHISQUARE				VALUE 2.200	D.F. 3	PROB. 0.5319

## T242 BY ETHNIC GROUP

	N=	WHITE 1689	BLACK 415	HISPANIC 59	OTHER 72	TOTAL 2235
1		6.0	16.9	6.8	13.9	8.3
2		25.2	38.3	27.1	23.6	27.7
3		44.6	34.0	37.3	41.7	42.4
4		24.2	10.8	28.8	20.8	21.7
TOTAL		100.0	100.0	100.0	100.0	100.0
STATISTIC CHISQUARE				VALUE 109.8	D.F. 9	PROB. 0.0000

## T243 -- WATCH TV PROG:DANCE FEVER

DO YOU WATCH ANY OF THE FOLLOWING PROGRAMS OR PROGRAMMING TYPES ON REGULAR TV STATIONS?  
- DANCE FEVER.

- 1 - REGULARLY TURN ON THE TV TO WATCH IT  
2 - SOMETIMES WATCH IT -- YOU WATCH IT IF IT HAPPENS TO BE ON WHEN YOU TURN ON THE TV  
3 - HAVE WATCHED IT ONCE OR TWICE  
4 - HAVE NEVER WATCHED IT

SURVEY ITEMS #: C083 D087 TOTAL NPS SURVEYED IS 2268

T2: DER

	MALE	FEMALE	TOTAL
N=	1869	350	2219
1	5.4	12.0	6.4
2	18.5	28.3	20.0
3	42.3	44.3	42.6
4	33.9	15.4	31.0
TOTAL	100.0	100.0	100.0

STATISTIC VALUE D.F. PROB.  
CHISQUARE 66.700 3 0.0000

## T243 BY HIGHEST EDUCATION

	POST	HSDG	NHSG	TOTAL
N=	87	1949	183	2219
1	5.8	6.6	4.9	6.4
2	21.8	20.1	18.6	20.0
3	40.2	42.7	42.1	42.6
4	32.2	30.6	34.4	31.0
TOTAL	100.0	100.0	100.0	100.0

STATISTIC VALUE D.F. PROB.  
CHISQUARE 2.100 6 0.9103

## T243 BY AFQT(1980 NORMS) -- GM RESPONSES ONLY

	3B N=	3A 436	1&2 658	TOTAL 1666
1	8.6	4.6	3.0	5.3
2	25.2	17.9	13.1	18.5
3	39.0	42.9	45.3	42.5
4	27.3	34.6	38.6	33.7
TOTAL	100.0	100.0	100.0	100.0

STATISTIC CHISQUARE                      VALUE 57.100      D.F. 6      PROB. 0.0000

## T243 BY YEAR OF HSDG--HSDG/POST RESPONSES ONLY

	1985 N=	EARLIER 533	TOTAL 2001
1	6.5	6.6	6.5
2	20.5	19.1	20.1
3	43.2	41.6	42.8
4	29.8	32.6	30.6
TOTAL	100.0	100.0	100.0

STATISTIC CHISQUARE                      VALUE 1.700      D.F. 3      PROB. 0.6369

## T243 BY ETHNIC GROUP

	WHITE N=	BLACK 410	HISPANIC 59	OTHER 72	TOTAL 2219
1	3.2	19.3	5.1	11.1	6.4
2	15.2	39.3	18.6	23.6	20.0
3	45.0	31.9	45.8	43.1	42.6
4	36.6	9.5	30.5	22.2	31.0
TOTAL	100.0	100.0	100.0	100.0	100.0

STATISTIC CHISQUARE                      VALUE 324.6      D.F. 9      PROB. 0.0000

## T244 -- WATCH TV PROG:MOVIES (ON NETWORK TV)

DO YOU WATCH ANY OF THE FOLLOWING PROGRAMS OR PROGRAMMING TYPES ON REGULAR TV STATIONS?  
- MOVIES ON NETWORK TV.

- 1 - REGULARLY TURN ON THE TV TO WATCH IT  
2 - SOMETIMES WATCH IT -- YOU WATCH IT IF IT HAPPENS TO BE ON WHEN YOU TURN ON THE TV  
3 - HAVE WATCHED IT ONCE OR TWICE  
4 - HAVE NEVER WATCHED IT

SURVEY ITEMS #: A094

C084

D088

TOTAL NPS SURVEYED IS 4662

## T244 BY GENDER

	MALE	FEMALE	TOTAL
N=	3803	747	4550
1	49.3	52.5	49.8
2	37.2	35.3	36.9
3	8.8	7.5	8.6
4	4.7	4.7	4.7
TOTAL	100.0	100.0	100.0

STATISTIC  
CHISQUAREVALUE  
3.100D.F.  
3PROB.  
0.3765

## T244 BY HIGHEST EDUCATION

	POST	HSDG	.NHSG	TOTAL
N=	169	3982	399	4550
1	37.9	50.6	46.6	49.8
2	47.9	36.6	34.8	36.9
3	8.9	8.2	12.3	8.6
4	5.3	4.5	6.3	4.7
TOTAL	100.0	100.0	100.0	100.0

STATISTIC  
CHISQUAREVALUE  
21.700D.F.  
6PROB.  
0.0014

## T244 BY AFQT(1980 NORMS) -- GM RESPONSES ONLY

	N=	3B 1142	3A 848	1&2 1365	TOTAL 3355	
1		48.4	52.5	48.3	49.4	
2		34.1	34.9	42.6	37.8	
3		10.7	8.1	6.2	8.2	
4		6.7	4.5	2.9	4.6	
TOTAL		100.0	100.0	100.0	100.0	
STATISTIC				VALUE	D.F.	PROB.
CHISQUARE				51.900	6	0.0000

## T244 BY YEAR OF HSDG--HSDG/POST RESPONSES ONLY

	N=	1985 2980	EARLIER 1103	TOTAL 4083		
1		50.8	48.3	50.1		
2		36.1	39.9	37.1		
3		8.4	8.0	8.3		
4		4.8	3.8	4.5		
TOTAL		100.0	100.0	100.0		
STATISTIC				VALUE	D.F.	PROB.
CHISQUARE				5.900	3	0.1166

## T244 BY ETHNIC GROUP

	N=	WHITE 3408	BLACK 876	HISPANIC 124	OTHER 142	TOTAL 4550
1		48.9	54.6	47.6	43.7	49.8
2		38.7	30.3	30.6	40.1	36.9
3		8.1	9.4	13.7	10.6	8.6
4		4.3	5.8	8.1	5.6	4.7
TOTAL		100.0	100.0	100.0	100.0	100.0
STATISTIC				VALUE	D.F.	PROB.
CHISQUARE				33.500	9	0.0001



## T248 -- WATCH TV PROG: SOAP OPERAS

DO YOU WATCH ANY OF THE FOLLOWING PROGRAMS OR PROGRAMMING TYPES ON REGULAR TV STATIONS?  
- SOAP OPERAS.

- 1 - REGULARLY TURN ON THE TV TO WATCH IT  
2 - SOMETIMES WATCH IT -- YOU WATCH IT IF IT HAPPENS TO BE ON WHEN YOU TURN ON THE TV  
3 - HAVE WATCHED IT ONCE OR TWICE  
4 - HAVE NEVER WATCHED IT

SURVEY ITEMS #: C088 D092 TOTAL NPS SURVEYED IS 2268

## T248 BY GENDER

	MALE	FEMALE	TOTAL
N=	1876	349	2225
1	13.8	54.4	20.1
2	21.5	24.9	22.0
3	32.1	12.9	29.1
4	32.7	7.7	28.8
TOTAL	100.0	100.0	100.0

STATISTIC CHISQUARE VALUE 344.3 D.F. 3 PROB. 0.0000

## T248 BY HIGHEST EDUCATION

	POST	HSDG	NHSG	TOTAL
N=	88	1953	184	2225
1	28.4	20.5	12.5	20.1
2	19.3	22.4	19.6	22.0
3	26.1	29.2	29.3	29.1
4	26.1	28.0	38.6	28.8
TOTAL	100.0	100.0	100.0	100.0

STATISTIC CHISQUARE VALUE 16.400 D.F. 6 PROB. 0.0118

T248 BY AFQT(1980 NORMS) -- GM RESPONSES ONLY

	N=	3B 573	3A 444	1&2 656	TOTAL 1673
1		16.4	12.6	12.5	13.9
2		25.1	20.5	19.0	21.5
3		28.1	35.6	34.3	32.5
4		30.4	31.3	34.1	32.1
TOTAL		100.0	100.0	100.0	100.0

STATISTIC CHISQUARE VALUE 16.400 D.F. 6 PROB. 0.0118

T248 BY YEAR OF HSDG--HSDG/POST RESPONSES ONLY

	N=	1985 1476	EARLIER 533	TOTAL 2009
1		19.4	25.5	21.1
2		20.2	27.6	22.2
3		30.6	24.6	29.0
4		29.7	22.3	27.8
TOTAL		100.0	100.0	100.0

STATISTIC CHISQUARE VALUE 29.200 D.F. 3 PROB. 0.0000

T248 BY ETHNIC GROUP

	N=	WHITE 1687	BLACK 407	HISPANIC 60	OTHER 71	TOTAL 2225
1		15.6	39.6	13.3	22.5	20.1
2		21.8	25.3	10.0	18.3	22.0
3		31.6	18.2	35.0	26.8	29.1
4		31.0	16.9	41.7	32.4	28.8
TOTAL		100.0	100.0	100.0	100.0	100.0

STATISTIC CHISQUARE VALUE 149 D.F. 9 PROB. 0.0000

## T249 -- WATCH TV PROG:PRO BOWLING

DO YOU WATCH ANY OF THE FOLLOWING PROGRAMS OR PROGRAMMING TYPES ON REGULAR TV STATIONS?  
- PROFESSIONAL BOWLING.

- 1 - REGULARLY TURN ON THE TV TO WATCH IT  
2 - SOMETIMES WATCH IT -- YOU WATCH IT IF IT HAPPENS TO BE ON WHEN YOU TURN ON THE TV  
3 - HAVE WATCHED IT ONCE OR TWICE  
4 - HAVE NEVER WATCHED IT

SURVEY ITEMS #:

C089

D093

TOTAL NPS SURVEYED IS 2268

## T249 BY GENDER

	MALE	FEMALE	TOTAL
N=	1865	349	2214
1	5.4	3.4	5.1
2	14.1	11.8	13.7
3	35.6	34.7	35.5
4	44.9	50.1	45.7
TOTAL	100.0	100.0	100.0

STATISTIC  
CHISQUAREVALUE  
5.400D.F.  
3PROB.  
0.1447

## T249 BY HIGHEST EDUCATION

	POST	HSDG	NHSG	TOTAL
N=	88	1946	180	2214
1	6.8	4.9	6.7	5.1
2	12.5	13.9	12.2	13.7
3	37.5	35.6	32.3	35.5
4	43.2	45.6	48.3	45.7
TOTAL	100.0	100.0	100.0	100.0

STATISTIC  
CHISQUAREVALUE  
3.000D.F.  
6PROB.  
0.8088

T249 BY AFQT(1980 NORMS) -- GM RESPONSES ONLY

	N=	3B 571	3A 439	1&2 654	TOTAL 1664	
1		5.3	4.8	5.5	5.2	
2		14.5	13.7	14.7	14.4	
3		34.7	37.6	36.1	36.0	
4		45.5	44.0	43.7	44.4	
TOTAL		100.0	100.0	100.0	100.0	
STATISTIC CHISQUARE				VALUE 1.300	D.F. 6	PROB. 0.9717

T249 BY YEAR OF HSDG--HSDG/POST RESPONSES ONLY

	N=	1985 1465	EARLIER 535	TOTAL 2000		
1		4.8	4.9	4.9		
2		14.3	13.1	14.0		
3		35.4	36.3	35.7		
4		45.4	45.8	45.5		
TOTAL		100.0	100.0	100.0		
STATISTIC CHISQUARE				VALUE 0.500	D.F. 3	PROB. 0.9189

T249 BY ETHNIC GROUP

	N=	WHITE 1677	BLACK 410	HISPANIC 56	OTHER 71	TOTAL 2214
1		4.7	5.4	7.1	11.3	5.1
2		15.0	10.5	12.5	4.2	13.7
3		36.2	33.4	30.4	33.8	35.5
4		44.1	50.7	50.0	50.7	45.7
TOTAL		100.0	100.0	100.0	100.0	100.0
STATISTIC CHISQUARE				VALUE 21.300	D.F. 9	PROB. 0.0114

## T250 -- WATCH TV PROG:NFL FOOTBALL WEEKEND GAMES

DO YOU WATCH ANY OF THE FOLLOWING PROGRAMS OR PROGRAMMING TYPES ON REGULAR TV STATIONS?  
 - NFL FOOTBALL -- REGULAR SEASON WEEKEND GAMES.

- 1 - REGULARLY TURN ON THE TV TO WATCH IT  
 2 - SOMETIMES WATCH IT -- YOU WATCH IT IF IT HAPPENS TO BE ON WHEN YOU TURN ON THE TV  
 3 - HAVE WATCHED IT ONCE OR TWICE  
 4 - HAVE NEVER WATCHED IT

SURVEY ITEMS #: C090 D094 TOTAL NPS SURVEYED IS 2268

## T250 BY GENDER

N=	MALE 1890	FEMALE 350	TOTAL 2240
1	55.4	20.6	50.0
2	23.8	22.9	23.7
3	13.8	33.7	16.9
4	7.0	22.9	9.5
TOTAL	100.0	100.0	100.0

STATISTIC CHISQUARE VALUE 219.5 D.F. 3 PROB. 0.0000

## T250 BY HIGHEST EDUCATION

N=	POST 87	HSDG 1970	NHSG 183	TOTAL 2240
1	50.6	49.9	49.7	50.0
2	23.0	23.4	26.8	23.7
3	12.6	17.4	14.2	16.9
4	13.8	9.3	9.3	9.5
TOTAL	100.0	100.0	100.0	100.0

STATISTIC CHISQUARE VALUE 4.600 D.F. 6 PROB. 0.5960

## T250 BY AFQT(1980 NORMS) -- GM RESPONSES ONLY

	N=	3B 580	3A 467	182 660	TOTAL 1687	
1		58.6	58.2	52.1	56.0	
2		22.1	21.5	26.7	23.7	
3		12.8	13.6	14.4	13.6	
4		6.5	6.7	6.8	6.7	
TOTAL		100.0	100.0	100.0	100.0	
STATISTIC CHISQUARE				VALUE 7.400	D.F. 6	PROB. 0.2854

## T250 BY YEAR OF HSDG---HSDG/POST RESPONSES ONLY

	N=	1985 1486	EARLIER 538	TOTAL 2024		
1		51.3	45.3	49.8		
2		22.9	24.5	23.3		
3		16.6	19.1	17.3		
4		9.1	11.0	9.6		
TOTAL		100.0	100.0	100.0		
STATISTIC CHISQUARE				VALUE 6.200	D.F. 3	PROB. 0.1023

## T250 BY ETHNIC GROUP

	N=	WHITE 1695	BLACK 414	HISPANIC 58	OTHER 73	TOTAL 2240
1		47.3	61.1	43.1	53.4	50.0
2		25.4	16.9	24.1	20.5	23.7
3		17.3	14.7	24.1	15.1	16.9
4		10.0	7.3	8.6	11.0	9.5
TOTAL		100.0	100.0	100.0	100.0	100.0
STATISTIC CHISQUARE				VALUE 30.000	D.F. 9	PROB. 0.0004

## T251 -- WATCH TV PROG:NFL FOOTBALL MONDAY GAMES

DO YOU WATCH ANY OF THE FOLLOWING PROGRAMS OR PROGRAMMING TYPES ON REGULAR TV STATIONS?  
 - NFL FOOTBALL -- REGULAR SEASON MONDAY NIGHT (OR PRIME-TIME EVENING).

- 1 - REGULARLY TURN ON THE TV TO WATCH IT  
 2 - SOMETIMES WATCH IT -- YOU WATCH IT IF IT HAPPENS TO BE ON WHEN YOU TURN ON THE TV  
 3 - HAVE WATCHED IT ONCE OR TWICE  
 4 - HAVE NEVER WATCHED IT

SURVEY ITEMS #:

C091

D095

TOTAL NPS SURVEYED IS 2268

## T251 BY GENDER

	MALE 1890	FEMALE 352	TOTAL 2242
1	53.2	15.1	47.2
2	22.0	21.9	21.9
3	16.3	37.5	19.6
4	8.6	25.6	11.2
TOTAL	100.0	100.0	100.0

STATISTIC  
CHISQUAREVALUE  
235.6D.F.  
3PROB.  
0.0000

## T251 BY HIGHEST EDUCATION

	POST 88	HSDG 1971	NHSG 183	TOTAL 2242
1	44.3	47.0	50.8	47.2
2	26.1	21.9	20.2	21.9
3	14.8	20.0	18.0	19.6
4	14.8	11.1	10.9	11.2
TOTAL	100.0	100.0	100.0	100.0

STATISTIC  
CHISQUAREVALUE  
4.000D.F.  
6PROB.  
0.6767

## T251 BY AFQT(1980 NORMS) -- GM RESPONSES ONLY

	N=	3B 582	3A 445	1&2 660	TOTAL 1687	
1		55.8	54.8	50.4	53.5	
2		23.0	20.2	22.7	22.2	
3		13.8	15.5	18.5	16.1	
4		7.4	9.4	8.3	8.3	
TOTAL		100.0	100.0	100.0	100.0	
STATISTIC CHISQUARE				VALUE 8.700	D.F. 6	PROB. 0.1912

## T251 BY YEAR OF HSDG--HSDG/POST RESPONSES ONLY

	N=	1985 1486	EARLIER 538	TOTAL 2024		
1		48.5	41.8	46.7		
2		21.9	22.3	22.0		
3		18.8	22.3	19.8		
4		10.7	13.6	11.5		
TOTAL		100.0	100.0	100.0		
STATISTIC CHISQUARE				VALUE 9.100	D.F. 3	PROB. 0.0280

## T251 BY ETHNIC GROUP

	N=	WHITE 1695	BLACK 415	HISPANIC 59	OTHER 73	TOTAL 2242
1		44.4	58.3	44.1	50.7	47.2
2		23.4	15.9	23.7	21.9	21.9
3		20.7	16.4	18.6	13.7	19.6
4		11.5	9.4	13.6	13.7	11.2
TOTAL		100.0	100.0	100.0	100.0	100.0
STATISTIC CHISQUARE				VALUE 29.100	D.F. 9	PROB. 0.0006



## T252 -- WATCH TV PROG:NFL PLAYOFFS

DO YOU WATCH ANY OF THE FOLLOWING PROGRAMS OR PROGRAMMING TYPES ON REGULAR TV STATIONS?  
- NFL PLAYOFFS.

- 1 - REGULARLY TURN ON THE TV TO WATCH IT  
2 - SOMETIMES WATCH IT -- YOU WATCH IT IF IT HAPPENS TO BE ON WHEN YOU TURN ON THE TV  
3 - HAVE WATCHED IT ONCE OR TWICE  
4 - HAVE NEVER WATCHED IT

SURVEY ITEMS #: C092 D096 TOTAL NPS SURVEYED IS 2268

## T252 BY GENDER

	MALE	FEMALE	TOTAL
N=	1887	351	2238
1	63.5	25.9	57.6
2	16.3	21.1	17.0
3	12.2	29.3	14.9
4	7.9	23.6	10.4
TOTAL	100.0	100.0	100.0

STATISTIC CHISQUARE VALUE D.F. PROB.  
204.7 3 0.0000

## T252 BY HIGHEST EDUCATION

	POST	HSDG	NHSG	TOTAL
N=	88	1967	183	2238
1	55.7	57.8	56.8	57.6
2	20.4	16.6	19.7	17.0
3	13.6	15.1	13.1	14.9
4	10.2	10.4	10.4	10.4
TOTAL	100.0	100.0	100.0	100.0

STATISTIC CHISQUARE VALUE D.F. PROB.  
2.300 6 0.8901

## T252 BY AFQT(1980 NORMS) -- GM RESPONSES ONLY

	N=	3B 580	3A 444	1&2 660	TOTAL 1684	
1		65.9	66.0	61.7	64.3	
2		16.2	14.2	17.0	16.0	
3		10.9	12.6	13.0	12.2	
4		7.1	7.2	8.3	7.6	
TOTAL		100.0	100.0	100.0	100.0	
STATISTIC CHISQUARE				VALUE 4.500	D.F. 6	PROB. 0.6093

## T252 BY YEAR OF HSDG--HSDG/POST RESPONSES ONLY

	N=	1985 1482	EARLIER 538	TOTAL 2020		
1		59.2	53.0	57.5		
2		16.3	18.0	16.7		
3		14.3	17.7	15.2		
4		10.3	11.3	10.5		
TOTAL		100.0	100.0	100.0		
STATISTIC CHISQUARE				VALUE 6.600	D.F. 3	PROB. 0.0858

## T252 BY ETHNIC GROUP

	N=	WHITE 1691	BLACK 415	HISPANIC 59	OTHER 73	TOTAL 2238
1		56.1	63.9	54.2	61.6	57.6
2		17.6	15.2	16.9	15.1	17.0
3		15.6	13.3	13.6	9.6	14.9
4		10.8	7.7	15.3	13.7	10.4
TOTAL		100.0	100.0	100.0	100.0	100.0
STATISTIC CHISQUARE				VALUE 13.100	D.F. 9	PROB. 0.1581

## T253 -- WATCH TV PROG: SUPERBOWL

DO YOU WATCH ANY OF THE FOLLOWING PROGRAMS OR PROGRAMMING TYPES ON REGULAR TV STATIONS?  
- SUPERBOWL.

- 1 - REGULARLY TURN ON THE TV TO WATCH IT  
2 - SOMETIMES WATCH IT -- YOU WATCH IT IF IT HAPPENS TO BE ON WHEN YOU TURN ON THE TV  
3 - HAVE WATCHED IT ONCE OR TWICE  
4 - HAVE NEVER WATCHED IT

SURVEY ITEMS #: C093 D097 TOTAL NPS SURVEYED IS 2268

## T253 BY GENDER

	MALE	FEMALE	TOTAL
N=	1886	351	2237
1	75.0	41.6	69.7
2	10.3	12.8	10.7
3	9.2	29.3	12.3
4	5.6	16.2	7.2
TOTAL	100.0	100.0	100.0

STATISTIC CHISQUARE VALUE 193.2 D.F. 3 PROB. 0.0000

## T253 BY HIGHEST EDUCATION

	POST	HSDG	NHSG	TOTAL
N=	87	1966	184	2237
1	63.2	69.9	70.6	69.7
2	13.8	10.5	11.4	10.7
3	16.1	12.4	9.8	12.3
4	6.9	7.2	8.1	7.2
TOTAL	100.0	100.0	100.0	100.0

STATISTIC CHISQUARE VALUE 3.700 D.F. 6 PROB. 0.7172

## T253 BY AFQT(1980 NOI

## GM RESPONSES ONLY

	N=	3B 578	3A 445	1&2 659	TOTAL 1682	
1		75.4	76.0	75.1	75.4	
2		11.1	9.2	10.2	10.2	
3		8.0	10.3	9.1	9.0	
4		5.5	4.5	5.6	5.3	
TOTAL		100.0	100.0	100.0	100.0	
STATISTIC CHISQUARE				VALUE 3.000	D.F. 6	PROB. 0.8088

## T253 BY YEAR OF HSDG--HSDG/POST RESPONSES ONLY

	N=	1985 1481	EARLIER 538	TOTAL 2019		
1		70.8	65.8	69.5		
2		10.3	11.0	10.5		
3		12.3	13.9	12.7		
4		6.5	9.3	7.3		
TOTAL		100.0	100.0	100.0		
STATISTIC CHISQUARE				VALUE 6.500	D.F. 3	PROB. 0.0897

## T253 BY ETHNIC GROUP

	N=	WHITE 1695	BLACK 410	HISPANIC 59	OTHER 73	TOTAL 2237
1		68.8	74.1	66.1	69.9	69.7
2		10.7	10.0	11.9	12.3	10.7
3		13.1	10.0	11.9	8.2	12.3
4		7.4	5.8	10.2	9.6	7.2
TOTAL		100.0	100.0	100.0	100.0	100.0
STATISTIC CHISQUARE				VALUE 7.900	D.F. 9	PROB. 0.5443

## T254 -- WATCH TV PROG:USFL FOOTBALL WEEKEND GAMS

DO YOU WATCH ANY OF THE FOLLOWING PROGRAMS OR PROGRAMMING TYPES ON REGULAR TV STATIONS?  
 - USFL FOOTBALL-SPRING SEASON WEEKEND GAMES.

- 1 - REGULARLY TURN ON THE TV TO WATCH IT  
 2 - SOMETIMES WATCH IT -- YOU WATCH IT IF IT HAPPENS TO BE ON WHEN YOU TURN ON THE TV  
 3 - HAVE WATCHED IT ONCE OR TWICE  
 4 - HAVE NEVER WATCHED IT

SURVEY ITEMS #:

C094

D098

TOTAL NPS SURVEYED IS 2268

## T254 BY GENDER

	MALE	FEMALE	TOTAL
N=	1880	352	2232
1	15.3	6.3	13.8
2	26.7	15.6	25.0
3	31.2	36.4	32.0
4	26.9	41.8	29.2
TOTAL	100.0	100.0	100.0

STATISTIC  
CHISQUAREVALUE  
57.100D.F.  
3PROB.  
0.0000

## T254 BY HIGHEST EDUCATION

	POST	HSDG	NHSG	TOTAL
N=	88	1962	182	2232
1	15.9	13.3	18.1	13.8
2	19.3	25.2	24.7	25.0
3	34.1	32.0	31.3	32.0
4	30.7	29.5	25.8	29.2
TOTAL	100.0	100.0	100.0	100.0

STATISTIC  
CHISQUAREVALUE  
5.100D.F.  
6PROB.  
0.5311

T254 BY AFQT(1980 NORMS) -- GM RESPONSES ONLY

	N=	3B 574	3A 444	1&2 660	TOTAL 1678	
1		21.1	13.7	10.3	14.9	
2		27.3	28.1	25.4	26.8	
3		27.5	31.8	34.1	31.2	
4		24.0	26.3	30.1	27.1	
TOTAL		100.0	100.0	100.0	100.0	
STATISTIC				VALUE	D.F.	PROB.
CHISQUARE				33.900	6	0.0000

T254 BY YEAR OF HSDG--HSDG/POST RESPONSES ONLY

	N=	1985 1479	EARLIER 537	TOTAL 2016		
1		13.4	13.2	13.3		
2		26.4	20.7	24.9		
3		30.8	36.1	32.2		
4		29.4	30.0	29.6		
TOTAL		100.0	100.0	100.0		
STATISTIC				VALUE	D.F.	PROB.
CHISQUARE				8.600	3	0.0351

T254 BY ETHNIC GROUP

	N=	WHITE 1691	BLACK 410	HISPANIC 59	OTHER 72	TOTAL 2232
1		11.6	21.2	13.6	23.6	13.8
2		24.8	24.9	28.8	25.0	25.0
3		32.5	31.9	28.8	22.2	32.0
4		31.0	21.9	28.8	29.2	29.2
TOTAL		100.0	100.0	100.0	100.0	100.0
STATISTIC				VALUE	D.F.	PROB.
CHISQUARE				39.100	9	0.0000

## T255 -- WATCH TV PROG:USFL FOOTBALL MONDAY GAMES

DO YOU WATCH ANY OF THE FOLLOWING PROGRAMS OR PROGRAMMING TYPES ON REGULAR TV STATIONS?  
 - USFL FOOTBALL-SPRING SEASON MONDAY NIGHT FOOTBALL.

- 1 - REGULARLY TURN ON THE TV TO WATCH IT  
 2 - SOMETIMES WATCH IT -- YOU WATCH IT IF IT HAPPENS TO BE ON WHEN YOU TURN ON THE TV  
 3 - HAVE WATCHED IT ONCE OR TWICE  
 4 - HAVE NEVER WATCHED IT.

SURVEY ITEMS #: A095

D099

TOTAL NPS SURVEYED IS 2394

## T255 BY GENDER

N=	MALE 1835	FEMALE 394	TOTAL 2229
1	29.6	9.6	26.1
2	21.1	19.8	20.9
3	27.6	35.3	28.9
4	21.7	35.3	24.1
TOTAL	100.0	100.0	100.0

STATISTIC  
CHISQUAREVALUE  
81.200D.F.  
3PROB.  
0.0000

## T255 BY HIGHEST EDUCATION

N=	POST 80	HSDG 1948	NHSG 201	TOTAL 2229
1	15.0	26.0	31.3	26.1
2	25.0	20.7	20.9	20.9
3	25.0	29.5	25.4	28.9
4	35.0	23.9	22.4	24.1
TOTAL	100.0	100.0	100.0	100.0

STATISTIC  
CHISQUAREVALUE  
12.400D.F.  
6PROB.  
0.0536

T255 BY AFQT(1980 NORMS) -- GM RESPONSES ONLY

	3B N= 539	3A 385	182 685	TOTAL 1609
1	34.9	32.5	22.3	29.0
2	20.6	23.4	20.4	21.2
3	25.8	26.0	31.1	28.1
4	18.7	18.2	26.1	21.8
TOTAL	100.0	100.0	100.0	100.0
STATISTIC CHISQUARE			VALUE 34.100	D.F. 6 PROB. 0.0000

T255 BY YEAR OF HSDG--HSDG/POST RESPONSES ONLY

	1985 N= 1446	EARLIER 548	TOTAL 1994
1	26.9	21.7	25.5
2	20.9	20.6	20.9
3	28.7	31.0	29.3
4	23.4	26.6	24.3
TOTAL	100.0	100.0	100.0
STATISTIC CHISQUARE			VALUE 6.600 D.F. 3 PROB. 0.0858

T255 BY ETHNIC GROUP

	WHITE N= 1650	BLACK 449	HISPANIC 61	OTHER 69	TOTAL 2229
1	22.6	39.0	27.9	23.2	26.1
2	20.3	23.2	16.4	23.2	20.9
3	30.7	22.5	29.5	27.5	28.9
4	26.4	15.4	26.2	26.1	24.1
TOTAL	100.0	100.0	100.0	100.0	100.0
STATISTIC CHISQUARE			VALUE 64.800	D.F. 9 PROB. 0.0000	



## T256 -- WATCH TV PROG: COLLEGE FOOTBALL REG SEASN

DO YOU WATCH ANY OF THE FOLLOWING PROGRAMS OR PROGRAMMING TYPES ON REGULAR TV STATIONS?  
- COLLEGE FOOTBALL-REGULAR SEASON.

- 1 - REGULARLY TURN ON THE TV TO WATCH IT  
2 - SOMETIMES WATCH IT -- YOU WATCH IT IF IT HAPPENS TO BE ON WHEN YOU TURN ON THE TV  
3 - HAVE WATCHED IT ONCE OR TWICE  
4 - HAVE NEVER WATCHED IT

SURVEY ITEMS #: A096

TOTAL NPS SURVEYED IS 2394

## T256 BY GENDER

	MALE	FEMALE	TOTAL
N=	1826	393	2219
1	34.7	9.4	30.2
2	26.6	16.8	24.8
3	22.2	35.1	24.5
4	16.6	38.7	20.5
TOTAL	100.0	100.0	100.0

STATISTIC CHISQUARE                      VALUE 179.7      D.F. 3      PROB. 0.0000

## T256 BY HIGHEST EDUCATION

	POST	HSDG	NHSG	TOTAL
N=	80	1938	201	2219
1	36.3	29.9	30.8	30.2
2	23.8	25.0	23.9	24.8
3	25.0	24.6	22.9	24.5
4	15.0	20.5	22.4	20.5
TOTAL	100.0	100.0	100.0	100.0

STATISTIC CHISQUARE                      VALUE 2.900      D.F. 6      PROB. 0.8213

## T256 BY AFQT(1980 NORMS) -- GM RESPONSES ONLY

	N=	3B 539	3A 378	182 684	TOTAL 1601	
1		37.8	35.7	32.5	35.0	
2		23.8	33.6	26.0	27.0	
3		21.7	17.7	25.0	22.2	
4		16.7	13.0	16.5	15.7	
TOTAL		100.0	100.0	100.0	100.0	
STATISTIC CHISQUARE				VALUE 19.500	D.F. 6	PROB. 0.0034

## T256 BY YEAR OF HSDG--HSDG/POST RESPONSES ONLY

	N=	1985 1440	EARLIER 546	TOTAL 1986		
1		30.8	27.7	29.9		
2		25.2	24.4	25.0		
3		24.2	26.2	24.7		
4		19.9	21.8	20.4		
TOTAL		100.0	100.0	100.0		
STATISTIC CHISQUARE				VALUE 2.800	D.F. 3	PROB. 0.4235

## T256 BY ETHNIC GROUP

	N=	WHITE 1642	BLACK 447	HISPANIC 61	OTHER 69	TOTAL 2219
1		27.3	42.5	22.9	24.6	30.2
2		25.3	25.5	11.5	21.7	24.8
3		25.7	18.1	37.7	24.6	24.5
4		21.7	13.9	27.9	29.0	20.5
TOTAL		100.0	100.0	100.0	100.0	100.0
STATISTIC CHISQUARE				VALUE 61.000	D.F. 9	PROB. 0.0000

## T257 -- WATCH TV PROG:COLLEGE FOOTBALL BOWL GAMS

DO YOU WATCH ANY OF THE FOLLOWING PROGRAMS OR PROGRAMMING TYPES ON REGULAR TV STATIONS?  
- COLLEGE FOOTBALL BOWL GAMES.

- 1 - REGULARLY TURN ON THE TV TO WATCH IT  
2 - SOMETIMES WATCH IT -- YOU WATCH IT IF IT HAPPENS TO BE ON WHEN YOU TURN ON THE TV  
3 - HAVE WATCHED IT ONCE OR TWICE  
4 - HAVE NEVER WATCHED IT

SURVEY ITEMS #: A097

TOTAL NPS SURVEYED IS 2394

## T257 BY GENDER

N=	MALE 1812	FEMALE 390	TOTAL 2202
1	45.4	13.3	39.7
2	20.9	17.7	20.3
3	18.8	32.0	21.1
4	15.0	36.9	18.8
TOTAL	100.0	100.0	100.0

STATISTIC CHISQUARE                      VALUE      D.F.      PROB.  
193.7                      3              0.0000

## T257 BY HIGHEST EDUCATION

N=	POST 79	HSDG 1927	NHSG 196	TOTAL 2202
1	45.6	39.6	38.3	39.7
2	19.0	20.5	19.4	20.3
3	20.3	21.1	21.9	21.1
4	15.2	18.8	20.4	18.8
TOTAL	100.0	100.0	100.0	100.0

STATISTIC CHISQUARE                      VALUE      D.F.      PROB.  
2.000                      6              0.9197

T257 BY AFQT(1980 NORMS) -- GM RESPONSES ONLY

	N=	3B 534	3A 381	1&2 677	TOTAL 1592
1		46.4	48.3	44.9	46.2
2		18.9	24.4	21.1	21.2
3		18.9	17.8	18.5	18.5
4		15.7	9.4	15.5	14.1
TOTAL		100.0	100.0	100.0	100.0
STATISTIC		VALUE		D.F.	PROB.
CHISQUARE		11.900		6	0.0642

T257 BY YEAR OF HSDG--HSDG/POST RESPONSES ONLY

	N=	1985 1436	EARLIER 541	TOTAL 1977	
1		40.0	39.0	39.7	
2		21.4	17.9	20.4	
3		20.7	22.2	21.1	
4		18.0	20.9	18.8	
TOTAL		100.0	100.0	100.0	
STATISTIC		VALUE		D.F.	PROB.
CHISQUARE		4.600		3	0.2035

T257 BY ETHNIC GROUP

	N=	WHITE 1628	BLACK 447	HISPANIC 59	OTHER 68	TOTAL 2202
1		37.8	49.0	30.5	32.3	39.7
2		20.8	19.7	15.3	19.1	20.3
3		22.0	17.2	27.1	19.1	21.1
4		19.4	14.1	27.1	29.4	18.8
TOTAL		100.0	100.0	100.0	100.0	100.0
STATISTIC		VALUE		D.F.	PROB.	
CHISQUARE		31.300		9	0.0003	

## T258 -- WATCH TV PROG:MJR LEAG BASEBALL REG SEAS

DO YOU WATCH ANY OF THE FOLLOWING PROGRAMS OR PROGRAMMING TYPES ON REGULAR TV STATIONS?  
 - MAJOR LEAGUE BASEBALL -- REGULAR SEASON GAMES.

- 1 - REGULARLY TURN ON THE TV TO WATCH IT  
 2 - SOMETIMES WATCH IT -- YOU WATCH IT IF IT HAPPENS TO BE ON WHEN YOU TURN ON THE TV  
 3 - HAVE WATCHED IT ONCE OR TWICE  
 4 - HAVE NEVER WATCHED IT

SURVEY ITEMS #: A098

TOTAL NPS SURVEYED IS 2394

## T258 BY GENDER

	MALE N= 1822	FEMALE 393	TOTAL 2215
1	27.1	12.0	24.4
2	30.1	20.4	28.4
3	26.1	30.8	27.0
4	16.6	36.9	20.2
TOTAL	100.0	100.0	100.0

STATISTIC CHISQUARE                      VALUE 109.4      D.F. 3      PROB. 0.0000

## T258 BY HIGHEST EDUCATION

	POST N= 80	HSDG 1935	NHSG 200	TOTAL 2215
1	18.8	24.6	25.0	24.4
2	36.3	28.3	26.0	28.4
3	28.8	26.5	30.5	27.0
4	16.3	20.6	18.5	20.2
TOTAL	100.0	100.0	100.0	100.0

STATISTIC CHISQUARE                      VALUE 5.300      D.F. 6      PROB. 0.5060

## T258 BY AFQT(1980 NORMS) -- GM RESPONSES ONLY

	N=	3B 536	3A 377	1&2 684	TOTAL 1597	
1		28.9	28.4	25.7	27.4	
2		27.6	32.6	31.9	30.6	
3		25.2	24.7	26.5	25.6	
4		18.3	14.3	15.9	16.3	
TOTAL		100.0	100.0	100.0	100.0	
STATISTIC CHISQUARE				VALUE 6.100	D.F. 6	PROB. 0.4121

## T258 BY YEAR OF HSDG--HSDG/POST RESPONSES ONLY

	N=	1985 1439	EARLIER 543	TOTAL 1982		
1		24.4	23.8	24.2		
2		29.2	27.4	28.7		
3		26.5	26.9	26.6		
4		19.9	21.9	20.4		
TOTAL		100.0	100.0	100.0		
STATISTIC CHISQUARE				VALUE 1.200	D.F. 3	PROB. 0.7530

## T258 BY ETHNIC GROUP

	N=	WHITE 1643	BLACK 445	HISPANIC 58	OTHER 69	TOTAL 2215
1		24.6	22.9	32.8	23.2	24.4
2		29.3	24.3	29.3	33.3	28.4
3		26.8	29.4	24.1	17.4	27.0
4		19.3	23.4	13.8	26.1	20.2
TOTAL		100.0	100.0	100.0	100.0	100.0
STATISTIC CHISQUARE				VALUE 14.400	D.F. 9	PROB. 0.1088

## T259 -- WATCH TV PROG:MJR LEAG BASEBALL PLAYOFFS

DO YOU WATCH ANY OF THE FOLLOWING PROGRAMS OR PROGRAMMING TYPES ON REGULAR TV STATIONS?  
- MAJOR LEAGUE BASEBALL PLAYOFFS.

- 1 - REGULARLY TURN ON THE TV TO WATCH IT
- 2 - SOMETIMES WATCH IT -- YOU WATCH IT IF IT HAPPENS TO BE ON WHEN YOU TURN ON THE TV
- 3 - HAVE WATCHED IT ONCE OR TWICE
- 4 - HAVE NEVER WATCHED IT

SURVEY ITEMS #: A099

TOTAL NPS SURVEYED IS 2394

## T259 BY GENDER

	MALE N= 1823	FEMALE 392	TOTAL 2215
1	36.8	15.3	33.0
2	25.6	16.6	24.0
3	21.9	30.1	23.3
4	15.7	38.0	19.6
TOTAL	100.0	100.0	100.0

STATISTIC CHISQUARE	VALUE 147.4	D.F. 3	PROB. 0.0000
------------------------	----------------	-----------	-----------------

## T259 BY HIGHEST EDUCATION

	POST N= 80	HSDG 1934	NHSG 201	TOTAL 2215
1	37.5	32.6	35.3	33.0
2	22.5	24.3	21.4	24.0
3	22.5	23.2	25.4	23.3
4	17.5	19.9	17.9	19.6
TOTAL	100.0	100.0	100.0	100.0

STATISTIC CHISQUARE	VALUE 2.700	D.F. 6	PROB. 0.8454
------------------------	----------------	-----------	-----------------

## T259 BY AFQT(1980 NORMS) -- GM RESPONSES ONLY

	N=	3B 536	3A 380	1&2 681	TOTAL 1597	
1		38.1	36.3	36.7	37.1	
2		22.9	29.7	26.7	26.2	
3		20.7	20.8	22.3	21.4	
4		18.3	13.2	14.2	15.3	
TOTAL		100.0	100.0	100.0	100.0	
STATISTIC CHISQUARE				VALUE 9.400	D.F. 6	PROB. 0.1523

## T259 BY YEAR OF HSDG--HSDG/POST RESPONSES ONLY

	N=	1985 1438	EARLIER 543	TOTAL 1981		
1		31.6	34.6	32.5		
2		26.0	20.1	24.4		
3		23.1	23.8	23.3		
4		19.3	21.5	19.9		
TOTAL		100.0	100.0	100.0		
STATISTIC CHISQUARE				VALUE 8.000	D.F. 3	PROB. 0.0460

## T259 BY ETHNIC GROUP

	N=	WHITE 1643	BLACK 447	HISPANIC 57	OTHER 68	TOTAL 2215
1		33.0	32.2	45.6	27.9	33.0
2		25.2	19.7	17.5	29.4	24.0
3		23.1	25.5	19.3	17.6	23.3
4		18.7	22.6	17.5	25.0	19.6
TOTAL		100.0	100.0	100.0	100.0	100.0
STATISTIC CHISQUARE				VALUE 15.700	D.F. 9	PROB. 0.0734



## T260 -- WATCH TV PROG:WORLD SERIES

DO YOU WATCH ANY OF THE FOLLOWING PROGRAMS OR PROGRAMMING TYPES ON REGULAR TV STATIONS?  
- WORLD SERIES.

- 1 - REGULARLY TURN ON THE TV TO WATCH IT  
2 - SOMETIMES WATCH IT -- YOU WATCH IT IF IT HAPPENS TO BE ON WHEN YOU TURN ON THE TV  
3 - HAVE WATCHED IT ONCE OR TWICE  
4 - HAVE NEVER WATCHED IT

SURVEY ITEMS #: A100

TOTAL NPS SURVEYED IS 2394

## T260 BY GENDER

	MALE	FEMALE	TOTAL
N=	1834	394	2228
1	52.1	23.6	47.1
2	17.8	16.5	17.5
3	16.7	27.2	18.5
4	13.4	32.7	16.8
TOTAL	100.0	100.0	100.0

STATISTIC CHISQUARE VALUE 147.5 D.F. 3 PROB. 0.0000

## T260 BY HIGHEST EDUCATION

	POST	HSDG	NHSG	TOTAL
N=	79	1946	203	2228
1	48.1	46.9	48.8	47.1
2	15.2	17.8	16.3	17.5
3	21.5	18.4	18.7	18.5
4	15.2	17.0	16.3	16.8
TOTAL	100.0	100.0	100.0	100.0

STATISTIC CHISQUARE VALUE 1.200 D.F. 6 PROB. 0.9769

T260 BY AFQT(1980 NORMS) -- GM RESPONSES ONLY

	N=	3B 541	3A 380	1&2 685	TOTAL 1606	
1		52.3	56.3	51.2	52.8	
2		17.0	17.4	18.7	17.8	
3		15.5	16.0	17.4	16.4	
4		15.2	10.3	12.7	13.0	
TOTAL		100.0	100.0	100.0	100.0	
STATISTIC				VALUE	D.F.	PROB.
CHISQUARE				6.500	6	0.3696

T260 BY YEAR OF HSDG--HSDG/POST RESPONSES ONLY

	N=	1985 1447	EARLIER 546	TOTAL 1993		
1		47.1	45.8	46.8		
2		18.2	16.5	17.7		
3		17.9	20.5	18.6		
4		16.8	17.2	16.9		
TOTAL		100.0	100.0	100.0		
STATISTIC				VALUE	D.F.	PROB.
CHISQUARE				2.300	3	0.5125

T260 BY ETHNIC GROUP

	N=	WHITE 1653	BLACK 447	HISPANIC 59	OTHER 69	TOTAL 2228
1		47.7	43.6	59.3	44.9	47.1
2		18.0	16.5	11.9	18.8	17.5
3		18.8	18.3	16.9	14.5	18.5
4		15.5	21.5	11.9	21.7	16.8
TOTAL		100.0	100.0	100.0	100.0	100.0
STATISTIC				VALUE	D.F.	PROB.
CHISQUARE				14.900	9	0.0937

## T261 -- WATCH TV PROG:NBA BASKETBALL

DO YOU WATCH ANY OF THE FOLLOWING PROGRAMS OR PROGRAMMING TYPES ON REGULAR TV STATIONS?  
- NBA BASKETBALL.

- 1 - REGULARLY TURN ON THE TV TO WATCH IT  
2 - SOMETIMES WATCH IT -- YOU WATCH IT IF IT HAPPENS TO BE ON WHEN YOU TURN ON THE TV  
3 - HAVE WATCHED IT ONCE OR TWICE  
4 - HAVE NEVER WATCHED IT

SURVEY ITEMS #: A101

TOTAL NPS SURVEYED IS 2394

## T261 BY GENDER

	MALE	FEMALE	TOTAL
N=	1828	391	2219
1	36.3	19.4	33.3
2	22.5	20.5	22.2
3	23.8	26.1	24.2
4	17.3	34.0	20.2
TOTAL	100.0	100.0	100.0

STATISTIC CHISQUARE                      VALUE 73.300      D.F. 3      PROB. 0.0000

## T261 BY HIGHEST EDUCATION

	POST	HSDG	NHSG	TOTAL
N=	80	1937	202	2219
1	32.5	33.5	32.2	33.3
2	27.5	22.3	18.8	22.2
3	21.3	24.3	25.3	24.2
4	18.8	19.9	23.8	20.2
TOTAL	100.0	100.0	100.0	100.0

STATISTIC CHISQUARE                      VALUE 3.900      D.F. 6      PROB. 0.6902

## T261 BY AFQT(1980 NORMS) -- GM RESPONSES ONLY

N=	3B 539	3A 380	1&2 682	TOTAL 1601
1	44.2	36.0	30.3	36.4
2	18.5	28.7	24.2	23.4
3	20.4	22.4	27.4	23.9
4	16.9	12.9	18.0	16.4
TOTAL	100.0	100.0	100.0	100.0
STATISTIC CHISQUARE			VALUE 36.700	D.F. 6 PROB. 0.0000

## T261 BY YEAR OF HSDG--HSDG/POST RESPONSES ONLY

N=	1985 1440	EARLIER 545	TOTAL 1985
1	35.0	29.7	33.6
2	22.3	22.9	22.5
3	23.8	25.7	24.3
4	19.0	21.6	19.7
TOTAL	100.0	100.0	100.0
STATISTIC CHISQUARE			VALUE 5.500 D.F. 3 PROB. 0.1386

## T261 BY ETHNIC GROUP

N=	WHITE 1640	BLACK 451	HISPANIC 59	OTHER 69	TOTAL 2219
1	24.1	65.0	40.7	40.6	33.3
2	23.8	17.7	15.3	18.8	22.2
3	28.2	10.9	22.0	20.3	24.2
4	24.0	6.4	22.0	20.3	20.2
TOTAL	100.0	100.0	100.0	100.0	100.0
STATISTIC CHISQUARE			VALUE 285.1	D.F. 9 PROB. 0.0000	

## T262 -- WATCH TV PROG:COLLEGE BASKETBALL

DO YOU WATCH ANY OF THE FOLLOWING PROGRAMS OR PROGRAMMING TYPES ON REGULAR TV STATIONS?  
- COLLEGE BASKETBALL.

- 1 - REGULARLY TURN ON THE TV TO WATCH IT  
2 - SOMETIMES WATCH IT -- YOU WATCH IT IF IT HAPPENS TO BE ON WHEN YOU TURN ON THE TV  
3 - HAVE WATCHED IT ONCE OR TWICE  
4 - HAVE NEVER WATCHED IT

SURVEY ITEMS #: A102

TOTAL NPS SURVEYED IS 2394

## T262 BY GENDER

N=	MALE 1815	FEMALE 392	TOTAL 2207
1	33.9	17.3	31.0
2	20.7	15.3	19.8
3	25.0	28.6	25.6
4	20.3	38.8	23.6
TOTAL	100.0	100.0	100.0

STATISTIC CHISQUARE                      VALUE      D.F.      PROB.  
81.500                      3           0.0000

## T262 BY HIGHEST EDUCATION

N=	POST 80	HSDG 1926	NHSG 201	TOTAL 2207
1	35.0	30.8	31.3	31.0
2	22.5	20.1	14.9	19.8
3	20.9	25.7	27.4	25.6
4	22.5	23.4	26.4	23.6
TOTAL	100.0	100.0	100.0	100.0

STATISTIC CHISQUARE                      VALUE      D.F.      PROB.  
5.000                      6           0.5438

T262 BY AFQT(1980 NORMS) -- GM RESPONSES ONLY

	N=	3B 536	3A 378	1&2 675	TOTAL 1589	
1		40.5	32.3	29.6	33.9	
2		17.5	27.8	21.3	21.6	
3		21.5	23.5	28.3	24.9	
4		20.5	16.4	20.7	19.6	
TOTAL		100.0	100.0	100.0	100.0	
STATISTIC CHISQUARE				VALUE 30.200	D.F. 6	PROB. 0.0000

T262 BY YEAR OF HSDG--HSDG/POST RESPONSES ONLY

	N=	1985 1435	EARLIER 542	TOTAL 1977		
1		31.9	28.8	31.1		
2		20.0	21.2	20.3		
3		25.0	26.6	25.4		
4		23.1	23.4	23.2		
TOTAL		100.0	100.0	100.0		
STATISTIC CHISQUARE				VALUE 1.900	D.F. 3	PROB. 0.5934

T262 BY ETHNIC GROUP

	N=	WHITE 1633	BLACK 449	HISPANIC 58	OTHER 67	TOTAL 2207
1		23.4	60.4	24.1	23.9	31.0
2		20.3	16.5	24.1	23.9	19.8
3		28.8	14.0	22.4	28.4	25.6
4		27.4	9.1	29.3	23.9	23.6
TOTAL		100.0	100.0	100.0	100.0	100.0
STATISTIC CHISQUARE				VALUE 241.7	D.F. 9	PROB. 0.0000

## T263 -- WATCH TV PROG:NHL HOCKEY

DO YOU WATCH ANY OF THE FOLLOWING PROGRAMS OR PROGRAMMING TYPES ON REGULAR TV STATIONS?  
- NHL HOCKEY.

- 1 - REGULARLY TURN ON THE TV TO WATCH IT  
2 - SOMETIMES WATCH IT -- YOU WATCH IT IF IT HAPPENS TO BE ON WHEN YOU TURN ON THE TV  
3 - HAVE WATCHED IT ONCE OR TWICE  
4 - HAVE NEVER WATCHED IT

SURVEY ITEMS #: A103

TOTAL NPS SURVEYED IS 2394

## T263 BY GENDER

	MALE	FEMALE	TOTAL
N=	1806	390	2196
1	13.5	5.4	12.1
2	16.9	9.5	15.6
3	34.5	25.1	32.9
4	35.0	60.0	39.5
TOTAL	100.0	100.0	100.0

STATISTIC CHISQUARE                      VALUE 88.000      D.F. 3      PROB. 0.0000

## T263 BY HIGHEST EDUCATION

	POST	HSDG	NHSG	TOTAL
N=	80	1916	200	2196
1	10.0	11.8	15.0	12.1
2	12.5	16.0	13.0	15.6
3	35.0	32.7	33.5	32.9
4	42.5	39.5	38.5	39.5
TOTAL	100.0	100.0	100.0	100.0

STATISTIC CHISQUARE                      VALUE 3.700      D.F. 6      PROB. 0.7172

T263 BY AFQT(1980 NORMS) -- GM RESPONSES ONLY

	N=	3B 533	3A 370	1&2 678	TOTAL 1581
1		14.1	12.4	13.3	13.3
2		15.9	17.3	18.9	17.5
3		30.6	38.9	36.3	35.0
4		39.4	31.3	31.6	34.2
TOTAL		100.0	100.0	100.0	100.0

STATISTIC CHISQUARE                      VALUE 13.200      D.F. 6      PROB. 0.0400

T263 BY YEAR OF HSDG--HSDG/POST RESPONSES ONLY

	N=	1985 1427	EARLIER 538	TOTAL 1965
1		12.7	9.1	11.7
2		16.5	14.3	15.9
3		31.7	36.4	33.0
4		39.1	40.1	39.4
TOTAL		100.0	100.0	100.0

STATISTIC CHISQUARE                      VALUE 8.100      D.F. 3      PROB. 0.0440

T263 BY ETHNIC GROUP

	N=	WHITE 1628	BLACK 444	HISPANIC 56	OTHER 68	TOTAL 2196
1		14.1	5.4	7.1	11.8	12.1
2		17.5	7.9	19.6	16.2	15.6
3		34.1	28.4	30.4	35.3	32.9
4		34.3	58.3	42.9	36.8	39.5
TOTAL		100.0	100.0	100.0	100.0	100.0

STATISTIC CHISQUARE                      VALUE 99.000      D.F. 9      PROB. 0.0000



## T264 -- WATCH TV PROG:PROFESSIONAL WRESTLING

DO YOU WATCH ANY OF THE FOLLOWING PROGRAMS OR PROGRAMMING TYPES ON REGULAR TV STATIONS?  
- PROFESSIONAL WRESTLING.

- 1 - REGULARLY TURN ON THE TV TO WATCH IT
- 2 - SOMETIMES WATCH IT -- YOU WATCH IT IF IT HAPPENS TO BE ON WHEN YOU TURN ON THE TV
- 3 - HAVE WATCHED IT ONCE OR TWICE
- 4 - HAVE NEVER WATCHED IT

SURVEY ITEMS #: A104

TOTAL NPS SURVEYED IS 2394

## T264 BY GENDER

N=	MALE 1827	FEMALE 395	TOTAL 2222
1	35.9	17.5	32.6
2	27.1	17.5	25.4
3	22.3	29.9	23.7
4	14.6	35.2	18.3
TOTAL	100.0	100.0	100.0

STATISTIC	VALUE	D.F.	PROB.
CHISQUARE	128.8	3	0.0000

## T264 BY HIGHEST EDUCATION

N=	POST 80	HSDG 1939	NHSG 203	TOTAL 2222
1	17.5	32.1	43.3	32.6
2	15.0	25.8	26.1	25.4
3	36.3	23.7	18.7	23.7
4	31.3	18.4	11.8	18.3
TOTAL	100.0	100.0	100.0	100.0

STATISTIC	VALUE	D.F.	PROB.
CHISQUARE	35.800	6	0.0000

T264 BY AFQT(1980 NORMS) -- GM RESPONSES ONLY

	N=	3B 540	3A 382	1&2 677	TOTAL 1599	
1		45.9	33.8	26.4	34.8	
2		26.8	29.8	26.4	27.4	
3		14.3	24.1	29.3	23.0	
4		13.0	12.3	17.9	14.9	
TOTAL		100.0	100.0	100.0	100.0	
STATISTIC CHISQUARE				VALUE 70.800	D.F. 6	PROB. 0.0000

T264 BY YEAR OF HSDG--HSDG/POST RESPONSES ONLY

	N=	1985 1445	EARLIER 542	TOTAL 1987		
1		35.8	19.6	31.4		
2		26.4	23.4	25.6		
3		21.9	29.9	24.1		
4		16.0	27.1	19.0		
TOTAL		100.0	100.0	100.0		
STATISTIC CHISQUARE				VALUE 70.800	D.F. 3	PROB. 0.0000

T264 BY ETHNIC GROUP

	N=	WHITE 1644	BLACK 451	HISPANIC 59	OTHER 68	TOTAL 2222
1		30.5	42.3	27.1	23.5	32.6
2		24.9	26.8	23.7	29.4	25.4
3		25.6	15.7	30.5	23.5	23.7
4		18.9	15.1	18.6	23.5	18.3
TOTAL		100.0	100.0	100.0	100.0	100.0
STATISTIC CHISQUARE				VALUE 38.200	D.F. 9	PROB. 0.0000

## T265 -- WATCH TV PROG: CAR RACES

DO YOU WATCH ANY OF THE FOLLOWING PROGRAMS OR PROGRAMMING TYPES ON REGULAR TV STATIONS?  
- CAR RACES.

- 1 - REGULARLY TURN ON THE TV TO WATCH IT  
2 - SOMETIMES WATCH IT -- YOU WATCH IT IF IT HAPPENS TO BE ON WHEN YOU TURN ON THE TV  
3 - HAVE WATCHED IT ONCE OR TWICE  
4 - HAVE NEVER WATCHED IT

SURVEY ITEMS #: A105

TOTAL NPS SURVEYED IS 2394

## T265 BY GENDER

	MALE	FEMALE	TOTAL
N=	1819	393	2212
1	26.1	6.1	22.6
2	34.0	22.9	32.0
3	27.2	35.1	28.6
4	12.8	35.9	16.9
TOTAL	100.0	100.0	100.0

STATISTIC CHISQUARE VALUE 179.5 D.F. 3 PROB. 0.0000

## T265 BY HIGHEST EDUCATION

	POST	HSDG	NHSG	TOTAL
N=	80	1931	201	2212
1	11.3	21.9	33.3	22.6
2	27.5	32.3	30.8	32.0
3	32.5	28.5	27.4	28.6
4	28.8	17.2	8.5	16.9
TOTAL	100.0	100.0	100.0	100.0

STATISTIC CHISQUARE VALUE 31.700 D.F. 6 PROB. 0.0000

T265 BY AFQT(1980 NORMS) -- GM RESPONSES ONLY

	3B N= 532	3A 381	1&2 680	TOTAL 1593
1	29.9	28.1	20.0	25.2
2	30.3	36.2	37.1	34.6
3	26.7	23.9	29.3	27.1
4	13.2	11.8	13.7	13.1
TOTAL	100.0	100.0	100.0	100.0
STATISTIC CHISQUARE			VALUE 21.000	D.F. 6      PROB. 0.0018

T265 BY YEAR OF HSDG--HSDG/POST RESPONSES ONLY

	1985 N= 1435	EARLIER 545	TOTAL 1980
1	23.7	15.4	21.4
2	33.6	28.3	32.1
3	27.2	33.0	28.8
4	15.5	23.3	17.7
TOTAL	100.0	100.0	100.0
STATISTIC CHISQUARE			VALUE 34.400      D.F. 3      PROB. 0.0000

T265 BY ETHNIC GROUP

	WHITE N= 1644	BLACK 440	HISPANIC 59	OTHER 69	TOTAL 2212
1	25.6	12.0	18.6	20.3	22.6
2	35.5	20.7	28.8	23.2	32.0
3	26.4	34.8	33.9	36.2	28.6
4	12.5	32.5	18.6	20.3	16.9
TOTAL	100.0	100.0	100.0	100.0	100.0
STATISTIC CHISQUARE			VALUE 148.6	D.F. 9      PROB. 0.0000	

## T266 -- WATCH TV PROG:GOLF TOURNAMENTS

DO YOU WATCH ANY OF THE FOLLOWING PROGRAMS OR PROGRAMMING TYPES ON REGULAR TV STATIONS?  
- GOLF TOURNAMENTS.

- 1 - REGULARLY TURN ON THE TV TO WATCH IT
- 2 - SOMETIMES WATCH IT -- YOU WATCH IT IF IT HAPPENS TO BE ON WHEN YOU TURN ON THE TV
- 3 - HAVE WATCHED IT ONCE OR TWICE
- 4 - HAVE NEVER WATCHED IT

SURVEY ITEMS #: A106

TOTAL NPS SURVEYED IS 2394

## T266 BY GENDER

	MALE	FEMALE	TOTAL
N=	1811	391	2202
1	7.8	1.8	6.8
2	15.2	8.7	14.0
3	35.7	25.1	33.8
4	41.3	64.4	45.4
TOTAL	100.0	100.0	100.0

STATISTIC  
CHISQUAREVALUE  
76.000D.F.  
3PROB.  
0.0000

## T266 BY HIGHEST EDUCATION

	POST	HSDG	NHSG	TOTAL
N=	80	1921	201	2202
1	5.0	7.0	5.0	6.8
2	23.8	13.8	12.4	14.0
3	31.3	34.1	32.3	33.8
4	40.0	45.1	50.3	45.4
TOTAL	100.0	100.0	100.0	100.0

STATISTIC  
CHISQUAREVALUE  
9.400D.F.  
6PROB.  
0.1523

## T266 BY AFQT(1980 NORMS) -- GM RESPONSES ONLY

	3B N=	3A 375	1&2 678	TOTAL 1585
1	8.6	6.7	8.7	8.2
2	13.5	15.5	17.5	15.7
3	31.9	36.3	40.0	36.4
4	45.9	41.6	33.8	39.7
TOTAL	100.0	100.0	100.0	100.0

STATISTIC CHISQUARE                      VALUE 21.200      D.F. 6      PROB. 0.0017

## T266 BY YEAR OF HSDG--HSDG/POST RESPONSES ONLY

	1985 N=	EARLIER 542	TOTAL 1972
1	7.1	6.5	6.9
2	14.3	14.0	14.2
3	34.4	33.2	34.1
4	44.2	46.3	44.8
TOTAL	100.0	100.0	100.0

STATISTIC CHISQUARE                      VALUE 0.800      D.F. 3      PROB. 0.8495

## T266 BY ETHNIC GROUP

	WHITE N=	BLACK 442	HISPANIC 57	OTHER 69	TOTAL 2202
1	7.6	4.3	3.5	4.3	6.8
2	16.0	7.9	8.8	11.6	14.0
3	36.2	23.8	33.3	42.0	33.8
4	40.1	64.0	54.4	42.0	45.4
TOTAL	100.0	100.0	100.0	100.0	100.0

STATISTIC CHISQUARE                      VALUE 87.400      D.F. 9      PROB. 0.0000

## T267 -- WATCH TV PROG:TENNIS TOURNAMENTS

DO YOU WATCH ANY OF THE FOLLOWING PROGRAMS OR PROGRAMMING TYPES ON REGULAR TV STATIONS?  
- TENNIS TOURNAMENTS.

- 1 - REGULARLY TURN ON THE TV TO WATCH IT  
2 - SOMETIMES WATCH IT -- YOU WATCH IT IF IT HAPPENS TO BE ON WHEN YOU TURN ON THE TV  
3 - HAVE WATCHED IT ONCE OR TWICE  
4 - HAVE NEVER WATCHED IT

SURVEY ITEMS #: A107

D100

TOTAL NPS SURVEYED IS 2394

## T267 BY GENDER

	MALE	FEMALE	TOTAL
N=	1812	387	2199
1	10.6	9.0	10.3
2	19.6	21.2	19.9
3	35.0	31.3	34.4
4	34.8	38.5	35.4
TOTAL	100.0	100.0	100.0

STATISTIC  
CHISQUAREVALUE  
3.600D.F.  
3PROB.  
0.3080

## T267 BY HIGHEST EDUCATION

	POST	HSDG	NHSG	TOTAL
N=	79	1920	200	2199
1	16.5	9.9		10.3
2	30.4	20.2		19.9
3	32.9	34		34.4
4	20.3	34		35.4
TOTAL	100.0	100.0		100.0

STATISTIC  
CHISQUAREVALUE  
23.100D.F.  
6PROB.  
0.0008

## T267 BY AFQT(1980 NORMS) -- GM RESPONSES ONLY

	N=	3B 534	3A 374	1&2 679	TOTAL 1587	
1		11.4	6.7	11.6	10.4	
2		16.1	21.1	23.7	20.5	
3		33.7	37.7	36.2	35.7	
4		38.8	34.5	28.4	33.3	
TOTAL		100.0	100.0	100.0	100.0	
STATISTIC CHISQUARE				VALUE 25.800	D.F. 6	PROB. 0.0002

## T267 BY YEAR OF HSDG--HSDG/POST RESPONSES ONLY

	N=	1985 1429	EARLIER 539	TOTAL 1968		
1		9.7	11.1	10.1		
2		19.5	23.8	20.7		
3		35.0	34.5	34.9		
4		35.8	30.6	34.3		
TOTAL		100.0	100.0	100.0		
STATISTIC CHISQUARE				VALUE 7.200	D.F. 3	PROB. 0.0658

## T267 BY ETHNIC GROUP

	N=	WHITE 1629	BLACK 443	HISPANIC 58	OTHER 69	TOTAL 2199
1		9.6	12.9	12.1	10.1	10.3
2		19.5	19.9	20.7	27.5	19.9
3		35.5	30.9	25.9	36.2	34.4
4		35.4	36.3	41.4	26.1	35.4
TOTAL		100.0	100.0	100.0	100.0	100.0
STATISTIC CHISQUARE				VALUE 11.800	D.F. 9	PROB. 0.2248



## T268 -- WATCH TV PROG:WKEND SPORTS SH/WIDE WORLD

DO YOU WATCH ANY OF THE FOLLOWING PROGRAMS OR PROGRAMMING TYPES ON REGULAR TV STATIONS?  
 - WEEKEND SPORTS SHOWS LIKE WIDE WORLD OF SPORTS.

- 1 - REGULARLY TURN ON THE TV TO WATCH IT  
 2 - SOMETIMES WATCH IT -- YOU WATCH IT IF IT HAPPENS TO BE ON WHEN YOU TURN ON THE TV  
 3 - HAVE WATCHED IT ONCE OR TWICE  
 4 - HAVE NEVER WATCHED IT

SURVEY ITEMS #: A108

D101

TOTAL NPS SURVEYED IS 2394

## T268 BY GENDER

	MALE	FEMALE	TOTAL
N=	1834	391	2225
1	31.1	15.6	28.4
2	40.8	34.3	39.7
3	18.4	25.3	19.6
4	9.6	24.8	12.3
TOTAL	100.0	100.0	100.0

STATISTIC  
CHISQUAREVALUE  
98.700D.F.  
3PROB.  
0.0000

## T268 BY HIGHEST EDUCATION

	POST	HSDG	NHSG	TOTAL
N=	80	1943	202	2225
1	30.0	28.3	28.7	28.4
2	33.8	40.0	38.6	39.7
3	23.8	19.4	20.3	19.6
4	12.5	12.3	12.4	12.3
TOTAL	100.0	100.0	100.0	100.0

STATISTIC  
CHISQUAREVALUE  
1.300D.F.  
6PROB.  
0.9371

T268 BY AFQT(1980 NORMS) -- GM RESPONSES ONLY

	N=	3B 539	3A 383	1&2 685	TOTAL 1607	
1		38.4	32.1	25.0	31.2	
2		35.1	45.2	43.6	41.1	
3		16.1	16.2	21.3	18.4	
4		10.4	6.5	10.1	9.3	
TOTAL		100.0	100.0	100.0	100.0	
STATISTIC CHISQUARE				VALUE 34.900	D.F. 6	PROB. 0.0000

T268 BY YEAR OF HSDG--HSDG/POST RESPONSES ONLY

	N=	1985 1444	EARLIER 548	TOTAL 1992		
1		29.1	26.6	28.4		
2		39.8	38.3	39.4		
3		19.1	21.5	19.8		
4		12.0	13.5	12.4		
TOTAL		100.0	100.0	100.0		
STATISTIC CHISQUARE				VALUE 2.900	D.F. 3	PROB. 0.4073

T268 BY ETHNIC GROUP

	N=	WHITE 1649	BLACK 447	HISPANIC 60	OTHER 69	TOTAL 2225
1		26.4	34.7	41.7	23.2	28.4
2		40.6	36.9	26.7	46.4	39.7
3		21.2	14.1	18.3	18.8	19.6
4		11.8	14.3	13.3	11.6	12.3
TOTAL		100.0	100.0	100.0	100.0	100.0
STATISTIC CHISQUARE				VALUE 28.900	D.F. 9	PROB. 0.0007

## T747 -- WATCH CABLE ONLY: SPORTS PROGRAMMING

DO YOU WATCH ANY OF THE FOLLOWING PROGRAMS OR PROGRAMMING TYPES ON CABLE ONLY CHANNELS?  
 - SPORTS PROGRAMMING ON CABLE ONLY CHANNELS.

- 1 - REGULARLY TURN ON THE TV TO WATCH IT  
 2 - SOMETIMES WATCH IT - YOU WATCH IT IF IT HAPPENS TO BE ON WHEN YOU TURN ON THE TV  
 3 - HAVE WATCHED IT ONCE OR TWICE  
 4 - HAVE NEVER WATCHED IT

SURVEY ITEMS #:

C072

TOTAL NPS SURVEYED IS 2268

## T747 BY GENDER

N=	MALE 1853	FEMALE 348	TOTAL 2201
1	28.0	13.5	25.7
2	32.6	29.6	32.1
3	27.0	36.2	28.5
4	12.4	20.7	13.7
TOTAL	100.0	100.0	100.0

STATISTIC  
CHISQUAREVALUE  
48.400D.F.  
3PROB.  
0.0000

## T747 BY HIGHEST EDUCATION

N=	POST 84	HSDG 1936	NHSG 181	TOTAL 2201
1	29.8	25.6	25.4	25.7
2	29.8	32.0	34.3	32.1
3	29.8	28.4	29.3	28.5
4	10.7	14.0	11.0	13.7
TOTAL	100.0	100.0	100.0	100.0

STATISTIC  
CHISQUAREVALUE  
2.500D.F.  
6PROB.  
0.8685

## T747 BY AFQT(1980 NORMS) -- GM RESPONSES ONLY

	N=	3B 575	3A 431	1&2 645	TOTAL 1651
1		31.3	28.8	25.0	28.2
2		33.2	30.6	33.3	32.6
3		23.3	27.1	29.5	26.7
4		12.2	13.5	12.3	12.5
TOTAL		100.0	100.0	100.0	100.0

STATISTIC CHISQUARE                      VALUE 9.900      D.F. 6      PROB. 0.1289

## T747 BY YEAR OF HSDG--HSDG/POST RESPONSES ONLY

	N=	1985 1453	EARLIER 531	TOTAL 1984
1		26.1	24.5	25.7
2		33.2	28.6	32.0
3		26.9	32.2	28.3
4		13.8	14.7	14.1
TOTAL		100.0	100.0	100.0

STATISTIC CHISQUARE                      VALUE 6.900      D.F. 3      PROB. 0.0752

## T747 BY ETHNIC GROUP

	N=	WHITE 1656	BLACK 414	HISPANIC 58	OTHER 73	TOTAL 2201
1		23.4	33.3	24.1	35.6	25.7
2		33.5	28.7	24.1	26.0	32.1
3		29.2	25.1	34.5	26.0	28.5
4		13.8	12.8	17.2	12.3	13.7
TOTAL		100.0	100.0	100.0	100.0	100.0

STATISTIC CHISQUARE                      VALUE 23.700      D.F. 9      PROB. 0.0048

## T748 -- WATCH CABLE ONLY: MOVIES W/OUT COMMERCIAL

DO YOU WATCH ANY OF THE FOLLOWING PROGRAMS OR PROGRAMMING TYPES ON CABLE ONLY CHANNELS?  
 - MOVIES WITHOUT COMMERCIALS ON CABLE ONLY CHANNELS.

- 1 - REGULARLY TURN ON THE TV TO WATCH IT
- 2 - SOMETIMES WATCH IT - YOU WATCH IT IF IT HAPPENS TO BE ON WHEN YOU TURN ON THE TV
- 3 - HAVE WATCHED IT ONCE OR TWICE
- 4 - HAVE NEVER WATCHED IT

SURVEY ITEMS #:

C073

TOTAL NPS SURVEYED IS 2268

## T748 BY GENDER

	N=	MALE 1856	FEMALE 349	TOTAL 2205
1		49.2	45.0	48.5
2		29.7	28.9	29.6
3		15.4	20.9	16.3
4		5.7	5.2	5.6
TOTAL		100.0	100.0	100.0

STATISTIC  
CHISQUAREVALUE  
6.700D.F.  
3PROB.  
0.0821

## T748 BY HIGHEST EDUCATION

	N=	POST 84	HSDG 1940	NHSG 181	TOTAL 2205
1		39.3	48.7	50.8	48.5
2		26.2	29.2	35.4	29.6
3		26.2	16.5	9.4	16.3
4		8.3	5.6	4.4	5.6
TOTAL		100.0	100.0	100.0	100.0

STATISTIC  
CHISQUAREVALUE  
16.300D.F.  
6PROB.  
0.0122

## T748 BY AGT(1980 NORMS) -- GM RESPONSES ONLY

	N=	3B 577	3A 431	182 646	TOTAL 1654	
1		49.0	53.1	46.1	49.0	
2		28.9	26.4	31.4	29.3	
3		15.4	13.7	17.8	15.9	
4		6.6	6.7	4.6	5.9	
TOTAL		100.0	100.0	100.0	100.0	
STATISTIC CHISQUARE				VALUE 10.300	D.F. 6	PROB. 0.1126

## T748 BY YEAR OF HSDG--HSDG/POST RESPONSES ONLY

	N=	1985 1458	EARLIER 530	TOTAL 1988		
1		49.0	47.0	48.4		
2		29.1	29.1	29.1		
3		15.6	19.4	16.6		
4		6.3	4.5	5.8		
TOTAL		100.0	100.0	100.0		
STATISTIC CHISQUARE				VALUE 5.900	D.F. 3	PROB. 0.1166

## T748 BY ETHNIC GROUP

	N=	WHITE 1658	BLACK 415	HISPANIC 58	OTHER 74	TOTAL 2205
1		48.5	47.5	41.4	60.8	48.5
2		29.9	27.7	36.2	27.0	29.6
3		16.0	18.8	15.5	8.1	16.3
4		5.5	6.0	6.9	4.0	5.6
TOTAL		100.0	100.0	100.0	100.0	100.0
STATISTIC CHISQUARE				VALUE 10.000	D.F. 9	PROB. 0.3505

## T749 -- WATCH CABLE ONLY: MOVIES W/ COMMERCIALS

DO YOU WATCH ANY OF THE FOLLOWING PROGRAMS OR PROGRAMMING TYPES ON CABLE ONLY CHANNELS?  
 - MOVIES WITH COMMERCIALS ON CABLE ONLY CHANNELS.

- 1 - REGULARLY TURN ON THE TV TO WATCH IT  
 2 - SOMETIMES WATCH IT - YOU WATCH IT IF IT HAPPENS TO BE ON WHEN YOU TURN ON THE TV  
 3 - HAVE WATCHED IT ONCE OR TWICE  
 4 - HAVE NEVER WATCHED IT

SURVEY ITEMS #:

C074

TOTAL NPS SURVEYED IS 2268

## T749 BY GENDER

N=	MALE 1848	FEMALE 347	TOTAL 2195
1	20.3	23.3	20.8
2	43.1	40.9	42.8
3	22.2	18.4	21.6
4	14.3	17.3	14.8
TOTAL	100.0	100.0	100.0

STATISTIC  
CHISQUAREVALUE  
5.300D.F.  
3PROB.  
0.1511

## T749 BY HIGHEST EDUCATION

N=	POST 84	HSDG 1930	NHSG 181	TOTAL 2195
1	19.0	21.1	17.7	20.8
2	38.1	42.3	49.7	42.8
3	19.0	22.1	17.7	21.6
4	23.8	14.4	14.9	14.8
TOTAL	100.0	100.0	100.0	100.0

STATISTIC  
CHISQUAREVALUE  
10.100D.F.  
6PROB.  
0.1205

## T749 BY AFQT(1980 NORMS) -- GM RESPONSES ONLY

	3B N= 576	3A 429	1&2 642	TOTAL 1647
1	20.7	26.8	16.0	20.5
2	41.7	40.1	45.5	42.7
3	23.6	18.9	23.8	22.5
4	14.1	14.2	14.6	14.3
TOTAL	100.0	100.0	100.0	100.0
STATISTIC CHISQUARE			VALUE 19.800	D.F. 6 PROB. 0.0030

## T749 BY YEAR OF HSDG--HSDG/POST RESPONSES ONLY

	1985 N= 1454	EARLIER 524	TOTAL 1978
1	21.0	20.6	20.9
2	42.5	42.2	42.4
3	21.9	21.9	21.9
4	14.6	15.3	14.8
TOTAL	100.0	100.0	100.0
STATISTIC CHISQUARE			VALUE 0.100 D.F. 3 PROB. 0.9918

## T749 BY ETHNIC GROUP

	WHITE N= 1654	BLACK 411	HISPANIC 58	OTHER 72	TOTAL 2195
1	19.8	24.1	20.7	25.0	20.8
2	44.9	35.0	41.4	40.3	42.8
3	21.4	23.1	20.7	19.4	21.6
4	14.0	17.8	17.2	15.3	14.8
TOTAL	100.0	100.0	100.0	100.0	100.0
STATISTIC CHISQUARE			VALUE 15.200	D.F. 9 PROB. 0.0856	



## T750 -- WATCH CABLE ONLY: RERUNS OF OLD PROGRAMS

DO YOU WATCH ANY OF THE FOLLOWING PROGRAMS OR PROGRAMMING TYPES ON CABLE ONLY CHANNELS?  
- RERUNS OF OLD PROGRAMS ON CABLE ONLY CHANNELS.

- 1 - REGULARLY TURN ON THE TV TO WATCH IT  
2 - SOMETIMES WATCH IT - YOU WATCH IT IF IT HAPPENS TO BE ON WHEN YOU TURN ON THE TV  
3 - HAVE WATCHED IT ONCE OR TWICE  
4 - HAVE NEVER WATCHED IT

SURVEY ITEMS #:

C075

TOTAL NPS SURVEYED IS 2268

## T750 BY GENDER

	MALE	FEMALE	TOTAL
N=	1850	347	2197
1	21.9	23.9	22.2
2	34.4	36.6	34.7
3	29.2	28.2	29.0
4	14.5	11.2	14.0
TOTAL	100.0	100.0	100.0

STATISTIC  
CHISQUAREVALUE  
3.400D.F.  
3PROB.  
0.3340

## T750 BY HIGHEST EDUCATION

	POST	HSDG	NHSG	TOTAL
N=	85	1932	180	2197
1	27.1	22.0	21.7	22.2
2	29.4	35.1	33.3	34.7
3	27.1	28.8	32.2	29.0
4	16.5	14.0	12.8	14.0
TOTAL	100.0	100.0	100.0	100.0

STATISTIC  
CHISQUAREVALUE  
3.100D.F.  
6PROB.  
0.7962

## T750 BY AFQT(1980 NORMS) -- GM RESPONSES ONLY

	N=	3B 572	3A 432	1&2 645	TOTAL 1649	
1		23.6	20.8	21.4	22.0	
2		35.5	34.5	33.3	34.4	
3		27.4	28.2	30.7	28.9	
4		13.5	16.4	14.6	14.7	
TOTAL		100.0	100.0	100.0	100.0	
STATISTIC CHISQUARE				VALUE 4.200	D.F. 6	PROB. 0.6496

## T750 BY YEAR OF HSDG--HSDG/POST RESPONSES ONLY

	N=	1985 1456	EARLIER 527	TOTAL 1983		
1		22.3	22.2	22.3		
2		34.8	34.5	34.7		
3		29.2	27.9	28.8		
4		13.7	15.4	14.2		
TOTAL		100.0	100.0	100.0		
STATISTIC CHISQUARE				VALUE 1.000	D.F. 3	PROB. 0.8013

## T750 BY ETHNIC GROUP

	N=	WHITE 1651	BLACK 415	HISPANIC 57	OTHER 74	TOTAL 2197
1		21.6	23.9	29.8	20.3	22.2
2		35.3	34.5	21.0	33.8	34.7
3		29.1	28.4	26.3	32.4	29.0
4		13.9	13.3	22.8	13.5	14.0
TOTAL		100.0	100.0	100.0	100.0	100.0
STATISTIC CHISQUARE				VALUE 9.500	D.F. 9	PROB. 0.3925

## T751 -- WATCH CABLE ONLY: MUSIC VIDEOS (NOT MTV)

DO YOU WATCH ANY OF THE FOLLOWING PROGRAMS OR PROGRAMMING TYPES ON CABLE ONLY CHANNELS?  
- MUSIC VIDEOS (NOT INCLUDING MTV) ON CABLE ONLY CHANNELS.

- 1 - REGULARLY TURN ON THE TV TO WATCH IT  
2 - SOMETIMES WATCH IT - YOU WATCH IT IF IT HAPPENS TO BE ON WHEN YOU TURN ON THE TV  
3 - HAVE WATCHED IT ONCE OR TWICE  
4 - HAVE NEVER WATCHED IT

SURVEY ITEMS #:

C076

TOTAL NPS SURVEYED IS 2268

## T751 BY GENDER

	MALE	FEMALE	TOTAL
N=	1853	348	2201
1	29.8	28.4	29.6
2	33.5	33.3	33.4
3	23.6	26.1	24.0
4	13.2	12.1	13.0
TOTAL	100.0	100.0	100.0

STATISTIC  
CHISQUAREVALUE  
1.200D.F.  
3PROB.  
0.7530

## T751 BY HIGHEST EDUCATION

	POST	HSDG	NHSG	TOTAL
N=	85	1937	179	2201
1	18.8	29.8	31.8	29.6
2	27.1	33.3	38.0	33.4
3	30.6	24.2	19.0	24.0
4	23.5	12.7	11.2	13.0
TOTAL	100.0	100.0	100.0	100.0

STATISTIC  
CHISQUAREVALUE  
17.000D.F.  
6PROB.  
0.0093



## T752 -- WATCH CABLE ONLY:MTV

DO YOU WATCH ANY OF THE FOLLOWING PROGRAMS OR PROGRAMMING TYPES ON CABLE ONLY CHANNELS?  
- MTV ON CABLE ONLY CHANNELS.

- 1 - REGULARLY TURN ON THE TV TO WATCH IT
- 2 - SOMETIMES WATCH IT - YOU WATCH IT IF IT HAPPENS TO BE ON WHEN YOU TURN ON THE TV
- 3 - HAVE WATCHED IT ONCE OR TWICE
- 4 - HAVE NEVER WATCHED IT

SURVEY ITEMS #:

C077

TOTAL NPS SURVEYED IS 2268

## T752 BY GENDER

	MALE	FEMALE	TOTAL
N=	1849	349	2198
1	40.1	36.1	39.5
2	25.8	26.1	25.9
3	21.7	23.8	22.1
4	12.3	14.0	12.6
TOTAL	100.0	100.0	100.0

STATISTIC  
CHISQUARE

VALUE  
2.500

D.F.  
3

PROB.  
0.4753

## T752 BY HIGHEST EDUCATION

	POST	HSDG	NHSG	TOTAL
N=	85	1931	182	2198
1	25.9	39.8	42.9	39.5
2	22.3	25.8	28.0	25.9
3	30.6	22.0	19.2	22.1
4	21.2	12.4	9.9	12.6
TOTAL	100.0	100.0	100.0	100.0

STATISTIC  
CHISQUARE

VALUE  
14.700

D.F.  
6

PROB.  
0.0227

## T752 BY AFQT(1980 NORMS) -- GM RESPONSES ONLY

	N=	3B 573	3A 430	1&2 643	TOTAL 1646	
1		39.8	43.5	37.6	39.9	
2		25.5	23.9	26.6	25.5	
3		21.5	19.1	24.6	22.1	
4		13.3	13.5	11.2	12.5	
TOTAL		100.0	100.0	100.0	100.0	
STATISTIC CHISQUARE				VALUE 8.000	D.F. 6	PROB. 0.2381

## T752 BY YEAR OF HSDG--HSDG/POST RESPONSES ONLY

	N=	1985 1453	EARLIER 527	TOTAL 1980		
1		42.7	29.6	39.2		
2		24.7	28.5	25.7		
3		20.7	26.6	22.3		
4		11.9	15.4	12.8		
TOTAL		100.0	100.0	100.0		
STATISTIC CHISQUARE				VALUE 28.800	D.F. 3	PROB. 0.0000

## T752 BY ETHNIC GROUP

	N=	WHITE 1659	BLACK 408	HISPANIC 57	OTHER 74	TOTAL 2198
1		41.8	30.6	28.1	45.9	39.5
2		26.8	23.0	26.3	20.3	25.9
3		20.5	27.4	24.6	24.3	22.1
4		10.8	18.9	21.0	9.5	12.6
TOTAL		100.0	100.0	100.0	100.0	100.0
STATISTIC CHISQUARE				VALUE 44.000	D.F. 9	PROB. 0.0000

## T753 -- WATCH CABLE ONLY:NEWS

DO YOU WATCH ANY OF THE FOLLOWING PROGRAMS OR PROGRAMMING TYPES ON CABLE ONLY CHANNELS?  
- NEWS ON CABLE ONLY CHANNELS.

- 1 - REGULARLY TURN ON THE TV TO WATCH IT  
2 - SOMETIMES WATCH IT - YOU WATCH IT IF IT HAPPENS TO BE ON WHEN YOU TURN ON THE TV  
3 - HAVE WATCHED IT ONCE OR TWICE  
4 - HAVE NEVER WATCHED IT

SURVEY ITEMS #:

C078

TOTAL NPS SURVEYED IS 2268

## T753 BY GENDER

	MALE N= 1849	FEMALE 348	TOTAL 2197
1	17.5	18.4	17.7
2	32.6	30.8	32.3
3	28.9	26.7	28.5
4	21.0	24.1	21.5
TOTAL	100.0	100.0	100.0

STATISTIC  
CHISQUAREVALUE  
2.200D.F.  
3PROB.  
0.5319

## T753 BY HIGHEST EDUCATION

	POST N= 85	HSDG 1930	NHSG 182	TOTAL 2197
1	34.1	16.9	18.1	17.7
2	29.4	32.4	31.9	32.3
3	18.8	28.9	29.1	28.5
4	17.6	21.8	20.9	21.5
TOTAL	100.0	100.0	100.0	100.0

STATISTIC  
CHISQUAREVALUE  
17.300D.F.  
6PROB.  
0.0082

## T753 BY AFQT(1980 NORMS) -- GM RESPONSES ONLY

	N=	3B 574	3A 430	1&2 643	TOTAL 1647	
1		16.5	16.3	19.0	17.4	
2		32.2	32.6	33.4	32.8	
3		28.2	26.5	31.1	28.9	
4		23.0	24.6	16.5	20.9	
TOTAL		100.0	100.0	100.0	100.0	
STATISTIC CHISQUARE				VALUE 13.800	D.F. 6	PROB. 0.0320

## T753 BY YEAR OF HSDG--HSDG/POST RESPONSES ONLY

	N=	1985 1447	EARLIER 532	TOTAL 1979		
1		15.6	22.7	17.5		
2		33.0	30.8	32.4		
3		29.2	25.9	28.3		
4		22.2	20.5	21.7		
TOTAL		100.0	100.0	100.0		
STATISTIC CHISQUARE				VALUE 13.700	D.F. 3	PROB. 0.0033

## T753 BY ETHNIC GROUP

	N=	WHITE 1654	BLACK 413	HISPANIC 57	OTHER 73	TOTAL 2197
1		16.9	19.1	24.6	20.5	17.7
2		32.8	28.8	35.1	37.0	32.3
3		29.8	25.4	21.0	23.3	28.5
4		20.4	26.6	19.3	19.2	21.5
TOTAL		100.0	100.0	100.0	100.0	100.0
STATISTIC CHISQUARE				VALUE 15.400	D.F. 9	PROB. 0.0805



## T754 -- WATCH CABLE ONLY: OTHER PROGRAMS

DO YOU WATCH ANY OF THE FOLLOWING PROGRAMS OR PROGRAMMING TYPES ON CABLE ONLY CHANNELS?  
 - OTHER PROGRAMS ON CABLE ONLY CHANNELS.

- 1 - REGULARLY TURN ON THE TV TO WATCH IT  
 2 - SOMETIMES WATCH IT - YOU WATCH IT IF IT HAPPENS TO BE ON WHEN YOU TURN ON THE TV  
 3 - HAVE WATCHED IT ONCE OR TWICE  
 4 - HAVE NEVER WATCHED IT

SURVEY ITEMS #:

C079

TOTAL NPS SURVEYED IS 2268

## T754 BY GENDER

	MALE	FEMALE	TOTAL
N=	1846	346	2192
1	22.6	25.1	23.0
2	43.8	42.2	43.6
3	23.7	24.3	23.8
4	9.9	8.4	9.6
TOTAL	100.0	100.0	100.0

STATISTIC  
CHISQUAREVALUE  
1.600D.F.  
3PROB.  
0.6594

## T754 BY HIGHEST EDUCATION

	POST	HSDG	NHSG	TOTAL
N=	84	1927	181	2192
1	21.4	23.0	23.8	23.0
2	52.4	43.1	44.2	43.6
3	21.4	23.9	23.2	23.8
4	4.8	9.9	8.8	9.6
TOTAL	100.0	100.0	100.0	100.0

STATISTIC  
CHISQUAREVALUE  
4.300D.F.  
6PROB.  
0.6361

## T754 BY AFQT(1980 NORMS) -- GM RESPONSES ONLY

	3B N= 574	3A 428	1&2 643	TOTAL 1645
1	28.6	21.5	17.6	22.4
2	39.4	47.9	45.6	44.0
3	21.8	19.9	27.7	23.6
4	10.3	10.8	9.2	10.0
TOTAL	100.0	100.0	100.0	100.0
STATISTIC CHISQUARE			VALUE 30.000	D.F. 6
				PROB. 0.0000

## T754 BY YEAR OF HSDG--HSDG/POST RESPONSES ONLY

	1985 N= 1450	EARLIER 526	TOTAL 1976
1	23.2	22.4	23.0
2	43.5	43.7	43.6
3	23.4	24.7	23.7
4	9.9	9.1	9.7
TOTAL	100.0	100.0	100.0
STATISTIC CHISQUARE			VALUE 0.700
			D.F. 3
			PROB. 0.8732

## T754 BY ETHNIC GROUP

	WHITE N= 1653	BLACK 407	HISPANIC 58	OTHER 74	TOTAL 2192
1	20.3	32.7	22.4	31.1	23.0
2	45.9	36.4	36.2	37.8	43.6
3	23.8	22.6	31.0	23.0	23.8
4	10.0	8.3	10.3	8.1	9.6
TOTAL	100.0	100.0	100.0	100.0	100.0
STATISTIC CHISQUARE			VALUE 34.500	D.F. 9	PROB. 0.0001

## T692 -- AVERAGE DAYS/WK READING A NEWSPAPER

HOW MANY DAYS PER WEEK ON THE AVERAGE DO YOU READ A NEWSPAPER?

- 1 - 7 DAYS PER WEEK
- 2 - 6 DAYS PER WEEK
- 3 - 5 DAYS PER WEEK
- 4 - 4 DAYS PER WEEK
- 5 - 3 DAYS PER WEEK
- 6 - 2 DAYS PER WEEK
- 7 - 1 DAY PER WEEK (EXCLUDING SUNDAY)
- 8 - SUNDAY ONLY
- 9 - I DON'T READ NEWSPAPERS

SURVEY ITEMS #: B068

TOTAL NPS SURVEYED IS 2328

## T692 BY GENDER

	MALE N= 1962	FEMALE 354	TOTAL 2316
1	19.7	18.6	19.6
2	6.8	6.8	6.8
3	10.5	9.6	10.4
4	9.4	7.9	9.2
5	10.9	14.7	11.5
6	11.1	12.1	11.3
7	8.4	7.9	8.3
8	9.5	11.0	9.8
9	13.6	11.3	13.3
TOTAL	100.0	100.0	100.0

STATISTIC  
CHISQUAREVALUE  
7.100D.F.  
8PROB.  
0.5259

## T692 BY HIGHEST EDUCATION

	POST N= 81	HSDG 2045	NHSG 190	TOTAL 2316
1	30.9	19.2	18.4	19.6
2	8.6	6.9	4.7	6.8
3	9.9	10.6	8.4	10.4
4	12.3	9.0	9.5	9.2
5	7.4	11.7	10.5	11.5
6	9.9	11.1	13.7	11.3
7	8.6	8.5	6.3	8.3
8	3.7	10.1	8.9	9.8
9	8.6	12.9	19.5	13.3
TOTAL	100.0	100.0	100.0	100.0

STATISTIC  
CHISQUAREVALUE  
22.900D.F.  
16PROB.  
0.1164

## T692 BY AFQT(1980 NORMS) -- GM RESPONSES ONLY

	N=	3B 603	3A 461	1&2 690	TOTAL 1754	
1		15.6	20.4	22.9	19.7	
2		5.8	7.2	8.1	7.1	
3		10.3	8.7	12.9	10.9	
4		9.9	8.7	9.0	9.2	
5		11.6	11.1	10.1	10.9	
6		12.3	11.7	9.1	10.9	
7		9.0	8.5	8.7	8.7	
8		11.1	10.4	7.8	9.6	
9		14.4	13.4	11.3	12.9	
TOTAL		100.0	100.0	100.0	100.0	
STATISTIC				VALUE	D.F.	PROB.
CHISQUARE				27.300	16	0.0383

## T692 BY YEAR OF HSDG--HSDG/POST RESPONSES ONLY

	N=	1985 1553	EARLIER 524	TOTAL 2077		
1		18.5	23.1	19.7		
2		6.6	8.2	7.0		
3		10.5	11.1	10.6		
4		9.0	9.5	9.1		
5		12.4	9.0	11.6		
6		11.1	11.4	11.2		
7		9.1	6.7	8.5		
8		10.2	8.4	9.8		
9		12.5	12.6	12.5		
TOTAL		100.0	100.0	100.0		
STATISTIC				VALUE	D.F.	PROB.
CHISQUARE				13.600	8	0.0928

## T692 BY ETHNIC GROUP

	N=	WHITE 1707	BLACK 452	HISPANIC 72	OTHER 85	TOTAL 2316
1		19.0	22.1	19.4	16.5	19.6
2		7.1	5.1	6.9	8.2	6.8
3		10.0	11.9	8.3	12.9	10.4
4		9.0	10.4	9.7	5.9	9.2
5		10.7	13.5	12.5	16.5	11.5
6		10.5	13.5	10.9	17.6	11.3
7		9.1	6.0	11.1	3.5	8.3
8		10.2	8.4	6.9	10.6	9.8
9		14.4	9.1	18.1	8.2	13.3
TOTAL		100.0	100.0	100.0	100.0	100.0
STATISTIC				VALUE	D.F.	PROB.
CHISQUARE				39.800	24	0.0225

## T693 -- AVERAGE NUMBER HRS/WK READING MAGAZINES

HOW MANY HOURS PER WEEK ON THE AVERAGE DO YOU SPEND READING MAGAZINES?

- 1 - 1 TO 2 HOURS PER WEEK
- 2 - 3 TO 5 HOURS PER WEEK
- 3 - 6 TO 8 HOURS PER WEEK
- 4 - 9 TO 12 HOURS PER WEEK
- 5 - 13 TO 15 HOURS PER WEEK
- 6 - MORE THAN 15 HOURS PER WEEK
- 7 - I DON'T READ MAGAZINES

SURVEY ITEMS #: B069

TOTAL NPS SURVEYED IS 2328

## T693 BY GENDER

	MALE 1959	FEMALE 355	TOTAL 2314
1	45.1	50.7	46.0
2	23.2	22.8	23.1
3	9.6	8.7	9.5
4	3.4	3.4	3.4
5	1.4	1.7	1.5
6	1.3	0.0	1.1
7	15.9	12.7	15.4
TOTAL	100.0	100.0	100.0

STATISTIC  
CHISQUAREVALUE  
9.000D.F.  
6PROB.  
0.1736

## T693 BY HIGHEST EDUCATION

	POST 81	HSDG 2041	NHSG 192	TOTAL 2314
1	42.0	46.1	45.8	46.0
2	27.2	23.7	15.1	23.1
3	16.0	8.8	13.5	9.5
4	7.4	3.1	5.2	3.4
5	1.2	1.3	3.1	1.5
6	0.0	1.2	0.5	1.1
7	6.2	15.7	16.7	15.4
TOTAL	100.0	100.0	100.0	100.0

STATISTIC  
CHISQUAREVALUE  
31.100D.F.  
12PROB.  
0.0019

## T693 BY AFQT(1980 NORMS) -- GM RESPONSES ONLY

	N=	3B 601	3A 460	1&2 688	TOTAL 1749
1		48.3	43.0	43.9	45.2
2		20.1	25.9	26.6	24.2
3		7.8	9.3	10.2	9.1
4		2.3	2.4	4.5	3.2
5		1.0	0.9	1.6	1.2
6		1.0	0.9	2.2	1.4
7		19.5	17.6	11.0	15.7
TOTAL		100.0	100.0	100.0	100.0

STATISTIC CHISQUARE VALUE 38.300 D.F. 12 PROB. 0.0001

## T693 BY YEAR OF HSDG--HSDG/POST RESPONSES ONLY

	N=	1985 1550	EARLIER 524	TOTAL 2074
1		46.9	43.9	46.1
2		23.9	23.5	23.8
3		8.6	10.5	9.1
4		2.6	4.6	3.1
5		1.3	1.5	1.4
6		1.2	0.9	1.1
7		15.5	15.1	15.4
TOTAL		100.0	100.0	100.0

STATISTIC CHISQUARE VALUE 7.200 D.F. 6 PROB. 0.3027

## T693 BY ETHNIC GROUP

	N=	WHITE 1708	BLACK 451	HISPANIC 72	OTHER 83	TOTAL 2314
1		44.9	50.5	43.1	45.8	46.0
2		24.3	19.3	23.6	19.3	23.1
3		8.7	11.3	11.1	13.3	9.5
4		3.6	2.7	1.4	4.8	3.4
5		1.7	0.9	0.0	1.2	1.5
6		1.1	1.5	0.0	0.0	1.1
7		15.6	13.8	20.8	15.7	15.4
TOTAL		100.0	100.0	100.0	100.0	100.0

STATISTIC CHISQUARE VALUE 20.700 D.F. 18 PROB. 0.2948

## T534 -- READ/SUBSCRIBE/PURCHASE PEOPLE

FOR THE FOLLOWING MAGAZINE, CIRCLE THE ANSWER CHOICE IF IT APPLIES: PEOPLE.

A - YOU PERSONALLY READ THE MAGAZINE REGULARLY.

B - YOU OR SOMEONE IN YOUR IMMEDIATE HOUSEHOLD CURRENTLY HAS A PAID SUBSCRIPTION TO THIS MAGAZINE.

C - YOU PURCHASED THIS MAGAZINE AT A NEWSSTAND IN THE PAST MONTH.

D - NONE OF THESE APPLY.

SURVEY ITEMS #:

B070A\_D

TOTAL NPS SURVEYED IS 2328

## T534 BY GENDER

N=	MALE	FEMALE	TOTAL	2 X	DF	P
	1300	345	2145			
A	5.6	14.2	7.0	32.8	1	0.0000
B	9.9	10.4	10.0	0.1	1	0.7518
C	6.3	16.2	7.9	39.6	1	0.0000
D	80.1	66.4	77.9	31.3	1	0.0000

## T534 BY HIGHEST EDUCATION

N=	POST	HSDG	NHSG	TOTAL	2 X	DF	P
	75	1900	170	2145			
A	5.3	7.3	4.7	7.0	1.9	2	0.3867
B	16.0	9.5	12.3	10.0	4.5	2	0.1054
C	13.3	8.0	4.1	7.9	6.4	2	0.0408
D	69.3	78.0	79.4	77.9	3.5	2	0.1738

## T534 BY AFQT(1980 NORMS) -- GM RESPONSES ONLY

	N=	3B 543	3A 426	1&2 648	TOTAL 1617	<sup>2</sup> X	DF	P
A		6.3	5.4	5.7	5.8	0.3	2	0.8607
B		9.4	8.9	10.2	9.6	0.4	2	0.8187
C		6.6	7.5	6.0	6.6	0.9	2	0.6376
D		79.2	79.8	80.7	80.0	0.4	2	0.8187

## T534 BY YEAR OF HSDG--HSDG/POST RESPONSES ONLY

	N=	1985 1440	EARLIER 493	TOTAL 1933	<sup>2</sup> X	DF	P
A		6.5	7.9	6.8	1.2	1	0.2733
B		9.6	10.8	9.9	0.5	1	0.4795
C		7.7	9.7	8.2	2.0	1	0.1573
D		78.8	75.7	78.0	2.0	1	0.1573

## T534 BY ETHNIC GROUP

	N=	WHITE 1580	BLACK 423	HISPANIC 66	OTHER 76	TOTAL 2145	<sup>2</sup> X	DF	P
A		6.3	7.8	12.1	11.8	7.0	7.0	3	0.0719
B		10.3	9.0	7.6	11.8	10.0	1.2	3	0.7530
C		7.2	10.2	4.5	11.8	7.9	6.6	3	0.0858
D		78.6	76.4	78.8	69.7	77.9	3.9	3	0.2725



## T535 -- READ/SUBSCRIBE/PURCHASE HOT ROD

FOR THE FOLLOWING MAGAZINE, CIRCLE THE ANSWER CHOICE IF IT APPLIES: HOT ROD.

- A - YOU PERSONALLY READ THE MAGAZINE REGULARLY.  
 B - YOU OR SOMEONE IN YOUR IMMEDIATE HOUSEHOLD CURRENTLY HAS A PAID SUBSCRIPTION TO THIS MAGAZINE.  
 C - YOU PURCHASED THIS MAGAZINE AT A NEWSSTAND IN THE PAST MONTH.  
 D - NONE OF THESE APPLY.

SURVEY ITEMS #: B071A\_D

TOTAL NPS SURVEYED IS 2328

## T535 BY GENDER

	N=	GENDER		TOTAL	CHI-SQUARE		
		MALE	FEMALE		X <sup>2</sup>	DF	P
		1823	341	2164			
A		15.1	0.9	12.8	51.7	1	0.0000
B		6.9	6.7	6.8	0.0	1	1.0000
C		12.6	2.3	11.0	30.9	1	0.0000
D		69.8	90.6	73.1	63.2	1	0.0000

## T535 BY HIGHEST EDUCATION

	N=	EDUCATION			CHI-SQUARE			
		POST	HSDG	NHSG	TOTAL	X <sup>2</sup>	DF	P
		75	1912	177	2164			
A		4.0	12.2	23.2	12.8	22.9	2	0.0000
B		1.3	6.5	12.4	6.8	12.5	2	0.0019
C		4.0	11.0	14.1	11.0	5.5	2	0.0639
D		92.0	73.7	58.2	73.1	34.1	2	0.0000

## T535 BY AFQT(1980 NORMS) -- GM RESPONSES ONLY

	N=	3B 548	3A 434	1&2 650	TOTAL 1632	$\chi^2$ X	DF	P
A		16.8	15.0	10.9	14.0	9.0	2	0.0111
B		8.6	6.4	4.0	6.2	10.6	2	0.0050
C		14.8	13.1	10.3	12.6	5.5	2	0.0639
D		65.0	69.8	77.7	71.3	24.1	2	0.0000

## T535 BY YEAR OF HSDG--HSDG/POST RESPONSES ONLY

	N=	1985 1448	EARLIER 495	TOTAL 1943	$\chi^2$ X	DF	P
A		13.9	4.6	11.6	31.1	1	0.0000
B		7.0	4.4	6.4	4.2	1	0.0404
C		12.2	6.5	10.8	12.7	1	0.0004
D		70.6	86.7	74.7	50.0	1	0.0000

## T535 BY ETHNIC GROUP

	N=	WHITE 1609	BLACK 419	HISPANIC 65	OTHER 71	TOTAL 2164	$\chi^2$ X	DF	P
A		15.2	6.0	6.1	7.0	12.8	30.2	3	0.0000
B		7.6	3.3	10.8	5.6	6.8	11.5	3	0.0093
C		12.8	5.7	6.1	5.6	11.0	21.0	3	0.0001
D		69.0	86.2	81.5	81.7	73.1	55.0	3	0.0000

## T536 -- READ/SUBSCRIBE/PURCHASE SPORTS AFIELD

FOR THE FOLLOWING MAGAZINE, CIRCLE THE ANSWER CHOICE IF IT APPLIES: SPORTS AFIELD.

- A - YOU PERSONALLY READ THE MAGAZINE REGULARLY.  
 B - YOU OR SOMEONE IN YOUR IMMEDIATE HOUSEHOLD CURRENTLY HAS A PAID SUBSCRIPTION TO THIS MAGAZINE.  
 C - YOU PURCHASED THIS MAGAZINE AT A NEWSSTAND IN THE PAST MONTH.  
 D - NONE OF THESE APPLY.

SURVEY ITEMS #: R072A\_D

TOTAL NPS SURVEYED IS 2328

## T536 BY GENDER

	N=	MALE 1788	FEMALE 336	TOTAL 2124	<sup>2</sup> X	DF	P
A		10.2	2.1	8.9	23.0	1	0.0000
B		8.4	4.2	7.8	7.3	1	0.0069
C		7.4	0.9	6.4	20.2	1	0.0000
D		75.6	93.8	78.4	55.3	1	0.0000

## T536 BY HIGHEST EDUCATION

	N=	POST 75	HSDG 1885	NHSG 164	TOTAL 2124	<sup>2</sup> X	DF	P
A		2.7	9.2	9.1	8.9	3.7	2	0.1572
B		6.7	7.6	10.4	7.8	1.7	2	0.4274
C		6.7	6.7	3.0	6.4	3.3	2	0.1920
D		85.3	78.1	78.7	78.4	2.3	2	0.3166

## T536 BY AFQT(1980 NORMS) -- GM RESPONSES ONLY

	N=	3B 538	3A 424	1&2 648	TOTAL 1610	2 X	DF	P
A		14.7	8.5	7.7	10.2	17.5	2	0.0002
B		10.0	6.1	8.2	8.3	4.8	2	0.0907
C		9.8	7.5	6.5	7.9	4.6	2	0.1003
D		67.1	78.8	79.8	75.3	29.2	2	0.0000

## T536 BY YEAR OF HSDG--HSDG/POST RESPONSES ONLY

	N=	1985 1425	EARLIER 491	TOTAL 1916	2 X	DF	P
A		9.8	5.7	8.7	7.6	1	0.0058
B		7.5	7.3	7.5	0.0	1	1.0000
C		7.2	5.3	6.7	2.1	1	0.1473
D		77.0	83.1	78.6	7.9	1	0.0049

## T536 BY ETHNIC GROUP

	N=	WHITE 1573	BLACK 416	HISPANIC 64	OTHER 71	TOTAL 2124	2 X	DF	P
A		9.1	8.2	7.8	11.3	8.9	0.8	3	0.8495
B		8.8	4.3	4.7	8.4	7.8	9.9	3	0.0194
C		7.0	3.8	7.8	7.0	6.4	5.7	3	0.1272
D		76.9	84.4	79.7	77.5	78.4	11.0	3	0.0117

## T694 -- READ/SUBSCRIBE/PURCHASE OUTDOOR LIFE

FOR THE FOLLOWING MAGAZINE, CIRCLE THE ANSWER CHOICE IF IT APPLIES: OUTDOOR LIFE.

- A - YOU PERSONALLY READ THE MAGAZINE REGULARLY.  
 B - YOU OR SOMEONE IN YOUR IMMEDIATE HOUSEHOLD CURRENTLY HAS A PAID SUBSCRIPTION TO THIS MAGAZINE.  
 C - YOU PURCHASED THIS MAGAZINE AT A NEWSSTAND IN THE PAST MONTH.  
 D - NONE OF THESE APPLY.

SURVEY ITEMS #: B102A\_D

TOTAL NPS SURVEYED IS 2328

## T694 BY GENDER

	MALE	FEMALE	TOTAL	<sup>2</sup> X	DF	P
N=	1795	333	2128			
A	12.9	2.1	11.2	32.9	1	0.0000
B	11.7	6.3	10.9	8.4	1	0.0038
C	7.1	2.4	6.3	10.4	1	0.0013
D	71.1	91.0	74.2	58.2	1	0.0000

## T694 BY HIGHEST EDUCATION

	POST	HSDG	NHSG	TOTAL	<sup>2</sup> X	DF	P
N=	73	1887	168	2128			
A	1.4	11.9	7.7	11.2	10.0	2	0.0067
B	5.5	10.8	13.7	10.9	3.5	2	0.1738
C	4.1	6.5	5.9	6.3	0.6	2	0.7408
D	89.0	73.6	75.0	74.2	8.8	2	0.0123

## T694 BY AFQT(1980 NORMS) -- GM RESPONSES ONLY

	N=	3B 537	3A 425	1&2 652	TOTAL 1614	<sup>2</sup> X	DF	P
A		14.0	12.9	12.4	13.1	0.5	2	0.7788
B		13.6	9.2	11.3	11.5	4.6	2	0.1003
C		7.6	7.3	6.6	7.1	0.5	2	0.7788
D		66.8	72.9	73.3	71.1	6.9	2	0.0317

## T694 BY YEAR OF HSDG--HSDG/POST RESPONSES ONLY

	N=	1985 1431	EARLIER 487	TOTAL 1918	<sup>2</sup> X	DF	P
A		12.7	7.4	11.4	10.3	1	0.0013
B		11.8	7.0	10.6	8.9	1	0.0029
C		6.8	5.1	6.4	1.7	1	0.1923
D		71.5	82.3	74.2	22.4	1	0.0000

## T694 BY ETHNIC GROUP

	N=	WHITE 1586	BLACK 408	HISPANIC 63	OTHER 71	TOTAL 2128	<sup>2</sup> X	DF	P
A		13.2	4.7	6.3	7.0	11.2	27.0	3	0.0000
B		12.6	4.2	7.9	12.7	10.9	24.6	3	0.0000
C		7.0	3.4	4.8	9.9	6.3	8.8	3	0.0321
D		70.0	89.2	82.5	74.6	74.2	65.1	3	0.0000

## T537 -- READ/SUBSCRIBE/PURCHASE OMNI

FOR THE FOLLOWING MAGAZINE, CIRCLE THE ANSWER CHOICE IF IT APPLIES: OMNI.

- A - YOU PERSONALLY READ THE MAGAZINE REGULARLY.  
 B - YOU OR SOMEONE IN YOUR IMMEDIATE HOUSEHOLD CURRENTLY HAS A PAID SUBSCRIPTION TO THIS MAGAZINE.  
 C - YOU PURCHASED THIS MAGAZINE AT A NEWSSTAND IN THE PAST MONTH.  
 D - NONE OF THESE APPLY.

SURVEY ITEMS #: B073A\_D

TOTAL NPS SURVEYED IS 2328

## T537 BY GENDER

	MALE	FEMALE	TOTAL	2		
N=	1771	338	2109	X	DF	P
A	6.0	2.4	5.4	7.3	1	0.0069
B	5.0	5.9	5.2	0.5	1	0.4795
C	6.1	3.0	5.6	5.4	1	0.0201
D	84.3	89.6	85.2	6.5	1	0.0108

## T537 BY HIGHEST EDUCATION

	POST	HSDG	NHSG	TOTAL	2		
N=	74	1865	170	2109	X	DF	P
A	8.1	4.8	11.2	5.4	13.7	2	0.0011
B	2.7	5.2	5.9	5.2	1.1	2	0.5769
C	4.0	5.6	7.1	5.6	0.9	2	0.6376
D	87.8	85.8	76.5	85.2	11.3	2	0.0035

## T537 BY AFQT(1980 NORMS) -- GM RESPONSES ONLY

N=	3B 525	3A 421	1&2 642	TOTAL 1588	<sup>2</sup> X	DF	P
A	3.0	2.8	9.0	5.4	27.5	2	0.0000
B	4.2	5.2	5.3	4.9	0.9	2	0.6376
C	4.4	3.8	8.7	6.0	14.6	2	0.0007
D	88.8	89.5	79.6	85.3	27.7	2	0.0000

## T537 BY YEAR OF HSDG--HSDG/POST RESPONSES ONLY

N=	1985 1406	EARLIER 490	TOTAL 1896	<sup>2</sup> X	DF	P
A	4.0	7.1	4.8	8.0	1	0.0047
B	5.0	4.5	4.9	0.3	1	0.5839
C	5.2	6.3	5.5	0.8	1	0.3711
D	87.0	84.3	86.3	2.2	1	0.1380

## T537 BY ETHNIC GROUP

N=	WHITE 1560	BLACK 415	HISPANIC 62	OTHER 72	TOTAL 2109	<sup>2</sup> X	DF	P
A	5.5	5.1	4.8	5.6	5.4	0.1	3	0.9918
B	5.5	3.4	4.8	8.3	5.2	4.6	3	0.2035
C	5.8	3.6	6.4	12.5	5.6	9.8	3	0.0203
D	84.8	88.7	83.9	73.6	85.2	11.9	3	0.0077



## T538 -- READ/SUBSCRIBE/PURCHASE POP MECHANIX

FOR THE FOLLOWING MAGAZINE, CIRCLE THE ANSWER CHOICE IF IT APPLIES: POPULAR MECHANICS.

A - YOU PERSONALLY READ THE MAGAZINE REGULARLY.

B - YOU OR SOMEONE IN YOUR IMMEDIATE HOUSEHOLD CURRENTLY HAS A PAID SUBSCRIPTION TO THIS MAGAZINE.

C - YOU PURCHASED THIS MAGAZINE AT A NEWSSTAND IN THE PAST MONTH.

D - NONE OF THESE APPLY.

SURVEY ITEMS #: B074A\_D

TOTAL NPS SURVEYED IS 2328

## T538 BY GENDER

	N=	GENDER		TOTAL 2138	2		
		MALE 1799	FEMALE 339		X	DF	P
A		10.4	1.8	9.1	26.1	1	0.0000
B		14.4	8.3	13.5	9.4	1	0.0022
C		7.4	1.8	6.5	15.0	1	0.0001
D		70.4	88.5	73.2	47.9	1	0.0000

## T538 BY HIGHEST EDUCATION

	N=	HIGHEST EDUCATION			TOTAL 2138	2		
		POST 74	HSDG 1892	NHSG 172		X	DF	P
A		2.7	8.9	13.4	9.1	7.4	2	0.0247
B		6.8	13.8	12.8	13.5	3.1	2	0.2122
C		4.0	6.6	7.0	6.5	0.7	2	0.7047
D		87.8	73.0	69.2	73.2	9.6	2	0.0082

## T538 BY AFQT(1980 NORMS) -- GM RESPONSES ONLY

	N=	3B 536	3A 429	1&2 649	TOTAL 1614	<sup>2</sup> X	DF	P
A		11.0	10.5	8.8	10.0	1.8	2	0.4066
B		13.8	15.4	14.9	14.7	0.4	2	0.8187
C		8.6	6.5	7.2	7.5	1.5	2	0.4724
D		68.1	70.4	72.9	70.6	3.3	2	0.1920

## T538 BY YEAR OF HSDG--HSDG/POST RESPONSES ONLY

	N=	1985 1427	EARLIER 496	TOTAL 1923	<sup>2</sup> X	DF	P
A		9.5	6.3	8.6	4.8	1	0.0285
B		14.0	11.5	13.4	2.1	1	0.1473
C		7.0	5.4	6.6	1.5	1	0.2207
D		72.0	78.6	73.7	8.3	1	0.0040

## T538 BY ETHNIC GROUP

	N=	WHITE 1592	BLACK 413	HISPANIC 61	OTHER 72	TOTAL 2138	<sup>2</sup> X	DF	P
A		9.4	7.5	11.5	9.7	9.1	1.7	3	0.6369
B		15.1	7.5	8.2	15.3	13.5	18.1	3	0.0004
C		7.2	4.4	4.9	6.9	6.5	4.4	3	0.2214
D		71.0	82.1	77.0	68.1	73.2	21.9	3	0.0001

## T539 -- READ/SUBSCRIBE/PURCHASE EBONY

FOR THE FOLLOWING MAGAZINE, CIRCLE THE ANSWER CHOICE IF IT APPLIES: EBONY.

- A - YOU PERSONALLY READ THE MAGAZINE REGULARLY.  
 B - YOU OR SOMEONE IN YOUR IMMEDIATE HOUSEHOLD CURRENTLY HAS A PAID SUBSCRIPTION TO THIS MAGAZINE.  
 C - YOU PURCHASED THIS MAGAZINE AT A NEWSSTAND IN THE PAST MONTH.  
 D - NONE OF THESE APPLY.

SURVEY ITEMS #: B075A\_D

TOTAL NPS SURVEYED IS 2328

## T539 BY GENDER

	N=	MALE 1779	FEMALE 343	TOTAL 2122	$\chi^2$ X	DF	P
A		8.9	18.1	10.4	25.6	1	0.0000
B		9.3	13.7	10.0	6.2	1	0.0128
C		2.9	7.9	3.7	20.3	1	0.0000
D		82.7	67.9	80.3	39.6	1	0.0000

## T539 BY HIGHEST EDUCATION

	N=	POST 75	HSDG 1883	NHSG 164	TOTAL 2122	$\chi^2$ X	DF	P
A		6.7	10.9	6.7	10.4	4.0	2	0.1353
B		8.0	10.2	8.5	10.0	0.7	2	0.7047
C		2.7	3.9	1.8	3.7	2.0	2	0.3679
D		85.3	79.7	85.4	80.3	4.3	2	0.1165

## T539 BY AFQT(1980 NORMS) -- GM RESPONSES ONLY

	N=	3B 534	3A 425	1&2 642	TOTAL 1601	<sup>2</sup> X	DF	P
A		16.1	7.5	3.7	8.9	56.6	2	0.0000
B		14.8	11.3	3.4	9.3	47.3	2	0.0000
C		5.8	2.6	0.8	2.9	26.2	2	0.0000
D		69.5	82.6	93.9	82.8	122.2	2	0.0000

## T539 BY YEAR OF HSDG--HSDG/POST RESPONSES ONLY

	N=	1985 1423	EARLIER 493	TOTAL 1916	<sup>2</sup> X	DF	P
A		10.9	9.9	10.6	0.3	1	0.5839
B		10.2	9.3	10.0	0.3	1	0.5839
C		3.6	4.1	3.8	0.1	1	0.7518
D		80.0	80.1	80.0	0.0	1	1.0000

## T539 BY ETHNIC GROUP

	N=	WHITE 1552	BLACK 437	HISPANIC 63	OTHER 70	TOTAL 2122	<sup>2</sup> X	DF	P
A		1.0	46.0	3.2	2.9	10.4	747.3	3	0.0000
B		1.0	43.3	6.3	4.3	10.0	679.5	3	0.0000
C		0.6	14.6	1.6	4.3	3.7	189.7	3	0.0000
D		97.5	16.3	90.5	90.0	80.3	1431	3	0.0000

## T540 -- READ/SUBSCRIBE/PURCHASE TV GUIDE

FOR THE FOLLOWING MAGAZINE, CIRCLE THE ANSWER CHOICE IF IT APPLIES: TV GUIDE.

A - YOU PERSONALLY READ THE MAGAZINE REGULARLY.

B - YOU OR SOMEONE IN YOUR IMMEDIATE HOUSEHOLD CURRENTLY HAS A PAID SUBSCRIPTION TO THIS MAGAZINE.

C - YOU PURCHASED THIS MAGAZINE AT A NEWSSTAND IN THE PAST MONTH.

D - NONE OF THESE APPLY.

SURVEY ITEMS #:

B076A\_D

TOTAL NPS SURVEYED IS 2328

## T540 BY GENDER

	MALE	FEMALE	TOTAL	$\chi^2$	DF	P
N=	1815	347	2162			
A	19.2	26.8	20.4	10.4	1	0.0013
B	26.1	29.7	26.7	1.9	1	0.1681
C	10.4	12.7	10.8	1.5	1	0.2207
D	50.3	41.2	48.8	9.7	1	0.0018

## T540 BY HIGHEST EDUCATION

	POST	HSDG	NHSG	TOTAL	$\chi^2$	DF	P
N=	77	1913	172	2162			
A	15.6	20.9	17.4	20.4	2.3	2	0.3166
B	26.0	26.6	27.9	26.7	0.1	2	0.9512
C	7.8	10.7	13.4	10.8	1.9	2	0.3867
D	55.8	48.6	48.3	48.8	1.5	2	0.4724

## T540 BY AFQT(1980 NORMS) -- GM RESPONSES ONLY

N=	3B 545	3A 428	1&2 656	TOTAL 1629	<sup>2</sup> X	DF	P
A	23.1	19.4	15.8	19.2	10.1	2	0.0064
B	25.5	27.3	25.6	26.0	0.5	2	0.7788
C	13.4	10.5	6.7	9.9	15.0	2	0.0006
D	42.8	50.7	57.3	50.7	25.3	2	0.0000

## T540 BY YEAR OF HSDG--HSDG/POST RESPONSES ONLY

N=	1985 1447	EARLIER 499	TOTAL 1946	<sup>2</sup> X	DF	P
A	21.4	18.6	20.7	1.8	1	0.1797
B	26.9	24.3	26.2	1.4	1	0.2367
C	10.7	10.4	10.6	0.0	1	1.0000
D	48.2	51.9	49.2	2.1	1	0.1473

## T540 BY ETHNIC GROUP

N=	WHITE 1599	BLACK 423	HISPANIC 66	OTHER 74	TOTAL 2162	<sup>2</sup> X	DF	P
A	17.3	32.1	21.2	20.3	20.4	45.6	3	0.0000
B	26.7	27.9	15.1	29.7	26.7	5.2	3	0.1577
C	9.8	14.9	7.6	12.2	10.8	10.0	3	0.0186
D	52.7	33.8	57.6	43.2	48.8	50.9	3	0.0000

## T541 -- READ/SUBSCRIBE/PURCHASE MOTOR TREND

FOR THE FOLLOWING MAGAZINE, CIRCLE THE ANSWER CHOICE IF IT APPLIES: MOTOR TREND.

- A - YOU PERSONALLY READ THE MAGAZINE REGULARLY.  
 B - YOU OR SOMEONE IN YOUR IMMEDIATE HOUSEHOLD CURRENTLY HAS A PAID SUBSCRIPTION TO THIS MAGAZINE.  
 C - YOU PURCHASED THIS MAGAZINE AT A NEWSSTAND IN THE PAST MONTH.  
 D - NONE OF THESE APPLY.

SURVEY ITEMS #: B077A\_D

TOTAL NPS SURVEYED IS 2328

## T541 BY GENDER

	MALE	FEMALE	TOTAL	<sup>2</sup> X	DF	P
N=	1786	335	2121			
A	10.4	0.0	8.8	38.2	1	0.0000
B	6.2	3.0	5.7	5.4	1	0.0201
C	8.3	1.5	7.2	19.5	1	0.0000
D	76.6	95.5	79.6	61.9	1	0.0000

## T541 BY HIGHEST EDUCATION

	POST	HSDG	NHSG	TOTAL	<sup>2</sup> X	DF	P
N=	74	1881	166	2121			
A	4.0	8.8	10.2	8.8	2.5	2	0.2865
B	2.7	6.0	3.6	5.7	3.0	2	0.2231
C	2.7	7.2	9.6	7.2	3.8	2	0.1496
D	91.9	79.4	77.1	79.6	7.6	2	0.0224

## T541 BY AFQT(1980 NORMS) -- GM RESPONSES ONLY

	N=	3B 533	3A 425	1&2 650	TOTAL 1608	<sup>2</sup> X	DF	P
A		11.1	9.9	9.8	10.3	0.5	2	0.7788
B		8.6	5.4	5.2	6.4	6.6	2	0.0369
C		8.4	8.0	7.8	8.1	0.1	2	0.9512
D		73.2	78.3	79.1	76.9	6.5	2	0.0588

## T541 BY YEAR OF HSDG--HSDG/POST RESPONSES ONLY

	N=	1985 1423	EARLIER 490	TOTAL 1913	<sup>2</sup> X	DF	P
A		9.8	4.9	8.5	11.0	1	0.0009
B		6.5	3.7	5.8	5.3	1	0.0213
C		7.3	6.1	7.0	0.7	1	0.4028
D		78.1	85.9	80.1	13.7	1	0.0002

## T541 BY ETHNIC GROUP

	N=	WHITE 1576	BLACK 413	HISPANIC 62	OTHER 70	TOTAL 2.21	<sup>2</sup> X	DF	P
A		9.4	7.3	1.6	10.0	8.8	6.0	3	0.1116
B		6.1	2.9	11.3	7.1	5.7	10.5	3	0.0148
C		7.7	5.3	8.1	5.7	7.2	3.1	3	0.3765
D		78.2	85.2	79.0	78.6	79.6	9.9	3	0.0194



## T542 -- READ/SUBSCRIBE/PURCHASE SPORTS ILLUS

FOR THE FOLLOWING MAGAZINE, CIRCLE THE ANSWER CHOICE IF IT APPLIES: SPORTS ILLUSTRATED.

- A - YOU PERSONALLY READ THE MAGAZINE REGULARLY.  
 B - YOU OR SOMEONE IN YOUR IMMEDIATE HOUSEHOLD CURRENTLY HAS A PAID SUBSCRIPTION TO THIS MAGAZINE.  
 C - YOU PURCHASED THIS MAGAZINE AT A NEWSSTAND IN THE PAST MONTH.  
 D - NONE OF THESE APPLY.

SURVEY ITEMS #: B078A\_D

TOTAL NPS SURVEYED IS 2328

## T542 BY GENDER

	MALE	FEMALE	TOTAL	<sup>2</sup> X	DF	P
N=	1830	343	2173			
A	25.9	8.4	23.1	49.4	1	0.0000
B	18.9	16.3	18.5	1.3	1	0.2542
C	13.3	5.3	12.1	17.8	1	0.0000
D	49.3	73.2	53.1	66.2	1	0.0000

## T542 BY HIGHEST EDUCATION

	POST	HSDG	NHSG	TOTAL	<sup>2</sup> X	DF	P
N=	77	1929	167	2173			
A	15.6	23.6	21.0	23.1	3.2	2	0.2019
B	20.8	18.6	16.8	18.5	0.6	2	0.7408
C	11.7	12.2	10.8	12.1	0.2	2	0.9048
D	59.7	52.4	58.1	53.1	3.4	2	0.1827

## T542 BY AFQT(1980 NORMS) -- GM RESPONSES ONLY

N=	3B 559	3A 424	1&2 663	TOTAL 1646	$\chi^2$ X	DF	P
A	30.2	26.2	22.6	26.1	9.1	2	0.0106
B	21.6	17.2	17.9	19.0	3.9	2	0.1423
C	15.7	13.7	12.1	13.7	3.4	2	0.1827
D	41.3	50.9	53.2	48.6	18.6	2	0.0001

## T542 BY YEAR OF HSDG--HSDG/POST RESPONSES ONLY

N=	1985 1461	EARLIER 503	TOTAL 1964	$\chi^2$ X	DF	P
A	25.4	17.3	23.3	13.7	1	0.0002
B	19.4	16.9	18.8	1.6	1	0.2059
C	13.2	10.1	12.4	3.2	1	0.0736
D	49.4	61.0	52.4	20.3	1	0.0000

## T542 BY ETHNIC GROUP

N=	WHITE 1599	BLACK 434	HISPANIC 64	OTHER 76	TOTAL 2173	$\chi^2$ X	DF	P
A	18.9	38.3	20.3	27.6	23.1	72.8	3	0.0000
B	17.9	22.8	10.9	13.2	18.5	9.7	3	0.0213
C	11.2	14.1	10.9	19.7	12.1	7.0	3	0.0719
D	57.3	37.3	59.4	48.7	53.1	56.2	3	0.0000

## T543 -- READ/SUBSCRIBE/PURCHASE MECHANIX ILLUS

FOR THE FOLLOWING MAGAZINE, CIRCLE THE ANSWER CHOICE IF IT APPLIES: MECHANIX ILLUSTRATED.

- A - YOU PERSONALLY READ THE MAGAZINE REGULARLY.  
 B - YOU OR SOMEONE IN YOUR IMMEDIATE HOUSEHOLD CURRENTLY HAS A PAID SUBSCRIPTION TO THIS MAGAZINE.  
 C - YOU PURCHASED THIS MAGAZINE AT A NEWSSTAND IN THE PAST MONTH.  
 D - NONE OF THESE APPLY.

SURVEY ITEMS #:

B079A\_D

TOTAL NPS SURVEYED IS 2328

## T543 BY GENDER

	N=	GENDER		TOTAL 2108	CHI-SQUARE		
		MALE 1769	FEMALE 339		$\chi^2$	DF	P
A		6.1	0.9	5.3	15.6	1	0.0001
B		8.5	3.2	7.6	11.0	1	0.0009
C		4.7	0.3	4.0	14.4	1	0.0001
D		82.2	95.6	84.3	38.6	1	0.0000

## T543 BY HIGHEST EDUCATION

	N=	HIGHEST EDUCATION			TOTAL 2108	CHI-SQUARE		
		POST 74	HSDG 1871	NHSG 163		$\chi^2$	DF	P
A		2.7	5.0	9.2	5.3	6.3	2	0.0429
B		8.1	7.3	11.0	7.6	2.9	2	0.2346
C		2.7	4.1	3.1	4.0	0.7	2	0.7047
D		89.2	84.7	78.5	84.3	5.6	2	0.0608

## T543 BY AFQT(1980 NORMS) -- GM RESPONSES ONLY

N=	3B 525	3A 426	1&2 644	TOTAL 1595	<sup>2</sup> X	DF	P
A	6.3	7.3	3.9	5.6	6.3	2	0.0429
B	8.6	7.5	8.4	8.2	0.4	2	0.8187
C	6.9	5.6	2.5	4.8	13.1	2	0.0014
D	79.0	81.9	86.6	82.9	12.0	2	0.0025

## T543 BY YEAR OF HSDG--HSDG/POST RESPONSES ONLY

N=	1985 1419	EARLIER 485	TOTAL 1904	<sup>2</sup> X	DF	P
A	5.1	3.7	4.8	1.7	1	0.1923
B	8.3	4.1	7.2	9.4	1	0.0022
C	4.0	4.3	4.1	0.1	1	0.7518
D	83.6	89.1	85.0	8.3	1	0.0040

## T543 BY ETHNIC GROUP

N=	WHITE 1565	BLACK 409	HISPANIC 63	OTHER 71	TOTAL 2108	<sup>2</sup> X	DF	P
A	5.5	3.2	6.3	11.3	5.3	9.1	3	0.0280
B	8.7	3.7	6.3	8.4	7.6	11.8	3	0.0081
C	4.4	2.4	3.2	4.2	4.0	3.3	3	0.3476
D	82.8	91.4	85.7	76.1	84.3	22.2	3	0.0001

## T544 -- READ/SUBSCRIBE/PURCHASE TIME

FOR THE FOLLOWING MAGAZINE, CIRCLE THE ANSWER CHOICE IF IT APPLIES: TIME.

- A - YOU PERSONALLY READ THE MAGAZINE REGULARLY.  
 B - YOU OR SOMEONE IN YOUR IMMEDIATE HOUSEHOLD CURRENTLY HAS A PAID SUBSCRIPTION TO THIS MAGAZINE.  
 C - YOU PURCHASED THIS MAGAZINE AT A NEWSSTAND IN THE PAST MONTH.  
 D - NONE OF THESE APPLY.

SURVEY ITEMS #: B080A\_D

TOTAL NPS SURVEYED IS 2328

## T544 BY GENDER

	MALE	FEMALE	TOTAL	2	DF	P
N=	1813	343	2156	X		
A	15.9	18.1	16.2	0.9	1	0.3428
B	18.1	21.3	18.6	2.0	1	0.1573
C	9.3	10.5	9.5	0.5	1	0.4795
D	61.3	57.4	60.7	1.8	1	0.1797

## T544 BY HIGHEST EDUCATION

	POST	HSDG	NHSG	TOTAL	2	DF	P
N=	76	1912	168	2156	X		
A	15.8	16.6	11.9	16.2	2.5	2	0.2865
B	23.7	18.2	20.8	18.6	2.1	2	0.3499
C	14.5	9.5	7.1	9.5	3.3	2	0.1920
D	52.6	60.8	63.1	60.7	2.5	2	0.2865

## T544 BY AFQT(1980 NORMS) -- GM RESPONSES ONLY

N=	3B 546	3A 429	1&2 655	TOTAL 1630	<sup>2</sup> X	DF	P
A	13.4	14.4	19.8	16.3	10.6	2	0.0050
B	15.2	18.2	20.1	18.0	4.9	2	0.0863
C	9.7	8.4	9.9	9.4	0.8	2	0.6703
D	65.0	62.9	56.8	61.2	9.1	2	0.0106

## T544 BY YEAR OF HSDG--HSDG/POST RESPONSES ONLY

N=	1985 1447	EARLIER 498	TOTAL 1945	<sup>2</sup> X	DF	P
A	15.3	19.7	16.4	5.2	1	0.0226
B	17.6	20.5	18.4	2.0	1	0.1573
C	8.8	11.6	9.6	3.4	1	0.0652
D	62.8	55.0	60.8	9.5	1	0.0021

## T544 BY ETHNIC GROUP

N=	WHITE 1594	BLACK 422	HISPANIC 65	OTHER 75	TOTAL 2156	<sup>2</sup> X	DF	P
A	14.9	19.4	15.4	28.0	16.2	13.0	3	0.0046
B	18.3	16.6	21.5	33.3	18.6	12.4	3	0.0061
C	9.4	10.2	6.1	10.7	9.5	1.2	3	0.7530
D	62.4	59.0	56.9	36.0	60.7	22.0	3	0.0001

## T545 -- READ/SUBSCRIBE/PURCHASE NEWSWEEK

FOR THE FOLLOWING MAGAZINE, CIRCLE THE ANSWER CHOICE IF IT APPLIES: NEWSWEEK.

- A - YOU PERSONALLY READ THE MAGAZINE REGULARLY.  
 B - YOU OR SOMEONE IN YOUR IMMEDIATE HOUSEHOLD CURRENTLY HAS A PAID SUBSCRIPTION TO THIS MAGAZINE.  
 C - YOU PURCHASED THIS MAGAZINE AT A NEWSSTAND IN THE PAST MONTH.  
 D - NONE OF THESE APPLY.

SURVEY ITEMS #:

B081A\_D

TOTAL NPS SURVEYED IS 2328

## T545 BY GENDER

	MALE	FEMALE	TOTAL	$\chi^2$	DF	P
N=	1798	340	2138			
A	12.6	14.4	12.9	0.8	1	0.3711
B	15.8	13.5	15.5	1.2	1	0.2733
C	8.4	9.7	8.7	0.5	1	0.4795
D	66.6	67.6	66.8	0.1	1	0.7518

## T545 BY HIGHEST EDUCATION

	POST	HSDG	NMSG	TOTAL	$\chi^2$	DF	P
N=	74	1896	168	2138			
A	14.9	13.1	9.5	12.9	2.0	2	0.3679
B	20.3	15.0	18.4	15.5	2.7	2	0.2592
C	14.9	8.6	6.5	8.7	4.6	2	0.1003
D	56.8	67.1	67.9	66.8	3.5	2	0.1738

## T545 BY AFQT(1980 NORMS) -- GM RESPONSES ONLY

	N=	3B 539	3A 425	1&2 652	TOTAL 1616	<sup>2</sup> X	DF	P
A		9.6	12.0	15.6	12.7	9.9	2	0.0071
B		12.8	16.2	17.6	15.7	5.3	2	0.0707
C		7.8	8.5	9.4	8.6	0.8	2	0.6703
D		72.0	66.8	62.1	66.6	12.9	2	0.0016

## T545 BY YEAR OF HSDG--HSDG/POST RESPONSES ONLY

	N=	1985 1435	EARLIER 492	TOTAL 1927	<sup>2</sup> X	DF	P
A		11.6	16.5	12.9	7.6	1	0.0058
B		14.8	15.8	15.0	0.3	1	0.5839
C		8.0	11.2	8.8	4.6	1	0.0320
D		68.9	61.8	67.1	8.4	1	0.0038

## T545 BY ETHNIC GROUP

	N=	WHITE 1582	BLACK 417	HISPANIC 64	OTHER 75	TOTAL 2138	<sup>2</sup> X	DF	P
A		12.6	12.2	10.9	22.7	12.9	6.8	3	0.0786
B		15.5	14.6	10.9	22.7	15.5	4.3	3	0.2308
C		8.3	9.3	6.3	14.7	8.7	4.3	3	0.2308
D		67.6	66.9	71.9	45.3	66.8	16.7	3	0.0008



## T546 -- READ/SUBSCRIBE/PURCHASE JET

FOR THE FOLLOWING MAGAZINE, CIRCLE THE ANSWER CHOICE IF IT APPLIES: JET.

- A - YOU PERSONALLY READ THE MAGAZINE REGULARLY.  
 B - YOU OR SOMEONE IN YOUR IMMEDIATE HOUSEHOLD CURRENTLY HAS A PAID SUBSCRIPTION TO THIS MAGAZINE.  
 C - YOU PURCHASED THIS MAGAZINE AT A NEWSSTAND IN THE PAST MONTH.  
 D - NONE OF THESE APPLY.

SURVEY ITEMS #:

B082A\_D

TOTAL NPS SURVEYED IS 2328

## T546 BY GENDER

	N=	MALE 1787	FEMALE 339	TOTAL 2126	$\chi^2$ X	DF	P
A		10.0	17.7	11.2	16.9	1	0.0000
B		7.9	11.2	8.4	4.1	1	0.0429
C		3.0	3.8	3.1	0.7	1	0.4028
D		82.1	74.6	80.9	10.2	1	0.0014

## T546 BY HIGHEST EDUCATION

	N=	POST 74	HSDG 1885	NHSG 167	TOTAL 2126	$\chi^2$ X	DF	P
A		4.0	11.8	7.8	11.2	6.5	2	0.0388
B		5.4	8.2	12.6	8.4	4.7	2	0.0954
C		2.7	3.2	2.4	3.1	0.3	2	0.8607
D		89.2	80.6	80.2	80.9	3.4	2	0.1827

## T546 BY AFQT(1980 NORMS) -- GM RESPONSES ONLY

	N=	3B 538	3A 424	1&2 644	TOTAL 1606	<sup>2</sup> X	DF	P
A		17.3	10.1	3.9	10.0	58.4	2	0.0000
B		11.3	9.4	2.6	7.3	36.2	2	0.0000
C		4.5	3.5	1.2	2.9	11.3	2	0.0035
D		71.2	80.2	93.9	82.7	108.5	2	0.0000

## T546 BY YEAR OF HSDG--HSDG/POST RESPONSES ONLY

	N=	1985 1427	EARLIER 490	TOTAL 1917	<sup>2</sup> X	DF	P
A		11.8	10.4	11.5	0.8	1	0.3711
B		8.3	6.9	8.0	1.0	1	0.3173
C		2.7	4.3	3.1	3.2	1	0.0736
D		81.0	81.4	81.1	0.0	1	1.0000

## T546 BY ETHNIC GROUP

	N=	WHITE 1561	BLACK 434	HISPANIC 61	OTHER 70	TOTAL 2126	<sup>2</sup> X	DF	P
A		1.1	49.3	4.9	5.7	11.2	794.1	3	0.0000
B		1.1	36.2	3.3	4.3	8.4	546.0	3	0.0000
C		1.5	9.2	1.6	2.9	3.1	68.1	3	0.0000
D		96.5	22.3	90.2	88.6	80.9	1214	3	0.0000

## T547 -- READ/SUBSCRIBE/PURCHASE CAR &amp; DRIVER

FOR THE FOLLOWING MAGAZINE, CIRCLE THE ANSWER CHOICE IF IT APPLIES: CAR & DRIVER.

A - YOU PERSONALLY READ THE MAGAZINE REGULARLY.

B - YOU OR SOMEONE IN YOUR IMMEDIATE HOUSEHOLD CURRENTLY HAS A PAID SUBSCRIPTION TO THIS MAGAZINE.

C - YOU PURCHASED THIS MAGAZINE AT A NEWSSTAND IN THE PAST MONTH.

D - NONE OF THESE APPLY.

SURVEY ITEMS #:

B083A\_D

TOTAL NPS SURVEYED IS 2328

## T547 BY GENDER

	MALE	FEMALE	TOTAL	<sup>2</sup> X	DF	P
N=	1796	335	2131			
A	11.2	1.5	9.7	30.5	1	0.0000
B	5.3	2.7	4.9	4.1	1	0.0429
C	7.3	2.1	6.5	12.8	1	0.0003
D	77.8	94.3	80.4	49.0	1	0.0000

## T547 BY HIGHEST EDUCATION

	POST	HSDG	NHSG	TOTAL	<sup>2</sup> X	DF	P
N=	75	1889	167	2131			
A	2.7	9.6	13.8	9.7	7.4	2	0.0247
B	0.0	5.0	5.4	4.9	4.1	2	0.1287
C	2.7	6.6	7.2	6.5	1.9	2	0.3867
D	94.7	80.3	74.8	80.4	12.9	2	0.0016

## T547 BY AFQT(1980 NORMS) -- GM RESPONSES ONLY

N=	3B 538	3A 429	1&2 649	TOTAL 1616	<sup>2</sup> X	DF	P
A	12.3	11.0	9.2	10.7	2.8	2	0.2466
B	7.6	4.2	4.2	5.3	8.4	2	0.0150
C	8.5	7.5	6.3	7.4	2.2	2	0.3329
D	73.4	79.5	81.5	78.3	11.8	2	0.0027

## T547 BY YEAR OF HSDG--HSDG/POST RESPONSES ONLY

N=	1985 1432	EARLIER 491	TOTAL 1923	<sup>2</sup> X	DF	P
A	10.4	5.9	9.3	8.8	1	0.0030
B	5.2	3.5	4.7	2.4	1	0.1213
C	7.3	4.3	6.5	5.4	1	0.0201
D	78.9	87.0	81.0	15.4	1	0.0001

## T547 BY ETHNIC GROUP

N=	WHITE 1584	BLACK 414	HISPANIC 63	OTHER 70	TOTAL 2131	<sup>2</sup> X	DF	P
A	9.7	8.9	7.9	14.3	9.7	2.1	3	0.5519
B	5.2	2.9	11.1	4.3	4.9	9.2	3	0.0267
C	6.7	6.0	4.8	7.1	6.5	0.5	3	0.9189
D	79.8	84.1	77.8	74.3	80.4	5.8	3	0.1218

## T548 -- READ/SUBSCRIBE/PURCHASE SPORT

FOR THE FOLLOWING MAGAZINE, CIRCLE THE ANSWER CHOICE IF IT APPLIES: SPORT.

- A - YOU PERSONALLY READ THE MAGAZINE REGULARLY.  
 B - YOU OR SOMEONE IN YOUR IMMEDIATE HOUSEHOLD CURRENTLY HAS A PAID SUBSCRIPTION TO THIS MAGAZINE.  
 C - YOU PURCHASED THIS MAGAZINE AT A NEWSSTAND IN THE PAST MONTH.  
 D - NONE OF THESE APPLY.

SURVEY ITEMS #: 8084A\_D

TOTAL NPS SURVEYED IS 2328

## T548 BY GENDER

N=	MALE	FEMALE	TOTAL	2		
	1785	337	2122	X	DF	P
A	12.2	4.1	10.9	18.6	1	0.0000
B	6.7	4.1	6.3	3.2	1	0.0736
C	7.9	2.1	7.0	14.9	1	0.0001
D	75.0	90.2	77.4	37.7	1	0.0000

## T548 BY HIGHEST EDUCATION

N=	POST	HSDG	NHSG	TOTAL	2		
	74	1880	168	2122	X	DF	P
A	5.4	10.9	13.1	10.9	3.1	2	0.2122
B	1.3	6.2	10.1	6.3	7.4	2	0.0247
C	1.3	7.4	4.2	7.0	6.3	2	0.0429
D	93.2	76.9	75.6	77.4	11.2	2	0.0037

## T548 BY AFQT(1980 NORMS) -- GM RESPONSES ONLY

	N=	3B 540	3A 423	1&2 640	TOTAL 1603	<sup>2</sup> X	DF	P
A		19.8	9.5	7.0	12.0	48.9	2	0.0000
B		7.6	7.1	4.8	6.4	4.3	2	0.1165
C		11.5	7.8	5.9	8.3	12.0	2	0.0025
D		63.5	77.1	83.3	75.0	62.3	2	0.0000

## T548 BY YEAR OF HSDG--HSDG/POST RESPONSES ONLY

	N=	1985 1425	EARLIER 488	TOTAL 1913	<sup>2</sup> X	DF	P
A		11.8	7.8	10.8	6.1	1	0.0135
B		6.1	5.7	6.0	0.1	1	0.7518
C		8.1	4.7	7.2	6.0	1	0.0143
D		75.6	82.8	77.5	10.6	1	0.0011

## T548 BY ETHNIC GROUP

	N=	WHITE 1565	BLACK 421	HISPANIC 64	OTHER 72	TOTAL 2122	<sup>2</sup> X	DF	P
A		7.4	22.8	10.9	16.7	10.9	83.5	3	0.0000
B		5.8	7.8	6.3	8.3	6.3	2.7	3	0.4402
C		6.6	8.3	12.5	2.8	7.0	6.4	3	0.0937
D		81.3	63.9	70.3	76.4	77.4	59.6	3	0.0000

## T549 -- READ/SUBSCRIBE/PURCHASE LIFE

FOR THE FOLLOWING MAGAZINE, CIRCLE THE ANSWER CHOICE IF IT APPLIES: LIFE.

- A - YOU PERSONALLY READ THE MAGAZINE REGULARLY.  
 B - YOU OR SOMEONE IN YOUR IMMEDIATE HOUSEHOLD CURRENTLY HAS A PAID SUBSCRIPTION TO THIS MAGAZINE.  
 C - YOU PURCHASED THIS MAGAZINE AT A NEWSSTAND IN THE PAST MONTH.  
 D - NONE OF THESE APPLY.

SURVEY ITEMS #: B085A\_D

TOTAL NPS SURVEYED IS 2328

## T549 BY GENDER

	MALE	FEMALE	TOTAL	$\chi^2$	DF	P
N=	1770	340	2110			
A	6.9	6.5	6.9	0.1	1	0.7518
B	7.8	7.6	7.8	0.0	1	1.0000
C	6.1	7.9	6.4	1.6	1	0.2059
D	80.6	79.7	80.5	0.1	1	0.7518

## T549 BY HIGHEST EDUCATION

	POST	HSDC	NHSG	TOTAL	$\chi^2$	DF	P
N=	74	1868	168	2110			
A	6.8	6.8	7.7	6.9	0.2	2	0.9048
B	10.8	7.3	11.9	7.8	5.4	2	0.0672
C	10.8	6.3	5.4	6.4	2.8	2	0.2466
D	73.0	81.3	75.0	80.5	6.5	2	0.0388

## T549 BY AFQT(1980 NORMS) -- GM RESPONSES ONLY

	N=	3B 525	3A 419	1&2 644	TOTAL 1588	<sup>2</sup> X	DF	P
A		6.9	6.0	7.3	6.8	0.6	2	0.7408
B		6.1	9.3	7.6	7.6	3.4	2	0.1827
C		8.0	4.1	5.8	6.0	6.5	2	0.0388
D		80.6	81.4	81.8	81.3	0.2	2	0.9048

## T549 BY YEAR OF HSDG--HSDG/POST RESPONSES ONLY

	N=	1985 1415	EARLIER 486	TOTAL 1901	<sup>2</sup> X	DF	P
A		6.4	6.6	6.5	0.0	1	1.0000
B		7.3	7.8	7.5	0.1	1	0.7518
C		5.5	9.5	6.5	9.3	1	0.0023
D		82.4	77.8	81.2	5.1	1	0.0239

## T549 BY ETHNIC GROUP

	N=	WHITE 1558	BLACK 416	HISPANIC 62	OTHER 74	TOTAL 2110	<sup>2</sup> X	DF	P
A		5.5	9.9	12.9	13.5	6.9	18.8	3	0.0003
B		7.3	8.2	8.1	16.2	7.8	7.9	3	0.0481
C		5.5	9.4	3.2	10.8	6.4	11.8	3	0.0081
D		82.9	74.8	75.8	64.9	80.5	27.0	3	0.0000



## T550 -- READ/SUBSCRIBE/PURCHASE FIELD AND STREAM

FOR THE FOLLOWING MAGAZINE, CIRCLE THE ANSWER CHOICE IF IT APPLIES: FIELD AND STREAM.

- A - YOU PERSONALLY READ THE MAGAZINE REGULARLY.  
 B - YOU OR SOMEONE IN YOUR IMMEDIATE HOUSEHOLD CURRENTLY HAS A PAID SUBSCRIPTION TO THIS MAGAZINE.  
 C - YOU PURCHASED THIS MAGAZINE AT A NEWSSTAND IN THE PAST MONTH.  
 D - NONE OF THESE APPLY.

SURVEY ITEMS #: B086A\_D

TOTAL NPS SURVEYED IS 2328

## T550 BY GENDER

	MALE	FEMALE	TOTAL	<sup>2</sup> X	DF	P
N=	1802	335	2137			
A	14.2	1.2	12.2	44.9	1	0.0000
B	15.1	12.5	14.7	1.5	1	0.2207
C	7.5	0.9	6.5	20.3	1	0.0000
D	67.0	86.6	70.1	51.4	1	0.0000

## T550 BY HIGHEST EDUCATION

	POST	HSDG	NHSG	TOTAL	<sup>2</sup> X	DF	P
N=	74	1896	167	2137			
A	2.7	12.9	8.4	12.2	9.4	2	0.0091
B	8.1	14.5	19.8	14.7	6.0	2	0.0498
C	4.0	6.6	5.4	6.5	1.1	2	0.5769
D	85.1	69.5	70.1	70.1	8.3	2	0.0158

## T550 BY AFQT(1980 NORMS) -- GM RESPONSES ONLY

N=	3B	3A	1&2	TOTAL	2 X	DF	P
	540	429	652	1621			
A	16.1	14.7	13.0	14.5	2.4	2	0.3012
B	13.1	16.3	14.9	14.7	1.9	2	0.3867
C	8.3	7.7	7.5	7.8	0.3	2	0.8607
D	64.6	66.7	68.9	66.9	2.4	2	0.3012

## T550 BY YEAR OF HSDG--HSDG/POST RESPONSES ONLY

N=	1985	EARLIER	TOTAL	2 X	DF	P
	1441	487	1928			
A	13.5	9.2	12.4	6.0	1	0.0143
B	15.0	12.7	14.4	1.6	1	0.2059
C	7.3	4.1	6.5	6.0	1	0.0143
D	67.9	76.4	70.1	12.4	1	0.0004

## T550 BY ETHNIC GROUP

N=	WHITE	BLACK	HISPANIC	OTHER	TOTAL	2 X	DF	P
	1595	410	63	69	2137			
A	14.7	4.4	4.8	5.8	12.2	38.8	3	0.0000
B	17.8	4.4	7.9	10.1	14.7	50.5	3	0.0000
C	7.8	1.9	4.8	2.9	6.5	20.6	3	0.0001
D	63.7	90.7	84.1	82.6	70.1	125.4	3	0.0000

## T551 -- READ/SUBSCRIBE/PURCHASE POPULAR SCIENCE

FOR THE FOLLOWING MAGAZINE, CIRCLE THE ANSWER CHOICE IF IT APPLIES: POPULAR SCIENCE.

- A - YOU PERSONALLY READ THE MAGAZINE REGULARLY.  
 B - YOU OR SOMEONE IN YOUR IMMEDIATE HOUSEHOLD CURRENTLY HAS A PAID SUBSCRIPTION TO THIS MAGAZINE.  
 C - YOU PURCHASED THIS MAGAZINE AT A NEWSSTAND IN THE PAST MONTH.  
 D - NONE OF THESE APPLY.

SURVEY ITEMS #:

B087A\_D

TOTAL NPS SURVEYED IS 2328

## T551 BY GENDER

	N=	2		TOTAL	X	DF	P
		MALE	FEMALE				
		1779	337	2116			
A		8.5	2.4	7.6	15.5	1	0.0001
B		8.6	7.1	8.4	0.8	1	0.3711
C		5.7	1.8	5.1	9.2	1	0.0024
D		78.9	89.9	80.6	22.1	1	0.0000

## T551 BY HIGHEST EDUCATION

	N=	2			TOTAL	X	DF	P
		POST	HSDG	NHSG				
		76	1872	168	2116			
A		3.9	7.4	11.3	7.6	4.9	2	0.0863
B		7.9	8.3	8.9	8.4	0.1	2	0.9512
C		6.6	5.3	2.4	5.1	2.9	2	0.2346
D		82.9	80.6	79.8	80.6	0.3	2	0.8607

T551 BY AFQT(1980 NORMS) -- GM RESPONSES ONLY

N=	3B 526	3A 427	182 645	TOTAL 1598	2 X	DF	P
A	5.9	7.3	10.7	8.2	9.5	2	0.0087
B	8.8	7.5	9.5	8.7	1.2	2	0.5488
C	5.5	5.8	6.5	6.0	0.5	2	0.7788
D	80.2	80.8	76.3	78.8	4.0	2	0.1353

T551 BY YEAR OF HSDG--HSDG/POST RESPONSES ONLY

N=	1985 1415	EARLIER 490	TOTAL 1905	2 X	DF	P
A	7.6	5.7	7.1	2.0	1	0.1573
B	8.7	6.9	8.2	1.4	1	0.2367
C	5.6	4.1	5.2	1.7	1	0.1923
D	79.7	84.7	81.0	5.8	1	0.0160

T551 BY ETHNIC GROUP

N=	WHITE 1570	BLACK 412	HISPANIC 61	OTHER 73	TOTAL 2116	2 X	DF	P
A	7.4	8.0	1.6	13.7	7.6	7.1	3	0.0688
B	9.5	4.4	4.9	8.2	8.4	12.5	3	0.0059
C	5.4	3.9	6.6	4.1	5.1	2.0	3	0.5724
D	79.5	84.9	86.9	75.3	80.6	9.2	3	0.0267

## T552 -- READ/SUBSCRIBE/PURCHASE READER'S DIGEST

FOR THE FOLLOWING MAGAZINE, CIRCLE THE ANSWER CHOICE IF IT APPLIES: READER'S DIGEST.

- A - YOU PERSONALLY READ THE MAGAZINE REGULARLY.  
 B - YOU OR SOMEONE IN YOUR IMMEDIATE HOUSEHOLD CURRENTLY HAS A PAID SUBSCRIPTION TO THIS MAGAZINE.  
 C - YOU PURCHASED THIS MAGAZINE AT A NEWSSTAND IN THE PAST MONTH.  
 D - NONE OF THESE APPLY.

SURVEY ITEMS #: B088A\_D

TOTAL NPS SURVEYED IS 2328

## T552 BY GENDER

	MALE N= 1810	FEMALE 344	TOTAL 2154	<sup>2</sup> X	DF	P
A	11.4	16.9	12.3	7.9	1	0.0049
B	28.7	34.6	29.6	4.8	1	0.0285
C	4.6	4.6	4.6	0.0	1	1.0000
D	60.2	52.3	58.9	7.3	1	0.0069

## T552 BY HIGHEST EDUCATION

	POST N= 79	HSDG 1907	NHSG 168	TOTAL 2154	<sup>2</sup> X	DF	P
A	17.7	12.3	10.1	12.3	3.0	2	0.2231
B	32.9	30.2	21.4	29.6	6.1	2	0.0474
C	5.1	4.7	3.6	4.6	0.4	2	0.8187
D	51.9	56.5	66.7	58.9	5.9	2	0.0523

T552 BY AFQT(1980 NORMS) -- GM RESPONSES ONLY

	N=	3B 540	3A 430	1&2 659	TOTAL 1629	<sup>2</sup> X	DF	P
A		8.3	10.5	15.3	11.7	15.0	2	0.0006
B		20.7	27.9	38.2	29.7	44.4	2	0.0000
C		4.6	6.7	3.2	4.6	7.5	2	0.0235
D		68.0	60.9	50.8	59.2	36.7	2	0.0000

T552 BY YEAR OF HSDG--HSDG/POST RESPONSES ONLY

	N=	1985 1445	EARLIER 498	TOTAL 1943	<sup>2</sup> X	DF	P
A		12.2	14.1	12.7	1.2	1	0.2733
B		30.2	31.3	30.5	0.2	1	0.6547
C		5.0	3.8	4.7	1.1	1	0.2943
D		58.2	57.6	58.1	0.0	1	1.0000

T552 BY ETHNIC GROUP

	N=	WHITE 1594	BLACK 421	HISPANIC 63	OTHER 76	TOTAL 2154	<sup>2</sup> X	DF	P
A		12.4	11.2	7.9	21.0	12.3	7.0	3	0.0719
B		31.8	22.6	19.0	31.6	29.6	17.3	3	0.0006
C		3.9	6.2	7.9	6.6	4.6	6.2	3	0.1023
D		57.6	64.1	65.1	51.3	58.9	8.5	3	0.0367

## T553 -- READ/SUBSCRIBE/PURCHASE READRS DIG(SPAN)

FOR THE FOLLOWING MAGAZINE, CIRCLE THE ANSWER CHOICE IF IT APPLIES: READER'S DIGEST - SPANISH LANGUAGE.

- A - YOU PERSONALLY READ THE MAGAZINE REGULARLY.  
 B - YOU OR SOMEONE IN YOUR IMMEDIATE HOUSEHOLD CURRENTLY HAS A PAID SUBSCRIPTION TO THIS MAGAZINE.  
 C - YOU PURCHASED THIS MAGAZINE AT A NEWSSTAND IN THE PAST MONTH.  
 D - NONE OF THESE APPLY.

SURVEY ITEMS #: B089A\_D

TOTAL NPS SURVEYED IS 2328

## T553 BY GENDER

	N=	GENDER		TOTAL 2106	χ <sup>2</sup>	DF	P
		MALE 1771	FEMALE 335				
A		1.4	1.5	1.4	0.0	1	1.0000
B		2.0	1.8	1.9	0.0	1	1.0000
C		0.5	0.3	0.5	0.2	1	0.6547
D		96.4	96.7	96.4	0.1	1	0.7518

## T553 BY HIGHEST EDUCATION

	N=	HIGHEST EDUCATION			TOTAL 2106	χ <sup>2</sup>	DF	P
		POST 75	HSDG 1864	NHSG 167				
A		0.0	1.4	1.8	1.4	1.3	2	0.5220
B		1.3	1.9	2.4	1.9	0.3	2	0.8607
C		0.0	0.4	1.2	0.5	2.3	2	0.3166
D		98.7	96.5	95.2	96.4	1.7	2	0.4274

T553 BY AFQT(1980 NORMS) -- GM RESPONSES ONLY

N=	3B 525	3A 420	1&2 644	TOTAL 1589	$\chi^2$ X	DF	P
A	2.5	0.9	0.6	1.3	8.2	2	0.0166
B	1.9	2.9	1.4	2.0	2.8	2	0.2466
C	0.4	0.5	0.3	0.4	0.2	2	0.9048
D	95.4	96.2	97.8	96.6	5.3	2	0.0707

T553 BY YEAR OF HSDG--HSDG/POST RESPONSES ONLY

N=	1985 1408	EARLIER 488	TOTAL 1896	$\chi^2$ X	DF	P
A	1.3	1.4	1.3	0.0	1	1.0000
B	1.8	1.8	1.8	0.0	1	1.0000
C	0.4	0.6	0.4	0.5	1	0.4795
D	96.9	96.1	96.7	0.7	1	0.4028

T553 BY ETHNIC GROUP

N=	WHITE 1558	BLACK 412	HISPANIC 64	OTHER 72	TOTAL 2106	$\chi^2$ X	DF	P
A	1.0	1.7	10.9	1.4	1.4	43.8	3	0.0000
B	1.9	1.2	4.7	5.6	1.9	8.6	3	0.0351
C	0.3	0.2	6.3	0.0	0.5	46.8	3	0.0000
D	97.2	97.1	78.1	93.1	96.4	67.9	3	0.0000



## T554 -- READ/SUBSCRIBE/PURCHASE DISCOVER

FOR THE FOLLOWING MAGAZINE, CIRCLE THE ANSWER CHOICE IF IT APPLIES: DISCOVER.

- A - YOU PERSONALLY READ THE MAGAZINE REGULARLY.  
 B - YOU OR SOMEONE IN YOUR IMMEDIATE HOUSEHOLD CURRENTLY HAS A PAID SUBSCRIPTION TO THIS MAGAZINE.  
 C - YOU PURCHASED THIS MAGAZINE AT A NEWSSTAND IN THE PAST MONTH.  
 D - NONE OF THESE APPLY.

SURVEY ITEMS #:

B090A\_D

TOTAL NPS SURVEYED IS 2328

## T554 BY GENDER

	MALE	FEMALE	TOTAL	$\chi^2$	DF	P
N=	1773	338	2111			
A	5.4	3.5	5.1	1.9	1	0.1681
B	6.3	4.7	6.0	1.2	1	0.2733
C	4.5	1.8	4.1	5.4	1	0.0201
D	85.4	91.1	86.4	7.8	1	0.0052

## T554 BY HIGHEST EDUCATION

	POST	HSDG	NHSG	TOTAL	$\chi^2$	DF	P
N=	74	1866	171	2111			
A	2.7	4.8	9.4	5.1	7.6	2	0.0224
B	8.1	5.9	6.4	6.0	0.5	2	0.7788
C	0.0	4.3	3.5	4.1	3.4	2	0.1827
D	89.2	86.7	81.9	86.4	3.5	2	0.1738

## T554 BY AFQT(1980 NORMS) -- GM RESPONSES ONLY

N=	3B 519	3A 424	1&2 645	TOTAL 1588	<sup>2</sup> X	DF	P
A	2.9	3.8	7.4	5.0	14.3	2	0.0008
B	4.6	5.7	7.9	6.2	5.6	2	0.0608
C	3.8	3.8	5.4	4.5	2.3	2	0.3166
D	89.0	88.2	82.0	86.0	14.1	2	0.0009

## T554 BY YEAR OF HSDG--HSDG/POST RESPONSES ONLY

N=	1985 1411	EARLIER 487	TOTAL 1898	<sup>2</sup> X	DF	P
A	4.8	4.5	4.7	0.0	1	1.0000
B	5.8	5.9	5.8	0.0	1	1.0000
C	4.4	3.5	4.2	0.7	1	0.4028
D	86.8	87.3	86.9	0.1	1	0.7518

## T554 BY ETHNIC GROUP

N=	WHITE 1561	BLACK 412	HISPANIC 66	OTHER 72	TOTAL 2111	<sup>2</sup> X	DF	P
A	4.9	5.1	1.5	11.1	5.1	7.3	3	0.0629
B	6.5	3.9	6.1	8.3	6.0	4.4	3	0.2214
C	4.0	3.2	7.6	6.9	4.1	4.6	3	0.2035
D	86.2	89.1	84.8	76.4	86.4	8.7	3	0.0336

## T555 -- READ/SUBSCRIBE/PURCHASE NATL GEOGRAPHIC

FOR THE FOLLOWING MAGAZINE, CIRCLE THE ANSWER CHOICE IF IT APPLIES: NATIONAL GEOGRAPHIC

- A - YOU PERSONALLY READ THE MAGAZINE REGULARLY.  
 B - YOU OR SOMEONE IN YOUR IMMEDIATE HOUSEHOLD CURRENTLY HAS A PAID SUBSCRIPTION TO THIS MAGAZINE.  
 C - YOU PURCHASED THIS MAGAZINE AT A NEWSSTAND IN THE PAST MONTH.  
 D - NONE OF THESE APPLY.

SURVEY ITEMS #:

B091A\_D

TOTAL NPS SURVEYED IS 2328

## T555 BY GENDER

	N=	GENDER		TOTAL 2136	X <sup>2</sup>	DF	P
		MALE 1793	FEMALE 343				
A	12.3	12.3	9.9	11.9	1.6	1	0.2059
B	18.6	18.6	16.3	18.2	0.9	1	0.3428
C	5.0	5.0	3.8	4.8	0.8	1	0.3711
D	68.5	68.5	72.6	69.1	2.3	1	0.1294

## T555 BY HIGHEST EDUCATION

	N=	HIGHEST EDUCATION			TOTAL 2136	X <sup>2</sup>	DF	P
		POST 76	HSDG 1892	NHSG 168				
A	13.2	13.2	11.7	13.7	11.9	0.7	2	0.7047
B	25.0	25.0	18.3	13.7	18.2	4.6	2	0.1003
C	1.3	1.3	4.9	5.4	4.8	2.1	2	0.3499
D	65.8	65.8	69.2	70.2	69.1	0.5	2	0.7788

## T555 BY AFQT(1980 NORMS) -- GM RESPONSES ONLY

	N=	3B 527	3A 427	182 656	TOTAL 1610	<sup>2</sup> X	DF	P
A		8.7	11.0	15.5	12.1	13.5	2	0.0012
B		11.8	18.0	25.8	19.1	37.5	2	0.0000
C		6.3	4.0	4.1	4.8	3.7	2	0.1572
D		74.6	70.3	62.3	68.4	21.1	2	0.0000

## T555 BY YEAR OF HSDG--HSDG/POST RESPONSES ONLY

	N=	1985 1430	EARLIER 495	TOTAL 1925	<sup>2</sup> X	DF	P
A		11.2	13.3	11.7	1.6	1	0.2059
B		18.5	19.2	18.6	0.1	1	0.7518
C		4.8	4.8	4.8	0.0	1	1.0000
D		69.7	67.1	69.0	1.2	1	0.2733

## T555 BY ETHNIC GROUP

	N=	WHITE 1584	BLACK 415	HISPANIC 66	OTHER 71	TOTAL 2136	<sup>2</sup> X	DF	P
A		12.8	9.9	6.1	11.3	11.9	4.9	3	0.1793
B		21.7	6.8	10.6	14.1	18.2	53.2	3	0.0000
C		4.2	5.3	9.1	9.9	4.8	7.9	3	0.0481
D		66.5	78.8	74.2	67.6	69.1	24.3	3	0.0000

## T556 -- READ/SUBSCRIBE/PURCHASE ROAD &amp; TRACK

FOR THE FOLLOWING MAGAZINE, CIRCLE THE ANSWER CHOICE IF IT APPLIES: ROAD & TRACK.

- A - YOU PERSONALLY READ THE MAGAZINE REGULARLY.  
 B - YOU OR SOMEONE IN YOUR IMMEDIATE HOUSEHOLD CURRENTLY HAS A PAID SUBSCRIPTION TO THIS MAGAZINE.  
 C - YOU PURCHASED THIS MAGAZINE AT A NEWSSTAND IN THE PAST MONTH.  
 D - NONE OF THESE APPLY.

SURVEY ITEMS #:

B092A\_D

TOTAL NPS SURVEYED IS 2328

## T556 BY GENDER

	MALE	FEMALE	TOTAL	$\chi^2$	DF	P
N=	1788	335	2123			
A	10.6	2.1	9.3	24.5	1	0.0000
B	5.6	2.7	5.2	5.0	1	0.0253
C	6.1	1.5	5.4	11.8	1	0.0006
D	79.2	94.6	81.6	44.8	1	0.0000

## T556 BY HIGHEST EDUCATION

	POST	HSDG	NHSG	TOTAL	$\chi^2$	DF	P
N=	73	1881	169	2123			
A	1.4	9.3	13.0	9.3	8.2	2	0.0166
B	1.4	5.1	7.7	5.2	4.3	2	0.1165
C	0.0	5.2	9.5	5.4	9.8	2	0.0074
D	97.3	82.0	71.0	81.6	24.7	2	0.0000

## T556 BY AFQT(1980 NORMS) -- GM RESPONSES ONLY

	N=	3B 529	3A 427	1&2 650	TOTAL 1606	<sup>2</sup> X	DF	P
A		11.7	12.2	7.8	10.3	7.0	2	0.0302
B		7.0	5.1	4.3	5.4	4.2	2	0.1225
C		7.9	4.4	4.6	5.7	7.7	2	0.0213
D		74.9	80.3	84.6	80.3	17.4	2	0.0002

## T556 BY YEAR OF HSDG--HSDG/POST RESPONSES ONLY

	N=	1985 1422	EARLIER 490	TOTAL 1912	<sup>2</sup> X	DF	P
A		10.1	5.3	8.9	10.4	1	0.0013
B		5.1	4.5	4.9	0.3	1	0.5839
C		5.8	2.6	5.0	7.5	1	0.0062
D		80.7	88.6	82.7	15.7	1	0.0001

## T556 BY ETHNIC GROUP

	N=	WHITE 1575	BLACK 413	HISPANIC 63	OTHER 72	TOTAL 2123	<sup>2</sup> X	DF	P
A		9.3	8.0	4.8	19.4	9.3	11.1	3	0.0112
B		5.8	2.9	6.3	4.2	5.2	5.8	3	0.1218
C		5.8	3.1	6.3	6.9	5.4	5.1	3	0.1646
D		80.8	86.7	82.5	70.8	81.6	13.3	3	0.0040

## T557 -- READ/SUBSCRIBE/PURCHASE SPORTING NEWS

FOR THE FOLLOWING MAGAZINE, CIRCLE THE ANSWER CHOICE IF IT APPLIES: SPORTING NEWS.

- A - YOU PERSONALLY READ THE MAGAZINE REGULARLY.  
 B - YOU OR SOMEONE IN YOUR IMMEDIATE HOUSEHOLD CURRENTLY HAS A PAID SUBSCRIPTION TO THIS MAGAZINE.  
 C - YOU PURCHASED THIS MAGAZINE AT A NEWSSTAND IN THE PAST MONTH.  
 D - NONE OF THESE APPLY.

SURVEY ITEMS #: B093A\_D

TOTAL NPS SURVEYED IS 2328

## T557 BY GENDER

	MALE	FEMALE	TOTAL	$\chi^2$	DF	P
N=	1780	335	2115			
A	10.1	3.6	9.0	14.4	1	0.0001
B	5.8	5.1	5.7	0.2	1	0.6547
C	6.3	2.1	5.7	9.6	1	0.0019
D	79.8	90.4	81.5	21.1	1	0.0000

## T557 BY HIGHEST EDUCATION

	POST	HSDG	NHSG	TOTAL	$\chi^2$	DF	P
N=	75	1875	165	2115			
A	5.3	9.0	10.9	9.0	1.9	2	0.3867
B	5.3	5.5	7.3	5.7	0.8	2	0.6703
C	1.3	5.8	6.7	5.7	2.9	2	0.2346
D	89.3	81.5	78.2	81.5	4.3	2	0.1165

T557 BY AFQT(1980 NORMS) -- GM RESPONSES ONLY

N=	3B 536	3A 419	1&2 646	TOTAL 1601	<sup>2</sup> X	DF	P
A	15.5	8.1	6.5	9.9	28.5	2	0.0000
B	7.5	5.7	4.0	5.6	6.5	2	0.0388
C	8.2	6.4	4.8	6.4	5.8	2	0.0550
D	71.8	80.9	86.2	80.0	38.3	2	0.0000

T557 BY YEAR OF HSDG--HSDG/POST RESPONSES ONLY

N=	1985 1419	EARLIER 489	TOTAL 1908	<sup>2</sup> X	DF	P
A	9.2	8.2	9.0	0.4	1	0.5271
B	5.6	5.1	5.5	0.1	1	0.7518
C	6.1	4.3	5.6	2.1	1	0.1473
D	81.0	84.3	81.8	2.7	1	0.1003

T557 BY ETHNIC GROUP

N=	WHITE 1560	BLACK 418	HISPANIC 65	OTHER 72	TOTAL 2115	<sup>2</sup> X	DF	P
A	6.5	17.9	6.1	13.9	9.0	55.0	3	0.0000
B	5.5	6.0	6.1	6.9	5.7	0.4	3	0.9402
C	5.1	7.9	7.7	2.8	5.7	6.3	3	0.0979
D	84.6	70.6	80.0	79.2	81.5	43.4	3	0.0000



## T558 -- READ/SUBSCRIBE/PURCHASE ROLLING STONE

FOR THE FOLLOWING MAGAZINE, CIRCLE THE ANSWER CHOICE IF IT APPLIES: ROLLING STONE.

- A - YOU PERSONALLY READ THE MAGAZINE REGULARLY.  
 B - YOU OR SOMEONE IN YOUR IMMEDIATE HOUSEHOLD CURRENTLY HAS A PAID SUBSCRIPTION TO THIS MAGAZINE.  
 C - YOU PURCHASED THIS MAGAZINE AT A NEWSSTAND IN THE PAST MONTH.  
 D - NONE OF THESE APPLY.

SURVEY ITEMS #: B094A\_D

TOTAL NPS SURVEYED IS 2328

## T558 BY GENDER

	N=	GENDER		TOTAL 2129	$\chi^2$		
		MALE 1791	FEMALE 338		X	DF	P
A		13.2	9.8	12.7	3.1	1	0.0783
B		6.5	3.5	6.0	4.2	1	0.0404
C		9.4	10.6	9.6	0.5	1	0.4795
D		73.9	80.2	74.9	6.0	1	0.0143

## T558 BY HIGHEST EDUCATION

	N=	HIGHEST EDUCATION			TOTAL 2129	$\chi^2$		
		POST 75	HSDG 1885	NHSG 169		X	DF	P
A		5.3	12.0	23.1	12.7	20.9	2	0.0000
B		1.3	5.8	10.6	6.0	9.5	2	0.0087
C		5.3	10.2	4.7	9.6	7.0	2	0.0302
D		89.3	75.1	66.3	74.9	15.0	2	0.0006

## T558 BY AFQT(1980 NORMS) -- GM RESPONSES ONLY

	3B	3A	1&2	TOTAL	<sup>2</sup>		
N=	532	425	651	1608	X	DF	P
A	11.6	12.2	12.6	12.2	0.2	2	0.9048
B	6.0	4.0	7.4	6.0	5.1	2	0.0781
C	9.4	10.1	10.0	9.8	0.1	2	0.9512
D	75.2	76.2	73.3	74.7	1.3	2	0.5220

## T558 BY YEAR OF HSDG--HSDG/POST RESPONSES ONLY

	1985	EARLIER	TOTAL	<sup>2</sup>		
N=	1428	489	1917	X	DF	P
A	12.3	9.4	11.5	2.9	1	0.0886
B	5.7	5.7	5.7	0.0	1	1.0000
C	9.9	10.2	10.0	0.0	1	1.0000
D	75.2	77.5	75.8	1.1	1	0.2943

## T558 BY ETHNIC GROUP

	WHITE	BLACK	HISPANIC	OTHER	TOTAL	<sup>2</sup>		
N=	1579	414	64	72	2129	X	DF	P
A	13.5	8.4	9.4	20.8	12.7	12.6	3	0.0056
B	7.2	1.9	7.8	1.4	6.0	19.3	3	0.0002
C	10.6	5.8	4.7	13.9	9.6	12.0	3	0.0074
D	72.4	84.8	79.7	66.7	74.9	29.8	3	0.0000

## T559 -- READ/SUBSCRIBE/PURCHASE US

FOR THE FOLLOWING MAGAZINE, CIRCLE THE ANSWER CHOICE IF IT APPLIES: US.

- A - YOU PERSONALLY READ THE MAGAZINE REGULARLY.  
 B - YOU OR SOMEONE IN YOUR IMMEDIATE HOUSEHOLD CURRENTLY HAS A PAID SUBSCRIPTION TO THIS MAGAZINE.  
 C - YOU PURCHASED THIS MAGAZINE AT A NEWSSTAND IN THE PAST MONTH.  
 D - NONE OF THESE APPLY.

SURVEY ITEMS #: B095A\_D

TOTAL NPS SURVEYED IS 2328

## T559 BY GENDER

	N=	MALE 1762	FEMALE 338	TOTAL 2100	<sup>2</sup> X	DF	P
A		2.5	5.3	3.0	7.8	1	0.0052
B		3.6	4.7	3.8	0.9	1	0.3428
C		3.2	4.4	3.4	1.2	1	0.2733
D		91.1	87.0	90.5	5.7	1	0.0170

## T559 BY HIGHEST EDUCATION

	N=	POST 74	HSDG 1861	NHSG 165	TOTAL 2100	<sup>2</sup> X	DF	P
A		1.3	3.1	1.8	3.0	1.5	2	0.4724
B		1.3	3.9	4.2	3.8	1.3	2	0.5220
C		1.3	3.5	3.6	3.4	0.9	2	0.6376
D		95.9	90.3	90.3	90.5	2.6	2	0.2725

## T559 BY AFQT(1980 NORMS) -- GM RESPONSES ONLY

N=	3B 521	3A 421	182 642	TOTAL 1584	<sup>2</sup> X	DF	P
A	2.3	2.4	3.0	2.6	0.6	2	0.7408
B	3.1	4.0	3.6	3.5	0.6	2	0.7408
C	3.6	2.6	3.1	3.2	0.8	2	0.6703
D	91.2	91.4	91.3	91.3	0.0	2	1.0000

## T559 BY YEAR OF HSDG--HSDG/POST RESPONSES ONLY

N=	1985 1408	EARLIER 487	TOTAL 1895	<sup>2</sup> X	DF	P
A	2.7	3.7	3.0	1.2	1	0.2733
B	3.8	3.7	3.8	0.0	1	1.0000
C	3.4	3.5	3.4	0.0	1	1.0000
D	91.0	89.3	90.6	1.2	1	0.2733

## T559 BY ETHNIC GROUP

N=	WHITE 1555	BLACK 408	HISPANIC 65	OTHER 72	TOTAL 2100	<sup>2</sup> X	DF	P
A	2.4	3.9	4.6	8.3	3.0	11.0	3	0.0117
B	3.6	3.4	6.1	8.3	3.8	5.4	3	0.1447
C	3.5	3.7	3.1	1.4	3.4	1.0	3	0.8013
D	91.2	89.7	86.1	83.3	90.5	6.9	3	0.0752

## T560 -- READ/SUBSCRIBE/PURCHASE CAR CRAFT

FOR THE FOLLOWING MAGAZINE, CIRCLE THE ANSWER CHOICE IF IT APPLIES: CAR CRAFT.

- A - YOU PERSONALLY READ THE MAGAZINE REGULARLY.  
 B - YOU OR SOMEONE IN YOUR IMMEDIATE HOUSEHOLD CURRENTLY HAS A PAID SUBSCRIPTION TO THIS MAGAZINE.  
 C - YOU PURCHASED THIS MAGAZINE AT A NEWSSTAND IN THE PAST MONTH.  
 D - NONE OF THESE APPLY.

SURVEY ITEMS #: B096A\_D

TOTAL NPS SURVEYED IS 2328

## T560 BY GENDER

	N=	GENDER		TOTAL 2116	2		
		MALE 1782	FEMALE 334		X	DF	P
A		10.4	0.3	8.8	36.0	1	0.0000
B		5.0	0.6	4.3	13.4	1	0.0003
C		6.0	0.9	5.2	14.9	1	0.0001
D		80.9	98.2	83.6	61.5	1	0.0000

## T560 BY HIGHEST EDUCATION

	N=	HIGHEST EDUCATION			TOTAL 2116	2		
		POST 74	HSDG 1871	NHSG 171		X	DF	P
A		2.7	8.4	15.8	8.8	14.1	2	0.0009
B		2.7	4.2	7.0	4.3	3.5	2	0.1738
C		1.3	5.0	8.8	5.2	6.7	2	0.0351
D		94.6	84.2	72.5	83.6	22.5	2	0.0000

## T560 BY AFQT(1980 NORMS) -- GM RESPONSES ONLY

N=	3B 530	3A 425	1&2 642	TOTAL 1597	<sup>2</sup> X	DF	P
A	12.6	11.1	6.5	9.8	13.3	2	0.0013
B	6.6	4.7	3.4	4.8	6.4	2	0.0408
C	7.2	5.4	4.8	5.8	3.1	2	0.2122
D	76.0	81.6	86.9	81.9	23.2	2	0.0000

## T560 BY YEAR OF HSDG--HSDG/POST RESPONSES ONLY

N=	1985 1415	EARLIER 488	TOTAL 1903	<sup>2</sup> X	DF	P
A	9.2	4.5	8.0	10.8	1	0.0010
B	4.7	2.3	4.1	5.8	1	0.0160
C	5.4	3.5	4.9	2.9	1	0.0886
D	82.2	90.8	84.9	17.9	1	0.0000

## T560 BY ETHNIC GROUP

N=	WHITE 1572	BLACK 410	HISPANIC 63	OTHER 71	TOTAL 2116	<sup>2</sup> X	DF	P
A	9.9	4.9	4.8	12.7	8.8	12.7	3	0.0053
B	4.7	1.2	14.3	5.6	4.3	25.4	3	0.0000
C	5.7	3.4	4.8	4.2	5.2	3.5	3	0.3208
D	82.1	91.0	80.9	77.5	83.6	21.1	3	0.0001

## T561 -- READ/SUBSCRIBE/PURCHASE SCIENCE DIGEST

FOR THE FOLLOWING MAGAZINE, CIRCLE THE ANSWER CHOICE IF IT APPLIES: SCIENCE DIGEST.

A - YOU PERSONALLY READ THE MAGAZINE REGULARLY.

B - YOU OR SOMEONE IN YOUR IMMEDIATE HOUSEHOLD CURRENTLY HAS A PAID SUBSCRIPTION TO THIS MAGAZINE.

C - YOU PURCHASED THIS MAGAZINE AT A NEWSSTAND IN THE PAST MONTH.

D - NONE OF THESE APPLY.

SURVEY ITEMS #: B097A\_D

TOTAL NPS SURVEYED IS 2328

## T561 BY GENDER

	MALE 1760	FEMALE 337	TOTAL 2097	2 X	DF	P
A	5.3	3.0	4.9	3.2	1	0.0736
B	3.3	3.0	3.2	0.1	1	0.7518
C	3.6	2.1	3.3	2.0	1	0.1573
D	88.8	92.6	89.4	4.4	1	0.0359

## T561 BY HIGHEST EDUCATION

	POST 76	HSDG 1856	NHSG 165	TOTAL 2097	2 X	DF	P
A	2.6	4.5	10.3	4.9	11.7	2	0.0029
B	2.6	3.1	4.8	3.2	1.5	2	0.4724
C	3.9	3.1	5.4	3.3	2.7	2	0.2592
D	90.8	89.9	82.4	89.4	9.1	2	0.0106

## T561 BY AFQT(1980 NORMS) -- GM RESPONSES ONLY

	N=	3B 520	3A 420	1&2 642	TOTAL 1582	<sup>2</sup> X	DF	P
A		4.2	3.3	6.2	4.8	5.2	2	0.0743
B		2.5	2.6	4.0	3.2	2.8	2	0.2466
C		4.4	2.1	3.4	3.4	3.8	2	0.1496
D		89.4	92.1	87.5	89.4	5.7	2	0.0578

## T561 BY YEAR OF HSDG--HSDG/POST RESPONSES ONLY

	N=	1985 1404	EARLIER 487	TOTAL 1891	<sup>2</sup> X	DF	P
A		4.5	4.3	4.4	0.0	1	1.0000
B		3.0	3.1	3.0	0.0	1	1.0000
C		3.3	2.9	3.2	0.1	1	0.7518
D		89.9	90.5	90.1	0.1	1	0.7518

## T561 BY ETHNIC GROUP

	N=	WHITE 1555	BLACK 406	HISPANIC 63	OTHER 73	TOTAL 2097	<sup>2</sup> X	DF	P
A		4.8	4.7	4.8	8.2	4.9	1.7	3	0.6369
B		3.7	1.2	3.2	5.5	3.2	7.3	3	0.0629
C		3.2	4.2	1.6	2.7	3.3	1.7	3	0.6369
D		89.3	90.1	90.5	84.9	89.4	1.8	3	0.6149



## T562 -- READ/SUBSCRIBE/PURCHASE INSIDE SPORTS

FOR THE FOLLOWING MAGAZINE, CIRCLE THE ANSWER CHOICE IF IT APPLIES: INSIDE SPORTS.

A - YOU PERSONALLY READ THE MAGAZINE REGULARLY.

B - YOU OR SOMEONE IN YOUR IMMEDIATE HOUSEHOLD CURRENTLY HAS A PAID SUBSCRIPTION TO THIS MAGAZINE.

C - YOU PURCHASED THIS MAGAZINE AT A NEWSSTAND IN THE PAST MONTH.

D - NONE OF THESE APPLY.

SURVEY ITEMS #:

B098A\_D

TOTAL NPS SURVEYED IS 2328

## T562 BY GENDER

	MALE	FEMALE	TOTAL	<sup>2</sup> X	DF	P
N=	1774	335	2109			
A	8.4	2.1	7.4	16.4	1	0.0001
B	5.0	2.7	4.6	3.3	1	0.0693
C	6.0	3.6	5.6	3.2	1	0.0736
D	81.7	92.8	83.5	25.2	1	0.0000

## T562 BY HIGHEST EDUCATION

	POST	HSDG	NHSG	TOTAL	<sup>2</sup> X	DF	P
N=	74	1867	168	2109			
A	4.0	7.2	10.7	7.4	4.0	2	0.1353
B	1.3	4.5	7.1	4.6	4.3	2	0.1165
C	4.0	5.7	5.4	5.6	0.3	2	0.8607
D	90.5	83.6	79.2	83.5	4.9	2	0.0863

## T562 BY AFQT(1980 NORMS) -- GM RESPONSES ONLY

	3B	3A	1&2	TOTAL	2	DF	P
N=	527	422	644	1593	X		
A	11.8	8.5	5.0	8.2	17.9	2	0.0001
B	7.4	4.0	2.9	4.7	13.3	2	0.0013
C	8.7	5.9	4.0	6.1	11.2	2	0.0037
D	73.4	82.5	88.8	82.0	46.7	2	0.0000

## T562 BY YEAR OF HSDG--HSDG/POST RESPONSES ONLY

	1985	EARLIER	TOTAL	2	DF	P
N=	1411	487	1898	X		
A	8.0	4.3	7.1	7.5	1	0.0062
B	4.6	3.3	4.3	1.5	1	0.2207
C	5.6	6.4	5.8	0.4	1	0.5271
D	82.8	87.1	83.9	4.8	1	0.0285

## T562 BY ETHNIC GROUP

	WHITE	BLACK	HISPANIC	OTHER	TOTAL	2	DF	P
N=	1559	415	63	72	2109	X		
A	4.9	15.7	7.9	13.9	7.4	60.3	3	0.0000
B	4.1	6.0	6.3	5.6	4.6	3.2	3	0.3618
C	4.9	8.9	4.8	4.2	5.6	19.5	3	0.0148
D	87.2	70.6	80.9	79.2	83.5	67.1	3	0.0000

## T563 -- READ/SUBSCRIBE/PURCHASE SCIENCE '84

FOR THE FOLLOWING MAGAZINE, CIRCLE THE ANSWER CHOICE IF IT APPLIES: SCIENCE '84.

- A - YOU PERSONALLY READ THE MAGAZINE REGULARLY.  
 B - YOU OR SOMEONE IN YOUR IMMEDIATE HOUSEHOLD CURRENTLY HAS A PAID SUBSCRIPTION TO THIS MAGAZINE.  
 C - YOU PURCHASED THIS MAGAZINE AT A NEWSSTAND IN THE PAST MONTH.  
 D - NONE OF THESE APPLY.

SURVEY ITEMS #:

B099A\_D

TOTAL NPS SURVEYED IS 2328

## T563 BY GENDER

	MALE	FEMALE	TOTAL	<sup>2</sup> X	DF	P
N=	1762	335	2097			
A	3.8	2.1	3.5	2.5	1	0.1138
B	2.8	4.2	3.0	1.8	1	0.1797
C	5.3	0.9	2.9	5.7	1	0.0170
D	90.9	93.4	91.3	2.2	1	0.1380

## T563 BY HIGHEST EDUCATION

	POST	HSDG	NHSG	TOTAL	<sup>2</sup> X	DF	P
N=	74	1859	164	2097			
A	1.3	3.7	3.0	3.5	1.2	2	0.5488
B	2.7	3.1	2.4	3.0	0.2	2	0.9048
C	0.0	2.9	4.3	2.9	3.3	2	0.1920
D	95.9	91.1	91.5	91.3	2.1	2	0.3499

## T563 BY AFQT(1980 NORMS) -- GM RESPONSES ONLY

	N=	3B 522	3A 421	182 642	TOTAL 1585	<sup>2</sup> X	DF	P
A		3.3	2.4	5.3	3.8	6.6	2	0.0369
B		2.3	3.3	3.1	2.9	1.1	2	0.5769
C		4.8	1.4	2.8	3.1	9.2	2	0.0101
D		90.2	93.3	89.9	90.9	4.2	2	0.1225

## T563 BY YEAR OF HSDG--HSDG/POST RESPONSES ONLY

	N=	1985 1407	EARLIER 484	TOTAL 1891	<sup>2</sup> X	DF	P
A		3.3	3.9	3.5	0.4	1	0.5271
B		3.3	2.3	3.0	1.2	1	0.2733
C		3.1	2.1	2.8	1.2	1	0.2733
D		91.1	92.4	91.4	0.7	1	0.4028

## T563 BY ETHNIC GROUP

	N=	WHITE 1555	BLACK 408	HISPANIC 63	OTHER 71	TOTAL 2097	<sup>2</sup> X	DF	P
A		3.3	3.9	6.3	4.2	3.5	2.1	3	0.5519
B		3.3	1.7	3.2	4.2	3.0	3.2	3	0.3618
C		2.6	3.2	4.8	5.6	2.9	3.1	3	0.3765
D		91.7	91.7	85.7	85.9	91.3	5.5	3	0.1386

## T564 -- READ/SUBSCRIBE/PURCHASE GAMES

FOR THE FOLLOWING MAGAZINE, CIRCLE THE ANSWER CHOICE IF IT APPLIES: GAMES.

A - YOU PERSONALLY READ THE MAGAZINE REGULARLY.

B - YOU OR SOMEONE IN YOUR IMMEDIATE HOUSEHOLD CURRENTLY HAS A PAID SUBSCRIPTION TO THIS MAGAZINE.

C - YOU PURCHASED THIS MAGAZINE AT A NEWSSTAND IN THE PAST MONTH.

D - NONE OF THESE APPLY.

SURVEY ITEMS #: B100A\_D

TOTAL NPS SURVEYED IS 2328

## T564 BY GENDER

	MALE 1762	FEMALE 335	TOTAL 2097	$\chi^2$ X	DF	P
A	4.4	3.9	4.3	0.2	1	0.6547
B	4.2	4.8	4.3	0.2	1	0.6547
C	4.0	3.6	4.0	0.1	1	0.7518
D	88.3	89.5	88.5	0.4	1	0.5271

## T564 BY HIGHEST EDUCATION

	POST 73	HSDG 1859	NHSG 165	TOTAL 2097	$\chi^2$ X	DF	P
A	2.7	4.3	5.4	4.3	0.9	2	0.6376
B	4.1	4.1	6.1	4.3	1.4	2	0.4966
C	4.1	3.7	4.2	4.0	0.0	2	1.0000
D	91.8	88.6	84.8	88.5	3.0	2	0.2231

T564 BY AFQT(1980 NORMS) -- GM RESPONSES ONLY

N=	3B 524	3A 418	182 642	TOTAL 1584	<sup>2</sup> X	DF	P
A	5.9	2.6	4.0	4.3	6.2	2	0.0450
B	4.6	3.6	3.7	4.0	0.8	2	0.6703
C	4.8	2.6	4.4	4.0	3.1	2	0.2122
D	85.3	92.6	88.8	88.6	12.2	2	0.0022

T564 BY YEAR OF HSDG--HSDG/POST RESPONSES ONLY

N=	1985 1405	EARLIER 486	TOTAL 1891	<sup>2</sup> X	DF	P
A	4.3	3.7	4.1	0.3	1	0.5839
B	4.2	3.9	4.1	0.1	1	0.7518
C	3.9	3.9	3.9	0.0	1	1.0000
D	88.7	89.7	88.9	0.4	1	0.5271

T564 BY ETHNIC GROUP

N=	WHITE 1553	BLACK 409	HISPANIC 64	OTHER 71	TOTAL 2097	<sup>2</sup> X	DF	P
A	3.6	6.1	7.8	7.0	4.3	8.3	3	0.0402
B	4.1	5.4	3.1	4.2	4.3	1.6	3	0.6594
C	3.9	3.7	3.1	7.0	4.0	2.0	3	0.5724
D	89.4	86.3	85.9	81.7	88.5	6.9	3	0.0752

## T565 -- READ/SUBSCRIBE/PURCHASE US NEWS-WRLD RPT

FOR THE FOLLOWING MAGAZINE, CIRCLE THE ANSWER CHOICE IF IT APPLIES: U.S. NEWS AND WORLD REPORT.

- A - YOU PERSONALLY READ THE MAGAZINE REGULARLY.  
 B - YOU OR SOMEONE IN YOUR IMMEDIATE HOUSEHOLD CURRENTLY HAS A PAID SUBSCRIPTION TO THIS MAGAZINE.  
 C - YOU PURCHASED THIS MAGAZINE AT A NEWSSTAND IN THE PAST MONTH.  
 D - NONE OF THESE APPLY.

SURVEY ITEMS #:

B101A\_D

TOTAL NPS SURVEYED IS 2328

## T565 BY GENDER

	N=	GENDER		TOTAL 2110	2 X	DF	P
		MALE 1773	FEMALE 337				
A		7.7	6.2	7.4	0.9	1	0.3428
B		8.4	7.1	8.2	0.6	1	0.4386
C		5.8	7.1	6.0	0.8	1	0.3711
D		79.5	82.5	80.0	1.5	1	0.2207

## T565 BY HIGHEST EDUCATION

	N=	EDUCATION			TOTAL 2110	2 X	DF	P
		POST 76	HSDG 1869	NHSG 165				
A		7.9	7.4	7.9	7.4	0.0	2	1.0000
B		11.8	8.0	9.1	8.2	1.6	2	0.4493
C		5.3	6.3	3.6	6.0	2.0	2	0.3679
D		75.0	80.1	80.6	80.0	1.2	2	0.5488

## T565 BY AFQT(1980 NORMS) -- GM RESPONSES ONLY

	N=	3B 525	3A 420	1&2 650	TOTAL 1595	$\chi^2$ X	DF	P
A		6.5	5.9	9.7	7.6	6.5	2	0.0388
B		5.7	9.8	9.5	8.3	7.0	2	0.0302
C		6.3	4.3	6.8	6.0	2.9	2	0.2346
D		82.5	80.9	76.1	79.5	7.8	2	0.0202

## T565 BY YEAR OF HSDG--HSDG/POST RESPONSES ONLY

	N=	1985 1413	EARLIER 491	TOTAL 1904	$\chi^2$ X	DF	P
A		6.8	9.0	7.4	2.4	1	0.1213
B		7.1	11.0	8.1	7.6	1	0.0058
C		6.2	6.3	6.3	0.0	1	1.0000
D		81.3	76.2	80.0	6.0	1	0.0143

## T565 BY ETHNIC GROUP

	N=	WHITE 1564	BLACK 411	HISPANIC 63	OTHER 72	TOTAL 2110	$\chi^2$ X	DF	P
A		7.5	6.8	6.3	11.1	7.4	1.7	3	0.6369
B		8.8	5.1	6.3	15.3	8.2	11.0	3	0.0117
C		5.7	6.6	4.8	11.1	6.0	4.0	3	0.2615
D		79.9	82.2	82.5	68.1	80.0	8.0	3	0.0460



## T187 -- SIZE OF PLACE LIVING WHEN ENLISTED

WHICH OF THESE BEST DESCRIBES THE PLACE WHERE YOU WERE LIVING WHEN YOU ENLISTED?

- 1 - IN A LARGE CITY (OVER 250,000 PEOPLE)
- 2 - IN A SUBURB OF A LARGE CITY
- 3 - IN A MEDIUM-SIZED CITY (50,000 TO 250,000 PEOPLE)
- 4 - IN A SUBURB OF A MEDIUM-SIZED CITY
- 5 - IN A SMALL CITY OR TOWN (UNDER 50,000 PEOPLE)
- 6 - IN A RURAL AREA, BUT NOT ON A FARM OR RANCH
- 7 - ON A FARM OR RANCH

SURVEY ITEMS #: A117      B146      C096      D103      TOTAL NPS SURVEYED IS 6990

## T187 BY GENDER

	MALE N= 5768	FEMALE 1104	TOTAL 6872
1	15.9	18.8	16.4
2	10.5	8.9	10.2
3	14.1	16.8	14.5
4	6.4	6.9	6.4
5	26.5	27.2	26.6
6	19.8	17.3	19.4
7	6.9	4.2	6.5
TOTAL	100.0	100.0	100.0

STATISTIC CHISQUARE      VALUE 26.200      D.F. 6      PROB. 0.0002

## T187 BY HIGHEST EDUCATION

	POST N= 252	HSDG 6035	NHSG 585	TOTAL 6872
1	23.0	15.7	20.3	16.4
2	10.3	10.1	10.9	10.2
3	16.3	14.1	17.6	14.5
4	7.1	6.4	7.0	6.4
5	24.2	27.1	22.6	26.6
6	13.5	20.1	14.5	19.4
7	5.6	6.5	7.0	6.5
TOTAL	100.0	100.0	100.0	100.0

STATISTIC CHISQUARE      VALUE 38.000      D.F. 12      PROB. 0.0002

## T187 BY AFQT(1980 NORMS) -- GM RESPONSES ONLY

	N=	3B 1750	3A 1306	1&2 2058	TOTAL 5114	
1		15.2	15.8	15.3	15.4	
2		9.0	8.4	13.1	10.5	
3		14.2	12.9	14.0	13.8	
4		7.2	6.0	5.4	6.2	
5		26.6	27.9	26.5	26.9	
6		20.1	21.2	20.1	20.4	
7		7.8	7.7	5.7	6.9	
TOTAL		100.0	100.0	100.0	100.0	
STATISTIC CHISQUARE				VALUE 37.000	D.F. 12	PROB. 0.0002

## T187 BY YEAR OF HSDG--HSDG/POST RESPONSES ONLY

	N=	1985 4559	EARLIER 1641	TOTAL 6200		
1		13.9	21.8	16.0		
2		9.6	11.8	10.2		
3		13.4	16.5	14.2		
4		6.3	6.6	6.4		
5		28.1	23.4	26.9		
6		21.4	15.5	19.9		
7		7.2	4.3	6.5		
TOTAL		100.0	100.0	100.0		
STATISTIC CHISQUARE				VALUE 107.4	D.F. 6	PROB. 0.0000

## T187 BY ETHNIC GROUP

	N=	WHITE 5115	BLACK 1334	HISPANIC 196	OTHER 227	TOTAL 6872
1		11.5	30.3	32.1	31.3	16.4
2		10.3	10.0	10.7	10.1	10.2
3		13.3	18.1	20.9	16.3	14.5
4		6.4	6.8	7.1	5.7	6.4
5		28.3	22.0	18.9	21.6	26.6
6		22.3	10.9	9.2	12.3	19.4
7		8.1	1.9	1.0	2.6	6.5
TOTAL		100.0	100.0	100.0	100.0	100.0
STATISTIC CHISQUARE				VALUE 504.7	D.F. 18	PROB. 0.0000

## T666 -- WHAT IS YOUR MARITAL STATUS

## WHAT IS YOUR MARITAL STATUS?

- 1 - SINGLE, NEVER BEEN MARRIED
- 2 - MARRIED
- 3 - DIVORCED
- 4 - SEPARATED
- 5 - WIDOWED

SURVEY ITEMS #: A153

TOTAL NPS SURVEYED IS 2394

## T666 BY GENDER

	MALE 1944	FEMALE 400	TOTAL 2344
1	92.4	84.3	91.0
2	6.5	10.3	7.1
3	0.8	4.5	1.5
4	0.1	1.0	0.3
5	0.1	0.0	0.1
TOTAL	100.0	100.0	100.0

STATISTIC  
CHISQUAREVALUE  
51.000D.F.  
4PROB.  
0.0000

## T666 BY HIGHEST EDUCATION

	POST 81	HSDG 2045	NHSG 218	TOTAL 2344
1	70.4	92.1	89.0	91.0
2	19.8	6.5	8.3	7.1
3	7.4	1.2	1.8	1.5
4	2.5	0.2	0.0	0.3
5	0.0	0.0	0.9	0.1
TOTAL	100.0	100.0	100.0	100.0

STATISTIC  
CHISQUAREVALUE  
72.900D.F.  
8PROB.  
0.0000

## T666 BY AFQT(1980 NORMS) -- GM RESPONSES ONLY

	N=	3B 582	3A 399	1&2 715	TOTAL 1696	
1		94.7	91.7	92.0	92.9	
2		5.1	7.0	6.7	6.3	
3		0.0	0.8	1.3	0.7	
4		0.2	0.3	0.0	0.1	
5		0.0	0.3	0.0	0.1	
TOTAL		100.0	100.0	100.0	100.0	
STATISTIC CHISQUARE				VALUE 14.000	D.F. 8	PROB. 0.0818

## T666 BY YEAR OF HSDG--HSDG/POST RESPONSES ONLY

	N=	1985 1518	EARLIER 577	TOTAL 2095		
1		95.6	79.7	91.2		
2		4.1	14.9	7.1		
3		0.2	4.5	1.4		
4		0.1	0.9	0.3		
5		0.1	0.0	0.0		
TOTAL		100.0	100.0	100.0		
STATISTIC CHISQUARE				VALUE 146.7	D.F. 4	PROB. 0.0000

## T666 BY ETHNIC GROUP

	N=	WHITE 1738	BLACK 470	HISPANIC 62	OTHER 74	TOTAL 2344
1		91.4	91.7	83.9	83.8	91.0
2		7.0	5.7	12.9	13.5	7.1
3		1.4	1.5	1.6	2.7	1.5
4		0.1	0.6	1.6	0.0	0.3
5		0.1	0.4	0.0	0.0	0.1
TOTAL		100.0	100.0	100.0	100.0	100.0
STATISTIC CHISQUARE				VALUE 23.000	D.F. 12	PROB. 0.0277

## T188 -- NUMBER OF CHILDREN

HOW MANY CHILDREN DO YOU HAVE?

- 0 - NONE
- 1 - 1 CHILD
- 2 - 2 CHILDREN
- 3 - 3 CHILDREN
- 4 - 4 CHILDREN
- 5 - 5 CHILDREN
- 6 - 6 OR MORE CHILDREN

SURVEY ITEMS #: A154

TOTAL NPS SURVEYED IS 2394

T188 BY GENDER

N=	MALE 1933	FEMALE 399	TOTAL 2332
0	93.7	84.7	92.2
1	4.3	8.8	5.1
2	1.2	5.5	2.0
3	0.2	0.8	0.3
4	0.1	0.3	0.1
5	0.0	0.0	0.0
6	0.4	0.0	0.3
TOTAL	100.0	100.0	100.0

STATISTIC CHISQUARE                      VALUE 53.000      D.F. 6      PROB. 0.0000

T188 BY HIGHEST EDUCATION

N=	POST 81	HSDG 2033	NHSG 218	TOTAL 2332
0	80.3	93.0	89.0	92.2
1	4.9	4.9	6.9	5.1
2	12.3	1.5	2.8	2.0
3	1.2	0.2	0.5	0.3
4	0.0	0.1	0.0	0.1
5	0.0	0.0	0.5	0.0
6	1.2	0.3	0.5	0.3
TOTAL	100.0	100.0	100.0	100.0

STATISTIC CHISQUARE                      VALUE 67.100      D.F. 12      PROB. 0.0000

T188 BY AFQT(1980 NORMS) -- GM RESPONSES ONLY

	3B N= 576	3A 396	1&2 712	TOTAL 1684
0	94.8	92.4	95.4	94.5
1	4.0	5.8	2.7	3.9
2	0.7	1.3	1.3	1.1
3	0.2	0.0	0.1	0.1
4	0.0	0.3	0.1	0.1
5				0.0
6	0.3	0.3	0.4	0.4
TOTAL	100.0	100.0	100.0	100.0

STATISTIC CHISQUARE VALUE D.F. PROB.  
10.100 12 0.6072

T188 BY YEAR OF HSDG--HSDG/POST RESPONSES ONLY

	1985 N= 1509	EARLIER 575	TOTAL 2084
0	96.0	83.3	92.5
1	3.3	9.0	4.9
2	0.3	6.3	1.9
3	0.1	0.5	0.2
4	0.0	0.5	0.1
5			0.0
6	0.3	0.3	0.3
TOTAL	100.0	100.0	100.0

STATISTIC CHISQUARE VALUE D.F. PROB.  
123.8 6 0.0000

T188 BY ETHNIC GROUP

	WHITE N= 1727	BLACK 468	HISPANIC 63	OTHER 74	TOTAL 2332
0	94.5	84.2	90.5	90.5	92.2
1	3.5	10.5	6.3	6.8	5.1
2	1.3	4.3	3.2	2.7	2.0
3	0.2	0.4	0.0	0.0	0.3
4	0.1	0.2	0.0	0.0	0.1
5	0.1	0.0	0.0	0.0	0.0
6	0.3	0.4	0.0	0.0	0.3
TOTAL	100.0	100.0	100.0	100.0	100.0

STATISTIC CHISQUARE VALUE D.F. PROB.  
59.700 18 0.0000

HSYEAR -- YEAR GRAD. OR LAST YEAR IN HIGH SCHOOL

WHAT YEAR DID YOU GRADUATE OR LAST ATTEND HIGH SCHOOL?

- 63 - 63
- 65 - 65
- 66 - 66
- 67 - 67
- 68 - 68
- 69 - 69
- 70 - 70
- 71 - 71
- 72 - 72
- 73 - 73
- 74 - 74
- 75 - 75
- 76 - 76
- 77 - 77
- 78 - 78
- 79 - 79
- 80 - 80
- 81 - 81
- 82 - 82
- 83 - 83
- 84 - 84
- 85 - 85

SURVEY ITEMS #: A120B

B149B

C997B

D106B

TOTAL NPS SURVEYED IS 6990

HSYEAR BY GENDER

	MALE 5688	FEMALE 1104	TOTAL 6792
63	0.0	0.0	0.0
65	0.0	0.0	0.0
66	0.0	0.0	0.0
67	0.0	0.3	0.1
68	0.1	0.3	0.1
69	0.0	0.1	0.1
70	0.0	0.3	0.1
71	0.2	0.7	0.3
72	0.1	0.3	0.2
73	0.2	0.4	0.3
74	0.3	0.6	0.3
75	0.3	1.6	0.5
76	0.4	1.1	0.5
77	0.7	1.6	0.8
78	0.9	2.0	1.1
79	1.2	3.3	1.5
80	1.8	4.1	2.2
81	1.8	4.5	2.3
82	2.6	6.3	3.2
83	4.7	9.3	5.4
84	7.3	11.8	8.0
85	77.2	51.4	73.0
TOTAL	100.0	100.0	100.0

STATISTIC  
CHISQUARE

VALUE  
358.6

D.F.  
21

PROB.  
0.0000



## HSYEAR BY HIGHEST EDUCATION

	POST N= 249	HSDG 5998	NHSG 545	TOTAL 6792
63	0.0	0.0	0.2	0.0
65	0.0	0.0	0.0	0.0
66	0.0	0.0	0.0	0.0
67	0.0	0.1	0.0	0.1
68	0.8	0.1	0.2	0.1
69	0.4	0.0	0.0	0.1
70	0.4	0.0	0.0	0.1
71	3.6	0.1	0.2	0.3
72	1.6	0.1	0.2	0.2
73	2.0	0.2	0.2	0.3
74	3.6	0.2	0.4	0.3
75	5.2	0.4	0.4	0.5
76	4.4	0.3	0.5	0.5
77	7.6	0.6	0.2	0.8
78	7.6	0.8	1.3	1.1
79	11.6	1.0	2.2	1.5
80	15.3	1.6	2.0	2.2
81	11.2	1.9	1.6	2.3
82	6.8	3.0	4.6	3.2
83	8.8	5.0	8.3	5.4
84	7.6	7.8	10.6	8.0
85	1.2	76.6	67.0	73.0
TOTAL	100.0	100.0	100.0	100.0
STATISTIC CHISQUARE			VALUE 1417.3	D.F. 42 PROB. 0.0000

HSYEAR BY AFQT(1980 NORMS) -- GM RESPONSES ONLY

	N=	3B 1737	3A 1295	1&2 2042	TOTAL 5074		
63		.	.	.		0.0	
65		0.1	0.0	0.0		0.0	
66		0.1	0.0	0.0		0.0	
67		0.1	0.0	0.0		0.0	
68		0.0	0.0	0.1		0.1	
69		0.0	0.1	0.0		0.0	
70		0.0	0.0	0.0		0.0	
71		0.2	0.1	0.2		0.2	
72		0.0	0.1	0.3		0.1	
73		0.0	0.2	0.4		0.2	
74		0.2	0.0	0.5		0.3	
75		0.0	0.1	0.8		0.3	
76		0.0	0.4	0.7		0.4	
77		0.3	0.6	1.2		0.7	
78		0.1	1.2	1.5		0.9	
79		0.4	0.9	1.8		1.1	
80		0.3	1.9	3.0		1.8	
81		0.7	2.0	2.6		1.8	
82		1.3	1.9	3.7		2.4	
83		1.8	5.0	6.1		4.4	
84		4.0	6.3	9.6		6.8	
85		90.4	79.1	67.3		78.3	
TOTAL		100.0	100.0	100.0		100.0	
STATISTIC				VALUE		D.F.	PROB.
CHISQUARE				345.8		42	0.0000

## HSYEAR BY YEAR OF HSDG---HSDG/POST RESPONSES ONLY

	1985 N= 4595	EARLIER 1652	TOTAL 6247
63	.	.	0.0
65	0.0	0.1	0.0
66	0.0	0.1	0.0
67	0.0	0.2	0.1
68	0.0	0.4	0.1
69	0.0	0.2	0.1
70	0.0	0.2	0.1
71	0.0	1.0	0.3
72	0.0	0.6	0.2
73	0.0	1.0	0.3
74	0.0	1.3	0.3
75	0.0	2.1	0.6
76	0.0	1.9	0.5
77	0.0	3.4	0.9
78	0.0	4.2	1.1
79	0.0	5.5	1.5
80	0.0	8.3	2.2
81	0.0	8.7	2.3
82	0.0	11.8	3.1
83	0.0	19.6	5.2
84	0.0	29.4	7.8
85	100.0	0.0	73.6
TOTAL	100.0	100.0	100.0

STATISTIC  
CHISQUARE

VALUE  
6246.9

D.F.  
21

PROB.  
0.0000

HSYEAR BY ETHNIC GROUP

	WHITE N= 5045	BLACK 1320	HISPANIC 196	OTHER 231	TOTAL 6792
63	0.0	0.0	0.0	0.0	0.0
65	0.0	0.0	0.0	0.0	0.0
66	0.0	0.0	0.0	0.0	0.0
67	0.0	0.1	0.0	0.0	0.1
68	0.1	0.3	0.0	0.0	0.1
69	0.0	0.0	0.0	0.9	0.1
70	0.0	0.1	0.0	0.0	0.1
71	0.2	0.4	0.5	0.4	0.3
72	0.1	0.1	0.0	1.3	0.2
73	0.2	0.3	0.0	0.9	0.3
74	0.4	0.3	0.0	0.0	0.3
75	0.5	0.6	1.0	0.9	0.5
76	0.5	0.5	0.5	0.0	0.5
77	0.7	1.4	0.5	0.9	0.8
78	1.1	0.8	2.0	2.6	1.1
79	1.3	2.2	2.5	1.7	1.5
80	2.1	2.6	1.0	2.6	2.2
81	2.1	2.3	2.5	5.2	2.3
82	3.2	3.2	1.0	5.6	3.2
83	5.5	5.3	6.1	3.0	5.4
84	7.9	7.5	8.2	11.3	8.0
85	73.8	71.7	74.0	62.8	73.0
TOTAL	100.0	100.0	100.0	100.0	100.0
STATISTIC CHISQUARE			VALUE 118.2	D.F. 63	PROB. 0.0000

## T195 -- REASONS WHY NO DIPLOMA/LEFT SCHOOL EARLY

ARE YOU A REGULAR HIGH SCHOOL DIPLOMA GRADUATE (NOT A GED) WITH A DIPLOMA FROM A STATE RECOGNIZED (ACCREDITED) HIGH SCHOOL? (ANSWER YES OR NO) IF YOU ARE NOT THEN EXPLAIN WHY YOU DID NOT GET A DIPLOMA OR WHY YOU LEFT SCHOOL EARLY.

A - YES.

B - I COMPLETED 12 YEARS BUT FLUNKED THE STATE TEST TO GET A DIPLOMA.

C - I COMPLETED HIGH SCHOOL IN A SCHOOL NOT RECOGNIZED (ACCREDITED) BY THE STATE.

D - MY FAMILY NEEDED MONEY OR NEEDED ME AT HOME.

E - I WAS EXPELLED OR SUSPENDED.

F - I FOUND A JOB I LIKED OR I WANTED TO WORK FULL TIME.

G - I WAS BORED, WASN'T LEARNING ANYTHING USEFUL.

H - I GOT MARRIED OR HAD A CHILD.

I - I DIDN'T GET ALONG WITH THE OTHER STUDENTS.

J - THE RULES WERE TOO STRICT OR I DIDN'T GET ALONG WITH THE TEACHERS, COUNSELORS, OR PRINCIPAL.

SURVEY ITEMS #: A121\_A9 B150\_51I C140\_A9 D108\_A10 TOTAL NPS SURVEYED IS 6990

## T195 BY GENDER

	N=	MALE 5738	FEMALE 1088	TOTAL 6826	$\chi^2$ X	DF	P
A		86.9	95.9	88.3	71.5	1	0.0000
B		21.4	0.0	20.2	9.9	1	0.0017
C		18.9	16.2	18.7	0.1	1	0.7518
D		8.4	5.4	8.2	0.4	1	0.5271
E		10.5	5.4	10.2	0.9	1	0.3428
F		17.1	8.1	16.6	2.0	1	0.1573
G		28.9	24.3	28.6	0.3	1	0.5839
H		5.1	35.1	6.7	50.2	1	0.0000
I		4.3	8.1	4.5	1.3	1	0.2542
J		8.3	0.0	7.8	3.3	1	0.0693

## T195 BY HIGHEST EDUCATION

	N=	POST 250	HSDG 5996	NHSG 580	TOTAL 6826	$\chi^2$ X	DF	P
A		97.6	95.7	8.3	88.3	3934	2	0.0000
B		20.0	12.2	23.8	20.2	11.9	2	0.0026
C		20.0	35.6	11.2	18.7	55.5	2	0.0000
D		0.0	5.8	9.4	8.2	2.8	2	0.2466
E		0.0	10.7	10.1	10.2	0.7	2	0.7047
F		0.0	13.7	18.2	16.6	3.0	2	0.2231
G		20.0	22.4	31.5	28.6	5.8	2	0.0550
H		40.0	10.7	4.6	6.7	17.2	2	0.0002
I		20.0	6.8	3.3	4.5	7.0	2	0.0302
J		0.0	8.8	7.4	7.8	0.8	2	0.6703

T195 BY AFQT(1980 NORMS) -- GM RESPONSES ONLY

	N=	3B 1734	3A 1303	182 2055	TOTAL 5092	Z X	DF	P
A		94.1	95.8	96.8	95.6	16.8	2	0.0002
B		19.5	17.8	6.0	15.1	4.6	2	0.1003
C		48.0	35.6	24.0	37.8	7.5	2	0.0235
D		5.2	4.4	8.0	5.8	0.6	2	0.7408
E		9.1	13.3	8.0	9.9	0.8	2	0.6703
F		14.3	4.4	22.0	14.0	6.1	2	0.0474
G		7.8	22.2	46.0	22.7	25.2	2	0.0000
H		7.8	2.2	8.0	6.4	1.7	2	0.4274
I		10.4	4.4	4.0	7.0	2.4	2	0.3012
J		9.1	8.9	12.0	9.9	0.2	2	0.9048

T195 BY YEAR OF HSDG--HSDG/POST RESPONSES ONLY

	N=	1985 4519	EARLIER 1626	TOTAL 6145	Z X	DF	P
A		96.6	94.1	95.9	18.7	1	0.0000
B		14.8	3.8	10.3	6.3	1	0.0121
C		46.1	20.0	35.4	14.0	1	0.0002
D		7.0	5.0	6.2	0.3	1	0.5839
E		13.9	7.5	11.3	1.9	1	0.1681
F		13.0	15.0	13.8	0.2	1	0.6547
G		14.8	35.0	23.1	10.8	1	0.0010
H		5.2	18.8	10.8	9.0	1	0.0027
I		7.0	6.3	6.7	0.0	1	1.0000
J		10.4	7.5	9.2	0.5	1	0.4795

T195 BY ETHNIC GROUP

	N=	WHITE 5093	BLACK 1314	HISPANIC 190	OTHER 229	TOTAL 6826	Z X	DF	P
A		88.2	89.0	87.4	86.5	88.3	1.6	3	0.6594
B		18.7	27.0	22.7	20.0	20.2	4.0	3	0.2615
C		16.7	27.9	18.2	20.0	18.7	7.6	3	0.0550
D		9.0	2.7	13.6	12.0	8.2	6.2	3	0.1023
E		10.8	9.9	9.1	0.0	10.2	3.0	3	0.3916
F		17.9	10.8	13.6	20.0	16.6	3.7	3	0.2957
G		31.6	17.1	22.7	24.0	28.6	10.1	3	0.0177
H		5.7	9.9	9.1	12.0	6.7	3.9	3	0.2725
I		3.7	3.6	13.2	12.0	4.5	13.7	3	0.0033
J		9.2	1.8	9.1	4.0	7.8	7.4	3	0.0602

## T196 -- GRADES MADE WHEN LAST IN SCHOOL

HOW WOULD YOU DESCRIBE THE GRADES YOU WERE MAKING WHEN YOU WERE LAST IN SCHOOL?

- 1 - MOSTLY A
- 2 - ABOUT HALF A AND HALF B
- 3 - MOSTLY B
- 4 - ABOUT HALF B AND HALF C
- 5 - MOSTLY C
- 6 - ABOUT HALF C AND HALF D
- 7 - MOSTLY D
- 8 - MOSTLY BELOW D

SURVEY ITEMS #:

B156

C099

D107

TOTAL NPS SURVEYED IS 4596

## T196 BY GENDER

	MALE N= 3793	FEMALE 699	TOTAL 4492
1	4.8	11.0	5.7
2	14.4	23.2	15.8
3	17.6	21.9	18.3
4	31.1	30.0	30.9
5	19.6	10.7	18.2
6	9.3	2.6	8.6
7	1.7	0.4	1.5
8	1.0	0.1	0.8
TOTAL	100.0	100.0	100.0

STATISTIC  
CHISQUAREVALUE  
146.9D.F.  
7PROB.  
0.0000

## T196 BY HIGHEST EDUCATION

	POST N= 167	HSDG 3959	NMSG 366	TOTAL 4492
1	12.6	5.9	1.4	5.7
2	20.4	16.4	6.6	15.8
3	29.9	18.4	9.6	18.3
4	24.5	21.9	23.5	30.9
5	9.6	12.2	22.7	18.2
6	1.2	7.7	21.0	8.6
7	1.2	0.9	3.2	1.5
8	0.6	5.3	7.1	0.8
TOTAL	100.0	100.0	100.0	100.0

STATISTIC  
CHISQUAREVALUE  
476.4D.F.  
14PROB.  
0.0000

T196 BY AFQT(1980 NORMS) -- GM RESPONSES ONLY

	N=	3B 1154	3A 904	182 1331	TOTAL 3389	
1		2.7	4.4	7.7	5.1	
2		11.4	15.0	18.9	15.3	
3		14.2	17.4	23.4	18.6	
4		35.2	33.3	27.9	31.8	
5		23.8	19.6	15.0	19.2	
6		10.6	9.1	6.1	8.4	
7		1.6	1.1	0.7	1.1	
8		0.5	0.1	0.3	0.3	
TOTAL		100.0	100.0	100.0	100.0	
STATISTIC CHISQUARE				VALUE 142.4	D.F. 14	PROB. 0.0000

T196 BY YEAR OF HSDG--HSDG/POST RESPONSES ONLY

	N=	1985 3008	EARLIER 1055	TOTAL 4063		
1		5.4	7.9	6.1		
2		16.5	17.3	16.7		
3		18.7	20.7	19.2		
4		31.5	31.8	31.6		
5		18.5	15.6	17.8		
6		8.0	5.7	7.4		
7		1.0	0.8	1.0		
8		0.3	0.4	0.3		
TOTAL		100.0	100.0	100.0		
STATISTIC CHISQUARE				VALUE 20.200	D.F. 7	PROB. 0.0052

T196 BY ETHNIC GROUP

	N=	WHITE 3360	BLACK 849	HISPANIC 130	OTHER 153	TOTAL 4492
1		6.1	4.5	7.7	3.9	5.7
2		15.6	15.5	19.2	17.0	15.8
3		17.9	18.6	15.4	27.4	18.3
4		30.0	34.9	30.0	30.7	30.9
5		18.6	18.0	15.4	13.1	18.2
6		9.0	7.3	10.0	5.9	8.6
7		1.7	0.9	1.5	0.6	1.5
8		1.0	0.2	0.8	1.3	0.8
TOTAL		100.0	100.0	100.0	100.0	100.0
STATISTIC CHISQUARE				VALUE 34.500	D.F. 21	PROB. 0.0320



## T198 -- MATH &amp; TECH COURSES TAKEN &amp; PASSED IN HS

DID YOU TAKE AND PASS ANY OF THE FOLLOWING MATHEMATICS AND TECHNICAL COURSES IN HIGH SCHOOL?

- A - ELEMENTARY ALGEBRA.  
 B - PLANE GEOMETRY.  
 C - BUSINESS MATH.  
 D - COMPUTER SCIENCE.  
 E - INTERMEDIATE ALGEBRA.  
 F - TRIGONOMETRY.  
 G - CALCULUS.  
 H - PHYSICS.  
 I - SCIENCE COURSE THAT COVERED ELECTRICITY OR ELECTRONICS.

SURVEY ITEMS #: B157A\_I C098A\_I D109A\_I TOTAL NPS SURVEYED IS 4596

## T198 BY GENDER

	N=	MALE 3801	FEMALE 703	TOTAL 4504	<sup>2</sup> X	DF	P
A		76.6	82.9	77.6	13.6	1	0.0002
B		51.0	53.7	51.4	1.7	1	0.1923
C		46.0	48.7	46.4	1.7	1	0.1923
D		31.6	24.4	30.5	14.7	1	0.0001
E		57.5	60.3	58.0	2.0	1	0.1573
F		23.2	22.5	23.1	0.1	1	0.7518
G		8.3	7.3	8.2	0.9	1	0.3428
H		21.2	15.9	20.4	10.3	1	0.0013
I		45.9	29.7	43.4	63.2	1	0.0000

## T198 BY HIGHEST EDUCATION

	N=	POST 169	HSDG 3968	NHSG 367	TOTAL 4504	<sup>2</sup> X	DF	P
A		92.9	77.9	67.6	77.6	44.1	2	0.0000
B		75.1	52.3	30.6	51.4	103.0	2	0.0000
C		48.5	46.3	47.4	46.4	0.5	2	0.7788
D		28.4	31.6	18.8	30.5	26.1	2	0.0000
E		75.7	58.5	43.6	58.0	53.4	2	0.0000
F		44.4	23.4	9.6	23.1	81.2	2	0.0000
G		16.0	8.4	2.5	8.2	29.7	2	0.0000
H		36.7	20.4	13.4	20.4	38.4	2	0.0000
I		36.9	43.5	44.4	43.4	3.0	2	0.2231

T198 BY AFQT(1980 NORMS) -- GM RESPONSES ONLY

	N=	3B 1155	3A 901	1&2 1340	TOTAL 3396	2 X	DF	P
A		64.6	77.4	89.8	77.9	228.9	2	0.0000
B		36.4	49.7	70.8	53.5	300.7	2	0.0000
C		49.2	47.7	41.9	45.9	14.6	2	0.0007
D		22.1	32.3	43.0	33.0	122.2	2	0.0000
E		44.1	59.1	72.8	59.4	212.4	2	0.0000
F		13.6	18.0	39.0	24.8	244.6	2	0.0000
G		6.0	5.6	13.6	8.9	60.9	2	0.0000
H		13.0	16.3	33.7	22.1	177.7	2	0.0000
I		42.5	45.9	49.1	46.0	10.9	2	0.0043

T198 BY YEAR OF HSDG--HSDG/POST RESPONSES ONLY

	N=	1985 3017	EARLIER 1060	TOTAL 4077	2 X	DF	P
A		76.6	83.8	78.5	23.7	1	0.0000
B		51.7	58.0	53.3	12.7	1	0.0004
C		44.4	51.5	46.2	15.8	1	0.0001
D		33.7	25.2	31.5	26.3	1	0.0000
E		58.3	61.8	59.2	3.9	1	0.0483
F		22.3	29.6	24.2	22.8	1	0.0000
G		6.9	13.1	8.5	39.4	1	0.0000
H		19.5	24.9	20.9	14.0	1	0.0002
I		44.5	39.9	43.3	6.5	1	0.0108

T198 BY ETHNIC GROUP

	N=	WHITE 3365	BLACK 851	HISPANIC 132	OTHER 156	TOTAL 4504	2 X	DF	P
A		76.8	78.6	85.6	84.0	77.6	10.4	3	0.0155
B		51.3	49.7	54.5	61.5	51.4	8.0	3	0.0460
C		45.5	50.2	42.8	50.0	46.4	7.6	3	0.0550
D		31.6	26.4	25.9	32.0	30.5	10.1	3	0.0177
E		56.5	59.8	65.9	72.4	58.0	20.9	3	0.0001
F		22.3	23.8	28.0	32.0	23.1	10.3	3	0.0162
G		7.4	8.8	15.1	14.1	8.2	18.7	3	0.0003
H		19.4	20.8	27.3	34.0	20.4	23.5	3	0.0000
I		44.8	40.8	34.1	35.3	43.4	13.8	3	0.0032

## T201 -- EDUCATIONAL ASPIRATIONS

WHAT IS THE HIGHEST DEGREE OR DIPLOMA YOU THINK YOU WILL COMPLETE IN THE FUTURE?

- 1 - MASTER'S OR DOCTORATE
- 2 - B.A. OR B.S. DEGREE
- 3 - ASSOCIATE DEGREE (A.A.) FROM A JUNIOR O. COMMUNITY COLLEGE
- 4 - A HIGH SCHOOL DIPLOMA
- 5 - A GED CERTIFICATE
- 6 - NONE OF THE ABOVE

SURVEY ITEMS #: B158 C109 D112 TOTAL NPS SURVEYED IS 4596

## T201 BY GENDER

	MALE	FEMALE	TOTAL
N=	3610	681	4291
1	23.2	37.9	25.6
2	36.5	37.9	36.8
3	16.9	13.1	16.3
4	15.5	7.5	14.2
5	2.0	0.1	1.7
6	5.8	3.5	5.4
TOTAL	100.0	100.0	100.0

STATISTIC CHISQUARE VALUE 96.300 D.F. 5 PROB. 0.0000

## T201 BY HIGHEST EDUCATION

	POST	HSDG	WHSB	TOTAL
N=	168	3785	338	4291
1	62.5	25.0	13.9	25.6
2	26.8	38.2	25.7	36.8
3	6.5	16.5	19.5	16.3
4	1.8	14.4	18.3	14.2
5	0.0	0.3	18.0	1.7
6	2.4	5.6	4.4	5.4
TOTAL	100.0	100.0	100.0	100.0

STATISTIC CHISQUARE VALUE 730.9 D.F. 10 PROB. 0.0000

## T201 BY AFQT(1980 NORMS) -- GM RESPONSES ONLY

	3B N=	3A 861	1&2 1285	TOTAL 3244
1	15.4	21.8	33.5	24.3
2	27.5	40.4	45.0	37.9
3	20.9	18.7	11.7	16.6
4	26.0	13.4	6.9	15.1
5	0.5	0.5	0.2	0.4
6	9.8	5.2	2.7	5.8
TOTAL	100.0	100.0	100.0	100.0

STATISTIC VALUE D.F. PROB.  
CHISQUARE 363.3 10 0.0000

## T201 BY YEAR OF HSDG--HSDG/POST RESPONSES ONLY

	1985 N=	EARLIER 1022	TOTAL 3888
1	23.3	35.8	26.6
2	37.5	38.0	37.6
3	17.1	13.2	16.1
4	16.0	7.9	13.9
5	0.3	0.4	0.3
6	5.8	4.7	5.5
TOTAL	100.0	100.0	100.0

STATISTIC VALUE D.F. PROB.  
CHISQUARE 88.000 5 0.0000

## T201 BY ETHNIC GROUP

	WHITE N=	BLACK 814	HISPANIC 127	OTHER 149	TOTAL 4291
1	23.7	31.3	28.3	30.9	25.6
2	36.9	34.0	48.0	38.3	36.8
3	16.1	17.7	10.2	18.1	16.3
4	15.3	12.5	8.7	6.0	14.2
5	1.9	0.7	2.4	2.0	1.7
6	6.0	3.7	2.4	4.7	5.4
TOTAL	100.0	100.0	100.0	100.0	100.0

STATISTIC VALUE D.F. PROB.  
CHISQUARE 55.700 15 0.0000

## T205 -- MAIN REASON ENLISTED INSTEAD OF SCHOOL

WHAT IS THE MAIN REASON YOU DECIDED TO ENLIST IN THE ARMY INSTEAD OF GOING TO SCHOOL?

- 1 - DOES NOT APPLY; I HAVE NO INTEREST IN FURTHER EDUCATION
- 2 - I COULDN'T GET INTO THE SCHOOL(S) I WANTED
- 3 - I COULD GET THE SAME OR BETTER TRAINING IN THE MILITARY
- 4 - I COULDN'T AFFORD THE TUITION
- 5 - I CAN'T SUPPORT MYSELF (AND MY DEPENDENTS) AND GO TO SCHOOL AT THE SAME TIME
- 6 - OTHER (SPECIFY)

SURVEY ITEMS #:

C071

TOTAL NPS SURVEYED IS 2268

## T205 BY GENDER

N=	MALE 1821	FEMALE 344	TOTAL 2165
1	10.9	5.5	10.0
2	5.3	2.3	4.8
3	16.8	13.4	16.2
4	27.4	31.1	28.0
5	15.2	18.9	15.8
6	24.5	28.8	25.2
TOTAL	100.0	100.0	100.0

STATISTIC  
CHISQUAREVALUE  
21.400D.F.  
5PROB.  
0.000

## T205 BY HIGHEST EDUCATION

N=	POST 85	HSDG 1909	NHSG 171	TOTAL 2165
1	7.1	9.8	13.4	10.0
2	2.3	4.6	8.2	4.8
3	4.7	16.2	21.6	16.2
4	16.5	29.3	18.7	28.0
5	23.5	15.4	15.8	15.8
6	45.9	24.5	22.2	25.2
TOTAL	100.0	100.0	100.0	100.0

STATISTIC  
CHISQUAREVALUE  
47.300D.F.  
10PROB.  
0.0000

## T205 BY AFQT(1980 NORMS) -- GM RESPONSES ONLY

	3B N= 555	3A 432	182 643	TOTAL 1630
1	18.7	7.4	5.6	10.6
2	6.8	4.2	3.9	5.0
3	20.4	18.1	11.5	16.3
4	22.2	29.9	32.2	28.2
5	13.0	13.7	18.3	15.3
6	18.9	26.8	28.5	24.8
TOTAL	100.0	100.0	100.0	100.0
STATISTIC CHISQUARE			VALUE 105.4	D.F. 10      PROB. 0.0000

## T205 BY YEAR OF HSDG--HSDG/POST RESPONSES ONLY

	1985 N= 1436	EARLIER 524	TOTAL 1960
1	10.7	6.9	9.7
2	4.3	2.9	4.3
3	17.1	11.8	15.7
4	30.5	24.6	28.9
5	11.6	27.5	15.8
6	25.3	26.3	25.6
TOTAL	100.0	100.0	100.0
STATISTIC CHISQUARE			VALUE 82.200      D.F. 5      PROB. 0.0000

## T205 BY ETHNIC GROUP

	WHITE N= 1643	BLACK 396	HISPANIC 58	OTHER 68	TOTAL 2165
1	10.6	8.1	6.9	10.3	10.0
2	4.0	7.6	3.4	8.8	4.8
3	15.4	18.7	19.0	19.1	16.2
4	28.7	26.3	20.7	27.9	28.0
5	16.1	14.6	19.0	13.2	15.8
6	25.3	24.8	31.0	20.6	25.2
TOTAL	100.0	100.0	100.0	100.0	100.0
STATISTIC CHISQUARE			VALUE 20.700	D.F. 15	PROB. 0.1467

## T279S -- SCHOOL STATUS WHEN CONTRACTED

AT THE TIME YOU ENLISTED (SIGNED YOUR CONTRACT), WERE YOU IN SCHOOL? (CONSIDER YOURSELF "IN SCHOOL" DURING SCHOOL VACATIONS).

- 1 - IN SCHOOL FULL TIME
- 2 - IN SCHOOL PART TIME
- 3 - NOT IN SCHOOL

SURVEY ITEMS #: A122    B152    C110                      TOTAL NPS SURVEYED IS 6990

## T279S BY GENDER

	MALE	FEMALE	TOTAL
N=	5775	1106	6881
1	69.6	48.9	66.3
2	5.9	6.5	6.0
3	24.5	44.6	27.7
TOTAL	100.0	100.0	100.0

STATISTIC CHISQUARE                      VALUE    D.F.    PROB.  
196.2    2    0.0000

## T279S BY HIGHEST EDUCATION

	POST	HSDG	NHSG	TOTAL
N=	249	6047	585	6881
1	27.7	69.4	50.6	66.3
2	4.8	6.1	5.1	6.0
3	67.5	24.5	44.3	27.7
TOTAL	100.0	100.0	100.0	100.0

STATISTIC CHISQUARE                      VALUE    D.F.    PROB.  
311.1    4    0.0000

## T279S BY AFQT(1980 NORMS) -- GM RESPONSES ONLY

	3B	3A	1&2	TOTAL
N=	1755	1316	2053	5124
1	80.3	69.0	65.9	71.7
2	7.8	4.8	5.5	6.1
3	11.9	26.2	28.6	22.3
TOTAL	100.0	100.0	100.0	100.0
STATISTIC CHISQUARE			VALUE 172.8	D.F. 4      PROB. 0.0000

## T279S BY YEAR OF HSDG--HSDG/POST RESPONSES ONLY

	1985	EARLIER	TOTAL	
N=	4559	1635	6194	
1	84.8	20.4	67.8	
2	5.9	6.2	6.0	
3	9.3	73.4	26.2	
TOTAL	100.0	100.0	100.0	
STATISTIC CHISQUARE			VALUE 2623.1	D.F. 2      PROB. 0.0000

## T279S BY ETHNIC GROUP

	WHITE	BLACK	HISPANIC	OTHER	TOTAL
N=	5123	1337	192	229	6881
1	66.6	65.7	67.7	62.0	66.3
2	6.0	6.2	7.3	4.4	6.0
3	27.4	28.0	25.0	33.6	27.7
TOTAL	100.0	100.0	100.0	100.0	100.0
STATISTIC CHISQUARE			VALUE 6.100	D.F. 6	PROB. 0.4121



## T280S -- SCHOOL STATUS IF NOT ENLISTED

IF YOU HAD NOT ENLISTED IN THE ARMY, DURING THE NEXT TWELVE MONTHS WOULD YOU BE IN SCHOOL?

- 1 - IN SCHOOL FULL TIME
- 2 - IN SCHOOL PART TIME
- 3 - NOT IN SCHOOL

SURVEY ITEMS #: A124      B154      C112      TOTAL NPS SURVEYED IS 6990

## T280S BY GENDER

N=	MALE 5734	FEMALE 1095	TOTAL 6829
1	24.0	28.3	24.7
2	20.0	25.0	20.8
3	56.0	46.7	54.5
TOTAL	100.0	100.0	100.0

STATISTIC CHISQUARE      VALUE 32.500      D.F. 2      PROB. 0.0000

## T280S BY HIGHEST EDUCATION

N=	POST 247	HSDG 6003	NHSG 579	TOTAL 6829
1	20.6	25.1	21.9	24.7
2	19.0	20.7	22.8	20.8
3	60.3	54.2	55.3	54.5
TOTAL	100.0	100.0	100.0	100.0

STATISTIC CHISQUARE      VALUE 7.300      D.F. 4      PROB. 0.1209

## T280S BY AFQT(1980 NORMS) -- GM RESPONSES ONLY

	3B N= 1744	3A 1306	1&2 2039	TOTAL 5089
1	18.7	21.8	30.8	24.3
2	17.7	19.9	21.6	19.8
3	63.6	58.3	47.6	55.8
TOTAL	100.0	100.0	100.0	100.0

STATISTIC CHISQUARE                      VALUE 113.5      D.F. 4      PROB. 0.0000

## T280S BY YEAR OF HSDG--HSDG/POST RESPONSES ONLY

	1985 N= 4534	EARLIER 1619	TOTAL 6153
1	25.1	24.1	24.9
2	20.3	22.1	20.7
3	54.6	53.7	54.4
TOTAL	100.0	100.0	100.0

STATISTIC CHISQUARE                      VALUE 2.500      D.F. 2      PROB. 0.2865

## T280S BY ETHNIC GROUP

	WHITE N= 5080	BLACK 1326	HISPANIC 194	OTHER 229	TOTAL 6829
1	22.3	32.5	29.4	30.1	24.7
2	19.3	24.7	27.8	27.1	20.8
3	58.5	42.8	42.8	42.8	54.5
TOTAL	100.0	100.0	100.0	100.0	100.0

STATISTIC CHISQUARE                      VALUE 132.2      D.F. 6      PROB. 0.0000

## T652 -- APPLIED TO ANY OF THESE SCHOOLS

HAVE YOU APPLIED TO THE FOLLOWING TYPE OF SCHOOL:

- A - 4-YEAR COLLEGE OR UNIVERSITY?  
 B - 2-YEAR JUNIOR COLLEGE?  
 C - 2-YEAR COMMUNITY COLLEGE?  
 D - VOCATIONAL/TECHNICAL OR BUSINESS SCHOOL?  
 E - I DID NOT APPLY TO ANY OF THE SCHOOLS LISTED IN T652A-T652D.

SURVEY ITEMS #: A126A\_E B159A\_E C100A\_E D114A\_E TOTAL NPS SURVEYED IS 6990

## T652 BY GENDER

	MALE	FEMALE	TOTAL	$\chi^2$	DF	P
N=	5776	1100	6876	X		
A	18.3	30.5	20.3	85.2	1	0.0000
B	6.2	9.9	6.8	20.6	1	0.0000
C	6.8	12.4	7.6	41.2	1	0.0000
D	9.3	15.2	10.2	35.5	1	0.0000
E	68.6	48.4	65.4	167.1	1	0.0000

## T652 BY HIGHEST EDUCATION

	POST	HSDG	NHSG	TOTAL	$\chi^2$	DF	P
N=	250	6039	587	6876	X		
A	80.4	19.1	6.6	20.3	631.2	2	0.0000
B	17.2	6.7	3.2	6.8	54.9	2	0.0000
C	16.4	7.5	4.9	7.6	33.3	2	0.0000
D	11.2	10.2	10.0	10.2	0.2	2	0.9048
E	4.4	66.5	79.0	65.4	462.6	2	0.0000

## T652 BY AFQT(1980 NORMS) -- GM RESPONSES ONLY

	N=	3B 1749	3A 1311	1&2 2060	TOTAL 5120	<sup>2</sup> X	DF	P
A		9.3	16.9	30.8	19.9	285.6	2	0.0000
B		4.5	7.2	7.7	6.4	17.7	2	0.0001
C		3.6	7.5	9.6	7.0	53.0	2	0.0000
D		10.3	10.0	7.6	9.1	10.0	2	0.0067
E		76.9	69.3	57.8	67.3	160.6	2	0.0000

## T652 BY YEAR OF HSDG--HSDG/POST RESPONSES ONLY

	N=	1985 4543	EARLIER 1637	TOTAL 6180	<sup>2</sup> X	DF	P
A		13.4	44.4	21.6	685.5	1	0.0000
B		4.0	15.5	7.0	244.6	1	0.0000
C		3.3	20.7	7.9	500.4	1	0.0000
D		8.2	16.1	10.3	82.8	1	0.0000
E		76.9	28.6	64.1	1221	1	0.0000

## T652 BY ETHNIC GROUP

	N=	WHITE 5118	BLACK 1336	HISPANIC 193	OTHER 229	TOTAL 6876	<sup>2</sup> X	DF	P
A		18.0	27.8	22.3	25.8	20.3	68.7	3	0.0000
B		5.9	9.7	7.3	8.7	6.8	25.2	3	0.0000
C		7.5	7.7	7.3	10.0	7.6	1.9	3	0.5934
D		10.0	11.3	9.8	8.7	10.2	2.6	3	0.4575
E		68.0	56.9	62.2	57.2	65.4	66.4	3	0.0000

## T653 -- ACCEPTED BY ANY OF THESE SCHOOLS

WERE YOU ACCEPTED BY THE FOLLOWING TYPE OF SCHOOL:

- A - 4-YEAR COLLEGE OR UNIVERSITY?  
 B - 2-YEAR JUNIOR COLLEGE?  
 C - 2-YEAR COMMUNITY COLLEGE?  
 D - VOCATIONAL/TECHNICAL OR BUSINESS SCHOOL?  
 E - I WAS NOT ACCEPTED BY ANY OF THE SCHOOLS LISTED IN T653A-T653D.

SURVEY ITEMS #: A126A1\_5 B159A1\_5 C100A1\_5 D114A1\_5 TOTAL NPS SURVEYED IS 6990

## T653 BY GENDER

	MALE	FEMALE	TOTAL	$\chi^2$	DF	P
N=	1814	568	2382	X		
A	52.8	58.1	54.0	4.8	1	0.0285
B	19.2	18.8	19.1	0.0	1	1.0000
C	20.7	24.3	21.6	3.2	1	0.0736
D	27.1	28.0	27.3	0.1	1	0.7518
E	8.5	3.7	7.3	14.6	1	0.0001

## T653 BY HIGHEST EDUCATION

	POST	HSDG	NHSG	TOTAL	$\chi^2$	DF	P
N=	238	2020	124	2382	X		
A	84.0	52.1	27.4	54.0	124.7	2	0.0000
B	18.1	17.0	12.1	19.1	4.5	2	0.1054
C	16.0	22.3	21.0	21.6	5.1	2	0.0781
D	11.8	28.3	41.9	27.3	43.1	2	0.0000
E	0.0	7.7	15.3	7.3	30.9	2	0.0000

## T653 BY AFQT(1980 NORMS) -- GM RESPONSES ONLY

	N=	3B 402	3A 401	1&2 873	TOTAL 1676	<sup>2</sup> X	DF	P
A		32.3	47.1	69.1	55.0	163.3	2	0.0000
B		21.1	21.4	17.6	19.4	3.6	2	0.1653
C		16.4	23.7	21.4	20.8	7.0	2	0.0302
D		41.3	28.7	17.3	25.8	85.2	2	0.0000
E		11.4	12.7	-4.1	7.9	36.7	2	0.0060

## T653 BY YEAR OF HSDG--HSDG/POST RESPONSES ONLY

	N=	1985 1055	EARLIER 1163	TOTAL 2218	<sup>2</sup> X	DF	P
A		49.9	61.0	55.8	27.6	1	0.0000
B		17.2	21.4	19.4	6.5	1	0.0108
C		14.2	28.5	21.7	66.0	1	0.0000
D		31.5	22.5	26.8	22.7	1	0.0000
E		11.8	2.0	6.7	86.5	1	0.0000

## T653 BY ETHNIC GROUP

	N=	WHITE 1643	BLACK 569	HISPANIC 72	OTHER 98	TOTAL 2382	<sup>2</sup> X	DF	P
A		52.2	59.0	52.8	57.1	54.0	8.5	3	0.0367
B		17.5	23.7	18.1	19.4	19.1	10.5	3	0.0148
C		22.5	19.0	18.1	24.5	21.6	4.1	3	0.2509
D		28.5	25.5	25.0	20.4	27.3	4.6	3	0.2035
E		7.1	7.7	11.1	6.1	7.3	1.9	3	0.5934

## T654 -- ATTENDED ANY OF THESE SCHOOLS SINCE HS

HAVE YOU ATTENDED THE FOLLOWING TYPE OF SCHOOL SINCE LEAVING HIGH SCHOOL:

- A - 4-YEAR COLLEGE OR UNIVERSITY?  
 B - 2-YEAR JUNIOR COLLEGE?  
 C - 2-YEAR COMMUNITY COLLEGE?  
 D - VOCATIONAL/TECHNICAL OR BUSINESS SCHOOL?  
 E - I DID NOT ATTEND ANY OF THE SCHOOLS LISTED IN T654A-T654D.

SURVEY ITEMS #: A126B1\_5 B159B1\_5 C100B1\_5 D114B1\_5 TOTAL NPS SURVEYED IS 6990

## T654 BY GENDER

	MALE	FEMALE	TOTAL	$\chi^2$	DF	P
N=	1663	547	2210			
A	26.9	35.1	28.9	13.5	1	0.0002
B	8.7	12.1	9.5	5.5	1	0.0190
C	12.6	17.2	13.8	7.1	1	0.0077
D	11.9	19.4	13.8	19.4	1	0.0000
E	47.8	32.5	44.0	38.9	1	0.0000

## T654 BY HIGHEST EDUCATION

	POST	HSDG	NHSG	TOTAL	$\chi^2$	DF	P
N=	237	1867	106	2210			
A	81.0	23.6	6.6	28.9	364.6	2	0.0000
B	15.6	8.8	7.5	9.5	11.7	2	0.0029
C	13.9	13.7	15.1	13.8	0.1	2	0.9512
D	10.1	13.5	25.5	13.8	15.1	2	0.0005
E	1.3	49.2	48.1	44.0	196.9	2	0.0000

## T654 BY AFQT(1980 NORMS) -- GM RESPONSES ONLY

	N=	3B 357	3A 354	1&2 833	TOTAL 1544	<sup>2</sup> X	DF	P
A		6.7	19.5	41.7	28.5	168.0	2	0.0000
B		6.4	9.3	9.4	8.7	3.0	2	0.2231
C		6.2	12.7	15.1	12.5	18.4	2	0.0001
D		14.0	12.7	8.5	10.8	9.7	2	0.0078
E		69.5	52.5	36.5	47.8	113.1	2	0.0000

## T654 BY YEAR OF HSDG--HSDG/POST RESPONSES ONLY

	N=	1985 933	EARLIER 1138	TOTAL 2071	<sup>2</sup> X	DF	P
A		2.8	52.4	30.0	599.9	1	0.0000
B		1.7	15.9	9.5	119.9	1	0.0000
C		1.6	23.7	13.8	211.3	1	0.0000
D		7.9	17.7	13.3	42.2	1	0.0000
E		86.5	8.9	43.8	1254	1	0.0000

## T654 BY ETHNIC GROUP

	N=	WHITE 1526	BLACK 527	HISPANIC 65	OTHER 92	TOTAL 2210	<sup>2</sup> X	DF	P
A		22.0	28.6	36.9	39.1	28.9	7.3	3	0.0629
B		9.2	10.6	9.2	8.7	9.5	1.1	3	0.7771
C		14.8	10.3	13.8	16.3	13.8	7.4	3	0.0602
D		14.2	13.5	10.8	9.8	13.8	2.0	3	0.5724
E		43.3	48.6	38.5	33.7	44.0	9.6	3	0.0223



## T656 -- WHAT TYPE OF SCHOOL IS THIS

IF YOU DID ATTEND ANY OF THE TYPES OF SCHOOLS LISTED IN T654A-T654D, PLEASE ANSWER THE NEXT QUESTION FOR THE ONE SCHOOL YOU ATTENDED MOST RECENTLY. WHAT TYPE OF SCHOOL IS THIS?

- 1 - 4-YEAR COLLEGE OR UNIVERSITY
- 2 - 2-YEAR JUNIOR COLLEGE
- 3 - 2-YEAR COMMUNITY COLLEGE
- 4 - VOCATIONAL/TECHNICAL OR BUSINESS SCHOOL

SURVEY ITEMS #: A127A B160A C101A D115A TOTAL NPS SURVEYED IS 6990

## T656 BY GENDER

N=	MALE 854	FEMALE 364	TOTAL 1218
1	46.8	44.5	46.1
2	12.1	14.3	12.7
3	19.8	17.9	19.2
4	21.3	23.3	21.9
TOTAL	100.0	100.0	100.0

STATISTIC CHISQUARE VALUE 2.100 D.F. 3 PROB. 0.5519

## T656 BY HIGHEST EDUCATION

N=	POST 230	HSDG 934	NHSG 54	TOTAL 1218
1	76.1	40.8	11.1	46.1
2	7.8	14.0	11.1	12.7
3	7.8	21.5	27.8	19.2
4	8.3	23.7	50.0	21.9
TOTAL	100.0	100.0	100.0	100.0

STATISTIC CHISQUARE VALUE 131 D.F. 6 PROB. 0.0000

## T656 BY AFQT(1980 NORMS) -- GM RESPONSES ONLY

	3B N= 105	3A 166	1&2 522	TOTAL 793
1	20.9	36.8	59.6	49.7
2	17.1	14.5	10.1	12.0
3	17.1	22.9	18.6	19.3
4	44.8	25.9	11.7	19.0
TOTAL	100.0	100.0	100.0	100.0
STATISTIC CHISQUARE			VALUE 94.900	D.F. 6 PROB. 0.0000

## T656 BY YEAR OF HSDG--HSDG/POST RESPONSES ONLY

	1985 N= 126	EARLIER 1022	TOTAL 1148
1	18.3	51.4	47.7
2	11.9	12.7	12.6
3	11.1	19.9	18.9
4	58.7	16.0	20.7
TOTAL	100.0	100.0	100.0
STATISTIC CHISQUARE			VALUE 128.9 D.F. 3 PROB. 0.0000

## T656 BY ETHNIC GROUP

	WHITE N= 854	BLACK 267	HISPANIC 38	OTHER 59	TOTAL 1218
1	45.0	46.8	57.9	52.5	46.1
2	11.8	16.1	13.2	10.2	12.7
3	20.4	15.4	15.8	22.0	19.2
4	22.8	21.7	13.2	15.3	21.9
TOTAL	100.0	100.0	100.0	100.0	100.0
STATISTIC CHISQUARE			VALUE 11.000	D.F. 9 PROB. 0.2757	

## T657 -- WHAT WAS YOUR MAJOR FIELD OF STUDY

IF YOU DID ATTEND ANY OF THE TYPES OF SCHOOLS LISTED IN T654A-T654D, PLEASE ANSWER THE NEXT QUESTION FOR THE ONE SCHOOL YOU ATTENDED MOST RECENTLY. WHAT WAS YOUR MAJOR FIELD OF STUDY?

- 1 - AGRICULTURE AND NATURAL RESOURCES
- 2 - ARCHITECTURE AND ENVIRONMENTAL DESIGN
- 3 - AREA STUDIES
- 4 - BIOLOGICAL SCIENCES
- 5 - BUSINESS AND MANAGEMENT
- 6 - COMMUNICATIONS
- 7 - COMPUTER AND INFORMATION SCIENCES
- 8 - EDUCATION
- 9 - ENGINEERING
- 10 - FINE AND APPLIED ARTS
- 11 - FOREIGN LANGUAGES
- 12 - HEALTH PROFESSIONS
- 13 - HOME ECONOMICS
- 14 - LAW
- 15 - LETTERS
- 16 - LIBRARY SCIENCE
- 17 - MATHEMATICS
- 19 - PHYSICAL SCIENCES
- 20 - PSYCHOLOGY
- 21 - PUBLIC AFFAIRS AND SERVICES
- 22 - SOCIAL SCIENCES
- 23 - THEOLOGY
- 49 - INTERDISCIPLINARY STUDIES
- 50 - AGRI-BUSINESS (AA OR LOWER DEGREE)
- 51 - MARKETING AND DISTRIBUTION
- 52 - HEALTH OCCUPATIONS (AA OR LOWER DEGREE)
- 53 - HOME ECONOMICS
- 54 - BUSINESS AND OFFICE
- 55 - TECHNICAL OCCUPATIONS
- 56 - AUTO MECHANIC
- 57 - BUILDING TRADES
- 58 - MACHINE SHOP OCCUPATIONS
- 59 - ELECTRICAL OCCUPATIONS
- 60 - CARPENTRY OR OTHER MATERIALS
- 61 - PERSONAL SERVICES
- 62 - TRUCK DRIVING
- 63 - AIRCRAFT OCCUPATIONS
- 69 - UNCLASSIFIABLE RESPONSE
- 98 - I DON'T KNOW, UNDECIDED, UNKNOWN

SURVEY ITEMS #: A128

B161

C102

D116

TOTAL NPS SURVEYED IS 6990

T657 BY GENDER

	N=	MALE 838	FEMALE 360	TOTAL 1198
1		0.7	0.8	0.8
2		0.9	0.0	0.7
3		0.1	0.0	0.1
4		3.5	3.1	3.3
5		11.8	15.3	12.9
6		2.0	2.8	2.3
7		4.3	4.7	4.4
8		2.9	7.5	4.3
9		8.5	1.9	6.5
10		3.6	3.3	3.5
11		0.4	0.3	0.3
12		2.3	6.7	3.6
13		0.4	0.8	0.5
14		0.6	0.6	0.6
15		1.3	1.1	1.3
16		0.1	0.0	0.1
17		1.2	0.8	1.1
19		3.7	0.3	2.7
20		2.3	3.1	2.5
21		1.9	2.5	2.1
22		7.8	8.1	7.8
23		0.6	0.0	0.4
49		6.4	6.4	6.4
50		0.4	0.6	0.4
51		0.4	1.4	0.7
52		0.8	8.9	3.3
53		0.6	0.8	0.7
54		6.3	10.8	7.7
55		4.3	0.3	3.1
56		5.0	0.3	3.6
57		3.5	1.1	2.8
58		3.5	0.3	2.5
59		2.0	0.0	1.4
60		0.4	0.0	0.3
61		0.2	2.2	0.8
62		0.1	0.0	0.1
63		0.4	0.0	0.3
69		1.4	2.2	1.7
98		3.6	1.1	2.8
TOTAL		100.0	100.0	100.0

STATISTIC  
CHISQUARE

VALUE  
199.8

D.F.  
38

PROB.  
0.0000

## T657 BY HIGHEST EDUCATION

N=	POST 230	HSDG 917	NHSG 51	TOTAL 1198
1	2.2	0.4	0.0	0.8
2	1.7	0.3	2.0	0.7
3	0.4	0.0	0.0	0.1
4	3.9	3.4	0.0	3.3
5	15.2	12.8	3.9	12.9
6	2.2	2.3	2.0	2.3
7	2.6	4.9	3.9	4.4
8	10.9	2.7	2.0	4.3
9	7.0	6.6	2.0	6.5
10	3.0	3.4	7.8	3.5
11	1.3	0.1	0.0	0.3
12	4.8	3.5	0.0	3.6
13	0.4	0.5	0.0	0.5
14	0.9	0.4	2.0	0.6
15	1.3	1.2	2.0	1.3
16	0.0	0.1	0.0	0.1
17	2.2	0.9	0.0	1.1
19	3.0	2.7	0.0	2.7
20	3.9	2.2	2.0	2.5
21	3.0	1.7	3.9	2.1
22	16.1	6.2	0.0	7.8
23	0.0	0.5	0.0	0.4
49	5.2	7.0	2.0	6.4
50	1.3	0.2	0.0	0.4
51	0.0	0.8	2.0	0.7
52	0.4	4.1	0.0	3.3
53	0.0	0.9	0.0	0.7
54	1.7	9.0	9.8	7.7
55	2.6	2.7	11.8	3.1
56	0.0	3.7	17.6	3.6
57	0.4	3.2	5.9	2.8
58	0.4	2.6	9.8	2.5
59	0.4	1.5	3.9	1.4
60	0.0	0.3	0.0	0.3
61	0.0	1.1	0.0	0.8
62	0.0	0.1	0.0	0.1
63	0.4	0.2	0.0	0.3
69	0.4	2.1	0.0	1.7
98	0.4	3.4	3.9	2.8
TOTAL	100.0	100.0	100.0	100.0

STATISTIC  
CHISQUARE

VALUE  
238.3

D.F.  
76

PROB.  
0.0000

## T657 BY AFQT(1980 NORMS) -- GM RESPONSES ONLY

N=	3B 99	3A 164	1&2 518	TOTAL 781
1	1.0	0.6	0.8	0.8
2	0.0	2.4	0.6	0.9
3	0.0	0.0	0.2	0.1
4	1.0	4.9	3.9	3.7
5	8.1	9.1	14.3	12.4
6	1.0	1.8	2.3	2.0
7	3.0	1.2	5.4	4.2
8	2.0	3.7	2.9	2.9
9	4.0	5.5	11.0	9.0
10	1.0	5.5	3.1	3.3
11	0.0	0.0	0.6	0.4
12	4.0	1.8	2.3	2.4
13	0.0	0.0	0.6	0.4
14	0.0	0.6	0.6	0.5
15	0.0	1.2	1.5	1.3
16	0.0	0.0	0.2	0.1
17	0.0	0.0	1.9	1.3
19	3.0	1.2	4.8	3.8
20	0.0	3.0	2.5	2.3
21	4.0	0.6	1.7	1.8
22	5.0	9.1	8.7	8.3
23	0.0	0.0	1.0	0.6
49	6.1	8.5	6.4	6.8
50	1.0	1.2	0.0	0.4
51	0.0	0.0	0.4	0.3
52	1.0	2.4	0.4	0.9
53	2.0	1.2	0.2	0.6
54	9.1	4.9	5.8	6.0
55	7.1	4.9	2.9	3.8
56	14.1	5.5	1.5	4.0
57	7.1	4.3	2.3	3.3
58	7.1	5.5	1.3	2.9
59	1.0	3.0	1.7	1.9
60	0.0	1.2	0.2	0.4
61	1.0	0.0	0.2	0.3
62	0.0	0.6	0.0	0.1
63	2.0	0.6	0.0	0.4
69	1.0	0.0	2.1	1.5
98	3.0	3.7	3.7	3.6
TOTAL	100.0	100.0	100.0	100.0
STATISTIC CHISQUARE			VALUE 164.1	D.F. 76      PROB. 0.0000

## T657 BY YEAR OF HSDG--HSDG/POST RESPONSES ONLY

	N=	1985 120	EARLIER 1013	TOTAL 1133
1		0.0	0.9	0.8
2		0.8	0.6	0.6
3		0.0	0.1	0.1
4		0.8	3.8	3.5
5		4.2	14.4	13.3
6		0.0	2.6	2.3
7		2.5	4.6	4.4
8		1.7	4.7	4.4
9		3.3	7.2	6.8
10		1.7	3.5	3.4
11		0.0	0.4	0.4
12		4.2	3.6	3.7
13		0.0	0.6	0.5
14		0.8	0.5	0.5
15		2.5	1.1	1.2
16		0.0	0.1	0.1
17		0.8	1.2	1.1
19		0.0	3.2	2.8
20		2.5	2.5	2.5
21		0.0	2.3	2.0
22		2.5	8.7	8.0
23		0.0	0.5	0.4
49		5.0	6.7	6.5
50		0.8	0.4	0.4
51		0.0	0.7	0.6
52		1.7	3.6	3.4
53		3.3	0.4	0.7
54		7.5	7.4	7.4
55		9.2	2.0	2.7
56		14.2	1.7	3.0
57		7.5	2.0	2.6
58		10.0	1.3	2.2
59		1.7	1.2	1.2
60		0.8	0.2	0.3
61		2.5	0.7	0.9
62		0.0	0.1	0.1
63		0.8	0.2	0.3
69		3.3	1.6	1.8
98		3.3	2.8	2.8
TOTAL		100.0	100.0	100.0

STATISTIC  
CHISQUARE

VALUE  
189.7

D.F.  
38

PROB.  
0.0000

T657 BY ETHNIC GROUP

	WHITE N= 842	BLACK 263	HISPANIC 36	OTHER 57	TOTAL 1198
1	1.1	0.0	0.0	0.0	0.8
2	0.9	0.0	0.0	0.0	0.7
3	0.1	0.0	0.0	0.0	0.1
4	3.6	2.7	5.6	1.8	3.3
5	12.8	14.8	8.3	7.0	12.9
6	2.3	3.0	0.0	0.0	2.3
7	3.7	5.7	11.1	5.3	4.4
8	3.7	4.6	5.6	10.5	4.3
9	7.0	4.6	5.6	8.8	6.5
10	3.7	1.9	2.8	8.8	3.5
11	0.2	0.4	0.0	1.8	0.3
12	2.7	5.7	5.6	5.3	3.6
13	0.4	0.8	0.0	1.8	0.5
14	0.7	0.4	0.0	0.0	0.6
15	1.2	1.9	0.0	0.0	1.3
16	0.1	0.0	0.0	0.0	0.1
17	0.9	1.1	2.8	1.8	1.1
19	2.7	1.5	11.1	1.8	2.7
20	3.0	1.1	2.8	1.8	2.5
21	1.7	3.4	0.0	3.5	2.1
22	7.4	10.3	8.3	3.5	7.8
23	0.5	0.4	0.0	0.0	0.4
49	6.8	4.2	5.6	12.3	6.4
50	0.6	0.0	0.0	0.0	0.4
51	0.5	1.5	0.0	0.0	0.7
52	2.4	5.7	5.6	3.5	3.3
53	0.9	0.0	0.0	0.0	0.7
54	5.6	13.7	8.3	10.5	7.7
55	3.4	2.7	0.0	1.8	3.1
56	4.4	0.8	8.3	1.8	3.6
57	3.6	1.1	0.0	0.0	2.8
58	2.8	1.5	0.0	3.5	2.5
59	1.7	1.1	0.0	0.0	1.4
60	0.2	0.0	0.0	1.8	0.3
61	0.8	1.1	0.0	0.0	0.8
62	0.0	0.4	0.0	0.0	0.1
63	0.4	0.0	0.0	0.0	0.3
69	2.1	0.8	0.0	0.0	1.7
98	3.4	1.1	2.8	1.8	2.8
TOTAL	100.0	100.0	100.0	100.0	100.0
STATISTIC CHISQUARE			VALUE 158	D.F. 114	PROB. 0.0040



## T658 -- WHAT TYPE OF PROGRAM WERE YOU ENROLED IN

IF YOU DID ATTEND ANY OF THE TYPES OF SCHOOLS LISTED IN T654A-T654D, PLEASE ANSWER THE NEXT QUESTION FOR THE ONE SCHOOL YOU ATTENDED MOST RECENTLY. WHAT TYPE OF PROGRAM WERE YOU ENROLLED IN?

- 1 - ACADEMIC
- 2 - OCCUPATIONAL
- 3 - OTHER (SPECIFY)

SURVEY ITEMS #: A129      B162      C103      D117      TOTAL NPS SURVEYED IS 6990

## T658 BY GENDER

	MALE	FEMALE	TOTAL
N=	854	364	1218
1	69.3	69.0	69.2
2	30.7	30.8	30.7
3	0.0	0.3	0.1
TOTAL	100.0	100.0	100.0

STATISTIC CHISQUARE      VALUE 2.300      D.F. 2      PROB. 0.3166

## T658 BY HIGHEST EDUCATION

	POST	HSDG	NHSG	TOTAL
N=	232	932	54	1218
1	87.1	66.6	37.0	69.2
2	12.9	33.3	63.0	30.7
3	0.0	0.1	0.0	0.1
TOTAL	100.0	100.0	100.0	100.0

STATISTIC CHISQUARE      VALUE 64.200      D.F. 4      PROB. 0.0000

## T658 BY AFQT(1980 NORMS) -- GM RESPONSES ONLY

	N=	3B 106	3A 165	1&2 522	TOTAL 793	
1		42.4	61.8	80.8	71.8	
2		57.5	38.2	19.2	28.2	
3		.	.	.	0.0	
TOTAL		100.0	100.0	100.0	100.0	
STATISTIC CHISQUARE				VALUE 74.300	D.F. 4	PROB. 0.0000

## T658 BY YEAR OF HSDG--HSDG/POST RESPONSES ONLY

	N=	1985 124	EARLIER 1024	TOTAL 1148		
1		41.9	74.0	70.6		
2		58.1	25.9	29.4		
3		0.0	0.1	0.1		
TOTAL		100.0	100.0	100.0		
STATISTIC CHISQUARE				VALUE 55.200	D.F. 2	PROB. 0.0000

## T658 BY ETHNIC GROUP

	N=	WHITE 853	BLACK 266	HISPANIC 40	OTHER 59	TOTAL 1218
1		67.9	69.9	77.5	79.7	69.2
2		32.0	30.1	22.5	20.3	30.7
3		0.1	0.0	0.0	0.0	0.1
TOTAL		100.0	100.0	100.0	100.0	100.0
STATISTIC CHISQUARE				VALUE 5.300	D.F. 6	PROB. 0.5060

## T661A -- DID YOU RECEIVE DEGREE FROM THIS SCHOOL

IF YOU DID ATTEND ANY OF THE TYPES OF SCHOOLS LISTED IN T654A-T654D, PLEASE ANSWER THE NEXT QUESTION FOR THE ONE SCHOOL YOU ATTENDED MOST RECENTLY. DID YOU RECEIVE A DEGREE FROM THIS SCHOOL?

- 1 - YES  
2 - NO

SURVEY ITEMS #: A132A B165A C106A D120A TOTAL NPS SURVEYED IS 6990

## T661A BY GENDER

	MALE 845	FEMALE 356	TOTAL 1201
1	16.8	16.8	16.8
2	83.2	83.1	83.2
TOTAL	100.0	100.0	100.0

STATISTIC CHISQUARE VALUE 0.000 D.F. 1 PROB. 1.0000

## T661A BY HIGHEST EDUCATION

	POST 229	HSDG 918	NHSG 54	TOTAL 1201
1	72.0	3.7	5.6	16.8
2	27.9	96.3	94.4	83.2
TOTAL	100.0	100.0	100.0	100.0

STATISTIC CHISQUARE VALUE 617.2 D.F. 2 PROB. 0.0000

## T661A BY AFQT(1980 NORMS) -- GM RESPONSES ONLY

	N=	3B 104	3A 163	1&2 518	TOTAL 785	
1		9.6	13.5	20.7	17.7	
2		90.4	86.5	79.3	82.3	
TOTAL		100.0	100.0	100.0	100.0	
STATISTIC CHISQUARE				VALUE 9.600	D.F. 2	PROB. 0.0082

## T661A BY YEAR OF HSDG--HSDG/POST RESPONSES ONLY

	N=	1985 120	EARLIER 1011	TOTAL 1131		
1		4.2	18.8	17.2		
2		95.8	81.2	82.8		
TOTAL		100.0	100.0	100.0		
STATISTIC CHISQUARE				VALUE 16.100	D.F. 1	PROB. 0.0001

## T661A BY ETHNIC GROUP

	N=	WHITE 842	BLACK 261	HISPANIC 39	OTHER 59	TOTAL 1201
1		16.0	17.2	25.6	20.3	16.8
2		84.0	82.8	74.4	79.7	83.2
TOTAL		100.0	100.0	100.0	100.0	100.0
STATISTIC CHISQUARE				VALUE 3.100	D.F. 3	PROB. 0.3765

## T661B -- RECEIVED DEGREE FROM SCHOOL: SPECIFY

IF YOU DID ATTEND ANY OF THE TYPES OF SCHOOLS LISTED IN T654A-T654D, PLEASE ANSWER THE NEXT QUESTION FOR THE ONE SCHOOL YOU ATTENDED MOST RECENTLY. DID YOU RECEIVE A DEGREE FROM THIS SCHOOL? - IF YES, PLEASE SPECIFY THE TYPE OF DEGREE.

- 1 - ASSOCIATE DEGREE
- 2 - BACCALAUREATE DEGREE
- 3 - MASTER'S DEGREE
- 4 - DOCTORATE DEGREE
- 5 - DIPLOMA, DEGREE NOT SPECIFIED

SURVEY ITEMS #: A132A1 B165A1 C106A1 D120A1 TOTAL NPS SURVEYED IS 6990

## T661B BY GENDER

	MALE	FEMALE	TOTAL
N=	135	60	195
1	42.2	48.3	44.1
2	51.8	43.3	49.2
3	2.2	3.3	2.6
4	0.7	0.0	0.5
5	3.0	5.0	3.6
TOTAL	100.0	100.0	100.0

STATISTIC CHISQUARE VALUE 1.900 D.F. 4 PROB. 0.7541

## T661B BY HIGHEST EDUCATION

	POST	HSDG	NHSG	TOTAL
N=	162	31	2	195
1	1.4	58.1	50.0	44.1
2	54.3	25.8	0.0	49.2
3	3.1	0.0	0.0	2.6
4	0.6	0.0	0.0	0.5
5	0.6	16.1	50.0	3.6
TOTAL	100.0	100.0	100.0	100.0

STATISTIC CHISQUARE VALUE 38.000 D.F. 8 PROB. 0.0000

## T661B BY AFQT(1980 NORMS) -- GM RESPONSES ONLY

	N=	3B 8	3A 21	1&2 104	TOTAL 133
1		50.0	47.6	40.4	42.1
2		25.0	47.6	55.8	52.6
3		0.0	0.0	2.9	2.3
4		12.5	0.0	0.0	0.8
5		12.5	4.8	1.0	2.3
TOTAL		100.0	100.0	100.0	100.0
STATISTIC		VALUE		D.F.	PROB.
CHISQUARE		23.600		8	0.0027

## T661B BY YEAR OF HSDG--HSDG/POST RESPONSES ONLY

	N=	1985 3	EARLIER 187	TOTAL 190	
1		33.3	44.4	44.2	
2		33.3	49.7	49.5	
3		0.0	2.7	2.6	
4		0.0	0.5	0.5	
5		33.3	2.7	3.2	
TOTAL		100.0	100.0	100.0	
STATISTIC		VALUE		D.F.	PROB.
CHISQUARE		9.200		4	0.0563

## T661B BY ETHNIC GROUP

	N=	WHITE 131	BLACK 45	HISPANIC 7	OTHER 12	TOTAL 195
1		45.8	46.7	14.3	33.3	44.1
2		47.3	46.7	85.7	58.3	49.2
3		3.8	0.0	0.0	0.0	2.6
4		0.0	0.0	0.0	8.3	0.5
5		3.0	6.7	0.0	0.0	3.6
TOTAL		100.0	100.0	100.0	100.0	100.0
STATISTIC		VALUE		D.F.	PROB.	
CHISQUARE		23.900		12	0.0210	

## T662A -- DID YOU RECEIVE OCCUPL CERT FROM SCHOOL

IF YOU DID ATTEND ANY OF THE TYPES OF SCHOOLS LISTED IN T654A-T654D, PLEASE ANSWER THE NEXT QUESTION FOR THE ONE SCHOOL YOU ATTENDED MOST RECENTLY. DID YOU RECEIVE AN OCCUPATIONAL CERTIFICATE FROM THIS SCHOOL?

1 - YES  
2 - NO

SURVEY ITEMS #: A132B B165B C106B D120B TOTAL NPS SURVEYED IS 6990

## T662A BY GENDER

	MALE	FEMALE	TOTAL
N=	806	348	1154
1	13.5	14.4	13.8
2	86.5	85.6	86.2
TOTAL	100.0	100.0	100.0

STATISTIC	VALUE	D.F.	PROB.
CHISQUARE	0.100	1	0.7518

## T662A BY HIGHEST EDUCATION

	POST	HSDG	NHSG	TOTAL
N=	209	892	53	1154
1	8.1	14.3	26.4	13.8
2	91.9	85.6	73.6	86.2
TOTAL	100.0	100.0	100.0	100.0

STATISTIC	VALUE	D.F.	PROB.
CHISQUARE	12.900	2	0.0016

## T662A BY AFQT(1980 NORMS) -- GM RESPONSES ONLY

	N=	3B 103	3A 159	1&2 485	TOTAL 747	
1		31.1	15.1	7.6	12.4	
2		68.9	84.9	92.4	87.6	
TOTAL		100.0	100.0	100.0	100.0	
STATISTIC CHISQUARE				VALUE 44.200	D.F. 2	PROB. 0.0000

## T662A BY YEAR OF HSDG--HSDG/PGST RESPONSES ONLY

	N=	1985 118	EARLIER 966	TOTAL 1084		
1		41.5	9.6	13.1		
2		58.5	90.4	86.9		
TOTAL		100.0	100.0	100.0		
STATISTIC CHISQUARE				VALUE 94.000	D.F. 1	PROB. 0.0000

## T662A BY ETHNIC GROUP

	N=	WHITE 311	BLACK 247	HISPANIC 39	OTHER 57	TOTAL 1154
1		13.1	15.8	17.9	12.3	13.8
2		86.9	84.2	82.0	87.7	86.2
TOTAL		100.0	100.0	100.0	100.0	100.0
STATISTIC CHISQUARE				VALUE 1.800	D.F. 3	PROB. 0.6149



## T663 -- DID YOU CMPLT PROG ENROLLED IN:IF NO,WHY

IF YOU DID ATTEND ANY OF THE TYPES OF SCHOOLS LISTED IN T654A-T654D, PLEASE ANSWER THE NEXT QUESTION FOR THE ONE SCHOOL YOU ATTENDED MOST RECENTLY. DID YOU COMPLETE THE PROGRAM IN WHICH YOU WERE ENROLLED?

- 1 - YES  
2 - NO

SURVEY ITEMS #: A133      B166      C107      D121      TOTAL NPS SURVEYED IS 6990

## T663 BY GENDER

	MALE	FEMALE	TOTAL
N=	851	365	1216
1	38.0	34.5	36.9
2	62.0	65.5	63.1
TOTAL	100.0	100.0	100.0

STATISTIC CHISQUARE      VALUE 1.200      D.F. 1      PROB. 0.2733

## T663 BY HIGHEST EDUCATION

	POST	HSDG	NHSG	TOTAL
N=	231	931	54	1216
1	77.1	26.5	44.4	36.9
2	22.9	73.5	55.6	63.1
TOTAL	100.0	100.0	100.0	100.0

STATISTIC CHISQUARE      VALUE 204.2      D.F. 2      PROB. 0.0000

## T663 BY AFQT(1980 NORMS) -- GM RESPONSES ONLY

	3B N=	3A 166	1&2 520	TOTAL 791
1	46.7	41.6	34.4	37.5
2	53.3	58.4	65.6	62.5
TOTAL	100.0	100.0	100.0	100.0
STATISTIC CHISQUARE			VALUE 7.000	D.F. 2 PROB. 0.0302

## T663 BY YEAR OF HSDG--HSDG/POST RESPONSES ONLY

	1985 N=	EARLIER 1023	TOTAL 1145
1	59.8	33.4	36.2
2	40.2	66.6	63.8
TOTAL	100.0	100.0	100.0
STATISTIC CHISQUARE			VALUE 32.900 D.F. 1 PROB. 0.0000

## T663 BY ETHNIC GROUP

	WHITE N=	BLACK 267	HISPANIC 39	OTHER 59	TOTAL 1216
1	36.7	36.3	51.3	33.9	36.9
2	63.3	63.7	48.7	66.1	63.1
TOTAL	100.0	100.0	100.0	100.0	100.0
STATISTIC CHISQUARE			VALUE 3.700	D.F. 3	PROB. 0.2957

## T664 -- IN SCHOOL: PERSONS TALKED TO ABOUT ARMY

IF YOU DID ATTEND ANY OF THE TYPES OF SCHOOLS LISTED IN T654A-T654D, PLEASE ANSWER THE NEXT QUESTION FOR THE ONE SCHOOL YOU ATTENDED MOST RECENTLY. WHILE ATTENDING THIS SCHOOL, TO WHOM, IF ANY, OF THE FOLLOWING PEOPLE DID YOU TALK TO IN DECIDING TO ENLIST IN THE ARMY?

- A - ARMY RECRUITER AT THIS SCHOOL.  
 B - ARMY RECRUITER WORKING IN A RECRUITING STATION IN THE TOWN WHERE I ATTENDED THIS SCHOOL.  
 C - ARMY RECRUITER I HAD TALKED TO WHILE IN HIGH SCHOOL.  
 D - CAREER/EMPLOYMENT COUNSELING PERSONNEL AT THIS SCHOOL.  
 E - FACULTY ADVISOR.  
 F - OTHER CIVILIAN FACULTY MEMBER.  
 G - ROTC INSTRUCTOR.  
 H - OTHER ROTC PERSONNEL.

SURVEY ITEMS #: A134A\_H B167A\_H C108A\_H D122A\_H TOTAL NPS SURVEYED IS 6990

## T664 BY GENDER

	MALE 582	FEMALE 213	TOTAL 795	<sup>2</sup> X	DF	P
A	9.1	8.4	8.9	0.1	1	0.7518
B	43.0	47.9	44.3	1.5	1	0.2207
C	16.7	18.3	17.1	0.3	1	0.5839
D	5.1	5.2	5.2	0.0	1	1.0000
E	5.1	6.1	5.4	0.3	1	0.5839
F	8.6	8.4	8.6	0.0	1	1.0000
G	10.1	6.1	9.1	3.2	1	0.0736
H	10.8	6.1	9.6	4.1	1	0.0429

## T664 BY HIGHEST EDUCATION

	POST 159	HSDG 607	NHSG 29	TOTAL 795	<sup>2</sup> X	DF	P
A	6.3	9.1	20.7	8.9	6.2	2	0.0450
B	44.6	43.9	51.7	44.3	0.7	2	0.7047
C	6.9	19.3	27.6	17.1	15.9	2	0.0004
D	6.9	4.6	6.9	5.2	1.6	2	0.4493
E	8.8	4.6	3.4	5.4	4.5	2	0.1054
F	8.8	8.4	10.3	8.6	0.1	2	0.9512
G	12.6	8.2	6.9	9.1	2.9	2	0.2346
H	15.1	8.2	6.9	9.6	7.0	2	0.0302

## T664 BY AFQT(1980 NORMS) -- GM RESPONSES ONLY

	N=	3B 85	3A 118	1&2 347	TOTAL 550	<sup>2</sup> X	DF	P
A		12.9	11.9	6.3	8.5	5.9	2	0.0523
B		41.2	39.0	44.5	42.8	1.2	2	0.5488
C		25.9	12.7	14.7	16.0	7.7	2	0.0213
D		5.9	5.9	4.6	5.1	0.5	2	0.7788
E		3.5	5.1	5.8	5.3	0.7	2	0.7047
F		8.2	10.2	7.8	8.4	0.6	2	0.7408
G		7.1	5.9	12.7	10.4	5.5	2	0.0639
H		5.9	5.9	14.1	11.1	8.9	2	0.0117

## T664 BY YEAR OF HSDG--HSDG/POST RESPONSES ONLY

	N=	1985 94	EARLIER 657	TOTAL 751	<sup>2</sup> X	DF	P
A		20.2	6.5	8.3	20.3	1	0.0000
B		44.7	44.4	44.4	0.0	1	1.0000
C		33.0	14.3	16.6	20.7	1	0.0000
D		4.3	5.2	5.1	0.1	1	0.7518
E		4.3	5.6	5.5	0.2	1	0.6547
F		8.5	8.4	8.4	0.0	1	1.0000
G		2.1	10.2	9.2	6.4	1	0.0114
H		3.2	10.8	9.9	5.4	1	0.0201

## T664 BY ETHNIC GROUP

	N=	WHITE 545	BLACK 179	HISPANIC 28	OTHER 43	TOTAL 795	<sup>2</sup> X	DF	P
A		8.1	8.9	14.3	16.3	8.9	4.3	3	0.2308
B		47.6	38.0	32.1	37.2	44.3	7.8	3	0.0503
C		17.1	19.0	17.9	9.3	17.1	2.3	3	0.5125
D		5.1	4.5	7.1	7.0	5.2	0.7	3	0.8732
E		5.7	5.0	7.1	2.3	5.4	1.1	3	0.7771
F		9.0	7.3	3.6	11.6	8.6	1.8	3	0.6149
G		9.5	9.5	7.1	2.3	9.1	2.6	3	0.4575
H		10.5	7.3	7.1	9.3	9.6	1.8	3	0.6149

## T207 -- NUMBER OF EMPLOYERS SINCE AGE 16

SINCE YOU WERE 16 YEARS OLD, HOW MANY DIFFERENT EMPLOYERS HAVE YOU WORKED FOR?

- 0 - NONE
- 1 - 1 EMPLOYER
- 2 - 2 EMPLOYERS
- 3 - 3 EMPLOYERS
- 4 - 4 EMPLOYERS
- 5 - 5 EMPLOYERS
- 6 - 6 EMPLOYERS
- 7 - 7 EMPLOYERS
- 8 - 8 EMPLOYERS
- 9 - 9 OR MORE EMPLOYERS

SURVEY ITEMS #:

C119

TOTAL NPS SURVEYED IS 2268

## T207 BY GENDER

N=	MALE 1879	FEMALE 343	TOTAL 2222
0	6.7	11.1	7.4
1	14.7	14.0	14.6
2	21.2	18.4	20.7
3	21.0	20.7	21.0
4	14.0	9.3	13.3
5	9.4	11.4	9.7
6	3.5	7.0	4.1
7	2.3	3.2	2.5
8	1.7	1.5	1.7
9	5.4	3.5	5.1
TOTAL	100.0	100.0	100.0

STATISTIC  
CHISQUAREVALUE  
26.400D.F.  
9PROB.  
0.0018

## T207 BY HIGHEST EDUCATION

N=	POST 88	HSDG 1953	NHSG 181	TOTAL 2222
0	2.3	7.9	3.9	7.4
1	3.4	15.3	12.7	14.6
2	11.4	21.7	14.9	20.7
3	13.6	21.7	17.1	21.0
4	11.4	12.8	20.4	13.3
5	15.9	9.3	11.0	9.7
6	10.2	3.7	4.4	4.1
7	4.5	2.2	4.4	2.5
8	7.9	1.2	3.9	1.7
9	19.3	4.3	7.2	5.1
TOTAL	100.0	100.0	100.0	100.0

STATISTIC  
CHISQUAREVALUE  
121.3D.F.  
18PROB.  
0.0000

## T207 BY AFQT(1980 NORMS) --- GM RESPONSES ONLY

N=	3B 574	3A 442	1&2 662	TOTAL 1678
0	9.2	7.2	4.7	6.9
1	17.4	13.8	13.3	14.8
2	21.4	23.1	20.7	21.6
3	20.7	21.5	22.8	21.8
4	14.6	12.4	13.3	13.5
5	8.4	10.4	9.2	9.2
6	2.3	3.6	4.2	3.4
7	1.0	2.7	2.7	2.1
8	0.9	1.1	2.3	1.5
9	4.0	4.1	6.8	5.1
TOTAL	100.0	100.0	100.0	100.0

STATISTIC CHISQUARE VALUE D.F. PROB.  
36.000 18 0.0071

## T207 BY YEAR OF HSDG--HSDG/POST RESPONSES ONLY

N=	1985 1475	EARLIER 529	TOTAL 2004
0	9.6	2.5	7.7
1	17.7	6.8	14.8
2	24.0	13.2	21.2
3	22.8	17.4	21.4
4	11.9	14.7	12.6
5	7.2	16.8	9.7
6	2.4	7.9	3.8
7	1.0	5.7	2.2
8	0.8	3.6	1.5
9	2.6	11.3	4.9
TOTAL	100.0	100.0	100.0

STATISTIC CHISQUARE VALUE D.F. PROB.  
273 9 0.0000

## T207 BY ETHNIC GROUP

N=	WHITE 1686	BLACK 407	HISPANIC 57	OTHER 72	TOTAL 2222
0	4.8	17.9	8.8	6.9	7.4
1	14.3	15.2	22.8	11.1	14.6
2	20.0	20.9	28.1	31.9	20.7
3	22.1	18.7	8.8	16.7	21.0
4	14.4	10.1	12.3	6.9	13.3
5	9.8	8.6	10.5	11.1	9.7
6	4.3	2.9	1.8	6.9	4.1
7	3.0	0.5	1.8	1.4	2.5
8	1.8	1.0	1.8	1.4	1.7
9	5.3	4.2	3.5	5.6	5.1
TOTAL	100.0	100.0	100.0	100.0	100.0

STATISTIC CHISQUARE VALUE D.F. PROB.  
116.1 27 0.0000

## T208 -- NUMBER OF EMPLOYERS IN PAST YEAR

IN THE LAST YEAR, HOW MANY DIFFERENT EMPLOYERS HAVE YOU WORKED FOR?

- 0 - NONE
- 1 - 1 EMPLOYER
- 2 - 2 EMPLOYERS
- 3 - 3 EMPLOYERS
- 4 - 4 EMPLOYERS
- 5 - 5 EMPLOYERS
- 6 - 6 EMPLOYERS
- 7 - 7 EMPLOYERS
- 8 - 8 EMPLOYERS
- 9 - 9 OR MORE EMPLOYERS

SURVEY ITEMS #:

C120

TOTAL NPS SURVEYED IS 2268

## T208 BY GENDER

	MALE N= 1873	FEMALE 344	TOTAL 2217
0	12.9	18.9	13.8
1	41.6	41.3	41.6
2	28.8	27.9	28.6
3	10.3	8.7	10.0
4	3.3	2.0	3.1
5	1.1	0.9	1.0
6	0.8	0.0	0.7
7	0.4	0.3	0.4
8	0.1	0.0	0.1
9	0.7	0.0	0.6
TOTAL	100.0	100.0	100.0

STATISTIC  
CHISQUAREVALUE  
15.700D.F.  
9PROB.  
0.0734

## T208 BY HIGHEST EDUCATION

	POST N= 87	HSDG 1950	NHSG 180	TOTAL 2217
0	12.6	14.3	9.4	13.8
1	41.4	42.0	37.2	41.6
2	28.7	28.4	31.7	28.6
3	10.3	9.9	10.6	10.0
4	4.6	2.6	8.3	3.1
5	2.3	1.0	0.6	1.0
6	0.0	0.7	1.7	0.7
7	0.0	0.4	0.0	0.4
8	0.0	0.1	0.0	0.1
9	0.0	0.6	0.6	0.6
TOTAL	100.0	100.0	100.0	100.0

STATISTIC  
CHISQUAREVALUE  
29.300D.F.  
18PROB.  
0.0448

## T208 BY AFQT(1980 NORMS) -- GM RESPONSES ONLY

N=	3B 572	3A 441	1&2 660	TOTAL 1673
0	14.5	14.1	11.5	13.2
1	42.8	41.7	41.5	42.0
2	24.6	30.4	30.8	28.6
3	11.0	9.1	10.6	10.3
4	3.5	2.3	2.6	2.8
5	1.0	1.4	1.1	1.1
6	1.8	0.2	0.1	0.7
7	0.0	0.4	0.8	0.4
8	0.0	0.0	0.3	0.1
9	0.7	0.4	0.8	0.7
TOTAL	100.0	100.0	100.0	100.0

STATISTIC CHISQUARE                      VALUE 30.500      D.F. 18      PROB. 0.0329

## T208 BY YEAR OF HSDG--HSDG/POST RESPONSES ONLY

N=	1985 1470	EARLIER 531	TOTAL 2001
0	16.0	10.0	14.4
1	43.7	37.3	42.0
2	26.5	33.7	28.4
3	9.0	12.4	9.9
4	2.5	3.0	2.6
5	0.9	1.7	1.1
6	0.7	0.6	0.6
7	0.1	0.8	0.3
8	0.1	0.2	0.1
9	0.6	0.4	0.5
TOTAL	100.0	100.0	100.0

STATISTIC CHISQUARE                      VALUE 34.000      D.F. 9      PROB. 0.0001

## T208 BY ETHNIC GROUP

N=	WHITE 1684	BLACK 406	HISPANIC 58	OTHER 69	TOTAL 2217
0	10.9	25.9	13.8	14.5	13.8
1	43.4	33.0	50.0	40.6	41.6
2	29.3	26.3	20.7	31.9	28.6
3	10.4	8.9	8.6	7.3	10.0
4	3.0	3.4	1.7	4.3	3.1
5	1.1	0.7	1.7	0.0	1.0
6	0.9	0.3	0.0	0.0	0.7
7	0.3	0.3	1.7	1.4	0.4
8	0.1	0.0	0.0	0.0	0.1
9	0.4	1.2	1.7	0.0	0.6
TOTAL	100.0	100.0	100.0	100.0	100.0

STATISTIC CHISQUARE                      VALUE 83.100      D.F. 27      PROB. 0.0000



## T209 -- GROSS EARNINGS MONTH BEFORE ENLISTMENT

HOW MUCH DID YOU EARN (BEFORE TAXES) IN THE MONTH BEFORE YOU ENLISTED (SIGNED YOUR CONTRACT)?

- 1 - \$0
- 2 - \$1-\$99 PER MONTH
- 3 - \$100-\$199 PER MONTH
- 4 - \$200-\$299 PER MONTH
- 5 - \$300-\$399 PER MONTH
- 6 - \$400-\$499 PER MONTH
- 7 - \$500-\$599 PER MONTH
- 8 - \$600-\$799 PER MONTH
- 9 - \$800-\$999 PER MONTH
- 10 - OVER \$1000 PER MONTH

SURVEY ITEMS #: A155

B174

C121

D147

TOTAL NPS SURVEYED IS 6990

## T209 BY GENDER

	MALE	FEMALE	TOTAL
N=	5626	1067	6693
1	20.3	31.2	22.0
2	9.3	8.0	9.1
3	12.7	11.1	12.4
4	12.3	11.3	12.1
5	12.2	10.5	11.9
6	10.7	8.7	10.4
7	6.9	5.3	6.7
8	6.6	6.6	6.6
9	4.3	4.2	4.2
10	4.8	3.3	4.5
TOTAL	100.0	100.0	100.0

STATISTIC  
CHISQUAREVALUE  
66.800D.F.  
9PROB.  
0.0000

## T209 BY HIGHEST EDUCATION

	POST	HSDG	NHSG	TOTAL
N=	246	5881	566	6693
1	17.9	22.6	17.7	22.0
2	4.9	9.4	7.8	9.1
3	7.3	12.6	12.7	12.4
4	6.1	12.5	10.8	12.1
5	5.7	12.2	11.8	11.9
6	6.1	10.4	12.2	10.4
7	8.5	6.6	6.0	6.7
8	12.6	6.1	9.4	6.6
9	9.8	3.8	6.4	4.2
10	21.1	3.8	5.3	4.5
TOTAL	100.0	100.0	100.0	100.0

STATISTIC  
CHISQUAREVALUE  
251D.F.  
18PROB.  
0.0000

## T209 BY AFQT(1980 NORMS) -- GM RESPONSES ONLY

	N=	3B 1695	3A 1269	1&2 2030	TOTAL 4994	
1		21.9	20.6	19.3	20.5	
2		10.3	9.6	9.0	9.6	
3		14.5	10.9	12.3	12.7	
4		11.9	13.7	12.3	12.5	
5		13.0	12.2	11.4	12.1	
6		9.6	11.5	10.5	10.5	
7		7.5	6.5	7.1	7.1	
8		5.4	6.1	7.2	6.3	
9		3.1	5.3	4.0	4.0	
10		2.8	3.5	7.0	4.7	
TOTAL		100.0	100.0	100.0	100.0	
STATISTIC				VALUE	D.F.	PROB.
CHISQUARE				72.600	18	0.0000

## T209 BY YEAR OF HSDG--HSDG/POST RESPONSES ONLY

	N=	1985 4438	EARLIER 1588	TOTAL 6026		
1		24.4	16.8	22.4		
2		10.7	5.3	9.3		
3		14.1	7.9	12.5		
4		13.6	8.6	12.3		
5		13.0	8.9	11.9		
6		9.8	11.1	10.2		
7		5.8	9.1	6.7		
8		4.4	11.7	6.3		
9		2.4	8.6	4.1		
10		1.8	12.1	4.5		
TOTAL		100.0	100.0	100.0		
STATISTIC				VALUE	D.F.	PROB.
CHISQUARE				656	9	0.0000

## T209 BY ETHNIC GROUP

	N=	WHITE 5004	BLACK 1286	HISPANIC 189	OTHER 214	TOTAL 6693
1		18.9	31.5	35.4	27.1	22.0
2		10.1	6.7	4.8	4.7	9.1
3		12.9	10.7	9.0	14.0	12.4
4		12.4	11.4	9.5	11.7	12.1
5		12.4	10.6	13.2	7.5	11.9
6		10.4	10.6	9.5	10.3	10.4
7		6.7	6.9	5.3	5.1	6.7
8		6.7	5.8	7.4	8.9	6.6
9		4.5	3.2	3.2	5.1	4.2
10		5.1	2.6	2.6	5.6	4.5
TOTAL		100.0	100.0	100.0	100.0	100.0
STATISTIC				VALUE	D.F.	PROB.
CHISQUARE				155	27	0.0000

## T210 -- 1984 GROSS EARNINGS

IN 1984 HOW MUCH DID YOU EARN (BEFORE TAXES) FROM ALL THE DIFFERENT KINDS OF WORK YOU DID? (INCLUDE WAGES, SALARIES, TIPS, AND COMMISSIONS).

- 0 - I HAD NO 1984 EARNINGS  
 1 - LESS THAN \$2,599 A YEAR (LESS THAN \$50 A WEEK)  
 2 - \$2,600-\$5,199 A YEAR (ABOUT \$50-\$99 A WEEK)  
 3 - \$5,200-\$7,799 A YEAR (ABOUT \$100-\$149 A WEEK)  
 4 - \$7,800-\$10,399 A YEAR (ABOUT \$150-\$199 A WEEK)  
 5 - \$10,400-\$12,999 A YEAR (ABOUT \$200-\$249 A WEEK)  
 6 - \$13,000-\$15,599 A YEAR (ABOUT \$250-\$299 A WEEK)  
 7 - \$15,600-\$20,799 A YEAR (ABOUT \$300-\$399 A WEEK)  
 8 - \$20,800-\$25,999 A YEAR (ABOUT \$400-\$499 A WEEK)  
 9 - \$26,000 OR MORE A YEAR (MORE THAN \$500 A WEEK)

SURVEY ITEMS #: A156

B175

C122

D146

TOTAL NPS SURVEYED IS 6990

## T210 BY GENDER

	MALE	FEMALE	TOTAL
N=	5521	1047	6568
0	15.6	23.9	16.9
1	28.5	27.0	28.3
2	22.8	19.8	22.3
3	14.7	13.2	14.4
4	7.6	6.8	7.5
5	4.3	4.1	4.3
6	2.6	2.7	2.6
7	2.1	1.5	2.0
8	1.1	0.7	1.0
9	0.6	0.4	0.6
TOTAL	100.0	100.0	100.0

STATISTIC  
CHISQUAREVALUE  
46.000D.F.  
9PROB.  
0.0000

## T210 BY HIGHEST EDUCATION

	POST	HSDG	NHSG	TOTAL
N=	243	5785	540	6568
0	7.4	17.6	13.7	16.9
1	17.3	29.0	25.6	28.3
2	16.5	22.9	17.8	22.3
3	15.6	13.9	19.6	14.4
4	11.9	7.2	9.1	7.5
5	10.3	3.9	5.9	4.3
6	7.0	2.4	3.5	2.6
7	10.3	1.6	2.8	2.0
8	2.9	0.9	1.5	1.0
9	0.8	0.6	0.6	0.6
TOTAL	100.0	100.0	100.0	100.0

STATISTIC  
CHISQUAREVALUE  
206.7D.F.  
18PROB.  
0.0000

## T210 BY AFQT(1980 NORMS) -- GM RESPONSES ONLY

	N=	3B 1665	3A 1257	1&2 1997	TOTAL 4919
0		21.0	15.7	11.1	15.6
1		27.8	27.5	30.9	29.0
2		21.1	23.6	25.2	23.4
3		14.1	15.7	13.1	14.1
4		7.0	7.5	8.0	7.5
5		4.4	4.1	4.0	4.2
6		1.7	2.8	3.0	2.5
7		1.6	1.3	2.8	2.0
8		0.5	1.4	1.3	1.1
9		0.7	0.4	0.5	0.6
TOTAL		100.0	100.0	100.0	100.0

STATISTIC CHISQUARE VALUE 100.2 D.F. 18 PROB. 0.0000

## T210 BY YEAR OF HSDG--HSDG/POST RESPONSES ONLY

	N=	1985 4358	EARLIER 1569	TOTAL 5927
0		20.0	9.7	17.2
1		32.5	17.8	28.6
2		24.4	18.1	22.7
3		12.9	16.6	13.9
4		5.1	13.6	7.4
5		2.3	9.1	4.1
6		1.0	6.8	2.6
7		0.9	4.8	1.9
8		0.5	2.3	1.0
9		0.4	1.1	0.6
TOTAL		100.0	100.0	100.0

STATISTIC CHISQUARE VALUE 724.7 D.F. 9 PROB. 0.0000

## T210 BY ETHNIC GROUP

	N=	WHITE 4919	BLACK 1258	HISPANIC 179	OTHER 212	TOTAL 6568
0		13.1	28.6	27.9	25.9	16.9
1		29.8	23.4	21.8	27.4	28.3
2		23.4	18.8	20.1	18.9	22.3
3		14.9	13.1	13.4	11.8	14.4
4		7.8	6.5	8.9	6.6	7.5
5		4.3	4.7	3.3	4.3	4.3
6		2.8	2.1	2.8	1.4	2.6
7		2.2	1.2	1.1	2.4	2.0
8		1.0	1.2	0.0	0.9	1.0
9		0.6	0.3	0.6	0.5	0.6
TOTAL		100.0	100.0	100.0	100.0	100.0

STATISTIC CHISQUARE VALUE 215.3 D.F. 27 PROB. 0.0000

T212 -- F-T CIVIL JOB COULD GET IF NOT ENTR ARMY

WHAT TYPE OF CIVILIAN JOB COULD YOU GET IF YOU WERE NOT ENTERING THE ARMY?

- 12 - SALESWORKER
- 13 - OFFICE AND CLERICAL WORKER
- 14 - SERVICE OR RESTAURANT WORKER
- 15 - TRADES OR CRAFTS WORKER
- 16 - TRANSPORTATION OPERATOR
- 17 - MANUFACTURING OR PRODUCING
- 18 - PROTECTION SERVICE
- 19 - ART, ENTERTAINMENT, RECREATION
- 20 - LABORER EXCEPT ON FARM
- 23 - FARM
- 24 - PARAFK 1L
- 25 - PROFESS
- 26 - TECHNICAL
- 27 - MANAGER OR ADMINISTRATOR, EXCEPT ON FARM
- 28 - OWNER OR PROPRIETOR
- 29 - FARMER OR FARM MANAGER
- 46 - I AM NOT SURE WHICH CATEGORY

SURVEY ITEMS #: A159 B178 C118

TOTAL NPS SURVEYED IS 6990

## T212 BY GENDER

	MALE 5508	FEMALE 1069	TOTAL 6577
N=			
12	6.6	11.7	7.5
13	3.9	26.5	7.6
14	11.4	15.9	12.1
15	14.5	1.4	12.3
16	2.9	0.2	2.5
17	4.3	2.3	3.9
18	5.3	2.8	4.9
19	3.9	3.8	3.9
20	14.5	1.7	12.4
23	3.2	0.6	2.8
24	1.4	7.8	2.4
25	2.3	4.3	2.6
26	5.4	3.3	5.1
27	2.4	2.8	2.5
28	1.4	0.8	1.3
29	1.5	0.2	1.3
46	15.0	14.0	14.8
TOTAL	100.0	100.0	100.0

STATISTIC  
CHISQUARE

VALUE  
1141

D.F.  
16

PROB.  
0.0000

## T212 BY HIGHEST EDUCATION

	POST 246	HSDG 5776	NHSG 555	TOTAL 6577
12	6.9	7.6	6.1	7.5
13	8.5	7.9	3.6	7.6
14	4.5	12.4	13.0	12.1
15	4.1	12.3	16.0	12.3
16	1.6	2.3	4.3	2.5
17	2.0	4.0	4.0	3.9
18	6.9	4.9	3.6	4.9
19	4.5	3.8	4.9	3.9
20	4.9	12.3	16.6	12.4
23	2.0	2.8	2.9	2.8
24	9.8	2.2	1.6	2.4
25	16.7	2.2	0.9	2.6
26	9.8	4.9	4.1	5.1
27	8.9	2.3	1.6	2.5
28	0.8	1.4	0.9	1.3
29	0.0	1.3	1.8	1.3
46	8.1	15.2	14.0	14.8
TOTAL	100.0	100.0	100.0	100.0
STATISTIC CHISQUARE			VALUE 406.6	D.F. 32      PROB. 0.0000

## T212 BY AFQT(1980 NORMS) -- GM RESPONSES ONLY

	N=	3B 1653	3A 1245	182 1991	TOTAL 4889	
12		5.5	7.4	7.5	6.8	
13		4.0	4.4	3.9	4.0	
14		10.6	10.6	12.4	11.3	
15		16.3	16.2	11.7	14.4	
16		3.6	3.1	1.8	2.7	
17		4.8	4.2	3.8	4.2	
18		6.3	4.6	5.5	5.5	
19		3.6	3.8	4.0	3.8	
20		14.5	13.7	14.4	14.2	
23		4.0	3.4	2.3	3.2	
24		0.8	1.5	1.9	1.4	
25		1.3	2.0	3.7	2.5	
26		4.0	5.5	6.9	5.6	
27		1.5	2.6	3.2	2.5	
28		1.8	1.3	1.4	1.5	
29		1.7	1.8	1.1	1.5	
46		15.7	13.9	14.7	14.8	
TOTAL		100.0	100.0	100.0	100.0	
STATISTIC				VALUE	D.F.	PROB.
CHISQUARE				113.2	32	0.0000



## T212 BY YEAR OF HSDG--HSDG/POST RESPONSES ONLY

	1985 N= 4367	EARLIER 1567	TOTAL 5934
12	6.7	10.1	7.6
13	6.5	12.5	8.1
14	12.7	10.4	12.1
15	13.2	8.7	12.0
16	2.4	2.2	2.3
17	3.9	4.0	3.9
18	5.3	4.3	5.1
19	4.2	2.7	3.8
20	12.4	10.7	12.0
23	3.4	1.1	2.8
24	1.7	4.8	2.5
25	1.9	5.2	2.8
26	5.0	5.4	5.1
27	2.0	4.1	2.6
28	1.4	1.1	1.3
29	1.5	0.6	1.3
46	15.8	12.1	14.8
TOTAL	100.0	100.0	100.0

STATISTIC  
CHISQUARE

VALUE  
257

D.F.  
16

PROB.  
0.0000

## T212 BY ETHNIC GROUP

	WHITE N= 4928	BLACK 1256	HISPANIC 178	OTHER 215	TOTAL 6577
12	7.2	8.3	8.4	7.0	7.5
13	5.2	15.1	11.2	15.3	7.6
14	12.0	13.1	9.0	12.6	12.1
15	14.0	7.0	10.1	8.4	12.3
16	2.4	3.3	2.3	0.5	2.5
17	4.0	4.0	2.8	2.3	3.9
18	5.1	3.1	12.4	4.6	4.9
19	4.0	3.8	3.4	3.3	3.9
20	13.7	8.8	8.4	7.4	12.4
23	3.4	0.6	0.6	2.3	2.8
24	2.0	3.8	2.8	3.3	2.4
25	2.1	3.9	5.1	3.7	2.6
26	4.7	5.7	5.6	9.3	5.1
27	2.4	2.9	3.4	1.4	2.5
28	1.2	1.5	2.3	1.9	1.3
29	1.6	0.6	0.0	1.4	1.3
46	15.0	14.3	12.4	15.3	14.8
TOTAL	100.0	100.0	100.0	100.0	100.0
STATISTIC			VALUE	D.F.	PROB.
CHISQUARE			350.4	48	0.0000

## T211 -- TYPE OF JOB LAST WORKED

WHAT TYPE OF JOB WERE YOU LAST WORKING?

- 12 - SALESWORKER
- 13 - OFFICE AND CLERICAL WORKER
- 14 - SERVICE OR RESTAURANT WORKER
- 15 - TRADES OR CRAFTS WORKER
- 16 - TRANSPORTATION OPERATOR
- 17 - MANUFACTURING OR PRODUCING
- 18 - PROTECTION SERVICE
- 19 - ART, ENTERTAINMENT, RECREATION
- 20 - LABORER, EXCEPT ON FARM
- 23 - FARM LABORER
- 24 - PARAPROFESSIONAL
- 25 - PROFESSIONAL
- 26 - TECHNICAL
- 27 - MANAGER OR ADMINISTRATOR, EXCEPT ON FARM
- 28 - OWNER OR PROPRIETOR
- 29 - FARMER OR FARM MANAGER
- 34 - MILITARY OFFICER
- 35 - MILITARY ENLISTED
- 45 - I HAD NOT WORKED FOR PAY BEFORE JOINING THE ARMY
- 46 - I AM NOT SURE WHICH CATEGORY

SURVEY ITEMS #: A157      B176      C116      D144      TOTAL NPS SURVEYED IS 6990

T211 BY GENDER

	MALE 5598	FEMALE 1081	TOTAL 6679
12	8.1	11.7	8.6
13	3.3	21.1	6.2
14	24.6	26.7	25.0
15	11.0	1.5	9.5
16	1.6	0.5	1.4
17	4.3	3.1	4.1
18	1.5	0.8	1.4
19	1.8	2.0	1.8
20	16.4	2.9	14.2
23	6.1	1.3	5.3
24	0.8	5.1	1.5
25	0.5	1.8	0.8
26	1.7	1.5	1.6
27	1.3	1.1	1.2
28	0.8	0.6	0.8
29	1.3	0.2	1.1
34	0.1	0.0	0.1
35	0.3	0.3	0.3
45	6.5	10.9	7.2
46	8.1	6.8	7.9
TOTAL	100.0	100.0	100.0

STATISTIC  
CHISQUARE

VALUE  
908.5

D.F.  
19

PROB.  
0.0000

## T211 BY HIGHEST EDUCATION

N=	POST 243	HSDG 5870	NHSG 566	TOTAL 6679
12	9.5	8.8	7.1	8.6
13	8.2	6.3	4.4	6.2
14	14.0	25.7	22.8	25.0
15	5.3	9.3	13.1	9.5
16	1.6	1.2	3.5	1.4
17	5.3	3.9	5.1	4.1
18	4.5	1.2	1.8	1.4
19	4.1	1.7	2.1	1.8
20	7.8	14.2	16.3	14.2
23	2.9	5.3	5.6	5.3
24	4.5	1.4	1.1	1.5
25	9.0	0.5	0.3	0.8
26	6.6	1.4	1.6	1.6
27	6.2	1.0	1.6	1.2
28	0.8	0.8	0.5	0.8
29	0.4	1.1	1.8	1.1
34	0.4	0.1	0.2	0.1
35	0.4	0.3	0.0	0.3
45	3.7	7.6	4.6	7.2
46	4.5	8.2	6.5	7.9
TOTAL	100.0	100.0	100.0	100.0
STATISTIC CHISQUARE			VALUE 451.4	D.F.    38 PROB. 0.0000

## T211 BY AFQT(1980 NORMS) -- GM RESPONSES ONLY

	N=	3B 1686	3A 1266	1&2 2011	TOTAL 4963
12		6.6	8.1	9.5	8.2
13		3.0	2.9	3.7	3.3
14		22.9	25.2	26.4	24.9
15		11.2	12.5	9.5	10.8
16		2.0	1.1	0.9	1.3
17		4.0	4.1	4.3	4.2
18		1.5	1.0	1.7	1.5
19		1.8	1.5	1.8	1.7
20		15.5	16.4	17.1	16.4
23		6.9	6.6	5.1	6.1
24		0.7	0.7	0.8	0.8
25		0.3	0.2	1.0	0.6
26		1.1	1.7	2.0	1.7
27		0.8	0.7	1.9	1.2
28		1.1	0.5	0.9	0.8
29		1.6	1.0	1.0	1.2
34		0.1	0.1	0.1	0.1
35		0.4	0.2	0.3	0.3
45		8.2	6.9	5.3	6.7
46		10.1	8.5	6.4	8.2
TOTAL		100.0	100.0	100.0	100.0
STATISTIC				VALUE	D.F.
CHISQUARE				108.7	38
					PROB.
					0.0000

## T211 BY YEAR OF HSDG--HSDG/POST RESPONSES ONLY

	1985 N= 4428	EARLIER 1593	TOTAL 6021
12	7.8	11.1	8.7
13	4.5	11.5	6.4
14	27.7	18.3	25.2
15	8.8	9.9	9.1
16	1.1	1.6	1.3
17	3.5	5.5	4.0
18	1.1	2.1	1.3
19	1.5	2.4	1.7
20	14.3	13.1	14.0
23	6.5	1.8	5.3
24	1.0	3.1	1.5
25	0.2	2.4	0.8
26	1.0	3.3	1.6
27	0.6	2.9	1.2
28	0.8	1.0	0.8
29	1.3	0.4	1.0
34	0.1	0.1	0.1
35	0.2	0.4	0.3
45	9.2	2.9	7.5
46	8.7	6.0	8.0
TOTAL	100.0	100.0	100.0

STATISTIC  
CHISQUARE

VALUE  
510.4

D.F.  
19

PROB.  
0.0000

## T211 BY ETHNIC GROUP

	WHITE N= 5009	BLACK 1268	HISPANIC 183	OTHER 219	TOTAL 6679
12	8.5	8.5	12.6	10.0	8.6
13	4.3	11.8	12.0	11.4	6.2
14	25.4	23.9	16.9	28.8	25.0
15	10.7	5.4	7.1	6.4	9.5
16	1.4	1.7	0.5	1.4	1.4
17	4.2	3.8	4.4	3.2	4.1
18	1.5	1.0	1.1	1.8	1.4
19	1.8	1.7	1.6	2.3	1.8
20	15.6	10.0	10.9	7.3	14.2
23	6.5	1.5	1.6	2.3	5.3
24	1.3	2.5	0.5	0.9	1.5
25	0.5	1.7	1.6	0.9	0.8
26	1.5	1.8	2.2	2.3	1.6
27	1.2	1.5	1.6	0.5	1.2
28	0.8	0.4	0.5	1.8	0.8
29	1.4	0.4	0.0	0.0	1.1
34	0.1	0.2	0.5	0.0	0.1
35	0.2	0.4	0.5	0.5	0.3
45	5.5	13.6	11.5	7.8	7.2
46	7.6	8.1	12.0	10.5	7.9
TOTAL	100.0	100.0	100.0	100.0	100.0
STATISTIC CHISQUARE			VALUE 418.6	D.F. 57	PROB. 0.0000



## T213 -- TYPE OF JOB EXPECTED AFTER ENLISTMENT

WHAT TYPE OF CIVILIAN JOB DO YOU THINK YOU WILL BE ABLE TO GET AFTER YOUR FIRST ENLISTMENT IN THE ARMY?

- 12 - SALESWORKER
- 13 - OFFICE AND CLERICAL WORKER
- 14 - SERVICE OR RESTAURANT WORKER
- 15 - TRADES OR CRAFTS WORKER
- 16 - TRANSPORTATION OPERATOR
- 17 - MANUFACTURING OR PRODUCING
- 18 - PROTECTION SERVICE
- 19 - ART, ENTERTAINMENT, RECREATION
- 20 - LABORER, EXCEPT ON FARM
- 23 - FARM LABORER
- 24 - PARAPROFESSIONAL
- 25 - PROFESSIONAL
- 26 - TECHNICAL
- 27 - MANAGER OR ADMINISTRATOR, EXCEPT ON FARM
- 28 - OWNER OR PROPRIETOR
- 29 - FARMER OR FARM MANAGER
- 34 - MILITARY OFFICER
- 35 - MILITARY ENLISTED
- 46 - I AM NOT SURE WHICH CATEGORY

SURVEY ITEMS #: A158      B177      C117

TOTAL NPS SURVEYED IS 6990

T213 BY GENDER

	MALE 5531	FEMALE 1073	TOTAL 6604
12	1.8	1.4	1.8
13	5.0	25.3	8.3
14	2.5	3.2	2.6
15	21.3	8.8	19.3
16	6.1	3.4	5.7
17	1.8	0.5	1.6
18	12.2	5.4	11.1
19	2.2	2.4	2.2
20	5.9	0.8	5.1
23	0.6	0.0	0.5
24	2.4	9.7	3.6
25	4.0	8.4	4.7
26	12.8	12.0	12.7
27	2.9	4.8	3.2
28	2.3	1.3	2.1
29	0.3	0.1	0.3
34	0.0	0.0	0.0
35	0.1	0.2	0.1
46	15.7	12.4	15.2
TOTAL	100.0	100.0	100.0

STATISTIC  
CHISQUARE

VALUE  
833.2

D.F.  
18

PROB.  
0.0000

## T213 BY HIGHEST EDUCATION

	N=	POST 245	HSDG 5802	NHSG 557	TOTAL 6604
12		1.6	1.7	2.3	1.8
13		6.1	8.7	5.0	8.3
14		1.2	2.7	1.8	2.6
15		4.5	19.7	21.9	19.3
16		2.0	5.5	9.5	5.7
17		1.2	1.5	1.8	1.6
18		11.0	11.1	10.8	11.1
19		4.9	2.1	2.7	2.2
20		1.6	5.1	6.6	5.1
23		0.0	0.6	0.4	0.5
24		8.2	3.4	2.9	3.6
25		16.7	4.4	2.7	4.7
26		18.0	12.7	10.2	12.7
27		10.2	2.9	2.9	3.2
28		2.4	2.0	3.4	2.1
29		0.4	0.3	0.5	0.3
34		0.0	0.0	0.0	0.0
35		0.4	0.1	0.0	0.1
46		9.4	15.5	14.5	15.2
TOTAL		100.0	100.0	100.0	100.0

STATISTIC  
CHISQUARE

VALUE  
244.4

D. F.  
36

PROB.  
0.0000

## T213 BY AFQT(1980 NORMS) -- ( USES ONLY

	3B N= 1658	3A 1249	1&2 2002	TOTAL 4909
12	1.9	1.4	1.9	1.8
13	5.8	5.0	4.3	5.0
14	3.1	2.5	2.1	2.6
15	24.1	22.5	18.1	21.3
16	7.6	6.9	3.3	5.6
17	2.1	2.1	1.3	1.8
18	12.2	11.8	13.0	12.4
19	1.8	1.9	2.6	2.2
20	7.4	5.1	4.9	5.8
23	0.8	0.6	0.5	0.7
24	1.1	2.3	3.4	2.4
25	2.2	4.2	5.7	4.1
26	9.3	12.4	16.8	13.2
27	2.2	2.5	3.8	2.9
28	2.3	2.5	1.8	2.1
29	0.4	0.3	0.3	0.3
34	0.0	0.0	0.1	0.0
35	0.1	0.1	0.0	0.1
46	15.5	16.0	15.9	15.8
TOTAL	100.0	100.0	100.0	100.0

STATISTIC  
CHISQUARE

VALUE  
184.6

D. F.  
36

PROB.  
0.0000

## T213 BY YEAR OF HSDG--HSDG/POST RESPONSES ONLY

	1985 N= 4379	EARLIER 1576	TOTAL 5955
12	1.6	2.0	1.7
13	7.2	12.7	8.7
14	2.8	2.3	2.7
15	21.0	13.7	19.1
16	5.2	5.6	5.3
17	1.5	1.5	1.5
18	12.7	6.7	11.1
19	2.1	2.3	2.2
20	5.4	3.7	5.0
23	0.6	0.3	0.5
24	2.8	5.9	3.7
25	3.9	7.8	4.9
26	12.9	12.9	12.9
27	2.5	5.2	3.2
28	1.9	2.2	2.0
29	0.3	0.3	0.3
34	0.0	0.1	0.0
35	0.1	0.2	0.1
46	15.4	14.6	15.2
TOTAL	100.0	100.0	100.0

STATISTIC  
CHISQUAREVALUE  
218.6D.F.  
18PROB.  
0.0000

T213 BY ETHNIC GROUP

	WHITE N= 4936	BLACK 1269	HISPANIC 183	OTHER 216	TOTAL 6604
12	1.7	1.8	2.7	3.2	1.8
13	5.7	18.1	10.4	8.8	8.3
14	2.3	4.0	1.1	1.4	2.6
15	20.9	14.2	16.9	16.2	19.3
16	5.4	7.6	4.4	2.3	5.7
17	1.6	1.6	0.5	1.8	1.6
18	12.3	6.1	15.8	9.7	11.1
19	2.3	1.5	3.3	2.8	2.2
20	5.7	3.5	2.2	2.8	5.1
23	0.7	0.2	0.0	0.0	0.5
24	3.6	3.1	3.8	6.5	3.6
25	4.3	5.7	5.5	8.8	4.7
26	12.5	12.5	13.7	15.3	12.7
27	2.8	4.5	3.8	4.2	3.2
28	2.1	2.2	1.6	1.4	2.1
29	0.4	0.0	0.0	0.0	0.3
34	0.0	0.0	0.0	0.0	0.0
35	0.1	0.1	0.0	0.5	0.1
46	15.7	13.3	14.2	14.3	15.2
TOTAL	100.0	100.0	100.0	100.0	100.0
STATISTIC CHISQUARE			VALUE 361	D.F. 54	PROB. 0.0000

## T216 -- TYPE OF JOB DESIRED NOW

ASSUMING THAT YOU COULD HAVE ANY TYPE OF JOB YOU WANTED NOW, WHAT KIND OF JOB WOULD IT BE?

- 12 - SALESWORKER
- 13 - OFFICE AND CLERICAL WORKER
- 14 - SERVICE OR RESTAURANT WORKER
- 15 - TRADES OR CRAFTS WORKER
- 16 - TRANSPORTATION OPERATOR
- 17 - MANUFACTURING OR PRODUCING
- 18 - PROTECTION SERVICE
- 19 - ART, ENTERTAINMENT, RECREATION
- 20 - LABORER, EXCEPT ON FARM
- 23 - FARM LABORER
- 24 - PARAPROFESSIONAL
- 25 - PROFESSIONAL
- 26 - TECHNICAL
- 27 - MANAGER OR ADMINISTRATOR, EXCEPT ON FARM
- 28 - OWNER OR PROPRIETOR
- 29 - FARMER OR FARM MANAGER
- 34 - MILITARY OFFICER
- 35 - MILITARY ENLISTED
- 46 - I AM NOT SURE WHICH CATEGORY

SURVEY ITEMS #: A135      B172

TOTAL NPS SURVEYED IS 4722

## T216 BY GENDER

N=	MALE 3823	FEMALE 749	TOTAL 4572
12	1.1	0.4	1.0
13	1.7	12.3	3.5
14	1.0	0.1	0.9
15	11.9	2.5	10.3
16	3.3	0.5	2.8
17	0.7	0.0	0.6
18	8.4	5.7	8.0
19	9.5	10.1	9.6
20	2.3	0.4	2.0
23	0.6	0.0	0.5
24	1.3	7.9	2.3
25	11.3	22.4	13.1
26	13.9	10.3	13.3
27	3.1	4.7	3.4
28	5.8	3.7	5.4
29	1.5	0.0	1.3
34	11.3	8.1	10.7
35	4.3	3.1	4.1
46	7.1	7.6	7.2
TOTAL	100.0	100.0	100.0

STATISTIC  
CHISQUARE

VALUE  
518.4

D.F.  
18

PROB.  
0.0000



## T216 BY HIGHEST EDUCATION

	POST 160	HSDG 4019	NHSG 393	TOTAL 4572
12	1.3	0.9	1.3	1.0
13	3.8	3.7	1.3	3.5
14	0.0	0.9	1.0	0.9
15	3.8	10.3	13.2	10.3
16	0.6	2.7	5.1	2.8
17	0.6	0.6	1.0	0.6
18	6.3	7.9	9.4	8.0
19	10.6	9.5	9.9	9.6
20	0.0	1.9	3.8	2.0
23	0.6	0.5	0.0	0.5
24	3.8	2.4	1.0	2.3
25	24.4	13.4	5.8	13.1
26	11.9	13.3	14.0	13.3
27	5.0	3.4	2.3	3.4
28	5.6	5.5	4.8	5.4
29	0.6	1.3	1.5	1.3
34	16.9	10.5	10.9	10.7
35	0.6	4.0	6.4	4.1
46	3.8	7.3	7.1	7.2
TOTAL	100.0	100.0	100.0	100.0

STATISTIC  
CHISQUARE

VALUE  
101.6

D.F.  
36

PROB.  
0.0000

## T216 BY AFQT(1980 NORMS) -- GM RESPONSES ONLY

	N=	3B 1152	3A 849	1&2 1381	TOTAL 3382	
12		0.8	1.1	1.2	1.0	
13		3.0	1.9	0.6	1.8	
14		1.7	0.6	0.8	1.1	
15		16.0	10.8	8.3	11.5	
16		4.3	3.5	1.5	3.0	
17		1.3	0.6	0.3	0.7	
18		9.8	8.5	7.1	8.4	
19		8.2	9.7	10.7	9.6	
20		2.6	2.5	1.4	2.1	
23		0.9	0.5	0.5	0.7	
24		1.3	1.5	1.1	1.3	
25		7.6	11.9	15.6	11.9	
26		11.9	13.4	16.1	14.0	
27		2.5	3.9	3.3	3.2	
28		4.9	7.4	5.9	6.0	
29		1.8	1.9	1.2	1.6	
34		9.1	9.7	13.9	11.2	
35		4.3	3.1	4.1	3.9	
46		7.8	7.7	6.2	7.1	
TOTAL		100.0	100.0	100.0	100.0	
STATISTIC				VALUE	D.F.	PROB.
CHISQUARE				179.4	36	0.0000

## T216 BY YEAR OF HSDG--HSDG/POST RESPONSES ONLY

	1985 N= 3035	EARLIER 1077	TOTAL 4112
12	0.9	1.0	0.9
13	2.8	6.2	3.7
14	1.1	0.1	0.9
15	11.9	5.3	10.2
16	2.6	2.5	2.6
17	0.7	0.2	0.6
18	9.0	4.7	7.9
19	8.8	11.6	9.5
20	2.0	1.3	1.8
23	0.6	0.5	0.6
24	2.0	3.8	2.5
25	12.1	18.7	13.8
26	13.9	11.5	13.3
27	3.0	4.7	3.4
28	5.0	6.9	5.5
29	1.4	0.9	1.3
34	11.1	9.6	10.7
35	4.0	3.3	3.8
46	7.1	7.1	7.1
TOTAL	100.0	100.0	100.0

STATISTIC  
CHISQUARE

VALUE  
155.8

D.F.  
18

PROB.  
0.0000

## T216 BY ETHNIC GROUP

	WHITE N= 3379	BLACK 906	HISPANIC 131	OTHER 156	TOTAL 4572
12	0.9	0.9	0.8	2.6	1.0
13	1.7	9.9	4.6	2.6	3.5
14	0.9	0.9	0.8	1.3	0.9
15	11.5	7.1	7.6	7.0	10.3
16	2.8	3.6	2.3	0.0	2.8
17	0.7	0.2	1.5	0.0	0.6
18	9.3	3.0	9.9	6.4	8.0
19	9.8	9.7	6.9	7.0	9.6
20	2.2	1.2	2.3	1.9	2.0
23	0.6	0.0	0.0	1.3	0.5
24	1.9	3.6	3.0	3.2	2.3
25	12.0	16.6	15.3	16.7	13.1
26	12.5	14.5	16.0	20.5	13.3
27	3.0	4.2	5.3	3.8	3.4
28	5.1	6.7	5.3	5.1	5.4
29	1.8	0.0	0.0	0.0	1.3
34	10.8	10.8	9.9	9.0	10.7
35	4.7	2.0	2.3	3.8	4.1
46	7.7	5.1	6.1	7.7	7.2
TOTAL	100.0	100.0	100.0	100.0	100.0
STATISTIC CHISQUARE			VALUE 307.4	D.F. 54	PROB. 0.0000

## T277 -- EFFECT OF F-T CIVIL JOB OFFER AT SHIPING

SUPPOSE YOU HAD BEEN OFFERED A STEADY FULL TIME CIVILIAN JOB TO BEGIN AT THE TIME YOU SHIPPED OUT. WOULD YOU HAVE TAKEN THE CIVILIAN JOB?

- 0 - I WOULD HAVE TAKEN ANY CIVILIAN JOB OFFER NO MATTER WHAT IT PAID  
 1 - ONLY FOR \$300 A MONTH OR MORE  
 2 - ONLY FOR \$400 A MONTH OR MORE  
 3 - ONLY FOR \$500 A MONTH OR MORE  
 4 - ONLY FOR \$600 A MONTH OR MORE  
 5 - ONLY FOR \$700 A MONTH OR MORE  
 6 - ONLY FOR \$800 A MONTH OR MORE  
 7 - ONLY FOR \$900 A MONTH OR MORE  
 8 - ONLY FOR \$1000 A MONTH OR MORE  
 9 - I WOULD HAVE JOINED THE ARMY REGARDLESS OF ANY CIVILIAN JOB OFFER

SURVEY ITEMS #: B173 C123 TOTAL NPS SURVEYED IS 4596

## T277 BY GENDER

	MALE	FEMALE	TOTAL
N=	3725	677	4402
0	5.4	5.0	5.3
1	2.4	2.5	2.5
2	2.3	2.2	2.3
3	4.0	2.4	3.7
4	5.0	2.9	4.7
5	6.2	4.4	5.9
6	6.1	5.9	6.1
7	4.1	3.4	4.0
8	22.8	17.4	21.9
9	41.5	53.8	43.4
TOTAL	100.0	100.0	100.0

STATISTIC CHISQUARE VALUE 40.500 D.F. 9 PROB. 0.0000

## T277 BY HIGHEST EDUCATION

	POST	HSDG	NHSG	TOTAL
N=	164	3881	357	4402
0	6.7	5.2	6.4	5.3
1	1.2	2.7	0.6	2.5
2	1.2	2.4	2.0	2.3
3	1.8	3.7	5.0	3.7
4	1.8	4.9	3.9	4.7
5	2.4	6.0	7.0	5.9
6	1.8	6.5	3.9	6.1
7	7.3	4.0	2.8	4.0
8	21.9	22.1	20.4	21.9
9	53.7	42.6	47.9	43.4
TOTAL	100.0	100.0	100.0	100.0

STATISTIC CHISQUARE VALUE 41.800 D.F. 18 PROB. 0.0012

## T277 BY AFQT(1980 NORMS) -- GM RESPONSES ONLY

	N=	3B 1141	3A 887	1&2 1304	TOTAL 3332	
0		6.6	5.3	4.1	5.3	
1		2.8	4.1	1.5	2.6	
2		2.2	2.3	2.7	2.4	
3		5.0	3.3	3.3	3.9	
4		5.9	6.1	3.8	5.1	
5		6.8	5.2	6.2	6.1	
6		5.9	6.6	6.6	6.4	
7		5.3	3.0	4.1	4.2	
8		21.7	21.1	25.6	23.1	
9		37.9	43.1	41.9	40.9	
TOTAL		100.0	100.0	100.0	100.0	
STATISTIC				VALUE	D.F.	PROB.
CHISQUARE				51.300	18	0.0000

## T277 BY YEAR OF HSDG--HSDG/POST RESPONSES ONLY

	N=	1985 2963	EARLIER 1012	TOTAL 3975		
0		5.7	3.8	5.3		
1		2.8	2.3	2.7		
2		2.5	2.1	2.4		
3		4.1	2.2	3.6		
4		5.0	4.1	4.8		
5		6.3	4.3	5.8		
6		6.5	5.7	6.3		
7		4.1	4.1	4.2		
8		21.7	22.8	22.0		
9		41.2	48.5	43.0		
TOTAL		100.0	100.0	100.0		
STATISTIC				VALUE	D.F.	PROB.
CHISQUARE				31.400	9	0.0003

## T277 BY ETHNIC GROUP

	N=	WHITE 3290	BLACK 835	HISPANIC 127	OTHER 150	TOTAL 4402
0		5.8	3.9	3.1	4.7	5.3
1		2.3	3.0	2.4	2.7	2.5
2		2.6	1.3	0.0	2.7	2.3
3		3.7	3.6	7.1	3.3	3.7
4		5.1	4.1	3.9	1.3	4.7
5		6.1	5.5	5.5	5.3	5.9
6		5.9	7.4	4.7	4.0	6.1
7		3.7	5.4	1.6	4.7	4.0
8		20.9	24.4	24.4	28.0	21.9
9		43.8	41.3	47.2	43.3	43.4
TOTAL		100.0	100.0	100.0	100.0	100.0
STATISTIC				VALUE	D.F.	PROB.
CHISQUARE				43.800	27	0.0217

## T279W -- WORK STATUS WHEN CONTRACTED

AT THE TIME YOU ENLISTED(SIGNED YOUR CONTRACT), WERE YOU WORKING?

- 1 - WORKING FULL TIME
- 2 - WORKING PART TIME
- 3 - NOT WORKING BUT LOOKING FOR WORK
- 4 - NOT WORKING AND NOT LOOKING FOR WORK

SURVEY ITEMS #: A123 B153 C111

TOTAL NPS SURVEYED IS 6990

## T279W BY GENDER

	MALE	FEMALE	TOTAL
N=	3875	745	4620
1	18.6	22.4	19.2
2	42.2	32.2	40.6
3	18.8	18.0	18.7
4	20.4	27.4	21.5
TOTAL	100.0	100.0	100.0

STATISTIC	VALUE	D.F.	PROB.
CHISQUARE	34.400	3	0.0000

## T279W BY HIGHEST EDUCATION

	POST	HSDG	NHSG	TOTAL
N=	160	4057	403	4620
1	35.6	17.8	27.0	19.2
2	26.3	41.7	34.7	40.6
3	25.0	17.9	24.3	18.7
4	13.1	22.6	13.9	21.5
TOTAL	100.0	100.0	100.0	100.0

STATISTIC	VALUE	D.F.	PROB.
CHISQUARE	82.400	6	0.0000

T279W BY AFQT(1980 NORMS) -- GM RESPONSES ONLY

	3B	3A	1&2	TOTAL	
N=	1167	865	1391	3423	
1	13.2	19.1	20.3	17.6	
2	43.9	42.2	42.9	43.1	
3	19.9	19.1	16.4	18.3	
4	23.0	19.6	20.3	21.1	
TOTAL	100.0	100.0	100.0	100.0	
STATISTIC			VALUE	D.F.	PROB.
CHISQUARE			28.300	6	0.0001

T279W BY YEAR OF HSDG--HSDG/POST RESPONSES ONLY

	1985	EARLIER	TOTAL		
N=	3059	1092	4151		
1	10.2	41.6	18.5		
2	47.4	23.9	41.2		
3	17.4	19.8	18.0		
4	24.9	14.7	22.2		
TOTAL	100.0	100.0	100.0		
STATISTIC			VALUE	D.F.	PROB.
CHISQUARE			575.8	3	0.0000

T279W BY ETHNIC GROUP

	WHITE	BLACK	HISPANIC	OTHER	TOTAL
N=	3408	922	134	156	4620
1	20.4	15.7	17.9	15.4	19.2
2	42.5	35.8	31.3	34.0	40.6
3	17.0	23.6	20.1	25.6	18.7
4	20.1	24.8	30.6	25.0	21.5
TOTAL	100.0	100.0	100.0	100.0	100.0
STATISTIC			VALUE	D.F.	PROB.
CHISQUARE			58.100	9	0.0000



## T280W -- WORK STATUS IF NOT ENLISTED

IF YOU HAD NOT ENLISTED IN THE ARMY, DURING THE NEXT TWELVE MONTHS WOULD YOU BE WORKING?

- 1 - WORKING FULL TIME
- 2 - WORKING PART TIME
- 3 - NOT WORKING BUT LOOKING FOR WORK
- 4 - NOT WORKING AND NOT LOOKING FOR WORK

SURVEY ITEMS #: A125      B155      C113

TOTAL NPS SURVEYED IS 6990

## T280W BY GENDER

	MALE	FEMALE	TOTAL
N=	5562	1076	6638
1	55.5	47.5	54.2
2	29.0	34.0	29.8
3	10.4	13.0	10.9
4	5.0	5.5	5.1
TOTAL	100.0	100.0	100.0

STATISTIC	VALUE	D.F.	PROB.
CHISQUARE	24.400	3	0.0000

## T280W BY HIGHEST EDUCATION

	POST	HSDG	NHSG	TOTAL
N=	239	5837	562	6638
1	67.8	53.1	60.7	54.2
2	16.3	30.8	25.1	29.8
3	10.9	10.8	11.4	10.9
4	5.0	5.3	2.8	5.1
TOTAL	100.0	100.0	100.0	100.0

STATISTIC	VALUE	D.F.	PROB.
CHISQUARE	41.000	6	0.0000

T280W BY AFQT(1980 NORMS) -- GM RESPONSES ONLY

	3B N= 1672	3A 1269	1&2 1995	TOTAL 4936
1	57.6	56.2	51.7	54.8
2	25.7	28.7	33.5	29.6
3	12.8	10.6	7.9	10.3
4	3.9	4.6	6.9	5.3
TOTAL	100.0	100.0	100.0	100.0

STATISTIC CHISQUARE VALUE 63.500 D.F. 6 PROB. 0.0000

T280W BY YEAR OF HSDG--HSDG/POST RESPONSES ONLY

	1985 N= 4401	EARLIER 1588	TOTAL 5989
1	51.3	60.3	53.7
2	32.6	25.9	30.3
3	10.5	11.4	10.7
4	5.5	4.4	5.2
TOTAL	100.0	100.0	100.0

STATISTIC CHISQUARE VALUE 50.400 D.F. 3 PROB. 0.0000

T280W BY ETHNIC GROUP

	WHITE N= 4962	BLACK 1276	HISPANIC 186	OTHER 214	TOTAL 6638
1	56.0	49.7	52.7	42.1	54.2
2	29.2	30.6	31.2	36.4	29.8
3	10.2	12.8	10.8	14.9	10.9
4	4.6	6.9	5.4	6.5	5.1
TOTAL	100.0	100.0	100.0	100.0	100.0

STATISTIC CHISQUARE VALUE 38.700 D.F. 9 PROB. 0.0000

## T063 -- EASE OF GETTING FULLTIME JOB IN HOMETOWN

IF YOU WERE NOT GOING INTO THE MILITARY, HOW EASY OR DIFFICULT WOULD IT BE FOR YOU TO GET A FULL-TIME JOB IN THE AREA WHERE YOU LIVED?

- 1 - NOT DIFFICULT AT ALL
- 2 - SOMEWHAT DIFFICULT
- 3 - VERY DIFFICULT
- 4 - ALMOST IMPOSSIBLE
- 8 - I DON'T KNOW

SURVEY ITEMS #: A032

C063

TOTAL NPS SURVEYED IS 4662

## T063 BY GENDER

	MALE 3858	FEMALE 754	TOTAL 4612
1	43.5	35.9	42.2
2	33.2	35.0	33.5
3	12.3	15.1	12.8
4	7.0	9.9	7.5
8	4.0	4.0	4.0
TOTAL	100.0	100.0	100.0

STATISTIC  
CHISQUAREVALUE  
20.200D.F.  
4PROB.  
0.0005

## T063 BY HIGHEST EDUCATION

	POST 172	HSDG 4041	NHSG 399	TOTAL 4612
1	51.2	41.8	42.6	42.2
2	27.9	33.8	33.1	33.5
3	12.8	13.0	10.8	12.8
4	5.2	7.4	9.0	7.5
8	2.9	4.0	4.5	4.0
TOTAL	100.0	100.0	100.0	100.0

STATISTIC  
CHISQUAREVALUE  
9.600D.F.  
8PROB.  
0.2942

T063 BY AFQT(1980 NORMS) -- GM RESPONSES ONLY

	N=	3B 1164	3A 864	1&2 1380	TOTAL 3408
1		39.8	44.9	46.4	43.8
2		33.8	31.8	33.6	33.2
3		13.7	12.3	11.5	12.4
4		7.6	7.2	5.9	6.8
8		5.1	3.8	2.6	3.8
TOTAL		100.0	100.0	100.0	100.0

STATISTIC CHISQUARE                      VALUE 23.500      D.F. 8      PROB. 0.0028

T063 BY YEAR OF HSDG--HSDG/POST RESPONSES ONLY

	N=	1985 3014	EARLIER 1119	TOTAL 4133
1		40.1	47.8	42.2
2		35.0	30.6	33.8
3		13.5	11.3	12.9
4		7.4	7.1	7.3
8		4.1	3.2	3.8
TOTAL		100.0	100.0	100.0

STATISTIC CHISQUARE                      VALUE 20.800      D.F. 4      PROB. 0.0003

T063 BY ETHNIC GROUP

	N=	WHITE 3442	BLACK 898	HISPANIC 125	OTHER 147	TOTAL 4612
1		44.3	35.5	36.8	40.1	42.2
2		32.5	36.2	40.8	34.7	33.5
3		12.5	13.7	15.2	11.6	12.8
4		7.6	7.7	4.0	6.8	7.5
8		3.1	6.9	3.2	6.8	4.0
TOTAL		100.0	100.0	100.0	100.0	100.0

STATISTIC CHISQUARE                      VALUE 51.500      D.F. 12      PROB. 0.0000

## RWKSL00K -- RECODED - WKS NOT WORKING, BUT LOOKING

RECODED - THE NUMBER OF WEEKS YOU WERE NOT WORKING FULL-TIME AND WERE LOOKING FOR A FULL-TIME JOB IN THE PAST YEAR.

0 - 0 WEEKS  
 1 - 1-4 WEEKS  
 2 - 5-12 WEEKS  
 3 - 13-26 WEEKS  
 4 - 27-52 WEEKS

SURVEY ITEMS #:

C115A D140

TOTAL NPS SURVEYED IS 2268

## RWKSL00K BY GENDER

	MALE N= 1704	FEMALE 314	TOTAL 2018
0	45.4	47.1	45.6
1	10.5	10.2	10.5
2	12.4	11.5	12.3
3	9.4	8.6	9.3
4	22.3	22.6	22.3
TOTAL	100.0	100.0	100.0

STATISTIC  
CHISQUARE

VALUE  
0.600

D.F.  
4

PROB.  
0.9631

## RWKSL00K BY HIGHEST EDUCATION

	POST N= 86	HSDG 1767	NHSG 165	TOTAL 2018
0	50.0	46.6	32.7	45.6
1	15.1	9.8	14.5	10.5
2	13.9	11.9	15.1	12.3
3	7.0	8.9	13.9	9.3
4	13.9	22.6	23.6	22.3
TOTAL	100.0	100.0	100.0	100.0

STATISTIC  
CHISQUARE

VALUE  
20.800

D.F.  
8

PROB.  
0.0077

RWKSLOOK BY AFQT(1980 NORMS) -- GM RESPONSES ONLY

N=	3B 501	3A 399	1&2 621	TOTAL 1521
0	40.9	45.9	52.5	46.9
1	9.6	10.5	10.1	10.1
2	15.0	9.0	11.8	12.1
3	10.4	11.8	6.3	9.1
4	24.1	22.8	19.3	21.8
TOTAL	100.0	100.0	100.0	100.0

STATISTIC CHISQUARE VALUE 27.500 D.F. 8 PROB. 0.0006

RWKSLOOK BY YEAR OF HSDG--HSDG/POST RESPONSES ONLY

N=	1985 1323	EARLIER 506	TOTAL 1829
0	47.8	44.5	46.9
1	8.7	13.6	10.1
2	10.5	15.8	12.0
3	8.3	10.1	8.8
4	24.6	16.0	22.3
TOTAL	100.0	100.0	100.0

STATISTIC CHISQUARE VALUE 31.900 D.F. 4 PROB. 0.0000

RWKSLOOK BY ETHNIC GROUP

N=	WHITE 1549	BLACK 357	HISPANIC 50	OTHER 62	TOTAL 2018
0	48.4	36.4	40.0	33.9	45.6
1	10.3	10.6	10.0	14.5	10.5
2	11.6	16.0	14.0	6.4	12.3
3	9.3	7.8	16.0	11.3	9.3
4	20.4	29.1	20.0	33.9	22.3
TOTAL	100.0	100.0	100.0	100.0	100.0

STATISTIC CHISQUARE VALUE 36.100 D.F. 12 PROB. 0.0003

## RWKSLKP -- RECODED - # WKS LOOK FOR PT-WORK

RECODED - THE NUMBER OF WEEKS YOU WERE LOOKING FOR A PART-TIME JOB IN THE PAST YEAR.

0 - 0 WEEKS  
 1 - 1-4 WEEKS  
 2 - 5-12 WEEKS  
 3 - 13-26 WEEKS  
 4 - 27-52 WEEKS

SURVEY ITEMS #:

C115B D141

TOTAL NPS SURVEYED IS 2268

## RWKSLKP BY GENDER

	N=	MALE 1724	FEMALE 313	TOTAL 2037
0		53.1	57.2	53.8
1		18.5	18.5	18.5
2		12.9	10.9	12.6
3		6.8	6.1	6.7
4		8.6	7.3	8.4
TOTAL		100.0	100.0	100.0

STATISTIC  
CHISQUAREVALUE  
2.300D.F.  
4PROB.  
0.6808

## RWKSLKP BY HIGHEST EDUCATION

	N=	POST 84	HSDG 1785	NHSG 168	TOTAL 2037
0		69.0	53.2	52.4	53.8
1		17.9	18.7	16.7	18.5
2		7.1	12.8	13.1	12.6
3		2.4	6.8	8.3	6.7
4		3.6	8.6	9.5	8.4
TOTAL		100.0	100.0	100.0	100.0

STATISTIC  
CHISQUAREVALUE  
11.900D.F.  
8PROB.  
0.1557

RWKS LKP BY AFQT(1980 NORMS) -- GM RESPONSES ONLY

	N=	3B 507	3A 402	1&2 630	TOTAL 1539
0		48.3	55.0	56.8	53.5
1		18.1	18.4	18.9	18.5
2		14.2	12.4	12.2	12.9
3		9.5	5.7	4.9	6.6
4		9.9	8.5	7.1	8.4
TOTAL		100.0	100.0	100.0	100.0

STATISTIC CHISQUARE                      VALUE 17.000     D.F. 8     PROB. 0.0301

RWKS LKP BY YEAR OF HSDG--HSDG/POST RESPONSES ONLY

	N=	1985 1345	EARLIER 497	TOTAL 1842
0		51.1	61.4	53.9
1		19.2	17.7	18.8
2		13.3	9.7	12.3
3		7.6	4.2	6.7
4		8.8	7.0	8.3
TOTAL		100.0	100.0	100.0

STATISTIC CHISQUARE                      VALUE 19.000     D.F. 4     PROB. 0.0008

RWKS LKP BY ETHNIC GROUP

	N=	WHITE 1563	BLACK 360	HISPANIC 51	OTHER 63	TOTAL 2037
0		55.6	46.4	60.8	44.4	53.8
1		18.1	18.1	19.6	30.2	18.5
2		12.0	15.8	9.8	11.1	12.6
3		6.9	6.4	5.9	4.8	6.7
4		7.4	13.3	3.9	9.5	8.4
TOTAL		100.0	100.0	100.0	100.0	100.0

STATISTIC CHISQUARE                      VALUE 28.900     D.F. 12     PROB. 0.0041



## RWKSWORK -- RECODED - WKS WORKING DURING PAST YEAR

RECODED - THE NUMBER OF WEEKS YOU WERE WORKING FULL-TIME IN THE PAST YEAR.

0 - 0 WEEKS  
 1 - 1-4 WEEKS  
 2 - 5-12 WEEKS  
 3 - 13-26 WEEKS  
 4 - 27-52 WEEKS

SURVEY ITEMS #:

C114A

D139A

TOTAL NPS SURVEYED IS 2268

## RWKSWORK BY GENDER

	MALE	FEMALE	TOTAL
N=	1744	316	2060
0	54.8	56.0	55.0
1	2.3	1.9	2.3
2	11.0	7.0	10.4
3	8.7	8.5	8.6
4	23.2	26.6	23.7
TOTAL	100.0	100.0	100.0

STATISTIC  
CHISQUAREVALUE  
5.800D.F.  
4PROB.  
0.2146

## RWKSWORK BY HIGHEST EDUCATION

	POST	HSDG	NHSG	TOTAL
N=	84	1803	173	2060
0	27.4	57.0	48.0	55.0
1	0.0	2.4	1.7	2.3
2	11.9	10.6	7.5	10.4
3	11.9	8.4	9.8	8.6
4	48.8	21.6	32.9	23.7
TOTAL	100.0	100.0	100.0	100.0

STATISTIC  
CHISQUAREVALUE  
51.900D.F.  
8PROB.  
0.0000

## RWKSWORK BY AFQT(1980 NORMS) -- GM RESPONSES ONLY

	3B N= 510	3A 402	1&2 642	TOTAL 1554
0	63.1	55.5	50.0	55.7
1	2.2	2.0	2.6	2.3
2	8.8	12.7	12.8	11.5
3	5.9	9.9	9.8	8.6
4	20.0	19.9	24.8	21.9
TOTAL	100.0	100.0	100.0	100.0

STATISTIC CHISQUARE VALUE 24.400 D.F. 8 PROB. 0.0020

## RWKSWORK BY YEAR OF HSDG--HSDG/POST RESPONSES ONLY

	1985 N= 1353	EARLIER 508	TOTAL 1861
0	66.4	27.2	55.7
1	2.7	1.4	2.4
2	11.6	8.1	10.6
3	6.1	15.0	8.5
4	13.1	48.4	22.7
TOTAL	100.0	100.0	100.0

STATISTIC CHISQUARE VALUE 346.2 D.F. 4 PROB. 0.0000

## RWKSWORK BY ETHNIC GROUP

	WHITE N= 1590	BLACK 355	HISPANIC 50	OTHER 65	TOTAL 2060
0	52.5	63.4	58.0	67.7	55.0
1	2.1	2.8	2.0	3.1	2.3
2	11.1	9.0	4.0	6.1	10.4
3	9.4	5.3	10.0	6.1	8.6
4	24.8	19.4	26.0	16.9	23.7
TOTAL	100.0	100.0	100.0	100.0	100.0

STATISTIC CHISQUARE VALUE 24.600 D.F. 12 PROB. 0.0168

## RWKSWKP -- RECODED - # WKS WORKING PART-TIME

RECODED - THE NUMBER OF WEEKS YOU WERE WORKING PART-TIME IN THE PAST YEAR.

0 - 0 WEEKS  
 1 - 1-4 WEEKS  
 2 - 5-12 WEEKS  
 3 - 13-26 WEEKS  
 4 - 27-52 WEEKS

SURVEY ITEMS #:

C114B D139B

TOTAL NPS SURVEYED IS 2268

## RWKSWKP BY GENDER

	MALE N= 1734	FEMALE 316	TOTAL 2050
0	37.7	45.3	38.9
1	2.5	2.5	2.5
2	10.5	13.0	10.9
3	16.6	13.0	16.0
4	32.6	26.3	31.6
TOTAL	100.0	100.0	100.0

STATISTIC  
CHISQUAREVALUE  
10.900D.F.  
4PROB.  
0.0277

## RWKSWKP BY HIGHEST EDUCATION

	POST N= 86	HSDG 1793	NHSG 171	TOTAL 2050
0	60.5	37.4	43.3	38.9
1	1.2	2.6	2.3	2.5
2	8.1	11.1	10.5	10.9
3	9.3	16.2	18.1	16.0
4	20.9	32.7	25.7	31.6
TOTAL	100.0	100.0	100.0	100.0

STATISTIC  
CHISQUAREVALUE  
22.100D.F.  
8PROB.  
0.0047

## RWKSWKP BY AFQT(1980 NORMS) -- GM RESPONSES ONLY

	N=	3B 505	3A 400	1&2 641	TOTAL 1546
0		37.0	36.3	37.3	36.9
1		2.4	2.5	2.5	2.5
2		8.7	9.3	12.6	10.5
3		17.4	18.5	14.5	16.5
4		34.5	33.5	33.1	33.6
TOTAL		100.0	100.0	100.0	100.0

STATISTIC CHISQUARE                      VALUE 8.000      D.F. 8      PROB. 0.4335

## RWKSWKP BY YEAR OF HSDG--HSDG/POST RESPONSES ONLY

	N=	1985 1346	EARLIER 507	TOTAL 1853
0		30.8	58.8	38.4
1		2.9	1.8	2.6
2		11.1	11.0	11.1
3		17.2	12.2	15.8
4		38.1	16.2	32.1
TOTAL		100.0	100.0	100.0

STATISTIC CHISQUARE                      VALUE 138      D.F. 4      PROB. 0.0000

## RWKSWKP BY ETHNIC GROUP

	N=	WHITE 1581	BLACK 354	HISPANIC 50	OTHER 65	TOTAL 2050
0		36.8	48.9	42.0	33.8	38.2
1		2.3	2.3	4.0	7.7	2.5
2		10.9	11.6	8.0	9.2	10.9
3		16.5	14.1	16.0	15.4	16.0
4		33.5	23.2	30.0	33.8	31.6
TOTAL		100.0	100.0	100.0	100.0	100.0

STATISTIC CHISQUARE                      VALUE 30.400      D.F. 12      PROB. 0.0024

## RBRIGADE -- RECODED - ZIP COLLAPSED INTO BRIGADE

RECODED - ZIPCODE OF TEEN HOME COLLAPSED INTO BRIGADE.

- 1 - NE
- 2 - SE
- 3 - MW
- 4 - WEST
- 5 - SW

SURVEY ITEMS #:

TOTAL NPS SURVEYED IS 0000

## RBRIGADE BY GENDER

	MALE	FEMALE	TOTAL
N=	5613	1073	6686
1	23.1	23.9	23.2
2	20.0	21.4	20.3
3	28.6	26.6	28.3
4	14.1	13.6	14.0
5	14.2	14.4	14.3
TOTAL	100.0	100.0	100.0

STATISTIC  
CHISQUAREVALUE  
2.300D.F.  
4PROB.  
0.6808

## RBRIGADE BY HIGHEST EDUCATION

	POST	HSDG	NHSC	TOTAL
N=	232	5891	563	6686
1	26.7	23.2	21.5	23.2
2	15.5	20.8	16.5	20.3
3	25.9	28.4	27.9	28.3
4	16.4	13.7	16.7	14.0
5	15.5	13.9	17.4	14.3
TOTAL	100.0	100.0	100.0	100.0

STATISTIC  
CHISQUAREVALUE  
18.800D.F.  
8PROB.  
0.0160

## RBRIGADE BY AFQT(1980 NORMS) -- GM RESPONSES ONLY

	3B N= 1690	3A 1283	1&2 2011	TOTAL 4984
1	23.0	22.7	23.8	23.2
2	24.1	22.9	15.6	20.3
3	27.0	28.2	30.2	28.6
4	11.1	14.3	16.2	13.9
5	14.8	11.9	14.3	13.9
TOTAL	100.0	100.0	100.0	100.0
STATISTIC CHISQUARE			VALUE 64.400	D.F. 8 PROB. 0.0000

## RBRIGADE BY YEAR OF HSDG--HSDG/POST RESPONSES ONLY

	1985 N= 4474	EARLIER 1570	TOTAL 6044
1	23.2	23.8	23.3
2	21.3	18.5	20.6
3	29.2	25.9	28.4
4	13.0	16.0	13.8
5	13.3	15.8	13.9
TOTAL	100.0	100.0	100.0
STATISTIC CHISQUARE			VALUE 22.300 D.F. 4 PROB. 0.0002

## RBRIGADE BY ETHNIC GROUP

	WHITE N= 4996	BLACK 1294	HISPANIC 187	OTHER 209	TOTAL 6686
1	24.3	21.3	13.4	16.8	23.2
2	16.0	37.1	25.7	12.9	20.3
3	32.0	19.6	7.5	11.0	28.3
4	14.5	5.5	23.5	46.9	14.0
5	13.2	16.5	29.9	12.4	14.3
TOTAL	100.0	100.0	100.0	100.0	100.0
STATISTIC CHISQUARE			VALUE 642.2	D.F. 12 PROB. 0.0000	

## T173 -- CABLE TV IN HOUSEHOLD

IS THERE CABLE TV IN THE HOUSEHOLD WHERE YOU WERE LIVING BEFORE YOU ENTERED THE ARMY?

1 - YES  
2 - NO

SURVEY ITEMS #: A162

C165 D154

TOTAL NPS SURVEYED IS 4662

## T173 BY GENDER

	MAL	FEMALE	TOTAL
N=	380	742	4548
1	60.8	58.6	60.4
2	39.2	41.4	39.6
TOTAL	100.0	100.0	100.0

STATISTIC	VALUE	D.F.	PROB.
CHISQUARE	1.200	1	0.2733

## T173 BY HIGHEST EDUCATION

	POST	HSDG	NHSG	TOTAL
N=	166	3988	396	4548
1	56.6	60.1	65.5	60.4
2	43.4	39.9	34.5	39.6
TOTAL	100.0	100.0	100.0	100.0

STATISTIC	VAI	PROB.
CHISQUARE	5.	.0672

## T173 BY AFQT(1980 NORMS) -- GM RESPONSES ONLY

	3B N=	3A 850	1&2 1366	TOTAL 3362
1	60.7	58.6	60.5	60.1
2	39.3	41.4	39.5	39.9
TOTAL	100.0	100.0	100.0	100.0

STATISTIC	VALUE	D.F.	PROB.
CHISQUARE	1.100	2	0.5769

## T173 BY YEAR OF HSDG--HSDG/POST RESPONSES ONLY

	1985 N=	EARLIER 1101	TOTAL 4088
1	60.4	58.6	59.9
2	39.6	41.4	40.1
TOTAL	100.0	100.0	100.0

STATISTIC	VALUE	D.F.	PROB.
CHISQUARE	1.100	1	0.2943

## T173 BY ETHNIC GROUP

	WHITE N=	BLACK 874	HISPANIC 121	OTHER 140	TOTAL 4548
1	61.1	58.9	55.4	59.3	60.4
2	38.9	41.1	44.6	40.7	39.6
TOTAL	100.0	100.0	100.0	100.0	100.0

STATISTIC	VALUE	D.F.	PROB.
CHISQUARE	2.600	3	0.4575



## T175 -- NUMBER OF CARS IN HOUSEHOLD

THE FOLLOWING QUESTION IS ABOUT YOUR PARENT'S HOUSEHOLD OR THE HOUSEHOLD YOU GREW UP IN. ANSWER THIS QUESTION ABOUT THE HOUSEHOLD THAT YOU MARKED THE ZIP CODE FOR IN ZIP. HOW MANY CARS ARE OWNED BY PEOPLE IN THIS HOUSEHOLD?

- 0 - 0 CARS
- 1 - 1 CAR
- 2 - 2 CARS
- 3 - 3 CARS
- 4 - 4 CARS
- 5 - 5 CARS
- 6 - 6 CARS
- 7 - 7 CARS
- 8 - 8 OR MORE CARS
- 9 - DOES NOT APPLY/I DON'T KNOW

SURVEY ITEMS #: A138

TOTAL NPS SURVEYED IS 2394

## T175 BY GENDER

	MALE 1955	FEMALE 403	TOTAL 2358
0	3.2	6.4	3.7
1	17.4	25.8	18.8
2	30.3	27.8	29.9
3	24.7	20.6	24.0
4	13.6	10.9	13.1
5	5.7	2.7	5.2
6	2.3	1.7	2.2
7	0.9	0.5	0.8
8	0.9	1.7	1.1
9	0.9	1.7	1.1
TOTAL	100.0	100.0	100.0

STATISTIC  
CHISQUAREVALUE  
38.100D.F.  
9PROB.  
0.0000

## T175 BY HIGHEST EDUCATION

	POST 83	HSDG 2057	NHSG 218	TOTAL 2358
0	2.4	3.6	5.0	3.7
1	14.5	18.7	22.0	18.8
2	36.1	29.9	27.5	29.9
3	18.1	24.4	22.0	24.0
4	18.1	13.2	10.5	13.1
5	6.0	5.1	6.4	5.2
6	2.4	2.2	2.3	2.2
7	0.0	0.9	0.5	0.8
8	1.2	1.0	1.4	1.1
9	1.2	0.9	2.3	1.1
TOTAL	100.0	100.0	100.0	100.0

STATISTIC  
CHISQUAREVALUE  
14.900D.F.  
18PROB.  
0.6688

## T175 BY AFQT(1980 NORMS) -- GM RESPONSES ONLY

	N=	3B 584	3A 405	1&2 718	TOTAL 1707
0		3.8	2.2	2.6	2.9
1		20.4	17.8	13.5	16.9
2		28.9	29.9	32.3	30.6
3		26.0	23.0	25.5	25.1
4		12.7	14.1	15.2	14.1
5		3.9	7.6	6.1	5.7
6		1.7	3.0	2.5	2.3
7		1.4	1.0	0.4	0.9
8		1.0	0.7	0.8	0.9
9		0.2	0.7	1.0	0.6
TOTAL		100.0	100.0	100.0	100.0

STATISTIC CHISQUARE VALUE 30.000 D.F. 18 PROB. 0.0374

## T175 BY YEAR OF HSDG--HSDG/POST RESPONSES ONLY

	N=	1985 1527	EARLIER 580	TOTAL 2107
0		3.3	4.5	3.6
1		17.9	19.8	18.5
2		30.3	29.8	30.1
3		26.0	19.5	24.2
4		12.7	15.7	13.5
5		5.2	4.8	5.1
6		2.0	2.8	2.2
7		1.0	0.3	0.9
8		1.1	0.9	1.0
9		0.5	1.9	0.9
TOTAL		100.0	100.0	100.0

STATISTIC CHISQUARE VALUE 26.700 D.F. 9 PROB. 0.0016

## T175 BY ETHNIC GROUP

	N=	WHITE 1743	BLACK 479	HISPANIC 62	OTHER 74	TOTAL 2358
0		1.8	8.3	14.5	10.8	3.7
1		15.2	29.8	32.3	21.6	18.8
2		30.0	29.6	33.9	25.7	29.9
3		25.5	20.5	8.1	24.3	24.0
4		15.5	5.8	6.4	10.8	13.1
5		6.1	2.5	1.6	4.0	5.2
6		2.6	1.0	1.6	1.3	2.2
7		0.9	0.8	0.0	0.0	0.8
8		1.3	0.4	0.0	0.0	1.1
9		1.0	1.0	1.6	1.3	1.1
TOTAL		100.0	100.0	100.0	100.0	100.0

STATISTIC CHISQUARE VALUE 186.2 D.F. 27 PROB. 0.0000

## T176 -- WHO LIVES IN PARENTS HOUSEHOLD

THE FOLLOWING QUESTION IS ABOUT YOUR PARENT'S HOUSEHOLD OR THE HOUSEHOLD YOU GREW UP IN. ANSWER THIS QUESTION ABOUT THE HOUSEHOLD THAT YOU MARKED THE ZIP CODE FOR IN ZIP. WHO LIVES IN THIS HOUSEHOLD?

- A - MY OWN MOTHER.  
 B - MY OWN FATHER.  
 C - MY STEPMOTHER.  
 D - MY STEPFATHER.  
 E - GRANDPARENT(S).  
 F - BROTHERS AND/OR SISTERS (INCLUDE STEPBROTHERS OR STEPSISTERS).  
 G - MY SPOUSE.  
 H - MY CHILDREN.  
 J - DOES NOT APPLY/I DON'T KNOW.  
 IA - OTHER RELATIVES.  
 IB - OTHER PEOPLE NOT RELATED TO ME.

SURVEY ITEMS #: A136A\_K

D149A\_K

TOTAL NPS SURVEYED IS 2394

## T176 BY GENDER

	MALE 1953	FEMALE 403	TOTAL 2356	<sup>2</sup> X	DF	P
A	82.8	85.9	83.4	2.2	1	0.1380
B	60.5	56.1	59.8	2.8	1	0.0943
C	7.3	4.7	6.8	3.3	1	0.0693
D	13.4	10.9	13.0	1.8	1	0.1797
E	7.5	7.7	7.6	0.0	1	1.0000
F	73.7	75.7	74.1	0.6	1	0.4386
G	2.0	1.7	2.0	0.1	1	0.7518
H	0.8	6.2	1.7	59.1	1	0.0000
J	1.2	1.7	1.3	0.6	1	0.4386
IA	4.7	7.2	5.1	4.2	1	0.0404
IB	4.4	4.2	4.4	0.0	1	1.0000

## T176 BY HIGHEST EDUCATION

	POST 83	HSDG 2054	NHSG 219	TOTAL 2356	<sup>2</sup> X	DF	P
A	81.9	83.9	78.5	83.4	4.3	2	0.1165
B	71.1	60.8	45.7	59.8	23.5	2	0.0000
C	3.6	6.9	7.3	6.8	1.5	2	0.4724
D	3.6	12.9	16.9	13.0	9.4	2	0.0091
E	2.4	7.7	8.2	7.6	3.3	2	0.1920
F	62.6	75.2	67.6	74.1	12.0	2	0.0025
G	3.6	1.8	2.3	2.0	1.4	2	0.4966
H	4.8	1.7	0.9	1.7	5.7	2	0.0578
J	1.2	1.2	2.7	1.3	3.7	2	0.1572
IA	4.8	4.9	7.3	5.1	2.3	2	0.3166
IB	2.4	4.1	7.8	4.4	7.2	2	0.0273

## T176 BY AFQT(1980 NORMS) -- GM RESPONSES ONLY

	N=	3B 580	3A 405	1&2 718	TOTAL 1703	$\chi^2$	DF	P
A		82.6	84.9	83.1	83.4	0.9	2	0.6376
B		56.7	63.9	66.7	62.7	14.2	2	0.0008
C		8.3	5.7	7.4	7.3	2.4	2	0.3012
D		14.1	14.1	11.1	12.9	3.2	2	0.2019
E		7.8	9.4	6.1	7.5	4.1	2	0.1287
F		70.2	76.3	77.0	74.5	8.9	2	0.0117
G		1.9	1.2	2.4	1.9	1.7	2	0.4274
H		0.5	1.2	0.7	0.8	1.7	2	0.4274
J		0.5	1.5	1.0	0.9	2.4	2	0.3012
IA		6.2	3.7	3.5	4.5	6.3	2	0.0429
IB		3.6	4.4	4.2	4.1	0.5	2	0.7788

## T176 BY YEAR OF HSDG--HSDG/POST RESPONSES ONLY

	N=	1985 1527	EARLIER 579	TOTAL 2106	$\chi^2$	DF	P
A		84.5	82.9	84.1	0.8	1	0.3711
B		60.5	63.4	61.3	1.4	1	0.2367
C		7.7	4.1	6.7	8.6	1	0.0034
D		14.1	8.5	12.6	12.3	1	0.0005
E		8.0	5.9	7.4	2.7	1	0.1003
F		76.4	71.0	74.9	6.4	1	0.0114
G		1.7	2.4	1.9	1.1	1	0.2943
H		0.8	4.5	1.8	32.6	1	0.0000
J		0.5	2.8	1.1	18.8	1	0.0000
IA		4.8	5.2	4.9	0.1	1	0.7518
IB		4.0	4.0	4.0	0.0	1	1.0000

## T176 BY ETHNIC GROUP

	N=	WHITE 1742	BLACK 478	HISPANIC 62	OTHER 74	TOTAL 2356	$\chi^2$	DF	P
A		83.4	82.0	88.7	86.5	83.4	2.4	3	0.4936
B		64.6	42.9	53.2	59.5	59.8	74.9	3	0.0000
C		7.8	3.6	4.8	8.1	6.8	11.0	3	0.0117
D		13.7	10.5	9.7	14.9	13.0	4.4	3	0.2214
E		6.3	12.8	6.4	5.4	7.6	23.3	3	0.0000
F		74.3	71.1	77.4	83.8	74.1	6.3	3	0.0979
G		2.0	1.7	4.8	0.0	2.0	4.3	3	0.2308
H		0.9	4.6	3.2	0.0	1.7	32.7	3	0.0000
J		1.0	2.3	1.6	1.3	1.3	4.6	3	0.2035
IA		3.4	10.3	8.1	10.8	5.1	42.7	3	0.0000
IB		4.9	3.3	0.0	2.7	4.4	5.5	3	0.1386

## T177 -- HOUSEHOLD BILLS PAID BY WHOM

THE FOLLOWING QUESTION IS ABOUT YOUR PARENT'S HOUSEHOLD OR THE HOUSEHOLD YOU GREW UP IN. ANSWER THIS QUESTION ABOUT THE HOUSEHOLD THAT YOU MARKED THE ZIP CODE FOR IN ZIP. WHO IS RESPONSIBLE FOR PAYING MOST OF THE BILLS IN THIS HOUSEHOLD?

- 1 - MY OWN MOTHER
- 2 - MY OWN FATHER
- 3 - MY STEPMOTHER
- 4 - MY STEPFATHER
- 5 - GRANDPARENT(S)
- 6 - BROTHERS AND/OR SISTERS (STEPBROTHERS AND STEPSISTERS)
- 7 - MY SPOUSE
- 8 - MY CHILDREN
- 9 - OTHER RELATIVES
- 10 - OTHER PEOPLE NOT RELATED TO ME
- 11 - ME
- 98 - DOES NOT APPLY/I DON'T KNOW

SURVEY ITEMS #: A137

D150

TOTAL NPS SURVEYED IS 2394

## T177 BY GENDER

N=	MALE 1572	FEMALE 327	TOTAL 1899
1	26.3	38.2	28.3
2	55.2	45.3	53.5
3	0.8	0.0	0.7
4	8.7	7.0	8.4
5	3.1	2.1	2.9
6	0.5	0.3	0.5
7	0.4	1.5	0.6
8	0.1	0.0	0.1
9	0.6	2.1	0.8
10	1.1	1.2	1.2
11	0.4	0.0	0.3
98	2.8	2.1	2.7
TOTAL	100.0	100.0	100.0

STATISTIC  
CHISQUARE

VALUE  
39.600

D.F.  
11

PROB.  
0.0000

## T177 BY HIGHEST EDUCATION

	N=	POST 71	HSDG 1657	NHSG 171	TOTAL 1899	
1		22.5	27.9	34.5	28.3	
2		60.6	54.5	40.9	53.5	
3		1.4	0.7	0.0	0.7	
4		4.2	8.1	12.9	8.4	
5		0.0	3.0	4.1	2.9	
6		0.0	0.5	0.0	0.5	
7		1.4	0.5	1.2	0.6	
8		0.0	0.1	0.0	0.1	
9		4.2	0.7	0.6	0.8	
10		1.4	1.1	1.8	1.2	
11		0.0	0.4	0.0	0.3	
98		4.2	2.5	4.1	2.7	
TOTAL		100.0	100.0	100.0	100.0	
STATISTIC				VALUE	D.F.	PROB.
CHISQUARE				36.600	22	0.0262

## T177 BY AFQT(1980 NORMS) -- GM RESPONSES ONLY

	N=	3B 447	3A 317	1&2 617	TOTAL 1381
1		33.3	26.5	18.8	25.3
2		50.3	58.4	61.3	57.1
3		0.7	0.3	1.5	0.9
4		7.6	6.6	9.2	8.1
5		3.4	3.1	2.8	3.0
6		0.4	0.0	1.0	0.6
7		0.2	0.3	0.2	0.2
8		0.0	0.0	0.2	0.1
9		0.9	0.6	0.5	0.7
10		0.9	0.6	1.5	1.1
11		0.2	0.3	0.6	0.4
98		2.0	3.1	2.6	2.5
TOTAL		100.0	100.0	100.0	100.0

STATISTIC  
CHISQUARE

VALUE  
42.500

D.F.  
22

PROB.  
0.0054



## T177 BY YEAR OF HSDG--HSDG/POST RESPONSES ONLY

	1985 N= 1231	EARLIER 467	TOTAL 1698
1	28.8	24.6	27.7
2	54.1	57.0	54.9
3	0.6	0.6	0.6
4	8.9	5.8	8.1
5	3.1	2.1	2.8
6	0.2	1.3	0.5
7	0.2	1.3	0.5
8	0.1	0.0	0.1
9	0.6	1.5	0.9
10	1.0	1.3	1.1
11	0.2	0.6	0.4
98	1.9	3.8	2.5
TOTAL	100.0	100.0	100.0

STATISTIC  
CHISQUARE

VALUE  
31.700

D.F.  
11

PROB.  
0.0009

## T177 BY ETHNIC GROUP

	WHITE N= 1440	BLACK 358	HISPANIC 52	OTHER 49	TOTAL 1899
1	23.0	48.0	44.2	24.5	28.3
2	59.4	32.7	44.2	42.9	53.5
3	0.7	0.6	0.0	2.0	0.7
4	9.0	5.9	3.8	16.3	8.4
5	2.6	4.8	0.0	2.0	2.9
6	0.4	0.3	0.0	4.1	0.5
7	0.4	1.1	1.9	0.0	0.6
8	0.1	0.0	0.0	0.0	0.1
9	0.5	2.0	1.9	2.0	0.8
10	1.3	0.8	0.0	0.0	1.2
11	0.3	0.6	0.0	0.0	0.3
98	2.4	3.3	3.8	6.1	2.7
TOTAL	100.0	100.0	100.0	100.0	100.0
STATISTIC CHISQUARE			VALUE 159.1	D.F. 33	PROB. 0.0000

## B178 -- HOUSEHOLD GROSS INCOME (FORCED CHOICE)

WHAT WOULD YOU SAY IS THE TOTAL YEARLY INCOME OF YOUR PARENTS OR GUARDIANS AND ALL FAMILY MEMBERS WHO LIVE WITH THEM, BEFORE TAXES AND OTHER DEDUCTIONS? DO NOT INCLUDE YOUR INCOME

- 1 - LESS THAN \$2,599 A YEAR (LESS THAN \$50 A WEEK)
- 2 - \$2,600-\$5,199 A YEAR (ABOUT \$50-\$99 A WEEK)
- 3 - \$5,200-\$10,399 A YEAR (ABOUT \$100-\$199 A WEEK)
- 4 - \$10,400-\$15,599 A YEAR (ABOUT \$200-\$299 A WEEK)
- 5 - \$15,600-\$20,799 A YEAR (ABOUT \$300-\$399 A WEEK)
- 6 - \$20,800-\$25,999 A YEAR (ABOUT \$400-\$499 A WEEK)
- 7 - \$26,000-\$31,199 A YEAR (ABOUT \$500-\$599 A WEEK)
- 8 - \$31,200 OR MORE A YEAR (ABOUT \$600 A WEEK OR MORE)

SURVEY ITEMS #: A147

C125

D151

TOTAL NPS SURVEYED IS 4662

## B178 BY GENDER

	MALE 3522	FEMALE 666	TOTAL 4188
1	1.9	2.7	2.1
2	2.8	4.3	3.0
3	7.2	11.3	7.8
4	11.3	14.7	11.9
5	12.1	11.4	12.0
6	13.9	12.9	13.8
7	14.3	13.5	14.2
8	36.5	29.1	35.3
TOTAL	100.0	100.0	100.0

STATISTIC  
CHISQUAREVALUE  
33.300D.F.  
7PROB.  
0.0000

## B178 BY HIGHEST EDUCATION

	POST 154	HSDG 3678	NHSG 356	TOTAL 4188
1	2.6	2.1	1.7	2.1
2	2.6	3.0	3.6	3.0
3	4.5	7.9	8.4	7.8
4	8.4	11.9	12.9	11.9
5	12.3	12.1	10.7	12.0
6	16.2	13.8	12.1	13.8
7	13.0	14.2	14.6	14.2
8	40.3	35.1	36.0	35.3
TOTAL	100.0	100.0	100.0	100.0

STATISTIC  
CHISQUAREVALUE  
8.400D.F.  
14PROB.  
0.8675

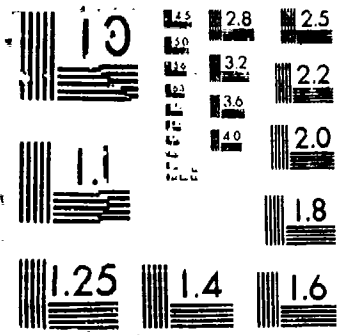

## T179 -- HOUSEHOLD DWELLING

THE FOLLOWING QUESTION IS ABOUT YOUR PARENT'S HOUSEHOLD OR THE HOUSEHOLD YOU GREW UP IN. ANSWER THIS QUESTION ABOUT THE HOUSEHOLD THAT YOU MARKED THE ZIP CODE FOR IN ZIP. IS THIS HOUSEHOLD IN A ...?

- 1 - SINGLE FAMILY HOUSE
- 2 - DUPLEX (2 HOUSES IN ONE BUILDING)
- 3 - TOWNHOUSE OR ROWHOUSE
- 4 - SMALL APARTMENT BUILDING (3 TO 5 UNITS)
- 5 - MEDIUM APARTMENT BUILDING (6 TO 25 UNITS)
- 6 - LARGE APARTMENT BUILDING (MORE THAN 26 UNITS)
- 8 - NOT APPLICABLE/I DON'T KNOW

SURVEY ITEMS #: A140

TOTAL NPS SURVEYED IS 2394

## T179 BY GENDER

N=	MALE 1937	FEMALE 400	TOTAL 2337
1	72.9	73.0	72.9
2	5.5	6.0	5.6
3	5.5	4.5	5.3
4	3.1	3.3	3.1
5	2.6	3.5	2.7
6	2.1	2.0	2.1
8	8.4	7.8	8.3
TOTAL	100.0	100.0	100.0

STATISTIC  
CHISQUAREVALUE  
1.800D.F.  
6PROB.  
0.9371

## T179 BY HIGHEST EDUCATION

N=	POST 83	HSDG 2038	NHSG 216	TOTAL 2337
1	80.7	73.2	67.6	72.9
2	4.8	5.5	6.0	5.6
3	6.0	5.0	7.9	5.3
4	3.6	3.0	4.2	3.1
5	1.2	2.8	2.8	2.7
6	1.2	2.1	2.3	2.1
8	2.4	8.4	9.3	8.3
TOTAL	100.0	100.0	100.0	100.0

STATISTIC  
CHISQUAREVALUE  
10.500D.F.  
12PROB.  
0.5722

## T179 BY AFQT(1980 NORMS) -- GM RESPONSES ONLY

	N=	3B 576	3A 403	1&2 711	TOTAL 1690	
1		65.4	72.5	81.9	74.0	
2		7.6	4.7	3.7	5.3	
3		6.9	6.2	3.2	5.2	
4		3.3	3.0	2.7	3.0	
5		2.9	3.0	1.7	2.4	
6		4.0	1.7	0.8	2.1	
8		9.7	8.9	6.0	8.0	
TOTAL		100.0	100.0	100.0	100.0	
STATISTIC CHISQUARE				VALUE 55.500	D.F. 12	PROB. 0.0000

## T179 BY YEAR OF HSDG--HSDG/POST RESPONSES ONLY

	N=	1985 1518	EARLIER 573	TOTAL 2091		
1		72.9	75.6	73.6		
2		5.7	5.1	5.5		
3		4.9	4.7	4.9		
4		3.0	3.0	3.0		
5		2.6	3.1	2.8		
6		2.0	2.3	2.1		
8		8.8	6.3	8.1		
TOTAL		100.0	100.0	100.0		
STATISTIC CHISQUARE				VALUE 4.500	D.F. 6	PROB. 0.6093

## T179 BY ETHNIC GROUP

	N=	WHITE 1728	BLACK 473	HISPANIC 62	OTHER 74	TOTAL 2337
1		77.0	61.9	61.3	58.1	72.9
2		4.6	9.1	4.8	6.8	5.6
3		4.9	5.9	8.1	8.1	5.3
4		2.5	5.3	1.6	5.4	3.1
5		1.4	5.9	8.1	8.1	2.7
6		1.0	5.1	6.4	5.4	2.1
8		8.6	6.8	9.7	8.1	8.3
TOTAL		100.0	100.0	100.0	100.0	100.0
STATISTIC CHISQUARE				VALUE 126.5	D.F. 18	PROB. 0.0000

## T180 -- HOUSEHOLD RENT OR MORTGAGE PAYMENT

THE FOLLOWING QUESTION IS ABOUT YOUR PARENT'S HOUSEHOLD OR THE HOUSEHOLD YOU GREW UP IN. ANSWER THIS QUESTION ABOUT THE HOUSEHOLD THAT YOU MARKED THE ZIP CODE FOR IN ZIP. WHAT IS THE MONTHLY RENT OR MORTGAGE PAYMENT INCLUDING UTILITIES?

- 1 - LESS THAN \$100 PER MONTH
- 2 - \$100-\$199 PER MONTH
- 3 - \$200-\$299 PER MONTH
- 4 - \$300-\$399 PER MONTH
- 5 - \$400-\$499 PER MONTH
- 6 - \$500-\$599 PER MONTH
- 7 - \$600-\$699 PER MONTH
- 8 - \$700-\$799 PER MONTH
- 9 - \$800-\$899 PER MONTH
- 10 - \$900-\$1000 PER MONTH
- 11 - MORE THAN \$1000 PER MONTH
- 96 - HOUSING IS PROVIDED BY EMPLOYER
- 97 - DOES NOT APPLY
- 98 - I DON'T KNOW THE RENT/MORTGAGE PAYMENT

SURVEY ITEMS #: A141

TOTAL NPS SURVEYED IS 2394

## T180 BY GENDER

N=	MALE 1909	FEMALE 393	TOTAL 2302
1	2.3	2.0	2.3
2	6.8	7.4	6.9
3	9.6	7.1	9.2
4	10.7	10.4	10.6
5	6.9	5.3	6.6
6	6.3	6.6	6.3
7	4.7	5.3	4.8
8	2.6	2.8	2.6
9	2.1	2.0	2.1
10	2.0	1.8	2.0
11	2.7	3.6	2.9
96	0.5	0.5	0.5
97	10.6	13.0	11.0
98	32.1	32.1	32.1
TOTAL	100.0	100.0	100.0

STATISTIC  
CHISQUARE

VALUE  
6.700

D.F.  
13

PROB.  
0.9169



## T180 BY HIGHEST EDUCATION

N=	POST 81	HSDG 2015	NHSG 206	TOTAL 2302
1	2.5	2.3	1.9	2.3
2	7.4	6.9	6.3	6.9
3	3.7	9.3	10.7	9.2
4	6.2	10.6	13.1	10.6
5	8.6	6.4	8.3	6.6
6	3.7	6.1	9.7	6.3
7	7.4	4.8	4.4	4.8
8	2.5	2.4	4.4	2.6
9	0.0	2.3	1.5	2.1
10	3.7	1.9	1.9	2.0
11	4.9	2.6	4.4	2.9
96	0.0	0.6	0.0	0.5
97	22.2	10.9	7.3	11.0
98	27.2	32.9	26.2	32.1
TOTAL	100.0	100.0	100.0	100.0

STATISTIC  
CHISQUARE

VALUE  
39.800

D.F.  
26

PROB.  
0.0408

T180 BY AFQT(1980 NORMS) -- GM RESPONSES ONLY

	N=	3B 567	3A 399	1&2 707	TOTAL 1673
1		3.2	1.5	2.1	2.3
2		8.1	8.5	4.8	6.8
3		13.6	8.5	6.6	9.4
4		10.8	11.0	9.9	10.5
5		6.5	6.0	7.5	6.8
6		5.1	7.5	5.5	5.9
7		4.8	5.0	4.7	4.8
8		2.6	2.0	2.4	2.4
9		1.8	2.3	2.7	2.3
10		1.2	2.0	2.7	2.0
11		1.9	2.0	3.4	2.6
96		0.5	0.5	0.6	0.5
97		9.5	10.3	12.3	10.9
98		30.3	32.8	34.8	32.8
TOTAL		100.0	100.0	100.0	100.0
STATISTIC CHISQUARE				VALUE 43.100	D.F.    PROB. 26    0.0189

## T180 BY YEAR OF HSDG--HSDG/POST RESPONSES ONLY

	1985 N= 1500	EARLIER 568	TOTAL 2068
1	2.4	1.9	2.3
2	7.3	6.0	6.9
3	9.9	7.0	9.1
4	10.7	9.5	10.3
5	6.2	7.4	6.5
6	5.9	6.2	6.0
7	5.1	4.2	4.9
8	2.3	2.8	2.5
9	1.8	2.8	2.1
10	2.0	2.1	2.0
11	2.5	3.2	2.7
96	0.5	0.7	0.6
97	11.5	11.1	11.4
98	31.9	35.0	32.8
TOTAL	100.0	100.0	100.0

STATISTIC  
CHISQUARE

VALUE  
11.900

D.F.  
13

PROB.  
0.5359

## T180 BY ETHNIC GROUP

	WHITE N= 1702	BLACK 467	HISPANIC 61	OTHER 72	TOTAL 2302
1	2.2	1.9	8.2	1.4	2.3
2	6.2	9.4	9.8	4.2	6.9
3	8.3	12.8	9.8	6.9	9.2
4	10.4	12.4	6.6	8.3	10.6
5	6.2	7.9	9.8	6.9	6.6
6	6.1	7.3	4.9	6.9	6.3
7	4.7	4.1	4.9	12.5	4.8
8	2.6	2.1	4.9	2.8	2.6
9	1.5	3.8	4.9	2.8	2.1
10	2.2	1.5	0.0	1.4	2.0
11	3.1	1.9	0.0	5.6	2.9
96	0.5	0.9	0.0	0.0	0.5
97	11.5	9.0	13.1	9.7	11.0
98	34.5	24.8	22.9	30.6	32.1
TOTAL	100.0	100.0	100.0	100.0	100.0
STATISTIC CHISQUARE			VALUE 79.600	D.F. 39	PROB. 0.0001

## T181 -- HOUSEHOLD OWNERSHIP

THE FOLLOWING QUESTION IS ABOUT YOUR PARENT'S HOUSEHOLD OR THE HOUSEHOLD YOU GREW UP IN. ANSWER THIS QUESTION ABOUT THE HOUSEHOLD THAT YOU MARKED THE ZIP CODE FOR IN ZIP. WHAT IS THE MARKET VALUE OF HOUSEHOLD OWNED?

- 1 - LESS THAN \$10,000
- 2 - \$10,000-\$20,000
- 3 - \$20,001-\$30,000
- 4 - \$30,001-\$40,000
- 5 - \$40,001-\$50,000
- 6 - \$50,001-\$60,000
- 7 - \$60,001-\$70,000
- 8 - \$70,001-\$80,000
- 9 - \$80,001-\$90,000
- 10 - \$90,001-\$100,000
- 11 - \$100,001-\$125,000
- 12 - \$125,001-\$150,000
- 13 - \$150,001-\$200,000
- 14 - \$200,001 OR MORE
- 97 - DOES NOT APPLY
- 98 - I DON'T KNOW THE MARKET VALUE

SURVEY ITEMS #: A142

TOTAL NPS SURVEYED IS 2394

T181 BY GENDER

N=	MALE 1904	FEMALE 393	TOTAL 2297
1	1.7	1.3	1.7
2	3.0	4.6	3.3
3	4.4	4.8	4.4
4	6.2	6.1	6.2
5	6.2	5.3	6.1
6	6.8	8.6	7.1
7	7.5	5.6	7.1
8	6.6	3.6	6.1
9	6.0	2.8	5.4
10	4.2	2.8	4.0
11	4.7	3.3	4.4
12	3.5	2.5	3.3
13	2.8	2.0	2.7
14	2.2	2.0	2.2
97	6.3	7.4	6.4
98	28.0	37.1	29.6
TOTAL	100.0	100.0	100.0

STATISTIC  
CHISQUARE

VALUE  
31.400

D.F.  
15

PROB.  
0.0078

T181 BY HIGHEST EDUCATION

	POST 82	HSDG 2005	NHSG 210	TOTAL 2297
1	2.4	1.6	1.4	1.7
2	4.9	3.3	2.9	3.3
3	6.1	4.3	4.8	4.4
4	6.1	6.1	7.1	6.2
5	9.8	6.0	5.2	6.1
6	2.4	7.4	6.2	7.1
7	4.9	7.3	6.7	7.1
8	6.1	6.1	5.2	6.1
9	9.8	5.2	6.2	5.4
10	7.3	3.9	2.9	4.0
11	8.5	4.1	6.2	4.4
12	2.4	3.1	5.2	3.3
13	3.7	2.7	1.4	2.7
14	1.2	2.1	3.3	2.2
97	3.7	6.4	7.6	6.4
98	20.7	30.2	27.6	29.6
TOTAL	100.0	100.0	100.0	100.0

STATISTIC  
CHISQUARE

VALUE  
29.500

D. F.  
30

PROB.  
0.4915

## T181 BY AFQT(1980 NORMS) -- GM RESPONSES ONLY

N=	3B 565	3A 394	1&2 708	TOTAL 1667
1	2.8	2.3	0.6	1.7
2	4.3	3.0	1.8	2.9
3	4.6	5.1	3.8	4.4
4	6.4	6.1	5.8	6.1
5	6.4	7.1	5.9	6.4
6	7.6	5.3	7.5	7.0
7	7.1	7.6	8.2	7.7
8	5.0	5.3	8.6	6.6
9	5.0	7.4	6.2	6.1
10	3.9	4.6	4.8	4.4
11	3.9	4.6	4.8	4.4
12	1.9	3.8	4.1	3.3
13	1.9	2.3	4.2	3.0
14	1.8	2.5	2.1	2.1
97	5.8	5.1	6.9	6.1
98	31.7	27.9	24.6	27.8
TOTAL	100.0	100.0	100.0	100.0

STATISTIC  
CHISQUARE

VALUE  
50.900

D.F.  
30

PROB.  
0.0100



## T181 BY YEAR OF HSDG--HSDG/POST RESPONSES ONLY

	1985 N= 1494	EARLIER 563	TOTAL 2057
1	1.9	1.1	1.7
2	3.3	3.5	3.4
3	4.4	4.3	4.4
4	6.3	5.9	6.2
5	5.9	7.1	6.2
6	7.4	6.6	7.2
7	7.5	6.6	7.2
8	6.2	6.0	6.1
9	4.8	6.9	5.3
10	4.1	4.1	4.1
11	4.5	3.5	4.3
12	2.7	4.3	3.2
13	2.6	3.2	2.8
14	1.7	2.8	2.2
97	6.3	6.6	6.4
98	30.3	27.5	29.6
TOTAL	100.0	100.0	100.0

STATISTIC  
CHISQUARE

VALUE  
15.300

D.F.  
15

PROB.  
0.4300

T181 BY ETHNIC GROUP

	WHITE N= 1701	BLACK 463	HISPANIC 62	OTHER 71	TOTAL 2297
1	1.3	2.6	6.4	0.0	1.7
2	2.4	6.3	1.6	7.0	3.3
3	4.4	5.0	3.2	2.8	4.4
4	6.5	5.8	4.8	1.4	6.2
5	6.6	4.3	6.4	2.8	6.1
6	7.5	6.7	3.2	4.2	7.1
7	7.6	5.2	11.3	5.6	7.1
8	6.9	4.3	1.6	0.0	6.1
9	5.9	4.1	4.8	4.2	5.4
10	4.4	2.6	1.6	4.2	4.0
11	4.9	2.4	3.2	7.0	4.4
12	3.9	1.3	1.6	2.8	3.3
13	3.0	1.3	1.6	4.2	2.7
14	2.5	1.1	0.0	4.2	2.2
97	5.1	9.3	12.9	14.1	6.4
98	26.9	37.8	35.5	35.2	29.6
TOTAL	100.0	100.0	100.0	100.0	100.0
STATISTIC CHISQUARE			VALUE 129.3	D.F. 45	PROB. 0.0000

## T182 -- RECRUIT INDEPENDENCE ESTABLISHED

WHEN DID YOU FIRST ESTABLISH YOUR OWN HOUSEHOLD BY MOVING OUT OF THIS HOUSEHOLD AND LIVING ON YOUR OWN INCOME? COLLEGE STUDENTS WHO DEPEND ON RELATIVES FOR SUPPORT AND RETURN HOME FOR VACATIONS ARE NOT CONSIDERED TO HAVE ESTABLISHED A SEPARATE HOUSEHOLD.

- 1 - JOINING THE ARMY IS THE FIRST TIME I HAVE BEEN AWAY FROM HOME TO LIVE ON MY OWN INCOME.  
 2 - IN THE LAST 6 MONTHS  
 3 - 7-12 MONTHS AGO  
 4 - 13-18 MONTHS (1 TO 1 1/2 YEARS AGO)  
 5 - 18-24 MONTHS (1 1/2 TO 2 YEARS AGO)  
 6 - 25-36 MONTHS (2 TO 3 YEARS AGO)  
 7 - MORE THAN 3 YEARS AGO

SURVEY ITEMS #: A150

TOTAL NPS SURVEYED IS 2394

## T182 BY GENDER

	N=	MALE 1881	FEMALE 392	TOTAL 2273
1		78.0	64.8	75.8
2		6.4	6.1	6.4
3		3.4	5.9	3.8
4		3.0	2.8	2.9
5		2.7	3.6	2.8
6		2.2	4.6	2.6
7		4.3	12.2	5.7
TOTAL		100.0	100.0	100.0

STATISTIC  
CHISQUAREVALUE  
57.000D.F.  
6PROB.  
0.0000

## T182 BY HIGHEST EDUCATION

	N=	POST 81	HSDG 1984	NHSG 208	TOTAL 2273
1		35.8	78.3	66.8	75.8
2		0.0	6.5	7.7	6.4
3		9.9	3.3	6.7	3.8
4		6.2	2.8	3.4	2.9
5		4.9	2.5	5.3	2.8
6		7.4	2.2	4.3	2.6
7		35.8	4.4	5.8	5.7
TOTAL		100.0	100.0	100.0	100.0

STATISTIC  
CHISQUAREVALUE  
196.1D.F.  
12PROB.  
0.0000

T182 BY AFQT(1980 NORMS) -- GM RESPONSES ONLY

	N=	3B 548	3A 387	1&2 709	TOTAL 1644
1		84.5	78.5	75.7	79.3
2		7.5	8.3	4.2	6.3
3		1.8	3.9	3.5	3.0
4		2.5	2.8	3.4	3.0
5		1.5	2.1	3.4	2.4
6		0.5	2.3	2.8	1.9
7		1.6	2.1	6.9	4.0
TOTAL		100.0	100.0	100.0	100.0

STATISTIC CHISQUARE VALUE 55.900 D.F. 12 PROB. 0.0000

T182 BY YEAR OF HSDG--HSDG/POST RESPONSES ONLY

	N=	1985 1478	EARLIER 562	TOTAL 2040
1		88.1	46.4	76.6
2		6.1	6.4	6.2
3		1.8	8.0	3.5
4		1.1	7.8	2.9
5		0.9	6.9	2.6
6		0.6	7.3	2.5
7		1.3	17.1	5.7
TOTAL		100.0	100.0	100.0

STATISTIC CHISQUARE VALUE 507 D.F. 6 PROB. 0.0000

T182 BY ETHNIC GROUP

	N=	WHITE 1699	BLACK 446	HISPANIC 57	OTHER 71	TOTAL 2273
1		75.3	78.0	75.4	71.8	75.8
2		6.6	5.2	8.8	7.0	6.4
3		4.1	3.4	1.8	2.8	3.8
4		2.9	2.9	1.8	4.2	2.9
5		2.9	2.7	0.0	2.8	2.8
6		2.6	2.5	3.5	2.8	2.6
7		5.5	5.4	8.8	8.4	5.7
TOTAL		100.0	100.0	100.0	100.0	100.0

STATISTIC CHISQUARE VALUE 8.100 D.F. 18 PROB. 0.9771

## T183 -- RECRUIT'S RENT OR MORTGAGE PAYMENT

HOW MUCH RENT OR MORTGAGE PAYMENT INCLUDING UTILITIES DID YOU PAY FOR YOUR OWN PLACE OR TO RELATIVES?

- 1 - LESS THAN \$100 PER MONTH
- 2 - \$100-\$199 PER MONTH
- 3 - \$200-\$299 PER MONTH
- 4 - \$300-\$399 PER MONTH
- 5 - \$400-\$499 PER MONTH
- 6 - \$500-\$599 PER MONTH
- 7 - \$600-\$699 PER MONTH
- 8 - \$700-\$799 PER MONTH
- 9 - \$800-\$899 PER MONTH
- 10 - \$900-\$1000 PER MONTH
- 11 - MORE THAN \$1000 PER MONTH
- 97 - I PAY NO RENT OR MORTGAGE; HOUSING PROVIDED BY EMPLOYER
- 98 - I DON'T KNOW THE RENT/MORTGAGE PAYMENT

SURVEY ITEMS #: A151

TOTAL NPS SURVEYED IS 2394

T183 BY GENDER

	MALE 411	FEMALE 137	TOTAL 548
1	9.5	10.9	9.9
2	18.0	20.4	18.6
3	22.1	19.7	21.5
4	16.8	21.2	17.9
5	8.0	13.9	9.5
6	5.6	5.8	5.7
7	1.5	0.0	1.1
8	1.9	0.7	1.6
9	0.5	0.0	0.4
10	0.2	0.7	0.4
11	0.2	0.7	0.4
97	6.8	2.9	5.8
98	8.8	2.9	7.3
TOTAL	100.0	100.0	100.0

STATISTIC  
CHISQUARE

VALUE  
18.200

D.F.  
12

PROB.  
0.1098

## T183 BY HIGHEST EDUCATION

	N=	POST 50	HSDG 428	NHSG 70	TOTAL 548
1		8.0	11.0	4.3	9.9
2		16.0	19.2	17.1	18.6
3		26.0	20.1	27.1	21.5
4		24.0	16.8	20.0	17.9
5		16.0	8.2	12.9	9.5
6		4.0	5.1	10.0	5.7
7		0.0	1.2	1.4	1.1
8		0.0	1.9	1.4	1.6
9		0.0	0.5	0.0	0.4
10		2.0	0.2	0.0	0.4
11		0.0	0.5	0.0	0.4
97		2.0	7.2	0.0	5.8
98		2.0	8.2	5.7	7.3
TOTAL		100.0	100.0	100.0	100.0

STATISTIC  
CHISQUARE

VALUE  
29.600

D. F.  
24

PROB.  
0.1984

## T183 BY AFQT(1980. NORMS) -- GM RESPONSES ONLY

	N=	3B 88	3A 85	1&2 164	TOTAL 337
1		11.4	9.4	11.0	10.7
2		9.1	18.8	22.6	18.1
3		22.7	15.3	24.4	21.7
4		10.2	17.6	18.9	16.3
5		7.9	8.2	6.1	7.1
6		2.3	7.1	4.9	4.7
7		3.4	1.2	0.6	1.5
8		2.3	1.2	2.4	2.1
9		0.0	2.3	0.0	0.6
10		.	.	.	0.0
11		0.0	0.0	0.6	0.3
97		12.5	5.9	6.1	7.7
98		18.2	12.9	2.4	9.2
TOTAL		100.0	100.0	100.0	100.0

STATISTIC  
CHISQUARE

VALUE  
44.500

D.F.  
24

PROB.  
0.0067



## T183 BY YEAR OF HSDG--HSDG/POST RESPONSES ONLY

	1985 N=	EARLIER 301	TOTAL 471
1	14.7	8.6	10.8
2	21.8	17.6	19.1
3	15.3	23.6	20.6
4	9.4	22.3	17.6
5	4.7	11.3	8.9
6	4.1	5.6	5.1
7	2.3	0.3	1.1
8	1.8	1.7	1.7
9	0.0	0.3	0.2
10	0.0	0.7	0.4
11	0.0	0.7	0.4
97	12.3	3.0	6.4
98	13.5	4.3	7.6
TOTAL	100.0	100.0	100.0

STATISTIC  
CHISQUARE

VALUE  
58.400

D.F.  
12

PROB.  
0.0000

## T183 BY ETHNIC GROUP

	WHITE N= 410	BLACK 102	HISPANIC 15	OTHER 21	TOTAL 548
1	9.0	12.8	13.3	9.5	9.9
2	18.0	19.6	26.7	19.0	18.6
3	24.4	13.7	13.3	9.5	21.5
4	17.6	19.6	6.7	23.8	17.9
5	8.0	14.7	6.7	14.3	9.5
6	6.1	4.9	0.0	4.8	5.7
7	1.5	0.0	0.0	0.0	1.1
8	1.2	2.9	0.0	4.8	1.6
9	0.2	1.0	0.0	0.0	0.4
10	0.2	0.0	0.0	4.8	0.4
11	0.2	1.0	0.0	0.0	0.4
97	6.6	3.9	6.7	0.0	5.8
98	6.8	5.9	26.7	9.5	7.3
TOTAL	100.0	100.0	100.0	100.0	100.0
STATISTIC CHISQUARE			VALUE 45.600	D.F. 36	PROB. 0.1311

T184 -- RECRUIT RENTS OR HOUSE OWNERSHIP

WHAT IS THE MARKET VALUE OF YOUR HOUSE?

- 1 - LESS THAN \$10,000
- 2 - \$10,000-\$20,000
- 3 - \$20,001-\$30,000
- 4 - \$30,001-\$40,000
- 5 - \$40,001-\$50,000
- 6 - \$50,001-\$60,000
- 7 - \$60,001-\$70,000
- 8 - \$70,001-\$80,000
- 9 - \$80,001-\$90,000
- 10 - \$90,001-\$100,000
- 11 - \$100,001-\$125,000
- 12 - \$125,001-\$150,000
- 13 - \$150,001-\$200,000
- 14 - \$200,001 OR MORE
- 98 - I DON'T KNOW THE MARKET VALUE

SURVEY ITEMS #: A152

TOTAL NPS SURVEYED IS 2394

T184 BY GENDER

N=	MALE 351	FEMALE 116	TOTAL 467
1	9.7	12.9	10.5
2	4.0	2.6	3.6
3	4.6	2.6	4.1
4	4.3	3.4	4.1
5	2.6	1.7	2.4
6	5.1	1.7	4.3
7	2.0	2.6	2.1
8	1.4	0.0	1.1
9	1.7	1.7	1.7
10	1.1	0.9	1.1
11	1.4	0.9	1.3
12	1.4	0.9	1.3
13	0.3	0.9	0.4
14	0.3	0.0	0.2
98	60.1	67.2	61.9
TOTAL	100.0	100.0	100.0

STATISTIC  
CHISQUARE

VALUE  
9.000

D.F.  
14

PROB.  
0.8311

## T184 BY HIGHEST EDUCATION

	POST 44	HSDG 362	NHSG 61	TOTAL 467	
1	6.8	10.8	11.5	10.5	
2	4.5	3.9	1.6	3.6	
3	6.8	3.6	4.9	4.1	
4	6.8	3.9	3.3	4.1	
5	4.5	2.5	0.0	2.4	
6	2.3	4.7	3.3	4.3	
7	0.0	2.2	3.3	2.1	
8	0.0	0.8	3.3	1.1	
9	0.0	1.9	1.6	1.7	
10	0.0	1.1	1.6	1.1	
11	0.0	1.1	3.3	1.3	
12	0.0	1.7	0.0	1.3	
13	0.0	0.3	1.6	0.4	
14	0.0	0.3	0.0	0.2	
98	68.2	61.3	60.7	61.9	
TOTAL	100.0	100.0	100.0	100.0	
STATISTIC			VALUE	D.F.	PROB.
CHISQUARE.			20.400	28	0.8494

## T184 BY AFQT(1980 NORMS) -- GM RESPONSES ONLY

	3B 79	3A 71	1&2 137	TOTAL 287
1	8.9	7.0	10.9	9.4
2	5.1	4.2	4.4	4.5
3	3.8	4.2	5.1	4.5
4	6.3	2.8	4.4	4.5
5	6.3	1.4	1.5	2.8
6	7.6	4.2	4.4	5.2
7	3.8	0.0	1.5	1.7
8	0.0	0.0	2.2	1.0
9	1.3	1.4	2.2	1.7
10	1.3	1.4	0.7	1.0
11	1.3	1.4	0.7	1.0
12	1.3	1.4	2.2	1.7
13	0.0	1.4	0.0	0.3
14	0.0	1.4	0.0	0.3
98	53.2	67.6	59.8	59.9
TOTAL	100.0	100.0	100.0	100.0
STATISTIC CHISQUARE			VALUE 23.000	D.F. 28
				PROB. 0.7330

## T184 BY YEAR OF HSDG--HSDG/POST RESPONSES ONLY

	N=	1985 157	EARLIER 245	TOTAL 402
1		14.6	7.8	10.4
2		5.1	3.3	4.0
3		3.2	4.5	4.0
4		4.5	4.1	4.2
5		3.2	2.4	2.7
6		5.7	3.7	4.5
7		2.5	1.2	1.7
8		0.6	0.3	0.7
9		2.5	0.8	1.5
10		2.5	0.0	1.0
11		1.9	0.4	1.0
12		1.9	1.2	1.5
13		0.6	0.0	0.2
14		0.6	0.0	0.2
98		50.3	69.8	62.2
TOTAL		100.0	100.0	100.0

STATISTIC  
CHISQUAREVALUE  
27.500D.F.  
14PROB.  
0.0166

T184 BY ETHNIC GROUP

	WHITE N= 338	BLACK 97	HISPANIC 13	OTHER 19	TOTAL 467
1	10.9	12.4	0.0	0.0	10.5
2	3.3	5.1	7.7	0.0	3.6
3	3.3	5.1	0.0	15.8	4.1
4	5.3	1.0	0.0	0.0	4.1
5	5.0	0.0	0.0	5.3	2.4
6	3.8	6.2	0.0	5.3	4.3
7	2.1	2.1	0.0	5.3	2.1
8	0.6	3.1	0.0	0.0	1.1
9	1.8	2.1	0.0	0.0	1.7
10	1.5	0.0	0.0	0.0	1.1
11	1.8	0.0	0.0	0.0	1.3
12	1.5	0.0	0.0	5.3	1.3
13	0.3	1.0	0.0	0.0	0.4
14	0.3	0.0	0.0	0.0	0.2
98	60.6	61.9	92.3	63.2	61.9
TOTAL	100.0	100.0	100.0	100.0	100.0
STATISTIC CHISQUARE			VALUE 41.500	D.F. 42	PROB. 0.4928



## T142 -- FATHER'S REACTION

FOR EACH OF THE PEOPLE LISTED BELOW, INDICATE HOW THEY GENERALLY FELT ABOUT YOUR ENLISTING IN THE ARMY: FATHER (OR MALE GUARDIAN).

- 1 - THE PERSON(S) LISTED MOSTLY THOUGHT IT WAS A VERY GOOD IDEA
- 2 - THE PERSON(S) LISTED MOSTLY THOUGHT IT WAS A GOOD IDEA
- 3 - THE PERSON(S) LISTED MOSTLY THOUGHT IT WAS NOT A GOOD IDEA
- 4 - THE PERSON(S) LISTED MOSTLY THOUGHT IT WAS A BAD IDEA
- 5 - THE PERSON(S) LISTED MOSTLY THOUGHT IT WAS A VERY BAD IDEA
- 6 - DOES NOT APPLY (FOR EXAMPLE, YOUR FATHER IS DECEASED)
- 7 - DID NOT TALK TO THE PERSON(S) ABOUT ENLISTING IN THE ARMY

SURVEY ITEMS #: C141 D052 TOTAL NPS SURVEYED IS 2268

## T142 BY GENDER

N=	MALE 1666	FEMALE 305	TOTAL 1971
1	44.1	38.0	43.1
2	34.1	29.8	33.5
3	6.3	6.2	6.3
4	2.0	3.3	2.2
5	1.5	2.3	1.6
6	4.6	5.9	4.8
7	7.4	14.4	8.5
TOTAL	100.0	100.0	100.0

STATISTIC CHISQUARE VALUE 22.300 D.F. 6 PROB. 0.0011

## T142 BY HIGHEST EDUCATION

N=	POST 74	HSDG 1734	NHSG 163	TOTAL 1971
1	35.1	42.6	52.8	43.1
2	21.6	35.0	22.7	33.5
3	14.9	5.9	6.1	6.3
4	2.7	2.0	3.7	2.2
5	1.3	1.6	2.4	1.6
6	13.5	4.3	5.5	4.8
7	10.8	8.6	6.8	8.5
TOTAL	100.0	100.0	100.0	100.0

STATISTIC CHISQUARE VALUE 40.200 D.F. 12 PROB. 0.0001

## T142 BY AFQT(1980 NORMS) -- GM RESPONSES ONLY

	N=	3B 487	3A 393	1&2 605	TOTAL 1485	
1		43.7	46.3	40.3	43.0	
2		33.7	33.1	38.5	35.5	
3		6.4	6.4	6.3	6.3	
4		2.0	2.0	1.3	1.8	
5		1.0	0.3	2.5	1.4	
6		4.5	3.3	5.1	4.4	
7		8.6	8.6	5.9	7.5	
TOTAL		100.0	100.0	100.0	100.0	
STATISTIC				VALUE	D.F.	PROB.
CHISQUARE				20.100	12	0.0652

## T142 BY YEAR OF HSDG--HSDG/POST RESPONSES ONLY

	N=	1985 1306	EARLIER 472	TOTAL 1778		
1		44.1	37.3	42.3		
2		35.4	32.6	34.6		
3		5.8	7.4	6.2		
4		1.7	3.0	2.0		
5		1.4	2.1	1.6		
6		3.7	7.2	4.6		
7		8.0	10.4	8.6		
TOTAL		100.0	100.0	100.0		
STATISTIC				VALUE	D.F.	PROB.
CHISQUARE				21.700	6	0.0014

## T142 BY ETHNIC GROUP

	N=	WHITE 1513	BLACK 340	HISPANIC 52	OTHER 66	TOTAL 1971
1		45.3	36.5	34.6	33.3	43.1
2		34.9	27.1	32.7	34.8	33.5
3		6.1	7.1	5.8	7.6	6.3
4		2.0	2.1	3.8	4.5	2.2
5		1.5	1.2	1.9	6.1	1.6
6		3.6	8.5	9.6	7.6	4.8
7		6.5	17.6	11.5	6.1	8.5
TOTAL		100.0	100.0	100.0	100.0	100.0
STATISTIC				VALUE	D.F.	PROB.
CHISQUARE				83.900	18	0.0000

## T143 -- MOTHER'S REACTION

FOR EACH OF THE PEOPLE LISTED BELOW, INDICATE HOW THEY GENERALLY FELT ABOUT YOUR ENLISTING IN THE ARMY: MOTHER (OR FEMALE GUARDIAN).

- 1 - THE PERSON(S) LISTED MOSTLY THOUGHT IT WAS A VERY GOOD IDEA
- 2 - THE PERSON(S) LISTED MOSTLY THOUGHT IT WAS A GOOD IDEA
- 3 - THE PERSON(S) LISTED MOSTLY THOUGHT IT WAS NOT A GOOD IDEA
- 4 - THE PERSON(S) LISTED MOSTLY THOUGHT IT WAS A BAD IDEA
- 5 - THE PERSON(S) LISTED MOSTLY THOUGHT IT WAS A VERY BAD IDEA
- 6 - DOES NOT APPLY
- 7 - DID NOT TALK TO THE PERSON(S) ABOUT ENLISTING IN THE ARMY

SURVEY ITEMS #: C142 D053 TOTAL NPS SURVEYED IS 2268

## T143 BY GENDER

	MALE N= 1856	FEMALE 340	TOTAL 2196
1	31.4	44.4	33.4
2	46.7	36.8	45.1
3	11.5	7.1	10.8
4	2.9	3.2	3.0
5	3.2	2.9	3.2
6	1.9	2.6	2.0
7	2.4	2.9	2.5
TOTAL	100.0	100.0	100.0

STATISTIC CHISQUARE VALUE 27.400 D.F. 6 PROB. 0.0001

## T143 BY HIGHEST EDUCATION

	POST N= 86	HSDG 1932	NHSG 178	TOTAL 2196
1	23.3	32.4	48.9	33.4
2	45.3	45.9	37.1	45.1
3	9.3	11.3	6.2	10.8
4	3.5	3.1	1.1	3.0
5	3.5	3.3	2.3	3.2
6	7.0	1.8	2.3	2.0
7	8.1	2.3	2.3	2.5
TOTAL	100.0	100.0	100.0	100.0

STATISTIC CHISQUARE VALUE 47.600 D.F. 12 PROB. 0.0000

## T143 BY AFQT(1980 NORMS) -- GM RESPONSES ONLY

	3B	3A	1&2	TOTAL
N=	564	439	656	1659
1	32.8	29.6	26.7	29.5
2	45.2	45.8	50.8	47.6
3	12.1	13.7	11.1	12.1
4	4.3	4.1	1.5	3.1
5	2.8	2.3	4.3	3.3
6	1.8	1.4	2.4	1.9
7	1.1	3.2	3.2	2.5
TOTAL	100.0	100.0	100.0	100.0
STATISTIC CHISQUARE			VALUE 28.800	D.F. 12 PROB. 0.0042

## T143 BY YEAR OF HSDG--HSDG/POST RESPONSES ONLY

	1985	EARLIER	TOTAL	
N=	1460	524	1984	
1	31.6	33.2	32.1	
2	47.9	40.8	46.0	
3	11.0	11.6	11.2	
4	3.1	3.2	3.2	
5	3.0	3.4	3.1	
6	1.5	3.4	2.0	
7	1.8	4.2	2.4	
TOTAL	100.0	100.0	100.0	
STATISTIC CHISQUARE			VALUE 21.400	D.F. 6 PROB. 0.0016

## T143 BY ETHNIC GROUP

	WHITE	BLACK	HISPANIC	OTHER	TOTAL
N=	1670	397	59	70	2196
1	33.3	36.5	27.1	21.4	33.4
2	46.1	42.6	40.7	40.0	45.1
3	10.9	9.1	11.9	17.1	10.8
4	2.7	2.3	8.5	8.6	3.0
5	3.0	3.0	5.1	5.7	3.2
6	1.6	4.0	1.7	2.9	2.0
7	2.3	2.5	5.1	4.3	2.5
TOTAL	100.0	100.0	100.0	100.0	100.0
STATISTIC CHISQUARE			VALUE 39.600	D.F. 18 PROB. 0.0024	

## T370 -- EMPLOYER'S REACTION TO YOU ENLISTING

FOR EACH OF THE PEOPLE LISTED BELOW, INDICATE HOW THEY GENERALLY FELT ABOUT YOUR ENLISTING IN THE ARMY: YOUR EMPLOYER.

- 1 - THE PERSON(S) LISTED MOSTLY THOUGHT IT WAS A VERY GOOD IDEA
- 2 - THE PERSON(S) LISTED MOSTLY THOUGHT IT WAS A GOOD IDEA
- 3 - THE PERSON(S) LISTED MOSTLY THOUGHT IT WAS NOT A GOOD IDEA
- 4 - THE PERSON(S) LISTED MOSTLY THOUGHT IT WAS A BAD IDEA
- 5 - THE PERSON(S) LISTED MOSTLY THOUGHT IT WAS A VERY BAD IDEA
- 6 - DOES NOT APPLY
- 7 - DID NOT TALK TO THE PERSON(S) ABOUT ENLISTING IN THE ARMY

SURVEY ITEMS #:

C151

TOTAL NPS SURVEYED IS 2268

## T370 BY GENDER

N=	MALE 1840	FEMALE 340	TOTAL 2180
1	19.7	13.8	18.8
2	33.4	29.7	32.8
3	8.6	9.1	8.7
4	2.7	2.6	2.7
5	4.8	2.9	4.5
6	18.5	27.3	19.9
7	12.3	14.4	12.6
TOTAL	100.0	100.0	100.0

STATISTIC  
CHISQUAREVALUE  
21.200D.F.  
6PROB.  
0.0017

## T370 BY HIGHEST EDUCATION

N=	POST 86	HSDG 1917	NHSG 177	TOTAL 2180
1	15.1	18.3	26.0	18.8
2	24.4	34.0	24.9	32.8
3	9.3	8.3	12.4	8.7
4	1.2	2.8	2.8	2.7
5	9.3	4.0	7.3	4.5
6	23.3	20.5	11.3	19.9
7	17.4	12.1	15.3	12.6
TOTAL	100.0	100.0	100.0	100.0

STATISTIC  
CHISQUAREVALUE  
34.700D.F.  
12PROB.  
0.0005

## T370 BY AFQT(1980 NORMS) -- GM RESPONSES ONLY

	3B N= 559	3A 435	1&2 651	TOTAL 1645
1	24.0	19.8	14.6	19.1
2	33.4	35.9	33.9	34.3
3	8.8	7.8	8.3	8.3
4	2.0	3.0	3.1	2.7
5	4.8	3.4	4.9	4.5
6	16.6	19.5	21.0	19.1
7	10.4	10.6	14.1	11.9
TOTAL	100.0	100.0	100.0	100.0

STATISTIC CHISQUARE VALUE 25.200 D.F. 12 PROB. 0.0139

## T370 BY YEAR OF HSDG--HSDG/POST RESPONSES ONLY

	1985 N= 1447	EARLIER 523	TOTAL 1970
1	19.4	15.5	18.4
2	34.7	29.8	33.4
3	8.4	8.2	8.4
4	2.4	3.3	2.6
5	3.8	5.5	4.3
6	20.3	21.6	20.6
7	11.0	16.1	12.3
TOTAL	100.0	100.0	100.0

STATISTIC CHISQUARE VALUE 18.100 D.F. 6 PROB. 0.0060

## T370 BY ETHNIC GROUP

	WHITE N= 1662	BLACK 392	HISPANIC 57	OTHER 69	TOTAL 2180
1	18.9	18.9	21.0	13.0	18.8
2	34.0	28.3	17.5	43.5	32.8
3	9.0	6.4	15.8	7.3	8.7
4	2.6	3.1	1.8	4.3	2.7
5	5.0	1.8	5.3	7.3	4.5
6	18.2	27.3	21.0	15.9	19.9
7	12.2	14.3	17.5	8.7	12.6
TOTAL	100.0	100.0	100.0	100.0	100.0

STATISTIC CHISQUARE VALUE 43.500 D.F. 18 PROB. 0.0007

## T146 -- REACTIONS OF ARMY FRIENDS

FOR EACH OF THE PEOPLE LISTED BELOW, INDICATE HOW THEY GENERALLY FELT ABOUT YOUR ENLISTING IN THE ARMY: FRIEND(S) WITH ARMY EXPERIENCE.

- 1 - THE PERSON(S) LISTED MOSTLY THOUGHT IT WAS A VERY GOOD IDEA
- 2 - THE PERSON(S) LISTED MOSTLY THOUGHT IT WAS A GOOD IDEA
- 3 - THE PERSON(S) LISTED MOSTLY THOUGHT IT WAS NOT A GOOD IDEA
- 4 - THE PERSON(S) LISTED MOSTLY THOUGHT IT WAS A BAD IDEA
- 5 - THE PERSON(S) LISTED MOSTLY THOUGHT IT WAS A VERY BAD IDEA
- 6 - DOES NOT APPLY
- 7 - DID NOT TALK TO THE PERSON(S) ABOUT ENLISTING IN THE ARMY

SURVEY ITEMS #:

C143

D054

TOTAL NPS SURVEYED IS 2268

## T146 BY GENDER

N=	MALE 1857	FEMALE 340	TOTAL 2197
1	24.5	21.5	24.0
2	44.4	38.2	43.5
3	10.4	13.5	10.9
4	3.2	4.4	3.4
5	3.1	3.2	3.1
6	9.6	13.8	10.3
7	4.7	5.3	4.8
TOTAL	100.0	100.0	100.0

STATISTIC  
CHISQUAREVALUE  
12.600D.F.  
6PROB.  
0.0498

## T146 BY HIGHEST EDUCATION

N=	POST 86	HSDG 1935	NHSG 176	TOTAL 2197
1	31.4	23.6	25.0	24.0
2	37.2	44.2	38.6	43.5
3	10.5	11.0	9.7	10.9
4	2.3	3.3	5.1	3.4
5	2.3	2.7	7.9	3.1
6	13.9	10.2	9.7	10.3
7	2.3	5.0	4.0	4.8
TOTAL	100.0	100.0	100.0	100.0

STATISTIC  
CHISQUAREVALUE  
23.100D.F.  
12PROB.  
0.0269

T146 BY AFQT(1980 NORMS) -- GM RESPONSES ONLY

	N=	3B 566	3A 441	182 655	TOTAL 1662
1		25.8	27.0	21.5	24.4
2		45.0	44.4	45.3	45.0
3		12.2	10.4	9.3	10.6
4		3.4	2.5	2.9	2.9
5		3.4	2.5	2.0	2.6
6		4.9	9.8	13.4	9.6
7		5.3	3.4	5.5	4.9
TOTAL		100.0	100.0	100.0	100.0

STATISTIC CHISQUARE VALUE 34.600 D.F. 12 PROB. 0.0005

T146 BY YEAR OF HSDG--HSDG/POST RESPONSES ONLY

	N=	1985 1463	EARLIER 525	TOTAL 1988
1		23.5	25.7	24.1
2		45.3	39.8	43.9
3		11.2	10.5	11.0
4		3.2	3.0	3.2
5		2.9	2.5	2.8
6		9.4	12.8	10.3
7		4.5	5.7	4.8
TOTAL		100.0	100.0	100.0

STATISTIC CHISQUARE VALUE 9.400 D.F. 6 PROB. 0.1523

T146 BY ETHNIC GROUP

	N=	WHITE 1664	BLACK 403	HISPANIC 59	OTHER 71	TOTAL 2197
1		22.3	30.3	35.6	19.7	24.0
2		43.7	43.9	25.4	50.7	43.5
3		10.8	9.4	23.7	9.9	10.9
4		3.3	3.0	0.0	9.9	3.4
5		3.3	3.2	3.4	0.0	3.1
6		11.4	6.7	6.8	8.4	10.3
7		5.3	3.5	5.1	1.4	4.8
TOTAL		100.0	100.0	100.0	100.0	100.0

STATISTIC CHISQUARE VALUE 52.700 D.F. 18 PROB. 0.0000



## T147 -- REACTIONS OF FRIENDS W/ OTHER MILT EXPER

FOR EACH OF THE PEOPLE LISTED BELOW, INDICATE HOW THEY GENERALLY FELT ABOUT YOUR ENLISTING IN THE ARMY: FRIEND(S) WITH OTHER MILITARY EXPERIENCE.

- 1 - THE PERSON(S) LISTED MOSTLY THOUGHT IT WAS A VERY GOOD IDEA
- 2 - THE PERSON(S) LISTED MOSTLY THOUGHT IT WAS A GOOD IDEA
- 3 - THE PERSON(S) LISTED MOSTLY THOUGHT IT WAS NOT A GOOD IDEA
- 4 - THE PERSON(S) LISTED MOSTLY THOUGHT IT WAS A BAD IDEA
- 5 - THE PERSON(S) LISTED MOSTLY THOUGHT IT WAS A VERY BAD IDEA
- 6 - DOES NOT APPLY
- 7 - DID NOT TALK TO THE PERSON(S) ABOUT ENLISTING IN THE ARMY

SURVEY ITEMS #: C144 D055 TOTAL NPS SURVEYED IS 2268

## T147 BY GENDER

N=	MALE 1861	FEMALE 340	TOTAL 2201
1	22.3	19.4	21.9
2	43.0	35.3	41.8
3	11.1	12.3	11.3
4	3.9	4.4	4.0
5	2.8	4.4	3.0
6	11.2	15.6	11.9
7	5.7	8.5	6.1
TOTAL	100.0	100.0	100.0

STATISTIC CHISQUARE VALUE 16.800 D.F. 6 PROB. 0.0100

## T147 BY HIGHEST EDUCATION

N=	POST 86	HSDG 1937	NHSG 178	TOTAL 2201
1	26.7	21.4	25.3	21.9
2	34.9	42.8	34.3	41.8
3	12.8	11.5	9.0	11.3
4	3.5	3.9	5.1	4.0
5	0.0	2.8	6.7	3.0
6	17.4	11.5	13.5	11.9
7	4.6	6.2	6.2	6.1
TOTAL	100.0	100.0	100.0	100.0

STATISTIC CHISQUARE VALUE 21.600 D.F. 12 PROB. 0.0423

## T147 BY AFQT(1980 NORMS) -- GM RESPONSES ONLY

	3B N= 565	3A 443	1&2 656	TOTAL 1664
1	25.5	24.4	17.7	22.1
2	44.8	41.1	45.1	43.9
3	12.4	11.3	10.5	11.4
4	3.5	3.8	3.7	3.7
5	1.9	2.0	3.0	2.4
6	5.8	13.8	13.1	10.8
7	6.0	3.6	6.9	5.7
TOTAL	100.0	100.0	100.0	100.0

STATISTIC CHISQUARE VALUE 38.300 D.F. 12 PROB. 0.0001

## T147 BY YEAR OF HSDG--HSDG/POST RESPONSES ONLY

	1985 N= 1464	EARLIER 526	TOTAL 1990
1	21.2	22.8	21.7
2	43.4	40.3	42.6
3	11.8	10.5	11.4
4	4.1	2.8	3.8
5	2.8	2.7	2.8
6	11.1	13.5	11.8
7	5.6	7.4	6.1
TOTAL	100.0	100.0	100.0

STATISTIC CHISQUARE VALUE 7.300 D.F. 6 PROB. 0.2940

## T147 BY ETHNIC GROUP

	WHITE N= 1671	BLACK 400	HISPANIC 59	OTHER 71	TOTAL 2201
1	19.8	29.5	28.8	22.5	21.9
2	43.1	37.8	37.3	38.0	41.8
3	11.2	11.3	11.9	14.1	11.3
4	3.9	4.0	1.7	5.6	4.0
5	3.1	2.5	3.4	4.2	3.0
6	12.4	9.8	10.2	11.3	11.9
7	6.4	5.3	6.8	4.2	6.1
TOTAL	100.0	100.0	100.0	100.0	100.0

STATISTIC CHISQUARE VALUE 23.700 D.F. 18 PROB. 0.1651

## T148 -- REACTIONS OF FRIENDS W/OUT MILT EXPER

FOR EACH OF THE PEOPLE LISTED BELOW, INDICATE HOW THEY GENERALLY FELT ABOUT YOUR ENLISTING IN THE ARMY: FRIEND(S) WITH NO MILITARY EXPERIENCE.

- 1 - THE PERSON(S) LISTED MOSTLY THOUGHT IT WAS A VERY GOOD IDEA
- 2 - THE PERSON(S) LISTED MOSTLY THOUGHT IT WAS A GOOD IDEA
- 3 - THE PERSON(S) LISTED MOSTLY THOUGHT IT WAS NOT A GOOD IDEA
- 4 - THE PERSON(S) LISTED MOSTLY THOUGHT IT WAS A BAD IDEA
- 5 - THE PERSON(S) LISTED MOSTLY THOUGHT IT WAS A VERY BAD IDEA
- 6 - DOES NOT APPLY
- 7 - DID NOT TALK TO THE PERSON(S) ABOUT ENLISTING IN THE ARMY

SURVEY ITEMS #:

C145

D056

TOTAL NPS SURVEYED IS 2268

## T148 BY GENDER

N=	MALE 1855	FEMALE 340	TOTAL 2195
1	8.4	11.2	8.8
2	30.1	31.8	30.4
3	25.7	25.6	25.7
4	16.4	11.8	15.7
5	15.1	14.4	15.0
6	2.0	2.3	2.1
7	2.3	2.9	2.4
TOTAL	100.0	100.0	100.0

STATISTIC  
CHISQUAREVALUE  
7.500D.F.  
6PROB.  
0.2771

## T148 BY HIGHEST EDUCATION

N=	POST 85	HSDG 1933	NHSG 177	TOTAL 2195
1	9.4	8.5	11.3	8.8
2	34.1	30.2	30.5	30.4
3	23.5	26.8	15.3	25.7
4	7.1	15.8	18.1	15.7
5	16.5	14.7	17.5	15.0
6	7.1	1.9	1.7	2.1
7	2.3	2.1	5.6	2.4
TOTAL	100.0	100.0	100.0	100.0

STATISTIC  
CHISQUAREVALUE  
35.100D.F.  
12PROB.  
0.0005

## T148 BY AFQT(1980 NORMS) -- GM RESPONSES ONLY

	N=	3B 566	3A 442	1&2 652	TOTAL 1660	
1		9.9	10.2	5.2	8.1	
2		30.7	26.5	31.6	29.9	
3		26.1	28.0	27.0	27.0	
4		14.7	17.2	16.9	16.2	
5		14.8	14.3	14.9	14.7	
6		1.8	2.5	2.1	2.1	
7		1.9	1.4	2.3	1.9	
TOTAL		100.0	100.0	100.0	100.0	
STATISTIC CHISQUARE				VALUE 17.300	D.F. 12	PROB. 0.1387

## T148 BY YEAR OF HSDG--HSDG/POST RESPONSES ONLY

	N=	1985 1462	EARLIER 522	TOTAL 1984		
1		7.9	10.5	8.6		
2		28.9	35.3	30.5		
3		27.6	23.6	26.6		
4		17.1	10.9	15.5		
5		14.9	14.0	14.7		
6		2.0	2.7	2.2		
7		1.6	3.1	2.0		
TOTAL		100.0	100.0	100.0		
STATISTIC CHISQUARE				VALUE 25.500	D.F. 6	PROB. 0.0003

## T148 BY ETHNIC GROUP

	N=	WHITE 1665	BLACK 400	HISPANIC 59	OTHER 71	TOTAL 2195
1		8.0	11.3	15.3	8.4	8.8
2		29.3	36.0	30.5	23.9	30.4
3		26.6	21.8	27.1	25.3	25.7
4		16.5	12.0	11.9	21.1	15.7
5		14.8	15.3	13.6	19.7	15.0
6		2.3	1.8	0.0	1.4	2.1
7		2.6	2.0	1.7	0.0	2.4
TOTAL		100.0	100.0	100.0	100.0	100.0
STATISTIC CHISQUARE				VALUE 26.700	D.F. 18	PROB. 0.0848

## T149 -- REACTIONS OF SPOUSE/GIRLFRIEND/BOYFRIEND

FOR EACH OF THE PEOPLE LISTED BELOW, INDICATE HOW THEY GENERALLY FELT ABOUT YOUR ENLISTING IN THE ARMY: YOUR HUSBAND/WIFE OR GIRLFRIEND/BOYFRIEND.

- 1 - THE PERSON(S) LISTED MOSTLY THOUGHT IT WAS A VERY GOOD IDEA.  
 2 - THE PERSON(S) LISTED MOSTLY THOUGHT IT WAS A GOOD IDEA.  
 3 - THE PERSON(S) LISTED MOSTLY THOUGHT IT WAS NOT A GOOD IDEA.  
 4 - THE PERSON(S) LISTED MOSTLY THOUGHT IT WAS A BAD IDEA.  
 5 - THE PERSON(S) LISTED MOSTLY THOUGHT IT WAS A VERY BAD IDEA.  
 6 - DOES NOT APPLY  
 7 - DID NOT TALK TO THE PERSON(S) ABOUT ENLISTING IN THE ARMY

SURVEY ITEMS #: C146 D057 TOTAL NPS SURVEYED IS 2268

## T149 BY GENDER

N=	MALE 1839	FEMALE 341	TOTAL 2180
1	11.6	16.4	12.3
2	26.1	23.5	25.7
3	17.5	16.4	17.3
4	9.2	8.2	9.1
5	17.7	12.6	16.9
6	13.9	18.2	14.6
7	3.9	4.7	4.0
TOTAL	100.0	100.0	100.0

STATISTIC CHISQUARE VALUE 15.500 D.F. 6 PROB. 0.0167

## T149 BY HIGHEST EDUCATION

N=	POST 86	HSDG 1919	NHSG 175	TOTAL 2180
1	22.1	11.5	16.6	12.3
2	26.7	25.8	24.0	25.7
3	13.9	17.8	13.7	17.3
4	3.5	9.0	13.1	9.1
5	12.8	16.8	20.0	16.9
6	17.4	15.1	8.0	14.6
7	3.5	4.0	4.6	4.0
TOTAL	100.0	100.0	100.0	100.0

STATISTIC CHISQUARE VALUE 26.900 D.F. 12 PROB. 0.0080

T149 BY AFQT(1980 NORMS) -- GM RESPONSES ONLY

N=	3B 558	3A 438	1&2 650	TOTAL 1646
1	12.2	13.0	8.8	11.1
2	26.9	24.2	27.7	26.5
3	20.1	15.3	17.7	17.9
4	9.1	10.7	7.2	8.8
5	17.6	16.4	17.7	17.3
6	11.8	16.4	15.8	14.6
7	2.3	3.9	5.1	3.8
TOTAL	100.0	100.0	100.0	100.0

STATISTIC CHISQUARE                      VALUE 24.200      D.F. 12      PROB. 0.0191

T149 BY YEAR OF HSDG--HSDG/POST RESPONSES ONLY

N=	1985 1447	EARLIER 524	TOTAL 1971
1	9.2	19.7	12.0
2	25.4	26.7	25.7
3	19.0	14.5	17.8
4	9.9	5.5	8.7
5	19.3	9.3	16.6
6	13.8	19.3	15.3
7	3.5	5.0	3.9
TOTAL	100.0	100.0	100.0

STATISTIC CHISQUARE                      VALUE 80.800      D.F. 6      PROB. 0.0000

T149 BY ETHNIC GROUP

N=	WHITE 1652	BLACK 399	HISPANIC 58	OTHER 71	TOTAL 2180
1	11.4	14.3	19.0	16.9	12.3
2	25.1	30.1	17.2	22.5	25.7
3	17.3	17.5	20.7	14.1	17.3
4	9.3	7.8	8.6	11.3	9.1
5	17.2	16.0	13.8	18.3	16.9
6	15.4	11.0	15.5	14.1	14.6
7	4.2	3.3	5.2	2.8	4.0
TOTAL	100.0	100.0	100.0	100.0	100.0

STATISTIC CHISQUARE                      VALUE 19.200      D.F. 18      PROB. 0.3796

## T150 -- REACTIONS OF HIGH SCHOOL COUNSELOR

FOR EACH OF THE PEOPLE LISTED BELOW, INDICATE HOW THEY GENERALLY FELT ABOUT YOUR ENLISTING IN THE ARMY: HIGH SCHOOL COUNSELOR.

- 1 - THE PERSON(S) LISTED MOSTLY THOUGHT IT WAS A VERY GOOD IDEA.
- 2 - THE PERSON(S) LISTED MOSTLY THOUGHT IT WAS A GOOD IDEA.
- 3 - THE PERSON(S) LISTED MOSTLY THOUGHT IT WAS NOT A GOOD IDEA.
- 4 - THE PERSON(S) LISTED MOSTLY THOUGHT IT WAS A BAD IDEA.
- 5 - THE PERSON(S) LISTED MOSTLY THOUGHT IT WAS A VERY BAD IDEA.
- 6 - DOES NOT APPLY
- 7 - DID NOT TALK TO THE PERSON(S) ABOUT ENLISTING IN THE ARMY

SURVEY ITEMS #:

C147

D058

TOTAL NPS SURVEYED IS 2268

## T150 BY GENDER

N=	MALE 1853	FEMALE 339	TOTAL 2192
1	27.6	17.4	26.0
2	34.6	27.1	33.4
3	4.2	3.8	4.1
4	1.4	0.6	1.3
5	2.1	1.2	2.0
6	12.9	24.8	14.8
7	17.2	25.1	18.4
TOTAL	100.0	100.0	100.0

STATISTIC  
CHISQUAREVALUE  
55.900D.F.  
6PROB.  
0.0000

## T150 BY HIGHEST EDUCATION

N=	POST 85	HSDG 1929	NHSG 178	TOTAL 2192
1	2.3	26.6	30.9	26.0
2	14.1	34.6	29.8	33.4
3	2.3	4.4	1.7	4.1
4	0.0	1.4	0.6	1.3
5	1.2	1.7	5.1	2.0
6	45.9	13.7	11.2	14.8
7	34.1	17.5	20.8	18.4
TOTAL	100.0	100.0	100.0	100.0

STATISTIC  
CHISQUAREVALUE  
117.7D.F.  
12PROB.  
0.0000

T150 BY AFQT(1980 NORMS) -- GM RESPONSES ONLY

	N=	3B 567	3A 438	1&2 651	TOTAL 1656
1		34.2	29.0	20.0	27.2
2		38.6	32.0	34.1	35.1
3		4.6	5.5	3.7	4.5
4		1.2	1.1	1.8	1.4
5		1.6	1.1	2.3	1.8
6		7.6	16.9	15.8	13.3
7		12.2	14.4	22.3	16.7
TOTAL		100.0	100.0	100.0	100.0

STATISTIC CHISQUARE                      VALUE 73.600      D.F. 12      PROB. 0.0000

T150 BY YEAR OF HSDG--HSDG/POST RESPONSES ONLY

	N=	1985 1460	EARLIER 520	TOTAL 1980
1		31.9	8.5	25.8
2		40.4	15.4	33.8
3		4.7	2.5	4.1
4		1.7	0.4	1.4
5		1.9	1.1	1.7
6		6.5	38.8	15.0
7		12.8	33.3	18.2
TOTAL		100.0	100.0	100.0

STATISTIC CHISQUARE                      VALUE 519.3      D.F. 6      PROB. 0.0000

T150 BY ETHNIC GROUP

	N=	WHITE 1663	BLACK 400	HISPANIC 59	OTHER 70	TOTAL 2192
1		26.3	25.8	27.1	21.4	26.0
2		33.3	34.8	28.8	34.3	33.4
3		3.9	4.5	6.8	4.3	4.1
4		1.3	0.8	1.7	4.3	1.3
5		1.9	1.8	5.1	2.9	2.0
6		15.1	13.5	18.6	11.4	14.8
7		18.3	19.0	11.9	21.4	18.4
TOTAL		100.0	100.0	100.0	100.0	100.0

STATISTIC CHISQUARE                      VALUE 15.500      D.F. 18      PROB. 0.6274



## T151 -- REACTIONS OF TEACHERS

FOR EACH OF THE PEOPLE LISTED BELOW, INDICATE HOW THEY GENERALLY FELT ABOUT YOUR ENLISTING IN THE ARMY: YOUR TEACHERS.

- 1 - THE PERSON(S) LISTED MOSTLY THOUGHT IT WAS A VERY GOOD IDEA.
- 2 - THE PERSON(S) LISTED MOSTLY THOUGHT IT WAS A GOOD IDEA.
- 3 - THE PERSON(S) LISTED MOSTLY THOUGHT IT WAS NOT A GOOD IDEA.
- 4 - THE PERSON(S) LISTED MOSTLY THOUGHT IT WAS A BAD IDEA.
- 5 - THE PERSON(S) LISTED MOSTLY THOUGHT IT WAS A VERY BAD IDEA.
- 6 - DOES NOT APPLY
- 7 - DID NOT TALK TO THE PERSON(S) ABOUT ENLISTING IN THE ARMY

SURVEY ITEMS #:

C148

D059

TOTAL NPS SURVEYED IS 2268

## T151 BY GENDER

N=	MALE 1851	FEMALE 338	TOTAL 2189
1	28.0	22.2	27.1
2	38.4	27.2	36.7
3	4.8	3.8	4.7
4	2.0	0.6	1.8
5	1.6	1.2	1.5
6	11.3	24.0	13.2
7	13.9	21.0	15.0
TOTAL	100.0	100.0	100.0

STATISTIC  
CHISQUAREVALUE  
61.500D.F.  
6PROB.  
0.0000

## T151 BY HIGHEST EDUCATION

N=	POST 86	HSDG 1925	NHSG 178	TOTAL 2189
1	9.3	27.2	34.8	27.1
2	19.8	38.4	25.8	36.7
3	3.5	4.9	2.3	4.7
4	0.0	1.7	3.4	1.8
5	0.0	1.4	3.4	1.5
6	44.2	11.9	12.4	13.2
7	23.3	14.4	18.0	15.0
TOTAL	100.0	100.0	100.0	100.0

STATISTIC  
CHISQUAREVALUE  
110.3D.F.  
12PROB.  
0.0000

T151 BY AFQT(1980 NORMS) -- GM RESPONSES ONLY

	N=	3B 567	3A 436	182 651	TOTAL 1654
1		33.5	28.0	21.2	27.2
2		42.0	37.8	39.3	39.8
3		5.6	4.8	4.4	5.0
4		1.9	1.1	2.1	1.8
5		1.6	0.9	1.5	1.4
6		6.3	14.4	13.5	11.3
7		9.0	12.8	17.8	13.5
TOTAL		100.0	100.0	100.0	100.0

STATISTIC CHISQUARE VALUE 57.900 D.F. 12 PROB. 0.0000

T151 BY YEAR OF HSDG--HSDG/POST RESPONSES ONLY

	N=	1985 1456	EARLIER 521	TOTAL 1977
1		32.0	11.5	26.6
2		45.1	17.1	37.7
3		5.3	3.4	4.8
4		2.1	0.2	1.6
5		1.4	1.3	1.4
6		4.6	37.2	13.2
7		9.5	29.2	14.7
TOTAL		100.0	100.0	100.0

STATISTIC CHISQUARE VALUE 562 D.F. 6 PROB. 0.0000

T151 BY ETHNIC GROUP

	N=	WHITE 1659	BLACK 401	HISPANIC 59	OTHER 70	TOTAL 2189
1		26.9	28.9	27.1	20.0	27.1
2		36.9	35.4	32.2	41.4	36.7
3		4.0	6.5	6.8	8.6	4.7
4		1.6	2.0	1.7	4.3	1.8
5		1.1	2.0	6.8	4.3	1.5
6		13.3	13.0	16.9	10.0	13.2
7		16.1	12.2	8.5	11.4	15.0
TOTAL		100.0	100.0	100.0	100.0	100.0

STATISTIC CHISQUARE VALUE 37.000 D.F. 18 PROB. 0.0052

## T152 -- REACTIONS OF CO-WORKERS

FOR EACH OF THE PEOPLE LISTED BELOW, INDICATE HOW THEY GENERALLY FELT ABOUT YOUR ENLISTING IN THE ARMY: YOUR CO-WORKERS.

- 1 - THE PERSON(S) LISTED MOSTLY THOUGHT IT WAS A VERY GOOD IDEA
- 2 - THE PERSON(S) LISTED MOSTLY THOUGHT IT WAS A GOOD IDEA
- 3 - THE PERSON(S) LISTED MOSTLY THOUGHT IT WAS NOT A GOOD IDEA
- 4 - THE PERSON(S) LISTED MOSTLY THOUGHT IT WAS A BAD IDEA
- 5 - THE PERSON(S) LISTED MOSTLY THOUGHT IT WAS A VERY BAD IDEA
- 6 - DOES NOT APPLY
- 7 - DID NOT TALK TO THE PERSON(S) ABOUT ENLISTING IN THE ARMY

SURVEY ITEMS #: C149 D060 TOTAL NPS SURVEYED IS 2268

## T152 BY GENDER

N=	MALE 1838	FEMALE 337	TOTAL 2175
1	15.7	10.7	14.9
2	37.5	34.4	37.1
3	12.4	14.5	12.7
4	4.7	4.1	4.6
5	4.6	1.2	4.0
6	14.8	24.3	16.3
7	10.2	10.7	10.3
TOTAL	100.0	100.0	100.0

STATISTIC CHISQUARE VALUE 30.300 D.F. 6 PROB. 0.0000

## T152 BY HIGHEST EDUCATION

N=	POST 84	HSDG 1915	NHSG 176	TOTAL 2175
1	14.3	14.4	20.4	14.9
2	28.6	37.8	32.9	37.1
3	10.7	13.0	10.8	12.7
4	3.6	4.9	2.8	4.6
5	3.6	3.7	8.5	4.0
6	21.4	16.7	9.7	16.3
7	17.9	9.6	14.8	10.3
TOTAL	100.0	100.0	100.0	100.0

STATISTIC CHISQUARE VALUE 33.900 D.F. 12 PROB. 0.0007



## T153 -- REACTIONS OF FELLOW STUDENTS

FOR EACH OF THE PEOPLE LISTED BELOW, INDICATE HOW THEY GENERALLY FELT ABOUT YOUR ENLISTING IN THE ARMY: YOUR FELLOW STUDENTS.

- 1 - THE PERSON(S) LISTED MOSTLY THOUGHT IT WAS A VERY GOOD IDEA  
 2 - THE PERSON(S) LISTED MOSTLY THOUGHT IT WAS A GOOD IDEA  
 3 - THE PERSON(S) LISTED MOSTLY THOUGHT IT WAS NOT A GOOD IDEA  
 4 - THE PERSON(S) LISTED MOSTLY THOUGHT IT WAS A BAD IDEA  
 5 - THE PERSON(S) LISTED MOSTLY THOUGHT IT WAS A VERY BAD IDEA  
 6 - DOES NOT APPLY  
 7 - DID NOT TALK TO THE PERSON(S) ABOUT ENLISTING IN THE ARMY

SURVEY ITEMS #:

C150

D061

TOTAL NPS SURVEYED IS 2268

## T153 BY GENDER

	MALE	FEMALE	TOTAL
N=	1846	340	2186
1	10.9	7.3	10.3
2	34.8	32.1	34.4
3	19.9	18.2	19.7
4	8.7	6.5	8.4
5	7.8	3.5	7.2
6	8.8	20.9	10.7
7	9.0	11.5	9.4
TOTAL	100.0	100.0	100.0

STATISTIC  
CHISQUAREVALUE  
54.700D.F.  
6PROB.  
0.0000

## T153 BY HIGHEST EDUCATION

	POST	HSDG	NHSG	TOTAL
N=	86	1923	177	2186
1	8.1	10.2	12.4	10.3
2	26.7	35.1	29.4	34.4
3	9.3	20.8	13.0	19.7
4	2.3	8.3	11.9	8.4
5	4.6	7.2	8.5	7.2
6	30.2	9.8	10.7	10.7
7	18.6	8.5	14.1	9.4
TOTAL	100.0	100.0	100.0	100.0

STATISTIC  
CHISQUAREVALUE  
67.300D.F.  
12PROB.  
0.0000

## T153 BY AFQT(1980 NORMS) -- GM RESPONSES ONLY

	N=	3B 563	3A 438	1&2 649	TOTAL 1650
1		14.0	10.5	7.9	10.7
2		39.3	32.0	33.7	35.2
3		20.8	21.5	20.8	21.0
4		6.8	10.3	8.6	8.4
5		7.3	7.5	8.2	7.7
6		5.3	10.5	10.2	8.6
7		6.6	7.8	10.6	8.5
TOTAL		100.0	100.0	100.0	100.0

STATISTIC CHISQUARE                      VALUE 36.100      D.F. 12      PROB. 0.0003

## T153 BY YEAR OF HSDG--HSDG/POST RESPONSES ONLY

	N=	1985 1454	EARLIER 521	TOTAL 1975
1		11.1	7.5	10.2
2		39.0	22.8	34.7
3		24.0	10.2	20.4
4		9.6	3.4	8.0
5		8.0	4.8	7.1
6		3.2	31.5	10.6
7		5.1	19.8	9.0
TOTAL		100.0	100.0	100.0

STATISTIC CHISQUARE                      VALUE 474.9      D.F. 6      PROB. 0.0000

## T153 BY ETHNIC GROUP

	N=	WHITE 1661	BLACK 397	HISPANIC 58	OTHER 70	TOTAL 2186
1		9.4	14.4	12.1	8.6	10.3
2		33.0	40.8	29.3	34.3	34.4
3		20.6	15.9	22.4	17.1	19.7
4		9.0	5.5	6.9	11.4	8.4
5		7.5	4.8	6.9	14.3	7.2
6		10.8	10.8	13.8	5.7	10.7
7		9.8	7.8	8.6	8.6	9.4
TOTAL		100.0	100.0	100.0	100.0	100.0

STATISTIC CHISQUARE                      VALUE 35.300      D.F. 18      PROB. 0.0087

## T154 -- NUMBER OF SIBLINGS EVER IN MILITARY

HOW MANY OF YOUR BROTHERS AND SISTERS HAVE SERVED IN THE ARMY OR ANOTHER SERVICE?  
(INCLUDE ANY STEPBROTHERS AND STEPSISTERS).

0 - NONE  
1 - 1  
2 - 2  
3 - 3  
4 - 4  
5 - 5  
6 - 6 OR MORE

SURVEY ITEMS #:

C135

D131

TOTAL NPS SURVEYED IS 2268

## T154 BY GENDER

	MALE N= 1869	FEMALE 344	TOTAL 2213
0	72.3	62.5	70.8
1	19.2	23.5	19.9
2	5.2	7.8	5.6
3	1.8	3.2	2.0
4	0.9	1.7	1.0
5	0.4	0.6	0.5
6	0.3	0.6	0.3
TOTAL	100.0	100.0	100.0

STATISTIC  
CHISQUARE

VALUE  
16.600

D.F.  
6

PROB.  
0.0109

## T154 BY HIGHEST EDUCATION

	POST N= 86	HSDG 1949	NHSG 178	TOTAL 2213
0	70.9	71.0	68.0	70.8
1	19.8	19.6	22.5	19.9
2	5.8	5.5	6.2	5.6
3	1.2	2.1	1.1	2.0
4	2.3	0.9	1.1	1.0
5	0.0	0.5	0.0	0.5
6	0.0	0.3	1.1	0.3
TOTAL	100.0	100.0	100.0	100.0

STATISTIC  
CHISQUARE

VALUE  
9.300

D.F.  
12

PROB.  
0.6771

T154 BY AFQT(1980 NORMS) -- GM RESPONSES ONLY

	N=	3B 570	3A 446	1&2 657	TOTAL 1673
0		72.3	71.1	74.4	72.8
1		18.6	20.4	17.8	18.8
2		5.4	4.9	5.0	5.1
3		2.1	1.6	1.7	1.8
4		0.9	1.3	0.5	0.8
5		0.3	0.4	0.6	0.5
6		0.3	0.2	0.0	0.2
TOTAL		100.0	100.0	100.0	100.0

STATISTIC CHISQUARE                      VALUE 7.000      D.F. 12      PROB. 0.8576

T154 BY YEAR OF HSDG--HSDG/POST RESPONSES ONLY

	N=	1985 1473	EARLIER 529	TOTAL 2002
0		72.2	68.0	71.1
1		19.1	21.0	19.6
2		5.0	7.2	5.6
3		2.1	1.9	2.0
4		0.9	1.1	0.9
5		0.3	0.8	0.4
6		0.3	0.0	0.2
TOTAL		100.0	100.0	100.0

STATISTIC CHISQUARE                      VALUE 8.700      D.F. 6      PROB. 0.1912

T154 BY ETHNIC GROUP

	N=	WHITE 1678	BLACK 403	HISPANIC 59	OTHER 73	TOTAL 2213
0		72.8	62.0	72.9	69.9	70.8
1		19.3	23.3	15.3	19.2	19.9
2		5.2	6.9	8.5	5.5	5.6
3		1.5	4.5	0.0	1.4	2.0
4		0.7	1.2	3.4	4.1	1.0
5		0.3	1.2	0.0	0.0	0.5
6		0.2	0.7	0.0	0.0	0.3
TOTAL		100.0	100.0	100.0	100.0	100.0

STATISTIC CHISQUARE                      VALUE 49.100      D.F. 18      PROB. 0.0001



## T155 -- NUMBER OF FRIENDS ENLISTED IN THE ARMY

HOW MANY OF YOUR FRIENDS HAVE ENLISTED IN THE ARMY?

- 0 - NONE
- 1 - 1
- 2 - 2
- 3 - 3
- 4 - 4
- 5 - 5
- 6 - 6 OR MORE

SURVEY ITEMS #:

C136

D133

TOTAL NPS SURVEYED IS 2268

## T155 BY GENDER

N=	MALE 1868	FEMALE 341	TOTAL 2209
0	15.1	27.9	17.1
1	13.6	16.7	14.1
2	15.1	14.4	15.0
3	14.4	10.3	13.8
4	11.2	7.6	10.7
5	5.3	2.6	4.8
6	25.1	20.5	24.4
TOTAL	100.0	100.0	100.0

STATISTIC  
CHISQUAREVALUE  
42.900D.F.  
6PROB.  
0.0000

## T155 BY HIGHEST EDUCATION

N=	POST 88	HSDG 1945	NHSG 176	TOTAL 2209
0	35.2	16.3	16.5	17.1
1	15.9	13.7	18.2	14.1
2	9.1	15.4	14.2	15.0
3	9.1	13.8	16.5	13.8
4	5.7	11.0	9.7	10.7
5	0.0	4.9	6.8	4.8
6	25.0	24.9	18.2	24.4
TOTAL	100.0	100.0	100.0	100.0

STATISTIC  
CHISQUAREVALUE  
36.100D.F.  
12PROB.  
0.0003

T155 BY AFQT(1980 NORMS) -- GM RESPONSES ONLY

	N=	3B 573	3A 441	1&2 659	TOTAL 1673
0		9.9	16.8	17.9	14.9
1		11.3	12.9	14.7	13.1
2		13.8	16.5	15.6	15.2
3		11.9	14.7	16.2	14.3
4		15.4	8.2	10.5	11.5
5		7.2	5.2	3.3	5.1
6		30.5	25.6	21.7	25.8
TOTAL		100.0	100.0	100.0	100.0

STATISTIC CHISQUARE VALUE 52.800 D.F. 12 PROB. 0.0000

T155 BY YEAR OF HSDG--HSDG/POST RESPONSES ONLY

	N=	1985 1471	EARLIER 528	TOTAL 1999
0		13.5	28.0	17.3
1		13.2	15.7	13.9
2		15.4	13.4	14.9
3		14.1	12.3	13.6
4		11.8	7.2	10.6
5		5.6	1.7	4.6
6		26.4	21.6	25.2
TOTAL		100.0	100.0	100.0

STATISTIC CHISQUARE VALUE 76.100 D.F. 6 PROB. 0.0000

T155 BY ETHNIC GROUP

	N=	WHITE 1681	BLACK 396	HISPANIC 59	OTHER 73	TOTAL 2209
0		18.9	9.3	11.9	23.3	17.1
1		15.2	10.3	15.3	8.2	14.1
2		15.3	12.6	16.9	20.5	15.0
3		14.8	9.6	15.3	13.7	13.8
4		10.6	12.1	5.1	9.6	10.7
5		4.4	6.1	11.9	2.7	4.8
6		20.9	39.9	23.7	21.9	24.4
TOTAL		100.0	100.0	100.0	100.0	100.0

STATISTIC CHISQUARE VALUE 95.300 D.F. 18 PROB. 0.0000

## T156 -- NUMBER OF FRIENDS ENLISTED IN OTHER SERV

HOW MANY OF YOUR FRIENDS HAVE ENLISTED IN OTHER SERVICES?

- 0 - NONE
- 1 - 1
- 2 - 2
- 3 - 3
- 4 - 4
- 5 - 5
- 6 - 6 OR MORE

SURVEY ITEMS #:

C137

D134

TOTAL NPS SURVEYED IS 2268

T156 BY GENDER

N=	MALE 1865	FEMALE 341	TOTAL 2206
0	18.1	27.0	19.5
1	14.4	13.2	14.2
2	18.2	18.2	18.2
3	14.9	12.6	14.6
4	8.7	10.0	8.9
5	4.1	4.4	4.1
6	21.5	14.7	20.4
TOTAL	100.0	100.0	100.0

STATISTIC  
CHISQUAREVALUE  
20.200D.F.  
6PROB.  
0.0026

T156 BY HIGHEST EDUCATION

N=	POST 87	HSDG 1943	NHSG 176	TOTAL 2206
0	29.9	18.7	23.3	19.5
1	17.2	13.9	16.5	14.2
2	12.6	18.4	18.8	18.2
3	11.5	14.7	14.2	14.6
4	5.8	9.3	6.8	8.9
5	3.4	4.4	1.7	4.1
6	19.5	20.6	18.8	20.4
TOTAL	100.0	100.0	100.0	100.0

STATISTIC  
CHISQUAREVALUE  
15.500D.F.  
12PROB.  
0.2152

T156 BY AFQT(1980 NORMS) -- GM RESPONSE ONLY

	3B N= 575	3A 439	1&2 656	TOTAL 1670
0	14.3	21.2	17.4	17.3
1	13.4	13.0	15.8	14.3
2	18.6	15.7	19.4	18.1
3	17.4	14.3	13.3	15.0
4	3.7	9.1	9.3	9.0
5	5.0	3.9	4.0	4.3
6	22.6	22.8	20.9	22.0
TOTAL	100.0	100.0	100.0	100.0

STATISTIC CHISQUARE VALUE 16.400 D.F. 12 PROB. 0.1736

T156 BY YEAR OF HSDG--HSDG/POST RESPONSES ONLY

	1985 N= 1470	EARLIER 526	TOTAL 1996
0	16.6	26.4	19.2
1	13.5	15.6	14.0
2	18.7	16.3	18.1
3	15.4	12.2	14.6
4	9.6	7.6	9.1
5	4.3	4.2	4.3
6	21.9	17.7	20.8
TOTAL	100.0	100.0	100.0

STATISTIC CHISQUARE VALUE 29.700 D.F. 6 PROB. 0.0000

T156 BY ETHNIC GROUP

	WHITE N= 1675	BLACK 399	HISPANIC 59	OTHER 73	TOTAL 2206
0	19.9	17.5	18.6	20.5	19.5
1	15.8	8.8	8.5	12.3	14.2
2	19.2	13.3	16.9	23.3	18.2
3	14.4	14.8	18.6	12.3	14.6
4	8.4	11.0	13.6	5.5	8.9
5	3.9	6.0	1.7	1.4	4.1
6	18.3	28.6	22.0	24.7	20.4
TOTAL	100.0	100.0	100.0	100.0	100.0

STATISTIC CHISQUARE VALUE 50.400 D.F. 18 PROB. 0.0001

## T157A -- FATHER'S MILITARY SERV: NO KNOWLEDGE, N/A

HAS YOUR FATHER (OR MALE GUARDIAN) EVER SERVED OR IS HE NOW SERVING IN THE MILITARY?

- 1 - YES
- 2 - NO
- 7 - NOT APPLICABLE
- 8 - I DON'T KNOW

SURVEY ITEMS #: C138A D127A TOTAL NPS SURVEYED IS 2268

## T157A BY GENDER

	N=	MALE 1860	FEMALE 340	TOTAL 2200
1		57.2	53.2	56.6
2		37.8	40.3	38.2
7		1.3	1.5	1.4
8		3.6	5.0	3.8
TOTAL		100.0	100.0	100.0

STATISTIC CHISQUARE	VALUE 2.700	D.F. 3	PROB. 0.4402
------------------------	----------------	-----------	-----------------

## T157A BY HIGHEST EDUCATION

	N=	POST 88	HSDG 1935	NHSG 177	TOTAL 2200
1		61.4	56.2	58.2	56.6
2		37.5	38.6	34.5	38.2
7		1.1	1.2	3.4	1.4
8		0.0	4.0	3.9	3.8
TOTAL		100.0	100.0	100.0	100.0

STATISTIC CHISQUARE	VALUE 10.500	D.F. 6	PROB. 0.1051
------------------------	-----------------	-----------	-----------------

T157A BY AFQT(1980 NORMS) -- GM RESPONSES ONLY

	N=	3B 567	3A 438	1&2 659	TOTAL 1664	
1		52.9	55.7	61.9	57.2	
2		40.2	38.8	35.7	38.0	
7		1.8	1.1	0.6	1.1	
8		5.1	4.3	1.8	3.6	
TOTAL		100.0	100.0	100.0	100.0	
STATISTIC				VALUE	D.F.	PROB.
CHISQUARE				20.000	6	0.0028

T157A BY YEAR OF HSDG--HSDG/POST RESPONSES ONLY

	N=	1985 1461	EARLIER 528	TOTAL 1989		
1		56.7	55.9	56.5		
2		38.5	39.0	38.7		
7		1.2	0.9	1.1		
8		3.6	4.2	3.8		
TOTAL		100.0	100.0	100.0		
STATISTIC				VALUE	D.F.	PROB.
CHISQUARE				0.400	3	0.9402

T157A BY ETHNIC GROUP

	N=	WHITE 1679	BLACK 394	HISPANIC 57	OTHER 70	TOTAL 2200
1		61.6	41.1	33.3	42.9	56.6
2		34.7	48.5	59.6	48.6	38.2
7		0.9	2.5	3.5	4.3	1.4
8		2.9	7.9	3.5	4.3	3.8
TOTAL		100.0	100.0	100.0	100.0	100.0
STATISTIC				VALUE	D.F.	PROB.
CHISQUARE				90.900	9	0.0000

## T157 -- FATHERS MILITARY SERVICE

HAS YOUR FATHER(OR MALE GUARDIAN) EVER SERVED OR IS HE NOW SERVING IN THE MILITARY? IF YES, CIRCLE ALL THE BRANCHES HE HAS SERVED IN.

- B - ARMY (REGULAR ACTIVE DUTY).  
 C - ARMY RESERVE.  
 D - ARMY NATIONAL GUARD.  
 E - AIR FORCE (REGULAR ACTIVE DUTY).  
 F - AIR FORCE RESERVE OR AIR NATIONAL GUARD.  
 G - NAVY (REGULAR ACTIVE DUTY).  
 H - NAVY RESERVE.  
 I - MARINES (REGULAR ACTIVE DUTY).  
 J - MARINE RESERVE.

SURVEY ITEMS #:

C138A\_J D127A\_J

TOTAL NPS SURVEYED IS 2268

## T157 BY GENDER

	N=	MALE 1060	FEMALE 179	TOTAL 1239	$\chi^2$	DF	P
B		54.3	46.9	53.3	3.4	1	0.0652
C		6.2	3.9	5.9	1.5	1	0.2207
D		5.1	3.9	4.9	0.5	1	0.4795
E		15.0	21.2	15.9	4.4	1	0.0359
F		1.1	1.7	1.2	0.4	1	0.5271
G		19.6	23.5	20.2	1.4	1	0.2367
H		2.4	2.2	2.3	0.0	1	1.0000
I		7.3	7.3	7.3	0.0	1	1.0000
J		1.0	0.6	1.0	0.4	1	0.5271

## T157 BY HIGHEST EDUCATION

	N=	POST 54	HSDG 1083	NHSG 102	TOTAL 1239	$\chi^2$	DF	P
B		53.7	52.7	58.8	53.3	1.5	2	0.4724
C		7.4	6.1	2.9	5.9	1.9	2	0.3867
D		5.6	5.0	3.9	4.9	0.2	2	0.9048
E		16.7	16.2	12.8	15.9	0.7	2	0.7047
F		0.0	1.4	0.0	1.2	2.2	2	0.3329
G		22.2	20.2	18.6	20.2	0.2	2	0.9048
H		0.0	2.6	1.0	2.3	2.4	2	0.3012
I		7.4	7.1	8.8	7.3	0.3	2	0.8607
J		0.0	1.1	0.0	1.0	1.7	2	0.4274

## T157 BY AFQT(1980 NORMS) -- GM RESPONSES ONLY

	N=	3B 299	3A 242	1&2 407	TOTAL 948	2 X	DF	P
B		58.5	55.8	48.6	53.6	7.5	2	0.0235
C		7.4	4.5	7.4	6.6	2.2	2	0.3329
D		4.7	7.0	4.7	5.3	2.0	2	0.3679
E		13.7	14.5	17.2	15.4	1.9	2	0.3867
F		1.7	0.8	1.2	1.3	0.8	2	0.6703
G		17.1	20.7	21.6	19.9	2.3	2	0.3166
H		2.0	2.9	2.5	2.4	0.4	2	0.8187
I		7.4	5.0	8.1	7.1	2.2	2	0.3329
J		1.7	0.4	1.2	1.2	1.9	2	0.3867

## T157 BY YEAR OF HSDG--HSDG/POST RESPONSES ONLY

	N=	1985 824	EARLIER 294	TOTAL 1118	2 X	DF	P
B		52.2	53.7	52.6	0.2	1	0.6547
C		5.3	8.5	6.2	3.8	1	0.0513
D		4.7	5.8	5.0	0.5	1	0.4795
E		15.9	17.3	16.3	0.3	1	0.5839
F		1.3	1.4	1.3	0.0	1	1.0000
G		20.1	21.1	20.4	0.1	1	0.7518
H		2.8	1.7	2.5	1.1	1	0.2943
I		7.4	6.5	7.2	0.3	1	0.5839
J		1.3	0.3	1.1	2.0	1	0.1573

## T157 BY ETHNIC GROUP

	N=	WHITE 1030	BLACK 160	HISPANIC 19	OTHER 30	TOTAL 1239	2 X	DF	P
B		50.0	73.8	68.4	46.7	53.3	33.7	3	0.0000
C		6.4	3.1	5.3	3.3	5.9	3.0	3	0.3916
D		5.3	1.3	5.3	10.0	4.9	6.7	3	0.0821
E		16.6	11.3	10.5	20.0	15.9	3.8	3	0.2839
F		1.3	1.3	0.0	0.0	1.2	0.6	3	0.8964
G		22.4	8.8	15.8	6.7	20.2	19.9	3	0.0002
H		2.5	1.9	0.0	0.0	2.3	1.3	3	0.7291
I		7.7	3.8	0.0	16.7	7.3	8.6	3	0.0351
J		0.9	0.6	5.3	3.3	1.0	5.6	3	0.1328



## T159A -- SIBLINGS MILITARY SERV:NO KNOWLEDGE,N/A

HAVE YOUR BROTHERS OR SISTERS (STEPBROTHERS OR STEPSISTERS) EVER SERVED OR ARE ANY NOW SERVING IN THE MILITARY?

- 1 - YES  
 2 - NO  
 7 - NOT APPLICABLE  
 8 - I DON'T KNOW

SURVEY ITEMS #:

C139A

TOTAL NPS SURVEYED IS 2268

## T159A BY GENDER

	MALE	FEMALE	TOTAL
N=	1861	343	2204
1	26.5	35.9	28.0
2	71.1	63.6	69.9
7	1.5	0.3	1.3
8	0.9	0.3	0.8
TOTAL	100.0	100.0	100.0

STATISTIC  
CHISQUAREVALUE  
15.800D.F.  
3PROB.  
0.0012

## T159A BY HIGHEST EDUCATION

	POST	HSDG	NHSG	TOTAL
N=	88	1939	177	2204
1	28.4	28.1	27.1	28.0
2	70.4	70.1	67.8	69.9
7	1.1	1.1	3.4	1.3
8	0.0	0.7	1.7	0.8
TOTAL	100.0	100.0	100.0	100.0

STATISTIC  
CHISQUAREVALUE  
9.200D.F.  
6PROB.  
0.1626

T159A BY AFQT(1980 NORMS) -- GM RESPONSES ONLY

	3B N= 570	3A 437	1&2 658	TOTAL 1665
1	26.7	28.8	24.5	26.4
2	70.7	68.9	74.0	71.5
7	1.4	1.4	1.2	1.3
8	1.2	0.9	0.3	0.8
TOTAL	100.0	100.0	100.0	100.0

STATISTIC CHISQUARE VALUE 6.600 D.F. 6 PROB. 0.3594

T159A BY YEAR OF HSDG--HSDG/POST RESPONSES ONLY

	1985 N= 1466	EARLIER 527	TOTAL 1993
1	27.1	30.7	28.0
2	71.1	67.5	70.1
7	1.2	0.9	1.2
8	0.6	0.8	0.7
TOTAL	100.0	100.0	100.0

STATISTIC CHISQUARE VALUE 3.000 D.F. 3 PROB. 0.3916

T159A BY ETHNIC GROUP

	WHITE N= 1676	BLACK 400	HISPANIC 57	OTHER 71	TOTAL 2204
1	26.5	35.8	22.8	23.9	28.0
2	71.7	61.5	73.7	73.2	69.9
7	1.2	1.5	3.5	1.4	1.3
8	0.7	1.3	0.0	1.4	0.8
TOTAL	100.0	100.0	100.0	100.0	100.0

STATISTIC CHISQUARE VALUE 20.600 D.F. 9 PROB. 0.0145

## T159 -- SIBLINGS SERVED/NOW SERVING IN MILITARY

HAVE YOUR BROTHERS OR SISTERS (STEPBROTHERS OR STEPSISTERS) EVER SERVED OR ARE ANY NOW SERVING IN THE MILITARY? IF YES, CIRCLE ALL THE BRANCHES THEY HAVE SERVED IN.

B - ARMY (REGULAR ACTIVE DUTY).  
 C - ARMY RESERVE.  
 D - ARMY NATIONAL GUARD.  
 E - AIR FORCE (REGULAR ACTIVE DUTY).  
 F - AIR FORCE RESERVE OR AIR NATIONAL GUARD.  
 G - NAVY (REGULAR ACTIVE DUTY).  
 H - NAVY RESERVE.  
 I - MARINES (REGULAR ACTIVE DUTY).  
 J - MARINE RESERVE.

SURVEY ITEMS #:

C139A\_J D132A\_I

TOTAL NPS SURVEYED IS 2268

## T159 BY GENDER

	N=	MALE 486	FEMALE 122	TOTAL 608	2 X	DF	P
B		56.0	59.8	56.7	0.7	1	0.4028
C		8.4	5.7	7.9	1.0	1	0.3173
D		5.6	5.7	5.6	0.0	1	1.0000
E		16.9	14.8	16.4	0.3	1	0.5839
F		1.0	0.0	0.8	1.3	1	0.2542
G		19.5	27.0	21.1	3.3	1	0.0693
H		1.4	2.5	1.6	0.6	1	0.4386
I		11.9	12.3	12.0	0.0	1	1.0000
J		1.6	0.0	1.3	2.0	1	0.1573

## T159 BY HIGHEST EDUCATION

	N=	POST 25	HSDG 536	NHSG 47	TOTAL 608	2 X	DF	P
B		52.0	56.9	57.4	56.7	0.2	2	0.9048
C		0.0	8.6	4.3	7.9	3.4	2	0.1827
D		4.0	5.8	4.3	5.6	0.3	2	0.8607
E		12.0	16.6	17.0	16.4	0.4	2	0.8187
F		0.0	0.9	0.0	0.8	0.7	2	0.7047
G		28.0	20.9	19.1	21.1	0.9	2	0.6376
H		8.0	1.5	0.0	1.6	7.1	2	0.0287
I		20.9	11.6	12.8	12.0	1.6	2	0.4493
J		0.0	1.3	2.1	1.3	0.5	2	0.7788

## T159 BY AFQT(1980 NORMS) -- GM RESPONSES ONLY

	N=	3B 148	3A 124	182 160	TOTAL 432	2 X	DF	P
B		56.1	61.3	51.3	55.8	2.8	2	0.2466
C		5.4	11.3	10.0	8.8	3.4	2	0.1827
D		5.4	6.4	5.6	5.8	0.1	2	0.9512
E		16.9	17.7	16.3	16.9	0.1	2	0.9512
F		1.3	0.0	1.9	1.2	2.1	2	0.3499
G		18.9	17.7	21.9	19.7	0.8	2	0.6703
H		0.7	1.6	2.5	1.6	1.6	2	0.4493
I		12.2	10.5	12.5	11.8	0.3	2	0.8607
J		1.3	1.6	1.9	1.6	0.2	2	0.9048

## T159 BY YEAR OF HSDG--HSDG/POST RESPONSES ONLY

	N=	1985 390	EARLIER 161	TOTAL 551	2 X	DF	P
B		57.4	56.5	57.2	0.0	1	1.0000
C		9.5	5.0	8.2	3.1	1	0.0783
D		7.2	1.9	5.6	6.1	1	0.0135
E		16.9	15.5	16.5	0.1	1	0.7518
F		1.3	0.0	0.9	2.1	1	0.1473
G		19.7	23.6	20.9	1.1	1	0.2943
H		1.3	3.1	1.8	2.1	1	0.1473
I		11.3	13.7	12.0	0.7	1	0.4028
J		1.5	0.6	1.3	0.7	1	0.4028

## T159 BY ETHNIC GROUP

	N=	WHITE 438	BLACK 141	HISPANIC 13	OTHER 16	TOTAL 608	2 X	DF	P
B		53.4	66.0	61.5	62.5	56.7	7.3	3	0.0629
C		7.8	8.5	0.0	12.5	7.9	1.6	3	0.6594
D		5.0	8.5	0.0	0.0	5.6	4.2	3	0.2407
E		17.1	15.6	7.7	12.5	16.4	1.1	3	0.7771
F		0.7	0.7	0.0	6.3	0.8	5.9	3	0.1166
G		23.5	15.6	23.1	0.0	21.1	8.4	3	0.0384
H		1.8	1.4	0.0	0.0	1.6	0.6	3	0.8964
I		12.3	12.1	7.7	6.3	12.0	0.7	3	0.8732
J		1.4	1.4	0.0	0.0	1.3	0.4	3	0.9402

## T163 -- FATHER'S HIGHEST SCHOOL GRADE

WHAT IS THE HIGHEST LEVEL OF SCHOOL YOUR FATHER (OR MALE GUARDIAN) COMPLETED?

- 1 - 8TH OR BELOW
- 2 - 9TH
- 3 - 10TH
- 4 - 11TH
- 5 - 12TH
- 6 - 1 YEAR OF COLLEGE
- 7 - 2 YEARS OF COLLEGE
- 8 - 3 YEARS OF COLLEGE
- 9 - 4 OR MORE YEARS OF COLLEGE
- 98 - I DON'T KNOW

SURVEY ITEMS #: A143

B179

C128

D123

TOTAL NPS SURVEYED IS 6990

## T163 BY GENDER

N=	MALE 5690	FEMALE 1079	TOTAL 6769
1	8.5	13.4	9.3
2	4.3	3.1	4.1
3	5.2	3.1	4.9
4	5.6	5.5	5.6
5	32.9	29.1	32.3
6	4.0	4.1	4.0
7	7.9	6.9	7.7
8	2.6	2.7	2.6
9	16.1	13.9	15.8
98	12.8	18.2	13.7
TOTAL	100.0	100.0	100.0

STATISTIC  
CHISQUAREVALUE  
61.500D.F.  
9PROB.  
0.0000

## T163 BY HIGHEST EDUCATION

N=	POST 249	HSDG 5943	NHSG 577	TOTAL 6769
1	11.2	9.2	9.4	9.3
2	3.2	4.0	5.7	4.1
3	2.4	5.0	4.5	4.9
4	1.6	5.6	6.9	5.6
5	28.9	32.5	31.2	32.3
6	9.6	3.9	3.3	4.0
7	10.8	7.6	8.1	7.7
8	2.0	2.7	1.9	2.6
9	21.3	15.8	13.5	15.8
98	7.8	13.7	15.4	13.7
TOTAL	100.0	100.0	100.0	100.0

STATISTIC  
CHISQUAREVALUE  
56.600D.F.  
18PROB.  
0.0000



## T164 -- FATHER'S HIGHEST DIPLOMA

WHAT IS THE HIGHEST DIPLOMA OR DEGREE THAT YOUR FATHER (OR MALE GUARDIAN) HAS?

- 1 - MASTERS, DOCTORATE, OR PROFESSIONAL
- 2 - B.A. OR B.S. DEGREE
- 3 - ASSOCIATE DEGREE (A.A.) FROM A JUNIOR OR COMMUNITY COLLEGE
- 4 - A HIGH SCHOOL DIPLOMA
- 5 - A GED CERTIFICATE
- 6 - NONE OF THE ABOVE
- 8 - I DON'T KNOW

SURVEY ITEMS #: A144      B180      C129      D124      TOTAL NPS SURVEYED IS 6990

## T164 BY GENDER

	MALE	FEMALE	TOTAL
N=	5622	1077	6699
1	6.6	5.8	6.5
2	8.8	6.8	8.5
3	6.0	5.0	5.8
4	31.9	28.8	31.4
5	5.5	4.1	5.3
6	17.3	21.3	17.9
8	23.9	28.3	24.6
TOTAL	100.0	100.0	100.0

STATISTIC CHISQUARE      VALUE 28.100      D.F. 6      PROB. 0.0001

## T164 BY HIGHEST EDUCATION

	POST	HSDG	NHSG	TOTAL
N=	247	5883	569	6699
1	9.7	6.4	6.3	6.5
2	11.3	8.5	6.7	8.5
3	8.5	5.7	5.6	5.8
4	38.5	31.6	25.8	31.4
5	2.4	5.2	7.4	5.3
6	17.0	18.0	17.9	17.9
8	12.5	24.6	30.2	24.6
TOTAL	100.0	100.0	100.0	100.0

STATISTIC CHISQUARE      VALUE 52.000      D.F. 12      PROB. 0.0000

## T164 BY AFQT(1980 NORMS) -- GM RESPONSES ONLY

	N=	3B 1690	3A 1266	1&2 2032	TOTAL 4988
1		3.4	6.0	10.0	6.8
2		4.3	8.8	13.4	9.1
3		4.3	6.3	7.3	6.0
4		31.7	31.8	33.9	32.6
5		4.7	5.9	5.3	5.2
6		21.2	17.5	13.5	17.1
8		30.5	23.7	16.7	23.2
TOTAL		100.0	100.0	100.0	100.0

STATISTIC CHISQUARE VALUE 270.9 D.F. 12 PROB. 0.0000

## T164 BY YEAR OF HSDG--HSDG/POST RESPONSES ONLY

	N=	1985 4446	EARLIER 1583	TOTAL 6029
1		5.5	9.4	6.5
2		8.0	10.4	8.6
3		5.1	7.4	5.7
4		32.6	30.1	31.9
5		5.5	3.7	5.1
6		18.0	18.1	18.1
8		25.2	20.9	24.1
TOTAL		100.0	100.0	100.0

STATISTIC CHISQUARE VALUE 64.200 D.F. 6 PROB. 0.0000

## T164 BY ETHNIC GROUP

	N=	WHITE 4999	BLACK 1288	HISPANIC 190	OTHER 222	TOTAL 6699
1		7.4	3.3	3.2	7.7	6.5
2		9.4	5.4	4.2	9.5	8.5
3		6.2	4.7	6.3	3.6	5.8
4		33.4	27.7	16.8	20.7	31.4
5		5.9	2.7	5.3	5.9	5.3
6		16.0	22.4	33.7	22.1	17.9
8		21.8	33.7	30.5	30.6	24.6
TOTAL		100.0	100.0	100.0	100.0	100.0

STATISTIC CHISQUARE VALUE 229.5 D.F. 18 PROB. 0.0000



## T165 -- MOTHER'S HIGHEST SCHOOL GRADE

WHAT IS THE HIGHEST LEVEL OF SCHOOL YOUR MOTHER (OR FEMALE GUARDIAN) COMPLETED?

- 1 - 8TH OR BELOW
- 2 - 9TH
- 3 - 10TH
- 4 - 11TH
- 5 - 12TH
- 6 - 1 YEAR OF COLLEGE
- 7 - 2 YEARS OF COLLEGE
- 8 - 3 YEARS OF COLLEGE
- 9 - 4 OR MORE YEARS OF COLLEGE
- 98 - I DON'T KNOW

SURVEY ITEMS #: A145

B181

C130

D125

TOTAL NPS SURVEYED IS 6990

## T165 BY GENDER

	MALE 5678	FEMALE 1079	TOTAL 6757
1	4.4	7.5	4.9
2	3.3	4.0	3.4
3	5.3	5.4	5.3
4	6.8	8.4	7.1
5	41.8	36.6	41.0
6	5.3	6.7	5.5
7	9.1	9.3	9.2
8	2.7	3.1	2.8
9	10.5	10.1	10.5
98	10.7	9.0	10.4
TOTAL	100.0	100.0	100.0

STATISTIC  
CHISQUAREVALUE  
34.400D.F.  
9PROB.  
0.0001

## T165 BY HIGHEST EDUCATION

	POST 249	HSDG 5935	NHSG 573	TOTAL 6757
1	8.8	4.7	5.8	4.9
2	1.6	3.4	4.0	3.4
3	3.6	5.3	5.9	5.3
4	3.6	7.2	7.2	7.1
5	40.6	41.3	38.2	41.0
6	7.2	5.6	4.2	5.5
7	10.0	9.1	9.8	9.2
8	2.4	2.8	3.0	2.8
9	16.5	10.4	8.5	10.5
98	5.6	10.3	13.4	10.4
TOTAL	100.0	100.0	100.0	100.0

STATISTIC  
CHISQUAREVALUE  
44.600D.F.  
18PROB.  
0.0005

T165 BY AFQT(1980 NORMS) -- GM RESPONSES ONLY

	N=	3B 1713	3A 1288	182 2039	TOTAL 5040
1		5.8	4.2	2.9	4.2
2		4.5	3.6	1.9	3.2
3		5.9	5.8	4.3	5.2
4		8.1	7.1	5.3	6.7
5		42.0	41.6	42.8	42.2
6		3.8	6.6	5.9	5.4
7		7.4	8.3	10.9	9.1
8		2.3	2.2	3.2	2.7
9		7.6	10.2	14.3	11.0
98		12.5	10.5	8.3	10.3
TOTAL		100.0	100.0	100.0	100.0

STATISTIC	VALUE	D.F.	PROB.
CHISQUARE	140.3	18	0.0000

T165 BY YEAR OF HSDG--HSDG/POST RESPONSES ONLY

	N=	1985 4481	EARLIER 1601	TOTAL 6082
1		4.5	5.8	4.8
2		3.8	2.1	3.4
3		5.6	4.4	5.3
4		7.8	5.3	7.1
5		42.4	38.0	41.2
6		4.8	7.6	5.5
7		8.8	9.9	9.1
8		2.6	3.3	2.8
9		9.7	13.5	10.7
98		10.1	10.1	10.1
TOTAL		100.0	100.0	100.0

STATISTIC	VALUE	D.F.	PROB.
CHISQUARE	70.000	9	0.0000

T165 BY ETHNIC GROUP

	N=	WHITE 5038	BLACK 1302	HISPANIC 191	OTHER 226	TOTAL 6757
1		3.6	4.9	25.6	15.9	4.9
2		3.4	2.8	7.3	2.6	3.4
3		5.4	5.1	3.1	6.2	5.3
4		6.8	8.2	6.3	6.6	7.1
5		43.7	36.8	23.0	20.3	41.0
6		5.5	5.5	5.8	6.2	5.5
7		9.1	10.2	6.8	6.2	9.2
8		2.6	3.2	1.6	3.5	2.8
9		11.0	9.0	4.2	13.3	10.5
98		8.8	14.1	16.2	19.0	10.4
TOTAL		100.0	100.0	100.0	100.0	100.0

STATISTIC	VALUE	D.F.	PROB.
CHISQUARE	381	27	0.0000

## T166 -- MOTHER'S HIGHEST DIPLOMA

WHAT IS THE HIGHEST DIPLOMA OR DEGREE THAT YOUR MCTHER (OR FEMALE GUARDIAN) HAS?

- 1 - MASTERS, DOCTORATE, OR PROFESSIONAL
- 2 - B.A. OR B.S. DEGREE
- 3 - ASSOCIATE DEGREE (A.A.) FROM A JUNIOR OR COMMUNITY COLLEGE
- 4 - A HIGH SCHOOL DIPLOMA
- 5 - A GED CERTIFICATE
- 6 - NONE OF THE ABOVE
- 8 - I DON'T KNOW

SURVEY ITEMS #: A146      B182      C131      D126      TOTAL NPS SURVEYED IS 6990

## T166 BY GENDER

	MALE 5621	FEMALE 1070	TOTAL 6691
1	3.3	4.4	3.5
2	7.0	5.6	6.8
3	7.6	7.0	7.5
4	39.7	33.2	38.6
5	5.8	7.4	6.1
6	16.3	26.0	17.8
8	20.3	16.4	19.6
TOTAL	100.0	100.0	100.0

STATISTIC CHISQUARE      VALUE 73.400      D.F. 6      PROB. 0.0000

## T166 BY HIGHEST EDUCATION

	POST 246	HSDG 5886	NHSG 559	TOTAL 6691
1	6.1	3.3	4.6	3.5
2	11.8	6.7	5.5	6.8
3	9.8	7.3	8.6	7.5
4	39.8	38.9	35.4	38.6
5	2.4	6.2	6.6	6.1
6	20.3	18.0	15.6	17.8
8	9.8	19.7	23.6	19.6
TOTAL	100.0	100.0	100.0	100.0

STATISTIC CHISQUARE      VALUE 47.600      D.F. 12      PROB. 0.0000

## T166 BY AFQT(1980 NORMS) -- GM RESPONSES ONLY

	3B N= 1699	3A 1272	1&2 2027	TOTAL 4998
1	2.6	2.9	4.0	3.3
2	4.2	6.4	10.4	7.3
3	6.4	7.3	8.6	7.5
4	35.5	38.9	44.9	40.2
5	6.1	6.3	5.1	5.7
6	20.2	17.8	11.9	16.2
8	25.0	20.4	15.1	19.8
TOTAL	100.0	100.0	100.0	100.0

STATISTIC CHISQUARE VALUE 172.6 D.F. 12 PROB. 0.0000

## T166 BY YEAR OF HSDG--HSDG/POST RESPONSES ONLY

	1985 N= 4450	EARLIER 1582	TOTAL 6032
1	3.1	4.0	3.4
2	6.0	9.4	6.9
3	6.9	8.9	7.4
4	39.5	37.3	39.0
5	6.3	5.3	6.0
6	17.9	18.6	18.1
8	20.3	16.4	19.3
TOTAL	100.0	100.0	100.0

STATISTIC CHISQUARE VALUE 42.600 D.F. 6 PROB. 0.0000

## T166 BY ETHNIC GROUP

	WHITE N= 4991	BLACK 1290	HISPANIC 190	OTHER 220	TOTAL 6691
1	3.6	3.4	1.6	2.7	3.5
2	6.8	6.3	4.2	11.8	6.8
3	7.3	9.0	7.4	5.0	7.5
4	42.2	30.5	20.0	20.9	38.6
5	6.2	5.9	7.4	4.1	6.1
6	15.9	20.8	38.4	26.8	17.8
8	18.0	24.1	21.0	28.6	19.6
TOTAL	100.0	100.0	100.0	100.0	100.0

STATISTIC CHISQUARE VALUE 196.7 D.F. 18 PROB. 0.0000

## T167 -- FATHER'S OCCUPATION

WHAT TYPE OF WORK DOES YOUR FATHER (OR MALE GUARDIAN) DO? (IF DECEASED INDICATE HIS LAST JOB).

- 12 - SALESWORKER
- 13 - OFFICE AND CLERICAL WORKER
- 14 - SERVICE OR RESTAURANT WORKER
- 15 - TRADES OR CRAFTS WORKER
- 16 - TRANSPORTATION OPERATOR
- 17 - MANUFACTURING OR PRODUCING
- 18 - PROTECTION SERVICE
- 19 - ART, ENTERTAINMENT, RECREATION
- 20 - LABORER, EXCEPT ON FARM
- 23 - FARM LABORER
- 24 - PARAPROFESSIONAL
- 25 - PROFESSIONAL
- 26 - TECHNICAL
- 27 - MANAGER OR ADMINISTRATOR, EXCEPT ON FARM
- 28 - OWNER OR PROPRIETOR
- 29 - FARMER OR FARM MANAGER
- 34 - MILITARY OFFICER
- 35 - MILITARY ENLISTED
- 45 - DOES NOT WORK FOR PAY OR HOMEMAKER
- 46 - WORKS FOR PAY BUT I AM NOT SURE WHICH CATEGORY
- 47 - NOT APPLICABLE

SURVEY ITEMS #: A148

B183

C126

D135

TOTAL NPS SURVEYED IS 6990

T167 BY GENDER

	MALE	FEMALE	TOTAL
N=	5517	1054	6571
12	5.0	3.6	4.8
13	3.4	1.3	3.0
14	1.2	1.3	1.2
15	16.8	18.5	17.1
16	5.8	4.5	5.6
17	8.7	7.4	8.5
18	3.2	4.3	3.4
19	0.5	0.2	0.5
20	10.6	11.2	10.7
23	1.1	1.1	1.1
24	0.8	0.3	0.7
25	7.3	6.6	7.2
26	5.5	3.4	5.1
27	6.7	4.3	6.3
28	5.2	5.0	5.2
29	1.6	1.6	1.6
34	1.0	1.1	1.0
35	2.0	2.0	2.0
45	0.6	1.5	0.8
46	5.2	7.9	5.6
47	7.9	12.7	8.6
TOTAL	100.0	100.0	100.0

STATISTIC CHISQUARE                      VALUE 90.400      D.F. 20      PROB. 0.0000

## T167 BY HIGHEST EDUCATION

	POST 243	HSDG 5783	NHSG 545	TOTAL 6571
12	4.9	4.7	4.9	4.8
13	2.9	2.9	4.2	3.0
14	1.6	1.3	0.9	1.2
15	16.0	17.2	16.1	17.1
16	0.8	5.7	6.4	5.6
17	7.0	8.5	9.4	8.5
18	4.9	3.4	2.8	3.4
19	1.2	0.4	0.9	0.5
20	7.8	10.6	12.1	10.7
23	0.4	1.0	1.8	1.1
24	0.8	0.7	0.9	0.7
25	14.4	7.0	5.7	7.2
26	6.6	5.0	6.1	5.1
27	8.6	6.3	5.1	6.3
28	3.7	5.3	4.6	5.2
29	5.3	1.5	0.9	1.6
34	0.8	1.0	1.1	1.0
35	0.8	2.0	2.0	2.0
45	0.0	0.8	0.7	0.8
46	1.6	5.8	5.3	5.6
47	9.5	8.7	7.9	8.6
TOTAL	100.0	100.0	100.0	100.0

STATISTIC  
CHISQUARE

VALUE  
92.900

D.F.  
40

PROB.  
0.0000

T167 BY AFQT(1980 NORMS) -- GM RESPONSES ONLY

	N=	3B 1643	3A 1250	1&2 2014	TOTAL 4907	
12		3.4	5.3	6.2	5.0	
13		3.4	3.3	3.3	3.3	
14		1.9	1.4	0.6	1.3	
15		18.5	16.3	15.9	16.9	
16		7.4	6.5	4.1	5.8	
17		11.0	8.4	6.5	8.5	
18		3.5	3.3	3.1	3.3	
19		0.5	0.2	0.6	0.5	
20		10.9	11.7	8.9	10.3	
23		1.0	1.0	0.9	1.0	
24		0.7	0.7	0.8	0.8	
25		3.6	5.9	11.7	7.5	
26		4.3	5.8	6.2	5.5	
27		4.5	6.4	9.2	6.9	
28		3.9	5.4	6.4	5.3	
29		1.8	1.8	1.5	1.7	
34		0.7	1.0	1.2	1.0	
35		1.9	1.7	2.2	2.0	
45		0.8	0.6	0.4	0.6	
46		6.0	6.2	3.9	5.2	
47		10.3	7.0	6.4	7.8	
TOTAL		100.0	100.0	100.0	100.0	
STATISTIC				VALUE	D.F.	PROB.
CHISQUARE				250.1	40	0.0000



## T167 BY YEAR OF HSDG--HSDG/POST RESPONSES ONLY

	1985 N= 4368	EARLIER 1568	TOTAL 5936
12	4.7	4.7	4.7
13	3.0	2.8	2.9
14	1.4	0.9	1.3
15	17.3	16.4	17.1
16	5.9	4.6	5.6
17	9.1	6.8	8.5
18	3.7	3.1	3.5
19	0.3	0.5	0.4
20	11.1	9.3	10.6
23	1.1	0.7	1.0
24	0.7	0.4	0.6
25	6.0	11.0	7.4
26	5.0	5.3	5.1
27	6.0	7.5	6.4
28	4.9	6.1	5.2
29	1.6	2.0	1.7
34	0.9	1.1	1.0
35	1.8	2.4	2.0
45	0.8	0.7	0.8
46	6.1	4.3	5.6
47	8.4	9.3	8.7
TOTAL	100.0	100.0	100.0

STATISTIC  
CHISQUARE

VALUE  
80.700

D.F.  
20

PROB.  
0.0000

T167 BY ETHNIC GROUP

	WHITE N= 4945	BLACK 1237	HISPANIC 176	OTHER 213	TOTAL 6571
12	5.6	1.9	2.8	4.7	4.8
13	2.9	3.1	4.0	4.2	3.0
14	0.8	2.5	2.3	2.8	1.2
15	17.9	14.4	15.3	15.5	17.1
16	5.5	6.8	4.0	2.8	5.6
17	8.2	10.3	6.3	6.6	8.5
18	3.3	3.7	2.8	3.8	3.4
19	0.4	0.5	1.1	0.9	0.5
20	9.7	13.7	14.2	12.7	10.7
23	0.8	1.3	4.5	2.3	1.1
24	0.6	1.2	0.6	0.9	0.7
25	7.9	3.9	4.5	10.3	7.2
26	5.6	3.5	2.8	5.6	5.1
27	7.2	3.1	5.1	3.8	6.3
28	5.8	3.4	2.3	3.8	5.2
29	1.8	0.8	1.7	1.4	1.6
34	1.1	0.8	0.6	0.9	1.0
35	1.7	2.8	2.3	2.8	2.0
45	0.6	1.1	1.1	0.9	0.8
46	5.2	6.5	9.1	8.4	5.6
47	7.1	14.8	12.5	4.7	8.6
TOTAL	100.0	100.0	100.0	100.0	100.0

STATISTIC CHISQUARE                      VALUE 319.3                      D.F. 60                      PROB. 0.0000

## T168 -- MOTHER'S OCCUPATION

WHAT TYPE OF WORK DOES YOUR MOTHER (OR FEMALE GUARDIAN) DO? (IF DECEASED INDICATE HER LAST JOB).

- 12 - SALESWORKER
- 13 - OFFICE AND CLERICAL WORKER
- 14 - SERVICE OR RESTAURANT WORKER
- 15 - TRADES OR CRAFTS WORKER
- 16 - TRANSPORTATION OPERATOR
- 17 - MANUFACTURING OR PRODUCING
- 18 - PROTECTION SERVICE
- 19 - ART, ENTERTAINMENT, RECREATION
- 20 - LABORER, EXCEPT ON FARM
- 23 - FARM LABORER
- 24 - PARAPROFESSIONAL
- 25 - PROFESSIONAL
- 26 - TECHNICAL
- 27 - MANAGER OR ADMINISTRATOR, EXCEPT ON FARM
- 28 - OWNER OR PROPRIETOR
- 29 - FARMER OR FARM MANAGER
- 34 - MILITARY OFFICER
- 35 - MILITARY ENLISTED
- 45 - DOES NOT WORK FOR PAY OR HOMEMAKER
- 46 - WORKS FOR PAY BUT I AM NOT SURE WHICH CATEGORY
- 47 - NOT APPLICABLE

SURVEY ITEMS #: A149

B184

C127

D136

TOTAL NPS SURVEYED IS 6990

T168 BY GENDER

	MALE N= 5508	FEMALE 1064	TOTAL 6572
12	4.5	4.7	4.6
13	18.0	13.6	17.3
14	8.7	9.4	8.8
15	1.6	1.8	1.6
16	1.2	0.8	1.1
17	6.3	6.6	6.3
18	0.6	0.5	0.6
19	0.4	0.8	0.5
20	2.6	2.2	2.5
23	0.4	0.4	0.4
24	6.3	10.8	7.5
25	6.8	7.2	6.9
26	2.2	2.3	2.3
27	3.6	2.9	3.5
28	2.4	2.7	2.4
29	0.3	0.2	0.3
34	0.0	0.0	0.0
35	0.1	0.1	0.1
45	16.3	16.3	16.3
46	5.2	4.3	5.0
47	11.9	12.4	12.0
TOTAL	100.0	100.0	100.0

STATISTIC  
CHISQUARE

VALUE  
39.200

D. F.  
20

PROB.  
0.0063

## T168 BY HIGHEST EDUCATION

	N=	POST 243	HSDG 5785	NHSG 544	TOTAL 6572	
12		2.5	4.6	4.6	4.6	
13		15.6	17.2	19.5	17.3	
14		7.4	8.7	10.3	8.8	
15		0.8	1.6	1.6	1.6	
16		0.8	1.1	1.3	1.1	
17		4.1	6.5	5.1	6.3	
18		0.0	0.6	0.7	0.6	
19		1.2	0.5	0.4	0.5	
20		1.2	2.5	3.3	2.5	
23		0.0	0.4	0.4	0.4	
24		5.3	7.5	8.1	7.5	
25		11.9	6.6	7.5	6.9	
26		4.1	2.0	3.7	2.3	
27		3.7	3.4	3.9	3.5	
28		4.1	2.5	1.3	2.4	
29		0.0	0.3	0.2	0.3	
34		0.0	0.0	0.0	0.0	
35		0.0	0.2	0.0	0.1	
45		22.6	16.4	12.1	16.3	
46		2.5	5.1	5.5	5.0	
47		11.9	12.2	10.5	12.0	
TOTAL		100.0	100.0	100.0	100.0	
STATISTIC				VALUE	D.F.	PROB.
CHISQUARE				66.200	40	0.0057

## T168 BY AFQT(1980 NORMS) -- GM RESPONSES ONLY

	N=	3B 1645	3A 1251	1&2 2002	TOTAL 4898	
12		4.1	4.2	5.1	4.6	
13		15.4	19.8	19.0	18.0	
14		10.3	7.8	7.0	8.3	
15		1.8	2.2	1.1	1.6	
16		1.6	0.9	1.0	1.2	
17		8.2	6.3	4.6	6.2	
18		0.6	0.5	0.8	0.6	
19		0.4	0.4	0.4	0.4	
20		3.5	2.2	1.9	2.5	
23		0.5	0.4	0.3	0.4	
24		6.9	6.1	6.9	6.7	
25		5.6	5.4	8.4	6.7	
26		2.3	1.8	2.1	2.1	
27		2.9	3.8	4.1	3.6	
28		1.6	2.6	3.3	2.6	
29		0.3	0.6	0.0	0.3	
34		0.1	0.1	0.0	0.0	
35		0.3	0.2	0.0	0.2	
45		13.6	16.7	19.5	16.8	
46		6.3	6.2	3.5	5.1	
47		13.8	11.8	10.7	12.0	
TOTAL		100.0	100.0	100.0	100.0	
STATISTIC				VALUE	D.F.	PROB.
CHISQUARE				152.2	40	0.0000

## T168 BY YEAR OF HSDG--HSDG/PUST RESPONSES ONLY

	1985 N= 4278	EARLIER 1562	TOTAL 5940
12	4.6	4.5	4.6
13	17.6	16.0	17.2
14	8.9	8.0	8.7
15	1.6	1.5	1.6
16	1.1	1.0	1.1
17	6.9	5.3	6.5
18	0.7	0.3	0.6
19	0.5	0.5	0.5
20	2.7	1.7	2.4
23	0.5	0.3	0.4
24	7.1	8.1	7.4
25	6.2	3.3	6.3
26	2.0	2.5	2.1
27	3.6	2.9	3.4
28	2.1	3.8	2.5
29	0.3	0.3	0.3
34	0.0	0.0	0.0
35	0.1	0.1	0.1
45	15.8	19.2	16.7
46	5.5	3.4	5.0
47	12.1	12.0	12.1
TOTAL	100.0	100.0	100.0

STATISTIC  
CHISQUAREVALUE  
62.100D.F.  
20PROB.  
0.0000

T168 BY ETHNIC GROUP

	WHITE N= 4928	BLACK 1246	HISPANIC 179	OTHER 219	TOTAL 6572
12	5.1	2.3	5.0	3.6	4.6
13	18.9	12.4	11.2	14.2	17.3
14	8.3	10.8	6.7	10.5	8.8
15	1.4	1.9	2.2	3.2	1.6
16	1.1	1.1	1.1	0.5	1.1
17	5.7	9.1	5.6	5.0	6.3
18	0.6	0.5	0.6	1.4	0.6
19	0.5	0.3	0.0	0.5	0.5
20	2.3	3.8	1.1	1.8	2.5
23	0.5	0.1	1.1	0.5	0.4
24	6.5	11.3	7.3	6.4	7.5
25	6.8	7.6	4.5	6.4	6.9
26	2.1	2.6	2.2	2.7	2.3
27	3.8	2.9	1.1	0.9	3.5
28	2.8	1.6	0.6	1.8	2.4
29	0.3	0.2	0.0	0.5	0.3
34	0.0	0.0	0.0	0.0	0.0
35	0.1	0.2	0.0	0.0	0.1
45	17.5	10.2	24.6	16.9	16.3
46	4.7	5.8	5.6	7.3	5.0
47	10.8	15.2	19.5	13.0	12.0
TOTAL	100.0	100.0	100.0	100.0	100.0
STATISTIC CHISQUARE			VALUE 232.5	D.F. 60	PROB. 0.0000



## T169 -- NUMBER OF SIBLINGS

HOW MANY BROTHERS AND SISTERS DO YOU HAVE? (INCLUDE ANY STEPBROTHERS AND STEPSISTERS).

0 - NONE  
 1 - 1  
 2 - 2  
 3 - 3  
 4 - 4  
 5 - 5  
 6 - 6 OR MORE

SURVEY ITEMS #:

C132

D128

TOTAL NPS SURVEYED IS 2268

## T169 BY GENDER

	N=	MALE 1872	FEMALE 344	TOTAL 2216
0		3.4	2.3	3.2
1		17.6	14.8	17.2
2		23.4	17.7	22.5
3		18.1	18.3	18.1
4		13.7	12.8	13.6
5		8.5	7.8	8.4
6		15.2	26.2	16.9
TOTAL		100.0	100.0	100.0

STATISTIC  
CHISQUAREVALUE  
27.400D.F.  
6PROB.  
0.0001

## T169 BY HIGHEST EDUCATION

	N=	POST 87	HSDG 1951	NHSG 178	TOTAL 2216
0		4.6	3.1	3.9	3.2
1		16.1	17.7	11.8	17.2
2		26.4	22.8	18.0	22.5
3		18.4	18.0	19.1	18.1
4		13.8	13.6	12.9	13.6
5		6.9	8.2	11.8	8.4
6		13.8	16.6	22.5	16.9
TOTAL		100.0	100.0	100.0	100.0

STATISTIC  
CHISQUAREVALUE  
13.300D.F.  
12PROB.  
0.3476

T169 BY AFQT(1980 NORMS) -- GM RESPONSES ONLY

N=	3B 572	3A 447	1&2 657	TOTAL 1676
0	4.4	3.8	2.1	3.3
1	16.8	19.5	18.9	18.3
2	22.0	22.1	26.8	23.9
3	18.5	17.4	18.1	18.1
4	13.8	16.5	11.9	13.8
5	8.0	8.9	7.9	8.2
6	16.4	11.6	14.3	14.3
TOTAL	100.0	100.0	100.0	100.0

STATISTIC CHISQUARE VALUE D.F. PROB.  
18.700 12 0.0960

T169 BY YEAR OF HSDG--HSDG/POST RESPONSES ONLY

N=	1985 1473	EARLIER 529	TOTAL 2002
0	3.3	3.0	3.2
1	18.7	14.9	17.7
2	23.0	22.5	22.9
3	18.0	18.7	18.2
4	13.4	14.6	13.7
5	7.5	8.7	7.8
6	16.2	17.6	16.5
TOTAL	100.0	100.0	100.0

STATISTIC CHISQUARE VALUE D.F. PROB.  
4.800 6 0.5697

T169 BY ETHNIC GROUP

N=	WHITE 1681	BLACK 403	HISPANIC 59	OTHER 73	TOTAL 2216
0	3.6	2.7	1.7	0.0	3.2
1	18.9	11.7	13.6	12.3	17.2
2	24.6	15.4	20.3	16.4	22.5
3	18.7	15.4	18.6	17.8	18.1
4	12.5	17.9	10.2	17.8	13.6
5	7.4	11.4	10.2	15.1	8.4
6	14.4	25.6	25.4	20.5	16.9
TOTAL	100.0	100.0	100.0	100.0	100.0

STATISTIC CHISQUARE VALUE D.F. PROB.  
76.500 18 0.0000

## T170 -- NUMBER OF SIBLINGS 17 OR OLDER

HOW MANY BROTHERS AND SISTERS DO YOU HAVE WHO ARE 17 YEARS OF AGE OR OLDER? (INCLUDE ANY STEPBROTHERS AND STEPSISTERS).

0 - NONE  
 1 - 1  
 2 - 2  
 3 - 3  
 4 - 4  
 5 - 5  
 6 - 6 OR MORE

SURVEY ITEMS #:

C133

D129

TOTAL NPS SURVEYED IS 2268

## T170 BY GENDER

N=	MALE 1864	FEMALE 343	TOTAL 2207
0	24.7	15.2	23.2
1	27.3	25.4	27.0
2	18.1	17.8	18.1
3	11.6	11.9	11.6
4	6.4	8.4	6.8
5	4.8	8.2	5.3
6	7.1	13.1	8.0
TOTAL	100.0	100.0	100.0

STATISTIC  
CHISQUAREVALUE  
32.700D.F.  
6PROB.  
0.0000

## T170 BY HIGHEST EDUCATION

N=	POST 87	HSDG 1944	NHSG 176	TOTAL 2207
0	11.5	23.4	26.7	23.2
1	23.0	27.5	22.7	27.0
2	23.0	18.4	12.5	18.1
3	14.9	11.5	11.9	11.6
4	10.3	6.3	9.7	6.8
5	8.0	5.0	7.9	5.3
6	9.2	7.9	8.5	8.0
TOTAL	100.0	100.0	100.0	100.0

STATISTIC  
CHISQUAREVALUE  
21.600D.F.  
12PROB.  
0.0423

## T170 BY AFQT(1980 NORMS) -- GM RESPONSES ONLY

	3B N= 570	3A 443	1&2 657	TOTAL 1670
0	27.9	25.5	20.8	24.5
1	25.8	26.2	30.1	27.6
2	17.4	18.7	20.1	18.8
3	11.2	11.7	11.6	11.5
4	5.3	6.5	6.5	6.1
5	5.1	5.2	3.6	4.6
6	7.4	6.1	7.1	6.9
TOTAL	100.0	100.0	100.0	100.0

STATISTIC CHISQUARE	VALUE 13.800	D.F. 12	PROB. 0.3137
------------------------	-----------------	------------	-----------------

## T170 BY YEAR OF HSDG--HSDG/POST RESPONSES ONLY

	1985 N= 1470	EARLIER 528	TOTAL 1998
0	27.1	11.7	23.0
1	28.4	24.2	27.3
2	17.5	21.0	18.5
3	10.3	15.5	11.7
4	5.3	10.0	6.6
5	4.5	6.4	5.0
6	6.9	11.0	8.0
TOTAL	100.0	100.0	100.0

STATISTIC CHISQUARE	VALUE 78.100	D.F. 6	PROB. 0.0000
------------------------	-----------------	-----------	-----------------

## T170 BY ETHNIC GROUP

	WHITE N= 1674	BLACK 403	HISPANIC 58	OTHER 72	TOTAL 2267
0	24.0	20.6	25.9	16.7	23.2
1	29.0	20.1	24.1	20.8	27.0
2	18.1	16.6	15.5	27.8	18.1
3	11.7	12.7	6.9	8.3	11.6
4	6.7	6.9	6.9	6.9	6.8
5	4.4	8.9	3.4	9.7	5.3
6	6.1	14.1	17.2	9.7	8.0
TOTAL	100.0	100.0	100.0	100.0	100.0

STATISTIC CHISQUARE	VALUE 68.700	D.F. 18	PROB. 0.0000
------------------------	-----------------	------------	-----------------

## T171 -- NUMBER OF OLDER SIBLINGS

HOW MANY BROTHERS AND SISTERS DO YOU HAVE WHO ARE OLDER THAN YOU? (INCLUDE ANY STEPBROTHERS AND STEPSISTERS).

0 - NONE  
 1 - 1  
 2 - 2  
 3 - 3  
 4 - 4  
 5 - 5  
 6 - 6 OR MORE

SURVEY ITEMS #:

C134

D130

TOTAL NPS SURVEYED IS 2268

## T171 BY GENDER

N=	MALE 1866	FEMALE 341	TOTAL 2207
0	34.8	25.8	33.4
1	24.0	22.9	23.8
2	16.4	14.7	16.2
3	8.8	11.7	9.3
4	5.7	9.7	6.3
5	4.1	6.4	4.4
6	6.1	8.8	6.5
TOTAL	100.0	100.0	100.0

STATISTIC  
CHISQUAREVALUE  
24.500D.F.  
6PROB.  
0.0004

## T171 BY HIGHEST EDUCATION

N=	POST 87	HSDG 1944	NHSG 176	TOTAL 2207
0	36.8	33.3	32.9	33.4
1	18.4	24.6	18.2	23.8
2	14.9	16.3	15.9	16.2
3	14.9	8.8	11.9	9.3
4	8.0	6.0	9.1	6.3
5	2.3	4.5	5.1	4.4
6	4.6	6.6	6.8	6.5
TOTAL	100.0	100.0	100.0	100.0

STATISTIC  
CHISQUAREVALUE  
13.700D.F.  
12PROB.  
0.3203

T171 BY AFQT(1980 NORMS) -- GM RESPONSES ONLY

	N=	3B 570	3A 444	1&2 658	TOTAL 1672
0		36.8	33.8	34.3	35.0
1		23.5	25.4	24.9	24.6
2		15.3	17.3	17.0	16.5
3		8.4	8.3	8.5	8.4
4		4.6	5.4	6.1	5.4
5		4.7	3.6	3.6	4.0
6		6.7	6.1	5.5	6.0
TOTAL		100.0	100.0	100.0	100.0

STATISTIC CHISQUARE                      VALUE 5.300      D.F. 12      PROB. 0.9472

T171 BY YEAR OF HSDG--HSDG/POST RESPONSES ONLY

	N=	1985 1471	EARLIER 526	TOTAL 1997
0		33.8	32.5	33.5
1		25.6	20.3	24.2
2		16.3	16.0	16.2
3		8.6	10.5	9.1
4		5.3	8.2	6.1
5		3.5	6.6	4.4
6		6.8	5.9	6.6
TOTAL		100.0	100.0	100.0

STATISTIC CHISQUARE                      VALUE 20.700      D.F. 6      PROB. 0.0021

T171 BY ETHNIC GROUP

	N=	WHITE 1675	BLACK 401	HISPANIC 59	OTHER 72	TOTAL 2207
0		34.6	28.9	32.2	31.9	33.4
1		25.4	18.9	23.7	15.3	23.8
2		16.2	15.0	11.9	25.0	16.2
3		9.3	10.5	3.4	6.9	9.3
4		6.0	7.7	6.8	5.6	6.3
5		3.5	7.0	5.1	11.1	4.4
6		5.0	12.0	16.9	4.2	6.5
TOTAL		100.0	100.0	100.0	100.0	100.0

STATISTIC CHISQUARE                      VALUE 71.700      D.F. 18      PROB. 0.0000

## T361 -- WHO WILL YOU RELY ON FOR HELP W/JOB DEC

BESIDES YOURSELF, ON WHOM ARE YOU LIKELY TO RELY FOR HELP IN DECIDING ABOUT A JOB OR A CAREER?

- A - MY FATHER (STEPFATHER).  
 B - MY MOTHER (STEMOTHER).  
 C - BROTHERS/SISTERS (STEPBROTHERS/STEPSISTERS).  
 D - FRIENDS AT SCHOOL OR IN MY NEIGHBORHOOD.  
 E - GIRLFRIEND/BOYFRIEND/SPOUSE.  
 F - TEACHER(S).  
 G - SCHOOL GUIDANCE/CAREER COUNSELORS.  
 H - MILITARY RECRUITERS.  
 I - OTHERS.  
 J - NO ONE BUT MYSELF.

SURVEY ITEMS #:

B168A\_J C152A\_J

TOTAL NPS SURVEYED IS 4596

## T361 BY GENDER

	N=	MALE 3812	FEMALE 694	TOTAL 4506	<sup>2</sup> X	DF	P
A		41.2	28.5	39.3	39.7	1	0.0000
B		37.1	41.6	37.8	5.1	1	0.0239
C		13.8	20.5	14.8	21.1	1	0.0000
D		13.1	12.0	12.9	0.7	1	0.4028
E		27.7	28.8	27.9	0.3	1	0.5839
F		8.3	6.9	8.1	1.5	1	0.2207
G		10.8	12.4	11.0	1.5	1	0.2207
H		11.5	13.8	11.9	3.0	1	0.0833
I		8.5	7.1	8.3	1.6	1	0.2059
J		24.5	28.7	25.2	5.2	1	0.0226

## T361 BY HIGHEST EDUCATION

	N=	POST 167	HSDG 3970	NHSG 369	TOTAL 4506	<sup>2</sup> X	DF	P
A		29.3	40.6	29.8	39.3	23.6	2	0.0000
B		28.7	39.2	27.1	37.8	27.0	2	0.0000
C		16.8	15.1	10.3	14.8	6.8	2	0.0334
D		7.8	13.5	8.4	12.9	12.0	2	0.0025
E		31.1	27.4	31.4	27.9	3.5	2	0.1738
F		7.8	8.5	4.3	8.1	7.8	2	0.0202
G		13.2	11.5	4.9	11.0	15.9	2	0.0004
H		9.6	12.5	6.5	11.9	12.4	2	0.0020
I		12.0	8.2	7.6	8.3	3.1	2	0.2122
J		26.3	24.9	28.2	25.2	2.1	2	0.3499

T361 BY AFQT(1980 NORMS) -- GM RESPONSES ONLY

	N=	3B 1165	3A 905	1&2 1336	TOTAL 3406	2 X	DF	P
A		39.1	45.5	43.4	42.5	9.6	2	0.0082
B		36.6	41.2	37.3	38.1	5.1	2	0.0781
C		14.3	13.3	14.4	14.1	0.6	2	0.7408
D		12.4	13.4	14.6	13.6	3.0	2	0.2231
E		25.2	26.2	30.4	27.5	9.3	2	0.0096
F		7.2	9.5	9.7	8.8	5.5	2	0.0639
G		9.3	11.5	13.2	11.4	9.4	2	0.0091
H		14.5	11.3	10.5	12.1	10.3	2	0.0058
I		8.0	7.7	9.8	8.6	3.9	2	0.1423
J		23.3	22.9	26.3	24.4	4.7	2	0.0954

T361 BY YEAR OF HSDG--HSDG/POST RESPONSES ONLY

	N=	1985 3016	EARLIER 1047	TOTAL 4063	2 X	DF	P
A		42.8	32.8	40.2	32.5	1	0.0000
B		41.1	33.1	39.0	20.6	1	0.0000
C		15.3	15.4	15.3	0.0	1	1.0000
D		14.7	9.7	13.4	16.4	1	0.0001
E		26.9	30.7	27.8	5.6	1	0.0180
F		9.7	5.3	8.5	19.4	1	0.0000
G		12.9	8.1	11.7	17.2	1	0.0000
H		12.9	11.2	12.5	2.2	1	0.1380
I		8.5	8.5	8.5	0.0	1	1.0000
J		23.5	28.5	24.8	10.4	1	0.0013

T361 BY ETHNIC GROUP

	N=	WHITE 3375	BLACK 848	HISPANIC 130	OTHER 153	TOTAL 4506	2 X	DF	P
A		42.9	27.6	25.4	35.3	39.3	79.0	3	0.0000
B		36.6	43.5	35.4	34.6	37.8	14.7	3	0.0021
C		13.8	18.9	12.3	17.0	14.8	15.3	3	0.0016
D		13.5	11.1	9.2	12.4	12.9	5.3	3	0.1511
E		29.4	23.7	23.1	20.9	27.9	16.6	3	0.0009
F		7.6	9.8	11.5	7.2	8.1	6.8	3	0.0736
G		9.8	14.7	15.4	14.4	11.0	21.9	3	0.0001
H		11.0	15.7	13.1	9.1	11.9	15.6	3	0.0014
I		8.3	8.3	6.9	9.8	8.3	0.7	3	0.8732
J		25.5	22.8	31.5	26.1	25.2	5.7	3	0.1272



## T362 -- FROM WHOM SEEK INFO ABOUT CAREER OR JOB

TO WHOM WOULD YOU MOST LIKELY GO TO SEEK INFORMATION ABOUT A CAREER OR JOB SELECTION?

- A - MY FATHER (STEFFATHER).  
 B - MY MOTHER (STEPSMOTHER).  
 C - BROTHERS/SISTERS (STEBROTHERS/STEPSISTERS).  
 D - FRIENDS AT SCHOOL OR IN MY NEIGHBORHOOD.  
 E - GIRLFRIEND/BOYFRIEND/SPOUSE.  
 F - TEACHER(S).  
 G - SCHOOL GUIDANCE/CAREER COUNSELORS.  
 H - MILITARY RECRUITERS.  
 I - OTHERS.  
 J - NO ONE BUT MYSELF.

SURVEY ITEMS #: B169A\_J C153A\_J

TOTAL NPS SURVEYED IS 4596

## T362 BY GENDER

	MALE	FEMALE	TOTAL	2	DF	P
N=	3799	689	4488	X		
A	39.1	26.1	37.1	41.8	1	0.0000
B	28.5	34.1	29.4	8.7	1	0.0032
C	10.7	13.2	11.1	3.6	1	0.0578
D	10.9	9.0	10.7	2.3	1	0.1294
E	16.3	20.0	16.8	5.9	1	0.0151
F	10.6	11.5	10.8	0.4	1	0.5271
G	24.6	32.4	25.8	18.2	1	0.0000
H	18.1	21.3	18.6	4.0	1	0.0455
I	14.7	12.5	14.4	2.4	1	0.1213
J	12.9	11.3	12.7	1.3	1	0.2542

## T362 BY HIGHEST EDUCATION

	POST	HSDG	NHSG	TOTAL	2	DF	P
N=	166	3954	368	4488	X		
A	25.3	38.0	32.1	37.1	15.5	2	0.0004
B	24.7	30.0	25.3	29.4	5.4	2	0.0672
C	13.3	11.2	9.0	11.1	2.5	2	0.2865
D	9.6	11.0	7.3	10.7	5.1	2	0.0781
E	22.3	16.2	20.9	16.8	8.9	2	0.0117
F	10.8	11.1	7.3	10.8	4.9	2	0.0863
G	30.1	26.4	17.9	25.8	14.3	2	0.0008
H	13.9	18.9	17.9	18.6	2.7	2	0.2592
I	18.1	14.2	14.1	14.4	1.9	2	0.3867
J	12.0	12.6	14.1	12.7	0.8	2	0.6703

## T362 BY AFQT(1980 NORMS) -- GM RESPONSES ONLY

	N=	3B 1162	3A 900	1&2 1332	TOTAL 3394	2 X	DF	P
A		37.9	41.7	40.6	40.0	3.4	2	0.1827
B		28.1	31.2	28.1	28.9	3.1	2	0.2122
C		10.6	9.9	12.1	11.0	3.0	2	0.2231
D		9.7	12.3	12.2	11.4	5.0	2	0.0821
E		13.9	14.7	18.5	15.9	11.3	2	0.0035
F		8.9	10.9	13.1	11.1	11.0	2	0.0041
G		21.0	24.4	30.3	25.5	28.7	2	0.0000
H		19.7	17.7	16.8	18.0	3.6	2	0.1653
I		11.2	14.6	18.0	14.8	23.1	2	0.0000
J		13.5	12.3	12.7	12.9	0.7	2	0.7047

## T362 BY YEAR OF HSDG--HSDG/POST RESPONSES ONLY

	N=	1985 3006	EARLIER 1040	TOTAL 4046	2 X	DF	P
A		39.5	32.3	37.6	16.9	1	0.0000
B		30.9	27.6	30.1	4.0	1	0.0455
C		11.4	11.6	11.4	0.0	1	1.0000
D		11.8	8.6	11.0	8.0	1	0.0047
E		15.4	20.2	16.6	12.7	1	0.0004
F		12.1	8.3	11.1	11.5	1	0.0007
G		27.8	23.6	26.7	7.2	1	0.0073
H		19.7	16.8	18.9	4.0	1	0.0455
I		13.5	17.3	14.5	9.1	1	0.0026
J		11.9	13.6	12.4	2.2	1	0.1380

## T362 BY ETHNIC GROUP

	N=	WHITE 3364	BLACK 843	HISPANIC 130	OTHER 151	TOTAL 4488	2 X	DF	P
A		40.9	24.9	20.8	34.4	37.1	89.6	3	0.0000
B		28.6	34.2	18.5	29.8	29.4	17.7	3	0.0005
C		10.6	13.0	9.2	13.3	11.1	5.3	3	0.1511
D		11.4	6.9	5.4	18.5	10.7	28.5	3	0.0000
E		18.0	12.9	13.1	15.2	16.8	14.3	3	0.0025
F		10.4	11.0	15.4	13.3	10.8	4.4	3	0.2214
G		24.8	27.6	32.3	33.1	25.8	10.4	3	0.0155
H		18.2	19.6	25.4	15.9	18.6	5.5	3	0.1386
I		14.8	12.6	14.6	13.9	14.4	2.8	3	0.4235
J		12.6	11.7	16.9	15.2	12.7	3.7	3	0.2957

## T364 -- IMPORT FACTS TO KNOW ABOUT POTENTIAL JOB

WHICH ARE THE MOST IMPORTANT FACTORS FOR YOU TO KNOW ABOUT A JOB BEFORE YOU WOULD BE WILLING TO TAKE IT?

- A - DIFFICULTY OF JOB.
- B - PEOPLE WITH WHOM YOU WOULD BE WORKING.
- C - WHAT THE BOSSES ARE LIKE.
- D - SALARY.
- E - WORKING CONDITIONS.
- F - OPPORTUNITIES FOR PROMOTION.
- G - WHAT YOUR FRIENDS THINK ABOUT THE JOB.
- H - WHAT YOUR PARENTS THINK ABOUT THE JOB.
- I - HEALTH AND RETIREMENT BENEFITS.
- J - HOW MUCH YOU LIKE THE TYPE OF WORK REQUIRED.

SURVEY ITEMS #:

B170A\_J C154A\_J

TOTAL NPS SURVEYED IS 4596

## T364 BY GENDER

	MALE	FEMALE	TOTAL	2	DF	P
N=	3784	694	4478	X		
A	38.7	39.2	38.8	0.0	1	1.0000
B	37.3	35.9	37.1	0.6	1	0.4386
C	23.3	16.0	22.2	18.1	1	0.0000
D	67.1	71.9	67.9	6.0	1	0.0143
E	56.3	64.3	57.6	15.0	1	0.0001
F	56.3	69.4	58.4	41.6	1	0.0000
G	6.2	4.2	5.9	4.3	1	0.0381
H	13.8	13.0	13.7	0.4	1	0.5271
I	47.4	57.1	48.9	22.0	1	0.0000
J	60.1	73.3	62.2	43.4	1	0.0000

## T364 BY HIGHEST EDUCATION

	POST	HSDG	NHSG	TOTAL	2	DF	P
N=	166	3948	364	4478	X		
A	33.7	39.3	35.4	38.8	4.0	2	0.1353
B	33.1	37.9	29.9	37.1	10.2	2	0.0061
C	16.9	22.6	20.0	22.2	4.0	2	0.1353
D	64.5	69.0	57.7	67.9	20.4	2	0.0000
E	54.8	58.4	49.4	57.6	11.6	2	0.0030
F	69.9	58.7	50.0	58.4	19.8	2	0.0001
G	6.0	6.1	3.8	5.9	3.0	2	0.2231
H	7.8	14.3	9.6	13.7	11.4	2	0.0033
I	56.0	49.4	39.6	48.9	16.6	2	0.0002
J	73.5	62.6	53.0	62.2	22.2	2	0.0000

## T364 BY AFQT(1980 NORMS) -- GM RESPONSES ONLY

	N=	3B 1151	3A 901	182 1331	TOTAL 3383	2 X	DF	P
A		37.1	41.2	39.7	39.2	3.7	2	0.1572
B		34.2	40.6	40.0	38.2	11.9	2	0.0026
C		20.7	24.8	26.0	23.9	10.2	2	0.0061
D		62.0	70.8	72.3	68.4	33.6	2	0.0000
E		50.5	60.4	60.8	57.2	31.9	2	0.0000
F		49.2	56.8	64.9	57.4	62.8	2	0.0000
G		4.9	8.0	6.9	6.5	8.6	2	0.0136
H		14.8	15.9	13.1	14.4	3.6	2	0.1653
I		44.2	49.5	51.5	48.5	13.5	2	0.0012
J		48.6	61.9	71.8	61.2	140.1	2	0.0000

## T364 BY YEAR OF HSDG--HSDG/POST RESPONSES ONLY

	N=	1985 2999	EARLIER 1041	TOTAL 4040	2 X	DF	P
A		40.9	33.9	39.1	15.9	1	0.0001
B		39.1	34.1	37.8	8.2	1	0.0042
C		24.0	17.9	22.4	16.7	1	0.0000
D		69.7	67.5	69.1	1.6	1	0.2059
E		59.3	56.5	58.6	2.6	1	0.1069
F		57.2	65.7	59.4	23.1	1	0.0000
G		6.5	4.6	6.0	5.0	1	0.0253
H		15.5	10.6	14.2	15.3	1	0.0001
I		48.9	52.5	49.8	4.0	1	0.0455
J		62.4	65.9	63.3	4.1	1	0.0429

## T364 BY ETHNIC GROUP

	N=	WHITE 3355	BLACK 843	HISPANIC 127	OTHER 153	TOTAL 4478	2 X	DF	P
A		39.6	38.0	29.1	32.0	38.8	9.1	3	0.0280
B		38.6	32.6	26.8	37.9	37.1	16.4	3	0.0009
C		23.7	18.3	11.0	19.6	22.2	21.4	3	0.0001
D		68.6	67.6	57.5	62.1	67.9	9.6	3	0.0223
E		58.5	55.4	52.8	52.9	57.6	5.4	3	0.1447
F		58.9	56.6	52.8	62.1	58.4	4.0	3	0.2615
G		6.6	3.6	4.7	4.6	5.9	12.0	3	0.0074
H		13.8	13.6	10.2	14.4	13.7	1.3	3	0.7291
I		49.8	47.1	41.7	45.1	48.9	5.5	3	0.1386
J		65.7	51.6	47.2	56.9	62.2	71.3	3	0.0000

## T365 -- MOST IMPORT JOB FACT KNOWN BEFORE TAKING

WHICH IS THE SINGLE MOST IMPORTANT THING THAT YOU WOULD WANT TO KNOW ABOUT A JOB BEFORE YOU WOULD BE WILLING TO TAKE IT?

- 1 - DIFFICULTY OF JOB
- 2 - PEOPLE WITH WHOM YOU WOULD BE WORKING
- 3 - WHAT THE BOSSES ARE LIKE
- 4 - SALARY
- 5 - WORKING CONDITIONS
- 6 - OPPORTUNITIES FOR PROMOTION
- 7 - WHAT YOUR FRIENDS THINK ABOUT THE JOB
- 8 - WHAT YOUR PARENTS THINK ABOUT THE JOB
- 9 - HEALTH AND RETIREMENT BENEFITS
- 10 - HOW MUCH YOU LIKE THE TYPE OF WORK REQUIRED

SURVEY ITEMS #:                  B171                  C155                  TOTAL NPS SURVEYED IS 4596

## T365 BY GENDER

	MALE N= 3609	FEMALE 654	TOTAL 4263
1	6.8	4.3	6.4
2	4.9	3.5	4.7
3	1.4	1.7	1.5
4	31.4	22.9	30.1
5	10.1	9.6	10.0
6	10.9	13.5	11.3
7	1.3	2.1	1.5
8	0.8	0.9	0.8
9	4.0	2.0	3.7
10	28.3	39.4	30.0
TOTAL	100.0	100.0	100.0

STATISTIC    VALUE                  D.F.                  PROB.  
CHISQUARE    56.100                  9                  0.0000

## T365 BY HIGHEST EDUCATION

	POST N= 159	HSDG 3754	NHSG 350	TOTAL 4263
1	3.1	6.4	8.0	6.4
2	3.1	4.7	5.7	4.7
3	1.9	1.5	0.6	1.5
4	25.2	30.3	30.0	30.1
5	6.9	10.1	10.0	10.0
6	12.6	11.1	13.1	11.3
7	1.9	1.5	0.9	1.5
8	0.0	0.9	0.6	0.8
9	3.1	3.6	5.1	3.7
10	42.1	29.9	26.0	30.0
TOTAL	100.0	100.0	100.0	100.0

STATISTIC    VALUE                  D.F.                  PROB.  
CHISQUARE    26.800                  18                  0.0828

## T365 BY AFQT(1980 NORMS) -- GM RESPONSES ONLY

	N=	3B 1093	3A 858	1&2 1275	TOTAL 3226
1		8.4	6.6	4.9	6.6
2		5.6	5.2	4.1	4.9
3		1.9	1.8	1.1	1.5
4		36.8	32.5	26.2	31.5
5		11.3	11.2	8.2	10.0
6		10.7	10.1	11.4	10.8
7		1.8	1.3	1.1	1.4
8		1.1	0.9	0.5	0.8
9		4.0	4.8	2.9	3.8
10		18.4	25.5	39.5	28.6
TOTAL		100.0	100.0	100.0	100.0

STATISTIC CHISQUARE VALUE 151.3 D.F. 18 PROB. 0.0000

## T365 BY YEAR OF HSDG--HSDG/POST RESPONSES ONLY

	N=	1985 2867	EARLIER 976	TOTAL 3843
1		6.3	5.3	6.1
2		4.7	4.3	4.6
3		1.6	1.2	1.5
4		31.9	25.5	30.3
5		10.3	9.2	10.0
6		10.0	14.1	11.1
7		1.6	1.0	1.5
8		0.9	0.7	0.9
9		3.6	3.5	3.6
10		28.9	35.0	30.4
TOTAL		100.0	100.0	100.0

STATISTIC CHISQUARE VALUE 35.200 D.F. 9 PROB. 0.0001

## T365 BY ETHNIC GROUP

	N=	WHITE 3217	BLACK 791	HISPANIC 115	OTHER 140	TOTAL 4263
1		5.8	8.3	9.6	5.0	6.4
2		4.7	5.1	1.7	5.7	4.7
3		1.3	2.0	0.9	2.9	1.5
4		28.8	35.0	28.7	33.6	30.1
5		9.3	12.0	14.8	10.7	10.0
6		11.3	11.4	16.5	6.4	11.3
7		0.9	3.7	0.9	2.1	1.5
8		0.8	1.0	0.9	0.0	0.8
9		3.6	4.2	5.2	3.6	3.7
10		33.4	17.3	20.9	30.0	30.0
TOTAL		100.0	100.0	100.0	100.0	100.0

STATISTIC CHISQUARE VALUE 132.9 D.F. 27 PROB. 0.0000

APPENDIX A

THE 1985 ARI SURVEY OF ACTIVE ARMY RECRUITS

(FORM A)



Form - A

1985 ARI SURVEY  
OF ACTIVE ARMY RECRUITS

The Army Research Institute (ARI) is conducting a survey of people entering the Army. You have been selected to participate in this important survey. Your answers will have no effect on you as an individual. Please read and follow all directions carefully.

NOTE:

Public Law 93-573, called the Privacy Act of 1974, requires that you be informed of the purpose and uses to be made of the information that is collected.

The Department of the Army may collect the information requested in the ARI Survey of New Army Recruits under the authority of 10 United States Code 139.

Providing information in this questionnaire is voluntary. Failure to respond to any particular questions will not result in any penalty.

The information collected in the survey will be used to evaluate and improve military personnel and recruiting policies. This information will be used for research and analysis purposes only.

HOW TO FILL OUT THIS SURVEY

- a. Listen to the directions given before you begin.
- b. Read each question carefully.
- c. Mark your answers directly on this form.
- d. Circle the number next to the answer(s) that best fits your opinion. Some questions should only have one answer; others will direct you to circle all that apply. Be sure to read the directions carefully.
- e. If you have any questions, please raise your hand and someone will come around to help you.



## HOW TO ANSWER THE QUESTIONS

There are several types of questions that will be asked in the questionnaire. For most questions, several choices will be provided and you will indicate which is the best answer or answers for you. Sometimes you will be directed to give only one answer, as in this example:

What branch of the military are you entering?  
(CIRCLE ONLY ONE)

Army..... ①  
Air Force..... 2  
Navy..... 3  
Marines..... 4

There is only one answer possible for this question. Sometimes these questions are presented in a table like this:

	<u>English</u>	<u>Math.</u>	<u>History</u>	<u>Chemistry</u>
Of the following choices, what was your favorite course in high school?	①	2	3	4
What was your second favorite?	1	2	③	4
What was your third favorite?	1	②	3	4
What was your fourth favorite?	1	2	3	④

In this case, one number in each row was circled. Notice that you always CIRCLE THE NUMBER THAT REPRESENTS YOUR ANSWER.

Other times you will be asked to circle as many answers as are appropriate, like this:

Which sports did you participate in while you were in high school? (CIRCLE ALL THAT APPLY)

Football.....	1
Basketball.....	2
Swimming.....	3
Baseball.....	④
Track.....	5
Other (Specify) <u>Soccer</u> .....	⑥

This person played two sports, but one was not on the list. Therefore, he wrote "Soccer" where it asked for any others, and circled the numbers representing both baseball and any "Other" sports.

In some other cases you will be asked to write a few sentences to answer the question. Those kinds of questions will look like this:

What things that your recruiter told you impressed you the most about the Army?

He told me I would get a chance  
to travel and would receive  
special skill training.

Do not skip an item that does not seem to apply. If an item does not seem to apply, there will always be a response like "does not apply" for you to circle.

When you have completed the survey and checked to make sure that you have answered all the questions, please bring the survey booklet and the pencil back up to the front. There is no pressure to hurry; this is neither timed nor a test. Take your time and select for each question the one answer that best fits you. Please start now with question 1.

1. What Army component are you entering?

Active Army . . . . . 1

Army Reserve . . . . . 2 }  
National Guard . . . . . 3 }

Stop! Tell the survey instructor immediately that you have been given the wrong questionnaire.

2. What is today's date?

The day of the week is:

YEAR	MONTH	DAY
85	01 JAN	<input type="text"/> <input type="text"/>
	02 FEB	<input type="text"/> <input type="text"/>
86	03 MAR	0 0
	04 APR	1 1
	05 MAY	2 2
	06 JUN	3 3
	07 JUL	4
	08 AUG	5
	09 SEP	6
	10 OCT	7
	11 NOV	8
	12 DEC	9

- 01 SUNDAY
- 02 MONDAY
- 03 TUESDAY
- 04 WEDNESDAY
- 05 THURSDAY
- 06 FRIDAY
- 07 SATURDAY

A. What time is it now? (CIRCLE AM OR PM)

TIME: \_\_\_\_\_ : \_\_\_\_\_ AM  
PM

3. What day and at what time did you arrive at this reception station? (CIRCLE AM OR PM)

- 01 SUNDAY
- 02 MONDAY
- 03 TUESDAY
- 04 WEDNESDAY
- 05 THURSDAY
- 06 FRIDAY
- 07 SATURDAY

TIME: \_\_\_\_\_ : \_\_\_\_\_ AM  
PM

4. Circle the number next to the reception station that you are currently at:

- Fort Dix . . . . . 01
- Fort Leonard Wood . . . . . 02
- Fort Sill . . . . . 03
- Fort Bliss . . . . . 04
- Fort Jackson . . . . . 05
- Fort McClellan . . . . . 06
- Fort Knox . . . . . 07
- Fort Benning . . . . . 08

5. What is your Social Security Number?

□□□□-□□□-□□□□

6. What is your MOS?

□□□□

7. Have you ever been a student at a college or junior college for at least one semester?

- Yes . . . . . 1
- No . . . . . 2

8. Based on what you know now, how satisfied do you think you will be with Army life? Please use the scale below to answer this question.

VERY							VERY
SATISFIED							DISSATISFIED
1	2	3	4	5	6	7	

I. YOUR ENLISTMENT

If you were eligible to enlist in all four services (for the same training, term of enlistment, cash bonus, and educational assistance), which service would be your. . . (CIRCLE ONE CHOICE IN EACH ROW)	Army	Air Force	Navy	Marines
9. first choice?	1	2	3	4
10. second choice?	1	2	3	4
11. third choice?	1	2	3	4
12. fourth choice?	1	2	3	4

13. Do you remember seeing, hearing, or receiving (before you enlisted) any advertising or promotional material from all the military services together?

- Yes . . . . . 1  
 No . . . . . 2 (GO TO Q.14)

13a. Where did you see or hear this material? (CIRCLE ALL THAT APPLY)

- On television . . . . . 01  
 In magazines . . . . . 02  
 On the radio . . . . . 03  
 In the help wanted section of the newspaper . . . . . 04  
 In other parts of the newspaper . . . . . 05  
 In the mail . . . . . 06  
 In an Army recruiting station . . . . . 07  
 At school . . . . . 08  
 From a friend . . . . . 09  
 Other (SPECIFY) \_\_\_\_\_

10

14. Do you remember seeing, hearing, or receiving any Army advertising or promotional material before you enlisted?

Yes . . . . . 1  
No . . . . . 2 (GO TO Q.16)

14a. Where did you see or hear this material?. (CIRCLE ALL THAT APPLY)

On television. . . . . 01  
In magazines . . . . . 02  
On the radio . . . . . 03  
In the help wanted section of the  
newspaper. . . . . 04  
In other parts of the newspaper. . . . . 05  
In the mail. . . . . 06  
In an Army recruiting station. . . . . 07  
At school. . . . . 08  
From a friend. . . . . 09  
Other (SPECIFY) \_\_\_\_\_  
\_\_\_\_\_ 10

15. Did you ever respond to any of these Army advertisements?

Yes . . . . . 1  
No . . . . . 2 (GO TO Q.16)

15a. How did you respond to these advertisements? (CIRCLE ALL THAT APPLY)

By sending in a card . . . . . 01  
By calling a toll free number. . . . . 02  
By contacting an Army recruiter. . . . . 03

15b. What did you receive when you sent a card in response to an Army ad? (CIRCLE ALL THAT APPLY)

Letter telling me location of  
Army recruiting station. . . . . 01  
A gift like tube socks or wrist bands. . . 02  
A poster . . . . . 03  
Booklet about Army service . . . . . 04  
Booklet about Army College Fund. . . . . 05  
A bumper sticker . . . . . 06  
Army bookcovers. . . . . 07  
I never received a response in  
the mail from the card I sent in . . . . 08  
I never sent a card in response to  
an Army ad . . . . . 09

15c. What did you receive when you called a toll free number in response to an Army ad?  
(CIRCLE ALL THAT APPLY)

- Letter telling me location of  
Army recruiting station. . . . . 01
- A gift like tube socks or wrist bands. . . 02
- A poster . . . . . 03
- Booklet about Army service . . . . . 04
- Booklet about Army College Fund. . . . . 05
- A bumper sticker . . . . . 06
- Army bookcovers. . . . . 07
- I never received a response in the  
mail to my toll free call. . . . . 08
- I never called a toll free number  
in response to an Army ad. . . . . 09

15d. Which of these items did you use or appreciate having?

- Letter telling me location of  
Army recruiting station. . . . . 01
- A gift like tube socks or wrist bands. . . 02
- A poster . . . . . 03
- Booklet about Army service . . . . . 04
- Booklet about Army College Fund. . . . . 05
- A bumper sticker . . . . . 06
- Army bookcovers. . . . . 07
- None of these items. . . . . 08
- I never received any of this material in  
response to a toll free call or card . . 09

16. Did you receive military recruiting literature in the mail without asking for it?

- Yes. . . . . 1
- No . . . . . 2 (GO TO Q.17)

16a. For which service(s) did you receive literature without asking for it? (CIRCLE ALL  
THAT APPLY)

- Air Force. . . . . 1
- Army . . . . . 2
- Marine Corps . . . . . 3
- Navy . . . . . 4
- All services together. . . . . 5
- National Guard . . . . . 6
- Reserve. . . . . 7

17. When did you first start thinking about enlisting in the Army?

- In the last month. . . . . 01
- 2 to 3 months ago. . . . . 02
- 4 to 6 months ago. . . . . 03
- 7 to 12 months ago . . . . . 04
- 1 to 2 years ago . . . . . 05
- 2 to 3 years ago . . . . . 06
- 3 to 4 years ago . . . . . 07
- More than 4 years ago. . . . . 08

18. When did you definitely decide to apply for enlistment in the Army?

- In the last month. . . . . 01
- 2 to 3 months ago. . . . . 02
- 4 to 6 months ago. . . . . 03
- 7 to 12 months ago . . . . . 04
- 1 to 2 years ago . . . . . 05
- 2 to 3 years ago . . . . . 06
- 3 to 4 years ago . . . . . 07
- More than 4 years ago. . . . . 08

---

In the VEAP program you can contribute to an education fund to which the government will also contribute. The next questions concern the basic VEAP program.

19. Are you eligible to have a VEAP education fund?

- Yes. . . . . 1
- No . . . . . 2
- I don't know about this program. . . . . 8

20. What is the maximum amount that can be accumulated in basic VEAP (soldier's contribution plus government contribution) during a . . .

- two (2) year enlistment? \$ , .00
- three (3) year enlistment? \$ , .00
- four (4) year enlistment? \$ , .00



21. Do you plan to use VEAP?

- I definitely will not use VEAP . . . . . 1
- I probably will not use VEAP . . . . . 2
- I probably will use VEAP . . . . . 3
- I definitely will use VEAP . . . . . 4
- I don't know enough about VEAP to  
know if I will use it or not . . . . . 8

22. What is the maximum amount that can be accumulated with the Army College Fund (ACF) educational incentive (soldier's VEAP contribution plus government VEAP contribution plus ACF incentive) during a . . .

- two (2) year enlistment? \$ , .00
- three (3) year enlistment? \$ , .00
- four (4) year enlistment? \$ , .00

---

The government is starting a new educational fund for members of the military. The next questions concern this New GI Bill education program.

23. To be eligible for the New GI Bill soldiers must enter active duty after what date?

- 1 January 1985 . . . . . 1
- 1 March 1985 . . . . . 2
- 1 May 1985 . . . . . 3
- 1 July 1985 . . . . . 4
- 1 September 1985 . . . . . 5
- I don't know . . . . . 8

24. Are you eligible for the New GI Bill education benefits?

- Yes . . . . . 1
- No . . . . . 2
- I don't know about this program . . . . . 8

25. Are you going to participate in the New GI Bill and have your contribution deducted from your pay?

- Yes . . . . . 1
- No . . . . . 2
- I don't know . . . . . 8

26. What is the maximum amount that can be accumulated in the basic New GI Bill (soldier's contribution plus government contribution) during a . . .

two (2) year enlistment? \$ , .00

three (3) year enlistment? \$ , .00

four (4) year enlistment? \$ , .00

27. When the New Army College Fund (ACF) is added to the basic New GI Bill what is the maximum amount that can be accumulated for a . . .

two (2) year enlistment? \$ , .00

three (3) year enlistment? \$ , .00

four (4) year enlistment? \$ , .00

---

28. Are you participating in either the VEAP or the New GI Bill education assistance plans?

- Yes, VEAP . . . . . 1
  - Yes, New GI Bill . . . . . 2
  - No . . . . . 3
  - I don't know . . . . . 8
- } SKIP TO Q.29

28a. I will contribute: \$ , .00

plus the government will contribute: \$ , .00

for a TOTAL education package of \$ , .00

28b. Do you think the amount would pay for your entire college education?

- Yes . . . . . 1
- No . . . . . 2

28c. Do you think the amount is more, less or about the same as what the Navy, Air Force or Marines offer?

- More . . . . . 1
- Less . . . . . 2
- About the same . . . . . 3

29. Did you sign up for a job that pays an Army College Fund extra educational benefit at the end of your first enlistment?

Yes . . . . . 1  
 No . . . . . 2 } (GO TO Q.30)  
 Don't Know . . . . . 8

29a. Suppose the job you signed up for did not pay an Army College Fund extra education bonus. What would you have done?

Signed up for the same job anyway. . . . . 1  
 Signed up for a different job in the Army whether or not it paid this educational bonus. . . . . 2  
 Signed up for a different job in the Army only if it paid a cash bonus. . . . . 3  
 Tried to join a different service. . . . . 4  
 Not enlisted at all. . . . . 5

29b. Suppose neither the Army nor any other military service paid an extra educational bonus on top of the basic VEAP or New GI Bill. What would you have done?

Signed up for the same job anyway. . . . . 1  
 Signed up for a different job in the Army . . . . . 2  
 Tried to join a different service. . . . . 3  
 Not enlisted at all. . . . . 4

30. Listed below are six "packages" consisting of different terms of service and benefit amounts. Please rank them from 1 to 6 as to what you would consider to be the most desirable package (rank 1) to the least desirable (rank 6).

<u>Rank (1-6)</u>	<u>Term of Service</u>	<u>Benefit</u>
_____	2 yr. active duty	\$15,800 in education
_____	2 yr. active duty + 2 yr. reserve duty	\$15,800 in education, \$2,000 in cash
_____	3 yr. active duty	\$21,600 in education
_____	3 yr. active duty + 2 yr. reserve duty	\$21,600 in education, \$3,000 in cash
_____	4 yr. active duty	\$24,000 in education, \$4,000 in cash
_____	4 yr. active duty + 2 yr. reserve duty	\$24,000 in education, \$6,500 in cash

31. If you were not eligible to enlist in any service, what do you think you would be doing in the next twelve months?

Working. . . . . 1  
Looking for work . . . . . 2  
Going to school. . . . . 3  
Taking a break, traveling, etc . . . . . 4  
Being a full time homemaker. . . . . 5

32. If you were not going into the military, how easy or difficult would it be for you to get a full-time job in the area where you lived?

Not difficult at all . . . . . 1  
Somewhat difficult . . . . . 2  
Very difficult . . . . . 3  
Almost impossible. . . . . 4  
I don't know . . . . . 8

33. How long a term of enlistment did you sign up for?

2 years. . . . . 1  
3 years or longer. . . . . 2 (GO TO Q.36)

34. Suppose the job you signed up for did not offer a 2-year option. What would you have done?

Signed up for the same job anyway. . . . . 1  
Signed up for a different job in  
the Army whether or not it had  
a 2 year option. . . . . 2  
Signed up for a different job in the  
Army only if it had a 2 year option. . . . 3  
Tried to join a different service. . . . . 4  
Not enlisted at all. . . . . 5

35. Suppose no military service had a 2 year option. What would you have done?

Signed up for the same job anyway. . . . . 1  
Signed up for a different job in  
the Army . . . . . 2  
Tried to join a different service. . . . . 3  
Not enlisted at all. . . . . 4

36. Did you sign up for a job which pays a CASH ENLISTMENT BONUS?

- Yes. . . . . 1
  - No . . . . . 2
  - Don't know . . . . . 8
- } (GO TO Q.39)

36a. What was the amount of your bonus?

\$   ,    .00

37. Suppose the job you signed up for did not pay a cash bonus. What would you have done?

- Signed up for the same job anyway. . . . . 1
- Signed up for a different job in  
the Army whether or not it paid  
a cash bonus . . . . . 2
- Signed up for a different job in the  
Army only if it paid a cash bonus. . . . . 3
- Tried to join a different service. . . . . 4
- Not enlisted at all. . . . . 5

38. Suppose no military service paid a cash enlistment bonus. What would you have done?

- Signed up for the same job anyway. . . . . 1
- Signed up for a different job in  
the Army . . . . . 2
- Tried to join a different service. . . . . 3
- Not enlisted at all. . . . . 4

The Army is considering a new 1 year active duty option that would provide the usual veterans' benefits including educational assistance. Some of these packages include reserve duty of one weekend a month plus two weeks in the summer. In some of these packages Entry Training is counted as duty time; in other packages Entry Training is in addition to duty time.

39. Please rank the following packages from 1 (the most desirable) to 8 (the least desirable).

<u>Ranking</u>	<u>Term of Service</u>	<u>EDUCATION ASSISTANCE</u>	
		<u>Soldier Contributes</u>	<u>Government Adds</u>
_____	A. Entry Training + 6 year reserve duty	0	\$5,040
_____	B. Entry Training + 1 year active duty + 3 year reserve duty	\$1,200	\$6,600
_____	C. 1 year active duty + 3 year reserve duty	\$2,400	\$6,600
_____	D. Entry Training + 1 year active duty + 3 year reserve duty	\$2,400	\$14,600
_____	E. Entry Training + 2 year active duty	\$1,200	\$15,800
_____	F. 2 year active duty	\$1,200	\$15,800
_____	G. 2 year active duty + 2 year reserve duty	\$1,200	\$15,800
_____	H. Entry Training + 2 year active duty + 2 year reserve duty	\$1,200	\$15,800

In the list above, circle the LETTER in front of any package you WOULD NOT ENLIST UNDER.

In the next series of questions, use the following scale to rate HOW IMPORTANT each of the reasons listed below was in your decision to ENLIST.

	Not at all important	Somewhat important	Very important	I would not have enlisted except for this reason
40. I enlisted because I was unemployed and couldn't find a job.	1	2	3	4
41. I enlisted to give myself a chance to be away from home on my own.	1	2	3	4
42. I enlisted because the military will give me a chance to better myself in life.	1	2	3	4
43. I enlisted because I want to travel and live in different places.	1	2	3	4
44. I enlisted to get away from a personal problem.	1	2	3	4
45. I enlisted because I want to serve my country.	1	2	3	4
46. I enlisted because I can earn more money than as a civilian.	1	2	3	4
47. I enlisted because it is a family tradition to serve.	1	2	3	4
48. I enlisted to get trained in a skill that will help me get a civilian job when I get out.	1	2	3	4
49. I enlisted so I can get money for a college education.	1	2	3	4
50. I enlisted because I want to be a soldier.	1	2	3	4
51. I enlisted so I can get money for civilian vocational, technical, or business school education.	1	2	3	4

	Not at all important	Somewhat important	Very important	I would not have enlisted except for this reason
52. I enlisted for the physical training and challenge.	1	2	3	4
53. I enlisted to take time out before deciding what I really want to do.	1	2	3	4
54. I enlisted to learn to be a responsible, mature person.	1	2	3	4

Please indicate if the following questions are True or False for you:

	TRUE	FALSE
55. To get the military job I wanted, I gave up getting a cash bonus.	1	2
56. To get the military job I wanted, I gave up getting extra educational assistance from the Army College Fund.	1	2
57. I gave up the military work I wanted to get a cash bonus.	1	2
58. I gave up the job I wanted to get extra educational assistance from the Army College Fund.	1	2

59. How satisfied are you with the military job you signed up for?

- I do not know what job I signed up for . . . 1
- Very satisfied . . . . . 2
- Somewhat satisfied . . . . . 3
- Neither satisfied nor dissatisfied . . . . 4
- Somewhat dissatisfied. . . . . 5
- Very dissatisfied. . . . . 6



60. When you decided to enlist how sure were you about what job training you wanted?

Not at all sure. . . . . 1  
Not too sure . . . . . 2  
Somewhat sure. . . . . 3  
Very sure. . . . . 4

61. When you decided to enlist how sure were you about what part of the Army (Active, Reserve, National Guard) you wanted to join?

Not at all sure. . . . . 1  
Not too sure . . . . . 2  
Somewhat sure. . . . . 3  
Very sure. . . . . 4

62. Suppose a new enlistee were unhappy with military life. How easy or difficult do you think it would be to get out of the military before the end of the enlistment period?

Very easy. . . . . 1  
Fairly easy. . . . . 2  
Somewhat difficult . . . . . 3  
Very difficult . . . . . 4  
Almost impossible. . . . . 5

63. How satisfied are you with the information the Army guidance counselor gave you about the kind of work you will be doing in your military work?

I do not know what job I signed up for . . 1  
Very satisfied . . . . . 2  
Somewhat satisfied . . . . . 3  
Neither satisfied nor dissatisfied . . . . 4  
Somewhat dissatisfied. . . . . 5  
Very dissatisfied. . . . . 6

64. How satisfied are you with the information your recruiter gave you about the kind of work you will be doing in your military work?

I do not know what job I signed up for . . 1  
Very satisfied . . . . . 2  
Somewhat satisfied . . . . . 3  
Neither satisfied nor dissatisfied . . . . 4  
Somewhat dissatisfied. . . . . 5  
Very dissatisfied. . . . . 6

65. What do you think you will do after this enlistment?

- Leave the Army to find civilian employment . . . . . 1
- Leave the Army to attend college . . . . . 2
- Leave the Army for civilian vocational/technical education . . . . . 3
- Reenlist, but probably not make the Army a career. . . . . 4
- Stay in the Army until I retire. . . . . 5
- I do not know. . . . . 8

66. Would you consider enlisting in a United States Army Reserve unit for additional cash and/or education benefits upon completion of your active duty obligation?

- Definitely . . . . . 1
- Probably . . . . . 2
- Probably not . . . . . 3
- Definitely not . . . . . 4
- Don't know . . . . . 8

The next 2 questions are very similar; they differ only in a few of the responses. Please be careful in answering; try to answer each question without comparing it to the other one.

67. Which of these reasons is your MOST IMPORTANT REASON for enlisting? (MARK ONLY ONE)

- I was unemployed . . . . . 01
- To be away from home on my own . . . . . 02
- I want to travel . . . . . 03
- To get away from a personal problem. . . . . 04
- To serve my country. . . . . 05
- Earn more money. . . . . 06
- Family tradition to serve. . . . . 07
- To prove that I can make it. . . . . 08
- To get trained in a skill. . . . . 09
- Money for a college education. . . . . 10

68. Which of these reasons is your MOST IMPORTANT REASON for enlisting? (MARK ONLY ONE)

- I was unemployed . . . . . 01
- To be away from home on my own . . . . . 02
- Chance to better myself. . . . . 03
- To get away from a personal problem. . . . . 04
- To serve my country. . . . . 05
- Earn more money. . . . . 06
- Family tradition to serve. . . . . 07
- To prove that I can make it. . . . . 08
- To get trained in a skill. . . . . 09
- Money for a college education. . . . . 10

II. LEISURE TIME ACTIVITIES

69. When do you regularly listen to the radio during the week - Mondays through Fridays?  
(CIRCLE ALL THAT APPLY)

- Mornings -- 6am to 10am. . . . . 1
- Daytime -- 10am to 3pm . . . . . 2
- Late afternoon -- 3pm to 7pm . . . . . 3
- Evenings -- 7pm to midnight. . . . . 4
- Overnight -- midnight to 6am . . . . . 5
- I don't regularly listen to the  
radio during the week. . . . . 6

70. When do you regularly listen to the radio during the weekend - Saturdays and Sundays?  
(CIRCLE ALL THAT APPLY)

- Mornings -- 6am to 10am. . . . . 1
- Daytime -- 10am to 3pm . . . . . 2
- Late afternoon -- 3pm to 7pm . . . . . 3
- Evenings -- 7pm to midnight. . . . . 4
- Overnight -- midnight to 6am . . . . . 5
- I don't regularly listen to the  
radio during the weekend . . . . . 6

71. When do you regularly watch TV during the week - Mondays through Fridays? (CIRCLE ALL  
THAT APPLY)

- Mornings -- 6am to 9am . . . . . 1
- Daytime -- 9am to 4pm. . . . . 2
- Late afternoon -- 4pm to 8pm . . . . . 3
- Prime time -- 8pm to 11pm. . . . . 4
- Late night -- 11pm to 1am. . . . . 5
- Overnight -- 1am to 6am. . . . . 6
- I don't regularly watch TV during  
the week . . . . . 7

72. When do you regularly watch TV during the weekend - Saturdays and Sundays? (CIRCLE ALL  
THAT APPLY)

- Mornings -- 6am to noon. . . . . 1
- Daytime -- noon to 6pm . . . . . 2
- Early evening -- 6pm to 7pm. . . . . 3
- Evenings -- 7pm to 11pm. . . . . 4
- Late night -- 11pm to 1am. . . . . 5
- Overnight -- 1am to 6am. . . . . 6
- I don't regularly watch TV during  
the weekend. . . . . 7

Do you listen to any of the following radio programs or programming types?

	Regularly tune in the radio to hear it	Sometimes hear it -- you listen if it happens to be on when you turn on the radio	Have listened to it once or twice	Have never listened to it
73. King Biscuit Flower Hour	1	2	3	4
74. Rockline	1	2	3	4
75. Off the Record (Mary Turner)	1	2	3	4
76. Rick Dees Top 40	1	2	3	4
77. Metal Shop	1	2	3	4
78. Rock Quiz/Star Quiz	1	2	3	4
79. Coast-to-Coast	1	2	3	4
80. Walt Love's Connection	1	2	3	4
81. Music of the City	1	2	3	4
82. Dance Music International (Gary Byrd)	1	2	3	4
83. America's Top 40 (Casey Kasem)	1	2	3	4
84. Rock Over London	1	2	3	4
85. Street Beat (Barnett Robbins)	1	2	3	4
86. Westwood One's in Concert	1	2	3	4
87. NBC Source	1	2	3	4

Do you watch any of the following types of programs on regular TV stations?

	Regularly turn on the TV to watch it	Sometimes watch it -- you watch it if it happens to be on when you turn on the TV	Have watched it once or twice	Have never watched it
88. Sports	1	2	3	4
89. General Drama	1	2	3	4
90. Suspense/Mystery Drama	1	2	3	4
91. Situation Comedies	1	2	3	4
92. Quiz and Game Shows	1	2	3	4
93. Variety or Talk Shows	1	2	3	4
94. Movies	1	2	3	4
95. USFL football -- spring season Monday Night Football	1	2	3	4
96. College football -- regular season	1	2	3	4
97. College football bowl games	1	2	3	4
98. Major league baseball -- regular season games	1	2	3	4
99. Major league baseball playoffs	1	2	3	4
100. World Series	1	2	3	4
101. NBA basketball	1	2	3	4
102. College basketball	1	2	3	4
103. NHL hockey	1	2	3	4
104. Professional wrestling	1	2	3	4
105. Car races	1	2	3	4
106. Golf tournaments	1	2	3	4
107. Tennis tournaments	1	2	3	4
108. Weekend sports shows like Wide World of Sports	1	2	3	4

109. A recent Army commercial on TV shows a young man diving into a swimming pool and saying he can enjoy high school because he doesn't have to worry about his college tuition.

Have you seen this commercial on TV?

Yes. . . . . 1  
No . . . . . 2 (GO TO Q.110)

109a. Please use the following scale to tell us how this commercial impressed you.

I disliked it or it gave me a  
bad impression of the Army . . . . . 1  
It didn't impress me much. . . . . 2  
I liked it and it gave me a  
good impression of the Army. . . . . 3

109b. Did this commercial affect your decision to enlist?

No, I had already enlisted or  
decided to enlist before I saw  
this commercial. . . . . 1  
No, I saw it before deciding to  
enlist but it was not important  
in my decision to contact a  
recruiter or to enlist . . . . . 2  
It was important in my decision  
to contact a recruiter or enlist . . . . 3  
I would not have contacted an Army  
recruiter or enlisted had I not  
seen this commercial . . . . . 4

109b. What messages did you think the commercial was trying to get across?

---

---

---

109c. Did you believe the information in the commercial was accurate?

Yes. . . . . 1  
No . . . . . 2

Please use the following table to identify which service uses each slogan.

	Army	Air Force	Navy	Marines	All services together in the same ad or commercial	None of these	I don't know
110. " <u>BLANK</u> . It's not just a job. It's an adventure."	1	2	3	4	5	6	8
111. " <u>Aim</u> high."	1	2	3	4	5	6	8
112. "The few. The proud. The <u>BLANK</u> "	1	2	3	4	5	6	8
113. "Be all you can be."	1	2	3	4	5	6	8
114. "Maybe you can be one of us."	1	2	3	4	5	6	8
115. "A chance to serve, a chance to learn."	1	2	3	4	5	6	8
116. "It's a great place to start."	1	2	3	4	5	6	8

III. FACTS ABOUT YOU

117. Which of these best describes the place where you were living when you enlisted?

- In a large city (over 250,000 people). . . . . 1
- In a suburb of a large city. . . . . 2
- In a medium-sized city (50,000 to 250,000 people). . . . . 3
- In a suburb of a medium-sized city . . . . . 4
- In a small city or town (under 50,000 people) . . . . . 5
- In a rural area, but not on a farm or ranch . . . . . 6
- On a farm or ranch . . . . . 7

118. What was the zipcode of the house where you spent your teenage years? This could be your parent's house, another relative's home, or a guardian's home. If you moved during your teenage years, answer for the house where you lived for the longest time while you were 16 to 18 years old.

--	--	--	--	--	--

119. What time zone did you live in?

- Eastern. . . . . 1
- Central. . . . . 2
- Mountain . . . . . 3
- Pacific. . . . . 4
- Other time zone (e.g., Alaska) . . . . . 5
- I don't know . . . . . 8

120. What was the month and year that you graduated from High School or last attended High School?

/	
MO	YR

121. Are you a regular high school diploma graduate (NOT A GED) with a diploma from a state recognized (accredited) high school?

- Yes. . . . . 1 (GO TO Q.122)
- No . . . . . 2



121a. Why did you not get a diploma or why did you leave school early? (CIRCLE ALL THAT APPLY)

- I completed 12 years but flunked the state test to get a diploma. . . . . 01
- I completed high school in a school not recognized (accredited) by the state. . . . . 02
- My family needed money or needed me at home. . . . . 03
- I was expelled or suspended. . . . . 04
- I found a job I liked or I wanted to work full time. . . . . 05
- I was bored, wasn't learning anything useful . . . . . 06
- I got married or had a child . . . . . 07
- I didn't get along with the other students . . . . . 08
- The rules were too strict or I didn't get along with the teachers, counselors, or principal . . . . . 09

122. At the time you enlisted (signed your contract), were you:

- In school full time . . . . . 1
- In school part time . . . . . 2
- Not in school . . . . . 3

(CONSIDER YOURSELF IN SCHOOL DURING VACATIONS)

123. At the time you enlisted (signed your contract), were you:

- Working full time . . . . . 1
- Working part time . . . . . 2
- Not working but looking for work. . . . . 3
- Not working and not looking for work. . . . . 4

124. If you had not enlisted in the Army, during the next twelve months would you be:

- In school full time . . . . . 1
- In school part time . . . . . 2
- Not in school . . . . . 3

125. If you had not enlisted in the Army, during the next twelve months would you be:

- Working full time . . . . . 1
- Working part time . . . . . 2
- Not working but looking for work. . . . . 3
- Not working and not looking for work. . . . . 4

126. Have you applied to any of the following types of schools?

- 4-year college or university . . . . . 1
- 2-year junior college. . . . . 2
- 2-year community college . . . . . 3
- Vocational/technical or business school. . . 4
- Did not apply to any of these schools. . . 5 (GO TO Q.135)

126a. Were you accepted by any of the following types of schools? (CIRCLE ALL THAT APPLY)

- 4-year college or university . . . . . 1
- 2-year junior college. . . . . 2
- 2-year community college . . . . . 3
- Vocational/technical or business school. . . 4
- I was not accepted by any of these schools. . . . . 5 (GO TO Q.135)

126b. Have you attended any of the following types of schools since leaving high school? (CIRCLE ALL THAT APPLY)

- 4-year college or university . . . . . 1
- 2-year junior college. . . . . 2
- 2-year community college . . . . . 3
- Vocational/technical or business school. . . 4
- I did not attend any of these schools. . . 5 (GO TO Q.135)

IF YOU DID ATTEND ANY OF THE TYPES OF SCHOOLS LISTED IN Q.126b, PLEASE ANSWER THE NEXT QUESTIONS FOR THE ONE SCHOOL YOU ATTENDED MOST RECENTLY.

127. What was the name of this school?

\_\_\_\_\_

127a. What type of school is this?

- 4-year college or university . . . . . 1
- 2-year junior college. . . . . 2
- 2-year community college . . . . . 3
- Vocational/technical or business school. . . 4

128. What was your major field of study?

\_\_\_\_\_

129. What type of program were you enrolled in?

Academic . . . . . 1  
Occupational . . . . . 2  
Other (SPECIFY) \_\_\_\_\_  
\_\_\_\_\_ 3

130. When did you start attending this school?

\_\_\_\_\_/\_\_\_\_\_  
MO YR

131. When did you last attend this school?

\_\_\_\_\_/\_\_\_\_\_  
MO YR

132. Did you receive a:

a. Degree from this school?

Yes . . . 1 Please specify the type of degree  
\_\_\_\_\_  
No. . . . 2

b. Occupational certificate  
from this school?

Yes . . . 1 Please specify the type of  
certificate  
\_\_\_\_\_  
No. . . . 2

133. Did you complete the program in which you were enrolled?

Yes . . . 1  
No. . . . 2 If no, why not? \_\_\_\_\_  
\_\_\_\_\_  
\_\_\_\_\_

134. While attending this school, to whom, if any, of the following people did you talk to in deciding to enlist in the Army? (CIRCLE ALL THAT APPLY)

- Army recruiter at this school. . . . . 01
- Army recruiter working in a recruiting station in the town where I attended this school . . . . . 02
- Army recruiter I had talked to while in high school . . . . . 03
- Career/employment counseling personnel at this school . . . . . 04
- Faculty advisor. . . . . 05
- Other civilian faculty member. . . . . 06
- ROTC instructor. . . . . 07
- Other ROTC personnel . . . . . 08

135. Assuming that you could have any type of job you wanted now, what kind of job would it be?

WRITE CODE HERE

- 12 - SALESWORKER (Examples: retail salesclerk, real estate agent, door-to-door sales person, newspaper carrier)
- 13 - OFFICE AND CLERICAL WORKER (Examples: shipping clerk, mail carrier, secretary, typist, keypunch operator, cashier, bookkeeper)
- 14 - SERVICE OR RESTAURANT WORKER (Examples: cleaning person, dishwasher, cook, waitress)
- 15 - TRADES OR CRAFTS WORKER (Examples: mechanic or repairman, baker, plumber, carpenter, painter, electrician)
- 16 - TRANSPORTATION OPERATOR (Examples: cab, bus, or truck driver)
- 17 - MANUFACTURING OR PRODUCING (Examples: assembly line worker, mill worker, packager, meat-cutter, fork-lift operator)
- 18 - PROTECTION SERVICE (Examples: police, security guard, firefighter, park ranger)
- 19 - ART, ENTERTAINMENT, RECREATION (Examples: dancer, actor, athlete, musician, artist)
- 20 - LABORER, EXCEPT ON FARM (Examples: construction, laborer, gardener, truck loader, warehouse person)
- 23 - FARM LABORER
- 24 - PARAPROFESSIONAL (Examples: dental assistant, nurse's or teacher's aide, paramedic, paralegal)
- 25 - PROFESSIONAL (Examples: doctor, lawyer, teacher, minister, accountant)
- 26 - TECHNICAL (Examples: draftsmen, medical or lab technician, computer programmer, pilot)
- 27 - MANAGER OR ADMINISTRATOR, EXCEPT ON FARM (Examples: sales or office manager, school administrator, buyer)
- 28 - OWNER OR PROPRIETOR (Examples: contractor, restaurant owner, small business owner)
- 29 - FARMER OR FARM MANAGER
- 34 - MILITARY OFFICER
- 35 - MILITARY ENLISTED
- 46 - I AM NOT SURE WHICH CATEGORY

The following questions are about your parent's household or the household you grew up in. Answer these questions about the household that you marked the zip code for in Question 118.

136. Who lives in this household? (CIRCLE ALL THAT APPLY)

- My own mother. . . . . 01
- My own father. . . . . 02
- My stepmother. . . . . 03
- My stepfather. . . . . 04
- Grandparents(s). . . . . 05
- Brothers and/or sisters (Include  
stepbrothers and stepsisters). . . . . 06
- My spouse. . . . . 07
- My children. . . . . 08
- Other relatives. . . . . 09
- Other people not related to me . . . . . 10
- Does not apply/I don't know. . . . . 98

137. Who is responsible for paying most of the bills in this household? (CIRCLE ONLY ONE)

- My own mother. . . . . 01
- My own father. . . . . 02
- My stepmother. . . . . 03
- My stepfather. . . . . 04
- Grandparents(s). . . . . 05
- Brothers and/or sisters (Include  
stepbrothers and stepsisters). . . . . 06
- My spouse. . . . . 07
- My children. . . . . 08
- Other relatives. . . . . 09
- Other people not related to me . . . . . 10
- Does not apply/I don't know. . . . . 98

138. How many cars are owned by people in this household?

- None . . . . . 00
- One. . . . . 01
- Two. . . . . 02
- Three. . . . . 03
- Four . . . . . 04
- Five . . . . . 05
- Six. . . . . 06
- Seven. . . . . 07
- Eight or more. . . . . 08
- Does not apply/I don't know. . . . . 98

139. Of the cars mentioned above, how many are model year:

1985 _____	(WRITE NUMBER HERE)
1984 _____	1979 _____
1983 _____	1978 _____
1982 _____	1977 _____
1981 _____	1976 _____
1980 _____	1975 or earlier _____

140. Is this household in a:

Single family house . . . . .	1
Duplex (2 houses in one building) . . . . .	2
Townhouse or rowhouse . . . . .	3
Small apartment building (3 to 5 units) . . . . .	4
Medium apartment building (6 to 25 units) . . . . .	5
Large apartment building (more than 26 units) . . . . .	6
Not applicable/I don't know . . . . .	8

141. What is the monthly rent or mortgage payment including utilities?

Less than \$100 per month . . . . .	01
\$100-199 per month . . . . .	02
\$200-299 per month . . . . .	03
\$300-399 per month . . . . .	04
\$400-499 per month . . . . .	05
\$500-599 per month . . . . .	06
\$600-699 per month . . . . .	07
\$700-799 per month . . . . .	08
\$800-899 per month . . . . .	09
\$900-1000 per month . . . . .	10
More than \$1000 per month . . . . .	11
Housing is provided by employer . . . . .	96
Does not apply . . . . .	97
I don't know the rent/mortgage payment . . . . .	98

142. What is the market value of household owned?

Less than \$10,000. . . . .	01
\$10,000 - 20,000 . . . . .	02
\$20,001 - \$30,000. . . . .	03
\$30,001 - \$40,000. . . . .	04
\$40,001 - \$50,000. . . . .	05
\$50,001 - \$60,000. . . . .	06
\$60,001 - \$70,000. . . . .	07
\$70,001 - \$80,000. . . . .	08
\$80,001 - \$90,000. . . . .	09
\$90,001 - \$100,000 . . . . .	10
\$100,001 - \$125,000. . . . .	11
\$125,001 - \$150,000. . . . .	12
\$150,001 - \$200,000. . . . .	13
\$200,001 or more . . . . .	14
Does not apply . . . . .	97
I don't know the market value. . . . .	98

143. What is the highest level of school your FATHER (or male guardian) completed?

8th or below . . . . .	01
9th. . . . .	02
10th . . . . .	03
11th . . . . .	04
12th . . . . .	05
1 year of college. . . . .	06
2 years of college . . . . .	07
3 years of college . . . . .	08
4 or more years of college . . . . .	09
I don't know . . . . .	98

144. What is the highest diploma or degree that your FATHER (or male guardian) has?

Masters, doctorate, or professional. . . . .	1
B.A. or B.S. degree. . . . .	2
Associate degree (A.A.) from a junior or community college. . . . .	3
A high school diploma. . . . .	4
A GED certificate. . . . .	5
None of the above. . . . .	6
I don't know . . . . .	8

145. What is the highest level of school your MOTHER (or female guardian) completed?

8th or below . . . . .	01
9th . . . . .	02
10th . . . . .	03
11th . . . . .	04
12th . . . . .	05
1 year of college . . . . .	06
2 years of college . . . . .	07
3 years of college . . . . .	08
4 or more years of college . . . . .	09
I don't know . . . . .	98

146. What is the highest diploma or degree that your MOTHER (or female guardian) has?

Masters, doctorate, or professional . . . . .	1
B.A. or B.S. degree . . . . .	2
Associate degree (A.A.) from a junior or community college . . . . .	3
A high school diploma . . . . .	4
A GED certificate . . . . .	5
None of the above . . . . .	6
I don't know . . . . .	8

147. What would you say is the total yearly income of your parents or guardians and all family members who live with them, before taxes and other deductions? DO NOT INCLUDE YOUR INCOME.

Less than \$2,599 a year (less than \$50 a week) . . . . .	01
\$2,600-\$5,199 a year (about \$50-\$99 a week) . . . . .	02
\$5,200-\$10,399 a year (about \$100-\$199 a week) . . . . .	03
\$10,400-\$15,599 a year (about \$200-\$299 a week) . . . . .	04
\$15,600-\$20,799 a year (about \$300-\$399 a week) . . . . .	05
\$20,800-\$25,999 a year (about \$400-\$499 a week) . . . . .	06
\$26,000-\$31,199 a year (about \$500-\$599 a week) . . . . .	07
\$31,200 or more a year (about \$600 a week or more) . . . . .	08



USE THE FOLLOWING LIST TO ANSWER THE NEXT TWO QUESTIONS.

148. What type of work does your father (or male guardian) do? (If deceased, indicate his last job).

WRITE CODE HERE

149. What type of work does your mother (or female guardian) do? (If deceased, indicate her last job).

WRITE CODE HERE

- 12 - SALESWORKER (Examples: retail salesclerk, real estate agent, door-to-door sales person, newspaper carrier)
- 13 - OFFICE AND CLERICAL WORKER (Examples: shipping clerk, mail carrier, secretary, typist, keypunch operator, cashier, bookkeeper)
- 14 - SERVICE OR RESTAURANT WORKER (Examples: cleaning person, dishwasher, cook, waitress)
- 15 - TRADES OR CRAFTS WORKER (Examples: mechanic or repairman, baker, plumber, carpenter, painter, electrician)
- 16 - TRANSPORTATION OPERATOR (Examples: cab, bus, or truck driver)
- 17 - MANUFACTURING OR PRODUCING (Examples: assembly line worker, mill worker, packager, meat-cutter, fork-lift operator)
- 18 - PROTECTION SERVICE (Examples: police, security guard, firefighter, park ranger)
- 19 - ART, ENTERTAINMENT, RECREATION (Examples: dancer, actor, athlete, musician, artist)
- 20 - LABORER, EXCEPT ON FARM (Examples: construction, laborer, gardener, truck loader, warehouse person)
- 23 - FARM LABORER
- 24 - PARAPROFESSIONAL (Examples: dental assistant, nurse's or teacher's aide, paramedic, paralegal)
- 25 - PROFESSIONAL (Examples: doctor, lawyer, teacher, minister, accountant)
- 26 - TECHNICAL (Examples: draftsman, medical or lab technician, computer programmer, pilot)
- 27 - MANAGER OR ADMINISTRATOR, EXCEPT ON FARM (Examples: sales or office manager, school administrator, buyer)
- 28 - OWNER OR PROPRIETOR (Examples: contractor, restaurant owner, small business owner)
- 29 - FARMER OR FARM MANAGER
- 34 - MILITARY OFFICER
- 35 - MILITARY ENLISTED
- 45 - Does not work for pay or HOMEMAKER
- 46 - Works for pay but I am not sure which category
- 47 - Not applicable

150. When did you first establish your own household by moving out of this household and living on your own income? College students who depend on relatives for support and return home for vacations are NOT considered to have established a separate household.

- Joining the Army is the first time  
I have been away from home to live  
on my own income . . . . . 1 (GO TO  
Q.153)
- In the last 6 months . . . . . 2
- 7-12 months ago. . . . . 3
- 13-18 months (1 to 1/2 years ago). . . . 4
- 18-24 months ( 1 1/2 to 2 years ago) . . . 5
- 25-26 months (2 to 3 years ago). . . . . 6
- More than 3 years ago. . . . . 7

151. How much rent or mortgage payment including utilities did you pay for your own place or to relatives?

- Less than \$100 per month . . . . . 01
- \$100-199 per month . . . . . 02
- \$200-299 per month . . . . . 03
- \$300-399 per month . . . . . 04
- \$400-499 per month . . . . . 05
- \$500-599 per month . . . . . 06
- \$600-699 per month . . . . . 07
- \$700-799 per month . . . . . 08
- \$800-899 per month . . . . . 09
- \$900-1000 per month. . . . . 10
- More than \$1000 per month. . . . . 11
- I pay no rent or mortgage; Housing  
provided by EMPLOYER . . . . . 97
- I don't know the rent/mortgage payment . . 98

152. What is the market value of your house?

- Less than \$10,000. . . . . 01
- \$10,000 - 20,000 . . . . . 02
- \$20,001 - 30,000. . . . . 03
- \$30,001 - 40,000. . . . . 04
- \$40,001 - 50,000. . . . . 05
- \$50,001 - 60,000. . . . . 06
- \$60,001 - 70,000. . . . . 07
- \$70,001 - 80,000. . . . . 08
- \$80,001 - 90,000. . . . . 09
- \$90,001 - 100,000 . . . . . 10
- \$100,001 - 125,000. . . . . 11
- \$125,001 - 150,000. . . . . 12
- \$150,001 - 200,000. . . . . 13
- \$200,001 or more . . . . . 14
- I don't know the market value. . . . . 98

153. What is your marital status?

Single, never been married . . . . .	1
Married. . . . .	2
Divorced . . . . .	3
Separated. . . . .	4
Widowed. . . . .	5

154. How many children do you have?

None . . . . .	0
1. . . . .	1
2. . . . .	2
3. . . . .	3
4. . . . .	4
5. . . . .	5
6 or more. . . . .	6

155. How much did you earn (before taxes) in the month before you enlisted (signed your contract)?

\$0 . . . . .	01
\$1-99 per month. . . . .	02
\$100-199 per month . . . . .	03
\$200-299 per month . . . . .	04
\$300-399 per month . . . . .	05
\$400-499 per month . . . . .	06
\$500-599 per month . . . . .	07
\$600-799 per month . . . . .	08
\$800-999 per month . . . . .	09
Over \$1000 per month . . . . .	10

156. In 1984 how much did you earn (before taxes) from all the different kinds of work you did? (Include wages, salaries, tips, and commissions).

I had no 1984 earnings . . . . .	00
Less than \$2,599 a year (less than \$50 a week) . . . . .	01
\$2,600-\$5,199 a year (about \$50-\$99 a week). . . . .	02
\$5,200-\$7,799 a year (about \$100-\$149 a week). . . . .	03
\$7,800-\$10,399 a year (about \$150-\$199 a week) . . . . .	04
\$10,400-\$12,999 a year (about \$200-\$249 a week). . . . .	05
\$13,000-\$15,599 a year (about \$250-\$299 a week). . . . .	06
\$15,600-\$20,799 a year (about \$300-\$399 a week). . . . .	07
\$20,800-\$25,999 a year (about \$400-\$499 a week). . . . .	08
\$26,000 or more a year (more than \$500 a week) . . . . .	09

157. What type of job were you last working?

WRITE CODE HERE

- 12 - SALESWORKER (Examples: retail salesclerk, real estate agent, door-to-door sales person, newspaper carrier)
- 13 - OFFICE AND CLERICAL WORKER (Examples: shipping clerk, mail carrier, secretary, typist, keypunch operator, cashier, bookkeeper)
- 14 - SERVICE OR RESTAURANT WORKER (Examples: cleaning person, dishwasher, cook, waitress)
- 15 - TRADES OR CRAFTS WORKER (Examples: mechanic or repairman, baker, plumber, carpenter, painter, electrician)
- 16 - TRANSPORTATION OPERATOR (Examples: cab, bus, or truck driver)
- 17 - MANUFACTURING OR PRODUCING (Examples: assembly line worker, mill worker, packager, meat-cutter, fork-lift operator)
- 18 - PROTECTION SERVICE (Examples: police, security guard, firefighter, park ranger)
- 19 - ART, ENTERTAINMENT, RECREATION (Examples: dancer, actor, athlete, musician, artist)
- 20 - LABORER, EXCEPT ON FARM (Examples: construction, laborer, gardener, truck loader, warehouse person)
- 23 - FARM LABORER
- 24 - PARAPROFESSIONAL (Examples: dental assistant, nurse's or teacher's aide, paramedic, paralegal)
- 25 - PROFESSIONAL (Examples: doctor, lawyer, teacher, minister, accountant)
- 26 - TECHNICAL (Examples: draftsman, medical or lab technician, computer programmer, pilot)
- 27 - MANAGER OR ADMINISTRATOR, EXCEPT ON FARM (Examples: sales or office manager, school administrator, buyer)
- 28 - OWNER OR PROPRIETOR (Examples: contractor, restaurant owner, small business owner)
- 29 - FARMER OR FARM MANAGER
- 34 - MILITARY OFFICER
- 35 - MILITARY ENLISTED
- 45 - I HAD NOT WORKED FOR PAY BEFORE JOINING THE ARMY
- 46 - I AM NOT SURE WHICH CATEGORY

USE THE FOLLOWING LIST TO ANSWER THE NEXT TWO QUESTIONS.

158. What type of civilian job do you think you will be able to get after your first enlistment in the Army?

WRITE CODE HERE

159. What type of civilian job could you get if you were not entering the Army?

WRITE CODE HERE

- 12 - SALESWORKER (Examples: retail salesclerk, real estate agent, door-to-door sales person, newspaper carrier)
- 13 - OFFICE AND CLERICAL WORKER (Examples: shipping clerk, mail carrier, secretary, typist, keypunch operator, cashier, bookkeeper)
- 14 - SERVICE OR RESTAURANT WORKER (Examples: cleaning person, dishwasher, cook, waitress)
- 15 - TRADES OR CRAFTS WORKER (Examples: mechanic or repairman, baker, plumber, carpenter, painter, electrician)
- 16 - TRANSPORTATION OPERATOR (Examples: cab, bus, or truck driver)
- 17 - MANUFACTURING OR PRODUCING (Examples: assembly line worker, mill worker, packager, nest-cutter, fork-lift operator)
- 18 - PROTECTION SERVICE (Examples: police, security guard, firefighter, park ranger)
- 19 - ART, ENTERTAINMENT, RECREATION (Examples: dancer, actor, athlete, musician, artist)
- 20 - LABORER, EXCEPT ON FARM (Examples: construction, laborer, gardener, truck loader, warehouse person)
- 23 - FARM LABORER
- 24 - PARAPROFESSIONAL (Examples: dental assistant, nurse's or teacher's aide, paramedic, paralegal)
- 25 - PROFESSIONAL (Examples: doctor, lawyer, teacher, minister, accountant)
- 26 - TECHNICAL (Examples: draftsman, medical or lab technician, computer programmer, pilot)
- 27 - MANAGER OR ADMINISTRATOR, EXCEPT ON FARM (Examples: sales or office manager, school administrator, buyer)
- 28 - OWNER OR PROPRIETOR (Examples: contractor, restaurant owner, small business owner)
- 29 - FARMER OR FARM MANAGER
- 46 - I AM NOT SURE WHICH CATEGORY

160. What is your sex?

Male . . . . . 1  
Female . . . . . 2

161. What is your ethnic group?

White, not Hispanic . . . . . 1  
Black, not Hispanic . . . . . 2  
Hispanic . . . . . 3  
Asian . . . . . 4  
Other . . . . . 5

162. Is there cable TV in the household where you were living before you entered the Army?

Yes . . . . . 1  
No . . . . . 2

163. Did you ever serve in the military before this enlistment?

Yes . . . . . 1 Which service?  
\_\_\_\_\_

No . . . . . 2

164. In your own words, please tell why you decided to enlist in the Army. What caused you to make this decision?

---

---

---

---

165. Of the reasons you mentioned above, what would you say is the most important reason?

---

---

Thank you very much for your time and effort in completing this survey.

Please mark end time: \_\_\_\_\_ : \_\_\_\_\_ AM  
(CIRCLE AM OR PM) PH

APPENDIX B

THE 1985 ARI SURVEY OF ACTIVE ARMY RECRUITS

(FORM B)





Form - B

1985 ARI SURVEY  
OF ACTIVE ARMY RECRUITS

The Army Research Institute (ARI) is conducting a survey of people entering the Army. You have been selected to participate in this important survey. Your answers will have no effect on you as an individual. Please read and follow all directions carefully.

NOTE:

Public Law 93-573, called the Privacy Act of 1974, requires that you be informed of the purpose and uses to be made of the information that is collected.

The Department of the Army may collect the information requested in the ARI Survey of New Army Recruits under the authority of 10 United States Code 139.

Providing information in this questionnaire is voluntary. Failure to respond to any particular questions will not result in any penalty.

The information collected in the survey will be used to evaluate and improve military personnel and recruiting policies. This information will be used for research and analysis purposes only.

HOW TO FILL OUT THIS SURVEY

- a. Listen to the directions given before you begin.
- b. Read each question carefully.
- c. Mark your answers directly on this form.
- d. Circle the number next to the answer(s) that best fits your opinion. Some questions should only have one answer; others will direct you to circle all that apply. Be sure to read the directions carefully.
- e. If you have any questions, please raise your hand and someone will come around to help you.

B-1

## HOW TO ANSWER THE QUESTIONS

There are several types of questions that will be asked in the questionnaire. For most questions, several choices will be provided and you will indicate which is the best answer or answers for you. Sometimes you will be directed to give only one answer, as in this example:

What branch of the military are you entering?  
(CIRCLE ONLY ONE)

Army..... ①  
Air Force..... 2  
Navy..... 3  
Marines..... 4

There is only one answer possible for this question. Sometimes these questions are presented in a table like this:

	<u>English</u>	<u>Math.</u>	<u>History</u>	<u>Chemistry</u>
Of the following choices, what was your favorite course in high school?	①	2	3	4
What was your second favorite?	1	2	③	4
What was your third favorite?	1	②	3	4
What was your fourth favorite?	1	2	3	④

In this case, one number in each row was circled. Notice that you always CIRCLE THE NUMBER THAT REPRESENTS YOUR ANSWER.

Other times you will be asked to circle as many answers as are appropriate, like this:

Which sports did you participate in while you were in high school? (CIRCLE ALL THAT APPLY)

Football.....	1
Basketball.....	2
Swimming.....	3
Baseball.....	④
Track.....	5
Other (Specify) <u>Soccer</u> .....	⑥

This person played two sports, but one was not on the list. Therefore, he wrote "Soccer" where it asked for any others, and circled the numbers representing both baseball and any "Other" sports.

In some other cases you will be asked to write a few sentences to answer the question. Those kinds of questions will look like this:

What things that your recruiter told you impressed you the most about the Army?

He told me I would get a chance  
to travel and would receive  
special skill training.

Do not skip an item that does not seem to apply. If an item does not seem to apply, there will always be a response like "does not apply" for you to circle.

When you have completed the survey and checked to make sure that you have answered all the questions, please bring the survey booklet and the pencil back up to the front. There is no pressure to hurry; this is neither timed nor a test. Take your time and select for each question the one answer that best fits you. Please start now with question 1.

1. What Army component are you entering?

Active Army . . . . . 1

Army Reserve . . . . . 2

National Guard . . . . . 3

} Stop! Tell the survey instructor immediately that you have been given the wrong questionnaire.

2. What is today's date?

The day of the week is:

YEAR	MONTH	DAY
85	01 JAN	<u>  </u>   <u>  </u>
	02 FEB	
86	03 MAR	0 0
	04 APR	1 1
	05 MAY	2 2
	06 JUN	3 3
	07 JUL	4
	08 AUG	5
	09 SEP	6
	10 OCT	7
	11 NOV	8
	12 DEC	9

- 01 SUNDAY
- 02 MONDAY
- 03 TUESDAY
- 04 WEDNESDAY
- 05 THURSDAY
- 06 FRIDAY
- 07 SATURDAY

A. What time is it now? (CIRCLE AM OR PM)

TIME: \_\_\_\_\_ : \_\_\_\_\_ AM  
PM

3. What day and at what time did you arrive at this reception station? (CIRCLE AM OR PM)

- 01 SUNDAY
- 02 MONDAY
- 03 TUESDAY
- 04 WEDNESDAY
- 05 THURSDAY
- 06 FRIDAY
- 07 SATURDAY

TIME: \_\_\_\_\_ : \_\_\_\_\_ AM  
PM

4. Circle the number next to the reception station that you are currently at:

- Fort Dix . . . . . 01
- Fort Leonard Wood . . . . . 02
- Fort Sill . . . . . 03
- Fort Bliss . . . . . 04
- Fort Jackson . . . . . 05
- Fort McClellan . . . . . 06
- Fort Knox . . . . . 07
- Fort Benning . . . . . 08

5. What is your Social Security Number?

□□□□-□□□-□□□□□□

6. What is your MOS?

□□□□

7. Have you ever been a student at a college or junior college for at least one semester?

- Yes . . . . . 1
- No . . . . . 2

8. Based on what you know now, how satisfied do you think you will be with Army life? Please use the scale below to answer this question.

VERY  
SATISFIED

VERY  
DISSATISFIED

1                    2                    3                    4                    5                    6                    7

I. YOUR ENLISTMENT

If you were eligible to enlist in all four services (for the same training, term of enlistment, cash bonus, and educational assistance), which service would be your. . . (CIRCLE ONE CHOICE IN EACH ROW)	Army	Air Force	Navy	Marines
9. first choice?	1	2	3	4
10. second choice?	1	2	3	4
11. third choice?	1	2	3	4
12. fourth choice?	1	2	3	4

13. When did you first start thinking about enlisting in the Army?

- In the last month. . . . . 01
- 2 to 3 months ago. . . . . 02
- 4 to 6 months ago. . . . . 03
- 7 to 12 months ago . . . . . 04
- 1 to 2 years ago . . . . . 05
- 2 to 3 years ago . . . . . 06
- 3 to 4 years ago . . . . . 07
- More than 4 years ago. . . . . 08

14. When did you definitely decide to apply for enlistment in the Army?

- In the last month. . . . . 01
- 2 to 3 months ago. . . . . 02
- 4 to 6 months ago. . . . . 03
- 7 to 12 months ago . . . . . 04
- 1 to 2 years ago . . . . . 05
- 2 to 3 years ago . . . . . 06
- 3 to 4 years ago . . . . . 07
- More than 4 years ago. . . . . 08

15. How did you have your first contact with an Army recruiter?

- I contacted an Army recruiter on the advice of another service recruiter. . . 1
- I contacted an Army recruiter first. . . . 2
- An Army recruiter contacted me first . . . 3
- I was with a friend with whom a recruiter was meeting. . . . . 4
- I contacted an Army recruiter through a US Army Reserve or National Guard unit or member . . . . . 5

16. Under what circumstances did you first talk with an Army recruiter?

- Talked by phone. . . . . 1
- Talked at a recruiting station . . . . . 2
- Talked at a job fair . . . . . 3
- Talked at school . . . . . 4
- Talked at an Army Reserve unit . . . . . 5
- Other. . . . . 6

---

In the VEAP program you can contribute to an education fund to which the government will also contribute. The next questions concern the basic VEAP program.

17. Are you eligible to have a VEAP education fund?

- Yes. . . . . 1
- No . . . . . 2
- I don't know about this program. . . . . 8

18. What is the maximum amount that can be accumulated in basic VEAP (soldier's contribution plus government contribution) during a . . .

- two (2) year enlistment? \$   ,    .00
- three (3) year enlistment? \$   ,    .00
- four (4) year enlistment? \$   ,    .00

19. Do you plan to use VEAP?

- I definitely will not use VEAP . . . . . 1
- I probably will not use VEAP . . . . . 2
- I probably will use VEAP . . . . . 3
- I definitely will use VEAP . . . . . 4
- I don't know enough about VEAP to  
know if I will use it or not . . . . . 8

20. What is the maximum amount that can be accumulated with the Army College Fund (ACF) educational incentive (soldier's VEAP contribution plus government VEAP contribution plus ACF incentive) during a . . .

- two (2) year enlistment? \$ |\_\_|\_|, |\_\_|\_|\_|.00
- three (3) year enlistment? \$ |\_\_|\_|, |\_\_|\_|\_|.00
- four (4) year enlistment? \$ |\_\_|\_|, |\_\_|\_|\_|.00

---

The government is starting a new educational fund for members of the military. The next questions concern this New GI Bill education program.

21. To be eligible for the New GI Bill soldiers must enter active duty after what date?

- 1 January 1985 . . . . . 1
- 1 March 1985 . . . . . 2
- 1 May 1985 . . . . . 3
- 1 July 1985. . . . . 4
- 1 September 1985 . . . . . 5
- I don't know . . . . . 8

22. Are you eligible for the New GI Bill education benefits?

- Yes. . . . . 1
- No . . . . . 2
- I don't know about this program. . . . . 8

23. Are you going to participate in the New GI Bill and have your contribution deducted from your pay?

- Yes. . . . . 1
- No . . . . . 2
- I don't know . . . . . 8



24. What is the maximum amount that can be accumulated in the basic New GI Bill (soldier's contribution plus government contribution) during a . . .

two (2) year enlistment? \$ |\_\_|\_|\_|,|\_\_|\_|\_||.00

three (3) year enlistment? \$ |\_\_|\_|\_|,|\_\_|\_|\_||.00

four (4) year enlistment? \$ |\_\_|\_|\_|,|\_\_|\_|\_||.00

25. When the New Army College Fund (ACF) is added to the basic New GI Bill what is the maximum amount that can be accumulated for a . . .

two (2) year enlistment? \$ |\_\_|\_|\_|,|\_\_|\_|\_||.00

three (3) year enlistment? \$ |\_\_|\_|\_|,|\_\_|\_|\_||.00

four (4) year enlistment? \$ |\_\_|\_|\_|,|\_\_|\_|\_||.00

26. Are you participating in either the VEAP or the New GI Bill education assistance plans?

- Yes, VEAP . . . . . 1
  - Yes, New GI Bill . . . . . 2
  - No . . . . . 3
  - I don't know . . . . . 8
- } SKIP TO Q.27

26a. I will contribute: \$ |\_\_|\_|\_|,|\_\_|\_|\_||.00

plus the government will contribute: \$ |\_\_|\_|\_|,|\_\_|\_|\_||.00

for a TOTAL education package of \$ |\_\_|\_|\_|,|\_\_|\_|\_||.00

26b. Do you think the amount would pay for your entire college education?

- Yes . . . . . 1
- No . . . . . 2

26c. Do you think the amount is more, less or about the same as what the Navy, Air Force or Marines offer?

- More . . . . . 1
- Less . . . . . 2
- About the same . . . . . 3

27. Did you sign up for a job that pays an Army College Fund extra educational benefit at the end of your first enlistment?

Yes . . . . . 1  
 No . . . . . 2  
 Don't Know . . . . . 8 } (GO TO Q.28)

27a. Suppose the job you signed up for did not pay an Army College Fund extra education bonus. What would you have done?

Signed up for the same job anyway. . . . . 1  
 Signed up for a different job in the Army whether or not it paid this educational bonus. . . . . 2  
 Signed up for a different job in the Army only if it paid a cash bonus. . . . 3  
 Tried to join a different service. . . . . 4  
 Not enlisted at all. . . . . 5

27b. Suppose neither the Army nor any other military service paid an extra educational bonus on top of the basic VEAP or New GI Bill. What would you have done?

Signed up for the same job anyway. . . . . 1  
 Signed up for a different job in the Army . . . . . 2  
 Tried to join a different service. . . . . 3  
 Not enlisted at all. . . . . 4

28. Listed below are six "packages" consisting of different terms of service and benefit amounts. Please rank them from 1 to 6 as to what you would consider to be the most desirable package (rank 1) to the least desirable (rank 6).

<u>Rank (1-6)</u>	<u>Term of Service</u>	<u>Benefit</u>
_____	2 yr. active duty	\$15,800 in education
_____	2 yr. active duty + 2 yr. reserve duty	\$15,800 in education, \$2,000 in cash
_____	3 yr. active duty	\$21,600 in education
_____	3 yr. active duty + 2 yr. reserve duty	\$21,600 in education, \$3,000 in cash
_____	4 yr. active duty	\$24,000 in education, \$4,000 in cash
_____	4 yr. active duty + 2 yr. reserve duty	\$24,000 in education, \$6,500 in cash

29. If you were not eligible to enlist in any service, what do you think you would be doing in the next twelve months?

- Working. . . . . 1
- Looking for work . . . . . 2
- Going to school. . . . . 3
- Taking a break, traveling, etc . . . . . 4
- Being a full time homemaker. . . . . 5

30. How long a term of enlistment did you sign up for?

- 2 years. . . . . 1
- 3 years or longer. . . . . 2 (GO TO Q.33)

31. Suppose the job you signed up for did not offer a 2-year option. What would you have done?

- Signed up for the same job anyway. . . . . 1
- Signed up for a different job in the Army whether or not it had a 2 year option. . . . . 2
- Signed up for a different job in the Army only if it had a 2 year option. . . 3
- Tried to join a different service. . . . . 4
- Not enlisted at all. . . . . 5

32. Suppose no military service had a 2 year option. What would you have done?

- Signed up for the same job anyway. . . . . 1
- Signed up for a different job in the Army . . . . . 2
- Tried to join a different service. . . . . 3
- Not enlisted at all. . . . . 4

33. Did you sign up for a job which pays a CASH ENLISTMENT BONUS?

- Yes. . . . . 1
  - No . . . . . 2
  - Don't know . . . . . 8
- } (GO TO Q.36)

33a. What was the amount of your bonus?

\$ \_\_\_\_\_, \_\_\_\_\_ .00

34. Suppose the job you signed up for did not pay a cash bonus. What would you have done?

- Signed up for the same job anyway. . . . . 1
- Signed up for a different job in the Army whether or not it paid a cash bonus . . . . . 2
- Signed up for a different job in the Army only if it paid a cash bonus. . . . 3
- Tried to join a different service. . . . . 4
- Not enlisted at all. . . . . 5

35. Suppose no military service paid a cash enlistment bonus. What would you have done?

- Signed up for the same job anyway. . . . . 1
- Signed up for a different job in the Army . . . . . 2
- Tried to join a different service. . . . . 3
- Not enlisted at all. . . . . 4

In the next series of questions, use the following scale to rate HOW IMPORTANT each of the reasons listed below was in your decision to ENLIST.

	Not at all important	Somewhat important	Very important	I would not have enlisted except for this reason
36. I enlisted because I was unemployed and couldn't find a job.	1	2	3	4
37. I enlisted to give myself a chance to be away from home on my own.	1	2	3	4
38. I enlisted because the military will give me a chance to better myself in life.	1	2	3	4
39. I enlisted because I want to travel and live in different places.	1	2	3	4
40. I enlisted to get away from a personal problem.	1	2	3	4

	Not at all important	Somewhat important	Very important	I would not have enlisted except for this reason
41. I enlisted because I want to serve my country.	1	2	3	4
42. I enlisted because I can earn more money than as a civilian.	1	2	3	4
43. I enlisted because it is a family tradition to serve.	1	2	3	4
44. I enlisted to get trained in a skill that will help me get a civilian job when I get out.	1	2	3	4
45. I enlisted so I can get money for a college education.	1	2	3	4
46. I enlisted because I want to be a soldier.	1	2	3	4
47. I enlisted so I can get money for civilian vocational, technical, or business school education.	1	2	3	4
48. I enlisted for the physical training and challenge.	1	2	3	4
49. I enlisted to take time out before deciding what I really want to do.	1	2	3	4
50. I enlisted to learn to be a responsible, mature person.	1	2	3	4

51. How satisfied are you with the military job you signed up for?

- I do not know what job I signed up for . . . 1
- Very satisfied . . . . . 2
- Somewhat satisfied . . . . . 3
- Neither satisfied nor dissatisfied . . . . 4
- Somewhat dissatisfied . . . . . 5
- Very dissatisfied . . . . . 6

52. When you decided to enlist how sure were you about what job training you wanted?

- Not at all sure. . . . . 1
- Not too sure . . . . . 2
- Somewhat sure. . . . . 3
- Very sure. . . . . 4

53. When you decided to enlist how sure were you about what part of the Army (Active, Reserve, National Guard) you wanted to join?

- Not at all sure. . . . . 1
- Not too sure . . . . . 2
- Somewhat sure. . . . . 3
- Very sure. . . . . 4

54. Suppose a new enlistee were unhappy with military life. How easy or difficult do you think it would be to get out of the military before the end of the enlistment period?

- Very easy. . . . . 1
- Fairly easy. . . . . 2
- Somewhat difficult . . . . . 3
- Very difficult . . . . . 4
- Almost impossible. . . . . 5

55. How satisfied are you with the information the Army guidance counselor gave you about the kind of work you will be doing in your military work?

- I do not know what job I signed up for . . 1
- Very satisfied . . . . . 2
- Somewhat satisfied . . . . . 3
- Neither satisfied nor dissatisfied . . . . 4
- Somewhat dissatisfied. . . . . 5
- Very dissatisfied. . . . . 6

56. How satisfied are you with the information your recruiter gave you about the kind of work you will be doing in your military work?

- I do not know what job I signed up for . . 1
- Very satisfied . . . . . 2
- Somewhat satisfied . . . . . 3
- Neither satisfied nor dissatisfied . . . . 4
- Somewhat dissatisfied. . . . . 5
- Very dissatisfied. . . . . 6

57. What do you think you will do after this enlistment?

Leave the Army to find civilian employment . . . . .	1
Leave the Army to attend college . . . . .	2
Leave the Army for civilian vocational/technical education . . . . .	3
Reenlist, but probably not make the Army a career. . . . .	4
Stay in the Army until I retire. . . . .	5
I do not know. . . . .	8

58. Would you consider enlisting in a United States Army Reserve unit for additional cash and/or education benefits upon completion of your active duty obligation?

Definitely . . . . .	1
Probably . . . . .	2
Probably not . . . . .	3
Definitely not . . . . .	4
Don't know . . . . .	8

59. If a good friend of yours asked your advice about seeing a military recruiter, would you say it was:

A waste of time. . . . .	1
Up to him or her . . . . .	2
A good idea. . . . .	3

The next 2 questions are very similar; they differ only in a few of the responses. Please be careful in answering; try to answer each question without comparing it to the other one.

60. Which of these reasons is your MOST IMPORTANT REASON for enlisting? (MARK ONLY ONE)

- I was unemployed . . . . . 01
- To be away from home on my own . . . . . 02
- I want to travel . . . . . 03
- To get away from a personal problem. . . . . 04
- To serve my country. . . . . 05
- Earn more money. . . . . 06
- Family tradition to serve. . . . . 07
- To prove that I can make it. . . . . 08
- To get trained in a skill. . . . . 09
- Money for a college education. . . . . 10

61. Which of these reasons is your MOST IMPORTANT REASON for enlisting? (MARK ONLY ONE)

- I was unemployed . . . . . 01
- To be away from home on my own . . . . . 02
- Chance to better myself. . . . . 03
- To get away from a personal problem. . . . . 04
- To serve my country. . . . . 05
- Earn more money. . . . . 06
- Family tradition to serve. . . . . 07
- To prove that I can make it. . . . . 08
- To get trained in a skill. . . . . 09
- Money for a college education. . . . . 10



II. LEISURE TIME ACTIVITIES

62. What is the average number of hours per week that you spend watching television?  
(CIRCLE ONLY ONE)

- 1 to 2 hours per week. . . . . 1
- 3 to 5 hours per week. . . . . 2
- 6 to 10 hours per week . . . . . 3
- 11 to 15 hours per week. . . . . 4
- 16 to 20 hours per week. . . . . 5
- More than 20 hours per week. . . . . 6
- I don't watch any television . . . . . 7

63. When do you regularly watch TV during the week - Mondays through Fridays? (CIRCLE ALL THAT APPLY)

- Mornings -- 6am to 2pm . . . . . 1
- Daytime -- 9am to 4pm. . . . . 2
- Late afternoon -- 4pm to 8pm . . . . . 3
- Prime time -- 8pm to 11pm. . . . . 4
- Late night -- 11pm to 1am. . . . . 5
- Overnight -- 1am to 6am. . . . . 6
- I don't regularly watch TV during  
the week . . . . . 7

64. When do you regularly watch TV during the weekend - Saturdays and Sundays? (CIRCLE ALL THAT APPLY)

- Mornings -- 6am to noon. . . . . 1
- Daytime -- noon to 6pm . . . . . 2
- Early evening -- 6pm to 7pm. . . . . 3
- Evenings -- 7pm to 11pm. . . . . 4
- Late night -- 11pm to 1am. . . . . 5
- Overnight -- 1am to 6am. . . . . 6
- I don't regularly watch TV during  
the weekend. . . . . 7

65. What is the average number of hours per week that you spend listening to radio?  
(CIRCLE ONLY ONE)

- 1 to 2 hours per week. . . . . 1
- 3 to 5 hours per week. . . . . 2
- 6 to 10 hours per week . . . . . 3
- 11 to 15 hours per week. . . . . 4
- 16 to 20 hours per week. . . . . 5
- More than 20 hours per week. . . . . 6
- I don't listen to any radio. . . . . 7

66. When do you regularly listen to the radio during the week - Mondays through Fridays?  
(CIRCLE ALL THAT APPLY)

- Mornings -- 6am to 10am. . . . . 1
- Daytime -- 10am to 3pm . . . . . 2
- Late afternoon -- 3pm to 7pm . . . . . 3
- Evenings -- 7pm to midnight. . . . . 4
- Overnight -- midnight to 6am . . . . . 5
- I don't regularly listen to the  
radio during the week. . . . . 6

67. When do you regularly listen to the radio during the weekend - Saturdays and Sundays?  
(CIRCLE ALL THAT APPLY)

- Mornings -- 6am to 10am. . . . . 1
- Daytime -- 10am to 3pm . . . . . 2
- Late afternoon -- 3pm to 7pm . . . . . 3
- Evenings -- 7pm to midnight. . . . . 4
- Overnight -- midnight to 6am . . . . . 5
- I don't regularly listen to the  
radio during the weekend . . . . . 6

68. How many days per week on the average do you read a newspaper? (CIRCLE ONLY ONE)

- 7 days per week. . . . . 01
- 6 days per week. . . . . 02
- 5 days per week. . . . . 03
- 4 days per week. . . . . 04
- 3 days per week. . . . . 05
- 2 days per week. . . . . 06
- 1 day per week.(excluding Sunday). . . . . 07
- Sunday only. . . . . 08
- I don't read newspapers. . . . . 09

69. How many hours per week on the average do you spend reading magazines? (CIRCLE ONLY ONE)

- 1 to 2 hours per week. . . . . 1
- 3 to 5 hours per week. . . . . 2
- 6 to 8 hours per week. . . . . 3
- 9 to 12 hours per week . . . . . 4
- 13 to 15 hours per week. . . . . 5
- More than 15 hours per week. . . . . 6
- I don't read magazines . . . . . 7

For each magazines in the following list, circle all of the choices which apply. Note that for this table only, you may circle more than one answer in a row.

	You personally read the magazine regularly	You or someone in your immediate household currently has a paid subscription to this magazine	You purchased this magazine at a newsstand in the past month	None of these apply
70. People	1	2	3	7
71. Hot Rod	1	2	3	7
72. Sports Afield	1	2	3	7
73. Omni	1	2	3	7
74. Popular Mechanics	1	2	3	7
75. Ebony	1	2	3	7
76. TV Guide	1	2	3	7
77. Motor Trend	1	2	3	7
78. Sports Illustrated	1	2	3	7
79. Mechanix Illustrated	1	2	3	7
80. Time	1	2	3	7
81. Newsweek	1	2	3	7
82. Jet	1	2	3	7
83. Car & Driver	1	2	3	7
84. Sport	1	2	3	7
85. Life	1	2	3	7
86. Field and Stream	1	2	3	7
87. Popular Science	1	2	3	7
88. Reader's Digest	1	2	3	7

	You personally read the magazine regularly	You or someone in your immediate household currently has a paid subscription to this magazine	You purchased this magazine at a newstand in the past month	None of these apply
89. Reader's Digest-Spanish Language	1	2	3	7
90. Discover	1	2	3	7
91. National Geographic	1	2	3	7
92. Road & Track	1	2	3	7
93. Sporting News	1	2	3	7
94. Rolling Stone	1	2	3	7
95. US	1	2	3	7
96. Car Craft	1	2	3	7
97. Science Digest	1	2	3	7
98. Inside Sports	1	2	3	7
99. Science '84	1	2	3	7
100. Games	1	2	3	7
101. U.S. News and World Report	1	2	3	7
102. Outdoor Life	1	2	3	7

103. A recent Army commercial on TV shows a young man diving into a swimming pool and saying he can enjoy high school because he doesn't have to worry about his college tuition.

Have you seen this commercial on TV?

Yes. . . . . 1  
No . . . . . 2 (GO TO Q.1)

103a. Please use the following scale to tell us how this commercial impressed you.

I disliked it or it gave me a  
bad impression of the Army . . . . . 1  
It didn't impress me much. . . . . 2  
I liked it and it gave me a  
good impression of the Army. . . . . 3

103b. Did this commercial affect your decision to enlist?

No, I had already enlisted or  
decided to enlist before I saw  
this commercial. . . . . 1  
No, I saw it before deciding to  
enlist but it was not important  
in my decision to contact a  
recruiter or to enlist . . . . . 2  
It was important in my decision  
to contact a recruiter or enlist . . . . 3  
I would not have contacted an Army  
recruiter or enlisted had I not  
seen this commercial . . . . . 4

103c. What messages did you think the commercial was trying to get across?

---

---

---

103d. Did you believe the information in the commercial was accurate?

Yes. . . . . 1  
No . . . . . 2

104. Listed below are several groupings of activities. Rank these following activities from 1 (the group that is most like the things you like to do) to 6 (the group that is least like the things you like to do).

\_\_\_\_\_ Build something from wood • Use a map to find your way • Make a picture frame • Fix electrical things • Run a tape recorder • Drive a tractor or van • Fix an engine • Plant a tree • Put a bike together.

\_\_\_\_\_ Work in a laboratory • Read about other countries of the world • Invent something new • Be a pharmacist • Add, subtract, work with numbers • Figure out why people act like they do.

\_\_\_\_\_ Save old things that are historic • Show someone how to draw pictures • Write a story for people to read • Write or play music for someone • Be in charge of a library • Take pictures for a magazine.

\_\_\_\_\_ Help get things organized for a school dance • Teach someone how to spell and read • Be a playground director • Show handicapped people how to do crafts • Work in a hospital.

\_\_\_\_\_ Coach sports or be a sportscaster • Have your own business • Be a waiter in a larger restaurant • Be the winner of an election • Sell things to people as your work.

\_\_\_\_\_ Run a computer • Work in a bank • Keep records for a doctor or dentist • Make sure people get their work done on time • Write or type a list that is neat and clear.

People like to work in different ways. Some like to work with "things;" others like to work with "people" or "facts and information." The next question asks how you like to work.

105. Rank the following from 1 (the list that is most like the way you like to work) to 3 (the list that is least like the way you like to work)

\_\_\_\_\_ THINGS -- Large or small tools, machines, equipment, items - things that I can get my hands on and do something with.

\_\_\_\_\_ PEOPLE -- I like to work with people - to have them near, talk and listen to them while I work, get them organized or help them do their work.

\_\_\_\_\_ DATA -- Facts, numbers, information - I like to work with words, lists, ideas, books, or data more than people or things.

Listed below are several pairs of statements describing how different people like to work. For each pair, circle the number for the type of work that is most like you.

106. I like work where you must be ready for the unexpected. . . . . 1  
I do my best when my work is safe, clean, and under control . . . 2

107. I like to work indoors where you can move around some . . . . . 1  
I like jobs that let me work outdoors some. . . . . 2

108. I like work that helps to keep my body in top shape;  
I enjoy a good workout. . . . . 1  
I like to work at a table or desk where I can get  
organized and think . . . . . 2

109. I would prefer to coach an outdoor sport. . . . . 1  
I would prefer to coach an indoor sport . . . . . 2

110. I like work that doesn't have surprises, changes or  
competition each day. . . . . 1  
I don't mind some rush and pressure in work;  
sometimes it's fun. . . . . 2

111. I like work where I have to think - figure things out . . . . . 1  
I like physical competition and things like jogging . . . . . 2

112. Here is a list of jobs you might enjoy. Please circle the number for the one that you would enjoy the most:

- Skilled crafts . . . . . 01
- Sales work . . . . . 02
- Social service . . . . . 03
- Manual work. . . . . 04
- Math-Science . . . . . 05
- Medical-Dental work. . . . . 06
- Art work . . . . . 07
- Writing. . . . . 08
- Management . . . . . 09
- Clerical work. . . . . 10

113. Here is a list of school subjects. Of those listed, which one have you liked most?

Mathematics or Science . . . . .	01
Technical Drawing . . . . .	02
Electronics . . . . .	03
Language Studies . . . . .	04
Social Studies . . . . .	05
Art . . . . .	06
Clerical . . . . .	07
Accounting . . . . .	08
Shop or Crafts . . . . .	09
Agriculture . . . . .	10

114. Below are a list of abilities. Put a "1" by your strongest ability and a "2" by your second strongest ability.

- \_\_\_\_\_ a. Artistic ability
- \_\_\_\_\_ b. Working with numbers
- \_\_\_\_\_ c. Reasoning ability
- \_\_\_\_\_ d. Language
- \_\_\_\_\_ e. Mechanics/manual ability
- \_\_\_\_\_ f. Leadership ability
- \_\_\_\_\_ g. Social ability/ability to persuade
- \_\_\_\_\_ h. Teaching ability
- \_\_\_\_\_ i. Land navigation ability

115. Here are some things that people look for in a job, things that bring job satisfaction. Put a "1" by the choice that is most important to you. Put a "2" by the one that is the second most important.

- \_\_\_\_\_ a. Working with people
- \_\_\_\_\_ b. Working with your mind
- \_\_\_\_\_ c. Working with your hands
- \_\_\_\_\_ d. Leadership
- \_\_\_\_\_ e. Independence
- \_\_\_\_\_ f. Good salary
- \_\_\_\_\_ g. High achievement
- \_\_\_\_\_ h. Variety
- \_\_\_\_\_ i. Physical activity
- \_\_\_\_\_ j. Job security



For each of the next set of questions, circle the number for the one that corresponds to the activity that you would most like to do.

- |  |   |
|--|---|
| 116. Work on a farm. . . . . 1             | 117. Teach auto shop. . . . . 1             |
| Work in an office . . . . . 2              | Teach arithmetic . . . . . 2                |
| Work in a factory . . . . . 3              | Teach first aid. . . . . 3                  |
| 118. Do clerical work. . . . . 1           | 119. Help a carpenter . . . . . 1           |
| Do physical labor . . . . . 2              | Help a teacher . . . . . 2                  |
| Do assembly work. . . . . 3                | Help a baker . . . . . 3                    |
| 120. Build a doghouse. . . . . 1           | 121. Study bookkeeping. . . . . 1           |
| Prepare dinner for 20 people. . . 2        | Study plumbing . . . . . 2                  |
| Write a newspaper story . . . . . 3        | Study surveying. . . . . 3                  |
| 122. Repair typewriters. . . . . 1         | 123. Chop firewood. . . . . 1               |
| Sell cameras. . . . . 2                    | Stack firewood . . . . . 2                  |
| Fight forest fires. . . . . 3              | Deliver firewood . . . . . 3                |
| 124. Study typing. . . . . 1               | 125. Help injured people. . . . . 1         |
| Study carpentry . . . . . 2                | Repair guns. . . . . 2                      |
| Study first aid . . . . . 3                | Check office records . . . . . 3            |
| 126. Go to a party . . . . . 1             | 127. Install a bathtub. . . . . 1           |
| Go on an overnight hike . . . . . 2        | Weed a garden. . . . . 2                    |
| Tune up a car . . . . . 3                  | Read to a blind person . . . . . 3          |
| 128. Mow the grass . . . . . 1             | 129. Work in a TV factory . . . . . 1       |
| Balance a checkbook . . . . . 2            | Work in a TV store . . . . . 2              |
| Plan a meal . . . . . 3                    | Work in a TV repair shop . . . . . 3        |
| 130. Plan a menu for a party . . . . . 1   | 131. Operate a radio transmitter. . . . . 1 |
| Prepare the food for a party. . . . 2      | Drive a dump truck . . . . . 2              |
| Serve the food for a party. . . . . 3      | Give vision tests. . . . . 3                |
| 132. Work with delicate equipment. . . . 1 | 133. Work in an office building . . . . . 1 |
| Work with rugged equipment. . . . . 2      | Work in a factory. . . . . 2                |
| Work with ideas . . . . . 3                | Work in a hospital . . . . . 3              |

- |  |   |
|--|---|
| 134. Work with an adding machine . . . 1 | 135. Check out books in a library . . 1 |
| Work with a power saw . . . . . 2        | Run a lathe in a machine shop. . 2      |
| Work with laboratory apparatus. . 3      | Interview welfare applicants . . 3      |
| 136. Draw graphs and charts. . . . . 1   | 137. Learn to use a rifle . . . . . 1   |
| Repair motor vehicles . . . . . 2        | Learn to use a short wave               |
| Operate a copying machine . . . . . 3    | radio. . . . . 2                        |
| 138. Work in a hospital operating        | Learn to use a business                 |
| room. . . . . 1                          | machine. . . . . 3                      |
| Work in a hospital business              | 139. Work in a book store . . . . . 1   |
| office. . . . . 2                        | Work in an animal shelter. . . . 2      |
| Work in a hospital mainten-              | Work in a machine shop . . . . . 3      |
| ance shop . . . . . 3                    |   |
| 140. Watch a film about building         | 141. Cut meat in a supermarket. . . . 1 |
| bridges . . . . . 1                      | Stock shelves in a                      |
| Watch a film about heart                 | supermarket. . . . . 2                  |
| operations. . . . . 2                    | Check out goods in a                    |
| Watch a film about living                | supermarket. . . . . 3                  |
| in a jungle . . . . . 3                  |   |
| 142. Learn about being a police          | 143. Learn about being a chef . . . . 1 |
| officer . . . . . 1                      | Learn about being an auto               |
| Learn about being a printer . . . 2      | mechanic . . . . . 2                    |
| Learn about being a bookkeeper. . 3      | Learn about being a                     |
| 144. Fight forest fires. . . . . 1       | medical technician . . . . . 3          |
| Keep records in a bank. . . . . 2        | 145. Sell furniture . . . . . 1         |
| Care for people in a                     | Pack items for shipping. . . . . 2      |
| retirement home . . . . . 3              | Take blood samples from                 |
|  | patients . . . . . 3                    |

III. FACTS ABOUT YOU

146. Which of these best describes the place where you were living when you enlisted?

- In a large city (over 250,000 people) . . . 1
- In a suburb of a large city. . . . . 2
- In a medium-sized city (50,000 to  
250,000 people). . . . . 3
- In a suburb of a medium-sized city . . . . 4
- In a small city or town (under  
50,000 people) . . . . . 5
- In a rural area, but not on a farm  
or ranch . . . . . 6
- On a farm or ranch . . . . . 7

147. What was the zipcode of the house where you spent your teenage years? This could be your parent's house, another relative's home, or a guardian's home. If you moved during your teenage years, answer for the house where you lived for the longest time while you were 16 to 18 years old.

    |\_|\_|\_|\_|\_|\_|\_|

148. What time zone did you live in?

- Eastern. . . . . 1
- Central. . . . . 2
- Mountain . . . . . 3
- Pacific. . . . . 4
- Other time zone (e.g., Alaska) . . . . . 5
- I don't know . . . . . 8

149. What was the month and year that you graduated from High School or last attended High School?

                    /                    /

                    -----                    -----

                    MO                    YR

150. Are you a regular high school diploma graduate (NOT A GED) with a diploma from a state recognized (accredited) high school?

- Yes. . . . . 1 (GO TO Q.152)
- No . . . . . 2

151. Why did you not get a diploma or why did you leave school early? (CIRCLE ALL THAT APPLY)

- I completed 12 years but flunked the state test to get a diploma. . . . . 01
- I completed high school in a school not recognized (accredited) by the state. . . . . 02
- My family needed money or needed me at home. . . . . 03
- I was expelled or suspended. . . . . 04
- I found a job I liked or I wanted to work full time. . . . . 05
- I was bored, wasn't learning anything useful . . . . . 06
- I got married or had a child . . . . . 07
- I didn't get along with the other students . . . . . 08
- The rules were too strict or I didn't get along with the teachers, counselors, or principal . . . . . 09

152. At the time you enlisted (signed your contract), were you:

- In school full time . . . . . 1
- In school part time . . . . . 2
- Not in school . . . . . 3

(CONSIDER YOURSELF IN SCHOOL DURING VACATIONS)

153. At the time you enlisted (signed your contract), were you:

- Working full time . . . . . 1
- Working part time . . . . . 2
- Not working but looking for work. . . . . 3
- Not working and not looking for work. . . . . 4

154. If you had not enlisted in the Army, during the next twelve months would you be:

- In school full time . . . . . 1
- In school part time . . . . . 2
- Not in school . . . . . 3

155. If you had not enlisted in the Army, during the next twelve months would you be:

- Working full time . . . . . 1
- Working part time . . . . . 2
- Not working but looking for work. . . . . 3
- Not working and not looking for work. . . . . 4

156. How would you describe the grades you were making when you were last in school?

- Mostly A . . . . . 1
- About half A and half B. . . . . 2
- Mostly B . . . . . 3
- About half B and half C. . . . . 4
- Mostly C . . . . . 5
- About half C and half D. . . . . 6
- Mostly D . . . . . 7
- Mostly below D . . . . . 8

157. Did you take and pass any of the following mathematics and technical courses in high school? (MARK YES OR NO FOR EACH COURSE)

	YES	NO
Elementary Algebra . . . . .	<input type="checkbox"/>	<input type="checkbox"/>
Plane Geometry . . . . .	<input type="checkbox"/>	<input type="checkbox"/>
Business math . . . . .	<input type="checkbox"/>	<input type="checkbox"/>
Computer science . . . . .	<input type="checkbox"/>	<input type="checkbox"/>
Intermediate Algebra . . . . .	<input type="checkbox"/>	<input type="checkbox"/>
Trigonometry . . . . .	<input type="checkbox"/>	<input type="checkbox"/>
Calculus . . . . .	<input type="checkbox"/>	<input type="checkbox"/>
Physics. . . . .	<input type="checkbox"/>	<input type="checkbox"/>
Science course that covered electricity or electronics . .	<input type="checkbox"/>	<input type="checkbox"/>

158. What is the highest degree or diploma you think you will ever complete in the future?

- Master's or doctorate. . . . . 1
- B.A. or B.S. degree. . . . . 2
- Associate degree (A.A.) from a  
junior or community college. . . . . 3
- A high school diploma. . . . . 4
- A GED certificate. . . . . 5
- None of the above. . . . . 8

159. Have you applied to any of the following types of schools?

- 4-year college or university . . . . . 1
- 2-year junior college. . . . . 2
- 2-year community college . . . . . 3
- Vocational/technical or business school. . . 4
- Did not apply to any of these schools. . . 5 (GO TO Q.168)

159a. Were you accepted by any of the following types of schools? (CIRCLE ALL THAT APPLY)

- 4-year college or university . . . . . 1
- 2-year junior college. . . . . 2
- 2-year community college . . . . . 3
- Vocational/technical or business school. . . 4
- I was not accepted by any of these schools. . . . . 5 (GO TO Q.168)

159b. Have you attended any of the following types of schools since leaving high school? (CIRCLE ALL THAT APPLY)

- 4-year college or university . . . . . 1
- 2-year junior college. . . . . 2
- 2-year community college . . . . . 3
- Vocational/technical or business school. . . 4
- I did not attend any of these schools. . . 5 (GO TO Q.168)

IF YOU DID ATTEND ANY OF THE TYPES OF SCHOOLS LISTED IN Q.159b, PLEASE ANSWER THE NEXT QUESTIONS FOR THE ONE SCHOOL YOU ATTENDED MOST RECENTLY.

160. What was the name of this school?

\_\_\_\_\_

160a. What type of school is this?

- 4-year college or university . . . . . 1
- 2-year junior college. . . . . 2
- 2-year community college . . . . . 3
- Vocational/technical or business school. . . 4

161. What was your major field of study?

\_\_\_\_\_

162. What type of program were you enrolled in?

Academic . . . . . 1  
Occupational . . . . . 2  
Other (SPECIFY) \_\_\_\_\_  
\_\_\_\_\_ 3

163. When did you start attending this school?

\_\_\_\_\_/\_\_\_\_\_  
MO YR

164. When did you last attend this school?

\_\_\_\_\_/\_\_\_\_\_  
MO YR

165. Did you receive a:

a. Degree from this school?

Yes . . . 1 Please specify the type of degree

\_\_\_\_\_

No. . . . 2

b. Occupational certificate  
from this school?

Yes . . . 1 Please specify the type of  
certificate

\_\_\_\_\_

No. . . . 2

166. Did you complete the program in which you were enrolled?

Yes . . . 1

No. . . . 2 If no, why not? \_\_\_\_\_

\_\_\_\_\_

\_\_\_\_\_

167. While attending this school, to whom, if any, of the following people did you talk to in deciding to enlist in the Army? (CIRCLE ALL THAT APPLY)

Army recruiter at this school. . . . . 01  
Army recruiter working in a  
recruiting station in the town  
where I attended this school . . . . . 02  
Army recruiter I had talked to  
while in high school . . . . . 03  
Career/employment counseling  
personnel at this school. . . . . 04  
Faculty advisor. . . . . 05  
Other civilian faculty member. . . . . 06  
ROTC instructor. . . . . 07  
Other ROTC personnel . . . . . 08

168. Besides yourself, on whom are you likely to rely for help in deciding about a job or a career? (CIRCLE ALL THAT APPLY)

- My father (stepfather) . . . . . 01
- My mother (stepmother) . . . . . 02
- Brothers/sisters (stepbrothers/  
stepsisters) . . . . . 03
- Friends at school or in my neighborhood. . . 04
- Girlfriend/boyfriend/spouse. . . . . 05
- Teacher(s) . . . . . 06
- School guidance/career counselors. . . . . 07
- Military recruiters. . . . . 08
- Others . . . . . 09
- No one but myself. . . . . 10

169. To whom would you most likely go to seek information about a career or job selection? (CIRCLE ALL THAT APPLY)

- My father (stepfather) . . . . . 01
- My mother (stepmother) . . . . . 02
- Brothers/sisters (stepbrothers/  
stepsisters) . . . . . 03
- Friends at school or in my neighborhood. . . 04
- Girlfriend/boyfriend/spouse. . . . . 05
- Teacher(s) . . . . . 06
- School guidance/career counselors. . . . . 07
- Military recruiters. . . . . 08
- Others . . . . . 09
- No one but myself. . . . . 10

170. Which are the most important factors for you to know about a job before you would be willing to take it? (CIRCLE ALL THAT APPLY)

- Difficulty of job. . . . . 01
- People with whom you would be working. . . 02
- What the bosses are like . . . . . 03
- Salary . . . . . 04
- Working conditions . . . . . 05
- Opportunities for promotion. . . . . 06
- What your friends think about the job. . . 07
- What your parents think about the job. . . 08
- Health and retirement benefits . . . . . 09
- How much you like the type of  
work required. . . . . 10



171. Which is the single most important thing that you would want to know about a job before you would be willing to take it? (CIRCLE ONLY ONE)

- Difficulty of job. . . . . 01
- People with whom you would be working. . . . . 02
- What the bosses are like . . . . . 03
- Salary . . . . . 04
- Working conditions . . . . . 05
- Opportunities for promotion. . . . . 06
- What your friends think about the job. . . . . 07
- What your parents think about the job. . . . . 08
- Health and retirement benefits . . . . . 09
- How much you like the type of  
work required. . . . . 10

172. Assuming that you could have any type of job you wanted now, what kind of job would it be?

WRITE CODE HERE

- 12 - SALESWORKER (Examples: retail salesclerk, real estate agent, door-to-door sales person, newspaper carrier)
- 13 - OFFICE AND CLERICAL WORKER (Examples: shipping clerk, mail carrier, secretary, typist, keypunch operator, cashier, bookkeeper)
- 14 - SERVICE OR RESTAURANT WORKER (Examples: cleaning person, dishwasher, cook, waitress)
- 15 - TRADES OR CRAFTS WORKER (Examples: mechanic or repairman, baker, plumber, carpenter, painter, electrician)
- 16 - TRANSPORTATION OPERATOR (Examples: cab, bus, or truck driver)
- 17 - MANUFACTURING OR PRODUCING (Examples: assembly line worker, mill worker, packager, meat-cutter, fork-lift operator)
- 18 - PROTECTION SERVICE (Examples: police, security guard, firefighter, park ranger)
- 19 - ART, ENTERTAINMENT, RECREATION (Examples: dancer, actor, athlete, musician, artist)
- 20 - LABORER, EXCEPT ON FARM (Examples: construction, laborer, gardener, truck loader, warehouse person)
- 23 - FARM LABORER
- 24 - PARAPROFESSIONAL (Examples: dental assistant, nurse's or teacher's aide, paramedic, paralegal)
- 25 - PROFESSIONAL (Examples: doctor, lawyer, teacher, minister, accountant)
- 26 - TECHNICAL (Examples: draftsman, medical or lab technician, computer programmer, pilot)
- 27 - MANAGER OR ADMINISTRATOR, EXCEPT ON FARM (Examples: sales or office manager, school administrator, buyer)
- 28 - OWNER OR PROPRIETOR (Examples: contractor, restaurant owner, small business owner)
- 29 - FARMER OR FARM MANAGER
- 34 - MILITARY OFFICER
- 35 - MILITARY ENLISTED
- 46 - I AM NOT SURE WHICH CATEGORY

173. Suppose you had been offered a steady full time civilian job to begin at the time you shipped out. Would you have taken the civilian job? (MARK ONLY ONE)

- I would have taken any civilian job offer
  - no matter what it paid . . . . . 01
  - Only for \$300 a month or more. . . . . 02
  - Only for \$400 a month or more. . . . . 03
  - Only for \$500 a month or more. . . . . 04
  - Only for \$600 a month or more. . . . . 05
  - Only for \$700 a month or more. . . . . 06
  - Only for \$800 a month or more. . . . . 07
  - Only for \$900 a month or more. . . . . 08
  - Only for \$1000 a month or more . . . . . 09
- I would have joined the Army regardless of
  - any civilian job offer . . . . . 10

174. How much did you earn (before taxes) in the month before you enlisted (signed your contract)?

- \$0 . . . . . 01
- \$1-99 per month. . . . . 02
- \$100-199 per month . . . . . 03
- \$200-299 per month . . . . . 04
- \$300-399 per month . . . . . 05
- \$400-499 per month . . . . . 06
- \$500-599 per month . . . . . 07
- \$600-799 per month . . . . . 08
- \$800-999 per month . . . . . 09
- Over \$1000 per month . . . . . 10

175. In 1984 how much did you earn (before taxes) from all the different kinds of work you did? (Include wages, salaries, tips, and commissions).

- I had no 1984 earnings . . . . . 00
- Less than \$2,599 a year (less than \$50 a week) . . . . . 01
- \$2,600-\$5,199 a year (about \$50-\$99 a week). . . . . 02
- \$5,200-\$7,799 a year (about \$100-\$149 a week). . . . . 03
- \$7,800-\$10,399 a year (about \$150-\$199 a week) . . . . . 04
- \$10,400-\$12,999 a year (about \$200-\$249 a week). . . . . 05
- \$13,000-\$15,599 a year (about \$250-\$299 a week). . . . . 06
- \$15,600-\$20,799 a year (about \$300-\$399 a week). . . . . 07
- \$20,800-\$25,999 a year (about \$400-\$499 a week). . . . . 08
- \$26,000 or more a year (more than \$500 a week) . . . . . 09

176. What type of job were you last working?

WRITE CODE HERE

- 12 - SALESWORKER (Examples: retail salesclerk, real estate agent, door-to-door sales person, newspaper carrier)
- 13 - OFFICE AND CLERICAL WORKER (Examples: shipping clerk, mail carrier, secretary, typist, keypunch operator, cashier, bookkeeper)
- 14 - SERVICE OR RESTAURANT WORKER (Examples: cleaning person, dishwasher, cook, waitress)
- 15 - TRADES OR CRAFTS WORKER (Examples: mechanic or repairman, baker, plumber, carpenter, painter, electrician)
- 16 - TRANSPORTATION OPERATOR (Examples: cab, bus, or truck driver)
- 17 - MANUFACTURING OR PRODUCING (Examples: assembly line worker, mill worker, packager, meat-cutter, fork-lift operator)
- 18 - PROTECTION SERVICE (Examples: police, security guard, firefighter, park ranger)
- 19 - ART, ENTERTAINMENT, RECREATION (Examples: dancer, actor, athlete, musician, artist)
- 20 - LABORER, EXCEPT ON FARM (Examples: construction, laborer, gardener, truck loader, warehouse person)
- 23 - FARM LABORER
- 24 - PARAPROFESSIONAL (Examples: dental assistant, nurse's or teacher's aide, paramedic, paralegal)
- 25 - PROFESSIONAL (Examples: doctor, lawyer, teacher, minister, accountant)
- 26 - TECHNICAL (Examples: draftsman, medical or lab technician, computer programmer, pilot)
- 27 - MANAGER OR ADMINISTRATOR, EXCEPT ON FARM (Examples: sales or office manager, school administrator, buyer)
- 28 - OWNER OR PROPRIETOR (Examples: contractor, restaurant owner, small business owner)
- 29 - FARMER OR FARM MANAGER
- 34 - MILITARY OFFICER
- 35 - MILITARY ENLISTED
- 45 - I HAD NOT WORKED FOR PAY BEFORE JOINING THE ARMY
- 46 - I AM NOT SURE WHICH CATEGORY

USE THE FOLLOWING LIST TO ANSWER THE NEXT TWO QUESTIONS.

177. What type of civilian job do you think you will be able to get after your first enlistment in the Army?

WRITE CODE HERE

178. What type of civilian job could you get if you were not entering the Army?

WRITE CODE HERE

- 12 - SALESWORKER (Examples: retail salesclerk, real estate agent, door-to-door sales person, newspaper carrier)
- 13 - OFFICE AND CLERICAL WORKER (Examples: shipping clerk, mail carrier, secretary, typist, keypunch operator, cashier, bookkeeper)
- 14 - SERVICE OR RESTAURANT WORKER (Examples: cleaning person, dishwasher, cook, waitress)
- 15 - TRADES OR CRAFTS WORKER (Examples: mechanic or repairman, baker, plumber, carpenter, painter, electrician)
- 16 - TRANSPORTATION OPERATOR (Examples: cab, bus, or truck driver)
- 17 - MANUFACTURING OR PRODUCING (Examples: assembly line worker, mill worker, packager, meat-cutter, fork-lift operator)
- 18 - PROTECTION SERVICE (Examples: police, security guard, firefighter, park ranger)
- 19 - ART, ENTERTAINMENT, RECREATION (Examples: dancer, actor, athlete, musician, artist)
- 20 - LABORER, EXCEPT ON FARM (Examples: construction, laborer, gardener, truck loader, warehouse person)
- 23 - FARM LABORER
- 24 - PARAPROFESSIONAL (Examples: dental assistant, nurse's or teacher's aide, paramedic, paralegal)
- 25 - PROFESSIONAL (Examples: doctor, lawyer, teacher, minister, accountant)
- 26 - TECHNICAL (Examples: draftsman, medical or lab technician, computer programmer, pilot)
- 27 - MANAGER OR ADMINISTRATOR, EXCEPT ON FARM (Examples: sales or office manager, school administrator, buyer)
- 28 - OWNER OR PROPRIETOR (Examples: contractor, restaurant owner, small business owner)
- 29 - FARMER OR FARM MANAGER
- 46 - I AM NOT SURE WHICH CATEGORY

179. What is the highest level of school your FATHER (or male guardian) completed?

8th or below . . . . .	01
9th . . . . .	02
10th . . . . .	03
11th . . . . .	04
12th . . . . .	05
1 year of college . . . . .	06
2 years of college . . . . .	07
3 years of college . . . . .	08
4 or more years of college . . . . .	09
I don't know . . . . .	98

180. What is the highest diploma or degree that your FATHER (or male guardian) has?

Masters, doctorate, or professional . . . . .	1
B.A. or B.S. degree . . . . .	2
Associate degree (A.A.) from a junior or community college . . . . .	3
A high school diploma . . . . .	4
A GED certificate . . . . .	5
None of the above . . . . .	6
I don't know . . . . .	8

181. What is the highest level of school your MOTHER (or female guardian) completed?

8th or below . . . . .	01
9th . . . . .	02
10th . . . . .	03
11th . . . . .	04
12th . . . . .	05
1 year of college . . . . .	06
2 years of college . . . . .	07
3 years of college . . . . .	08
4 or more years of college . . . . .	09
I don't know . . . . .	98

182. What is the highest diploma or degree that your MOTHER (or female guardian) has?

Masters, doctorate, or professional . . . . .	1
B.A. or B.S. degree . . . . .	2
Associate degree (A.A.) from a junior or community college . . . . .	3
A high school diploma . . . . .	4
A GED certificate . . . . .	5
None of the above . . . . .	6
I don't know . . . . .	8

USE THE FOLLOWING LIST TO ANSWER THE NEXT TWO QUESTIONS.

183. What type of work does your father (or male guardian) do? (If deceased, indicate his last job).

WRITE CODE HERE

184. What type of work does your mother (or female guardian) do? (If deceased, indicate her last job).

WRITE CODE HERE

- 12 - SALESWORKER (Examples: retail salesclerk, real estate agent, door-to-door sales person, newspaper carrier)
- 13 - OFFICE AND CLERICAL WORKER (Examples: shipping clerk, mail carrier, secretary, typist, keypunch operator, cashier, bookkeeper)
- 14 - SERVICE OR RESTAURANT WORKER (Examples: cleaning person, dishwasher, cook, waitress)
- 15 - TRADES OR CRAFTS WORKER (Examples: mechanic or repairman, baker, plumber, carpenter, painter, electrician)
- 16 - TRANSPORTATION OPERATOR (Examples: cab, bus, or truck driver)
- 17 - MANUFACTURING OR PRODUCING (Examples: assembly line worker, mill worker, packager, meat-cutter, fork-lift operator)
- 18 - PROTECTION SERVICE (Examples: police, security guard, firefighter, park ranger)
- 19 - ART, ENTERTAINMENT, RECREATION (Examples: dancer, actor, athlete, musician, artist)
- 20 - LABORER, EXCEPT ON FARM (Examples: construction, laborer, gardener, truck warehouse person)
- 23 - FARM LABORER
- 24 - PARAPROFESSIONAL (Examples: nurse's aide, paraprofessional)
- 25 - PROFESSIONAL (Examples: doctor, teacher, minister, accountant)
- 26 - TECHNICAL (Examples: draftsman, medical or lab technician, computer programmer, pilot)
- 27 - MANAGER OR ADMINISTRATOR, EXCEPT ON FARM (Examples: sales or office manager, school administrator, buyer)
- 28 - OWNER OR PROPRIETOR (Examples: contractor, restaurant owner, small business owner)
- 29 - FARMER OR FARM MANAGER
- 34 - MILITARY OFFICER
- 35 - MILITARY ENLISTED
- 45 - Does not work for pay or HOMEMAKER
- 46 - Works for pay but is not sure which category
- 47 - Not applicable

185. What is your sex?

Male . . . . . 1  
Female . . . . . 2

186. What is your ethnic group?

White, not Hispanic . . . . . 1  
Black, not Hispanic . . . . . 2  
Hispanic . . . . . 3  
Asian . . . . . 4  
Other . . . . . 5

187. Did you ever serve in the military before this enlistment?

Yes . . . . . 1 Which service?  
\_\_\_\_\_

No . . . . . 2

---

188. Every one has successes in life. Some are big ones like winning an election or getting an award. Other are small ones like learning to ride a bike, passing a test, or helping someone who needs a hand. No one may know of these but you, but successes make you feel good about what you did.

What is the success that made you feel the best about yourself - no matter when it happened or if anybody knew about it? Write a few lines in the space below to tell about it:

Success # 1

\_\_\_\_\_  
\_\_\_\_\_  
\_\_\_\_\_



189. Think of your next two biggest successes. Write a few lines telling about each one in the spaces below.

Success # 2

---

---

---

Success # 3

---

---

---

190. In the space below, tell a little about work that you like to do. It doesn't have to be Army work. It can be any job that you enjoy or think you'd enjoy. If you aren't sure, tell about hobbies, sports, or fun things that you enjoy doing:

---

---

---

---

---

Thank you very much for your time and effort in completing this survey.

Please mark end time: \_\_\_\_\_ : \_\_\_\_\_ AM  
(CIRCLE AM OR PM) PM

APPENDIX C

THE 1985 ARI SURVEY OF ACTIVE ARMY RECRUITS

(FORM C)



Form - C

1985 ARI SURVEY  
OF ACTIVE ARMY RECRUITS

The Army Research Institute (ARI) is conducting a survey of people entering the Army. You have been selected to participate in this important survey. Your answers will have no effect on you as an individual. Please read and follow all directions carefully.

NOTE:

Public Law 93-573, called the Privacy Act of 1974, requires that you be informed of the purpose and uses to be made of the information that is collected.

The Department of the Army may collect the information requested in the ARI Survey of New Army Recruits under the authority of 10 United States Code 139.

Providing information in this questionnaire is voluntary. Failure to respond to any particular questions will not result in any penalty.

The information collected in the survey will be used to evaluate and improve military personnel and recruiting policies. This information will be used for research and analysis purposes only.

HOW TO FILL OUT THIS SURVEY

- a. Listen to the directions given before you begin.
- b. Read each question carefully.
- c. Mark your answers directly on this form.
- d. Circle the number next to the answer(s) that best fits your opinion. Some questions should only have one answer; others will direct you to circle all that apply. Be sure to read the directions carefully.
- e. If you have any questions, please raise your hand and someone will come around to help you.

C-1

## HOW TO ANSWER THE QUESTIONS

There are several types of questions that will be asked in the questionnaire. For most questions, several choices will be provided and you will indicate which is the best answer or answers for you. Sometimes you will be directed to give only one answer, as in this example:

What branch of the military are you entering?  
(CIRCLE ONLY ONE)

Army..... ①  
Air Force..... 2  
Navy..... 3  
Marines..... 4

There is only one answer possible for this question. Sometimes these questions are presented in a table like this:

	<u>English</u>	<u>Math.</u>	<u>History</u>	<u>Chemistry</u>
Of the following choices, what was your favorite course in high school?	①	2	3	4
What was your second favorite?	1	2	③	4
What was your third favorite?	1	②	3	4
What was your fourth favorite?	1	2	3	④

In this case, one number in each row was circled. Notice that you always CIRCLE THE NUMBER THAT REPRESENTS YOUR ANSWER.

Other times you will be asked to circle as many answers as are appropriate, like this:

Which sports did you participate in while you were in high school? (CIRCLE ALL THAT APPLY)

Football.....	1
Basketball.....	2
Swimming.....	3
Baseball.....	④
Track.....	5
Other (Specify) <u>Soccer</u> .....	⑥

This person played two sports, but one was not on the list. Therefore, he wrote "Soccer" where it asked for any others, and circled the numbers representing both baseball and any "Other" sports.

In some other cases you will be asked to write a few sentences to answer the question. Those kinds of questions will look like this:

What things that your recruiter told you impressed you the most about the Army?

He told me I would get a chance  
to travel and would receive  
special skill training.

Do not skip an item that does not seem to apply. If an item does not seem to apply, there will always be a response like "does not apply" for you to circle.

When you have completed the survey and checked to make sure that you have answered all the questions, please bring the survey booklet and the pencil back up to the front. There is no pressure to hurry; this is neither timed nor a test. Take your time and select for each question the one answer that best fits you. Please start now with question 1.

1. What Army component are you entering?

Active Army . . . . . 1

Army Reserve . . . . . 2

National Guard . . . . . 3

} Stop! Tell the survey instructor immediately that you have been given the wrong questionnaire.

2. What is today's date?

The day of the week is:

YEAR	MONTH	DAY
85	01 JAN	<input type="text"/> <input type="text"/>
	02 FEB	
86	03 MAR	0 0
	04 APR	1 1
	05 MAY	2 2
	06 JUN	3 3
	07 JUL	4
	08 AUG	5
	09 SEP	6
	10 OCT	7
	11 NOV	8
	12 DEC	9

- 01 SUNDAY
- 02 MONDAY
- 03 TUESDAY
- 04 WEDNESDAY
- 05 THURSDAY
- 06 FRIDAY
- 07 SATURDAY

A. What time is it now? (CIRCLE AM OR PM)

TIME: \_\_\_\_\_ : \_\_\_\_\_ AM  
PM

3. What day and at what time did you arrive at this reception station? (CIRCLE AM OR PM)

- 01 SUNDAY
- 02 MONDAY
- 03 TUESDAY
- 04 WEDNESDAY
- 05 THURSDAY
- 06 FRIDAY
- 07 SATURDAY

TIME: \_\_\_\_\_ : \_\_\_\_\_ AM  
PM

4. Circle the number next to the reception station that you are currently at:

- Fort Dix . . . . . 1
- Fort Leonard Wood. . . . . 2
- Fort Sill. . . . . 3
- Fort Bliss . . . . . 4
- Fort Jackson . . . . . 5
- Fort McClellan . . . . . 6
- Fort Knox. . . . . 7
- Fort Benning . . . . . 8

5. What is your Social Security Number?

□□□□-□□□-□□□□□□

6. What is your MOS?

□□□□

7. Have you ever been a student at a college or junior college for at least one semester?

- Yes. . . . . 1
- No . . . . . 2

8. Based on what you know now, how satisfied do you think you will be with Army life? Please use the scale below to answer this question.

VERY							VERY
SATISFIED							DISSATISFIED
1	2	3	4	5	6	7	

I. YOUR ENLISTMENT

If you were eligible to enlist in all four services (for the same training, term of enlistment, cash bonus, and educational assistance), which service would be your. . . (CIRCLE ONE CHOICE IN EACH ROW)	Army	Air Force	Navy	Marines
9. first choice?	1	2	3	4
10. second choice?	1	2	3	4
11. third choice?	1	2	3	4
12. fourth choice?	1	2	3	4

13. Do you remember seeing, hearing, or receiving any Army advertising or promotional material before you enlisted?

Yes. . . . . 1  
 No . . . . . 2 (GO TO Q.15)

13a. Where did you see or hear this material? (CIRCLE ALL THAT APPLY)

On television. . . . . 01  
 In magazines . . . . . 02  
 On the radio . . . . . 03  
 In the help wanted section of the newspaper. . . . . 04  
 In other parts of the newspaper. . . . . 05  
 In the mail. . . . . 06  
 In an Army recruiting station. . . . . 07  
 At school. . . . . 08  
 From a friend. . . . . 09  
 Other (SPECIFY) \_\_\_\_\_  
 \_\_\_\_\_ 10



14. Did you ever respond to any of these Army advertisements?

Yes . . . . . 1  
No . . . . . 2 (GO TO Q.15)

14a. How did you respond to these advertisements? (CIRCLE ALL THAT APPLY)

By sending in a card . . . . . 01  
By calling a toll free number. . . . . 02  
By contacting an Army recruiter. . . . . 03

14b. What did you receive when you sent a card in response to an Army ad? (CIRCLE ALL THAT APPLY)

Letter telling me location of  
Army recruiting station. . . . . 01  
A gift like tube socks or wrist bands. . . 02  
A poster . . . . . 03  
Booklet about Army service . . . . . 04  
Booklet about Army College Fund. . . . . 05  
A bumper sticker . . . . . 06  
Army bookcovers. . . . . 07  
I never received a response in  
the mail from the card I sent in . . . . 08  
I never sent a card in response to  
an Army ad . . . . . 09

14c. What did you receive when you called a toll free number in response to an Army ad?  
(CIRCLE ALL THAT APPLY)

Letter telling me location of  
Army recruiting station. . . . . 01  
A gift like tube socks or wrist bands. . . 02  
A poster . . . . . 03  
Booklet about Army service . . . . . 04  
Booklet about Army College Fund. . . . . 05  
A bumper sticker . . . . . 06  
Army bookcovers. . . . . 07  
I never received a response in the  
mail to my toll free call. . . . . 08  
I never called a toll free number  
in response to an Army ad. . . . . 09

14d. Which of these items did you use or appreciate having?

Letter telling me location of Army recruiting station. . . . .	01
A gift like tube socks or wrist bands. . . . .	02
A poster . . . . .	03
Booklet about Army service . . . . .	04
Booklet about Army College Fund. . . . .	05
A bumper sticker . . . . .	06
Army bookcovers. . . . .	07
None of these items. . . . .	08
I never received any of this material in response to a toll free call or card . . . . .	09

14e. Did either of these items help you to decide to enlist in the Army? (CIRCLE ALL THAT APPLY)

Booklet about Army service . . . . .	01
Booklet about Army College Fund. . . . .	02
Neither of these items . . . . .	03
I never received any of this material in response to a toll free call or card . . . . .	04

15. What do you think you will do after this enlistment?

Leave the Army to find civilian employment . . . . .	1
Leave the Army to attend college . . . . .	2
Leave the Army for civilian vocational/technical education . . . . .	3
Reenlist, but probably not make the Army a career. . . . .	4
Stay in the Army until I retire. . . . .	5
I do not know. . . . .	8

USE THE SCALE ON THE RIGHT TO DESCRIBE HOW IMPORTANT THE FOLLOWING FACTORS WERE IN YOUR DECISION TO TALK TO AN ARMY RECRUITER.

	Not applicable event did not occur	It occurred but was not at all important	Somewhat important	Very important	I would not have talked to an Army Recruiter except for this reason
16. Information I received in the mail after I sent a card or called a toll free number in response to an Army ad.	1	2	3	4	5
17. Information I received in the mail from the Army (which I had NOT requested).	1	2	3	4	5
18. Recruiter contacted me and sold me on the idea.	1	2	3	4	5
19. Information from a Recruiter Aide. A Recruiter Aide is an Army soldier who returns to his hometown and school after training to help the Army recruiter contact people who might want to enlist.	1	2	3	4	5
20. My father (stepfather) suggested/wanted it.	1	2	3	4	5
21. My mother (stepmother) suggested/wanted it.	1	2	3	4	5

22. Before you enlisted did you see or participate in any of these events sponsored by the Regular Active Army (not the US Army Reserve)? (CIRCLE EACH EVENT THAT YOU REMEMBER)

- An Army Post Tour accompanied by a US Army recruiter . . . 01
- A US Army sponsored or presented program at school where soldiers describe their Army experience and duties . . . 02
- A US Army sponsored or presented high school assembly program . . . . . 03
- A US Army presented or sponsored Sports Clinic . . . . . 04
- A US Army sponsored award or certificate presented to a selected high school student. . . . . 05
- A US Army ceremonial unit/band participating in a parade . 06
- A US Army Parachute Team jump. . . . . 07
- An Army information booth at a jobs fair . . . . . 08
- An Army information booth at a shopping mall or in a business. . . . . 09
- NONE OF THE ABOVE. . . . . 10

23. As a result of the exposure to the events above, did you seek further information on the Army? (CIRCLE EACH RESPONSE YOU MADE)

- Sent a card. . . . . 1
- Called a toll free number. . . . . 2
- Contacted a US Army recruiter at the event . . . . . 3
- Contacted a US Army recruiter after the event. . . . . 4
- Sought out a friend who had enlisted or was about to enlist . . . . . 5
- NONE OF THE ABOVE/DOES NOT APPLY . . . . . 6

24. Before you enlisted did you see or participate in any of these events sponsored by the US Army Reserve (not the Regular Active Army)? (CIRCLE EACH EVENT THAT YOU REMEMBER)

- An Army Post Tour accompanied by a US Army recruiter . . . 01
- A US Army Reserve sponsored or presented program at school where soldiers describe their Army experience and duties. . . . . 02
- A US Army Reserve sponsored or presented high school assembly program. . . . . 03
- A US Army Reserve presented or sponsored Sports Clinic . . 04
- A US Army Reserve sponsored award or certificate presented to a selected high school student. . . . . 05
- A US Army Reserve ceremonial unit/band participating in a parade. . . . . 06
- US Army Reserve Parachute Team jump sponsored by the Reserves . . . . . 07
- An Army Reserve information booth at a jobs fair . . . . . 08
- An Army Reserve information booth at a shopping mall or in a business district . . . . . 09
- NONE OF THE ABOVE. . . . . 10

25. As a result of the exposure to the events above, did you seek further information on the Army? (CIRCLE EACH RESPONSE YOU MADE)

- Sent a card. . . . . 1
- Called a toll free number. . . . . 2
- Contacted a US Army recruiter at the event . . . . . 3
- Contacted a US Army recruiter after the event. . . . . 4
- Sought out a friend who had enlisted or was about to enlist . . . . . 5
- NONE OF THE ABOVE/DOES NOT APPLY . . . . . 6

In the VEAP program you can contribute to an education fund to which the government will also contribute. The next questions concern the basic VEAP program.

26. Are you eligible to have a VEAP education fund?

Yes. . . . . 1  
No . . . . . 2  
I don't know about this program. . . . . 8

27. What is the maximum amount that can be accumulated in basic VEAP (soldier's contribution plus government contribution) during a . . .

two (2) year enlistment? \$ , .00  
three (3) year enlistment? \$ , .00  
four (4) year enlistment? \$ , .00

28. Do you plan to use VEAP?

I definitely will not use VEAP . . . . . 1  
I probably will not use VEAP . . . . . 2  
I probably will use VEAP . . . . . 3  
I definitely will use VEAP . . . . . 4  
I don't know enough about VEAP to  
know if I will use it or not . . . . . 8

29. What is the maximum amount that can be accumulated with the Army College Fund (ACF) educational incentive (soldier's VEAP contribution plus government VEAP contribution plus ACF incentive) during a . . .

two (2) year enlistment? \$ , .00  
three (3) year enlistment? \$ , .00  
four (4) year enlistment? \$ , .00

The government is starting a new educational fund for members of the military. The next questions concern this New GI Bill education program.

30. To be eligible for the New GI Bill soldiers must enter active duty after what date?

- 1 January 1985 . . . . . 1
- 1 March 1985 . . . . . 2
- 1 May 1985 . . . . . 3
- 1 July 1985 . . . . . 4
- 1 September 1985 . . . . . 5
- I don't know . . . . . 8

31. Are you eligible for the New GI Bill education benefits?

- Yes. . . . . 1
- No . . . . . 2
- I don't know about this program. . . . . 8

32. Are you going to participate in the New GI Bill and have your contribution deducted from your pay?

- Yes. . . . . 1
- No . . . . . 2
- I don't know . . . . . 8

33. What is the maximum amount that can be accumulated in the basic New GI Bill (soldier's contribution plus government contribution) during a . . .

- two (2) year enlistment? \$ |\_\_|\_|\_|,|\_\_|\_|\_||.00
- three (3) year enlistment? \$ |\_\_|\_|\_|,|\_\_|\_|\_||.00
- four (4) year enlistment? \$ |\_\_|\_|\_|,|\_\_|\_|\_||.00

34. When the New Army College Fund (ACF) is added to the basic New GI Bill what is the maximum amount that can be accumulated for a . . .

- two (2) year enlistment? \$ |\_\_|\_|\_|,|\_\_|\_|\_||.00
- three (3) year enlistment? \$ |\_\_|\_|\_|,|\_\_|\_|\_||.00
- four (4) year enlistment? \$ |\_\_|\_|\_|,|\_\_|\_|\_||.00

35. Are you participating in either the VEAP or the New GI Bill education assistance plans?

Yes, VEAP . . . . . 1  
Yes, New GI Bill . . . . . 2  
No . . . . . 3 } (SKIP TO  
I don't know . . . . . 8 } Q.36)

35a. I will contribute: \$     ,      .00  
plus the government will contribute: \$     ,      .00  
for a TOTAL education package of \$     ,      .00

35b. Do you think the amount would pay for your entire college education?

Yes . . . . . 1  
No . . . . . 2

35c. Do you think the amount is more, less or about the same as what the Navy, Air Force or Marines offer?

More . . . . . 1  
Less . . . . . 2  
About the same . . . . . 3

36. Did you sign up for a job that pays an Army College Fund extra educational benefit at the end of your first enlistment?

Yes . . . . . 1  
No . . . . . 2 } (GO TO Q.37)  
Don't Know . . . . . 8 }

36a. Suppose the job you signed up for did not pay an Army College Fund extra education bonus. What would you have done?

Signed up for the same job anyway. . . . . 1  
Signed up for a different job in the  
Army whether or not it paid this  
educational bonus. . . . . 2  
Signed up for a different job in the  
Army only if it paid a cash bonus. . . . . 3  
Tried to join a different service. . . . . 4  
Not enlisted at all. . . . . 5



36b. Suppose neither the Army nor any other military service paid an extra educational bonus on top of the basic VEAP or New GI Bill. What would you have done?

- Signed up for the same job anyway. . . . . 1
- Signed up for a different job in  
the Army . . . . . 2
- Tried to join a different service. . . . . 3
- Not enlisted at all. . . . . 4

37. Listed below are six "packages" consisting of different terms of service and benefit amounts. Please rank them from 1 to 6 as to what you would consider to be the most desirable package (rank 1) to the least desirable (rank 6).

<u>Rank (1-6)</u>	<u>Term of Service</u>	<u>Benefit</u>
_____	2 yr. active duty	\$15,800 in education
_____	2 yr. active duty + 2 yr. reserve duty	\$15,800 in education, \$2,000 in cash
_____	3 yr. active duty	\$21,600 in education
_____	3 yr. active duty + 2 yr. reserve duty	\$21,600 in education, \$3,000 in cash
_____	4 yr. active duty	\$24,000 in education, \$4,000 in cash
_____	4 yr. active duty + 2 yr. reserve duty	\$24,000 in education, \$6,500 in cash

In the next series of questions, use the following scale to rate HOW IMPORTANT each of the reasons listed below was in your decision to ENLIST.

	Not at all important	Somewhat important	Very important	I would not have enlisted except for this reason
38. I enlisted because I was unemployed and couldn't find a job.	1	2	3	4
39. I enlisted to give myself a chance to be away from home on my own.	1	2	3	4
40. I enlisted because the military will give me a chance to better myself in life.	1	2	3	4
41. I enlisted because I want to travel and live in different places.	1	2	3	4
42. I enlisted to get away from a personal problem.	1	2	3	4
43. I enlisted because I want to serve my country.	1	2	3	4
44. I enlisted because I can earn more money than as a civilian.	1	2	3	4
45. I enlisted because it is a family tradition to serve.	1	2	3	4
46. I enlisted to prove that I can make it.	1	2	3	4
47. I enlisted to get trained in a skill that will help me get a civilian job when I get out.	1	2	3	4
48. I enlisted so I can get money for a college education.	1	2	3	4
49. I enlisted because I want to be a soldier.	1	2	3	4

	Not at all important	Somewhat important	Very important	I would not have enlisted except for this reason
50. I enlisted so I can get money for civilian vocational, technical, or business school education.	1	2	3	4
51. I enlisted for the physical training and challenge.	1	2	3	4
52. I enlisted to take time out before deciding what I really want to do.	1	2	3	4
53. I enlisted because I want leadership training.	1	2	3	4
54. I enlisted because I like the retirement benefits.	1	2	3	4
55. I enlisted because I want the fringe benefits (e.g., health/dental care, low prices in military stores).	1	2	3	4
56. I enlisted to become a better person.	1	2	3	4
57. I enlisted to become self-reliant.	1	2	3	4
58. I enlisted to learn to be a responsible, mature person.	1	2	3	4
59. I enlisted to obtain a better job than the one I had.	1	2	3	4

The next 2 questions are very similar; they differ only in a few of the responses. Please be careful in answering; try to answer each question without comparing it to the other one.

60. Which of these reasons is your MOST IMPORTANT REASON for enlisting? (MARK ONLY ONE)

- I was unemployed . . . . . 1
- To be away from home on my own . . . . . 2
- I want to travel . . . . . 3
- To get away from a personal problem. . . . . 4
- To serve my country. . . . . 5
- Earn more money. . . . . 6
- Family tradition to serve. . . . . 7
- To prove that I can make it. . . . . 8
- To get trained in a skill. . . . . 9
- Money for a college education. . . . . 0

61. Which of these reasons is your MOST IMPORTANT REASON for enlisting? (MARK ONLY ONE)

- I was unemployed . . . . . 1
- To be away from home on my own . . . . . 2
- Chance to better myself. . . . . 3
- To get away from a personal problem. . . . . 4
- To serve my country. . . . . 5
- Earn more money. . . . . 6
- Family tradition to serve. . . . . 7
- To prove that I can make it. . . . . 8
- To get trained in a skill. . . . . 9
- Money for a college education. . . . . 0

62. If you were not eligible to enlist in any service, what do you think you would be doing in the next twelve months?

- Working. . . . . 1
- Looking for work . . . . . 2
- Going to school. . . . . 3
- Taking a break, traveling, etc . . . . . 4
- Being a full time homemaker. . . . . 5

63. If you were not going into the military, how easy or difficult would it be for you to get a full-time job in the area where you lived?

- Not difficult at all . . . . . 1
- Somewhat difficult . . . . . 2
- Very difficult . . . . . 3
- Almost impossible. . . . . 4
- I don't know . . . . . 8

64. How long a term of enlistment did you sign up for?

2 years. . . . . 1  
3 years or longer. . . . . 2 (GO TO Q.67)

65. Suppose the job you signed up for did not offer a 2-year option. What would you have done?

Signed up for the same job anyway. . . . . 1  
Signed up for a different job in  
the Army whether or not it had  
a 2 year option. . . . . 2  
Signed up for a different job in the  
Army only if it had a 2 year option. . . 3  
Tried to join a different service. . . . . 4  
Not enlisted at all. . . . . 5

66. Suppose no military service had a 2 year option. What would you have done?

Signed up for the same job anyway. . . . . 1  
Signed up for a different job in  
the Army . . . . . 2  
Tried to join a different service. . . . . 3  
Not enlisted at all. . . . . 4

The Army is considering a new 1 year active duty option that would provide the usual veterans' benefits including educational assistance. Some of these packages include reserve duty of one weekend a month plus two weeks in the summer. In some of these packages Entry Training is counted as duty time; in other packages Entry Training is in addition to duty time.

67. Please rank the following packages from 1 (the most desirable) to 8 (the least desirable).

<u>Ranking</u>	<u>Term of Service</u>	<u>EDUCATION ASSISTANCE</u>	
		<u>Soldier Contributes</u>	<u>Government Adds</u>
_____	A. Entry Training + 6 year reserve duty	0	\$5,040
_____	B. Entry Training + 1 year active duty + 3 year reserve duty	\$1,200	\$6,600
_____	C. 1 year active duty + 3 year reserve duty	\$2,400	\$6,600
_____	D. Entry Training + 1 year active duty + 3 year reserve duty	\$2,400	\$14,600
_____	E. Entry Training + 2 year active duty	\$1,200	\$15,800
_____	F. 2 year active duty	\$1,200	\$15,800
_____	G. 2 year active duty + 2 year reserve duty	\$1,200	\$15,800
_____	H. Entry Training + 2 year active duty + 2 year reserve duty	\$1,200	\$15,800

In the list above, circle the LETTER in front of any package you WOULD NOT ENLIST UNDER.

68. Did you sign up for a job which pays a CASH ENLISTMENT BONUS?

Yes . . . . . 1  
No . . . . . 2 } (GO TO Q.71)  
Don't know . . . . . 8

68a. What was the amount of your bonus?

\$           ,                .00

69. Suppose the job you signed up for did not pay a cash bonus. What would you have done?

Signed up for the same job anyway. . . . . 1  
Signed up for a different job in  
the Army whether or not it paid  
a cash bonus . . . . . 2  
Signed up for a different job in the  
Army only if it paid a cash bonus. . . . . 3  
Tried to join a different service. . . . . 4  
Not enlisted at all. . . . . 5

70. Suppose no military service paid a cash enlistment bonus. What would you have done?

Signed up for the same job anyway. . . . . 1  
Signed up for a different job in  
the Army . . . . . 2  
Tried to join a different service. . . . . 3  
Not enlisted at all. . . . . 4

71. What is the main reason you decided to enlist in the Army instead of going to school?

(Does not apply) I have no interest  
in further education . . . . . 1  
I couldn't get into the school(s)  
I wanted . . . . . 2  
I couldn't get the same or better  
training in the military . . . . . 3  
I couldn't afford tuition. . . . . 4  
I can't support myself (and my  
dependents) and go to school  
at the same time . . . . . 5  
Other (SPECIFY) \_\_\_\_\_  
\_\_\_\_\_ 6

II. LEISURE TIME ACTIVITIES

Do you watch any of the following programs or programming types on CABLE ONLY CHANNELS?  
 (Mark one number for each of the following:)

	Regularly turn on the TV to watch it	Sometimes watch it -- you watch it if it happens to be on when you turn on the TV	Have watched it once or twice	Have never watched it
72. Sports programming on cable only channels	1	2	3	4
73. Movies without commercials on cable only channels	1	2	3	4
74. Movies with commercials on cable only channels	1	2	3	4
75. Reruns of old programs on cable only channels	1	2	3	4
76. Music videos (not including MTV) on cable only channels	1	2	3	4
77. MTV - on cable only channels	1	2	3	4
78. News on cable only channels	1	2	3	4
79. Other programs on cable only channels	1	2	3	4



Do you watch any of the following programs or programming types on regular TV stations?

	Regularly turn on the TV to watch it	Sometimes watch it -- you watch it if it happens to be on when you turn on the TV	Have watched it once or twice	Have never watched it
80. Solid Gold	1	2	3	4
81. Soul Train	1	2	3	4
82. American Bandstand	1	2	3	4
83. Dance Fever	1	2	3	4
84. Movies on Network TV	1	2	3	4
85. Music Videos (not including Cable TV)	1	2	3	4
86. Early/Late News	1	2	3	4
87. David Letterman Show	1	2	3	4
88. Soap Operas	1	2	3	4
89. Professional Bowling	1	2	3	4
90. NFL Football -- regular season weekend games	1	2	3	4
91. NFL Football -- regular season Monday night (or prime-time evening)	1	2	3	4
92. NFL Playoffs	1	2	3	4
93. Superbowl	1	2	3	4
94. USFL Football - spring season weekend games	1	2	3	4

95. A recent Army commercial on TV shows a young man diving into a swimming pool and saying he can enjoy high school because he doesn't have to worry about his college tuition.

Have you seen this commercial on TV?

Yes. . . . . 1  
No . . . . . 2 (GO TO Q.96)

95a. Please use the following scale to tell us how this commercial impressed you.

I disliked it or it gave me a  
bad impression of the Army . . . . . 1  
It didn't impress me much. . . . . 2  
I liked it and it gave me a  
good impression of the Army. . . . . 3

95b. Did this commercial affect your decision to enlist?

No, I had already enlisted or  
decided to enlist before I saw  
this commercial. . . . . 1  
No, I saw it before deciding to  
enlist but it was not important  
in my decision to contact a  
recruiter or to enlist . . . . . 2  
It was important in my decision  
to contact a recruiter or enlist . . . . . 3  
I would not have contacted an Army  
recruiter or enlisted had I not  
seen this commercial . . . . . 4

95c. What messages did you think the commercial was trying to get across?

---

---

---

95d. Did you believe the information in the commercial was accurate?

Yes. . . . . 1  
No . . . . . 2

III. FACTS ABOUT YOU

96. Which of these best describes the place where you were living when you enlisted?

- In a large city (over 250,000 people) . . . 1
- In a suburb of a large city . . . . . 2
- In a medium-sized city (50,000 to  
250,000 people) . . . . . 3
- In a suburb of a medium-sized city . . . . 4
- In a small city or town (under  
50,000 people) . . . . . 5
- In a rural area, but not on a farm  
or ranch . . . . . 6
- On a farm or ranch . . . . . 7

97. What was the month and year that you graduated from High School or last attended High School?

\_\_\_\_\_/\_\_\_\_\_  
MO YR

98. Did you take and pass any of the following mathematics and technical courses in high school? (MARK YES OR NO FOR EACH COURSE)

	YES	NO
Elementary Algebra	<input type="checkbox"/>	<input type="checkbox"/>
Plane Geometry	<input type="checkbox"/>	<input type="checkbox"/>
Business math	<input type="checkbox"/>	<input type="checkbox"/>
Computer science	<input type="checkbox"/>	<input type="checkbox"/>
Intermediate Algebra	<input type="checkbox"/>	<input type="checkbox"/>
Trigonometry	<input type="checkbox"/>	<input type="checkbox"/>
Calculus	<input type="checkbox"/>	<input type="checkbox"/>
Physics	<input type="checkbox"/>	<input type="checkbox"/>
Science course that covered electricity or electronics	<input type="checkbox"/>	<input type="checkbox"/>

99. How would you describe the grades you were making when you were last in school?

- Mostly A . . . . . 1
- About half A and half B . . . . . 2
- Mostly B . . . . . 3
- About half B and half C . . . . . 4
- Mostly C . . . . . 5
- About half C and half D . . . . . 6
- Mostly D . . . . . 7
- Mostly below D . . . . . 8

100. Have you applied to any of the following types of schools?

- 4-year college or university . . . . . 1
- 2-year junior college. . . . . 2
- 2-year community college . . . . . 3
- Vocational/technical or business school. . . 4
- Did not apply to any of these schools. . . 5 (GO TO Q.109)

100a. Were you accepted by any of the following types of schools? (CIRCLE ALL THAT APPLY)

- 4-year college or university . . . . . 1
- 2-year junior college. . . . . 2
- 2-year community college . . . . . 3
- Vocational/technical or business school. . . 4
- I was not accepted by any of these schools. . . . . 5 (GO TO Q.109)

100b. Have you attended any of the following types of schools since leaving high school? (CIRCLE ALL THAT APPLY)

- 4-year college or university . . . . . 1
- 2-year junior college. . . . . 2
- 2-year community college . . . . . 3
- Vocational/technical or business school. . . 4
- I did not attend any of these schools. . . 5 (GO TO Q.109)

IF YOU DID ATTEND ANY OF THE TYPES OF SCHOOLS LISTED IN Q.100b, PLEASE ANSWER THE NEXT QUESTIONS FOR THE ONE SCHOOL YOU ATTENDED MOST RECENTLY.

101. What was the name of this school?

\_\_\_\_\_

101a. What type of school is this?

- 4-year college or university . . . . . 1
- 2-year junior college. . . . . 2
- 2-year community college . . . . . 3
- Vocational/technical or business school. . . 4

102. What was your major field of study?

\_\_\_\_\_

103. What type of program were you enrolled in?

Academic . . . . . 1  
Occupational . . . . . 2  
Other (SPECIFY) \_\_\_\_\_  
\_\_\_\_\_ 3

104. When did you start attending this school?

\_\_\_\_\_/\_\_\_\_\_  
MO YR

105. When did you last attend this school?

\_\_\_\_\_/\_\_\_\_\_  
MO YR

106. Did you receive a:

a. Degree from this school?

Yes . . . 1 Please specify the type of degree

\_\_\_\_\_

No. . . . 2

b. Occupational certificate  
from this school?

Yes . . . 1 Please specify the type of  
certificate

\_\_\_\_\_

No. . . . 2

107. Did you complete the program in which you were enrolled?

Yes . . . 1

No. . . . 2 If no, why not? \_\_\_\_\_  
\_\_\_\_\_  
\_\_\_\_\_

108. While attending this school, to whom, if any, of the following people did you talk to in deciding to enlist in the Army? (CIRCLE ALL THAT APPLY)

Army recruiter at this school. . . . . 01  
Army recruiter working in a  
recruiting station in the town  
where I attended this school . . . . . 02  
Army recruiter I had talked to  
while in high school . . . . . 03  
Career/employment counseling  
personnel at this school . . . . . 04  
Faculty advisor. . . . . 05  
Other civilian faculty member. . . . . 06  
ROTC instructor. . . . . 07  
Other ROTC personnel . . . . . 08

109. What is the highest degree or diploma you think you will complete in the future?

- Master's or doctorate . . . . . 1
- B.A. or B.S. degree . . . . . 2
- Associate degree (A.A.) from a  
junior or community college . . . . . 3
- A high school diploma . . . . . 4
- A GED certificate . . . . . 5
- None of the above . . . . . 6

110. At the time you enlisted (signed your contract), were you:

- In school full time . . . . . 1
- In school part time . . . . . 2
- Not in school . . . . . 3

(CONSIDER YOURSELF IN SCHOOL DURING VACATIONS)

111. At the time you enlisted (signed your contract), were you:

- Working full time . . . . . 1
- Working part time . . . . . 2
- Not working but looking  
for work . . . . . 3
- Not working and not  
looking for work . . . . . 4

112. If you had not enlisted in the Army, during the next twelve months would you be:

- In school full time . . . . . 1
- In school part time . . . . . 2
- Not in school . . . . . 3

113. If you had not enlisted in the Army, during the next twelve months would you be:

- Working full time . . . . . 1
- Working part time . . . . . 2
- Not working but looking  
for work . . . . . 3
- Not working and not  
looking for work . . . . . 4

114. During the past year, how many weeks (from 0-52) were you working?

- a. full-time?
- b. part-time?

115a. During the past year, how many weeks (from 0-52) were you not working full-time and looking for a full-time job?

115b. During the past year, how many weeks (from 0-52) were you looking for a part-time job?

116. What type of job were you last working?

WRITE CODE HERE

- 12 - SALESWORKER (Examples: retail salesclerk, real estate agent, door-to-door sales person, newspaper carrier)
- 13 - OFFICE AND CLERICAL WORKER (Examples: shipping clerk, mail carrier, secretary, typist, keypunch operator, cashier, bookkeeper)
- 14 - SERVICE OR RESTAURANT WORKER (Examples: cleaning person, dishwasher, cook, waitress)
- 15 - TRADES OR CRAFTS WORKER (Examples: mechanic or repairman, baker, plumber, carpenter, painter, electrician)
- 16 - TRANSPORTATION OPERATOR (Examples: cab, bus, or truck driver)
- 17 - MANUFACTURING OR PRODUCING (Examples: assembly line worker, mill worker, packager, meat-cutter, fork-lift operator)
- 18 - PROTECTION SERVICE (Examples: police, security guard, firefighter, park ranger)
- 19 - ART, ENTERTAINMENT, RECREATION (Examples: dancer, actor, athlete, musician, artist)
- 20 - LABORER, EXCEPT ON FARM (Examples: construction, laborer, gardener, truck loader, warehouse person)
- 23 - FARM LABORER
- 24 - PARAPROFESSIONAL (Examples: dental assistant, nurse's or teacher's aide, paramedic, paralegal)
- 25 - PROFESSIONAL (Examples: doctor, lawyer, teacher, minister, accountant)
- 26 - TECHNICAL (Examples: draftsman, medical or lab technician, computer programmer, pilot)
- 27 - MANAGER OR ADMINISTRATOR, EXCEPT ON FARM (Examples: sales or office manager, school administrator, buyer)
- 28 - OWNER OR PROPRIETOR (Examples: contractor, restaurant owner, small business owner)
- 29 - FARMER OR FARM MANAGER
- 34 - MILITARY OFFICER
- 35 - MILITARY ENLISTED
- 45 - I HAD NOT WORKED FOR PAY BEFORE JOINING THE ARMY
- 46 - I AM NOT SURE WHICH CATEGORY

USE THE FOLLOWING LIST TO ANSWER THE NEXT TWO QUESTIONS.

117. What type of civilian job do you think you will be able to get after your first enlistment in the Army?

WRITE CODE HERE

118. What type of civilian job could you get if you were not entering the Army?

WRITE CODE HERE

- 12 - SALESWORKER (Examples: retail salesclerk, real estate agent, door-to-door sales person, newspaper carrier)
- 13 - OFFICE AND CLERICAL WORKER (Examples: shipping clerk, mail carrier, secretary, typist, keypunch operator, cashier, bookkeeper)
- 14 - SERVICE OR RESTAURANT WORKER (Examples: cleaning person, dishwasher, cook, waitress)
- 15 - TRADES OR CRAFTS WORKER (Examples: mechanic or repairman, baker, plumber, carpenter, painter, electrician)
- 16 - TRANSPORTATION OPERATOR (Examples: cab, bus, or truck driver)
- 17 - MANUFACTURING OR PRODUCING (Examples: assembly line worker, mill worker, packager, meat-cutter, fork-lift operator)
- 18 - PROTECTION SERVICE (Examples: police, security guard, firefighter, park ranger)
- 19 - ART, ENTERTAINMENT, RECREATION (Examples: dancer, actor, athlete, musician, artist)
- 20 - LABORER, EXCEPT ON FARM (Examples: construction, laborer, gardener, truck loader, warehouse person)
- 23 - FARM LABORER
- 24 - PARAPROFESSIONAL (Examples: dental assistant, nurse's aide, paramedic, paralegal)
- 25 - PROFESSIONAL (Examples: doctor, lawyer, teacher, minister, accountant)
- 26 - TECHNICAL (Examples: draftsman, medical or lab technician, computer programmer, pilot)
- 27 - MANAGER OR ADMINISTRATOR, EXCEPT ON FARM (Examples: sales or office manager, school administrator, buyer)
- 28 - OWNER OR PROPRIETOR (Examples: contractor, restaurant owner, small business owner)
- 29 - FARMER OR FARM MANAGER
- 46 - I AM NOT SURE WHICH CATEGORY



119. Since you were 16 years old, how many different employers have you worked for?

None . . . . .	0
1. . . . .	1
2. . . . .	2
3. . . . .	3
4. . . . .	4
5. . . . .	5
6. . . . .	6
7. . . . .	7
8. . . . .	8
9 or more. . . . .	9

120. In the last year, how many different employers have you worked for?

None . . . . .	0
1. . . . .	1
2. . . . .	2
3. . . . .	3
4. . . . .	4
5. . . . .	5
6. . . . .	6
7. . . . .	7
8. . . . .	8
9 or more. . . . .	9

121. How much did you earn (before taxes) in the month before you enlisted (signed your contract)?

\$0 . . . . .	01
\$1-99 per month. . . . .	02
\$100-199 per month . . . . .	03
\$200-299 per month . . . . .	04
\$300-399 per month . . . . .	05
\$400-499 per month . . . . .	06
\$500-599 per month . . . . .	07
\$600-799 per month . . . . .	08
\$800-999 per month . . . . .	09
Over \$1000 per month . . . . .	10

122. In 1984 how much did you earn (before taxes) from all the different kinds of work you did? (Include wages, salaries, tips, and commissions).

- I had no 1984 earnings . . . . . 0
- Less than \$2,599 a year (less than \$50 a week) . . . . . 1
- \$2,600-\$5,199 a year (about \$50-\$99 a week). . . . . 2
- \$5,200-\$7,799 a year (about \$100-\$149 a week). . . . . 3
- \$7,800-\$10,399 a year (about \$150-\$199 a week) . . . . . 4
- \$10,400-\$12,999 a year (about \$200-\$249 a week). . . . . 5
- \$13,000-\$15,599 a year (about \$250-\$299 a week). . . . . 6
- \$15,600-\$20,799 a year (about \$300-\$399 a week). . . . . 7
- \$20,800-\$25,999 a year (about \$400-\$499 a week). . . . . 8
- \$26,000 or more a year (more than \$500 a week) . . . . . 9

123. Suppose you had been offered a steady full time civilian job to begin at the time you shipped out. Would you have taken the civilian job? (MARK ONLY ONE)

- I would have taken any civilian job offer
  - no matter what it paid . . . . . 0
  - Only for \$300 a month or more. . . . . 1
  - Only for \$400 a month or more. . . . . 2
  - Only for \$500 a month or more. . . . . 3
  - Only for \$600 a month or more. . . . . 4
  - Only for \$700 a month or more. . . . . 5
  - Only for \$800 a month or more. . . . . 6
  - Only for \$900 a month or more. . . . . 7
  - Only for \$1000 a month or more . . . . . 8
- I would have joined the Army regardless of any civilian job offer . . . . . 9

124. What was the zipcode of the house where you spent your teenage years? This could be your parent's house, another relative's home, or a guardian's home. If you moved during your teenage years, answer for the house where you lived for the longest time while you were 16 to 18 years old.

\_\_\_\_\_

125. What would you say is the total yearly income of your parents or guardians and all family members who live with them, before taxes and other deductions? DO NOT INCLUDE YOUR INCOME.

- Less than \$2,599 a year (less than \$50 a week) . . . . . 1
- \$2,600-\$5,199 a year (about \$50-\$99 a week). . . . . 2
- \$5,200-\$10,399 a year (about \$100-\$199 a week) . . . . . 3
- \$10,400-\$15,599 a year (about \$200-\$299 a week). . . . . 4
- \$15,600-\$20,799 a year (about \$300-\$399 a week). . . . . 5
- \$20,800-\$25,999 a year (about \$400-\$499 a week). . . . . 6
- \$26,000-\$31,199 a year (about \$500-\$599 a week). . . . . 7
- \$31,200 or more a year (about \$600 a week or more) . . . . . 8

USE THE FOLLOWING LIST TO ANSWER THE NEXT TWO QUESTIONS.

126. What type of work does your father (or male guardian) do? (If deceased, indicate his last job).

WRITE CODE HERE

127. What type of work does your mother (or female guardian) do? (If deceased, indicate her last job).

WRITE CODE HERE

- 12 - SALESWORKER (Examples: retail salesclerk, real estate agent, door-to-door sales person, newspaper carrier)
- 13 - OFFICE AND CLERICAL WORKER (Examples: shipping clerk, mail carrier, secretary, typist, keypunch operator, cashier, bookkeeper)
- 14 - SERVICE OR RESTAURANT WORKER (Examples: cleaning person, dishwasher, cook, waitress)
- 15 - TRADES OR CRAFTS WORKER (Examples: mechanic or repairman, baker, plumber, carpenter, painter, electrician)
- 16 - TRANSPORTATION OPERATOR (Examples: cab, bus, or truck driver)
- 17 - MANUFACTURING OR PRODUCING (Examples: assembly line worker, mill worker, packager, meat-cutter, fork-lift operator)
- 18 - PROTECTION SERVICE (Examples: police, security guard, firefighter, park ranger)
- 19 - ART, ENTERTAINMENT, RECREATION (Examples: dancer, actor, athlete, musician, artist)
- 20 - LABORER, EXCEPT ON FARM (Examples: construction, laborer, gardener, truck loader, warehouse person)
- 23 - FARM LABORER
- 24 - PARAPROFESSIONAL (Examples: dental assistant, nurse's or teacher's aide, paramedic, paralegal)
- 25 - PROFESSIONAL (Examples: doctor, lawyer, teacher, minister, accountant)
- 26 - TECHNICAL (Examples: draftsman, medical or lab technician, computer programmer, pilot)
- 27 - MANAGER OR ADMINISTRATOR, EXCEPT ON FARM (Examples: sales or office manager, school administrator, buyer)
- 28 - OWNER OR PROPRIETOR (Examples: contractor, restaurant owner, small business owner)
- 29 - FARMER OR FARM MANAGER
- 34 - MILITARY OFFICER
- 35 - MILITARY ENLISTED
- 45 - Does not work for pay or HOMEMAKER
- 46 - Works for pay but I am not sure which category
- 47 - Not applicable

128. What is the highest level of school your FATHER (or male guardian) completed?

8th or below . . . . .	1
9th . . . . .	2
10th . . . . .	3
11th . . . . .	4
12th . . . . .	5
1 year of college . . . . .	6
2 years of college . . . . .	7
3 years of college . . . . .	8
4 or more years of college . . . . .	9
I don't know . . . . .	0

129. What is the highest diploma or degree that your FATHER (or male guardian) has?

Masters, doctorate, or professional . . . . .	1
B.A. or B.S. degree . . . . .	2
Associate degree (A.A.) from a junior or community college . . . . .	3
A high school diploma . . . . .	4
A GED certificate . . . . .	5
None of the above . . . . .	6
I don't know . . . . .	7

130. What is the highest level of school your MOTHER (or female guardian) completed?

8th or below . . . . .	1
9th . . . . .	2
10th . . . . .	3
11th . . . . .	4
12th . . . . .	5
1 year of college . . . . .	6
2 years of college . . . . .	7
3 years of college . . . . .	8
4 or more years of college . . . . .	9
I don't know . . . . .	0

131. What is the highest diploma or degree that your MOTHER (or female guardian) has?

Masters, doctorate, or professional . . . . .	1
B.A. or B.S. degree . . . . .	2
Associate degree (A.A.) from a junior or community college . . . . .	3
A high school diploma . . . . .	4
A GED certificate . . . . .	5
None of the above . . . . .	6
I don't know . . . . .	7

132. How many brothers and sisters do you have? (Include any stepbrothers and stepsisters).

None . . . . .	0
1. . . . .	1
2. . . . .	2
3. . . . .	3
4. . . . .	4
5. . . . .	5
6 or more. . . . .	6

133. How many brothers and sisters do you have who are 17 years of age or older? (Include any stepbrothers and stepsisters).

None . . . . .	0
1. . . . .	1
2. . . . .	2
3. . . . .	3
4. . . . .	4
5. . . . .	5
6 or more. . . . .	6

134. How many brothers and sisters do you have who are older than you? (Include any stepbrothers and stepsisters).

None . . . . .	0
1. . . . .	1
2. . . . .	2
3. . . . .	3
4. . . . .	4
5. . . . .	5
6 or more. . . . .	6

135. How many of your brothers and sisters have served in the Army or another service? (Include any stepbrothers and stepsisters).

None . . . . .	0
1. . . . .	1
2. . . . .	2
3. . . . .	3
4. . . . .	4
5. . . . .	5
6 or more. . . . .	6

136. How many of your friends have enlisted in the Army?

None . . . . . 0  
1. . . . . 1  
2. . . . . 2  
3. . . . . 3  
4. . . . . 4  
5. . . . . 5  
6 or more. . . . . 6

137. How many of your friends have enlisted in other services?

None . . . . . 0  
1. . . . . 1  
2. . . . . 2  
3. . . . . 3  
4. . . . . 4  
5. . . . . 5  
6 or more. . . . . 6

138. Has your father (or male guardian) ever served or is he now serving in the military?

Yes. . . . . 1  
(CIRCLE ALL THE BRANCHES  
HE HAS SERVED IN)

No . . . . . 2  
Don't Know . . . . . 3  
Not applicable . . . . . 4

} GO TO Q.139



ARMY (regular active duty) . . . . . 1  
ARMY Reserve . . . . . 2  
ARMY National Guard. . . . . 3  
AIR FORCE (regular active duty). . . . . 4  
AIR FORCE Reserve or AIR National Guard. . . 5  
NAVY (regular active duty) . . . . . 6  
NAVY Reserve . . . . . 7  
MARINES (regular active duty). . . . . 8  
MARINE Reserve . . . . . 9

139. Have your brothers or sisters (stepbrothers or stepsisters) ever served or are any now serving in the military?

Yes . . . . . 1  
(CIRCLE ALL THE BRANCHES  
THEY HAVE SERVED IN)

No . . . . . 2  
Don't Know . . . . . 3  
Not applicable . . . . . 4 } GO TO Q.140



- ARMY (regular active duty) . . . . . 1
- ARMY Reserve . . . . . 2
- ARMY National Guard. . . . . 3
- AIR FORCE (regular active duty). . . . . 4
- AIR FORCE Reserve or AIR National Guard. . . 5
- NAVY (regular active duty) . . . . . 6
- NAVY Reserve . . . . . 7
- MARINES (regular active duty). . . . . 8
- MARINE Reserve . . . . . 9

140. Are you a regular high school diploma graduate (NOT A GED) with a diploma from a state recognized (accredited) high school?

Yes . . . . . 1 (GO TO Q.141)  
No . . . . . 2

140a. Why did you not get a diploma or why did you leave school early? (CIRCLE ALL THAT APPLY)

- I completed 12 years but flunked the state test to get a diploma. . . . . 01
- I completed high school in a school not recognized (accredited) by the state. . . . . 02
- My family needed money or needed me at home. . . . . 03
- I was expelled or suspended. . . . . 04
- I found a job I liked or I wanted to work full time. . . . 05
- I was bored, wasn't learning anything useful . . . . . 06
- I got married or had a child . . . . . 07
- I didn't get along with the other students . . . . . 08
- The rules were too strict or I didn't get along with the teachers, counselors, or principal . . . . . 09

For each of the people listed below, indicate how they generally felt about your enlisting in the Army?

141. Father (or male guardian)

- The person(s) listed mostly thought it was a VERY GOOD IDEA. . . . 1
- The person(s) listed mostly thought it was a GOOD IDEA . . . . . 2
- The person(s) listed mostly thought it was NOT A GOOD IDEA . . . . 3
- The person(s) listed mostly thought it was a BAD IDEA. . . . . 4
- The person(s) listed mostly thought it was a VERY BAD IDEA . . . . 5
- DOES NOT APPLY (for example, your father is deceased). . . . . 6
- Did not talk to the person(s) about enlisting in the Army  
(for example, you did not talk to your father  
about enlisting) . . . . . 7

How did these other persons feel?	The person(s) listed mostly thought it was a:					DOES NOT APPLY	Did not talk to the person(s) about enlisting in the Army
	VERY GOOD IDEA	GOOD IDEA	NOT A GOOD IDEA	BAD IDEA	VERY BAD IDEA		
142. Mother (or female guardian)	1	2	3	4	5	6	7
143. Friend(s) with Army experience	1	2	3	4	5	6	7
144. Friend(s) with other military experience	1	2	3	4	5	6	7
145. Friend(s) with no military experience	1	2	3	4	5	6	7
146. Your husband/wife or girlfriend/boyfriend	1	2	3	4	5	6	7
147. High school counselor	1	2	3	4	5	6	7
148. Your teachers	1	2	3	4	5	6	7
149. Your co-workers	1	2	3	4	5	6	7
150. Your fellow students	1	2	3	4	5	6	7
151. Your employer	1	2	3	4	5	6	7



152. Besides yourself, on whom are you likely to rely for help in deciding about a job or a career? (CIRCLE ALL THAT APPLY)

- My father (stepfather) . . . . . 01
- My mother (stepmother) . . . . . 02
- Brothers/sisters (stepbrothers/  
stepsisters) . . . . . 03
- Friends at school or in my neighborhood. . 04
- Girlfriend/boyfriend/spouse. . . . . 05
- Teacher(s) . . . . . 06
- School guidance/career counselors. . . . . 07
- Military recruiters. . . . . 08
- Others . . . . . 09
- No one but myself. . . . . 10

153. To whom would you most likely go to seek information about a career or job selection? (CIRCLE ALL THAT APPLY)

- My father (stepfather) . . . . . 01
- My mother (stepmother) . . . . . 02
- Brothers/sisters (stepbrothers/  
stepsisters) . . . . . 03
- Friends at school or in my neighborhood. . 04
- Girlfriend/boyfriend/spouse. . . . . 05
- Teacher(s) . . . . . 06
- School guidance/career counselors. . . . . 07
- Military recruiters. . . . . 08
- Others . . . . . 09
- No one but myself. . . . . 10

154. Which are the most important factors for you to know about a job before you would be willing to take it? (CIRCLE ALL THAT APPLY)

- Difficulty of job. . . . . 01
- People with whom you would be working. . . 02
- What the bosses are like . . . . . 03
- Salary . . . . . 04
- Working conditions . . . . . 05
- Opportunities for promotion. . . . . 06
- What your friends think about the job. . . 07
- What your parents think about the job. . . 08
- Health and retirement benefits . . . . . 09
- How much you like the type of  
work required. . . . . 10

155. Which is the single most important thing that you would want to know about a job before you would be willing to take it? (CIRCLE ONLY ONE)

- Difficulty of job. . . . . 01
- People with whom you would be working. . . 02
- What the bosses are like . . . . . 03
- Salary . . . . . 04
- Working conditions . . . . . 05
- Opportunities for promotion. . . . . 06
- What your friends think about the job. . . 07
- What your parents think about the job. . . 08
- Health and retirement benefits . . . . . 09
- How much you like the type of  
work required. . . . . 10

---

This set of questions are about the time you have spent in the delayed entry program (DEP), that is, the time since you signed your enlistment contract.

156. Since you signed your contract, have you been: (CIRCLE ONLY ONE)

(CONSIDER YOURSELF "IN SCHOOL"  
DURING SCHOOL VACATIONS)

- In school full time? . . . . . 1
- In school part time? . . . . . 2
- Not in school? . . . . . 3
- Does not apply, I was not in the DEP . . . 8

157. Since you signed your contract, have you been: (CIRCLE ONLY ONE)

- Working full time? . . . . . 1
- Working part time? . . . . . 2
- Not working but looking for work? . . . . 3
- Not working and not looking for work? . . 4
- Does not apply, I was not in the DEP . . . 8

158. While in the DEP did you look for another job or some other way to pay for school instead of going in the Army? (CIRCLE ONLY ONE)

- Yes. . . . . 1
- No . . . . . 2
- Does not apply . . . . . 8

159. How often did you have contact with your recruiter while you were in the DEP?

- Every day . . . . . 1
- Every few days . . . . . 2
- Once a week . . . . . 3
- Twice a month . . . . . 4
- Once a month . . . . . 5
- Every couple of months . . . . . 6
- Only when I signed my contract . . . . . 7
- Does not apply, I was not in the DEP . . . . . 8

160. Were you satisfied with this amount of contact with your recruiter?

- I couldn't seem to get my recruiter  
to pay attention to me . . . . . 1
- A lot less contact than I liked . . . . . 2
- A little less contact than I liked . . . . . 3
- About right . . . . . 4
- A little more contact than I wanted . . . . . 5
- Much more contact than I wanted . . . . . 6
- Does not apply, I was not in the DEP . . . . . 8

161. If a good friend of yours asked your advice about seeing a military recruiter, would you say it was:

- A waste of time . . . . . 1
- Up to him or her . . . . . 2
- A good idea . . . . . 3

162. What time zone did you live in?

- Eastern . . . . . 1
- Central . . . . . 2
- Mountain . . . . . 3
- Pacific . . . . . 4
- Other time zone (e.g., Alaska) . . . . . 5
- I don't know . . . . . 8

163. What is your sex?

- Male . . . . . 1
- Female . . . . . 2

164. What is your ethnic group?

- White, not Hispanic. . . . . 1
- Black, not Hispanic. . . . . 2
- Hispanic . . . . . 3
- Asian. . . . . 4
- Other. . . . . 5

165. Is there cable TV in the household where you were living before you entered the Army?

- Yes. . . . . 1
- No . . . . . 2

166. Did you ever serve in the military before this enlistment?

- Yes. . . . . 1 Which service?  
\_\_\_\_\_
- No . . . . . 2

167. In your own words, please tell why you decided to enlist in the Army. What caused you to make this decision?

---

---

---

---

168. Of the reasons you mentioned above, what would you say is the most important reason?

---

---

Thank you very much for your time and effort in completing this survey.

Please mark end time: \_\_\_\_\_ : \_\_\_\_\_ AM  
(CIRCLE AM OR PM) PH

APPENDIX D

THE 1985 ARI SURVEY OF THE  
ARMY RESERVE/NATIONAL GUARD RECRUITS

(FORM D)



Form - D

1985 ARI SURVEY OF  
ARMY RESERVE/NATIONAL GUARD RECRUITS

The Army Research Institute (ARI) is conducting a survey of people entering the Army. You have been selected to participate in this important survey. Your answers will have no effect on you as an individual. Please read and follow all directions carefully.

NOTE:

Public Law 93-573, called the Privacy Act of 1974, requires that you be informed of the purpose and uses to be made of the information that is collected.

The Department of the Army may collect the information requested in the ARI Survey of New Army Recruits under the authority of 10 United States Code 139.

Providing information in this questionnaire is voluntary. Failure to respond to any particular questions will not result in any penalty.

The information collected in the survey will be used to evaluate and improve military personnel and recruiting policies. This information will be used for research and analysis purposes only.

HOW TO FILL OUT THIS SURVEY

- a. Listen to the directions given before you begin.
- b. Read each question carefully.
- c. Mark your answers directly on this form.
- d. Circle the number next to the answer(s) that best fits your opinion. Some questions should only have one answer; others will direct you to circle all that apply. Be sure to read the directions carefully.
- e. If you have any questions, please raise your hand and someone will come around to help you.

## HOW TO ANSWER THE QUESTIONS

There are several types of questions that will be asked in the questionnaire. For most questions, several choices will be provided and you will indicate which is the best answer or answers for you. Sometimes you will be directed to give only one answer, as in this example:

What branch of the military are you entering?  
(CIRCLE ONLY ONE)

Army..... ①  
Air Force..... 2  
Navy..... 3  
Marines..... 4

There is only one answer possible for this question. Sometimes these questions are presented in a table like this:

	<u>English</u>	<u>Math.</u>	<u>History</u>	<u>Chemistry</u>
Of the following choices, what was your favorite course in high school?	①	2	3	4
What was your second favorite?	1	2	③	4
What was your third favorite?	1	②	3	4
What was your fourth favorite?	1	2	3	④

In this case, one number in each row was circled. Notice that you always CIRCLE THE NUMBER THAT REPRESENTS YOUR ANSWER.

Other times you will be asked to circle as many answers as are appropriate, like this:

Which sports did you participate in while you were in high school? (CIRCLE ALL THAT APPLY)

Football.....	1
Basketball.....	2
Swimming.....	3
Baseball.....	④
Track.....	5
Other (Specify) <u>Soccer</u> .....	⑥

This person played two sports, but one was not on the list. Therefore, he wrote "Soccer" where it asked for any others, and circled the numbers representing both baseball and any "Other" sports.

In some other cases you will be asked to write a few sentences to answer the question. Those kinds of questions will look like this:

What things that your recruiter told you impressed you the most about the Army?

He told me I would get a chance  
to travel and would receive  
special skill training.

Do not skip an item that does not seem to apply. If an item does not seem to apply, there will always be a response like "does not apply" for you to circle.

When you have completed the survey and checked to make sure that you have answered all the questions, please bring the survey booklet and the pencil back up to the front. There is no pressure to hurry; this is neither timed nor a test. Take your time and select for each question the one answer that best fits you. Please start now with question 1.



1. What Army component are you entering?

- Active Army . . . . . 1
- Army Reserve . . . . . 2
- National Guard . . . . . 3

—Stop! Tell the survey instructor immediately that you have been given the wrong questionnaire.

2. What is today's date?

The day of the week is:

YEAR	MONTH	DAY	
85	01 JAN	<input type="text"/>	01 SUNDAY
	02 FEB	<input type="text"/>	02 MONDAY
86	03 MAR	0 0	03 TUESDAY
	04 APR	1 1	04 WEDNESDAY
	05 MAY	2 2	05 THURSDAY
	06 JUN	3 3	06 FRIDAY
	07 JUL	4	07 SATURDAY
	08 AUG	5	
	09 SEP	6	
	10 OCT	7	
	11 NOV	8	
	12 DEC	9	

A. What time is it now? (CIRCLE AM OR PM)

TIME: \_\_\_\_\_ : \_\_\_\_\_ AM  
PM

3. What day and at what time did you arrive at this reception station? (CIRCLE AM OR PM)

- 01 SUNDAY
- 02 MONDAY
- 03 TUESDAY
- 04 WEDNESDAY
- 05 THURSDAY
- 06 FRIDAY
- 07 SATURDAY

TIME: \_\_\_\_\_ : \_\_\_\_\_ AM  
PM

4. Circle the number next to the reception station that you are currently at:

- Fort Dix . . . . . 1
- Fort Leonard Wood. . . . . 2
- Fort Sill. . . . . 3
- Fort Bliss . . . . . 4
- Fort Jackson . . . . . 5
- Fort McClellan . . . . . 6
- Fort Knox. . . . . 7
- Fort Benning . . . . . 8

5. What is your Social Security Number?

    |\_|\_|\_|-|\_|\_|-|\_|\_|\_|\_|

6. What is your MOS?

    |\_|\_|\_|

7. Have you ever been a student at a college or junior college for at least one semester?

- Yes. . . . . 1
- No . . . . . 2

8. Based on what you know now, how satisfied do you think you will be with Army life? Please use the scale below to answer this question.

VERY						VERY
SATISFIED						DISSATISFIED
1	2	3	4	5	6	7

I. YOUR ENLISTMENT

9. How did you have your first contact with an Army recruiter?

- I contacted an Army recruiter on the advice of another service recruiter. . . . 1
- I contacted an Army recruiter first. . . . 2
- An Army recruiter contacted me first. . . . 3
- I was with a friend with whom a recruiter was meeting. . . . . 4
- I contacted an Army recruiter through a US Army Reserve or National Guard unit or member . . . . . 5

10. Under what circumstances did you first talk with an Army recruiter?

- Talked by phone. . . . . 1
- Talked at a recruiting station . . . . . 2
- Talked at a job fair . . . . . 3
- Talked at school . . . . . 4
- Talked at an Army Reserve unit . . . . . 5
- Other. . . . . 6

If you were eligible to enlist in all four services (for the same training, term of enlistment, cash bonus, and educational assistance), which service would be your. . . (CIRCLE ONE CHOICE IN EACH ROW)	Army	Air Force	Navy	Marines
11. first choice?	1	2	3	4
12. second choice?	1	2	3	4
13. third choice?	1	2	3	4
14. fourth choice?	1	2	3	4

15. How satisfied are you with the military job you signed up for?

- I do not know what job I signed up for . . . 1
- Very satisfied . . . . . 2
- Somewhat satisfied . . . . . 3
- Neither satisfied nor dissatisfied . . . . 4
- Somewhat dissatisfied. . . . . 5
- Very dissatisfied. . . . . 6

16. When you decided to enlist how sure were you about what job training you wanted?

- Not at all sure. . . . . 1
- Not too sure . . . . . 2
- Somewhat sure. . . . . 3
- Very sure. . . . . 4

17. When you decided to enlist how sure were you about what part of the Army (Active, Reserve, National Guard) you wanted to join?

- Not at all sure. . . . . 1
- Not too sure . . . . . 2
- Somewhat sure. . . . . 3
- Very sure. . . . . 4

18. How satisfied are you with the information the Army guidance counselor gave you about the kind of work you will be doing in your military work?

- I do not know what job I signed up for . . . 1
- Very satisfied . . . . . 2
- Somewhat satisfied . . . . . 3
- Neither satisfied nor dissatisfied . . . . 4
- Somewhat dissatisfied. . . . . 5
- Very dissatisfied. . . . . 6

19. How satisfied are you with the information your recruiter gave you about the kind of work you will be doing in your military work?

- I do not know what job I signed up for . . . 1
- Very satisfied . . . . . 2
- Somewhat satisfied . . . . . 3
- Neither satisfied nor dissatisfied . . . . 4
- Somewhat dissatisfied. . . . . 5
- Very dissatisfied. . . . . 6

20. Did you receive military recruiting literature in the mail without asking for it?

- Yes. . . . . 1
- No . . . . . 2 (GO TO Q.21)

20a. For which service(s) did you receive literature without asking for it? (CIRCLE ALL THAT APPLY)

- Air Force. . . . . 1
- Army . . . . . 2
- Marine Corps . . . . . 3
- Navy . . . . . 4
- All services together. . . . . 5
- National Guard . . . . . 6
- Reserve. . . . . 7

Please use the following scale to rate HOW IMPORTANT each of the reasons below was in your decision to enlist in the Army Reserve or National Guard.

	Not at all important	Somewhat important	Very important	I would not have enlisted except for this reason
21. I enlisted because I was unemployed and couldn't find a job.	1	2	3	4
22. I enlisted because the military will give me a chance to better myself in life.	1	2	3	4
23. I enlisted because I want to serve my country.	1	2	3	4
24. I enlisted because it is a family tradition to serve.	1	2	3	4
25. I enlisted to prove that I can make it.	1	2	3	4
26. I enlisted so I can get money for a college education.	1	2	3	4
27. I enlisted because I want to be a soldier.	1	2	3	4

	Not at all important	Somewhat important	Very important	I would not have enlisted except for this reason
28. I enlisted so I can get money for civilian vocational, technical, or business school education.	1	2	3	4
29. I enlisted for the physical training and challenge.	1	2	3	4
30. I enlisted to take time out before deciding what I really want to do.	1	2	3	4
31. I enlisted because I want leadership training.	1	2	3	4
32. I enlisted because I like the retirement benefits.	1	2	3	4
33. I enlisted because I want the fringe benefits (e.g., health/dental care, low prices in military stores).	1	2	3	4
34. I enlisted to become self-reliant.	1	2	3	4
35. I enlisted to see what military life is really like.	1	2	3	4
36. I enlisted to learn to be a responsible, mature person.	1	2	3	4
37. I enlisted because it will enable me to earn more money.	1	2	3	4
38. I enlisted to get trained in a skill that will help me get a better civilian job.	1	2	3	4

The next 2 questions are very similar; they differ only in a few of the responses. Please be careful in answering; try to answer each question without comparing it to the other question.

39. Which of these reasons is your MOST IMPORTANT REASON for enlisting? (MARK ONLY ONE)

- I was unemployed . . . . . 1
- To be away from home on my own . . . . . 2
- I want to travel . . . . . 3
- To get away from a personal problem. . . . 4
- To serve my country. . . . . 5
- Earn more money. . . . . 6
- Family tradition to serve. . . . . 7
- To prove that I can make it. . . . . 8
- To get trained in a skill. . . . . 9
- Money for a college education. . . . . 0

40. Which of these reasons is your MOST IMPORTANT REASON for enlisting? (MARK ONLY ONE)

- I was unemployed . . . . . 1
- To be away from home on my own . . . . . 2
- Chance to better myself. . . . . 3
- To get away from a personal problem. . . . 4
- To serve my country. . . . . 5
- Earn more money. . . . . 6
- Family tradition to serve. . . . . 7
- To prove that I can make it. . . . . 8
- To get trained in a skill. . . . . 9
- Money for a college education. . . . . 0

41. Before you enlisted did you see or participate in any of these events sponsored by the Regular Active Army (not the US Army Reserve)? (CIRCLE EACH EVENT THAT YOU REMEMBER)

- An Army Post Tour accompanied by a US Army recruiter . . . 01
- A US Army sponsored or presented program at school where soldiers describe their Army experience and duties . . . 02
- A US Army sponsored or presented high school assembly program . . . . . 03
- A US Army presented or sponsored Sports Clinic . . . . . 04
- A US Army sponsored award or certificate presented to a selected high school student. . . . . 05
- A US Army ceremonial unit/band participating in a parade . 06
- A US Army Parachute Team jump. . . . . 07
- An Army information booth at a jobs fair . . . . . 08
- An Army information booth at a shopping mall or in a business. . . . . 09
- NONE OF THE ABOVE. . . . . 10

42. As a result of the exposure to the events above, did you seek further information on the Army? (CIRCLE EACH RESPONSE YOU MADE)

- Sent a card. . . . . 1
- Called a toll free number. . . . . 2
- Contacted a US Army recruiter  
at the event . . . . . 3
- Contacted a US Army recruiter  
after the event. . . . . 4
- Sought out a friend who had enlisted  
or was about to enlist . . . . . 5
- NONE OF THE ABOVE/DOES NOT APPLY . . . . . 6

43. Before you enlisted did you see or participate in any of these events sponsored by the US Army Reserve (not the Regular Active Army)? (CIRCLE EACH EVENT THAT YOU REMEMBER)

- An Army Post Tour accompanied by a US Army recruiter . . . 01
- A US Army Reserve sponsored or presented program  
at school where soldiers describe their Army  
experience and duties. . . . . 02
- A US Army Reserve sponsored or presented high  
school assembly program. . . . . 03
- A US Army Reserve presented or sponsored Sports Clinic . . 04
- A US Army Reserve sponsored award or certificate  
presented to a selected high school student. . . . . 05
- A US Army Reserve ceremonial unit/band participating  
in a parade. . . . . 06
- US Army Reserve Parachute Team jump sponsored by  
the Reserves . . . . . 07
- An Army Reserve information booth at a job fair . . . . . 08
- An Army Reserve information booth at a shopping  
mall or in a business district . . . . . 09
- NONE OF THE ABOVE. . . . . 10

44. As a result of the exposure to the events above, did you seek further information on the Army? (CIRCLE EACH RESPONSE YOU MADE)

- Sent a card. . . . . 1
- Called a toll free number. . . . . 2
- Contacted a US Army recruiter  
at the event . . . . . 3
- Contacted a US Army recruiter  
after the event. . . . . 4
- Sought out a friend who had enlisted  
or was about to enlist . . . . . 5
- NONE OF THE ABOVE/DOES NOT APPLY . . . . . 6



45. Do you remember seeing, hearing, or receiving any Army advertising or promotional material before you enlisted?

Yes . . . . . 1  
No . . . . . 2 (GO TO Q.52)

45a. Where did you see or hear this material? (CIRCLE ALL THAT APPLY)

On television . . . . . 01  
In magazines . . . . . 02  
On the radio . . . . . 03  
In the help wanted section of the  
newspaper. . . . . 04  
In other parts of the newspaper. . . . . 05  
In the mail. . . . . 06  
In an Army recruiting station. . . . . 07  
At school. . . . . 08  
From a friend. . . . . 09  
Other (SPECIFY) \_\_\_\_\_  
\_\_\_\_\_ 10

46. Did you ever respond to any of these Army advertisements?

Yes . . . . . 1  
No . . . . . 2 (GO TO Q.52)

47. How did you respond to these advertisements? (CIRCLE ALL THAT APPLY)

By sending in a card . . . . . 01  
By calling a toll free number. . . . . 02  
By contacting an Army recruiter. . . . . 03  
None of the above. . . . . 04

48. What did you receive when you sent a card in response to an Army ad? (CIRCLE ALL THAT APPLY)

Letter telling me location of  
Army recruiting station. . . . . 01  
A gift like tube socks or wrist bands. . . 02  
A poster . . . . . 03  
Booklet about Army service . . . . . 04  
Booklet about Army College Fund. . . . . 05  
A bumper sticker . . . . . 06  
Army bookcovers. . . . . 07  
I never received a response in  
the mail from the card I sent in . . . . 08  
I never sent a card in response to  
an Army ad . . . . . 09

49. What did you receive when you called a toll free number in response to an Army ad?  
(CIRCLE ALL THAT APPLY)

- Letter telling me location of  
Army recruiting station. . . . . 01
- A gift like tube socks or wrist bands. . . 02
- A poster . . . . . 03
- Booklet about Army service . . . . . 04
- Booklet about Army College Fund. . . . . 05
- A bumper sticker . . . . . 06
- Army bookcovers. . . . . 07
- I never received a response in the  
mail to my toll free call. . . . . 08
- I never called a toll free number  
in response to an Army ad. . . . . 09

50. Which of these items did you use or appreciate having?

- Letter telling me location of  
Army recruiting station. . . . . 01
- A gift like tube socks or wrist bands. . . 02
- A poster . . . . . 03
- Booklet about Army service . . . . . 04
- Booklet about Army College Fund. . . . . 05
- A bumper sticker . . . . . 06
- Army bookcovers. . . . . 07
- None of these items. . . . . 08
- I never received any of this material in  
response to a toll free call or card . . 09

51. Did either of these items help you to decide to enlist in the Army? (CIRCLE ALL  
THAT APPLY)

- Booklet about Army service . . . . . 01
- Booklet about Army College Fund. . . . . 02
- Neither of these items . . . . . 03
- I never received any of this material in  
response to a toll free call or card . . 04

For each of the people listed below, indicate how they generally felt about your enlisting in the Army?

52. Father (or male guardian)

- The person(s) listed mostly thought it was a VERY GOOD IDEA. . . . 1
- The person(s) listed mostly thought it was a GOOD IDEA . . . . . 2
- The person(s) listed mostly thought it was NOT A GOOD IDEA . . . . 3
- The person(s) listed mostly thought it was a BAD IDEA. . . . . 4
- The person(s) listed mostly thought it was a VERY BAD IDEA . . . . 5
- DOES NOT APPLY (for example, your father is deceased). . . . . 6
- Did not talk to the person(s) about enlisting in the Army  
(for example, you did not talk to your father  
about enlisting) . . . . . 7

How did these other persons feel?	The person(s) listed mostly thought it was a:					DOES NOT APPLY	Did not talk to the person(s) about enlisting in the Army
	VERY GOOD IDEA	GOOD IDEA	NOT A GOOD IDEA	BAD IDEA	VERY BAD IDEA		
53. Mother (or female guardian)	1	2	3	4	5	6	7
54. Friend(s) with Army experience	1	2	3	4	5	6	7
55. Friend(s) with other military experience	1	2	3	4	5	6	7
56. Friend(s) with no military experience	1	2	3	4	5	6	7
57. Your husband/wife or girlfriend/boyfriend	1	2	3	4	5	6	7
58. High school counselor	1	2	3	4	5	6	7
59. Your teachers	1	2	3	4	5	6	7
60. Your co-workers	1	2	3	4	5	6	7
61. Your fellow students	1	2	3	4	5	6	7

62. When did you first start thinking about enlisting in the Army?

- In the last month. . . . . 1
- 2 to 3 months ago. . . . . 2
- 4 to 6 months ago. . . . . 3
- 7 to 12 months ago . . . . . 4
- 1 to 2 years ago . . . . . 5
- 2 to 3 years ago . . . . . 6
- 3 to 4 years ago . . . . . 7
- More than 4 years ago. . . . . 8

63. When did you definitely decide to apply for enlistment in the Army?

- In the last month. . . . . 1
- 2 to 3 months ago. . . . . 2
- 4 to 6 months ago. . . . . 3
- 7 to 12 months ago . . . . . 4
- 1 to 2 years ago . . . . . 5
- 2 to 3 years ago . . . . . 6
- 3 to 4 years ago . . . . . 7
- More than 4 years ago. . . . . 8

64. How far do you have to travel (from home or work) to your unit facilities for drills and meetings?

- Less than 1 mile . . . . . 01
- 1 to 5 miles . . . . . 02
- 6 to 10 miles. . . . . 03
- 11 to 15 miles . . . . . 04
- 16 to 20 miles . . . . . 05
- 21 to 30 miles . . . . . 06
- 31 to 50 miles . . . . . 07
- Over 50 miles. . . . . 08
- I don't know . . . . . 09
- Does not apply; I'm in the  
Individual Ready Reserve . . . . . 10

65. How long does it take you to get (from home or work) to your unit facilities to attend drills and meetings?

- 15 minutes or less . . . . . 1
- 16 to 25 minutes . . . . . 2
- 26 to 35 minutes . . . . . 3
- 36 to 45 minutes . . . . . 4
- 45 minutes to an hour. . . . . 5
- More than an hour. . . . . 6
- I don't know . . . . . 7
- Does not apply; I'm in the  
Individual Ready Reserve . . . . . 8

66. How do/will you travel to your unit for drills and meetings?

Own car . . . . . 1  
Family owned car . . . . . 2  
Carpool with other unit members. . . . . 3  
Public transportation. . . . . 4  
Walk or bicycle. . . . . 5  
Other. . . . . 6  
Does not apply; I'm in the  
Individual Ready Reserve . . . . . 7

67. Do you plan to try and transfer from the Reserve/Guard to the Regular Army before the end of your current enlistment?

Yes. . . . . 1  
No . . . . . 2  
I don't know . . . . . 3

68. Are you participating in the ROTC Simultaneous Membership Program?

No . . . . . 1  
I would not have joined the Reserve/  
Guard without the opportunity to  
participate in this program. . . . . 2  
I would have joined the Reserve/  
Guard even if this program had  
not been available . . . . . 3  
I do not know if I would have  
joined the Reserve/Guard without  
this program . . . . . 4

69. Are you participating in the Split Training Program (take Individual Entry Training this summer and Advanced Training next summer) so as not to disrupt work or school attendance?

No . . . . . 1  
I would not have joined the Reserve/  
Guard without the opportunity to  
participate in this program. . . . . 2  
I would have joined the Reserve/  
Guard even if this program had  
not been available . . . . . 3  
I do not know if I would have  
joined the Reserve/Guard without  
this program . . . . . 4

Please use the following scale to rate How Important each of the reasons listed below was in your decision to enlist in the Army Reserve or National Guard rather than the Active Army.

	Not at all important	Somewhat important	Very important	I would not have enlisted in the Reserve/Guard except for this reason
70. I did not want to be away from home for an extended period of time.	1	2	3	4
71. I can get training I need to get a promotion or an increase in salary.	1	2	3	4
72. I can get the training I need to start a new career.	1	2	3	4
73. There were no openings in the Active Army.	1	2	3	4
74. I could not qualify for the Active Army.	1	2	3	4
75. Other reasons (SPECIFY): _____ _____	1	2	3	4

76. Why did you choose the particular unit you enlisted in? (CIRCLE ALL THAT APPLY)

- Only unit where I lived. . . . . 1
- Only unit with openings. . . . . 2
- Only unit that provided the kind of training that I wanted. . . . . 3
- Recruiter recommended it . . . . . 4
- Other reasons. . . . . 5

77. What will you do when you complete your training? (CIRCLE ALL THAT APPLY)

- Return to the same civilian job. . . . . 1
- Go to a new civilian job . . . . . 2
- Return to school . . . . . 3
- Go to a new school . . . . . 4
- Neither go to school nor work at a civilian job . . . . . 5
- I have not decided . . . . . 6

The Army is considering a new 1 year active duty option that would provide the usual veterans' benefits including educational assistance. Some of these packages include reserve duty of one weekend a month plus two weeks in the summer. In some of these packages Entry Training is counted as duty time; in other packages Entry Training is in addition to duty time.

78. Please rank the following packages from 1 (the most desirable) to 8 (the least desirable).

Ranking	Term of Service	EDUCATION ASSISTANCE	
		Soldier Contributes	Government Adds
_____	A. Entry Training + 6 year reserve duty	0	\$5,040
_____	B. Entry Training + 1 year active duty + 3 year reserve duty	\$1,200	\$6,600
_____	C. 1 year active duty + 3 year reserve duty	\$2,400	\$6,600
_____	D. Entry Training + 1 year active duty + 3 year reserve duty	\$2,400	\$14,600
_____	E. Entry Training + 2 year active duty	\$1,200	\$15,800
_____	F. 2 year active duty	\$1,200	\$15,800
_____	G. 2 year active duty + 2 year reserve duty	\$1,200	\$15,800
_____	H. Entry Training + 2 year active duty + 2 year reserve duty	\$1,200	\$15,800

In the list above, circle the LETTER in front of any package you WOULD NOT ENLIST UNDER.

II. LEISURE TIME ACTIVITIES

79. When do you regularly watch TV during the week - Monday through Fridays? (CIRCLE ALL THAT APPLY)

- Mornings -- 6am to 9am . . . . . 1
- Daytime -- 9am to 4pm. . . . . 2
- Late afternoon -- 4pm to 8pm . . . . . 3
- Prime time -- 8pm to 11pm. . . . . 4
- Late night -- 11pm to 1am. . . . . 5
- Overnight -- 1am to 6am. . . . . 6
- I don't regularly watch TV during the week . . . . . 7

79b. When do you regularly watch TV during the weekend - Saturdays and Sundays? (CIRCLE ALL THAT APPLY)

- Mornings -- 6am to 9am . . . . . 1
- Daytime -- 9am to 4pm. . . . . 2
- Late afternoon -- 4pm to 8pm . . . . . 3
- Prime time -- 8pm to 11pm. . . . . 4
- Late night -- 11pm to 1am. . . . . 5
- Overnight -- 1am to 6am. . . . . 6
- I don't regularly watch TV during the week . . . . . 7

Do you watch any of the following programs or programming types on TV?

	Regularly turn on the TV to watch it	Sometimes watch it -- you watch it if it happens to be on when you turn on the TV	Have watched it once or twice	Have never watched it
80. Sports	1	2	3	4
81. General Drama	1	2	3	4
82. Suspense/Mystery Drama	1	2	3	4
83. Situation Comedies	1	2	3	4
84. Solid Gold	1	2	3	4
85. Soul Train	1	2	3	4



	Regularly turn on the TV to watch it	Sometimes watch it -- you watch it if it happens to be on when you turn on the TV	Have watched it once or twice	Have never watched it
86. American Bandstand	1	2	3	4
87. Dance Fever	1	2	3	4
88. Movies on Network TV	1	2	3	4
89. Music Videos (not including Cable TV)	1	2	3	4
90. Early/Late News	1	2	3	4
91. David Letterman Show	1	2	3	4
92. Soap Operas	1	2	3	4
93. Professional Bowling	1	2	3	4
94. NFL Football -- regular season weekend games	1	2	3	4
95. NFL Football -- regular season Monday night (or other prime-time evening games)	1	2	3	4
96. NFL Playoffs	1	2	3	4
97. Superbowl	1	2	3	4
98. USFL Football - spring season weekend games	1	2	3	4
99. USFL Football - spring Monday night football	1	2	3	4
100. Tennis Tournaments	1	2	3	4
101. Weekend sports shows like Wide World of Sports	1	2	3	4

102. A recent Army commercial on TV shows a young man diving into a swimming pool and saying he can enjoy high school because he doesn't have to worry about his college tuition.

Have you seen this commercial on TV?

Yes . . . . . 1  
No . . . . . 2 (GO TO Q.103)

102a. Please use the following scale to tell us how this commercial impressed you.

I disliked it or it gave me a  
bad impression of the Army . . . . . 1  
It didn't impress me much. . . . . 2  
I liked it and it gave me a  
good impression of the Army. . . . . 3

102b. Did this commercial affect your decision to enlist?

No, I had already enlisted or  
decided to enlist before I saw  
this commercial. . . . . 1  
No, I saw it before deciding to  
enlist but it was not important  
in my decision to contact a  
recruiter or to enlist . . . . . 2  
It was important in my decision  
to contact a recruiter or enlist . . . . . 3  
I would not have contacted an Army  
recruiter or enlisted had I not  
seen this commercial . . . . . 4

102c. What messages did you think the commercial was trying to get across?

---

---

---

102d. Did you believe the information in the commercial was accurate?

Yes . . . . . 1  
No . . . . . 2

III. FACTS ABOUT YOU

103. Which of these best describes the place where you were living when you enlisted?

- In a large city (over 250,000 people) . . . 1
- In a suburb of a large city. . . . . 2
- In a medium-sized city (50,000 to 250,000 people). . . . . 3
- In a suburb of a medium-sized city . . . . 4
- In a small city or town (under 50,000 people) . . . . . 5
- In a rural area, but not on a farm or ranch . . . . . 6
- On a farm or ranch . . . . . 7

104. What was the zipcode of the house where you spent your teenage years? This could be your parent's house, another relative's home, or a guardian's home. If you moved during your teenage years, answer for the house where you lived for the longest time while you were 16 to 18 years old.

\_\_\_\_\_|\_\_\_\_\_|\_\_\_\_\_|\_\_\_\_\_|\_\_\_\_\_|

105. What time zone did you live in?

- Eastern. . . . . 1
- Central. . . . . 2
- Mountain . . . . . 3
- Pacific. . . . . 4
- Other time zone (e.g., Alaska) . . . . . 5
- I don't know . . . . . 8

106. What was the month and year that you graduated from High School or last attended High School?

\_\_\_\_\_ / \_\_\_\_\_  
 MO YR

107. How would you describe the grades you were making when you were last in school?

- Mostly A . . . . . 1
- About half A and half B. . . . . 2
- Mostly B . . . . . 3
- About half B and half C. . . . . 4
- Mostly C . . . . . 5
- About half C and half D. . . . . 6
- Mostly D . . . . . 7
- Mostly below D . . . . . 8

108. Are you a regular high school graduate (NOT A GED) with a diploma from a state recognized (accredited) high school?

Yes . . . . . 1 (GO TO Q.109)  
 No . . . . . 2

108a. Why did you not get a diploma or why did you leave school early? (CIRCLE ALL THAT APPLY)

- I completed 12 years but flunked the state test to get a diploma. . . . . 01
- I completed high school in a school not recognized (accredited) by the state. . . . . 02
- My family needed money or needed me at home. . . . . 03
- I was expelled or suspended. . . . . 04
- I found a job I liked or I wanted to work full time. . . . . 05
- I was bored, wasn't learning anything useful. . . . . 06
- I got married or had a child. . . . . 07
- I didn't get along with the other students. . . . . 08
- The rules were too strict or I didn't get along with the teachers, counselors, or principal. . . . . 09
- I am still in school. . . . . 10

109. Did you take and pass any of the following mathematics and technical courses in high school? (MARK YES OR NO FOR EACH COURSE)

	YES	NO
Elementary Algebra . . . . .	<input type="checkbox"/>	<input type="checkbox"/>
Plane Geometry . . . . .	<input type="checkbox"/>	<input type="checkbox"/>
Business math . . . . .	<input type="checkbox"/>	<input type="checkbox"/>
Computer science . . . . .	<input type="checkbox"/>	<input type="checkbox"/>
Intermediate Algebra . . . . .	<input type="checkbox"/>	<input type="checkbox"/>
Trigonometry . . . . .	<input type="checkbox"/>	<input type="checkbox"/>
Calculus . . . . .	<input type="checkbox"/>	<input type="checkbox"/>
Physics. . . . .	<input type="checkbox"/>	<input type="checkbox"/>
Science course that covered electricity or electronics . .	<input type="checkbox"/>	<input type="checkbox"/>

110. Did you take and pass any of the following language courses in high school? (CIRCLE ALL THAT APPLY)

- French - one year only . . . . . 01
- French - two or more years . . . . . 02
- Spanish - one year only. . . . . 03
- Spanish - two or more years. . . . . 04
- German - one year only . . . . . 05
- German - two or more years . . . . . 06
- Latin - one or more years. . . . . 07
- Other language - one or more years . . . . 08
- My high school did not have  
language courses . . . . . 09
- I did not take and pass any foreign  
language course which my high  
school offered . . . . . 10

111. What high school education program are you/were you in?

- College preparatory. . . . . 1
- General. . . . . 2
- Commercial or business . . . . . 3
- Vocational . . . . . 4
- Other. . . . . 5

112. What is the highest degree or diploma you think you will ever complete in the future?

- Master's or doctorate. . . . . 1
- B.A. or B.S. degree. . . . . 2
- Associate degree (A.A.) from a  
junior or community college. . . . . 3
- A high school diploma. . . . . 4
- A GED certificate. . . . . 5
- None of the above. . . . . 6

113. Some colleges require that you take certain tests when you apply for admission. Which of the College Board tests have you taken? (CIRCLE ALL THAT APPLY)

- I took a test called the SAT . . . . . 1
- I took a test called the ACT . . . . . 2
- I did not take either of these tests . . . 3
- I'm not sure if I took these tests . . . . 4

114. Have you applied to any of the following types of schools?

- 4-year college or university . . . . . 1
- 2-year junior college . . . . . 2
- 2-year community college . . . . . 3
- Vocational/technical or business school . . 4
- Did not apply to any of these schools . . . 5 (GO TO Q.123)

114a. Were you accepted by any of the following types of schools? (CIRCLE ALL THAT APPLY)

- 4-year college or university . . . . . 1
- 2-year junior college . . . . . 2
- 2-year community college . . . . . 3
- Vocational/technical or business school . . 4
- I was not accepted by any of these schools . . . . . 5 (GO TO Q.123)

114b. Have you attended any of the following types of schools since leaving high school? (CIRCLE ALL THAT APPLY)

- 4-year college or university . . . . . 1
- 2-year junior college . . . . . 2
- 2-year community college . . . . . 3
- Vocational/technical or business school . . 4
- I did not attend any of these schools . . . 5 (GO TO Q.123)

IF YOU DID ATTEND ANY OF THE TYPES OF SCHOOLS LISTED IN Q.114b, PLEASE ANSWER THE NEXT QUESTIONS FOR THE ONE SCHOOL YOU ATTENDED MOST RECENTLY.

115. What was the name of this school?

\_\_\_\_\_

115a. What type of school is this?

- 4-year college or university . . . . . 1
- 2-year junior college . . . . . 2
- 2-year community college . . . . . 3
- Vocational/technical or business school . . 4

116. What was your major field of study?

\_\_\_\_\_

117. What type of program were you enrolled in?

Academic . . . . . 1  
Occupational . . . . . 2  
Other (SPECIFY) \_\_\_\_\_  
\_\_\_\_\_ 3

118. When did you start attending this school?

\_\_\_\_\_/\_\_\_\_\_  
MO YR

119. When did you last attend this school?

\_\_\_\_\_/\_\_\_\_\_  
MO YR

120. Did you receive a:

a. Degree from this school? Yes . . . 1 Please specify the type of degree  
\_\_\_\_\_  
No. . . . 2

b. Occupational certificate from this school? Yes . . . 1 Please specify the type of  
certificate  
\_\_\_\_\_  
No. . . . 2

121. Did you complete the program in which you were enrolled?

Yes . . . 1  
No. . . . 2 If no, why not? \_\_\_\_\_  
\_\_\_\_\_  
\_\_\_\_\_

122. While attending this school, to whom, if any, of the following people did you talk to in deciding to enlist in the Army? (CIRCLE ALL THAT APPLY)

Army recruiter at this school . . . . . 01  
Army recruiter working in a  
recruiting station in the town  
where I attended this school . . . . . 02  
Army recruiter I had talked to  
while in high school . . . . . 03  
Career/employment counseling  
personnel at this school . . . . . 04  
Faculty advisor . . . . . 05  
Other civilian faculty member . . . . . 06  
ROTC instructor . . . . . 07  
Other ROTC personnel . . . . . 08

123. What is the highest level of school your FATHER (or male guardian) completed?

8th or below . . . . .	01
9th . . . . .	02
10th . . . . .	03
11th . . . . .	04
12th . . . . .	05
1 year of college . . . . .	06
2 years of college . . . . .	07
3 years of college . . . . .	08
4 or more years of college . . . . .	09
I don't know . . . . .	98

124. What is the highest diploma or degree that your FATHER (or male guardian) has?

Masters, doctorate, or professional. . . . .	1
B.A. or B.S. degree. . . . .	2
Associate degree (A.A.) from a junior or community college. . . . .	3
A high school diploma. . . . .	4
A GED certificate. . . . .	5
None of the above. . . . .	6
I don't know . . . . .	8

125. What is the highest level of school your MOTHER (or female guardian) completed?

8th or below . . . . .	01
9th . . . . .	02
10th . . . . .	03
11th . . . . .	04
12th . . . . .	05
1 year of college . . . . .	06
2 years of college . . . . .	07
3 years of college . . . . .	08
4 or more years of college . . . . .	09
I don't know . . . . .	98

126. What is the highest diploma or degree that your MOTHER (or female guardian) has?

Masters, doctorate, or professional. . . . .	1
B.A. or B.S. degree. . . . .	2
Associate degree (A.A.) from a junior or community college. . . . .	3
A high school diploma. . . . .	4
A GED certificate. . . . .	5
None of the above. . . . .	6
I don't know . . . . .	8



127. Has your father (or male guardian) ever served or is he now serving in the military?

Yes . . . . .	1	No . . . . .	2	} GO TO Q.128
(CIRCLE ALL THE BRANCHES HE HAS SERVED IN)		Not applicable . . . . .	7	
		Don't know . . . . .	8	



ARMY (regular active duty) . . . . . 01  
ARMY Reserve . . . . . 02  
ARMY National Guard. . . . . 03  
AIR FORCE (regular active duty). . . . . 04  
AIR FORCE Reserve or AIR National Guard. . . 05  
NAVY (regular active duty) . . . . . 06  
NAVY Reserve . . . . . 07  
MARINES (regular active duty). . . . . 08  
MARINE Reserve . . . . . 09

128. How many brothers and sisters do you have? (Include any stepbrothers and stepsisters).

None . . . . . 0  
1. . . . . 1  
2. . . . . 2  
3. . . . . 3  
4. . . . . 4  
5. . . . . 5  
6 or more. . . . . 6

129. How many brothers and sisters do you have who are 17 years of age or older? (Include any stepbrothers and stepsisters).

None . . . . . 0  
1. . . . . 1  
2. . . . . 2  
3. . . . . 3  
4. . . . . 4  
5. . . . . 5  
6 or more. . . . . 6

130. How many brothers and sisters do you have who are older than you? (Include any stepbrothers and stepsisters).

None . . . . . 0  
1. . . . . 1  
2. . . . . 2  
3. . . . . 3  
4. . . . . 4  
5. . . . . 5  
6 or more. . . . . 6

131. How many of your brothers and sisters have served in the Army or another service?  
(Include any stepbrothers and stepsisters).

- None . . . . . 0 (GO TO Q.133)
- 1. . . . . 1
- 2. . . . . 2
- 3. . . . . 3
- 4. . . . . 4
- 5. . . . . 5
- 6 or more. . . . . 6

132. Which service(s) have your brothers or sisters (stepbrothers or stepsisters) served in?

- ARMY (regular active duty) . . . . . 01
- ARMY Reserve . . . . . 02
- ARMY National Guard. . . . . 03
- AIR FORCE (regular active duty). . . . . 04
- AIR FORCE Reserve or AIR National Guard. . . . . 05
- NAVY (regular active duty) . . . . . 06
- NAVY Reserve . . . . . 07
- MARINES (regular active duty). . . . . 08
- MARINE Reserve . . . . . 09

133. How many of your friends have enlisted in the Army?

- None . . . . . 0
- 1. . . . . 1
- 2. . . . . 2
- 3. . . . . 3
- 4. . . . . 4
- 5. . . . . 5
- 6 or more. . . . . 6

134. How many of your friends have enlisted in other services?

- None . . . . . 0
- 1. . . . . 1
- 2. . . . . 2
- 3. . . . . 3
- 4. . . . . 4
- 5. . . . . 5
- 6 or more. . . . . 6

USE THE FOLLOWING LIST TO ANSWER THE NEXT TWO QUESTIONS.

135. What type of work does your father (or male guardian) do? (If deceased, indicate his last job).

WRITE CODE HERE

136. What type of work does your mother (or female guardian) do? (If deceased, indicate her last job).

WRITE CODE HERE

- 12 - SALESWORKER (Examples: retail salesclerk, real estate agent, door-to-door sales person, newspaper carrier)
- 13 - OFFICE AND CLERICAL WORKER (Examples: shipping clerk, mail carrier, secretary, typist, keypunch operator, cashier, bookkeeper)
- 14 - SERVICE OR RESTAURANT WORKER (Examples: cleaning person, dishwasher, cook, waitress)
- 15 - TRADES OR CRAFTS WORKER (Examples: mechanic or repairman, baker, plumber, carpenter, painter, electrician)
- 16 - TRANSPORTATION OPERATOR (Examples: cab, bus, or truck driver)
- 17 - MANUFACTURING OR PRODUCING (Examples: assembly line worker, mill worker, packager, meat-cutter, fork-lift operator)
- 18 - PROTECTION SERVICE (Examples: police, security guard, firefighter, park ranger)
- 19 - ART, ENTERTAINMENT, RECREATION (Examples: dancer, actor, athlete, musician, artist)
- 20 - LABORER, EXCEPT ON FARM (Examples: construction, laborer, gardener, truck loader, warehouse person)
- 23 - FARM LABORER
- 24 - PARAPROFESSIONAL (Examples: dental assistant, nurse's or teacher's aide, paramedic, paralegal)
- 25 - PROFESSIONAL (Examples: doctor, lawyer, teacher, minister, accountant)
- 26 - TECHNICAL (Examples: draftsman, medical or lab technician, computer programmer, pilot)
- 27 - MANAGER OR ADMINISTRATOR, EXCEPT ON FARM (Examples: sales or office manager, school administrator, buyer)
- 28 - OWNER OR PROPRIETOR (Examples: contractor, restaurant owner, small business owner)
- 29 - FARMER OR FARM MANAGER
- 34 - MILITARY OFFICER
- 35 - MILITARY ENLISTED
- 45 - Does not work for pay or HOMEMAKER
- 46 - Works for pay but I am not sure which category
- 47 - Not applicable

137. In addition to the Army, during the next twelve months, will you be:

- In school full time. . . . . 1
- In school part time. . . . . 2
- Not in school. . . . . 3

138. In addition to the Army, during the next twelve months, will you be:

- Working full time. . . . . 1
- Working part time. . . . . 2
- Not working but looking for work . . . . . 3
- Not working and not looking for work . . . . . 4

139. During the past year, how many weeks (from 0-52) were you working?

- a. full-time?
- b. part-time?

140. During the past year, how many weeks (from 0-52) were you not working full-time and looking for a full-time job?

141. During the past year, how many weeks (from 0-52) were you looking for a part-time job?

142. Do you have a full-time job to which you will return after your Army training?

- Yes. . . . . 1
- No . . . . . 2

143. Do you have a part-time job to which you will return after your Army training?

- Yes. . . . . 1
- No . . . . . 2

USE THE FOLLOWING LIST TO ANSWER THE NEXT TWO QUESTIONS.

144. What type of job were you last working? WRITE CODE HERE

145. What type of part time civilian job could you get if you were not entering the Army?  
WRITE CODE HERE

- 12 - SALESWORKER (Examples: retail salesclerk, real estate agent, door-to-door sales person, newspaper carrier)
- 13 - OFFICE AND CLERICAL WORKER (Examples: shipping clerk, mail carrier, secretary, typist, keypunch operator, cashier, bookkeeper)
- 14 - SERVICE OR RESTAURANT WORKER (Examples: cleaning person, dishwasher, cook, waitress)
- 15 - TRADES OR CRAFTS WORKER (Examples: mechanic or repairman, baker, plumber, carpenter, painter, electrician)
- 16 - TRANSPORTATION OPERATOR (Examples: cab, bus, or truck driver)
- 17 - MANUFACTURING OR PRODUCING (Examples: assembly line worker, mill worker, packager, meat-cutter, fork-lift operator)
- 18 - PROTECTION SERVICE (Examples: police, security guard, firefighter, park ranger)
- 19 - ART, ENTERTAINMENT, RECREATION (Examples: dancer, actor, athlete, musician, artist)
- 20 - LABORER, EXCEPT ON FARM (Examples: construction, laborer, gardener, truck loader, warehouse person)
- 23 - FARM LABORER
- 24 - PARAPROFESSIONAL (Examples: dental assistant, nurse's or teacher's aide, paramedic, paralegal)
- 25 - PROFESSIONAL (Examples: doctor, lawyer, teacher, minister, accountant)
- 26 - TECHNICAL (Examples: draftsman, medical or lab technician, computer programmer, pilot)
- 27 - MANAGER OR ADMINISTRATOR, EXCEPT ON FARM (Examples: sales or office manager, school administrator, buyer)
- 28 - OWNER OR PROPRIETOR (Examples: contractor, restaurant owner, small business owner)
- 29 - FARMER OR FARM MANAGER
- 34 - MILITARY OFFICER
- 35 - MILITARY ENLISTED
- 45 - I HAD NOT WORKED FOR PAY BEFORE JOINING THE ARMY
- 46 - I AM NOT SURE WHICH CATEGORY

146. In 1984 how much did you earn (before taxes) from all the different kinds of work you did?  
(Include wages, salaries, tips, and commissions).

- I had no 1984 earnings . . . . . 00
- Less than \$2,599 a year (less than \$50 a week) . . . . . 01
- \$2,600-\$5,199 a year (about \$50-\$99 a week). . . . . 02
- \$5,200-\$7,799 a year (about \$100-\$149 a week). . . . . 03
- \$7,800-\$10,399 a year (about \$150-\$199 a week) . . . . . 04
- \$10,400-\$12,999 a year (about \$200-\$249 a week). . . . . 05
- \$13,000-\$15,599 a year (about \$250-\$299 a week). . . . . 06
- \$15,600-\$20,799 a year (about \$300-\$399 a week). . . . . 07
- \$20,800-\$25,999 a year (about \$400-\$499 a week). . . . . 08
- \$26,600 or more a year (more than \$500 a week) . . . . . 09

147. How much did you earn (before taxes) in the month before you enlisted (signed your contract)?

- \$0 . . . . . 01
- \$1-99 per month. . . . . 02
- \$100-199 per month . . . . . 03
- \$200-299 per month . . . . . 04
- \$300-399 per month . . . . . 05
- \$400-499 per month . . . . . 06
- \$500-599 per month . . . . . 07
- \$600-799 per month . . . . . 08
- \$800-999 per month . . . . . 09
- Over \$1000 per month . . . . . 10

---

Answer the following questions about the household you were living in before your enlistment --the household where the recruiter was able (or would have been able) to contact you during the year before your enlistment.

148. What is the zipcode of this household?

□ □ □ □ □ □

149. Who lives in this household? (CIRCLE ALL THAT APPLY)

- My own mother. . . . . 01
- My own father. . . . . 02
- My stepmother. . . . . 03
- My stepfather. . . . . 04
- Grandparents(s). . . . . 05
- Brothers and/or sisters (Include  
stepbrothers and stepsisters). . . . . 06
- My spouse. . . . . 07
- My children. . . . . 08
- Other relatives. . . . . 09
- Other people not related to me . . . . . 10
- Does not apply/I don't know. . . . . 98

150. Who is responsible for paying most of the bills in this household? (CIRCLE ONLY ONE)

- My own mother. . . . . 01
- My own father. . . . . 02
- My stepmother. . . . . 03
- My stepfather. . . . . 04
- Grandparents(s). . . . . 05
- Brothers and/or sisters (Include  
stepbrothers and stepsisters). . . . . 06
- My spouse. . . . . 07
- My children. . . . . 08
- Other relatives. . . . . 09
- Other people not related to me . . . . . 10
- Me . . . . . 11
- Does not apply/I don't know. . . . . 98

151. What would you say is the total yearly income of your parents or guardians and all family members who live with them, before taxes and other deductions? DO NOT INCLUDE YOUR INCOME.

- Less than \$2,599 a year (less than \$50 a week) . . . . . 01
- \$2,600-\$5,199 a year (about \$50-\$99 a week). . . . . 02
- \$5,200-\$10,399 a year (about \$100-\$199 a week) . . . . . 03
- \$10,400-\$15,599 a year (about \$200-\$299 a week). . . . . 04
- \$15,600-\$20,799 a year (about \$300-\$399 a week). . . . . 05
- \$20,800-\$25,999 a year (about \$400-\$499 a week). . . . . 06
- \$26,000-\$31,199 a year (about \$500-\$599 a week). . . . . 07
- \$31,200 or more a year (about \$600 a week or more) . . . . . 08

152. What is your sex?

Male . . . . . 1  
Female . . . . . 2

153. What is your ethnic group?

White, not Hispanic. . . . . 1  
Black, not Hispanic. . . . . 2  
Hispanic . . . . . 3  
Asian. . . . . 4  
Other. . . . . 5

154. Is there cable TV in the household where you were living before you entered the Army?

Yes. . . . . 1  
No . . . . . 2

155. Did you ever serve in the military before this enlistment?

Yes. . . . . 1 Which service?

\_\_\_\_\_

No . . . . . 2

156. In your own words, please tell why you decided to enlist in the Army. What caused you to make this decision?

\_\_\_\_\_  
\_\_\_\_\_  
\_\_\_\_\_  
\_\_\_\_\_



157. Of the reasons you mentioned above, what would you say is the most important reason?

---

---

Thank you very much for your time and effort in completing this survey.

Please mark end time: \_\_\_\_\_ : \_\_\_\_\_ AM  
(CIRCLE AM OR PM) PM