

AD-A181 673

COMPANIES PARTICIPATING IN THE DEPARTMENT OF DEFENSE  
SUBCONTRACTING PROGR. (U) WASHINGTON HEADQUARTERS  
SERVICES (DOD) DC DIRECTORATE FOR INF.. 1987  
DIOR/PI4-87/02

1/1

UNCLASSIFIED

F/G 15/3

ML

END  
PART  
7/8

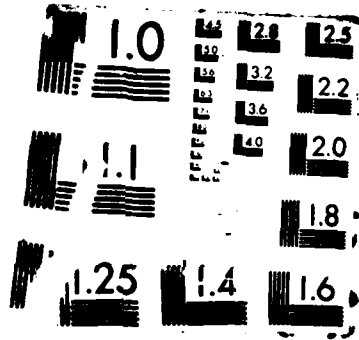



Department of Defense

DTIC FILE COPY

P14

(12)

# Companies Participating in the Department of Defense Subcontracting Program

AD-A181 673

First Half Fiscal Year 1987

DTIC  
ELECTE  
JUN 26 1987  
S D

DISTRIBUTION STATEMENT A  
Approved for public release  
Distribution Unlimited

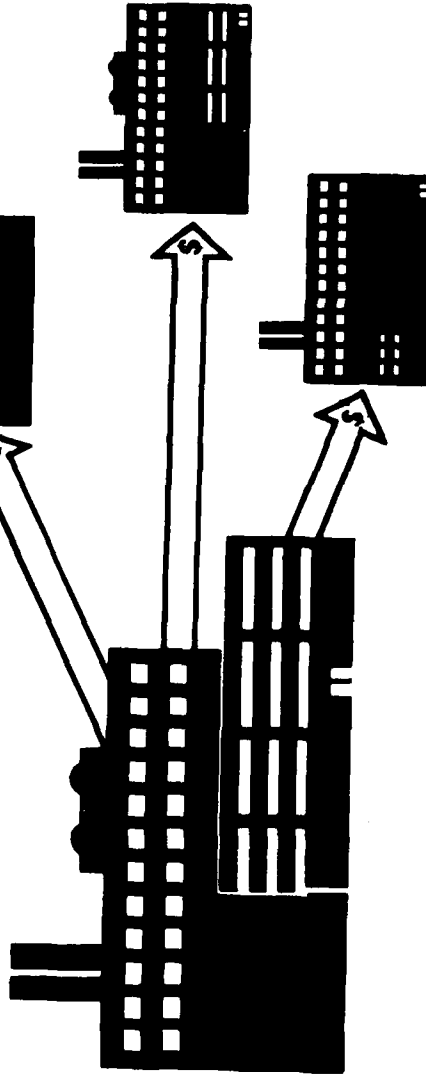

DIRECTORATE FOR INFORMATION  
OPERATIONS AND REPORTS (DIOR)  
THE PENTAGON, WASHINGTON, D.C.

OSD

WASHINGTON HEADQUARTERS SERVICES

# Companies Participating in the Department of Defense Subcontracting Program

First Half Fiscal Year 1987

Department of Defense  
Washington Headquarters Services  
Directorate for Information  
Operations and Reports



Accession For	
NTIS	<input checked="" type="checkbox"/>
CRA&I	<input type="checkbox"/>
DTIC	<input type="checkbox"/>
TAB	<input type="checkbox"/>
Unannounced	<input type="checkbox"/>
Justification	
By	
Distribution /	
Availability Codes	
Dist	Avail and/or Special
A-1	

For sale by the Superintendent of Documents, U.S. Government Printing Office, Washington, D.C. 20540

DTIC and NTIS identification number for this publication is DIOR/P14-87/02.

A

## FOREWORD

Companies Participating in the Department of Defense Subcontracting Program is published quarterly and provides summary data on Department of Defense (DOD) subcontracting program commitments to small and small disadvantaged business firms. ←

## TABLE OF CONTENTS

PART I - INTRODUCTION AND EXPLANATION OF CODES	
Introduction.....	3
Explanation of Codes.....	4
PART II - SUMMARY TABLES.....	6
PART III - DETAIL LISTINGS	
Section 1	
Companies Participating in the DOD Subcontracting Program: Army.....	12
Section 2	
Companies Participating in the DOD Subcontracting Program: Navy.....	20
Section 3	
Companies Participating in the DOD Subcontracting Program: Air Force.....	26
Section 4	
Companies Participating in the DOD Subcontracting Program: Defense Logistics Agency.....	30

## LIST OF TABLES

TABLE	Page
II-1 Dollar Amounts and Percent Distribution of Awards By DOD Contractors, By Service, According to Type of Business: First Half FY 1987 and First Half FY 1986.....	6
II-2 Summary of DOD Subcontracting Program Commitments: First Half FY 1987.....	7
II-3 Summary of DOD Small Business Subcontracting Goals and Achievements: First Half FY 1987.....	7
II-4 Summary of DOD Small Disadvantaged Business Subcontracting Goals and Achievements: First Half FY 1987.....	7
III-1 Companies Participating in the DOD Subcontracting Program: Army Detail Listing.....	12
III-2 Companies Participating in the DOD Subcontracting Program: Navy Detail Listing.....	20
III-3 Companies Participating in the DOD Subcontracting Program: Air Force Detail Listing.....	26
III-4 Companies Participating in the DOD Subcontracting Program: Defense Logistics Agency Detail Listing.....	30

**PART I**

**INTRODUCTION AND EXPLANATION OF CODES**



## INTRODUCTION

This report presents a variety of subcontract data collected from Department of Defense (DOD) large business firms that have received at least one award in excess of \$500,000 (\$1,000,000 for construction). Public Law 95-507 requires that these contractors establish a small business and small disadvantaged business subcontracting program and report to DOD quarterly, using Standard Form 295, on subcontract awards made to these types of firms.

Table II-1 shows the dollar amounts and percent distribution of awards from DOD contractors to large, small, and small disadvantaged businesses for First Half FY 1987 and First Half FY 1986.

Table II-2 summarizes DOD subcontracting program commitments, while Tables II-3 and II-4 summarize small and small disadvantaged business subcontracting goals and achievements for First Half FY 1987.

Detailed information from the Army, Navy, Air Force and Defense Logistics Agency (DLA) is presented in Part III, Sections 1 through 4. These listings include all of the statistics submitted by each contractor and subcontractor on the Standard Form 295.

## EXPLANATION OF CODES

- CODE.** Unique 4-digit number identifying each plant.
- SURV DATE.** The date of the most recent Government subcontracting surveillance review. The first two digits represent the year of the review and the last two digits represent the month of the review; e.g., March 1985 becomes 8503.
- TYPE.** Type of contractor as follows:
- P - prime contractor
  - S - subcontractor
  - B - both prime and subcontractor
- REQD.** Comments were (Y) or were not (N) required.
- RMKS.** Contractor did (Y) or did not (N) provide required comments.
- "REQD" and "RMKS" appear in the following combinations:
- Y/N - comments required but not provided
  - Y/Y - comments required and provided
  - N/Y - comments not required but provided
  - N/N - comments not required and not provided
- NR.** No report. Although a report was required, none was received for this fiscal quarter.
- O/S.** Companies reporting \$0 to small businesses.
- O/D.** Companies reporting \$0 to small disadvantaged businesses.
- LSA AMT.** Amount of subcontracts placed with labor surplus area (LSA) concerns.
- NOTE:** An asterisk (\*) in an amount column indicates less than \$500 in dollar amount fields and less than .05 percent in percentage fields. An asterisk preceding a code number indicates that, although a report was required, none was received for this fiscal quarter.

**PART II**

**SUMMARY TABLES**

**Table II-1. Dollar Amounts and Percent Distribution of Awards  
by DOD Contractors, by Service, According to Type of Business:  
First Half FY 1987 and First Half FY 1986**

**FIRST HALF FISCAL YEAR 1987**

<u>SERVICE</u>	<u>CONTRS</u>	<u>TOTAL BUSINESS</u>	<u>LARGE BUSINESS</u>	<u>PCT</u>	<u>SMALL BUSINESS</u>	<u>PCT</u>	<u>SMALL DISADV</u>	<u>PCT</u>
ARMY	111	\$ 966,514	\$ 511,183	52.9	\$ 455,330	47.1	\$ 37,094	3.8
NAVY	73	4,958,931	3,360,954	67.8	1,597,977	32.2	72,181	1.5
AF	37	7,467,203	5,023,016	67.3	2,444,188	32.7	137,848	1.8
DLA	926	11,451,236	6,219,180	54.3	5,232,056	45.7	223,073	1.9
<b>TOTAL</b>	<b>1147</b>	<b>\$24,843,884</b>	<b>\$15,114,333</b>	<b>60.8</b>	<b>\$ 9,729,551</b>	<b>39.2</b>	<b>\$ 470,195</b>	<b>1.9</b>

**FIRST HALF FISCAL YEAR 1986**

<u>SERVICE</u>	<u>CONTRS</u>	<u>TOTAL BUSINESS</u>	<u>LARGE BUSINESS</u>	<u>PCT</u>	<u>SMALL BUSINESS</u>	<u>PCT</u>	<u>SMALL DISADV</u>	<u>PCT</u>
ARMY	83	\$ 661,539	\$ 333,994	50.5	\$ 327,546	49.5	\$ 28,439	4.3
NAVY	68	3,228,989	2,218,894	68.7	1,010,095	31.3	37,665	1.2
AF	33	9,235,871	6,551,378	70.9	2,684,493	29.1	147,027	1.6
DLA	845	11,099,666	5,951,921	53.6	5,147,745	46.4	217,393	2.0
<b>TOTAL</b>	<b>1029</b>	<b>\$24,226,065</b>	<b>\$15,056,187</b>	<b>62.1</b>	<b>\$ 9,169,879</b>	<b>37.9</b>	<b>\$430,524</b>	<b>1.8</b>

NOTE: Table amounts are given in thousands. Totals may not add due to rounding.

Table II-2. Summary of DOD Subcontracting Program Commitments:  
FIRST HALF FISCAL YEAR 1987

SERVICE	CUM QTR REPT CNT	Y/Y	Y/N	N/Y	N/N	NR	O/S	O/D	\$ AMT	LARGE		SMALL		DISADV		LSA		
										\$ AMT	PCT	\$ AMT	PCT	\$ AMT	PCT	\$ AMT	PCT	
ARMY	111	77	44	14	21	31	32	10	23	966,514	511,183	52.9	455,330	47.1	37,094	3.8	177,673	18.4
NAVY	73	64	29	10	9	25	9	1	10	4,958,931	3,360,954	67.8	1,597,977	32.2	72,181	1.5	848,182	17.1
AF	37	34	15	3	5	14	3	0	2	7,467,203	5,023,016	67.3	2,444,188	32.7	137,848	1.8	1,276,911	17.1
DLA	926	747	393	148	163	217	154	7	133	11,451,236	6,219,180	54.3	5,232,056	45.7	223,073	1.9	2,283,087	19.9
DOD	1147	922	481	175	198	287	198	18	168	24,843,884	15,114,333	60.8	9,729,551	39.2	470,195	1.9	4,585,853	18.5

Table II-3. Summary of DOD Small Business Subcontracting Goals  
and Achievements:FIRST HALF FISCAL YEAR 1987

SERVICE	NO OF CTRIS	SUBCONTR \$ AMT	MET GOALS		COMPLETED CONTRACTS		DID NOT MEET GOALS			
			GOAL \$ AMT	NO OF CTRIS	ACHIEVED \$ AMT	NO OF CTRIS	GOAL \$ AMT	ACHIEVED \$ AMT		
ARMY	395	3,689,050	1,630,980	24	395,267	166,159	4	909	310	32.7
NAVY	2074	29,970,415	5,990,573	53	504,648	147,986	58	129,323	43,840	34.7
AF	2597	39,884,125	9,126,322	133	348,355	96,536	80	467,075	173,692	82.6
DLA	10757	54,345,105	14,500,017	760	1,649,554	420,608	300	734,994	279,114	65.0
DOD	15823	127,888,695	31,247,892	970	2,897,825	831,288	442	1,332,301	497,596	68.4

Table II-4. Summary of DOD Small Disadvantaged Business Subcontracting  
Goals and Achievements:FIRST HALF FISCAL YEAR 1987

SERVICE	NO OF CTRIS	SUBCONTR \$ AMT	MET GOALS		COMPLETED CONTRACTS		DID NOT MEET GOALS			
			GOAL \$ AMT	NO OF CTRIS	ACHIEVED \$ AMT	NO OF CTRIS	GOAL \$ AMT	ACHIEVED \$ AMT		
ARMY	386	3,675,706	130,601	12	360,447	4,739	16	35,759	1,111	39.9
NAVY	1842	28,483,159	435,907	44	104,181	3,642	18	522,118	3,515	23.6
AF	2422	38,895,566	727,025	117	352,895	4,359	82	480,151	11,525	43.0
DLA	9651	53,318,701	1,303,700	604	1,650,647	16,274	303	541,226	11,486	31.0
DOD	14301	124,373,132	2,597,233	777	2,468,170	29,014	419	1,579,254	27,637	35.3

Note: Table amounts are in thousands. Totals may not add due to rounding.

**PART III**

**DETAIL LISTINGS**

## **Section 1**

# **Companies Participating in the DOD Subcontracting Program: Army Detail Listing**

PERIOD COVERED: OCT 1986 - MAR 1987

Table III - 1. Companies Participating in the DOD Subcontracting Program:

Army Detail Listing

DDE	COMPANY	CITY	SURV P O K ST DATE E D S	T R R Y E M	CUMULATIVE CURRENT FISCAL YEAR (1987)				CUMULATIVE PREVIOUS FISCAL YEAR (1986)				LSA PCT					
					TOTAL \$ AMT	SMALL \$ AMT	DISADY \$ AMT	LSA PCT	TOTAL \$ AMT	SMALL \$ AMT	DISADY \$ AMT	LSA PCT						
1308	30/INTERNATIONAL INC	HOUSTON	TX 8608 P Y Y		0	95	72.6	0	0	0	0	0	0	0	0	0	0	0
1318	A-C ENERGY & MINERALS SYS	WEST ALLIS	WI NONE P Y Y		131	0	0	1.1	0	0	0	58	44.1	0	0	0	0	0
1378	ALCON CONSTRUCTORS	SEATTLE	WA NONE P Y Y		28	19	69.6	0	0	0	0	0	0	262	4.8	0	0	0
1403	ALGERNON BLAIR INC	MONTGOMERY	AL 8310 P Y N		49,045	33,415	68.1	28	1.1	13,823	28.2	13,823	28.2	271	1.5	382	2.2	0
1490	AMERICAN OPERATIONS CORP.	ARLINGTON	VA NONE P Y N		416	0	0	0	0	0	0	255	61.5	0	0	0	0	0
1898	ARCHITECTS COLLABORATIVE INC	CAMBRIDGE	MA 8912 P Y Y		0	0	0	0	0	0	0	0	0	0	0	0	0	0
1906	ATKINS CONSULTANTS CO	SAN FRANCISCO	CA 8710 P Y Y		6,288	3,906	62.1	87	1.4	0	0	0	0	0	0	0	0	0
1995	AUSTIN COMPANY THE WESTERN DISTRICT	ZEPHYRUS	CA NONE P Y N		306	3,306	100.0	10	3.3	0	0	0	0	0	0	0	0	0
2119	BEAN DREDGING CORPORATION	NEW ORLEANS	LA 8701 P N Y		1,283	509	70.8	81	6.3	0	0	0	0	0	0	0	0	0
2306	BLACK E. E. LTD	HONOLULU	HI NONE P N Y		2,205	623	28.2	181	8.2	0	0	0	0	0	0	0	0	0
2160	BLOUNT BROTHERS CORPORATION	MONTGOMERY	AL 8311 P N N		84,597	13,129	15.5	733	9.9	0	0	0	0	690	1.8	0	0	0
2229	BRODERSON CORPORATION	LYNNE	CA NONE P Y Y		430	530	100.0	0	0	0	0	0	0	19	1.3	0	0	0
2272	C B I SERVICES INC	PERRET	CA NONE P Y U		2,480	384	15.5	0	0	0	0	0	0	13	1.3	0	0	0
2303	CAUWELL CONSTRUCTION CO., INC.	MONTGOMERY	AL NONE P N N		3,353	3,067	91.5	200	6.0	0	0	0	0	0	0	0	0	0
2825	CARTEH & BURGESS INC	FORT WORTH	TX 8612 B N Y		175	139	79.5	5	2.8	0	0	0	0	0	0	0	0	0
2828	CH2M HILL M I INC	BELLEUE	WA NONE P N N		300	158	52.7	158	52.7	0	0	0	0	152	51.7	0	0	0
2838	CLEARWATER CONSTRUCTION INC	AUSTIN	TX 8702 P Y Y		0	0	0	0	0	0	0	0	0	534	4.0	0	0	0
2948	CORNBELD SOUTHERN DIV	FAVETVILLE	TX 8602 P N Y		281	281	100.0	17	6.0	0	0	0	0	0	0	0	0	0
2945	DAMMEBAUM ENGINEERING CORP.	HOUSTON	TX 8602 P N Y		0	0	0	0	0	0	0	0	0	0	0	0	0	0
2895	DAY & ZITTMERMAN INC/LONE STAR DIVISION	TEXARKANA	TX 8511 P Y Y		14,472	12,255	84.7	280	1.9	7,734	53.4	14,128	87.5	342	2.4	6,591	46.6	0
1575	DRAKE, DONALD, H CO.	PORTLAND	OR NONE P N Y		4,371	4,371	100.0	378	8.7	0	0	0	0	378	8.6	0	0	0
2222	DUCHOSSAIS INC CORP/CHAMBERLAIN HEG CORP	SCAPANTON	PA NONE P Y N		29,193	6,737	23.1	13	0.6	28,265	96.8	4,371	100.0	40	2.2	21,966	100.0	0
2785	DYNALLECTOR CORP./YUPIA SERVICES DIV	YUPIA	AZ NONE P Y Y		99	47	47.6	14	13.7	0	0	0	0	13	20.1	56	84.7	0
2175	DYNALLECTOR CORP/FT SHAFTER AV SERVICES	WAIHAIWA	HI 8701 P N N		43	24	56.4	14	31.7	0	0	0	0	7	15.4	0	0	0
204	ELLERBE AL KA INC	FATIGRAMS	AK 8702 P Y Y		0	0	0	0	0	0	0	0	0	0	0	0	0	0
2930	ENSENBERG ALASKA CONSTR., INC	ANCHORAGE	AK 8703 P N N		3,838	3,838	100.0	100	2.6	0	0	0	0	0	0	0	0	0
2531	FARFIELD CO.	LITITZ	PA NONE P Y Y		8,890	5,619	63.2	874	9.8	0	0	0	0	874	15.3	0	0	0
269	FEDERAL CARTRIDGE CORP/TWIN CITIES ARMY	NEW BRIGHTON	PA NONE P N N		1,247	1,131	90.7	7	0.6	0	0	0	0	2	2.2	0	0	0
2721	FRONTIER-KEPNER CONSTRUCTORS, INC	EVANSVILLE	IN NONE P Y Y		1,800	65	81.9	0	0	48	60.0	1,976	96.2	0	0	1,400	70.8	0
2426	GLOBAL ASSOCIATES	OAKLAND	CA 8607 P Y Y		12,675	6,842	54.0	544	4.3	1,939	15.3	9,111	52.9	1,202	13.2	1,077	11.8	0
169	GRANT CONTRACTING CO	MONTGOMERY	AL 8506 P Y M		38	38	100.0	12	20.3	0	0	0	0	25	32.5	0	0	0
447	GRANT CONTRACTING CO	WATSONVILLE	CA 8502 P Y Y		117	117	100.0	18	10.0	0	0	0	0	87	20.7	0	0	0
2503	GRANT CONTRACTING CO	GREENVILLE	OH NONE P N Y		306	285	93.2	3	0.8	0	0	0	0	0	0	0	0	0
2984	GUERNSEY C.H. & COMPANY	OKLAHOMA CITY	OK NONE P Y Y		206	106	51.5	0	0	0	0	0	0	30	100.0	0	0	0
1951	GULF COAST TRAILING CO	KEMNER	LA 8702 P Y N		1,322	749	56.6	7	.5	0	0	0	0	257	72.6	4	1.2	0
1400	H. B. INC CONSTRUCTION CORP	OKLAHOMA CITY	OK NONE P Y M		1,542	1,542	100.0	0	0	0	0	0	0	0	0	0	0	0
2519	HAWAIIAN DREDGING & CONSTRUCTION CO.	HONOLULU	HI NONE P N Y		27,689	9,497	34.3	280	2.1	0	0	0	0	0	0	0	0	0
508	HENDRY CORPORATION	TAMPA	FL NONE P N N		445	385	86.5	24	5.4	0	0	0	0	0	0	0	0	0
2902	HENRY DU BOIS' SONS CO., INC	OAK BROOK	IL NONE P N N		678	666	98.2	128	18.9	0	0	0	0	0	0	0	0	0
1505	HERCULES INC/SUNFLOWER ARMY AFFID PLANT	DESBORO	KS 8611 P N N		7,563	5,613	74.2	26	3.3	22	3.0	3,868	50.9	8	2.2	251	6.5	0
151	HOFFMAN CONSTRUCTION COMPANY	ANCHORAGE	AK 8702 P N N		5,159	3,970	77.0	621	12.0	0	0	0	0	0	0	0	0	0
742	HOLMES & NARVERSON-HOLMSEN	REUSSEAU ARSENAL	CA NONE P N Y		11,810	4,714	40.0	431	3.6	0	0	0	0	3,722	100.0	400	4.2	0
763	HOLMES AND NARVER INC	ORANGE	CA NONE P N Y		14	14	100.0	14	98.4	0	0	0	0	0	0	0	0	0



Table III - 1. Companies Participating in the DOD Subcontracting Program:

PERIOD COVERED: OCT 1986 - MAR 1987											
SMALL BUSINESS SUBCONTRACT GOALS						SMALL DISADVANTAGE BUSINESS SUBCONTRACT GOALS					
ACTIVE			COMPLETED THIS FY NET GOALS			COMPLETED THIS FY NET GOALS			COMPLETED THIS FY NET GOALS		
NO OF CONTRACT CRTIS	GOAL \$ AMT	ACHIEVE PCT	NO OF CONTRACT CRTIS	GOAL \$ AMT	ACHIEVE PCT	NO OF CONTRACT CRTIS	GOAL \$ AMT	ACHIEVE PCT	NO OF CONTRACT CRTIS	GOAL \$ AMT	ACHIEVE PCT
1	267	126	1	1898	0	0	0	0	0	0	0
1	6005	100	1	6005	0	0	0	0	0	0	0
6	85772	5122	6	85772	0	0	0	0	0	0	0
1	236	0	0	0	0	0	0	0	0	0	0
3	1810	30	3	1810	0	0	0	0	0	0	0
9	6296	37	9	6296	0	0	0	0	0	0	0
4	7001	326	4	7001	0	0	0	0	0	0	0
1	3165	623	1	3165	0	0	0	0	0	0	0
1	2205	623	1	2205	0	0	0	0	0	0	0
1	84597	2190	1	84597	0	0	0	0	0	0	0
1	8916	3500	1	8916	0	0	0	0	0	0	0
1	2480	1075	1	2480	0	0	0	0	0	0	0
1	7696	8100	1	7696	0	0	0	0	0	0	0
2	175	181	2	175	0	0	0	0	0	0	0
1	158	14	1	158	0	0	0	0	0	0	0
1	5816	234	1	5816	0	0	0	0	0	0	0
1	280	22	1	280	0	0	0	0	0	0	0
1	84416	1604	1	84416	0	0	0	0	0	0	0
1	4371	351	1	4371	0	0	0	0	0	0	0
4	34136	95	4	34136	0	0	0	0	0	0	0
1	141	125	1	141	0	0	0	0	0	0	0
1	11	2	1	11	0	0	0	0	0	0	0
1	12	0	1	12	0	0	0	0	0	0	0
1	3838	278	1	3838	0	0	0	0	0	0	0
2	8690	0	2	8690	0	0	0	0	0	0	0
1	1131	2621	1	1131	0	0	0	0	0	0	0
1	0	0	0	0	0	0	0	0	0	0	0
1	84842	12510	1	84842	0	0	0	0	0	0	0
1	1562	1662	1	1562	0	0	0	0	0	0	0
1	4100	41	1	4100	0	0	0	0	0	0	0
0	0	0	0	0	0	0	0	0	0	0	0
1	1	50	1	1	0	0	0	0	0	0	0
0	0	0	0	0	0	0	0	0	0	0	0
1	242	0	1	242	0	0	0	0	0	0	0
1	1578	95	1	1578	0	0	0	0	0	0	0
1	12314	130	1	12314	0	0	0	0	0	0	0
0	0	0	0	0	0	0	0	0	0	0	0
1	445	365	1	445	0	0	0	0	0	0	0
0	0	0	0	0	0	0	0	0	0	0	0
3	1322	707	3	1322	0	0	0	0	0	0	0
0	0	0	0	0	0	0	0	0	0	0	0
1	578	1576	1	578	0	0	0	0	0	0	0
1	9497	130	1	9497	0	0	0	0	0	0	0
0	0	0	0	0	0	0	0	0	0	0	0
1	538	56	1	538	0	0	0	0	0	0	0
1	8780	25	1	8780	0	0	0	0	0	0	0
1	5150	345	1	5150	0	0	0	0	0	0	0
1	8319	581	1	8319	0	0	0	0	0	0	0
1	146	0	1	146	0	0	0	0	0	0	0

Table III - 1. Companies Participating in the DOD Subcontracting Program:

PERIOD COVERED: OCT 1986 - MAR 1987

Army Detail Listing (continued)

CODE	COMPANY	CITY	ST	DATE	S U R V P O K E D S	T Y P E P R O J E C T	CUMULATIVE CURRENT FISCAL YEAR (1987)			CUMULATIVE PREVIOUS FISCAL YEAR (1986)			DISADV P C T	L S A P C T	L S A \$ A M T	
							TOTAL \$ A M T	SMALL \$ A M T	P C T	TOTAL \$ A M T	SMALL \$ A M T	P C T				
0514	HOLSTON DEFENSE CORPORATION	KINGSPOBT	TN	8508	P	Y	12,937	5,837	45.1	408	3.2	4,784	37.0	22,630	6,543	28.9
2208	WALTON MEDICAL CENTER BERGENDOFF	KANSAS CITY	MO	8608	P	Y	58	58	100.0	0	0.0	0	0.0	1,400	0	0.0
2983	HUSKY CONSTRUCTION CO INC	SEATTLE	WA	NONE	P	Y	27,561	25,928	94.1	131	0.5	0	0.0	27,067	22,159	81.9
1429	I C I AMERICAS INC/INDIANA AWP	CHARLESTON	IN	8507	P	Y	2,289	241	83.4	3	0.1	0	0.0	2,048	231	11.5
0540	I C I AMERICAS INC/VOLUNTEER ARMY AFWO	CHATTANOOGA	TN	8312	P	N	20,015	19,034	95.1	1,888	9.3	0	0.0	2,550	1,772	69.5
1377	IBER C A SONS INC	PEORIA	IL	8203	P	Y	5,675	4,375	77.1	696	11.6	0	0.0	12,862	10,863	84.3
*259	JAMES ENGINEERING INC	TEMPER	LA	8402	P	Y	1,393	2,680	49.3	155	11.1	61	4.4	1,995	1,128	56.5
*0605	KENTON INTERNATIONAL INC	HUNTSVILLE	AL	8701	P	Y	1,973	396	20.1	26	1.3	0	0.0	1,487	154	10.2
2701	KENTON WESTERN CO.	PEORIA	AZ	8605	P	Y	428	390	91.5	4	0.9	0	0.0	0	0	0.0
*2744	KING FISHER MARINE SERVICE, INC.	PORT LAVACA	TX	NONE	P	N	2,407	2,222	92.3	9	0.4	0	0.0	2,460	2,416	98.2
0667	LUDR BROS INC	COLUMBIA	IL	8608	B	Y	65,142	42,619	65.4	3,826	5.9	0	0.0	310	310	100.0
*1309	M K ASSOCIATES	NEW CUPPERLAND	VA	NONE	P	Y	30,259	15,371	50.8	1,877	6.5	24,709	81.7	18,388	15,788	85.8
0656	MARTIN MARITIMA ORDNANCE SYSTEMS INC	MTL	TN	8605	P	Y	8,890	6,505	73.2	522	5.9	8,189	92.1	8,999	7,044	78.3
0703	MASON & HANAGER-SILAS MASON COMPANY INC	MIDDLETOWN	IA	8409	P	Y	127	57	45.1	0	0.0	0	0.0	31	28	91.3
0702	MASON & HANAGER-SILAS MASON COMPANY INC	GRAND ISLAND	NE	8009	P	Y	17,369	7,653	44.1	0	0.0	3,846	22.1	26,620	9,144	34.4
2675	MACON-HAMER-SILAS MASON CO/NEUPORT AFWO	NESTL BASE	YS	8511	P	Y	709	340	48.0	14	1.9	435	61.4	212	51.5	
2855	MC CLELLAND ENGINEERS INC	HOUSTON	TX	NONE	P	N	233	65	28.1	84	27.5	0	0.0	106,883	23,214	21.7
1713	MC DONNELL DOUGLAS HELICOPTERS CO.	MESA	AZ	NONE	B	Y	210,090	31,915	15.2	1,302	0.6	0	0.0	0	0	0.0
2741	METRIC CONSTRUCTORS, INC	BELLE GLADE	FL	8702	P	Y	306	127	41.6	0	0.0	0	0.0	0	0	0.0
1771	MIKE HOOKS INC	LAKE CHARLES	LA	8701	P	N	2,473	2,204	89.1	86	3.5	0	0.0	1,744	1,057	60.6
*1380	MORTENSON H A & COMPANY	MINNEAPOLIS	MN	NONE	P	N	22,353	13,254	59.3	3,460	15.5	0	0.0	0	0	0.0
2843	MORTENSON, H.A. COMPANY	LAKEWOOD	CO	8704	P	Y	229	42	18.3	33	14.6	0	0.0	0	0	0.0
0769	N I INDUSTRIES INC/RIVERBANK ARMY PLANT	RIVERBANK	CA	8703	P	Y	3,052	1,811	59.2	288	9.8	2,856	93.6	3,454	2,435	70.5
2819	N S T ENGINEERING	FORT DRUM	NY	8704	P	N	28,031	23,455	83.7	2,115	7.5	26,031	100.0	0	0	0.0
*2904	NATCO LIMITED PARTNERSHIP	OAK BROOK	IL	NONE	P	N	9,125	6,114	67.0	1,403	15.4	0	0.0	586	486	83.0
2719	NATIONAL ENGINEERING & CONTRACTING CO	STROMSVILLE	OH	NONE	P	N	13,353	9,186	68.8	18	0.1	0	0.0	0	0	0.0
*2905	NORTH COUNTRY CONSTRUCTORS OF WATERTOWN	ROCHESTER	NY	8610	S	N	9,147	852	9.3	836	9.1	0	0.0	0	0	0.0
*2841	OHAYASHI CORPORATION	TRAIL	OR	NONE	P	N	43,964	17,252	39.3	73	0.2	33,102	75.0	45,250	15,614	34.5
0946	OTI CORP/LAME CITY ARMY AFWO PLANT	INDEPENDENCE	MO	8705	P	Y	43,736	17,149	20.3	73	0.4	58	7.7	58,539	12,818	21.5
*1908	OVERTON CONSTRUCTORS/JOINT VENTURE	ALEXANDRIA	LA	8402	P	Y	1,537	1,529	99.5	1,115	72.5	0	0.0	1,613	1,589	98.9
2147	PAN AM WORLD SERVICES INC/FT HAUCH PROJ	FT HAUCHACA	AZ	8602	P	Y	1,168	165	14.2	112	9.6	0	0.0	1,132	131	11.6
2822	PAN AM WORLD SVCS INC/FT BRAGG VEHICLE P	FT BRAGG	NC	NONE	P	Y	454	408	89.5	383	84.5	0	0.0	513	473	92.2
1384	PAN AM WORLD SVCS INC/SACRAMENTO ARMY	SACRAMENTO	CA	8303	P	N	10,515	8,948	85.1	6,825	64.9	0	0.0	15,006	9,320	62.1
0798	PAN AMERICAN WORLD AIRWAYS INC/FT GORDON	FT GORDON	GA	8608	P	Y	0	0	0.0	0	0.0	0	0.0	0	0	0.0
0815	PHILLIPS & JOHNSON INC	KNOXVILLE	IL	8305	P	Y	0	0	0.0	0	0.0	0	0.0	17	0	0.0
2748	PIKE-PASCHEN J.V. III	CHICAGO	IL	NONE	P	Y	0	0	0.0	0	0.0	0	0.0	27,304	4,883	18.2
*2907	PIEMER CONSTRUCTION CO.	ANCHORAGE	AK	NONE	P	Y	4,472	4,472	100.0	97	2.2	0	0.0	0	0	0.0
1780	PIZZAGALLI CONSTRUCTION COMPANY	BURLINGTON	VT	8303	P	Y	588	478	81.3	0	0.0	402	68.4	17,841	10,220	57.3
2982	PRICE/CIPI CONSTRUCTION	ANCHORAGE	AK	8702	P	N	7,656	4,478	58.5	443	5.8	0	0.0	0	0	0.0
2872	PROGRESS CONSTRUCTION	ANCHORAGE	AK	8702	P	N	1,918	1,918	100.0	194	8.0	0	0.0	0	0	0.0
2671	R. N. ROUSE & CO., INC.	GOLDSBORO	NC	8701	P	N	2,434	2,434	100.0	0	0.0	0	0.0	0	0	0.0

Table III - 1. Companies Participating in the DOD Subcontracting Program:

PERIOD COVERED: OCT 1986 - MAR 1987														
SMALL BUSINESS SUBCONTRACT GOALS				SMALL DISADVANTAGE BUSINESS SUBCONTRACT GOALS				COMPLETED THIS FY NET GOAL						
COMPLETED THIS FY NET GOALS				COMPLETED THIS FY NET GOALS				COMPLETED THIS FY NET GOALS						
ACTIVE	NO OF CONTRACT CTIRTS			GOAL \$ AMT	ACHIEVE \$ AMT	PCT	NO OF CONTRACT CTIRTS	GOAL \$ AMT	ACHIEVE \$ AMT	PCT	NO OF CONTRACT CTIRTS	GOAL \$ AMT	ACHIEVE \$ AMT	PCT
1	3001	600	0	0	0	0	0	0	0	0	0	0	0	0
3	1737	1550	0	0	0	0	0	0	0	0	0	0	0	0
1	58	89	0	0	0	0	0	0	0	0	0	0	0	0
1	59841	39375	0	0	0	0	0	0	0	0	0	0	0	0
1	21192	15545	0	0	0	0	0	0	0	0	0	0	0	0
2	50213	36073	0	0	0	0	0	0	0	0	0	0	0	0
4	306	1221	0	0	0	0	0	0	0	0	0	0	0	0
1	3050	3300	0	0	0	0	0	0	0	0	0	0	0	0
1	53685	5963	0	0	0	0	0	0	0	0	0	0	0	0
0	0	0	0	0	0	0	0	0	0	0	0	0	0	0
4	386	2308	0	0	0	0	0	0	0	0	0	0	0	0
10	12075	12345	0	0	0	0	0	0	0	0	0	0	0	0
1	166824	5360	0	0	0	0	0	0	0	0	0	0	0	0
1	511	481	0	0	0	0	0	0	0	0	0	0	0	0
1	4865	3408	0	0	0	0	0	0	0	0	0	0	0	0
2	1457	145	0	0	0	0	0	0	0	0	0	0	0	0
1	4652	3164	0	0	0	0	0	0	0	0	0	0	0	0
1	85	88	0	0	0	0	0	0	0	0	0	0	0	0
46	922557	837151	0	0	0	0	0	0	0	0	0	0	0	0
1	160	64	0	0	0	0	0	0	0	0	0	0	0	0
3	112	145	0	0	0	0	0	0	0	0	0	0	0	0
2	22353	10883	0	0	0	0	0	0	0	0	0	0	0	0
1	22035	21500	0	0	0	0	0	0	0	0	0	0	0	0
7	18525	3181	0	0	0	0	0	0	0	0	0	0	0	0
1	28031	2121	0	0	0	0	0	0	0	0	0	0	0	0
2	353	785	0	0	0	0	0	0	0	0	0	0	0	0
1	5550	4800	0	0	0	0	0	0	0	0	0	0	0	0
1	13553	7350	0	0	0	0	0	0	0	0	0	0	0	0
1	62783	2311	0	0	0	0	0	0	0	0	0	0	0	0
1	105862	31335	0	0	0	0	0	0	0	0	0	0	0	0
1	46000	27600	0	0	0	0	0	0	0	0	0	0	0	0
1	3993	3130	0	0	0	0	0	0	0	0	0	0	0	0
1	168	217	0	0	0	0	0	0	0	0	0	0	0	0
1	5054	1851	0	0	0	0	0	0	0	0	0	0	0	0
2	10515	8829	0	0	0	0	0	0	0	0	0	0	0	0
0	0	0	0	0	0	0	0	0	0	0	0	0	0	0
0	0	0	0	0	0	0	0	0	0	0	0	0	0	0
1	28580	5760	0	0	0	0	0	0	0	0	0	0	0	0
3	8187	4002	0	0	0	0	0	0	0	0	0	0	0	0
4	36950	5446	0	0	0	0	0	0	0	0	0	0	0	0
1	7656	883	0	0	0	0	0	0	0	0	0	0	0	0
2	523	521	0	0	0	0	0	0	0	0	0	0	0	0
1	2	2	0	0	0	0	0	0	0	0	0	0	0	0

Table III-1. Companies Participating in the DOD Subcontracting Program:

PERIOD COVERED: OCT 1986 - MAR 1987

Army Detail Listing (continued)

CODE	COMPANY	CITY	SURV P Q K ST DATE E D S	T R R Y E R	CUMULATIVE CURRENT FISCAL YEAR (1987)			CUMULATIVE PREVIOUS FISCAL YEAR (1986)			CUMULATIVE PREVIOUS FISCAL YEAR (1985)						
					\$ ANT	SMALL PCT	DISADV PCT	\$ ANT	SMALL PCT	DISADV PCT	\$ ANT	SMALL PCT	DISADV PCT				
0835	RAVENNA ARSENAL INC	RAVENNA	OH 8612 P Y Y	886	604	68.2	71	8.0	886	100.0	0	0	0	0	0	0	0
0851	RIEDEL INTERNATIONAL INC	PORTLAND	OR 8603 P N Y	881	811	92.0	2	4.6	0	0	0	0	0	0	0	0	0
0888	SANTA FE ENGINEERS INC	LANCASTER	CA 8702 P Y N	4,525	2,213	48.9	208	4.6	0	0	0	0	0	0	0	0	0
1536	SEELYE STEVENSON VALIE & KNECHT	JACKSONVILLE	FL NONE P Y N	4,298	3,005	69.9	1,220	28.4	0	0	0	0	0	0	0	0	0
2964	SEELYE/URBANN	NEW YORK	NY NONE P N Y	264	284	100.0	37	13.6	0	0	0	0	0	0	0	0	0
2847	SIZORSKY SUPPORT SERVICES	FORT RUCKER	AL NONE P N Y	924	243	26.3	433	5.7	487	50.8	0	0	0	0	0	0	0
1818	SMITH HARRWOOD K./WINGLER & SHARP (JV)	MICHITA FALLS	TX 8511 P N N	7,602	6,508	85.6	0	0.0	0	0	0	0	0	0	0	0	0
1333	SMITH HINCHMAN & GRILLS ASSOCIATES INC	DETROIT	MI NONE P Y Y	0	0	0.0	0	0.0	0	0	0	0	0	0	0	0	0
2720	SPAW-GLISS CONSTRUCTION INC	SAN ANTONIO	TX NONE P N Y	7,805	7,586	97.2	506	6.5	0	0	0	0	0	0	0	0	0
2874	TAYLOR T. H. INC	MONTGOMERY	AL NONE P Y N	0	0	0.0	0	0.0	0	0	0	0	0	0	0	0	0
2730	TEER JORGENSEN ASSOCIATES	DURHAM	NC 8701 P N Y	1	0	0.0	0	0.0	0	0	0	0	0	0	0	0	0
029	TEXTRON INC/BELL HELICOPTER TEXTRON DIV	FORT WORTH	TX 8611 P N Y	63,096	26,160	41.5	24	3.8	11,933	18.9	0	0	0	0	0	0	0
1035	THUDOL CORPORATION/LOUISIANA DIVISION	MARSHALL	LA 8511 P N N	11,160	9,511	85.2	323	2.9	2,021	18.1	52	1.5	12,022	21.4	0	0	0
1036	THUDOL CORPORATION/LOUISIANA ARMY ARM	SHREVEPORT	LA 8701 P Y Y	3,306	3,146	95.2	112	3.4	2,798	84.6	256	3.9	5,121	75.2	0	0	0
1084	UNIVROYAL INC/JOULET A P	JOULET	IL 8612 P Y Y	910	862	72.7	94	10.3	910	100.0	97	6.8	1,426	100.0	0	0	0
2743	WARRIOR BUILDERS, INC	HOUSTON	TX NONE P Y Y	4	474	15.4	0	0.0	0	0	0	0	0	0	0	0	0
2901	WATKINS ENGINEERS & CONSTRUCTORS, INC.	FERNANDINA BEACH	FL NONE P N N	3,072	902	100.0	0	0.0	0	0	0	0	0	0	0	0	0
2820	WESTINGER COMPANY	JACKSONVILLE	NC NONE P Y Y	902	802	100.0	0	0.0	0	0	0	0	0	0	0	0	0
2817	WICK CONSTRUCTION CO.	SEATTLE	WA 8702 P N Y	717	432	60.2	103	14.3	0	0	0	0	0	0	0	0	0
2731	ZACHRY, H. B. COMPANY	SAN ANTONIO	SA 8702 P N Y	7	7	100.0	7	100.0	0	0	0	0	0	0	0	0	0

SERVICE	CUM CNT	QTR CNT	Y/Y	Y/N	N/Y	N/N	REPT	O/S	O/D					
ARMY	111	77	44	14	21	31	32	10	23					
	966,514	455,330	47.1	37,094	3.8	177,673	18.4	794,021	316,751	38.9	36,980	4.7	163,300	20.6



## **Section 2**

### **Companies Participating in the DOD Subcontracting Program: Navy Detail Listing**

Table III-2. Companies Participating in the DOD Subcontracting Program.

PERIOD COVERED: OCT 1986 - MAR 1987

Navy Detail Listing

CODE	COMPANY	CITY	ST	DATE	SERY	PL	G	K	E	O	S	CUMULATIVE CURRENT FISCAL YEAR (1987)			CUMULATIVE PREVIOUS FISCAL YEAR (1986)			DISADV PCT	LSEA PCT	TOTAL \$ AMT	TOTAL \$ AMT	DISADV \$ AMT	LSEA \$ AMT	
												AMT	PCT	SMALL	AMT	PCT	SMALL							AMT
1914	ACTUS CORPORATION	NAPA	CA	NONE	P	P	Y					1,409	100.0	0	0	54	54	0	0	0	0	0	0	0
2771	AUSTIN COMPANY	IRVINE	CA	NONE	P	P	N					50	86.2	0	0	8,410	8,410	0	0	0	0	0	0	0
2088	AVONDALE SHIPYARDS INC	SILVER SPRING	MD	8203	P	N	N					1,173	53.9	13	13	1,822	1,822	278	3.3	278	3.3	845	11.2	
0086	AVONDALE SHIPYARDS INC	SILVER SPRING	MD	8203	P	N	N					252	1.7	0	0	40,758	40,758	0	0	0	0	0	0	0
0116	BATH IRON WORKS CORPORATION	BATH	ME	8608	P	N	N					27,309	40.6	381	3.6	95,853	95,853	36,937	38.5	472	5	606	1.2	
2308	BCC MECHANICAL, INC.	WASHINGTON	DC	8611	S	N	N					123	84.7	0	0	1,228	1,228	432	35.2	0	0	0	0	0
0150	BEI/HELEN STEEL CORPORATION	BETHLEHEM	PA	8202	B	N	Y					3,145	46.4	68	1.0	1,474	1,474	658	44.6	7	5	0	0	0
2174	BLAKE CONSTRUCTION COMPANY INC	WASHINGTON	DC	8611	P	Y	Y					330	94.3	0	0	191	191	187	98.0	0	0	0	0	0
1083	BREMERSON CONSTRUCTORS	WARRICKS	CA	8507	P	Y	Y					0	0	0	0	5,675	5,675	108	63.0	0	0	0	0	0
2800	BRIDGESON-NEUBERG, J.V.	IRVINE	CA	8507	P	Y	Y					4,573	100.0	0	0	0	0	2,347	41.4	520	8.2	0	0	0
2854	CADDELL CONSTRUCTION CO., INC.	MONTGOMERY	AL	8703	P	N	N					8,180	66.2	1,833	14.8	8,412	8,412	4,487	53.3	435	5.2	0	0	0
0225	CHARLES STARK DRAPER LABS INC	CAMBRIDGE	MA	8602	P	N	N					6,184	7.0	267	3.3	136,705	136,705	6,986	5.1	201	1.1	0	0	0
1258	CONSULTANTS & DESIGNERS INC	NEW YORK	NY	NONE	B	N	Y					933	3.0	28	3.0	857	857	111	13.0	26	3.0	0	0	0
1964	F. H. C. CORPORATION/NORTHERN ORDNANCE DIV	PITTSBURGH	PA	8702	B	Y	Y					24,716	55.4	526	1.2	47,958	47,958	30,707	64.0	216	5	6,934	14.5	
1405	GENERAL DYNAMICS CORP/ELECTRIC BOAT DIV	GARDEN	CT	8609	P	N	N					91,842	34.3	2,929	1.1	191,542	191,542	57,885	30.2	1,863	1.0	24,771	12.9	
0408	GENERAL DYNAMICS CORP/PORONIA DIVISION	PORONIA	CA	8701	P	N	Y					131,965	41.1	6,043	1.9	278,183	278,183	88,253	35.3	6,383	2.3	182,458	65.6	
2010	GENERAL ELECTRIC CO/AIRCRAFT ENGINE GRP	LYNN	MA	8701	P	N	Y					118,348	35.3	2,014	6.6	297,351	297,351	85,626	28.8	336	8.5	0	0	0
0431	GIBBS & COX INC	NEW YORK	NY	8701	B	Y	Y					2,872	61.6	3,906	6.6	3,966	3,966	2,261	57.0	0	0	0	0	0
2976	GRACE PACIFIC CORPORATION	HONOLULU	HI	NONE	P	N	Y					1,094	91.5	1,074	89.9	0	0	0	0	0	0	0	0	0
0462	GRUPMAN AEROSPACE CORPORATION	BETHPAGE	NY	8703	B	Y	Y					119,694	22.5	10,303	1.9	479,606	479,606	122,495	25.5	12,140	2.5	32,258	6.7	
*2677	GRUPMAN DATA SYSTEMS CORP	WOODBURY	NY	8608	P	N	N					5,751	88.9	180	2.5	16,135	16,135	12,098	75.0	313	1.9	6,114	37.9	
0463	GRUPMAN DATA SYSTEMS CORPORATION	WOODBURY	NY	8608	P	N	N					14,650	57.9	353	1.4	33,801	33,801	16,041	47.5	613	1.8	68	0.2	
*2724	HALTER MARINE INC/TRIMITY INDUSTRIES CO	NEW ORLEANS	LA	8605	P	N	N					900	28.7	0	0	1,155	1,155	16,343	29.7	0	0	0	0	0
*5003	HERCULES AER SPACE CO/AEROSPACE PROD GRP	MAGNA	UT	8606	B	Y	Y					4,163	45.2	2	0	-6,091	-6,091	25,149	54.6	91	-2.2	8,313	18.0	
*581	J. A. JONES CONSTRUCTION CO	PORTLAND	OR	NONE	P	Y	Y					28,149	50.7	1,392	2.5	43,369	43,369	21,807	50.3	1,152	2.7	0	0	0
569	JACKSONVILLE SHIPYARDS INC	JACKSONVILLE	FL	8608	P	N	N					9,747	85.0	75	1.7	8,043	8,043	6,946	86.4	1	0	0	0	0
1123	LAKE WILSON DEFENSE/AVIATION	DAKES	TX	8701	B	N	N					101,171	71.7	5,915	1.7	416,383	416,383	27,171	27.1	657	0	6,651	9.2	
0654	LITTON SYSTEMS INC/TINGALLS SHIPBUILDING	PASADENA	CA	8506	P	N	N					49,388	56.3	1,170	2.2	106,269	106,269	39,571	37.2	142	1.1	21,170	5.0	
1658	LOCKHEED CORP/LOCKHEED CALIFORNIA CO	BURBANK	CA	8702	P	Y	Y					77,667	32.5	5,960	2.5	156,329	156,329	64,909	41.5	2,290	1.5	0	0	0
*662	LOCKHEED SHIPBUILDING & CONSTRUCTION CO	SEATTLE	WA	8512	P	N	N					14,828	62.8	66	3	8,785	8,785	5,577	63.5	0	0	0	0	0
1450	LOUISIANA STATE UNIVERSITY & A&H COLLEGE	BATON ROUGE	LA	8312	P	Y	Y					2	22	86.7	0	3,331	3,331	1,088	30.0	0	0	0	0	0
1917	LOWELL DOUGLAS CORP/ASTRONAUTICS CO	SAN FRANCISCO	CA	8703	P	N	N					2,453	13.3	70	1.2	918,957	918,957	174,480	18.0	3,049	1.2	178	4.5	
*2584	MORRESSION-KAUSSEN INTERNATIONAL CO., INC	SAN FRANCISCO	CA	8501	P	Y	Y					190,755	15.2	3,497	3	18,728	18,728	14,990	80.0	0	0	0	0	0
*0760	NATIONAL STEEL & SHIPBUILDING CO	SAN DIEGO	CA	8501	B	Y	N					4,564	80.5	240	4.2	5,746	5,746	4,991	86.9	289	5.0	331	5.8	
*0767	NEW MEXICO STATE UNIV/PHYSICAL SCIENCE	LAS CRUKES	NM	8611	P	Y	N					5,286	66.4	152	1.9	2,232	2,232	1,342	60.1	101	4.5	0	0	0
1768	NEWPORT NEWS SHIPBUILDING & DRY DOCK CO	NEWPORT NEWS	VA	8611	P	Y	Y					19,654	39.0	205	4	292,569	292,569	79,108	27.0	4,865	1.7	0	0	0
1768	NEWPORT NEWS SHIPBUILDING & DRY DOCK CORP	NORFOLK	VA	8507	P	Y	Y					27,467	73.9	515	1.4	10,659	10,659	6,231	59.4	294	2.8	0	0	0
1303	NORTHEASTERN UNIVERSITY	BOSTON	MA	NONE	P	N	N					86	68.4	3	3.2	0	0	117	33.8	18	5.3	0	0	0
1974	OKLAHOMA STATE UNIV/ENG RESEARCH	STILLWATER	OK	NONE	P	N	N					18	63.7	0	1.2	21	21	14	66.8	0	0	0	0	0
2991	P. C. TECHNICAL INDUSTRIES INC	SILVER SPRING	MD	8603	B	Y	Y					9,066	44.5	3,265	16.0	21,810	21,810	11,289	51.8	2,662	12.2	4,625	21.2	
0796	PACIFIC DRY DOCK	OKLAND	CA	8106	P	Y	Y					128	93.6	1	0.9	1,219	1,219	974	79.9	40	3.3	1,219	100.0	
2099	PAN AM WORLD SVCS INC/BASE SUPPORT DIV	RODGREST	CA	NONE	P	Y	Y					3,077	94.0	1,038	31.7	3,371	3,371	3,103	92.1	1,081	32.1	0	0	0
2966	PAN AM WORLD SVCS/ENGINEERING DIV	COCONA BEACH	FL	NONE	P	N	N					27	31.7	2	2.0	0	0	0	0	0	0	0	0	0

Table III-2. Companies Participating in the DOD Subcontracting Program.

PERIOD COVERED: OCT 1986 - MAR 1987									
SMALL BUSINESS SUBCONTRACT GOALS					SMALL DISADVANTAGE BUSINESS SUBCONTRACT GOALS				
COMPLETED THIS FY NET GOALS					COMPLETED THIS FY NET GOALS				
ACTIVE					ACTIVE				
NO OF CONTRACT TOTS	GOAL \$ AMT	NO OF CONTRACT CRTS	GOAL \$ AMT	ACHIEVE PCT	NO OF CONTRACT CRTS	GOAL \$ AMT	NO OF CONTRACT CRTS	GOAL \$ AMT	ACHIEVE PCT
1	8148	4000	0	0.0	1	8148	640	0	0.0
99	137141	45644	15381	37.3	99	137141	4416	17235	3.0
2	173708	10	0	0.0	2	173708	3550	0	0.0
8	535967	208068	1045	0.0	8	535967	1822	1822	100.0
4	5725	1898	0	0.0	4	5725	116	0	0.0
3	11060	21814	0	0.0	3	11060	1453	0	0.0
6	71544	20572	0	0.0	6	71544	3550	0	0.0
0	0	0	0	0.0	0	0	0	0	0.0
1	28	3759	20457	100.0	1	28	1131	20457	100.0
3	14989	8550	0	0.0	3	14989	910	0	0.0
15	487653	19533	7983	164.3	15	487653	434	7983	16.4
0	0	0	0	0.0	0	0	0	0	0.0
39	127681	52338	3281	156	39	125495	2172	3281	15.1
42	2057	454363	0	0.0	39	1931	7190	0	0.0
54	1396877	291154	4162	199	53	1392594	8429	4162	29.9
38	1349412	440466	0	0.0	38	1349412	2237	0	0.0
8	2909	4979	20	10.0	8	2909	1074	1074	100.0
20	0	0	0	0.0	20	0	0	0	0.0
443	3189349	502966	0	0.0	443	3189349	30288	0	0.0
2	23061	1766	0	0.0	2	23061	88	0	0.0
1	33824	2027	0	0.0	1	33824	88	0	0.0
1	25969	13957	0	0.0	1	25969	1817	0	0.0
47	702	148	0	0.0	44	702	2338	0	0.0
2	55537	40259	0	0.0	2	55537	0	0	0.0
6	10311	6511	2649	1889	6	10311	34	2649	25.7
4	4600	0	0	0.0	4	4600	1680	0	0.0
56	1702990	31690	2190	124.0	56	1702990	72562	1885	1.1
14	1228653	648065	0	0.0	15	1228653	5977	0	0.0
93	524037	113943	837	330	75	488992	5977	837	13.7
5	308	106542	0	0.0	2	241	703	0	0.0
41	27184	14633	0	0.0	41	27184	16	128	0.1
378	1256682	1218278	3391	277.6	338	12487454	78125	128	1.0
2	15242	14660	0	0.0	0	0	0	0	0.0
8	121483	87503	0	0.0	8	121483	2211	0	0.0
8	16355	5522	648	744	8	16355	399	648	39.6
18	1592647	496547	391611	121399	18	1592647	9757	391611	24.6
10	8639	4635	1182	536	10	8639	332	1182	13.6
2	602	192	101	15	2	602	128	101	16.8
1	383	224	0	0.0	1	383	22	0	0.0
100	166720	50871	23231	3062	100	166720	50871	23231	13.9
0	0	0	0	0.0	0	0	0	0	0.0
2	5749	5342	1731	1468	2	5749	5342	1731	30.1
1	160	20	0	0.0	0	0	0	0	0.0



Table III - 2. Companies Participating in the DOD Subcontracting Program.

PERIOD COVERED: OCT 1986 - MAR 1987

Navy Detail Listing (continued)

CODE	COMPANY	CITY	ST	DATE	SUN	Y E M	T R R	CUMULATIVE CURRENT FISCAL YEAR (1987)			CUMULATIVE PREVIOUS FISCAL YEAR (1986)			LSA	PCT		
								TOTAL \$ AMT	SMALL \$ AMT	DISADV \$ AMT	TOTAL \$ AMT	SMALL \$ AMT	DISADV \$ AMT				
0799	PAN AMERICAN WORLD SVCS INC/TRIDENT SUPP	BREWERTON	WA	8507	P	Y	Y	6,385	5,103	79.9	1,318	20.6	0	0	0		
2312	PAN-PACIFIC CONSTRUCTION INC	HONOLULU	HI	8507	P	M	N	4,957	4,155	83.8	3,458	69.8	0	0	0		
1705	PENNSYLVANIA STATE COLLEGE	STATE COLLEGE	PA	8609	P	Y	N	4,009	1,961	38.9	79	2.0	2,726	68.0	0		
2977	R C A GOV'T SERVICES/PURCHASE DEPT	CHERRY HILL	NJ	8603	P	Y	Y	33,585	24,911	74.2	731	2.2	8,877	2.6	0		
1251	ROSENBLATT M & SON INC	NEW YORK	NY	8610	B	M	N	5,847	3,056	52.3	6	0	0	0	0		
1961	SANTA FE ENGINEERS INC	LAMCASTER	CA	8702	P	Y	Y	694	276	39.8	1	1.1	0	0	0		
2508	SOUTHERN CALIFORNIA VENTURE	ST. MARYS	GA	8701	P	M	N	19,775	12,052	60.9	300	1.5	0	0	0		
1382	STANFORD UNIVERSITY	STANFORD	CA	8393	P	Y	Y	8,908	6,002	67.4	745	8.4	3,074	0	0		
2690	STATE UNIVERS OF N.Y. - BUFFALO/G & C ADM	AMHERST	NY	8203	P	Y	N	112	10	9.0	1	1.0	0	0	0		
2170	SVERDRUP CORP/KINGS BAY OFFICE	ST MARYS	GA	8702	P	Y	Y	389	249	64.0	4	1.0	0	0	0		
1027	TEXTRON INC/MARINE SYSTEMS	NEW ORLEANS	LA	8605	P	Y	Y	16,693	2,033	12.2	11	1.1	71	1.4	0		
2872	TOURNE REALTY, INC.	PEARL CITY	HI	8601	P	M	Y	17,508	12,608	72.0	916	5.2	240	1.4	0		
1552	TREPTE CONSTRUCTION COMPANY INC	SAN DIEGO	CA	8602	P	M	Y	4,565	4,524	99.1	2,862	58.3	0	0	0		
0945	UNITSYS - SHIPBOARD & GROUND SYS GROUP	ST. MARYS	GA	8602	P	M	Y	12,807	2,719	21.8	460	3.6	0	0	0		
1100	UNITED TECHNOLOGIES CORP/SIKORSKY ACFT	STRATFORD	CT	8601	P	M	Y	672,380	292,111	43.4	8,941	1.3	365,102	54.3	0		
1960	UNIVERSITY OF ARIZONA/OPTICAL SCIENCE	TUCSON	AZ	8602	P	M	Y	125	89	54.5	1	1.0	0	0	0		
2967	UNIVERSITY OF CENTRAL FLORIDA/RESCH DIV	ORLANDO	FL	8602	P	M	N	560	327	58.3	172	30.7	0	0	0		
1317	UNIVERSITY OF COLORADO/ATMOS-PHYS LAB	BOULDER	CO	8701	P	M	Y	24	17	73.9	0	0	0	0	0		
1381	UNIVERSITY OF DAYTON	DAYTON	OH	8701	B	M	N	1,816	656	36.1	10	0.5	523	28.8	0		
1411	UNIVERSITY OF NEW MEXICO/CONTRACT-GRAINTS	ALBUQUERQUE	NM	8703	P	M	N	1,686	1,172	69.5	49	2.9	244	14.5	0		
1616	UNIVERSITY OF PITTSBURGH/OFC OF RESEARCH	PITTSBURGH	PA	8601	P	M	N	9	1	15.8	0	0	159	100.0	0		
2678	UNIVERSITY OF SOUTHERN CALIF/PURCHASING	LOS ANGELES	CA	8604	P	M	Y	10,818	4,610	42.6	282	2.6	7,008	58.2	0		
	VITRO SERVICES	MILWAUKEE	WI	8612	P	M	Y	105	92	87.9	40	38.0	1,062	80.2	23		
								4,958,931	1,597,977	32.2	72,181	1.5	848,182	17.1	64,737	1.5	
													4,258,613	1,337,444	31.4	626,126	14.7



## **Section 3**

### **Companies Participating in the DOD Subcontracting Program: Air Force Detail Listing**

PERIOD COVERED: OCT 1986 - MAR 1987

Table III - 3 Companies Participating in the DOD Subcontracting Program:

Air Force Detail Listing

CODE	COMPANY	CITY	ST	DATE	S U R V P O K E D S	Y R	CUMULATIVE CURRENT FISCAL YEAR (1987)				CUMULATIVE PREVIOUS FISCAL YEAR (1986)				L S A P C T			
							TOTAL \$ AMT	SMALL P C T	DISADV \$ AMT	P C T	TOTAL \$ AMT	SMALL P C T	DISADV \$ AMT	P C T				
0027	AEROJET GENERAL CORP/AEROJET STRAT PROP	SACRAMENTO	CA	8604	B	Y	24,427	43.6	620	1.1	15,129	27.0	38,348	60.0	657	1.0	19,822	31.0
0028	AEROJET GENERAL CORP/TECHNICAL SVCS	SACRAMENTO	CA	8604	B	Y	2,714	43.6	69	1.1	14,362	5.5	8,682	63.1	133	1.0	823	6.0
0029	AEROJET GENERAL CORP/TECHNICAL SVCS	SACRAMENTO	CA	8703	B	Y	1,226	35.1	259	3.6	14,393	3.9	9,756	66.8	133	1.0	4,494	49.9
0030	AEROSPACE CORPORATION	LOS ANGELES	CA	8703	B	Y	1,170	35.1	753	10.0	2,284	5.7	21,855	35.8	1,198	2.2	4,377	1.1
0034	AVCO CORPORATION/SYSTEMS DIVISION	WILMINGTON	MA	8607	B	N	13,063	32.6	557	1.4	2,284	5.7	21,855	35.8	218	0.4	3,242	5.3
0163	BOEING COMPANY	SEATTLE	WA	8604	B	N	714,406	30.5	15,694	2.2	108,127	15.1	751,405	23.9	14,941	2.0	125,352	16.7
0164	CADELL CONSTRUCTION CO INC	FOUNTAIN VALLEY	CA	8604	B	N	3,545	4.7	0	0.0	0	0.0	0	0.0	0	0.0	0	0.0
0165	DODGE AIRCRAFT COMPANY	LONG BEACH	CA	8604	B	N	17,957	49.5	1,040	0.0	20,986	13.4	329,881	51.4	0	0.0	0	0.0
0175	DODGE AIRCRAFT COMPANY	LONG BEACH	CA	8604	B	N	130,512	10.9	1,473	1.1	1,869	1.4	558,053	6.2	1,388	1.2	84,063	36.6
0329	EATON CORP/A I L DIVISION	DEER PARK	NY	8601	B	N	46,886	35.9	1,236	10.1	3,199	26.2	25,894	1.6	427	1.6	9,440	36.5
0362	FAIRCHILD INDUSTRIES INC/FAIRCHILD REP	FARMINGDALE	NY	8601	B	Y	6,980	57.1	3,591	9.9	75,090	18.7	164,985	29.9	5,146	9.9	94,483	17.1
0407	GENERAL DYNAMICS CORP/FORT WORTH DIV	FORT WORTH	TX	8702	B	N	117,271	29.1	5,916	1.0	169,827	28.5	524,401	33.9	5,148	1.0	143,514	27.4
0411	GENERAL ELECTRIC CO/AIRCRAFT ENGR GROUP	CINCINNATI	OH	8701	P	N	222,152	37.2	7,685	1.5	52,861	10.3	646,950	14.2	7,580	1.2	57,748	8.9
0414	GENERAL ELECTRIC CO/RELIABILITY DATA SVCS OP	PHILADELPHIA	PA	8507	P	N	1,848	53.3	99	2.8	45	1.3	0	0.0	0	0.0	0	0.0
2899	GENERAL ELECTRIC CO/ENERGY SYSTEMS OP	PHILADELPHIA	PA	8406	B	N	45,192	34.7	937	7.7	470	1.4	33,646	35.2	109	3.3	118	4.4
0415	GENERAL ELECTRIC CO/SPACECRAFT OPERATION	PHILADELPHIA	PA	8507	P	N	23,091	41.4	251	4.4	892	1.6	104,567	30.7	1,135	1.1	7,310	7.0
0532	HUGHES AIRCRAFT COMPANY	LOS ANGELES	CA	8502	P	Y	459,430	45.4	24,092	2.4	74,560	7.4	1,230,800	46.8	36,881	3.0	132,061	10.7
0659	LOCKHEED CORP/LOCKHEED GEORGIA COMPANY	MARIETTA	GA	8602	P	N	57,155	15.0	2,802	7.7	220,971	58.0	974,717	8.4	4,659	5.5	615,966	63.2
0661	LOCKHEED MISSILES & SPACE COMPANY INC	SUNNYVALE	CA	8702	P	N	68,247	13.2	7,685	1.5	52,861	10.3	646,950	14.2	7,580	1.2	57,748	8.9
0675	P I T LINCOLN LABORATORY	LEXINGTON	MA	8704	P	N	59,313	52.1	1,979	1.7	3,021	2.7	86,511	36.4	1,071	1.2	2,216	2.6
0698	MARTIN MARIETTA CORP/AEROSPACE DIV	DENVER	CO	8612	P	Y	38,190	23.3	2,625	1.6	12,980	7.9	175,537	41.7	5,195	3.0	10,583	6.0
2830	MARTIN MARIETTA CORP/INFO & COMM SVCS	DENVER	CO	8612	P	N	10,135	51.4	224	1.1	245	1.2	12,761	43.8	40	3.3	36	1.3
2722	MC DONNELL DOUGLAS ASTRONAUTICS CO	KENNEDY SPACE	FL	8604	B	N	34	8.0	25	1.2	5	1.1	183	30.7	6	3.3	2	1.3
0739	MITRE CORPORATION	BEDFORD	MA	8607	P	N	15,006	66.2	339	1.5	413	1.8	21,224	56.5	80	4.4	533	2.5
0772	NORTHROP CORP	LOS ANGELES	CA	8704	P	N	189,627	51.0	10,860	2.9	16,802	4.5	443,628	44.5	12,489	2.8	37,107	8.4
0787	PAN AMERICAN WORLD AIRWAYS INC/EAST TEST	DENVER	CO	8612	P	Y	3,457	4.7	92	1.1	384	5.5	68,041	3.3	119	100.2	135	2.2
2829	PAYTON SERVICE COMPANY	PATRICK AFB	FL	8604	B	N	72,004	108.3	172	100.1	0	0.0	0	0.0	0	0.0	0	0.0
0858	ROCKWELL INTL CORP	PITTSBURGH	PA	8312	B	N	252,145	28.3	19,317	7.6	122,550	13.6	1,365,240	95.3	14,092	100.0	112,890	8.3
2826	SCHNEIDER SVCS INTERNAT'L/MISSION SUPPT	ARNOLD AFS	TX	8701	P	N	9,545	62.3	1,170	7.6	1,125	7.3	17,939	58.5	1,271	7.1	1,490	8.3
0915	STROH, HARRY A, ASSOCIATES	SKILLMAN	NJ	8610	P	N	82	74.4	1,119	17.3	0	0.0	83	61	5	6.4	0	0.0
0983	T R W INC/ELECTRONICS & DEFENSE SECTOR	REDONDO BEACH	CA	8501	B	N	82,494	38.3	11,051	5.1	26,391	12.3	267,015	38.2	10,059	3.8	29,486	11.0
1038	UNION ELECTRONIC CORP/CHICKASAW DIVISION	BIRMINGHAM	AL	8507	B	Y	55,421	43.5	2,907	1.7	58,646	46.0	81,500	65.9	2,266	2.8	46,030	56.5
1088	UNION ELECTRONIC CORP/CHICKASAW DIVISION	BIRMINGHAM	AL	8409	B	Y	12,315	28.7	3,273	5.6	26,692	45.7	68,827	31.0	1,791	3.7	28,068	48.8
1089	UNION ELECTRONIC CORP/PRATT & WHITNEY WEST PALM BEACH	WEST PALM BEACH	FL	8409	B	Y	12,315	28.7	3,273	5.6	26,692	45.7	68,827	31.0	1,791	3.7	28,068	48.8
1089	UNION ELECTRONIC CORP/PRATT & WHITNEY EAST HARTFORD	EAST HARTFORD	CT	8404	P	Y	123,512	23.9	3,168	6.6	217,485	42.1	303,501	38.5	4,413	1.5	73,873	24.3
1101	UNITED TECHNOLOGIES CORP/RESEARCH CENTER EAST HARTFORD	EAST HARTFORD	CT	8608	B	Y	2,035	26.9	18	2.2	18	18	1,255	544	30	2.4	17	1.3
1141	WESTINGHOUSE ELECTRIC CORP/DEF & ELEC	BALTIMORE	MD	8404	B	N	197,786	48.7	13,527	3.3	18,495	4.6	298,063	40.0	9,849	3.3	19,173	6.4

CLM QTR NOT  
CNT CNT Y/Y Y/N N/Y N/M REPT O/S O/D

SERVICE AIR FORCE 37 34 15 3 5 14 3 0 2 7,467,203 2,444,188 32.7 137,848 1.8 1,276,911 17.1 8,861,652 2,601,994 29.4 145,214 1.6 1,666,101 18.8

Table III-3. Companies Participating in the DOD Subcontracting Program.

PERIOD COVERED: OCT 1986 - MAR 1987															
SHALL BUSINESS SUBCONTRACT GOALS				SHALL DISADVANTAGE BUSINESS SUBCONTRACT GOALS				COMPLETED THIS FY NET GOAL							
ACTIVE				COMPLETED THIS FY NET GOAL				ACTIVE				COMPLETED THIS FY NET GOAL			
NO OF CONTRACT CRTS	GOAL \$ AMT	ACHIEVE \$ AMT	PCT	NO OF CONTRACT CRTS	GOAL \$ AMT	ACHIEVE \$ AMT	PCT	NO OF CONTRACT CRTS	GOAL \$ AMT	ACHIEVE \$ AMT	PCT	NO OF CONTRACT CRTS	GOAL \$ AMT	ACHIEVE \$ AMT	PCT
13	228486	49712	21.8	3	16984	3328	19.6	12	221804	48560	22.0	2	6190	6	17.2
12	18838	1380	7.3	0	0	0	0.0	10	12641	10837	85.8	0	0	0	0.0
31	91860	35703	38.9	0	0	0	0.0	31	87960	35703	40.5	0	0	0	0.0
1	17941	17941	100.0	0	0	0	0.0	0	0	0	0.0	0	0	0	0.0
44	419987	139128	33.1	0	0	0	0.0	45	419987	4892	1.2	0	0	0	0.0
279	6985725	596035	8.5	30	28331	3928	13.9	259	6849323	81261	1.2	26	44390	366	0.8
1	17527	17527	100.0	0	0	0	0.0	1	17527	600	3.4	0	0	0	0.0
1	1933	992	51.3	0	0	0	0.0	1	1933	13506	69.9	0	0	0	0.0
18	1318591	252624	19.2	0	0	0	0.0	18	1318591	1548	0.1	0	0	0	0.0
33	473437	43979	9.3	0	0	0	0.0	31	473405	1548	0.3	0	0	0	0.0
0	0	0	0.0	10	113460	48728	43.0	0	0	0	0.0	12	151461	1695	1.1
57	5284848	917822	17.4	0	0	0	0.0	57	5284848	41619	0.8	0	0	0	0.0
77	2212774	1009703	45.6	0	0	0	0.0	77	2212774	7556	0.3	0	0	0	0.0
3	20972	15777	75.3	0	0	0	0.0	2	224	862	38.5	0	0	0	0.0
15	173133	107141	61.9	2	661	255	38.6	15	173133	862	0.5	2	661	1	0.1
11	179411	48124	26.8	0	0	0	0.0	10	178768	1802	1.0	0	0	0	0.0
601	3168211	1260666	39.8	19	48885	15017	30.9	580	3066239	58852	1.9	15	74437	650	0.8
67	2632779	347624	13.2	2	110	40	36.4	57	2628876	33348	1.3	0	0	0	0.0
117	5755399	524217	9.1	7	7002	2629	37.6	110	5739377	45174	0.8	8	7512	265	0.3
1	113815	34144	30.0	0	0	0	0.0	1	113815	114	0.1	0	0	0	0.0
45	2280125	155175	6.8	1	47160	720	1.5	45	2280125	155175	6.8	0	0	0	0.0
10	56454	13870	24.6	0	0	0	0.0	10	56454	395	0.7	0	0	0	0.0
2	2665	1377	51.7	0	0	0	0.0	2	2665	67	2.5	0	0	0	0.0
1	67108	59002	88.0	0	0	0	0.0	1	67108	624	0.9	0	0	0	0.0
218	1492420	419052	27.9	10	42988	9238	21.6	210	1473585	18871	1.3	11	33920	125	0.8
0	0	0	0.0	0	0	0	0.0	0	0	0	0.0	0	0	0	0.0
1	260423	12780	4.9	0	0	0	0.0	1	260423	547	0.2	0	0	0	0.0
309	8114	755914	93.1	7	2213	1329	60.1	270	8069	38757	480.4	15	14270	192	1.3
14	1191	1381	115.9	0	0	0	0.0	14	1191	231	19.4	0	0	0	0.0
121	1000454	257075	25.7	14	16983	5135	30.3	114	996075	42083	4.2	15	16911	970	5.8
30	514340	196825	38.3	0	0	0	0.0	30	514340	10346	2.0	0	0	0	0.0
103	768858	315921	41.1	2	2856	589	20.7	66	149443	8576	5.7	3	600	46	7.7
73	3174398	810477	25.5	1	516	200	38.8	53	3141125	6130	0.2	0	0	0	0.0
8	4338	1066	24.6	0	0	0	0.0	8	4338	61	1.4	0	0	0	0.0
261	875492	630274	72.1	1	207	87	42.0	260	875446	47014	5.4	3	1025	47	4.6
2597	39684125	9126322	23.0	133	348355	96536	27.7	2422	38895566	727025	1.9	117	352895	4359	1.2
				80	467075	218482	46.8	82	480151	11525	2.4	82	480151	11525	2.4

## **Section 4**

### **Companies Participating in the DOD Subcontracting Program: Defense Logistics Agency Detail Listing**

PERIOD COVERED: OCT 1986 - MAR 1987

Table III-4. Companies Participating in the DOD Subcontracting Program:

Defense Logistics Agency Detail Listing

CODE	COMPANY	CITY	ST	SURV DATE	I R R P O C K E D S	CUMULATIVE CURRENT FISCAL YEAR (1987)			CUMULATIVE PREVIOUS FISCAL YEAR (1986)			L S A \$ AMT	P C T				
						\$ AMT	SMALL P C T	D I S A D V \$ AMT	\$ AMT	SMALL P C T	D I S A D V \$ AMT						
0001	A I CORPORATION	BALTIMORE	MD	8602	B Y Y	14,009	57.0	782	3.2	3	32,016	25,289	79.0	201	.6	22,411	70.0
1855	A B BROOKS & PERKINS	LIVONIA	MI	8607	P Y N	315	50.8	3	5	137	1,277	458	35.9	7	.6	370	29.0
2159	A B INDUSTRIES INC/PRECISION PROCS DIV	WILMINGTON	DE	8611	P Y Y	91	98.8	40	4.3	271	484	1,470	58.3	0	0	484	11.1
1792	A R I N C RESEARCH CORPORATION	ANNAPOLIS	MD	8702	P N Y	3,581	80.7	45	1.0	0	2,163	1,456	67.3	0	0	335	11.1
*2051	A T & T TECHNOLOGIES INC/GULFORD CTR	GREENSBORO	NC	8606	B N N	10,378	57.2	252	1.4	212	18,564	7,707	41.5	212	1.1	3,167	17.1
1873	AAR BROOKS & PERKINS CORP	CADILLAC	MI	8609	S Y N	641	77.4	0	*	202	1,598	636	39.8	2	.1	636	39.8
2011	AEX CORPORATION/AEROSPACE DIVISION	OHAWOOD	CA	8607	B Y N	8,209	56.2	296	2.0	2,074	16,110	10,357	64.3	261	1.6	972	6.0
2144	ALCO BARRICK INC/COMBAT DIV	WILMINGTON	DE	8604	B Y N	157	54.9	3	3.7	15	0	240	50.7	29	6.1	96	20.3
2393	ALCO BARRICK INC/CABLE CONTROL GROUP	ADRIAN	MI	8606	P Y N	185	54.9	0	.0	0	0	0	0	0	0	0	0
0019	ALUREX CORPORATION	MTN VIEW	CA	8602	P N Y	5,899	84.7	7	1	0	1,028	463	45.0	1	.1	5	.5
2686	ADAMS RUSSELL/ATCRO-TEL DIV	HART VALLEY	MD	8603	P Y N	1,259	32.1	52	1.3	10	3,502	1,242	35.5	92	2.6	12	.4
2133	ADISON SHOE COMPANY	LYNNE	AR	8603	P Y N	3,172	62.8	1	*	2,905	6,563	5,014	76.4	0	0	3,831	58.4
1973	ADVANCED TECHNOLOGY AND TESTING	LIVONIA	MI	8406	P N N	172	76.2	4	1.8	225	317	221	69.9	0	0	266	84.1
1973	ADVANCED TECHNOLOGY INC	RESTON	VA	8405	P N N	8,871	73.5	387	3.2	0	5,691	3,096	54.4	78	1.3	0	0
*1462	AEROMET GENERAL CORP/AEROMET ELECTROSTYS	JONESBORO	TN	8607	P Y Y	425	55.1	6	7	578	1,046	773	73.9	41	3.9	714	68.2
0023	AEROMET GENERAL CORP/AEROMET ORD & PFG	AZUSA	CA	8611	B Y N	12,095	32.2	1,113	3.0	2,846	36,538	11,217	30.7	280	8	442	1.2
2689	AEROMET GENERAL CORP/AEROMET ORD & PFG	DOANEY	CA	8703	B Y N	12,353	24.4	1,766	1.5	199	74,256	12,681	17.5	1,284	1.7	11,175	15.0
2689	AEROMET GENERAL CORP/AEROMET ORD & PFG	DOANEY	CA	8703	B Y N	678	88.8	396	51.8	0	1,252	1,095	87.5	425	34.0	0	0
9031	AEROMET GENERAL CORP/AEROMET ORD & PFG	JACKSON	RI	8308	B Y N	9,198	72.8	39	3	0	12,046	8,453	70.2	57	.5	5,792	48.0
2694	AEROSPACE TECHNOLOGIES INC	FORT WORTH	TX	8702	P Y N	484	31.9	27	1.8	11	2,250	857	38.1	12	.5	36	1.6
2748	AIKEN ADVANCED SYSTEMS INC	ELKAMORITA	VA	8605	P Y N	1,914	26.5	60	1.3	0	1,687	579	35.1	200	20.3	1	.3
*2201	AIR INTERNATIONAL INC./PRODUCTS DIV	CLEARWATER	FL	8611	P Y Y	74	100.0	0	0	24	27	27	100.0	0	0	0	0
1749	AIRTRAC PUBLISHING MEDIA INC	PITRELLAS PARK	CA	8611	P Y Y	55	41.4	0	.0	0	109	55	50.8	0	0	0	0
2173	ALCO POWER INC	AUBURN	NY	8704	P N N	204	41.4	6	1.2	258	381	136	35.6	0	.1	154	40.5
2657	ALCOA DEFENSE SYSTEMS INC	SAN DIEGO	CA	NONE	B N N	73	32.5	8	3.5	108	0	0	0	0	0	0	0
0138	ALLIED BENDIX ELECTRONICS DIV	TELESBORO	DE	8703	B Y Y	1,004	50.1	26	1.8	1,172	1,185	1,048	88.4	37	3.1	944	79.6
0144	ALLIED BENDIX ELECTRONICS DIV	TELESBORO	DE	8610	B Y Y	21,230	64.5	948	2.9	4,854	27,845	14,570	52.1	479	3.0	2,782	10.1
2659	ALLIED BENDIX/ANEX SYSTEMS	CHULA VISTA	CA	8609	B N Y	3,235	39.7	243	3.0	4,954	12,759	45.7	14.9	879	3.2	4,162	14.9
0135	ALLIED CORP/BENDIX ELECTRONICS DIV	NORTH HOLLYWOOD	CA	8605	B N N	6,891	78.0	212	2.3	409	9,355	7,034	75.2	219	2.3	0	0
0140	ALLIED CORP/BENDIX ELECTRONICS DIV	BALTIMORE	MD	8704	P Y Y	1,996	21.4	70	.8	0	9,465	4,440	46.9	89	.9	0	0
*1257	ALLIED CORP/BENDIX ELECTRONICS DIV	WILMINGTON	DE	8610	P Y Y	1,400	79.7	0	0	0	30,841	302	38.0	0	*	0	0
*1257	ALLIED CORP/BENDIX ELECTRONICS DIV	FT LAUDERDALE	FL	8609	S Y Y	13,187	50.8	290	.8	4,914	18,843	18,843	100.0	346	1.8	6,329	20.9
0131	ALLIED CORPORATION/BENDIX COMMUNICATIONS	BALTIMORE	MD	8605	P Y Y	11,459	46.1	197	.8	3,905	46,942	19,371	41.3	645	1.4	9,937	21.2
*1274	ALLIED CORPORATION/BENDIX ELECTRIC POWER	JACKSONVILLE	FL	8611	B Y Y	3,459	52.7	50	.8	9,562	11,299	6,169	54.6	194	1.7	823	7.3
1513	ALLIED CORPORATION/BENDIX OCEANICS DIV	STLMAR	CA	8703	B Y Y	5,353	69.6	88	1.0	13	14,895	1,326	74.5	23	1.3	0	0
0132	ALLIED CORPORATION/FLUID POWER DIVISION	UTICA	NY	8608	B Y Y	2,910	60.2	99	2.0	1,862	3,665	8,435	57.4	305	2.1	191	1.3
2096	ALLIED-SIGNAL INC/GARRETT CORP/AIRSEARC	TORRANCE	CA	8603	B N Y	58,817	78.0	3,784	5.0	42,227	74,682	57,778	77.4	2,580	3.4	42,569	57.0
1608	ALLIS-CHALMERS VALVE OPERATION	BOYNE CITY	PA	8703	B Y Y	5,266	78.0	1,161	2.5	1,861	4,130	3,178	76.9	1,110	2.7	1,185	28.9
2620	ALTRON WORKSHOPS	BRONX	NY	NONE	P Y Y	1,154	27.4	39	.9	1,115	213	182	85.7	98	45.1	45	21.3
9053	AMERICAN ELECTRONIC LABORATORIES INC	LANSDALE	PA	8608	B N N	4,182	56.3	152	2.0	1,217	10,804	6,398	59.2	71	.7	1,412	13.1

Table III-4. Companies Participating in the DOD Subcontracting Program.

ACTIVE				COMPLETED THIS FY NET GOALS				COMPLETED THIS FY NOT NET GOAL				PERIOD COVERED: OCT 1986 - MAR 1987			
SMALL BUSINESS SUBCONTRACT GOALS				SMALL BUSINESS SUBCONTRACT GOALS				SMALL BUSINESS SUBCONTRACT GOALS				SMALL DISADVANTAGE BUSINESS SUBCONTRACT GOALS			
NO OF CONTRACT CTRTS	GOAL \$ AMT	ACHIEVE \$ AMT	ACHIEVE PCT	NO OF CONTRACT CTRTS	GOAL \$ AMT	ACHIEVE \$ AMT	ACHIEVE PCT	NO OF CONTRACT CTRTS	GOAL \$ AMT	ACHIEVE \$ AMT	ACHIEVE PCT	NO OF CONTRACT CTRTS	GOAL \$ AMT	ACHIEVE \$ AMT	ACHIEVE PCT
73	110254	45651	41.4	1	113	2	0	2	813	0	0	0	0	0	0
4	3978	1146	28.8	0	0	0	0	0	0	0	0	0	0	0	0
3	969	365	37.7	0	0	0	0	0	0	0	0	0	0	0	0
11	1460	6174	422.8	0	0	0	0	0	0	0	0	0	0	0	0
63	101658	65823	64.8	0	0	0	0	0	0	0	0	0	0	0	0
3	22777	9042	39.7	0	0	0	0	0	0	0	0	0	0	0	0
27	5817	2785	47.9	0	0	0	0	0	0	0	0	0	0	0	0
0	965	374	38.8	0	0	0	0	0	0	0	0	0	0	0	0
5	9654	9622	99.7	0	0	0	0	0	0	0	0	0	0	0	0
1	1304	365	28.0	0	0	0	0	0	0	0	0	0	0	0	0
6	9850	3813	38.7	0	0	0	0	0	0	0	0	0	0	0	0
2	2004	782	39.0	0	0	0	0	0	0	0	0	0	0	0	0
15	15993	15900	99.4	0	0	0	0	0	0	0	0	0	0	0	0
7	11861	2440	20.6	0	0	0	0	0	0	0	0	0	0	0	0
33	184406	55713	30.2	0	0	0	0	0	0	0	0	0	0	0	0
0	0	0	0	0	0	0	0	0	0	0	0	0	0	0	0
5	203	909	448.3	0	0	0	0	0	0	0	0	0	0	0	0
3	3741	1100	29.4	0	0	0	0	0	0	0	0	0	0	0	0
1	2183	270	12.4	0	0	0	0	0	0	0	0	0	0	0	0
1	327	65	19.9	0	0	0	0	0	0	0	0	0	0	0	0
0	954	0	0	0	0	0	0	0	0	0	0	0	0	0	0
4	1115	428	38.4	0	0	0	0	0	0	0	0	0	0	0	0
40	40269	25948	64.5	0	0	0	0	0	0	0	0	0	0	0	0
18	59631	13549	22.7	0	0	0	0	0	0	0	0	0	0	0	0
6	17920	5001	28.0	0	0	0	0	0	0	0	0	0	0	0	0
23	7464	4610	61.8	0	0	0	0	0	0	0	0	0	0	0	0
7	54708	16855	30.8	0	0	0	0	0	0	0	0	0	0	0	0
12	5232	1313	25.1	0	0	0	0	0	0	0	0	0	0	0	0
8	21299	3962	18.6	0	0	0	0	0	0	0	0	0	0	0	0
24	95183	49049	51.5	0	0	0	0	0	0	0	0	0	0	0	0
9	3744	1519	40.6	0	0	0	0	0	0	0	0	0	0	0	0
6	3147	2107	67.0	0	0	0	0	0	0	0	0	0	0	0	0
5	28066	4938	17.6	0	0	0	0	0	0	0	0	0	0	0	0
18	4932	3579	72.6	0	0	0	0	0	0	0	0	0	0	0	0
143	69063	25194	36.5	0	0	0	0	0	0	0	0	0	0	0	0
10	3445	32584	946.0	0	0	0	0	0	0	0	0	0	0	0	0
1	1139	644	56.7	0	0	0	0	0	0	0	0	0	0	0	0
10	1350	365	26.9	0	0	0	0	0	0	0	0	0	0	0	0
61	94003	43599	46.4	0	0	0	0	0	0	0	0	0	0	0	0



Table III-4. Companies Participating in the DOD Subcontracting Program:

PERIOD COVERED: OCT 1986 - MAR 1987

Defense Logistics Agency Detail Listing (continued)

CODE	COMPANY	CITY	ST	DATE	Y E M	T R R	CUMULATIVE CURRENT FISCAL YEAR (1987)			CUMULATIVE PREVIOUS FISCAL YEAR (1986)			DISADV	PCT	LSA	PCT	
							TOTAL	\$ AMT	PCT	TOTAL	\$ AMT	PCT					
1859	AMERICAN MANAGEMENT SYSTEMS INC	ARLINGTON	VA	8811	B	Y	N	5	0	0	0	0	0	0	0	0	
0056	AMERICAN OPTICAL CORPORATION	SOUTHBRIDGE	MA	8506	P	N	N	83	9	7	40	2	6.0	0	0	0	
2778	AMERICAN RECREATION PRODUCTS INC	NEW HAVEN	CT	8607	P	Y	N	0	0	0	0	0	0	0	0	0	
0066	AMETEK INC/AEROSPACE DIVISION	MILITON	DE	8096	S	Y	N	0	0	0	0	0	0	0	0	0	
0080	AMETEK INC/SIRAZA INDUSTRIES DIVISION	EL CAJON	CA	8702	B	N	N	47	1.2	10	10,232	33	1.3	0	0	0	
*2585	AMEX SYSTEMS INC/ALLIED BENDIX AEROSPACE	COMPTON	CA	8509	P	N	N	23	8	0	1,005	0	0	0	0	0	
1635	AMPEREX ELECTRONIC CORPORATION	HICKSVILLE	NY	8606	P	N	Y	3	1.0	0	7,444	7	1.0	0	0	0	
1750	AMPON CORPORATION	WALKESHA	MI	8605	B	Y	Y	115	1.0	0	18,001	229	1.3	4,536	25.2	0	
*1636	ANASTAR TECHNICAL PRODUCTS CO/KELTEC FLA	FT JALTON BEACH	FL	8603	B	Y	Y	44	1.6	0	3,577	32	1.9	858	18.4	0	
0281	ANALCORP COMPANY/DATAGRAPHIX	SAN DIEGO	CA	8607	B	Y	Y	61	19.4	4	1,082	2	1.2	0	0	0	
1854	ANALYSIS & TECHNOLOGY, INC.	MO STONINGTON	CT	8610	B	Y	Y	217	1.7	0	8,640	457	5.2	0	0	0	
2990	ANARET, INC	HATFIELD	PA	8702	P	N	Y	31	14.4	0	0	0	0	0	0	0	
1263	ANSER/ANALYTIC SERVICES INC1	ARLINGTON	VA	8703	P	N	N	98	4.0	2	1,852	32	1.1	0	0	0	
2759	APPLIED COMMUNICATIONS	FREDERICK	MD	8702	P	N	N	198	18.8	0	1,202	86	7.2	0	0	0	
3065	AQUA-CHEM INC/WATER TECHNOLOGIES	MILWAUKEE	WI	8703	B	N	N	43	38.4	74	1,203	53	26.3	156	77.0	0	
2119	ARCO CHEMICAL CO./ADVANCED MATERIALS ORN	GREER	SC	8605	P	Y	Y	0	0	0	8	0	0	0	0	0	
2789	ARCO SYSTEMS INC	SUNNYVALE	CA	8702	P	N	Y	674	3.0	0	0	2	25.1	0	0	0	
2923	ARMORED VEHICLE TECHNOLOGIES ASSOCIATED	IRVING	TX	8606	P	Y	Y	52	7.7	49	0	0	0	0	0	0	
1740	ARO CORPORATION	BUFFALO	NY	8702	P	Y	Y	8	0	113	973	4	4	292	30.0	0	
0072	ASTRONAUTICS CORPORATION OF AMERICA	MILWAUKEE	WI	8611	P	Y	Y	223	1.7	943	8,032	311	3.4	805	8.9	0	
1468	ATLANTIC RESEARCH CORPORATION	ALEXANDRIA	VA	8603	B	Y	Y	41	1.1	9,754	14,907	85	1.6	3,713	24.9	0	
1391	ATLAS ELECTRIC COMPANY	SARASOTA	FL	8606	P	Y	Y	160	100.0	0	317	317	100.0	0	0	0	
2121	AUSTIN ELECTRONICS	FATLAIN	NJ	8701	B	N	N	64	2.3	27	839	17	1.2	0	0	0	
1846	AUTOMATION INDUSTRIES/SPERRY PRODUCTS	DANBURY	CT	8608	P	N	N	24	1.4	25	1,184	18	1.5	25	2.1	0	
*0884	AVANTEK INC	SANTA CLARA	CA	8603	P	N	Y	14,415	40.0	1,376	21,112	0	0	0	0	0	
0083	AVCO CORPORATION/AEROSTRUCTURES DIVISION	MASHVILLE	TN	8608	S	Y	N	9,712	24.1	10,688	160,250	524	2.5	8,259	39.1	0	
0083	AVCO CORPORATION/AEROSTRUCTURES DIVISION	CHATTANOOGA	GA	8609	P	Y	Y	84,654	47.9	34,297	160,250	2,018	1.3	48,553	30.3	0	
0085	AVCO CORPORATION/AVIATION WSP/SPORT DIV	EVANSTON	IL	8702	B	Y	Y	2,064	1.2	0	2,129	0	0	0	0	0	
0085	AVCO CORPORATION/AVIATION WSP/SPORT DIV	EVANSTON	IL	8702	B	Y	Y	228	2.1	0	7,130	133	1.9	0	0	0	
2694	AYDIN COMPUTER SYSTEMS	HORSHAM	PA	8608	B	Y	N	1,219	51.5	0	0	0	0	0	0	0	
0088	AYDIN CORP/MICROWAVE DIVISION	SAN JOSE	CA	8704	P	N	Y	2,628	92.2	33	398	0	0	56	14.0	0	
2168	AYDIN CORP/SYSTEM DIVISION	SAN JOSE	CA	8610	P	Y	Y	24	90.1	0	1,937	56	2.9	0	0	0	
2790	AYDIN CORP/VECTOR DIVISION	SEPTON	PA	8505	B	Y	N	1,590	75.9	69	2,590	111	4.3	102	3.9	0	
2790	AYDIN CORPORATION/AYDIN RADAR DIVISION	SAN JOSE	CA	8704	P	N	Y	128	40.7	3	0	0	0	0	0	0	
*1860	AYDIN MONITOR SYSTEMS	FT WASHINGTON	PA	8603	P	N	N	1,353	86.5	41	1,311	19	1.5	0	0	0	
1369	B D M INTERNATIONAL INC	MCLEAN	VA	8702	B	Y	Y	30,966	58.1	2,444	59,421	2,657	4.5	12,998	21.9	0	
0102	BABCOCK & WILCOX CO/NUCLEAR EQUIP DIV	BARBERTON	OH	8703	B	Y	Y	2,320	1.9	7,828	5,168	0	0	2,753	53.3	0	
2019	BABCOCK & WILCOX/ERI DIVISION	INDIANAPOLIS	IN	8612	P	Y	Y	1,617	16.9	54	2,974	46	1.6	1,669	56.1	0	
*1844	BAIRD CORPORATION	BEDFORD	MA	8303	P	N	N	138	82.6	25	167	0	0	0	0	0	
0105	BALL AEROSPACE/SYSTEMS DIVISION	BOALDER	CA	8701	B	Y	Y	2,174	74.0	4	6,133	335	5.5	586	9.6	0	
0108	BARBER-COLMAN CO./AIRCRAFT PRODUCTS DIV	LOWES PARK	IL	8604	P	Y	Y	15	1.4	68	184	18	4.5	0	0	0	
1751	BARDEN CORP/PRECISION BEARINGS DIVISION	DANBURY	CT	8607	P	Y	Y	451	53.3	50	700	7	1.0	12	1.7	0	
2993	BARNES GROUP, INC./WINDSOR MFG CO	WINDSOR	CT	8606	P	N	Y	16	0	0	0	0	0	0	0	0	
1582	BASIC AMERICAN FOOD COMPANY	SAN FRANCISCO	CA	8407	P	Y	Y	1,274	52.4	22	81	0	0	6	7.3	81	100.0

PERIOD COVERED: OCT 1986 - MAR 1987

Defense Logistics Agency Detail Listing (continued)

SMALL DISADVANTAGE BUSINESS SUBCONTRACT GOALS

ACTIVE				COMPLETED THIS FY NET GOALS				COMPLETED THIS FY NOT NET GOAL				COMPLETED THIS FY NET GOALS				COMPLETED THIS FY NOT NET GOAL			
NO. OF CONTRACT CTRTS	GOAL \$ AMT	NO. OF CONTRACT CTRTS	GOAL \$ AMT	NO. OF CONTRACT CTRTS	GOAL \$ AMT	ACHIEVE \$ AMT	ACHIEVE PCT	NO. OF CONTRACT CTRTS	GOAL \$ AMT	NO. OF CONTRACT CTRTS	GOAL \$ AMT	ACHIEVE \$ AMT	ACHIEVE PCT	NO. OF CONTRACT CTRTS	GOAL \$ AMT	NO. OF CONTRACT CTRTS	GOAL \$ AMT	ACHIEVE \$ AMT	ACHIEVE PCT
8	12123	29325	0	0	0	0	0.0	0	0	0	0	0	0.0	0	0	0	0	0	0.0
2	1771	299	0	0	0	0	0.0	2	1771	299	0	0	0.0	0	0	0	0	0	0.0
4	1101	87	0	0	0	0	0.0	1	1101	87	0	0	0.0	0	0	0	0	0	0.0
21	1850	6915	1	1101	110	127.5	137.5	0	0	0	0	0	0.0	0	0	0	0	0	0.0
5	15372	4693	0	0	0	0	0.0	16	1808	40	100.0	40	100.0	0	0	0	0	0	0.0
1	196	120	0	0	0	0	0.0	5	15568	539	54	10.1	10.1	1	196	1	15222.7	0	0.0
15	19004	8405	3	4673	1053	2168	205.8	1	119	119	0	0	0.0	1	119	1	119.1	0	0.0
11	525	1082	0	0	0	0	0.0	13	18973	334	30	62.5	62.5	3	4498	7	9125.5	0	0.0
32	23115	10162	0	0	0	0	0.0	10	5784	204	154	68.0	68.0	2	102	1	124	0	0.0
1	255	202	0	0	0	0	0.0	1	1502	38	0	0	0.0	0	0	0	0	0.0	
8	5448	11596	0	0	0	0	0.0	32	23115	228	0	0	0.0	0	0	0	0	0.0	
0	0	0	1	1100	92	93	101.1	0	0	0	0	0	0.0	0	0	0	0	0.0	
2	2301	800	0	0	0	0	0.0	2	2301	9	9	102.5	102.5	0	0	0	0	0.0	
0	0	0	1	132	28	55	213.6	0	0	0	0	0	0.0	0	0	0	0	0.0	
11	3473	1191	0	0	0	0	0.0	0	0	0	0	0	0.0	1	132	2	3144.6	0	0.0
1	869	134	0	0	0	0	0.0	11	3473	32	20	38.9	38.9	0	0	0	0	0.0	
5	1417	1317	0	0	0	0	0.0	0	0	0	0	0	0.0	0	0	0	0	0.0	
25	12693	9275	2	4685	1700	2878	189.3	0	0	0	0	0	0.0	1	368	3	6196.9	0	0.0
31	65307	37488	2	572	368	558	151.4	0	0	0	0	0	0.0	0	0	0	0	0.0	
0	0	0	1	8	1	3	342.7	0	0	0	0	0	0.0	0	0	0	0	0.0	
3	4872	3650	0	0	0	0	0.0	0	0	0	0	0	0.0	0	0	0	0	0.0	
2	1291	834	2	2680	1084	1074	100.9	0	0	0	0	0	0.0	0	0	0	0	0.0	
1	3	11	0	0	0	0	0.0	24	39254	605	0	0	0.0	0	0	0	0	0.0	
8	58049	58007	1	2075	807	1060	131.3	1	30352	4361	40	35.9	35.9	0	0	0	0	0.0	
61	1494797	589007	0	0	0	0	0.0	53	1490096	9854	112	40	40	0	0	0	0	0.0	
8	80640	15832	0	0	0	0	0.0	8	80640	972	0	0	0.0	0	0	0	0	0.0	
5	2389	96	0	0	0	0	0.0	4	2352	13	0	0	0.0	0	0	0	0	0.0	
0	0	0	0	0	0	0	0.0	5	9692	276	0	0	0.0	0	0	0	0	0.0	
0	0	0	0	0	0	0	0.0	0	0	0	0	0	0.0	0	0	0	0	0.0	
1	697	49	0	0	0	0	0.0	1	697	7	0	0	0.0	0	0	0	0	0.0	
8	3310	881	1	255	51	145	285.0	8	3310	17	0	0	0.0	1	255	1	140.0	0	0.0
41	126947	43466	0	0	0	0	0.0	33	122928	7837	0	0	0.0	0	0	0	0	0.0	
56	22283	5283	0	0	0	0	0.0	7	1778	24	0	0	0.0	0	0	0	0	0.0	
3	8766	785	1	2477	286	596	110.1	9	14764	33	0	0	0.0	0	0	0	0	0.0	
15	16034	3753	2	1746	136	287	210.2	15	16034	76	0	0	0.0	1	1068	7	8114.8	0	0.0
3	539	248	0	0	0	0	0.0	3	539	38	0	0	0.0	0	0	0	0	0.0	
3	1074	804	0	0	0	0	0.0	3	1074	38	0	0	0.0	0	0	0	0	0.0	
4	2176	2176	2	367	367	367	100.0	0	0	0	0	0	0.0	0	0	0	0	0.0	
0	0	0	0	0	0	0	0.0	1	111	13	10	78.2	78.2	0	0	0	0	0.0	

PERIOD COVERED: OCT 1986 - MAR 1987

Table III-4. Companies Participating in the DOD Subcontracting Program:

Defense Logistics Agency Detail Listing (continued)

CODE	COMPANY	CITY	ST	SURV P O K S	Y E R	T R R	CUMULATIVE CURRENT FISCAL YEAR (1987)				CUMULATIVE PREVIOUS FISCAL YEAR (1986)				LSA PCT	
							\$ AMT	SMALL	DISADV	PCT	\$ AMT	SMALL	DISADV	PCT		
2794	BASIC AMERICAN FOODS	BLAKEWOOD	IN	NAKE P Y N	68	70.5	0	0	0	0	0	0	0	0	0	0
2795	BELMONT COMPANY INC	BLAKEWOOD	IN	NAKE P Y N	159	91.9	2	1.2	0	0	0	0	0	0	0	0
0114	BATES TIED ADVERTISING COMPANY INC	NEW YORK	NY	8611 P Y Y	2,037	18.5	246	2.2	9,911	90.0	365	4.0	365	4.0	8,167	90.0
0118	BATES COLLABORATIVE LABORATORIES	COLUMBUS	OH	8611 B Y N	7,496	66.3	124	1.1	1,158	10.2	234	1.6	234	1.6	6,478	3.2
0113	BAYTELLE PACIFIC NORTHWEST LABS	RICHLAND	WA	8306 P Y Y	23	74.2	1	3.0	1,158	18.9	10	9.7	10	9.7	11	10.4
2702	BEACON OIL CO	HANFORD	CA	8606 P N N	485	29.9	375	24.1	49	3.1	130	3.5	130	3.5	13	4
2709	BECTON DICKINSON CO/IN J & D DIV.	MALDEN	MA	8603 P N Y	21	70	0	4	1,274	17.6	0	0	0	0	340	5.2
0123	BEECH AIRCRAFT CORPORATION	WICHITA	KS	8703 B N N	3,650	32.7	238	2.1	1,052	9.4	278	4	278	4	4,082	6.2
0126	BELL TECHNICAL OPERATIONS CORPORATION	TUCSON	AZ	8602 P N N	2,641	62.3	55	1.3	480	11.3	19	0	19	0	4,082	6.2
0166	BENIX CORPORATION/CHESTRE CORPORATION	CHESTRE	CT	8612 B N N	3,786	81.0	56	1.2	84	1.8	35	1.0	35	1.0	143	3.8
0146	BENDIX FIELD ENGINEERING CORPORATION	COLUMBIA	MD	8602 P N N	11,359	65.7	1,259	7.3	38	2.2	362	2.5	362	2.5	147	1.0
0152	BIRD-JOHNSON COMPANY	MALDEN	MA	8607 B N N	919	85.0	13	1.2	70	6.5	0	0	0	0	546	21.9
0127	BLUE CROSS OF WASHINGTON & ALASKA	SEASIDE	WA	8703 P Y N	1,082	89.1	0	0	10	5.1	0	0	0	0	0	0
3004	BLUE STAR FOODS	COUNCIL BLUFFS	IA	8703 P Y N	340	85.1	0	0	0	0	0	0	0	0	0	0
2071	BOENINGER INGELHEIT LTD	RIDGEFIELD	CT	8603 P Y Y	4,541	23.3	67	3	0	0	43	3	43	3	0	0
1963	BOLT BEARER & NEWMAN INC	CAMBRIDGE	MA	8603 P Y Y	7,660	56.2	154	1.1	0	0	162	1.7	162	1.7	0	0
1721	BODD ALLEN & HAMILTON INC	BETHESDA	MD	8102 P N N	2,307	36.9	111	1.6	15	2	113	1.2	113	1.2	25	3
1968	BORE WARNER INDUSTRIAL PRODUCTS, INC/PUMP	LOS ANGELES	CA	8703 P Y Y	41	50.7	0	0	0	0	14	4.1	14	4.1	0	0
0166	BORE-WARNER INDUSTRIAL PRODUCTS, INC	VAN NUYS	CA	8609 B Y N	2,062	96.5	69	3.2	60	2.8	324	8.3	324	8.3	62	2.1
3001	BOZELL, JACOBS, KENYON & EDWARDS	ALEXANDRIA	VA	8702 P N Y	235	65.3	0	0	4	1.0	0	0	0	0	0	0
2143	BRANSON PLASTICS	BRANSON	MO	8606 P Y Y	0	0	0	0	0	0	0	0	0	0	0	0
1726	BRANSON H SHOE CO INC/COVE SHOE CO	MARTINSBURG	PA	8606 P Y Y	2,002	50.9	0	0	285	13.2	0	0	0	0	141	50.2
2915	BRANSWICK CORP/DEFENSE DIV/STG ELECTO SY	BALLWIN	MO	8604 P Y Y	189	8	0	0	0	0	0	0	0	0	0	0
1182	BRANSWICK CORPORATION/DEFENSE DIVISION	LINCOLN	NE	8703 B Y Y	3,184	27.1	115	1.0	864	7.4	2,023	12.4	2,023	12.4	1,326	8.1
0181	BRANSWICK CORPORATION/DEFENSE DIVISION	COSTA MESA	CA	8405 B N Y	2,559	66.9	147	3.9	56	1.5	32	1.5	32	1.5	202	9.5
0182	BRANSWICK CORPORATION/DEFENSE DIVISION	MARTIN	VA	8407 B N Y	6,749	47.7	97	0.7	1,601	12.0	321	1.3	321	1.3	6,149	24.1
1470	BRANSWICK CORPORATION/DEFENSE DIVISION	HILLIARD	OH	8310 P N N	1,383	47.7	5	7	562	70.0	8	6	8	6	830	70.0
0194	BRANSWICK CORPORATION/DEFENSE DIVISION	DE LAND	FL	8610 B Y Y	2,165	12.0	4	0	7,515	41.6	1,716	6.0	1,716	6.0	15,393	54.1
2048	BLOOD COMPANY THE/TECHNICAL CENTER	FORT WASHINGTON	PA	8602 P Y Y	18	76.6	0	0	0	0	5	65.8	5	65.8	0	0
1586	BUFFALO FORGE COMPANY/BUFFALO PUMPS DIV	BUFFALO	NY	8701 P N M	114	19.0	1	1.1	186	33.0	0	0	0	0	1,482	17.7
1186	BULLOVA SYSTEMS & INSTRUMENT COMPANY	ALBANY	NY	8702 B Y N	2,372	75.2	416	2.7	151	7.2	62	11.2	62	11.2	42	7.5
1184	BURTON INC	CHESAPEVILLE	VA	8612 B N N	1,281	73.4	2	4	0	0	14	2.5	14	2.5	0	0
1924	C & D BATTERIES	PLYMOUTH MTG	PA	8604 B N N	130	59.3	3	1.5	117	53.5	0	0	0	0	0	0
2206	C 3 C M TEST ENGINEERING SUPPORT CONSORT	ALBUQUERQUE	MT	8612 P Y Y	641	29.9	475	22.2	11	5	327	25.9	327	25.9	9	7
2236	C D I PAPER COMPANY	JACKSONVILLE	FL	8607 B N M	550	30.0	6	4	0	0	6	3	6	3	0	0
917	C R INDUSTRIES	ELK GORNE	IL	8605 B N M	1,039	91.0	10	3.9	1,134	100.0	0	0	0	0	1,750	100.0
800	CALIF. INC FEDERAL	MALDEN	MA	8701 B N Y	3,568	84.1	200	3.1	1,258	14.5	0	0	0	0	0	0
1190	CALIFORNIA MICROWAVE INC/DEFENSE PRODS	SUNNYVALE	CA	8611 B Y Y	2,568	80.1	100	3.1	58	11.8	147	6.1	147	6.1	44	11.8
2046	CALIFORNIA MICROWAVE INC/GOV'T ELECT DIV	WOODLAND HILLS	CA	8602 P Y Y	678	35.5	20	1.0	42	2.2	9	1.4	9	1.4	3	4
0197	CALSPAN CORPORATION	BUFFALO	NY	8609 B N Y	2,193	72.8	70	2.3	483	16.0	48	1.6	48	1.6	368	12.6
0123	CAROLINA SHOE COMPANY	MORGANTON	NC	8605 P Y Y	226	23.8	0	0	262	27.3	0	0	0	0	0	0
0203	CARRIER CORP/CARRIER TRANSCOLD DIVISION	SYRACUSE	NY	8601 B Y Y	80	21.1	0	0	60	21.0	0	0	0	0	33	22.1
800	CEMADAPIDS INC	CEMARA RAPIDS	IA	8611 P N M	241	64.2	5	1.2	0	0	0	0	0	0	0	0

Table III - 4. Companies Participating in the DOD Subcontracting Program:  
 Defense Logistics Agency Detail Listing (continued)

PERIOD COVERED: OCT 1986 - MAR 1987

ACTIVE				COMPLETED THIS FY NET GOALS				COMPLETED THIS FY NET GOALS				COMPLETED THIS FY NET GOALS			
NO OF CONTRACT CTIRTS	GOAL \$ AMT	ACHIEVE \$ AMT	PCT	NO OF CONTRACT CTIRTS	GOAL \$ AMT	ACHIEVE \$ AMT	PCT	NO OF CONTRACT CTIRTS	GOAL \$ AMT	ACHIEVE \$ AMT	PCT	NO OF CONTRACT CTIRTS	GOAL \$ AMT	ACHIEVE \$ AMT	PCT
0	0	0	0	0	0	0	0	0	0	0	0	0	0	0	0
0	1628	1628	100	1	690	690	100	1	690	690	100	1	690	690	100
1	8576	8576	100	1	20383	20383	100	1	20383	20383	100	1	20383	20383	100
18	20383	6977	34	1	370	370	100	0	0	0	0	0	0	0	0
1	830	830	100	0	0	0	0	0	0	0	0	0	0	0	0
1	1555	174	11	0	0	0	0	0	0	0	0	0	0	0	0
0	7936	48	0	0	0	0	0	0	0	0	0	0	0	0	0
22	103078	21481	21	0	0	0	0	0	0	0	0	0	0	0	0
6	12033	5448	45	0	0	0	0	0	0	0	0	0	0	0	0
5	4301	3239	75	0	0	0	0	0	0	0	0	0	0	0	0
11	51426	42079	82	0	0	0	0	0	0	0	0	0	0	0	0
6	7261	3164	43	0	0	0	0	0	0	0	0	0	0	0	0
0	0	0	0	0	0	0	0	0	0	0	0	0	0	0	0
0	0	0	0	0	0	0	0	0	0	0	0	0	0	0	0
0	0	0	0	0	0	0	0	0	0	0	0	0	0	0	0
0	0	0	0	0	0	0	0	0	0	0	0	0	0	0	0
22	49126	16338	33	0	0	0	0	0	0	0	0	0	0	0	0
39	24983	5642	23	0	0	0	0	0	0	0	0	0	0	0	0
1	27	15	56	0	0	0	0	0	0	0	0	0	0	0	0
1	9509	8000	84	0	0	0	0	0	0	0	0	0	0	0	0
1	360	3900	108	0	0	0	0	0	0	0	0	0	0	0	0
1	230	240	104	0	0	0	0	0	0	0	0	0	0	0	0
3	961	3662	38	0	0	0	0	0	0	0	0	0	0	0	0
1	591	20	3	0	0	0	0	0	0	0	0	0	0	0	0
2	1700	242	14	0	0	0	0	0	0	0	0	0	0	0	0
10	34473	15037	44	0	0	0	0	0	0	0	0	0	0	0	0
17	13173	13173	100	0	0	0	0	0	0	0	0	0	0	0	0
1	1911	765	40	0	0	0	0	0	0	0	0	0	0	0	0
8	63527	20944	33	0	0	0	0	0	0	0	0	0	0	0	0
1	36	21	58	0	0	0	0	0	0	0	0	0	0	0	0
1	293	80	27	0	0	0	0	0	0	0	0	0	0	0	0
7	32835	18025	55	0	0	0	0	0	0	0	0	0	0	0	0
5	11652	891	8	0	0	0	0	0	0	0	0	0	0	0	0
5	11192	3519	31	0	0	0	0	0	0	0	0	0	0	0	0
2	130	264	203	0	0	0	0	0	0	0	0	0	0	0	0
1	130	3193	2456	0	0	0	0	0	0	0	0	0	0	0	0
1	5240	579	11	0	0	0	0	0	0	0	0	0	0	0	0
6	18865	579	3	0	0	0	0	0	0	0	0	0	0	0	0
1	1048	1017	97	0	0	0	0	0	0	0	0	0	0	0	0
11	5148	1017	20	0	0	0	0	0	0	0	0	0	0	0	0
5	6335	6686	105	0	0	0	0	0	0	0	0	0	0	0	0
6	4163	1549	37	0	0	0	0	0	0	0	0	0	0	0	0
22	9325	5741	61	0	0	0	0	0	0	0	0	0	0	0	0
3	1460	529	36	0	0	0	0	0	0	0	0	0	0	0	0
2	1250	238	19	0	0	0	0	0	0	0	0	0	0	0	0
0	0	0	0	0	0	0	0	0	0	0	0	0	0	0	0

Table III-4. Companies Participating in the DOD Subcontracting Program.

CODE	COMPANY	CITY	ST	SURV DATE	Y E R	P O K	CUMULATIVE CURRENT FISCAL YEAR (1987)			CUMULATIVE PREVIOUS FISCAL YEAR (1986)			DISADV (1988)			LSA		
							\$ AMT	SMALL PCT	DISADV PCT	\$ AMT	SMALL PCT	\$ AMT	DISADV PCT	\$ AMT	DISADV PCT	\$ AMT	DISADV PCT	\$ AMT
1619	CENTRAL GULF LINES, INC.	NEW ORLEANS	LA	8608	P	Y	5,281	1,790	33.9	81	1.5	0	0	0	0	0	0	0
2315	CERADINE COMPANY/SECURON ASSOCIATES	LEXINGTON	VT	8503	P	Y	132	54	41.2	0	0	0	0	0	0	0	0	0
1810	CESSNA AIRCRAFT CO./AIRCRAFT DIV	MICHIGAN	MI	8608	P	N	518	358	69.1	0	0	0	0	0	0	0	0	0
0220	CHAMBERLAIN MFG CORP/NEW BEDFORD DIV	NEW BEDFORD	MA	8608	P	N	19,050	4,707	24.7	66	0.3	3,965	20.8	98	1.1	5,463	59.5	0
0221	CHAMBERLAIN MFG CORP/RESEARCH & DEV	WATERLOO	IA	8704	B	Y	1,582	1,080	68.3	0	0	978	61.9	6	0.4	922	58.3	0
0223	CHAMBERLAIN MFG CORP/WATERLOO DIVISION	WATERLOO	IA	8704	P	Y	5,211	2,934	56.3	12	0.2	3,750	72.0	12	0.2	2,651	50.6	0
0240	CHANDLER EVANS INC	WARTFORD	CT	8702	B	Y	11,458	8,040	70.2	86	0.6	2,128	18.6	196	1.6	792	13.4	0
0227	CHARVALLOT AMERICAN CORP	INDIANAPOLIS	IN	8608	P	N	813	543	66.9	13	2.1	0	0	4	0.3	920	68.4	0
2324	CHARVALLOT AMERICAN CORP/PRECISION PRODS	MURST	TX	8701	P	N	2,158	2,023	93.8	26	1.2	28	1.3	5	0.2	0	0	0
0228	CHARVALLOT AMERICAN CORP/TURBINE SUPPORT	SAN ANTONIO	TX	8702	P	N	3,904	1,884	48.3	60	1.5	24	0.6	34	0.9	48	1.3	0
2634	CHARVALLOT AMERICAN CORP/GEAR DIV	GARDENA	CA	8608	P	N	3,000	3	0.1	0	0	0	0	0	0	0	0	0
*2013	CHRYSLER CORP/MILITARY-PUBLIC ELEC SYS	MINNAPOLIS	OH	8606	B	N	2,046	1,461	71.4	391	19.1	593	29.0	0	0	13	0.0	0
0231	CINCINNATI ELECTRONICS CORPORATION	CINCINNATI	OH	8701	B	N	5,438	3,733	68.7	111	2.0	253	4.7	82	1.3	1,325	32.0	0
0244	CINCINNATI PILLARON MARKETING CO	CINCINNATI	OH	8505	P	N	250	184	65.5	5	2.0	0	0	0	0	0	0	0
2981	CIRCUIT TECHNOLOGY INC	FARMINGDALE	NY	8611	P	N	220	112	50.9	20	9.1	0	0	0	0	0	0	0
0481	CLEVELAND GEAR COMPANY/COLIPAZIA GEAR DIV	AYOH	OH	8701	B	N	1,239	86	70.1	0	0	528	42.6	0	0	158	49.2	0
0239	COASTAL REFINING & MARKETING INC	HOUSTON	TX	8608	P	N	1,771	134	78.4	134	78.4	0	0	0	0	0	0	0
0248	COLT INDUSTRIES INC/OPERATING CORP	WARTFORD	CT	8609	P	N	23,359	18,388	78.7	801	3.4	3,870	16.6	555	3.4	3,806	23.1	0
2103	COLT INDUSTRIES/OPERATING CORPORATION	ROSCOE	IA	8611	P	Y	637	82	75.4	0	0	47	43.0	0	0	0	0	0
2188	COLT INDUSTRIES/DELANAN GAS TURBINE DIV	WEST DES MOINES	IA	8608	B	Y	124	515	80.8	0	0	0	0	0	0	0	0	0
*2951	COLUMBUS MC KIMMON CORP/CHAIN DIV	LEXINGTON	TN	8608	P	Y	1,989	9	7.6	0	0	0	0	0	0	0	0	0
2124	COMARCO INC/WEAPONS SUPPORT DIVISION	RIDGECREST	CA	8608	P	N	1,989	1,459	73.0	7	0.3	169	8.5	0	0	0	0	0
*1364	COMBUSTION ENGINEERING COMPANY INC	CHATTANOOGA	TN	8504	B	Y	88	87	77.0	0	0	20	23.0	3	1.4	23	12.7	0
0287	COMPUTER SCIENCES CORP/APPLIED TECH DIV	SAN DIEGO	CA	8611	P	Y	542	256	47.2	3	0.3	163	33.0	1	0.1	0	0	0
2703	COMPUTER SCIENCES CORP/APPLIED TECH, DIV	POINT PLAGU	CA	8611	P	Y	1,032	468	47.1	0	0	7	1.9	0	0	0	0	0
1225	COMPUTER SCIENCES CORP/DEFENSE SYS DIV	MOORESTOWN	NJ	8702	B	Y	15,238	5,461	35.8	84	0.6	2,056	13.5	20	0.6	681	18.8	0
0248	COMPUTER SCIENCES CORP/SYSTEMS DIVISION	FALLS CHURCH	VA	8612	P	Y	19,951	8,296	41.6	507	2.5	335	1.7	559	4.9	0	0	0
1910	COMPUTERVISION CORPORATION	BEVERLY HILLS	CA	8608	P	N	56,230	15,781	28.0	160	0.3	2,506	16.3	144	0.4	420	3.0	0
0242	CONCOG INC	HOUSTON	TX	8605	B	N	1,318	873	67.5	88	0.8	0	0	172	6	0	0	0
0254	CONRAC CORPORATION/SYSTEMS WEST DIVISION	DUARTE	CA	8604	B	N	1,147	879	76.7	75	6.6	25	2.2	55	2.8	73	3.7	0
2635	CONSOLIDATED CONTROLS CORP.	EL SEJUNDO	CA	8608	P	Y	1,462	709	48.5	48	3.3	0	0	100	5.1	0	0	0
1639	CONTEL PAGE SYSTEMS INC	FATFAX	PA	8608	B	Y	12,181	1,106	9.1	0	0	0	0	0	0	0	0	0
2260	CONTRAVES-SOERZ CORPORATION	PITTSBURGH	PA	8606	B	Y	11,991	5,949	49.6	117	1.0	3,290	27.4	135	1.0	4,157	39.7	0
0281	CONTROL DATA CORP/UNIT SYSTEMS OPERATION	EDEN PRATIE	IN	8604	B	Y	37,415	20,164	53.6	229	0.6	649	1.7	529	1.0	86	0.2	0
2304	COOPER BELDEN ELECTRONIC WIRE & CABLE	RICHMOND	IN	8510	P	Y	3,415	144	4.2	0	0	0	0	0	0	0	0	0
0287	CRADDOCK-TERRY SHOE CORPORATION	LYNCHBURG	VA	8206	P	N	3,209	784	23.8	12	0.4	1,209	41.1	9	0.3	3,048	0.0	0
0268	CRANE SYSTEMS CORPORATION	AMESBURY	MA	8603	B	Y	2,841	2,227	75.7	11	0.4	0	0	15	0.5	1,318	42.1	0
0270	CRANE COMPANY/HYDRO-AIRE DIVISION	BURBANK	CA	8704	B	Y	9,332	7,740	82.9	468	5.0	75	0.8	47	0.2	907	17.1	0
0947	CRITON TECHNOLOGICAL ELECTRONICS INC	PELHAM	NY	8510	P	N	1,657	1,463	88.0	54	2.9	0	0	0	0	0	0	0
*2147	CRITON TECHNOLOGIES/ARITEC DEF PRODS DIV	CONACHELLA	CA	8606	B	N	1,531	990	64.7	339	22.1	693	45.3	0	0	0	0	0

Table III - 4. Companies Participating in the DOD Subcontracting Program:

ACTIVE		SMALL BUSINESS SUBCONTRACT GOALS				SMALL DISADVANTAGE BUSINESS SUBCONTRACT GOALS				PERIOD COVERED: OCT 1986 - MAR 1987	
NO OF CONTRACT CRTS	GOAL \$ AMT	COMPLETED THIS FY NET GOALS		COMPLETED THIS FY NOT NET GOAL		NO OF CONTRACT CRTS	GOAL \$ AMT	COMPLETED THIS FY NET GOALS		COMPLETED THIS FY NOT NET GOAL	
		NO OF CONTRACT CRTS	GOAL \$ AMT	ACHIEVE \$ AMT	ACHIEVE PCT			NO OF CONTRACT CRTS	GOAL \$ AMT	ACHIEVE \$ AMT	ACHIEVE PCT
6	18454	1	1193	305	615	201.9	0	0	0	0	0
1	291	0	0	0	0	0	0	0	0	0	0
2	400	0	0	0	0	0	0	0	0	0	0
1	65533	0	0	0	0	0	0	0	0	0	0
7	57687	2	1827	1341	1734	129.3	0	0	0	0	0
7	8812	1	330	246	299	121.7	0	0	0	0	0
16	25873	0	1457	385	300	77.9	0	0	0	0	0
12	702	0	0	0	0	0	0	0	0	0	0
2	2253	0	0	0	0	0	0	0	0	0	0
6	2053	0	0	0	0	0	0	0	0	0	0
3	1829	0	0	0	0	0	0	0	0	0	0
2	2887	0	0	0	0	0	0	0	0	0	0
1	1194	0	0	0	0	0	0	0	0	0	0
18	1120	0	0	0	0	0	0	0	0	0	0
28	22030	1	66	43	1751	522	7	1751	608	34.7	212
3	0	2	1199	220	602	83.7	28	22630	154	4	285.0
10	1423	0	0	0	0	0	0	0	0	0	0
3	10783	0	0	0	0	0	0	0	0	0	0
0	0	0	0	0	0	0	0	0	0	0	0
0	0	0	0	0	0	0	0	0	0	0	0
0	0	0	0	0	0	0	0	0	0	0	0
2	1409	0	0	0	0	0	0	0	0	0	0
1	509	0	0	0	0	0	0	0	0	0	0
1	804	0	0	0	0	0	0	0	0	0	0
4	20386	0	0	0	0	0	0	0	0	0	0
1	23	0	0	0	0	0	0	0	0	0	0
22	9060	0	0	0	0	0	0	0	0	0	0
1	388	0	0	0	0	0	0	0	0	0	0
18	70657	0	0	0	0	0	0	0	0	0	0
28	34832	6	3475	2905	3475	119.6	0	0	0	0	0
13	38736	1	8847	2369	310	129.9	0	0	0	0	0
1	48	0	0	0	0	0	0	0	0	0	0
5	1888	0	0	0	0	0	0	0	0	0	0
1	65	0	0	0	0	0	0	0	0	0	0
6	8250	0	0	0	0	0	0	0	0	0	0
36	161983	0	0	0	0	0	0	0	0	0	0
0	0	1	588	144	144	100.0	0	0	0	0	0
4	2350	1	860	243	243	100.0	0	0	0	0	0
8	11544	0	0	0	0	0	0	0	0	0	0
0	0	0	0	0	0	0	0	0	0	0	0
8	3135	0	0	0	0	0	0	0	0	0	0
8	8585	1	189	38	152	403.6	1	724	109	78	71.9
6	19454	6	19454	349	0	0	0	0	0	0	0
2	400	2	400	0	0	0	0	0	0	0	0
1	57074	0	0	0	0	0	0	0	0	0	0
7	3476	3	3476	25	0	0	0	0	0	0	0
16	25873	16	25873	30	300	77.9	0	0	0	0	0
2	2104	2	2104	35	0	0	0	0	0	0	0
6	2053	6	2053	0	0	0	0	0	0	0	0
3	1829	3	1829	51	0	0	0	0	0	0	0
2	2887	2	2887	9	0	0	0	0	0	0	0
1	1194	1	1194	1	0	0	0	0	0	0	0
18	1120	18	1120	212	608	34.7	7	1751	522	0	0
28	22030	28	22030	154	602	83.7	28	22630	154	4	285.0
3	0	3	0	0	0	0	0	0	0	0	0
10	1423	10	1423	20	0	0	0	0	0	0	0
3	10783	3	10783	16	0	0	0	0	0	0	0
0	0	0	0	0	0	0	0	0	0	0	0
0	0	0	0	0	0	0	0	0	0	0	0
2	1409	2	1409	2	0	0	0	0	0	0	0
1	509	1	509	0	0	0	0	0	0	0	0
1	804	1	804	21	0	0	0	0	0	0	0
4	20386	4	20386	1	0	0	0	0	0	0	0
22	9060	22	9060	5514	0	0	0	0	0	0	0
1	388	1	388	38	0	0	0	0	0	0	0
18	70657	15	69469	1927	0	0	0	0	0	0	0
28	34832	11	3076	3865	0	0	0	0	0	0	0
13	38736	13	38736	394	0	0	0	0	0	0	0
1	48	1	48	268	0	0	0	0	0	0	0
5	1888	5	1888	68	0	0	0	0	0	0	0
1	65	1	65	5	0	0	0	0	0	0	0
6	8250	6	8250	0	0	0	0	0	0	0	0
36	161983	36	161983	2103	44	86.6	0	0	0	0	0
0	0	0	0	0	58	61.3	0	0	0	0	0
4	2350	4	2350	12	0	0	0	0	0	0	0
8	11544	8	11544	65	0	0	0	0	0	0	0
0	0	0	0	0	0	0	0	0	0	0	0
8	3135	8	3135	140	0	0	0	0	0	0	0
8	8585	8	8585	354	78	71.9	1	724	109	78	71.9
6	19454	6	19454	349	0	0	0	0	0	0	0
2	400	2	400	0	0	0	0	0	0	0	0
1	57074	0	0	0	0	0	0	0	0	0	0
7	3476	3	3476	25	0	0	0	0	0	0	0
16	25873	16	25873	30	300	77.9	0	0	0	0	0
2	2104	2	2104	35	0	0	0	0	0	0	0
6	2053	6	2053	0	0	0	0	0	0	0	0
3	1829	3	1829	51	0	0	0	0	0	0	0
2	2887	2	2887	9	0	0	0	0	0	0	0
1	1194	1	1194	1	0	0	0	0	0	0	0
18	1120	18	1120	212	608	34.7	7	1751	522	0	0
28	22030	28	22030	154	602	83.7	28	22630	154	4	285.0
3	0	3	0	0	0	0	0	0	0	0	0
10	1423	10	1423	20	0	0	0	0	0	0	0
3	10783	3	10783	16	0	0	0	0	0	0	0
0	0	0	0	0	0	0	0	0	0	0	0
0	0	0	0	0	0	0	0	0	0	0	0
2	1409	2	1409	2	0	0	0	0	0	0	0
1	509	1	509	0	0	0	0	0	0	0	0
1	804	1	804	21	0	0	0	0	0	0	0
4	20386	4	20386	1	0	0	0	0	0	0	0
22	9060	22	9060	5514	0	0	0	0	0	0	0
1	388	1	388	38	0	0	0	0	0	0	0
18	70657	15	69469	1927	0	0	0	0	0	0	0
28	34832	11	3076	3865	0	0	0	0	0	0	0
13	38736	13	38736	394	0	0	0	0	0	0	0
1	48	1	48	268	0	0	0	0	0	0	0
5	1888	5	1888	68	0	0	0	0	0	0	0
1	65	1	65	5	0	0	0	0	0	0	0
6	8250	6	8250	0	0	0	0	0	0	0	0
36	161983	36	161983	2103	44	86.6	0	0	0	0	0
0	0	0	0	0	58	61.3	0	0	0	0	0
4	2350	4	2350	12	0	0	0	0	0	0	0
8	11544	8	11544	65	0	0	0	0	0	0	0
0	0	0	0	0	0	0	0	0	0	0	0
8	3135	8	3135	140	0	0	0	0	0	0	0
8	8585	8	8585	354	78	71.9	1	724	109	78	71.9
6	19454	6	19454	349	0	0	0	0	0	0	0
2	400	2	400	0	0	0	0	0	0	0	0
1	57074	0	0	0	0	0	0	0	0	0	0
7	3476	3	3476	25	0	0	0	0	0	0	0
16	25873	16	25873	30	300	77.9	0	0	0	0	0
2	2104	2	2104	35	0	0					

PERIOD COVERED: OCT 1986 - MAR 1987

Table III-4. Companies Participating in the DOD Subcontracting Program:

Defense Logistics Agency Detail Listing (continued)

CODE	COMPANY	CITY	SURV ST	T R P Y E M P Q K E D S	CUMULATIVE CURRENT FISCAL YEAR (1987)			CUMULATIVE PREVIOUS FISCAL YEAR (1986)			CUMULATIVE FISCAL YEAR (1986)							
					TOTAL \$ AMT	SMALL \$ AMT	DISADV \$ AMT	TOTAL \$ AMT	SMALL \$ AMT	DISADV \$ AMT	TOTAL \$ AMT	SMALL \$ AMT	DISADV \$ AMT					
2002	CRONLEY TOWING & TRANSPORTATION CO	LONG BEACH	CA	NONE	P	Y	0	0	0	0	0	0	0	0	0	0	0	
2704	CUBIC COMMUNICATIONS, INC.	OCEANSIDE	CA	8702	B	Y	535	268	13	2.4	0	0	0	0	0	0	0	
0273	CUBIC CORPORATION/DEFENSE SYSTEMS DIV	SAN DIEGO	CA	8702	B	Y	27,196	9,793	36.0	225	5.7	1,537	11,369	36.6	727	2.3	4,210	
2856	CUBIC PRECISION INC.	TULLAHOMA	TN	8608	B	Y	1,950	1,095	59.2	11	6	1,587	273	59.7	6	1.3	0	
1562	CUMMINS ENGINE COMPANY INC/TECHNICAL CTR	COLUMBUS	IN	8701	P	Y	2,324	1,746	32.1	0	0	1,587	128	17.0	0	0	107	
1588	CURTIS WRIGHT FLIGHT SYSTEMS INC	FAIRFIELD	NJ	8612	B	Y	5,884	4,283	72.8	66	1.1	1,569	2,088	88.1	88	2.9	1,267	
2175	CYCLONE CORPORATION/WHITE SPEC STEEL DIV	FAIRFIELD	IN	8612	B	Y	73	69	94.1	2	2.4	159	32	62.4	0	0	38	
2175	CYCLONE CORPORATION/WHITE SPEC STEEL DIV	FAIRFIELD	IN	8701	P	Y	73	69	94.1	2	2.4	159	32	62.4	0	0	38	
2732	D. B. A. SYSTEMS, INC.	HELBOURNE	GA	NONE	P	N	2,465	1,700	69.0	14	4.8	5	33	32.2	0	0	0	
2664	DAIPIYEN, INC.	SAVANNAH	GA	8609	P	N	33	1,14	41.8	2	4.8	5	33	32.2	0	0	0	
2760	DAN RIVER, INC.	DANVILLE	VA	NONE	P	N	518	206	39.8	5	9	0	0	0	0	0	0	0
1962	DATA DESIGN LABORATORIES/ODL OMN ENGR	CUCAGONA	CA	8403	P	Y	449	143	31.9	4	1.0	0	242	83.9	0	0	0	
1880	DAVIDSON PRODUCTS OF NEW ENGLAND, INC.	LOS ANGELES	CA	8703	P	N	1,563	1,633	93.7	27	1.4	31	2,582	83.3	20	1.2	15	
1286	DAVIDSON CORP	OAKLAND	CA	8703	P	N	1,160	1,633	93.7	27	1.4	126	1,636	83.3	21	1.3	15	
1416	DELCO ELECTRONICS CORPORATION	OAK CREEK	MI	8611	P	Y	16,011	5,129	32.0	273	1.7	14,163	6,764	27.4	787	3.2	8,694	
0422	DELCO SYSTEMS OPERATIONS/DELCO ELEC CORP	GOLETA	CA	8609	B	Y	10,384	5,742	55.3	360	3.5	14,034	8,464	60.3	521	3.7	139	
0291	DONALDSON COMPANY INC	MINNEAPOLIS	MI	8605	B	Y	9,285	3,440	37.0	78	8	1,568	1,645	55.9	13	4	327	
0296	DOVER CORPORATION/BLACKPUMP PUMP DIVISION	GRAND RAPIDS	MI	8601	P	N	763	658	85.9	2	2	0	0	0	0	0	0	
2893	DOMY AEROSPACE CORP	STERLING	VA	8606	P	Y	8	84.5	0	0	0	0	27	100.0	0	0	0	
1738	DOMY DECOTO, INC.	YAKIMA	WA	8407	B	Y	1,205	891	73.1	3	2	593	763	59.2	10	8	642	
1690	DRESSER INDUSTRIES INC./DRESSER PUMP DIV	FAIRFIELD	NJ	8611	P	Y	85	24	28.2	0	0	36	218	58.5	0	0	8	
0299	DRESSER INDUSTRIES INC./ROOTS BLOWER OPNS	CONOVERVILLE	IN	8509	B	Y	247	81	24.6	0	0	0	120	55.4	0	0	2	
9300	DRESSER INDUSTRIES INC./WALKER ENGINE	WALKER	MI	8703	P	Y	519	317	61.2	7	1.4	157	211	100.0	0	0	0	
1168	DRESSER INDUSTRIES/WORTHINGTON PUMP DIV	HARRISON	NJ	8609	P	N	1,966	1,421	72.3	113	5.7	478	1,317	57.6	14	6	544	
1671	DRESSER-RAND COMPANY	PAINTED POST	NY	8605	B	Y	1,558	996	63.9	19	1.2	646	459	59.5	18	2.5	424	
2343	DRESSER-RAND/STEAM TURBINE MOTOR & GEN	WELLSVILLE	NY	8605	B	Y	243	209	86.0	0	0	125	59	61.1	0	0	34	
2343	DRESSER-RAND/STEAM TURBINE MOTOR & GEN	WELLSVILLE	NY	8605	B	Y	2,841	1,831	64.5	11	4	809	767	91.3	1	1	503	
2029	DURACELL INC.	BETHEL	CT	8704	P	N	1,169	593	50.8	5	4	0	2,570	1,361	52.9	14	6	0
2666	DYNAELECTRON CORP./RADAR SERVICES DIV.	HOLLOMAN AFB	MI	8704	P	N	130	93	71.5	8	6.2	25	19.0	4	3.1	26	21.3	
2641	DYNAELECTRON CORP./RADAR OPERNS	NATIONAL CITY	CA	8702	P	N	805	525	65.2	0	1.1	124	0	0	0	0	0	
2645	DYNAELECTRON CORP./RADAR OPERNS	PORT WORTH	TX	8704	P	Y	8,227	4,154	23.8	135	1.6	670	2,933	22.5	20	0	2,602	
2926	DYNAELECTRON CORP./MEL-DYNE SYSTEMS INC	FT WORTH	TX	8704	P	Y	0	0	0	0	0	0	0	0	0	0	0	
2307	DYNAELECTRON CORP./LAND-AIR DIVISION	HOLLOMAN AFB	MI	8704	P	Y	1,049	236	22.5	66	6.2	196	286	46.5	57	9.3	263	
1642	DYNAELECTRON CORP./PACIFIC OPERATIONS DIV	HAITEA	HI	NONE	P	N	2,200	1,154	52.4	320	14.5	96	1,102	45.5	255	10.5	0	
3310	DYNAELECTRON CORP./RADAR BACKSCATTER	HOLLOMAN AFB	MI	8606	P	N	739	528	71.5	40	5.4	142	513	75.4	12	1.7	137	
0311	DYNAELECTRON CORP./SCIENTIFIC SUPPORT DIV	ALBUQUERQUE	MI	8611	P	Y	15	32	13.4	0	0	0	3	7.8	0	0	0	
0312	DYNAELECTRON CORP./SCIENTIFIC SUPPORT DIV	ALBUQUERQUE	MI	8611	P	Y	1,604	1,059	66.6	62	3.9	47	1,028	906	88.3	64	6.3	117
0313	DYNAMICS RESEARCH CORPORATION	WILMINGTON	MA	8508	P	Y	4,810	2,943	63.8	0	0	0	3,098	63.6	0	0	0	
0316	E. G. & G. INC./SCALD DIVISION	WHITE SANDS	MI	8704	P	Y	788	597	77.7	142	18.5	177	917	79.7	221	19.2	381	
1213	E. G. & G. INC./WASHINGTON ANALYTCL SVCS CTR	ALBUQUERQUE	MI	8612	B	N	1,042	312	29.9	19	1.8	124	188	65.5	42	14.6	0	
1228	E. G. & G. INC./WASHINGTON ANALYTCL SVCS CTR	ROCKVILLE	MD	8106	B	N	1,182	4,868	41.6	290	7.5	0	456	32.8	55	6.4	19	
1831	E. L. D. E. CORPORATION	LYNNWOOD	WA	8503	S	N	2,288	1,638	71.6	54	2.4	104	4,422	67.6	201	3.1	512	

Table III-4. Companies Participating in the DOD Subcontracting Program: Defense Logistics Agency Detail Listing (continued) PERIOD COVERED: OCT 1986 - MAR 1987

ACTIVE				SMALL BUSINESS SUBCONTRACT GOALS				SMALL DISADVANTAGE BUSINESS SUBCONTRACT GOALS				COMPLETED THIS FY NET GOAL				COMPLETED THIS FY NET GOAL			
NO OF CONTRACT CTRTS	\$ AMT	GOAL \$ AMT	PCT	NO OF CONTRACT CTRTS	\$ AMT	GOAL \$ AMT	PCT	NO OF CONTRACT CTRTS	\$ AMT	GOAL \$ AMT	PCT	NO OF CONTRACT CTRTS	\$ AMT	GOAL \$ AMT	PCT	NO OF CONTRACT CTRTS	\$ AMT	GOAL \$ AMT	PCT
1	0	100	.0	0	0	0	.0	0	0	0	.0	0	0	0	.0	0	0	0	.0
5	1257	283	.0	0	0	0	.0	0	0	0	.0	0	0	0	.0	0	0	0	.0
52	113407	44651	.0	0	0	0	.0	0	0	0	.0	0	0	0	.0	0	0	0	.0
1	384	642	.0	0	0	0	.0	0	0	0	.0	0	0	0	.0	0	0	0	.0
6	19327	1592	.0	0	0	0	.0	0	0	0	.0	0	0	0	.0	0	0	0	.0
11	6897	4499	.0	0	0	0	.0	0	0	0	.0	0	0	0	.0	0	0	0	.0
4	252	214	.0	0	0	0	.0	0	0	0	.0	0	0	0	.0	0	0	0	.0
4	308	686	.0	0	0	0	.0	0	0	0	.0	0	0	0	.0	0	0	0	.0
2	535	214	.0	0	0	0	.0	0	0	0	.0	0	0	0	.0	0	0	0	.0
2	518	206	.0	0	0	0	.0	0	0	0	.0	0	0	0	.0	0	0	0	.0
3	31228	3030	.0	0	0	0	.0	0	0	0	.0	0	0	0	.0	0	0	0	.0
2	1570	808	.0	0	0	0	.0	0	0	0	.0	0	0	0	.0	0	0	0	.0
3	7134	3781	.0	0	0	0	.0	0	0	0	.0	0	0	0	.0	0	0	0	.0
4	80044	47744	.0	0	0	0	.0	0	0	0	.0	0	0	0	.0	0	0	0	.0
18	80372	18220	.0	0	0	0	.0	0	0	0	.0	0	0	0	.0	0	0	0	.0
2	5161	6516	.0	0	0	0	.0	0	0	0	.0	0	0	0	.0	0	0	0	.0
2	27	48	.0	0	0	0	.0	0	0	0	.0	0	0	0	.0	0	0	0	.0
3	779	450	.0	0	0	0	.0	0	0	0	.0	0	0	0	.0	0	0	0	.0
3	1106	654	.0	0	0	0	.0	0	0	0	.0	0	0	0	.0	0	0	0	.0
0	0	0	.0	0	0	0	.0	0	0	0	.0	0	0	0	.0	0	0	0	.0
3	884	388	.0	0	0	0	.0	0	0	0	.0	0	0	0	.0	0	0	0	.0
10	5842	4770	.0	0	0	0	.0	0	0	0	.0	0	0	0	.0	0	0	0	.0
10	10419	3661	.0	0	0	0	.0	0	0	0	.0	0	0	0	.0	0	0	0	.0
1	563	225	.0	0	0	0	.0	0	0	0	.0	0	0	0	.0	0	0	0	.0
11	11892	1475	.0	0	0	0	.0	0	0	0	.0	0	0	0	.0	0	0	0	.0
12	10547	4050	.0	0	0	0	.0	0	0	0	.0	0	0	0	.0	0	0	0	.0
1	93	87	.0	0	0	0	.0	0	0	0	.0	0	0	0	.0	0	0	0	.0
5	2071	1296	.0	0	0	0	.0	0	0	0	.0	0	0	0	.0	0	0	0	.0
8	25541	12845	.0	0	0	0	.0	0	0	0	.0	0	0	0	.0	0	0	0	.0
1	235	576	.0	0	0	0	.0	0	0	0	.0	0	0	0	.0	0	0	0	.0
1	1800	2160	.0	0	0	0	.0	0	0	0	.0	0	0	0	.0	0	0	0	.0
1	2200	2160	.0	0	0	0	.0	0	0	0	.0	0	0	0	.0	0	0	0	.0
1	739	605	.0	0	0	0	.0	0	0	0	.0	0	0	0	.0	0	0	0	.0
1	21	21	.0	0	0	0	.0	0	0	0	.0	0	0	0	.0	0	0	0	.0
6	527	454	.0	0	0	0	.0	0	0	0	.0	0	0	0	.0	0	0	0	.0
2	22114	1675	.0	0	0	0	.0	0	0	0	.0	0	0	0	.0	0	0	0	.0
8	11696	7390	.0	0	0	0	.0	0	0	0	.0	0	0	0	.0	0	0	0	.0
1	285	3308	.0	0	0	0	.0	0	0	0	.0	0	0	0	.0	0	0	0	.0
12	2853	3539	.0	0	0	0	.0	0	0	0	.0	0	0	0	.0	0	0	0	.0
1	4230	2782	.0	0	0	0	.0	0	0	0	.0	0	0	0	.0	0	0	0	.0
19	4230	2782	.0	0	0	0	.0	0	0	0	.0	0	0	0	.0	0	0	0	.0
33	7310	3247	.0	0	0	0	.0	0	0	0	.0	0	0	0	.0	0	0	0	.0



PERIOD COVERED: OCT 1986 - MAR 1987

Table III-4. Companies Participating in the DOD Subcontracting Program:

Defense Logistics Agency Detail Listing (continued)

CODE	COMPANY	CITY	ST	DATE	SYR	Y E M	CUMULATIVE CURRENT FISCAL YEAR (1987)			CUMULATIVE PREVIOUS FISCAL YEAR (1986)			LSA PCT	DISADV PCT	TOTAL \$ AMT	TOTAL \$ AMT	LSA PCT	DISADV PCT				
							\$ AMT	PCT	\$ AMT	\$ AMT	PCT	\$ AMT							PCT			
*1182	E-SYSTEMS INC/COMMUNICATIONS HFG DIV	ST PETERSBURG	FL	8610	B	N	N	168	114	67.8	8	4.9	35	20.5	1,224	630	51.5	42	3.4	45	3.7	
*1321	E-SYSTEMS INC/ELECT DIVISION	ST PETERSBURG	FL	8610	B	N	N	6,823	4,164	61.0	108	1.6	620	9.1	5,966	3,411	57.3	63	1.1	506	8.5	
*1322	E-SYSTEMS INC/GARLAND DIVISION	GARLAND	TX	8703	B	Y	Y	11,211	6,058	54.0	615	5.5	471	4.2	8,783	5,513	62.7	271	3.1	381	4.3	
*1323	E-SYSTEMS INC/GREENVILLE & DONALDSON	GREENVILLE	VA	8510	B	Y	Y	103,244	40,980	39.2	2,440	2.3	8,422	8.1	12,088	32,960	29.4	984	9	3,100	2.9	
*1324	E-SYSTEMS INC/HELIPAR DIVISION	FALLS CHURCH	VA	8510	B	Y	Y	18,248	8,878	48.1	138	.7	969	5.0	22,603	11,156	48.4	347	1.5	4,359	19.3	
*1327	EAGLE-PICHER INDUSTRIES INC/ELECTRONICS DIV	JOPLIN	MO	8702	B	N	N	10,287	6,873	66.8	59	.6	1,375	13.4	8,135	5,417	66.6	40	.5	1,083	13.3	
*1396	EAGLE-PICHER INDUSTRIES, INC/ELECT DIV	SENECA	IA	8605	P	Y	Y	95	68	72.0	11	11.6	19	19.5	0	0	0	0	0	0	0	0
*1397	EAGLE-PICHER INDUSTRIES, INC/SEATTLE FORGE	SEATTLE	WA	8605	P	Y	Y	33	33	100.0	0	0	0	0	0	0	0	0	0	0	0	0
*1398	EAGLE-PICHER INDUSTRIES, INC/SEATTLE FORGE	SEATTLE	WA	8605	P	Y	Y	4,161	2,491	59.9	46	1.1	2,113	50.8	7,454	2,664	35.7	82	1.1	5,525	74.1	
*1423	EASTMAN KODAK COMPANY/GOVT. SYS. DIV.	ROCHESTER	NY	8611	B	N	N	7,169	1,346	18.8	155	2.2	203	2.8	3,459	700	20.2	175	5.1	47	1.4	
*1423	EASTMAN KODAK COMPANY/GOVT. SYS. DIV.	CULVER CITY	CA	8508	P	Y	Y	11,957	6,071	50.8	245	2.0	8,461	70.8	15,261	8,826	57.8	176	1.2	9,728	63.7	
*1896	EATON CORP/INFORMATION MANAGEMENT SYSTEM	WESTLAKE VILLAGE	CA	8605	P	Y	Y	1,176	83	47.2	0	0	0	0	0	0	0	0	0	0	0	
*1922	EATON CORP/PACIFIC-SIERRA RESEARCH CORP	LOS ANGELES	CA	8605	P	Y	Y	1,639	528	32.2	93	5.7	208	12.7	1,012	607	60.0	29	2.8	182	17.9	
*1894	EATON CORP/SICO	MILWAUKEE	WI	8610	P	Y	Y	6,701	5,390	80.4	104	1.6	0	0	0	0	0	0	0	0	0	0
*2866	EATON CORPORATION/CONSOLIDATED CONTROLS	BETHEL	CT	8608	P	Y	Y	2,149	1,496	69.6	27	1.2	150	7.0	0	0	0	0	0	0	0	0
*2980	EATON-CSD	FARMINGDALE	NY	8605	P	Y	Y	11	10	90.5	0	0	0	0	0	0	0	0	0	0	0	0
1527	EDD CORPORATION/TIBER SCIENCE DIVISION	SALT LAKE CITY	UT	8702	P	Y	Y	11	10	90.5	0	0	0	0	0	0	0	0	0	0	0	0
1527	EDD CORPORATION/TIBER SCIENCE DIVISION	COLLEGE POINT	CA	8605	P	Y	Y	4,870	3,313	68.0	74	1.5	823	16.9	5,019	3,105	61.6	152	3.0	588	11.9	
1367	EDD CORPORATION/WESTERN SYSTEMS DIV	SALT LAKE CITY	UT	8702	B	N	N	1,729	1,294	74.8	88	5.1	0	0	1,250	990	79.1	25	2.0	0	0	
*1670	ELECTRONIC AUTOMATION	ARLINGTON	TX	8612	B	N	N	11	11	100.0	0	0	0	0	2,312	1,294	56.0	5	.2	0	0	
*1728	ELECTRONIC DATA SYSTEMS FEDERAL CORP	BETHESDA	MD	8701	P	N	U	47,025	3,217	6.8	35	.1	0	0	42,248	1,538	3.6	33	1.1	0	0	
1516	ELECTROSPACE SYSTEMS INC ELECTRONICS & SPACE	RICHMOND	TX	8701	B	Y	Y	51,651	25,164	48.7	1,029	2.0	2,344	4.5	27,559	15,435	56.0	264	1.0	740	2.7	
*1824	EMERSON ELECTRIC CO/ELECTRONIC CONTROLS	ST LOUIS	MO	8602	P	Y	Y	70,309	42,928	61.0	196	0.3	54,864	78.0	45,159	24,963	55.0	70	0.3	34,775	71.3	
*1824	EMERSON ELECTRIC CO/ELECTRONIC CONTROLS	ST LOUIS	MO	8602	P	Y	Y	2,354	488	20.7	157	6.7	238	10.1	3,292	570	17.3	110	3.3	361	11.0	
*1824	EMERSON ELECTRIC CO/ELECTRONIC CONTROLS	SANTA ANA	CA	8701	P	N	Y	3,517	2,305	65.5	252	7.2	0	0	1,382	954	69.0	5	.4	0	0	
*1824	EMERSON ELECTRIC CO/ELECTRONIC CONTROLS	CHATSWORTH	CA	8703	P	N	Y	10,475	3,816	36.4	3	0	0	0	20,046	11,465	57.2	12	1.1	0	0	
2070	EMERSON ELECTRIC CO/SOUTHWEST MOBILE SYS	ST LOUIS	MO	8704	P	Y	Y	1,196	334	27.9	0	0	0	0	1,402	195	13.9	1	1.1	0	0	
0538	ENERGY CHEMICALS	CINCINNATI	OH	8402	P	Y	Y	1,966	1,402	71.3	83	15.4	0	0	8,589	632	7.3	14	1.6	47	8.4	
1824	ENGINEERED SYSTEMS & DEVELOPMENT CORP	SAN JOSE	CA	8702	B	Y	Y	8,387	3,754	44.8	0	0	2,698	30.0	0	0	0	0	0	0	0	0
*1299	ENVIRONMENTAL SCIENCE & ENGINEERING INC	GAINESVILLE	FL	8701	P	Y	Y	1,787	1,211	67.8	94	5.3	0	0	2,232	1,175	75.3	176	3.3	0	0	
2833	ESSEX CORPORATION/ENR & SYS ANALYSIS	ALEXANDRIA	VA	8609	B	Y	N	2,804	894	31.9	0	0	0	0	0	0	0	0	0	0	0	0
2805	EVALUATION RESEARCH CORPORATION	FAIRFAX	VA	8702	B	N	N	643	268	41.6	1	1.1	0	0	1,757	643	36.6	3	2.2	354	20.1	
1080	EVEREADY BATTERY CO INC	ROCKY RIVER	OH	8309	P	N	N	354	141	39.8	1	2.2	185	52.3	0	0	0	0	0	0	0	0
*2396	EVEREADY BATTERY CO., INC	BANNINGTON	VT	8610	P	Y	Y	237	190	80.0	0	0	0	0	0	0	0	0	0	0	0	0
*2336	EX-CELL-O CORP.	ORLANDO	FL	8606	P	Y	Y	327	291	88.9	0	0	289	88.4	231	189	81.8	0	0	0	0	0
1823	EX-CELL-O CORP/AIRFOIL DIV	FORTIORIA	OH	8511	P	Y	N	1,445	878	60.8	0	0	0	0	0	0	0	0	0	0	0	0
0349	EX-CELL-O CORPORATION	ELWOOD	IN	8703	S	N	Y	8,625	4,331	50.2	13	1.1	0	0	13,253	5,719	43.2	14	1.1	0	0	
0351	EX-CELL-O CORPORATION	LITHA	OH	8603	P	Y	Y	155	154	99.4	0	0	0	0	346	338	97.6	1	2.2	0	0	
0352	EX-CELL-O CORPORATION	WARREN	MI	8603	P	Y	Y	15,886	12,614	79.4	218	1.4	14,298	90.0	11,688	9,024	77.3	297	2.5	10,501	90.0	
0354	EXXON COMPANY U S A	HOUSTON	TX	8608	P	N	Y	3,679	875	23.8	191	5.2	0	0	4,774	937	19.6	118	2.5	0	0	
1604	F C D CORP/MARK IV INDUSTRIES, INC.	HARDEN	CT	8605	B	Y	Y	3,258	2,077	63.8	20	6	342	10.5	3,424	2,201	64.3	38	1.1	764	22.3	
*1618	F M C CORP	ANNISTON	AL	8609	P	Y	Y	3,439	2,700	78.3	0	0	3,439	100.0	5,101	2,975	58.3	0	0	5,101	100.0	
2310	F M C CORP/MATERIALS HANDLING SYS DIV	COLMAP	PA	8609	P	Y	N	4,171	2,438	58.4	0	0	68	1.6	0	0	0	0	0	0	0	0
0358	F M C CORP/ORDNANCE DIVISION OPERATIONS	SAN JOSE	CA	8612	P	N	Y	99,348	48,428	48.7	1,529	1.5	27,109	27.3	78,906	41,137	52.1	873	1.1	24,371	30.9	
0357	F M C CORP/ORDNANCE ENGINEERING DIVISION	SAN JOSE	CA	8606	B	Y	Y	25,537	14,977	58.7	1,261	4.9	692	2.7	39,774	25,782	64.8	1,676	4.2	2,792	7.0	

Table III-4. Companies Participating in the DOD Subcontracting Program:

PERIOD COVERED: OCT 1986 - MAR 1987  
 Defense Logistics Agency Detail Listing (continued)

SMALL BUSINESS SUBCONTRACT GOALS				SMALL DISADVANTAGE BUSINESS SUBCONTRACT GOALS			
COMPLETED THIS FY NET GOALS				COMPLETED THIS FY NET GOALS			
NO OF CONTRACT CRTS	GOAL \$ AMT	ACHIEVE \$ AMT	ACHIEVE PCT	NO OF CONTRACT CRTS	GOAL \$ AMT	ACHIEVE \$ AMT	ACHIEVE PCT
2	53445	2672	.0	0	0	0	.0
10	42631	1259	.0	0	0	0	.0
10	47928	2510	.0	0	0	0	.0
92	261050	67033	25.7	2	325	7	2.7
31	87344	37546	43.0	1	7474	4681	5.3
7	3688	808	21.9	0	0	780	21.2
1	150	34	22.7	0	0	0	.0
1	28280	10469	37.0	0	0	0	.0
13	5493	3618	65.9	1	498	0	.0
2	714	250	35.0	0	0	0	.0
20	41874	20456	48.9	0	0	0	.0
5	55	158	287.3	0	0	0	.0
13	5493	3618	65.9	0	0	0	.0
2	714	250	35.0	0	0	0	.0
19	978	254	25.9	0	0	0	.0
1	14938	23571	157.8	0	0	0	.0
5	5152	3605	69.9	1	48	25	52.1
0	0	0	.0	1	90	1	1.1
5	489420	23744	4.8	0	0	2510	5.1
52	43238	37691	87.2	0	0	0	.0
123	200936	247712	123.3	0	0	0	.0
1	909	637	70.1	0	0	0	.0
0	0	0	.0	0	0	0	.0
17	4258	2708	63.6	2	500	0	.0
11	92144	37404	40.6	1	4258	111	2.6
2	1014	181	17.9	0	0	0	.0
3	4272	1493	34.9	5	91789	627	1.4
12	1174	489	41.7	0	0	0	.0
3	3972	665	16.7	0	0	0	.0
2	1584	1004	63.4	0	0	0	.0
2	332	1042	313.9	0	0	0	.0
4	340	313	92.1	0	0	0	.0
5	1788	1714	95.8	0	0	0	.0
2	1659	1057	63.8	0	0	0	.0
4	1958	1687	86.2	0	0	0	.0
0	0	0	.0	0	0	0	.0
3	76	336	442.1	1	184	125989.9	163.1
5	1406	469	33.3	0	0	0	.0
3	3271	685	20.9	0	0	0	.0
1	2106	1706	81.0	0	0	0	.0
16	282527	13700	4.8	0	0	0	.0
25	53740	8922	16.6	0	0	0	.0

Table III-4. Companies Participating in the DOD Subcontracting Program.

PERIOD COVERED: OCT 1986 - MAR 1987

Defense Logistics Agency Detail Listing (continued)

CODE	COMPANY	CITY	ST	SUVP	P O K	Y E R	CUMULATIVE CURRENT FISCAL YEAR (1987)			CUMULATIVE PREVIOUS FISCAL YEAR (1986)			DISADV PCT	TOTAL \$ AMT	LSA \$ AMT	DISADV \$ AMT	LSA PCT
							\$ AMT	SHALL \$ AMT	DISADV \$ AMT	\$ AMT	SHALL \$ AMT	DISADV \$ AMT					
2989	FACET ENTERPRISES/FACET FUEL SYSTEMS	BRISTOL	VA	NONE	B N Y		179	70.8	2	7	0	0	0	0	0	0	0
2936	FALLING G. E. CO.	ENID	OK	8512	B Y N		1,660	64	14	0	0	0	0	0	0	0	0
1843	FALCON COMMUNICATIONS & ELECTRONIC CO	IRVINGTON	CA	8517	B Y N		4,593	37.0	14	0	0	0	0	0	0	0	0
1844	FALCON CONTROL SYSTEMS COMPANY	MANHATTAN BEACH	CA	8602	B Y N		2,370	64	1	0	0	0	0	0	0	0	0
*1268	FAIRCHILD INDUSTRIES INC/ACFT SVC DIV	CRESTVIEW	FL	8308	B Y N		57	4.0	5	.3	1,376	95.6	2	2.5	10	10.7	
2068	FAIRCHILD INDUSTRIES INC/SPACE COMPANY	GERMANTOWN	MD	8608	B N N		1,521	82.1	108	5.8	0	0	0	0	0	0	0
2745	FAIRCHILD SEMICONDUCTOR/SCULLBERGER	PALO ALTO	CA	8608	P N Y		3	15.4	1	5.7	0	0	0	0	0	0	0
*1741	FAIRCHILD WESTON INC	SARASOTA	FL	8611	B Y Y		2,278	53.4	189	1.0	346	8.7	0	0	0	0	0
1966	FAIRCHILD WESTON SYSTEMS INC	PHOENIX	AZ	8518	B Y Y		1,408	38.4	139	1.0	1,382	6.7	0	0	0	0	0
1346	FAIRCHILD WESTON SYSTEMS INC/WESTON CONT	ARCHBOLD	PA	8505	S Y Y		1,479	66.1	54	2.5	152	7.0	0	0	0	0	0
0366	FANSTEEL PRECISION SHEET METAL	LOS ANGELES	CA	8501	B Y Y		8,243	82.8	274	2.8	1,862	18.7	0	0	0	0	0
0367	FARRELL LINES INC	NEW YORK	NY	8510	P Y Y		463	82.9	25	4.5	559	100.0	0	0	0	0	0
1614	FEDERAL ELECTRIC CORPORATION	PARAMUS	NJ	8611	B Y Y		17,381	53.2	1,423	4.4	1,047	3.2	0	0	0	0	0
*2945	FEMAY (USA) INC	DETROIT	MI	8306	P N Y		428	18.0	4	.1	237	10.9	0	0	0	0	0
1965	FIGGIE INTERNATIONAL/HARTMAN ELECT MFG	WINGSFIELD	OH	8306	B N N		1,220	83.6	6	.4	711	48.7	0	0	0	0	0
0609	FIGGIE INTERNATIONAL/HARTMAN SYSTEMS DIV	HUNTINGTON STA.	NY	8610	B Y Y		2,230	61.6	20	6	19	5	0	0	0	0	0
*564	FIGGIE INTERNATIONAL/INT ST ELECTN CORP	AMARJEIT	CA	8602	B Y Y		13,079	59.1	582	2.6	358	1.6	0	0	0	0	0
1221	FIGGIE INTERNATIONAL/SCOTT AVIATION	SIERRA MADRE	CA	8605	P Y N		415	73.3	145	25.7	596	74.4	0	0	0	0	0
1408	FIGGIE INTERNATIONAL/SCOTT AVIATION DIV	LANCASTER	NY	8504	P Y N		694	86.6	4	.5	596	74.4	0	0	0	0	0
0370	FIRESTONE INDUSTRIAL PRODUCTS COMPANY	MOBLESVILLE	IN	8608	B N N		522	65.3	10	1.3	336	42.0	0	0	0	0	0
*2606	FLAY O BICH INC	JACKSONVILLE	FL	NONE	P Y Y		284	82.9	0	0	0	0	0	0	0	0	0
0372	FLIGHT SAFETY INTERNATIONAL INC	FLUSHING	NY	8603	P N N		97	26.0	24	6.5	0	0	0	0	0	0	0
*0375	FORD AERO CORP/AERONAUTRONIC DIV	NEWPORT BEACH	CA	8610	B N N		13,805	31.2	1,526	3.4	4,037	9.1	0	0	0	0	0
1244	FORD AERO CORP/COLORADO SPRS OPER	COLORADO SPRS	CO	8702	P Y N		2,381	43.8	68	1.3	57	1.0	0	0	0	0	0
0376	FORD AERO CORP/ENGINEERING SVCS DIV	HORSHAM	PA	8703	P Y N		678	37.3	54	3.0	76	4.2	0	0	0	0	0
0378	FORD AERO CORP/WESTERN DEV LABS	PALO ALTO	CA	8702	B N N		23,970	49.6	2,410	4.1	1,425	2.4	0	0	0	0	0
2054	FORD CORP/PLASTIC PRODUCTS DIV	PHOENIX	AZ	8519	B N N		19	39.5	0	0	0	0	0	0	0	0	0
0380	FORD CORP/PLASTIC PRODUCTS DIV	PHOENIX	AZ	8519	B N N		1,258	81.0	217	14.0	0	0	0	0	0	0	0
*2754	FORSTNANN & CO INC	DUBLIN	CA	8612	P Y Y		2,980	80.8	120	4.0	354	11.8	0	0	0	0	0
0386	FREQUENCY ENGINEERING LABORATORIES	FARRINGTON DALE	NJ	8612	P Y Y		1,752	59.8	0	0	0	0	0	0	0	0	0
*287	G & H TECHNOLOGY INC	SANTA MONICA	CA	8608	S Y Y		4,821	89.9	364	6.8	135	2.5	0	0	0	0	0
1769	G A TECHNOLOGIES	SAN DIEGO	CA	8703	P Y N		2,609	50.3	16	3.5	184	4.0	0	0	0	0	0
*0691	G B BATTERIES INC (MARCONI)	PHOENIX	AZ	8607	B Y N		701	68.9	74	7.3	100	5.0	0	0	0	0	0
1184	G E BATTERIES INC/INDUSTRIAL BATTERY	LAMARSHORE	PA	8607	B Y N		24,398	65.2	894	2.0	8,356	20.3	0	0	0	0	0
1184	G E BATTERIES INC/INDUSTRIAL BATTERY	MOUNTAIN VIEW	CA	8702	B Y Y		25,076	46.0	1,182	2.2	2,996	5.5	0	0	0	0	0
2754	G T E GOVERNMENT SYSTEMS CORP	NEEDHAM HEIGHTS	MA	8607	B N Y		11,685	61.6	327	8.9	1,979	5.4	0	0	0	0	0
2136	G T E GOVERNMENT SYSTEMS CORP/ELECT SYS	NEEDHAM	MA	8703	B Y Y		1,666	61.2	149	5.5	1,064	39.1	0	0	0	0	0
2965	G T E GOVERNMENT SYSTEMS CORP/AIS DIV	BILLERICA	MA	8606	P N Y		1,081	20.5	53	1.0	0	0	0	0	0	0	0
0390	G T E GOVT SYSTEMS/COMMUNICATION SYSTEMS	NEEDHAM	MA	8703	B Y Y		24,398	65.2	894	2.0	8,356	20.3	0	0	0	0	0
0386	G T E LABORATORIES INC	MALDEN	MA	8601	B Y Y		41,189	65.0	0	0	0	0	0	0	0	0	0
0394	G T E PRODUCTS CORP/STRATEGIC SYSTEMS	WESTBOROUGH	MA	8604	P N N		10,109	45.9	679	3.1	254	1.2	0	0	0	0	0
2967	G. P. TAUBO INC	VA	VA	8703	B N N		930	29.0	0	0	0	0	0	0	0	0	0
2692	GALION AMCO INC	GALTON	OH	8606	B N N		552	25.1	0	0	237	15.3	0	0	0	0	0
*1645	GARRETT FLUID SYSTEMS CO	TERPE	AZ	8607	P Y Y		28,419	74.9	722	1.9	9,967	25.2	0	0	0	0	0
1348	GARRETT TURBINE ENGINE COMPANY	PHOENIX	AZ	8612	P Y Y		15,180	54.5	571	2.0	3,872	13.9	0	0	0	0	0



PERIOD COVERED: OCT 1986 - MAR 1987

Table III-4. Companies Participating in the DOD Subcontracting Program:

Defense Logistics Agency Detail Listing (continued)

CODE	COMPANY	CITY	ST	SURV Y E M DATE E D S	CUMULATIVE CURRENT FISCAL YEAR (1987)			CUMULATIVE PREVIOUS FISCAL YEAR (1986)			LSA \$ AMT	PCT
					TOTAL \$ AMT	\$ SMALL PCT	\$ DISADV PCT	TOTAL \$ AMT	\$ SMALL PCT	\$ DISADV PCT		
2078	GATES LEARJET CORPORATION	WICHITA	KS	8509 P Y Y	633	184 29.1	0 0.0	20 88.0	20 88.0	0 0.0	0 0.0	0 0.0
0400	GENERAL BATTERY CORPORATION	READING	PA	8505 P Y Y	4,319	748 17.3	261 6.0	506 19.9	506 19.9	254 10.0	283 10.4	0 0.0
*2733	GENERAL DEFENSE CORP	PIKELLAS PARK	FL	8810 B N Y	1,245	810 65.0	30 2.4	0 0.0	0 0.0	0 0.0	0 0.0	0 0.0
0373	GENERAL DEFENSE CORP/ORDNANCE DIVISION	RED LION	PA	8811 P Y Y	13,293	6,130 46.1	51 0.4	5,278 39.7	14,147 70.5	1 0.0	9,073 45.2	0 0.0
0404	GENERAL DYNAMICS CORP/DONALD DIVISION	SAN DIEGO	CA	8606 B Y Y	398,336	39,278 12.7	3,823 1.2	60,021 19.5	64,688 23.9	4,287 1.6	96,844 36.5	0 0.0
2004	GENERAL DYNAMICS CORP/ELECTRIC DYNAMIC	AVENEL	NJ	8811 B Y Y	1,422	782 55.0	32 2.2	1,944	1,283 85.0	29 1.5	0 0.0	0 0.0
0406	GENERAL DYNAMICS CORP/ELECTRONICS DIV	SAN DIEGO	CA	8605 B N Y	31,812	13,643 42.9	717 2.3	3,137 9.9	11,387 51.8	539 2.4	2,625 11.9	0 0.0
0229	GENERAL DYNAMICS LAND SYSTEMS INC	WARREN	MI	8704 P N Y	198,146	62.1	8,858 2.8	138,012 43.6	257,188 82.7	10,158 2.5	248,014 61.0	0 0.0
3002	GENERAL DYNAMICS/SPACE SYSTEMS DIV	SAN DIEGO	CA	8606 B N Y	2,827	2,827 100.0	0 0.0	202 7.1	0 0.0	0 0.0	0 0.0	0 0.0
*2339	GENERAL ELECTRIC - ACSI/AF PLANT#59	BINGHAMTON	NY	8810 B N Y	5,852	4,220 72.1	150 2.6	2,794 47.7	11,124 73.8	189 1.3	20 0.1	0 0.0
1481	GENERAL ELECTRIC CO	ARKANSAS CITY	KS	8703 P N Y	8,215	3,958 48.0	20 0.2	13,847	4,593 33.1	21 0.2	11 0.1	0 0.0
2340	GENERAL ELECTRIC CO - ACSI/AF PLANT 658	BINGHAMTON	NY	8810 B N Y	2,105	780 37.0	3 0.1	3,027	1,251 57.8	50 1.6	10 0.3	0 0.0
2327	GENERAL ELECTRIC CO./CORPORATE R & D	SCHENECTADY	NY	8803 B Y Y	1,408	573 40.7	3 0.2	3,340	1,157 46.1	1 0.0	8 2.3	0 0.0
2094	GENERAL ELECTRIC CO./DC MOTOR/GENERATOR	ERIE	NY	8212 S N N	1,004	988 98.4	913 91.0	1,242	1,208 97.3	1,072 86.4	1,095 88.2	0 0.0
2313	GENERAL ELECTRIC CO./LRIE MOTOR/GEN. DEP	SCHENECTADY	NY	8803 B Y Y	1,088	35 3.1	0 0.0	15 1.5	44 15.9	9 3.4	49 17.7	0 0.0
2328	GENERAL ELECTRIC CO./MACH. APPARATUS DIV	SCHENECTADY	NY	8803 P Y Y	222,588	19,350 8.7	84 0.0	132,814 59.7	7,188 5.6	140 0.1	63,401 49.7	0 0.0
0524	GENERAL ELECTRIC CO./TURBINE DIV	SCHENECTADY	NY	8702 B Y Y	6,187	3,984 64.4	30 0.5	12,728	8,718 68.9	157 1.3	2,965 24.0	0 0.0
0552	GENERAL ELECTRIC CO./ACSI	JOHNSON CITY	NY	8606 B Y Y	8,914	6,482 72.8	179 1.8	7,135 72.0	20,484 83.0	302 0.9	948 2.9	0 0.0
1608	GENERAL ELECTRIC CO./AEROSPACE ELECT. SYS	UTICA	NY	8812 B Y Y	77,295	30,815 39.6	202 0.3	22,283 28.8	25,042 50.6	285 0.5	19,822 39.7	0 0.0
*2316	GENERAL ELECTRIC CO./AIRCRAFT INSTR DEPT	WILMINGTON	MA	8808 B Y Y	7,310	5,131 70.2	111 1.5	8,784	6,185 63.2	243 2.5	0 0.0	0 0.0
1482	GENERAL ELECTRIC CO./ARMAMENT SYSTEMS	BURLINGTON	VT	8804 B N N	46,784	32,763 70.0	516 1.1	8,949 19.1	36,179 63.6	481 0.8	15,910 28.0	0 0.0
2171	GENERAL ELECTRIC CO./AIRCRAFT SYC OPER	CHILMARK	MA	8408 P N Y	271,916	20,374 7.5	167 0.0	9,770 35.0	17,454 11.0	16 0.0	8,109 35.0	0 0.0
5590	GENERAL ELECTRIC CO./GENERAL/MENTAL SVCS	STRAUS	MA	8701 B Y Y	113,462	55,352 48.8	664 0.6	10,881 9.6	37,821 47.3	1,346 1.7	8,846 11.1	0 0.0
1885	GENERAL ELECTRIC CO./STIMULATION	DAYTONA BEACH	FL	8610 B Y Y	18,337	8,327 45.4	132 0.7	1,151 6.3	4,733 58.6	380 4.7	347 4.3	0 0.0
0417	GENERAL ELECTRIC CO./UTILITY & INDUSTRIAL	OKLAHOMA	CA	8611 P N Y	57	37 65.4	3 4.7	0 0.0	0 0.0	0 0.0	0 0.0	0 0.0
0418	GENERAL FOODS MANUFACTURING CORPORATION	PLEASANTON	CA	8611 P N Y	5,583	882 16.0	83 1.5	512 9.2	1,298 13.5	2 0.2	171 2.3	0 0.0
0419	GENERAL INSTRUMENT CORP/GOVT SYSTEMS DIV	WHITE PLAINS	NY	8701 B N Y	4,828	3,444 71.3	92 1.9	151 3.1	2,415 50.0	91 1.9	176 3.8	0 0.0
2089	GENERAL MOTORS CORP/ALLISON GAS TURBINE	INDIANAPOLIS	IN	8608 B Y Y	131,418	33,530 25.5	318 0.2	56,838 43.3	37,397 38.2	298 0.3	41,538 42.4	0 0.0
1350	GENERAL MOTORS CORP/DETROIT DIESEL ALLIS	INDIANAPOLIS	IN	8608 B N Y	60,484	37,823 62.2	153 0.2	32,101 53.1	26,306 84.6	151 0.4	19,255 46.2	0 0.0
1891	GENERAL MOTORS CORP/ROCKSTER PRODUCTS	GRAND RAPIDS	MI	8608 B N Y	312	228 72.5	6 1.8	258 82.9	0 0.0	0 0.0	0 0.0	0 0.0
0423	GENERAL RAILWAY SIGNAL/GENECAST	ROCHESTER	NY	8812 B N Y	1,721	2,485 43.4	176 3.1	187 3.3	1,413 35.7	47 1.2	0 0.0	0 0.0
1920	GENERAL SIGNAL CORP/LINDBERG	CHICAGO	IL	8802 B N Y	381	289 76.0	0 0.0	320 81.3	10 69.8	0 0.0	0 0.0	0 0.0
2580	GENERAL SIGNAL CORP/DYNAMOMETER/STRATOPOWER	WATERLOO	IL	8701 B N Y	7,012	3,377 48.2	90 1.3	1,001 14.3	0 0.0	0 0.0	0 0.0	0 0.0
1215	GENTEK CORPORATION	CARROLLTON	LA	8403 P N Y	7,982	1,178 14.9	17 0.2	4,433 55.6	5,098 60.8	28 0.3	2,073 24.6	0 0.0
2974	GENTEK CORPORATION/WESTERN OPERATIONS	POPOKA	CA	8406 P N Y	6,571	4,489 68.3	283 3.3	0 0.0	0 0.0	0 0.0	0 0.0	0 0.0
0432	GILCHER PORTABLE SYSTEMS INC	DALLASTON	PA	8412 B Y Y	15,877	7,473 47.1	90 0.6	621 3.9	5,748 60.6	57 0.6	1,869 17.6	0 0.0
2791	GLOBAL ASSOCIATES	BREKERTON	VA	8606 P Y Y	8	8 100.0	0 0.0	0 0.0	0 0.0	0 0.0	0 0.0	0 0.0
1508	GLOBAL ASSOCIATES	SMITH	VA	8502 P N Y	6	6 100.0	0 0.0	0 0.0	0 0.0	0 0.0	0 0.0	0 0.0
0440	GOODRICH TIRE & RUBBER COMPANY	AKRON	OH	8504 P Y Y	2,203	951 29.5	97 4.4	431 19.5	3,878 45.2	178 11.9	3,324 36.2	0 0.0
0442	GOODRICH TIRE AND RUBBER COMPANY	AKRON	OH	8505 P Y Y	2,25	18 73.0	0 0.0	0 0.0	0 0.0	0 0.0	0 0.0	0 0.0

Table III - 4. Companies Participating in the DOD Subcontracting Program.

PERIOD COVERED: OCT 1986 - MAR 1987											
SMALL BUSINESS SUBCONTRACT GOALS						SMALL DISADVANTAGE BUSINESS SUBCONTRACT GOALS					
ACTIVE			COMPLETED THIS FY NET GOALS			COMPLETED THIS FY NET GOALS			COMPLETED THIS FY NET GOALS		
NO OF CONTRACT CRTS	GOAL \$ AMT	ACHIEVE \$ AMT	NO OF CONTRACT CRTS	GOAL \$ AMT	ACHIEVE \$ AMT	NO OF CONTRACT CRTS	GOAL \$ AMT	ACHIEVE \$ AMT	NO OF CONTRACT CRTS	GOAL \$ AMT	ACHIEVE \$ AMT
		PCT			PCT			PCT			PCT
1	633	0	0	0	0	0	0	0	0	0	0
4	2146	0	0	0	0	0	0	0	0	0	0
3	2243	0	0	0	0	0	0	0	0	0	0
3	34847	0	0	0	0	0	0	0	0	0	0
45	580286	0	0	0	0	0	0	0	0	0	0
49	165843	0	0	0	0	0	0	0	0	0	0
22	1503635	0	0	0	0	0	0	0	0	0	0
16	1054700	0	0	0	0	0	0	0	0	0	0
10	5108	0	0	0	0	0	0	0	0	0	0
13	24598	0	0	0	0	0	0	0	0	0	0
12	4965	0	0	0	0	0	0	0	0	0	0
3	525	0	0	0	0	0	0	0	0	0	0
1	0	0	0	0	0	0	0	0	0	0	0
9	2228588	0	0	0	0	0	0	0	0	0	0
27	111849	0	0	0	0	0	0	0	0	0	0
17	29636	0	0	0	0	0	0	0	0	0	0
11	8624	0	0	0	0	0	0	0	0	0	0
25	104758	0	0	0	0	0	0	0	0	0	0
51	30200	0	0	0	0	0	0	0	0	0	0
12	21624	0	0	0	0	0	0	0	0	0	0
5	1515	0	0	0	0	0	0	0	0	0	0
1	4082	0	0	0	0	0	0	0	0	0	0
33	465017	0	0	0	0	0	0	0	0	0	0
11	98295	0	0	0	0	0	0	0	0	0	0
0	0	0	0	0	0	0	0	0	0	0	0
1	57	0	0	0	0	0	0	0	0	0	0
1	148	0	0	0	0	0	0	0	0	0	0
25	17408	0	0	0	0	0	0	0	0	0	0
255	595044	0	0	0	0	0	0	0	0	0	0
22	272294	0	0	0	0	0	0	0	0	0	0
1	128	0	0	0	0	0	0	0	0	0	0
1	101	0	0	0	0	0	0	0	0	0	0
25	33587	0	0	0	0	0	0	0	0	0	0
0	2849	0	0	0	0	0	0	0	0	0	0
2	1442	0	0	0	0	0	0	0	0	0	0
2	8232	0	0	0	0	0	0	0	0	0	0
16	17523	0	0	0	0	0	0	0	0	0	0
1	18	0	0	0	0	0	0	0	0	0	0
1	250	0	0	0	0	0	0	0	0	0	0
14	46	0	0	0	0	0	0	0	0	0	0
1	250	0	0	0	0	0	0	0	0	0	0
12	10156	0	0	0	0	0	0	0	0	0	0
1	378	0	0	0	0	0	0	0	0	0	0
1	633	0	0	0	0	0	0	0	0	0	0
4	8133	0	0	0	0	0	0	0	0	0	0
3	112	0	0	0	0	0	0	0	0	0	0
7	30018	0	0	0	0	0	0	0	0	0	0
33	137081	0	0	0	0	0	0	0	0	0	0
0	0	0	0	0	0	0	0	0	0	0	0
48	165038	0	0	0	0	0	0	0	0	0	0
16	1376203	0	0	0	0	0	0	0	0	0	0
10	1054700	0	0	0	0	0	0	0	0	0	0
10	5108	0	0	0	0	0	0	0	0	0	0
13	24598	0	0	0	0	0	0	0	0	0	0
12	4965	0	0	0	0	0	0	0	0	0	0
3	525	0	0	0	0	0	0	0	0	0	0
1	0	0	0	0	0	0	0	0	0	0	0
9	2228588	0	0	0	0	0	0	0	0	0	0
27	111849	0	0	0	0	0	0	0	0	0	0
17	29636	0	0	0	0	0	0	0	0	0	0
11	8624	0	0	0	0	0	0	0	0	0	0
25	104758	0	0	0	0	0	0	0	0	0	0
51	30200	0	0	0	0	0	0	0	0	0	0
12	21624	0	0	0	0	0	0	0	0	0	0
5	1515	0	0	0	0	0	0	0	0	0	0
1	4082	0	0	0	0	0	0	0	0	0	0
33	465017	0	0	0	0	0	0	0	0	0	0
11	98295	0	0	0	0	0	0	0	0	0	0
0	0	0	0	0	0	0	0	0	0	0	0
1	57	0	0	0	0	0	0	0	0	0	0
1	148	0	0	0	0	0	0	0	0	0	0
25	17408	0	0	0	0	0	0	0	0	0	0
255	595044	0	0	0	0	0	0	0	0	0	0
22	272294	0	0	0	0	0	0	0	0	0	0
1	128	0	0	0	0	0	0	0	0	0	0
1	101	0	0	0	0	0	0	0	0	0	0
25	33587	0	0	0	0	0	0	0	0	0	0
0	2849	0	0	0	0	0	0	0	0	0	0
2	1442	0	0	0	0	0	0	0	0	0	0
2	8232	0	0	0	0	0	0	0	0	0	0
16	17523	0	0	0	0	0	0	0	0	0	0
1	18	0	0	0	0	0	0	0	0	0	0
1	250	0	0	0	0	0	0	0	0	0	0
14	46	0	0	0	0	0	0	0	0	0	0
1	250	0	0	0	0	0	0	0	0	0	0
12	10156	0	0	0	0	0	0	0	0	0	0
1	378	0	0	0	0	0	0	0	0	0	0

PERIOD COVERED: OCT 1986 - MAR 1987

Table III-4. Companies Participating in the DOD Subcontracting Program:

Defense Logistics Agency Detail Listing (continued)

CODE	COMPANY	CITY	ST	SURV DATE	Y E M E D S	CUMULATIVE CURRENT FISCAL YEAR (1987)			CUMULATIVE PREVIOUS FISCAL YEAR (1986)			DISADV \$	ARTI PCT	DISADV \$	ARTI PCT	LSA \$	PCT		
						TOTAL \$	SMALL \$	PCT	TOTAL \$	SMALL \$	PCT								
*1646	GORMAN-RUPP COMPANY	HANSFIELD	OH	8202	B Y N	0	0	0	0	0	0	0	0	0	0	0	0		
2342	GOULD ELECTRONICS/DESIGN & TEST DIVISION	CUPERTINO	CA	NONE	P N N	64	26	40.0	0	0	0	0	0	0	0	0	0		
*0444	GOULD INC/NAVODIN SYSTEMS DIVISION	EL MONTE	CA	8605	B Y Y	7,260	3,252	44.8	155	2.1	474	6.5	6,152	59.4	287	2.8	690	6.7	
1273	GOULD INC/OCEAN SYSTEMS DIVISION	GLEN BURNIE	MD	8612	B Y Y	16,439	11,704	71.2	369	2.4	853	5.8	17,444	77.8	553	2.5	362	1.6	
0445	GOULD INC/OCEAN SYSTEMS DIVISION	CLEVELAND	OH	8611	B Y Y	32,640	12,984	39.8	559	1.7	13,628	41.8	13,725	67.0	231	1.1	15,587	76.2	
*0443	GOULD INC/STIMULATION SYSTEMS DIVISION	TAMPA	FL	8611	B Y Y	3,832	2,777	72.5	2	*	1,700	44.4	945	48.7	15	8	773	39.8	
2165	GOULD INC/SYSTEMS PROTECTION DIVISION	PHILADELPHIA	PA	8612	B N N	4,305	2,469	57.4	44	1.0	1,243	28.9	2,478	58.2	34	8	1,321	31.0	
2965	GOULD/308P	WESTLAKE VILLAGE	CA	NONE	B N N	3,365	1,136	37.4	9	2.5	0	0	0	0	0	0	0	0	
2931	GREENWOOD HILLS INC	GREENWOOD	SC	8611	P N Y	1,064	605	56.8	32	3.0	0	0	0	0	0	0	0	0	
*8114	GREY ADVERTISING INC/TRAP ACCOUNT	NEW YORK	NY	8701	P Y Y	6,107	159	2.6	47	1.8	106	1.7	144	100.0	21	14.8	75	52.3	
*1953	GRUPMAN ST. AUGUSTINE CORP.	ST. AUGUSTINE	FL	8607	P N Y	145	68	47.0	0	3.5	12	34.7	22	34.7	0	0	3	4.8	
2982	GULL INC	SOUTHAMPTON	NY	NONE	B N Y	7,189	4,837	67.5	248	3.5	365	5.1	0	0	0	0	0	0	
1422	GULTON INDUSTRIES	COSTA MESA	CA	NONE	B Y Y	9,817	4,291	52.2	9	1.0	0	0	534	407	78.1	44	6.3	92	6.0
0468	GULTON INDUSTRIES INC/DATA SYSTEMS DIV	ALBUQUERQUE	NM	8604	S Y Y	817	589	72.0	53	6.5	48	6.0	1,527	1,211	79.3	94	6.2	92	6.0
1486	GULTON INDUSTRIES/ENGINEERED MAGNETICS	HANNAHORE	CA	8704	B N N	1,981	1,280	64.6	27	1.3	0	0	2,231	773	34.6	5	2.2	0	0
0474	H I C O	GARDENA	CA	8607	B N Y	5,803	3,910	67.4	67	1.2	41	7.7	4,028	68.2	50	8	86	1.6	
0476	H B STAMER INC	STATEN ISLAND	NY	8609	S N N	2,161	3,735	34.0	13	0.6	40	6.0	5,340	45.0	10	0	689	5.9	
1212	HAGLINES DENISON CORPORATION	PARISVILLE	OH	8609	S N Y	181	7	3.9	13	7.2	0	0	11,790	0	0	0	0	0	
0479	HAMILTON TECH CORP/BOC CORP-ORDNANCE DIV	LANCASTER	PA	8612	P N Y	5,850	4,351	77.0	6	1.1	2,950	52.2	8,418	54.9	8	1	4,244	50.4	
2668	HAMPTON PAPER CO./STANFORD PAPER CO.	LANOVER	MD	8511	P Y N	2,127	2,127	100.0	7	.4	2,120	98.5	1,435	1,408	98.0	14	1.0	1,406	98.0
2183	HARLEY DAVIDSON YORK INC	YORK	PA	NONE	P Y Y	1,414	379	26.8	7	5	4	3	6,278	3,825	60.9	2	*	358	5.7
*0487	HARRIS CORP/GOVT SUPPORT SYSTEMS DIV	STYUSSET	NY	8606	B Y Y	56,030	16,952	30.8	1,082	2.0	904	1.6	50,130	22,931	715	1.4	1,794	3.6	
*1485	HARRIS CORP/HARRIS SEMICONDUCTOR	PELHAM	FL	8611	B Y Y	8,704	2,052	26.2	37	1.0	1,164	2.4	20,723	34.7	192	1.7	1,566	7.8	
0488	HARRIS CORP/R F COMMUNICATIONS DIVISION	ROCHESTER	NY	8702	B N Y	8,717	4,236	48.6	181	2.1	1,308	15.0	3,847	2,031	53.8	38	1.0	616	16.0
*2941	HARRIS MICROVME SEMICONDUCTOR INC	MILPITAS	CA	8611	B Y Y	1,659	1,530	92.2	0	0	0	0	0	0	0	0	0	0	
0489	HARRIS CORP/BOWEN-MCLAUGHLIN-YORK CO	YORK	PA	8703	B N N	98,741	56,012	56.7	2,275	2.3	754	8	57,392	24,578	320	6	3,649	6.4	
1937	HARRIS CORP/TAYLOR WHARTON	HARRISBURG	PA	NONE	P Y Y	154	26	16.7	3	2.1	0	0	45	12	26.1	0	1	0	
*2940	HAYES INTERNATIONAL CORP	STONIA	IL	NONE	B N Y	229,192	47,488	21.1	497	4.2	51,352	22.8	0	0	0	0	0	0	
*0495	HAYES INTERNATIONAL CORP	BIRMINGHAM	AL	8612	B Y Y	771	47,488	75.6	32	4.1	281	37.8	5,910	4,777	80.8	37	6	1,131	19.1
*1246	HAYES INTERNATIONAL CORP/DOTHAN DIVISION	DOTHAN	AL	8509	P Y Y	27	7	26.3	0	4	2	6.1	1,373	782	56.9	5	3	284	20.7
*1489	HAYES INTERNATIONAL CORP/TARGETS DIV	LEEDS	AL	8607	B Y Y	116	117	99.1	0	0	4	3.7	341	299	87.7	0	*	127	37.2
0496	HAZELTINE CORPORATION	GREENLAWN	NY	8608	B N Y	18,434	11,122	60.3	567	3.1	9,098	49.4	33,542	21,235	63.3	881	2.6	20,370	60.7
0502	HERCULES INC/AEROSPACE DIVISION	PREDEGOR	TX	8611	B Y N	16,822	10,830	64.4	42	2.2	679	4.0	11,367	8,439	74.2	25	2	0	0
1189	HERCULES INC/ALLEGANY BALLISTICS LAB	CURBERLAND	MD	8703	B Y Y	8,037	4,132	51.4	28	.4	3,683	45.8	8,495	4,980	58.6	50	6	5,087	60.0
0509	HENCEL CORPORATION	CASA GRANDE	AZ	8602	S N N	2,154	293	13.6	25	1.1	15	7	3,102	334	10.8	30	1	17	5
0509	HENCEL CORPORATION	GRANITE	TX	8703	S N N	1,325	186	14.8	3	3.3	623	46.9	0	0	0	0	0	0	0
0511	HOBART BROTHERS COMPANY	TROY	OH	8603	P N N	2,031	421	20.7	45	2.4	1,421	70.0	1,585	317	20.0	21	1.3	1,110	70.0
0209	HOECHST CELANESE CORP/CELANESE RESEARCH	SUMMIT	NJ	8611	P N N	170	73	42.6	4	2.4	0	0	1,456	194	42.6	2	4	0	0
2756	HOLEX, INC	HOLLISTER	CA	8605	P Y N	1,016	965	95.0	0	0	0	0	0	0	0	0	0	0	
0515	HOMERSON METALS INC	CLAYVILLE	NY	8702	S Y Y	7,090	1,255	19.1	25	2.4	402	5.7	3,390	706	23.2	21	6	1,365	40.8
1270	HOMERSON METALS INC/ELECTRONICS DIVISION	CLAYVILLE	NY	8702	S Y N	6,063	5,265	87.0	30	3	0	0	5,000	5,000	83.3	42	4	0	0
0449	HONEYWELL INC/SPERRY SPACE SYS	CLEMENS	CA	NONE	B N Y	3,501	1,873	53.5	47	1.4	0	0	2,102	864	36.3	0	0	0	0
1591	HONEYWELL INC/AUTONICS DIVISION	MINNEAPOLIS	MN	8703	B N Y	18,289	11,097	57.5	439	2.3	933	4.8	23,558	10,351	43.9	368	1.6	6,476	27.5
*0518	HONEYWELL INC/AUTONICS DIVISION	CLEARWATER	FL	8611	P Y Y	16,971	8,187	48.2	309	1.8	4,322	25.5	17,154	9,959	58.1	217	1.3	2,454	14.3

Table III - 4. Companies Participating in the DOD Subcontracting Program:

PERIOD COVERED: OCT 1986 - MAR 1987											
SMALL BUSINESS SUBCONTRACT GOALS						SMALL DISADVANTAGE BUSINESS SUBCONTRACT GOALS					
ACTIVE			COMPLETED THIS FY NET GOALS			COMPLETED THIS FY NET GOALS			COMPLETED THIS FY NET GOALS		
NO OF CONTRACT CTIRTS	GOAL \$ AMT	ACHIEVE \$ AMT	ACHIEVE PCT	NO OF CONTRACT CTIRTS	GOAL \$ AMT	ACHIEVE \$ AMT	ACHIEVE PCT	NO OF CONTRACT CTIRTS	GOAL \$ AMT	ACHIEVE \$ AMT	ACHIEVE PCT
2	3741	0	0	0	0	0	0	0	0	0	0
18	40787	0	0	0	0	0	0	0	0	0	0
11	64409	0	0	0	0	0	0	0	0	0	0
17	187886	5806	10007	166.4	0	0	0	0	103	148	143.3
2	2777	0	0	0	0	0	0	0	0	0	0
1	2152	0	0	0	0	0	0	0	0	0	0
1	110	0	0	0	0	0	0	0	0	0	0
1	351	0	0	0	0	0	0	0	0	0	0
2	145	0	0	0	0	0	0	0	0	0	0
1	379	0	0	0	0	0	0	0	0	0	0
12	13100	0	0	0	0	0	0	0	0	0	0
10	6203	2463	52	107.3	0	0	0	0	11	12	107.5
3	5803	0	0	0	0	0	0	0	0	0	0
18	30891	7965	3830	340.8	2	3978	1213	642	0	0	0
2	815	0	0	0	0	0	0	0	0	0	0
6	64947	34175	13421	120.7	0	0	0	0	0	0	0
1	894	0	0	0	0	0	0	0	0	0	0
2	11152	3485	0	0	0	0	0	0	0	0	0
21	122670	33681	0	0	0	0	0	0	0	0	0
102	436793	185203	0	0	0	0	0	0	0	0	0
19	150182	1895	0	0	0	0	0	0	0	0	0
27	31879	15428	0	0	0	0	0	0	0	0	0
6	1758	1530	0	0	0	0	0	0	0	0	0
10	295368	130434	0	0	0	0	0	0	0	0	0
1	206	0	0	0	0	0	0	0	0	0	0
1	47488	85000	0	0	0	0	0	0	0	0	0
11	241542	15523	0	0	0	0	0	0	0	0	0
2	287	112	0	0	0	0	0	0	0	0	0
1	252	132	0	0	0	0	0	0	0	0	0
48	70034	41686	0	0	0	0	0	0	0	0	0
24	24585	30023	0	0	0	0	0	0	0	0	0
6	1825	364	0	0	0	0	0	0	0	0	0
2	7015	1495	0	0	0	0	0	0	0	0	0
3	81	103	0	0	0	0	0	0	0	0	0
1	259	217	0	0	0	0	0	0	0	0	0
0	0	0	0	0	0	0	0	0	0	0	0
3	122	138	0	0	0	0	0	0	0	0	0
3	9014	7569	0	0	0	0	0	0	0	0	0
13	14154	5184	0	0	0	0	0	0	0	0	0
57	376841	86865	0	0	0	0	0	0	0	0	0



PERIOD COVERED: OCT 1986 - MAR 1987

Table III-4. Companies Participating in the DOD Subcontracting Program.

Defense Logistics Agency Detail Listing (continued)

CODE	COMPANY	CITY	ST	SURV DATE	I R R BLOCK EDS	CUMULATIVE CURRENT FISCAL YEAR (1987)			CUMULATIVE PREVIOUS FISCAL YEAR (1986)			TOTAL \$ AMT	DISADV \$ AMT	PCT	LSA \$ AMT	PCT			
						\$ AMT	SMALL PCT	DISADV \$ AMT	\$ AMT	SMALL PCT	DISADV \$ AMT						PCT		
0522	HONEWELL INC/DEFENSE SYSTEMS DIVISION	MINNETONKA	MN	8605 B N N Y		260,948	107,109	41.0	2,672	1.0	70,417	27.0	93,272	35,112	37.6	163	1.2	32,490	34.8
0523	HONEWELL INC/ELECTRO-OPTICS CENTER	LEXINGTON	MA	8603 B N Y		5,856	3,815	67.5	124	2.2	1,697	30.0	6,846	3,357	48.0	142	2.1	1,573	23.0
0524	HONEWELL INC/STATE DEVELOPMENT	RYLAND	MA	8606 S Y Y		6,516	4,293	65.9	93	1.4	1,516	1.1	4,036	1,950	48.4	383	9.5	328	17.6
0524	HONEWELL INC/TAMPA DIVISION	TAMPA	FL	8610 P Y M		16,800	8,208	48.8	114	.7	557	3.3	2,607	1,465	56.2	93	3.6	571	21.9
0521	HONEWELL INC/AM & CONTROL SYS OPNS	MEST COVINA	CA	8408 B N Y		4,473	3,681	82.3	184	4.1	0	0.0	7,115	4,818	67.7	77	1.1	1,367	4.4
1976	HONEWELL INC/ANDERSON SYSTEMS DIVISION	HOPKINS	MA	8605 B Y M		55,948	10,123	18.1	13	.2	25,878	46.3	31,187	6,167	19.8	106	.3	1,107	8.8
2968	HONEWELL/FLIGHT SIMULATION OPERATION	RESTON	VA	8606 B Y Y		2,524	1,118	44.3	79	3.1	3	0.1	1,212	805	66.5	32	2.6	0	0.0
2019	HONER ELECTRIC CO.	LOS ANGELES	CA	8509 B Y Y		982	349	35.6	12	1.2	96	3.6	2,949	1,957	66.4	72	2.4	0	0.0
1654	HOUSEHOLD MANUFACTURING/SCHWITZER DIV	ASHVILLE	NC	8605 B Y M		729	407	55.8	1	.1	1,431	0.0	1,431	1,102	77.0	1	.1	0	0.0
*2178	HOURET TURBINE CORP/WHITEHALL TACH.	WHITEHALL	PA	8605 B N M		97	82	84.0	0	.0	73	75.0	128	0	0.0	0	0.0	0	0.0
1816	HOURET TURBINE CORP./N.E. AIRCFT	FARMINGTON	CT	8609 B Y Y		3,984	1,939	48.7	7	.2	2,254	56.6	3,987	1,982	49.7	30	.7	1,270	31.9
0531	HOURET TURBINE COMPONENTS CORP/DOVER	DOVER	CT	8603 S Y Y		3,646	3,295	90.4	133	3.7	1,114	30.6	3,312	2,895	90.4	135	4.1	1,221	36.9
*1556	HOURET TURBINE COMPONENTS/MINSTER CENTER	MINSTER	CT	8608 P Y Y		814	780	95.8	2	.2	37	4.5	439	401	91.3	5	1.2	0	0.0
*1030	HR TEXTRON INC	VALENCIA	CA	8511 B N M		4,883	3,923	83.8	264	5.6	0	0.0	6,722	5,944	88.4	320	4.9	0	0.0
1847	HR TEXTRON INC/PTI TECHNOLOGIES	NEARBY PARK	CA	8609 P Y M		7,697	6,404	83.2	658	8.5	119	1.6	5,313	4,081	76.8	478	9.0	7	.1
1969	HUGHES OPTICAL PRODUCTS INC	DES PLAINES	IL	8606 B N M		10,608	7,521	70.9	25	.2	3,833	36.1	5,166	3,839	74.3	1	.1	1,720	33.3
2806	HUPMAN RESOURCES RESEARCH ORGANIZATION	ALEXANDRIA	VA	8703 P N M		3,212	627	19.5	3	.1	48	1.5	0	0	0.0	0	0.0	0	0.0
2986	HUNT OIL COMPANY	DALLAS	TX	8704 P Y N		82	55	67.6	0	.0	0	0.0	0	0	0.0	0	0.0	0	0.0
2931	MUTSON AEROSPACE	LOS ANGELES	CA	8606 B N Y		795	357	44.9	0	.0	29	3.6	0	0	0.0	0	0.0	0	0.0
0537	HYDROSCIENCE INC	DALLAS	TX	8702 B Y Y		784	290	38.0	0	.0	0	0.0	406	143	35.0	1	.3	0	0.0
1341	HYDROTRONICS INC	TOLLESON	VA	8402 P Y Y		9	1	11.1	0	.0	0	0.0	0	0	0.0	0	0.0	0	0.0
*0539	I C I AMERICAS INC/ATLAS AEROSPACE DIV	VALLEY FORGE	PA	8512 S N M		11,503	9,778	85.0	335	2.9	3,451	30.0	4,261	3,622	85.0	91	2.1	1,278	30.0
1304	I F R INC	MICHITA	KS	8608 P Y Y		46	22	47.7	0	.1	0	1.0	1,178	675	57.3	26	2.2	255	21.7
0541	I I T RESEARCH INSTITUTE	ANNAPOLIS	MD	8511 B N M		2,826	1,331	47.1	313	11.1	466	16.5	3,838	1,587	41.4	289	7.5	510	13.3
0541	I I T RESEARCH INSTITUTE	ANNAPOLIS	MD	8511 B N M		3,076	2,881	93.9	52	.4	583	11.4	5,079	4,319	84.8	95	1.7	1,313	26.2
0543	I L C INDUSTRIES INC/J. C. DOWER DIV	FREDERICK	DE	8703 B Y Y		5,478	1,644	17.3	41	.4	4,795	50.6	10,946	2,586	23.5	28	.3	549	6.2
2218	I S T DEFENSE SYSTEMS INC	FORT WAYNE	IN	8701 P Y Y		1,938	1,328	68.5	15	.8	0	0.0	5,483	2,921	53.3	229	4.2	0	0.0
0545	I T CORP/AEROSPACE-OPTICAL DIVISION	FORT WAYNE	IN	8701 P Y Y		1,938	1,328	68.5	15	.8	0	0.0	5,483	2,921	53.3	229	4.2	0	0.0
0546	I T CORP/AEROSPACE-OPTICAL DIVISION	FORT WAYNE	IN	8701 P Y Y		1,938	1,328	68.5	15	.8	0	0.0	5,483	2,921	53.3	229	4.2	0	0.0
0547	I T CORP/AEROSPACE-OPTICAL DIVISION	FORT WAYNE	IN	8701 P Y Y		1,938	1,328	68.5	15	.8	0	0.0	5,483	2,921	53.3	229	4.2	0	0.0
0548	I T CORP/AEROSPACE-OPTICAL DIVISION	FORT WAYNE	IN	8701 P Y Y		1,938	1,328	68.5	15	.8	0	0.0	5,483	2,921	53.3	229	4.2	0	0.0
0549	I T CORP/AEROSPACE-OPTICAL DIVISION	FORT WAYNE	IN	8701 P Y Y		1,938	1,328	68.5	15	.8	0	0.0	5,483	2,921	53.3	229	4.2	0	0.0
0551	I T CORP/ELECTRON OPTICAL PRODUCTS DIV	EASTON	PA	8503 P Y Y		4,598	2,518	54.8	440	9.6	275	6.0	4,410	2,868	65.0	680	14.7	1,050	23.5
0553	I T CORP/ELECTRON OPTICAL PRODUCTS DIV	EASTON	PA	8503 P Y Y		4,598	2,518	54.8	440	9.6	275	6.0	4,410	2,868	65.0	680	14.7	1,050	23.5
0553	I T CORP/ELECTRON OPTICAL PRODUCTS DIV	EASTON	PA	8503 P Y Y		4,598	2,518	54.8	440	9.6	275	6.0	4,410	2,868	65.0	680	14.7	1,050	23.5
2630	ILLINOIS TOOL WORKS/LINAC DIV	CHICAGO	IL	8703 B N Y		5,661	1,963	34.7	14	.2	1,786	13.9	3,838	1,513	39.4	1	.1	413	10.7
*1746	IND DELAVAL INC./DELAVAL COMPRESSOR DIV.	FLORENCE	NC	8701 B Y Y		3,148	583	18.8	12	.4	0	0.0	3,664	1,090	29.8	16	.4	0	0.0
*1012	INDIAN BARR/ARROWHEAD PRODUCTS	INDIAN BARR	NC	8608 P Y M		176	30	17.0	0	.0	0	0.0	1,060	447	41.7	0	0.0	0	0.0
2074	INDIAN BARR/ARROWHEAD PRODUCTS	INDIAN BARR	NC	8608 P Y M		176	30	17.0	0	.0	0	0.0	1,060	447	41.7	0	0.0	0	0.0
2079	INGERSOLL GENERAL CORPORATION	BELLEVUE	NE	8702 P Y Y		2,164	801	37.0	0	.0	0	0.0	1,077	614	57.0	0	0.0	0	0.0
*1942	INGERSOLL RAND COMPANY	ROCKSVILLE	MD	8606 P Y Y		2,682	1,398	52.1	9	.3	341	12.7	1,581	1,178	74.0	0	0.0	280	17.6
2022	INGERSOLL-RAND CO./ENGINEERED PUMP DIV	PHILIPSBURG	NC	8612 B N M		3,056	1,197	39.2	0	.0	1,440	47.1	6,634	1,773	26.7	0	0.0	2,865	40.2
0687	INGERSOLL-RAND/CENTRAL DIV	MAYFIELD	KY	8605 B N M		35	27	76.5	0	.0	0	0.0	25	9	35.9	0	0.0	5	20.5
2325	INTELCOR SUPPORT SERVICES, INC	DALLAS	TX	8610 P Y Y		1,500	835	55.7	91	6.1	0	0.0	1,726	1,071	62.1	124	7.2	0	0.0

Table III-4. Companies Participating in the DOD Subcontracting Program:

PERIOD COVERED: OCT 1986 - MAR 1987											
SMALL BUSINESS SUBCONTRACT GOALS				SMALL DISADVANTAGE BUSINESS SUBCONTRACT GOALS				COMPLETED THIS FY NET GOALS			
ACTIVE				COMPLETED THIS FY NET GOALS				COMPLETED THIS FY NET GOALS			
NO. OF CONTRACT CRTS	GOAL \$ AMT	ACHIEVE \$ AMT	ACHIEVE PCT	NO. OF CONTRACT CRTS	GOAL \$ AMT	ACHIEVE \$ AMT	ACHIEVE PCT	NO. OF CONTRACT CRTS	GOAL \$ AMT	ACHIEVE \$ AMT	ACHIEVE PCT
70	2441724	5111	277.6	0	0	0	0	2	1540	0	0
15	26385	1841	70.0	0	0	0	0	0	0	0	0
17	32184	149	4.6	0	0	0	0	0	0	0	0
14	15885	0	0.0	0	0	0	0	0	0	0	0
14	15885	0	0.0	0	0	0	0	0	0	0	0
15	20773	5097	245.3	0	0	0	0	0	0	0	0
10	141534	67250	475.3	0	0	0	0	0	0	0	0
1	19845	7873	39.7	0	0	0	0	0	0	0	0
1	6315	1225	19.4	0	0	0	0	0	0	0	0
0	0	0	0.0	0	0	0	0	0	0	0	0
11	1964	1448	73.7	0	0	0	0	0	0	0	0
11	3738	2389	63.9	0	0	0	0	0	0	0	0
14	7839	1809	23.1	0	0	0	0	0	0	0	0
11	22377	628	2.8	0	0	0	0	0	0	0	0
13	3485	0	0.0	0	0	0	0	0	0	0	0
5	2343	1311	56.0	0	0	0	0	0	0	0	0
1	1902	0	0.0	0	0	0	0	0	0	0	0
0	0	0	0.0	0	0	0	0	0	0	0	0
1	131	0	0.0	0	0	0	0	0	0	0	0
3	1312	0	0.0	0	0	0	0	0	0	0	0
2	766	167	21.8	0	0	0	0	0	0	0	0
1	2828	0	0.0	0	0	0	0	0	0	0	0
12	28040	46	0.2	0	0	0	0	0	0	0	0
18	37942	14032	37.0	0	0	0	0	0	0	0	0
14	40175	32029	79.7	0	0	0	0	0	0	0	0
38	1822896	151031	8.3	0	0	0	0	0	0	0	0
16	2984	2702	90.6	0	0	0	0	0	0	0	0
17	262299	33794	12.9	0	0	0	0	0	0	0	0
4	28022	184	0.7	0	0	0	0	0	0	0	0
1	4414	3682	83.4	0	0	0	0	0	0	0	0
39	104281	75055	72.0	0	0	0	0	0	0	0	0
5	8824	2834	31.8	0	0	0	0	0	0	0	0
1	17852	3887	21.8	0	0	0	0	0	0	0	0
2	178	184	103.4	0	0	0	0	0	0	0	0
2	334	112	33.5	0	0	0	0	0	0	0	0
11	3934	3300	84.1	0	0	0	0	0	0	0	0
3	37047	4678	12.6	0	0	0	0	0	0	0	0
2	170	20	11.8	0	0	0	0	0	0	0	0
2	821	273	33.3	0	0	0	0	0	0	0	0
4	3303	1752	53.1	0	0	0	0	0	0	0	0

PERIOD COVERED: OCT 1986 - MAR 1987

Table III-4. Companies Participating in the DOD Subcontracting Program:

Defense Logistics Agency Detail Listing (continued)

CODE	COMPANY	CITY	ST	DATE	S U P R P E R E D S	CURRENT FISCAL YEAR (1987)			PREVIOUS FISCAL YEAR (1986)			CUMULATIVE									
						\$	AMT	PCT	\$	AMT	PCT	\$	AMT	PCT	\$	AMT	PCT				
0560	INTERCOMPENETIAL HFG CO INC	GARLAND	TX	8703	P	Y	N	6,712	6,010	89.5	28	.4	4,558	67.9	7,178	84.0	217	2.8	4,904	83.9	
1887	INTERGRAPH CORPORATION	HUNTSVILLE	AL	8703	P	Y	N	1,109	589	17.1	0	0	0	0	0	0	0	0	0	0	
2870	INTERMETRICS BUSINESS MACHINES CORP	MINNETONKA	TX	8703	P	Y	N	13,232	1,037	17.8	44	16.7	311	2.4	0	0	0	0	0	0	
0581	INTERNATIONAL BUSINESS MACHINES CORP	HOUSTON	TX	8703	P	Y	N	214,681	49,586	23.1	1,764	.8	46,870	21.8	152,648	26.7	1,482	1.0	33,431	21.9	
1548	INTERNATIONAL BUSINESS MACHINES CORP	MASSACHUSETTS	VA	8604	B	Y	Y	311,873	75,086	24.1	3,448	1.1	37,812	12.1	288,680	34.0	1,208	.4	33,568	12.4	
2353	INTERNATIONAL FUEL CELLS CORP	SOUTH WINDSOR	CT	8609	P	N	N	102	89	86.2	16	15.4	0	0	0	0	0	0	0	0	
2826	INTERNATIONAL SHOE COMPANY	ST LOUIS	MO	8606	P	N	N	3,188	4,724	18.0	0	0	0	0	0	0	0	0	0	0	
0501	IRCO INC	WYOMING	MT	8703	P	Y	N	2,996	2,346	78.3	110	2.0	378	6.0	4,531	83.2	20	.9	92	2.0	
2933	IRVIN INDUSTRIES INC	GARDENA	CA	8602	P	Y	N	2,996	2,346	78.3	110	2.0	378	6.0	2,338	74.7	11	.5	0	0	
*1889	IRVIN INDUSTRIES INC	ROXBORO/PERSON	NC	8604	S	Y	N	7,081	1,757	24.8	0	0	170	2.4	6,791	22.4	0	0	140	2.1	
0425	ISC CARDIUM ELECTRONICS	WOODBURY	NY	8607	B	Y	Y	8,997	4,731	52.6	162	1.8	1,011	58.2	2,501	76.2	41	2.8	0	0	
0587	ITEK CORPORATION/OPTICAL SYSTEMS DIV	LEXINGTON	MA	8609	B	Y	Y	1,585	510	32.6	168	4.0	495	31.6	2,037	58.2	478	5.6	6	.3	
2786	ITT BARTON INSTRUMENTS CO	CITY OF INDIANAPOLIS	IN	8702	P	N	Y	4,227	2,520	59.6	0	0	0	0	8,165	0	0	0	0	0	
2987	J. H. RUTHER RESEARCH CO., INC.	NEW ORLEANS	LA	8604	P	Y	Y	634	11	1.3	0	0	0	0	0	0	0	0	0	0	
2708	JAYCOR	SAN DIEGO	CA	8610	B	Y	Y	1,400	680	48.6	18	1.3	16	1.1	1,433	45.2	25	1.7	232	16.2	
0577	JET ELECTRONICS & TECHNOLOGY INC	GRAND RAPIDS	MI	8512	P	N	N	1,736	1,310	75.4	41	2.4	1,011	58.2	2,501	76.2	37	1.5	1,643	65.7	
0578	JET RESEARCH CENTER INC	ARLINGTON	TX	8611	S	Y	Y	230	195	84.5	28	12.3	0	0	332	0	0	0	0	0	
*2916	JOHN DEERE TECHNOLOGIES INT'L INC/ROTARY	WOOD-RIDGE	NJ	8702	P	N	Y	5,552	3,940	70.2	50	.8	1,620	29.2	0	0	0	0	0	0	
*2797	JOHN FURRELL & CO	NORTHFIELD	IL	8610	P	Y	Y	0	0	0	0	0	0	0	0	0	0	0	0	0	
2988	JOHN SHORT & ASSOCIATES, INC	COLUMBIA	MD	8702	P	N	N	3,262	2,896	91.9	237	7.3	0	0	0	0	0	0	0	0	
1528	JOHNSON & JOHNSON PRODUCTS INC	NEW BRUNSWICK	NJ	8702	P	N	N	3,360	155	43.0	14	3.9	0	0	473	203	43.0	18	3.9	0	0
2775	JOHNSON TECHNOLOGY, INC	PUSKOGON	MI	8601	B	N	N	2,607	1,277	49.0	3	1.1	505	19.4	0	0	0	0	0	0	
2347	JOSLYN DEFENSE SYSTEMS, INC	SO. BURLINGTON	VT	8604	P	N	N	9,117	5,197	56.7	13	1.1	136	88.7	2,350	55.4	1	.*	0	0	
0588	Joy Manufacturing Company	NEW PHILADELPHIA	OH	7807	S	Y	Y	153	8	5.1	0	0	0	0	0	0	0	0	0	0	
2937	K. E. LASER, INC	ORLANDO	FL	8611	B	N	Y	110	43	38.6	1	.5	0	0	0	0	0	0	0	0	
0533	KATSER AEROSPACE & ELECTRONICS CORP	OAKLAND	CA	8704	B	Y	Y	49,088	26,590	54.2	2,420	4.9	1,028	2.1	28,517	56.9	1,431	5.0	1,496	5.2	
2807	KATSER ENGINEERS INC	ARLINGTON	VA	8611	P	N	Y	8,420	2,792	33.2	74	.9	0	0	2,563	600	23.4	0	0	0	
0594	KAYAN AEROSPACE CORPORATION	BLOOMFIELD	CT	8703	B	Y	Y	40,558	26,758	66.0	549	1.4	4,571	11.3	44,783	26,380	58.9	871	1.9	9,159	20.5
0595	KAYAN SCIENCES CORPORATION	COLORADO SPRINGS	CO	8702	B	N	Y	3,758	2,923	77.8	51	1.4	83	2.2	4,721	1,860	39.4	15	1.3	1,642	34.8
2688	KAYAN SCIENCES, DIKEWOOD DIV.	ALBUQUERQUE	NM	8612	P	N	N	688	862	98.6	13	1.2	608	62.9	743	505	67.9	0	*	238	31.8
1677	KAYSON CORPORATION	BLOOMFIELD	CT	8702	B	Y	Y	2,856	1,808	63.4	19	.7	418	14.6	2,010	1,514	75.3	52	2.6	348	17.3
1192	KELSEY HAYES/SPEC DIVISION	PHILADELPHIA	PA	8609	P	N	N	5,587	4,240	76.2	161	2.9	1,918	34.5	6,754	4,383	64.9	133	7.0	2,364	35.0
*1602	KELSEY-HAYES CO/HEINTZ DIVISION	PHILADELPHIA	PA	8603	P	Y	N	4,052	1,747	43.1	0	0	0	0	0	0	0	0	0	0	
1231	KELSEY-HAYES CO/H. C. DIVISION	LAKE ORION	MI	8301	B	Y	N	2,739	2,490	90.9	6	.2	0	0	4,148	3,735	90.0	12	.3	0	0
0603	KELSEY-HAYES CO/VICLA DIVISION	UTICA	NY	8703	B	Y	Y	2,549	1,957	77.0	16	.9	1,388	32.9	1,534	969	64.5	56	3.2	346	22.6
*2063	KIDDE INC/WALTER KIDDE	LAKE FOREST	NC	8508	B	Y	Y	2,651	1,429	53.9	25	.2	742	28.0	2,647	1,411	53.3	59	2.2	1,108	41.8
*1615	KILGORE CORPORATION	TOONE	TN	8609	P	Y	N	5,703	3,446	60.4	0	0	2,000	35.1	3,274	2,016	61.6	0	0	1,407	43.0
1745	KING RADIO CORPORATION	OLATHE	KS	8701	P	N	N	724	438	60.4	12	1.7	136	18.8	868	495	61.4	10	1.2	395	47.8
2739	KING REFINING COMPANY	CORPUS CHRISTI	TX	8606	P	N	Y	254	244	96.0	48	19.4	0	0	24	1	2.8	0	0	0	0
0154	KODAK CO	ROCKFORD	IL	8605	B	N	Y	20,203	14,318	70.9	1,038	5.1	125	.6	20,374	12,788	62.8	913	4.5	28	.1
*1616	KOLLMOEREN CORP/ELECTRO-OPTICAL DIVISION	NORTHAMPTON	MA	8605	B	Y	Y	8,658	7,218	83.3	47	.5	672	7.8	7,894	5,425	68.7	100	1.3	1,630	20.6

Table III-4. Companies Participating in the DOD Subcontracting Program:  
 Defense Logistics Agency Detail Listing (continued)

ACTIVE				SMALL BUSINESS SUBCONTRACT GOALS				SMALL DISADVANTAGE BUSINESS SUBCONTRACT GOALS			
COMPLETED THIS FY NET GOAL		ACHIEVE PCT		COMPLETED THIS FY NET GOAL		ACHIEVE PCT		COMPLETED THIS FY NET GOAL		ACHIEVE PCT	
NO OF CONTRACT CRTS	\$ AMT	GOAL \$ AMT	%	NO OF CONTRACT CRTS	\$ AMT	GOAL \$ AMT	%	NO OF CONTRACT CRTS	\$ AMT	GOAL \$ AMT	%
4	8825	5887	66.7	4	8825	5887	66.7	4	8825	5887	66.7
3	6142	212	3.4	3	6142	212	3.4	3	6142	212	3.4
2	1746	1212	69.5	2	1746	1212	69.5	2	1746	1212	69.5
45	863	8545	99.1	45	863	8545	99.1	45	863	8545	99.1
49	828030	52888	6.4	49	828030	52888	6.4	49	828030	52888	6.4
49	1009951	217876	21.6	49	1009951	217876	21.6	49	1009951	217876	21.6
5	2174	847	38.9	5	2174	847	38.9	5	2174	847	38.9
2	8420	1985	23.6	2	8420	1985	23.6	2	8420	1985	23.6
11	5888	4788	81.3	11	5888	4788	81.3	11	5888	4788	81.3
1	5880	4051	68.9	1	5880	4051	68.9	1	5880	4051	68.9
16	17038	8591	50.4	16	17038	8591	50.4	16	17038	8591	50.4
2	18844	8378	44.5	2	18844	8378	44.5	2	18844	8378	44.5
2	11	88	7.9	2	11	88	7.9	2	11	88	7.9
16	87	80	92.1	16	87	80	92.1	16	87	80	92.1
2	3585	1746	48.7	2	3585	1746	48.7	2	3585	1746	48.7
2	855	510	59.8	2	855	510	59.8	2	855	510	59.8
1	5552	7388	133.1	1	5552	7388	133.1	1	5552	7388	133.1
1	455	382	84.2	1	455	382	84.2	1	455	382	84.2
4	3282	2181	66.5	4	3282	2181	66.5	4	3282	2181	66.5
15	1288	138	10.7	15	1288	138	10.7	15	1288	138	10.7
3	3527	381	10.8	3	3527	381	10.8	3	3527	381	10.8
1	110	0	0.0	1	110	0	0.0	1	110	0	0.0
35	1841	79	4.3	35	1841	79	4.3	35	1841	79	4.3
1	32543	0	0.0	1	32543	0	0.0	1	32543	0	0.0
40	95608	10060	10.5	40	95608	10060	10.5	40	95608	10060	10.5
9	21861	8823	40.4	9	21861	8823	40.4	9	21861	8823	40.4
3	4172	2345	56.2	3	4172	2345	56.2	3	4172	2345	56.2
3	2405	478	19.9	3	2405	478	19.9	3	2405	478	19.9
13	882	87	9.8	13	882	87	9.8	13	882	87	9.8
15	44237	12018	27.2	15	44237	12018	27.2	15	44237	12018	27.2
8	8372	5048	60.3	8	8372	5048	60.3	8	8372	5048	60.3
5	18268	388	2.1	5	18268	388	2.1	5	18268	388	2.1
5	2655	114	4.3	5	2655	114	4.3	5	2655	114	4.3
2	12838	4102	32.0	2	12838	4102	32.0	2	12838	4102	32.0
3	8213	1818	22.1	3	8213	1818	22.1	3	8213	1818	22.1
1	884	263	29.8	1	884	263	29.8	1	884	263	29.8
13	17240	30	0.2	13	17240	30	0.2	13	17240	30	0.2
14	17840	6757	37.9	14	17840	6757	37.9	14	17840	6757	37.9
14	8880	0	0.0	14	8880	0	0.0	14	8880	0	0.0

Table III - 4. Companies Participating in the DOD Subcontracting Program:

PERIOD COVERED: OCT 1986 - MAR 1987	Defense Logistics Agency Detail Listing (continued)																
	CODE	COMPANY	CITY	ST	SURV P O K	Y E R	TOTAL \$ AMT	CUMULATIVE CURRENT FISCAL YEAR (1987) \$ AMT	SMALL \$ AMT	DTSADV \$ AMT	LSA \$ AMT	TOTAL \$ AMT	CUMULATIVE PREVIOUS FISCAL YEAR (1986) \$ AMT	SMALL \$ AMT	DTSADV \$ AMT	LSA \$ AMT	
0868	KOLLYN INSTRUMENT COMPANY	MEMPHIS	MI	8704 B Y Y	14,247	48.9	26,114	14,247	48.9	696	2.4	19,753	11,536	58.4	365	1.8	4,962
0869	LOCKHEED AIRCRAFT SERVICE COMPANY	CHICAGO	IL	8702 S N Y	99	50.3	198	99	50.3	87	43.9	708	405	57.4	11	1.6	0
0870	LOCKHEED AIRCRAFT SERVICE COMPANY	CHICAGO	IL	8702 S N Y	77	34.0	198	77	34.0	42	20.5	708	405	57.4	11	1.6	0
0871	LOCKHEED AIRCRAFT SERVICE COMPANY	CHICAGO	IL	8702 S N Y	21,162	31.0	67,021	21,162	31.0	462	1.3	198,868	41,589	61.7	189	2.9	122,433
0872	LOCKHEED AIRCRAFT SERVICE COMPANY	CHICAGO	IL	8702 S N Y	5,521	24.2	22,775	5,521	24.2	64	1.3	271,733	19,663	70.7	275	1.0	11,033
0873	LOCKHEED AIRCRAFT SERVICE COMPANY	CHICAGO	IL	8702 S N Y	2,953	59.7	4,947	2,953	59.7	153	3.1	2,201	2,021	91.8	6	3	0
0874	LOCKHEED AIRCRAFT SERVICE COMPANY	CHICAGO	IL	8702 S N Y	1,076	63.9	1,664	1,076	63.9	108	6.4	3,174	2,739	86.3	87	2.7	0
0875	LOCKHEED AIRCRAFT SERVICE COMPANY	CHICAGO	IL	8702 S N Y	65	80.3	180	65	80.3	14	17.3	241	185	68.6	6	2.6	0
0876	LOCKHEED AIRCRAFT SERVICE COMPANY	CHICAGO	IL	8702 S N Y	682	28.5	2,323	682	28.5	3	1	0	0	0	0	0	0
0877	LOCKHEED AIRCRAFT SERVICE COMPANY	CHICAGO	IL	8702 S N Y	9,125	40.7	22,395	9,125	40.7	463	2.1	22,248	12,266	55.1	377	1.7	1,543
0878	LOCKHEED AIRCRAFT SERVICE COMPANY	CHICAGO	IL	8702 S N Y	5,961	65.4	8,658	5,961	65.4	36	4	5,094	4,512	88.6	66	1.3	0
0879	LOCKHEED AIRCRAFT SERVICE COMPANY	CHICAGO	IL	8702 S N Y	9,471	43.6	21,744	9,471	43.6	77	4	0	0	0	0	0	0
0880	LOCKHEED AIRCRAFT SERVICE COMPANY	CHICAGO	IL	8702 S N Y	1,647	42.0	3,924	1,647	42.0	110	2.8	3,720	1,246	33.5	21	0.6	41
0881	LOCKHEED AIRCRAFT SERVICE COMPANY	CHICAGO	IL	8702 S N Y	24	81.9	30	24	81.9	9	28.9	8	0	0	2	20.4	0
0882	LOCKHEED AIRCRAFT SERVICE COMPANY	CHICAGO	IL	8702 S N Y	2,981	76.7	3,755	2,981	76.7	37	1.0	4,263	3,304	77.5	43	1.0	0
0883	LOCKHEED AIRCRAFT SERVICE COMPANY	CHICAGO	IL	8702 S N Y	10	21.0	50	10	21.0	0	0	111	89	79.6	6	5.8	5
0884	LOCKHEED AIRCRAFT SERVICE COMPANY	CHICAGO	IL	8702 S N Y	780	89.1	1,128	780	89.1	0	0	0	0	0	0	0	0
0885	LOCKHEED AIRCRAFT SERVICE COMPANY	CHICAGO	IL	8702 S N Y	192	36.1	531	192	36.1	0	0	1,010	111	10.9	0	0	0
0886	LOCKHEED AIRCRAFT SERVICE COMPANY	CHICAGO	IL	8702 S N Y	2,964	33.7	8,787	2,964	33.7	46	5	3,819	2,055	53.8	23	0.8	2,105
0887	LOCKHEED AIRCRAFT SERVICE COMPANY	CHICAGO	IL	8702 S N Y	16,465	56.2	32,884	16,465	56.2	772	2.3	32,316	16,078	49.8	710	2.2	2,440
0888	LOCKHEED AIRCRAFT SERVICE COMPANY	CHICAGO	IL	8702 S N Y	8,439	58.7	14,371	8,439	58.7	362	2.5	35,245	15,786	44.8	1,537	4.4	45
0889	LOCKHEED AIRCRAFT SERVICE COMPANY	CHICAGO	IL	8702 S N Y	2,243	48.7	4,607	2,243	48.7	27	6	5,225	3,292	63.0	0	0	0
0890	LOCKHEED AIRCRAFT SERVICE COMPANY	CHICAGO	IL	8702 S N Y	15,027	47.5	31,603	15,027	47.5	1,293	6.1	45,719	26,494	57.9	1,016	2.2	1,652
0891	LOCKHEED AIRCRAFT SERVICE COMPANY	CHICAGO	IL	8702 S N Y	11,499	73.2	15,712	11,499	73.2	1,004	6.4	21,176	14,379	57.9	467	2.2	945
0892	LOCKHEED AIRCRAFT SERVICE COMPANY	CHICAGO	IL	8702 S N Y	5,010	62.6	12,009	5,010	62.6	880	5.3	12,068	8,420	69.8	305	3.5	2,172
0893	LOCKHEED AIRCRAFT SERVICE COMPANY	CHICAGO	IL	8702 S N Y	9,143	70.6	12,909	9,143	70.6	60	0	12,909	8,420	69.8	305	3.5	2,172
0894	LOCKHEED AIRCRAFT SERVICE COMPANY	CHICAGO	IL	8702 S N Y	68,680	71.8	95,971	68,680	71.8	2,780	2.9	89,891	59,683	86.4	3,056	3.4	10,193
0895	LOCKHEED AIRCRAFT SERVICE COMPANY	CHICAGO	IL	8702 S N Y	2,890	84.3	3,429	2,890	84.3	45	1.3	89,891	59,683	86.4	3,056	3.4	10,193
0896	LOCKHEED AIRCRAFT SERVICE COMPANY	CHICAGO	IL	8702 S N Y	4,236	34.8	12,185	4,236	34.8	7	1	16,674	5,256	31.5	81	1.6	255
0897	LOCKHEED AIRCRAFT SERVICE COMPANY	CHICAGO	IL	8702 S N Y	3,625	27.9	16,574	3,625	27.9	83	1.6	8,573	2,330	27.2	68	1.8	1,699
0898	LOCKHEED AIRCRAFT SERVICE COMPANY	CHICAGO	IL	8702 S N Y	18,451	62.6	29,472	18,451	62.6	341	1.2	43,915	19,985	43.2	336	3.8	11,764
0899	LOCKHEED AIRCRAFT SERVICE COMPANY	CHICAGO	IL	8702 S N Y	3,310	97.9	11,971	3,310	97.9	228	14.9	26,773	2,401	44.0	205	4.2	510
0900	LOCKHEED AIRCRAFT SERVICE COMPANY	CHICAGO	IL	8702 S N Y	1,158	88.5	1,308	1,158	88.5	124	9.5	2,065	1,683	81.5	119	5.8	1,170
0901	LOCKHEED AIRCRAFT SERVICE COMPANY	CHICAGO	IL	8702 S N Y	938	34.6	2,712	938	34.6	24	9	5,094	854	16.8	81	1.6	255
0902	LOCKHEED AIRCRAFT SERVICE COMPANY	CHICAGO	IL	8702 S N Y	49	70.6	69	49	70.6	0	0	0	0	0	0	0	0
0903	LOCKHEED AIRCRAFT SERVICE COMPANY	CHICAGO	IL	8702 S N Y	18,451	62.6	29,472	18,451	62.6	341	1.2	43,915	19,985	43.2	336	3.8	11,764
0904	LOCKHEED AIRCRAFT SERVICE COMPANY	CHICAGO	IL	8702 S N Y	1,158	88.5	1,308	1,158	88.5	124	9.5	2,065	1,683	81.5	119	5.8	1,170
0905	LOCKHEED AIRCRAFT SERVICE COMPANY	CHICAGO	IL	8702 S N Y	2,300	55.9	4,115	2,300	55.9	82	2.0	3,611	1,679	46.3	62	1.7	51
0906	LOCKHEED AIRCRAFT SERVICE COMPANY	CHICAGO	IL	8702 S N Y	11,903	71.2	16,727	11,903	71.2	602	3.6	12,879	8,266	64.2	408	3.2	5,409
0907	LOCKHEED AIRCRAFT SERVICE COMPANY	CHICAGO	IL	8702 S N Y	56,346	41.6	135,490	56,346	41.6	2,558	1.9	85,911	45,165	52.6	3,630	4.2	26,108
0908	LOCKHEED AIRCRAFT SERVICE COMPANY	CHICAGO	IL	8702 S N Y	284	55.7	510	284	55.7	7	1.6	842	45,165	52.6	3,630	4.2	26,108
0909	LOCKHEED AIRCRAFT SERVICE COMPANY	CHICAGO	IL	8702 S N Y	517	43.9	1,178	517	43.9	8	1.6	365	222	60.9	39	10.6	15
0910	LOCKHEED AIRCRAFT SERVICE COMPANY	CHICAGO	IL	8702 S N Y	71	68.1	1,103	71	68.1	0	0	102	68	66.9	0	0	44



PERIOD COVERED: OCT 1986 - MAR 1987

Table III-4. Companies Participating in the DOD Subcontracting Program:

Defense Logistics Agency Detail Listing (Continued)

CODE	COMPANY	CITY	ST	DATE	S U R V E D S	Y P R P O V	CUMULATIVE CURRENT FISCAL YEAR (1987)				CUMULATIVE PREVIOUS FISCAL YEAR (1986)				L S A P C T	
							\$ AMT	\$ AMT	PCT	PCT	\$ AMT	\$ AMT	PCT	PCT		
1671	LYKES BROTHERS STEAMSHIP COMPANY	NEW ORLEANS	LA	8608	P N Y		473	321	68.0	28	6.0	4.73	197	2.7	0	0
1486	M A COY GOVERNMENT SYSTEMS	SAN DIEGO	CA	8612	B N N		4,584	2,909	63.3	184	4.0	2,728	64	2.3	15	5
0872	M B CORP/ATLANTA ASSOCIATES	WASHINGTON	VA	8605	S Y Y		27,780	16,754	60.4	518	1.8	35,039	744	2.0	1,732	4.9
2155	M T S SYSTEMS CORPORATION	EDEEN PRAIRIE	IL	8601	P Y Y		74	63	85.4	0	0.0	550	0	0.0	0	0.0
2979	M/A COY OPTI SPECTRA INC	CHANDLER	AZ	8701	B Y N		6,789	3,759	55.1	220	3.2	5,411	226	4.2	13	2
0679	MAGNATEK INC/GENERAL PRODUCTS INC	LA CROSSE	WI	8607	B N N		2,480	777	31.3	37	1.5	2,569	7	0.3	877	34.1
0683	MAGNATEK INC/GENERAL PRODUCTS INC	TORRANCE	CA	8603	B N N		13,067	8,895	68.1	598	4.6	13,694	474	3.5	50	4
0684	MAGNATEK ELECTRONIC SYSTEMS COMPANY	FORT WAYNE	IN	8703	B N N		146,638	82,314	56.1	3,978	2.7	151,616	745	0.5	31,938	27.1
0585	MAGNATEK GOVERNMENT & INDUSTRIAL ELECT	HAWAII	HI	8703	P Y Y		1,088	841	76.5	5	0.5	1,083	20	1.8	375	17.3
0399	MAGNATEK GOVERNMENT/GENERAL ELECTRONICS CORP	PHILADELPHIA	PA	8610	B N N		2,028	1,049	51.7	98	4.9	1,391	56	4.0	309	22.2
0644	MAGNETEK INC/LOUIS ALLIS DRIVES & SYS DV	NEW BERLIN	UT	8702	S Y Y		626	449	71.6	171	27.3	470	19	4.1	53	11.2
2027	MANITEX INC	WACO	TX	8611	P Y Y		5,529	1,893	34.2	33	0.9	2,444	683	28.0	0	0.0
0989	MARATHON BATTERY COMPANY	MACO	TX	8611	P Y Y		1,918	968	50.5	43	2.2	1,064	47	4.5	0	0.0
1592	MARENT CORPORATION/SACO DEFENSE SYSTEM	SACO	NE	8607	B N Y		1,775	1,510	85.1	27	1.5	2,341	25	1.1	407	17.4
*2798	MARTIN BATTERY COMPANY	MILWAUKEE	WI	8608	P N Y		38	25	65.5	3	7.3	0	0	0.0	0	0.0
2848	MARTIN FOODS, INC/KEEPS DAIRY PRODUCTS	TOMAHAWK	WI	8702	P N Y		980	710	72.4	7	0.8	0	0	0.0	0	0.0
0934	MARION MOTOR CO/SPACE CORP DIVISION	GARLAND	TX	8703	B N Y		979	644	65.7	24	2.5	640	21	3.4	47	7.4
1195	MARQUARDT COMPANY/C I	VAN NUYS	CA	8607	B N N		20,769	16,866	81.2	3,215	15.5	23,365	2,808	12.0	8,411	36.0
*1591	MARTIN ELECTRONICS INC	PERRY	FL	8701	B Y Y		1,121	748	66.7	0	0.0	1,319	21	1.6	138	10.4
1897	MARTIN MARITTA CORP/AEROSPACE	BALTIMORE	MD	8603	B Y Y		44,140	23,543	53.3	155	4	54,571	272	1.5	67,259	98.6
*0856	MARTIN MARITTA CORP/AEROSPACE DIVISION	OKLAHOMA	OK	8602	B Y N		162,285	83,548	51.5	2,862	1.8	180,724	2,862	1.6	66,393	41.0
*2588	MATRA-MANURTIN INTERNATIONAL, INC.	FORT LAUDERDALE	FL	8601	P N Y		155	145	93.8	0	0.0	24	0	0.0	0	0.0
0710	MATSON NAVIGATION COMPANY	SAN FRANCISCO	CA	8701	P N Y		83	50	60.1	5	6.0	0	0	0.0	0	0.0
2624	MAWELL LABORATORIES INC./S-CUBED	SAN DIEGO	CA	8703	P N N		300	137	45.9	0	0.0	288	0	0.0	2	0.7
2787	MAWELL LABORATORIES, INC.	SAN DIEGO	CA	8702	B N N		7,700	4,686	60.9	41	0.5	665	3	0.5	0	0.0
1865	MAYO MANUFACTURING	ROCHESTER	NY	8603	P Y Y		4,351	1,309	30.1	0	0.0	1,98	0	0.0	0	0.0
2816	MC LAUGHLIN RESEARCH CORPORATION	WATERFORD	CT	8601	B N N		4,178	1,159	27.8	65	3.1	1,172	73	6.0	0	0.0
*3720	MC DONNELL DOUGLAS AERONAUTICS COMPANY	TITUSVILLE	FL	8612	B N N		19,099	10,237	53.6	117	0.6	18,225	8	0.0	1,855	11.4
*0716	MC DONNELL DOUGLAS AERONAUTICS COMPANY	HUNTINGTON BCH	CA	8611	B Y Y		60,546	9,590	15.8	327	0.5	25,396	209	0.8	14,984	59.0
2962	MC DONNELL DOUGLAS CORP /INCO INC	MCLEAN	VA	8610	B Y Y		1,791	559	31.2	26	1.5	1,526	24	1.6	0	0.0
0719	MC DONNELL DOUGLAS CORP/ELECTRONICS CO	ST CHARLES	MO	8703	B N N		25,963	13,341	51.6	338	1.3	25,974	321	1.2	12,921	49.7
1682	MECHANICAL TECHNOLOGY INC	LATHAM	NK	8703	P Y Y		33,608	18,385	54.7	2,014	6.2	14,873	1,003	6.7	1,125	7.6
0242	MEWASCO INC/CALIFORNIA DIVISION	BURBANK	CA	8605	P Y Y		1,080	624	57.8	148	13.8	862	150	15.5	27	2.8
0243	MEWASCO INC/TEXAS DIVISION	ELULESS	TX	8611	B N N		8,508	3,483	40.9	193	2.3	5,182	150	2.9	937	18.1
2983	METCO	WESTBURY	NY	8702	P N N		8,784	7,181	81.8	57	0.6	13,437	70	0.5	3,098	23.1
*0284	METRIC SYSTEMS CORP	FT WALTON BEACH	FL	8603	B Y N		13,680	3,500	25.6	216	1.6	0	0	0.0	0	0.0
2592	RICHLIN TIRE CO	GREENVILLE	SC	8605	P Y N		1,136	733	64.6	168	14.8	2,959	16	0.5	75	2.5
1933	MICROMATE POWER DEVICES, INC	HAWAII	HI	8608	B N Y		577	387	67.1	1	0.1	5,218	3	0.1	0	0.0
2776	MIDLAND ROSS/SURFACE COMPOSITION DIV	TOLEDO	OH	8601	B Y Y		471	179	38.0	0	0.0	0	0	0.0	0	0.0
0732	MIDLAND-ROSS CORP/GRIPES DIVISION	URBANA	IL	8609	B Y N		10,114	3,472	34.3	2	0.0	6,960	5	0.1	661	9.5
1753	MIDLAND-ROSS CORP/JANITROL AERO DIVISION	COLUMBUS	GA	8607	B N N		955	516	54.0	19	2.0	1,150	23	2.0	563	49.0
*1503	MILLES PHARMACEUTICALS	WEST HAVEN	CT	8608	P N Y		645	453	70.3	182	28.2	377	34	8.9	0	0.0

Table III-4. Companies Participating in the DOD Subcontracting Program.

PERIOD COVERED: OCT 1986 - MAR 1987											
SMALL DISADVANTAGE BUSINESS SUBCONTRACT GOALS											
SMALL BUSINESS SUBCONTRACT GOALS				ACTIVE				COMPLETED THIS FY NET GOAL			
COMPLETED THIS FY NET GOALS				COMPLETED THIS FY NET GOALS				COMPLETED THIS FY NET GOALS			
NO OF CONTRACT CRTS	GOAL \$ AMT	ACHIEVE PCT	NO OF CONTRACT CRTS	GOAL \$ AMT	ACHIEVE PCT	NO OF CONTRACT CRTS	GOAL \$ AMT	ACHIEVE PCT	NO OF CONTRACT CRTS	GOAL \$ AMT	ACHIEVE PCT
3	6479	100	3	6479	100	0	0	0	0	0	0
20	24086	459	20	24086	459	0	0	0	0	0	0
24	4266	3077	22	4069	43	0	0	0	0	0	0
3	1578	1644	3	1644	16	0	0	0	0	0	0
3	1545	1211	3	1545	5	0	0	0	0	0	0
12	10888	4582	11	10741	182	0	0	0	0	0	0
5	1568	586	4	1199	36	0	0	0	0	0	0
13	71735	43036	13	71735	1807	0	0	0	0	0	0
51	447815	163635	51	447815	11476	0	0	0	0	0	0
7	1543	1355	7	1543	25	0	0	0	0	0	0
3	20750	2850	4	27806	174	0	0	0	0	0	0
2	631	516	1	631	28	0	0	0	0	0	0
10	17005	2652	7	17005	4	0	0	0	0	0	0
1	2055	828	1	2055	0	0	0	0	0	0	0
15	49695	5901	3	5793	0	0	0	0	0	0	0
1	0	213	1	94	0	0	0	0	0	0	0
1	2745	339	0	0	0	0	0	0	0	0	0
2	7752	339	2	7748	12	0	0	0	0	0	0
11	33753	16017	10	36753	2336	0	0	0	0	0	0
7	6198	4192	7	6198	144	0	0	0	0	0	0
23	369126	126609	20	368714	8405	0	0	0	0	0	0
126	2034035	429519	125	2031156	20503	0	0	0	0	0	0
1	48	1135	3	448	16	0	0	0	0	0	0
9	1336	450	6	658	27	0	0	0	0	0	0
18	3961	22979	18	3961	22979	0	0	0	0	0	0
3	390	53	3	390	11	0	0	0	0	0	0
4	9049	1798	4	9049	115	0	0	0	0	0	0
6	111462	18073	4	157	5	0	0	0	0	0	0
32	94438	49646	32	94438	8887	0	0	0	0	0	0
1	36	3	1	36	0	0	0	0	0	0	0
7	22284	1503	7	22284	13	0	0	0	0	0	0
11	10191	5858	10	9864	1897	0	0	0	0	0	0
9	17724	1831	9	17724	149	0	0	0	0	0	0
21	22630	13695	12	16005	106	0	0	0	0	0	0
4	1156	598	4	1156	110	0	0	0	0	0	0
5	1168	110	5	1168	124	0	0	0	0	0	0
8	13503	1748	8	13503	0	0	0	0	0	0	0
6	1272	2269	6	1272	12	0	0	0	0	0	0
3	2169	654	3	2169	181	0	0	0	0	0	0
5	534	196	5	534	187	0	0	0	0	0	0
3	301	186	3	301	63	0	0	0	0	0	0
1	697	98	1	697	63	0	0	0	0	0	0



Table III-4. Companies Participating in the DOD Subcontracting Program:

PERIOD COVERED: OCT 1986 - MAR 1987

Defense Logistics Agency Detail Listing (continued)

CODE	COMPANY	CITY	ST	SURV DATE	P O B O X N O	T E R M S	CUMULATIVE CURRENT FISCAL YEAR (1987)			CUMULATIVE PREVIOUS FISCAL YEAR (1986)			DISADV PCT	TOTAL \$ AMT	LISA \$ AMT	LISA PCT				
							\$ AMT	SMALL PCT	DISADV \$ AMT	\$ AMT	SMALL PCT	DISADV \$ AMT					DISADV PCT			
0734	HILLER ELECTRIC MANUFACTURING COMPANY	APPLETON	WI	8609	P N N		360	90	25.0	72	20.0	47	13.0	349	87	25.0	70	20.0	45	13.0
0735	HILLER ELECTRIC MANUFACTURING COMPANY	APPLETON	WI	8512	P N N		3,323	1,376	37.6	4	0.1	6,310	81.1	5,892	0	0.0	0	0.0	3,268	58.0
0736	HILLER ELECTRIC MANUFACTURING COMPANY	APPLETON	WI	8612	P N N		1,504	1,228	81.6	30	2.0	0	0.0	2,072	1,703	82.3	42	2.0	0	0.0
0742	MOBIL OIL CORP/BEAUMONT REFINERY	FAIRFAX	VA	8610	P N Y		3,707	1,562	42.1	227	6.1	0	0.0	0	0	0.0	0	0.0	0	0.0
2107	MONARCH MACHINE TOOL CO/MONARCH SIDNEY	SIDNEY	OH	8603	P N N		465	72	15.6	3	0.3	0	0.0	463	122	26.5	4	0.9	0	0.0
1284	MONOLITHIC MEMORIES INC	SANTA CLARA	CA	8701	B N Y		15	15	100.0	15	100.0	0	0.0	0	0	0.0	0	0.0	0	0.0
0747	MORGAN J E KNITTING MILLS INC	TAMPA	FL	8704	B N Y		1,600	86	5.3	0	0.0	1,413	88.0	0	0	0.0	0	0.0	0	0.0
2987	MORGAN J E KNITTING MILLS INC	TAMPA	FL	8702	B N Y		28,712	20,292	70.7	78	0.3	22,418	78.1	33,928	15,860	46.7	60	2.2	24,194	71.3
*2851	MOOS INC/CARLETON GROUP	TAMPA	FL	8608	P N Y		392	348	88.7	1	0.2	48	12.4	108	54	50.2	0	0.0	45	41.8
2184	MORGAN J E KNITTING MILLS INC	TAMPA	FL	8602	P N Y		387	27	7.0	8	2.0	19	5.0	0	0	0.0	0	0.0	0	0.0
7953	MORRISON KNUSSON CO INC	BOISE	ID	8604	B N Y		987	319	32.3	0	0.0	1,090	37.8	1,410	1,025	72.7	24	1.7	956	25.3
1032	MORTON THOMSON INC/ELKTON DIVISION	ELKTON	MD	8704	B Y Y		2,912	1,621	55.7	292	10.0	4,136	71.8	2,389	532	22.2	18	0.8	2,186	91.1
0731	MOTOR WHEEL CORPORATION	LANSING	MI	8602	B Y N		5,767	519	9.0	7	0.1	4,136	71.8	2,389	532	22.2	18	0.8	2,186	91.1
0753	MOTOROLA INC/GOVERNMENT ELECTRONICS DIV	SCOTTSDALE	AZ	8704	B Y N		106,338	58,693	55.2	4,335	4.1	26,923	25.3	114,947	72,606	63.2	2,808	2.4	3,678	3.2
0756	MURDOCK MACHINE & ENGINEERING CO OF TEX	IRVING	TX	8702	B Y Y		5,747	2,626	45.7	82	1.4	637	11.1	4,492	1,736	38.7	96	2.1	934	20.8
0770	N I INDUSTRIES/VERNON DIVISION	LOS ANGELES	CA	8602	B N Y		15,623	7,480	47.9	489	3.1	46	0.3	31,372	11,109	35.4	539	1.7	2,574	8.2
1652	NATIONAL AIRMOVIE CORPORATION	OAKLAND	CA	8602	B N Y		2,205	162	7.4	31	1.4	0	0.0	1,732	11,109	35.4	14	0.8	0	0.0
1931	NATIONAL DEFENSE CORPORATION	EAU CLAIRE	WI	8604	P Y N		517	304	58.9	0	0.0	184	35.5	365	84	22.9	0	0.0	11	3.1
2937	NATIONAL NUCLEAR CORP	MOUNTAIN VIEW	CA	8704	P N Y		349	180	51.5	1	0.3	0	0.0	0	0	0.0	0	0.0	0	0.0
2782	NATIONAL SEMICONDUCTOR	SANTA CLARA	CA	8704	B N N		43,386	9,852	22.7	1,025	2.4	610	1.4	0	0	0.0	0	0.0	0	0.0
2763	NEARCO INC	POTTSTOWN	PA	8612	B Y Y		367	234	77.3	0	0.0	50	13.6	0	0	0.0	0	0.0	0	0.0
1502	NORDEN SYSTEMS INC	NORWALK	CT	8612	B Y Y		101,534	44,735	44.0	1,637	1.6	0	0.0	79,969	49,778	62.2	1,418	1.8	0	0.0
2852	NORTEC CORP	KENNEBICK	ME	8608	P Y N		101,28	15	54.8	0	0.0	0	0.0	5	1	21.4	0	0.0	0	0.0
*2784	NORTHEAST OILCO INC	POKIANO BEACH	FL	8609	S N Y		1,859	1,429	77.0	23	1.2	162	8.3	0	0	0.0	0	0.0	0	0.0
0773	NORTHROP CORP/DEFENSE SYSTEMS DIVISION	IRVING	TX	8701	B N Y		90,212	43,569	48.2	1,471	1.6	1,591	1.8	134,813	57,635	42.8	0	0.0	2,494	1.9
*0774	NORTHROP CORP/ELECTRO-TECH DIV	IRVING	TX	8501	B N Y		3,212	3,330	103.7	271	3.1	2,74	3.8	17,253	6,346	36.8	0	0.0	0	0.0
1962	NORTHROP CORP/PRECISION PRODS	NORWOOD	MA	8608	B Y Y		42,491	27,414	64.5	855	2.0	637	1.5	38,248	25,882	67.7	1,104	2.9	5,737	15.0
*2751	NORTHROP SERVICES INC	RESEARCH TRI.PK	NC	8604	P Y N		962	517	53.7	0	0.0	0	0.0	0	0	0.0	0	0.0	0	0.0
2030	NORTHEAST INDUSTRIES INC	ALBANY	OR	8609	P Y Y		123	20	16.2	0	0.0	9	7.6	110	10	9.3	0	0.0	0	0.0
2031	NORTHEAST INDUSTRIES INC	ALBANY	OR	8508	S N Y		52	46	88.5	10	12.0	0	0.0	385	206	53.7	19	5.0	11	2.8
2696	NUPAC ELECTRONICS	HALFMOON	NY	8608	P N N		4,080	50	1.2	52	1.3	551	100.2	0	0	0.0	0	0.0	0	0.0
0783	OCEAN TECHNOLOGY INC	BURBANK	CA	8604	P N Y		3,247	2,203	67.9	236	7.3	0	0.0	2,862	1,903	66.5	173	6.1	0	0.0
*0784	OLIN CORPORATION/EAST ALTON PLANT	EAST ALTON	IL	8608	B N Y		96	96	100.0	11	11.1	0	0.0	1,677	828	49.4	11	7.7	0	0.0
1327	OLIN CORPORATION/TECHNICAL SYSTEMS OPMS	MARTIN	IL	8703	B N Y		26,423	15,924	60.3	17	0.1	21	1.1	1,625	996	61.3	59	3.6	15	9.9
*1290	OLIN CORPORATION/WINCHESTER DIVISION	ST. MARKS	FL	8607	B N Y		8,935	2,409	26.9	89	1.1	936	11.2	7,442	2,151	28.9	48	1.4	836	11.2
1681	OPTICAL CONTING LABORATORY INC	SANTA ROSA	CA	8610	B Y Y		3,538	2,329	66.1	37	1.0	97	2.7	3,735	1,947	52.2	87	2.3	38	1.0
1684	ORI INC	ROCKVILLE	MD	8612	P Y Y		2,226	1,662	74.6	0	0.0	0	0.0	3,053	1,822	59.7	271	8.9	0	0.0
2141	OSHKOSH TRUCK CORPORATION	OSHKOSH	WI	8702	P N N		48,054	19,260	40.1	198	0.4	14,974	31.2	54,959	21,434	39.0	21	0.3	7,145	13.0
*2117	P G INDUSTRIES INC	HUNTSVILLE	AL	8605	B N Y		685	1,959	52.0	27	3.9	0	0.0	589	281	47.8	24	4.1	220	37.4
2855	P R C KENTON INC	MC LEAN	VA	8602	P Y N		4,311	1,959	45.4	180	4.2	69	1.6	4,822	2,551	52.9	324	6.7	148	3.1
2087	P R C SYSTEMS SERVICES CO/SYS ENG & ANAL	MC LEAN	VA	8704	B Y N		518	235	45.3	0	0.0	0	0.0	131	89	52.4	0	0.0	0	0.0

Table III-4. Companies Participating in the DOD Subcontracting Program:  
 Defense Logistics Agency Detail Listing (continued)

PERIOD COVERED: OCT 1986 - MAR 1987											
SMALL BUSINESS SUBCONTRACT GOALS				SMALL DISADVANTAGE BUSINESS SUBCONTRACT GOALS				COMPLETED THIS FY NET GOALS			
ACTIVE		COMPLETED THIS FY NET GOALS		ACTIVE		COMPLETED THIS FY NET GOALS		COMPLETED THIS FY NET GOALS		COMPLETED THIS FY NET GOALS	
NO OF CONTRACT CRTS	GOAL \$ AMT	NO OF CONTRACT CRTS	GOAL \$ AMT	NO OF CONTRACT CRTS	GOAL \$ AMT	NO OF CONTRACT CRTS	GOAL \$ AMT	NO OF CONTRACT CRTS	GOAL \$ AMT	NO OF CONTRACT CRTS	GOAL \$ AMT
1	179	0	0	1	179	0	0	0	0	0	0
13	54195	0	0	7	94897	0	0	0	0	0	0
2	1504	0	0	2	1504	0	0	0	0	0	0
2	3601	0	0	0	0	0	0	0	0	0	0
12	2688	7	708	12	2688	0	0	0	0	7	708
2	164	0	0	2	164	0	0	0	0	0	0
2	646	0	0	2	646	0	0	0	0	0	0
73	23852	0	0	73	23852	0	0	0	0	0	0
2	392	0	0	2	392	0	0	0	0	0	0
1	718	0	0	1	718	0	0	0	0	0	0
1	698	0	0	1	698	0	0	0	0	0	0
19	10548	0	0	19	10548	0	0	0	0	0	0
1	2206	0	0	1	2206	0	0	0	0	0	0
99	129888	0	0	99	129888	0	0	0	0	0	0
17	8770	0	0	17	8770	0	0	0	0	0	0
9	70083	0	0	9	70083	0	0	0	0	0	0
0	7200	0	0	0	0	0	0	0	0	0	0
0	0	0	0	0	0	0	0	0	0	0	0
1	180	0	0	1	180	0	0	0	0	0	0
1	506	0	0	1	506	0	0	0	0	0	0
0	0	0	0	0	0	0	0	0	0	0	0
37	187054	0	0	37	187054	0	0	0	0	0	0
0	0	0	0	0	0	0	0	0	0	0	0
0	0	0	0	0	0	0	0	0	0	0	0
11	4998	0	0	11	4998	0	0	0	0	0	0
53	404455	0	0	53	404455	0	0	0	0	0	0
29	99031	0	0	27	93834	0	0	0	0	0	0
25	57930	0	0	24	57894	0	0	0	0	0	0
1	1611	0	0	1	1611	0	0	0	0	0	0
0	0	0	0	0	0	0	0	0	0	0	0
0	0	0	0	0	0	0	0	0	0	0	0
2	201	0	0	2	201	0	0	0	0	0	0
5	4060	0	0	5	4060	0	0	0	0	0	0
15	965	0	0	11	938	0	0	0	0	0	0
2	1562	0	0	2	1562	0	0	0	0	0	0
5	17202	0	0	5	17333	0	0	0	0	0	0
11	8756	0	0	11	8756	0	0	0	0	0	0
18	3690	0	0	13	3117	0	0	0	0	0	0
17	5590	0	0	15	3420	0	0	0	0	0	0
6	7267	0	0	4	7267	0	0	0	0	0	0
8	34472	0	0	0	34472	0	0	0	0	0	0
1	714	0	0	1	516	0	0	0	0	0	0

Table III-4. Companies Participating in the DOD Subcontracting Program.

PERIOD COVERED: OCT 1986 - MAR 1987

Defense Logistics Agency Detail Listing (continued)

CODE	COMPANY	CITY	ST	DATE	S U R V E I L L A N C E	T I R R E D S	CUMULATIVE CURRENT FISCAL YEAR (1987)				CUMULATIVE PREVIOUS FISCAL YEAR (1986)				LSA PCT	DISADV PCT	TOTAL \$ AMT	TOTAL \$ AMT	LSA PCT	DISADV PCT		
							\$ AMT	SMALL \$ AMT	PCT	\$ AMT	SMALL \$ AMT	PCT	\$ AMT	SMALL \$ AMT							PCT	\$ AMT
0795	PACIFIC CAR & FOUNDRY COMPANY	RENTON	WA	8606	B	Y	Y	1,307	521	39.8	4	3	206	15.8	1,146	918	80.1	11	1.0	0	0	
0796	PACIFIC SCIENTIFIC/ELECTRO KINETICS DIV	SANTA BARBARA	CA	8703	B	Y	Y	2,317	1,384	59.7	0	0	76	3.3	2,340	1,209	51.7	0	0	0	0	
0797	PACIFIC SCIENTIFIC/ELECTRO KINETICS DIV	CHICAGO	IL	8606	B	N	N	303	303	100.0	0	0	2	0.7	2,940	0	0	0	0	0	0	
0798	PALL AND MARTIN CORP.	NEWPORT RICHY	FL	8701	B	N	N	219	469	36.2	3	1.3	6	2.8	2,007	1,895	94.4	1	0	0	0	
0799	PALL PALEONATIC PRODUCTS CORP.	OCALA	FL	8701	B	N	N	219	66	30.2	3	1.3	6	2.8	43	2	4.0	0	0	0	19.3	
0800	PAPER CORPORATION OF UNITED STATES	NEW YORK	NY	8308	P	N	Y	1,952	1	0.05	0	0	0	0	91	0	0	0	0	0	0	
0801	PAPER TECHNOLOGY CORPORATION	NEW HARTFORD	NY	8608	B	Y	Y	1,381	482	34.9	5	3	641	46.4	1,878	621	33.1	0	0	0	0	0
0802	PAPER TECHNOLOGY CORPORATION	IRVINE	CA	8611	B	N	N	3,821	2,644	69.4	239	6.3	218	5.6	2,940	2,635	89.6	65	2.8	0	0	
0803	PARKER HANNAIFIN CORP/AEROSPACE HYDR	IRVINE	CA	8611	B	N	N	5,870	5,508	93.5	9	0.8	130	9.8	4,996	4,702	94.1	0	0	0	0	
0804	PARKER HANNAIFIN CORP/AEROSPACE HYDR	DAYTON	OH	8704	B	N	Y	1,532	1,095	71.5	9	0.8	130	9.8	0	0	0	0	0	0	0	
0805	PARKER HANNAIFIN CORP/AEROSPACE HYDR	IRVINE	CA	8611	B	N	N	5,467	3,806	69.6	209	3.8	612	11.2	4,908	4,412	89.9	350	7.1	0	0	
0806	PARKER HANNAIFIN CORP/AEROSPACE HYDR	IRVINE	CA	8611	B	N	N	13,739	9,839	71.6	124	0.9	284	2.1	12,081	9,137	75.6	186	1.5	0	0	
0807	PARKER HANNAIFIN CORP/AEROSPACE HYDR	CLEVELAND	OH	8306	B	N	N	5,870	5,826	99.3	0	0	3,483	59.3	2,506	2,464	98.3	0	0	0	0	
0808	PARKER HANNAIFIN CORP/AEROSPACE HYDR	CLEVELAND	OH	8306	B	N	N	0	0	0	0	0	0	0	0	0	0	0	0	0	0	
0809	PARKER HANNAIFIN CORP/AEROSPACE HYDR	ATLANTA	GA	8612	P	Y	Y	251	78	31.1	0	0	0	0	197	153	77.7	0	0	0	0	
0810	PERKIN-ELMER CORP	NORWALK	CT	8607	B	N	Y	846	293	34.6	22	2.6	63	7.4	1,750	643	36.8	4	0	0	0	
0811	PERKIN-ELMER CORP/APPLIED SCIENCE DIV	POMONA	CA	8409	B	Y	Y	2,471	1,654	66.9	219	6.9	0	0	350	293	83.7	3	0	0	0	
0812	PHILLIPS E C G INC	ALTOONA	PA	8510	P	Y	Y	535	1,800	33.6	0	0	0	0	801	328	41.0	0	0	0	0	
0813	PHYSICS INTERNATIONAL CO	SAN LEANDRO	CA	8603	B	Y	Y	3,289	1,899	57.4	48	1.5	740	22.5	3,560	1,438	40.4	78	2.2	0	0	
0814	PHYSICS INTERNATIONAL CO/TACTICAL SYS	WADSWORTH	OH	8609	P	N	N	1,328	1,025	77.2	7	0.5	78	5.9	1,457	1,038	71.3	1	0	0	0	
0815	PILLSBURY COMPANY	MINNEAPOLIS	MIN	8702	P	N	N	2,701	448	16.6	20	0.8	0	0	0	0	0	0	0	0	0	
0816	PIRELLI CABLE CORP/INDUSTRIAL CABLE DIV	WEST CHESTER	VA	8701	P	Y	Y	936	936	100.0	0	0	0	0	0	0	0	0	0	0	0	
0817	PLANNING RESEARCH CORP/GOVT INFORMATION	MELAN	VA	8701	P	Y	Y	6,540	2,415	36.9	12	0.2	8	0	5,889	1,919	32.6	519	8.8	0	0	
0818	PLASTIC FABRICATING CO	WICHITA	KS	8703	B	N	N	29	26	90.6	1	1.8	0	0	713	432	60.5	9	1.3	0	0	
0819	PLESSEY DYNAMICS CORP	WHIPPANY	NJ	8611	B	N	N	933	682	73.0	7	0.8	143	15.3	0	0	0	0	0	0	0	
0820	PNEURO CORP/CLEVELAND PNEUMATIC COMPANY	CLEVELAND	OH	8511	B	Y	Y	14,054	9,151	65.1	157	1.1	6,820	48.6	17,958	15,751	87.7	184	1.1	0	0	
0821	PNEURO CORP/CLEVELAND PNEUMATIC COMPANY	KALAMAZOO	MI	8604	B	N	N	52,547	37,345	70.9	660	1.3	12,749	27.8	28,310	18,350	64.7	96	0.3	0	0	
0822	PNEURO CORP/CLEVELAND PNEUMATIC COMPANY	ELWOOD	OH	8701	P	N	N	9,661	5,342	55.3	63	0.5	6,929	55.7	12,207	3,084	25.3	56	0.5	0	0	
0823	PRECISION COMPONENTS CORPORATION	CLEVELAND	OH	8301	B	Y	N	12,435	5,184	41.6	0	0	0	0	3,378	3,356	99.4	0	0	0	0	
0824	PURE INDUSTRIES INC/TRIBON BEARING CO	CLEVELAND	OH	8301	B	Y	N	537	151	28.1	0	0	0	0	205	112	54.5	0	0	0	0	
0825	PURITAN BENNETT CORP/AERO SYSTEMS CO.	LEVEA	VA	8701	P	Y	Y	1,140	25	2.2	0	0	0	0	1,910	1,310	68.6	0	0	0	0	
0826	QUEST RESEARCH CORP	MELAN	VA	8701	P	Y	Y	2,581	2,088	80.9	7	0.3	94	3.8	1,910	1,310	68.6	0	0	0	0	
0827	R & D ASSOCIATES	MARTIN DEL REY	CA	8608	B	Y	Y	9,222	3,789	41.2	269	2.9	3,340	24.0	10,862	5,761	52.7	239	2.2	0	0	
0828	R C A CORP	CHERRY HILL	NJ	8603	B	Y	N	13,918	7,500	53.9	141	1.0	0	0	10,088	3,670	36.3	212	2.1	0	0	
0829	R C A CORP/ASTRO ELECTRONICS	PRINCETON	NJ	8609	B	Y	Y	13,918	7,500	53.9	141	1.0	0	0	10,088	3,670	36.3	212	2.1	0	0	
0830	R C A CORP/AUTOMATED SYSTEMS	BURLINGTON	MA	8608	B	N	N	26,152	13,237	50.6	1,518	5.8	432	1.7	30,207	12,567	41.6	1,303	4.3	0	0	
0831	R C A CORP/AUTOMATED SYSTEMS	WASHINGTON	NJ	8607	B	N	N	13,939	7,312	52.5	133	1.0	856	6.1	28,477	16,843	59.1	232	0.8	0	0	
0832	R C A CORP/GOSS/MISSILE SUBASSEMBLY	CHERRY HILL	NJ	8701	P	N	N	9,222	6,812	73.9	2,068	2.2	54,812	400.5	102,464	48,587	47.4	651	0.6	0	0	
0833	R C A CORP/GOSS/MISSILE SUBASSEMBLY	CAMDEN	NJ	8701	P	N	N	12,268	6,812	55.6	2,068	2.2	54,812	400.5	102,464	48,587	47.4	651	0.6	0	0	
0834	R H I COMPANY	NILES	OH	8401	S	N	Y	5,833	2,343	39.3	288	4.9	1,304	22.0	4,304	1,588	35.7	87	2.0	0	0	
0835	RACAL COMMUNICATIONS INC	ROCKVILLE	MD	8608	P	N	N	4,341	1,635	37.7	74	1.7	0	0	5,431	1,511	27.8	182	3.3	0	0	
0836	RACAL COMMUNICATIONS INC	IRVINE	CA	8608	B	Y	Y	2,674	1,848	69.1	464	17.3	0	0	387	224	57.8	13	3.4	0	0	
0837	RACAL COMMUNICATIONS INC	IRVINE	CA	8608	B	Y	Y	2,674	1,848	69.1	464	17.3	0	0	387	224	57.8	13	3.4	0	0	
0838	RADIAN CORPORATION	WILSON	VA	8703	B	N	N	255	201	78.8	6	0.8	187	52.8	0	0	0	0	0	0	0	
0839	RADIAN CORPORATION	AUSTIN	TX	8703	B	N	N	255	201	78.8	6	0.8	187	52.8	0	0	0	0	0	0	0	
0840	RADIAN CORPORATION	AUSTIN	TX	8703	B	N	N	255	201	78.8	6	0.8	187	52.8	0	0	0	0	0	0	0	
0841	RADIAN CORPORATION	AUSTIN	TX	8703	B	N	N	255	201	78.8	6	0.8	187	52.8	0	0	0	0	0	0	0	
0842	RADIAN CORPORATION	AUSTIN	TX	8703	B	N	N	255	201	78.8	6	0.8	187	52.8	0	0	0	0	0	0	0	
0843	RALPH H. PARSONS COMPANY	PASADENA	CA	8603	P	N	Y	5,523	2,250	40.7	1,186	21.6	0	0	557	42	7.6	0	0	0	0	

Table III-4. Companies Participating in the DOD Subcontracting Program:

PERIOD COVERED: OCT 1986 - MAR 1987											
SMALL BUSINESS SUBCONTRACT GOALS						SMALL DISADVANTAGE BUSINESS SUBCONTRACT GOALS					
ACTIVE			COMPLETED THIS FY NET GOAL			ACTIVE			COMPLETED THIS FY NET GOALS		
NO. OF CONTRACT CRTS	GOAL \$ AMT	ACHIEVE \$ AMT	NO. OF CONTRACT CRTS	GOAL \$ AMT	ACHIEVE \$ AMT	NO. OF CONTRACT CRTS	GOAL \$ AMT	ACHIEVE \$ AMT	NO. OF CONTRACT CRTS	GOAL \$ AMT	ACHIEVE \$ AMT
		PCT			PCT			PCT			PCT
4	15454	1131	1513	133.8	0	0	0	0	4	15454	47
9	11902	0	0	0	0	0	0	0	9	11902	143
1	303	0	0	0	0	0	0	0	1	303	6
1	36	0	0	0	0	0	0	0	0	0	0
1	817	0	0	0	0	0	0	0	0	0	45
3	1952	0	0	0	0	0	0	0	0	0	0
6	3319	0	0	0	0	0	0	0	3	1952	0
24	18003	0	0	0	0	0	0	0	6	3319	42
26	8970	0	0	0	0	0	0	0	24	18003	598
1	289	0	0	0	0	0	0	0	28	8970	322
18	15982	107	154	143.7	0	0	0	0	1	289	72
44	42088	0	0	0	0	0	0	0	18	15982	781
14	6828	0	0	0	0	0	0	0	44	42088	887
1	4911	0	0	0	0	0	0	0	14	6828	140
4	338	0	0	0	0	0	0	0	1	4911	19
11	27092	0	0	0	0	0	0	0	4	338	2
0	0	0	0	0	0	0	0	0	11	27092	25
7	143	0	0	0	0	0	0	0	0	0	0
17	7818	693	693	100.0	0	0	0	0	0	0	0
1	950	0	0	0	0	0	0	0	14	7818	146
2	3796	384	0	0	0	0	0	0	1	950	5
2	8749	0	0	0	0	0	0	0	2	3796	38
1	729	0	0	0	0	0	0	0	0	0	0
3	933	359	359	100.0	0	0	0	0	0	0	0
41	63806	42105	440	120.9	0	0	0	0	1	1040	10
42	9560	33003	0	0	0	0	0	0	0	0	0
24	1531	2285	10	908.6	0	0	0	0	0	0	0
4	714	285	1251	123.5	0	0	0	0	0	0	0
1	1107	177	0	0	0	0	0	0	1	1940	12
12	1952	2315	0	0	0	0	0	0	0	0	0
15	51790	6899	969	117.2	0	0	0	0	0	0	0
25	65952	95302	402	147.1	0	0	0	0	0	0	0
11	249329	29980	0	0	0	0	0	0	0	0	0
60	126043	42492	1619	104.8	0	0	0	0	0	0	0
65	282735	51988	0	0	0	0	0	0	0	0	0
50	1098003	219820	558	174.1	0	0	0	0	0	0	0
15	275439	91910	147	231.2	0	0	0	0	0	0	0
7	8755	2441	0	0	0	0	0	0	0	0	0
1	540	287	0	0	0	0	0	0	0	0	0
1	1106	113	0	0	0	0	0	0	0	0	0
2	383	182	0	0	0	0	0	0	0	0	0
7	100329	5688	0	0	0	0	0	0	0	0	0

Table III - 4. Companies Participating in the DOD Subcontracting Program:

PERIOD COVERED: OCT 1986 - MAR 1987

Defense Logistics Agency Detail Listing (continued)

CODE	COMPANY	CITY	ST	DATE	T R R Y E M P O K E D S	CUMULATIVE CURRENT FISCAL YEAR (1987)			CUMULATIVE PREVIOUS FISCAL YEAR (1986)			TOTAL					
						\$ AMT	\$ ART	PCT	\$ AMT	\$ ART	PCT	\$ AMT	\$ ART	PCT			
2043	RAND CORPORATION THE	SANTA MONICA	CA	8608	P N Y	1,900	1,189	62.6	31	1.6	0	127	74	58.3	0	0	0
0319	RAY-O-VAC CORPORATION	MADISON	WI	8703	P N N	2,812	2,039	72.5	33	1.2	0	6,959	3,983	57.4	24	3	697
2784	RAYSON CARDUSEL CORP	SPRINGFIELD	VA	8606	P N N	952	611	64.2	5	5	0	0	0	0	0	0	0
2994	RAYSON ENGINEERING INC.	MIDDLETOWN	CT	8702	P N N	4,067	2,130	52.4	99	2.4	0	7,135	1,841	25.8	47	1	0
2118	RAYTHEON COMPANY	BRISTOL	TN	8607	B N N	19,389	8,518	43.9	275	1.4	0	0	0	0	0	0	0
2052	RAYTHEON COMPANY/ELECTROMAGNETIC SYSTEMS	GOLETA	CA	8606	B N N	27,919	17,999	64.5	746	2.7	1,154	58,413	24,424	43.2	1,028	1.8	6
2088	RAYTHEON COMPANY/VEHICLE DIVISION	WYLAND	MA	8701	B Y Y	17,868	39,827	33.8	849	7.7	0	83,084	43,962	47.2	708	8	0
2180	RAYTHEON COMPANY/MACHLET LABS INC	STAFFORD	CT	8609	P N N	7,078	5,357	75.4	98	1.4	0	9,084	6,908	76.0	87	1.0	0
2091	RAYTHEON COMPANY/MICROWAVE & POWER TUBE	QUINCY	MA	8604	B Y Y	287	234	81.4	0	0	0	0	0	0	0	0	0
2134	RAYTHEON COMPANY/MICROWAVE & POWER TUBE	WALTHAM	MA	8604	B N N	7,865	6,350	80.7	195	2.5	475	6,901	7,212	81.0	186	2.1	881
0937	RAYTHEON COMPANY/MISSILE SYS DIV ANDOVER	ANDOVER	MA	8608	B Y Y	97,122	38,976	40.0	893	9	0	214,228	50,008	23.2	2,173	1.0	0
0938	RAYTHEON COMPANY/MISSILE SYS DIV ANDOVER	ANDOVER	MA	8608	B Y Y	26,122	10,159	39.1	893	3.2	0	15,848	9,073	62.3	75	4.7	0
2092	RAYTHEON COMPANY/MISSILE SYSTEMS DIV	BEDEFORD	MA	8703	P Y Y	45,173	21,637	47.9	532	1.2	0	34,008	13,337	39.2	869	2.6	0
1505	RAYTHEON COMPANY/ONWARD FACILITY	ONWARD	CA	8604	B Y Y	9,883	4,440	44.9	243	2.5	732	4,869	3,866	46.5	144	1.0	3,254
2137	RAYTHEON COMPANY/RESEARCH DIVISION	LEXINGTON	MA	8603	P Y Y	4,674	2,987	63.9	186	4.0	20	4,869	3,835	78.8	123	2.5	16
2089	RAYTHEON COMPANY/SPRO	NORTHBORO	MA	8606	P Y Y	10,410	8,180	78.6	46	4	0	14,078	11,279	80.1	477	3.4	0
2090	RAYTHEON COMPANY/SUBMARINE SIGNAL DIV	NORTHBORO	MA	8605	B N N	35,703	20,163	56.5	1,051	2.9	2,223	52,523	28,890	47.5	1,447	2.9	5,063
0838	RAYTHEON SERVICE CO	BURLINGTON	MA	8703	P Y Y	37,655	21,520	58.2	1,618	1.6	0	24,649	15,375	62.4	1,094	4.4	0
0942	RECON OPTICAL INC/C A I DIVISION	BARRINGTON	IL	8704	B N Y	6,911	4,558	66.0	193	2.8	6,417	16,647	8,847	53.1	153	1.9	3,838
0943	REDIFFUSION STIMULATION INC	ARLINGTON	TX	8703	B Y Y	15,284	219	1.4	1	*	414	12,005	11,828	98.5	45	1.4	49
2302	RESEARCH TRIANGLE INSTITUTE	SHERMAN	TX	8609	P Y N	43	0	0.0	0	0	0	0	0	0	0	0	0
0949	RESEARCH TRIANGLE INSTITUTE	RESCHE TRIANG PK	NC	8604	P N N	378	378	100.0	0	0	0	0	9	100.0	0	0	0
2328	RESEARCH TRIANGLE INSTITUTE	RESCHE TRIANG PK	NC	8604	P N N	3,152	177	5.6	10	0	1,090	3,793	40	1.1	0	0	0
1919	RESEARCH TRIANGLE INSTITUTE	CULLMAN	AL	8611	P N N	1,470	188	12.8	0	0	0	0	0	0	0	0	0
2765	REYNOLDS METALS CO	MALVERN	PA	8612	P N N	1,332	1,055	79.2	66	5.0	325	47	39	83.3	0	0	3
2735	RFD-PATTEN, INC	RICHMOND	VA	8612	P Y Y	87	63	73.3	0	0	55	63.4	988	97.9	1	1	0
1945	RIGHT AWAY FOODS CORP/FREEZE DRY OPER	LAKE WORTH	FL	8609	S Y Y	7,816	5,546	71.0	496	6.3	7,332	5,159	67.7	2,757	46.9	0	0
1405	RIGHT AWAY FOODS CORP/F R E DIVISION	FACALLEN	TX	8611	P Y N	17,429	10,917	62.6	20	1	7,546	3,886	2,418	71.4	132	3.9	1,174
2108	RTILEY STOKER CORPORATION	WORCESTER	MA	8607	P Y Y	91	35	38.5	0	0	0	200	186	93.0	0	0	0
1658	RYLEY-BEATTY INC	SHREVEPORT	LA	8606	S Y Y	20	19	95.8	0	0	6	94	49	52.3	0	0	2
2207	RYSION CORPORATION	NAUGATUCK	CT	8701	B N N	1,345	842	62.6	22	1.6	0	1,075	580	53.9	0	0	0
0855	RYVINGSIDE RESEARCH INSTITUTE	NEW YORK	NY	8510	B Y N	1,739	863	55.4	10	0.6	0	1,772	1,313	74.1	67	3.8	884
1363	RYWELL CORPORATION	NEW YORK	NY	8603	P N N	3,428	3,197	93.3	27	1.8	60	972	929	95.5	2	0.2	0
2120	ROCKET RESEARCH COMPANY	REDWOOD	WA	8606	P N N	41	38	93.0	1	2.5	6	28	2	9.0	0	1	24
2128	ROCKWELL INTERNATIONAL CORPORATION	SPRINGME HOUSE	PA	8704	P Y Y	443	45	10.2	0	0	0	138	85	64.3	0	0	0
0665	ROHR INDUSTRIES INC	CHULA VISTA	CA	8610	B Y Y	50,974	28,877	52.7	1,944	3.8	5,097	17,137	65.5	1,170	4.5	2,618	
0869	ROSEMOUNT INC/AEROSPACE DIVISION	BURNSVILLE	MN	8505	B Y Y	5,256	3,550	67.5	35	4.7	127	6,311	4,482	71.0	150	2.4	464
2652	ROSEMOUNT INC/AUTODANCE TECHNOLOGY INC	CHATSORTH	CA	8609	P Y Y	1,676	955	57.0	81	4.8	127	711	321	45.2	53	7.5	0
1839	ROSPATCH ELECTRONIC SYS DIV	FISHERS	NY	8701	B N Y	1,584	1,159	72.7	25	1.5	685	2,186	75.3	41	1.4	1,209	
0874	ROYAL LUCIFERANT COMPANY INC	ROSELAND	CA	8609	P N N	10,409	5,548	53.2	526	5.1	0	4,977	2,535	56.6	183	4.1	0
0875	S A F I CORP/S A F I SCORE INC	COCKEYSVILLE	MD	8612	P N Y	1,068	557	52.2	0	0	0	0	0	0	0	0	0
0978	S C I TECHNOLOGY, INC	HUNTSVILLE	AL	8605	B N N	4,383	2,201	50.2	140	3.2	0	4,980	1,278	25.6	39	1.8	257

Table III-4. Companies Participating in the DOD Subcontracting Program:  
 Defense Logistics Agency Detail Listing (continued)

SMALL BUSINESS SUBCONTRACT GOALS										SMALL DISADVANTAGE BUSINESS SUBCONTRACT GOALS										
COMPLETED THIS FY NET GOALS					COMPLETED THIS FY NOT NET GOAL					COMPLETED THIS FY NET GOALS					COMPLETED THIS FY NOT NET GOAL					
ACTIVE	NO OF CONTRACT CTRTS	\$ AMT	GOAL \$ AMT	ACHIEVE \$ AMT	ACHIEVE PCT	NO OF CONTRACT CTRTS	\$ AMT	GOAL \$ AMT	ACHIEVE \$ AMT	ACHIEVE PCT	NO OF CONTRACT CTRTS	\$ AMT	GOAL \$ AMT	ACHIEVE \$ AMT	ACHIEVE PCT	NO OF CONTRACT CTRTS	\$ AMT	GOAL \$ AMT	ACHIEVE \$ AMT	ACHIEVE PCT
3	918	1222	0	0	0.0	0	0	0	0	0.0	0	0	0	0	0.0	0	0	0	0	0.0
3	2183	6830	0	0	0.0	2	17143	13430	11384	84.6	3	31	2183	46	100.2	1	8020	26	0	43.8
1	952	305	0	0	0.0	0	0	0	0	0.0	1	952	0	0	0.0	0	0	0	0	0.0
1	173	0	0	0	0.0	0	0	0	0	0.0	1	128988	0	0	0.0	0	0	0	0	0.0
5	20678	0	0	0	0.0	0	0	0	0	0.0	5	128988	0	0	0.0	0	0	0	0	0.0
91	298042	142023	18399	37803	194.9	25	97072	18399	0	0.0	91	298042	599	1154	192.6	25	97072	0	0	0.0
70	2078180	227731	0	0	0.0	0	0	0	0	0.0	70	2078180	0	0	0.0	0	0	0	0	0.0
1	108	82	0	0	0.0	0	0	0	0	0.0	1	108	0	0	0.0	0	0	0	0	0.0
18	5598	2819	0	0	0.0	0	0	0	0	0.0	18	5598	0	0	0.0	0	0	0	0	0.0
103	1945781	298309	1570	2038	129.1	12	8196	1570	158	33.1	103	1945781	7	31	431.3	12	8196	7	0	1.0
26	463554	277567	0	0	0.0	2	446	0	104	66.2	26	463554	0	0	0.0	2	446	0	0	0.0
39	45873	10702	787	1283	158.5	0	0	0	0	0.0	39	45873	18	182	190.3	0	0	0	0	0.0
4	485	3018	0	0	0.0	0	0	0	0	0.0	4	485	0	0	0.0	0	0	0	0	0.0
8	872	371	0	0	0.0	1	1230	214	175	82.0	8	872	0	0	0.0	1	1230	0	0	0.0
4	672	371	0	0	0.0	0	0	0	0	0.0	4	672	0	0	0.0	0	0	0	0	0.0
26	632168	4725	0	0	0.0	7	152289	15974	9458	59.2	26	632168	0	0	0.0	7	152289	0	0	0.0
1	569	118	0	0	0.0	0	0	0	0	0.0	1	569	0	0	0.0	0	0	0	0	0.0
1	1434	1305	90	588	629.4	0	0	0	0	0.0	1	1434	0	0	0.0	0	0	0	0	0.0
10	9490	2878	1077	4239	6141	144.9	3	608	608	69.3	10	9490	10	9490	94	1	1077	380	10819	232
11	30694	19481	0	0	0.0	0	0	0	0	0.0	11	30694	643	0	0.0	0	0	0	0	0.0
2	195	133	0	0	0.0	0	0	0	0	0.0	2	195	0	0	0.0	0	0	0	0	0.0
2	470	1048	0	0	0.0	0	0	0	0	0.0	2	470	0	0	0.0	0	0	0	0	0.0
1	148	72	0	0	0.0	0	0	0	0	0.0	1	148	0	0	0.0	0	0	0	0	0.0
2	3874	2887	0	0	0.0	0	0	0	0	0.0	2	3874	0	0	0.0	0	0	0	0	0.0
3	2820	710	30	30	100.0	0	0	0	0	0.0	3	2820	0	0	0.0	0	0	0	0	0.0
1	516	503	0	0	0.0	0	0	0	0	0.0	1	516	0	0	0.0	0	0	0	0	0.0
2	319	1307	0	1367	100.0	0	0	0	0	0.0	2	319	0	0	0.0	0	0	0	0	0.0
3	32547	15038	0	0	0.0	0	0	0	0	0.0	3	32547	0	0	0.0	0	0	0	0	0.0
0	0	0	562	1852	329.5	2	6071	562	0	0.0	0	0	0	0	0.0	2	6071	187	0	9.0
1	2	170	0	0	0.0	0	0	0	0	0.0	1	2	0	0	0.0	0	0	0	0	0.0
0	0	0	0	0	0.0	0	0	0	0	0.0	0	0	0	0	0.0	0	0	0	0	0.0
4	6043	6099	0	0	0.0	0	0	0	0	0.0	4	6043	0	0	0.0	0	0	0	0	0.0
2	2883	2877	0	0	0.0	0	0	0	0	0.0	2	2883	0	0	0.0	0	0	0	0	0.0
3	595	30	0	0	0.0	0	0	0	0	0.0	3	595	0	0	0.0	0	0	0	0	0.0
36	98483	56286	135	175	126.6	2	570	135	0	0.0	36	98483	0	0	0.0	2	570	0	0	0.0
5	2585	1142	0	0	0.0	0	0	0	0	0.0	5	2585	0	0	0.0	0	0	0	0	0.0
9	6988	3333	0	0	0.0	0	0	0	0	0.0	9	6988	0	0	0.0	0	0	0	0	0.0
2	685	247	0	0	0.0	0	0	0	0	0.0	2	685	0	0	0.0	0	0	0	0	0.0
2	268	212	375	375	100.0	1	421	375	0	0.0	2	268	0	0	0.0	1	421	0	0	100.0
5	7844	3837	0	0	0.0	0	0	0	0	0.0	5	7844	0	0	0.0	0	0	0	0	0.0
9	20203	2077	0	0	0.0	0	0	0	0	0.0	9	20203	0	0	0.0	0	0	0	0	0.0

PERIOD COVERED: OCT 1986 - MAR 1987

Table III-4. Companies Participating in the DOD Subcontracting Program.

Defense Logistics Agency Detail Listing (continued)

CODE	COMPANY	CITY	SURV Y E M ST DATE E D S	T R R P Y Y	CUMULATIVE CURRENT FISCAL YEAR (1987)			CUMULATIVE PREVIOUS FISCAL YEAR (1986)			CUMULATIVE FISCAL YEAR (1986)						
					TOTAL \$ AMT	SMALL \$ AMT	PCT	TOTAL \$ AMT	SMALL \$ AMT	PCT	TOTAL \$ AMT	SMALL \$ AMT	PCT				
*2018	S K F INDUSTRIES INC/S K F AEROSPACE DIV	PHILADELPHIA	PA 8701 P Y Y	18	5	28.2	0	0	0	0	0	0	0	0	0	0	
0878	S R I INTERNATIONAL	REMO PARK	CA 8609 P Y Y	11,091	5,593	50.4	158	1.4	248	2.2	8,069	4,157	51.5	140	1.7	338	4.2
2810	SAFT AMERICA INC/ADVANCED BATTERY SYS	COCKEYSVILLE	MD 8612 P Y N	1,875	1,122	59.9	12	7.7	135	7.2	1,192	801	67.2	1	1.1	103	8.7
2887	SAMERS & ASSOCIATES	POTTSTOWN	PA 8604 P Y Y	4	14	100.0	0	0	0	0	0	0	0	0	0	0	0
3980	SAMERS ASSOCIATES INC./CORP. PROCUREMENT	NASHUA	NH 8608 P Y Y	86,782	35,284	40.6	617	7	10,759	12.4	75,476	41,155	54.3	1,331	1.8	2,167	2.9
*0890	SARGENT INDUSTRIES/HUNTINGTON PARK DIV	HUNTINGTON PARK	CA 8501 B Y N	10,622	9,666	91.0	637	6.0	425	4.0	4,791	4,264	89.0	383	8.0	182	4.0
*0898	SARGENT-FLETCHER COMPANY	EL MONTE	CA 8607 B Y N	11,562	3,266	28.2	99	8	0	0	6,761	1,823	27.0	76	1.1	0	0
0898	SCIENCE APPLICATIONS INTERNATIONAL CORP	LA JOLLA	CA 8610 P Y Y	19,427	8,827	45.4	195	1.0	1,626	8.4	48,244	23,761	49.3	593	1.2	1,975	4.1
2132	SCIENTIFIC ATLANTA INC./GOVT PRODUCTS DIV	SAN DIEGO	CA 8607 P Y N	1,655	941	56.9	123	7.5	3,226	1.7	3,226	1,905	59.1	283	9.1	159	4.9
*2752	SCIENTIFIC-ATLANTA, INC	ATLANTA	GA 8612 B Y N	269	85	24.0	0	0	0	0	477	152	31.9	0	0	0	0
2939	SCOTCHMAN CORP	FT WAYNE	IN NONE P N Y	201	42	20.6	22	11.0	0	0	0	0	0	0	0	0	0
0902	SEA LAND INDUSTRIES INC	ISELIN	NJ 8703 P N N	27,398	16,448	60.0	10,335	37.7	0	0	17,221	6,964	39.9	1,115	6.5	0	0
*948	SEALED POWER CORP./KENT-HOOVER TOOL GROUP	JACKSON	MI 8309 P N N	538	322	59.9	201	1.3	323	60.0	0	0	0	0	0	0	0
1407	SERV-AIR INC	GREENVILLE	TX 8611 P Y Y	21,192	16,215	76.5	201	1.0	8,734	41.2	13,308	10,252	77.0	190	1.4	0	0
2988	SHAWROCK FOODS CO	PHOENIX	AZ NONE P Y Y	250	18,212	84.7	0	0	0	0	0	0	0	0	0	0	0
2882	SHELL STABLE FOODS, INC	EVANSVILLE	IN 8606 P Y Y	7,980	5,188	71.2	97	1.2	1,310	16.4	761	433	57.7	10	1.3	580	74.5
0908	SHELL OIL COMPANY	HOUSTON	TX 8605 P N Y	880	186	34.6	166	34.6	0	0	683	313	37.7	234	26.5	0	0
2105	SYMOSIS PRECISION PRODUCTS INC/ESD	NORRICH	NY 8606 B Y Y	4,908	2,464	50.2	85	1.7	524	10.7	3,787	2,115	55.9	74	2.0	531	14.0
0913	SYMOSIS PRECISION PRODUCTS INC/INST SYS	VERGENNES	VT 8604 B Y Y	29,728	22,032	74.1	73	2	97	3.3	21,112	14,504	68.7	61	3.3	253	1.2
0914	SYMOSIS PRECISION PRODUCTS INC/POTION	CEDAR KNOLLS	NJ 8701 B Y Y	3,166	2,751	86.9	12	1.4	49	1.6	3,127	2,570	82.2	30	1.0	61	1.9
*0915	SIMPLEX URE AND CABLE COMPANY	PORTSMOUTH	NH 8606 P N N	1,670	1,615	96.7	110	6.6	93	5.5	1,271	792	23.0	38	3.0	84	6.6
0918	SINGER COMPANY/TELECOMMUNICATIONS DIVISION	LITTLE FALLS	NJ 8603 B Y Y	46,744	27,453	58.8	1,836	3.2	11,053	29.9	51,470	27,947	54.4	1,261	2.4	18,084	35.2
0920	SINGER COMPANY/TELECOMMUNICATIONS DIVISION	STILVER SPRING	MD 8402 B Y Y	12,643	25,960	66.0	86	7	5,275	40.8	25,179	2,432	47.0	108	2.3	1,883	36.4
0923	SINGER COMPANY/LINK DIVISION	BINGHAMTON	NY 8702 B Y Y	66,284	38,096	57.5	470	7	14,052	21.2	55,078	14,561	26.4	575	1.0	12,943	23.5
1026	SINGER COMPANY/DALHO VECTOR DIV.	BELMONT	CA 8701 P Y N	28,582	5,027	17.6	183	6	7	*	14,421	5,442	37.7	179	1.2	61	4
2961	SMITHLINE DIAGNOSTICS INC	SUNNYVALE	CA 8612 P N Y	193	59	30.0	2	1.0	0	0	0	0	0	0	0	0	0
*0926	SMITHS INDUSTRIES INC	CLEARWATER	FL 8610 B N Y	717	377	52.7	20	2.9	34	7.5	4,069	1,029	25.2	90	7.7	96	1.4
0926	SMITHS INDUSTRIES INC	ESCONDIDO	CA 8605 B N Y	1,000	658	65.8	17	1.7	281	37.2	1,000	658	65.8	0	0	0	0
*9330	SOUTHERN PACKAGING & STORAGE COMPANY INC	PULLIS	SC 8603 P N Y	32,668	17,658	54.1	254	8	12,181	37.2	14,072	6,037	42.9	0	0	5,263	37.4
*0931	SOUTHERN RESEARCH INSTITUTE	BIRMINGHAM	AL 8612 B N Y	370	89	26.7	0	0	62	16.8	321	43	13.5	0	0	148	46.1
0932	SOUTHWEST RESEARCH INSTITUTE	SAN ANTONIO	TX 8702 B Y Y	6,120	4,368	71.4	18	3	840	13.7	4,808	2,261	47.0	38	8	138	2.9
2075	SPACE COMMUNICATIONS COMPANY	GAITHERSBURG	MD 8309 P N N	6,120	1,984	32.4	195	3.2	0	0	6,782	415	6.1	0	0	0	0
0935	SPARTAN CORPORATION/ELECTRONICS DIVISION	JACKSON	HI 8605 P Y N	28,074	18,494	65.9	37	1.1	3,229	11.5	14,633	8,052	55.1	182	1.2	0	0
*1852	SPIRY CORP/AEROSPACE & MARINE/DEF SYS	ALBUQUERQUE	NM 8612 B Y Y	23,702	10,270	43.3	694	2.9	1,707	7.2	15,271	9,922	65.0	551	3.6	1,191	7.8
*1198	SPERRY CORP/GYROSCOPE DIVISION	CLEARWATER	FL 8605 B Y Y	6,354	4,920	77.4	54	2	1,423	22.4	6,619	5,520	83.4	274	4.1	1,213	18.3
0942	SPERRY CORP/MARINE SYSTEMS DIVISION	CHARLOTTEVILLE	VA 8704 P Y N	6,779	4,733	69.9	2	0.5	14	4.0	2,614	2,267	86.7	14	5	0	0
*2181	SPERRY INTERNATIONAL SERVICES CO INC	CLEARWATER	FL 8608 B Y N	359	134	37.2	0	0	0	0	429	2,249	58.0	0	0	0	0
*2812	SQUARE D COMPANY	PITKELLAS PARK	FL 8608 B N N	146	146	100.0	0	0	0	0	0	0	0	0	0	0	0
1840	STANDARNE DIE-EL SYSTEMS	WINDSOR	CT 8612 B N N	146	18	12.4	18	12.4	0	0	0	0	0	0	0	0	0
2777	STANDARD OIL CHEMICAL CO.	CLEVELAND	OH NONE P N Y	74	41	55.0	41	55.0	0	0	0	0	0	0	0	0	0
2946	STANDARD OIL CHEMICAL CO.	UTICA	OH NONE S N Y	46	3	6.5	0	0	0	0	0	0	0	0	0	0	0
0954	STAR-KIST FOODS INC	LONG BEACH	CA 8505 P N N	11,718	11,388	97.2	105	2.3	0	0	10,011	9,731	97.2	90	0.8	0	0
*2189	STARBUCKS CATALYTIC CORPORATION	DENVER	CO 8609 B N Y	1,493	1,691	46.3	35	2.4	114	7.6	1,132	484	42.7	0	0	146	12.9
*2933	STENCHEL AERO ENGINEERING CORP/UNIVERSAL	PHOENIX	AZ 8409 P N N	1,667	1,329	79.7	6	1.4	0	0	1,307	244	79.3	0	0	0	0

Table III - 4. Companies Participating in the DOD Subcontracting Program:

PERIOD COVERED: OCT 1986 - MAR 1987															
SMALL BUSINESS SUBCONTRACT GOALS				SMALL DISADVANTAGE BUSINESS SUBCONTRACT GOALS				COMPLETED THIS FY NET GOAL				COMPLETED THIS FY NOT NET GOAL			
ACTIVE		COMPLETED THIS FY NET GOALS		COMPLETED THIS FY NET GOALS		ACTIVE		COMPLETED THIS FY NET GOALS		COMPLETED THIS FY NET GOALS		COMPLETED THIS FY NOT NET GOAL		COMPLETED THIS FY NOT NET GOAL	
NO OF CONTRACT CTIRTS	GOAL \$ AMT	GOAL \$ AMT	ACHIEVE PCT	NO OF CONTRACT CTIRTS	GOAL \$ AMT	ACHIEVE PCT	NO OF CONTRACT CTIRTS	GOAL \$ AMT	ACHIEVE PCT	NO OF CONTRACT CTIRTS	GOAL \$ AMT	ACHIEVE PCT	NO OF CONTRACT CTIRTS	GOAL \$ AMT	ACHIEVE PCT
10	1366	325	82	100.0	0	1933	0	1833	0	2	183	1227	0	0	0.0
65	23119	15662	407	597	146.7	82.4	45	1925	1227	1	290	0	0	0	11.9
15	9254	5012	0	0	0	0	13	4479	0	0	0	0	0	0	0
3	50	112	0	0	0	0	0	0	0	0	0	0	0	0	0
109	1273496	148294	62179	2834	220.1	62.5	109	1273496	5831	6	108269	98	184	188.2	74.9
14	4198	2456	0	0	0	0	3	143	114	0	0	0	0	0	0
11	31786	1733	0	0	0	0	8	31786	326	0	0	0	0	0	0
71	276773	66463	4008	1309	136.5	85.3	50	26768	50359	1	3967	953	1269	133.1	85.3
7	2514	4356	0	0	0	0	2	2014	4356	0	0	0	0	0	0
5	269	1762	0	0	0	0	4	211	4356	0	0	0	0	0	0
2	556	11	0	0	0	0	0	0	0	0	0	0	0	0	0
4	13070	5010	0	0	0	0	2	556	8	0	0	0	0	0	0
1	21	18	0	0	0	0	4	130300	2000	0	0	0	0	0	0
5	21192	80244	0	0	0	0	1	211	3592	0	0	0	0	0	0
1	285	400	0	0	0	0	5	2185	3592	0	0	0	0	0	0
2	7135	2400	1328	36	147	405.0	3	3692	2140	2	7135	10	12	116.5	97.8
7	1820	485	0	0	0	0	7	1820	243	0	89	38	67	178.7	0
6	7821	3132	375	195	520.6	89.4	6	7821	52	2	335	1	5	978.8	0
2	841	576	0	0	0	0	2	941	14	0	0	0	0	0	0
0	0	0	0	0	0	0	0	0	0	0	0	0	0	0	0
6	41734	2420	0	0	0	0	0	0	0	0	0	0	0	0	0
146	382092	117003	0	0	0	0	146	382092	3916	0	0	0	0	0	0
29	77313	72757	0	0	0	0	29	77313	1361	0	0	0	0	0	0
17	25501	7580	282	70	324.1	0	17	25503	685	1	262	2	3	163.0	0
14	50081	42582	7853	708	839	118.6	14	50081	1539	5	22549	125	173	138.2	0
9	54878	4599	0	0	0	0	9	54878	491	0	0	0	0	0	0
1	193	42	0	0	0	0	1	193	21	0	0	0	0	0	0
7	6119	1655	0	0	0	0	6	5270	55	0	0	0	0	0	0
5	5522	1948	0	0	0	0	5	5522	46	0	0	0	0	0	0
8	93529	23782	0	0	0	0	8	93229	1124	0	0	0	0	0	0
16	1320	352	0	0	0	0	5	385	214	0	0	0	0	0	0
14	1858	8952	134	360	268.2	0	14	1858	214	0	0	0	0	0	0
1	29608	4064	682	0	0	0	1	29608	2032	0	0	0	0	0	0
12	101915	39943	6478	18058	278.8	0	12	101915	803	2	18858	19	248	1320.7	0
75	248784	80785	0	0	0	0	75	248784	6723	0	0	0	0	0	0
12	19532	24498	196	204	104.1	0	12	19532	135	0	0	0	0	0	0
14	19022	4488	0	0	0	0	14	19022	92	0	0	0	0	0	0
2	3671	3505	0	0	0	0	2	3671	28	0	0	0	0	0	0
1	133	261	0	0	0	0	0	0	0	0	0	0	0	0	0
0	1400	3	0	0	0	0	0	0	0	0	0	0	0	0	0
1	199	179	0	0	0	0	1	199	20	0	0	0	0	0	0
0	0	0	0	0	0	0	0	0	0	0	0	0	0	0	0
4	39897	7522	1161	1148	100.0	0	4	39897	0	0	1161	16	100.0	0	0
2	28401	987	0	0	0	0	2	28401	417	0	0	0	0	0	0





Table III-4. Companies Participating in the DOD Subcontracting Program:

PERIOD COVERED: OCT 1986 - MAR 1987

Defense Logistics Agency Detail Listing (continued)

SMALL BUSINESS SUBCONTRACT GOALS				SMALL DISADVANTAGE BUSINESS SUBCONTRACT GOALS			
COMPLETED THIS FY NET GOALS				COMPLETED THIS FY NET GOALS			
NO OF CONTRACT CRTS	GOAL \$ ART	ACHIEVE \$ ART	PCT	NO OF CONTRACT CRTS	GOAL \$ ART	ACHIEVE \$ ART	PCT
0	0	0	0.0	0	0	0	0.0
0	14245	102	0.7	0	0	0	0.0
5	9746	102	1.0	1	1388	6	0.4
5	9746	921	9.4	1	1388	18	1.6
6	921	2298	25.0	0	0	0	0.0
1	112	112	100.0	0	0	0	0.0
2	802	802	100.0	0	0	0	0.0
31	9344	234	2.5	14	6457	23	0.3
1	410	410	100.0	0	0	0	0.0
19	26954	1253	4.7	0	0	0	0.0
24	323	38	12.0	0	0	0	0.0
4	922	14	1.5	0	0	0	0.0
15	9734	366	3.7	0	0	0	0.0
1	454	0	0.0	0	0	0	0.0
10	10196	46	0.4	0	0	0	0.0
9	2395	273	11.4	0	0	0	0.0
33	186241	62	0.03	0	0	0	0.0
2	2014	980	48.7	0	0	0	0.0
2	1779	18	1.0	0	0	0	0.0
1	18558	8	0.04	0	0	0	0.0
5	3850	23	0.6	0	0	0	0.0
0	0	0	0.0	0	0	0	0.0
25	123578	128	0.1	0	296	2	0.2
33	14078	18923	134.4	3	296	122	41.2
7	4021	1101	27.4	0	0	0	0.0
1	14	14	100.0	0	0	0	0.0
9	3926	178	4.5	0	0	0	0.0
2	33	20	60.6	0	0	0	0.0
5	1139	47	4.1	0	0	0	0.0
5	2508	39	1.5	3	1724	7	0.4
8	1543	0	0.0	0	0	0	0.0
22	112303	8154	7.3	0	0	0	0.0
17	50981	1030	2.0	0	0	0	0.0
13	15308	229	1.5	0	0	0	0.0
2	18759	25	0.1	0	0	0	0.0
6	187547	26861	14.3	0	0	0	0.0
17	12720	671	5.3	0	0	0	0.0
11	20010	490	2.4	0	16089	60	0.3
1	826	14	1.7	0	0	0	0.0
2	298	9	3.0	0	0	0	0.0
2	318	226	71.1	0	0	0	0.0
4	43757	6263	14.3	0	0	0	0.0
1	245	6	2.4	0	0	0	0.0
1	1466	137	9.3	0	0	0	0.0
30	28446	21740	76.4	9	9797	95	0.9
17	15016	1232	8.2	0	0	0	0.0

Table III - 4. Companies Participating in the DOD Subcontracting Program:

PERIOD COVERED: OCT 1986 - MAR 1987

Defense Logistics Agency Detail Listing (continued)

CODE	COMPANY	CITY	ST	DATE	SURV P Q K S	T Y E R	CUMULATIVE CURRENT FISCAL YEAR (1987)				CUMULATIVE PREVIOUS FISCAL YEAR (1986)				LSA	PCT						
							TOTAL \$	SMALL \$	DISADV \$	PCT	TOTAL \$	SMALL \$	DISADV \$	PCT								
1008	TELEDYNE MICROMAV	MT VIEU	CA	0810	B	N	Y	4,574	3,724	81.4	309	6.8	54	1.2	6,497	4,225	65.0	312	4.8	168	2.6	
1010	TELEDYNE NEDSHO	MEDSHO	MO	0702	P	N	N	1,403	1,220	87.0	184	13.1	201	13.4	619	4,412	66.6	77	12.5	258	41.6	
1005	TELEDYNE RYAN AERONAUTICAL	SAN DIEGO	CA	0609	B	N	N	24,303	18,068	74.3	1,567	6.4	458	1.9	17,877	10,580	59.2	330	1.8	268	1.5	
1514	TELEDYNE RYAN ELECTRONICS	SAN DIEGO	CA	0701	B	N	Y	9,081	5,627	62.0	2,246	2.7	1,243	13.7	9,542	4,227	44.3	173	1.8	580	6.1	
1011	TELEDYNE SYSTEMS COMPANY	NORTHBRIDGE	CA	0609	B	N	Y	7,421	3,250	43.8	328	4.4	1,148	2.0	6,846	2,927	42.8	278	4.1	137	2.0	
2092	TELEDYNE U.F. INDUSTRIES	DYER	TN	0609	P	N	Y	15,980	10,325	65.0	88	4.4	0	0	14,621	9,467	64.8	45	3	0	0	
1012	TELEFLUX INC./AEROSPACE	WORTH WALES	PA	0701	S	N	N	2,531	1,900	75.1	58	2.3	818	32.3	2,353	1,419	60.3	67	9.3	0	0	
1655	TELEK COMMUNICATIONS INC./RAY-GAIN-TURNER	HUNTINGTON	NE	0702	P	N	N	4,275	3,326	76.6	3	2.7	63	14.8	2,353	1,419	60.3	0	0	0	0	
2793	TETRA TECH INC./ENGINEERING SERVICES DIV	PASADENA	CA	0608	P	N	N	1,658	1,540	92.9	45	2.7	30	1.8	2,351	2,213	94.1	16	1.7	0	0	
2873	TEXACO REFINING & MARKETING INC	WHITE PLAINS	NY	NONE	P	N	N	25,686	12,325	48.0	99	4	110,037	43.5	0	0	0	0	0	0	0	0
1018	TEXAS INSTRUMENTS/DEF SYS & ELECN GROUP	DALLAS	TX	0703	B	N	N	253,109	11,846	4.7	2,271	9	885	16.0	206,435	97,904	47.4	1,938	9	46,583	22.6	
0360	TEXTRON INC./FUEL SYSTEMS/TEKTRON INC	DALLAS PRAIRIE	TX	0606	P	Y	Y	4,691	4,428	94.4	21	4	0	0	6,989	2,948	42.2	143	2.4	1,938	30.4	
1088	TEXTRON INC./AVCO SPECIAL MATERIALS DIV	LOVELL	MA	0609	P	Y	Y	11,089	7,578	68.3	44	4	0	0	8,573	5,683	66.4	66	8	0	0	
1025	TEXTRON INC./AEROSPACE COMPANY	BUFFALO	NY	0610	B	Y	Y	11,849	7,440	62.8	67	6	2,317	19.6	12,373	5,731	46.3	106	9	5,040	40.7	
2972	THE COOPER GROUP-CAMPBELL CHAIN, YORK, PA APEX	ST MARY'S	OH	0505	P	Y	Y	7,582	6,417	84.5	0	0	0	0	3,069	1,959	63.8	127	4.1	0	0	
1014	THE GOODYEAR TIRE & RUBBER CO	WILMINGTON	DE	0606	P	Y	Y	7,633	2,920	31.7	9	1	1,410	18.0	7,089	7,258	102.4	24	3	873	9.3	
1040	THOMPSON J WALTER COMPANY	WASHINGTON	DC	0511	P	Y	Y	7,633	2,920	31.7	9	1	1,410	18.0	7,089	7,258	102.4	24	3	873	9.3	
1200	THOMSON ELECTRON TUBES & DEVICES CORP	DOVER	NJ	0612	B	Y	Y	2,820	1,750	62.1	4	1	2	1	3,112	1,960	63.0	34	1.1	18	6	
1242	TITAN CORP/SESCO SEVERE ENVIRONMENT SYS	CHATSORTH	CA	0605	B	N	Y	3,950	2,144	54.3	207	5.2	257	6.5	3,397	1,314	38.7	146	4.3	335	9.9	
2737	TITAN SYSTEMS INC	SAN DIEGO	CA	0702	B	N	Y	2,576	1,447	56.2	0	0	0	0	31	3	8.2	0	0	0	0	
2657	TORRINGTON CO./NEEDLE BEARINGS DIVISION	TORRINGTON	CT	0510	P	Y	Y	269	178	29.1	0	0	0	0	2,882	193	6.7	0	0	0	0	
2346	TORRINGTON COMPANY/FAIR BEARINGS	NEW BRITAIN	CT	NONE	P	Y	Y	96	1	1.6	0	0	0	0	0	0	0	0	0	0	0	
1201	TRACOR AEROSPACE INC/ADVANCED SYSTEMS OP	SAN RAMON	CA	0607	B	Y	N	596	539	90.6	4	7	43	7.2	461	397	86.1	9	1.9	73	15.7	
1410	TRACOR AEROSPACE INC/ARKANSAS OPERATIONS	EAST CAMDEN	AR	0612	B	N	N	2,362	2,652	92.7	71	2.5	705	24.6	10,900	6,932	63.6	25	2	1,588	14.6	
0207	TRACOR AEROSPACE/LAREDO OPERATIONS	LAREDO	TX	0608	P	N	N	2,345	343	99.3	0	0	0	0	1,557	1,316	84.5	0	0	0	0	
1569	TRACOR AEROSPACE/NORTH CAROLINA OPERATIO	LILLINGTON	NC	0604	P	N	N	358	4,005	35.7	28	7.9	64	17.9	849	1,778	91.7	10	1.2	1	1	
1054	TRACOR INC/APPLIED SCIENCES	AUSTIN	TX	0610	P	Y	Y	11,209	4,005	35.7	132	1.2	473	4.2	8,597	4,006	46.6	235	2.7	959	11.2	
2140	TRACOR INC/FLIGHT SYSTEMS INC	HELIPOUT BEACH	CA	0509	B	N	N	6,118	3,699	60.5	16	2	0	0	7,338	2,374	32.4	7	1	0	0	
1055	TRACOR INC/TRACOR AEROSPACE	AUSTIN	TX	0610	B	Y	Y	13,221	8,577	64.7	207	1.5	4,090	31.0	5,528	2,365	79.1	274	5.0	1,352	24.5	
1056	TRACOR MARINE INC	PORT EVERGLADES	FL	0609	B	Y	Y	1,224	829	67.7	3	4.4	0	0	2,328	1,923	82.6	2	0	0	0	
2529	TRAK MICROMAV CORP	TAMPA	FL	NONE	B	Y	Y	1,79	75	94.0	0	0	0	0	15	15	100.0	0	0	0	0	
2586	TRANSTECHNOLOGY CO./BREEZE EASTERN CORP	UNION	NJ	0702	B	Y	Y	1,827	1,392	76.2	18	1.0	0	0	3,830	3,122	81.5	50	1.3	77	2.0	
0057	TRANSTECHNOLOGY CORP/SPACE ORDNANCE SYS	CANYON COUNTRY	CA	0701	S	N	Y	927	721	77.8	26	2.8	18	2.0	0	0	0	0	0	0	0	
2787	TRM ELECTRONIC PRODUCTS INC	COLORADO SPRING	CO	0702	B	Y	Y	9,245	5,433	58.8	65	3	441	4.8	10,468	6,120	58.5	544	5.2	671	6.4	
1727	TURBO COMBUSTOR TECHNOLOGY, INC	STUART	FL	0609	B	Y	N	1,089	4,953	87.3	0	0	363	33.4	1,619	1,514	93.6	43	13.5	1,286	80.1	
1932	TWIN DISC INC	RACINE	WI	0509	S	N	N	1,440	156	35.4	3	1.6	136	31.0	0	0	0	0	0	0	0	
2661	U O P INC/FLUID SYSTEMS DIV	SAN DIEGO	CA	0609	P	Y	Y	875	1,874	52.3	13	1.5	160	18.3	488	356	73.0	22	4.5	14	2.8	
1078	UNIDYNAMICS DEFENSE SYSTEMS/PHOENIX OPNS	GOODYEAR	AZ	0607	P	Y	Y	2,964	1,874	63.2	120	4.1	58	2.0	3,522	2,542	72.2	71	2.0	2,794	61.4	
2079	UNIDYNAMICS ST LOUIS INC	FERGUSON	MO	0610	B	N	N	4,612	3,384	73.4	99	2.1	3,788	82.1	4,553	2,189	48.3	63	1.4	2,794	61.4	
1087	UNION CARBIDE CORP/ATONEST OPS	WILMINGTON	DE	0605	S	N	Y	4,832	1,838	38.0	58	1.2	561	36.0	3,063	3,063	100.0	49	2.0	2,673	61.9	
1081	UNION CARBIDE CORP/LINDE DIVISION	DANBURY	CT	0704	S	N	Y	4,832	1,838	38.0	58	1.2	561	36.0	4,742	1,802	38.0	38	3.8	0	0	

Table III-4. Companies Participating in the DOD Subcontracting Program:  
 Defense Logistics Agency Detail Listing (continued)  
 PERIOD COVERED: OCT 1986 - MAR 1987

SMALL BUSINESS SUBCONTRACT GOALS										SMALL DISADVANTAGE BUSINESS SUBCONTRACT GOALS									
COMPLETED THIS FY NET GOALS					COMPLETED THIS FY NOT NET GOAL					COMPLETED THIS FY NET GOALS					COMPLETED THIS FY NOT NET GOAL				
ACTIVE	NO OF CONTRACT CTRTS	GOAL \$ ART	NO OF CONTRACT CTRTS	GOAL \$ ART	ACHIEVE \$ ART	ACHIEVE PCT	NO OF CONTRACT CTRTS	GOAL \$ ART	NO OF CONTRACT CTRTS	GOAL \$ ART	ACHIEVE \$ ART	ACHIEVE PCT	NO OF CONTRACT CTRTS	GOAL \$ ART	NO OF CONTRACT CTRTS	GOAL \$ ART	ACHIEVE \$ ART	ACHIEVE PCT	
15	3983	2186	2	646	631	247.1	0	0	0	0	0	0	2	646	0	0	0	0	
17	8308	10001	0	0	0	0	0	0	0	0	0	0	0	0	0	0	0	0	
17	170570	10418	0	0	1215	137.0	0	0	0	0	0	0	0	0	0	0	0	0	
33	53300	34043	3	1056	566	120.7	0	0	6	230.4	1407	61.0	5	2889	5	784	27	42.3	
42	53300	34043	3	1056	566	120.7	0	0	6	230.4	1407	61.0	5	2889	5	784	27	42.3	
3	10325	8537	0	0	0	0	0	0	0	0	0	0	0	0	0	0	0	0	
0	0	0	0	0	0	0	0	0	0	0	0	0	0	0	0	0	0	0	
15	36819	6700	0	0	227	737.7	0	0	0	0	0	0	0	0	0	0	0	0	
1	4364	1973	0	0	0	0	0	0	0	0	0	0	0	0	0	0	0	0	
1	4928	5517	0	0	0	0	0	0	0	0	0	0	0	0	0	0	0	0	
1	67681	12500	1	67681	26780	214.2	0	0	0	0	0	0	1	67681	0	0	0	0	
188	1079412	190424	0	0	0	0	0	0	0	0	0	0	188	1079412	0	0	0	0	
8	11612	3300	2	2	1	126.6	0	0	2	2	1	39.8	8	11612	0	0	0	0	
11	28	9	3	2	0	0	0	0	0	0	0	0	2	2	0	0	0	0	
3	4139	1140	0	0	0	0	0	0	0	0	0	0	3	4139	0	0	0	0	
30	81107	29395	3	734	81	128	158.9	0	0	0	0	0	30	81107	2	208	2	0	
1	421	277	0	0	0	0	0	0	0	0	0	0	1	421	0	0	0	0	
13	83200	29120	0	0	0	0	0	0	0	0	0	0	13	83200	0	0	0	0	
8	14195	12415	0	0	0	0	0	0	0	0	0	0	8	14195	0	0	0	0	
1	3560	3560	0	0	0	0	0	0	0	0	0	0	1	3560	0	0	0	0	
12	1109	521	0	0	0	0	0	0	0	0	0	0	12	1109	0	0	0	0	
11	1118	1196	1	39	14	20	176.5	0	0	0	0	0	11	1118	0	0	0	0	
2	452	191	0	0	0	0	0	0	0	0	0	0	2	452	0	0	0	0	
7	2096	34	0	0	0	0	0	0	0	0	0	0	7	2096	0	0	0	0	
0	0	0	2	473	338	403	119.4	0	0	0	0	0	0	473	0	0	0	0	
6	19465	10518	0	0	0	0	0	0	0	0	0	0	6	19465	0	0	0	0	
6	9123	4487	0	0	0	0	0	0	0	0	0	0	6	9123	0	0	0	0	
8	25014	17591	3	3054	431	1459	338.2	2	443	367	251	68.5	13	18116	2	86	5	12	
28	25014	17591	3	3054	431	1459	338.2	2	443	367	251	68.5	13	18116	2	86	5	12	
2	23177	6241	0	0	0	0	0	0	0	0	0	0	2	23177	0	0	0	0	
23	86237	47999	2	1053	716	717	100.1	0	642	411	356	86.8	23	86237	3	1695	25	29	
3	13852	2747	0	0	0	0	0	0	0	0	0	0	3	13852	0	0	0	0	
5	524	556	0	0	0	0	0	0	0	0	0	0	5	524	0	0	0	0	
1	349	241	0	0	0	0	0	0	0	0	0	0	1	349	0	0	0	0	
2	1030	1001	0	0	0	0	0	0	0	0	0	0	2	1030	0	0	0	0	
11	61889	7845	0	0	0	0	0	0	0	0	0	0	11	61889	0	0	0	0	
18	16052	4182	0	0	0	0	0	0	0	0	0	0	18	16052	0	0	0	0	
11	20190	4262	0	0	0	0	0	0	0	0	0	0	11	20190	0	0	0	0	
2	75	630	1	223	67	72	108.2	0	0	0	0	0	2	75	1	223	14	5.4	
1	875	691	0	0	0	0	0	0	0	0	0	0	1	875	0	0	0	0	
3	597	395	0	0	0	0	0	0	0	0	0	0	3	597	0	0	0	0	
4	36592	19740	0	0	0	0	0	0	0	0	0	0	4	36592	0	0	0	0	
2	1229	1229	0	0	0	0	0	0	0	0	0	0	2	1229	0	0	0	0	
21	4832	4832	4	471	471	100.0	0	0	0	0	0	0	21	4832	4	471	3	100.0	

PERIOD COVERED: OCT 1986 - MAR 1987

Table III-4. Companies Participating in the DOD Subcontracting Program.

Defense Logistics Agency Detail Listing (continued)

CODE	COMPANY	CITY	ST	DATE	SURY	I R R Y P L K E D S	CUMULATIVE CURRENT FISCAL YEAR (1987)			CUMULATIVE PREVIOUS FISCAL YEAR (1986)			DISADV \$	PCT	TOTAL \$	DISADV \$	PCT	TOTAL \$	DISADV \$	PCT			
							\$	AMT	PCT	\$	AMT	PCT									\$	AMT	PCT
2591	UNION OIL CO. OF CALIF./UNOCAL CHEM. DIV	SCHAUMBURG	IL	8602	P	Y	160	86	53.3	50	31.4	0	0	0	0	0	241	150	62.0	1	0.3	0	0
1364	UNION RUBBER COMPANY INC	BEALING GREEN	KY	8610	P	N	5,934	967	16.6	6	0.1	554	9.5	1,984	337	17.0	1,984	337	17.0	2	0.1	149	7.5
0944	UNISYS CORP./DEF PRODUCTS GROUP/COMP SYS	RESTON	VA	8606	B	N	2,930	1,346	45.9	70	2.4	145	7.1	6,322	5,251	83.1	6,322	5,251	83.1	11	1.7	0	0
0944	UNISYS CORP./DEF PRODUCTS GROUP/COMP SYS	ST PAUL	MN	8703	B	N	127,016	43,463	34.2	5,833	4.6	2,754	2.2	242,523	87,433	36.1	242,523	87,433	36.1	5,150	2.1	3,153	1.3
2949	UNISYS CORP./SYSTEM DEVELOPMENT GROUP	CAHARRILLO	CA	8510	B	Y	10,725	4,842	45.1	800	7.5	275	2.6	7,693	3,376	43.9	13,438	7,231	53.8	412	5.4	5,886	76.5
2781	UNISYS CORPORATION	MC LEAN	VA	8605	B	Y	16,077	7,111	44.2	5	0.0	0	0	13,438	7,231	53.8	13,438	7,231	53.8	0	0	0	0
*1569	UNISYS CORPORATION	MANASSAS	VA	8603	B	Y	10,358	8,774	84.7	8	0.1	221	2.1	1,847	1,135	61.4	1,847	1,135	61.4	33	1.8	518	28.0
2932	UNISYS CORPORATION	CHICAGO	IL	8703	B	Y	71,969	28,979	40.3	5,924	8.3	2,097	3.5	1,740	1,186	68.2	1,740	1,186	68.2	63	3.6	1,244	71.3
2322	UNITED AIR CLEANER CO.	CHICAGO	IL	8610	B	Y	1,478	1,207	81.7	21	1.4	1,037	71.5	1,740	1,186	68.2	1,740	1,186	68.2	63	3.6	1,244	71.3
2036	UNITED AIRLINES SERVICES CORPORATION	LAKEWOOD	CO	8702	P	Y	5,727	2,498	43.6	19	0.3	0	0	2,558	968	37.8	2,558	968	37.8	9	0.4	0	0
*1092	UNITED STATES LINES INC	CRANFORD	NJ	8610	P	Y	4,139	507	12.2	15	0.4	195	4.7	5,875	766	13.4	5,875	766	13.4	99	1.7	420	7.1
*2753	UNITED TECHNOLOGIES CORP/ADVANCED SYS	COLUMBIA	SC	8701	B	Y	4,768	718	15.1	0	0	251	31.8	240	121	50.6	240	121	50.6	11	4.4	22	9.3
1258	UNITED TECHNOLOGIES CORP/ELLIOTT COMPANY	JEANETTE	PA	8502	P	Y	3,307	3,143	95.8	35	1.0	0	0	2,772	2,327	84.0	2,772	2,327	84.0	145	5.2	0	0
1258	UNITED TECHNOLOGIES CORP/ELLIOTT COMPANY	JEANETTE	PA	8502	P	Y	1,309	730	55.8	86	6.5	524	40.0	356	282	79.0	356	282	79.0	0	0	160	45.0
1096	UNITED TECHNOLOGIES CORP/HAMILTON STAND	WINDSOR LOCKS	CT	8702	B	Y	169,901	94,154	55.4	4,319	2.5	47,572	28.0	131,106	74,049	56.5	131,106	74,049	56.5	5,339	4.1	44,576	34.0
*2952	UNITED TECHNOLOGIES MICROELECTRONICS CTR	PALM BEACH	FL	8609	P	Y	169,843	598	0.4	5	0.0	82	9.7	2,432	691	28.4	2,432	691	28.4	0	0	104	4.3
2773	UNITED TECHNOLOGIES MICROELECTRONICS CTR	COLORADO SPRINGS	CO	8702	P	Y	298	28	9.4	0	0	0	0	2,466	0	0	2,466	0	0	0	0	0	0
1106	UNIVERSAL PROPULSION COMPANY INC	PHOENIX	AZ	8509	B	Y	6,564	4,910	73.7	293	4.4	0	0	2,499	1,965	78.6	2,499	1,965	78.6	25	1.0	0	0
*1388	V G S CORPORATION/SOUTHLAND OIL COMPANY	JACKSON	MS	8603	P	N	22	10	47.2	0	0	0	0	0	0	0	0	0	0	0	0	0	0
1540	V S E CORPORATION	ALEXANDRIA	VA	8604	B	Y	12,716	5,868	46.1	431	3.3	1,202	9.5	9,169	5,737	62.6	9,169	5,737	62.6	364	4.0	355	3.9
2973	VALENTEC WELLS INC	COSTA MESA	CA	8701	P	N	276	504	63.1	174	21.8	76	27.6	0	0	0	0	0	0	0	0	0	0
2827	VALENTEC WELLS INC	MARYLAND HEIGHTS	MO	8605	P	N	276	255	92.2	0	0	0	0	0	0	0	0	0	0	0	0	0	0
*1114	VARIAN ASSOCIATES	PALO ALTO	CA	8612	B	Y	4,574	2,629	57.5	16	0.3	64	1.4	3,497	2,369	67.8	3,497	2,369	67.8	24	0.7	44	1.3
2798	VARIAN ASSOCIATES, INC/CONTINENTAL ELEC	DALLAS	TX	8703	S	N	15,962	7,929	49.7	17	0.1	0	0	0	0	0	0	0	0	0	0	0	0
*1115	VARIAN ASSOCIATES/BEVERLY DIVISION	BEVERLY	MA	8601	P	Y	6,935	5,364	77.3	53	0.8	0	0	5,315	3,373	63.5	5,315	3,373	63.5	50	0.9	0	0
1294	VARIAN ASSOCIATES/TUBE DIVISION	PALO ALTO	CA	8702	B	Y	3,493	2,185	62.6	13	0.4	205	5.9	4,859	2,122	43.7	4,859	2,122	43.7	210	4.3	0	0
1204	VARIAN ASSOCIATES/MICROWAVE COMPONENTS	SANTA CLARA	CA	8703	P	N	5,022	3,509	69.9	279	5.6	60	1.2	2,625	1,930	73.5	2,625	1,930	73.5	131	5.0	0	0
1205	VARIAN ASSOCIATES/MICROWAVE TUBE	PALO ALTO	CA	8612	B	Y	11,323	7,011	61.9	62	0.5	343	3.0	7,505	5,043	67.2	7,505	5,043	67.2	32	0.4	99	1.3
1207	VARIAN ASSOCIATES/SOLID STATE MICROWAVE	SANTA CLARA	CA	8703	P	N	2,530	1,131	44.7	37	1.5	0	0	1,963	958	48.8	1,963	958	48.8	23	1.2	0	0
1117	VARO INC/ELECTION DEVICES DIVISION	GARLAND	TX	8702	B	Y	26,657	22,512	84.5	972	3.6	1,583	5.9	5,271	2,909	55.2	5,271	2,909	55.2	518	9.8	297	5.6
2831	VEDA INC/POWER SYSTEMS DIVISION	ARLINGTON	VA	8608	B	N	3,546	2,688	75.8	222	6.1	52	1.4	984	771	78.3	984	771	78.3	63	6.4	13	1.3
1120	VEGA PRECISION LABS	VIENNA	VA	8612	B	Y	2,633	1,634	62.1	337	12.8	1,580	61.0	4,200	3,338	79.5	4,200	3,338	79.5	211	5.0	3,570	85.0
2187	VELAM VALVE CORPORATION	PLATTSBURG	NY	8607	P	N	2,508	285	10.6	60	2.4	0	0	2,493	258	10.4	2,493	258	10.4	60	2.4	0	0
*0947	VIZOR'S INC.	JACKSON	MS	8608	B	N	9,392	6,521	69.4	241	2.6	1,777	18.9	7,860	5,376	68.4	7,860	5,376	68.4	169	2.2	1,831	20.8
*0982	VITRO SERVICES CORPORATION	FT WALTON BEACH	FL	8603	P	N	1,137	932	82.0	16	1.4	10	0.9	198	134	68.0	198	134	68.0	0	0	1	0.4
2942	VOLVO TRUCK INC.	TORRINGTON	CT	8703	P	N	532	177	33.2	67	12.5	59	11.1	0	0	0	0	0	0	0	0	0	0
2392	WALBR OF ARIZONA, INC	TEMPE	AZ	NONE	B	Y	1,380	1,100	79.7	0	0	0	0	0	0	0	0	0	0	0	0	0	0
2813	WARD LEONARD ELECTRIC CO INC	POUNT VERNON	NY	NONE	P	N	107	67	63.0	1	1.0	0	0	0	0	0	0	0	0	0	0	0	0
1129	WATKINS-JOHNSON COMPANY	PALO ALTO	CA	8702	B	Y	23,968	15,265	63.7	674	2.8	747	3.1	25,006	16,997	68.0	25,006	16,997	68.0	979	3.9	349	1.4
1131	WEINRENER SHOE COMPANY	PERRILL	WI	8601	P	Y	69	5	7.4	2	2.6	0	0	24	16	66.2	24	16	66.2	2	7.1	22	92.9
2944	WELLS MARTINE, INC	COSTA MESA	CA	8701	P	N	798	504	63.1	174	21.8	4	0.5	0	0	0	0	0	0	0	0	0	0
1136	WESTECH GEAR CORP.	LYNNWOOD	CA	8508	B	N	710	447	62.9	132	18.6	0	0	373	252	67.6	373	252	67.6	13	3.6	0	0

Table III-4. Companies Participating in the DOD Subcontracting Program.

PERIOD COVERED: OCT 1986 - MAR 1987																	
SMALL BUSINESS SUBCONTRACT GOALS						SMALL DISADVANTAGE BUSINESS SUBCONTRACT GOALS											
ACTIVE			COMPLETED THIS FY NET GOALS			COMPLETED THIS FY NOT NET GOAL			ACTIVE			COMPLETED THIS FY NET GOALS			COMPLETED THIS FY NOT NET GOAL		
NO. OF CONTRACT CRTS	GOAL \$ AMT	ACHIEVE \$ AMT	NO. OF CONTRACT CRTS	GOAL \$ AMT	ACHIEVE \$ AMT	NO. OF CONTRACT CRTS	GOAL \$ AMT	ACHIEVE \$ AMT	NO. OF CONTRACT CRTS	GOAL \$ AMT	ACHIEVE \$ AMT	NO. OF CONTRACT CRTS	GOAL \$ AMT	ACHIEVE \$ AMT	NO. OF CONTRACT CRTS	GOAL \$ AMT	ACHIEVE \$ AMT
3	5075	233	0	0	0	0	0	0	0	0	0	0	0	0	0	0	0
4	5834	967	0	0	0	0	0	0	0	0	0	0	0	0	0	0	0
12	5586	177	0	0	0	0	0	0	0	0	0	0	0	0	0	0	0
2	1470	1470	0	0	0	0	0	0	0	0	0	0	0	0	0	0	0
39	98140	110827	0	0	0	0	0	0	0	0	0	0	0	0	0	0	0
12	82552	16812	2	1512	652	0	0	0	0	0	0	0	0	0	0	0	0
14	17854	9820	0	0	0	0	0	0	0	0	0	0	0	0	0	0	0
17	24201	11254	0	0	0	0	0	0	0	0	0	0	0	0	0	0	0
11	64457	26457	0	0	0	0	0	0	0	0	0	0	0	0	0	0	0
1	650	410	0	0	0	0	0	0	0	0	0	0	0	0	0	0	0
1	11969	8520	0	0	0	0	0	0	0	0	0	0	0	0	0	0	0
1	4139	7500	0	0	0	0	0	0	0	0	0	0	0	0	0	0	0
5	690	288	0	0	0	0	0	0	0	0	0	0	0	0	0	0	0
1	292	120	0	0	0	0	0	0	0	0	0	0	0	0	0	0	0
3	2339	1100	0	0	0	0	0	0	0	0	0	0	0	0	0	0	0
216	377443	134879	0	0	0	0	0	0	0	0	0	0	0	0	0	0	0
1	1790	1480	0	0	0	0	0	0	0	0	0	0	0	0	0	0	0
1	765	81	0	0	0	0	0	0	0	0	0	0	0	0	0	0	0
7	32681	1995	0	0	0	0	0	0	0	0	0	0	0	0	0	0	0
1	22	11	0	0	0	0	0	0	0	0	0	0	0	0	0	0	0
19	43909	19973	4	4453	1708	0	0	0	0	0	0	0	0	0	0	0	0
5	742	323	0	0	0	0	0	0	0	0	0	0	0	0	0	0	0
1	16897	22702	0	0	0	0	0	0	0	0	0	0	0	0	0	0	0
65	887	737	4	887	737	0	0	0	0	0	0	0	0	0	0	0	0
4	968	442	0	0	0	0	0	0	0	0	0	0	0	0	0	0	0
19	32215	5191	0	0	0	0	0	0	0	0	0	0	0	0	0	0	0
5	3044	1972	0	0	0	0	0	0	0	0	0	0	0	0	0	0	0
2	453	483	0	0	0	0	0	0	0	0	0	0	0	0	0	0	0
69	18444	23808	1	76	39	2	217	131	60.3	0	0	0	0	0	0	0	0
17	2339	1853	0	0	0	0	0	0	0	0	0	0	0	0	0	0	0
1	4854	7276	0	0	0	0	0	0	0	0	0	0	0	0	0	0	0
1	5935	5038	0	0	0	0	0	0	0	0	0	0	0	0	0	0	0
7	5938	5038	0	0	0	0	0	0	0	0	0	0	0	0	0	0	0
5	2898	1357	0	0	0	0	0	0	0	0	0	0	0	0	0	0	0
2	1779	740	1	853	39	0	0	0	0	0	0	0	0	0	0	0	0
38	19659	9086	3	2100	971	0	0	0	0	0	0	0	0	0	0	0	0
7	5469	1494	0	0	0	0	0	0	0	0	0	0	0	0	0	0	0
3	948	984	0	0	0	0	0	0	0	0	0	0	0	0	0	0	0
0	0	0	0	0	0	0	0	0	0	0	0	0	0	0	0	0	0
0	0	0	1	107	65	0	0	0	0	0	0	0	0	0	0	0	0
67	32506	21919	26	12758	5324	0	0	0	0	0	0	0	0	0	0	0	0
0	0	0	2	1407	326	0	0	0	0	0	0	0	0	0	0	0	0
0	0	0	0	0	0	0	0	0	0	0	0	0	0	0	0	0	0
6	3241	1710	0	0	0	0	0	0	0	0	0	0	0	0	0	0	0

Table III-4. Companies Participating in the DOD Subcontracting Program:

PERIOD COVERED: OCT 1986 - MAR 1987

Defense Logistics Agency Detail Listing (continued)

CODE	COMPANY	CITY	ST	DATE	P O K	T E R	Y E M	S U R V	D O S	CUMULATIVE CURRENT FISCAL YEAR (1987)			CUMULATIVE PREVIOUS FISCAL YEAR (1986)			L S A	P C T
										TOTAL \$ AMT	SMALL \$ AMT	DISADV \$ AMT	TOTAL \$ AMT	SMALL \$ AMT	DISADV \$ AMT		
1120	WESTERN BEAR CORP/APPLIED TECHNOLOGY DIV	INDUSTRY	CA	8812	B N Y			17,816		1.7	9,889	55.2	9,473	52.8	64	7	285
1124	WESTERN BEAR CORP/ELTECH STRUCTURES DIV	JANESVILLE	WI	8802	B N Y			7,854		4.2	4,069	51.9	8,048	53.2	70	8	1,076
1296	WESTINGHOUSE ELECTRIC CORP/ADV ENERGY	PITTSBURGH	PA	8503	P Y Y			30		4.0	1,815	22	8,198	33.5	0	0	98.8
1296	WESTINGHOUSE ELECTRIC CORP/BRETTIS LAB	PITTSBURGH	PA	8504	P N N			41,987		*	1,869	4.5	81,987	2.2	4	*	1,085
1390	WESTINGHOUSE ELECTRIC CORP/ELEC SYS DIV	LITHA	OH	8701	P Y Y			5,329		1.1	3,325	62.4	3,676	60.3	15	4	494
1142	WESTINGHOUSE ELECTRIC CORP/ELECTRO MECH	CHEMUNICK	PA	8608	S Y Y			16,353		5	9,111	60.0	12,438	56.4	372	3.0	9,032
1142	WESTINGHOUSE ELECTRIC CORP/ELECTRO MECH	CHAMBERSBURG	PA	8603	B N Y			2,005		2.4	53	2.6	108,253	4.4	4	1.3	513
1142	WESTINGHOUSE ELECTRIC CORP/ELECTRO MECH	CHAMBERSBURG	PA	8502	P Y Y			98,726		2.0	53,856	54.2	108,253	52.2	2,014	1.9	25,513
1210	WESTINGHOUSE ELECTRIC CORP/PLANT ADD	PORRIDGEVILLE	PA	8502	P Y Y			176,226		0	22,974	13.0	181,169	13.2	0	0	66,589
1623	WESTINGHOUSE ELECTRIC CORP/R & D CENTER	PITTSBURGH	PA	8504	P N N			1,230		1.1	1,024	83.3	181,169	33.2	0	1	3
1793	WHITE CONSOLIDATED INDUSTRIES/MACHINE TOOL	BELVIDERE	IL	8701	P N Y			30		3.9	22	75.0	67	56.8	1	1.0	0
2772	WHITTAKER COMMAND & CONTROL SYSTEMS INC	TORRANCE	CA	NONE	N N N			729		4.2	422	57.8	0	0	0	0	0
0489	WILFAKER ELECTRONIC SYSTEMS CENTER	SUNNY VALLEY	CA	8512	B N N			3,529		2.3	1,997	56.6	2,522	66.5	102	4.0	282
0489	WILFAKER ELECTRONIC SYSTEMS CENTER	SUNNY VALLEY	CA	8507	B N N			680		13.4	1,806	83.1	2,101	80.3	228	10.8	1,088
1398	WICKES MANUFACTURING CO/KOCH & SONS DIV	ANNARHETT	CA	8407	P N N			80		81	13.4	83.1	2,101	91.9	228	10.8	1,088
1152	WILLIAMS INTERNATIONAL CORPORATION	WALLED LAKE	MI	8608	B N N			43,068		1.0	17,540	40.7	43,672	44.0	180	4	38,890
2853	WISCONSIN PHYSICIANS SERVICE	MADISON	WI	8610	P Y Y			384		15.3	186	48.5	43,672	77.8	71	13.1	89.1
1512	WITGO CHEMICAL CORP/GOLDEN BEAR DIVISION	LOS ANGELES	CA	8608	B N N			312		5.4	37	11.8	116	8.1	8	6.7	0
2984	WORNALD FIRE SYSTEMS INC	DALLAS	TX	8701	B N N			3,278		7	1,419	43.3	0	0	0	0	0
0082	WORNALD U S INC/ANSUL FIRE PROTECTION	MARINETTE	WI	8612	B N Y			3,046		*	653	21.4	2,721	14.6	0	0	2,177
2708	WYLLIE LABORATORIES/APPLIED RESEARCH DIV	LOS ANGELES	CA	NONE	P Y Y			751		0	668	88.9	0	0	0	0	0
1169	WYMAN GORDON COMPANY/EASTERN DIVISION	NORTH GRAFTON	MA	8609	B Y Y			49,544		3.2	6,926	14.0	49,497	14.9	99	2	0
1172	YARNEY ELECTRIC CORP/YARNEY BATTERY DIV	PAUCATUCK	CT	8609	B Y Y			3,281		103	2,301	70.1	2,675	77.7	3	1	0
*2671	YARNEY CORP	BLUE BELL	PA	8604	P N Y			646		2.0	1,528	81.7	1,03	64	0	0	0
0167	YORK INTERESTS - DNAL CORP	YORK	PA	8209	S Y N			5,136		*	1,536	29.9	2,544	48.7	1	*	1,188
1670	YOUNG RADIATION COMPANY	RACINE	WI	8608	P N Y			920		4.0	230	25.0	1,321	25.0	16	1.2	264

SERVICE	CUM QTR	QTR	Y/Y	Y/N	N/Y	M/N	REPT	O/S	O/D					
DLA	926	747	393	148	163	217	154	7	133					
	11,451,236	5,232,056	45.7	223,073	1.9	2,283,087	19.9	10,352,199	4,765,646	46.0	194,133	1.9	2,187,193	21.1





