

AD-R179 139

PULMONARY ADAPTATION TO HIGH ALTITUDE (U) WISCONSIN
UNIV-MADISON J R DENPSEY NOV 86 DARD17-02-C-2239

1/1

UNCLASSIFIED

F/G 6/19

ML



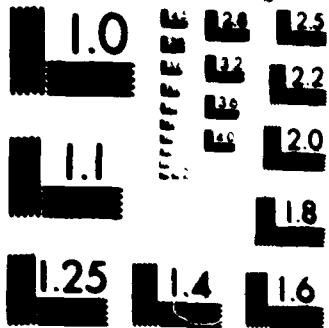

XERO COPY RESOLUTION TEST CHART

AD-A179 139

DTIC FILE COPY

2

PULMONARY ADAPTATION TO HIGH ALTITUDE

ANNUAL PROGRESS REPORT

14 November 1984 - 1 February 1986

Jerome A. Dempsey, Ph.D.

November 1986

Supported by

**U.S. ARMY MEDICAL RESEARCH AND DEVELOPMENT COMMAND
Fort Detrick, Frederick, MD 21701-5012**

Contract No. DAMD 17-82-C-2259

**University of Wisconsin
Madison, Wisconsin 53705**

**DTIC
ELECTE
APR 17 1987
S D
E**

Approved for public release; distribution unlimited

The findings in this report are not to be construed as an official Department of the Army position unless so designated by other authorized documents.

REPORT DOCUMENTATION PAGE

Form Approved
OMB No 0704-0188
Exp Date Jun 30, 1986

1a REPORT SECURITY CLASSIFICATION Unclassified		1b RESTRICTIVE MARKINGS	
2a SECURITY CLASSIFICATION AUTHORITY		3 DISTRIBUTION/AVAILABILITY OF REPORT Approved for public release; distribution unlimited	
2b DECLASSIFICATION/DOWNGRADING SCHEDULE			
4 PERFORMING ORGANIZATION REPORT NUMBER(S)		5 MONITORING ORGANIZATION REPORT NUMBER(S)	
6a NAME OF PERFORMING ORGANIZATION University of Wisconsin	6b OFFICE SYMBOL (if applicable)	7a NAME OF MONITORING ORGANIZATION	
6c ADDRESS (City, State, and ZIP Code) Madison, Wisconsin 53706		7b ADDRESS (City, State, and ZIP Code)	
8a NAME OF FUNDING/SPONSORING ORGANIZATION U.S. Army Medical Research & Development Command	8b OFFICE SYMBOL (if applicable)	9 PROCUREMENT INSTRUMENT IDENTIFICATION NUMBER DAMD17-82-C-2259	
8c ADDRESS (City, State, and ZIP Code) Fort Detrick, Frederick, MD 21701-5012		10. SOURCE OF FUNDING NUMBERS	
		PROGRAM ELEMENT NO. 61102A	PROJECT NO 3M161, 102BS10
		TASK NO CA	WORK UNIT ACCESSION NO 121
11 TITLE (Include Security Classification) (U) Pulmonary Adaptation to High Altitude			
12 PERSONAL AUTHOR(S) Jerome A. Dempsey, Ph.D.			
13a TYPE OF REPORT Annual Report	13b TIME COVERED FROM 11/14/84 TO 2/1/86	14 DATE OF REPORT (Year, Month, Day) 1986 November	15. PAGE COUNT 6
16 SUPPLEMENTARY NOTATION			
17 COSATI CODES		18. SUBJECT TERMS (Continue on reverse if necessary and identify by block number)	
FIELD	GROUP	SUB-GROUP	
06	06		
06	19		
		Sleep, altitude, exercise	
19 ABSTRACT (Continue on reverse if necessary and identify by block number)			
<p>"Our studies demonstrated the causes and consequences of periodic breathing during sleep at high altitudes, showed the susceptibility of the highly trained athlete to development of hypoxemia during heavy exercise at even very moderately high altitudes, and tested the effect of exercise in hypoxia on respiratory muscle fatigue.</p> <p style="text-align: right;">4</p>			
20 DISTRIBUTION/AVAILABILITY OF ABSTRACT <input checked="" type="checkbox"/> UNCLASSIFIED/UNLIMITED <input type="checkbox"/> SAME AS RPT <input type="checkbox"/> DTIC USERS		21 ABSTRACT SECURITY CLASSIFICATION	
22a NAME OF RESPONSIBLE INDIVIDUAL Mrs. Judy Pawlus		22b TELEPHONE (Include Area Code) 301-663-7325	22c OFFICE SYMBOL SGRD-RMI-S

We have completed work concerned with 3 major problems related to performance of the pulmonary system during exercise and sleep in hypoxia.

1. Sleep in Hypoxia

We completed our study of the relationship between hypoxia-induced periodic breathing in sleep and the occurrence of obstructive apnea. We used normal subjects and those who might be "susceptible" to upper airway closure, i.e., heavy snorers and even some patients with obstructive sleep apnea syndrome. As expected we found that administration of hypoxia caused immediate hypocapnia leading to a Cheyne-Stokes type of oscillatory breathing pattern which caused marked increases in airway resistance during the periods of low ventilatory drive. The surprising finding was that once full-blown periodic breathing developed--after about 5 minutes of hypoxia--airway resistance was markedly reduced to levels < than those observed while awake and no evidence of occlusive apnea occurred. The conclusion is that hypoxia must have exerted a protective effect on the upper airway, by ensuring that as inspiratory drive increased toward the end of each apneic period, activity to the muscles controlling upper airway caliber was greater than and/or preceded that to the diaphragm and other inspiratory muscles of the chest wall. Further studies are now needed of the EMG activity of these upper airway and chest wall muscles to determine their relative activities during the apneic periods. This "protective" mechanism is central to the sojourner at high altitude--particularly the heavy snorer--to guard against occlusive apnea and even greater nocturnal hypoxemia.



Justification	
By _____	
Distribution/ _____	
Availability Codes	
Avail and/or	Special
Dist	
A-1	

2. Individual Susceptibility to Exercise-Induced Hypoxemia in a Hypoxic Environment

We studied fit, healthy subjects during very heavy exercise and determined the relative contribution of various factors which would cause marked hypoxemia when very mild levels of hypoxia were imposed (.17 to .18 inspired $\% O_2$) on 4 to 6 runs of exercise at 85 to 95% of max VO_2 . Two factors clearly dominated the cause of marked hypoxemia under these conditions:

- 1) The absolute exercise oxygen consumption. The fitter the subject, the higher the VO_2 --thus the lower the mixed venous O_2 content and the greater the probability for incomplete gas exchange. Arterial PO_2 was fairly well maintained in normal subjects at resting levels (PaO_2 75-80 mmHg)--whereas, in the highly fit PaO_2 fell 20 to 30 mmHg during exercise.
- 2) The magnitude of the ventilatory response. The subject whose ventilation responded vigorously to the combination of exercise plus hypoxia tended to defend his resting PaO_2 better than the subject--even the highly fit subject--who did not ventilate vigorously. Of course the physiologic cost of this extra ventilation may present yet another problem to the performance of the endurance athlete at high altitude. (See Aim 3.)

3. Endurance Exercise Performance

The question of respiratory muscle fatigue during exercise in humans was studied in highly fit subjects performing high intensity exercise to exhaustion. First we found that a partial "unloading" of ventilatory work--by breathing low density $He:O_2$ gas mixtures--significantly increased exercise endurance time to exhaustion and reduced "perception" of effort. On the other

hand our additional data did not implicate the mechanical work of breathing during exhaustive exercise as an important contribution to overall fatigue. We determined the pleural pressure wave form and magnitude generated each breath during exhaustive exercise. Then we mimicked this form and magnitude of pressure development at rest and found that the subject could tolerate this form of pressure development for much longer times than he could exercise. Work continues on this project in normoxic and hypoxic conditions with the added aim of determining the oxygen cost of breathing.

DISTRIBUTION LIST

1 Copy

Commander
US Army Medical Research and Development Command
ATTN: SGRD-~~UMB~~ RMI-S
Fort Detrick, Frederick, Maryland 21701-5012

2 Copies

Defense Technical Information Center (DTIC)
ATTN: DTIC-DDAC
Cameron Station
Alexandria, VA 22304-6145

1 Copy

Commander
U.S. Army Medical Materiel Development Activity
ATTN: SGRD-UMB
Fort Detrick, Frederick, Maryland 21701-5009

END

5-87

DTIC