

AD-A172 644

CULTURAL RESOURCE INVENTORY OF EGGERT'S LANDING LAKE
ASHTABULA NORTH DAKOTA(U) NORTH DAKOTA UNIV GRAND FORKS
DEPT OF ANTHROPOLOGY AND ARCHAEOLOGY F SCHNEIDER

1/1

UNCLASSIFIED

26 APR 77 DACM37-77-M-1329

F/G 5/6

NL



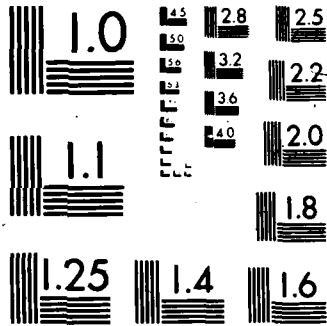

ON PAGE

Form Approved
OMB No 0704-0188
Exp Date Jun 30 1986

1a REPORT SECURITY CLASSIFICATION UNCLASSIFIED		1b RESTRICTIVE MARKINGS	
2a SECURITY CLASSIFICATION AUTHORITY		3 DISTRIBUTION / AVAILABILITY OF REPORT Approved for public release; distribution unlimited.	
2b DECLASSIFICATION / DOWNGRADING SCHEDULE		5 MONITORING ORGANIZATION REPORT NUMBER(S)	
4 PERFORMING ORGANIZATION REPORT NUMBER(S)		7a NAME OF MONITORING ORGANIZATION U.S. Army Engineer District, St. Paul	
6a NAME OF PERFORMING ORGANIZATION	6b OFFICE SYMBOL (if applicable)	7b ADDRESS (City, State, and ZIP Code) 1135 USPO & Custom House St. Paul, Minnesota 55101-1479	
6c ADDRESS (City, State, and ZIP Code)	9 PROCUREMENT INSTRUMENT IDENTIFICATION NUMBER DACW37-77-M-1329		
8a NAME OF FUNDING / SPONSORING ORGANIZATION	8b OFFICE SYMBOL (if applicable)	10 SOURCE OF FUNDING NUMBERS	
8c ADDRESS (City, State, and ZIP Code)		PROGRAM ELEMENT NO.	PROJECT NO.
		TASK NO.	WORK UNIT ACCESSION NO.

11. TITLE (include Security Classification)
CULTURAL RESOURCE INVENTORY OF EGGERT'S LANDING LAKE ASHTABULA, NORTH DAKOTA

12. PERSONAL AUTHOR(S)
Schneider, Fred

13a. TYPE OF REPORT	13b. TIME COVERED FROM _____ TO _____	14. DATE OF REPORT (Year, Month, Day) 1977, April, 26	15 PAGE COUNT 6
---------------------	--	--	--------------------

16. SUPPLEMENTARY NOTATION

17. COSATI CODES			18. SUBJECT TERMS (Continue on reverse if necessary and identify by block number) ARCHAEOLOGY FLOOD CONTROL NORTH DAKOTA
FIELD	GROUP	SUB-GROUP	

19. ABSTRACT (Continue on reverse if necessary and identify by block number)

No archaeological or historical sites were located during the cultural resource inventory of Eggert's Landing. Despite the fact that much of the ground surface was obscured by grasses or gravel, no sub-surface shovel testing is recommended. The Eggert's Landing locale is one in which the probability of recovery of archaeological remains is very low.

DTIC FILE COPY

APR 27 1986

20. DISTRIBUTION / AVAILABILITY OF ABSTRACT <input checked="" type="checkbox"/> UNCLASSIFIED/UNLIMITED <input type="checkbox"/> SAME AS RPT. <input type="checkbox"/> DTIC USERS		21 ABSTRACT SECURITY CLASSIFICATION Unclassified	
22a. NAME OF RESPONSIBLE INDIVIDUAL Jean M. Schmidt		22b TELEPHONE (Include Area Code) 612-725-5921	22c OFFICE SYMBOL IM-CL

CULTURAL RESOURCE INVENTORY OF EGGERT'S LANDING
LAKE ASHTABULA, NORTH DAKOTA

DACW37-77-M-1329

Fred Schneider
April 26, 1977



Accession For	
NTIS GRA&I	<input checked="" type="checkbox"/>
ERIC TAB	<input type="checkbox"/>
Unannounced	<input type="checkbox"/>
Justification	
By _____	
Distribution/	
Availability Codes	
A - For	
Dist. Status	
A-1	

INTRODUCTION

Prior to conducting the field study, the archaeological site files at the Department of Anthropology and Archaeology, University of North Dakota were checked for the locations of previously recorded sites in the Lake Ashtabula area. Although, thirteen (13) sites had been reported (Johnson et al. 1974), no sites were recorded in the locale of Eggert's Landing.

Carmichael, in the previously cited report, discusses the presence of burial mounds, occupation sites, and a rock alignment site in the Lake Ashtabula area. These sites have been reported earlier by Lewis (1889), Smith (1906), Kivett (1948), Hewes (1949), Wheeler (1952), and Neuman (1967).

FIELD SURVEY

On Saturday, April 23rd, 1977, a field party consisting of Dr. Fred E. Schneider, Chairman, Department of Anthropology and Archaeology and Mr. and Mrs. Kent N. Good, travelled to Lake Ashtabula to conduct a cultural resource inventory of Eggert's Landing. Mr. Good is an Archaeological Research Associate in the Department of Anthropology and Archaeology. The first stop was to talk with Mr. Melvin Reiman, dam tender at Baldhill Dam. He was asked whether he had seen or knew of any cultural objects or structures in the study area. He replied that he was not aware of any objects or structures at Eggert's Landing.

The study area had been greatly modified due to recreation development. Roads, paths, cabins, and landscaping had modified much of the land surface. We walked the shoreline examining both the beach and the exposed bank, walked through the campground and picnic areas carefully examining the the ground surface and gopher diggings, and walked through the thickly-

grassed slopes of the surrounding hillsides. Approximately two and one-half hours were spent at Eggert's Landing. No evidence of cultural activity was discovered other than the recent recreation developments. No flakes, charocal, bone, or artifacts were found which might be indicative of a prehistoric occupation and no foundations, trails, or historic artifacts were found which might be indicative of an early historic occupation. The only feature of interest noted during the survey was the presence of a beaver dam and lodge situated in a small marsh in the northeastern portion of the study area. I have marked its location on the accompanying map.

While much of the ground surface was obscured by grass and/or by the addition of gravel for roads, paths, and parking areas, it is believed that no cultural resources exist in Eggert's Landing. From the little that is known of the archaeology of this region, particularly that conducted prior to reservoir construction, the most frequent location of mounds is on bluffs overlooking the valley and of occupation sites is on terraces adjacent the original course of the Sheyenne River. Most of Eggert's Landing is in an area which was once valley slopes, an area in which sites are usually not found and an area which was most likely not preferred as a location for settlements or burial mounds.

RECOMMENDATIONS

No archaeological or historical sites were located during the cultural resource inventory of Eggert's Landing. Despite the fact that much of the ground surface was obscured by grasses or by gravel, no sub-surface shovel testing is recommended. The Eggert's Landing locale is one in which the probability of recovery of archaeological remains is very low. The geographic locale, valley slopes, and the geologic context, glacial drift, are a combination in which one would not expect to find either prehistoric

settlements or burial mounds. No further archaeological research is recommended at Eggert's Landing.

REFERENCES CITED

- Hewes, G.W.
1949 Burial Mounds in the Baldhill Area, North Dakota. American Antiquity, Vol. 14, No. 4, Part I.
- Johnson, G. et al.
1974 Environmental Impact Assessment of Baldhill Dam and Lake Ashtabula, North Dakota. Research Report No. 8, Institute for Ecological Studies, University of North Dakota, Grand Forks.
- Kivett, M.F.
1948 Preliminary Appraisal of the Archaeological and Paleontological Resources of the Baldhill Reservoir, North Dakota. Unpublished manuscript on file with Midwest Archeological Research Center, U.S. National Park Service, Lincoln, Nebraska.
- Lewis, T.H.
1889 Stone Monuments in South Dakota. American Anthropologist, Vol. 2, No. 2.
- Neuman, R.
1967 Radiocarbon-Dated Archaeological Remains on the Northern and Central Great Plains. American Antiquity, Vol. 32, No. 4.
- Smith, H.I.
1960 The Data of the Archaeology of the Dakotas. Collections of the North Dakota State Historical Society, Vol. 1.
- Wheeler, R.P.
1952 Site Form on File, Department of Anthropology and Archaeology, University of North Dakota, Grand Forks.

Lake Ashtabula Master Plan

 U.S. Army Corps of Engineers
 Bather Ringrose Wolfield

7. Eggerts Landing

PROPOSED IMPROVEMENTS
1967 MASTER PLAN

EXISTING CONDITIONS-1976

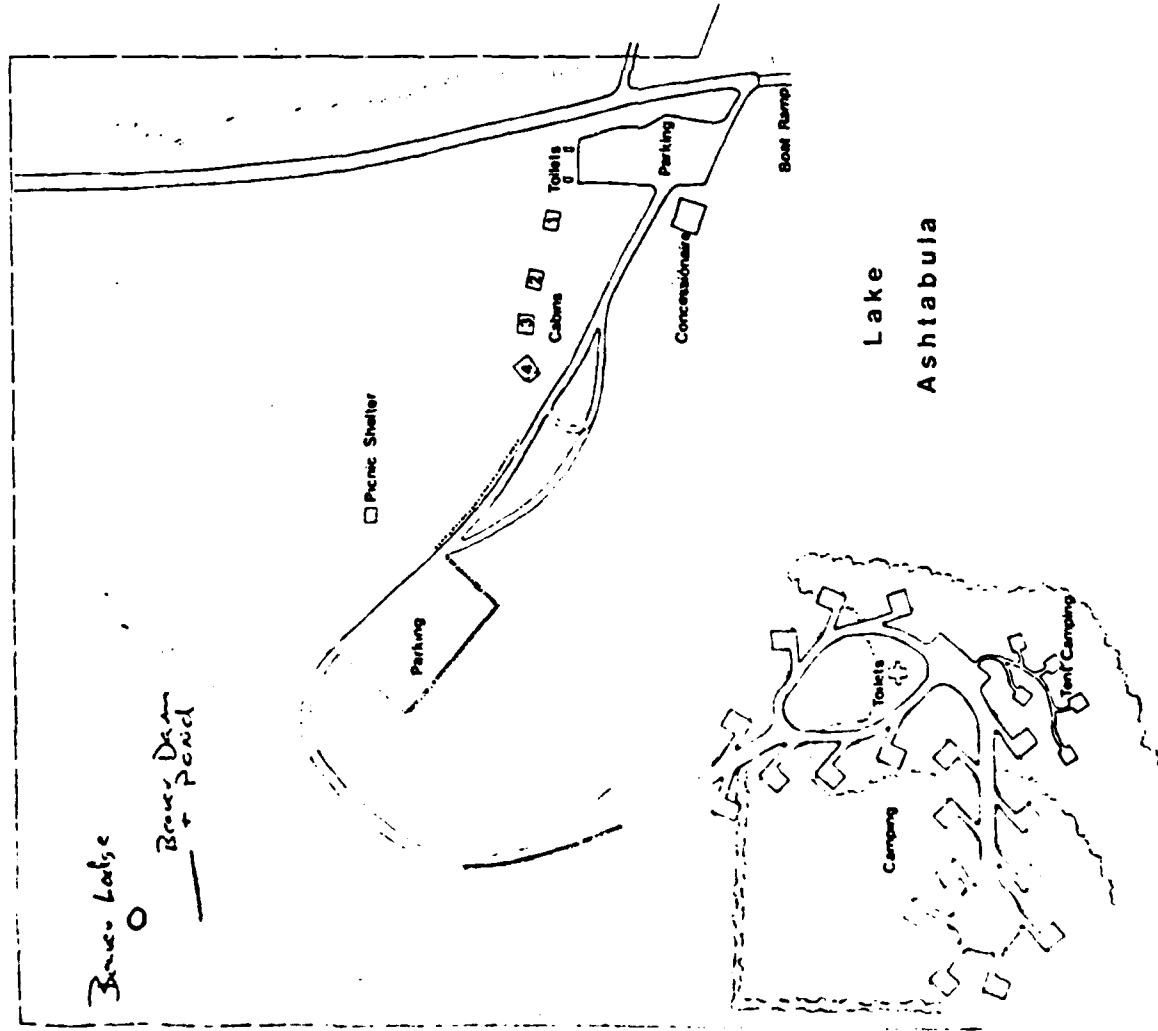

Lake
Ashtabula

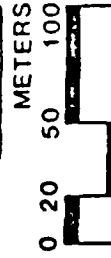
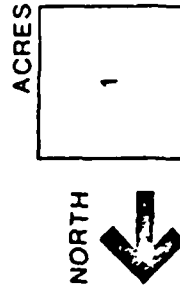

END

1/1-56

DTIC