

MICROCOPY RESOLUTION TEST CHART  
NATIONAL BUREAU OF STANDARDS-1963-A

DTIC FILE COPY

AD-A172 373

2

**TDAC**



**TRAINING RESOURCES:  
SMALL CALIBER RANGES IN  
NEW YORK AND NEW ENGLAND**

**MARCH 1986**

**DEPARTMENT OF DEFENSE  
TRAINING DATA AND ANALYSIS CENTER**

**3280 PROGRESS DRIVE, ORLANDO, FL 32826**

**(305) 281-3600**

1. All documents have been approved  
2. All documents are on scale in  
3. All documents are in English.

**DTIC  
SELECTED**  
SEP 30 1986  
**S E**

86 0 00 000

REPORT DOCUMENTATION PAGE				
1a REPORT SECURITY CLASSIFICATION <b>UNCLASSIFIED</b>		1b RESTRICTIVE MARKINGS N/A		
2a SECURITY CLASSIFICATION AUTHORITY		3 DISTRIBUTION/AVAILABILITY OF REPORT Approved for Public Release: Distribution is Unlimited.		
2b DECLASSIFICATION/DOWNGRADING SCHEDULE N/A				
4 PERFORMING ORGANIZATION REPORT NUMBER(S)  TDAC 86-002		5 MONITORING ORGANIZATION REPORT NUMBER(S)		
6a NAME OF PERFORMING ORGANIZATION Defense Training and Performance Data Center	6b OFFICE SYMBOL (If applicable)	7a NAME OF MONITORING ORGANIZATION		
6c ADDRESS (City, State, and ZIP Code)  3280 Progress Drive Orlando, FL 32826-3229		7b ADDRESS (City, State, and ZIP Code)		
8a NAME OF FUNDING/SPONSORING ORGANIZATION	8b OFFICE SYMBOL (If applicable)	9 PROCUREMENT INSTRUMENT IDENTIFICATION NUMBER		
8c ADDRESS (City, State, and ZIP Code)		10 SOURCE OF FUNDING NUMBERS		
		PROGRAM ELEMENT NO	PROJECT NO	TASK NO
				WORK UNIT ACCESSION NO.
11 TITLE (Include Security Classification) Training Resources: Small Caliber Ranges in New York and New England March 1986				
12 PERSONAL AUTHOR(S) NICHOLSON, H. B. JOSEPH				
13a TYPE OF REPORT FINAL	13b TIME COVERED FROM 1986 TO	14 DATE OF REPORT (Year, Month, Day) 1986 MARCH	15 PAGE COUNT 301	
16 SUPPLEMENTARY NOTATION				
17 COSATI CODES		18 SUBJECT TERMS (Continue on reverse if necessary and identify by block number)		
FIELD	GROUP	SUB-GROUP		
			Training Ranges	
19 ABSTRACT (Continue on reverse if necessary and identify by block number) The report presents inventory and capabilities of small caliber weapons ranges located in New York and the New England states. The data is derived from a prototype installations and ranges data base being assembled at the Defense Training and Performance Data Center (TPDC).				
20 DISTRIBUTION/AVAILABILITY OF ABSTRACT <input checked="" type="checkbox"/> UNCLASSIFIED/UNLIMITED <input type="checkbox"/> SAME AS RPT <input type="checkbox"/> DTIC USERS		21 ABSTRACT SECURITY CLASSIFICATION UNCLASSIFIED		
22a NAME OF RESPONSIBLE INDIVIDUAL NICHOLSON, H. B. JOSEPH		22b TELEPHONE (include Area Code) (305) 281-3623	22c OFFICE SYMBOL	

## SMALL CALIBER RANGE DIRECTORY

### NEW YORK AND NEW ENGLAND STATES

#### I. INTRODUCTION

This report responds to an Office of the Assistant Secretary of Defense (Reserve Affairs) request for an inventory of the capabilities of small caliber ranges located in New York and the New England states. The report is an initial, short-term product in response to a specific need of a specific user (OASD(RA)). In addition, the report is published to enable the training community to review and evaluate its potential for wider use.

The information provided in this report is derived from the prototype range data base being assembled at the Defense Training Data & Analysis Center (TDAC). The data base contains information describing the location, point of contact, size, and known restrictions for Department of Defense owned ranges--to include the National Guard--for the seven state area. Both indoor and outdoor ranges have been included in the data base. The information contained in the data base provides an inventory of present facilities. It does not address the capability of a range to achieve specific training tasks, such as Service qualification standards. The complete list of data elements captured in the data base are contained in Section II of this report. The data base currently contains weapons range data obtained from the regular and reserve components of the four Services to include the Army and Air National Guard.

The data base currently does not list privately owned ranges that are available for use or lease to the military. Data on these private installations as well as data on Canadian facilities bordering on the New England states, which are used by some of the National Guard units for training, are possible expansions to the prototype data base.

For	<input checked="" type="checkbox"/>	<input type="checkbox"/>
SI	<input type="checkbox"/>	<input type="checkbox"/>
d	<input type="checkbox"/>	<input type="checkbox"/>
ion.	<input type="checkbox"/>	<input type="checkbox"/>
Availability Codes		
Avail and/or		
Dist		
Special		



A-R

## II. DATA BASE DESCRIPTION

A. ELEMENTS. The data elements contained in the data base are listed below. They are divided into two major groupings: installations data, or that data describing the basic installation on which the range is located; and ranges data, that data describing individual ranges on or belonging to an installation.

### Installation Data

Installation name	Nearest urban area
Point of contact	Address/location
Major user/component owner	Major command
Congressional district	

### Range Data

Primary use category	Alternate use categories
Weapons authorized	Ordnance/Ammunition authorized
Firing points/lanes	Utilities
Weapons/Ordnance/Ammunition restrictions or caveats	Facility status
Environmental restrictions	Indoor/outdoor facility
Community restrictions	Type of training facility
Range limitations/range denials	

B. DEFINITION OF TERMS. Across Services, many different terms are used to describe ranges and training areas. In consolidation of data from all available sources, the following terms have been used in the development of a data dictionary. This glossary is furnished to permit ready translation among Services for the current data base.

#### Dictionary of Terms

##### Installations Data Element Descriptions:

ADDRESS/LOCATION: The actual location or address of an installation if not contained in the point of contact data set.

CONGRESSIONAL DISTRICT: The congressional district in which the installation is located.

INSTALLATION NAME: Name of the installation, base, post, or facility the range is located on or associated with.

MAJOR COMMAND: The major command having cognizance over the installation, e.g., TRADOC, FORSCOM, FIRST Army, LANTFLT, TAC, SAC, etc.

MAJOR USER/COMPONENT OWNER: The major user or owner Service component. Categories are: Army, Navy, USMC, USAF, USCG, Army National Guard, Air National Guard, Army Reserve, Naval Reserve, AF Reserve, USMC Reserve, USCG Reserve, DOD, Federal non-DOD, State agency, municipal agency, private, foreign.

NEAREST URBAN AREA: Name of the nearest urban city or town to the installation. Not used if the installation is located within the city limits of the address identifier.

POINT OF CONTACT: A set of data elements which may include any or all of the following: name or title, organization, address, telephone numbers (commercial and/or AUTOVON). This point of contact is used for further details concerning ranges located at a particular installation. Point of contact may or may not be co-located with the installation in question.





RANGE NAME/NUMBER: The range name or number used by the installation. If no number or name is assigned, a number is given to the range for sorting purposes.

RANGE USE LIMITATIONS/RANGE DENIALS: Limitations or denials to other ranges due to use of the range.

TYPE OF TRAINING FACILITY: Each range is currently classified into one of the the following categories: Firing Range, Non-firing Range (including maneuver/exercise areas), or Training Facility (other than a firing range or maneuver area).

UTILITIES: The availability of latrines/heads, running water, and electrical utilities. Comments concerning these utilities are contained in the environmental restrictions data element.

WEAPONS AUTHORIZED: Weapons which may be used on the range. Caveats concerning these weapons are contained in the weapons restrictions. Up to four categories of weapons may be contained in this data element set, e.g., pistol, M-16, M-60 LMG, M203 grenade launcher, mortar, etc.

WEAPONS/ORDNANCE/AMMUNITION RESTRICTIONS OR CAVEATS: Any weapons, ordnance, or ammunition restrictions or caveats applicable to the use of a range.

### III. OVERVIEW

Three tables are presented to summarize the data presented in detail in the following sections. These and other displays shown in this report are provided only as examples to illustrate capabilities of the data base to answer queries from training managers at all levels. Table 1 provides a simple overview or summary of the total number of installations/ranges surveyed for the seven states. This data is sorted by state.

Table 2 displays the number of installations and respective ranges by state and is sorted by the installation's major user/owner service component. Table 3 lists by state the types of ranges (small caliber weapon use categories of pistol, .22 caliber rifle, M-16/5.56mm rifle, and M-60/7.62mm light machinegun) with their respective total number of firing points.

Table 1

Summary: Small Caliber Ranges in Northeast United States

	Total Installations	Number of Installations with Ranges	Number of Small Caliber Ranges
Connecticut	57	26	28
Maine	61	28	30
Massachusetts	113	63	89
New Hampshire	34	14	14
New York	189	90	114
Rhode Island	31	11	24
Vermont	33	16	24
Totals	518	248	323

Table 2

Number of Installations & Ranges in Northeast United States by Component

	Connecticut		Maine		Massachusetts		New Hampshire		New York		Rhode Island		Vermont		Total	
	Inst	Ranges	Inst	Ranges	Inst	Ranges	Inst	Ranges	Inst	Ranges	Inst	Ranges	Inst	Ranges	Inst	Ranges
Army	0	0	0	0	4	12	2	0	5	16	0	0	1	1	12	29
Navy	2	0	4	2	0	0	1	0	4	1	2	1	0	0	13	5
Marine Corps	0	0	0	0	0	0	0	0	0	0	0	0	0	0	0	0
Air Force	0	0	4	2	9	1	2	1	16	2	0	0	0	0	31	6
Army Reserve	9	2	10	0	14	5	6	0	43	18	5	3	5	0	92	28
Naval Reserve	4	0	3	0	7	2	2	0	17	1	2	0	1	0	36	3
M.C. Reserve	0	0	1	0	1	0	0	0	4	1	0	0	0	0	6	1
A.F. Reserve	0	0	0	0	1	0	0	0	2	0	0	0	0	0	3	0
Air Natl. Grd.	2	0	2	0	3	0	0	0	11	1	6	0	1	0	25	2
Army Natl. Grd.	40	25	37	25	74	69	21	13	87	74	16	20	25	23	300	249
(Training Sites)	(9)	(3)	(10)	(5)	(11)	(21)	(2)	(1)	(12)	(12)	(2)	(6)	(3)	(10)	(45)	(58)
(State Armories)	(31)	(22)	(27)	(20)	(63)	(48)	(19)	(12)	(75)	(62)	(14)	(14)	(22)	(13)	(250)	(191)
Totals	57	28	61	30	113	89	34	14	189	114	31	24	33	24	518	323

Table 3

Number of Small Caliber Ranges in the Northeast United States by Type of Weapons

	Pistol	Firing Points	.22 cal Rifle	Firing Points	M-16 Rifle	Firing Points	M-60 LMG	Firing Points
Connecticut	2	20	24	104	1	24	1	4
Maine	1	7	19	74	7	137	1	1
Massachusetts	7	220	52	150	16	677	3	60
New Hampshire	0	0	12	36	1	7	0	0
New York	6	102	78	149	21	640	5	76
Rhode Island	2	39	9	40	1	25	1	6
Vermont	3	40	13	88	5	120	1	1
Totals	21	428	207	641	52	1630	12	148

#### IV. DIRECTORY OF SMALL ARMS RANGES BY STATE

The small caliber ranges are listed at Tab A by state and by weapons type. The listings are broken down first for weapons type (pistol, .22 caliber rifle, M-16/5.56mm rifle, and M-60/7.62mm light machinegun) within each state. For each range, the following data are displayed:

- Installation/Range name
- Facility Status
- Number of firing points or lanes
- Environmental restrictions flag (Yes or No)
- Community restrictions flag (Yes or No)
- Point of contact telephone number

Text concerning environmental or community restrictions, as applicable, is contained in the appropriate data element sets. The Yes or No shown in Format 1 indicates that that there is text in that element set. Reference to the data base will be necessary in order to ascertain the actual text contained therein.

The current facility status, as known, is shown. The categories used are: Active, Inactive, Limited (limited use - reference to the data base will be necessary to ascertain the reason for the limitation, usually OSHA regulations), Deactivated, and Under construction.

Other displays are also possible. In fact, the data can be formatted using any of the fields, or partial fields, of the data elements as identified in section II, Data Base Description. Data sorts are only constrained by the number of data elements and categorical values contained within those data elements.

In addition to the small caliber ranges listed herein, the survey also captured data on mortar and scaled mortar ranges located at Camp Edwards, MA, Fort Devens, MA, Ethan Allen Firing Range, VT, and West Point Military Reservation, NY. Field artillery ranges were located at Camp Edwards, MA, Fort Drum, NY, Ethan Allen Firing Range, VT, and West Point Military Reservation. Field artillery scaled ranges (M31 14.5mm field artillery trainer) were located at Camp Edwards, MA, Camp Curtis Guild, MA, Fort Drum, NY, West Point Military Reservation, Hopkins-Everett Reservoir, NH, and Ethan Allen Firing Range, VT.

The number or name following each installation name is the range name/number used by the installation or an assigned number to differentiate between multiple ranges on the same installation.

#### V. MIXED USE RANGES

The range data displayed in the previous section was arranged by weapons type. Since many of the ranges are designed for more than one weapons type, a different look at those multiple use ranges is presented at Tab B. For each range that is designated for alternate categories of use, the data concerning these installations and ranges is displayed. The data is arranged alphabetically by installation within each state. The data element sets presented are:

- Installation name
- Major user/component owner
- Major command
  
- Range name/number
- Firing points/lanes
- Primary and alternate uses
- Weapons Authorized
- Ordnance/ammunition authorized
- Facility status
- Indoor or outdoor facility
- Weapons restrictions or caveats
- Range use limitations/range denials
- Environmental or community restrictions

#### VI. INSTALLATION SURVEY

Tab C is a list of all installations surveyed for this data base. The list is grouped alphabetically by state. The Range Yes or No column indicates whether or not the installation has any small caliber ranges.

While every attempt was made to obtain a complete picture of the small caliber range capabilities at the time of this project, it is recognized that some facilities may have been overlooked, new ranges are being constructed and existing facilities are being converted to other usage or configuration. Readers of the report are encouraged to contact the Defense Training Data and Analysis Center with additions or corrections to this report.

The Collective and Joint Training Division point of contact is Mr. Joe Nicholson, commercial (305) 281-3623. Collect calls will be accepted.

FORMAT 1

SMALL CALIBER RANGES

FACILITY  
STATUS .....

NUMBER  
OF LANES .....

ENVRN  
RSTRC .....

CMNTY  
RSTRC .....

POINT OF CONTACT  
TELEPHONE .....

PISTOL RANGES

CONNECTICUT

ARMY RESERVE TRAINING CENTER, NEW HAVEN /1	4	NO	NO	(203)387-2546
ARMY RESERVE TRAINING CENTER, WEST HARTFORD /1	4	NO	NO	(203)232-4846
EAST HAVEN RIFLE RANGE /2	10	NO	YES	(203)566-7901
NAVAL SUBMARINE BASE, NEW LONDON /1	10	NO	NO	(203)449-4221
STATE ARMORY, ANSONIA /1	3	YES	NO	(203)735-2739
STATE ARMORY, BRANFORD /1	3	YES	NO	(203)488-4049
STATE ARMORY, BRISTOL /1	4	YES	NO	(203)583-9545
STATE ARMORY, DANBURY /1	3	YES	NO	(203)797-4181
STATE ARMORY, DANIELSON /1	3	NO	NO	(203)774-3961
STATE ARMORY, ENFIELD /1	6	NO	NO	(203)745-7450
STATE ARMORY, HARTFORD /1	10	YES	NO	(203)524-4975
STATE ARMORY, MANCHESTER /1	3	NO	NO	(203)643-4633
STATE ARMORY, MERIDEN /1	3	YES	NO	(203)238-6238
STATE ARMORY, MIDDLETOWN /1	3	YES	NO	(203)347-3456
STATE ARMORY, NAUGATUCK /1	3	NO	NO	(203)729-8765
STATE ARMORY, NEW BRITAIN /1	4	NO	NO	(203)827-7804
STATE ARMORY, NEW HAVEN /1	7	YES	NO	(203)789-7919
STATE ARMORY, NEW LONDON /1	5	NO	NO	(203)443-2829
STATE ARMORY, NORWALK /1	4	YES	NO	(203)847-1249
STATE ARMORY, NORWICH /1	4	YES	NO	(203)887-4030
STATE ARMORY, PUTNAM /1	5	NO	NO	(203)928-2216



SMALL CALIBER RANGES

	FACILITY STATUS	NUMBER OF LANES	ENVRN RSTRC	CHNTY RSTRC	POINT OF CONTACT TELEPHONE
STATE ARMORY, SOUTHWINGTON /1	INACTIVE	4	NO	NO	(203)621-0010
STATE ARMORY, STRATFORD /1	LIMITED	5	YES	NO	(203)579-6739
STATE ARMORY, TORRINGTON /1	LIMITED	3	YES	NO	(203)482-4882
STATE ARMORY, WATERBURY /1	LIMITED	7	YES	NO	(203)756-4901
STATE ARMORY, WESTBROOK /1	INACTIVE	4	NO	NO	(203)399-7169
MAINE					
AUBURN TRAINING SITE /1	ACTIVE	20	NO	YES	(207)626-4289
BANGOR INTERNATIONAL AIRPORT /1	ACTIVE	20	NO	YES	(207)622-9331
HAMPDEN RANGE /1	ACTIVE	30	NO	YES	(207)622-9331
LORING AIR FORCE BASE /1A	ACTIVE	21	NO	NO	AV: 920-2345
NAVAL COMMUNICATIONS UNIT, CUTLER /1	ACTIVE	7	NO	NO	(207)259-8229
STATE ARMORY, AUGUSTA /1	INACTIVE	5	NO	NO	(207)626-4261
STATE ARMORY, BANGOR /1	INACTIVE	3	NO	NO	(207)945-6348
STATE ARMORY, BELFAST /1	INACTIVE	4	NO	NO	(207)338-1560
STATE ARMORY, BREWER /1	INACTIVE	4	NO	NO	(207)989-7450
STATE ARMORY, CALAIS /1	INACTIVE	4	NO	NO	(207)454-3321
STATE ARMORY, CARIBOU /1	INACTIVE	4	NO	NO	(207)496-6711
STATE ARMORY, FORT FAIRFIELD /1	INACTIVE	3	NO	NO	(203)476-8701
STATE ARMORY, FORT KENT /1	INACTIVE	4	NO	NO	(207)834-5682
STATE ARMORY, HOULTON /1	INACTIVE	4	NO	NO	(207)532-2930
STATE ARMORY, LEWISTON /1	INACTIVE	5	NO	NO	(207)782-5961
STATE ARMORY, MILLINOCKET /1	INACTIVE	2	NO	NO	(207)723-5001
STATE ARMORY, NEWPORT /1	INACTIVE	3	NO	NO	(207)368-4401
STATE ARMORY, NORWAY /1	INACTIVE	3	NO	NO	(207)743-8421
STATE ARMORY, PRESQUE ISLE /1	INACTIVE	4	NO	NO	(207)762-4221

SMALL CALIBER RANGES

FACILITY STATUS	NUMBER OF LANES	ENVRN RSTRC	CMNTY RSTRC	POINT OF CONTACT TELEPHONE
STATE ARMORY, RUMFORD /1	4	NO	NO	(207)364-2510
STATE ARMORY, SAGO /1	6	NO	NO	(207)282-0559
STATE ARMORY, SANFORD /1	4	NO	NO	(207)324-2740
STATE ARMORY, SKOWHEGAN /1	4	NO	NO	(207)474-2520
STATE ARMORY, WESTBROOK /1	4	NO	NO	(207)854-5221
MASSACHUSETTS				
ADAMS TRAINING SITE /1B	6	NO	NO	(617)782-7842
ARMY RESERVE TRAINING CENTER, BROCKTON /1	4	NO	NO	(617)584-4759
ARMY RESERVE TRAINING CENTER, ROSLINDALE /1	4	NO	NO	(617)325-0299
ARMY RESERVE TRAINING CENTER, SPRINGFIELD /1	4	NO	NO	(413)733-2836
ARMY RESERVE TRAINING CENTER, TAUNTON /1	4	NO	NO	(617)823-0765
ARMY RESERVE TRAINING CENTER, WORCHESTER /1	4	NO	NO	(617)757-8336
CAMP CURTIS GUILD /A1	35	NO	NO	(617)994-0861
CAMP CURTIS GUILD /A2	25	NO	NO	(617)994-0861
CAMP CURTIS GUILD /B	30	NO	NO	(617)994-0861
CAMP CURTIS GUILD /C	15	NO	NO	(617)994-0861
CAMP CURTIS GUILD /D	50	NO	NO	(617)994-0861
CAMP EDWARDS /K	26	NO	NO	(617)968-5884
FORT DEVENS /ALPHA	15	NO	NO	(701)796-2380
FORT DEVENS /PAPA	40	NO	NO	(701)796-2380
NAVAL AIR STATION, SOUTH WEYMOUTH /1	1	NO	NO	(617)786-2769
NAVAL RESERVE CENTER, PITTSFIELD /1	6	YES	NO	(413)447-7631
STATE ARMORY, BOSTON /1	14	NO	NO	(617)254-6755
STATE ARMORY, BRAINTREE /1	5	NO	NO	(617)843-3215
STATE ARMORY, BRIDGEWATER /1	4	YES	NO	(617)697-4290
LIMITED				

SMALL CALIBER RANGES

	FACILITY STATUS	NUMBER OF LANES	ENVRN RSTRC	CHNTY RSTRC	POINT OF CONTACT TELEPHONE
STATE ARMORY, BROCKTON /1	INACTIVE		YES	NO	(617)583-4300
STATE ARMORY, BUZZARDS BAY /1	LIMITED	6	YES	NO	(617)759-3065
STATE ARMORY, CAMBRIDGE /1	LIMITED	5	YES	NO	(617)876-6135
STATE ARMORY, CHELSEA /1	LIMITED	5	YES	NO	(617)889-1126
STATE ARMORY, CHICOPEE /1	INACTIVE		YES	NO	(413)592-4248
STATE ARMORY, CLINTON /1	INACTIVE	4	NO	NO	(617)365-4644
STATE ARMORY, CONCORD /1	INACTIVE	3	NO	NO	(617)369-4807
STATE ARMORY, DANVERS /1	INACTIVE	4	NO	NO	(617)774-7303
STATE ARMORY, DORCHESTER /1	LIMITED	5	YES	NO	(617)436-8480
STATE ARMORY, FALL RIVER /1	INACTIVE		YES	NO	(617)672-4202
STATE ARMORY, FALMOUTH /1	INACTIVE	4	NO	NO	(617)540-1828
STATE ARMORY, FEEDING HILLS /1	INACTIVE		YES	NO	(413)786-6464
STATE ARMORY, FRAMINGHAM /1	INACTIVE		YES	NO	(617)875-0678
STATE ARMORY, GARDNER /1	INACTIVE	4	NO	NO	(617)632-1940
STATE ARMORY, GREENFIELD /1	INACTIVE		YES	NO	(413)773-9880
STATE ARMORY, HINGHAM /1	INACTIVE	4	NO	NO	(617)749-1607
STATE ARMORY, HUDSON /1	INACTIVE	3	NO	NO	(617)562-5697
STATE ARMORY, LEXINGTON /1	LIMITED	5	YES	NO	(617)862-2950
STATE ARMORY, MALDEN /1	INACTIVE	5	NO	NO	(617)324-9180
STATE ARMORY, MELROSE /1	INACTIVE	5	NO	NO	(617)665-3430
STATE ARMORY, MIDDLEBORO /1	INACTIVE	4	NO	NO	(617)947-6560
STATE ARMORY, NATICK /1	INACTIVE	6	NO	NO	(617)651-5767
STATE ARMORY, NEW BEDFORD /1	INACTIVE	4	NO	NO	(617)997-8700
STATE ARMORY, NEWBURYPORT /1	INACTIVE	4	NO	NO	(617)465-9172
STATE ARMORY, SOMERVILLE /1	INACTIVE	4	NO	NO	(617)628-1729
STATE ARMORY, SOUTHBRIDGE /1	INACTIVE	5	NO	NO	(617)765-5278
STATE ARMORY, SPRINGFIELD /1	INACTIVE		NO	NO	(413)737-1980

SMALL CALIBER RANGES

FACILITY STATUS	NUMBER OF LANES	ENVRN RSTRC	CMNTY RSTRC	POINT OF CONTACT TELEPHONE
DEACTIVATED		YES	NO	(617)344-3111
INACTIVE	5	NO	NO	(617)999-5553
LIMITED	4	YES	NO	(413)957-5511
DEACTIVATED		YES	NO	(617)943-1311
INACTIVE		NO	NO	(617)527-2592
DEACTIVATED		YES	NO	(413)568-9918
INACTIVE		YES	NO	(617)234-6595
DEACTIVATED		YES	NO	(617)933-2590
INACTIVE	8	NO	NO	(617)791-7219
ACTIVE	20	NO	NO	AV: 589-3115

STATE ARMORY, STOUGHTON /1  
 STATE ARMORY, WALTHAM /1  
 STATE ARMORY, WARE /1  
 STATE ARMORY, WEBSTER /1  
 STATE ARMORY, WEST NEWTON /1  
 STATE ARMORY, WESTFIELD /1  
 STATE ARMORY, WHITINSVILLE /1  
 STATE ARMORY, WOBURN /1  
 STATE ARMORY, WORCHESTER /1  
 WESTOVER AIR FORCE BASE /1

NEW HAMPSHIRE

PEASE AIR FORCE BASE /1	7	NO	NO	AV: 852-2144
STATE ARMORY, BERLIN /1	3	NO	NO	(603)752-3770
STATE ARMORY, CLAREMONT /1	3	NO	NO	(603)543-3141
STATE ARMORY, CONCORD /1	3	NO	NO	(603)228-1135
STATE ARMORY, DOVER /1	3	NO	NO	(603)742-4046
STATE ARMORY, FRANKLIN /1	3	NO	NO	(603)934-4218
STATE ARMORY, KEENE /1	3	NO	NO	(603)352-0234
STATE ARMORY, LANCASTER /1	2	NO	NO	(603)788-2032
STATE ARMORY, MANCHESTER /1	4	NO	NO	(603)622-7631
STATE ARMORY, NASHUA /1	3	NO	NO	(603)888-1731
STATE ARMORY, PLYMOUTH /1	2	NO	NO	(603)536-2337
STATE ARMORY, PORTSMOUTH /1	3	NO	NO	(603)436-5038
STATE ARMORY, WOODSVILLE /1	4	NO	NO	(603)747-3431

ACTIVE  
 ACTIVE  
 ACTIVE  
 ACTIVE  
 ACTIVE  
 ACTIVE  
 ACTIVE  
 INACTIVE  
 ACTIVE  
 ACTIVE  
 INACTIVE  
 ACTIVE  
 ACTIVE

SMALL CALIBER RANGES

FACILITY STATUS	NUMBER OF LANES	ENVRN RSTRC	CMNTY RSTRC	POINT OF CONTACT TELEPHONE
NEW YORK				
ARMY RESERVE TRAINING CENTER, ALBANY /1	4	YES	NO	(518)438-3546
ARMY RESERVE TRAINING CENTER, BRONX /1	6	NO	NO	(212)365-8400
ARMY RESERVE TRAINING CENTER, BROOKLYN /1	4	YES	NO	(212)630-0146
ARMY RESERVE TRAINING CENTER, BUFFALO /1	4	NO	NO	(716)633-8461
ARMY RESERVE TRAINING CENTER, CANADAIGUA /1	3	NO	NO	(716)394-5654
ARMY RESERVE TRAINING CENTER, CANTON /1	3	NO	NO	(315)386-8476
ARMY RESERVE TRAINING CENTER, CORNING /1	3	YES	NO	(607)962-6183
ARMY RESERVE TRAINING CENTER, FT. HAMILTON, BROOKLYN /1	3	NO	NO	(718)630-4641
ARMY RESERVE TRAINING CENTER, FT. TILDEN, FAR ROCKAWAY /1	4	NO	NO	(718)945-4900
ARMY RESERVE TRAINING CENTER, FT. WADSWORTH, STATEN IS. /1	4	NO	NO	(718)720-4646
ARMY RESERVE TRAINING CENTER, HEMPSTEAD /1	4	YES	NO	(516)481-3249
ARMY RESERVE TRAINING CENTER, JAMAICA /1	4	NO	NO	(718)380-5582
ARMY RESERVE TRAINING CENTER, LIVERPOOL /1	6	NO	NO	(315)457-1610
ARMY RESERVE TRAINING CENTER, MATTYDALE /1	4	NO	NO	(315)454-3185
ARMY RESERVE TRAINING CENTER, PENN YAN /1	4	NO	NO	(315)536-7031
ARMY RESERVE TRAINING CENTER, ROCHESTER /1	4	NO	NO	(716)338-7400
ARMY RESERVE TRAINING CENTER, TOMAWANDA /1	4	NO	NO	(716)693-9061
ARMY RESERVE TRAINING CENTER, UTICA /1	4	YES	NO	(315)793-8411
ARMY RESERVE TRAINING CENTER, WATERTOWN /1	4	NO	NO	(315)788-6550
ARMY RESERVE TRAINING CENTER, WAYLAND /1	3	NO	NO	(716)728-2420
CAMP SMITH, PEESKILL /7	28	NO	YES	(518)457-6855
FORT DRUM /31	8	NO	NO	(315)785-5275
FORT DRUM /41C	16	NO	NO	(315)785-5275
FORT DRUM /7	24	NO	NO	(315)785-5275

SMALL CALIBER RANGES

FACILITY STATUS	NUMBER OF LANES	ENVRN RSTRC	CMNTY RSTRC	POINT OF CONTACT TELEPHONE
FORT DRUM /8	20	NO	NO	(315)785-5275
FORT DRUM /9	30	NO	NO	(315)785-5275
GENESEO TARGET RANGE /1	5	YES	NO	(716)243-0140
GUILDERLAND TRAINING SITE /4	8	YES	NO	(518)474-0128
MALONE TARGET RANGE /1	6	YES	YES	(518)483-2161
MARINE CORPS RESERVE TRAINING CENTER, ROCHESTER /1	10	YES	NO	(716)247-3330
NAVY & MARINE CORPS RESERVE CENTER, BROOKLYN /1	4	NO	NO	(718)258-0598
NIAGARA FALLS INTERN. AIRPORT /1	18	NO	NO	AV: 489-2182
OLEAN TARGET RANGE /1	4	YES	NO	(716)372-6464
PLATTSBURG AIR FORCE BASE /1A	20	NO	NO	(518)563-5927
SENACA ARMY DEPOT /1	15	NO	NO	(607)869-0535
SENACA ARMY DEPOT /2	4	NO	NO	(607)869-0535
STATE ARMY, ALBANY /1		NO	NO	(518)474-8031
STATE ARMY, AMSTERDAM /1	4	YES	NO	(518)842-7105
STATE ARMY, AUBURN /1		NO	NO	(315)253-3631
STATE ARMY, BATAVIA /1		NO	NO	(716)343-7442
STATE ARMY, BAY SHORE /1	4	YES	NO	(516)665-0267
STATE ARMY, BINGHAMTON /1		NO	NO	(607)729-3588
STATE ARMY, BRONX /1		NO	NO	(212)589-4280
STATE ARMY, BRONX /1		NO	NO	(212)584-5700
STATE ARMY, BROOKLYN /1		NO	NO	(718)387-9102
STATE ARMY, BROOKLYN /1		NO	NO	(718)622-7500
STATE ARMY, BROOKLYN /1		NO	NO	(718)788-3537
STATE ARMY, BUFFALO /1		NO	NO	(716)885-2330
STATE ARMY, BUFFALO /1		NO	NO	(716)883-7440
STATE ARMY, CARTHAGE /1		NO	NO	(315)493-3081
STATE ARMY, CORTLAND /1		NO	NO	(607)753-0832

SMALL CALIBER RANGES

	FACILITY STATUS	NUMBER OF LANES	ENVRN RSTRC	CHNTY RSTRC	POINT OF CONTACT TELEPHONE
STATE ARMORY, DUNKIRK /1	LIMITED	4	YES	NO	(716)366-3855
STATE ARMORY, FREEPORT /1	LIMITED	4	YES	NO	(516)378-0187
STATE ARMORY, GENESEO /1	LIMITED	4	YES	NO	(716)243-0140
STATE ARMORY, GENEVA /1	INACTIVE		NO	NO	(315)789-7515
STATE ARMORY, GLEN FALLS /1	INACTIVE		NO	NO	(518)792-2230
STATE ARMORY, HORNELL /1	LIMITED	4	YES	NO	(607)324-3944
STATE ARMORY, HORSEHEADS /1	LIMITED	4	YES	NO	(607)739-7518
STATE ARMORY, HUNTINGTON STATION /1	INACTIVE		NO	NO	(516)423-7070
STATE ARMORY, JAMAICA /1	INACTIVE		NO	NO	(718)739-0421
STATE ARMORY, JAMESTOWN /1	INACTIVE		NO	NO	(716)664-4207
STATE ARMORY, KINGSTON /1	LIMITED	4	YES	NO	(914)331-1560
STATE ARMORY, LEEDS /1	INACTIVE		NO	NO	(518)943-2022
STATE ARMORY, LOCKPORT /1	LIMITED	4	YES	NO	(716)433-6705
STATE ARMORY, MALONE /1	INACTIVE		NO	NO	(518)265-3622
STATE ARMORY, NESCONSET /1	INACTIVE		NO	NO	(516)265-3622
STATE ARMORY, NEW YORK CITY /1	INACTIVE		NO	NO	(212)691-0710
STATE ARMORY, NEW YORK CITY /1	INACTIVE		NO	NO	(212)532-6969
STATE ARMORY, NEW YORK CITY /1	INACTIVE		NO	NO	(212)923-5580
STATE ARMORY, NEW YORK CITY /1	INACTIVE		NO	NO	(212)936-5800
STATE ARMORY, NEW YORK CITY /1	INACTIVE		NO	NO	(212)288-0200
STATE ARMORY, NEW YORK CITY /1	INACTIVE		NO	NO	(914)562-0170
STATE ARMORY, NEWBURGH /1	INACTIVE		NO	NO	(716)284-0479
STATE ARMORY, NIAGARA FALLS /1	INACTIVE		NO	NO	(315)393-0750
STATE ARMORY, OGDENSBURG /1	INACTIVE		NO	NO	(716)372-6464
STATE ARMORY, OLEAN /1	LIMITED	4	YES	NO	(315)363-6600
STATE ARMORY, ONEIDA /1	LIMITED	4	YES	NO	(607)432-5240
STATE ARMORY, ONEONTA /1	INACTIVE		NO	NO	(914)359-2460
STATE ARMORY, ORANBURG /1					

SMALL CALIBER RANGES

FACILITY STATUS	NUMBER OF LANES	EVVPA RSTRC	CMNTY RSTRC	POINT OF CONTACT TELEPHONE
STATE ARMORY, OSSINING /1		NO	NO	(914)941-3844
STATE ARMORY, OSWEGO /1		NO	NO	(315)342-4333
STATE ARMORY, PATERSON /1		NO	NO	(516)475-0551
STATE ARMORY, PEESKILL /1		NO	NO	(914)737-5000
STATE ARMORY, POUGHKEEPSIE /1		NO	NO	(914)471-0156
STATE ARMORY, RIVERHEAD /1		NO	NO	(516)727-1213
STATE ARMORY, ROCHESTER /1		NO	NO	(716)271-0450
STATE ARMORY, ROCHESTER /1		NO	NO	(716)546-5526
STATE ARMORY, ROCHESTER /1		NO	NO	(315)336-1220
STATE ARMORY, ROME /1		NO	NO	(518)584-1411
STATE ARMORY, SARATOGA SPRINGS /1	4	YES	NO	(518)377-8581
STATE ARMORY, SCHEMECTADY /1	4	YES	NO	(718)442-8400
STATE ARMORY, STATEN ISLAND /1	4	YES	NO	(718)442-1600
STATE ARMORY, STATEN ISLAND /1	4	NO	NO	(315)422-2171
STATE ARMORY, SYRACUSE /1	4	YES	NO	(315)478-4108
STATE ARMORY, SYRACUSE /1	4	NO	NO	(518)585-7477
STATE ARMORY, TICONDEROGA /1	4	YES	NO	(716)692-6466
STATE ARMORY, TONAWANDA /1	4	NO	NO	(518)283-6300
STATE ARMORY, TROY /1	4	YES	NO	(315)724-6518
STATE ARMORY, UTICA /1	4	NO	NO	(607)865-4077
STATE ARMORY, WALTON /1	20	NO	NO	(516)369-6540
WEAPONS INDUSTRIAL RESERVE PLANT, CALVERTON /1	28	NO	NO	(914)938-4317
WEST POINT MILITARY RESERVATION /7				
RHODE ISLAND				
ARMY RESERVE TRAINING CENTER, NARRAGANSETT /1	5	NO	NO	(401)789-7700
ARMY RESERVE TRAINING CENTER, PROVIDENCE /1	4	NO	NO	(401)467-5410



SMALL CALIBER RANGES

FACILITY STATUS	NUMBER OF LANES	ENVRN RSTRC	CMNTY RSTRC	POINT OF CONTACT TELEPHONE
ARMY RESERVE TRAINING CENTER, WARWICK /1	4	YES	NO	(401)738-5900
CAMP FOGARTY /2	25	YES	YES	(401)885-2570
NAVAL EDUCATION & TRAINING CENTER, NEWPORT /1	14	NO	NO	(401)841-4144
STATE ARMORY, BRISTOL /1	5	NO	NO	(401)457-4100
STATE ARMORY, MIDDLETOWN /1	5	NO	NO	(401)457-4100
STATE ARMORY, PROVIDENCE /1	8	NO	NO	(401)457-4100
STATE ARMORY, WARREN /1	5	NO	NO	(401)457-4100
STATE ARMORY, WESTERLY /1	2	NO	NO	(401)457-4100
STATE ARMORY, WOODSOCKET /1	2	NO	NO	(401)457-4100

VERMONT

ETHAN ALLEN FIRING RANGE /4-2	10	NO	NO	(802)655-0270
ETHAN ALLEN FIRING RANGE /5-1	20	NO	NO	(802)655-0270
ETHAN ALLEN FIRING RANGE /6-1	10	NO	NO	(802)655-0270
STATE ARMORY, BENNINGTON /1	4	NO	NO	(802)864-1121
STATE ARMORY, BERLIN /1	4	NO	NO	(802)864-1121
STATE ARMORY, BURLINGTON /1	4	NO	NO	(801)864-1121
STATE ARMORY, LUDLOW /1	4	NO	NO	(802)864-1121
STATE ARMORY, LYNDONVILLE /1	4	NO	NO	(802)864-1121
STATE ARMORY, MORRISVILLE /1	4	NO	NO	(802)864-1121
STATE ARMORY, NORTH SPRINGFIELD /1	4	NO	NO	(802)864-1121
STATE ARMORY, NORTHFIELD /1	4	NO	NO	(802)864-1121
STATE ARMORY, RUTLAND /1	4	NO	NO	(802)864-1121
STATE ARMORY, ST. ALBANS /1	4	NO	NO	(802)864-1121
STATE ARMORY, WATERBURY /1	4	NO	NO	(802)864-1121
STATE ARMORY, WESTMINSTER /1	4	NO	NO	(802)864-1121
STATE ARMORY, WINDSOR /1	4	NO	NO	(802)864-1121

SMALL CALIBER RANGES

FACILITY  
STATUS

NUMBER  
OF LANES

ENVRN  
RSTRC

CMNTY  
RSTRC

POINT OF CONTACT  
TELEPHONE

.22 CALIBER RIFLE RANGES

CONNECTICUT

ARMY RESERVE TRAINING CENTER, NEW HAVEN /1	4	NO	NO	(203)387-2546
ARMY RESERVE TRAINING CENTER, WEST HARTFORD /1	4	NO	NO	(203)232-4846
STATE ARMORY, ANSONIA /1	3	YES	NO	(203)735-2739
STATE ARMORY, BRANFORD /1	3	YES	NO	(203)488-4049
STATE ARMORY, BRISTOL /1	4	YES	NO	(203)583-9545
STATE ARMORY, DANBURY /1	3	YES	NO	(203)797-4181
STATE ARMORY, DANIELSON /1	3	NO	NO	(203)774-3961
STATE ARMORY, ENFIELD /1	6	NO	NO	(203)745-7450
STATE ARMORY, HARTFORD /1	10	YES	NO	(203)524-4975
STATE ARMORY, MANCHESTER /1	3	NO	NO	(203)643-4633
STATE ARMORY, MERIDEN /1	3	YES	NO	(203)238-6238
STATE ARMORY, MIDDLETOWN /1	3	YES	NO	(203)347-3456
STATE ARMORY, NAUGATUCK /1	3	NO	NO	(203)729-8765
STATE ARMORY, NEW BRITAIN /1	4	NO	NO	(203)827-7804
STATE ARMORY, NEW HAVEN /1	7	YES	NO	(203)789-7919
STATE ARMORY, NEW LONDON /1	5	NO	NO	(203)443-2829
STATE ARMORY, NORWALK /1	4	YES	NO	(203)847-1249
STATE ARMORY, NORWICH /1	4	YES	NO	(203)887-4030
STATE ARMORY, PUTNAM /1	5	NO	NO	(203)928-2216
STATE ARMORY, SOUTHWINGTON /1	4	NO	NO	(203)621-0010
STATE ARMORY, STRATFORD /1	5	YES	NO	(203)579-6739

SMALL CALIBER RANGES

	FACILITY STATUS	NUMBER OF LANES	ENVRN RSTRC	CMNTY RSTRC	POINT OF CONTACT TELEPHONE
STATE ARMORY, TORRINGTON /1	LIMITED	3	YES	NO	(203)482-4882
STATE ARMORY, WATERBURY /1	LIMITED	7	YES	NO	(203)756-4901
STATE ARMORY, WESTBROOK /1	INACTIVE	4	NO	NO	(203)399-7169
MAINE					
STATE ARMORY, AUGUSTA /1	INACTIVE	5	NO	NO	(207)626-4261
STATE ARMORY, BANGOR /1	INACTIVE	3	NO	NO	(207)945-6348
STATE ARMORY, BELFAST /1	INACTIVE	4	NO	NO	(207)338-1560
STATE ARMORY, BREWER /1	INACTIVE	4	NO	NO	(207)989-7450
STATE ARMORY, CALAIS /1	INACTIVE	4	NO	NO	(207)454-3321
STATE ARMORY, CARIBOU /1	INACTIVE	4	NO	NO	(207)496-6711
STATE ARMORY, FORT FAIRFIELD /1	INACTIVE	3	NO	NO	(203)476-8701
STATE ARMORY, FORT KENT /1	INACTIVE	4	NO	NO	(207)834-5682
STATE ARMORY, HOULTON /1	INACTIVE	4	NO	NO	(207)532-2930
STATE ARMORY, LEWISTON /1	INACTIVE	5	NO	NO	(207)782-5961
STATE ARMORY, MILLINOCKET /1	INACTIVE	2	NO	NO	(207)723-5001
MASSACHUSETTS					
ARMY RESERVE TRAINING CENTER, BROCKTON /1	ACTIVE	4	NO	NO	(617)584-4759
ARMY RESERVE TRAINING CENTER, ROSLINDALE /1	ACTIVE	4	NO	NO	(617)325-0299
ARMY RESERVE TRAINING CENTER, SPRINGFIELD /1	ACTIVE	4	NO	NO	(413)733-2836
ARMY RESERVE TRAINING CENTER, TAUNTON /1	ACTIVE	4	NO	NO	(617)823-0765
ARMY RESERVE TRAINING CENTER, WORCHESTER /1	ACTIVE	4	NO	NO	(617)757-8336
CAMP CURTIS GUILD /A2	ACTIVE	25	NO	NO	(617)994-0861
CAMP CURTIS GUILD /B	ACTIVE	30	NO	NO	(617)994-0861

SMALL CALIBER RANGES

FACILITY STATUS	NUMBER OF LANES	ENVRN RSTRC	CMNTY RSTRC	POINT OF CONTACT TELEPHONE
CAMP CURTIS GULL-D /C	15	NO	NO	(617)994-0861
FORT DEVENS /TANZO	60	NO	NO	(701)796-2380
FORT DEVENS /UNIFORM 1	50	NO	NO	(701)796-2380
FORT DEVENS /UNIFORM 2	50	NO	NO	(701)796-2380
STATE ARMORY, BRIDGEWATER /1	4	YES	NO	(617)697-4290
STATE ARMORY, BROCKTON /1		YES	NO	(617)583-4300
STATE ARMORY, BUZZARDS BAY /1	6	YES	NO	(617)759-3065
STATE ARMORY, CAMBRIDGE /1	5	YES	NO	(617)876-6135
STATE ARMORY, CHELSEA /1	5	YES	NO	(617)889-1126
STATE ARMORY, CHICOPEE /1		YES	NO	(413)592-4248
STATE ARMORY, CLINTON /1	4	NO	NO	(617)365-4644
STATE ARMORY, CONCORD /1	3	NO	NO	(617)369-4807
STATE ARMORY, DANVERS /1	4	NO	NO	(617)774-7303
STATE ARMORY, DORCHESTER /1	5	YES	NO	(617)436-8480
STATE ARMORY, FALL RIVER /1		YES	NO	(617)672-4202
STATE ARMORY, FALMOUTH /1	4	NO	NO	(617)540-1828
STATE ARMORY, FEEDING HILLS /1		YES	NO	(413)786-6464
STATE ARMORY, FRAMINGHAM /1		YES	NO	(617)875-0678
STATE ARMORY, GARDNER /1	4	NO	NO	(617)632-1940
STATE ARMORY, GREENFIELD /1		YES	NO	(413)773-9880
STATE ARMORY, HINGHAM /1	4	NO	NO	(617)749-1607
STATE ARMORY, HUDSON /1	3	NO	NO	(617)562-5697
STATE ARMORY, LEXINGTON /1	5	YES	NO	(617)862-2950
STATE ARMORY, MALDEN /1	5	NO	NO	(617)324-9180
STATE ARMORY, MELROSE /1	5	NO	NO	(617)665-3430
STATE ARMORY, MIDDLEBORO /1	4	NO	NO	(617)947-6560
STATE ARMORY, NATICK /1	6	NO	NO	(617)651-5767

SMALL CALIBER RANGES

FACILITY STATUS	NUMBER OF LANES	ENVRM RSTRC	CMNTY RSTRC	POINT OF CONTACT TELEPHONE
STATE ARMORY, NEW BEDFORD /1	4	NO	NO	(617)997-8700
STATE ARMORY, NEWBURYPORT /1	4	NO	NO	(617)465-9172
STATE ARMORY, SOMERVILLE /1	4	NO	NO	(617)628-1729
STATE ARMORY, SOUTHBRIDGE /1	5	NO	NO	(617)765-5278
STATE ARMORY, SPRINGFIELD /1		NO	NO	(413)737-1980
STATE ARMORY, WALTHAM /1	5	NO	NO	(617)899-5883
STATE ARMORY, WARE /1	4	YES	NO	(413)967-6841
STATE ARMORY, WHITINSVILLE /1		YES	NO	(617)234-6585
STATE ARMORY, WOBURN /1		YES	NO	(617)933-2590
STATE ARMORY, WORCHESTER /1	8	NO	NO	(617)791-7218
WESTOVER AIR FORCE BASE /1	20	NO	NO	AV: 589-3115

NEW HAMPSHIRE

STATE ARMORY, BERLIN /1	3	NO	NO	(603)752-3770
STATE ARMORY, CLAREMONT /1	3	NO	NO	(603)563-3041
STATE ARMORY, CONCORD /1	3	NO	NO	(603)228-1135
STATE ARMORY, DOVER /1	3	NO	NO	(603)742-4046
STATE ARMORY, FRANKLIN /1	3	NO	NO	(603)934-4208
STATE ARMORY, KEENE /1	3	NO	NO	(603)352-0234
STATE ARMORY, LANCASTER /1	2	NO	NO	(603)788-2032
STATE ARMORY, MANCHESTER /1	4	NO	NO	(603)622-7631
STATE ARMORY, NASHUA /1	3	NO	NO	(603)888-1731
STATE ARMORY, PLYMOUTH /1	2	NO	NO	(603)536-2337
STATE ARMORY, PORTSMOUTH /1	3	NO	NO	(603)436-5038
STATE ARMORY, WOODSVILLE /1	4	NO	NO	(603)747-3431

SMALL CALIBER RANGES

	NUMBER OF LANES	ENVRN RSTRC	CMNTY RSTRC	POINT OF CONTACT TELEPHONE
ARMY RESERVE TRAINING CENTER, ALBANY /1	4	YES	NO	(518)438-3546
ARMY RESERVE TRAINING CENTER, BRONX /1	6	NO	NO	(212)365-8400
ARMY RESERVE TRAINING CENTER, BROOKLYN /1	4	YES	NO	(212)630-0146
ARMY RESERVE TRAINING CENTER, BUFFALO /1	4	NO	NO	(716)633-8461
ARMY RESERVE TRAINING CENTER, CANADAIGUA /1	3	NO	NO	(716)394-5654
ARMY RESERVE TRAINING CENTER, CANTON /1	3	NO	NO	(315)386-8476
ARMY RESERVE TRAINING CENTER, CORNING /1	3	YES	NO	(607)962-6183
ARMY RESERVE TRAINING CENTER, FT. HAMILTON, BROOKLYN /1	3	NO	NO	(718)630-4641
ARMY RESERVE TRAINING CENTER, FT. TILDEN, FAR ROCKAWAY /1	4	NO	NO	(718)945-4900
ARMY RESERVE TRAINING CENTER, FT. WADSWORTH, STATEN IS. /1	4	NO	NO	(718)720-4646
ARMY RESERVE TRAINING CENTER, HEMPSTEAD /1	4	YES	NO	(516)481-3249
ARMY RESERVE TRAINING CENTER, JAMAICA /1	4	NO	NO	(718)380-5582
ARMY RESERVE TRAINING CENTER, LIVERPOOL /1	6	NO	NO	(315)457-1610
ARMY RESERVE TRAINING CENTER, MATTYDALE /1	4	NO	NO	(315)454-3185
ARMY RESERVE TRAINING CENTER, PENN YAN /1	4	NO	NO	(315)536-7031
ARMY RESERVE TRAINING CENTER, ROCHESTER /1	4	NO	NO	(716)338-7400
ARMY RESERVE TRAINING CENTER, TONAWANDA /1	4	NO	NO	(716)693-9061
ARMY RESERVE TRAINING CENTER, UTICA /1	4	YES	NO	(315)793-8411
ARMY RESERVE TRAINING CENTER, WATERTOWN /1	4	NO	NO	(315)788-6550
ARMY RESERVE TRAINING CENTER, WAYLAND /1	3	NO	NO	(716)728-2420
FORT DRUM /14	20	NO	NO	(315)785-5275
FORT DRUM /21	25	NO	NO	(315)785-5275
FORT DRUM /41A	60	NO	NO	(315)785-5275
FORT DRUM /41B	35	NO	NO	(315)785-5275

NEW YORK

SMALL CALIBER RANGES

FACILITY STATUS	NUMBER OF LANES	ENVRN RSTRC	CMNTY RSTRC	POINT OF CONTACT TELEPHONE
ACTIVE	16	NO	NO	(315)785-5275
ACTIVE	24	NO	NO	(315)785-5275
ACTIVE	20	NO	NO	(315)785-5275
ACTIVE	30	NO	NO	(315)785-5275
INACTIVE		NO	NO	(518)474-8031
LIMITED	4	YES	NO	(518)842-7105
INACTIVE		NO	NO	(315)253-3631
INACTIVE		NO	NO	(716)343-7442
LIMITED	4	YES	NO	(516)665-0267
INACTIVE		NO	NO	(607)729-3588
INACTIVE		NO	NO	(212)589-4280
INACTIVE		NO	NO	(212)584-5700
INACTIVE		NO	NO	(718)387-9102
INACTIVE		NO	NO	(718)622-7500
INACTIVE		NO	NO	(718)788-3537
INACTIVE		NO	NO	(716)885-2330
INACTIVE		NO	NO	(716)883-7440
INACTIVE		NO	NO	(315)493-3081
INACTIVE		NO	NO	(607)753-0832
LIMITED	4	YES	NO	(716)366-3855
LIMITED	4	YES	NO	(516)378-0187
LIMITED	4	YES	NO	(716)243-0140
INACTIVE		NO	NO	(315)789-7515
INACTIVE		NO	NO	(518)792-2230
LIMITED	4	YES	NO	(607)324-3944
LIMITED	4	YES	NO	(607)739-7518
INACTIVE		NO	NO	(516)423-7070

FORT DRUM /41C

FORT DRUM /7

FORT DRUM /8

FORT DRUM /9

STATE ARMY, ALBANY /1

STATE ARMY, AMSTERDAM /1

STATE ARMY, AUBURN /1

STATE ARMY, BATAVIA /1

STATE ARMY, BAY SHORE /1

STATE ARMY, BINGHAMTON /1

STATE ARMY, BRONX /1

STATE ARMY, BRONX /1

STATE ARMY, BROOKLYN /1

STATE ARMY, BROOKLYN /1

STATE ARMY, BROOKLYN /1

STATE ARMY, BUFFALO /1

STATE ARMY, BUFFALO /1

STATE ARMY, CARTHAGE /1

STATE ARMY, CORTLAND /1

STATE ARMY, DUNKIRK /1

STATE ARMY, FREEPORT /1

STATE ARMY, GENESEO /1

STATE ARMY, GENEVA /1

STATE ARMY, GLEN FALLS /1

STATE ARMY, HORWELL /1

STATE ARMY, HORSEHEADS /1

STATE ARMY, HUNTINGTON STATION /1

SMALL CALIBER RANGES

FACILITY STATUS	NUMBER OF LANES	ENVRN RSTRC	CMNTY RSTRC	POINT OF CONTACT TELEPHONE
STATE ARMORY, JAMAICA /1		NO	NO	(718)739-0421
STATE ARMORY, JAMESTOWN /1		NO	NO	(716)664-4207
STATE ARMORY, KINGSTON /1	4	YES	NO	(914)331-1560
STATE ARMORY, LEEDS /1		NO	NO	(518)943-2022
STATE ARMORY, LOCKPORT /1	4	YES	NO	(716)433-6705
STATE ARMORY, MALONE /1		NO	NO	(518)265-3622
STATE ARMORY, NESCONSET /1		NO	NO	(516)265-3622
STATE ARMORY, NEW YORK CITY /1		NO	NO	(212)691-0710
STATE ARMORY, NEW YORK CITY /1		NO	NO	(212)532-6969
STATE ARMORY, NEW YORK CITY /1		NO	NO	(212)923-5580
STATE ARMORY, NEW YORK CITY /1		NO	NO	(212)936-5800
STATE ARMORY, NEW YORK CITY /1		NO	NO	(212)288-0200
STATE ARMORY, NEWBURGH /1		NO	NO	(914)562-0170
STATE ARMORY, NIAGARA FALLS /1		NO	NO	(716)284-0479
STATE ARMORY, OGDENSBURG /1		NO	NO	(315)393-0750
STATE ARMORY, OLEAN /1		NO	NO	(716)372-6464
STATE ARMORY, ONEIDA /1	4	YES	NO	(315)363-6600
STATE ARMORY, ONEONTA /1	4	YES	NO	(607)432-5240
STATE ARMORY, ORANGETOWN /1		NO	NO	(914)359-2460
STATE ARMORY, OSSINING /1		NO	NO	(914)941-3844
STATE ARMORY, OSWEGO /1		NO	NO	(315)342-4333
STATE ARMORY, PATCHOGUE /1		NO	NO	(516)475-0551
STATE ARMORY, PEESKILL /1		NO	NO	(914)737-5000
STATE ARMORY, POUCHKEEPSIE /1		NO	NO	(914)471-0156
STATE ARMORY, RIVERHEAD /1		NO	NO	(516)727-1213
STATE ARMORY, ROCHESTER /1		NO	NO	(716)271-0450
STATE ARMORY, ROCHESTER /1		NO	NO	(716)546-5526



SMALL CALIBER RANGES

FACILITY STATUS	NUMBER OF LANES	ENVRM RSTRC	CHNTY RSTRC	POINT OF CONTACT TELEPHONE
INACTIVE		NO	NO	(315)336-1220
LIMITED	4	YES	NO	(518)584-1411
LIMITED	4	YES	NO	(518)377-8581
LIMITED	4	YES	NO	(718)442-8400
INACTIVE	4	NO	NO	(718)442-1600
INACTIVE		NO	NO	(315)422-2171
LIMITED	4	YES	NO	(315)478-4108
INACTIVE		NO	NO	(518)585-7477
LIMITED	4	YES	NO	(716)692-6466
INACTIVE		NO	NO	(518)283-6300
LIMITED	4	YES	NO	(315)724-6518
INACTIVE		NO	NO	(607)865-4077
ACTIVE	28	NO	NO	(914)938-4317
ACTIVE	5	NO	NO	(401)789-7700
ACTIVE	4	NO	NO	(401)467-5410
INACTIVE	4	YES	NO	(401)738-5900
ACTIVE	14	NO	NO	(401)841-4144
ACTIVE	5	NO	NO	(401)457-4100
ACTIVE	5	NO	NO	(401)457-4100
ACTIVE	8	NO	NO	(401)457-4100
ACTIVE	5	NO	NO	(401)457-4100
ACTIVE	2	NO	NO	(401)457-4100
ACTIVE	2	NO	NO	(401)457-4100
RHODE ISLAND				
ARMY RESERVE TRAINING CENTER, MARRAGANSETT /1				
ARMY RESERVE TRAINING CENTER, PROVIDENCE /1				
ARMY RESERVE TRAINING CENTER, WARWICK /1				
NAVAL EDUCATION & TRAINING CENTER, NEWPORT /1				
STATE ARMORY, BRISTOL /1				
STATE ARMORY, MIDDLETOWN /1				
STATE ARMORY, PROVIDENCE /1				
STATE ARMORY, WARREN /1				
STATE ARMORY, WESTERLY /1				
STATE ARMORY, WOONSOCKET /1				
STATE ARMORY, ROME /1				
STATE ARMORY, SARATOGA SPRINGS /1				
STATE ARMORY, SCHENECTADY /1				
STATE ARMORY, STATEN ISLAND /1				
STATE ARMORY, STATEN ISLAND /1				
STATE ARMORY, SYRACUSE /1				
STATE ARMORY, SYRACUSE /1				
STATE ARMORY, TICONDEROGA /1				
STATE ARMORY, TONAWANDA /1				
STATE ARMORY, TROY /1				
STATE ARMORY, UTICA /1				
STATE ARMORY, WALTON /1				
WEST POINT MILITARY RESERVATION /7				

SMALL CALIBER RANGES

	FACILITY STATUS	NUMBER OF LANES	ENVRN RSTRC	CMNTY RSTRC	POINT OF CONTACT TELEPHONE
VERMONT					
ETHAN ALLEN FIRING RANGE /18	ACTIVE	40	NO	NO	(802)655-0270
STATE ARMORY, BENNINGTON /1	ACTIVE	4	NO	NO	(802)864-1121
STATE ARMORY, BERLIN /1	ACTIVE	4	NO	NO	(802)864-1121
STATE ARMORY, BURLINGTON /1	ACTIVE	4	NO	NO	(801)864-1121
STATE ARMORY, LUDLOW /1	ACTIVE	4	NO	NO	(802)864-1121
STATE ARMORY, LYNDONVILLE /1	ACTIVE	4	NO	NO	(802)864-1121
STATE ARMORY, MORRISVILLE /1	ACTIVE	4	NO	NO	(802)864-1121
STATE ARMORY, NORTH SPRINGFIELD /1	ACTIVE	4	NO	NO	(802)864-1121
STATE ARMORY, NORTHFIELD /1	ACTIVE	4	NO	NO	(802)864-1121
STATE ARMORY, RUTLAND /1	ACTIVE	4	NO	NO	(802)864-1121
STATE ARMORY, ST. ALBANS /1	ACTIVE	4	NO	NO	(802)864-1121
STATE ARMORY, WATERBURY /1	ACTIVE	4	NO	NO	(802)864-1121
STATE ARMORY, WESTMINSTER /1	ACTIVE	4	NO	NO	(802)864-1121
STATE ARMORY, WINDSOOKI /1	ACTIVE	4	NO	NO	(802)864-1121

SMALL CALIBER RANGES

FACILITY  
STATUS  
.....

NUMBER ENVRN CMNTY POINT OF CONTACT  
OF LANES RSTRC RSTRC TELEPHONE  
.....

M-16/5.56MM RIFLE RANGES  
.....

CONNECTICUT

EAST HAVEN RIFLE RANGE /1  
EAST HAVEN RIFLE RANGE /5  
NAVAL SUBMARINE BASE, NEW LONDON /1

MAINE

AUBURN TRAINING SITE /1  
BANGOR INTERNATIONAL AIRPORT /1  
FRYE MOUNTAIN TRAINING SITE /1  
HAMPODEN RANGE /1  
HOLLIS TRAINING SITE /1  
LORING AIR FORCE BASE /1A  
NAVAL AIR STATION, BRUNSWICK /1  
NAVAL COMMUNICATIONS UNIT, CUTLER /1

MASSACHUSETTS

ADAMS TRAINING SITE /1A  
CAMP CURTIS GUILD /A1  
CAMP CURTIS GUILD /A2  
CAMP CURTIS GUILD /B

ACTIVE  
ACTIVE  
ACTIVE

24 NO YES (203)566-7901  
8 NO NO (203)566-7901  
10 NO NO (203)449-4221

ACTIVE  
ACTIVE  
ACTIVE  
ACTIVE  
ACTIVE  
ACTIVE  
ACTIVE  
ACTIVE

20 NO YES (207)626-4289  
20 NO YES (207)622-9331  
20 YES NO (207)626-4289  
30 NO YES (207)622-9331  
20 YES YES (207)626-4289  
21 NO NO AV: 920-2345  
6 NO NO (207)921-2165  
7 NO NO (207)259-8229

ACTIVE  
ACTIVE  
ACTIVE  
ACTIVE

18 NO NO (617)782-7842  
35 NO NO (617)994-0861  
25 NO NO (617)994-0861  
30 NO NO (617)994-0861

SMALL CALIBER RANGES

	FACILITY STATUS	NUMBER OF LANES	ENVRN RSTRC	CMNTY RSTRC	POINT OF CONTACT TELEPHONE
CAMP CURTIS GUILD /C	ACTIVE	15	NO	NO	(617)994-0861
CAMP EDWARDS /E	ACTIVE	27	NO	NO	(617)968-5884
CAMP EDWARDS /E1	ACTIVE	27	NO	NO	(617)968-5884
CAMP EDWARDS /KD	ACTIVE	55	NO	NO	(617)968-5884
CAMP EDWARDS /L	ACTIVE		NO	NO	(617)968-5884
CAMP EDWARDS /O	ACTIVE	4	NO	NO	(617)968-5884
FORT DEVENS /ECHO	ACTIVE	16	NO	NO	(701)796-2380
FORT DEVENS /GOLF	ACTIVE	45	NO	NO	(701)796-2380
FORT DEVENS /GOLF ALPHA	ACTIVE	20	NO	NO	(701)796-2380
FORT DEVENS /KILO	ACTIVE	40	NO	NO	(701)796-2380
FORT DEVENS /TANGO	ACTIVE	60	NO	NO	(701)796-2380
FORT DEVENS /UNIFORM 1	ACTIVE	50	NO	NO	(701)796-2380
FORT DEVENS /UNIFORM 2	ACTIVE	50	NO	NO	(701)796-2380
FORT DEVENS /WHISKEY	ACTIVE	3	NO	NO	(701)796-2380
FORT DEVENS /X-RAY	ACTIVE	110	NO	NO	(701)796-2380
FORT DEVENS /YANKEE I	ACTIVE	28	NO	NO	(701)796-2380
FORT DEVENS /YANKEE II	ACTIVE	4	NO	NO	(701)796-2380
NORTHAMPTON /1	ACTIVE	6	NO	YES	(413)586-8918
NEW HAMPSHIRE					
PEASE AIR FORCE BASE /1	ACTIVE	7	NO	NO	AV: 852-2144
NEW YORK					
ARMY RESERVE TRAINING CENTER, ALBANY /1	INACTIVE	4	YES	NO	(518)438-3546
ARMY RESERVE TRAINING CENTER, ROCHESTER /1	ACTIVE	4	NO	NO	(716)338-7400

SMALL CALIBER RANGES

	FACILITY STATUS	NUMBER OF LANES	ENVRM RSTRC	CMNTY RSTRC	POINT OF CONTACT TELEPHONE
CAMP SMITH, PEEKSKILL /1	ACTIVE	52	NO	YES	(518)457-6855
CAMP SMITH, PEEKSKILL /2	ACTIVE	58	NO	YES	(518)457-6855
CAMP SMITH, PEEKSKILL /3	ACTIVE	40	NO	YES	(518)457-6855
FORT DRUM /12A	ACTIVE		NO	NO	(315)785-5275
FORT DRUM /13A	ACTIVE		NO	NO	(315)785-5275
FORT DRUM /13B	ACTIVE		NO	NO	(315)785-5275
FORT DRUM /13C	ACTIVE		NO	NO	(315)785-5275
FORT DRUM /14	ACTIVE		NO	NO	(315)785-5275
FORT DRUM /15	ACTIVE	20	NO	NO	(315)785-5275
FORT DRUM /16	ACTIVE		NO	NO	(315)785-5275
FORT DRUM /21	ACTIVE		YES	NO	(315)785-5275
FORT DRUM /39	ACTIVE	25	NO	NO	(315)785-5275
FORT DRUM /41A	ACTIVE		NO	NO	(315)785-5275
FORT DRUM /41B	ACTIVE	60	NO	NO	(315)785-5275
FORT DRUM /41C	ACTIVE	35	NO	NO	(315)785-5275
FORT DRUM /43	ACTIVE	16	NO	NO	(315)785-5275
FORT DRUM /51	ACTIVE	10	NO	NO	(315)785-5275
FORT DRUM /52	ACTIVE		NO	NO	(315)785-5275
FORT DRUM /7	ACTIVE		NO	NO	(315)785-5275
FORT DRUM /8	ACTIVE	24	NO	NO	(315)785-5275
FORT DRUM /9	ACTIVE	20	NO	NO	(315)785-5275
GENESEO TARGET RANGE /1	ACTIVE	30	NO	NO	(315)785-5275
GUILDERLAND TRAINING SITE /1	ACTIVE	5	YES	NO	(716)243-0140
MALONE TARGET RANGE /1	ACTIVE	25	YES	NO	(518)474-0128
NIAGARA FALLS INTERN. AIRPORT /1	ACTIVE	6	YES	YES	(518)483-2161
OLEAM TARGET RANGE /1	ACTIVE	18	NO	NO	AV: 489-2182
PLATTSBURG AIR FORCE BASE /1A	ACTIVE	4	YES	NO	(716)372-6464
	ACTIVE	20	NO	NO	(518)563-5927

SMALL CALIBER RANGES

	FACILITY STATUS	NUMBER OF LANES	ENVRN RSTRC	CHNTY RSTRC	POINT OF CONTACT TELEPHONE
SENACA ARMY DEPOT /1	ACTIVE	15	NO	NO	(607)869-0535
SENACA ARMY DEPOT /2	ACTIVE	4	NO	NO	(607)869-0535
WEST POINT MILITARY RESERVATION /CHIPPEWA 4A	ACTIVE	65	NO	NO	(914)938-4317
WEST POINT MILITARY RESERVATION /GETTYSBURG 8	ACTIVE	45	NO	NO	(914)938-4317
WEST POINT MILITARY RESERVATION /INCHON 3A	ACTIVE	37	NO	NO	(914)938-4317
WEST POINT MILITARY RESERVATION /INCHON 3B	ACTIVE	65	NO	NO	(914)938-4317
WEST POINT MILITARY RESERVATION /NORMANDY 5	ACTIVE	20	NO	NO	(914)938-4317
YOUNGSTOWN TRAINING AREA /1	ACTIVE	25	YES	YES	(716)883-7474
RHODE ISLAND					
CAMP FOGARTY /1	ACTIVE	25	YES	YES	(401)885-2570
VERMONT					
ETHAN ALLEN FIRING RANGE /3-1	ACTIVE	30	NO	NO	(802)655-0270
ETHAN ALLEN FIRING RANGE /3-2	ACTIVE	10	NO	NO	(802)655-0270
ETHAN ALLEN FIRING RANGE /4-1A	ACTIVE	20	NO	NO	(802)655-0270
ETHAN ALLEN FIRING RANGE /4-1B	ACTIVE	30	NO	NO	(802)655-0270
ETHAN ALLEN FIRING RANGE /6-2	ACTIVE	30	NO	NO	(802)655-0270
ETHAN ALLEN FIRING RANGE /6-5	ACTIVE	1	NO	NO	(802)655-0270

SMALL CALIBER RANGES

FACILITY STATUS  
 NUMBER OF LANES  
 ENVRM RSTRC  
 CMNTY RSTRC  
 POINT OF CONTACT TELEPHONE

M-60/7.62MM LIGHT MACHINEGUN RANGES

CONNECTICUT

EAST HAVEN RIFLE RANGE /3  
 EAST HAVEN RIFLE RANGE /5

MAINE

AUBURN TRAINING SITE /1  
 BANGOR INTERNATIONAL AIRPORT /1  
 FRYE MOUNTAIN TRAINING SITE /1  
 HOLLIS TRAINING SITE /1  
 LORING AIR FORCE BASE /1B  
 NAVAL AIR STATION, BRUNSWICK /1

MASSACHUSETTS

ADAMS TRAINING SITE /1A  
 CAMP CURTIS GUILD /C  
 CAMP EDWARDS /E  
 CAMP EDWARDS /E1  
 CAMP EDWARDS /L  
 CAMP EDWARDS /O  
 FORT DEVENS /ALPHA

ACTIVE  
 ACTIVE

ACTIVE  
 ACTIVE  
 ACTIVE  
 ACTIVE  
 ACTIVE  
 ACTIVE

ACTIVE  
 ACTIVE  
 ACTIVE  
 ACTIVE  
 ACTIVE  
 ACTIVE  
 ACTIVE

SMALL CALIBER RANGES

	FACILITY STATUS	NUMBER OF LANES	ENVRN RSTRC	CMNTY RSTRC	POINT OF CONTACT TELEPHONE
FORT DEVENS /CHARLIE	ACTIVE	33	NO	NO	(701)796-2380
FORT DEVENS /ECHO 1	ACTIVE	1	NO	NO	(701)796-2380
FORT DEVENS /WHISKEY	ACTIVE	3	NO	NO	(701)796-2380
FORT DEVENS /YANKEE II	ACTIVE	4	NO	NO	(701)796-2380
NEW YORK					
CAMP SMITH, PEEKSKILL /6	ACTIVE	19	NO	YES	(518)457-6855
FORT DRUM /13A	ACTIVE		NO	NO	(315)785-5275
FORT DRUM /13C	ACTIVE		NO	NO	(315)785-5275
FORT DRUM /14	ACTIVE	20	NO	NO	(315)785-5275
FORT DRUM /15	ACTIVE		NO	NO	(315)785-5275
FORT DRUM /16	ACTIVE		YES	NO	(315)785-5275
FORT DRUM /21	ACTIVE	25	NO	NO	(315)785-5275
FORT DRUM /39	ACTIVE		NO	NO	(315)785-5275
FORT DRUM /41A	ACTIVE	60	NO	NO	(315)785-5275
FORT DRUM /41B	ACTIVE	35	NO	NO	(315)785-5275
FORT DRUM /41C	ACTIVE	16	NO	NO	(315)785-5275
FORT DRUM /43	ACTIVE	10	NO	NO	(315)785-5275
FORT DRUM /51	ACTIVE		NO	NO	(315)785-5275
FORT DRUM /52	ACTIVE		NO	NO	(315)785-5275
FORT DRUM /7	ACTIVE	24	NO	NO	(315)785-5275
FORT DRUM /8	ACTIVE	20	NO	NO	(315)785-5275
FORT DRUM /9	ACTIVE	30	NO	NO	(315)785-5275
GENESEO TARGET RANGE /1	ACTIVE	5	YES	NO	(716)243-0140
GUILDERLAND TRAINING SITE /2	ACTIVE	8	YES	NO	(518)474-0128
GUILDERLAND TRAINING SITE /3	ACTIVE	4	YES	NO	(518)474-0128



SMALL CALIBER RANGES

	FACILITY STATUS	NUMBER OF LANES	ENVRN RSTRC	CMNTY RSTRC	POINT OF CONTACT TELEPHONE
PLATTSBURG AIR FORCE BASE /1B	ACTIVE	3	NO	NO	(518)563-5927
SENACA ARMY DEPOT /1	ACTIVE	15	NO	NO	(607)869-0535
WEST POINT MILITARY RESERVATION /INCHON 3A	ACTIVE	37	NO	NO	(914)938-4317
WEST POINT MILITARY RESERVATION /NORMANDY 5	ACTIVE	20	NO	NO	(914)938-4317
RHODE ISLAND					
CAMP FOGARTY /3	ACTIVE	6	YES	YES	(401)885-2570
VERMONT					
ETHAN ALLEN FIRING RANGE /6-5	ACTIVE	1	NO	NO	(802)655-0270

FORMAT 2

STATE: CONNECTICUT  
.....

INSTALLATION .....	POINT OF CONTACT .....	MAJOR USER .....	MAJOR COMMAND .....
ARMY RESERVE TRAINING CENTER, NEW HAVEN	ARMY RESERVE TRAINING CENTER NEW HAVEN, CONNECTICUT 06515 (203) 387-2546	ARMY RESERVE	FIRST ARMY

RANGE: 1                      FIRING POINTS: 4

PRIMARY USE: RIFLE FAMILIARIZATION AND TRANSITION FIRING RANGE  
ALTERNATE USE: PISTOL FAMILIARIZATION RANGE

WEAPONS AUTH: RIFLE                      ORD/AMMO AUTH: .22 CALIBER  
PISTOL

WEAPONS RESTRICTIONS/CAVEATS: 25 METERS

FACILITY STATUS: INACTIVE                      INDOOR                      FIRING RANGE

STATE: CONNECTICUT

INSTALLATION

ARMY RESERVE TRAINING CENTER, WEST HARTFORD

POINT OF CONTACT

ARMY RESERVE TRAINING CENTER  
WEST HARTFORD, CONNECTICUT 06110  
(203) 232-4846

MAJOR COMMAND

FIRST ARMY

MAJOR USER

ARMY RESERVE

RANGE: 1

FIRING POINTS: 4

PRIMARY USE: RIFLE FAMILIARIZATION AND TRANSITION FIRING RANGE

ALTERNATE USE: PISTOL FAMILIARIZATION RANGE

WEAPONS AUTH: RIFLE  
PISTOL

ORD/AMMO AUTH: .22 CALIBER

WEAPONS RESTRICTIONS/CAVEATS: 15 METERS

FACILITY STATUS: ACTIVE

INDOOR

FIRING RANGE

STATE: CONNECTICUT  
.....

INSTALLATION

NAVAL SUBMARINE BASE, NEW LONDON

POINT OF CONTACT

LTJG J.A. MCPHERSON  
COMMANDING OFFICER  
NAVAL SUBMARINE SUPPORT FORCE, NEW LONDON  
BOX 300 (CODE 820) LTJG J.A. MC P  
GROTON, CONNECTICUT 06349-5300  
(203) 449-4221

MAJOR USER

NAVY

MAJOR COMMAND

LANTFLT

RANGE: 1

FIRING POINTS: 1

PRIMARY USE: PISTOL QUALIFICATION RANGE

ALTERNATE USE: RIFLE FAMILIARIZATION AND TRANSITION FIRING RANGE  
SHOTGUN

WEAPONS AUTH: PISTOL  
M-14  
M-16  
SHOTGUN

ORD/AMMO AUTH: .45 CALIBER  
7.62MM  
5.56MM

WEAPONS RESTRICTIONS/CAVEATS: M-14/16 WITH BLANKS & FLASH ARRESTOR.

FACILITY STATUS: ACTIVE                      OUTDOOR                      FIRING RANGE

STATE: CONNECTICUT  
.....

INSTALLATION  
.....

STATE ARMORY, ANSONIA

POINT OF CONTACT  
.....

STATE ARMORY  
ANSONIA, CONNECTICUT 06401  
(203) 735-2739

MAJOR USER  
.....

ARMY NATIONAL GUARD

MAJOR COMMAND  
.....

.....  
RANGE: 1                      FIRING POINTS: 3

PRIMARY USE: RIFLE FAMILIARIZATION AND TRANSITION FIRING RANGE

ALTERNATE USE: PISTOL FAMILIARIZATION RANGE

WEAPONS AUTH: RIFLE  
PISTOL

ORD/AMMO AUTH: .22 CALIBER

FACILITY STATUS: LIMITED

INDOOR                      FIRING RANGE

ENVIRONMENTAL RESTRICTIONS: LIMITED USE

STATE: CONNECTICUT

INSTALLATION

STATE ARMORY, BRANFORD

POINT OF CONTACT

STATE ARMORY  
BRANFORD, CONNECTICUT 06405  
(203) 488-4049

MAJOR USER

ARMY NATIONAL GUARD

MAJOR COMMAND

RANGE: 1                          FIRING POINTS: 3

PRIMARY USE: RIFLE FAMILIARIZATION AND TRANSITION FIRING RANGE

ALTERNATE USE: PISTOL FAMILIARIZATION RANGE

WEAPONS AUTH: RIFLE  
PISTOL

ORD/AMMO AUTH: .22 CALIBER

FACILITY STATUS: LIMITED

INDOOR

FIRING RANGE

ENVIRONMENTAL RESTRICTIONS: LIMITED USE

STATE: CONNECTICUT

INSTALLATION

STATE ARMORY, BRISTOL

POINT OF CONTACT

STATE ARMORY  
BRISTOL, CONNECTICUT 06010  
(203) 583-9545

MAJOR USER

ARMY NATIONAL GUARD

MAJOR COMMAND

RANGE: 1

FIRING POINTS: 4

PRIMARY USE: RIFLE FAMILIARIZATION AND TRANSITION FIRING RANGE

ALTERNATE USE: PISTOL FAMILIARIZATION RANGE

WEAPONS AUTH: RIFLE  
PISTOL

ORD/AMMO AUTH: .22 CALIBER

FACILITY STATUS: LIMITED

INDOOR

FIRING RANGE

ENVIRONMENTAL RESTRICTIONS: LIMITED USE

STATE: CONNECTICUT

INSTALLATION

STATE ARMORY, DANBURY

POINT OF CONTACT

STATE ARMORY

DANBURY, CONNECTICUT 06810

(203) 797-4181

MAJOR USER

ARMY NATIONAL GUARD

MAJOR COMMAND

RANGE: 1

FIRING POINTS: 3

PRIMARY USE: RIFLE FAMILIARIZATION AND TRANSITION FIRING RANGE

ALTERNATE USE: PISTOL FAMILIARIZATION RANGE

WEAPONS AUTH: RIFLE  
PISTOL

ORD/AMMO AUTH: .22 CALIBER

FACILITY STATUS: LIMITED

INDOOR

FIRING RANGE

ENVIRONMENTAL RESTRICTIONS: LIMITED USE



STATE: CONNECTICUT  
.....

INSTALLATION ..... MAJOR USER ..... MAJOR COMMAND .....  
STATE ARMY, DANIELSON ..... ARMY NATIONAL GUARD .....

POINT OF CONTACT .....  
STATE ARMY  
DANIELSON, CONNECTICUT 06239  
(203) 774-3961

.....  
RANGE: 1                      FIRING POINTS: 3

PRIMARY USE: RIFLE FAMILIARIZATION AND TRANSITION FIRING RANGE  
ALTERNATE USE: PISTOL FAMILIARIZATION RANGE

WEAPONS AUTH: RIFLE                      ORD/AMMO AUTH: .22 CALIBER  
PISTOL

FACILITY STATUS: INACTIVE                      INDOOR                      FIRING RANGE

STATE: CONNECTICUT  
.....

INSTALLATION ..... MAJOR USER ..... MAJOR COMMAND .....  
STATE ARMY, ENFIELD ..... ARMY NATIONAL GUARD .....  
POINT OF CONTACT .....  
STATE ARMORY  
ENFIELD, CONNECTICUT 06082  
(203) 745-7450

RANGE: 1                      FIRING POINTS: 6

PRIMARY USE: RIFLE FAMILIARIZATION AND TRANSITION FIRING RANGE  
ALTERNATE USE: PISTOL FAMILIARIZATION RANGE

WEAPONS AUTH: RIFLE                      ORD/AMMO AUTH: .22 CALIBER  
PISTOL

WEAPONS RESTRICTIONS/CAVEATS: NOT IN USE AS RANGE

FACILITY STATUS: INACTIVE                      INDOOR                      FIRING RANGE

STATE: CONNECTICUT

INSTALLATION

STATE ARMORY, HARTFORD

POINT OF CONTACT

STATE ARMORY  
HARTFORD, CONNECTICUT 06105  
(203) 524-4975

MAJOR USER

ARMY NATIONAL GUARD

MAJOR COMMAND

RANGE: 1

FIRING POINTS: 1

PRIMARY USE: RIFLE FAMILIARIZATION AND TRANSITION FIRING RANGE

ALTERNATE USE: PISTOL FAMILIARIZATION RANGE

WEAPONS AUTH: RIFLE  
PISTOL

ORD/AMMO AUTH: .22 CALIBER

FACILITY STATUS: LIMITED

INDOOR      FIRING RANGE

ENVIRONMENTAL RESTRICTIONS: LIMITED USE

STATE: CONNECTICUT  
.....

INSTALLATION  
.....

STATE ARMORY, MANCHESTER

POINT OF CONTACT  
.....

STATE ARMORY  
MANCHESTER, CONNECTICUT 06040  
(203) 643-4633

MAJOR USER  
.....

ARMY NATIONAL GUARD

MAJOR COMMAND  
.....

RANGE: 1

FIRING POINTS: 3

PRIMARY USE: RIFLE FAMILIARIZATION AND TRANSITION FIRING RANGE

ALTERNATE USE: PISTOL FAMILIARIZATION RANGE

WEAPONS AUTH: RIFLE  
PISTOL

ORD/AMMO AUTH: .22 CALIBER

WEAPONS RESTRICTIONS/CAVEATS: NOT IN USE AS RANGE

FACILITY STATUS: INACTIVE

INDOOR FIRING RANGE

STATE: CONNECTICUT  
.....

INSTALLATION  
.....

STATE ARMORY, MERIDEN

POINT OF CONTACT  
.....

STATE ARMORY  
MERIDEN, CONNECTICUT 06450  
(203) 238-6238

MAJOR USER  
.....

ARMY NATIONAL GUARD

MAJOR COMMAND  
.....

.....  
RANGE: 1                      FIRING POINTS: 3

PRIMARY USE: RIFLE FAMILIARIZATION AND TRANSITION FIRING RANGE  
ALTERNATE USE: PISTOL FAMILIARIZATION RANGE

WEAPONS AUTH: RIFLE                      ORD/AMMO AUTH: .22 CALIBER  
PISTOL

FACILITY STATUS: LIMITED                      INDOOR                      FIRING RANGE

ENVIRONMENTAL RESTRICTIONS: LIMITED USE

STATE: CONNECTICUT

INSTALLATION ..... MAJOR USER ..... MAJOR COMMAND .....  
STATE ARMORY, MIDDLETOWN ..... ARMY NATIONAL GUARD .....  
POINT OF CONTACT .....  
STATE ARMORY  
MIDDLETOWN, CONNECTICUT 06457  
(203) 347-3456

RANGE: 1                      FIRING POINTS: 3

PRIMARY USE: RIFLE FAMILIARIZATION AND TRANSITION FIRING RANGE  
ALTERNATE USE: PISTOL FAMILIARIZATION RANGE

WEAPONS AUTH: RIFLE                      ORD/AMMO AUTH: .22 CALIBER  
PISTOL

FACILITY STATUS: LIMITED                      INDOOR                      FIRING RANGE

ENVIRONMENTAL RESTRICTIONS: LIMITED USE

STATE: CONNECTICUT  
.....

INSTALLATION  
.....

STATE ARMORY, NAUGATUCK

POINT OF CONTACT  
.....

STATE ARMORY  
NAUGATUCK, CONNECTICUT 06770  
(203) 729-8765

MAJOR USER  
.....

ARMY NATIONAL GUARD

MAJOR COMMAND  
.....

RANGE: 1

FIRING POINTS: 3

PRIMARY USE: RIFLE FAMILIARIZATION AND TRANSITION FIRING RANGE

ALTERNATE USE: PISTOL FAMILIARIZATION RANGE

WEAPONS AUTH: RIFLE  
PISTOL

ORD/AMMO AUTH: .22 CALIBER

WEAPONS RESTRICTIONS/CAVEATS: NOT IN USE AS RANGE

FACILITY STATUS: INACTIVE      INDOOR      FIRING RANGE

STATE: CONNECTICUT

INSTALLATION

STATE ARMORY, NEW BRITAIN

POINT OF CONTACT

STATE ARMORY  
NEW BRITAIN, CONNECTICUT 06051  
(203) 827-7804

MAJOR USER

ARMY NATIONAL GUARD

MAJOR COMMAND

RANGE: 1                      FIRING POINTS: 4

PRIMARY USE: RIFLE FAMILIARIZATION AND TRANSITION FIRING RANGE

ALTERNATE USE: PISTOL FAMILIARIZATION RANGE

WEAPONS AUTH: RIFLE  
PISTOL

ORD/AMMO AUTH: .22 CALIBER

WEAPONS RESTRICTIONS/CAVEATS: NOT IN USE AS RANGE

FACILITY STATUS: INACTIVE                      INDOOR                      FIRING RANGE



STATE: CONNECTICUT

INSTALLATION  
STATE ARMORY, NEW HAVEN

POINT OF CONTACT

MAJOR USER  
MAJOR COMMAND

STATE ARMORY  
NEW HAVEN, CONNECTICUT 06511  
(203) 789-7919

ARMY NATIONAL GUARD

RANGE: 1 FIRING POINTS: 7

PRIMARY USE: RIFLE FAMILIARIZATION AND TRANSITION FIRING RANGE  
ALTERNATE USE: PISTOL FAMILIARIZATION RANGE

WEAPONS AUTH: RIFLE  
PISTOL  
ORD/AMMO AUTH: .22 CALIBER

FACILITY STATUS: LIMITED INDOOR FIRING RANGE

ENVIRONMENTAL RESTRICTIONS: LIMITED USE

STATE: CONNECTICUT  
.....

INSTALLATION  
.....

STATE ARMORY, NEW LONDON

POINT OF CONTACT  
.....

STATE ARMORY  
NEW LONDON, CONNECTICUT 06320  
(203) 443-2829

MAJOR USER  
.....

ARMY NATIONAL GUARD

MAJOR COMMAND  
.....

RANGE: 1                      FIRING POINTS: 5

PRIMARY USE: RIFLE FAMILIARIZATION AND TRANSITION FIRING RANGE

ALTERNATE USE: PISTOL FAMILIARIZATION RANGE

WEAPONS AUTH: RIFLE  
PISTOL

ORD/AMMO AUTH: .22 CALIBER

WEAPONS RESTRICTIONS/CAVEATS: NOT IN USE AS RANGE

FACILITY STATUS: INACTIVE                      INDOOR                      FIRING RANGE

STATE: CONNECTICUT  
.....

INSTALLATION  
.....

STATE ARMORY, NORWALK

POINT OF CONTACT  
.....

STATE ARMORY  
NORWALK, CONNECTICUT 06850  
(203) 847-1249

MAJOR USER  
.....

ARMY NATIONAL GUARD

MAJOR COMMAND  
.....

.....  
RANGE: 1                      FIRING POINTS: 4

PRIMARY USE: RIFLE FAMILIARIZATION AND TRANSITION FIRING RANGE  
ALTERNATE USE: PISTOL FAMILIARIZATION RANGE

WEAPONS AUTH: RIFLE                      ORD/AMMO AUTH: .22 CALIBER  
PISTOL

FACILITY STATUS: LIMITED                      INDOOR                      FIRING RANGE

ENVIRONMENTAL RESTRICTIONS: LIMITED USE

STATE: CONNECTICUT  
.....

INSTALLATION .....	POINT OF CONTACT .....	MAJOR USER .....	MAJOR COMMAND .....
STATE ARMORY, NORWICH	STATE ARMORY NORWICH, CONNECTICUT 06360 (203) 887-4030	ARMY NATIONAL GUARD	

.....  
RANGE: 1                      FIRING POINTS: 4

PRIMARY USE: RIFLE FAMILIARIZATION AND TRANSITION FIRING RANGE  
ALTERNATE USE: PISTOL FAMILIARIZATION RANGE

WEAPONS AUTH: RIFLE                      ORD/AMMO AUTH: .22 CALIBER  
PISTOL

FACILITY STATUS: LIMITED                      INDOOR                      FIRING RANGE

ENVIRONMENTAL RESTRICTIONS: LIMITED USE

STATE: CONNECTICUT  
.....

INSTALLATION  
.....

STATE ARMORY, PUTNAM

POINT OF CONTACT  
.....

STATE ARMORY  
PUTNAM, CONNECTICUT 06360  
(203) 928-2216

MAJOR USER  
.....

ARMY NATIONAL GUARD

MAJOR COMMAND  
.....

RANGE: 1

FIRING POINTS: 5

PRIMARY USE: RIFLE FAMILIARIZATION AND TRANSITION FIRING RANGE  
ALTERNATE USE: PISTOL FAMILIARIZATION RANGE

WEAPONS AUTH: RIFLE  
PISTOL

ORD/AMMO AUTH: .22 CALIBER

WEAPONS RESTRICTIONS/CAVEATS: NOT IN USE AS RANGE

FACILITY STATUS: INACTIVE      INDOOR      FIRING RANGE

STATE: CONNECTICUT  
.....

INSTALLATION .....	POINT OF CONTACT .....	MAJOR USER .....	MAJOR COMMAND .....
STATE ARMOY, SOUTHINGTON	STATE ARMOY SOUTHINGTON, CONNECTICUT 06489 (203) 621-0010	ARMY NATIONAL GUARD	

.....  
RANGE: 1      FIRING POINTS: 4

PRIMARY USE: RIFLE FAMILIARIZATION AND TRANSITION FIRING RANGE  
ALTERNATE USE: PISTOL FAMILIARIZATION RANGE

WEAPONS AUTH: RIFLE      ORD/AMMO AUTH: .22 CALIBER  
PISTOL

WEAPONS RESTRICTIONS/CAVEATS: NOT IN USE AS RANGE

RANGE USE LIMITATIONS/RANGE DENIALS:

FACILITY STATUS: INACTIVE      INDOOR      FIRING RANGE

STATE: CONNECTICUT  
.....

INSTALLATION  
.....

STATE ARMY, STRATFORD

POINT OF CONTACT  
.....

STATE ARMORY  
STRATFORD,CONNECTICUT 06497  
(203) 579-6739

MAJOR USER  
.....

ARMY NATIONAL GUARD

MAJOR COMMAND  
.....

RANGE: 1      FIRING POINTS: 5

PRIMARY USE: RIFLE FAMILIARIZATION AND TRANSITION FIRING RANGE  
ALTERNATE USE: PISTOL FAMILIARIZATION RANGE

WEAPONS AUTH: RIFLE      ORD/AMMO AUTH: .22 CALIBER  
PISTOL

FACILITY STATUS: LIMITED      INDOOR      FIRING RANGE

ENVIRONMENTAL RESTRICTIONS: LIMITED USE

STATE: CONNECTICUT

INSTALLATION

STATE ARMOY, TORRINGTON

POINT OF CONTACT

STATE ARMOY  
TORRINGTON, CONNECTICUT 06790  
(203) 482-4882

MAJOR USER

ARMY NATIONAL GUARD

MAJOR COMMAND

RANGE: 1

FIRING POINTS: 3

PRIMARY USE: RIFLE FAMILIARIZATION AND TRANSITION FIRING RANGE

ALTERNATE USE: PISTOL FAMILIARIZATION RANGE

WEAPONS AUTH: RIFLE  
PISTOL

ORD/AMMO AUTH: .22 CALIBER

FACILITY STATUS: LIMITED

INDOOR

FIRING RANGE

ENVIRONMENTAL RESTRICTIONS: LIMITED USE



STATE: CONNECTICUT  
.....

INSTALLATION  
.....

STATE ARMORY, WATERBURY

POINT OF CONTACT  
.....

STATE ARMORY  
WATERBURY, CONNECTICUT 06702  
(203) 756-4901

MAJOR USER  
.....

ARMY NATIONAL GUARD

MAJOR COMMAND  
.....

RANGE: 1

FIRING POINTS: 7

PRIMARY USE: RIFLE FAMILIARIZATION AND TRANSITION FIRING RANGE  
ALTERNATE USE: PISTOL FAMILIARIZATION RANGE

WEAPONS AUTH: RIFLE  
PISTOL

ORD/AMMO AUTH: .22 CALIBER

FACILITY STATUS: LIMITED

INDOOR

FIRING RANGE

ENVIRONMENTAL RESTRICTIONS: LIMITED USE

STATE: CONNECTICUT  
.....

INSTALLATION ..... POINT OF CONTACT ..... MAJOR USER ..... MAJOR COMMAND .....  
STATE ARMORY, WESTBROOK .....  
STATE ARMORY .....  
WESTBROOK, CONNECTICUT 06498 .....  
(203) 399-7169 .....

.....  
RANGE: 1                      FIRING POINTS: 4

PRIMARY USE: RIFLE FAMILIARIZATION AND TRANSITION FIRING RANGE  
ALTERNATE USE: PISTOL FAMILIARIZATION RANGE

WEAPONS AUTH: RIFLE                      ORD/AMMO AUTH: .22 CALIBER  
PISTOL

WEAPONS RESTRICTIONS/CAVEATS: NOT IN USE AS RANGE

FACILITY STATUS: INACTIVE                      INDOOR                      FIRING RANGE

STATE: MAINE  
.....

INSTALLATION  
.....

AUBURN TRAINING SITE

POINT OF CONTACT  
.....

MAJOR USER  
.....

MAJOR COMMAND  
.....

HQ, MAINE NATIONAL GUARD  
CAMP KEYES  
AUGUSTA, MAINE 04333-0033  
(207) 626-4289 AUTOVON: 476-4289

RANGE: 1                      FIRING POINTS: 2

PRIMARY USE: BASIC 25 METER FIRING, ZEROING RANGE  
ALTERNATE USE: MACHINE GUN QUALIFICATION, ZEROING RANGE  
PISTOL QUALIFICATION RANGE

WEAPONS AUTH: M-60 LMG                      ORD/AMMO AUTH: 7.62MM  
M-16    5.56MM  
PISTOL    .45 CALIBER  
    .22 CALIBER

WEAPONS RESTRICTIONS/CAVEATS: M60 WITH LIMITING DEVICE

FACILITY STATUS: ACTIVE                      OUTDOOR                      FIRING RANGE

COMMUNITY RESTRICTIONS: ADJACENT LAND OWNERS HAVE "RIGHT OF WAY" ON ACCESS ROAD.  
RESIDENTIAL AREA, NO PYROTECHNICS/EXPLOSIVES.

STATE: MAINE

INSTALLATION

BANGOR INTERNATIONAL AIRPORT

POINT OF CONTACT

HQ, MAINE NATIONAL GUARD  
CAMP KEYES  
AUGUSTA, MAINE 04333-0033  
(207) 622-9331 AUTOVON: 628-1400

MAJOR USER

ARMY NATIONAL GUARD

MAJOR COMMAND

RANGE: 1

FIRING POINTS: 2

PRIMARY USE: BASIC 25 METER FIRING, ZEROING RANGE

ALTERNATE USE: MACHINE GUN QUALIFICATION, ZEROING RANGE  
PISTOL QUALIFICATION RANGE

WEAPONS AUTH: M-60 LMG

M-16

RIFLE

PISTOL

ORD/AMMO AUTH: .45 CALIBER

7.62MM

5.56MM

WEAPONS RESTRICTIONS/CAVEATS: M60 WITH LIMITING DEVICE

FACILITY STATUS: ACTIVE

OUTDOOR

FIRING RANGE

COMMUNITY RESTRICTIONS: COMMERCIAL AIR TRAFFIC/INDUSTRIAL BUSINESS. RESTRICT FLIGHT PATTERNS  
AND LAND USE TO ARMY AVIATION SERVICE FACILITY.

STATE: MAINE

INSTALLATION

FRYE MOUNTAIN TRAINING SITE

POINT OF CONTACT

HQ, MAINE NATIONAL GUARD  
AUGUSTA, MAINE 04333-0033  
(207) 626-4289 AUTOVON: 476-4289

MAJOR USER

ARMY NATIONAL GUARD

MAJOR COMMAND

RANGE: 1

FIRING POINTS: 2

PRIMARY USE: BASIC 25 METER FIRING, ZEROING RANGE

ALTERNATE USE: MACHINE GUN QUALIFICATION, ZEROING RANGE

LIGHT ANTI-TANK WEAPONS (SUBCALIBER) FAMILIARIZTN FIRING RNG

WEAPONS AUTH: M-60 LMG

M-16

M-203 GRENADE LAUNCHER

PISTOL

ORD/AMMO AUTH: 7.62MM

5.56MM

.45 CALIBER

.22 CALIBER

WEAPONS RESTRICTIONS/CAVEATS: FIRING BLANK AMMUNITION MUST BE CLEARED WITH CONTROLLING AGENCY.

40MM GRENADE PRACTICE ROUND ONLY, LAW SUBCALIBER ROUND ONLY. NON-BAFFLED

FACILITY STATUS: ACTIVE

OUTDOOR FIRING RANGE

ENVIRONMENTAL RESTRICTIONS: GAME MANAGEMENT AREA. APPROVAL OF DEPT. OF FISHERIES & WILDLIFE

STATE: MAINE

INSTALLATION  
.....  
HAMPDEN RANGE

POINT OF CONTACT  
.....  
MAJOR USER  
.....  
MAJOR COMMAND  
.....

HQ, MAINE NATIONAL GUARD  
CAP KEYES  
AUGUSTA, MAINE 04333-0033  
(207) 622-9331 AUTOYON: 628-1400

RANGE: 1                      FIRING POINTS: 3

PRIMARY USE: BASIC 25 METER FIRING, ZEROING RANGE  
ALTERNATE USE: PISTOL QUALIFICATION RANGE  
LIGHT ANTITANK WEAPONS (SUBCALIBER) FAMILIARIZN FIRING RNG

WEAPONS AUTH: M-16                      ORD/AMMO AUTH: .45 CALIBER  
M-203 GRENADE LAUNCHER                      5.56MM  
PISTOL    .38 CALIBER  
SHOTGUN     .22 CALIBER

WEAPONS RESTRICTIONS/CAVEATS: M203 40MM GRENADE PRACTICE ROUND ONLY. M72 LAW SUB-CALIBER ROUND ONLY

FACILITY STATUS: ACTIVE                      OUTDOOR                      FIRING RANGE

COMMUNITY RESTRICTIONS: PRIVATE RANGE USED BY MAINE ARNG.

STATE: MAINE  
.....

INSTALLATION  
.....

HOLLIS TRAINING SITE

POINT OF CONTACT  
.....

HQ, MAINE NATIONAL GUARD  
CAMP KEYES  
AUGUSTA, MAINE 04333-0033  
(207) 626-4289 AUTOVON: 476-4289

MAJOR USER  
.....

ARMY NATIONAL GUARD

MAJOR COMMAND  
.....

RANGE: 1

FIRING POINTS: 2

PRIMARY USE: BASIC 25 METER FIRING, ZEROING RANGE

ALTERNATE USE: MACHINE GUN QUALIFICATION, ZEROING RANGE  
GRENADE LAUNCHER RANGE

WEAPONS AUTH: M-60 LMG  
M-16  
M-203 GRENADE LAUNCHER  
PISTOL

ORD/AMMO AUTH: 7.62MM  
5.56MM  
40MM  
.45 CALIBER

WEAPONS RESTRICTIONS/CAVEATS: M60 W/LIMITING DEVICE-40MM GRENADE PRACTICE/LAW SUB-CALIBER ROUNDS ONLY.  
NON-BAFFLED. 25 METER.

FACILITY STATUS: ACTIVE      OUTDOOR      FIRING RANGE

ENVIRONMENTAL RESTRICTIONS: STATE-OWNED GAME PRESERVE. NOT AVAILABLE DURING HUNTING SEASON.

COMMUNITY RESTRICTIONS: PROXIMITY TO HOUSING DEVELOPMENT. EXTREME CARE DURING DRY SEASON.

STATE: MAINE  
.....

INSTALLATION  
.....

LORING AIR FORCE BASE

POINT OF CONTACT  
.....

42ND COMBAT SUPPORT GROUP/OTA  
LORING AFB, MAINE  
AUTOVON: 920-2345

MAJOR USER  
.....

USAF

MAJOR COMMAND  
.....

SAC

RANGE: 1A

FIRING POINTS: 21

PRIMARY USE: BASIC 25 METER FIRING, ZEROING RANGE  
ALTERNATE USE: PISTOL QUALIFICATION RANGE  
SHOTGUN

WEAPONS AUTH: M-16  
PISTOL  
SHOTGUN

ORD/AMMO AUTH: 5.56MM  
.38 CALIBER  
12 GAUGE

FACILITY STATUS: ACTIVE

OUTDOOR FIRING RANGE



STATE: MAINE  
.....

INSTALLATION .....	POINT OF CONTACT .....	MAJOR USER .....	MAJOR COMMAND .....
NAVAL AIR STATION, BRUNSWICK	WEAPONS OFFICER	NAVY	LANTFLT
	NAVAL AIR STATION		
	BRUNSWICK, MAINE 04011		
	(207) 921-2165		

.....  
RANGE: 1                      FIRING POINTS: 6

PRIMARY USE: RIFLE QUALIFICATION RANGE  
ALTERNATE USE: SHOTGUN

WEAPONS AUTH: M-60 LMG  
                  M-16  
                  M-14  
                  SHOTGUN

ORD/AMMO AUTH: .30 CALIBER  
                  7.62MM  
                  5.56MM

FACILITY STATUS: ACTIVE                      OUTDOOR                      FIRING RANGE

STATE: MAINE  
.....

INSTALLATION ..... POINT OF CONTACT ..... MAJOR USER ..... MAJOR COMMAND .....  
NAVAL COMMUNICATIONS UNIT, CUTLER ..... CHIEF SHRADER ..... NAVY  
NAVAL COMMUNICATIONS UNIT, CUTLER  
EAST MACHIAS, MAINE 04630  
(207) 259-8229

RANGE: 1 FIRING POINTS: 7

PRIMARY USE: RIFLE QUALIFICATION RANGE  
ALTERNATE USE: PISTOL QUALIFICATION RANGE

WEAPONS AUTH: M-14 ORD/AMMO AUTH: 7.62MM  
M-16 5.56MM  
RIFLE  
PISTOL

WEAPONS RESTRICTIONS/CAVEATS: 25 METER RIFLE, 50 YD. PISTOL

FACILITY STATUS: ACTIVE OUTDOOR FIRING RANGE

STATE: MAINE  
.....

INSTALLATION ..... MAJOR USER ..... MAJOR COMMAND .....  
STATE ARMORY, AUGUSTA ..... ARMY NATIONAL GUARD  
POINT OF CONTACT .....  
STATE ARMORY  
AUGUSTA, MAINE 04330-0033  
(207) 626-4261

RANGE: 1 FIRING POINTS: 5

PRIMARY USE: RIFLE FAMILIARIZATION AND TRANSITION FIRING RANGE  
ALTERNATE USE: PISTOL FAMILIARIZATION RANGE

WEAPONS AUTH: RIFLE ORD/AMMO AUTH: .22 CALIBER  
PISTOL

FACILITY STATUS: INACTIVE INDOOR FIRING RANGE

INSTALLATION ..... MAJOR USER ..... MAJOR COMMAND .....  
STATE ARMORY, BANGOR ..... ARMY NATIONAL GUARD  
POINT OF CONTACT .....  
STATE ARMORY  
BANGOR, MAINE 04401-3091  
(207) 945-6348

RANGE: 1 FIRING POINTS: 3

PRIMARY USE: RIFLE FAMILIARIZATION AND TRANSITION FIRING RANGE  
ALTERNATE USE: PISTOL FAMILIARIZATION RANGE

WEAPONS AUTH: RIFLE ORD/AMMO AUTH: .22 CALIBER  
PISTOL

FACILITY STATUS: INACTIVE INDOOR FIRING RANGE

STATE: MAINE  
.....

INSTALLATION

STATE ARMORY, BELFAST

POINT OF CONTACT

STATE ARMORY  
BELFAST, MAINE 04915-0321  
(207) 338-1560

MAJOR USER

ARMY NATIONAL GUARD

MAJOR COMMAND

RANGE: 1                      FIRING POINTS: 4

PRIMARY USE: RIFLE FAMILIARIZATION AND TRANSITION FIRING RANGE

ALTERNATE USE: PISTOL FAMILIARIZATION RANGE

WEAPONS AUTH: RIFLE                      ORD/AMMO AUTH: .22 CALIBER  
PISTOL

FACILITY STATUS: INACTIVE                      INDOOR                      FIRING RANGE

INSTALLATION

STATE ARMORY, BREWER

POINT OF CONTACT

STATE ARMORY  
BREWER, MAINE 04412-1739  
(207) 989-7450

MAJOR USER

ARMY NATIONAL GUARD

MAJOR COMMAND

RANGE: 1                      FIRING POINTS: 4

PRIMARY USE: RIFLE FAMILIARIZATION AND TRANSITION FIRING RANGE

ALTERNATE USE: PISTOL FAMILIARIZATION RANGE

WEAPONS AUTH: RIFLE                      ORD/AMMO AUTH: .22 CALIBER  
PISTOL

FACILITY STATUS: INACTIVE                      INDOOR                      FIRING RANGE

STATE: MAINE  
.....

INSTALLATION  
.....  
STATE ARMORY, CALAIS

POINT OF CONTACT  
.....  
STATE ARMORY  
CALAIS, MAINE 04619-1634  
(207) 454-3321

MAJOR USER  
.....  
ARMY NATIONAL GUARD

MAJOR COMMAND  
.....

RANGE: 1                      FIRING POINTS: 4

PRIMARY USE: RIFLE FAMILIARIZATION AND TRANSITION FIRING RANGE  
ALTERNATE USE: PISTOL FAMILIARIZATION RANGE

WEAPONS AUTH: RIFLE                      ORD/AMMO AUTH: .22 CALIBER  
PISTOL

FACILITY STATUS: INACTIVE                      INDOOR                      FIRING RANGE

STATE: MAINE  
.....

INSTALLATION ..... POINT OF CONTACT ..... MAJOR USER ..... MAJOR COMMAND .....  
STATE ARMOY, CARIBOU ..... ARMY NATIONAL GUARD  
STATE ARMOY  
CARIBOU, MAINE 04736-1945  
(207) 496-6711

RANGE: 1                      FIRING POINTS: 4

PRIMARY USE: RIFLE FAMILIARIZATION AND TRANSITION FIRING RANGE  
ALTERNATE USE: PISTOL FAMILIARIZATION RANGE

WEAPONS AUTH: RIFLE                      ORD/AMMO AUTH: .22 CALIBER  
PISTOL

FACILITY STATUS: INACTIVE                      INDOOR                      FIRING RANGE

INSTALLATION ..... POINT OF CONTACT ..... MAJOR USER ..... MAJOR COMMAND .....  
STATE ARMOY, FORT FAIRFIELD ..... ARMY NATIONAL GUARD  
STATE ARMOY  
FORT FAIRFIELD, MAINE 04742-1153  
(203) 476-8701

RANGE: 1                      FIRING POINTS: 3

PRIMARY USE: RIFLE FAMILIARIZATION AND TRANSITION FIRING RANGE  
ALTERNATE USE: PISTOL FAMILIARIZATION RANGE

WEAPONS AUTH: RIFLE                      ORD/AMMO AUTH: .22 CALIBER  
PISTOL

FACILITY STATUS: INACTIVE                      INDOOR                      FIRING RANGE

STATE: MAINE  
.....

INSTALLATION ..... MAJOR USER ..... MAJOR COMMAND .....  
STATE ARMORY, FORT KENT ..... ARMY NATIONAL GUARD  
POINT OF CONTACT .....  
STATE ARMORY  
FORT KENT, MAINE 04743  
(207) 834-5682  
.....  
RANGE: 1 FIRMING POINTS: 4

PRIMARY USE: RIFLE FAMILIARIZATION AND TRANSITION FIRING RANGE  
ALTERNATE USE: PISTOL FAMILIARIZATION RANGE

WEAPONS AUTH: RIFLE ORD/AMMO AUTH: .22 CALIBER  
PISTOL

FACILITY STATUS: INACTIVE INDOOR FIRING RANGE

INSTALLATION ..... MAJOR USER ..... MAJOR COMMAND .....  
STATE ARMORY, HOULTON ..... ARMY NATIONAL GUARD  
POINT OF CONTACT .....  
STATE ARMORY  
HOULTON, MAINE 04730-0571  
(207) 532-2930  
.....  
RANGE: 1 FIRMING POINTS: 4

PRIMARY USE: RIFLE FAMILIARIZATION AND TRANSITION FIRING RANGE  
ALTERNATE USE: PISTOL FAMILIARIZATION RANGE

WEAPONS AUTH: RIFLE ORD/AMMO AUTH: .22 CALIBER  
PISTOL

FACILITY STATUS: INACTIVE INDOOR FIRING RANGE

STATE: MAINE

INSTALLATION

STATE ARMORY, LEWISTON

POINT OF CONTACT

STATE ARMORY  
LEWISTON, MAINE 04240-0199  
(207) 782-5961

MAJOR USER

ARMY NATIONAL GUARD

MAJOR COMMAND

RANGE: 1

FIRING POINTS: 5

PRIMARY USE: RIFLE FAMILIARIZATION AND TRANSITION FIRING RANGE

ALTERNATE USE: PISTOL FAMILIARIZATION RANGE

WEAPONS AUTH: RIFLE

PISTOL

ORD/AMMO AUTH: .22 CALIBER

FACILITY STATUS: INACTIVE

INDOOR

FIRING RANGE

INSTALLATION

STATE ARMORY, MILLINOCKET

POINT OF CONTACT

STATE ARMORY  
MILLINOCKET, MAINE 04462-1536  
(207) 723-5001

MAJOR USER

ARMY NATIONAL GUARD

MAJOR COMMAND

RANGE: 1

FIRING POINTS: 2

PRIMARY USE: RIFLE FAMILIARIZATION AND TRANSITION FIRING RANGE

ALTERNATE USE: PISTOL FAMILIARIZATION RANGE

WEAPONS AUTH: RIFLE

PISTOL

ORD/AMMO AUTH: .22 CALIBER

FACILITY STATUS: INACTIVE

INDOOR

FIRING RANGE



STATE: MAINE  
.....

INSTALLATION ..... POINT OF CONTACT ..... MAJOR USER ..... MAJOR COMMAND .....  
STATE ARMOY, NEWPORT ..... ARMY NATIONAL GUARD  
STATE ARMOY  
NEWPORT, MAINE 04953-1124  
(207) 368-4401

RANGE: 1                      FIRING POINTS: 3

PRIMARY USE: RIFLE FAMILIARIZATION AND TRANSITION FIRING RANGE  
ALTERNATE USE: PISTOL FAMILIARIZATION RANGE

WEAPONS AUTH: RIFLE                      ORD/AMMO AUTH:  
PISTOL

WEAPONS RESTRICTIONS/CAVEATS: NOT IN USE

FACILITY STATUS: INACTIVE                      INDOOR                      FIRING RANGE

STATE: MAINE

INSTALLATION

STATE ARMORY, NORWAY

POINT OF CONTACT

STATE ARMORY  
NORWAY, MAINE 04268-1232  
(207) 743-8421

MAJOR USER

ARMY NATIONAL GUARD

MAJOR COMMAND

RANGE: 1                      FIRING POINTS: 3

PRIMARY USE: RIFLE FAMILIARIZATION AND TRANSITION FIRING RANGE

ALTERNATE USE: PISTOL FAMILIARIZATION RANGE

WEAPONS AUTH: RIFLE  
PISTOL

ORD/AMMO AUTH:

WEAPONS RESTRICTIONS/CAVEATS: NOT IN USE

FACILITY STATUS: INACTIVE                      INDOOR                      FIRING RANGE

STATE: MAINE  
.....

INSTALLATION ..... MAJOR USER ..... MAJOR COMMAND .....  
STATE ARMORY, PRESQUE ISLE ..... ARMY NATIONAL GUARD

POINT OF CONTACT .....  
STATE ARMORY  
PRESQUE ISLE, MAINE 04769-0432  
(207) 762-4221

.....  
RANGE: 1 FIRING POINTS: 4

PRIMARY USE: RIFLE FAMILIARIZATION AND TRANSITION FIRING RANGE  
ALTERNATE USE: PISTOL FAMILIARIZATION RANGE

WEAPONS AUTH: RIFLE ORD/AMMO AUTH:  
PISTOL

WEAPONS RESTRICTIONS/CAVEATS: NOT IN USE

FACILITY STATUS: INACTIVE INDOOR FIRING RANGE

STATE: MAINE  
.....

INSTALLATION  
.....

STATE ARMORY, RUMFORD

POINT OF CONTACT  
.....

STATE ARMORY  
RUMFORD, MAINE 04276-1844  
(207) 364-2510

MAJOR USER  
.....

ARMY NATIONAL GUARD

MAJOR COMMAND  
.....

RANGE: 1

FIRING POINTS: 4

PRIMARY USE: RIFLE FAMILIARIZATION AND TRANSITION FIRING RANGE

ALTERNATE USE: PISTOL FAMILIARIZATION RANGE

WEAPONS AUTH: RIFLE  
PISTOL

ORD/AMMO AUTH:

WEAPONS RESTRICTIONS/CAVEATS: NOT IN USE

FACILITY STATUS: INACTIVE

INDOOR

FIRING RANGE

STATE: MAINE  
.....

INSTALLATION  
.....

STATE ARMORY, SACO

POINT OF CONTACT  
.....

STATE ARMORY  
SACO, MAINE 04072-2507  
(207) 282-0559

MAJOR USER  
.....

ARMY NATIONAL GUARD

MAJOR COMMAND  
.....

.....  
RANGE: 1                      FIRING POINTS: 6

PRIMARY USE: RIFLE FAMILIARIZATION AND TRANSITION FIRING RANGE  
ALTERNATE USE: PISTOL FAMILIARIZATION RANGE

WEAPONS AUTH: RIFLE                      ORD/AMMO AUTH:  
PISTOL

WEAPONS RESTRICTIONS/CAVEATS: NOT IN USE

FACILITY STATUS: INACTIVE                      INDOOR                      FIRING RANGE

STATE: MAINE  
.....

INSTALLATION  
.....  
STATE ARMORY, SANFORD

POINT OF CONTACT  
.....  
STATE ARMORY  
SANFORD, MAINE 04073-0709  
(207) 324-2740

MAJOR USER  
.....  
ARMY NATIONAL GUARD

MAJOR COMMAND  
.....

RANGE: 1                      FIRING POINTS: 4

PRIMARY USE: RIFLE FAMILIARIZATION AND TRANSITION FIRING RANGE  
ALTERNATE USE: PISTOL FAMILIARIZATION RANGE

WEAPONS AUTH: RIFLE  
PISTOL

ORD/AMMO AUTH:

WEAPONS RESTRICTIONS/CAVEATS: NOT IN USE

FACILITY STATUS: INACTIVE                      INDOOR                      FIRING RANGE

STATE: MAINE  
.....

INSTALLATION	POINT OF CONTACT	MAJOR USER	MAJOR COMMAND
STATE ARMOY, SKONHEGAN	STATE ARMOY SKONHEGAN, MAINE 04976-2319 (207) 474-2520	ARMY NATIONAL GUARD	

RANGE: 1                      FIRING POINTS: 4

PRIMARY USE: RIFLE FAMILIARIZATION AND TRANSITION FIRING RANGE  
ALTERNATE USE: PISTOL FAMILIARIZATION RANGE

WEAPONS AUTH: RIFLE                      ORD/AMMO AUTH:  
PISTOL

WEAPONS RESTRICTIONS/CAVEATS: NOT IN USE

FACILITY STATUS: INACTIVE                      INDOOR                      FIRING RANGE



STATE: MAINE  
.....

INSTALLATION  
.....

STATE ARMY, WESTBROOK

POINT OF CONTACT  
.....

STATE ARMY  
WESTBROOK, MAINE 04092-4099  
(207) 854-5221

MAJOR USER  
.....

ARMY NATIONAL GUARD

MAJOR COMMAND  
.....

RANGE: 1

FIRING POINTS: 4

PRIMARY USE: RIFLE FAMILIARIZATION AND TRANSITION FIRING RANGE

ALTERNATE USE: PISTOL FAMILIARIZATION RANGE

WEAPONS AUTH: RIFLE

PISTOL

ORD/AMMO AUTH:

WEAPONS RESTRICTIONS/CAVEATS: NOT IN USE

FACILITY STATUS: INACTIVE

INDOOR

FIRING RANGE



STATE: MASSACHUSETTS  
.....

INSTALLATION ..... POINT OF CONTACT ..... MAJOR USER ..... MAJOR COMMAND .....  
ADAMS TRAINING SITE ..... (617) 782-7842 AUTOVON: 881-1644 ..... ARMY NATIONAL GUARD .....

RANGE: 1A ..... FIRING POINTS: 18 .....

PRIMARY USE: KNOWN DISTANCE RANGE  
ALTERNATE USE: MACHINE GUN QUALIFICATION, ZEROING RANGE

WEAPONS AUTH: M-60 LMG ..... ORD/AMMO AUTH: 7.62MM  
M-16 ..... 5.56MM

RANGE USE LIMITATIONS/RANGE DENIALS: RANGE 1B, OVERLAYED

FACILITY STATUS: ACTIVE ..... OUTDOOR ..... FIRING RANGE

STATE: MASSACHUSETTS  
.....

INSTALLATION  
.....

ARMY RESERVE TRAINING CENTER, BROCKTON

POINT OF CONTACT  
.....

ARMY RESERVE TRAINING CENTER  
BROCKTON, MASSACHUSETTS 02401  
(617) 584-4759

MAJOR USER  
.....

ARMY RESERVE

MAJOR COMMAND  
.....

FIRST ARMY

RANGE: 1

FIRING POINTS: 4

PRIMARY USE: RIFLE FAMILIARIZATION AND TRANSITION FIRING RANGE

ALTERNATE USE: PISTOL FAMILIARIZATION RANGE

WEAPONS AUTH: RIFLE  
PISTOL

ORD/AMMO AUTH: .22 CALIBER

WEAPONS RESTRICTIONS/CAVEATS: 25 & 15 METERS

FACILITY STATUS: ACTIVE

INDOOR FIRING RANGE

STATE: MASSACHUSETTS

INSTALLATION	POINT OF CONTACT	MAJOR USER	MAJOR COMMAND
ARMY RESERVE TRAINING CENTER, ROSLINDALE	ARMY RESERVE TRAINING CENTER ROSLINDALE, MASSACHUSETTS 02131 (617) 325-0299	ARMY RESERVE	FIRST ARMY

RANGE: 1                      FIRING POINTS: 4

PRIMARY USE: RIFLE FAMILIARIZATION AND TRANSITION FIRING RANGE  
ALTERNATE USE: PISTOL FAMILIARIZATION RANGE

WEAPONS AUTH: RIFLE                      ORD/AMMO AUTH: .22 CALIBER  
PISTOL

WEAPONS RESTRICTIONS/CAVEATS: 25 METER

FACILITY STATUS: ACTIVE                      INDOOR                      FIRING RANGE

STATE: MASSACHUSETTS

INSTALLATION

ARMY RESERVE TRAINING CENTER, SPRINGFIELD

POINT OF CONTACT

ARMY RESERVE TRAINING CENTER  
SPRINGFIELD, MASSACHUSETTS 01104  
(413) 733-2836

MAJOR USER

ARMY RESERVE

MAJOR COMMAND

FIRST ARMY

RANGE: 1                      FIRING POINTS: 4

PRIMARY USE: RIFLE FAMILIARIZATION AND TRANSITION FIRING RANGE  
ALTERNATE USE: PISTOL FAMILIARIZATION RANGE

WEAPONS AUTH: RIFLE                      ORD/AMMO AUTH: .22 CALIBER  
PISTOL

WEAPONS RESTRICTIONS/CAVEATS: 25 METER

FACILITY STATUS: ACTIVE                      INDOOR                      FIRING RANGE

STATE: MASSACHUSETTS

INSTALLATION ..... MAJOR USER ..... MAJOR COMMAND .....  
ARMY RESERVE TRAINING CENTER, TAUNTON ..... ARMY RESERVE ..... FIRST ARMY .....  
POINT OF CONTACT .....  
ARMY RESERVE TRAINING CENTER  
TAUNTON, MASSACHUSETTS 02780  
(617) 823-0765

RANGE: 1                      FIRING POINTS: 4

PRIMARY USE: RIFLE FAMILIARIZATION AND TRANSITION FIRING RANGE  
ALTERNATE USE: PISTOL FAMILIARIZATION RANGE

WEAPONS AUTH: RIFLE                      ORD/AMMO AUTH: .22 CALIBER  
PISTOL

WEAPONS RESTRICTIONS/CAVEATS: 25 METER

FACILITY STATUS: ACTIVE                      INDOOR                      FIRING RANGE

STATE: MASSACHUSETTS

INSTALLATION	POINT OF CONTACT	MAJOR USER	MAJOR COMMAND
ARMY RESERVE TRAINING CENTER, WORCHESTER	ARMY RESERVE TRAINING CENTER WORCHESTER, MASSACHUSETTS 01605 (617) 757-8336	ARMY RESERVE	FIRST ARMY

RANGE: 1                      FIRING POINTS: 4

PRIMARY USE: RIFLE FAMILIARIZATION AND TRANSITION FIRING RANGE  
ALTERNATE USE: PISTOL FAMILIARIZATION RANGE

WEAPONS AUTH: RIFLE                      ORD/AMMO AUTH: .22 CALIBER  
PISTOL

WEAPONS RESTRICTIONS/CAVEATS: 25 METER

FACILITY STATUS: ACTIVE                      INDOOR                      FIRING RANGE

STATE: MASSACHUSETTS

INSTALLATION	POINT OF CONTACT	MAJOR USER	MAJOR COMMAND
CAMP CURTIS GUILD	RANGE CONTROL OFFICER	ARMY NATIONAL GUARD	
	COMMANDER, CAMP CURTIS GUILD		
	READING, MASSACHUSETTS 01867-1999		
	(617) 994-0861		

RANGE: A1 FIRING POINTS: 35

PRIMARY USE: KNOWN DISTANCE RANGE  
ALTERNATE USE: PISTOL QUALIFICATION RANGE  
SHOTGUN

WEAPONS AUTH:	M-16	ORD/AMMO AUTH:	.45 CALIBER
	PISTOL		5.56MM
	SHOTGUN		9MM
			.22 CALIBER

WEAPONS RESTRICTIONS/CAVEATS: 200 METERS.

RANGE USE LIMITATIONS/RANGE DENIALS: SAME RANGE AS A2.

FACILITY STATUS: ACTIVE OUTDOOR FIRING RANGE

STATE: MASSACHUSETTS

RANGE: A2      FIRING POINTS: 25

PRIMARY USE: KNOWN DISTANCE RANGE

ALTERNATE USE: PISTOL QUALIFICATION RANGE  
SHOTGUN

WEAPONS AUTH: M-16      ORD/AMMO AUTH: .45 CALIBER  
RIFLE      5.56MM  
PISTOL      9MM  
SHOTGUN      .22 CALIBER

WEAPONS RESTRICTIONS/CAVEATS: 300 METERS.

RANGE USE LIMITATIONS/RANGE DENIALS: SAME RANGE AS A1.

FACILITY STATUS: ACTIVE      OUTDOOR      FIRING RANGE

RANGE: B      FIRING POINTS: 3

PRIMARY USE: BASIC 25 METER FIRING, ZEROING RANGE

ALTERNATE USE: PISTOL QUALIFICATION RANGE  
SHOTGUN

WEAPONS AUTH: M-16      ORD/AMMO AUTH: .45 CALIBER  
RIFLE      5.56MM  
PISTOL      9MM  
SHOTGUN      .22 CALIBER

FACILITY STATUS: ACTIVE      OUTDOOR      FIRING RANGE



STATE: MASSACHUSETTS

RANGE: C                      FIRING POINTS: 15

PRIMARY USE: MACHINE GUN QUALIFICATION, ZEROING RANGE  
ALTERNATE USE: SHOTGUN

PISTOL QUALIFICATION RANGE

WEAPONS AUTH:	M-60 LMG	ORD/AMMO AUTH:	.45 CALIBER
	M-16		7.62MM
	RIFLE		5.56MM
	PISTOL		.22 CALIBER

WEAPONS RESTRICTIONS/CAVEATS: 10 METERS. M-60 RESTRICTION DEVICE REQUIRED. BIPOD NOT AUTHORIZED.

FACILITY STATUS: ACTIVE                      OUTDOOR                      FIRING RANGE

RANGE: D                      FIRING POINTS: 5

PRIMARY USE: PISTOL QUALIFICATION RANGE  
ALTERNATE USE: SHOTGUN

WEAPONS AUTH:	PISTOL	ORD/AMMO AUTH:	.45 CALIBER
	SHOTGUN		.38 CALIBER
			9MM
			.22 CALIBER

WEAPONS RESTRICTIONS/CAVEATS: 10,15,20,25,30,35 METERS.

RANGE USE LIMITATIONS/RANGE DENIALS: CANNOT BE USED WHEN RANGE E (14.5MM TRAINER RANGE) IN USE.

FACILITY STATUS: ACTIVE                      OUTDOOR                      FIRING RANGE

STATE: MASSACHUSETTS

INSTALLATION

CAMP EDWARDS

POINT OF CONTACT

HEADQUARTERS, CAMP EDWARDS  
CAMP EDWARDS, MASSACHUSETTS 02542  
(617) 968-5884

MAJOR USER

ARMY NATIONAL GUARD

MAJOR COMMAND

RANGE: E                      FIRING POINTS: 27

PRIMARY USE: RIFLE QUALIFICATION RANGE

ALTERNATE USE: MACHINE GUN QUALIFICATION, ZEROING RANGE  
MACHINE GUN TRANSITION FIRING RANGE

WEAPONS AUTH: M-60 LMG  
M-16

ORD/AMMO AUTH: 7.62MM  
5.56MM

WEAPONS RESTRICTIONS/CAVEATS: BALL AMMO ONLY. TRACER AMMO ONLY AS AUTHORIZED BY RANGE CONTROL.

FACILITY STATUS: ACTIVE                      OUTDOOR                      FIRING RANGE



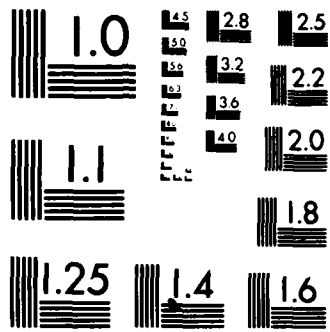

MICROCOPY RESOLUTION TEST CHART  
NATIONAL BUREAU OF STANDARDS-1963-A

STATE: MASSACHUSETTS

.....  
RANGE: E1                      FIRING POINTS: 27

PRIMARY USE:    RIFLE QUALIFICATION RANGE  
ALTERNATE USE:    MACHINE GUN QUALIFICATION, ZEROING RANGE  
                  MACHINE GUN TRANSITION FIRING RANGE

WEAPONS AUTH:    M-60 LMG                      ORD/AMMO AUTH:    7.62MM  
                  M-16    5.56MM

WEAPONS RESTRICTIONS/CAVEATS:    TRACER AMMO ONLY AS AUTHORIZED BY RANGE CONTROL.

RANGE USE LIMITATIONS/RANGE DENIALS:    MAY NOT BE USED WHEN E2 (HEAVY DEMO.) IS OCCUPIED.

FACILITY STATUS:    ACTIVE                      OUTDOOR                      FIRING RANGE

.....  
RANGE: J2                      FIRING POINTS:

PRIMARY USE:    ROT&E RANGE  
ALTERNATE USE:    RIFLE QUALIFICATION RANGE  
                  RIFLE FAMILIARIZATION AND TRANSITION FIRING RANGE

WEAPONS AUTH:    ORD/AMMO AUTH:    5.56MM

WEAPONS RESTRICTIONS/CAVEATS:    AS REQUIRED FOR TEST. 25 METERS

FACILITY STATUS:    ACTIVE                      OUTDOOR                      FIRING RANGE

COMMUNITY RESTRICTIONS:    OFF LIMITS EXCEPT FOR DOD PERSONNEL & SCHEDULED UNITS.

STATE: MASSACHUSETTS

RANGE: K FIRMING POINTS: 26

PRIMARY USE: PISTOL QUALIFICATION RANGE  
ALTERNATE USE: PISTOL FAMILIARIZATION RANGE

WEAPONS AUTH: PISTOL  
ORD/AMMO AUTH: .45 CALIBER  
.38 CALIBER

WEAPONS RESTRICTIONS/CAVEATS: TRACER AMMO ONLY AS AUTHORIZED BY RANGE CONTROL

FACILITY STATUS: ACTIVE OUTDOOR FIRING RANGE

STATE: MASSACHUSETTS  
.....

INSTALLATION  
.....  
FORT DEVENS

POINT OF CONTACT  
.....  
RANGE CHIEF  
HEADQUARTERS, FORT DEVENS  
ATTN: AFZD-PTSR  
FT. DEVENS, MASSACHUSETTS 01433  
(701) 796-2380 AUTOVON: 256-2380

MAJOR COMMAND  
.....  
FORSCOM

MAJOR USER  
.....  
ARMY

RANGE: ALPHA                      FIRING POINTS: 15

PRIMARY USE: MACHINE GUN QUALIFICATION, ZEROING RANGE  
ALTERNATE USE: PISTOL FAMILIARIZATION RANGE

WEAPONS AUTH: M-60 LMG                      ORD/AMMO AUTH: .50 CALIBER  
                  M-2 MG    7.62MM  
                  PISTOL    .45 CALIBER  
   .38 CALIBER

WEAPONS RESTRICTIONS/CAVEATS: PRIVATELY OWNED WEAPONS AUTHORIZED.

FACILITY STATUS: ACTIVE                      OUTDOOR                      FIRING RANGE





STATE: MASSACHUSETTS

.....  
RANGE: SIERRA-2 FIRMING POINTS: 3

PRIMARY USE: SNIPER TRAINING FIELD FIRE RANGE  
ALTERNATE USE: FIELD FIRING RANGE

WEAPONS AUTH: M-14 ORD/AMMO AUTH: 7.62MM

WEAPONS RESTRICTIONS/CAVEATS: 50-800 METERS, DAY/NIGHT, MATCH OR BALL BULLETS.

RANGE USE LIMITATIONS/RANGE DENIALS: MIKE, YANKEE 1, YANKEE 11, X-RAY, WHISKEY, VICTOR, DELTA.

FACILITY STATUS: ACTIVE OUTDOOR FIRING RANGE

.....  
RANGE: VICTOR FIRMING POINTS: 35

PRIMARY USE: NIGHT FIRE RANGE  
ALTERNATE USE: FIELD FIRING RANGE

WEAPONS AUTH: M-14 ORD/AMMO AUTH: .30 CALIBER  
RIFLE 7.62MM  
5.56MM

WEAPONS RESTRICTIONS/CAVEATS: NO AUTOMATIC FIRE.

FACILITY STATUS: ACTIVE OUTDOOR FIRING RANGE

STATE: MASSACHUSETTS  
.....

INSTALLATION .....	POINT OF CONTACT .....	MAJOR USER .....	MAJOR COMMAND .....
NAVAL RESERVE CENTER, PITTSFIELD	NAVAL RESERVE CENTER PITTSFIELD, MASSACHUSETTS (413) 447-7631	NAVAL RESERVE	

.....  
RANGE: 1      FIRING POINTS: 6

PRIMARY USE: RIFLE FAMILIARIZATION AND TRANSITION FIRING RANGE  
ALTERNATE USE: PISTOL FAMILIARIZATION RANGE

WEAPONS AUTH: RIFLE      ORD/AMMO AUTH:  
PISTOL

FACILITY STATUS: INACTIVE      INDOOR      FIRING RANGE

ENVIRONMENTAL RESTRICTIONS: IMPERATIVE DUE TO VENTILATION

STATE: MASSACHUSETTS

INSTALLATION

STATE ARMORY, ADAMS

POINT OF CONTACT

STATE ARMORY  
ADAMS, MASSACHUSETTS 01220-2012  
(413) 743-1548

MAJOR COMMAND

ARMY NATIONAL GUARD

MAJOR USER

RANGE: 1 FIRING POINTS:

PRIMARY USE: RIFLE FAMILIARIZATION AND TRANSITION FIRING RANGE

ALTERNATE USE: PISTOL FAMILIARIZATION RANGE

FACILITY STATUS: DEACTIVATED INDOOR FIRING RANGE

ENVIRONMENTAL RESTRICTIONS: CONVERTED TO OTHER USES



STATE: MASSACHUSETTS

INSTALLATION

STATE ARMORY, BOSTON

POINT OF CONTACT

STATE ARMORY

BOSTON, MASSACHUSETTS 02215-1391  
(617) 254-6755 AUTOVON: 881-1644

MAJOR USER

ARMY NATIONAL GUARD

MAJOR COMMAND

RANGE: 1

FIRING POINTS: 14

PRIMARY USE: RIFLE FAMILIARIZATION AND TRANSITION FIRING RANGE

ALTERNATE USE: PISTOL FAMILIARIZATION RANGE

WEAPONS AUTH: RIFLE  
PISTOL

ORD/AMMO AUTH:

WEAPONS RESTRICTIONS/CAVEATS: NOT IN USE

FACILITY STATUS: INACTIVE

INDOOR

FIRING RANGE

STATE: MASSACHUSETTS  
.....

INSTALLATION ..... POINT OF CONTACT ..... MAJOR USER ..... MAJOR COMMAND .....  
STATE ARMORY, BRAINTREE ..... ARMY NATIONAL GUARD

STATE ARMORY  
BRAINTREE, MASSACHUSETTS 02184-4926  
(617) 843-3215

.....  
RANGE: 1                      FIRING POINTS: 5

PRIMARY USE: RIFLE FAMILIARIZATION AND TRANSITION FIRING RANGE  
ALTERNATE USE: PISTOL FAMILIARIZATION RANGE

WEAPONS AUTH: RIFLE                      ORD/AMMO AUTH:  
PISTOL

WEAPONS RESTRICTIONS/CAVEATS: NOT IN USE

FACILITY STATUS: INACTIVE                      INDOOR                      FIRING RANGE



STATE: MASSACHUSETTS

INSTALLATION ..... MAJOR USER ..... MAJOR COMMAND .....  
STATE ARMORY, BRIDGEWATER ..... ARMY NATIONAL GUARD .....  
POINT OF CONTACT .....  
STATE ARMORY  
BRIDGEWATER, MASSACHUSETTS 02324  
(617) 697-4290

RANGE: 1                      FIRING POINTS: 4

PRIMARY USE: RIFLE FAMILIARIZATION AND TRANSITION FIRING RANGE  
ALTERNATE USE: PISTOL FAMILIARIZATION RANGE

WEAPONS AUTH: RIFLE                      ORD/AMMO AUTH: .22 CALIBER  
PISTOL

FACILITY STATUS: LIMITED                      INDOOR                      FIRING RANGE

ENVIRONMENTAL RESTRICTIONS: LIMITED USE

STATE: MASSACHUSETTS

INSTALLATION

STATE ARMORY, BROCKTON

POINT OF CONTACT

STATE ARMORY  
BROCKTON, MASSACHUSETTS 02401-2599  
(617) 583-4300

MAJOR USER

ARMY NATIONAL GUARD

MAJOR COMMAND

RANGE: 1

FIRING POINTS:

PRIMARY USE: RIFLE FAMILIARIZATION AND TRANSITION FIRING RANGE

ALTERNATE USE: PISTOL FAMILIARIZATION RANGE

WEAPONS AUTH: RIFLE  
PISTOL

ORD/AMMO AUTH: .22 CALIBER

FACILITY STATUS: INACTIVE

INDOOR

FIRING RANGE

ENVIRONMENTAL RESTRICTIONS: CONVERTED TO OTHER USE.

STATE: MASSACHUSETTS

INSTALLATION

STATE ARMORY, BUZZARDS BAY

POINT OF CONTACT

STATE ARMORY  
BUZZARDS BAY, MASSACHUSETTS 02532-5595  
(617) 759-3065

MAJOR USER

ARMY NATIONAL GUARD

MAJOR COMMAND

RANGE: 1

FIRING POINTS: 6

PRIMARY USE: RIFLE FAMILIARIZATION AND TRANSITION FIRING RANGE

ALTERNATE USE: PISTOL FAMILIARIZATION RANGE

WEAPONS AUTH: RIFLE  
PISTOL

ORD/AMMO AUTH: .22 CALIBER

FACILITY STATUS: LIMITED

INDOOR

FIRING RANGE

ENVIRONMENTAL RESTRICTIONS: LIMITED USE



STATE: MASSACHUSETTS  
.....

INSTALLATION ..... MAJOR USER ..... MAJOR COMMAND .....  
STATE ARMORY, CAMBRIDGE ..... ARMY NATIONAL GUARD .....  
POINT OF CONTACT .....  
STATE ARMORY  
CAMBRIDGE, MASSACHUSETTS 02138-1214  
(617) 876-6135

.....  
RANGE: 1                      FIRING POINTS: 5

PRIMARY USE: RIFLE FAMILIARIZATION AND TRANSITION FIRING RANGE  
ALTERNATE USE: PISTOL FAMILIARIZATION RANGE

WEAPONS AUTH: RIFLE                      ORD/AMMO AUTH: .22 CALIBER  
PISTOL

FACILITY STATUS: LIMITED                      INDOOR                      FIRING RANGE

ENVIRONMENTAL RESTRICTIONS: LIMITED USE

STATE: MASSACHUSETTS

INSTALLATION ..... POINT OF CONTACT ..... MAJOR USER ..... MAJOR COMMAND .....

STATE ARMORY, CHELSEA ..... ARMY NATIONAL GUARD

STATE ARMORY  
CHELSEA, MASSACHUSETTS 02150-3004  
(617) 889-1126

RANGE: 1 ..... FIRING POINTS: 5

PRIMARY USE: RIFLE FAMILIARIZATION AND TRANSITION FIRING RANGE  
ALTERNATE USE: PISTOL FAMILIARIZATION RANGE

WEAPONS AUTH: RIFLE ..... ORD/AMMO AUTH: .22 CALIBER  
PISTOL

FACILITY STATUS: LIMITED ..... INDOOR ..... FIRING RANGE

ENVIRONMENTAL RESTRICTIONS: LIMITED USE

STATE: MASSACHUSETTS

INSTALLATION

STATE ARMORY, CHICOPEE

POINT OF CONTACT

STATE ARMORY

CHICOPEE, MASSACHUSETTS 01014-0365  
(413) 592-4248

MAJOR USER

ARMY NATIONAL GUARD

MAJOR COMMAND

RANGE: 1

FIRING POINTS:

PRIMARY USE: RIFLE FAMILIARIZATION AND TRANSITION FIRING RANGE

ALTERNATE USE: PISTOL FAMILIARIZATION RANGE

WEAPONS AUTH: RIFLE  
PISTOL

ORD/AMMO AUTH: .22 CALIBER

FACILITY STATUS: INACTIVE

INDOOR FIRING RANGE

ENVIRONMENTAL RESTRICTIONS: CONVERTED TO OTHER USE.

STATE: MASSACHUSETTS  
.....

INSTALLATION  
.....

STATE ARMORY, CLINTON

POINT OF CONTACT  
.....

STATE ARMORY  
CLINTON, MASSACHUSETTS 01510-3610  
(617) 365-4644

MAJOR USER  
.....

ARMY NATIONAL GUARD

MAJOR COMMAND  
.....

.....  
RANGE: 1                      FIRING POINTS: 4

PRIMARY USE: RIFLE FAMILIARIZATION AND TRANSITION FIRING RANGE  
ALTERNATE USE: PISTOL FAMILIARIZATION RANGE

WEAPONS AUTH: RIFLE                      ORD/AMMO AUTH: .22 CALIBER  
PISTOL

FACILITY STATUS: INACTIVE                      INDOOR                      FIRING RANGE

STATE: MASSACHUSETTS

INSTALLATION

STATE ARMORY, CONCORD

POINT OF CONTACT

STATE ARMORY

CONCORD, MASSACHUSETTS 01742-3601  
(617) 369-4807

MAJOR USER

ARMY NATIONAL GUARD

MAJOR COMMAND

RANGE: 1

FIRING POINTS: 3

PRIMARY USE: RIFLE FAMILIARIZATION AND TRANSITION FIRING RANGE

ALTERNATE USE: PISTOL FAMILIARIZATION RANGE

WEAPONS AUTH: RIFLE  
PISTOL

ORD/AMMO AUTH: .22 CALIBER

FACILITY STATUS: INACTIVE

INDOOR

FIRING RANGE



STATE: MASSACHUSETTS

INSTALLATION

STATE ARMORY, DANVERS

POINT OF CONTACT

STATE ARMORY  
DANVERS, MASSACHUSETTS 01923-1301  
(617) 774-7303

MAJOR USER

ARMY NATIONAL GUARD

MAJOR COMMAND

RANGE: 1

FIRING POINTS: 4

PRIMARY USE: RIFLE FAMILIARIZATION AND TRANSITION FIRING RANGE

ALTERNATE USE: PISTOL FAMILIARIZATION RANGE

WEAPONS AUTH: RIFLE  
PISTOL

ORD/AMMO AUTH: .22 CALIBER

FACILITY STATUS: INACTIVE

INDOOR FIRING RANGE

STATE: MASSACHUSETTS

INSTALLATION

STATE ARMORY, DORCHESTER

POINT OF CONTACT

STATE ARMORY  
DORCHESTER, MASSACHUSETTS 02122-2628  
(617) 436-8480

MAJOR USER

ARMY NATIONAL GUARD

MAJOR COMMAND

RANGE: 1                      FIRING POINTS: 5

PRIMARY USE: RIFLE FAMILIARIZATION AND TRANSITION FIRING RANGE

ALTERNATE USE: PISTOL FAMILIARIZATION RANGE

WEAPONS AUTH: RIFLE  
PISTOL

ORD/AMMO AUTH: .22 CALIBER

FACILITY STATUS: LIMITED

INDOOR                      FIRING RANGE

ENVIRONMENTAL RESTRICTIONS: LIMITED USE

STATE: MASSACHUSETTS

INSTALLATION

STATE ARMORY, FALL RIVER

POINT OF CONTACT

STATE ARMORY  
FALL RIVER, MASSACHUSETTS 02724-3197  
(617) 672-4202

MAJOR USER

ARMY NATIONAL GUARD

MAJOR COMMAND

RANGE: 1 FIRMING POINTS:

PRIMARY USE: RIFLE FAMILIARIZATION AND TRANSITION FIRING RANGE

ALTERNATE USE: PISTOL FAMILIARIZATION RANGE

WEAPONS AUTH: RIFLE  
PISTOL

ORD/AMMO AUTH: .22 CALIBER

FACILITY STATUS: INACTIVE

INDOOR

FIRING RANGE

ENVIRONMENTAL RESTRICTIONS: CONVERTED TO OTHER USE.



STATE: MASSACHUSETTS

INSTALLATION

STATE ARMORY, FALMOUTH

POINT OF CONTACT

STATE ARMORY  
FALMOUTH, MASSACHUSETTS 02540  
(617) 540-1828

MAJOR USER

ARMY NATIONAL GUARD

MAJOR COMMAND

RANGE: 1

FIRING POINTS: 4

PRIMARY USE: RIFLE FAMILIARIZATION AND TRANSITION FIRING RANGE

ALTERNATE USE: PISTOL FAMILIARIZATION RANGE

WEAPONS AUTH: RIFLE  
PISTOL

ORD/AMMO AUTH: .22 CALIBER

FACILITY STATUS: INACTIVE

INDOOR FIRING RANGE

STATE: MASSACHUSETTS  
.....

INSTALLATION ..... POINT OF CONTACT ..... MAJOR USER ..... MAJOR COMMAND .....  
STATE ARMORY, FEEDING HILLS ..... ARMY NATIONAL GUARD

STATE ARMORY  
FEEDING HILLS, MASSACHUSETTS 01030-1426  
(413) 786-6464

RANGE: 1 FIRMING POINTS:

PRIMARY USE: RIFLE FAMILIARIZATION AND TRANSITION FIRING RANGE  
ALTERNATE USE: PISTOL FAMILIARIZATION RANGE

WEAPONS AUTH: RIFLE ..... ORD/AMMO AUTH: .22 CALIBER  
PISTOL

FACILITY STATUS: INACTIVE ..... INDOOR ..... FIRING RANGE

ENVIRONMENTAL RESTRICTIONS: CONVERTED TO OTHER USE.

STATE: MASSACHUSETTS  
.....

INSTALLATION  
.....

STATE ARMY, FRAMINGHAM

POINT OF CONTACT  
.....

STATE ARMY  
FRAMINGHAM, MASSACHUSETTS 01701-8001  
(617) 875-0678

MAJOR USER  
.....

ARMY NATIONAL GUARD

MAJOR COMMAND  
.....

RANGE: 1                      FIRING POINTS:

PRIMARY USE: RIFLE FAMILIARIZATION AND TRANSITION FIRING RANGE  
ALTERNATE USE: PISTOL FAMILIARIZATION RANGE

WEAPONS AUTH: RIFLE                      ORD/AMMO AUTH: .22 CALIBER  
PISTOL

FACILITY STATUS: INACTIVE                      INDOOR                      FIRING RANGE

ENVIRONMENTAL RESTRICTIONS: CONVERTED TO OTHER USE.

STATE: MASSACHUSETTS

INSTALLATION  
STATE ARMORY, GARDNER

POINT OF CONTACT

MAJOR USER  
MAJOR COMMAND  
ARMY NATIONAL GUARD

STATE ARMORY  
GARDNER, MASSACHUSETTS 01440-3105  
(617) 632-1940

RANGE: 1                      FIRING POINTS: 4

PRIMARY USE: RIFLE FAMILIARIZATION AND TRANSITION FIRING RANGE  
ALTERNATE USE: PISTOL FAMILIARIZATION RANGE

WEAPONS AUTH: RIFLE                      ORD/AMMO AUTH: .22 CALIBER  
PISTOL

FACILITY STATUS: INACTIVE                      INDOOR                      FIRING RANGE

STATE: MASSACHUSETTS

INSTALLATION ..... POINT OF CONTACT ..... MAJOR USER ..... MAJOR COMMAND .....  
STATE ARMY, GREENFIELD ..... STATE ARMY ..... ARMY NATIONAL GUARD .....  
GREENFIELD, MASSACHUSETTS 01301-3516  
(413) 773-9880

RANGE: 1 FIRMING POINTS:

PRIMARY USE: RIFLE FAMILIARIZATION AND TRANSITION FIRING RANGE  
ALTERNATE USE: PISTOL FAMILIARIZATION RANGE

WEAPONS AUTH: RIFLE ..... ORD/AMMO AUTH: .22 CALIBER  
PISTOL

FACILITY STATUS: INACTIVE INDOOR FIRING RANGE

ENVIRONMENTAL RESTRICTIONS: CONVERTED TO OTHER USE.

STATE: MASSACHUSETTS

INSTALLATION ..... POINT OF CONTACT ..... MAJOR USER ..... MAJOR COMMAND .....  
STATE ARMORY, HINGHAM ..... ARMY NATIONAL GUARD .....  
STATE ARMORY .....  
HINGHAM, MASSACHUSETTS 02043-2517 .....  
(617) 749-1607 .....

RANGE: 1                      FIRING POINTS: 4

PRIMARY USE: RIFLE FAMILIARIZATION AND TRANSITION FIRING RANGE  
ALTERNATE USE: PISTOL FAMILIARIZATION RANGE

WEAPONS AUTH: RIFLE                      ORD/AMMO AUTH: .22 CALIBER  
PISTOL

FACILITY STATUS: INACTIVE                      INDOOR                      FIRING RANGE

INSTALLATION ..... POINT OF CONTACT ..... MAJOR USER ..... MAJOR COMMAND .....  
STATE ARMORY, HOLYOKE ..... ARMY NATIONAL GUARD .....  
STATE ARMORY .....  
HOLYOKE, MASSACHUSETTS 01040-3855 .....  
(413) 536-3601 .....

RANGE: 1                      FIRING POINTS:

PRIMARY USE: RIFLE FAMILIARIZATION AND TRANSITION FIRING RANGE  
ALTERNATE USE: PISTOL FAMILIARIZATION RANGE

FACILITY STATUS: DEACTIVATED                      INDOOR                      FIRING RANGE

ENVIRONMENTAL RESTRICTIONS: CONVERTED TO OTHER USE.

STATE: MASSACHUSETTS  
.....

INSTALLATION  
.....

STATE ARMORY, HUDSON

POINT OF CONTACT  
.....

STATE ARMORY  
HUDSON, MASSACHUSETTS 01749-2494  
(617) 562-5697

MAJOR USER  
.....

ARMY NATIONAL GUARD

MAJOR COMMAND  
.....

.....  
RANGE: 1                      FIRING POINTS: 3

PRIMARY USE: RIFLE FAMILIARIZATION AND TRANSITION FIRING RANGE  
ALTERNATE USE: PISTOL FAMILIARIZATION RANGE

WEAPONS AUTH: RIFLE                      ORD/AMMO AUTH: .22 CALIBER  
PISTOL

FACILITY STATUS: INACTIVE                      INDOOR                      FIRING RANGE

STATE: MASSACHUSETTS  
.....

INSTALLATION ..... POINT OF CONTACT ..... MAJOR USER ..... MAJOR COMMAND .....  
STATE ARMORY, HYANNIS ..... ARMY NATIONAL GUARD  
STATE ARMORY  
HYANNIS, MASSACHUSETTS 02601-3926  
(617) 775-1788

.....  
RANGE: 1      FIRING POINTS: 4

PRIMARY USE: RIFLE FAMILIARIZATION AND TRANSITION FIRING RANGE  
ALTERNATE USE: PISTOL FAMILIARIZATION RANGE

WEAPONS AUTH: RIFLE      ORD/AMMO AUTH: .22 CALIBER  
PISTOL

FACILITY STATUS: LIMITED      INDOOR      FIRING RANGE

ENVIRONMENTAL RESTRICTIONS: LIMITED USE



STATE: MASSACHUSETTS  
.....

INSTALLATION  
.....

STATE ARMORY, LEOMINSTER

POINT OF CONTACT  
.....

STATE ARMORY  
LEOMINSTER, MASSACHUSETTS 01453-3310  
(617) 534-8547

MAJOR USER  
.....

ARMY NATIONAL GUARD

MAJOR COMMAND  
.....

RANGE: 1 FIRING POINTS:

PRIMARY USE: RIFLE FAMILIARIZATION AND TRANSITION FIRING RANGE  
ALTERNATE USE: PISTOL FAMILIARIZATION RANGE

FACILITY STATUS: DEACTIVATED INDOOR FIRING RANGE

ENVIRONMENTAL RESTRICTIONS: CONVERTED TO OTHER USE.



STATE: MASSACHUSETTS  
.....

INSTALLATION  
.....

STATE ARMORY, LEXINGTON

POINT OF CONTACT  
.....

STATE ARMORY  
LEXINGTON, MASSACHUSETTS 02173-1499  
(617) 862-2950

MAJOR USER  
.....

ARMY NATIONAL GUARD

MAJOR COMMAND  
.....

.....  
RANGE: 1                      FIRING POINTS: 5

PRIMARY USE: RIFLE FAMILIARIZATION AND TRANSITION FIRING RANGE

ALTERNATE USE: PISTOL FAMILIARIZATION RANGE

WEAPONS AUTH: RIFLE                      ORD/AMMO AUTH: .22 CALIBER  
PISTOL

FACILITY STATUS: LIMITED                      INDOOR                      FIRING RANGE

ENVIRONMENTAL RESTRICTIONS: LIMITED USE

STATE: MASSACHUSETTS

INSTALLATION

STATE ARMORY, LYNN

POINT OF CONTACT

STATE ARMORY

LYNN, MASSACHUSETTS 01902-4433  
(617) 593-3075

MAJOR USER

ARMY NATIONAL GUARD

MAJOR COMMAND

RANGE: 1

FIRING POINTS:

PRIMARY USE: RIFLE FAMILIARIZATION AND TRANSITION FIRING RANGE

ALTERNATE USE: PISTOL FAMILIARIZATION RANGE

FACILITY STATUS: DEACTIVATED      INDOOR      FIRING RANGE

ENVIRONMENTAL RESTRICTIONS: CONVERTED TO OTHER USE.

STATE: MASSACHUSETTS  
.....

INSTALLATION  
.....  
STATE ARMORY, MALDEN

POINT OF CONTACT  
.....  
STATE ARMORY  
MALDEN, MASSACHUSETTS 02148-3726  
(617) 324-9180

MAJOR USER  
.....  
ARMY NATIONAL GUARD

MAJOR COMMAND  
.....

.....  
RANGE: 1                      FIRING POINTS: 5

PRIMARY USE: RIFLE FAMILIARIZATION AND TRANSITION FIRING RANGE  
ALTERNATE USE: PISTOL FAMILIARIZATION RANGE

WEAPONS AUTH: RIFLE                      ORD/AMMO AUTH: .22 CALIBER  
PISTOL

FACILITY STATUS: INACTIVE                      INDOOR                      FIRING RANGE

STATE: MASSACHUSETTS

INSTALLATION

STATE ARMORY, MARLBORO

POINT OF CONTACT

STATE ARMORY

MARLBORO, MASSACHUSETTS 01752-2140  
(617) 485-2058

MAJOR USER

ARMY NATIONAL GUARD

MAJOR COMMAND

RANGE: 1

FIRING POINTS:

PRIMARY USE: RIFLE FAMILIARIZATION AND TRANSITION FIRING RANGE

ALTERNATE USE: PISTOL FAMILIARIZATION RANGE

FACILITY STATUS: DEACTIVATED

INDOOR

FIRING RANGE

ENVIRONMENTAL RESTRICTIONS: CONVERTED TO OTHER USE.

STATE: MASSACHUSETTS

INSTALLATION ..... MAJOR USER ..... MAJOR COMMAND .....  
STATE ARMORY, MELROSE ..... ARMY NATIONAL GUARD .....  
POINT OF CONTACT .....  
STATE ARMORY  
MELROSE, MASSACHUSETTS 02176-6197  
(617) 665-3430

RANGE: 1                      FIRING POINTS: 5

PRIMARY USE: RIFLE FAMILIARIZATION AND TRANSITION FIRING RANGE  
ALTERNATE USE: PISTOL FAMILIARIZATION RANGE

WEAPONS AUTH: RIFLE                      ORD/AMMO AUTH: .22 CALIBER  
PISTOL

WEAPONS RESTRICTIONS/CAVEATS: NOT IN USE

FACILITY STATUS: INACTIVE                      INDOOR                      FIRING RANGE

STATE: MASSACHUSETTS

INSTALLATION

STATE ARMORY, MIDDLEBORO

POINT OF CONTACT

STATE ARMORY  
MIDDLEBORO, MASSACHUSETTS 02346-2186  
(617) 947-6560

MAJOR USER

ARMY NATIONAL GUARD

MAJOR COMMAND

RANGE: 1                      FIRING POINTS: 4

PRIMARY USE: MISSILE COMBAT FIRING RANGE

ALTERNATE USE: PISTOL FAMILIARIZATION RANGE

WEAPONS AUTH: RIFLE  
PISTOL

ORD/AMMO AUTH: .22 CALIBER

WEAPONS RESTRICTIONS/CAVEATS: NOT IN USE

FACILITY STATUS: INACTIVE                      INDOOR                      FIRING RANGE

STATE: MASSACHUSETTS  
.....

INSTALLATION  
.....

STATE ARMORY, NATICK

POINT OF CONTACT  
.....

STATE ARMORY  
NATICK, MASSACHUSETTS 01760-2599  
(617) 651-5767

MAJOR USER  
.....

ARMY NATIONAL GUARD

MAJOR COMMAND  
.....

RANGE: 1

FIRING POINTS: 6

PRIMARY USE: RIFLE FAMILIARIZATION AND TRANSITION FIRING RANGE  
ALTERNATE USE: PISTOL FAMILIARIZATION RANGE

WEAPONS AUTH: RIFLE  
PISTOL

ORD/AMMO AUTH: .22 CALIBER

WEAPONS RESTRICTIONS/CAVEATS: NOT IN USE

FACILITY STATUS: INACTIVE

INDOOR

FIRING RANGE



STATE: MASSACHUSETTS

INSTALLATION ..... POINT OF CONTACT ..... MAJOR USER ..... MAJOR COMMAND .....

STATE ARMORY, NEW BEDFORD ..... ARMY NATIONAL GUARD

STATE ARMORY  
NEW BEDFORD, MASSACHUSETTS 02740-6706  
(617) 997-8700

RANGE: 1 ..... FIRING POINTS: 4

PRIMARY USE: RIFLE FAMILIARIZATION AND TRANSITION FIRING RANGE  
ALTERNATE USE: PISTOL FAMILIARIZATION RANGE

WEAPONS AUTH: RIFLE ..... ORD/AMMO AUTH: .22 CALIBER  
PISTOL

WEAPONS RESTRICTIONS/CAVEATS: NOT IN USE

FACILITY STATUS: INACTIVE ..... INDOOR ..... FIRING RANGE

STATE: MASSACHUSETTS

INSTALLATION

STATE ARMORY, NEWBURYPORT

POINT OF CONTACT

STATE ARMORY  
NEWBURYPORT, MASSACHUSETTS 01950-4050  
(617) 465-9172

MAJOR USER

ARMY NATIONAL GUARD

MAJOR COMMAND

RANGE: 1

FIRING POINTS: 4

PRIMARY USE: RIFLE FAMILIARIZATION AND TRANSITION FIRING RANGE

ALTERNATE USE: PISTOL FAMILIARIZATION RANGE

WEAPONS AUTH: RIFLE  
PISTOL

ORD/AMMO AUTH: .22 CALIBER

WEAPONS RESTRICTIONS/CAVEATS: NOT IN USE

FACILITY STATUS: INACTIVE

INDOOR FIRING RANGE

STATE: MASSACHUSETTS

INSTALLATION

STATE ARMORY, NORTH ADAMS

POINT OF CONTACT

STATE ARMORY  
NORTH ADAMS, MASSACHUSETTS 01247-4513  
(413) 662-2150

MAJOR USER

ARMY NATIONAL GUARD

MAJOR COMMAND

RANGE: 1 FIRING POINTS:

PRIMARY USE: MISSILE COMBAT FIRING RANGE  
ALTERNATE USE: PISTOL FAMILIARIZATION RANGE

FACILITY STATUS: DEACTIVATED INDOOR FIRING RANGE

ENVIRONMENTAL RESTRICTIONS: CONVERTED TO OTHER USE.

STATE: MASSACHUSETTS

INSTALLATION ..... MAJOR USER ..... MAJOR COMMAND .....  
STATE ARMY, PITTSFIELD ..... ARMY NATIONAL GUARD .....  
POINT OF CONTACT .....  
STATE ARMY  
PITTSFIELD, MASSACHUSETTS 01201-9999  
(413) 442-9943

RANGE: 1 FIRING POINTS:

PRIMARY USE: RIFLE FAMILIARIZATION AND TRANSITION FIRING RANGE  
ALTERNATE USE: PISTOL FAMILIARIZATION RANGE

FACILITY STATUS: DEACTIVATED INDOOR FIRING RANGE

ENVIRONMENTAL RESTRICTIONS: STRUCTURALLY NON-OPERATIONAL. CONVERTED TO OTHER USE.

INSTALLATION ..... MAJOR USER ..... MAJOR COMMAND .....  
STATE ARMY, PLYMOUTH ..... ARMY NATIONAL GUARD .....  
POINT OF CONTACT .....  
STATE ARMY  
PLYMOUTH, MASSACHUSETTS 02360-3840  
(617) 746-1920

RANGE: 1 FIRING POINTS:

PRIMARY USE: RIFLE FAMILIARIZATION AND TRANSITION FIRING RANGE  
ALTERNATE USE: PISTOL FAMILIARIZATION RANGE

FACILITY STATUS: INACTIVE INDOOR FIRING RANGE

ENVIRONMENTAL RESTRICTIONS: NOT STRUCTURALLY SAFE.

STATE: MASSACHUSETTS

INSTALLATION ..... MAJOR COMMAND  
STATE ARMORY, QUINCY ..... MAJOR USER .....  
STATE ARMORY ..... ARMY NATIONAL GUARD  
QUINCY, MASSACHUSETTS 02169-2196  
(617) 472-0037

RANGE: 1 FIRMING POINTS:

PRIMARY USE: MISSILE COMBAT FIRING RANGE  
ALTERNATE USE: PISTOL FAMILIARIZATION RANGE

FACILITY STATUS: DEACTIVATED INDOOR FIRING RANGE

ENVIRONMENTAL RESTRICTIONS: CONVERTED TO OTHER USE.



STATE: MASSACHUSETTS  
.....

INSTALLATION  
.....

STATE ARMORY, SOMERVILLE

POINT OF CONTACT  
.....

STATE ARMORY  
SOMERVILLE, MASSACHUSETTS 02143-1515  
(617) 628-1729

MAJOR USER  
.....

ARMY NATIONAL GUARD

MAJOR COMMAND  
.....

RANGE: 1                      FIRING POINTS: 4

PRIMARY USE: RIFLE FAMILIARIZATION AND TRANSITION FIRING RANGE

ALTERNATE USE: PISTOL FAMILIARIZATION RANGE

WEAPONS AUTH: RIFLE                      ORD/AMMO AUTH: .22 CALIBER  
PISTOL

WEAPONS RESTRICTIONS/CAVEATS: NOT IN USE

FACILITY STATUS: INACTIVE                      INDOOR                      FIRING RANGE

STATE: MASSACHUSETTS  
.....

INSTALLATION ..... POINT OF CONTACT ..... MAJOR USER ..... MAJOR COMMAND .....  
STATE ARMORY, SOUTHRIDGE ..... ARMY NATIONAL GUARD

STATE ARMORY  
SOUTHRIDGE, MASSACHUSETTS 01550-0353  
(617) 765-5278

.....  
RANGE: 1                      FIRING POINTS: 5

PRIMARY USE: RIFLE FAMILIARIZATION AND TRANSITION FIRING RANGE  
ALTERNATE USE: PISTOL FAMILIARIZATION RANGE

WEAPONS AUTH: RIFLE                      ORD/AMMO AUTH: .22 CALIBER  
PISTOL

WEAPONS RESTRICTIONS/CAVEATS: NOT IN USE

FACILITY STATUS: INACTIVE                      INDOOR                      FIRING RANGE

STATE: MASSACHUSETTS  
.....

INSTALLATION ..... MAJOR USER ..... MAJOR COMMAND .....  
STATE ARMORY, SPRINGFIELD ..... ARMY NATIONAL GUARD .....  
POINT OF CONTACT .....  
STATE ARMORY  
SPRINGFIELD, MASSACHUSETTS 01105  
(413) 737-1980

.....  
RANGE: 1      FIRING POINTS:

PRIMARY USE: RIFLE FAMILIARIZATION AND TRANSITION FIRING RANGE  
ALTERNATE USE: PISTOL FAMILIARIZATION RANGE

WEAPONS AUTH: RIFLE                    ORD/AMMO AUTH: .22 CALIBER  
PISTOL

WEAPONS RESTRICTIONS/CAVEATS: NOT IN USE

FACILITY STATUS: INACTIVE                    INDOOR                    FIRING RANGE



STATE: MASSACHUSETTS  
.....

INSTALLATION  
.....

STATE ARMORY, STOUGHTON

POINT OF CONTACT  
.....

STATE ARMORY  
STOUGHTON, MASSACHUSETTS 02072-1042  
(617) 344-3110

MAJOR USER  
.....

ARMY NATIONAL GUARD

MAJOR COMMAND  
.....

RANGE: 1 FIRING POINTS:

PRIMARY USE: RIFLE FAMILIARIZATION AND TRANSITION FIRING RANGE

ALTERNATE USE: PISTOL FAMILIARIZATION RANGE

WEAPONS AUTH: RIFLE  
PISTOL

ORD/AMMO AUTH:

FACILITY STATUS: DEACTIVATED INDOOR FIRING RANGE

ENVIRONMENTAL RESTRICTIONS: CONVERTED TO OTHER USE.



STATE: MASSACHUSETTS  
.....

INSTALLATION  
.....  
STATE ARMORY, WALTHAM

POINT OF CONTACT  
.....

MAJOR USER .....  
ARMY NATIONAL GUARD  
MAJOR COMMAND .....

STATE ARMORY  
WALTHAM, MASSACHUSETTS 02154-3431  
(617) 899-5883

.....  
RANGE: 1                      FIRING POINTS: 5

PRIMARY USE: RIFLE FAMILIARIZATION AND TRANSITION FIRING RANGE  
ALTERNATE USE: PISTOL FAMILIARIZATION RANGE

WEAPONS AUTH: RIFLE                      ORD/AMMO AUTH: .22 CALIBER  
PISTOL

WEAPONS RESTRICTIONS/CAVEATS: NOT IN USE

FACILITY STATUS: INACTIVE                      INDOOR                      FIRING RANGE

STATE: MASSACHUSETTS

INSTALLATION

STATE ARMORY, WARE

POINT OF CONTACT

STATE ARMORY  
WARE, MASSACHUSETTS 01082-9343  
(413) 967-6841

MAJOR USER

ARMY NATIONAL GUARD

MAJOR COMMAND

RANGE: 1

FIRING POINTS: 4

PRIMARY USE: RIFLE FAMILIARIZATION AND TRANSITION FIRING RANGE

ALTERNATE USE: PISTOL FAMILIARIZATION RANGE

WEAPONS AUTH: RIFLE  
PISTOL

ORD/AMMO AUTH: .22 CALIBER

FACILITY STATUS: LIMITED

INDOOR

FIRING RANGE

ENVIRONMENTAL RESTRICTIONS: LIMITED USE

STATE: MASSACHUSETTS

INSTALLATION ..... POINT OF CONTACT ..... MAJOR USER ..... MAJOR COMMAND .....

STATE ARMORY, WEBSTER ..... ARMY NATIONAL GUARD

STATE ARMORY  
WEBSTER, MASSACHUSETTS 01570-0868  
(617) 943-1310

RANGE: 1 ..... FIRING POINTS: .....

PRIMARY USE: RIFLE FAMILIARIZATION AND TRANSITION FIRING RANGE  
ALTERNATE USE: PISTOL FAMILIARIZATION RANGE

WEAPONS AUTH: RIFLE ..... ORD/AMMO AUTH:  
PISTOL

FACILITY STATUS: DEACTIVATED ..... INDOOR ..... FIRING RANGE

ENVIRONMENTAL RESTRICTIONS: CONVERTED TO OTHER USE.

STATE: MASSACHUSETTS

INSTALLATION

STATE ARMY, WEST NEWTON

POINT OF CONTACT

STATE ARMY  
WEST NEWTON, MASSACHUSETTS 02165-2120  
(617) 527-2692

MAJOR USER

ARMY NATIONAL GUARD

MAJOR COMMAND

RANGE: 1

FIRING POINTS:

PRIMARY USE: RIFLE FAMILIARIZATION AND TRANSITION FIRING RANGE

ALTERNATE USE: PISTOL FAMILIARIZATION RANGE

WEAPONS AUTH: RIFLE

PISTOL

ORD/AMMO AUTH:

WEAPONS RESTRICTIONS/CAVEATS: NOT IN USE

FACILITY STATUS: INACTIVE

INDOOR

FIRING RANGE



STATE: MASSACHUSETTS

INSTALLATION

STATE ARMORY, WESTFIELD

POINT OF CONTACT

STATE ARMORY  
WESTFIELD, MASSACHUSETTS 01085-2294  
(413) 568-8918

MAJOR USER

ARMY NATIONAL GUARD

MAJOR COMMAND

RANGE: 1 FIRMING POINTS:

PRIMARY USE: RIFLE FAMILIARIZATION AND TRANSITION FIRING RANGE

ALTERNATE USE: PISTOL FAMILIARIZATION RANGE

WEAPONS AUTH: RIFLE  
PISTOL

ORD/AMMO AUTH:

FACILITY STATUS: DEACTIVATED INDOOR FIRING RANGE

ENVIRONMENTAL RESTRICTIONS: CONVERTED TO OTHER USE.

STATE: MASSACHUSETTS

INSTALLATION

STATE ARMORY, WHITTINSVILLE

POINT OF CONTACT

STATE ARMORY  
WHITTINSVILLE, MASSACHUSETTS 01588-1899  
(617) 234-6585

MAJOR COMMAND

MAJOR USER

ARMY NATIONAL GUARD

RANGE: 1

FIRING POINTS:

PRIMARY USE: RIFLE FAMILIARIZATION AND TRANSITION FIRING RANGE  
ALTERNATE USE: PISTOL FAMILIARIZATION RANGE

WEAPONS AUTH: RIFLE  
PISTOL

ORD/AMMO AUTH: .22 CALIBER

FACILITY STATUS: INACTIVE

INDOOR

FIRING RANGE

ENVIRONMENTAL RESTRICTIONS: CONVERTED TO OTHER USE.

STATE: MASSACHUSETTS

INSTALLATION

STATE ARMORY, WOBURN

POINT OF CONTACT

STATE ARMORY  
WOBURN, MASSACHUSETTS 01801  
(617) 933-2590

MAJOR USER

ARMY NATIONAL GUARD

MAJOR COMMAND

RANGE: 1 FIRING POINTS:

PRIMARY USE: RIFLE FAMILIARIZATION AND TRANSITION FIRING RANGE

ALTERNATE USE: PISTOL FAMILIARIZATION RANGE

WEAPONS AUTH: RIFLE  
PISTOL

ORD/AMMO AUTH: .22 CALIBER

FACILITY STATUS: DEACTIVATED INDOOR FIRING RANGE

ENVIRONMENTAL RESTRICTIONS: CONVERTED TO OTHER USE.



STATE: MASSACHUSETTS  
.....

INSTALLATION ..... POINT OF CONTACT ..... MAJOR USER ..... MAJOR COMMAND .....  
STATE ARMY, WORCHESTER ..... STATE ARMY ..... ARMY NATIONAL GUARD .....  
WORCHESTER, MASSACHUSETTS 01609-3110  
(617) 791-7218

.....  
RANGE: 1                      FIRING POINTS: 8

PRIMARY USE: RIFLE FAMILIARIZATION AND TRANSITION FIRING RANGE  
ALTERNATE USE: PISTOL FAMILIARIZATION RANGE

WEAPONS AUTH: RIFLE                      ORD/AMMO AUTH: .22 CALIBER  
PISTOL

FACILITY STATUS: INACTIVE                      INDOOR                      FIRING RANGE

STATE: MASSACHUSETTS

INSTALLATION

WESTOVER AIR FORCE BASE

POINT OF CONTACT

439TH COMBAT SUPPORT GROUP  
AUTOVON: 589.3115

MAJOR USER

AF RESERVE

MAJOR COMMAND

RANGE: 1

FIRING POINTS: 2

PRIMARY USE: BASIC 25 METER FIRING, ZEROING RANGE

ALTERNATE USE: PISTOL QUALIFICATION RANGE

WEAPONS AUTH: RIFLE  
PISTOL

ORD/AMMO AUTH: .45 CALIBER  
.38 CALIBER  
5.56MM  
.22 CALIBER

WEAPONS RESTRICTIONS/CAVEATS: BAFFLED

FACILITY STATUS: ACTIVE      OUTDOOR      FIRING RANGE

STATE: NEW HAMPSHIRE

INSTALLATION ..... MAJOR USER ..... MAJOR COMMAND .....  
PEASE AIR FORCE BASE ..... USAF ..... SAC .....  
POINT OF CONTACT .....  
509TH COMBAT SUPPORT GROUP/OTA  
PEASE AFB, NEW HAMPSHIRE 03803-5000  
AUTOVON: 852-2144

RANGE: 1 ..... FIRING POINTS: 7

PRIMARY USE: BASIC 25 METER FIRING, ZEROING RANGE  
ALTERNATE USE: PISTOL QUALIFICATION RANGE  
SHOTGUN

WEAPONS AUTH: M-16 ..... ORD/AMMO AUTH: 5.56MM  
PISTOL ..... 12 GAUGE  
SHOTGUN

FACILITY STATUS: ACTIVE ..... INDOOR ..... FIRING RANGE

STATE: NEW HAMPSHIRE  
.....

INSTALLATION ..... MAJOR USER ..... MAJOR COMMAND .....  
STATE ARMORY, BERLIN ..... ARMY NATIONAL GUARD .....  
POINT OF CONTACT .....  
STATE ARMORY  
BERLIN, NEW HAMPSHIRE 03570-9610  
(603) 752-3770  
.....  
RANGE: 1                      FIRING POINTS: 3

PRIMARY USE: RIFLE FAMILIARIZATION AND TRANSITION FIRING RANGE  
ALTERNATE USE: PISTOL FAMILIARIZATION RANGE

WEAPONS AUTH: RIFLE                      ORD/AMMO AUTH: .22 CALIBER  
PISTOL

FACILITY STATUS: ACTIVE                      INDOOR                      FIRING RANGE

INSTALLATION ..... MAJOR USER ..... MAJOR COMMAND .....  
STATE ARMORY, CLAREMONT ..... ARMY NATIONAL GUARD .....  
POINT OF CONTACT .....  
STATE ARMORY  
CLAREMONT, NEW HAMPSHIRE 03743-2359  
(603) 543-3041  
.....  
RANGE: 1                      FIRING POINTS: 3

PRIMARY USE: RIFLE FAMILIARIZATION AND TRANSITION FIRING RANGE  
ALTERNATE USE: PISTOL FAMILIARIZATION RANGE

WEAPONS AUTH: RIFLE                      ORD/AMMO AUTH: .22 CALIBER  
PISTOL

FACILITY STATUS: ACTIVE                      INDOOR                      FIRING RANGE

STATE: NEW HAMPSHIRE

INSTALLATION

STATE ARMORY, CONCORD

POINT OF CONTACT

STATE ARMORY  
CONCORD, NEW HAMPSHIRE 03301-5353  
(603) 228-1135

MAJOR USER

ARMY NATIONAL GUARD

MAJOR COMMAND

RANGE: 1                      FIRING POINTS: 3

PRIMARY USE: RIFLE FAMILIARIZATION AND TRANSITION FIRING RANGE

ALTERNATE USE: PISTOL FAMILIARIZATION RANGE

WEAPONS AUTH: RIFLE  
PISTOL

ORD/AMMO AUTH: .22 CALIBER

FACILITY STATUS: ACTIVE

INDOOR

FIRING RANGE

INSTALLATION

STATE ARMORY, DOVER

POINT OF CONTACT

STATE ARMORY  
DOVER, NEW HAMPSHIRE 03820-9601  
(603) 742-4046

MAJOR USER

ARMY NATIONAL GUARD

MAJOR COMMAND

RANGE: 1                      FIRING POINTS: 3

PRIMARY USE: RIFLE FAMILIARIZATION AND TRANSITION FIRING RANGE

ALTERNATE USE: PISTOL FAMILIARIZATION RANGE

WEAPONS AUTH: RIFLE  
PISTOL

ORD/AMMO AUTH: .22 CALIBER

FACILITY STATUS: ACTIVE

INDOOR

FIRING RANGE

STATE: NEW HAMPSHIRE

INSTALLATION

STATE ARMORY, FRANKLIN

POINT OF CONTACT

STATE ARMORY  
FRANKLIN, NEW HAMPSHIRE 03235-1512  
(603) 934-4208

MAJOR USER

ARMY NATIONAL GUARD

MAJOR COMMAND

RANGE: 1 FIRING POINTS: 3

PRIMARY USE: RIFLE FAMILIARIZATION AND TRANSITION FIRING RANGE  
ALTERNATE USE: PISTOL FAMILIARIZATION RANGE

WEAPONS AUTH: RIFLE  
PISTOL

ORD/AMMO AUTH: .22 CALIBER

FACILITY STATUS: ACTIVE

INDOOR FIRING RANGE

INSTALLATION

STATE ARMORY, KEENE

POINT OF CONTACT

STATE ARMORY  
KEENE, NEW HAMPSHIRE 03431-5238  
(603) 352-0234

MAJOR USER

ARMY NATIONAL GUARD

MAJOR COMMAND

RANGE: 1 FIRING POINTS: 3

PRIMARY USE: RIFLE FAMILIARIZATION AND TRANSITION FIRING RANGE  
ALTERNATE USE: PISTOL FAMILIARIZATION RANGE

WEAPONS AUTH: RIFLE  
PISTOL

ORD/AMMO AUTH: .22 CALIBER

FACILITY STATUS: ACTIVE

INDOOR FIRING RANGE

STATE: NEW HAMPSHIRE

INSTALLATION ..... POINT OF CONTACT ..... MAJOR USER ..... MAJOR COMMAND .....  
STATE ARMOY, LANCASTER ..... ARMY NATIONAL GUARD .....  
STATE ARMOY .....  
LANCASTER, NEW HAMPSHIRE 03584-9610 .....  
(603) 788-2032 .....

RANGE: 1                      FIRING POINTS: 2

PRIMARY USE: RIFLE FAMILIARIZATION AND TRANSITION FIRING RANGE  
ALTERNATE USE: PISTOL FAMILIARIZATION RANGE

WEAPONS AUTH: RIFLE                      ORD/AMMO AUTH: .22 CALIBER  
PISTOL

FACILITY STATUS: INACTIVE                      INDOOR                      FIRING RANGE

INSTALLATION ..... POINT OF CONTACT ..... MAJOR USER ..... MAJOR COMMAND .....  
STATE ARMOY, MANCHESTER ..... ARMY NATIONAL GUARD .....  
STATE ARMOY .....  
MANCHESTER, NEW HAMPSHIRE 03101-1295 .....  
(603) 622-7631 .....

RANGE: 1                      FIRING POINTS: 4

PRIMARY USE: RIFLE FAMILIARIZATION AND TRANSITION FIRING RANGE  
ALTERNATE USE: PISTOL FAMILIARIZATION RANGE

WEAPONS AUTH: RIFLE                      ORD/AMMO AUTH: .22 CALIBER  
PISTOL

FACILITY STATUS: ACTIVE                      INDOOR                      FIRING RANGE

STATE: NEW HAMPSHIRE

INSTALLATION ..... POINT OF CONTACT ..... MAJOR USER ..... MAJOR COMMAND .....  
STATE ARMORY, MASHUA ..... ARMY NATIONAL GUARD  
STATE ARMORY  
MASHUA, NEW HAMPSHIRE 03060-9803  
(603) 888-1731

RANGE: 1 FIRMING POINTS: 3

PRIMARY USE: RIFLE FAMILIARIZATION AND TRANSITION FIRING RANGE  
ALTERNATE USE: PISTOL FAMILIARIZATION RANGE

WEAPONS AUTH: RIFLE ..... ORD/AMMO AUTH: .22 CALIBER  
PISTOL

FACILITY STATUS: ACTIVE INDOOR FIRING RANGE

INSTALLATION ..... POINT OF CONTACT ..... MAJOR USER ..... MAJOR COMMAND .....  
STATE ARMORY, PLYMOUTH ..... ARMY NATIONAL GUARD  
STATE ARMORY  
PLYMOUTH, NEW HAMPSHIRE 03264-1510  
(603) 536-2337

RANGE: 1 FIRMING POINTS: 2

PRIMARY USE: RIFLE FAMILIARIZATION AND TRANSITION FIRING RANGE  
ALTERNATE USE: PISTOL FAMILIARIZATION RANGE

WEAPONS AUTH: RIFLE ..... ORD/AMMO AUTH: .22 CALIBER  
PISTOL

FACILITY STATUS: INACTIVE INDOOR FIRING RANGE



STATE: NEW HAMPSHIRE

INSTALLATION ..... POINT OF CONTACT ..... MAJOR USER ..... MAJOR COMMAND .....  
STATE ARMY, PORTSMOUTH ..... ARMY NATIONAL GUARD  
STATE ARMY  
PORTSMOUTH, NEW HAMPSHIRE 03801-3398  
(603) 436-5038

RANGE: 1                      FIRING POINTS: 3

PRIMARY USE: RIFLE FAMILIARIZATION AND TRANSITION FIRING RANGE  
ALTERNATE USE: PISTOL FAMILIARIZATION RANGE

WEAPONS AUTH: RIFLE                      ORD/AMMO AUTH: .22 CALIBER  
PISTOL

FACILITY STATUS: ACTIVE                      INDOOR                      FIRING RANGE

INSTALLATION ..... POINT OF CONTACT ..... MAJOR USER ..... MAJOR COMMAND .....  
STATE ARMY, WOODSVILLE ..... ARMY NATIONAL GUARD  
STATE ARMY  
WOODSVILLE, NEW HAMPSHIRE 03785-9501  
(603) 747-3431

RANGE: 1                      FIRING POINTS: 4

PRIMARY USE: RIFLE FAMILIARIZATION AND TRANSITION FIRING RANGE  
ALTERNATE USE: PISTOL FAMILIARIZATION RANGE

WEAPONS AUTH: RIFLE                      ORD/AMMO AUTH: .22 CALIBER  
PISTOL

FACILITY STATUS: ACTIVE                      INDOOR                      FIRING RANGE

STATE: NEW YORK  
.....

INSTALLATION ..... MAJOR USER ..... MAJOR COMMAND .....  
ARMY RESERVE TRAINING CENTER, ALBANY ..... ARMY RESERVE ..... FIRST ARMY .....  
POINT OF CONTACT .....  
ARMY RESERVE TRAINING CENTER  
ALBANY, NEW YORK 12203  
(518) 438-3546

RANGE: 1                      FIRING POINTS: 4

PRIMARY USE: BASIC 25 METER FIRING, ZEROING RANGE  
ALTERNATE USE: RIFLE FAMILIARIZATION AND TRANSITION FIRING RANGE  
PISTOL QUALIFICATION RANGE

WEAPONS AUTH: M-16                      ORD/AMMO AUTH: .38 CALIBER  
RIFLE                                      5.56MM  
PISTOL                                      .22 CALIBER

WEAPONS RESTRICTIONS/CAVEATS: 25 METER

FACILITY STATUS: INACTIVE                      INDOOR                      FIRING RANGE

ENVIRONMENTAL RESTRICTIONS: IMPROPER VENTILATION

STATE: NEW YORK  
.....

INSTALLATION  
.....

ARMY RESERVE TRAINING CENTER, BRONX

POINT OF CONTACT  
.....

ARMY RESERVE TRAINING CENTER  
BRONX, NEW YORK 10453  
(212) 365-8400

MAJOR USER  
.....

ARMY RESERVE

MAJOR COMMAND  
.....

FIRST ARMY

RANGE: 1                      FIRING POINTS: 6

PRIMARY USE: RIFLE FAMILIARIZATION AND TRANSITION FIRING RANGE  
ALTERNATE USE: PISTOL FAMILIARIZATION RANGE

WEAPONS AUTH: RIFLE  
PISTOL

ORD/AMMO AUTH: .45 CALIBER  
.22 CALIBER

FACILITY STATUS: ACTIVE

INDOOR                      FIRING RANGE



STATE: NEW YORK  
.....

INSTALLATION	POINT OF CONTACT	MAJOR USER	MAJOR COMMAND
.....	.....	.....	.....
ARMY RESERVE TRAINING CENTER, BROOKLYN	ARMY RESERVE TRAINING CENTER	ARMY RESERVE	FIRST ARMY
	BROOKLYN, NEW YORK 11234		
	(212) 630-0146		

.....

RANGE: 1      FIRING POINTS: 4

PRIMARY USE: RIFLE FAMILIARIZATION AND TRANSITION FIRING RANGE

ALTERNATE USE: PISTOL FAMILIARIZATION RANGE

WEAPONS AUTH: RIFLE      ORD/AMMO AUTH: .45 CALIBER  
PISTOL                      .38 CALIBER  
  .22 CALIBER

WEAPONS RESTRICTIONS/CAVEATS: 25 METERS.

FACILITY STATUS: LIMITED      INDOOR      FIRING RANGE

ENVIRONMENTAL RESTRICTIONS: LEVEL OF AIRBORNE LEAD AT UNSAFE LEVEL AND POOR AIRFLOW.

STATE: NEW YORK  
.....

INSTALLATION .....	POINT OF CONTACT .....	MAJOR USER .....	MAJOR COMMAND .....
ARMY RESERVE TRAINING CENTER, BUFFALO	ARMY RESERVE TRAINING CENTER BUFFALO, NEW YORK 14221 (716) 633-8461	ARMY RESERVE	FIRST ARMY

.....  
RANGE: 1                      FIRING POINTS: 4

PRIMARY USE: RIFLE FAMILIARIZATION AND TRANSITION FIRING RANGE  
ALTERNATE USE: PISTOL FAMILIARIZATION RANGE

WEAPONS AUTH: RIFLE                      ORD/AMMO AUTH: .22 CALIBER  
PISTOL

WEAPONS RESTRICTIONS/CAVEATS: 25 METER

FACILITY STATUS: ACTIVE                      INDOOR                      FIRING RANGE

STATE: NEW YORK  
.....

INSTALLATION

ARMY RESERVE TRAINING CENTER, CANADAIGUA

POINT OF CONTACT

ARMY RESERVE TRAINING CENTER  
CANADAIGUA, NEW YORK  
(716) 394-5654

MAJOR USER

ARMY RESERVE

MAJOR COMMAND

FIRST ARMY

RANGE: 1

FIRING POINTS: 3

PRIMARY USE: RIFLE FAMILIARIZATION AND TRANSITION FIRING RANGE

ALTERNATE USE: PISTOL FAMILIARIZATION RANGE

WEAPONS AUTH: RIFLE  
PISTOL

ORD/AMMO AUTH: .45 CALIBER  
.22 CALIBER

WEAPONS RESTRICTIONS/CAVEATS: 25 METERS

FACILITY STATUS: ACTIVE

INDOOR FIRING RANGE

STATE: NEW YORK  
.....

INSTALLATION  
.....

ARMY RESERVE TRAINING CENTER, CANTON

POINT OF CONTACT  
.....

ARMY RESERVE TRAINING CENTER  
CANTON, NEW YORK 13617  
(315) 386-8476

MAJOR USER  
.....

ARMY RESERVE

MAJOR COMMAND  
.....

FIRST ARMY

RANGE: 1

FIRING POINTS: 3

PRIMARY USE: RIFLE FAMILIARIZATION AND TRANSITION FIRING RANGE

ALTERNATE USE: PISTOL FAMILIARIZATION RANGE

WEAPONS AUTH: RIFLE  
PISTOL

ORD/AMMO AUTH: .38 CALIBER  
.22 CALIBER

FACILITY STATUS: ACTIVE

INDOOR FIRING RANGE

STATE: NEW YORK  
.....

INSTALLATION ..... MAJOR USER ..... MAJOR COMMAND .....  
ARMY RESERVE TRAINING CENTER, CORNING ..... ARMY RESERVE ..... FIRST ARMY .....  
POINT OF CONTACT .....  
ARMY RESERVE TRAINING CENTER  
CORNING, NEW YORK 14830  
(607) 962-6183

RANGE: 1 FIRMING POINTS: 3

PRIMARY USE: RIFLE FAMILIARIZATION AND TRANSITION FIRING RANGE  
ALTERNATE USE: PISTOL FAMILIARIZATION RANGE  
RIFLE QUALIFICATION RANGE

WEAPONS AUTH: RIFLE ..... ORD/AMMO AUTH: .22 CALIBER  
PISTOL

WEAPONS RESTRICTIONS/CAVEATS: 25 METERS

FACILITY STATUS: INACTIVE ..... INDOOR ..... FIRING RANGE

ENVIRONMENTAL RESTRICTIONS: INACTIVE AWAITING APPROVAL, FY86.



STATE: NEW YORK  
.....

INSTALLATION  
.....  
ARMY RESERVE TRAINING CENTER, FT. HAMILTON, BROOKLYN  
.....  
POINT OF CONTACT  
.....  
ARMY RESERVE TRAINING CENTER  
BROOKLYN, NEW YORK 11252  
(718) 630-4641  
.....  
MAJOR USER  
.....  
ARMY RESERVE  
.....  
MAJOR COMMAND  
.....  
FIRST ARMY

RANGE: 1                      FIRING POINTS: 3

PRIMARY USE: RIFLE FAMILIARIZATION AND TRANSITION FIRING RANGE  
ALTERNATE USE: PISTOL FAMILIARIZATION RANGE

WEAPONS AUTH: RIFLE                      ORD/AMMO AUTH: .22 CALIBER  
PISTOL

FACILITY STATUS: INACTIVE                      INDOOR                      FIRING RANGE

STATE: NEW YORK  
.....

INSTALLATION ..... MAJOR USER ..... MAJOR COMMAND .....  
..... MAJOR USER .....  
ARMY RESERVE TRAINING CENTER, FT. TILDEN, FAR ROCKAWAY ARMY RESERVE FIRST ARMY  
ARMY RESERVE TRAINING CENTER  
FAR ROCKAWAY, NEW YORK 11695  
(718) 945-4900

-----  
RANGE: 1                      FIRING POINTS: 4

PRIMARY USE: RIFLE FAMILIARIZATION AND TRANSITION FIRING RANGE  
ALTERNATE USE: PISTOL FAMILIARIZATION RANGE

WEAPONS AUTH: RIFLE                      ORD/AMMO AUTH: .22 CALIBER  
PISTOL

WEAPONS RESTRICTIONS/CAVEATS: 25 METERS

FACILITY STATUS: ACTIVE                      INDOOR                      FIRING RANGE

STATE: NEW YORK

INSTALLATION

ARMY RESERVE TRAINING CENTER, FT. WADSWORTH, STATEN IS.

POINT OF CONTACT

ARMY RESERVE TRAINING CENTER  
STATEN ISLAND, NEW YORK 10305  
(718) 720-4646

MAJOR COMMAND

FIRST ARMY

MAJOR USER

ARMY RESERVE

RANGE: 1

FIRING POINTS: 4

PRIMARY USE: RIFLE FAMILIARIZATION AND TRANSITION FIRING RANGE

ALTERNATE USE: PISTOL FAMILIARIZATION RANGE

WEAPONS AUTH: RIFLE  
PISTOL

ORD/AMMO AUTH: .22 CALIBER

FACILITY STATUS: INACTIVE

INDOOR

FIRING RANGE

STATE: NEW YORK  
.....

INSTALLATION  
.....

ARMY RESERVE TRAINING CENTER, HEMPSTEAD

POINT OF CONTACT  
.....

ARMY RESERVE TRAINING CENTER  
HEMPSTEAD, NEW YORK 11553  
(516) 481-3249

MAJOR USER  
.....

ARMY RESERVE

MAJOR COMMAND  
.....

FIRST ARMY

RANGE: 1

FIRING POINTS: 4

PRIMARY USE: RIFLE FAMILIARIZATION AND TRANSITION FIRING RANGE  
ALTERNATE USE: PISTOL FAMILIARIZATION RANGE

WEAPONS AUTH: RIFLE  
PISTOL

ORD/AMMO AUTH: .22 CALIBER

WEAPONS RESTRICTIONS/CAVEATS: USED FOR STORAGE.

FACILITY STATUS: INACTIVE      INDOOR      FIRING RANGE

ENVIRONMENTAL RESTRICTIONS: IMPROPER AIR CIRCULATION.

STATE: NEW YORK

INSTALLATION

ARMY RESERVE TRAINING CENTER, JAMAICA

POINT OF CONTACT

ARMY RESERVE TRAINING CENTER  
JAMAICA, NEW YORK 11432  
(718) 380-5582

MAJOR USER

ARMY RESERVE

MAJOR COMMAND

FIRST ARMY

RANGE: 1

FIRING POINTS: 4

PRIMARY USE: RIFLE FAMILIARIZATION AND TRANSITION FIRING RANGE

ALTERNATE USE: PISTOL FAMILIARIZATION RANGE

WEAPONS AUTH: RIFLE  
PISTOL

ORD/AMMO AUTH: .22 CALIBER

WEAPONS RESTRICTIONS/CAVEATS: 25 METERS

FACILITY STATUS: ACTIVE

INDOOR

FIRING RANGE

STATE: NEW YORK

INSTALLATION

ARMY RESERVE TRAINING CENTER, LIVERPOOL

POINT OF CONTACT

ARMY RESERVE TRAINING CENTER  
LIVERPOOL, NEW YORK 13088  
(315) 457-1610

MAJOR USER

ARMY RESERVE

MAJOR COMMAND

FIRST ARMY

RANGE: 1

FIRING POINTS: 6

PRIMARY USE: RIFLE FAMILIARIZATION AND TRANSITION FIRING RANGE

ALTERNATE USE: PISTOL FAMILIARIZATION RANGE

WEAPONS AUTH: RIFLE  
PISTOL

ORD/AMMO AUTH: .22 CALIBER

WEAPONS RESTRICTIONS/CAVEATS: 25 METERS.

FACILITY STATUS: ACTIVE

INDOOR FIRING RANGE

STATE: NEW YORK

INSTALLATION

ARMY RESERVE TRAINING CENTER, MATTYDALE

POINT OF CONTACT

ARMY RESERVE TRAINING CENTER  
MATTYDALE, NEW YORK 13211  
(315) 454-3185

MAJOR USER

ARMY RESERVE

MAJOR COMMAND

FIRST ARMY

RANGE: 1

FIRING POINTS: 4

PRIMARY USE: RIFLE FAMILIARIZATION AND TRANSITION FIRING RANGE

ALTERNATE USE: PISTOL FAMILIARIZATION RANGE

WEAPONS AUTH: RIFLE  
PISTOL

ORD/AMMO AUTH: .22 CALIBER

WEAPONS RESTRICTIONS/CAVEATS: 25 METERS

FACILITY STATUS: INACTIVE      INDOOR      FIRING RANGE

STATE: NEW YORK  
.....

INSTALLATION .....	POINT OF CONTACT .....	MAJOR USER .....	MAJOR COMMAND .....
ARMY RESERVE TRAINING CENTER, PENN YAN	ARMY RESERVE TRAINING CENTER PENN YAN, NEW YORK 14527 (315) 536-7031	ARMY RESERVE	FIRST ARMY

.....  
RANGE: 1                      FIRING POINTS: 4

PRIMARY USE: RIFLE FAMILIARIZATION AND TRANSITION FIRING RANGE  
ALTERNATE USE: PISTOL FAMILIARIZATION RANGE

WEAPONS AUTH: RIFLE                      ORD/AMMO AUTH: .22 CALIBER  
PISTOL

WEAPONS RESTRICTIONS/CAVEATS: 25 METERS. .22 CALIBER SOFTNOSE

FACILITY STATUS: INACTIVE                      INDOOR                      FIRING RANGE



STATE: NEW YORK  
.....

INSTALLATION ..... MAJOR USER ..... MAJOR COMMAND .....  
ARMY RESERVE TRAINING CENTER, ROCHESTER ..... ARMY RESERVE ..... FIRST ARMY .....  
POINT OF CONTACT .....  
ARMY RESERVE TRAINING CENTER  
ROCHESTER, NEW YORK 14609  
(716) 338-7400

RANGE: 1 FIRING POINTS: 4

PRIMARY USE: RIFLE QUALIFICATION RANGE  
ALTERNATE USE: RIFLE FAMILIARIZATION AND TRANSITION FIRING RANGE  
PISTOL QUALIFICATION RANGE

WEAPONS AUTH: M-16 ORD/AMMO AUTH: .45 CALIBER  
RIFLE .38 CALIBER  
PISTOL 5.56MM

FACILITY STATUS: ACTIVE INDOOR FIRING RANGE



STATE: NEW YORK

INSTALLATION .....  
ARMY RESERVE TRAINING CENTER, TONAWANDA  
POINT OF CONTACT .....  
ARMY RESERVE TRAINING CENTER  
TONAWANDA, NEW YORK 14150  
(716) 693-9061  
MAJOR USER .....  
ARMY RESERVE  
MAJOR COMMAND .....  
FIRST ARMY

RANGE: 1                      FIRING POINTS: 4

PRIMARY USE: RIFLE FAMILIARIZATION AND TRANSITION FIRING RANGE  
ALTERNATE USE: PISTOL FAMILIARIZATION RANGE

WEAPONS AUTH: RIFLE                      ORD/AMMO AUTH: .22 CALIBER  
PISTOL

WEAPONS RESTRICTIONS/CAVEATS: 25 METERS.

FACILITY STATUS: ACTIVE                      INDOOR                      FIRING RANGE

STATE: NEW YORK  
.....

INSTALLATION .....	POINT OF CONTACT .....	MAJOR USER .....	MAJOR COMMAND .....
ARMY RESERVE TRAINING CENTER, UTICA	ARMY RESERVE TRAINING CENTER UTICA, NEW YORK 13502 (315) 793-8411	ARMY RESERVE	FIRST ARMY

.....  
RANGE: 1                  FIRING POINTS: 4

PRIMARY USE: RIFLE FAMILIARIZATION AND TRANSITION FIRING RANGE  
ALTERNATE USE: PISTOL FAMILIARIZATION RANGE

WEAPONS AUTH: RIFLE                  ORD/AMMO AUTH: .22 CALIBER  
PISTOL

WEAPONS RESTRICTIONS/CAVEATS: 15 METER

FACILITY STATUS: LIMITED                  INDOOR                  FIRING RANGE

ENVIRONMENTAL RESTRICTIONS: LIMITED USE

STATE: NEW YORK

INSTALLATION

ARMY RESERVE TRAINING CENTER, WATERTOWN

POINT OF CONTACT

ARMY RESERVE TRAINING CENTER  
WATERTOWN, NEW YORK 13601  
(315) 788-6550

MAJOR USER

ARMY RESERVE

MAJOR COMMAND

FIRST ARMY

RANGE: 1

FIRING POINTS: 4

PRIMARY USE: RIFLE FAMILIARIZATION AND TRANSITION FIRING RANGE

ALTERNATE USE: PISTOL FAMILIARIZATION RANGE

WEAPONS AUTH: RIFLE  
PISTOL

ORD/AMMO AUTH: .22 CALIBER

WEAPONS RESTRICTIONS/CAVEATS: 25 METERS

FACILITY STATUS: ACTIVE      INDOOR      FIRING RANGE

STATE: NEW YORK

.....

INSTALLATION

ARMY RESERVE TRAINING CENTER, WAYLAND

POINT OF CONTACT

ARMY RESERVE TRAINING CENTER  
WAYLAND, NEW YORK 14572  
(716) 728-2420

MAJOR COMMAND

FIRST ARMY

MAJOR USER

ARMY RESERVE

RANGE: 1

FIRING POINTS: 3

PRIMARY USE: RIFLE FAMILIARIZATION AND TRANSITION FIRING RANGE

ALTERNATE USE: PISTOL FAMILIARIZATION RANGE

WEAPONS AUTH: RIFLE

PISTOL

ORD/AMMO AUTH: .22 CALIBER

WEAPONS RESTRICTIONS/CAVEATS: 25 METERS

FACILITY STATUS: ACTIVE

INDOOR

FIRING RANGE

STATE: NEW YORK  
.....

INSTALLATION  
.....  
CAMP SMITH, PEESKILL

POINT OF CONTACT  
.....  
DIRECTOR OF TRAINING  
DIVISION OF MILITARY AND NAVAL AFFAIRS  
PUBLIC SECURITY BUILDING  
STATE CAMPUS  
ALBANY, NEW YORK 12226  
(518) 457-6855

MAJOR USER  
.....  
ARMY NATIONAL GUARD

MAJOR COMMAND  
.....

.....  
RANGE: 2                      FIRING POINTS: 58

PRIMARY USE:    KNOWN DISTANCE RANGE  
ALTERNATE USE:    BASIC 25 METER FIRING, ZEROING RANGE

WEAPONS AUTH:    M-16                      ORD/AMMO AUTH:    5.56MM

WEAPONS RESTRICTIONS/CAVEATS:    25 METERS, 200-300 YDS.

FACILITY STATUS:    ACTIVE                      OUTDOOR                      FIRING RANGE

COMMUNITY RESTRICTIONS:    ADJACENT CIVILIAN DWELLINGS

STATE: NEW YORK

INSTALLATION

FORT DRUM

POINT OF CONTACT

RANGE CONTROL OFFICER  
HEADQUARTERS, 10TH MOUNTAIN DIVISION  
(LIGHT INFANTRY) AND FORT DRUM

ATTN: AFZS-PTS-R

FORT DRUM, NEW YORK 13602-5000  
(315) 785-5275 AUTOVON: 341-5275

MAJOR COMMAND

FORSKOM

MAJOR USER

ARMY

RANGE: 7                      FIRING POINTS: 24

PRIMARY USE: PISTOL QUALIFICATION RANGE  
ALTERNATE USE: PISTOL FAMILIARIZATION RANGE  
BASIC 25 METER FIRING, ZEROING RANGE  
MACHINE GUN QUALIFICATION, ZEROING RANGE  
RIFLE QUALIFICATION RANGE

WEAPONS AUTH:	M-60 LMG	ORD/AMMO AUTH:	.45 CALIBER
	M-16		7.62MM
	RIFLE		5.56MM
	PISTOL		.22 CALIBER

WEAPONS RESTRICTIONS/CAVEATS: 10, 15, 25 METERS. MODIFIED M-16 QUALIFICATION.

FACILITY STATUS: ACTIVE                      OUTDOOR                      FIRING RANGE

STATE: NEW YORK  
.....

.....  
RANGE: 8 FIRMING POINTS: 2

PRIMARY USE: MACHINE GUN QUALIFICATION, ZEROING RANGE  
ALTERNATE USE: PISTOL QUALIFICATION RANGE  
BASIC 25 METER FIRING, ZEROING RANGE  
PISTOL FAMILIARIZATION RANGE

WEAPONS AUTH: M-60 LMG                    ORD/AMMO AUTH: .45 CALIBER  
M-16    7.62MM  
RIFLE     5.56MM  
PISTOL     .22 CALIBER

WEAPONS RESTRICTIONS/CAVEATS: 10, 25 METERS.

FACILITY STATUS: ACTIVE                    OUTDOOR                    FIRING RANGE



STATE: NEW YORK  
.....

.....  
RANGE: 9                      FIRING POINTS: 3

PRIMARY USE:    BASIC 25 METER FIRING, ZEROING RANGE  
ALTERNATE USE:    RIFLE QUALIFICATION RANGE  
                  MACHINE GUN QUALIFICATION, ZEROING RANGE  
                  PISTOL QUALIFICATION RANGE  
                  PISTOL FAMILIARIZATION RANGE

WEAPONS AUTH:    M-60 LMG                      ORD/AMM. AUTH:    .45 CALIBER  
                  M-16    7.62MM  
                  RIFLE    5.56MM  
                  PISTOL     .22 CALIBER

WEAPONS RESTRICTIONS/CAVEATS: 10, 25 METERS. MODIFIED M-16 QUALIFICATION.

FACILITY STATUS: ACTIVE                      OUTDOOR                      FIRING RANGE

STATE: NEW YORK

RANGE: 14 FIRMING POINTS: 2

PRIMARY USE: MACHINE GUN FIELD FIRE RANGE  
ALTERNATE USE: MACHINE GUN QUALIFICATION, ZEROING RANGE  
RIFLE QUALIFICATION RANGE  
RIFLE FAMILIARIZATION AND TRANSITION FIRING RANGE

WEAPONS AUTH: M-60 LMG                    ORD/AMMO AUTH: .45 CALIBER  
M-16    7.62MM  
RIFLE    5.56MM  
PISTOL    .22 CALIBER

FACILITY STATUS: ACTIVE                    OUTDOOR                    FIRING RANGE

STATE: NEW YORK  
.....

..... Firing Points: 1

RANGE: 25

PRIMARY USE: TANK TABLES FIRING RANGE  
ALTERNATE USE: MACHINE GUN FIELD FIRE RANGE  
MORTAR SCALED/SUBCALIBER TRAINING RANGE  
SYNCHRONIZATION RAMP/VEHICULAR SYNCHRONIZATION EXERCISE AREA

WEAPONS AUTH: TANK GUN               ORD/AMMO AUTH: 105MM  
M-2 MG                                TOM  
66MM LAV

WEAPONS RESTRICTIONS/CAVEATS: MORTAR ILLUM. ROUND. TABLE VI.

RANGE USE LIMITATIONS/RANGE DENIALS: ARTILLERY POINTS IN 14B AREA.

FACILITY STATUS: ACTIVE                    OUTDOOR            FIRING RANGE

STATE: NEW YORK

.....

RANGE: 26 FIRING POINTS:

PRIMARY USE: ANTIARMOR TRACKING AND LIVE FIRE RANGE  
ALTERNATE USE: MACHINE GUN FIELD FIRE RANGE  
MORTAR SCALED/SUBCALIBER TRAINING RANGE  
RECOILLESS RIFLE RANGE

ORD/AMMO AUTH: 106MM  
90MM  
40MM  
.50 CALIBER

RANGE USE LIMITATIONS/RANGE DENIALS: OP3, ALL MORTAR POINTS IN 15A AREA.

FACILITY STATUS: ACTIVE OUTDOOR FIRING RANGE

STATE: NEW YORK

.....

RANGE: 28

FIRING POINTS:

PRIMARY USE: INFANTRY PLATOON DEFENSE COURSE

ALTERNATE USE: MACHINE GUN FIELD FIRE RANGE

MORTAR RANGE

TANK GUNNERY RANGE (STATIONARY TANK)

WEAPONS AUTH: MORTAR

TANK GUN

M-2 MG

ORD/AMMO AUTH: 4.2 INCH

105MM

TOW

.50 CALIBER

RANGE USE LIMITATIONS/RANGE DENIALS: OP5 AND ALL MORTAR POINTS IN 15B AREA.

FACILITY STATUS: ACTIVE

OUTDOOR

FIRING RANGE

STATE: NEW YORK

.....

RANGE: 29 FIRMING POINTS:

PRIMARY USE: INFANTRY PLATOON DEFENSE COURSE  
ALTERNATE USE: MACHINE GUN FIELD FIRE RANGE  
MORTAR RANGE  
TANK GUNNERY RANGE (STATIONARY TANK)

WEAPONS AUTH: MORTAR                    ORD/AMMO AUTH: 4.2 INCH  
TANK GUN                                    105MM  
M-2 MG                                     .50 CALIBER  
5.56MM

WEAPONS RESTRICTIONS/CAVEATS: USE AS AN ANTI-ARMOR AMBUSH RANGE OR PLATOON DEFENSE OF A RIVER LINE.

FACILITY STATUS: ACTIVE                    OUTDOOR                    FIRING RANGE

STATE: NEW YORK

.....

..... RANGE: 31 FIRING POINTS: 8 .....

PRIMARY USE: LIGHT ANTIARMOR WEAPONS RANGE  
ALTERNATE USE: RECOILLESS RIFLE RANGE  
                  SHOTGUN  
                  PISTOL FAMILIARIZATION RANGE

WEAPONS AUTH: RECOILLESS RIFLE                   ORD/AMMO AUTH: 90MM  
                  M-72 LAW                               66MM LAW  
                  SHOTGUN                               40MM  
                  PISTOL                               12 GAUGE

FACILITY STATUS: ACTIVE                   OUTDOOR                   FIRING RANGE



STATE: NEW YORK  
.....

RANGE: 33 FIRMING POINTS:

PRIMARY USE: CEV RANGE

ALTERNATE USE: LIGHT ANTITANK WEAPONS (SUBCALIBER) FAMILIARIZIN FIRING RNG  
MACHINE GUN FIELD FIRE RANGE

WEAPONS AUTH: M-72 LAW  
M-2 MG

ORD/AMMO AUTH: 165MM  
35MM SUB. CAL. LAW  
.50 CALIBER

RANGE USE LIMITATIONS/RANGE DENIALS: RANGES 34, 35, DOWN RANGE AREA OF RANGES 36, 37, 37A.

FACILITY STATUS: ACTIVE

OUTDOOR FIRING RANGE



STATE: NEW YORK  
.....

..... RANGE: 41C FIRING POINTS: 16 .....

PRIMARY USE: RIFLE QUALIFICATION RANGE  
ALTERNATE USE: PISTOL QUALIFICATION RANGE

WEAPONS AUTH:	M-60 LMG	ORD/AMMO AUTH:	.45 CALIBER
	M-16		7.62MM
	RIFLE		5.56MM
	PISTOL		.22 CALIBER

WEAPONS RESTRICTIONS/CAVEATS: 50, 100, 150, 200, 250, 300 METERS.

FACILITY STATUS: ACTIVE      OUTDOOR      FIRING RANGE

STATE: NEW YORK

RANGE: 43 FIRMING POINTS: 1

PRIMARY USE: MACHINE GUN TRANSITION FIRING RANGE  
ALTERNATE USE: MACHINE GUN FIELD FIRE RANGE  
MACHINE GUN QUALIFICATION, ZEROING RANGE

WEAPONS AUTH: M-2 MG ORD/AMMO AUTH: .50 CALIBER  
M-60 LMG .45 CALIBER  
M-16 7.62MM  
5.56MM

RANGE USE LIMITATIONS/RANGE DENIALS: NOE #3, OP14, OP15.

FACILITY STATUS: ACTIVE OUTDOOR FIRING RANGE

STATE: NEW YORK

INSTALLATION

GENESEO TARGET RANGE

POINT OF CONTACT

COMMANDING OFFICER  
TRPC, 1ST SQ., 101 CAV.  
STATE ARMORY  
34 AVON ROAD  
GENESEO, NEW YORK 14454  
(716) 243-0140

MAJOR USER

ARMY NATIONAL GUARD

MAJOR COMMAND

RANGE: 1

FIRING POINTS: 5

PRIMARY USE: KNOWN DISTANCE RANGE

ALTERNATE USE: PISTOL QUALIFICATION RANGE

MACHINE GUN QUALIFICATION, ZEROING RANGE

WEAPONS AUTH: M-60 LMG

M-16

PISTOL

ORD/AMMO AUTH: 7.62MM

5.56MM

.45 CALIBER

.38 CALIBER

FACILITY STATUS: ACTIVE

OUTDOOR

FIRING RANGE

ENVIRONMENTAL RESTRICTIONS: NO UTILITIES.

STATE: NEW YORK

INSTALLATION

GUILDERLAND TRAINING SITE

POINT OF CONTACT

COMMANDER

27TH SPT. CENTER (RAO), NY ARMY NATIONAL GUARD  
STATE ARMORY  
195 WASHINGTON AVENUE  
ALBANY, NEW YORK 12210  
(518) 474-0128

MAJOR COMMAND

MAJOR USER

ARMY NATIONAL GUARD

RANGE: 1

FIRING POINTS: 25

PRIMARY USE: KNOWN DISTANCE RANGE

ALTERNATE USE: BASIC 25 METER FIRING, ZEROING RANGE

WEAPONS AUTH: M-16

ORD/AMMG AUTH: 5.56MM

WEAPONS RESTRICTIONS/CAVEATS: 25 METER, 200 YDS.

FACILITY STATUS: ACTIVE

OUTDOOR FIRING RANGE

ENVIRONMENTAL RESTRICTIONS: NO WATER SUPPLY. SEPTIC SEWAGE SYSTEM.



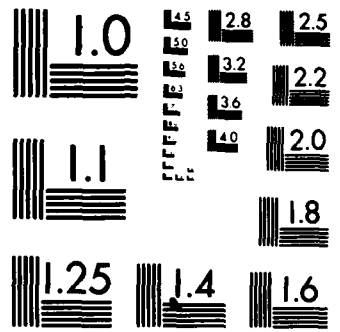

MICROCOPY RESOLUTION TEST CHART  
NATIONAL BUREAU OF STANDARDS-1963-A

STATE: NEW YORK  
.....

.....  
RANGE: 2                    FIRING POINTS: 8  
.....

PRIMARY USE: PISTOL QUALIFICATION RANGE

ALTERNATE USE: MACHINE GUN QUALIFICATION, ZEROING RANGE

WEAPONS AUTH: M-60 LMG  
PISTOL

ORD/AMMO AUTH: .45 CALIBER  
.38 CALIBER

FACILITY STATUS: ACTIVE

OUTDOOR                    FIRING RANGE

ENVIRONMENTAL RESTRICTIONS: NO WATER SUPPLY. SEPTIC SEWAGE SYSTEM.

STATE: NEW YORK  
.....

INSTALLATION  
.....

MALONE TARGET RANGE

POINT OF CONTACT  
.....

COMMANDING OFFICER  
CO. B, 2ND, 108TH INF.  
STATE ARMORY  
116 WEST MAIN STREET  
MALONE, NEW YORK 12953  
(518) 483-2161

MAJOR USER  
.....

ARMY NATIONAL GUARD

MAJOR COMMAND  
.....

RANGE: 1

FIRING POINTS: 6

PRIMARY USE: KNOWN DISTANCE RANGE

ALTERNATE USE: PISTOL FAMILIARIZATION RANGE

WEAPONS AUTH: M-16  
RIFLE  
PISTOL

ORD/AMMO AUTH: 5.56MM  
.38 CALIBER

WEAPONS RESTRICTIONS/CAVEATS: 100-300 YDS

FACILITY STATUS: ACTIVE      OUTDOOR      FIRING RANGE

ENVIRONMENTAL RESTRICTIONS: NO UTILITIES.

COMMUNITY RESTRICTIONS: USED BY STATE POLICE.



STATE: NEW YORK  
.....

INSTALLATION

.....  
NIAGARA FALLS INTERN. AIRPORT

POINT OF CONTACT

.....  
914TH TAG  
NIAGARA FALLS INTERNATIONAL AIRPORT  
BUFFALO, NEW YORK  
AUTOVON: 489-2182

MAJOR USER

.....  
AIR NATIONAL GUARD

MAJOR COMMAND

.....

RANGE: 1

FIRING POINTS: 18

PRIMARY USE: BASIC 25 METER FIRING, ZEROING RANGE

ALTERNATE USE: PISTOL QUALIFICATION RANGE

WEAPONS AUTH: M-16  
PISTOL

ORD/AMMO AUTH: 5.56MM  
.45 CALIBER  
.38 CALIBER

FACILITY STATUS: ACTIVE

OUTDOOR FIRING RANGE



STATE: NEW YORK  
.....

INSTALLATION  
.....

OLEAN TARGET RANGE

POINT OF CONTACT  
.....

COMMANDING OFFICER  
CO. C, 1ST BN. 127 ARMOR  
STATE ARMORY  
119 TIMES SQUARE  
OLEAN, NEW YORK 14760  
(716) 372-6464

MAJOR USER  
.....

ARMY NATIONAL GUARD

MAJOR COMMAND  
.....

RANGE: 1

FIRING POINTS: 4

PRIMARY USE: KNOWN DISTANCE RANGE

ALTERNATE USE: PISTOL QUALIFICATION RANGE  
SHOTGUN

WEAPONS AUTH: M-16  
PISTOL  
SHOTGUN

ORD/AMMO AUTH: .45 CALIBER  
5.56MM  
.38 CALIBER

WEAPONS RESTRICTIONS/CAVEATS: KD RING 200 YDS.

FACILITY STATUS: ACTIVE      OUTDOOR      FIRING RANGE

ENVIRONMENTAL RESTRICTIONS: TWO ENGINEER WATER PURIFICATION POINTS AVAILABLE.

STATE: NEW YORK

INSTALLATION

PLATTSBURG AIR FORCE BASE

POINT OF CONTACT

380TH COMBAT SUPPORT GROUP/OTA  
NEW YORK 12903  
(518) 563-5927 AUTOVON: 689-5927

MAJOR USER

USAF

MAJOR COMMAND

SAC

RANGE: 1A

FIRING POINTS: 2

PRIMARY USE: BASIC 25 METER FIRING, ZEROING RANGE  
ALTERNATE USE: PISTOL QUALIFICATION RANGE  
SHOTGUN

WEAPONS AUTH: M-16  
PISTOL  
SHOTGUN

ORD/AMMO AUTH: 5.56MM  
.45 CALIBER  
.38 CALIBER  
12 GAUGE

WEAPONS RESTRICTIONS/CAVEATS: BAFFLED

RANGE USE LIMITATIONS/RANGE DETAILS: SAME RANGE AS RANGE 1B.

FACILITY STATUS: ACTIVE      OUTDOOR      FIRING RANGE

STATE: NEW YORK  
.....

INSTALLATION ..... MAJOR USER ..... MAJOR COMMAND .....  
.....  
SENACA ARMY DEPOT ..... ARMY ..... AMC  
POINT OF CONTACT .....  
OPERATIONS DIVISION (SDSSE-TO)  
SENACA ARMY DEPOT  
ROMULUS, NEW YORK 14541  
(607) 869-0535

.....  
RANGE: 1                      FIRING POINTS: 15

PRIMARY USE: RIFLE QUALIFICATION RANGE  
ALTERNATE USE: PISTOL QUALIFICATION RANGE  
MACHINE GUN TRANSITION FIRING RANGE

WEAPONS AUTH: M-60 LMG                      ORD/AMMO AUTH: .45 CALIBER  
M-16    7.62MM  
PISTOL    5.56MM  
SHOTGUN                                        12 GAUGE

WEAPONS RESTRICTIONS/CAVEATS: M-60 FAMILIARIZATION FIRING ONLY OUTSIDE OF WORKING HOURS.

FACILITY STATUS: ACTIVE                      OUTDOOR                      FIRING RANGE

STATE: NEW YORK  
.....

.....  
RANGE: 2                    FIRING POINTS: 4

PRIMARY USE: RIFLE QUALIFICATION RANGE  
ALTERNATE USE: PISTOL FAMILIARIZATION RANGE

WEAPONS AUTH: M-16                    ORD/AMMO AUTH: .45 CALIBER  
PISTOL    5.56MM  
   .38 CALIBER

FACILITY STATUS: ACTIVE                    INDOOR                    FIRING RANGE

STATE: NEW YORK  
.....

INSTALLATION  
.....  
STATE ARMORY ,ALBANY

POINT OF CONTACT  
.....

STATE ARMORY  
ALBANY, NEW YORK 12210-2399  
(518) 474-8031

MAJOR USER  
.....  
ARMY NATIONAL GUARD

MAJOR COMMAND  
.....

RANGE: 1 FIRMING POINTS:

PRIMARY USE: RIFLE FAMILIARIZATION AND TRANSITION FIRING RANGE  
ALTERNATE USE: PISTOL FAMILIARIZATION RANGE

WEAPONS AUTH: RIFLE  
PISTOL

ORD/AMMO AUTH: .22 CALIBER

FACILITY STATUS: INACTIVE

INDOOR FIRMING RANGE

STATE: NEW YORK  
.....

INSTALLATION  
.....

STATE ARMORY, AMSTERDAM

POINT OF CONTACT  
.....

STATE ARMORY  
AMSTERDAM, NEW YORK 12010-5799  
(518) 842-7105

MAJOR USER  
.....

ARMY NATIONAL GUARD

MAJOR COMMAND  
.....

RANGE: 1                      FIRING POINTS: 4

PRIMARY USE: RIFLE FAMILIARIZATION AND TRANSITION FIRING RANGE

ALTERNATE USE: PISTOL FAMILIARIZATION RANGE

WEAPONS AUTH: RIFLE  
PISTOL

ORD/AMMO AUTH: .22 CALIBER

FACILITY STATUS: LIMITED              INDOOR              FIRING RANGE

ENVIRONMENTAL RESTRICTIONS: LIMITED USE

STATE: NEW YORK

INSTALLATION

STATE ARMORY, AUBURN

POINT OF CONTACT

STATE ARMORY  
AUBURN, NEW YORK 13021-5312  
(315) 253-3631

MAJOR USER

ARMY NATIONAL GUARD

MAJOR COMMAND

RANGE: 1

FIRING POINTS:

PRIMARY USE: RIFLE FAMILIARIZATION AND TRANSITION FIRING RANGE  
ALTERNATE USE: PISTOL FAMILIARIZATION RANGE

WEAPONS AUTH: RIFLE  
PISTOL

ORD/AMMO AUTH: .22 CALIBER

FACILITY STATUS: INACTIVE

INDOOR FIRING RANGE



STATE: NEW YORK  
.....

INSTALLATION  
.....

STATE ARMORY, BATAVIA

POINT OF CONTACT  
.....

STATE ARMORY  
BATAVIA, NEW YORK 14020-1529  
(716) 343-7442

MAJOR USER  
.....

ARMY NATIONAL GUARD

MAJOR COMMAND  
.....

RANGE: 1                      FIRING POINTS:

PRIMARY USE: RIFLE FAMILIARIZATION AND TRANSITION FIRING RANGE  
ALTERNATE USE: PISTOL FAMILIARIZATION RANGE

WEAPONS AUTH: RIFLE                      ORD/AMMO AUTH: .22 CALIBER  
                  PISTOL

FACILITY STATUS: INACTIVE                      INDOOR                      FIRING RANGE

STATE: NEW YORK  
.....

INSTALLATION  
.....

STATE ARMORY, BAY SHORE

POINT OF CONTACT  
.....

STATE ARMORY  
BAYSHORE, NEW YORK 11706-6924  
(516) 665-0267

MAJOR USER  
.....

ARMY NATIONAL GUARD

MAJOR COMMAND  
.....

RANGE: 1

FIRING POINTS: 4

PRIMARY USE: RIFLE FAMILIARIZATION AND TRANSITION FIRING RANGE

ALTERNATE USE: PISTOL FAMILIARIZATION RANGE

WEAPONS AUTH: RIFLE  
PISTOL

ORD/AMMO AUTH: .22 CALIBER

FACILITY STATUS: LIMITED

INDOOR FIRING RANGE

ENVIRONMENTAL RESTRICTIONS: LIMITED USE

STATE: NEW YORK

INSTALLATION

STATE ARMORY, BINGHAMTON

POINT OF CONTACT

STATE ARMORY  
BINGHAMTON, NEW YORK 13905-3855  
(607) 729-3588

MAJOR USER

ARMY NATIONAL GUARD

MAJOR COMMAND

RANGE: 1

FIRING POINTS:

PRIMARY USE: RIFLE FAMILIARIZATION AND TRANSITION FIRING RANGE  
ALTERNATE USE: PISTOL FAMILIARIZATION RANGE

WEAPONS AUTH: RIFLE  
PISTOL

ORD/AMMO AUTH: .22 CALIBER

FACILITY STATUS: INACTIVE

INDOOR FIRING RANGE

STATE: NEW YORK  
.....

INSTALLATION  
.....

STATE ARMORY, BRONX

POINT OF CONTACT  
.....

STATE ARMORY  
BRONX, NEW YORK 10456-5397  
(212) 589-4280

MAJOR USER  
.....

ARMY NATIONAL GUARD

MAJOR COMMAND  
.....

RANGE: 1                      FIRING POINTS:

PRIMARY USE: RIFLE FAMILIARIZATION AND TRANSITION FIRING RANGE  
ALTERNATE USE: PISTOL FAMILIARIZATION RANGE

WEAPONS AUTH: RIFLE                      ORD/AMMO AUTH: .22 CALIBER  
PISTOL

FACILITY STATUS: INACTIVE                      INDOOR                      FIRING RANGE

STATE: NEW YORK  
.....

INSTALLATION  
.....

STATE ARMORY, BRONX

POINT OF CONTACT  
.....

STATE ARMORY  
BRONX, NEW YORK 10468-7500  
(212) 584-5700

MAJOR USER  
.....

ARMY NATIONAL GUARD

MAJOR COMMAND  
.....

RANGE: 1 FIRING POINTS:

PRIMARY USE: RIFLE FAMILIARIZATION AND TRANSITION FIRING RANGE  
ALTERNATE USE: PISTOL FAMILIARIZATION RANGE

WEAPONS AUTH: RIFLE                    ORD/AMMO AUTH: .22 CALIBER  
                  PISTOL

FACILITY STATUS: INACTIVE            INDOOR            FIRING RANGE

STATE: NEW YORK

INSTALLATION

STATE ARMORY, BROOKLYN

POINT OF CONTACT

STATE ARMORY

BROOKLYN, NEW YORK 11206-4811  
(718) 387-9102

MAJOR USER

ARMY NATIONAL GUARD

MAJOR COMMAND

RANGE: 1

FIRING POINTS:

PRIMARY USE: RIFLE FAMILIARIZATION AND TRANSITION FIRING RANGE

ALTERNATE USE: PISTOL FAMILIARIZATION RANGE

WEAPONS AUTH: RIFLE  
PISTOL

ORD/AMMO AUTH: .22 CALIBER

FACILITY STATUS: INACTIVE

INDOOR FIRING RANGE

STATE: NEW YORK  
.....

INSTALLATION  
.....

STATE ARMORY, BROOKLYN

POINT OF CONTACT  
.....

STATE ARMORY  
BROOKLYN, NEW YORK 11206-4811  
(718) 622-7500

MAJOR USER  
.....

ARMY NATIONAL GUARD

MAJOR COMMAND  
.....

RANGE: 1

FIRING POINTS:

PRIMARY USE: RIFLE FAMILIARIZATION AND TRANSITION FIRING RANGE  
ALTERNATE USE: PISTOL FAMILIARIZATION RANGE

WEAPONS AUTH: RIFLE  
PISTOL

ORD/AMMO AUTH: .22 CALIBER

FACILITY STATUS: INACTIVE

INDOOR

FIRING RANGE



STATE: NEW YORK  
.....

INSTALLATION

STATE ARMORY, BROOKLYN

POINT OF CONTACT

STATE ARMORY  
BROOKLYN, NEW YORK 11215-5194  
(718) 788-3537

MAJOR USER

ARMY NATIONAL GUARD

MAJOR COMMAND

RANGE: 1

FIRING POINTS:

PRIMARY USE: RIFLE FAMILIARIZATION AND TRANSITION FIRING RANGE  
ALTERNATE USE: PISTOL FAMILIARIZATION RANGE

WEAPONS AUTH: RIFLE  
PISTOL

ORD/AMMO AUTH: .22 CALIBER

FACILITY STATUS: INACTIVE

INDOOR      FIRING RANGE



STATE: NEW YORK  
.....

INSTALLATION

STATE ARMORY, BUFFALO

POINT OF CONTACT

STATE ARMORY  
BUFFALO, NEW YORK 14204-1033  
(716) 885-2330

MAJOR USER

ARMY NATIONAL GUARD

MAJOR COMMAND

RANGE: 1

FIRING POINTS:

PRIMARY USE: RIFLE FAMILIARIZATION AND TRANSITION FIRING RANGE  
ALTERNATE USE: PISTOL FAMILIARIZATION RANGE

WEAPONS AUTH: RIFLE  
PISTOL

ORD/AMMO AUTH: .22 CALIBER

FACILITY STATUS: INACTIVE

INDOOR

FIRING RANGE

STATE: NEW YORK  
.....

INSTALLATION  
.....

STATE ARMORY, BUFFALO

POINT OF CONTACT  
.....

STATE ARMORY  
BUFFALO, NEW YORK 14213-2433  
(716) 883-7440

MAJOR USER  
.....

ARMY NATIONAL GUARD

MAJOR COMMAND  
.....

RANGE: 1

.....  
FIRING POINTS:

PRIMARY USE: RIFLE FAMILIARIZATION AND TRANSITION FIRING RANGE  
ALTERNATE USE: PISTOL FAMILIARIZATION RANGE

WEAPONS AUTH: RIFLE  
PISTOL

ORD/AMMO AUTH: .22 CALIBER

FACILITY STATUS: INACTIVE

INDOOR      FIRING RANGE

STATE: NEW YORK  
.....

INSTALLATION  
.....  
STATE ARMORY, CARTHAGE

POINT OF CONTACT  
.....  
STATE ARMORY  
CARTHAGE, NEW YORK 13619-0110  
(315) 493-3081

MAJOR USER  
.....  
ARMY NATIONAL GUARD

MAJOR COMMAND  
.....

RANGE: 1 FIRING POINTS:

PRIMARY USE: RIFLE FAMILIARIZATION AND TRANSITION FIRING RANGE  
ALTERNATE USE: PISTOL FAMILIARIZATION RANGE

WEAPONS AUTH: RIFLE  
PISTOL  
ORD/AMMO AUTH: .22 CALIBER

FACILITY STATUS: INACTIVE INDOOR FIRING RANGE

STATE: NEW YORK

INSTALLATION

STATE ARMORY, CORTLAND

POINT OF CONTACT

STATE ARMORY  
CORTLAND, NEW YORK 13045-1198  
(607) 753-0832

MAJOR USER

ARMY NATIONAL GUARD

MAJOR COMMAND

RANGE: 1

FIRING POINTS:

PRIMARY USE: RIFLE FAMILIARIZATION AND TRANSITION FIRING RANGE

ALTERNATE USE: PISTOL FAMILIARIZATION RANGE

WEAPONS AUTH: RIFLE  
PISTOL

ORD/AMMO AUTH: .22 CALIBER

FACILITY STATUS: INACTIVE

INDOOR FIRING RANGE

STATE: NEW YORK  
.....

INSTALLATION  
.....

STATE ARMORY, DUNKIRK

POINT OF CONTACT  
.....

STATE ARMORY  
DUNKIRK, NEW YORK 14048-3383  
(716) 366-3855

MAJOR USER  
.....

ARMY NATIONAL GUARD

MAJOR COMMAND  
.....

.....  
RANGE: 1                      FIRING POINTS: 4

PRIMARY USE: RIFLE FAMILIARIZATION AND TRANSITION FIRING RANGE

ALTERNATE USE: PISTOL FAMILIARIZATION RANGE

WEAPONS AUTH: RIFLE  
PISTOL

ORD/AMMO AUTH: .22 CALIBER

FACILITY STATUS: LIMITED

INDOOR                      FIRING RANGE

ENVIRONMENTAL RESTRICTIONS: LIMITED USE

STATE: NEW YORK

INSTALLATION

STATE ARMORY, FREEPORT

POINT OF CONTACT

STATE ARMORY  
FREEPORT, NEW YORK 11520-1801  
(516) 378-0187

MAJOR USER

ARMY NATIONAL GUARD

MAJOR COMMAND

RANGE: 1

FIRING POINTS: 4

PRIMARY USE: RIFLE FAMILIARIZATION AND TRANSITION FIRING RANGE

ALTERNATE USE: PISTOL FAMILIARIZATION RANGE

WEAPONS AUTH: RIFLE  
PISTOL

ORD/AMMO AUTH: .22 CALIBER

FACILITY STATUS: LIMITED

INDOOR FIRING RANGE

ENVIRONMENTAL RESTRICTIONS: LIMITED USE

STATE: NEW YORK  
.....

INSTALLATION  
.....

STATE ARMORY, GENESEO

POINT OF CONTACT  
.....

STATE ARMORY  
GENESEO, NEW YORK 14454-1034  
(716) 243-0140

MAJOR USER  
.....

ARMY NATIONAL GUARD

MAJOR COMMAND  
.....

.....  
RANGE: 1                      FIRING POINTS: 4

PRIMARY USE: RIFLE FAMILIARIZATION AND TRANSITION FIRING RANGE  
ALTERNATE USE: PISTOL FAMILIARIZATION RANGE

WEAPONS AUTH: RIFLE                      ORD/AMMO AUTH: .22 CALIBER  
PISTOL

FACILITY STATUS: LIMITED                      INDOOR                      FIRING RANGE

ENVIRONMENTAL RESTRICTIONS: LIMITED USE



STATE: NEW YORK  
.....

INSTALLATION  
.....

STATE ARMORY, GENEVA

POINT OF CONTACT  
.....

STATE ARMORY  
GENEVA, NEW YORK 14456-2606  
(315) 789-7515

MAJOR USER  
.....

ARMY NATIONAL GUARD

MAJOR COMMAND  
.....

RANGE: 1

FIRING POINTS:

PRIMARY USE: RIFLE FAMILIARIZATION AND TRANSITION FIRING RANGE

ALTERNATE USE: PISTOL FAMILIARIZATION RANGE

WEAPONS AUTH: RIFLE  
PISTOL

ORD/AMMO AUTH: .22 CALIBER

FACILITY STATUS: INACTIVE

INDOOR

FIRING RANGE



STATE: NEW YORK  
.....

INSTALLATION  
.....

STATE ARMORY, GLEN FALLS

POINT OF CONTACT  
.....

STATE ARMORY  
GLEN FALLS, NEW YORK 12801-4534  
(518) 792-2230

MAJOR USER  
.....

ARMY NATIONAL GUARD

MAJOR COMMAND  
.....

RANGE: 1

FIRING POINTS:

PRIMARY USE: RIFLE FAMILIARIZATION AND TRANSITION FIRING RANGE

ALTERNATE USE: PISTOL FAMILIARIZATION RANGE

WEAPONS AUTH: RIFLE  
PISTOL

ORD/AMMO AUTH: .22 CALIBER

FACILITY STATUS: INACTIVE

INDOOR FIRING RANGE

STATE: NEW YORK

INSTALLATION

STATE ARMORY, HORNELL

POINT OF CONTACT

STATE ARMORY  
HORNELL, NEW YORK 14843-1306  
(607) 324-3944

MAJOR USER

ARMY NATIONAL GUARD

MAJOR COMMAND

RANGE: 1                      FIRING POINTS: 4

PRIMARY USE: RIFLE FAMILIARIZATION AND TRANSITION FIRING RANGE

ALTERNATE USE: PISTOL FAMILIARIZATION RANGE

WEAPONS AUTH: RIFLE  
PISTOL

ORD/AMMO AUTH: .22 CALIBER

FACILITY STATUS: LIMITED                      INDOOR                      FIRING RANGE

ENVIRONMENTAL RESTRICTIONS: LIMITED USE

STATE: NEW YORK

INSTALLATION

STATE ARMORY, HORSEHEADS

POINT OF CONTACT

STATE ARMORY  
HORSEHEADS, NEW YORK 14845-0107  
(607) 739-7518

MAJOR USER

ARMY NATIONAL GUARD

MAJOR COMMAND

RANGE: 1

FIRING POINTS: 4

PRIMARY USE: RIFLE FAMILIARIZATION AND TRANSITION FIRING RANGE

ALTERNATE USE: PISTOL FAMILIARIZATION RANGE

WEAPONS AUTH: RIFLE  
PISTOL

ORD/AMMO AUTH: .22 CALIBER

FACILITY STATUS: LIMITED

INDOOR FIRING RANGE

ENVIRONMENTAL RESTRICTIONS: LIMITED USE

STATE: NEW YORK  
.....

INSTALLATION ..... MAJOR USER ..... MAJOR COMMAND .....  
STATE ARMY, HUNTINGTON STATION ..... ARMY NATIONAL GUARD .....  
POINT OF CONTACT .....  
STATE ARMORY  
HUNTINGTON STATION, NEW YORK 11746-1908  
(516) 423-7070

.....  
RANGE: 1 FIRMING POINTS: .....

PRIMARY USE: RIFLE FAMILIARIZATION AND TRANSITION FIRING RANGE  
ALTERNATE USE: PISTOL FAMILIARIZATION RANGE

WEAPONS AUTH: RIFLE ..... ORD/AMMO AUTH: .22 CALIBER  
PISTOL

FACILITY STATUS: INACTIVE INDOOR FIRMING RANGE

STATE: NEW YORK  
.....

INSTALLATION  
.....  
STATE ARMORY, JAMAICA

POINT OF CONTACT  
.....

STATE ARMORY  
JAMAICA, NEW YORK 11433-1234  
(718) 739-0421

MAJOR USER  
.....  
ARMY NATIONAL GUARD

MAJOR COMMAND  
.....

RANGE: 1 FIRMING POINTS:  
.....

PRIMARY USE: RIFLE FAMILIARIZATION AND TRANSITION FIRING RANGE  
ALTERNATE USE: PISTOL FAMILIARIZATION RANGE

WEAPONS AUTH: RIFLE  
PISTOL

ORD/AMMO AUTH: .22 CALIBER

FACILITY STATUS: INACTIVE

INDOOR

FIRING RANGE

STATE: NEW YORK

INSTALLATION ..... POINT OF CONTACT ..... MAJOR USER ..... MAJOR COMMAND .....

STATE ARMORY, JAMESTOWN ..... ARMY NATIONAL GUARD

STATE ARMORY  
JAMESTOWN, NEW YORK 14701-6222  
(716) 664-4207

RANGE: 1 ..... FIRING POINTS: .....

PRIMARY USE: RIFLE FAMILIARIZATION AND TRANSITION FIRING RANGE

ALTERNATE USE: PISTOL FAMILIARIZATION RANGE

WEAPONS AUTH: RIFLE ..... ORD/AMMO AUTH: .22 CALIBER  
PISTOL

FACILITY STATUS: INACTIVE ..... INDOOR ..... FIRING RANGE

STATE: NEW YORK

INSTALLATION

STATE ARMOY, KINGSTON

POINT OF CONTACT

STATE ARMOY  
KINGSTON, NEW YORK 12401-2023  
(914) 331-1560

MAJOR USER

ARMY NATIONAL GUARD

MAJOR COMMAND

RANGE: 1

FIRING POINTS: 4

PRIMARY USE: RIFLE FAMILIARIZATION AND TRANSITION FIRING RANGE

ALTERNATE USE: PISTOL FAMILIARIZATION RANGE

WEAPONS AUTH: RIFLE  
PISTOL

ORD/AMMO AUTH: .22 CALIBER

FACILITY STATUS: LIMITED

INDOOR FIRING RANGE

ENVIRONMENTAL RESTRICTIONS: LIMITED USE

STATE: NEW YORK  
.....

INSTALLATION  
.....

STATE ARMORY, LEEDS

POINT OF CONTACT  
.....

STATE ARMORY  
LEEDS, NEW YORK 12451-0098  
(518) 943-2022

MAJOR USER  
.....

ARMY NATIONAL GUARD

MAJOR COMMAND  
.....

RANGE: 1                      FIRING POINTS:

PRIMARY USE: RIFLE FAMILIARIZATION AND TRANSITION FIRING RANGE  
ALTERNATE USE: PISTOL FAMILIARIZATION RANGE

WEAPONS AUTH: RIFLE                      ORD/AMMO AUTH: .22 CALIBER  
PISTOL

FACILITY STATUS: INACTIVE                      INDOOR                      FIRING RANGE



STATE: NEW YORK  
.....

INSTALLATION  
.....

STATE ARMORY, LOCKPORT

POINT OF CONTACT  
.....

STATE ARMORY  
LOCKPORT, NEW YORK 14094-4838  
(716) 433-6705

MAJOR USER  
.....

ARMY NATIONAL GUARD

MAJOR COMMAND  
.....

.....  
RANGE: 1                      FIRING POINTS: 4

PRIMARY USE: RIFLE FAMILIARIZATION AND TRANSITION FIRING RANGE  
ALTERNATE USE: PISTOL FAMILIARIZATION RANGE

WEAPONS AUTH: RIFLE                      ORD/AMMO AUTH: .22 CALIBER  
PISTOL

FACILITY STATUS: LIMITED                      INDOOR                      FIRING RANGE

ENVIRONMENTAL RESTRICTIONS: LIMITED USE

STATE: NEW YORK

INSTALLATION

STATE ARMORY, MALONE

POINT OF CONTACT

STATE ARMORY  
MALONE, NEW YORK 12953-1712  
(518) 265-3622

MAJOR USER

ARMY NATIONAL GUARD

MAJOR COMMAND

RANGE: 1

FIRING POINTS:

PRIMARY USE: RIFLE FAMILIARIZATION AND TRANSITION FIRING RANGE  
ALTERNATE USE: PISTOL FAMILIARIZATION RANGE

WEAPONS AUTH: RIFLE  
PISTOL

ORD/AMMO AUTH: .22 CALIBER

FACILITY STATUS: INACTIVE

INDOOR FIRING RANGE

STATE: NEW YORK  
.....

INSTALLATION  
.....

STATE ARMY, NESCONSET

POINT OF CONTACT  
.....

MAJOR USER  
.....

MAJOR COMMAND  
.....

ARMY NATIONAL GUARD

STATE ARMY  
NESCONSET, NEW YORK 11767-1746  
(516) 265-3622

.....  
RANGE: 1                      FIRING POINTS:

PRIMARY USE: RIFLE FAMILIARIZATION AND TRANSITION FIRING RANGE  
ALTERNATE USE: PISTOL FAMILIARIZATION RANGE

WEAPONS AUTH: RIFLE  
PISTOL

ORD/AMMO AUTH: .22 CALIBER

FACILITY STATUS: INACTIVE

INDOOR                      FIRING RANGE

STATE: NEW YORK

INSTALLATION

STATE ARMORY, NEW YORK CITY

POINT OF CONTACT

STATE ARMORY  
NEW YORK, NEW YORK 10011-7302  
(212) 691-0710

MAJOR USER

ARMY NATIONAL GUARD

MAJOR COMMAND

RANGE: 1

FIRING POINTS:

PRIMARY USE: RIFLE FAMILIARIZATION AND TRANSITION FIRING RANGE  
ALTERNATE USE: PISTOL FAMILIARIZATION RANGE

WEAPONS AUTH: RIFLE  
PISTOL

ORD/AMMO AUTH: .22 CALIBER

FACILITY STATUS: INACTIVE

INDOOR FIRING RANGE

STATE: NEW YORK  
.....

INSTALLATION ..... MAJOR USER ..... MAJOR COMMAND .....  
STATE ARMY, NEW YORK CITY ..... ARMY NATIONAL GUARD .....  
POINT OF CONTACT .....  
STATE ARMY  
NEW YORK, NEW YORK 10010-1830  
(212) 532-6969

RANGE: 1 FIRMING POINTS:

PRIMARY USE: RIFLE FAMILIARIZATION AND TRANSITION FIRING RANGE  
ALTERNATE USE: PISTOL FAMILIARIZATION RANGE

WEAPONS AUTH: RIFLE ..... ORD/AMMO AUTH: .22 CAL IBER  
PISTOL

FACILITY STATUS: INACTIVE INDOOR FIRING RANGE

STATE: NEW YORK

INSTALLATION

STATE ARMORY, NEW YORK CITY

POINT OF CONTACT

STATE ARMORY  
NEW YORK, NEW YORK 10032-3704  
(212) 923-5580

MAJOR USER

ARMY NATIONAL GUARD

MAJOR COMMAND

RANGE: 1

FIRING POINTS:

PRIMARY USE: RIFLE FAMILIARIZATION AND TRANSITION FIRING RANGE

ALTERNATE USE: PISTOL FAMILIARIZATION RANGE

WEAPONS AUTH: RIFLE  
PISTOL

ORD/AMMO AUTH: .22 CALIBER

FACILITY STATUS: INACTIVE

INDOOR FIRING RANGE

STATE: NEW YORK  
.....

INSTALLATION ..... POINT OF CONTACT ..... MAJOR USER ..... MAJOR COMMAND .....  
STATE ARMORY, NEW YORK CITY ..... ARMY NATIONAL GUARD .....  
STATE ARMORY .....  
NEW YORK, NEW YORK 10037-1028 .....  
(212) 936-5800 .....

RANGE: 1 FIRMING POINTS:

PRIMARY USE: RIFLE FAMILIARIZATION AND TRANSITION FIRING RANGE  
ALTERNATE USE: PISTOL FAMILIARIZATION RANGE

WEAPONS AUTH: RIFLE ..... ORD/AMMO AUTH: .22 CALIBER  
PISTOL

FACILITY STATUS: INACTIVE INDOOR FIRING RANGE



STATE: NEW YORK  
.....

INSTALLATION  
.....  
STATE ARMORY, NEW YORK CITY

POINT OF CONTACT  
.....

STATE ARMORY  
NEW YORK, NEW YORK 10021-6122  
(212) 288-0200

MAJOR USER  
.....  
ARMY NATIONAL GUARD

MAJOR COMMAND  
.....

RANGE: 1                      FIRING POINTS:

PRIMARY USE: RIFLE FAMILIARIZATION AND TRANSITION FIRING RANGE  
ALTERNATE USE: PISTOL FAMILIARIZATION RANGE

WEAPONS AUTH: RIFLE                      ORD/AMMO AUTH: .22 CALIBER  
PISTOL

FACILITY STATUS: INACTIVE                      INDOOR                      FIRING RANGE



STATE: NEW YORK  
.....

INSTALLATION  
.....

STATE ARMORY, NEWBURGH

POINT OF CONTACT  
.....

STATE ARMORY  
NEWBURGH, NEW YORK 12550-5318  
(914) 562-0170

MAJOR USER  
.....

ARMY NATIONAL GUARD

MAJOR COMMAND  
.....

.....  
RANGE: 1                      FIRING POINTS:

PRIMARY USE: RIFLE FAMILIARIZATION AND TRANSITION FIRING RANGE  
ALTERNATE USE: PISTOL FAMILIARIZATION RANGE

WEAPONS AUTH: RIFLE  
PISTOL

ORD/AMMO AUTH: .22 CALIBER

FACILITY STATUS: INACTIVE

INDOOR

FIRING RANGE

STATE: NEW YORK  
.....

INSTALLATION .....	POINT OF CONTACT .....	MAJOR USER .....	MAJOR COMMAND .....
STATE ARMY, NIAGARA FALLS	STATE ARMY NIAGARA FALLS, NEW YORK 14301-1109 (716) 284-0479	ARMY NATIONAL GUARD	

RANGE: 1                      FIRING POINTS:

PRIMARY USE: RIFLE FAMILIARIZATION AND TRANSITION FIRING RANGE  
ALTERNATE USE: PISTOL FAMILIARIZATION RANGE

WEAPONS AUTH: RIFLE                      ORD/AMMO AUTH: .22 CALIBER  
PISTOL

FACILITY STATUS: INACTIVE                      INDOOR                      FIRING RANGE

STATE: NEW YORK  
.....

INSTALLATION  
.....

STATE ARMORY, OGDENSBURG

POINT OF CONTACT  
.....

ARMY NATIONAL GUARD

MAJOR COMMAND  
.....

MAJOR USER  
.....

STATE ARMORY  
OGDENSBURG, NEW YORK 13669-1603  
(315) 393-0750

RANGE: 1 FIRMING POINTS:

PRIMARY USE: RIFLE FAMILIARIZATION AND TRANSITION FIRING RANGE  
ALTERNATE USE: PISTOL FAMILIARIZATION RANGE

WEAPONS AUTH: RIFLE  
PISTOL

ORD/AMMO AUTH: .22 CALIBER

FACILITY STATUS: INACTIVE INDOOR FIRING RANGE

STATE: NEW YORK  
.....

INSTALLATION  
.....  
STATE ARMORY, OLEAN

POINT OF CONTACT  
.....

STATE ARMORY  
OLEAN, NEW YORK 14760-2737  
(716) 372-6464

MAJOR USER  
.....  
ARMY NATIONAL GUARD

MAJOR COMMAND  
.....

RANGE: 1                      FIRING POINTS:

PRIMARY USE: RIFLE FAMILIARIZATION AND TRANSITION FIRING RANGE  
ALTERNATE USE: PISTOL FAMILIARIZATION RANGE

WEAPONS AUTH: RIFLE                      ORD/AMMO AUTH: .22 CALIBER  
PISTOL

FACILITY STATUS: INACTIVE                      INDOOR                      FIRING RANGE

STATE: NEW YORK  
.....

INSTALLATION

STATE ARMORY, ONEIDA

POINT OF CONTACT

STATE ARMORY  
ONEIDA, NEW YORK 13421-2111  
(315) 363-6600

MAJOR USER

ARMY NATIONAL GUARD

MAJOR COMMAND

RANGE: 1                      FIRING POINTS: 4

PRIMARY USE: RIFLE FAMILIARIZATION AND TRANSITION FIRING RANGE

ALTERNATE USE: PISTOL FAMILIARIZATION RANGE

WEAPONS AUTH: RIFLE  
PISTOL

ORD/AMMO AUTH: .22 CALIBER

FACILITY STATUS: LIMITED

INDOOR                      FIRING RANGE

ENVIRONMENTAL RESTRICTIONS: LIMITED USE

STATE: NEW YORK  
.....

INSTALLATION ..... MAJOR USER ..... MAJOR COMMAND .....  
STATE ARMORY, ONEONTA ..... ARMY NATIONAL GUARD  
POINT OF CONTACT .....  
STATE ARMORY  
ONEONTA, NEW YORK 13820-2403  
(607) 432-5240

.....  
RANGE: 1                      FIRING POINTS: 4

PRIMARY USE: RIFLE FAMILIARIZATION AND TRANSITION FIRING RANGE  
ALTERNATE USE: PISTOL FAMILIARIZATION RANGE

WEAPONS AUTH: RIFLE                      ORD/AMMO AUTH: .22 CALIBER  
PISTOL

FACILITY STATUS: LIMITED                      INDOOR                      FIRING RANGE

ENVIRONMENTAL RESTRICTIONS: LIMITED USE

STATE: NEW YORK  
.....

INSTALLATION  
.....

STATE ARMORY, ORANGEBURG

POINT OF CONTACT  
.....

STATE ARMORY  
ORANGEBURG, NEW YORK 10962-1128  
(914) 359-2460

MAJOR USER  
.....

ARMY NATIONAL GUARD

MAJOR COMMAND  
.....

RANGE: 1 FIRMING POINTS:  
.....

PRIMARY USE: RIFLE FAMILIARIZATION AND TRANSITION FIRING RANGE  
ALTERNATE USE: PISTOL FAMILIARIZATION RANGE

WEAPONS AUTH: RIFLE  
PISTOL

ORD/AMMO AUTH: .22 CALIBER

FACILITY STATUS: INACTIVE

INDOOR FIRING RANGE

STATE: NEW YORK

INSTALLATION

STATE ARMORY, OSSINING

POINT OF CONTACT

STATE ARMORY  
OSSINING, NEW YORK 10562-0350  
(914) 941-3844

MAJOR USER

ARMY NATIONAL GUARD

MAJOR COMMAND

RANGE: 1

FIRING POINTS:

PRIMARY USE: RIFLE FAMILIARIZATION AND TRANSITION FIRING RANGE

ALTERNATE USE: PISTOL FAMILIARIZATION RANGE

WEAPONS AUTH: RIFLE  
PISTOL

ORD/AMMO AUTH: .22 CALIBER

FACILITY STATUS: INACTIVE

INDOOR      FIRING RANGE



STATE: NEW YORK  
.....

INSTALLATION

STATE ARMORY, OSWEGO

POINT OF CONTACT

STATE ARMORY  
OSWEGO, NEW YORK 13126-3028  
(315) 342-4333

MAJOR USER

ARMY NATIONAL GUARD

MAJOR COMMAND

RANGE: 1

FIRING POINTS:

PRIMARY USE: RIFLE FAMILIARIZATION AND TRANSITION FIRING RANGE

ALTERNATE USE: PISTOL FAMILIARIZATION RANGE

WEAPONS AUTH: RIFLE  
PISTOL

ORD/AMMO AUTH: .22 CALIBER

FACILITY STATUS: INACTIVE

INDOOR

FIRING RANGE

STATE: NEW YORK  
.....

INSTALLATION ..... MAJOR USER ..... MAJOR COMMAND .....  
STATE ARMORY, PATCHOGUE ..... ARMY NATIONAL GUARD

POINT OF CONTACT .....  
STATE ARMORY  
PATCHOGUE, NEW YORK 11772-1402  
(516) 475-0551

RANGE: 1 FIRING POINTS:

PRIMARY USE: RIFLE FAMILIARIZATION AND TRANSITION FIRING RANGE  
ALTERNATE USE: PISTOL FAMILIARIZATION RANGE

WEAPONS AUTH: RIFLE ..... ORD/AMMO AUTH: .22 CALIBER  
PISTOL

FACILITY STATUS: INACTIVE INDOOR FIRING RANGE

STATE: NEW YORK  
.....

INSTALLATION  
.....  
STATE ARMORY, PEEKSKILL

POINT OF CONTACT  
.....  
STATE ARMORY  
PEEKSKILL, NEW YORK 10566-5815  
(914) 737-5000

MAJOR USER  
.....  
ARMY NATIONAL GUARD

MAJOR COMMAND  
.....

RANGE: 1                      FIRING POINTS:

PRIMARY USE: RIFLE FAMILIARIZATION AND TRANSITION FIRING RANGE  
ALTERNATE USE: PISTOL FAMILIARIZATION RANGE

WEAPONS AUTH: RIFLE  
PISTOL

ORD/AMMO AUTH: .22 CALIBER

FACILITY STATUS: INACTIVE

INDOOR                      FIRING RANGE

STATE: NEW YORK

INSTALLATION ..... MAJOR USER ..... MAJOR COMMAND .....  
STATE ARMORY, POUGHKEEPSIE ..... ARMY NATIONAL GUARD .....  
POINT OF CONTACT .....  
STATE ARMORY  
POUGHKEEPSIE, NEW YORK 12601-3210  
(914) 471-0156

RANGE: 1 FIRMING POINTS:

PRIMARY USE: RIFLE FAMILIARIZATION AND TRANSITION FIRING RANGE  
ALTERNATE USE: PISTOL FAMILIARIZATION RANGE

WEAPONS AUTH: RIFLE ..... ORD/AMMO AUTH: .22 CALIBER  
PISTOL

FACILITY STATUS: INACTIVE INDOOR FIRING RANGE

STATE: NEW YORK  
.....

INSTALLATION  
.....

STATE ARMORY, RIVERHEAD

POINT OF CONTACT  
.....

STATE ARMORY  
RIVERHEAD, NEW YORK 11901-2026  
(516) 727-1213

MAJOR USER  
.....

ARMY NATIONAL GUARD

MAJOR COMMAND  
.....

RANGE: 1 FIRMING POINTS:

PRIMARY USE: RIFLE FAMILIARIZATION AND TRANSITION FIRING RANGE

ALTERNATE USE: PISTOL FAMILIARIZATION RANGE

WEAPONS AUTH: RIFLE  
PISTOL

ORD/AMMO AUTH: .22 CALIBER

FACILITY STATUS: INACTIVE

INDOOR

FIRING RANGE



STATE: NEW YORK  
.....

INSTALLATION  
.....

STATE ARMORY, ROCHESTER

POINT OF CONTACT  
.....

STATE ARMORY  
ROCHESTER, NEW YORK 14620-1678  
(716) 271-0450

MAJOR USER  
.....

ARMY NATIONAL GUARD

MAJOR COMMAND  
.....

RANGE: 1

FIRING POINTS:  
.....

PRIMARY USE: RIFLE FAMILIARIZATION AND TRANSITION FIRING RANGE

ALTERNATE USE: PISTOL FAMILIARIZATION RANGE

WEAPONS AUTH: RIFLE  
PISTOL

ORD/AMMO AUTH: .22 CALIBER

FACILITY STATUS: INACTIVE

INDOOR FIRING RANGE

STATE: NEW YORK

INSTALLATION

STATE ARMORY, ROCHESTER

POINT OF CONTACT

STATE ARMORY  
ROCHESTER, NEW YORK 14605-2735  
(716) 546-5526

MAJOR USER

ARMY NATIONAL GUARD

MAJOR COMMAND

RANGE: 1

FIRING POINTS:

PRIMARY USE: RIFLE FAMILIARIZATION AND TRANSITION FIRING RANGE

ALTERNATE USE: PISTOL FAMILIARIZATION RANGE

WEAPONS AUTH: RIFLE  
PISTOL

ORD/AMMO AUTH: .22 CALIBER

FACILITY STATUS: INACTIVE

INDOOR FIRING RANGE

STATE: NEW YORK

INSTALLATION

STATE ARMORY, ROME

POINT OF CONTACT

STATE ARMORY  
ROME, NEW YORK 13440-3593  
(315) 336-1220

MAJOR USER

ARMY NATIONAL GUARD

MAJOR COMMAND

RANGE: 1 FIRMING POINTS:

PRIMARY USE: RIFLE FAMILIARIZATION AND TRANSITION FIRING RANGE

ALTERNATE USE: PISTOL FAMILIARIZATION RANGE

WEAPONS AUTH: RIFLE  
PISTOL

ORD/AMMO AUTH: .22 CALIBER

FACILITY STATUS: INACTIVE

INDOOR

FIRING RANGE



STATE: NEW YORK  
.....

INSTALLATION  
.....

STATE ARMY, SARATOGA SPRINGS

POINT OF CONTACT  
.....

STATE ARMY  
SARATOGA SPRINGS, NEW YORK 12983-2112  
(518) 584-1411

MAJOR USER  
.....

ARMY NATIONAL GUARD

MAJOR COMMAND  
.....

RANGE: 1

FIRING POINTS: 4

PRIMARY USE: RIFLE FAMILIARIZATION AND TRANSITION FIRING RANGE  
ALTERNATE USE: PISTOL FAMILIARIZATION RANGE

WEAPONS AUTH: RIFLE  
PISTOL

ORD/AMMO AUTH: .22 CALIBER

FACILITY STATUS: LIMITED INDOOR FIRING RANGE

ENVIRONMENTAL RESTRICTIONS: LIMITED USE

STATE: NEW YORK

INSTALLATION

STATE ARMORY, SCHENECTADY

POINT OF CONTACT

STATE ARMORY  
SCHENECTADY, NEW YORK 12305-2214  
(518) 377-8581

MAJOR USER

ARMY NATIONAL GUARD

MAJOR COMMAND

RANGE: 1                      FIRING POINTS: 4

PRIMARY USE: RIFLE FAMILIARIZATION AND TRANSITION FIRING RANGE

ALTERNATE USE: PISTOL FAMILIARIZATION RANGE

WEAPONS AUTH: RIFLE  
PISTOL

ORD/AMMO AUTH: .22 CALIBER

FACILITY STATUS: LIMITED

INDOOR                      FIRING RANGE

ENVIRONMENTAL RESTRICTIONS: LIMITED USE

STATE: NEW YORK

INSTALLATION

STATE ARMORY, STATEN ISLAND

POINT OF CONTACT

STATE ARMORY  
STATEN ISLAND, NEW YORK 10314-2407  
(718) 442-8400

MAJOR USER

ARMY NATIONAL GUARD

MAJOR COMMAND

RANGE: 1                      FIRING POINTS: 4

PRIMARY USE: RIFLE FAMILIARIZATION AND TRANSITION FIRING RANGE

ALTERNATE USE: PISTOL FAMILIARIZATION RANGE

WEAPONS AUTH: RIFLE  
PISTOL

ORD/AMMO AUTH: .22 CALIBER

FACILITY STATUS: LIMITED

INDOOR                      FIRING RANGE

ENVIRONMENTAL RESTRICTIONS: LIMITED USE

STATE: NEW YORK

INSTALLATION ..... MAJOR USER ..... MAJOR COMMAND .....  
STATE ARMORY, STATEN ISLAND ..... ARMY NATIONAL GUARD .....  
POINT OF CONTACT .....  
STATE ARMORY  
STATEN ISLAND, NEW YORK 10314-2518  
(718) 442-1600

RANGE: 1                      FIRING POINTS: 4

PRIMARY USE: RIFLE FAMILIARIZATION AND TRANSITION FIRING RANGE  
ALTERNATE USE: PISTOL FAMILIARIZATION RANGE

WEAPONS AUTH: RIFLE                      ORD/AMMO AUTH: .22 CALIBER  
PISTOL

FACILITY STATUS: INACTIVE                      INDOOR                      FIRING RANGE

STATE: NEW YORK  
.....

INSTALLATION  
.....

STATE ARMORY, SYRACUSE

POINT OF CONTACT  
.....

STATE ARMORY  
SYRACUSE, NEW YORK 13202-2335  
(315) 422-2171

MAJOR USER  
.....

ARMY NATIONAL GUARD

MAJOR COMMAND  
.....

RANGE: 1      FIRING POINTS:

PRIMARY USE: RIFLE FAMILIARIZATION AND TRANSITION FIRING RANGE  
ALTERNATE USE: PISTOL FAMILIARIZATION RANGE

WEAPONS AUTH: RIFLE      ORD/AMMO AUTH: .22 CALIBER  
PISTOL

FACILITY STATUS: INACTIVE      INDOOR      FIRING RANGE



STATE: NEW YORK  
.....

INSTALLATION  
.....

STATE ARMORY, SYRACUSE

POINT OF CONTACT  
.....

STATE ARMORY  
SYRACUSE, NEW YORK 13210-1808  
(315) 478-4108

MAJOR USER  
.....

ARMY NATIONAL GUARD

MAJOR COMMAND  
.....

RANGE: 1

FIRING POINTS: 4

PRIMARY USE: RIFLE FAMILIARIZATION AND TRANSITION FIRING RANGE

ALTERNATE USE: PISTOL FAMILIARIZATION RANGE

WEAPONS AUTH: RIFLE  
PISTOL

ORD/AMMO AUTH: .22 CALIBER

FACILITY STATUS: LIMITED

INDOOR

FIRING RANGE

ENVIRONMENTAL RESTRICTIONS: LIMITED USE

STATE: NEW YORK

INSTALLATION  
STATE ARMY, TICONDEROGA

POINT OF CONTACT  
STATE ARMY  
TICONDEROGA, NEW YORK 12883-1423  
(518) 585-7477

MAJOR USER  
MAJOR COMMAND  
ARMY NATIONAL GUARD

RANGE: 1 FIRMING POINTS:

PRIMARY USE: RIFLE FAMILIARIZATION AND TRANSITION FIRING RANGE  
ALTERNATE USE: PISTOL FAMILIARIZATION RANGE

WEAPONS AUTH: RIFLE  
PISTOL  
ORD/AMMO AUTH: .22 CALIBER

FACILITY STATUS: INACTIVE INDOOR FIRING RANGE

STATE: NEW YORK  
.....

INSTALLATION ..... POINT OF CONTACT ..... MAJOR USER ..... MAJOR COMMAND .....

STATE ARMORY, TONAWANDA  
STATE ARMORY  
TONAWANDA, NEW YORK 14150-3416  
(716) 692-6466

RANGE: 1 FIRMING POINTS: 4

PRIMARY USE: RIFLE FAMILIARIZATION AND TRANSITION FIRING RANGE  
ALTERNATE USE: PISTOL FAMILIARIZATION RANGE

WEAPONS AUTH: RIFLE  
PISTOL  
ORD/AMMO AUTH: .22 CALIBER

FACILITY STATUS: LIMITED INDOOR FIRING RANGE

ENVIRONMENTAL RESTRICTIONS: LIMITED USE



STATE: NEW YORK  
.....

INSTALLATION  
.....  
STATE ARMORY, TROY

POINT OF CONTACT  
.....  
STATE ARMORY  
TROY, NEW YORK 12180-8398  
(518) 283-6300

MAJOR USER  
.....  
ARMY NATIONAL GUARD

MAJOR COMMAND  
.....

RANGE: 1 FIRING POINTS:

PRIMARY USE: RIFLE FAMILIARIZATION AND TRANSITION FIRING RANGE  
ALTERNATE USE: PISTOL FAMILIARIZATION RANGE

WEAPONS AUTH: RIFLE  
PISTOL  
ORD/AMMO AUTH: .22 CALIBER

FACILITY STATUS: INACTIVE INDOOR FIRING RANGE

STATE: NEW YORK

INSTALLATION

STATE ARMORY, UTICA

POINT OF CONTACT

STATE ARMORY  
UTICA, NEW YORK 13501-4297  
(315) 724-6518

MAJOR USER

ARMY NATIONAL GUARD

MAJOR COMMAND

RANGE: 1

FIRING POINTS: 4

PRIMARY USE: RIFLE FAMILIARIZATION AND TRANSITION FIRING RANGE

ALTERNATE USE: PISTOL FAMILIARIZATION RANGE

WEAPONS AUTH: RIFLE  
PISTOL

ORD/AMMO AUTH: .22 CALIBER

FACILITY STATUS: LIMITED

INDOOR FIRING RANGE

ENVIRONMENTAL RESTRICTIONS: LIMITED USE

STATE: NEW YORK  
.....

INSTALLATION  
.....  
STATE ARMORY, WALTON

POINT OF CONTACT  
.....  
STATE ARMORY  
WALTON, NEW YORK 13856-1438  
(607) 865-4077

MAJOR USER  
.....  
ARMY NATIONAL GUARD

MAJOR COMMAND  
.....

RANGE: 1 FIRMING POINTS:

PRIMARY USE: RIFLE FAMILIARIZATION AND TRANSITION FIRING RANGE  
ALTERNATE USE: PISTOL FAMILIARIZATION RANGE

WEAPONS AUTH: RIFLE                    ORD/AMMO AUTH: .22 CALIBER  
PISTOL

FACILITY STATUS: INACTIVE                    INDOOR                    FIRING RANGE



STATE: NEW YORK

INSTALLATION ..... POINT OF CONTACT ..... MAJOR USER ..... MAJOR COMMAND .....  
WEST POINT MILITARY RESERVATION ..... RANGE CONTROL ..... ARMY ..... USMA .....  
WEST POINT MILITARY RESERVATION  
WEST POINT, NEW YORK 10996  
(914) 938-4317

RANGE: INCHON 3A      FIRING POINTS: 37

PRIMARY USE: RIFLE QUALIFICATION RANGE  
ALTERNATE USE: MACHINE GUN QUALIFICATION, ZEROING RANGE

WEAPONS AUTH: M-60 LMG      ORD/AMMO AUTH: 7.62MM  
M-16      5.56MM

FACILITY STATUS: ACTIVE      OUTDOOR      FIRING RANGE

STATE: NEW YORK

.....

.....  
RANGE: INCHON 3B      FIRING POINTS: 65

PRIMARY USE: RIFLE QUALIFICATION RANGE  
ALTERNATE USE: NIGHT FIRE RANGE

WEAPONS AUTH: M-16      ORD/AMMO AUTH: 5.56MM

WEAPONS RESTRICTIONS/CAVEATS: 39 NIGHT FIRING POINTS

FACILITY STATUS: ACTIVE      OUTDOOR      FIRING RANGE

.....  
RANGE: 7      FIRING POINTS: 28

PRIMARY USE: PISTOL QUALIFICATION RANGE  
ALTERNATE USE: RIFLE FAMILIARIZATION AND TRANSITION FIRING RANGE

WEAPONS AUTH: PISTOL      ORD/AMMO AUTH: .45 CALIBER  
RIFLE      .38 CALIBER  
   .22 CALIBER

WEAPONS RESTRICTIONS/CAVEATS: RIFLE:.22 CALIBER ONLY

FACILITY STATUS: ACTIVE      INDOOR      FIRING RANGE

STATE: NEW YORK  
.....

.....  
RANGE: NORMANDY 5 FIRMING POINTS: 2

PRIMARY USE: RIFLE QUALIFICATION RANGE  
ALTERNATE USE: MACHINE GUN QUALIFICATION, ZEROING RANGE

WEAPONS AUTH: M-60 LMG                 ORD/AMMO AUTH: 7.62MM  
                  M-16   5.56MM

FACILITY STATUS: ACTIVE                OUTDOOR        FIRMING RANGE

STATE: RHODE ISLAND  
.....

INSTALLATION  
.....

ARMY RESERVE TRAINING CENTER, MARRAGANSETT

POINT OF CONTACT  
.....

ARMY RESERVE TRAINING CENTER  
MARRAGANSETT, RHODE ISLAND 02882  
(401) 789-7700

MAJOR USER  
.....

ARMY RESERVE

MAJOR COMMAND  
.....

FIRST ARMY

RANGE: 1

FIRING POINTS: 5

PRIMARY USE: RIFLE FAMILIARIZATION AND TRANSITION FIRING RANGE

ALTERNATE USE: PISTOL FAMILIARIZATION RANGE

WEAPONS AUTH: RIFLE  
PISTOL

ORD/AMMO AUTH: .22 CALIBER

WEAPONS RESTRICTIONS/CAVEATS: 15 METERS

FACILITY STATUS: ACTIVE

INDOOR FIRING RANGE



STATE: RHODE ISLAND

INSTALLATION

ARMY RESERVE TRAINING CENTER, PROVIDENCE

POINT OF CONTACT

ARMY RESERVE TRAINING CENTER  
PROVIDENCE, RHODE ISLAND 02907  
(401) 467-5410

MAJOR COMMAND

FIRST ARMY

MAJOR USER

ARMY RESERVE

RANGE: 1

FIRING POINTS: 4

PRIMARY USE: RIFLE FAMILIARIZATION AND TRANSITION FIRING RANGE

ALTERNATE USE: PISTOL FAMILIARIZATION RANGE

WEAPONS AUTH: RIFLE  
PISTOL

ORD/AMMO AUTH: .22 CALIBER

WEAPONS RESTRICTIONS/CAVEATS: 25 METERS

FACILITY STATUS: ACTIVE INDOOR FIRING RANGE



STATE: RHODE ISLAND  
.....

INSTALLATION  
.....

ARMY RESERVE TRAINING CENTER, WARWICK

POINT OF CONTACT  
.....

ARMY RESERVE TRAINING CENTER  
WARWICK, RHODE ISLAND 02886  
(401) 738-5900

MAJOR USER  
.....

ARMY RESERVE

MAJOR COMMAND  
.....

FIRST ARMY

.....  
RANGE: 1                      FIRING POINTS: 4

PRIMARY USE: RIFLE FAMILIARIZATION AND TRANSITION FIRING RANGE  
ALTERNATE USE: PISTOL FAMILIARIZATION RANGE

WEAPONS AUTH: RIFLE                      ORD/AMMO AUTH: .22 CALIBER  
PISTOL

WEAPONS RESTRICTIONS/CAVEATS: 15 METERS

FACILITY STATUS: INACTIVE                      INDOOR                      FIRING RANGE

ENVIRONMENTAL RESTRICTIONS: CONVERTED TO OTHER USE.

STATE: RHODE ISLAND  
.....

INSTALLATION  
.....

NAVAL EDUCATION & TRAINING CENTER, NEWPORT

POINT OF CONTACT  
.....

GMGC HORAN/PETTY OFFICER NANNAH  
NAVAL EDUCATION AND TRAINING COMMAND  
RANGE OFFICE  
NEWPORT, RHODE ISLAND 02840  
(401) 841-4144 AUTOVON: 948-4144

MAJOR USER  
.....

NAVY

MAJOR COMMAND  
.....

CNET

RANGE: 1

FIRING POINTS: 14

PRIMARY USE: PISTOL QUALIFICATION RANGE

ALTERNATE USE: RIFLE FAMILIARIZATION AND TRANSITION FIRING RANGE

WEAPONS AUTH: RIFLE  
PISTOL

ORD/AMMO AUTH: .45 CALIBER  
.357 CALIBER  
.38 CALIBER  
.22 CALIBER

WEAPONS RESTRICTIONS/CAVEATS: 25 YD.

FACILITY STATUS: ACTIVE

OUTDOOR FIRING RANGE

STATE: RHODE ISLAND  
.....

INSTALLATION

STATE ARMORY, BRISTOL

POINT OF CONTACT

RHODE ISLAND NATIONAL GUARD  
STATE ARMORY  
PROVIDENCE, RHODE ISLAND 02809-0717  
(401) 457-4100

MAJOR USER

ARMY NATIONAL GUARD

MAJOR COMMAND

RANGE: 1

FIRING POINTS: 5

PRIMARY USE: RIFLE FAMILIARIZATION AND TRANSITION FIRING RANGE

ALTERNATE USE: PISTOL FAMILIARIZATION RANGE

WEAPONS AUTH: RIFLE  
PISTOL

ORD/AMMO AUTH: .22 CALIBER

FACILITY STATUS: ACTIVE

INDOOR FIRING RANGE

STATE: RHODE ISLAND  
.....

INSTALLATION  
.....

STATE ARMORY, MIDDLETOWN

POINT OF CONTACT  
.....

RHODE ISLAND NATIONAL GUARD  
STATE ARMORY  
PROVIDENCE, RHODE ISLAND 02840-4624  
(401) 457-4100 AUTOVON: 557-3235

MAJOR USER  
.....

ARMY NATIONAL GUARD

MAJOR COMMAND  
.....

RANGE: 1

FIRING POINTS: 5

PRIMARY USE: RIFLE FAMILIARIZATION AND TRANSITION FIRING RANGE  
ALTERNATE USE: PISTOL FAMILIARIZATION RANGE

WEAPONS AUTH: RIFLE  
PISTOL

ORD/AMMO AUTH: .22 CALIBER

FACILITY STATUS: ACTIVE

INDOOR FIRING RANGE

STATE: RHODE ISLAND

INSTALLATION

STATE ARMORY, PROVIDENCE

POINT OF CONTACT

RHODE ISLAND NATIONAL GUARD  
STATE ARMORY  
PROVIDENCE, RHODE ISLAND 02909-1298  
(401) 457-4100 AUTOVON: 557-3235

MAJOR USER

ARMY NATIONAL GUARD

MAJOR COMMAND

RANGE: 1

FIRING POINTS: 8

PRIMARY USE: RIFLE FAMILIARIZATION AND TRANSITION FIRING RANGE

ALTERNATE USE: PISTOL FAMILIARIZATION RANGE

WEAPONS AUTH: RIFLE  
PISTOL

ORD/AMMO AUTH: .22 CALIBER

FACILITY STATUS: ACTIVE

INDOOR

FIRING RANGE

STATE: RHODE ISLAND

INSTALLATION

STATE ARMORY, WARREN

POINT OF CONTACT

RHODE ISLAND NATIONAL GUARD

STATE ARMORY

PROVIDENCE, RHODE ISLAND 02885-2607

(401) 457-4100 AUTOVON: 557-3235

MAJOR USER

ARMY NATIONAL GUARD

MAJOR COMMAND

RANGE: 1

FIRING POINTS: 5

PRIMARY USE: RIFLE FAMILIARIZATION AND TRANSITION FIRING RANGE

ALTERNATE USE: PISTOL FAMILIARIZATION RANGE

WEAPONS AUTH: RIFLE

PISTOL

ORD/AMMO AUTH: .22 CALIBER

FACILITY STATUS: ACTIVE

INDOOR

FIRING RANGE

STATE: RHODE ISLAND  
.....

INSTALLATION

STATE ARMORY, WESTERLY

POINT OF CONTACT

RHODE ISLAND NATIONAL GUARD  
STATE ARMORY

PROVIDENCE, RHODE ISLAND 02891-1803  
(401) 457-4100 AUTOVON: 557-3235

MAJOR USER

ARMY NATIONAL GUARD

MAJOR COMMAND

RANGE: 1

FIRING POINTS: 2

PRIMARY USE: RIFLE FAMILIARIZATION AND TRANSITION FIRING RANGE  
ALTERNATE USE: PISTOL FAMILIARIZATION RANGE

WEAPONS AUTH: RIFLE  
PISTOL

ORD/AMMO AUTH: .22 CALIBER

FACILITY STATUS: ACTIVE

INDOOR FIRING RANGE

STATE: RHODE ISLAND

INSTALLATION

STATE ARMORY, WOODSOCKET

POINT OF CONTACT

RHODE ISLAND NATIONAL GUARD

STATE ARMORY

PROVIDENCE, RHODE ISLAND 02895-5159

(401) 457-4100 AUTOVON: 557-3235

MAJOR USER

ARMY NATIONAL GUARD

MAJOR COMMAND

RANGE: 1

FIRING POINTS: 2

PRIMARY USE: RIFLE FAMILIARIZATION AND TRANSITION FIRING RANGE

ALTERNATE USE: PISTOL FAMILIARIZATION RANGE

WEAPONS AUTH: RIFLE  
PISTOL

ORD/AMMO AUTH: .22 CALIBER

FACILITY STATUS: ACTIVE

INDOOR

FIRING RANGE



STATE: VERMONT

INSTALLATION

STATE ARMORY, BENNINGTON

POINT OF CONTACT

THE OFFICE OF THE ADJUTANT GENERAL  
BLDG 1, CAMP JOHNSON  
WINDOSKI, VERMONT 05404-1697  
(802) 864-1121 AUTOVON: 636-3121

MAJOR USER

ARMY NATIONAL GUARD

MAJOR COMMAND

RANGE: 1

FIRING POINTS: 4

PRIMARY USE: RIFLE FAMILIARIZATION AND TRANSITION FIRING RANGE  
ALTERNATE USE: PISTOL FAMILIARIZATION RANGE

WEAPONS AUTH: RIFLE  
PISTOL

ORD/AMMO AUTH: .22 CALIBER

FACILITY STATUS: ACTIVE

INDOOR

FIRING RANGE

STATE: VERMONT  
.....

INSTALLATION  
.....

STATE ARMORY, BERLIN

POINT OF CONTACT  
.....

THE OFFICE OF THE ADJUTANT GENERAL  
BLDG. 1, CAMP JOHNSON  
WINDOSKI, VERMONT 05404-1697  
(802) 864-1121 AUTOVON: 636-3121

MAJOR USER  
.....

ARMY NATIONAL GUARD

MAJOR COMMAND  
.....

RANGE: 1

FIRING POINTS: 4

PRIMARY USE: RIFLE FAMILIARIZATION AND TRANSITION FIRING RANGE  
ALTERNATE USE: PISTOL FAMILIARIZATION RANGE

WEAPONS AUTH: RIFLE  
PISTOL

ORD/AMMO AUTH: .22 CALIBER

FACILITY STATUS: ACTIVE

INDOOR FIRING RANGE

STATE: VERMONT

INSTALLATION

STATE ARMORY, BURLINGTON

POINT OF CONTACT

THE OFFICE OF THE ADJUTANT GENERAL  
BLDG. 1, CAMP JOHNSON  
WINDOSKI, VERMONT 05404-1697  
(801) 864-1121 AUTOVON: 636-3121

MAJOR USER

ARMY NATIONAL GUARD

MAJOR COMMAND

RANGE: 1

FIRING POINTS: 4

PRIMARY USE: RIFLE FAMILIARIZATION AND TRANSITION FIRING RANGE

ALTERNATE USE: PISTOL FAMILIARIZATION RANGE

WEAPONS AUTH: RIFLE  
PISTOL

ORD/AMMO AUTH: .22 CALIBER

FACILITY STATUS: ACTIVE

INDOOR

FIRING RANGE

STATE: VERMONT  
.....

INSTALLATION

STATE ARMORY, LUDLOW

POINT OF CONTACT

THE OFFICE OF THE ADJUTANT GENERAL  
BLDG. 1, CAMP JOHNSON  
WINDSOOKI, VERMONT 05404-1697  
(802) 864-1121 AUTOVON: 636-3121

MAJOR USER

ARMY NATIONAL GUARD

MAJOR COMMAND

RANGE: 1

FIRING POINTS: 4

PRIMARY USE: RIFLE FAMILIARIZATION AND TRANSITION FIRING RANGE

ALTERNATE USE: PISTOL FAMILIARIZATION RANGE

WEAPONS AUTH: RIFLE  
PISTOL

ORD/AMMO AUTH: .22 CALIBER

FACILITY STATUS: ACTIVE

INDOOR FIRING RANGE

STATE: VERMONT  
.....

INSTALLATION  
.....

STATE ARMORY, LYNDONVILLE

POINT OF CONTACT  
.....

THE OFFICE OF THE ADJUTANT GENERAL  
BLDG. 1, CAMP JOHNSON  
WINDOSKI, VERMONT 05404-1697  
(802) 864-1121 AUTOVON: 636-3121

MAJOR USER  
.....

ARMY NATIONAL GUARD

MAJOR COMMAND  
.....

RANGE: 1

FIRING POINTS: 4

PRIMARY USE: RIFLE FAMILIARIZATION AND TRANSITION FIRING RANGE  
ALTERNATE USE: PISTOL FAMILIARIZATION RANGE

WEAPONS AUTH: RIFLE  
PISTOL

ORD/AMMO AUTH: .22 CALIBER

FACILITY STATUS: ACTIVE

INDOOR FIRING RANGE

STATE: VERMONT  
.....

INSTALLATION

STATE ARMORY, MORRISVILLE

POINT OF CONTACT

THE OFFICE OF THE ADJUTANT GENERAL  
BLDG. 1, CAMP JOHNSON  
WINDOSKI, VERMONT 05404-1697  
(802) 864-1121 AUTOVON: 636-3121

MAJOR USER

ARMY NATIONAL GUARD

MAJOR COMMAND

RANGE: 1

FIRING POINTS: 4

PRIMARY USE: RIFLE FAMILIARIZATION AND TRANSITION FIRING RANGE  
ALTERNATE USE: PISTOL FAMILIARIZATION RANGE

WEAPONS AUTH: RIFLE  
PISTOL

ORD/AMMO AUTH: .22 CALIBER

FACILITY STATUS: ACTIVE

INDOOR

FIRING RANGE

STATE: VERMONT  
.....

INSTALLATION  
.....

STATE ARMORY, NORTH SPRINGFIELD

POINT OF CONTACT  
.....

THE OFFICE OF THE ADJUTANT GENERAL  
BLDG. 1, CAMP JOHNSON  
WINDSOOKI, VERMONT 05404-1697  
(802) 864-1121 AUTOVON: 636-3121

MAJOR USER  
.....

ARMY NATIONAL GUARD

MAJOR COMMAND  
.....

RANGE: 1

FIRING POINTS: 4

PRIMARY USE: RIFLE FAMILIARIZATION AND TRANSITION FIRING RANGE  
ALTERNATE USE: PISTOL FAMILIARIZATION RANGE

WEAPONS AUTH: RIFLE  
PISTOL

ORD/AMMO AUTH: .22 CALIBER

FACILITY STATUS: ACTIVE

INDOOR FIRING RANGE

STATE: VERMONT  
.....

INSTALLATION

STATE ARMORY, NORTHFIELD

POINT OF CONTACT

THE OFFICE OF THE ADJUTANT GENERAL  
BLDG. 1, CAMP JOHNSON  
WINDOOSKI, VERMONT 05404-1697  
(802) 864-1121 AUTOVON: 636-3121

MAJOR USER

ARMY NATIONAL GUARD

MAJOR COMMAND

RANGE: 1

FIRING POINTS: 4

PRIMARY USE: RIFLE FAMILIARIZATION AND TRANSITION FIRING RANGE

ALTERNATE USE: PISTOL FAMILIARIZATION RANGE

WEAPONS AUTH: RIFLE  
PISTOL

ORD/AMMO AUTH: .22 CALIBER

FACILITY STATUS: ACTIVE

INDOOR

FIRING RANGE



STATE: VERMONT  
.....

INSTALLATION  
.....  
STATE ARMORY, RUTLAND

POINT OF CONTACT  
.....  
THE OFFICE OF THE ADJUTANT GENERAL  
BLDG. 1, CAMP JOHNSON  
WINDSOOKI, VERMONT 05404-1697  
(802) 864-1121 AUTOVON: 636-3121

MAJOR USER  
.....  
ARMY NATIONAL GUARD

MAJOR COMMAND  
.....

RANGE: 1                      FIRING POINTS: 4

PRIMARY USE: RIFLE FAMILIARIZATION AND TRANSITION FIRING RANGE  
ALTERNATE USE: PISTOL FAMILIARIZATION RANGE

WEAPONS AUTH: RIFLE                      ORD/AMMO AUTH: .22 CALIBER  
PISTOL

FACILITY STATUS: ACTIVE                      INDOOR                      FIRING RANGE



STATE. VERMONT  
.....

INSTALLATION  
.....

STATE ARMORY, ST. ALBANS

POINT OF CONTACT  
.....

THE OFFICE OF THE ADJUTANT GENERAL  
BLDG. 1, CAMP JOHNSON  
WINGOSKI, VERMONT 05404-1697  
(802) 864-1121 AUTOVON: 636-3121

MAJOR USER  
.....  
ARMY NATIONAL GUARD

MAJOR COMMAND  
.....

RANGE: 1 FIRMING POINTS: 4

PRIMARY USE: RIFLE FAMILIARIZATION AND TRANSITION FIRING RANGE  
ALTERNATE USE: PISTOL FAMILIARIZATION RANGE

WEAPONS AUTH: RIFLE ORD/AMMO AUTH: .22 CALIBER  
PISTOL

FACILITY STATUS: ACTIVE INDOOR FIRING RANGE

STATE: VERMONT  
.....

INSTALLATION  
.....

STATE ARMOY, WATERBURY

POINT OF CONTACT  
.....

THE OFFICE OF THE ADJUTANT GENERAL  
BLDG. 1, CAMP JOHNSON  
WINDOOSKI, VERMONT 05404-1697  
(802) 864-1121 AUTOVON: 636-3121

MAJOR USER  
.....

ARMY NATIONAL GUARD

MAJOR COMMAND  
.....

RANGE: 1

FIRING POINTS: 4

PRIMARY USE: RIFLE FAMILIARIZATION AND TRANSITION FIRING RANGE  
ALTERNATE USE: PISTOL FAMILIARIZATION RANGE

WEAPONS AUTH: RIFLE  
PISTOL

ORD/AMMO AUTH: .22 CALIBER

FACILITY STATUS: ACTIVE

INDOOR FIRING RANGE



STATE: VERMONT

INSTALLATION

STATE ARMY, WESTMINSTER

POINT OF CONTACT

THE OFFICE OF THE ADJUTANT GENERAL  
BLDG. 1, CAMP JOHNSON

MAJOR USER

ARMY NATIONAL GUARD

MAJOR COMMAND

RANGE: 1

FIRING POINTS: 4

PRIMARY USE: RIFLE FAMILIARIZATION AND TRANSITION FIRING RANGE

ALTERNATE USE: PISTOL FAMILIARIZATION RANGE

WEAPONS AUTH: RIFLE  
PISTOL

ORD/AMMO AUTH: .22 CALIBER

FACILITY STATUS: ACTIVE

INDOOR FIRING RANGE

STATE: VERMONT  
.....

INSTALLATION  
.....  
STATE ARMORY, WINOOSKI

POINT OF CONTACT  
.....  
THE OFFICE OF THE ADJUTANT GENERAL  
BLDG. 1, CAMP JOHNSON  
WINOOSKI, VERMONT 05404-1697  
(802) 864-1121 AUTOVON: 636-3121

MAJOR USER  
.....  
ARMY NATIONAL GUARD

MAJOR COMMAND  
.....

RANGE: 1                      FIRING POINTS: 4

PRIMARY USE: RIFLE FAMILIARIZATION AND TRANSITION FIRING RANGE  
ALTERNATE USE: PISTOL FAMILIARIZATION RANGE

WEAPONS AUTH: RIFLE  
PISTOL

ORD/AMMO AUTH: .22 CALIBER

FACILITY STATUS: ACTIVE                      INDOOR                      FIRING RANGE

Installation Survey

Alphabetical Listing by State of All Installations  
 Surveyed for Small Caliber Ranges Data Base

INSTALLATION NAME	CITY	RANGE
CONNECTICUT		
-----		
Army Reserve Training Center	Bridgeport	No
Army Reserve Training Center	Danbury	No
Army Reserve Training Center	Ease Windsor	No
Army Reserve Training Center	Fairfield	No
Army Reserve Training Center	Middletown	No
Army Reserve Training Center	New Haven	Yes
Army Reserve Training Center	Norwich	No
Army Reserve Training Center	Waterbury	No
Army Reserve Training Center	West Hartford	Yes
Army Reserve Training Center	Windsor Locks	No
Bradley Field Air National Guard Facility	Hartford	No
Camp Hartell	New London	No
Camp O'Neill	East Haven	Yes
East Haven Rifle Range	Bristol	No
Nassahegan Training Site	Hartford	No
Naval Reserve Center	New Haven	No
Naval Reserve Center	Groton	Yes
Naval Submarine Base, New London	New Haven	No
Naval & Marine Corps Reserve Center	Plainville	No
Naval & Marine Corps Reserve Center	New London	No
Nehantic Training Site	Torrington	No
Nepaug Training Site	New Haven	No
Orange Communications Station	Ansonia	Yes
State Armory	Branford	Yes
State Armory		

AD-A172 373

TRAINING RESOURCES: SMALL CALIBER RANGES IN NEW YORK  
AND NEW ENGLAND MARCH 1986(U) DEFENSE TRAINING DATA AND  
ANALYSIS CENTER ORLANDO FL MAR 86 TDAC-86-002

4/4

UNCLASSIFIED

F/G 19/6

NL



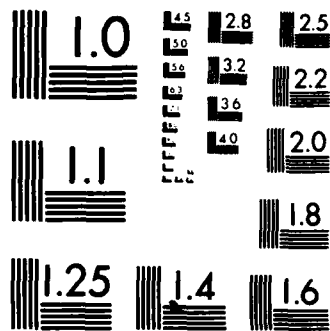

MICROCOPY RESOLUTION TEST CHART  
NATIONAL BUREAU OF STANDARDS 1963-A



State Armory	Bristol	Yes
State Armory	Danbury	Yes
State Armory	Danielson	Yes
State Armory	East Haven	No
State Armory	East Lyme	No
State Armory	Enfield	Yes
State Armory	Groton	No
State Armory (1)	Hartford	Yes
State Armory (2)	Hartford	No
State Armory	Manchester	Yes
State Armory	Meriden	Yes
State Armory	Middletown	Yes
State Armory	Mystic	No
State Armory	Naugatuck	Yes
State Armory (1)	New Britain	Yes
State Armory (2)	New Britain	No
State Armory	New Haven	Yes
State Armory	New London	Yes
State Armory	Niantic	No
State Armory	Norwalk	Yes
State Armory	Norwich	Yes
State Armory	Putnam	Yes
State Armory	Southington	Yes
State Armory	Stratford	Yes
State Armory	Torrington	Yes
State Armory	Waterbury	Yes
State Armory	West Hartford	No
State Armory	Westbrook	Yes
State Armory	Windsor Locks	No
State Armory	East Lyme	No
Stones Ranch	Torrington	No
Thomaston Dam	Newington	No
Veterans Hospital Dispensary		

MAINE  
 -----

Army Reserve Training Center	Auburn	No
Army Reserve Training Center	Augusta	No
Army Reserve Training Center	Bangor	No
Army Reserve Training Center	Bridgeton	No
Army Reserve Training Center	Dexter	No
Army Reserve Training Center	Farmington	No
Army Reserve Training Center	Lewiston	No
Army Reserve Training Center	Portland	No
Army Reserve Training Center	Saco	No
Army Reserve Training Center	Scarborough	No
Auburn Training Site	Auburn	Yes
Bangor International Airport	Bangor	Yes
Blotner Bomb Scoring Site	Caribou	No
Bucks Harbor Air Force Station	Starboard	No
Camp Keyes	Augusta	No
Caswell Weekend Training Site	Caribou	No
Cold Water Test Facility	Bristol	No
Frye Mountain Training Site	Belfast	Yes
Gardiner Training Site	Gardiner	No
Hampden Range	Hampden	Yes
Hollis	Portland	Yes
Island Falls	Houlton	No
Loring Air Force Base	Limestone	Yes
Marine Corps Reserve Training Center	Brunswick	No
Moosehorn Refuge	Calais	No
Naval Air Station Training Site	Brunswick	No
Naval Air Station	Brunswick	Yes
Naval Communications Unit, Cutler	East Machias	Yes
Naval Reserve Center	Augusta	No
Naval Reserve Center	Bangor	No
Naval Reserve Center	Portland	No
Naval Security Group Activity	Winter Harbor	No
Plymouth Training Site	Bangor	No

Riley-Bog Brook Training Site	No
Searsport Defense Fuel Support Point	No
South Portland Air National Guard Station	No
State Armory	Yes
State Armory (1)	Yes
State Armory (2)	No
State Armory (3)	No
State Armory	No
State Armory	Yes
State Armory	Yes
State Armory	No
State Armory	Yes
State Armory	Yes
State Armory	No
State Armory	Yes
State Armory	Yes
State Armory	Yes
State Armory	No
State Armory	Yes
State Armory	Yes
State Armory	Yes
State Armory	No
State Armory	Yes
State Armory	Yes
State Armory	Yes
State Armory	Yes
State Armory	Yes
State Armory	Yes
State Armory	Yes
State Armory	Yes
State Armory	Yes
State Armory	No
State Armory	Yes
State Armory	Yes
State Armory	Yes
State Armory	Yes
State Armory	Yes
State Armory	Yes
State Armory	No
State Armory	Yes
State Armory	Yes
State Armory	No
State Armory	Yes
Bethel	No
Searsport	No
South Portland	No
Augusta	Yes
Bangor	Yes
Bangor	No
Bangor	No
Bath	No
Belfast	Yes
Brewer	Yes
Brunswick	No
Calais	Yes
Caribou	Yes
Fort Fairfield	Yes
Fort Kent	Yes
Gardiner	No
Houlton	Yes
Lewiston	Yes
Millinocket	Yes
Newport	Yes
Norway	Yes
Portland	No
Presque Isle	Yes
Rumford	Yes
Saco	Yes
Sanford	Yes
Skowhegan	Yes
South Portland	Yes
Waterville	No
Westbrook	Yes

MASSACHUSETTS  
-----

Adams (Hathaway Farms)		Adams	Yes
Army Reserve Training Center		Amherst	No
Army Reserve Training Center		Attleboro	No
Army Reserve Training Center		Boston	No
Army Reserve Training Center	(1)	Brockton	Yes
Army Reserve Training Center	(2)	Brockton	No
Army Reserve Training Center		Danvers	No
Army Reserve Training Center, Fort Rodman		New Bedford	No
Army Reserve Training Center		Lawrence	No
Army Reserve Training Center		Pittsfield	No
Army Reserve Training Center		Roslindale	Yes
Army Reserve Training Center		Springfield	Yes
Army Reserve Training Center		Taunton	Yes
Army Reserve Training Center, Westover		Westover	No
Army Reserve Training Center		Worcester	Yes
Barnes Municipal Airport		Westfield	No
Camp Curtis Guild		Reading	Yes
Camp Edwards		Bourne	Yes
Douglas State Forest		Worcester	No
Fort Devens		Ayer	Yes
Georgetown		Lynn	No
Hanscom Air Force Base		Bedford	No
Knightville Dam		Huntington	No
Marine Corps Reserve Training Center		Boston	No
Maynard Research Site		Maynard	No
Naval Air Station		South Weymouth	Yes
Naval Reserve Center		Chicopee	No
Naval Reserve Center		New Bedford	No
Naval Reserve Center		Pittsfield	Yes
Naval Reserve Center		Quincy	No
Naval & Marine Corps Reserve Center		Lawrence	No
Naval & Marine Corps Reserve Center		Worcester	No
North Truro Air Force Station		North Truro	No



State Armory	Lynn	Yes
State Armory	Malden	Yes
State Armory	Marlboro	Yes
State Armory	Melrose	Yes
State Armory	Methuen	No
State Armory	Middleboro	Yes
State Armory	Milford	No
State Armory (1)	Natick	Yes
State Armory (2)	Natick	No
State Armory	New Bedford	Yes
State Armory	Newburyport	Yes
State Armory	North Adams	Yes
State Armory	Northbridge	No
State Armory	Norwood	No
State Armory	Pittsfield	Yes
State Armory	Plymouth	Yes
State Armory	Quincy	Yes
State Armory	Reading	No
State Armory	Rehoboth	No
State Armory	Salem	No
State Armory	Somerville	Yes
State Armory	Southbridge	Yes
State Armory	Springfield	Yes
State Armory	Stoughton	Yes
State Armory	Taunton	No
State Armory	Waltham	Yes
State Armory	Ware	Yes
State Armory	Wayland	No
State Armory	Webster	Yes
State Armory	West Newton	Yes
State Armory	Westfield	Yes
State Armory	Weymouth	No
State Armory	Whitinsville	Yes
State Armory	Whitman	No
State Armory	Woburn	Yes
State Armory	Worcester	Yes

Sudbury Research Site  
 US Army Materials Technology Laboratory  
 US Army Natick Research & Development Laboratory  
 Wellesley Air National Guard Facility  
 Westfield Air National Guard Facility  
 Westover Air Force Base  
 Westover Communications Annex

Sudbury  
 Watertown  
 Natick  
 Wellesley  
 Westfield  
 Chicopee  
 Granby

No  
 Yes  
 No  
 No  
 No  
 Yes  
 No

NEW HAMPSHIRE  
 -----

Army Cold Regions Research Laboratory  
 Army Reserve Training Center  
 Army Reserve Training Center  
 Army Reserve Training Center  
 Army Reserve Training Center  
 Army Reserve Training Center  
 Army Reserve Training Center  
 Camp Labonte  
 Hopkinton-Everett Reservoir  
 Naval Reserve Center  
 Naval Shipyard  
 Navy & Marine Corps Reserve Center  
 New Boston Annex  
 New Hampshire Satellite Tracking Annex  
 Pease Air Force Base  
 State Armory  
 State Armory  
 State Armory  
 State Armory  
 State Armory  
 State Armory  
 State Armory

Hanover  
 Concord  
 Gilford  
 Keene  
 Manchester  
 Portsmouth  
 Rochester  
 Concord  
 Concord  
 Portsmouth  
 Portsmouth  
 Manchester  
 Mount Vernon  
 Newington  
 Berlin  
 Claremont  
 Concord  
 Dover  
 Franklin  
 Hillsborough  
 Keene

No  
 No  
 No  
 No  
 No  
 No  
 No  
 No  
 Yes  
 No  
 No  
 No  
 No  
 No  
 Yes  
 Yes  
 Yes  
 Yes  
 Yes  
 Yes  
 No  
 Yes





Army Reserve Training Center	Jamaica	Yes
Army Reserve Training Center	Little Falls	No
Army Reserve Training Center	Liverpool	No
Army Reserve Training Center	Massema	No
Army Reserve Training Center	Mattydale	Yes
Army Reserve Training Center	New York	Yes
Army Reserve Training Center	Norwich	No
Army Reserve Training Center	Orangeburg	No
Army Reserve Training Center	Oswego	No
Army Reserve Training Center	Pen Yan	No
Army Reserve Training Center	Plattsburg	Yes
Army Reserve Training Center	Rochester	No
Army Reserve Training Center	Rocky Point	Yes
Army Reserve Training Center,	Newburgh	No
Stewart Army Subpost	Tappan	No
Army Reserve Training Center	Tonawanda	No
Army Reserve Training Center	Utica	Yes
Army Reserve Training Center	Watertown	Yes
Army Reserve Training Center	Waverly	No
Army Reserve Training Center	Wayland	Yes
Army Reserve Training Center	Webster	No
Army Reserve Training Center	Wellsville	No
Ava Test Annex	Ava	No
Camp Smith, Peekskill	Peekskill	Yes
Farmingdale	Farmingdale	No
Fisher's Island Test Site	Fisher's Island	No
Floyd Bennett Field Air Force Reserve Center	New York	No
Forest Port Test Annex	Forest Port	No
Fort Drum	Watertown	Yes
Galesville Training Site	Wallkill	No
Geneseo Target Range	Geneseo	Yes
Great Bend Bomb Scoring Site	Great Bend	No
Griffis Air Force Base	Rome	No
Guilderland	Albany	Yes
Hancock Air National Guard Station	Syracuse	No
Hancock Field	Syracuse	No

Lake Seneca			No
Malone Target Range			Yes
Mariaville Training Area			No
Marine Corps Reserve Training Center, Ft. Schulyer			No
Marine Corps Reserve Training Center			No
Marine Corps Reserve Training Center			Yes
Marine Corps Reserve Training Center			No
Montauk Air Force Station			No
Naval Reserve Center		Binghamton	No
Naval Reserve Center		Freeport	No
Naval Reserve Center		Glen Falls	No
Naval Reserve Center		Horseheads	No
Naval Reserve Center		Jamestown	No
Naval Reserve Center		Manhattan	No
Naval Reserve Center		Poughkeepsie	No
Naval Reserve Center		Rome	No
Naval Reserve Center		Staten Island	No
Naval Reserve Center		Watertown	No
Naval Reserve Center		Whitestone	No
Naval Reserve Center		Albany	No
Naval & Marine Corps Reserve Center		Brooklyn	Yes
Naval & Marine Corps Reserve Center		Buffalo	No
Naval & Marine Corps Reserve Center		Huntington	No
Naval & Marine Corps Reserve Center		New Rochelle	No
Naval & Marine Corps Reserve Center		Rochester	No
Newark Training Site		Newark	No
Niagara Falls Air Force Reserve Center		Niagara Falls	No
Niagara Falls Army Aviation Support Facility		Niagara Falls	No
Niagara Falls International Airport		Buffalo	No
Olean Target Range		Olean	Yes
Plattsburg Air Force Base		Plattsburg	Yes
Plattsburg Communication Annex		Plattsburg	No
Plattsburg Training Annex		Plattsburg	No
Quaker Hill Test Annex		Western	No
Rononakoma Army Aviation Support Facility		Rononakoma	No
Roslyn Air National Guard Station		Roslyn	No



State Armory	Kingston	Yes
State Armory	Latham	No
State Armory	Leeds	Yes
State Armory	Lockport	Yes
State Armory	Malone	Yes
State Armory	Nesconset	Yes
State Armory (1)	New York City	Yes
State Armory (2)	New York City	Yes
State Armory (3)	New York City	Yes
State Armory (4)	New York City	Yes
State Armory (5)	New York City	Yes
State Armory	Newburgh	Yes
State Armory	Niagara Falls	Yes
State Armory	Ogdenburg	Yes
State Armory	Olean	Yes
State Armory	Oneida	Yes
State Armory	Oneonta	Yes
State Armory	Orangeburg	Yes
State Armory	Ossining	Yes
State Armory	Oswego	Yes
State Armory	Patchogue	Yes
State Armory	Peekskill	Yes
State Armory	Poughkeepsie	Yes
State Armory	Riverhead	Yes
State Armory (1)	Rochester	Yes
State Armory (2)	Rochester	Yes
State Armory (3)	Rochester	No
State Armory	Rome	Yes
State Armory	Saranac Lake	No
State Armory	Saratoga Springs	Yes
State Armory	Schenectady	Yes
State Armory (1)	Staten Island	Yes
State Armory (2)	Staten Island	Yes
State Armory (1)	Syracuse	Yes
State Armory (2)	Syracuse	Yes
State Armory	Ticonderoga	Yes

State Armory	Tonawanda	Yes
State Armory (1)	Troy	Yes
State Armory (2)	Troy	No
State Armory	Utica	Yes
State Armory	Walton	Yes
State Armory	Whitehall	No
State Armory	Yonkers	No
Stewart Air Force Base	Newburgh	No
Stewart Airport	Newburgh	No
Stockbridge Test Annex	Merrillsville	No
Suffolk County Airport	Westhampton Beach	No
Ticonderoga Training Area	Ticonderoga	No
Tummonds Hill Test Annex	Ontario	No
Verona Test Annex	Verona	No
Watervliet Arsenal	Watervliet	No
Watertown Air Force Station	Watertown	No
Weapons Industrial Reserve Plant	Calverton	Yes
West Point Military Reservation	West Point	Yes
Westchester County Airport	White Plains	No
Westhampton Beach Air National Guard Base	Westhampton Beach	No
White Plains Air National Guard Facility	White Plains	No
Youngstown Test Site	Youngstown	No
Youngstown Training Area	Niagara Falls	No
RHODE ISLAND		
-----		
Army Reserve Training Center	Bristol	No
Army Reserve Training Center	Cranston	No
Army Reserve Training Center	Narragansett	Yes
Army Reserve Training Center	Providence	Yes
Army Reserve Training Center	Warwick	Yes
Camp Fogarty	East Greenwich	Yes
Camp Varnum	Narragansett	No
Coventry Air National Guard Station	Coventry	No
Howard Air National Guard Facility	Coventry	No

Naval Construction Battalion Center	Davisville	No
Naval Education & Training Center	Newport	Yes
Naval Reserve Center	Davisville	No
Navy & Marine Corps Reserve Center	Providence	No
North Smithfield Air National Guard Facility	Slatersville	No
Quonset State Airport	North Kingston	No
State Armory	Bristol	Yes
State Armory	Cranston	No
State Armory (1)	East Greenwich	No
State Armory (2)	East Greenwich	No
State Armory	Middletown	Yes
State Armory	Newport	No
State Armory	North Kingston	No
State Armory	Pawtucket	No
State Armory	Providence	Yes
State Armory	Scotfield	No
State Armory	Warren	Yes
State Armory	Warwick	No
State Armory	Westerly	Yes
State Armory	Woonsocket	Yes
Theodore F. Green Airport	Warwick	No
Warwick Air National Guard Facility	Warwick	No

VERMONT  
-----

Army Reserve Training Center, Beecher Falls	Beecher Falls	No
Army Reserve Training Center, Chester	Chester	No
Army Reserve Training Center, Montpelier	Montpelier	No
Army Reserve Training Center, Rutland	Rutland	No
Army Reserve Training Center, Winooski	Winooski	No
Burlington International Airport	South Burlington	No
Camp Johnson	Winooski	No
Ethan Allen Facility	Jerico	Yes
Ethan Allen Firing Range	Burlington	Yes
Naval Reserve Center	Burlington	No

State Armory	Bennington	Yes
State Armory	Berlin	Yes
State Armory	Bradford	No
State Armory	Burlington	Yes
State Armory	Enosburg Falls	No
State Armory	Jerico	No
State Armory	Ludlow	Yes
State Armory	Lyndonville	Yes
State Armory	Morrisville	Yes
State Armory	Newport	No
State Armory	North Springfield	Yes
State Armory	Northfield	Yes
State Armory	Rutland	Yes
State Armory	Vergennes	No
State Armory	Waterbury	Yes
State Armory	Westminister	Yes
State Armory	Williston	No
State Armory	Windsor	No
State Armory	Winooski	Yes
Westminister Weekend Training Site	Westminister	Yes

END

10-86

DTIC