AD-A165 824 ALL PRIME CONTRACT AWARDS BY STATE OR COUNTRY PLACE AND CONTRACTOR FY 84.. (U) WASHINGTON HEADQUARTERS SERVICES (DOD) DC DIRECTORATE FOR INF.. 1984 DIOR/ST11-84-PT-9 1/9

UNCLASSIFIED F/G 15/5 NL

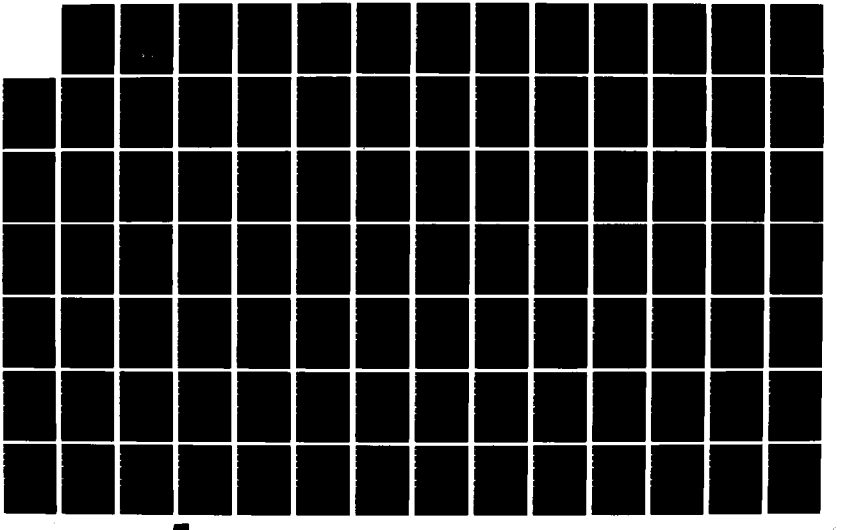

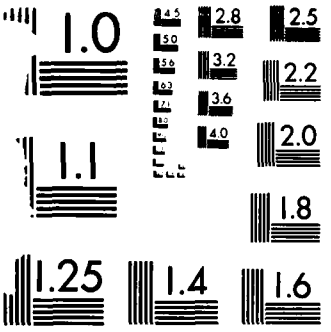

MICROCOPY RESOLUTION TEST CHART
NATIONAL BUREAU OF STANDARDS-1963-A

Unclassified
SECURITY CLASSIFICATION OF THIS PAGE

REPORT DOCUMENTATION PAGE

1a. REPORT SECURITY CLASSIFICATION Unclassified	1b. RESTRICTIVE MARKINGS
2a. SECURITY CLASSIFICATION AUTHORITY	3 DISTRIBUTION / AVAILABILITY OF REPORT Approved for public release, Distribution is unlimited
2b. DECLASSIFICATION / DOWNGRADING SCHEDULE	
4. PERFORMING ORGANIZATION REPORT NUMBER(S) DIOR/ST11-84/PT-9	5. MONITORING ORGANIZATION REPORT NUMBER(S)
6a. NAME OF PERFORMING ORGANIZATION WHS, Directorate for Information Operations & Reports 6b. OFFICE SYMBOL (If applicable)	7a. NAME OF MONITORING ORGANIZATION
6c. ADDRESS (City, State, and ZIP Code) 1215 Jefferson Davis Highway, Suite 1204 Arlington, VA 22202-4302	7b. ADDRESS (City, State, and ZIP Code)
8a. NAME OF FUNDING / SPONSORING ORGANIZATION 8b. OFFICE SYMBOL (If applicable)	9. PROCUREMENT INSTRUMENT IDENTIFICATION NUMBER
8c. ADDRESS (City, State, and ZIP Code)	10. SOURCE OF FUNDING NUMBERS PROGRAM ELEMENT NO. / PROJECT NO. / TASK NO. / WORK UNIT ACCESSION NO.
11. TITLE (Include Security Classification) All Prime Contract Awards by State or Country, Place, and Contractor, FY 84, Part 9 (Allaire, New Jersey - Yonkers, New York).	
12. PERSONAL AUTHOR(S)	
13a. TYPE OF REPORT Annual Report 13b. TIME COVERED FROM _____ TO _____	14. DATE OF REPORT (Year, Month, Day) 1984 15. PAGE COUNT
16. SUPPLEMENTARY NOTATION	

17. COSATI CODES		
FIELD	GROUP	SUB-GROUP

18. SUBJECT TERMS (Continue on reverse if necessary and identify by block number)

19. ABSTRACT (Continue on reverse if necessary and identify by block number)

DTIC FILE COPY

DTIC ELECTE S APR 3 1986 D A

Accession For
NTIS GRA&I
DTIC TAB
Unannounced
Justification
By
Distribution /
Availability Codes
Dist | Avail and / or Special
A-1

20. DISTRIBUTION / AVAILABILITY OF ABSTRACT ☒ UNCLASSIFIED/UNLIMITED ☐ SAME AS RPT ☐ DTIC USERS	21. ABSTRACT SECURITY CLASSIFICATION
22a NAME OF RESPONSIBLE INDIVIDUAL	22b. TELEPHONE (Include Area Code) / 22c. OFFICE SYMBOL

DD FORM 1473, 84 MAR 83 APR edition may be used until exhausted. All other editions are obsolete.

SECURITY CLASSIFICATION OF THIS PAGE

AD-A165 824

```
S MM  A AAAAA AAAA  BBBBBB BB BBBBBBB BBBBBB BBBB BBB BBB B B B B   C C C CCCC C C  D D D D D D D D D D D D  DD DDDD D      B7
V 00                                    8888 888 888   1 1 1                                        1 1 12 12  12 1      AMOUNT
C NN  1 33333 2222  111111 11 1111111 333333 AAAA BBB CCC 9 0 2 3   1 2 3 4444 5 6  1 2 3 4 5 6 7 8 9 0 1 A  BB CCCC 3      ($000)
-------------------------------------------------------------------------------------------------------------------------------------
BARRETT & BLANFORD ASSOCIATES       ALLAIRE                    NEW JERSEY    101688646     00610     34
2 09  0 MB101 0871  N00421-84-C0210   840911 6636 C9E 000 2 2 2 3   1   2 0102 2 J  2   1 3 1 2 2 1 1 1 2 0  00      5          60

ADVANCED SURGCL TECH INC            ALLENDALE                  NEW JERSEY    056115942     00700     34
1 04  0 ODA15 0081  DADA15-84-C0069   840330 6515 C9B 000 2 2 2 3   1   2 0700 6 J  1 1 1 1 1 1 2 1 1 2 2 1  00      5          97

AMPEX CORPORATION                   ALLENDALE                  NEW JERSEY    009129073     00700     34
2 07  0 OHV02 0077  GS00K8-40-1S0357  840726 5820 A7  000 2 2 2 6                                                              42
                                        CITY TOTAL          2             139   **

A T & T TECHNOLOGIES INC            ALLENHURST                 NEW JERSEY    001210244     00730     34
4 08  0 00900 2483  DLA900-82-G0010   840816 5805 A7  000 2 2 2 4   1   2 1013 5 U  1 1 1 1 1 1 1 1 1 1 1 0  00      5          43-

GOLUBAY, JOSEPH N                   ALLENHURST                 NEW JERSEY    991876525     00730     34
1 09  0 OAB08 0268  DAAB08-84-CA020   840808 7010 A7  000 2 2 2 3   1   2 1013 6 J  2   1 1 1 1 2 1 1 2 2 0  00      5          26
                                        CITY TOTAL          2              17-  **

COLEMAN THOMAS B FUEL SERVICE       ALLENTOWN                  NEW JERSEY    094240041     00760     34
4 04  0 00600 1656  DLA600-83-D4717   831001 9140 A8A 000 2 2 2 3   2 6 2 1702 7 K  2   1 2 3 1 2 1 1 2 2 0  00      5       2,543

RCA CORPORATION                     ALMONESSON                 NEW JERSEY    001317254     01000     34
1 03  0 OAH01 0798  DAAH01-84-C0271   840206 AD92 A2  000 2 2 2 3   2 5 2 1100 5 U  1 1 1 1 1 1 2 1 1 1 1 1  00      5          94

UNITED TELECONTROL ELCR             ASBURY                     NEW JERSEY    002168029     01900     34
2 09  0 BH007 9260  N00024-79-C7074   840915 5865 A7  000 2 2 2 A   1   2 1001 4 J  2   1 1 1 1 2 1 1 1 2 0  00      1         317
2 08  0 LA105 0879  N00123-84-C0141   840716 1420 A2  000 2 2 2 3   1   2 0102 1 J  2   1 1 1 2 2 1 1 1 2 0  00      5         566
                                        CITY TOTAL          2             883   **

BEST MANUFACTURING CO INC           ASBURY PARK                NEW JERSEY    068688001     01960     34
1 08  0 OAB07 5303  DAAB07-84-CE465   840727 6105 A7  GVE 2 2 2 3   1   2 0102 1 J  2   1 1 1 2 2 1 1 1 2 0  00      1          56
1 02  0 OAB07 3634  DAAB07-84-C0082   840123 5960 A7  000 2 2 2 3   1   1         J  2   1 1 1 1 2 1 1 1 2 0  00      1          41
                                      CONTRACTOR TOTAL      2              97   *

UNITED TELECONTROL ELCR             ASBURY PARK                NEW JERSEY    002168029     01960     34
1 12  0 OAB07 3233  DAAB07-79-C0243   831123 5805 A7  000 2 2 2 C   1   2 0102 1 J  2   1 1 1 2 2 1 1 1 2 0  00      1          55
1 02  0 OAB07 3845  DAAB07-79-C0243   840218 5805 A7  000 2 2 2 C   1   2 0102 1 J  2   1 1 1 2 2 1 1 2 2 0  00      1          86-
1 10  0 OAB07 3045  DAAB07-82-CC016   831021 5805 A7  000 2 2 2 B   1   2 0102 1 J  2   1 1 1 2 2 1 1 1 2 0  00      1         462
1 03  0 OAB07 3958  DAAB07-84-CC031   840229 5805 A7  000 2 2 2 3   1   2 0102 1 J  2   1 1 1 2 2 1 1 1 2 0  00      1          33
2 03  0 AM615 1603  N00019-82-C0280   840328 5895 A2  CMB 2 1 2 C   1   2 0102 2 J  2   1 1 1 2 2 1 1 1 2 0  00      1       2,379
2 03  0 JA113 1426  N00024-79-C7074   831209 5840 A7  000 2 2 2 B   1   2 1015 5 J  1 1 1 1 1 1 3 1 1 1 1 0  00      1         190
2 11  0 JA100 A912  N00383-83-G3424   831110 J058 A1C 000 2 2 2 4   2 5 2 1009 5 J  2   1 1 1 1 2 1 1 1 2 0  00      1         325
2 07  0 JA100 H831  N00383-83-G3424   840706 J058 A1C 000 2 2 2 4   2 4 2 1009 1 J  1 1 1 1 1 1 1 1 1 1 1 0  00      1         890
```

S MM A AAAAA AAAA BBBBBB BB BBBBBBB BBBBBB BBBB BBB BBB B B B B C C C CCCC C C D D D D D D D D D D D D DD DDDD D B7
V OO 8888 888 888 1 1 1 1 1 2 1 1 1 12 12 12 1 AMOUNT
C NN 1 33333 2222 111111 11 1111111 333333 AAAA BBB CCC 9 0 2 3 1 2 3 4444 5 6 1 2 3 4 5 6 7 8 9 0 1 A BB CCCC 3 ($000)
UNITED TELECONTROL ELCR (CONT) ASBURY PARK NEW JERSEY 002168029 01960 34
2 12 0 JA100 A610 N00383-84-C4163 831109 5841 A1A 000 2 2 2 3 1 2 1015 5 J 2 1 1 1 1 2 1 1 1 2 0 00 5 151
2 08 0 JA100 L069 N00383-84-C5321 840819 6625 A7 000 2 2 2 3 1 2 1015 1 J 2 1 1 1 1 2 1 1 1 2 0 00 1 361
2 09 0 JA100 L937 N00383-84-C5321 840906 6625 A7 000 2 2 2 B 1 2 1015 1 J 1 1 1 1 1 1 2 1 1 1 2 0 00 1 354
2 09 0 JA100 L800 N00383-84-C5409 840913 5841 A7 AAF 2 2 2 3 1 2 1015 1 J 2 1 1 1 1 2 1 1 1 2 0 00 1 42
2 06 0 JA100 G798 N00383-84-C9123 840608 5841 A1A 000 2 2 2 3 1 2 1015 5 J 2 1 1 1 1 2 1 1 1 2 0 00 5 143
3 08 0 OFE03 1667 F42600-84-C1241 840817 1440 A2 CMN 2 2 1 3 1 1,239
3 09 0 OFE03 1689 F42600-84-C1241 840817 1440 A2 CMN 2 2 2 3 1 2 0102 1 J 2 1 4 1 2 2 1 1 1 2 0 00 1 24,286
4 07 0 00900 2322 DLA900-84-C2369 840730 5945 A7 000 2 2 2 3 2 4 2 0200 5 J 2 1 1 1 1 2 1 1 1 2 0 00 1 57
CONTRACTOR TOTAL 16 30,881 *
CITY TOTAL 18 30,978 **
ARAWAK PAVING CO INC ATLANTIC CITY NEW JERSEY 064342025 02080 34
2 09 0 C2472 A551 N62472-84-C0529 840831 Z129 C2 000 2 2 2 3 1 2 0102 1 J 2 1 1 1 2 2 1 1 4 2 0 00 5 148
CRAWFORD MURPHY & TILLY INC ATLANTIC CITY NEW JERSEY 047019070 02080 34
2 09 0 C2472 A475 N62472-83-C1213 840731 R129 C2 000 2 2 2 B 1 2 0102 2 J 2 1 3 1 2 2 1 1 5 2 0 00 5 347
PETTIFORD & PETTIFORD CONT ATLANTIC CITY NEW JERSEY 082986399 02080 34
1 07 0 OHA28 0009 DAHA28-84-C0039 840703 Z199 C2 000 2 2 2 5 2 6 2 1702 7 J 2 2 1 1 2 1 1 4 2 0 00 5 82
POLARIS CONSTRUCTION CO INC ATLANTIC CITY NEW JERSEY 083253054 02080 34
2 09 0 C2472 A552 N62472-84-C0528 840928 Z129 C2 000 2 2 2 3 1 2 0102 1 J 2 1 1 1 2 2 1 1 4 2 0 00 5 234
SANDERS ATLANTIC CITY NEW JERSEY 064265846 02080 34
1 08 0 OHA28 0010 DAHA28-84-C0038 840718 Z119 C2 000 2 2 2 5 2 6 2 1702 7 J 2 2 1 1 2 1 1 4 2 0 00 3 224
CITY TOTAL 5 1,035 **
ANDERSENS EQUIPMENT SERVICE ATLANTIC HIGHLANDS NEW JERSEY 002551349 02110 34
2 04 0 JA100 F241 N00383-84-C9092 840415 2815 A1C 000 2 2 2 3 1 2 1026 1 J 2 1 1 1 1 2 1 1 2 2 0 00 1 28
2 08 0 JA100 K747 N00383-84-C9092 840818 2815 A1C 000 2 2 2 B 1 2 1026 1 J 2 1 1 1 1 2 1 1 2 2 0 00 1 28
CITY TOTAL 2 56 **
BAILEY CORPORATION AVENEL NEW JERSEY 034369983 02350 34
2 05 0 G0333 2030 N00033-84-C0129 840507 4120 A3 000 2 2 2 3 1 1 J 2 1 1 1 1 2 1 1 2 2 0 00 5 25
BAILEY REFRIGERATION CO INC AVENEL NEW JERSEY 001896729 02350 34
2 06 0 G2381 2437 N62381-83-C0164 831006 4120 A3 000 2 2 2 3 2 4 2 0200 1 J 2 1 1 1 1 2 1 1 1 2 0 00 5 93
ECONOMICS LABORATORY INC AVENEL NEW JERSEY 006154611 02350 34
4 04 0 00400 2238 DLA400-84-C1614 840404 6850 C9E 000 2 2 2 3 1 2 1013 1 J 1 1 1 1 1 1 2 1 1 1 3 0 00 5 28
GENERAL DYNAMICS CORPORATION AVENEL NEW JERSEY 001381284 02350 34
2 09 0 PC144 4369 N00102-84-C0332 840914 6105 A3 000 2 2 2 3 1 2 1001 5 J 1 1 1 1 1 1 2 1 1 1 2 0 00 5 108

S V C	MM OO NN	A	AAAAA	AAAA	BBBBBB	BB	BBBBBBB	BBBBBB	BBBB 8888 AAAA	BBB 838 BBB	BBB 888 CCC	B 1 9	B 1 0	B 1 2	B 3	C 1	C 2	C 3	CCCC 4444	C 5	C 6	D 1	D 2	D 3	D 4	D 5	D 6	D 7	D 8	D 9	D 1 0	D 1 1	D 1 A	DD 12 BB	DDDD 12 CCCC	D 1 3	B7 AMOUNT ($000)
GENERAL DYNAMICS CORPOR (CONT)								AVENEL						NEW		JERSEY			001381284				02350				34										
2	09	0	PC144	4370	N00102-84-C1135			840914	4140	A3	000	2	2	2	3	1		2	1001	5	J	1	5	1	1	1	1	2	1	1	1	2	0	00	5	285
2	01	0	JA111	0453	N00104-84-C0214			831121	4510	A3	000	2	2	2	3	2	4	2	1015	5	J	1	1	1	1	1	1	2	1	1	1	2	0	00	1	77
2	01	0	JA111	0410	N00104-84-C0821			831118	6115	A3	000	2	2	2	3	1		2	1015	5	J	1	2	1	1	1	1	2	1	1	1	2	0	00	1	81
2	02	0	JA111	1031	N00104-84-C0855			840123	4140	A3	SDL	2	2	2	3	1		2	1015	5	J	1	1	1	1	1	1	2	1	1	1	2	0	00	1	25
2	04	0	JA111	2557	N00104-84-C0906			840406	4140	A3	SDN	2	2	2	3	1		2	1015	5	J	1	1	1	1	1	1	2	1	1	1	2	0	00	1	28
2	07	0	JA111	4167	N00104-84-C0922			840706	6105	A3	000	2	2	2	3	1		2	1015	5	J	1	1	1	1	1	1	2	1	1	1	2	0	00	1	27
2	04	0	JA111	2709	N00104-84-C0938			840417	6105	A3	000	2	2	2	3	1		2	1015	5	J	1	1	1	1	1	1	2	1	1	1	2	0	00	1	35
2	07	0	JA111	4261	N00104-84-C0988			840706	6105	A3	000	2	2	2	3	1		2	1015	5	J	1	3	1	1	1	1	2	1	1	1	2	0	00	1	67
2	07	0	JA111	4377	N00104-84-C1013			840716	6105	A3	000	2	2	2	3	1		2	1015	5	J	1	3	1	1	1	1	2	1	1	1	2	0	00	1	92
2	11	0	TA100	0080	N00612-84-C0098			831115	4140	C9E	000	2	2	2	3	1		2	1013	1	J	1	3	1	1	1	1	2	1	1	1	2	0	00	5	28
4	11	0	00400	0145	DLA400-84-C0030			831027	6125	C9E	000	2	2	2	3	1		2	1015	5	J	1	3	1	1	1	1	2	1	1	1	1	0	00	1	45
4	12	0	00400	0525	DLA400-84-C0400			831125	6105	C9E	000	2	2	2	3	1		2	1013	5	J	1	1	1	1	1	1	2	1	1	1	2	0	00	5	57
4	12	0	00400	0639	DLA400-84-C0432			831213	6105	C9E	000	2	2	2	3	1		2	1001	5	J	1	1	1	1	1	1	2	1	1	1	2	0	00	5	42
4	04	0	00400	2416	DLA400-84-C1744			840417	6105	C9E	000	2	2	2	3	1		2	1013	5	J	1	1	1	1	3	1	2	1	1	1	2	0	00	1	89
4	05	0	00400	2713	DLA400-84-C1803			840509	6105	C9E	000	2	2	2	3	1		2	1013	1	J	1	1	1	1	3	1	2	1	1	1	2	0	00	5	72
4	08	0	00400	4063	DLA400-84-C2685			840820	4140	C9E	000	2	2	2	3	1		2	1013	5	J	1	1	1	1	1	1	2	1	1	1	2	0	00	5	37
4	09	0	00400	4373	DLA400-84-C2747			840914	6115	C9E	000	2	2	2	3	1		2	1026	1	J	1	4	1	1	1	1	2	1	1	1	2	0	00	5	88
4	09	0	00400	4516	DLA400-84-C2839			840926	6105	C9E	000	2	2	2	3	1		2	1001	5	J	1	1	1	1	1	1	2	1	1	1	2	0	00	1	35
4	04	0	00400	2559	DLA400-84-C5020			840425	4140	C9E	000	2	2	2	3	1		2	1013	5	J	1	1	1	1	3	1	2	1	1	1	2	0	00	5	110
4	07	0	00500	1769	DLA500-84-C3031			840716	3120	C9E	000	2	2	2	3	1		2	1013	5	J	1	1	1	1	1	1	2	1	1	1	2	0	00	5	67
4	04	0	00900	1549	DLA900-84-C1458			840423	5930	A7	000	2	2	2	3	1		2	1013	5	J	1	1	1	1	1	1	2	1	1	1	2	0	00	5	28
								CONTRACTOR TOTAL					22						1,523		*																
MOTORS AND CONTROL SYSTEMS INC								AVENEL						NEW		JERSEY			101660280				02350				34										
2	01	0	JA111	0464	N00104-84-C0825			831123	6105	A3	000	2	2	2	3	1		2	1015	5	J	2		1	1	1	1	2	1	1	2	2	0	00	1	37
								CITY TOTAL					26						1,706		**																
KLEEN RITE CORP								AVON						NEW		JERSEY			011078946				02410				34										
2	11	0	PA100	0090	N00140-82-C0307			831018	S203	S1	000	2	2	2	C	1		2	0102	1	J	2		1	4	1	2	2	1	1	3	2	0	00	5	134
AIR FLYTE ELECTRONICS COMPANY								BAYONNE						NEW		JERSEY			001345610				03580				34										
1	08	0	0AA09	8617	DAAA09-84-C0647			840731	1005	A5	000	2	2	2	3	1		2	1013	1	J	2		1	1	1	1	2	1	7	1	2	0	00	1	187
1	12	0	0AH01	0329	DAAH01-84-C0121			831130	5999	A2	CMC	2	2	2	3	2	4	2	0102	1	J	2		1	4	1	2	2	1	7	1	2	0	00	5	44-
1	07	0	0AH01	1769	DAAH01-84-C0624			840619	5999	A2	CMC	2	2	2	3	1		2	0102	1	J	2		1	1	1	2	2	1	7	1	2	0	00	5	41
2	09	0	JA112	7338	N00104-84-C2358			840915	6125	A7	000	2	2	2	3	1		2	0102	1	J	2		1	1	1	2	2	1	7	1	2	0	00	1	48
								CONTRACTOR TOTAL					4						232		*																
BAYONNE STAINLESS PRODUCTS INC								BAYONNE						NEW		JERSEY			009702424				03580				34										
4	11	0	00400	0311	DLA400-84-C0303			831109	7310	C9E	000	2	2	2	3	1		2	0101	1	J	2		1	1	1	1	2	1	5	1	2	0	00	1	68
4	12	0	00400	0705	DLA400-84-C0303			831212	7310	C9E	000	2	2	2	B	1		2	0101	1	J	2		1	1	1	1	2	1	5	1	2	0	00	1	68
4	12	0	00400	0564	DLA400-84-C0360			831206	7320	C9E	000	2	2	2	3	1		2	0102	1	J	2		1	1	1	2	2	1	6	1	2	0	00	5	27
4	01	0	00400	0872	DLA400-84-C0571			840104	7310	C9E	000	2	2	2	3	1		2	0102	1	J	2		1	1	1	2	2	1	6	1	2	0	00	5	33
4	04	0	00400	2288	DLA400-84-C0571			840409	7310	C9E	000	2	2	2	B	1		2	0102	1	J	2		1	1	1	2	2	1	7	1	2	0	00	5	32
4	01	0	00400	0873	DLA400-84-C0586			840104	7310	C9E	000	2	2	2	3	1		2	0102	1	J	2		1	1	1	2	2	1	6	1	2	0	00	5	100
4	01	0	00400	1094	DLA400-84-C0738			840124	7310	C9E	000	2	2	2	3	1		2	0102	1	J	2		1	1	1	2	2	1	6	1	2	0	00	5	33
4	05	0	00400	2872	DLA400-84-C0738			840503	7310	C9E	000	2	2	2	B	1		2	0102	1	J	2		1	1	1	2	2	1	7	1	2	0	00	5	33

S	MM OO NN	A	AAAAA	AAAA	BBBBBB	BB	BBBBBBB	BBBBBB	BBBB 8888 AAAA	BBB 888 BBB	BBB 888 CCC	B 9	B 1 0	B 1 2	B 1 3	C 1	C 2	C 3	CCCC 4444	C 5	C 6	D 1	D 2	D 3	D 4	D 5	D 6	D 7	D 8	D 9	D 1 0	D 1 1	D 12 A	DD 12 BB	DDDD 12 CCCC	D 1 3	B7 AMOUNT ($000)
BAYONNE STAINLESS PRODU (CONT)									BAYONNE					NEW		JERSEY			009702424				03580				34										
4	01	0	00400	1180	DLA400-84-C0773				840130	7310	C9E	000	2	2	2	3	1		2	0102	1	J	2		1	1	1	2	2	1	6	1	2	0	00		5	26
4	04	0	00400	2330	DLA400-84-C0773				840411	7310	C9E	000	2	2	2	B	1		2	0102	1	J	2		1	1	1	2	2	1	7	1	2	0	00		5	26
4	02	0	00400	1297	DLA400-84-C0863				840207	7310	C9E	000	2	2	2	3	1		2	0102	1	J	2		1	1	1	2	2	1	6	1	2	0	00		5	73
4	01	0	00400	1155	DLA400-84-C0942				840127	7320	C9E	000	2	2	2	3	1		2	0102	1	J	2		1	1	1	2	2	1	6	1	2	0	00		5	37
4	02	0	00400	1386	DLA400-84-C0951				840213	7310	C9E	000	2	2	2	3	1		2	0102	1	J	2		1	1	1	2	2	1	6	1	2	0	00		5	27
4	02	0	00400	1320	DLA400-84-C1036				840208	7320	C9E	000	2	2	2	3	1		2	0102	1	J	2		1	1	1	2	2	1	6	1	2	0	00		5	33
4	04	0	00400	2417	DLA400-84-C1036				840417	7320	C9E	000	2	2	2	B	1		2	0102	1	J	2		1	1	1	2	2	1	7	1	2	0	00		5	33
4	02	0	00400	1454	DLA400-84-C1126				840216	7320	C9E	000	2	2	2	3	1		2	0102	1	J	2		1	1	1	2	2	1	6	1	2	0	00		5	26
4	03	0	00400	1846	DLA400-84-C1249				840313	7310	C9E	000	2	2	2	3	1		2	0102	1	J	2		1	1	1	2	2	1	7	1	2	0	00		5	29
4	05	0	00400	2712	DLA400-84-C1250				840503	7310	C9E	000	2	2	2	B	1		2	0102	1	J	2		1	1	1	2	2	1	7	1	2	0	00		5	33
4	03	0	00400	2093	DLA400-84-C1536				840327	7320	C9E	000	2	2	2	3	1		2	0102	1	J	2		1	1	1	2	2	1	7	1	2	0	00		5	31
4	08	0	00400	4118	DLA400-84-C1536				840827	7320	C9E	000	2	2	2	B	1		2	0102	1	J	2		1	1	1	2	2	1	7	1	2	0	00		5	31
4	04	0	00400	2391	DLA400-84-C1599				840416	7320	C9E	000	2	2	2	3	1		2	0102	1	J	2		1	1	1	2	2	1	7	1	2	0	00		5	49
4	06	0	00400	3106	DLA400-84-C1599				840608	7320	C9E	000	2	2	2	B	1		2	0102	1	J	2		1	4	1	2	2	1	7	1	2	0	00		5	49
4	04	0	00400	2386	DLA400-84-C1607				840416	7310	C9E	000	2	2	2	3	1		2	0102	1	J	2		1	1	1	2	2	1	7	1	2	0	00		5	45
4	08	0	00400	3908	DLA400-84-C2493				840810	7320	C9E	000	2	2	2	3	1		2	0102	1	J	2		1	1	1	2	2	1	7	1	2	0	00		5	25
4	08	0	00400	3978	DLA400-84-C2544				840817	7320	C9E	000	2	2	2	3	1		2	0102	1	J	2		1	1	1	2	2	1	7	1	2	0	00		5	34
4	08	0	00400	4178	DLA400-84-C2641				840830	7310	C9E	000	2	2	2	3	1		2	0102	1	J	2		1	1	1	2	2	1	7	1	2	0	00		5	57
4	09	0	00400	4472	DLA400-84-C2791				840920	7310	C9E	000	2	2	2	3	1		2	1026	1	J	2		1	1	1	1	2	1	7	1	2	0	00		5	27
4	03	0	00400	1732	DLA400-84-D0038				840305	7320	C9E	000	2	2	2	5	1		2	0102	1	J	2		1	1	1	2	2	1	7	1	2	0	00		5	30
4	04	0	00400	2535	DLA400-84-D0064				840426	7320	C9E	000	2	2	2	5	1		2	0102	1	J	2		1	1	1	2	2	1	7	1	2	0	00		5	33
									CONTRACTOR TOTAL					29					1,148	*																		
BELCHER NEW JERSEY INC									BAYONNE					NEW		JERSEY			991716986				03580				34										
4	12	0	00600	1141	DLA600-83-D4752				831001	9140	A8A	000	2	2	2	3	1		1			K	1	4	1	4	3	1	1	1	7	2	2	0	00		5	61
4	12	0	00600	1241	DLA600-83-D4752				831027	9140	A8A	000	2	2	2	A	1		1			K	1	4	1	1	3	1	1	1	7	2	3	0	00		5	620
									CONTRACTOR TOTAL					2					681	*																		
DDD ENVIRONMENTAL MANAGEMENT C									BAYONNE					NEW		JERSEY			055074264				03580				34										
4	07	0	00200	0035	DLA200-84-D0036				840503	P100	S1	000	2	2	2	3	1		1			J	2		1	1	1	1	2	1	7	3	2	0	00		5	33
DIAZ CONTRACTING INC									BAYONNE					NEW		JERSEY			065694846				03580				34										
1	02	0	0HC21	0009	DAHC21-80-D0069				831110	Z299	C2	000	2	2	2	5	2	6	2	1702	7	J	2		2		1	1	2	1	7	4	2	0	00		5	91
EXXON CORPORATION									BAYONNE					NEW		JERSEY			001213214				03580				34										
2	06	0	G2381	2118	N62381-84-C0018				831118	9140	A8A	000	2	2	2	3	2	4	2	0200	1	J	1	1	1	1	1	1	2	1	7	5	2	0	00		5	174
2	05	0	G2381	2232	N62381-84-C0120				840522	9140	A8A	000	2	2	2	3	2	4	2	0200	1	J	1	1	1	1	1	1	2	1	7	2	2	0	00		5	328
2	07	0	G2381	2262	N62381-84-C0130				840620	9140	A8A	000	2	2	2	3	2	4	2	0200	1	J	1	1	1	1	1	1	2	1	7	5	2	0	00		5	195
									CONTRACTOR TOTAL					3					697	*																		
FEDDERS CORPORATION									BAYONNE					NEW		JERSEY			002571800				03580				34										
1	08	0	0HC21	0045	GS09F4-25-39				840802	4120	C9E	000	2	2	2	6																						92
FODOR CONTRACTING CORP									BAYONNE					NEW		JERSEY			076961556				03580				34										
1	01	0	0CA51	0038	DACA51-83-C0210				831005	Z242	C2	000	2	2	2	3	1		2	0102	1	J	2		1	4	1	2	2	1	7	4	2	0	00		5	1,430

S MM A AAAAA AAAA BBBBBB BB BBBBBBB BBBBBB BBBB BBB BBB B B B B C C C CCCC C C D D D D D D D D D D D D DD DDDD D B7
V OO 8888 888 888 1 1 1 1 2 3 4 5 6 1 2 3 4 5 6 7 8 9 0 1 A BB CCCC 3 AMOUNT
C NN 1 33333 2222 111111 11 1111111 333333 AAAA BBB CCC 9 0 2 3 1 2 3 4444 5 6 1 2 3 4 5 6 7 8 9 0 1 12 12 12 1 ($000)
GEL SPICE COMPANY INC BAYONNE NEW JERSEY 012364501 03580 34
4 01 0 0013H 8210 DLA13H-84-C0078 840103 8915 B2 000 2 2 2 3 1 1 J 2 1 1 1 1 2 1 7 1 2 0 00 5 96
4 07 0 0013H 8816 DLA13H-84-C0191 840716 8915 B2 000 2 2 2 3 1 1 J 2 1 1 1 1 2 1 7 1 2 0 00 5 313
4 08 0 0013H 8943 DLA13H-84-C1213 840816 8950 B2 000 2 2 2 3 1 2 0102 1 J 2 1 1 1 2 2 1 7 1 2 0 00 5 123
CONTRACTOR TOTAL 3 532 *
GULF OIL CORPORATION BAYONNE NEW JERSEY 001367606 03580 34
2 06 0 G2381 2133 N62381-84-C0025 831212 9140 A8A 000 2 2 2 3 2 4 2 0200 1 J 1 1 1 1 1 1 2 1 7 5 2 0 00 5 192
2 04 0 G2381 2197 N62381-84-C0070 840301 9140 A8A 000 2 2 2 3 2 4 2 0200 1 J 1 3 1 1 1 1 2 1 7 5 1 0 00 5 125
CONTRACTOR TOTAL 2 317 *
HONEYWELL INFORMATION SYSTEMS BAYONNE NEW JERSEY 051802627 03580 34
1 02 0 0HC21 0001 F19630-80-D0001 831001 J070 A7 000 2 2 2 5 1 2 1001 5 J 1 5 1 5 1 1 2 1 7 1 2 0 00 5 80
1 02 0 0HC21 0003 F19630-80-D0001 831001 J070 A7 000 2 2 2 5 1 2 1001 5 J 1 5 1 5 1 1 2 1 7 1 2 0 00 5 83
1 02 0 0HC21 0004 F19630-80-D0001 831001 J070 A7 000 2 2 2 5 1 2 1001 5 J 1 5 1 5 1 1 2 1 7 1 2 0 00 5 69
1 02 0 0HC21 0005 F19630-80-D0001 831001 W070 A7 000 2 2 2 5 1 2 1001 5 J 1 5 1 5 1 1 2 1 7 1 2 0 00 5 116
1 02 0 0HC21 0006 F19630-80-D0001 831001 W070 A7 000 2 2 2 5 1 2 1001 5 J 1 5 1 5 1 1 2 1 7 1 2 0 00 5 69
1 02 0 0HC21 0007 F19630-80-D0001 831001 J070 A7 000 2 2 2 5 1 2 1001 5 J 1 5 1 5 1 1 2 1 7 1 2 0 00 5 53
1 02 0 0HC21 0010 GS00C0-33-98 831001 J070 A7 000 2 2 2 6 49-
CONTRACTOR TOTAL 7 421 *
N B I INC BAYONNE NEW JERSEY 098218290 03580 34
1 02 0 0HC21 0015 GS00K8-40-1S5652 831130 W070 S1 000 2 1 2 6 31
NEW JERSEY TELEPHONE CO BAYONNE NEW JERSEY 006973762 03580 34
1 01 0 0EA08 0036 DCA200-78-H0017 831026 S113 S1 000 2 2 2 5 2 3 2 1005 7 J 1 1 1 1 3 1 2 1 7 5 2 0 00 5 66
1 01 0 0EA08 0108 DCA200-78-H0017 831128 S113 S1 000 2 2 2 5 2 3 2 1005 7 J 1 1 1 1 3 1 2 1 7 5 2 0 00 5 66
1 01 0 0EA08 0169 DCA200-78-H0017 831227 S113 S1 000 2 2 2 5 2 3 2 1005 7 J 1 1 1 1 3 1 2 1 7 5 2 0 00 5 66
1 02 0 0EA08 0228 DCA200-78-H0017 840127 S113 S1 000 2 2 2 5 2 3 2 1005 7 J 1 1 1 1 3 1 2 1 7 5 2 0 00 5 66
CONTRACTOR TOTAL 4 264 *
OCTAGON PROCESS INC BAYONNE NEW JERSEY 001270859 03580 34
4 05 0 00400 2838 DLA400-84-CF111 840518 9150 C9E 000 2 2 2 3 1 1 J 2 1 1 1 1 2 1 7 2 2 0 00 5 104
4 08 0 00400 3818 DLA400-84-CF111 840803 9150 C9E 000 2 2 2 B 1 1 J 2 1 1 1 1 2 1 7 2 2 0 00 1 103
4 09 0 00400 4447 DLA400-84-CF187 840918 9160 C9E 000 2 2 2 3 1 1 J 2 1 1 1 1 2 1 7 2 2 0 00 5 41
4 01 0 00400 0182 DLA400-84-C0042 831020 6850 C9E 000 2 2 2 3 1 2 0102 1 J 2 1 4 1 3 2 1 7 1 2 0 00 5 57
4 06 0 00400 3181 DLA400-84-C2193 840614 6810 C9E 000 2 2 2 3 1 1 J 2 1 4 1 1 2 1 7 2 3 0 00 1 50
CONTRACTOR TOTAL 5 355 *
P M EXCAVATING & GEN CONTG BAYONNE NEW JERSEY 074334418 03580 34
1 02 0 0HC21 0016 DAHC21-84-D0002 831219 S299 S1 000 2 2 2 5 1 1 J 2 1 1 1 1 2 1 7 3 2 0 00 5 65
1 03 0 0HC21 0019 DAHC21-84-D0002 840222 S299 S1 000 2 2 2 5 1 1 J 2 1 1 1 1 2 1 7 3 2 0 00 5 100
CONTRACTOR TOTAL 2 165 *
PETRO-LOCK INC BAYONNE NEW JERSEY 062089438 03580 34
4 10 0 00600 0489 DLA600-83-D1160 831001 6850 A8A 000 2 2 2 3 1 1 K 1 4 1 3 3 1 2 1 7 1 3 0 00 5 45

```
S MM  A AAAAA AAAA  BBBBBB BB BBBBBBB BBBBBB BBBB BBB BBB B B B B   C C C CCCC C C   D D D D D D D D D D D D D  DD DDDD D      B7
V OO                                         8888 888 888   1 1 1                                           1 1 12 12  12  1    AMOUNT
C NN  1 33333 2222  111111 11 1111111 333333 AAAA BBB CCC 9 0 2 3   1 2 3 4444 5 6   1 2 3 4 5 6 7 8 9 0 1 A  BB CCCC 3    ($000)
-----------------------------------------------------------------------------------------------------------------------------------
RHODES & BASSO ENGINEERS PC          BAYONNE                  NEW JERSEY    064977374     03580    34
1 12  0 0CA51 0031  DACA51-84-C0014   831125 R211 C2  000 2 2 2 3   1   2 0102 2 J   2   1 3 1 2 2 1 7 5 2 0  00      5          36

ROBBINS SALES CO INC                 BAYONNE                  NEW JERSEY    012212288     03580    34
4 08  0 0013H 8938  DLA13H-84-C0229   840816 8915 B2  000 2 2 2 3   1   1         J   2   1 1 1 1 2 1 7 1 2 0  00      5         158

SALAS J G & SONS INC                 BAYONNE                  NEW JERSEY    991031022     03580    34
1 04  0 0HC21 0020  DAHC21-84-C0001   831216 Y299 C2  000 2 2 2 3   2 6 2 1702 7 J   2   2   1 1 2 1 7 4 2 0  00      5         282

TEXACO INC                           BAYONNE                  NEW JERSEY    001345164     03580    34
2 09  0 G2381 2335  N62381-84-C0181   840822 9140 A8A 000 2 2 2 3   2 4 2 0200 1 J   1 1 1 1 1 1 2 1 7 5 2 0  00      5         121

UNITED TERMINAL INC                  BAYONNE                  NEW JERSEY    044685725     03580    34
1 01  0 0HC24 0019  DAHC24-82-D0008   840106 V114 S1  000 2 2 2 C   1   2 1010 1 J   1 3 1 1 1 1 3 1 7 3 3 0  00      5       3,000
1 05  0 0HC24 0034  DAHC24-82-D0008   840504 V114 S1  000 2 2 2 C   1   2 1010 1 J   1 3 1 1 1 1 3 1 7 3 2 0  00      5       3,000
                                    CONTRACTOR TOTAL          2          6,000   *

VECTOR ENGINEERING INC               BAYONNE                  NEW JERSEY    041216177     03580    34
1 03  0 0CA51 0114  DACA51-84-C0052   840217 R211 C2  000 2 2 2 3   1   2 0102 2 J   2   1 3 1 2 2 1 7 5 2 0  00      5         190

WEEKS DREDGING & CONTRACTING         BAYONNE                  NEW JERSEY    045783347     03580    34
5 09  0 0CW51 0061  DACW51-84-C0028   840912 Y216 C2  000 2 2 2 D   1   1         J   1 3 1 3 1 1 1 1 7 4 2 0  00      5          62
                                        CITY TOTAL           75         13,383   **

A & P ELECTRICAL CONTRACTORS         BAYONNE MILITARY OCE     NEW JERSEY    065814691     03595    34
1 09  0 0HC21 0051  DAHC21-84-C0033   840925 S112 S1  000 2 2 2 3   2 6 2 1702 7 J   2   2   1 1 2 1 7 3 2 0  00      5         292

ATLANTIC B C INC                     BAYONNE MILITARY OCE     NEW JERSEY    068274356     03595    34
2 07  0 G2381 2368  N00033-83-C0004   840711 J019 A3  000 2 2 2 3   2 4 1         J   2   1 1 1 1 2 1 7 5 3 0  00      3          39

BAYONNE CITY OF                      BAYONNE MILITARY OCE     NEW JERSEY    091857037     03595    34
1 05  0 0HC21 0026  DAHC21-70-D0127   840330 S114 S1  000 2 2 2 5   2 3 2 1005 7 J   E 5 1 5 1 1 1 1 7 5 3 0  00      5         100
1 09  0 0HC21 0055  DAHC21-70-D0127   840925 S114 S1  000 2 1 2 5   2 3 2 1005 7 J   E 5 1 5 1 1 1 1 7 5 3 0  00      5          85
                                    CONTRACTOR TOTAL          2            185   *

BAYSHORE PAINTING INC                BAYONNE MILITARY OCE     NEW JERSEY    003962537     03595    34
1 09  0 0HC21 0036  DAHC21-84-C0019   840525 Z161 C2  000 2 2 2 3   1   2 0102 1 J   2   1 4 1 2 2 1 7 4 2 6  00      5          57

BROWNING-FERRIS INC ELIZ             BAYONNE MILITARY OCE     NEW JERSEY    058117979     03595    34
1 05  0 0HC21 0031  DAHC21-81-D0024   840324 S205 S1  000 2 2 2 5   2 4 2 0200 1 K   1 4 1 4 1 1 2 1 7 3 1 0  00      5          75
```

S MM A AAAAA AAAA BBBBBB BB BBBBBBB BBBBBB BBBB BBB BBB B B B B C C C CCCC C C D D D D D D D D D D D D DD DDDD D B7
V OO 8888 888 888 1 1 1 1 2 1 7 4 2 0
C NN 1 33333 2222 111111 11 1111111 333333 AAAA BBB CCC 9 0 2 3 1 2 3 4444 5 6 1 2 3 4 5 6 7 8 9 0 1 A BB CCCC 3 AMOUNT ($000)
CONNOR H P & CO INC BAYONNE MILITARY OCE NEW JERSEY 101245520 03595 34
1 05 0 OHC21 0027 DAHC21-83-D0005 840320 Y161 C2 000 2 2 2 5 2 6 2 1702 7 J 2 2 1 1 2 1 7 4 2 0 00 5 36
CONTRACT SERVICES INC BAYONNE MILITARY OCE NEW JERSEY 065907065 03595 34
1 06 0 OHC21 0035 DAHC21-82-C0042 840608 M152 S1 000 2 2 2 5 2 5 2 0102 1 J 2 1 1 1 2 2 1 7 3 2 0 00 5 30
CORDOBA CONSTRUCTION INC BAYONNE MILITARY OCE NEW JERSEY 010971653 03595 34
1 09 0 OHC21 0059 DAHC21-84-C0042 840928 Z245 C2 000 2 2 2 3 2 6 2 1702 7 J 2 2 1 1 2 1 7 4 2 0 00 5 50
D & L CONTRACTORS BAYONNE MILITARY OCE NEW JERSEY 087280889 03595 34
1 09 0 OHC21 0060 DAHC21-84-C0043 840928 Y299 C2 000 2 2 2 3 1 2 1701 1 J 2 1 3 1 2 2 1 7 4 2 0 00 5 44
DIAZ CONTRACTING INC BAYONNE MILITARY OCE NEW JERSEY 065694846 03595 34
1 04 0 OHC21 0021 DAHC21-84-D0006 840328 Z299 C2 000 2 2 2 5 2 6 2 1702 7 J 2 2 1 1 2 1 7 4 2 0 00 5 95
EVANBOW CONSTRUCTION CO INC BAYONNE MILITARY OCE NEW JERSEY 049858475 03595 34
1 09 0 OHC21 0049 DAHC21-84-C0030 840927 Z119 C2 000 2 2 2 3 2 6 2 1702 7 J 2 2 1 1 2 1 7 4 2 0 00 5 115
EXXON CORPORATION BAYONNE MILITARY OCE NEW JERSEY 001213214 03595 34
2 04 0 G2381 2216 N62381-84-C0077 840321 9140 A8A 000 2 2 2 3 2 4 2 0200 1 J 1 1 1 1 1 1 2 1 7 2 2 0 00 5 47
2 05 0 G2381 2227 N62381-84-C0105 840425 9140 A8A 000 2 2 2 3 2 4 2 0200 1 J 1 1 1 1 1 1 2 1 7 2 2 0 00 5 252
2 08 0 G2381 2288 N62381-84-C0119 840620 9140 A8A 000 2 2 2 5 2 4 2 0200 1 J 1 1 1 1 1 1 2 1 7 5 2 0 00 5 255
2 05 0 G2381 2274 N62381-84-C0127 840522 9140 A8A 000 2 2 2 3 2 4 2 0200 1 J 1 1 1 1 1 1 2 1 7 2 2 0 00 5 147
2 07 0 G2381 2281 N62381-84-C0134 840620 9140 A8A 000 2 2 2 5 2 4 2 0200 1 J 1 1 1 1 1 1 2 1 7 5 2 0 00 5 227
2 07 0 G2381 2277 N62381-84-C0135 840620 9140 A8A 000 2 2 2 5 2 4 2 0200 1 J 1 1 1 1 1 1 2 1 7 5 2 0 00 5 180
2 08 0 G2381 2355 N62381-84-C0147 840711 9140 A8A 000 2 2 2 5 2 4 2 0200 1 J 1 3 1 1 1 1 2 1 7 5 2 0 00 5 240
2 09 0 G2381 2419 N62381-84-C0156 840831 9140 A8A 000 2 2 2 3 2 4 2 1001 6 J 1 1 1 1 1 1 2 1 7 5 2 0 00 5 190
CONTRACTOR TOTAL 8 1,538 *
GENESIS GENERAL CONTRACTOR INC BAYONNE MILITARY OCE NEW JERSEY 080984057 03595 34
1 09 0 OHC21 0071 DAHC21-84-C0048 840928 Z161 C2 000 2 2 2 3 1 2 1701 1 J 2 1 3 1 2 2 1 7 4 2 4 00 5 103
GULF OIL CORPORATION BAYONNE MILITARY OCE NEW JERSEY 001367606 03595 34
2 04 0 G2381 2210 N62381-84-C0082 840319 9140 A8A 000 2 2 2 3 2 4 2 0200 1 J 1 1 1 1 1 1 2 1 7 5 2 0 00 5 75
2 09 0 G2381 2342 N62381-84-C0177 840830 9140 A8A 000 2 2 2 3 2 4 2 0200 1 J 1 1 1 1 1 1 2 1 7 5 2 0 00 5 173
CONTRACTOR TOTAL 2 248 *
H R & SONS BAYONNE MILITARY OCE NEW JERSEY 094964517 03595 34
1 09 0 OHC21 0063 DAHC21-84-C0041 840928 Z223 C2 000 2 2 2 3 2 6 2 1702 7 J 2 2 1 1 2 1 7 4 2 0 00 5 214
1 09 0 OHC21 0069 DAHC21-84-C0045 840928 Z119 C2 000 2 2 2 3 1 2 1701 1 J 2 3 1 2 2 1 7 4 3 0 00 5 327
CONTRACTOR TOTAL 2 541 *
HAYDEN-WEGMAN INC BAYONNE MILITARY OCE NEW JERSEY 068203959 03595 34
5 04 0 OCW51 0005 DACW51-84-C0002 831110 R219 C2 000 2 2 2 3 1 2 1702 2 J 1 2 1 2 1 1 2 1 7 3 2 0 00 5 34

S MM A AAAAA AAAA BBBBBB BB BBBBBBB BBBBBB BBBB BBB BBB B B B B C C C CCCC C C D D D D D D D D D D D D DD DDDD D B7
V OO 8888 888 888 1 1 1 1 1 1 1 1 1 2 AMOUNT
C NN 1 33333 2222 111111 11 1111111 333333 AAAA BBB CCC 9 0 2 3 1 2 3 4444 5 6 1 2 3 4 5 6 7 8 9 0 1 A BB CCCC 3 ($000)
HOBOKEN SHIPYARD INC BAYONNE MILITARY OCE NEW JERSEY 991667791 03595 34
2 09 0 BS794 A262 N62794-83-C0001 840926 J019 A3 SJX 2 2 2 A 1 2 0102 1 J 2 1 2 1 2 2 1 7 1 3 0 00 3 120
HUDSON JERSEY SANITATION CO BAYONNE MILITARY OCE NEW JERSEY 044826725 03595 34
1 05 0 OHC21 0030 DAHC21-84-C0018 840427 S205 S1 000 2 2 2 3 1 1 J 1 4 1 4 1 1 2 1 7 3 2 0 00 5 198
INTERPORT TRUCKING INC BAYONNE MILITARY OCE NEW JERSEY 040740193 03595 34
1 05 0 OHC21 0029 DAHC21-84-C0003 831223 V112 S1 000 2 2 2 5 1 1 J 2 1 4 1 1 2 1 7 3 2 0 00 5 430
MONIAROS CONTRACTING CORP BAYONNE MILITARY OCE NEW JERSEY 020570008 03595 34
1 09 0 OHC21 0068 DAHC21-84-C0046 840928 Z119 C2 000 2 2 2 3 1 2 1701 1 J 2 3 1 2 2 1 7 4 3 0 00 5 168
NEW JERSEY TELEPHONE CO BAYONNE MILITARY OCE NEW JERSEY 006973762 03595 34
1 04 0 OEA08 0290 DCA200-78-H0017 840228 S113 S1 000 2 2 2 5 2 3 2 1005 7 J 1 1 1 1 3 1 2 1 7 5 2 0 00 5 66
1 04 0 OEA08 0351 DCA200-78-H0017 840327 S113 S1 000 2 2 2 5 2 3 2 1005 7 J 1 1 1 1 3 1 2 1 7 5 2 0 00 5 66
1 05 0 OEA08 0423 DCA200-78-H0017 840428 S113 S1 000 2 2 2 5 2 3 2 1005 7 J 1 1 1 1 3 1 2 1 7 5 2 0 00 5 66
1 06 0 OEA08 0481 DCA200-78-H0017 840530 S113 S1 000 2 2 2 5 2 3 2 1005 7 J 1 1 1 1 3 1 2 1 7 5 2 0 00 5 66
1 07 0 OEA08 0552 DCA200-78-H0017 840626 S113 S1 000 2 2 2 5 2 3 2 1005 7 J 1 1 1 1 3 1 2 1 7 5 2 0 00 5 66
1 08 0 OEA08 0609 DCA200-78-H0017 840726 S113 S1 000 2 2 2 5 2 3 2 1005 7 J 1 1 1 1 3 1 2 1 7 5 2 0 00 5 66
1 09 0 OEA08 0673 DCA200-78-H0017 840828 S113 S1 000 2 2 2 5 2 3 2 1005 7 J 1 1 1 1 3 1 2 1 7 5 2 0 00 5 66
1 09 0 OEA08 0732 DCA200-78-H0017 840926 S113 S1 000 2 2 2 5 2 3 2 1005 7 J 1 1 1 1 3 1 2 1 7 5 2 0 00 5 66
CONTRACTOR TOTAL 8 528 *
O M CONSTRUCTION CORP BAYONNE MILITARY OCE NEW JERSEY 991333808 03595 34
1 05 0 OHC21 0033 DAHC21-83-C0068 840323 Z299 C2 000 2 2 2 A 2 6 2 1702 7 J 2 2 1 1 2 1 7 4 3 0 00 5 44
1 07 0 OHC21 0041 DAHC21-84-C0020 840717 Z222 C2 000 2 2 2 3 2 6 2 1702 7 J 2 2 1 1 2 1 7 4 2 0 00 5 35
1 09 0 OHC21 0052 DAHC21-84-C0032 840924 Y244 C2 000 2 2 2 3 2 6 2 1702 7 J 2 2 1 1 2 1 7 4 2 0 00 5 76
1 08 0 OHC21 0048 DAHC21-84-D0010 840821 Z222 C2 000 2 2 2 5 2 6 2 1702 7 J 2 2 1 1 2 1 7 4 2 1 00 5 127
CONTRACTOR TOTAL 4 282 *
PEROSI ELECTRIC CORP BAYONNE MILITARY OCE NEW JERSEY 047678057 03595 34
1 09 0 OHC21 0037 DAHC21-84-C0022 840619 Y119 C2 000 2 2 2 3 2 4 2 0102 1 J 2 1 2 1 2 2 1 7 4 2 3 00 5 31
1 09 0 OHC21 0057 DAHC21-84-C0037 840928 S299 S1 000 2 2 2 3 1 2 1701 1 J 2 1 5 1 2 2 1 7 3 2 0 00 5 338
1 09 0 OHC21 0062 DAHC21-84-C0047 840928 Y239 C2 000 2 2 2 3 2 4 2 1701 1 J 2 1 3 1 2 2 1 7 4 2 0 00 5 40
CONTRACTOR TOTAL 3 409 *
POLIS GENERAL CONTRACTOR INC BAYONNE MILITARY OCE NEW JERSEY 039291372 03595 34
1 09 0 OHC21 0047 DAHC21-84-C0028 840731 Y139 C2 000 2 2 2 3 2 4 2 1701 1 J 2 1 2 1 2 2 1 7 4 2 0 00 5 44
1 09 0 OHC21 0054 DAHC21-84-C0035 840925 Y161 C2 000 2 2 2 3 1 2 1701 1 J 2 1 3 1 2 2 1 7 4 2 0 00 5 64
CONTRACTOR TOTAL 2 108 *
PUBLIC SRVC ELEC & GAS CO BAYONNE MILITARY OCE NEW JERSEY 006973812 03595 34
1 05 0 OHC21 0028 GS00S6-70-06 840424 S112 S1 000 2 2 2 6 950

S MM A AAAAA AAAA BBBBBB BB BBBBBBB BBBBBB BBBB BBB BBB B B B B C C C CCCC C C D D D D D D D D D D D D DD DDDD D B7
V OO 8888 888 888 1 1 1 1 2 1 1 12 12 12 1 AMOUNT
C NN 1 33333 2222 111111 11 1111111 333333 AAAA BBB CCC 9 0 2 3 1 2 3 4444 5 6 1 2 3 4 5 6 7 8 9 0 1 A BB CCCC 3 ($000)
PUBLIC SRVC ELEC & GAS (CONT) BAYONNE MILITARY OCE NEW JERSEY 006973812 03595 34
1 09 0 OHC21 0053 GS00S6-70-06 840927 S112 S1 000 2 2 2 6 975
CONTRACTOR TOTAL 2 1,925 *
SALAS J G & SONS INC BAYONNE MILITARY OCE NEW JERSEY 991031022 03595 34
1 08 0 OHC21 0046 DAHC21-84-C0026 840822 Z111 C2 000 2 2 2 3 2 6 2 1702 7 J 2 2 1 1 2 1 7 4 2 0 00 5 29
SIMPSON & BROWN INC BAYONNE MILITARY OCE NEW JERSEY 009873043 03595 34
1 06 0 OHC21 0023 DAHC21-84-C0016 840412 Z299 C2 000 2 2 2 3 1 2 0102 1 J 2 1 1 1 2 2 1 7 4 2 0 00 5 380
SPEARIN PRESTON & BURROWS INC BAYONNE MILITARY OCE NEW JERSEY 006990543 03595 34
1 09 0 OCA51 0478 DACA51-84-C0226 840928 Z299 C2 000 2 2 2 3 1 1 J 2 1 3 1 1 2 1 7 4 2 0 00 5 2,129
TEXACO INC BAYONNE MILITARY OCE NEW JERSEY 001345164 03595 34
2 05 0 PC144 4199 N00102-84-CH756 840518 9150 C9E 000 2 2 2 3 2 4 2 0200 1 J 1 4 1 1 1 1 1 1 7 1 2 0 00 5 44
UNIVERSAL MARITIME SV CORP BAYONNE MILITARY OCE NEW JERSEY 004862959 03595 34
1 06 0 OHC24 0053 DAHC24-84-C0007 840629 V114 S1 000 2 2 2 5 2 4 2 1010 5 J 1 1 1 1 1 1 3 1 7 3 2 1 00 5 4,500
URBAN CLG CNTRS BAYONNE MILITARY OCE NEW JERSEY 062543780 03595 34
1 07 0 OHC21 0042 DAHC21-84-C0025 840716 S201 S1 000 2 2 2 3 2 6 2 1702 7 J 2 2 1 1 2 1 7 3 1 0 00 5 959
VECTOR ENGINEERING INC BAYONNE MILITARY OCE NEW JERSEY 041216177 03595 34
1 03 0 OCA51 0124 DACA51-83-C0057 840224 R211 C2 000 2 2 2 5 1 2 0102 2 J 2 1 3 1 2 2 1 7 5 2 0 00 5 53
1 03 0 OCA51 0132 DACA51-83-C0125 840305 R211 C2 000 2 2 2 D 1 2 0102 2 J 2 1 3 1 2 2 1 7 5 2 0 00 5 36
CONTRACTOR TOTAL 2 89 *
WISE EXCAVATING CO INC BAYONNE MILITARY OCE NEW JERSEY 068297167 03595 34
1 09 0 OHC21 0056 DAHC21-84-C0036 840928 S208 S1 000 2 2 2 3 2 6 2 1702 7 J 2 2 1 1 2 1 7 3 2 0 00 5 175
1 09 0 OHC21 0064 DAHC21-84-C0040 840928 Z299 C2 000 2 2 2 3 2 6 2 1702 7 J 2 2 1 1 2 1 7 4 2 0 00 5 63
CONTRACTOR TOTAL 2 238 *
XEROX CORPORATION BAYONNE MILITARY OCE NEW JERSEY 049591852 03595 34
1 09 0 OHC21 0070 GS00F6-98-30 840928 W036 S1 000 2 2 2 6 41
CITY TOTAL 60 16,059 **
TRAM ELECTRONICS INC BEACHWOOD NEW JERSEY 046644569 04180 34
1 05 0 OAB07 4577 DAAB07-84-CB112 840515 6110 A7 GPQ 2 2 2 3 1 2 0102 1 J 2 1 1 1 2 2 1 1 1 2 0 00 1 48
1 08 0 OAB07 5520 DAAB07-84-CH058 840823 6130 A7 000 2 2 2 3 1 2 0102 1 J 2 1 4 1 2 2 1 1 1 2 0 00 1 169
1 02 0 OAH01 0512 DAAH01-84-C0166 831216 5895 A2 CMC 2 2 2 3 1 2 0102 1 J 2 1 1 1 2 2 1 1 1 2 0 00 1 29
1 05 0 OAH01 1564 DAAH01-84-C0560 840517 1440 A2 CMS 2 2 2 3 1 2 0102 1 J 2 1 1 1 2 2 1 1 1 3 4 00 5 25

S MM A AAAAA AAAA BBBBBB BB BBBBBBB BBBBBB BBBB BBB BBB B B B B C C C CCCC C C D D D D D D D D D D D D DD DDDD D B7
V OO 8888 888 888 1 1 1 1 1 2 1 1 1 2 12 12 12 1 AMOUNT
C NN 1 33333 2222 111111 11 1111111 333333 AAAA BBB CCC 9 0 2 3 1 2 3 4444 5 6 1 2 3 4 5 6 7 8 9 0 1 A BB CCCC 3 ($000)
TRAM ELECTRONICS INC (CONT) BEACHWOOD NEW JERSEY 046644589 04180 34
4 04 0 00900 1364 DLA900-84-C1379 840402 1440 A7 000 2 2 2 3 1 2 1013 1 J 2 1 1 1 1 2 1 1 1 2 0 00 5 70
CITY TOTAL 5 341 **
AETNA GAS PRODUCTS INC BELLE MEAD NEW JERSEY 052381423 04630 34
1 06 0 0AD05 0507 GS07F1-12-22 840626 6830 C9E 000 2 2 2 6 39
CLAYTON CHEMICAL BELLEVILLE NEW JERSEY 991583147 04680 34
4 07 0 00400 1607 DLA400-84-C1226 840228 6750 C9C 000 2 2 2 3 1 2 0102 1 J 2 3 2 2 2 1 1 1 2 0 00 5 48
PENNWALT CORPORATION BELLEVILLE NEW JERSEY 002290773 04680 34
2 08 0 MB101 0731 N00421-84-C0150 840718 6685 A7 000 2 2 2 3 1 2 1001 6 J 1 1 1 1 1 1 2 1 1 1 2 0 00 5 36
4 05 0 00400 2699 DLA400-84-C1804 840508 6685 C9E 000 2 2 2 3 1 2 1013 5 J 1 1 1 1 3 1 2 1 1 1 2 0 00 5 34
4 05 0 00400 2685 DLA400-84-C1873 840507 6685 C9E 000 2 2 2 3 1 2 1013 1 J 1 1 1 1 1 1 1 1 1 1 2 0 00 5 30
CONTRACTOR TOTAL 3 100 *
SPENCER INDUSTRIES INC BELLEVILLE NEW JERSEY 002459170 04680 34
4 08 0 00400 3976 DLA400-84-C2649 840817 6110 C9E 000 2 2 2 3 1 2 1015 1 J 2 1 1 1 1 2 1 1 1 2 0 00 5 51
CITY TOTAL 5 199 **
CLAYTON CHEMICAL BELLEVILLE NEW JERSEY 991583147 04690 34
4 11 0 00400 0242 DLA400-84-C0218 831102 6750 C9C 000 2 2 2 3 1 2 1013 1 J 2 3 1 1 2 1 1 1 2 0 00 5 70
4 12 0 00400 0537 DLA400-84-C0461 831202 6750 C9C 000 2 2 2 3 1 2 0102 1 J 2 3 1 2 2 1 1 1 2 0 00 5 30
CONTRACTOR TOTAL 2 100 *
COMMERICAL COMPUTER SERVICES BELLEVILLE NEW JERSEY 075157396 04690 34
2 02 0 JA100 C813 N00383-82-D5141 840202 R303 A1C 000 2 2 2 5 2 5 1 J 2 1 1 1 1 2 1 1 3 1 0 00 5 257
2 03 0 JA100 D334 N00383-82-D5141 840309 R303 A1C 000 2 2 2 B 2 5 2 0102 1 J 2 1 1 1 2 2 1 1 3 1 0 00 1 51-
CONTRACTOR TOTAL 2 206 *
F & L PACKING CORP BELLEVILLE NEW JERSEY 079309910 04690 34
4 05 0 0013H 8671 DLA13H-84-C0968 840514 8960 B2 000 2 2 2 3 1 2 0900 1 J 2 1 1 1 1 2 1 1 1 3 0 00 5 212
HOFFMANN-LA ROCHE INC BELLEVILLE NEW JERSEY 002191211 04690 34
1 09 0 0DA15 0018 DLA120-83-D9028 831110 6505 C9B 000 2 2 2 5 1 2 0700 2 J 1 1 1 1 1 1 3 1 1 1 3 1 00 5 50
1 10 0 0DA16 0002 DLA120-83-D9028 831013 6505 C9B 000 2 2 2 5 2 6 2 0700 5 J 1 2 1 2 1 1 1 1 1 1 2 0 00 5 46
2 03 0 RN400 0001 DLA120-83-D9028 831109 6505 C9B 000 2 2 2 5 1 2 0700 6 J 1 3 1 1 1 1 1 1 1 1 2 0 00 5 237
2 03 0 RN400 0002 DLA120-83-D9028 831205 6505 C9B 000 2 2 2 5 1 2 0700 6 J 1 3 1 1 1 1 1 1 1 1 2 0 00 5 237
2 03 0 RN400 0003 DLA120-83-D9028 840112 6505 C9B 000 2 2 2 5 1 2 0700 6 J 1 3 1 1 1 1 1 1 1 1 2 0 00 5 237
2 03 0 RN400 0005 DLA120-83-D9028 840202 6505 C9B 000 2 2 2 5 1 2 0700 6 J 1 3 1 1 1 1 1 1 1 1 2 0 00 5 237
2 03 0 RN400 0006 DLA120-83-D9028 840223 6505 C9B 000 2 2 2 5 1 2 0700 6 J 1 3 1 1 1 1 1 1 1 1 2 0 00 5 237
2 04 0 RN400 0010 DLA120-83-D9028 840403 6505 C9B 000 2 2 2 5 2 2 0700 6 J 1 3 1 1 1 1 1 1 1 1 2 0 00 5 237
2 05 0 RN400 0012 DLA120-83-D9028 840502 6505 C9B 000 2 2 2 5 1 2 0700 6 J 1 1 1 1 1 1 3 1 1 1 2 0 00 5 237

S V C	MM OO NN	A	AAAAA AAAA	BBBBBB BB	BBBBBBB	BBBBB	BBBB 8888	BBB 888	BBB 888	B 1	B 1	B 1	C	C	C	CCCC	C	C	D	D	D	D	D	D	D	D	D	D	D	DD	DDDD	D	B7 AMOUNT ($000)
		1	33333 2222	111111	11	1111111	333333	AAAA	BBB	CCC	9	0	2	3	1	2	3	4444	5	6	1	2	3	4	5	6	7	8	9	0	1	A	BB	CCCC	3	
HOFFMANN-LA ROCHE INC (CONT)						BELLEVILLE										NEW JERSEY			002191211				04690			34									
2	05	0	RN400 0013	DLA120-83-D9028		840507	6505	C9B	000	2	2	2	5	1		2	0700	6	J	1	1	1	1	1	1	3	1	1	1	2	0	00		5	237
2	07	0	RN400 0014	DLA120-83-D9028		840711	6505	C9B	000	2	2	2	5	1		2	0700	6	J	1	1	1	1	1	1	3	1	1	1	2	0	00		5	257
						CONTRACTOR TOTAL				11							2,249		*																
PENNWALT CORPORATION						BELLEVILLE										NEW JERSEY			002290773				04690			34									
2	07	0	JA113 4397	N00104-84-C2892		840713	6680	A7	000	2	2	2	3	1		2	1015	5	J	1	1	1	1	1	1	2	1	1	1	2	0	00		1	28
2	01	0	JA117 0550	N00104-84-C4103		831021	6685	A3	000	2	2	2	3	1		2	1015	5	J	1	2	1	1	1	1	2	1	1	1	2	0	00		1	53
3	03	0	OFF50 0498	F41608-84-C0624		840326	6685	A1C	000	2	2	2	3	1		2	1015	6	J	2		1	1	1	1	2	1	1	1	2	0	00		5	28
4	05	0	00400 2980	DLA400-84-C1873		840528	6685	C9E	000	2	2	2	B	1		2	1013	1	J	1	1	1	1	1	1	2	1	1	1	2	0	00		5	29
4	04	0	00700 2557	DLA700-84-01874		840402	4330	C9E	000	2	2	2	3	1		2	1026	5	J	1	1	1	1	1	1	2	1	1	1	2	0	00		5	34
5	08	0	OCW31 0123	DACW31-84-C0028		840820	4610	C9E	000	2	2	2	3	1		2	1001	5	J	1	1	1	1	1	1	2	1	1	1	1	0	00		5	53
						CONTRACTOR TOTAL				6							225		*																
ROCHE DIAGNOSTICS						BELLEVILLE										NEW JERSEY			082994138				04690			34									
2	07	0	LN412 0034	DLA120-83-D9028		840518	6505	C9B	000	2	2	2	5	1		2	0700	1	J	1	1	1	1	1	1	3	1	1	1	2	0	00		5	269
2	07	0	LN412 0035	DLA120-83-D9028		840518	6505	C9B	000	2	2	2	5	1		2	0700	1	J	1	1	1	1	1	1	3	1	1	1	2	0	00		5	269
2	07	0	LN412 0036	DLA120-83-D9028		840518	6505	C9B	000	2	2	2	5	1		2	0700	1	J	1	1	1	1	1	1	3	1	1	1	2	0	00		5	269
2	09	0	LN412 0047	DLA120-83-D9028		840905	6505	C9B	000	2	2	2	5	1		2	0700	6	J	1	1	1	1	1	1	3	1	1	1	2	0	00		5	226
						CONTRACTOR TOTAL				4							1,033		*																
ROCHE DIAGNOSTICS/HOFFMAN LA						BELLEVILLE										NEW JERSEY			991372640				04690			34									
1	05	0	ODA16 0025	DLA120-83-D9028		840409	6550	C9B	000	2	2	2	7																						27
1	07	0	ODA16 0027	DLA120-83-D9028		840612	6550	C9E	000	2	2	2	5	2	6	2	0700	5	J	1	2	1	2	1	1	1	1	1	1	2	0	00		5	27
1	09	0	ODA16 0036	DLA120-83-D9028		840716	6550	C9B	000	2	2	2	5	2	6	2	0700	5	J	1	1	1	1	1	1	2	1	1	1	2	0	00		5	27
1	09	0	ODA16 0037	DLA120-83-D9028		840716	6550	C9B	000	2	2	2	5	2	6	2	0700	5	J	1	1	1	1	1	1	2	1	1	1	2	0	00		5	34
2	09	0	QN411 8402	DLA120-83-D9028		831102	6505	C9B	000	2	2	2	5	1		2	0700	6	J	1	1	1	1	1	1	3	1	1	1	2	0	00		5	186
2	09	0	QN411 8403	DLA120-83-D9028		831202	6505	C9B	000	2	2	2	5	1		2	0700	6	J	1	1	1	1	1	1	3	1	1	1	2	0	00		5	196
2	09	0	QN411 8404	DLA120-83-D9028		831228	6505	C9B	000	2	2	2	5	1		2	0700	6	J	1	1	1	1	1	1	3	1	1	1	2	0	00		5	205
2	09	0	QN411 8408	DLA120-83-D9028		840130	6505	C9B	000	2	2	2	5	1		2	0700	6	J	1	1	1	1	1	1	3	1	1	1	2	0	00		5	194
2	09	0	QN411 8409	DLA120-83-D9028		840229	6505	C9B	000	2	2	2	5	1		2	0700	6	J	1	1	1	1	1	1	3	1	1	1	2	0	00		5	183
2	09	0	QN411 8410	DLA120-83-D9028		840327	6505	C9B	000	2	2	2	5	1		2	0700	6	J	1	1	1	1	1	1	3	1	1	1	2	0	00		5	190
2	09	0	QN411 8411	DLA120-83-D9028		840501	6505	C9B	000	2	2	2	5	1		2	0700	6	J	1	1	1	1	1	1	3	1	1	1	2	0	00		5	166
2	09	0	QN411 8412	DLA120-83-D9028		840529	6505	C9B	000	2	2	2	5	1		2	0700	6	J	1	1	1	1	1	1	3	1	1	1	2	0	00		5	207
2	09	0	QN411 8415	DLA120-83-D9028		840702	6505	C9B	000	2	2	2	5	1		2	0700	6	J	1	1	1	1	1	1	3	1	1	1	2	0	00		5	201
2	09	0	QN411 8417	DLA120-83-D9028		840801	6505	C9B	000	2	2	2	5	1		2	0700	6	J	1	1	1	1	1	1	3	1	1	1	2	0	00		5	156
2	09	0	QN411 8418	DLA120-83-D9028		840913	6505	C9B	000	2	2	2	5	1		2	0700	6	J	1	1	1	1	1	1	3	1	1	1	2	0	00		5	149
2	08	0	RN400 0015	DLA120-83-D9028		840806	6505	C9B	000	2	2	2	5	1		2	0700	6	J	1	1	1	1	1	1	3	1	1	1	2	0	00		5	224
2	09	0	RN400 0016	DLA120-83-D9028		840910	6505	C9B	000	2	2	2	5	1		2	0700	6	J	1	1	1	1	1	1	3	1	1	1	2	0	00		5	224
3	01	0	OJA27 0184	DLA120-83-D9028		831118	6505	C9E	000	2	2	2	5	2	6	2	0700	6	J	1	2	1	1	1	1	1	1	1	1	2	0	00		5	46
3	01	0	OJA27 0207	DLA120-83-D9028		831203	6505	C9B	000	2	2	2	5	2	6	2	0700	6	J	1	2	1	1	1	1	1	1	1	1	2	0	00		5	50
3	02	0	OJA27 0358	DLA120-83-D9028		840207	6505	C9B	000	2	2	2	5	2	6	2	0700	6	J	1	2	1	1	1	1	1	1	1	1	2	0	00		5	30
3	04	0	OJA27 0412	DLA120-83-D9028		831001	6505	C9B	000	2	2	2	5	2	6	2	0700	6	J	1	2	1	1	1	1	1	1	1	1	2	0	00		5	32
3	04	0	OJA27 0427	DLA120-83-D9028		840302	6505	C9B	000	2	2	2	5	2	6	2	0700	6	J	1	2	1	1	1	1	1	1	1	1	2	0	00		5	33
3	05	0	OJA27 0597	DLA120-83-D9028		840507	6505	C9E	000	2	2	2	5	2	6	2	0700	6	J	1	2	1	1	1	1	1	1	1	1	2	0	00		5	28
3	06	0	OJA27 0623	DLA120-83-D9028		840530	6505	C9B	000	2	2	2	5	1		2	0700	6	J	1	2	1	1	1	1	1	1	1	1	2	0	00		5	32
3	09	0	OJA27 0805	DLA120-83-D9028		840806	6505	C9E	000	2	2	2	5	2	6	2	0700	6	J	1	2	1	1	1	1	1	1	1	1	2	0	00		5	31
3	09	0	OJA27 0810	DLA120-83-D9028		840830	6505	C9B	000	2	2	2	5	2	6	2	0700	6	J	1	2	1	1	1	1	1	1	1	1	2	0	00		5	33
						CONTRACTOR TOTAL				26							2,911		*																

S MM A AAAAA AAAA BBBBBB BB BBBBBBB BBBBBB BBBB BBB BBB B B B B C C C CCCC C C D D D D D D D D D D D D DD DDDD D B7
V OO 8888 888 888 1 1 1 1 2 3 4 5 6 7 8 9 0 1 A BB CCCC 3 AMOUNT
C NN 1 33333 2222 111111 11 1111111 333333 AAAA BBB CCC 9 0 2 3 1 2 3 4444 5 6 1 2 3 4 5 6 7 8 9 0 1 12 12 12 1 ($000)
SPENCER INDUSTRIES INC BELLEVILLE NEW JERSEY 002459170 04690 34
1 09 0 0AG54 0193 DAAG54-84-C0344 840926 5895 A7 GAV 2 2 2 3 1 2 1013 1 J 2 1 1 1 1 2 1 1 1 2 0 00 1 561
2 12 0 F7004 0144 M67004-84-C0036 831216 5840 A7 GNJ 2 2 1 3 1 30
2 09 0 F7004 1657 M67004-84-C0200 840914 5820 A7 000 2 2 2 3 1 2 0102 1 J 2 1 1 1 2 2 1 1 1 2 0 00 1 54
3 12 0 0FH02 0058 F04606-83-C0897 831019 5820 A7 GPV 2 2 2 3 1 2 0102 1 J 2 1 1 1 2 2 1 1 1 1 2 00 5 51
3 05 0 0FH02 2385 F04606-84-C0528 840525 5820 A7 GPV 2 2 2 3 1 2 0102 1 J 2 1 1 1 2 2 1 1 1 2 0 00 5 68
CONTRACTOR TOTAL 5 764 *
VARICHEM CORPORATION BELLEVILLE NEW JERSEY 075329532 04690 34
4 01 0 00400 0844 DLA400-84-C0671 831229 6750 C9C 000 2 2 2 3 1 2 1013 1 J 2 3 1 1 2 1 1 1 2 0 00 5 182
4 03 0 00400 1705 DLA400-84-C0671 840229 6750 C9C 000 2 2 2 B 1 2 1013 1 J 2 3 1 1 2 1 1 1 2 0 00 5 182
CONTRACTOR TOTAL 2 364 *
CITY TOTAL 59 8,064 **
FLEXITALLIC GASKET CO BELLMAWR NEW JERSEY 011418282 04750 34
4 02 0 00500 0777 DLA500-84-C0178 840216 5330 C9E 000 2 2 2 3 1 1 J 1 4 1 1 1 1 2 1 1 1 2 0 00 5 50
4 09 0 00500 2495 DLA500-84-C4120 840926 5330 C9E 000 2 2 2 3 1 1 J 1 4 1 3 1 1 2 1 1 1 2 0 00 5 45
CONTRACTOR TOTAL 2 95 *
GARRETT CORPORATION THE BELLMAWR NEW JERSEY 008383879 04750 34
1 05 0 0AK60 0060 DAAK60-83-C0060 840502 AD44 S1 000 2 2 2 A 1 2 1100 5 J 1 2 1 2 1 1 2 1 1 1 2 1 00 5 167
3 12 0 0FF30 0147 F41608-84-C0124 831206 4240 A1C AEC 2 2 2 3 1 2 1015 5 J 1 1 1 1 1 1 2 1 1 1 2 0 00 5 28
CONTRACTOR TOTAL 2 195 *
PURITAN OIL COMPANY INC BELLMAWR NEW JERSEY 012198222 04750 34
4 02 0 00600 0938 DLA600-83-D4711 831001 9140 A8A 000 2 2 2 3 1 1 K 2 1 4 3 1 2 1 1 2 3 0 00 5 732
SONETRONICS INC BELLMAWR NEW JERSEY 002185957 04750 34
1 07 0 0AB07 5226 DAAB07-84-CB175 840723 5965 A7 000 2 2 2 3 1 2 0102 1 J 2 1 1 1 2 2 1 1 1 2 0 00 1 661
CITY TOTAL 6 1,683 **
DUFFY ELECTRONIC & MFG CO INC BELMAR NEW JERSEY 001396068 04930 34
1 11 0 0AB07 3194 DAAB07-84-C0037 831117 5315 A7 000 2 2 2 3 1 2 0102 1 J 2 1 4 1 2 2 1 1 1 2 0 00 5 52
3 12 0 0FH02 0073 F04606-83-C0584 831020 5820 A7 000 2 2 2 3 1 2 0102 1 J 2 1 4 1 2 2 1 1 1 2 0 00 5 44
3 07 0 0FD05 1066 F34601-84-C2341 840731 2840 A1B BJJ 2 2 2 3 1 2 0102 1 J 2 1 1 1 2 2 1 1 1 2 0 00 5 122
4 02 0 00400 1275 DLA400-84-C0836 840203 5995 A7 000 2 2 2 3 1 2 0102 1 J 2 1 4 1 2 2 1 1 1 2 0 00 1 34
4 06 0 00900 1970 DLA900-84-C1949 840612 5935 A7 000 2 2 2 3 1 2 0102 1 J 2 1 1 1 2 2 1 1 1 2 0 00 5 55
CONTRACTOR TOTAL 5 307 *
GARRETT CORPORATION THE BELMAR NEW JERSEY 008383879 04930 34
3 01 0 0FH02 0358 F04606-82-D0098 831122 1680 A1C AFN 2 1 2 5 1 2 1013 4 J 1 1 1 1 1 1 2 1 1 1 2 1 00 5 57
3 05 0 0FF30 0597 F41608-83-D0220 840523 4220 C9E ACA 2 2 2 5 1 2 1015 5 J 1 1 1 1 1 1 2 1 1 1 2 0 00 5 60
3 08 0 0FF30 0905 F41608-84-C0897 840816 4240 A1C ACA 2 2 2 3 1 2 1015 4 J 1 1 1 1 1 1 2 1 1 1 2 0 00 5 173
3 09 0 0FF30 0759 F41608-84-C0900 840915 1670 C9E 000 2 2 2 3 1 2 1015 5 J 1 1 1 1 1 1 2 1 1 1 2 0 00 5 32

S MM A AAAAA AAAA BBBBBB BB BBBBBBB BBBBBB BBBB BBB BBB B B B B C C C CCCC C C D D D D D D D D D D D D D DD DDDD D B7
V OO 8888 888 888 1 1 1 1 1 2 DD 12 1 AMOUNT
C NN 1 33333 2222 111111 11 1111111 333333 AAAA BBB CCC 9 0 2 3 1 2 3 4444 5 6 1 2 3 4 5 6 7 8 9 0 1 A BB CCCC 3 ($000)
GARRETT CORPORATION THE (CONT) BELMAR NEW JERSEY 008383879 04930 34
3 09 0 OFF30 1047 F41608-84-C1462 840929 4240 A1C ACA 2 2 2 3 1 2 1015 4 J 1 1 1 1 1 1 2 1 1 1 2 0 00 5 28
3 09 0 OFF30 1054 F41608-84-C1466 840926 4240 A1C ACA 2 2 2 3 1 2 1015 4 J 1 1 1 1 1 1 1 1 1 1 2 0 00 5 44
CONTRACTOR TOTAL 6 394 *
METROLOGIC INSTRUMENTS INC BELMAR NEW JERSEY 048620462 04930 34
1 03 0 OAA09 6615 DAAA09-83-C4715 840229 6920 C9E 000 2 2 2 B 1 2 0102 1 J 2 1 3 1 2 2 1 1 1 2 0 00 1 161
MONMOUTH R F PRODUCTS INC BELMAR NEW JERSEY 084034594 04930 34
1 04 0 OAB07 4325 DAAB07-84-C0130 840410 5820 A7 000 2 2 2 3 1 1 J 2 1 1 1 1 2 1 1 1 2 0 00 1 203
CITY TOTAL 13 1,065 **
MYAT INC BERGENFIELD NEW JERSEY 002007870 05170 34
2 03 0 JA100 D727 N00383-84-C4531 840312 5895 A1C 000 2 2 2 3 1 2 1015 5 J 2 1 1 1 1 2 1 1 1 2 0 00 1 63
2 07 0 JA100 H882 N00383-84-C4921 840703 5985 A7 AEB 2 2 2 3 1 2 1015 5 J 2 1 1 1 1 2 1 1 1 2 0 00 1 41
4 12 0 00900 0598 DLA900-84-C0583 831220 5985 A7 000 2 2 2 3 1 2 1013 1 J 2 1 1 1 1 2 1 1 1 2 0 00 5 29
CITY TOTAL 3 133 **
BULL & ROBERTS INC BERKELEY NEW JERSEY 064288962 05310 34
4 10 0 00400 0024 DLA400-83-C2838 831012 6850 C9E 000 2 2 2 B 1 1 J 2 1 1 1 1 2 1 1 1 2 0 00 5 76
AMERICAN OPTICAL CORPORATION BERKELEY HEIGHTS NEW JERSEY 001127224 05320 34
1 09 0 OAK21 0451 DAAK21-84-C0149 840928 AC95 A7 000 2 2 2 3 1 1 J 1 3 1 1 1 1 2 1 1 1 2 1 00 5 64
BROWN JOHN ASSOCIATES INC BERKELEY HEIGHTS NEW JERSEY 096869854 05350 34
1 08 0 OAK11 0266 DAAK11-84-C0062 840813 AH32 S1 000 2 2 2 3 1 2 0102 2 J 2 1 1 1 2 2 1 1 5 2 0 00 5 34
FEEDBACK INCORPORATED BERKELEY HEIGHTS NEW JERSEY 049866098 05350 34
2 04 0 TK120 H215 GS03S8-41-03 840416 6910 C9E 000 2 2 2 6 31
HOGLUND TRI-ORDINATE CORP BERKELEY HEIGHTS NEW JERSEY 002142651 05350 34
1 04 0 OAA22 0147 DAAA22-84-C9019 840404 3460 B9 000 2 2 2 3 1 2 1001 5 J 2 1 1 1 1 2 1 1 2 2 0 00 5 34
ROSELLE PRECISION PRODUCT INC BERKELEY HEIGHTS NEW JERSEY 002196707 05350 34
3 03 0 OFF80 1339 F41608-84-CA562 840320 2915 A1C ACD 2 2 2 3 1 2 0102 1 J 2 1 1 1 2 2 1 1 1 2 0 00 5 191
TELEPRINTER CORPORATION BERKELEY HEIGHTS NEW JERSEY 061076873 05350 34
4 11 0 00900 0192 DLA900-84-C0187 831101 5815 A7 000 2 2 2 3 1 2 1013 1 J 2 1 1 1 1 2 1 1 1 2 0 00 5 61
4 11 0 00900 0261 DLA900-84-C0332 831114 5815 A7 000 2 2 2 3 1 2 1013 1 J 2 1 1 1 1 2 1 1 1 2 0 00 5 74
4 11 0 00900 0401 DLA900-84-C0452 831130 5815 A7 000 2 2 2 3 1 2 1013 1 J 2 1 1 1 1 2 1 1 1 2 0 00 5 70
4 12 0 00900 0411 DLA900-84-C0463 831205 5815 A7 000 2 2 2 3 1 2 1013 1 J 2 1 1 1 1 2 1 1 1 2 0 00 5 65

S MM A AAAAA AAAA BBBBBB BB BBBBBBB BBBBBB BBBB BBB BBB B B B B C C C CCCC C C D D D D D D D D D D D D DD DDDD D B7
V OO 8888 888 888 1 1 1 1 2 1 1 1 2 0 1 1 12 12 12 1 AMOUNT
C NN 1 33333 2222 111111 11 1111111 333333 AAAA BBB CCC 9 0 2 3 1 2 3 4444 5 6 1 2 3 4 5 6 7 8 9 0 1 A BB CCCC 3 ($000)
TELEPRINTER CORPORATION (CONT) BERKELEY HEIGHTS NEW JERSEY 061076873 05350 34
4 03 0 00900 1331 DLA900-84-C1352 840329 5945 A7 000 2 2 2 3 1 2 1013 1 J 2 1 1 1 1 2 1 1 1 2 0 00 5 27
4 04 0 00900 1559 DLA900-84-C1496 840423 5999 A7 000 2 2 2 3 1 2 1013 1 J 2 1 1 1 1 2 1 1 1 2 0 00 5 72
4 08 0 00900 2466 DLA900-84-C2304 840814 5930 A7 000 2 2 2 3 1 2 1013 5 J 2 1 1 1 1 2 1 1 2 2 0 00 5 80
4 09 0 00900 2753 DLA900-84-C2759 840918 5815 A7 000 2 2 2 3 1 2 1013 1 J 2 1 1 1 1 2 1 1 1 2 0 00 5 48
CONTRACTOR TOTAL 8 497 *
CITY TOTAL 12 787 **
ROBERTS STEEL & ALUMINUM CO BERLIN NEW JERSEY 041754409 05440 34
2 06 0 PC144 4225 N00102-83-C0801 840605 9510 A3 000 2 2 2 3 1 2 0200 1 J 2 1 3 1 1 2 1 1 2 2 0 00 5 32-
2 06 0 PC144 4226 N00102-83-C0805 840605 9510 A3 000 2 2 2 3 1 2 0200 1 J 2 1 3 1 1 2 1 1 2 2 0 00 5 31-
2 12 0 PC144 4009 N00102-84-C0805 831108 9510 A3 000 2 2 2 3 1 2 0200 1 J 2 1 3 1 1 2 1 1 2 2 0 00 5 31
2 01 0 JA111 0469 N00104-83-C2066 831123 1420 A3 000 2 2 2 3 2 4 2 1015 1 J 2 1 1 1 1 2 1 1 1 2 0 00 1 43
2 01 0 JA111 0558 N00104-84-C1352 831206 9510 A3 000 2 2 2 3 1 2 1026 1 K 2 1 1 1 1 2 1 1 2 2 0 00 1 48
CITY TOTAL 5 59 **
AMERICAN CABLE CORP BEVERLY NEW JERSEY 053282125 05740 34
4 09 0 00400 4496 DLA400-84-C2918 840920 5995 A7 000 2 2 2 3 1 2 0102 1 J 2 1 4 1 2 2 1 1 2 2 0 00 5 26
C-LEC PLASTICS INC BEVERLY NEW JERSEY 046554044 05740 34
1 03 0 OAK21 0159 DAAK21-84-C0041 840320 5970 A7 000 2 2 2 3 1 2 1003 1 J 2 1 2 1 1 2 1 1 1 2 0 00 5 99
LEHIGH ELECTRONICS INC BEVERLY NEW JERSEY 002499598 05740 34
2 02 0 JA113 1786 N00104-84-C3054 840221 5985 A7 GAQ 2 2 2 3 1 2 1015 1 J 2 1 1 1 1 2 1 1 1 1 0 00 1 1,015
CITY TOTAL 3 1,140 **
DELSEA FASTENERS INC BLACKWOOD NEW JERSEY 042266148 06040 34
4 11 0 00500 0232 DLA500-84-C0586 831122 5310 C9E 000 2 2 2 3 1 2 1701 1 J 2 1 3 1 2 2 1 1 2 2 0 00 5 40
ENDO LABORATORIES INC BLACKWOOD TERRACE NEW JERSEY 001315209 06070 34
4 06 0 00120 1963 DLA120-84-D0559 840507 6505 C9B 000 2 2 2 5 2 5 2 0700 6 J 1 3 1 1 1 1 3 1 1 1 2 0 00 5 269
4 07 0 00120 2193 DLA120-84-D0559 840702 6505 C9B 000 2 2 2 5 2 5 2 0700 6 J 1 1 1 1 1 1 3 1 1 1 2 0 00 5 75
CONTRACTOR TOTAL 2 344 *
SCIENTIFIC MANAGEMENT ASSOC BLACKWOOD TERRACE NEW JERSEY 075493445 06070 34
2 01 0 BH004 1506 N00024-79-C4116 831229 R216 A3 000 2 2 2 C 1 2 1100 2 U 2 1 1 1 1 2 1 1 5 2 0 00 5 116
CITY TOTAL 3 460 **
CECOM DATA CORP BLOOMFIELD NEW JERSEY 991838939 06250 34
1 09 0 OBT01 0257 DABT01-84-C4239 840928 7025 C9E 000 2 2 2 3 1 1 J 2 1 1 1 1 2 1 1 2 2 0 00 5 56
GENERAL MAGNETICS INC BLOOMFIELD NEW JERSEY 002153237 06250 34
2 07 0 JA100 J851 N00383-84-C5203 840705 6615 A1A AFC 2 2 2 3 1 2 1015 5 J 2 1 1 1 1 2 1 1 1 2 0 00 5 35

S MM A AAAAA AAAA BBBBBB BB BBBBBBB BBBBBB BBBB BBB BBB B B B B C C C CCCC C C D D D D D D D D D D D D DD DDDD D B7
V OO 8888 888 888 1 1 1 1 1 2 1 2 1 2

C	MM	A	AAAAA	AAAA	BBBBBB	BB	BBBBBBB	BBBBBB	BBBB	BBB	BBB	B	B	B	B	C	C	C	CCCC	C	C	D	D	D	D	D	D	D	D	D	D	D	DD	DDDD	D	B7
V	GO								8888	888	888		1	1	1																1	1	12	12	12	1	AMOUNT
C	NN	1	33333	2222	111111	11	1111111	333333	AAAA	BBB	CCC	9	0	2	3	1	2	3	4444	5	6	1	2	3	4	5	6	7	8	9	0	1	A	BB	CCCC	3	($000)
DREW CHEMICAL CORPORATION							BOONTON												NEW JERSEY			001217496				06610				34						
2	08	0	F7001	1369	GS00S5-73-92			840727	6810	C9E	000	2	2	2	6																						30
2	08	0	F7001	1370	GS00S5-73-92			840727	6810	C9E	000	2	2	2	6																						30
								CONTRACTOR TOTAL					2						60	*																	
INFOTRON SYSTEMS CORPORATION							BOONTON												NEW JERSEY			044551612				06610				34						
4	07	0	00900	2230	DLA900-84-C2222			840716	6625	A7	000	2	2	2	3	1		2	0102	1	J	2	1	1	1	2	2	1	1	1	2	0	00		5		64
JANKE & COMPANY INC							BOONTON												NEW JERSEY			056339807				06610				34						
2	01	0	PA100	0373	N00140-84-C1257			831206	1720	A3	SBP	2	2	2	3	1		1			J	2	1	1	1	1	2	1	1	1	2	0	00		5		70
2	05	0	PA100	0489	N00140-84-C1558			831229	2995	A1A	000	2	2	2	3	1		1			J	2	1	1	1	1	2	1	1	1	2	0	00		1		102
2	02	0	PA100	0461	N00140-84-C1834			840111	4920	A1C	000	2	2	2	3	1		2	0102	1	J	2	1	1	1	2	2	1	1	1	2	0	00		1		857
2	06	0	JA100	H368	N00383-84-C6667			840615	1680	A1B	000	2	2	2	3	1		2	0102	1	J	2	1	1	1	2	2	1	1	1	2	0	00		5		110
2	07	0	PB200	0249	N68335-84-C0931			840724	5999	C9E	000	2	2	2	3	1		2	0102	1	J	2	1	3	1	2	2	1	1	1	2	0	00		1		253
3	04	0	OFF20	0371	F41608-83-D0105			840402	4920	A1C	000	2	2	1	5																1							498
3	03	0	OFF20	0013	F41608-83-D0116			831026	4920	A1C	000	2	2	1	5																1							533
3	07	0	OFF20	0528	F41608-83-D0116			840629	4920	A1C	000	2	2	1	5																1							53
3	07	0	OFF20	0541	F41608-83-D0116			840629	4920	A1C	000	2	2	2	5	1		2	1702	1	K	2	1	1	1	1	2	1	1	1	2	0	00		1		36
								CONTRACTOR TOTAL					9						2,512	*																	
KULITE SEMI-CONDUCTOR PDTS							BOONTON												NEW JERSEY			001803089				06610				34						
1	06	0	OAJ09	1520	DAAJ09-84-CA887			840627	6620	A1B	AHM	2	2	2	3	1		2	1013	5	J	2	1	1	1	1	2	1	1	1	2	0	00		5		296
MAROTTA SCIENTIFIC CONTROLS							BOONTON												NEW JERSEY			002136877				06610				34						
1	02	0	OAE07	1198	DAAE07-83-CA426			840128	4210	A4A	DJJ	2	2	2	B	1		2	1013	5	J	2	1	1	1	1	2	1	1	1	2	0	00		5		183
1	12	0	OAE07	0138	DAAE07-84-CA018			831024	4810	A4A	000	2	2	2	3	1		2	0102	1	J	2	1	1	1	2	2	1	1	1	2	0	00		5		27
1	07	0	OAE07	3198	DAAE07-84-C0880			840710	4210	A4A	DBV	2	2	2	3	1		2	1013	5	J	2	1	1	1	1	2	1	1	1	2	0	00		1		80
1	09	0	OAE07	4351	DAAE07-84-C2139			840920	4810	A4A	000	2	2	2	3	2	4	2	0102	1	J	2	1	1	1	2	2	1	1	1	2	0	00		1		29
2	01	0	JA114	0497	N00104-83-CC056			831107	4820	A3	000	2	2	2	3	2		2	0200	5	J	2	1	1	1	1	2	1	1	1	2	0	00		1		33
2	01	0	JA111	0421	N00104-83-C4450			831128	4810	A3	000	2	2	2	3	1		2	1026	1	J	2	1	1	1	1	2	1	1	1	2	1	00		1		100
2	11	0	JA111	0157	N00104-83-C4456			831017	4810	A3	000	2	2	2	3	1		2	1015	1	J	2	1	1	1	1	2	1	1	1	2	0	00		1		53
2	09	0	JA111	7276	N00104-83-GA006			840927	4820	A3	000	2	2	2	4	2	4	2	1015	5	J	2	1	1	1	1	2	1	1	1	1	0	00		1		1,906
2	09	0	JA111	7673	N00104-83-GA006			840915	4820	A3	000	2	2	2	4	1		2	1015	5	J	2	1	1	1	1	2	1	1	1	2	0	00		1		78
2	09	0	JA111	8227	N00104-83-GA006			840915	4820	A3	000	2	2	2	4	1		2	1015	5	J	2	1	1	1	1	2	1	1	1	2	0	00		1		85
2	03	0	JA118	1984	N00104-83-GA006			840124	4820	A7	000	2	2	2	4	1		2	1009	5	J	1	1	1	1	1	1	1	1	1	1	0	00		1		46
2	06	0	JA118	3655	N00104-83-GA006			840306	4820	A3	000	2	2	2	4	1		2	1009	5	J	1	1	1	1	1	1	1	1	1	1	0	00		1		50
2	08	0	JA118	4861	N00104-83-GA006			840606	4820	A3	000	2	2	2	4	1		2	1009	5	J	1	1	1	1	1	1	1	1	1	2	0	00		1		25
2	03	0	JA114	2432	N00104-84-CC094			840329	5999	A3	000	2	2	2	3	2	4	2	0200	5	J	1	1	1	1	1	1	2	1	1	1	2	0	00		5		36
2	02	0	JA111	1060	N00104-84-C0254			840130	4820	A3	000	2	2	2	3	1		2	1015	5	J	2	1	1	1	1	2	1	1	1	2	0	00		1		67
2	04	0	JA113	2573	N00104-84-C0281			840410	4820	A3	000	2	2	2	3	2	4	2	1015	5	J	2	1	1	1	1	2	1	1	1	2	0	00		1		32
2	02	0	JA111	1104	N00104-84-C0283			840126	4935	A3	000	2	2	2	3	1		2	1015	5	J	1	2	1	1	1	1	2	1	1	1	2	0	00		1		49
2	02	0	JA111	1312	N00104-84-C0290			840131	4820	A3	000	2	2	2	3	1		2	1015	5	J	2	1	1	1	1	2	1	1	1	2	0	00		1		156
2	04	0	JA111	2859	N00104-84-C0290			840224	4820	A3	000	2	2	2	B	1		2	1015	5	J	2	1	1	1	1	2	1	1	1	2	0	00		1		26
2	09	0	JA111	5619	N00104-84-C0556			840904	4820	A3	000	2	2	2	3	1		2	1026	1	J	2	1	1	1	1	2	1	1	1	2	0	00		1		87
2	09	0	JA114	7896	N00104-84-C0556			840914	4820	A3	000	2	2	2	A	1		2	1026	1	J	2	1	1	1	1	2	1	1	1	2	0	00		1		78
2	09	0	JA111	7363	N00104-84-C0603			840925	4820	A3	000	2	2	2	3	2	4	2	1001	5	J	2	1	1	1	1	2	1	1	1	2	0	00		1		254
2	01	0	JA111	0604	N00104-84-C1303			831209	4810	A3	000	2	2	2	3	1		2	1015	5	J	1	2	1	1	1	1	2	1	1	1	2	0	00		1		473

S MM A AAAAA AAAA BBBBBB BB BBBBBBB BBBBBB BBBB BBB BBB B B B B C C C CCCC C C D D D D D D D D D D D D DD DDDD D B7
V 00 8888 888 888 1 1 1 12 12 12 AMOUNT
C NN 1 33333 2222 111111 11 1111111 333333 AAAA BBB CCC 9 0 2 3 1 2 3 4444 5 6 1 2 3 4 5 6 7 8 9 0 1 A BB CCCC 3 ($000)
MAROTTA SCIENTIFIC CONT (CONT) BOONTON NEW JERSEY 002136877 06610 34
2 01 0 JA111 0761 N00104-84-C1319 840112 5310 A3 000 2 2 2 3 2 0 2 1015 5 J 2 1 1 1 1 2 1 1 1 2 0 00 1 30
2 05 0 JA111 3335 N00104-84-C1431 840525 4730 A3 000 2 2 2 3 2 4 2 1015 5 J 2 1 1 1 1 2 1 1 1 2 0 00 1 30
2 07 0 JA117 4309 N00104-84-C4206 840630 4820 A3 000 2 2 2 3 1 2 1015 5 J 2 1 1 1 1 2 1 1 1 2 0 00 1 31
2 09 0 JA117 8099 N00104-84-C4268 840820 4820 A3 000 2 2 2 3 1 2 1015 5 J 2 1 1 1 1 2 1 1 1 2 0 00 1 91
2 01 0 PA101 A188 N00140-83-GBA39 831103 AC35 A5 000 2 2 2 4 2 4 2 1001 5 J 2 1 1 1 1 2 1 1 1 2 0 00 5 46
2 06 0 PA100 1277 N00140-84-C3106 840629 4820 A3 SBH 2 2 2 3 2 4 2 1002 1 J 2 1 1 1 1 2 1 1 1 2 0 00 5 63
2 12 0 QA110 0036 N00228-84-C1010 831122 4820 C9E 000 2 2 2 3 1 2 1015 1 J 1 1 1 1 1 1 2 1 1 1 2 0 00 5 30
2 12 0 JA100 B226 N00383-83-C1620 831213 1730 A1C 000 2 2 2 B 2 4 2 1015 5 J 2 1 1 1 1 2 1 1 1 2 0 00 1 70
2 09 0 JA100 L516 N00383-84-C2822 840903 4820 A1C 000 2 2 2 3 2 4 2 0200 1 J 2 1 2 1 1 2 1 1 1 2 0 00 1 120
2 02 0 JA100 C608 N00383-84-C4385 840206 4810 A1A AHC 2 2 2 3 1 2 1015 5 J 2 1 1 1 1 2 1 1 1 2 0 00 1 190
2 06 0 JA100 H407 N00383-84-C6572 840623 1650 A1A AFU 2 2 2 3 1 2 1015 5 J 2 1 1 1 1 2 1 1 1 2 0 00 1 72
2 05 0 QA120 0320 N00406-84-C1157 840502 J048 S1 000 2 2 2 3 1 2 1026 1 J 2 1 1 1 1 2 1 1 3 2 0 00 5 41
3 09 0 OHB02 0171 F40650-84-C0088 840924 4810 C9E 000 2 2 2 3 1 2 1001 3 J 2 1 1 1 1 2 1 1 1 2 0 00 5 90
3 01 0 OFE03 0538 F42600-84-C0188 840119 5820 A2 CMU 2 2 2 3 1 2 1015 5 J 2 1 1 1 1 2 1 1 1 2 0 00 5 32
3 05 0 OFE03 1039 F42600-84-C0719 840509 5820 A2 CMU 2 2 2 3 1 2 1015 5 J 2 1 1 1 1 2 1 1 1 2 0 00 5 94
4 12 0 00700 0171 DLA700-82-G0006 831027 4820 A3 000 2 2 2 4 2 0 2 1013 5 J 2 1 1 1 1 2 1 1 1 2 0 00 5 30
4 11 0 00700 0249 DLA700-82-G0006 831101 4810 A3 000 2 2 1 4 1 27
4 11 0 00700 0317 DLA700-82-G0006 831109 4820 A3 000 2 2 2 4 1 2 1013 5 J 2 1 1 1 1 2 1 1 1 2 0 00 5 32
4 12 0 00700 0913 DLA700-82-G0006 831215 4820 A3 000 2 2 2 4 2 0 2 1013 5 J 2 1 1 1 1 2 1 1 1 2 0 00 5 30
4 03 0 00700 2282 DLA700-82-G0006 840314 4810 A3 000 2 2 2 4 1 2 1013 5 J 2 1 1 1 1 2 1 1 1 2 0 00 5 59
4 03 0 00700 2379 DLA700-82-G0006 840323 4820 C9E 000 2 2 2 4 2 0 2 1013 5 J 2 1 1 1 1 2 1 1 1 2 0 00 5 41
4 04 0 00700 2719 DLA700-82-G0006 840411 4810 C9E 000 2 2 2 4 1 2 1702 5 J 2 1 1 1 1 2 1 1 1 2 0 00 5 47
4 05 0 00700 3191 DLA700-82-G0006 840510 4810 C9E 000 2 2 2 4 1 2 1013 5 J 2 1 1 1 1 2 1 1 1 2 0 00 5 78
4 05 0 00700 3340 DLA700-82-G0006 840507 4820 C9E 000 2 2 2 4 1 2 1013 1 J 2 1 1 1 1 2 1 1 1 2 0 00 5 59
4 06 0 00700 3797 DLA700-82-G0006 840618 4820 C9E 000 2 2 2 4 1 2 1013 5 J 2 1 1 1 1 2 1 1 1 2 0 00 5 29
4 07 0 00700 3931 DLA700-82-G0006 840627 4820 A3 000 2 2 2 4 2 0 2 1013 5 J 2 1 1 1 1 2 1 1 1 2 0 00 5 29-
4 06 0 00700 3963 DLA700-82-G0006 840628 4810 A3 000 2 2 2 4 1 2 1013 5 J 2 1 1 1 1 2 1 1 1 2 0 00 5 40
4 06 0 00700 3975 DLA700-82-G0006 840628 4820 A3 000 2 2 2 4 1 2 1013 5 J 2 1 1 1 1 2 1 1 1 2 0 00 5 25
4 08 0 00700 4504 DLA700-82-G0006 840802 4820 A3 000 2 2 2 4 1 2 1013 5 J 2 1 1 1 1 2 1 1 1 2 0 00 5 28
4 08 0 00700 4535 DLA700-82-G0006 840804 4810 C9E 000 2 2 2 4 1 2 1013 5 J 2 1 1 1 1 2 1 1 1 2 0 00 5 30
4 08 0 00700 4934 DLA700-82-G0006 840827 4810 C9E 000 2 2 2 4 1 2 0200 1 J 2 1 1 1 1 2 1 1 1 2 0 00 5 49
4 09 0 00700 5181 DLA700-82-G0006 840914 4810 A3 000 2 2 2 4 1 2 1013 5 J 2 1 1 1 1 2 1 1 1 2 0 00 5 29
4 09 0 00700 5458 DLA700-82-G0006 840929 4820 A3 000 2 2 2 4 1 2 1013 5 J 2 1 1 1 1 2 1 1 1 2 0 00 5 46
4 09 0 00700 5460 DLA700-82-G0006 840924 4820 C9E 000 2 2 2 4 1 2 1013 5 J 2 1 1 1 1 2 1 1 1 2 0 00 5 57
4 09 0 00700 5477 DLA700-82-G0006 840929 4820 A3 000 2 2 2 4 1 2 1013 5 J 2 1 1 1 1 2 1 1 1 2 0 00 5 41
4 09 0 00700 5478 DLA700-82-G0006 840923 4820 A3 000 2 2 2 4 1 2 1013 5 J 1 1 1 1 1 1 2 1 1 1 2 0 00 5 29
4 08 0 00700 4721 DLA700-84-C2973 840810 4810 C9E 000 2 2 2 3 1 2 1013 1 J 2 1 1 1 1 2 1 1 1 2 0 00 5 71
CONTRACTOR TOTAL 60 5,831 *
MILLER RICHARD CO BOONTON NEW JERSEY 991601410 06610 34
4 12 0 00120 0484 DLA120-84-C4268 831208 6520 C9B 000 2 2 2 3 1 1 J 2 1 1 1 1 2 1 1 2 3 0 00 5 73
R F L INTERNATIONAL INC BOONTON NEW JERSEY 064284797 06610 34
1 08 0 OZD04 2748 MDA904-84-C0986 840821 5999 A7 000 2 2 2 3 2 1 2 1001 6 J 1 1 1 1 1 1 2 1 1 1 2 0 00 5 67
2 09 0 JA117 7361 N00104-84-C4293 840925 4470 A3 000 2 2 2 3 2 4 2 1015 5 J 2 1 1 1 1 2 1 1 1 2 0 00 1 56
CONTRACTOR TOTAL 2 123 *
RFL INDUSTRIES INC BOONTON NEW JERSEY 991773656 06610 34
2 07 0 MB101 0254 GS00S5-71-74 831222 6625 C9E 000 2 2 2 6 55
CITY TOTAL 95 10,908 **

S MM A AAAAA AAAA BBBBBB BB BBBBBBB BBBBBB BBBB BBB BBB B B B B C C C CCCC C C D D D D D D D D D D D D D DD DDDD D B7
V OO 8888 888 888 1 1 1 1 2 1 1 1 2 12 12 1 AMOUNT
C NN 1 33333 2222 111111 11 1111111 333333 AAAA BBB CCC 9 0 2 3 1 2 3 4444 5 6 1 2 3 4 5 6 7 8 9 0 1 A BB CCCC 3 ($000)
MELTONS SALES & SERVICE INC BORDENTOWN NEW JERSEY 065708786 06670 34
3 02 0 OFJ04 3042 F09603-83-C0729 840207 J017 A4B 000 2 2 2 B 1 2 1009 1 J 2 1 1 1 1 2 1 1 1 2 0 00 1 455
3 03 0 OFJ04 3360 F09603-83-C0729 840320 J017 A4B 000 2 2 2 B 1 2 1009 1 J 2 1 1 1 1 2 1 1 1 2 0 00 1 144
3 04 0 OFJ04 3588 F09603-83-C0729 840417 J017 A4B 000 2 2 2 B 1 2 1009 1 J 2 1 1 1 1 2 1 1 1 2 0 00 1 33
3 05 0 OFJ04 3888 F09603-83-C0729 840523 J017 A4B 000 2 2 2 F 1 2 1009 1 J 2 1 1 1 1 2 1 1 1 2 0 00 1 288-
3 03 0 OFF80 0690 F41608-83-DA062 831229 2805 A1B 000 2 2 2 5 1 2 1009 5 Y 2 1 5 1 1 2 1 1 2 2 0 00 1,483
3 06 0 OFF80 2079 F41608-83-DA062 840626 2805 A1B 000 2 2 2 5 1 2 1009 3 Y 2 1 1 1 1 2 1 1 2 2 0 00 5 608
CONTRACTOR TOTAL 6 2,435 *
SEVERO QUALITY FOODS INC BORDENTOWN NEW JERSEY 103930467 06670 34
4 04 0 0013H 8514 DLA13H-82-G0149 840405 8915 B2 000 2 2 2 4 2 6 2 1702 7 J 2 2 1 1 2 1 1 2 2 0 00 5 29
CITY TOTAL 7 2,464 **
MELTONS SALES & SERVICE INC BORDENTOWN NEW JERSEY 065708786 06700 34
3 08 0 OFJ04 4784 F09603-83-C0729 840820 J017 A4B 000 2 2 2 B 1 2 1009 1 J 2 1 1 1 1 2 1 1 1 2 0 00 1 136
3 03 0 OFF80 1324 F41608-83-DA062 840330 2805 A1B 000 2 2 2 F 1 2 1009 5 Y 2 1 5 1 1 2 1 1 2 2 0 00 5 198-
3 03 0 OFF80 1326 F41608-83-DA062 840330 2805 A1B 000 2 2 2 F 1 2 1009 5 Y 2 1 5 1 1 2 1 1 2 2 0 00 5 171-
3 09 0 OFF80 2108 F41608-83-DA062 840904 2815 A1B 000 2 2 2 F 1 2 1009 1 Y 2 1 1 1 1 2 1 1 2 2 0 00 5 193-
3 09 0 OFF80 2109 F41608-83-DA062 840904 2815 A1B 000 2 2 2 F 1 2 1009 1 Y 2 1 1 1 1 2 1 1 2 2 0 00 5 58-
CITY TOTAL 5 484- **
CAGAS PRECISION & RESEARCH BOUND BROOK NEW JERSEY 039879259 06790 34
2 12 0 JA100 A109 N00383-84-C6049 831207 1650 A1A AAC 2 2 2 3 1 1 J 2 1 1 1 1 2 1 1 1 2 0 00 1 58
3 09 0 OFE03 1944 F42600-84-C1173 840918 1620 A1A AHD 2 2 2 3 1 2 1015 1 J 2 1 3 1 1 2 1 1 1 2 0 00 1 432
4 06 0 00700 3524 DLA700-84-C2540 840601 1650 A1C 000 2 2 2 3 1 2 0102 1 J 2 1 1 1 2 2 1 1 1 2 0 00 5 81
4 06 0 00700 3510 DLA700-84-C2651 840601 1650 C9E 000 2 2 2 3 1 2 0102 1 J 2 1 1 1 2 2 1 1 1 2 0 00 5 35
CONTRACTOR TOTAL 4 606 *
HOSPOSABLE PRODUCTS INC BOUND BROOK NEW JERSEY 056273527 06790 34
4 05 0 00120 1675 V797P1-12-61 840502 6530 C9B 000 2 2 2 7 468
4 05 0 00120 1676 V797P1-12-61 840502 6530 C9B 000 2 2 2 7 36
4 01 0 00120 0879 V797P1-50-7H 840125 6530 C9B 000 2 2 2 7 202
4 02 0 00120 0936 V797P1-50-7H 840130 6530 C9B 000 2 2 2 7 345
4 03 0 00120 1093 V797P1-50-7H 840214 6530 C9B 000 2 2 2 7 36
CONTRACTOR TOTAL 5 1,087 *
INGERSOLL-RAND CO BOUND BROOK NEW JERSEY 040730699 06790 34
4 12 0 00700 0720 DLA700-84-C0623 831201 3010 C9A 000 2 2 2 3 1 2 1013 1 J 1 4 1 1 1 1 2 1 1 1 2 0 00 5 30
CITY TOTAL 10 1,723 **
HAMMS SANITATION INC BRANCHVILLE NEW JERSEY 991749318 07300 34
1 04 0 OAK10 0174 DAAK10-84-C0039 840321 P999 S1 000 2 2 2 3 2 4 2 0102 1 J 2 1 2 1 2 2 1 1 3 2 2 00 5 75
LIEDBACK ASSOCS INC BRICK NEW JERSEY 991612482 07420 34
1 08 0 OAB07 4507 DAAB07-83-CH067 840501 6625 A7 000 2 2 2 E 1 2 0102 1 J 2 1 1 1 2 2 1 1 1 2 0 00 5 38-

S MM A AAAAA AAAA BBBBBB BB BBBBBBB BBBBBB BBBB BBB BBB B B B B C C C CCCC C C D D D D D D D D D D D D DD DDDD D B7
V 00 8888 888 888 1 1 1 1 2 3 4 5 6 7 8 9 0 1 A 12 12 1 AMOUNT
C NN 1 33333 2222 111111 11 1111111 333333 AAAA BBB CCC 9 0 2 3 1 2 3 4444 5 6 1 2 3 4 5 6 7 8 9 0 1 BB CCCC 3 ($000)
MICON INCORPORATED BRICK NEW JERSEY 002522910 07420 34
3 06 0 0FH02 3526 F04606-84-C0474 840504 5840 A7 000 2 2 2 3 1 2 0102 1 J 2 1 1 1 2 2 1 1 1 2 0 00 5 62
3 01 0 0FJ04 0850 F09603-83-C3738 840113 5841 A7 GMX 2 2 1 B 1 51
3 01 0 0FJ04 0851 F09603-83-C3738 840113 5841 A7 GMX 2 2 2 B 1 2 0200 3 J 2 1 1 1 1 2 1 1 1 2 0 00 5 34
3 01 0 0FJ04 0852 F09603-83-C3738 840113 5841 A7 GMX 2 2 1 G 1 34-
CONTRACTOR TOTAL 4 113 *
CITY TOTAL 5 75 **
MICON INCORPORATED BRICK TOWN NEW JERSEY 002522910 07510 34
2 06 0 MF103 1379 N60921-84-CA118 840522 5955 A7 000 2 2 2 3 1 2 1013 1 J 2 1 1 1 1 2 1 1 1 2 0 00 5 43
SPONSLER CO INC BRICK TOWN NEW JERSEY 058167123 07510 34
2 11 0 JA117 0250 N00104-84-C1305 831026 6680 A3 000 2 2 2 3 1 2 0102 1 J 2 1 1 1 2 2 1 1 1 2 0 00 1 45
2 07 0 JA111 4464 N00104-84-C1520 840720 6680 A3 000 2 2 2 3 1 2 1026 1 J 2 1 1 1 1 2 1 1 1 2 0 00 1 56
2 09 0 JA111 6001 N00104-84-C1520 840913 6680 A3 000 2 2 2 B 1 2 1026 1 J 2 1 1 1 1 2 1 1 1 2 0 00 1 56
CONTRACTOR TOTAL 3 157 *
CITY TOTAL 4 200 **
ANCHOR SALES ASSOCIATES INC BRIDGEPORT NEW JERSEY 063746093 07570 34
2 01 0 JA111 0418 N00104-83-C2088 831118 4320 A3 000 2 2 2 3 1 2 1015 5 J 2 1 1 1 1 2 1 1 1 2 0 00 1 30
4 06 0 00700 3649 DLA700-84-C2090 840606 4320 C9E 000 2 2 2 3 1 2 1013 1 J 2 1 1 1 1 2 1 1 1 2 0 00 5 86
CONTRACTOR TOTAL 2 116 *
EMPAK INC BRIDGEPORT NEW JERSEY 991602954 07570 34
5 07 0 0CW61 0065 DACW41-83-C0128 840423 Y244 C2 000 2 2 2 B 1 1 J 1 4 1 1 1 1 4 1 1 4 2 0 00 1 58
HARPER PACKING CO INC BRIDGEPORT NEW JERSEY 002325298 07570 34
4 01 0 00500 0629 DLA500-84-C0146 840125 5330 C9E 000 2 2 2 3 1 2 1015 1 J 2 1 1 1 1 2 1 1 1 2 0 00 5 40
CITY TOTAL 4 214 **
MAJOR COAT CO INC BRIDGETON NEW JERSEY 047330683 07600 34
4 03 0 00100 0474 DLA100-78-C1248 840216 8410 A9 000 2 2 2 3 1 2 0102 1 J 2 1 1 1 2 2 1 7 1 2 0 00 2 214
4 10 0 00100 0019 DLA100-82-C0849 831010 8405 A9 000 2 2 2 C 1 2 0102 1 J 2 1 1 1 2 2 1 6 1 2 0 00 5 109
4 11 0 00100 0105 DLA100-82-C0849 831103 8405 A9 000 2 2 2 C 1 1 J 2 1 1 1 1 2 1 7 1 2 0 00 1 108-
4 08 0 00100 1273 DLA100-82-C0849 840815 8405 A9 000 2 2 2 C 1 2 0102 1 J 2 1 1 1 2 2 1 7 1 2 0 00 1 127
4 01 0 00100 0303 DLA100-84-C0338 840114 8405 A9 000 2 2 2 3 1 2 0102 1 J 2 1 2 1 2 2 1 2 1 2 0 00 1 1,702
4 09 0 00100 1429 DLA100-84-C0750 840930 8405 A9 000 2 2 2 3 1 2 0102 1 J 2 1 1 1 2 2 1 7 1 2 0 00 1 4,548
CONTRACTOR TOTAL 6 6,592 *
MINOT FOOD PACKERS INC BRIDGETON NEW JERSEY 002327492 07600 34
4 02 0 0013H 8377 DLA13H-84-C0113 840222 8915 B2 000 2 2 2 3 1 1 J 2 1 3 1 1 2 1 7 1 2 0 00 5 62
4 02 0 0013H 8378 DLA13H-84-C0113 840222 8915 B2 000 2 2 2 3 1 2 0102 1 J 2 1 3 1 2 2 1 6 1 2 0 00 5 237
4 08 0 0013H 8969 DLA13H-84-C0255 840822 8915 B2 000 2 2 2 3 1 2 0102 1 J 2 1 1 1 2 2 1 7 1 2 0 00 5 208
4 08 0 0013H 8972 DLA13H-84-C0255 840822 8915 B2 000 2 2 2 3 1 1 J 2 1 1 1 1 2 1 7 1 2 0 00 5 161
CONTRACTOR TOTAL 4 668 *

```
S MM  A AAAAA AAAA  BBBBBB BB BBBBBBB BBBBBB BBBB BBB BBB B B B B   C C C CCCC C C   D D D D D D D D D D D D D  DD DDDD D     B7
V OO                                         8888 888 888   1 1 1                                                1 1 12 12  12  1    AMOUNT
C NN  1 33333 2222  111111 11 1111111 333333 AAAA BBB CCC 9 0 2 3   1 2 3 4444 5 6   1 2 3 4 5 6 7 8 9 0 1 A  BB CCCC 3    ($000)
-----------------------------------------------------------------------------------------------------------------------------------
NATIONAL REFRIGERANTS INC          BRIDGETON                NEW JERSEY    101439925     07600     34
4 07  0 00400 3457  GS07S1-06-25     840704 6830 C9E 000 2 2 2 6                                                                  98
                                        CITY TOTAL          11          7,358   **

CECOM DATA CORP                    BRIDGEWATER              NEW JERSEY    991838939     07690     34
5 09  0 0CW67 0112  DACW67-84-C0060  840823 7025 A7  000 2 2 2 3   1   1         J   1 5 1 4 1 1 2 1 1 2 2 0  00       5          28

CECOMDATACORP                      BRIDGEWATER              NEW JERSEY    991862202     07690     34
3 09  0 0HB02 0156  F40650-84-C0096  840924 7020 A7  000 2 2 2 3   1   1         J   2   1 3 1 1 2 1 1 2 2 0  00       5          32
3 09  0 0HB02 0096  F40650-84-C0124  840928 7020 A7  000 2 2 2 3   1   1         J   2   1 3 1 1 2 1 1 2 2 0  00       5          27
                                   CONTRACTOR TOTAL          2             59   *

MACK TRUCKS INC                    BRIDGEWATER              NEW JERSEY    042321117     07690     34
4 02  0 00700 1609  DLA700-84-C0755  840201 2530 A4B 000 2 2 2 3   1   2 1013 1 J   1 1 1 1 1 1 2 1 1 1 2 0  00       5          33

SCIENCE MANAGEMENT CORPORATION     BRIDGEWATER              NEW JERSEY    046557450     07690     34
2 01  0 PA100 0254  N00140-80-C1002  831031 R215 C9E 000 2 2 2 A   2 4 2 1001 5 U   1 1 1 1 1 1 2 1 1 5 3 0  00       5          80
                                        CITY TOTAL          5            200   **

WARREN CONTROLS CORPORATION        BROADWAY                 NEW JERSEY    053060810     07990     34
2 08  0 JA111 5377  N00104-84-C0394  840614 4820 A3  000 2 2 2 B   2 4 2 0102 1 J   2   1 2 1 2 2 1 1 1 2 0  00       1          64

CASTLE COAL & OIL CO INC           BROADWAY                 NEW JERSEY    011950268     08020     34
4 03  0 00600 1253  DLA600-83-D4762  831001 9140 A8A 000 2 2 2 A   1   1         K   2   1 4 3 1 2 1 1 2 3 0  00       5         158

WARREN CONTROLS CORPORATION        BROADWAY                 NEW JERSEY    053060810     08020     34
2 01  0 JA111 0419  N00104-84-C0221  831123 4820 A3  000 2 2 2 3   1   1         J   1 4 1 1 1 1 2 1 1 1 2 0  00       1          61
2 02  0 JA111 1025  N00104-84-C0284  840123 4820 A3  000 2 2 2 3   1   1         J   2   1 1 1 1 2 1 1 1 2 0  00       1          27
2 05  0 JA111 3282  N00104-84-C0394  840518 4820 A3  000 2 2 2 3   1   1         J   2   1 1 1 1 2 1 1 1 2 0  00       1          66
2 07  0 JA111 4576  N00104-84-C0489  840727 4820 A3  000 2 2 2 3   1   2 0102 1 J   2   1 1 1 2 2 1 1 1 2 0  00       1          49
2 08  0 JA111 5009  N00104-84-C0504  840727 4820 A3  000 2 2 2 3   1   2 0102 1 J   2   1 2 1 2 2 1 1 1 2 0  00       1          77
2 09  0 JA111 5748  N00104-84-C0570  840910 4820 A3  000 2 2 2 3   1   1         J   2   1 2 1 1 2 1 1 1 2 0  00       1          42
                                   CONTRACTOR TOTAL          6            322   *
                                        CITY TOTAL          7            480   **

NIGHTWINE & ASSOCIATES             BRUNSWICK ACRES          NEW JERSEY    990635302     08515     34
4 11  0 00700 0262  DLA700-84-C0238  831102 4820 A3  000 2 2 2 3   1   2 1702 1 J   2   1 1 1 1 2 1 1 2 2 0  00       5          60

SOUTH JERSEY CLOTHING CO           BUENA                    NEW JERSEY    043953553     08680     34
4 08  0 00100 1249  DLA100-83-C0286  840807 8405 A9  000 2 2 2 C   1   2 0102 1 J   2   1 1 1 2 2 1 1 1 2 0  00       1          27
4 11  0 00100 0026  DLA100-84-C0216  831018 8410 A9  000 2 2 2 3   1   1         J   2   1 1 1 1 2 1 1 1 2 0  00       1          53
4 03  0 00100 0667  DLA100-84-C0448  840328 8410 A9  000 2 2 2 3   2 4 2 0102 1 J   2   1 1 1 2 2 1 1 1 2 0  00       1          95
```

S MM A AAAAA AAAA BBBBBB BB BBBBBBB BBBBBB BBBB BBB BBB B B B B C C C CCCC C C D D D D D D D D D D D D DD DDDD D B7
V GG 8888 888 888 1 1 1 1 2 1 1 1 2 0 12 12 12 1 AMOUNT
C NN 1 33333 2222 111111 11 1111111 333333 AAAA BBB CCC 9 0 2 3 1 2 3 4444 5 6 1 2 3 4 5 6 7 8 9 0 1 A BB CCCC 3 ($000)
SOUTH JERSEY CLOTHING C (CONT) BUENA NEW JERSEY 043953553 08680 34
4 03 0 00100 0683 DLA100-84-C0515 840329 8405 A9 000 2 2 2 3 1 2 0102 1 J 2 1 1 1 2 2 1 1 1 2 0 00 1 540
4 09 0 00100 1313 DLA100-84-C0515 840831 8410 A9 000 2 2 2 B 1 2 0102 1 J 2 1 1 1 2 2 1 1 1 2 0 00 1 302
4 05 0 00100 0889 DLA100-84-C0551 840509 8410 A9 000 2 2 2 3 1 2 0102 1 J 2 1 1 1 2 2 1 1 1 2 0 00 5 43
4 09 0 00100 1282 DLA100-84-C0551 840822 8410 A9 000 2 2 2 B 1 2 0102 1 J 2 1 1 1 2 2 1 1 1 2 0 00 5 26
4 08 0 00100 1228 DLA100-84-C0724 840731 8410 A9 000 2 2 2 3 2 4 2 0102 1 J 2 1 1 1 2 2 1 1 1 2 0 00 1 145
4 09 0 00100 1269 DLA100-84-C0751 840814 8410 A9 000 2 2 2 5 2 6 2 0102 1 J 2 1 1 1 2 2 1 1 1 2 0 00 1 56
CITY TOTAL 9 1,287 **
UNITED AERO PRODUCTS INC BURLINGTON NEW JERSEY 093729432 08920 34
3 12 0 OFD05 0097 F34601-84-C0120 831021 2840 A1B BJJ 2 2 2 3 1 2 1015 4 J 1 1 1 1 1 1 2 1 1 1 2 0 00 5 54
3 08 0 OFD05 1324 F34601-84-C1978 840830 2840 A1B BJJ 2 2 2 3 1 2 1015 3 J 1 3 1 3 1 1 1 1 1 1 2 0 00 5 38
3 09 0 OFD05 1091 F34601-84-C2351 840920 2840 A1B BJJ 2 2 2 3 1 2 1015 1 J 2 1 1 1 1 2 1 1 1 2 0 00 5 28
CONTRACTOR TOTAL 3 120 *
WEST ELECTRONICS INC BURLINGTON NEW JERSEY 065705147 08920 34
2 10 0 JA100 A273 N00383-83-C3044 831014 1440 A1A 000 2 2 2 E 2 4 2 1026 1 J 2 1 1 1 1 2 1 1 1 3 0 00 1 157-
2 05 0 JA100 F629 N00383-83-C3044 840509 1440 A1A 000 2 2 2 C 2 4 2 1026 1 J 2 1 1 1 1 2 1 1 1 3 0 00 1 157
2 08 0 JA100 K110 N00383-84-C3075 840805 5831 A7 000 2 2 2 3 1 2 1001 5 J 2 1 1 1 1 2 1 1 1 2 0 00 1 333
2 05 0 JA100 F959 N00383-84-C9115 840511 5831 A1C GCM 2 2 2 3 1 2 1015 1 J 2 1 1 1 1 2 1 1 1 2 0 00 1 146
4 12 0 00900 0582 DLA900-84-C0600 831219 5831 A7 000 2 2 2 3 1 2 1013 5 J 2 1 1 1 1 2 1 1 1 2 0 00 1 89
4 05 0 00900 1813 DLA900-84-C1759 840521 5831 A7 000 2 2 2 3 2 4 2 0200 5 J 2 1 1 1 1 2 1 1 1 2 0 00 5 69
4 08 0 00900 2426 DLA900-84-C2327 840808 5831 A7 000 2 2 2 3 2 4 2 0200 5 J 2 1 1 1 1 2 1 1 1 2 0 00 5 89
CONTRACTOR TOTAL 7 726 *
CITY TOTAL 10 846 **
CARTRIDGE ACTUATED DEVICES INC BYRAM NEW JERSEY 002460772 09160 34
2 08 0 JA116 5684 N00104-84-CA096 840718 1377 A6 AFU 2 2 2 3 1 2 0102 1 J 2 1 4 1 2 2 1 1 1 2 0 00 1 85
CURTISS-WRIGHT CORPORATION CALDWELL NEW JERSEY 002013522 09220 34
4 01 0 00500 0607 F09603-82-G0598 840120 1680 A1C 000 2 2 2 4 2 5 2 1013 5 J 1 1 1 1 1 1 2 1 1 1 2 0 00 5 56
GENERAL FIBER OPTICS INC CALDWELL NEW JERSEY 098255292 09220 34
3 05 0 OFE03 1078 F42600-84-C0494 840509 1620 A1A ACA 2 2 2 3 1 2 0102 1 J 2 1 1 1 2 2 1 1 1 2 0 00 5 176
CITY TOTAL 2 232 **
CURTISS-WRIGHT CORPORATION CALDWELL NEW JERSEY 002013522 09250 34
3 09 0 OFH02 1794 F09603-82-G0598 840928 1560 A1A AFN 2 2 2 4 1 2 1013 4 J 1 2 1 5 1 1 2 1 1 1 2 0 00 5 96
3 02 0 OFH02 0967 F09603-83-G1700 840216 1280 A1C AFN 2 2 2 4 1 2 1013 4 J 1 1 1 1 1 1 2 1 1 1 2 0 00 5 36
CITY TOTAL 2 132 **
BOWLINE CORPORATION CALIFON NEW JERSEY 006983530 09280 34
2 04 0 RC100 0196 N00189-84-C0159 840419 4710 C9E 000 2 2 2 3 1 2 0200 1 J 2 1 3 1 1 2 1 1 2 2 0 00 5 117
CUSTOM ALLOY INC CALIFON NEW JERSEY 079500724 09280 34
2 07 0 JA111 4159 N00104-84-C1478 840625 4730 A3 000 2 2 2 3 1 2 0102 1 J 2 1 1 1 2 2 1 1 1 2 0 00 1 25

S MM A AAAAA AAAA BBBBBB BB BBBBBBB BBBBBB BBBB BBB BBB B B B B C C C CCCC C C D D D D D D D D D D D D DD DDDD D B7
V OO 8888 888 888 1 1 1 1 1 1 2 AMOUNT
C NN 1 33333 2222 111111 11 1111111 333333 AAAA BBB CCC 9 0 2 3 1 2 3 4444 5 6 1 2 3 4 5 6 7 8 9 0 1 A BB CCCC 3 ($000)
CUSTOM ALLOY INC (CONT) CALIFON NEW JERSEY 079500724 09280 34
2 09 0 QC417 0071 N00221-84-CX160 840621 4730 A3 000 2 2 2 3 1 2 1026 1 J 2 1 1 1 1 2 1 1 1 2 0 00 5 29
2 09 0 QC417 0070 N00221-84-CX162 840615 4730 A3 000 2 2 2 3 1 2 1026 1 J 2 1 1 1 1 2 1 1 1 2 0 00 5 44
2 09 0 QC417 0082 N00221-84-CX188 840820 4730 A3 000 2 2 2 3 1 2 1026 1 J 2 1 1 1 1 2 1 1 1 2 0 00 5 70
2 09 0 QC417 0086 N00221-84-CX190 840905 4730 A3 000 2 2 2 3 1 2 1026 1 J 2 1 1 1 1 2 1 1 1 2 0 00 5 30
CONTRACTOR TOTAL 5 198 *
CUSTOM ENERGY SERVICES INC CALIFON NEW JERSEY 048588628 09280 34
2 01 0 QC417 0003 N00221-84-CX012 831208 4730 A3 000 2 2 2 3 1 2 1026 1 J 2 1 1 1 1 2 1 1 1 2 0 00 5 121
2 01 0 QC417 0019 N00221-84-CX022 831216 4730 A3 000 2 2 2 3 1 2 1026 1 J 1 1 1 1 1 1 2 1 1 1 2 0 00 5 87
2 01 0 QC417 0013 N00221-84-CX027 831219 4730 A3 000 2 2 2 3 1 2 1026 1 J 2 1 1 1 1 2 1 1 1 2 0 00 5 48
2 01 0 QC417 0015 N00221-84-CX033 831219 4730 A3 000 2 2 2 3 1 2 1026 1 J 2 1 1 1 1 2 1 1 1 2 0 00 5 67
2 04 0 QC417 0034 N00221-84-CX047 840209 4730 A3 000 2 2 2 3 1 2 1026 1 J 2 1 1 1 1 2 1 1 1 2 0 00 5 36
2 04 0 QC417 0037 N00221-84-CX154 840229 4730 A3 000 2 2 2 3 1 2 1026 1 J 2 1 1 1 1 2 1 1 1 2 0 00 5 96
2 09 0 QC417 0069 N00221-84-CX159 840614 4730 A3 000 2 2 2 3 1 2 1026 1 J 2 1 1 1 1 2 1 1 1 2 0 00 5 29
2 09 0 QC417 0060 N00221-84-CX167 840529 4730 A3 000 2 2 2 A 1 2 1026 1 J 2 3 1 1 2 1 1 1 2 0 00 5 78
CONTRACTOR TOTAL 8 562 *
CITY TOTAL 14 877 **
ACE INDUSTRIAL HARDWARE CO CAMDEN NEW JERSEY 011144136 10000 34
2 02 0 PA100 0488 N00140-84-C1572 831230 5306 A3 SBB 2 2 2 3 1 2 1026 1 J 2 1 1 1 1 2 1 7 2 2 0 00 5 48
4 02 0 00500 0769 DLA500-84-C1056 840215 5325 C9E 000 2 2 2 3 1 1 J 2 1 3 2 1 2 1 7 2 2 0 00 5 31
CONTRACTOR TOTAL 2 79 *
ACE SCHIFFLI EMBROIDERY CO INC CAMDEN NEW JERSEY 001541150 10000 34
4 10 0 00100 0038 DLA100-84-C4017 831020 8455 A9 000 2 2 2 3 1 2 0102 1 J 2 1 4 1 2 2 1 6 1 2 0 00 5 518
AMERICAN DREDGING COMPANY CAMDEN NEW JERSEY 007913023 10000 34
5 04 0 OCW61 0010 DACW61-83-C0031 831001 Y216 C2 000 2 2 2 C 1 1 J 1 3 1 1 1 1 4 1 7 4 2 0 00 1 2,000-
5 04 0 OCW61 0012 DACW61-83-C0031 831001 Y216 C2 000 2 2 2 C 1 1 J 1 2 1 1 1 1 4 1 7 4 2 0 00 1 100
5 04 0 OCW61 0013 DACW61-83-C0031 831026 Y216 C2 000 2 2 2 C 1 1 J 1 2 1 1 1 1 4 1 7 4 2 0 00 1 4,702
5 03 0 OCW61 0009 DACW61-83-C0088 831026 Y216 C2 000 2 2 2 C 1 1 J 1 3 1 1 1 1 4 1 7 4 2 0 00 1 1,084
5 04 0 OCW61 0021 DACW61-84-C0020 840119 Y216 C2 000 2 2 2 3 1 1 J 1 3 1 1 1 1 4 1 7 4 2 0 00 1 5,000
5 08 0 OCW61 0098 DACW61-84-C0020 840119 Y216 C2 000 2 2 2 1 2 4 2 1001 5 J 1 5 1 5 1 1 2 1 7 4 2 0 00 1 306
CONTRACTOR TOTAL 6 9,192 *
CAMPBELL SOUP CO CAMDEN NEW JERSEY 991277716 10000 34
4 08 0 0013H 7168 DLA13H-84-PC064 840823 8935 B2 000 2 2 2 5 2 6 2 0900 7 J 1 5 1 2 1 1 2 1 7 1 2 0 00 5 143
4 09 0 0013H 7363 DLA13H-84-PC755 840921 8915 B2 000 2 2 2 5 2 6 2 0900 7 J 1 5 1 2 1 1 2 1 7 1 2 0 00 5 122
4 12 0 0013H 5035 DLA13H-84-P1340 831205 8915 B2 000 2 2 2 5 2 6 2 0900 7 J 1 5 1 2 1 1 2 1 7 1 2 0 00 5 131
4 12 0 0013H 5073 DLA13H-84-P1662 831208 8905 B2 000 2 2 2 5 2 6 2 0900 7 J 1 5 1 2 1 1 2 1 7 1 2 0 00 5 426
4 01 0 0013H 5328 DLA13H-84-P2017 840110 8940 B2 000 2 2 2 5 2 6 2 0900 7 J 1 5 1 2 1 1 2 1 7 1 2 0 00 5 124
4 01 0 0013H 5372 DLA13H-84-P2344 840117 8935 B2 000 2 2 2 5 2 6 2 0900 7 J 1 5 1 2 1 1 2 1 7 1 2 0 00 5 435
4 01 0 0013H 5484 DLA13H-84-P2770 840131 8935 B2 000 2 2 2 5 2 6 2 0900 7 J 1 5 1 2 1 1 2 1 7 1 2 0 00 5 135
4 02 0 0013H 5698 DLA13H-84-P3610 840223 8935 B2 000 2 2 2 5 2 6 2 0900 7 J 1 5 1 2 1 1 2 1 7 1 2 0 00 5 151
4 03 0 0013H 5764 DLA13H-84-P3943 840302 8935 B2 000 2 2 2 5 2 6 2 0900 7 J 1 5 1 2 1 1 2 1 7 1 2 0 00 5 381

S V C	MM DD NN	A	AAAAA	AAAA	BBBBBB	BB	BBBBBBB	BBBBBB	BBB 8883	BBB 888	BBB 888	B 1	B 1	B 1	C	C	C	CCCC	C	C	D	D	D	D	D	D	D	D	D	D	DD	DDDD	D	B7 AMOUNT ($000)
		1	33333	2222	111111	11	1111111	333333	AAAA	BBB	CCC	9	0	2	3	1	2	3	4444	5	6	1	2	3	4	5	6	7	8	9	0	1	A	BB	CCCC	3	
CAMPBELL SOUP CO (CONT)								CAMDEN										NEW JERSEY			991277716				10000			34								
4	03	0	0013H	5898	DLA13H-84-P4293			840323	8915	B2	000	2	2	2	5	2	6	2	0900	7	J	1	5	1	2	1	1	2	1	7	1	2	0	00		5	135
4	04	0	0013H	6040	DLA13H-84-P4637			840405	8915	B2	000	2	2	2	5	2	6	2	0900	7	J	1	5	1	2	1	1	2	1	7	1	2	0	00		5	444
4	05	0	0013H	6196	DLA13H-84-P5009			840502	8915	B2	000	2	2	2	5	2	6	2	0900	7	J	1	5	1	2	1	1	2	1	7	1	2	0	00		5	177
4	05	0	0013H	6393	DLA13H-84-P5344			840521	8935	B2	000	2	2	2	5	2	6	2	0900	7	J	1	5	1	2	1	1	2	1	7	1	2	0	00		5	436
4	06	0	0013H	6416	DLA13H-84-P5667			840601	8935	B2	000	2	2	2	5	2	6	2	0900	7	J	1	5	1	2	1	1	2	1	7	1	2	0	00		5	36
4	06	0	0013H	6418	DLA13H-84-P5906			840601	8915	B2	000	2	2	2	5	2	6	2	0900	7	J	1	5	1	2	1	1	2	1	7	1	2	0	00		5	177
4	06	0	0013H	6592	DLA13H-84-P6239			840615	8935	B2	000	2	2	2	5	2	6	2	0900	7	J	1	5	1	2	1	1	2	1	7	1	2	0	00		5	441
4	06	0	0013H	6688	DLA13H-84-P6615			840618	8915	B2	000	2	2	2	5	2	6	2	0900	7	J	1	5	1	2	1	1	2	1	7	1	2	0	00		5	138
4	07	0	0013H	6776	DLA13H-84-P6952			840712	8935	B2	000	2	2	2	5	2	6	2	0900	7	J	1	5	1	2	1	1	2	1	7	1	2	0	00		5	466
4	07	0	0013H	6878	DLA13H-84-P7365			840725	8915	B2	000	2	2	2	5	2	6	2	0900	7	J	1	5	1	2	1	1	2	1	7	1	2	0	00		5	148
4	08	0	0013H	7160	DLA13H-84-P7695			840821	8935	B2	000	2	2	2	5	2	6	2	0900	7	J	1	5	1	2	1	1	2	1	7	1	2	0	00		5	441
4	11	0	0013H	0019	DLA13H-84-W0228			831121	8905	B2	000	2	2	2	5	2	6	2	0900	7	J	1	5	1	2	1	1	2	1	7	1	2	0	00		5	43
4	12	0	0013H	0074	DLA13H-84-W0376			831222	8940	B2	000	2	2	2	5	2	6	2	0900	7	J	1	5	1	2	1	1	2	1	7	1	2	0	00		5	233
4	01	0	0013H	0125	DLA13H-84-W0452			840110	8905	B2	000	2	2	2	5	2	6	2	0900	7	J	1	5	1	2	1	1	2	1	7	1	2	0	00		5	74
4	01	0	0013H	0155	DLA13H-84-W0540			840125	8940	B2	000	2	2	2	5	2	6	2	0900	7	J	1	5	1	2	1	1	2	1	7	1	2	0	00		5	205
4	02	0	0013H	0189	DLA13H-84-W0612			840203	8940	B2	000	2	2	2	5	2	6	2	0900	7	J	1	5	1	2	1	1	2	1	7	1	2	0	00		5	123
4	02	0	0013H	0222	DLA13H-84-W0702			840216	8940	B2	000	2	2	2	5	2	6	2	0900	7	J	1	5	1	2	1	1	2	1	7	1	2	0	00		5	223
4	03	0	0013H	0265	DLA13H-84-W0771			840301	8905	B2	000	2	2	2	5	2	6	2	0900	7	J	1	5	1	2	1	1	2	1	7	1	2	0	00		5	79
4	03	0	0013H	0295	DLA13H-84-W0861			840319	8905	B2	000	2	2	2	5	2	6	2	0900	7	J	1	5	1	2	1	1	2	1	7	1	2	0	00		5	267
4	04	0	0013H	0333	DLA13H-84-W0936			840404	8940	B2	000	2	2	2	5	2	6	2	0900	7	J	1	2	1	2	1	1	2	1	7	1	2	0	00		5	82
4	04	0	0013H	0370	DLA13H-84-W1022			840420	8905	B2	000	2	2	2	5	2	6	2	0900	7	J	1	5	1	2	1	1	2	1	7	1	2	0	00		5	157
4	05	0	0013H	0391	DLA13H-84-W1090			840509	8905	B2	000	2	2	2	5	2	6	2	0900	7	J	1	5	1	2	1	1	2	1	7	1	2	0	00		5	82
4	05	0	0013H	0416	DLA13H-84-W1182			840516	8940	B2	000	2	2	2	5	2	6	2	0900	7	J	1	5	1	2	1	1	2	1	7	1	2	0	00		5	363
4	06	0	0013H	0483	DLA13H-84-W1256			840605	8940	B2	000	2	2	2	5	2	6	2	0900	7	J	1	5	1	2	1	1	2	1	7	1	2	0	00		5	131
								CONTRACTOR TOTAL					33						7,149		*																
CAMPBELL SOUP CO MILTARY SLS								CAMDEN										NEW JERSEY			991089335				10000			34								
2	03	0	FCCEC	0600	DLA13H-84-50097			831004	8935	B2	000	2	2	2	5	2	6	2	0900	7	J	1	1	1	1	1	1	2	1	7	5	1	0	00		5	26
CONCORD CHEMICAL COMPANY								CAMDEN										NEW JERSEY			002355121				10000			34								
4	03	0	00400	1008	DLA400-84-C0779			840116	6850	C9E	000	2	2	2	3	1	1				J	2		1	3	2	1	2	1	7	1	2	0	00		5	75
4	03	0	00400	1971	DLA400-84-C0779			840313	6685	C9E	000	2	2	2	B	1	2	0102	1	J	2		1	3	2	3	2	1	7	1	2	0	00		5	75
4	03	0	00400	1970	DLA400-84-C0779PO			840313	6685	C9E	000	2	2	2	B	1	1				J	2		1	3	2	1	2	1	7	1	2	0	00		5	75
								CONTRACTOR TOTAL					3						225		*																
DELCO IND TEXTILE CORP								CAMDEN										NEW JERSEY			991745191				10000			34								
2	02	0	JA111	1455	N00104-84-C0303			840213	2090	A3	000	2	2	2	3	1	2	0102	1	J	2		1	1	1	2	2	1	7	1	2	0	00		1	46
INDUSTRIAL HOSE & BELTING INC								CAMDEN										NEW JERSEY			096215884				10000			34								
2	09	0	TA100	0726	N00612-84-C0531			840914	4720	C9E	000	2	2	2	3	1	1				J	2		1	1	1	1	2	1	7	1	2	0	00		5	30
LEV ENTERPRISES INC								CAMDEN										NEW JERSEY			099086746				10000			34								
2	09	0	C2472	A554	N62472-83-C4951			840717	Y161	C2	000	2	2	2	3	2	6	2	1702	7	J	2		2		1	1	2	1	7	4	2	0	00		5	360
5	09	0	OCW61	0100	DACW61-84-C0072			840822	Z219	C2	000	2	2	2	3	2	6	2	1702	7	J	2		2		1	1	2	1	7	4	2	0	00		5	220
								CONTRACTOR TOTAL					2						580		*																

S MM A AAAAA AAAA BBBBBB BB BBBBBBB BBBBBB BBBB BBB BBB B B B B C C C CCCC C C D D D D D D D D D D D D DD DDDD D B7
V OO 8888 888 888 1 1 1 1 2 1 1 12 12 12 1 AMOUNT
C NN 1 33333 2222 111111 11 1111111 333333 AAAA BBB CCC 9 0 2 3 1 2 3 4444 5 6 1 2 3 4 5 6 7 8 9 0 1 A BB CCCC 3 ($000)
OSHKOSH TRUCK CORPORATION CAMDEN NEW JERSEY 006070445 10000 34
4 01 0 00700 1237 DLA700-84-C0513 840103 2910 A4B 000 2 2 2 3 1 2 1013 5 J 1 1 1 1 1 1 2 1 7 1 2 0 00 5 47
4 08 0 00700 4873 DLA700-84-C0513 840823 2910 A4B 000 2 2 2 F 1 2 1013 5 J 1 1 1 1 1 1 2 1 7 1 2 0 00 5 36-
CONTRACTOR TOTAL 2 11 *
PROCTER & GAMBLE COMPANY THE CAMDEN NEW JERSEY 001316827 10000 34
4 02 0 0013H 5638 DLA13H-84-P3099 840217 8935 B2 000 2 2 2 5 2 6 2 0900 7 J 1 5 1 2 1 1 2 1 7 1 2 0 00 5 415
R C ABERCROMBIE TRUSTEE CAMDEN NEW JERSEY 990439671 10000 34
1 02 0 0ZD04 0630 MDA904-81-C0609 831202 5810 A7 000 2 2 2 C 2 1 2 1001 5 J 1 1 1 1 1 1 3 1 7 1 1 1 00 1 2,368-
1 02 0 0ZD04 0749 MDA904-81-C0609 831200 5810 A7 000 2 2 2 C 2 1 2 1018 5 J 1 1 1 1 1 1 3 1 7 1 1 1 00 1 133-
1 04 0 0ZD04 1659 MDA904-82-C0614 840427 9999 A7 000 2 1 2 C 2 1 2 1200 1 J 1 2 1 1 1 1 3 1 7 1 2 0 00 1 30,812
1 05 0 0ZD04 0994 MDA904-82-C0616 840126 5999 A7 000 2 2 2 A 2 1 2 1200 3 J 1 2 1 1 1 1 3 1 7 1 1 0 00 1 526
1 05 0 0ZD04 1892 MDA904-83-C0676 840430 9999 A7 000 2 1 2 C 2 1 2 1200 1 J 1 1 1 1 1 1 3 1 7 1 1 0 00 1 5,114
CONTRACTOR TOTAL 5 33,951 *
R F PRODUCTS INC CAMDEN NEW JERSEY 096849054 10000 34
2 01 0 D2701 0388 N00039-81-C0327 831230 5985 A7 000 2 1 1 B 1 481
2 01 0 D2701 0389 N00039-81-C0327 831230 5985 A7 000 2 1 2 B 1 2 1026 2 J 2 1 1 1 1 2 1 7 1 2 0 00 5 9,373
2 04 0 D2701 0857 N00039-81-C0327 840426 5985 A7 000 2 1 2 C 1 2 1026 2 J 2 1 3 1 1 2 1 7 1 2 0 00 1 215-
CONTRACTOR TOTAL 3 9,639 *
RCA CORP PAINT WORKS CAMDEN NEW JERSEY 991747502 10000 34
3 04 0 0HC52 0078 F08650-84-C0019 840117 5820 C9C 000 2 2 2 3 1 1 J 1 4 1 3 1 1 2 1 7 1 2 3 00 A-JP 5 35
RCA CORPORATION CAMDEN NEW JERSEY 001317254 10000 34
1 09 0 0AA09 9126 DAAA09-84-C0980 840920 1345 A6 000 2 2 2 3 1 2 0200 1 J 1 4 1 1 1 1 3 1 7 1 2 0 00 1 1,489
1 11 0 0AB07 3159 DAAB07-76-C0050 831003 5895 A7 GVE 2 2 2 C 1 2 1015 5 M 1 2 1 2 1 1 3 1 7 1 1 0 00 1 90-
1 04 0 0AB07 4119 DAAB07-76-C0050 840322 5895 A7 GVE 2 2 2 D 1 2 1001 5 M 1 1 1 1 1 1 3 1 7 1 1 0 00 1 496
1 05 0 0AB07 4586 DAAB07-76-C0050 840516 5895 A7 GVE 2 2 2 C 1 2 1015 5 M 1 2 1 2 1 1 3 1 7 1 1 0 00 1 83
1 03 0 0AB07 4048 DAAB07-82-CJ100 840312 5895 A7 GVE 2 2 2 A 1 2 1001 5 J 1 2 1 2 1 1 2 1 7 1 2 0 00 1 28
1 12 0 0AB07 3196 DAAB07-82-CJ114 831117 5895 A7 GVE 2 1 2 F 1 1 K 1 2 1 2 1 1 2 1 7 1 1 0 00 1 752-
1 01 0 0AB07 3400 DAAB07-82-CJ114 831219 5895 A7 GVE 2 1 2 D 2 1 K 1 2 1 2 1 1 3 1 7 1 2 0 00 1 113
1 02 0 0AB07 3471 DAAB07-82-CJ114 831227 5895 A7 GVE 2 1 2 C 2 1 K 1 2 1 2 1 1 3 1 7 1 1 0 00 1 15,141
1 05 0 0AB07 3486 DAAB07-82-CJ114 831228 5895 A7 GVE 2 1 2 B 1 1 K 1 2 1 2 1 1 3 1 7 1 1 0 00 1 5,540
1 03 0 0AB07 4010 DAAB07-82-CJ114 840202 5895 A7 GVE 2 1 2 C 1 1 K 1 2 1 2 1 1 3 1 7 1 1 0 00 1 66-
1 05 0 0AB07 4409 DAAB07-82-CJ114 840424 5895 A7 GVE 2 1 2 B 1 1 K 1 2 1 2 1 1 3 1 7 1 2 0 00 1 2,648
1 05 0 0AB07 4589 DAAB07-82-CJ114 840516 5895 A7 GVE 2 1 2 B 1 1 K 1 2 1 2 1 1 3 1 7 1 2 0 00 1 2,500
1 07 0 0AB07 5236 DAAB07-82-CJ114 840712 5895 A7 GVE 2 1 2 D 1 1 K 1 2 1 2 1 1 3 1 7 1 1 0 00 1 1,900-
1 08 0 0AB07 5420 DAAB07-82-CJ114 840731 5895 A7 GVE 2 1 2 D 1 1 K 1 2 1 2 1 1 3 1 7 1 1 0 00 1 10,092-
1 08 0 0AB07 5421 DAAB07-82-CJ114 840809 5895 A7 GVE 2 1 2 D 1 1 K 1 2 1 2 1 1 3 1 7 1 2 0 00 1 96
1 08 0 0AB07 5423 DAAB07-82-CJ114 840809 5895 A7 GVE 2 1 2 D 1 1 K 1 2 1 2 1 1 3 1 7 1 2 0 00 1 522
1 09 0 0AB07 6768 DAAB07-82-CJ114 840914 5895 A7 GVE 2 1 2 D 1 1 K 1 2 1 2 1 1 3 1 7 1 1 0 00 1 853
1 09 0 0AB07 6772 DAAB07-82-CJ114 840918 5895 A7 GVE 2 1 2 B 1 1 K 1 2 1 2 1 1 3 1 7 1 2 0 00 1 7,886
1 09 0 0AB07 6981 DAAB07-82-CJ114 840925 5895 A7 GVE 2 1 2 D 1 1 K 1 2 1 2 1 1 3 1 7 1 2 0 00 1 375
1 09 0 0AB07 8118 DAAB07-82-CJ114 840928 5895 A7 GVE 2 1 2 D 1 1 K 1 1 1 2 1 1 3 1 7 1 2 0 00 1 120

S	MM	A	AAAAA	AAAA	BBBBBB	BB	BBBBBBB	BBBBBB	BBBB	BBB	BBB	B	B	B	B	C	C	C	CCCC	C	C	D	D	D	D	D	D	D	D	D	D	D	DD	DDDD	D	B7
V	00								8388	688	888		1	1	1																1	1	12	12	12	1	AMOUNT
C	NN	1	33333	2222	111111	11	1111111	333333	AAAA	BBB	CCC	9	0	2	3	1	2	3	4444	5	6	1	2	3	4	5	6	7	8	9	0	1	A	BB	CCCC	3	($000)
RCA CORPORATION (CONT)					CAMDEN							NEW		JERSEY					001317254						10000			34									
1	11	0	0AB07	3050	DAAB07-82-GC005			831017	5895	A7	GVE	2	2	2	4	1		2	1015	5	J	1	1	1	1	1	1	3	1	7	1	1	0	00		1	273-
1	02	0	0AB07	3296	DAAB07-82-GC005			831130	5895	A7	GVE	2	2	2	4	1		2	1015	5	J	1	2	1	1	1	1	2	1	7	1	2	0	00		1	53
1	02	0	0AB07	3761	DAAB07-82-GC005			840131	6130	A7	000	2	2	2	4	1		2	1015	5	J	1	1	1	1	1	1	2	1	7	1	2	0	00		1	82
1	04	0	0AB07	4402	DAAB07-82-GC005			840424	5895	A7	000	2	2	2	4	1		2	1001	5	J	1	1	1	1	1	1	2	1	7	1	2	0	00		1	87
1	08	0	0AB07	5428	DAAB07-82-GC005			840810	5895	A7	GVE	2	2	2	4	1		2	1015	5	J	1	1	1	1	1	1	3	1	7	1	1	0	00		1	36-
1	08	0	0AB07	5596	DAAB07-83-GC003			840830	5895	A7	GVE	2	2	2	4	1		2	1001	4	J	1	2	1	2	1	1	2	1	7	1	2	0	00		5	151
1	09	0	0AB07	8076	DAAB07-83-GC003			840927	5895	A7	GVE	2	2	2	4	1		2	1013	5	J	1	1	1	1	1	1	2	1	7	1	2	0	00		5	110
1	09	0	0AB07	8077	DAAB07-83-GC003			840927	5895	A7	000	2	2	2	4	1		2	1015	5	J	1	1	1	1	1	1	3	1	7	1	1	0	00		1	2,585
1	02	0	0AB07	3718	DAAB07-84-CE428			840131	5820	A7	GVE	2	2	2	3	1		1			J	1	1	1	1	1	1	2	1	7	1	2	0	00		5	230
1	07	0	0AB07	5067	DAAB07-84-CE453			840629	5985	A7	GVE	2	2	2	3	1		1			J	1	1	1	1	1	1	3	1	7	1	2	0	00		2	1,174
1	08	0	0AB07	5652	DAAB07-84-CE472			840831	5895	A7	GVE	2	2	2	3	1		2	1013	5	J	1	1	1	1	1	1	2	1	7	1	2	0	00		1	283
1	08	0	0AB07	5651	DAAB07-84-CE474			840831	5895	A7	GVE	2	2	2	3	1		2	1015	5	J	1	1	1	1	1	1	3	1	7	1	1	0	00		1	935
1	09	0	0AB07	6943	DAAB07-84-CE482			840924	5895	A7	GVE	2	2	2	3	1		1			J	1	1	1	1	1	1	2	1	7	1	2	0	00		1	329
1	07	0	0AB07	5078	DAAB07-84-CJ531			840629	5895	A7	GVE	2	2	2	3	1		2	1001	5	U	1	1	1	1	1	1	3	1	7	1	1	0	00			1,225
1	04	0	0AB07	3333	DAAB07-84-C0048			831209	5895	A7	GVE	2	2	2	3	1		1			J	1	1	1	1	1	1	2	1	7	1	2	0	00		5	113
1	12	0	0AG29	0029	DAAG29-81-C0034			831002	AZ11	S1	000	2	2	2	B	1		2	1100	5	U	1	1	1	1	1	1	2	1	7	5	2	0	00		5	70
1	09	0	0AH01	2938	DAAH01-84-CA215			840925	AD92	A2	000	2	2	2	3	1		2	1100	5	U	1	1	1	1	1	1	3	1	7	1	1	0	00		5	383
1	0	0	0AK20	0075	DAAK20-81-C0376			831121	AC62	A7	000	2	2	2	C	1		2	1100	4	U	1	3	1		1	1	3	1	7	1	2	0	00			180
1	0	0	0AK20	0051	DAAK20-81-C0402			831108	AC62	A7	000	2	2	2	C	1		2	1100	4	U	1	3	1	1	1	1	3	1	7	1	2	0	00			115
1	03	0	0AK20	0076	DAAK20-82-C0397			831121	AC62	A7	000	2	2	2	C	1		2	1100	4	U	1	3	1		1	1	3	1	7	1	2	0	00			207
1	05	0	0AK20	0328	DAAK20-82-C0642			831129	AC62	A7	000	2	2	2	C	1		2	1100	5	U	1	1	1	1	1	1	3	1	7	1	1	0	00		5	235
1	05	0	0AK20	0329	DAAK20-82-C0642			840502	AC62	A7	000	2	2	2	C	1		2	1100	5	U	1	1	1	1	1	1	3	1	7	1	1	0	00		5	156
1	09	0	0AK20	0663	DAAK20-82-C0642			840927	AC62	A7	000	2	2	2	B	1		2	1100	5	U	1	1	1	1	1	1	3	1	7	1	1	0	00			250
1	06	0	0AK20	0345	DAAK20-84-C0397			840511	AC62	A7	000	2	2	2	3	1		2	1100	5	U	1	2	1	2	1	1	3	1	7	1	1	0	00			150
1	09	0	0AK20	0596	DAAK20-84-C0397			840921	AC62	A7	000	2	2	2	C	1		2	1100	5	U	1	2	1	2	1	1	3	1	7	1	1	0	00			100
1	05	0	0EA18	0339	DAEA18-81-G0065			840330	AC65	A7	000	2	2	2	4	1		2	1100	2	U	1	2	1	1	1	1	3	1	7	5	1	0	00		5	492
1	07	0	0ZD10	0219	DCA100-84-C0036			840601	AZ14	A7	000	2	2	2	3	2	1	2	1100	5	U	1	1	1	1	1	1	2	1	7	5	2	0	00		5	244
1	11	0	0ZD11	0053	DCA200-XX-00000			831001	S113	S1	000	2	2	2	5	2	3	2	1005	7	J	1	1	1	1	1	1	2	1	7	5	2	0	00		5	947
1	01	0	0ZD11	0151	DCA200-XX-00000			831101	S113	S1	000	2	2	2	5	2	3	2	1005	7	J	1	1	1	1	1	1	2	1	7	5	2	0	00		5	926
1	02	0	0ZD11	0224	DCA200-XX-00000			831001	S113	S1	000	2	2	2	5	2	3	2	1005	7	J	1	1	1	1	1	1	2	1	7	5	2	0	00		5	938
1	01	0	0ZD11	0450	DCA200-XX-00000			831201	S113	S1	000	2	2	2	5	2	3	2	1005	7	J	1	1	1	1	1	1	2	1	7	5	2	0	00		5	932
1	02	0	0ZD11	0530	DCA200-XX-00000			840101	S113	S1	000	2	2	2	5	2	3	2	1005	7	J	1	1	1	1	1	1	2	1	7	5	2	0	00		5	5,814
1	04	0	0ZD11	0637	DCA200-XX-00000			840201	S113	S1	000	2	2	2	5	2	3	2	1005	7	J	1	1	1	1	1	1	2	1	7	5	2	0	00		5	1,307
1	07	0	0ZD11	0707	DCA200-XX-00000			840301	S113	S1	000	2	2	2	5	2	3	2	1005	7	J	1	1	1	1	1	1	2	1	7	5	2	0	00		5	1,454
1	08	0	0ZD11	0722	DCA200-XX-00000			840601	S113	S1	000	2	2	2	5	2	3	2	1005	7	J	1	1	1	1	1	1	2	1	7	5	2	0	00		5	2,935
1	08	0	0ZD11	1007	DCA200-XX-00000			840731	S113	S1	000	2	2	2	5	2	3	2	1005	7	J	1	1	1	1	1	1	2	1	7	5	2	0	00		5	1,407
1	09	0	0ZD11	1110	DCA200-XX-00000			840801	S113	S1	000	2	2	2	5	2	3	2	1005	7	J	1	1	1	1	1	1	2	1	7	5	2	0	00		5	1,263
1	09	0	0ZD11	1207	DCA200-XX-00000			840922	S113	S1	000	2	2	2	5	2	3	2	1005	7	J	1	1	1	1	1	1	2	1	7	5	2	0	00		5	1,324
1	09	0	0ZD30	0729	DNA001-84-C0190			840911	AD92	S1	000	2	2	2	3	1		2	1100	5	U	1	1	1	1	1	1	2	1	7	5	2	0	00			295
1	09	0	0ZD30	0873	DNA001-84-C0404			840928	AD92	S1	000	2	2	2	3	1		2	1100	5	U	1	1	1	1	1	1	2	1	7	5	1	0	00		5	700
1	04	0	0ZD04	1166	MDA904-76-C0337			840305	5999	A7	000	2	2	2	C	2	1	2	1200	5	W	1	2	1	2	1	1	2	1	7	1	2	0	00		5	78
1	04	0	0ZD04	1277	MDA904-76-C0337			840305	5999	A7	000	2	2	2	C	2	1	2	1200	5	W	1	2	1	2	1	1	2	1	7	1	2	0	00		5	55
1	11	0	0ZD04	0243	MDA904-79-C0440			831003	AC64	A7	000	2	2	2	C	2	1	2	1100	5	U	1	1	1	1	1	1	3	1	7	1	1	0	00		5	448
1	08	0	0ZD04	2169	MDA904-79-C0670			840726	AC64	A7	000	2	2	2	C	2	1	2	1100	2	U	1	1	1	1	1	1	2	1	7	1	2	0	00		5	108-
1	01	0	0ZD04	0557	MDA904-81-C0222			831201	5695	A7	000	2	2	2	C	2	1	2	1100	4	W	1	1	1	1	1	1	2	1	7	1	2	0	00		5	125
1	12	0	0ZD04	0069	MDA904-81-C0815			831001	J070	A7	000	2	2	2	A	2	1	2	1001	5	J	1	1	1	1	1	1	1	1	7	1	1	0	00		5	634
1	12	0	0ZD04	0363	MDA904-82-C02020			831017	5895	A7	000	2	2	2	A	2	1	2	1001	5	J	1	1	1	1	1	1	1	1	7	1	1	0	00		5	437
1	10	0	0ZD04	0002	MDA904-82-C0206			831001	M129	S1	000	2	2	2	B	2		2	1007	5	U	1	1	1	1	1	1	3	1	7	3	1	0	00		5	2,400
1	12	0	0ZD04	0371	MDA904-82-C0209			831001	5895	A7	000	2	2	2	C	2	1	2	1100	2	W	1	1	1	1	1	1	3	1	7	1	1	0	00		5	524
1	08	0	0ZD04	2048	MDA904-82-C0209			840516	AC64	A7	000	2	2	2	C	2	1	2	1200	4	W	1	2	1	1	1	1	3	1	7	1	2	0	00		5	200

S MM A AAAAA AAAA BBBBBB BB BBBBBBB BBBBBB BBBB BBB BBB B B B B C C C CCCC C C D D D D D D D D D D D D DD DDDD D B7
V GO 8888 888 888 1 1 1 1 1 1 2 1 2 3 4 5 6 7 8 9 0 1 A 12 12 1 AMOUNT
C NN 1 33333 2222 111111 11 1111111 333333 AAAA BBB CCC 9 0 2 3 1 2 3 4444 5 6 1 2 3 4 5 6 7 8 9 0 1 A BE CCCC 3 ($000)
RCA CORPORATION (CONT) CAMDEN NEW JERSEY 001317254 10000 34
1 08 0 OZD04 2635 MDA904-82-C0209 840803 AC64 A7 000 2 2 2 A 2 1 2 1200 4 U 1 1 1 1 1 1 2 1 7 5 2 0 00 5 111
1 08 0 OZD04 2808 MDA904-82-C0209 840808 AC64 A7 000 2 2 2 C 2 1 2 1200 4 W 1 2 1 1 1 1 3 1 7 1 2 0 00 5 150
1 09 0 OZD04 3240 MDA904-82-C0209 840928 AC64 A7 000 2 2 2 C 2 1 2 1200 4 W 1 2 1 1 1 1 2 1 7 1 1 0 00 5 399
1 09 0 OZD04 3331 MDA904-82-C0409 840926 AC61 A7 000 2 2 2 C 2 1 2 1100 5 U 1 1 1 1 1 1 2 1 7 1 2 0 00 5 225
1 03 0 OZD04 0964 MDA904-82-C0419 840228 AC63 A7 000 2 2 2 A 2 1 2 1100 5 U 1 1 1 1 1 1 2 1 7 1 1 0 00 5 28
1 11 0 OZD04 0121 MDA904-82-C0435 831001 AC63 A7 000 2 2 2 C 2 1 2 1100 5 U 1 1 1 1 1 1 3 1 7 5 1 0 00 5 1,282
1 02 0 OZD04 0863 MDA904-82-C0435 840130 AC63 A7 000 2 2 2 A 2 1 2 1100 5 U 1 1 1 1 1 1 3 1 7 1 1 0 00 5 1,000
1 11 0 OZD04 0096 MDA904-82-C0441 831003 AC64 A7 000 2 2 2 C 2 1 2 1100 5 U 1 1 1 1 1 1 3 1 7 5 1 0 00 5 150
1 08 0 OZD04 2683 MDA904-82-C0448 840827 AC62 A7 000 2 2 2 C 2 1 2 1100 2 U 1 1 1 1 1 1 2 1 7 1 2 0 00 5 423
1 05 0 OZD04 0931 MDA904-82-C0451 840426 AC63 A7 000 2 2 2 A 2 1 2 1100 5 U 1 1 1 1 1 1 1 1 7 1 1 0 00 5 642
1 03 0 OZD04 0757 MDA904-82-C0544 840104 5895 A7 000 2 2 2 C 2 1 2 1001 5 W 1 1 1 1 1 1 2 1 7 1 2 0 00 5 227
1 09 0 OZD04 2959 MDA904-82-C0614 840930 5895 A7 000 2 1 2 B 2 1 2 1200 1 J 1 1 1 1 1 1 2 1 7 1 2 0 00 1 3,563
1 09 0 OZD04 2961 MDA904-82-C0614 840930 5895 A7 000 2 1 1 B 1 233
1 09 0 OZD04 2601 MDA904-82-C0614 840928 5895 A7 000 2 1 2 A 2 1 2 1200 3 J 1 1 1 1 1 1 3 1 7 1 1 0 00 1 965
1 11 0 OZD04 0327 MDA904-83-C0285 831001 5895 A7 000 2 2 2 C 2 1 2 1100 5 W 1 1 1 1 1 1 3 1 7 1 1 0 00 5 5,325
1 04 0 OZD04 1556 MDA904-83-C0285 840416 5895 A7 000 2 2 2 A 2 1 2 1100 5 W 1 2 1 1 1 1 2 1 7 1 1 0 00 5 35
1 04 0 OZD04 1626 MDA904-83-C0285 840416 5895 A7 000 2 2 2 B 2 1 2 1100 5 W 1 2 1 1 1 1 3 1 7 1 1 0 00 5 178
1 08 0 OZD04 2195 MDA904-83-C0285 840802 5895 A7 000 2 2 2 A 2 1 2 1100 5 W 1 1 1 1 1 1 2 1 7 1 1 0 00 5 374
1 09 0 OZD04 2676 MDA904-83-C0285 840911 5895 A7 000 2 2 2 B 2 1 2 1100 5 W 1 1 1 1 1 1 2 1 7 1 1 0 00 5 360
1 08 0 OZD04 2750 MDA904-83-C0285 840807 5895 A7 000 2 2 2 B 2 1 2 1100 5 W 1 1 1 1 1 1 2 1 7 1 1 0 00 5 97
1 08 0 OZD04 2617 MDA904-83-C0298 840816 5999 A7 000 2 2 2 C 2 1 2 1100 5 U 1 1 1 1 1 1 3 1 7 1 1 0 00 5 61
1 08 0 OZD04 2629 MDA904-83-C0298 840821 5999 A7 000 2 2 2 A 2 1 2 1100 5 U 1 1 1 1 1 1 3 1 7 1 1 0 00 5 182
1 01 0 OZD04 0678 MDA904-83-C0300 831001 5811 A7 000 2 1 2 B 2 1 2 1200 1 J 1 2 1 1 1 1 3 1 7 1 2 0 00 1 3,935
1 01 0 OZD04 0723 MDA904-83-C0300 831230 5811 A7 000 2 1 2 A 2 1 2 1200 1 J 1 1 1 1 1 1 3 1 7 1 2 0 00 1 62
1 03 0 OZD04 1392 MDA904-83-C0300 840302 5811 A7 000 2 1 2 A 2 1 2 1200 1 J 1 3 1 1 1 1 3 1 7 1 2 0 00 1 46
1 03 0 OZD04 1396 MDA904-83-C0300 840229 5811 A7 000 2 1 2 A 2 1 2 1200 3 J 1 1 1 1 1 1 3 1 7 1 2 0 00 1 52
1 05 0 OZD04 1929 MDA904-83-C0300 840516 5811 A7 000 2 1 2 A 2 1 2 1200 3 U 1 1 1 1 1 1 3 1 7 1 2 0 00 1 859
1 09 0 OZD04 3182 MDA904-83-C0300 840910 5811 A7 000 2 2 2 A 2 1 2 1200 3 Y 1 1 1 1 1 1 3 1 7 1 1 0 00 1 88
1 12 0 OZD04 0210 MDA904-83-C0302 831001 AC61 A7 000 2 2 2 A 2 1 2 1001 5 U 1 1 1 1 1 1 3 1 7 1 1 1 00 4 38
1 05 0 OZD04 1259 MDA904-83-C0302 840320 AC65 A7 000 2 2 2 A 2 1 2 1001 5 U 1 1 1 1 1 1 1 1 7 1 1 0 00 5 152
1 11 0 OZD04 0224 MDA904-83-C0310 831001 AC61 A7 000 2 2 2 C 2 1 2 1100 5 U 1 1 1 1 1 1 3 1 7 1 2 0 00 5 350
1 08 0 OZD04 2207 MDA904-83-C0320 840814 5895 A7 000 2 2 2 A 2 1 2 1001 5 J 1 1 1 1 1 1 3 1 7 1 1 0 00 1 292
1 08 0 OZD04 2751 MDA904-83-C0337 840803 5895 A7 000 2 2 2 A 2 1 2 1001 5 U 1 1 1 1 1 1 2 1 7 1 2 0 00 5 26
1 02 0 OZD04 1153 MDA904-83-C0499 840214 AC64 A7 000 2 2 2 C 2 1 2 1100 2 R 1 1 1 1 1 1 3 1 7 1 1 0 00 5 150
1 04 0 OZD04 1550 MDA904-83-C0499 840406 AC64 A7 000 2 2 2 A 2 1 2 1100 2 R 1 1 1 1 1 1 3 1 7 1 2 0 00 5 180
1 08 0 OZD04 2539 MDA904-83-C0499 840814 AC64 A7 000 2 2 2 C 2 1 2 1100 2 R 1 1 1 1 1 1 3 1 7 1 1 0 00 5 414
1 08 0 OZD04 2997 MDA904-83-C0499 840824 AC64 A7 000 2 2 2 C 2 1 2 1100 2 R 1 1 1 1 1 1 3 1 7 1 2 0 00 5 232
1 04 0 OZD04 1152 MDA904-83-C0555 840216 AD63 A7 000 2 2 2 B 2 1 2 1100 2 U 1 2 1 1 1 1 1 1 7 1 1 0 00 5 2,888
1 01 0 OZD04 0507 MDA904-83-C0669 831103 AC65 A7 000 2 2 2 B 2 1 2 1007 5 J 1 2 1 1 1 1 3 1 7 1 2 1 00 5 59
1 08 0 OZD04 2368 MDA904-83-C0676 840810 5895 A7 000 2 1 2 2 2 1 2 1200 1 J 1 1 1 1 1 1 3 1 7 1 1 0 00 1 766
1 08 0 OZD04 2752 MDA904-83-C0676 840810 5895 A7 000 2 1 1 2 1 372
1 09 0 OZD04 3524 MDA904-83-C0676 840930 5895 A7 000 2 1 2 2 2 1 2 1001 3 J 1 1 1 1 1 1 2 1 7 1 2 0 00 1 1,570
1 09 0 OZD04 3525 MDA904-83-C0676 840930 5895 A7 000 2 1 1 A 1 480
1 11 0 OZD04 0333 MDA904-83-C0682 831001 AC65 A7 000 2 2 2 A 2 1 2 1016 5 U 1 1 1 1 1 1 2 1 7 3 1 0 00 5 196
1 07 0 OZD04 1658 MDA904-83-C0688 840606 5810 A7 000 2 1 2 A 2 1 2 1200 1 M 1 1 1 1 1 1 3 1 7 1 1 0 00 1 904
1 07 0 OZD04 2054 MDA904-83-C0688 840523 5810 A7 000 2 1 2 C 2 1 2 1200 1 M 1 1 1 1 1 1 3 1 7 1 1 0 00 1 7,548
1 07 0 OZD04 2055 MDA904-83-C0688 840522 5810 A7 000 2 1 2 B 2 1 2 1200 1 M 1 1 1 1 1 1 3 1 7 1 1 0 00 5 1,532
1 09 0 OZD04 2891 MDA904-83-C0688 840806 5810 A7 000 2 1 2 B 2 1 2 1200 1 M 1 1 1 1 1 1 3 1 7 1 1 0 00 1 423
1 09 0 OZD04 3072 MDA904-83-C0688 840828 5810 A7 000 2 1 2 B 2 1 2 1200 1 M 1 1 1 1 1 1 3 1 7 1 1 0 00 1 98
1 09 0 OZD04 3137 MDA904-83-C0688 840830 5810 A7 000 2 1 2 A 2 1 2 1001 5 J 1 1 1 1 1 1 1 1 7 1 1 0 00 1 2,898

S V C	MM GG NN	A	AAAAA	AAAA	BBBBBB	BB	BBBBBBB	BBBBBB	BBBB 8888 AAAA	BBB 888 BBB	BBB 888 CCC	B 1 0	B 1 2	B 1 3	C 1	C 2	C 3	CCCC 4444	C 5	C 6	D 1	D 2	D 3	D 4	D 5	D 6	D 7	D 8	D 9	D 1 0	D 1 1	D 12 1A	DD 12 BB	DDDD 12 CCCC	D 1 3	B7 AMOUNT ($000)
RCA CORPORATION (CONT)								CAMDEN				NEW			JERSEY			001317254			10000						34									
1	05	0	OZD04	0991	MDA904-83-C0689			840127	R215	S1	000	2	2	C	2	1	2	1001	5	Y	1	1	1	1	1	1	2	1	7	3	2	0	00		5	200
1	09	0	OZD04	3469	MDA904-83-C0689			840926	R425	S1	000	2	2	C	2	1	2	1001	5	Y	1	1	1	1	1	1	2	1	7	3	2	0	00			48-
1	08	0	OZD04	2302	MDA904-84-C0072			840801	5895	A7	000	2	2	3	2	1	2	1001	5	J	1	1	1	1	1	1	2	1	7	1	1	0	00		5	70
1	04	0	OZD04	1285	MDA904-84-C5023			840405	AD93	A7	000	2	2	3	2	1	2	1100	5	U	1	1	1	1	1	1	2	1	7	1	2	0	00		5	194
1	03	0	OZD04	1073	MDA904-84-C5025			840307	AC65	A7	000	2	2	3	2	1	2	1001	5	U	1	1	1	1	1	1	2	1	7	1	1	0	00		5	94
1	06	0	OZD04	1564	MDA904-84-C5031			840615	3660	A7	000	2	2	3	2	1	2	1100	2	U	1	1	1	1	1	1	3	1	7	1	1	0	00		5	3,248
1	06	0	OZD04	1985	MDA904-84-C5040			840622	AC61	A7	000	2	2	3	2	1	2	1100	2	T	1	1	1	1	1	1	3	1	7	1	1	0	00		5	347
1	08	0	OZD04	2975	MDA904-84-C5052			840824	AC64	A7	000	2	2	3	2	1	2	1200	4	J	1	2	1	1	1	1	2	1	7	1	2	0	00		5	140
1	09	0	OZD04	2910	MDA904-84-C5072			840928	5999	A7	000	2	2	3	2	1	2	1100	5	U	1	1	1	1	1	1	2	1	7	1	2	0	00		5	153
1	02	0	OZD04	0853	MDA904-84-C6005			840201	AC64	A7	000	2	2	3	2	1	2	1100	5	R	1	1	1	1	1	1	3	1	7	1	1	0	00		5	3,252
1	09	0	OZD04	3356	MDA904-84-C6045			840928	5810	A7	000	2	2	3	2	1	2	1100	2	R	1	1	1	1	1	1	3	1	7	1	1	0	00		5	2,950
1	02	0	OZD04	0516	MDA904-84-C7027			831129	5999	A7	000	2	2	3	2	1	2	1001	5	J	1	1	1	1	1	1	2	1	7	1	2	1	00		1	72
1	01	0	OZD04	0691	MDA904-84-C8003			831220	5999	A7	000	2	2	3	2	1	2	1001	5	U	1	1	1	1	1	1	2	1	7	5	2	0	00		5	325
1	04	0	OZD04	1239	MDA904-84-C8015			840229	AC64	A7	000	2	2	1	2	1	2	1100	5	V	1	1	1	1	1	1	3	1	7	1	2	0	00		5	1,668
1	09	0	OZD04	2899	MDA904-84-C8015			840928	AC64	A7	000	2	2	2	2	1	2	1100	5	V	1	1	1	1	1	1	3	1	7	1	1	0	00		5	1,613
1	09	0	OZD04	2693	MDA904-84-C8040			840907	AD94	A7	000	2	2	3	2	1	2	1100	5	J	1	1	1	1	1	1	1	1	7	1	1	0	00		5	1,000
2	12	0	JA100	B349	F09603-81-G1536			831205	5821	A7	APC	2	2	4	1		2	1001	5	J	1	1	1	1	1	1	3	1	7	1	1	0	00		1	223
2	12	0	JA100	B350	F09603-81-G1536			831205	5821	A7	APC	2	2	4	1		2	1001	5	J	1	1	1	1	1	1	3	1	7	1	1	0	00		1	115-
2	01	0	JA100	B829	F09603-81-G1536			840108	5821	A1C	APC	2	2	1	4															1						42-
2	04	0	JA100	F017	F09603-82-G1523			840406	5821	A7	APC	2	2	4	1		2	1001	5	J	1	1	1	1	1	1	3	1	7	1	2	0	00		1	4,876
2	04	0	JA100	F424	F09603-82-G1523			840416	5821	A7	APC	2	2	4	2	5	2	1001	5	J	1	1	1	1	1	1	2	1	7	1	2	0	00		5	55
2	05	0	JA100	G470	F09603-82-G1523			840524	5821	A7	APC	2	2	4	2	5	2	1001	5	J	1	1	1	1	1	1	2	1	7	1	2	0	00		5	55
2	09	0	JA100	M997	F09603-82-G1523			840907	5821	A7	APC	2	2	4	1		2	1015	5	J	1	1	1	1	1	1	2	1	7	1	2	0	00		1	393
2	01	0	AC513	0852	N00019-82-C0167			840118	5821	A7	AAE	2	2	B	1		2	1001	5	J	1	1	1	1	1	1	3	1	7	1	2	0	00		1	1,173
2	02	0	BH002	2951	N00024-80-C2040			840223	5830	A3	000	2	2	C	1		2	1001	5	U	1	1	1	1	1	1	3	1	7	1	2	0	00		5	2,000
2	07	0	BH002	7703	N00024-80-C2040			840625	5830	A3	000	2	2	C	1		2	1001	5	U	1	1	1	1	1	1	2	1	7	1	2	0	00		5	7,000-
2	07	0	BH002	8031	N00024-80-C2040			840624	5830	A3	000	2	2	A	1		2	1001	5	U	1	1	1	1	1	1	2	1	7	1	2	0	00		5	100
2	09	0	BH002	9711	N00024-80-C2040			840928	5830	A3	SAF	2	2	D	1		2	1001	5	U	1	1	1	1	1	1	2	1	7	1	1	0	00		5	167
2	09	0	BH002	9712	N00024-80-C2040			840928	5830	A3	SAF	2	2	C	1		2	1001	5	U	1	1	1	1	1	1	2	1	7	1	1	0	00		5	554
2	07	0	JA112	4073	N00024-80-C2040			840529	5830	A7	000	2	2	B	1		2	1001	5	J	1	1	1	1	1	1	3	1	7	1	2	9	99		1	3,033
2	08	0	JA118	4868	N00024-80-C2040			840502	5820	A3	000	2	2	D	1		2	1015	5	J	1	2	1	1	1	1	1	1	7	1	2	0	00		1	76-
2	09	0	BH002	9576	N00024-82-C2220			840928	5830	A3	000	2	2	B	1		2	1001	5	J	1	1	1	1	1	1	3	1	7	1	2	0	00		1	293
2	08	0	BH002	8718	N00024-84-C2137			840625	5830	A3	GYC	2	2	3	1		2	1001	5	J	1	1	1	1	1	1	3	1	7	1	1	0	00		1	11,452
2	09	0	BH002	8953	N00024-84-C2137			840625	5830	A7	GYC	2	2	B	1		2	1001	5	J	1	1	1	1	1	1	3	1	7	1	1	0	00		1	12,059
2	03	0	D2701	0714	N00039-79-C0088			840321	5820	A7	000	2	2	C	2	4	2	1400	4	R	1	2	1	1	1	1	3	1	7	1	1	0	00		5	135
2	03	0	D2701	0715	N00039-79-C0088			840326	5820	A7	000	2	2	C	2	4	2	1400	4	R	1	2	1	1	1	1	3	1	7	1	1	0	00		5	45
2	07	0	JA113	4082	N00039-79-C0088			840618	5895	A7	000	2	2	B	1		2	1015	7	J	1	1	1	1	1	1	1	1	7	1	2	0	00		1	1,200
2	10	0	D2701	0060	N00039-81-C0178			831020	R499	S1	000	2	2	C	1		2	1001	4	U	1	2	1	2	1	1	3	1	7	1	1	0	00		5	1,093
2	0[illegible]	0	D2701	0684	N00039-81-C0178			840308	R498	S1	000	2	2	C	1		2	1001	4	U	1	2	1	2	1	1	3	1	7	1	1	0	00		5	300
2	0[illegible]	0	D2701	0760	N00039-81-C0178			840327	R498	S1	000	2	2	C	2	4	2	1001	4	R	1	2	1	1	1	1	3	1	7	1	1	0	00		5	200
2	06	0	D2701	1168	N00039-81-C0178			840621	R498	S1	000	2	2	C	2	4	2	1001	4	R	1	2	1	1	1	1	3	1	7	1	1	0	00		5	528
2	09	0	D2701	1594	N00039-81-C0178			840915	R498	S1	000	2	2	C	2	4	2	1001	4	R	1	2	1	1	1	1	3	1	7	1	2	0	00		5	334
2	02	0	D2701	0594	N00039-81-C0247			840223	5820	A7	000	2	2	A	2	4	2	1015	4	J	1	2	1	1	1	1	1	1	7	1	2	0	00		1	99
2	01	0	D2701	0465	N00039-82-C0008			840131	5820	A7	000	2	2	C	2	4	2	1400	4	R	1	2	1	1	1	1	3	1	7	1	1	0	00		5	283
2	03	0	D2701	0648	N00039-82-C0008			840228	5820	A7	000	2	2	D	2	4	2	1400	4	R	1	2	1	1	1	1	3	1	7	1	1	0	00		5	43
2	03	0	D2701	0756	N00039-82-C0008			840327	5820	A7	000	2	2	D	2	4	2	1400	4	R	1	2	1	1	1	1	3	1	7	1	1	0	00		5	38
2	03	0	D2701	0757	N00039-82-C0008			840327	5820	A7	000	2	2	D	2	4	2	1400	4	R	1	2	1	1	1	1	3	1	7	1	1	0	00		5	340
2	03	0	D2701	0759	N00039-82-C0008			840327	5820	A7	000	2	2	C	2	4	2	1400	4	R	1	2	1	1	1	1	3	1	7	1	1	0	00		5	138
2	03	0	D2701	0761	N00039-82-C0008			840327	5820	A7	000	2	2	B	2	4	2	1400	4	R	1	2	1	1	1	1	3	1	7	1	1	0	00		5	7,599
2	05	0	D2701	0897	N00039-82-C0008			840503	5820	A7	000	2	2	D	2	4	2	1400	4	R	1	2	1	1	1	1	3	1	7	1	1	0	00		5	128-

S	MM	A	AAAAA	AAAA	BBBBBB	BB	BBBBBBB	BBBBBB	BBBB	BBB	BBB	B	B	B	B	C	C	C	CCCC	C	C	D	D	D	D	D	D	D	D	D	D	D	D	DD	DDDD	D	B7
V	GG								8888	888	888		1	1	1																1	1	12	12	12	1	AMOUNT
C	NN	1	33333	2222	111111	11	1111111	333333	AAAA	BBB	CCC	9	0	2	3	1	2	3	4444	5	6	1	2	3	4	5	6	7	8	9	0	1	A	BB	CCCC	3	($000)
RCA CORPORATION (CONT)					CAMDEN							NEW		JERSEY		001317254				10000						34											
2	07	0	D2701	1260	N00039-82-C0008			840718	5820	A7	000	2	2	2	C	2	4	2	1001	4	R	1	2	1	1	1	1	3	1	7	2	1	0	00		1	11,983
2	09	0	D2701	1593	N00039-82-C0008			840915	5820	A7	000	2	2	2	C	2	4	2	1001	4	R	1	2	1	1	1	1	3	1	7	2	2	0	00		5	136
2	07	0	D2701	1261	N00039-83-C0295			840718	5820	A7	000	2	2	2	A	2	4	2	1001	4	M	1	2	1	1	1	1	1	1	7	1	2	0	00		5	137
2	07	0	D2701	1262	N00039-83-C0295			840718	5820	A7	000	2	2	2	A	2	4	2	1001	4	M	1	2	1	1	1	1	1	1	7	1	2	0	00		5	748
2	07	0	D2701	1263	N00039-83-C0295			840718	5820	A7	000	2	2	2	A	2	4	2	1001	4	M	1	2	1	1	1	1	1	1	7	1	2	0	00		5	469
2	10	0	D2701	0083	N00039-83-C0357			831020	L058	S1	000	2	2	2	B	1		2	1007	5	J	1	3	1	1	1	1	2	1	7	1	1	0	00		5	494
2	07	0	D2701	1226	N00039-83-C0357			840710	L058	S1	000	2	2	2	C	1		2	1007	5	J	1	2	1	1	1	1	2	1	7	1	1	0	00		5	136-
2	09	0	D2701	1592	N00039-83-C0357			840915	L058	S1	000	2	2	2	B	1		2	1007	5	J	1	2	1	1	1	1	3	1	7	1	1	0	00		5	526
2	09	0	D2701	1679	N00039-83-C0357			840928	L058	S1	000	2	2	2	A	1		2	1007	5	J	1	2	1	1	1	1	2	1	7	1	1	0	00		5	152
2	12	0	D2701	0247	N00039-83-C0639			831207	AC65	A7	000	2	2	2	C	1		2	1100	2	J	1	1	1	1	1	1	3	1	7	1	1	0	00		5	385
2	01	0	D2701	0464	N00039-83-C0639			840131	AC65	A7	000	2	2	2	C	1		2	1100	2	J	1	2	1	1	1	1	3	1	7	1	1	0	00		5	388
2	11	0	D2701	0194	N00039-84-C0014			831020	R408	S1	000	2	2	2	3	2	4	2	1007	2	U	1	1	1	1	1	1	2	1	7	1	1	0	00		1	450
2	04	0	D2701	0786	N00039-84-C0014			840327	R408	S1	000	2	2	2	C	2	4	2	1007	2	U	1	2	1	1	1	1	2	1	7	1	1	0	00		1	830
2	04	0	D2701	0787	N00039-84-C0014			840321	R408	S1	000	2	2	2	C	2	4	2	1007	2	U	1	2	1	1	1	1	2	1	7	1	1	0	00		1	100
2	09	0	D2701	1660	N00039-84-C0647			840928	AC65	A7	000	2	2	2	1	2	4	2	1001	4	V	1	2	1	1	1	1	2	1	7	1	1	1	00		1	3,216
2	01	0	JA113	0533	N00104-80-G0006			831114	5895	A7	000	2	2	2	4	1		2	1015	5	J	1	1	1	1	1	1	2	1	7	1	2	0	00		1	44
2	06	0	JA113	4018	N00104-80-G0006			840601	5895	A7	000	2	2	2	4	1		2	1015	5	J	1	1	1	1	1	1	2	1	7	1	2	0	00		1	29
2	07	0	JA113	4344	N00104-80-G0006			840607	5895	A7	000	2	2	2	4	1		2	1015	5	J	1	1	1	1	1	1	2	1	7	1	2	0	00		1	63
2	09	0	JA113	7080	N00104-80-G0006			840802	5895	A7	000	2	2	2	4	1		2	1015	5	J	1	2	1	1	1	1	2	1	7	1	2	0	00		1	34
2	09	0	JA113	7444	N00104-80-G0006			840908	5820	A7	000	2	2	2	4	1		2	1015	5	J	1	2	1	1	1	1	2	1	7	1	2	0	00		1	142
2	01	0	JA115	0926	N00104-80-G0006			831214	5895	A7	000	2	2	2	4	1		2	1015	5	J	1	1	1	1	1	1	2	1	7	1	2	0	00		1	171
2	04	0	JA115	2783	N00104-80-G0006			840327	5895	A7	000	2	2	2	4	1		2	1015	5	J	1	1	1	1	1	1	2	1	7	1	2	0	00		1	29
2	04	0	JA118	2901	N00104-80-G0006			840229	5895	A7	000	2	2	2	4	1		2	1015	5	J	1	2	1	1	1	1	1	1	7	1	2	0	00		1	25-
2	02	0	JA112	1184	N00104-80-G0006			840203	5845	A3	000	2	2	2	4	1		2	1015	5	J	1	1	1	1	1	1	2	1	7	1	2	0	00		1	106
2	05	0	JA113	3370	N00104-80-G0006			840521	5865	A7	000	2	2	2	4	1		2	1015	5	J	1	1	1	1	1	1	2	1	7	1	2	0	00		1	45
2	09	0	JA113	7091	N00104-80-G0006			840914	5895	A3	000	2	2	2	4	2	0	2	1015	5	J	1	1	1	1	1	1	2	1	7	1	2	0	00		1	28
2	09	0	JA113	7263	N00104-80-G0006			840924	5895	A7	000	2	2	2	4	1		2	1015	5	J	1	1	1	1	1	1	2	1	7	1	2	0	00		1	59
2	09	0	JA113	8024	N00104-80-G0006			840829	5895	A7	000	2	2	2	4	1		2	1015	5	J	1	1	1	1	1	1	2	1	7	1	2	0	00		1	85
2	09	0	JA113	8037	N00104-80-G0006			840906	5895	A7	000	2	2	2	4	1		2	1015	5	J	1	2	1	1	1	1	2	1	7	1	2	0	00		1	102
2	09	0	JA113	8084	N00104-80-G0006			840826	5895	A7	000	2	2	2	4	1		2	1015	5	J	1	2	1	1	1	1	2	1	7	1	2	0	00		1	52
2	09	0	JA113	8144	N00104-80-G0006			840815	5895	A7	000	2	2	2	4	1		2	1015	5	J	1	1	1	1	1	1	2	1	7	1	2	0	00		1	39
2	09	0	JA113	8145	N00104-80-G0006			840830	5895	A7	000	2	2	2	4	1		2	1015	5	J	1	1	1	1	1	1	2	1	7	1	2	0	00		1	29
2	09	0	JA113	8146	N00104-80-G0006			840830	5930	A7	000	2	2	2	4	1		2	1015	5	J	1	1	1	1	1	1	2	1	7	1	2	0	00		1	46
2	09	0	JA113	8304	N00104-80-G0006			840907	5895	A7	000	2	2	2	4	1		2	1015	5	J	1	1	1	1	1	1	2	1	7	1	2	0	00		1	34
2	09	0	JA113	8305	N00104-80-G0006			840915	5895	A7	000	2	2	2	4	1		2	1015	5	J	1	1	1	1	1	1	2	1	7	1	2	0	00		1	38
2	01	0	JA115	0871	N00104-80-G0006			840110	5820	A7	000	2	2	2	4	1		2	1015	5	J	1	1	1	1	1	1	2	1	7	1	2	0	00		1	31-
2	02	0	JA115	1395	N00104-80-G0006			840106	5895	A3	000	2	2	2	4	2	5	2	1015	5	J	1	1	1	1	1	1	2	1	7	1	2	0	00		1	73
2	07	0	JA115	4104	N00104-80-G0006			840515	5895	A3	000	2	2	2	4	2	5	2	1015	5	J	1	1	1	1	1	1	2	1	7	1	2	0	00		1	298
2	09	0	JA115	8347	N00104-80-G0006			840911	5865	A7	000	2	2	2	4	1		2	1015	5	J	1	1	1	1	1	1	2	1	7	1	2	0	00		1	45-
2	08	0	JA113	5157	N00104-80-G0016			840625	5820	A7	000	2	2	2	4	1		2	1015	5	J	1	1	1	1	1	1	2	1	7	1	2	0	00		1	250
2	12	0	JA100	B164	N00383-82-G2300			831209	J058	A7	AAE	2	2	2	4	2	5	2	1009	5	J	1	1	1	1	1	1	1	1	7	1	3	0	00		5	27
2	03	0	JA100	D510	N00383-82-G2300			840308	J058	A7	AAE	2	2	2	4	2	5	2	1009	5	J	1	1	1	1	1	1	1	1	7	1	3	0	00		5	39
2	08	0	JA100	K452	N00383-82-G2300			840811	J058	A7	AAE	2	2	2	4	2	5	2	1009	5	J	1	1	1	1	1	1	1	1	7	1	3	0	00		1	56
2	02	0	JA100	D102	N00383-83-C4932			840221	5821	A7	APC	2	2	2	3	1		2	1015	5	J	1	1	1	1	1	1	1	1	7	1	2	0	00		5	31
2	12	0	JA100	B153	N00383-83-C8107			831202	1560	A1C	000	2	2	2	3	1		2	1015	5	J	1	1	1	1	1	1	1	1	7	1	2	1	00		1	32
2	12	0	JA100	B308	N00383-84-C4221			831209	5821	A7	APC	2	2	2	3	1		2	1015	5	J	1	1	1	1	1	1	2	1	7	1	2	0	00		5	156
2	03	0	JA100	D369	N00383-84-C4485			840309	5960	A1A	APC	2	2	2	3	1		2	1015	5	J	1	1	1	1	1	1	2	1	7	1	2	0	00		5	291
2	06	0	JA100	H121	N00383-84-G4306			840605	J058	A7	AAE	2	2	2	4	2	5	2	1009	5	J	1	1	1	1	1	1	1	1	7	1	3	0	00		1	98
2	06	0	JA100	H532	N00383-84-G4306			840613	J058	A7	AAE	2	2	2	4	2	5	2	1009	5	J	1	1	1	1	1	1	1	1	7	1	3	0	00		5	61
2	07	0	JA100	J423	N00383-84-G4306			840716	J058	A7	AAE	2	2	2	4	2	5	2	1009	5	J	1	1	1	1	1	1	2	1	7	1	2	0	00		1	73

S V C	MM CO NN	A	AAAAA	AAAA	BBBBBB	BB	BBBBBBB	BBBBBB	BBBB 8888 AAAA	BBB 888 BBB	BBB 888 CCC	B 1 9	B 1 0	B 1 2	B 1 3	C 1	C 2	C 3	CCCC 4444	C 5	C 6	D 1	D 2	D 3	D 4	D 5	D 6	D 7	D 8	D 9	D 1 0	D 1 1	D 12 A	DD 12 BB	DDDD 12 CCCC	D 1 3	B7 AMOUNT ($000)
RCA CORPORATION (CONT)								CAMDEN					NEW		JERSEY				001317254						10000			34									
2	08	0	JA100	K451	N00383-84-G4306			840812	J058	A7	AAE	2	2	2	4	2	5	2	1009	5	J	1	1	1	1	1	1	1	1	7	1	3	0	00		5	44
2	08	0	JA100	K623	N00383-84-G4306			840813	J058	A7	AAE	2	2	2	4	2	5	2	1009	5	J	1	1	1	1	1	1	1	1	7	1	3	0	00		5	78
2	11	0	MA102	1417	N00600-80-LE051			831101	W067	C9C	000	2	2	2	B	2		2	1001	5	J	1	1	1	1	1	1	2	1	7	5	2	0	00		5	25
2	02	0	MF108	0067	N60921-84-D0011			831220	R414	C9E	000	2	2	2	5	1		2	1100	2	S	1	3	1	1	1	1	3	1	7	1	1	0	00		5	200
2	02	0	MF108	0068	N60921-84-D0011			831220	R414	C9E	000	2	2	2	5	1		2	1100	2	S	1	3	1	1	1	1	3	1	7	1	1	0	00		5	154
2	02	0	MF108	0076	N60921-84-D0011			831220	R414	C9E	000	2	2	2	5	1		2	1100	2	S	1	3	1	1	1	1	3	1	7	1	1	0	00		5	167
2	05	0	MF108	0157	N60921-84-D0011			840503	R219	C9E	000	2	2	2	C	1		2	1100	2	S	1	3	1	1	1	1	3	1	7	1	1	0	00		5	191
2	06	0	MF108	0217	N60921-84-D0011			840515	R219	C9E	000	2	2	2	5	1		2	1100	2	S	1	3	1	1	1	1	3	1	7	1	1	0	00		5	230
2	08	0	MF108	0237	N60921-84-D0011			840706	R425	C9E	000	2	2	2	5	1		2	1100	2	S	1	3	1	3	1	1	3	1	7	1	1	0	00		5	27
2	08	0	MF108	0238	N60921-84-D0011			840702	R425	C9E	000	2	2	2	C	1		2	1100	2	S	1	3	1	1	1	1	3	1	7	1	1	0	00		5	137
2	07	0	MF108	0239	N60921-84-D0011			840702	R425	C9E	000	2	2	2	5	1		2	1100	2	S	1	3	1	1	1	1	3	1	7	1	1	0	00		5	132
2	08	0	MF108	0300	N60921-84-D0011			840828	R425	C9E	000	2	2	2	5	1		2	1100	2	S	1	3	1	1	1	1	3	1	7	1	1	0	00		5	250
2	09	0	MF108	0362	N60921-84-D0011			840914	R425	C9E	000	2	2	2	C	1		2	1100	2	S	1	3	1	1	1	1	3	1	7	1	1	0	00		5	77
2	09	0	MF108	0363	N60921-84-D0011			840914	R425	C9E	000	2	2	2	5	1		2	1100	2	S	1	1	1	1	1	1	3	1	7	1	1	0	00		5	290
2	09	0	MF108	0372	N60921-84-D0011			840914	R425	C9E	000	2	2	2	5	1		2	1100	2	S	1	3	1	1	1	1	3	1	7	1	1	0	00		5	495
2	05	0	TK120	D319	N61339-83-D0011			840518	R219	S1	SDR	2	2	2	5	1		2	1001	5	Y	1	1	1	1	1	1	2	1	7	1	2	0	00		5	112
2	09	0	TK120	D580	N61339-83-D0011			840914	R219	S1	000	2	2	2	5	1		2	1001	5	Y	1	1	1	1	1	1	2	1	7	1	2	0	00			296
2	04	0	PF161	0466	N62269-83-C0011			840412	AC63	A7	000	2	2	2	C	1		2	1100	2	S	1	5	1	5	1	1	2	1	7	1	3	0	00		5	60
2	03	0	PF161	0394	N62269-84-C0028			840320	5915	A7	000	2	2	2	3	1		2	1100	5	J	1	1	1	1	1	1	1	1	7	1	2	0	00		5	94
2	08	0	PF161	0843	N62269-84-C0031			840824	AC12	A7	000	2	2	2	3	1		2	1100	2	U	1	1	1	3	1	1	3	1	7	1	1	0	00		5	250
2	09	0	PF161	0987	N62269-84-C0031			840904	AC12	A7	000	2	2	2	C	1		2	1100	2	U	1	1	1	3	1	1	3	1	7	1	1	0	00		5	100
3	07	0	OFH02	2867	F09603-82-G1523			840726	5830	A7	000	2	2	1	4																1						28
3	01	0	OHV03	0224	F19628-79-C0026			840110	AC62	A7	000	2	2	2	C	2	8	2	1100	2	U	1	3	1	3	1	1	2	1	7	5	2	0	00			50
3	02	0	OHV41	0001	F19628-84-C0003			831020	AC64	A7	000	2	2	2	3	1		2	1100	2	M	1	2	1	2	1	1	3	1	7	1	1	0	00		1	22,000
3	03	0	OHV44	0082	F19628-84-C0003			840216	AC64	A7	000	2	2	2	C	1		2	1100	2	M	1	2	1	2	1	1	3	1	7	1	1	0	00		5	13,000
3	04	0	OHV44	0105	F19628-84-C0003			840403	AC64	A7	000	2	2	2	C	1		2	1100	2	M	1	2	1	2	1	1	3	1	7	1	1	0	00		1	20,000
3	09	0	OHV44	0225	F19628-84-C0003			840914	AC64	A7	000	2	2	2	C	1		2	1100	2	M	1	1	1	1	1	1	3	1	7	1	1	0	00		1	4,500
3	02	0	OHJ04	0084	F30602-81-C0125			840209	AD93	A7	000	2	2	2	C	1		2	1100	2	W	1	3	1	1	1	1	3	1	7	5	1	0	00			104
3	11	0	OHJ03	0024	F30602-81-C0138			831120	AZ12	A7	000	2	2	2	C	1		2	1100	2	U	1	1	1	1	1	1	3	1	7	5	2	0	00			162
3	05	0	OHJ03	0093	F30602-81-C0138			840418	AZ12	A7	000	2	2	2	C	1		2	1100	2	U	1	1	1	1	1	1	3	1	7	5	2	0	00			426
3	09	0	OHJ03	0138	F30602-81-C0138			840928	AZ12	A7	000	2	2	2	C	1		2	1100	2	U	1	1	1	1	1	1	3	1	7	5	1	0	00		5	368
3	02	0	OHJ04	0048	F30602-83-C0091			831201	AD92	A7	000	2	2	2	C	1		2	1100	2	J	1	3	1	2	1	1	3	1	7	5	2	0	00		1	252
3	02	0	OHJ03	0017	F30602-83-C0094			831117	AZ12	A7	000	2	2	2	C	1		2	1100	2	J	1	3	1	1	1	1	1	1	7	5	2	0	00		1	162
3	03	0	OHJ03	0077	F30602-83-C0095			840221	AD93	A7	000	2	2	2	C	1		2	1100	5	J	1	1	1	1	1	1	2	1	7	5	2	0	00		1	55
3	03	0	OHJ03	0074	F30602-84-C0065			840222	AZ12	A7	000	2	2	2	3	1		2	1100	2	J	1	5	1	1	1	1	2	1	7	5	2	0	00		1	110
3	07	0	OHU16	0076	F33657-82-C0526			840718	AC64	A7	000	2	2	2	D	1		2	1100	5	J	1	2	1	2	1	1	2	1	7	1	2	0	00		5	93
3	06	0	OJA02	0270	F41689-84-C0556			840521	L069	S1	000	2	2	2	3	1		2	1007	5	J	1	1	1	1	1	1	2	1	7	5	2	0	00		5	353
4	01	0	00900	0474	DLA900-84-C0454			831208	6625	A7	000	2	2	2	3	1		2	1013	5	J	1	3	1	1	1	1	2	1	7	1	2	0	00		1	40
4	06	0	00900	1921	DLA900-84-C1694			840611	5805	A7	000	2	2	2	3	2	0	2	1013	5	J	1	1	1	1	1	1	2	1	7	1	2	0	00		5	27
4	06	0	00900	1894	DLA900-84-C1799			840604	5805	A7	000	2	2	2	3	1		2	1013	1	J	1	1	1	1	1	1	2	1	7	1	2	0	00		1	79
4	09	0	00900	2892	DLA900-84-C2512			840928	5805	A7	000	2	2	2	3	1		2	1013	5	J	1	1	1	1	1	1	1	1	7	1	2	0	00		5	34
								CONTRACTOR TOTAL					261						246,689		*																
SEABORNE TECH & RESOURCE ASS								CAMDEN					NEW		JERSEY				991372848						10000			34									
2	01	0	BH002	2187	N00024-81-C2256			831020	J019	A3	000	2	2	2	B	1		2	1002	5	U	1	2	1	2	1	1	3	1	7	5	2	0	00		5	429
2	02	0	PA100	0391	N00140-82-D2795			831228	R498	S1	SCB	2	2	2	5	1		2	1013	1	Y	2		1	1	1	1	2	1	7	5	2	0	00		5	32
2	02	0	PA100	0392	N00140-82-D2795			831228	R498	S1	SCB	2	2	2	5	1		2	1013	1	Y	2		1	1	1	1	2	1	7	5	2	0	00		5	32
2	02	0	PA100	0568	N00140-82-D2795			831123	R498	S1	SCB	2	2	2	5	1		2	1013	1	Y	2		1	1	1	1	2	1	7	5	2	0	00		5	39
2	03	0	PA100	0736	N00140-82-D2795			840329	R498	S1	SCB	2	2	2	5	1		2	1013	1	Y	2		1	1	1	1	2	1	7	5	2	0	00		5	33

S MM A AAAAA AAAA BBBBBB BB BBBBBBB BBBBBB BBBB BBB BBB B B B B C C C CCCC C C D D D D D D D D D D D D DD DDDD D B7
V GG 8888 888 888 1 1 1 1 2 3 4 5 6 1 2 3 4 5 6 7 8 9 0 1 A BB CCCC 3 AMOUNT
C NN 1 33333 2222 111111 11 1111111 333333 AAAA BBB CCC 9 0 2 3 1 2 3 4444 5 6 1 2 3 4 5 6 7 8 9 0 1 A BB CCCC 3 ($000)
SEABORNE TECH & RESOURC (CONT) CAMDEN NEW JERSEY 991372848 10000 34
2 10 0 PA100 0022 N00140-83-D2370 831107 R408 A3 SBH 2 2 2 B 1 2 1013 2 U 1 1 1 1 1 1 1 1 7 5 1 0 00 5 779
2 11 0 PA100 0052 N00140-83-D2370 831107 R408 A3 SBH 2 2 2 5 1 2 1013 2 U 1 1 1 1 1 1 1 1 7 5 1 0 00 5 59
2 01 0 PA100 0344 N00140-83-D2370 831221 R408 A3 SBH 2 2 2 5 1 2 1013 2 U 1 1 1 1 1 1 1 1 7 5 1 0 00 5 56
2 01 0 PA100 0345 N00140-83-D2370 831221 R408 A3 SBH 2 2 2 5 1 2 1013 2 U 1 1 1 1 1 1 1 1 7 5 1 0 00 5 119
2 05 0 PA100 1027 N00140-83-D2370 840330 R408 A3 SBH 2 2 2 5 1 2 1013 2 U 1 1 1 1 1 1 1 1 7 1 1 0 00 5 405
CONTRACTOR TOTAL 10 1,983 *
TARQUINI ORGANIZATION THE CAMDEN NEW JERSEY 096846494 10000 34
1 06 0 OCA65 0089 DACA65-84-C0060 840330 R119 C2 000 2 2 2 3 1 2 0400 2 J 2 1 3 1 1 2 1 7 5 2 0 00 5 198
1 09 0 OCA65 0174 DACA65-84-C0060 840802 R119 C2 000 2 2 2 B 1 2 0400 2 J 2 1 3 1 1 2 1 7 5 2 0 00 5 67
CONTRACTOR TOTAL 2 265 *
CITY TOTAL 335 310,833 **
PEDRONI FUEL CO CAPE MAY NEW JERSEY 011830023 10270 34
4 10 0 00600 0089 DLA600-83-D0022 831001 9140 A8A 000 2 2 2 3 1 1 K 2 1 3 3 1 2 1 7 2 2 0 00 5 146
AFFINITO FELICE & SONS MFG CO CARLSTADT NEW JERSEY 001280353 10480 34
2 08 0 LA110 0435 N00244-84-C3758 840215 4410 C9E 000 2 2 2 3 2 4 2 0200 1 J 2 1 1 1 1 2 1 1 1 2 0 00 5 46
4 12 0 00700 0779 DLA700-84-C0209 831201 4530 A3 000 2 2 2 3 1 1 J 2 1 1 1 1 2 1 1 1 2 0 00 5 55
4 08 0 00700 4753 DLA700-84-C1964 840814 4530 C9E 000 2 2 2 3 1 2 0102 1 J 2 1 1 1 2 2 1 1 1 2 0 00 5 61
CONTRACTOR TOTAL 3 162 *
COASTAL INDUSTRIES INC CARLSTADT NEW JERSEY 061339214 10480 34
4 09 0 00400 4371 DLA400-84-C2829 840911 6840 C9E 000 2 2 2 3 1 2 0102 1 J 2 1 4 1 2 2 1 1 1 2 0 00 5 79
PEDOJET INTERNATIONAL CARLSTADT NEW JERSEY 991646936 10480 34
4 10 0 00120 0048 DLA120-84-C4058 831017 6515 C9B 000 2 2 2 3 1 2 0700 6 J 2 1 1 1 1 2 1 1 1 2 0 00 5 188
4 07 0 00120 2177 DLA120-84-C6041 840705 6515 C9B 000 2 2 2 3 1 2 0700 6 J 2 1 1 1 1 2 1 1 1 2 0 00 5 100
CONTRACTOR TOTAL 2 288 *
REINER JOHN & COMPANY INC CARLSTADT NEW JERSEY 001482892 10480 34
2 08 0 F7001 1372 GS07F1-08-35 840730 3750 C9E 000 2 2 2 6 75
SIGMA MACHINERY INC CARLSTADT NEW JERSEY 012244901 10480 34
1 03 0 0AA09 6530 DAAA09-84-C0328 840224 3413 C9E 000 2 2 1 3 1 76
TEL INSTRUMENT ELECTRONICS CARLSTADT NEW JERSEY 002012516 10480 34
2 01 0 JA113 0787 N00104-84-C3030 840109 5895 A7 000 2 2 2 3 1 1 J 2 1 1 1 1 2 1 1 1 2 0 00 2 446
2 05 0 JA113 3413 N00104-84-C3030 840501 5895 A7 000 2 2 2 B 1 1 J 1 4 1 4 1 1 3 1 1 1 1 0 00 1 83
2 08 0 JA113 5243 N00104-84-C3030 840705 5895 A7 000 2 2 2 B 1 1 J 2 1 1 1 1 2 1 1 1 2 0 00 1 63
3 07 0 OFH02 2645 F04606-84-C0637 840702 K058 A7 GWA 2 2 2 3 1 2 0102 1 J 2 1 3 1 2 2 1 1 1 2 0 00 5 85
3 09 0 OFJ04 5712 F09603-84-C4603 840930 5865 A7 AFN 2 2 2 3 1 2 0102 1 J 2 1 1 1 2 2 1 1 1 2 0 00 1 57
CONTRACTOR TOTAL 5 734 *

S MM A AAAAA AAAA BBBBBB BB BBBBBBB BBBBBB BBBB BBB BBB B B B B C C C CCCC C C D D D D D D D D D D D D DD DDDD D B7
V OO 8888 888 888 1 1 1 1 2 3 4 5 6 1 2 3 4 5 6 7 8 9 0 1 A 12 12 12 1 AMOUNT
C NN 1 33333 2222 111111 11 1111111 333333 AAAA BBB CCC 9 0 2 3 1 2 3 4444 5 6 1 2 3 4 5 6 7 8 9 0 1 A BB CCCC 3 ($000)
VALLEY CONTAINER INC CARLSTADT NEW JERSEY 037167632 10480 34
1 08 0 0HA30 0015 DAHA30-84-C0019 840710 8145 C9E 000 2 2 2 3 1 2 0102 1 J 2 1 3 1 2 2 1 1 2 2 2 00 5 95
VANGUARD MILITARY EQUIPMENT CARLSTADT NEW JERSEY 002026045 10480 34
1 09 0 0HC30 0051 DAHC30-84-C0071 840928 8440 C9E 000 2 2 2 3 1 2 0102 1 J 2 1 1 1 2 2 1 1 1 2 0 00 5 96
VERNITRON CORPORATION CARLSTADT NEW JERSEY 043189620 10480 34
1 07 0 0DA11 0102 GS00S6-31-60 840727 6640 C9B 000 2 2 2 6 25
3 03 0 0JA27 0436 GS00S6-31-60 840308 3770 C9B 000 2 2 2 6 35
4 03 0 00120 1250 DLA120-84-C0103 840316 6530 C9B 000 2 2 2 3 1 2 0700 1 J 1 4 1 1 1 1 2 1 1 1 2 0 00 1 78
4 04 0 00120 1577 DLA120-84-C4618 840418 6530 C9B 000 2 2 2 3 1 1 J 1 4 1 1 1 1 2 1 1 1 3 0 00 5 152
4 04 0 00120 1617 DLA120-84-C8121 840424 6640 C9B 000 2 2 2 3 1 2 0700 6 J 1 1 1 1 1 1 2 1 1 1 2 0 00 1 49
CONTRACTOR TOTAL 5 339 *
CITY TOTAL 20 1,944 **
OXFORD AIRCO CARTERET NEW JERSEY 061851325 10750 34
3 01 0 0FJ04 0706 F09603-83-C0247 831223 6665 C9E 000 2 2 2 B 1 2 1013 1 J 1 1 1 1 1 1 3 1 1 1 1 0 00 1 1,485
TRANSPORT POOL CORPORATION CARTERET NEW JERSEY 049624679 10750 34
1 06 0 0AB08 0212 DAAB08-84-CJ022 840529 2330 C9E 000 2 2 2 3 2 4 2 1001 6 J 1 1 1 1 1 1 2 1 1 1 2 0 00 5 45
CITY TOTAL 2 1,530 **
BECKMAN INSTRUMENTS INC CEDAR GROVE NEW JERSEY 008254708 11170 34
2 05 0 BH004 6111 N00024-81-C4289 840522 5865 A3 000 2 2 2 C 1 1 J 1 2 1 1 1 1 2 1 7 5 2 0 00 1 48
2 02 0 JA111 1108 N00104-84-C0871 840131 6630 A3 000 2 2 2 3 1 1 J 1 4 1 1 1 1 2 1 7 1 2 0 00 1 85
2 09 0 JA111 5831 N00104-84-C1116 840914 6630 A3 000 2 2 2 3 1 1 J 1 4 1 1 1 1 2 1 7 1 2 0 00 1 38
2 11 0 LA102 0129 N00123-84-C0054 831104 6695 A3 000 2 2 2 3 1 2 1001 5 J 1 1 1 1 1 1 2 1 7 1 2 0 00 5 134
2 03 0 LA104 0988 N00123-84-C0531 840915 6630 A3 SAB 2 2 2 3 1 1 J 1 1 1 1 1 1 2 1 7 1 2 0 00 5 118
2 09 0 QA110 0471 N00228-84-C3137 840806 6695 A3 000 2 2 2 3 1 1 J 1 1 1 1 1 1 1 1 7 1 2 0 00 5 116
CITY TOTAL 6 539 **
BECKMAN INSTRUMENTS INC CEDAR GROVE NEW JERSEY 008254708 11200 34
2 09 0 JA111 7812 N00104-84-C1203 840929 6630 A3 000 2 2 2 3 1 1 J 1 1 1 1 1 1 2 1 1 1 2 0 00 1 70
2 09 0 JA117 8045 N00104-84-C4252 840817 6630 A3 000 2 2 2 3 1 2 1015 5 J 1 1 1 1 1 1 2 1 1 1 2 0 00 1 140
CITY TOTAL 2 210 **
BECKMAN INSTRUMENTS INC CEDAR GROVE NEW JERSEY 008254708 11230 34
2 02 0 JA111 1768 N00104-84-C0858 840119 6630 A3 SDN 2 2 2 3 1 1 J 1 1 1 1 1 1 2 1 1 1 2 0 00 1 138
2 08 0 JA111 4757 N00104-84-C1010 840801 6630 A3 000 2 2 2 3 1 1 J 1 4 1 1 1 1 2 1 1 1 2 0 00 1 226
2 09 0 QA120 0631 N00406-84-C2033 840928 6630 A3 000 2 2 2 3 2 4 2 0200 1 J 1 4 1 1 1 1 2 1 1 1 3 0 00 5 30
CITY TOTAL 3 394 **
HORNSTEIN JOE INC CEDAR KNOLLS NEW JERSEY 012065777 11290 34
3 03 0 0FE03 0627 F42600-84-C0360 840308 6780 C9C 000 2 2 2 3 1 2 1013 1 J 2 1 1 1 1 2 1 1 2 2 0 00 5 64

S MM A AAAAA AAAA BBBBBB BB BBBBBBB BBBBBB BBBB BBB BBB B B B B C C C CCCC C C D D D D D D D D D D D D DD DDDD D B7
V OO 8888 888 888 1 1 1 1 1 1 1 12 12 12 1 AMOUNT
C NN 1 33333 2222 111111 11 1111111 333333 AAAA BBB CCC 9 0 2 3 1 2 3 4444 5 6 1 2 3 4 5 6 7 8 9 0 1 A BB CCCC 3 ($000)
INTERNATIONAL CNM EQUIP CO INC CEDAR KNOLLS NEW JERSEY 020554564 11290 34
3 03 0 OFE03 0626 F42600-84-C0359 840308 6780 C9C 000 2 2 2 3 1 2 1013 1 J 2 1 1 1 1 2 1 1 2 2 0 00 5 246
SIMMONDS PRECISION PROD CEDAR KNOLLS NEW JERSEY 002167443 11290 34
1 04 0 OAJ09 0872 DAAJ09-84-CA589 840411 1680 A1A AVA 2 2 2 3 1 2 1013 5 J 1 1 1 1 1 1 2 1 1 1 2 1 00 5 46
1 06 0 OAJ09 1386 DAAJ09-84-CA837 840618 1680 A1A AHQ 2 2 2 3 1 2 1015 5 J 1 1 1 1 1 1 2 1 1 1 2 0 00 1 73
2 03 0 JA100 D621 N00383-84-C2218 840302 4920 A1B 000 2 2 2 3 2 0 2 1001 5 J 1 1 1 1 1 1 1 1 1 1 2 0 00 5 110
2 06 0 JA100 G767 N00383-84-C659[illegible] 840611 1680 A1A AHB 2 2 2 3 1 2 1015 1 J 1 1 1 1 1 1 2 1 1 1 2 0 00 1 172
2 08 0 JA100 K055 N00383-84-C6596 840805 1680 A1A AHB 2 2 2 4 1 2 1015 1 J 1 1 1 1 1 1 2 1 1 1 2 0 00 1 172
2 07 0 JA100 H875 N00383-84-C6713 840703 2995 A1A AHB 2 2 2 3 1 2 1015 1 J 1 1 1 1 1 1 2 1 1 1 2 0 00 5 80
2 09 0 JA100 M001 N00383-84-C7104 840915 1680 A1A AHP 2 2 2 3 1 2 1015 1 J 1 1 1 1 1 1 2 1 1 1 2 0 00 5 97
2 03 0 JA100 E531 N00383-84-C9020 840326 1620 A1A AHP 2 2 2 4 1 2 1015 5 J 1 1 1 1 1 1 2 1 1 1 2 0 00 1 142
2 05 0 JA100 F852 N00383-84-C9020 840507 1620 A1A AHP 2 2 2 4 1 2 1015 5 J 1 1 1 1 1 1 2 1 1 1 2 0 00 1 101
3 11 0 OFH02 0060 F04606-83-C0917 831019 6105 A1C ACA 2 2 2 3 1 2 1013 3 J 1 1 1 1 1 1 2 1 1 1 2 1 00 5 29
3 02 0 OFH02 0857 F04606-84-C0071 840202 6105 A1C 000 2 2 2 3 1 2 1013 4 J 1 1 1 1 1 1 2 1 1 1 2 0 00 5 25
3 02 0 OFH02 0883 F04606-84-C0257 840206 6105 A1C ACA 2 2 2 3 1 2 1013 5 J 1 1 1 1 1 1 2 1 1 1 2 1 00 1 147
3 03 0 OFH02 1167 F04606-84-C0257 840313 6105 A1C ACA 2 2 2 A 1 2 1013 5 J 1 1 1 1 1 1 2 1 1 1 2 0 00 1 41
3 05 0 OFH02 2368 F04606-84-C0511 840522 6105 A1C 000 2 2 2 3 1 2 1013 4 J 1 1 1 1 1 1 2 1 1 1 1 0 00 1 155
3 08 0 OFH02 3147 F04606-84-C0785 840823 6105 A1C ACA 2 2 2 3 1 2 1013 4 J 1 1 1 1 1 1 2 1 1 1 2 0 00 1 190
3 11 0 OFD08 0009 F34601-83-C2811 831011 1680 A1A AAF 2 2 2 1 2 4 2 0200 4 J 1 1 1 1 1 1 2 1 1 1 3 0 00 5 227
3 01 0 OFF30 0103 F41608-83-C0301 831110 1680 A1C ACA 2 2 2 3 1 2 1015 4 J 1 1 1 1 1 1 1 1 1 1 2 0 00 5 25
3 02 0 OFF30 0308 F41608-84-C0191 840227 1680 A1C ACA 2 2 2 3 1 2 1015 5 J 1 1 1 1 1 1 2 1 1 1 2 0 00 5 92
3 01 0 OFF30 0134 F41608-84-C0197 840120 1680 A1C ATB 2 2 1 3 1 1 86
3 01 0 OFF30 0126 F41608-84-C0199 831219 1680 A1C 000 2 2 2 3 1 2 1015 5 J 1 1 1 1 1 1 2 1 1 1 2 0 00 5 36
3 03 0 OFF30 0374 F41608-84-C0253 840323 1680 A1C ATB 2 2 2 3 1 2 1015 4 J 1 1 1 1 1 1 2 1 1 1 2 0 00 1 171
3 03 0 OFF30 0387 F41608-84-C0254 840330 1680 A1C ACA 2 2 2 3 1 2 1015 5 J 1 1 1 1 1 1 2 1 1 1 2 0 00 5 46
3 03 0 OFF30 0388 F41608-84-C0255 840327 1680 A1C ACA 2 2 2 3 1 2 1015 5 J 1 1 1 1 1 1 2 1 1 1 2 0 00 5 45
3 04 0 OFF30 0487 F41608-84-C0762 840420 1680 A1C AHL 2 2 2 3 2 0 2 1015 5 J 1 1 1 1 1 1 2 1 1 1 2 0 00 5 29
3 05 0 OFF30 0521 F41608-84-C0774 840515 1680 A1C ACS 2 2 2 3 2 4 2 1015 5 J 1 1 1 1 1 1 2 1 1 1 2 0 00 5 28
3 07 0 OFF30 0688 F41608-84-C0812 840720 1680 A1C 000 2 2 2 3 1 2 1015 5 J 1 1 1 1 1 1 2 1 1 1 2 0 00 1 173
3 09 0 OFF30 0835 F41608-84-C0844 840926 1680 A1C ACA 2 2 2 3 1 2 1015 4 J 1 1 1 1 1 1 2 1 1 1 2 0 00 5 57
3 08 0 OFF30 0841 F41608-84-C0848 840827 1680 A1C ACA 2 2 2 3 1 2 1015 4 J 1 1 1 1 1 1 2 1 1 1 2 0 00 5 26
3 09 0 OFF50 0973 F41608-84-C1132 840927 6105 A1C ACA 2 2 2 3 1 2 1015 5 J 1 1 1 1 1 1 2 1 1 1 2 0 00 5 139
3 09 0 OFF30 0911 F41608-84-C1412 840926 1680 A1C AFA 2 2 1 3 1 1 325
4 01 0 00400 1042 DLA400-84-C0805 840118 6105 C9E 000 2 2 2 3 1 2 1013 5 J 1 1 1 1 3 1 2 1 1 1 2 0 00 1 141
4 01 0 00400 1061 DLA400-84-C0844 840120 6105 C9E 000 2 2 2 3 1 2 1013 5 J 1 1 1 1 1 1 2 1 1 1 2 0 00 5 59
4 02 0 00400 1298 DLA400-84-C0854 840207 6105 C9E 000 2 2 2 3 1 2 1001 5 J 1 1 1 1 3 1 2 1 1 1 2 0 00 5 49
4 03 0 00400 2048 DLA400-84-C1509 840323 6105 C9E 000 2 2 2 3 1 2 1001 5 J 1 1 1 1 1 1 2 1 1 1 2 0 00 5 61
4 06 0 00400 3423 DLA400-84-C2322 840628 6105 C9E 000 2 2 2 3 1 2 1013 5 J 1 1 1 1 1 1 2 1 1 1 2 0 00 1 93
4 02 0 00500 0720 DLA500-84-C1708 840209 1680 A1C 000 2 2 2 3 1 2 1013 5 J 1 1 1 1 1 1 2 1 1 1 2 0 00 5 37
4 02 0 00500 0756 DLA500-84-C1709 840214 1680 A1C 000 2 2 2 3 1 2 1013 5 J 1 1 1 1 1 1 2 1 1 1 2 0 00 5 40
4 02 0 00500 0719 DLA500-84-C1710 840209 1680 A1C 000 2 2 2 3 1 2 1013 5 J 1 1 1 1 1 1 2 1 1 1 2 0 00 5 37
4 05 0 00500 1348 DLA500-84-C1767 840515 1680 A1C 000 2 2 2 3 1 2 1013 5 J 1 1 1 1 1 1 2 1 1 1 2 0 00 5 37
4 07 0 00500 1778 DLA500-84-C1809 840716 1680 A1C 000 2 2 2 3 1 2 1013 5 J 1 1 1 1 1 1 2 1 1 1 2 0 00 5 33
4 08 0 00500 1982 DLA500-84-C1830 840803 1680 A1B 000 2 2 2 3 1 2 1013 5 J 1 1 1 1 1 1 2 1 1 1 2 0 00 5 31
4 05 0 00500 1366 DLA500-84-C2606 840516 5340 C9E 000 2 2 2 3 1 2 1013 5 J 1 1 1 1 1 1 2 1 1 1 2 0 00 5 41
CONTRACTOR TOTAL 42 3,744 *
SIMMONDS PRECISION PRODUCTS CEDAR KNOLLS NEW JERSEY 001307594 11290 34
1 02 0 OAB07 3598 DAAB07-84-C0080 840117 5850 A7 000 2 2 2 3 1 2 1001 5 J 1 2 1 2 1 1 2 1 1 1 2 0 00 5 49

S MM A AAAAA AAAA BBBBBB BB BBBBBBB BBBBBB BBBB BBB BBB B B B B C C C CCCC C C D D D D D D D D D D D D DD DDDD D	B7
V OO 8888 888 888 1 1 1 1 2 1 1 2 0 1 1 12 12 12 1	AMOUNT
C NN I 33333 2222 111111 11 1111111 333333 AAAA BBB CCC 9 0 2 3 1 2 3 4444 5 6 1 2 3 4 5 6 7 8 9 0 1 A BB CCCC 3	($000)
TRANSISTOR DEVICES INC CEDAR KNOLLS NEW JERSEY 002163178 11290 34	
1 08 0 0AB07 5509 DAAB07-84-CE446 840822 5895 A7 000 2 2 2 3 1 2 1015 5 J 2 1 1 1 1 2 1 1 1 2 0 00 1	56
2 09 0 JA112 8261 N00104-84-C2269 840914 6130 A3 EBE 2 2 2 3 2 4 2 0200 5 J 2 1 1 1 1 2 1 1 1 2 0 00 1	38
3 03 0 0FH02 1088 F04606-84-C0339 840302 5895 A7 000 2 2 2 3 1 2 1013 4 J 2 1 1 1 1 2 1 1 1 2 0 00 5	26
CONTRACTOR TOTAL 3 120 *	
XYBION CORPORATION CEDAR KNOLLS NEW JERSEY 077554335 11290 34	
2 03 0 D2703 0653 M00039-84-C0116 840221 AC65 A7 000 2 2 2 3 1 2 1100 5 U 2 1 1 1 1 2 1 1 1 3 0 00 5	187
2 07 0 D2601 1229 N00039-84-C0349 840711 R599 S1 000 2 2 2 3 1 2 1100 2 U 2 1 1 1 1 2 1 1 1 1 0 00 5	50
CONTRACTOR TOTAL 2 237 *	
CITY TOTAL 50 4,460 **	
PAPPAS CLEMENT & CO INC CEDARVILLE NEW JERSEY 002357549 11410 34	
4 08 0 0013H 8970 DLA13H-84-C0256 840823 8915 B2 000 2 2 2 3 1 2 0102 1 J 2 1 1 1 2 2 1 7 1 2 0 00 5	127
WAGER ROBERT H CO INC CHATHAM NEW JERSEY 002161321 12100 34	
2 08 0 JA111 5011 N00104-84-C0483 840727 5999 A3 000 2 2 2 3 1 2 1015 5 J 2 1 1 1 1 2 1 1 1 2 0 00 1	32
ADVANCED MARINE ENTERPRISES CHERRY HILL NEW JERSEY 040546988 12280 34	
2 03 0 PA100 0654 N00140-82-DA777 840123 R216 A3 000 2 2 2 5 1 2 1013 2 U 2 1 1 1 1 2 1 1 5 2 0 00 5	40
2 09 0 PA100 2043 N00140-82-DA777 840914 R216 A3 000 2 2 2 5 1 2 1013 2 U 1 1 1 1 1 1 1 1 1 5 1 0 00 5	144
CONTRACTOR TOTAL 2 184 *	
INFORMATION SPECTRUM INC CHERRY HILL NEW JERSEY 077070951 12280 34	
2 10 0 AC534 0068 N00019-79-D0124 831021 R408 C9E 000 2 2 2 C 1 2 0102 2 Y 2 1 1 1 2 2 1 1 1 2 0 00 5	225
2 02 0 BH004 3024 N00024-79-C4330 840203 L019 A3 000 2 2 2 C 1 2 1008 5 U 2 1 1 1 1 2 1 1 5 3 0 00 5	250
CONTRACTOR TOTAL 2 475 *	
RCA CORPORATION CHERRY HILL NEW JERSEY 001317254 12280 34	
2 02 0 MB101 0044 N00421-80-D0116 831017 R219 C9E 000 2 2 2 5 1 2 1013 2 Y 1 1 1 1 1 1 1 1 1 3 2 0 00 5	113
2 09 0 TA100 0587 N00612-82-D7008 840229 J066 S1 000 2 2 2 B 1 2 1007 1 Y 1 1 1 1 1 1 1 1 1 3 1 0 00 5	190
2 09 0 TA100 0588 N00612-82-D7008 840727 J066 S1 000 2 2 2 B 1 2 1007 1 Y 1 1 1 1 1 1 1 1 1 3 1 0 00 5	144
CONTRACTOR TOTAL 3 447 *	
VALUE COMPUTING INC CHERRY HILL NEW JERSEY 064366941 12280 34	
2 04 0 LA117 0129 GS00K8-40-1S5537 831001 7030 A7 000 2 2 2 6	32
CITY TOTAL 8 1,138 **	
ADVANCED MARINE ENTERPRISES CHERRY HILL NEW JERSEY 040546988 12310 34	
2 04 0 PA100 0840 N00140-82-DA777 840416 R216 A3 000 2 2 2 5 1 2 1013 2 U 2 1 1 1 1 2 1 1 5 2 0 00 5	33
2 04 0 PA100 0841 N00140-82-DA777 840419 R216 A3 000 2 2 2 5 1 2 1013 2 U 2 1 1 1 1 2 1 1 5 2 0 00 5	42
2 04 0 PA100 0861 N00140-82-DA777 840417 R216 A3 000 2 2 2 5 1 2 1013 2 U 2 1 1 1 1 2 1 1 5 2 0 00 5	36
2 05 0 PA100 1053 N00140-82-DA777 840509 R216 A3 000 2 2 2 5 1 2 1013 2 U 2 1 1 1 1 2 1 1 5 2 0 00 5	40

S MM A AAAAA AAAA BBBBBB BB BBBBBBB BBBBBB BBBB BBB BBB B B B B C C C CCCC C C D D D D D D D D D D D D DD DDDD D B7
V OO 8888 888 888 1 1 1 1 2 1 1 5 3 0 00 5 65
C NN 1 33333 2222 111111 11 1111111 333333 AAAA BBB CCC 9 0 2 3 1 2 3 4444 5 6 1 2 3 4 5 6 7 8 9 0 1 A BB CCCC 3 (S000)
ADVANCED MARINE ENTERPR (CONT) CHERRY HILL NEW JERSEY 040546988 12310 34
2 05 0 PA100 1096 N00140-82-DA777 840518 R216 A3 000 2 2 2 5 1 2 1013 2 U 2 1 1 1 1 2 1 1 5 3 0 00 5 65
2 09 0 PA100 1658 N00140-82-DA777 840822 R216 A3 000 2 2 2 5 1 2 1013 2 U 1 1 1 1 1 1 2 1 1 5 3 0 00 1 35
2 09 0 PA100 1863 N00140-82-DA777 840914 R216 A3 000 2 2 2 5 1 2 1013 2 U 1 1 1 1 1 1 1 1 1 5 1 0 00 5 36
2 09 0 PA100 1962 N00140-82-DA777 840914 R216 A3 000 2 2 2 5 1 2 1013 2 U 1 1 1 1 1 1 1 1 1 5 1 0 00 5 144
2 09 0 PA100 2060 N00140-82-DA777 840914 R216 A3 000 2 2 2 5 1 2 1013 2 U 2 1 1 1 1 2 1 1 5 2 0 00 5 26
CONTRACTOR TOTAL 9 477 *
ATLAS INSTRUMENT CO CHERRY HILL NEW JERSEY 002331684 12310 34
2 08 0 JA112 4822 N00104-84-C2006 840727 6605 A3 000 2 2 2 3 1 2 0102 1 J 2 1 1 1 2 2 1 1 1 2 0 00 1 270
CAGAS PRECISION & RESEARCH CHERRY HILL NEW JERSEY 039879259 12310 34
3 12 0 OFF50 0076 F41608-83-C0977 831118 5315 A1C AFF 2 2 1 3 1 27
DATA STORE INC THE CHERRY HILL NEW JERSEY 092865054 12310 34
3 05 0 OFS03 0683 F33600-84-C0395 840515 7025 A7 000 2 2 2 3 1 2 1013 1 J 2 1 1 1 1 2 1 1 2 2 0 00 5 65
EBCO INC CHERRY HILL NEW JERSEY 061030722 12310 34
1 09 0 OKF40 0460 DAKF40-84-C1641 840824 5430 C9E 000 2 2 2 3 1 1 J 2 1 1 1 1 2 1 1 2 2 0 00 5 38
ELKINS-SINN INC CHERRY HILL NEW JERSEY 043570316 12310 34
4 03 0 00120 1291 DLA120-84-C0324 840322 6505 C9B 000 2 2 2 3 1 2 0700 6 J 1 1 1 1 1 1 1 1 1 1 2 0 00 5 69
4 04 0 00120 1432 DLA120-84-C0377 840403 6505 C9B 000 2 2 2 3 2 4 2 0700 1 J 1 1 1 1 1 1 1 1 1 1 2 0 00 5 93
4 05 0 00120 1806 DLA120-84-C0411 840530 6505 C9B 000 2 2 2 3 1 2 0700 1 J 1 1 1 1 1 1 2 1 1 1 2 0 00 5 36
4 05 0 00120 1864 DLA120-84-C0571 840525 6505 C9B 000 2 2 2 3 1 1 J 1 3 1 1 1 1 2 1 1 1 2 0 00 5 30
4 09 0 00120 2607 DLA120-84-C0640 840830 6505 C9B 000 2 2 2 3 1 2 0700 6 J 1 1 1 1 1 1 2 1 1 1 2 0 00 5 57
4 03 0 00120 1361 DLA120-84-D0046 840330 6505 C9B 000 2 2 2 5 2 5 2 0700 6 J 1 1 1 1 1 1 2 1 1 1 2 0 00 5 36
4 09 0 00120 2845 DLA120-84-D0046 840928 6505 C9B 000 2 2 2 5 2 5 2 0700 1 J 1 4 1 1 1 1 2 1 1 1 2 0 00 5 32
4 09 0 00120 2854 DLA120-84-D0046 840930 6505 C9B 000 2 2 2 5 2 5 2 0700 1 J 1 4 1 1 1 1 2 1 1 1 2 0 00 5 42
CONTRACTOR TOTAL 8 395 *
FEWKES JOSEPH T & CO INC CHERRY HILL NEW JERSEY 001990878 12310 34
2 09 0 JA111 8201 N00104-84-C0557 840906 3950 A3 000 2 2 2 3 1 2 1015 5 J 2 1 1 1 1 2 1 1 1 2 0 00 1 47
2 09 0 JA111 5825 N00104-84-C0968 840914 6125 A3 000 2 2 2 3 1 2 1015 1 J 2 1 1 1 1 2 1 1 2 2 0 00 1 26
2 09 0 JA113 5668 N00104-84-C3252 840906 7025 A7 GTC 2 2 2 3 1 2 1015 1 J 2 1 1 1 1 2 1 1 1 2 0 00 1 27
CONTRACTOR TOTAL 3 100 *
GIBBS AND COX INC CHERRY HILL NEW JERSEY 990541534 12310 34
2 02 0 BH004 1960 N00024-80-C4514 831223 R216 A3 000 2 2 2 C 1 2 1008 2 U 2 1 1 1 1 2 1 1 5 2 0 00 5 72
HAMILTON AVNET ELECTRIC CHERRY HILL NEW JERSEY 990922668 12310 34
2 09 0 PF161 0996 N62269-84-C0080 840907 7035 A7 000 2 2 2 3 1 2 1013 1 J 1 3 1 1 1 1 1 1 1 2 2 0 00 5 36
HAND JOHN E & SONS CO CHERRY HILL NEW JERSEY 002339612 12310 34
2 06 0 JA112 3495 N00104-84-C1938 840606 6605 A3 000 2 2 2 3 1 2 1015 5 J 2 1 1 2 1 2 1 1 1 2 0 00 1 50

S MM A AAAAA AAAA BBBBBB BB BBBBBBB BBBBBB BBBB BBB BBB B B B B C C C CCCC C C D D D D D D D D D D D D D DDDD D B7
V OO 8888 888 888 1 1 1 1 1 2 1 1 12 12 12 1 AMOUNT
C NN 1 33333 2222 111111 11 1111111 333333 AAAA BBB CCC 9 0 2 3 1 2 3 4444 5 6 1 2 3 4 5 6 7 8 9 0 1 A BB CCCC 3 ($000)
HAND JOHN E & SONS CO (CONT) CHERRY HILL NEW JERSEY 002339612 12310 34
2 08 0 JA112 5237 N00104-84-C2026 840808 6605 A3 000 2 2 2 3 1 2 0102 1 J 2 1 1 1 2 2 1 1 1 2 0 00 1 111
CONTRACTOR TOTAL 2 161 *
HEATHER DRUG CO INC CHERRY HILL NEW JERSEY 043278639 12310 34
4 05 0 00120 1632 DLA120-84-C0412 840426 6505 C9B 000 2 2 2 3 1 1 J 2 1 1 1 1 2 1 1 1 2 0 00 5 88
4 08 0 00120 2549 DLA120-84-C0765 840823 6505 C9B 000 2 2 2 3 1 2 0700 1 J 2 1 1 1 1 2 1 1 1 2 0 00 5 94
4 09 0 00120 2776 DLA120-84-C0799 840919 6505 C9B 000 2 2 2 3 1 2 0700 1 J 2 1 1 1 1 2 1 1 1 2 0 00 5 50
4 08 0 00120 2436 DLA120-84-C5166 840806 6505 C9B 000 2 2 2 3 1 1 J 2 1 1 1 1 2 1 1 1 2 0 00 5 81
CONTRACTOR TOTAL 4 313 *
HUSSMANN CORPORATION CHERRY HILL NEW JERSEY 006267223 12310 34
2 08 0 KA100 0122 N00250-84-D2112 840822 9999 C9E 000 2 2 2 5 1 1 J 1 4 1 1 1 1 2 1 1 1 2 0 00 5 76
INFORMATION SPECTRUM INC CHERRY HILL NEW JERSEY 077070951 12310 34
1 07 0 OZD03 1240 MDA903-82-G0055 840628 R409 S1 000 2 2 2 4 1 2 1008 2 U 1 5 1 1 1 1 2 1 1 5 2 0 00 5 64
1 09 0 OZD03 1535 MDA903-82-G0055 840830 R409 S1 000 2 2 2 4 1 2 1008 2 U 1 5 1 1 1 1 2 1 1 5 1 0 00 5 62
2 05 0 E612B 1329 N00014-81-C0368 840501 AD96 S1 000 2 2 2 A 1 2 0200 5 U 2 1 1 1 1 2 1 1 5 2 0 00 5 29
2 02 0 E612B 0914 N00014-82-C0851 840228 AD92 S1 000 2 2 2 B 1 2 0102 2 U 2 1 1 1 2 2 1 1 5 2 0 00 5 40
2 11 0 BH004 0878 N00024-79-C4330 831006 L019 A3 000 2 2 2 B 1 2 1008 5 U 2 1 1 1 1 2 1 1 5 3 0 00 5 250
3 07 0 OFS03 0758 F33600-84-C0465 840702 R599 S1 000 2 2 2 3 1 2 1013 5 J 2 1 2 1 1 2 1 1 5 2 0 00 5 74
CONTRACTOR TOTAL 6 519 *
INFORTRON SYSTEMS CHERRY HILL NEW JERSEY 991723925 12310 34
5 03 0 OCW31 0078 GS00K8-30-1S3135 840330 7035 C9E 000 2 2 2 6 37
INFOTRON SYSTEMS CORPORATION CHERRY HILL NEW JERSEY 044551612 12310 34
1 09 0 OCA83 0188 DACA83-84-C0176 840924 7035 A7 000 2 2 2 3 1 2 1500 1 J 2 1 1 1 1 2 1 1 2 2 3 00 5 48
1 11 0 OZD04 0339 MDA904-84-C0121 831001 7045 A7 000 2 2 2 3 2 1 2 1001 5 J 2 1 1 1 1 2 1 1 1 3 0 00 5 52
1 01 0 OZD04 0546 MDA904-84-C0193 831230 5895 A7 000 2 2 2 3 2 1 2 1001 5 J 2 1 1 1 1 2 1 1 1 3 0 00 5 44
1 09 0 OZD04 3368 MDA904-84-C1106 840930 5895 A7 000 2 2 2 3 2 1 2 1001 5 J 2 1 1 1 1 2 1 1 1 2 0 00 5 183
3 03 0 OYA03 0045 F11628-84-C0006 840213 7050 C9E 000 2 2 2 1 1 2 1001 6 J 2 1 1 1 1 2 1 1 1 3 0 00 5 93
3 04 0 OYA03 0054 F11628-84-C0006 840416 7050 C9E 000 2 2 2 2 1 2 1001 6 J 2 1 1 1 1 2 1 1 1 3 0 00 5 89
3 02 0 OYA03 0044 GS00K8-30-IS5135 840116 7050 C9E 000 2 2 2 6 63
CONTRACTOR TOTAL 7 572 *
KENTUCKY TECHNOLOGY CHERRY HILL NEW JERSEY 991708371 12310 34
1 04 0 OKF40 0271 DAKF40-84-C0802 840330 W070 A7 000 2 2 2 3 1 2 1013 1 J 1 1 1 1 1 1 2 1 1 2 2 0 00 5 40
LANSON ASSOCIATES INC CHERRY HILL NEW JERSEY 081874240 12310 34
2 11 0 JA111 0155 N00104-83-C2861 831020 5990 A5 GB0 2 2 2 3 2 4 2 0200 5 J 2 1 1 1 1 2 1 1 1 2 0 00 1 45
PHYSIO-CONTROL CORPORATION CHERRY HILL NEW JERSEY 009251992 12310 34
2 05 0 PA100 1018 V797P3-82-4F 840521 6515 C9B 000 2 2 2 7 63

S MM A AAAAA AAAA BBBBBB BB BBBBBBB BBBBBB BBBB BBB BBB B B B B C C C CCCC C C D D D D D D D D D D D D DD DDDD D B7
V OO 8888 888 888 1 1 1 1 1 2 1 1 12 12 12 1 AMOUNT
C NN 1 33333 2222 111111 11 1111111 333333 AAAA BBB CCC 9 0 2 3 1 2 3 4444 5 6 1 2 3 4 5 6 7 8 9 0 1 A BB CCCC 3 ($000)
RAYCHEM CORPORATION CHERRY HILL NEW JERSEY 009125527 12310 34
4 02 0 00400 1570 DLA400-84-C1064 840228 5940 C9E 000 2 2 2 3 1 2 1013 6 J 1 1 1 1 1 1 2 1 1 1 2 0 00 5 31
RCA CORPORATION CHERRY HILL NEW JERSEY 001317254 12310 34
1 02 0 0AB08 0003 DAAB07-82-CC057 831004 M152 S1 000 2 2 2 C 1 2 1500 5 M 1 3 1 1 1 1 4 1 1 3 2 0 00 5 30
1 08 0 0AB08 0259 DAAB07-82-CC057 840803 M152 S1 000 2 2 2 A 1 2 1500 5 M 1 3 1 1 1 1 4 1 1 3 2 0 00 5 25
1 10 0 0AD07 0006 DAAD07-80-C0058 831021 JC66 S1 000 2 2 2 B 1 2 1007 1 J 1 3 1 1 1 1 4 1 1 3 2 0 00 5 1,989
1 11 0 0AG60 0012 DAAG60-83-C0005 831101 R706 S1 000 2 2 2 B 1 2 1026 4 R 1 5 1 5 1 1 1 1 1 3 1 0 00 5 97
1 01 0 0AG60 0026 DAAG60-83-C0005 831205 R706 S1 000 2 2 2 B 1 2 1026 4 R 1 5 1 5 1 1 1 1 1 3 1 0 00 5 97
1 01 0 0AG60 0040 DAAG60-83-C0005 831228 R706 S1 000 2 2 2 B 1 2 1026 4 R 1 5 1 5 1 1 1 1 1 3 1 0 00 5 872
1 09 0 0BT39 0233 DABT39-84-C3095 840917 5820 C9E 000 2 2 2 3 1 1 J 1 4 1 1 1 1 2 1 1 1 2 0 00 5 30
2 08 0 E1230 5057 N00014-83-C2079 831124 AC62 S1 000 2 2 2 C 1 2 1100 5 U 1 1 1 1 1 2 1 1 5 2 0 00 71
2 11 0 D2703 0181 N00039-83-C0433 831122 L058 S1 000 2 2 2 B 1 2 1026 2 R 1 3 1 1 1 1 2 1 1 1 1 0 00 5 392
2 04 0 D2703 0795 N00039-83-C0433 840404 L058 A7 000 2 2 2 C 1 2 1026 2 R 1 5 1 3 1 1 2 1 1 1 1 0 00 5 592
2 05 0 D2703 1061 N00039-83-C0433 840530 L068 S1 000 2 2 2 C 1 2 1026 2 R 1 5 1 3 1 1 2 1 1 1 1 0 00 5 269
2 09 0 D2703 1601 N00039-83-C0433 840914 L058 S1 000 2 2 2 C 1 2 1026 2 R 1 5 1 3 1 1 3 1 1 1 2 0 00 5 895
2 11 0 D2703 0131 N00039-84-C0054 831024 L058 S1 000 2 2 2 3 1 2 1026 2 Z 1 3 1 3 1 1 2 1 1 1 2 0 00 5 58
2 11 0 RD400 0105 N00189-80-D0262 831031 L059 S1 000 2 2 2 5 1 2 1007 1 Y 1 2 1 2 1 1 4 1 1 3 2 0 00 5 45
2 02 0 RD400 0163 N00189-80-D0262 840202 L059 S1 000 2 2 2 5 1 2 1007 1 Y 1 2 1 2 1 1 4 1 1 3 1 0 00 5 34
2 04 0 TD425 0094 N00612-82-D7008 840117 J066 S1 000 2 2 2 5 1 2 1013 2 Y 1 3 1 1 1 1 4 1 1 3 1 0 00 5 43
2 04 0 TD425 0118 N00612-82-D7008 840301 J066 S1 000 2 2 2 5 1 2 1013 2 Y 1 3 1 1 1 1 4 1 1 3 1 0 00 5 74
2 04 0 TD425 0119 N00612-82-D7008 840301 J066 S1 000 2 2 2 5 1 2 1013 2 Y 1 3 1 1 1 1 4 1 1 3 1 0 00 5 40
3 04 0 0HU02 0009 DAAB07-82-GJ278 840229 AD24 C9E 000 2 2 2 4 2 4 2 1001 5 J 1 1 1 1 1 1 2 1 1 5 2 0 00 5 171
3 09 0 0HU02 0026 DAAB07-82-GJ278 840928 AD24 C9E 000 2 2 2 4 2 4 2 1001 5 J 1 1 1 1 1 1 2 1 1 5 2 0 00 5 58
3 05 0 0ZA01 0064 F04701-84-C0045 840507 J070 C9E 000 2 2 2 3 1 2 1100 6 J 1 1 1 1 3 1 2 1 1 1 2 1 00 5 50
3 11 0 0CA02 0012 F05604-83-C0005 831001 R599 S1 000 2 2 2 A 1 2 1001 5 J 1 1 1 1 1 1 2 1 1 5 1 0 00 5 331
3 03 0 0HC49 0001 F08606-83-C0001 831020 M181 S1 GYP 2 2 2 C 1 2 1001 5 U 1 2 1 1 1 1 3 1 1 2 2 1 00 1,137
3 12 0 0HM11 0033 F08635-83-C0512 831109 R302 S1 000 2 2 2 C 1 2 1013 2 J 1 4 1 3 1 1 1 1 1 5 1 0 00 5 225
3 05 0 0HU02 0016 F33657-84-C0020 840529 AD24 C9E 000 2 2 2 3 2 4 2 1002 1 J 1 1 1 1 1 1 2 1 1 5 2 0 00 5 63
3 06 0 0HU02 0018 F33657-84-C0020 840605 AD24 C9E 000 2 2 2 C 2 4 2 1002 1 J 1 1 1 1 1 1 2 1 1 5 2 0 00 5 95
3 01 0 0TA29 0004 F44650-82-C0012 831004 M123 S1 GYP 2 2 2 C 1 2 1013 2 R 1 3 1 1 1 1 4 1 1 3 1 0 00 5 2,185
3 06 0 0TA29 0148 F44650-82-C0012 840412 M123 S1 GYP 2 2 2 C 1 2 1013 2 R 1 2 1 1 1 1 4 1 1 3 3 0 00 5 232
CONTRACTOR TOTAL 28 10,200 *
RCA SERVICE CO CHERRY HILL NEW JERSEY 077982148 12310 34
2 09 0 PF161 1071 N62269-84-C0422 840911 7035 A7 000 2 2 2 3 1 2 1003 1 J 1 4 1 3 1 1 2 1 1 1 2 0 00 5 253
ROBINS A H COMPANY INC CHERRY HILL NEW JERSEY 003110087 12310 34
4 12 0 00120 0311 V797P5-79-0H 831128 6505 C9B 000 2 2 2 7 84
4 01 0 00120 0660 V797P5-79-0H 840106 6505 C9B 000 2 2 2 7 43
4 02 0 00120 0902 V797P5-79-0H 840126 6505 C9B 000 2 2 2 7 77
4 05 0 00120 1820 V797P5-79-0H 840518 6505 C9B 000 2 2 2 7 36
CONTRACTOR TOTAL 4 240 *
S W ELECTRONICS & MFG CHERRY HILL NEW JERSEY 002488989 12310 34
1 08 0 0AB07 5471 DAAB07-81-C1192 840817 1290 A7 000 2 2 2 A 2 4 2 1001 5 J 2 1 2 1 1 2 1 1 1 2 0 00 1 39
1 07 0 0AB07 5148 DAAB07-82-CB002 840712 5915 A7 GPT 2 2 2 B 1 1 J 2 1 1 1 1 2 1 1 1 2 0 00 1 100

S V C	MM OO NN	A	AAAAA	AAAA	BBBBBB	BB	BBBBBBB	BBBBBB	BBBB 8888	BBB 888	BBB 888	B 1	B 1	B 1	B	C	C	C	CCCC	C	C	D	D	D	D	D	D	D	D	D	D	D	DD	DDDD	D	B7 AMOUNT
																															1	1	12	12	12	1	($000)
C	NN	1	33333	2222	111111	11	1111111	333333	AAAA	BBB	CCC	9	0	2	3	1	2	3	4444	5	6	1	2	3	4	5	6	7	8	9	0	1	A	BB	CCCC	3	
S	W	ELECTRONICS & MFG (CONT)						CHERRY HILL					NEW	JERSEY					002488989				12310				34											
2	06	0	PA100	9035	N00140-83-C8076			831017	9999	A3	000	2	2	2	B	1		2	1013	1	J	2		1	1	1	1	2	1	1	1	2	0	00		2	368
2	03	0	PA100	0760	N00140-84-C3522			840323	5999	C9E	000	2	2	2	3	1		2	1026	1	J	2		1	1	1	1	2	1	1	1	2	0	00		1	697
2	07	0	PA100	1372	N00140-84-C3522			840507	5999	C9E	000	2	2	2	B	1		2	1013	1	J	2		1	1	1	1	2	1	1	1	2	0	00		1	101
2	01	0	PB200	0083	N68335-84-C0449			840111	1710	A3	000	2	2	2	3	2	4	2	0102	1	J	2		1	3	1	2	2	1	1	1	3	0	00		5	33
2	09	0	PB200	0293	N68335-84-C0955			840914	1710	C9E	000	2	2	2	3	1		2	0102	1	J	2		1	1	1	2	2	1	1	1	2	0	00		1	168
4	11	0	00900	0373	DLA900-84-C0411			831125	5821	A7	000	2	2	2	3	1		2	1013	1	J	2		1	1	1	1	2	1	1	1	2	0	00		5	30
								CONTRACTOR TOTAL					8						1,536		*																
S	EABORNE	TECH RSRSC ASOC INC						CHERRY HILL					NEW	JERSEY					096222864				12310				34											
2	09	0	PA100	1624	N00140-82-D5024			840814	R417	A3	000	2	2	2	5	1		2	1013	2	U	1	1	1	1	1	1	1	1	1	5	1	0	00			364
2	09	0	PA100	1714	N00140-82-D5024			840426	R417	A3	000	2	2	2	5	1		2	1013	2	U	1	1	1	1	1	1	1	1	1	5	1	0	00		5	30
								CONTRACTOR TOTAL					2						394		*																
S	YSTEMS	ENGNRNG ASSOC CORP						CHERRY HILL					NEW	JERSEY					065713976				12310				34											
2	03	0	BH004	3311	N00024-80-C4514			840229	R216	A3	000	2	2	2	C	1		2	1008	2	U	2		1	1	1	1	2	1	1	1	2	0	00		5	199
2	07	0	BH002	7313	N00024-84-C2153			840702	R214	A3	000	2	2	2	A	1		2	1013	2	U	1	1	1	1	1	1	1	1	1	3	1	0	00		5	135
2	07	0	PA100	1356	N00140-81-D0283			840723	R599	S1	000	2	2	2	5	1		2	0102	2	Y	2		1	1	1	2	2	1	1	5	1	0	00		5	52
	10	0	PA100	0023	N00140-82-D3124			831021	R414	S1	SCB	2	2	2	5	1		2	1013	2	U	1	5	1	3	1	1	3	1	1	5	2	0	00		5	33
2	05	0	PA100	0141	N00140-82-D3124			840412	R414	S1	SES	2	2	2	5	2	4	2	1001	4	U	1	2	1	3	1	1	3	1	1	5	2	0	00		5	40
2	02	0	PA100	0452	N00140-82-D3124			840123	R414	S1	SLC	2	2	2	5	2	4	2	1001	4	U	1	2	1	3	1	1	3	1	1	5	2	0	00		5	46
2	05	0	PA100	0661	N00140-82-D3124			840217	R414	S1	000	2	2	2	5	2	4	2	1001	4	U	1	2	1	3	1	1	3	1	1	5	2	0	00		5	44
2	04	0	PA100	0863	N00140-82-D3124			840420	R414	S1	000	2	2	2	5	2	4	2	1001	4	U	1	2	1	3	1	1	3	1	1	5	2	0	00		5	29
2	04	0	PA100	0864	N00140-82-D3124			840426	R414	S1	000	2	2	2	5	2	4	2	1001	4	U	1	2	1	3	1	1	3	1	1	5	2	0	00		5	35
2	04	0	PA100	0865	N00140-82-D3124			840426	R414	S1	000	2	2	2	5	2	4	2	1001	4	U	1	2	1	3	1	1	3	1	1	5	2	0	00		5	35
2	08	0	PA100	1595	N00140-82-D3124			840731	R414	S1	SKN	2	2	2	5	2	4	2	1001	4	U	1	2	1	2	1	1	3	1	1	5	1	0	00		5	60
2	11	0	PA100	0109	N00140-83-D5099			831108	U009	C9E	000	2	2	2	5	1		2	0102	1	Y	2		1	1	1	2	2	1	1	5	2	0	00		5	28
2	11	0	PA100	0110	N00140-83-D5099			831108	U009	C9E	000	2	2	2	5	1		2	0102	1	Y	2		1	1	1	2	2	1	1	5	2	0	00		5	25
2	11	0	PA100	0115	N00140-83-D5099			831109	U009	C9E	000	2	2	2	5	1		2	0102	1	Y	2		1	1	1	2	2	1	1	5	2	0	00		5	89
2	01	0	PA100	0181	N00140-83-D5099			831121	U009	C9E	000	2	2	2	5	1		2	0102	1	Y	2		1	1	1	2	2	1	1	5	2	0	00		5	51
2	01	0	PA100	0234	N00140-83-D5099			831130	U009	C9E	000	2	2	2	A	1		2	0102	1	Y	2		1	1	1	2	2	1	1	5	2	0	00		5	31
2	01	0	PA100	0269	N00140-83-D5099			831209	U009	C9E	000	2	2	2	A	1		2	0102	1	Y	2		1	1	1	2	2	1	1	5	2	0	00		5	37
2	02	0	PA100	0433	N00140-84-D1476			840104	R425	S1	000	2	2	2	5	1		2	1013	2	U	1	4	1	1	1	1	1	1	1	3	1	0	00		5	33
2	02	0	PA100	0497	N00140-84-D1476			840208	R425	S1	000	2	2	2	5	1		2	1013	2	U	1	4	1	1	1	1	1	1	1	3	1	0	00		5	49
2	02	0	PA100	0498	N00140-84-D1476			840215	R425	S1	000	2	2	2	5	1		2	1013	2	U	1	4	1	1	1	1	1	1	1	3	1	0	00		5	73
2	02	0	PA100	0527	N00140-84-D1476			840202	R425	S1	000	2	2	2	5	1		2	1013	2	U	1	4	1	1	1	1	1	1	1	3	1	0	00		5	52
2	02	0	PA100	0528	N00140-84-D1476			840131	R425	S1	000	2	2	2	5	1		2	1013	2	U	1	4	1	1	1	1	1	1	1	3	1	0	00		5	60
2	03	0	PA100	0598	N00140-84-D1476			840222	R425	S1	000	2	2	2	5	1		2	1013	2	U	1	4	1	1	1	1	1	1	1	3	1	0	00		5	35
2	03	0	PA100	0601	N00140-84-D1476			840227	R425	S1	000	2	2	2	5	1		2	1013	2	U	1	4	1	1	1	1	1	1	1	3	1	0	00		5	29
2	03	0	PA100	0668	N00140-84-D1476			840120	R425	S1	000	2	2	2	5	1		2	1013	2	U	1	4	1	1	1	1	1	1	1	3	1	0	00		5	52
2	04	0	PA100	0725	N00140-84-D1476			840426	R425	S1	000	2	2	2	5	1		2	1013	2	U	1	4	1	1	1	1	1	1	1	3	1	0	00		5	180
2	03	0	PA100	0733	N00140-84-D1476			840326	R425	S1	000	2	2	2	5	1		2	1013	2	U	1	4	1	1	1	1	1	1	1	3	1	0	00		5	53
2	03	0	PA100	0744	N00140-84-D1476			840326	R425	S1	000	2	2	2	5	1		2	1013	2	U	1	4	1	1	1	1	1	1	1	3	1	0	00		5	30
2	03	0	PA100	0748	N00140-84-D1476			840326	R425	S1	000	2	2	2	5	1		2	1013	2	U	1	4	1	1	1	1	1	1	1	3	1	0	00		5	70
2	04	0	PA100	0872	N00140-84-D1476			840409	R425	S1	000	2	2	2	5	1		2	1013	2	U	1	4	1	1	1	1	1	1	1	3	1	0	00		5	38
2	04	0	PA100	0879	N00140-84-D1476			840405	R425	S1	000	2	2	2	5	1		2	1013	2	U	1	4	1	1	1	1	1	1	1	3	1	0	00		5	28
2	05	0	PA100	1008	N00140-84-D1476			840524	R425	S1	000	2	2	2	5	1		2	1013	2	U	1	4	1	1	1	1	1	1	1	3	1	0	00		5	33
2	05	0	PA100	1011	N00140-84-D1476			840524	R425	S1	000	2	2	2	5	1		2	1013	2	U	1	4	1	1	1	1	1	1	1	3	1	0	00		5	54
2	05	0	PA100	1012	N00140-84-D1476			840524	R425	S1	000	2	2	2	5	1		2	1013	2	U	1	4	1	1	1	1	1	1	1	3	1	0	00		5	33

S MM A AAAAA AAAA BBBBBB BB BBBBBBB BBBBBB BBBB BBB BBB B B B B C C C CCCC C C D D D D D D D D D D D D D DD DDDD D B7
V OO 8888 888 888 1 1 1 1 2 3 4 4 4 4 5 6 1 2 3 4 5 6 7 8 9 1 1 12 12 12 1 AMOUNT
C NN 1 33333 2222 111111 11 1111111 333333 AAAA BBB CCC 9 0 2 3 1 2 3 4444 5 6 1 2 3 4 5 6 7 8 9 0 1 A BB CCCC 3 ($000)
SYSTEMS ENGNRNG ASSOC C (CONT) CHERRY HILL NEW JERSEY 065713976 12310 34
2 05 0 PA100 1013 N00140-84-D1476 840524 R425 S1 000 2 2 2 5 1 2 1013 2 U 1 4 1 1 1 1 1 1 1 3 1 0 00 5 26
2 05 0 PA100 1039 N00140-84-D1476 840404 R425 S1 000 2 2 2 5 1 2 1013 2 U 1 4 1 1 1 1 1 1 1 3 1 0 00 5 56
2 05 0 PA100 1051 N00140-84-D1476 840510 R425 S1 000 2 2 2 5 1 2 1013 2 U 1 4 1 1 1 1 1 1 1 3 1 0 00 5 42
2 05 0 PA100 1054 N00140-84-D1476 840510 R425 S1 000 2 2 2 5 1 2 1013 2 U 1 4 1 1 1 1 1 1 1 3 1 0 00 5 37
2 05 0 PA100 1057 N00140-84-D1476 840510 R425 S1 000 2 2 2 5 1 2 1013 2 U 1 4 1 1 1 1 1 1 1 3 1 0 00 5 65
2 05 0 PA100 1059 N00140-84-D1476 840510 R425 S1 000 2 2 2 5 1 2 1013 2 U 1 4 1 1 1 1 1 1 1 3 1 0 00 5 38
2 05 0 PA100 1078 N00140-84-D1476 840326 R425 S1 000 2 2 2 5 1 2 1013 2 U 1 4 1 1 1 1 1 1 1 3 1 0 00 5 53
2 06 0 PA100 1217 N00140-84-D1476 840613 R425 S1 000 2 2 2 5 1 2 1013 2 U 1 4 1 1 1 1 1 1 1 3 1 0 00 5 26
2 07 0 PA100 1334 N00140-84-D1476 840530 R425 S1 000 2 2 2 5 1 2 1013 2 U 1 4 1 1 1 1 1 1 1 3 1 0 00 5 61
2 07 0 PA100 1368 N00140-84-D1476 840623 R425 S1 000 2 2 2 5 1 2 1013 2 U 1 4 1 1 1 1 1 1 1 3 1 0 00 5 74
2 08 0 PA100 1435 N00140-84-D1476 840807 R425 S1 000 2 2 2 5 1 2 1013 2 U 1 4 1 1 1 1 1 1 1 3 1 0 00 5 28
2 08 0 PA100 1436 N00140-84-D1476 840807 R425 S1 000 2 2 2 5 1 2 1013 2 U 1 4 1 1 1 1 1 1 1 3 1 0 00 5 28
2 09 0 PA100 1540 N00140-84-D1476 840623 R425 S1 000 2 2 2 5 1 2 1013 2 U 1 4 1 1 1 1 1 1 1 3 1 0 00 5 74
2 09 0 PA100 1423 N00140-84-D4068 840809 R413 S1 000 2 2 2 5 1 2 1013 2 U 1 4 1 1 1 1 1 1 1 5 1 0 00 5 67
2 08 0 PA100 1424 N00140-84-D4068 840809 R413 S1 000 2 2 2 5 1 2 1013 2 U 1 4 1 1 1 1 1 1 1 5 1 0 00 5 35
2 08 0 PA100 1440 N00140-84-D4068 840802 R413 S1 000 2 2 2 5 1 2 1013 2 U 1 4 1 1 1 1 1 1 1 5 1 0 00 5 51
2 09 0 PA100 1606 N00140-84-D4068 840724 R413 S1 000 2 2 2 5 1 2 1013 2 U 1 4 1 1 1 1 1 1 1 5 1 0 00 5 40
2 09 0 PA100 1704 N00140-84-D4068 840809 R413 S1 000 2 2 2 5 1 2 1013 2 U 1 4 1 1 1 1 1 1 1 5 1 0 00 5 95
2 09 0 PA100 1721 N00140-84-D4068 840910 R413 S1 000 2 2 2 5 1 2 1013 2 U 1 4 1 1 1 1 1 1 1 5 1 0 00 5 43
2 09 0 PA100 1735 N00140-84-D4068 840910 R413 S1 000 2 2 2 5 1 2 1013 2 U 1 4 1 1 1 1 1 1 1 5 1 0 00 5 57
2 09 0 PA100 1736 N00140-84-D4068 840910 R413 S1 000 2 2 2 5 1 2 1013 2 U 1 4 1 1 1 1 1 1 1 5 1 0 00 5 49
2 09 0 PA100 1737 N00140-84-D4068 840910 R413 S1 000 2 2 2 5 1 2 1013 2 U 1 4 1 1 1 1 1 1 1 5 1 0 00 5 49
2 09 0 PA100 1738 N00140-84-D4068 840910 R413 S1 000 2 2 2 5 1 2 1013 2 U 1 4 1 1 1 1 1 1 1 5 1 0 00 5 26
2 09 0 PA100 1739 N00140-84-D4068 840905 R413 S1 000 2 2 2 5 1 2 1013 2 U 1 4 1 1 1 1 1 1 1 5 1 0 00 5 28
2 09 0 PA100 1740 N00140-84-D4068 840905 R413 S1 000 2 2 2 5 1 2 1013 2 U 1 4 1 1 1 1 1 1 1 5 1 0 00 5 97
2 09 0 PA100 1741 N00140-84-D4068 840905 R413 S1 000 2 2 2 5 1 2 1013 2 U 1 4 1 1 1 1 1 1 1 5 1 0 00 5 86
2 09 0 PA100 1679 N00140-84-D5440 840831 R408 A3 SBH 2 2 2 5 1 2 1013 2 U 1 4 1 1 1 1 3 1 1 5 1 0 00 5 172
CONTRACTOR TOTAL 61 3,374 *
CITY TOTAL 155 19,334 **
COOPERATIVE INDUSTRIES CHESTER NEW JERSEY 990239915 12580 34
1 02 0 0AJ09 0388 DAAJ09-84-CA200 840130 2925 A1B 000 2 2 2 3 1 2 1013 5 J 1 2 1 1 1 1 1 1 1 1 1 0 00 1 428
2 09 0 JA111 7177 N00104-84-C0170 840928 6150 A3 000 2 2 2 3 2 4 2 0200 1 J 2 1 1 1 1 2 1 1 1 2 0 00 1 145
2 01 0 JA100 C187 N00383-84-C6231 840123 2925 A1B BTF 2 2 2 3 1 2 1015 1 J 1 1 1 1 1 1 2 1 1 1 3 0 00 1 68
3 11 0 0FF80 0259 F09603-83-G0026 831026 2915 A1B BJL 2 2 2 4 1 2 1015 5 J 1 1 1 1 1 1 2 1 1 1 2 0 00 5 27
3 12 0 0FF80 0846 F09603-84-G0019 831229 2915 A1B BJL 2 2 2 4 1 2 1015 5 J 1 1 1 1 1 1 2 1 1 1 2 0 00 5 49
3 06 0 0FF80 1757 F09603-84-G0019 840606 2925 A1B BJL 2 2 2 4 1 2 1015 4 J 1 1 1 1 1 1 2 1 1 1 2 0 00 1 147
3 06 0 0FF80 2136 F09603-84-G0019 840627 2925 A1B BJL 2 2 2 4 1 2 1015 5 J 1 1 1 1 1 1 2 1 1 1 2 0 00 5 95
3 08 0 0FF80 2285 F09603-84-G0019 840613 2925 A1B BSJ 2 2 2 4 1 2 1015 5 J 1 1 1 1 1 1 2 1 1 1 2 0 00 1 188
CONTRACTOR TOTAL 8 1,147 *
ROLLER BEARING CO AMER CHESTER NEW JERSEY 002325991 12580 34
2 03 0 JA100 J997 N00383-84-C9286 840801 3110 A1C AHJ 2 2 2 B 1 2 1015 1 J 2 1 1 1 1 2 1 1 1 2 0 00 1 774
SIMMONDS PRECISION PRODUCTS CHESTER NEW JERSEY 001307594 12580 34
1 02 0 0AJ09 0461 DAAJ09-84-CA266 840203 2925 A1B AHK 2 2 2 3 1 1 J 1 1 1 1 1 1 1 1 1 1 2 0 00 5 44
1 03 0 0AJ09 0515 DAAJ09-84-CA399 840216 2925 A1B AHA 2 2 2 3 1 2 1015 5 J 1 2 1 2 1 1 2 1 1 1 2 0 00 5 28

S MM A AAAAA AAAA BBBBBB BB BBBBBBB BBBBBB BBBB BBB BBB B B B B C C C CCCC C C D D D D D D D D D D D D DD DDDD D B7
V 00 3888 888 888 1 1 1 1 1 1 1 1 1 12 12 12 1 AMOUNT
C NN 1 33333 2222 111111 11 1111111 333333 AAAA BBB CCC 9 0 2 3 1 2 3 4444 5 6 1 2 3 4 5 6 7 8 9 0 1 A BB CCCC 3 ($000)
SIMMONDS PRECISION PROD (CONT) CHESTER NEW JERSEY 001307594 12580 34
1 04 0 0AJ09 0607 DAAJ09-84-CA430 840308 2925 A1B BTP 2 2 2 3 1 2 1015 1 J 1 1 1 1 1 1 1 1 1 1 2 0 00 5 203
2 09 0 JA100 E921 N00383-84-C4633 840927 5995 A1B 000 2 2 2 3 1 2 1015 5 J 1 1 1 1 1 1 2 1 1 1 2 0 00 1 64
2 08 0 JA100 L266 N00383-84-C5262 840819 5995 A1B AFX 2 2 2 3 1 2 1015 5 J 1 1 1 1 1 1 2 1 1 1 2 0 00 5 38
2 08 0 JA100 K013 N00383-84-C6505 840801 2925 A1B BSH 2 2 2 A 1 2 1015 5 J 1 1 1 1 1 1 2 1 1 1 2 0 00 1 44
2 04 0 JA100 F355 N00383-84-C6506 840423 2925 A1B BSH 2 2 2 3 2 4 2 1015 5 J 1 1 1 1 1 1 2 1 1 1 2 0 00 1 139
2 09 0 JA100 M135 N00383-84-C6978 840906 2925 A1B 000 2 2 2 3 1 2 1015 5 J 1 1 1 1 1 1 2 1 1 1 2 0 00 5 89
3 05 0 0FD05 0714 F09603-83-G0019 840503 6585 A1B BJJ 2 2 2 4 1 2 1015 4 J 1 1 1 1 1 1 2 1 1 1 2 0 00 5 120
3 12 0 0FF30 0152 F09603-83-G0026 831208 1680 C9E ACA 2 2 2 4 1 2 1015 5 J 1 1 1 1 1 1 2 1 1 1 2 0 00 5 68
3 03 0 0FF80 0321 F09603-83-G0026 831107 2925 A1B BTD 2 2 2 4 1 2 1015 5 J 1 1 1 1 1 1 2 1 1 1 2 0 00 5 41
3 11 0 0FF80 0369 F09603-83-G0026 831103 2925 A1B BJL 2 2 2 4 1 2 1015 5 J 1 1 1 1 1 1 2 1 1 1 2 0 00 5 74
3 12 0 0FF80 0627 F09603-83-G0026 831205 2925 A1B BJL 2 2 2 4 1 2 1015 5 J 1 1 1 1 1 1 2 1 1 1 2 0 00 5 97
3 09 0 0FF60 0866 F09603-84-G0019 840912 2925 A1B BJJ 2 2 2 4 1 2 1015 4 J 1 1 1 1 1 1 2 1 1 1 2 0 00 5 27
3 01 0 0FF80 0926 F09603-84-G0019 840120 2925 A1B BJL 2 2 2 4 1 2 1015 4 J 1 1 1 1 1 1 2 1 1 1 2 0 00 5 136
3 01 0 0FF80 1081 F09603-84-G0019 840131 2925 A1B BSJ 2 2 2 4 1 2 1015 5 J 1 1 1 1 1 1 2 1 1 1 2 0 00 5 30
3 02 0 0FF80 1114 F09603-84-G0019 840202 2925 A1B BJL 2 2 2 4 1 2 1015 5 J 1 1 1 1 1 1 2 1 1 1 2 0 00 5 92
3 03 0 0FF80 1240 F09603-84-G0019 840315 2925 A1B BJL 2 2 2 4 1 2 1015 4 J 1 1 1 1 1 1 2 1 1 1 2 0 00 5 207
3 06 0 0FF80 1827 F09603-84-G0019 840625 2925 A1B BJL 2 2 2 4 1 2 1015 4 J 1 1 1 1 1 1 2 1 1 1 2 0 00 5 131
3 09 0 0FF80 3003 F09603-84-G0019 840918 2925 A1B BSJ 2 2 2 4 1 2 1015 4 J 1 1 1 1 1 1 2 1 1 1 2 0 00 1 146
3 09 0 0FF80 2658 F41608-84-CC273 840910 2925 A1B BJL 2 2 2 3 1 2 1015 4 J 1 1 1 1 1 1 2 1 1 1 2 0 00 5 127
4 12 0 00500 0388 F09603-83-G0026 831216 2925 A1B 000 2 2 2 4 1 2 1013 1 J 1 1 1 1 1 1 2 1 1 1 2 0 00 1 52
4 12 0 00500 0439 F09603-83-G0026 831222 2925 A1B 000 2 2 2 4 1 2 1013 1 J 1 1 1 1 1 1 1 1 1 1 2 0 00 5 35
4 03 0 00500 1027 F09603-84-G0019 840322 2925 A1B 000 2 2 2 4 1 2 1015 5 J 1 1 1 1 1 1 2 1 1 1 2 0 00 5 49
4 04 0 00500 1241 F09603-84-G0019 840426 2925 A1C 000 2 2 2 4 1 2 1013 5 J 1 1 1 1 1 1 2 1 1 1 2 0 00 5 199
4 05 0 00500 1394 F09603-84-G0019 840518 2925 A1B 000 2 2 2 4 1 2 1013 1 J 1 1 1 1 1 1 2 1 1 1 2 0 00 5 43
4 07 0 00500 1696 F09603-84-G0019 840706 2925 A1B 000 2 2 2 4 1 2 1013 1 J 1 1 1 1 1 1 2 1 1 1 2 0 00 5 64
4 08 0 00500 1952 F09603-84-G0019 840801 2925 A1B 000 2 2 2 4 1 2 1013 5 J 1 1 1 1 1 1 2 1 1 1 2 0 00 5 154
4 08 0 00500 2131 F09603-84-G0019 840817 2925 A1B 000 2 2 2 4 1 2 1013 5 J 1 1 1 1 1 1 2 1 1 1 2 0 00 5 442
4 09 0 00500 2530 F09603-84-G0019 840928 2925 A1B 000 2 2 2 4 1 2 1013 1 J 1 3 1 1 1 1 2 1 1 1 2 0 00 5 88
CONTRACTOR TOTAL 30 3,071 *
SIMMONS PRECISION CHESTER NEW JERSEY 991330515 12580 34
2 08 0 JA100 K251 N00383-84-C5267 840808 5995 A1B 000 2 2 2 3 1 2 1015 5 J 1 1 1 1 1 1 2 1 1 1 2 0 00 1 67
CITY TOTAL 40 5,059 **
SCALE ELECTRONICS DEVELOPMENT CINNAMINSON NEW JERSEY 047658125 12940 34
4 03 0 00400 1794 DLA400-84-C1200 840309 6670 C9E 000 2 2 2 3 1 2 0102 1 J 2 1 1 1 2 2 1 1 1 2 0 00 5 33
4 05 0 C0400 2686 DLA400-84-C1902 840507 6670 C9E 000 2 2 2 3 1 2 1026 1 J 2 1 1 1 1 2 1 1 1 2 0 00 5 51
CITY TOTAL 2 84 **
CLARK-COOPER CORPORATION CINNAMINSON NEW JERSEY 002333425 12970 34
1 04 0 0AJ10 8133 DAAJ10-84-CA076 840327 4610 C9E 000 2 2 2 3 1 1 J 2 1 1 1 1 2 1 1 1 2 0 00 1 81
2 09 0 JA111 7362 N00104-84-C0619 840928 4810 A3 C00 2 2 2 3 1 1 J 2 1 2 1 1 2 1 1 1 2 0 00 1 49
2 04 0 JA111 2654 N00104-84-C0932 840412 4810 A3 000 2 2 2 3 1 1 J 2 1 1 1 1 2 1 1 1 2 0 00 1 26
2 02 0 JA111 1032 N00104-84-C1370 840117 4730 A3 000 2 2 2 3 1 2 0102 1 J 2 1 1 1 2 2 1 1 1 2 0 00 1 80
4 11 0 00700 0529 DLA700-83-C2932 831116 4820 C9E 000 2 2 2 B 1 2 1013 1 J 2 1 1 1 1 2 1 1 1 2 0 00 5 38
4 06 0 00700 4005 DLA700-84-C2450 840622 4820 A3 000 2 2 2 3 1 2 1013 1 J 2 1 1 1 1 2 1 1 1 2 0 00 5 126
4 07 0 00700 4273 DLA700-84-C2701 840711 4810 A3 000 2 2 2 3 1 1 J 2 1 1 1 1 2 1 1 1 2 0 00 5 54

S MM A AAAAA AAAA BBBBBB BB BBBBBBB BBBBBB BBBB BBB BBB B B B B C C C CCCC C C D D D D D D D D D D D D DD DDDD D B7
V GG 8888 888 888 1 1 1 1 2 1 2 0 1 1 12 12 12 1 AMOUNT
C NN 1 33333 2222 111111 11 1111111 333333 AAAA BBB CCC 9 0 2 3 1 2 3 4444 5 6 1 2 3 4 5 6 7 8 9 0 1 A BB CCCC 3 ($000)
CLARK-COOPER CORPORATIO (CONT) CINNAMINSON NEW JERSEY 002333425 12970 34
4 07 0 00700 4274 DLA700-84-C2701 840711 4810 A3 000 2 2 2 B 1 2 0102 1 J 2 1 1 1 3 2 1 1 1 2 0 00 5 52
CONTRACTOR TOTAL 8 506 *
COMCON INC CINNAMINSON NEW JERSEY 075503623 12970 34
1 02 0 0AB07 3478 DAAB07-82-GJ067 831228 AC64 S1 000 2 2 2 4 2 5 2 1100 5 U 2 1 1 1 1 2 1 1 5 2 0 00 5 45
1 03 0 0AB07 3932 DAAB07-82-GJ067 840227 AC66 A7 000 2 2 2 4 1 2 1100 5 U 2 1 1 1 1 2 1 1 1 2 0 00 242
1 03 0 0AB07 3978 DAAB07-82-GJ067 840229 AC64 A7 000 2 2 2 4 1 2 1007 5 J 2 1 1 1 1 2 1 1 1 2 0 00 1 94
1 04 0 0AB07 4142 DAAB07-82-GJ067 840323 AC66 A7 000 2 2 2 4 2 4 2 1001 5 J 2 1 1 1 1 2 1 1 1 2 0 00 1 170
1 09 0 0AB07 8173 DAAB07-82-GJ067 840930 AC63 S1 000 2 2 2 4 1 2 1100 5 U 2 1 1 1 1 2 1 1 5 2 0 00 28
1 03 0 0AK20 0244 DAAK20-84-C0631 840315 AD95 A7 000 2 2 2 3 1 2 1100 5 J 2 1 2 1 1 2 1 1 1 3 0 00 1 97
CONTRACTOR TOTAL 6 676 *
HOFFMANN-LA ROCHE INC CINNAMINSON NEW JERSEY 002191211 12970 34
2 03 0 TN415 0184 DLA120-83-D9028 831021 6505 C9B 000 2 2 2 5 1 2 1500 1 J 1 1 1 1 1 1 2 1 1 1 1 0 00 4 202
2 01 0 TN415 0284 DLA120-83-D9028 831230 6505 C9B 000 2 2 2 5 1 2 1500 1 J 1 1 1 1 1 1 2 1 1 1 1 0 00 5 202
2 03 0 TN415 0484 DLA120-83-D9028 840113 6505 C9B 000 2 2 2 5 1 2 1500 1 J 1 1 1 1 1 1 2 1 1 1 1 0 00 5 202
2 03 0 TN415 0584 DLA120-83-D9028 840126 6505 C9B 000 2 2 2 5 1 2 1500 1 J 1 1 1 1 1 1 2 1 1 1 1 0 00 5 33
2 04 0 TN415 0684 DLA120-83-D9028 840227 6505 C9E 000 2 2 2 5 1 2 1500 1 J 1 1 1 1 1 1 2 1 1 2 1 0 00 5 202
2 04 0 TN415 0884 DLA120-83-D9028 840327 6505 C9E 000 2 2 2 5 1 2 1500 1 J 1 1 1 1 1 1 2 1 1 2 1 0 00 5 202
2 05 0 TN415 0984 DLA120-83-D9028 840419 6505 C9E 000 2 2 2 5 1 2 1500 1 J 1 1 1 1 1 1 2 1 1 2 1 0 00 5 202
2 09 0 TN415 1084 DLA120-83-D9028 840510 6505 C9E 000 2 2 2 5 1 2 1500 5 J 1 1 1 1 1 1 2 1 1 2 1 0 00 5 26
2 09 0 TN415 1284 DLA120-83-D9028 840530 6505 C9E 000 2 2 2 5 1 2 1500 5 J 1 1 1 1 1 1 2 1 1 2 1 0 00 5 35
2 09 0 TN415 1384 DLA120-83-D9028 840607 6505 C9E 000 2 2 2 5 1 2 1500 5 J 1 1 1 1 1 1 2 1 1 2 1 0 00 5 44
2 09 0 TN415 1484 DLA120-83-D9028 840607 6505 C9E 000 2 2 2 5 1 2 1500 5 J 1 1 1 1 1 1 2 1 1 2 1 0 00 5 39
2 09 0 TN415 1584 DLA120-83-D9028 840629 6505 C9E 000 2 2 2 5 1 2 1500 5 J 1 1 1 1 1 1 2 1 1 2 1 0 00 5 242
2 09 0 TN415 1684 DLA120-83-D9028 840717 6505 C9E 000 2 2 2 5 1 2 1500 5 J 1 1 1 1 1 1 2 1 1 2 1 0 00 5 242
2 09 0 TN415 1884 DLA120-83-D9028 840829 6505 C9E 000 2 2 2 5 1 2 1500 1 J 1 1 1 1 1 1 2 1 1 2 1 0 00 5 242
2 09 0 TN415 2084 DLA120-83-D9028 840914 6505 C9E 000 2 2 2 5 1 2 1500 1 J 1 1 1 1 1 1 2 1 1 2 1 0 00 5 242
2 09 0 TN415 2184 DLA120-83-D9028 840920 6505 C9E 000 2 2 2 5 1 2 1500 1 J 1 1 1 1 1 1 2 1 1 2 1 0 00 5 53
CONTRACTOR TOTAL 16 2,410 *
ROCHE DIAGNOSTICS/HOFFMAN LA CINNAMINSON NEW JERSEY 991372640 12970 34
3 02 0 0JA27 0272 DLA120-83-D9028 840105 6505 C9B 000 2 2 2 5 2 6 2 0700 6 J 1 2 1 1 1 1 1 1 1 1 2 0 00 5 33
SCALE ELECTRONICS DEVELOPMENT CINNAMINSON NEW JERSEY 047658125 12970 34
4 01 0 00400 0938 DLA400-84-C0603 840107 6670 C9E 000 2 2 2 3 1 2 0102 1 J 2 1 1 1 2 2 1 1 1 2 0 00 5 32
4 03 0 00400 1683 DLA400-84-C1152 840305 6670 C9E 000 2 2 2 3 1 2 0102 1 J 2 1 1 1 2 2 1 1 1 2 0 00 5 31
4 04 0 00400 2173 DLA400-84-C1439 840330 6670 C9E 000 2 2 2 3 1 2 1001 5 J 2 1 1 1 1 2 1 1 1 2 0 00 5 43
4 05 0 00400 2635 DLA400-84-C1864 840501 6670 C9E 000 2 2 2 3 1 2 1001 5 J 2 1 1 1 1 2 1 1 1 2 0 00 5 84
CONTRACTOR TOTAL 4 190 *
CITY TOTAL 35 3,815 **
ATLANTIC CITY ELECTRIC CO CLEMENTON NEW JERSEY 006971618 13420 34
3 12 0 0QA07 0017 F28609-81-D0014 831017 S112 S1 000 2 2 2 5 2 3 2 1005 7 J 1 5 1 5 1 1 1 1 1 5 1 0 00 5 29
DYN MANUFACTURING & PACKAGING CLIFFSIDE PARK NEW JERSEY 044125458 13570 34
4 05 0 00120 1678 DLA120-84-C0413 840503 6505 C9B 000 2 2 2 3 1 2 0700 6 A 2 1 1 1 1 2 1 1 1 2 0 00 5 211

S MM A AAAAA AAAA BBBBBB BB BBBBBBB BBBBBB BBBB BBB BBB B B B B C C C CCCC C C D D D D D D D D D D D D D DD DDDD D B7
V OO 8888 888 888 1 1 1 1 1 1 1 1 1 1 1 1 1 12 12 12 1 AMOUNT
C NN 1 33333 2222 111111 11 1111111 333333 AAAA BBB CCC 9 0 2 3 1 2 3 4444 5 6 1 2 3 4 5 6 7 8 9 0 1 A BB CCCC 3 ($000)
AMERICAN DISTRICT TELE CLIFTON NEW JERSEY 991741950 13690 34
1 08 0 0ZD04 2650 GS07S1-00-19 840803 6350 A7 000 2 2 2 6 29
BEECHAM INC CLIFTON NEW JERSEY 002198018 13690 34
4 09 0 0013H 7212 DLA13H-84-PC593 840911 8520 C9E 000 2 2 2 5 2 6 2 0800 7 J 1 5 1 2 1 1 2 1 1 1 2 0 00 5 59
4 01 0 0013H 5347 DLA13H-84-P2548 840113 6810 C9E 000 2 2 2 5 2 6 2 0800 7 J 1 5 1 2 1 1 2 1 1 1 2 0 00 5 61
4 02 0 0013H 5523 DLA13H-84-P3304 840203 6810 C9E 000 2 2 2 5 2 6 2 0800 7 J 1 5 1 2 1 1 2 1 1 1 2 0 00 5 59
4 02 0 0013H 5707 DLA13H-84-P3798 840223 6505 C9E 000 2 2 2 5 2 6 2 0800 7 J 1 5 1 2 1 1 2 1 1 1 2 0 00 5 26
4 03 0 0013H 5735 DLA13H-84-P4146 840302 6810 C9E 000 2 2 2 5 2 6 2 0800 7 J 1 5 1 2 1 1 2 1 1 1 2 0 00 5 61
4 04 0 0013H 5997 DLA13H-84-P4833 840405 8520 C9E 000 2 2 2 5 2 6 2 0800 7 J 1 5 1 2 1 1 2 1 1 1 2 0 00 5 64
4 05 0 0013H 6320 DLA13H-84-P5540 840507 6810 C9E 000 2 2 2 5 2 6 2 0800 7 J 1 5 1 2 1 1 2 1 1 1 2 0 00 5 63
4 06 0 0013H 6574 DLA13H-84-P6441 840614 6810 C9E 000 2 2 2 5 2 6 2 0800 7 J 1 5 1 2 1 1 2 1 1 1 2 0 00 5 71
4 07 0 0013H 6792 DLA13H-84-P7152 840706 6810 C9E 000 2 2 2 5 2 6 2 0800 7 J 1 5 1 2 1 1 2 1 1 1 2 0 00 5 69
4 08 0 0013H 7056 DLA13H-84-P7899 840807 8520 C9E 000 2 2 2 5 2 6 2 0800 7 J 1 5 1 2 1 1 2 1 1 1 2 0 00 5 61
CONTRACTOR TOTAL 10 594 *
BERGEN EXPO SYSTEMS INC CLIFTON NEW JERSEY 052089950 13690 34
1 04 0 0AG08 0160 DAAG08-84-C0020 840416 5820 A7 000 2 2 2 3 1 2 0102 1 J 2 1 1 1 2 2 1 1 2 2 0 00 5 105
1 09 0 0AG08 0381 DAAG08-84-C0389 840928 5820 A7 000 2 2 2 3 1 2 0102 1 J 2 1 1 1 2 2 1 1 2 2 0 00 5 198
3 03 0 0HK02 0145 F29650-84-CE009 840301 6730 C9E 000 2 2 2 3 1 1 J 2 1 3 1 1 2 1 1 2 2 0 00 5 99
CONTRACTOR TOTAL 3 402 *
BRIGHT STAR INDUSTRIES INC CLIFTON NEW JERSEY 002198810 13690 34
1 11 0 0AB07 3049 DAAB07-83-DH321 831024 6135 A7 000 2 2 2 5 1 1 J 1 3 1 1 1 1 2 1 1 1 2 0 00 1 33
1 12 0 0AB07 3282 DAAB07-83-DH321 831130 6135 A7 000 2 2 2 5 1 1 J 1 3 1 1 1 1 2 1 1 1 2 0 00 1 37
1 03 0 0AB07 4021 DAAB07-83-DH321 840306 6135 A7 000 2 2 2 5 1 1 J 1 3 1 1 1 1 2 1 1 1 2 0 00 5 65
1 08 0 0AB07 5489 DAAB07-84-DH306 840822 6135 A7 000 2 2 2 5 1 1 J 1 4 1 1 1 1 2 1 1 1 2 0 00 5 31
1 09 0 0AB07 6777 DAAB07-84-DH334 840914 6135 A7 000 2 2 2 5 1 1 J 1 4 1 1 1 1 2 1 1 1 2 0 00 5 26
3 09 0 0FH02 1714 F04606-84-C1041 840929 6135 A1C 000 2 2 2 3 1 2 1013 1 J 1 4 1 1 1 1 2 1 1 1 2 0 00 5 177
CONTRACTOR TOTAL 6 369 *
CAPITOL PIPE-STL PRDCTS CLIFTON NEW JERSEY 101442218 13690 34
4 09 0 00700 4957 DLA700-84-C3535 840822 4710 A1C 000 2 2 2 3 1 1 J 2 1 4 1 1 2 1 1 2 2 1 00 5 44
CARNEY COMPANIES INC CLIFTON NEW JERSEY 008122418 13690 34
4 09 0 00700 5204 DLA700-84-C8184 840911 3930 A4B 000 2 2 2 3 1 2 1003 1 J 2 1 1 1 1 2 1 1 1 2 0 00 5 70
DU PONT EI DE NEMOURS AND CO CLIFTON NEW JERSEY 001315704 13690 34
1 03 0 0ZD42 0042 GS00F6-95-42 840216 6750 C9C 000 2 2 2 6 43
1 09 0 0ZD42 0174 GS00F6-95-42 840925 6750 C9C 000 2 2 2 6 29
1 01 0 0ZD42 0025 GS00S4-11-37 840116 6750 C9C 000 2 2 2 6 32
1 02 0 0ZD42 0028 GS00S4-11-37 840214 6750 C9E 000 2 2 2 6 30
2 01 0 PC144 4049 GS0054-11-37 840105 6750 C9E 000 2 2 2 6 62
4 11 0 00120 0220 GS00S4-11-37 831025 6525 C9B 000 2 2 2 6 28
4 11 0 00120 0350 V797P3-18-5F 831121 6525 C9B 000 2 2 2 7 41
CONTRACTOR TOTAL 7 265 *

S MM A AAAAA AAAA BBBBBB BB BBBBBBB BBBBBB BBBB BBB BBB B B B B C C C CCCC C C D D D D D D D D D D D D D DD DDDD D B7
V 00 8888 888 888 1 1 1 1 1 2 DD 12 12 1 AMOUNT
C NN 1 33333 2222 111111 11 1111111 333333 AAAA BBB CCC 9 0 2 3 1 2 3 4444 5 6 1 2 3 4 5 6 7 8 9 0 1 A BB CCCC 3 ($000)
DYNATION CORP CLIFTON NEW JERSEY 001701697 13690 34
1 04 0 0AE07 2150 DAAE07-84-C1065 840423 2530 A4A DJB 2 2 2 3 1 2 0102 1 J 2 1 1 1 2 2 1 1 1 3 0 00 5 62
3 09 0 0FF20 0839 F41608-84-C1255 840930 1730 A1C 000 2 2 2 3 1 2 0102 1 J 2 1 1 1 2 2 1 1 1 2 0 00 1 27
4 03 0 00700 2155 DLA700-84-C1196 840310 4440 C9E 000 2 2 2 1 1 2 0102 1 J 2 1 1 1 2 2 1 1 1 2 0 00 5 36
CONTRACTOR TOTAL 3 125 *
E I DUPONT CLIFTON NEW JERSEY 061710232 13690 34
1 04 0 0ZD42 0061 GS00F6-95-42 840321 6750 C9C 000 2 2 2 6 41
E. I. DUPONT DE NEMOURS & CO CLIFTON NEW JERSEY 743885048 13690 34
1 08 0 0ZD42 0145 GS00F6-95-42 840827 6750 C9C 000 2 2 2 6 93
1 09 0 0ZD42 0156 GS00F6-95-42 840913 6750 C9C 000 2 2 2 6 37
CONTRACTOR TOTAL 2 130 *
GENERAL FOODS CORPORATION CLIFTON NEW JERSEY 001339035 13690 34
4 07 0 0013H 6834 DLA13H-84-P6934 840718 8905 B2 000 2 2 2 5 2 6 2 0900 7 J 1 5 1 2 1 1 2 1 1 1 2 0 00 5 1,189
I T I ELECTRONICS INC CLIFTON NEW JERSEY 002136356 13690 34
1 08 0 0AB07 5351 DAAB07-84-CD158 840731 5895 A7 000 2 2 2 3 1 2 0102 1 J 2 1 1 1 2 2 1 1 1 2 0 00 5 45
4 02 0 00900 0916 DLA900-84-C0931 840209 5965 A7 000 2 2 2 3 1 2 1013 1 J 2 1 1 1 1 2 1 1 1 2 5 00 5 64
4 02 0 00900 1019 DLA900-84-C1055 840221 5985 A7 000 2 2 2 3 1 2 1013 1 J 2 1 1 1 1 2 1 1 1 2 0 00 5 41
4 04 0 00900 1574 DLA900-84-C1535 840424 5805 A7 000 2 2 2 3 1 2 0200 1 J 2 1 1 1 1 2 1 1 1 2 0 00 5 27
CONTRACTOR TOTAL 4 177 *
INNOVATION DATA PROCESSING INC CLIFTON NEW JERSEY 064296932 13690 34
1 02 0 0ZD03 0453 MDA903-80-C0739 831001 7030 A7 000 2 2 2 A 2 2 1013 5 J 2 1 3 1 1 2 1 1 1 2 0 00 5 40
1 06 0 0ZD50 0140 MDA908-84-C1271 840608 7030 A7 000 2 2 2 3 1 2 1001 5 J 2 1 1 1 1 2 1 1 2 2 0 00 5 26
CONTRACTOR TOTAL 2 66 *
ITT CORPORATION CLIFTON NEW JERSEY 001216845 13690 34
1 09 0 0AB07 4604 DAAB07-83-CE140 840516 J058 A7 000 2 2 2 C 1 2 1001 5 Y 1 2 1 1 3 1 3 1 1 3 2 0 00 1 45
1 09 0 0EA18 0642 DAEA18-84-C0080 840926 7050 A7 000 2 2 2 3 1 2 1001 5 J 1 1 1 1 1 1 1 1 1 1 3 0 00 5 32
2 02 0 JA113 1191 N00104-81-G0040 840129 6130 A7 GPQ 2 2 2 4 1 2 1015 5 J 1 1 1 1 1 1 2 1 1 1 2 0 00 1 63
2 07 0 JA113 4553 N00104-84-C3113 840723 5995 A7 000 2 2 2 3 1 2 1015 5 J 1 2 1 1 1 1 2 1 1 1 2 0 00 1 31
2 08 0 JA113 5291 N00104-84-C3201 840708 5845 A7 000 2 2 2 3 2 0 2 1015 5 J 1 1 1 1 1 1 2 1 1 1 2 0 00 1 60
2 08 0 JA113 5343 N00104-84-C3221 840821 5985 A7 000 2 2 2 3 1 2 1015 5 J 1 1 1 1 1 1 2 1 1 1 2 0 00 1 83
2 03 0 JA113 2042 N00104-84-G0207 840229 6130 A7 GDC 2 2 2 4 1 2 1015 5 J 1 1 1 1 1 1 2 1 1 1 2 0 00 1 26
3 12 0 0FJ04 0528 F09603-83-G0027 831208 5865 A7 ABC 2 2 2 4 1 2 1015 5 J 1 1 1 1 1 1 2 1 1 1 2 0 00 5 60
3 08 0 0FJ04 4710 F09603-84-G0020 840817 5955 A7 GPH 2 2 2 4 1 2 1015 5 J 1 1 1 1 1 1 2 1 1 1 2 0 00 5 113
4 06 0 00900 1917 DLA900-84-C1845 840611 5825 A7 000 2 2 2 3 1 2 1013 1 J 1 4 1 1 1 1 2 1 1 1 2 0 00 5 58
4 08 0 00900 2536 DLA900-84-C2449 840824 5961 A7 000 2 2 2 3 2 1 2 1013 5 J 1 1 1 1 1 1 2 1 1 1 2 0 00 5 66
CONTRACTOR TOTAL 11 637 *
MANAGEMENT ASSISTANCE INC CLIFTON NEW JERSEY 001958859 13690 34
1 04 0 0AK10 0176 GS00K8-40-1S557 840321 R399 S1 000 2 2 2 6 33

S MM A AAAAA AAAA BBBBBB BB BBBBBBB BBBBBB BBBB BBB BBB B B B B C C C CCCC C C D D D D D D D D D D D D DD DDDD D B7
V OO 8888 888 888 1 1 1 1 1 2 1 2 AMOUNT
C NN 1 33333 2222 111111 11 1111111 333333 AAAA BBB CCC 9 0 2 3 1 2 3 4444 5 6 1 2 3 4 5 6 7 8 9 0 1 A BB CCCC 3 ($000)
PFIZER INC CLIFTON NEW JERSEY 001326495 13690 34
1 01 0 0DA15 0047 V797P5-96-2H 831228 6505 C9B 000 2 2 2 7 33
1 02 0 0DA15 0053 V797P5-96-2H 840202 6505 C9B 000 2 2 2 7 37
CONTRACTOR TOTAL 2 70 *
PRODUCTION EQUIPMENT INC CLIFTON NEW JERSEY 011706801 13690 34
1 07 0 0AA03 0076 DAAA03-84-C0045 840712 3990 B9 000 2 2 2 3 1 2 1013 6 J 2 1 1 1 1 2 1 1 1 2 0 00 1 150
ROBBINS SALES CO INC CLIFTON NEW JERSEY 012212288 13690 34
4 06 0 0013H 8792 DLA13H-84-C1095 840627 8940 B2 000 2 2 2 3 1 1 J 2 1 1 1 1 2 1 1 2 2 0 00 5 34
TILBURY FABRICS INC CLIFTON NEW JERSEY 008921082 13690 34
4 08 0 00120 2445 DLA120-84-FFH63 840809 6525 C9B 000 2 2 2 7 38
TIMEPLEX INC CLIFTON NEW JERSEY 061342705 13690 34
1 08 0 0ZD50 0177 GS00K8-40-1S5042 840808 7035 A7 000 2 2 2 6 107
X-RAY INDUSTRIAL DISTRIBUTORS CLIFTON NEW JERSEY 011187788 13690 34
3 01 0 0FF50 0283 F41608-84-D0426 840131 6635 C9E 000 2 2 2 5 1 2 0102 1 J 2 1 1 2 2 2 1 1 1 2 0 00 5 185
CITY TOTAL 61 4,755 **
ITT CORPORATION CLINTON NEW JERSEY 001216845 13720 34
3 01 0 0FJ04 0808 F09603-83-G0027 840110 5955 A7 GPH 2 2 2 4 1 2 1015 5 J 1 1 1 1 1 1 2 1 1 1 2 0 00 5 86
SCHREYER EMBROIDERY CO COLD INDIAN SPRINGS NEW JERSEY 001599406 14080 34
4 06 0 00100 0869 DLA100-84-C4347 840507 8345 A9 000 2 2 2 3 1 2 0102 1 J 2 1 1 2 2 2 1 1 1 2 0 00 5 41
A TO Z MAINTENANCE CORPORATION COLTS NECK NEW JERSEY 079503389 14530 34
2 09 0 C2472 A208 N62472-83-C3711 840101 S208 S1 000 2 2 2 D 2 6 2 1702 7 J 2 2 1 1 2 1 1 3 2 0 00 5 166
AGIA MASON CONTRACTORS COLTS NECK NEW JERSEY 052785235 14530 34
2 09 0 C2472 3904 N62472-84-C3703 840813 Y151 C2 000 2 2 2 3 1 2 0102 1 J 2 1 1 1 2 2 1 1 4 2 0 00 5 136
AGWAY PETROLEUM CORPORATION COLTS NECK NEW JERSEY 049253909 14530 34
2 11 0 PA100 0051 N00140-84-C0359 831019 9140 C9E 000 2 2 2 3 2 4 2 1002 1 K 1 1 1 1 1 1 2 1 1 2 2 0 00 1 76
2 01 0 PA100 0337 N00140-84-C0359 831209 9140 C9E 000 2 2 2 A 2 4 2 0200 1 K 1 1 1 1 1 1 2 1 1 2 2 0 00 5 92
2 01 0 PA100 0338 N00140-84-C0359 831209 9140 C9E 000 2 2 2 A 2 4 2 0200 1 K 1 1 1 1 1 1 2 1 1 2 2 0 00 5 92
CONTRACTOR TOTAL 3 260 *
ATLANTIC B C INC COLTS NECK NEW JERSEY 068274356 14530 34
2 11 0 BS794 0786 N62794-80-C0002 831122 J019 A3 SID 2 2 2 A 2 4 2 0200 1 J 2 1 1 1 1 2 1 1 1 3 0 00 3 40

S MM A AAAAA AAAA BBBBBB BB BBBBBBB BBBBBB BBBB BBB BBB B B B B C C C CCCC C C D D D D D D D D D D D DD DDDD D B7
V OO 8888 888 888 1 1 1 1 2 3 4 5 6 7 8 9 0 1 A BB CCCC 3 AMOUNT
C NN 1 33333 2222 111111 11 1111111 333333 AAAA BBB CCC 9 0 2 3 1 2 3 4444 5 6 1 2 3 4 5 6 7 8 9 0 1 12 12 12 1 ($000)
CALDWELLS DIVING COMPANY INC COLTS NECK NEW JERSEY 011773959 14530 34
2 09 0 C2472 3908 N62472-84-C3779 840808 Y299 C2 000 2 2 2 3 1 2 0102 1 J 2 1 1 1 2 2 1 1 4 2 0 00 5 270
COASTAL STRUCTURES INC COLTS NECK NEW JERSEY 050598275 14530 34
2 09 0 C2472 3810 N62472-83-C3714 840817 Y299 C2 000 2 2 2 D 1 2 0102 1 J 2 1 1 1 2 2 1 1 4 2 0 00 5 465
DELL CONTRACTORS INC COLTS NECK NEW JERSEY 011613510 14530 34
2 08 0 C2472 2600 N62472-84-C3729 840510 Y222 C2 000 2 2 2 3 1 2 0102 1 J 2 1 2 1 2 2 1 1 4 2 0 00 5 168
DOLBY & ASSOCS COLTS NECK NEW JERSEY 991844697 14530 34
2 09 0 C2472 4531 N62472-84-C3766 840618 R211 C2 000 2 2 2 3 1 2 0400 2 J 2 1 2 1 1 2 1 1 5 2 0 00 5 37
FISCHER MARINE REPAIR CORP COLTS NECK NEW JERSEY 095760518 14530 34
2 11 0 BS794 0906 N62704-78-C0005 831207 J019 A3 SID 2 2 2 5 2 4 2 0102 1 J 2 1 4 1 2 2 1 1 1 3 0 00 3 38
2 04 0 BS794 5328 N62794-78-C0005 840420 J019 A3 SID 2 2 2 A 2 4 2 0200 1 J 2 1 2 1 1 2 1 1 1 1 0 00 3 75
CONTRACTOR TOTAL 2 113 *
FISHER MARINE REPAIR CORP COLTS NECK NEW JERSEY 991392309 14530 34
2 02 0 BS794 3145 N62794-78-C0005 840209 J019 A3 SID 2 2 2 5 2 4 2 0102 1 J 2 1 4 1 2 2 1 1 1 3 0 00 3 297
FREEHOLD LAWN SERVICE INC COLTS NECK NEW JERSEY 051309623 14530 34
2 08 0 C2472 2542 N62472-84-C3733 840301 S208 S1 000 2 2 2 3 1 2 0102 1 J 2 1 2 1 2 2 1 1 3 2 0 00 5 48
G MARINE DIESEL CORP COLTS NECK NEW JERSEY 991543950 14530 34
2 05 0 BS794 5539 N62794-80-C0001 840503 J019 A3 SMR 2 2 2 A 2 4 2 0102 1 J 2 1 4 1 2 2 1 1 1 3 0 00 3 48
GAGE-BABCOCK & ASSOCIATES INC COLTS NECK NEW JERSEY 045057106 14530 34
2 09 0 C2472 3129 N62472-84-C1008 840706 R211 C2 000 2 2 2 3 1 2 1702 2 J 2 1 3 1 1 2 1 1 5 2 0 00 5 102
GEMO CONSTRUCTION CORP COLTS NECK NEW JERSEY 101695559 14530 34
2 09 0 C2472 3242 N62472-84-C3701 840717 Y151 C2 000 2 2 2 3 1 2 0102 1 J 2 1 2 1 2 2 1 1 4 2 0 00 5 508
H R S AIR CONDITIONING INC COLTS NECK NEW JERSEY 068715895 14530 34
2 07 0 C2472 A145 N62472-83-C3778 831230 Z199 C2 000 2 2 2 3 1 2 0102 1 J 2 1 2 1 2 2 1 1 4 2 0 00 5 96
2 04 0 C2472 0094 N62472-83-C3778 831228 Z199 C2 000 2 2 2 3 1 2 0102 1 J 2 1 1 1 2 2 1 1 4 2 0 00 5 96
CONTRACTOR TOTAL 2 192 *
HAN- ADRON ASSOCIATES COLTS NECK NEW JERSEY 021273594 14530 34
2 07 0 C2472 A111 N62472-83-C1106 831025 R129 C2 000 2 2 2 D 1 2 0102 2 J 2 3 1 2 2 1 1 5 2 0 00 5 105
2 05 0 C2472 1193 N62472-83-C1106 840420 R129 C2 000 2 2 2 D 1 2 0102 2 J 2 1 1 1 2 2 1 1 5 2 0 00 5 84

S MM A AAAAA AAAA BBBBBB BB BBBBBBB BBBBBB BBBB BBB BBB B B B B C C C CCCC C C D D D D D D D D D D D D DD DDDD D B7
V OO 8888 888 888 1 1 1 1 2 3 4 5 6 7 8 9 0 1 A BB CCCC 3 AMOUNT
C NN 1 33333 2222 111111 11 1111111 333333 AAAA BBB CCC 9 0 2 3 1 2 3 4444 5 6 1 2 3 4 5 6 7 8 9 0 1 A BB CCCC 3 ($000)
HAN-PADRON ASSOCIATES (CONT) COLTS NECK NEW JERSEY 021273594 14530 34
2 07 0 C2472 1752 N62472-83-C1106 840420 R129 C2 000 2 2 2 D 1 2 0102 2 J 2 1 1 1 2 2 1 1 5 2 0 00 5 84
CONTRACTOR TOTAL 3 273 *
HEYSER LANDSCAPING INC COLTS NECK NEW JERSEY 002498970 14530 34
2 05 0 C2472 1035 N62472-84-C3704 840111 Z222 C2 000 2 2 2 3 1 2 0102 1 J 2 1 2 1 2 2 1 1 3 2 0 00 5 38
HONEYWELL INFORMATION SYSTEMS COLTS NECK NEW JERSEY 051802627 14530 34
2 05 0 PA100 1139 N00140-84-C4254 840525 W070 C9E 000 2 2 2 3 1 2 1001 5 J 1 1 1 1 1 1 2 1 1 1 2 0 00 5 74
J. M. CONTRACTING COLTS NECK NEW JERSEY 991795006 14530 34
2 07 0 C2472 1768 N62472-83-C3780 831219 Y161 C2 000 2 2 2 3 1 2 0102 1 J 2 1 3 1 2 2 1 1 3 2 0 00 5 46
MC GREEVEY JOHN F & CO INC COLTS NECK NEW JERSEY 011417292 14530 34
2 08 0 C2472 2880 N62472-84-C0033 840810 Z223 C2 000 2 2 2 3 1 2 0102 1 J 2 1 1 1 2 2 1 1 4 2 0 00 5 387
MODERN SERVICE INC COLTS NECK NEW JERSEY 991482746 14530 34
2 08 0 C2472 2519 N62472-82-C3715 840320 S206 S1 000 2 2 2 D 1 2 0102 1 J 2 1 2 1 2 2 1 1 3 2 0 00 5 118
MOORE THOMAS TYLER ASSOCIATES COLTS NECK NEW JERSEY 044519833 14530 34
2 06 0 C2472 1617 N62472-83-C1236 840406 R116 C2 000 2 2 2 3 1 2 0102 2 J 2 1 1 1 2 2 1 1 5 2 0 00 5 75
2 07 0 C2472 1758 N62472-83-C1236 840406 R116 C2 000 2 2 2 3 1 2 0102 2 J 2 1 1 1 2 2 1 1 5 2 0 00 5 75
CONTRACTOR TOTAL 2 150 *
PAT KEELENS SHAMROCK COLTS NECK NEW JERSEY 991787938 14530 34
2 09 0 C2472 A232 N62472-84-D3721 840201 Y222 S1 000 2 2 2 3 1 2 0102 1 J 2 1 2 1 2 2 1 1 3 2 0 00 5 82
2 09 0 C2472 A438 N62472-84-D3721 840201 V222 S1 000 2 2 2 3 1 2 0102 1 J 2 1 2 1 2 2 1 1 3 2 0 00 5 82
CONTRACTOR TOTAL 2 164 *
PATOCK CONSTRUCTION CO COLTS NECK NEW JERSEY 002562569 14530 34
2 09 0 C2472 3772 N62472-83-C0021 840912 Y171 C2 000 2 2 2 3 1 2 0102 1 J 2 1 1 1 2 2 1 1 4 2 0 00 5 2,150
PERTH AMBOY DRY DOCK CO COLTS NECK NEW JERSEY 008966202 14530 34
2 04 0 BS794 4988 N62794-72-C0013 840419 J019 A3 SID 2 2 2 A 2 4 2 0200 5 J 2 1 4 1 1 2 1 1 1 3 0 00 3 58
PRESSURE CON & GROUTING CO COLTS NECK NEW JERSEY 011521960 14530 34
2 09 0 C2472 A322 N62472-81-C0487 831209 Z299 C2 000 2 2 2 D 1 2 0102 1 J 2 1 1 1 2 2 1 1 4 2 0 00 5 359
2 07 0 C2472 A091 N62472-83-C0252 840120 Z299 C2 000 2 2 2 3 1 2 0102 1 J 2 1 1 1 2 2 1 1 4 2 0 00 5 1,180
2 04 0 C2472 0090 N62472-83-C0252 840120 Z299 C2 000 2 2 2 3 1 2 0102 1 J 2 1 1 1 2 2 1 1 4 2 0 00 5 1,180
2 09 0 C2472 3777 N62472-83-C0252 840914 Z299 C2 000 2 2 2 D 1 2 0102 1 J 2 1 1 1 2 2 1 1 4 2 0 00 5 35
CONTRACTOR TOTAL 4 2,754 *

S MM A AAAAA AAAA BBBBBB BB BBBBBBB BBBBBB BBBB BBB BBB B B B B C C C CCCC C C D D D D D D D D D D D D D DD DDDD D B7
V OO 8888 888 888 1 1 1 1 2 3 4 5 6 1 1 12 12 12 1 AMOUNT
C NN 1 33333 2222 111111 11 1111111 333333 AAAA BBB CCC 9 0 2 3 1 2 3 4444 5 6 1 2 3 4 5 6 7 8 9 0 1 A BB CCCC 3 ($000)
RAYMOND INTERNATIONAL BLDRS COLTS NECK NEW JERSEY 008965071 14530 34
2 05 0 C2472 0905 N62472-77-C0490 840227 Z219 C2 000 2 2 2 D 1 1 J 1 4 1 4 1 1 2 1 1 4 2 0 00 5 80
ROGERS GOLDEN & HALPERN COLTS NECK NEW JERSEY 070603121 14530 34
2 05 0 C2472 0915 N62472-83-C1055 840223 R214 C2 000 2 2 2 D 1 2 0102 2 J 2 1 1 1 2 2 1 1 5 2 0 00 5 49
SANITARY DISPOSAL SERVICE COLTS NECK NEW JERSEY 097409221 14530 34
2 07 0 C2472 1767 N62472-83-C3710 840206 S205 S1 000 2 2 2 D 1 2 0102 1 J 2 1 3 3 2 2 1 1 3 2 0 00 5 118
STORCH ENGINEERS COLTS NECK NEW JERSEY 044645877 14530 34
2 08 0 C2472 2594 N62472-84-C1003 840430 R211 C2 000 2 2 2 3 1 2 0400 2 J 2 1 3 1 1 2 1 1 5 2 0 00 5 47
SURF LIFESAVING INC COLTS NECK NEW JERSEY 101696359 14530 34
2 08 0 C2472 2541 N62472-84-C3723 840305 S216 S1 000 2 2 2 3 1 2 0102 1 J 2 1 2 1 2 2 1 1 3 2 0 00 5 60
SWEPCO CORP COLTS NECK NEW JERSEY 080878382 14530 34
2 05 0 C2472 0990 N62472-81-C0488 840309 Z245 C2 000 2 2 2 D 1 1 J 2 1 4 1 1 2 1 1 4 2 0 00 5 50
T & M ASSOCIATES INC COLTS NECK NEW JERSEY 053098422 14530 34
2 03 0 C2472 0563 N62472-81-C1180 840216 R122 C2 000 2 2 2 D 1 2 0102 2 J 2 1 1 1 2 2 1 1 5 2 0 00 5 25
TEKTRONIX INC COLTS NECK NEW JERSEY 009020231 14530 34
2 09 0 PA100 1454 GS00K8-40-1S5646 840815 7025 C9E 000 2 2 2 6 32
TITAN CONSTRUCTION CO COLTS NECK NEW JERSEY 037202306 14530 34
2 09 0 C2472 3905 N62472-84-C3708 840927 Y162 C2 000 2 2 2 3 1 2 0102 1 J 2 1 1 3 2 2 1 1 4 2 0 00 5 128
WAGNER CONSTRUCTION CO INC COLTS NECK NEW JERSEY 078246204 14530 34
2 09 0 C2472 3359 N62472-84-C3761 840720 Z126 C2 000 2 2 2 D 1 2 0102 1 J 2 1 1 1 2 2 1 1 4 2 0 00 5 27
2 09 0 C2472 3906 N62472-84-C3761 840830 Z126 C2 000 2 2 2 D 1 2 0102 1 J 2 1 1 1 2 2 1 1 4 2 0 00 5 33
2 09 0 C2472 3907 N62472-84-C3761 840912 Z126 C2 000 2 2 2 D 1 2 0102 1 J 2 1 1 1 2 2 1 1 4 2 0 00 5 31
CONTRACTOR TOTAL 3 91 *
WAGNER CONSTRUCTION CORP., IN COLTS NECK NEW JERSEY 011194230 14530 34
2 07 0 C2472 2311 N62472-84-C3761 840402 Z123 C2 000 2 2 2 3 1 2 0102 1 J 2 1 2 1 2 2 1 1 4 2 0 00 5 60
XEROX CORPORATION COLTS NECK NEW JERSEY 049591852 14530 34
2 11 0 PA100 0046 GS00K8-40-1S5659 831104 W070 C9E 000 2 2 2 6 44
2 06 0 PA100 1301 GS00K8-40-1S5659 840521 W070 C9E 000 2 2 2 6 46
CONTRACTOR TOTAL 2 90 *

S MM A AAAAA AAAA BBBBBB BB BBBBBBB BBBBBB BBBB BBB BBB B B B B C C C CCCC C C D D D D D D D D D D D D DD DDDD D B7
V 00 8888 888 888 1 1 1 1 2 3 1 2 3 4444 5 6 1 2 3 4 5 6 7 8 9 0 1 A 12 12 1 AMOUNT
C NN 1 33333 2222 111111 11 1111111 333333 AAAA BBB CCC 9 0 2 3 1 2 3 4444 5 6 1 2 3 4 5 6 7 8 9 0 1 A BB CCCC 3 ($000)
YODER W E INC COLTS NECK NEW JERSEY 005823182 14530 34
2 07 0 C2472 2081 N62472-83-C3703 840319 Y299 C2 000 2 2 2 D 1 2 0102 1 J 2 1 3 1 2 2 1 1 4 2 0 00 5 33
2 07 0 C2472 2301 N62472-83-C3703 840626 Y299 C2 000 2 2 2 D 1 2 0102 1 J 2 1 3 1 2 2 1 1 4 2 0 00 5 31
2 07 0 C2472 2310 N62472-84-C3700 840510 Y299 C2 000 2 2 2 3 1 2 0102 1 J 2 1 2 1 2 2 1 1 4 2 0 00 5 584
CONTRACTOR TOTAL 3 648 *
ZETLIN LV ASSCTS COLTS NECK NEW JERSEY 062512397 14530 34
2 04 0 C2472 0072 N62472-78-C1152 840112 R129 C2 000 2 2 2 D 1 2 0102 2 J 2 1 3 1 2 2 1 1 5 2 0 00 5 269
2 05 0 C2472 1166 N62472-78-C1152 840412 R129 C2 000 2 2 2 D 1 2 0102 2 J 2 1 1 1 2 2 1 1 5 2 0 00 5 58
2 07 0 C2472 1719 N62472-78-C1152 840412 R129 C2 000 2 2 2 D 1 2 0102 2 J 2 1 1 1 2 2 1 1 5 2 0 00 5 58
2 09 0 C2472 3730 N62472-78-C1152 840904 R129 C2 000 2 2 2 D 1 2 0102 2 J 2 1 1 1 2 2 1 1 5 2 0 00 5 28
CONTRACTOR TOTAL 4 413 *
CITY TOTAL 59 10,953 **
DATARAM CORP CRANBURY NEW JERSEY 042255729 15490 34
1 09 0 0AB07 8070 DAAB07-84-CK023 840927 5895 A7 000 2 2 2 3 1 2 1001 5 J 2 1 1 1 1 2 1 1 2 2 0 00 5 304
DATARAM CORPORATION CRANBURY NEW JERSEY 042255927 15490 34
1 08 0 0ZD04 2759 MDA904-84-C0497 840821 5895 A7 000 2 2 2 3 2 1 2 1001 6 J 1 1 1 1 1 1 1 1 1 1 2 0 00 5 63
WAMPOLE LABORATORIES CRANBURY NEW JERSEY 991633678 15490 34
4 09 0 0013H 7179 DLA13H-84-PC490 840907 8510 C9E 000 2 2 2 5 2 6 2 0800 7 J 1 5 1 2 1 1 2 1 1 1 2 0 00 5 26
4 04 0 0013H 6050 DLA13H-84-P4729 840405 8510 C9E 000 2 2 2 5 2 6 2 0800 7 J 1 5 1 2 1 1 2 1 1 1 2 0 00 5 29
4 05 0 0013H 6311 DLA13H-84-P5438 840507 8510 C9E 000 2 2 2 5 2 6 2 0800 7 J 1 5 1 2 1 1 2 1 1 1 2 0 00 5 28
4 07 0 0013H 6714 DLA13H-84-P7046 840705 8510 C9E 000 2 2 2 5 2 6 2 0800 7 J 1 5 1 2 1 1 2 1 1 1 2 0 00 5 31
4 08 0 0013H 6995 DLA13H-84-P7790 840803 8510 C9E 000 2 2 2 5 2 6 2 0800 7 J 1 5 1 2 1 1 2 1 1 1 2 0 00 5 35
CONTRACTOR TOTAL 5 149 *
CITY TOTAL 7 516 **
DATARAM CORP CRANBURY NEW JERSEY 042255729 15520 34
1 01 0 0ZD04 0833 MDA904-84-C0411 840112 5962 A7 000 2 2 2 3 2 1 2 1001 6 J 2 1 1 1 1 2 1 1 1 2 0 00 5 27
DATARAM CORPORATION CRANBURY NEW JERSEY 042255927 15520 34
1 02 0 0AD05 0104 DAAD05-83-04286 831221 7035 A7 000 2 2 2 F 1 1 J 2 1 1 1 1 2 1 1 1 3 0 00 5 34-
CITY TOTAL 2 7- **
DATARAM CORP CRANBURY NEW JERSEY 042255729 15550 34
1 04 0 0ZD04 1549 MDA904-84-C9095 840330 7050 A7 000 2 2 2 3 2 1 2 1001 6 J 2 1 1 1 1 2 1 1 1 2 0 00 5 44
DATARAM CORPORATION CRANBURY CENTER NEW JERSEY 042255927 15580 34
1 09 0 0ZD04 3359 MDA904-84-C0860 840928 7050 A7 000 2 2 2 3 2 1 2 1001 5 J 2 1 1 1 1 2 1 1 1 2 0 00 5 389
PROTECTIVE APRL CORP/AM CRANBURY CENTER NEW JERSEY 076690122 15580 34
4 12 0 00100 0213 DLA100-83-C0561 831214 8415 A9 000 2 2 2 B 1 2 1701 1 J 2 1 1 1 2 2 1 1 1 2 0 00 3 188
CITY TOTAL 2 577 **

```
S MM  A AAAAA AAAA  BBBBBB BB BBBBBBB BBBBBB BBBB BBB BBB B B B B   C C C CCCC C C   D D D D D D D D D D D D D  DD DDDD D      B7
V OO                                         8888 888 888   1 1 1                                         1 1 12 12  12  1    AMOUNT
C NN  1 33333 2222  111111 11 1111111 333333 AAAA BBB CCC 9 0 2 3   1 2 3 4444 5 6   1 2 3 4 5 6 7 8 9 0 1 A  BB CCCC 3    ($000)
GOODRICH B F COMPANY THE            CRANFORD                NEW JERSEY    004467452     15670    34
4 04  0 00900 1517  DLA900-84-C1536   840418 5999 A7  000 2 2 2 3   1   2 1013 1 J   2   1 1 1 1 2 1 1 1 2 0  00      5          38

JEOL USA INC                        CRANFORD                NEW JERSEY    049410087     15670    34
2 09  0 E1230 5714  N00014-84-C2398   840913 6625 C9E 000 2 2 2 3   1   2 1001 5 J   1 1 1 1 1 1 2 1 1 5 2 1  00      5          86

MAC GREGOR COMARAIN INC             CRANFORD                NEW JERSEY    001340694     15670    34
2 09  0 C2472 A258  N62472-83-C1646   831013 2040 A3  000 2 2 2 3   2 4 2 1001 5 J   1 5 1 5 1 1 1 1 1 1 2 0  00      1          67

R P S INC                           CRANFORD                NEW JERSEY    064325392     15670    34
4 12  0 00700 0815  DLA700-84-C0384   831201 4320 A3  000 2 2 2 3   1   2 1015 1 J   2   1 1 1 1 2 1 1 1 1 0  00      5          43

TECHNICAL WIRE PRODUCTS INC         CRANFORD                NEW JERSEY    002159291     15670    34
4 11  0 00900 0162  DLA900-84-C0270   831028 5999 A7  000 2 2 2 3   1   2 1013 1 J   2   1 1 1 1 2 1 1 1 2 0  00      5          59

UNITED STATES LINES INC             CRANFORD                NEW JERSEY    003938446     15670    34
2 11  0 G0233 1008  N00033-84-C9010   831001 V115 S1  000 2 2 2 3   1   2 1011 1 J   1 5 1 1 1 1 3 1 1 5 2 0  00      5      91,803

WEEKS DREDGING & CONTRACTING        CRANFORD                NEW JERSEY    045783347     15670    34
5 04  0 0CW61 0037  DACW61-84-C0014   831205 Y216 C2  000 2 2 2 3   2 4 1         J   1 3 1 1 1 1 1 1 1 4 2 0  00      5         318

WEEKS STEVEDORING CO INC            CRANFORD                NEW JERSEY    044665230     15670    34
1 12  0 0HC21 0011  DAHC21-84-D0001   831123 W020 A3  000 2 2 2 5   1   1         J   1 4 1 1 1 1 2 1 1 3 2 0  00      5          40
                                         CITY TOTAL          8          92,454   **

DOUGLASS J R COMPANY                CRESSKILL               NEW JERSEY    017627779     15820    34
4 12  0 00700 0786  DLA700-84-C0110   831205 4720 C9E 000 2 2 2 3   1   2 1013 5 J   2   1 1 1 1 2 1 1 2 2 0  00      5          69
4 01  0 00700 1383  DLA700-84-C0110   840113 4820 C9E 000 2 2 2 B   1   2 1013 1 J   2   1 1 1 1 2 1 1 2 2 0  00      5          61
4 02  0 00700 1755  DLA700-84-C1403   840211 4820 A3  000 2 2 2 3   1   2 1013 5 J   2   1 1 1 1 2 1 1 2 2 0  00      5          35
4 08  0 00700 4815  DLA700-84-C3439   840815 4820 A3  000 2 2 2 3   1   2 1013 1 J   2   1 1 1 1 2 1 1 2 2 0  00      5          27
4 09  0 00700 5239  DLA700-84-C3439   840919 4820 A3  000 2 2 2 B   1   2 1013 1 J   2   1 1 1 1 2 1 1 2 2 0  00      5          27
                                   CONTRACTOR TOTAL          5             219   *

HOKE INC NY CORP                    CRESSKILL               NEW JERSEY    002002699     15820    34
2 04  0 JA111 2756  N00104-84-C0337   840416 4820 A3  000 2 2 2 3   1   2 1015 5 J   1 1 1 1 1 1 1 1 1 1 2 0  00      1          36
2 05  0 JA111 3354  N00104-84-C0416   840525 4820 A3  000 2 2 2 3   1   2 1015 5 J   1 1 1 1 1 1 2 1 1 1 2 0  00      1          37
2 07  0 JA111 4417  N00104-84-C0457   840711 4820 A3  000 2 2 2 3   2 4 2 0200 5 J   1 2 1 2 1 1 1 1 1 1 2 0  00      1          44
2 09  0 JA117 8357  N00104-84-C4308   840928 4470 A3  000 2 2 2 3   1   2 1015 5 J   1 2 1 2 1 1 2 1 1 1 2 0  00      1          31
                                   CONTRACTOR TOTAL          4             148   *
                                         CITY TOTAL          9             367   **

HAMILTON UNIFORMS INC               CROSSWICKS              NEW JERSEY    991317314     16060    34
2 07  0 F0263 1277  M00263-84-C0006   840712 8415 A9  000 2 2 2 3   1   2 0102 1 J   2   1 1 2 2 2 1 1 2 2 0  00      5          27
```

```
S MM  A AAAAA AAAA  BBBBBB BB BBBBBBB BBBBBB BBBB BBB BBB B B B B   C C C CCCC C C   D D D D D D D D D D D D  DD DDDD D     B7
V OO                                         8888 888 888   1 1 1                                                1 1 12 12  12  1    AMOUNT
C NN  1 33333 2222  111111 11 1111111 333333 AAAA BBB CCC 9 0 2 3   1 2 3 4444 5 6   1 2 3 4 5 6 7 8 9 0 1 A  BB CCCC 3    ($000)
-----------------------------------------------------------------------------------------------------------------------------------
I B M CORP                          DAYTON                  NEW JERSEY    991255860     16630    34
1 06  0 0AA08 0174  GS00F6-91-41      840525 7430 C9E 000 2 2 2 6                                                                  34

IBM DIRECT                          DAYTON                  NEW JERSEY    991571605     16630    34
5 02  0 0CW01 0039  GS0056-30-46      831114 7430 C9E 000 2 2 2 6                                                                  31

INTERNATIONAL BUSINESS MCH          DAYTON                  NEW JERSEY    057363905     16630    34
1 05  0 0ZD04 1861  GS00F6-91-41      840507 7430 C9E 000 2 2 2 6                                                                  27

INTERNATIONAL BUSINESS MCHS         DAYTON                  NEW JERSEY    001368083     16630    34
1 02  0 0AB07 3472  DAAB07-84-C0047   831227 7025 A7  000 2 2 2 3   1   1         J   1 4 1 4 1 1 2 1 1 1 2 0  00      1        28
1 09  0 0KF10 0209  GS00F6-91-41      840917 7430 C9E 000 2 2 2 6                                                                  27
1 08  0 0BT35 0125  GS00F6-91-41      840731 7430 C9E 000 2 2 2 6                                                                  33
1 06  0 0HA22 0008  GS00F6-91-41      840619 7430 C9E 000 2 2 2 6                                                                  40
1 08  0 0HA22 0011  GS00F6-91-41      840827 7430 C9E 000 2 2 2 6                                                                  33
1 09  0 0KF15 0181  GS00F6-91-41      840619 7430 C9E 000 2 2 2 6                                                                  45
1 09  0 0KF40 0530  GS00F6-91-41      840917 7430 C9E 000 2 2 2 6                                                                  27
1 09  0 0KF40 0556  GS00F6-91-41      840924 7430 C9E 000 2 2 2 6                                                                  31
1 09  0 0ZD04 2933  GS00F6-91-41      840830 7430 C9E 000 2 2 2 6                                                                  57
1 12  0 0AH03 0036  GS00S6-30-46      831129 7430 C9E 000 2 2 2 6                                                                  33
1 10  0 0HA06 0004  GS00S6-30-46      831021 7430 C9E 000 2 2 2 6                                                                  26
1 09  0 0KF15 0182  GS00S6-91-41      840619 7430 C9E 000 2 2 2 6                                                                  34
2 09  0 F271E 1913  GS00F6-91-41      840829 7430 C9E 000 2 2 2 6                                                                  32
2 04  0 F7001 0762  GS00F6-91-41      840328 7430 C9E 000 2 2 2 6                                                                  37
2 07  0 F7001 1299  GS00F6-91-41      840711 7430 C9E 000 2 2 2 6                                                                  31
2 08  0 F7399 1562  GS00F6-91-41      840803 7430 C9E 000 2 2 2 6                                                                  99
2 07  0 LM401 ET20  GS00F6-91-41      840326 7430 C9E 000 2 2 2 6                                                                  26
2 09  0 TK404 8436  GS00F6-91-41      840629 7430 C9E 000 2 2 2 6                                                                  25
2 09  0 TK585 0001  GS00F6-91-41      840501 7430 C9E 000 2 2 2 6                                                                  29
2 12  0 RM300 0011  GS00S6-30-46      831128 7430 C9E 000 2 2 2 6                                                                  41
3 11  0 0SD04 0010  GS00S6-30-46      831018 7430 C9E 000 2 2 2 6                                                                  31
4 09  0 008NY 0005  DLA8NY-83-F0228   831001 7430 C9E 000 2 2 2 5   2 6 2 0900 1 J   1 5 1 5 1 1 1 1 1 1 1 0  00      5        36
                                  CONTRACTOR TOTAL          22            801   *

LEBANON CHEMICAL CORP               DAYTON                  NEW JERSEY    011198470     16630    34
1 04  0 0AG60 0093  DAAG60-84-C0107   840404 8720 C9E 000 2 2 2 5   2 4 2 0200 1 J   1 1 1 1 1 1 1 1 1 1 2 0  00      5        26

N J E CORPORATION                   DAYTON                  NEW JERSEY    055087977     16630    34
1 09  0 0AA09 9171  DAAA09-84-C1066   840921 6130 A5  000 2 2 2 3   1   2 0102 1 J   2   1 3 1 2 2 1 1 1 2 0  00      1        38
1 03  0 0AB07 4071  DAAB07-84-C0116   840315 6130 A7  000 2 2 2 3   1   2 1001 5 J   2   1 1 1 1 2 1 1 1 2 0  00      1        74
3 09  0 0FF50 0922  F41608-84-C0539   840827 6625 A7  000 2 2 2 3   1   2 1026 5 J   2   1 1 1 1 2 1 1 1 2 0  00      5        38
3 09  0 0FE03 1884  F42600-84-C1409   840910 6920 A1C ACA 2 2 2 3   1   2 1015 5 J   2   1 1 1 1 2 1 1 1 2 0  00      5        39
                                  CONTRACTOR TOTAL           4            189   *

QUALITY EGG PRODUCTS CO INC         DAYTON                  NEW JERSEY    001871870     16630    34
4 03  0 0013H 3459  DLA13H-84-CP234   840327 8910 B2  000 2 2 2 3   2 9 2 0900 1 J   2   1 1 1 1 2 1 1 5 2 0  00      5        27
```

```
S MM  A AAAAA AAAA  BBBBBB BB BBBBBBB BBBBBB BBBB BBB BBB B B B B   C C C CCCC C C   D D D D D D D D D D D D  DD DDDD D      B7
V OO                                         8888 888 888   1 1 1                                          1 1 12 12  12  1    AMOUNT
C NN  1 33333 2222  111111 11 1111111 333333 AAAA BBB CCC 9 0 2 3   1 2 3 4444 5 6   1 2 3 4 5 6 7 8 9 0 1 A  BB CCCC 3    ($000)
QUALITY EGG PRODUCTS CO (CONT)      DAYTON                  NEW JERSEY    001871370     16630    34
4 04  0 0013H 3503  DLA13H-84-CP251   840410 8910 B2  000 2 2 2 3   2 9 2 0900 1 J   2   1 1 1 1 2 1 1 5 2 0  00      5          27
                                  CONTRACTOR TOTAL          2             54   *

SMITH FAISON MILITARY SLS CO        DAYTON                  NEW JERSEY    084134725     16630    34
2 02  0 RC100 0109  N00181-84-C0078   840110 9520 C9E 000 2 2 2 3   1   1        J   2   1 1 1 1 2 1 1 2 2 0  00      5          36
                                      CITY TOTAL           33          1,198   **

DU PONT DE NEMOURS CO               DEEPWATER               NEW JERSEY    990020109     16840    34
4 03  0 00400 1647  DLA400-83-D0103   840302 6850 C9E 000 2 2 2 5   1   1        J   1 4 1 4 1 1 3 1 1 1 2 0  00      5         152
4 04  0 00400 2387  DLA400-83-D0103   840416 6850 C9E 000 2 2 2 5   1   1        J   1 4 1 4 1 1 3 1 1 1 2 0  00      5         152
4 06  0 00400 3289  DLA400-83-D0103   840621 6850 C9E 000 2 2 2 5   1   1        J   1 4 1 4 1 1 3 1 1 1 2 0  00      5         152
4 01  0 00400 0830  DLA400-84-D0010   840103 6850 C9E 000 2 2 2 5   1   1        K   1 4 1 4 1 1 3 1 1 1 2 0  00      5         469
4 03  0 00400 1731  DLA400-84-D0010   840307 6850 C9E 000 2 2 2 5   1   1        K   1 4 1 4 1 1 1 1 1 1 1 0  00      5         410
4 08  0 00400 3859  DLA400-84-D0010   840807 6850 C9E 000 2 2 2 5   1   1        K   1 4 1 4 1 1 3 1 1 1 2 0  00      5         345
                                  CONTRACTOR TOTAL          6          1,680   *

DU PONT EI DE NEMOURS AND CO        DEEPWATER               NEW JERSEY    001315704     16840    34
3 11  0 0QA13 0026  GS07S0-90-52      831104 6830 C9E 000 2 2 2 6                                                                 25
4 02  0 00400 1237  DLA400-84-CF047   840130 9150 C9E 000 2 2 2 3   1   2 1013 5 J   1 1 1 1 1 1 2 1 1 1 2 0  00      5          26
                                  CONTRACTOR TOTAL          2             51   *

E I DU PONT/PHOTO PDTS DEPT         DEEPWATER               NEW JERSEY    991284118     16840    34
4 12  0 00600 1123  DLA600-84-C0690   831105 9140 A8A 000 2 2 2 3   1   2 1026 6 J   1 1 1 1 3 1 2 1 1 1 2 0  00      5          28
                                      CITY TOTAL            9          1,759   **

GASKILL CONSTRUCTION CO INC         DELRAN                  NEW JERSEY    011703493     17470    34
5 05  0 0CW61 0025  DACW61-83-C0072   831031 W038 S1  000 2 2 2 B   2 4 1        J   2   1 3 1 1 2 1 1 5 2 0  00      5          89

CONSOLIDATED CNTRLS CORP            DENNISVILLE             NEW JERSEY    001163708     17590    34
4 03  0 00900 1343  DLA900-84-C1266   840330 5930 A7  000 2 2 2 3   2 0 2 1013 5 J   1 1 1 1 1 1 2 1 7 1 2 0  00      5          28

AVIONIC PRODUCTS CO                 DENVILLE                NEW JERSEY    002154474     17620    34
2 06  0 JA100 H521  N00383-84-C4863   840613 5930 A1A AAE 2 2 2 3   1   2 1015 1 J   1 1 1 1 1 1 2 1 1 1 2 0  00      5          36
2 07  0 JA100 J255  N00383-84-C6737   840709 1615 A1A AHV 2 2 2 4   1   2 1015 1 J   1 1 1 1 1 1 2 1 1 1 2 0  00      1          99
                                  CONTRACTOR TOTAL          2            135   *

CONSOLIDATED CNTRLS CORP            DENVILLE                NEW JERSEY    001163708     17620    34
2 05  0 JA100 G061  N00383-84-C6548   840514 1680 A1A AAE 2 2 2 3   1   2 1015 1 J   1 1 1 1 1 1 2 1 1 1 2 0  00      1          95

LOCKHEED CORPORATION                DENVILLE                NEW JERSEY    008255283     17620    34
1 01  0 0AK10 0059  DAAK10-82-C0224   840103 AD13 A6  000 2 2 2 C   1   2 1100 4 U   1 1 1 1 1 1 3 1 1 1 3 0  00                 140
```

S MM A AAAAA AAAA BBBBBB BB BBBBBBB BBBBBB BBBB BBB BBB B B B B C C C CCCC C C D D D D D D D D D D D D DD DDDD D B7
V OO 8888 888 888 1 1 1 1 2 3 4 5 6 7 8 9 0 1 12 12 12 1 AMOUNT
C NN 1 33333 2222 111111 11 1111111 333333 AAAA BBB CCC 9 0 2 3 1 2 3 4444 5 6 1 2 3 4 5 6 7 8 9 0 1 A BB CCCC 3 ($000)
LOCKHEED CORPORATION (CONT) DENVILLE NEW JERSEY 008255283 17620 34
1 08 0 OAK21 0305 DAAK21-84-C0077 840806 1390 A7 000 2 2 2 3 1 2 1013 2 U 1 5 1 1 1 1 3 1 1 1 1 0 00 1,250
CONTRACTOR TOTAL 2 1,390 *
LOCKHEED ELECTRONICS COMPANY DENVILLE NEW JERSEY 053524047 17620 34
1 07 0 OAA09 8490 DAAA09-82-C7099 840710 1390 A6 FKG 2 2 2 B 1 2 1600 1 J 1 1 1 1 1 1 3 1 1 1 1 0 00 1 1,015-
1 03 0 OAK10 0124 DAAK10-82-C0224 840227 AD13 A6 000 2 2 2 C 1 2 1100 4 U 1 1 1 1 1 1 3 1 1 1 3 0 00 338
1 02 0 OAK10 0086 DAAK10-82-C0233 840126 1345 A6 000 2 2 2 C 1 2 1001 3 M 1 2 1 2 1 1 2 1 1 1 2 0 00 5 100
1 05 0 OAK10 0254 DAAK10-82-C0233 840502 1345 A6 000 2 2 2 C 1 2 1001 3 M 1 2 1 2 1 1 2 1 1 1 2 0 00 5 37-
1 08 0 OAK10 0416 DAAK10-82-C0233 840803 1345 A6 000 2 2 2 D 1 2 1001 5 M 1 2 1 2 1 1 2 1 1 1 2 0 00 1 696
1 08 0 OAK10 0421 DAAK10-83-C0103 840803 1345 A6 000 2 2 2 D 1 2 1001 5 M 1 2 1 2 1 1 2 1 1 1 2 0 00 1 246
1 07 0 OAK10 0380 DAAK10-84-C0142 840719 1345 A6 000 2 2 2 1 1 2 0200 5 J 1 1 1 1 1 1 3 1 1 1 2 0 00 5 897
1 08 0 OAK10 0480 DAAK10-84-C0142 840828 1345 A6 000 2 2 2 C 1 2 0200 5 J 1 1 1 1 1 1 3 1 1 1 2 1 00 5 291
1 09 0 OAK10 0580 DAAK10-84-C0227 840918 AC53 A6 000 2 2 2 3 1 2 1100 2 U 1 3 1 2 1 1 3 1 1 1 1 0 00 299
1 09 0 OAK10 0599 DAAK10-84-C0271 840919 1345 A6 000 2 2 2 3 1 2 1013 2 V 1 3 1 1 1 1 3 1 1 1 1 0 00 1,692
CONTRACTOR TOTAL 10 3,507 *
CITY TOTAL 15 5,127 **
ULTIMATE COMPUTER SERVICE INC DENVILLE NEW JERSEY 064285810 17650 34
3 09 0 OFJ04 5457 F09603-84-C1614 840925 7025 A7 000 2 2 2 3 2 0 2 1026 6 J 2 1 1 1 1 2 1 1 2 2 0 00 5 70
ENRIGHTS OIL SERVICE INC DEPTFORD NEW JERSEY 011858347 17680 34
4 12 0 00600 1158 DLA600-83-D4773 831001 9130 A8A 000 2 2 2 3 1 1 K 2 1 4 3 1 2 1 1 2 3 0 00 5 139
4 12 0 00600 1270 DLA600-83-D4773 831001 9140 A8A 000 2 2 2 A 1 1 K 2 1 4 3 1 2 1 1 2 3 0 00 5 977
4 02 0 00600 1680 DLA600-83-D4773 840125 9140 A8A 000 2 2 2 G 1 1 K 2 1 4 3 1 2 1 1 2 3 0 00 5 207-
CITY TOTAL 3 909 **
DORCHESTER INDUSTRIES INC DORCHESTER NEW JERSEY 044541324 18010 34
1 03 0 OBT57 0133 DAAJ09-80-C5289 840215 J019 A3 000 2 2 2 5 1 2 0102 1 J 2 1 1 1 2 2 1 7 2 2 0 00 3 47
1 03 0 OBT57 0134 DAAJ09-80-C5289 840215 J019 A3 000 2 2 2 5 1 2 0102 1 J 2 1 1 1 2 2 1 7 2 2 0 00 3 49
1 09 0 OBT57 0273 DAAJ09-80-C5289 840913 J019 A3 000 2 2 2 5 1 2 0102 1 J 2 1 1 1 2 2 1 7 2 2 0 00 3 63
CITY TOTAL 3 159 **
ACCELLA-FLO INC DOVER NEW JERSEY 057415259 18070 34
1 06 0 OAK10 0312 DAAK10-82-C0237 840529 J049 S1 000 2 2 2 G 1 2 1001 3 J 2 1 1 1 1 2 1 1 3 2 1 00 5 68-
ALUMEX DOVER NEW JERSEY 991848839 18070 34
1 09 0 OAK10 0536 DAAK10-84-C0170 840911 Z199 C2 000 2 2 2 3 1 2 0102 1 J 2 1 1 1 2 2 1 1 5 2 0 00 5 131
AM INTERNATIONAL INC DOVER NEW JERSEY 001306919 18070 34
1 07 0 OAK10 0382 GS00S6-98-01 840719 J099 S1 000 2 2 2 6 30
ANALOGIC CORP DOVER NEW JERSEY 991819665 18070 34
1 07 0 OAK10 0386 GS00K8-40-1S5746 840723 7045 A7 000 2 2 2 6 38

S MM A AAAAA AAAA BBBBBB BB BBBBBBB BBBBBB BBBB BBB BBB B B B B C C C CCCC C C D D D D D D D D D D D D D DD DDDD D B7
V OO 8888 888 888 1 1 1 1 1 2 1 1 5 2 0 AMOUNT
C NN 1 33333 2222 111111 11 1111111 333333 AAAA BBB CCC 9 0 2 3 1 2 3 4444 5 6 1 2 3 4 5 6 7 8 9 0 1 A BB CCCC 3 ($000)
APOLLO COMPUTER DOVER NEW JERSEY 991833617 18070 34
1 08 0 OAK10 0452 GS00K8-40-1S5700 840820 7010 A7 000 2 2 2 6 89
BATTELLE MEMORIAL INSTITUTE DOVER NEW JERSEY 007901598 18070 34
1 02 0 OAG29 0209 DAAG29-81-D0100 840120 AD91 S1 000 2 2 2 5 1 2 1100 7 U E 5 1 5 1 1 2 1 1 5 2 0 00 5 53
1 04 0 OAG29 0338 DAAG29-81-D0100 840327 AD91 S1 000 2 2 2 5 1 2 1100 7 U E 5 1 5 1 1 2 1 1 5 2 0 00 5 135
1 05 0 OAG29 0388 DAAG29-81-D0100 840426 AD91 S1 000 2 2 2 5 1 2 1100 7 U E 5 1 5 1 1 2 1 1 5 2 0 00 5 30
1 05 0 OAG29 0393 DAAG29-81-D0100 840508 AD91 S1 000 2 2 2 5 1 2 1100 7 U E 5 1 5 1 1 2 1 1 5 2 0 00 5 84
CONTRACTOR TOTAL 4 302 *
BKE INC DOVER NEW JERSEY 991827734 18070 34
1 09 0 OAK10 0576 DAAK10-84-C0224 840917 S201 S1 000 2 2 2 3 1 2 0102 1 J 2 3 1 2 2 1 1 3 2 0 00 5 266
CLEANWAY INDUSTRIES INC DOVER NEW JERSEY 075780445 18070 34
1 11 0 OAK10 0001 GS0WS5-26-05 831003 S299 S1 000 2 2 2 6 100
CONTROL DATA CORPORATION DOVER NEW JERSEY 006255996 18070 34
1 08 0 OAK10 0408 GS00K8-40-1S5656 840801 7045 A7 000 2 2 2 6 39
CORDOBA CONSTRUCTION INC DOVER NEW JERSEY 010971653 18070 34
1 03 0 OAK10 0166 DAAK10-82-D0024 840319 Y299 C2 000 2 2 2 5 2 6 2 1702 7 J 2 2 1 1 2 1 1 4 2 0 00 5 30
1 03 0 OAK10 0133 DAAK10-83-D0020 840229 Z199 C2 000 2 2 2 5 2 6 2 1702 7 J 2 2 1 1 2 1 1 5 2 0 00 5 67
1 03 0 OAK10 0134 DAAK10-83-D0020 840229 Z199 C2 000 2 2 2 5 2 6 2 1702 7 J 2 2 1 1 2 1 1 5 2 0 00 5 68
1 04 0 OAK10 0218 DAAK10-83-D0020 840407 Z199 C2 000 2 2 2 5 2 6 2 1702 7 J 2 2 1 1 2 1 1 4 2 0 00 5 47
1 04 0 OAK10 0226 DAAK10-83-D0020 840413 Z199 C2 000 2 2 2 5 2 6 2 1702 7 J 2 2 1 1 2 1 1 4 2 0 00 5 49
1 04 0 OAK10 0232 DAAK10-84-C0075 840418 Z199 C2 000 2 2 2 3 1 2 0102 1 J 2 3 1 2 2 1 1 4 2 0 00 5 770
1 08 0 OAK10 0456 DAAK10-84-C0075 840821 Z199 C2 000 2 2 2 A 2 5 2 0102 1 J 2 3 1 2 2 1 1 4 2 0 00 5 42
1 09 0 OAK10 0554 DAAK10-84-C0076 840913 Y199 C2 000 2 2 2 A 2 4 2 1001 5 J 2 3 1 1 2 1 1 4 2 1 00 5 43
1 09 0 OAK10 0667 DAAK10-84-D0003 840926 Y299 C2 000 2 2 2 5 2 6 2 1702 7 J 2 2 1 1 2 1 1 4 2 0 00 5 25
CONTRACTOR TOTAL 9 1,141 *
CO TANZO D J CONSTRCTN DOVER NEW JERSEY 058115973 18070 34
1 09 0 OAK10 0674 DAAK10-84-C0260 840927 Z119 C2 000 2 2 2 3 1 2 0102 1 J 2 1 4 1 2 2 1 1 4 2 0 00 5 382
CUMMINGS G R ROOFING COMPANY DOVER NEW JERSEY 001446426 18070 34
1 09 0 OAK10 0632 DAAK10-84-C0259 840922 Z173 C2 000 2 2 2 3 1 2 0102 1 J 2 1 4 1 2 2 1 1 4 2 0 00 5 169
DATA GENERAL CORPORATION DOVER NEW JERSEY 045903218 18070 34
1 07 0 OAK10 0393 GS00K8-40-1S5763 840724 7045 A7 000 2 2 2 6 49
DENVILLE GLOBAL LANDSCAPING DOVER NEW JERSEY 061552956 18070 34
1 05 0 OAK10 0243 DAAK10-84-C0088 840427 S208 S1 000 2 2 2 3 1 2 0102 1 J 2 1 3 1 2 2 1 1 3 2 0 00 5 168

S MM A AAAAA AAAA BBBBBB BB BBBBBBB BBBBBB BBBB BBB BBB B B B B C C C CCCC C C D D D D D D D D D D D D D DD DDDD D B7
V OO 8888 888 888 1 1 1 1 2 1 1 3 1 1 12 12 12 1 AMOUNT
C NN 1 33333 2222 111111 11 1111111 333333 AAAA BBB CCC 9 0 2 3 1 2 3 4444 5 6 1 2 3 4 5 6 7 8 9 0 1 A BB CCCC 3 ($000)
DIGITAL EQUIPMENT CORPORATION DOVER NEW JERSEY 001038066 18070 34
1 09 0 OAK10 0716 GS00K8-40-1S5657 840929 7045 A7 000 2 2 2 6 127
DIGITAL SYSTEMS HOUSE OF ILL DOVER NEW JERSEY 074576786 18070 34
1 09 0 OAK10 0629 GS00K8-40-1S5797 840920 7035 A7 000 2 2 2 6 37
DUNN & SONS MAINTENANCE CORP DOVER NEW JERSEY 064294291 18070 34
1 12 0 OAK10 0012 DAAK10-82-C0148 831107 S201 S1 000 2 2 2 D 2 6 2 1702 7 J 2 2 1 1 2 1 1 3 1 0 00 5 35-
1 08 0 OAK10 0415 DAAK10-82-C0148 840731 S201 S1 000 2 2 2 A 2 6 2 1702 7 J 2 2 1 1 2 1 1 3 2 0 00 5 208
1 07 0 OAK10 0373 DAAK10-82-C0195 840716 S201 S1 000 2 2 2 A 2 6 2 1702 7 J 2 2 1 1 2 1 1 3 2 0 00 5 70
1 09 0 OAK10 0709 DAAK10-82-C0195 840928 S201 S1 000 2 2 2 A 2 6 2 1702 7 J 2 2 1 1 2 1 1 3 2 0 00 5 39
1 09 0 OAK10 0705 DAAK10-84-C0294 840928 S201 S1 000 2 2 2 3 2 6 2 1702 7 J 2 2 1 1 2 1 1 3 1 0 00 5 1,594
CONTRACTOR TOTAL 5 1,876 *
E I ASSOCIATES PROFESSIONAL DOVER NEW JERSEY 054891825 18070 34
1 01 0 OCA51 0066 DACA51-83-C0014 840105 R211 C2 000 2 2 2 5 1 2 0102 2 J 2 1 3 1 2 2 1 1 5 2 0 00 5 37
1 01 0 OCA51 0068 DACA51-83-C0014 840106 R211 C2 000 2 2 2 5 1 2 0102 2 J 2 1 3 1 2 2 1 1 5 2 0 00 5 27
CONTRACTOR TOTAL 2 64 *
EASTERN ENVIRONMENTAL SVC DOVER NEW JERSEY 991783010 18070 34
1 05 0 OAK10 0282 DAAK10-83-D0010 840511 Y243 C2 000 2 2 2 5 1 1 J 2 1 1 1 1 2 1 1 3 2 0 00 5 50
1 08 0 OAK10 0320 DAAK10-83-D0010 840608 Y243 C2 000 2 2 2 5 1 1 J 2 1 1 1 1 2 1 1 3 2 0 00 5 25
CONTRACTOR TOTAL 2 75 *
EASTMAN KODAK COMPANY DOVER NEW JERSEY 002206183 18070 34
1 03 0 OAK10 0137 GS00S4-14-43 840229 W036 S1 000 2 2 2 6 70
EBASCO SERVICES INC DOVER NEW JERSEY 058302647 18070 34
1 09 0 OCA51 0213 DACA51-84-C0076 840521 R219 C2 000 2 2 2 3 1 2 1702 2 J 1 4 1 3 1 1 2 1 1 5 2 0 00 5 195
EBON SERVICES INTERNATIONAL DOVER NEW JERSEY 063147409 18070 34
1 12 0 OAK10 0002 DAAK10-82-C0198 831006 S201 S1 000 2 2 2 B 2 6 2 1702 7 J 2 2 2 1 2 1 1 3 2 0 00 5 76
1 08 0 OAK10 0446 DAAK10-82-C0198 840815 S201 S1 000 2 2 2 B 2 6 2 1702 7 J 2 2 1 1 2 1 1 3 2 0 00 5 233
1 09 0 OAK10 0706 DAAK10-84-C0305 840928 S201 S1 000 2 2 2 3 2 6 2 1702 7 J 2 2 1 1 2 1 1 3 1 0 00 5 1,497
CONTRACTOR TOTAL 3 1,806 *
EL DORADO COUNTY RESOURCE CON DOVER NEW JERSEY 004959391 18070 34
1 01 0 OAK10 0049 GS00S6-34-85 831227 J036 S1 000 2 2 2 6 200
ESQUIRE WIRE & FENCE CO INC DOVER NEW JERSEY 082972803 18070 34
1 04 0 OAK10 0221 DAAK10-84-C0054 840319 Z299 C2 000 2 2 2 3 1 2 0102 1 J 2 3 1 2 2 1 1 4 2 0 00 5 38
FALCON SYSTEMS INC DOVER NEW JERSEY 053155321 18070 34
1 08 0 OAK10 0409 GS00K8-40-1S6070 840801 7045 A7 000 2 2 2 6 55

S MM A AAAAA AAAA BBBBBB BB BBBBBBB BBBBBB BBBB BBB BBB B B B B C C C CCCC C C D D D D D D D D D D D D DD DDDD D B7
V OO 8888 888 888 1 1 1 1 2 1 1 12 12 12 1 AMOUNT
C NN 1 33333 2222 111111 11 1111111 333333 AAAA BBB CCC 9 0 2 3 1 2 3 4444 5 6 1 2 3 4 5 6 7 8 9 0 1 A BB CCCC 3 ($000)
HAMMS SANITATION INC DOVER NEW JERSEY 991749318 18070 34
1 08 0 0AK10 0451 DAAK10-84-C0039 840821 P999 S1 000 2 2 2 C 2 4 2 0102 1 J 2 1 2 1 2 2 1 1 3 2 2 00 5 40-
HENNELLS W E CO INC DOVER NEW JERSEY 991843079 18070 34
4 08 0 00400 4092 N00104-79-G0210 840824 3655 C9E 000 2 2 2 4 1 2 1001 5 J 1 1 1 1 1 1 1 1 1 1 2 0 00 5 59
HEWLETT-PACKARD COMPANY DOVER NEW JERSEY 009122532 18070 34
1 09 0 0AK10 0717 DAAK10-84-C0308 840929 7045 A7 000 2 2 2 3 1 2 1013 1 J 1 1 1 1 1 1 2 1 1 1 2 0 00 5 200
HONEYWELL INC DOVER NEW JERSEY 001325240 18070 34
1 11 0 0AK10 0008 DAAK10-84-C0006 831031 J070 A7 000 2 2 2 3 1 1 J 1 4 1 1 1 1 2 1 1 3 2 4 00 5 40
I R T CORPORATION DOVER NEW JERSEY 050743822 18070 34
1 09 0 0AK10 0514 DAAK10-84-C0195 840831 J066 S1 000 2 2 2 3 1 2 1001 5 J 2 1 1 1 1 2 1 1 3 2 1 00 5 36
INDUSTRIAL METAL FABG CO DOVER NEW JERSEY 002136570 18070 34
1 09 0 0AK10 0573 DAAK10-84-C0232 840914 5340 A5 000 2 2 2 3 1 2 0102 1 J 2 1 3 1 2 2 1 1 1 2 0 00 5 82
INTERNATIONAL BUSINESS MCHS DOVER NEW JERSEY 001368083 18070 34
1 09 0 0BT15 0135 GS00F6-91-41 840907 7430 C9E 000 2 2 2 6 43
1 09 0 0AK10 0534 GS00K8-40-1S6093 840911 7042 A7 000 2 2 2 6 39
CONTRACTOR TOTAL 2 82 *
JERSEY CENTRAL PWR & LIGHT CO DOVER NEW JERSEY 006973358 18070 34
1 09 0 0AK10 0516 DAAA21-70-C0334 840905 S112 S1 000 2 2 2 C 2 3 2 1005 7 J 1 2 1 1 1 1 2 1 1 3 1 0 00 5 3,000
JET INDUSTRIAL ELECTRONICS INC DOVER NEW JERSEY 093837169 18070 34
1 09 0 0AK10 0673 DAAK10-84-00226 840927 J070 A7 000 2 2 2 3 1 2 0102 1 J 2 1 1 1 2 2 1 1 3 2 0 00 5 34
KEANE CONSTRUCTION CO INC DOVER NEW JERSEY 011590856 18070 34
1 09 0 0AK10 0611 DAAK10-84-C0247 840920 K058 C2 000 2 2 2 3 1 2 0102 1 J 2 1 3 2 2 2 1 1 3 2 4 00 5 629
LENAPE ELECTRIC DOVER NEW JERSEY 001731470 18070 34
1 08 0 0AK10 0426 DAAK10-83-D0014 840807 Y199 C2 000 2 2 2 5 1 2 0102 1 J 2 1 1 2 2 2 1 1 4 2 0 00 5 31
MARLENE MANUFACTURING CORP DOVER NEW JERSEY 001323021 18070 34
4 08 0 00700 4926 DLA700-84-C8201 840815 3895 C9A 000 2 2 2 3 1 2 0102 1 J 2 1 2 1 2 2 1 1 1 2 0 00 5 78
MICRO COMPUTER COMPANY INC DOVER NEW JERSEY 048337463 18070 34
1 09 0 0AK10 0551 DAAK10-84-C0223 840913 7010 A7 000 2 2 2 3 1 2 0102 1 J 2 1 3 2 2 2 1 1 1 2 0 00 5 44

S MM A AAAAA AAAA BBBBBB BB BBBBBBB BBBBBB BBBB BBB BBB B B B B C C C CCCC C C D D D D D D D D D D D D DD DDDD D B7
V OO 8888 888 888 1 1 1 1 1 2 1 2 1 1 12 12 12 1 AMOUNT
C NN 1 33333 2222 111111 11 1111111 333333 AAAA BBB CCC 9 0 2 3 1 2 3 4444 5 6 1 2 3 4 5 6 7 8 9 0 1 A BB CCCC 3 ($000)
MICROCOM INC DOVER NEW JERSEY 001498260 18070 34
1 04 0 OAK10 0222 GS00K8-40-155696 840411 7045 A7 000 2 2 2 6 47
MILLIGAN PAVING CORP DOVER NEW JERSEY 991857301 18070 34
1 09 0 OAK10 0672 DAAK10-84-C0279 840926 Z222 C2 000 2 2 2 3 1 2 0102 1 J 2 1 3 1 2 2 1 1 4 2 0 00 5 182
MKT CORPORATION DOVER NEW JERSEY 042911743 18070 34
5 07 0 OCW61 0105 DACW61-84-C0066 840726 3815 C9A 000 2 2 2 3 1 1 J 2 1 1 1 1 2 1 1 1 2 0 00 5 25
MOTLEYS SHAMPOOING CO DOVER NEW JERSEY 055100077 18070 34
1 08 0 OAK10 0501 DAAK10-78-C0096 840829 S201 S1 000 2 2 2 C 2 6 2 1702 7 J 2 2 1 1 2 1 1 3 2 0 00 5 31-
NEW JERSEY TELEPHONE CO DOVER NEW JERSEY 006973762 18070 34
1 12 0 OEA08 0032 DCA200-78-H0017 831026 S113 S1 000 2 2 2 5 2 3 2 1005 7 J 1 1 1 1 3 1 2 1 1 5 2 0 00 5 29
1 12 0 OEA08 0033 DCA200-78-H0017 831026 S113 S1 000 2 2 2 5 2 3 2 1005 7 J 1 1 1 1 3 1 2 1 1 5 2 0 00 5 30
1 01 0 OEA08 0104 DCA200-78-H0017 831128 S113 S1 000 2 2 2 5 2 3 2 1005 7 J 1 1 1 1 3 1 2 1 1 5 2 0 00 5 29
1 01 0 OEA08 0105 DCA200-78-H0017 931128 S113 S1 000 2 2 2 5 2 3 2 1005 7 J 1 1 1 1 3 1 2 1 1 5 2 0 00 5 30
1 01 0 OEA08 0165 DCA200-78-H0017 831227 S113 S1 000 2 2 2 5 2 3 2 1005 7 J 1 1 1 1 3 1 2 1 1 5 2 0 00 5 29
1 01 0 OEA08 0166 DCA200-78-H0017 831227 S113 S1 000 2 2 2 5 2 3 2 1005 7 J 1 1 1 1 3 1 2 1 1 5 2 0 00 5 30
1 02 0 OEA08 0224 DCA200-78-H0017 840127 S113 S1 000 2 2 2 5 2 3 2 1005 7 J 1 1 1 1 3 1 2 1 1 5 2 0 00 5 29
1 02 0 OEA08 0225 DCA200-78-H0017 840127 S113 S1 000 2 2 2 5 2 3 2 1005 7 J 1 1 1 1 3 1 2 1 1 5 2 0 00 5 30
1 04 0 OEA08 0293 DCA200-78-H0017 840228 S113 S1 000 2 2 2 5 2 3 2 1005 7 J 1 1 1 1 3 1 2 1 1 5 2 0 00 5 30
1 04 0 OEA08 0294 DCA200-78-H0017 840228 S113 S1 000 2 2 2 5 2 3 2 1005 7 J 1 1 1 1 3 1 2 1 1 5 2 0 00 5 29
1 04 0 OEA08 0347 DCA200-78-H0017 840327 S113 S1 000 2 2 2 5 2 3 2 1005 7 J 1 1 1 1 3 1 2 1 1 5 2 0 00 5 29
1 04 0 OEA08 0348 DCA200-78-H0017 840327 S113 S1 000 2 2 2 5 2 3 2 1005 7 J 1 1 1 1 3 1 2 1 1 5 2 0 00 5 30
1 05 0 OEA08 0419 DCA200-78-H0017 840428 S113 S1 000 2 2 2 5 2 3 2 1005 7 J 1 1 1 1 3 1 2 1 1 5 2 0 00 5 29
1 05 0 OEA08 0420 DCA200-78-H0017 840428 S113 S1 000 2 2 2 5 2 3 2 1005 7 J 1 1 1 1 3 1 2 1 1 5 2 0 00 5 32
1 06 0 OEA08 0477 DCA200-78-H0017 840530 S113 S1 000 2 2 2 5 2 3 2 1005 7 J 1 1 1 1 3 1 2 1 1 5 2 0 00 5 29
1 06 0 OEA08 0478 DCA200-78-H0017 840530 S113 S1 000 2 2 2 5 2 3 2 1005 7 J 1 1 1 1 3 1 2 1 1 5 2 0 00 5 31
1 07 0 OEA08 0533 DCA200-78-H0017 840626 S113 S1 000 2 2 2 5 2 3 2 1005 7 J 1 1 1 1 3 1 2 1 1 5 2 0 00 5 29
1 07 0 OEA08 0534 DCA200-78-H0017 840626 S113 S1 000 2 2 2 5 2 3 2 1005 7 J 1 1 1 1 3 1 2 1 1 5 2 0 00 5 31
1 08 0 OEA08 0587 DCA200-78-H0017 840726 S113 S1 000 2 2 2 5 2 3 2 1005 7 J 1 1 1 1 3 1 2 1 1 5 2 0 00 5 29
1 08 0 OEA08 0588 DCA200-78-H0017 840726 S113 S1 000 2 2 2 5 2 3 2 1005 7 J 1 1 1 1 3 1 2 1 1 5 2 0 00 5 31
1 09 0 OEA08 0651 DCA200-78-H0017 840828 S113 S1 000 2 2 2 5 2 3 2 1005 7 J 1 1 1 1 3 1 2 1 1 5 2 0 00 5 29
1 09 0 OEA08 0652 DCA200-78-H0017 840828 S113 S1 000 2 2 2 5 2 3 2 1005 7 J 1 1 1 1 3 1 2 1 1 5 2 0 00 5 31
1 09 0 OEA08 0710 DCA200-78-H0017 840926 S113 S1 000 2 2 2 5 2 3 2 1005 7 J 1 1 1 1 3 1 2 1 1 5 2 0 00 5 29
1 09 0 OEA08 0711 DCA200-78-H0017 840926 S113 S1 000 2 2 2 5 2 3 2 1005 7 J 1 1 1 1 3 1 2 1 1 5 2 0 00 5 31
CONTRACTOR TOTAL 24 715 *
NUCLEAR RESEARCH CORP DOVER NEW JERSEY 077004315 18070 34
1 07 0 OAB07 5027 DAAB07-83-CH011 840629 6665 A7 000 2 2 2 B 1 2 1001 5 J 2 1 1 1 1 2 1 1 1 2 0 00 1 423
3 04 0 OFF50 0561 F41608-83-D0058 840417 6665 C9E 000 2 2 2 5 1 2 1015 1 J 2 1 1 1 1 2 1 1 1 2 0 00 5 33
CONTRACTOR TOTAL 2 456 *
NUCLEAR RESEARCH CORPORATION DOVER NEW JERSEY 002332260 18070 34
1 05 0 OAB07 3515 DAAB07-83-CH011 831230 6665 A7 000 2 2 2 B 1 2 1001 5 J 2 1 2 1 1 2 1 1 1 2 0 00 1 295

S MM A AAAAA AAAA BBBBBB BB BBBBBBB BBBBBB BBBB BBB BBB B B B B C C C CCCC C C D D D D D D D D D D D D DD DDDD D B7
V OO 8888 888 888 1 1 1 1 2 1 2 1 1 1 2 0 12 12 1 AMOUNT
C NN 1 33333 2222 111111 11 1111111 333333 AAAA BBB CCC 9 0 2 3 1 2 3 4444 5 6 1 2 3 4 5 6 7 8 9 0 1 A BB CCCC 3 ($000)
NUCLEAR RESEARCH CORPOR (CONT) DOVER NEW JERSEY 002332260 18070 34
1 09 0 OAB07 6683 DAAB07-84-CH051 840831 6665 A7 000 2 2 2 3 1 2 0102 1 J 2 1 3 1 2 2 1 1 1 2 0 00 1 776
1 09 0 OAB07 6684 DAAB07-84-CH051 840831 6665 A7 000 2 2 1 3 1 78
1 05 0 OAK20 0264 DAAK20-84-C0135 840326 AC64 A7 000 2 2 2 3 1 2 1001 5 J 2 1 2 1 1 2 1 1 1 1 0 00 1 390
2 09 0 JA111 7570 N00104-81-G0039 840828 6665 A3 000 2 2 2 4 1 2 1015 5 J 2 1 1 1 1 2 1 1 1 2 0 00 1 47
2 11 0 JA113 0186 N00104-83-C3272 831017 4310 A7 000 2 2 2 3 1 2 1026 1 J 2 1 1 1 1 2 1 1 1 2 0 00 1 313
2 11 0 JA113 1086 N00104-83-C3272 831017 4310 A7 000 2 2 2 3 1 2 1026 1 J 2 1 1 1 1 2 1 1 1 2 0 00 1 313
2 06 0 TA100 0439 N00612-84-C0033 840529 6665 A7 000 2 2 2 3 1 2 1003 1 J 2 1 1 1 1 2 1 1 1 2 0 00 1 116
2 11 0 TA100 0070 N00612-84-C0039 831027 6695 A7 000 2 2 2 3 1 1 J 2 1 1 1 1 2 1 1 1 2 0 00 5 208
2 08 0 TA100 0509 N00612-84-C0245 840531 6665 C9E 000 2 2 2 3 1 1 J 2 1 1 1 1 2 1 1 1 2 0 00 1 334
2 11 0 MF103 1020 N60921-84-CA046 831031 5860 A7 000 2 2 2 3 1 2 1001 5 J 2 1 1 1 1 2 1 1 1 2 0 00 5 45
CONTRACTOR TOTAL 11 2,915 *
MERIC MICRO INC DOVER NEW JERSEY 088989082 18070 34
09 0 OAK10 0713 DAAK10-84-C0269 840929 7025 A7 000 2 2 2 3 1 2 0102 1 J 2 3 1 2 2 1 1 5 2 9 00 5 27
PATTERSON CLINICAL LABORATORY DOVER NEW JERSEY 011548195 18070 34
1 08 0 OAK10 0496 DAAK10-84-D0009 840830 R533 S1 000 2 2 2 5 1 2 0102 1 J 2 1 4 1 2 2 1 1 3 2 0 00 5 121
PENZIMER CONSTRUCTION CO INC DOVER NEW JERSEY 068688621 18070 34
1 06 0 OAK10 0327 DAAK10-84-C0113 840612 Z111 C2 000 2 2 2 3 1 2 0102 1 J 2 1 4 1 2 2 1 1 4 2 0 00 5 107
PETTIFORD & PETTIFORD CONT DOVER NEW JERSEY 082986399 18070 34
1 02 0 OAK10 0105 DAAK10-82-C0354 840210 Z192 C2 000 2 2 2 B 2 6 2 1702 7 J 2 2 2 1 2 1 1 4 2 0 00 5 37
1 09 0 OAK10 0704 DAAK10-83-D0001 840928 Y199 C2 000 2 2 2 D 2 5 2 0102 1 J 2 3 2 2 2 1 1 4 2 1 00 5 69
1 09 0 OAK10 0660 DAAK10-84-C0283 840925 Z152 C2 000 2 2 2 3 1 2 0102 1 J 2 3 1 2 2 1 1 4 2 0 00 5 40
CONTRACTOR TOTAL 3 146 *
PINTO LOUIS & SON INC DOVER NEW JERSEY 060797172 18070 34
1 04 0 OAK10 0230 DAAK10-84-C0081 840417 S205 S1 000 2 2 2 3 1 2 0102 1 J 2 1 1 1 2 2 1 1 3 2 0 00 5 86
PIPE INSTALLATION CO INC DOVER NEW JERSEY 052443561 18070 34
1 05 0 OCA51 0214 DACA51-81-C0194 840412 Z173 C2 000 2 2 2 D 1 2 0102 1 J 2 1 3 1 2 2 1 1 4 2 0 00 5 49
QUANTA-RAY DOVER NEW JERSEY 010940856 18070 34
1 06 0 OAK10 0325 DAAK10-84-C0096 840611 6640 B9 000 2 2 2 3 1 1 J 1 1 1 1 1 1 2 1 1 5 1 0 00 5 49
QUESTEK INC DOVER NEW JERSEY 067813782 18070 34
1 08 0 OAK10 0459 DAAK10-84-C0187 840823 W066 A6 000 2 2 2 3 1 2 0102 1 J 2 1 1 1 2 2 1 1 1 2 4 02 5 50
RAYMOND BROTHERS INC DOVER NEW JERSEY 037197274 18070 34
1 09 0 OAK10 0570 DAAK10-82-C0130 840914 Z111 C2 000 2 2 2 C 2 6 2 1702 7 J 2 2 1 1 2 1 1 4 2 0 00 5 30

S MM A AAAAA AAAA BBBBBB BB BBBBBBB BBBBBB BBBB BBB BBB B B B B C C C CCCC C C D D D D D D D D D D D DD DDDD D B7
V OO 8888 888 888 1 1 1 1 2 3 4 5 6 7 8 9 0 1 A 12 12 1 AMOUNT
C NN 1 33333 2222 111111 11 1111111 333333 AAAA BBB CCC 9 0 2 3 1 2 3 4444 5 6 1 2 3 4 5 6 7 8 9 0 1 A BB CCCC 3 ($000)
RICH HARRY AFFILIATES INC DOVER NEW JERSEY 001787746 18070 34
1 09 0 0AK10 0539 DAAK10-77-D0015 840831 Z299 C2 000 2 2 2 C 1 1 J 2 1 1 1 1 2 1 1 4 2 0 00 5 26-
RIVERA CONSTRUCTION CO INC DOVER NEW JERSEY 038597746 18070 34
1 07 0 0AK10 0395 DAAK10-84-C0090 840720 Z199 C2 000 2 2 2 3 2 6 2 1702 7 J 2 2 1 1 2 1 1 4 2 0 00 5 63
RUDNICK IRV INC DOVER NEW JERSEY 106792526 18070 34
1 09 0 0AK10 0694 DAAK10-84-D0008 840928 J099 S1 000 2 2 2 5 1 2 0102 1 Y 2 1 1 1 2 2 1 1 3 2 0 00 54
SCIENTIFIC-ATLANTA INC DOVER NEW JERSEY 003265022 18070 34
1 10 0 0AK10 0005 DAAK10-84-C0002 831014 5895 A7 000 2 2 2 3 2 4 2 0200 6 J 1 1 1 1 1 1 1 1 1 1 2 0 00 5 90
SCOBRETT CORPORATION DOVER NEW JERSEY 108847609 18070 34
1 09 0 0AK10 0535 DAAK10-84-C0188 840911 Z152 C2 000 2 2 2 3 1 2 0102 1 J 2 1 3 1 2 2 1 1 4 2 0 00 5 40
SYTEK INC DOVER NEW JERSEY 097021075 18070 34
1 08 0 0AK10 0460 DAAK10-83-C0244 840817 5820 A7 000 2 2 2 A 2 4 2 1016 5 J 2 1 3 1 1 2 1 1 5 2 0 00 5 206
1 09 0 0AK10 0697 DAAK10-83-C0244 840928 5820 A7 000 2 2 2 A 2 4 2 1001 5 J 2 1 2 1 1 2 1 1 1 2 0 00 5 459
CONTRACTOR TOTAL 2 665 *
TARABELLA DANIEL J DOVER NEW JERSEY 991692716 18070 34
1 11 0 0AA09 6096 DAAA09-82-C7039 831114 R522 S1 000 1 2 2 B 2 7 2 1702 5 Z 2 1 1 1 1 2 1 1 5 2 0 00 32
TARGET RESEARCH INC DOVER NEW JERSEY 991552688 18070 34
1 06 0 0AD05 0462 DAAD05-83-C4133 840604 1315 A6 000 2 2 2 A 2 4 2 0200 1 J 2 1 1 1 1 2 1 1 1 2 0 00 1 39
TEKTRONIX INC DOVER NEW JERSEY 009020231 18070 34
1 09 0 0AK10 0644 GS00K8-40-1S5846 840924 J049 S1 000 2 2 2 6 26
1 09 0 0AK10 0645 GS00K8-40-1S5846 840925 7042 A7 000 2 2 2 6 44
CONTRACTOR TOTAL 2 70 *
TELOS COMPUTING INC DOVER NEW JERSEY 074140138 18070 34
1 05 0 0AK1C 0256 DAAK10-84-C0086 840501 R399 S1 000 2 2 2 3 1 2 1013 1 J 1 4 1 1 1 1 1 1 1 3 2 4 00 5 42
THOMSON-C S F COMPONENTS CORP DOVER NEW JERSEY 065800815 18070 34
2 04 0 JA112 2863 N00104-84-C2186 840410 1230 A5 000 2 2 2 3 1 1 J 1 3 1 1 1 1 2 1 1 1 2 0 00 1 73
2 09 0 JA112 7358 N00104-84-C2522 840927 5960 A7 GTV 2 2 2 3 2 4 2 0200 1 J 1 4 1 1 1 1 3 1 1 1 2 0 00 1 1,685
3 01 0 0FH02 0385 F04606-83-D0098 831129 5960 A7 AFF 2 2 2 5 1 2 1013 1 J 1 1 1 1 1 1 3 1 1 1 2 2 00 5 527
3 02 0 0FH02 0910 F04606-83-D0098 840208 5960 A1C AFF 2 2 2 5 1 2 1013 1 J 1 1 1 1 1 1 3 1 1 1 2 2 00 5 731
4 08 0 00400 4199 DLA400-84-C2529 840731 4920 C9E 000 2 2 2 3 1 2 1013 1 J 1 1 1 1 1 1 2 1 1 1 2 0 00 5 45
4 01 0 00900 0739 DLA900-83-G0031 840113 5960 A7 000 2 2 2 4 1 2 1013 5 J 1 1 1 1 1 1 2 1 1 1 2 0 00 5 201

S MM A AAAAA AAAA BBBBBB BB BBBBBBB BBBBBB BBBB BBB BBB B B B B C C C CCCC C C D D D D D D D D D D D D DD DDDD D B7
V OO 8888 888 888 1 1 1 1 2 1 1 1 2 12 12 12 1 AMOUNT
C NN 1 33333 2222 111111 11 1111111 333333 AAAA BBB CCC 9 0 2 3 1 2 3 4444 5 6 1 2 3 4 5 6 7 8 9 0 1 A BB CCCC 3 ($000)
THOMSON-C S F COMPONENT (CONT) DOVER NEW JERSEY 065800815 18070 34
4 02 0 00900 0997 DLA900-83-G0031 840221 [illegible] A7 000 2 2 2 4 1 2 1001 5 J 1 1 1 1 1 1 2 1 1 1 2 0 00 5 89
4 03 0 00900 1120 DLA900-83-G0031 840306 [illegible] 7 000 2 2 2 4 1 2 1001 5 J 1 1 1 1 1 1 2 1 1 1 2 0 00 5 67
4 03 0 00900 1131 DLA900-83-G0031 840306 [illegible] 7 000 2 2 2 4 1 2 1013 1 J 1 1 1 1 1 1 2 1 1 1 2 0 00 5 53
4 03 0 00900 1208 DLA900-83-G0031 840319 596[illegible] A7 000 2 2 2 4 1 2 1013 5 J 1 1 1 1 1 1 2 1 1 1 2 0 00 5 46
4 03 0 00900 1272 DLA900-83-G0031 840323 5960 A7 000 2 2 2 4 1 2 1013 1 J 1 4 1 1 1 1 2 1 1 1 2 0 00 5 61
4 07 0 00900 2125 DLA900-83-G0031 840702 5960 A7 000 2 2 2 4 1 2 1013 5 J 1 1 1 1 1 1 2 1 1 1 2 0 00 5 94
4 08 0 00900 2527 DLA900-83-G0031 840824 5960 A7 000 2 2 2 4 1 2 1013 1 J 1 1 1 1 1 1 2 1 1 1 2 0 00 5 38
4 09 0 00900 2891 DLA900-83-G0031 840928 5960 A7 000 2 2 2 4 1 2 1001 5 J 1 1 1 1 1 1 2 1 1 1 2 0 00 5 39
4 09 0 00900 2917 DLA900-83-G0031 840928 5960 A7 000 2 2 2 4 1 2 1001 5 J 1 1 1 1 1 1 2 1 1 1 2 0 00 5 172
4 11 0 00900 0185 DLA900-84-C0090 831101 5960 A7 000 2 2 2 1 2 4 2 0200 5 J 1 1 1 1 1 1 3 1 1 1 1 0 00 5 511
4 04 0 00900 1453 DLA900-84-C0090 840412 5960 A7 000 2 2 2 2 1 2 0200 5 J 1 1 1 1 1 1 3 1 1 1 1 0 00 5 1,278
4 10 0 00900 0143 DLA900-84-C0128 831025 5960 A7 000 2 2 2 1 2 4 2 0200 5 J 1 2 1 1 1 1 2 1 1 1 2 0 00 5 218
4 02 0 00900 0988 DLA900-84-C0128 840214 5960 A7 000 2 2 2 2 2 4 2 0200 5 J 1 1 1 1 1 1 2 1 1 1 2 0 00 5 218
4 01 0 00900 0684 DLA900-84-C0698 840106 5960 A7 000 2 2 2 3 1 2 1013 1 J 1 1 1 1 1 1 2 1 1 1 2 0 00 5 72
4 06 0 00900 1884 DLA900-84-C1869 840604 5960 A7 000 2 2 2 3 1 2 1013 5 J 1 1 1 1 1 1 2 1 1 1 2 0 00 5 95
CONTRACTOR TOTAL 21 6,313 *
TRACOR JITCO INC DOVER NEW JERSEY 024286866 18070 34
1 04 0 OAK10 0125 DAAK10-82-C0211 840228 AD26 S1 000 2 2 2 C 1 2 1100 3 U 1 3 1 1 1 1 2 1 1 3 1 1 00 154
1 07 0 OAK10 0389 DAAK10-82-C0211 840723 AD26 S1 000 2 2 2 D 1 2 1100 3 U 1 3 1 1 1 1 2 1 1 3 1 1 00 43
CONTRACTOR TOTAL 2 197 *
TRATORAS CONSTRUCTION CORP DOVER NEW JERSEY 012663282 18070 34
1 03 0 OAK10 0146 DAAK10-83-C0164 840306 Y111 C2 000 2 2 2 A 2 4 2 1017 3 J 2 1 3 1 1 2 1 1 4 2 0 00 5 47
1 05 0 OAK10 0244 DAAK10-83-C0164 840426 Y111 C2 000 2 2 2 A 2 4 2 1017 3 J 2 1 3 1 1 2 1 1 4 2 0 00 5 50
1 06 0 OAK10 0338 DAAK10-83-C0164 840621 Y111 C2 000 2 2 2 A 2 4 2 1017 3 J 2 1 3 1 1 2 1 1 4 2 0 00 5 71
1 09 0 OAK10 0688 DAAK10-84-C0302 840928 Z161 C2 000 2 2 2 3 1 2 0102 1 J 2 1 3 1 2 2 1 1 4 1 0 00 5 498
CONTRACTOR TOTAL 4 666 *
TREADWELL CORPORATION DOVER NEW JERSEY 001375278 18070 34
4 08 0 00400 3836 N00104-79-G0210 840806 3655 C9E 000 2 2 2 4 1 2 1001 5 J 1 1 1 1 1 1 2 1 1 1 2 0 00 5 56
TRI-COUNTY BUSINESS MACHINES DOVER NEW JERSEY 011123148 18070 34
1 01 0 OAK10 0071 GS02S3-90-21 840116 J074 S1 000 2 2 2 6 35
UNION BOILER WORKS INC DOVER NEW JERSEY 014840060 18070 34
1 09 0 OAK10 0515 DAAK10-83-C0120 840905 Z242 C2 000 2 2 2 A 2 4 2 1017 5 J 2 1 2 1 1 2 1 1 3 1 0 00 5 145
WALLACE & WATSON ASSOC P C DOVER NEW JERSEY 047350897 18070 34
1 01 0 OCA51 0037 DACA51-83-C0077 831208 R211 C2 000 2 2 2 B 1 2 0102 2 J 2 1 3 2 2 2 1 1 5 2 0 00 5 28
WCH INDUSTRIES INC DOVER NEW JERSEY 099187205 18070 34
1 07 0 OAK10 0375 DAAK10-84-C0115 840718 R498 S1 000 2 2 2 3 2 6 2 1702 7 J 2 2 1 1 2 1 1 3 2 0 00 5 34
CITY TOTAL 154 25,171 **

S MM A AAAAA AAAA BBBBBB BB BBBBBBB BBBBBB BBBB BBB BBB B B B B C C C CCCC C C D D D D D D D D D D D DD DDDD D B7
V GG 8888 888 888 1 1 1 1 2 1 1 4 2 0 00 5 32
C NN 1 33333 2222 111111 11 1111111 333333 AAAA BBB CCC 9 0 2 3 1 2 3 4444 5 6 1 2 3 4 5 6 7 8 9 0 1 A BB CCCC 3 AMOUNT ($000)
PUMA S CO INC DOVER NEW JERSEY 053541439 18130 34
1 2 0 OCA51 0091 DACA51-82-C0029 831025 Z174 C2 000 2 2 2 D 1 2 0102 1 J 2 1 3 1 2 2 1 1 4 2 0 00 5 32
ALL AMERICAN POLY CORP DUNELLEN NEW JERSEY 074352667 18490 34
1 04 0 ODA15 0064 DADA15-84-D0020 840222 8105 C9E 000 2 2 2 5 1 1 J 2 1 1 1 1 2 1 1 1 2 0 00 5 34
1 05 0 ODA15 0083 DADA15-84-D0020 840409 8105 C9E 000 2 2 2 5 1 1 J 2 1 1 1 1 2 1 1 1 2 0 00 5 42
1 01 0 OZD04 0742 MDA904-84-C0316 831225 8105 C9E 000 2 2 2 3 2 1 2 1200 1 J 2 1 1 1 1 2 1 1 1 2 0 00 5 30
CITY TOTAL 3 106 **
ATLANTIC B C INC EARLE NAVAL WEAPONS NEW JERSEY 068274356 18730 34
2 01 0 BS794 2293 N62794-80-C0002 840127 J019 A3 SID 2 2 2 5 2 4 2 0102 1 J 2 1 4 1 2 2 1 1 1 3 0 00 3 239
2 04 0 BS794 4829 N62794-80-C0002 840403 J019 A3 SID 2 2 2 5 2 4 2 0102 1 J 2 1 4 1 2 2 1 1 1 3 0 00 3 54
2 04 0 BS794 4947 N62794-80-C0002 840413 J019 A3 SID 2 2 2 5 2 4 2 0102 1 J 2 1 4 1 2 2 1 1 1 3 0 00 3 75
2 05 0 BS794 6084 N62794-80-C0002 840517 J019 A3 SID 2 2 2 5 2 4 2 0102 1 J 2 1 4 1 2 2 1 1 1 3 0 00 3 240
CONTRACTOR TOTAL 4 608 *
E & S MARINE SERVICE INC EARLE NAVAL WEAPONS NEW JERSEY 047682935 18730 34
2 08 0 BS794 8622 N62794-72-C0012 840813 J019 A3 SID 2 2 2 5 2 4 2 0102 1 J 2 1 4 1 2 2 1 1 1 3 0 00 3 158
2 09 0 BS794 9597 N62794-72-C0012 840920 J019 A3 SID 2 2 2 A 2 4 2 0102 1 J 2 1 4 1 2 2 1 1 1 3 0 00 3 151
CONTRACTOR TOTAL 2 309 *
EINHORN YAFFEE PRESCTT KRNR PC EARLE NAVAL WEAPONS NEW JERSEY 063786032 18730 34
2 09 0 C2472 A186 N62472-82-C1356 840208 R219 C2 000 2 2 2 B 1 2 0102 2 J 2 1 1 1 2 2 1 1 5 2 0 00 5 38
2 09 0 C2472 A349 N62472-82-C1356 840208 R219 C2 000 2 2 2 B 1 2 0102 2 J 2 1 1 1 2 2 1 1 5 2 0 00 5 38
CONTRACTOR TOTAL 2 76 *
FISCHER MARINE REPAIR CORP EARLE NAVAL WEAPONS NEW JERSEY 095760518 18730 34
2 09 0 BS794 A261 N62794-75-C0005 840925 J019 A3 SID 2 2 2 A 1 2 0102 1 J 2 1 4 1 2 2 1 1 1 3 0 00 3 50
2 09 0 BS794 A072 N62794-78-C0005 840918 J019 A3 SID 2 2 2 A 1 2 0102 1 J 2 1 4 1 2 2 1 1 1 3 0 00 3 106
2 01 0 BS794 1748 N62794-78-C0005 831216 J019 A3 SID 2 2 2 5 2 4 2 0200 1 J 2 1 4 1 1 2 1 1 1 3 0 00 3 142
2 01 0 BS794 2257 N62794-78-C0005 840110 J019 A3 SID 2 2 2 A 2 4 2 0102 1 J 2 1 4 1 2 2 1 1 1 3 0 00 3 112
2 02 0 BS794 2985 N62794-78-C0005 840209 J019 A3 SID 2 2 2 A 2 4 2 0102 1 J 2 1 4 1 2 2 1 1 1 3 0 00 3 49
2 03 0 BS794 3295 N62794-78-C0005 840217 J019 A3 SID 2 2 2 A 1 2 0102 1 J 2 1 4 1 2 2 1 1 1 3 0 00 3 165
2 03 0 BS794 3296 N62794-78-C0005 840229 J019 A3 SID 2 2 2 A 2 4 2 0102 1 J 2 1 4 1 2 2 1 1 1 3 0 00 3 60
2 04 0 BS794 4950 N62794-78-C0005 840413 J019 A3 SID 2 2 2 A 2 4 2 0200 1 J 2 1 4 1 1 2 1 1 1 3 0 00 3 41
2 04 0 BS794 5247 N62794-78-C0005 840426 J019 A3 SID 2 2 2 A 2 4 2 0200 5 J 2 1 2 1 1 2 1 1 1 1 0 00 3 35
2 04 0 BS794 5248 N62794-78-C0005 840424 J019 A3 SID 2 2 2 5 2 4 2 0200 1 J 2 1 4 1 1 2 1 1 1 3 0 00 3 74
2 05 0 BS794 6307 N62794-78-C0005 840531 J019 A3 SID 2 2 2 5 1 2 0102 1 J 2 1 4 1 2 2 1 1 1 3 0 00 3 188
2 06 0 BS794 6498 N62794-78-C0005 840605 J019 A3 SID 2 2 2 5 2 4 2 0200 1 J 2 1 4 1 1 2 1 1 1 3 0 00 3 28
2 08 0 BS794 8606 N62794-78-C0005 840807 J019 A3 SID 2 2 2 A 1 2 0102 1 J 2 1 4 1 2 2 1 1 1 3 0 00 3 100
2 08 0 BS794 8647 N62794-78-C0005 840822 J019 A3 SID 2 2 2 A 1 2 0102 1 J 2 1 4 1 2 2 1 1 1 3 0 00 3 253
2 09 0 BS794 8993 N62794-78-C0005 840831 J019 A3 SID 2 2 2 A 1 2 0102 1 J 2 1 4 1 2 2 1 1 1 3 0 00 3 55
2 09 0 BS794 8994 N62794-78-C0005 840907 J019 A3 SID 2 2 2 5 2 4 2 0200 5 J 2 1 4 1 1 2 1 1 1 3 0 00 3 75
2 09 0 BS794 9080 N62794-78-C0005 840912 J019 A3 SID 2 2 2 A 1 2 0102 1 J 2 1 4 1 2 2 1 1 1 3 0 00 3 113
CONTRACTOR TOTAL 17 1,646 *
FISHER MARINE REPAIR CORP EARLE NAVAL WEAPONS NEW JERSEY 991392309 18730 34
2 03 0 BS794 3718 N62794-78-C0005 840315 J019 A3 SID 2 2 2 5 2 4 2 0200 1 J 2 1 4 1 1 2 1 1 1 3 0 00 3 72

S MM A AAAAA AAAA BBBBBB BB BBBBBBB BBBBBB BBBB BBB BBB B B B B C C C CCCC C C D D D D D D D D D D D D DD DDDD D B7
V OJ 8888 888 888 1 1 1 1 1 2 1 1 1 1 1

S MM A AAAAA AAAA BBBBBB BB BBBBBBB BBBBBB BBBB BBB BBB B B B B C C C CCCC C C D D D D D D D D D D D D DD DDDD D B7
V 00 8888 888 888 1 1 1 1 2 3 1 1 2 1 1 1 1

S MM A AAAAA AAAA BBBBBB BB BBBBBBB BBBBBB BBBB BBB BBB B B B B C C C CCCC C C D D D D D D D D D D D D DD DDDD D B7
V OO 8888 888 888 1 1 1 1 2 3 4 5 6 7 8 9 0 1 A 12 12 12 1 AMOUNT
C NN 1 33333 2222 111111 11 1111111 333333 AAAA BBB CCC 9 0 2 3 1 2 3 4444 5 6 1 2 3 4 5 6 7 8 9 0 1 A BB CCCC 3 ($000)
COMMUNICATION TECHNIQUES INC EAST HANOVER NEW JERSEY 071179246 19210 34
3 07 0 OFH02 2745 F04606-82-C0795 840712 5820 A7 000 2 2 2 D 1 2 0102 1 J 2 1 1 1 2 2 1 1 1 2 0 00 1 782
3 02 0 OFH02 1025 F04606-84-C0007 840227 5955 A7 000 2 2 2 3 1 2 1013 5 J 2 1 1 1 1 2 1 1 1 2 0 00 1 49
CONTRACTOR TOTAL 2 831 *
CONTROL PRODUCTS INC EAST HANOVER NEW JERSEY 002148435 19210 34
3 09 0 OFJ04 5605 F09603-84-C2196 840929 1560 A1A AHD 2 2 2 3 1 2 1015 6 J 2 1 1 1 1 2 1 1 1 2 0 00 5 45
3 09 0 OFF80 3320 F41608-84-CC396 840929 5930 C9E 000 2 2 2 3 1 2 1015 1 J 2 1 1 1 1 2 1 1 1 2 0 00 5 30
3 07 0 OFF50 0869 F41608-84-C0973 840716 5930 A1B BJL 2 2 2 3 1 2 1015 6 J 2 1 1 1 1 2 1 1 1 2 0 00 5 39
CONTRACTOR TOTAL 3 114 *
EMKAY MANUFACTURING CO INC EAST HANOVER NEW JERSEY 002177681 19210 34
1 09 0 OAB08 0307 DAAB08-84-CJ089 840918 6625 A7 000 2 2 2 3 1 2 0102 1 J 2 1 1 1 2 2 1 1 1 2 0 00 5 46
NABISCO INC EAST HANOVER NEW JERSEY 001344076 19210 34
4 05 0 0013H 6397 DLA13H-84-P5690 840521 8925 B2 000 2 2 2 5 2 6 2 0900 7 J 1 5 1 2 1 1 2 1 1 1 2 0 00 5 30
4 06 0 0013H 6617 DLA13H-84-P6648 840618 8920 B2 000 2 2 2 5 2 6 2 0900 7 J 1 5 1 2 1 1 2 1 1 1 2 0 00 5 128
CONTRACTOR TOTAL 2 158 *
ROYAL LUBRICANTS CO INC EAST HANOVER NEW JERSEY 049155823 19210 34
4 12 0 00400 0826 DLA400-84-CF015 831230 9150 C9E 000 2 2 2 3 1 1 J 1 4 1 4 1 1 2 1 1 1 3 0 00 5 35
4 01 0 00400 0912 DLA400-84-CF018 840105 9150 C9E 000 2 2 2 3 1 2 1001 5 J 1 1 1 1 1 1 2 1 1 1 2 0 00 5 45
4 12 0 00400 0804 DLA400-84-CF020 831223 9150 C9E 000 2 2 2 3 1 1 J 1 1 1 1 1 1 2 1 1 1 2 0 00 5 82
4 01 0 00400 0881 DLA400-84-CF026 840102 9150 C9E 000 2 2 2 3 1 1 J 1 4 1 1 1 1 2 1 1 1 3 0 00 5 354
4 01 0 00400 0846 DLA400-84-CF027 831230 9150 C9E 000 2 2 2 3 1 1 J 1 1 1 1 1 1 3 1 1 1 3 0 00 5 779
4 02 0 00400 1389 DLA400-84-CF056 840213 9150 C9E 000 2 2 2 3 1 1 J 1 4 1 1 1 1 2 1 1 1 2 0 00 5 39
4 03 0 00400 1736 DLA400-84-CF070 840301 9150 C9E 000 2 2 2 3 1 1 J 1 4 1 3 1 1 2 1 1 1 2 0 00 5 318
4 03 0 00400 1733 DLA400-84-CF072 840301 9150 C9E 000 2 2 2 3 1 2 1015 5 J 1 1 1 1 1 1 2 1 1 1 2 0 00 5 53
4 03 0 00400 2006 DLA400-84-CF08C 840319 9150 C9E 000 2 2 2 3 1 1 J 1 4 1 1 3 1 3 1 1 1 2 0 00 5 821
4 04 0 00400 2309 DLA400-84-CF093 840410 9150 C9E 000 2 2 2 3 1 1 J 1 4 1 1 3 1 2 1 1 1 2 0 00 5 84
4 05 0 00400 2670 DLA400-84-CF093 840502 9150 C9E 000 2 2 2 B 1 1 J 1 4 1 1 1 1 2 1 1 1 2 0 00 5 84
4 07 0 00400 2561 DLA400-84-CF095 840427 9150 C9E 000 2 2 2 3 1 2 1001 5 J 1 1 1 1 1 1 2 1 1 1 2 0 00 5 42
4 05 0 00400 2870 DLA400-84-CF114 840521 9150 C9E 000 2 2 2 3 1 1 J 1 4 1 1 1 1 2 1 1 1 2 0 00 5 138
4 05 0 00400 2982 DLA400-84-CF118 840531 9150 C9E 000 2 2 2 3 1 1 J 1 1 1 1 1 1 2 1 1 1 2 0 00 5 489
4 05 0 00400 2981 DLA400-84-CF119 840531 9150 C9E 000 2 2 2 3 1 1 J 1 4 1 1 1 1 2 1 1 1 2 0 00 5 128
4 06 0 00400 3126 DLA400-84-CF126 840611 9150 C9E 000 2 2 2 3 1 1 J 1 1 1 1 1 1 2 1 1 1 2 0 00 5 35
4 06 0 00400 3351 DLA400-84-CF135 840627 9150 C9E 000 2 2 2 3 1 1 J 1 1 1 1 1 1 2 1 1 1 2 0 00 5 315
4 07 0 00400 3614 DLA400-84-CF149 840718 9150 C9E 000 2 2 2 3 1 1 J 1 4 1 1 1 1 2 1 1 1 2 0 00 5 38
4 08 0 00400 4155 DLA400-84-CF149 840820 9150 C9E 000 2 2 2 B 1 1 J 1 4 1 1 1 1 2 1 1 1 2 0 00 5 38
4 09 0 00400 4395 DLA400-84-CF169 840917 9150 C9E 000 2 2 2 B 1 1 J 1 4 1 1 1 1 2 1 1 1 2 0 00 5 26
4 08 0 00400 4091 DLA400-84-CF174 840824 9150 A8B 000 2 2 2 3 1 1 J 1 4 1 1 1 1 2 1 1 1 2 0 00 1 35
4 09 0 00400 4370 DLA400-84-CF180 840912 9150 C9E 000 2 2 2 3 1 1 J 1 4 1 1 1 1 2 1 1 1 2 0 00 5 81
4 09 0 00400 451[illegible] DLA400-84-CF193 840921 9150 C9E 000 2 2 2 3 1 1 J 1 4 1 1 1 1 2 1 1 1 2 0 00 5 283
4 06 0 00400 3424 DLA400-84-C2347 840629 9150 C9E 000 2 2 2 3 1 1 J 1 4 1 1 1 1 2 1 1 1 2 0 00 5 28
CONTRACTOR TOTAL 24 4,370 *
SANDOZ INC EAST HANOVER NEW JERSEY 002147023 19210 34
4 11 0 00120 0193 DLA120-84-C0118 831103 6505 C9B 000 2 2 2 3 1 2 0700 1 J 1 2 1 1 1 1 1 1 1 1 2 0 00 5 54

S MM A AAAAA AAAA BBBBBB BB BBBBBBB BBBBBB BBBB BBB BBB B B B B C C C CCCC C C D D D D D D D D D D D D DD DDDD D B7
V OO 8888 888 888 1 1 1 1 1 2 1 1 1 2 0 1 1 12 12 12 1 AMOUNT
C NN 1 33333 2222 111111 11 1111111 333333 AAAA BBB CCC 9 0 2 3 1 2 3 4444 5 6 1 2 3 4 5 6 7 8 9 0 1 A BB CCCC 3 ($000)
SANDOZ INC (CONT) EAST HANOVER NEW JERSEY 002147023 19210 34
4 01 0 00120 0759 DLA120-84-C0230 840112 6505 C9B 000 2 2 2 3 1 2 0700 6 J 1 1 1 1 1 1 2 1 1 1 2 0 00 5 90
4 01 0 00120 0921 DLA120-84-D0106 840125 6505 C9B 000 2 2 2 5 1 2 0700 6 J 1 3 1 1 1 1 3 1 1 1 2 0 00 5 27
4 02 0 00120 0970 DLA120-84-D0106 840131 6505 C9B 000 2 2 2 5 2 5 2 0700 6 J 1 3 1 1 1 1 2 1 1 1 2 0 00 5 28
4 03 0 00120 1163 DLA120-84-D0106 840229 6505 C9B 000 2 2 2 5 2 5 2 0700 6 J 1 3 1 1 1 1 3 1 1 1 2 0 00 5 281
4 03 0 00120 1184 DLA120-84-D0106 840214 6505 C9B 000 2 2 2 5 2 5 2 0700 6 J 1 3 1 1 1 1 3 1 1 1 2 0 00 5 45
4 04 0 00120 1392 DLA120-84-D0106 840323 6505 C9B 000 2 2 2 5 2 5 2 0700 6 J 1 3 1 1 1 1 3 1 1 1 2 0 00 5 38
4 06 0 00120 2001 DLA120-84-D0106 840614 6505 C9B 000 2 2 2 5 2 5 2 0700 6 J 1 3 1 1 1 1 3 1 1 1 2 0 00 5 42
CONTRACTOR TOTAL 8 605 *
SUMMIT INDUSTRIES INC EAST HANOVER NEW JERSEY 050656362 19210 34
4 02 0 00900 0932 DLA900-84-C0839 840213 5930 A7 000 2 2 2 3 1 2 1013 5 J 2 1 4 1 1 2 1 1 2 2 0 00 5 72
CITY TOTAL 44 6,494 **
COMMUNICATION TECHNIQUES INC EAST HANOVER NEW JERSEY 071179246 19240 34
2 02 0 F7004 0465 M67004-84-C0067 840215 5840 A7 000 2 2 2 3 1 2 1013 5 J 2 1 1 1 1 2 1 1 1 2 0 00 5 59
2 12 0 LB300 0085 N0429A-84-C0090 831230 6625 A7 000 2 2 2 3 1 2 1003 1 J 2 1 1 1 1 2 1 1 5 2 0 00 5 33
CONTRACTOR TOTAL 2 92 *
DYNAMICS CORPORATION OF AMER EAST HANOVER NEW JERSEY 001495696 19240 34
1 06 0 0AE07 0697 DAAE07-84-C0333 831216 2530 A4B DNE 2 2 2 3 1 2 1001 5 J 1 1 1 1 1 1 2 1 1 2 2 0 00 1 47
NABISCO INC EAST HANOVER NEW JERSEY 001344076 19240 34
2 03 0 KA402 0004 DLA13H-81-50150 831031 8920 B2 000 2 2 2 3 2 6 2 0900 1 J 1 1 1 1 1 1 1 1 1 1 1 0 00 5 25
4 08 0 0013H 7123 DLA13H-84-PC096 840817 8920 B2 000 2 2 2 5 2 6 2 0900 7 J 1 5 1 2 1 1 2 1 1 1 2 0 00 5 137
4 08 0 0013H 7124 DLA13H-84-PC097 840817 8925 B2 000 2 2 2 5 2 6 2 0900 7 J 1 5 1 2 1 1 2 1 1 1 2 0 00 5 131
4 09 0 0013H 7292 DLA13H-84-PC428 840912 8920 B2 000 2 2 2 5 2 6 2 0900 7 J 1 5 1 2 1 1 2 1 1 1 2 0 00 5 463
4 09 0 0013H 7261 DLA13H-84-PC429 840912 8940 B2 000 2 2 2 5 2 6 2 0900 7 J 1 5 1 2 1 1 2 1 1 1 2 0 00 5 311
4 09 0 0013H 7361 DLA13H-84-PC787 840921 8920 B2 000 2 2 2 5 2 6 2 0900 7 J 1 5 1 2 1 1 2 1 1 1 2 0 00 5 95
4 09 0 0013H 7360 DLA13H-84-PC788 840921 8925 B2 000 2 2 2 5 2 6 2 0900 7 J 1 5 1 2 1 1 2 1 1 1 2 0 00 5 87
4 12 0 0013H 5047 DLA13H-84-P1185 831205 8920 B2 000 2 2 2 5 2 6 2 0900 7 J 1 5 1 2 1 1 2 1 1 1 2 0 00 5 52
4 12 0 0013H 5046 DLA13H-84-P1371 831205 8920 B2 000 2 2 2 5 2 6 2 0900 7 J 1 5 1 2 1 1 2 1 1 1 2 0 00 5 134
4 12 0 0013H 5045 DLA13H-84-P1373 831205 8925 B2 000 2 2 2 5 2 6 2 0900 7 J 1 5 1 2 1 1 2 1 1 1 2 0 00 5 130
4 12 0 0013H 5083 DLA13H-84-P1693 831212 8920 B2 000 2 2 2 5 2 6 2 0900 7 J 1 5 1 2 1 1 2 1 1 1 2 0 00 5 492
4 01 0 0013H 5240 DLA13H-84-P1947 840105 8920 B2 000 2 2 2 5 2 6 2 0900 7 J 1 5 1 2 1 1 2 1 1 1 2 0 00 5 36
4 01 0 0013H 5219 DLA13H-84-P2048 831230 8920 B2 000 2 2 2 5 2 6 2 0900 7 J 1 5 1 2 1 1 2 1 1 1 2 0 00 5 102
4 01 0 0013H 5228 DLA13H-84-P2050 831230 8925 B2 000 2 2 2 5 2 6 2 0900 7 J 1 5 1 2 1 1 2 1 1 1 2 0 00 5 98
4 01 0 0013H 5340 DLA13H-84-P2374 840113 8920 B2 000 2 2 2 5 2 6 2 0900 7 J 1 5 1 2 1 1 3 1 1 1 2 0 00 5 500
4 01 0 0013H 5341 DLA13H-84-P2376 840113 8925 B2 000 2 2 2 5 2 6 2 0900 7 J 1 5 1 2 1 1 2 1 1 1 2 0 00 5 246
4 01 0 0013H 5476 DLA13H-84-P2803 840124 8920 B2 000 2 2 2 5 2 6 2 0900 7 J 1 5 1 2 1 1 2 1 1 1 2 0 00 5 171
4 01 0 0013H 5426 DLA13H-84-P2805 840124 8925 B2 000 2 2 2 5 2 6 2 0900 7 J 1 5 1 2 1 1 2 1 1 1 2 0 00 5 107
4 02 0 0013H 5510 DLA13H-84-P3131 840203 8920 B2 000 2 2 2 5 2 6 2 0900 7 J 1 5 1 2 1 1 3 1 1 1 2 0 00 5 534
4 02 0 0013H 5511 DLA13H-84-P3132 840203 8940 B2 000 2 2 2 5 2 6 2 0900 7 J 1 5 1 2 1 1 2 1 1 1 2 0 00 5 228
4 02 0 0013H 5702 DLA13H-84-P3644 840223 8920 B2 000 2 2 2 5 2 6 2 0900 7 J 1 5 1 2 1 1 2 1 1 1 2 0 00 5 132
4 02 0 0013H 5703 DLA13H-84-P3645 840223 8925 B2 000 2 2 2 5 2 6 2 0900 7 J 1 5 1 2 1 1 2 1 1 1 2 0 00 5 132
4 03 0 0013H 5739 DLA13H-84-P3974 840302 8920 B2 000 2 2 2 5 2 6 2 0900 7 J 1 5 1 2 1 1 3 1 1 1 2 0 00 5 501
4 03 0 0013H 5740 DLA13H-84-P3975 840302 8940 B2 000 2 2 2 5 2 6 2 0900 7 J 1 5 1 2 1 1 2 1 1 1 2 0 00 5 336

S MM A AAAAA AAAA BBBBBB BB BBBBBBB BBBBBB BBBB BBB BBB B B B B C C C CCCC C C D D D D D D D D D D D D D DD DDDD D B7
V OO 8888 888 888 1 1 1 1 1 1 1 1 1 1 1 12 12 12 1 AMOUNT
C NN 1 33333 2222 111111 11 1111111 333333 AAAA BBB CCC 9 0 2 3 1 2 3 4444 5 6 1 2 3 4 5 6 7 8 9 0 1 A BB CCCC 3 ($000)
NABISCO INC (CONT) EAST HANOVER NEW JERSEY 001344076 19240 34
4 03 0 0013H 5890 DLA13H-84-P4227 840323 8920 B2 000 2 2 2 5 2 6 2 0900 7 J 1 5 1 2 1 1 2 1 1 1 2 0 00 5 48
4 03 0 0013H 5942 DLA13H-84-P4325 840328 8920 B2 000 2 2 2 5 2 6 2 0900 7 J 1 5 1 2 1 1 2 1 1 1 2 0 00 5 154
4 03 0 0013H 5902 DLA13H-84-P4326 840323 8925 B2 000 2 2 2 5 2 6 2 0900 7 J 1 5 1 2 1 1 2 1 1 1 2 0 00 5 186
4 04 0 0013H 5967 DLA13H-84-P4668 840404 8920 B2 000 2 2 2 5 2 6 2 0900 7 J 1 5 1 2 1 1 2 1 1 1 2 0 00 5 481
4 04 0 0013H 5968 DLA13H-84-P4669 840404 8940 B2 000 2 2 2 5 2 6 2 0900 7 J 1 5 1 2 1 1 2 1 1 1 2 0 00 5 250
4 04 0 0013H 6184 DLA13H-84-P5040 840426 8920 B2 000 2 2 2 5 2 6 2 0900 7 J 1 5 1 2 1 1 2 1 1 1 2 0 00 5 122
4 04 0 0013H 6185 DLA13H-84-P5041 840426 8925 B2 000 2 2 2 5 2 6 2 0900 7 J 1 5 1 2 1 1 2 1 1 1 2 0 00 5 155
4 05 0 0013H 6247 DLA13H-84-P5375 840503 8920 B2 000 2 2 2 5 2 6 2 0900 7 J 1 5 1 2 1 1 2 1 1 1 2 0 00 5 462
4 05 0 0013H 6248 DLA13H-84-P5376 840503 8925 B2 000 2 2 2 5 2 6 2 0900 7 J 1 5 1 2 1 1 2 1 1 1 2 0 00 5 271
4 05 0 0013H 6407 DLA13H-84-P5938 840521 8920 B2 000 2 2 2 5 2 6 2 0900 7 J 1 5 1 2 1 1 2 1 1 1 2 0 00 5 159
4 05 0 0013H 6408 DLA13H-84-P5939 840521 8925 B2 000 2 2 2 5 2 6 2 0900 1 J 1 5 1 2 1 1 2 1 1 1 2 0 00 5 152
4 06 0 0013H 6476 DLA13H-84-P6268 840612 8920 B2 000 2 2 2 5 2 6 2 0900 7 J 1 5 1 2 1 1 2 1 1 1 2 0 00 5 455
4 06 0 0013H 6616 DLA13H-84-P6647 840618 8920 B2 000 2 2 2 5 2 6 2 0900 7 J 1 5 1 2 1 1 2 1 1 1 2 0 00 5 129
4 07 0 0013H 6749 DLA13H-84-P6983 840710 8920 B2 000 2 2 2 5 2 6 2 0900 7 J 1 5 1 2 1 1 2 1 1 1 2 0 00 5 461
4 07 0 0013H 6810 DLA13H-84-P6934 840710 8925 B2 000 2 2 2 5 2 6 2 0900 7 J 1 5 1 2 1 1 2 1 1 1 2 0 00 5 310
4 07 0 0013H 6886 DLA13H-84-P7398 840724 8920 B2 000 2 2 2 5 2 6 2 0900 7 J 1 5 1 2 1 1 2 1 1 1 2 0 00 5 121
4 07 0 0013H 6887 DLA13H-84-P7399 840724 8925 B2 000 2 2 2 5 2 6 2 0900 7 J 1 5 1 2 1 1 2 1 1 1 2 0 00 5 127
4 08 0 0013H 6986 DLA13H-84-P7729 840802 8920 B2 000 2 2 2 5 2 6 2 0900 7 J 1 5 1 2 1 1 2 1 1 1 2 0 00 5 470
4 08 0 0013H 6987 DLA13H-84-P7730 840803 8925 B2 000 2 2 2 5 2 6 2 0900 7 J 1 5 1 2 1 1 2 1 1 1 2 0 00 5 356
4 01 0 0013H 0146 DLA13H-84-W0567 840119 8945 B2 000 2 2 2 5 2 6 2 0900 7 J 1 5 1 2 1 1 2 1 1 1 2 0 00 5 130
4 02 0 0013H 0204 DLA13H-84-W0645 840206 8945 B2 000 2 2 2 5 2 6 2 0900 7 J 1 5 1 2 1 1 2 1 1 1 2 0 00 5 42
4 03 0 0013H 0307 DLA13H-84-W0890 840319 8945 B2 000 2 2 2 5 2 6 2 0900 7 J 1 5 1 2 1 1 2 1 1 1 2 0 00 5 136
4 05 0 0013H 0429 DLA13H-84-W1212 840516 8945 B2 000 2 2 2 5 2 6 2 0900 7 J 1 5 1 2 1 1 2 1 1 1 2 0 00 5 47
4 06 0 0013H 0468 DLA13H-84-W1291 840605 8945 B2 000 2 2 2 5 2 6 2 0900 7 J 1 5 1 2 1 1 2 1 1 1 2 0 00 5 28
4 06 0 0013H 0502 DLA13H-84-W1374 840619 8945 B2 000 2 2 2 5 2 6 2 0900 7 J 1 5 1 2 1 1 2 1 1 1 2 0 00 5 50
4 07 0 0013H 0586 DLA13H-84-W1545 840718 8945 B2 000 2 2 2 5 2 6 2 0900 7 J 1 5 1 2 1 1 2 1 1 1 2 0 00 5 74
4 08 0 0013H 0638 DLA13H-84-W1631 840802 8945 B2 000 2 2 2 5 2 6 2 0900 7 J 1 5 1 2 1 1 2 1 1 1 2 0 00 5 29
4 08 0 0013H 0672 DLA13H-84-W1716 840817 8945 B2 000 2 2 2 3 2 6 2 0900 7 J 1 5 1 2 1 1 2 1 1 1 2 0 00 5 43
4 09 0 0013H 0713 DLA13H-84-W1790 840910 8940 B2 000 2 2 2 3 2 6 2 0900 7 J 1 5 1 2 1 1 2 1 1 1 2 0 00 5 35
4 09 0 0013H 0740 DLA13H-84-W1872 840919 8945 B2 000 2 2 2 3 2 6 2 0900 7 J 1 5 1 2 1 1 2 1 1 1 2 0 00 5 69
CONTRACTOR TOTAL 54 10,732 *
ORTHO PHARMACEUTICAL CORP EAST HANOVER NEW JERSEY 002144202 19240 34
4 07 0 00120 2262 DLA120-84-D0447 840703 6505 C9B 000 2 2 2 5 2 5 2 0700 6 J 1 3 1 1 1 1 3 1 1 1 2 0 00 5 79
SANDOZ INC EAST HANOVER NEW JERSEY 002147023 19240 34
1 07 0 0DA15 0109 V797P5-93-1H 840625 6505 C9B 000 2 2 2 7 31
4 10 0 00120 0056 DLA120-82-D0826 831014 6505 C9B 000 2 2 2 5 1 2 0700 6 J 1 2 1 1 1 1 3 1 1 1 2 0 00 5 209
4 07 0 00120 2157 DLA120-84-D0106 840703 6505 C9B 000 2 2 2 5 2 5 2 0700 6 J 1 3 1 1 1 1 3 1 1 1 2 0 00 5 261
CONTRACTOR TOTAL 3 501 *
CITY TOTAL 61 11,451 **
LEONACE BAG AND IMPORT CORP EAST NEWARK NEW JERSEY 058116290 19360 34
1 08 0 0AA09 8765 DAAA09-84-C0831 840808 1305 A6 000 2 2 2 3 2 4 2 0200 5 J 2 1 1 1 1 2 1 7 1 2 0 00 1 384
1 09 0 0AA09 9305 DAAA09-84-C0831 840926 1305 A5 000 2 2 2 B 2 4 2 0200 5 J 2 1 1 1 1 2 1 7 1 2 0 00 1 209
4 11 0 00100 0090 DLS100-84-C4045 831102 8460 A9 000 2 2 2 3 1 1 J 2 1 1 1 1 2 1 7 1 3 0 00 1 252
CITY TOTAL 3 845 **

S MM A AAAAA AAAA BBBBBB BB BBBBBBB BBBBBB BBBB BBB BBB B B B B C C C CCCC C C D D D D D D D D D D D D DD DDDD D B7
V OO 8868 888 888 1 1 1 1 2 3 4 5 6 7 8 9 0 1 A 12 12 12 1 AMOUNT
C NN 1 33333 2222 111111 11 1111111 333333 AAAA BBB CCC 9 0 2 3 1 2 3 4444 5 6 1 2 3 4 5 6 7 8 9 0 1 A BB CCCC 3 ($000)
BERGER LOUIS & ASSOCIATES EAST ORANGE NEW JERSEY 087277190 19390 34
5 02 0 OCW61 0003 DACW61-83-D0010 831001 R219 S1 000 2 2 2 5 1 2 0400 5 J 1 3 1 3 1 1 2 1 7 3 2 0 00 1 40
5 02 0 OCW61 0004 DACW61-83-D0010 831001 R219 S1 000 2 2 2 B 1 2 0400 5 J 1 2 1 3 1 1 2 1 7 3 2 0 00 1 40
5 03 0 OCW61 0026 DACW61-83-D0010 840125 R219 S1 000 2 2 2 5 1 2 0400 5 J 1 3 1 3 1 1 2 1 7 3 2 0 00 1 39
5 03 0 OCW61 0027 DACW61-83-D0010 840125 R219 S1 000 2 2 2 5 1 2 0400 5 J 1 3 1 3 1 1 2 1 7 3 2 0 00 1 39
CONTRACTOR TOTAL 4 158 *
BESELER CHARLES CO EAST ORANGE NEW JERSEY 061069407 19390 34
4 01 0 00400 1032 DLA400-84-C0798 840117 6730 C9C 000 2 2 2 3 1 2 1013 1 J 2 1 1 1 1 2 1 7 1 2 0 00 5 76
CONHAGEN ALFRED INC EAST ORANGE NEW JERSEY 001943703 19390 34
4 12 0 00700 0412 DLA700-84-C0122 831111 4320 A3 000 2 2 2 3 1 2 1013 1 J 1 4 1 1 1 1 2 1 7 2 2 0 00 5 28
MAX EQUIPMENT EAST ORANGE NEW JERSEY 060784576 19390 34
4 12 0 00700 1055 DLA700-84-C0883 831213 4720 C9E 000 2 2 2 3 1 1 J 2 1 3 1 1 2 1 7 2 2 0 00 5 45
MC GRAW-EDISON COMPANY EAST ORANGE NEW JERSEY 001307248 19390 34
2 09 0 G2381 2332 N62381-84-C0172 840810 4330 A3 000 2 2 2 3 2 4 2 0200 1 J 1 4 1 1 1 1 2 1 7 1 2 0 00 5 32
4 11 0 00700 0151 DLA700-84-C0130 831013 4320 A3 000 2 2 2 3 1 2 1013 1 J 1 4 1 1 1 1 1 1 7 1 2 0 00 5 29
4 03 0 00700 2421 DLA700-84-C0606 840328 4320 C9E 000 2 2 2 3 1 2 1013 5 J 1 3 1 1 1 1 2 1 7 1 1 0 00 5 72
CONTRACTOR TOTAL 3 133 *
MICHIGAN INSTRUMENTS CORP EAST ORANGE NEW JERSEY 067516831 19390 34
4 01 0 00120 0725 DLA120-84-C4342 840106 6515 C9B 000 2 2 2 3 1 2 0102 1 J 2 1 1 1 2 2 1 6 1 2 0 00 5 169
4 03 0 00120 1304 DLA120-84-C4372 840322 6515 C9B 000 2 2 2 3 1 2 0102 1 J 2 1 1 1 2 2 1 7 1 2 0 00 1 55
4 09 0 00120 2758 DLA120-84-C5378 840918 6515 C9B 000 2 2 2 3 1 2 0102 1 J 2 1 1 1 2 2 1 7 1 2 0 00 5 28
4 06 0 00120 2039 DLA120-84-D5095 840612 6515 C9B 000 2 2 2 5 1 2 0102 1 J 2 1 1 1 2 2 1 7 1 2 0 00 5 166
4 07 0 00120 2159 DLA120-84-D5095 840703 6515 C9B 000 2 2 2 5 1 2 0102 1 J 2 1 1 1 2 2 1 7 1 2 0 00 5 70
CONTRACTOR TOTAL 5 488 *
OHIO TRANSMISSION CORPORATION EAST ORANGE NEW JERSEY 007862378 19390 34
4 12 0 00700 0855 DLA700-84-C0637 831209 4320 C9E 000 2 2 2 3 1 2 1013 5 J 2 1 1 1 1 2 1 7 2 2 0 00 5 35
4 02 0 00700 1879 DLA700-84-C0637 840222 4320 C9E 000 2 2 2 A 1 2 1013 5 J 2 1 1 1 1 2 1 7 2 2 0 00 5 35
CONTRACTOR TOTAL 2 70 *
PROTOTYPE TRANSFORMER CORP EAST ORANGE NEW JERSEY 002160828 19390 34
4 05 0 00900 1827 DLA900-84-C1698 840525 6120 A7 000 2 2 2 3 2 4 2 0200 5 J 2 1 1 1 1 2 1 7 1 2 0 00 5 46
RAYTHEON COMPANY EAST ORANGE NEW JERSEY 001339159 19390 34
1 01 0 OAK10 0022 GS00K8-40-1S5672 831118 7021 A7 000 2 2 2 6 32
UNITED STEEL ENTERPRISES EAST ORANGE NEW JERSEY 055089981 19390 34
2 02 0 PA100 0554 N00140-84-C3052 840213 3990 C9D 000 2 2 2 1 1 2 1013 1 J 2 1 1 1 1 2 1 7 1 2 0 00 5 33

S MM A AAAAA AAAA BBBBBB BB BBBBBBB BBBBBB BBBB BBB BBB B B B B C C C CCCC C C D D D D D D D D D D D D DD DDDD D B7
V OO 8888 888 888 1 1 1 1 1 2 1 1 2 2 1 2 AMOUNT
C NN 1 33333 2222 111111 11 1111111 333333 AAAA BBB CCC 9 0 2 3 1 2 3 4444 5 6 1 2 3 4 5 6 7 8 9 0 1 A BB CCCC 3 ($000)
UNITED STEEL ENTERPRISE (CONT) EAST ORANGE NEW JERSEY 055089981 19390 34
2 09 0 SA100 0210 N00604-84-C0139 840914 7125 C9E 000 2 2 2 3 1 2 1015 1 J 2 1 1 1 1 2 1 7 1 2 0 00 5 31
3 09 0 0HV02 0095 F19650-84-C0054 840910 7125 C9E 000 2 2 2 3 1 2 0102 1 J 2 1 1 1 2 2 1 7 1 2 0 00 5 39
CONTRACTOR TOTAL 3 103 *
CITY TOTAL 22 1,179 **
CALVERT ELECTRONICS INC EAST RUTHERFORD NEW JERSEY 001687946 19510 34
4 12 0 00900 0475 DLA900-84-C0501 831208 5960 A7 000 2 2 2 3 2 4 2 0200 5 J 2 1 1 1 1 2 1 1 2 2 0 00 5 98
KULITE TUNGSTEN CORP EAST RUTHERFORD NEW JERSEY 001390756 19510 34
1 09 0 0AJ09 2719 DAAJ09-84-CB345 840921 1615 A1A AHK 2 2 2 3 1 2 0102 1 J 2 1 1 1 2 2 1 1 1 2 0 00 5 33
NASHUA CORPORATION EAST RUTHERFORD NEW JERSEY 001079433 19510 34
4 09 0 00900 2670 DLA900-84-C2665 840910 7045 A7 000 2 2 2 3 1 2 1015 1 J 1 4 1 1 1 1 2 1 1 1 2 0 00 5 76
ORGANICS CORP OF AMERICA EAST RUTHERFORD NEW JERSEY 061061164 19510 34
4 11 0 00120 0149 DLA120-83-D0682 831027 6505 C9B 000 2 2 2 5 1 2 0700 1 J 2 1 1 1 1 2 1 1 1 2 0 00 5 849
4 06 0 00120 2082 DLA120-83-D0682 840622 6505 C9B 000 2 2 2 5 2 5 2 0700 1 J 2 1 1 1 1 2 1 1 1 2 0 00 5 64
CONTRACTOR TOTAL 2 913 *
CITY TOTAL 5 1,120 **
ADAM EQUIPMENT CORP EATONTOWN NEW JERSEY 002574721 19840 34
1 09 0 0AK60 0150 DAAK60-84-C0088 840914 7310 C9D 000 2 2 2 3 1 2 0102 2 J 2 1 1 1 2 2 1 1 1 2 1 26 5 128
AMERICAN INFORMATION SYSTEMS EATONTOWN NEW JERSEY 061795092 19840 34
1 05 0 0AB08 0193 DAAB08-84-CA014 840424 7025 A7 000 2 2 2 3 1 2 1013 1 J 2 1 1 1 1 2 1 1 2 2 0 00 5 33
1 09 0 0AB08 0354 DAAB08-84-CA038 840926 7010 A7 000 2 2 2 3 1 2 1013 1 J 2 1 1 1 1 2 1 1 2 2 0 00 5 56
CONTRACTOR TOTAL 2 89 *
BENDIX CORPORATION THE EATONTOWN NEW JERSEY 005378831 19840 34
1 09 0 0AB07 6860 DAAB07-84-CH065 840920 6125 A7 000 2 2 2 3 1 2 1001 5 J 1 1 1 1 1 1 2 1 1 1 2 0 00 1 500
1 05 0 0AE07 2537 DAAE07-83-CA337 840517 2920 A4A DJB 2 2 1 C 1 49-
1 12 0 0AE07 0486 DAAE07-83-C1627 831129 2920 A4A DJB 2 2 2 5 1 2 1001 5 A 1 1 1 1 1 1 1 1 1 1 2 1 00 5 31
1 03 0 0AE07 1662 DAAE07-84-CA072 840309 2920 A4A DJB 2 2 2 3 1 2 1015 5 J 1 1 1 1 1 1 3 1 1 1 1 1 00 1 352
1 04 0 0AE07 1838 DAAE07-84-CA072 840316 2920 A4A DJB 2 2 2 3 1 2 1015 5 J 1 1 1 1 1 1 3 1 1 1 1 1 00 1 38
1 11 0 0AE07 0157 DAAE07-84-C0002 831021 3110 A4A DJB 2 2 2 3 1 2 1001 5 J 1 1 1 1 1 1 2 1 1 1 2 0 00 5 72
1 04 0 0AE07 2091 DAAE07-84-C0908 840417 2920 A4A DJB 2 2 2 3 2 4 2 0200 5 J 1 1 1 1 1 1 1 1 1 1 2 0 00 5 36
1 09 0 0AE07 4550 DAAE07-84-C2304 840927 2920 A4A DJB 2 2 2 3 1 2 1015 5 J 1 1 1 1 1 1 3 1 1 1 1 1 00 5 2,250
1 11 0 0AK70 0007 DAAG53-75-C0261 831103 AZ12 A7 000 2 2 2 C 2 1 2 1100 4 U 1 3 1 3 1 1 2 1 1 5 3 0 00 30
1 09 0 0AK70 0571 DAAG53-75-C0261 840918 AZ12 A7 000 2 2 2 C 2 1 2 1100 4 U 1 3 1 3 1 1 2 1 1 1 2 0 00 95
1 03 0 0AJ09 0522 DAAJ09-81-D0010 840222 J061 A1C AHM 2 2 2 5 1 2 1001 5 J 1 2 1 2 1 1 2 1 1 1 2 0 00 5 47
1 11 0 0AJ09 0062 DAAJ09-83-CA366 831024 1680 A1A AIA 2 2 2 A 1 2 1015 5 J 1 2 1 1 1 1 2 1 1 1 2 0 00 1 44
1 12 0 0AJ09 0160 DAAJ09-84-CA145 831117 6115 A1A AHM 2 2 2 3 1 2 1015 5 J 1 1 1 1 1 1 2 1 1 1 2 1 00 5 312
1 07 0 0AJ09 1534 DAAJ09-84-CA617 840628 6115 A1C 000 2 2 2 3 1 2 1013 5 J 1 1 1 1 1 1 2 1 1 1 2 0 00 1 407

S V C	MM DD NN	A	AAAAA	AAAA	BBBBBB	BB	BBBBBBB	BBBBBB	BBBB 8888 AAAA	BBB 888 BBB	BBB 888 CCC	B 1 0	B 1 2	B 1 3	B	C 1	C 2	C 3	CCCC 4444	C 5	C 6	D 1	D 2	D 3	D 4	D 5	D 6	D 7	D 8	D 9	D 1 0	D 1 1	D 12 A	DD 12 BB	DDDD 12 CCCC	D 1 3	B7 AMOUNT ($000)
BENDIX CORPORATION THE (CONT)								EATONTOWN						NEW		JERSEY			005378831					19840				34									
1	06	0	0AJ09	1361	DAAJ09-84-C0695			840614	5951	A1A	AHM	2	2	2	3	1		2	1015	5	J	1	1	1	1	1	1	2	1	1	1	2	0	00		1	39
1	09	0	0AJ10	8390	DAAJ10-84-CA289			840922	2920	C9E	000	2	2	2	3	1		2	1015	1	J	1	1	1	1	1	1	2	1	1	1	2	0	00		5	66
1	09	0	0AK70	0547	DAAK70-84-C0083			840907	AC92	S1	000	2	2	2	3	1		2	1100	5	U	1	1	1	1	1	1	1	1	1	1	2	0	00		5	50
1	08	0	0AK70	0501	DAAK70-84-C0086			840822	J061	S1	000	2	2	2	3	2	4	2	0200	5	J	1	2	1	2	1	1	2	1	1	3	2	0	00		5	30
1	09	0	0AA09	8980	N00383-82-G2911			840828	6115	A5	000	2	2	2	4	2	4	2	1013	5	J	1	1	1	1	1	1	3	1	1	1	2	0	00		1	534
1	09	0	0AA09	9104	N00383-82-G2911			840918	1240	A5	000	2	2	2	4	2	4	2	1013	5	J	1	1	1	1	1	1	2	1	1	1	2	0	00		1	52
1	06	0	0AJ09	1329	N00383-82-G2911			840612	4920	A1A	AIA	2	2	2	4	1		2	1013	3	J	1	1	1	1	1	1	2	1	1	1	2	0	00		1	401
1	09	0	0AJ09	2378	N00383-82-G2911			840914	6115	A1C	000	2	2	2	4	1		2	1015	5	J	1	1	1	1	1	1	2	1	1	1	2	0	00		1	35
1	09	0	0AJ09	2425	N00383-82-G2911			840917	1680	A1C	000	2	2	2	4	1		2	1015	5	J	1	1	1	1	1	1	2	1	1	1	2	0	00		5	483
1	09	0	0AJ09	2519	N00383-82-G2911			840921	6115	A1A	AIA	2	2	2	4	1		2	1015	5	J	1	1	1	1	1	1	3	1	1	1	1	0	00		1	1,513
2	12	0	BH004	1393	N00024-84-C4093			831221	6125	A3	HDF	2	2	2	3	1		2	1002	5	J	1	1	1	1	1	1	3	1	1	1	1	0	00		1	521
2	02	0	AC531	1209	N00383-82-G2911			840213	6115	A1A	AFU	2	2	2	4	1		2	1001	5	J	1	1	1	1	1	1	3	1	1	1	2	0	00		1	647
2	12	0	JA100	A863	N00383-82-G2911			831128	6115	A1C	AFC	2	2	2	4	1		2	1001	5	J	1	1	1	1	1	1	2	1	1	1	2	0	00		1	33-
2	01	0	JA100	B704	N00383-82-G2911			840102	6115	A1A	APC	2	2	2	4	1		2	1001	5	J	1	1	1	1	1	1	2	1	1	1	2	0	00		1	122
2	01	0	JA100	B710	N00383-82-G2911			840105	6115	A1A	AEB	2	2	2	4	1		2	1015	5	J	1	1	1	1	1	1	2	1	1	1	2	0	00		1	54
2	02	0	JA100	C912	N00383-82-G2911			840202	1560	A1C	APC	2	2	2	4	1		2	1015	5	J	1	1	1	1	1	1	2	1	1	1	2	0	00		1	144
2	02	0	JA100	C963	N00383-82-G2911			840209	5865	A1C	AED	2	2	2	4	1		2	1015	5	J	1	1	1	1	1	1	2	1	1	1	2	0	00		1	88
2	03	0	JA100	D495	N00383-82-G2911			840309	6110	A1A	AHB	2	2	2	4	1		2	1015	5	J	1	1	1	1	1	1	2	1	1	1	2	0	00		1	28
2	03	0	JA100	D669	N00383-82-G2911			840307	6110	A1C	AEB	2	2	2	4	1		2	1015	1	J	1	1	1	1	1	1	2	1	1	1	2	0	00		1	94
2	03	0	JA100	E168	N00383-82-G2911			840304	6115	A1A	ACB	2	2	2	4	1		2	1015	5	J	1	1	1	1	1	1	2	1	1	1	2	0	00		1	41
2	04	0	JA100	E818	N00383-82-G2911			840411	6115	A1C	AHP	2	2	2	4	1		2	1001	5	J	1	1	1	1	1	1	2	1	1	1	2	0	00		1	176
2	04	0	JA100	E837	N00383-82-G2911			840406	6115	A1C	AEB	2	2	2	4	1		2	1026	5	J	1	1	1	1	1	1	2	1	1	1	2	0	00		1	148
2	04	0	JA100	E867	N00383-82-G2911			840407	6110	A1C	AED	2	2	2	4	1		2	1015	5	J	1	1	1	1	1	1	2	1	1	1	2	0	00		1	55
2	04	0	JA100	F204	N00383-82-G2911			840410	5950	A1C	AEB	2	2	2	4	1		2	1001	5	J	1	1	1	1	1	1	2	1	1	1	2	0	00		1	496
2	06	0	JA100	G860	N00383-82-G2911			840612	6110	A1C	AED	2	2	2	4	1		2	1015	5	J	1	1	1	1	1	1	2	1	1	1	2	0	00		1	32
2	07	0	JA100	H951	N00383-82-G2911			840705	6115	A1C	AEB	2	2	1	4																1						86
2	07	0	JA100	J780	N00383-82-G2911			840713	6110	A1C	APC	2	2	1	4																1						61
2	08	0	JA100	K051	N00383-82-G2911			840803	6115	A1C	AEB	2	2	2	4	1		2	1026	5	J	1	1	1	1	1	1	2	1	1	1	2	0	00		1	148-
2	08	0	JA100	K281	N00383-82-G2911			840807	6115	A1C	AHC	2	2	2	4	1		2	1015	5	J	1	1	1	1	1	1	2	1	1	1	2	0	00		1	56
2	08	0	JA100	K391	N00383-82-G2911			840810	6115	A1C	AHP	2	2	2	4	1		2	1001	5	J	1	1	1	1	1	1	2	1	1	1	2	0	00		1	26
2	08	0	JA100	K709	N00383-82-G2911			840820	6115	A1C	AED	2	2	2	4	1		2	1026	5	J	1	1	1	1	1	1	2	1	1	1	2	0	00		1	50
2	09	0	JA100	M597	N00383-82-G2911			840907	6115	A1A	AFU	2	2	2	4	2	4	2	1015	5	J	1	1	1	1	1	1	2	1	1	1	2	0	00		1	55
2	09	0	JA100	M712	N00383-82-G2911			840907	6115	A1B	AAC	2	2	2	4	1		2	1015	5	J	1	1	1	1	1	1	2	1	1	1	2	0	00		1	47
2	09	0	JA100	M892	N00383-82-G2911			840907	6115	A1A	AED	2	2	2	4	1		2	1015	5	J	1	1	1	1	1	1	2	1	1	1	2	0	00		1	37
2	09	0	JA100	N047	N00383-82-G2911			840924	6115	A1A	000	2	2	2	4	1		2	1015	5	J	1	1	1	1	1	1	2	1	1	1	2	0	00		1	483
2	09	0	JA100	N083	N00383-82-G2911			840907	1560	A1A	AFU	2	2	2	4	2	4	2	1015	5	J	1	1	1	1	1	1	3	1	1	1	1	0	00		1	950
2	04	0	JA100	F034	N00383-84-C9094			840415	6115	A7	AAF	2	2	2	3	1		2	1026	1	J	1	1	1	1	1	1	2	1	1	1	2	0	00		1	229
2	07	0	MB101	0397	N00421-84-C0071			840316	6115	A1C	000	2	2	2	3	1		2	1001	5	J	1	1	1	1	1	1	1	1	1	1	2	0	00		5	69
2	07	0	MB101	0399	N00421-84-C0141			840323	6115	A1C	000	2	2	2	3	1		2	1013	1	J	1	3	1	3	1	1	2	1	1	1	1	0	00		5	591
3	09	0	OFH02	1265	F04600-84-C0426			840911	6115	A1C	000	2	2	2	F	1		2	1013	4	J	1	1	1	1	1	1	3	1	1	1	1	0	00		1	338-
3	01	0	OFH02	0675	F04606-84-C0199			840111	6110	A1C	AFN	2	2	2	3	1		2	1013	4	J	1	1	1	1	1	1	2	1	1	1	2	0	00		1	47
3	02	0	OFH02	0871	F04606-84-C0247			840203	6115	A1C	ACP	2	2	2	3	1		2	1013	3	J	1	1	1	1	1	1	2	1	1	1	2	0	00		1	60
3	03	0	OFH02	2218	F04606-84-C0383			840323	6110	A1C	AFN	2	2	2	3	1		2	1013	5	J	1	1	1	1	1	1	2	1	1	1	2	0	00		5	137
3	06	0	OFH02	2451	F04606-84-C0426			840606	6115	A1C	000	2	2	1	3																1						480
3	06	0	OFH02	2452	F04606-84-C0426			840606	6115	A1C	000	2	2	2	3	1		2	1013	4	J	1	1	1	1	1	1	3	1	1	1	1	0	00		1	183
3	03	0	OHU63	0054	F33657-82-C2037			840326	6115	A7	AFN	2	2	2	D	1		2	1001	3	J	1	1	1	1	1	1	3	1	1	1	1	0	00		1	87
3	02	0	OFE04	0698	F42600-84-C4463			840206	6110	A7	AFC	2	2	2	3	1		2	1002	4	J	1	1	1	1	1	1	1	1	1	1	2	0	00		5	108
3	03	0	OFE04	1036	F42600-84-C4754			840312	6115	A1C	AFC	2	2	2	3	1		2	1002	5	J	1	1	1	1	1	1	1	1	1	1	2	0	00		5	166
3	07	0	OFE04	1928	F42600-84-C4754			840717	6115	A1C	AFC	2	2	2	F	1		2	1002	5	J	1	1	1	1	1	1	1	1	1	1	2	0	00		5	166-
3	09	0	OFE04	2020	F42600-84-C6183			840809	6110	A7	AFC	2	2	2	3	1		2	1015	4	J	1	1	1	1	1	1	2	1	1	1	2	1	00		5	431

S V C	MM OO NN	A	AAAAA	AAAA	BBBBBB	BB	BBBBBBB	BBBBBB	BBBB 8888	BBB 888	BBB 888	B 1	B 1	B 1	B	C	C	C	CCCC	C	C	D	D	D	D	D	D	D	D	D	D	D	DD	DDDD	D	B7 AMOUNT ($000)
		1	33333	2222	111111	11	1111111	333333	AAAA	BBB	CCC	9	0	2	3	1	2	3	4444	5	6	1	2	3	4	5	6	7	8	9	1 0	1 1	12 A	12 BB	12 CCCC	1 3	
BENDIX CORPORATION THE (CONT)								EATONTOWN						NEW				JERSEY			005378831						19840					34						
3	09	0	OFE04	2357	F42600-84-C6511			840906	6115	A7	AFC	2	2	2	3	1		2	1002	5	J	1	1	1	1	1	1	1	1	1	1	2	0	00		1	235
3	09	0	OFH02	1828	N00383-82-G2911			840929	6115	A1C	000	2	2	2	4	1		2	1013	4	J	1	1	1	1	1	1	2	1	1	1	2	0	00		5	43
3	03	0	OFE04	1018	N00383-82-G2911			840320	6110	A7	AFC	2	2	2	4	1		2	1015	4	J	1	1	1	1	1	1	2	1	1	1	2	0	00		1	75
3	05	0	OFE04	1393	N00383-82-G2911			840508	6110	A7	AFC	2	2	2	4	1		2	1002	4	J	1	5	1	1	1	1	2	1	1	1	2	0	00		5	289
3	09	0	OFF50	1084	N00383-82-G2911			840915	6625	A7	000	2	2	2	4	1		2	1026	5	J	1	1	1	1	1	1	2	1	1	1	2	0	00		5	80
3	06	0	OFF80	1715	N00383-82-G2911			840607	2925	A1C	AAI	2	2	2	4	1		2	1015	5	J	1	1	1	1	1	1	2	1	1	1	2	0	00		1	122
3	12	0	OFH02	0172	N00383-82-G2911			831101	6115	A1C	AFG	2	2	2	4	1		2	1013	4	J	1	1	1	1	1	1	2	1	1	1	2	0	00		5	37
3	12	0	OFH02	0194	N00383-82-G2911			831103	6115	A1C	AFF	2	2	2	4	1		2	1013	4	J	1	1	1	1	1	1	3	1	1	1	1	0	00		1	44-
3	11	0	OFH02	0242	N00383-82-G2911			831110	6115	A1C	000	2	2	2	4	2	0	2	1013	4	J	1	1	1	1	1	1	2	1	1	1	2	0	00		5	29
3	01	0	OFH02	0315	N00383-82-G2911			831118	6115	A1C	000	2	2	2	4	1		2	1013	4	J	1	2	1	2	1	1	2	1	1	1	2	0	00		2	33-
3	12	0	OFH02	0494	N00383-82-G2911			831214	6115	A1C	000	2	2	2	4	1		2	1013	5	J	1	1	1	1	1	1	2	1	1	1	2	0	00		5	26
3	02	0	OFH02	0983	N00383-82-G2911			840217	6110	A1C	AFF	2	2	2	4	1		2	1013	4	J	1	1	1	1	1	1	2	1	1	1	2	0	00		1	47
3	02	0	OFH02	1075	N00383-82-G2911			840229	6115	A1C	AFN	2	2	2	4	1		2	1013	3	J	1	1	1	1	1	1	2	1	1	1	2	0	00		5	137
3	03	0	OFH02	1195	N00383-82-G2911			840320	6115	A1C	AFF	2	2	2	4	2	4	2	0200	5	J	1	1	1	1	1	1	3	1	1	1	1	1	00		5	697
3	09	0	OFH02	1312	N00383-82-G2911			840913	6115	A1C	HDK	2	2	2	4	1		2	1013	4	J	1	1	1	1	1	1	2	1	1	1	2	0	00		1	132
3	09	0	OFH02	1313	N00383-82-G2911			840913	6115	A1C	HDK	2	2	1	4																	1						80
3	09	0	OFH02	1323	N00383-82-G2911			840914	6115	A1C	ATL	2	2	2	4	1		2	1013	4	J	1	1	1	1	1	1	2	1	1	1	2	0	00		5	108
3	09	0	OFH02	1745	N00383-82-G2911			840929	6115	A1C	HDK	2	2	2	4	1		2	1001	5	J	1	1	1	1	1	1	2	1	1	1	2	0	00		1	28
3	03	0	OFH02	2273	N00383-82-G2911			840330	6115	A1C	AFF	2	2	2	4	2	4	2	0200	5	J	1	1	1	1	1	1	3	1	1	1	1	1	00		5	697
3	05	0	OFH02	2345	N00383-82-G2911			840521	6110	A1C	HDK	2	2	2	4	2	0	2	1015	4	J	1	1	1	1	1	1	2	1	1	1	2	0	00		5	27
3	05	0	OFH02	2346	N00383-82-G2911			840521	6115	A7	HDB	2	2	2	4	1		2	1013	4	J	1	1	1	1	1	1	2	1	1	1	2	0	00		5	118
3	06	0	OFH02	2462	N00383-82-G2911			840607	6110	A1C	AFN	2	2	2	4	1		2	1013	4	J	1	1	1	1	1	1	2	1	1	1	2	0	00		1	67
3	06	0	OFH02	2543	N00383-82-G2911			840620	6110	A1C	AFN	2	2	2	4	1		2	1013	4	J	1	1	1	1	1	1	2	1	1	1	2	0	00		1	95
3	06	0	OFH02	2627	N00383-82-G2911			840628	6115	A7	000	2	2	2	4	1		2	1013	5	J	1	1	1	1	1	1	2	1	1	1	2	0	00		1	66
3	07	0	OFH02	2732	N00383-82-G2911			840711	6115	A1C	AFN	2	2	2	4	1		2	1013	5	J	1	1	1	1	1	1	2	1	1	1	1	0	00		1	209
3	07	0	OFH02	2788	N00383-82-G2911			840718	6110	A1C	AFN	2	2	2	4	1		2	1013	5	J	1	1	1	1	1	1	2	1	1	1	2	0	00		1	63
3	08	0	OFH02	2942	N00383-82-G2911			840801	6115	A1C	ACD	2	2	1	4																	1						37
3	08	0	OFH02	3010	N00383-82-G2911			840810	6115	A1C	000	2	2	2	4	1		2	1013	4	J	1	1	1	1	1	1	2	1	1	1	2	0	00		5	32
3	08	0	OFH02	3052	N00383-82-G2911			840815	6115	A1C	BSR	2	2	2	4	1		2	1002	4	J	1	1	1	1	1	1	2	1	1	1	2	0	00		5	27
3	08	0	OFH02	3158	N00383-82-G2911			840824	6115	A1C	AFF	2	2	2	4	2	4	2	0200	5	J	1	1	1	1	1	1	3	1	1	1	1	0	00		5	107-
3	04	0	OFH02	3394	N00383-82-G2911			840413	6115	A1C	000	2	2	2	4	1		2	1013	5	J	1	1	1	1	1	1	2	1	1	1	2	0	00		1	106
3	08	0	OFJ04	4150	N00383-82-G2911			840621	3130	A1A	AFF	2	2	2	4	2	4	2	0200	5	J	1	1	1	1	1	1	2	1	1	1	2	0	00		1	80
3	07	0	OFJ04	4420	N00383-82-G2911			840727	6115	A1A	ACD	2	2	2	4	1		2	1015	5	J	1	1	1	1	1	1	2	1	1	1	2	0	00		5	81
3	08	0	OFJ04	4746	N00383-82-G2911			840824	6115	A1A	ACD	2	2	2	4	1		2	1015	5	J	1	1	1	1	1	1	2	1	1	1	2	0	00		5	44
3	09	0	OFH02	2996	N00383-82-62911			840808	6115	A1C	AFF	2	2	2	5	1		2	1013	4	J	1	1	1	1	1	1	2	1	1	1	2	0	00		5	240
3	07	0	OFE04	1818	N00383-83-G2911			840625	1650	A1C	AFC	2	2	2	4	1		2	1015	4	J	1	1	1	1	1	1	3	1	1	1	1	0	00		1	1,511
4	01	0	00400	0911	DLA400-84-C0593			840105	6125	C9E	000	2	2	2	3	1		2	1001	5	J	1	2	1	1	1	1	2	1	1	1	2	0	00		5	45
4	01	0	00400	1062	DLA400-84-C0813			840120	6115	C9E	000	2	2	2	3	1		2	1015	5	J	1	1	1	1	1	1	2	1	1	1	2	0	00		5	54
4	02	0	00400	1215	DLA400-84-C0815			840202	6116	C9E	000	2	2	2	3	1		2	1015	5	J	1	1	1	1	3	1	2	1	1	1	2	0	00		5	154
4	02	0	00400	1370	DLA400-84-C0937			840210	6125	C9E	000	2	2	2	3	1		2	1013	5	J	1	1	1	1	1	1	1	1	1	1	2	0	00		5	32
4	05	0	00400	2613	DLA400-84-C1856			840501	6125	C9E	000	2	2	2	3	1		2	1013	5	J	1	1	1	1	1	1	2	1	1	1	2	0	00		1	46
4	08	0	00400	3799	DLA400-84-C2437			840802	6110	C9E	000	2	2	2	3	1		2	1013	5	J	1	1	1	1	1	1	1	1	1	1	2	0	00		5	55
4	07	0	00400	3733	DLA400-84-C2482			840726	6115	C9E	000	2	2	2	3	1		2	1015	5	J	1	1	1	1	1	1	2	1	1	1	2	0	00		1	84
4	08	0	00400	3909	DLA400-84-C2498			840810	6115	C9E	000	2	2	2	3	1		2	1013	5	J	1	1	1	1	1	1	2	1	1	1	2	0	00		5	48
4	08	0	00400	3923	DLA400-84-C2499			840813	6115	C9E	000	2	2	2	3	1		2	1001	5	J	1	1	1	1	1	1	2	1	1	1	2	0	00		5	32
4	06	0	00400	4179	DLA400-84-C2640			840830	6115	C9E	000	2	2	2	3	1		2	1001	5	J	1	1	1	1	1	1	2	1	1	1	2	0	00		5	68
4	07	0	00400	3572	DLA400-84-C5140			840713	6115	C9E	000	2	2	2	3	1		2	1015	5	J	1	1	1	1	1	1	2	1	1	1	2	0	00		1	294
4	03	0	00900	1129	DLA900-84-C1113			840306	5950	A7	000	2	2	2	3	1		2	1013	5	J	1	1	1	1	1	1	1	1	1	1	2	0	00		1	39
4	04	0	00900	1377	DLA900-84-C1343			840406	6120	A7	000	2	2	2	3	1		2	1013	5	J	1	1	1	1	1	1	2	1	1	1	2	0	00		1	60
4	06	0	00900	1991	DLA900-84-C1754			840618	6120	A7	000	2	2	2	3	1		2	1013	5	J	1	1	1	1	1	1	1	1	1	1	2	0	00		5	27

S MM A AAAAA AAAA BBBBBB BB BBBBBBB BBBBBB BBBB BBB BBB B B B B C C C CCCC C C D D D D D D D D D D D D DD DDDD D B7
V OO 8888 888 888 1 1 1 1 2 1 1 12 12 12 1 AMOUNT
C NN 1 33333 2222 111111 11 1111111 333333 AAAA BBB CCC 9 0 2 3 1 2 3 4444 5 6 1 2 3 4 5 6 7 8 9 0 1 A BB CCCC 3 ($000)
BENDIX CORPORATION THE (CONT) EATONTOWN NEW JERSEY 005378831 19840 34
4 10 0 00400 0072 N00383-82-G2911 831019 6115 C9E 000 2 2 2 4 1 2 1013 5 J 1 1 1 1 1 1 2 1 1 1 2 0 00 5 27
4 12 0 00400 0677 N00383-82-G2911 831212 6110 C9E 000 2 2 2 4 1 2 1001 5 J 1 1 1 1 1 1 2 1 1 1 2 0 00 5 76
4 12 0 00400 0704 N00383-82-G2911 831214 6110 C9E 000 2 2 2 4 1 2 1001 5 J 1 1 1 1 1 1 1 1 1 1 2 0 00 5 38
4 02 0 00400 1321 N00383-82-G2911 840208 5940 C9E 000 2 2 2 4 1 2 1001 5 J 1 2 1 1 1 1 2 1 1 1 2 0 00 5 59
4 03 0 00400 1608 N00383-82-G2911 840223 6115 C9E 000 2 2 2 4 1 2 1001 5 J 1 2 1 1 1 1 2 1 1 1 2 0 00 1 393
4 04 0 00400 2499 N00383-82-G2911 840419 6110 C9E 000 2 2 2 4 1 2 1015 5 J 1 1 1 1 1 1 2 1 1 1 2 0 00 5 54
4 04 0 00400 2562 N00383-82-G2911 840427 6115 C9E 000 2 2 2 4 1 2 1013 5 J 1 1 1 1 1 1 2 1 1 1 2 0 00 5 58
4 06 0 00400 3383 N00383-82-G2911 840629 6110 C9E 000 2 2 2 4 1 2 1013 5 J 1 1 1 1 1 1 2 1 1 2 2 0 00 5 110
4 07 0 00400 3520 N00383-82-G2911 840629 6110 C9E 000 2 2 2 4 1 2 1015 5 J 1 1 1 1 1 1 2 1 1 1 2 0 00 5 278
CONTRACTOR TOTAL 123 21,380 *
D & D TOOL CO INC EATONTOWN NEW JERSEY 002140085 19840 34
4 12 0 00700 0605 DLA700-34-C0353 831110 1650 C9E 000 2 2 2 3 2 4 2 0102 1 J 2 1 1 1 2 2 1 1 1 2 0 00 5 87
EAGLE TECHNOLOGY INC EATONTOWN NEW JERSEY 094108503 19840 34
1 04 0 0AB07 4230 DAAB07-82-GJ007 840330 AC64 A7 000 2 2 2 4 1 2 1100 5 U 2 1 1 1 1 2 1 1 1 1 0 00 833
1 09 0 0AB07 8103 DAAB07-82-GJ007 840928 R408 A7 000 2 2 2 4 1 2 1100 5 U 2 1 2 1 1 2 1 1 1 1 0 00 395
CONTRACTOR TOTAL 2 1,228 *
HONEYWELL INC EATONTOWN NEW JERSEY 001325240 19840 34
1 10 0 0AB07 3019 DAAB07-82-CJ225 831017 AC65 A7 000 2 2 2 C 2 1 2 1100 2 U 1 3 1 2 1 1 1 1 1 1 2 0 00 5 720
1 04 0 0AB07 4321 DAAB07-83-CK557 840410 AC62 A7 000 2 2 2 D 2 1 2 1100 2 U 1 2 1 1 1 1 2 1 1 1 2 0 00 269
CONTRACTOR TOTAL 2 989 *
NATION INC EATONTOWN NEW JERSEY 067880039 19840 34
1 01 0 0AB07 3220 DAAB07-83-CK029 831116 R706 A7 000 2 2 2 5 1 2 1100 5 U 2 1 1 1 1 2 1 1 1 1 0 00 5 556
OCTAGON PROCESS INC EATONTOWN NEW JERSEY 001270859 19840 34
4 08 0 00400 4119 DLA400-84-C2634 840827 6850 C9E 000 2 2 2 3 1 1 J 2 1 4 1 1 2 1 1 1 2 0 00 5 50
SYNTREX INC EATONTOWN NEW JERSEY 009296443 19840 34
1 12 0 0ZD03 0082 MDA903-84-D0005 831028 W074 S1 000 2 2 2 5 1 2 1013 1 J 2 1 2 1 1 2 1 1 3 1 0 00 5 165
1 08 0 0ZD03 1365 MDA903-84-D0005 840730 W074 S1 000 2 2 2 5 1 2 1013 1 J 2 1 2 1 1 2 1 1 3 1 0 00 5 124
1 08 0 0ZD03 1390 MDA903-84-D0005 840730 W074 S1 000 2 2 2 5 1 2 1013 1 J 2 1 2 1 1 2 1 1 3 1 0 00 5 78
1 08 0 0ZD03 1391 MDA903-84-D0005 840730 W074 S1 000 2 2 2 5 1 2 1013 1 J 2 1 2 1 1 2 1 1 3 1 0 00 5 37
1 08 0 0ZD03 1392 MDA903-84-D0005 840730 W074 S1 000 2 2 2 5 1 2 1013 1 J 2 1 2 1 1 2 1 1 3 1 0 00 5 37
1 08 0 0ZD03 1445 MDA903-84-D0005 840730 W074 S1 000 2 2 2 5 1 2 1013 1 J 2 1 2 1 1 2 1 1 3 1 0 00 5 133
1 08 0 0ZD03 1446 MDA903-84-D0005 840730 W074 S1 000 2 2 2 5 1 2 1013 1 J 2 1 2 1 1 2 1 1 3 1 0 00 5 103
1 08 0 0ZD03 1447 MDA903-84-D0005 840730 W074 S1 000 2 2 2 5 1 2 1013 1 J 2 1 2 1 1 2 1 1 3 1 0 00 5 59
1 08 0 0ZD03 1448 MDA903-84-D0005 840730 W074 S1 000 2 2 2 5 1 2 1013 1 J 2 1 2 1 1 2 1 1 3 1 0 00 5 78
1 08 0 0ZD03 1449 MDA903-84-D0005 840730 W074 S1 000 2 2 2 5 1 2 1013 1 J 2 1 2 1 1 2 1 1 3 1 0 00 5 124
1 08 0 0ZD03 1450 MDA903-84-D0005 840730 W074 S1 000 2 2 2 5 1 2 1013 1 J 2 1 2 1 1 2 1 1 3 1 0 00 5 37
1 08 0 0ZD03 1451 MDA903-84-D0005 840730 W074 S1 000 2 2 2 5 1 2 1013 1 J 2 1 2 1 1 2 1 1 3 1 0 00 5 37
1 08 0 0ZD03 1452 MDA903-84-D0005 840730 W074 S1 000 2 2 2 5 1 2 1013 1 J 2 1 2 1 1 2 1 1 3 1 0 00 5 106

S MM A AAAAA AAAA BBBBBB BB BBBBBBB BBBBBB BBBB BBB BBB B B B B C C C CCCC C C D D D D D D D D D D D D DD DDDD D B7
V OO 8888 888 888 1 1 1 1 2 1 2 1 1 2 1 1 3 1 0 00 5 56
C NN 1 33333 2222 111111 11 1111111 333333 AAAA BBB CCC 9 0 2 3 1 2 3 4444 5 6 1 2 3 4 5 6 7 8 9 0 1 A BB CCCC 3 ($000)
SYNTREX INC (CONT) EATONTOWN NEW JERSEY 009296443 19840 34
1 09 0 OZD03 1481 MDA903-84-D0005 840730 W074 S1 000 2 2 2 5 1 2 1013 1 J 2 1 2 1 1 2 1 1 3 1 0 00 5 56
CONTRACTOR TOTAL 14 1,174 *
TECHNICAL & MGMT SER CORP EATONTOWN NEW JERSEY 101918811 19840 34
1 07 0 OAB07 5252 DAAB07-84-CJ552 840725 R408 A7 000 2 2 2 3 1 2 0102 2 U 2 3 1 2 2 1 1 1 2 0 00 384
VITRONICS INC EATONTOWN NEW JERSEY 050507946 19840 34
1 01 0 OAB07 3267 DAAB07-82-CJ266 831130 AD21 A7 000 2 2 2 C 1 2 1007 2 Y 2 1 1 1 1 2 1 1 3 2 0 00 1,585
1 09 0 OAK20 0618 DAAK20-84-C0898 840921 AC64 A7 000 2 2 2 3 1 2 0102 2 U 2 1 1 1 2 2 1 1 1 1 0 00 465
CONTRACTOR TOTAL 2 2,050 *
WEST WARD INC EATONTOWN NEW JERSEY 001230762 19840 34
4 12 0 00120 0469 DLA120-84-C0028 831206 6505 C9B 000 2 2 2 3 1 1 J 2 1 5 1 1 2 1 1 1 2 0 00 5 2,347
4 01 0 00120 0763 V797P5-56-9H 840106 6505 C9B 000 2 2 2 7 34
CONTRACTOR TOTAL 2 2,381 *
CITY TOTAL 152 30,496 **
BEACON MARINE BASIN INC EDGEWATER NEW JERSEY 001046655 20020 34
4 07 0 00400 3558 DLA400-84-CF146 840713 9150 C9E 000 2 2 2 3 1 1 J 2 1 1 1 1 2 1 1 1 2 0 00 5 70
CLARKSON LABORATORIES INC EDGEWATER NEW JERSEY 991818378 20020 34
4 07 0 00400 3544 DLA400-84-C2401 840712 6850 C9E 000 2 2 2 3 1 1 J 2 1 1 1 1 2 1 1 1 2 0 00 5 77
EASCO CORPORATION EDGEWATER NEW JERSEY 045673555 20020 34
4 06 0 00400 3024 DLA400-84-C5070 840503 6810 C9E 000 2 2 2 3 1 2 0102 1 J 2 1 1 1 2 2 1 1 1 2 0 00 1 131
MARINERS-ASTUBECO INC EDGEWATER NEW JERSEY 085492072 20020 34
2 05 0 G2381 2228 N62381-84-C0104 840330 4710 A3 000 2 2 2 3 1 2 0102 1 J 2 1 1 1 2 2 1 1 2 2 0 00 5 60
OCTAGON PROCESS INC EDGEWATER NEW JERSEY 001270859 20020 34
1 06 0 OAA09 8261 DAAA09-84-C0662 840611 6810 C9E 000 2 2 2 3 1 1 J 2 1 3 1 1 2 1 1 2 2 0 00 1 50
3 12 0 OQA08 0030 DLA400-83-D0120 840213 6850 C9E 000 2 2 2 5 1 2 0102 1 K 2 1 5 1 2 2 1 1 1 2 0 00 5 32
3 1 0 OQA15 0021 DLA400-83-D0120 840117 6850 C9E 000 2 2 2 5 1 2 0102 1 K 2 1 4 1 2 2 1 1 1 3 0 00 5 43
3 03 0 OQA15 0026 DLA400-83-D0120 840206 6850 C9E 000 2 2 2 5 1 2 0102 1 K 2 1 4 1 2 2 1 1 1 3 0 00 5 65
3 11 0 OSB11 0011 DLA400-83-D0120 831114 6850 C9E 000 2 2 2 5 1 2 0102 1 J 2 1 4 1 2 2 1 1 1 2 0 00 5 54
3 01 0 OSB12 0021 DLA400-83-D0120 840111 6850 C9E 000 2 2 2 5 2 6 1 J 1 5 1 5 1 1 1 1 1 2 2 0 00 5 32
3 12 0 OTA21 0025 DLA400-83-D0120 831229 6850 C9E 000 2 2 2 5 1 2 0102 1 K 2 1 4 1 2 2 1 1 1 3 0 00 5 65
3 01 0 OSB02 0039 F16602-84-C0008 840119 6850 A8A 000 2 2 2 3 2 4 2 0200 1 J 2 1 1 1 1 2 1 1 1 2 0 00 5 42
4 11 0 00400 0244 DLA400-83-C1912 831014 6850 C9E 000 2 2 2 B 1 2 0102 1 J 2 1 4 1 3 2 1 1 1 2 0 00 5 609
4 12 0 00400 0585 DLA400-83-C3155 831207 6850 C9E 000 2 2 2 B 1 1 J 2 1 4 1 1 2 1 1 1 2 0 00 5 26
4 12 0 00400 0586 DLA400-83-C3155 831202 6850 C9E 000 2 2 2 A 1 2 0102 1 J 2 1 4 1 3 2 1 1 1 2 0 00 5 37
4 12 0 00400 0721 DLA400-83-D0095 831219 6850 C9E 000 2 2 2 5 1 2 0102 1 J 2 1 1 1 2 2 1 1 2 2 0 00 5 81

S V C	MM DD NN	A	AAAAA	AAAA	BBBBBB	BB	BBBBBBB	BBBBBB	BBBB 8888	BBB 888	BBB 888	B 1	B 1	B 1	B 3	C 1	C 2	C 3	CCCC 4444	C 5	C 6	D 1	D 2	D 3	D 4	D 5	D 6	D 7	D 8	D 9	D 10	D 11	D 12 A	DD 12 BB	DDDD 12 CCCC	D 1 3	B7 AMOUNT ($000)
OCTAGON PROCESS INC (CONT)									EDGEWATER													NEW JERSEY											001270859			20020		34	
4	02	0	00400	1238	DLA400-83-D0107				840202	6850	C9E	000	2	2	2	5	1		2	0102	1	J	2		1	4	1	2	2	1	1	1	2	0	00		5	110
4	04	0	00400	2565	DLA400-84-CFL03				840427	6850	C9E	000	2	2	2	3	1		1			J	2		1	1	1	1	2	1	1	1	2	0	00		1	243
4	01	0	00400	0913	DLA400-84-CF031				840105	9150	C9E	000	2	2	2	3	1		1			J	2		1	3	1	1	2	1	1	1	2	0	00		5	108
4	01	0	00400	0984	DLA400-84-CF037				840112	9150	C9E	000	2	2	2	3	1		1			J	2		1	1	1	1	2	1	1	2	2	0	00		5	52
4	02	0	00400	1348	DLA400-84-CF054				840209	9150	C9E	000	2	2	2	3	1		1			J	2		1	3	1	1	2	1	1	2	2	0	00		5	346
4	03	0	00400	1921	DLA400-84-CF054				840309	9150	C9E	000	2	2	2	B	1		1			J	2		1	3	1	1	2	1	1	2	2	0	00		5	140
4	03	0	00400	2171	DLA400-84-CF086				840330	9150	C9E	000	2	2	2	3	1		1			J	2		1	1	1	1	2	1	1	2	2	0	00		5	275
4	06	0	00400	3180	DLA400-84-CF086				840612	9150	C9E	000	2	2	2	B	1		1			J	2		1	1	1	1	2	1	1	2	2	0	00		5	241
4	07	0	00400	3459	DLA400-84-CF086				840629	9150	C9E	000	2	2	2	B	1		1			J	2		1	1	1	1	2	1	1	2	2	0	00		5	45
4	09	0	00400	4396	DLA400-84-CF086				840912	9150	C9E	000	2	2	2	B	1		1			J	2		1	1	1	1	2	1	1	2	2	0	00		5	45
4	03	0	00400	2172	DLA400-84-CF089				840330	6810	C9E	000	2	2	2	3	1		1			J	2		1	3	1	1	2	1	1	2	2	0	00		1	66
4	05	0	00400	2871	DLA400-84-CF113				840521	9150	C9E	000	2	2	2	3	1		1			J	2		1	1	1	1	2	1	1	1	2	0	00		1	46
4	07	0	00400	3224	DLA400-84-CF129				840614	9150	C9E	000	2	2	2	3	1		2	1001	5	J	2		1	1	1	1	2	1	1	2	2	0	00		5	76
4	09	0	00400	4281	DLA400-84-CF178				840907	9150	A8B	000	2	2	2	3	1		1			J	2		1	1	1	1	2	1	1	2	2	0	00		5	32
4	09	0	00400	4372	DLA400-84-CF179				840912	6810	C9E	000	2	2	2	3	1		1			J	2		1	4	1	1	2	1	1	2	2	0	00		5	176
4	11	0	00400	0312	DLA400-84-C0042				831107	6850	C9E	000	2	2	2	B	1		2	0102	1	J	2		1	1	1	3	2	1	1	2	2	0	00		5	57
4	11	0	00400	0243	DLA400-84-C0188				831021	6850	C9E	000	2	2	2	3	2	4	2	0200	5	J	2		1	3	1	1	2	1	1	1	2	0	00		1	138
4	12	0	00400	0603	DLA400-84-C0406				831209	6810	C9E	000	2	2	2	3	1		2	0102	1	J	2		1	1	1	2	2	1	1	1	2	0	00		5	45
4	12	0	00400	0784	DLA400-84-C0487				831222	9150	C9E	000	2	2	2	3	1		1			J	2		1	1	1	1	2	1	1	1	2	0	00		5	52
4	02	0	00400	1349	DLA400-84-C1043				840209	6840	C9E	000	2	2	2	3	1		2	0102	1	J	2		1	4	1	2	2	1	1	1	2	0	00		5	31
4	04	0	00400	2205	DLA400-84-C1045				840402	6840	C9E	000	2	2	2	B	1		2	0102	1	J	2		1	1	1	2	2	1	1	1	2	0	00		5	31
4	04	0	00400	2614	DLA400-84-C1058				840430	6850	C9E	000	2	2	2	B	1		2	0102	1	J	2		1	1	1	2	2	1	1	1	2	0	00		1	87
4	03	0	00400	1610	DLA400-84-C1094				840301	6810	C9E	000	2	2	2	3	1		2	1026	1	J	2		1	1	1	1	2	1	1	2	2	0	00		5	33
4	05	0	00400	2984	DLA400-84-C1158				840518	6840	C9E	000	2	2	2	B	1		2	1026	1	J	2		1	1	1	1	2	1	1	2	2	0	00		5	71
4	03	0	00400	1910	DLA400-84-C1392				840313	6840	C9E	000	2	2	2	3	1		2	0102	1	J	2		1	1	1	2	2	1	1	1	2	0	00		5	73
4	03	0	00400	2118	DLA400-84-C1409				840328	6840	C9E	000	2	2	2	3	1		2	1001	5	J	2		1	1	1	1	2	1	1	1	2	0	00		5	53
4	04	0	00400	2365	DLA400-84-C1409				840412	6840	C9E	000	2	2	2	B	1		2	1001	5	J	2		1	1	1	1	2	1	1	1	2	0	00		5	53
4	03	0	00400	2206	DLA400-84-C1622				840330	6850	C9E	000	2	2	2	3	1		2	0102	1	J	2		1	4	1	2	2	1	1	1	2	0	00		1	1,315
4	04	0	00400	2560	DLA400-84-C1719				840427	6810	C9E	000	2	2	2	3	1		1			J	2		1	1	1	1	2	1	1	1	2	0	00		5	130
4	04	0	00400	2564	DLA400-84-C1842				840427	6810	C9E	000	2	2	2	3	1		1			J	2		1	1	3	1	2	1	1	2	2	0	00		5	34
4	04	0	00400	2592	DLA400-84-C1843				840430	6850	C9E	000	2	2	2	3	1		1			J	2		1	1	1	1	2	1	1	1	2	0	00		5	34
4	09	0	00400	4283	DLA400-84-C2401				840907	6850	C9E	000	2	2	2	B	1		1			J	2		1	1	1	1	2	1	1	1	2	0	00		5	77
4	07	0	00400	3613	DLA400-84-C2435				840719	6810	C9E	000	2	2	2	3	1		2	0102	1	J	2		1	4	1	2	2	1	1	1	2	0	00		5	38
4	07	0	00400	3736	DLA400-84-C2489				840727	6810	C9E	000	2	2	2	3	1		1			J	2		1	1	1	1	2	1	1	2	2	0	00		1	44
4	08	0	00400	4224	DLA400-84-C2634				840830	6850	C9E	000	2	2	2	B	1		1			J	2		1	4	1	1	2	1	1	2	2	0	00		5	37
4	09	0	00400	4536	DLA400-84-C2858				840927	6840	C9E	000	2	2	2	3	1		2	0102	1	J	2		1	1	1	2	2	1	1	1	2	0	00		5	84
4	04	0	00400	2488	DLA400-84-C5000				840418	6840	C9E	000	2	2	2	3	1		2	1001	5	J	2		1	1	1	1	2	1	1	1	2	0	00		5	108
4	07	0	00400	3782	DLA400-84-C5000				840726	6840	C9E	000	2	2	2	B	1		2	1001	5	J	2		1	1	1	1	2	1	1	1	2	0	00		5	107
4	07	0	00400	3573	DLA400-84-C5070				840716	6810	C9E	000	2	2	2	B	1		2	0102	1	J	2		1	1	1	2	2	1	1	1	2	0	00		1	131
4	11	0	00600	0884	DLA600-84-C0665				831017	9150	A8A	000	2	2	2	3	1		2	1026	1	J	2		1	1	3	1	2	1	1	2	2	0	00		5	47
4	11	0	00600	0830	DLA600-84-C0678				831031	9150	A8A	000	2	2	2	3	1		1			J	2		1	1	3	1	2	1	1	1	2	0	00		5	119
4	03	0	00600	0998	DLA600-84-C0686				831110	9150	A8A	000	2	2	2	3	1		1			J	2		1	3	3	1	2	1	1	2	2	0	00		5	98
4	12	0	00600	1244	DLA600-84-C0688				831118	9150	A8A	000	2	2	2	3	1		1			J	2		1	4	3	1	2	1	1	2	2	0	00		5	82
4	02	0	00600	1659	DLA600-84-D0717				840127	9150	A8A	000	2	2	2	3	1		1			K	2		1	1	3	1	2	1	1	2	1	0	00		5	57
CONTRACTOR TOTAL													56				6,403	*																		
ROYAL LUBRICANTS CO INC									EDGEWATER													NEW JERSEY											049155823			20020		34	
4	07	0	00400	3571	DLA400-84-CF147				840716	9150	C9E	000	2	2	2	3	1		2	1001	5	J	1	1	1	1	1	1	2	1	1	1	2	0	00		5	148
SALMINI MARINE ENGINE CORP									EDGEWATER													NEW JERSEY											089751259			20020		34	
2	02	0	JA111	1161	N00104-82-30107				840202	2815	A3	000	2	2	2	4	1		2	1015	5	J	2		1	1	1	1	2	1	1	1	2	0	00		1	32

S MM A AAAAA AAAA BBBBBB BB BBBBBBB BBBBBB BBBB BBB BBB B B B B C C C CCCC C C D D D D D D D D D D D D DD DDDD D B7
V OO 8888 888 888 1 1 1 1 2 1 1 1 2 A BB CCCC 3 AMOUNT
C NN 1 33333 2222 111111 11 1111111 333333 AAAA BBB CCC 9 0 2 3 1 2 3 4444 5 6 1 2 3 4 5 6 7 8 9 0 1 A BB CCCC 3 ($000)
SALMINI MARINE ENGINE C (CONT) EDGEWATER NEW JERSEY 089751259 20020 34
2 08 0 JA111 5511 N00104-82-G0107 840818 3120 A3 000 2 2 2 4 1 2 1015 5 J 2 1 1 1 1 2 1 1 1 2 0 00 1 62
2 09 0 JA111 5878 N00104-82-G0107 840913 2815 A3 000 2 2 2 4 2 4 2 1015 1 J 2 1 1 1 1 2 1 1 1 2 0 00 1 99
2 09 0 JA111 8256 N00104-82-G0107 840928 2815 A3 000 2 2 2 4 1 2 1015 5 J 2 1 1 1 1 2 1 1 1 2 0 00 1 29
2 04 0 JA113 1334 N00104-82-G0107 840205 2815 A3 000 2 2 2 4 2 4 2 1015 1 J 2 1 1 1 1 2 1 1 1 2 0 00 1 37
2 08 0 JA114 5349 N00104-82-G0107 840710 2815 A3 000 2 2 1 4 1 33
2 09 0 JA114 7195 N00104-82-G0107 840908 4320 A3 000 2 2 1 4 1 69
2 09 0 JA115 7549 N00104-82-G0107 840827 2815 A3 000 2 2 2 4 1 2 1015 5 J 2 1 1 1 1 2 1 1 1 2 0 00 1 65
2 12 0 JA113 0322 N00104-83-C5758 831115 2825 A3 000 2 2 2 3 2 4 2 1015 5 J 2 1 1 1 1 2 1 1 1 1 0 00 1 29
4 11 0 00700 0332 DLA700-84-C0229 831101 2815 C9E 000 2 2 2 3 1 2 0102 1 J 2 1 1 1 2 2 1 1 1 2 0 00 5 80
CONTRACTOR TOTAL 10 535 *
WORLD-WIDE HYDRAULIC INC EDGEWATER NEW JERSEY 044881795 20020 34
2 06 0 G2381 2438 N62381-83-C0169 831013 3950 A3 000 2 2 2 3 2 4 2 0200 1 J 2 1 1 1 1 2 1 1 2 2 2 00 5 40
CITY TOTAL 72 7,464 **
AMERICAN MILITARY SUPPLY IN EDISON NEW JERSEY 048918643 20230 34
1 03 0 0BT19 0073 DABT19-84-C0017 840307 4120 C9E 000 2 2 2 3 1 1 J 2 1 1 2 1 2 1 1 2 2 0 00 5 51
DRANETZ TECHNOLOGIES INC EDISON NEW JERSEY 002454205 20230 34
3 08 0 0FF50 0950 GS00F7-05-09 840815 6625 A7 000 2 2 2 6 66
INDUSTRIAL COMPONENTS CORP EDISON NEW JERSEY 001855709 20230 34
4 05 0 00500 1384 DLA500-84-C2725 840517 6145 C9E 000 2 2 2 3 1 1 J 2 1 3 1 1 2 1 1 1 2 0 00 5 62
4 07 0 00500 1830 DLA500-84-C3233 840723 6145 C9E 000 2 2 2 A 1 2 0102 1 J 2 1 3 1 3 2 1 1 2 2 0 00 5 207
4 07 0 00500 1840 DLA500-84-C3233 840723 6145 C9E 000 2 2 2 3 1 1 J 2 1 3 1 1 2 1 1 2 2 0 00 5 207
CONTRACTOR TOTAL 3 476 *
PORTERHOUSE CLNG MAINT SV EDISON NEW JERSEY 040740029 20230 34
2 10 0 PB200 0005 N68335-84-C0061 831001 S203 S1 000 2 2 2 3 2 6 2 1702 7 J 2 2 2 1 2 1 1 3 3 1 00 5 403
RARITAN OIL CO INC EDISON NEW JERSEY 011558244 20230 34
4 12 0 00600 1254 DLA600-83-D4813 831001 9140 A8A 000 2 2 2 A 1 1 K 2 1 4 3 1 2 1 1 2 3 0 00 5 50
WADELL EQUIPMENT COMPANY INC EDISON NEW JERSEY 002176667 20230 34
3 09 0 0FF60 0859 F41608-84-CA075 840926 1680 A1C ACS 2 2 2 3 1 2 1015 5 J 2 1 1 1 1 2 1 1 1 2 0 00 5 76
CITY TOTAL 8 1,122 **
AMERICAN HOSPITAL SUPPLY CORP EDISON NEW JERSEY 008963746 20260 34
2 04 0 JA117 2700 N00104-84-C4114 840409 4720 A3 000 2 2 2 3 1 2 1015 5 J 1 1 1 1 1 1 2 1 1 1 2 0 00 1 58
2 02 0 JA117 1098 N00104-84-C4116 840120 4470 A3 000 2 2 2 3 1 2 1015 1 J 1 1 1 1 1 1 2 1 1 2 2 0 00 1 37
4 01 0 00120 0703 DLA120-84-C4330 840112 6530 C9B 000 2 2 2 3 1 1 J 1 4 1 1 1 1 2 1 1 2 3 0 00 1 45
4 06 0 00120 2029 DLA120-84-C8140 840619 6515 C9B 000 2 2 2 3 1 2 0700 5 J 1 1 1 1 1 1 2 1 1 2 2 0 00 5 99
CONTRACTOR TOTAL 4 239 *

S MM A AAAAA AAAA BBBBBB BB BBBBBBB BBBBBB BBBB BBB BBB B B B B C C C CCCC C C D D D D D D D D D D D D DD DDDD D B7
V OO 8888 888 888 1 1 1 1 2 3 4 5 6 7 8 9 0 1 A BB CCCC 3 AMOUNT
C NN 1 33333 2222 111111 11 1111111 333333 AAAA BBB CCC 9 0 2 3 1 2 3 4444 5 6 1 2 3 4 5 6 7 8 9 0 1 12 12 12 1 ($000)
AMERICAN SCIENTIFIC PDTS DIV EDISON NEW JERSEY 991725243 20260 34
4 12 0 00120 0530 DLA120-84-C8026 831213 6525 C9B 000 2 2 2 3 1 2 0700 1 J 1 1 1 1 1 1 1 1 1 1 3 0 00 5 92
AMERICAN TRANSPARENT PLASTIC EDISON NEW JERSEY 001631761 20260 34
1 03 0 0AG36 0084 DAAG36-84-C0061 840315 8105 C9E 000 2 2 2 3 1 2 0102 1 J 2 1 1 1 2 2 1 1 1 2 0 00 5 27
ATLANTIC COMPUTER SERVICES INC EDISON NEW JERSEY 064374374 20260 34
2 09 0 PA100 1969 N00140-84-C5361 840823 7045 C9E 000 2 2 2 3 1 2 0102 1 J 2 1 1 1 2 2 1 1 5 3 0 00 5 37
CENTRAL TELECOM EDISON NEW JERSEY 991766882 20260 34
2 04 0 PA100 0817 N00140-84-C3766 840405 5805 C9E 000 2 2 2 3 2 2 1013 1 J 2 3 3 1 2 1 1 2 2 0 00 5 30
2 04 0 PA100 0913 N00140-84-C3766 840405 5805 C9E 000 2 2 2 3 2 2 1013 1 J 2 3 3 1 2 1 1 2 2 0 00 5 30
CONTRACTOR TOTAL 2 60 *
CHEMSTONE CORPORATION EDISON NEW JERSEY 061051744 20260 34
5 02 0 0CW31 0042 DACW31-84-D0003 831208 6810 C9E 000 2 2 2 3 1 1 J 2 1 1 1 1 2 1 1 1 2 0 00 5 29
5 04 0 0CW31 0080 DACW31-84-D0003 840328 6810 C9E 000 2 2 2 3 1 1 J 2 1 1 1 1 2 1 1 1 2 0 00 5 30
5 06 0 0CW31 0102 DACW31-84-D0003 840621 6810 C9E 000 2 2 2 3 1 2 0102 1 J 2 1 1 1 2 2 1 1 1 2 0 00 5 31
CONTRACTOR TOTAL 3 90 *
COULTER ELECTRONICS INC EDISON NEW JERSEY 042558775 20260 34
1 08 0 0DA15 0126 DADA15-84-C0104 840802 6515 C9B 000 2 2 2 3 1 2 0700 6 J 1 1 1 1 1 1 1 1 1 1 3 0 00 5 158
DRANETZ TECHNOLOGIES INC EDISON NEW JERSEY 002454205 20260 34
2 06 0 LA110 0362 N00244-84-C2865 840517 6625 A7 000 2 2 2 3 1 2 1013 2 J 2 1 3 1 1 2 1 1 1 2 0 00 5 27
3 02 0 0FF50 0378 GS00S5-74-34 840217 6625 A7 000 2 2 2 6 34
3 05 0 0HC52 0143 GS00S5-74-34 840528 6625 A7 000 2 2 2 6 32
CONTRACTOR TOTAL 3 93 *
E-TRON CORPORATION EDISON NEW JERSEY 001302330 20260 34
1 05 0 0AE07 2536 DAAE07-84-C1258 840523 2920 A4B DPS 2 2 2 3 1 2 0102 1 J 2 1 1 1 2 2 1 1 1 2 0 00 5 57
1 08 0 0AE07 3363 DAAE07-84-C1258 840725 2920 A4B DPS 2 2 2 B 1 2 0102 1 J 2 1 1 1 2 2 1 1 1 2 0 00 5 57-
1 07 0 0AE07 3326 DAAE07-84-C1441 840702 6115 A4A DBT 2 2 2 3 1 1 J 2 1 1 1 1 2 1 1 1 2 0 00 1 401
1 06 0 0AH01 1651 DAAH01-84-C0569 840601 4935 A2 CMJ 2 2 2 3 1 2 0102 1 J 2 1 1 1 2 2 1 1 1 2 0 00 5 115
1 06 0 0AJ10 8211 DAAJ10-84-CA104 840619 6675 C9E 000 2 2 1 3 1 1,323
1 08 0 0AJ10 8282 DAAJ10-84-CA104 840815 6675 C9E 000 2 2 2 B 1 2 0102 1 J 2 1 1 1 2 2 1 1 1 2 0 00 1 29
1 07 0 0AJ10 8233 DAAJ10-84-CA150 840629 2805 C9E 000 2 2 2 3 1 2 0102 1 J 2 1 5 1 2 2 1 1 1 2 0 00 1 100
1 08 0 0AJ10 8256 DAAJ10-84-CA160 840727 2920 C9E 000 2 2 2 3 1 2 1015 1 J 2 1 1 1 1 2 1 1 1 2 0 00 1 571
1 09 0 0AJ10 8349 DAAJ10-84-CA245 840910 2990 C9E 000 2 2 2 3 1 2 1001 5 J 2 1 1 1 1 2 1 1 1 2 0 00 5 68
4 09 0 00400 4397 DLA400-84-C5229 840917 6680 A3 000 2 2 2 3 1 2 0102 1 J 2 1 3 1 2 2 1 1 1 2 0 00 1 291
4 07 0 00700 4310 DLA700-84-C1165 840710 2520 A4B 000 2 2 2 B 1 2 0102 1 J 2 1 1 1 2 2 1 1 1 2 0 00 1 26
4 07 0 00900 2356 DLA900-84-C2316 840731 5990 A7 000 2 2 2 3 1 2 1013 5 J 2 1 1 1 1 2 1 1 1 2 0 00 5 130
4 09 0 00900 2857 DLA900-84-C2810 840927 5945 A7 000 2 2 2 3 1 2 1013 1 J 2 1 1 1 1 2 1 1 1 2 0 00 5 39
CONTRACTOR TOTAL 13 3,093 *

S MM A AAAAA AAAA BBBBBB BB BBBBBBB BBBBBB BBBB BBB BBB B B B B C C C CCCC C C D D D D D D D D D D D D D DD DDDD D B7
V OO 8888 888 888 1 1 1 1 1 1 12 12 12 1 AMOUNT
C NN 1 33333 2222 111111 11 1111111 333333 AAAA BBB CCC 9 0 2 3 1 2 3 4444 5 6 1 2 3 4 5 6 7 8 9 0 1 A BB CCCC 3 ($000)
GENERAL OPTRONICS CORP EDISON NEW JERSEY 084039528 20260 34
2 08 0 E1230 5341 N00014-83-C2349 840424 R599 C9E 000 2 2 2 C 1 2 1013 5 U 2 1 1 1 1 2 1 1 5 2 0 00 5 41
HALCYON EDISON NEW JERSEY 991448887 20260 34
2 06 0 JA113 3513 GS00S5-72-01 840530 6625 A7 000 2 2 2 6 30
IDEAL GAS PRODUCTS INC EDISON NEW JERSEY 081983207 20260 34
1 12 0 0AG49 0025 DAAG49-84-C0012 831109 6830 A8B 000 2 2 2 3 1 1 J 2 1 1 1 1 2 1 1 1 3 0 00 5 32
1 04 0 0AG49 0077 DAAG49-84-C0045 840413 6830 A8B 000 2 2 2 3 1 2 1701 1 J 2 1 1 1 2 2 1 1 1 2 0 00 5 32
CONTRACTOR TOTAL 2 64 *
INDUSTRIAL COMPONENTS CORP EDISON NEW JERSEY 001855709 20260 34
1 03 0 00500 0962 DLA500-84-C1676 840314 6145 C9E 000 2 2 2 3 1 1 J 2 1 3 1 1 2 1 1 2 2 0 00 5 55
MOBIL OIL CORPORATION EDISON NEW JERSEY 001294834 20260 34
4 07 0 00400 2239 DLA400-84-CF079 840404 9150 C9E 000 2 2 2 3 1 1 J 1 1 1 1 3 1 2 1 1 1 2 0 00 5 74
4 06 0 00400 3122 DLA400-84-CF125 840606 9150 C9E 000 2 2 2 3 1 1 J 1 4 1 1 1 1 2 1 1 1 2 0 00 5 273
4 11 0 00600 1072 DLA600-84-C0683 831115 9150 A8A 000 2 2 2 3 1 2 1026 5 J 1 1 1 1 1 1 2 1 1 1 2 0 00 5 81
CONTRACTOR TOTAL 3 428 *
MOORE MANUFACTURING INC EDISON NEW JERSEY 009109588 20260 34
4 11 0 00700 0396 DLA700-83-D0041 831108 4720 C9E 000 2 2 2 5 1 1 K 2 1 1 1 1 2 1 1 1 2 0 00 5 30
4 03 0 00700 2453 DLA700-83-D0041 840330 4720 C9E 000 2 2 2 5 1 2 0102 1 K 2 1 1 1 3 2 1 1 1 2 0 00 5 37
4 08 0 00700 4870 DLA700-83-D0041 840822 4720 C9E 000 2 2 2 5 1 1 K 2 1 1 1 1 2 1 1 1 2 0 00 5 34
4 08 0 00700 4871 DLA700-83-D0041 840822 4720 C9E 000 2 2 2 5 1 2 0102 1 K 2 1 1 1 3 2 1 1 1 2 0 00 5 34
CONTRACTOR TOTAL 4 135 *
PERKIN-ELMER CORPORATION THE EDISON NEW JERSEY 001184480 20260 34
1 05 0 0AB08 0114 DAAB08-84-CA009 831230 7010 A7 000 2 2 2 3 1 2 1013 1 J 1 3 1 1 1 1 1 1 1 1 1 1 0 00 5 212
PRC ENGINEERING EDISON NEW JERSEY 991816323 20260 34
5 07 0 0CW51 0047 DACW51-84-C0035 840709 R219 C2 000 2 2 2 3 1 2 0400 2 J 1 4 1 3 1 1 2 1 1 5 2 0 00 5 150
RARITAN OIL CO INC EDISON NEW JERSEY 011558244 20260 34
4 12 0 00600 1193 DLA600-83-D4813 831001 9140 A8A 000 2 2 2 3 1 1 K 2 1 4 3 1 2 1 1 2 2 0 00 5 56
SEA-LAND SERVICE INC EDISON NEW JERSEY 006973846 20260 34
2 09 0 BH002 9869 N00024-81-C2027 840914 1915 A3 SIL 2 2 2 B 1 2 1001 5 J 1 2 1 2 1 1 2 1 1 2 1 0 00 1 545
2 11 0 G0233 1019 N00033-83-C8503 831001 V115 S1 000 2 2 2 C 1 2 1011 1 J 1 4 1 1 1 1 3 1 1 5 2 0 00 5 2,761
CONTRACTOR TOTAL 2 3,306 *
WADELL EQUIPMENT COMPANY INC EDISON NEW JERSEY 002176667 20260 34
1 06 0 0AJ09 1339 DAAJ09-84-CA793 840613 1680 A1C AHA 2 2 2 3 1 1 J 2 1 1 1 1 2 1 1 1 1 0 00 1 144

S MM A AAAAA AAAA BBBBBB BB BBBBBBB BBBBBB BBBB BBB BBB B B B B C C C CCCC C C D D D D D D D D D D D D DD DDDD D B7
V OO 8888 888 888 1 1 1 1 2 3 4 5 6 7 8 9 0 1 A 12 12 1 AMOUNT
C NN 1 33333 2222 111111 11 1111111 333333 AAAA BBB CCC 9 0 2 3 1 2 3 4444 5 6 1 2 3 4 5 6 7 8 9 0 1 A BB CCCC 3 ($000)

| | | |

S MM A AAAAA AAAA BBBBBB BB BBBBBBB BBBBBB BBBB BBB BBB B B B B C C C CCCC C C D D D D D D D D D D D D DD DDDD D B7
V OO 8888 888 888 1 1 1 1 2 3 4 5 6 1 1 12 12 12 1 AMOUNT
C NN 1 33333 2222 111111 11 1111111 333333 AAAA BBB CCC 9 0 2 3 1 2 3 4444 5 6 1 2 3 4 5 6 7 8 9 0 1 A BB CCCC 3 ($000)
DART AND KRAFT INC (CONT) ELIZABETH NEW JERSEY 071977003 21000 34
4 12 0 0013H 5187 DLA13H-84-P1883 831219 8940 B2 000 2 2 2 5 2 6 2 0900 7 J 1 5 1 2 1 1 2 1 7 1 2 0 00 5 390
4 01 0 0013H 5262 DLA13H-84-P2566 840106 8950 B2 000 2 2 2 5 2 6 2 0900 7 J 1 5 1 2 1 1 2 1 7 1 2 0 00 5 394
4 02 0 0013H 5542 DLA13H-84-P3321 840203 8950 B2 000 2 2 2 5 2 6 2 0900 7 J 1 5 1 2 1 1 2 1 7 1 2 0 00 5 434
4 03 0 0013H 5834 DLA13H-84-P4161 840305 8950 B2 000 2 2 2 5 2 6 2 0900 7 J 1 5 1 2 1 1 2 1 7 1 2 0 00 5 424
4 04 0 0013H 6001 DLA13H-84-P4849 840404 8950 B2 000 2 2 2 5 2 6 2 0900 7 J 1 5 1 2 1 1 2 1 7 1 2 0 00 5 435
4 05 0 0013H 6242 DLA13H-84-P5555 840504 8940 B2 000 2 2 2 5 2 6 2 0900 7 J 1 5 1 2 1 1 2 1 7 1 2 0 00 5 432
4 06 0 0013H 6426 DLA13H-84-P5811 840601 8950 B2 000 2 2 2 5 2 6 2 0900 7 J 1 5 1 2 1 1 2 1 7 1 2 0 00 5 31
4 06 0 0013H 6583 DLA13H-84-P6457 840614 8940 B2 000 2 2 2 5 2 6 2 0900 7 J 1 5 1 2 1 1 2 1 7 1 2 0 00 5 464
4 06 0 0013H 6668 DLA13H-84-P6822 840619 8940 B2 000 2 2 2 5 2 6 2 0900 7 J 1 5 1 2 1 1 2 1 7 1 2 0 00 5 116
4 07 0 0013H 6831 DLA13H-84-P7169 840716 8950 B2 000 2 2 2 5 2 6 2 0900 7 J 1 5 1 2 1 1 3 1 7 1 2 0 00 5 524
4 C 0 0013H 7023 DLA13H-84-P7915 840806 8940 B2 000 2 2 2 5 2 6 2 0900 7 J 1 5 1 2 1 1 2 1 7 1 2 0 00 5 490
CONTRACTOR TOTAL 12 4,529 *
DEEPWATER CONTRACTING COMPANY ELIZABETH NEW JERSEY 044649119 21000 34
5 05 0 OCW51 0025 DACW51-83-C0004 840412 Y216 C2 000 2 2 2 D 1 2 1702 1 J 1 4 1 3 1 1 1 1 7 4 2 0 00 5 85
DOMAR BUCKLE MANUFACTURING ELIZABETH NEW JERSEY 002180479 21000 34
4 11 0 00100 0069 DLA100-84-C4013 831027 8315 A9 000 2 2 2 2 1 2 0102 1 J 2 1 1 1 2 2 1 6 1 3 0 00 1 63
EARTH RESOURCES CONSTL ELIZABETH NEW JERSEY 991744715 21000 34
5 05 0 OCW41 0053 DACW41-84-C0068 840104 R512 C2 000 2 2 2 3 1 2 0102 1 J 2 1 3 1 2 2 1 7 5 3 0 00 3 26
EASTERN TEA CORP ELIZABETH NEW JERSEY 991764192 21000 34
4 03 0 0013H 8475 DLA13H-84-C0855 840323 8955 B2 000 2 2 2 3 1 2 0102 1 J 2 1 4 1 2 2 1 7 1 2 0 00 5 287
4 08 0 0013H 8911 DLA13H-84-C1205 840810 8955 B2 000 2 2 2 3 1 2 0102 1 J 2 1 1 1 2 2 1 7 2 2 0 00 5 300
CONTRACTOR TOTAL 2 587 *
ECONOMY MEATS INC ELIZABETH NEW JERSEY 011993938 21000 34
1 03 0 OHC41 0084 DLA13H-83-DM264 840221 8905 B2 000 2 2 2 5 2 2 2 0102 1 J 2 1 1 1 2 2 1 7 5 3 0 00 5 28
1 03 0 OHC41 0085 DLA13H-83-DM264 840221 8905 B2 000 2 2 2 5 2 2 2 0102 1 J 2 1 1 1 2 2 1 7 5 3 0 00 5 25
1 03 0 OHC41 0086 DLA13H-83-DM264 840222 8905 B2 000 2 2 2 5 2 2 2 0102 1 J 2 1 1 1 2 2 1 7 5 3 0 00 5 30
1 03 0 OHC41 0087 DLA13H-83-DM264 840222 8905 B2 000 2 2 2 5 2 2 2 0102 1 J 2 1 1 1 2 2 1 7 5 3 0 00 5 28
1 03 0 OHC41 0088 DLA13H-83-DM264 840222 8905 B2 000 2 2 2 5 2 2 2 0102 1 J 2 1 1 1 2 2 1 7 5 3 0 00 5 26
1 03 0 OHC41 0089 DLA13H-83-DM264 840222 8905 B2 000 2 2 2 5 2 2 2 0102 1 J 2 1 1 1 2 2 1 7 5 3 0 00 5 27
1 03 0 OHC41 0090 DLA13H-83-DM264 840222 8905 B2 000 2 2 2 5 2 2 2 0102 1 J 2 1 1 1 2 2 1 7 5 3 0 00 5 27
4 02 0 0013H 2914 DLA13H-84-CB420 840228 8905 B2 000 2 2 2 3 2 2 2 1701 1 J 2 1 4 1 2 2 1 7 5 3 0 00 5 33
4 04 0 0013H 4336 DLA13H-84-CJ669 840328 8905 B2 000 2 2 2 3 2 2 2 0900 1 J 2 1 4 1 1 2 1 7 5 3 0 00 5 33
4 06 0 0013H 4881 DLA13H-84-CJ748 840601 8905 B2 000 2 2 2 3 2 2 2 0900 1 J 2 1 4 1 1 2 1 7 5 3 0 00 5 32
4 06 0 0013H 4882 DLA13H-84-CJ749 840601 8905 B2 000 2 2 2 3 2 2 2 0900 1 J 2 1 4 1 1 2 1 7 5 3 0 00 5 32
4 06 0 0013H 4884 DLA13H-84-CJ754 840601 8905 B2 000 2 2 2 3 2 2 2 0900 1 J 2 1 4 1 1 2 1 7 5 3 0 00 5 31
4 08 0 0013H 1818 DLA13H-84-CJ811 840801 8905 B2 000 2 2 2 3 2 2 2 0900 1 J 2 1 4 1 1 2 1 7 5 3 0 00 5 55
CONTRACTOR TOTAL 13 407 *
ELECTRO-NAV INC ELIZABETH NEW JERSEY 055234520 21000 34
2 04 0 PC141 0072 N00164-84-C0059 840222 5845 C9E 000 2 2 2 3 1 2 1015 5 J 2 1 1 1 1 2 1 7 2 2 0 00 5 29

S MM A AAAAA AAAA BBBBBB BB BBBBBBB BBBBBB BBBB BBB BBB B B B B C C C CCCC C C D D D D D D D D D D D D DD DDDD D B7
V 00 8888 888 888 1 1 1 1 2 1 7 2 2 3 12 12 12 1 AMOUNT
C NN 1 33333 2222 111111 11 1111111 333333 AAAA BBB CCC 9 0 2 3 1 2 3 4444 5 6 1 2 3 4 5 6 7 8 9 0 1 A BB CCCC 3 ($000)
ITT CORPORATION ELIZABETH NEW JERSEY 001216845 21000 34
2 06 0 G2381 2353 N62381-83-C0136 831012 5820 A3 000 2 2 2 3 2 4 2 0200 1 J 1 1 1 1 1 1 2 1 7 2 2 3 00 5 30
JOHNSON ALMON A INC ELIZABETH NEW JERSEY 042052241 21000 34
2 07 0 BD303 7774 N00024-83-G4288 840726 K020 A3 000 2 2 2 4 1 2 1001 5 J 2 1 1 1 1 2 1 7 5 2 0 00 1 215
2 01 0 BH002 1611 N00024-84-C2026 831102 6930 A3 000 2 2 2 3 1 2 1001 5 U 2 1 2 1 1 2 1 7 1 1 0 00 5 742
2 05 0 BH002 5938 N00024-84-C2026 840529 6930 A3 000 2 2 2 C 1 2 1001 5 U 2 1 1 1 1 2 1 7 1 1 0 00 5 114
CONTRACTOR TOTAL 3 1,071 *
KALIPHARMA INC ELIZABETH NEW JERSEY 099262404 21000 34
4 04 0 00120 1428 DLA120-84-D0038 840405 6505 C9B 000 2 2 2 5 2 5 2 0700 1 J 1 4 1 1 1 1 2 1 7 1 2 0 00 5 162
4 06 0 00120 1940 DLA120-84-D0425 840531 6505 C9B 000 2 2 2 5 2 5 2 0700 1 J 1 4 1 1 1 1 2 1 7 1 2 0 00 5 30
4 06 0 00120 2051 DLA120-84-D0425 840618 6505 C9B 000 2 2 2 5 2 5 2 0700 1 J 1 4 1 1 1 1 2 1 7 1 2 0 00 5 32
CONTRACTOR TOTAL 3 224 *
KANSAS PACKING CO INC ELIZABETH NEW JERSEY 991809351 21000 34
4 06 0 0013H 4891 DLA13H-84-CJ784 840620 8905 B2 000 2 2 2 3 2 2 2 0900 1 J 2 1 4 1 1 2 1 7 5 3 0 00 5 65
4 06 0 0013H 4894 DLA13H-84-CJ788 840620 8905 B2 000 2 2 2 3 2 2 2 0900 1 J 2 1 4 1 1 2 1 7 5 3 0 00 5 39
CONTRACTOR TOTAL 2 104 *
KRAFT INC ELIZABETH NEW JERSEY 001326255 21000 34
2 08 0 KA417 0001 DLA13H-81-50132 840717 8910 C9E 000 2 2 2 5 2 6 2 0800 7 J 1 5 1 1 1 1 2 1 7 5 1 0 00 5 26
MINORITY ENTERPRISES INC ELIZABETH NEW JERSEY 004008371 21000 34
5 09 0 0CW41 0133 DACW41-84-C0191 840918 Y243 C2 000 2 2 2 3 1 2 0102 1 J 2 1 1 1 2 2 1 7 4 3 0 00 3 139
NRC CORP DATAPATHING DIV ELIZABETH NEW JERSEY 991782889 21000 34
2 04 0 PA100 0895 GS00K8-40-1S5815 840308 W070 C9E 000 2 2 2 6 168
PALE EQUIPMENT CO INC ELIZABETH NEW JERSEY 048790935 21000 34
4 11 0 00400 0290 DLA400-84-C0289 831108 3920 C9E 000 2 2 2 3 2 4 2 0102 1 J 2 1 1 1 2 2 1 6 1 2 0 00 5 52
PHILLIPS STEEL FABRICATORS INC ELIZABETH NEW JERSEY 002995074 21000 34
5 05 0 0CW51 0034 DACW51-84-C0034 840515 S299 C2 000 2 2 2 3 1 1 J 1 3 1 1 1 1 1 1 7 3 2 0 00 5 122
PIKE E W & CO INC ELIZABETH NEW JERSEY 002198158 21000 34
1 02 0 0AA09 6201 DAAA09-84-C0170 831222 6650 C9E 000 2 2 2 3 1 2 0102 1 J 2 1 1 2 2 2 1 7 1 2 0 00 5 27
SERVIDONE CONSTRUCTION CORP ELIZABETH NEW JERSEY 002094068 21000 34
5 04 0 0CW51 0004 DACW51-78-C0050 831110 Y216 C2 000 2 2 2 3 1 2 1702 3 J 2 1 3 1 1 2 1 7 2 2 0 00 5 60
5 04 0 0CW51 0017 DACW51-78-C0050 840215 Y216 C2 000 2 2 2 D 1 2 0102 1 J 2 1 3 1 2 2 1 7 4 2 0 00 5 80

S MM A AAAAA AAAA BBBBBB BB BBBBBBB BBBBBB BBBB BBB BBB B B B B C C C CCCC C C D D D D D D D D D D D D DD DDDD D B7
V OO 8888 888 888 1 1 1 1 2 3 4 5 6 7 8 9 0 1 A 12 12 1 AMOUNT
C NN 1 33333 2222 111111 11 1111111 333333 AAAA BBB CCC 9 0 2 3 1 2 3 4444 5 6 1 2 3 4 5 6 7 8 9 0 1 A BB CCCC 3 ($000)
SERVIDONE CONSTRUCTION (CONT) ELIZABETH NEW JERSEY 002094068 21000 34
5 07 0 0CW51 0044 DACW51-82-C0012 840702 Y216 C2 000 2 2 2 D 1 1 J 1 3 1 3 1 1 3 1 7 4 2 0 00 5 54
5 07 0 0CW51 0054 DACW51-82-C0012 840720 Y216 C2 000 2 2 2 D 1 1 J 1 3 1 3 1 1 3 1 7 4 2 0 00 5 27
5 08 0 0CW51 0055 DACW51-82-C0012 840803 Y216 C2 000 2 2 2 D 1 1 J 1 1 1 3 1 1 3 1 7 4 2 0 00 5 71
5 08 0 0CW51 0056 DACW51-82-C0012 840807 Y216 C2 000 2 2 2 D 1 1 J 1 1 1 3 1 1 3 1 7 4 2 0 00 5 35
CONTRACTOR TOTAL 6 327 *
TOMLINSON REF & SUP CO ELIZABETH NEW JERSEY 009873159 21000 34
4 04 0 00500 1222 DLA500-84-C2548 840424 3120 C9E 000 2 2 2 3 1 2 1013 5 J 2 1 1 1 1 2 1 7 1 2 0 00 5 31
VICTORY CORRUGATED CNTS CRP NJ ELIZABETH NEW JERSEY 061582763 21000 34
1 04 0 0AG02 0045 DAAG02-84-C0031 840329 8115 C9E 000 2 2 2 3 1 2 0102 1 J 2 1 1 1 2 2 1 7 1 2 0 00 5 80
CITY TOTAL 60 8,990 **
BIOCRAFT LABORATORIES INC ELMER NEW JERSEY 001627975 21240 34
4 01 0 00120 0711 DLA120-83-D0551 840105 6505 C9B 000 2 2 2 5 1 2 0700 1 J 2 1 1 1 1 2 1 1 1 2 0 00 5 135
BIOCRAFT LABORATORIES INC ELMWOOD PARK NEW JERSEY 001627975 21300 34
4 04 0 00120 1337 DLA120-83-D0551 840327 6505 C9B 000 2 2 2 5 2 5 2 0700 1 J 2 1 1 1 1 2 1 1 1 2 0 00 5 125
4 04 0 00120 1422 DLA120-83-D0551 840404 6505 C9B 000 2 2 2 5 2 5 2 0700 1 J 2 1 1 1 1 2 1 1 1 2 0 00 5 47
4 06 0 00120 2114 DLA120-83-D0551 840627 6505 C9B 000 2 2 2 5 2 5 2 0700 1 J 2 1 1 1 1 2 1 1 1 2 0 00 5 136
4 10 0 00120 0061 DLA120-84-C0011 831020 6505 C9B 000 2 2 2 3 1 2 0700 1 J 2 1 1 1 1 2 1 1 1 2 0 00 5 162
4 05 0 00120 1752 DLA120-84-C0404 840516 6505 C9B 000 2 2 2 3 1 1 J 2 1 1 1 1 2 1 1 1 2 0 00 5 115
4 08 0 00120 2217 DLA120-84-C0669 840709 6505 C9B 000 2 2 2 3 1 2 0102 1 J 2 1 1 1 2 2 1 1 1 2 0 00 5 152
4 08 0 00120 2379 DLA120-84-C0669 840807 6505 C9B 000 2 2 2 3 1 2 0102 1 J 2 1 1 1 2 2 1 1 1 2 0 00 5 152
4 08 0 00120 2391 DLA120-84-C0712 840731 6505 C9B 000 2 2 2 3 1 1 J 2 1 1 1 1 2 1 1 1 2 0 00 5 109
4 08 0 00120 2482 DLA120-84-C0712 840828 6505 C9B 000 2 2 2 3 1 2 0102 1 J 2 1 1 1 3 2 1 1 1 2 0 00 5 109
4 07 0 00120 2143 DLA120-84-C5110 840705 6505 C9B 000 2 2 2 3 1 1 J 2 1 1 1 1 2 1 1 1 2 0 00 5 64
4 08 0 00120 2556 DLA120-84-D5187 840823 6505 C9B 000 2 2 2 5 2 5 1 J 1 3 1 3 1 1 2 1 1 1 2 0 00 5 57
CONTRACTOR TOTAL 11 1,228 *
DAK MANUFACTURING CORP ELMWOOD PARK NEW JERSEY 001390129 21300 34
1 02 0 0ZD08 0004 GS03S8-22-35 840116 6760 C9E 000 2 2 2 6 41
DOUGLASS INDUSTRIES ELMWOOD PARK NEW JERSEY 991433236 21300 34
1 05 0 0AG34 0125 GS01S0-86-22 840525 7210 C9E 000 2 2 2 6 74
KREISLER INDUSTRIAL CORP NJ ELMWOOD PARK NEW JERSEY 001319011 21300 34
3 04 0 0FD05 0659 F34601-84-C1514 840405 2840 A1B BSD 2 2 2 3 2 4 2 0102 1 J 2 1 1 1 2 2 1 1 1 2 0 00 5 146
3 08 0 0FD05 1198 F34601-84-C2777 840821 2840 A1B BSD 2 2 2 3 2 4 2 0102 1 J 2 1 1 1 2 2 1 1 1 2 0 00 5 49
3 11 0 0FF80 0111 F41608-83-CA990 831014 4730 A1B BSR 2 2 2 3 1 2 1015 1 J 2 1 1 1 1 2 1 1 1 2 0 00 5 217
3 06 0 0FF80 1767 F41608-84-CA775 840620 4710 A1B BSR 2 2 2 3 1 2 1015 5 J 2 1 1 1 1 2 1 1 1 2 0 00 5 35
3 04 0 0FF80 0929 F41608-84-CA886 840406 4710 A1B BSR 2 2 2 3 1 2 1015 1 J 2 1 1 1 1 2 1 1 1 2 0 00 5 31
CONTRACTOR TOTAL 5 478 *

S V C	MM OO NN	A	AAAAA	AAAA	BBBBBB	BB	BBBBBBB	BBBBBB	BBBB 8888	BBB 888	BBB 888	B 1	B 1	B 1	C	C	C	CCCC	C	C	D	D	D	D	D	D	D	D	D	D	DD	DDDD	D	B7 AMOUNT ($000)
																													1	1	12			
		1	33333	2222	111111	11	1111111	333333	AAAA	BBB	CCC	9	0	3	1	2	3	4444	5	6	1	2	3	4	5	6	7	8	9	0	1	A	BB	CCCC	3	
MARCAL PAPER MILLS INC									ELMWOOD PARK												NEW JERSEY														
4	09	0	0013H	7277	DLA13H-84-PC463				840913	8540	C9E	000	2	5	2	6	2	0800	7	J	1	5	1	2	1	1	2	1	1	1	2	0	00		5	66
4	12	0	0013H	5132	DLA13H-84-P1729				831215	8540	C9E	000	2	5	2	6	2	0800	7	J	1	5	1	2	1	1	2	1	1	1	2	0	00		5	125
4	01	0	0013H	5299	DLA13H-84-P2412				840111	8540	C9E	000	2	5	2	6	2	0800	7	J	1	5	1	2	1	1	2	1	1	1	2	0	00		5	123
4	02	0	0013H	5515	DLA13H-84-P3167				840202	8540	C9E	000	2	5	2	6	2	0800	7	J	1	5	1	2	1	1	2	1	1	1	2	0	00		5	116
4	03	0	0013H	5850	DLA13H-84-P4010				840312	8540	C9E	000	2	5	2	6	2	0800	7	J	1	5	1	2	1	1	2	1	1	1	2	0	00		5	112
4	04	0	0013H	6048	DLA13H-84-P4701				840406	8540	C9E	000	2	5	2	6	2	0800	7	J	1	5	1	2	1	1	2	1	1	1	2	0	00		5	137
4	05	0	0013H	6307	DLA13H-84-P5409				840501	8540	C9E	000	2	5	2	6	2	0800	7	J	1	5	1	2	1	1	2	1	1	1	2	0	00		5	74
4	06	0	0013H	6632	DLA13H-84-P6632				840614	8540	C9E	000	2	5	2	6	2	0800	7	J	1	5	1	2	1	1	2	1	1	1	2	0	00		5	88
4	07	0	0013H	6821	DLA13H-84-P7018				840718	8540	C9E	000	2	5	2	6	2	0800	7	J	1	5	1	2	1	1	2	1	1	1	2	0	00		5	96
4	08	0	0013H	6964	DLA13H-84-P7764				840803	8540	C9E	000	2	5	2	6	2	0800	7	J	1	5	1	2	1	1	2	1	1	1	2	0	00		5	106
									CONTRACTOR TOTAL			10						1,043	*																
PACIFIC VIDEO PRODUCTS INC									ELMWOOD PARK												NEW JERSEY														
1	02	0	0AG08	0075	DAAG08-84-C0046				840116	5820	A7	000	2	3	1		1			J	2		1	1	1	1	2	1	1	5	2	8	00		5	36
PERKIN-ELMER CORPORATION THE									ELMWOOD PARK												NEW JERSEY														
1	05	0	0AB08	0191	GS00S4-51-00				840425	7025	A7	000	2	6																						37
POWER CONVERSION INC									ELMWOOD PARK												NEW JERSEY														
1	04	0	0AB07	4105	DAAB07-81-D6523				840105	6135	A7	000	2	C	1		1			J	2		1	1	1	1	2	1	1	1	2	0	00		5	62
1	02	0	0AB07	3217	DAAB07-83-DH353				831122	6135	A7	000	2	5	1		2	1701	1	J	2		1	1	1	3	2	1	1	1	2	1	00		5	3,128
1	05	0	0AB07	3636	DAAB07-83-DH353				840123	6135	A7	000	2	5	1		2	0102	1	J	2		1	1	1	3	2	1	1	1	2	1	00		5	246
1	09	0	0AB07	6700	DAAB07-84-CH330				840914	6135	A7	000	2	3	1		2	0200	1	J	2		1	1	1	1	2	1	1	1	2	0	00		1	6,702
1	09	0	0AB07	6699	DAAB07-84-DH357				840918	6135	A7	000	2	5	1		2	1600	1	J	2		1	1	1	1	2	1	1	1	3	0	00		1	3,766
1	09	0	0AB07	6821	DAAB07-84-DH357				840918	6135	A7	000	2	5	1		2	1600	1	J	2		1	1	1	1	2	1	1	1	3	0	00		1	45
1	09	0	0AK10	0384	DAAK10-84-C0132				840720	1345	B9	000	2	3	1		2	1013	1	J	2		1	1	1	1	2	1	1	1	2	0	00		1	3,912
									CONTRACTOR TOTAL			7						17,861	*																
U S J V C CORP									ELMWOOD PARK												NEW JERSEY														
2	12	0	TK120	H207	GS00C9-07-58				831201	6940	C9E	000	2	6																						31
2	12	0	TK120	H208	GS00C9-07-58				831201	6940	C9E	000	2	6																						26
2	09	0	TK120	H231	GS00K8-40-1S0348				840914	6940	C9E	000	2	6																						64
2	09	0	TK120	H232	GS00K8-40-1S0348				840914	6940	C9E	000	2	6																						57
									CONTRACTOR TOTAL			4						178	*																
									CITY TOTAL			41						20,976	**																
HAIMES H ENTERPRISES									EMERSON												NEW JERSEY														
4	07	0	00400	3446	DLA400-84-C2231				840703	7310	C9E	000	2	3	1		1			J	2		1	1	2	1	2	1	1	2	2	0	00		5	38
A P M CORPORATION									ENGLEWOOD												NEW JERSEY														
2	06	0	JA112	4052	N00104-84-C2712				840628	1220	A3	000	2	3	1		2	1026	1	J	2		1	1	1	1	2	1	1	1	2	0	00		1	43
DRAPERY CORP OF AMERICA									ENGLEWOOD												NEW JERSEY														
3	09	0	0SB15	0050	GS01F0-89-91				840928	7230	C9E	000	2	6																						63

S MM A AAAAA AAAA BBBBBB BB BBBBBBB BBBBBB BBBB BBB BBB B B B B C C C CCCC C C D D D D D D D D D D D D DD DDDD D B7
V OO 8888 888 888 1 1 1 1 2 3 4 5 6 7 8 9 0 1 A 12 12 1 AMOUNT
C NN 1 33333 2222 111111 11 1111111 333333 AAAA BBB CCC 9 0 2 3 1 2 3 4444 5 6 1 2 3 4 5 6 7 8 9 0 1 A BB CCCC 3 ($000)
ELECTRO-NAV INC ENGLEWOOD NEW JERSEY 055234520 21480 34
1 05 0 0BT57 0191 DABT57-84-C0051 840509 5895 A7 000 2 2 2 3 1 1 J 2 1 1 1 1 2 1 1 2 2 0 00 5 26
FEDERAL PARTS INTL INC ENGLEWOOD NEW JERSEY 991420688 21480 34
4 08 0 00700 4965 DLA700-84-C1950 840827 2530 A4B 000 2 2 2 3 1 2 1013 6 J 2 1 1 1 1 2 1 1 2 2 0 00 5 81
GREENBRIER INDUSTRIES INC ENGLEWOOD NEW JERSEY 076694678 21480 34
4 12 0 00100 0217 DLA100-84-C0298 831213 8415 A9 000 2 2 2 3 1 2 0102 1 J 2 1 1 1 2 2 1 1 1 2 0 00 3 57
HOSE-MC CANN TELEPHONE CO INC ENGLEWOOD NEW JERSEY 001339936 21480 34
4 05 0 00400 2985 DLA400-84-C1980 840531 6350 C9E 000 2 2 2 3 1 1 J 2 1 1 1 1 2 1 1 1 2 0 00 5 43
4 01 0 00900 0709 DLA900-84-C0581 840109 5935 A7 000 2 2 2 3 1 1 J 2 1 1 1 1 2 1 1 1 2 0 00 5 134
4 06 0 00900 2009 DLA900-84-C1755 840618 5965 A7 000 2 2 2 3 1 2 0102 1 J 2 1 1 1 2 2 1 1 1 2 0 00 1 150
4 06 0 00900 2012 DLA900-84-C1888 840619 5935 A7 000 2 2 2 3 1 2 0102 1 J 2 1 1 1 2 2 1 1 1 2 0 00 5 142
CONTRACTOR TOTAL 4 469 *
INTERCONTINENTAL DYNAMICS CORP ENGLEWOOD NEW JERSEY 001479484 21480 34
2 10 0 JA100 A047 N00383-84-C2013 831011 4920 A1C 000 2 2 2 3 1 2 1015 5 J 2 1 1 1 1 2 1 1 1 2 0 00 5 195
2 07 0 JA100 H690 N00383-84-C2547 840707 4920 A1C 000 2 2 2 3 1 2 1015 5 J 2 1 1 1 1 2 1 1 1 2 0 00 1 49
2 07 0 JA100 H583 N00383-84-C2569 840709 4920 A1C AAE 2 2 2 3 1 2 1015 5 J 2 1 1 1 1 2 1 1 1 2 0 00 1 419
2 08 0 JA100 K097 N00383-84-C2618 840802 4920 A1B 000 2 2 2 3 1 2 1015 5 J 2 1 1 1 1 2 1 1 1 2 0 00 1 54
2 08 0 JA100 K209 N00383-84-C8081 840805 4920 A1C APC 2 2 2 3 1 2 1009 5 J 1 1 1 1 1 1 2 1 1 1 2 0 00 1 41
3 07 0 0FD06 0785 F34601-84-C2266 840730 6615 A1C 000 2 2 2 3 1 2 1013 4 J 1 1 1 1 1 1 2 1 1 1 2 0 00 5 44
CONTRACTOR TOTAL 6 802 *
ISLIP TRANSFORMER & METAL CORP ENGLEWOOD NEW JERSEY 079817755 21480 34
1 04 0 0AB07 4398 DAAB07-84-CF047 840423 5841 A7 000 2 2 2 3 1 2 0102 1 J 2 1 1 2 2 2 1 1 1 2 0 00 1 72
1 10 0 0AB07 3024 DAAB07-84-C0011 831020 5895 A7 GNI 2 2 2 3 1 2 0102 1 J 2 1 1 3 2 2 1 1 1 2 0 00 1 54
1 09 0 0AB07 8090 DAAB07-84-C0353 840928 5805 A7 GFA 2 2 2 3 1 2 0102 1 J 2 1 1 2 2 2 1 1 1 2 0 00 5 33
CONTRACTOR TOTAL 3 159 *
JOHNS-MANVILLE SALES CORP DEL ENGLEWOOD NEW JERSEY 078715919 21480 34
2 11 0 JA111 0162 N00104-83-C5754 831025 2835 A3 000 2 2 2 3 2 4 2 1003 5 J 1 1 1 1 1 1 2 1 1 1 2 0 00 1 44
KONGSBERG NORTH AMERICA ENGLEWOOD NEW JERSEY 053630414 21480 34
1 09 0 0ZD42 0170 DMA800-84-C0056 840920 7025 A7 000 2 2 2 3 1 2 1013 1 J 1 3 1 1 1 1 1 1 1 1 2 2 00 5 779
LUCAS INDUSTRIES INC ENGLEWOOD NEW JERSEY 001666817 21480 34
2 04 0 AD127 1700 N00019-80-G0572 840326 AC94 A7 000 2 2 2 4 1 2 1100 5 U 1 1 1 1 1 1 3 1 1 1 2 0 00 5 245
WILLRICH PRECISION INSTR CO ENGLEWOOD NEW JERSEY 076696897 21480 34
2 09 0 PA100 1829 N00140-84-C4446 840830 6650 A3 000 2 2 2 3 1 2 1013 1 J 2 1 1 1 1 2 1 1 2 2 0 00 5 35
CITY TOTAL 22 2,803 **

S MM A AAAAA AAAA BBBBBB BB BBBBBBB BBBBBB BBBB BBB BBB B B B B C C C CCCC C C D D D D D D D D D D D D DD DDDD D B7
V 00 8888 888 888 1 1 1 1 1 1 1 1 1 1 1 12 12 12 1 AMOUNT
C NN 1 33333 2222 111111 11 1111111 333333 AAAA BBB CCC 9 0 2 3 1 2 3 4444 5 6 1 2 3 4 5 6 7 8 9 0 1 A BB CCCC 3 ($000)
BEST FOODS ENGLEWOOD CLIFFS NEW JERSEY 991238999 21510 34
4 11 0 0013H 8064 DLA13H-84-C0534 831026 8920 B2 000 2 2 2 3 1 2 0900 7 J 1 3 1 1 1 1 2 1 1 1 2 0 00 5 53
4 08 0 0013H 7161 DLA13H-84-PC009 840822 8950 B2 000 2 2 2 5 2 6 2 0900 7 J 1 5 1 2 1 1 2 1 1 1 2 0 00 5 135
4 09 0 0013H 7274 DLA13H-84-PC342 840913 8950 B2 000 2 2 2 5 2 6 2 0900 7 J 1 5 1 2 1 1 2 1 1 1 2 0 00 5 253
4 09 0 0013H 7243 DLA13H-84-PC343 840913 8920 B2 000 2 2 2 5 2 6 2 0900 7 J 1 5 1 2 1 1 2 1 1 1 2 0 00 5 77
4 09 0 0013H 7318 DLA13H-84-PC703 840919 8950 B2 000 2 2 2 5 2 6 2 0900 7 J 1 5 1 2 1 1 2 1 1 1 2 0 00 5 119
4 12 0 0013H 5143 DLA13H-84-P1601 831216 8950 B2 000 2 2 2 5 2 6 2 0900 7 J 1 5 1 2 1 1 2 1 1 1 2 0 00 5 251
4 01 0 0013H 5378 DLA13H-84-P2288 840118 8950 B2 000 2 2 2 5 2 6 2 0900 7 J 1 5 1 2 1 1 2 1 1 1 2 0 00 5 271
4 01 0 0013H 5450 DLA13H-84-P2710 840127 8950 B2 000 2 2 2 5 2 6 2 0900 7 J 1 5 1 2 1 1 2 1 1 1 2 0 00 5 128
4 02 0 0013H 5492 DLA13H-84-P3042 840203 8950 B2 000 2 2 2 5 2 6 2 0900 7 J 1 5 1 2 1 1 2 1 1 1 2 0 00 5 240
4 02 0 0013H 5651 DLA13H-84-P3551 840221 8950 B2 000 2 2 2 5 2 6 2 0900 7 J 1 5 1 2 1 1 2 1 1 1 2 0 00 5 135
4 03 0 0013H 5727 DLA13H-84-P3888 840302 8950 B2 000 2 2 2 5 2 6 2 0900 7 J 1 5 1 2 1 1 2 1 1 1 2 0 00 5 225
4 03 0 0013H 5937 DLA13H-84-P4237 840328 8930 B2 000 2 2 2 5 2 6 2 0900 7 J 1 5 1 2 1 1 2 1 1 1 2 0 00 5 120
4 04 0 0013H 5962 DLA13H-84-P4580 840404 8950 B2 000 2 2 2 5 2 6 2 0900 7 J 1 5 1 2 1 1 2 1 1 1 2 0 00 5 270
4 04 0 0013H 6108 DLA13H-84-P4951 840419 8950 B2 000 2 2 2 5 2 6 2 0900 7 J 1 5 1 2 1 1 2 1 1 1 2 0 00 5 115
4 05 0 0013H 6285 DLA13H-84-P5290 840502 8950 B2 000 2 2 2 5 2 6 2 0900 7 J 1 5 1 2 1 1 2 1 1 1 2 0 00 5 254
4 05 0 0013H 6345 DLA13H-84-P5849 840521 8950 B2 000 2 2 2 5 2 6 2 0900 7 J 1 5 1 2 1 1 2 1 1 1 2 0 00 5 131
4 06 0 0013H 6642 DLA13H-84-P6558 840618 8950 B2 000 2 2 2 5 2 6 2 0900 7 J 1 5 1 2 1 1 2 1 1 1 2 0 00 5 119
4 07 0 0013H 6807 DLA13H-84-P6895 840712 8945 B2 000 2 2 2 5 2 6 2 0900 7 J 1 5 1 2 1 1 2 1 1 1 2 0 00 5 265
4 07 0 0013H 6772 DLA13H-84-P6896 840702 8920 B2 000 2 2 2 5 2 6 2 0900 7 J 1 5 1 2 1 1 2 1 1 1 2 0 00 5 88
4 07 0 0013H 6909 DLA13H-84-P7308 840725 8950 B2 000 2 2 2 5 2 6 2 0900 7 J 1 5 1 2 1 1 2 1 1 1 2 0 00 5 125
4 08 0 0013H 6948 DLA13H-84-P7639 840803 8950 B2 000 2 2 2 5 2 6 2 0900 7 J 1 5 1 2 1 1 2 1 1 1 2 0 00 5 337
4 08 0 0013H 6949 DLA13H-84-P7640 840803 8920 B2 000 2 2 2 5 2 6 2 0900 7 J 1 1 1 2 1 1 2 1 1 1 2 0 00 5 81
4 11 0 0013H 0024 DLA13H-84-W0229 831122 8945 B2 000 2 2 2 5 2 6 2 0900 7 J 1 5 1 2 1 1 2 1 1 1 2 0 00 5 35
4 12 0 0013H 0090 DLA13H-84-W0378 831229 8945 B2 000 2 2 2 5 2 6 2 0900 7 J 1 5 1 2 1 1 2 1 1 1 2 0 00 5 55
4 01 0 0013H 0163 DLA13H-84-W0542 840130 8945 B2 000 2 2 2 5 2 6 2 0900 7 J 1 5 1 2 1 1 2 1 1 1 2 0 00 5 51
4 02 0 0013H 0223 DLA13H-84-W0704 840217 8945 B2 000 2 2 2 5 2 6 2 0900 7 J 1 5 1 2 1 1 2 1 1 1 2 0 00 5 31
4 03 0 0013H 0296 DLA13H-84-W0863 840319 8945 B2 000 2 2 2 5 2 6 2 0900 7 J 1 5 1 2 1 1 2 1 1 1 2 0 00 5 27
CONTRACTOR TOTAL 27 3,991 *
BOC GROUP INC THE ENGLEWOOD CLIFFS NEW JERSEY 001368141 21510 34
3 07 0 0SB12 0043 F30636-84-C0016 840716 6515 C9B 000 2 2 2 3 1 1 J 1 4 1 1 1 1 1 1 1 1 2 0 00 5 31
INTERNATIONAL HARVESTER ENGLEWOOD CLIFFS NEW JERSEY 990990111 21510 34
4 05 0 0013H 6244 DLA13H-84-P5369 840503 8940 B2 000 2 2 2 5 2 9 2 0900 7 J 1 5 1 2 1 1 2 1 1 1 2 0 00 5 53
LIPTON THOMAS J INC ENGLEWOOD CLIFFS NEW JERSEY 001378892 21510 34
4 08 0 0013H 7091 DLA13H-84-CP087 840816 8955 B2 000 2 2 2 5 2 6 2 0900 7 J 1 5 1 2 1 1 2 1 1 1 2 0 00 5 59
4 09 0 0013H 7175 DLA13H-84-PC421 840907 8955 B2 000 2 2 2 5 2 6 2 0900 7 J 1 5 1 2 1 1 2 1 1 1 2 0 00 5 238
4 09 0 0013H 7176 DLA13H-84-PC422 840907 8940 B2 000 2 2 2 5 2 6 2 0900 7 J 1 5 1 2 1 1 2 1 1 1 2 0 00 5 44
4 09 0 0013H 7364 DLA13H-84-PC778 840921 8955 B2 000 2 2 2 5 2 6 2 0900 7 J 1 5 1 2 1 1 2 1 1 1 2 0 00 5 42
4 12 0 0013H 5048 DLA13H-84-P1178 831201 8955 B2 000 2 2 2 5 2 6 2 0900 7 J 1 5 1 2 1 1 2 1 1 1 2 0 00 5 70
4 12 0 0013H 5128 DLA13H-84-P1686 831212 8955 B2 000 2 2 2 5 2 6 2 0900 7 J 1 5 1 2 1 1 2 1 1 1 2 0 00 5 203
4 12 0 0013H 5099 DLA13H-84-P1687 831212 8940 B2 000 2 2 2 5 2 6 2 0900 7 J 1 5 1 2 1 1 2 1 1 1 2 0 00 5 38
4 12 0 0013H 5205 DLA13H-84-P2040 831229 8955 B2 000 2 2 2 5 2 6 2 0900 7 J 1 5 1 2 1 1 2 1 1 1 2 0 00 5 58
4 01 0 0013H 5276 DLA13H-84-P2367 840106 8950 B2 000 2 2 2 5 2 6 2 0900 7 J 1 5 1 2 1 1 2 1 1 1 2 0 00 5 278
4 01 0 0013H 5264 DLA13H-84-P2368 840106 8940 B2 000 2 2 2 5 2 6 2 0900 7 J 1 5 1 2 1 1 2 1 1 1 2 0 00 5 54
4 01 0 0013H 5424 DLA13H-84-P2794 840126 8955 B2 000 2 2 2 5 2 6 2 0900 7 J 1 5 1 2 1 1 2 1 1 1 2 0 00 5 72

S MM A AAAAA AAAA BBBBBB BB BBBBBBB BBBBBB BBBB BBB BBB B B B B C C C CCCC C C D D D D D D D D D D D D D DD DDDD D B7
V OO 8888 888 888 1 1 1 1 2 1 1 1 1

S MM A AAAAA AAAA BBBBBB BB BBBBBBB BBBBBB BBBB BBB BBB B B B B C C C CCCC C C D D D D D D D D D D D D DD DDDD D B7
V OO 8888 888 888 1 1 1 1 1 2 3 4 5 6 1 2 3 4 5 6 7 8 9 0 1 A 12 12 1 AMOUNT
C NN 1 33333 2222 111111 11 1111111 333333 AAAA BBB CCC 9 0 2 3 1 2 3 4444 5 6 1 2 3 4 5 6 7 8 9 0 1 A BB CCCC 3 ($000)
ROLLER BEARING CO AMER (CONT) EWING TOWNSHIP NEW JERSEY 002325991 22260 34
2 04 0 JA100 E985 N00383-84-C6442 840410 3110 A1A AHJ 2 2 2 3 1 2 1015 5 J 2 1 1 1 1 2 1 1 1 2 0 00 1 141
2 09 0 JA100 L724 N00383-84-C6925 840905 3110 A1B AHA 2 2 2 3 1 2 1015 1 J 2 1 1 1 1 2 1 1 1 2 0 00 1 112
2 07 0 JA100 J146 N00383-84-C9286 840712 3110 A1A AHJ 2 2 2 3 1 2 1015 1 J 2 1 1 1 1 2 1 1 1 2 0 00 1 802
4 11 0 00500 0147 DLA500-84-C0005 831107 3110 C9E 000 2 2 2 3 1 2 0102 1 J 2 1 3 1 3 2 1 1 1 2 0 00 5 488
4 07 0 00500 1889 DLA500-84-C3610 840726 3110 C9E 000 2 2 2 3 1 2 0102 1 J 2 1 1 1 3 2 1 1 1 2 0 00 5 597
CONTRACTOR TOTAL 6 2,253 *
VALCOR ENGINEERING CORP EWING TOWNSHIP NEW JERSEY 002185551 22260 34
2 02 0 JA100 D199 N00383-84-C6293 840216 2915 A1A AFU 2 2 2 3 1 2 1015 1 J 2 1 1 1 1 2 1 1 1 2 0 00 1 55
CITY TOTAL 7 2,308 **
AUTOMATION PAPERS CO INC FAIRFIELD NEW JERSEY 049868268 22350 34
4 03 0 00900 1316 DLA900-84-C1240 840327 7045 A7 000 2 2 2 3 1 2 1015 1 J 2 1 1 1 1 2 1 7 1 2 0 00 5 132
CURTISS-WRIGHT CORPORATION FAIRFIELD NEW JERSEY 002013522 22350 34
1 08 0 0AJ09 1853 F09603-82-G0598 840802 1560 A1A AIA 2 2 2 4 1 2 1013 3 J 1 1 1 1 1 1 2 1 7 1 2 0 00 1 99
1 09 0 0AJ09 2530 F09603-82-G0598 840927 1680 A1A AIA 2 2 2 4 1 2 1015 3 J 1 1 1 1 1 1 3 1 7 1 2 2 00 1 1,992
1 09 0 0AJ09 2574 F09603-82-G0598 840927 1680 A1A AIA 2 2 2 4 1 2 1015 3 J 1 1 1 1 1 1 3 1 7 1 2 2 00 1 1,920
CONTRACTOR TOTAL 3 4,011 *
FLUID CONDITIONING PRODUCTS FAIRFIELD NEW JERSEY 044646230 22350 34
2 10 0 JA100 A216 N00383-84-C6043 831019 2945 A1B 000 2 2 2 3 1 2 1015 1 J 2 1 1 1 1 2 1 7 1 2 0 00 1 75
INKA PRECISE CORP FAIRFIELD NEW JERSEY 064298490 22350 34
1 06 0 0AA22 0223 DAAA22-84-C6141 840615 1015 A5 000 2 2 2 3 1 2 0102 1 J 2 1 4 1 2 2 1 7 1 2 0 00 1 27
MC GRAW-EDISON COMPANY FAIRFIELD NEW JERSEY 001307248 22350 34
2 03 0 PC144 4102 N00102-84-C0601 840305 4320 A3 000 2 2 2 3 1 2 1026 1 J 1 2 1 1 1 1 2 1 7 1 2 0 00 5 100
REC A INC FAIRFIELD NEW JERSEY 089206296 22350 34
1 0 0 0ZD04 2972 MDA904-84-C0431 840906 5999 C9E 000 2 2 2 3 2 1 2 1200 1 J 2 1 1 1 1 2 1 7 1 2 0 00 5 29
CITY TOTAL 8 4,374 **
AIRE-SCIENCES FAIRFIELD NEW JERSEY 991398173 22380 34
2 05 0 JA113 3174 N00104-84-C3104 840502 6625 A7 000 2 2 2 3 1 2 1001 5 J 2 1 1 1 1 2 1 1 1 2 0 00 1 49
ALLEN-BRADLEY COMPANY FAIRFIELD NEW JERSEY 006097109 22380 34
2 05 0 PB200 0180 N68335-84-C0520 840503 1710 A3 000 2 2 2 3 1 2 1001 5 J 2 1 1 1 1 2 1 1 1 1 0 00 1 77
2 06 0 PB200 0204 N68335-84-C0638 840530 1720 A3 000 2 2 2 3 1 2 1026 1 J 1 3 1 1 1 1 2 1 1 1 3 0 00 1 174
2 09 0 PB200 0291 N68335-84-C0805 840914 5999 A3 000 2 2 2 3 1 2 1001 5 J 1 2 1 2 1 1 2 1 1 1 2 0 00 5 279
2 08 0 PB200 0270 N68335-84-C1195 840801 1720 A3 000 2 2 2 3 1 2 0200 1 J 1 4 1 1 1 1 2 1 1 1 2 0 00 5 38
CONTRACTOR TOTAL 4 568 *

```
S MM  A AAAAA AAAA  BBBBBB BB BBBBBBB BBBBBB BBBB BBB BBB B B B B   C C C CCCC C C   D D D D D D D D D D D D D  DD DDDD D      B7
V OO                                        8888 888 888   1 1 1                                                1 1 12 12  12  1    AMOUNT
C NN  1 33333 2222  111111 11 1111111 333333 AAAA BBB CCC 9 0 2 3   1 2 3 4444 5 6   1 2 3 4 5 6 7 8 9 0 1 A  BB CCCC 3    ($000)
-------------------------------------------------------------------------------------------------------------------------------------
APPLIED CONTROLS COMPANY INC        FAIRFIELD                NEW JERSEY    002551026     22380    34
2 03  0 JA118 1986  N00104-82-C3635   840119 6110 A3  GBO 2 2 2 D   2 4 2 1015 5 J   1 2 1 1 1 1 1 1 1 1 2 0  00      1          39-

APPLIED RESOURCES CORP              FAIRFIELD                NEW JERSEY    065816597     22380    34
1 09  0 OAK10 0510  DAAK10-84-C0213   840831 6625 A2  000 2 2 2 3   1   2 1001 5 J   2   1 1 1 1 2 1 1 1 2 0  00      1         337
1 09  0 OAK10 0564  DAAK10-84-D0005   840914 1095 A6  000 2 2 2 5   1   2 0102 1 J   2   1 1 1 2 2 1 1 1 2 0  00      5          80
                                  CONTRACTOR TOTAL          2            417   *

AUTOMATION PAPERS CO INC            FAIRFIELD                NEW JERSEY    049868268     22380    34
4 01  0 00900 0797  DLA900-84-C0778   840123 7045 A7  000 2 2 2 3   2 4 2 0200 1 J   2   1 1 1 1 2 1 1 1 3 0  00      5          84

BERMAG CORPORATION                  FAIRFIELD                NEW JERSEY    107593600     22380    34
1 05  0 OAG38 0046  DAAG38-84-C0022   840319 5810 C9E 000 2 2 2 3   1   2 0102 1 J   2   1 3 1 2 2 1 1 1 2 0  00      5          70

BROTHERS SUPPLY CORP                FAIRFIELD                NEW JERSEY    035628171     22380    34
1 08  0 OKF48 0311  DAKF48-84-C0083   840712 4130 C9E 000 2 2 2 3   1   2 0200 1 J   2   1 1 1 1 2 1 1 2 2 0  00      5          70
1 09  0 OKF48 0409  DAKF48-84-C0083   840927 4130 C9E 000 2 2 2 F   1   2 0200 1 J   2   1 1 1 1 2 1 1 2 2 0  00      5          60-
1 09  0 OKF48 0333  DAKF48-84-C0100   840801 6105 C9E 000 2 2 2 3   1   1         J   2   1 1 1 1 2 1 1 2 2 5  00      5          40
1 09  0 OKF48 0397  DAKF48-84-C0100   840924 4110 C9E 000 2 2 2 3   1   1         J   2   1 1 1 1 2 1 1 2 2 0  00      5          34-
1 09  0 OKF48 0334  DAKF48-84-C0101   840801 6105 C9E 000 2 2 2 3   1   1         J   2   1 1 1 1 2 1 1 2 2 5  00      5          38
                                  CONTRACTOR TOTAL          5             54   *

CARTRIDGE ACTUATED DEVICES INC      FAIRFIELD                NEW JERSEY    002460772     22380    34
2 05  0 JA116 3312  N00104-84-CA035   840430 1377 A6  000 2 2 2 B   1   2 0102 1 J   2   1 3 1 2 2 1 1 1 2 0  00      1          27
2 06  0 JA116 4062  N00104-84-CA102   840622 1377 A6  AAC 2 2 2 3   2 4 2 0200 1 J   2   1 2 1 1 2 1 1 1 2 0  00      1          36
2 07  0 JA116 4577  N00104-84-CA115   840725 1377 A6  000 2 2 2 3   1   2 0102 1 J   2   1 3 1 2 2 1 1 1 2 0  00      1          38
2 03  0 QA120 0238  N00406-84-C1303   840316 1355 A6  000 2 2 2 3   1   1         J   2   1 1 1 1 2 1 1 1 2 0  00      5         131
                                  CONTRACTOR TOTAL          4            232   *

CLARKES CHARLES INC                 FAIRFIELD                NEW JERSEY    077225969     22380    34
4 09  0 00120 2641  DLA120-84-C5241   840906 6515 C9B 000 2 2 2 3   1   2 0700 1 J   1 4 1 1 1 1 2 1 1 1 2 0  00      5          61

COMPUSCAN INC                       FAIRFIELD                NEW JERSEY    045653433     22380    34
1 08  0 OAB07 4831  GS00K8-40-1555    840614 6625 A7  000 2 2 2 6                                                                  70
2 05  0 LA117 0091  GS00K8-40-IS5536  831001 7010 A7  000 2 2 2 6                                                                  73
2 11  0 LA117 0086  GS00K8-40-1S5536  831001 7010 A7  000 2 2 2 6                                                                  59
                                  CONTRACTOR TOTAL          3            202   *

CONRAC CORPORATION                  FAIRFIELD                NEW JERSEY    003916723     22380    34
2 07  0 AC531 3168  N00019-76-C0337   840719 5999 AIC AAE 2 2 2 C   1   2 1001 5 J   1 1 1 1 1 1 3 1 1 1 2 0  00      1          39

CURTISS-WRIGHT CORPORATION          FAIRFIELD                NEW JERSEY    002013522     22380    34
1 03  0 OAJ09 0667  F09603-82-G0598   840315 1680 A1A AIA 2 2 2 4   2 0 2 1015 5 J   1 1 1 1 1 1 2 1 1 1 2 0  00      1          87
```

S MM A AAAAA AAAA BBBBBB BB BBBBBBB BBBBBB BBBB BBB BBB B B B B C C C CCCC C C D D D D D D D D D D D D DD DDDD D B7
V OO 8888 888 888 1 1 1 1 1 2 0 1 1 12 12 12 1 AMOUNT
C NN 1 33333 2222 111111 11 1111111 333333 AAAA BBB CCC 9 0 2 3 1 2 3 4444 5 6 1 2 3 4 5 6 7 8 9 0 1 A BB CCCC 3 ($000)
CURTISS-WRIGHT CORPORAT (CONT) FAIRFIELD NEW JERSEY 002013522 22330 34
2 01 0 JA100 B451 F09603-80-G2025 840112 1680 A1A AFU 2 2 2 4 1 2 1015 5 J 1 1 1 1 1 1 2 1 1 1 2 0 00 1 169
2 08 0 JA100 K616 N00383-83-G3864 840812 J058 A1A AFU 2 2 2 4 1 2 1009 5 J 1 1 1 1 1 1 1 1 1 1 3 0 00 1 195
2 04 0 JA100 E653 N00383-84-C9048 840408 1680 A1A AFU 2 2 2 3 1 2 1015 5 J 1 1 1 1 1 1 2 1 1 1 2 0 00 5 69
3 01 0 OFF30 0138 F09603-82-G0598 840103 1680 A1C ACA 2 2 2 4 2 0 2 1015 5 J 1 1 1 1 1 1 2 1 1 1 2 0 00 5 87
3 04 0 OFF30 0560 F09603-82-G0598 840427 1680 A1C ACA 2 2 2 4 2 0 2 1015 5 J 1 2 1 1 1 1 2 1 1 1 2 0 00 5 40-
3 09 0 OFF30 1073 F09603-82-G0598 840925 1680 A1C ACA 2 2 2 4 1 2 1015 4 J 1 1 1 1 1 1 3 1 1 1 2 0 00 1 1,505
3 12 0 OFH02 0493 F09603-82-G0598 831214 3020 A1C AFN 2 2 2 4 1 2 1013 4 J 1 1 1 1 1 1 2 1 1 1 2 0 00 5 143
3 01 0 OFH02 0684 F09603-82-G0598 840112 3040 A1C AFN 2 2 2 4 1 2 1015 4 J 1 1 1 1 1 1 2 1 1 1 2 0 00 5 91
4 01 0 00700 1346 DLA700-84-C0737 840111 3020 C9E 000 2 2 2 3 1 2 1015 5 J 1 3 1 1 1 1 2 1 1 1 2 0 00 5 87
4 11 0 00500 0166 F09603-82-G0598 831108 1680 A1C 000 2 2 2 4 1 2 1013 5 J 1 1 1 1 1 1 2 1 1 1 2 0 00 5 78
4 11 0 00500 0206 F09603-82-G0598 831116 1680 A1C 000 2 2 2 4 1 2 1013 5 J 1 1 1 1 1 1 2 1 1 1 2 0 00 5 41
4 05 0 00500 1395 F09603-82-G0598 840518 1680 A1C 000 2 2 2 4 1 2 1013 5 J 1 1 1 1 1 1 2 1 1 1 2 0 00 5 40
CONTRACTOR TOTAL 13 2,552 *
DUN & BRADSTREET INC FAIRFIELD NEW JERSEY 005995030 22380 34
3 04 0 OFF20 0405 F41608-84-D0233 840417 4940 C9E 000 2 2 2 5 1 2 0102 1 J 2 1 3 1 2 2 1 1 1 2 0 00 1 314
EATON CORP FAIRFIELD NEW JERSEY 065803371 22380 34
1 08 0 OAB08 0213 GS00S5-74-21 840525 5985 A7 000 2 2 2 6 28
ENDATA INC FAIRFIELD NEW JERSEY 055252944 22380 34
1 04 0 OAK10 0216 DAAK10-83-C0072 840406 R399 S1 000 2 2 2 B 1 2 0102 1 J 2 1 1 1 2 2 1 1 3 2 0 00 5 65
ENGINEERING CONSTRUCTORS FAIRFIELD NEW JERSEY 990909160 22380 34
4 08 0 00120 2439 DLA120-84-C0710 840803 6505 C9B 000 2 2 2 3 1 2 0700 1 J 2 1 2 1 1 2 1 1 1 2 0 00 5 55
ENTRAN DEVICES INC FAIRFIELD NEW JERSEY 061066346 22380 34
2 03 0 MF109 0107 GS00S5-73-77 840223 6625 A7 000 2 2 2 6 42
FEDERAL BOILER CO INC FAIRFIELD NEW JERSEY 070575881 22380 34
2 08 0 RC100 0281 N00181-84-C0240 840807 5430 C9E 000 2 2 2 3 1 2 0200 1 J 2 1 1 1 1 2 1 1 1 2 0 00 5 55
3 06 0 OSD04 0045 F39601-84-C0007 840321 4410 C9E 000 2 2 2 3 1 1 J 2 1 1 1 1 2 1 1 1 2 0 00 5 38
CONTRACTOR TOTAL 2 93 *
FLUID CONDITIONING PRODUCTS FAIRFIELD NEW JERSEY 044646230 22380 34
1 12 0 OAH01 0213 DAAH01-84-C0079 831110 1430 A2 CMC 2 2 2 3 1 2 1013 5 J 2 1 1 1 1 2 1 1 1 2 0 00 5 85
4 11 0 00700 0187 DLA700-84-C0132 831026 4320 C9E 000 2 2 2 3 1 2 1013 5 J 2 1 1 1 1 2 1 1 1 2 0 00 5 30
CONTRACTOR TOTAL 2 115 *
GENERAL MACH & INSTRMT FAIRFIELD NEW JERSEY 002153955 22380 34
1 06 0 OAJ09 1208 DAAJ09-84-CA654 840525 1615 A1A AHA 2 2 2 3 1 2 0102 1 J 2 1 1 1 2 2 1 1 1 2 0 00 5 30
2 01 0 JA116 0394 N00104-84-CA005 831017 1377 A6 000 2 2 1 3 1 55
CONTRACTOR TOTAL 2 85 *

S MM A AAAAA AAAA BBBBBB BB BBBBBBB BBBBBB BBBB BBB BBB B B B B C C C CCCC C C D D D D D D D D D D D DD DDDD D B7
V GG 8888 888 888 1 1 1 1 2 3 4 5 6 7 8 9 0 1 A 12 12 12 1 AMOUNT
C NN 1 33333 2222 111111 11 1111111 333333 AAAA BBB CCC 9 0 2 3 1 2 3 4444 5 6 1 2 3 4 5 6 7 8 9 0 1 A BB CCCC 3 ($000)
HERMES MACHINE TOOL CO INC FAIRFIELD NEW JERSEY 002917805 22380 34
2 11 0 MA104 1418 N00600-84-C0849 831115 3413 B9 000 2 2 2 B 1 2 1026 1 J 2 1 1 1 1 2 1 1 2 2 9 00 A-IT 5 30
2 09 0 MA104 9007 N00600-84-C0849 831115 3413 B9 000 2 2 2 B 1 2 1026 1 J 2 1 1 1 1 2 1 1 2 2 0 00 5 30
2 09 0 TA100 0841 N00612-84-C0353 840927 3411 C9E 000 2 2 2 3 1 1 J 2 1 1 1 1 2 1 1 1 2 0 00 5 415
3 09 0 OFJ04 1461 F09603-84-C1903 840922 3415 B9 000 2 2 2 3 1 2 1013 1 J 2 1 1 1 1 2 1 1 2 2 0 00 5 183
CONTRACTOR TOTAL 4 658 *
INKA PRECISE CORP FAIRFIELD NEW JERSEY 064298490 22380 34
3 11 0 OFF20 0003 F41608-83-C1347 831018 2530 A1C 000 2 2 2 3 1 2 0102 1 J 2 1 1 1 2 2 1 1 1 2 0 00 5 43
KIRKPATRICK W S & CO INC FAIRFIELD NEW JERSEY 011451366 22380 34
3 09 0 OFE03 1716 F42600-84-C1233 840913 6930 A1C 000 2 2 1 3 1 385
LOAR MANUFACTURING CORP FAIRFIELD NEW JERSEY 062053087 22380 34
1 08 0 OAB07 5400 DAAB07-84-CE043 840802 5855 A7 HBQ 2 2 2 3 1 2 0102 1 J 2 1 1 1 2 2 1 1 1 2 0 00 1 107
1 05 0 OAB07 4601 DAAB07-84-CE443 840517 6625 A7 GVE 2 2 2 3 1 2 0102 1 J 2 1 1 1 2 2 1 1 1 2 0 00 1 26
CONTRACTOR TOTAL 2 133 *
LUCAS INDUSTRIES INC FAIRFIELD NEW JERSEY 037138211 22380 34
2 06 0 PB802 0308 N00140-84-D1959 840413 L016 S1 000 2 2 2 5 1 2 1007 5 Z 1 1 1 1 1 1 1 1 1 5 1 0 00 5 41
2 06 0 PB802 0309 N00140-84-D1959 840413 L016 S1 000 2 2 2 5 1 2 1007 5 Z 1 1 1 1 1 1 1 1 1 5 1 0 00 5 40
2 03 0 JA100 D703 N00383-79-G9320 840309 1560 A1A 000 2 2 1 4 1 67-
2 11 0 JA100 A727 N00383-81-G1320 831109 J029 A1C AVG 2 2 2 4 1 2 1009 5 J 1 1 1 1 1 1 2 1 1 1 2 1 00 5 37-
2 03 0 JA100 D274 N00383-81-G1320 840303 J029 A1C AVG 2 2 2 4 1 2 1009 5 J 1 1 1 1 1 1 2 1 1 2 2 0 00 5 32-
2 03 0 JA100 D278 N00383-81-G132C 840305 J029 A1C AVG 2 2 2 4 1 2 1009 5 J 1 2 1 1 1 1 2 1 1 1 2 0 00 5 26-
2 06 0 JA100 H111 N00383-83-G3336 840607 J029 A1B AVG 2 2 2 4 2 4 2 1009 5 J 1 2 1 1 1 1 2 1 1 1 2 0 00 5 272
2 07 0 JA100 H975 N00383-83-G3336 840710 J029 A1B AVG 2 2 2 4 2 4 2 1009 5 J 1 1 1 1 1 1 2 1 1 1 2 0 00 5 27
2 07 0 JA100 J300 N00383-83-G3336 840723 J029 A1B AVG 2 2 2 4 1 2 1009 5 J 1 2 1 1 1 1 3 1 1 1 2 0 00 5 1,805
2 07 0 JA100 J576 N00383-83-G3336 840714 2995 A1A AVG 2 2 2 4 1 2 1009 5 J 1 2 1 1 1 1 2 1 1 1 2 0 00 1 68
2 07 0 JA100 J957 N00383-83-G3336 840729 J029 A1B AVG 2 2 2 4 1 2 1009 5 J 1 1 1 1 1 1 2 1 1 1 2 0 00 5 498
2 09 0 JA100 N198 N00383-83-G3336 840927 J029 A1B AVG 2 2 2 4 2 5 2 1009 5 J 1 2 1 1 1 1 2 1 1 1 2 0 00 5 78
2 11 0 JA100 A667 N00383-83-G3336 831110 J029 A1B AVG 2 2 2 4 1 2 1009 5 J 1 1 1 1 1 1 2 1 1 1 2 0 00 1 357
2 02 0 JA100 C995 N00383-83-G3336 840215 J029 A1B AVG 2 2 2 4 1 2 1009 5 J 1 1 1 1 1 1 2 1 1 1 2 0 00 5 345
2 02 0 JA100 D008 N00383-83-G3336 840228 J029 A1B AVG 2 2 2 4 1 2 1009 5 J 1 1 1 1 1 1 2 1 1 1 2 0 00 1 232
2 02 0 JA100 D194 N00383-83-G3336 840224 J029 A1B AVG 2 2 2 4 1 2 1009 5 J 1 1 1 1 1 1 1 1 1 1 2 0 00 5 387
2 03 0 JA100 E248 N00383-83-G3336 840314 J029 A1B AVG 2 2 2 4 1 2 1009 5 J 1 1 1 1 1 1 2 1 1 1 2 0 00 5 480
CONTRACTOR TOTAL 17 4,468 *
LUCAS INDUSTRRIES OF NO AMER FAIRFIELD NEW JERSEY 991437286 22380 34
2 09 0 PA100 1845 N00140-84-C5267 840906 L016 S1 AVG 2 2 2 3 1 2 1007 5 J 1 1 1 1 1 1 2 1 1 5 1 0 00 5 117
2 09 0 JA100 N197 N00383-83-G3336 840907 J029 A1B AVG 2 2 2 4 2 5 2 1009 5 J 1 2 1 1 1 1 2 1 1 1 2 0 00 5 43
CONTRACTOR TOTAL 2 160 *
MARVEL MANUFACTURING CO INC FAIRFIELD NEW JERSEY 045495546 22380 34
1 06 0 OAJ09 1362 DAAJ09-84-CA826 840614 4920 A1C AUF 2 2 2 3 1 2 1013 7 J 2 1 1 1 1 2 1 1 1 2 0 00 5 28

S MM A AAAAA AAAA BBBBBB BB BBBBBBB BBBBBB BBBB BBB BBB B B B B C C C CCCC C C D D D D D D D D D D D D DD DDDD D B7
V OO 8888 888 888 1 1 1 1 2 1 1 2 0 1 1 12 12 12 1 AMOUNT
C NN 1 33333 2222 111111 11 1111111 333333 AAAA BBB CCC 9 0 2 3 1 2 3 4444 5 6 1 2 3 4 5 6 7 8 9 0 1 A BB CCCC 3 ($000)
MC GRAW-EDISON COMPANY FAIRFIELD NEW JERSEY 001307248 22380 34
2 09 0 PC144 4367 N00102-82-C0102 840914 4320 A3 000 2 2 2 A 1 2 1026 1 J 1 4 1 3 1 1 2 1 1 1 2 0 00 5 53
2 09 0 PC144 4368 N00102-82-C0104 840913 4320 A3 000 2 2 2 A 1 2 1026 1 J 1 4 1 3 1 1 2 1 1 1 2 0 00 5 26
2 05 0 PC144 4152 N00102-83-C0621 840416 4320 A3 000 2 2 2 A 1 2 0200 1 J 1 4 1 1 1 1 2 1 1 1 2 0 00 5 36
2 06 0 PC144 4203 N00102-84-C0054 840601 4320 A3 000 2 2 2 3 1 2 1026 1 J 1 3 1 1 1 1 2 1 1 1 2 0 00 5 263
2 09 0 PC144 4326 N00102-84-C0591 840907 4320 A3 000 2 2 2 3 1 2 1026 1 J 1 4 1 1 1 1 2 1 1 1 2 0 00 5 303
2 09 0 PC144 4357 N00102-84-C0612 840914 4320 A3 000 2 2 2 3 1 2 1026 1 J 1 5 1 1 1 1 2 1 1 1 3 0 00 5 37
CONTRACTOR TOTAL 6 718 *
NORTHERN PRECISION LABS FAIRFIELD NEW JERSEY 002000552 22380 34
2 11 0 PA100 0159 N00140-84-C0590 831121 9999 A3 000 2 2 2 3 1 2 0102 1 J 2 1 1 1 2 2 1 1 1 3 0 00 1 479
2 02 0 PA100 0469 N00140-84-C2117 840111 6695 A3 SBP 2 2 2 3 1 2 0102 1 J 2 1 1 1 2 2 1 1 1 2 0 00 1 216
2 09 0 PA100 2063 N00140-84-C4953 840914 5999 A7 000 2 2 2 3 1 2 1013 1 J 2 1 1 1 1 2 1 1 1 2 0 00 1 1,248
2 02 0 JA100 D099 N00383-84-C2000 840221 6685 A1C 000 2 2 2 3 1 2 1015 5 J 2 1 1 1 1 2 1 1 1 2 0 00 1 49
2 08 0 JA100 K405 N00383-84-C2492 840811 4920 A1C 000 2 2 2 3 2 0 2 1015 5 J 2 1 1 1 1 2 1 1 1 2 0 00 1 46
3 09 0 OFE04 2690 F42600-84-C6873 840927 5990 A7 AFC 2 2 2 3 1 2 1015 1 J 2 1 1 1 1 2 1 1 1 2 0 00 5 35
CONTRACTOR TOTAL 6 2,073 *
NORTHERN SCIENTIFIC LAB FAIRFIELD NEW JERSEY 026766444 22380 34
2 08 0 MF104 1482 N60921-84-CA129 840619 5895 A7 000 2 2 2 3 1 2 1001 5 J 1 1 1 1 1 1 2 1 1 1 1 0 00 5 82
3 09 0 OHR09 0164 F33615-84-C1437 840926 AC62 A7 000 2 2 2 3 1 2 1100 2 U 1 3 1 1 1 1 1 1 1 5 1 0 00 101
CONTRACTOR TOTAL 2 183 *
READING BRASS COMPANY FAIRFIELD NEW JERSEY 005418348 22380 34
4 05 0 00120 1730 DLA120-84-C4519 840509 6515 C9B 000 2 2 2 3 1 2 0700 1 J 1 4 1 1 1 1 2 1 1 1 2 0 00 5 72
SIGMA NETICS FAIRFIELD NEW JERSEY 049868482 22380 34
2 07 0 JA100 H916 N00383-84-C4875 840705 5930 A1A AFU 2 2 2 3 1 2 1015 1 J 2 1 1 1 1 2 1 1 1 2 0 00 5 54
3 03 0 OFF50 0467 F41608-84-C0640 840323 5930 A1C ACA 2 2 2 3 1 2 1015 4 J 2 1 1 1 1 2 1 1 2 2 0 00 5 28
3 09 0 OFF50 1078 F41608-84-C0992 840911 5930 A1C ACA 2 2 2 3 1 2 1015 4 J 2 1 1 1 1 2 1 1 1 2 0 00 5 34
4 12 0 00900 0457 DLA900-84-C0523 831208 5930 A7 000 2 2 2 3 1 1 J 2 1 1 1 1 2 1 1 1 2 0 00 5 48
CONTRACTOR TOTAL 4 164 *
TOLEDO SCALE-RELIANCE ELECTRI FAIRFIELD NEW JERSEY 991760059 22380 34
2 03 0 KA100 0054 N00050-84-C2063 840307 3605 C9E 000 2 2 2 3 1 1 J 1 4 1 2 1 1 1 1 1 1 2 0 00 5 49
2 03 0 KA100 0004 N00250-83-C2147 831115 3605 C9E 000 2 2 2 D 1 1 J 1 4 1 1 1 1 2 1 1 1 2 0 00 5 28
2 07 0 KA100 0102 N00250-84-C2132 840627 3605 C9E 000 2 2 2 3 1 1 J 1 4 1 1 1 1 2 1 1 1 2 0 00 5 415
2 08 0 KA100 0115 N00250-84-C2159 840725 3605 C9E 000 2 2 2 3 1 1 J 1 5 1 1 1 1 2 1 1 1 2 0 00 5 29
CONTRACTOR TOTAL 4 521 *
WAVELINE INC FAIRFIELD NEW JERSEY 991118910 22380 34
4 08 0 00900 2580 DLA900-84-C2605 840829 6625 A7 000 2 2 2 3 1 2 1013 1 J 2 1 1 1 1 2 1 1 1 2 0 00 5 60
WORTHINGTON SERVICE CORP FAIRFIELD NEW JERSEY 990961625 22380 34
2 09 0 PC144 4373 N00102-81-C0373 840914 4320 A3 000 2 2 2 B 2 5 2 1001 5 J 1 1 1 1 1 1 2 1 1 1 2 0 00 5 53
CITY TOTAL 101 14,805 **

S MM A AAAAA AAAA BBBBBB BB BBBBBBB BBBBBB BBBB BBB BBB B B B B C C C CCCC C C D D D D D D D D D D D D DD DDDD D B7
V OO 8888 888 888 1 1 1 1 2 0 1 2 1 2 0 AMOUNT
C NN 1 33333 2222 111111 11 1111111 333333 AAAA BBB CCC 9 0 2 3 1 2 3 4444 5 6 1 2 3 4 5 6 7 8 9 0 1 A BB CCCC 3 ($000)
CARTRIDGE ACTUATED DEVICES INC FAIRFIELD NEW JERSEY 002460772 22385 34
2 06 0 JA112 3489 N00104-84-CA089 840604 1377 A6 000 2 2 2 3 1 2 0102 1 J 2 1 1 1 2 2 1 1 1 2 0 00 1 170
ALLEN-BRADLEY COMPANY FAIRFIELD NEW JERSEY 006097109 22410 34
3 07 0 0FF20 0568 F41608-84-C0441 840720 4920 A1C 000 2 2 2 3 1 2 1015 5 J 1 1 1 1 1 1 1 1 1 1 2 0 00 5 72
CARTRIDGE ACTUATED DEVICES INC FAIRFIELD NEW JERSEY 002460772 22410 34
2 01 0 JA116 0545 N00104-84-CA024 831123 1356 A6 FTJ 2 2 2 3 1 2 0102 1 J 2 1 1 1 2 2 1 1 1 2 0 00 1 278
COMPUSCAN INC FAIRFIELD NEW JERSEY 045653433 22410 34
1 12 0 0EA08 0002 DAEA08-84-C0002 831001 J070 S1 000 2 1 2 3 1 1 K 2 1 1 1 1 2 1 1 3 2 0 00 5 807
CURTISS-WRIGHT CORPORATION FAIRFIELD NEW JERSEY 002013522 22410 34
1 12 0 0AJ09 0224 F09603-82-G0598 831202 1680 A1A AIA 2 2 2 4 1 2 1015 5 J 1 1 1 1 1 1 1 1 1 1 2 1 00 1 56
3 01 0 0FF30 0227 F09603-82-G0598 840117 3020 A1C ACA 2 2 2 4 1 2 1015 4 J 1 1 1 1 1 1 2 1 1 1 2 0 00 1 159
3 02 0 0FF30 0289 F09603-82-G0598 840216 1680 A1C ACA 2 2 2 4 1 2 1015 4 J 1 1 1 1 1 1 2 1 1 1 2 0 00 1 144
3 02 0 0FF30 0348 F09603-82-G0598 840209 1680 A1C ACA 2 2 2 4 2 0 2 1015 5 J 1 2 1 1 1 1 2 1 1 1 2 0 00 5 28-
3 05 0 0FF30 0599 F09603-82-G0598 840523 1680 A1C ACA 2 2 2 4 1 2 1015 5 J 1 1 1 1 1 1 2 1 1 1 2 0 00 5 34
3 08 0 0FF30 0837 F09603-82-G0598 840802 1680 A1C ACA 2 2 2 4 1 2 1015 5 J 1 1 1 1 1 1 2 1 1 1 2 0 00 5 26
3 11 0 0FH02 0374 F09603-82-G0598 831128 6105 A1C ACA 2 2 2 4 1 2 1013 4 J 1 1 1 1 1 1 2 1 1 1 2 0 00 5 117
3 08 0 0FH02 3135 F09603-82-G0598 840822 5360 A1C AFN 2 2 2 4 1 2 1013 4 J 1 1 1 1 1 1 2 1 1 1 1 2 00 5 32
CONTRACTOR TOTAL 8 540 *
FINE EMBLEM CO INC FAIRFIELD NEW JERSEY 093845196 22410 34
4 04 0 00100 0786 DLA100-84-C4297 840418 8455 A9 000 2 2 2 3 1 2 0102 1 J 2 1 4 2 2 2 1 1 1 2 0 00 5 43
4 04 0 00100 0777 DLA100-84-C4305 840416 8455 A9 000 2 2 2 3 2 4 2 0102 1 J 2 1 4 2 2 2 1 1 1 2 0 00 5 27
CONTRACTOR TOTAL 2 70 *
FLUID CONDITIONING PRODUCTS FAIRFIELD NEW JERSEY 044646230 22410 34
3 01 0 0FF20 0129 F41608-84-C0396 840109 4920 A1C AFC 2 2 2 3 1 2 1015 5 J 2 1 1 1 1 2 1 1 1 2 0 00 5 169
LUCAS INDUSTRIES INC FAIRFIELD NEW JERSEY 001666817 22410 34
2 02 0 AD127 1318 N00019-81-C0537 840210 2840 A1B AVG 2 2 2 5 1 2 1001 5 M 1 1 1 1 1 1 3 1 1 1 2 0 00 1 185
2 02 0 AD127 1319 N00019-81-C0537 840210 2840 A1B AVG 2 2 2 5 1 2 1001 5 M 1 1 1 1 1 1 3 1 1 1 2 0 00 1 63
2 04 0 AD127 1729 N00019-81-C0537 840323 2840 A1B AVG 2 2 2 5 1 2 1001 5 M 1 1 1 1 1 1 3 1 1 1 2 0 00 1 2,802
04 0 AD127 1730 N00019-81-C0537 840312 2840 A1B AVG 2 2 2 5 1 2 1001 5 M 1 1 1 1 1 1 3 1 1 1 2 0 00 1 500
04 0 AD127 1992 N00019-81-C0537 840411 2840 A1B AUG 2 2 2 5 1 2 1001 5 M 1 1 1 1 1 1 3 1 1 1 2 0 00 5 41
2 04 0 AD127 1993 N00019-81-C0537 840411 2840 A1B AUG 2 2 2 5 1 2 1001 5 M 1 1 1 1 1 1 3 1 1 1 2 0 00 1 509
2 08 0 AD127 3663 N00019-81-C0537 840817 2840 A1B AVG 2 2 2 5 1 2 1001 5 M 1 1 1 1 1 1 3 1 1 1 2 0 00 1 1,221
CONTRACTOR TOTAL 7 5,321 *
NORTHERN PRECISION LABS FAIRFIELD NEW JERSEY 002000552 22410 34
3 07 0 0FJ04 4375 F09603-84-C1306 840720 7050 A7 000 2 2 2 3 1 2 1015 5 J 2 1 1 1 1 2 1 1 1 2 0 00 5 33

S MM A AAAAA AAAA BBBBBB BB BBBBBBB BBBBBB BBBB BBB BBB B B B B C C C CCCC C C D D D D D D D D D D D D DD DDDD D B7
V OO 8888 888 888 1 1 1 1 2 1 1 12 12 12 1 AMOUNT
C NN 1 33333 2222 111111 11 1111111 333333 AAAA BBB CCC 9 0 2 3 1 2 3 4444 5 6 1 2 3 4 5 6 7 8 9 0 1 A BB CCCC 3 ($000)
NORTHERN PRECISION LABS (CONT) FAIRFIELD NEW JERSEY 002000552 22410 34
3 04 0 0FE03 0991 F42600-84-C0527 840419 7035 A1C AFN 2 2 2 3 1 2 1015 5 J 2 1 1 1 1 2 1 1 1 2 0 00 5 30
CONTRACTOR TOTAL 2 63 *
PECAS EMBROIDERY CORP FAIRFIELD NEW JERSEY 991586512 22410 34
4 05 0 00100 0915 DLA100-84-C4358 840514 8455 A9 000 2 2 2 3 2 4 2 0102 1 J 2 3 1 2 2 1 1 1 2 0 00 1 44
4 09 0 00100 1380 DLA100-84-C4543 840918 8455 A9 000 2 2 2 3 1 2 0102 1 J 2 3 1 2 2 1 1 1 3 0 00 1 126
CONTRACTOR TOTAL 2 170 *
R P S INC FAIRFIELD NEW JERSEY 064325392 22410 34
4 08 0 00700 4793 DLA700-84-C3237 840810 4320 C9E 000 2 2 2 3 1 2 0102 1 J 2 1 1 1 2 2 1 1 1 2 0 00 5 48
TIA ELECTRIC COMPANY INC FAIRFIELD NEW JERSEY 054746631 22410 34
3 01 0 0FF50 0126 F41608-83-C1037 831227 4110 A1C ACA 2 2 2 3 1 2 1015 6 ! 2 1 1 1 1 2 1 1 1 2 0 00 5 41
3 07 0 0FF20 0588 F41608-84-C0730 840731 4110 A1C ACA 2 2 2 3 1 2 1015 6 J 2 1 1 1 1 2 1 1 1 2 0 00 5 26
CONTRACTOR TOTAL 2 67 *
WYOMING REFINING CO DIV OF HER FAIRFIELD NEW JERSEY 001773944 22410 34
1 01 0 0AA09 8020 DAAA09-84-C8003 831122 3416 B9 000 2 2 1 3 1 47
CITY TOTAL 29 7,652 **
AUSTIN COMPANY THE FAIR LAWN NEW JERSEY 004176855 22470 34
1 08 0 0AB08 0284 DAAB08-84-CJ015 840831 6625 A7 000 2 2 2 3 1 2 1013 1 J 1 4 1 1 3 1 2 1 1 1 2 0 00 5 230
BLICKMAN HEALTH INDUSTRIES INC FAIR LAWN NEW JERSEY 076681238 22470 34
4 11 0 00120 0146 DLA120-83-C6008 831014 6530 C9B 000 2 2 2 3 1 1 J 2 1 1 1 1 2 1 1 1 2 4 00 1 87
4 11 0 00120 0115 DLA120-84-C4015 831022 6530 C9B 000 2 2 2 3 1 1 J 2 1 1 1 1 2 1 1 1 3 4 00 5 41
4 10 0 00120 0088 DLA120-84-C4019 831020 6530 C9B 000 2 2 2 3 1 1 J 2 1 1 1 1 2 1 1 1 3 0 00 1 41
4 12 0 00120 0399 DLA120-84-C4207 831207 6530 C9B 000 2 2 2 3 1 1 J 2 1 1 1 1 2 1 1 1 3 0 00 5 105
4 02 0 00120 0911 DLA120-84-C4376 840130 6530 C9B 000 2 2 2 3 1 2 0102 1 J 2 1 1 1 2 2 1 1 1 3 0 00 5 26
4 01 0 00120 0878 DLA120-84-C4386 840124 6530 C9B 000 2 2 2 3 1 2 0102 1 J 2 1 1 1 2 2 1 1 1 3 0 00 1 31
4 02 0 00120 0876 DLA120-84-C4387 840124 6530 C9B 000 2 2 2 3 1 2 0102 1 J 2 1 1 1 2 2 1 1 1 3 0 00 1 99
4 11 0 00120 0346 DLA120-84-FEE89 831122 6530 C9B 000 2 2 2 D 1 2 0700 1 J 2 1 1 1 1 2 1 1 1 3 1 00 1 98
CONTRACTOR TOTAL 8 528 *
GENRAD FAIR LAWN NEW JERSEY 991355553 22470 34
2 09 0 JA113 7187 N00104-82-G0114 840826 6625 A7 000 2 2 2 4 1 2 1001 5 J 1 1 1 1 1 1 2 1 1 1 2 0 00 1 349
GENRAD INC FAIR LAWN NEW JERSEY 001029768 22470 34
3 01 0 0FH02 0033 F04606-83-C0381 831013 J099 A7 000 2 2 2 3 2 4 2 0200 4 J 1 1 1 1 1 1 2 1 1 3 2 0 00 5 56
POWER TECH INC FAIR LAWN NEW JERSEY 045796034 22470 34
4 01 0 00900 0780 DLA900-84-C0779 840120 5961 A7 000 2 2 2 3 1 2 1013 5 J 1 1 1 1 1 1 1 1 1 1 2 0 00 5 35

S MM A AAAAA AAAA BBBBBB BB BBBBBBB BBBBBB BBBB BBB BBB B B B B C C C CCCC C C D D D D D D D D D D D D DD DDDD D B7
V OO 8888 888 888 1 1 1 1 2 3 4 5 6 7 8 9 0 1 A 12 12 1 AMOUNT
C NN 1 33333 2222 111111 11 1111111 333333 AAAA BBB CCC 9 0 2 3 1 2 3 4444 5 6 1 2 3 4 5 6 7 8 9 0 1 A BB CCCC 3 ($000)
POWER TECH INC (CONT) FAIR LAWN NEW JERSEY 045796034 22470 34
4 03 0 00900 1197 DLA900-84-C1049 840319 5961 A7 000 2 2 2 3 1 2 1013 6 J 2 1 1 1 1 2 1 1 1 3 0 00 5 97
CONTRACTOR TOTAL 2 132 *
SCIENTIFIC-ATLANTA INC FAIR LAWN NEW JERSEY 003265022 22470 34
2 04 0 JA100 E700 N00383-84-C1243 840403 5999 A7 AEB 2 2 1 3 1 85
ZEREGAS A SONS INC FAIR LAWN NEW JERSEY 001329168 22470 34
4 12 0 0013H 8166 DLA13H-84-C0649 831212 8920 B2 000 2 2 2 3 1 2 0102 1 J 2 1 1 1 2 2 1 1 1 3 0 00 5 58
4 03 0 0013H 8421 DLA13H-84-C0818 840308 8920 B2 000 2 2 2 3 1 2 0102 1 J 2 1 1 1 2 2 1 1 1 3 0 00 5 26
4 03 0 0013H 8434 DLA13H-84-C0829 840313 8920 B2 000 2 2 2 3 1 2 0102 1 J 2 1 1 1 2 2 1 1 1 3 0 00 5 232
4 03 0 0013H 8439 DLA13H-84-C0834 840316 8920 B2 000 2 2 2 3 1 2 0102 1 J 2 1 1 1 2 2 1 1 1 3 0 00 5 38
4 03 0 0013H 8440 DLA13H-84-C0835 840316 8920 B2 000 2 2 2 3 1 2 0102 1 J 2 1 1 1 2 2 1 1 1 3 0 00 5 67
4 05 0 0013H 8648 DLA13H-84-C0947 840507 8920 B2 000 2 2 2 3 1 2 0102 1 J 2 1 1 1 2 2 1 1 1 3 0 00 5 47
4 05 0 0013H 8678 DLA13H-84-C1027 840516 8920 B2 000 2 2 2 3 1 2 0102 1 J 2 1 1 1 2 2 1 1 1 2 0 00 5 253
4 08 0 0013H 8975 DLA13H-84-C1251 840821 8920 B2 000 2 2 2 3 1 2 0102 1 J 2 1 1 1 2 2 1 1 1 2 0 00 5 49
4 09 0 0013H 9040 DLA13H-84-C1293 840907 8920 B2 000 2 2 2 3 1 2 0102 1 J 2 1 1 1 2 2 1 1 1 2 0 00 5 44
CONTRACTOR TOTAL 9 814 *
CITY TOTAL 23 2,194 **
OPTOPICS LABS INC FAIRTON NEW JERSEY 101430197 22530 34
4 09 0 00120 2658 DLA120-84-D0789 840905 6505 C9B 000 2 2 2 5 2 5 2 0700 1 J 2 1 1 1 1 2 1 7 1 2 0 00 5 50
PECAS EMBROIDERY CORP FAIRVIEW NEW JERSEY 991586512 22560 34
4 04 0 00100 0582 DLA100-84-C4074 840312 8455 A9 000 2 2 2 3 1 2 0102 1 J 2 3 1 2 2 1 1 1 2 0 00 1 63
4 04 0 00100 0572 DLA100-84-C4075 840308 8455 A9 000 2 2 2 3 1 2 0102 1 J 2 3 1 2 2 1 1 1 2 0 00 5 66
CITY TOTAL 2 129 **
INKA PRECISE CORP FAIRVIEW NEW JERSEY 064298490 22740 34
1 01 0 0AA09 6029 DAAA09-82-C0865 831017 1040 A5 000 2 2 2 B 1 2 0102 1 J 2 1 3 1 2 2 1 1 1 2 0 00 1 37
BEL RAY COMPANY INC FARMINGDALE NEW JERSEY 002145811 22950 34
4 01 0 00600 1432 DLA600-84-C0658 831230 9150 A8A 000 2 2 2 3 1 2 1001 5 J 2 1 1 3 1 2 1 1 1 2 0 00 5 334
BUCK ENGINEERING CO INC FARMINGDALE NEW JERSEY 002172237 22950 34
2 09 0 F7399 1711 GS03F8-41-01 840731 7045 A7 000 2 2 2 6 45
F E L CORPORATION FARMINGDALE NEW JERSEY 070413489 22950 34
1 02 0 0AB07 3525 DAAB07-79-C0042 831230 5820 A7 GPQ 2 2 2 C 1 1 K 2 1 3 1 1 2 1 1 1 1 0 00 1 515
2 03 0 JA118 1985 N00104-76-A0386 831109 6130 A3 000 2 2 2 4 1 2 1015 5 J 1 1 1 1 1 1 2 1 1 1 2 0 00 1 77-
2 08 0 JA118 4659 N00104-76-A0386 840330 1285 A7 000 2 2 2 4 1 2 1015 5 J 1 1 1 1 1 1 2 1 1 1 2 0 00 1 64
2 01 0 JA112 0680 N00104-82-G0142 831227 1285 A3 CNA 2 2 2 4 1 2 0200 1 J 2 1 1 1 1 2 1 1 1 2 0 00 1 579
2 02 0 JA112 1718 N00104-82-G0142 840119 1045 A3 FTB 2 2 2 4 1 2 1015 5 J 1 5 1 5 1 1 2 1 1 1 2 0 00 1 253

S V C	MM DD NN	A	AAAAA	AAAA	BBBBBB	BB	BBBBBBB	BBBBBB	BBBB 8888	BBB 888	BBB 888	B 1	B 1	B 1	C	C	C	CCCC	C	C	D	D	D	D	D	D	D	D	D	D	D	DD	DDDD	D	B7 AMOUNT
		1	33333	2222	111111	11	1111111	333333	AAAA	BBB	CCC	9	0	2	3	1	2	3	4444	5	6	1	2	3	4	5	6	7	8	9	0	1	A	BB	CCCC	3	($000)
F	E	L	CORPORATION (CONT)				FARMINGDALE											NEW JERSEY			070413489							22950				34					
2	03	0	JA112	2029	N00104-82-G0142		840226	1355	A3	000	2	2	2	4	1		2	1015	5	J	2		1	1	1	1	2	1	1	1	2	0	00		1	55
2	05	0	JA112	3216	N00104-82-G0142		840511	1355	A3	FTD	2	2	2	4	1		2	1015	5	J	2		1	1	1	1	2	1	1	1	2	0	00		1	75
2	06	0	JA112	3971	N00104-82-G0142		840413	1045	A3	FTD	2	2	2	4	1		2	1015	5	J	1	5	1	5	1	1	2	1	1	1	2	0	00		1	60
2	07	0	JA112	4175	N00104-82-G0142		840601	1355	A3	FTD	2	2	2	4	1		2	1015	5	J	1	1	1	1	1	1	2	1	1	1	2	0	00		1	56
2	09	0	JA112	5638	N00104-82-G0142		840904	1285	A5	CNA	2	2	2	4	2	4	2	0200	1	J	2		1	1	1	1	2	1	1	1	2	0	00		1	137
2	09	0	JA112	5909	N00104-82-G0142		840907	1355	A3	FTD	2	2	2	4	1		2	1026	1	J	2		1	1	1	1	2	1	1	1	1	0	00		1	703
2	09	0	JA112	7134	N00104-82-G0142		840830	1355	A3	FTD	2	2	2	4	1		2	1015	5	J	2		1	1	1	1	2	1	1	1	2	0	00		1	230
2	09	0	JA112	8260	N00104-82-G0142		840914	1045	A3	000	2	2	2	4	1		2	1015	5	J	2		1	1	1	1	2	1	1	1	2	0	00		1	71
2	02	0	JA113	1672	N00104-82-G0142		840219	5895	A3	000	2	2	2	4	1		2	1015	1	J	2		1	1	1	1	2	1	1	1	2	0	00		1	122
2	05	0	JA113	3388	N00104-82-G0142		840501	5865	A7	000	2	2	2	4	1		2	1015	5	J	2		1	1	1	1	2	1	1	1	2	0	00		1	46
2	02	0	JA114	1677	N00104-82-G0142		840131	1285	A3	000	2	2	1	4																	1					62
2	04	0	JA115	2784	N00104-82-G0142		840327	1355	A3	CMZ	2	2	2	4	1		2	1015	5	J	1	2	1	1	1	1	1	1	1	1	2	0	00		1	65
2	09	0	JA115	7757	N00104-82-G0142		840917	9999	A2	000	2	2	2	4	1		2	1015	5	J	1	2	1	1	1	1	1	1	1	1	2	0	00		1	82
2	08	0	JA118	4896	N00104-82-G0142		840515	6130	A3	000	2	2	2	4	1		2	1015	5	J	1	2	1	1	1	1	1	1	1	1	2	0	00		1	27-
2	10	0	JA112	0107	N00104-83-C7009		831012	1285	A5	GQB	2	2	2	3	1		2	1026	1	J	1	1	1	1	1	1	2	1	1	1	2	0	00		1	92
2	08	0	JA118	4729	N00104-83-GA127		840622	5915	A7	000	2	2	2	4	1		2	1009	5	J	1	1	1	1	1	1	1	1	1	1	2	0	00		1	42
2	06	0	JA112	3970	N00104-84-C1957		840625	1285	A5	GQB	2	2	2	3	1		2	1026	1	J	2		1	1	1	1	2	1	1	1	2	0	00		1	91
2	08	0	JA112	5640	N00104-84-C2778		840831	1355	A3	FTD	2	2	2	3	1		2	1026	1	J	2		1	1	1	1	2	1	1	1	2	0	00		1	401
2	09	0	JA112	5910	N00104-84-C2778		840915	1355	A3	FTD	2	2	2	B	1		2	1026	1	J	2		1	1	1	1	2	1	1	1	2	0	00		1	335
4	01	0	00900	0728	DLA900-84-C0723		840109	5985	A7	000	2	2	2	3	2	0	2	1013	5	J	2		1	1	1	1	2	1	1	1	2	0	00		5	82
							CONTRACTOR TOTAL						25					4,114		*																	
KINGS POINT MANUFACTURING INC							FARMINGDALE											NEW JERSEY			00,269034							22950				34					
4	05	0	00100	0685	DLA100-84-C4246		840509	8465	A9	000	2	2	2	3	1		2	0102	1	J	2		1	1	1	2	2	1	1	1	2	0	00		5	75
LAB VOLT SEPTE'.S							FARMINGDALE											NEW JERSEY			991611898							22950				34					
4	07	0	00400	2812	GS03S8-41-01		840516	6515	C9E	000	2	2	2	6																						58
4	09	0	00400	4571	GS03S8-41-01		840926	6515	C9E	000	2	2	2	6																						45
4	09	0	00400	4572	GS03S8-41-01		840924	6515	C9E	000	2	2	2	6																						30
							CONTRACTOR TOTAL						3					133		*																	
MELSTROM MANUFACTURING CO INC							FARMINGDALE											NEW JERSEY			052445632							22950				34					
2	10	0	JA100	A018	N00383-83-C6027		831013	1095	A1A	000	2	2	2	3	1		2	0102	1	J	2		1	3	1	2	2	1	1	1	2	0	00		1	44
2	12	0	JA100	B146	N00383-84-C2115		831203	4935	A1A	000	2	2	2	3	1		2	1015	1	J	2		1	1	1	1	2	1	1	1	2	0	00		1	125
2	04	0	JA100	F274	N00383-84-C2115		840404	4935	A1A	000	2	2	2	3	1		2	1015	1	J	2		1	1	1	1	2	1	1	1	2	0	00		1	77
2	06	0	JA100	H026	N00383-84-C2522		840612	1730	A1C	APC	2	2	2	3	1		2	0102	1	J	2		1	3	1	2	2	1	1	1	2	0	00		1	40
2	09	0	JA100	L348	N00383-84-C2535		840912	6680	A7	000	2	2	2	3	1		2	0102	1	J	2		1	1	1	2	2	1	1	1	2	0	00		1	38
2	05	0	JA100	G100	N00383-84-C3060		840512	5831	A7	AEB	2	2	2	3	1		2	0102	1	J	2		1	1	1	2	2	1	1	1	2	0	00		5	127
2	08	0	JA100	K441	N00383-84-C3060		840807	5831	A7	000	2	2	2	B	1		2	0102	1	J	2		1	1	1	2	2	1	1	1	2	0	00		1	32
2	09	0	JA100	L940	N00383-84-C3060		840918	5831	A7	000	2	2	2	B	1		2	0102	1	J	2		1	1	1	2	2	1	1	1	2	0	00		1	32
2	09	0	JA100	M028	N00383-84-C3060		840907	5831	A7	000	2	2	2	B	1		2	0102	1	J	2		1	1	1	2	2	1	1	1	2	0	00		1	32
2	12	0	JA100	A827	N00383-84-C4077		831122	1560	A1C	AAF	2	2	2	3	1		1			J	2		1	1	1	1	2	1	1	1	2	0	00		5	141
2	12	0	JA100	A830	N00383-84-C4154		831122	1560	A1A	AAF	2	2	2	3	1		1			J	2		1	1	1	1	2	1	1	1	3	6	00		1	30
2	03	0	JA100	E310	N00383-84-C4566		840323	6125	A7	AHA	2	2	2	3	1		2	1015	1	J	1	1	1	1	1	1	2	1	1	1	2	0	00		1	67
4	12	0	00900	0608	DLA900-84-C0513		831223	5935	A7	000	2	2	2	3	1		1			J	2		1	1	1	1	2	1	1	1	2	0	00		5	99
4	06	0	00900	1959	DLA900-84-C1847		840612	5935	A7	000	2	2	2	3	1		2	1013	5	J	2		1	1	1	1	2	1	1	1	2	0	00		5	45
4	07	0	00900	2259	DLA900-84-C2288		840723	5935	A7	000	2	2	2	3	1		1			J	2		1	1	1	1	2	1	1	1	2	0	00		5	62

S MM A AAAAA AAAA BBBBBB BB BBBBBBB BBBBBB BBBB BBB BBB B B B B C C C CCCC C C D D D D D D D D D D D D DD DDDD D B7 V OO 8888 888 888 1 1 1 1 1 1 1 2 12 12 12 1 AMOUNT C NN 1 33333 2222 111111 11 1111111 333333 AAAA BBB CCC 9 0 2 3 1 2 3 4444 5 6 1 2 3 4 5 6 7 8 9 0 1 A BB CCCC 3 ($000)
MELSTROM MANUFACTURING (CONT) FARMINGDALE NEW JERSEY 052445632 22950 34
4 09 0 00900 2795 DLA900-84-C2700 840921 5935 A7 000 2 2 2 3 1 2 1013 5 J 2 1 1 1 1 2 1 1 1 2 0 00 5 35
CONTRACTOR TOTAL 16 1,026 *
ULYSSES INC FARMINGDALE NEW JERSEY 085635761 22950 34
2 04 0 JA100 F031 N00383-84-C9088 840415 1620 A1A AHP 2 2 2 3 1 2 0102 1 J 2 1 4 1 2 2 1 1 1 2 0 00 1 29
CITY TOTAL 48 5,756 **
BURROUGHS CORPORATION FLEMINGTON NEW JERSEY 005358932 23700 34
1 02 0 0HC26 0035 DAHC26-84-C0003 840125 W070 S1 000 2 2 2 3 1 2 1001 3 J 1 1 1 1 1 1 3 1 1 1 2 0 00 5 3,248
1 08 0 0HC26 0091 DAHC26-84-C0003 840713 W070 S1 000 2 2 2 D 1 2 1001 3 J 1 1 1 1 1 1 3 1 1 1 2 0 00 5 635-
1 08 0 0HC26 0092 DAHC26-84-C0003 840808 W070 S1 000 2 2 2 D 1 2 1001 3 J 1 1 1 1 1 1 3 1 1 1 2 0 00 5 84
CONTRACTOR TOTAL 3 2,697 *
YALE MATERIAL HANDLING FLEMINGTON NEW JERSEY 103836664 23700 34
1 09 0 0HC23 0036 DAHC23-84-C0069 840927 3920 A8C DNC 2 2 2 3 1 1 J 1 3 1 3 1 1 2 1 1 2 3 0 00 5 51
CITY TOTAL 4 2,748 **
TRANSAMERICA DELAVAL INC FLORENCE NEW JERSEY 001225275 23820 34
2 07 0 BH004 7300 N00024-81-C4425 840607 2825 A3 SDN 2 2 2 C 1 2 1300 5 J 1 1 1 1 1 1 3 1 1 2 1 0 00 5 580
2 11 0 BH004 0775 N00024-83-C4044 831103 4420 A3 SDN 2 2 2 2 1 2 1300 5 K 1 2 1 2 1 1 3 1 1 1 1 0 00 1 3,140
2 05 0 BH004 5961 N00024-83-C4044 831230 4420 A3 SDN 2 2 2 A 1 2 1001 5 J 1 2 1 2 1 1 3 1 1 1 1 0 00 1 13,355
2 09 0 JA114 7895 N00104-84-C3792 840924 4620 A3 000 2 2 1 3 1 33
2 09 0 PA100 1710 N00140-84-C4425 840813 4420 C9E 000 2 2 2 3 1 2 1013 1 J 1 4 1 1 1 1 3 1 1 1 2 0 00 1 535
4 07 0 00700 3984 DLA700-84-C2744 840614 4420 A3 000 2 2 2 3 1 2 1013 5 J 1 1 1 1 1 1 2 1 1 1 2 0 00 5 64
CONTRACTOR TOTAL 6 17,707 *
TRANSAMERICA DELAVAL INC FLORENCE NEW JERSEY 061822946 23820 34
2 01 0 BH004 1947 N00024-81-C4425 831219 2825 A3 SDN 2 2 2 C 1 2 1300 5 K 1 2 1 2 1 1 3 1 1 2 1 1 00 5 160
CITY TOTAL 7 17,867 **
ARAY SYS COMPUTING FLORHAM PARK NEW JERSEY 991860743 23910 34
1 09 0 0AK10 0669 DAAK10-83-C0272 840926 R302 S1 000 2 2 2 C 1 2 1007 4 U 2 1 4 1 1 2 1 1 3 2 0 00 77
AUTOMATIC SWITCH COMPANY FLORHAM PARK NEW JERSEY 002141778 23910 34
2 09 0 JA111 7224 N00104-81-C1201 840929 6110 A3 000 2 2 2 3 1 1 J 1 1 1 1 1 1 2 1 1 1 2 0 00 1 253
2 05 0 JA111 3333 N00104-84-C0927 840522 6110 A3 000 2 2 2 3 2 4 2 0200 1 J 1 4 1 1 1 1 2 1 1 1 2 0 00 1 134
2 05 0 JA111 3473 N00104-84-C0959 840524 6110 A3 000 2 2 2 3 2 4 2 1015 5 J 1 1 1 1 1 1 2 1 1 1 2 0 00 1 29
2 09 0 JA111 7219 N00104-84-C1200 840929 6110 A3 000 2 2 2 3 1 1 J 1 1 1 1 1 1 2 1 1 1 2 0 00 1 318
2 09 0 JA111 7708 N00104-84-C1207 840929 6110 A3 000 2 2 2 3 1 1 J 1 1 1 1 1 1 2 1 1 1 2 0 00 1 110
2 05 0 JA114 3394 N00104-84-C3736 840525 1420 A3 000 2 2 1 3 1 27
4 08 0 00400 4200 DLA400-84-C2758 840831 6110 C9E 000 2 2 2 3 1 2 1013 5 J 1 1 1 1 1 1 1 1 1 1 2 0 00 5 75
4 12 0 00700 0745 DLA700-84-C0465 831201 4810 A3 000 2 2 2 3 1 2 1013 1 J 1 4 1 1 1 1 2 1 1 1 2 0 00 5 65
4 03 0 00700 2447 DLA700-84-C0465 840329 4810 A3 000 2 2 2 B 1 2 1013 1 J 1 4 1 1 1 1 2 1 1 1 2 0 00 5 65

S MM A AAAAA AAAA BBBBBB BB BBBBBBB BBBBBB BBBB BBB BBB B B B B C C C CCCC C C D D D D D D D D D D D D DD DDDD D B7
V OO 8888 888 888 1 1 1 1 1 2 1 2 1 1 1 1 1 1 1 1 1 1 1 1 1 1 12 12 12 1 AMOUNT
C NN 1 33333 2222 111111 11 1111111 333333 AAAA BBB CCC 9 0 2 3 1 2 3 4444 5 6 1 2 3 4 5 6 7 8 9 0 1 A BB CCCC 3 ($000)
AUTOMATIC SWITCH COMPAN (CONT) FLORHAM PARK NEW JERSEY 002141778 23910 34
4 02 0 00700 1849 DLA700-84-C1053 840210 4810 A3 000 2 2 2 3 1 2 1013 5 J 1 1 1 1 1 1 1 1 1 1 2 0 00 5 60
4 03 0 00700 2194 DLA700-84-C1053 840308 4810 A3 000 2 2 2 B 1 2 1013 5 J 1 1 1 1 1 1 2 1 1 1 2 C 00 5 41
4 03 0 00700 1953 DLA700-84-C1464 840301 4810 C9E 000 2 2 2 2 1 2 1013 1 J 1 4 1 1 1 1 2 1 1 1 2 0 00 5 37
4 03 0 00700 2233 DLA700-84-C1746 840314 4810 A3 000 2 2 2 3 1 2 1013 5 J 1 1 1 1 1 1 2 1 1 1 2 0 00 5 39
4 08 0 00700 4525 DLA700-84-C3061 840803 4810 A3 000 2 2 2 3 1 2 1013 1 J 1 4 1 1 1 1 2 1 1 1 2 0 00 5 27
CONTRACTOR TOTAL 14 1,280 *
BESELER CHARLES CO FLORHAM PARK NEW JERSEY 061069407 23910 34
1 07 0 0AB07 5162 DAAB07-84-C0230 840716 6730 A7 000 2 2 2 3 1 2 1001 6 J 2 1 1 1 1 2 1 1 1 2 0 00 1 55
BESELER PHOTO MARKETING CO INC FLORHAM PARK NEW JERSEY 055100440 23910 34
1 09 0 0AG34 0186 GS00F6-95-66 840904 6740 C9E 000 2 2 2 6 32
JRTHOM COMPANY INC FLORHAM PARK NEW JERSEY 068476324 23910 34
3 04 0 0TA30 0085 F08637-84-C0016 840420 5930 A7 000 2 2 2 3 1 1 J 2 1 1 1 1 2 1 1 2 2 0 00 5 29
CONRAC CORPORATION FLORHAM PARK NEW JERSEY 003916723 23910 34
3 03 0 0FD06 0485 F09603-82-G1510 840321 6610 A1C AFF 2 2 2 4 2 4 2 0200 3 J 1 1 1 1 1 1 3 1 1 1 2 0 00 5 4,231
3 06 0 0FD06 0653 F09603-82-G1510 840524 6610 A1C AFF 2 2 1 4 1 747
3 07 0 0FD06 0783 F09603-82-G1510 840706 6610 A1C 000 2 2 2 4 2 4 2 0200 4 J 1 1 1 1 1 1 3 1 1 1 1 0 00 5 3,150
3 07 0 0FD06 0784 F09603-82-G1510 840706 6610 A1C 000 2 2 1 4 1 360
CONTRACTOR TOTAL 4 8,488 *
DARRELL CONTROLS CO INC FLORHAM PARK NEW JERSEY 013251244 23910 34
4 01 0 00700 1372 DLA700-84-C1038 840117 4810 A3 000 2 2 2 3 1 2 1013 1 J 2 1 4 1 1 2 1 1 2 2 0 00 5 27
4 02 0 00700 1855 DLA700-84-C1038 840221 4810 A3 000 2 2 2 B 1 2 1013 1 J 2 1 4 1 1 2 1 1 2 2 0 00 5 27
CONTRACTOR TOTAL 2 54 *
EXXON CORPORATION FLORHAM PARK NEW JERSEY 001213214 23910 34
2 07 0 G0333 2036 N00033-84-C0149 840712 9110 A8A 000 2 2 2 3 2 4 2 0200 6 J 1 2 1 2 1 1 1 1 1 1 2 0 00 5 1,523
2 06 0 G2381 2434 N62381-83-C0163 831111 9140 A8A 000 2 2 2 3 1 2 0200 1 J 1 1 1 1 1 1 2 1 1 5 2 0 00 5 234
2 06 0 G2381 2440 N62381-83-C0166 831009 9140 A8A 000 2 2 2 3 1 2 0200 1 J 1 1 1 1 1 1 2 1 1 5 2 0 00 5 167
2 08 0 G2381 2292 N62381-84-C0150 840716 9140 A8A 000 2 2 2 3 2 4 2 1001 6 J 1 1 1 1 1 1 2 1 1 5 2 0 00 5 91
2 08 0 G2381 2289 N62381-84-C0151 840717 9140 A8A 000 2 2 2 3 2 4 2 0200 1 J 1 1 1 1 1 1 2 1 1 5 2 0 00 5 118
CONTRACTOR TOTAL 5 2,133 *
GAYLORD EAST FLORHAM PARK NEW JERSEY 991417734 23910 34
2 05 0 PF161 0594 N62269-84-C0356 840504 7320 C9E 000 2 2 2 3 2 4 2 1001 5 J 2 1 3 1 1 2 1 1 1 2 0 00 5 57
GAYLORD EAST CORP FLORHAM PARK NEW JERSEY 060810348 23910 34
2 04 0 TA100 0376 N00612-84-CT348 840413 4140 C9E 000 2 2 2 3 2 4 2 0102 1 J 2 1 1 1 2 2 1 1 1 2 0 00 5 96
GOOD ; F COMPANY FLORHAM PARK NEW JERSEY 991420928 23910 34
4 01 0 00700 1363 DLA700-84-C1096 840114 4810 C9E 000 2 2 2 3 1 2 1013 1 J 2 1 1 1 1 2 1 1 2 2 0 00 5 34

S MM A AAAAA AAAA BBBBBB BB BBBBBBB BBBBBB BBBB BBB BBB B B B B C C C CCCC C C D D D D D D D D D D D D D DD DDDD D B7
V 00 8888 888 888 1 1 1 1 2 1 1 1 2 0 00 5 AMOUNT
C NN 1 33333 2222 111111 11 1111111 333333 AAAA BBB CCC 9 0 2 3 1 2 3 4444 5 6 1 2 3 4 5 6 7 8 9 0 1 A BB CCCC 3 ($000)
L S I AVIONIC SYSTMS FLORHAM PARK NEW JERSEY 045503505 23910 34
3 06 0 OFD06 0674 F09603-82-G1510 840612 4920 A1C 000 2 2 2 4 1 2 1013 4 J 1 1 1 1 1 1 2 1 1 1 2 0 00 5 46
3 08 0 OFD06 0838 F09603-82-G1510 840822 7035 A1C 000 2 2 2 4 2 4 2 1013 4 J 1 1 1 1 1 1 2 1 1 1 2 0 00 5 29
3 11 0 OFF20 0058 F09603-82-G1510 831103 4920 A1C ACD 2 2 2 4 1 2 1001 5 J 1 1 1 1 1 1 2 1 1 1 2 0 00 5 171
CONTRACTOR TOTAL 3 246 *
LEAR SIEGLER INC FLORHAM PARK NEW JERSEY 008285736 23910 34
3 01 0 OFD06 0246 F09603-82-G1510 831230 6610 A1C AFF 2 2 1 4 1 26
3 01 0 OFD06 0253 F09603-82-G1510 831230 6610 A1C 000 2 2 1 4 1 92
3 02 0 OFD06 0321 F09603-82-G1510 840130 6610 A1C AFF 2 2 2 4 1 2 1015 5 J 1 1 1 1 1 1 2 1 1 1 2 0 00 5 71
3 02 0 OFD06 0348 F09603-82-G1510 840210 6610 A1C AFF 2 2 2 4 1 2 1015 5 J 1 1 1 1 1 1 2 1 1 1 2 0 00 5 28
3 C1 0 OFD06 0537 F09603-82-G1510 840419 6610 A1C 000 2 2 2 4 1 2 1015 5 J 1 1 1 1 1 1 2 1 1 1 2 0 00 5 31
3 C 0 OFD06 0565 F09603-82-G1510 840503 6610 A1C AFF 2 2 2 4 1 2 1013 5 J 1 1 1 1 1 1 2 1 1 1 2 0 00 5 70
3 C. 0 OFD06 1001 F09603-82-G1510 840914 6610 A1C AFF 2 2 2 4 1 2 1013 5 J 1 1 1 1 1 1 2 1 1 1 2 0 00 5 124
CONTRACTOR TOTAL 7 442 *
LSI AVIONIC SYSTEMS CORP FLORHAM PARK NEW JERSEY 091853788 23910 34
2 12 0 JA100 B213 N00383-82-G2100 831212 1280 A7 AAE 2 2 2 4 1 2 1015 5 A 1 1 1 1 1 1 2 1 1 1 2 0 00 1 32
2 01 0 JA100 B467 N00383-82-G2100 840112 6610 A7 AED 2 2 2 4 1 2 1015 5 J 1 1 1 1 1 1 2 1 1 1 2 0 00 1 746
2 01 0 JA100 B479 N00383-82-G2100 840103 5895 A1C AFX 2 2 1 4 1 37
2 01 0 JA100 B664 N00383-82-G2100 840109 6610 A7 AED 2 2 2 4 1 2 1015 5 J 1 1 1 1 1 1 2 1 1 1 1 0 00 1 550-
2 01 0 JA100 B672 N00383-82-G2100 840103 5963 A7 AAE 2 2 2 4 1 2 1015 5 J 1 1 1 1 1 1 2 1 1 1 2 0 00 1 68-
2 01 0 JA100 B673 N00383-82-G2100 840103 6610 A7 AAE 2 2 2 4 1 2 1015 5 J 1 1 1 1 1 1 2 1 1 1 2 0 00 1 93-
2 01 0 JA100 B827 N00383-82-G2100 840103 6610 A1A 000 2 2 2 4 1 2 1002 5 J 1 1 1 1 1 1 2 1 1 1 2 0 00 1 173-
2 01 0 JA100 B860 N00383-82-G2100 840116 6610 A7 AAF 2 2 2 4 1 2 1015 5 J 1 1 1 1 1 1 2 1 1 1 2 0 00 1 118-
2 01 0 JA100 C056 N00383-82-G2100 840119 5963 A7 AED 2 2 2 4 1 2 1015 5 J 1 1 1 2 1 1 1 1 1 2 0 00 1 26
2 01 0 JA100 C058 N00383-82-G2100 840119 1280 A7 AAE 2 2 2 4 1 2 1015 5 J 1 1 1 1 1 1 3 1 1 1 1 0 00 1 149-
2 01 0 JA100 C060 N00383-82-G2100 840123 1280 A7 AAE 2 2 2 4 1 2 1015 5 J 1 1 1 1 1 1 3 1 1 1 1 0 00 1 104-
2 01 0 JA100 C070 N00383-82-G2100 840110 6610 A7 AEB 2 2 1 4 1 199-
2 05 0 JA100 F632 N00383-82-G2100 840505 2895 A7 AAE 2 2 2 4 1 2 1015 5 J 1 1 1 1 1 1 2 1 1 1 2 0 00 1 101-
2 02 0 JA100 C469 N00383-82-G2303 840209 J066 A1C AAE 2 2 2 4 1 2 1009 5 J 1 1 1 1 1 1 3 1 1 1 2 0 00 1 113-
2 02 0 JA100 C470 N00383-82-G2303 840207 J066 A1C AAE 2 2 2 4 1 2 1009 5 J 1 1 1 1 1 1 3 1 1 1 2 0 00 5 40-
2 04 0 JA100 E778 N00383-82-G2353 840409 J066 A1C AEB 2 2 2 4 1 2 1009 5 J 1 1 1 1 1 1 2 1 1 1 2 0 00 5 71
2 05 0 JA100 G191 N00383-82-G2353 840513 J066 A1C AEB 2 2 2 4 1 2 1009 5 J 1 1 1 1 1 1 2 1 1 1 3 0 00 5 75
2 09 0 JA100 L620 N00383-82-G2353 840905 J066 A1C AEB 2 2 2 4 2 4 2 1009 5 J 1 1 1 1 1 1 2 1 1 1 2 0 00 5 68
2 09 0 JA100 L622 N00383-82-G2353 840903 J066 A1C AEB 2 2 2 4 2 4 2 1009 5 J 1 1 1 1 1 1 2 1 1 1 2 0 00 1 202
2 04 0 JA100 F099 N00383-84-C4101 840416 1270 A7 AFX 2 2 2 4 1 2 1015 5 J 1 1 1 1 1 1 2 1 1 1 2 0 00 1 70
2 01 0 JA100 B701 N00383-84-G4101 840106 4920 A7 AAE 2 2 2 4 1 2 1001 5 J 1 1 1 1 1 1 2 1 1 1 2 0 00 1 143
2 01 0 JA100 B702 N00383-84-G4101 840108 4920 A7 AAE 2 2 2 4 1 2 1001 5 J 1 1 1 1 1 1 2 1 1 1 2 0 00 1 165
2 02 0 JA100 C877 N00383-84-G4101 840201 1270 A7 AFX 2 2 2 4 2 4 2 1015 5 J 1 1 1 1 1 1 3 1 1 1 1 0 00 1 4,780
2 02 0 JA100 C909 N00383-84-G4101 840221 6680 A7 AAE 2 2 2 4 1 2 1001 5 J 1 1 1 1 1 1 2 1 1 1 2 0 00 1 210
2 03 0 JA100 D544 N00383-84-G4101 840307 4920 A1A AAE 2 2 2 4 1 2 1015 5 J 1 1 1 1 1 1 2 1 1 1 2 0 00 1 81
2 03 0 JA100 E411 N00383-84-G4101 840308 1280 A7 AAE 2 2 2 4 1 2 1015 5 J 1 1 1 1 1 1 3 1 1 1 1 0 00 1 720
2 03 0 JA100 E483 N00383-84-G4101 840325 6610 A1A 000 2 2 2 4 1 2 1015 5 J 1 1 1 1 1 1 2 1 1 1 2 0 00 1 33
2 05 0 JA100 F593 N00383-84-G4101 840503 6610 A1A ACB 2 2 2 4 1 2 1026 5 J 1 1 1 1 1 1 2 1 1 1 2 0 00 1 26
2 05 0 JA100 F709 N00383-84-G4101 840503 5826 A1A 000 2 2 2 4 1 2 1001 5 J 1 1 1 1 1 1 2 1 1 1 2 0 00 1 226
2 05 0 JA100 G012 N00383-84-G4101 840509 1270 A1C AFX 2 2 1 4 1 583
2 05 0 JA100 G138 N00383-84-G4101 840514 1280 A7 AAE 2 2 2 4 1 2 1015 5 J 1 1 1 1 1 1 2 1 1 1 2 0 00 1 378
2 05 0 JA100 G151 N00383-84-G4101 840514 5950 A1B 000 2 2 2 4 1 2 1001 5 J 1 1 1 1 1 1 2 1 1 1 2 0 00 1 328

S MM A AAAAA AAAA BBBBBB BB BBBBBBB BBBBBB BBBB BBB BBB B B B B C C C CCCC C C D D D D D D D D D D D D DD DDDD D B7
V OO 8888 888 888 1 1 1 1 2 1 1 1 1 2 1 1 1 2 0 1 1 12 12 12 1 AMOUNT
C NN 1 33333 2222 111111 11 1111111 333333 AAAA BBB CCC 9 0 2 3 1 2 3 4444 5 6 1 2 3 4 5 6 7 8 9 0 1 A BB CCCC 3 ($000)
LSI AVIONIC SYSTEMS COR (CONT) FLORHAM PARK NEW JERSEY 091853788 23910 34
2 05 0 JA100 G165 N00383-84-G4101 840513 6610 A7 AED 2 2 2 4 1 2 1015 5 J 1 1 1 1 1 1 2 1 1 1 2 0 00 1 369
2 05 0 JA100 G441 N00383-84-G4101 840510 5935 A1C 000 2 2 2 4 1 2 1015 5 J 1 1 1 1 1 1 2 1 1 1 2 0 00 1 164
2 05 0 JA100 G507 N00383-84-G4101 840520 1560 A1A 000 2 2 2 4 1 2 1015 5 J 1 1 1 1 1 1 2 1 1 1 2 0 00 1 101
2 05 0 JA100 G561 N00383-84-G4101 840523 1560 A1A 000 2 2 2 4 1 2 1015 5 J 1 1 1 1 1 1 2 1 1 1 2 0 00 1 168
2 06 0 JA100 G846 N00383-84-G4101 840613 1560 A1A 000 2 2 2 4 1 2 1015 5 J 1 1 1 1 1 1 2 1 1 1 2 0 00 1 110
2 06 0 JA100 G883 N00383-84-G4101 840608 6610 A1C 000 2 2 1 4 1 407
2 06 0 JA100 G886 N00383-84-G4101 840609 6610 A1C 000 2 2 1 4 1 375
2 07 0 JA100 H724 N00383-84-G4101 840623 1270 A7 AFX 2 2 2 4 1 2 1015 5 J 1 1 1 1 1 1 2 1 1 1 2 0 00 1 87
2 08 0 JA100 K084 N00383-84-G4101 840803 5305 A1C 000 2 2 2 4 1 2 1015 5 J 1 1 1 1 1 1 2 1 1 1 2 0 00 1 84
2 08 0 JA100 K538 N00383-84-G4101 840813 5826 A1B 000 2 2 2 4 2 4 2 1002 5 J 1 1 1 1 1 1 2 1 1 1 2 0 00 1 717
2 09 0 JA100 L473 N00383-84-G4101 840907 5962 A1C 000 2 2 2 4 1 2 1015 5 J 1 1 1 1 1 1 2 1 1 1 2 0 00 1 25
2 09 0 JA100 M339 N00383-84-G4101 840907 6610 A7 ACB 2 2 2 4 1 2 1015 5 J 1 1 1 1 1 1 2 1 1 1 2 0 00 1 85
2 09 0 JA100 M447 N00383-84-G4101 840915 6610 A7 ACB 2 2 2 4 1 2 1015 5 J 1 1 1 1 1 1 2 1 1 1 2 0 00 1 143
2 09 0 JA100 M450 N00383-84-G4101 840914 6610 A7 ACB 2 2 2 4 1 2 1015 5 J 1 1 1 1 1 1 2 1 1 1 2 0 00 1 109
2 09 0 JA100 N122 N00383-84-G4101 840922 1270 A7 AFX 2 2 2 4 2 4 2 1015 5 J 1 1 1 1 1 1 1 1 1 1 1 0 00 1 1,196-
2 11 0 JA100 A507 N00383-84-G4304 831108 J012 A7 AFX 2 2 2 4 1 2 1009 5 J 1 1 1 1 1 1 3 1 1 1 2 0 00 5 582
2 11 0 JA100 A660 N00383-84-G4304 831102 J012 A7 AFX 2 2 2 4 1 2 1009 5 J 1 1 1 1 1 1 2 1 1 1 2 0 00 5 148
2 02 0 JA100 C465 N00383-84-G4304 840208 J012 A1C AFX 2 2 2 4 1 2 1009 5 J 1 1 1 1 1 1 2 1 1 1 2 0 00 5 148
2 05 0 JA100 G285 N00383-84-G4304 840514 J012 A7 AFX 2 2 2 4 1 2 1009 5 J 1 1 1 1 1 1 2 1 1 1 2 0 00 5 148
2 08 0 JA100 K306 N00383-84-G4304 840807 J012 A7 AFX 2 2 2 4 2 4 2 1009 5 J 1 1 1 1 1 1 2 1 1 1 2 0 00 5 148
2 04 0 JA100 E665 N00383-84-G4330 840408 J012 A1C AAE 2 2 2 4 1 2 1009 5 J 1 1 1 1 1 1 2 1 1 1 3 0 00 5 235
2 09 0 JA100 G325 N00383-84-G4330 840925 J012 A1C AAF 2 2 2 4 1 2 1009 5 J 1 1 1 1 1 1 2 1 1 1 2 0 00 1 50
2 06 0 JA100 G984 N00383-84-G4330 840614 J012 A1C AAE 2 2 2 4 1 2 1009 5 J 1 1 1 1 1 1 2 1 1 1 2 0 00 1 210
2 07 0 JA100 J784 N00383-84-G4330 840719 J012 A1C AAE 2 2 2 4 1 2 1009 5 J 1 1 1 1 1 1 2 1 1 1 2 0 00 5 120
3 03 0 0FD06 0294 F09603-82-G1510 840117 6610 A1C AFF 2 2 2 4 1 2 1015 5 J 1 1 1 1 1 1 2 1 1 1 2 1 00 5 36
CONTRACTOR TOTAL 57 10,865 *
LSI AVIONICS SYS CORP FLORHAM PARK NEW JERSEY 991784521 23910 34
3 06 0 0FD06 0704 F09603-82-G1510 840614 6610 A1C AFF 2 2 2 4 1 2 1013 4 J 1 1 1 1 1 1 2 1 1 1 2 0 00 5 47
3 06 0 0FD06 0737 F09603-82-G1510 840625 6610 A1C AFF 2 2 2 4 1 2 1013 4 J 1 1 1 1 1 1 2 1 1 1 2 0 00 5 54
3 07 0 0FD06 0828 F09603-82-G1510 840724 6610 A1C AFF 2 2 1 4 1 29
CONTRACTOR TOTAL 3 130 *
MARTIN ELECTRIC CO THE FLORHAM PARK NEW JERSEY 008929234 23910 34
4 06 0 00700 3875 DLA700-84-C2048 840619 4810 A3 000 2 2 2 3 1 2 1013 5 J 2 1 1 1 1 2 1 1 2 2 0 00 5 33
4 08 0 00700 5016 DLA700-84-C2048 840824 4810 A3 000 2 2 2 B 1 2 1013 5 J 2 1 1 1 1 2 1 1 2 2 0 00 5 33
4 05 0 00900 1766 DLA900-84-C1722 840517 5999 A7 000 2 2 2 3 1 2 1013 1 J 2 1 1 1 1 2 1 1 2 2 0 00 5 25
CONTRACTOR TOTAL 3 91 *
MC DONALD EQUIPMENT CO FLORHAM PARK NEW JERSEY 066053380 23910 34
4 09 0 00900 2712 DLA900-84-C2720 840912 5945 A7 000 2 2 2 3 1 2 1013 1 J 2 1 1 1 1 2 1 1 2 2 0 00 5 27
MC KEEVER ROSS COMPANY FLORHAM PARK NEW JERSEY 017905316 23910 34
4 01 0 00700 1469 DLA700-84-C1205 840119 4810 A3 000 2 2 2 3 1 2 1013 1 J 2 1 1 1 1 2 1 1 2 2 0 00 5 36
4 03 0 00700 2072 DLA700-84-C1205 840305 4810 A3 000 2 2 2 B 1 2 1013 1 J 2 1 1 1 1 2 1 1 2 2 0 00 5 36
CONTRACTOR TOTAL 2 72 *

AD-A165 824 ALL PRIME CONTRACT AWARDS BY STATE OR COUNTRY PLACE AND CONTRACTOR FY 84 (U) WASHINGTON HEADQUARTERS SERVICES (DOD) DC DIRECTORATE FOR INF... 1984 DIOR/ST11-84-PT-9 2/9

UNCLASSIFIED F/G 15/5 NL

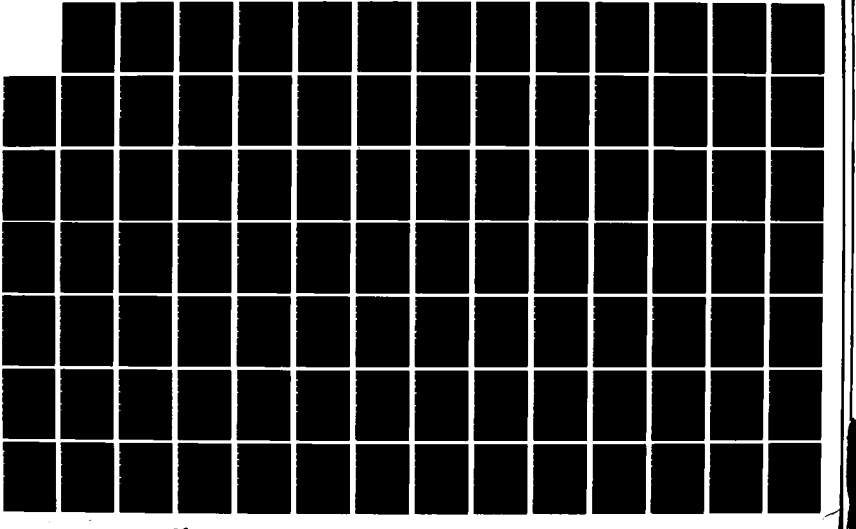

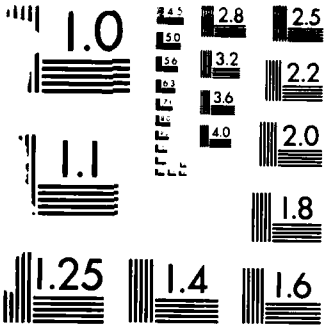

MICROCOPY RESOLUTION TEST CHART
NATIONAL BUREAU OF STANDARDS-1963-A

S MM A AAAAA AAAA BBBBBB BB BBBBBBB BBBBBB BBBB BBB BBB B B B B C C C CCCC C C D D D D D D D D D D D D DD DDDD D B7
V OO 8888 888 888 1 1 1 1 2 3 4 5 6 1 2 3 4 5 6 7 8 9 0 1 A BB CCCC 3 AMOUNT
C NN 1 33333 2222 111111 11 1111111 333333 AAAA BBB CCC 9 0 2 3 1 2 3 4444 5 6 1 2 3 4 5 6 7 8 9 0 1 A BB CCCC 3 ($000)
P H INC FLORHAM PARK NEW JERSEY 017819517 23910 34
4 02 0 00700 1338 DLA700-84-C1047 840109 4810 A3 000 2 2 2 3 1 2 1013 5 J 2 1 1 2 1 2 1 1 2 2 0 00 5 43
4 03 0 00700 2261 DLA700-84-C1047PO 840313 4810 A3 000 2 2 2 A 1 2 1013 5 J 2 1 1 2 1 2 1 1 2 2 0 00 5 43
4 06 0 00700 3961 DLA700-84-C2804 840628 4810 A3 000 2 2 2 3 1 2 1013 5 J 2 1 1 2 1 2 1 1 1 2 0 00 5 35
CONTRACTOR TOTAL 3 121 *
THOMPSON & LITTLE INC FLORHAM PARK NEW JERSEY 018374512 23910 34
2 03 0 F7001 0534 M67001-83-C0412 840210 4140 C9E 000 2 2 2 D 1 1 J 2 1 4 1 1 2 1 1 2 2 6 00 5 39-
CITY TOTAL 112 24,290 **
HATCO CHEMICAL CORP FORDS NEW JERSEY 091399329 24030 34
4 03 0 00400 1909 DLA400-84-CF076 840309 9150 C9E 000 2 2 2 3 1 1 J 2 1 1 1 1 2 1 1 1 2 0 00 1 1,391
4 07 0 00400 3123 DLA400-84-CF076 840605 9150 C9E 000 2 2 2 A 1 2 0102 1 J 2 1 1 1 3 2 1 1 1 2 0 00 1 275
4 03 0 00400 2141 DLA400-84-CF083 840329 9150 C9E 000 2 2 2 3 1 1 J 2 1 3 1 1 2 1 1 1 2 0 00 1 1,867
4 05 0 00400 2975 DLA400-84-CF083 840531 9150 C9E 000 2 2 2 B 1 2 0102 1 J 2 1 3 1 3 2 1 1 1 2 0 00 1 697
4 05 0 00400 2986 DLA400-84-CF117 840531 9150 C9E 000 2 2 2 3 1 1 J 2 1 1 1 1 2 1 1 1 2 0 00 5 173
4 07 0 00400 3521 DLA400-84-CF117 840709 9150 C9E 000 2 2 2 B 1 2 0102 1 J 2 1 1 1 3 2 1 1 1 2 0 00 5 173
CITY TOTAL 6 4,576 **
AM INTERNATIONAL INC FORKED RIVER NEW JERSEY 001306919 24180 34
1 08 0 0AB08 0217 GS00S6-98-01 840630 J035 S1 000 2 2 2 6 27
P N M CONSTRUCTION CO INC FORKED RIVER NEW JERSEY 991565805 24180 34
1 06 0 0AB08 0219 DAAB08-83-CX201 840612 Z161 C2 000 2 2 2 A 1 2 0102 1 J 2 1 1 1 2 2 1 1 4 2 0 00 5 46
CITY TOTAL 2 73 **
A & P ELECTRICAL CONTRACTORS FORT DIX NEW JERSEY 065814691 24300 34
1 09 0 0BT35 0186 DABT35-84-C0243 840928 Z161 C2 000 2 2 2 3 2 6 2 1702 7 J 2 2 1 1 2 1 1 4 2 0 00 5 40
A O K CONSTRUCTION CORP FORT DIX NEW JERSEY 039661582 24300 34
1 09 0 0CA51 0397 DACA51-83-C0209 840918 Z244 C2 000 2 2 2 D 1 2 0102 1 J 2 1 3 1 2 2 1 1 4 2 0 00 5 30
A TO Z MAINTENANCE CORPORATION FORT DIX NEW JERSEY 079503389 24300 34
1 08 0 0BT35 0131 DABT35-83-C0206 840601 S201 S1 000 2 2 2 A 2 6 2 1702 7 J 2 2 1 1 2 1 1 3 2 0 00 5 117
1 07 0 0BT35 0105 DABT35-84-C0177 840629 S201 S1 000 2 2 2 1 2 6 2 1702 7 J 2 2 1 1 2 1 1 3 1 0 00 5 1,223
CONTRACTOR TOTAL 2 1,340 *
ALLEN BLACKTOP CORP FORT DIX NEW JERSEY 063144778 24300 34
1 12 0 0BT35 0024 DABT35-83-D0190 831013 Z222 C2 000 2 2 2 5 1 2 0102 1 J 2 1 1 1 2 2 1 1 4 2 0 00 5 26
1 12 0 0BT35 0025 DABT35-83-D0190 831013 Z222 C2 000 2 2 2 5 1 2 0102 1 J 2 1 1 1 2 2 1 1 4 2 0 00 5 34
1 12 0 0BT35 0027 DABT35-83-D0190 831021 Z222 C2 000 2 2 2 5 1 2 0102 1 J 2 1 1 1 2 2 1 1 4 2 0 00 5 62
1 09 0 0BT35 0187 DABT35-84-D0087 840930 Y222 C2 000 2 2 2 5 1 2 0102 1 J 2 1 1 1 2 2 1 1 4 2 0 00 5 72
1 09 0 0BT35 0205 DABT35-84-D0087 840930 Y222 C2 000 2 2 2 5 1 2 0102 1 J 2 1 1 1 2 2 1 1 4 2 0 00 5 32
CONTRACTOR TOTAL 5 226 *

S MM A AAAAA AAAA BBBBBB BB BBBBBBB BBBBBB BBBB BBB BBB B B B B C C C CCCC C C D D D D D D D D D D D D DD DDDD D	B7
V GG 8888 888 888 1 1 1 1 2 1 1 1 2 0 12 12 12 1	AMOUNT
C NN 1 33333 2222 111111 11 1111111 333333 AAAA BBB CCC 9 0 2 3 1 2 3 4444 5 6 1 2 3 4 5 6 7 8 9 0 1 A BB CCCC 3	($000)
`LLIED ELECTRONICS INC FORT DIX NEW JERSEY 092867233 24300 34	
09 0 OBT35 0184 DABT35-84-C0246 840928 4930 C9E 000 2 2 2 3 1 1 J 2 1 1 1 1 2 1 1 1 2 0 00 5	27
ATLANTIC DISPOSAL SERVICE INC FORT DIX NEW JERSEY 043968577 24300 34	
1 02 0 OBT35 0067 DABT35-84-C0097 840130 S205 S1 000 2 2 2 3 1 2 0102 1 J 2 1 3 1 2 2 1 1 3 2 0 00 5	508
1 08 0 OBT35 0108 DABT35-84-C0097 840629 S205 S1 000 2 2 2 B 1 2 0102 1 J 2 1 3 1 2 2 1 1 3 2 0 00 5	327
CONTRACTOR TOTAL 2 835 *	
AVP INTERNATIONAL LTD INC FORT DIX NEW JERSEY 065436875 24300 34	
1 09 0 OCA51 0462 DACA51-84-C0210 840927 Y245 C2 000 2 2 2 3 1 2 0102 1 J 2 1 4 1 2 2 1 1 4 2 0 00 5	289
BAKER MANUFACTURING COMPANY FORT DIX NEW JERSEY 008173585 24300 34	
1 07 0 OBT35 0118 GS00S3-84-44 840416 7105 C9E 000 2 2 2 6	35
1 08 0 OBT35 0124 GS00S3-84-45 840420 7105 C9E 000 2 2 2 6	52
CONTRACTOR TOTAL 2 87 *	
BECKMAN INSTRUMENTS INC FORT DIX NEW JERSEY 008254708 24300 34	
1 03 0 OBT35 0070 DABT35-84-C0106 840229 W065 C9B 000 2 2 2 3 1 2 0700 1 J 1 1 1 1 1 1 2 1 1 1 2 0 00 5	40
BORO DEVELOPERS INC FORT DIX NEW JERSEY 060085776 24300 34	
1 06 0 OCA51 0235 DACA51-84-C0112 840620 Y162 C2 000 2 2 2 3 1 2 0102 1 J 2 1 4 1 2 2 1 1 4 2 0 00 5	1,205
BUD CONCRETE INC FORT DIX NEW JERSEY 048228175 24300 34	
1 09 0 OBT35 0166 DABT35-84-D0099 840925 Z299 C2 000 2 2 2 5 1 2 0102 1 J 2 1 1 1 2 2 1 1 4 2 0 00 5	37
1 09 0 OBT35 0167 DABT35-84-D0099 840925 Z299 C2 000 2 2 2 5 1 2 0102 1 J 2 1 1 1 2 2 1 1 4 2 0 00 5	40
1 09 0 OBT35 0168 DABT35-84-D0099 840925 Z299 C2 000 2 2 2 5 1 2 0102 1 J 2 1 1 1 2 2 1 1 4 2 0 00 5	45
1 09 0 OBT35 0169 DABT35-84-D0099 840925 Z299 C2 000 2 2 2 5 1 2 0102 1 J 2 1 1 1 2 2 1 1 4 2 0 00 5	50
1 09 0 OBT35 0170 DABT35-84-D0099 840925 Z299 C2 000 2 2 2 5 1 2 0102 1 J 2 1 1 1 2 2 1 1 4 2 0 00 5	45
1 09 0 OBT35 0188 DABT35-84-D0099 840930 Z299 C2 000 2 2 2 5 1 2 0102 1 J 2 1 1 1 2 2 1 1 4 2 0 00 5	48
1 09 0 OBT35 0193 DABT35-84-D0099 840930 Z299 C2 000 2 2 2 5 1 2 0102 1 J 2 1 1 1 2 2 1 1 4 2 0 00 5	29
1 09 0 OBT35 0194 DABT35-84-D0099 840930 Z299 C2 000 2 2 2 5 1 2 0102 1 J 2 1 1 1 2 2 1 1 4 2 0 00 5	48
CONTRACTOR TOTAL 8 342 *	
BURNS ASSOCIATES INC FORT DIX NEW JERSEY 086724499 24300 34	
1 03 0 OCA51 0119 DACA51-83-C0176 840228 R211 C2 000 2 2 2 D 1 2 0102 2 J 2 1 3 1 2 2 1 1 5 2 0 00 5	118
CATAPANO CONST CO INC FORT DIX NEW JERSEY 012968657 24300 34	
1 07 0 OCA51 0266 DACA51-83-C0241 840622 Z242 C2 000 2 2 2 D 1 2 0102 1 J 2 1 3 1 2 2 1 1 4 2 0 00 5	26
CLEAR AIR INC/AMERICAN BRIDGE FORT DIX NEW JERSEY 991858259 24300 34	
1 09 0 OCA51 0376 DACA51-84-C0107 840919 Y244 C2 000 2 2 2 3 1 2 1009 2 J 1 1 1 1 1 1 3 1 1 4 2 0 00 5	5,638
COLEMAN THOMAS B FUEL SERVICE FORT DIX NEW JERSEY 094240041 24300 34	
1 09 0 OBT35 0164 DABT35-84-C0217 840925 Z199 C2 000 2 2 2 3 2 6 2 1702 7 J 2 2 1 1 2 1 1 4 2 0 00 5	61

S MM A AAAAA AAAA BBBBBB BB BBBBBBB BBBBBB BBBB BBB BBB B B B B C C C CCCC C C D D D D D D D D D D D D DD DDDD D B7
V OO 8888 888 888 1 1 1 1 2 1 1 2 2 0 1 1 12 12 12 1 AMOUNT
C NN 1 33333 2222 111111 11 1111111 333333 AAAA BBB CCC 9 0 2 3 1 2 3 4444 5 6 1 2 3 4 5 6 7 8 9 0 1 A BB CCCC 3 ($000)
COMMERCIAL FUEL CORP FORT DIX NEW JERSEY 011445046 24300 34
1 03 0 OBT35 0073 DABT35-84-C0109 840227 9140 A8A 000 2 2 2 3 2 4 2 0200 1 J 2 1 1 1 1 2 1 1 2 2 0 00 5 593
CORBETT THORNBERG STECHOW FORT DIX NEW JERSEY 991379090 24300 34
1 11 0 OCA51 0022 DACA51-83-C0048 831107 R211 C2 000 2 2 2 D 1 2 0102 2 J 2 1 3 1 2 2 1 1 5 2 0 00 5 45
CORDOBA CONSTRUCTION INC FORT DIX NEW JERSEY 010971653 24300 34
1 09 0 OBT35 0176 DABT35-84-C0221 840926 Y119 C2 000 2 2 2 3 2 6 2 1702 7 J 2 2 1 1 2 1 1 4 2 0 00 5 60
1 07 0 OCA51 0287 DACA51-82-C0111 840603 Z199 C2 000 2 2 2 D 2 6 2 1702 7 J 2 2 1 1 2 1 1 4 2 0 00 5 49
1 08 0 OCA51 0326 DACA51-82-C0111 840815 Z199 C2 000 2 2 2 D 2 6 2 1702 7 J 2 2 1 1 2 1 1 4 2 0 00 5 52
1 05 0 OCA51 0201 DACA65-83-C0103 840515 Z161 C2 000 2 2 2 D 2 6 2 1702 7 J 2 2 1 1 2 1 1 4 1 0 00 5 83
CONTRACTOR TOTAL 4 244 *
CRESTMONT CLEANING SVC FORT DIX NEW JERSEY 045795093 24300 34
1 07 0 OBT35 0112 DABT35-84-C0181 840710 S208 S1 000 2 2 2 3 2 6 2 1702 7 J 2 2 1 1 2 1 1 3 2 0 00 5 65
CROWN LAUNDRY & DRY CLEANING FORT DIX NEW JERSEY 991278516 24300 34
1 12 0 OBT35 0029 DABT35-82-C0048 831001 S209 S1 000 2 2 2 B 2 4 2 0102 1 J 2 1 4 1 2 2 1 1 3 2 0 00 5 155
1 01 0 OBT35 0030 DABT35-82-C0048 831101 S209 S1 000 2 2 2 B 1 1 J 2 1 4 1 1 2 1 1 3 2 0 00 5 172
CONTRACTOR TOTAL 2 327 *
CROWN LAUNDRY & DRY CLNRS FORT DIX NEW JERSEY 032650046 24300 34
1 03 0 OBT35 0052 DABT35-82-C0048 831109 S209 S1 000 2 2 2 B 1 2 0102 1 J 2 1 4 1 2 2 1 1 3 2 0 00 5 103
1 03 0 OBT35 0057 DABT35-82-C0048 831209 S209 S1 000 2 2 2 B 1 2 0102 1 J 2 1 4 1 2 2 1 1 3 2 0 00 5 75
1 03 0 OBT35 0060 DABT35-82-C0048 831230 S209 S1 000 2 2 2 B 1 2 0102 1 J 2 1 4 1 2 2 1 1 3 2 0 00 5 100
1 03 0 OBT35 0074 DABT35-82-C0048 840124 S209 S1 000 2 2 2 A 1 2 0102 1 J 2 1 3 1 2 2 1 1 3 2 0 00 5 94
1 03 0 OBT35 0068 DABT35-84-C0103 840201 S209 S1 000 2 2 2 3 1 2 0102 1 J 2 1 3 1 2 2 1 1 3 2 0 00 5 1,190
CONTRACTOR TOTAL 5 1,562 *
CYBERMEDIC INC FORT DIX NEW JERSEY 083206367 24300 34
1 08 0 OBT35 0140 DABT35-84-C0204 840816 6550 C9B 000 2 2 2 3 1 2 0200 1 J 2 1 1 1 1 2 1 1 1 2 0 00 5 30
D & M ENERGY SYSTEMS INC FORT DIX NEW JERSEY 106238304 24300 34
1 09 0 OCA51 0410 DACA51-84-C0184 840925 Y242 C2 000 2 2 2 3 1 2 0102 1 J 2 1 3 1 2 2 1 1 4 2 0 00 5 563
1 09 0 OCA51 0465 DACA51-84-C0233 840927 Z242 C2 000 2 2 2 3 1 2 0102 1 J 2 1 3 1 2 2 1 1 4 2 0 00 5 418
1 09 0 OCA51 0471 DACA51-84-C0233 840928 Z242 C2 000 2 2 2 3 1 2 0102 1 J 2 1 4 1 2 2 1 1 4 2 0 00 5 343
CONTRACTOR TOTAL 3 1,324 *
DELTA CHEMICAL FORT DIX NEW JERSEY 991254137 24300 34
1 07 0 OBT35 0126 GS07S0-95-71 840416 6830 C9E 000 2 2 2 6 29
DETREX CHEMICAL INDUSTRIES INC FORT DIX NEW JERSEY 005317599 24300 34
1 10 0 OBT35 0003 DABT35-84-C0058 831007 6640 C9E 000 2 2 2 3 1 2 0700 1 J 2 1 1 1 1 2 1 1 1 2 0 00 5 28

S MM A AAAAA AAAA BBBBBB BB BBBBBBB BBBBBB BBBB BBB BBB B B B B C C C CCCC C C D D D D D D D D D D D D DD DDDD D B7
V OO 8888 888 888 1 1 1 1 2 3 4 5 6 1 1 12 12 12 1 AMOUNT
C NN 1 33333 2222 111111 11 1111111 333333 AAAA BBB CCC 9 0 2 3 1 2 3 4444 5 6 1 2 3 4 5 6 7 8 9 0 1 A BB CCCC 3 ($000)
DOLAN MECH INC FORT DIX NEW JERSEY 091634048 24300 34
1 09 0 OCA51 0351 DACA51-84-C0178 840913 Y242 C2 000 2 2 2 3 1 2 0102 1 J 2 1 4 1 2 2 1 1 4 2 0 00 5 326
DU PONT EI DE NEMOURS AND CO FORT DIX NEW JERSEY 001315704 24300 34
1 08 0 OBT35 0121 GS00S4-51-95 831230 6630 C9B 000 2 2 2 6 47
DUN & BRADSTREET INC FORT DIX NEW JERSEY 005995030 24300 34
1 09 0 OCA51 0486 DACA51-83-C0252 840921 Z161 C2 000 2 2 2 D 1 2 0102 1 J 2 1 4 1 2 2 1 1 4 2 0 00 5 27
DYNAMIC INDUSTRIES CO INC FORT DIX NEW JERSEY 094238458 24300 34
1 08 0 OCA51 0315 DACA51-83-C0233 840809 Z199 C2 000 2 2 2 D 1 2 0102 1 J 2 1 4 1 2 2 1 1 4 2 0 00 5 170
1 09 0 OCA51 0371 DACA51-83-C0233 840911 Z199 C2 000 2 2 2 D 1 2 0102 1 J 2 1 3 1 2 2 1 1 4 2 0 00 5 50
CONTRACTOR TOTAL 2 220 *
. NHORN YAFFEE PRESCTT KRNR PC FORT DIX NEW JERSEY 063786032 24300 34
1 09 0 OCA31 0351 DACA31-84-C0184 840928 R599 S1 000 2 2 2 3 1 2 0400 2 J 2 1 2 1 1 2 1 1 3 2 0 00 5 181
ELSON T KILLAM ASSOC FORT DIX NEW JERSEY 064296205 24300 34
1 07 0 OCA51 0285 DACA51-83-C0090 840713 R211 C2 000 2 2 2 5 1 2 0400 2 J 1 4 1 3 1 1 2 1 1 5 2 0 00 5 77
1 07 0 OCA51 0286 DACA51-83-C0090 840713 R211 C2 000 2 2 2 5 1 2 0400 2 J 1 4 1 3 1 1 2 1 1 5 2 0 00 5 40
CONTRACTOR TOTAL 2 117 *
FARM & HOME OIL CO FORT DIX NEW JERSEY 043277466 24300 34
1 05 0 OBT35 0094 DABT35-84-C0147 840426 9140 A8A 000 2 2 2 3 2 4 2 0200 1 J 2 1 1 1 1 2 1 1 2 2 0 00 5 448
FEDERAL PRISON INDUSTRIES FORT DIX NEW JERSEY 991267220 24300 34
1 09 0 OBT35 0206 DABT35-84-F8041 840929 7110 C9E 000 2 2 2 7 26
FODOR CONTRACTING CORP FORT DIX NEW JERSEY 076961556 24300 34
1 09 0 OCA51 0440 DACA51-84-C0206 840928 Z165 C2 000 2 2 2 3 1 2 0102 1 J 2 1 4 1 2 2 1 1 4 2 0 00 5 1,419
FUNK WATER QUALITY CO PA CORP FORT DIX NEW JERSEY 014881494 24300 34
1 03 0 OBT35 0077 DABT35-84-C0112 840305 Y245 C2 000 2 2 2 3 1 2 0102 1 J 2 1 4 1 2 2 1 1 4 2 0 00 5 34
G & C ENTERPRISES INC FORT DIX NEW JERSEY 051421063 24300 34
1 07 0 OCA51 0273 DACA51-83-C0248 840621 Z242 C2 000 2 2 2 D 1 2 0102 1 J 2 1 3 1 2 2 1 1 4 2 0 00 5 40
G A I FORT DIX NEW JERSEY 222278582 24300 34
1 04 0 OBT35 0083 DABT35-84-C0117 840322 Z119 C2 000 2 2 2 3 1 2 0102 1 J 2 1 4 1 2 2 1 1 4 2 0 00 5 76
GENESIS GENERAL CONTRACTOR INC FORT DIX NEW JERSEY 080984057 24300 34
1 09 0 OCA51 0394 DACA51-84-C0204 840924 Z161 C2 000 2 2 2 3 1 2 0102 1 J 2 1 3 1 2 2 1 1 4 2 0 00 5 374

S MM A AAAAA AAAA BBBBBB BB BBBBBBB BBBBBB BBBB BBB BBB B B B B C C C CCCC C C D D D D D D D D D D D D D DD DDDD D B7
V OO 8888 888 888 1 1 1 1 2 3 4 5 6 7 8 9 0 1 A 12 12 1 AMOUNT
C NN 1 33333 2222 111111 11 1111111 333333 AAAA BBB CCC 9 0 2 3 1 2 3 4444 5 6 1 2 3 4 5 6 7 8 9 0 1 BB CCCC 3 ($000)
GLASS LESTER PHIL FORT DIX NEW JERSEY 050315340 24300 34
1 06 0 0CA51 0241 DACA51-83-C0178 840619 R211 C2 000 2 2 2 5 1 2 0102 2 J 2 1 3 1 2 2 1 1 5 2 0 00 5 79
GRIMME COMBUSTION INC FORT DIX NEW JERSEY 048045199 24300 34
1 09 0 0CA51 0382 DACA51-84-C0163 840921 Z299 C2 000 2 2 2 3 1 2 0102 1 J 2 1 4 1 2 2 1 1 4 2 0 00 5 57
GUTWEIEN-GNTHR PRFSNL ASSOC FORT DIX NEW JERSEY 091645739 24300 34
1 02 0 0CA51 0090 DACA51-84-C0022 840130 R211 C2 000 2 2 2 3 1 2 0102 2 J 2 1 3 1 2 2 1 1 5 2 0 00 5 57
1 08 0 0CA51 0317 DACA51-84-C0022 840803 R211 C2 000 2 2 2 D 1 2 0102 2 J 2 1 3 1 2 2 1 1 5 2 0 00 5 256
CONTRACTOR TOTAL 2 313 *
HERCULES CONSTRUCTION CORP FORT DIX NEW JERSEY 020576492 24300 34
1 12 0 0CA51 0018 DACA51-82-C0196 831109 Z163 C2 000 2 2 2 D 1 2 0102 1 J 2 1 3 1 2 2 1 1 4 2 0 00 5 218
1 02 0 0CA51 0084 DACA51-82-C0196 840111 Z163 C2 000 2 2 2 D 1 2 0102 1 J 2 1 3 1 2 2 1 1 4 2 0 00 5 120
1 02 0 0CA51 0092 DACA51-82-C0196 840104 Z163 C2 000 2 2 2 D 1 2 0102 1 J 2 1 3 1 2 2 1 1 4 2 0 00 5 37
1 04 0 0CA51 0101 DACA51-82-C0196 840103 Z163 C2 000 2 2 2 D 1 2 0102 1 J 2 1 3 1 2 2 1 1 4 2 0 00 5 38
1 03 0 0CA51 0128 DACA51-82-C0196 840305 Z163 C2 000 2 2 2 D 1 2 0102 1 J 2 1 3 1 2 2 1 1 4 2 0 00 5 168
1 04 0 0CA51 0165 DACA51-82-C0196 840222 Z163 C2 000 2 2 2 D 1 2 0102 1 J 2 1 3 1 2 2 1 1 4 2 0 00 5 26
1 05 0 0CA51 0186 DACA51-82-C0196 840430 Z163 C2 000 2 2 2 D 1 2 0102 1 J 2 1 3 1 2 2 1 1 4 2 0 00 5 107
1 09 0 0CA51 0332 DACA51-82-C0196 840823 Z163 C2 000 2 2 2 D 1 2 0102 1 J 2 1 3 1 2 2 1 1 4 2 0 00 5 110
1 09 0 0CA51 0343 DACA51-82-C0196 840821 Z163 C2 000 2 2 2 D 1 2 0102 1 J 2 1 3 1 2 2 1 1 4 2 0 00 5 47
CONTRACTOR TOTAL 9 871 *
HERCULES INCORPORATED FORT DIX NEW JERSEY 001315647 24300 34
1 08 0 0CA51 0312 DACA51-82-C0196 840808 Z163 C2 000 2 2 2 D 1 2 0102 1 J 2 1 3 1 2 2 1 1 4 2 0 00 5 80
HILL-ROM COMPANY INC FORT DIX NEW JERSEY 004245668 24300 34
1 09 0 0BT35 0156 GS00F6-80-73 840925 6530 C9B 000 2 2 2 6 44
I D A INC FORT DIX NEW JERSEY 991102443 24300 34
1 03 0 0BT35 0079 DABT35-84-D0065 840117 R419 S1 000 2 2 2 5 2 8 2 0500 7 J A 5 1 1 1 1 2 1 1 5 2 0 00 5 28
1 03 0 0BT35 0080 DABT35-84-D0065 840312 R419 S1 000 2 2 2 5 2 8 2 0500 7 J A 5 1 1 1 1 2 1 1 5 2 0 00 5 29
1 03 0 0BT35 0081 DABT35-84-D0065 840312 R419 S1 000 2 2 2 5 2 8 2 0500 7 J A 5 1 1 1 1 2 1 1 5 2 0 00 5 29
1 04 0 0BT35 0082 DABT35-84-D0065 840314 R419 S1 000 2 2 2 5 2 8 2 0500 7 J A 5 1 1 1 1 2 1 1 5 2 0 00 5 30
1 07 0 0BT35 0114 DABT35-84-D0065 840716 R419 S1 000 2 2 2 5 2 8 2 0500 7 J A 5 1 1 1 1 2 1 1 5 2 0 00 5 30
1 07 0 0BT35 0115 DABT35-84-D0065 840411 R419 S1 000 2 2 2 5 2 8 2 0500 7 J A 5 1 1 1 1 2 1 1 5 2 0 00 5 30
1 07 0 0BT35 0116 DABT35-84-D0065 840517 R419 S1 000 2 2 2 5 2 8 2 0500 7 J A 5 1 1 1 1 2 1 1 5 2 0 00 5 30
1 07 0 0BT35 0117 DABT35-84-D0065 840619 R419 S1 000 2 2 2 5 2 8 2 0500 7 J A 5 1 1 1 1 2 1 1 5 2 0 00 5 30
1 08 0 0BT35 0139 DABT35-84-D0065 840815 R419 S1 000 2 2 2 5 2 8 2 0500 7 J A 5 1 1 1 1 2 1 1 5 2 0 00 5 30
CONTRACTOR TOTAL 9 266 *
INTEGRITY MGT INTERNTL INC FORT DIX NEW JERSEY 076292663 24300 34
1 01 0 0BT35 0031 DABT35-82-C0086 831026 S203 S1 000 2 2 2 B 1 2 0102 1 J 2 1 4 1 2 2 1 1 3 2 0 00 5 1,271
1 01 0 0BT35 0033 DABT35-82-C0086 831101 S203 S1 000 2 2 2 C 1 2 0102 1 J 2 1 2 1 2 2 1 1 3 2 0 00 5 232-

S MM A AAAAA AAAA BBBBBB BB BBBBBBB BBBBBB BBBB BBB BBB B B B B C C C CCCC C C D D D D D D D D D D D D DD DDDD D B7
V OO 8888 888 888 1 1 1 1 2 1 1 2 1 1 2 12 12 12 1 AMOUNT
C NN 1 33333 2222 111111 11 1111111 333333 AAAA BBB CCC 9 0 2 3 1 2 3 4444 5 6 1 2 3 4 5 6 7 8 9 0 1 A BB CCCC 3 ($000)
INTEGRITY MGT INTERNTL (CONT) FORT DIX NEW JERSEY 076292663 24300 34
1 03 0 OBT35 0071 DABT35-82-C0086 840224 S203 S1 000 2 2 2 B 1 2 0102 1 J 2 1 4 1 2 2 1 1 3 2 0 00 5 129
1 07 0 OBT35 0110 DABT35-82-C0086 840702 S203 S1 000 2 2 2 A 2 4 2 0102 1 J 2 1 2 1 2 2 1 1 3 2 0 00 5 35
1 11 0 OBT35 0032 DABT35-84-C0070 831101 S203 S1 000 2 2 2 3 2 4 2 1001 5 J 2 1 2 1 1 2 1 1 3 1 0 00 5 872
1 03 0 OBT35 0072 DABT35-84-C0070 840224 S203 S1 000 2 2 2 B 2 4 2 0102 1 J 2 1 2 1 2 2 1 1 3 1 0 00 5 107
1 03 0 OBT35 0076 DABT35-84-C0070 840227 S203 S1 000 2 2 2 A 2 4 2 0102 1 J 2 1 2 1 2 2 1 1 3 1 0 00 5 488
1 05 0 OBT35 0097 DABT35-84-C0070 840430 S203 S1 000 2 2 2 A 2 4 2 0102 1 J 2 1 2 1 2 2 1 1 3 2 0 00 5 488
1 07 0 OBT35 0106 DABT35-84-C0070 840626 S203 S1 000 2 2 2 A 2 4 2 0102 1 J 2 1 2 1 2 2 1 1 3 2 0 00 5 85
1 07 0 OBT35 0107 DABT35-84-C0070 840629 S203 S1 000 2 2 2 A 2 4 2 0102 1 J 2 1 2 1 2 2 1 1 3 2 0 00 5 705
1 08 0 OBT35 0122 DABT35-84-C0070 840726 S203 S1 000 2 2 2 A 2 4 2 0102 1 J 2 1 2 1 2 2 1 1 3 2 0 00 5 50
1 09 0 OBT35 0172 DABT35-84-C0070 840919 S203 S1 000 2 2 2 C 2 4 2 0102 1 J 2 1 2 1 2 2 1 1 3 2 0 00 5 86-
1 09 0 OBT35 0173 DABT35-84-C0070 840926 S203 S1 000 2 2 2 C 2 4 2 0102 1 J 2 1 2 1 2 2 1 1 3 2 0 00 5 50-
CONTRACTOR TOTAL 13 3,862 *
INTERNATIONAL BUSINESS MCHS FORT DIX NEW JERSEY 001368083 24300 34
1 09 0 OBT35 0152 GS00K8-40-1S5658 840919 7025 C9E 000 2 2 2 6 69
1 09 0 OBT35 0153 GS00K8-40-1S5658 840919 7025 C9E 000 2 2 2 6 113
1 09 0 OBT35 0161 GS00K8-40-1S5658 840921 7042 C9E 000 2 2 2 6 153
CONTRACTOR TOTAL 3 335 *
INTERNATIONAL WATER CORP FORT DIX NEW JERSEY 051136364 24300 34
1 09 0 OCA51 0464 DACA51-84-C0191 840928 Z245 C2 000 2 2 2 3 1 2 0102 1 J 2 1 3 1 2 2 1 1 4 2 0 00 5 82
JERSEY CENTRAL PWR & LIGHT CO FORT DIX NEW JERSEY 006973358 24300 34
1 11 0 OAK10 0009 DAAA25-72-C0008 831103 S112 S1 000 2 2 2 C 2 3 2 1005 7 J 1 2 1 1 1 1 1 1 3 2 0 00 5 50
3 01 0 OQA07 0022 F28609-79-D0009 831114 S112 S1 000 2 2 2 5 2 3 2 1005 7 J 1 5 1 5 1 1 1 1 1 5 3 1 00 5 752
CONTRACTOR TOTAL 2 802 *
JERSEY CENTRAL PWR&LIGHT FORT DIX NEW JERSEY 991633314 24300 34
1 03 0 OBT35 0061 DABT35-84-C0093 831228 6120 C9E 000 2 2 2 3 2 4 2 0200 5 J 1 5 1 5 1 1 2 1 1 5 2 0 00 5 40
JERSEY NATIONAL CORP FORT DIX NEW JERSEY 991856113 24300 34
1 09 0 OCA51 0364 DACA51-84-C0185 840917 Z161 C2 000 2 2 2 3 1 2 0102 1 J 2 1 3 1 2 2 1 1 4 2 0 00 5 348
JIFFY CONSTRUCTION INC FORT DIX NEW JERSEY 103745634 24300 34
1 09 0 OBT35 0179 DABT35-84-C0220 840926 Y299 C2 000 2 2 2 3 2 6 2 1702 7 J 2 2 1 1 2 1 1 4 2 0 00 5 58
KAGAN & STEWART ARCHITECTS P C FORT DIX NEW JERSEY 048717235 24300 34
1 01 0 OCA51 0024 DACA51-83-C0085 831122 R211 C2 000 2 2 2 5 1 2 0102 2 J 2 1 2 1 2 2 1 1 5 2 0 00 5 97
KAGEL STPHN J ASSCTS FORT DIX NEW JERSEY 086421385 24300 34
1 08 0 OCA51 0327 DACA51-83-C0179 840809 R211 C2 000 2 2 2 5 1 2 0102 2 J 2 1 3 1 2 2 1 1 5 2 0 00 5 114
KALLEN & LEMELSON FORT DIX NEW JERSEY 068205814 24300 34
1 12 0 OCA51 0028 DACA51-80-C0032 831116 R211 C2 000 2 2 2 D 1 2 0102 2 J 2 1 3 1 2 2 1 1 5 2 0 00 5 114

S MM A AAAAA AAAA BBBBBB BB BBBBBBB BBBBBB BBBB BBB BBB B B B B C C C CCCC C C D D D D D D D D D D D D D DD DDDD D B7
V OO 8888 888 888 1 1 1 1 2 3 4 5 6 7 8 9 0 1 A 12 12 1 AMOUNT
C NN 1 33333 2222 111111 11 1111111 333333 AAAA BBB CCC 9 0 2 3 1 2 3 4444 5 6 1 2 3 4 5 6 7 8 9 0 1 BB CCCC 3 ($000)
KALLEN & LEMELSON (CONT) FORT DIX NEW JERSEY 068205814 24300 34
1 07 0 OCA51 0263 DACA51-80-C0032 840703 R211 C2 000 2 2 2 D 1 2 0102 2 J 2 1 3 1 2 2 1 1 5 2 0 00 5 37
CONTRACTOR TOTAL 2 151 *
KARNAVAS E J CORP FORT DIX NEW JERSEY 069056810 24300 34
1 06 0 OCA51 0236 DACA51-83-C0259 840516 Z199 C2 000 2 2 2 D 1 2 0102 1 J 2 1 4 1 2 2 1 1 4 2 0 00 5 49
1 07 0 OCA51 0267 DACA51-83-C0259 840611 Z199 C2 000 2 2 2 D 1 2 0102 1 J 2 1 4 1 2 2 1 1 4 2 0 00 5 30
1 09 0 OCA51 0470 DACA51-84-C0234 840928 Z299 C2 000 2 2 2 3 1 2 0102 1 J 2 1 3 1 2 2 1 1 4 2 0 00 5 1,910
CONTRACTOR TOTAL 3 1,989 *
KASSNER JOHN J FORT DIX NEW JERSEY 991380692 24300 34
1 09 0 OCA51 0491 DACA51-84-C0127 840927 R219 C2 000 2 2 2 3 2 4 2 0102 2 J 2 1 3 1 2 2 1 1 5 2 0 00 5 35
KITCHEN & ASSOCS ARCHIT SERV I FORT DIX NEW JERSEY 991685769 24300 34
1 07 0 OCA51 0250 DACA51-83-C0168 840619 R211 C2 000 2 2 2 5 1 2 0102 2 J 2 1 3 2 2 2 1 1 5 2 0 00 5 51
LAMMEY & GIORGIO PA FORT DIX NEW JERSEY 057148413 24300 34
1 06 0 OCA51 0230 DACA51-83-C0104 840608 R211 C2 000 2 2 2 5 1 2 0102 2 J 2 1 3 1 2 2 1 1 5 2 0 00 5 118
LASATA-CARALLO FORT DIX NEW JERSEY 991865817 24300 34
1 09 0 OCA51 0426 DACA51-84-C0241 840929 Z241 C2 000 2 2 2 3 1 2 0102 1 J 2 1 4 1 2 2 1 1 4 2 0 00 5 459
M J CONCRETE CO FORT DIX NEW JERSEY 075546705 24300 34
1 08 0 OCA51 0311 DACA51-83-C0216 840807 Z299 C2 000 2 2 2 D 1 2 0102 1 J 2 1 4 1 2 2 1 1 4 2 0 00 5 54
MAC ILROY&PARRIS ARCHITECTS FORT DIX NEW JERSEY 991380445 24300 34
1 09 0 OCA51 0490 DACA51-84-C0147 840929 R211 C2 000 2 2 2 3 1 2 0400 2 J 2 1 3 1 1 2 1 1 5 2 0 00 5 80
MARIMAN K-9 SECURITY INC FORT DIX NEW JERSEY 108036997 24300 34
1 09 0 OAK10 0715 DAAK10-84-C0291 840928 S206 S1 000 2 2 2 3 1 2 0102 1 J 2 1 1 2 2 2 1 1 3 2 0 00 5 78
MARTELL CONSTRUCTION CO INC FORT DIX NEW JERSEY 002496073 24300 34
1 09 0 OCA51 0391 DACA51-84-C0200 840924 Z299 C2 000 2 2 2 3 1 2 0102 1 J 2 1 3 1 2 2 1 1 4 2 0 00 5 169
MOBILE FIELD OFFICE CO FORT DIX NEW JERSEY 002498236 24300 34
1 09 0 OBT59 0163 DABT59-84-C0092 840917 2330 C9E 000 2 2 2 3 1 2 0102 1 J 2 1 1 1 2 2 1 1 2 2 0 00 5 37
MONMEC INC FORT DIX NEW JERSEY 043576255 24300 34
1 08 0 OBT35 0134 DABT35-84-C0203 840813 J099 S1 000 2 2 2 3 1 2 0102 1 J 2 1 1 1 2 2 1 1 5 2 0 00 5 80
MOTLEYS SHAMPOOING CO FORT DIX NEW JERSEY 055100077 24300 34
1 08 0 OBT35 0127 DABT35-83-C0140 840131 S201 S1 000 2 2 2 3 2 6 2 1702 7 J 2 2 1 1 2 1 1 3 2 0 00 5 130

S MM A AAAAA AAAA BBBBBB BB BBBBBBB BBBBBB BBBB BBB BBB B B B B C C C CCCC C C D D D D D D D D D D D D DD DDDD D B7
V OO 8888 888 888 1 1 1 1 2 1 1 3 2 0 AMOUNT
C NN 1 33333 2222 111111 11 1111111 333333 AAAA BBB CCC 9 0 2 3 1 2 3 4444 5 6 1 2 3 4 5 6 7 8 9 0 1 A BB CCCC 3 ($000)
MOTLEYS SHAMPOOING CO (CONT) FORT DIX NEW JERSEY 055100077 24300 34
1 08 0 OBT35 0128 DABT35-83-C0140 831115 S201 S1 000 2 2 2 3 2 6 2 1702 7 J 2 2 1 1 2 1 1 3 2 0 00 5 37
1 05 0 OBT35 0096 DABT35-84-C0142 840430 S201 S1 000 2 2 2 3 2 6 2 1702 7 J 2 2 1 1 2 1 1 3 2 0 00 5 438
CONTRACTOR TOTAL 3 605 *
MOTOROLA INC FORT DIX NEW JERSEY 001325463 24300 34
1 09 0 OBT35 0150 DABT35-82-C0229 840919 5810 A7 000 2 2 2 C 1 1 J 1 1 1 1 1 1 2 1 1 1 2 0 00 5 74
1 09 0 OBT35 0160 DABT35-84-C0222 840921 5820 A7 000 2 2 2 3 1 1 J 1 1 1 1 1 1 1 1 1 1 2 0 00 5 247
CONTRACTOR TOTAL 2 321 *
NEW JERSEY TELEPHONE CO FORT DIX NEW JERSEY 006973762 24300 34
1 12 0 OEA08 0035 DCA200-78-H0017 831026 S113 S1 000 2 2 2 5 2 3 2 1005 7 J 1 1 1 1 3 1 2 1 1 5 2 0 00 5 32
1 01 0 OEA08 0107 DCA200-78-H0017 831128 S113 S1 000 2 2 2 5 2 3 2 1005 7 J 1 1 1 1 3 1 2 1 1 5 2 0 00 5 32
1 01 0 OEA08 0168 DCA200-78-H0017 831227 S113 S1 000 2 2 2 5 2 3 2 1005 7 J 1 1 1 1 3 1 2 1 1 5 2 0 00 5 32
1 02 0 OEA08 0227 DCA200-78-H0017 840127 S113 S1 000 2 2 2 5 2 3 2 1005 7 J 1 1 1 1 3 1 2 1 1 5 2 0 00 5 32
1 04 0 OEA08 0291 DCA200-78-H0017 840228 S113 S1 000 2 2 2 5 2 3 2 1005 7 J 1 1 1 1 3 1 2 1 1 5 2 0 00 5 32
1 04 0 OEA08 0350 DCA200-78-H0017 840327 S113 S1 000 2 2 2 5 2 3 2 1005 7 J 1 1 1 1 3 1 2 1 1 5 2 0 00 5 32
1 05 0 OEA08 0422 DCA200-78-H0017 840428 S113 S1 000 2 2 2 5 2 3 2 1005 7 J 1 1 1 1 3 1 2 1 1 5 2 0 00 5 32
1 06 0 OEA08 0480 DCA200-78-H0017 840530 S113 S1 000 2 2 2 5 2 3 2 1005 7 J 1 1 1 1 3 1 2 1 1 5 2 0 00 5 32
1 07 0 OEA08 0536 DCA200-78-H0017 840626 S113 S1 000 2 2 2 5 2 3 2 1005 7 J 1 1 1 1 3 1 2 1 1 5 2 0 00 5 32
1 08 0 OEA08 0590 DCA200-78-H0017 840726 S113 S1 000 2 2 2 5 2 3 2 1005 7 J 1 1 1 1 3 1 2 1 1 5 2 0 00 5 32
1 09 0 OEA08 0654 DCA200-78-H0017 840828 S113 S1 000 2 2 2 5 2 3 2 1005 7 J 1 1 1 1 3 1 2 1 1 5 2 0 00 5 33
1 09 0 OEA08 0713 DCA200-78-H0017 840926 S113 S1 000 2 2 2 5 2 3 2 1005 7 J 1 1 1 3 3 1 2 1 1 5 2 0 00 5 33
CONTRACTOR TOTAL 12 386 *
NORTHWAY CLEANERS INC FORT DIX NEW JERSEY 025248451 24300 34
1 07 0 OBT35 0119 GS00S5-85-9 840405 7230 C9E 000 2 2 2 6 27
1 07 0 OBT35 0120 GS00S5-85-98 840405 7230 C9E 000 2 2 2 6 50
CONTRACTOR TOTAL 2 77 *
O BRIEN INDUSTRIES INC FORT DIX NEW JERSEY 002172203 24300 34
1 09 0 OBT35 0133 DABT35-84-C0190 840730 6810 C9E 000 2 2 2 3 1 1 J 2 1 1 1 1 2 1 1 2 2 0 00 5 31
O M CONSTRUCTION CORP FORT DIX NEW JERSEY 991333808 24300 34
1 09 0 OBT35 0177 DABT35-84-C0218 840926 Y222 C2 000 2 2 2 3 2 6 2 1702 7 J 2 2 1 1 2 1 1 4 2 0 00 5 70
OCEAN COUNTY COLLEGE INC FORT DIX NEW JERSEY 068701713 24300 34
1 02 0 OBT35 0049 DABT35-82-D0220 831121 R419 C2 000 2 2 2 5 2 8 2 0500 7 J A 5 1 1 1 1 2 1 1 5 2 0 00 5 27
1 03 0 OBT35 0056 DABT35-82-D0220 831209 R419 S1 000 2 2 2 5 2 8 2 0500 7 J A 5 1 1 1 1 2 1 1 5 2 0 00 5 27
1 01 0 OBT35 0063 DABT35-82-D0220 840110 U009 S1 000 2 2 2 5 2 8 2 0500 7 J A 5 1 1 1 1 2 1 1 5 2 0 00 5 27
CONTRACTOR TOTAL 3 81 *
OFFICE TECHNOLOGY PLUS FORT DIX NEW JERSEY 991820481 24300 34
1 09 0 OBT35 0180 GS00K8-30-2C2749 840927 7025 C9E 000 2 2 2 6 59

S MM A AAAAA AAAA BBBBBB BB BBBBBBB BBBBBB BBBB BBB BBB B B B B C C C CCCC C C D D D D D D D D D D D D DD DDDD D B7
V OO 8888 888 888 1 1 1 1 2 3 1 2 3 4444 5 6 1 2 3 4 5 6 7 8 9 0 1 A 12 12 12 1 AMOUNT
C NN 1 33333 2222 111111 11 1111111 333333 AAAA BBB CCC 9 0 2 3 1 2 3 4444 5 6 1 2 3 4 5 6 7 8 9 0 1 A BB CCCC 3 ($000)
P N M CONSTRUCTION CO INC FORT DIX NEW JERSEY 991565805 24300 34
1 01 0 OCA51 0034 DACA51-84-C0026 831207 Z199 C2 000 2 2 2 3 1 2 0102 1 J 2 1 4 1 2 2 1 1 4 2 0 00 5 270
1 09 0 OCA51 0447 DACA51-84-C0149 840824 Z162 C2 000 2 2 2 3 1 2 0102 1 J 2 1 4 1 2 2 1 1 4 2 0 00 5 158
CONTRACTOR TOTAL 2 428 *
P P & G INC FORT DIX NEW JERSEY 037291457 24300 34
1 09 0 OBT35 0149 DABT35-84-C0211 840918 N099 S1 000 2 2 2 3 2 4 2 1500 1 J 2 1 1 1 1 2 1 1 3 2 0 00 5 52
PAN BUILDING INC FORT DIX NEW JERSEY 031994627 24300 34
1 04 0 OBT35 0078 DABT35-84-C0110 840307 Y162 C2 000 2 2 2 3 1 2 0102 1 J 2 1 4 1 2 2 1 1 3 2 0 00 5 65
PERMIS CONSTRUCTION INC FORT DIX NEW JERSEY 080440191 24300 34
1 05 0 OCA51 0215 DACA51-82-C0249 840320 Z242 C2 000 2 2 2 D 1 2 0102 1 J 2 1 3 1 2 2 1 1 4 2 0 00 5 46-
PETTIFORD & PETTIFORD CONT FORT DIX NEW JERSEY 082986399 24300 34
1 09 0 OBT35 0154 DABT35-84-C0215 840919 Z163 C2 000 2 2 2 3 2 6 2 1702 7 J 2 2 1 1 2 1 1 4 1 0 00 5 900
1 09 0 OBT35 0155 DABT35-84-C0216 840919 Z119 C2 000 2 2 2 3 2 6 2 1702 7 J 2 2 1 1 2 1 1 4 2 0 00 5 435
CONTRACTOR TOTAL 2 1,335 *
PHELPS PROTECTION SYSTEMS FORT DIX NEW JERSEY 061360277 24300 34
1 07 0 OAK10 0396 DAAK10-83-C0128 840725 S206 S1 000 2 2 2 B 2 6 2 1702 7 J 2 2 1 1 2 1 1 3 2 0 00 5 30
PHYSIO-CONTROL CORPORATION FORT DIX NEW JERSEY 009251992 24300 34
1 09 0 OBT35 0174 DABT35-84-C0242 840926 6515 C9B 000 2 2 2 3 1 2 1026 1 J 1 1 1 1 1 1 1 1 1 1 2 0 00 5 33
PORTERHOUSE CLNG MAINT SV FORT DIX NEW JERSEY 040740029 24300 34
1 07 0 OBT35 0104 DABT35-84-C0176 840629 S201 S1 000 2 2 2 1 2 6 2 1702 7 J 2 2 2 1 2 1 1 3 1 0 00 5 135
PROLAWN PRODUCTS INC FORT DIX NEW JERSEY 991487281 24300 34
1 09 0 OBT35 0182 DABT35-84-C0244 840927 8720 C9E 000 2 2 2 3 1 1 J 1 4 1 1 1 1 1 1 1 2 2 0 00 5 27
R & T CASTELLINI CO FORT DIX NEW JERSEY 057156523 24300 34
1 07 0 OCA51 0272 DACA51-83-C0247 840621 Z232 C2 000 2 2 2 D 1 2 0102 1 J 2 1 3 1 2 2 1 1 4 2 0 00 5 42
R K D OILS INC FORT DIX NEW JERSEY 010963981 24300 34
1 04 0 OBT35 0084 DABT35-84-C0120 840329 9140 A8A 000 2 2 2 3 2 4 2 0200 1 J 2 1 1 1 1 2 1 1 2 2 0 00 5 451-
RESOURCES TRAILER LEASING FORT DIX NEW JERSEY 009724006 24300 34
1 09 0 OBT35 0144 DABT35-84-C0207 840828 W023 S1 000 2 2 2 3 1 1 J 2 1 1 1 1 2 1 1 2 2 0 00 5 27
RHODES & BASSO ENGINEERS PC FORT DIX NEW JERSEY 064977374 24300 34
1 08 0 OCA51 0341 DACA51-84-C0050 840827 R211 C2 000 2 2 2 D 1 2 0102 2 J 2 3 1 2 2 1 1 5 2 0 00 5 40

S MM A AAAAA AAAA BBBBBB BB BBBBBBB BBBBBB BBBB BBB BBB B B B B C C C CCCC C C D D D D D D D D D D D D DD DDDD D B7
V OO 8888 888 888 1 1 1 1 2 1 1 5 3 0 12 12 12 1 AMOUNT
C NN 1 33333 2222 111111 11 1111111 333333 AAAA BBB CCC 9 0 2 3 1 2 3 4444 5 6 1 2 3 4 5 6 7 8 9 0 1 A BB CCCC 3 ($000)
RIVERA CONSTRUCTION CO INC FORT DIX NEW JERSEY 038597746 24300 34
1 07 0 OBT35 0109 DABT35-84-C0174 840702 J099 S1 000 2 2 2 3 2 6 2 1702 7 J 2 2 1 1 2 1 1 5 3 0 00 5 78
1 08 0 OBT35 0141 DABT35-84-C0205 840823 Y119 C2 000 2 2 2 3 2 6 2 1702 7 J 2 2 1 1 2 1 1 4 2 0 00 5 285
1 09 0 OBT35 0151 DABT35-84-C0214 840919 Y161 C2 000 2 2 2 3 1 2 0102 1 J 2 3 1 2 2 1 1 4 2 0 00 5 37
1 09 0 OBT35 0165 DABT35-84-C0219 840925 Z162 C2 000 2 2 2 3 2 6 2 1702 7 J 2 2 1 1 2 1 1 4 2 0 00 5 78
1 09 0 OBT35 0157 DABT35-84-C0223 840926 Y119 C2 000 2 2 2 3 2 6 2 1702 7 J 2 2 1 1 2 1 1 4 2 0 00 5 214
1 08 0 OBT35 0143 DABT35-84-D0185 840823 Z111 C2 000 2 2 2 5 2 6 2 1702 7 J 2 2 1 1 2 1 1 4 2 0 00 5 69
1 09 0 OBT35 0162 DABT35-84-D0185 840924 Z111 C2 000 2 2 2 5 2 6 2 1702 7 J 2 2 1 1 2 1 1 4 2 0 00 5 62
1 09 0 OBT35 0189 DABT35-84-D0185 840930 Z111 C2 000 2 2 2 5 2 6 2 1702 7 J 2 2 1 1 2 1 1 4 2 0 00 5 38
1 09 0 OBT35 0190 DABT35-84-D0185 840930 Z111 C2 000 2 2 2 5 2 6 2 1702 7 J 2 2 1 1 2 1 1 4 2 0 00 5 56
1 09 0 OBT35 0191 DABT35-84-D0185 840930 Z111 C2 000 2 2 2 5 2 6 2 1702 7 J 2 2 1 1 2 1 1 4 2 0 00 5 98
1 09 0 OBT35 0192 DABT35-84-D0185 840930 Z111 C2 000 2 2 2 5 2 6 2 1702 7 J 2 2 1 1 2 1 1 4 2 0 00 5 28
1 09 0 OBT35 0195 DABT35-84-D0185 840930 Z111 C2 000 2 2 2 5 2 6 2 1702 7 J 2 2 1 1 2 1 1 4 2 0 00 5 41
1 09 0 OBT35 0196 DABT35-84-D0185 840930 Z111 C2 000 2 2 2 5 2 6 2 1702 7 J 2 2 1 1 2 1 1 4 2 0 00 5 32
1 09 0 OBT35 0197 DABT35-84-D0185 840930 Z111 C2 000 2 2 2 5 2 6 2 1702 7 J 2 2 1 1 2 1 1 4 2 0 00 5 33
1 09 0 OBT35 0198 DABT35-84-D0185 840930 Z111 C2 000 2 2 2 5 2 6 2 1702 7 J 2 2 1 1 2 1 1 4 2 0 00 5 98
1 09 0 OBT35 0199 DABT35-84-D0185 840930 Z111 C2 000 2 2 2 5 2 6 2 1702 7 J 2 2 1 1 2 1 1 4 2 0 00 5 98
1 09 0 OBT35 0200 DABT35-84-D0185 840930 Z111 C2 000 2 2 2 5 2 6 2 1702 7 J 2 2 1 1 2 1 1 4 2 0 00 5 98
1 09 0 OBT35 0201 DABT35-84-D0185 840930 Z111 C2 000 2 2 2 5 2 6 2 1702 7 J 2 2 1 1 2 1 1 4 2 0 00 5 98
1 09 0 OBT35 0202 DABT35-84-D0185 840930 Z111 C2 000 2 2 2 5 2 6 2 1702 7 J 2 2 1 1 2 1 1 4 2 0 00 5 34
1 09 0 OBT35 0203 DABT35-84-D0185 840930 Z111 C2 000 2 2 2 5 2 6 2 1702 7 J 2 2 1 1 2 1 1 4 2 0 00 5 34
1 09 0 OBT35 0204 DABT35-84-D0185 840930 Z111 C2 000 2 2 2 5 2 6 2 1702 7 J 2 2 1 1 2 1 1 4 2 0 00 5 98
CONTRACTOR TOTAL 21 1,707 *
SAMBE CONSTRUCTION CO INC FORT DIX NEW JERSEY 991802356 24300 34
1 06 0 OCA51 0233 DACA51-84-C0110 840615 Z199 C2 000 2 2 2 3 1 2 0102 1 J 2 1 4 1 2 2 1 1 4 2 0 00 5 212
SANDERS FORT DIX NEW JERSEY 064265846 24300 34
1 09 0 OBT35 0171 DABT35-84-C0239 840926 Z119 C2 000 2 2 2 3 2 6 2 1702 7 J 2 2 1 1 2 1 1 4 2 0 00 5 268
SARBO INC FORT DIX NEW JERSEY 002571925 24300 34
1 09 0 OCA51 0417 DACA51-84-C0183 840929 Y242 C2 000 2 2 2 3 1 2 0102 1 J 2 1 3 1 2 2 1 1 4 2 0 00 5 769
SAVOY JOHN & SON INC FORT DIX NEW JERSEY 003055076 24300 34
1 08 0 OBT35 0129 GS00S3-81-02 840731 7105 C9E 000 2 2 2 6 32
SEVILLA CONSTRUCTION INC FORT DIX NEW JERSEY 991683145 24300 34
1 09 0 OCA51 0398 DACA51-83-C0215 840911 Z161 C2 000 2 2 2 D 1 2 0102 1 J 2 1 4 1 2 2 1 1 4 2 0 00 5 30
1 09 0 OCA51 0399 DACA51-83-C0215 840911 Z161 C2 000 2 2 2 D 1 2 0102 1 J 2 1 4 1 2 2 1 1 4 2 0 00 5 35
CONTRACTOR TOTAL 2 65 *
SHARP CONSTRUCTION CO INC FORT DIX NEW JERSEY 112622733 24300 34
1 09 0 OCA51 0346 DACA51-84-C0156 840912 Z299 C2 000 2 2 2 3 1 2 0102 1 J 2 1 3 1 2 2 1 1 4 2 0 00 5 182
1 09 0 OCA51 0347 DACA51-84-C0164 840911 Z299 C2 000 2 2 2 3 1 2 0102 1 J 2 1 4 1 2 2 1 1 4 2 0 00 5 214
1 09 0 OCA51 0362 DACA51-84-C0186 840918 Z242 C2 000 2 2 2 3 1 2 0102 1 J 2 1 3 1 2 2 1 1 4 2 0 00 5 91

S MM A AAAAA AAAA BBBBBB BB BBBBBBB BBBBBB BBBB BBB BBB B B B B C C C CCCC C C D D D D D D D D D D D D DD DDDD D B7
V 00 8888 888 888 1 1 1 1 2 1 1 12 12 12 1 AMOUNT
C NN 1 33333 2222 111111 11 1111111 333333 AAAA BBB CCC 9 0 2 3 1 2 3 4444 5 6 1 2 3 4 5 6 7 8 9 0 1 A BB CCCC 3 ($000)
SHARP CONSTRUCTION CO I (CONT) FORT DIX NEW JERSEY 112622733 24300 34
1 09 0 OCA51 0469 DACA51-84-C0211 840927 Z161 C2 000 2 2 2 3 1 2 0102 1 J 2 1 4 1 2 2 1 1 4 2 0 00 5 814
1 03 0 OCA65 0030 DACA65-84-C0030 831230 Z161 C2 000 2 2 2 3 1 2 0102 1 J 2 1 3 1 2 2 1 1 4 2 0 00 5 411
CONTRACTOR TOTAL 5 1,712 *
STEINHARTER SCHWARZ FORT DIX NEW JERSEY 088948088 24300 34
1 05 0 OCA51 0203 DACA51-83-C0170 840510 R211 C2 000 2 2 2 5 1 2 0102 2 J 2 1 3 1 2 2 1 1 5 2 0 00 5 28
1 07 0 OCA51 0247 DACA51-83-C0170 840625 R211 C2 000 2 2 2 5 1 2 0102 2 J 2 1 3 1 2 2 1 1 5 2 0 00 5 39
CONTRACTOR TOTAL 2 67 *
STORAGE TECHNOLOGY CORPORATION FORT DIX NEW JERSEY 051222065 24300 34
1 07 0 OBT35 0018 DABT35-84-F4188 831001 W070 S1 000 2 2 2 7 34
SWANN OIL INC FORT DIX NEW JERSEY 014528962 24300 34
1 03 0 OBT35 0064 DABT35-84-C0092 831228 9140 A8A 000 2 2 2 3 2 4 2 0200 1 J 2 1 1 1 1 2 1 1 2 2 0 00 5 988
SWARTZ WILLIAM FORT DIX NEW JERSEY 016531626 24300 34
1 09 0 OCA51 0448 DACA51-84-C0154 840831 Z244 C2 000 2 2 2 3 1 2 0102 1 J 2 3 1 2 2 1 1 4 2 0 00 5 228
SYSTEM DEVELOPMENT CORPORATION FORT DIX NEW JERSEY 006914097 24300 34
1 07 0 OBT35 0123 GS00K8-40-1S5666 840717 7021 C9E 000 2 2 2 6 65
TAPOLINI ORGANIZATION THE FORT DIX NEW JERSEY 096848494 24300 34
1 09 0 OCA51 0357 DACA51-83-C0169 840911 R211 C2 000 2 2 2 5 1 2 0102 2 J 2 1 3 1 2 2 1 1 5 2 0 00 5 29
1 09 0 OCA51 0358 DACA51-83-C0169 840911 R211 C2 000 2 2 2 5 1 2 0102 2 J 2 1 3 1 2 2 1 1 5 2 0 00 5 38
CONTRACTOR TOTAL 2 67 *
TECTONIC ASSOCIATES INC FORT DIX NEW JERSEY 068700509 24300 34
1 03 0 OCA51 0135 DACA51-81-C0144 840305 R219 C2 000 2 2 2 D 1 2 0102 2 J 2 1 3 1 2 2 1 1 5 2 0 00 5 27
TEXCEL INTERNATIONAL INC FORT DIX NEW JERSEY 991846847 24300 34
1 09 0 OCA51 0456 DACA51-84-C0165 840907 Z199 C2 000 2 2 2 3 1 2 0102 1 J 2 3 1 2 2 1 1 4 2 0 00 5 726
TRATORAS CONSTRUCTION CORP FORT DIX NEW JERSEY 012663282 24300 34
1 12 0 OBT35 0020 DABT35-82-D0056 831013 Z119 C2 000 2 2 2 5 1 2 0102 1 J 2 1 1 1 2 2 1 1 4 2 0 00 5 41
1 12 0 OBT35 0021 DABT35-82-D0056 831013 Z119 C2 000 2 2 2 5 1 2 0102 1 J 2 1 1 1 2 2 1 1 4 2 0 00 5 56
1 12 0 OBT35 0022 DABT35-82-D0056 831013 Z119 C2 000 2 2 2 5 1 2 0102 1 J 2 1 1 1 2 2 1 1 4 2 0 00 5 28
1 12 0 OBT35 0023 DABT35-82-D0056 831014 Z119 C2 000 2 2 2 5 1 2 0102 1 J 2 1 1 1 2 2 1 1 4 2 0 00 5 84
1 02 0 OBT35 0069 DABT35-82-D0056 840203 Z119 C2 000 2 2 2 D 1 2 0102 1 J 2 1 1 1 2 2 1 1 4 2 0 00 5 28
1 07 0 OCA51 0271 DACA51-82-C0252 840625 Z199 C2 000 2 2 2 D 1 2 0102 1 J 2 1 3 1 2 2 1 1 4 2 0 00 5 47
1 09 0 OCA51 0384 DACA51-84-C0201 840921 Y299 C2 000 2 2 2 3 1 2 0102 1 J 2 1 3 1 2 2 1 1 4 2 0 00 5 169
1 09 0 OCA51 0433 DACA51-84-C0203 840926 Z299 C2 000 2 2 2 3 1 2 0102 1 J 2 1 3 1 2 2 1 1 4 2 0 00 5 97

```
S MM  A AAAAA AAAA  BBBBBB BB BBBBBBB BBBBBB BBBB BBB BB3 B B B B   C C C CCCC C C   D D D D D D D D D D D D D   DD DDDD D      B7
V OO                                          8888 888 888   1 1 1                                   1 1 12  12  12   1      AMOUNT
C NN  1 33333 2222  111111 11 1111111 333333 AAAA BBB CCC 9 0 2 3   1 2 3 4444 5 6   1 2 3 4 5 6 7 8 9 0 1 A  BB  CCCC 3      ($000)
```

TRATORAS CONSTRUCTION C (CONT) FORT DIX NEW JERSEY 012663282 24300 34

| | | |

S MM A AAAAA AAAA BBBBBB BB BBBBBBB BBBBBB BBBB BBB BBB B B B B C C C CCCC C C D D D D D D D D D D D D DD DDDD D B7
V OO 8888 888 888 1 1 1 1 1 2 2 1 2 2 1 2 AMOUNT
C NN 1 33333 2222 111111 11 1111111 333333 AAAA BBB CCC 9 0 2 3 1 2 3 4444 5 6 1 2 3 4 5 6 7 8 9 0 1 A BB CCCC 3 ($000)
ZIMMER-MORRISON ASSOC FORT DIX NEW JERSEY 991787466 24300 34
1 08 0 0BT35 0098 DABT35-84-C0157 840521 6515 C9B 000 2 2 2 3 2 4 2 0700 1 J 1 5 1 1 1 1 1 1 1 1 2 0 00 5 40
CITY TOTAL 232 41,460 **
ABBOTT TRANSISTOR LABS FORT LEE NEW JERSEY 008294316 24420 34
2 05 0 PB121 0114 N00163-84-C0095 840201 6130 C9E 000 2 2 2 3 1 2 0102 1 J 2 1 1 1 2 2 1 1 1 2 2 00 1 264
AIR PRODUCTS AND CHEMICALS INC FORT LEE NEW JERSEY 003001070 24420 34
4 03 0 00120 1265 DLA120-84-C4424 840316 6515 C9B 000 2 2 2 3 1 1 J 2 1 1 1 1 2 1 1 1 2 0 00 5 44
ALFA-LAVAL INC FORT LEE NEW JERSEY 001328236 24420 34
2 07 0 G0333 2038 N00033-84-C0128 840622 4610 A3 000 2 2 2 3 1 1 J 1 3 1 3 1 1 2 1 1 1 2 0 00 5 278
2 08 0 JA111 5040 N00104-84-C0971 840809 4330 A3 000 2 2 2 3 1 1 J 1 1 1 1 1 1 2 1 1 1 2 0 00 1 35
2 11 0 PA100 0075 N00140-84-C0101 831003 4620 A3 000 2 2 1 3 1 35
CONTRACTOR TOTAL 3 348 *
DUBNER COMPUTER SYSTEMS FORT LEE NEW JERSEY 061204780 24420 34
1 06 0 0AG08 0225 DAAG08-84-C0172 840620 5820 A7 000 2 2 2 3 1 1 J 1 3 1 1 1 1 2 1 1 1 2 1 00 5 109
EHRENPREIS DAVID B FORT LEE NEW JERSEY 045259793 24420 34
2 10 0 BH003 0003 N00030-84-C0081 831013 AC23 A2 CNJ 2 2 2 3 1 2 1001 5 U 2 1 1 1 1 2 1 1 2 1 0 00 5 519
GORMLEY CO INC FORT LEE NEW JERSEY 092288992 24420 34
5 03 0 0CW57 0070 DACW57-82-C0126 831110 4330 C9E 000 2 2 2 B 1 2 0102 1 J 2 1 3 1 2 2 1 1 2 2 0 00 5 28
SURGICAL INSTR AMER FORT LEE NEW JERSEY 010899136 24420 34
4 03 0 00120 1315 DLA120-83-D5093 840323 6515 C9B 000 2 2 2 3 1 2 0102 1 J 2 1 1 1 2 2 1 1 1 2 0 00 5 48
4 05 0 00120 1812 DLA120-83-D5093 840518 6515 C9B 000 2 2 2 5 1 1 J 2 1 1 1 1 2 1 1 1 2 0 00 5 34
4 03 0 00120 1311 DLA120-84-C4490 840322 6515 C9B 000 2 2 2 3 1 2 0102 1 J 2 1 1 1 2 2 1 1 1 2 0 00 5 47
4 04 0 00120 1468 DLA120-84-C4639 840406 6515 C9B 000 2 2 2 3 1 1 J 2 1 1 1 1 2 1 1 1 2 0 00 5 67
4 10 0 00120 0105 DLA140-84-C4066 831020 6515 C9B 000 2 2 2 3 2 4 2 0700 1 J 2 1 1 1 1 2 1 1 1 2 0 00 5 81
CONTRACTOR TOTAL 5 277 *
CITY TOTAL 13 1,589 **
ECLIPSE SYSTEMS INC FRANKLIN NEW JERSEY 002158707 24930 34
1 02 0 0AA09 6271 DAAA09-84-C0184 840109 4940 C9E 000 2 2 2 3 1 2 0102 1 J 2 1 3 1 2 2 1 1 1 2 0 00 1 92
1 03 0 0AA09 6433 DAAA09-84-C0184 840201 4940 A5 000 2 2 2 B 1 2 0102 1 J 2 1 3 1 2 2 1 1 1 2 0 00 1 86
1 05 0 0AA09 8139 DAAA09-84-C0604 840517 4940 C9E 000 2 2 2 3 1 2 0102 1 J 2 1 3 1 2 2 1 1 1 2 0 00 1 36
1 07 0 0AA09 8385 DAAA09-84-C0604 840628 4940 C9E 000 2 2 2 B 1 2 0102 1 J 2 1 3 1 2 2 1 1 1 2 0 00 1 36
1 09 0 0AA09 9080 DAAA09-84-C1098 840914 4940 C9A 000 2 2 2 3 1 2 0102 1 J 2 1 3 1 2 2 1 1 2 2 0 00 1 122
2 02 0 JA111 1715 N00104-84-C0034 840216 4940 A3 000 2 2 2 3 1 1 J 2 1 3 1 1 2 1 1 1 3 0 00 1 42
2 05 0 JA111 3234 N00104-84-C0034 840508 4940 A3 000 2 2 2 B 1 1 J 2 1 1 1 1 2 1 1 1 2 0 00 1 39
4 07 0 00700 4303 DLA700-84-C3145 840720 4940 C9E 000 2 2 2 3 1 2 0102 1 J 2 1 1 1 2 2 1 1 1 2 9 99 5 43
CITY TOTAL 8 496 **

| | | |

| S MM A AAAAA AAAA BBBBBB BB BBBBBBB BBBBBB BBBB BBB BBB B B B B C C C CCCC C C D D D D D D D D D D D D DD DDDD D B7
V OO 8888 888 888 1 1 1 1 1 2 1 1 1 2 0 12 12 12 1 AMOUNT
C NN 1 33333 2222 111111 11 1111111 333333 AAAA BBB CCC 9 0 2 3 1 2 3 4444 5 6 1 2 3 4 5 6 7 8 9 0 1 A BB CCCC 3 ($000) | | |

S MM A AAAAA AAAA BBBBBB BB BBBBBBB BBBBBB BBBB BBB BBB B B B B C C C CCCC C C D D D D D D D D D D D D DD DDDD D B7
V OO 8888 888 888 1 1 1 1 1 2 1 1 1 2 1 1 1 2

S MM A AAAAA AAAA BBBBBB BB BBBBBBB BBBBBB BBBB BBB BBB B B B B C C C CCCC C C D D D D D D D D D D D D DD DDDD D B7 V OO 8888 888 888 1 1 1 1 2 1 1 5 1 0 12 12 12 1 AMOUNT C NN 1 33333 2222 111111 11 1111111 333333 AAAA BBB CCC 9 0 2 3 1 2 3 4444 5 6 1 2 3 4 5 6 7 8 9 0 1 A BB CCCC 3 ($000)
SCIENTIFIC MANAGEMENT A (CONT) GLOUCESTER CITY NEW JERSEY 075493445 26820 34
2 09 0 PA100 1701 N00140-83-D7614 840706 R498 S1 000 2 2 2 5 1 2 1013 2 U 2 1 3 1 1 2 1 1 5 1 0 00 5 94
2 09 0 PA100 1702 N00140-83-D7614 840625 R498 S1 000 2 2 2 5 1 2 1013 2 U 2 1 3 1 1 2 1 1 5 1 0 00 5 90
2 09 0 PA100 1703 N00140-83-D7614 840625 R498 S1 000 2 2 2 5 1 2 1013 2 U 2 1 3 1 1 2 1 1 5 1 0 00 5 93
CONTRACTOR TOTAL 24 1,522 *
CITY TOTAL 33 2,754 **
LUTZ SUPERDYNE INC GUTTENBERG NEW JERSEY 046177267 28650 34
1 08 0 0AJ10 8300 DAAJ10-84-CA195 840823 6675 C9E 000 2 2 2 3 1 2 0102 1 J 2 1 1 1 2 2 1 7 1 2 0 00 5 87
OFFICE OF THE FUTURE INC GUTTENBERG NEW JERSEY 096864269 28650 34
1 09 0 0AB08 0355 DAAB08-84-CA028 840926 R599 S1 000 1 2 2 3 1 2 0102 1 J 2 1 3 1 2 2 1 7 3 1 0 00 5 50
CITY TOTAL 2 137 **
AEROIL PRODUCTS COMPANY INC HACKENSACK NEW JERSEY 001292853 28680 34
1 01 0 0BT57 0107 DABT57-84-C0005 831219 4920 C9E 000 2 2 2 3 1 1 J 2 1 1 1 1 2 1 1 1 2 2 00 5 31
AIR TECHNOLOGY INC HACKENSACK NEW JERSEY 010946929 28680 34
1 07 0 0AJ09 1811 DAAJ09-84-CA824 840720 2840 A1B AHA 2 2 1 3 1 26
EG&G INC HACKENSACK NEW JERSEY 001053610 28680 34
4 08 0 0013H 6942 DLA13H-84-P7681 840802 8925 B2 000 2 2 2 5 2 6 2 0900 7 J 1 5 1 2 1 1 2 1 1 1 2 0 00 5 100
FAIRLEIGH DICKINSON UNIVERSITY HACKENSACK NEW JERSEY 075434563 28680 34
1 01 0 0AK11 0043 DAAK11-82-K0013 840109 AD91 S1 000 2 2 2 C 2 8 2 0500 7 T A 5 1 1 1 1 2 1 1 5 2 0 00 54
FLUORO CHEM CORP HACKENSACK NEW JERSEY 002019685 28680 34
4 02 0 00400 1540 DLA400-84-CF069 840224 9150 C9E 000 2 2 2 3 1 2 1015 5 J 2 1 1 1 1 2 1 1 1 2 0 00 5 55
GENERAL RUBBER CORP HACKENSACK NEW JERSEY 001395342 28680 34
4 07 0 00700 4378 DLA700-84-C3171 840725 4730 C9E 000 2 2 2 3 1 2 0102 1 J 2 1 1 1 2 2 1 1 1 2 0 00 5 42
HALOCARBON PRODUCTS CORP HACKENSACK NEW JERSEY 002027514 28680 34
4 07 0 00400 3656 DLA400-84-CF158 840719 9150 C9E 000 2 2 2 3 1 2 1013 1 J 2 1 1 1 1 2 1 1 1 2 0 00 5 94
1 03 0 00600 1825 DLA600-84-C0731 840307 9150 A8A 000 2 2 2 3 1 2 1026 5 J 2 1 1 3 1 2 1 1 1 2 0 00 5 106
CONTRACTOR TOTAL 2 200 *
K & K ENGINEERED PRODUCTS INC HACKENSACK NEW JERSEY 052436912 28680 34
1 09 0 0AJ10 8362 DAAJ10-84-CA259 840913 6115 C9E 000 2 2 2 3 1 2 0102 1 J 2 1 1 1 2 2 1 1 1 2 0 00 2 125
LOGON INC HACKENSACK NEW JERSEY 041056078 28680 34
1 03 0 0AK10 0127 DAAK10-83-C0277 840228 7010 A7 000 2 2 2 B 1 2 1013 1 J 2 1 5 1 1 2 1 1 2 2 9 00 5 44

S MM A AAAAA AAAA BBBBBB BB BBBBBBB BBBBBB BBBB BBB BBB B B B B C C C CCCC C C D D D D D D D D D D D D DD DDDD D B7 V OO 8888 888 888 1 1 1 1 2 1 2 3 4 5 6 7 8 9 0 1 A 12 12 12 1 AMOUNT C NN 1 33333 2222 111111 11 1111111 333333 AAAA BBB CCC 9 0 2 3 1 2 3 4444 5 6 1 2 3 4 5 6 7 8 9 0 1 A BB CCCC 3 ($000)
LOGON INC (CONT) HACKENSACK NEW JERSEY 041056078 28680 34
1 07 0 0AK10 0347 DAAK10-84-C0125 840628 R305 A7 000 2 2 2 3 1 2 1500 1 J 2 1 1 1 1 2 1 1 2 1 0 00 5 103
CONTRACTOR TOTAL 2 147 *
LYNCH CRMDY GLNO & KRL PA HACKENSACK NEW JERSEY 053098943 28680 34
5 05 0 0CW51 0028 DACW51-84-C0025 840426 R219 C2 000 2 2 2 3 1 2 1702 2 J 2 1 3 1 1 2 1 1 5 1 0 00 5 30
MARS INCORPORATED HACKENSACK NEW JERSEY 003250685 28680 34
4 09 0 0013H 7186 DLA13H-84-PC363 840911 8925 B2 000 2 2 2 5 2 6 2 0900 7 J 1 5 1 2 1 1 2 1 1 1 2 0 00 5 84
MOORE J ARTHUR CO INC HACKENSACK NEW JERSEY 002535870 28680 34
2 08 0 G0333 2019 N00033-84-C0107 840720 2090 A3 000 2 2 2 3 1 1 J 2 1 3 1 1 2 1 1 1 2 4 00 5 260
2 09 0 G0333 2023 N00033-84-C0107 840228 2090 A3 000 2 2 2 3 1 1 J 2 1 3 1 1 2 1 1 1 2 4 00 5 288
2 09 0 G0333 2037 N00033-84-C0107 840720 2090 A3 000 2 2 2 3 1 1 J 2 1 3 1 1 2 1 1 1 2 4 00 5 260
CONTRACTOR TOTAL 3 808 *
POWER/MATE CO HACKENSACK NEW JERSEY 001820208 28680 34
4 05 0 00400 2615 DLA400-84-C1857 840430 6130 C9E 000 2 2 2 3 1 2 1001 5 J 1 1 1 1 1 1 2 1 1 1 2 0 00 5 41
SIMPLEX SPECIALTY CO INC HACKENSACK NEW JERSEY 001309764 28680 34
3 06 0 0FE03 1202 F42600-83-C0888 840604 6720 C9C 000 2 2 2 E 1 2 1013 4 J 2 1 1 1 1 2 1 1 1 2 0 00 5 26-
SPARATEC INC HACKENSACK NEW JERSEY 060793031 28680 34
1 04 0 0AA09 6878 DAAK10-81-C0301 840418 4931 A5 DJB 2 2 2 B 2 6 2 1702 7 J 2 2 1 1 2 1 1 1 2 0 00 1 945
SUPERIOR FUSE & MFG CO HACKENSACK NEW JERSEY 002012953 28680 34
4 05 0 00400 2839 DLA400-84-C1899 840518 5940 C9E 000 2 2 2 3 1 2 1013 1 J 2 1 1 1 1 2 1 1 1 2 0 00 5 35
TIMEPLEX INC HACKENSACK NEW JERSEY 061342705 28680 34
1 01 0 0ZD04 0771 GS00K8-30-1S5144 831222 5895 A7 000 2 2 2 6 139
1 03 0 0ZD04 1336 GS00K8-30-1S5144 840309 5999 A7 000 2 2 2 6 55
1 03 0 0ZD04 1360 GS00K8-30-1S5144 840312 5895 A7 000 2 2 2 6 33
CONTRACTOR TOTAL 3 227 *
UNION CARBIDE CORPORATION HACKENSACK NEW JERSEY 001289008 28680 34
2 02 0 MC201 0015 N00174-84-C0006 831025 6810 A6 000 2 2 2 3 1 2 1013 1 K 1 4 1 1 1 1 2 1 1 1 2 0 00 1 252
CITY TOTAL 24 3,176 **
JEVS WORK EXPERIENCE CENTER HACKETTSTOWN NEW JERSEY 991307505 28710 34
4 03 0 00120 1232 DLA120-84-FDF23 840312 6505 C9B 000 2 2 2 5 2 6 2 1702 7 J C 5 1 5 1 1 2 1 1 1 2 0 00 5 143
4 06 0 00120 2060 DLA120-84-FDK04 840621 6505 C9B 000 2 2 2 5 2 6 2 1702 7 J C 5 1 5 1 1 2 1 1 1 2 0 00 5 94
CONTRACTOR TOTAL 2 237 *

S MM A AAAAA AAAA BBBBBB BB BBBBBBB BBBBBB BBBB BBB BBB R B B B C C C CCCC C C D D D D D D D D D D D D DD DDDD D B7
V OO 8888 888 888 1 1 1 1 2 3 4 5 6 1 1 2 1 1 1 1 1 1 1 1 1 1 2 12 12 12 1 AMOUNT
C NN 1 33333 2222 111111 11 1111111 333333 AAAA BBB CCC 9 0 2 3 1 2 3 4444 5 6 1 2 3 4 5 6 7 8 9 0 1 A BB CCCC 3 ($000)
MARS INCORPORATED HACKETTSTOWN NEW JERSEY 003250685 28710 34
3 12 0 0JA06 0025 DLA13H-81-50069 831031 8925 B2 000 2 2 2 5 2 6 2 0800 7 J 1 1 1 1 1 1 1 1 1 1 2 0 00 5 31
4 11 0 0013H 0025 DLA13H-84-W0238 831122 8925 B2 000 2 2 2 5 2 6 2 0900 7 J 1 5 1 2 1 1 2 1 1 1 2 0 00 5 41
4 12 0 0013H 0068 DLA13H-84-W0389 831220 8925 B2 000 2 2 2 5 2 6 2 0900 7 J 1 5 1 2 1 1 2 1 1 1 2 0 00 5 48
4 01 0 0013H 0111 DLA13H-84-W0464 840106 8925 B2 000 2 2 2 5 2 6 2 0900 7 J 1 5 1 2 1 1 2 1 1 1 2 0 00 5 67
4 01 0 0013H 0149 DLA13H-84-W0551 840123 8925 B2 000 2 2 2 5 2 6 2 0900 7 J 1 5 1 2 1 1 2 1 1 1 2 0 00 5 40
4 02 0 0013H 0194 DLA13H-84-W0625 840203 8925 B2 000 2 2 2 5 2 6 2 0900 7 J 1 5 1 2 1 1 2 1 1 1 2 0 00 5 79
4 02 0 0013H 0226 DLA13H-84-W0713 840217 8925 B2 000 2 2 2 5 2 6 2 0900 7 J 1 5 1 2 1 1 2 1 1 1 2 0 00 5 30
4 03 0 0013H 0300 DLA13H-84-W0874 840319 8925 B2 000 2 2 2 5 2 6 2 0900 7 J 1 5 1 2 1 1 2 1 1 1 2 0 00 5 41
4 04 0 0013H 0360 DLA13H-84-W1032 840420 8925 B2 000 2 2 2 5 2 6 2 0900 7 J 1 5 1 2 1 1 2 1 1 1 2 0 00 5 60
4 05 0 0013H 0420 DLA13H-84-W1194 840516 8925 B2 000 2 2 2 5 2 6 2 0900 7 J 1 5 1 2 1 1 2 1 1 1 2 0 00 5 56
4 06 0 0013H 0463 DLA13H-84-W1268 840605 8925 B2 000 2 2 2 5 2 6 2 0900 7 J 1 5 1 2 1 1 2 1 1 1 2 0 00 5 44
4 06 C 0013H 0495 DLA13H-84-W1359 840618 8925 B2 000 2 2 2 5 2 6 2 0900 7 J 1 5 1 2 1 1 2 1 1 1 2 0 00 5 70
4 07 0 0013H 0546 DLA13H-84-W1431 840702 8925 B2 000 2 2 2 5 2 6 2 0900 7 J 1 5 1 2 1 1 2 1 1 1 2 0 00 5 36
4 07 0 0013H 0576 DLA13H-84-W1527 840718 8925 B2 000 2 2 2 5 2 6 2 0900 7 J 1 5 1 2 1 1 2 1 1 1 2 0 00 5 98
4 08 0 0013H 0635 DLA13H-84-W1608 840801 8925 B2 000 2 2 2 5 2 6 2 0900 7 J 1 5 1 2 1 1 2 1 1 1 2 0 00 5 33
4 08 0 0013H 0663 DLA13H-84-W1697 840817 8925 B2 000 2 2 2 3 2 6 2 0900 7 J 1 5 1 2 1 1 2 1 1 1 2 0 00 5 52
4 09 0 0013H 0708 DLA13H-84-W1771 840907 8925 B2 000 2 2 2 3 2 6 2 0900 7 J 1 5 1 2 1 1 2 1 1 1 2 0 00 5 47
4 09 0 0013H 0738 DLA13H-84-W1857 840919 8925 B2 000 2 2 2 3 2 6 2 0900 7 J 1 5 1 2 1 1 2 1 1 1 2 0 00 5 50
CONTRACTOR TOTAL 18 923 *
NORTH ATLANTIC INDUSTRIES INC HACKETTSTOWN NEW JERSEY 002043958 28710 34
2 07 0 JA113 4190 N00104-84-C3145 840625 6625 A7 000 2 2 2 3 1 2 1001 5 J 2 1 1 1 1 2 1 1 1 2 0 00 1 33
SARAND INC HACKETTSTOWN NEW JERSEY 064988090 28710 34
4 12 0 00120 0522 DLA120-84-FDB54 831209 6505 C9B 000 2 2 1 7 1 60
CITY TOTAL 22 1,253 **
ESCUBE ENGINEERING HADDONFIELD NEW JERSEY 991368937 28770 34
2 03 0 PF161 0119 N62269-82-D0059 831213 AD95 S1 000 2 2 2 5 1 2 0102 2 Y 2 1 1 1 2 2 1 1 5 2 0 00 5 25
2 01 0 PF161 0120 N62269-82-D0059 831221 AD95 S1 000 2 2 2 5 1 2 0102 2 Y 2 1 1 1 2 2 1 1 5 2 0 00 5 33
2 01 0 PF161 0121 N62269-82-D0059 831217 AD95 S1 000 2 2 2 5 1 2 0102 2 Y 2 1 1 1 2 2 1 1 5 2 0 00 5 115
2 08 0 PF161 0775 N62269-82-D0059 840814 AD95 S1 000 2 2 2 5 1 2 0102 2 Y 2 1 1 1 2 2 1 1 5 2 0 00 5 69
2 08 0 PF161 0776 N62269-82-D0059 840814 AD95 S1 000 2 2 2 5 1 2 0102 2 Y 2 1 1 1 2 2 1 1 5 2 0 00 5 34
2 09 0 PF161 0898 N62269-82-D0059 840910 AD95 S1 000 2 2 2 5 1 2 0102 2 Y 2 1 1 1 2 2 1 1 5 2 0 00 5 51
CONTRACTOR TOTAL 6 327 *
HADDON CARTON CO INC HADDONFIELD NEW JERSEY 061804845 28770 34
2 09 0 MC201 0185 N00174-84-C0212 840820 8115 A2 000 2 2 2 3 1 2 0102 1 J 2 1 1 1 2 2 1 1 1 2 0 00 1 29
ROWLAND & CO INC HADDONFIELD NEW JERSEY 069017473 28770 34
2 01 0 TK120 G130 N61339-80-D0009 840124 U009 C9E 000 2 2 2 C 2 2 0102 2 U 2 1 1 1 2 2 1 1 5 2 0 00 5 115
2 06 0 TK120 E399 N61339-82-D0003 840629 R399 C9E 000 2 2 2 5 1 2 0102 2 U 2 1 2 1 2 2 1 1 5 2 0 00 26
CONTRACTOR TOTAL 2 141 *
CITY TOTAL 9 497 **
DU PONT DE NEMOURS CO HAINESPORT NEW JERSEY 990020109 28980 34
4 03 0 00400 1646 GS07S1-05-78 840302 6830 C9E 000 2 2 2 6 30

S MM A AAAAA AAAA BBBBBB BB BBBBBBB BBBBBB BBBB BBB BBB B B B B C C C CCCC C C D D D D D D D D D D D D DD DDDD D B7
V OO 8888 888 888 1 1 1

S MM A AAAAA AAAA BBBBBB BB BBBBBBB BBBBBB BBBB BBB BBB B B B B C C C CCCC C C D D D D D D D D D D D D DD DDDD D B7
V OO 8868 888 888 1 1 1 1 1 1 2 1 1 1 2 4
C NN 1 33333 2222 111111 11 1111111 333333 AAAA BBB CCC 9 0 2 3 1 2 3 4444 5 6 1 2 3 4 5 6 7 8 9 0 1 A BB CCCC 3 AMOUNT ($000)
PLASTOID CORPORATION (CONT) HAMBURG NEW JERSEY 002017341 29220 34
4 03 0 00500 0936 DLA500-84-D0003 840312 6145 C9E 000 2 2 2 5 1 1 J 2 1 5 2 1 2 1 1 1 2 4 00 5 109
4 04 0 00500 1208 DLA500-84-D0003 840420 6145 C9E 000 2 2 2 5 1 1 J 2 1 5 2 1 2 1 1 1 2 0 00 5 72
4 05 0 00500 1428 DLA500-84-D0003 840523 6145 C9E 000 2 2 2 5 1 2 0102 1 J 2 1 5 2 3 2 1 1 1 2 0 00 5 48
4 06 0 00500 1563 DLA500-84-D0050 840618 6145 C9E 000 2 2 2 5 1 2 0102 1 J 2 1 4 2 3 2 1 1 1 2 0 00 5 61
4 06 0 00500 1568 DLA500-84-D0050 840618 6145 C9E 000 2 2 2 5 1 1 J 2 1 4 2 1 2 1 1 1 2 0 00 5 31
CITY TOTAL 46 3,694 **
ROYAL LUBRICANTS CO INC HANOVER NEW JERSEY 049155823 29550 34
4 05 0 00400 2934 DLA400-84-CF115 840524 9150 C9E 000 2 2 2 3 1 1 J 1 1 1 1 1 1 2 1 1 1 3 0 00 5 77
4 08 0 00400 3935 DLA400-84-CF169 840814 9150 A3 000 2 2 2 3 1 1 J 1 4 1 1 1 1 2 1 1 1 2 0 00 5 27
CITY TOTAL 2 104 **
AM INTERNATIONAL INC HANOVER NEW JERSEY 001306919 29580 34
2 09 0 F274C 1583 GS00K8-40-1S5712 840815 6740 C9C 000 2 2 2 6 26
2 12 0 F274Z 0096 M00027-84-C0017 831209 6740 C9C 000 2 2 2 3 1 1 J 1 3 1 1 1 1 1 1 1 1 2 2 00 5 84
2 09 0 F274Z 1592 M00027-84-C0104 840914 6740 C9C 000 2 2 2 3 1 1 J 1 3 1 1 1 1 1 1 1 1 2 0 00 5 52
CONTRACTOR TOTAL 3 162 *
ROYAL LUBRICANTS CO INC HANOVER NEW JERSEY 049155823 29580 34
4 11 0 00600 1071 DLA600-84-C0677 831031 9150 A8A 000 2 2 2 3 1 2 1026 5 J 1 1 1 1 1 1 2 1 1 2 2 0 00 5 65
CITY TOTAL 4 227 **
COMMUNICATION TECHNIQUES INC HANOVER TOWNSHIP NEW JERSEY 071179246 29620 34
3 09 0 0FJ04 5110 F09603-84-C4404 840914 5865 A7 000 2 2 2 1 1 2 1015 5 J 2 1 1 1 1 2 1 1 1 2 0 00 1 745
CONTROL PRODUCTS INC HANOVER TOWNSHIP NEW JERSEY 002148435 29620 34
3 09 0 0FF50 1265 F41608-84-C1017 840929 5930 A1B 000 2 2 2 3 1 2 1015 1 J 2 1 1 1 1 2 1 1 1 2 0 00 5 51
CITY TOTAL 2 796 **
DEWEY ELECTRONICS CORPORATION HARRISON NEW JERSEY 001947357 30210 34
2 06 0 JA112 4005 N00104-84-C1917 840629 6320 A3 000 2 2 2 3 2 0 2 1015 5 J 2 1 1 1 1 2 1 7 1 2 0 00 1 40
GUYON ALLOYS INC HARRISON NEW JERSEY 061210274 30210 34
3 09 0 0HK02 0364 F29650-84-C0129 840929 4710 C9E 000 2 2 2 3 1 1 J 1 4 1 4 1 1 2 1 7 1 2 0 00 5 248
MC GRAW-EDISON COMPANY HARRISON NEW JERSEY 001307248 30210 34
2 11 0 BD303 0266 N00024-80-G4582 831101 J019 A3 SCW 2 2 2 4 1 2 1001 5 J 1 1 1 1 1 1 3 1 7 1 1 0 00 3 49
2 02 0 BD303 0342 N00024-80-G4582 831102 J019 A3 SCW 2 2 2 4 1 2 1001 5 J 1 2 1 1 1 1 3 1 7 1 2 0 00 5 90
2 02 0 BD303 0343 N00024-80-G4582 831103 J019 A3 SCW 2 2 2 4 1 2 1001 5 J 1 2 1 1 1 1 3 1 7 1 2 0 00 5 40
2 12 0 BD303 0415 N00024-80-G4582 831109 J019 A3 SCW 2 2 2 4 1 2 1001 5 J 1 2 1 1 1 1 3 1 7 1 2 0 00 1 147
2 12 0 BD303 0835 N00024-80-G4582 831130 J019 A3 SCW 2 2 2 4 1 2 1001 5 J 1 1 1 1 1 1 3 1 7 1 1 0 00 1 269
2 01 0 BD303 1912 N00024-80-G4582 831205 J019 A3 SCW 2 2 2 4 1 2 1001 5 J 1 1 1 1 1 1 3 1 7 1 1 0 00 5 29

S V C	MM OO NN	A 1	AAAAA 33333	AAAA 2222	BBBBBB BB BBBBBBB 111111 11 1111111	BBBBBB 333333	BBBB 8888 AAAA	BBB 888 BBB	BBB 888 CCC	B 9	B 1 0	B 1 2	B 1 3	C 1	C 2	C 3	CCCC 4444	C 5	C 6	D 1	D 2	D 3	D 4	D 5	D 6	D 7	D 8	D 9	D 1 0	D 1 1	D 12 A	DD 12 BB	DDDD 12 CCCC	D 1 3	B7 AMOUNT ($000)
MC GRAW-EDISON COMPANY (CONT)						HARRISON					NEW JERSEY						001307248				30210					34									
2	01	0	BD303	2174	N00024-80-G4582	831201	J019	A3	000	2	2	2	4	1		2	1001	5	J	1	2	1	1	1	1	3	1	7	1	1	C	00		3	773
2	02	0	BD303	2433	N00024-80-G4582	840202	J019	A3	SCW	2	2	2	4	1		2	1001	5	J	1	2	1	1	1	1	3	1	7	1	2	0	00		1	342
2	04	0	BD303	4694	N00024-80-G4582	840423	J019	A3	SCW	2	2	2	4	1		2	1001	5	J	1	2	1	1	1	1	3	1	7	1	2	0	00		1	102
2	07	0	BD303	7437	N00024-80-G4582	840711	J019	A3	SCW	2	2	2	4	1		2	1001	5	J	1	2	1	1	1	1	3	1	7	1	2	0	00		1	41
2	08	0	BD303	8401	N00024-80-G4582	840816	J019	A3	SCW	2	2	2	4	1		2	1001	5	J	1	2	1	1	1	1	3	1	7	1	2	0	00		1	48
2	07	0	BD303	8003	N00024-82-G4430	840727	J043	A3	000	2	2	2	4	1		2	1001	5	J	1	1	1	1	1	1	2	1	7	1	2	0	00		1	675
2	09	0	BD303	A020	N00024-83-G4430	840907	J043	A3	000	2	2	2	4	1		2	1001	5	J	1	1	1	1	1	1	3	1	7	1	2	0	00		1	607
2	01	0	BD303	1849	N00024-83-G4430	831230	J043	A3	000	2	2	2	4	1		2	1001	5	J	1	1	1	1	1	1	2	1	7	1	2	0	00		1	233
2	01	0	BD303	1850	N00024-83-G4430	831230	J043	A3	000	2	2	2	4	1		2	1001	5	J	1	1	1	1	1	1	2	1	7	1	2	0	00		1	234
2	02	0	BD303	2503	N00024-83-G4430	840202	J043	A3	000	2	2	2	4	1		2	1001	5	J	1	1	1	1	1	1	2	1	7	1	2	0	00		1	233
2	02	0	BD303	2504	N00024-83-G4430	840202	J043	A3	000	2	2	2	4	1		2	1001	5	J	1	1	1	1	1	1	2	1	7	1	2	0	00		1	234
2	02	0	BD303	2505	N00024-83-G4430	840202	J043	A3	000	2	2	2	4	1		2	1001	5	J	1	1	1	1	1	1	2	1	7	1	2	0	00		1	233
2	03	0	BD303	3885	N00024-83-G4430	840320	J043	A3	000	2	2	2	4	1		2	1001	5	J	1	1	1	1	1	1	2	1	7	1	2	0	00		1	225
2	04	0	BD303	4353	N00024-83-G4430	840405	J043	A3	000	2	2	2	4	1		2	1001	5	J	1	1	1	1	1	1	2	1	7	1	2	0	00		1	360
2	04	0	BD303	4676	N00024-83-G4430	840412	J043	A3	000	2	2	2	4	1		2	1001	5	J	1	1	1	1	1	1	2	1	7	1	2	0	00		1	450
2	04	0	BD303	5006	N00024-83-G4430	840423	J043	A3	000	2	2	2	4	1		2	1001	5	J	1	1	1	1	1	1	3	1	7	1	2	0	00		1	120
2	04	0	BD303	5007	N00024-83-G4430	840423	J043	A3	000	2	2	2	4	1		2	1001	5	J	1	1	1	1	1	1	3	1	7	1	2	0	00		1	675
2	05	0	BD303	5564	N00024-83-G4430	640510	J043	A3	000	2	2	2	4	1		2	1001	5	J	1	1	1	1	1	1	3	1	7	1	2	0	00		1	225
2	05	0	BD303	5565	N00024-83-G4430	840509	J043	A3	000	2	2	2	4	1		2	1001	5	J	1	1	1	1	1	1	3	1	7	1	2	0	00		1	90
2	06	0	BD910	6934	N00024-83-G4430	840622	J043	A3	000	2	2	2	4	1		2	1001	5	J	1	1	1	1	1	1	3	1	7	1	2	0	00		1	46
2	06	0	BD910	6935	N00024-83-G4430	840622	J043	A3	000	2	2	2	4	1		2	1001	5	J	1	1	1	1	1	1	3	1	7	1	2	0	00		1	41
2	[illegible]	0	BD910	6936	N00024-83-G4430	840622	J043	A3	000	2	2	2	4	1		2	1001	5	J	1	1	1	1	1	1	3	1	7	1	2	0	00		1	41
2	08	0	BD910	8230	N00024-83-G4430	840809	J043	A3	000	2	2	2	4	1		2	1001	5	J	1	1	1	1	1	1	3	1	7	1	2	0	00		1	875
2	09	0	BD910	9225	N00024-83-G4430	840829	J043	A3	000	2	2	2	4	1		2	1001	5	J	1	1	1	1	1	1	3	1	7	1	2	0	00		1	814
2	09	0	BD910	9226	N00024-83-G4430	840831	J043	A3	000	2	2	2	4	1		2	1001	5	J	1	1	1	1	1	1	3	1	7	1	2	0	00		1	100
2	09	0	PC144	4183	N00102-84-C0763	840504	4320	A3	000	2	2	2	3	1		2	1001	5	J	1	2	1	2	1	1	3	1	7	1	1	0	00		1	914
2	02	0	JA111	1164	N00104-82-G0123	840124	4320	A3	000	2	2	2	4	1		2	1015	5	J	1	1	1	1	1	1	2	1	7	1	2	0	00		1	37
2	02	0	JA111	1652	N00104-82-G0123	840227	4320	A3	000	2	2	2	4	1		2	1015	5	J	1	1	1	1	1	1	2	1	7	1	2	0	00		1	29
2	04	0	JA111	2451	N00104-82-G0123	840401	4320	A3	000	2	2	2	4	1		2	1015	5	J	1	1	1	1	1	1	2	1	7	1	2	0	00		1	56
2	04	0	JA111	2656	N00104-82-G0123	840410	4320	A3	000	2	2	2	4	1		2	1015	5	J	1	1	1	1	1	1	2	1	7	1	2	0	00		1	34
2	06	0	JA111	3987	N00104-82-G0123	840601	4320	A3	SCQ	2	2	2	4	1		2	1015	5	J	1	1	1	1	1	1	2	1	7	1	2	0	00		1	91
2	06	0	JA111	3988	N00104-82-G0123	840601	4320	A3	000	2	2	2	4	1		2	1015	5	J	1	1	1	1	1	1	2	1	7	1	2	0	00		1	72
2	06	0	JA111	3989	N00104-82-G0123	840601	4320	A3	000	2	2	2	4	1		2	1015	5	J	1	1	1	1	1	1	1	1	7	1	2	0	00		1	73
2	07	0	JA111	4578	N00104-82-G0123	840718	4320	A3	000	2	2	2	4	1		2	1015	5	J	1	1	1	1	1	1	2	1	7	1	2	0	00		1	84
2	03	0	JA114	2126	N00104-83-3A015	840222	4320	A3	000	2	2	2	4	1		2	1015	5	J	1	1	1	1	1	1	2	1	7	1	1	0	00		1	26-
2	02	0	JA111	1769	N00104-84-C0900	840227	4320	A3	SEF	2	2	2	3	1		2	1015	1	J	1	1	1	1	1	1	2	1	7	1	2	0	00		1	94
2	02	0	JA111	1763	N00104-84-C0902	840229	4320	A3	SMC	2	2	2	3	1		2	1015	5	J	1	1	1	1	1	1	2	1	7	1	2	0	00		1	37
2	04	0	JA111	2508	N00104-84-C0919	840328	4320	A3	SMC	2	2	2	3	1		2	1015	5	J	1	1	1	1	1	1	2	1	7	1	2	0	00		1	81
4	10	0	00700	0053	DLA700-82-G0026	831019	4320	A3	000	2	2	2	4	2	0	2	1013	5	J	1	1	1	1	1	1	2	1	7	1	2	0	00		5	38
4	11	0	00700	0350	DLA700-82-G0026	831112	4320	A3	000	2	2	2	4	1		2	1013	5	J	1	1	1	1	1	1	2	1	7	1	2	0	00		5	73
4	11	0	00700	0688	DLA700-82-G0026	831123	4320	A3	000	2	2	2	4	1		2	1013	5	J	1	1	1	1	1	1	2	1	7	1	2	0	00		5	34
4	12	0	00700	0821	DLA700-82-G0026	831207	4320	A3	000	2	2	2	4	1		2	1013	5	J	1	1	1	1	1	1	2	1	7	1	2	0	00		5	28
4	01	0	00700	1355	DLA700-82-G0026	840113	4320	A3	000	2	2	2	4	1		2	1015	1	J	1	1	1	1	1	1	2	1	7	1	2	0	00		5	51
4	01	0	00700	1508	DLA700-82-G0026	840119	3040	C9E	000	2	2	2	4	1		2	1013	5	J	1	3	1	1	1	1	2	1	7	1	2	0	00		5	142
4	01	0	00700	1513	DLA700-82-G0026	840121	4320	A3	000	2	2	2	4	1		2	1013	5	J	1	1	1	1	1	1	2	1	7	1	2	0	00		5	35
4	02	0	00700	1858	DLA700-82-G0026	840221	3010	A3	000	2	2	2	4	1		2	1013	1	J	1	4	1	1	1	1	2	1	7	1	2	0	00		5	29
4	03	0	00700	2080	DLA700-82-G0026	840301	4320	A3	000	2	2	2	4	1		2	1013	5	J	1	1	1	1	1	1	2	1	7	1	2	0	00		5	60
4	03	0	00700	2250	DLA700-82-G0026	840313	4320	A3	000	2	2	2	4	1		2	1015	5	J	1	1	1	1	1	1	2	1	7	1	2	0	00		5	91
4	03	0	00700	2307	DLA700-82-G0026	840317	4320	A3	000	2	2	2	4	1		2	1013	5	J	1	1	1	1	1	1	2	1	7	1	2	0	00		5	38
4	05	0	00700	3102	DLA700-82-G0026	840505	4320	C9E	000	2	2	2	4	2	0	2	1013	5	J	1	1	1	1	1	1	2	1	7	1	2	0	00		5	25

S MM A AAAAA AAAA BBBBBB BB BBBBBBB BBBBBB BBBB BBB 3BB B B B B C C C CCCC C C D D D D D D D D D D D DD DDDD D B7
V OO 8888 888 888 1 1 1 1 2 1 0 1 A BB CCCC 3 AMOUNT
C NN 1 33333 2222 111111 11 1111111 333333 AAAA BBB CCC 9 0 2 3 1 2 3 4444 5 6 1 2 3 4 5 6 7 8 9 0 1 A BB CCCC 3 ($000)
MC GRAW-EDISON COMPANY (CONT) HARRISON NEW JERSEY 001307248 30210 34
4 06 0 00700 3783 DLA700-82-G0026 840615 4320 A3 000 2 2 2 4 1 2 1015 5 J 1 1 1 1 1 1 2 1 7 1 2 0 00 5 159
4 06 0 00700 3969 DLA700-82-G0026 840628 4320 A3 000 2 2 2 4 1 2 1013 5 J 1 1 1 1 1 1 2 1 7 1 2 0 00 5 27
4 07 0 00700 4144 DLA700-82-G0026 840709 4320 A3 000 2 2 2 4 2 0 2 1013 5 J 1 1 1 1 1 1 2 1 7 1 2 0 00 5 56
4 08 0 00700 4511 DLA700-82-G0026 840801 4320 A3 000 2 2 2 4 1 2 1013 5 J 1 1 1 1 1 1 2 1 7 1 2 0 00 5 60
4 08 0 00700 4530 DLA700-82-G0026 840804 4320 A3 000 2 2 2 4 2 0 2 1013 5 J 1 1 1 1 1 1 1 1 7 1 2 0 00 5 48
4 08 0 00700 4788 DLA700-82-G0026 840809 4320 A3 000 2 2 2 4 1 2 1015 5 J 1 1 1 1 1 1 2 1 7 1 2 0 00 5 63
4 08 0 00700 4946 DLA700-82-G0026 840830 4320 A3 000 2 2 2 4 2 0 2 1015 5 J 1 1 1 1 1 1 2 1 7 1 2 0 00 5 29
4 09 0 00700 5176 DLA700-82-G0026 840914 4320 A3 000 2 2 2 4 1 2 1015 5 J 1 1 1 1 1 1 2 1 7 1 2 0 00 5 56
4 11 0 00700 0716 DLA700-84-C0594 831117 4320 C9E 000 2 2 2 3 1 2 1013 5 J 1 5 1 1 1 1 2 1 7 1 2 0 00 5 49
4 05 0 00700 3253 DLA700-84-C2094 840512 4320 C9E 000 2 2 2 3 1 2 1013 1 J 1 4 1 1 1 1 2 1 7 1 2 0 00 5 26
4 06 0 00700 4054 DLA700-84-C2749 840630 4320 C9E 000 2 2 2 3 1 2 1013 5 J 1 1 1 1 1 1 2 1 7 1 2 0 00 5 68
4 04 0 00500 1139 N00104-82-G0123 840409 3120 C9E 000 2 2 2 4 1 2 1013 5 J 1 5 1 1 1 1 2 1 7 1 2 0 00 5 178
CONTRACTOR TOTAL 68 11,480 *
MCGRAW EDISON WORTHINGTON HARRISON NEW JERSEY 010891158 30210 34
2 03 0 PC144 4023 N00102-84-C0604 831121 4320 A3 000 2 2 2 3 1 2 1001 5 J 1 1 1 1 1 1 2 1 7 1 2 0 00 1 330
PUMP ENGINEERING CO INC HARRISON NEW JERSEY 008302291 30210 34
2 06 0 F2204 1074 M62204-84-C0029 840502 4320 C9E 000 2 2 2 3 2 4 2 0200 1 J 2 1 1 1 1 2 1 7 2 2 0 00 5 26
WORTHINGTON CORP HARRISON NEW JERSEY 990615775 30210 34
2 01 0 BH004 1752 N00024-84-C4250 840106 J043 A3 SCP 2 2 2 3 1 2 1002 5 J 1 2 1 2 1 1 1 1 7 1 2 0 00 5 54
2 07 0 JA111 4473 N00104-82-G0123 840718 4320 A3 000 2 2 2 4 1 2 1015 5 J 1 1 1 1 1 1 2 1 7 1 2 0 00 1 37
2 08 0 JA111 4764 N00104-82-G0123 840731 4320 A3 000 2 2 2 4 2 4 2 1015 5 J 1 1 1 1 1 1 2 1 7 1 2 0 00 1 138
2 09 0 JA111 5888 N00104-82-G0123 840914 4320 A3 000 2 2 2 4 1 2 1015 1 J 1 1 1 1 1 1 2 1 7 1 2 0 00 1 275
2 09 0 JA111 7225 N00104-82-G0123 840925 4320 A3 000 2 2 2 4 1 2 1015 1 J 1 4 1 1 1 1 2 1 7 1 2 0 00 1 88
2 09 0 JA111 7467 N00104-82-G0123 840915 4320 A3 000 2 2 2 4 1 2 1015 5 J 1 1 1 1 1 1 3 1 7 1 1 0 00 1 1,632
2 09 0 JA111 7676 N00104-82-G0123 840829 4320 A3 000 2 2 2 4 1 2 1015 5 J 1 1 1 1 1 1 1 1 7 1 2 0 00 1 44
2 09 0 JA111 8191 N00104-82-G0123 840929 4320 A3 000 2 2 2 4 1 2 1015 5 J 1 1 1 1 1 1 1 1 7 1 1 0 00 1 43
2 09 0 JA111 8209 N00104-82-G0123 840907 4320 A3 000 2 2 2 4 2 4 2 1015 5 J 1 1 1 1 1 1 2 1 7 1 2 0 00 1 51
2 09 0 JA111 8210 N00104-82-G0123 840907 4320 A3 000 2 2 2 4 2 4 2 1015 5 J 1 1 1 1 1 1 2 1 7 1 2 0 00 1 26
2 09 0 JA111 8234 N00104-82-G0123 840929 3110 A3 000 2 2 2 4 2 4 2 1015 5 J 1 1 1 1 1 1 2 1 7 1 2 0 00 1 62
2 07 0 JA113 4403 N00104-82-G0123 840716 9999 A3 000 2 2 2 4 2 4 2 0200 5 J 1 1 1 1 1 1 3 1 7 1 1 0 00 1 935
2 10 0 JA114 0147 N00104-82-G0123 831027 4320 A3 000 2 2 2 4 2 4 2 0200 5 J 1 1 1 1 1 1 2 1 7 1 2 0 00 1 69
2 09 0 JA114 8343 N00104-82-G0123 840925 5999 A3 SAB 2 2 2 4 2 4 2 0200 5 J 1 1 1 1 1 1 2 1 7 1 2 0 00 1 37
2 04 0 JA114 2944 N00104-83-C3635 840229 4320 A3 000 2 2 2 A 1 2 1009 5 J 1 1 1 1 1 1 2 1 7 1 2 0 00 1 31
2 06 0 JA118 3654 N00104-83-GA015 840426 9999 A3 000 2 2 2 4 1 2 1009 5 J 1 1 1 1 1 1 1 1 7 1 1 0 00 1 50
2 06 0 JA118 3756 N00104-83-GA015 840314 4320 A3 000 2 2 2 4 1 2 1009 5 J 1 1 1 1 1 1 1 1 7 1 1 0 00 1 376
2 08 0 JA111 4806 N00104-84-C0953 840730 3040 A3 000 2 2 2 3 1 2 1015 5 J 1 1 1 1 1 1 2 1 7 1 2 0 00 5 27
2 09 0 JA111 5747 N00104-84-C1092 840910 4320 A3 000 2 2 2 3 1 2 1015 1 J 1 1 1 1 1 1 2 1 7 1 2 0 00 1 27
CONTRACTOR TOTAL 19 4,002 *
CITY TOTAL 91 16,126 **
BARNEGAT BAY DREDGING CO INC HARVEY CEDARS NEW JERSEY 006798037 30390 34
5 04 0 0CW61 0006 DACW61-83-C0051 840315 Y219 C2 000 2 2 2 A 1 2 0102 1 J 2 1 1 1 2 2 1 1 4 2 0 00 5 137
5 08 0 0CW61 0059 DACW61-84-L0019 840402 Y219 C2 000 2 2 2 3 1 2 0102 1 J 2 1 1 1 2 2 1 1 4 2 0 00 5 545

S MM A AAAAA AAAA BBBBBB BB BBBBBBB BBBBBB BBBB BBB BBB B B B B C C C CCCC C C D D D D D D D D D D D D DD DDDD D B7
V OO 8888 888 888 1 1 1 1 2 1 1 4 2 0 12 12 12 1 AMOUNT
C NN 1 33333 2222 111111 11 1111111 333333 AAAA BBB CCC 9 0 2 3 1 2 3 4444 5 6 1 2 3 4 5 6 7 8 9 0 1 A BB CCCC 3 ($000)
BARNEGAT BAY DREDGING C (CONT) HARVEY CEDARS NEW JERSEY 006798037 30390 34
5 08 0 0CW61 0096 DACW61-84-L0019 840725 Y219 C2 000 2 2 2 B 1 2 0102 1 J 2 1 1 1 2 2 1 1 4 2 0 00 5 99
CITY TOTAL 3 781 **
AMERACE CORPORATION HASBROUCK HEIGHTS NEW JERSEY 001468578 30420 34
4 01 0 00500 0651 DLA500-84-C1013 840130 5310 C9E 000 2 2 2 3 1 2 1013 5 J 1 5 1 1 1 1 2 1 1 1 2 0 00 5 40
4 09 0 00500 2503 DLA500-84-C2152 840925 5310 C9E 000 2 2 2 3 1 2 1013 1 J 1 4 1 1 1 1 2 1 1 1 3 0 00 5 113
CONTRACTOR TOTAL 2 153 *
REXNORD INC HASBROUCK HEIGHTS NEW JERSEY 006085633 30420 34
4 10 0 00500 0030 DLA500-83-C4258 831013 5325 C9E 000 2 2 2 3 1 2 1013 5 J 1 3 1 1 1 1 2 1 1 1 2 0 00 5 78
4 10 0 00500 0087 DLA500-84-C0518 831026 5325 C9E 000 2 2 2 3 1 2 1013 1 J 1 4 1 1 1 1 2 1 1 1 3 0 00 5 58
4 03 0 00500 0857 DLA500-84-C1088 840301 5325 C9E 000 2 2 2 3 1 2 1013 1 J 1 4 1 1 1 1 2 1 1 1 2 0 00 5 34
4 05 0 00500 1430 DLA500-84-C1243 840524 5325 C9E 000 2 2 2 3 1 2 1013 5 J 1 3 1 1 1 1 2 1 1 1 2 0 00 5 131
4 06 0 00500 1541 DLA500-84-C1307 840613 5325 C9E 000 2 2 2 3 1 2 1013 1 J 1 4 1 1 1 1 2 1 1 1 2 0 00 5 27
4 08 0 00500 2148 DLA500-84-C1931 840821 5325 C9E 000 2 2 2 3 1 2 1013 6 J 1 1 1 1 1 1 2 1 1 1 2 0 00 5 52
4 08 0 00500 2129 DLA500-84-C1949 840817 5325 C9E 000 2 2 2 3 1 2 1013 6 J 1 1 1 1 1 1 2 1 1 1 2 0 00 5 76
4 08 0 00500 2007 DLA500-84-C1965 840807 5325 C9E 000 2 2 2 3 1 2 1013 5 J 1 3 1 1 1 1 2 1 1 1 2 0 00 5 54
4 09 0 00500 2404 DLA500-84-C2066 840917 5325 C9E 000 2 2 2 3 1 2 1013 1 J 1 4 1 1 1 1 2 1 1 1 2 0 00 5 74
4 09 0 00500 2257 DLA500-84-C2083 840904 5325 C9E 000 2 2 2 3 1 2 1013 5 J 1 1 1 1 1 1 2 1 1 1 2 0 00 5 36
4 08 0 00500 2164 DLA500-84-C3481 840822 5340 C9E 000 2 2 2 3 1 2 1013 6 J 1 1 1 1 1 1 2 1 1 1 2 0 00 5 54
CONTRACTOR TOTAL 11 674 *
CITY TOTAL 13 827 **
DUN & BRADSTREET INC HAWTHORNE NEW JERSEY 005995030 30570 34
2 07 0 SA100 0587 N00604-84-CA094 840705 6625 A3 000 2 2 2 3 1 2 0200 5 J 2 1 1 1 1 2 1 1 1 2 0 00 5 83
FREZZOLINI ELECTRONICS INC HAWTHORNE NEW JERSEY 045785227 30570 34
1 09 0 0AB07 4692 DAAB07-84-CH322 840530 6140 A7 000 2 2 2 3 1 2 0102 1 J 2 1 3 1 2 2 1 1 1 2 0 00 1 1,399
1 09 0 0AB07 6123 DAAB07-84-CH322 840709 6140 A7 000 2 2 2 C 1 2 0102 1 J 2 1 3 1 2 2 1 1 1 2 0 00 1 30-
CONTRACTOR TOTAL 2 1,369 *
TRILECTRON INDUSTRIES INC HAWTHORNE NEW JERSEY 051271278 30570 34
1 05 0 0AB07 3476 DAAB07-84-CH008 831228 6130 A7 000 2 2 2 3 1 2 1013 5 J 2 1 1 1 1 2 1 1 1 1 0 00 1 134
3 09 0 0FH02 1652 F04606-84-D0103 840928 6115 A1C 000 2 2 2 5 1 2 0102 1 J 2 1 1 1 2 2 1 1 1 2 0 00 1 1,460
CONTRACTOR TOTAL 2 1,594 *
CITY TOTAL 5 3,046 **
ADVANCED CMPTR ENVRMNTL SYS HIGH BRIDGE NEW JERSEY 071291462 31320 34
3 07 0 00C02 0290 F49642-84-C0094 840713 6130 C9B 000 2 2 2 3 1 1 J 2 1 1 1 1 2 1 1 2 2 2 00 5 45
PROGRESSIVE PACKAGING CO HIGHLAND PARK NEW JERSEY 991735531 31470 34
4 01 0 0013H 8260 DLA13H-84-C0699 840116 8925 B2 000 2 2 2 3 1 2 0900 1 J 2 1 1 1 1 2 1 1 1 3 0 00 5 149
4 03 0 0013H 8446 DLA13H-84-C0848 840319 8925 B2 000 2 2 2 3 1 2 0900 1 J 2 1 1 1 1 2 1 1 1 2 0 00 5 96

S MM A AAAAA AAAA BBBBBB BB BBBBBBB BBBBBB BBB BEB BBB B B B B C C C CCCC C C D D D D D D D D D D D D DD DDDD D B7 AMOUNT ($000)
V OO 8888 888 888 1 1 1 1 2 3 4 5 6 7 8 9 0 1 A BB CCCC 3
C NN 1 33333 2222 111111 11 1111111 333333 AAAA BBB CCC 9 0 2 3 1 2 3 4444 5 6 1 2 3 4 5 6 7 8 9 0 1 A BB CCCC 3
PROGRESSIVE PACKAGING C (CONT) HIGHLAND PARK NEW JERSEY 991735531 31470 34
4 09 0 00140 0057 DLA140-84-D0023 840905 8145 C9B 000 2 2 2 3 1 2 0102 1 J 2 1 3 1 2 2 1 1 1 2 0 00 5 338
4 09 0 00140 0066 DLA140-84-D2601 840919 8145 C9B 000 2 2 2 3 1 2 0102 1 J 2 1 3 1 2 2 1 1 1 2 0 00 5 84
CONTRACTOR TOTAL 4 667 *
SIEMENS CORP HIGHLAND PARK NEW JERSEY 001724467 31470 34
4 09 0 00120 2314 DLA120-84-D8019 840720 6525 C9B 000 2 2 2 5 1 2 0700 6 J 1 1 1 1 1 1 2 1 1 1 3 0 00 5 61-
CITY TOTAL 5 606 **
ANTHRACITE ELECTRIC SUPPLY CO HIGHTSTOWN NEW JERSEY 003410958 31620 34
4 03 0 00400 1707 DLA400-84-C1237 840228 6240 C9E 000 2 2 2 3 1 2 1013 1 J 2 3 1 1 2 1 1 2 2 0 00 5 31
WESTINGHOUSE ELECTRIC CORP HIGHTSTOWN NEW JERSEY 001343953 31620 34
4 05 0 00400 2946 DLA400-84-C2035 840523 6240 C9E 000 2 2 2 3 1 2 1013 1 J 1 4 1 1 1 1 1 1 1 2 2 0 00 5 65
CITY TOTAL 2 96 **
A B C DIGITAL ELECTRONICS INC HILLSDALE NEW JERSEY 069288330 31920 34
1 07 0 0AB07 5237 DAAB07-84-CD162 840724 6625 A7 000 2 2 2 3 1 2 1001 5 J 2 1 5 1 1 2 1 1 1 2 0 00 5 69
PLESSEY DYNAMICS CORP HILLSDALE NEW JERSEY 060792215 31920 34
3 02 0 0FF30 0302 F09603-83-G1464 840208 1680 A1C ATA 2 2 2 4 1 2 1015 5 J 1 1 1 1 1 1 2 1 1 1 2 0 00 5 80
CITY TOTAL 2 149 **
PLESSEY DYNAMICS CORP HILLSIDE NEW JERSEY 060792215 31980 34
2 02 0 JA100 C533 N00383-84-C6041 840204 1680 A1A AAE 2 2 2 3 1 2 1015 5 J 1 1 1 1 1 1 2 1 1 1 2 0 00 1 59
4 01 0 00400 1009 DLA400-83-G1141 840126 6105 C9E 000 2 2 2 4 1 2 1013 5 J 1 1 1 1 3 1 2 1 1 1 2 0 00 5 50
CONTRACTOR TOTAL 2 109 *
RANDALL MANUFACTURING CO INC HILLSIDE NEW JERSEY 002154771 31980 34
2 02 0 MA104 1519 N00600-84-C1167 831104 3426 B9 000 2 2 2 3 1 2 1026 1 J 2 1 1 1 1 2 1 1 1 3 0 00 5 36
CITY TOTAL 3 145 **
DART AND KRAFT INC HILLSIDE NEW JERSEY 071977003 32010 34
4 12 0 0013H 0039 DLA13H-84-W0250 831128 8910 B2 000 2 2 2 5 2 6 2 0900 7 J 1 5 1 2 1 1 2 1 1 1 2 0 00 5 211
4 12 0 0013H 0051 DLA13H-84-W0319 831219 8910 B2 000 2 2 2 5 2 6 2 0900 7 J 1 5 1 2 1 1 2 1 1 1 2 0 00 5 380
CONTRACTOR TOTAL 2 591 *
DONJON MARINE CO INC HILLSIDE NEW JERSEY 071176457 32010 34
2 02 0 BH004 2997 N00024-83-D4131 840130 P999 A3 000 2 2 2 C 1 2 1013 2 R 2 1 1 1 1 2 1 1 2 2 0 00 5 130
HELI ER TRUCK BODY CORP HILLSIDE NEW JERSEY 058117565 32010 34
1 0 0 0AE07 1112 DAAE07-84-C0424 840126 2510 A4B DIB 2 2 2 3 1 2 1015 1 J 1 4 1 1 1 1 2 1 1 1 2 0 00 5 83

S MM A AAAAA AAAA BBBBBB BB BBBBBBB BBBBBB BBBB BBB BBB B B B B C C C CCCC C C D D D D D D D D D D D D DD DDDD D B7
V OO 8888 888 888 1 1 1 1 1 1 1 2 DD CCCC AMOUNT
C NN 1 33333 2222 111111 11 1111111 333333 AAAA BBB CCC 9 0 2 3 1 2 3 4444 5 6 1 2 3 4 5 6 7 8 9 0 1 A BB CCCC 3 ($000)
HELLER TRUCK BODY CORP (CONT) HILLSIDE NEW JERSEY 058117565 32010 34
2 0 0 F273M 1837 M00027-84-C0109 840919 4110 C9E 000 2 2 2 3 1 1 J 1 4 1 3 1 1 3 1 1 1 2 0 00 1 2,352
CONTRACTOR TOTAL 2 2,435 *
MC GRAW-EDISON COMPANY HILLSIDE NEW JERSEY 001307248 32010 34
2 05 0 BD303 5716 N00024-80-G4582 840502 J019 A3 SCW 2 2 2 4 1 2 1001 5 J 1 1 1 1 1 1 3 1 1 1 1 0 00 1 35
MONARCH CROWN CORP HILLSIDE NEW JERSEY 068252337 32010 34
4 07 0 0013H 6808 DLA13H-84-P7161 840710 8905 B2 000 2 2 2 5 2 6 2 0900 7 J 1 5 1 2 1 1 2 1 1 1 2 0 00 5 40
PLESSEY DYNAMICS CORP HILLSIDE NEW JERSEY 060792215 32010 34
1 12 0 0AH01 0342 DAAH01-84-C0106 831130 1430 A2 CNE 2 2 2 3 2 4 2 0200 5 J 1 1 1 1 1 1 2 1 1 1 2 0 00 5 47
1 08 0 0AH01 2172 DAAH01-84-C0720 840802 1C55 A2 CRV 2 2 2 3 2 4 2 0200 5 J 1 1 1 1 1 1 2 1 1 1 2 0 00 5 253
1 09 0 0AH01 2911 DAAH01-84-C0998 840926 1055 A2 CRV 2 2 2 3 1 2 1013 5 J 1 1 1 1 1 1 2 1 1 1 2 0 00 5 72
2 01 0 JA112 0578 N00104-84-C1829 831212 3010 A5 CNA 2 2 2 3 1 2 1015 1 J 1 3 1 1 1 1 2 1 1 1 2 0 00 1 48
2 07 0 JA112 4234 N00104-84-C1968 840709 1440 A5 CNA 2 2 2 3 1 2 1026 1 J 1 1 1 1 1 1 2 1 1 1 2 0 00 1 159
2 05 0 JA100 G234 N00383-84-C4724 840513 6105 A7 000 2 2 2 3 1 2 1015 5 J 1 1 1 1 1 1 2 1 1 1 2 0 00 1 180
2 05 0 JA100 G067 N00383-84-C6533 840511 1680 A1A AHB 2 2 2 3 1 2 1015 5 J 1 1 1 1 1 1 2 1 1 1 2 0 00 1 125
2 07 0 JA100 H554 N00383-84-C6668 840622 1680 A1A ACB 2 2 2 3 1 2 1015 5 J 1 1 1 1 1 1 2 1 1 1 2 0 00 1 49
2 04 0 JA100 E914 N00383-84-C9066 840405 6105 A7 ACD 2 2 2 3 1 2 1015 5 J 1 1 1 1 1 1 2 1 1 1 2 0 00 5 97
3 11 0 0FH02 0083 F09603-82-G1462 831020 6105 A1C AFA 2 2 2 4 1 2 1013 4 J 1 1 1 1 1 1 2 1 1 1 2 1 00 5 30
3 12 0 0FE04 0257 F09603-83-G1464 831116 1680 A1C AFC 2 2 1 4 1 43
3 05 0 0FE04 1524 F09603-83-G1464 840522 1680 A1C AFC 2 2 2 4 1 2 1002 5 J 1 1 1 1 1 1 2 1 1 1 2 0 00 5 357
3 05 0 0FE04 1660 F09603-83-G1464 840525 1680 A1C AFC 2 2 1 4 1 25
3 08 0 0FE04 2177 F09603-83-G1464 840806 1680 A1C AFC 2 2 2 4 1 2 1002 4 J 1 1 1 1 1 1 2 1 1 1 2 0 00 5 65
3 09 0 0FE04 2571 F09603-83-G1464 840917 1680 A1C AFC 2 2 2 4 1 2 1015 5 J 1 1 1 1 1 1 2 1 1 1 2 0 00 5 34
3 01 0 0FF30 0096 F09603-83-G1464 831115 3010 C9E 000 2 2 2 4 1 2 1015 5 J 1 1 1 1 1 1 1 1 1 1 2 0 00 5 123
3 01 0 0FF30 0163 F09603-83-G1464 840127 1680 A1C 000 2 2 2 4 1 2 1015 5 J 1 1 1 1 1 1 2 1 1 1 2 0 00 5 36
3 12 0 0FF30 0195 F09603-83-G1464 831219 1680 A1C ATA 2 2 2 4 1 2 1015 5 J 1 1 1 1 1 1 2 1 1 1 2 0 00 5 52
3 12 0 0FF30 0209 F09603-83-G1464 831228 1680 A1C 000 2 2 2 4 1 2 1015 5 J 1 1 1 1 1 1 2 1 1 1 2 0 00 5 77
3 02 0 0FF30 0247 F09603-83-G1464 840130 1680 A1C AFF 2 2 2 4 1 2 1015 4 J 1 1 1 1 1 1 2 1 1 1 2 0 00 5 202
3 02 0 0FF30 0304 F09603-83-G1464 840216 1680 A1C 000 2 2 2 4 1 2 1015 5 J 1 1 1 1 1 1 2 1 1 1 2 0 00 5 165
3 05 0 0FF30 0557 F09603-83-G1464 840503 1680 A1C ATA 2 2 2 4 1 2 1015 5 J 1 1 1 1 1 1 2 1 1 1 2 0 00 5 56
3 06 0 0FF30 0722 F09603-83-G1464 840627 1680 A1C ATA 2 2 2 4 1 2 1015 5 J 1 1 1 1 1 1 2 1 1 1 2 0 00 5 54
3 07 0 0FF30 0727 F09603-83-G1464 840709 1680 C9E AFF 2 2 2 4 1 2 1015 5 J 1 1 1 1 1 1 2 1 1 1 2 0 00 5 73
3 07 0 0FF30 0764 F09603-83-G1464 840725 1680 A1C 000 2 2 2 4 1 2 1015 5 J 1 1 1 1 1 1 2 1 1 1 2 0 00 5 120
3 08 0 0FF30 0896 F09603-83-G1464 840816 1680 A1C AAK 2 2 2 4 1 2 1015 5 J 1 1 1 1 1 1 2 1 1 1 2 0 00 5 388
3 09 0 0FF30 1048 F09603-83-G1464 840921 1680 A1C ACD 2 2 2 4 1 2 1015 4 J 1 1 1 1 1 1 2 1 1 1 2 0 00 5 266
3 11 0 0FH02 0082 F09603-83-G1464 831020 6105 A1C ACD 2 2 2 4 1 2 1013 5 J 1 1 1 1 1 1 2 1 1 1 2 0 00 5 134
3 06 0 0FH02 2565 F09603-83-G1464 840622 6105 A1C ATA 2 2 2 4 1 2 1013 5 J 1 1 1 1 1 1 2 1 1 1 2 0 00 5 42
3 07 0 0FH02 2883 F09603-83-G1464 840727 6105 A1C AAI 2 2 2 4 1 2 1013 4 J 1 1 1 1 1 1 2 1 1 1 2 0 00 5 60
3 04 0 0FH02 3401 F09603-83-G1464 840416 6105 A1C AFA 2 2 2 4 1 2 1013 4 A 1 1 1 1 1 1 2 1 1 1 2 0 00 5 32
4 02 0 00900 1024 DLA900-84-C1054 840221 5990 A7 000 2 2 2 3 1 2 1013 5 J 1 1 1 1 1 1 2 1 1 1 2 0 00 5 67
4 06 0 00900 1905 DLA900-84-C1704 840606 5930 A7 000 2 2 2 3 1 2 1013 5 J 1 1 1 1 1 1 2 1 1 1 2 0 00 5 46
4 11 0 00400 0245 F09603-82-G1462 831103 6105 C9E 000 2 2 2 4 1 2 1001 5 J 1 1 1 1 1 1 2 1 1 1 2 0 00 5 197
4 03 0 00500 1031 F09603-83-G1464 840323 1680 A1C 000 2 2 2 4 1 2 1013 5 J 1 1 1 1 1 1 2 1 1 1 2 0 00 5 30
CONTRACTOR TOTAL 35 3,804 *
PRESSURE VESSEL NUCLEAR HILLSIDE NEW JERSEY 075149484 32010 34
2 01 0 TA100 0138 N00612-84-C0014 831206 9515 C9E 000 2 2 2 3 2 4 2 0200 1 J 2 1 1 1 1 2 1 1 2 2 0 00 5 84

S MM A AAAAA AAAA BBBBBB BB BBBBBBB BBBBBB BBBB BBB BBB B B B B C C C CCCC C C D D D D D D D D D D D D DD DDDD D B7
V OO 8888 888 888 1 1 1 1 1 2 2 2 2 2 2 2 2 2 2 2 2 AMOUNT
C NN 1 33333 2222 111111 11 1111111 333333 AAAA BBB CCC 9 0 2 3 1 2 3 4444 5 6 1 2 3 4 5 6 7 8 9 0 1 A BB CCCC * ($000)
RANDALL MANUFACTURING CO INC HILLSIDE NEW JERSEY 002154771 32010 34
1 02 0 OAA09 6203 DAAA09-84-C0148 831222 4940 C9E 000 2 2 2 3 1 2 0102 1 J 2 1 4 1 2 2 1 1 1 2 0 00 1 75
1 02 0 OAA09 6280 DAAA09-84-C0196 840110 4940 C9E 000 2 2 2 3 1 2 0102 1 J 2 1 3 1 2 2 1 1 1 2 0 00 1 347
2 09 0 MX421 0082 GS07SI-09-39 840512 4940 C9E 000 2 2 2 6 32
2 03 0 LH401 0013 GS07S0-93-49 840309 4940 C9E 000 2 2 2 6 74
2 09 0 RA100 0870 N00189-84-C0586 840929 4920 C9E 000 2 2 2 3 1 2 0200 1 J 2 1 1 1 1 2 1 1 1 2 0 00 5 203
2 01 0 MA104 1518 N00600-84-C1058 831027 4940 C9E 000 2 2 2 3 1 2 1026 1 J 2 1 1 1 1 2 1 1 1 3 0 00 5 31
CONTRACTOR TOTAL 6 762 *
T & M ASSOCIATES HILLSIDE NEW JERSEY 991799578 32010 34
5 06 0 OCW51 0037 DACW51-84-C0033 840606 R219 C2 000 2 2 2 3 1 2 0102 2 J 2 1 3 1 2 2 1 1 5 2 0 00 5 75
CITY TOTAL 50 7,956 **
PLESSEY DYNAMICS CORP HILLTOP NEW JERSEY 060792215 32040 34
3 05 0 OFE04 1616 F09603-83-G1464 840514 1680 A1C AFC 2 2 2 4 1 2 1015 4 J 1 1 1 1 1 1 2 1 1 1 2 0 00 5 33
3 06 0 OFF30 0461 F09603-83-G1464 840622 1680 A1C AEC 2 2 2 4 1 2 1015 5 J 1 1 1 1 1 1 2 1 1 1 2 0 00 5 105
3 09 0 OFF30 1108 F09603-83-G1464 840929 1680 A1C ATA 2 2 1 4 1 33
3 09 0 OFF30 1109 F09603-83-G1464 840929 1680 A1C ATA 2 2 2 4 1 2 1015 5 J 1 1 1 1 1 1 2 1 1 1 2 0 00 5 205
3 09 0 OFF50 1220 F09603-83-G1464 840924 6105 A1C AFC 2 2 2 4 1 2 1015 5 J 1 1 1 1 1 1 2 1 1 1 2 0 00 5 63
3 09 0 OFH02 1736 F09603-83-G1464 840929 6105 A1C ATB 2 2 2 4 1 2 1001 5 J 1 1 1 1 1 1 2 1 1 1 2 0 00 1 31
3 04 0 OFH02 3467 F09603-83-G1464 840425 6105 A1C AFC 2 2 2 4 1 2 1013 4 J 1 1 1 1 1 1 2 1 1 1 2 0 00 5 38
3 09 0 OFF30 1094 F41608-84-C1512 840925 3010 C9E 000 2 2 2 3 1 2 1015 1 J 1 1 1 1 1 1 2 1 1 1 2 0 00 5 90
CONTRACTOR TOTAL 8 598 *
VANTON PUMP & EQUIPMENT CORP HILLTOP NEW JERSEY 002156792 32040 34
3 05 0 OFH02 1132 F04606-84-C0315 840308 4330 B9 000 2 2 1 3 1 120
CITY TOTAL 9 718 **
DEVOE MARINE COATINGS CO HOBOKEN NEW JERSEY 070224498 32250 34
2 02 0 RC100 0097 N00181-84-C0091 840124 8010 A3 000 2 2 2 3 2 4 2 0200 6 J 1 3 1 1 1 1 1 1 7 1 2 0 00 5 27
2 03 0 RC100 0145 N00181-84-C0130 840316 8010 A3 000 2 2 2 3 2 4 2 0200 6 J 1 1 1 1 1 1 1 1 7 1 2 0 00 5 29
2 02 0 TA100 0255 N00612-84-CT219 840202 8010 C9E 000 2 2 2 3 2 4 2 0200 5 J 1 1 1 2 1 1 2 1 7 1 2 0 00 5 189
2 02 0 TA100 0214 N00612-84-CT235 831228 8010 C9E 000 2 2 2 3 2 4 2 0200 5 J 1 1 1 1 1 1 1 1 7 1 2 0 00 5 189
CONTRACTOR TOTAL 4 434 *
DONJON MARINE CO INC HOBOKEN NEW JERSEY 071176457 32250 34
5 05 0 OCW51 0031 DACW51-83-C0034 840430 Y216 C2 000 2 2 2 D 1 2 1702 1 J 2 1 3 1 1 2 1 7 4 2 0 00 5 45
5 07 0 OCW51 0051 DACW51-83-C0034 840511 Y216 C2 000 2 2 2 D 1 1 J 2 1 3 1 1 2 1 7 4 2 0 00 5 30
CONTRACTOR TOTAL 2 75 *
FERGUSON PROPELLER INC HOBOKEN NEW JERSEY 001234392 32250 34
2 11 0 BH004 0213 N00024-83-C4229 831108 2010 A3 000 2 2 2 C 1 1 J 2 1 1 1 1 2 1 7 1 2 0 00 1 464
2 12 0 BH004 0534 N00024-84-C4098 831025 2010 A3 SDL 2 2 2 3 1 1 J 2 1 1 1 1 2 1 7 5 2 0 00 1 1,744
2 08 0 BD303 8078 N00024-84-G4018 840806 H220 A3 000 2 2 2 4 1 2 1013 5 J 2 1 1 1 1 2 1 7 5 2 0 00 5 43
CONTRACTOR TOTAL 3 2,251 *

S MM A AAAAA AAAA BBBBBB BB BBBBBBB BBBBBB BBBB BBB BBB B B B B C C C CCCC C C D D D D D D D D D D D DD DDDD D B7
V GG 8888 888 888 1 1 1 1 1 2 1 1 1 1 1

S VC	MM OO NN	A	AAAAA AAAA	BBBBBB BB	BBBBBBB	BBBBBB	BBBB 8888	BBB 888	BBB 888	B 1	B 1	B 1	C	C	C	CCCC	C	C	D	D	D	D	D	D	D	D	D	D	D	DD 12	DDDD 12	D 1	B7 AMOUNT ($000)
C	NN	1	33333 2222	111111	11	1111111	333333	AAAA	BBB	CCC	9	0	2	3	1	2	3	4444	5	6	1	2	3	4	5	6	7	8	9	0	1	A	BB	CCCC	3	
HOBOKEN SHIPYARD INC (CONT)							HOBOKEN												NEW JERSEY										991667791				32250		34		
2	07	0	BS794 7462	N62794-83-C0001			840630	J019	A3	SJX	2	2	2	A	1		2	0102	1	J	2		1	2	1	2	2	1	7	1	3	0	00		3	189
2	09	0	BS794 8995	N62794-83-C0001			840905	J019	A3	SJX	2	2	2	A	1		2	0102	1	J	2		1	2	1	2	2	1	7	1	3	0	00		3	193
2	09	0	BS798 9082	N62794-83-C0001			840914	J019	A3	SJW	2	2	2	5	2	4	2	0102	1	J	2		1	1	1	2	2	1	7	1	2	0	00		3	9,954
CONTRACTOR TOTAL							41										18,524	*																	
STEVENS INSTITUTE TECHNOLOGY							HOBOKEN												NEW JERSEY										064271570				32250		34		
1	05	0	OAB07 4462	DAAB07-83-KK513			840430	AC61	A7	000	2	2	2	C	2	4	2	0500	7	S	A	1	1	1	1	1	2	1	7	5	2	0	00			88
1	06	0	OAE07 2777	DAAE07-82-C4022			840607	AC45	A4A	000	2	2	2	B	1		2	0500	7	S	A	2	1	2	1	1	1	1	7	5	3	0	00		5	138
1	08	0	OAE07 3520	DAAE07-82-C4022			840730	AC45	A4A	000	2	2	2	B	1		2	0500	7	S	A	2	1	2	1	1	1	1	7	5	3	0	00		5	52
1	09	0	OAE07 3900	DAAE07-82-C4022			840828	AC45	A4A	000	2	2	2	B	1		2	0500	7	S	A	2	1	2	1	1	2	1	7	5	2	1	00		5	140
1	12	0	OAE07 0375	DAAE07-82-C4075			831115	AC42	A4A	DBP	2	2	2	C	2	8	2	0500	7	S	A	1	1	1	1	1	2	1	7	5	2	0	00		5	99
1	06	0	OAE07 2677	DAAE07-82-C4075			840601	AC45	A4A	000	2	2	2	B	1		2	0500	7	S	A	1	1	1	1	1	2	1	7	5	1	0	00		5	100
1	09	0	OAE07 4625	DAAE07-82-C4075			840926	AC45	A4A	000	2	2	2	B	1		2	0500	7	S	A	1	1	1	1	1	2	1	7	5	1	0	00		5	89
1	03	0	OAE07 1273	DAAE07-83-KR011			840203	AC42	A4A	DBP	2	2	2	C	2	8	2	0500	7	S	A	5	1	2	1	1	2	1	7	5	2	1	00		5	150
1	04	0	OAG29 0362	DAAG29-83-K0121			840410	AZ11	S1	000	2	2	2	C	2	8	2	0500	7	J	A	1	1	1	1	1	2	1	7	5	2	0	00		5	63
2	01	0	E612A 0459	N00014-80-C0061			831221	AD91	S1	000	2	2	2	C	2	8	2	0500	7	S	A	1	1	1	1	1	2	1	7	5	2	0	00		5	61
2	05	0	E614B 1288	N00014-83-C0233			840501	AD92	S1	000	2	2	2	C	2	7	2	0500	7	S	A	1	1	1	1	1	2	1	7	5	2	0	00		5	60
2	10	0	E610B 0054	N00014-83-C0780			831003	AS42	S1	000	2	2	2	3	2	8	2	0500	7	S	A	1	1	1	1	1	2	1	7	5	2	0	00		5	100
2	08	0	E614B 1977	N00014-83-C0780			840823	AD91	S1	000	2	2	2	C	2	7	2	0500	7	S	A	1	1	1	1	1	2	1	7	5	2	0	00		5	100
2	09	0	E614B 2150	N00014-83-C0780			840912	AS42	S1	000	2	2	2	C	2	7	2	0500	7	S	A	1	1	1	1	1	2	1	7	5	2	0	00		5	90
2	09	0	E614B 2190	N00014-84-C0644			840913	AD91	S1	000	2	2	2	3	2	7	2	0500	7	S	A	1	1	1	1	1	2	1	7	5	2	0	00		5	65
2	02	0	E614B 0719	N00014-84-K0071			840120	AD91	S1	000	2	2	2	C	2	8	2	0500	7	S	A	1	1	1	1	1	2	1	7	5	2	0	00		5	42
2	09	0	E612A 2347	N00014-84-K0741			840914	AD91	S1	000	2	2	2	3	2	7	2	0500	7	S	A	1	1	1	1	1	2	1	7	5	2	0	00		5	60-
2	03	0	TF140 0024	N61331-83-C0015			840131	AC43	A3	000	2	2	2	C	1		2	1100	7	S	A	1	1	1	1	1	2	1	7	2	1	0	00		5	54
2	09	0	TF140 0173	N61331-84-C0074			840915	AC43	C9E	000	2	2	2	3	1		2	1100	7	S	E	5	1	1	1	1	1	1	7	3	1	0	00		5	512
3	01	0	OJA28 0157	F01600-79-D0296			840111	U005	S1	000	2	2	2	5	2	8	2	0500	7	J	A	5	1	5	1	1	2	1	7	5	2	0	00		5	94
3	04	0	OHR12 0064	F33615-84-K3606			840420	AC11	A2	000	2	2	2	3	2	7	2	0500	7	T	A	5	1	5	1	1	2	1	7	5	3	0	00			30
CONTRACTOR TOTAL							21										2,067	*																	
CITY TOTAL							75										24,007	**																	
ACME PRECISION SURGICAL INC							IRVINGTON												NEW JERSEY										002151421				34440		34		
4	10	0	00120 0130	DLA120-84-C4080			831024	6515	C9B	000	2	2	2	3	1		2	0102	1	J	2		1	1	1	2	2	1	1	1	3	0	00		5	39
4	06	0	00120 2058	DLA120-84-C5030			840620	6515	C9B	000	2	2	2	3	1		2	0102	1	J	2		1	1	1	2	2	1	1	1	2	0	00		5	29
4	10	0	00120 0106	DLA120-84-D4063			831014	6515	C9B	000	2	2	2	5	1		2	0102	1	J	2		1	1	1	2	2	1	1	1	3	0	00		5	117
4	11	0	00120 0296	DLA120-84-D4172			831115	6515	C9B	000	2	2	2	5	1		2	0102	1	J	2		1	1	1	2	2	1	1	1	2	0	00		5	51
4	01	0	00120 0691	DLA120-84-D4248			840104	6515	C9B	000	2	2	2	5	1		2	0102	1	J	2		1	1	1	2	2	1	1	1	3	0	00		5	72
4	01	0	00120 0901	DLA120-84-D4248			840125	6515	C9B	000	2	2	2	5	1		1			J	2		1	1	1	1	2	1	1	1	2	0	00		5	62
4	04	0	00120 1395	DLA120-84-D4248			840402	6515	C9B	000	2	2	2	5	1		2	0102	1	J	2		1	1	1	2	2	1	1	1	2	0	00		5	27
CONTRACTOR TOTAL							7										397	*																	
AMERICAN ABRASIVE METALS CO							IRVINGTON												NEW JERSEY										002171213				34440		34		
2	04	0	RA100 0498	N00189-84-C0271			840404	5610	C9E	000	2	2	2	3	2	4	2	0200	1	J	2		1	1	1	1	2	1	1	1	2	0	00		5	70
2	08	0	RA100 0748	N00189-84-C0452			840822	5610	C9E	000	2	2	2	3	2	4	2	0200	1	J	2		1	1	1	1	2	1	1	1	2	0	00		5	47
CONTRACTOR TOTAL							2										117	*																	
CITY TOTAL							9										514	**																	
PEASLEY DIE CASTING INC							ISELIN												NEW JERSEY										001169192				34470		34		
4	06	0	00120 1872	DLA100-84-D8019			840525	6525	C9B	000	2	2	2	5	1		2	0700	6	J	1	1	1	1	1	1	2	1	1	1	3	0	00		5	61

S MM A AAAAA AAAA BBBBBB BB BBBBBBB BBBBBB BBBB BBB BBB B B B B C C C CCCC C C D D D D D D D D D D D D DD DDDD D B7
V OO 8888 888 888 1 1 1 1 1 2 1 7 1 2 0 1 1 12 12 12 1 AMOUNT
C NN 1 33333 2222 111111 11 1111111 333333 AAAA BBB CCC 9 0 2 3 1 2 3 4444 5 6 1 2 3 4 5 6 7 8 9 0 1 A BB CCCC 3 ($000)
SEA LAND SERVICE INC ISELIN NEW JERSEY 990466559 34470 34
2 11 0 G0233 1007 N00033-84-C9008 831001 V115 S1 000 2 2 2 3 1 2 1011 1 J 1 5 1 1 1 1 3 1 1 5 2 0 00 5 173,456
SEA-LAND SERVICE INC ISELIN NEW JERSEY 006973846 34470 34
2 09 0 G0433 4007 N00033-84-C3017 840612 V119 S1 000 2 2 2 3 1 2 1013 1 J 1 5 1 5 1 1 3 1 1 3 2 8 00 5 19,702
SIEMENS CORP ISELIN NEW JERSEY 001724467 34470 34
1 12 0 0ZD04 0409 MDA904-84-C0242 831110 5815 A7 000 2 2 2 3 2 1 2 1001 5 J 1 1 1 1 1 1 2 1 1 1 2 1 00 5 179
4 12 0 00120 0581 DLA120-84-D8019 831219 6525 C9B 000 2 2 2 5 1 2 0700 6 J 1 1 1 1 1 1 3 1 1 1 1 0 00 5 1,187
4 03 0 00120 1182 DLA120-84-D8019 840201 6525 C9B 000 2 2 2 5 1 2 0700 6 J 1 1 1 1 1 1 1 1 1 1 2 0 00 5 463
4 07 0 00120 2139 DLA120-84-D8019 840702 6525 C9B 000 2 2 2 3 1 2 0700 1 J 1 1 1 1 1 1 1 1 1 1 1 0 00 5 67
4 08 0 00120 2364 DLA120-84-D8019 840726 6525 C9B 000 2 2 2 5 1 2 0700 6 J 1 1 1 1 1 1 2 1 1 1 1 0 00 5 74
4 08 0 00120 2487 DLA120-84-D8019 840808 6525 C9B 000 2 2 2 5 1 2 0700 1 J 1 1 1 1 1 1 2 1 1 1 1 0 00 1 89
CONTRACTOR TOTAL 6 2,059 *
WEINSTEIN S DISTRIBUTOR INC ISELIN NEW JERSEY 038004396 34470 34
4 06 0 00120 1712 DLA120-84-D8018 840508 6525 C9B 000 2 2 2 5 1 2 0700 6 J 1 1 1 1 1 1 2 1 1 1 3 0 00 5 1,556
CITY TOTAL 10 196,834 **
COASTAL MARINE RESEARCH INC ISLAND HEIGHTS NEW JERSEY 070414370 34530 34
2 07 0 PB200 0250 N00140-82-D4674 840711 R414 S1 000 2 2 2 5 1 2 0102 2 U 2 1 3 1 2 2 1 1 3 1 0 00 5 35
2 04 0 PA100 0680 N00140-83-C5675 840313 AZ14 A1B 000 2 2 2 C 1 2 1100 5 U 2 1 1 1 1 2 1 1 5 1 0 00 5 139
2 09 0 PA100 1612 N00140-83-C5675 840719 AZ14 A1B 000 2 2 2 D 1 2 1100 5 U 2 1 1 1 1 2 1 1 5 3 0 00 5 46
2 08 0 PA100 1613 N00140-83-C5675 840719 R214 A1B 000 2 2 2 D 1 2 1100 5 U 2 1 1 1 1 2 1 1 5 3 0 00 5 46
2 09 0 MB101 0899 N00421-84-C0213 840914 6625 A7 000 2 2 2 3 1 2 1001 5 J 2 1 2 1 1 2 1 1 1 2 0 00 1 121
2 05 0 PB200 0171 N68335-83-C1300 840502 R414 S1 000 2 2 2 A 1 2 1100 5 J 2 1 1 1 1 2 1 1 3 3 0 00 5 50
2 10 0 PB200 0018 N68335-84-C0305 831031 X179 S1 000 2 2 2 3 2 4 2 0102 1 J 2 1 2 1 2 2 1 1 3 3 3 00 5 46
CITY TOTAL 7 483 **
SHORE CARTING INC JACKSON NEW JERSEY 050451863 34650 34
2 09 0 C2472 A561 N62472-84-C5472 840907 S205 S1 000 2 2 2 3 1 2 0102 1 J 2 1 3 1 2 2 1 1 3 2 0 00 5 96
INTERSTATE STORAGE & PIPELINE JACKSONVILLE NEW JERSEY 059711929 34800 34
4 01 0 00600 1426 DLA600-80-C0101 831130 X173 A8A 000 2 2 2 C 1 2 1026 5 J 2 1 1 1 1 2 1 1 5 3 0 00 5 429
ALCO POWER INC JERSEY CITY NEW JERSEY 051735462 36000 34
2 09 0 LA118 0545 N00104-81-G0030 840914 2990 A3 SES 2 2 2 4 2 4 2 0200 5 J 1 5 1 5 1 1 2 1 7 1 2 0 00 5 75
ASSOCIATED MECHANICAL SYSTEMS JERSEY CITY NEW JERSEY 085659001 36000 34
1 09 0 0CA51 0419 DACA51-84-C0242 840929 Z199 C2 000 2 2 2 3 1 2 0102 1 J 2 1 3 1 2 2 1 7 4 2 0 00 5 169
BELCHER OIL CO OF NY INC JERSEY CITY NEW JERSEY 089728935 36000 34
5 05 0 0CW51 0029 DACW51-84-C0027 840405 S204 C2 000 2 2 2 3 1 1 J 1 4 1 1 1 1 2 1 7 3 1 0 00 5 3,621

S MM A AAAAA AAAA BBBBBB BB BBBBBBB BBBBBB BBBB BBB BBB B B B B C C C CCCC C C D D D D D D D D D D D D DD DDDD D B7
V OO 8888 888 888 1 1 1 1 1 2 2 1 2 12 12 12 1 AMOUNT
C NN 1 33333 2222 111111 11 1111111 333333 AAAA BBB CCC 9 0 2 3 1 2 3 4444 5 6 1 2 3 4 5 6 7 8 9 0 1 A BB CCCC 3 ($000)
BELYEA COMPANY INC JERSEY CITY NEW JERSEY 001290758 36000 34
2 08 0 UH101 0054 N61119-84-C0003 840711 5950 C9E 000 2 2 2 3 1 2 0102 1 J 2 1 5 1 2 2 1 7 2 2 0 00 5 26
2 09 0 C2472 A512 N62472-84-C3142 840912 6115 C9E 000 2 2 2 3 1 2 0102 1 J 2 1 3 1 2 2 1 7 2 2 0 00 1 52
CONTRACTOR TOTAL 2 78 *
DONJON MARINE CO INC JERSEY CITY NEW JERSEY 071176457 36000 34
5 09 0 OCW51 0063 DACW51-84-C0049 840920 Y216 C2 000 2 2 2 3 1 1 J 2 1 4 1 1 2 1 7 4 2 0 00 5 838
EVEREADY EMBROIDERY INC JERSEY CITY NEW JERSEY 001574441 36000 34
4 03 0 00100 0656 DLA100-84-C4250 840327 8455 A9 000 2 2 2 3 2 6 2 0102 1 J 2 1 4 1 2 2 1 7 1 2 0 00 5 51
4 08 0 00100 1241 DLA100-84-C4500 840803 8455 A9 000 2 2 2 3 1 2 1701 1 J 2 1 4 1 2 2 1 7 1 2 0 00 1 159
CONTRACTOR TOTAL 2 210 *
GEMO CONSTR CORP JERSEY CITY NEW JERSEY 108231044 36000 34
1 09 0 OCA51 0428 DACA51-84-C0249 840929 Z299 C2 000 2 2 2 3 1 2 0102 1 J 2 1 3 1 2 2 1 7 4 2 0 00 5 606
HARCORD MFG JERSEY CITY NEW JERSEY 001355999 36000 34
1 03 0 OAA03 0027 DAAA03-84-C0013 840215 8140 A6 000 2 2 2 3 1 1 J 2 1 1 1 1 2 1 7 1 2 0 00 5 141
1 07 0 OAA03 0079 DAAA03-84-C0047 840716 8140 A6 000 2 2 2 3 1 1 J 2 1 1 1 1 2 1 7 1 2 0 00 5 50
CONTRACTOR TOTAL 2 191 *
JERSEY CITY STATE COLLEGE JERSEY CITY NEW JERSEY 991748229 36000 34
1 03 0 OAB07 3994 DAAB07-82-KJ258 840229 AF12 A7 000 2 2 2 A 1 2 0500 7 S A 1 1 1 1 1 1 1 7 5 2 0 00 89
1 08 0 OAB07 5458 DAAB07-82-KJ258 840815 AF12 A7 000 2 2 2 C 1 2 0500 7 S A 1 1 1 1 1 1 1 7 5 2 0 00 50
CONTRACTOR TOTAL 2 139 *
LIBERTY CHEMICAL INC JERSEY CITY NEW JERSEY 991310632 36000 34
4 05 0 00400 1387 DLA400-84-C1057 840213 6850 C9E 000 2 2 2 3 1 2 0102 1 J 2 3 2 2 2 1 7 1 2 0 00 1 191
4 06 0 00400 3368 DLA400-84-C1057 840629 6850 C9E 000 2 2 2 B 1 2 0102 1 J 2 3 2 2 2 1 7 1 2 0 00 1 191
4 05 0 00400 1972 DLA400-84-C1456 840319 6850 C9E 000 2 2 2 3 1 2 0102 1 J 2 3 2 2 2 1 7 1 2 0 00 1 366
4 06 0 00400 3082 DLA400-84-C2132 840607 6810 C9E 000 2 2 2 3 1 2 0102 1 J 2 3 2 2 2 1 7 1 2 0 00 5 73
4 08 0 00400 4140 DLA400-84-C2132 840828 6810 C9E 000 2 2 2 B 1 2 0102 1 J 2 3 2 2 2 1 7 1 2 0 00 5 57
4 06 0 00400 3363 DLA400-84-C2315 840628 6810 C9E 000 2 2 2 3 1 2 0102 1 J 2 3 2 2 2 1 7 1 2 0 00 1 28
4 07 0 00400 3670 DLA400-84-C2455 840724 6810 C9E 000 2 2 2 3 1 2 0102 1 J 2 3 2 2 2 1 7 1 2 0 00 1 42
4 08 0 00400 4065 DLA400-84-C2455 840823 6810 C9E 000 2 2 2 B 1 2 0102 1 J 2 3 2 2 2 1 7 1 2 0 00 5 40
4 08 0 00400 4064 DLA400-84-C2691 840822 6810 C9E 000 2 2 2 3 1 2 0102 1 J 2 3 2 2 2 1 7 1 2 0 00 5 70
CONTRACTOR TOTAL 9 1,058 *
MC CONNELL FUEL OIL CO JERSEY CITY NEW JERSEY 011357779 36000 34
4 01 0 00600 1457 DLA600-84-D0043 831209 9140 A8A 000 2 2 2 3 1 1 K 2 1 3 3 1 2 1 7 2 2 0 00 5 64
MECHANICAL RESOURCES INC JERSEY CITY NEW JERSEY 030468912 36000 34
2 06 0 TA100 0452 N00612-84-CT344 840606 4110 C9E 000 2 2 2 3 1 2 0200 1 J 2 1 1 1 1 2 1 7 1 2 0 00 5 92

S MM A AAAAA AAAA BBBBBB BB BBBBBBB BBBBBB BBBB BBB BBB B B B B C C C CCCC C C D D D D D D D D D D D D DD DDDD D B7
V GG 8888 888 888 1 1 1 1 2 3 1 1 2 0 1 1 12 12 12 1 AMOUNT
C NN 1 33333 2222 111111 11 1111111 333333 AAAA BBB CCC 9 0 2 3 1 2 3 4444 5 6 1 2 3 4 5 6 7 8 9 0 1 A BB CCCC 3 ($000)
MUELLER C F COMPANY INC DEL JERSEY CITY NEW JERSEY 001215367 36000 34
4 12 0 0013H 5081 DLA13H-84-P1661 831212 8920 B2 000 2 2 2 5 2 6 2 0900 7 J 1 5 1 2 1 1 2 1 7 1 2 0 00 5 67
4 02 0 0013H 5531 DLA13H-84-P3098 840203 8920 B2 000 2 2 2 5 2 6 2 0900 7 J 1 5 1 2 1 1 2 1 7 1 2 0 00 5 66
4 03 0 0013H 5783 DLA13H-84-P3942 840305 8920 B2 000 2 2 2 5 2 6 2 0900 7 J 1 5 1 2 1 1 2 1 7 1 2 0 00 5 66
4 04 0 0013H 6081 DLA13H-84-P4636 840403 8920 B2 000 2 2 2 5 2 6 2 0900 7 J 1 5 1 2 1 1 2 1 7 1 2 0 00 5 74
4 01 0 0013H 5256 DLA13H-84-P5256 840105 8920 B2 000 2 2 2 5 2 6 2 0900 7 J 1 5 1 2 1 1 2 1 7 1 2 0 00 5 67
4 06 0 0013H 6521 DLA13H-84-P6238 840614 8920 B2 000 2 2 2 5 2 6 2 0900 7 J 1 5 1 2 1 1 2 1 7 1 2 0 00 5 83
CONTRACTOR TOTAL 6 423 *
OCTAGON PROCESS INC JERSEY CITY NEW JERSEY 001270859 36000 34
4 02 0 00400 1388 DLA400-84-C1058 840213 6850 C9E 000 2 2 2 3 1 2 0102 1 J 2 1 1 1 2 2 1 6 1 2 0 00 1 175
PASHELINSKY M & SONS INC JERSEY CITY NEW JERSEY 001603927 36000 34
4 12 0 00700 1103 DLA710-83-C0006 831219 P999 S1 000 2 2 2 A 1 2 0102 1 J 2 1 1 2 2 1 7 1 2 0 00 5 31
4 07 0 00700 4334 DLA710-84-C0006 840716 P999 S1 000 2 2 2 3 1 2 0102 1 J 2 1 1 2 2 1 7 1 2 0 00 5 70
CONTRACTOR TOTAL 2 101 *
S & W FINE FDS JERSEY CITY NEW JERSEY 009116443 36000 34
4 01 0 0013H 5297 DLA13H-84-P2366 840109 8915 B2 000 2 2 2 5 2 6 2 0900 7 J 1 5 1 2 1 1 2 1 7 1 2 0 00 5 25
SEA BOX INC JERSEY CITY NEW JERSEY 101253227 36000 34
1 08 0 0AD05 0619 DAAD05-84-C8050 840808 8115 C9E 000 2 2 2 3 2 4 2 0200 5 J 2 1 1 1 1 2 1 7 1 2 0 00 5 44
SURGIMEX INC JERSEY CITY NEW JERSEY 068021484 36000 34
4 09 0 00120 2460 DLA120-84-C0754 840828 6505 C9B 000 2 2 2 3 1 1 J 2 1 1 1 1 2 1 7 1 2 0 00 5 50
4 06 0 00120 1948 DLA120-84-D0579 840605 6505 C9B 000 2 2 2 5 2 4 2 0700 1 J 2 1 1 1 1 2 1 7 1 2 0 00 5 35
4 06 0 00120 2103 DLA120-84-D0579 840626 6505 C9B 000 2 2 2 5 2 5 2 0700 1 J 2 1 1 1 1 2 1 7 1 2 0 00 5 73
CONTRACTOR TOTAL 3 158 *
CITY TOTAL 38 8,067 **
A T & T TECHNOLOGIES INC KEARNY NEW JERSEY 001210244 36510 34
4 10 0 00900 0104 DLA900-79-G0029 831020 5805 A7 000 2 2 2 4 1 2 1013 1 J 1 4 1 1 1 1 2 1 7 1 2 0 00 5 117
4 01 0 00900 0735 DLA900-79-G0029 840112 5805 A7 000 2 2 2 4 1 2 1013 1 J 1 1 1 1 1 1 2 1 7 1 2 0 00 5 156
4 06 0 00900 1962 DLA900-79-G0029 840612 5805 A7 000 2 2 2 4 1 2 1013 1 J 1 4 1 1 1 1 2 1 7 1 2 0 00 5 151
4 06 0 00900 2108 DLA900-79-G0029 840628 5805 A7 000 2 2 2 4 1 2 1013 1 J 1 1 1 1 1 1 2 1 7 1 2 0 00 5 196
CONTRACTOR TOTAL 4 620 *
BANKS BROS CORP KEARNY NEW JERSEY 011369519 36510 34
4 01 0 00400 1171 DLA400-84-C0782 840130 9320 C9E 000 2 2 2 3 1 2 0101 1 J 2 1 4 1 1 2 1 5 1 2 0 00 5 39
4 04 0 00400 2591 DLA400-84-C0782 840430 9320 C9E 000 2 2 2 B 1 1 J 2 1 4 1 1 2 1 7 1 2 0 00 5 39
4 03 0 00400 1684 DLA400-84-C1274 840229 9320 C9E 000 2 2 2 3 1 2 0102 1 J 2 1 3 1 2 2 1 7 1 2 0 00 5 35
4 08 0 00400 3943 DLA400-84-C2510 840815 9320 C9E 000 2 2 2 3 1 2 0102 1 J 2 1 3 1 2 2 1 7 1 2 0 00 5 47
4 01 0 00400 1113 DLA400-84-C2897 840125 9330 C9E 000 2 2 2 B 1 2 0101 1 J 2 1 1 1 1 2 1 5 1 2 0 00 5 26
4 02 0 00500 0728 DLA500-84-C0169 840210 5330 C9E 000 2 2 2 3 1 2 1701 1 J 2 1 1 1 2 2 1 7 1 2 0 00 5 51

S MM A AAAAA AAAA BBBBBB BB BBBBBBB BBBBBB BBBB BBB BBB B B B B C C C CCCC C C D D D D D D D D D D D D DD DDDD D B7
V GG 8888 888 888 1 1 1 1 1 1 1 1 1 12 12 12 1 AMOUNT
C NN 1 33333 2222 111111 11 1111111 333333 AAAA BBB CCC 9 0 2 3 1 2 3 4444 5 6 1 2 3 4 5 6 7 8 9 0 1 A BB CCCC 3 ($000)
BANKS BROS CORP (CONT) KEARNY NEW JERSEY 011369519 36510 34
4 07 0 00500 1916 DLA500-84-C3059 840730 5330 C9E 000 2 2 2 3 1 2 1701 1 J 2 1 1 1 2 2 1 7 1 2 0 00 5 52
CONTRACTOR TOTAL 7 289 *
DREW CHEMICAL CORPORATION KEARNY NEW JERSEY 001217496 36510 34
2 01 0 F7001 0174 GS00S4-53-63 831130 6810 C9E 000 2 2 2 6 26
2 01 0 F7001 0161 GS00S5-73-92 831220 6810 C9E 000 2 2 2 6 33
2 01 0 F7001 0280 GS00S5-73-92 840109 6810 C9E 000 2 2 2 6 43
2 03 0 F7001 0516 GS00S5-73-92 840207 6810 C9E 000 2 2 2 6 47
2 04 0 F7001 0802 GS00S5-73-92 840328 6810 C9E 000 2 2 2 6 66
CONTRACTOR TOTAL 5 215 *
L & R MANUFACTURING CO KEARNY NEW JERSEY 002176741 36510 34
2 05 0 JA100 G170 N00383-84-C8039 840514 4920 A1C BTF 2 2 2 3 1 2 1015 5 J 2 1 1 1 1 2 1 7 1 2 0 00 5 31
CITY TOTAL 17 1,155 **
UNION CARBIDE CORPORATION KEASBEY NEW JERSEY 001289008 36570 34
3 06 0 OFF50 0695 F41608-83-D0025 840601 9135 A2 000 2 2 2 B 1 1 K 1 4 1 1 1 1 2 1 1 1 2 0 00 5 46
UNION CARBIDE CORPORATION KEASBEYS NEW JERSEY 001289008 36630 34
3 08 0 OFF50 0982 F41608-83-D0025 840824 9135 A2 000 2 2 2 B 1 1 K 1 4 1 1 1 1 2 1 1 1 2 0 00 5 182
UNION CARBIDE CORPORATION KENDALL PARK NEW JERSEY 001289008 36660 34
3 01 0 OFF50 0159 F41608-83-D0025 831117 9135 A2 000 2 2 2 B 1 1 K 1 5 1 1 1 1 2 1 1 1 2 0 00 5 46
LINCOLN DIE & MFG CO KENILWORTH NEW JERSEY 002203016 36690 34
4 04 0 00100 0732 DLA100-84-C4279 840405 8465 A9 000 2 2 2 3 1 1 J 2 1 1 1 1 2 1 1 1 1 0 00 1 744
4 06 0 00100 1077 DLA100-84-C4434 840614 8465 A9 000 2 2 2 3 1 2 0102 1 J 2 1 1 1 2 2 1 1 1 2 0 00 1 744
CONTRACTOR TOTAL 2 1,488 *
SCHERING CORPORATION KENILWORTH NEW JERSEY 001317601 36690 34
4 08 0 00120 2426 DLA120-84-C0722 840801 6505 C9B 000 2 2 2 3 1 2 0700 6 J 1 5 1 5 1 1 2 1 1 1 2 0 00 5 36
4 12 0 00120 0374 DLA120-84-FVA54 831129 6505 C9B 000 2 2 2 7 46
4 10 0 00120 0007 V797P5-28-0H 831005 6505 C9B 000 2 2 2 7 824
4 12 0 00120 0405 V797P5-28-0H 831129 6505 C9B 000 2 2 2 7 96
4 08 0 00120 2434 V797P5-30-01 840806 6505 C9B 000 2 2 2 7 33
4 04 0 00120 1638 V797P5-75-0H 840426 6505 C9B 000 2 2 2 7 101-
4 11 0 00120 0294 V797P5-87-6H 831108 6505 C9B 000 2 2 2 7 37
4 01 0 00120 0778 V797P5-87-6H 840111 6505 C9B 000 2 2 2 7 29
4 01 0 00120 0788 V797P5-87-6H 840112 6505 C9B 000 2 2 2 7 66
4 01 0 00120 0805 V797P5-87-6H 840116 6505 C9B 000 2 2 2 7 35
4 02 0 00120 1029 V797P5-87-6H 840213 6505 C9B 000 2 2 2 7 62
4 06 0 00120 1946 V797P5-87-6H 840604 6505 C9B 000 2 2 2 7 30
CONTRACTOR TOTAL 12 1,193 *

```
S MM  A AAAAA AAAA  BBBBBB BB BBBBBBB BBBBBB BBBB BBB BBB B B B B   C C C CCCC C C   D D D D D D D D D D D D D  DD DDDD D      B7
V OO                                         8888 888 888   1 1 1                                                1 1 12 12  12  1    AMOUNT
C NN  1 33333 2222  111111 11 1111111 333333 AAAA BBB CCC 9 0 2 3   1 2 3 4444 5 6   1 2 3 4 5 6 7 8 9 0 1 A  BB CCCC 3    ($000)
-------------------------------------------------------------------------------------------------------------------------------------
VALCOR ENGINEERING CORP              KENILWORTH              NEW JERSEY    002185551     36690    34
3 01  0 0FF30 0166  F41608-83-C1181   831206 4820 A1C ACA 2 2 2 3   1   2 1015 5 J   1 1 1 1 1 1 2 1 1 1 2 0  00      5          29
3 07  0 0FE03 1346  F42600-84-C0947   840705 1630 A1A AFC 2 2 2 3   1   2 1002 5 J   2   1 2 1 1 2 1 1 1 2 0  00      5          88
4 01  0 00700 1362  DLA700-84-C1270   840114 1650 A1C 000 2 2 2 3   1   2 1013 6 J   2   1 1 1 1 2 1 1 1 2 0  00      5          38
4 03  0 00700 2206  DLA700-84-C1474   840308 4820 C9E 000 2 2 2 3   1   2 1013 5 J   2   1 1 1 1 2 1 1 1 2 0  00      5          54
4 08  0 00700 5008  DLA700-84-C3593   840829 4820 A3  000 2 2 2 3   1   2 1013 5 J   2   1 1 1 1 2 1 1 1 2 0  00      5          92
                                   CONTRACTOR TOTAL          5           301   *

WHITE MACHINE                        KENILWORTH              NEW JERSEY    991261397     36690    34
1 08  0 0KF48 0343  GS00F6-81-44      840814 7110 C9B 000 2 2 2 6                                                                 179
2 06  0 MA104 4012  N00600-84-C0606   840302 3990 C9E 000 2 2 2 3   1   2 1026 1 J   2   1 1 1 1 2 1 1 1 2 0  00      1       2,139
2 06  0 MA106 6001  N00600-84-C0606   840614 3990 C9B 000 2 2 2 B   2 4 2 1026 3 J   2   1 1 1 1 2 1 1 1 2 0  00      1          53
                                   CONTRACTOR TOTAL          3         2,371   *

WHITE MACHINE CO INC                 KENILWORTH              NEW JERSEY    002183945     36690    34
1 05  0 0ZD50 0110  GS00F6-81-44      840411 7460 C9E 000 2 2 2 6                                                                  98
1 05  0 0ZD50 0132  GS00F6-81-44      840518 7460 C9E 000 2 2 2 6                                                                  28
1 05  0 0ZD50 0114  MDA908-84-C1140   840424 7460 C9E 000 2 2 2 3   2 4 2 1013 5 J   2   1 1 1 1 2 1 1 1 2 0  00      5          34
2 01  0 JA110 0503  GS00S2-36-86      831207 9999 C9E 000 2 2 2 6                                                                 188
2 01  0 JA110 0701  GS00S2-36-86      840105 7460 C9E 000 2 2 2 6                                                                 188
2 02  0 JA110 0955  GS00S2-36-86      840117 7460 C9E 000 2 2 2 6                                                                 188
                                   CONTRACTOR TOTAL          6           724   *

WHITE POWER FILE INC                 KENILWORTH              NEW JERSEY    991438292     36690    34
2 09  0 F7004 1648  GS00S5-84-32      840914 7125 C9E 000 2 2 2 6                                                                  40

WHITE POWER FILES INC                KENILWORTH              NEW JERSEY    060814654     36690    34
2 08  0 QC406 0003  GS00S2-36-86      831109 3990 C9E 000 2 2 2 6                                                                  53
3 05  0 0FE02 0200  GS00F6-81-44      840504 7460 C9C 000 2 2 2 6                                                                  31
                                   CONTRACTOR TOTAL          2            84   *
                                        CITY TOTAL          31         6,201   **

GIBSON & CUSHMAN DREDGING CORP       KEYPORT                 NEW JERSEY    054994207     36810    34
5 07  0 0CW51 0046  DACW51-84-C0044   840710 Y216 C2  000 2 2 2 3   1   2 0102 1 J   2   1 3 1 2 2 1 1 4 2 0  00      5         582

SONICEASE INC                        KEYPORT                 NEW JERSEY    062449764     36810    34
1 06  0 0ZD04 1916  MDA904-84-C7091   840604 3438 A7  000 2 2 2 1   2 1 2 1100 1 J   2   1 1 1 1 2 1 1 1 2 0  00      5          90
                                        CITY TOTAL          2           672   **

AERONAUT RSCH PRINCETON              KINGSTON                NEW JERSEY    069880763     36930    34
2 09  0 MF101 1677  N60921-84-CA229   840913 R399 S1  000 2 2 2 3   1   2 1001 6 J   1 1 1 1 1 1 1 1 1 3 1 0  00      5          40

N J MACHINE & TOOL MFG CO            LAFAYETTE               NEW JERSEY    045795895     37410    34
1 05  0 0AB07 4587  DAAB07-84-CB130   840516 5820 A7  GPJ 2 2 2 3   1   2 0102 1 J   2   1 1 1 2 2 1 1 1 2 0  00      1         214
```

S MM A AAAAA AAAA BBBBBB BB BBBBBBB BBBBBB BBBB B8B BBB B B B B C C C CCCC C C D D D D D D D D D D D DD DDDD D B7
V OO 8888 888 888 1 1 1 1 2 1 1 1 2 0 1 1 12 12 12 1 AMOUNT
C NN 1 33333 2222 111111 11 1111111 333333 AAAA BBB CCC 9 0 2 3 1 2 3 4444 5 6 1 2 3 4 5 6 7 8 9 0 1 A BB CCCC 3 ($000)
BARBER N B COMPANY LAKE HOPATCONG NEW JERSEY 048052674 37740 34
3 09 0 0QC02 0463 F49642-34-C0234 840927 6350 C9E 000 2 2 2 3 2 4 2 0200 1 J 2 1 1 1 1 2 1 1 1 2 0 00 5 57
A M NORTH & ASSOCIATES LAKEHURST NEW JERSEY 060081536 37770 34
2 07 0 C2472 A149 N62472-83-C4929 831105 Y242 C2 000 2 2 2 3 1 2 0102 1 J 2 1 2 1 2 2 1 1 4 2 0 00 5 51
A TO Z MAINTENANCE CORPORATION LAKEHURST NEW JERSEY 079503389 37770 34
2 09 0 C2472 A360 N62472-82-C4941 831004 S201 C2 000 2 2 2 3 2 6 2 1702 7 J 2 2 1 1 2 1 1 3 2 0 00 5 723
APPLIED TECHNOLOGY INC LAKEHURST NEW JERSEY 099287484 37770 34
2 09 0 C2472 A507 N62472-83-C4928 840515 S205 S1 000 2 2 2 D 1 2 0102 1 J 2 1 3 1 2 2 1 1 3 2 0 00 3 30
2 09 0 C2472 A508 N62472-83-C4928 840629 S205 S1 000 2 2 2 D 1 2 0102 1 J 2 1 3 1 2 2 1 1 3 2 0 00 3 73-
2 09 0 C2472 A509 N62472-83-C4928 840229 S205 S1 000 2 2 2 D 1 2 0102 1 J 2 1 3 1 2 2 1 1 3 2 0 00 3 42
2 07 0 C2472 A148 N62472-83-D4928 831130 S299 S1 000 2 2 2 D 1 2 0102 1 J 2 1 3 1 2 2 1 1 3 2 0 00 5 35
CONTRACTOR TOTAL 4 34 *
ASTRONAUTICS CORPORATION AMER LAKEHURST NEW JERSEY 006095921 37770 34
1 05 0 0EA18 0417 GS00C5-01-67 840510 7010 A7 000 2 2 2 6 43
BOUBLIS ELECTRIC CO INC LAKEHURST NEW JERSEY 075172536 37770 34
2 09 0 C2472 A334 N62472-81-C4906 831110 Z153 C2 000 2 2 2 3 1 2 0102 1 J 2 1 2 1 2 2 1 1 4 2 0 00 5 36
BUD CONCRETE INC LAKEHURST NEW JERSEY 048228175 37770 34
2 08 0 C2472 2544 N62472-84-C5114 840427 Z124 C2 000 2 2 2 3 1 2 0102 1 J 2 1 3 1 2 2 1 1 4 2 0 00 5 81
CARDELL INC LAKEHURST NEW JERSEY 051302644 37770 34
2 09 0 C2472 A361 N62472-82-C5903 840425 Z222 C2 000 2 2 2 3 1 2 0102 1 J 2 1 3 1 2 2 1 1 4 2 0 00 4 320
CORROSION CONTROL CORP LAKEHURST NEW JERSEY 058976051 37770 34
2 09 0 C2472 3817 N62472-83-C5811 840913 Y245 C2 000 2 2 2 3 1 2 0102 1 J 2 1 3 1 2 2 1 1 4 2 0 00 5 268
CPC CRYOTECH INC LAKEHURST NEW JERSEY 114339211 37770 34
2 09 0 C2472 A510 N62472-83-C5857 840709 Z119 C2 000 2 2 2 3 1 2 0102 1 J 2 1 3 1 2 2 1 1 4 2 0 00 5 91
DDD ENVIRONMENTAL MANAGEMENT C LAKEHURST NEW JERSEY 055074264 37770 34
4 07 0 00200 0030 DLA200-84-D0036 840521 P100 S1 000 2 2 2 3 1 1 J 2 1 1 1 1 2 1 1 3 2 0 00 5 40
DEL VAL MECHANICAL SPECIALIST LAKEHURST NEW JERSEY 018077065 37770 34
09 0 C2472 3769 N62472-82-C5906 840913 Y242 C2 000 2 2 2 3 1 2 0102 1 J 2 1 3 1 2 2 1 1 4 2 0 00 5 1,138
DOLAN MECH INC LAKEHURST NEW JERSEY 091634048 37770 34
2 09 0 C2472 3919 N62472-84-C5142 840928 Z119 C2 000 2 2 2 3 1 2 0102 1 J 2 1 3 1 2 2 1 1 4 2 0 00 5 218

```
S MM  A AAAAA AAAA  BBBBBB BB BBBBBBB BBBBBB BBBB BBB BBB B B B B   C C C CCCC C C   D D D D D D D D D D D D D  DD DDDD D     B7
V OO                                        8888 888 888   1 1 1                                                1 1 12 12  12  1    AMOUNT
C NN  1 33333 2222  111111 11 1111111 333333 AAAA BBB CCC 9 0 2 3   1 2 3 4444 5 6   1 2 3 4 5 6 7 8 9 0 1 A  BB CCCC 3    ($000)
-----------------------------------------------------------------------------------------------------------------------------------
DYNALECTRON CORPORATION              LAKEHURST                NEW JERSEY    003242013     37770    34
1 10  0 0AD05 0004  DAAD05-83-C0027   831019 J099 S1  000 2 2 2 B   2 1 2 0200 2 U   1 2 1 1 1 1 3 1 1 3 1 2  00      5      1,569
1 04  0 0AD05 0381  DAAD05-83-C0027   840426 J099 S1  000 2 2 2 C   2 1 2 0200 2 U   1 2 1 1 1 1 3 1 1 3 1 2  00      5        490
1 07  0 0AD05 0533  DAAD05-83-C0027   840706 J099 S1  000 2 2 2 C   2 1 2 0200 2 J   1 2 1 1 1 1 1 1 1 3 1 0  00      5        240
1 08  0 0AD05 0597  DAAD05-83-C0027   840731 J099 S1  000 2 2 2 C   2 1 2 0200 2 U   1 2 1 1 1 1 1 1 1 3 1 0  00      5        460
1 09  0 0AD05 0751  DAAD05-83-C0027   840915 J099 S1  000 2 2 2 B   2 1 2 1001 4 U   1 2 1 1 1 1 1 1 1 3 1 0  00      5        347
                                   CONTRACTOR TOTAL          5          3,106   *

FURMAN BUILDERS INC                  LAKEHURST                NEW JERSEY    002823052     37770    34
1 07  0 0AD05 0491  DAAD05-84-C0092   840614 Z179 C2  000 2 2 2 3   2 4 2 0200 5 J   1 2 1 2 1 1 1 1 1 4 2 1  00      3        116
1 09  0 0AD05 0837  DAAD05-84-C4451   840925 Z159 C2  000 2 2 2 3   2 4 2 0200 5 J   2   1 2 1 1 2 1 1 4 2 0  00      3        499
                                   CONTRACTOR TOTAL          2            615   *

GATEWAY MARKETING CORPORATION        LAKEHURST                NEW JERSEY    053080149     37770    34
2 09  0 C2742 G041  N62922-84-C6540   840828 4030 C9E 000 2 2 2 3   1   1         J   2   1 1 2 1 2 1 1 2 2 0  00      1         76

GAUDELLI BROS                        LAKEHURST                NEW JERSEY    075543033     37770    34
2 09  0 C2472 3748  N62472-81-C6957   840928 Y165 C2  000 2 2 2 3   1   2 0102 1 J   2   1 3 1 2 2 1 1 4 2 0  00      5        189

HICKMAN BILL GENERAL CONTR           LAKEHURST                NEW JERSEY    018516401     37770    34
2 09  0 C2472 3918  N62472-84-C5120   840822 Z153 C2  000 2 2 2 3   1   2 0102 1 J   2   1 4 1 2 2 1 1 4 2 0  00      5         50

IBI SECURITY SERVICE INC             LAKEHURST                NEW JERSEY    106233273     37770    34
2 04  0 C2472 0654  N62472-83-C7248   840125 S206 S1  000 2 2 2 3   1   2 0102 2 J   2   1 4 1 2 2 1 1 5 2 0  00      5        152

INDUSTRIAL MAINTENANCE INC           LAKEHURST                NEW JERSEY    991848532     37770    34
2 09  0 C2472 3770  N62472-82-C5928   840725 Z299 C2  000 2 2 2 3   1   2 0102 1 J   2   1 3 1 2 2 1 1 4 2 0  00      5         65

KEYSTONE FUEL OIL COMPANY            LAKEHURST                NEW JERSEY    001734524     37770    34
4 12  0 00600 1242  DLA600-83-D4786   831028 9140 A8A 000 2 2 2 A   1   1         K   1 4 1 4 3 1 2 1 1 2 3 0  00      5      2,433

KING ROBERT W CO                     LAKEHURST                NEW JERSEY    058166430     37770    34
2 08  0 C2472 2607  N62472-84-C5345   840622 Z222 C2  000 2 2 2 3   1   2 0102 1 J   2   1 3 1 2 2 1 1 3 2 0  00      5        129

KING-FISHER COMPANY                  LAKEHURST                NEW JERSEY    054330972     37770    34
2 07  0 C2472 A018  N62472-80-C0295   831230 Z124 C2  000 2 2 2 3   1   2 0102 1 J   2   1 1 1 2 2 1 1 4 2 0  00      5        453

KUBIAK ELECTRIC CO INC               LAKEHURST                NEW JERSEY    043572825     37770    34
2 07  0 C2472 A074  N62472-82-C4946   831206 Y239 C2  000 2 2 2 3   1   2 0102 1 J   2   1 3 2 2 2 1 1 4 2 0  00      5        109
2 04  0 C2472 0086  N62472-82-C4946   831205 Z153 C2  000 2 2 2 3   1   2 0102 1 J   2   1 3 2 2 2 1 1 4 2 0  00      5        109
                                   CONTRACTOR TOTAL          2            218   *
```

```
S MM  A AAAAA AAAA  BBBBBB BB BBBBBBB BBBBBB BBBB BBB BBB B B B B   C C C CCCC C C   D D D D D D D D D D D D D  DD DDDD D      B7
V OO                                          8888 888 888   1 1 1                                          1 1 12 12  12  1    AMOUNT
C NN  1 33333 2222  111111 11 1111111 333333 AAAA BBB CCC 9 0 2 3   1 2 3 4444 5 6   1 2 3 4 5 6 7 8 9 0 1 A  BB CCCC 3    ($000)
LEAR SIEGLER INC                    LAKEHURST                NEW JERSEY    008285736     37770     34
1 10  0 OBT35 0002  DABT35-83-C0131   831001 M129 S1  000 2 2 2 B   1   1         J   1 4 1 4 1 1 3 1 1 3 2 0  00      5          404
1 04  0 OBT35 0090  DABT35-83-C0131   840409 M129 S1  000 2 2 2 C   1   1         J   1 4 1 4 1 1 3 1 1 3 2 0  00      5           56
                                  CONTRACTOR TOTAL          2            460   *

LS DESIGN GROUP ARCHITECT ENG       LAKEHURST                NEW JERSEY    047523519     37770     34
2 09  0 C2472 3863  N62472-84-C1333   840913 R119 C2  000 2 2 2 3   1   2 1702 2 J   2   1 5 1 1 2 1 1 5 2 0  00      5           40

M J CONCRETE CO                     LAKEHURST                NEW JERSEY    075546705     37770     34
2 04  0 C2472 0648  N62472-83-C5829   831214 Y219 C2  000 2 2 2 3   1   2 0102 1 J   2   3   2 2 2 1 1 4 2 0  00      5           81

MARCUS V P CO INC                   LAKEHURST                NEW JERSEY    991848862     37770     34
2 09  0 C2472 3816  N62472-83-C5808   840619 Z244 C2  000 2 2 2 3   1   2 0102 1 J   2   1 4 1 2 2 1 1 4 2 0  00      5           30

MAYTAG AIRCRAFT CORPORATION         LAKEHURST                NEW JERSEY    007969819     37770     34
4 12  0 00600 1297  DLA600-82-D0255   831001 M173 A8A 000 2 2 2 A   1   2 1026 1 J   2   1 1 1 1 2 1 1 3 2 0  00      5          110

MCSD CONSTRUCTION CO INC            LAKEHURST                NEW JERSEY    098839269     37770     34
2 07  0 C2472 A078  N62472-82-C5910   831102 Z111 C2  000 2 2 2 3   1   2 1015 1 J   2   1 3 1 1 2 1 1 4 2 0  00      5           56

MIBO CONSTRUCTION                   LAKEHURST                NEW JERSEY    019244045     37770     34
2 09  0 C2472 3917  N62472-84-C5115   840820 Z299 C2  000 2 2 2 3   1   2 0102 1 J   2   1 4 1 2 2 1 1 4 2 0  00      5          307

MORCOM SYSTEMS INC                  LAKEHURST                NEW JERSEY    074830860     37770     34
2 07  0 C2472 A113  N62472-83-C1134   831122 R214 C2  000 2 2 2 3   1   2 0102 2 J   2   1 3 1 2 2 1 1 5 2 0  00      5           96
2 05  0 C2472 1194  N62472-83-C1134   840529 R214 C2  000 2 2 2 D   1   2 0102 2 J   2   1 3 1 2 2 1 1 5 2 0  00      5           43
2 07  0 C2472 1753  N62472-83-C1134   840529 R214 C2  000 2 2 2 D   1   2 0102 2 J   2   1 3 1 2 2 1 1 5 2 0  00      5           43
                                  CONTRACTOR TOTAL          3            182   *

MUELLER ASSOCIATES INC              LAKEHURST                NEW JERSEY    063202766     37770     34
2 03  0 C2472 0580  N62472-83-C1030   831212 R211 C2  000 2 2 2 3   1   2 0102 2 J   2   1 3 1 2 2 1 1 5 2 0  00      5          103

PRICKETT, THOMAS A. & ASSOCIA       LAKEHURST                NEW JERSEY    991843905     37770     34
2 08  0 C2472 2720  N62472-84-C5156   840529 R211 C2  000 2 2 2 3   1   2 0400 2 J   2   1 2 1 1 2 1 1 5 2 0  00      5           39

READE MFG CO INC                    LAKEHURST                NEW JERSEY    002326072     37770     34
4 08  0 00400 3891  DLA400-84-C2594   840809 6610 C9E 000 2 2 2 3   1   2 1026 1 J   2   1 4 1 1 2 1 1 1 2 0  00      5           50

RIN CONTRACTING                     LAKEHURST                NEW JERSEY    991329483     37770     34
2 07  0 C2472 A147  N62472-83-C4902   840212 S299 C2  000 2 2 2 D   2   2 0102 1 J   2   1 3 1 2 2 1 1 3 2 0  00      5           49
```

S MM A AAAAA AAAA BBBBBB BB BBBBBBB BBBBBB BBBB BBB BBB B B B B C C C CCCC C C D D D D D D D D D D D D D DD DDDD D B7 V OO 8888 888 888 1 1 1 1 2 3 4444 5 6 1 1 12 12 12 1 AMOUNT C NN 1 33333 2222 111111 11 1111111 333333 AAAA BBB CCC 9 0 2 3 1 2 3 0102 1 J 2 1 2 3 4 5 6 7 8 9 0 1 A BB CCCC 3 ($000)
RIN CONTRACTING INC LAKEHURST NEW JERSEY 050510973 37770 34 2 09 0 C2472 A511 N62472-83-C4902 840326 S299 S1 000 2 2 2 B 1 2 0102 1 J 2 1 3 1 2 2 1 1 3 2 0 00 3 48
SCHAEFFER JOHN ENVRNMNTAL LAKEHURST NEW JERSEY 014332092 37770 34 2 04 0 C2472 0628 N62472-79-C4909 831208 Z242 C2 000 2 2 2 3 1 2 0102 1 J 2 1 4 1 2 2 1 1 4 2 0 00 5 60
SCOBRETT CORPORATION LAKEHURST NEW JERSEY 991785759 37770 34 2 05 0 C2472 1212 N62472-83-C5856 840326 Z182 C2 000 2 2 2 3 1 1 J 2 1 4 1 1 2 1 1 4 2 0 00 5 34 2 07 0 C2472 1773 N62472-83-C5856 840326 Z182 C2 000 2 2 2 3 1 1 J 2 1 4 1 1 2 1 1 4 2 0 00 5 34 CONTRACTOR TOTAL 2 68 *
SHANER & ASSOCIATES INC LAKEHURST NEW JERSEY 108231630 37770 34 2 09 0 C2472 A413 N62472-83-C5848 840426 Z153 C2 000 2 2 2 3 1 2 0102 1 J 2 1 4 1 2 2 1 1 4 2 0 00 5 49
WILLIAMS J R INC LAKEHURST NEW JERSEY 011659828 37770 34 2 05 0 C2472 0999 N62472-82-C4969 840228 Z244 C2 000 2 2 2 3 1 2 0102 1 J 2 1 4 1 2 2 1 1 4 2 0 00 5 124 CITY TOTAL 53 12,385 **
AGFA-GEVAERT INC LAKEHURST AIR ENGINE NEW JERSEY 001696129 37800 34 2 09 0 PA100 1535 GS00K8-40-1S5649 840713 7025 C9E 000 2 2 2 6 38
BERGEN ROOFING CO INC LAKEHURST AIR ENGINE NEW JERSEY 084005651 37800 34 2 07 0 C2472 A079 N62472-82-C5916 831110 Z153 C2 000 2 2 2 3 1 2 0102 1 J 2 1 2 1 2 2 1 1 4 2 0 00 5 73
BOEING COMPANY INC THE LAKEHURST AIR ENGINE NEW JERSEY 009256819 37800 34 2 11 0 PA100 0024 GS00C5-10-66 831024 R305 S1 000 2 2 2 6 100
CALCOMP CORPORATION LAKEHURST AIR ENGINE NEW JERSEY 990261604 37800 34 2 09 0 PA100 1537 GS00K8-40-1S5661 840606 7050 C9E 000 2 2 2 6 34
CDI CORPORATION LAKEHURST AIR ENGINE NEW JERSEY 002599934 37800 34 2 02 0 PA100 0177 N00140-83-D0440 831031 R417 S1 000 2 2 2 C 1 2 1013 2 U 1 3 1 1 1 1 3 1 1 5 1 0 00 5 360
COMPUCORP LAKEHURST AIR ENGINE NEW JERSEY 045516762 37800 34 2 05 0 PA100 0617 N00140-83-C3849 840223 7430 C9E 000 2 2 2 B 1 2 1026 2 J 2 1 1 1 1 2 1 1 1 3 0 00 5 91
DIGITAL EQUIPMENT CORPORATION LAKEHURST AIR ENGINE NEW JERSEY 001038066 37800 34 2 01 0 PA100 0253 GS00K8-40-1S5657 831208 J070 C9E 000 2 2 2 6 31
DYN LOGISTICS SERVICES INC LAKEHURST AIR ENGINE NEW JERSEY 037378809 37800 34 2 07 0 RA800 0107 N00600-82-D0440 840713 V119 S1 000 2 2 2 5 1 2 0102 1 J 2 1 1 1 2 2 1 1 3 2 0 00 5 28

| S MM A AAAAA AAAA BBBBBB BB BBBBBBB BBBBBB BBBB BBB BBB B B B B C C C CCCC C C D D D D D D D D D D D D D DD DDDD D B7
V OO 8888 888 888 1 1 1 1 2 1 1 3 4 5 6 1 2 3 4 5 6 7 8 9 0 1 A BB CCCC 3 AMOUNT
C NN 1 33333 2222 111111 11 1111111 333333 AAAA BBB CCC 9 0 2 3 1 2 3 4444 5 6 | | |

S MM A AAAAA AAAA BBBBBB BB BBBBBBB BBBBBB BBBB BBB BBB B B B B C C C CCCC C C D D D D D D D D D D D DD DDDD D B7
V 00 8888 888 888 1 1 1 1 2 12 12 12 1 AMOUNT
C NN 1 33333 2222 111111 11 1111111 333333 AAAA BBB CCC 9 0 2 3 1 2 3 4444 5 6 1 2 3 4 5 6 7 8 9 0 1 A BB CCCC 3 ($000)
XEROX CORPORATION LAKEHURST AIR ENGINE NEW JERSEY 049591852 37800 34
2 01 0 PA100 0213 GS00K8-40-1S5539 831130 J070 C9E 000 2 2 2 6 42
CITY TOTAL 25 5,950 **
MEENAN OIL CO INC LAKEWOOD NEW JERSEY 006987481 38550 34
4 02 0 00600 1593 DLA600-83-D4764 831018 9140 A6A 000 2 2 2 A 1 1 K 1 4 1 4 3 1 2 1 1 2 3 0 00 5 71
PARACHUTE ASSOCIATES INC LAKEWOOD NEW JERSEY 087628343 38550 34
1 07 0 0KF23 0166 DAKF23-84-C0132 840510 1670 A9 000 2 2 2 3 1 2 0102 1 J 2 3 1 2 2 1 1 2 2 0 00 5 33
CITY TOTAL 2 104 **
BIBER PHARMACAL CO INC LAKEWOOD NEW JERSEY 002177525 38580 34
4 12 0 00120 0457 DLA120-84-C0094 831206 6505 C9B 000 2 2 2 3 1 2 0102 1 J 2 1 1 1 2 2 1 1 1 3 0 00 5 35
MEENAN OIL CO - ACME OIL LAKEWOOD NEW JERSEY 991536178 38580 34
4 05 0 00600 2151 DLA600-83-D4764 840502 9140 A8A 000 2 2 2 A 1 1 K 1 4 1 4 3 1 2 1 1 2 3 0 00 5 47
TORWICO ELECTRONICS INC LAKEWOOD NEW JERSEY 002387108 38580 34
2 02 0 JA111 0965 N00104-84-C0828 840109 5950 A3 000 2 2 2 3 1 2 1015 1 J 2 1 1 1 1 2 1 1 1 3 0 00 1 186
2 03 0 JA111 2054 N00104-84-C0828 840119 5950 A3 000 2 2 2 B 1 2 1015 1 J 2 1 1 1 1 2 1 1 1 3 0 00 1 89
2 04 0 JA111 2853 N00104-84-C0828 840405 5950 A3 000 2 2 2 B 1 2 1015 1 J 2 1 1 1 1 2 1 1 1 2 0 00 1 97
2 01 0 JA100 B518 N00383-84-C4241 840104 5950 A7 AAE 2 2 2 3 1 2 0102 1 J 2 1 1 1 2 2 1 1 1 2 0 00 5 43
CONTRACTOR TOTAL 4 415 *
CITY TOTAL 6 497 **
LEHIGH FLUID POWER INC LAMBERTVILLE NEW JERSEY 002517407 38610 34
2 09 0 PC142 0192 N00197-84-C0073 840710 1440 A5 000 2 2 2 3 1 1 J 2 1 1 1 1 2 1 1 1 2 0 00 5 102
BWC TECHNOLOGIES INC LANDING NEW JERSEY 991789553 38700 34
2 05 0 RC100 0223 N00181-84-C0186 840523 4310 A3 000 2 2 2 3 1 2 0200 1 J 2 1 1 1 1 2 1 1 2 2 0 00 5 32
ADVANCED STATISTICAL TECH LAWRENCEVILLE NEW JERSEY 991686007 39570 34
2 05 0 ES12B 1162 N00014-83-C0627 840405 AD91 S1 000 2 2 2 C 1 2 1100 5 U 2 1 1 1 1 2 1 1 5 2 0 00 5 80
HEINEMANN ELECTRIC CO INC LAWRENCEVILLE NEW JERSEY 002364917 39570 34
2 09 0 JA113 6029 N00104-84-C2951 840913 5925 A7 GFF 2 2 2 3 1 2 0102 1 J 2 1 1 1 2 2 1 1 1 2 0 00 1 36
4 05 0 00900 1731 DLA900-84-C1312 840511 5925 A7 000 2 2 2 3 2 4 2 1013 5 J 2 1 1 1 1 2 1 1 1 2 0 00 5 50
4 05 0 00900 1873 DLA900-84-C1313 840530 5925 A7 000 2 2 2 3 2 4 2 1013 5 J 2 1 1 1 1 2 1 1 1 2 0 00 5 73
4 05 0 00900 1738 DLA900-84-C1314 840511 5925 A7 000 2 2 2 3 2 4 2 1013 5 J 2 1 1 1 1 2 1 1 1 2 0 00 5 31
4 05 0 00900 1726 DLA900-84-C1316 840511 5925 A7 000 2 2 2 3 2 4 2 1013 5 J 2 1 1 1 1 2 1 1 1 2 0 00 5 29
4 05 0 00900 1775 DLA900-84-C1317 840517 5925 A7 000 2 2 2 3 2 4 2 1013 5 J 2 1 1 1 1 2 1 1 1 2 0 00 5 81
4 05 0 00900 1726 DLA900-84-C1318 840511 5925 A7 000 2 2 2 3 2 4 2 1013 5 J 2 1 1 1 1 2 1 1 1 2 0 00 5 28

S MM A AAAAA AAAA BBBBBB BB BBBBBBB BBBBBB BBBB BBB BBB B B B B C C C CCCC C C D D D D D D D D D D D D D DD DDDD D B7
V OO 8888 888 888 1 1 1 1 2 1 1 1 2 A 12 12 12 1 AMOUNT
C NN 1 33333 2222 111111 11 1111111 333333 AAAA BBB CCC 9 0 2 3 1 2 3 4444 5 6 1 2 3 4 5 6 7 8 9 0 1 A BB CCCC 3 ($000)
HEINEMANN ELECTRIC CO I (CONT) LAWRENCEVILLE NEW JERSEY 002364917 39570 34
4 05 0 00900 1717 DLA900-84-C1319 840511 5925 A7 000 2 2 2 3 2 4 2 1013 5 J 2 1 1 1 1 2 1 1 1 2 0 00 5 28
4 05 0 00900 1751 DLA900-84-C1430 840517 5925 A7 000 2 2 2 3 2 4 2 1013 5 J 2 1 1 1 1 2 1 1 1 2 0 00 5 30
4 06 0 00900 1888 DLA900-84-C1717 840604 5925 A7 000 2 2 2 3 2 4 2 1013 5 J 2 1 1 1 1 2 1 1 1 2 0 00 5 67
4 07 0 00900 2355 DLA900-84-C2236 840731 5925 A7 000 2 2 2 3 2 4 2 1013 5 J 2 1 1 1 1 2 1 1 1 2 0 00 5 29
4 09 0 00900 2893 DLA900-84-C2643 840928 5925 A7 000 2 2 2 3 2 4 2 1013 5 J 2 1 1 1 1 2 1 1 1 2 0 00 5 398
4 09 0 00900 2900 DLA900-84-C2644 840928 5925 A7 000 2 2 2 3 2 4 2 1013 5 J 2 1 1 1 1 2 1 1 1 2 0 00 5 96
4 09 0 00900 2682 DLA900-84-C2678 840910 5930 A7 000 2 2 2 3 1 2 1013 1 J 2 1 1 1 1 2 1 1 1 2 0 00 5 36
CONTRACTOR TOTAL 14 1,012 *
INTERNATIONAL BUSINESS MCHS LAWRENCEVILLE NEW JERSEY 001368083 39570 34
1 05 0 OAK10 0277 GS00K8-40-1S5658 840508 7035 A7 000 2 2 2 6 37
TRANSAMERICA DELAVAL INC LAWRENCEVILLE NEW JERSEY 001225275 39570 34
3 09 0 OHB02 0167 F40650-84-C0119 840928 6695 A7 000 2 2 2 3 1 1 J 1 3 1 3 1 1 2 1 1 1 2 0 00 5 28
CITY TOTAL 17 1,157 **
COMPUTECH INC LEDGEWOOD NEW JERSEY 106247919 39750 34
1 04 0 OAK1C 0220 DAAK10-84-C0072 840410 7045 A7 000 2 2 2 3 2 5 2 1702 1 J 2 1 1 1 1 2 1 1 5 2 5 00 5 37
RARITAN OIL CO INC LEONARDO NEW JERSEY 011558244 39990 34
2 11 0 PA100 0053 N00140-84-C0360 831020 9140 C9E 000 2 2 2 3 2 4 2 1002 1 K 1 1 1 1 1 1 2 1 1 2 2 0 00 1 57
2 01 0 PA100 0352 N00140-84-C0360 831209 9140 C9E 000 2 2 2 A 2 4 2 0200 1 K 1 1 1 1 1 1 2 1 1 2 2 0 00 5 64
CITY TOTAL 2 121 **
WEEKS STEVEDORING CO INC LIBERTY NEW JERSEY 044665230 40110 34
5 07 0 OCW51 0045 DACW51-78-C0042 840702 Y216 C2 000 2 2 2 D 1 1 J 1 4 1 3 1 1 3 1 1 4 2 0 00 5 164
BREED CORPORATION LINCOLN PARK NEW JERSEY 041827585 40290 34
1 09 0 OAK10 0543 DAAK10-82-C0317 840912 1390 A6 CRG 2 2 2 C 1 2 1013 5 W 2 1 1 1 1 2 1 1 1 2 0 00 60
1 08 0 OAK10 0420 DAAK10-84-C0136 840803 1390 A6 FNC 2 2 2 3 1 2 1013 5 W 2 1 2 1 1 2 1 1 1 1 1 00 1,191
1 11 0 OAK11 0014 DAAK11-84-C0004 831117 AD92 S1 000 2 2 2 3 1 2 1100 5 J 2 1 1 1 1 2 1 1 1 2 0 00 5 26
CITY TOTAL 3 1,277 **
ADRICK MARINE CORP LINDEN NEW JERSEY 059740431 40350 34
2 06 0 G2381 2107 N62381-84-C0014 831028 2090 A3 000 2 2 2 3 2 4 2 0200 1 J 2 1 1 1 1 2 1 1 2 2 0 00 5 96
2 06 0 G2381 2114 N62381-84-C0022 831110 3590 A3 000 2 2 2 3 2 4 2 0102 1 J 2 1 1 1 2 2 1 1 1 2 0 00 5 52
CONTRACTOR TOTAL 2 148 *
AMERICAN CYANAMID COMPANY INC LINDEN NEW JERSEY 002150001 40350 34
4 02 0 00400 1611 DLA400-84-C1256 840228 6840 C9E 000 2 2 2 3 1 1 J 1 4 1 1 1 1 2 1 1 1 2 0 00 5 106
DOMAR BUCKLE MANUFACTURING LINDEN NEW JERSEY 002180479 40350 34
4 08 0 00100 1227 DLA100-84-C4487 840731 8315 A9 000 2 2 2 3 1 2 0102 1 J 2 1 1 1 2 2 1 1 1 3 0 00 1 281

S MM A AAAAA AAAA BBBBBB BB BBBBBBB BBBBBB BBBB BBB BBB B B B B C C C CCCC C C D D D D D D D D D D D D DD DDDD D B7
V OO 8888 888 888 1 1 1 1 1 2 1 1 1 2 1 1 12 12 12 1 AMOUNT
C NN 1 33333 2222 111111 11 1111111 333333 AAAA BBB CCC 9 0 2 3 1 2 3 4444 5 6 1 2 3 4 5 6 7 8 9 0 1 A BB CCCC 3 ($000)
HANSOME ENERGY SYSTEMS INC LINDEN NEW JERSEY 050273572 40350 34
2 07 0 BH004 7450 N00024-84-C4623 840625 6105 A3 000 2 2 2 3 2 4 2 1100 5 J 2 1 1 1 1 2 1 1 1 2 0 00 5 38
2 09 0 PC144 4343 N00102-84-C5117 840913 6110 A3 000 2 2 2 3 1 2 1001 5 J 2 1 1 1 1 2 1 1 1 2 0 00 5 42
2 01 0 JA114 0594 N00104-83-GA082 831014 9999 A3 000 2 2 2 4 1 2 1009 5 J 1 1 1 1 1 1 2 1 1 1 2 0 00 1 326
2 09 0 JA111 8195 N00104-84-C0934 840915 6105 A3 000 2 2 2 3 1 2 1015 5 J 2 1 1 1 1 2 1 1 1 2 0 00 1 29
2 09 0 JA111 5815 N00104-84-C1122 840913 6105 A3 000 2 2 2 3 1 2 1015 1 J 2 1 1 1 1 2 1 1 1 2 0 00 1 48
4 12 0 00400 0706 DLA400-84-C0566 831216 6105 C9E 000 2 2 2 3 1 2 1013 5 J 2 1 1 1 1 2 1 1 1 2 0 00 5 34
4 04 0 00400 2226 DLA400-84-C1461 840403 6105 C9E 000 2 2 2 3 1 2 1013 5 J 2 1 1 1 1 2 1 1 1 2 0 00 5 64
CONTRACTOR TOTAL 7 581 *
HYDRO GROUP INC LINDEN NEW JERSEY 002574473 40350 34
1 08 0 0AK10 0465 DAAK10-84-C0119 840717 J046 S1 000 2 2 2 3 1 2 1500 5 J 1 3 1 1 1 1 1 1 1 5 1 0 00 5 26
MID ATLANTIC CONTAINER CORP LINDEN NEW JERSEY 065811762 40350 34
4 07 0 00400 3684 DLA400-84-C5155 840725 8110 C9E 000 2 2 2 3 1 2 0102 1 J 2 1 1 1 2 2 1 1 1 2 0 00 5 152
R C INDUSTRIES INC LINDEN NEW JERSEY 001913771 40350 34
4 11 0 00700 0191 DLA700-83-D0001 831027 4210 C9E 000 2 2 2 5 1 2 0102 1 K 2 1 1 1 2 2 1 1 1 2 0 00 5 60
R P S INC LINDEN NEW JERSEY 064325392 40350 34
4 01 0 00700 1375 DLA700-84-C0963 840105 4320 A3 000 2 2 2 3 1 1 J 2 1 3 1 1 2 1 1 1 2 0 00 5 29
TIMMONS & CHARLES INC LINDEN NEW JERSEY 065802019 40350 34
2 01 0 RC100 0067 N00181-84-C0069 831220 6810 A3 000 2 2 2 3 1 1 J 2 1 1 1 1 2 1 1 2 2 0 00 5 41
2 03 0 RC100 0157 N00181-84-C0118 840228 6810 A3 000 2 2 2 3 1 2 0200 1 J 2 1 1 1 1 2 1 1 1 2 0 00 5 36
4 02 0 00400 1455 DLA400-84-C0989 840216 6850 C9E 000 2 2 2 3 1 2 0102 1 J 2 1 1 1 2 2 1 1 1 2 0 00 5 82
4 04 0 00400 2616 DLA400-84-C0989 840424 6850 C9E 000 2 2 2 B 1 2 0102 1 J 2 1 1 1 2 2 1 1 1 2 0 00 5 82
CONTRACTOR TOTAL 4 241 *
WALWORTH COMPANY THE LINDEN NEW JERSEY 030316137 40350 34
2 08 0 JA117 5353 N00104-84-C4167 840820 4820 A3 000 2 2 2 3 1 2 1015 5 J 1 2 1 1 1 1 1 1 1 1 2 0 00 1 28
CITY TOTAL 20 1,652 **
SINGER COMPANY THE LITTLE FALLS NEW JERSEY 001316421 40620 34
1 09 0 0AH01 2950 DAAH01-84-C0994 840924 U009 A2 CME 2 2 2 3 1 2 1013 5 J 1 1 1 1 1 1 2 1 1 1 1 0 00 1 375
2 01 0 PB200 0066 N68335-84-C0410 840106 6350 A3 000 2 2 2 3 1 2 1001 5 J 1 2 1 2 1 1 2 1 1 1 3 0 00 5 53
3 12 0 0FF50 0247 F09603-82-G1458 831228 6625 A1C ACA 2 2 2 4 1 2 1015 5 J 1 1 1 1 1 1 2 1 1 1 2 0 00 5 31
3 08 0 0HV39 0128 F19628-81-C0007 840821 AC64 A7 000 2 2 2 D 1 2 1100 2 J 1 1 1 1 1 1 1 4 1 1 1 1 0 00 3 1,300
3 09 0 0HV39 0144 F19628-81-C0007 840914 AC64 A7 000 2 2 2 D 1 2 1100 2 J 1 1 1 1 1 1 1 1 1 1 1 1 0 00 3 200
3 09 0 0HV39 0228 F19628-81-C0007 840914 AC64 A7 000 2 2 2 C 1 2 1100 2 J 1 2 1 2 1 1 1 1 1 1 1 1 0 00 3 522
CITY TOTAL 6 2,481 **
AMIDE PHARMACEUTICAL LITTLE FALLS NEW JERSEY 101239622 40650 34
4 11 0 00120 0229 DLA120-84-C0066 831107 6505 C9B 000 2 2 2 3 1 2 0700 1 J 2 1 1 1 1 2 1 1 1 2 0 00 5 63

S V C	MM OO NN	A	AAAAA	AAAA	BBBBBB	BB	BBBBBBB	BBBBBB	BBBB 8888 AAAA	BBB 888 BBB	BBB 888 CCC	B 1 9	B 1 0	B 1 2	B 1 3	C 1	C 2	C 3	CCCC 4444	C 5	C 6	D 1	D 2	D 3	D 4	D 5	D 6	D 7	D 8	D 9	D 1 0	D 1 1	D 1 2 A	DD 12 BB	DDDD 12 CCCC	D 1 3	B7 AMOUNT ($000)
AMIDE PHARMACEUTICAL (CONT)									LITTLE FALLS				NEW		JERSEY				101239622						40650						34						
4	09	0	00120	2652	DLA120-84-C0797			840906	6505	C9B	000	2	2	2	3	1		2	0700	1	J	1	4	1	1	1	1	2	1	1	1	2	0	00		5	43
4	09	0	00120	2656	DLA120-84-C0797			840906	6505	C9B	000	2	2	2	3	1		2	0700	1	J	2		1	1	1	1	2	1	1	1	2	0	00		5	43
					CONTRACTOR TOTAL								3						149	*																	
RGI INC									LITTLE FALLS				NEW		JERSEY				082998691						40650						34						
1	09	0	0AA09	9103	DAAA09-84-C1100			840918	2520	A5	DJB	2	2	2	3	1		2	0200	1	J	2		1	3	1	1	2	1	1	1	2	0	00		1	47
1	12	0	0AE07	0557	DAAE07-84-C0177			831207	2590	A4B	000	2	2	2	3	1		2	0102	1	J	2		1	2	1	2	2	1	1	1	2	0	00		1	28
1	02	0	0AE07	1079	DAAE07-84-C0306			840120	4820	A4A	DJB	2	2	2	3	1		2	1013	1	J	2		1	1	1	1	2	1	1	1	2	7	00		5	35
1	03	0	0AE07	1302	DAAE07-84-C0570			840208	2910	A4A	DJB	2	2	2	3	1		2	0102	1	J	2		1	1	1	2	2	1	1	1	3	0	00		5	77
1	04	0	0AE07	2185	DAAE07-84-C1112			840424	2520	A4B	000	2	2	2	3	1		2	0102	1	J	2		1	1	1	2	2	1	1	1	2	0	00		5	28
1	07	0	0AE07	3287	DAAE07-84-C1112			840719	2520	A4B	DNK	2	2	2	A	1		2	0102	1	J	2		1	1	1	2	2	1	1	1	2	0	00		5	28
1	08	0	0AJ09	2062	DAAJ09-84-CB133			840824	2915	A1B	AHA	2	2	2	3	1		2	0102	1	J	2		1	2	1	2	2	1	1	1	2	0	00		5	48
4	01	0	00700	1182	DLA700-83-C3565			840106	4820	C9E	000	2	2	2	B	1		2	1013	1	J	2		1	1	1	1	2	1	1	1	2	0	00		5	26
4	11	0	00700	0552	DLA700-84-C0535			831115	4820	C9E	000	2	2	2	3	1		1			J	2		1	3	1	1	2	1	1	1	2	0	00		5	56
4	03	0	00700	1969	DLA700-84-C1387			840301	4220	C9E	000	2	2	2	3	1		2	1701	1	J	2		1	3	1	2	2	1	1	1	2	0	00		5	122
4	02	0	00700	1808	DLA700-84-C1465			840202	4820	A3	000	2	2	2	3	1		2	0102	1	J	2		1	3	1	2	2	1	1	1	2	0	00		5	53
4	06	0	00700	3845	DLA700-84-C2710			840622	4820	A3	000	2	2	2	3	1		1			J	2		1	3	1	1	2	1	1	1	2	0	00		5	46
4	08	0	00700	4692	DLA700-84-C3322			840810	4820	C9E	000	2	2	2	3	1		2	0102	1	J	2		1	3	1	2	2	1	1	1	2	0	00		5	41
4	09	0	00700	5383	DLA700-84-C3385			840919	4730	A1C	000	2	2	2	3	1		1			J	2		1	1	1	1	2	1	1	1	2	0	00		5	64
					CONTRACTOR TOTAL								14						699	*																	
SEALED AIR CORPORATION									LITTLE FALLS				NEW		JERSEY				002457638						40650						34						
1	12	0	0AB07	3276	DAAB07-84-C0043			831130	6615	A7	000	2	2	2	3	1		2	1001	5	J	1	5	1	1	1	1	2	1	1	1	2	0	00		5	314
3	01	0	0HM03	0070	F08635-83-C0317			831214	AC61	A7	000	2	2	2	C	1		2	1100	2	J	1	5	1	5	1	1	2	1	1	5	2	1	00		1	57
3	01	0	0HM03	0134	F08635-83-C0371			840120	AC61	A7	000	2	2	2	C	2	4	2	1100	2	J	1	2	1	2	1	1	2	1	1	5	1	1	00		5	99
3	05	0	0HM03	0218	F08635-84-C0201			840511	AC92	A7	000	2	2	2	3	1		2	1100	2	U	1	1	1	1	1	1	2	1	1	1	1	0	00		5	200
3	12	0	0FD06	0047	F09603-82-G1458			831018	5990	A1C	ARE	2	2	2	4	1		2	1013	4	J	1	1	1	1	1	1	1	1	1	1	2	0	00		5	75
3	07	0	0FD06	0758	F09603-82-G1458			840731	6605	A1C	000	2	2	2	4	2	4	2	0200	4	J	1	1	1	1	1	1	3	1	1	1	1	0	00		5	94-
3	11	0	0FE04	0002	F09603-82-G1458			831026	5962	A1C	AFH	2	2	2	4	1		2	1001	4	J	1	1	1	1	1	1	2	1	1	1	2	0	00		5	94
3	11	0	0FE04	0033	F09603-82-G1458			831020	5962	A1C	AFH	2	2	2	4	1		2	1015	4	J	1	1	1	1	1	1	2	1	1	1	2	0	00		5	43
3	11	0	0FE04	0064	F09603-82-G1458			831026	5990	A1C	AFH	2	2	2	4	1		2	1015	4	J	1	1	1	1	1	1	2	1	1	1	2	0	00		5	49
3	02	0	0FE04	0892	F09603-82-G1458			840209	6605	A1C	000	2	2	2	4	1		2	1015	5	J	1	1	1	1	1	1	2	1	1	1	1	0	00		5	26
3	02	0	0FF20	0127	F09603-82-G1458			831121	4920	C9E	000	2	2	1	4																1						40
3	12	0	0FH02	0049	F09603-82-G1458			831018	6605	A1C	AFN	2	2	2	4	1		2	1013	4	J	1	1	1	1	1	1	2	1	1	1	2	0	00		5	29
3	08	0	0FD06	0847	F09603-83-G2148			840806	1420	A1C	CMS	2	2	2	4	1		2	1013	3	J	1	1	1	1	1	1	2	1	1	1	2	0	00		5	97
3	08	0	0FD06	0879	F09603-83-G2148			840815	6130	A1C	AAF	2	2	2	4	1		2	1013	3	J	1	1	1	1	1	1	2	1	1	1	2	0	00		5	59
3	03	0	0FE04	1150	F09603-83-G2148			840320	6605	A1C	AFH	2	2	1	4																1						42
3	09	0	0FE04	2672	F09603-83-G2148			840926	6605	A1C	AFH	2	2	2	4	1		2	1015	4	J	1	1	1	1	1	1	3	1	1	1	1	0	00		1	1,470
3	03	0	0HV40	0035	F19628-84-C0079			840314	R415	C9E	000	2	2	2	3	1		2	1013	5	J	1	1	1	1	1	1	1	1	1	1	1	0	00		1	1,432
3	03	0	0HV40	0036	F19628-84-C0079			840314	R415	C9E	000	2	2	2	B	1		2	1013	5	J	1	1	1	1	1	1	1	1	1	1	1	0	00		1	1,352
3	07	0	0FD06	0580	F34601-84-C1049			840716	6605	A1C	000	2	2	2	3	1		2	1015	4	J	1	1	1	1	1	1	2	1	1	1	2	0	00	A-IL	5	205
3	03	0	0FE04	1194	F42600-84-C4915			840329	5962	A1C	AFH	2	2	2	3	1		2	1015	4	J	1	1	1	1	1	1	2	1	1	1	2	0	00		5	56
					CONTRACTOR TOTAL								20						5,645	*																	
SINGER COMPANY THE									LITTLE FALLS				NEW		JERSEY				001316421						40650						34						
1	03	0	0AA09	6561	DAAA09-81-G2002			840229	1240	A5	DJE	2	2	2	4	2	4	2	0200	5	Y	1	1	1	1	1	1	3	1	1	1	2	0	00		5	400
1	04	0	0AA09	6688	DAAA09-81-G2002			840314	5990	A5	DJE	2	2	2	4	1		2	0200	5	J	1	1	1	1	1	1	3	1	1	1	2	0	00		1	27-

S V C	MM DD NN	A	AAAAA	AAAA	BBBBBB	BB	BBBBBBB	BBBBBB	BBBB 8888 AAAA	BBB 888 BBB	BBB 888 CCC	B 1 3	B 1 3	B 1 3	B 3	C 1	C 2	C 3	CCCC 4444	C 5	C 6	D 1	D 2	D 3	D 4	D 5	D 6	D 7	D 8	D 9	D 1 0	D 1 1	D 12 A	DD 12 BB	DDDD 12 CCCC	D 1 3	B7 AMOUNT ($000)
SINGER COMPANY THE (CONT)								LITTLE FALLS					NEW		JERSEY				001316421						40650						34						
1	04	0	0AA09	6689	DAAA09-81-G2002			840314	1240	A5	DJE	2	2	2	4	1		2	0200	5	J	1	1	1	1	1	1	3	1	1	1	1	0	00		1	42-
1	05	0	0AA09	8127	DAAA09-81-G2002			840514	1240	A5	DJE	2	2	2	4	1		2	0200	5	J	1	1	1	1	1	1	3	1	1	1	1	0	00		1	18,388-
1	08	0	0AA09	8767	DAAA09-81-G2002			840723	1240	A5	DJE	2	2	2	4	2	4	2	0200	5	J	1	1	1	1	1	1	3	1	1	1	1	0	00		1	11,700-
1	09	0	0AA09	9070	DAAA09-81-G2002			840917	AC55	A5	DJE	2	2	2	4	1		2	1100	5	J	1	1	1	1	1	1	2	1	1	1	2	0	00		1	58
1	05	0	0AA09	8119	DAAA09-83-C4746			840514	1240	A5	DJE	2	2	2	3	1		2	0200	5	J	1	1	1	1	1	1	3	1	1	1	1	0	00		1	16,286
1	08	0	0AA09	8830	DAAA09-84-G0002			840824	1240	A5	DJE	2	2	2	4	2	4	2	0200	5	J	1	1	1	1	1	1	3	1	1	1	2	0	00		1	2,917
1	03	0	0AA09	8837	DAAA09-84-G0002			840723	1240	A5	DJE	2	2	2	4	1		2	0200	5	J	1	1	1	1	1	1	3	1	1	1	2	0	00		1	17,705
1	09	0	0AA09	9044	DAAA09-84-G0002			840913	1240	A5	DJE	2	2	2	4	2	4	2	0200	5	J	1	1	1	1	1	1	3	1	1	1	2	0	00		1	1,040
1	09	0	0AA09	9242	DAAA09-84-G0002			840918	1240	A5	DJE	2	2	2	4	2	4	2	0200	5	J	1	1	1	1	1	1	2	1	1	1	2	0	00		1	28
1	01	0	0AB07	3331	DAAB07-77-C2126			831208	5826	A7	000	2	2	2	C	1		2	1013	1	K	1	2	1	2	1	1	3	1	1	1	2	0	00		5	182
1	02	0	0AB07	3705	DAAB07-77-C2126			840130	5826	A7	000	2	2	2	C	1		2	1013	1	K	1	2	1	2	1	1	3	1	1	1	2	0	00		5	178
1	06	0	0AB07	4978	DAAB07-77-C2126			840628	5841	A7	000	2	2	2	C	1		2	1013	5	K	1	2	1	2	1	1	3	1	1	1	2	0	00		5	292
1	12	0	0AB07	3260	DAAB07-83-CJ045			831129	AC64	A7	000	2	2	2	C	1		2	1100	5	U	1	2	1	2	1	1	3	1	1	1	1	0	00			4,965
1	05	0	0AB07	3455	DAAB07-83-CJ045			831223	AC64	A7	000	2	2	2	B	1		2	1100	5	U	1	2	1	2	1	1	3	1	1	1	1	0	00		5	3,100
1	03	0	0AB07	3876	DAAB07-83-CJ045			840221	AC64	A7	000	2	2	2	B	1		2	1100	5	U	1	2	1	2	1	1	3	1	1	1	1	0	00			621
1	04	0	0AB07	4167	DAAB07-83-CJ045			840327	AC64	A7	000	2	2	2	C	1		2	1100	5	U	1	2	1	2	1	1	3	1	1	1	1	0	00			352
1	08	0	0AB07	5575	DAAB07-83-CJ045			840828	AC64	A7	000	2	2	2	B	1		2	1100	5	U	1	1	1	1	1	1	3	1	1	1	1	0	00			129
1	09	0	0AB07	6977	DAAB07-83-CJ045			840921	AC64	A7	000	2	2	2	D	1		2	1100	5	U	1	1	1	1	1	1	3	1	1	1	1	0	00			4,839
1	05	0	0AB07	3526	DAAB07-84-CF019			831230	5841	A7	000	2	2	2	3	1		2	1001	5	J	1	2	1	2	1	1	3	1	1	1	1	0	00		5	9,933
1	03	0	0AB07	4092	DAAB07-84-CF019			840319	5841	A7	000	2	2	2	B	1		2	1001	5	J	1	2	1	2	1	1	3	1	1	1	1	0	00		5	1,392
1	03	0	0AB07	4102	DAAB07-84-CF019			840320	5841	A7	000	2	2	2	C	1		2	1001	5	J	1	2	1	2	1	1	3	1	1	1	1	0	00		5	114
1	05	0	0AB07	4493	DAAB07-84-CF019			840430	5841	A7	000	2	2	2	B	1		2	1001	5	J	1	2	1	2	1	1	3	1	1	1	1	0	00		5	4,015
1	04	0	0AH01	1083	DAAH01-84-CA095			840314	R499	A7	GBN	2	2	2	3	1		2	1100	5	U	1	1	1	1	1	1	3	1	1	1	1	0	00			18,404
1	07	0	0AH01	1914	DAAH01-84-C0653			840706	1430	A2	CME	2	2	2	3	1		2	1001	5	J	1	1	1	1	1	1	2	1	1	1	1	0	00		5	29
1	09	0	0AH01	2516	DAAH01-84-C0857			840907	1440	A2	CME	2	2	2	3	1		2	1001	5	J	1	1	1	1	1	1	2	1	1	1	2	0	00		5	41
1	09	0	0AJ09	2155	DAAJ09-84-CB126			840824	6105	A1A	AIC	2	2	2	3	1		2	1015	5	J	1	1	1	1	1	1	2	1	1	1	2	0	00		5	31
2	02	0	BH006	2345	N00024-84-C6025			840131	R706	A7	000	2	2	2	3	1		2	1001	5	U	1	1	1	1	1	1	2	1	1	1	1	0	00		1	40
2	02	0	BH006	2903	N00024-84-C6025			840209	R706	A7	000	2	2	2	C	1		2	1001	5	U	1	1	1	1	1	1	2	1	1	3	1	0	00		1	50
2	05	0	BH006	5454	N00024-84-C6025			840504	R706	A7	000	2	2	2	C	1		2	1001	5	U	1	1	1	1	1	1	2	1	1	1	2	0	00		1	111
2	11	0	BH003	0328	N00030-77-C0102			831028	1420	A2	CNJ	2	2	2	C	1		2	1400	5	V	1	2	1	1	1	1	2	1	1	1	1	0	00		5	628
2	07	0	BH003	7198	N00030-82-C0052			840626	1420	A2	CNJ	2	2	2	F	1		2	1400	5	V	1	2	1	1	1	1	3	1	1	1	1	0	00		5	2,643-
2	10	0	BH003	0107	N00030-84-C0065			831020	H114	A2	CNJ	2	2	2	3	1		2	1600	5	U	1	1	1	1	1	1	1	1	1	5	1	0	00		5	3,481
2	03	0	BH003	3930	N00030-84-C0065			831230	H114	A2	CNJ	2	2	2	C	1		2	1600	5	U	1	1	1	1	1	1	1	1	1	5	1	0	00		5	2,544
2	02	0	BH003	2793	N00030-84-C0111			840208	J014	A2	CNJ	2	2	2	1	1		2	1600	1	M	1	1	1	1	1	1	3	1	1	1	2	0	00		1	1,628
2	06	0	BH003	6787	N00030-84-C0111			840614	J014	A2	CNJ	2	2	2	2	1		2	1600	1	M	1	1	1	1	1	1	3	1	1	1	1	0	00		1	1,429
2	06	0	JA113	3848	N00104-84-C2874			840619	6105	A7	GAD	2	2	2	3	1		2	1015	1	J	1	1	1	1	1	1	2	1	1	1	2	0	00		1	26
2	06	0	PB802	0107	N00140-83-D2299			831202	L058	S1	000	2	2	2	B	1		2	1007	5	Z	1	1	1	1	1	1	1	1	1	5	1	0	00		5	27
2	09	0	PB802	0526	N00140-84-D4178			840914	L016	S1	000	2	2	2	5	1		2	1007	5	Z	1	1	1	1	1	1	1	1	1	5	1	0	00		5	40
2	10	0	JA100	A189	N00383-82-G2914			831024	5841	A7	AAF	2	2	2	4	1		2	1015	5	J	1	1	1	1	1	1	2	1	1	1	2	0	00		1	110
2	01	0	JA100	B549	N00383-82-G2914			840103	6605	A1C	AAF	2	2	2	4	1		2	1015	5	J	1	1	1	1	1	1	2	1	1	1	2	0	00		1	158
2	09	0	JA100	D460	N00383-82-G2914			840925	1005	A1A	AHW	2	2	2	4	1		2	1015	5	J	1	1	1	1	1	1	2	1	1	1	2	0	00		1	26
2	03	0	JA100	D493	N00383-82-G2914			840306	6605	A1C	000	2	2	2	4	1		2	1015	5	J	1	1	1	1	1	1	2	1	1	1	2	0	00		1	44
2	03	0	JA100	D522	N00383-82-G2914			840304	6605	A1C	AAF	2	2	2	4	1		2	1015	5	J	1	1	1	1	1	1	2	1	1	1	2	0	00		1	29
2	03	0	JA100	D826	N00383-82-G2914			840312	1680	A7	AAF	2	2	2	4	1		2	1015	5	J	1	1	1	1	1	1	2	1	1	1	2	0	00		1	39
2	04	0	JA100	E940	N00383-82-G2914			840414	5841	A1A	000	2	2	2	4	1		2	1015	5	J	1	1	1	1	1	1	2	1	1	1	2	0	00		1	26
2	04	0	JA100	F352	N00383-82-G2914			840405	6605	A7	AAF	2	2	2	4	2	0	2	1015	1	J	1	1	1	1	1	1	2	1	1	1	2	0	00		1	29
2	05	0	JA100	G500	N00383-82-G2914			840522	6615	A1A	AAF	2	2	2	4	1		2	1015	5	J	1	1	1	1	1	1	2	1	1	1	2	0	00		1	56
2	06	0	JA100	G851	N00383-82-G2914			840608	6615	A1A	AAF	2	2	2	4	1		2	1015	5	J	1	1	1	1	1	1	2	1	1	1	2	0	00		1	34
2	07	0	JA100	H746	N00383-82-G2914			840702	6615	A1C	AFC	2	2	2	4	1		2	1015	5	J	1	1	1	1	1	1	2	1	1	1	2	0	00		1	54
2	07	0	JA100	J068	N00383-82-G2914			840706	6605	A1C	000	2	2	2	4	1		2	1015	5	J	1	1	1	1	1	1	2	1	1	1	2	0	00		1	44

S V C	MM OO NN	A	AAAAA	AAAA	BBBBBB	BB	BBBBBBB	BBBBBB	BBBB 8888	BBB 888	BBB 888	B 1	B 1	B 1	B	C	C	C	CCCC	C	C	D	D	D	D	D	D	D	D	D	D	D	D	DD	DDDD	D	B7 AMOUNT ($000)
		1	33333	2222	111111	11	1111111	333333	AAAA	BBB	CCC	9	0	2	3	1	2	3	4444	5	6	1	2	3	4	5	6	7	8	9	0	1	A	BB	CCCC	3	
SINGER COMPANY THE (CONT)								LITTLE FALLS								NEW JERSEY			001316421			40650			34													
2	09	0	JA100	L843	N00383-82-G2914			840906	6605	A7	AAF	2	2	1	4																1						119-
2	09	0	JA100	M725	N00383-82-G2914			840919	6130	A7	AAF	2	2	2	4	1		2	1015	5	J	1	1	1	1	1	1	2	1	1	1	2	0	00		1	50
2	12	0	JA100	A704	N00383-83-G3301			831108	J058	A1C	APC	2	2	2	4	2	5	2	1009	5	J	1	1	1	1	1	1	2	1	1	1	2	0	00		5	131
2	01	0	JA100	B530	N00383-83-G3301			840112	J058	A1C	APC	2	2	2	4	2	5	2	1009	5	J	1	1	1	1	1	1	2	1	1	1	2	0	00		5	347
2	02	0	JA100	D246	N00383-83-G3301			840208	J058	A1C	APC	2	2	2	4	2	5	2	1009	5	J	1	1	1	1	1	1	2	1	1	1	2	0	00		5	131
2	03	0	JA100	D300	N00383-83-G3301			840308	J058	A1C	APC	2	2	2	4	2	5	2	1009	5	J	1	1	1	1	1	1	2	1	1	1	2	0	00		5	35
2	03	0	JA100	D598	N00383-83-G3301			840316	J058	A1C	APC	2	2	2	4	2	5	2	1009	5	J	1	1	1	1	1	1	2	1	1	1	2	0	00		5	3,856
2	03	0	JA100	D739	N00383-83-G3301			840313	J058	A1C	APC	2	2	2	4	2	5	2	1009	5	J	1	1	1	1	1	1	2	1	1	1	2	0	00		5	69
2	04	0	JA100	F298	N00383-83-G3301			840413	J058	A1C	APC	2	2	2	4	2	5	2	1009	5	J	1	1	1	1	1	1	2	1	1	1	2	0	00		1	67
2	05	0	JA100	G253	N00383-83-G3301			840516	J058	A1C	APC	2	2	2	4	2	5	2	1009	5	J	1	1	1	1	1	1	2	1	1	1	2	0	00		5	295
2	05	0	JA100	3381	N00383-83-G3301			840516	J058	A1C	APC	2	2	2	4	2	5	2	1009	5	J	1	1	1	1	1	1	2	1	1	1	2	0	00		5	347-
2	06	0	JA100	G897	N00383-83-G3301			840611	J058	A1C	APC	2	2	2	4	2	5	2	1009	5	J	1	1	1	1	1	1	2	1	1	1	2	0	00		1	2,166
2	06	0	JA100	H306	N00383-83-G3301			840608	J058	A1C	APC	2	2	2	4	2	5	2	1009	5	J	1	1	1	1	1	1	2	1	1	1	2	0	00		5	62
2	07	0	JA100	H945	N00383-83-G3301			840706	J058	A1C	APC	2	2	2	4	2	5	2	1009	5	J	1	1	1	1	1	1	2	1	1	1	2	0	00		5	480
2	07	0	JA100	H963	N00383-83-G3301			840706	J058	A1C	APC	2	2	2	4	1		2	1009	5	J	1	1	1	1	1	1	2	1	1	1	2	0	00		1	226
2	08	0	JA100	K034	N00383-83-G3301			840805	J058	A1C	APC	2	2	2	4	2	5	2	1009	5	J	1	1	1	1	1	1	2	1	1	1	2	0	00		5	53
2	08	0	JA100	K398	N00383-83-G3301			840810	J058	A7	APC	2	2	2	4	2	5	2	1009	5	J	1	1	1	1	1	1	2	1	1	1	2	0	00		1	1,222
2	09	0	JA100	M022	N00383-83-G3301			840917	J058	A7	APC	2	2	2	4	2	5	2	1009	5	J	1	1	1	1	1	1	2	1	1	1	2	0	00		5	210
2	09	0	JA100	M023	N00383-83-G3301			840913	J058	A7	APC	2	2	2	4	2	5	2	1009	5	J	1	1	1	1	1	1	2	1	1	1	2	0	00		1	100-
2	09	0	JA100	M024	N00383-83-G3301			840915	J058	A7	APC	2	2	2	4	2	5	2	1009	5	J	1	1	1	1	1	1	2	1	1	1	2	0	00		1	100-
2	08	0	JA100	K072	N00383-84-C9227			840805	6105	A7	AAE	2	2	2	3	1		2	1015	1	J	1	1	1	1	1	1	2	1	1	1	2	0	00		5	148
2	07	0	JA100	J418	N00383-84-G4324			840723	J066	A1C	AEB	2	2	2	4	1		2	1009	5	J	1	1	1	1	1	1	2	1	1	1	2	0	00		5	30
3	11	0	OFE04	0127	FJ2600-83-D4115			831109	6605	A1C	AFH	2	2	2	C	1		2	1009	4	J	1	1	1	1	1	1	2	1	1	1	2	0	00		5	682
3	09	0	OFH02	1364	F04606-81-C1230			840917	1280	A1C	AFN	2	2	2	A	2	4	2	1013	3	J	1	1	1	1	1	1	2	1	1	1	2	0	00		5	950
3	08	0	OFH02	2888	F04606-81-C1230			840727	L099	A1C	AFN	2	2	2	A	1		2	1007	5	J	1	1	1	1	1	1	3	1	1	1	2	1	00		1	100
3	08	0	OFH02	3248	F04606-83-G0018			840831	6605	A1C	AFN	2	2	2	4	1		2	1002	4	J	1	1	1	1	1	1	2	1	1	1	2	0	00		1	107
3	09	0	OHM03	0329	F08635-84-C0296			840907	AJ12	S1	000	2	2	2	3	1		2	1100	2	U	1	3	1	1	1	1	1	1	1	5	1	0	00		5	60
3	04	0	OFD06	0541	F09603-81-G0639			840418	6605	A1C	AAF	2	2	2	4	2	4	2	1015	5	J	1	2	1	1	1	1	2	1	1	1	1	0	00		5	40-
3	06	0	OFD06	0680	F09603-81-G0639			840606	6605	A1C	000	2	2	2	4	2	4	2	1015	4	J	1	2	1	1	1	1	1	1	1	1	1	0	00		5	102-
3	12	0	OFD06	0100	F09603-82-G1458			831109	6605	A1C	AFC	2	2	2	4	1		2	1013	4	J	1	1	1	1	1	1	2	1	1	1	2	0	00		5	34
3	01	0	OFD06	0248	F09603-82-G1458			840127	6605	A1C	AAF	2	2	2	4	1		2	1015	4	J	1	1	1	1	1	1	2	1	1	1	2	0	00		5	87
3	02	0	OFD06	0269	F09603-82-G1458			840105	6615	A1C	000	2	2	2	4	1		2	1013	4	J	1	1	1	1	1	1	1	1	1	1	2	0	00		5	29
3	04	0	OFD06	0312	F09603-82-G1458			840308	6605	A1C	AFH	2	2	1	4																1						48-
3	04	0	OFD06	0313	F09603-82-G1458			840308	6605	A1C	000	2	2	2	4	2	4	2	0200	4	J	1	1	1	1	1	1	2	1	1	1	2	0	00		5	1,488-
3	01	0	OFD06	0315	F09603-82-G1458			840120	6605	A1C	AFC	2	2	2	4	1		2	1013	4	J	1	1	1	1	1	1	2	1	1	1	2	0	00		5	64
3	01	0	OFD06	0340	F09603-82-G1458			840131	6610	A1C	000	2	2	1	4																1						48
3	11	0	OFE04	0031	F09603-82-G1458			831110	5962	A7	AFH	2	2	2	4	1		2	1015	4	J	1	1	1	1	1	1	2	1	1	1	2	0	00		5	83
3	12	0	OFF30	0102	F09603-82-G1458			831109	1680	A1C	AFF	2	2	2	4	1		2	1015	5	J	1	1	1	1	1	1	2	1	1	1	2	0	00		5	27
3	11	0	OFF50	0180	F09603-82-G1458			831116	6625	A7	000	2	2	2	4	1		2	1015	5	J	1	1	1	1	1	1	3	1	1	1	2	0	00		1	521
3	12	0	OFH02	0460	F09603-82-G1458			831208	6105	A1C	ABC	2	2	2	4	1		2	1013	4	J	1	1	1	1	1	1	2	1	1	1	2	0	00		5	30
3	02	0	OFH02	0936	F09603-82-G1458			840213	6105	A1C	ABC	2	2	2	4	1		2	1013	4	J	1	1	1	1	1	1	2	1	1	1	2	0	00		5	26
3	02	0	OFD06	0358	F09603-83-G2148			840217	6605	A1C	000	2	2	2	4	1		2	1013	4	J	1	1	1	1	1	1	2	1	1	1	2	0	00		5	78
3	03	0	OFD06	0361	F09603-83-G2148			840302	6605	A1C	AAF	2	2	2	4	1		2	1013	4	J	1	1	1	1	1	1	2	1	1	1	2	0	00		5	141
3	02	0	OFD06	0365	F09603-83-G2148			840223	6605	A1C	000	2	2	2	4	1		2	1013	4	J	1	1	1	1	1	1	2	1	1	1	2	0	00		5	27
3	02	0	OFD06	0368	F09603-83-G2148			840228	6615	A1C	000	2	2	2	4	1		2	1013	4	J	1	1	1	1	1	1	1	1	1	1	2	0	00		5	39
3	03	0	OFD06	0431	F09603-83-G2148			840328	6605	A1C	AFC	2	2	2	4	1		2	1015	4	J	1	1	1	1	1	1	3	1	1	1	1	0	00		5	3,250
3	04	0	OFD06	0507	F09603-83-G2148			840405	6105	A1C	AFF	2	2	2	4	2	0	2	1013	4	J	1	1	1	1	1	1	1	1	1	1	2	0	00		5	37
3	04	0	OFD06	0534	F09603-83-G2148			840419	6605	A1C	000	2	2	2	4	1		2	1013	3	J	1	1	1	1	1	1	2	1	1	1	2	0	00		5	86
3	05	0	OFD06	0547	F09603-83-G2148			840525	6605	A1C	000	2	2	1	4																1						88
3	06	0	OFD06	0713	F09603-83-G2148			840614	6605	A1C	000	2	2	2	4	1		2	1013	4	J	1	1	1	1	1	1	2	1	1	1	2	0	00		5	25

S	MM	A	AAAAA	AAAA	BBBBBB	BB	BBBBBBB	BBBBBB	BBBB	BBB	BBB	5	B	B	B	C	C	C	CCCC	C	C	D	D	D	D	D	D	D	D	D	D	DD	DDDD	D	B7
V	CC								8888	888	888		1	1	1															1	1	12	12	12	1	AMOUNT
C	NN	1	33333	2222	111111	11	1111111	333333	AAAA	BBB	CCC	9	0	2	3	1	2	3	4444	5	6	1	2	3	4	5	6	7	8	9	0	1	A	BB	CCCC	3	($000)
SINGER COMPANY THE (CONT)					LITTLE FALLS								NEW		JERSEY				001316421					40650			34									
3	07	0	OFD06	0752	F09603-83-G2148			840720	6615	A1C	AFH	2	2	1	4															1						710
3	08	0	OFD06	0764	F09603-83-G2148			840813	6615	A1C	AFC	2	2	2	4	1		2	1015	5	J	1	1	1	1	1	1	1	1	1	2	0	00		5	27
3	07	0	OFD06	0778	F09603-83-G2148			840705	6605	A1C	AFC	2	2	1	4															1						2,145
3	08	0	OFD06	0824	F09603-83-G2148			840802	1420	A1C	CMS	2	2	2	4	1		2	1013	3	J	1	1	1	1	1	1	2	1	1	2	0	00		5	356
3	07	0	OFD06	0840	F09603-83-G2148			840725	6605	A1C	AAF	2	2	2	4	1		2	1013	4	J	1	1	1	1	1	1	2	1	1	2	0	00	A-IL	5	68
3	08	0	OFD06	0853	F09603-83-G2148			840828	1420	A1C	000	2	2	2	4	2	4	2	0200	4	J	1	1	1	1	1	1	2	1	1	2	0	00		5	42
3	09	0	OFD06	0858	F09603-83-G2148			840906	6605	A1C	AAF	2	2	2	4	1		2	1013	3	J	1	1	1	1	1	1	2	1	1	2	0	00		5	129
3	08	0	OFD06	0873	F09603-83-G2148			840820	6605	A1C	AAF	2	2	2	4	2	4	2	0200	4	J	1	1	1	1	1	1	2	1	1	2	0	00		5	263
3	08	0	OFD06	0887	F09603-83-G2148			840817	6605	A1C	AFC	2	2	2	4	1		2	1013	4	J	1	1	1	1	1	1	2	1	1	2	0	00		5	126
3	08	0	OFD06	0934	F09603-83-G2148			840823	6615	A1C	000	2	2	2	4	2	4	2	1013	4	J	1	1	1	1	1	1	2	1	1	2	0	00		5	31
3	08	0	OFD06	0958	F09603-83-G2148			840828	5999	A1C	AFC	2	2	2	4	1		2	0200	4	J	1	1	1	1	1	1	3	1	1	1	0	00		5	950
3	09	0	OFD06	0959	F09603-83-G2148			840906	6605	A1C	ACD	2	2	2	4	1		2	1015	4	J	1	1	1	1	1	1	2	1	1	2	1	00		5	78
3	09	0	OFD06	0969	F09603-83-G2148			840924	5990	A1C	ARE	2	2	2	4	1		2	1013	5	J	1	1	1	1	1	1	1	1	1	2	0	00		5	61
3	08	0	OFD06	0993	F09603-83-G2148			840831	6605	A1C	AFC	2	2	2	4	1		2	0200	4	J	1	1	1	1	1	1	3	1	1	2	0	00		5	10,134
3	09	0	OFD06	1011	F09603-83-G2148			840921	6605	A1C	AFC	2	2	2	4	1		2	1013	4	J	1	1	1	1	1	1	3	1	1	1	0	00		5	3,736
3	09	0	OFD06	1044	F09603-83-G2148			840919	6610	A1C	000	2	2	2	4	1		2	1013	3	J	1	1	1	1	1	1	2	1	1	2	0	00		5	66
3	09	0	OFD06	1052	F09603-83-G2148			840924	6605	A1C	000	2	2	2	4	1		2	1013	4	J	1	1	1	1	1	1	2	1	1	2	0	00		5	308
3	09	0	OFD06	1073	F09603-83-G2148			840926	6605	A1C	ACD	2	2	2	4	1		2	1013	4	J	1	1	1	1	1	1	2	1	1	2	0	00		5	77
3	07	0	OFF20	0570	F09603-83-G2148			840709	4920	C9E	000	2	2	2	4	1		2	1015	5	J	1	1	1	1	1	1	2	1	1	2	0	00		5	52
3	07	0	OFF50	0798	F09603-83-G2148			840713	5995	A1C	AAF	2	2	2	4	1		2	1015	5	J	1	1	1	1	1	1	2	1	1	2	0	00		5	48
3	06	0	OFH02	2624	F09603-83-G2148			840628	6105	A7	000	2	2	2	4	1		2	1013	4	J	1	2	1	1	1	1	2	1	1	2	0	00		5	100
3	07	0	OFH02	2916	F09603-83-G2148			840731	6610	A1C	AFN	2	2	2	4	1		2	1013	4	J	1	1	1	1	1	1	2	1	1	2	0	00		5	77
3	08	0	OFH02	3170	F09603-83-G2148			840827	6105	A1C	ABC	2	2	2	4	1		2	1013	4	J	1	1	1	1	1	1	2	1	1	2	0	00		5	65
3	09	0	OFJ04	5706	F09603-83-G2148			840930	1270	A7	ACD	2	2	2	4	2	0	2	1015	5	J	1	1	1	1	1	1	2	1	1	2	0	00		5	25
3	09	0	OFH02	1354	F09603-84-G2148			840917	6105	A7	000	2	2	2	4	2	4	2	0200	4	J	1	1	1	1	1	1	1	1	1	2	0	00		5	65
3	02	0	OFV30	0046	F09603-85-G2148			840227	4920	C9E	000	2	2	2	4	1		2	1001	5	J	1	1	1	1	1	1	2	1	1	2	1	00		5	27
3	03	0	OFV30	0056	F09603-85-G2148			840315	3110	C9E	AFC	2	2	2	4	1		2	1001	5	J	1	1	1	1	1	1	2	1	1	2	0	00		5	46
3	02	0	OFH02	1012	F09606-83-G2148			840224	5990	A1C	AFN	2	2	2	4	1		2	1015	1	J	1	1	1	1	1	1	2	1	1	2	2	00		5	49
3	11	0	OHV39	0013	F19628-81-C0007			831101	AC64	A7	000	2	2	2	C	1		2	1100	2	J	1	2	1	2	1	1	4	1	1	1	0	00		3	7,879
3	12	0	OHV39	0029	F19628-81-C0007			831220	AC64	A7	000	2	2	2	D	1		2	1100	2	J	1	2	1	2	1	1	1	1	1	1	0	00		3	1,085
3	02	0	OHV39	0050	F19628-81-C0007			840208	AC64	A7	000	2	2	2	C	1		2	1100	2	J	1	2	1	2	1	1	4	1	1	1	0	00		3	2,216
3	02	0	OHV39	0052	F19628-81-C0007			840213	AC64	A7	000	2	2	2	D	1		2	1100	2	J	1	2	1	2	1	1	1	1	1	1	0	00		3	200
3	05	0	OHV39	0088	F19628-81-C0007			840522	AC64	A7	000	2	2	2	D	1		2	1100	2	J	1	2	1	2	1	1	1	1	1	1	0	00		3	1,300
3	05	0	OHV39	0089	F19628-81-C0007			840523	AC64	A7	000	2	2	2	D	1		2	1100	2	J	1	2	1	2	1	1	4	1	1	1	0	00		3	850
3	06	0	OHV39	0103	F19628-81-C0007			840622	AC64	A7	000	2	2	2	D	1		2	1100	2	J	1	1	1	1	1	1	4	1	1	1	0	00		3	262
3	12	0	OFS04	0030	F33600-84-C0040			831109	L014	S1	000	2	2	2	3	1		2	1007	3	J	1	2	1	1	1	1	1	1	1	5	2	0	00		5	55
3	04	0	OFS04	0189	F33600-84-C0040			840410	L014	S1	000	2	2	2	C	1		2	1007	3	J	1	2	1	1	1	1	1	1	1	5	2	0	00		5	38
3	06	0	OFD03	0551	F33657-76-C0610			840607	5826	A7	AFC	2	2	2	5	1		2	1013	2	J	1	1	1	1	1	1	1	1	1	1	1	0	00		5	25
3	03	0	OHU16	0034	F33657-78-C0414			840306	6615	A7	000	2	2	2	C	1		2	1013	4	J	1	1	1	1	1	1	2	1	1	2	0	00		1	80-
3	11	0	OHU82	0068	F33657-79-C0675			831130	1510	A1C	AFH	2	2	2	C	1		2	1026	4	K	1	1	1	1	1	1	3	1	1	1	1	0	00		1	1,364
3	11	0	OHU82	0069	F33657-79-C0675			831130	1510	A1C	AFH	2	2	1	C															1						529
3	01	0	OHU82	0143	F33657-79-C0675			840120	1510	A1A	AFH	2	2	1	A															1						6,242
3	05	0	OHU82	0339	F33657-79-C0675			840523	1510	A1C	AFH	2	2	2	C	1		2	1026	4	K	1	1	1	1	1	1	3	1	1	1	1	1	00		1	376
3	05	0	OHU82	0340	F33657-79-C0675			840523	1510	A1C	AFH	2	2	1	C															1						140
3	06	0	OHU82	0376	F33657-79-C0675			840621	1510	A1A	AFH	2	2	2	A	1		2	1026	4	J	1	1	1	1	1	1	1	1	1	1	2	0	00		1	72
3	06	0	OHU82	0377	F33657-79-C0675			840621	1510	A1A	AFH	2	2	1	A															1						39
3	07	0	OHU82	0427	F33657-79-C0675			840718	1510	A1A	AFH	2	2	1	B															1						17,893
3	08	0	OHU82	0464	F33657-79-C0675			840816	1510	A1A	AFH	2	2	1	B															1						7,755
3	09	0	OHU82	0483	F33657-79-C0675			840906	1510	A1C	AFH	2	2	1	C															1						42
3	09	0	OHU82	0509	F33657-79-C0675			840914	1510	A1A	AFH	2	2	1	B															1						49

S MM A AAAAA AAAA BBBBBB BB BBBBBBB BBBBBB BBBB BBB BBB B B B B C C C CCCC C C D D D D D D D D D D D D D DD DDDD D B7
V OO 8888 888 888 1 1 1 1 1 2 1 2 AMOUNT
C NN 1 33333 2222 111111 11 1111111 333333 AAAA BBB CCC 9 0 2 3 1 2 3 4444 5 6 1 2 3 4 5 6 7 8 9 0 1 A BB CCCC 3 ($000)
SINGER COMPANY THE (CONT) LITTLE FALLS NEW JERSEY 001316421 40650 34
3 12 0 OHU82 0086 F33657-83-C2071 831213 1510 A1A AFH 2 2 1 3 1 1,636
3 03 0 OHU25 0074 F33657-84-C0018 840314 5841 A7 ABH 2 1 2 1 1 2 1400 4 J 1 1 1 1 1 1 3 1 1 1 2 0 00 1 5,000
3 05 0 OFD06 0502 F34601-84-D1311 840501 J066 A1C AFH 2 2 2 5 1 2 1002 4 J 1 1 1 1 1 1 1 1 1 1 1 0 00 5 104
3 05 0 OFD06 0503 F34601-84-D1311 840501 J066 A1C AFH 2 2 2 5 1 2 1002 4 J 1 1 1 1 1 1 1 1 1 1 1 0 00 5 2,394
3 12 0 OFE04 0185 F42600-82-D5302 831201 1680 A1C AFH 2 2 2 C 1 2 1009 4 Y 1 1 1 1 1 1 2 1 1 1 2 0 00 200
3 12 0 OFE04 0458 F42600-82-D5302 831207 J015 A1C AFH 2 2 2 5 1 2 1009 4 Y 1 1 1 1 1 1 2 1 1 1 2 0 00 5 1,878
3 12 0 OFE04 0459 F42600-82-D5302 831207 J015 A1C AFH 2 2 1 5 3 1,150
3 11 0 OFE04 0126 F42600-83-D4094 831107 6605 A1C AFH 2 2 1 C 1 91
3 01 0 OFE04 0541 F42600-83-D4094 840103 6605 A1C AFH 2 2 2 C 2 5 2 1009 4 J 1 1 1 1 1 1 2 1 1 1 2 0 00 5 273
3 02 0 OFE04 0777 F42600-83-D4094 840201 6605 A1C AFH 2 2 1 5 1 36
3 02 0 OFE04 0848 F42600-83-D4094 840215 6605 A1C AFH 2 2 2 5 2 5 2 1009 4 J 1 1 1 1 1 1 2 1 1 1 2 0 00 5 64
3 03 0 OFE04 1132 F42600-83-D4094 840315 J066 A1C AFH 2 2 1 5 3 63
3 03 0 OFE04 1217 F42600-83-D4094 840327 6605 A1C AFH 2 2 2 5 2 5 2 1009 4 J 1 1 1 1 1 1 2 1 1 1 2 0 00 5 136
3 11 0 OFE04 0125 F42600-83-D4115 831109 6605 A1C AFH 2 2 1 C 1 60
3 11 0 OFE04 0133 F42600-83-D4115 831109 6605 A1C AFH 2 2 1 C 1 96
3 01 0 OFE04 0733 F42600-83-D4115 840120 6605 A1C AFH 2 2 2 C 1 2 1009 4 J 1 1 1 1 1 1 2 1 1 1 2 0 00 5 50
3 03 0 OFE04 1080 F42600-83-D4115 840302 6605 A1C AFH 2 2 1 5 1 36
3 03 0 OFE04 1179 F42600-83-D4115 840320 6605 A1C AFH 2 2 2 5 2 5 2 1009 4 J 1 1 1 1 1 1 2 1 1 1 2 0 00 5 26
3 7 0 OFE04 1890 F42600-83-D4333 840705 6605 A1C AFH 2 2 2 5 2 5 2 1009 4 J 1 1 1 1 1 1 2 1 1 1 2 0 00 5 245
3 0 OFE04 2297 F42600-83-D4333 840827 6605 A1C AFH 2 2 2 5 2 5 2 1009 4 J 1 1 1 1 1 1 2 1 1 1 2 0 00 5 517
3 (0 OFE04 0767 F42600-84-C4512 840216 6615 A1C AFC 2 2 2 3 1 2 1015 4 J 1 1 1 1 1 1 2 1 1 1 2 0 00 5 34
3 0 OFE04 1226 F42600-84-C4949 840402 6615 A1C AFC 2 2 2 3 1 2 1015 5 J 1 1 1 1 1 1 2 1 1 1 2 0 00 5 27
3 0 OFE04 1274 F42600-84-C4980 840410 6615 A1C AFC 2 2 2 3 1 2 1015 4 J 1 1 1 1 1 1 2 1 1 1 2 0 00 5 70
3 09 0 OFE04 2775 F42600-84-C6876 840928 6615 A7 AFC 2 2 2 3 1 2 1015 4 J 1 1 1 1 1 1 2 1 1 1 2 0 00 5 239
3 03 0 OFE04 1056 F42600-84-D4333 840305 6605 A1C AFH 2 2 2 5 2 5 2 1009 4 J 1 1 1 1 1 1 2 1 1 1 2 0 00 5 785
3 03 0 OFE04 1057 F42600-84-D4333 840305 6605 A1C AFH 2 2 1 5 1 41
3 05 0 OFE04 1641 F42600-84-D4333 840525 6605 A1C AFH 2 2 2 5 2 5 2 1009 4 J 1 1 1 1 1 1 2 1 1 1 2 0 00 5 539
4 11 0 00400 0163 DLA400-84-C0004 831020 6105 C9E 000 2 2 2 3 1 2 1013 5 J 1 2 1 1 1 1 2 1 1 1 2 0 00 5 44
4 11 0 00400 0246 DLA400-84-C0204 831014 6105 C9E 000 2 2 2 3 1 2 1013 5 J 1 1 1 1 1 1 2 1 1 1 2 0 00 5 395
CONTRACTOR TOTAL 181 163,178 *
CITY TOTAL 218 169,671 **
EVENTIDE INC LITTLE FERRY NEW JERSEY 991755448 40680 34
1 04 0 0ZD04 1456 MDA904-84-C0309 840322 5999 A7 000 2 2 2 3 2 1 2 1001 6 J 2 1 1 1 1 2 1 1 1 1 0 00 5 28
KAYBAR CORP LITTLE FERRY NEW JERSEY 064335276 40680 34
1 09 0 0AA09 8841 DAAA09-84-C0996 840828 6680 A5 EDK 2 2 2 3 1 2 0102 1 J 2 1 1 1 2 2 1 1 1 2 0 00 1 57
PETRO TECH INC LITTLE FERRY NEW JERSEY 039402359 40680 34
4 12 0 00600 1260 DLA600-83-D4809 831001 9140 A8A 000 2 2 2 A 1 1 K 2 1 4 3 1 2 1 1 2 3 0 00 5 378
REVERE PLASTICS INC LITTLE FERRY NEW JERSEY 002014348 40680 34
4 01 0 00100 0304 DLA100-84-C4127 840114 8340 A9 000 2 2 2 3 1 2 0102 1 J 2 1 1 1 2 2 1 1 1 2 0 00 5 48
SANDLER L M & SONS INC LITTLE FERRY NEW JERSEY 023851868 40680 34
4 05 0 0013H 8628 DLA13H-84-C0963 840510 8935 B2 000 2 2 2 3 1 2 0102 1 J 2 1 1 1 2 2 1 1 2 2 0 00 5 208
CITY TOTAL 5 719 **

S MM A AAAAA AAAA BBBBBB BB BBBBBBB BBBBBB BBBB BBB BBB B B B B C C C CCCC C C D D D D D D D D D D D D DD DDDD D B7
V OO 8888 888 888 1 1 1 1 1 1 1 1 1 1 1 1 1 1 12 12 12 1 AMOUNT
C NN 1 33333 2222 111111 11 1111111 333333 AAAA BBB CCC 9 0 2 3 1 2 3 4444 5 6 1 2 3 4 5 6 7 8 9 0 1 A BB CCCC 3 ($000)
MANTECH INTRNTL CORP LIVINGSTON NEW JERSEY 053518312 40890 34
2 12 0 D2601 0222 N00039-82-C0216 831207 R408 S1 000 2 2 2 C 1 2 1006 5 J 1 1 1 1 1 1 2 1 1 5 1 0 00 5 276
MICROLAB/FXR LIVINGSTON NEW JERSEY 002157394 40890 34
3 09 0 0QC02 0430 F49642-84-C0219 840925 5895 A7 000 2 2 2 3 1 1 J 2 1 1 1 1 2 1 1 1 2 0 00 5 34
TRIANGLE MICROWAVE INC LIVINGSTON NEW JERSEY 087276176 40890 34
2 04 0 JA113 2486 N00104-84-C3043 840307 5820 A7 000 2 2 2 3 1 2 1015 1 J 2 1 1 1 1 2 1 1 1 2 0 00 1 37
CITY TOTAL 3 347 **
FOSTER WHEELER CORP LIVINGSTON NEW JERSEY 990539900 40920 34
2 05 0 BH004 5605 N00024-84-C4342 840417 R216 A3 000 2 2 2 3 2 4 2 1001 5 J 1 1 1 1 1 1 2 1 1 1 2 0 00 5 74
4 09 0 00700 5040 N00104-81-G0027 840904 4410 A3 000 2 2 2 4 2 4 2 0200 5 J 1 1 1 1 1 1 2 1 1 1 2 0 00 5 160
CONTRACTOR TOTAL 2 234 *
FOSTER WHEELER ENERGY CORP LIVINGSTON NEW JERSEY 075160499 40920 34
2 08 0 JA111 5254 N00104-81-G0027 840527 4410 A3 000 2 2 2 4 1 2 1015 5 J 1 1 1 1 1 1 2 1 1 1 2 0 00 1 77
2 05 0 JA114 3395 N00104-81-G0027 840508 4420 A3 000 2 2 2 4 2 4 2 0200 5 J 1 1 1 1 1 1 1 1 1 1 2 0 00 1 29
2 05 0 QA120 0405 N00104-81-G0027 840521 4410 A3 000 2 2 2 4 2 4 2 1001 5 J 1 2 1 1 1 1 2 1 1 1 2 0 00 5 175
CONTRACTOR TOTAL 3 281 *
GENERAL SIGNAL CORPORATION LIVINGSTON NEW JERSEY 002467330 40920 34
4 10 0 00900 0103 DLA900-84-C0189 831019 5945 A7 000 2 2 2 3 1 2 1013 1 J 1 4 1 1 1 1 2 1 1 1 2 0 00 1 41
4 12 0 00900 0625 DLA900-84-C0693 831227 5945 A7 000 2 2 2 3 1 2 1013 1 J 1 4 1 1 1 1 2 1 1 1 2 0 00 5 26
CONTRACTOR TOTAL 2 67 *
JOANELL LABORATORIES INC LIVINGSTON NEW JERSEY 002158111 40920 34
2 03 0 TK120 E235 N61339-82-C0129 840329 6930 C9E 000 2 2 2 B 1 2 0102 1 J 2 1 5 1 2 2 1 1 1 2 0 00 1 276
2 06 0 TK120 E368 N61339-82-C0129 840618 6910 C9E 000 2 2 2 D 1 2 0102 1 J 2 1 5 1 2 2 1 1 1 2 0 00 1 48
2 06 0 TK120 E398 N61339-82-C0129 840629 6910 C9E 000 2 2 2 B 1 2 0102 1 J 2 1 5 1 2 2 1 1 1 2 0 00 1 56-
2 09 0 TK120 G532 N61339-82-C0129 840911 6910 C9E 000 2 2 2 B 1 2 0102 1 J 2 1 5 1 2 2 1 1 1 2 0 00 1 103
CONTRACTOR TOTAL 4 371 *
MANTECH INTRNTL CORP LIVINGSTON NEW JERSEY 053518312 40920 34
2 02 0 E612B 0799 N00014-80-C0497 840207 AD91 S1 000 2 2 2 B 1 2 1100 5 U 1 2 1 1 1 1 2 1 1 5 2 0 00 5 91
MICROLAB/FXR LIVINGSTON NEW JERSEY 002157394 40920 34
1 04 0 0AB07 4266 DAAB07-84-C0127 840330 5985 A7 000 2 2 2 3 1 2 0102 1 J 2 1 2 1 2 2 1 1 1 2 0 00 1 167
2 07 0 JA112 4229 N00104-84-C2220 840709 5985 A7 GMO 2 2 2 3 1 2 1015 5 J 2 1 1 1 1 2 1 1 1 2 0 00 1 45
3 04 0 0FJ04 1223 F09603-84-C3584 840410 5865 A7 GAU 2 2 2 3 1 2 0102 1 J 2 1 1 1 2 2 1 1 1 2 0 00 5 179
3 05 0 0FJ04 1292 F09603-84-C3728 840502 5865 A7 GAI 2 2 2 3 1 2 1015 5 J 2 1 1 1 1 2 1 1 1 2 0 00 5 60
3 07 0 0FJ04 1417 F09603-84-C4020 840727 5865 A7 GAU 2 2 2 3 1 2 0102 1 J 2 1 1 1 2 2 1 1 1 2 0 00 5 83
3 09 0 0FJ04 5100 F09603-84-C4249 840913 5865 A7 GAU 2 2 2 3 1 2 0102 1 J 2 1 1 1 2 2 1 1 1 2 0 00 5 162

S MM A AAAAA AAAA BBBBBB BB BBBBBBB BBBBBB BBBB BBB BBB B B B B C C C CCCC C C D D D D D D D D D D D D DD DDDD D B7
V OO 8888 888 888 1 1 1 1 2 1 1 1 2 0 00 5 26
C NN 1 33333 2222 111111 11 1111111 333333 AAAA BBB CCC 9 0 2 3 1 2 3 4444 5 6 1 2 3 4 5 6 7 8 9 0 1 A BB CCCC 3 AMOUNT ($000)
MICROLAB/FXR (CONT) LIVINGSTON NEW JERSEY 002157394 40920 34
3 09 0 OFJ04 5629 F09603-84-C4544 840929 5985 A7 GAG 2 2 2 3 1 2 1015 5 J 2 1 1 1 1 2 1 1 1 2 0 00 5 26
4 10 0 00900 0100 DLA900-84-C0092 831019 5985 A7 000 2 2 2 3 1 2 1013 5 J 2 1 1 1 1 2 1 1 1 3 0 00 5 140
4 06 0 00900 1910 DLA900-84-C1932 840606 5985 A7 000 2 2 2 3 1 2 1013 1 J 2 1 1 1 1 2 1 1 1 2 0 00 5 76
CONTRACTOR TOTAL 9 938 *
CITY TOTAL 21 1,982 **
AERONAUTICAL INSTR & RDO CO LODI NEW JERSEY 044828457 41100 34
2 08 0 JA100 K585 N00383-84-C5294 840807 5826 A7 000 2 2 2 3 1 2 1015 5 J 2 1 1 1 1 2 1 1 1 2 0 00 1 33
04 0 OFH02 2278 F04606-84-C0390 840402 4940 B9 000 2 2 1 3 1 35
01 0 OFJ04 0818 F09603-84-C3129 840110 6625 A7 000 2 2 2 3 1 2 1015 1 J 2 1 1 1 1 2 1 1 1 2 0 00 5 44
3 01 0 OFJ04 0805 F09603-84-C3137 840110 5826 A7 000 2 2 2 3 1 2 1015 1 J 2 1 1 1 1 2 1 1 1 2 0 00 5 101
3 06 0 OFJ04 1365 F09603-84-C3777 840607 5826 A7 000 2 2 2 3 1 2 1015 1 J 2 1 1 1 1 2 1 1 1 2 0 00 5 44
3 06 0 OFJ04 1357 F09603-84-C3846 840622 5826 A7 000 2 2 2 3 1 2 1015 1 J 2 1 1 1 1 2 1 1 1 2 0 00 5 71
3 07 0 OFJ04 4358 F09603-84-C3854 840717 3040 A7 000 2 2 2 3 2 4 2 0200 5 J 2 1 1 1 1 2 1 1 1 2 0 00 5 29
3 07 0 OFJ04 4288 F09603-84-C3951 840706 5826 A7 000 2 2 2 3 1 2 1015 5 J 2 1 1 1 1 2 1 1 1 2 0 00 5 66
3 09 0 OFJ04 5319 F09603-84-C4313 840920 5826 A7 000 2 2 2 3 1 2 0200 1 J 2 1 1 1 1 2 1 1 1 2 0 00 5 74
3 09 0 OFJ04 5750 F09603-84-C4597 840928 5826 A7 000 2 2 2 3 1 2 1015 5 J 2 1 1 1 1 2 1 1 1 2 0 00 5 38
3 04 0 OFD06 3380 F34601-84-C1058 840328 6610 A1C AFN 2 2 2 3 1 2 1026 1 J 2 1 1 1 1 2 1 1 1 2 0 00 5 56
CONTRACTOR TOTAL 11 591 *
BERGEN CABLE TECHNOLOGIES INC LODI NEW JERSEY 001328863 41100 34
4 03 0 00500 1038 DLA500-83-B0472 840326 4010 C9E 000 2 2 2 5 1 2 0102 1 J 2 1 3 1 2 2 1 1 1 3 1 00 5 59
4 01 0 00500 0523 DLA500-83-D0090 840105 4010 C9E 000 2 2 2 5 1 1 K 2 1 3 1 1 2 1 1 1 3 3 00 1 49
4 01 0 00500 0659 DLA500-83-D0090 840131 4010 C9E 000 2 2 2 5 1 2 0102 1 K 2 1 3 1 3 2 1 1 1 2 3 00 1 33
4 02 0 00500 0826 DLA500-83-D0090 840226 4010 C9E 000 2 2 2 5 1 1 K 2 1 3 1 1 2 1 1 1 2 3 00 1 37
4 05 0 00500 1425 DLA500-83-D0090 840523 4010 C9E 000 2 2 2 5 1 1 J 2 1 3 1 1 2 1 1 1 2 3 00 1 273
4 05 0 00500 1446 DLA500-84-C2934 840530 4010 C9E 000 2 2 2 3 1 2 0102 1 J 2 1 1 1 2 2 1 1 1 2 0 00 5 38
4 08 0 00500 2065 DLA500-84-C3646 840813 4010 C9E 000 2 2 2 3 1 2 1701 1 J 2 1 3 1 2 2 1 1 1 2 0 00 5 30
CONTRACTOR TOTAL 7 519 *
DRAPERY CORP OF AMERICA LODI NEW JERSEY 002000511 41100 34
1 07 0 OAG34 0144 GS01S0-86-24 840703 7210 C9E 000 2 2 2 6 49
2 07 0 LE400 4085 GS01S0-78-64 840622 7210 C9E 000 2 2 2 6 39
3 09 0 ODE17 0346 GS01S0-86-24 840920 7230 C9E 000 2 2 2 6 28
CONTRACTOR TOTAL 3 116 *
GENERAL MANUFACTURING CORP LODI NEW JERSEY 012327938 41100 34
2 09 0 JA100 L552 N00383-84-C6092 840907 2810 A1B BRC 2 2 2 B 1 2 0102 1 J 2 1 1 1 2 2 1 1 1 2 0 00 5 46
2 07 0 JA100 H584 N00383-84-C6092 840629 2810 A1B BRC 2 2 2 3 1 2 0102 1 J 2 1 1 1 2 2 1 1 1 2 0 00 1 207
2 09 0 JA100 L729 N00383-84-C9524 840903 2840 A1B BTF 2 2 2 3 1 2 0102 1 J 2 1 1 1 2 2 1 1 1 2 0 00 5 25
3 11 0 OFF80 0080 F09603-83-G0830 831020 2810 A1B 000 2 2 2 4 1 2 1015 5 J 2 1 1 1 1 2 1 1 1 2 0 00 5 53
3 02 0 OFF80 1142 F09603-83-G0830 840228 2810 A1B BRH 2 2 2 4 2 0 2 0102 1 J 2 1 1 1 2 2 1 1 1 2 0 00 5 26
3 07 0 OFF80 1956 F09603-83-G0830 840703 2810 A1B 000 2 2 2 4 1 2 0102 1 J 2 1 1 1 2 2 1 1 1 2 0 00 5 26
3 09 0 OFF80 2943 F09603-83-G0830 840928 2810 A1B 000 2 2 2 4 2 0 2 1015 5 J 2 1 1 1 1 2 1 1 1 2 0 00 5 81
3 09 0 OFF80 3050 F09603-83-G0830 84C917 2810 A1B 000 2 2 1 4 1 53
3 12 0 OFD05 0075 F34601-83-C3849 831013 2840 A1B BJJ 2 2 2 3 1 2 0102 1 J 2 1 4 1 2 2 1 1 1 2 0 00 5 36

S V C	MM OO NN	A	AAAAA	AAAA	BBBBBB	BB	BBBBBBB	BBBBBB	BBBB 8888	BBB 888	BBB 888	B 1	B 1	B 1	C	C	C	CCCC	C	C	D	D	D	D	D	D	D	D	D	D	D	DD	DDDD	D	B7 AMOUNT ($000)
		1	33333	2222	111111	11	1111111	333333	AAAA	BBB	CCC	9	0	2	3	1	2	3	4444	5	6	1	2	3	4	5	6	7	8	9	0	1	A	BB	CCCC	3	
GENERAL MANUFACTURING C (CONT)								LODI										NEW JERSEY			012327938				41100				34							
3	11	0	OFD05	0074	F34601-84-C0096			831007	2840	A1B	BSD	2	2	2	3	1		2	0102	1	J	2		1	3	1	2	2	1	1	3	0	00		5	29
3	05	0	OFD05	0868	F34601-84-C1841			840531	2840	A1B	BSD	2	2	2	3	1		2	0102	1	J	2		1	1	1	2	2	1	1	2	0	00		5	34
3	06	0	OFD05	0958	F34601-84-C2150			840629	5310	A1B	BSL	2	2	2	3	2	0	2	1015	1	J	2		1	2	1	1	2	1	1	2	0	00		5	43
3	06	0	OFD05	0974	F34601-84-C2154			840628	2840	A1B	BSL	2	2	2	3	2	4	2	0102	1	J	2		1	1	1	2	2	1	1	2	0	00		5	29
3	09	0	OFD05	1326	F34601-84-C2311			840906	2840	A1B	BJH	2	2	2	3	1		2	0102	1	J	2		1	4	1	2	2	1	1	2	0	00		5	62
3	03	0	OFF80	1361	F41608-84-CA591			840315	2810	A1B	000	2	2	2	3	1		2	0102	1	J	2		1	1	1	2	2	1	1	2	0	00		5	26
3	03	0	OFF80	1408	F41608-84-CA594			840329	2810	A1B	000	2	2	2	3	1		2	1015	5	J	2		1	1	1	1	2	1	1	2	0	00		5	37
3	05	0	OFF80	1534	F41608-84-CA603			840501	2810	A1B	000	2	2	2	3	1		2	0102	1	J	2		1	1	1	2	2	1	1	2	0	00		5	126
3	06	0	OFF80	2048	F41608-84-CA802			840621	5310	A1B	BSR	2	2	2	3	1		2	0102	1	J	2		1	1	1	2	2	1	1	2	0	00		5	31
3	09	0	OFF80	2970	F41608-84-CC432			840921	2810	A1B	000	2	2	2	3	1		2	0102	1	J	2		1	1	1	2	2	1	1	2	0	00		5	133
4	11	0	00500	0291	DLA500-84-C0039			831130	3120	C9E	000	2	2	2	3	1		2	1013	5	J	2		1	1	1	1	2	1	1	2	0	00		5	40
4	06	0	00500	1653	DLA500-84-C1313			840629	5315	C9E	000	2	2	2	3	1		2	1013	1	J	2		1	1	1	1	2	1	1	2	0	00		5	59
								CONTRACTOR TOTAL					21					1,202		*																
PIZZOLATO DON								LODI										NEW JERSEY			991858010				41100				34							
1	09	0	OCA51	0372	DACA51-84-C0189			840919	Z242	C2	000	2	2	2	3	1		2	0102	1	J	2		1	3	1	2	2	1	1	4	2	0	00		5	59
UNITED STATES TRANSM SYSTEMS								LODI										NEW JERSEY			076842293				41100				34							
1	08	0	OZD04	2091	MDA904-84-C8030			840727	5810	A7	000	2	2	2	3	2	1	2	1100	5	U	1	1	1	1	1	1	2	1	1	1	0	00		5	337
								CITY TOTAL					44					2,824		**																
ITT CORPORATION								LONG BRANCH										NEW JERSEY			001216845				41310				34							
3	04	0	OHV44	0114	F19628-81-C0106			840413	AC65	A7	000	2	2	2	D	1		2	1100	4	M	1	1	1	1	1	1	2	1	1	1	0	00		1	778
NOR-BERG MACHINE & TOOL INC								LONG VALLEY										NEW JERSEY			044086023				41400				34							
1	02	0	OAA09	6308	DAAA09-84-C0164			840113	4240	C9E	000	2	2	2	3	1		2	0200	1	J	2		1	3	1	1	2	1	1	1	2	0	00		1	267
1	02	0	OAA09	6251	DAAA09-84-C0182			840106	1005	A5	000	2	2	2	3	1		2	0102	1	J	2		1	3	1	2	2	1	1	1	2	0	00		1	26
1	06	0	OAA09	8370	DAAA09-84-C0753			840627	1005	A5	000	2	2	2	3	1		2	0102	1	J	2		1	4	1	2	2	1	1	1	2	0	00		5	36
1	08	0	OAA09	8685	DAAA09-84-C0873			840731	1315	A6	000	2	2	2	3	1		2	0102	1	J	2		1	3	1	2	2	1	1	1	2	0	00		1	80
								CONTRACTOR TOTAL					4					409		*																
SUPREME AUTOMATION CORP								LONG VALLEY										NEW JERSEY			119220473				41400				34							
3	09	0	OFJ02	0632	F09650-84-C0260			840927	3930	C9D	000	2	2	2	3	1		2	1013	1	J	2		1	1	1	1	2	1	1	1	2	0	00		5	275
WERRES CORPORATION								LONG VALLEY										NEW JERSEY			022662480				41400				34							
1	09	0	OZD04	2796	MDA904-84-C0426			840912	7195	C9E	000	2	2	2	3	2	1	2	1200	6	J	2		1	1	1	1	2	1	1	2	2	0	00		5	36
								CITY TOTAL					6					720		**																
LIQUID CARBONIC CORP								LYNDHURST										NEW JERSEY			011093655				42120				34							
1	12	0	OAD05	0058	GS07S1-05-84			831117	6830	C9E	000	2	2	2	6																						112
LOCKHEED CORPORATION								MCGUIRE										NEW JERSEY			008255283				42360				34							
3	02	0	OFJ04	3150	F34601-83-D3323			840224	K015	A1A	ACS	2	2	2	5	1		2	1009	1	Y	1	1	1	1	1	1	2	1	1	3	2	0	00			79

S MM A AAAAA AAAA BBBBBB BB BBBBBBB BBBBBB BBBB BBB BBB B B B B C C C CCCC C C D D D D D D D D D D D D DD DDDD D B7
V OO 8888 888 888 1 1 1 1 2 3 4 5 6 1 1 12 12 12 1 AMOUNT
C NN 1 33333 2222 111111 11 1111111 333333 AAAA BBB CCC 9 0 2 3 1 2 3 4444 5 6 1 2 3 4 5 6 7 8 9 0 1 A BB CCCC 3 ($000)
PUBLIC SRVC ELEC & GAS CO MCGUIRE NEW JERSEY 006973812 42360 34
3 11 0 0QA07 0020 F28609-81-D0015 831114 S111 S1 000 2 2 2 5 2 3 2 1005 7 J 1 5 1 5 1 1 1 1 1 5 1 0 00 5 165
CITY TOTAL 2 244 **
A & P ELECTRICAL CONTRACTORS MCGUIRE AIR FORCE BA NEW JERSEY 065814691 42390 34
1 09 0 0HA28 0012 DAHA28-84-C0043 840917 Z299 C2 000 2 2 2 5 2 6 2 1702 7 J 2 2 1 1 2 1 1 4 2 0 00 5 39
AIRPORT CONSTRUCTION & MTLS MCGUIRE AIR FORCE BA NEW JERSEY 040140949 42390 34
3 09 0 0QA07 0064 F28609-84-C0051 840921 Z124 C2 000 2 2 2 3 1 2 0102 1 J 2 1 3 1 2 2 1 1 4 2 0 00 5 384
AMERICAN PHTOGRHIC INDUS INC MCGUIRE AIR FORCE BA NEW JERSEY 066509134 42390 34
3 12 0 0QA07 0005 F28609-83-C0015 831001 T001 S1 000 2 2 2 A 1 2 0102 1 J 2 1 3 2 2 2 1 1 3 2 0 00 5 195
ASPAR CONSTRUCTION CO INC MCGUIRE AIR FORCE BA NEW JERSEY 092216544 42390 34
1 07 0 0HA28 0008 DAHA28-84-C0024 840629 Z119 C2 000 2 2 2 5 2 6 2 1702 7 J 2 2 1 1 2 1 1 4 2 0 00 5 94
ATLANTIC DISPOSAL SERVICE INC MCGUIRE AIR FORCE BA NEW JERSEY 043968577 42390 34
3 12 0 0QA07 0009 F28609-81-D0016 831001 S205 S1 000 2 2 2 A 1 2 0102 1 J 2 1 3 1 2 2 1 1 3 2 0 00 5 449
B R T LIGHTING MAINT CO INC MCGUIRE AIR FORCE BA NEW JERSEY 067381228 42390 34
3 12 0 0QA07 0007 F28609-83-C0028 831001 S203 S1 000 2 2 2 A 2 4 2 0102 1 J 2 1 4 2 2 2 1 1 3 2 0 00 5 150
BARRY ELECTRICAL CONST CO MCGUIRE AIR FORCE BA NEW JERSEY 065701765 42390 34
3 09 0 0QA07 0074 F28609-84-C0058 840921 Z249 C2 000 2 2 2 3 1 2 0102 1 J 2 1 4 1 2 2 1 1 4 2 0 00 5 29
BAYVIEW ENVIRONMENTAL SVS MCGUIRE AIR FORCE BA NEW JERSEY 049430374 42390 34
3 09 0 0QA07 0075 F28609-84-C0066 840924 S204 S1 000 2 2 2 3 1 2 0102 1 J 2 1 3 1 2 2 1 1 3 2 0 00 5 39
BUD CONCRETE INC MCGUIRE AIR FORCE BA NEW JERSEY 048228175 42390 34
3 09 0 0QA07 0070 F28609-84-C0050 840927 Z244 C2 000 2 2 2 3 1 2 0102 1 J 2 1 3 1 2 2 1 1 4 2 0 00 5 81
CHEMICAL WASTE MGMT INC MCGUIRE AIR FORCE BA NEW JERSEY 086548476 42390 34
4 08 0 00200 0065 DLA200-84-D0059 840817 P100 S1 000 2 2 2 5 2 4 2 0200 5 J 1 3 1 1 1 1 2 1 1 3 2 0 00 5 48
COMPREHENSIVE DESIGN ASSOC MCGUIRE AIR FORCE BA NEW JERSEY 991855743 42390 34
3 09 0 0QA07 0078 F28609-84-C0065 840922 R211 S1 000 2 2 2 3 1 2 0400 2 J 2 3 1 1 2 1 1 5 2 0 00 5 154
CORDOBA CONSTRUCTION INC MCGUIRE AIR FORCE BA NEW JERSEY 010971653 42390 34
1 09 0 0CA51 0496 DACA51-84-C0193 840926 Z199 C2 000 2 2 2 3 2 6 2 1702 7 J 2 2 1 1 2 1 1 4 1 0 00 5 1,385

S MM A AAAAA AAAA BEBBBB BB BBBBBBB BBBBBB BBBB BBB BBB B B B B C C C CCCC C C D D D D D D D D D D D D DD DDDD D B7
V OO 8888 888 888 1 1 1 1 2 3 4 5 6 1 1 12 12 12 1 AMOUNT
C NN 1 33333 2222 111111 11 1111111 333333 AAAA BBB CCC 9 0 2 3 1 2 3 4444 5 6 1 2 3 4 5 6 7 8 9 0 1 A BB CCCC 3 ($000)
COUCH MCCORMICK GILLAN MCGUIRE AIR FORCE BA NEW JERSEY 991815176 42390 34
1 07 0 OCA51 0270 DACA51-84-C0111 840711 R211 C2 000 2 2 2 3 1 2 0400 2 J 2 1 3 1 1 2 1 1 5 2 0 00 5 173
1 09 0 OCA51 0484 DACA51-84-C0111 840927 R211 C2 000 2 2 2 D 1 2 0400 2 J 2 1 3 1 1 2 1 1 5 2 0 00 5 195
CONTRACTOR TOTAL 2 368 *
CURTIS, GERALD ASSOC MCGUIRE AIR FORCE BA NEW JERSEY 991861899 42390 34
3 09 0 OQA07 0080 F28609-84-C0073 840926 Z299 S1 000 2 2 2 3 2 6 2 0102 1 J 2 1 3 1 2 2 1 1 5 2 0 00 5 26
DELTA LINE CONSTRUCTION CO INC MCGUIRE AIR FORCE BA NEW JERSEY 011670254 42390 34
1 01 0 OCA51 0033 DACA51-84-C0027 831202 Z124 C2 000 2 2 2 3 1 2 0102 1 J 2 1 3 1 2 2 1 1 4 2 0 00 5 272
DESSERT, CHARLES E III MCGUIRE AIR FORCE BA NEW JERSEY 991855677 42390 34
3 09 0 OQA07 0076 F28609-84-C0061 840927 Z169 C2 000 2 2 2 3 1 2 0102 1 J 2 1 3 1 2 2 1 1 4 2 0 00 5 38
EDWARDS ENTERPRISES MCGUIRE AIR FORCE BA NEW JERSEY 991411885 42390 34
3 01 0 OQA07 0026 F28609-84-C0007 840101 S203 S1 000 2 2 2 3 1 2 0102 1 J 2 1 4 1 2 2 1 1 3 2 0 00 5 431
ENERGY CONSORTIUM MCGUIRE AIR FORCE BA NEW JERSEY 991749862 42390 34
3 05 0 OQA07 0039 F28609-84-C0014 840229 R543 C2 000 2 2 2 3 1 2 0102 1 J 2 1 3 1 2 2 1 1 5 2 0 00 5 148
)OR CONTRACTING CORP MCGUIRE AIR FORCE BA NEW JERSEY 076961556 42390 34
09 0 OQA07 0068 F28609-83-C0045 840926 Z161 C2 000 2 2 2 B 1 2 0102 1 J 2 1 1 1 2 2 1 1 4 2 0 00 5 99
G & C ENTERPRISES INC MCGUIRE AIR FORCE BA NEW JERSEY 051421063 42390 34
1 09 0 OCA51 0366 DACA51-83-C0109 840821 Z299 C2 000 2 2 2 D 1 2 0102 1 J 2 1 3 1 2 2 1 1 4 2 0 00 5 36
1 09 0 OCA51 0492 DACA51-83-C0109 840921 Z299 C2 000 2 2 2 D 1 2 0102 1 J 2 1 3 1 2 2 1 1 4 2 0 00 5 31
1 02 0 OHA28 0003 DAHA28-84-C0017 840103 Y129 C2 000 2 2 2 2 1 2 0102 1 J 2 1 5 1 2 2 1 1 4 2 0 00 5 636
1 04 0 OHA28 0004 DAHA28-84-C0025 840403 Y129 C2 000 2 2 2 2 1 2 0102 1 J 2 1 5 1 2 2 1 1 4 2 0 00 5 2,458
CONTRACTOR TOTAL 4 3,161 *
GALAXY 2000 INC MCGUIRE AIR FORCE BA NEW JERSEY 089187918 42390 34
3 12 0 OQA07 0011 F28609-81-C0005 831001 J015 S1 000 2 2 2 A 1 2 0102 1 J 2 1 4 1 2 2 1 1 3 2 0 00 5 51
GEDDES BRECHER QUALLS MCGUIRE AIR FORCE BA NEW JERSEY 046554481 42390 34
1 05 0 OCA51 0196 DACA51-84-C0094 840514 R211 C2 000 2 2 2 3 1 2 0102 2 J 2 1 3 1 2 2 1 1 5 2 0 00 5 150
GIROYA SYOMA MCGUIRE AIR FORCE BA NEW JERSEY 101442002 42390 34
3 09 0 OQA07 0069 F28609-84-C0062 840920 Z199 C2 000 2 2 2 3 1 2 0102 1 J 2 3 2 2 2 1 1 4 2 0 00 5 245
GLAXY AIRCRAFT SERVICE MCGUIRE AIR FORCE BA NEW JERSEY 073937658 42390 34
3 01 0 OQA07 0028 F28609-84-C0005 840101 J015 S1 000 2 2 2 3 1 2 0102 1 J 2 1 4 1 2 2 1 1 3 2 0 00 5 153

S MM A AAAAA AAAA BBBBBB BB BBBBBBB BBBBBB BBBB BBB BBB B B B B C C C CCCC C C D D D D D D D D D D D D D DD DDDD D B7
V OO 8888 888 888 1 1 1 1 1 1 2 1 1 2 1 1 4 2 0 00 3 85
C NN 1 33333 2222 111111 11 1111111 333333 AAAA BBB CCC 9 0 2 3 1 2 3 4444 5 6 1 2 3 4 5 6 7 8 9 0 1 A BB CCCC 3 AMOUNT ($000)
H P CONNER & CO INC MCGUIRE AIR FORCE BA NEW JERSEY 010905842 42390 34
1 06 0 0HA28 0005 DAHA28-84-C0026 840413 Z119 C2 000 2 2 2 5 2 6 2 1702 7 J 2 2 1 1 2 1 1 4 2 0 00 3 85
1 08 0 0HA28 0011 DAHA28-84-C0040 840803 Z119 C2 000 2 2 2 5 2 6 2 1702 7 J 2 2 1 1 2 1 1 4 2 0 00 3 184
CONTRACTOR TOTAL 2 269 *
HIGH FLYING COLORS INC MCGUIRE AIR FORCE BA NEW JERSEY 057151177 42390 34
3 12 0 0QA07 0015 F28609-83-C0036 831001 T012 S1 000 2 2 2 3 1 2 0102 1 J 2 1 4 2 2 2 1 1 3 2 0 00 5 153
HUDSON GENERAL CORPORATION MCGUIRE AIR FORCE BA NEW JERSEY 006985436 42390 34
3 12 0 0QA07 0008 F28609-83-C0005 831001 W017 S1 000 2 2 2 A 1 1 J 1 3 1 3 1 1 2 1 1 2 2 0 00 5 30
3 06 0 0QA07 0021 F28609-84-C0006 831129 W017 S1 000 2 2 2 3 1 1 J 1 4 1 3 1 1 2 1 1 2 2 0 00 5 83
3 06 0 0QA07 0048 F28609-84-C0006 840601 W017 S1 000 2 2 2 B 1 1 J 1 4 1 3 1 1 2 1 1 2 2 0 00 5 48
CONTRACTOR TOTAL 3 161 *
HUTCHINSON PLUMBING CO MCGUIRE AIR FORCE BA NEW JERSEY 002495455 42390 34
3 09 0 0QA07 0067 F28609-84-C0049 840915 Z199 C2 000 2 2 2 3 1 2 0102 1 J 2 1 3 1 2 2 1 1 4 2 0 00 5 167
INDUSTRIA LS INC FAYETTEVILLE MCGUIRE AIR FORCE BA NEW JERSEY 093134781 42390 34
3 12 0 0QA07 0004 F28609-83-C0049 831001 S299 S1 000 2 2 2 A 1 2 0102 1 J 2 1 4 2 2 2 1 1 3 2 0 00 5 396
JERSEY CENTRAL PWR & LIGHT CO MCGUIRE AIR FORCE BA NEW JERSEY 006973358 42390 34
3 01 0 0QA07 0030 F28609-79-D0009 840113 S112 S1 000 2 2 2 5 2 3 2 1005 7 J 1 5 1 5 1 1 1 1 1 5 3 0 00 5 805
3 02 0 0QA07 0035 F28609-79-D0009 840210 S112 S1 000 2 2 2 5 2 3 2 1005 7 J 1 5 1 5 1 1 1 1 1 5 3 0 00 5 806
3 03 0 0QA07 0042 F28609-79-D0009 840316 S112 S1 000 2 2 2 5 2 3 2 1005 7 J 1 5 1 5 1 1 1 1 1 5 3 0 00 5 853
3 04 0 0QA07 0044 F28609-79-D0009 840416 S112 S1 000 2 2 2 5 2 3 2 1005 7 J 1 5 1 5 1 1 1 1 1 5 3 0 00 5 814
3 05 0 0QA07 0046 F28609-79-D0009 840510 S112 S1 000 2 2 2 5 2 3 2 1005 7 J 1 5 1 5 1 1 1 1 1 5 1 0 00 5 818
3 06 0 0QA07 0050 F28609-79-D0009 840614 S112 S1 000 2 2 2 5 2 3 2 1005 7 J 1 5 1 5 1 1 1 1 1 5 3 0 00 5 756
3 08 0 0QA07 0055 F28609-79-D0009 840713 S112 S1 000 2 2 2 5 2 3 2 1005 7 J 1 5 1 5 1 1 1 1 1 5 3 0 00 5 1,028
3 08 0 0QA07 0062 F28609-79-D0009 840810 S112 S1 000 2 2 2 5 2 3 2 1005 7 J 1 5 1 5 1 1 1 1 1 5 3 0 00 5 1,025
3 09 0 0QA07 0066 F28609-79-D0009 840901 S112 S1 000 2 2 2 5 2 3 2 1005 7 J 1 5 1 5 1 1 1 1 1 5 3 0 00 5 1,008
CONTRACTOR TOTAL 9 7,913 *
JONES JANITOR SERVICE MCGUIRE AIR FORCE BA NEW JERSEY 048818165 42390 34
3 03 0 0QA07 0006 F28609-83-C0004 831001 S201 S1 000 2 2 2 A 1 2 0102 1 J 2 3 1 2 2 1 1 3 2 0 00 5 338
3 12 0 0QA07 0025 F28609-83-C0004 831001 S201 S1 000 2 2 2 C 1 2 0102 1 J 2 3 1 2 2 1 1 3 2 0 00 5 33
CONTRACTOR TOTAL 2 371 *
KARADIS BROS PAINTING CO MCGUIRE AIR FORCE BA NEW JERSEY 043288935 42390 34
3 02 0 0QA07 0031 F28609-84-C0011 840206 Z129 C2 000 2 2 2 3 1 2 0102 1 J 2 1 4 1 2 2 1 1 4 2 0 00 5 64
KEMENASH D & ASSOCIATES INC MCGUIRE AIR FORCE BA NEW JERSEY 061824843 42390 34
3 09 0 0QA07 0082 F28609-84-C0055 840928 Z163 C2 000 2 2 2 3 1 2 0102 1 J 2 1 3 1 2 2 1 1 4 2 0 00 5 2,178
KITCHEN & ASSOCS ARCHIT SERV I MCGUIRE AIR FORCE BA NEW JERSEY 991685769 42390 34
1 03 0 0CA51 0094 DACA51-83-C0164 840201 R211 C2 000 2 2 2 D 1 2 0102 2 J 2 1 3 2 2 2 1 1 5 2 0 00 5 26

S MM A AAAAA AAAA BBBBBB BB BBBBBBB BBBBBB BBBB BBB BBB B B B B C C C CCCC C C D D D D D D D D D D D D DD DDDD D B7
V OO 8888 888 888 1 1 1 1 2 3 4 5 6 7 8 9 0 1 A 12 12 1 AMOUNT
C NN 1 33333 2222 111111 11 1111111 333333 AAAA BBB CCC 9 0 2 3 1 2 3 4444 5 6 1 2 3 4 5 6 7 8 9 0 1 BB CCCC 3 ($000)
LAUNDRAMATICS LTD MCGUIRE AIR FORCE BA NEW JERSEY 095512158 42390 34
3 12 0 0QA07 0010 F28609-81-C0036 831001 W072 S1 000 2 2 2 A 1 2 0102 1 J 2 1 3 1 2 2 1 1 3 2 0 00 5 28
LEONARD A ANTONELLI INC MCGUIRE AIR FORCE BA NEW JERSEY 049461429 42390 34
3 07 0 0QA07 0052 F28609-84-C0031 840709 Z162 C2 000 2 2 2 3 1 2 0102 1 J 2 1 4 1 2 2 1 1 4 2 0 00 5 41
LOWERY JOHN C INC MCGUIRE AIR FORCE BA NEW JERSEY 052772662 42390 34
3 09 0 0QA07 0073 F28609-84-C0063 840926 Z161 C2 000 2 2 2 3 1 2 0102 1 J 2 1 4 1 2 2 1 1 4 2 0 00 5 453
MCSD CONSTRUCTION CO INC MCGUIRE AIR FORCE BA NEW JERSEY 098639269 42390 34
3 09 0 0QA07 0077 F28609-84-C0042 840922 Z199 C2 000 2 2 2 3 1 2 0102 1 J 2 1 4 1 2 2 1 1 4 2 0 00 5 263
MLA ARODSKY MCGUIRE AIR FORCE BA NEW JERSEY 087398285 42390 34
1 07 0 0CA51 0251 DACA51-84-C0006 840615 R211 C2 000 2 2 2 3 1 2 0400 2 J 2 1 3 1 1 2 1 1 5 2 0 00 5 48
1 09 0 0CA51 0415 DACA51-84-C0096 840925 R211 C2 000 2 2 2 D 1 2 0400 2 J 2 1 3 1 1 2 1 1 5 2 0 00 5 38
CONTRACTOR TOTAL 2 86 *
MOTOROLA COMMUNICATIONS MCGUIRE AIR FORCE BA NEW JERSEY 088790787 42390 34
1 05 0 0HA28 0006 GS00K8-40-1S0186 840507 5820 A7 000 2 2 2 6 28
MOTOROLA INC MCGUIRE AIR FORCE BA NEW JERSEY 001325463 42390 34
3 02 0 0QA07 0036 GS00K8-40-1S0186 831201 J058 A7 000 2 2 2 6 49
NEW JERSEY TELEPHONE CO MCGUIRE AIR FORCE BA NEW JERSEY 006973762 42390 34
3 11 0 0YG02 0010 DCA200-78-H0017 831027 S113 S1 000 2 2 2 5 2 3 2 1005 7 J 1 5 1 5 1 1 2 1 1 5 3 0 00 5 69
3 11 0 0YG02 0027 DCA200-78-H0017 831110 S113 S1 000 2 2 2 5 2 3 2 1005 7 J 1 5 1 5 1 1 2 1 1 5 3 0 00 5 70
3 12 0 0YG02 0059 DCA200-78-H0017 831229 S113 S1 000 2 2 2 5 2 3 2 1005 7 J 1 5 1 5 1 1 2 1 1 5 3 0 00 5 68
3 01 0 0YG02 0067 DCA200-78-H0017 840116 S113 S1 000 2 2 2 5 2 3 2 1005 7 J 1 5 1 5 1 1 2 1 1 5 3 0 00 5 72
3 04 0 0YG02 0156 DCA200-78-H0017 840419 S113 S1 000 2 2 2 5 2 3 2 1005 7 J 1 5 1 5 1 1 2 1 1 5 3 0 00 5 76
3 05 0 0YG02 0170 DCA200-78-H0017 840509 S113 S1 000 2 2 2 5 2 3 2 1005 7 J 1 5 1 5 1 1 2 1 1 5 3 0 00 5 71
3 06 0 0YG02 0202 DCA200-78-H0017 840621 S113 S1 000 2 2 2 5 2 3 2 1005 7 J 1 5 1 5 1 1 2 1 1 5 3 0 00 5 76
3 07 0 0YG02 0218 DCA200-78-H0017 840709 S113 S1 000 2 2 2 5 2 3 2 1005 7 J 1 5 1 5 1 1 2 1 1 5 3 0 00 5 79
3 09 0 0YG02 0281 DCA200-78-H0017 840920 S113 S1 000 2 2 2 5 2 3 2 1005 7 J 1 5 1 5 1 1 2 1 1 5 3 0 00 5 77
CONTRACTOR TOTAL 9 658 *
O M CONSTRUCTION CORP MCGUIRE AIR FORCE BA NEW JERSEY 991333808 42390 34
1 05 0 0HA28 0007 DAHA28-84-C0019 840510 Y224 C2 000 2 2 2 5 2 6 2 1702 7 J 2 2 1 1 2 1 1 4 2 0 00 3 80
PENN-ARGUS ASSOC INC MCGUIRE AIR FORCE BA NEW JERSEY 108052440 42390 34
3 09 0 0QA07 0081 F28609-84-C0048 840927 Z169 C2 000 2 2 2 3 1 2 0102 1 J 2 1 3 2 2 2 1 1 4 2 0 00 5 29
PHILAM CORPORATION MCGUIRE AIR FORCE BA NEW JERSEY 038591228 42390 34
3 09 0 0QA07 0072 F28609-84-C0054 840920 Z151 C2 000 2 2 2 3 1 2 0102 1 J 2 3 1 2 2 1 1 4 2 0 00 5 227

S MM A AAAAA AAAA BBBBBB BB BBBBBBB BBBBBB BBBB BBB BBB B B B B C C C CCCC C C D D D D D D D D D D D D D DD DDDD D B7
V OO 8888 888 888 1 1 1 1 1 1 2 2 1 1 12 12 12 1 AMOUNT
C NN 1 33333 2222 111111 11 1111111 333333 AAAA BBB CCC 9 0 2 3 1 2 3 4444 5 6 1 2 3 4 5 6 7 8 9 0 1 A BB CCCC 3 ($000)
PUBLIC SRVC ELEC & GAS CO MCGUIRE AIR FORCE BA NEW JERSEY 006973612 42390 34
3 12 0 0QA07 0016 F28609-81-D0015 831014 S111 S1 000 2 2 2 5 2 3 2 1005 7 J 1 5 1 5 1 1 1 1 1 5 1 0 00 5 129
3 07 0 0QA07 0024 F28609-81-D0015 831207 S111 S1 000 2 2 2 5 2 3 2 1005 7 J 1 5 1 5 1 1 1 1 1 5 1 0 00 5 348
3 01 0 0QA07 0029 F28609-81-D0015 840111 S111 S1 000 2 2 2 5 2 3 2 1005 7 J 1 5 1 5 1 1 1 1 1 5 3 0 00 5 370
3 02 0 0QA07 0032 F28609-81-D0015 840208 S111 S1 000 2 2 2 5 2 3 2 1005 7 J 1 5 1 5 1 1 1 1 1 5 3 0 00 5 291
3 03 0 0QA07 0040 F28609-81-D0015 840308 S111 S1 000 2 2 2 5 2 3 2 1005 7 J 1 5 1 5 1 1 1 1 1 5 3 0 00 5 447
3 04 0 0QA07 0043 F28609-81-D0015 840410 S111 S1 000 2 2 2 5 2 3 2 1005 7 J 1 5 1 5 1 1 1 1 1 5 3 0 00 5 549
3 07 0 0QA07 0049 F28609-81-D0015 840612 S111 S1 000 2 2 2 5 2 3 2 1005 7 J 1 5 1 5 1 1 1 1 1 5 3 0 00 5 235
3 07 0 0QA07 0059 F28609-81-D0015 840720 S111 S1 000 2 2 2 5 2 3 2 1005 7 J 1 5 1 5 1 1 1 1 1 5 3 1 00 5 186
3 08 0 0QA07 0061 F28609-81-D0015 840810 S111 S1 000 2 2 2 5 2 3 2 1005 7 J 1 5 1 5 1 1 1 1 1 5 3 0 00 5 169
3 09 0 0QA07 0065 F28609-81-D0015 840917 S111 S1 000 2 2 2 5 2 3 2 1005 7 J 1 5 1 5 1 1 1 1 1 5 3 0 00 5 154
3 05 0 0QA07 0045 F28609-81-00015 840510 S111 S1 000 2 2 2 5 2 3 2 1005 7 J 1 5 1 5 1 1 1 1 1 5 3 0 00 5 429
CONTRACTOR TOTAL 11 3,307 *
REGIONAL SERVICE & SUPPLY CO MCGUIRE AIR FORCE BA NEW JERSEY 991488388 42390 34
3 12 0 0QA07 0002 F28609-83-D0011 831001 J037 S1 000 2 2 2 3 1 2 0102 1 J 2 1 3 1 2 2 1 1 3 2 0 00 5 42
RIVERA CONSTRUCTION CO INC MCGUIRE AIR FORCE BA NEW JERSEY 038597746 42390 34
1 02 0 0HA28 0001 DAHA28-83-C0064 831228 Z242 C2 000 2 2 2 5 2 6 2 1702 7 J 2 2 2 1 2 1 1 4 2 0 00 3 40
1 02 0 0HA28 0002 DAHA28-83-C0065 831228 Z152 C2 000 2 2 2 5 2 6 2 1702 7 J 2 2 1 1 2 1 1 4 2 0 00 3 33
CONTRACTOR TOTAL 2 73 *
RUSSO & SONDER ARCHITECTS MCGUIRE AIR FORCE BA NEW JERSEY 058307968 42390 34
1 09 0 0CA51 0494 DACA51-83-C0042 840928 R211 C2 000 2 2 2 D 1 2 0400 2 J 2 1 3 1 1 2 1 1 5 2 0 00 5 281
SECURITY AND FIRE EQUIPMENT MCGUIRE AIR FORCE BA NEW JERSEY 096850326 42390 34
3 09 0 0QA07 0056 F28609-84-C0043 840821 N059 S1 000 2 2 2 3 1 2 0102 1 J 2 1 4 1 2 2 1 1 5 2 0 00 5 40
SEELYE STEVENSON MCGUIRE AIR FORCE BA NEW JERSEY 048357735 42390 34
1 01 0 0CA51 0032 DACA51-79-C0120 831202 R211 C2 000 2 2 2 D 1 2 0102 2 J 2 1 3 1 2 2 1 1 5 2 0 00 5 192
TARQUINI ORGANIZATION THE MCGUIRE AIR FORCE BA NEW JERSEY 096848494 42390 34
1 03 0 0CA51 0113 DACA51-84-C0058 840222 R211 C2 000 2 2 2 3 1 2 0102 2 J 2 1 3 1 2 2 1 1 5 2 0 00 5 25
1 07 0 0CA51 0261 DACA51-84-C0058 840702 R211 C2 000 2 2 2 D 1 2 0102 2 J 2 1 3 1 2 2 1 1 5 2 0 00 5 35
CONTRACTOR TOTAL 2 60 *
TITAN CONSTRUCTION CO MCGUIRE AIR FORCE BA NEW JERSEY 037202306 42390 34
3 07 0 0CA07 0057 F28609-84-C0033 840719 Z139 C2 000 2 2 2 3 1 2 0102 1 J 2 1 4 1 2 2 1 1 4 2 0 00 5 268
3 07 0 0QA07 0053 F28609-84-C0037 840710 Z199 C2 000 2 2 2 3 1 2 0102 1 J 2 1 4 1 2 2 1 1 4 2 0 00 5 52
CONTRACTOR TOTAL 2 320 *
WHEATLEY ASSOCIATES MCGUIRE AIR FORCE BA NEW JERSEY 085302990 42390 34
3 09 0 0QA07 0084 F28609-83-C0070 840921 Z161 C2 000 2 2 2 B 1 2 0102 1 J 2 1 1 1 2 2 1 1 4 2 0 00 5 43

S MM A AAAAA AAAA BBBBBB BB BBBBBBB BBBBBB BBBB BBB BBB B B B B C C C CCCC C C D D D D D D D D D D D D DD DDDD D B7
V OO 8888 888 888 1 1 1 1 2 3 1 2 3 4444 5 6 1 2 3 4 5 6 7 8 9 0 1 A BB CCCC 3 AMOUNT
C NN 1 33333 2222 111111 11 1111111 333333 AAAA BBB CCC 9 0 2 3 ($000)

ZETLIN LV ASSCTS — MCGUIRE AIR FORCE BA — NEW JERSEY — 062512397 — 42390 — 34

| | | |

S MM A AAAAA AAAA BBBBBB BB BBBBBBB BBBBBB BBBB BBB BBB B B B B C C C CCCC C C D D D D D D D D D D D D DD DDDD D B7
V OO 8888 888 888 1 1 1 1 2 3 4 5 6 7 8 9 0 1 A 12 12 12 1 AMOUNT
C NN 1 33333 2222 111111 11 1111111 333333 AAAA BBB CCC 9 0 2 3 1 2 3 4444 5 6 1 2 3 4 5 6 7 8 9 0 1 A BB CCCC 3 ($000)
SHERWOOD PHARMACEUTICAL (CONT) MAHWAH NEW JERSEY 064313976 42720 34
4 01 0 00120 0828 DLA120-83-D0357 840118 6505 C9B 000 2 2 2 5 1 1 J 2 1 1 1 1 2 1 1 1 2 0 00 5 61
4 04 0 00120 1435 DLA120-83-D0367 840405 6505 C9B 000 2 2 2 5 2 5 1 J 2 1 1 1 1 2 1 1 1 2 0 00 5 43
4 04 0 00120 1603 DLA120-83-D0367 840420 6505 C9B 000 2 2 2 5 2 5 1 J 2 1 1 1 1 2 1 1 1 2 0 00 5 71
4 11 0 00120 0270 DLA120-84-C0110 831110 6505 C9B 000 2 2 2 3 1 2 0700 1 J 2 1 1 1 1 2 1 1 1 2 0 00 5 29
4 11 0 00120 0367 DLA120-84-C0110 831123 6505 C9B 000 2 2 2 1 1 2 0700 1 J 2 1 1 1 1 2 1 1 1 2 0 00 5 29
4 04 0 00120 1571 DLA120-84-C0360 840416 6505 C9B 000 2 2 2 3 1 1 J 2 1 1 1 1 2 1 1 1 2 0 00 5 55
4 06 0 00120 1906 DLA120-84-C0593 840601 6505 C9B 000 2 2 2 3 2 4 2 0700 1 J 2 1 1 1 1 2 1 1 1 2 0 00 5 152
4 09 0 00120 2580 DLA120-84-C0781 840921 6505 C9B 000 2 2 2 3 2 4 2 0700 1 J 2 1 1 1 1 2 1 1 1 2 0 00 5 35
4 08 0 00120 2450 DLA120-84-D0688 840808 6505 C9B 000 2 2 2 5 1 1 J 2 1 1 1 1 2 1 1 1 2 0 00 5 126
4 09 0 00120 2853 DLA120-84-D0688 840930 6505 C9B 000 2 2 2 5 2 5 1 J 2 1 1 1 1 2 1 1 1 2 0 00 5 59
4 12 0 00120 0537 DLA120-84-D4088 831213 6510 C9B 000 2 2 2 5 1 2 0102 1 J 2 1 1 1 2 2 1 1 1 2 0 00 5 39
4 02 0 00120 0948 DLA120-84-D4088 840201 6510 C9B 000 2 2 2 5 1 2 0102 1 J 2 1 1 1 2 2 1 1 1 2 0 00 5 26
CONTRACTOR TOTAL 14 1,129 *
TRODYNE CORP MAHWAH NEW JERSEY 001393503 42720 34
1 05 0 0AJ09 1164 DAAJ09-84-CA767 840524 1560 A1C AHQ 2 2 2 3 1 2 1015 6 J 2 1 1 1 1 2 1 1 1 3 0 00 5 79
CITY TOTAL 37 5,714 **
ARDE INC MAHWAH NEW JERSEY 003855723 42750 34
3 09 0 0HC49 0062 F08606-84-C0029 840928 H218 C9E 000 2 2 2 3 1 2 1100 2 U 2 1 1 1 1 2 1 1 5 2 0 00 491
MAGNAVOX GOVT & IND ELEC MAHWAH NEW JERSEY 042329698 42750 34
2 01 0 LF130 0179 N66001-84-C0068 831213 6350 A7 000 2 2 2 3 1 2 1013 1 J 1 1 1 1 1 1 1 1 1 2 2 1 00 A-NL 5 250
2 04 0 LF130 0262 N66001-84-C0068 831220 6350 A7 000 2 2 2 A 1 2 1013 2 J 1 1 1 1 1 1 1 1 1 2 2 1 00 A-NL 5 39
CONTRACTOR TOTAL 2 289 *
TRODYNE CORP MAHWAH NEW JERSEY 001393503 42750 34
1 05 0 0AJ09 1066 DAAJ09-84-CA468 840514 6685 A1A AIA 2 2 2 3 2 4 2 1015 5 J 2 1 2 1 1 2 1 1 1 2 0 00 5 161
CITY TOTAL 4 941 **
KARADIS BROS PAINTING CO MANAHAWKIN NEW JERSEY 043288935 42930 34
3 08 0 0QA07 0063 F28609-84-C0011 840811 Z129 C2 000 2 2 2 B 1 2 0102 1 J 2 1 4 1 2 2 1 1 4 2 0 00 5 27
EAGLE TECHNOLOGY INC MANASQUAN NEW JERSEY 094108503 43050 34
1 01 0 0AB07 3348 DAAB07-82-GJ007 831209 R408 A7 000 2 2 2 4 1 2 1100 5 U 2 1 1 1 1 2 1 1 1 2 0 00 5 83
GAMMON TECHNICAL PRODUCTS MANASQUAN NEW JERSEY 011494671 43050 34
4 04 0 00120 1648 DLA120-84-C4541 840427 6640 C9B 000 2 2 2 3 1 2 0700 6 J 2 1 1 1 1 2 1 1 1 2 0 00 5 55
4 08 0 00700 4398 DLA700-84-C3186 840723 4730 C9E 000 2 2 2 3 1 2 1013 5 J 2 1 1 2 1 2 1 1 1 2 0 00 5 27
CONTRACTOR TOTAL 2 82 *
HALOCARBON LABORATORIES INC MANASQUAN NEW JERSEY 001657667 43050 34
4 04 0 00120 1639 DLA120-83-D0547 840420 6505 C9B 000 2 2 2 3 2 5 2 0700 6 J 1 1 1 1 1 1 2 1 1 1 2 0 00 5 34

S MM A AAAAA AAAA BBBBBB BB BBBBBBB BBBBBB BBBB BBB BBB B B B B C C C CCCC C C D D D D D D D D D D D D DD DDDD D B7
V 00 8888 888 888 1 1 1 1 1 1 2 1 1 12 12 12 1 AMOUNT
C NN 1 33333 2222 111111 11 1111111 333333 AAAA BBB CCC 9 0 2 3 1 2 3 4444 5 6 1 2 3 4 5 6 7 8 9 0 1 A BB CCCC 3 ($000)
KULKA-SMITH INC MANASQUAN NEW JERSEY 001317536 43050 34
4 11 0 00900 0374 DLA900-84-C0302 831125 6625 A7 000 2 2 2 3 2 4 2 0200 1 J 1 4 1 1 1 1 2 1 1 1 2 0 00 5 93
PREDICTION SYSTEMS INC MANASQUAN NEW JERSEY 091399154 43050 34
1 05 0 0AK20 0352 DAAK20-84-C0405 840516 AC62 A7 000 2 2 2 3 2 2 1100 5 J 2 1 2 1 1 2 1 1 1 2 1 00 1 30
CITY TOTAL 6 322 **
MANVILLE PRODUCTS CORPORATION MANSFIELD NEW JERSEY 020234969 43260 34
3 09 0 0FF80 2780 F41608-84-CC051 840915 2840 A1B BJL 2 2 2 3 1 2 1015 1 J 1 4 1 1 1 1 2 1 1 1 2 0 00 5 29
C-S COMPUTER SYSTEMS INC MANVILLE NEW JERSEY 078887478 43620 34
2 03 0 JA110 2001 N00104-84-C3621 840229 R302 C9E 000 2 2 2 3 1 2 1013 1 J 2 1 1 1 1 2 1 1 3 2 0 00 1 30
JOHNS-MANVILLE CORPORATION MANVILLE NEW JERSEY 001315274 43620 34
4 02 0 00500 0820 DLA500-84-C2401 840224 5330 C9E 000 2 2 2 3 1 2 1013 1 J 1 4 1 1 1 1 2 1 1 1 2 0 00 5 26
JOHNSMANVILLE CORP MANVILLE NEW JERSEY 020777892 43620 34
2 04 0 JA118 2619 N00104-82-GA049 831118 2835 A3 000 2 2 2 4 1 2 1009 5 J 1 1 1 1 1 1 1 1 1 1 1 0 00 1 117
2 04 0 JA118 2650 N00104-82-GA049 831221 2835 A7 000 2 2 2 4 1 2 1009 5 J 1 1 1 1 1 1 1 1 1 1 1 0 00 1 40
2 06 0 JA118 3558 N00104-82-GA049 840503 2835 A7 000 2 2 2 4 1 2 1009 5 J 1 1 1 1 1 1 1 1 1 1 1 0 00 1 60
2 09 0 JA113 7851 N00104-84-C2556 840928 1355 A5 000 2 2 2 3 1 1 J 1 4 1 1 1 1 2 1 1 1 2 0 00 1 234
3 08 0 0FF80 1989 F41608-84-CA773 840806 2840 A1B BSJ 2 2 2 3 1 2 1015 1 J 1 1 1 1 1 1 2 1 1 1 2 0 00 5 37
3 08 0 0FE04 2010 F42600-84-C6197 840814 1560 A1A AFC 2 2 2 3 1 2 1015 4 J 2 1 1 1 1 2 1 1 1 2 0 00 5 60
3 08 0 0FE04 2247 F42600-84-C6338 840821 1560 A1A AFC 2 2 2 3 1 2 1015 4 J 1 1 1 1 1 1 2 1 1 1 2 0 00 5 34
CONTRACTOR TOTAL 7 582 *
MANVILLE PRODUCTS CORPORATION MANVILLE NEW JERSEY 020234969 43620 34
3 08 0 0FE04 2263 F42600-84-C6444 840815 1560 A1A AFC 2 2 2 3 1 2 1015 4 J 1 1 1 1 1 1 2 1 1 1 2 0 00 5 64
CITY TOTAL 10 702 **
TECHPLAN CORP MAPLE SHADE NEW JERSEY 071618557 43740 34
2 12 0 D2601 0271 N00039-81-C0559 831215 R408 S1 000 2 2 2 C 1 2 1100 5 U 2 1 1 1 1 2 1 1 1 2 0 00 5 299
2 12 0 D2601 0223 N00039-82-C0327 831205 R408 S1 000 2 2 2 C 1 2 1100 5 U 2 1 1 1 1 2 1 1 5 2 0 00 5 108
2 04 0 D2601 0771 N00039-82-C0327 840403 R408 S1 000 2 2 2 C 1 2 1100 5 U 2 1 1 1 1 2 1 1 5 2 1 00 5 108
2 05 0 D2601 0866 N00039-82-C0327 840430 R408 S1 000 2 2 2 B 1 2 1100 5 U 2 1 1 1 1 2 1 1 5 2 0 00 5 100
2 01 0 D2601 0361 N00039-84-C0185 840111 R417 S1 000 2 2 2 3 2 4 2 1001 5 U 2 1 1 1 1 2 1 1 5 2 0 00 5 50
2 02 0 D2601 0567 N00039-84-C0185 840222 R417 S1 000 2 2 2 C 2 4 2 1001 5 U 2 1 1 1 1 2 1 1 5 2 0 00 5 80
2 04 0 PC142 0015 N00197-83-C0077 831027 R302 S1 000 2 2 2 C 1 2 1001 5 U 2 1 1 1 1 2 1 1 5 1 0 00 5 761
2 04 0 PC142 0106 N00197-83-C0077 840416 R302 S1 000 2 2 2 C 1 2 1001 5 U 2 1 1 1 1 2 1 1 5 1 0 00 5 200-
2 09 0 PC142 0145 N00197-83-C0077 840801 R302 S1 000 2 2 2 C 1 2 1001 5 U 2 1 1 1 1 2 1 1 5 1 0 00 5 90-
CONTRACTOR TOTAL 9 1,216 *
TRI-STATE ELECTRONICS CORP MAPLE SHADE NEW JERSEY 002387421 43740 34
4 10 0 00400 0015 DLA400-84-C0068 831007 5995 A7 000 2 2 2 3 1 2 1013 1 J 2 3 1 1 2 1 1 1 2 0 00 5 41

S MM A AAAAA AAAA BBBBBB BB BBBBBBB BBBBBB BBBB BBB BBB B B B B C C C CCCC C C D D D D D D D D D D D D DD DDDD D B7
V OO 8888 888 888 1 1 1 1 2 1 1 12 12 12 1 AMOUNT
C NN 1 33333 2222 111111 11 1111111 333333 AAAA BBB CCC 9 0 2 3 1 2 3 4444 5 6 1 2 3 4 5 6 7 8 9 0 1 A BB CCCC 3 ($000)
TRI-STATE ELECTRONICS C (CONT) MAPLE SHADE NEW JERSEY 002387421 43740 34
4 01 0 00400 0964 DLA400-84-C0637 840111 5995 A7 000 2 2 2 3 1 2 1013 1 J 2 3 1 1 2 1 1 1 2 0 00 5 75
CONTRACTOR TOTAL 2 116 *
CITY TOTAL 11 1,332 **
DELSEA FASTENERS INC MAPLE SHADE NEW JERSEY 042266148 43770 34
4 11 0 00500 0014 DLA500-84-C0508 831011 5310 C9E 000 2 2 2 3 2 9 2 1013 1 J 2 1 1 1 1 2 1 1 2 3 0 00 5 26
GARMAR INDUSTRIES INC MAPLE SHADE NEW JERSEY 073759755 43770 34
3 01 0 0FH02 0696 F04606-84-C0226 840116 2540 A1C HDK 2 2 2 3 1 2 0102 1 J 2 1 3 1 2 2 1 1 2 2 0 00 5 91
KINGSWAY CHEMICAL EQUIPMENT MAPLE SHADE NEW JERSEY 099083602 43770 34
1 03 0 0AG49 0065 DAAG49-83-C0073 840315 N013 A6 000 2 2 2 A 2 4 2 0102 1 J 2 3 1 2 2 1 1 1 2 0 00 1 69
PIONEER MACHINE & TOOL COMPANY MAPLE SHADE NEW JERSEY 002350270 43770 34
4 02 0 00900 0991 DLA900-84-C0215 840215 5840 A7 000 2 2 2 3 1 2 1013 5 J 2 1 1 1 1 2 1 1 1 3 0 00 5 39
TECHPLAN CORP MAPLE SHADE NEW JERSEY 071618557 43770 34
2 10 0 E612B 0068 N00014-82-C0375 831020 R498 S1 000 2 2 2 A 1 2 1100 5 U 2 1 1 1 1 2 1 1 5 2 0 00 5 150
2 02 0 E612B 0843 N00014-82-C0375 840217 AD95 S1 000 2 2 2 A 1 2 1100 5 U 2 1 1 1 1 2 1 1 5 2 0 00 5 300
2 12 0 E612A 0349 N00014-82-C0838 831129 AD91 S1 000 2 2 2 C 1 2 1100 5 U 2 1 1 1 1 2 1 1 5 1 0 00 5 159
2 09 0 BH006 A220 N00024-80-C7019 840201 R408 A7 000 2 2 2 A 1 2 1100 2 U 2 1 1 1 1 2 1 1 5 2 0 00 5 149
2 04 0 BH006 4970 N00024-80-C7019 840330 R408 A7 000 2 2 2 C 1 2 0102 2 U 2 1 1 1 2 2 1 1 5 2 0 00 5 155
2 01 0 BH006 0531 N00024-82-C6311 831028 R408 C9E 000 2 2 2 B 1 2 0102 2 U 2 1 1 1 2 2 1 1 5 1 0 00 5 200
2 01 0 BH006 1688 N00024-82-C6311 831205 R408 C9E 000 2 2 2 C 1 2 0102 2 U 2 1 1 1 2 2 1 1 1 1 0 00 5 200
2 02 0 BH006 2772 N00024-82-C6311 840203 R408 C9E 000 2 2 2 A 1 2 0102 2 U 2 1 5 1 2 2 1 1 1 1 0 00 5 500
2 03 0 BH006 3457 N00024-82-C6311 840213 R408 C9E 000 2 2 2 C 1 2 0102 2 U 2 1 1 1 2 2 1 1 5 1 0 00 5 490
2 07 0 BH006 7585 N00024-82-C6311 840723 R408 C9E 000 2 2 2 C 1 2 0102 2 U 2 1 1 1 2 2 1 1 5 1 0 00 5 30
2 08 0 BH006 8597 N00024-82-C6311 840821 R408 C9E 000 2 2 2 C 1 2 0102 2 U 2 1 5 1 2 2 1 1 5 1 0 00 5 139
2 09 0 BH006 9248 N00024-82-C6311 840915 R408 C9E 000 2 2 2 A 1 2 0102 2 U 2 1 1 1 2 2 1 1 5 1 0 00 5 161
2 09 0 BH007 A130 N00024-84-C7011 840914 R219 A7 GNF 2 2 2 C 1 2 1008 2 R 2 1 2 1 1 2 1 1 2 1 0 00 5 71
2 07 0 BH007 7622 N00024-84-C7011 831014 AC33 A7 GNF 2 2 2 3 1 2 0102 2 R 2 1 2 1 2 2 1 1 2 1 0 00 5 200
2 07 0 BH007 7623 N00024-84-C7011 840223 AC33 A7 GNF 2 2 2 C 1 2 0102 2 R 2 1 2 1 2 2 1 1 2 1 0 00 5 783
2 09 0 BH007 9739 N00024-84-C7011 840913 AC33 A7 GNF 2 2 2 C 1 2 0102 2 R 2 1 2 1 2 2 1 1 2 1 0 00 5 234
2 09 0 PF161 0997 N62269-84-C0084 840905 R425 S1 000 2 2 2 3 1 2 1001 5 U 2 1 1 1 1 2 1 1 5 2 0 00 5 50
CONTRACTOR TOTAL 17 3,971 *
TRI-STATE ELECTRONICS CORP MAPLE SHADE NEW JERSEY 002387421 43770 34
4 12 0 00400 0847 DLA400-84-C0648 831228 5995 A7 000 2 2 2 3 1 2 1013 5 J 2 3 1 1 2 1 1 1 2 0 00 5 27
4 12 0 00400 0845 DLA400-84-C0649 831228 5995 A7 000 2 2 2 3 1 2 0102 1 J 2 3 1 2 2 1 1 1 2 0 00 5 30
4 03 0 00400 2174 DLA400-84-C1436 840330 5995 A7 000 2 2 2 3 1 2 1013 1 J 2 3 1 1 2 1 1 1 2 0 00 1 113
4 07 0 00400 2331 DLA400-84-C1565 840411 5995 A7 000 2 2 2 3 1 2 1013 1 J 2 1 1 1 1 2 1 1 1 2 0 00 1 84
CONTRACTOR TOTAL 4 254 *
CITY TOTAL 25 4,450 **
J F C ELECTRONICS INC MARLBORO NEW JERSEY 042911677 44040 34
1 01 0 0AB07 3114 DAAB07-84-CB007 831031 5820 A7 GPA 2 2 2 3 1 2 0102 1 J 2 1 1 1 2 2 1 1 1 2 0 00 1 85

S MM A AAAAA AAAA BBBBBB BB BBBBBBB BBBBBB BBBB BBB BBB B B B B C C C CCCC C C D D D D D D D D D D D D DD DDDD D B7
V OO 8888 888 888 1 1 1 1 2 1 1 1 2 2 1 1 1 2 0 AMOUNT
C NN 1 33333 2222 111111 11 1111111 333333 AAAA BBB CCC 9 0 2 3 1 2 3 4444 5 6 1 2 3 4 5 6 7 8 9 0 1 A BB 12 CCCC 3 ($000)
J F C ELECTRONICS INC (CONT) MARLBORO NEW JERSEY 042911677 44040 34
1 05 0 0AB07 4522 DAAB07-84-CE024 840504 6130 A7 GNJ 2 2 2 3 1 2 0102 1 J 2 1 1 1 2 2 1 1 1 2 0 00 1 28
1 05 0 0AB07 4503 DAAB07-84-CF045 840430 5821 A7 000 2 2 2 3 1 2 1013 1 J 2 1 1 1 1 2 1 1 1 2 0 00 5 78
1 08 0 0AB07 5639 DAAB07-84-CF094 840830 5820 A7 000 2 2 2 3 1 2 0102 1 J 2 1 1 1 2 2 1 1 1 1 0 00 1 652
1 05 0 0AB07 4582 DAAB07-84-C0158 840516 5820 A7 GPH 2 2 2 3 1 2 1001 5 J 2 1 1 1 1 2 1 1 1 2 0 00 1 45
1 07 0 0AB07 5255 DAAB07-84-C0253 840726 5821 A7 000 2 2 2 3 1 1 J 2 1 1 1 1 2 1 1 1 2 0 00 1 45
2 08 0 JA113 5652 N00104-84-C3238 840829 6625 A7 000 2 2 2 3 1 1 J 2 1 1 1 1 2 1 1 1 2 0 00 1 458
2 09 0 JA113 7848 N00104-84-C3238 840929 6625 A7 000 2 2 2 B 1 1 J 1 1 1 1 1 1 2 1 1 1 2 0 00 1 396
3 12 0 0FJ04 0743 F09603-84-C3217 831229 5821 A7 000 2 2 2 3 1 2 0102 1 J 2 1 1 1 2 2 1 1 1 2 0 00 5 133
4 10 0 00900 0115 DLA900-84-C0176 831024 5945 A7 000 2 2 2 3 1 2 1013 5 J 2 1 1 1 1 2 1 1 1 2 0 00 5 46
4 01 0 00900 0839 DLA900-84-C0834 840130 5985 A7 000 2 2 2 3 1 2 0102 1 J 2 1 1 1 2 2 1 1 1 2 6 00 5 34
4 02 0 00900 1028 DLA900-84-C0956 840221 5820 A7 000 2 2 2 3 1 2 1013 1 J 2 1 1 1 1 2 1 1 1 2 0 00 5 31
CONTRACTOR TOTAL 12 2,031 *
PHELPS DODGE INDUSTRIES INC MARLBORO NEW JERSEY 044163863 44040 34
4 05 0 00400 2987 DLA400-84-C1999 840531 4920 C9E 000 2 2 2 3 1 2 1013 1 J 1 1 1 1 1 1 2 1 1 1 2 0 00 5 76
4 01 0 00900 0501 DLA900-84-C0524 831212 5985 A7 000 2 2 2 3 1 2 1013 1 J 1 4 1 1 1 1 1 1 1 1 2 0 00 5 30
4 08 0 00900 2488 DLA900-84-C2024 840820 5985 A7 000 2 2 2 3 1 2 0200 1 J 2 1 1 1 1 2 1 1 1 2 0 00 5 39
CONTRACTOR TOTAL 3 145 *
RIN-JEN ASSOCIATES MARLBORO NEW JERSEY 055307268 44040 34
1 08 0 0AB07 5327 DAAB07-84-C0261 840731 5805 A7 000 2 2 2 3 1 2 0102 1 J 2 1 1 1 2 2 1 1 1 2 0 00 1 27
CITY TOTAL 16 2,203 **
ESCUBE ENGINEERING MARLTON NEW JERSEY 991368937 44100 34
2 03 0 PF161 0147 N62269-82-C0032 831215 R408 A7 000 2 2 2 C 1 2 0102 2 U 2 1 1 1 2 2 1 1 2 2 0 00 5 47
2 03 0 PF161 0150 N62269-83-C0061 831128 R408 S1 000 2 2 2 C 1 2 0102 2 U 2 1 1 1 2 2 1 1 2 2 0 00 5 50
CITY TOTAL 2 97 **
INDUSTRIAL WASHING MACHN CORP MATAWAN NEW JERSEY 002180818 44520 34
1 01 0 0MD17 4171 GS00S6-31-15 831227 6640 C9E 000 2 2 2 6 76
SOUTH RIVER METAL PRODUCTS CO MATAWAN NEW JERSEY 991765181 44520 34
4 03 0 00100 0655 DLA100-84-C4256 840327 8345 A9 000 2 2 2 3 1 2 0102 1 J 2 1 1 1 2 2 1 1 1 2 0 00 1 26
VISTA COMPUTER CENTER MATAWAN NEW JERSEY 013693890 44520 34
1 07 0 0AB08 0242 DAAB08-84-CA017 840713 7025 A7 000 2 2 2 3 1 2 1013 1 J 2 1 1 1 1 2 1 1 2 2 0 00 5 52
CITY TOTAL 3 154 **
GRIM CORPORATION MEDFORD NEW JERSEY 046548491 45090 34
1 08 0 0AB07 5571 GS00K8-40-1S0178 840827 5821 A7 000 2 2 2 6 32
2 12 0 F7004 0097 M67004-83-C0220 831110 6625 A7 000 2 2 2 B 1 2 1001 5 J 1 1 1 1 1 1 1 1 1 1 2 0 00 5 40
2 0 JA113 5342 N00104-84-C3212 840814 5820 A3 000 2 2 2 3 1 1 J 1 4 1 3 1 1 2 1 1 1 2 0 00 1 85
2 0 JA113 5957 N00104-84-C3280 840915 6110 A3 000 2 2 2 3 1 2 1015 1 J 1 1 1 1 1 1 2 1 1 1 2 0 00 1 114
CITY TOTAL 4 271 **

S MM A AAAAA AAAA BBBBBB BB BBBBBBB BBBBBB BBBB BBB BBB B B B B C C C CCCC C C D D D D D D D D D D D D DD DDDD D B7
V GG 8888 888 888 1 1 1 1 1 2 1 2 AMOUNT
C NN 1 33333 2222 111111 11 1111111 333333 AAAA BBB CCC 9 0 2 3 1 2 3 4444 5 6 1 2 3 4 5 6 7 8 9 0 1 A BB CCCC 3 ($000)
GRIM CORPORATION MEDFORD NEW JERSEY 046548491 45120 34
2 12 0 D2602 0300 N00039-83-C0099 831229 5895 A7 000 2 1 2 B 2 4 2 1026 1 J 1 1 1 3 1 1 3 1 1 1 2 0 00 5 2,443
H S M MACHINE WORKS INC MEDFORD NEW JERSEY 050595875 45120 34
3 04 0 OFD02 0540 F34601-83-D3227 840216 2840 A1B 000 2 2 2 5 1 2 1015 1 J 2 1 1 1 1 2 1 1 5 1 0 00 5 606
CITY TOTAL 2 3,049 **
C M INDUSTRIES MERCHANTVILLE NEW JERSEY 064349947 45510 34
1 06 0 OAK10 0331 DAAK10-83-D0009 840618 T013 S1 000 2 2 2 5 1 1 J 2 1 3 1 1 2 1 1 3 2 0 00 5 43
1 09 0 OAK10 0540 DAAK10-83-D0009 840831 T013 S1 000 2 2 2 5 1 2 0102 1 J 2 1 3 1 2 2 1 1 3 2 0 00 5 90
CITY TOTAL 2 133 **
E-TRON CORPORATION METUCHEN NEW JERSEY 001302330 45690 34
1 04 0 OAE07 2148 DAAE07-84-C0962 840418 2510 A4B DPQ 2 2 2 3 1 2 0102 1 J 2 1 1 1 2 2 1 1 1 2 0 00 1 117
1 06 0 OAE07 2793 DAAE07-84-C0999 840613 2815 A4A DBT 2 2 2 3 1 1 J 2 1 1 1 1 2 1 1 1 3 0 00 3 266
4 03 0 00400 1941 DLA400-84-C1440 840316 6680 C9E 000 2 2 2 3 1 1 J 2 1 1 1 1 2 1 1 1 2 0 00 1 144
4 04 0 00400 2460 DLA400-84-C1440 840420 6680 C9E 000 2 2 2 B 1 1 J 2 1 1 1 1 2 1 1 1 2 0 00 1 144
4 04 0 00400 2207 DLA400-84-C1441 840402 6685 C9E 000 2 2 2 3 1 2 0102 1 J 2 1 1 1 2 2 1 1 1 2 0 00 5 43
4 01 0 00700 1583 DLA700-84-C1165 840118 2520 A4B 000 2 2 2 3 1 2 0102 1 J 2 1 1 1 2 2 1 1 1 2 0 00 5 84
4 03 0 00700 2240 DLA700-84-C1165 840308 2520 A4B 000 2 2 2 B 1 2 0102 1 J 2 1 1 1 2 2 1 1 1 2 0 00 5 34
4 03 0 00700 2445 DLA700-84-C1926 840329 2520 C9E 000 2 2 2 3 1 2 0102 1 J 2 1 1 1 2 2 1 1 1 2 0 00 5 39
4 03 0 00900 1243 DLA900-84-C1180 840320 5945 A7 000 2 2 2 3 1 2 1013 1 J 2 1 1 1 1 2 1 1 1 2 0 00 5 133
4 03 0 00900 1367 DLA900-84-C1375 840330 5910 A7 000 2 2 1 3 1 25
4 04 0 00900 1396 DLA900-84-C1459 840410 5945 A7 000 2 2 2 3 1 1 J 2 1 1 1 1 2 1 1 1 2 4 00 5 50
CONTRACTOR TOTAL 11 1,079 *
J P LABORATORIES METUCHEN NEW JERSEY 991720665 45690 34
1 02 0 OMD17 4237 DAMD17-84-C4035 840113 AN91 S1 000 2 2 2 3 1 2 1701 2 J 2 1 1 1 2 2 2 1 1 2 0 00 5 50
CITY TOTAL 12 1,129 **
RCA CORPORATION MIDDLEBROOK SHOPPING NEW JERSEY 001317254 45840 34
2 02 0 MF102 1136 N60921-83-DA013 831110 R414 C9E 000 2 2 2 A 2 1 2 1001 5 U 1 1 1 1 1 1 3 1 1 3 2 0 00 5 211
2 05 0 MF102 1241 N60921-83-DA013 840208 R414 C9E 000 2 2 2 A 2 1 2 1001 5 U 1 1 1 1 1 1 3 1 1 3 2 0 00 5 350
2 08 0 MF102 1518 N60921-83-DA013 840801 R414 C9E 000 2 2 2 A 2 1 2 1001 5 U 1 1 1 1 1 1 3 1 1 3 2 0 00 5 310
2 09 0 MF102 1561 N60921-83-DA013 840425 R498 C9E 000 2 2 2 5 1 2 1001 5 U 1 1 1 1 1 1 2 1 1 3 2 0 00 5 366
CONTRACTOR TOTAL 4 1,237 *
TEXAS INSTRUMENTS INCORPORATED MIDDLEBROOK SHOPPING NEW JERSEY 007321904 45840 34
2 09 0 MF102 1519 N60921-83-DA139 840731 R414 C9E 000 2 2 2 5 1 2 1100 2 S 1 1 1 1 1 1 3 1 1 1 1 0 00 5 35
CITY TOTAL 5 1,272 **
D A Q ELECTRONICS INC MIDDLESEX NEW JERSEY 079311825 45900 34
2 08 0 QA110 0338 N00228-84-C1092 840531 5895 A7 000 2 2 2 3 1 2 0200 1 J 1 3 1 3 1 1 2 1 1 1 2 0 00 5 57
HAMAMATSU CORP MIDDLESEX NEW JERSEY 068691609 45900 34
2 09 0 E1230 5775 N00014-84-C2348 840914 6650 C9E 000 2 2 2 3 1 2 1001 6 J 3 1 1 1 1 1 2 1 1 5 2 0 00 5 55

```
S MM  A AAAAA AAAA  BBBBBB BB BBBBBBB BBBBBB BBBB BBB BBB B B B B   C C C CCCC C C   D D D D D D D D D D D D  DD DDDD D      B7
V OO                                         8888 888 888   1 1 1                                   1 1 12 12  12  1    AMOUNT
C NN  1 33333 2222  111111 11 1111111 333333 AAAA BBB CCC 9 0 2 3   1 2 3 4444 5 6   1 2 3 4 5 6 7 8 9 0 1 A  BB CCCC 3    ($000)
-----------------------------------------------------------------------------------------------------------------------------------
HAMAMATSU CORP (CONT)                MIDDLESEX                NEW JERSEY    068691[illegible]9     45900     34
3 02  0 0FE03 0597  F42600-84-C0327   840229 5960 A1C 000 2 2 2 3   1   2 1015 6 J   1 1 1 1 1 1 2 1 1 1 2 0  00      5          28
                                    CONTRACTOR TOTAL          2            83   *

HAMAMATSU CORPORATION                MIDDLESEX                NEW JERSEY    048491609     45900     34
2 09  0 MF106 0321  N60921-84-C0154   840910 6710 C9E 000 2 2 2 3   1   2 0102 1 J   2   1 1 1 2 2 1 1 2 2 0  00      5          88

KALTMAN-BOISE INC                    MIDDLESEX                NEW JERSEY    011745932     45900     34
1 09  0 0AG60 0168  DAAG60-84-C0167   840831 6730 C9E 000 2 2 2 3   1   1         J   2   1 1 1 1 2 1 1 2 2 0  00      5          54

LINCOLN FUEL COMPANY INC             MIDDLESEX                NEW JERSEY    011437233     45900     34
4 12  0 00600 1165  DLA600-83-D4783   831001 9130 A8A 000 2 2 2 3   1   1         K   2   1 4 3 1 2 1 1 2 3 0  00      5         337
4 12  0 00600 1250  DLA600-83-D4783   831001 9140 A8A 000 2 2 2 A   1   1         K   2   1 4 3 1 2 1 1 2 3 0  00      5         176
4 05  0 00600 2152  DLA600-83-D4783   840502 9140 A8A 000 2 2 2 A   1   1         K   2   1 4 3 1 2 1 1 2 3 0  00      5         105
                                    CONTRACTOR TOTAL          3           618   *

N F L FILMS INC                      MIDDLESEX                NEW JERSEY    073734584     45900     34
1 04  0 0ZD02 0036  MDA902-84-C0113   840418 6770 C9C 000 2 2 2 3   1   2 1001 6 J   1 1 1   1 1 2 1 1 1 2 1  00      5          39

PHILIPS TST MSRNG INSTRMNTS          MIDDLESEX                NEW JERSEY    075223750     45900     34
1 09  0 0KF27 0144  GS00S5-71-49      840913 6610 A7  000 2 2 2 6                                                                 54

PUGET SOUND PIPE AND SUPPLY CO       MIDDLESEX                NEW JERSEY    096428883     45900     34
4 12  0 00600 1265  DLA600-83-D4783   831001 9140 A8A 000 2 2 2 A   1   1         K   2   1 4 3 1 2 1 1 2 3 0  00      5          41

VECTRONICS MICROWAVE INC             MIDDLESEX                NEW JERSEY    053102414     45900     34
2 05  0 PB121 0040  N00163-84-C0035   831118 5999 A7  000 2 2 2 3   1   2 1026 1 J   2   1 1 1 1 2 1 1 1 2 0  00      5          27

YANK BOAT WORKS INC                  MIDDLESEX                NEW JERSEY    081873192     45900     34
5 04  0 0CW61 0034  DACW61-84-C0027   831121 J019 A3  000 2 2 2 B   2 4 2 0102 1 J   2   1 1 1 2 2 1 1 2 2 0  00      5          27
                                        CITY TOTAL          13          1,088   **

HARTFORD ACCIDENT INDEMNTY           MIDDLETOWN               NEW JERSEY    006917173     45990     34
1 04  0 0CA51 0087  DACA51-80-C0105   831216 Y161 C2  000 2 2 2 D   1   2 0102 1 J   2   1 3 1 2 2 1 1 4 2 0  00      5          29
1 03  0 0CA51 0104  DACA51-80-C0105   840210 Y161 C2  000 2 2 2 D   1   2 1702 3 J   1 5 1 3 1 1 2 1 1 4 2 0  00      5          81
1 04  0 0CA51 0169  DACA51-80-C0105   840411 Y161 C2  000 2 2 2 D   1   2 0102 1 J   2   1 5 1 2 2 1 1 4 2 0  00      5          75
                                        CITY TOTAL          3           185   **

COMMUNICATIONS TECHNOLOGY APPL       MIDLAND PARK             NEW JERSEY    991711151     46110     34
4 11  0 00400 0468  DLA400-84-C0317   831130 5940 C9E 000 2 2 2 3   1   2 0102 1 J   2   1 3 1 2 2 1 1 1 2 0  00      5          33
4 02  0 00400 1369  DLA400-84-C0938   840210 6125 C9E 000 2 2 2 3   1   1         J   2   1 1 1 1 2 1 1 1 2 0  00      5          53
```

S MM A AAAAA AAAA BBBBBB BB BBBBBBB BBBBBB BBBB BBB BBB B B B B C C C CCCC C C D D D D D D D D D D D D D DD DDDD D B7
V OO 8888 888 888 1 1 1 1 2 1 1 1 2 0 12 12 12 1 AMOUNT
C NN 1 33333 2222 111111 11 1111111 333333 AAAA BBB CCC 9 0 2 3 1 2 3 4444 5 6 1 2 3 4 5 6 7 8 9 0 1 A BB CCCC 3 ($000)
COMMUNICATIONS TECHNOLO (CONT) MIDLAND PARK NEW JERSEY 991711151 46110 34
4 03 0 00400 1708 DLA400-84-C1166 840306 6115 C9E 000 2 2 2 3 1 2 1001 5 J 2 1 1 1 1 2 1 1 1 2 0 00 5 40
4 06 0 00400 3203 DLA400-84-C2102 840615 6115 C9E 000 2 2 2 3 1 2 0102 1 J 2 1 1 1 2 2 1 1 1 2 0 00 5 26
4 07 0 00400 3735 DLA400-84-C2483 840726 6125 C9E 000 2 2 2 3 1 2 0102 1 J 2 1 1 1 2 2 1 1 1 2 0 00 5 81
CONTRACTOR TOTAL 5 233 *
FEDERAL EQUIPMENT MFG MIDLAND PARK NEW JERSEY 106801525 46110 34
3 09 0 OSD09 0100 F32604-84-C0030 840830 7125 C9E 000 2 2 2 3 1 2 0102 1 J 2 1 4 2 2 2 1 1 2 3 0 00 5 36
INTL FLUID SYSTEMS MIDLAND PARK NEW JERSEY 991749334 46110 34
2 05 0 PA100 0611 N00140-84-C3220 840224 2825 C9E 000 2 2 2 3 1 2 0102 1 J 2 1 1 1 2 2 1 1 1 2 0 00 5 133
ITT CORPORATION MIDLAND PARK NEW JERSEY 001216845 46110 34
4 12 0 00700 0997 DLA700-84-C8046 831219 4320 C9E 000 2 2 2 3 1 1 J 1 3 1 3 1 1 2 1 1 1 2 0 00 5 34
4 03 0 00700 2286 DLA700-84-C8046 840315 4320 C9E 000 2 2 2 A 1 1 J 1 3 1 3 1 1 2 1 1 1 2 0 00 5 27
CONTRACTOR TOTAL 2 61 *
KERR MACHINERY CORP MIDLAND PARK NEW JERSEY 005319595 46110 34
1 07 0 OAE07 3327 DAAE07-84-C1588 840720 4320 C9A 000 2 2 2 3 1 2 1015 1 J 2 1 1 1 1 2 1 1 2 2 4 00 5 34
LMN ELECTRIC INC MIDLAND PARK NEW JERSEY 991711516 46110 34
1 12 0 OAJ09 8021 DAAJ09-84-CA099 831104 6115 C9E 000 2 2 2 3 1 2 0102 1 J 2 1 1 1 2 2 1 1 1 2 0 00 5 51
1 07 0 OAJ10 8251 DAAJ10-84-CA177 840724 6115 C9E HDE 2 2 2 3 1 2 0102 1 J 2 1 1 1 2 2 1 1 1 2 0 00 5 44
1 09 0 OAJ10 8324 DAAJ10-84-CA177 840831 6115 C9E HDE 2 2 2 B 1 2 0102 1 J 2 1 1 1 2 2 1 1 1 2 0 00 5 37
1 08 0 OAJ10 8297 DAAJ10-84-CA211 840821 6115 C9E HDE 2 2 2 3 1 2 0102 1 J 2 1 1 1 2 2 1 1 1 2 0 00 1 96
CONTRACTOR TOTAL 4 228 *
PROCESS-PNEUMATICS CORP MIDLAND PARK NEW JERSEY 047280979 46110 34
2 07 0 TA100 0530 N00612-84-CT055 840525 4320 C9E 000 2 2 2 3 1 2 1003 1 J 2 1 1 1 1 2 1 1 2 2 0 00 5 28
CITY TOTAL 15 753 **
KEMP INDUSTRIES INC MILFORD NEW JERSEY 002153765 46260 34
1 03 0 OAJ09 0520 DAAJ09-84-CA371 840216 1650 A1A AHK 2 2 2 3 1 2 1015 5 J 2 1 1 1 2 1 1 1 2 0 00 5 30
BATTAGLIA-SECKLER MILITARY OCEAN TERMI NEW JERSEY 068254309 46290 34
1 05 0 OCA51 0205 DACA51-84-C0086 840511 R211 C2 000 2 2 2 3 1 2 0102 2 J 2 1 3 1 2 2 1 7 5 2 0 00 5 48
MC FARLAND-JOHNSON ENGINEERS MILITARY OCEAN TERMI NEW JERSEY 052331881 46290 34
1 09 0 OCA51 0348 DACA51-84-C0024 840907 R211 C2 000 2 2 2 5 1 2 0400 2 J 1 1 1 3 1 1 2 1 7 5 2 0 00 5 52
O M CONSTRUCTION CORP MILITARY OCEAN TERMI NEW JERSEY 991333808 46290 34
1 07 0 OHC21 0039 DAHC21-84-C0024 840706 Z222 C2 000 2 2 2 3 2 6 2 1702 7 J 2 2 1 1 2 1 7 4 2 0 00 5 54

S MM A AAAAA AAAA BBBBBB BB BBBBBBB BBBBBB BBBB BBB BBB B B B B C C C CCCC C C D D D D D D D D D D D DD DDDD D B7
V OO 8888 888 888 1 1 1 1 1 12 12 12 1 AMOUNT
C NN 1 33333 2222 111111 11 1111111 333333 AAAA BBB CCC 9 0 2 3 1 2 3 4444 5 6 1 2 3 4 5 6 7 8 9 0 1 A BB CCCC 3 ($000)
RHODES & BASSO ENGINEERS PC MILITARY OCEAN TERMI NEW JERSEY 064977374 46290 34
1 03 0 0CA51 0202 DACA51-84-C0014 840515 R211 C2 000 2 2 2 B 1 2 0102 2 J 2 3 1 2 2 1 7 5 2 0 00 5 69
VECTOR ENGINEERING INC MILITARY OCEAN TERMI NEW JERSEY 041216177 46290 34
1 04 0 0CA51 0150 DACA51-83-C0057 840323 R211 C2 000 2 2 2 5 1 2 0102 2 J 2 1 3 1 2 2 1 7 5 2 0 00 5 79
1 08 0 0CA51 0306 DACA51-83-C0057 840801 R211 C2 000 2 2 2 5 1 2 0102 2 J 2 1 3 1 2 2 1 7 5 2 0 00 5 106
1 09 0 0CA51 0360 DACA51-83-C0057 840912 R211 C2 000 2 5 1 2 0102 2 J 2 1 3 1 2 2 1 7 5 2 0 00 5 40
CONTRACTOR TOTAL 3 225 *
CITY TOTAL 7 448 **
BOONTON ELECTRONICS CORP MILLBROOK NEW JERSEY 002160158 46320 34
1 02 0 0AB07 3221 DAAB07-82-GH004 831122 6625 A7 000 2 2 2 4 1 2 1001 6 J 2 1 2 1 1 2 1 1 1 1 0 00 1 54-
1 08 0 0AB07 5576 DAAB07-84-CH069 840829 6625 A7 000 2 2 2 3 1 2 1001 5 J 2 1 1 1 1 2 1 1 1 2 0 00 1 142
1 05 0 0AG38 0065 GS00S5-72-38 840503 6625 A7 000 2 2 2 6 31
1 06 0 0AG38 0067 GS00S5-72-38 840517 6625 A7 000 2 2 2 6 43
1 01 0 0AK20 0023 GS00S5-72-38 831031 6625 A7 000 2 2 2 6 71
2 09 0 JA113 7039 GS00F7-03-79 840817 5960 A7 000 2 2 2 6 33
2 09 0 JA113 7040 GS00F7-03-79 840821 6625 A7 000 2 2 2 6 76
3 11 0 0FH02 0177 F04606-84-C0060 831102 6625 B9 000 2 2 1 3 1 41
3 09 0 0FF50 1210 F41608-84-C1159 840928 6625 A7 000 2 2 2 3 1 2 1015 1 J 2 1 1 1 1 2 1 1 1 2 0 00 5 272
4 12 0 00900 0421 DLA900-84-C0467 831205 6625 C9E 000 2 2 2 3 2 4 2 0200 5 J 2 1 1 2 1 2 1 1 1 2 1 00 1 76
4 01 0 00900 0830 DLA900-84-C0878 840130 6625 A7 000 2 2 2 3 1 2 1013 1 J 2 1 1 1 1 2 1 1 1 2 0 00 5 28
CONTRACTOR TOTAL 11 759 *
PETTIFORD & PETTIFORD CONT MILLBROOK NEW JERSEY 082986399 46320 34
1 02 0 0AK10 0088 DAAK10-83-D0001 840126 Y199 C2 000 2 2 2 5 1 2 0102 1 J 2 3 2 2 2 1 1 4 2 0 00 5 73
TRANSISTOR DEVICES INC MILLBROOK NEW JERSEY 002163178 46320 34
2 06 0 F7004 1071 M67004-84-C0110 840608 6130 A7 GMY 2 2 2 3 1 2 1013 5 J 2 1 1 1 1 2 1 1 1 2 0 00 5 65
CITY TOTAL 13 897 **
ATMOSPHERIC HEALTH SCIENCES MILLBURN NEW JERSEY 048813026 46410 34
1 02 0 0MD17 4203 DAMD17-84-C4033 831228 AN91 S1 000 2 2 2 3 2 7 2 1701 2 U 2 1 5 1 2 2 2 1 5 2 0 00 5 37
AIRWORK CORPORATION MILLVILLE NEW JERSEY 002617942 46680 34
1 09 0 0HC30 0052 DAHC30-84-C0069 840928 J016 A1B 000 2 2 2 3 1 2 1001 5 J 1 1 1 1 1 1 1 1 7 3 2 0 00 5 61
COMMERCIAL FUEL CORP MILLVILLE NEW JERSEY 011445046 46680 34
1 11 0 0BT35 0026 DABT35-84-C0060 831012 9140 A8A 000 2 2 2 3 2 4 2 0200 1 J 2 1 1 1 1 2 1 7 2 2 0 00 5 327
1 11 0 0BT35 0040 DABT35-84-C0060 831027 9140 A8A 000 2 2 2 3 2 4 2 0200 1 J 2 1 1 1 1 2 1 7 2 2 0 00 5 605
3 03 0 0QA07 0034 F28609-84-C0008 840210 9140 A8A 000 2 2 2 3 2 4 2 0200 1 J 2 1 1 1 1 2 1 7 2 2 0 00 5 63
4 12 0 00600 1147 DLA600-83-D4759 831001 9140 A8A 000 2 2 2 3 1 1 K 2 1 4 3 1 2 1 7 2 2 0 00 5 59
4 12 0 00600 1267 DLA600-83-D4759 831012 9140 A8A 000 2 2 2 A 1 1 K 2 1 1 3 1 2 1 7 2 3 0 00 5 347
CONTRACTOR TOTAL 5 1,401 *

```
S MM  A AAAAA AAAA  BBBBBB BB BBBBBBB BBBBBB BBBB BBB BBB B B B B   C C C CCCC C C   D D D D D D D D D D D D D  DD DDDD D      B7
V OO                                         8888 888 888   1 1 1                                          1 1 12 12  12  1    AMOUNT
C NN  1 33333 2222  111111 11 1111111 333333 AAAA BBB CCC 9 0 2 3   1 2 3 4444 5 6   1 2 3 4 5 6 7 8 9 0 1 A  BB CCCC 3    ($000)
-------------------------------------------------------------------------------------------------------------------------------------
NESTER L G CO                          MILLVILLE                NEW JERSEY    002362762     46680    34
2 12  0 JA117 0347  N00104-83-D5171    831031 4470 A3  000 2 2 2 5   1   1         J   1 4 1 1 1 1 2 1 7 1 2 0  00      1          36
2 07  0 JA117 4116  N00104-83-D5171    840629 4470 A3  000 2 2 2 5   2 4 1         J   1 4 1 1 1 1 1 1 7 1 2 0  00      1          30
                                     CONTRACTOR TOTAL          2             66   *
                                          CITY TOTAL           8          1,528   **

GARRETT CORPORATION THE                MONMOUTH BEACH           NEW JERSEY    008383879     47130    34
3 02  0 OFF30 0353  F41608-83-D0220    840223 4220 C9E ACA 2 2 2 5   1   2 1015 5 J   1 1 1 1 1 1 2 1 1 1 2 0  00      5         139

KULKA-SMITH INC                        MONMOUTH HILLS           NEW JERSEY    001317536     47160    34
4 02  0 00900 0982  DLA900-84-C1014    840214 5935 A7  000 2 2 2 3   1   2 1013 1 J   1 4 1 1 1 1 2 1 1 1 2 0  00      5          35

PRINCETON COMBUSTION RES LABS          MONMOUTH JUNCTION        NEW JERSEY    092342591     47190    34
1 06  0 OAK10 0313  DAAK10-84-C0101    840604 AC56 A5  000 2 2 2 3   1   2 1001 5 U   2   1 1 1 1 2 1 1 1 1 0  00                  71
1 04  0 OAK11 0132  DAAK11-83-C0025    840327 AD13 S1  000 2 2 2 C   1   2 1100 5 U   2   1 1 1 1 2 1 1 5 2 0  00                  82
3 11  0 OHX03 0085  F49620-82-C0062    831108 AJ11 S1  000 2 2 2 C   1   2 1100 4 U   2   1 5 1 1 2 1 1 5 2 0  00                  43
                                     CONTRACTOR TOTAL          3            196   *

PRINCETON UNIVERSITY                   MONMOUTH JUNCTION        NEW JERSEY    002484665     47190    34
3 01  0 OHX03 0112  F49620-82-K0011    831108 AJ11 S1  000 2 2 2 C   2 8 2 0500 7 S   A 5 1 5 1 1 2 1 1 5 2 0  00                 269
3 07  0 OHX03 0235  F49620-82-K0011    840627 AJ11 S1  000 2 2 2 A   2 7 2 0500 7 S   A 5 1 5 1 1 2 1 1 5 2 0  00                  27
                                     CONTRACTOR TOTAL          2            296   *
                                          CITY TOTAL           5            492   **

ROCHE DIAGNOSTIC SYST INC              MONTCLAIR                NEW JERSEY    991655044     47490    34
1 04  0 ODA09 0025  GS00S5-73-83       831230 6515 C9B 000 2 2 2 6                                                                  64

STERLING NET & TWINE CO                MONTCLAIR                NEW JERSEY    002149698     47490    34
5 07  0 OCW41 0087  DACW41-84-C0150    840523 9999 C9E 000 2 2 2 3   1   2 0102 1 J   2   1 1 1 2 2 1 1 1 2 0  00      5          42
                                          CITY TOTAL           2            106   **

BUTLER AVIATION INTERNATIONAL          MONTVALE                 NEW JERSEY    075418796     47610    34
4 04  0 00600 2067  DLA600-84-D0173    840329 9130 A8A 000 2 2 2 3   1   2 1026 1 K   2   1 1 3 1 2 1 1 2 2 0  00      5         142
4 04  0 00600 2066  DLA600-84-D0180    840329 9130 A8A 000 2 2 2 3   1   2 1026 1 K   1 4 1 3 3 1 2 1 1 2 2 0  00      5          49
                                     CONTRACTOR TOTAL          2            191   *

COSA CORPORATION                       MONTVALE                 NEW JERSEY    001712637     47610    34
2 03  0 RC100 0132  N00181-84-C0107    840316 6110 C9E 000 2 2 2 3   1   2 0200 6 J   2   1 1 1 1 2 1 1 2 2 1  85      5          27

NORCO PACKAGING MACHINERY INC          MONTVALE                 NEW JERSEY    021646658     47610    34
4 02  0 00600 1657  DLA600-83-D4686    831209 9130 A8A 000 2 2 2 3   1   1         K   1 4 1 3 3 1 2 1 1 2 3 0  00      5          28

ULTRAMAR PETROLEUM INC                 MONTVALE                 NEW JERSEY    080420615     47610    34
1 08  0 OAG60 0163  DAAG60-84-C0150    840731 9140 A8A 000 2 2 2 5   2 4 2 0200 1 J   2   1 1 1 1 2 1 1 2 2 0  00      5         456
```

```
S MM  A AAAAA AAAA  BBBBBB BB BBBBBBB BBBBBB BBBB BBB BBB B B B B   C C C CCCC C C   D D D D D D D D D D D D  DD DDDD D      B7
V OO                                        8888 888 888   1 1 1                                           1 1 12 12  12  1    AMOUNT
C NN  1 33333 2222  111111 11 1111111 333333 AAAA BBB CCC 9 0 2 3   1 2 3 4444 5 6   1 2 3 4 5 6 7 8 9 0 1 A  BB CCCC 3    ($000)
-----------------------------------------------------------------------------------------------------------------------------------
ULTRAMAR PETROLEUM INC (CONT)        MONTVALE                NEW JERSEY    080420615     47610    34
1 09  0 0AG60 0204  DAAG60-84-C0202   840925 9140 A8A 000 2 2 2 3   2 4 2 0200 1 J   2   1 1 1 1 2 1 1 2 2 0  00      5          858
4 12  0 00600 1185  DLA600-83-D4810   831001 9140 A8A 000 2 2 2 3   1   1        K   1 4 1 4 3 1 2 1 1 2 3 0  00      5       14,212
4 02  0 00600 1636  DLA600-83-D4810   840110 9140 A8A 000 2 2 2 A   1   1        K   1 4 1 4 3 1 1 1 1 2 3 0  00      5        3,104
4 11  0 00600 0909  DLA600-83-D4850   831001 9140 A8A 000 2 2 2 3   1   1        K   1 4 1 4 3 1 2 1 1 2 3 0  00      5           60
                                  CONTRACTOR TOTAL          5          18,690   *
                                       CITY TOTAL           9          18,936   **

A E P INDUSTRIES INC                 MOONACHIE               NEW JERSEY    052091683     47700    34
2 08  0 JA111 5611  N00104-84-C0480   840806 8105 A3  000 2 2 2 3   1   2 0102 1 J   2   1 4 1 2 2 1 1 1 2 0  00      1           42

ELECTRO-MINIATURES CORP              MOONACHIE               NEW JERSEY    069298602     47700    34
2 05  0 JA112 3361  N00104-84-C1923   840518 2040 A7  HFC 2 2 2 3   1   2 1015 5 J   2   1 1 1 1 2 1 1 1 2 0  00      1           54

ELECTRONIC RESEARCH ASSOC            MOONACHIE               NEW JERSEY    002172500     47700    34
3 09  0 0FF30 0987  F41608-84-C1430   840926 6625 A7  000 2 2 2 3   1   2 1015 5 J   2   1 1 1 1 2 1 1 1 2 0  00      5          100

LIPTON THOMAS J INC                  MOONACHIE               NEW JERSEY    001378892     47700    34
4 06  0 0013H 6665  DLA13H-84-P6860   840618 8920 B2  000 2 2 2 5   2 6 2 0900 7 J   1 5 1 2 1 1 2 1 1 1 2 0  00      5           42

POLYCEL INCORPORATED                 MOONACHIE               NEW JERSEY    050656438     47700    34
4 05  0 00400 2935  DLA400-84-C2022   840518 9330 C9E 000 2 2 2 3   2 4 2 0200 1 J   2   1 1 1 1 2 1 1 2 2 0  00      1           70

RICHHEIMER COFFEE CO                 MOONACHIE               NEW JERSEY    006932404     47700    34
4 01  0 0013H 8294  DLA13H-84-C0720   840120 8955 B2  000 2 2 2 3   1   2 0900 5 J   1 3 1 3 1 1 2 1 1 1 2 0  00      5           68
4 08  0 0013H 8916  DLA13H-84-C1215   840810 8955 B2  000 2 2 2 3   1   2 0102 1 J   2   1 3 1 2 2 1 1 1 2 0  00      5          276
4 09  0 0013H 9097  DLA13H-84-C1357   840921 8955 B2  000 2 2 2 3   1   2 0102 1 J   2   1 3 1 2 2 1 1 1 2 0  00      5          354
                                  CONTRACTOR TOTAL          3            698   *

WILSHIRE FOAM PRODUCTS INC           MOONACHIE               NEW JERSEY    008481269     47700    34
4 03  0 00500 0886  DLA500-84-C0181   840306 5330 C9E 000 2 2 2 3   1   2 0102 1 J   2   1 1 1 2 2 1 1 1 2 0  00      5           46
                                       CITY TOTAL           9           1,052   **

FULLER-PELTON CONTROLS               MOORESTOWN              NEW JERSEY    991527607     47880    34
5 08  0 0CW03 0066  DACW03-84-C0048   840808 J048 C2  000 2 2 2 3   1   2 1001 5 J   2   1 5 1 1 2 1 1 3 1 0  00      5           40

ALLIED CORPORATION                   MOORESTOWN-LENOLA       NEW JERSEY    048794986     47895    34
4 10  0 00400 0066  GS07S0-92-25      831018 6850 C9E 000 2 2 2 6                                                                  56

COMPUTER SCIENCES CORPORATION        MOORESTOWN-LENOLA       NEW JERSEY    009581091     47895    34
1 01  0 0AB07 3216  DAAB07-82-CJ016   831121 AC63 S1  000 2 2 2 C   1   2 1100 4 U   1 2 1 1 1 1 3 1 1 2 2 0  00      5           89
```

S V C	MM OO NN	A	AAAAA	AAAA	BBBBBB	BB	BBBBBBB	BBBBBB	BBBB 8885 AAAA	BBB 888 BBB	BBB 388 CCC	B 1 2 3	B 1 2 3	B 1 2 3	C 1	C 2	C 3	CCCC 4444	C 5	C 6	D 1	D 2	D 3	D 4	D 5	D 6	D 7	D 8	D 9	D 10	D 11	D 12 A	DD 12 BB	DDDD 12 CCCC	D 1 3	B7 AMOUNT ($000)
COMPUTER SCIENCES CORPO (CONT)									MOORESTOWN-LENOLA				NEW		JERSEY			009581091					47895				34									
1	01	0	OAB07	3390	DAAB07-82-CJ016				831216	AC63	S1	000	2	2	2	C	1	2	1100	4	U	1	2	1	1	1	1	3	1	1	2	2	0	00		5	202
1	02	0	OAB07	3612	DAAB07-82-CJ016				840118	AC63	S1	000	2	2	2	C	1	2	1100	4	U	1	2	1	1	1	1	3	1	1	2	2	0	00		5	143
1	02	0	OAB07	3616	DAAB07-82-CJ016				840119	AC63	S1	000	2	2	2	C	1	2	1100	4	U	1	2	1	1	1	1	3	1	1	2	2	0	00		5	36
1	02	0	OAB07	3680	DAAB07-82-CJ016				840127	AC63	S1	000	2	2	2	C	1	2	1100	4	U	1	2	1	1	1	1	3	1	1	2	2	0	00			600
1	03	0	OAB07	3893	DAAB07-82-CJ016				840222	AC63	S1	000	2	2	2	C	1	2	1100	4	U	1	2	1	1	1	1	3	1	1	2	2	0	00			95
1	04	0	OAB07	4275	DAAB07-82-CJ016				840330	AC63	S1	000	2	2	2	C	1	2	1100	4	U	1	2	1	1	1	1	3	1	1	2	2	0	00			95
1	05	0	OAB07	4544	DAAB07-82-CJ016				840510	AC63	S1	000	2	2	2	C	1	2	1100	4	U	1	2	1	1	1	1	3	1	1	2	2	0	00			75
1	05	0	OAB07	4562	DAAB07-82-CJ016				840514	AC63	S1	000	2	2	2	C	1	2	1100	4	U	1	2	1	1	1	1	3	1	1	2	2	0	00			51
1	06	0	OAB07	4809	DAAB07-82-CJ016				840611	AC63	S1	000	2	2	2	C	1	2	1100	4	U	1	2	1	1	1	1	3	1	1	2	2	0	00			49
1	07	0	OAB07	5062	DAAB07-82-CJ016				840629	AC63	S1	000	2	2	2	C	1	2	1100	4	U	1	2	1	1	1	1	3	1	1	2	2	0	00			90
1	07	0	OAB07	5107	DAAB07-82-CJ016				840703	AC63	S1	000	2	2	2	C	1	2	1100	4	U	1	2	1	1	1	1	3	1	1	2	2	0	00			84
1	08	0	OAB07	5405	DAAB07-82-CJ016				840803	AC63	S1	000	2	2	2	C	1	2	1100	4	U	1	2	1	1	1	1	3	1	1	2	2	0	00			55
1	08	0	OAB07	5430	DAAB07-82-CJ016				840810	AC63	S1	000	2	2	2	C	1	2	1100	4	U	1	2	1	1	1	1	3	1	1	2	2	0	00			50
1	08	0	OAB07	5461	DAAB07-82-CJ016				840816	AC63	S1	000	2	2	2	C	1	2	1100	4	U	1	2	1	1	1	1	3	1	1	2	2	0	00			250
1	08	0	OAB07	5616	DAAB07-82-CJ016				840830	AC63	S1	000	2	2	2	C	1	2	1100	4	U	1	2	1	1	1	1	3	1	1	2	2	0	00			325
1	09	0	OAB07	6713	DAAB07-82-CJ016				840907	AC63	S1	000	2	2	2	C	1	2	1100	4	U	1	2	1	1	1	1	3	1	1	2	2	0	00			58
1	09	0	OAB07	8057	DAAB07-82-CJ016				840927	AC63	S1	000	2	2	2	C	1	2	1100	4	U	1	2	1	1	1	1	3	1	1	2	2	0	00			635
1	09	0	OAB07	8164	DAAB07-82-CJ016				840930	AC63	S1	000	2	2	2	C	1	2	1100	4	U	1	2	1	1	1	1	3	1	1	2	2	0	00			295
2	08	0	D2602	1434	N00039-84-C0025				840622	AC64	A7	000	2	2	2	1	1	2	1001	3	R	1	2	1	1	1	1	3	1	1	5	2	0	00		5	3,770
2	07	0	D2602	1305	N00039-84-C0210				840509	R399	S1	000	2	2	2	3	1	2	1013	5	U	1	2	1	1	1	1	3	1	1	5	1	0	00		5	610
2	08	0	D2602	1403	N00039-84-C0210				840723	R399	S1	000	2	2	2	C	1	2	1001	5	U	1	2	1	1	1	1	1	1	1	5	2	0	00		5	146
2	05	0	PA100	1162	N00140-81-D1467				840504	R599	S1	000	2	2	2	5	1	2	1013	2	U	1	4	1	1	1	1	3	1	1	5	2	0	00		5	43
2	01	0	PA101	A154	N00140-82-GBZ55				831109	R415	S1	000	2	2	2	4	2	4	2	1001	5	U	1	2	1	1	1	1	1	1	1	5	2	0	00		5	237
2	01	0	PA101	A155	N00140-82-GBZ55				831028	R414	S1	000	2	2	2	4	1		2	1001	5	U	1	2	1	1	1	1	2	1	1	5	3	0	00		5	335
2	01	0	PA100	0376	N00140-83-D8804				831220	R302	C9E	000	2	2	2	5	1		2	1013	2	U	1	1	1	1	1	1	4	1	1	5	1	0	00		5	30
2	04	0	PA100	0737	N00140-83-D8804				840329	R302	S1	000	2	2	2	5	1		2	1007	3	U	1	1	1	1	1	1	2	1	1	5	2	1	00		5	150
2	04	0	PA100	0738	N00140-83-D8804				840329	R302	S1	000	2	2	2	5	1		2	1007	3	U	1	1	1	1	1	1	2	1	1	5	2	1	00		5	96
2	05	0	PA100	1158	N00140-83-D8804				840316	R302	S1	000	2	2	2	5	1		2	1007	3	U	1	1	1	1	1	1	2	1	1	1	2	1	00		5	55
2	09	0	PA100	1895	N00140-83-D8804				840717	R302	S1	000	2	2	2	5	1		2	1007	2	U	1	1	1	1	1	1	2	1	1	5	2	1	00		5	400
2	09	0	PA100	2080	N00140-83-D8804				840717	R302	S1	000	2	2	2	A	1		2	1007	2	U	1	1	1	1	1	1	2	1	1	5	2	0	00		5	50
2	01	0	MF102	1113	N60921-82-DA037				831222	R399	A7	000	2	2	2	C	1		2	1001	5	U	1	2	1	2	1	1	3	1	1	3	1	0	00		5	76
2	03	0	PF161	0140	N62269-81-C0224				831215	R399	A7	000	2	2	2	5	1		2	1013	2	R	1	3	1	3	1	1	3	1	1	3	1	C	00		5	45
2	03	0	PF161	0193	N62269-81-C0224				840109	R414	A7	000	2	2	2	C	1		2	1013	2	R	1	3	1	3	1	1	3	1	1	3	2	0	00		5	100
2	02	0	PF161	0245	N62269-81-C0224				840112	AD95	A7	000	2	2	2	5	1		2	1013	2	R	1	1	1	3	1	1	3	1	1	3	1	0	00		5	109
2	02	0	PF161	0246	N62269-81-C0224				840123	AD95	A7	000	2	2	2	5	1		2	1013	2	R	1	3	1	3	1	1	3	1	1	3	1	0	00		5	100
2	03	0	PF161	0338	N62269-81-C0224				840301	R414	A7	000	2	2	2	C	1		2	1013	2	R	1	3	1	3	1	1	3	1	1	3	2	0	00		5	365
2	05	0	PF161	0504	N62269-81-C0224				840525	AD95	A7	000	2	2	2	C	1		2	1013	2	R	1	3	1	3	1	1	3	1	1	3	1	0	00		5	30
2	07	0	PF161	0677	N62269-81-C0224				840621	R302	A7	000	2	2	2	C	1		2	1013	2	R	1	3	1	3	1	1	3	1	1	3	1	0	00		5	35
2	07	0	PF161	0678	N62269-81-C0224				840708	AD95	A7	000	2	2	2	A	1		2	1013	2	R	1	3	1	3	1	1	3	1	1	3	1	0	00		5	38
2	07	0	PF161	0679	N62269-81-C0224				840713	AD95	A7	000	2	2	2	C	1		2	1013	2	R	1	3	1	3	1	1	3	1	1	3	1	0	00		5	62
2	08	0	PF161	0773	N62269-81-C0224				840803	AD95	A7	000	2	2	2	A	1		2	1013	2	R	1	1	1	3	1	1	3	1	1	3	1	0	00		5	70
2	09	0	PF161	0892	N62269-81-C0224				840914	AD95	A7	000	2	2	2	A	1		2	1013	2	R	1	3	1	3	1	1	3	1	1	3	1	0	00		5	90
								CONTRACTOR TOTAL						43				10,319	*																		
DOW CHEMICAL COMPANY THE									MOORESTOWN-LENOLA				NEW		JERSEY			001381581					47895				34									
2	09	0	MC201	0227	N00174-84-C0243				840914	6810	A6	000	2	2	2	3	2	4	2	0200	1	J	1	1	1	1	1	1	1	1	1	2	0	00		1	68
INDUSTRIAL TECH INC									MOORESTOWN-LENOLA				NEW		JERSEY			088317664					47895				34									
4	11	0	00500	0137	DLA500-84-C0273				831104	6145	C9E	000	2	2	2	3	1		1			J	2		3		1	1	2	1	1	2	2	0	00		5	27

S MM A AAAAA AAAA BBBBBB BB BBBBBBB BBBBBB BBBB BBB BBB B B B B C C C CCCC C C D D D D D D D D D D D D DD DDDD D B7
V 00 8888 888 888 1 1 1 1 1 2 1 1 12 12 12 1 AMOUNT
C NN 1 33333 2222 111111 11 1111111 333333 AAAA BBB CCC 9 0 2 3 1 2 3 4444 5 6 1 2 3 4 5 6 7 8 9 0 1 A BB CCCC 3 ($000)
KSM FASTENING SYSTEMS INC MOORESTOWN-LENOLA NEW JERSEY 101703015 47895 34
2 09 0 PC144 4358 N00102-84-C4185 840913 3438 B9 000 2 2 2 3 2 4 2 0200 1 J 2 1 1 1 1 2 1 1 1 2 0 00 5 61
MARTIN & TURNER SUPPLY CO MOORESTOWN-LENOLA NEW JERSEY 011170263 47895 34
2 01 0 JA111 0664 N00104-84-C0234 831214 2040 A3 GRA 2 2 2 3 1 1 J 2 1 1 1 1 2 1 1 2 2 0 00 1 26
4 10 0 00500 0016 DLA500-83-C1614 831011 4030 C9E 000 2 2 2 3 1 1 J 2 1 3 1 1 2 1 1 2 3 6 00 5 40
4 07 0 00500 1843 DLA500-84-C3082 840723 4030 C9E 000 2 2 2 3 2 4 2 0200 1 J 2 1 1 1 1 2 1 1 2 2 0 00 5 33
CONTRACTOR TOTAL 3 99 *
RCA CORPORATION MOORESTOWN-LENOLA NEW JERSEY 001317254 47895 34
1 11 0 0AB07 3112 DAAB07-82-CJ214 831031 AC63 A7 000 2 2 2 C 1 2 1100 2 U 1 5 1 1 1 1 3 1 1 1 1 0 00 98
1 02 0 0AB07 3783 DAAB07-82-CJ214 840201 AC63 A7 000 2 2 2 D 1 2 1100 2 U 1 5 1 1 1 1 3 1 1 1 1 0 00 190
1 11 0 0AB07 3121 DAAB07-83-CK532 831031 AC63 A7 000 2 2 2 C 1 2 1100 5 U 1 2 1 1 1 1 3 1 1 1 1 0 00 510
1 02 0 0AB07 3769 DAAB07-83-CK532 840131 AC63 A7 000 2 2 2 C 1 2 1100 5 U 1 1 1 1 1 1 3 1 1 1 1 0 00 852
1 08 0 0AB07 4459 DAAB07-83-CK532 840427 AC63 A7 000 2 2 2 C 1 2 1100 5 U 1 1 1 1 1 1 3 1 1 1 1 0 00 699
1 06 0 0AB07 4698 DAAB07-84-CK540 840530 AC63 A7 000 2 2 2 3 1 2 1100 4 U 1 5 1 5 1 1 3 1 1 1 1 0 00 1,050
1 07 0 0AB07 5244 DAAB07-84-CK540 840725 AC63 A7 000 2 2 2 C 1 2 1100 4 U 1 5 1 5 1 1 3 1 1 1 1 0 00 48
1 09 0 0AD07 0304 DAAD07-84-C0094 840831 5841 A7 000 2 2 2 3 1 2 1100 2 M 1 3 1 1 1 1 3 1 1 1 1 0 00 1 10,199
1 09 0 0AD07 0403 DAAD07-84-C0094 840930 5841 A7 000 2 2 2 C 1 2 1100 2 M 1 3 1 1 1 1 3 1 1 1 1 0 00 1 2,500
1 08 0 0AH01 2201 DAAH01-84-C0476 840806 AD91 A2 000 2 2 2 3 1 2 1100 2 U 1 3 1 1 1 1 2 1 1 5 2 0 00 65
1 06 0 0AK20 0363 DAAK20-84-C0142 840525 AC63 A7 000 2 2 2 3 1 2 1100 5 J 1 1 1 1 1 1 3 1 1 1 1 0 00 1 900
1 09 0 0AH01 2543 DAAK40-78-C0213 840911 AC22 A2 000 2 2 2 C 1 2 0200 2 U 1 3 1 1 1 1 3 1 1 1 1 0 00 292
2 01 0 BH005 0569 N00024-76-C5130 831005 R215 A2 CNZ 2 2 2 C 2 2 1001 5 R 1 2 1 1 1 1 3 1 1 1 2 0 00 5 4,799
2 02 0 BH005 2994 N00024-76-C5130 840206 R215 A2 CNZ 2 2 2 A 1 2 1001 5 R 1 2 1 1 1 1 3 1 1 1 1 0 00 5 600
2 04 0 BH005 4701 N00024-76-C5130 840412 AC24 A2 CNZ 2 2 2 C 1 2 1100 5 R 1 1 1 1 1 1 3 1 1 1 2 0 00 5 1,422-
2 01 0 BH006 0568 N00024-76-C5130 831109 R215 A2 CNZ 2 2 2 B 1 2 1001 5 R 1 1 1 1 1 1 3 1 1 1 1 0 00 5 1,300
2 04 0 BH005 4540 N00024-79-C5151 840406 R215 A2 SCA 2 2 2 A 1 2 1001 5 U 1 1 1 1 1 1 3 1 1 1 1 0 00 5 129,641
2 11 0 BH005 0161 N00024-80-C5124 831109 AC34 A3 000 2 2 2 B 1 2 1100 5 U 1 2 1 1 1 1 3 1 1 1 1 0 00 5 731
2 10 0 BH005 0155 N00024-81-C5106 831101 1425 A2 CNZ 2 2 2 C 1 2 1400 5 R 1 2 1 1 1 1 3 1 1 1 2 0 00 5 52-
2 01 0 BH005 2066 N00024-81-C5145 831230 AC24 A2 CNZ 2 2 2 C 1 2 1100 5 R 1 1 1 2 1 1 3 1 1 1 2 0 00 5 10,408
2 03 0 BH005 3756 N00024-81-C5145 840321 AC24 A2 000 2 2 2 C 1 2 1100 5 R 1 1 1 1 1 1 3 1 1 1 2 0 00 5 7,552
2 04 0 BH005 4966 N00024-81-C5145 840430 AC23 A2 000 2 2 2 C 1 2 1100 5 R 1 1 1 2 1 1 3 1 1 1 2 0 00 5 586
2 09 0 BH005 9355 N00024-81-C5145 840912 AC23 A2 CNZ 2 2 2 C 1 2 1100 5 R 1 1 1 1 1 1 2 1 1 1 2 0 00 5 479
2 12 0 BH005 1048 N00024-81-C5501 831207 AD24 A3 SCL 2 2 2 A 1 2 1100 2 U 1 1 1 1 1 1 3 1 1 1 1 0 00 5 4,758
2 04 0 BH005 4469 N00024-81-C5501 840316 AD24 A2 SCL 2 2 2 C 1 2 1100 5 U 1 1 1 1 1 1 3 1 1 1 1 0 00 5 43-
2 03 0 BH005 3754 N00024-82-C5110 840321 1425 A2 CNZ 2 2 2 A 1 2 1400 5 L 1 1 1 1 1 1 3 1 1 1 1 0 00 1 6,111
2 06 0 BH005 6527 N00024-82-C5110 840619 1425 A2 CNZ 2 2 2 C 1 2 1001 5 R 1 1 1 1 1 1 3 1 1 1 2 0 00 5 129-
2 08 0 BH005 8280 N00024-82-C5110 840808 1425 A2 CNZ 2 2 2 C 1 2 1001 5 L 1 1 1 1 1 1 3 1 1 1 1 0 00 1 973
2 09 0 BH005 9109 N00024-82-C5110 840913 1425 A2 CNZ 2 2 2 C 1 2 1400 5 L 1 1 1 1 1 1 3 1 1 1 1 0 00 5 52-
2 09 0 BH005 9748 N00024-82-C5110 840914 1425 A2 CNZ 2 2 2 C 1 2 1400 5 L 1 1 1 1 1 1 3 1 1 1 1 0 00 5 709-
2 01 0 BH005 2127 N00024-82-C5134 840126 R215 A2 CNZ 2 2 2 A 1 2 1001 5 R 1 1 1 1 1 1 3 1 1 1 2 0 00 5 344
2 03 0 BH005 3454 N00024-82-C5134 840307 R215 A2 CNZ 2 2 2 B 1 2 1001 5 R 1 1 1 1 1 1 3 1 1 1 2 0 00 5 134
2 04 0 BH005 4400 N00024-82-C5134 840412 R215 A2 CNZ 2 2 2 A 1 2 1100 5 R 1 1 1 1 1 1 3 1 1 1 1 0 00 5 2,640
2 05 0 BH005 5700 N00024-82-C5134 840511 R215 A2 CNZ 2 2 2 C 1 2 1001 5 R 1 1 1 1 1 1 3 1 1 1 2 0 00 5 620-
2 05 0 BH005 5867 N00024-82-C5134 840523 R215 A2 CNZ 2 2 2 A 1 2 1100 5 R 1 1 1 1 1 1 3 1 1 1 2 0 00 5 1,285
2 05 0 BH005 6139 N00024-82-C5134 840502 R215 A2 CNZ 2 2 2 C 1 2 1001 5 R 1 1 1 1 1 1 3 1 1 1 1 0 00 5 7,750
2 06 0 BH005 6520 N00024-82-C5134 840322 R215 A2 CNZ 2 2 2 A 1 2 1001 5 R 1 1 1 1 1 1 3 1 1 1 1 0 00 5 14,625
2 09 0 BH005 A051 N00024-83-C5103 840911 R215 A3 SGA 2 2 2 B 1 2 1001 5 U 1 1 1 1 1 1 2 1 1 1 1 0 00 5 1,189
2 10 0 BH005 0153 N00024-83-C5103 831024 R215 A3 SCA 2 2 2 B 1 2 1100 5 U 1 2 1 1 1 1 3 1 1 1 2 0 00 5 70

S	MM	A	AAAAA	AAAA	BBBBBB	BB	BBBBBBB	BBBBBB	BBBB	BBB	BBB	B	B	B	B	C	C	C	CCCC	C	C	D	D	D	D	D	D	D	D	D	D	D	DD	DDDD	D	B7
V	GG								8888	888	888		1	1	1															1	1	12	12	12	1	AMOUNT
C	NN	1	33333	2222	111111	11	1111111	333333	AAAA	BBB	CCC	9	0	2	3	1	2	3	4444	5	6	1	2	3	4	5	6	7	8	9	0	1	A	BB	CCCC	3	($000)
RCA CORPORATION (CONT)								MOORESTOWN-LENOLA					NEW		JERSEY				001317254					47895			34										
2	10	0	BH005	0154	N00024-83-C5103			831024	R215	A3	SCA	2	2	2	B	1		2	1100	5	U	1	2	1	1	1	1	3	1	1	1	2	0	00		5	70
2	12	0	BH005	1062	N00024-83-C5103			831216	R215	A3	SCA	2	2	2	B	1		2	1001	5	U	1	1	1	1	1	1	3	1	1	1	2	0	00		5	1,269
2	12	0	BH005	1453	N00024-83-C5103			831223	R215	A3	SCA	2	2	2	C	1		2	1100	5	U	1	2	1	1	1	1	2	1	1	1	2	0	00		5	640
2	02	0	BH005	2670	N00024-83-C5103			840215	R215	A3	SCA	2	2	2	A	1		2	1001	5	U	1	1	1	1	1	1	3	1	1	1	1	0	00		5	850
2	05	0	BH005	5693	N00024-83-C5103			840514	R215	A3	SCA	2	2	2	A	1		2	1001	5	U	1	1	1	1	1	1	3	1	1	1	2	0	00		5	66
2	09	0	BH005	9346	N00024-83-C5103			840912	R215	A3	SCA	2	2	2	A	1		2	1001	5	U	1	1	1	1	1	1	2	1	1	1	1	0	00		5	1,990
2	05	0	BH005	5694	N00024-83-C5114			840515	AC24	A2	CNY	2	2	2	A	1		2	1001	5	U	1	2	1	1	1	1	3	1	1	1	2	0	00		5	75
2	09	0	BH005	9347	N00024-83-C5114			840911	AC24	A2	CNY	2	2	2	C	1		2	1100	5	R	1	1	1	1	1	1	2	1	1	1	2	0	00		5	3,861
2	11	0	BH005	0474	N00024-83-C5116			831117	1095	A2	CNZ	2	2	2	B	1		2	1400	5	L	1	1	1	1	1	1	3	1	1	1	1	0	00		5	214-
2	03	0	BH005	3325	N00024-83-C5116			840314	1425	A3	CNZ	2	2	2	C	1		2	1400	5	L	1	1	1	2	1	1	3	1	1	1	2	0	00		1	795
2	07	0	BH005	7584	N00024-83-C5116			840719	1425	A3	CNZ	2	2	2	C	1		2	1400	5	L	1	1	1	2	1	1	3	1	1	1	2	0	00		1	944
2	12	0	BH005	1043	N00024-83-C5138			831218	L019	A3	000	2	2	2	A	1		2	1001	5	U	1	1	1	1	1	1	3	1	1	1	2	0	00		5	273
2	01	0	BH005	1815	N00024-83-C5138			840109	U009	A3	CNZ	2	2	2	B	1		2	1001	5	U	1	1	1	1	1	1	3	1	1	1	2	0	00		5	300
2	03	0	BH005	3552	N00024-84-C5101			840229	J012	A2	000	2	2	2	3	1		2	1100	5	U	1	1	1	1	1	1	3	1	1	5	1	0	00		5	13,078
2	03	0	BH005	3878	N00024-84-C5101			840307	J012	A2	000	2	2	2	C	1		2	1100	5	U	1	1	1	1	1	1	3	1	1	1	2	0	00		5	200
2	04	0	BH005	4965	N00024-84-C5101			840427	J012	A2	000	2	2	2	C	1		2	1100	5	U	1	1	1	1	1	1	3	1	1	1	2	0	00		5	728
2	07	0	BH005	7567	N00024-84-C5101			840719	J012	A2	000	2	2	2	C	1		2	1001	5	U	1	1	1	1	1	1	3	1	1	1	2	0	00		5	872
2	02	0	BH005	2902	N00024-84-C5105			840206	AD24	A3	SCA	2	2	2	3	1		2	1100	4	R	1	2	1	2	1	1	4	1	1	1	1	0	00		1	3,512
2	03	0	BH005	3639	N00024-84-C5105			840313	AD24	A3	SCA	2	2	2	C	1		2	1100	4	R	1	1	1	1	1	1	4	1	1	1	1	0	00		1	29,463
2	07	0	BH005	7314	N00024-84-C5105			840717	AD24	A3	SCA	2	2	2	C	1		2	1100	4	R	1	1	1	1	1	1	4	1	1	1	2	0	00		1	693
2	08	0	BH005	8505	N00024-84-C5105			840814	AD24	A2	SCA	2	2	2	C	1		2	1100	4	R	1	1	1	1	1	1	4	1	1	1	2	0	00		1	875-
2	03	0	BH005	4081	N00024-84-C5107			840306	1230	A2	CNZ	2	2	2	1	1		2	1400	5	L	1	1	1	1	1	1	4	1	1	1	1	0	00		3	156,000
2	03	0	BH005	3982	N00024-84-C5169			840301	1095	A2	000	2	2	2	3	1		2	1001	4	U	1	2	1	2	1	1	3	1	1	1	1	0	00		1	16,813
2	05	0	BH005	5695	N00024-84-C5169			840514	1095	A2	CNZ	2	2	2	A	1		2	1001	4	U	1	2	1	1	1	1	3	1	1	1	1	0	00		1	2,500
2	08	0	BH005	8716	N00024-84-C5169			840711	1095	A2	CNZ	2	2	2	A	1		2	1001	4	U	1	1	1	1	1	1	3	1	1	1	1	0	00		1	20,086
2	09	0	BH005	8774	N00024-84-C5169			840823	1095	A2	CNZ	2	2	2	A	1		2	1001	4	U	1	1	1	1	1	1	3	1	1	1	1	0	00		1	1,500
2	02	0	JA113	1139	N00104-80-G0006			840113	9999	A7	000	2	2	2	4	1		2	1015	5	J	1	1	1	1	1	1	2	1	1	1	2	0	00		1	75
2	03	0	JA113	1887	N00104-80-G0006			840202	5840	A7	GMQ	2	2	2	4	1		2	1015	5	J	1	1	1	1	1	1	2	1	1	1	2	0	00		1	40
2	09	0	JA113	7786	N00104-80-G0006			840912	5840	A7	000	2	2	2	4	2	0	2	1015	5	J	1	1	1	1	1	1	2	1	1	1	2	0	00		1	27
2	09	0	LF122	0717	N60530-84-C0052			840913	AC64	A7	000	2	2	2	3	1		2	1100	2	U	1	5	1	3	1	1	3	1	1	1	1	0	00			2,170
2	12	0	MF102	1043	N60921-83-DA013			831017	R414	C9E	000	2	2	2	C	1		2	1001	5	U	1	1	1	1	1	1	3	1	1	3	1	0	00		5	110
2	09	0	MF102	1520	N60921-83-DA013			840709	R498	C9E	000	2	2	2	5	1		2	1001	5	U	1	1	1	1	1	1	3	1	1	3	1	0	00		5	185
2	06	0	MF102	1365	N60921-84-CA028			840416	R414	A5	000	2	2	2	3	1		2	1001	5	U	1	3	1	1	1	1	1	1	1	3	1	0	00		5	512
2	01	0	PF161	0152	N62269-83-C0002			831201	R417	S1	000	2	2	2	C	1		2	1001	5	U	1	2	1	1	1	1	1	1	1	3	2	0	00		5	50
	02	0	PF161	0219	N62269-83-C0002			840112	R417	S1	000	2	2	2	C	1		2	1001	5	U	1	2	1	2	1	1	1	1	1	3	2	0	00		5	60
2	2	0	PF161	0296	N62269-83-C0002			840215	R417	S1	000	2	2	2	C	1		2	1001	5	U	1	2	1	1	1	1	1	1	1	3	2	0	00		5	67
2	04	0	PF161	0465	N62269-83-C0002			840402	R417	S1	000	2	2	2	C	1		2	1001	5	U	1	2	1	2	1	1	1	1	1	3	2	0	00		5	75
2	05	0	PF161	0535	N62269-83-C0002			840524	R417	S1	000	2	2	2	C	1		2	1001	5	U	1	2	1	1	1	1	1	1	1	3	2	0	00		5	83
2	07	0	PF161	0707	N62269-83-C0002			840717	R417	S1	000	2	2	2	C	1		2	1001	5	U	1	2	1	1	1	1	1	1	1	3	2	0	00		5	40
2	[illegible]	0	PF161	0134	N62269-84-C0320			831220	AC63	A7	000	2	2	2	3	1		2	1100	2	U	1	3	1	3	1	1	3	1	1	1	1	0	00		5	693
3	11	0	OHC49	0003	F08606-81-C0001			831116	J058	A7	000	2	2	2	A	1		2	1001	5	U	1	1	1	1	1	1	3	1	1	1	1	0	00			898
3	11	0	OHC49	0004	F08606-81-C0001			831116	J058	A7	000	2	2	2	A	1		2	1001	5	M	1	1	1	1	1	1	3	1	1	1	1	0	00		5	2,107
3	11	0	OHC49	0005	F08606-81-C0001			831116	J058	A7	000	2	2	1	A																3						328
3	02	0	OHC49	0008	F08606-81-C0001			831219	J058	A7	000	2	2	2	F	1		2	1001	5	M	1	1	1	1	1	1	2	1	1	1	2	0	00		5	118-
3	03	0	OHC49	0014	F08606-81-C0001			840302	J058	A7	000	2	2	2	B	1		2	1001	5	U	1	1	1	1	1	1	2	1	1	1	2	0	00			99
3	04	0	OHC49	0017	F08606-81-C0001			840404	J058	A7	000	2	2	2	A	1		2	1001	5	U	1	1	1	1	1	1	2	1	1	1	2	0	00			99
3	04	0	OHC49	0018	F08606-81-C0001			840404	J058	A7	000	2	2	1	A																3						84
3	04	0	OHC49	0021	F08606-81-C0001			840409	J058	A7	000	2	2	2	B	1		2	1001	5	U	1	1	1	1	1	1	2	1	1	1	2	0	00			201
3	04	0	OHC49	0022	F08606-81-C0001			840409	J058	A7	000	2	2	2	D	1		2	1001	5	U	1	1	1	1	1	1	3	1	1	1	1	0	00			94
3	04	0	OHC49	0023	F08606-81-C0001			840409	J058	A7	000	2	2	2	D	1		2	1001	5	U	1	1	1	1	1	1	3	1	1	1	1	0	00			61

S MM A AAAAA AAAA BBBBBB BB BBBBBBB BBBBBB BBBB BBB BBB B B B B C C C CCCC C C D D D D D D D D D D D D DD DDDD D B7
V OO 8888 888 888 1 1 1 1 1 2 1 1 12 12 12 1 AMOUNT
C NN 1 33333 2222 111111 11 1111111 333333 AAAA BBB CCC 9 0 2 3 1 2 3 4444 5 6 1 2 3 4 5 6 7 8 9 0 1 A BB CCCC 3 ($000)
RCA CORPORATION (CONT) MOORESTOWN-LENOLA NEW JERSEY 001317254 47895 34
3 04 0 OHC49 0024 F08606-81-C0001 840416 J058 A7 000 2 2 1 A 3 474
3 04 0 OHC49 0025 F08606-81-C0001 840416 J058 A7 000 2 2 2 A 1 2 1001 5 U 1 1 1 1 1 1 3 1 1 1 1 0 00 783
3 04 0 OHC49 0026 F08606-81-C0001 840416 J058 A7 000 2 2 2 A 1 2 1001 5 M 1 1 1 1 1 1 3 1 1 1 1 0 00 5 2,228
3 07 0 OHC49 0029 F08606-81-C0001 840607 J058 A7 000 2 2 2 D 1 2 1001 5 M 1 1 1 1 1 1 3 1 1 1 2 0 00 5 74
3 06 0 OHC49 0030 F08606-81-C0001 840607 J058 A7 000 2 2 2 D 1 2 1001 5 U 1 1 1 1 1 1 3 1 1 1 1 0 00 48
3 06 0 OHC49 0031 F08606-81-C0001 840621 J058 A7 000 2 2 2 D 1 2 1001 5 U 1 1 1 1 1 1 3 1 1 1 1 0 00 65
3 07 0 OHC49 0032 F08606-81-C0001 840703 J058 A7 000 2 2 1 D 3 61
3 09 0 OHC49 0041 F08606-81-C0001 840928 J058 A7 000 2 2 2 D 1 2 1001 5 U 1 1 1 1 1 1 3 1 1 1 1 0 00 89
3 09 0 OHC49 0042 F08606-81-C0001 840928 J058 A7 000 2 2 2 D 1 2 1001 5 U 1 1 1 1 1 1 3 1 1 1 1 0 00 82
3 09 0 OHC49 0043 F08606-81-C0001 840928 J058 A7 000 2 2 2 D 1 2 1001 5 U 1 1 1 1 1 1 3 1 1 1 1 0 00 43
3 09 0 OHC49 0045 F08606-81-C0001 840928 J058 A7 000 2 2 2 D 1 2 1001 5 M 1 1 1 1 1 1 3 1 1 1 1 0 00 5 34
3 09 0 OHC49 0046 F08606-81-C0001 840928 J058 A7 000 2 2 2 D 1 2 1001 5 U 1 1 1 1 1 1 3 1 1 1 1 0 00 29
3 09 0 OHC49 0048 F08606-81-C0001 840928 J058 A7 000 2 2 2 D 1 2 1001 5 M 1 1 1 1 1 1 3 1 1 1 1 0 00 5 1,702
3 09 0 OHC49 0049 F08606-81-C0001 840928 J058 A7 000 2 2 2 D 1 2 1001 5 M 1 1 1 1 1 1 3 1 1 1 1 0 00 5 223
3 09 0 OHC49 0050 F08606-81-C0001 840928 J058 A7 000 2 2 2 D 1 2 1001 5 U 1 1 1 1 1 1 3 1 1 1 1 0 00 71
3 09 0 OHC49 0051 F08606-81-C0001 840928 J058 A7 000 2 2 1 D 3 40
3 09 0 OHC49 0052 F08606-81-C0001 840928 J058 A7 000 2 2 2 D 1 2 1001 5 M 1 1 1 1 1 1 3 1 1 1 1 0 00 5 365
3 09 0 OHC49 0054 F08606-81-C0001 840928 J058 A7 000 2 2 2 D 1 2 1001 5 M 1 1 1 1 1 1 3 1 1 1 1 0 00 5 1,000
3 09 0 OHC49 0055 F08606-81-C0001 840928 J058 A7 000 2 2 2 D 1 2 1001 5 M 1 1 1 1 1 1 3 1 1 1 1 0 00 5 358
3 09 0 OHC49 0056 F08606-81-C0001 840928 J058 A7 000 2 2 2 D 1 2 1001 5 U 1 1 1 1 1 1 3 1 1 1 1 0 00 460
3 09 0 OHC49 0057 F08606-81-C0001 840928 J058 A7 000 2 2 1 D 3 33
3 09 0 OHC49 0058 F08606-81-C0001 840928 J058 A7 000 2 2 2 D 1 2 1001 5 M 1 1 1 1 1 1 3 1 1 1 1 0 00 5 245
3 11 0 OFH02 0094 F09603-82-G1523 831021 5840 A7 000 2 2 2 4 1 2 1013 4 J 1 1 1 1 1 1 2 1 1 1 2 1 00 5 31
3 01 0 OFS05 0123 F09603-82-G1523 840119 5835 A7 ACR 2 2 2 4 2 1 2 1001 5 J 1 1 1 1 1 1 2 1 1 1 2 0 00 1 330
3 09 0 OHV40 0099 F19628-84-C0114 840914 AC64 A7 000 2 2 2 C 1 2 1100 7 M 1 1 1 1 1 1 3 1 1 1 1 0 00 1 1,225
CONTRACTOR TOTAL 114 483,973 *
SEMCOR CORP MOORESTOWN-LENOLA NEW JERSEY 075536946 47895 34
2 11 0 BH004 0875 N00024-79-C4117 831107 R216 A3 000 2 2 2 C 1 2 0102 2 U 2 1 1 1 2 2 1 1 5 2 0 00 5 47
2 06 0 BH004 6561 N00024-79-C4117 840605 R216 A3 000 2 2 2 C 1 2 0102 2 U 2 1 1 1 2 2 1 1 5 2 0 00 5 87
2 01 0 BH007 2189 N00024-80-C7185 831230 AC33 A7 000 2 2 2 C 1 2 0102 2 J 2 1 3 1 2 2 1 1 1 2 0 00 5 93
2 05 0 BH007 5632 N00024-80-C7185 840330 AC33 A7 000 2 2 2 C 1 2 0102 2 J 2 1 3 1 2 2 1 1 1 2 0 00 5 764
2 02 0 PA100 0516 N00140-82-D2335 831219 R417 C9E 000 2 2 2 C 1 2 0102 2 U 2 1 1 1 2 2 1 1 5 1 0 00 5 185
2 03 0 PA100 0641 N00140-82-D2335 840207 R417 C9E 000 2 2 2 5 1 2 0102 2 U 2 1 1 1 2 2 1 1 5 1 0 00 5 220
2 04 0 PA100 0847 N00140-82-D2335 840326 R417 C9E 000 2 2 2 C 1 2 0102 2 U 2 1 1 1 2 2 1 1 5 1 0 00 5 224
2 02 0 PF161 0194 N62269-81-C0282 831223 R408 S1 000 2 2 2 C 1 2 1001 5 U 2 1 1 1 1 2 1 1 3 2 0 00 5 42
2 03 0 PF161 0340 N62269-81-C0282 840315 R408 S1 000 2 2 2 C 1 2 1001 5 U 2 1 1 1 1 2 1 1 3 2 0 00 5 70
2 05 0 PF161 0526 N62269-82-C0436 840427 R408 S1 000 2 2 2 B 1 2 1001 5 U 2 1 1 1 1 2 1 1 3 1 1 00 5 45
2 08 0 PF161 0790 N62269-82-C0436 840813 R408 S1 000 2 2 2 C 1 2 1001 5 U 2 1 1 1 1 2 1 1 3 1 0 00 5 45
CONTRACTOR TOTAL 11 1,822 *
VSE CORPORATION MOORESTOWN-LENOLA NEW JERSEY 049997380 47895 34
2 05 0 MA102 2066 N00600-84-C1035 840330 R513 S1 000 2 2 2 D 2 4 2 0200 2 U 1 4 1 1 1 1 3 1 1 3 2 0 00 176
CITY TOTAL 176 496,601 **
AMERICAN BRAIDING & MFG MORGANVILLE NEW JERSEY 091390245 48030 34
4 04 0 00500 1110 DLA500-84-C2518 840406 5330 C9E 000 2 2 2 3 1 2 1701 1 J 2 1 3 1 2 2 1 1 1 2 0 00 5 35

S MM A AAAAA AAAA BBBBBB BB BBBBBBB BBBBBB BBBB BBB BBB B B B B C C C CCCC C C D D D D D D D D D D D D DD DDDD D B7
V 00 8888 888 888 1 1 1 1 1 2 1 2 3 4 4 4 4 5 6 1 2 3 4 5 6 7 8 9 0 1 A BB CCCC 3 AMOUNT
C NN 1 33333 2222 111111 11 1111111 333333 AAAA BBB CCC 9 0 2 3 1 2 3 4444 5 6 1 2 3 4 5 6 7 8 9 0 1 A BB CCCC 3 ($000)
AMERICAN BRAIDING & MFG (CONT) MORGANVILLE NEW JERSEY 091390245 48030 34
4 08 0 00500 2035 DLA500-84-C3657 840809 5330 C9E 000 2 2 2 3 1 1 J 2 1 3 1 1 2 1 1 1 2 0 00 5 34
CONTRACTOR TOTAL 2 69 *
ENTRON INC MORGANVILLE NEW JERSEY 050474964 48030 34
3 07 0 0FJ04 4376 F09603-83-C2238 840629 1440 A2 CMD 2 2 2 C 2 4 2 0200 5 J 2 1 1 1 1 2 1 1 1 1 0 00 1 39-
3 07 0 0FJ04 4377 F09603-83-C2238 840629 1440 A2 CMD 2 2 1 C 1 39
3 08 0 0FJ04 4616 F09603-83-C2238 840813 1440 A2 CMD 2 2 2 2 2 4 2 0200 5 J 2 1 1 1 1 2 1 1 1 1 0 00 1 378
3 09 0 0FJ04 5702 F09603-84-C2544 840929 5360 A2 CMD 2 2 2 3 1 2 0102 1 J 2 1 1 1 2 2 1 1 1 2 0 00 5 38
3 01 0 0FJ04 0218 F09603-84-D0041 831024 1440 A2 CMD 2 2 2 5 1 2 0102 1 J 2 1 1 1 2 2 1 1 1 2 0 00 1 58
3 02 0 0FJ04 3106 F09603-84-D0041 840216 1440 A2 CMD 2 2 2 5 1 2 0102 1 J 2 1 1 1 2 2 1 1 1 2 0 00 5 101
CONTRACTOR TOTAL 6 575 *
IMPERIAL OIL CO INC MORGANVILLE NEW JERSEY 011562519 48030 34
4 01 0 00400 1063 DLA400-84-CF032 840120 9150 C9E 000 2 2 2 3 1 1 J 2 1 1 1 1 2 1 1 1 3 0 00 5 76
4 02 0 00400 1373 DLA400-84-CF057 840210 9150 C9E 000 2 2 2 3 1 1 J 2 1 3 1 1 2 1 1 1 2 0 00 5 230
4 07 0 00400 2536 DLA400-84-CF100 840426 9150 C9E 000 2 2 2 3 1 1 J 2 1 3 1 1 2 1 1 1 2 0 00 1 61
4 08 0 00400 3757 DLA400-84-CF100 840725 9150 C9E 000 2 2 2 A 1 2 0102 1 J 2 1 3 1 3 2 1 1 1 2 0 00 1 61
4 08 0 00400 4066 DLA400-84-CF100 840817 9150 C9E 000 2 2 2 B 1 1 J 2 1 3 1 1 2 1 1 1 2 0 00 5 61
4 07 0 00400 3231 DLA400-84-CF131 840619 9150 C9E 000 2 2 2 3 1 1 J 2 1 1 1 1 2 1 1 1 2 0 00 5 145
4 09 0 00400 3635 DLA400-84-CF156 840720 9150 C9E 000 2 2 2 3 1 1 J 2 1 3 1 1 2 1 1 1 2 0 00 5 92
4 07 0 00400 3655 DLA400-84-CF156 840720 9150 C9E 000 2 2 2 3 1 1 J 2 1 3 1 1 2 1 1 1 2 0 00 5 45
4 06 0 00400 3154 DLA400-84-D0043 840613 9150 C9E 000 2 2 2 3 1 1 K 2 1 1 1 1 2 1 1 1 2 0 00 5 27
4 08 0 00400 3890 DLA400-84-D0077 840807 9150 C9E 000 2 2 2 5 1 1 K 2 1 3 1 1 2 1 1 1 2 0 00 5 1,588
4 09 0 00400 4331 DLA400-84-D0077 840912 9150 C9E 000 2 2 2 5 1 1 K 2 1 3 1 1 2 1 1 1 2 0 00 5 1,035
4 10 0 00600 0657 DLA600-83-D1183 831001 9150 A8A 000 2 2 2 3 1 1 K 2 1 4 3 1 2 1 1 1 3 0 00 5 2,554
4 12 0 00600 0978 DLA600-83-D1183 831001 9150 A8A 000 2 2 2 A 1 2 0102 1 K 2 1 3 3 3 2 1 1 1 2 0 00 5 2,885
4 10 0 00600 0656 DLA600-83-D1212 831001 9150 A8A 000 2 2 2 3 1 1 K 2 1 4 3 1 2 1 1 1 3 0 00 5 284
4 10 0 00600 0658 DLA600-83-D1249 831001 9150 A8A 000 2 2 2 3 1 1 K 2 1 3 3 1 2 1 1 1 3 0 00 5 615
4 12 0 00600 0974 DLA600-83-D1249 831001 9150 A8A 000 2 2 2 A 1 2 0102 1 K 2 1 3 3 3 2 1 1 1 2 0 00 5 914
4 03 0 00600 0183 DLA600-83-D1403 831001 9150 A8A 000 2 2 2 3 1 1 K 2 1 4 3 1 2 1 1 1 3 0 00 5 85
4 03 0 00600 0184 DLA600-83-D1403 831001 9110 A8A 000 2 2 2 A 1 2 0102 1 K 2 1 4 3 3 2 1 1 1 2 0 00 5 59
4 03 0 00600 0888 DLA600-84-C0653 831014 9150 A8A 000 2 2 2 3 1 2 0102 1 J 2 1 1 3 3 2 1 1 1 2 0 00 5 148
4 03 0 00600 0891 DLA600-84-C0653 831014 9150 A8A 000 2 2 2 B 1 2 0102 1 J 2 1 1 3 3 2 1 1 1 2 0 00 5 148
4 03 0 00600 0997 DLA600-84-C0687 831110 9150 A8A 000 2 2 2 3 1 1 J 2 1 3 3 1 2 1 1 1 2 0 00 5 67
4 12 0 00600 1245 DLA600-84-C0687 831118 9150 A8A 000 2 2 2 A 1 2 0102 1 J 2 1 3 3 3 2 1 1 2 2 0 00 5 67
4 12 0 00600 1122 DLA600-84-C0693 831201 9150 A8A 000 2 2 2 3 1 2 0102 1 J 2 1 4 3 3 2 1 1 1 2 0 00 5 82
4 12 0 00600 1121 DLA600-84-C0694 831206 9150 A8A 000 2 2 2 3 1 1 J 2 1 3 3 1 2 1 1 1 2 0 00 5 53
4 03 0 00600 1892 DLA600-84-C0732 840312 9150 A8A 000 2 2 2 3 1 2 0102 1 J 2 1 3 3 3 2 1 1 1 2 0 00 5 190
4 02 0 00600 1784 DLA600-84-D0705 840215 9150 A8A 000 2 2 2 3 1 1 K 2 1 1 3 1 2 1 1 2 2 0 00 5 57
4 02 0 00600 1816 DLA600-84-D0715 840131 9150 A8A 000 2 2 2 3 1 1 K 2 1 1 3 1 2 1 1 1 2 0 00 5 712
4 03 0 00600 1904 DLA600-84-D0715 840222 9150 A8A 000 2 2 2 A 1 1 K 2 1 2 3 1 2 1 1 1 2 0 00 5 1,242
4 08 0 00600 2508 DLA600-84-D0738 840726 9150 A8A 000 2 2 2 3 1 1 K 2 1 3 3 1 2 1 1 1 2 0 00 5 26
4 08 0 00600 2617 DLA600-84-D0738 840806 9150 A8A 000 2 2 2 B 1 1 K 2 1 3 3 1 2 1 1 1 2 0 00 5 47
4 06 0 00600 2373 DLA600-84-D0745 840622 9150 A8A 000 2 2 2 3 1 1 K 2 1 1 3 1 2 1 1 1 2 0 00 5 311
4 07 0 00600 2406 DLA600-84-D0745 840629 9150 A8A 000 2 2 2 A 1 2 0102 1 K 2 1 1 3 3 2 1 1 1 2 0 00 5 254
CONTRACTOR TOTAL 32 14,221 *
CITY TOTAL 40 14,865 **
GENERAL DIAGNOSTICS MORRIS PLAINS NEW JERSEY 991868340 48210 34
[illegible] DLA120-84-C5310 840917 6640 C9B 000 2 2 2 3 1 2 0700 6 J 1 1 1 1 1 1 2 1 1 1 3 0 00 5 75

S MM A AAAAA AAAA BBBBBB BB BBBBBBB BBBBBB BBBB BBB BBB B B B B C C C CCCC C C D D D D D D D D D D D D D DD DDDD D B7
V OO 8888 888 888 1 1 1 1 1 1 2 1 1 12 12 12 1 AMOUNT
C NN 1 33333 2222 1'1111 11 1111111 333333 AAAA BBB CCC 9 0 2 3 1 2 3 4444 5 6 1 2 3 4 5 6 7 8 9 0 1 A BB CCCC 3 ($000)
GENERAL DIAGNOSTICS DIVISION MORRIS PLAINS NEW JERSEY 990042475 48210 34
3 05 0 0JA11 0087 V797P5-02-61 840503 6550 C9B 000 2 2 2 7 44
KMW SYSTEMS CORP MORRIS PLAINS NEW JERSEY 089256085 48210 34
4 07 0 00120 2345 V797P5-79-7H 840725 6505 C9B 000 2 2 2 7 27
LITTON INDUSTRIES INC MORRIS PLAINS NEW JERSEY 001922749 48210 34
2 07 0 JA100 H889 N00383-84-C4910 840704 5865 A7 AEB 2 2 2 3 1 2 1015 1 J 1 1 1 1 1 1 2 1 1 1 2 0 00 5 121
2 07 0 JA100 J164 N00383-84-C4929 840712 5865 A7 AEB 2 2 2 3 1 2 1015 1 J 1 1 1 1 1 1 2 1 1 1 2 0 00 1 192
3 09 0 0FJ04 4628 F09603-83-D3848 840810 J058 A7 ABC 2 2 2 5 1 2 1009 5 J 1 1 1 1 1 1 2 1 1 1 2 0 00 5 57
3 07 0 0FJ04 4379 F09603-83-G2157 840720 5860 A7 AFN 2 2 2 4 1 2 1015 5 J 1 1 1 1 1 1 2 1 1 1 2 0 00 5 46
3 09 0 0FJ04 5260 F09603-83-G2157 840913 5826 A7 000 2 2 2 4 1 2 1015 1 J 1 4 1 1 1 1 2 1 1 1 2 0 00 5 111
3 07 0 0FJ04 4448 F09603-84-C3981 840730 5841 A7 GMN 2 2 2 3 1 2 1015 1 J 1 4 1 1 1 1 2 1 1 1 2 0 00 5 31
3 02 0 0HR03 0105 F33615-78-C1523 840213 AC63 A7 000 2 2 2 C 1 2 1100 2 U 1 3 1 1 1 1 2 1 1 5 1 0 00 148
3 02 0 0FE04 0709 F42600-84-C4469 840201 1430 A1C AFC 2 2 2 3 1 2 1015 4 J 1 1 1 1 1 1 1 1 1 1 2 0 00 5 32
3 05 0 0FE04 1535 F42600-84-C5234 840510 5985 A1C AFH 2 2 2 3 1 2 1026 1 J 1 1 1 1 1 1 2 1 1 1 2 0 00 5 71
CONTRACTOR TOTAL 9 809 *
LITTON SYSTEMS INC MORRIS PLAINS NEW JERSEY 008297848 48210 34
1 09 0 0AB07 8084 F09603-83-G2157 840928 5840 A7 GNL 2 2 2 4 1 2 1001 5 J 1 1 1 1 1 1 2 1 1 1 2 0 00 1 133
2 03 0 E612A 1052 N00014-83-C0072 840328 AD91 S1 000 2 2 2 A 1 2 1100 5 U 1 1 1 1 1 1 2 1 1 5 2 0 00 5 76
2 07 0 JA112 4235 N00104-84-C1966 840706 5985 A7 GQB 2 2 2 3 1 2 1015 1 J 1 4 1 1 1 1 2 1 1 1 2 0 00 1 120
2 08 0 JA112 5335 N00104-84-C2052 840810 1285 A7 000 2 2 2 3 1 2 1015 5 J 1 1 1 1 1 1 2 1 1 1 2 0 00 1 87
2 08 0 JA100 K883 N00383-84-C5260 840824 5865 A7 AEB 2 2 2 3 1 2 1015 1 J 1 1 1 1 1 1 2 1 1 1 2 0 00 1 233
2 09 0 JA100 L371 N00383-84-C5372 840905 5865 A7 AEB 2 2 2 3 1 2 1015 1 J 1 1 1 1 1 1 2 1 1 1 2 0 00 5 307
2 09 0 JA100 L879 N00383-84-C5372 840913 5865 A7 AEB 2 2 2 B 1 2 1015 1 J 1 1 1 1 1 1 2 1 1 1 2 0 00 1 302
2 08 0 JA100 K899 N00383-84-C9277 840811 1430 A7 GNI 2 2 2 3 1 2 1015 1 J 1 1 1 1 1 1 2 1 1 1 2 0 00 5 38
3 09 0 0FH02 1331 F04606-84-C0880 840917 5985 A7 000 2 2 2 3 1 2 1013 5 J 1 1 1 1 1 1 2 1 1 1 2 0 00 5 27
3 09 0 0FE04 2305 F42600-84-C6028 840912 1430 A7 AFC 2 2 2 3 1 2 1015 1 J 1 1 1 1 1 1 2 1 1 1 2 0 00 5 72
CONTRACTOR TOTAL 10 1,395 *
PARKE DAVISON CO MORRIS PLAINS NEW JERSEY 990009557 48210 34
4 11 0 00120 0227 DLA120-84-C0055 831107 6505 C9B 000 2 2 2 3 1 2 0700 6 J 1 1 1 1 1 1 1 1 1 1 2 0 00 5 130
4 01 0 00120 0882 DLA120-84-C0241 840120 6505 C9B 000 2 2 2 3 1 2 0700 6 J 1 1 1 1 1 1 2 1 1 1 2 0 00 5 158
4 03 0 00120 1262 DLA120-84-C0259 840316 6505 C9B 000 2 2 2 3 1 2 0700 1 J 1 3 1 1 1 1 1 1 1 1 2 0 00 5 37
4 02 0 00120 1005 DLA120-84-C0277 840208 6505 C9B 000 2 2 2 3 2 4 2 0700 6 J 1 1 1 1 1 1 2 1 1 1 2 0 00 5 48
4 03 0 00120 1193 DLA120-84-C0293 840305 6505 C9B 000 2 2 2 3 1 2 0700 6 J 1 3 1 1 1 1 2 1 1 1 2 0 00 5 33
4 03 0 00120 1347 DLA120-84-C0371 840328 6505 C9B 000 2 2 2 3 1 2 0700 6 J 1 3 1 1 1 1 2 1 1 1 2 0 00 5 67
4 07 0 00120 2258 DLA120-84-C0632 840711 6505 C9B 000 2 2 2 3 1 2 0700 6 J 1 3 1 1 1 1 2 1 1 1 2 0 00 5 67
4 10 0 00120 0071 V797P5-79-7H 831018 6505 C9B 000 2 2 2 7 62
4 01 0 00120 0729 V797P5-79-7H 831227 6530 C9B 000 2 2 2 7 30
4 04 0 00120 1580 V797P5-79-7H 840413 6505 C9B 000 2 2 2 7 27
CONTRACTOR TOTAL 10 659 *
WARNER LAMBERT LTD MORRIS PLAINS NEW JERSEY 056709579 48210 34
2 05 0 KA402 0033 DLA13H-81-50263 840331 8520 B2 000 2 1 2 3 2 6 2 0900 1 J 1 1 1 1 1 1 1 1 1 1 1 0 00 5 59

S MM A AAAAA AAAA BBBBBB BB BBBBBBB BBBBBB BBBB BBB BBB B B B B C C C CCCC C C D D D D D D D D D D D D D DD DDDD D B7
V OO 8888 888 888 1 1 1 1 2 3 4 5 6 7 8 9 0 1 A 12 12 12 1 AMOUNT
C NN 1 33333 2222 111111 11 1111111 333333 AAAA BBB CCC 9 0 2 3 1 2 3 4444 5 6 1 2 3 4 5 6 7 8 9 0 1 A BB CCCC 3 ($000)
WARNER LAMBERT LTD (CONT) MORRIS PLAINS NEW JERSEY 056709579 48210 34
2 05 0 KA402 0034 DLA13H-81-50263 840331 8520 B2 000 2 1 2 3 2 6 2 0900 1 J 1 1 1 1 1 1 1 1 1 1 1 0 00 5 59
4 08 0 0013H 7127 DLA13H-84-PC157 840820 8530 C9E 000 2 2 2 5 2 6 2 0800 7 J 1 5 1 2 1 1 2 1 1 1 2 0 00 5 41
4 09 0 0013H 7290 DLA13H-84-PC493 840913 8520 B2 000 2 2 2 5 2 6 2 0900 7 J 1 5 1 2 1 1 2 1 1 1 2 0 00 5 84
4 09 0 0013H 7339 DLA13H-84-PC844 840918 8530 C9E 000 2 2 2 5 2 6 2 0800 7 J 1 5 1 2 1 1 2 1 1 1 2 0 00 5 27
4 12 0 0013H 5118 DLA13H-84-P1761 831214 8925 B2 000 2 2 2 5 2 6 2 0900 7 J 1 5 1 2 1 1 2 1 1 1 2 0 00 5 101
4 01 0 0013H 5230 DLA13H-84-P2106 840103 8530 C9E 000 2 2 2 5 2 6 2 0800 7 J 1 5 1 2 1 1 2 1 1 1 2 0 00 5 37
4 12 0 0013H 5061 DLA13H-84-P2300 831208 8530 C9E 000 2 2 2 5 2 6 2 0800 7 J 1 5 1 2 1 1 2 1 1 1 2 0 00 5 45
4 01 0 0013H 5397 DLA13H-84-P2443 840119 8925 C9E 000 2 2 2 5 2 6 2 0800 7 J 1 5 1 2 1 1 2 1 1 1 2 0 00 5 79
4 01 0 0013H 5474 DLA13H-84-P2859 840131 8530 C9E 000 2 2 2 5 2 6 2 0800 7 J 1 5 1 2 1 1 2 1 1 1 2 0 00 5 51
4 02 0 0013H 5614 DLA13H-84-P3198 840206 8925 C9E 000 2 2 2 5 2 6 2 0800 7 J 1 5 1 2 1 1 2 1 1 1 2 0 00 5 97
4 02 0 0013H 5654 DLA13H-84-P3700 840221 8530 C9E 000 2 2 2 5 2 6 2 0800 7 J 1 5 1 2 1 1 2 1 1 1 2 0 00 5 35
4 03 0 0013H 5750 DLA13H-84-P4041 840301 8520 C9E 000 2 2 2 5 2 6 2 0800 7 J 1 5 1 2 1 1 2 1 1 1 2 0 00 5 90
4 03 0 0013H 5903 DLA13H-84-P4384 840323 8520 C9E 000 2 2 2 5 2 6 2 0800 7 J 1 5 1 2 1 1 2 1 1 1 2 0 00 5 33
4 04 0 0013H 6019 DLA13H-84-P4732 840405 8520 C9E 000 2 2 2 5 2 6 2 0800 7 J 1 5 1 2 1 1 2 1 1 1 2 0 00 5 81
4 04 0 0013H 6157 DLA13H-84-P5098 840423 8930 C9E 000 2 2 2 5 2 6 2 0800 7 J 1 5 1 2 1 1 2 1 1 1 2 0 00 5 37
4 05 0 0013H 6257 DLA13H-84-P5441 840502 8925 B2 000 2 2 2 5 2 6 2 0800 7 J 1 5 1 2 1 1 2 1 1 1 2 0 00 5 95
4 05 0 0013H 6374 DLA13H-84-P5996 840522 8925 B2 000 2 2 2 5 2 6 2 0900 7 J 1 5 1 2 1 1 2 1 1 1 2 0 00 5 59
4 06 0 0013H 6545 DLA13H-84-P6337 840614 8925 B2 000 2 2 2 5 2 6 2 0800 7 J 1 5 1 2 1 1 2 1 1 1 2 0 00 5 82
4 06 0 0013H 6620 DLA13H-84-P6708 840618 8925 B2 000 2 2 2 5 2 6 2 0900 7 J 1 5 1 2 1 1 2 1 1 1 2 0 00 5 42
4 07 0 0013H 6741 DLA13H-84-P7049 840709 8925 B2 000 2 2 2 5 2 6 2 0900 7 J 1 5 1 2 1 1 2 1 1 1 2 0 00 5 85
4 07 0 0013H 6891 DLA13H-84-P7459 840723 8530 C9E 000 2 2 2 5 2 6 2 0800 7 J 1 5 1 2 1 1 2 1 1 1 2 0 00 5 37
4 08 0 0013H 6996 DLA13H-84-P7793 840801 8925 B2 000 2 2 2 5 2 6 2 0900 7 J 1 5 1 2 1 1 2 1 1 1 2 0 00 5 110
CONTRACTOR TOTAL 23 1,466 *
CITY TOTAL 55 4,475 **
AERO SERVICES INTERNATIONAL MORRISTOWN NEW JERSEY 008202608 48270 34
4 10 0 00600 0073 DLA600-82-D0263 831001 9130 A8A 000 2 2 2 3 1 2 1026 1 K 1 3 1 1 3 1 2 1 1 2 2 0 00 5 251
ALLIED CHEMICAL CORP MORRISTOWN NEW JERSEY 991299538 48270 34
2 09 0 QA110 0491 GS07S1-05-94 840919 6830 C9E 000 2 2 2 6 52
2 09 0 QA110 0492 GS07S1-05-94 840919 6830 C9E 000 2 2 2 6 36
2 09 0 QA110 0493 GS07S1-05-94 840919 6830 C9E 000 2 2 2 6 36
2 09 0 QA110 0494 GS07S1-05-94 840919 6830 C9E 000 2 2 2 6 79
CONTRACTOR TOTAL 4 203 *
ALLIED CORPORATION MORRISTOWN NEW JERSEY 048794986 48270 34
2 02 0 E612A 0525 N00014-82-C0701 831227 AD91 S1 000 2 2 2 A 1 2 1100 7 T 2 1 1 1 1 2 1 1 5 2 0 00 5 119
2 09 0 E1230 5674 N00014-83-D2015 840904 AD92 C9E 000 2 2 2 5 1 2 1100 6 J 1 1 1 1 1 1 2 1 1 1 2 0 00 5 32
2 09 0 E1230 5881 N00014-84-D2015 840915 AD92 C9E 000 2 2 2 5 1 2 1100 6 J 1 1 1 1 1 1 2 1 1 1 2 0 00 5 224
3 11 0 0FD10 0044 GS07S0-92-25 831024 6830 C9E 000 2 2 2 6 33
4 04 0 00400 1767 GS07SC-68-06 840308 6830 C9E 000 2 2 2 6 71
4 11 0 00400 0444 GS07S0-92-25 831123 6830 C9E 000 2 2 2 6 97
4 04 0 00400 2117 GS07S1-05-94 840328 6830 C9E 000 2 2 2 6 120
4 07 0 00400 3458 GS07S1-05-94 840704 6830 C9E 000 2 2 2 6 72
CONTRACTOR TOTAL 8 768 *
BERTOT INDUSTRIES INC MORRISTOWN NEW JERSEY 065799991 48270 34
2 04 0 PC142 0107 N00197-84-C0058 840420 1015 A5 000 2 2 2 3 1 1 J 2 1 1 1 1 2 1 1 1 2 0 00 5 65

S MM A AAAAA AAAA BBBBBB BB BBBBBBB BBBBBB BBBB BBB BBB B B B B C C C CCCC C C D D D D D D D D D D D D DD DDDD D B7
V OO 8888 888 888 1 1 1 1 1 2 1 1 12 12 12 1 AMOUNT
C NN 1 33333 2222 111111 11 1111111 333333 AAAA BBB CCC 9 0 2 3 1 2 3 4444 5 6 1 2 3 4 5 6 7 8 9 0 1 A BB CCCC 3 ($000)
KEUFFEL & ESSER COMPANY OF NJ MORRISTOWN NEW JERSEY 045796976 48270 34
2 11 0 JA100 A720 N00383-84-C3015 831115 4920 A1C AFX 2 2 2 3 1 2 1015 5 J 1 1 1 1 1 1 2 1 1 1 3 0 00 1 59
MENNEN CO THE MORRISTOWN NEW JERSEY 002146660 48270 34
4 02 0 0013H 5662 DLA13H-84-P3801 840221 8915 B2 000 2 2 2 5 2 6 2 0800 7 J 1 5 1 2 1 1 2 1 1 1 2 0 00 5 26
4 03 0 0013H 5931 DLA13H-84-P4488 840323 8510 C9E 000 2 2 2 5 2 6 2 0800 7 J 1 5 1 2 1 1 2 1 1 1 2 0 00 5 26
CONTRACTOR TOTAL 2 52 *
PANNATONI RONALD DR MORRISTOWN NEW JERSEY 991633363 48270 34
2 09 0 E614B 2257 N00014-83-C0230 840912 AD91 S1 000 2 2 2 A 2 7 2 1100 5 S 2 1 1 1 1 2 1 1 5 2 0 00 5 50
RCA CORPORATION MORRISTOWN NEW JERSEY 001317254 48270 34
2 09 0 BH005 A245 N00024-83-C5114 840926 AD24 A2 CNY 2 2 2 C 1 2 1100 5 U 1 1 1 2 1 1 2 1 1 1 2 0 00 5 844-
2 05 0 BH005 5390 N00024-83-C5114 840502 AD24 A2 CNY 2 2 2 C 1 2 1100 5 U 1 1 1 2 1 1 2 1 1 1 2 0 00 5 7,750-
2 05 0 BH005 5453 N00024-83-C5114 831230 AC24 A2 CNY 2 2 2 A 1 2 1100 5 U 1 1 1 2 1 1 2 1 1 1 1 0 00 5 12,693
2 06 0 BH005 6421 N00024-83-C5114 840515 AD24 A2 CNY 2 2 2 C 1 2 1100 5 U 1 1 1 2 1 1 2 1 1 1 2 0 00 5 700-
2 08 0 BH005 8274 N00024-83-C5114 840815 AD24 A2 CNY 2 2 2 A 1 2 1100 5 U 1 1 1 2 1 1 2 1 1 1 2 0 00 5 100
2 09 0 BH005 9065 N00024-83-C5114 840915 AD24 A2 CNY 2 2 2 B 1 2 1100 5 U 1 1 1 2 1 1 2 1 1 1 2 0 00 5 120
2 02 0 BH005 2453 N00024-83-C5116 840207 1425 A2 CNZ 2 2 2 C 1 2 1400 5 L 1 2 1 2 1 1 3 1 1 1 2 0 00 5 6,340-
CONTRACTOR TOTAL 7 2,721- *
TRANSOCEANIC CABLE CO INC MORRISTOWN NEW JERSEY 064955354 48270 34
2 08 0 G0133 0110 N00033-84-C3008 840703 V124 S1 000 2 2 2 3 2 4 2 1001 6 J 1 1 1 1 1 1 1 1 1 5 1 0 00 5 3,400
VSE CORPORATION MORRISTOWN NEW JERSEY 049997380 48270 34
2 07 0 JA100 J596 N00600-84-C1035 840714 R513 S1 000 2 2 2 D 2 4 2 0200 2 U 1 4 1 1 1 1 3 1 1 3 2 0 00 5 27
CITY TOTAL 27 2,154 **
A T & T TECHNOLOGIES INC MORRISTOWN NEW JERSEY 001210244 48300 34
1 08 0 0AA08 0245 GS00K8-60-1S0275 840723 5895 A7 000 2 2 2 6 26
ALLIED CHEMICAL MORRISTOWN NEW JERSEY 048792782 48300 34
2 08 0 RM300 0056 GS07S1-05-94 840807 6830 C9E 000 2 2 2 6 61
ALLIED CHEMICAL CORP MORRISTOWN NEW JERSEY 004990685 48300 34
3 03 0 0FD10 0152 GS07S1-05-94 840314 6830 C9E 000 2 2 2 6 55
3 05 0 0FD10 0182 GS07S1-05-94 840425 6830 C9E 000 2 2 2 6 50
3 08 0 0FD10 0263 GS07S1-05-94 840806 6830 C9E 000 2 2 2 6 46
CONTRACTOR TOTAL 3 151 *
ALLIED CORPORATION MORRISTOWN NEW JERSEY 048794986 48300 34
1 06 0 0AK10 0314 DAAK10-83-C0185 840604 AD12 A6 000 2 2 2 C 1 2 1100 5 S 1 2 1 2 1 1 2 1 1 1 2 1 00 172

S MM A AAAAA AAAA BBBBBB BB BBBBBBB BBBBBB BBBB BBB BBB B B B B C C C CCCC C C D D D D D D D D D D D D DD DDDD D B7
V OO 8888 888 888 1 1 1 1 2 3 4 5 6 7 8 9 0 1 A 12 12 12 1 AMOUNT
C NN 1 33333 2222 111111 11 1111111 333333 AAAA BBB CCC 9 0 2 3 1 2 3 4444 5 6 1 2 3 4 5 6 7 8 9 0 1 A BB CCCC 3 ($000)
ALLIED CORPORATION (CONT) MORRISTOWN NEW JERSEY 048794986 48300 34
1 08 0 0AK10 0467 DAAK10-84-C0169 840824 AC52 S1 000 2 2 2 3 1 2 1100 5 T 1 1 1 1 1 1 2 1 1 1 1 1 00 160
2 05 0 TA110 0602 GS07S1-05-94 840516 6830 C9E 000 2 2 2 6 53
3 09 0 0FF50 1016 F41608-84-C0985 840922 J023 S1 000 2 2 2 3 1 2 1026 5 J 1 1 1 1 1 1 2 1 1 2 2 0 00 5 41
4 05 0 00400 2950 GS07S1-05-94 840530 6830 C9E 000 2 2 2 6 70
CONTRACTOR TOTAL 5 496 *
AT&T INTERNATIONAL MORRISTOWN NEW JERSEY 991547490 48300 34
2 04 0 D2703 0866 N00039-84-C0208 840424 P999 A7 000 2 2 2 3 2 4 2 1100 5 J 1 2 1 1 1 1 3 1 1 1 2 0 00 5 71
BERTOT INDUSTRIES INC MORRISTOWN NEW JERSEY 065799991 48300 34
2 11 0 JA111 0168 N00104-83-C4363 831012 4820 A3 000 2 2 2 3 1 2 0102 1 J 2 1 1 1 2 2 1 1 1 2 0 00 1 30
3 07 0 0FD08 0528 F34601-84-C1912 840702 1560 A1A ABC 2 2 2 3 2 4 2 0102 1 J 2 1 3 1 2 2 1 1 1 2 0 00 5 28
3 08 0 0FD02 1434 F34601-84-C2665 840806 1680 A1A ACR 2 2 2 3 1 2 0102 1 J 2 1 1 1 2 2 1 1 1 2 0 00 5 30
4 10 0 00500 0063 DLA500-84-C0016 831020 3120 C9E 000 2 2 2 3 1 2 0102 1 J 2 1 3 1 2 2 1 1 1 2 5 00 5 26
CONTRACTOR TOTAL 4 114 *
JERSEY CENTRAL PWR & LIGHT CO MORRISTOWN NEW JERSEY 006973358 48300 34
1 01 0 0AK10 0074 DAAA21-70-C0334 840113 S112 S1 000 2 2 2 C 2 3 2 1005 7 J 1 2 1 1 1 1 2 1 1 3 1 0 00 5 3,000
KEUFFEL & ESSER CO MORRISTOWN NEW JERSEY 001685627 48300 34
1 05 0 0AJ04 0189 GS02F3-71-95 840522 7530 C9C 000 2 2 2 6 33
KEUFFEL & ESSER COMPANY OF NJ MORRISTOWN NEW JERSEY 045796976 48300 34
1 09 0 0AH01 2746 DAAH01-84-C0943 840919 1430 A2 CML 2 2 2 3 1 2 1013 5 J 1 1 1 1 1 1 2 1 1 1 2 0 00 5 40
2 09 0 TK300 0120 GS00S5-73-60 840831 6625 C9E 000 2 2 2 6 78
3 06 0 0FE02 0206 F42650-84-C3443 840531 6740 C9C 000 2 2 2 3 2 4 2 0200 1 J 1 4 1 1 1 1 2 1 1 1 2 0 00 5 179
3 06 0 0FE02 0207 F42650-84-C3452 840531 6740 C9C 000 2 2 2 3 2 4 2 0200 6 J 1 3 1 1 1 1 2 1 1 1 2 0 00 5 169
CONTRACTOR TOTAL 4 466 *
MENNEN CO THE MORRISTOWN NEW JERSEY 002146660 48300 34
4 01 0 0013H 5465 DLA13H-84-P2957 840130 8510 C9E 000 2 2 2 5 2 6 2 0800 7 J 1 5 1 2 1 1 2 1 1 1 2 0 00 5 28
NORTHERN TELECOM INC MORRISTOWN NEW JERSEY 057812224 48300 34
3 09 0 0CA03 0298 GS00F7-05-25 840820 7490 C9E 000 2 2 2 6 90
PARKE DAVISON CO MORRISTOWN NEW JERSEY 990009557 48300 34
4 04 0 00120 1594 V797P5-79-7H 840419 6505 C9B 000 2 2 2 7 55
RCA CORPORATION MORRISTOWN NEW JERSEY 001317254 48300 34
2 12 0 BH005 1460 N00024-82-C5134 831223 R215 A2 CNZ 2 2 2 A 1 2 1001 5 R 1 2 1 2 1 1 4 1 1 1 1 0 00 5 953
3 08 0 0HC49 0035 F08606-81-C0001 840817 J058 A7 000 2 2 1 D 3 260

S MM A AAAAA AAAA BBBBBB BB BBBBBBB BBBBBB BBBB BBB BBB B B B B C C C CCCC C C D D D D D D D D D D D D DD DDDD D B7
V 00 8888 888 888 1 1 1 1 1 2 1 1 12 12 12 1 AMOUNT
C NN 1 33333 2222 111111 11 1111111 333333 AAAA BBB CCC 9 0 2 3 1 2 3 4444 5 6 1 2 3 4 5 6 7 8 9 0 1 A BB CCCC 3 ($000)
RCA CORPORATION (CONT) MORRISTOWN NEW JERSEY 001317254 48300 34
3 07 0 OHV41 0009 F19628-84-C0114 840703 AC64 A7 000 2 2 2 3 1 2 1100 2 M 1 1 1 1 1 1 3 1 1 1 1 0 00 2 1,678
CONTRACTOR TOTAL 3 2,891 *
CITY TOTAL 27 7,482 **
ARTISAN ELECTRONICS CORP MOUNTAIN LAKES NEW JERSEY 002198828 48480 34
4 03 0 00400 1645 DLA400-84-C1140 840302 4920 C9E 000 2 2 2 3 1 2 1026 1 J 2 1 1 1 1 2 1 1 1 2 0 00 5 36
4 07 0 00400 3239 DLA400-84-C2108 840619 6605 C9E 000 2 2 2 3 1 2 1026 5 J 2 1 1 1 1 2 1 1 1 2 0 00 5 66
CONTRACTOR TOTAL 2 102 *
EDISON INTERNATIONAL INC MOUNTAIN LAKES NEW JERSEY 002190700 48480 34
2 02 0 JA100 C827 N00383-84-C4351 840213 6130 A7 AAC 2 2 2 3 1 2 1026 1 J 1 1 1 1 1 1 2 1 1 1 2 0 00 5 64
2 02 0 JA100 D144 N00383-84-C8022 840222 6130 A1C 000 2 2 2 3 1 2 1026 1 J 1 1 1 1 1 1 1 1 1 1 2 0 00 1 61
CONTRACTOR TOTAL 2 125 *
LESLIE CO MOUNTAIN LAKES NEW JERSEY 001284959 48480 34
2 09 0 JA114 8375 N00104-84-C3767 840928 9999 A3 000 2 2 1 3 1 59
CITY TOTAL 5 286 **
AMERICAN ALUMINUM COMPANY MOUNTAINSIDE NEW JERSEY 002155166 48510 34
3 02 0 OFH02 0835 F04606-84-C0267 840201 5820 A7 000 2 2 2 3 1 2 0102 1 J 2 1 1 1 2 2 1 1 1 2 0 00 5 28
3 06 0 OFH02 3487 F04606-84-D0049 840430 5820 A7 000 2 2 2 3 1 2 1701 1 J 2 1 1 1 2 2 1 1 1 2 0 00 5 50
CONTRACTOR TOTAL 2 78 *
FEDERAL PACIFIC ELECTRIC MOUNTAINSIDE NEW JERSEY 991268319 48510 34
2 08 0 G2381 2279 N62381-84-C0139 840621 5925 A3 000 2 2 2 3 2 4 2 0200 1 J 1 1 1 1 1 1 2 1 1 2 2 0 00 5 46
2 07 0 G2381 2278 N62381-84-C0140 840618 5925 A3 000 2 2 2 3 2 4 2 0200 1 J 1 1 1 1 1 1 2 1 1 2 2 0 00 5 26
CONTRACTOR TOTAL 2 72 *
MC GRAW-EDISON COMPANY MOUNTAINSIDE NEW JERSEY 001307248 48510 34
2 11 0 BH004 0215 N00024-83-C4439 831108 4320 A3 SCW 2 2 2 B 1 2 1002 5 J 1 1 1 1 1 1 3 1 1 1 1 0 00 3 1,408
MCGRAW EDISON WORTHINGTON MOUNTAINSIDE NEW JERSEY 010891158 48510 34
2 09 0 BH004 9491 N00024-84-C4261 840914 4320 A3 000 2 2 2 3 1 2 1026 2 J 1 5 1 1 1 1 3 1 1 1 2 0 00 1 4,553
2 09 0 JA111 8384 N00104-82-G0123 840915 4320 A3 000 2 2 2 4 1 2 1015 5 J 1 1 1 1 1 1 1 1 1 1 2 0 00 1 192
2 09 0 QA110 0468 N00228-84-C3009 840117 4320 C9E 000 2 2 2 3 1 2 0200 1 J 1 3 1 1 1 1 2 1 1 1 3 0 00 5 100
CONTRACTOR TOTAL 3 4,845 *
MUIRHEAD INC MOUNTAINSIDE NEW JERSEY 002168821 48510 34
2 08 0 JA111 4760 N00104-84-C0509 840730 5895 A3 000 2 2 2 3 1 2 1015 5 J 2 1 1 1 1 2 1 1 1 2 0 00 1 99
2 06 0 JA112 3843 N00104-84-C1888 840621 6605 A3 SAL 2 2 2 3 1 2 1015 1 J 1 1 1 1 1 1 2 1 1 2 2 0 00 1 74
CONTRACTOR TOTAL 2 173 *
CITY TOTAL 10 6,576 **

S MM A AAAAA AAAA BBBBBB BB BBBBBBB BBBBBB BBBB BBB BBB B B B B C C C CCCC C C D D D D D D D D D D D D DD DDDD D B7
V OO 8888 888 888 1 1 1 1 1 2 1 2 1 2 1 2 AMOUNT
C NN 1 33333 2222 111111 11 1111111 333333 AAAA BBB CCC 9 0 2 3 1 2 3 4444 5 6 1 2 3 4 5 6 7 8 9 0 1 A BB CCCC 3 ($000)
RCA CORPORATION MOUNT EPHRAIM NEW JERSEY 001317254 48750 34
2 07 0 BH005 7322 N00024-82-C5134 840711 R215 A2 CNZ 2 2 2 C 1 2 1001 5 R 1 1 1 1 1 1 3 1 1 1 2 0 00 5 401
PIPE INSTALLATION CO INC MOUNT FREEDOM NEW JERSEY 052443561 48810 34
1 09 0 OCA51 0367 DACA51-84-C0190 840919 Z242 C2 000 2 2 2 3 1 2 0102 1 J 2 1 3 2 2 2 1 1 4 2 0 00 5 42
DOW CHEMICAL COMPANY THE MOUNT HOLLY NEW JERSEY 001381581 48870 34
2 03 0 PA100 0677 N00140-84-C0793 831205 J017 A3 000 2 2 2 3 2 4 2 1001 5 J 1 1 1 1 1 1 2 1 1 1 3 0 00 5 26
2 09 0 PA100 1678 N00140-84-C0793 840814 J017 A3 000 2 2 2 A 2 4 2 1001 5 J 1 1 1 1 1 1 1 1 1 2 1 0 00 5 121
CONTRACTOR TOTAL 2 147 *
MANCINI DANIEL CONSTRUCTION MOUNT HOLLY NEW JERSEY 055[illegible]9610 48870 34
2 10 0 PB200 0013 N68335-84-C0154 831021 Y121 S1 000 2 2 2 3 1 2 1013 1 J 2 1 3 1 1 2 1 1 3 3 2 00 1 70
CITY TOTAL 3 217 **
COMPUTER CONSOLES INC MOUNT LAUREL NEW JERSEY 053653747 48990 34
1 02 0 OAG34 0044 GS10S4-45-96 831118 W070 A7 000 2 2 2 6 57
DYNACON ELECTRONICS INC MOUNT LAUREL NEW JERSEY 061791638 48990 34
2 09 0 LF138 1259 N66001-84-C0267 840914 5999 A7 000 2 2 2 3 1 1 J 2 1 1 1 1 2 1 1 2 2 0 00 5 39
FORMATION INC MOUNT LAUREL NEW JERSEY 057147571 48990 34
2 08 0 XAD01 0319 N66032-82-C0015 831220 W070 S1 000 2 2 2 3 1 2 1013 1 J 1 1 1 1 1 1 1 1 1 1 2 0 00 5 200
JOHNSON & TOWERS MOUNT LAUREL NEW JERSEY 002300051 48990 34
2 09 0 PA100 1850 N00140-84-C4483 840910 6115 C9E 000 2 2 2 3 1 2 1013 1 J 2 1 1 1 1 2 1 1 2 2 0 00 5 53
RCA SERVICE CO MOUNT LAUREL NEW JERSEY 075504431 48990 34
2 07 0 JA110 4460 GS00K8-40-1S5174 840723 7010 C9E 000 2 2 2 6 30
SEMCOR CORP MOUNT LAUREL NEW JERSEY 075536946 48990 34
1 05 0 OAB07 4594 DAAB07-83-DF058 840517 AC64 S1 000 2 2 2 5 1 2 1008 3 Y 2 1 1 1 1 2 1 1 1 1 0 00 5 213
1 09 0 OAB07 6865 DAAB07-83-DF058 840920 AC64 S1 000 2 2 2 D 1 2 1008 3 Y 2 1 1 1 1 2 1 1 1 1 0 00 230
1 09 0 OAB07 6867 DAAB07-83-DF058 840920 AC64 S1 000 2 2 2 D 1 2 1008 3 Y 2 1 1 1 1 2 1 1 2 1 0 00 375
1 09 0 OAB07 8017 DAAB07-83-DF058 840926 AC64 S1 000 2 2 2 5 1 2 1008 3 Y 2 1 1 1 1 2 1 1 2 1 0 00 187
1 04 0 OAK20 0299 DAAK20-82-G0956 840412 AC66 A7 000 2 2 2 4 1 2 1001 5 J 2 1 1 1 1 2 1 1 1 2 0 00 5 52
1 04 0 OAK20 0306 DAAK20-82-G0956 840418 AC66 A7 000 2 2 2 4 1 2 1100 7 J 2 1 1 1 1 2 1 1 1 2 0 00 5 49
1 09 0 OAK20 0555 DAAK20-82-G0956 840910 AC66 A7 000 2 2 2 4 1 2 1001 5 J 2 1 1 1 1 2 1 1 1 2 0 00 5 50
1 12 0 OAK20 0090 DAAK20-83-C0126 831129 AC64 A7 GNP 2 2 2 A 1 2 1013 5 U 2 1 1 1 1 2 1 1 1 2 0 00 5 485
1 09 0 OAK20 0598 DAAK20-84-C0151 840921 R425 A7 000 2 2 2 3 1 2 1100 2 U 2 1 1 1 1 2 1 1 1 2 0 00 5 145
2 01 0 D2601 0364 N00039-83-D0288 840112 R414 S1 000 2 2 2 5 2 4 2 1001 5 Y 1 2 1 1 1 1 2 1 1 1 2 0 00 5 200
2 01 0 D2601 0405 N00039-83-D0288 831227 R414 S1 000 2 2 2 5 1 2 1001 5 Y 1 1 1 1 1 1 2 1 1 1 2 0 00 5 98

S V C	MM OO NN	A	AAAAA	AAAA	BBBBBB	BB	BBBBBBB	BBBBBB	BBBB 8888 AAAA	BBB 888 BBB	BBB 888 CCC	B 1 2 3 9	B 1 2 3 0	B 1 2 3 2	B 1 2 3 3	C 1	C 2	C 3	CCCC 4444	C 5	C 6	D 1	D 2	D 3	D 4	D 5	D 6	D 7	D 8	D 9	D 10	D 11	D 12 A	DD 12 BB	DDDD 12 CCCC	D 1 3	B7 AMOUNT ($000)
SEMCOR CORP (CONT)								MOUNT LAUREL					NEW		JERSEY				075536946						48990							34				
2	02	0	D2601	0570	N00039-83-D0288			840210	R414	S1	000	2	2	2	5	1		2	1001	5	Y	1	2	1	1	1	1	2	1	1	1	2	0	00		5	50
2	02	0	D2601	0571	N00039-83-D0288			840210	R414	S1	000	2	2	2	5	1		2	1001	5	Y	1	2	1	1	1	1	2	1	1	1	2	0	00		5	60
2	02	0	D2601	0586	N00039-83-D0288			840222	R414	S1	000	2	2	2	5	1		2	1001	5	Y	1	2	1	1	1	1	2	1	1	1	2	0	00		5	75
2	03	0	D2601	0656	N00039-83-D0288			840308	R414	S1	000	2	2	2	5	1		2	1001	5	Y	2		1	1	1	1	2	1	1	1	2	0	00		5	40
2	03	0	D2601	0657	N00039-83-D0288			840308	R414	S1	000	2	2	2	5	1		2	1001	5	Y	2		1	1	1	1	2	1	1	1	2	0	00		5	30
2	03	0	D2601	0667	N00039-83-D0288			840312	R414	S1	000	2	2	2	5	1		2	1001	5	Y	2		1	1	1	1	2	1	1	1	2	0	00		5	55
2	07	0	D2601	1340	N00039-83-D0288			840302	R414	S1	000	2	2	2	5	1		2	1001	5	Y	2		1	1	1	1	2	1	1	1	2	0	00		5	40
2	09	0	PA100	1265	N00140-82-D2335			840607	R417	S1	000	2	2	2	5	2	4	2	1001	5	U	2		1	1	1	1	2	1	1	5	1	0	00		5	450
2	09	0	PA100	1887	N00140-82-D2335			840914	R417	S1	000	2	2	2	C	2	4	2	0102	2	U	2		1	1	1	2	2	1	1	5	1	0	00			341
2	07	0	PF161	0683	N62269-81-C0282			840708	R408	S1	000	2	2	2	C	1		2	1001	5	U	2		1	1	1	1	2	1	1	3	2	0	00		5	70
2	06	0	PF161	0629	N62269-83-C0038			840604	AD26	S1	000	2	2	2	C	1		2	0102	2	U	2		1	1	1	2	2	1	1	5	2	0	00		5	30
2	01	0	PF161	0043	N62269-83-C0363			831021	R402	S1	000	2	2	2	C	1		2	0102	2	U	2		1	3	1	2	2	1	1	5	2	0	00		5	45
2	03	0	PF161	0398	N62269-84-C0002			840316	R402	A7	000	2	2	2	3	1		2	0102	2	U	2		1	1	1	2	2	1	1	3	1	0	00		5	288
2	01	0	PF161	0183	N62269-84-C0022			831118	R414	A7	000	2	2	2	3	1		2	1100	2	U	2		1	1	1	1	2	1	1	3	1	0	00		5	30
								CONTRACTOR TOTAL					25						3,688		*																
SHIP ANALYTICS INC								MOUNT LAUREL					NEW		JERSEY				088315213						48990							34				
2	09	0	TK120	G593	N61339-83-D0014			840914	U009	C9E	000	2	2	2	5	1		2	0102	2	U	2		1	4	1	2	2	1	1	5	2	0	00		5	275
SYSCON CORPORATION								MOUNT LAUREL					NEW		JERSEY				055182859						48990							34				
2	09	0	PA100	1590	N00140-82-D7581			840615	R402	S1	000	2	2	2	A	1		2	1001	5	U	1	2	1	2	1	1	2	1	1	5	2	0	00			49
WANG LABORATORIES INC								MOUNT LAUREL					NEW		JERSEY				001018167						48990							34				
1	05	0	OBT35	0008	GS00C0-34-47			831001	W070	S1	000	2	2	2	6																						37
1	05	0	OBT35	0009	GS00C0-34-47			831001	W070	S1	000	2	2	2	6																						50
1	05	0	OBT35	0010	GS00C0-34-47			831001	W010	S1	000	2	2	2	6																						64
1	05	0	OBT35	0012	GS00C0-34-47			831001	W070	S1	000	2	2	2	6																						36
1	05	0	OBT35	0014	GS00C0-34-47			831001	W070	S1	000	2	2	2	6																						30
2	02	0	PA100	0520	GS00K8-40-1S5837			840207	W070	C9E	000	2	2	2	6																						25
								CONTRACTOR TOTAL					6						242		*																
XEROX CORPORATION								MOUNT LAUREL					NEW		JERSEY				049591852						48990							34				
1	05	0	OBT35	0006	GS00S2-36-95			831001	W036	S1	000	2	2	2	6																						28
1	05	0	OBT35	0007	GS0052-36-95			831001	W036	S1	000	2	2	2	6																						57
								CONTRACTOR TOTAL					2						85		*																
								CITY TOTAL					40						4,718		**																
SEMCOR CORP								MOUNT LAUREL					NEW		JERSEY				075536946						49020							34				
2	01	0	PF161	0125	N62269-84-C0022			831219	R414	S1	000	2	2	2	C	1		2	1100	2	U	2		1	1	1	1	2	1	1	1	2	0	00		5	45
2	04	0	PF161	0486	N62269-84-C0022			840403	R414	S1	000	2	2	2	C	1		2	1100	2	U	2		1	1	1	1	2	1	1	1	2	0	00		5	40
2	04	0	PB200	0164	N68335-83-C1277			840319	R414	S1	000	2	2	2	A	1		2	1001	5	U	2		1	2	1	1	2	1	1	3	3	0	00		5	49
2	04	0	PB200	0170	N68335-84-C0177			840418	R414	S1	000	2	2	2	3	2	4	2	0200	5	U	1	2	1	2	1	1	1	1	1	3	2	0	00		5	50
								CITY TOTAL					4						184		**																
DIGITAL EQUIPMENT CORPORATION								NAVAL AIR PROPULSION					NEW		JERSEY				001038066						49725							34				
2	06	0	PA100	1270	GS00K8-40-1S5657			840501	7050	C9E	000	2	2	2	6																						50

S MM A AAAAA AAAA BBBBBB BB BBBBBBB BBBBBB BBBB BBB BBB B B B B C C C CCCC C C D D D D D D D D D D D DD DDDD D B7
V OO 8888 888 888 1 1 1 1 2 3 4 5 6 1 2 3 4 5 6 7 8 9 0 1 12 12 12 1 AMOUNT
C NN 1 33333 2222 111111 11 1111111 333333 AAAA BBB CCC 9 0 2 3 1 2 3 4444 5 6 1 2 3 4 5 6 7 8 9 0 1 A BB CCCC 3 ($000)
ALCO FOODSERVICE EQUIP CO NEPTUNE NEW JERSEY 071615082 49860 34
4 02 0 00400 1571 DLA400-84-C1070 840228 7310 C9E 000 2 2 2 3 1 1 J 1 4 1 1 3 1 2 1 1 1 2 0 00 5 53
4 03 0 00400 2030 DLA400-84-C1070 840322 7310 C9E 000 2 2 2 B 1 1 J 1 4 1 1 3 1 2 1 1 1 2 0 00 5 53
CONTRACTOR TOTAL 2 106 *
ELECTRONIC MEASUREMENTS INC NEPTUNE NEW JERSEY 051311371 49860 34
1 06 0 0AB07 4944 DAAB07-84-C0167 840627 6130 A7 000 2 2 2 3 1 2 1001 5 J 2 1 1 1 1 2 1 1 1 2 0 00 5 42
KAIMUKI RADIO CO LTD NEPTUNE NEW JERSEY 033191685 49860 34
2 05 0 SA100 0134 N00604-84-C0057 840426 6130 C9E 000 2 2 2 3 1 1 J 2 3 1 1 2 1 1 2 2 0 00 5 51
LEE ENTERPRISES INC NEPTUNE NEW JERSEY 032351637 49860 34
4 06 0 00400 3153 DLA400-84-C2080 840613 7310 C9E 000 2 2 2 3 1 1 J 2 3 1 1 2 1 1 2 2 0 00 5 35
PERKIN-ELMER CORPORATION THE NEPTUNE NEW JERSEY 001184480 49860 34
3 01 0 0FH02 0584 F04606-84-C0125 840103 J070 A1C AFN 2 2 2 3 1 2 1007 6 J 1 1 1 1 1 1 2 1 1 1 2 0 00 5 96
3 11 0 0JA02 0080 F41689-83-C0607 831102 L070 S1 000 2 2 2 3 1 2 1007 6 J 1 1 1 1 1 1 2 1 1 5 2 0 00 5 38
CONTRACTOR TOTAL 2 134 *
CITY TOTAL 7 368 **
SHREWSBURY TIDAL CONSTRUCTION NEPTUNE CITY NEW JERSEY 991784786 49920 34
5 05 0 0CW51 0030 DACW51-84-C0030 840510 Y216 C2 000 2 2 2 3 1 2 0102 1 J 2 1 4 1 2 2 1 1 4 2 0 00 5 76
AMPLITRONICS INC NY NETCONG NEW JERSEY 047682968 50130 34
1 11 0 0AB07 3086 DAAB07-84-C0015 831031 5821 A7 000 2 2 2 3 1 2 0102 1 J 2 1 4 1 2 2 1 1 1 2 0 00 1 52
1 01 0 0AH01 0317 DAAH01-84-C0130 831130 1430 A2 CMC 2 2 2 3 2 4 2 0200 5 J 2 1 1 1 1 2 1 1 1 2 0 00 1 105
2 06 0 JA115 3184 N0010-82-CK723 840413 5845 A3 000 2 2 2 G 1 2 1015 5 J 2 1 2 1 1 2 1 1 1 2 0 00 1 85-
2 06 0 JA113 3726 N00104-84-C3118 840608 5840 A7 000 2 2 2 3 1 2 1015 5 J 2 1 1 1 1 2 1 1 1 2 0 00 1 44
CITY TOTAL 4 116 **
AMERICAN OIL & SUPPLY CO NEWARK NEW JERSEY 064264740 51000 34
4 03 0 00400 1734 DLA400-84-CF073 840307 6850 C9E 000 2 2 2 3 1 2 1001 5 J 2 1 1 1 1 2 1 7 1 2 0 00 5 70
4 03 0 00400 1908 DLA400-84-CF077 840309 9150 C9E 000 2 2 2 3 1 1 J 2 1 1 1 1 2 1 7 1 2 0 00 5 132
4 03 0 00400 2095 DLA400-84-CF082 840327 9150 C9E 000 2 2 2 3 1 1 J 2 1 3 1 1 2 1 7 1 2 0 00 5 158
4 05 0 00400 2795 DLA400-84-CF082 840507 9150 C9E 000 2 2 2 A 1 2 0102 1 J 2 1 3 1 3 2 1 7 1 2 0 00 1 210
4 03 0 00400 2140 DLA400-84-CF084 840329 9150 C9E 000 2 2 2 3 1 1 J 2 1 3 1 1 2 1 7 1 2 0 00 1 885
4 12 0 00600 0890 DLA600-83-C1376 831007 9150 A8A 000 2 2 2 A 1 2 0102 1 J 2 1 3 3 3 2 1 7 1 2 0 00 5 1,061
4 12 0 00600 0876 DLA600-83-C1431 831031 9150 A8A 000 2 2 2 A 1 2 0102 1 J 2 1 1 3 3 2 1 7 1 2 0 00 5 412
CONTRACTOR TOTAL 7 2,928 *
AMOCO OIL COMPANY MARYLAND NEWARK NEW JERSEY 004947842 51000 34
4 06 0 00400 3043 DLA400-84-CF084 840531 9150 C9E 000 2 2 2 A 1 2 0102 1 J 2 1 3 1 3 2 1 7 1 2 0 00 1 1,506
AXXA CORP NEWARK NEW JERSEY 105007022 51000 34
1 09 0 0ZD03 1795 MDA903-83-C0393 840930 7025 A7 000 2 2 2 3 1 2 1013 1 J 2 1 1 1 1 2 1 7 1 1 0 00 5 838

S MM A AAAAA AAAA BBBBBB BB BBBBBBB BBBBBB BBBB BBB BBB B B B B C C C CCCC C C D D D D D D D D D D D D DD DDDD D B7
V OO 8888 888 888 1 1 1 1 2 3 4 4 5 6 1 2 3 4 5 6 7 8 9 0 1 A BB CCCC 3 AMOUNT
C NN 1 33333 2222 111111 11 1111111 333333 AAAA BBB CCC 9 0 2 3 1 2 3 4444 5 6 1 2 3 4 5 6 7 8 9 0 1 A BB CCCC 3 ($000)
BROOKS E J COMPANY INC NEWARK NEW JERSEY 002159978 51000 34
4 08 0 00500 2119 DLA500-84-C3498 840817 5340 C9E 000 2 2 2 3 1 2 0102 1 J 2 1 3 1 2 2 1 7 1 2 0 00 5 41
CANRAD-HANOVIA INC NEWARK NEW JERSEY 049860687 51000 34
3 09 0 0FH02 3159 F04606-84-C0787 840827 6240 A7 000 2 2 2 3 1 2 0102 1 J 2 1 1 1 2 2 1 7 1 2 2 00 5 28
4 04 0 00400 2617 DLA400-84-C1861 840415 6240 C9E 000 2 2 2 3 1 2 1001 5 J 2 1 1 1 1 2 1 7 1 2 0 00 5 91
CONTRACTOR TOTAL 2 119 *
CHASE CHEMICAL COMPANY NEWARK NEW JERSEY 053522231 51000 34
4 03 0 00120 1187 DLA120-84-C0329 840305 6505 C9B 000 2 2 2 3 2 4 2 0700 1 J 1 1 1 1 1 1 2 1 7 1 2 0 00 5 132
4 06 0 00120 1995 DLA120-84-C0577 840613 6505 C9B 000 2 2 2 3 1 1 J 1 5 1 1 1 1 2 1 7 1 2 0 00 5 243
4 08 0 00120 2383 DLA120-84-C0694 840731 6505 C9B 000 2 2 2 3 1 1 J 1 4 1 4 1 1 2 1 7 1 2 0 00 5 96
4 09 0 00120 2850 DLA120-84-C0694 840930 6505 C9B 000 2 2 2 3 1 1 J 1 5 1 1 1 1 2 1 7 1 2 0 00 5 96
CONTRACTOR TOTAL 4 567 *
DURA ELECTRIC LAMP CO NEWARK NEW JERSEY 002181022 51000 34
4 02 0 00400 1322 DLA400-84-C1035 840208 6250 C9E 000 2 2 2 3 1 2 0101 1 J 2 1 1 1 1 2 1 5 1 2 0 00 5 170
4 02 0 00400 1591 DLA400-84-C1079 840229 6250 C9E 000 2 2 2 3 1 2 0101 1 J 2 1 1 1 1 2 1 5 1 2 0 00 5 27
4 07 0 00400 3240 DLA400-84-C2116 840619 6250 C9E 000 2 2 2 3 1 2 1001 5 J 2 1 1 1 1 2 1 7 1 2 0 00 5 58
4 06 0 00400 3350 DLA400-84-C2165 840627 6250 C9E 000 2 2 2 3 1 2 1001 5 J 2 1 1 1 1 2 1 7 1 2 0 00 5 87
4 07 0 00400 3574 DLA400-84-C2319 840716 6250 C9E 000 2 2 2 3 1 2 1001 5 J 2 1 1 1 1 2 1 7 1 2 0 00 5 39
CONTRACTOR TOTAL 5 381 *
ELMAG CORPORATION NEWARK NEW JERSEY 002568954 51000 34
4 04 0 00900 1468 DLA900-84-C1444 840416 5915 A7 000 2 2 2 3 1 2 1013 1 J 2 1 1 1 1 2 1 7 1 2 0 00 5 27
4 06 0 00900 2041 DLA900-84-C1904 840625 5915 A7 000 2 2 2 3 1 2 1013 1 J 2 1 1 1 1 2 1 7 1 2 4 00 5 65
CONTRACTOR TOTAL 2 92 *
ENGINEERS INCORPORATED NEWARK NEW JERSEY 001915495 51000 34
2 05 0 PA100 0764 N00140-83-D1408 840329 R425 S1 000 2 2 2 5 1 2 1013 2 U 2 1 1 1 1 2 1 7 5 2 0 00 5 235
2 01 0 PB200 0063 N00140-83-D1408 831214 R413 S1 000 2 2 2 5 1 2 1013 2 U 2 1 1 1 1 2 1 7 3 3 0 00 1 39
CONTRACTOR TOTAL 2 274 *
ESSEX CHEMICAL CORPORATION NEWARK NEW JERSEY 002152999 51000 34
4 12 0 00400 0200 DLA400-84-C0110 831102 6810 C9E 000 2 2 2 3 1 2 1001 5 J 1 1 1 4 1 1 2 1 7 1 2 0 00 5 37
4 08 0 00400 3800 DLA400-84-C2521 840802 6810 C9E 000 2 2 2 3 1 1 J 1 4 1 4 1 1 1 1 7 1 2 0 00 5 27
CONTRACTOR TOTAL 2 64 *
GENERAL ELECTRIC COMPANY NEWARK NEW JERSEY 001367960 51000 34
4 11 0 00400 0235 DLA400-84-C0154 831107 6240 C9E 000 2 2 2 3 1 2 0101 1 J 1 1 1 1 1 1 2 1 5 1 2 0 00 5 90
4 01 0 00400 0875 DLA400-84-C0154 831230 6240 C9E 000 2 2 2 B 1 2 0101 1 J 1 1 1 1 3 1 2 1 5 1 2 0 00 5 90
4 03 0 00400 1973 DLA400-84-C1313 840319 6240 C9E 000 2 2 2 3 1 2 1001 5 J 1 1 1 1 1 1 2 1 7 1 2 0 00 5 69
4 05 0 00400 2778 DLA400-84-C1313 840514 6240 C9E 000 2 2 2 B 1 2 1026 1 J 1 1 1 1 1 1 2 1 7 1 2 0 00 5 69
4 05 0 00400 2906 DLA400-84-C1940 840524 6240 C9E 000 2 2 2 3 1 2 1013 1 J 1 1 1 1 3 1 2 1 7 1 2 0 00 5 50

S MM A AAAAA AAAA BBBBBB BB BBBBBBB BBBBBB BBBB 3BB BBB B B B B C C C CCCC C C D D D D D D D D D D D D DD DDDD D B7
V OO 8888 888 888 1 1 1 1 2 1 1 12 12 12 I AMOUNT
C NN 1 33333 2222 111111 11 1111111 333333 AAAA BBB CCC 9 0 2 3 1 2 3 4444 5 6 1 2 3 4 5 6 7 8 9 0 1 A BB CCCC 3 ($000)
GENERAL ELECTRIC COMPAN (CONT) NEWARK NEW JERSEY 001367960 51000 34
4 07 0 00400 3657 DLA400-84-C1940 840719 6240 C9E 000 2 2 2 B 1 2 1013 5 J 1 1 1 1 1 1 2 1 7 1 2 0 00 5 50
4 06 0 00400 3025 DLA400-84-C1983 840601 6240 C9E 000 2 2 2 3 1 2 1013 1 J 1 1 1 1 1 1 2 1 7 1 2 0 00 5 44
CONTRACTOR TOTAL 7 462 *
GENERAL ELECTRICAL CO INC NEWARK NEW JERSEY 011495314 51000 34
2 01 0 MA104 1510 N00600-84-C1111 831031 4310 C9E 000 2 2 2 3 1 2 1026 1 J 2 1 1 1 1 2 1 7 2 3 0 00 5 56
GREAT LAKES DREDGE & DOCK CO NEWARK NEW JERSEY 006930358 51000 34
5 06 0 0CW51 0038 DACW51-84-C0037 840614 Y216 C2 000 2 2 2 3 1 1 J 1 2 1 2 1 1 1 1 7 1 2 0 00 5 3,793
KEYDATA CORP NEWARK NEW JERSEY 991725326 51000 34
4 12 0 00120 0536 DLA120-84-C4253 831213 6515 C9B 000 2 2 2 3 1 2 0700 1 J 1 1 1 1 1 1 2 1 7 1 1 0 00 5 74
KOCH CARBONIC NEWARK NEW JERSEY 041829060 51000 34
2 07 0 MX411 0254 GS0751-00-73 831206 6830 S1 000 2 2 2 6 34
LEONACE BAG AND IMPORT CORP NEWARK NEW JERSEY 058118290 51000 34
1 02 0 0AA09 6429 DAAA09-84-C0289 840206 1305 A6 000 2 2 2 3 1 2 0102 1 J 2 1 3 1 2 2 1 7 1 2 0 00 1 440
LOMA LINDA FOODS NEWARK NEW JERSEY 051792315 51000 34
4 06 0 00400 3121 DLA400-84-CF077 840605 9150 C9E 000 2 2 2 A 1 2 0102 1 J 2 1 1 1 3 2 1 7 1 2 0 00 1 1,258
NASHUA CORPORATION NEWARK NEW JERSEY 001079433 51000 34
2 05 0 JA112 3015 N00104-84-C2691 840501 5845 A3 000 2 2 2 3 1 1 J 1 1 1 1 1 1 2 1 7 1 2 0 00 1 44
3 06 0 0FJ04 1340 F09603-84-C1233 840607 7530 A7 GY1 2 2 2 3 1 2 1013 1 J 1 3 1 1 1 1 2 1 7 1 2 1 00 5 237
CONTRACTOR TOTAL 2 281 *
NEW JERSEY INST TECH NEWARK NEW JERSEY 075162990 51000 34
1 11 0 0AB07 3153 DAAB07-83-KK549 831108 AC61 A7 000 2 2 2 C 2 8 2 0500 7 J A 1 1 1 1 1 2 1 7 5 2 0 00 5 52
1 05 0 0MD17 4413 DAMD17-84-C4113 840516 AN91 S1 000 2 2 2 3 1 2 0500 7 S A 1 1 1 1 1 2 1 7 5 2 0 00 5 75
CONTRACTOR TOTAL 2 127 *
PANASONIC COMPANY NEWARK NEW JERSEY 990130452 51000 34
1 02 0 0AG08 0102 GS00C9-07-18 840213 5820 A7 000 2 2 2 6 123
RALSTON PURINA NEWARK NEW JERSEY 040119919 51000 34
2 03 0 KA402 0013 DLA13H-81-50282 831130 8710 B2 000 2 1 2 3 2 6 2 0800 1 J 1 1 1 1 1 1 1 1 7 1 1 0 00 5 25
2 03 0 KA402 0023 DLA13H-81-50282 840131 8710 B2 000 2 1 2 3 2 6 2 0800 1 J 1 1 1 1 1 1 1 1 7 1 1 0 00 5 28
CONTRACTOR TOTAL 2 53 *
ROYCE ASSOCIATES NEWARK NEW JERSEY 991936826 51000 34
2 09 0 MC201 0177 N00174-84-C0207 840912 6810 A6 000 2 2 2 3 1 1 J 2 1 1 1 1 2 1 7 1 2 0 00 1 59

S MM A AAAAA AAAA BBBBBB BB BBBBBBB BBBBBB BBBB BBB BBB B B B B C C C CCCC C C D D D D D D D D D D D D DD DDDD D B7
V OO 8888 888 888 1 1 1 1 2 3 4 5 6 1 2 3 4 5 6 7 8 9 0 1 A BB CCCC 3 AMOUNT
C NN 1 33333 2222 111111 11 1111111 333333 AAAA BBB CCC 9 0 2 3 ($000)
SALAS J G & SONS INC NEWARK NEW JERSEY 062027404 51000 34
1 02 0 0HC21 0013 DAHC21-83-C0024 831114 N063 C2 000 2 2 2 3 2 6 2 1702 7 J 2 2 1 1 2 1 7 4 3 0 00 5 53
SANGAMO WESTON INC NEWARK NEW JERSEY 005545868 51000 34
3 11 0 0FD06 0095 F09603-83-G0471 831115 6610 A1C 000 2 2 2 4 1 2 1013 2 J 1 1 1 1 1 1 2 1 7 1 2 0 00 5 63
3 12 0 0FD06 0103 F09603-83-G0471 831109 6610 A1C 000 2 2 2 4 1 2 1013 3 J 1 1 1 1 1 1 2 1 7 1 2 0 00 5 97
3 03 0 0FD06 0281 F09603-83-G0471 840312 6610 A1C 000 2 2 2 4 1 2 0200 3 J 1 1 1 1 1 1 2 1 7 1 2 0 00 5 167
3 05 0 0FD06 0553 F09603-83-G0471 840524 6610 A1C 000 2 2 2 4 2 4 2 0200 3 J 1 1 1 1 1 1 2 1 7 1 2 0 00 5 103
3 09 0 0FD06 1022 F09603-83-G0471 840921 6610 A1C 000 2 2 2 4 1 2 0200 1 J 1 1 1 1 1 1 2 1 7 1 2 0 00 5 33
3 04 0 0FD06 0459 F34601-84-C1301 840406 6605 A1C ACS 2 2 2 3 2 4 2 0200 4 J 1 1 1 1 1 1 2 1 7 1 2 0 00 5 85
CONTRACTOR TOTAL 6 548 *
SATURN ENGINEERING CORP NEWARK NEW JERSEY 064290737 51000 34
1 06 0 0CA78 0070 DACA78-84-C0020 840301 6105 C9E 000 2 2 1 3 1 49
SCHLUMBERGER LIMITED NEWARK NEW JERSEY 001854546 51000 34
3 03 0 0FE04 1251 F42600-84-C4968 840328 1430 A7 AFC 2 2 2 3 1 2 1015 4 J 1 1 1 1 1 1 1 1 7 1 2 0 00 5 67
STACOR CORPORATION NEWARK NEW JERSEY 046797783 51000 34
1 12 0 0AJ09 8024 DAAJ09-84-CA158 831109 6675 C9E 000 2 2 2 3 1 2 0102 1 J 2 1 1 1 2 2 1 7 1 2 0 00 5 49
1 07 0 0AJ10 8242 DAAJ10-84-CA169 840711 6675 C9E 000 2 2 2 3 1 2 0102 1 J 2 1 1 1 2 2 1 7 1 2 0 00 5 28
2 01 0 F7004 0235 GS0WS5-25-07 840116 7110 C9E 000 2 2 2 6 49
CONTRACTOR TOTAL 3 126 *
TEK-LITE NEWARK NEW JERSEY 990942245 51000 34
4 03 0 00400 2031 DLA400-84-C1357 840322 6220 C9E 000 2 2 2 3 1 2 0102 1 J 2 1 1 1 2 2 1 7 1 2 0 00 1 393
4 04 0 00400 2514 DLA400-84-C1357 840420 6220 C9E 000 2 2 2 B 1 2 0102 1 J 2 1 1 1 2 2 1 7 1 3 0 00 1 393
4 03 0 00400 2072 DLA400-84-C1382 840326 6230 C9E 000 2 2 2 3 1 2 0102 1 J 2 1 1 1 2 2 1 7 1 2 0 00 1 175
4 03 0 00400 2175 DLA400-84-C1434 840330 6230 C9E 000 2 2 2 3 1 2 0102 1 J 2 1 1 1 2 2 1 7 1 2 0 00 5 43
4 07 0 00400 3477 DLA400-84-C2316 840706 6230 C9E 000 2 2 2 3 1 2 0102 1 J 2 1 1 1 2 2 1 7 1 2 0 00 5 72
4 05 0 00400 2749 DLA400-84-C5023 840511 6220 C9E 000 2 2 2 3 1 2 0102 1 J 2 1 1 1 2 2 1 7 1 2 0 00 5 266
4 06 0 00400 3068 DLA400-84-C5064 840606 6230 C9E 000 2 2 2 3 1 2 0102 1 J 2 1 1 1 2 2 1 7 1 2 0 00 5 258
4 06 0 00400 3314 DLA400-84-C5064 840622 6230 C9E 000 2 2 2 B 1 2 0102 1 J 2 1 1 1 2 2 1 7 1 2 0 00 5 258
CONTRACTOR TOTAL 8 1,858 *
TEK-LITE INC NEWARK NEW JERSEY 096566617 51000 34
4 09 0 00400 4398 DLA400-84-C1382 840913 6230 C9E 000 2 2 2 B 1 2 0102 1 J 2 1 1 1 2 2 1 7 1 2 0 00 1 88
THEURER INC NEWARK NEW JERSEY 002145829 51000 34
1 12 0 0AE07 0595 DAAE07-81-C6042 831207 2330 A4B DII 2 1 2 C 1 1 K 1 4 1 4 1 1 3 1 7 1 2 0 00 1 238
1 02 0 0AE07 1225 DAAE07-81-C6042 840201 2330 A4B DII 2 1 2 C 1 1 K 1 4 1 4 1 1 3 1 7 1 2 0 00 1 360
1 05 0 0AE07 2352 DAAE07-81-C6042 840514 2330 A4B 000 2 1 2 C 1 1 K 1 4 1 4 1 1 3 1 7 1 2 0 00 1 158
CONTRACTOR TOTAL 3 756 *
UNIV OF MED & DENTISTRY OF NJ NEWARK NEW JERSEY 990645111 51000 34
1 01 0 0MD17 4186 DAMD17-82-C2154 831230 AN91 S1 000 2 2 2 C 2 7 2 0500 7 S A 1 1 1 1 1 2 1 7 5 2 0 00 5 80

S MM A AAAAA AAAA BBBBBB BB BBBBBBB BBBBBB BBBB BBB BBB B B B B C C C CCCC C C D D D D D D D D D D D DD DDDD D B7
V OO 8883 888 888 1 1 1 1 2 3 4 5 6 1 1 12 12 12 1 AMOUNT
C NN 1 33333 2222 111111 11 1111111 333333 AAAA BBB CCC 9 0 2 3 1 2 3 4444 5 6 1 2 3 4 5 6 7 8 9 0 1 A BB CCCC 3 ($000)
UNIV OF MED & DENTISTRY (CONT) NEWARK NEW JERSEY 990645111 51000 34
1 03 0 OMD17 4275 DAMD17-82-C2172 840216 AN91 S1 000 2 2 2 C 2 7 2 0500 7 S A 1 1 1 1 1 2 1 7 5 2 0 00 5 152
CONTRACTOR TOTAL 2 232 *
UNIVERSITY OF MD NEWARK NEW JERSEY 047700711 51000 34
1 10 0 ODA03 0029 DADA03-79-H0160 831012 U005 S1 000 2 2 2 C 2 2 0500 7 J A 5 1 5 1 1 1 1 7 5 2 0 00 5 41
2 09 0 MN411 4041 N00600-79-H0263 831123 U005 S1 000 2 2 2 4 2 8 2 0500 7 J A 5 1 5 1 1 1 1 7 5 1 0 00 5 34
2 09 0 MN411 4069 N00600-79-H0263 840420 U005 S1 000 2 2 2 4 2 8 2 0500 7 J A 5 1 5 1 1 1 1 7 5 1 0 00 5 25
3 02 0 OFS03 0508 F33600-76-A0288 840217 U005 S1 000 2 2 2 5 2 8 2 0500 7 J A 5 1 5 1 1 3 1 7 5 2 0 00 5 28
CONTRACTOR TOTAL 4 128 *
VARD NEWPORT NEWARK NEW JERSEY 008352320 51000 34
4 03 0 00140 0017 DLA140-84-F0016 831031 8960 C9E 000 2 2 2 7 44
WARNER ELECTRIC COMPANY INC NEWARK NEW JERSEY 005123971 51000 34
4 01 0 00120 0772 DLA120-84-C0226 840112 6505 C9B 000 2 2 2 3 1 2 0700 6 J 1 3 1 1 1 1 2 1 7 1 2 0 00 5 45
WEEKS DREDGING & CONTRACTING NEWARK NEW JERSEY 045783347 51000 34
5 04 0 OCW51 0016 DACW51-83-C0017 840216 Y216 C2 000 2 2 2 D 1 2 1702 3 J 1 3 1 3 1 1 1 1 7 4 2 0 00 5 55-
CITY TOTAL 81 17,509 **
BRUNSWICK CORPORATION NEW BRUNSWICK NEW JERSEY 001307636 51210 34
3 05 0 OQA07 0047 GS10S4-46-91 840502 7830 C9E 000 2 2 2 6 49
DISPOSABLES INC NEW BRUNSWICK NEW JERSEY 002025419 51210 34
4 03 0 00120 0925 DLA120-84-C4359 840130 7210 A9 000 2 2 2 3 1 2 0102 1 J 2 1 1 1 2 2 1 1 2 2 0 00 5 44
GENERAL CABLE CO NEW BRUNSWICK NEW JERSEY 002160653 51210 34
4 12 0 00500 0296 DLA500-84-C0333 831201 6145 C9E 000 2 2 2 3 1 1 J 1 3 1 3 1 1 2 1 1 1 2 0 00 5 52
4 07 0 00500 1757 DLA500-84-C3239 840713 6145 C9E 000 2 2 2 3 1 1 J 1 4 1 3 1 1 2 1 1 1 2 0 00 5 53
CONTRACTOR TOTAL 2 105 *
INTERNAT CO NEW BRUNSWICK NEW JERSEY 991572827 51210 34
2 09 0 PC141 0207 N00164-84-C0220 840810 4710 A6 000 2 2 2 3 1 1 J 1 4 1 1 1 1 2 1 1 1 2 0 00 5 51
JOHNSON & JOHNSON NEW BRUNSWICK NEW JERSEY 087618518 51210 34
1 11 0 ODA11 0001 DADA11-83-G0003 831001 6515 C9B 000 2 2 2 4 1 1 J 1 4 1 1 1 1 2 1 1 1 2 0 00 5 32
JOHNSON S C & SON INC NEW BRUNSWICK NEW JERSEY 006091417 51210 34
4 10 0 00120 0052 DLA120-83-D5080 831017 6510 C9B 000 2 2 2 5 1 1 J 1 3 1 1 1 1 2 1 1 1 2 0 00 5 96
4 11 0 00120 0148 DLA120-84-C4041 831026 6520 C9B 000 2 2 2 3 1 2 0700 6 J 1 1 1 1 1 1 2 1 1 1 3 0 00 5 25

S MM A AAAAA AAAA BBBBBB BB BBBBBBB BBBBBB BBBB BBB BBB B B B B C C C CCCC C C D D D D D D D D D D D D DD DDDD D B7
V 00 8888 888 888 1 1 1 1 1 2 3 4 5 6 7 8 9 0 1 A BB CCCC 3 AMOUNT
C NN 1 33333 2222 111111 11 1111111 333333 AAAA BBB CCC 9 0 2 3 1 2 3 4444 5 6 1 2 3 4 5 6 7 8 9 0 1 A BB CCCC 3 ($000)
JOHNSON S C & SON INC (CONT) NEW BRUNSWICK NEW JERSEY 006091417 51210 34
4 10 0 00120 0074 DLA120-84-C4075 831018 6510 C9B 000 2 2 2 3 1 1 J 1 3 1 1 1 1 2 1 1 1 2 0 00 5 106
4 12 0 00120 0634 DLA120-84-D4043 831212 6520 C9B 000 2 2 2 5 1 2 0700 1 J 1 1 1 1 1 1 2 1 1 2 3 0 00 5 52
4 04 0 00120 1421 DLA120-84-D4529 840404 6510 C9B 000 2 2 2 5 1 2 0700 1 J 1 4 1 1 1 1 3 1 1 1 2 0 00 5 166
4 04 0 00120 1561 DLA120-84-D4529 840417 6510 C9B 000 2 2 2 5 1 1 J 1 1 1 1 1 1 2 1 1 1 2 0 00 5 69
4 06 0 00120 1994 DLA120-84-D4529 840601 6510 C9B 000 2 2 2 5 1 1 J 1 4 1 1 1 1 3 1 1 1 2 0 00 5 126
4 02 0 00120 1067 DLA120-84-D4790 840213 6510 C9B 000 2 2 2 5 1 1 J 1 3 1 1 1 1 2 1 1 1 2 0 00 5 122
4 09 0 0013H 7291 DLA13H-84-PC433 840913 6505 C9E 000 2 2 2 5 2 6 2 0800 7 J 1 5 1 2 1 1 2 1 1 1 2 0 00 5 218
4 09 0 0013H 7338 DLA13H-84-PC794 840918 6505 B2 000 2 2 2 5 2 6 2 0900 7 J 1 5 1 2 1 1 2 1 1 1 2 0 00 5 60
4 12 0 0013H 5034 DLA13H-84-P1377 831201 8510 C9E 000 2 2 2 5 2 6 2 0800 7 J 1 5 1 2 1 1 2 1 1 1 2 0 00 5 81
4 12 0 0013H 5085 DLA13H-84-P1699 831212 6510 C9E 000 2 2 2 5 2 6 2 0800 7 J 1 5 1 2 1 1 2 1 1 1 2 0 00 5 201
4 12 0 0013H 5192 DLA13H-84-P2055 831220 8510 C9E 000 2 2 2 5 2 6 2 0800 7 J 1 5 1 2 1 1 2 1 1 1 2 0 00 5 73
4 01 0 0013H 5330 DLA13H-84-P2380 840113 6510 C9E 000 2 2 2 5 2 6 2 0800 7 J 1 5 1 2 1 1 2 1 1 1 2 0 00 5 193
4 01 0 0013H 5454 DLA13H-84-P2810 840127 8510 C9E 000 2 2 2 5 2 6 2 0800 1 J 1 5 1 2 1 1 2 1 1 1 2 0 00 5 85
4 02 0 0013H 5610 DLA13H-84-P3136 840206 6510 C9E 000 2 2 2 5 2 6 2 0800 7 J 1 5 1 2 1 1 2 1 1 1 2 0 00 5 187
4 02 0 0013H 5672 DLA13H-84-P3650 840221 8510 C9E 000 2 2 2 5 2 6 2 0800 7 J 1 5 1 2 1 1 2 1 1 1 2 0 00 5 91
4 03 0 0013H 5747 DLA13H-84-P3979 840301 6510 C9E 000 2 2 2 5 2 6 2 0800 7 J 1 5 1 2 1 1 2 1 1 1 2 0 00 5 188
4 03 0 0013H 5922 DLA13H-84-P4331 840323 8510 C9E 000 2 2 2 5 2 6 2 0800 7 J 1 5 1 2 1 1 2 1 1 1 2 0 00 5 104
4 04 0 0013H 6015 DLA13H-84-P4673 840405 6505 C9E 000 2 2 2 5 2 6 2 0800 7 J 1 5 1 2 1 1 2 1 1 1 2 0 00 5 210
4 04 0 0013H 6155 DLA13H-84-P5046 840423 8510 C9E 000 2 2 2 5 2 6 2 0800 7 J 1 5 1 2 1 1 2 1 1 1 2 0 00 5 99
4 05 0 0013H 6250 DLA13H-84-P5380 840502 6510 C9E 000 2 2 2 5 2 6 2 0800 7 J 1 5 1 2 1 1 2 1 1 1 2 0 00 5 183
4 05 0 0013H 6372 DLA13H-84-P5944 840522 8510 C9E 000 2 2 2 5 2 6 2 0800 7 J 1 5 1 2 1 1 2 1 1 1 2 0 00 5 104
4 06 0 0013H 6532 DLA13H-84-P6273 840614 6510 C9E 000 2 2 2 5 2 6 2 0800 7 J 1 5 1 2 1 1 2 1 1 1 2 0 00 5 193
4 [illegible] 0 0013H 6618 DLA13H-84-P6652 840618 8510 C9E 000 2 2 2 5 2 6 2 0800 7 J 1 5 1 2 1 1 2 1 1 1 2 0 00 5 82
4 07 0 0013H 6722 DLA13H-84-P6988 840706 6505 C9E 000 2 2 2 5 2 6 2 0800 7 J 1 5 1 2 1 1 2 1 1 1 2 0 00 5 238
4 07 0 0013H 6889 DLA13H-84-P7404 840723 8510 C9E 000 2 2 2 5 2 6 2 0800 7 J 1 5 1 2 1 1 2 1 1 1 2 0 00 5 60
4 08 0 0013H 7030 DLA13H-84-P7734 840807 6505 C9E 000 2 2 2 5 2 6 2 0800 7 J 1 5 1 2 1 1 2 1 1 1 2 0 00 5 299
4 04 0 00120 1620 V797P1-59-9H 840424 6510 C9B 000 2 2 2 7 105
CONTRACTOR TOTAL 29 3,816 *
M AND M OIL CO INC NEW BRUNSWICK NEW JERSEY 991745480 51210 34
4 02 0 00600 1705 DLA600-83-D4793 831001 9140 A8A 000 2 2 2 3 1 1 K 2 1 4 3 1 2 1 1 2 3 0 00 5 1,228
M/A COM LASER DIODE INC NEW BRUNSWICK NEW JERSEY 042911016 51210 34
2 08 0 LF121 0522 N60530-84-C0019 840705 1420 A2 CMD 2 2 2 3 1 2 1013 2 U 1 1 1 1 1 1 2 1 1 1 2 0 00 232
PARKER HANNIFIN CORP NEW BRUNSWICK NEW JERSEY 099284424 51210 34
3 09 0 OFF30 1029 F41608-84-C0058 840929 5330 A1B BSR 2 2 2 3 1 2 1013 4 J 1 1 1 1 1 1 2 1 1 1 2 0 00 5 41
PRINCETON AQUA SCIENCE NEW BRUNSWICK NEW JERSEY 051392702 51210 34
5 02 0 0CW61 0005 DACW61-83-D0012 831021 R219 S1 000 2 2 2 B 1 2 0400 5 J 2 1 2 1 1 2 1 1 3 2 0 00 1 39
PROCEDYNE CORP NEW BRUNSWICK NEW JERSEY 002523587 51210 34
1 06 0 0AA08 0188 DAAA08-84-C0100 840612 3424 B9 000 2 2 2 3 1 1 J 2 1 1 1 1 2 1 1 1 2 0 00 1 100
RUTGERS THE STATE UNIVERSITY NEW BRUNSWICK NEW JERSEY 001912864 51210 34
1 02 0 0AG29 0252 DAAG29-82-K0122 840214 AZ11 S1 000 2 2 2 C 2 8 2 0500 7 S A 1 1 1 1 1 2 1 1 5 2 0 00 5 91

S MM A AAAAA AAAA BBBBBB BB BBBBBBB BBBBBB BBBB BBB BBB B B B B C C C CCCC C C D D D D D D D D D D D D DD DDDD D B7
V 00 8888 888 888 1 1 1 1 1 2 1 1 5 2 0 00 5 62
C NN 1 33333 2222 111111 11 1111111 333333 AAAA BBB CCC 9 0 2 3 1 2 3 4444 5 6 1 2 3 4 5 6 7 8 9 0 1 A BB CCCC 3 AMOUNT ($000)
RUTGERS THE STATE UNIVE (CONT) NEW BRUNSWICK NEW JERSEY 001912864 51210 34
1 01 0 0AG29 0133 DAAG29-83-K0042 831214 AZ11 S1 000 2 2 2 B 2 8 2 0500 7 S A 1 1 1 1 1 2 1 1 5 2 0 00 5 62
1 08 0 0AG29 0516 DAAG29-84-K0158 840731 AZ11 S1 000 2 2 2 3 2 8 2 0500 7 T A 1 1 1 1 1 2 1 1 5 2 0 00 5 39
1 02 0 0MD17 4253 DAMD17-82-C2159 840203 AN91 S1 000 2 2 2 C 2 7 2 0500 7 S A 1 1 1 1 1 2 1 1 5 2 0 00 5 47
1 07 0 0MD17 4502 DAMD17-82-C2159 840723 AN91 S1 000 2 2 2 C 2 7 2 0500 7 S A 1 1 1 1 1 2 1 1 5 2 0 00 5 32
2 07 0 E612B 1632 N00014-75-C0540 840703 AD91 S1 000 2 2 2 A 2 7 2 0500 7 S A 1 1 1 1 1 2 1 1 5 2 0 00 5 50
2 04 0 E612B 1157 N00014-80-C0795 840404 AD91 S1 000 2 2 2 C 2 7 2 0500 7 S A 1 1 1 1 1 2 1 1 5 2 0 00 5 95
2 06 0 E614A 1550 N00014-81-K0394 840620 AD91 S1 000 2 2 2 C 2 7 2 0500 7 S A 1 1 1 1 1 2 1 1 5 2 0 00 5 355
3 12 0 0JA28 0139 F01600-79-D0294 831220 U005 S1 000 2 2 2 5 2 8 2 0500 7 J A 5 1 5 1 1 2 1 1 5 2 0 00 5 43
3 04 0 0KA02 0030 F01600-79-D0294 840430 U005 S1 000 2 2 2 5 2 8 2 0500 7 J A 5 1 5 1 1 2 1 1 5 2 0 00 5 39
CONTRACTOR TOTAL 10 853 *
SQUIBB E R & SONS INC NEW BRUNSWICK NEW JERSEY 001865534 51210 34
4 04 0 00120 1463 DLA120-84-C0319 840406 6505 C9B 000 2 2 2 3 1 2 0700 1 J 1 1 1 1 1 1 3 1 1 1 2 0 00 5 27
4 04 0 00120 1550 DLA120-84-C0340 840417 6505 C9B 000 2 2 2 3 1 2 0700 5 J 1 1 1 1 1 1 2 1 1 1 2 0 00 5 71
4 09 0 00120 2807 DLA120-84-C0790 840922 6505 C9B 000 2 2 2 3 2 4 2 0700 1 J 1 1 1 1 1 1 2 1 1 1 2 0 00 5 82
4 02 0 00120 0907 V797P5-49-4H 840126 6505 C9B 000 2 2 2 7 46
4 06 0 00120 2093 V797P5-98-0H 840621 6505 C9B 000 2 2 2 7 29
4 09 0 00120 2063 V797P5-98-0R 840621 6505 C9B 000 2 2 2 7 29
CONTRACTOR TOTAL 6 284 *
SURGICAL INSTR AMER NEW BRUNSWICK NEW JERSEY 010899136 51210 34
4 04 0 00120 1566 DLA120-84-C4559 840425 6515 C9B 000 2 2 2 3 1 1 J 2 1 1 1 1 1 2 1 1 1 2 0 00 5 95
SURGIKOS INC NEW BRUNSWICK NEW JERSEY 008013583 51210 34
4 09 0 00120 2623 DLA120-84-C5220 840831 6530 C9B 000 2 2 2 3 2 4 2 0700 6 J 1 1 1 1 1 1 2 1 1 1 3 0 00 5 31
CITY TOTAL 58 7,000 **
A T & T TECHNOLOGIES INC NEW PROVIDENCE NEW JERSEY 001210244 51810 34
1 07 0 0AK20 0447 DAAK20-84-C0415 840720 AC62 A7 000 2 2 2 3 1 2 1100 2 U 1 3 1 1 1 3 1 1 1 1 0 00 5 250
1 04 0 0ZD04 1203 MDA904-84-C6010 840405 AD92 A7 000 2 2 2 3 2 1 2 1100 5 U 1 1 1 1 1 1 1 1 1 1 1 0 00 5 268
3 01 0 0HR03 0034 F33615-83-C1067 840103 AC62 A7 000 2 2 2 C 1 2 1100 2 U 1 3 1 1 1 1 2 1 1 5 2 0 00 146
3 04 0 0HR03 0129 F33615-83-C1067 840427 AC62 A7 000 2 2 2 D 1 2 1100 2 U 1 3 1 1 1 1 2 1 1 5 2 0 00 499
3 04 0 0HR03 0100 F33615-83-C1072 840210 AC61 A7 000 2 2 2 C 1 2 1100 5 U 1 1 1 1 1 1 2 1 1 5 2 0 00 113
3 06 0 0HR03 0163 F33615-83-C1072 840611 AC61 A7 000 2 2 2 C 1 2 1100 5 U 1 1 1 1 1 1 2 1 1 5 2 0 00 64
CONTRACTOR TOTAL 6 1,340 *
BARD C R INC NEW PROVIDENCE NEW JERSEY 006973408 51810 34
4 05 0 00120 1813 DLA120-84-C0444 840518 6505 C9B 000 2 2 2 3 1 2 0700 1 J 1 4 1 1 1 1 2 1 1 1 2 0 00 5 30
4 03 0 00120 1381 DLA120-84-C4517 840330 6515 C9B 000 2 2 2 3 1 2 0700 1 J 1 3 1 1 1 1 2 1 1 1 2 0 00 5 48
4 09 0 00120 2522 DLA120-84-C5274 840820 6515 C9B 000 2 2 2 3 1 1 J 1 4 1 1 1 1 2 1 1 1 2 0 00 5 53
CONTRACTOR TOTAL 3 131 *
BOC GROUP INC THE NEW PROVIDENCE NEW JERSEY 001368141 51810 34
3 12 0 0FJ04 0130 F09603-81-C0099 831020 R407 S1 000 2 2 2 C 2 1 2 1008 5 Y 1 1 1 1 1 1 1 1 1 1 2 0 00 5 114

S MM A AAAAA AAAA BBBBBB BB BBBBBBB BBBBBB BBBB BBB BBB B B B B C C C CCCC C C D D D D D D D D D D D D D DD DDDD D B7
V OO 8888 888 888 1 1 1 1 2 2 1 2 1 2 1 1 12 12 12 1 AMOUNT
C NN 1 33333 2222 111111 11 1111111 333333 AAAA BBB CCC 9 0 2 3 1 2 3 4444 5 6 1 2 3 4 5 6 7 8 9 0 1 A BB CCCC 3 ($000)
BOC GROUP INC THE (CONT) NEW PROVIDENCE NEW JERSEY 001368141 51810 34
3 11 0 OFJ04 0261 F09603-81-C0099 831028 R407 S1 000 2 2 2 C 2 1 2 1008 5 Y 1 1 1 1 1 1 1 1 1 1 2 0 00 5 115
3 12 0 OFJ04 0691 F09603-84-C0038 831221 R407 S1 000 2 2 2 3 1 2 1008 5 Y 1 1 1 1 1 1 1 1 1 1 1 0 00 5 1,317
3 03 0 OFJ04 3081 F09603-84-C0038 840210 R407 C9E 000 2 2 2 A 1 2 1008 5 Y 1 1 1 1 1 1 2 1 1 2 2 0 00 161
3 09 0 OFJ04 4436 F09603-84-C0038 840725 R407 C9E 000 2 2 2 A 1 2 1008 5 Y 1 1 1 1 1 1 2 1 1 2 2 0 00 5 36
3 09 0 OFJ04 5592 F09603-84-C0038 840928 R407 S1 000 2 2 2 C 1 2 1008 5 Y 1 1 1 1 1 1 2 1 1 1 1 0 00 5 54
3 09 0 OFJ04 1102 F09603-84-C0457 840906 6665 C9E 000 2 2 2 3 1 2 1015 5 J 1 1 1 1 1 1 2 1 1 1 2 0 00 1 311
3 12 0 OFF50 0228 F41608-82-D0137 831219 9135 A2 000 2 2 2 B 1 1 K 1 1 1 1 1 1 1 1 1 1 2 0 00 5 27
3 02 0 OFF50 0211 F41608-83-D0017 840103 9135 A2 000 2 2 2 B 1 1 K 1 3 1 1 1 1 1 1 1 1 2 0 00 5 55
CONTRACTOR TOTAL 9 2,190 *
BULL & ROBERTS INC NEW PROVIDENCE NEW JERSEY 064288962 51810 34
2 05 0 JA117 3149 N00104-84-C4189 840502 2810 A3 000 2 2 2 3 1 2 1015 5 J 2 1 1 1 1 2 1 1 1 2 0 00 1 28
2 05 0 JA117 3150 N00104-84-C4190 840502 6810 A3 000 2 2 2 3 1 2 1015 5 J 2 1 1 1 1 2 1 1 1 2 0 00 1 84
CONTRACTOR TOTAL 2 112 *
FLODYNE CONTROLS INC NEW PROVIDENCE NEW JERSEY 002179661 51810 34
2 07 0 JA117 4547 N00104-84-C4221 840705 4810 A3 000 2 2 2 3 1 2 1015 5 J 2 1 1 1 1 2 1 1 1 2 0 00 1 225
INTERIORS NEW PROVIDENCE NEW JERSEY 062031414 51810 34
3 03 0 OFF50 0418 F41608-82-D0118 840222 9135 A2 000 2 2 2 B 1 1 K 1 3 1 1 1 1 1 1 1 1 2 0 00 5 75
3 05 0 OFF50 0694 F41608-82-D0118 840523 9135 A2 000 2 2 2 B 1 1 K 1 3 1 1 1 1 1 1 1 1 2 0 00 5 75
3 09 0 OFF50 1151 F41608-82-D0118 840921 9135 A2 000 2 2 2 B 1 1 K 1 3 1 1 1 1 1 1 1 1 2 0 00 5 86
3 11 0 OFF50 0027 F41608-82-D0355 831020 9135 A2 ACA 2 2 2 B 1 1 K 1 3 1 1 1 1 2 1 1 1 2 0 00 5 48
3 01 0 OFF50 0128 F41608-83-D0002 840103 9135 A2 000 2 2 2 5 1 1 K 1 1 1 1 1 1 1 1 1 1 2 0 00 5 86
3 02 0 OFF50 0416 F41608-83-D0002 840222 9135 A2 000 2 2 2 B 1 1 K 1 3 1 1 1 1 1 1 1 1 2 0 00 5 86
3 05 0 OFF50 0691 F41608-83-D0002 840525 9135 A2 000 2 2 2 B 1 1 K 1 3 1 1 1 1 1 1 1 1 2 0 00 5 86
3 09 0 OFF50 1167 F41608-83-D0002 840925 9135 A2 000 2 2 2 B 1 1 K 1 3 1 1 1 1 1 1 1 1 2 0 00 5 99
CONTRACTOR TOTAL 8 641 *
CITY TOTAL 29 4,639 **
KAY ELEMETRICS CORP NEW SHREWSBURY NEW JERSEY 049861891 51900 34
1 06 0 OZD04 2238 MDA904-84-C0115 840607 3610 A7 000 2 2 2 3 2 1 2 1001 6 J 1 1 1 1 1 1 2 1 1 1 2 1 00 5 73
ACE SCHIFFLI EMBROIDERY CO INC NORTH BERGEN NEW JERSEY 001541150 52440 34
4 07 0 00100 1147 DLA100-84-C4450 840703 8455 A9 000 2 2 2 3 1 2 0102 1 J 2 1 4 1 2 2 1 7 1 2 0 00 1 36
ALCO POWER INC NORTH BERGEN NEW JERSEY 051735462 52440 34
1 03 0 LA110 0277 N00244-81-G0030 840330 2990 A3 SES 2 2 2 4 2 4 2 0200 5 J 1 5 1 5 1 1 2 1 7 1 2 0 00 5 175
2 12 0 G2383 7004 N62383-84-C7006 831110 2815 A3 SLR 2 2 2 3 2 4 2 0200 1 J 1 1 1 2 1 1 1 1 7 2 2 2 00 5 33
CONTRACTOR TOTAL 2 208 *
FINE EMBLEM CO INC NORTH BERGEN NEW JERSEY 093845196 52440 34
4 10 0 00100 0042 DLA100-84-C4021 831019 8455 A9 000 2 2 2 3 1 2 0102 1 J 2 1 1 2 2 2 1 6 1 2 0 00 1 101

S MM A AAAAA AAAA BBBBBB BB BBBBBBB BBBBBB BBBB BBB BBB B B B B C C C CCCC C C D D D D D D D D D D D D DD DDDD D B7
V OO 8888 888 888 1 1 1 1 2 2 2

S MM A AAAAA AAAA BBBBBB BB BBBBBBB BBBBBB BBBB BBB BBB B B B B C C C CCCC C C D D D D D D D D D D D D DD DDDD D B7
V 00 8888 888 888 1 1 1 1 1 1 1 12 12 12 1 AMOUNT
C NN 1 33333 2222 111111 11 1111111 333333 AAAA BBB CCC 9 0 2 3 1 2 3 4444 5 6 1 2 3 4 5 6 7 8 9 0 1 A BB CCCC 3 ($000)
PARKER-HANNIFIN CORP NORTH BRUNSWICK NEW JERSEY 027578103 52590 34
4 09 0 00500 2494 DLA500-84-C4110 840926 5330 C9E 000 2 2 2 3 1 1 J 1 4 1 3 1 1 2 1 1 1 2 0 00 5 26
SQUIBB E R & SONS INC NORTH BRUNSWICK NEW JERSEY 001865534 52590 34
4 04 0 00120 1473 DLA120-84-C0396 840406 6505 C9B 000 2 2 2 3 1 2 0700 1 J 1 1 1 1 1 1 2 1 1 1 2 0 00 5 119
4 03 0 00120 1371 V797P5-07-7H 840330 6505 C9B 000 2 2 2 7 78
4 04 0 00120 1434 V797P5-07-7H 840405 6505 C9B 000 2 2 2 7 130
4 04 0 00120 1427 V797P5-07-7I 840405 6505 C9B 000 2 2 2 7 61
4 06 0 00120 2076 V797P5-07-7I 840623 6505 C9B 000 2 2 2 7 224
4 07 0 00120 2294 V797P5-07-7I 840717 6505 C9B 000 2 2 2 7 26
4 07 0 00120 2323 V797P5-07-7I 840720 6505 C9B 000 2 2 2 7 265
4 09 0 00120 2660 V797P5-07-7I 840906 6505 C9B 000 2 2 2 7 219
4 09 0 00120 2678 V797P5-07-7I 840907 6505 C9B 000 2 2 2 7 265
4 09 0 00120 2816 V797P5-07-7I 840924 6505 C9B 000 2 2 2 7 194
CONTRACTOR TOTAL 10 1,581 *
CITY TOTAL 12 1,647 **
EDMUNDS & ASSOCIATES NORTHFIELD NEW JERSEY 020059986 52950 34
2 05 0 TA100 0120 N00612-82-DT426 831001 R399 S1 000 2 2 2 5 1 2 0102 1 J 2 1 1 1 2 2 1 1 3 2 0 00 5 35
METAL CORROSION CONTROL INC NORTH PLAINFIELD NEW JERSEY 002175396 53280 34
4 01 0 00500 0632 DLA500-84-C1579 840125 5340 C9E 000 2 2 2 3 1 2 1701 1 J 2 1 1 1 2 2 1 1 1 2 0 00 5 27
AERCO INTERNATIONAL INC NORTHVALE NEW JERSEY 076695113 53430 34
2 09 0 LA105 1041 N00123-84-C0915 840904 4520 A3 000 2 2 2 3 2 4 2 0102 1 J 2 1 1 1 2 2 1 1 1 2 0 00 5 29
2 02 0 PA100 0563 N00140-84-C2166 840111 4520 A3 SBH 2 2 2 3 2 4 2 1015 6 J 1 1 1 1 1 1 2 1 1 1 2 0 00 5 60
2 01 0 RA100 0282 N00189-84-C0114 831228 4810 A3 000 2 2 2 3 1 2 1015 1 J 2 1 1 1 1 2 1 1 1 2 2 00 5 27
4 12 0 00700 0848 DLA700-83-C3265 831210 4820 C9E 000 2 2 2 B 1 2 1013 5 J 2 1 1 1 1 2 1 1 1 2 0 00 5 28
4 01 0 00700 1302 DLA700-84-C1044 840103 4810 C9E 000 2 2 2 3 1 2 1013 1 J 2 1 1 1 1 2 1 1 1 2 0 00 5 136
4 03 0 00700 2208 DLA700-84-C1044 840306 4810 C9E 000 2 2 2 B 1 2 1012 1 J 2 1 1 1 1 2 1 1 1 2 0 00 5 136
4 01 0 00700 1433 DLA700-84-C1146 840116 4820 C9E 000 2 2 2 3 1 2 1013 5 J 2 1 1 1 1 2 1 1 1 2 0 00 5 45
4 07 0 00700 4314 DLA700-84-C3037 840713 4810 C9E 000 2 2 2 3 1 2 1013 1 J 2 1 1 1 1 2 1 1 1 2 0 00 5 84
CONTRACTOR TOTAL 8 545 *
BARR LABORATORIES INC NORTHVALE NEW JERSEY 056306780 53430 34
4 11 0 00120 0332 DLA120-84-C0135 831121 6505 C9B 000 2 2 2 3 1 2 0700 1 J 1 4 1 1 1 1 1 1 1 1 2 0 00 5 31
4 12 0 00120 0488 DLA120-84-C0135 831209 6505 C9B 000 2 2 2 3 1 2 0700 1 J 2 1 1 1 1 2 1 1 1 2 0 00 5 31
CONTRACTOR TOTAL 2 62 *
BOC GROUP INC THE NORTHVALE NEW JERSEY 001368141 53430 34
2 01 0 TA100 0154 N00612-84-C0187 831228 4920 C9E 000 2 2 2 3 1 2 1001 6 J 2 1 1 1 1 2 1 1 1 2 0 00 5 29
DYNAMIT NOBEL OF AMERICA NORTHVALE NEW JERSEY 044825909 53430 34
1 07 0 0BT10 0224 DABT10-84-C1954 840724 1310 A6 000 2 2 2 3 2 4 2 1001 6 J 1 1 1 1 1 1 2 1 1 1 2 1 00 5 44

S MM A AAAAA AAAA BBBBBB BB BBBBBBB BBBBBB BBBB BBB BBB B B B B C C C CCCC C C D D D D D D D D D D D D DD DDDD D B7
V OO 8888 888 888 1 1 1 1 1 1 2 2 0 12 12 1 AMOUNT
C NN 1 33333 2222 111111 11 1111111 333333 AAAA BBB CCC 9 0 2 3 1 2 3 4444 5 6 1 2 3 4 5 6 7 8 9 0 1 A BB CCCC 3 ($000)
GLASGAL COMMUNICATIONS INC NORTHVALE NEW JERSEY 093839173 53430 34
3 02 0 0FJ02 0123 F09650-84-C0025 840131 7025 A7 000 2 2 2 3 1 2 1013 1 J 2 1 3 1 1 2 1 1 2 2 0 00 5 34
JOHNSON S C & SON INC NORTHVALE NEW JERSEY 006091417 53430 34
4 12 0 0013H 5175 DLA13H-84-P1645 831219 7930 C9E 000 2 2 2 5 2 6 2 0800 7 J 1 5 1 2 1 1 2 1 1 1 2 0 00 5 162
4 01 0 0013H 5320 DLA13H-84-P2327 840109 7930 C9E 000 2 2 2 5 2 6 2 0800 7 J 1 5 1 2 1 1 2 1 1 1 2 0 00 5 184
4 02 0 0013H 5582 DLA13H-84-P3086 840206 7930 C9E 000 2 2 2 5 2 6 2 0800 7 J 1 5 1 2 1 1 2 1 1 1 2 0 00 5 1
4 03 0 0013H 5779 DLA13H-84-P3928 840305 7930 C9E 000 2 2 2 5 2 6 2 0800 7 J 1 5 1 2 1 1 2 1 1 1 2 0 00 5 172
4 04 0 0013H 5974 DLA13H-84-P4622 840404 6840 C9E 000 2 2 2 5 2 6 2 0800 7 J 1 5 1 2 1 1 2 1 1 1 2 0 00 5 150
4 06 0 0013H 6516 DLA13H-84-P6225 840614 7930 C9E 000 2 2 2 5 2 6 2 0800 7 J 1 5 1 2 1 1 2 1 1 1 2 0 00 5 163
4 07 0 0013H 6820 DLA13H-84-P6939 840717 7930 C9E 000 2 2 2 5 2 6 2 0800 7 J 1 5 1 2 1 1 2 1 1 1 2 0 00 5 150
4 08 0 0013H 7038 DLA13H-84-P7682 840806 7930 C9E 000 2 2 2 5 2 6 2 0800 7 J 1 5 1 2 1 1 2 1 1 1 2 0 00 5 149
CONTRACTOR TOTAL 8 1,322 *
KOEPF W C ASSOCS NORTHVALE NEW JERSEY 991806324 53430 34
3 08 0 0FS02 0434 GS00K8-40-IS5080 840726 6720 C9C 000 2 2 2 6 27
MARCONI ELECTRONICS INC NORTHVALE NEW JERSEY 069297158 53430 34
1 09 0 0AB07 6682 DAAB07-84-C0293 840831 6625 A7 000 2 2 2 3 1 2 1015 6 J 1 1 1 1 1 1 2 1 1 1 1 1 00 1 100
1 03 0 0ZD04 1267 GS00S5-74-00 840229 5999 A7 000 2 2 2 6 26
1 01 0 0ZD04 0846 MDA904-84-C0296 840113 5999 A7 000 2 2 2 3 2 1 2 1012 1 J 2 1 1 1 1 2 1 1 1 2 0 00 5 29
2 01 0 JA113 0532 N00104-82-G0101 831207 6625 A7 000 2 2 2 4 1 2 1001 5 J 1 1 1 1 1 1 2 1 1 1 2 0 00 1 260
2 09 0 JA113 7785 N00104-82-G0101 840915 6625 A7 000 2 2 2 4 2 4 2 1001 5 J 1 1 1 1 1 1 2 1 1 1 2 0 00 1 39
2 01 0 JA113 0732 N00104-84-C3014 831028 6625 A7 000 2 2 2 3 1 2 1001 5 J 1 1 1 1 1 1 2 1 1 1 2 0 00 1 185
2 05 0 JA113 3096 N00104-84-C3059 840502 6625 A7 000 2 2 2 3 2 4 2 0200 6 J 1 1 1 1 1 1 2 1 1 1 2 0 00 1 28
3 09 0 0FF50 0961 F41608-84-C1134 840922 6625 A7 000 2 2 2 3 1 2 1026 6 J 1 1 1 1 1 1 2 1 1 1 2 0 00 5 122
3 09 0 0FF50 1079 GS00F7-04-94 840912 6625 A7 000 2 2 2 6 121
4 10 0 00900 0022 DLA900-84-C0049 831007 5915 A7 000 2 2 2 3 1 2 1013 5 J 1 1 1 1 1 1 2 1 1 1 2 0 00 5 28
4 11 0 00900 0390 DLA900-84-C0364 831128 5915 A7 000 2 2 2 3 1 2 1013 1 J 1 1 1 1 1 1 2 1 1 1 2 0 00 5 45
CONTRACTOR TOTAL 11 983 *
MULTIMATIC CORP NORTHVALE NEW JERSEY 043610468 53430 34
1 11 0 0KF27 0023 DAKF27-84-C0007 831025 3510 C9E 000 2 2 2 3 1 1 J 2 1 1 3 1 2 1 1 1 2 0 00 5 81
PELLERIN LAUNDRY MACH SLS CO NORTHVALE NEW JERSEY 008204232 53430 34
3 09 0 0JA11 0117 F22600-84-C0028 840730 3510 C9E 000 2 2 2 3 1 1 J 1 4 1 1 1 1 2 1 1 2 2 0 00 5 50
TENNIER INDUSTRIES INC NORTHVALE NEW JERSEY 012733564 53430 34
4 04 0 00120 1416 V797P5-06-61 840402 6505 C9B 000 2 2 2 7 53
WAVETEK ROCKLAND SCIENTIFIC NORTHVALE NEW JERSEY 044132290 53430 34
1 09 0 0AD05 0728 DAAD05-84-C4292 840911 5915 A7 000 2 2 2 3 1 2 1001 6 J 1 1 1 1 1 1 2 1 1 1 2 0 00 5 28
1 08 0 0ZD04 2865 MDA904-84-C0946 840821 5999 A7 000 2 2 2 3 2 1 2 1001 6 J 1 1 1 1 1 1 1 1 1 1 2 1 00 5 46
CONTRACTOR TOTAL 2 74 *
CITY TOTAL 38 3,304 **

S MM A AAAAA AAAA BBBBBB BB BBBBBBB BBBBBB BBBB BBB BBB B B B B C C C CCCC C C D D D D D D D D D D D D DD DDDD D B7 V OO 8888 888 888 1 1 1 1 2 3 4 4 4 4 5 6 1 2 3 4 5 6 7 8 9 0 1 A 1 2 12 12 12 1 AMOUNT C NN 1 33333 2222 111111 11 1111111 333333 AAAA BBB CCC 9 0 2 3 1 2 3 4444 5 6 1 2 3 4 5 6 7 8 9 0 1 A BB CCCC 3 ($000)
BAYONNE STAINLESS PRODUCTS INC NORTH WILDWOOD NEW JERSEY 009702424 53490 34
4 02 0 00400 1609 DLA400-84-C1250 840228 7310 C9E 000 2 2 2 3 1 2 0102 1 J 2 1 1 1 2 2 1 7 1 2 0 00 5 33
ITT CORPORATION NORWOOD NEW JERSEY 001216845 53610 34
3 04 0 0HV44 0115 F19628-81-C0106 840413 AC65 A7 000 2 2 2 D 1 2 1100 4 M 1 1 1 1 1 1 3 1 1 1 2 0 00 1 209
3 04 0 0HV44 0116 F19628-81-C0106 840413 AC65 A7 000 2 2 2 C 1 2 1100 4 M 1 1 1 1 1 1 3 1 1 1 2 0 00 1 292
CONTRACTOR TOTAL 2 501 *
MICRONETICS INC NORWOOD NEW JERSEY 078708690 53610 34
2 09 0 JA100 L515 N00383-84-C8112 840905 1560 A1A AHV 2 2 2 3 1 2 1015 1 J 2 1 1 1 1 2 1 1 1 2 0 00 5 54
4 03 0 00900 1287 DLA900-84-C1291 840326 5820 A7 000 2 2 2 3 1 2 1013 1 J 2 1 1 1 1 2 1 1 1 2 0 00 5 65
4 08 0 00900 2524 DLA900-84-C2589 840824 5820 A7 000 2 2 2 3 1 2 1013 5 J 2 1 1 1 1 2 1 1 1 2 0 00 5 29
CONTRACTOR TOTAL 3 148 *
NATIONAL DISTRIBUTING CO INC NORWOOD NEW JERSEY 011398450 53610 34
2 02 0 SA100 0512 N00604-84-CA021 831116 9330 C9E 000 2 2 2 3 1 1 J 2 1 3 1 1 2 1 1 2 2 0 00 5 34
TIMEPLEX INC NORWOOD NEW JERSEY 061342705 53610 34
1 01 0 0ZD11 0157 DCA200-XX-00000 831101 S113 S1 000 2 2 2 5 2 3 2 1005 7 J 1 1 1 1 1 1 2 1 1 5 2 0 00 5 35
TYROLIT CO INC NORWOOD NEW JERSEY 005904198 53610 34
4 10 0 00900 0145 DLA900-84-C0182 831025 5820 A7 000 2 2 2 3 1 2 0102 1 J 2 1 1 1 2 2 1 1 1 2 0 00 5 44
CITY TOTAL 8 762 **
ITT AVIONICS/WESTINGHOUSE NUTLEY NEW JERSEY 991764978 53660 34
2 04 0 AC514 1672 N00019-81-C0369 840410 AC64 A7 000 2 2 2 C 1 2 1100 2 R 1 1 1 1 1 1 3 1 1 1 2 0 00 5 8,000
2 11 0 AA415 0257 N00019-83-G0109 831103 AC61 C9E 000 2 2 2 4 1 2 1100 4 U 1 1 1 1 1 1 3 1 1 1 2 0 00 400
2 11 0 AC514 0256 N00019-83-G0109 831103 AC61 C9E 000 2 2 2 4 1 2 1100 4 U 1 1 1 1 1 1 1 1 1 2 0 00 5 50
2 01 0 AC514 0807 N00019-83-G0109 840106 AC61 C9E 000 2 2 2 4 1 2 1100 4 U 1 1 1 1 1 1 3 1 1 1 2 0 00 5 700
2 04 0 AC514 1680 N00019-83-G0109 840412 AC61 C9E 000 2 2 2 4 1 2 1100 4 U 1 1 1 1 1 1 3 1 1 1 2 0 00 5 750
2 05 0 AC514 2326 N00019-83-G0109 840522 AC61 C9E 000 2 2 2 4 1 2 1100 4 U 1 1 1 1 1 1 3 1 1 1 2 0 00 5 400
2 07 0 AC514 2860 N00019-84-G0114 840705 AC64 A7 000 2 2 2 4 1 2 1100 4 U 1 1 1 1 1 1 3 1 1 1 2 0 00 5 105
2 07 0 AC514 2876 N00019-84-G0114 840711 AC64 A7 000 2 2 2 4 1 2 1100 4 U 1 1 1 1 1 1 3 1 1 1 2 0 00 5 107
2 07 0 AC514 3102 N00019-84-G0114 840730 AC64 A7 000 2 2 2 4 1 2 1100 4 U 1 1 1 1 1 1 3 1 1 1 2 0 00 5 103
2 08 0 AC514 3224 N00019-84-G0114 840814 AC64 A7 000 2 2 2 4 1 2 1100 4 U 1 1 1 1 1 1 3 1 1 1 2 0 00 5 1,100
2 09 0 AC514 3869 N00019-84-G0114 840914 AC64 A7 000 2 2 2 4 1 2 1100 4 U 1 1 1 1 1 1 3 1 1 1 2 0 00 5 550
CONTRACTOR TOTAL 11 12,265 *
ITT CORPORATION NUTLEY NEW JERSEY 001216845 53660 34
3 08 0 0HR04 0150 F33615-83-C1123 840820 AC63 A7 000 2 2 2 C 1 2 1100 5 J 1 1 1 1 1 1 2 1 1 5 2 0 00 1 100
3 02 0 0HU28 0088 F33657-83-C0150 840229 1680 A7 ABC 2 2 2 C 2 4 2 0200 5 M 1 1 1 1 1 1 3 1 1 1 1 0 00 1 50
CONTRACTOR TOTAL 2 150 *
ITT WESTINGHOUSE (JV) NUTLEY NEW JERSEY 991697095 53660 34
2 10 0 AC514 0013 N00019-81-C0369 831007 AC64 A7 000 2 2 2 C 1 2 1100 2 R 1 1 1 1 1 1 3 1 1 1 2 0 00 5 680

S MM A AAAAA AAAA BBBBBB BB BBBBBBB BBBBBB BBBB BBB BBB B B B B C C C CCCC C C D D D D D D D D D D D D DD DDDD D B7
V OO 8888 888 888 1 1 1 1 2 3 1 2 3 4444 5 6 1 2 3 4 5 6 7 8 9 0 1 A 12 12 12 1 AMOUNT
C NN 1 33333 2222 111111 11 1111111 333333 AAAA BBB CCC 9 0 2 3 1 2 3 4444 5 6 1 2 3 4 5 6 7 8 9 0 1 A BB CCCC 3 ($000)
ITT WESTINGHOUSE (JV) (CONT) NUTLEY NEW JERSEY 991697095 53660 34
2 11 0 AC514 0253 N00019-81-C0369 840731 AC64 A7 000 2 2 2 C 1 2 1100 2 R 1 1 1 1 1 1 3 1 1 1 2 0 00 5 11,100
2 12 0 AC514 0520 N00019-81-C0369 831208 AC64 A7 000 2 2 2 C 1 2 1100 2 R 1 1 1 1 1 1 3 1 1 1 2 0 00 5 9,207
2 03 0 AC514 1581 N00019-81-C0369 840320 AC64 A7 000 2 2 2 C 1 2 1100 2 R 1 1 1 1 1 1 3 1 1 1 2 0 00 5 750
2 05 0 AC514 2204 N00019-81-C0369 840502 AC64 A7 000 2 2 2 C 1 2 1100 2 R 1 1 1 1 1 1 3 1 1 1 2 0 00 5 456
2 08 0 AC514 3225 N00019-81-C0369 840814 AC64 A7 000 2 2 2 C 1 2 1100 2 R 1 1 1 1 1 1 3 1 1 1 2 0 00 5 1,334
2 08 0 AC514 3624 N00019-81-C0369 840823 AC64 A7 000 2 2 2 C 1 2 1100 2 R 1 1 1 1 1 1 3 1 1 1 2 0 00 5 2,114
2 09 0 AC514 4286 N00019-81-C0369 840928 AC64 A7 000 2 2 2 C 1 2 1100 2 R 1 1 1 1 1 1 3 1 1 1 2 0 00 5 2,161
2 02 0 AD128 1313 N00019-81-C0369 840208 AC64 A7 000 2 2 2 5 1 2 1100 2 R 1 1 1 1 1 1 3 1 1 1 2 0 00 5 35
2 05 0 AD128 2381 N00019-81-C0369 840518 AC64 A7 000 2 2 2 C 1 2 1100 2 R 1 1 1 1 1 1 3 1 1 1 2 0 00 5 4,046
2 05 0 AD128 2382 N00019-81-C0369 840515 AC64 A7 000 2 2 2 C 1 2 1100 2 R 1 1 1 1 1 1 3 1 1 1 2 0 00 5 110
2 07 0 AD128 2963 N00019-81-C0369 840701 AC64 A7 000 2 2 2 C 1 2 1100 2 R 1 1 1 1 1 1 3 1 1 1 2 0 00 5 40
2 07 0 AD128 2967 N00019-81-C0369 840701 AC64 A7 000 2 2 2 C 1 2 1100 2 R 1 1 1 1 1 1 3 1 1 1 2 0 00 5 585
2 09 0 AD128 4013 N00019-81-C0369 840828 AC64 A7 000 2 2 2 5 1 2 1100 2 R 1 1 1 1 1 1 3 1 1 1 2 0 00 5 250
2 09 0 AC514 3888 N00019-81-C0370 840914 AC64 A7 000 2 2 2 C 1 2 1100 2 R 1 1 1 1 1 1 3 1 1 1 2 0 00 5 3,449
CONTRACTOR TOTAL 15 36,317 *
NOVA ELECTRIC MFG CO INC NUTLEY NEW JERSEY 041439449 53660 34
2 08 0 MB101 0759 N00421-84-C0156 840806 6130 C9E 000 2 2 2 3 1 1 J 1 4 1 4 1 1 2 1 1 1 2 0 00 5 42
SANDERS ASSOCIATES INC NUTLEY NEW JERSEY 001079219 53660 34
2 11 0 AC511 0287 N00019-82-C0402 831116 AC64 A7 000 2 2 2 C 1 2 1100 2 V 1 1 1 1 1 1 3 1 1 1 2 0 00 5 4,000
2 02 0 AC511 1217 N00019-82-C0402 840214 AC64 A7 000 2 2 2 C 1 2 1100 2 V 1 1 1 1 1 1 3 1 1 1 2 0 00 5 3,500
2 04 0 AC511 2062 N00019-82-C0402 840424 AC64 A7 000 2 2 2 C 1 2 1100 2 V 1 1 1 1 1 1 3 1 1 1 2 0 00 5 3,000
2 07 0 AC511 2855 N00019-82-C0402 840706 AC64 A7 000 2 2 2 C 1 2 1100 2 V 1 3 1 1 1 1 3 1 1 1 2 0 00 5 1,793
2 04 0 AD024 1854 N00019-82-C0402 840308 AC64 A7 000 2 2 2 5 1 2 1100 2 V 1 1 1 1 1 1 3 1 1 1 2 0 00 5 200
2 09 0 AD024 4146 N00019-82-C0402 840910 AC64 A7 000 2 2 2 5 1 2 1100 2 V 1 1 1 1 1 1 3 1 1 1 2 0 00 5 301
CONTRACTOR TOTAL 6 12,794 *
T A D COMMUNICATION NUTLEY NEW JERSEY 991295270 53660 34
2 10 0 D2701 0059 N00039-82-C0071 831017 AC62 A7 000 2 2 2 C 1 2 1100 2 U 1 3 1 1 1 1 2 1 1 1 2 0 00 5 2,500
CITY TOTAL 36 64,068 **
ATLANTIC CHEMICAL CORP NUTLEY NEW JERSEY 011567377 53670 34
1 06 0 0AA03 0070 DAAA03-84-C0034 840611 6820 A6 000 2 2 2 3 1 2 0102 1 J 2 1 1 1 2 2 1 1 1 2 4 00 5 489
1 08 0 0AA03 0091 DAAA03-84-C0034 840829 6820 A6 000 2 2 2 B 1 2 0102 1 J 2 1 1 1 2 2 1 1 1 2 4 00 5 60
CONTRACTOR TOTAL 2 549 *
BENDIX CORPORATION THE NUTLEY NEW JERSEY 005378831 53670 34
1 04 0 0ZD04 1501 MDA904-80-C0721 840326 5999 A7 000 2 2 2 B 2 1 2 1001 5 W 1 1 1 1 1 1 1 1 1 1 2 0 00 5 477
HOFFMANN-LA ROCHE INC NUTLEY NEW JERSEY 002191211 53670 34
2 11 0 LN412 0017 DLA120-83-D9025 831205 6505 C9E 000 2 2 2 7 226
2 01 0 LN412 0005 DLA120-83-D9028 831005 6505 C9B 000 2 2 2 5 1 2 0700 6 J 1 1 1 1 1 1 2 1 1 1 1 0 00 5 237
2 11 0 LN412 0018 DLA120-83-D9028 831205 6505 C9E 000 2 2 2 7 226

S MM A AAAAA AAAA BBBBBB BB BBBBBBB BBBBBB BBBB BBB BBB B B B B C C C CCCC C C D D D D D D D D D D D D DD DDDD D B7
V GG 8888 888 888 1 1 1 1 2 3 4 5 6 7 8 9 0 1 A BB CCCC 3 AMOUNT
C NN 1 33333 2222 111111 11 1111111 333333 AAAA BBB CCC 9 0 2 3 1 2 3 4444 5 6 1 2 3 4 5 6 7 8 9 0 1 A BB CCCC 3 ($000)
HOFFMANN-LA ROCHE INC (CONT) NUTLEY NEW JERSEY 002191211 53670 34
2 09 0 LN412 0019 DLA120-83-9028 831205 6505 C9E 000 2 2 2 7 226
4 11 0 00120 0199 DLA120-84-C0065 831104 6505 C9B 000 2 2 2 3 1 2 0700 1 J 1 4 1 1 1 1 2 1 1 1 2 0 00 5 29
4 01 0 00120 0668 DLA120-84-C0166 840104 6505 C9B 000 2 2 2 3 1 2 0700 1 J 1 3 1 1 1 1 2 1 1 1 2 0 00 5 27
4 04 0 00120 1471 DLA120-84-C0356 840406 6505 C9B 000 2 2 2 3 1 1 J 1 4 1 1 1 1 3 1 1 1 2 0 00 5 40
4 07 0 00120 2148 DLA120-84-C0663 840702 6505 C9B 000 2 2 2 3 1 1 J 1 1 1 1 1 1 2 1 1 1 2 0 00 5 237
4 10 0 00120 0001 V797P5-80-0H 831004 6505 C9B 000 2 2 2 7 40
4 10 0 00120 0046 V797P5-80-0H 831018 6505 C9B 000 2 2 2 7 43
4 06 0 00120 1811 V797P5-80-0H 840518 6505 C9B 000 2 2 2 7 25
CONTRACTOR TOTAL 11 1,356 *
ITT AVIONICS/TI (JV) NUTLEY NEW JERSEY 991685314 53670 34
3 05 0 0HJ03 0096 F30602-84-C0077 840501 AD96 A7 000 2 2 2 C 1 2 1100 2 J 1 3 1 1 1 1 2 1 1 5 2 0 00 1 72
3 11 0 0HR04 0001 F33615-84-C1410 831014 AC62 A7 000 2 2 2 1 1 2 1100 2 R 1 1 1 1 1 1 3 1 1 5 1 0 00 5 428
3 01 0 0HR04 0071 F33615-84-C1410 840119 AC62 A7 000 2 2 2 C 1 2 1100 2 R 1 1 1 1 1 1 3 1 1 5 1 0 00 400
3 06 0 0HR04 0101 F33615-84-C1410 840413 AC63 A7 000 2 2 2 2 1 2 1100 2 R 1 1 1 1 1 1 3 1 1 5 1 0 00 5 3,832
3 02 0 0HR04 0102 F33615-84-C1410 840213 AC63 A7 000 2 2 2 C 1 2 1100 2 R 1 1 1 1 1 1 3 1 1 5 1 0 00 272
3 03 0 0HR04 0106 F33615-84-C1410 840313 AC63 A7 000 2 2 2 C 1 2 1100 2 R 1 1 1 1 1 1 3 1 1 5 1 0 00 900
3 05 0 0HR04 0135 F33615-84-C1410 840529 AC63 A7 000 2 2 2 C 1 2 1100 2 R 1 1 1 1 1 1 3 1 1 5 1 0 00 371
3 09 0 0HR04 0185 F33615-84-C1410 840921 AC63 A7 000 2 2 2 C 1 2 1100 2 R 1 1 1 1 1 1 3 1 1 5 1 0 00 700
CONTRACTOR TOTAL 8 6,975 *
ITT CORPORATION NUTLEY NEW JERSEY 001216845 53670 34
1 02 0 0AB07 3466 DAAB07-82-CJ006 831227 AC65 A7 GPQ 2 1 2 D 1 2 1015 5 J 1 2 1 1 1 1 2 1 1 1 2 0 00 1 48
1 02 0 0AB07 3650 DAAB07-82-CJ006 840124 AC65 A7 GPQ 2 1 2 C 1 2 1015 5 J 1 2 1 2 1 1 2 1 1 1 2 0 00 1 30
1 02 0 0AB07 3702 DAAB07-82-CJ006 840127 AC65 A7 GPQ 2 1 2 C 1 2 1015 5 J 1 2 1 2 1 1 2 1 1 1 2 0 00 1 3,672
1 03 0 0AB07 4077 DAAB07-82-CJ006 840316 AC65 A7 GPQ 2 1 2 C 1 2 1015 5 J 1 2 1 2 1 1 3 1 1 1 2 0 00 1 171
1 05 0 0AB07 4476 DAAB07-82-CJ006 840430 AC65 A7 GPQ 2 1 2 D 1 2 1015 5 J 1 2 1 2 1 1 3 1 1 1 2 0 00 1 83
1 06 0 0AB07 4832 DAAB07-82-CJ006 840614 AC65 A7 GPQ 2 1 2 B 1 2 1015 5 J 1 1 1 1 1 1 3 1 1 1 1 1 00 5 133
1 07 0 0AB07 5065 DAAB07-82-CJ006 840629 AC65 A7 GPQ 2 1 2 B 1 2 1015 4 J 1 2 1 2 1 1 3 1 1 1 1 0 00 1 7,082
1 09 0 0AB07 8053 DAAB07-82-CJ006 840927 AC65 A7 GPQ 2 1 2 D 1 2 1015 5 J 1 1 1 2 1 1 2 1 1 1 2 0 00 1 360
1 02 0 0AB07 3463 DAAB07-82-CJ155 831223 6030 A7 000 2 2 2 C 1 2 1100 2 V 1 1 1 1 1 1 3 1 1 1 2 0 00 5 175
1 02 0 0AB07 3678 DAAB07-82-CJ155 840127 6030 A7 000 2 2 2 C 1 2 1100 2 V 1 1 1 1 1 1 3 1 1 1 2 0 00 2,903
1 05 0 0AB07 4410 DAAB07-82-CJ155 840424 6030 A7 000 2 2 2 C 1 2 1100 2 V 1 1 1 1 1 1 3 1 1 1 2 0 00 701
1 06 0 0AB07 4827 DAAB07-82-CJ155 840613 6030 A7 000 2 2 2 C 1 2 1100 2 V 1 1 1 1 1 1 3 1 1 1 2 0 00 1,106
1 09 0 0AB07 6948 DAAB07-82-CJ155 840924 6030 A7 000 2 2 2 C 1 2 1100 2 V 1 1 1 1 1 1 3 1 1 1 2 0 00 769
1 09 0 0AB07 6889 DAAB07-83-CF078 840921 AC61 A7 000 2 2 2 A 1 2 1100 5 J 1 1 1 2 1 1 2 1 1 1 2 0 00 1 288
1 06 0 0AB07 4836 DAAB07-84-CK005 840614 6030 A7 000 2 2 2 3 1 2 1013 5 J 1 1 1 1 1 1 2 1 1 1 2 0 00 5 150
1 09 0 0AB07 8074 DAAB07-84-CK025 840927 5805 A7 000 2 2 2 3 1 2 1001 5 Y 1 1 1 1 1 1 2 1 1 1 2 0 00 69
1 09 0 0AB08 0316 DAAB08-84-CJ088 840917 6625 A7 000 2 2 2 3 1 2 1001 5 J 1 1 1 1 1 1 2 1 1 1 2 0 00 5 39
1 05 0 0AB07 3806 DAAK20-81-G0952 840204 5865 A7 000 2 2 2 4 2 4 2 1001 6 J 1 2 1 1 3 1 2 1 1 1 2 0 00 1 2,716
1 07 0 0AB07 5034 DAAK20-81-G0952 840629 5865 A7 000 2 2 2 4 1 2 1001 6 J 1 2 1 1 1 1 3 1 1 1 2 0 00 5 138
1 07 0 0AB07 5216 DAAK20-81-G0952 840720 5865 A7 000 2 2 2 4 1 2 1001 6 J 1 2 1 2 3 1 3 1 1 1 1 0 00 5 1,220-
1 02 0 0AK20 0178 DAAK20-81-G0952 840203 5865 A7 000 2 2 2 4 2 5 2 1001 5 J 1 1 1 1 1 1 2 1 1 1 1 0 00 5 374
1 04 0 0AK20 0253 DAAK20-82-C0971 840320 5841 A7 000 2 1 2 C 1 2 1013 2 J 1 5 1 1 1 1 3 1 1 1 2 2 00 1 7,910
1 11 0 0AK20 0029 DAAK20-82-D0704 831101 AC62 A7 000 2 2 2 3 1 2 1100 5 U 1 5 1 2 1 1 2 1 1 1 1 1 00 135
1 03 0 0AK20 0233 DAAK20-83-C0157 840305 AC63 A7 000 2 2 2 C 2 1 2 1100 5 U 1 1 1 1 1 1 2 1 1 1 2 0 00 5 96
1 02 0 0AK20 0149 DAAK20-83-C0888 840113 AC64 A7 000 2 2 2 3 1 2 1100 5 W 1 2 1 2 1 1 3 1 1 1 1 1 00 200
1 02 0 0AK20 0171 DAAK20-83-C0888 840131 AC64 A7 000 2 2 2 C 1 2 1100 5 W 1 1 1 1 1 1 3 1 1 1 1 0 00 5 4,300

S V C	MM OO NN	A	AAAAA	AAAA	BBBBBB	BB	BBBBBBB	BBBBBB	BBBB 8888	BBB 888	BBB 888	B 1	B 1	B 1	B 1	C	C	C	CCCC 4444	C 5	C 6	D 1	D 2	D 3	D 4	D 5	D 6	D 7	D 8	D 9	D 1 0	D 1 1	D 12 1A	DD 12 BB	DDDD 12 CCCC	D 1 3	B7 AMOUNT ($000)
ITT CORPORATION (CONT)								NUTLEY						NEW		JERSEY			001216845					53670				34									
1	07	0	0AK20	0444	DAAK20-83-C0888			840718	AC64	A7	000	2	2	2	A	1		2	1100	5	W	1	1	1	1	1	1	3	1	1	1	1	0	00		5	185
1	08	0	0AK20	0507	DAAK20-83-C0888			840823	AC64	A7	000	2	2	2	A	1		2	1100	5	W	1	1	1	1	1	1	3	1	1	1	1	0	00		5	32
1	08	0	0AK20	0508	DAAK20-83-C0888			840823	AC64	A7	000	2	2	2	A	1		2	1100	5	W	1	1	1	1	1	1	3	1	1	1	1	0	00		5	225
1	09	0	0AK20	0571	DAAK20-83-C0888			840914	AC64	A7	000	2	2	2	C	1		2	1100	5	W	1	1	1	1	1	1	3	1	1	1	1	0	00			50
1	09	0	0AK20	0607	DAAK20-83-C0888			840921	AC64	A7	000	2	2	2	A	1		2	1100	5	W	1	1	1	1	1	1	3	1	1	1	1	0	00			200
1	09	0	0AK20	0608	DAAK20-83-C0888			840921	AC64	A7	000	2	2	2	A	1		2	1100	5	W	1	1	1	1	1	1	3	1	1	1	1	0	00			400
1	04	0	0AB07	4292	DAAK80-79-C0527			840403	5805	A7	000	2	2	2	C	1		2	1001	5	K	1	1	1	1	1	1	3	1	1	1	1	0	00		1	108-
1	09	0	0AB07	8104	DAAK80-79-C0527			840927	5805	A7	000	2	2	2	A	1		2	1001	5	J	1	1	1	1	1	1	3	1	1	1	1	0	00		1	1,997
1	01	0	0AB07	3323	F09603-80-G0690			831207	5895	A7	000	2	2	2	4	1		2	1001	5	J	1	1	1	1	1	1	2	1	1	1	2	0	00		5	42
1	02	0	0AB07	3303	F09603-83-G0824			831130	J099	A7	000	2	2	2	4	1		2	1007	5	J	1	1	1	1	1	1	2	1	1	1	1	0	00		5	79
1	02	0	0ZD04	0519	MDA904-80-C0721			831130	5999	A7	000	2	2	2	C	2		2	1001	5	J	1	2	1	1	1	1	3	1	1	1	1	0	00		5	676
1	11	0	0ZD04	0238	MDA904-82-C0410			831005	AC63	A7	000	2	2	2	B	2	1	2	1100	2	U	1	1	1	1	1	1	2	1	1	5	1	0	00		5	96
1	11	0	0ZD04	0241	MDA904-82-C0410			831003	AC64	A7	000	2	2	2	C	2	1	2	1100	4	U	1	1	1	1	1	1	3	1	1	5	1	0	00		5	110
1	01	0	0ZD04	0619	MDA904-82-C0410			831208	AC64	A7	000	2	2	2	C	2	1	2	1100	4	U	1	1	1	1	1	1	3	1	1	5	1	0	00		5	500
1	02	0	0ZD04	1035	MDA904-82-C0410			840127	AC63	A7	000	2	2	2	C	2	1	2	1100	2	U	1	1	1	1	1	1	2	1	1	5	1	0	00		5	616
1	04	0	0ZD04	1365	MDA904-82-C0410			840330	AC64	A7	000	2	2	2	D	2	1	2	1100	5	U	1	1	1	1	1	1	3	1	1	1	1	0	00		5	180
1	11	0	0ZD04	0181	MDA904-83-C0475			831001	AC61	A7	000	2	2	2	C	2	1	2	1100	5	U	1	1	1	1	1	1	2	1	1	1	2	0	00		5	51
1	04	0	0ZD04	1235	MDA904-83-C0475			840314	AC61	A7	000	2	2	2	A	2	1	2	1100	5	U	1	1	1	1	1	1	2	1	1	5	1	0	00		5	190
1	01	0	0ZD04	0729	MDA904-83-C0655			831223	5999	A7	000	2	1	2	A	2	1	2	1001	5	J	1	1	1	1	1	1	3	1	1	1	1	0	00		1	36,858
1	08	0	0ZD04	2989	MDA904-83-C0655			840820	5999	A7	000	2	2	2	C	2	1	2	1100	5	J	1	1	1	1	1	1	1	1	1	1	1	0	00		1	475
1	09	0	0ZD04	3073	MDA904-83-C0655			840914	5999	A7	000	2	1	2	A	2	1	2	1001	5	J	1	1	1	1	1	1	3	1	1	1	1	0	00		1	2,840
1	09	0	0ZD04	3197	MDA904-83-C0655			840928	5999	A7	000	2	1	2	A	2	1	2	1001	5	J	1	1	1	1	1	1	3	1	1	1	1	0	00		1	43,961
1	09	0	0ZD04	3198	MDA904-83-C0655			840928	5999	A7	000	2	1	1	A																1						30
1	09	0	0ZD04	3387	MDA904-83-C0655			840928	5999	A7	000	2	1	2	B	2	1	2	1001	5	J	1	1	1	1	1	1	3	1	1	1	2	0	00		1	3,190
1	04	0	0ZD04	1409	MDA904-84-C6012			840326	AC63	A7	000	2	2	2	3	2	1	2	1100	5	W	1	1	1	1	1	1	3	1	1	1	1	0	00		5	2,100
1	08	0	0ZD04	2574	MDA904-84-C6012			840808	AC63	A7	000	2	2	2	A	2	1	2	1100	5	W	1	1	1	1	1	1	2	1	1	1	2	0	00		5	44
1	09	0	0ZD04	2691	MDA904-84-C8038			840824	AD94	A7	000	2	2	2	3	2	1	2	1100	5	J	1	1	1	1	1	1	1	1	1	1	1	0	00		5	1,000
1	09	0	0ZD04	2686	MDA904-84-C8042			840824	R421	A7	000	2	2	2	3	2	1	2	1001	5	Z	1	1	1	1	1	1	1	1	1	3	1	0	00		5	25
2	08	0	E1230	5352	N00014-84-C2130			840423	R599	S1	000	2	2	2	3	1		2	1100	5	U	1	1	1	1	1	1	2	1	1	1	2	0	00		5	41
2	11	0	D2702	0202	N00039-77-C0174			831129	AC64	A7	000	2	2	2	C	1		2	1100	2	R	1	2	1	2	1	1	3	1	1	1	1	0	00		5	3,500
2	03	0	D2702	0717	N00039-77-C0174			840319	AC65	A7	000	2	2	2	C	1		2	1100	4	R	1	2	1	2	1	1	3	1	1	1	1	0	00		5	50
2	06	0	D2702	1175	N00039-77-C0174			840622	AC65	A7	000	2	2	2	B	1		2	1100	4	R	1	2	1	1	1	1	3	1	1	1	1	0	00		5	1,000
2	10	0	D2701	0063	N00039-79-C0002			831027	AC65	A7	000	2	2	2	A	1		2	1100	4	U	1	1	1	1	1	1	2	1	1	5	1	0	00		5	600
2	12	0	D2701	0290	N00039-79-C0002			831213	AC65	A7	000	2	2	2	C	2	4	2	1100	4	R	1	3	1	3	1	1	3	1	1	5	1	0	00		5	666
2	01	0	D2701	0488	N00039-79-C0002			840131	AC62	A7	000	2	2	2	A	2	4	2	1100	4	R	1	3	1	1	1	1	3	1	1	5	1	0	00		5	340
2	03	0	D2701	0754	N00039-79-C0002			840328	AC62	A7	000	2	2	2	B	2	4	2	1100	4	U	1	3	1	1	1	1	3	1	1	5	1	0	00		5	412
2	07	0	D2701	1194	N00039-79-C0002			840627	AC62	A7	000	2	2	2	A	2	4	2	1100	4	U	1	3	1	1	1	1	3	1	1	5	1	0	00		5	351
2	12	0	D2702	0292	N00039-80-C0454			831213	AC62	A7	000	2	2	2	A	1		2	1100	2	R	1	1	1	1	1	1	3	1	1	1	2	0	00		5	65
2	12	0	D2702	0321	N00039-80-C0454			831213	AC62	A7	000	2	2	2	C	1		2	1100	2	R	1	2	1	1	1	1	3	1	1	1	2	0	00		5	1,611
2	01	0	D2702	0392	N00039-80-C0454			840109	AC62	A7	000	2	2	2	C	1		2	1100	2	R	1	1	1	1	1	1	3	1	1	1	1	0	00		5	162
2	06	0	D2702	1097	N00039-80-C0454			840611	AC62	A7	000	2	2	2	C	1		2	1100	2	R	1	2	1	1	1	1	3	1	1	1	2	0	00		5	176
2	08	0	D2702	1510	N00039-80-C0454			840813	AC62	A7	000	2	2	2	C	1		2	1100	2	R	1	2	1	1	1	1	3	1	1	1	2	0	00		5	500
2	07	0	D2602	1248	N00039-81-C0135			840719	5985	A7	000	2	2	2	A	1		2	1001	3	J	1	2	1	1	1	1	3	1	1	5	2	0	00		5	180
2	08	0	D2602	1357	N00039-82-C0073			840814	5825	A7	000	2	2	2	A	1		2	1001	5	U	1	2	1	1	1	1	3	1	1	1	1	0	00		5	1,280
2	02	0	D2701	0536	N00039-83-C0189			840203	AC64	A7	000	2	2	2	C	1		2	1001	5	U	1	2	1	2	1	1	3	1	1	2	1	0	00		5	55
2	01	0	D2702	0443	N00039-83-C0263			840125	R408	S1	000	2	2	2	C	1		2	1100	4	U	1	2	1	1	1	1	3	1	1	1	1	0	00		5	90
2	04	0	D2702	0790	N00039-83-C0263			840404	R408	S1	000	2	2	2	D	1		2	1100	4	U	1	2	1	1	1	1	3	1	1	1	1	0	00		5	557
2	05	0	D2701	0970	N00039-83-C0622			840511	AC65	A7	000	2	2	2	A	1		2	1100	4	R	1	2	1	1	1	1	3	1	1	5	1	0	00		5	1,144
2	07	0	D2701	1280	N00039-83-C0622			840725	AC65	A7	000	2	2	2	B	1		2	1100	4	U	1	2	1	1	1	1	3	1	1	5	1	0	00		5	406
2	04	0	D2701	0843	N00039-84-C0175			840424	AC65	A7	000	2	2	2	C	2	4	2	1100	4	R	1	2	1	1	1	1	3	1	1	1	1	0	00		5	241

S V C	NM OO NN	A	AAAAA	AAAA	BBBBBB	BB	BBBBBBB	BBBBBB	BBBB 8888 AAAA	BBB 888 BBB	BBB 888 CCC	B 1 9	B 1 0	B 1 2	B 1 3	C 1	C 2	C 3	CCCC 4444	C 5	C 6	D 1	D 2	D 3	D 4	D 5	D 6	D 7	D 8	D 9	D 1 0	D 1 1	D 12 A	DD 12 BB	DDDD 12 CCCC	D 1 3	B7 AMOUNT ($000)
ITT CORPORATION (CONT)								NUTLEY					NEW		JERSEY				001216845						53670				34								
2	07	0	D2701	1336	N00039-84-C0175			831101	AC65	A7	000	2	2	2	3	1		2	1100	4	R	1	1	1	1	1	1	3	1	1	1	1	0	00		5	2,104
2	06	0	D2701	1122	N00039-84-C0238			840531	AC65	A7	000	2	2	2	3	1		2	1100	4	R	1	4	1	1	1	1	3	1	1	5	1	0	00		5	1,179
2	08	0	D2701	1363	N00039-84-C0238			840808	AC65	A7	000	2	2	2	B	1		2	1100	4	R	1	4	1	1	1	1	3	1	1	5	2	0	00		5	55
2	06	0	D2702	1176	N00039-84-C0403			840622	AC65	A7	000	2	2	2	3	1		2	1100	4	U	1	2	1	1	1	1	3	1	1	1	1	0	00		5	4,115
2	09	0	D2602	1626	N00039-84-C0560			840914	5985	A7	000	2	2	1	3																1						424
2	09	0	D2602	1627	N00039-84-C0560			840914	5985	A7	000	2	2	2	3	1		2	1001	4	J	1	2	1	1	1	1	3	1	1	1	1	0	00		1	2,356
2	11	0	JA113	0190	N00104-81-G0040			831001	5825	A7	000	2	2	2	4	1		2	1015	5	J	1	1	1	1	1	1	2	1	1	1	2	0	00		1	88
2	01	0	JA113	0388	N00104-81-G0040			831123	5825	A7	GPC	2	2	2	4	1		2	1015	5	J	1	1	1	1	1	1	2	1	1	1	2	0	00		1	56
2	01	0	JA113	0494	N00104-81-G0040			831215	5999	A7	GRT	2	2	2	4	1		2	1015	5	J	1	1	1	1	1	1	2	1	1	1	2	0	00		1	42
2	01	0	JA113	0589	N00104-81-G0040			831209	5985	A7	GRT	2	2	2	4	1		2	1015	5	J	1	1	1	1	1	1	2	1	1	1	2	0	00		1	25
2	01	0	JA113	0686	N00104-81-G0040			831228	5825	A7	GPX	2	2	2	4	1		2	1015	5	J	2		1	1	1	1	2	1	1	1	2	0	00		1	89
2	01	0	JA113	0735	N00104-81-G0040			831230	5825	A7	GPZ	2	2	2	4	1		2	1015	5	J	1	1	1	1	1	1	2	1	1	1	2	0	00		1	95
2	01	0	JA113	0869	N00104-81-G0040			831128	5985	A7	000	2	2	2	4	1		2	1015	5	J	1	1	1	1	1	1	2	1	1	1	1	0	00		1	39-
2	02	0	JA113	1539	N00104-81-G0040			840209	5825	A7	GRT	2	2	2	4	1		2	1015	5	J	1	1	1	1	1	1	2	1	1	1	2	0	00		1	79
2	02	0	JA113	1669	N00104-81-G0040			840227	5985	A3	GPC	2	2	2	4	1		2	1015	5	J	1	1	1	1	1	1	2	1	1	1	2	0	00		1	36
2	02	0	JA115	1693	N00104-81-G0040			840202	5825	A7	000	2	2	2	4	2	5	2	1015	5	J	2		1	1	1	1	2	1	1	1	2	0	00		1	63
2	03	0	JA115	2145	N00104-81-G0040			840209	5820	A7	000	2	2	2	4	1		2	1015	5	J	2		1	1	1	1	2	1	1	1	2	0	00		1	30
2	05	0	JA115	3187	N00104-81-G0040			840406	5895	A3	000	2	2	2	4	1		2	1015	5	J	1	2	1	1	1	1	1	1	1	1	2	0	00		1	40
2	08	0	JA118	4668	N00104-81-G0040			840328	5825	A7	000	2	2	2	4	1		2	1015	5	J	1	1	1	1	1	1	2	1	1	1	2	0	00		1	47-
2	09	0	JA118	7977	N00104-81-G0040			840731	6130	A7	GPQ	2	2	2	4	1		2	1015	5	J	1	1	1	1	1	1	2	1	1	1	2	0	00		1	25-
2	09	0	JA118	7978	N00104-81-G0040			840817	5825	A7	GPX	2	2	2	4	1		2	1015	5	J	1	1	1	1	1	1	2	1	1	1	2	0	00		1	30-
2	09	0	JA118	8051	N00104-81-G0040			840731	5825	A7	GPZ	2	2	2	4	1		2	1015	5	J	1	1	1	1	1	1	2	1	1	1	2	0	00		1	61-
2	01	0	JA113	0495	N00104-84-C3004			831118	5825	A7	GPE	2	2	2	3	1		2	1015	5	J	1	1	1	1	1	1	2	1	1	1	2	0	00		1	72
2	09	0	JA111	7163	N00104-84-G0207			840928	5950	A3	000	2	2	2	4	1		2	1015	5	J	1	1	1	1	1	1	2	1	1	1	3	0	00		1	68
2	02	0	JA113	1836	N00104-84-G0207			840228	5825	A7	000	2	2	2	4	1		2	1015	5	J	2		1	1	1	1	2	1	1	1	2	0	00		1	74
2	05	0	JA113	3373	N00104-84-G0207			840306	5820	A7	000	2	2	2	4	1		2	1015	5	J	1	1	1	1	1	1	2	1	1	1	2	0	00		1	114
2	05	0	JA113	3374	N00104-84-G0207			840529	5820	A7	000	2	2	2	4	1		2	1015	5	J	1	1	1	1	1	1	2	1	1	1	2	0	00		1	114
2	07	0	JA113	4524	N00104-84-G0207			840601	6130	A3	000	2	2	2	4	1		2	1015	5	J	1	1	1	1	1	1	2	1	1	1	2	0	00		1	57
2	08	0	JA113	4838	N00104-84-G0207			840729	5825	A7	000	2	2	2	4	1		2	1015	5	J	1	1	1	1	1	1	2	1	1	1	2	0	00		1	91
2	08	0	JA113	5126	N00104-84-G0207			840731	5825	A7	000	2	2	2	4	1		2	1015	1	J	1	1	1	1	1	1	2	1	1	1	2	0	00		1	40
2	08	0	JA113	5128	N00104-84-G0207			840727	5865	A7	000	2	2	2	4	1		2	1015	5	J	1	1	1	1	1	1	1	1	1	1	2	0	00		1	137
2	08	0	JA113	5129	N00104-84-G0207			840706	5825	A7	000	2	2	2	4	1		2	1015	5	J	1	1	1	1	1	1	2	1	1	1	2	0	00		1	123
2	09	0	JA113	7019	N00104-84-G0207			840815	5985	A3	000	2	2	2	4	1		2	1015	5	J	1	1	1	1	1	1	2	1	1	1	2	0	00		1	55
2	09	0	JA113	7137	N00104-84-G0207			840830	5825	A3	GPQ	2	2	2	4	1		2	1015	5	J	1	1	1	1	1	1	2	1	1	1	2	0	00		1	46
2	09	0	JA113	7142	N00104-84-G0207			840914	5865	A7	000	2	2	2	4	1		2	1015	5	J	1	1	1	1	1	1	2	1	1	1	2	0	00		1	162
2	09	0	JA113	7447	N00104-84-G0207			840828	5825	A7	000	2	2	2	4	1		2	1015	5	J	1	1	1	1	1	1	2	1	1	1	2	0	00		1	173
2	09	0	JA113	7646	N00104-84-G0207			840915	5825	A7	000	2	2	2	4	2	4	2	1015	5	J	2		1	1	1	1	2	1	1	1	2	0	00		1	34
2	09	0	JA113	8023	N00104-84-G0207			840725	5865	A7	000	2	2	2	4	1		2	1015	5	J	1	1	1	1	1	1	2	1	1	1	2	0	00		1	48
2	09	0	JA113	8081	N00104-84-G0207			840828	5825	A7	GPQ	2	2	2	4	1		2	1015	5	J	1	1	1	1	1	1	2	1	1	1	2	0	00		1	93
2	04	0	JA114	2890	N00104-84-G0207			840416	5825	A7	000	2	2	1	4																1						27
2	07	0	JA114	4456	N00104-84-G0207			840709	5950	A3	000	2	2	2	4	2	4	2	0200	1	J	1	1	1	1	1	1	2	1	1	1	2	0	00		1	26
2	10	0	LF130	0081	N66001-83-D0081			831026	R414	S1	000	2	2	2	5	1		2	1001	5	U	1	2	1	2	1	1	3	1	1	5	2	0	00		5	77
2	04	0	LF138	0592	N66001-83-D0081			840328	R414	S1	000	2	2	2	5	1		2	1001	5	U	1	2	1	2	1	1	3	1	1	5	2	0	00		5	66
2	04	0	LF138	0593	N66001-83-D0081			840328	R414	S1	000	2	2	2	5	1		2	1001	5	U	1	2	1	2	1	1	3	1	1	5	2	0	00		5	46
2	09	0	LF138	1034	N66001-83-D0081			840813	R414	S1	000	2	2	2	5	1		2	1001	5	U	1	2	1	2	1	1	3	1	1	5	1	0	00		5	269
2	09	0	LF138	1042	N66001-83-D0081			840814	R414	S1	000	2	2	2	5	1		2	1001	5	U	1	2	1	2	1	1	3	1	1	5	1	0	00		5	50
2	09	0	LF138	1091	N66001-83-D0081			840828	R414	S1	000	2	2	2	5	1		2	1001	5	U	1	2	1	2	1	1	3	1	1	5	2	0	00		5	50
3	11	0	OFH02	0149	F04606-77-C0176			831028	R414	A7	000	2	2	2	C	1		2	1008	4	J	1	1	1	1	1	1	2	1	1	5	1	0	00		5	37-
3	12	0	OFH02	0180	F04606-83-C0816			831102	R414	A7	000	2	2	2	3	1		2	1007	5	J	1	1	1	1	1	1	1	1	1	1	1	0	00		5	460
3	09	0	OFH02	1827	F04606-83-C0816			840928	R414	A7	000	2	2	2	B	1		2	1007	5	J	1	1	1	1	1	1	1	1	1	1	1	0	00		5	497

S	MM	A	AAAAA	AAAA	BBBBBB	BB	BBBBBBB	BBBBBB	BBBB	BBB	BBB	B	B	B	B	C	C	C	CCCC	C	C	D	D	D	D	D	D	D	D	D	D	D	DD	DDDD	D	B7
V	OO								8888	888	888		1	1	1															1	1	12	12	12	1	AMOUNT
C	NN	1	33333	2222	111111	11	1111111	333333	AAAA	BBB	CCC	9	0	2	3	1	2	3	4444	5	6	1	2	3	4	5	6	7	8	9	0	1	A	BB	CCCC	3	($000)
ITT CORPORATION (CONT)							NUTLEY							NEW	JERSEY				001216845					53670			34										
3	01	0	OFJ04	0838	F09603-83-G0824			840112	5821	A7	000	2	2	2	4	1		2	1015	5	J	1	1	1	1	1	1	2	1	1	1	2	0	00		5	42
3	12	0	OHV44	0052	F19628-77-C0117			831222	AC65	A7	000	2	2	2	D	1		2	1100	2	W	1	1	1	1	1	1	2	1	1	1	2	0	00			91-
3	01	0	OHV44	0060	F19628-77-C0117			840105	AC65	A7	000	2	2	2	C	1		2	1100	2	W	1	1	1	1	1	1	1	1	1	1	2	0	00			310
3	01	0	OFH02	0429	F19628-81-C0106			831202	AC65	A7	000	2	2	2	5	1		2	1100	4	M	1	2	1	1	1	1	3	1	1	1	1	0	00		1	1,509
3	02	0	OFH02	0614	F19628-81-C0106			840105	AC65	A7	000	2	2	2	5	1		2	1100	4	M	1	2	1	1	1	1	3	1	1	1	1	0	00		1	136
3	02	0	OFH02	0615	F19628-81-C0106			840105	AC65	A7	000	2	2	2	5	1		2	1100	4	M	1	2	1	1	1	1	3	1	1	1	1	0	00		1	533
3	02	0	OFH02	0624	F19628-81-C0106			840105	AC65	A7	000	2	2	2	5	1		2	1100	4	M	1	2	1	1	1	1	3	1	1	1	1	0	00		1	1,968
3	02	0	OFH02	0625	F19628-81-C0106			840105	AC65	A7	000	2	2	2	5	1		2	1100	4	M	1	2	1	1	1	1	3	1	1	1	1	0	00		1	30
3	02	0	OFH02	0626	F19628-81-C0106			840105	AC65	A7	000	2	2	2	5	1		2	1100	4	M	1	2	1	1	1	1	3	1	1	1	1	0	00		1	1,199
3	02	0	OFH02	0628	F19628-81-C0106			840105	AC65	A7	000	2	2	2	5	1		2	1100	4	M	1	2	1	1	1	1	3	1	1	1	1	0	00		1	29
3	04	0	OFH02	2290	F19628-81-C0106			840402	AC65	A7	000	2	2	2	5	1		2	1100	4	M	1	2	1	1	1	1	3	1	1	1	1	0	00		1	79
3	07	0	OFH02	2727	F19628-81-C0106			840710	AC65	A7	000	2	2	2	5	1		2	1100	4	M	1	2	1	1	1	1	3	1	1	1	1	0	00		1	133
3	08	0	OFH02	3141	F19628-81-C0106			840822	AC65	A7	000	2	2	2	5	1		2	1100	4	M	1	2	1	1	1	1	3	1	1	1	1	0	00		1	851
3	04	0	OFH02	3325	F19628-81-C0106			840406	AC65	A7	000	2	2	2	5	1		2	1100	4	M	1	2	1	1	1	1	3	1	1	1	1	0	00		1	2,009
3	05	0	OFH02	3547	F19628-81-C0106			840508	AC65	A7	000	2	2	2	5	1		2	1100	4	M	1	2	1	1	1	1	3	1	1	1	1	0	00		1	57
3	12	0	OHV44	0050	F19628-81-C0106			831220	AC65	A7	000	2	2	2	C	1		2	1100	4	M	1	1	1	1	1	1	3	1	1	1	2	0	00		1	451
3	01	0	OHV44	0051	F19628-81-C0106			831222	AC65	A7	000	2	2	2	D	1		2	1100	4	J	1	1	1	1	1	1	2	1	1	1	2	0	00		5	91
3	12	0	OHV44	0053	F19628-81-C0106			831222	AC65	A7	000	2	2	2	D	1		2	1100	4	J	1	1	1	1	1	1	1	1	1	1	1	0	00		1	208-
3	03	0	OHV44	0091	F19628-81-C0106			840301	AC65	A7	000	2	2	2	D	1		2	1100	4	J	1	1	1	1	1	1	2	1	1	1	1	0	00		1	752
3	04	0	OHV44	0108	F19628-81-C0106			840404	AC65	A7	000	2	2	2	D	1		2	1100	4	M	1	1	1	1	1	1	2	1	1	1	1	0	00		1	49
3	04	0	OHV44	0119	F19628-81-C0106			840420	AC65	A7	000	2	2	2	D	1		2	1100	4	J	1	1	1	1	1	1	1	1	1	1	1	0	00		1	1,210
3	04	0	OHV44	0130	F19628-81-C0106			840430	AC65	A7	000	2	2	2	A	1		2	1400	4	J	1	1	1	1	1	1	1	1	1	1	1	0	00		1	2,259
3	06	0	OHV44	0143	F19628-81-C0106			840525	AC65	A7	000	2	2	2	D	1		2	1100	4	M	1	1	1	1	1	1	2	1	1	1	1	0	00		1	138
3	05	0	OHV44	0144	F19628-81-C0106			840531	AC65	A7	000	2	2	2	D	1		2	1100	4	M	1	1	1	1	1	1	2	1	1	1	1	0	00		1	154
3	06	0	OHV44	0150	F19628-81-C0106			840604	AC65	A7	000	2	2	2	D	1		2	1100	4	J	1	1	1	1	1	1	2	1	1	1	1	0	00		1	96
3	06	0	OHV44	0165	F19628-81-C0106			840627	AC65	A7	000	2	2	2	D	1		2	1100	4	J	1	1	1	1	1	1	2	1	1	1	1	0	00		1	945
3	07	0	OHV44	0172	F19628-81-C0106			840703	AC65	A7	000	2	2	2	D	1		2	1100	4	J	1	1	1	1	1	1	2	1	1	1	1	0	00		1	165
3	07	0	OHV44	0173	F19628-81-C0106			840703	AC65	A7	000	2	2	2	D	1		2	1100	4	J	1	1	1	1	1	1	2	1	1	1	1	0	00		1	733
3	07	0	OHV44	0189	F19628-81-C0106			840727	AC65	A7	000	2	2	2	D	1		2	1100	4	J	1	1	1	1	1	1	2	1	1	1	1	0	00		1	484
3	08	0	OHV44	0194	F19628-81-C0106			840806	AC65	A7	000	2	2	2	D	1		2	1100	4	M	1	1	1	1	1	1	2	1	1	1	1	0	00		1	34
3	09	0	OHV44	0215	F19628-81-C0106			840906	AC65	A7	000	2	2	2	D	1		2	1100	4	M	1	1	1	1	1	1	2	1	1	1	1	0	00		1	193
3	09	0	OHV44	0223	F19628-81-C0106			840914	AC65	A7	000	2	2	2	C	1		2	1100	4	M	1	1	1	1	1	1	3	1	1	1	2	0	00		1	107
3	09	0	OHV44	0227	F19628-81-C0106			840914	AC65	A7	000	2	2	2	A	1		2	1100	4	M	1	1	1	1	1	1	2	1	1	1	1	0	00		1	98
3	09	0	OHV44	0229	F19628-81-C0106			840914	AC65	A7	000	2	2	2	A	1		2	1400	4	J	1	1	1	1	1	1	1	1	1	1	1	0	00		1	1,330
3	08	0	OHV44	0190	F19628-84-C0150			840801	AC65	A7	000	2	2	2	1	1		2	1400	4	J	1	1	1	1	1	1	3	1	1	1	1	0	00		1	18,000
3	03	0	OHJ04	0014	F30602-83-C0195			831117	AC63	A7	000	2	2	2	C	1		2	1100	2	U	1	3	1	3	1	1	3	1	1	5	1	0	00			68
3	03	0	OHJ04	0030	F30602-83-C0195			831122	AC63	A7	000	2	2	2	C	1		2	1100	2	U	1	3	1	3	1	1	3	1	1	5	1	0	00			300
3	02	0	OHJ04	0080	F30602-83-C0195			840202	AC63	A7	000	2	2	2	C	1		2	1100	2	U	1	3	1	3	1	1	3	1	1	5	1	0	00			39
3	05	0	OHJ04	0130	F30602-83-C0195			840503	AC63	A7	000	2	2	2	C	1		2	1100	2	U	1	3	1	3	1	1	3	1	1	5	1	0	00			35
3	01	0	OHJ03	0042	F30602-84-C0008			831206	AD93	A7	000	2	2	2	3	2	1	2	1100	2	U	1	3	1	1	1	1	2	1	1	5	2	0	00		5	314
3	01	0	OHJ03	0051	F30602-84-C0008			831214	AD93	A7	000	2	2	2	C	2	1	2	1100	2	U	1	3	1	1	1	1	2	1	1	5	2	0	00		5	68
3	12	0	OHJ04	0055	F30602-84-C0010			831208	AD93	A7	000	2	2	2	3	1		2	1100	2	U	1	5	1	1	1	1	3	1	1	5	1	0	00		5	100
3	01	0	OHJ04	0074	F30602-84-C0010			840113	AD93	A7	000	2	2	2	C	1		2	1100	2	U	1	5	1	1	1	1	3	1	1	5	1	0	00			395
3	03	0	OHJ03	0084	F30602-84-C0077			840320	AD96	A7	000	2	2	2	3	1		2	1100	2	J	1	3	1	1	1	1	2	1	1	5	2	0	00		1	130
3	04	0	OHR04	0104	F33615-81-C1489			840426	AC63	A7	000	2	2	2	D	1		2	1100	2	W	1	2	1	1	1	1	3	1	1	5	1	0	00			883
3	09	0	OHR04	0165	F33615-81-C1489			840920	AC63	A7	000	2	2	2	B	1		2	1100	2	W	1	2	1	1	1	1	3	1	1	5	1	0	00			704
3	12	0	OHR04	0035	F33615-83-C1114			831230	AC63	A7	000	2	2	2	C	1		2	1100	2	T	1	3	1	1	1	1	3	1	1	5	1	0	00			340
3	12	0	OHU28	0059	F33657-79-C0083			831213	AC64	A7	ABC	2	2	2	B	1		2	1100	5	J	1	1	1	1	1	1	1	1	1	1	1	0	00		1	1,600
3	01	0	OHU28	0071	F33657-79-C0083			840116	AC64	A7	ABC	2	2	2	C	1		2	1100	5	J	1	2	1	1	1	1	1	1	1	1	2	0	00		5	600
3	03	0	OHU28	0089	F33657-79-C0083			840306	AC64	A7	ABC	2	2	2	D	1		2	1100	5	J	1	1	1	1	1	1	1	1	1	1	1	0	00		5	228

S MM A AAAAA AAAA BBBBBB BB BBBBBBB BBBBBB BBBB BBB BBB B B B B C C C CCCC C C D D D D D D D D D D D D DD DDDD D B7
V OO 8888 888 888 1 1 1 1 2 1 2 0 1 1 12 12 12 1 AMOUNT
C NN 1 33333 2222 111111 11 1111111 333333 AAAA BBB CCC 9 0 2 3 1 2 3 4444 5 6 1 2 3 4 5 6 7 8 9 0 1 A BB CCCC 3 ($000)
ITT CORPORATION (CONT) NUTLEY NEW JERSEY 001216845 53670 34
3 03 0 OHU28 0106 F33657-79-C0083 840328 AC64 A7 ABC 2 2 2 D 1 2 1100 5 J 1 1 1 1 1 1 3 1 1 1 1 0 00 1 235
3 06 0 OHU28 0137 F33657-79-C0083 840619 AC64 A7 ABC 2 2 2 D 1 2 1100 5 J 1 2 1 1 1 1 3 1 1 1 1 0 00 1 44
3 07 0 OHU28 0148 F33657-79-C0083 840723 AC64 A7 ABC 2 2 2 D 1 2 1100 5 J 1 1 1 1 1 1 3 1 1 1 2 0 00 1 796
3 09 0 OHU28 0169 F33657-79-C0083 840907 AC64 A7 ABC 2 2 2 D 1 2 1100 5 J 1 1 1 1 1 1 3 1 1 1 1 0 00 1 7,000
3 09 0 OHU28 0178 F33657-79-C0083 840913 AC64 A7 ABC 2 2 2 D 1 2 1100 5 J 1 1 1 1 1 1 1 1 1 1 1 0 00 1 325
3 06 0 OFJ03 0243 F33657-83-C0150 840612 5865 A7 ABC 2 2 2 5 2 4 2 0200 5 M 1 1 1 1 1 1 3 1 1 1 2 0 00 1 6,810
3 09 0 OFJ03 0388 F33657-83-C0150 840926 5865 A7 ABC 2 2 2 5 2 4 2 0200 5 M 1 1 1 1 1 1 2 1 1 1 2 0 00 1 898
3 09 0 OFJ03 0392 F33657-83-C0150 840926 5865 A7 ABC 2 2 2 5 2 4 2 0200 5 M 1 1 1 1 1 1 2 1 1 1 2 0 00 1 2,743
3 09 0 OFJ03 0393 F33657-83-C0150 840928 5865 A7 ABC 2 2 2 5 2 4 2 0200 5 M 1 1 1 1 1 1 2 1 1 1 2 0 00 1 2,895
3 09 0 OFJ03 0394 F33657-83-C0150 840928 5865 A7 ABC 2 2 2 5 2 4 2 0200 5 M 1 1 1 1 1 1 2 1 1 1 2 0 00 1 2,412
3 09 0 OFJ03 0395 F33657-83-C0150 840928 5865 A7 ABC 2 2 2 5 2 4 2 0200 5 M 1 1 1 1 1 1 2 1 1 1 2 0 00 1 2,925
3 09 0 OFJ03 0396 F33657-83-C0150 840928 5865 A7 ABC 2 2 2 5 2 4 2 0200 5 M 1 1 1 1 1 1 2 1 1 1 2 0 00 1 2,699
3 12 0 OHU28 0053 F33657-83-C0150 831208 5865 A7 ABC 2 2 2 B 2 4 2 0200 5 M 1 1 1 1 1 1 3 1 1 1 1 0 00 1 8,735
3 12 0 OHU28 0064 F33657-83-C0150 831229 5865 A7 ABC 2 2 2 B 2 4 2 0200 5 M 1 1 1 1 1 1 3 1 1 1 1 0 00 1 2,045
3 01 0 OHU28 0067 F33657-83-C0150 840103 5865 A7 ABC 2 2 2 B 2 4 2 0200 5 M 1 2 1 1 1 1 3 1 1 1 1 0 00 1 5,046
3 03 0 OHU28 0094 F33657-83-C0150 840314 5865 A7 ABC 2 2 2 B 2 4 2 0200 5 M 1 1 1 1 1 1 3 1 1 1 1 0 00 1 98,070
3 08 0 OHU28 0152 F33657-83-C0150 840802 5865 A7 ABC 2 2 2 B 2 4 2 0200 5 M 1 1 1 1 1 1 3 1 1 1 1 0 00 1 3,197
3 08 0 OHU28 0154 F33657-83-C0150 840802 5865 A7 ABC 2 2 2 A 1 2 0200 5 M 1 1 1 1 1 1 3 1 1 1 1 0 00 1 39,197
3 09 0 OHU28 0175 F33657-83-C0150 840913 5865 A7 ABC 2 2 2 B 1 2 0200 5 M 1 1 1 1 1 1 3 1 1 1 1 0 00 1 163,220
3 09 0 OHU28 0186 F33657-83-C0150 840914 5865 A7 ABC 2 2 2 B 2 4 2 0200 5 M 1 1 1 1 1 1 3 1 1 1 1 0 00 1 8,914
3 07 0 OHU54 0095 F33657-84-C2180 840725 AC64 A1C 000 2 2 2 3 1 2 1100 2 J 1 1 1 1 1 1 3 1 1 1 1 0 00 1 480
3 09 0 OHU54 0136 F33657-84-C2180 840928 AC64 A7 000 2 2 2 C 1 2 1100 2 J 1 1 1 1 1 1 3 1 1 1 1 0 00 1 581
CONTRACTOR TOTAL 198 556,551 *
NORA ELECTRIC MFG CO INC NUTLEY NEW JERSEY 041439449 53670 34
1 08 0 OZD04 1682 MDA904-84-C0844 840808 5999 A7 000 2 2 2 3 2 1 2 1200 1 J 2 1 1 1 1 2 1 1 1 2 0 00 5 67
3 09 0 OFH03 0283 F04699-84-C0236 840928 6130 C9E 000 2 2 2 3 1 2 1013 1 J 1 4 1 1 1 1 2 1 1 1 2 0 00 5 27
CONTRACTOR TOTAL 2 94 *
RCA CORPORATION NUTLEY NEW JERSEY 001317254 53670 34
1 11 0 OZD04 0244 MDA904-82-C0499 831003 AC64 A7 000 2 2 2 C 2 1 2 1100 2 R 1 1 1 1 1 1 3 1 1 1 1 0 00 5 7,385
RESEARCH TRIANGLE INSTITUTE NUTLEY NEW JERSEY 004868105 53670 34
09 0 OZD03 1826 MDA903-83-C0172 840925 R402 S1 000 2 2 2 C 1 2 1013 2 J 1 4 1 5 1 1 2 1 1 5 3 0 00 5 450
DIAGNOSTICS/HOFFMAN LA NUTLEY NEW JERSEY 991372640 53670 34
DLA15 0069 DLA120-83-D9028 840210 6505 C9B 000 2 2 2 5 1 2 0700 1 J 1 3 1 3 1 1 1 1 1 1 2 1 00 5 50
15 0093 DLA120-83-D9028 840501 6505 C9B 000 2 2 2 5 1 2 0700 6 J 1 1 1 1 1 1 1 1 1 1 2 1 00 5 41
0106 DLA120-83-D9028 840605 6505 C9B 000 2 2 2 5 1 2 0700 6 J 1 1 1 1 1 1 1 1 1 1 2 1 00 5 41
0118 DLA120-83-D9028 840719 6505 C9B 000 2 2 2 5 1 2 0700 2 J 1 1 1 1 1 1 3 1 1 1 3 1 00 5 64
0130 DLA120-83-D9028 840926 6505 C9B 000 2 2 2 5 1 2 0700 6 J 1 1 1 1 1 1 3 1 1 1 3 1 00 5 34
0134 DLA120-83-G9028 840928 6505 C9B 000 2 2 2 4 1 2 0700 6 J 1 1 1 1 1 1 3 1 1 1 3 1 00 5 38
CONTRACTOR TOTAL 6 268 *
CITY TOTAL 230 574,105 **
OAKHURST NEW JERSEY 061836763 53790 34
0214 840831 Z119 C2 000 2 2 2 5 1 2 0102 1 J 2 1 1 1 2 2 1 1 4 2 0 00 5 790

AD-A165 824 ALL PRIME CONTRACT AWARDS BY STATE OR COUNTRY PLACE AND CONTRACTOR FY 84 (U) WASHINGTON HEADQUARTERS SERVICES (DOD) DC DIRECTORATE FOR INF... 1984 DIOR/ST11-84-PT-9 3/9

UNCLASSIFIED F/G 15/5 NL

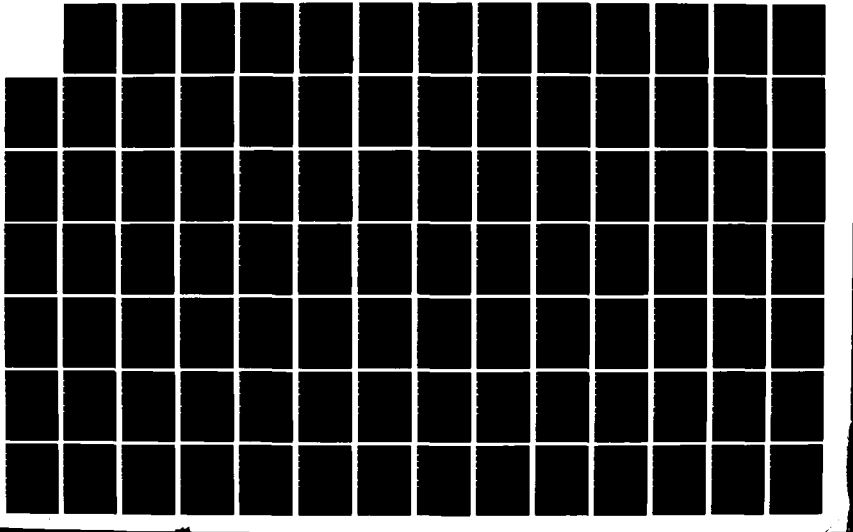

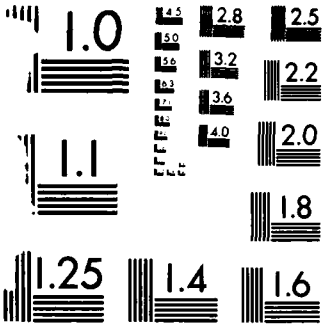

MICROCOPY RESOLUTION TEST CHART
NATIONAL BUREAU OF STANDARDS-1963 A

```
S MM  A AAAAA AAAA  BBBBBB BB BBBBBBB BBBBBB BBBB BBB BBB B B B B   C C C CCCC C C   D D D D D D D D D D D D   DD DDDD D      B7
V OO                                    8888 888 888   1 1 1                                   1 1 12 12  12 1    AMOUNT
C NN  1 33333 2222  111111 11 1111111 333333 AAAA BBB CCC 9 0 2 3   1 2 3 4444 5 6   1 2 3 4 5 6 7 8 9 0 1 A  BB CCCC 3    ($000)
```

CAESAR CONSTRUCTION INC (CONT) OAKHURST NEW JERSEY 061836763 53790 34

```
1 09  0 OAB08 0288  DAAB08-84-CR214   840831 Z119 C2  000 2 2 2 5   1   2 0102 1 J  2   1 1 1 2 2 1 1 4 2 0  00      5        647
1 09  0 OAB08 0350  DAAB08-84-CR214   840926 Z119 C2  000 2 2 2 C   1   2 0102 1 J  2   1 1 1 2 2 1 1 4 2 0  00      5         52-
1 09  0 OAB08 0351  DAAB08-84-CR214   840926 Z119 C2  000 2 2 2 5   1   2 0102 1 J  2   1 1 1 2 2 1 1 4 2 0  00      5        488
                                CONTRACTOR TOTAL          4          1,873   *
```

DYNAMIC INDUSTRIES CO INC OAKHURST NEW JERSEY 094238458 53790 34

```
1 12  0 OBT35 0039  DABT35-83-D0233   831027 Z119 C2  000 2 2 2 5   1   2 0102 1 J  2   1 1 1 2 2 1 1 4 2 0  00      5         38
1 12  0 OBT35 0037  DABT35-83-D0235   831027 Z161 C2  000 2 2 2 5   1   2 0102 1 J  2   1 1 1 2 2 1 1 4 2 0  00      5         40
1 12  0 OBT35 0038  DABT35-83-D0235   831027 Z161 C2  000 2 2 2 5   1   2 0102 1 J  2   1 1 1 2 2 1 1 4 2 0  00      5         30
1 09  0 OBT35 0183  DABT35-83-D0235   840927 Z119 C2  000 2 2 2 5   1   2 0102 1 J  2   1 1 1 2 2 1 1 4 2 0  00      5         50
                                CONTRACTOR TOTAL          4          158   *
```

PERKIN-ELMER CORPORATION THE OAKHURST NEW JERSEY 001184480 53790 34

```
1 05  0 OAG54 0110  GS00K8-40-1S5814  840514 7025 A7  000 2 2 2 6                                                          58
```

SOUTHEASTERN CT ELCT ENGNR ED OAKHURST NEW JERSEY 039189477 53790 34

```
2 01  0 MF103 1100  N60921-83-DA012   831114 R425 A7  000 2 2 2 5   2 5 2 0500 7 S  A 5 1 1 1 1 2 1 1 3 1 0  00      5         34
                                   CITY TOTAL          10          2,123   **
```

DEWEY ELECTRONICS OAKLAND NEW JERSEY 991337742 53850 34

```
2 11  0 JA114 0195  N00104-83-D3609   831020 6605 A3  000 2 2 2 5   2 5 2 1009 1 J  2   1 1 1 1 2 1 1 1 2 0  00      1         54
```

DEWEY ELECTRONICS CORPORATION OAKLAND NEW JERSEY 001947357 53850 34

```
1 07  0 OAB07 5217  DAAB07-82-CJ116   840720 6150 A7  000 2 2 2 B   1   2 0102 1 J  2   1 3 1 2 2 1 1 1 2 0  00      1        252
1 01  0 OAK20 0155  DAAK20-82-G0208   840119 6665 A7  000 2 2 2 4   1   2 1001 5 J  2   1 2 1 1 2 1 1 1 1 1  00      1        634
2 02  0 BH006 2778  N00024-82-C6345   831227 1351 A6  FMH 2 2 2 C   1   2 0102 1 J  2   1 1 1 2 2 1 1 1 1 0  00      2        113
2 02  0 BH006 2835  N00024-82-C6345   831230 1351 A6  FMH 2 2 2 B   1   2 0102 1 J  2   1 1 1 2 2 1 1 1 1 0  00      2      6,798
2 08  0 BH006 8131  N00024-82-C6345   840809 1351 A6  FMH 2 2 2 C   1   2 0102 1 J  2   1 1 1 2 2 1 1 1 1 0  00      2         90
2 09  0 BH006 9059  N00024-82-C6345   840914 1351 A6  FMH 2 2 2 C   1   2 0102 1 J  2   1 1 1 2 2 1 1 1 1 0  00      2        208
2 09  0 BH006 9246  N00024-82-C6345   840914 1351 A6  FMH 2 2 2 C   1   2 0102 1 J  2   1 1 1 2 2 1 1 1 1 0  00      2         55
2 11  0 JA113 0187  N00104-83-C5725   831024 6605 A3  000 2 2 2 3   2 4 2 1015 5 J  2   1 1 1 1 2 1 1 1 2 0  00      1         43
2 11  0 JA112 0182  N00104-83-C6084   831101 6320 A3  000 2 2 2 3   1   2 1015 5 J  2   1 1 1 1 2 1 1 1 2 0  00      1         28
2 01  0 JA111 0471  N00104-84-C0013   831129 5999 A3  000 2 2 2 3   1   2 1015 1 J  1 4 1 1 1 1 2 1 1 1 2 0  00      1         40
2 09  0 JA111 5864  N00104-84-C1632   840915 6605 A3  000 2 2 2 3   1   2 1026 1 J  2   1 1 1 1 2 1 1 1 2 0  00      1        111
2 04  0 JA112 2767  N00104-84-C1882   840330 6320 A5  CMU 2 2 2 3   2 4 2 1015 5 J  2   1 2 1 1 2 1 1 1 1 0  00      1        623
2 06  0 JA112 3966  N00104-84-C1951   840625 6605 A3  000 2 2 2 3   1   2 1015 5 J  2   1 1 1 1 2 1 1 1 2 0  00      1         31
2 09  0 JA112 7067  N00104-84-C1970   840914 5999 A3  000 2 2 2 3   1   2 1015 5 J  2   1 1 1 1 2 1 1 1 2 0  00      1         29
2 08  0 JA112 5431  N00104-84-C1975   840823 6605 A3  SBE 2 2 2 3   2 4 2 0200 5 J  2   1 1 1 1 2 1 1 1 2 0  00      1         27
2 09  0 JA112 5924  N00104-84-C2092   840915 6605 A3  000 2 2 2 3   1   2 1015 1 J  2   1 1 1 1 2 1 1 1 2 0  00      1         80
2 09  0 JA113 7787  N00104-84-C2504   840915 6130 A7  000 2 2 2 3   1   2 1015 5 J  2   1 1 1 1 2 1 1 1 2 0  00      1         79
2 01  0 JA112 0486  N00104-84-C2611   831123 6130 A7  000 2 2 2 3   1   2 1015 5 J  2   1 1 1 1 2 1 1 1 2 0  00      1         26
2 04  0 JA113 2577  N00104-84-C2643   840410 6130 A3  000 2 2 2 3   1   2 1015 5 J  2   1 1 1 1 2 1 1 1 2 0  00      1         28
2 08  0 JA112 5015  N00104-84-C2756   840802 5845 A7  000 2 2 2 3   1   2 1015 5 J  2   1 1 1 1 2 1 1 1 2 0  00      1         38
2 09  0 JA112 7778  N00104-84-C4411   840914 6320 A3  000 2 2 2 3   1   2 1015 5 J  2   1 1 1 1 2 1 1 1 2 0  00      1         72
2 12  0 RA100 0133  N00189-84-C0049   831121 5825 A7  000 2 2 2 3   2 4 2 0200 5 J  2   1 2 1 1 2 1 1 1 1 0  00      5         47
```

S MM A AAAAA AAAA BBBBBB BB BBBBBBB BBBBBB BBBB BBB BBB B B B B C C C CCCC C C D D D D D D D D D D D D DD DDDD D B7
V OO 8888 888 888 1 1 1 1 2 3 4444 5 6 1 2 3 4 5 6 7 8 9 0 1 A 12 12 1 AMOUNT
C NN 1 33333 2222 111111 11 1111111 333333 AAAA BBB CCC 9 0 2 3 1 2 3 4444 5 6 1 2 3 4 5 6 7 8 9 0 1 A BB CCCC 3 ($000)
DEWEY ELECTRONICS CORPO (CONT) OAKLAND NEW JERSEY 001947357 53850 34
2 07 0 PA100 0686 N00189-84-C0386 840712 6605 A7 000 2 2 2 3 2 4 2 0200 4 J 2 1 1 1 1 2 1 1 1 2 0 00 5 278
CONTRACTOR TOTAL 23 9,730 *
DIAGNOSTIC/RETRIEVAL SYSTEMS OAKLAND NEW JERSEY 061345351 53850 34
2 03 0 BD303 3796 N00024-82-G6120 840306 K058 A7 000 2 2 2 4 1 2 1001 5 J 2 1 2 1 1 2 1 1 1 2 0 00 5 92
2 11 0 BH006 0197 N00024-83-C6114 831012 5845 A7 GSK 2 2 2 3 1 2 1001 5 J 2 1 2 1 1 2 1 1 1 1 0 00 1 1,860
2 05 0 JA112 3245 N00024-83-C6225 840419 9999 A7 GSK 2 2 2 B 1 2 1015 5 J 2 1 1 1 1 2 1 1 1 2 0 00 1 7,735
2 12 0 BH006 1399 N00024-83-C6226 831115 5845 A7 GSK 2 2 2 3 1 2 1001 5 J 2 1 2 1 1 2 1 1 1 1 0 00 1 2,518
2 10 0 BH006 0100 N00024-83-C6255 831012 5845 A7 GSK 2 2 2 3 1 2 1001 5 J 2 1 2 1 1 2 1 1 1 1 0 00 1 1,174
2 01 0 P 007 1976 N00024-84-C7023 831229 L019 A7 000 2 2 2 3 1 2 1007 5 J 2 1 1 1 1 2 1 1 3 2 0 00 1 225
2 09 0 BH007 9316 N00024-84-C7023 840629 L019 A7 000 2 2 2 B 1 2 1007 5 J 2 1 1 1 1 2 1 1 3 3 0 00 1 113
2 12 0 JA112 0277 N00104-78-A0221 831001 5845 A7 GSN 2 2 2 4 1 2 1015 5 J 2 1 1 1 1 2 1 1 1 2 0 00 1 43
2 01 0 JA115 0850 N00104-78-A0221 831220 5845 A7 000 2 2 2 4 1 2 1015 5 J 1 1 1 1 1 1 2 1 1 1 2 0 00 1 50
2 03 0 JA115 2242 N00104-78-A0221 840209 5845 A7 000 2 2 2 4 1 2 1015 5 J 2 1 1 1 1 2 1 1 1 2 0 00 1 49
2 03 0 JA118 2382 N00104-78-A0221 840131 5845 A7 000 2 2 2 4 1 2 1015 5 J 1 1 1 1 1 1 2 1 1 1 2 0 00 1 33-
2 06 0 JA118 3604 N00104-83-GA024 840410 5845 A5 000 2 2 2 4 1 2 1009 5 J 1 1 1 1 1 1 1 1 1 1 1 0 00 1 59
2 06 0 JA118 3605 N00104-83-GA024 840423 5845 A5 000 2 2 2 4 1 2 1009 5 J 1 1 1 1 1 1 1 1 1 1 1 0 00 1 80
2 04 0 JA112 2869 N00104-83-G0038 840418 5999 A7 GSN 2 2 2 4 1 2 1015 5 J 2 1 1 1 1 2 1 1 1 2 0 00 1 72
2 05 0 JA112 3118 N00104-83-G0038 840511 5845 A7 GSK 2 2 2 4 1 2 1015 5 J 1 1 1 1 1 1 2 1 1 1 2 0 00 1 92
2 06 0 JA112 3503 N00104-83-G0038 840424 5999 A7 GSK 2 2 2 4 1 2 1015 5 J 2 1 1 1 1 2 1 1 1 2 0 00 1 52
2 09 0 JA112 7427 N00104-83-G0038 840915 6625 A3 000 2 2 2 4 2 4 2 1015 5 J 2 1 1 1 1 2 1 1 1 2 0 00 1 155
2 09 0 JA112 7639 N00104-83-G0038 840915 5845 A7 000 2 2 2 4 2 4 2 1015 5 J 2 1 1 1 1 2 1 1 1 2 0 00 1 86
2 09 0 JA112 8128 N00104-83-G0038 840729 5845 A7 GSK 2 2 2 4 1 2 1015 5 J 1 1 1 1 1 1 2 1 1 1 2 0 00 1 79
2 04 0 JA113 3022 N00104-83-G0038 840425 5845 A7 GSK 2 2 2 4 1 2 1015 5 J 2 1 1 1 1 2 1 1 1 2 0 00 1 85
2 08 0 JA113 5489 N00104-83-G0038 840701 5845 A7 GSK 2 2 2 4 1 2 1015 5 J 1 1 1 1 1 1 2 1 1 1 2 0 00 1 66
2 09 0 JA113 7439 N00104-83-G0038 840826 5845 A7 GSK 2 2 2 4 1 2 1015 5 J 2 1 1 1 1 2 1 1 1 2 0 00 1 104
2 06 0 JA112 3844 N00104-84-C2711 840620 5999 A7 GSN 2 2 2 3 1 2 1015 1 J 2 1 1 1 1 2 1 1 1 2 0 00 1 29
2 09 0 LA104 0977 N00123-84-C0629 840915 J099 S1 000 2 2 2 3 1 2 1001 5 U 2 1 2 1 1 2 1 1 2 2 0 00 5 175
CONTRACTOR TOTAL 24 14,960 *
EME THREE INC OAKLAND NEW JERSEY 092712298 53850 34
3 07 0 OTA30 0097 F08637-84-C0028 840607 6625 A7 000 2 2 2 3 1 1 J 2 1 1 1 1 2 1 1 2 2 2 06 A-JP 5 37
CITY TOTAL 49 24,781 **
MAX EQUIPMENT OAK RIDGE NEW JERSEY 060784576 53910 34
4 05 0 00700 2947 DLA700-84-C1792 840501 4720 A3 000 2 2 2 3 1 2 0102 1 J 2 1 3 1 2 2 1 1 2 2 0 00 1 292
4 07 0 00700 4091 DLA700-84-C1792 840702 4720 A3 000 2 2 2 B 1 2 0102 1 J 2 1 3 1 2 2 1 1 2 2 0 00 1 302
4 05 0 00700 3265 DLA700-84-C2396 840507 4720 A3 000 2 2 2 3 1 2 0102 1 J 2 1 3 1 2 2 1 1 2 2 0 00 5 31
CITY TOTAL 3 625 **
COMPUTER SCIENCES CORPORATION OCEAN NEW JERSEY 009581091 54270 34
1 07 0 OAB07 5251 DAAB07-84-DJ534 840725 AC65 A7 GVE 2 2 2 5 1 2 1001 5 Y 1 1 1 1 1 1 2 1 1 1 2 0 00 216
1 09 0 OAB07 8146 DAAB07-84-DJ534 840927 AC65 A7 GVE 2 2 2 5 1 2 1001 5 Y 1 1 1 1 1 1 2 1 1 1 2 0 00 444
1 09 0 OAB07 8147 DAAB07-84-DJ534 840927 AC65 A7 GVE 2 2 2 5 1 2 1001 5 Y 1 1 1 1 1 1 2 1 1 1 2 0 00 195
CONTRACTOR TOTAL 3 855 *
QUANTITATIVE SVCS INC OCEAN NEW JERSEY 991641945 54270 34
1 04 0 OAK20 0293 DAAK20-83-C0145 840409 AC65 S1 000 2 2 2 B 1 2 0102 2 U 2 1 1 1 2 2 1 1 1 2 0 00 84
CITY TOTAL 4 939 **

S MM A AAAAA AAAA BBBBBB BB BBBBBBB BBBBBB BBBB BBB BBB B B B B C C C CCCC C C D D D D D D D D D D D D DD DDDD D B7
V OO 8888 888 888 1 1 1 1 1 2 2 2

```
S MM  A AAAAA AAAA  BBBBBB BB BBBBBBB BBBBBB BBBB BBB BBB B B B B   C C C CCCC C C   D D D D D D D D D D D D D  DD DDDD D     B7
V OO                                        8888 888 888   1 1 1                                                1 1 12 12  12  1   AMOUNT
C NN  1 33333 2222  111111 11 1111111 333333 AAAA BBB CCC 9 0 2 3   1 2 3 4444 5 6   1 2 3 4 5 6 7 8 9 0 1 A  BB CCCC 3   ($000)
-----------------------------------------------------------------------------------------------------------------------------------
DEALL JOHN & CO INC                 OCEANPORT                NEW JERSEY    054057260     54570    34
1 01  0 OAB08 0037  DAAB08-84-CA002   831103 7010 A7  000 2 2 2 C   1   2 0102 1 J   2   1 1 1 2 2 1 1 1 2 0  00      5          32

BOEING COMPANY INC THE              OCEANPORT                NEW JERSEY    009256819     54570    34
  05  0 OAB08 0192  F49642-82-D0012   840420 R305 S1  000 2 2 2 5   2 5 2 1001 3 J   1 5 1 1 1 1 2 1 1 3 2 0  00      5          68

BOUBLIS ELECTRIC CO INC             OCEANPORT                NEW JERSEY    075172536     54570    34
1 03  0 OAB08 0135  DAAB08-84-CR204   840207 Z199 C2  000 2 2 2 3   1   2 0102 1 J   2   1 1 1 2 2 1 1 4 2 0  00      5          26

BROOKDALE COMMUNITY                 OCEANPORT                NEW JERSEY    990535478     54570    34
1 10  0 OAB08 0017  DAAB08-83-CJ063   831020 U006 S1  000 2 2 2 3   2 8 2 0500 7 J   A 5 1 5 1 1 2 1 1 5 2 0  00      5          45

BURKAVAGE-EVANS ASSOCIATES          OCEANPORT                NEW JERSEY    095368544     54570    34
1 01  0 OCA51 0042  DACA51-83-C0044   831212 R211 C2  000 2 2 2 B   1   2 0102 2 J   2   1 3 1 2 2 1 1 5 2 0  00      5          62
1 04  0 OCA51 0162  DACA51-83-C0044   840404 R211 C2  000 2 2 2 D   1   2 0102 2 J   2   1 3 1 2 2 1 1 5 2 0  00      5          34
                                  CONTRACTOR TOTAL          2             96   *

BURROUGHS CORPORATION               OCEANPORT                NEW JERSEY    005358932     54570    34
1 04  0 OAB07 3361  DAAK80-81-C0049   831213 J058 A7  000 2 2 2 A   1   2 1001 5 J   1 1 1 1 1 1 2 1 1 5 2 0  00      5          97
1 01  0 OAB08 0075  GS00C0-35-33      831130 7010 S1  000 2 2 2 6                                                                  81
                                  CONTRACTOR TOTAL          2            178   *

C M P INC                           OCEANPORT                NEW JERSEY    991258567     54570    34
1 01  0 OAB08 0084  DAAB08-84-CA004   831202 W070 S1  000 2 2 2 3   1   2 1013 1 J   2   1 5 1 1 2 1 1 3 1 0  00      5         121

C 3 INC                             OCEANPORT                NEW JERSEY    056280621     54570    34
1 02  0 OAB08 0098  DAAB08-83-CA012   831216 W070 S1  000 2 2 2 C   1   2 1013 1 J   2   1 1 1 1 2 1 1 3 2 0  00      5          39
1 02  0 OAB08 0097  DAAB08-83-CA013   831216 W070 S1  000 2 2 2 C   1   2 1013 1 J   2   1 1 1 1 2 1 1 3 2 0  00      5          77
                                  CONTRACTOR TOTAL          2            116   *

CAESAR CONSTRUCTION INC             OCEANPORT                NEW JERSEY    061836763     54570    34
1 08  0 OAB08 0273  DAAB08-83-CR320   840821 Z119 C2  000 2 2 2 B   1   2 0102 1 J   2   1 1 1 2 2 1 1 4 1 0  00      5          38
1 09  0 OAB08 0289  DAAB08-83-CR325   840905 Z119 C2  000 2 2 2 B   1   2 0102 1 J   2   1 1 1 2 2 1 1 4 2 0  00      1          37
1 09  0 OAB08 0290  DAAB08-83-DR604   840905 Z161 C2  000 2 2 2 5   1   2 0102 1 J   2   1 1 1 2 2 1 1 4 2 0  00      5          47
1 09  0 OAB08 0371  DAAB08-83-DR604   840928 Z161 C2  000 2 2 2 5   1   2 0102 1 J   2   1 1 1 2 2 1 1 4 2 0  00      5          31
1 09  0 OAB08 0363  DAAB08-84-CR233   840928 Z119 C2  000 2 2 2 3   1   2 0102 1 J   2   1 1 1 2 2 1 1 4 2 0  00      5          73
1 09  0 OAB08 0390  DAAB08-84-CR242   840930 Z119 C2  000 2 2 2 3   1   2 0102 1 J   2   1 1 1 2 2 1 1 4 2 0  00      5         185
1 09  0 OAB08 0383  DAAB08-84-DR804   840930 Y161 C2  000 2 2 2 3   1   2 0102 1 J   2   1 1 1 2 2 1 1 4 2 0  00      5          79
                                  CONTRACTOR TOTAL          7            490   *

CALIFORNIA CMPTR PRDTS INC          OCEANPORT                NEW JERSEY    008242067     54570    34
1 11  0 OAB08 0011  GS00S0-00-00      831018 7025 S1  000 2 2 2 6                                                                  61
```

```
S MM  A AAAAA AAAA  BBBBBB BB BBBBBBB BBBBBB BBBB BBB BBB B B B B   C C C CCCC C C   D D D D D D D D D D D D D  DD DDDD D      B7
V OO                                        8888 888 888   1 1 1                                                1 1 12 12  12  1    AMOUNT
C NN  1 33333 2222  111111 11 1111111 333333 AAAA BBB CCC 9 0 2 3   1 2 3 4444 5 6   1 2 3 4 5 6 7 8 9 0 1 A  BB CCCC 3    ($000)
-----------------------------------------------------------------------------------------------------------------------------------
CANDEUB, FLESSIG & ASSOCS INC        OCEANPORT                NEW JERSEY    991863572     54570    34
1 09  0 OCA51 0488  DACA51-83-C0034   840925 R211 C2  000 2 2 2 5   1   2 0102 2 J   2   1 3 1 2 2 1 1 5 2 0  00      5          32
1 09  0 OCA51 0489  DACA51-83-C0034   840925 R211 C2  000 2 2 2 5   1   2 0102 2 J   2   1 3 1 2 2 1 1 5 2 0  00      5          28
                                   CONTRACTOR TOTAL          2              60   *

COGENT INFORMATION SYSTEM            OCEANPORT                NEW JERSEY    101227270     54570    34
1 01  0 OAB08 0095  DAAB08-84-CA007   831214 W070 S1  000 2 2 2 3   1   2 1013 1 J   2   1 1 1 1 2 1 1 1 2 0  00      5          48

COMPUTER SCIENCES CORPORATION        OCEANPORT                NEW JERSEY    009581091     54570    34
1 09  0 OAB07 8148  DAAB07-84-CJ577   840928 AC61 A7  GVE 2 2 2 3   1   2 1100 5 U   1 1 1 1 1 1 1 1 1 1 1 0  00                  26
1 08  0 OAB08 0168  GS00K8-30-2D1009  840319 W070 S1  000 2 2 2 6                                                                  32
                                   CONTRACTOR TOTAL          2              58   *

CRAFTSMEN INDUSTRIAL MAINT           OCEANPORT                NEW JERSEY    099285421     54570    34
1 03  0 OAB08 0153  DAAB08-84-CJ004   840222 S201 S1  000 2 2 2 3   1   2 0102 1 J   2   1 4 1 2 2 1 1 3 2 0  00      5         206

D ANNUNZIO CONSTRUCTORS CORP         OCEANPORT                NEW JERSEY    060797826     54570    34
1 01  0 OCA51 0070  DACA51-82-C0274   840111 Z245 C2  000 2 2 2 D   1   2 0102 1 J   2   1 3 1 2 2 1 1 4 2 0  00      5          61-
1 04  0 OCA51 0086  DACA51-82-C0274   840103 Z245 C2  000 2 2 2 D   1   2 0102 1 J   2   1 3 1 2 2 1 1 4 2 0  00      5          25-
1 05  0 OCA51 0184  DACA51-82-C0274   840416 Z245 C2  000 2 2 2 D   1   2 0102 1 J   2   1 3 1 2 2 1 1 4 2 0  00      5          26
                                   CONTRACTOR TOTAL          3              60-  *

DABBRO INC                           OCEANPORT                NEW JERSEY    063152292     54570    34
1 03  0 OAB08 0157  DAAB07-82-D0145   840227 Z222 C2  000 2 2 2 5   1   2 0102 1 J   2   1 1 1 2 2 1 1 4 2 0  00      5          25
1 03  0 OAB08 0158  DAAB07-82-D0145   840227 Z222 C2  000 2 2 2 5   1   2 0102 1 J   2   1 1 1 2 2 1 1 4 2 0  00      5          26
                                   CONTRACTOR TOTAL          2              51   *

DATA GENERAL CORPORATION             OCEANPORT                NEW JERSEY    045903218     54570    34
1 04  0 OAB08 0188  GS00K8-40-1S5763  840412 W070 A7  000 2 2 2 6                                                                  49

DAVIS GEORGE                         OCEANPORT                NEW JERSEY    991081449     54570    34
1 01  0 OAB08 0081  GS0WS5-22-52      831201 7430 S1  000 2 2 2 6                                                                  70
1 05  0 OAB08 0206  GS0WS5-22-52      840521 W074 S1  000 2 2 2 6                                                                  47-
                                   CONTRACTOR TOTAL          2              23   *

DIGITAL EQUIPMENT CORP               OCEANPORT                NEW JERSEY    084037506     54570    34
1 10  0 OAB08 0020  DAAB07-82-C0111   831020 7010 S1  000 2 2 2 C   1   2 1013 6 J   1 3 1 1 1 1 2 1 1 1 2 0  00      5         149

DIGITAL EQUIPMENT CORPORATION        OCEANPORT                NEW JERSEY    001038066     54570    34
1 09  0 OAB07 8174  DAAB07-84-CK589   840929 J070 A7  000 2 2 2 3   1   2 1013 2 J   1 5 1 1 1 1 2 1 1 1 2 0  00      5          55
1 02  0 OAB08 0113  GS00K8-40-IS5657  831230 W070 A7  000 2 2 2 6                                                                  66
1 02  0 OAB08 0136  GS00K8-40-IS5657  840207 J070 A7  000 2 2 2 6                                                                  30
```

S MM A AAAAA AAAA BBBBBB BB BBBBBBB BBBBBB BBBB BBB BBB B B B B C C C CCCC C C D D D D D D D D D D D D D DD DDDD D B7
V OO 8888 888 888 1 1 1 1 1 2 1 1 4 2 0 00 12 CCCC 3 AMOUNT
C NN 1 33333 2222 111111 11 1111111 333333 AAAA BBB CCC 9 0 2 3 1 2 3 4444 5 6 1 2 3 4 5 6 7 8 9 0 1 A BB CCCC 3 ($000)
DIGITAL EQUIPMENT CORPO (CONT) OCEANPORT NEW JERSEY 001038066 54570 34
1 02 0 OAB07 3747 GS00K8-40-1S5657 840131 J070 A7 000 2 2 2 6 44
1 03 0 OAB07 3985 GS00K8-40-1S5657 840229 J070 A7 000 2 2 2 6 47
1 03 0 OAB08 0147 GS00K8-40-1S5657 840221 W070 S1 000 2 2 2 6 26
CONTRACTOR TOTAL 6 268 *
DUN & BRADSTREET INC OCEANPORT NEW JERSEY 005995030 54570 34
1 09 0 OAB08 0387 DAAB08-84-CR235 840930 Z199 C2 000 2 2 2 3 1 2 0102 1 J 2 1 1 1 2 2 1 1 4 2 C 00 5 875
DYNAMIC INDUSTRIES CO INC OCEANPORT NEW JERSEY 094238458 54570 34
1 02 0 OAB08 0137 DAAB07-82-C0131 840202 Z119 C2 000 2 2 2 B 1 2 0102 1 J 2 1 1 1 2 2 1 1 4 2 0 00 5 70
1 06 0 OAB08 0228 DAAB07-82-C0135 840626 Z139 C2 000 2 2 2 A 1 2 0102 1 J 2 1 1 1 2 2 1 1 4 2 0 00 3 57
1 09 0 OAB08 0296 DAAB07-82-C0135 840910 Z139 C2 000 2 2 2 B 1 2 0102 1 J 2 1 1 1 2 2 1 1 4 2 0 00 5 36
1 03 0 OAB08 0162 DAAB07-82-DQ181 840229 Z119 C2 000 2 2 2 5 1 2 0102 1 J 2 1 1 1 2 2 1 1 4 2 0 00 5 34
1 04 0 OAB08 0183 DAAB07-82-DQ181 840406 Z119 C2 000 2 2 2 5 1 2 0102 1 J 2 1 1 1 2 2 1 1 4 2 0 00 5 33
1 08 0 OAB08 0184 DAAB07-82-DQ181 840406 Z119 C2 000 2 2 2 5 1 2 0102 1 J 2 1 1 1 2 2 1 1 4 2 0 00 5 30
1 04 0 OAB08 0185 DAAB07-82-DQ181 840406 Z119 C2 000 2 2 2 5 1 2 0102 1 J 2 1 1 1 2 2 1 1 4 2 0 00 5 28
1 04 0 OAB08 0186 DAAB07-82-DQ181 840411 Z119 C2 000 2 2 2 5 1 2 0102 1 J 2 1 1 1 2 2 1 1 4 2 0 00 5 28
1 04 0 OAB08 0187 DAAB07-82-DQ181 840411 Z119 C2 000 2 2 2 5 1 2 0102 1 J 2 1 1 1 2 2 1 1 4 2 0 00 5 29
1 03 0 OAB08 0159 DAAB07-82-D0181 840229 Z119 C2 000 2 2 2 5 1 2 0102 1 J 2 1 1 1 2 2 1 1 4 2 0 00 5 30
1 03 0 OAB08 0160 DAAB07-82-D0181 840229 Z119 C2 000 2 2 2 5 1 2 0102 1 J 2 1 1 1 2 2 1 1 4 2 0 00 5 26
1 03 0 OAB08 0161 DAAB07-82-D0181 840229 Z119 C2 000 2 2 2 5 1 2 0102 1 J 2 1 1 1 2 2 1 1 4 2 0 00 5 28
1 09 0 OAB08 0327 DAAB07-82-D0181 840921 Z119 C2 000 2 2 2 5 1 2 0102 1 J 2 1 1 1 2 2 1 1 4 2 0 00 5 64
1 09 0 OAB08 0328 DAAB07-82-D0181 840921 Z119 C2 000 2 2 2 5 1 2 0102 1 J 2 1 1 1 2 2 1 1 4 2 0 00 5 60
1 09 0 OAB08 0325 DAAB08-82-C0135 840710 Z199 C2 000 2 2 2 A 1 2 0102 1 J 2 1 1 1 2 2 1 1 4 2 0 00 5 28
1 08 0 OAB08 0263 DAAB08-84-CR207 840803 Y163 C2 000 2 2 2 3 1 2 0102 1 J 2 1 1 1 2 2 1 1 4 2 0 00 5 333
1 09 0 OAB08 0382 DAAB08-84-CR230 840928 Z119 C2 000 2 2 2 3 1 2 0102 1 J 2 1 1 1 2 2 1 1 4 2 0 00 5 232
1 05 0 OAB08 0197 DAAB08-84-DB802 840508 Z119 C2 000 2 2 2 5 1 2 0102 1 J 2 1 1 1 2 2 1 1 4 2 0 00 5 60
1 05 0 OAB08 0201 DAAB08-84-DR802 840514 Z119 C2 000 2 2 2 5 1 2 0102 1 J 2 1 1 1 2 2 1 1 4 2 0 00 5 40
1 06 0 OAB08 0215 DAAB08-84-DR802 840529 Z119 C2 000 2 2 2 5 1 2 0102 1 J 2 1 1 1 2 2 1 1 4 2 0 00 5 51
1 07 0 OAB08 0249 DAAB08-84-DR802 840723 Z119 C2 000 2 2 2 5 1 2 0102 1 J 2 1 1 1 2 2 1 1 4 2 0 00 5 83
1 09 0 OAB08 0319 DAAB08-84-DR802 840918 Z119 C2 000 2 2 2 5 1 2 0102 1 J 2 1 1 1 2 2 1 1 4 2 0 00 5 42
1 09 0 OAB08 0320 DAAB08-84-DR802 840918 Z119 C2 000 2 2 2 5 1 2 0102 1 J 2 1 1 1 2 2 1 1 4 2 0 00 5 28
1 09 0 OAB08 0389 DAAB08-84-DR802 840930 Z119 C2 000 2 2 2 5 1 2 0102 1 J 2 1 1 1 2 2 1 1 4 2 0 00 5 29
1 09 0 OAB08 0391 DAAB08-84-DR802 840930 Z119 C2 000 2 2 2 5 1 2 0102 1 J 2 1 1 1 2 2 1 1 4 2 0 00 5 51
CONTRACTOR TOTAL 25 1,550 *
DYNO BUD INDUSTRIES INC OCEANPORT NEW JERSEY 108234089 54570 34
1 09 0 OAB08 0344 DAAB08-84-CR228 840926 Z119 C2 000 2 2 2 3 1 2 1013 1 J 1 1 1 1 1 1 2 1 1 4 2 0 00 5 762
E I ASSOCIATES PROFESSIONAL OCEANPORT NEW JERSEY 054891825 54570 34
1 07 0 OCA51 0274 DACA51-83-C0014 840706 R211 C2 000 2 2 2 5 1 2 0102 2 J 2 1 3 1 2 2 1 1 5 2 0 00 5 87
EAGLE TECHNOLOGY INC OCEANPORT NEW JERSEY 094108503 54570 34
1 02 0 OAB07 3607 DAAB07-82-GJ007 840118 R408 A7 000 2 2 2 4 1 2 1100 5 U 2 1 2 1 1 2 1 1 1 1 0 00 5 1,016
EDAX INTERNATIONAL INC DEL OCEANPORT NEW JERSEY 041053109 54570 34
1 03 0 OAB08 0148 GS00S4-50-59 840221 6635 C9E 000 2 2 2 6 61

```
S MM  A AAAAA AAAA  BBBBBB BB BBBBBBB BBBBBB BBBB BBB BBB B B B B   C C C CCCC C C   D D D D D D D D D D D D D  DD DDDD D      B7
V OO                                        8888 888 888   1 1 1                                                1 1 12 12  12  1    AMOUNT
C NN  1 33333 2222  111111 11 1111111 333333 AAAA BBB CCC 9 0 2 3   1 2 3 4444 5 6   1 2 3 4 5 6 7 8 9 0 1 A  BB CCCC 3    ($000)
-------------------------------------------------------------------------------------------------------------------------------------
ELLIS OFFICE SUPPLY CO INC          OCEANPORT                NEW JERSEY    011691458     54570    34
1 03  0 0AB08 0152  GS02F3-90-20      840222 J074 S1  000 2 2 2 6                                                                  50
1 09  0 0AB08 0368  GS02F3-90-20      840928 J074 S1  000 2 2 2 6                                                                  36-
                                  CONTRACTOR TOTAL          2            14   *

FARINELLI CONSTRUCTION INC          OCEANPORT                NEW JERSEY    021044151     54570    34
1 07  0 0AB08 0239  DAAB08-84-CR213   840709 Z119 C2  000 2 2 2 3   1   2 0102 1 J   2   1 1 1 2 2 1 1 4 2 0  00      5          224

FEDERAL COMPUTER CORP               OCEANPORT                NEW JERSEY    071226799     54570    34
1 02  0 0AB08 0133  DAAB08-84-CA010   840131 W070 A7  000 2 2 2 3   1   2 1013 1 J   2   1 1 1 1 2 1 1 1 1 0  00      5           44

FEDERAL COMPUTER CORPORATION        OCEANPORT                NEW JERSEY    077310233     54570    34
1 09  0 0AB08 0367  DAAB08-84-CA039   840928 7035 A7  000 2 2 2 3   1   2 1013 5 J   2   1 1 1 1 2 1 1 2 2 0  00      5           55

FEDERAL DATA SYSTEM CORP            OCEANPORT                NEW JERSEY    991527326     54570    34
1 09  0 0ZD03 1731  MDA903-82-D0014   840914 Z111 C2  000 2 2 2 5   1   2 1013 1 J   2   1 3 1 1 2 1 1 5 2 0  00      5           79

FLACK & KURTZ                       OCEANPORT                NEW JERSEY    073275174     54570    34
1 09  0 0CA51 0454  DACA51-84-C0106   840904 R219 C2  000 2 2 2 3   1   2 0400 2 J   1 4 1 3 1 1 2 1 1 5 2 0  00      5          137

FREEHOLD ELECTRIC CO INC            OCEANPORT                NEW JERSEY    002575892     54570    34
1 07  0 0AB08 0238  DAAB08-84-CR223   840703 Z249 C2  000 2 2 2 3   2 4 2 1001 5 J   2   1 1 1 1 2 1 1 4 2 0  00      5           96

FREQUENCY ELECTRONICS INC           OCEANPORT                NEW JERSEY    001321611     54570    34
1 07  0 0AB07 5102  DAAB07-82-CJ052   840629 R408 A7  000 2 2 2 C   1   2 1013 2 J   2   1 1 1 1 2 1 1 1 2 0  00      5          150
1 09  0 0AB07 6868  DAAB07-82-CJ052   840920 R408 A7  000 2 2 2 A   1   2 1001 4 J   2   1 1 1 1 2 1 1 1 2 0  00      5          374
                                  CONTRACTOR TOTAL          2           524   *

G & C ENTERPRISES INC               OCEANPORT                NEW JERSEY    051421063     54570    34
1 09  0 0CA51 0430  DACA51-83-C0015   840925 Z299 C2  000 2 2 2 D   1   2 0102 1 J   2   1 3 1 2 2 1 1 4 2 0  00      5          154
1 09  0 0CA51 0485  DACA51-83-C0115   840917 Z299 C2  000 2 2 2 D   1   2 0102 1 J   2   1 3 1 2 2 1 1 4 2 0  00      5           41
1 09  0 0AB08 0220  DACA51-83-C0234   840612 Z119 C2  000 2 2 2 B   1   2 0102 1 J   2   1 1 1 2 2 1 1 4 2 0  00      5           85
1 08  0 0AB08 0221  DACA51-83-C0234   840612 Z119 C2  000 2 2 2 B   1   2 0102 1 J   2   1 1 1 2 2 1 1 4 2 0  00      5           65
1 08  0 0AB08 0267  DACA51-83-C0234   840808 Z119 C2  000 2 2 2 B   1   2 0102 1 J   2   1 1 1 2 2 1 1 4 2 0  00      5           30
1 09  0 0CA51 0381  DACA51-84-C0205   840924 Y199 C2  000 2 2 2 3   1   1         J   2   1 3 1 1 2 1 1 4 2 0  00      5        8,237
                                  CONTRACTOR TOTAL          6         8,612   *

G P I INSTRUMENTS INC               OCEANPORT                NEW JERSEY    054887252     54570    34
1 09  0 0AB08 0322  DAAB08-83-CR324   840919 6636 C9E 000 2 2 2 E   1   2 0102 1 J   2   1 1 1 2 2 1 1 1 2 0  00      5           69-

GENERAL IONEX CORP                  OCEANPORT                NEW JERSEY    071722045     54570    34
1 02  0 0AB08 0100  DAAB08-83-CJ011   831221 6636 A7  000 2 2 2 B   2 4 2 0102 2 J   2   1 1 3 2 2 1 1 1 2 0  00      5           35
```

S MM A AAAAA AAAA BBBBBB BB BBBBBBB BBBBBB BBBB BBB BBB B B B B C C C CCCC C C D D D D D D D D D D D D DD DDDD D B7
V GG 8888 888 888 1 1 1 1 2 1 1 1 2 2 0 12 12 1 AMOUNT
C NN 1 33333 2222 111111 11 1111111 333333 AAAA BBB CCC 9 0 2 3 1 2 3 4444 5 6 1 2 3 4 5 6 7 8 9 0 1 A BB CCCC 3 ($000)
GENERAL SCIENTIFIC CORP OCEANPORT NEW JERSEY 020292611 54570 34
1 11 0 OAB08 0041 DAAB07-82-C0262 831104 7010 A7 000 2 2 2 B 1 2 1013 6 J 2 1 1 1 1 2 1 1 2 2 0 00 5 37
1 11 0 OAB08 0036 DAAB08-83-CA004 831103 7010 A7 000 2 2 2 B 1 2 1013 6 J 2 1 1 1 1 2 1 1 1 2 0 00 5 52
1 11 0 OAB08 0039 DAAB08-83-CA005 831103 7010 A7 000 2 2 2 C 1 2 1013 6 J 2 1 1 1 1 2 1 1 1 2 0 00 5 29
1 11 0 OAB08 0043 DAAB08-83-CA006 831104 7010 A7 000 2 2 2 B 2 6 2 1013 6 J 2 1 1 1 1 2 1 1 1 2 0 00 5 53
1 11 0 OAB08 0045 DAAB08-83-CA007 831104 7010 A7 000 2 2 2 B 1 2 1013 6 J 2 1 1 1 1 2 1 1 1 2 0 00 5 96
1 11 0 OAB08 0042 DAAB08-83-CA008 831104 7010 A7 000 2 2 2 B 1 2 1013 6 J 2 1 1 1 1 2 1 1 2 2 0 00 5 47
1 02 0 OAB08 0121 DAAB08-83-CA009 840110 7010 A7 000 2 2 2 2 1 2 1013 6 J 2 1 1 1 1 2 1 1 2 1 0 00 5 114
1 02 0 OAB08 0138 DAAB08-83-CA014 840209 7010 A7 000 2 2 2 C 1 2 1013 6 J 2 1 1 1 1 2 1 1 2 1 0 00 5 119
1 11 0 OAB08 0038 DAAB08-83-CA017 831103 7010 A7 000 2 2 2 B 1 2 1013 6 J 2 1 1 1 1 2 1 1 2 2 0 00 5 93
1 07 0 OAB08 0236 DAAB08-83-CA020 840703 7010 A7 000 2 2 2 B 1 2 1013 6 J 2 1 1 1 1 2 1 1 2 2 0 00 5 31
1 11 0 OAB08 0050 DAAB08-83-CA037 831109 7010 A7 000 2 2 2 C 1 2 1013 6 J 2 1 1 1 1 2 1 1 1 2 0 00 5 124
1 09 0 OAB08 0337 DAAB08-84-CA029 840924 7010 A7 000 2 2 2 3 1 2 1013 6 J 2 1 1 1 1 2 1 1 1 2 0 00 5 38
CONTRACTOR TOTAL 12 833 *
GOLDMAN SKLW CPLND OCEANPORT NEW JERSEY 064927098 54570 34
1 09 0 OAB08 0286 DACA51-84-C0011 840904 R211 C2 000 2 2 2 5 1 2 0102 2 J 2 1 3 1 2 2 1 1 5 1 0 00 5 115
GTE LENKURT INCORPORATED OCEANPORT NEW JERSEY 009118605 54570 34
1 12 0 OAB08 0060 DAAB07-81-G6214 831116 7025 A7 000 2 2 2 4 1 2 1001 5 J 1 1 1 1 1 1 1 1 1 1 2 0 00 5 42
H V WEEKS INC OCEANPORT NEW JERSEY 047508403 54570 34
1 09 0 OAB08 0343 DACA51-84-C0010 840926 R211 C2 000 2 2 2 5 1 2 0102 2 J 2 1 3 1 2 2 1 1 5 1 0 00 5 77
1 05 0 OCA51 0197 DACA51-84-C0010 840510 R211 C2 000 2 2 2 5 1 2 0102 2 J 2 1 3 1 2 2 1 1 5 2 0 00 5 47
CONTRACTOR TOTAL 2 124 *
HARRIS BROS CONST CO INC OCEANPORT NEW JERSEY 041210980 54570 34
1 09 0 OAB08 0384 DAAB08-84-DR803 840930 Z119 C2 000 2 2 2 5 1 2 0102 1 J 2 1 1 1 2 2 1 1 4 2 0 00 5 140
1 09 0 OAB08 0385 DAAB08-84-DR803 840930 Z119 C2 000 2 2 2 5 1 2 0102 1 J 2 1 1 1 2 2 1 1 4 2 0 00 5 123
1 09 0 OAB08 0386 DAAB08-84-DR803 840930 Z119 C2 000 2 2 2 5 1 2 0102 1 J 2 1 1 1 2 2 1 1 4 2 0 00 5 88
CONTRACTOR TOTAL 3 351 *
HARRIS CORPORATION OCEANPORT NEW JERSEY 004203337 54570 34
1 09 0 OAB07 6888 DAAB07-84-DJ505 840920 J099 A7 GVE 2 2 2 5 1 2 1001 5 Y 1 1 1 1 1 1 2 1 1 1 2 0 00 31
1 04 0 OAB08 0182 GS00K8-40-1S5790 840405 7010 A7 000 2 2 2 6 59
1 09 0 OAB08 0345 GS00K8-40-1S5790 840924 7010 A7 000 2 2 2 6 43
CONTRACTOR TOTAL 3 133 *
HEWLETT-PACKARD COMPANY OCEANPORT NEW JERSEY 009122532 54570 34
1 01 0 OAB08 0034 F41608-82-00100 831101 J070 S1 000 2 2 2 4 1 2 1013 5 J 1 2 1 1 1 1 2 1 1 3 2 0 00 5 29
1 11 0 OAB08 0029 GS00C0-34-81 831031 J074 S1 000 2 2 2 6 40
CONTRACTOR TOTAL 2 69 *
HICKMAN BILL GENERAL CONTR OCEANPORT NEW JERSEY 018516401 54570 34
1 08 0 OAB08 0266 DAAB08-84-CR209 840806 Z119 C2 000 2 2 2 3 1 2 0102 1 J 2 1 1 1 2 2 1 1 4 2 0 00 5 52

S MM A AAAAA AAAA BBBBBB BB BBBBBBB BBBBBB BBBB BBB BBB B B B B C C C CCCC C C D D D D D D D D D D D D DD DDDD D B7
V OO 8888 888 888 1 1 1 1 2 1 1 12 12 12 1 AMOUNT
C NN 1 33333 2222 111111 11 1111111 333333 AAAA BBB CCC 9 0 2 3 1 2 3 4444 5 6 1 2 3 4 5 6 7 8 9 0 1 A BB CCCC 3 ($000)
HILTBRUNNER E & SON OCEANPORT NEW JERSEY 068691146 54570 34
1 02 0 OAB08 0016 DAAB08-84-CJ001 831001 V222 S1 000 2 2 2 3 1 2 0102 1 J 2 1 4 3 2 2 1 1 3 2 0 00 5 37
HYGIENETICS INC OCEANPORT NEW JERSEY 991669755 54570 34
1 02 0 OCA51 0076 DACA51-83-C0072 840126 R211 C2 000 2 2 2 D 1 2 0102 2 J 2 1 3 1 2 2 1 1 5 2 0 00 5 74
INFORMATION DISPLAYS INC OCEANPORT NEW JERSEY 042790527 54570 34
1 11 0 OAB08 0030 DAAB08-84-CA002 831101 7025 S1 000 2 2 2 3 1 2 1013 5 J 2 1 1 1 1 2 1 1 1 2 0 00 5 149
INTER SYSTEM INC OCEANPORT NEW JERSEY 089191027 54570 34
1 02 0 OAB07 3653 DAAB07-81-CA088 840124 7490 C9E 000 2 2 2 5 2 6 2 1702 7 J 2 2 1 1 2 1 1 1 2 0 00 5 88
INTERNATIONAL BUSINESS MCHS OCEANPORT NEW JERSEY 001368083 54570 34
1 04 0 OAB08 0089 DAAB08-83-CA019 831207 7010 A7 000 2 2 2 C 1 2 1013 5 J 1 1 1 1 1 1 2 1 1 1 2 0 00 5 103
1 01 0 OAB08 0088 DAAB08-83-CA024 831206 7010 A7 000 2 2 2 C 1 2 1013 5 J 1 1 1 1 1 1 1 1 1 1 1 0 00 5 137
1 05 0 OAB08 0132 DAAB08-84-CA011 840131 W070 A7 000 2 2 2 3 1 2 1013 5 J 1 5 1 1 1 1 2 1 1 1 1 0 00 5 50
1 09 0 OAB08 0353 DAAB08-84-CA034 840926 7035 A7 000 2 2 2 3 1 2 1013 1 J 1 4 1 1 1 1 2 1 1 1 2 0 00 5 102
1 04 0 OAB08 0090 GS00C0-29-00 831207 7010 A7 000 2 2 2 6 77
1 12 0 OAB08 0078 GS00C0-34-37 831130 W070 S1 000 2 2 2 6 104
1 12 0 OAB08 0079 GS00K0-1S-5658 831130 W070 S1 000 2 2 2 6 34
1 11 0 OAB08 0025 GS00K8-40-1S5658 831026 7010 S1 000 2 2 2 6 249
1 12 0 OAB08 0053 GS00K8-40-1S5658 831114 7035 A7 000 2 2 2 6 32
1 12 0 OAB08 0063 GS00K8-40-1S5658 831128 J070 S1 000 2 2 2 6 101
1 12 0 OAB08 0064 GS00K8-40-1S5658 831121 J070 S1 000 2 2 2 6 134
1 12 0 OAB08 0065 GS00K8-40-1S5658 831121 W070 A7 000 2 1 2 6 37
1 12 0 OAB08 0068 GS00K8-40-1S5658 831123 J070 S1 000 2 2 2 6 110
1 12 0 OAB08 0076 GS00K8-40-1S5658 831130 W070 S1 000 2 2 2 6 116
1 01 0 OAB08 0077 GS00K8-40-1S5658 831130 W070 S1 000 2 2 2 6 85
1 12 0 OAB08 0083 GS00K8-40-1S5658 831202 7025 A7 000 2 2 2 6 44
1 09 0 OAB08 0304 GS00K8-40-1S5658 840912 J070 A7 000 2 2 2 6 100-
1 09 0 OAB08 0318 GS00K8-40-1S5658 840918 7025 A7 000 2 2 2 6 161
1 09 0 OAB08 0331 GS00K8-40-1S5658 840922 7025 A7 000 2 2 2 6 38
1 12 0 OAB08 0054 GS00K8-41-S5658 831114 7025 A7 000 2 2 2 6 173
CONTRACTOR TOTAL 20 1,787 *
ITEL DATA PRODUCTS CORP OCEANPORT NEW JERSEY 074826447 54570 34
1 04 0 OAB08 0093 DAAB08-84-FA614 831212 W070 S1 000 2 2 2 7 401
ITT CORPORATION OCEANPORT NEW JERSEY 001216845 54570 34
1 08 0 OAB07 5613 DAAB07-84-CE975 840830 5960 A7 GVE 2 2 2 3 1 1 J 1 1 1 1 1 1 2 1 1 1 2 0 00 2 71
1 09 0 OAB07 6852 DAAK20-81-G0952 840920 5865 A7 000 2 2 2 4 1 2 1001 5 J 1 1 1 1 3 1 3 1 1 1 1 0 00 1 801-
CONTRACTOR TOTAL 2 730- *
JANSEN & ROGAN OCEANPORT NEW JERSEY 014988869 54570 34
1 02 0 OCA51 0073 DACA51-84-C0006 840120 R211 C2 000 2 2 2 D 1 2 0102 2 J 2 1 3 1 2 2 1 1 5 2 0 00 5 34

S MM A AAAAA AAAA BBBBBB BB BBBBBBB BBBBBB BBBB BBB BBB B B B B C C C CCCC C C D D D D D D D D D D D D D DD DDDD D B7
V OO 8888 888 888 1 1 1 1 2 3 4 5 6 7 8 9 0 1 A 12 12 1 AMOUNT
C NN 1 33333 2222 111111 11 1111111 333333 AAAA BBB CCC 9 0 2 3 1 2 3 4444 5 6 1 2 3 4 5 6 7 8 9 0 1 A BB CCCC 3 ($000)
JANSEN & ROGAN (CONT) OCEANPORT NEW JERSEY 014988869 54570 34
1 03 0 OCA51 0122 DACA51-84-C0006 840222 R211 C2 000 2 2 2 5 1 2 0102 2 J 2 1 3 1 2 2 1 1 5 2 0 00 5 30
1 03 0 OCA51 0123 DACA51-84-C0006 840222 R211 C2 000 2 2 2 5 1 2 0102 2 J 2 1 3 1 2 2 1 1 5 2 0 00 5 30
1 04 0 OCA51 0143 DACA51-84-C0006 840309 R211 C2 000 2 2 2 5 1 2 0102 2 U 2 1 3 1 2 2 1 1 5 2 0 00 5 35
CONTRACTOR TOTAL 4 129 *
JERSEY CENTRAL POWER AND LIGHT OCEANPORT NEW JERSEY 004863486 54570 34
1 12 0 OAB08 0066 DAAB07-73-CA069 831121 S112 S1 000 2 2 2 5 2 3 2 1005 7 J 1 5 1 5 1 1 1 1 1 5 2 0 00 5 362
1 02 0 OAB08 0109 DAAB07-73-CA069 831227 S112 S1 000 2 2 2 5 2 3 2 1005 7 J 1 5 1 5 1 1 1 1 1 5 2 0 00 5 339
1 02 0 OAB08 0126 DAAB07-73-CA069 840118 S112 S1 000 2 2 2 5 2 3 2 1005 7 J 1 5 1 5 1 1 1 1 1 5 2 0 00 5 354
1 03 0 OAB08 0146 DAAB07-73-CA069 840217 S112 S1 000 2 2 2 5 2 3 2 1005 7 J 1 5 1 5 1 1 1 1 1 5 2 0 00 5 376
1 04 0 OAB08 0171 DAAB07-73-CA069 840321 S112 S1 000 2 2 2 5 2 3 2 1005 7 J 1 5 1 5 1 1 1 1 1 5 2 0 00 5 375
1 05 0 OAB08 0196 DAAB07-73-CA069 840504 S112 S1 000 2 2 2 5 2 3 2 1005 7 J 1 5 1 5 1 1 1 1 1 5 2 0 00 5 409
1 05 0 OAB08 0207 DAAB07-73-CA069 840522 S112 S1 000 2 2 2 5 2 3 2 1005 7 J 1 5 1 5 1 1 1 1 1 5 2 0 00 5 378
1 06 0 OAB08 0224 DAAB07-73-CA069 840619 S112 S1 000 2 2 2 5 2 3 2 1005 7 J 1 5 1 5 1 1 1 1 1 5 2 0 00 5 413
1 08 0 OAB08 0258 DAAB07-73-CA069 840731 S112 S1 000 2 2 2 5 2 3 2 1005 7 J 1 5 1 5 1 1 1 1 1 5 2 0 00 5 495
1 08 0 OAB08 0275 DAAB07-73-CA069 840822 S112 S1 000 2 2 2 5 2 3 2 1005 7 J 1 5 1 5 1 1 1 1 1 5 2 0 00 5 550
1 09 0 OAB08 0357 DAAB07-73-CA069 840927 S112 S1 000 2 2 2 5 2 3 2 1005 7 J 1 5 1 5 1 1 1 1 1 5 2 0 00 5 575
CONTRACTOR TOTAL 11 4,626 *
KEUFFEL & ESSER COMPANY OF NJ OCEANPORT NEW JERSEY 045796976 54570 34
1 01 0 OAB08 0067 DAAB08-84-CA001 831123 7490 S1 000 2 2 2 C 1 2 1013 1 J 1 4 1 1 1 1 1 1 1 2 2 0 00 5 48
L & H CONSTRUCTION CO INC OCEANPORT NEW JERSEY 067519926 54570 34
1 01 0 OAB08 0049 DAAB07-81-CA483 831108 Y249 C2 000 2 2 2 A 1 2 0102 1 J 2 1 1 1 2 2 1 1 4 2 0 00 5 33
1 02 0 OAB08 0107 DAAB07-82-CQ422 831223 Z119 C2 000 2 2 2 A 1 2 0102 1 J 2 1 1 1 2 2 1 1 4 2 0 00 5 68
1 01 0 OAB08 0094 DAAB07-82-C0422 831213 Z119 C2 000 2 2 2 A 1 2 0102 1 J 2 1 1 1 2 2 1 1 4 2 0 00 5 50
1 08 0 OAB08 0251 DAAB08-83-CR316 840730 Z199 C2 000 2 2 2 A 1 2 0102 1 J 2 1 1 1 2 2 1 1 4 2 0 00 5 49
1 09 0 OAB08 0379 DAAB08-83-CR316 840928 Z199 C2 000 2 2 2 A 1 2 0102 1 J 2 1 1 1 2 2 1 1 4 2 0 00 5 33
1 01 0 OCA51 0050 DACA51-84-C0036 831216 Y199 C2 000 2 2 2 3 1 2 0102 1 J 2 1 3 1 2 2 1 1 4 2 0 00 5 418
1 09 0 OCA51 0380 DACA51-84-C0187 840921 Y239 C2 000 2 2 2 3 1 2 0102 1 J 2 1 3 1 2 2 1 1 4 2 0 00 5 1,549
CONTRACTOR TOTAL 7 2,200 *
LINDGREN R F ENCLOSURES OCEANPORT NEW JERSEY 005183868 54570 34
1 09 0 OAB07 6956 DAAB07-84-CJ576 840925 5895 A7 000 2 2 2 3 1 2 0102 1 J 2 1 1 1 2 2 1 1 1 2 0 00 5 53
M & R MECHANICAL CONTRACTORS OCEANPORT NEW JERSEY 044083319 54570 34
1 04 0 OAB08 0102 DAAB07-81-CA490 831222 Z199 C2 000 2 2 2 B 1 2 0102 1 J 2 1 1 1 2 2 1 1 4 2 0 00 5 41
1 06 0 OAB08 0214 DAAB07-82-C0441 831110 Z119 C2 000 2 2 2 B 1 2 0102 1 J 2 1 1 1 2 2 1 1 4 2 0 00 5 100
1 08 0 OAB08 0250 DAAB07-82-C0441 840727 Z119 C2 000 2 2 2 B 1 2 0102 1 J 2 1 1 1 2 2 1 1 4 2 0 00 5 38
1 02 0 OCA51 0096 DACA51-82-C0287 840127 Z199 C2 000 2 2 2 D 1 2 0102 1 J 2 1 3 1 2 2 1 1 4 2 0 00 5 36
CONTRACTOR TOTAL 4 215 *
MAGNAVOX ADVANCE PROD SYS CO OCEANPORT NEW JERSEY 009542895 54570 34
1 02 0 OAB08 0007 DAAB08-83-CA010 831018 R399 S1 000 2 2 2 C 2 7 2 1001 5 J 1 1 1 1 1 1 1 1 1 3 2 0 00 5 490

S MM A AAAAA AAAA BBBBBB BB BBBBBBB BBBBBB BBBB BBB BBB B B B B C C C CCCC C C D D D D D D D D D D D D DD DDDD D B7
V OO 8888 888 888 1 1 1 1 1 2 1 1 12 12 12 1 AMOUNT
C NN 1 33333 2222 111111 11 1111111 333333 AAAA BBB CCC 9 0 2 3 1 2 3 4444 5 6 1 2 3 4 5 6 7 8 9 0 1 A BB CCCC 3 ($000)
MANAGEMENT ASSISTANCE INC OCEANPORT NEW JERSEY 001958859 54570 34
1 02 0 0AB08 0044 GS00K8-40-IS5570 831104 7010 A7 000 2 2 2 6 137
MARCUS V P CO INC OCEANPORT NEW JERSEY 991848862 54570 34
1 09 0 0AB08 0392 DAAB08-84-CR236 840928 Z119 C2 000 2 2 2 3 1 2 0102 1 J 2 1 1 1 2 2 1 1 4 2 0 00 5 280
MINNESOTA MINING & MFG CO OCEANPORT NEW JERSEY 006173082 54570 34
1 11 0 0AB08 0026 GS00S4-14-22 831025 7490 S1 000 2 2 2 6 44
1 02 0 0AB08 0013 GS00S4-14-45 831018 7490 S1 000 2 2 2 6 25
1 03 0 0AB08 0150 GS02S3-64-10 840222 7045 A7 000 2 2 2 6 88
1 11 0 0AB08 0031 GS0253-64-10 831031 7540 S1 000 2 2 2 6 88
CONTRACTOR TOTAL 4 245 *
MONMOUTH CONSOLIDATED WTR CO OCEANPORT NEW JERSEY 007914088 54570 34
1 11 0 0AB08 0019 DAAB07-73-CA267 831020 S114 S1 000 2 2 2 5 2 3 2 1005 7 J 1 5 1 5 1 1 1 1 1 5 2 0 00 5 44
1 12 0 0AB08 0072 DAAB07-73-CA267 831122 S114 S1 000 2 2 2 5 2 3 2 1005 7 J 1 5 1 5 1 1 1 1 1 5 2 0 00 5 53
1 02 0 0AB08 0116 DAAB07-73-CA267 840103 S114 S1 000 2 2 2 5 2 3 2 1005 7 J 1 5 1 5 1 1 1 1 1 5 2 0 00 5 32
1 02 0 0AB08 0131 DAAB07-73-CA267 840131 S114 S1 000 2 2 2 5 2 3 2 1005 7 J 1 5 1 5 1 1 2 1 1 5 2 0 00 5 29
1 03 0 0AB08 0145 DAAB07-73-CA267 840217 S114 S1 000 2 2 2 5 2 3 2 1005 7 J 1 5 1 5 1 1 2 1 1 5 2 0 00 5 34
1 05 0 0AB08 0204 DAAB07-73-CA267 840521 S114 S1 000 2 2 2 5 2 3 2 1005 7 J 1 5 1 5 1 1 2 1 1 5 2 0 00 5 37
1 05 0 0AB08 0210 DAAB07-73-CA267 840524 S114 S1 000 2 2 2 5 2 3 2 1005 7 J 1 5 1 5 1 1 2 1 1 5 2 0 00 5 35
1 06 0 0AB08 0225 DAAB07-73-CA267 840619 S114 S1 000 2 2 2 5 2 3 2 1005 7 J 1 5 1 5 1 1 1 1 1 5 2 0 00 5 28
1 08 0 0AB08 0264 DAAB07-73-CA267 840806 S114 S1 000 2 2 2 5 2 3 2 1005 7 J 1 5 1 5 1 1 1 1 1 5 2 0 00 5 48
1 08 0 0AB08 0276 DAAB07-73-CA267 840822 S114 S1 000 2 2 2 5 2 3 2 1005 7 J 1 5 1 5 1 1 1 1 1 5 2 0 00 5 38
1 09 0 0AB08 0358 DAAB07-73-CA267 840927 S114 S1 000 2 2 2 5 2 3 2 1005 7 J 1 5 1 5 1 1 1 1 1 5 2 0 00 5 57
CONTRACTOR TOTAL 11 435 *
NCR COMTEN INC OCEANPORT NEW JERSEY 045399250 54570 34
1 02 0 0AB08 0134 GS00C0-29-44 840206 W070 S1 000 2 2 2 6 54
NE WORK SYSTEMS CORP OCEANPORT NEW JERSEY 068186261 54570 34
1 01 0 0AB08 0099 DAAB07-82-C0225 831219 W070 A7 000 2 2 2 3 1 2 1013 1 J 2 1 1 1 1 2 1 1 1 2 0 00 5 186
1 02 0 0AB08 0105 GS00K8-40-IS5634 831222 J070 S1 000 2 2 2 6 28
CONTRACTOR TOTAL 2 214 *
NEW JERSEY RESOURCES CORP OCEANPORT NEW JERSEY 006971592 54570 34
1 02 0 0AB08 0129 A28043-XX-C1130 840123 S111 S1 000 2 2 2 5 2 3 2 1005 7 J 1 5 1 5 1 1 1 1 1 5 2 0 00 5 65
1 03 0 0AB08 0151 A28043-XX-C1130 840222 S111 S1 000 2 2 2 5 2 3 2 1005 7 J 1 5 1 5 1 1 1 1 1 5 2 0 00 5 86
1 04 0 0AB08 0178 DAAB08-84-CR206 840328 S111 S1 000 2 2 2 5 2 3 2 1005 7 J 1 5 1 5 1 1 1 1 1 5 2 0 00 5 63
1 05 0 0AB08 0195 DAAB08-84-CR206 840430 S111 S1 000 2 2 2 5 2 3 2 1005 7 J 1 5 1 5 1 1 2 1 1 5 2 0 00 5 70
1 05 0 0AB08 0209 DAAB08-84-CR206 840524 S111 S1 000 2 2 2 5 2 3 2 1005 7 J 1 5 1 5 1 1 1 1 1 5 2 0 00 5 50
1 06 0 0AB08 0226 DAAB08-84-CR206 840621 S111 S1 000 2 2 2 5 2 3 2 1005 7 J 1 5 1 5 1 1 1 1 1 5 2 0 00 5 30
CONTRACTOR TOTAL 6 364 *
PARLAMAS G & P INC OCEANPORT NEW JERSEY 041213513 54570 34
1 07 0 0AB08 0246 DAAB07-82-C0447 840716 Z199 C2 000 2 2 2 A 1 2 0102 1 J 2 1 1 1 2 2 1 1 4 2 0 00 5 109

S MM A AAAAA AAAA BBBBBB BB BBBBBBB BBBBBB BBBB BBB BBB B B B B C C C CCCC C C D D D D D D D D D D D D DD DDDD D B7
V OO 8886 888 388 1 1 1 1 2 1 1 4 2 0 1 1 12 12 12 1 AMOUNT
C NN 1 33333 2222 111111 11 1111111 333333 AAAA BBB CCC 9 0 2 3 1 2 3 4444 5 6 1 2 3 4 5 6 7 8 9 0 1 A BB CCCC 3 ($000)
PENZIMER CONSTRUCTION CO INC OCEANPORT NEW JERSEY 068688621 54570 34
1 09 0 0AB03 0308 DAAB08-84-CR220 840914 Z127 C2 000 2 2 2 3 1 2 0102 1 J 2 1 1 1 2 2 1 1 4 2 0 00 5 1,070
1 03 0 0CA51 0102 DACA51-83-C0130 840130 Y199 C2 000 2 2 2 D 1 2 0102 1 J 2 1 3 1 2 2 1 1 4 2 0 00 5 49
1 07 0 0CA51 0259 DACA51-83-C0130 840621 Y199 C2 000 2 2 2 D 1 2 0102 1 J 2 1 3 1 2 2 1 1 4 2 0 00 5 27
1 07 0 0CA51 0268 DACA51-83-C0130 840626 Y199 C2 000 2 2 2 D 1 2 0102 1 J 2 1 3 1 2 2 1 1 4 2 0 00 5 26
1 07 0 0CA51 0269 DACA51-83-C0130 840626 Y199 C2 000 2 2 2 D 1 2 0102 1 J 2 1 3 1 2 2 1 1 4 2 0 00 5 29
1 07 0 0CA51 0277 DACA51-83-C0130 840705 Y199 C2 000 2 2 2 D 1 2 0102 1 J 2 1 3 1 2 2 1 1 4 2 0 00 5 45
1 09 0 0CA51 0449 DACA51-84-C0159 840829 Y299 C2 000 2 2 2 3 1 2 0102 1 J 2 1 4 1 2 2 1 1 4 2 0 00 5 227
1 09 0 0CA51 0479 DACA51-84-C0219 840927 Z199 C2 000 2 2 2 3 1 2 0102 1 J 2 1 3 1 2 2 1 1 4 2 0 00 5 609
CONTRACTOR TOTAL 8 2,082 *
PERKIN-ELMER CORP OCEANPORT NEW JERSEY 991703174 54570 34
3 04 0 0HU86 0075 GS00K8-40-1S5814 840423 7025 A1C ABC 2 2 2 6 176
PERKIN-ELMER CORPORATION THE OCEANPORT NEW JERSEY 001184480 54570 34
1 07 0 0AB07 5256 DAAB07-84-C0249 840726 7025 A7 000 2 2 2 3 2 4 2 1001 6 J 1 1 1 1 1 1 4 1 1 1 3 0 00 5 626
1 09 0 0AB07 6735 DAAB07-84-C0288 840912 6130 A7 000 2 2 2 3 1 2 1001 5 J 1 1 1 1 1 1 2 1 1 1 2 0 00 5 50
1 06 0 0AJ04 0198 DAAJ04-83-C0038 840531 J070 A7 000 2 2 2 B 1 2 1013 1 J 1 5 1 1 1 1 1 1 1 1 1 1 0 00 5 31
1 03 0 0AB08 0163 GS00K8-40-1S5814 840305 J070 S1 000 2 2 2 6 31
1 02 0 0ZD04 0504 GS00K8-40-1S5605 831128 5999 A7 000 2 2 2 6 31
1 03 0 0AB08 0155 GS00K8-40-1S5814 840224 7050 A7 000 2 2 2 6 44
1 08 0 0AA08 0253 GS00K8-40-1S5814 840830 7045 A7 000 2 2 2 6 37
1 09 0 0AB08 0352 GS00K8-40-1S5814 840924 7025 A7 000 2 2 2 6 38
1 11 0 0AB08 0012 GS00S0-00-00 831018 7010 S1 000 2 2 2 6 31
1 04 0 0ZD04 1491 MDA904-84-C0030 840326 7050 A7 000 2 2 2 3 2 1 2 1001 5 J 1 1 1 1 1 1 2 1 1 1 1 0 00 5 117
1 03 0 0ZD04 1447 MDA904-84-C0077 840312 5895 A7 000 2 2 2 3 2 1 2 1001 5 J 1 1 1 1 1 1 2 1 1 1 2 0 00 5 30
1 05 0 0ZD04 1130 MDA904-84-C7038 840511 7050 A7 000 2 2 2 3 2 1 2 1001 6 J 1 1 1 1 1 1 2 1 1 1 2 0 00 5 391
1 04 0 0ZD04 1132 MDA904-84-C9077 840322 7010 A7 000 2 2 2 3 2 1 2 1001 6 J 1 1 1 1 1 1 2 1 1 1 2 0 00 5 453
2 09 0 LA109 0932 GS00K8-40-1S5814 840430 7010 C9E 000 2 2 2 6 63
3 09 0 0FJ04 4937 F09603-84-C1874 840831 7025 A7 000 2 2 2 3 1 2 1015 5 J 1 1 1 1 1 1 2 1 1 1 2 0 00 5 32
3 03 0 CRA03 0095 F64605-84-C0021 840320 7035 A7 000 2 2 2 3 1 2 1013 6 J 1 3 1 3 1 1 2 1 1 1 2 0 00 5 100
3 02 0 0FS03 0493 GS00C0-35-90 840207 7025 A7 000 2 2 2 6 37
3 11 0 0RA03 0044 GS00C0-35-90 831121 7050 C9E 000 2 2 2 6 47
3 11 0 0RA03 0045 GS00C0-35-90 831121 7010 C9E 000 2 2 2 6 465
3 03 0 0HC42 0056 GS00K8-40-1S5814 840222 7010 A7 000 2 2 2 6 176
3 09 0 0QA06 0166 GS00K8-40-1S5814 840927 7010 C9E 000 2 2 2 6 92
3 02 0 0FS03 0494 GS00K8-40-1S5814 840207 7021 A7 000 2 2 2 6 127
3 08 0 0RA03 0164 GS00K8-40-1S5814 840816 7050 A7 000 2 2 2 6 93
CONTRACTOR TOTAL 23 3,142 *
PITNEY BOWES INC OCEANPORT NEW JERSEY 991805425 54570 34
1 06 0 0AB08 0229 GS00S6-32-37 840628 7490 C9E 000 2 2 2 6 47
PLANNING RESEARCH CORPORATION OCEANPORT NEW JERSEY 009592056 54570 34
1 12 0 0AB07 3214 DAAK80-79-C0002 831121 AZ14 A7 000 2 2 2 C 1 2 1100 4 U 1 2 1 2 1 1 1 1 1 1 1 0 00 5 506
1 01 0 0AB07 3417 DAAK80-79-C0002 831220 AZ14 A7 000 2 2 2 C 1 2 1100 4 U 1 2 1 2 1 1 1 1 1 1 1 0 00 5 291
1 03 0 0AB07 3935 DAAK80-79-C0002 840227 AZ14 A7 000 2 2 2 B 1 2 1100 4 U 1 2 1 2 1 1 1 1 1 1 1 0 00 1,032

S MM A AAAAA AAAA BBBBBB BB BBBBBBB BBBBBB BBBB BBB BBB B B B B C C C CCCC C C D D D D D D D D D D D D DD DDDD D B7
V OO 8868 888 888 1 1 1 1 2 1 1 12 12 12 1 AMOUNT
C NN 1 33333 2222 111111 11 1111111 333333 AAAA BBB CCC 9 0 2 3 1 2 3 4444 5 6 1 2 3 4 5 6 7 8 9 0 1 A BB CCCC 3 ($000)
PLANNING RESEARCH CORPO (CONT) OCEANPORT NEW JERSEY 009592056 54570 34
1 06 0 0AB07 4787 DAAK80-79-C0002 840606 AZ14 A7 000 2 2 2 C 1 2 1100 5 U 1 2 1 2 1 1 1 1 1 1 1 0 00 732-
1 02 0 0AB07 3537 DAAK80-81-C0189 840105 AD25 A7 000 2 2 2 C 1 2 1100 5 U 1 3 1 1 1 1 1 1 1 2 2 0 00 5 70
1 04 0 0AB07 4257 DAAK80-81-C0189 840330 AD25 A7 000 2 2 2 C 1 2 1100 3 U 1 3 1 1 1 1 1 1 1 3 1 0 00 898
1 08 0 0AB07 5309 DAAK80-81-C0189 840730 AD25 A7 000 2 2 2 B 1 2 1100 3 U 1 3 1 1 1 1 1 1 1 2 1 0 00 300
1 09 0 0AB07 6892 DAAK80-81-C0189 840921 AD25 A7 000 2 2 2 C 1 2 1100 3 U 1 3 1 1 1 1 1 1 1 2 1 0 00 226
CONTRACTOR TOTAL 8 2,591 *
PORTERHOUSE CLNG MAINT SV OCEANPORT NEW JERSEY 040740029 54570 34
1 12 0 0AB08 0033 DAAB08-84-CJ002 831102 S203 S1 000 2 2 2 3 2 6 2 1702 7 J 2 2 2 1 2 1 1 3 1 0 00 5 805
PRIME COMPUTER INC OCEANPORT NEW JERSEY 060792900 54570 34
1 01 0 0AB08 0096 DAAB08-83-CA015 831215 W070 S1 000 2 2 2 3 1 2 1013 1 J 1 3 1 1 1 1 3 1 1 1 1 0 00 5 188
1 02 0 0AB08 0110 GS00K8-40-1S5566 831228 W070 S1 000 2 2 2 6 47
CONTRACTOR TOTAL 2 235 *
PRIOS CONSTRUCTION INC OCEANPORT NEW JERSEY 061802203 54570 34
1 09 0 0AB08 0282 DAAB08-83-DR603 840[illegible] Z119 C2 000 2 2 2 B 1 2 0102 1 J 2 1 1 1 2 2 1 1 4 2 0 00 5 51
QUANTITATIVE SVCS INC OCEANPORT NEW JERSEY 991641945 54570 34
1 03 0 0AK20 0170 DAAK20-84-C0130 840131 AC66 A7 GNL 2 2 2 3 1 2 1701 2 U 2 1 1 1 2 2 1 1 2 2 0 00 5 55
QUANTREX CORPORATION OCEANPORT NEW JERSEY 064318199 54570 34
1 05 0 0AB08 0130 GS00S6-32-95 840126 W036 S1 000 2 2 2 6 35
RACAL HOLDINGS INC OCEANPORT NEW JERSEY 101939122 54570 34
1 04 0 0AB08 0172 GS00K8-30-1S5070 840326 R399 A7 000 2 2 2 6 83
1 05 0 0AB08 0199 GS00K8-40-1S5071 840509 R399 A7 000 2 2 2 6 35
1 08 0 0AB08 0255 GS00K8-40-1S5071 840730 7045 A7 000 2 2 2 6 115
CONTRACTOR TOTAL 3 233 *
RCA CORPORATION OCEANPORT NEW JERSEY 001317254 54570 34
1 02 0 0AB08 0061 DAAB07-82-CC037 831118 M152 S1 000 2 2 2 C 1 2 1013 1 M 1 3 1 1 1 1 4 1 1 3 2 1 00 5 31
1 11 0 0AB08 0023 DAAB07-82-CC057 831024 M152 S1 000 2 2 2 A 2 4 2 1500 5 J 1 3 1 2 1 1 4 1 1 3 2 1 00 5 60
1 02 0 0AB08 0070 DAAB07-82-CC057 831122 M152 S1 000 2 2 2 C 1 2 1013 1 M 1 3 1 1 1 1 4 1 1 3 2 1 00 5 155
1 02 0 0AB08 0074 DAAB07-82-CC057 831128 M152 S1 000 2 2 2 C 1 2 1013 1 M 1 3 1 1 1 1 4 1 1 3 2 1 00 5 67-
1 02 0 0AB08 0085 DAAB07-82-CC057 831202 M152 S1 000 2 2 2 C 2 2 1013 1 M 1 3 1 1 1 1 4 1 1 3 2 1 00 5 9,406
1 08 0 0AB08 0106 DAAB07-82-CC057 831220 M152 S1 000 2 2 2 B 1 2 1500 1 M 1 3 1 1 1 1 4 1 1 3 2 0 00 5 98
1 08 0 0AB08 0141 DAAB07-82-CC057 840214 M152 S1 000 2 2 2 C 1 2 1500 5 M 1 3 1 1 1 1 4 1 1 3 2 0 00 5 1,289
1 03 0 0AB08 0149 DAAB07-82-CC057 840222 M152 S1 000 2 2 2 A 1 1 J 1 1 1 1 1 1 4 1 1 3 2 0 00 5 200
1 08 0 0AB08 0177 DAAB07-82-CC057 840405 M152 S1 000 2 2 2 C 1 2 1500 5 M 1 3 1 1 1 1 4 1 1 3 2 0 00 5 49
1 08 0 0AB08 0181 DAAB07-82-CC057 840406 M152 S1 000 2 2 2 C 1 2 1500 5 M 1 3 1 1 1 1 4 1 1 3 2 0 00 5 1,366
1 05 0 0AB08 0202 DAAB07-82-CC057 840515 M152 S1 000 2 2 2 B 1 2 1013 1 M 1 3 1 1 1 1 4 1 1 3 2 0 00 5 441
1 05 0 0AB08 0203 DAAB07-82-CC057 840518 M152 S1 000 2 2 2 C 1 2 1013 1 M 1 3 1 1 1 1 4 1 1 3 2 0 00 5 1,470

S MM A AAAAA AAAA BBBBBB BB BBBBBBB BBBBBB BBBB BBB BBB B B B B C C C CCCC C C D D D D D D D D D D D D DD DDDD D B7
V OO 8888 888 888 1 1 1 1 1 2 1 1 1 2 12 12 12 1 AMOUNT
C NN 1 33333 2222 111111 11 1111111 333333 AAAA BBB CCC 9 0 2 3 1 2 3 4444 5 6 1 2 3 4 5 6 7 8 9 0 1 A BB CCCC 3 ($000)
RCA CORPORATION (CONT) OCEANPORT NEW JERSEY 001317254 54570 34
1 08 0 0AB08 0216 DAAB07-82-CC057 840601 M152 S1 000 2 2 2 B 1 2 1500 5 M 1 3 1 1 1 1 4 1 1 3 1 0 00 5 240
1 07 0 0AB08 0240 DAAB07-82-CC057 840711 M152 S1 000 2 2 2 C 1 2 1500 1 M 1 3 1 1 1 1 4 1 1 3 2 0 00 5 311
1 09 0 0AB08 0299 DAAB07-82-CC057 840912 M152 S1 000 2 2 2 C 1 2 1500 1 M 1 3 1 1 1 1 4 1 1 3 2 0 00 5 1,019
1 09 0 0AB08 0314 DAAB07-82-CC057 840917 M152 S1 000 2 2 2 C 1 2 1500 5 M 1 3 1 1 1 1 4 1 1 3 2 0 00 5 60
1 09 0 0AB08 0321 DAAB07-82-CC057 840918 M152 S1 000 2 2 2 C 1 2 1500 5 M 1 3 1 1 1 1 4 1 1 3 2 0 00 5 100
1 06 0 0AB07 4669 DAAB07-83-GC003 840530 5962 A7 000 2 2 2 4 1 2 1015 5 J 1 1 1 1 1 1 2 1 1 1 2 0 00 1 48
CONTRACTOR TOTAL 18 16,276 *
ROLM CORPORATION OCEANPORT NEW JERSEY 050519040 54570 34
1 11 0 0AB08 0035 GS00K8-40-1S5687 831104 7025 A7 000 2 2 2 6 89
SARBO INC OCEANPORT NEW JERSEY 002571925 54570 34
1 09 0 0AB08 0340 DAAB08-84-CR222 840925 Z199 C2 000 2 2 2 3 1 2 0102 1 J 2 1 1 1 2 2 1 1 4 2 0 00 5 716
1 08 0 0CA51 0324 DACA51-82-C0278 840813 Z299 C2 000 2 2 2 D 1 2 0102 1 J 2 1 3 1 2 2 1 1 4 2 0 00 5 70
CONTRACTOR TOTAL 2 786 *
SEMCOR CORP OCEANPORT NEW JERSEY 075536946 54570 34
1 02 0 0AB07 3516 DAAB07-84-CD039 831230 R408 A7 000 1 2 2 3 1 2 0102 2 J 2 1 1 1 2 2 1 1 3 1 0 00 5 1,142
1 05 0 0AB07 4525 DAAB07-84-CD039 840507 R408 A7 000 2 2 2 C 1 2 0102 2 U 2 1 1 1 2 2 1 1 3 1 0 00 323
1 08 0 0AB07 5645 DAAB07-84-CD039 840831 R408 A7 000 2 2 2 D 1 2 0102 2 U 2 1 1 1 2 2 1 1 3 1 0 00 5 853
1 12 0 0AK20 0081 DAAK20-82-G0954 831129 AC66 A7 GBR 2 2 2 4 1 2 1100 5 J 2 1 1 1 1 2 1 1 1 2 0 00 5 49
1 09 0 0AK20 0671 DAAK20-84-C0192 840928 L099 S1 GNL 1 2 2 3 1 2 1100 5 U 2 1 1 1 1 2 1 1 3 2 0 00 62
CONTRACTOR TOTAL 5 2,429 *
SENTRY INC OCEANPORT NEW JERSEY 068692979 54570 34
1 07 0 0AB08 0245 DAAB08-83-CR321 840713 Z199 C2 000 2 2 2 A 1 2 0102 1 J 2 1 1 1 2 2 1 1 4 2 0 00 5 76
SHARP CONSTRUCTION CO INC OCEANPORT NEW JERSEY 112622733 54570 34
1 09 0 0AB08 0388 DAAB08-84-CR227 840930 Z119 C2 000 2 2 2 3 1 2 0102 1 J 2 1 1 1 2 2 1 1 4 2 0 00 5 170
SIMINS FALOTICO GROUP INC OCEANPORT NEW JERSEY 075201988 54570 34
1 04 0 0CA51 0151 DACA51-83-C0066 840323 R211 C2 000 2 2 2 5 1 2 0102 2 J 2 1 3 1 2 2 1 1 5 2 0 00 5 34
SMART SYSTEMS TECHNOLOGY INC OCEANPORT NEW JERSEY 016690372 54570 34
1 09 0 0AB07 6697 DAAB07-84-CF097 840905 U006 A7 000 2 2 2 3 1 2 1001 6 J 2 1 2 1 1 2 1 1 5 2 0 00 5 31
1 08 0 0AB08 0260 DAAB08-84-CJ012 840803 U004 S1 000 2 2 2 3 1 2 1001 6 J 2 1 1 1 1 2 1 1 3 2 0 00 5 32
CONTRACTOR TOTAL 2 63 *
SODONS ELECTRIC INC OCEANPORT NEW JERSEY 011467974 54570 34
1 09 0 0CA51 0461 DACA51-84-C0231 840927 Z249 C2 000 2 2 2 3 1 2 0102 1 J 2 1 3 1 2 2 1 1 4 2 0 00 5 219
SPERRY CORPORATION OCEANPORT NEW JERSEY 001325406 54570 34
1 11 0 0AB08 0028 DAHC26-76-D1009 831028 7010 A7 000 2 2 2 5 2 6 2 1001 5 J 1 2 1 1 1 1 2 1 1 1 2 0 00 5 27

S MM A AAAAA AAAA BBBBBB BB BBBBBBB BBBBBB BBBB BBB BBB B B B B C C C CCCC C C D D D D D D D D D D D D DD DDDD D B7
V OO 8888 888 888 1 1 1 1 1 2 1 2 3 4 5 6 1 1 12 12 1 AMOUNT
C NN 1 33333 2222 111111 11 1111111 333333 AAAA BBB CCC 9 0 2 3 1 2 3 4444 5 6 1 2 3 4 5 6 7 8 9 0 1 A BB CCCC 3 ($000)
STANDARD ENVIRONMENTAL SYSTMS OCEANPORT NEW JERSEY 002168979 54570 34
1 12 0 OAB08 0022 DAAB08-84-CR201 831218 6625 S1 000 2 2 2 3 1 2 0102 1 J 2 1 1 1 2 2 1 1 1 2 0 00 5 52
STEINHARTER SCHWARZ OCEANPORT NEW JERSEY 088948088 54570 34
1 09 0 OCA51 0155 DACA51-84-C0078 840330 R211 C2 000 2 2 2 3 1 2 0102 2 J 2 1 3 1 2 2 1 1 5 1 0 00 5 116
STEWART ASSOCIATES INC *OCEANPORT* *NEW JERSEY* *085607935* *54570* *34*
1 02 0 OAB07 3182 DAAK20-80-A0254 831115 AZ14 A7 000 2 2 2 4 1 2 1100 5 J 2 1 1 1 1 2 1 1 1 2 1 00 5 395
STORAGE TECHNOLOGY CORPORATION OCEANPORT NEW JERSEY 051222065 54570 34
1 05 0 OAB08 0071 DAHC26-81-D0012 831128 7025 S1 000 2 2 2 5 1 2 1001 5 J 1 1 1 1 1 1 2 1 1 1 2 0 00 5 80
SYSTONETICS INC OCEANPORT NEW JERSEY 058231721 54570 34
1 05 0 OAB07 4556 DAAB07-84-DK035 840511 R408 S1 000 2 2 2 5 1 2 0102 2 Y 2 1 1 1 2 2 1 1 2 1 0 00 338
1 07 0 OAB07 5082 DAAB07-84-DK035 840629 R408 S1 000 2 2 2 5 1 2 0102 2 Y 2 1 1 1 2 2 1 1 2 1 0 00 160
1 07 0 OAB07 5146 DAAB07-84-DK035 840712 R408 S1 000 2 2 2 5 1 2 0102 2 Y 2 1 1 1 2 2 1 1 2 1 0 00 37
1 07 0 OAB07 5147 DAAB07-84-DK035 840712 R408 S1 000 2 2 2 5 1 2 0102 2 Y 2 1 1 1 2 2 1 1 2 1 0 00 73
1 07 0 OAB07 5159 DAAB07-84-DK035 840713 R408 S1 000 2 2 2 5 1 2 0102 2 Y 2 1 1 1 2 2 1 1 2 1 0 00 86
1 09 0 OAB07 6850 DAAB07-84-DK035 840920 R408 S1 000 2 2 2 5 1 2 0102 2 Y 2 1 1 1 2 2 1 1 2 1 0 00 227
1 09 0 OAB07 8011 DAAB07-84-DK035 840926 R408 S1 000 2 2 2 5 1 2 0102 2 Y 2 1 1 1 2 2 1 1 2 1 0 00 489
CONTRACTOR TOTAL 7 1,410 *
TELEX CORPORATION THE OCEANPORT NEW JERSEY 007223142 54570 34
1 09 0 OAB08 0348 DAAB08-84-CA037 840925 7035 A7 000 2 2 2 3 1 2 1013 1 J 1 3 1 1 1 1 2 1 1 2 2 0 00 5 29
1 02 0 OAB08 0127 GS00K8-40-1S5531 840118 W070 S1 000 2 2 2 6 31
1 11 0 OAB08 0032 GS00K8-41-S5531 831102 7010 A7 000 2 2 2 6 48
CONTRACTOR TOTAL 3 108 *
THYSSEN-BORNEMISZA INC OCEANPORT NEW JERSEY 001496199 54570 34
1 10 0 OAB08 0014 GS00S4-14-28 831017 7040 C9E 000 2 2 2 6 28
TITAN CONSTRUCTION CO OCEANPORT NEW JERSEY 037202306 54570 34
1 09 0 OAB08 0262 DAAB08-84-CR246 840803 Z161 C2 000 2 2 2 3 1 2 0102 1 J 2 1 1 1 2 2 1 1 4 2 0 00 5 296
TRATORAS CONSTRUCTION CORP OCEANPORT NEW JERSEY 012663282 54570 34
1 09 0 OAB08 0380 DAAB08-84-CR226 840928 Z119 C2 000 2 2 2 3 1 2 0102 1 J 2 1 1 1 2 2 1 1 4 2 0 00 5 888
1 09 0 OAB08 0381 DAAB08-84-CR234 840929 Z199 C2 000 2 2 2 3 1 2 0102 1 J 2 1 1 1 2 2 1 1 4 2 0 00 5 339
1 04 0 OCA51 0171 DACA51-81-C0186 840411 Z199 C2 000 2 2 2 D 1 2 0102 1 J 2 1 3 1 2 2 1 1 4 2 0 00 5 27
1 01 0 OCA51 0025 DACA51-82-C0144 831123 Z199 C2 000 2 2 2 D 1 2 0102 1 J 2 1 3 1 2 2 1 1 4 2 0 00 5 719
1 01 0 OCA51 0046 DACA51-82-C0144 831128 Z199 C2 000 2 2 2 D 1 2 0102 1 J 2 1 3 1 2 2 1 1 4 2 0 00 5 31
1 02 0 OCA51 0097 DACA51-82-C0144 840127 Z199 C2 000 2 2 2 D 1 2 0102 1 J 2 1 3 1 2 2 1 1 4 2 0 00 5 30
1 05 0 OCA51 0176 DACA51-82-C0144 840423 Z199 C2 000 2 2 2 D 1 2 0102 1 J 2 1 3 1 2 2 1 1 4 2 0 00 5 64
1 05 0 OCA51 0182 DACA51-82-C0144 840410 Z199 C2 000 2 2 2 D 1 2 0102 1 J 2 1 3 1 2 2 1 1 4 2 0 00 5 43

S MM A AAAAA AAAA BBBBBB BB BBBBBBB BBBBBB BBBB BBB BBB B B B B C C C CCCC C C D D D D D D D D D D D D DD DDDD D B7
V OO 8888 888 888 1 1 1 1 1 2 3 4 5 6 7 8 9 0 1 A 12 12 1 AMOUNT
C NN 1 33333 2222 111111 11 1111111 333333 AAAA BBB CCC 9 0 2 3 1 2 3 4444 5 6 1 2 3 4 5 6 7 8 9 0 1 A BB CCCC 3 ($000)
TRATORAS CONSTRUCTION C (CONT) OCEANPORT NEW JERSEY 012663282 54570 34
1 05 0 OCA51 0183 DACA51-82-C0144 840426 Z199 C2 000 2 2 2 D 1 2 0102 1 J 2 1 3 1 2 2 1 1 4 2 0 00 5 48
1 06 0 OCA51 0234 DACA51-82-C0144 840614 Z199 C2 000 2 2 2 D 1 2 0102 1 J 2 1 3 1 2 2 1 1 4 2 0 00 5 288
1 07 0 OCA51 0260 DACA51-82-C0144 840626 Z199 C2 000 2 2 2 D 1 2 0102 1 J 2 1 3 1 2 2 1 1 4 2 0 00 5 34
1 07 0 OCA51 0288 DACA51-82-C0144 840323 Z199 C2 000 2 2 2 D 1 1 J 2 1 3 1 1 2 1 1 4 2 0 00 5 44
1 08 0 OCA51 0298 DACA51-82-C0144 840717 Z199 C2 000 2 2 2 D 1 1 J 2 1 2 1 1 2 1 1 5 2 0 00 5 28
1 08 0 OCA51 0309 DACA51-82-C0144 840717 Z199 C2 000 2 2 2 D 1 1 J 2 1 2 1 1 2 1 1 4 2 0 00 5 47
1 09 0 OCA51 0350 DACA51-82-C0144 840906 Z199 C2 000 2 2 2 D 1 1 J 2 1 3 1 1 2 1 1 4 2 0 00 5 120
1 09 0 OCA51 0408 DACA51-82-C0144 840925 Z199 C2 000 2 2 2 D 1 1 J 2 1 3 1 1 2 1 1 4 2 0 00 5 95
1 09 0 OCA51 0435 DACA51-82-C0144 840925 Z199 C2 000 2 2 2 D 1 1 J 2 1 3 1 1 2 1 1 4 2 0 00 5 460
1 09 0 OCA51 0436 DACA51-82-C0144 840926 Z199 C2 000 2 2 2 D 1 1 J 2 1 3 1 1 2 1 1 4 2 0 00 5 150
1 09 0 OCA51 0437 DACA51-82-C0144 840926 Z199 C2 000 2 2 2 D 1 1 J 2 1 3 1 1 2 1 1 4 2 0 00 5 275
1 09 0 OCA51 0438 DACA51-82-C0144 840926 Z199 C2 000 2 2 2 D 1 1 J 2 1 3 1 1 2 1 1 4 2 0 00 5 316
1 09 0 OCA51 0450 DACA51-82-C0144 840827 Z199 C2 000 2 2 2 D 1 1 J 2 1 1 1 2 1 1 4 2 0 00 5 116
1 09 0 OCA51 0451 DACA51-82-C0144 840814 Z199 C2 000 2 2 2 D 1 1 J 2 1 3 1 1 2 1 1 4 2 0 00 5 29
1 03 0 OCA51 0133 DACA51-83-C0221 840305 Z199 C2 000 2 2 2 D 1 2 0102 1 J 2 1 3 1 2 2 1 1 4 2 0 00 5 84
1 06 0 OCA51 0208 DACA51-83-C0221 840402 Z199 C2 000 2 2 2 D 1 2 0102 1 J 2 1 3 1 2 2 1 1 4 2 0 00 5 28
1 09 0 OCA51 0363 DACA51-84-C0182 840918 Z164 C2 000 2 2 2 3 1 2 0102 1 J 2 1 4 1 2 2 1 1 4 2 0 00 5 698
CONTRACTOR TOTAL 25 5,001 *
TYMSHARE INC OCEANPORT NEW JERSEY 991663964 54570 34
1 03 0 OAB08 0156 GS00K8-30-IS5098 840227 W070 S1 000 2 2 2 6 44
UNIFIED INDUSTRIES INC OCEANPORT NEW JERSEY 072647985 54570 34
1 01 0 OAB07 3358 DAAB07-83-GK008 831213 R408 S1 000 2 2 2 4 1 2 1001 5 U 2 3 1 1 2 1 1 5 2 0 00 5 59
UNITED TELECONTROL ELCR OCEANPORT NEW JERSEY 002168029 54570 34
1 06 0 OAB07 4971 DAAB07-84-CH042 840628 6130 A7 000 2 2 2 C 1 2 0102 1 J 2 1 3 1 2 2 1 1 1 2 0 00 1 109
URBAHN ASSOCIATES INC OCEANPORT NEW JERSEY 075262279 54570 34
1 06 0 OCA51 0229 DACA51-84-C0008 840607 R211 C2 000 2 2 2 5 1 2 0102 2 J 2 1 3 1 2 2 1 1 5 2 0 00 5 28
1 09 0 OCA51 0334 DACA51-84-C0008 840822 R211 C2 000 2 2 2 D 1 2 0102 2 J 2 1 3 1 2 2 1 1 5 2 0 00 5 27
CONTRACTOR TOTAL 2 55 *
VION CORPORATION OCEANPORT NEW JERSEY 098695323 54570 34
1 07 0 OAB08 0243 DAAB08-84-CA018 840713 7035 A7 000 2 2 2 3 1 2 1013 1 J 2 1 1 1 1 2 1 1 2 2 0 00 5 246
VITRONICS INC OCEANPORT NEW JERSEY 050507946 54570 34
1 01 0 OAB07 3397 DAAB07-82-CJ266 831219 AD21 A7 000 2 2 2 C 1 2 1013 2 Y 2 1 1 1 1 2 1 1 3 2 0 00 5 27
1 04 0 OAB07 4227 DAAB07-82-CJ266 840330 AD21 A7 000 2 2 2 C 1 2 1013 2 Y 2 1 1 1 1 2 1 1 3 2 0 00 599
1 07 0 OAB07 5011 DAAB07-82-CJ266 840629 AD21 A7 000 2 2 2 B 1 2 1013 2 Y 2 1 1 1 1 2 1 1 3 1 0 00 1,082
CONTRACTOR TOTAL 3 1,708 *
WANG LABORATORIES INC OCEANPORT NEW JERSEY 001018167 54570 34
1 12 0 OAB08 0059 GS00C0-34-47 831118 7045 S1 000 2 2 2 6 31

S MM A AAAAA AAAA BBBBBB BB BBBBBBB BBBBBB BBBB BBB BBB B B B B C C C CCCC C C D D D D D D D D D D D D D DD DDDD D B7
V OO 8888 888 888 1 1 1 12 12 12 1 AMOUNT
C NN 1 33333 2222 111111 11 1111111 333333 AAAA BBB CCC 9 0 2 3 1 2 3 4444 5 6 1 2 3 4 5 6 7 8 9 0 1 A BB CCCC 3 ($000)
WILGRO SERVICES INC OCEANPORT NEW JERSEY 014123053 54570 34
1 01 0 OAB08 0087 DAAB08-83-CX204 831202 S299 S1 000 2 2 2 C 1 2 0102 1 J 2 1 1 1 2 2 1 1 3 2 0 00 5 76
XEROX CORPORATION OCEANPORT NEW JERSEY 049591852 54570 34
1 02 0 OAB08 0112 GS00K8-40-1S5625 831229 7035 A7 000 2 2 2 6 329
1 02 0 OAB08 0082 GS00K8-40-1S5625 831201 W074 S1 000 2 2 2 6 44
1 01 0 OEA18 0128 GS00K8-40-1S5625 831219 7435 A7 000 2 2 2 6 87
1 11 0 OAB08 0040 GS00S4-14-44 831104 W036 A7 000 2 2 2 6 60
1 11 0 OAB08 0051 GS00S4-14-44 831109 W036 A7 000 2 2 2 6 70
1 11 0 OAB08 0055 GS00S4-14-44 831116 W036 S1 000 2 2 2 6 49
1 01 0 OAB08 0092 GS00S4-14-44 831209 W036 S1 000 2 2 2 6 68
1 11 0 OAB08 0047 GS00S4-14-444 831104 W036 A7 000 2 2 2 6 34
1 11 0 OAB08 0046 GS00S6-34-85 831104 W036 A7 000 2 2 2 6 26
1 12 0 OAB08 0073 GS00S6-34-85 831128 W036 S1 000 2 2 2 6 43
1 02 0 OAB08 0104 GS00S6-34-85 831222 W036 S1 000 2 2 2 6 62
1 02 0 OAB08 0117 GS00S6-34-85 840104 W036 S1 000 2 2 2 6 90
1 02 0 OAB08 0118 GS00S6-34-85 840105 W036 S1 000 2 2 2 6 92
1 02 0 OAB08 0119 GS00S6-34-85 840109 W036 S1 000 2 2 2 6 26
1 02 0 OAB08 0124 GS00S6-34-85 840113 W036 S1 000 2 2 2 6 89
1 04 0 OAB08 0174 GS00S6-34-85 840326 W036 S1 000 2 2 2 6 37
1 07 0 OAB08 0235 GS00S6-34-85 840702 3610 A7 000 2 2 2 6 203
1 02 0 OAB08 0120 GS00S6-43-85 840105 W036 S1 000 2 2 2 6 32
CONTRACTOR TOTAL 18 1,441 *
ZELA PAINTING CO OCEANPORT NEW JERSEY 084035898 54570 34
1 12 0 OAB08 0006 DAAB07-82-C0301 831017 Z199 C2 000 2 2 2 D 1 2 0102 1 J 2 1 1 1 2 2 1 1 4 2 0 00 5 27-
CITY TOTAL 368 75,199 **
LESLIE CO OCEAN VIEW NEW JERSEY 001284959 54600 34
2 03 0 QA110 0141 N00228-84-C2304 840320 4820 C9E 000 2 2 2 3 1 2 1001 5 J 1 3 1 3 1 1 2 1 7 1 2 0 00 5 32
L & H CONSTRUCTION CO INC OLD BRIDGE NEW JERSEY 067519926 54690 34
1 08 0 OAK10 0404 DAAK10-84-C0107 840731 Z199 C2 000 2 2 2 3 1 2 0102 1 J 2 1 3 1 2 2 1 1 4 2 0 00 5 163
ARTISTIC PAINTING ORANGE NEW JERSEY 104924766 55020 34
1 02 0 OAK10 0111 DAAK10-81-C0331 840214 Z245 C2 000 2 2 2 F 1 2 0102 1 J 2 1 1 1 2 2 1 1 4 1 0 00 5 33-
Q V S INC ORANGE NEW JERSEY 002153716 55020 34
3 09 0 OFF50 0774 F41608-84-D0385 840920 6625 A7 000 2 2 2 5 1 2 0102 1 J 2 1 1 1 2 2 1 1 1 2 0 00 5 175
SETON HALL UNIVERSITY INC ORANGE NEW JERSEY 079324315 55020 34
1 08 0 OKF40 0400 DAKF40-76-A0113 840815 U005 S1 000 2 2 2 3 2 8 2 0500 7 J A 5 1 1 1 1 1 1 1 5 2 0 00 5 50
CITY TOTAL 3 192 **
ADVANCED TECHNOLOGY INC PALISADES PARK NEW JERSEY 098217466 55770 34
3 07 0 OHU43 0060 F33657-84-C2241 840629 AC96 C9E 000 2 2 2 3 2 7 2 1701 2 J 2 1 1 1 2 2 2 1 1 2 0 00 5 50

S MM A AAAAA AAAA BBBBBB BB BBBBBBB BBBBBB BBBB BBB BBB B B B B C C C CCCC C C D D D D D D D D D D D D D DD DDDD D B7
V OO 8888 888 888 1 1 1 1 1 2 1 1 12 12 12 1 AMOUNT
C NN 1 33333 2222 111111 11 1111111 333333 AAAA BBB CCC 9 0 2 3 1 2 3 4444 5 6 1 2 3 4 5 6 7 8 9 0 1 A BB CCCC 3 ($000)
COLENTA AMERICA CORP PARAMUS NEW JERSEY 069296663 55950 34
1 01 0 0AD09 0016 DAAD09-84-C0002 831221 6740 C9C 000 2 2 2 3 1 1 J 2 1 1 3 1 2 1 1 1 2 0 00 5 25
1 09 0 0AG08 0353 DAAG08-84-C0391 840925 6740 A7 000 2 2 2 3 1 1 J 2 1 1 1 1 2 1 1 1 2 0 00 5 52
1 07 0 0AG08 0243 GS00F6-95-98 840718 6740 C9C 000 2 2 2 6 27
CONTRACTOR TOTAL 3 104 *
COMPUTER TRANSCEIVER SYSTEMS PARAMUS NEW JERSEY 044124204 55950 34
1 07 0 0ZD04 2013 MDA904-84-C4194 840702 J099 A7 000 2 2 2 3 2 1 2 1001 5 J 2 1 1 1 1 2 1 1 1 2 0 00 5 34
FEDERAL ELECTRIC INTL PARAMUS NEW JERSEY 030468243 55950 34
3 03 0 0HV44 0100 F19628-80-C0049 840322 5840 A7 GWQ 2 2 2 D 1 2 1100 1 J 1 1 1 1 1 1 4 1 1 1 2 0 00 1 97
3 04 0 0HV44 0128 F19628-80-C0049 840430 5840 A7 GWQ 2 2 2 D 1 2 1100 1 J 1 1 1 1 1 1 4 1 1 1 2 0 00 1 555
3 08 0 0HV44 0191 F19628-80-C0049 840802 5840 A7 GWQ 2 2 2 D 1 2 1100 1 J 1 1 1 1 1 1 4 1 1 1 2 0 00 1 820
CONTRACTOR TOTAL 3 1,472 *
FOREX CHEMICAL CORP PARAMUS NEW JERSEY 991748666 55950 34
4 02 0 00400 1531 GS07S1-06-06 840223 6850 C9E 000 2 2 2 6 151
4 03 0 00400 2094 GS07S1-06-06 840327 6830 C9E 000 2 2 2 6 110
4 05 0 00400 2936 GS07S1-06-06 840528 6830 C9E 000 2 2 2 6 77
CONTRACTOR TOTAL 3 338 *
GARDEN STATE BUSINESS MACH PARAMUS NEW JERSEY 075160119 55950 34
1 05 0 0AK10 0273 GS00K8-4 -S5538 840508 7025 A7 000 2 2 2 6 55
GRID SYSTEMS CORP PARAMUS NEW JERSEY 991772005 55950 34
1 04 0 0AK10 0231 GS00K8-30-1S6026 840417 R304 A7 000 2 2 2 6 32
HEWLETT-PACKARD COMPANY PARAMUS NEW JERSEY 009122532 55950 34
1 04 0 0AB08 0175 DAAB08-83-CJ028 840328 J066 S1 000 2 2 2 C 2 4 2 1007 5 J 1 1 1 1 1 1 1 1 1 3 2 0 00 5 30
1 02 0 0AK10 0038 GS00S5-72-45 831208 6625 A5 000 2 2 2 6 36
CONTRACTOR TOTAL 2 66 *
ILFORD INC PARAMUS NEW JERSEY 001667278 55950 34
1 07 0 0ZD04 2511 GS00F6-91-27 840716 9310 C9E 000 2 2 2 6 26
3 06 0 0FS02 0386 GS00F6-96-05 840620 6740 C9E 000 2 2 2 6 57
CONTRACTOR TOTAL 2 83 *
ITT CORPORATION PARAMUS NEW JERSEY 001216845 55950 34
2 11 0 E612A 0229 N00014-77-C0189 831115 X123 S1 000 2 2 2 B 1 2 11C0 7 U A 1 1 1 1 1 2 1 1 5 2 0 00 5 49
PERMUTIT CO INC PARAMUS NEW JERSEY 076669324 55950 34
2 09 0 RA100 0874 N00189-84-C0538 840914 4610 C9E 000 2 2 2 3 2 4 2 0200 5 J 1 3 1 1 1 1 2 1 1 1 2 0 00 5 28

S MM A AAAAA AAAA BBBBBB BB BBBBBBB BBBBBB BBBB BBB BBB B B B B C C C CCCC C C D D D D D D D D D D D D DD DDDD D	B7
V OO 8888 888 888 1 1 1 1 2 1 1 12 12 12 1	AMOUNT
C NN 1 33333 2222 111111 11 1111111 333333 AAAA BBB CCC 9 0 2 3 1 2 3 4444 5 6 1 2 3 4 5 6 7 8 9 0 1 A BB CCCC 3	($000)
POLAROID CORPORATION PARAMUS NEW JERSEY 001344373 55950 34	
4 03 0 00400 2142 GS00F6-95-68 840329 6750 C9C 000 2 2 2 6	28
4 04 0 00400 2388 GS00F6-95-68 840416 6750 C9C 000 2 2 2 6	48
4 04 0 00400 2436 GS00F6-95-68 840418 6750 C9C 000 2 2 2 6	48
CONTRACTOR TOTAL 3 124 *	
SCIENCE APPLCTN ITL CORP PARAMUS NEW JERSEY 054781240 55950 34	
3 09 0 0FH02 1719 F04606-84-C0870 840929 1830 A7 000 2 2 2 3 1 2 1009 5 J 1 1 1 1 3 1 2 1 1 1 2 0 00 5	30
SHARP ELECTRONICS CORPORATION PARAMUS NEW JERSEY 001818012 55950 34	
1 06 0 0ZD03 1160 GS00S6-32-55 840615 7420 C9E 000 2 2 2 6	29
2 08 0 F0681 1487 GS00F6-92-01 840810 7420 C9E 000 2 2 2 6	49
CONTRACTOR TOTAL 2 78 *	
SOUTHERN OPTICAL CO INC PARAMUS NEW JERSEY 003228343 55950 34	
4 07 0 00120 2278 DLA120-84-C8148 840716 6515 C9B 000 2 2 2 3 1 2 0700 1 J 2 1 1 1 1 2 1 1 1 2 0 00 5	60
STOTTS-FRIEDMAN CO INC PARAMUS NEW JERSEY 054440078 55950 34	
4 07 0 00900 2206 DLA900-84-C2239 840713 5830 A7 000 2 2 2 3 2 0 2 1013 1 J 2 1 1 1 1 2 1 1 2 2 0 00 5	55
TIME LIFE FILM INC PARAMUS NEW JERSEY 048354385 55950 34	
1 09 0 0KF57 0380 GS03F8-41-12 840924 6940 C9E 000 2 2 2 6	52
1 02 0 0KF71 0033 GS3S83-10-1 831130 6940 C9E 000 2 2 2 6	31
3 04 0 0FS03 0601 GS03F8-41-12 840330 7610 C9E 000 2 2 2 6	109
3 09 0 0FS03 0957 GS03F8-41-12 840918 6930 C9E 000 2 2 2 6	62
3 09 0 0FS03 0959 GS03F8-41-12 840918 6930 C9E 000 2 2 2 6	39
3 09 0 0FS03 0960 GS03F8-41-12 840918 6930 C9E 000 2 2 2 6	74
3 09 0 0FS03 0961 GS03F8-41-12 840918 6930 C9E 000 2 2 2 6	72
3 09 0 0FS03 0963 GS03F8-41-12 840918 6930 C9E 000 2 2 2 6	27
3 09 0 0FS03 0985 GS03F8-41-12 840928 6930 C9E 000 2 2 2 6	48
4 10 0 00400 0054 GS03S8-31-03 831013 7450 C9E 000 2 2 2 6	55
4 11 0 00400 0412 GS03S8-31-03 831020 7490 C9E 000 2 2 2 6	28
CONTRACTOR TOTAL 11 597 *	
TIME-LIFE VIDEO PARAMUS NEW JERSEY 991461732 55950 34	
3 09 0 0FS03 0952 GS03F8-41-12 840918 6930 C9E 000 2 2 2 6	50
CITY TOTAL 38 3,255 **	
ARTISAN ELECTRONICS CORP PARSIPPANY NEW JERSEY 002198828 56430 34	
1 06 0 0AA09 8280 DAAA09-84-C0681 840615 5805 A5 C00 2 2 2 3 1 2 0102 1 J 2 1 3 1 2 2 1 1 1 2 0 00 1	53
1 07 0 0AA09 8410 DAAA09-84-C0742 840629 1240 A5 DJB 2 2 2 3 1 2 0102 1 J 2 1 3 1 2 2 1 1 1 2 0 00 5	327
1 08 0 0AA09 8763 DAAA09-84-C0742 840814 1240 A5 DJB 2 2 2 B 1 2 0102 1 J 2 1 3 1 2 2 1 1 1 2 0 00 1	83
1 04 0 0AB07 4191 DAAB07-84-CE016 840328 5855 A7 HBL 2 2 2 3 1 2 0102 1 J 2 1 3 1 2 2 1 1 1 2 0 00 1	57
1 06 0 0AB07 4650 DAAB07-84-CE023 840524 5995 A7 GNC 2 2 2 3 1 2 0102 1 J 2 1 1 1 2 2 1 1 1 2 0 00 1	65

S MM A AAAAA AAAA BBBBBB BB BBBBBBB BBBBBB BBBB BBB BBB B B B B C C C CCCC C C D D D D D D D D D D D D DD DDDD D B7
V OO 8888 888 888 1 1 1 1 1 1 2 2 1 1 12 12 12 1 AMOUNT
C NN 1 33333 2222 111111 11 1111111 333333 AAAA BBB CCC 9 0 2 3 1 2 3 4444 5 6 1 2 3 4 5 6 7 8 9 0 1 A BB CCCC 3 ($000)
ARTISAN ELECTRONICS COR (CONT) PARSIPPANY NEW JERSEY 002198828 56430 34
1 02 0 0AB07 3555 DAAB07-84-CE422 840110 5915 A7 GVE 2 2 2 3 1 2 0102 1 J 2 1 1 1 2 2 1 1 1 2 0 00 1 61
1 03 0 0AB07 3913 DAAB07-84-C0076 840224 5860 A7 GBA 2 2 2 3 1 2 0102 1 J 2 1 1 1 2 2 1 1 1 2 0 00 1 26
1 02 0 0AH01 0692 DAAH01-84-C0067 840120 1440 A2 CMC 2 2 1 3 1 317
1 02 0 0AH01 0615 DAAH01-84-C0210 840109 4935 A2 CMS 2 2 2 3 1 2 0102 1 J 2 1 1 1 2 2 1 1 1 2 0 00 1 86
1 05 0 0AH01 1487 DAAH01-84-C0550 840507 4935 A2 CMS 2 2 2 3 1 2 0102 1 J 2 1 1 1 2 2 1 1 1 2 0 00 1 30
2 03 0 JA116 2250 N00104-83-CB086 840221 1385 A5 000 2 2 2 B 1 2 0102 1 J 2 1 1 1 2 2 1 1 1 2 0 00 1 32
2 08 0 JA116 5503 N00104-84-CB047 840821 1385 A5 000 2 2 2 3 1 2 0102 1 J 2 1 1 1 2 2 1 1 1 2 0 00 1 272
2 08 0 JA112 4773 N00104-84-CB048 840731 1385 A6 000 2 2 2 3 1 2 0102 1 J 2 1 1 1 2 2 1 1 1 2 0 00 1 201
2 02 0 JA112 1182 N00104-84-C1851 840203 1285 A3 CMU 2 2 2 3 1 1 J 2 1 1 1 1 2 1 1 1 2 0 00 1 32
2 02 0 JA112 1775 N00104-84-C1873 840207 1430 A7 GQB 2 2 2 3 1 1 J 2 1 1 1 1 2 1 1 1 2 0 00 1 42
2 04 0 JA112 2769 N00104-84-C1996 840410 5930 A5 000 2 2 2 3 1 2 0102 1 J 2 1 1 1 2 2 1 1 1 2 0 00 1 93
2 03 0 JA112 2417 N00104-84-C2181 840330 1220 A3 GBE 2 2 2 3 1 1 J 2 1 1 1 1 2 1 1 1 2 0 00 1 222
2 09 0 JA113 7257 N00104-84-C3287 840927 5820 A7 000 2 2 2 3 1 2 0102 1 J 2 1 1 1 2 2 1 1 1 2 0 00 1 41
2 12 0 QA120 0106 N00406-84-C0894 831220 5925 A7 000 2 2 2 3 1 2 1026 1 J 2 1 1 1 1 2 1 1 1 2 0 00 5 76
2 09 0 QA120 0602 N00406-84-C0984 840820 5905 A7 000 2 2 2 C 1 2 1026 1 J 2 1 1 1 1 2 1 1 1 3 0 00 5 39
3 04 0 0FH02 3330 F04606-84-C0341 840409 5895 A7 GPF 2 2 2 3 1 2 0102 1 J 2 1 1 1 2 2 1 1 1 2 0 00 5 31
3 09 0 0FJ04 5290 F09603-83-C1922 840920 1680 A1A AHD 2 2 2 A 1 2 1015 1 J 2 1 1 1 1 2 1 1 1 2 0 00 1 64
3 11 0 0FJ04 0041 F09603-83-D4029 831005 5841 A7 ACD 2 2 2 5 1 2 1015 1 J 2 1 1 1 1 2 1 1 1 2 0 00 5 46
3 12 0 0FJ04 0473 F09603-84-C3115 831202 5841 A7 GMT 2 2 2 3 1 1 J 2 1 1 1 1 2 1 1 1 2 0 00 5 53
3 05 0 0FJ04 1277 F09603-84-C3676 840504 5826 A7 000 2 2 2 3 1 2 0102 1 J 2 1 1 1 2 2 1 1 1 2 0 00 5 28
3 09 0 0FJ04 1481 F09603-84-C3863 840912 1270 A7 ABC 2 2 2 3 1 2 0102 1 J 2 1 1 1 2 2 1 1 1 2 0 00 5 57
3 03 0 0FJ04 1188 F09603-84-D3452 840302 5865 A7 GAU 2 2 2 5 1 2 1015 5 J 2 1 1 1 1 2 1 1 1 2 0 00 5 46
3 03 0 0FE04 0355 F42600-84-C4191 840320 1430 A7 AFC 2 2 2 3 1 2 0102 1 J 2 1 1 1 2 2 1 1 1 2 0 00 5 79
4 11 0 00400 0354 DLA400-84-C0291 831114 6605 C9E 000 2 2 2 3 1 2 1001 5 J 2 1 1 1 1 2 1 1 1 2 0 00 5 41
4 01 0 00900 0670 DLA900-84-C0685 840103 5999 A7 000 2 2 2 3 1 2 1013 1 J 2 1 1 1 1 2 1 1 1 2 0 00 5 32
4 05 0 00900 1820 DLA900-84-C0685 840522 5999 A7 000 2 2 2 G 1 2 1013 1 J 2 1 1 1 1 2 1 1 1 2 0 00 5 32-
4 03 0 00900 1203 DLA900-84-C1255 840319 5945 A7 000 2 2 2 3 1 2 0102 1 J 2 1 1 1 2 2 1 1 1 2 0 00 5 64
4 04 0 00900 1355 DLA900-84-C1326 840330 5815 A7 000 2 2 2 3 1 2 0102 1 J 2 1 1 1 2 2 1 1 1 2 0 00 1 47
4 06 0 00900 1895 DLA900-84-C1573 840604 5945 A7 000 2 2 2 3 2 4 2 0200 5 J 2 1 1 1 1 2 1 1 1 2 0 00 5 83
4 05 0 00900 1669 DLA900-84-C1727 840508 5821 A7 000 2 2 2 3 1 2 0102 1 J 2 1 1 1 2 2 1 1 1 2 0 00 5 47
4 08 0 00900 2463 DLA900-84-C2343 840814 5910 A7 000 2 2 2 3 1 1 J 2 1 1 3 1 2 1 1 1 3 0 00 5 43
CONTRACTOR TOTAL 36 2,884 *
BASF WYANDOTTE CORPORATION PARSIPPANY NEW JERSEY 005377866 56430 34
2 08 0 MC201 0087 N00174-84-C0082 840326 6810 A6 000 2 2 2 3 2 4 2 1001 5 J 1 1 1 1 1 1 1 1 1 1 2 0 00 5 55
COLENTA AMERICA CORP PARSIPPANY NEW JERSEY 069296663 56430 34
1 05 0 0ZD42 0077 DMA800-84-C0030 840418 6740 C9E 000 2 2 2 3 1 1 J 2 1 1 1 1 2 1 1 5 2 0 00 5 26
DATA ACCESS SYSTEMS INC PARSIPPANY NEW JERSEY 049863871 56430 34
1 03 0 0AB08 0142 GS00K8-30-1S5124 840217 W070 S1 000 2 2 2 6 26
DIAGNOSTIC MARKETING CORP PARSIPPANY NEW JERSEY 086348497 56430 34
1 05 0 0DA03 0115 DADA03-84-C0058 840419 6505 C9B 000 2 2 2 3 1 2 0700 5 J 2 1 2 1 1 2 1 1 2 2 0 00 5 62
DIGITAL EQUIPMENT CORPORATION PARSIPPANY NEW JERSEY 001038066 56430 34
1 04 0 0AK10 0189 GS00K8-40-1S5657 840321 W070 A7 000 2 2 2 6 80

```
S MM  A AAAAA AAAA  BBBBBB BB BBBBBBB BBBBBB BBBB BBB BBB B B B B   C C C CCCC C C   D D D D D D D D D D D D  DD DDDD D      B7
V OO                                    8888 888 888   1 1 1                                          1 1 12 12  12  1      AMOUNT
C NN  1 33333 2222  111111 11 1111111 333333 AAAA BBB CCC 9 0 2 3   1 2 3 4444 5 6   1 2 3 4 5 6 7 8 9 0 1 A  BB CCCC 3      ($000)
```

DIGITAL EQUIPMENT CORPO (CONT) PARSIPPANY NEW JERSEY 001038066 56430 34

```
1 02  0 OAK10 0054  GS00K8-40-1S5657  831229 7010 A7  000 2 2 2 6                                                                  67
1 01  0 OAK10 0066  GS00K8-40-1S5657  840109 R399 S1  000 2 2 2 6                                                                 145
                                CONTRACTOR TOTAL          3          292   *
```

DOLBEY SCIENTIFIC INC PARSIPPANY NEW JERSEY 049628795 56430 34

```
4 08  0 00120 2298  DLA120-84-C6025   840718 6640 C9B 000 2 2 2 3   1   1         J  2   1 1 1 1 2 1 1 1 2 0  00      5        39
```

DUNS MARKETING SERVICES PARSIPPANY NEW JERSEY 990991713 56430 34

```
1 09  0 0ZD04 2542  MDA904-84-C0698   840930 5999 A7  000 2 2 2 3   2 1 2 1001 6 J   1 1 1 1 1 1 2 1 1 1 2 0  00      5        30
```

EDISON INTERNATIONAL INC PARSIPPANY NEW JERSEY 002190700 56430 34

```
1 02  0 0AE07 1244  DAAE07-83-C1504   840203 2530 A4B DPS 2 2 2 B   1   1         J  1 4 1 1 1 1 1 1 1 1 1 0  00      5        85
1 05  0 0AE07 2264  DAAE07-84-C0824   840502 2530 A4B DPQ 2 2 2 3   1   1         J  1 4 1 1 1 1 2 1 1 1 2 0  00      1        72
1 04  0 0AE07 2190  DAAE07-84-C1045   840425 2530 A4B DPS 2 2 2 3   1   1         J  2   1 1 1 1 2 1 1 1 2 0  00      5        59
2 11  0 JA100 A878  N00383-83-C5084   831117 6130 A1A 000 2 2 2 B   1   2 1015 5 J  1 1 1 1 1 1 2 1 1 1 3 0  00      5       107
2 05  0 JA100 G390  N00383-84-C8041   840517 6130 A7  AHJ 2 2 2 3   1   2 1026 1 J  1 1 1 1 1 1 2 1 1 1 2 0  00      1       146
2 04  0 JA100 F249  N00383-84-C8046   840418 6130 A1C 000 2 2 2 3   1   2 1001 5 J  1 1 1 1 1 1 1 1 1 1 2 0  00      5       124
2 07  0 JA100 H878  N00383-84-C8062   840618 6130 A1C 000 2 2 2 3   1   2 1015 1 J  1 1 1 1 1 1 2 1 1 1 2 0  00      1       332
2 09  0 JA100 N252  N00383-84-C8062   840919 6130 A1B AED 2 2 2 A   2 5 2 1009 1 J  1 1 1 1 1 1 1 1 1 1 3 0  00      1        51
3 12  0 OFH02 0369  F04606-84-C0095   831128 6130 A1C ACD 2 2 2 3   2 4 2 1013 5 J  1 1 1 1 1 1 2 1 1 1 2 0  00      5       151
3 07  0 OFH02 2683  F04606-84-C0476   840706 6240 A1C AFN 2 2 2 3   1   2 1015 3 J  1 2 1 2 1 1 2 1 1 1 2 0  00      5        28
3 05  0 OFH02 2308  F04606-84-C0495   840517 6130 A1C ACR 2 2 2 3   1   2 1013 1 J  1 1 1 1 1 1 2 1 1 1 2 0  00      5        56
3 03  0 OFJ04 3376  F09603-84-C0875   840323 6130 A1A AHL 2 2 2 3   1   2 1015 5 J  1 1 1 1 1 1 2 1 1 1 2 0  00      5        26
                                CONTRACTOR TOTAL         12          1,237   *
```

JOHNSON S C & SON INC PARSIPPANY NEW JERSEY 006091417 56430 34

```
4 05  0 0013H 6294  DLA13H-84-P5331   840503 7930 C9E 000 2 2 2 5   2 6 2 0800 7 J   1 5 1 2 1 1 2 1 1 1 2 0  00      5       145
```

LESLIE CO PARSIPPANY NEW JERSEY 001284959 56430 34

```
2 07  0 BH004 7217  N00024-82-C4362   840625 4320 A3  000 2 2 2 D   1   1         J  1 5 1 1 1 1 2 1 1 5 2 0  00      1        47
2 01  0 JA111 0459  N00104-84-C0230   831129 4820 A3  000 2 2 2 3   1   1         J  1 1 1 1 1 1 2 1 1 1 2 0  00      1        53
2 02  0 JA111 1024  N00104-84-C0276   840119 4820 A3  000 2 2 2 3   1   1         J  1 1 1 1 1 1 1 1 1 1 2 0  00      1       127
2 04  0 JA111 2762  N00104-84-C0384   840416 6350 A3  000 2 2 2 3   1   2 1015 5 J  1 1 1 1 1 1 1 1 1 1 2 0  00      1        38
2 06  0 JA111 3720  N00104-84-C0437   840615 4820 A3  000 2 2 2 3   1   2 1015 1 J  1 1 1 1 1 1 2 1 1 1 2 0  00      1        28
2 09  0 JA111 5847  N00104-84-C0579   840915 4820 A3  000 2 2 2 3   1   1         J  1 1 1 2 1 1 1 1 1 1 2 0  00      1        90
2 09  0 JA111 8190  N00104-84-C0620   840929 4820 A3  000 2 2 2 3   1   2 1015 5 J  1 1 1 1 1 1 2 1 1 1 2 0  00      1        33
2 11  0 JA111 0158  N00104-84-C0810   831026 4320 A3  000 2 2 2 3   1   2 1015 5 J  1 1 1 1 1 1 2 1 1 1 2 0  00      1        41
2 07  0 JA111 4360  N00104-84-C1000   840716 4820 A3  000 2 2 2 3   1   1         J  1 1 1 1 1 1 2 1 1 1 2 0  00      1       217
2 02  0 JA117 1499  N00104-84-C4146   840215 4820 A3  000 2 2 2 3   2 4 2 1015 5 J  1 1 1 1 1 1 1 1 1 1 2 0  00      1        55
2 09  0 PA100 1544  N00140-84-C5223   840713 4540 C9E 000 2 2 2 3   1   2 1013 1 J  1 1 1 3 1 1 2 1 1 1 2 0  00      5        49
2 03  0 QA120 0227  N00406-84-C0027   840313 4820 A3  000 2 2 2 3   2 4 2 0200 1 J  1 1 1 1 1 1 2 1 1 1 2 0  00      5        85
4 10  0 00700 0042  DLA700-82-G0014   831018 4820 A3  000 2 2 2 4   1   2 1001 5 J  1 1 1 1 1 1 2 1 1 1 2 1  00      5        34
4 01  0 00700 1432  DLA700-82-G0014   840116 4820 A3  000 2 2 2 4   1   2 1013 5 J  1 1 1 1 1 1 1 1 1 1 2 0  00      5        35
4 01  0 00700 1567  DLA700-82-G0014   840128 4820 A3  000 2 2 2 4   2 0 2 1013 5 J  1 1 1 1 1 1 2 1 1 1 2 0  00      5        27
4 03  0 00700 2027  DLA700-82-G0014   840301 4820 A3  000 2 2 2 4   1   2 1013 5 J  1 1 1 1 1 1 2 1 1 1 2 0  00      5        35
```

```
S MM  A AAAAA AAAA  BBBBBB BB BBBBBBB BBBBBB BBBB BBB BBB B B B B   C C C CCCC C C   D D D D D D D D D D D D D  DD DDDD D      B7
V OO                                        8888 888 888   1 1 1                                                1 1 12 12  12  1    AMOUNT
C NN  1 33333 2222  111111 11 1111111 333333 AAAA BBB CCC 9 0 2 3   1 2 3 4444 5 6   1 2 3 4 5 6 7 8 9 0 1 A  BB CCCC 3    ($000)
LESLIE CO (CONT)                    PARSIPPANY              NEW JERSEY    001284959     56430     34
4 04  0 00700 2718  DLA700-82-G0014   840411 4320 A3  000 2 2 2 4   1   2 1702 1 J   1 4 1 1 1 1 1 1 1 1 2 0  00      5          54
4 04  0 00700 2928  DLA700-82-G0014   840412 4820 A3  000 2 2 2 4   1   2 1013 1 J   1 4 1 1 1 1 2 1 1 1 2 0  00      5          52
4 06  0 00700 3842  DLA700-82-G0014   840622 4820 A3  000 2 2 2 4   1   2 1001 5 J   1 1 1 1 1 1 2 1 1 1 2 0  00      5          29
4 07  0 00700 4123  DLA700-82-G0014   840702 4320 A3  000 2 2 2 4   1   2 1013 5 J   1 1 1 1 1 1 2 1 1 1 2 0  00      5          78
4 07  0 00700 4306  DLA700-82-G0014   840721 4820 C9E 000 2 2 2 4   1   2 1013 5 J   1 1 1 1 1 1 2 1 1 1 2 0  00      5          32
4 08  0 00700 4506  DLA700-82-G0014   840802 4820 C9E 000 2 2 2 4   1   2 1013 5 J   1 1 1 1 1 1 2 1 1 1 2 0  00      5          25
4 08  0 00700 4902  DLA700-82-G0014   840825 4820 A3  000 2 2 2 4   1   2 1013 5 J   1 5 1 1 1 1 2 1 1 1 3 0  00      5          25
4 08  0 00700 4921  DLA700-82-G0014   840828 4520 A3  000 2 2 2 4   1   2 1013 5 J   1 1 1 1 1 1 2 1 1 1 2 0  00      5          40
                                  CONTRACTOR TOTAL          24          1,329   *

NUTRIPHARM LABORATORIES INC         PARSIPPANY              NEW JERSEY    098257934     56430     34
4 02  0 00120 0600  DLA120-84-C0151   831221 6505 C9B 000 2 2 2 3   1   2 0102 1 J   2   1 1 1 2 2 1 1 1 2 0  00      5          37

PULSAR SYSTEMS INC                  PARSIPPANY              NEW JERSEY    053255667     56430     34
1 03  0 0AA08 0108  DAAA08-84-C0032   840229 7030 A7  000 2 2 2 3   1   2 0102 1 J   2   1 1 1 2 2 1 1 2 2 0  00      5          31

U S R INDUSTRIES INC                PARSIPPANY              NEW JERSEY    002162683     56430     34
4 04  0 00900 1428  DLA900-84-C1415   840410 5820 A7  000 2 2 2 3   1   2 1013 1 J   2   1 1 1 1 2 1 1 1 2 0  00      5          29

XEROX CORPORATION                   PARSIPPANY              NEW JERSEY    049591852     56430     34
1 03  0 0AK10 0027  GS00K8-40-103423  831107 W074 S1  000 2 2 2 6                                                                 200
                                        CITY TOTAL          86          6,422   **

ARTISAN ELECTRONICS CORP            PARSIPPANY-TROY HILL    NEW JERSEY    002198828     56460     34
3 12  0 0FH02 0281  F04606-84-C0091   831116 5895 A7  GPF 2 2 2 3   1   2 0102 1 J   2   1 1 1 2 2 1 1 1 2 3  00      5          26

LESLIE CO                           PARSIPPANY-TROY HILL    NEW JERSEY    001284959     56460     34
4 10  0 00700 0006  DLA700-83-C1013   831003 4520 A3  000 2 2 2 B   1   2 1013 5 J   1 1 1 1 1 1 2 1 1 1 2 0  00      1          95

VIDEO TEK INC                       PARSIPPANY-TROY HILL    NEW JERSEY    079319505     56460     34
2 08  0 PB200 0277  GS00K8-40-1S0302  840711 6710 C9E 000 2 2 2 6                                                                 166
                                        CITY TOTAL           3            287   **

BENDE & SONS INC                    PASSAIC                 NEW JERSEY    002013829     56550     34
4 10  0 00100 0010  DLA100-84-C4005   831005 8455 A9  000 2 2 2 3   1   2 0102 1 J   2   1 1 1 2 2 1 6 1 3 0  00      1          49
4 09  0 00100 1394  DLA100-84-C4537   840924 8405 A9  000 2 2 2 3   1   2 0102 1 J   2   1 1 1 2 2 1 7 1 2 0  00      5          36
                                  CONTRACTOR TOTAL           2             85   *

BENDE WOVEN LABELS INC              PASSAIC                 NEW JERSEY    087085916     56550     34
4 10  0 00100 0039  DLA100-84-C4012   831020 8455 A9  000 2 2 2 3   1   2 0102 1 J   2   1 1 1 2 2 1 6 1 2 0  00      1         194
4 04  0 00100 0776  DLA100-84-C4301   840416 8455 A9  000 2 2 2 3   1   2 0102 1 J   2   1 3 1 2 2 1 7 1 2 0  00      5          67
                                  CONTRACTOR TOTAL           2            261   *
```

S MM A AAAAA AAAA BBBBBB BB BBBBBBB BBBBBB BBBB BBB BBB B B B B C C C CCCC C C D D D D D D D D D D D D DD DDDD D B7
V OO 8888 888 888 1 1 1 1 1 2 2 1 1 12 12 12 1 AMOUNT
C NN 1 33333 2222 111111 11 1111111 333333 AAAA BBB CCC 9 0 2 3 1 2 3 4444 5 6 1 2 3 4 5 6 7 8 9 0 1 A BB CCCC 3 ($000)
CHESTERFIELD PRODUCTS PASSAIC NEW JERSEY 991850249 56550 34
4 09 0 00100 1314 DLA100-84-C4522 840831 8455 A9 000 2 2 2 3 1 2 0102 1 J 2 1 1 1 2 2 1 7 1 3 0 00 1 27
DARIAN INDUSTRIES INC PASSAIC NEW JERSEY 991738048 56550 34
4 06 0 00100 1038 DLA100-84-C0624 840605 8445 A9 000 2 2 2 3 1 2 0102 1 J 2 1 1 1 2 2 1 7 1 3 0 00 5 33
4 05 0 00100 0897 DLA100-84-C4345 840510 8470 A9 000 2 2 2 3 1 2 0102 1 J 2 1 1 1 2 2 1 7 1 2 0 00 1 455
CONTRACTOR TOTAL 2 488 *
EBSCO INDUSTRIES INC PASSAIC NEW JERSEY 003396256 56550 34
3 09 0 0CA03 0322 GS00F6-85-29 840914 7105 C9E 000 2 2 2 6 95
G E O D SURV MAP PASSAIC NEW JERSEY 010892974 56550 34
5 07 0 0CW51 0048 DACW51-84-C0026 840709 R219 C2 000 2 2 2 3 1 2 0400 2 J 2 1 3 1 1 2 1 7 5 2 0 00 5 32
HILBORN-HAMBURGER INC PASSAIC NEW JERSEY 002402162 56550 34
4 10 0 00100 0052 DLA100-84-C4028 831025 8455 A9 000 2 2 2 3 1 2 0102 1 J 2 1 1 1 2 2 1 6 1 3 0 00 1 78
KURAS-ALTERMAN CORPORATION THE PASSAIC NEW JERSEY 058126921 56550 34
3 05 0 0HR09 0096 F33615-82-C1892 840508 AC63 A7 000 2 2 2 D 1 2 1100 2 J 1 3 1 1 1 1 2 1 7 5 2 0 00 1 250
MANHATTAN ELECTRIC CABLE CORP PASSAIC NEW JERSEY 006979124 56550 34
2 05 0 RC100 0212 N00181-84-C0116 840221 6145 A3 000 2 2 2 3 2 4 2 0200 1 J 2 1 1 1 1 2 1 7 1 2 0 00 5 30
2 09 0 PC142 0199 N00197-84-C0027 831220 1290 A5 000 2 2 2 3 1 2 0102 1 J 2 1 1 1 2 2 1 7 2 2 2 00 5 45
CONTRACTOR TOTAL 2 75 *
SANDIK MANUFACTURING INC PASSAIC NEW JERSEY 096881321 56550 34
2 03 0 JA100 D513 N00383-81-C4363 840302 1560 A1A AAC 2 2 2 E 1 2 0102 1 J 2 3 1 2 2 1 7 1 2 0 00 1 28-
2 10 0 PB200 0001 N68335-84-C0163 831012 1710 A3 000 2 2 2 3 1 2 0102 1 J 2 3 1 2 2 1 7 1 3 0 00 1 64
CONTRACTOR TOTAL 2 36 *
SHEPARD AIRTRONICS INC PASSAIC NEW JERSEY 001384452 56550 34
1 03 0 0AJ10 8128 DAAJ10-84-CA062 840309 5420 C9E 000 2 2 2 3 1 2 0102 1 J 2 1 1 1 2 2 1 7 1 2 0 00 5 116
4 08 0 00900 2440 DLA900-84-C22279 840813 5935 A7 000 2 2 2 3 1 2 0102 1 J 2 1 1 1 2 2 1 2 1 2 0 00 5 92
CONTRACTOR TOTAL 2 208 *
CITY TOTAL 17 1,635 **
ADVANCED SHEET METAL CORP PATERSON NEW JERSEY 054861638 57000 34
1 05 0 0AA09 6896 DAAA09-84-C0069 840210 2540 A5 000 2 2 2 B 1 2 0102 1 J 2 1 4 1 2 2 1 7 1 2 0 00 1 39
1 01 0 0AA09 8010 DAAA09-84-C0069 831117 2540 A5 000 2 2 2 3 1 2 0102 1 J 2 1 4 1 2 2 1 7 1 2 0 00 1 41
3 06 0 0FJ04 4166 F09603-84-C3789 840625 1005 A5 000 2 2 2 3 1 2 0102 1 J 2 1 1 1 2 2 1 7 1 2 0 00 5 27
CONTRACTOR TOTAL 3 107 *
ADVANCED SHEET METAL OPERATI PATERSON NEW JERSEY 991387846 57000 34
4 03 0 00400 1911 DLA400-84-C1396 840313 6660 C9E 000 2 2 2 3 1 2 0102 1 J 2 1 1 1 2 2 1 7 1 2 0 00 5 46

S MM A AAAAA AAAA BBBBBB BB BBBBBBB BBBBBB BBBB BBB BBB B B B B C C C CCCC C C D D D D D D D D D D D D DD DDDD D B7
V GG 8888 888 888 1 1 1 1 2 3 4 5 6 1 2 3 4 5 6 7 8 9 0 1 A 12 12 1 AMOUNT
C NN 1 33333 2222 111111 11 1111111 333333 AAAA BBB CCC 9 0 2 3 1 2 3 4444 5 6 1 2 3 4 5 6 7 8 9 0 1 A BB CCCC 3 ($000)
ADVANCED SHEET METAL OP (CONT) PATERSON NEW JERSEY 991387846 57000 34
4 04 0 00400 2363 DLA400-84-C1681 840406 6675 C9E 000 2 2 2 3 1 2 0102 1 J 2 1 1 1 2 2 1 7 1 2 0 00 5 38
4 08 0 00400 3860 DLA400-84-C2456 840807 5975 C9E 000 2 2 2 3 1 2 0102 1 J 2 1 4 1 2 2 1 7 1 2 0 00 5 33
CONTRACTOR TOTAL 3 117 *
ALAMO AIRCRAFT SUPPLY INC PATERSON NEW JERSEY 027005180 57000 34
3 02 0 0FF20 0244 F41608-84-C0409 840223 4920 A1C 000 2 2 2 3 1 2 1001 5 J 2 1 1 1 1 2 1 7 1 2 0 00 5 101
ATID MANUFACTURING CO INC PATERSON NEW JERSEY 054050356 57000 34
1 01 0 0AA09 6100 DAAA09-84-C0040 831105 1025 A5 EDC 2 2 2 3 1 2 0102 1 J 2 1 4 1 2 2 1 7 1 2 0 00 1 36
1 05 0 0AA09 8102 DAAA09-84-C0580 840510 1005 A5 EBA 2 2 2 3 1 2 0102 1 J 2 1 1 1 2 2 1 7 1 2 0 00 1 260
1 06 0 0AA09 8263 DAAA09-84-C0677 840612 1015 A5 000 2 2 2 3 1 2 0102 1 J 2 1 4 1 2 2 1 7 1 2 0 00 1 109
1 07 0 0AA09 8403 DAAA09-84-C0718 840629 1025 A5 EDK 2 2 2 3 1 2 0102 1 J 2 1 3 1 2 2 1 7 1 2 0 00 1 26
1 08 0 0AA09 8621 DAAA09-84-C0881 840731 1005 A5 000 2 2 2 3 2 4 2 0200 1 J 2 1 1 1 1 2 1 7 1 2 0 00 1 48
1 08 0 0AA09 8671 DAAA09-84-C0886 840802 1005 A5 EBA 2 2 2 3 1 2 0102 1 J 2 1 1 1 2 2 1 7 1 2 0 00 1 61
1 12 0 0AE07 0552 DAAE07-84-C0253 831207 2590 A4B DNE 2 2 2 3 1 1 J 2 1 1 1 1 2 1 7 1 2 0 00 5 49
1 05 0 0AJ09 1056 DAAJ09-84-CA710 840511 2840 A1B AHA 2 2 2 3 1 2 0102 1 J 2 1 2 1 2 2 1 7 1 2 0 00 5 30
1 06 0 0AJ09 1456 DAAJ09-84-CA723 840515 2840 A1B AHA 2 2 2 3 1 2 0102 1 J 2 1 1 1 2 2 1 7 1 2 0 00 5 55
1 06 0 0AJ09 1207 DAAJ09-84-CA735 840523 2995 A1C AHA 2 2 2 3 1 2 0102 1 J 2 1 3 1 2 2 1 7 1 2 0 00 5 32
2 06 0 PB200 0209 N68335-84-C0939 840606 6350 A3 000 2 2 2 3 1 2 0102 1 J 2 1 4 1 2 2 1 7 1 3 0 00 1 30
3 06 0 0FF20 0515 F41608-84-C0435 840606 1730 C9E 000 2 2 2 3 1 2 0102 1 J 2 1 1 1 2 2 1 7 1 2 0 00 5 30
4 06 0 00400 3304 DLA400-84-C2281 840622 8130 C9E 000 2 2 2 3 1 2 0102 1 J 2 1 1 1 2 2 1 7 1 2 0 00 1 39
CONTRACTOR TOTAL 13 805 *
BOGUE ELECTRIC MFG CO PATERSON NEW JERSEY 002141752 57000 34
1 02 0 0AA09 6200 DAAA09-84-C0151 831220 1015 A5 DJB 2 2 2 3 2 4 2 1013 5 J 2 1 1 1 1 2 1 7 1 1 0 00 1 82
1 06 0 0AA09 8319 DAAA09-84-C0151 840619 1015 A5 DJB 2 2 2 A 2 4 2 1013 5 J 2 1 1 1 1 2 1 7 1 2 0 00 1 117
1 08 0 0AA09 8695 DAAA09-84-C0151 840806 1015 A5 DJB 2 2 2 B 2 4 2 1013 5 J 2 1 1 1 1 2 1 7 1 2 0 00 1 27
1 03 0 0AB07 3860 DAAB07-84-CH007 840215 6130 A7 000 2 2 2 3 1 2 0200 1 J 2 1 2 1 1 2 1 7 1 2 0 00 1 163
1 08 0 0AB07 4535 DAAB07-84-CH007 840509 6130 A7 000 2 2 2 B 1 2 0102 1 J 2 1 2 1 2 2 1 7 1 2 0 00 1 47
1 06 0 0AE07 2606 DAAE07-84-C1159 840529 2540 A4A DJB 2 2 2 3 1 2 1001 4 J 2 1 1 1 1 2 1 7 1 3 0 00 5 107
1 09 0 0AE07 4207 DAAE07-84-C2192 840914 2590 A4A DJB 2 2 2 3 1 2 1002 5 J 2 1 1 1 1 2 1 7 1 1 0 00 1 706
1 09 0 0AE07 4469 DAAE07-84-C2192 840926 2590 A4A 000 2 2 2 A 1 2 1002 5 J 2 1 1 1 1 2 1 7 1 1 0 00 1 106
1 07 0 0AH01 1649 DAAH01-84-C0587 840601 6105 A2 CMN 2 2 2 3 1 2 0102 1 J 2 1 2 1 2 2 1 7 1 2 0 00 5 141
1 12 0 0AJ09 8030 DAAJ09-83-CB523 831110 6115 C9E 000 2 2 2 3 1 2 0102 1 J 2 1 1 1 2 2 1 7 1 2 0 00 1 120
1 11 0 0AJ09 8009 DAAJ09-84-CA036 831020 6115 C9E 000 2 2 2 1 1 2 0102 1 J 2 1 1 1 2 2 1 7 1 2 2 00 5 40
1 01 0 0AJ09 8050 DAAJ09-84-CA155 831215 6115 C9E 000 2 2 1 3 1 508
1 01 0 0AJ09 8051 DAAJ09-84-CA155 831215 6115 C9E 000 2 2 2 3 1 1 J 2 1 1 1 1 2 1 7 1 2 0 00 1 1,377
1 01 0 0AJ10 8052 DAAJ09-84-CA155 831219 6115 C9E 000 2 2 2 A 1 2 0102 1 J 2 1 1 1 3 2 1 7 1 2 0 00 1 1,387
1 08 0 0AJ10 8227 DAAJ09-84-CA155 840629 6115 C9E 000 2 2 2 B 1 2 0102 1 J 2 1 1 1 2 2 1 7 1 2 0 00 1 172
1 02 0 0AJ10 8072 DAAJ10-84-CA019 840113 6115 C9E 000 2 2 2 3 1 1 J 2 1 1 1 1 2 1 7 1 2 0 00 5 96
1 04 0 0AJ10 8152 DAAJ10-84-CA077 840423 6115 C9E 000 2 2 2 3 1 2 0102 1 J 2 1 2 1 2 2 1 7 1 2 0 00 5 97
1 09 0 0AJ10 8258 DAAJ10-84-CA123 840727 6115 C9E HDK 2 2 2 3 1 2 0102 1 J 2 1 1 1 2 2 1 7 1 2 0 00 1 105
1 08 0 0AJ10 8271 DAAJ10-84-CA185 840808 6115 C9E HDJ 2 2 2 3 1 2 0102 1 J 2 1 1 1 2 2 1 7 1 2 0 00 5 44
1 09 0 0AJ10 8342 DAAJ10-84-CA249 840906 6115 C9E 000 2 2 2 3 1 2 0102 1 J 2 1 1 1 2 2 1 7 1 2 0 00 1 44
1 09 0 0AJ10 8372 DAAJ10-84-CA271 840917 6115 C9E HDK 2 2 2 3 1 2 0102 1 J 2 1 1 1 2 2 1 7 1 2 0 00 1 65
1 09 0 0AJ10 8393 DAAJ10-84-CA288 840921 6115 C9E HDE 2 2 2 3 1 2 0102 1 J 2 1 1 1 2 2 1 7 1 2 0 00 1 34
2 02 0 BH004 3211 N00024-84-C4123 840215 6115 A7 000 2 2 2 3 1 1 J 2 1 1 1 1 2 1 7 1 2 0 00 1 194

S MM A AAAAA AAAA BBBBBB BB BBBBBBB BBBBBB BBBB BBB BBB B B B B C C C CCCC C C D D D D D D D D D D D D DD DDDD D B7
V OO 8888 888 888 1 1 1 1 2 3 4 5 6 7 8 9 0 1 A BB CCCC 3 AMOUNT
C NN 1 33333 2222 111111 11 1111111 333333 AAAA BBB CCC 9 0 2 3 1 2 3 4444 5 6 1 2 3 4 5 6 7 8 9 0 1 12 12 1 ($000)
BOGUE ELECTRIC MFG CO (CONT) PATERSON NEW JERSEY 002141752 57000 34
2 04 0 JA111 2503 N00104-84-C0929 840405 6125 A3 000 2 2 2 3 2 4 2 0200 1 J 2 1 1 1 1 2 1 7 1 2 0 00 1 32
4 04 0 00400 2240 DLA400-84-C1474 840404 6115 C9E 000 2 2 2 3 1 1 J 2 1 1 1 1 2 1 7 1 2 0 00 1 235
4 04 0 00400 2515 DLA400-84-C1800 840424 6115 C9E 000 2 2 2 3 2 4 2 1703 5 J 2 1 1 1 1 2 1 7 1 2 0 00 5 44
4 05 0 00400 2869 DLA400-84-C1930 840522 6115 C9E 000 2 2 2 3 1 1 J 2 1 1 1 1 2 1 7 1 2 0 00 5 50
4 07 0 00400 3615 DLA400-84-C5143 840719 6115 C9E 000 2 2 2 3 1 1 J 2 1 1 1 1 2 1 7 1 2 0 00 1 188
4 08 0 00900 2558 DLA900-84-C2541 840824 5905 A7 000 2 2 2 3 1 2 1013 5 J 2 1 1 1 1 2 1 7 1 2 0 00 5 57
CONTRACTOR TOTAL 29 6,385 *
BRUSHKING MANUFACTURING CO INC PATERSON NEW JERSEY 054942552 57000 34
1 08 0 0AE07 3678 DAAE07-84-C1929 840814 3990 A4A 000 2 2 2 3 1 2 0102 1 J 2 1 2 1 2 2 1 7 1 2 0 00 5 89
4 09 0 00400 4310 DLA400-84-C2726 840911 3920 C9D 000 2 2 2 3 1 2 0102 1 J 2 1 1 1 2 2 1 7 1 2 0 00 5 42
CONTRACTOR TOTAL 2 131 *
BRYANT INDUSTRIES CORP PATERSON NEW JERSEY 042896431 57000 34
4 12 0 00100 0218 DLA100-84-C0303 831215 8305 A9 000 2 2 2 3 1 2 0102 1 J 2 1 1 1 2 2 1 7 1 2 0 00 5 141
FERRULMATIC INC PATERSON NEW JERSEY 052455391 57000 34
1 06 0 0AA09 8218 DAAA09-82-C7149 840531 1320 A6 000 2 2 2 B 1 2 1026 5 J 2 1 1 1 1 2 1 7 1 2 0 00 1 66
1 09 0 0AA09 9268 DAAA09-82-C7149 840924 1320 A6 FPA 2 2 2 C 1 2 1026 5 J 2 1 1 1 1 2 1 7 1 2 0 00 1 56
1 10 0 0AK10 0003 DAAK10-82-D0005 831012 1095 A5 000 2 2 2 5 1 2 0102 1 Y 2 1 1 1 2 2 1 7 1 1 0 00 5 94
1 11 0 0AK10 0004 DAAK10-82-D0005 831013 1095 A5 000 2 2 2 5 1 2 0102 1 Y 2 1 1 1 2 2 1 7 1 1 0 00 5 79
1 12 0 0AK10 0007 DAAK10-82-D0005 831031 1095 A5 000 2 2 2 5 1 2 0102 1 Y 2 1 1 1 2 2 1 7 1 1 0 00 5 48
1 04 0 0AK10 0180 DAAK10-83-C0193 840319 1377 A6 000 2 2 2 D 1 2 1001 3 J 2 1 4 1 1 2 1 7 1 2 0 00 5 26
1 03 0 0AK10 0152 DAAK10-84-C0036 840307 1095 A5 000 2 2 2 3 1 2 0200 5 J 2 1 5 1 1 2 1 7 1 1 1 00 1 852
CONTRACTOR TOTAL 7 1,221 *
HAMPTON RUBBER COMPANY INC PATERSON NEW JERSEY 099591216 57000 34
2 06 0 RC100 0247 N00181-84-C0215 840626 8305 C9E 000 2 2 2 3 1 2 1701 1 J 2 1 3 1 2 2 1 7 2 2 0 00 5 29
KAYSAM CORPORATION OF AMERICA PATERSON NEW JERSEY 002141554 57000 34
3 07 0 0FH02 2821 F04606-84-C0621 840723 6660 A7 000 2 2 2 3 1 2 1013 4 J 2 1 1 1 1 2 1 7 1 2 0 00 5 50
4 05 0 00100 0844 DLA100-84-C4314 840501 8430 A9 000 2 2 2 3 1 2 0102 1 J 2 1 1 1 2 2 1 7 1 2 0 00 5 927
4 09 0 00100 1396 DLA100-84-C4548 840924 8430 A9 000 2 2 2 3 1 2 0102 1 J 2 1 1 1 2 2 1 7 1 2 0 00 5 1,866
CONTRACTOR TOTAL 3 2,843 *
LITE INDUSTRIES INC PATERSON NEW JERSEY 002162022 57000 34
1 12 0 0AJ09 0153 DAAJ09-84-CA122 831115 1670 A1B 000 2 2 2 3 1 2 0102 1 J 2 1 1 1 2 2 1 7 1 2 0 00 1 78
1 02 0 0AJ10 8084 DAAJ10-84-CA032 840125 1670 C9E 000 2 2 2 3 1 2 0102 1 J 2 1 1 1 2 2 1 7 1 1 0 00 1 84
2 12 0 JA100 B292 N00383-84-C2108 831213 8475 A9 000 2 2 2 3 1 1 J 2 1 1 1 1 2 1 7 1 2 0 00 1 956
2 08 0 JA100 K893 N00383-84-C2721 840824 8475 A7 000 2 2 2 3 1 2 0102 1 J 2 1 1 1 2 2 1 7 1 2 0 00 1 115
2 08 0 JA100 K854 N00383-84-C9456 840819 8475 A7 000 2 2 2 3 1 2 0102 1 J 2 1 3 1 2 2 1 7 1 2 0 00 1 97
3 02 0 0FF30 0336 F41608-83-D0248 840227 8475 A9 000 2 2 2 C 1 2 0102 1 J 2 1 1 1 2 2 1 7 1 2 0 00 5 67
3 06 0 0FF30 0661 F41608-83-D0248 840605 8475 A9 000 2 2 2 5 2 5 2 0102 1 J 2 1 1 1 2 2 1 7 1 2 0 00 5 126
3 08 0 0FF30 0809 F41608-83-D0248 840806 8475 A9 000 2 2 2 5 1 2 0102 1 J 2 1 1 1 2 2 1 7 1 2 0 00 5 651

S MM A AAAAA AAAA BBBBBB BB BBBBBBB BBBBBB BBBB BBB BBB B B B B C C C CCCC C C D D D D D D D D D D D D DD DDDD D B7
V OO 8888 888 888 1 1 1 1 2 3 4 5 6 7 8 9 0 1 A BB CCCC 3 AMOUNT
C NN 1 33333 2222 111111 11 1111111 333333 AAAA BBB CCC 9 0 2 3 1 2 3 4444 5 6 1 2 3 4 5 6 7 8 9 0 1 A BB CCCC 3 ($000)
LITE INDUSTRIES INC (CONT) PATERSON NEW JERSEY 002162022 57000 34
3 09 0 0FF30 0949 F41608-83-D0248 840918 8475 A9 000 2 2 2 5 1 2 0102 1 J 2 1 1 1 2 2 1 7 1 2 0 00 5 123
3 03 0 0FF30 0362 F41608-84-D0098 840321 8475 A9 000 2 2 2 5 1 2 1015 1 J 2 1 1 1 1 2 1 7 1 2 0 00 1 238
3 03 0 0FF30 0363 F41608-84-D0098 840321 8475 A9 000 2 2 1 5 1 46
3 06 0 0FF30 0711 F41608-84-D0098 840622 8475 A9 000 2 2 2 5 2 5 2 0102 1 J 2 1 1 1 2 2 1 7 1 2 0 00 1 627
4 10 0 00100 0004 DLA100-84-C0214 831010 8415 A9 000 2 2 2 3 1 2 0102 1 J 2 1 1 1 2 2 1 6 1 2 0 00 3 48
4 02 0 00100 0387 DLA100-84-C0324 840202 8415 A9 000 2 2 2 3 1 2 0102 1 J 2 1 1 1 2 2 1 6 1 3 0 00 5 133
4 02 0 00100 0457 DLA100-84-C0423 840215 8415 A9 000 2 2 2 3 1 2 0102 1 J 2 1 2 1 2 2 1 6 1 2 0 00 3 558
4 02 0 00100 0459 DLA100-84-C0424 840215 8415 A9 000 2 2 2 3 1 2 0102 1 J 2 1 2 1 2 2 1 6 1 2 0 00 3 292
4 02 0 00100 0516 DLA100-84-C0430 840228 8415 A9 000 2 2 2 3 1 2 0102 1 J 2 1 2 1 2 2 1 7 1 2 0 00 3 439
4 03 0 00100 0544 DLA100-84-C0469 840305 8415 A9 000 2 2 2 3 1 2 0102 1 J 2 1 1 1 2 2 1 7 1 2 0 00 1 1,416
4 03 0 00100 0543 DLA100-84-C0470 840305 8415 A9 000 2 2 2 3 1 2 0102 1 J 2 1 1 1 2 2 1 7 1 2 0 00 1 1,928
4 03 0 00100 0581 DLA100-84-C0481 840312 8415 A9 000 2 2 2 3 1 2 0102 1 J 2 1 1 1 2 2 1 7 1 2 0 00 1 794
4 04 0 00100 0744 DLA100-84-C0529 840406 8415 A9 000 2 2 2 3 1 2 0102 1 J 2 1 1 1 2 2 1 7 1 2 0 00 1 5,298
4 11 0 00100 0083 DLA100-84-C4038 831101 8345 A9 000 2 2 2 3 1 2 0102 1 J 2 1 1 1 2 2 1 6 1 2 0 00 5 61
4 11 0 00100 0148 DLA100-84-C4064 831122 8345 A9 000 2 2 2 3 1 2 0102 1 J 2 1 1 1 2 2 1 6 1 2 0 00 5 87
4 03 0 00100 0528 DLA100-84-C4211 840302 8465 A9 000 2 2 2 3 1 2 0102 1 J 2 1 1 1 2 2 1 7 1 2 0 00 5 149
4 12 0 00120 0606 DLA120-84-C4192 831221 6515 C9B 000 2 2 2 3 1 1 J 2 1 1 1 1 2 1 7 1 2 0 00 5 37
4 01 0 00120 0800 DLA120-84-C4282 840116 6530 C9B 000 2 2 2 3 1 2 0102 1 J 2 1 1 1 2 2 1 7 1 3 0 00 5 107
4 05 0 00120 1846 DLA120-84-C5061 840523 7210 C9B 000 2 2 2 3 2 4 2 0102 1 J 2 1 1 1 2 2 1 7 1 2 0 00 5 101
4 09 0 00120 2794 DLA120-84-C5364 840924 6530 C9B 000 2 2 2 3 1 2 0102 1 J 2 1 1 1 2 2 1 7 1 3 0 00 5 103
CONTRACTOR TOTAL 28 14,759 *
MALWIN ELECTRONICS CORP PATERSON NEW JERSEY 049865173 57000 34
2 03 0 JA100 D338 N00383-84-C9014 840312 6620 A7 000 2 2 2 3 1 2 0102 1 J 2 1 1 1 2 2 1 7 1 2 0 00 5 117
3 12 0 0FE03 0241 F42600-84-C0032 831206 6930 A1C AFF 2 2 1 3 1 32
3 11 0 0FE03 0237 F42600-84-C0060 831116 6930 A1C AFF 2 2 2 3 1 2 1015 5 J 2 1 1 1 1 2 1 7 1 2 0 00 5 49
3 02 0 0FE03 0351 F42600-84-C0149 840206 6930 A1C AFF 2 2 2 3 1 2 1015 5 J 2 1 1 1 1 2 1 7 1 2 0 00 5 139
3 06 0 0FE03 1162 F42600-84-C0832 840605 6930 A1C 000 2 2 2 3 1 2 1015 5 J 2 1 1 1 1 2 1 7 1 2 0 00 5 47
3 09 0 0FE03 1698 F42600-84-C1267 840817 6930 A1C AFF 2 2 2 3 1 2 1015 5 J 2 1 1 1 1 2 1 7 1 2 0 00 5 35
3 09 0 0FE03 1872 F42600-84-C1406 840918 6930 A1C 000 2 2 2 3 1 2 1015 5 J 2 1 1 1 1 2 1 7 1 2 0 00 5 45
CONTRACTOR TOTAL 7 464 *
MICHAELS TEXTILE CO PATERSON NEW JERSEY 011513413 57000 34
3 03 0 0QA10 0014 GS01S0-78-73 840319 7220 A9 000 2 2 2 6 98
RHEEM TEXTILE SYSTEMS INC PATERSON NEW JERSEY 001582766 57000 34
2 07 0 JA111 4416 N00104-84-C0450 840701 3510 A3 000 2 2 2 3 1 1 J 1 1 1 1 1 1 1 1 7 1 2 0 00 1 106
TAK LES BULLETIN BOARD CO INC PATERSON NEW JERSEY 087080032 57000 34
3 12 0 0JA27 0095 F41800-84-C0008 831025 7195 C9E 000 2 2 2 3 1 1 J 2 3 1 1 2 1 7 1 2 0 00 5 30
CITY TOTAL 101 27,337 **
J D SPORTSWEAR PAULSBORO NEW JERSEY 991598715 57150 34
4 05 0 00100 0878 DLA100-83-C0634 840508 8415 A9 000 2 2 2 C 1 2 0102 1 J 2 1 3 1 2 2 1 1 1 2 0 00 1 43
JAY-DEE SPORTSWEAR INC PAULSBORO NEW JERSEY 002363695 57150 34
4 01 0 00100 0187 DLA100-84-C0282 831207 8410 A9 000 2 2 2 3 1 2 0102 1 J 2 1 1 1 2 2 1 1 2 1 0 00 1 154

```
S MM  A AAAAA AAAA  BBBBBB BB BBBBBBB BBBBBB BBBB BBB BBB B B B B   C C C CCCC C C   D D D D D D D D D D D D D  DD DDDD D      B7
V OO                                        8888 888 888   1 1 1                                                1 1 12 12  12  1    AMOUNT
C NN  1 33333 2222  111111 11 1111111 333333 AAAA BBB CCC 9 0 2 3   1 2 3 4444 5 6   1 2 3 4 5 6 7 8 9 0 1 A  BB CCCC 3    ($000)
-----------------------------------------------------------------------------------------------------------------------------------
JAY-DEE SPORTSWEAR INC (CONT)        PAULSBORO                NEW JERSEY    002363695     57150     34
4 01  0 00100 0360  DLA100-84-C0359   840130 8410 A9  000 2 2 2 3   1   2 0102 1 J   2   1 1 1 2 2 1 1 1 2 0  00      1        127
4 09  0 00100 1362  DLA100-84-C0795   840914 8415 A9  000 2 2 2 3   1   2 0102 1 J   2   1 3 1 2 2 1 1 1 2 0  00      5      1,349
                                   CONTRACTOR TOTAL          3          1,630   *

MOBIL OIL CORPORATION                PAULSBORO                NEW JERSEY    001294834     57150     34
4 11  0 00600 0976  DLA600-83-D1189   831001 9150 A8A 000 2 2 2 B   1   1         K   1 4 1 4 3 1 2 1 1 1 3 0  00      5        177
4 03  0 00600 0996  DLA600-84-C0685   831110 9150 A8A 000 2 2 2 3   1   1         J   1 4 1 3 3 1 2 1 1 1 2 0  00      5        115
                                   CONTRACTOR TOTAL          2            292   *
                                        CITY TOTAL           6          1,965   **

DUN & BRADSTREET INC                 PEDRICKTOWN              NEW JERSEY    005995048     57360     34
5 04  0 0CW61 0044  DACW61-84-C0011   840223 W038 C2  000 2 2 2 B   1   1         J   1 3 1 3 1 1 2 1 1 4 2 0  00      5         49
5 04  0 0CW61 0051  DACW61-84-C0036   840312 W038 C2  000 2 2 2 3   1   1         J   1 4 1 3 1 1 1 1 1 4 2 0  00      5        248
                                        CITY TOTAL           2            297   **

HARTER TOOL & DIE CO INC             PENNINGTON               NEW JERSEY    043287002     57600     34
4 06  0 00500 1594  DLA500-84-C3184   840621 5340 C9E 000 2 2 2 3   1   2 1701 1 J   2   1 1 1 2 2 1 1 1 2 0  00      5         44

MARINE SALVAGE SERVICES              PENNINGTON               NEW JERSEY    991383100     57600     34
2 09  0 BH004 9052  N00024-80-D4075   840906 P300 A7  000 2 2 2 C   1   2 1013 2 J   2   1 1 1 1 2 1 1 2 2 0  00      5         47-

NATIONAL DESIGNERS INC               PENNINGTON               NEW JERSEY    067366682     57600     34
2 06  0 PA100 0689  N00140-83-D0699   840306 J016 A3  000 2 2 2 5   1   2 0102 1 J   2   1 1 1 2 2 1 1 5 2 0  00      5         28

SMITH W H HARDWARE CO INC            PENNINGTON               NEW JERSEY    060690864     57600     34
4 06  0 00700 3578  DLA700-84-C2016   840601 4940 C9E 000 2 2 2 3   1   2 1026 1 J   2   1 1 2 1 2 1 1 2 2 0  00      1        242
                                        CITY TOTAL           4            267   **

DATA SYSTEMS ANALYSTS INC            PENNSAUKEN               NEW JERSEY    048620512     57660     34
1 03  0 0ZD10 0139  DCA100-84-C0026   840227 AC65 A7  000 2 2 2 3   1   2 1100 5 J   2   1 2 1 1 2 1 1 2 1 0  00      5         64

NATIONAL DESIGNERS INC               PENNSAUKEN               NEW JERSEY    067366682     57660     34
2 05  0 PA100 0631  N00140-81-D3815   840201 R212 C9E 000 2 2 2 5   2 4 2 1001 4 U   2   1 1 1 1 2 1 1 5 2 0  00      5        327
2 04  0 PA100 0869  N00140-81-D4452   840412 R413 S1  000 2 2 2 5   1   2 0102 1 Y   2   3   1 2 2 1 1 2 1 0  00      5         35
2 05  0 PA100 0956  N00140-81-D4452   840417 R413 C9E 000 2 2 2 B   1   2 0102 1 Y   2   1 1 1 2 2 1 1 2 2 0  00      5         50
2 11  0 PA100 0165  N00140-83-C3090   831027 R410 C9E 000 2 2 2 A   2 4 2 1001 5 U   2   1 1 1 1 2 1 1 5 2 0  00      5         44
2 09  0 PA100 1362  N00140-84-D4127   840723 R425 C9E 000 2 2 2 5   1   2 0102 2 U   2   1 1 1 2 2 1 1 5 2 0  00      5         48
2 09  0 PA100 1521  N00140-84-D4127   840713 R425 C9E 000 2 2 2 5   1   2 0102 2 U   2   1 1 1 2 2 1 1 5 2 0  00      5         44
                                   CONTRACTOR TOTAL          6            548   *

PARA-FLITE INC                       PENNSAUKEN               NEW JERSEY    058985383     57660     34
3 02  0 0SD08 0025  F04605-84-C4008   831209 1670 A9  000 2 2 2 3   2 4 2 1001 5 J   2   1 1 1 1 2 1 1 1 3 0  00      5         59
```

S MM A AAAAA AAAA BBBBBB BB BBBBBBB BBBBBB BBBB BBB BBB B B B B C C C CCCC C C D D D D D D D D D D D D DD DDDD D	B7
V OO 8888 888 888 1 1 1 1 2 1 1 1 1 1 1 1 1 2 0	AMOUNT
C NN 1 33333 2222 111111 11 1111111 333333 AAAA BBB CCC 9 0 2 3 1 2 3 4444 5 6 1 2 3 4 5 6 7 8 9 0 1 A BB CCCC 3	($000)
WYLE LABORATORIES PENNSAUKEN NEW JERSEY 008287138 57660 34	
1 09 0 0ZD04 3258 MDA904-84-C0371 840928 5895 A7 000 2 2 2 3 2 1 2 1001 6 J 1 1 1 1 1 1 2 1 1 1 2 0 00 5	29
CITY TOTAL 9 700 **	
BFA N M CORP PENNSAUKEN NEW JERSEY 081477978 57690 34	
1 09 0 0AD07 0354 DAAD07-84-C0128 840924 7010 A7 000 2 2 2 3 1 2 0102 1 J 2 3 1 2 2 1 1 2 2 0 00 5	64
DATA SYSTEMS ANALYSTS INC PENNSAUKEN NEW JERSEY 048620512 57690 34	
1 11 0 0ZD10 0021 DCA100-83-C0017 831006 R399 A7 000 2 2 2 A 1 2 1013 2 U 2 1 1 1 1 2 1 1 5 1 0 00 5	1,430
MELTONS SALES & SERVICE INC PENNSAUKEN NEW JERSEY 065708786 57690 34	
3 03 0 0FF80 1122 F41608-83-DA062 840210 2805 A1B 000 2 2 2 5 1 2 1009 5 Y 2 1 5 1 1 2 1 1 2 2 0 00	716
MINNESOTA MINING & MFG CO PENNSAUKEN NEW JERSEY 006173082 57690 34	
1 06 0 0AB08 0218 GS02F3-71-96 840605 7530 C9E 000 2 2 2 6	88
1 08 0 0AB08 0271 GS02F3-71-96 840816 7530 C9E 000 2 2 2 6	88
CONTRACTOR TOTAL 2 176 *	
NATIONAL DESIGNERS INC PENNSAUKEN NEW JERSEY 067366682 57690 34	
2 11 0 PA100 0086 N00140-81-D0369 831118 R413 S1 000 2 2 2 B 1 2 0102 2 Y 2 1 1 1 2 2 1 1 5 3 0 00	67
2 05 0 PA100 1016 N00140-81-D4452 840525 R413 S1 000 2 2 2 5 1 2 0102 1 Y 2 1 1 1 2 2 1 1 5 1 0 00 5	36
2 09 0 PA100 1237 N00140-81-D4452 840616 R413 S1 000 2 2 2 5 1 2 0102 1 Y 2 1 1 1 2 2 1 1 5 1 0 00 5	67
2 07 0 PA100 1329 N00140-81-D4452 840525 R413 S1 000 2 2 2 5 1 2 0102 1 Y 2 1 1 1 2 2 1 1 5 1 0 00 5	29
2 07 0 PA100 1330 N00140-81-D4452 840525 R413 S1 000 2 2 2 5 1 2 0102 1 Y 2 1 1 1 2 2 1 1 5 1 0 00 5	29
2 06 0 PB200 0206 N00140-82-DA039 840523 R414 S1 000 2 2 2 5 1 2 1001 5 U 2 1 2 1 1 2 1 1 3 3 0 00 1	99
2 02 0 PB200 0108 N00140-82-D1707 840127 R413 S1 000 2 2 2 5 1 2 1013 2 U 2 1 4 1 1 2 1 1 3 1 0 00 5	50
2 07 0 PA100 0656 N00140-83-D0699 840229 J016 S1 000 2 2 2 5 1 2 0102 2 U 2 1 1 1 2 2 1 1 5 2 0 00 5	33
2 09 0 PA100 1593 N00140-83-D0699 840730 J016 S1 000 2 2 2 5 1 2 0102 2 U 2 1 1 1 2 2 1 1 5 2 0 00 5	374
2 09 0 PB200 0328 N00140-83-D7618 840914 R414 S1 000 2 2 2 5 1 2 1013 2 U 2 1 3 1 1 2 1 1 5 2 0 00 5	30
2 09 0 PB200 0310 N00140-84-D0654 840816 R408 S1 000 2 2 2 5 1 2 1013 1 J 2 1 3 1 1 2 1 1 3 1 0 00 5	50
2 04 0 PA100 0924 N00140-84-D2252 840322 R498 C9E 000 2 2 2 5 1 2 1013 2 U 2 1 1 1 1 2 1 1 5 1 0 00 5	101
2 07 0 PA100 1376 N00140-84-D2252 840615 R498 C9E 000 2 2 2 5 1 2 1013 2 U 2 1 1 1 1 2 1 1 5 1 0 00 5	143
2 08 0 PA100 1396 N00140-84-D2252 840501 R498 C9E 000 2 2 2 5 1 2 1013 2 U 2 1 1 1 1 2 1 1 5 1 0 00 5	35
2 09 0 PA100 1556 N00140-84-D2252 840718 R498 C9E 000 2 2 2 5 1 2 1013 2 U 2 1 1 1 1 2 1 1 5 1 0 00 5	25
2 09 0 PA100 1727 N00140-84-D2252 840910 R498 C9E 000 2 2 2 5 1 2 1013 2 U 2 1 1 1 1 2 1 1 5 1 0 00	118
2 09 0 PA100 1728 N00140-84-D2252 840913 R498 C9E 000 2 2 2 5 1 2 1013 2 U 2 1 1 1 1 2 1 1 5 1 0 00	25
2 09 0 PA100 1899 N00140-84-D2252 840914 R498 C9E 000 2 2 2 5 1 2 1013 2 U 2 1 1 1 1 2 1 1 5 1 0 00 5	34
2 09 0 PA100 1904 N00140-84-D2252 840914 R498 C9E 000 2 2 2 5 1 2 1013 2 U 2 1 1 1 1 2 1 1 5 1 0 00 5	51
2 09 0 PA100 1905 N00140-84-D2252 840914 R498 C9E 000 2 2 2 5 1 2 1013 2 U 2 1 1 1 1 2 1 1 5 1 0 00 5	25
2 09 0 PA100 1913 N00140-84-D2252 840915 R498 C9E 000 2 2 2 5 1 2 1013 2 U 2 1 1 1 1 2 1 1 5 1 0 00 5	40
2 05 0 PB200 0194 N00140-84-D2940 840504 R414 C9E 000 2 2 2 5 1 2 1013 2 U 2 1 3 1 1 2 1 1 3 1 0 00 5	40
2 07 0 PB200 0235 N00140-84-D2940 840610 R414 C9E 000 2 2 2 5 1 2 1013 2 U 2 1 3 1 1 2 1 1 3 1 0 00 5	33
2 08 0 PB200 0256 N00140-84-D2940 840801 R414 C9E 000 2 2 2 5 1 2 1013 2 U 2 1 3 1 1 2 1 1 3 3 0 00 5	95
2 09 0 PB200 0331 N00140-84-D2940 840914 R414 C9E 000 2 2 2 5 1 2 1013 2 U 2 1 3 1 1 2 1 1 3 2 0 00 5	62
2 09 0 PB200 0332 N00140-84-D2940 840914 R414 C9E 000 2 2 2 5 1 2 1013 2 U 2 1 3 1 1 2 1 1 3 2 0 00 5	29
2 09 0 PB200 0333 N00140-84-D2940 840915 R414 C9E 000 2 2 2 5 1 2 1013 2 U 2 1 3 1 1 2 1 1 3 2 0 00 5	66

S MM A AAAAA AAAA BBBBBB BB BBBBBBB BBBBBB BBBB BBB BBB B B B B C C C CCCC C C D D D D D D D D D D D D DD DDDD D B7
V OO 8888 888 888 1 1 1 1 2 3 4 5 6 7 8 9 0 1 A 12 12 1 AMOUNT
C NN 1 33333 2222 111111 11 1111111 333333 AAAA BBB CCC 9 0 2 3 1 2 3 4444 5 6 1 2 3 4 5 6 7 8 9 0 1 A BB CCCC 3 ($000)
NATIONAL DESIGNERS INC (CONT) PENNSAUKEN NEW JERSEY 067366682 57690 34
2 09 0 PB200 0334 N00140-84-D2940 840914 R414 C9E 000 2 2 2 5 1 2 1013 2 U 2 1 3 1 1 2 1 1 3 2 0 00 5 50
2 09 0 PB200 0341 N68335-83-C1688 840914 R414 S1 000 2 2 2 A 2 4 2 0200 5 U 2 1 2 1 1 2 1 1 3 2 0 00 5 174
2 04 0 PB200 0167 N68335-83-D1319 840418 R414 S1 000 2 2 2 5 1 2 1001 5 U 2 1 2 1 1 2 1 1 3 2 0 00 5 39
2 09 0 PB200 0306 N68335-83-D1319 840904 R414 S1 000 2 2 2 5 2 2 1001 5 U 2 1 2 1 1 2 1 1 3 2 0 00 5 41
2 04 0 PB200 0147 N68335-84-C1088 840402 1710 A3 000 2 2 2 3 1 2 0102 1 J 2 1 4 1 2 2 1 1 1 3 0 00 1 28
2 08 0 PB200 0261 N68335-84-D0647 840731 R414 S1 000 2 2 2 5 1 2 1001 5 U 2 1 2 1 1 2 1 1 3 3 0 00 5 26
CONTRACTOR TOTAL 33 2,144 *
NDI ENGINEERING PENNSAUKEN NEW JERSEY 101436475 57690 34
2 07 0 PB200 0231 N00140-84-D0654 840611 R414 S1 000 2 2 2 5 1 2 1013 1 J 2 1 3 1 1 2 1 1 3 1 0 00 5 50
NDI ENGINEERING CO PENNSAUKEN NEW JERSEY 991796293 57690 34
2 06 0 PB200 0217 N00140-84-D3942 840612 R414 C9E 000 2 2 2 5 1 2 1013 2 U 2 1 3 1 1 2 1 1 3 1 0 00 5 40
2 06 0 PB200 0222 N00140-84-D3942 840612 R414 C9E 000 2 2 2 5 1 2 1013 2 U 2 1 3 1 1 2 1 1 3 1 0 00 5 29
2 06 0 PB200 0223 N00140-84-D3942 840612 R414 C9E 000 2 2 2 5 1 2 1013 2 U 2 1 3 1 1 2 1 1 3 1 0 00 5 27
2 08 0 PB200 0281 N68335-84-D0793 840809 R414 S1 000 2 1 2 5 1 2 1001 5 U 2 1 1 1 1 2 1 1 3 2 0 00 5 141
2 09 0 PB200 0304 N68335-84-D0943 840822 R414 S1 000 2 1 2 5 1 2 0102 2 U 2 1 1 1 2 2 1 1 3 2 0 00 5 190
CONTRACTOR TOTAL 5 427 *
SCHAEVITZ ENGINEERING PENNSAUKEN NEW JERSEY 002336048 57690 34
1 08 0 0AJ09 1949 DAAJ09-84-CB075 840816 6680 A1A AHM 2 2 2 3 1 2 1013 5 J 2 1 1 1 1 2 1 1 1 2 0 00 5 207
2 02 0 JA100 D203 N00383-84-C4490 840210 6680 A1C 000 2 2 2 3 1 2 1001 5 J 2 1 1 1 1 2 1 1 1 2 0 00 5 69
4 02 0 00900 1031 DLA900-84-C0999 840221 5950 A7 000 2 2 2 3 1 2 1013 5 J 2 1 1 1 1 2 1 1 1 2 0 00 5 80
4 04 0 00900 1442 DLA900-84-C0999 840410 5960 A7 000 2 2 2 A 2 4 2 0200 5 J 2 1 1 1 1 2 1 1 1 2 0 00 5 41
CONTRACTOR TOTAL 4 397 *
STEPANIAN TOOL & MFG CO PENNSAUKEN NEW JERSEY 049629959 57690 34
2 02 0 JA113 1194 N00104-84-C3314 840123 1005 A5 CMD 2 2 2 3 1 1 J 2 1 4 1 1 2 1 1 1 2 0 00 1 44
UNITED STEEL & WIRE COMPANY PENNSAUKEN NEW JERSEY 047691662 57690 34
1 05 0 0HC41 0099 DAHC41-84-C0005 840509 7290 C9E 000 2 2 2 3 1 1 J 2 1 1 1 1 2 1 1 1 3 0 00 5 41
WERRES CORPORATION PENNSAUKEN NEW JERSEY 022662480 57690 34
1 09 0 0ZD04 3213 MDA904-84-C0459 840919 5450 C9D 000 2 2 2 3 2 1 2 1001 6 J 2 1 1 1 1 2 1 1 2 2 0 00 5 85
WETLER CORP PENNSAUKEN NEW JERSEY 002378792 57690 34
2 01 0 PB200 0052 N68335-84-C0184 831221 1720 A3 000 2 2 2 3 1 2 0102 1 J 2 1 4 1 2 2 1 1 1 3 0 00 1 28
WYLE LABORATORIES PENNSAUKEN NEW JERSEY 008287138 57690 34
1 09 0 0ZD04 3498 MDA904-84-C1035 840930 5999 A7 000 2 2 2 3 2 1 2 1200 1 J 1 4 1 1 1 1 2 1 1 1 2 0 00 5 59
1 02 0 0ZD04 0748 MDA904-84-C7042 831228 5999 A7 000 2 2 2 3 2 1 2 1001 6 J 1 1 1 1 1 1 2 1 1 1 2 0 00 5 54
CONTRACTOR TOTAL 2 113 *
CITY TOTAL 54 5,715 **

S MM A AAAAA AAAA BBBBBB BB BBBBBBB BBBBBB BBBB BBB BBB B B B B C C C CCCC C C D D D D D D D D D D D D DD DDDD D B7
V OO 8888 888 888 1 1 1 1 2 3 4 5 6 7 8 9 0 1 A 12 12 1 AMOUNT
C NN 1 33333 2222 111111 11 1111111 333333 AAAA BBB CCC 9 0 2 3 1 2 3 4444 5 6 1 2 3 4 5 6 7 8 9 0 1 A BB CCCC 3 ($000)
WHITE CONSOLIDATED INDUSTRIES PENNS GROVE NEW JERSEY 004203642 57750 34
4 05 0 0013H 0451 DLA13H-84-W1252 840516 8905 B2 000 2 2 2 5 2 6 2 0900 7 J 1 5 1 2 1 1 2 1 1 1 2 0 00 5 26
BURKE BRUCE M INC PENNSVILLE CENTER NEW JERSEY 101703841 57900 34
2 09 0 C2472 A588 N62472-84-C4780 840821 Y111 C2 000 2 2 2 3 1 2 0102 1 J 2 1 3 1 2 2 1 1 4 2 0 00 5 234
BFA N M CORP PENSAUKEN NEW JERSEY 081477978 57960 34
1 09 0 0AD07 0379 DAAD07-84-C0155 840928 7025 A7 000 2 2 2 3 1 2 0102 1 J 2 1 1 1 2 2 1 1 2 2 0 00 5 32
GROW GROUP INC PENSAUKEN NEW JERSEY 002040087 57960 34
2 07 0 RA100 0682 N00189-84-C0385 840713 5610 C9E 000 2 2 2 3 2 4 2 0200 5 J 1 2 1 1 1 1 2 1 1 1 2 0 00 5 54
2 09 0 RA100 0782 N00189-84-C0486 840905 5610 C9E 000 2 2 2 3 2 4 2 0200 1 J 1 4 1 1 1 1 2 1 1 1 2 0 00 5 71
CONTRACTOR TOTAL 2 125 *
NATIONAL DESIGNERS INC PENSAUKEN NEW JERSEY 067366682 57960 34
2 01 0 PA100 0267 N00140-81-D0369 831212 R413 A3 000 2 2 2 5 1 2 0102 2 U 2 1 1 1 2 2 1 1 5 2 0 00 5 25
2 02 0 PA100 0453 N00140-81-D0369 840120 R413 S1 000 2 2 2 5 1 2 0102 2 Y 2 1 1 1 2 2 1 1 5 2 0 00 5 88
2 02 0 PA100 0454 N00140-81-D0369 840120 R413 S1 000 2 2 2 4 1 2 0102 2 Y 2 1 1 1 2 2 1 1 5 2 0 00 5 33
2 04 0 PA100 0796 N00140-81-D0369 840321 R408 S1 000 2 2 2 5 1 2 0102 1 Y 2 1 1 1 2 2 1 1 5 3 0 00 5 33
2 04 0 PA100 0797 N00140-81-D0369 840321 R409 S1 000 2 2 2 5 1 2 0102 1 Y 2 1 1 1 2 2 1 1 5 3 0 00 5 56
2 04 0 PA100 0798 N00140-81-D0369 840314 R403 S1 000 2 2 2 5 1 2 0102 1 Y 2 1 1 1 2 2 1 1 5 3 0 00 5 72
2 04 0 PA100 0804 N00140-81-D0369 840323 R413 S1 000 2 2 2 5 1 2 0102 2 Y 2 1 1 1 2 2 1 1 5 2 0 00 5 34
2 04 0 PA100 0805 N00140-81-D0369 840323 R413 S1 000 2 2 2 5 1 2 0102 2 Y 2 1 1 1 2 2 1 1 5 2 0 00 5 26
2 04 0 PA100 0806 N00140-81-D0369 840323 R413 S1 000 2 2 2 5 1 2 0102 2 Y 2 1 1 1 2 2 1 1 5 2 0 00 5 34
2 04 0 PA100 0807 N00140-81-D0369 840323 R413 S1 000 2 2 2 5 1 2 0102 2 Y 2 1 1 1 2 2 1 1 5 2 0 00 5 26
2 04 0 PA100 0808 N00140-81-D0369 840323 R413 S1 000 2 2 2 5 1 2 0102 2 Y 2 1 1 1 2 2 1 1 5 2 0 00 5 26
2 05 0 PA100 1160 N00140-81-D4452 840320 R413 C9E 000 2 2 2 5 1 2 0102 1 Y 2 1 1 1 2 2 1 1 2 2 0 00 5 50
2 07 0 PA100 1311 N00140-82-D1707 840514 R498 S1 000 2 2 2 5 1 2 0102 2 U 2 1 2 1 2 2 1 1 5 2 0 00 5 179
2 09 0 PA100 1792 N00140-82-D1707 840816 R498 S1 000 2 2 2 5 1 2 0102 2 U 2 1 2 1 2 2 1 1 5 2 0 00 5 205
2 09 0 PA100 1665 N00140-84-D4617 840824 R417 S1 000 2 2 2 5 1 2 1013 2 U 1 4 1 1 1 1 2 1 1 3 2 0 00 5 120
2 01 0 PB200 0048 N68335-82-D0170 831108 R414 S1 000 2 2 2 5 1 2 1013 2 U 1 1 1 3 1 1 2 1 1 3 3 0 00 5 41
CONTRACTOR TOTAL 16 1,048 *
PARA-FLITE INC PENSAUKEN NEW JERSEY 058985383 57960 34
1 09 0 0AD05 0876 DAAD05-84-C4387 840926 1670 A5 000 2 2 2 3 2 4 2 0200 5 J 2 1 1 1 1 2 1 1 1 2 0 00 5 224
1 09 0 0AD05 0877 DAAD05-84-C4387 840926 1670 A5 000 2 2 2 A 2 4 2 0200 5 J 2 1 1 1 1 2 1 1 1 2 0 00 5 89
CONTRACTOR TOTAL 2 313 *
SCHAEVITZ ENGINEERING PENSAUKEN NEW JERSEY 002336048 57960 34
4 09 0 00400 4518 DLA400-84-C2949 840924 6685 C9E 000 2 2 2 3 1 2 1013 1 J 2 3 1 1 2 1 1 1 2 0 00 5 38
WYLE LABORATORIES PENSAUKEN NEW JERSEY 008287138 57960 34
1 07 0 0ZD04 2585 MDA904-84-C7042 840717 AC66 A7 000 2 2 2 A 2 1 2 1001 5 J 1 1 1 1 1 1 2 1 1 1 2 0 00 5 60
1 08 0 0ZD04 3052 MDA904-84-C7042 840827 AC66 A7 000 2 2 2 A 2 1 2 1001 5 J 1 1 1 1 1 1 2 1 1 1 2 0 00 5 134
CONTRACTOR TOTAL 2 194 *
CITY TOTAL 24 1,750 **

S MM A AAAAA AAAA BBB8BB BB BBBBBBB BBBBBB BBBB BBB BBB B B B B C C C CCCC C C D D D D D D D D D D D D DD DDDD D B7
V OO 8898 888 888 1 1 1 1 1 12 12 12 1 AMOUNT
C NN 1 33333 2222 111111 11 1111111 333333 AAAA BBB CCC 9 0 2 3 1 2 3 4444 5 6 1 2 3 4 5 6 7 8 9 0 1 A BB CCCC 3 ($000)
PERTH AMBOY COAL & OIL CO PERTH AMBOY NEW JERSEY 011650694 58200 34
4 04 0 00600 1996 DLA600-81-C0138 840210 X173 A8A 000 2 1 2 3 1 2 1026 1 K 2 1 1 3 1 2 1 1 3 2 0 00 5 1,189
4 08 0 00600 2576 DLA600-81-C0138 840603 X173 A8A 000 2 1 2 3 1 2 1026 1 K 2 1 1 3 1 2 1 1 3 2 0 00 5 29
CONTRACTOR TOTAL 2 1,218 *
PERTH AMBOY DRY DOCK CO PERTH AMBOY NEW JERSEY 008966202 58200 34
2 11 0 BS794 0783 N62794-72-C0013 831031 J019 A3 SID 2 2 2 A 2 4 2 1001 5 J 2 1 2 1 1 2 1 1 1 3 0 00 3 28
CITY TOTAL 3 1,246 **
INGERSOL-RAND PHILLIPSBURG NEW JERSEY 040756611 58350 34
2 03 0 JA111 2101 N00104-82-G0102 840215 4320 A3 000 2 2 2 4 1 2 1015 5 J 1 1 1 1 1 1 2 1 1 1 2 0 00 1 45-
2 05 0 JA111 3236 N00104-82-G0102 840424 4320 A3 SCS 2 2 2 4 1 2 1300 5 J 1 1 1 1 1 1 2 1 1 1 2 0 00 1 137-
2 08 0 JA112 4824 N00104-82-G0102 840702 2040 A3 000 2 2 2 4 1 2 1015 5 J 1 1 1 1 1 1 3 1 1 1 1 0 00 1 536
2 03 0 JA111 1906 N00104-84-C0907 840305 4320 A3 SBN 2 2 2 3 1 2 1015 5 J 1 1 1 1 1 1 2 1 1 1 2 0 00 1 75
2 01 0 QA120 0156 N00406-84-C1286 840120 4320 A3 000 2 2 2 3 2 4 2 1015 5 J 1 1 1 1 1 1 2 1 1 1 2 0 00 5 53
2 04 0 TA100 0322 N00612-84-CT024 840319 4320 C9E 000 2 2 2 3 1 2 0200 1 J 1 1 1 1 1 1 2 1 1 1 2 0 00 5 33
2 02 0 UH101 0022 N61119-84-C0001 831115 4320 A3 000 2 2 2 5 2 4 2 0200 5 J 1 1 1 1 1 1 1 1 1 1 1 1 00 5 48
CONTRACTOR TOTAL 7 563 *
INGERSOLL-RAND CO PHILLIPSBURG NEW JERSEY 040730699 58350 34
2 05 0 PC144 4162 N00102-81-C0019 840423 4320 A3 000 2 2 2 A 1 2 1001 5 J 1 1 1 1 1 1 2 1 1 1 2 0 00 5 29
2 09 0 PC144 4319 N00102-81-C0019 840904 4320 A3 000 2 2 2 A 1 2 1001 5 J 1 1 1 1 1 1 2 1 1 1 2 0 00 5 32
2 09 0 PC144 4391 N00102-81-C0500 840914 4320 A3 000 2 2 2 A 1 2 1001 5 J 1 5 1 5 1 1 2 1 1 1 2 0 00 5 52
2 05 0 PC144 4160 N00102-83-C0059 840420 4320 A3 SDN 2 2 2 B 1 2 1001 5 J 1 2 1 2 1 1 2 1 1 1 2 0 00 5 131
2 01 0 JA111 0422 N00104-82-G0102 831108 4320 A3 000 2 2 2 4 1 2 1015 5 J 1 1 1 1 1 1 2 1 1 1 2 0 00 1 41
2 01 0 JA111 0510 N00104-82-G0102 831206 4320 A3 SCQ 2 2 2 4 2 4 2 1300 5 J 1 2 1 1 1 1 2 1 1 1 2 0 00 1 48
2 01 0 JA111 0665 N00104-82-G0102 831214 4320 A3 000 2 2 2 4 1 2 1015 5 J 1 1 1 1 1 1 3 1 1 1 2 0 00 1 576
2 08 0 JA111 5205 N00104-82-G0102 840706 4320 A3 000 2 2 2 4 1 2 1015 5 J 1 1 1 1 1 1 2 1 1 1 1 0 00 1 104-
2 09 0 JA111 7810 N00104-82-G0102 840915 4320 A3 000 2 2 2 4 1 2 0200 5 J 1 1 1 1 1 1 2 1 1 1 2 0 00 1 31
2 09 0 JA111 7811 N00104-82-G0102 840921 4320 A3 000 2 2 2 4 1 2 1015 5 J 1 1 1 1 1 1 2 1 1 1 2 0 00 1 86
2 01 0 JA114 0393 N00104-82-G0102 831107 4320 A3 000 2 2 1 4 1 130
2 08 0 JA114 5142 N00104-82-G0102 840613 4320 A3 000 2 2 2 4 2 4 2 0200 5 J 1 1 1 1 1 1 1 1 1 1 2 0 00 1 70
2 09 0 JA111 7101 N00104-82-G0201 840828 4320 A3 000 2 2 2 4 1 2 1015 5 J 1 1 1 1 1 1 2 1 1 1 2 0 00 1 47
2 09 0 JA111 7410 N00104-84-C1124 840914 4320 A3 000 2 2 2 3 1 2 1015 5 J 1 1 1 1 1 1 2 1 1 1 2 0 00 1 167
2 09 0 JA111 7818 N00104-84-C1623 840915 4320 A3 000 2 2 2 3 1 2 1015 5 J 1 1 1 1 1 1 2 1 1 1 2 0 00 1 72
4 11 0 00700 0175 DLA700-82-G0027 831003 4320 A3 000 2 2 2 4 1 2 1013 5 J 1 1 1 1 1 1 2 1 1 1 2 0 00 5 40
4 11 0 00700 0480 DLA700-82-G0027 831101 4320 A3 000 2 2 2 4 1 2 1015 5 J 1 5 1 1 1 1 2 1 1 1 1 0 00 5 116
4 12 0 00700 0723 DLA700-82-G0027 831201 4320 A3 000 2 2 2 4 1 2 1013 5 J 1 1 1 1 1 1 2 1 1 1 2 0 00 5 31
4 12 0 00700 0811 DLA700-82-G0027 831206 4320 A3 000 2 2 2 4 1 2 1013 5 J 1 1 1 1 1 1 2 1 1 1 2 0 00 5 41
4 01 0 00700 1203 DLA700-82-G0027 840107 4320 C9E 000 2 2 2 4 1 2 1013 5 J 1 1 1 1 1 1 2 1 1 1 2 0 00 5 39
4 02 0 00700 1746 DLA700-82-G0027 840211 4320 A3 000 2 2 2 4 1 2 1013 5 J 1 1 1 1 1 1 2 1 1 1 2 0 00 5 79
4 02 0 00700 1901 DLA700-82-G0027 840224 4320 A3 000 2 2 2 4 1 2 1013 5 J 1 1 1 1 1 1 2 1 1 1 2 0 00 5 42
4 02 0 00700 1902 DLA700-82-G0027 840224 4320 A3 000 2 2 2 4 1 2 1013 5 J 1 1 1 1 1 1 2 1 1 1 2 0 00 5 40
4 06 0 00700 3863 DLA700-82-G0027 840615 4320 A3 000 2 2 2 4 1 2 1013 5 J 1 1 1 1 1 1 2 1 1 1 2 0 00 5 42
4 06 0 00700 4057 DLA700-82-G0027 840601 4320 A3 000 2 2 2 4 1 2 1013 5 J 1 5 1 1 1 1 2 1 1 1 2 0 00 5 82
4 07 0 00700 4120 DLA700-82-G0027 840702 4320 A3 000 2 2 2 4 1 2 1013 5 J 1 1 1 1 1 1 2 1 1 1 2 0 00 5 26
4 08 0 00700 4555 DLA700-82-G0027 840801 4320 A3 000 2 2 2 4 1 2 1013 5 J 1 2 1 1 1 1 2 1 1 1 2 0 00 5 30
4 08 0 00700 4903 DLA700-82-G0027 840825 4320 A3 000 2 2 2 4 1 2 1013 1 J 1 1 1 1 1 1 2 1 1 1 2 0 00 5 92

S MM A AAAAA AAAA BBBBBB BB BBBBBBB BBBBBB BBBB BBB BBB B B B B C C C CCCC C C D D D D D D D D D D D D DD DDDD D B7
V OO 8888 888 888 1 1 1 1 2 1 1 1 2 0 12 12 12 1 AMOUNT
C NN 1 33333 2222 111111 11 1111111 333333 AAAA BBB CCC 9 0 2 3 1 2 3 4444 5 6 1 2 3 4 5 6 7 8 9 0 1 A BB CCCC 3 ($000)
INGERSOLL-RAND CO (CONT) PHILLIPSBURG NEW JERSEY 040730699 58350 34
4 09 0 00700 5135 DLA700-82-G0027 840904 4320 A3 000 2 2 2 4 2 0 2 1013 1 J 1 1 1 1 1 1 2 1 1 1 2 0 00 5 177
4 09 0 00700 5162 DLA700-82-G0027 840914 4320 A3 000 2 2 2 4 2 0 2 1013 5 J 1 1 1 1 1 1 2 1 1 1 2 0 00 5 49
4 07 0 00700 4116 N00104-77-A0069 840706 4320 A4B 000 2 2 2 F 2 C 2 1013 5 J 1 2 1 1 1 1 1 1 1 1 1 2 0 00 1 65-
CONTRACTOR TOTAL 31 2,269 *
INGERSOLL-RAND COMPANY INC PHILLIPSBURG NEW JERSEY 001368026 58350 34
1 03 0 0AE07 1279 DAAE07-84-C0302 840209 3820 C9A 000 2 2 2 B 1 1 J 1 4 1 1 1 1 2 1 1 1 2 0 00 1 75
2 09 0 PC144 4276 N00102-81-C0500 840807 4320 A3 000 2 2 2 3 1 2 1001 5 J 1 5 1 1 1 1 2 1 1 1 2 0 00 5 34
2 06 0 PC144 4212 N00102-82-C0023 840601 4320 A3 000 2 2 2 B 1 2 1001 5 J 1 1 1 1 1 1 2 1 1 1 2 0 00 5 42
2 03 0 PC144 4099 N00102-83-C0601 840221 4320 A3 000 2 2 2 A 1 2 1001 5 J 1 1 1 1 1 1 3 1 1 1 2 0 00 5 212
2 09 0 PC144 4345 N00102-83-C0601 840913 4320 A3 000 2 2 2 C 1 2 1001 5 J 1 2 1 2 1 1 3 1 1 1 2 0 00 5 42
2 09 0 PC144 4378 N00102-83-C0626 840914 4320 A3 000 2 2 2 A 1 2 1001 5 J 1 2 1 1 1 1 2 1 1 1 2 0 J 5 30
2 05 0 PC144 4149 N00102-84-C0419 840411 4320 A3 000 2 2 2 3 1 2 1026 1 J 1 1 1 1 1 1 2 1 1 1 3 0 00 5 294
2 09 0 PC144 4241 N00102-84-C0420 840613 4320 A3 000 2 2 2 3 1 2 1001 5 J 1 1 1 1 1 1 3 1 1 1 1 0 00 5 202
2 09 0 PC144 4366 N00102-84-C0602 840914 4320 A3 000 2 2 2 3 1 2 1001 5 J 1 2 1 2 1 1 2 1 1 1 2 0 00 5 1,290
2 09 0 PC144 4263 N00102-84-C0603 840705 4320 A3 000 2 2 2 3 1 2 1001 5 J 1 1 1 1 1 1 2 1 1 1 2 0 00 5 413
2 09 0 PC144 4356 N00102-84-C0661 840914 4320 A3 000 2 2 2 3 1 2 1001 5 J 1 1 1 1 1 1 2 1 1 1 2 0 00 5 207
2 09 0 PC144 4355 N00102-84-C0662 840914 4320 A3 000 2 2 2 3 1 2 1001 5 J 1 1 1 1 1 1 2 1 1 1 2 0 00 5 118
2 09 0 PC144 4323 N00102-84-C0675 840907 4320 A3 000 2 2 2 3 1 2 1001 5 J 1 1 1 1 1 1 2 1 1 1 2 0 00 5 414
2 09 0 PC144 4242 N00102-84-C0708 840613 4320 A3 000 2 2 2 3 1 2 1026 1 J 1 5 1 1 1 1 2 1 1 1 2 0 00 5 94
2 09 0 PC144 4354 N00102-84-C6103 840913 4320 A3 000 2 2 2 3 1 2 1001 5 J 1 1 1 1 1 1 2 1 1 1 2 0 00 5 496
2 07 0 JA111 4158 N00104-82-G0102 840629 4320 A3 000 2 2 2 4 2 4 2 0200 5 J 1 1 1 1 1 1 2 1 1 1 2 0 00 1 150
2 07 0 JA111 4315 N00104-82-G0102 840605 4320 A3 000 2 2 2 4 1 2 1015 5 J 1 1 1 1 1 1 2 1 1 1 2 0 00 1 56
3 03 0 OFJ04 0625 F09603-84-C0113 831215 3820 C9A 000 2 2 2 3 1 2 1015 1 J 1 1 1 1 1 1 2 1 1 1 2 0 00 5 176
3 05 0 OFJ04 3835 F09603-84-C0113 840511 3820 C9A 000 2 2 2 B 1 2 1013 1 J 1 1 1 1 1 1 2 1 1 1 2 0 00 1 219
4 11 0 00700 0383 DLA700-82-G0027 831101 4320 A3 000 2 2 2 4 1 2 1013 5 J 1 5 1 1 1 1 2 1 1 1 2 0 00 5 245
4 02 0 00700 1601 DLA700-84-C0706 840201 3820 C9A 000 2 2 2 A 1 2 1015 1 J 1 4 1 1 1 1 2 1 1 1 2 0 00 5 36
CONTRACTOR TOTAL 21 4,845 *
O P T INDUSTRIES INC PHILLIPSBURG NEW JERSEY 059288175 58350 34
2 09 0 JA100 L978 N00383-84-C5453 840919 5915 A1C AFC 2 2 2 3 1 2 1015 1 J 2 1 1 1 1 2 1 1 1 2 0 00 1 47
3 08 0 OFJ04 4560 F09603-84-C4043 840806 5821 A7 ACR 2 2 2 3 1 2 0102 1 J 2 1 1 1 2 2 1 1 1 2 0 00 5 51
3 08 0 OFJ04 1458 F09603-84-C4187 840828 6130 A7 000 2 2 2 3 1 2 0102 1 J 2 1 1 1 2 2 1 1 1 2 0 00 5 33
4 03 0 00900 1059 DLA900-84-C0825 840227 5950 A7 000 2 2 2 3 2 4 2 0102 1 J 2 1 1 1 2 2 1 1 1 2 0 00 5 39
CONTRACTOR TOTAL 4 170 *
CITY TOTAL 63 7,847 **
ALAIMO RICHARD & ASSOCIATES PICATINNY ARSENAL NEW JERSEY 051426187 58410 34
1 01 0 OCA51 0043 DACA51-83-C0131 831212 R211 C2 000 2 2 2 B 2 2 0102 2 J 2 1 3 1 2 2 1 1 5 2 0 00 5 91
1 09 0 OCA51 0481 DACA51-83-C0131 840928 R211 C2 000 2 2 2 D 1 2 0102 2 J 2 1 3 1 2 2 1 1 5 2 0 00 5 37
CONTRACTOR TOTAL 2 128 *
AMMAN & WHITNEY INC PICATINNY ARSENAL NEW JERSEY 053594479 58410 34
1 08 0 OCA51 0323 DACA51-83-C0150 840807 R211 C2 000 2 2 2 D 1 2 0400 2 J 1 3 1 3 1 1 2 1 1 5 2 0 00 5 315
ASSOCIATED MECHANICAL SYSTEMS PICATINNY ARSENAL NEW JERSEY 085659001 58410 34
1 09 0 OCA51 0342 DACA51-84-C0157 840913 Y199 C2 000 2 2 2 3 1 2 0102 1 J 2 1 4 1 2 2 1 1 4 2 0 00 5 94

S MM A AAAAA AAAA BBBBBB BB BBBBBBB BBBBBB B6BB BBB BBB B B B B C C C CCCC C C D D D D D D D D D D D D D DD DDDD D B7
V OO 8888 888 388 1 1 1 1 2 3 4 5 6 1 1 1 2 2 2

S MM A AAAAA AAAA BBBBBB BB BBBBBBB BBBBBB BBBB BBB BBB B B B B C C C CCCC C C D D D D D D D D D D D D DD DDDD D B7
V OO 8888 888 888 1 1 1 1 2 1 1 5 2 0 12 12 12 1 AMOUNT
C NN 1 33333 2222 111111 11 1111111 333333 AAAA BBB CCC 9 0 2 3 1 2 3 4444 5 6 1 2 3 4 5 6 7 8 9 0 1 A BB CCCC 3 ($000)
URBAHN NAFIE LYNN, P C PICATINNY ARSENAL NEW JERSEY 991786815 58410 34
1 07 0 0CA51 0249 DACA51-84-C0060 840615 R211 C2 000 2 2 2 5 1 2 0102 2 J 2 1 3 1 2 2 1 1 5 2 0 00 5 83
1 07 0 0CA51 0275 DACA51-84-C0060 840629 R211 C2 000 2 2 2 5 1 2 0102 2 J 2 1 3 1 2 2 1 1 5 2 0 00 5 35
CONTRACTOR TOTAL 2 118 *
CITY TOTAL 23 3,952 **
AMERICAN CAN COMPANY PINE BROOK NEW JERSEY 001339274 58650 34
4 05 0 00900 1816 DLA900-84-C1591 840521 5985 A7 000 2 2 2 3 2 4 2 1013 5 J 2 1 1 1 1 2 1 1 1 2 0 00 5 76
KAY ELEMETRICS CORP PINE BROOK NEW JERSEY 049861891 58650 34
2 04 0 JA113 2875 N00104-84-C3106 840419 6625 A7 000 2 2 2 3 1 2 1001 6 J 2 1 1 1 1 2 1 1 1 2 0 00 1 57
CITY TOTAL 2 133 **
SUPREME AUTOMATION CORP PINEWALD NEW JERSEY 119220473 58950 34
2 09 0 F7004 1773 M67004-84-C0202 840928 3910 C9D 000 2 2 2 3 1 2 1013 1 J 2 1 1 1 1 2 1 1 1 2 0 00 5 340
BEECHAM INC PISCATAWAY NEW JERSEY 002198018 58980 34
4 04 0 00120 1356 DLA120-84-C0363 840404 6505 C9B 000 2 2 2 3 1 2 0700 6 J 1 1 1 1 1 1 3 1 1 1 2 0 00 5 151
BLOCK DRUG COMPANY INC PISCATAWAY NEW JERSEY 001220359 58980 34
4 06 0 00120 1896 DLA120-84-C0584 840525 6505 C9B 000 2 2 2 3 2 4 2 0700 6 J 1 1 1 1 1 1 2 1 1 1 2 0 00 5 29
DIGITAL EQUIPMENT CORPORATION PISCATAWAY NEW JERSEY 001038066 58980 34
1 08 0 0AB07 4672 DAAB07-84-CK548 840529 7035 A7 000 2 2 2 3 1 2 1013 6 J 1 3 1 1 1 1 2 1 1 1 2 0 00 5 459
1 07 0 0AK10 0365 DAAK10-84-C0133 840706 R305 A7 000 2 2 2 3 1 1 J 1 3 1 1 1 1 2 1 1 2 2 0 00 5 93
1 09 0 0AB08 0315 GS00K8-40-1S5657 840917 7435 A7 000 2 2 2 6 52
1 03 0 0AK10 0161 GS00K8-40-1S5657 840314 7042 A7 000 2 2 2 6 44
1 03 0 0AK10 0165 GS00K8-40-1S5657 840316 7042 A7 000 2 2 2 6 44
CONTRACTOR TOTAL 5 692 *
HEWLETT PACKARD CO PISCATAWAY NEW JERSEY 037201431 58980 34
1 07 0 0AK10 0383 GS00K8-40-1S5778 840718 W070 A7 000 2 2 2 6 206
INGERSOLL-RAND COMPANY INC PISCATAWAY NEW JERSEY 001368026 58980 34
2 08 0 JA112 4768 N00104-82-G0102 840713 4320 A3 GTV 2 2 2 4 1 2 1015 5 J 1 1 1 1 1 1 2 1 1 1 2 0 00 1 26
MCNEIL PHARMACEUTICAL PISCATAWAY NEW JERSEY 013448366 58980 34
4 12 0 00120 0412 DLA120-83-D0209 831129 6505 C9B 000 2 2 2 5 1 2 0700 6 J 1 1 1 1 1 1 3 1 1 1 2 0 00 5 26
PENNWALT CORPORATION PISCATAWAY NEW JERSEY 002290773 58980 34
4 04 0 00400 2448 DLA400-84-C1637 840419 6680 C9E 000 2 2 2 3 1 2 1001 5 J 1 1 1 1 3 1 2 1 1 1 2 0 00 5 47

S MM A AAAAA AAAA BBBBBB BB BBBBBBB BBBBBB BBBB BBB BBB B B B B C C C CCCC C C D D D D D D D D D D D D DD DDDD D B7
V OO 8888 888 888 1 1 1 1 1 1 1 2 12 12 12 1 AMOUNT
C NN 1 33333 2222 111111 11 1111111 333333 AAAA BBB CCC 9 0 2 3 1 2 3 4444 5 6 1 2 3 4 5 6 7 8 9 0 1 A BB CCCC 3 ($000)
PHARMACIA INC PISCATAWAY NEW JERSEY 011658242 58980 34
4 02 0 00120 1076 DLA120-84-C0288 840216 6505 C9B 000 2 2 2 3 1 1 J 1 4 1 1 1 1 2 1 1 1 2 0 00 5 52
RUTGERS THE STATE UNIVERSITY PISCATAWAY NEW JERSEY 001912864 58980 34
5 12 0 OCW61 0019 DACW61-84-C0007 831220 R519 S1 000 2 2 2 3 2 8 2 0500 7 J A 5 1 5 1 1 2 1 1 3 2 0 00 1 45
SPECTRA-PHYSICS INC PISCATAWAY NEW JERSEY 009138488 58980 34
1 09 0 OAG46 0097 DAAG46-84-C0047 840920 6655 C9E 000 2 2 2 3 1 2 1100 1 J 1 3 1 1 1 1 2 1 1 1 2 0 00 5 36
SYSTEM DEVELOPMENT CORPORATION PISCATAWAY NEW JERSEY 006914097 58980 34
2 03 0 LA110 0270 N00244-83-C0770 840319 7010 A7 000 2 2 2 B 1 2 1013 1 J 1 3 1 3 1 1 1 1 1 2 0 00 5 122
2 03 0 LA118 0272 N00244-83-C0770 840326 7010 A7 000 2 2 2 B 1 2 1013 1 J 1 3 1 3 1 1 1 1 1 3 0 00 5 28
CONTRACTOR TOTAL 2 150 *
WELDOTRON CORPORATION PISCATAWAY NEW JERSEY 002191807 58980 34
3 03 0 OSD09 0042 F32604-84-C0011 840216 3605 C9E 000 2 2 2 3 1 1 J 2 1 3 1 1 2 1 1 1 2 0 00 5 60
CITY TOTAL 17 1,520 **
DIGITAL EQUIPMENT CORPORATION PISCATAWAY NEW JERSEY 001038066 59010 34
1 04 0 OAB08 0180 GS00K8-40-1S5657 840330 W070 S1 000 2 2 2 6 28
1 02 0 OAB08 0123 GS00K8-40-1S5657 840113 7025 A7 000 2 2 2 6 33
1 08 0 OAK10 0487 GS00K8-40-1S5657 840829 7042 A7 000 2 2 2 6 60
CONTRACTOR TOTAL 3 121 *
INSTITUTE ELC ELECTRNC ENGNRS PISCATAWAY NEW JERSEY 047684758 59010 34
1 04 0 OAG60 0104 DAAG60-84-C0100 840418 7670 C9E 000 2 2 2 3 1 2 1001 6 J 2 1 1 1 2 1 1 1 2 0 00 5 33
JANSSEN PHARMACEUTICAL INC PISCATAWAY NEW JERSEY 063137772 59010 34
4 05 0 00120 1743 DLA120-84-D0389 840515 6505 C9B 000 2 2 2 5 2 5 2 0700 6 J 1 1 1 1 1 1 3 1 1 1 2 0 00 5 149
PHARMACIA INC PISCATAWAY NEW JERSEY 011658242 59010 34
1 11 0 ODA15 0002 DADA15-84-C0002 831001 6505 C9B 000 2 2 2 5 1 2 0700 1 J 1 1 1 1 1 1 1 1 1 1 2 0 00 5 99
RUTGERS THE STATE UNIVERSITY PISCATAWAY NEW JERSEY 001912864 59010 34
2 10 0 E614A 0056 N00014-82-K0312 831019 AZ11 S1 000 2 2 2 C 2 8 2 0500 7 S A 1 1 1 1 1 2 1 1 5 3 0 00 5 77
2 10 0 E614A 0098 N00014-82-K0313 831017 AD91 S1 000 2 2 2 A 2 8 2 0500 7 S A 1 1 1 1 1 1 1 1 5 1 0 00 5 3,960
2 07 0 E612B 1680 N00014-82-K0317 840620 AD91 S1 000 2 2 2 C 2 7 2 0500 7 S A 1 1 1 1 1 2 1 1 5 2 0 00 5 70
2 08 0 E614A 1889 N00014-82-K0608 840814 AD91 S1 000 2 2 2 A 2 7 2 0500 7 S A 1 1 1 1 1 2 1 1 5 2 0 00 5 125
CONTRACTOR TOTAL 4 4,232 *
CITY TOTAL 10 4,634 **
RUTGERS THE STATE UNIVERSITY PISCATAWAYTOWN NEW JERSEY 001912864 59040 34
3 05 0 OHR05 0196 F33615-84-K3009 840522 AC11 A1A 000 2 2 2 3 2 7 2 0500 7 S A 5 1 5 1 1 2 1 1 5 ? 0 00 50

S MM A AAAAA AAAA BBBBBB BB BBBBBBB BBBBBB BBBB BBB BBB B B B B C C C CCCC C C D D D D D D D D D D D D DD DDDD D B7
V 00 8888 888 888 1 1 1 1 1 2 3 4 5 6 7 8 9 0 1 A 12 12 1 AMOUNT
C NN 1 33333 2222 111111 11 1111111 333333 AAAA BBB CCC 9 0 2 3 1 2 3 4444 5 6 1 2 3 4 5 6 7 8 9 0 1 BL CCCC 3 ($000)
C E I INC PITMAN NEW JERSEY 013488044 59070 34
1 07 0 0AA09 8407 DAAA09-84-C0733 840628 1290 A5 000 2 2 2 3 2 4 2 0200 1 J 2 1 1 1 1 2 1 1 1 2 0 00 1 35
1 02 0 0AH01 0778 DAAH01-84-C0263 840201 1440 A2 CMC 2 2 2 3 1 2 1701 1 J 2 1 1 1 2 2 1 1 1 2 0 00 5 50
CONTRACTOR TOTAL 2 85 *
CADDY CORP OF AMERICA SUBSIDIA PITMAN NEW JERSEY 056715063 59070 34
4 07 0 00400 3658 DLA400-84-C2373 840723 7320 C9E 000 2 2 2 3 1 2 1026 1 J 1 4 1 1 1 1 2 1 1 1 2 0 00 5 32
FIGGIE INTERNATIONAL INC PITMAN NEW JERSEY 004528048 59070 34
4 04 0 00900 1512 DLA900-84-C1542 840418 5945 A7 000 2 2 2 3 1 1 J 1 4 1 1 1 1 2 1 1 1 2 0 00 5 65
STRAGA WALTER PITMAN NEW JERSEY 990912388 59070 34
1 12 0 0AD05 0045 DAAD05-83-C0037 831110 Y182 C2 000 2 2 2 B 1 2 0102 1 J 2 1 3 1 2 2 1 1 4 2 0 00 3 49
STRUTHERS DUNN INC PITMAN NEW JERSEY 002349751 59070 34
2 08 0 LB300 0471 N0429A-84-C0313 840724 5945 A7 000 2 2 2 3 2 4 2 1001 5 J 2 1 1 3 1 2 1 1 1 2 0 00 5 34
2 06 0 PB200 0227 N68335-84-C1057 840627 1710 C9E 000 2 2 2 3 1 2 0102 1 J 2 1 1 1 2 2 1 1 1 3 0 00 5 41
4 12 0 00900 0622 DLA900-84-C0455 831227 5945 A7 000 2 2 2 3 1 2 0200 1 J 2 1 1 1 1 2 1 1 1 2 0 00 5 31
4 12 0 00900 0409 DLA900-84-C0465 831205 5945 A7 000 2 2 2 3 1 1 J 2 1 1 1 1 2 1 1 1 2 0 00 5 76
4 12 0 00900 0627 DLA900-84-C0676 831227 5945 A7 000 2 2 2 3 1 1 J 2 1 1 1 1 2 1 1 1 2 0 00 5 28
4 08 0 00900 2362 DLA900-84-C2032 840802 5945 A7 000 2 2 2 3 1 2 1013 1 J 2 1 1 1 1 2 1 1 1 2 0 00 5 48
CONTRACTOR TOTAL 6 258 *
CITY TOTAL 11 489 **
ALLEN BLACKTOP CORP PLAINFIELD NEW JERSEY 063144178 59190 34
1 12 0 0BT35 0034 DABT35-83-D0190 831027 Z222 C2 000 2 2 2 5 1 2 0102 1 J 2 1 1 1 2 2 1 1 4 2 0 00 5 53
1 12 0 0BT35 0035 DABT35-83-D0190 831027 Z222 C2 000 2 2 2 5 1 2 0102 1 J 2 1 1 1 2 2 1 1 4 2 0 00 5 49
1 12 0 0BT35 0036 DABT35-83-D0190 831027 Z222 C2 000 2 2 2 5 1 2 0102 1 J 2 1 1 1 2 2 1 1 4 2 0 00 5 87
1 02 0 0BT35 0050 DABT35-83-D0190 831121 Z222 C2 000 2 2 2 5 1 2 0102 1 J 2 1 1 1 2 2 1 1 4 2 0 00 5 92
1 03 0 0BT35 0051 DABT35-83-D0190 831121 Z222 C2 000 2 2 2 5 1 2 0102 1 J 2 1 1 2 2 1 1 4 2 0 00 5 70
1 06 0 0BT35 0101 DABT35-84-D0087 840531 Y222 C2 000 2 2 2 5 1 2 0102 1 J 2 1 1 1 2 2 1 1 4 2 0 00 5 41
1 09 0 0BT35 0158 DABT35-84-D0087 840921 Y222 C2 000 2 2 2 5 1 2 0102 1 J 2 1 1 1 2 2 1 1 4 2 0 00 5 62
1 09 0 0BT35 0159 DABT35-84-D0087 840921 Y222 C2 000 2 2 2 5 1 2 0102 1 J 2 1 1 1 2 2 1 1 4 2 0 00 5 42
CONTRACTOR TOTAL 8 496 *
BUD CONCRETE INC PLAINFIELD NEW JERSEY 048228175 59190 34
1 06 0 0BT35 0100 DABT35-84-D0099 840530 Z299 C2 000 2 2 2 5 1 2 0102 1 J 2 1 1 1 2 2 1 1 4 2 0 00 5 26
CENTER CORE INC PLAINFIELD NEW JERSEY 068686492 59190 34
1 01 0 0AD05 0129 GS00S5-84-86 840105 7110 C9E 000 2 2 2 6 25
1 05 0 0AB08 0190 GS00S5-86-12 840419 7110 C9E 000 2 2 2 6 130
1 07 0 0MD17 4463 GS00S5-86-12 840628 7110 C9E 000 2 2 2 6 180
1 09 0 0MD17 4554 GS00S5-86-12 840830 7110 C9E 000 2 2 2 6 34
2 08 0 TF140 0086 GS00S5-86-12 840603 7110 C9E 000 2 2 2 6 129
CONTRACTOR TOTAL 5 498 *

S MM A AAAAA AAAA BBBBBB BB BBBBBBB BBBBBB BBBB BBB BBB B B B B C C C CCCC C C D D D D D D D D D D D D DD DDDD D B7
V OO 8888 888 888 1 1 1 1 1 2 1 1 3 AMOUNT
C NN 1 33333 2222 111111 11 1111111 333333 AAAA BBB CCC 9 0 2 3 1 2 3 4444 5 6 1 2 3 4 5 6 7 8 9 0 1 A BB CCCC 3 ($000)
DUNN & SONS MAINTENANCE CORP PLAINFIELD NEW JERSEY 064294291 59190 34
1 08 0 OAK10 0406 DAAK10-82-C0181 840731 S201 S1 000 2 2 2 A 2 6 2 1702 7 J 2 2 1 1 2 1 1 3 2 1 00 5 92
EXECUTIVE CABINET CO PLAINFIELD NEW JERSEY 991848250 59190 34
1 09 0 OKF03 0259 GS00S5-86-12 840917 7110 C9E 000 2 2 2 6 29
LOCKHEED CORPORATION PLAINFIELD NEW JERSEY 008255283 59190 34
1 04 0 OAK10 0198 DAAK10-84-C0045 840328 R425 S1 GNR 2 2 2 3 1 2 1007 5 J 1 1 1 1 1 1 2 1 1 3 2 0 00 5 107
2 08 0 E1230 5328 N00014-83-C2137 840410 R599 S1 000 2 2 2 A 1 2 1100 5 U 1 1 1 1 1 1 2 1 1 1 2 0 00 5 45
2 02 0 BH007 2862 N00024-81-C7112 831215 1230 A7 GBO 2 2 2 D 1 2 1400 5 J 1 2 1 1 1 1 3 1 1 1 1 0 00 1 36
2 06 0 BH007 6429 N00024-81-C7112 840611 1230 A7 GBO 2 2 2 C 1 2 1400 5 J 1 2 1 1 1 1 3 1 1 1 1 0 00 1 120-
2 01 0 D2602 0463 N00039-81-C0065 840123 5825 A7 000 2 2 2 B 1 2 1400 4 L 1 2 1 1 1 1 3 1 1 1 2 0 00 5 99
2 03 0 D2602 0640 N00039-83-C0049 840210 5985 A7 000 2 2 2 2 1 2 1001 5 J 1 2 1 1 1 1 3 1 1 1 1 0 00 5 6,732
2 09 0 D2602 1544 N00039-83-C0049 840914 5985 A7 000 2 2 2 A 1 2 1001 3 J 1 2 1 1 1 1 3 1 1 1 2 0 00 5 105
2 03 0 JA113 1427 N00039-83-C0049 831027 5985 A7 000 2 2 2 B 2 4 2 1015 5 J 1 1 1 1 1 1 1 1 1 1 2 0 00 1 2,159
2 04 0 JA114 2946 N00104-81-GA043 840404 6105 A5 000 2 2 2 4 1 2 1009 5 J 1 1 1 1 1 1 3 1 1 1 1 0 00 1 141
2 12 0 JA112 0270 N00104-81-G0013 831028 1230 A5 GBO 2 2 2 4 2 4 2 1015 5 J 1 1 1 1 1 1 2 1 1 1 2 0 00 1 200
2 12 0 JA112 0276 N00104-81-G0013 831001 1230 A5 GBO 2 2 2 4 1 2 1015 5 J 1 1 1 1 1 1 1 1 1 1 2 0 00 1 166
2 01 0 JA112 0372 N00104-81-G0013 831001 6110 A5 GBO 2 2 2 4 1 2 1015 5 J 1 1 1 1 1 1 2 1 1 1 2 0 00 1 128
2 01 0 JA112 0615 N00104-81-G0013 831124 1230 A5 GBO 2 2 2 4 1 2 1015 5 J 1 1 1 1 1 1 2 1 1 1 2 0 00 1 103
2 01 0 JA112 0903 N00104-81-G0013 831001 1230 A5 GBO 2 2 2 4 1 2 1015 5 J 1 1 1 1 1 1 1 1 1 1 1 0 00 1 80
2 08 0 JA112 5119 N00104-81-G0013 840729 1285 A5 GBO 2 2 2 4 1 2 1015 5 J 1 1 1 1 1 1 2 1 1 1 2 0 00 1 129
2 03 0 JA115 2132 N00104-81-G0013 840307 1285 A5 GBO 2 2 2 4 2 4 2 1015 5 J 1 2 1 1 1 1 1 1 1 1 2 0 00 1 29-
2 03 0 JA115 2133 N00104-81-G0013 840306 1230 A5 GBO 2 2 2 4 2 4 2 1015 5 J 1 1 1 1 1 1 2 1 1 1 2 0 00 1 150
2 03 0 JA115 2134 N00104-81-G0013 840217 1285 A5 000 2 2 2 4 1 2 1015 5 J 1 2 1 1 1 1 1 1 1 1 2 0 00 1 87-
2 03 0 JA115 2135 N00104-81-G0013 840224 1285 A5 000 2 2 2 4 1 2 1015 5 J 1 2 1 1 1 1 1 1 1 1 2 0 00 1 183-
2 02 0 JA118 1291 N00104-81-G0013 831117 1285 A5 000 2 2 2 4 1 2 1015 5 J 1 1 1 1 1 1 2 1 1 1 2 0 00 1 43-
2 02 0 JA118 1292 N00104-81-G0013 831222 1230 A5 000 2 2 2 4 1 2 1015 5 J 1 1 1 1 1 1 2 1 1 1 2 0 00 1 95-
2 06 0 TK120 D335 N61339-78-C0032 840604 U009 S1 000 2 2 1 F 3 109-
2 09 0 LF137 1028 N66001-84-D0118 840809 AC32 A3 000 2 2 2 5 1 2 1001 5 U 1 1 1 1 1 1 3 1 1 1 1 0 00 5 39
3 12 0 OHR09 0021 F33615-82-C1905 831220 AC63 A7 000 2 2 2 C 1 2 1100 2 U 1 5 1 1 1 1 2 1 1 5 2 0 00 129
CONTRACTOR TOTAL 24 9,882 *
LOCKHEED ELECTRONICS COMPANY PLAINFIELD NEW JERSEY 053524047 59190 34
1 09 0 OAA09 9365 DAAA09-82-C5370 840927 AC64 A5 EBL 2 2 2 D 1 2 1100 5 J 1 1 1 1 1 1 3 1 1 1 1 0 00 1 140
1 03 0 OAA09 6595 DAAA09-82-G5814 840301 AC54 A5 000 2 2 2 4 2 4 2 1100 5 J 1 1 1 1 1 1 2 1 1 1 2 0 00 1 360
1 09 0 OAA09 9364 DAAA09-82-G5814 840927 U006 S1 000 2 2 2 4 1 2 1007 5 J 1 1 1 1 1 1 2 1 1 3 2 0 00 5 89
1 09 0 OAK10 0670 DAAK10-81-C0352 840926 1420 A2 CML 2 2 2 A 2 4 2 1013 5 J 1 1 1 1 1 1 2 1 1 1 2 0 00 1 46
1 09 0 OAK20 0667 DAAK20-84-C0646 840928 AC62 A7 000 2 2 2 3 1 2 1100 2 U 1 3 1 1 1 1 1 1 1 1 1 6 00 200
2 08 0 F274L 1386 M00027-84-C0048 840625 AC64 A7 000 2 2 2 3 1 2 1001 5 J 1 5 1 1 1 1 2 1 1 1 2 0 00 5 37
2 04 0 BH007 4392 N00024-83-C7013 840314 1230 A7 GBO 2 2 2 2 1 2 1001 5 J 1 1 1 1 1 1 3 1 1 1 1 0 00 1 23,588
2 06 0 BH007 6472 N00024-83-C7013 840615 1230 A7 GBO 2 2 2 D 1 2 1001 5 J 1 1 1 1 1 1 3 1 1 1 1 0 00 1 54
2 01 0 BH007 1762 N00024-83-C7245 840109 U009 A3 000 2 2 2 A 1 2 1007 5 U 1 1 1 1 1 1 2 1 1 2 1 0 00 5 45
2 09 0 JA114 8093 N00104-81-GA043 840823 9999 A5 000 2 2 2 4 2 4 2 1009 5 U 1 1 1 1 1 1 3 1 1 1 1 0 00 1 83-
2 01 0 JA112 0674 N00104-81-G0013 831224 4935 A3 FEB 2 2 2 4 1 2 1015 5 J 1 2 1 2 1 1 1 1 1 1 2 0 00 5 27
2 02 0 JA112 1169 N00104-81-G0013 840108 6110 A5 GBO 2 2 2 4 1 2 1015 5 J 1 1 1 1 1 1 2 1 1 1 2 0 00 1 83
2 02 0 JA112 1517 N00104-81-G0013 840208 5840 A5 GBO 2 2 2 4 1 2 1015 5 J 1 1 1 1 1 1 2 1 1 1 2 1 00 1 63
2 05 0 JA112 3116 N00104-81-G0013 840511 1430 A5 GBO 2 2 2 4 1 2 1015 5 J 1 1 1 1 1 1 2 1 1 1 2 0 00 1 81

S V C	MM OO NN	A	AAAAA	AAAA	BBBBBB	BB	BBBBBBB	BBBBBB	BBBB 8888	BBB 888	BBB CCC	B 9	B 0	B 2	B 3	C 1	C 2	C 3	CCCC 4444	C 5	C 6	D 1	D 2	D 3	D 4	D 5	D 6	D 7	D 8	D 9	D 0 1	D 1 1	D 12 A	DD 12 BB	DDDD 12 CCCC	D 1 3	B7 AMOUNT ($000)
LOCKHEED ELECTRONICS CO (CONT)					PLAINFIELD							NEW			JERSEY				053524047											59190					34		
2	05	0	JA112	3347	N00104-81-G0013			840429	1230	A5	GBO	2	2	2	4	1		2	1015	5	J	1	1	1	1	1	1	2	1	1	1	2	0	00		1	705
2	05	0	JA112	3348	N00104-81-G0013			840416	1230	A5	GBO	2	2	2	4	1		2	1015	5	J	1	1	1	1	1	1	2	1	1	1	2	0	00		1	434-
2	06	0	JA112	4006	N00104-81-G0013			840601	1285	A5	000	2	2	2	4	1		2	1015	5	J	1	1	1	1	1	1	2	1	1	1	2	0	00		1	81
2	06	0	JA112	4007	N00104-81-G0013			840601	5840	A5	000	2	2	2	4	1		2	1015	5	J	1	1	1	1	1	1	2	1	1	1	2	0	00		1	71
2	07	0	JA112	4274	N00104-81-G0013			840607	1285	A5	GBO	2	2	2	4	1		2	1015	5	J	1	1	1	1	1	1	2	1	1	1	2	0	00		1	60
2	07	0	JA112	4332	N00104-81-G0013			840607	1285	A5	GBO	2	2	2	4	1		2	1015	5	J	1	1	1	1	1	1	2	1	1	1	2	0	00		1	32
2	07	0	JA112	4333	N00104-81-G0013			840607	5950	A7	GBO	2	2	2	4	1		2	1015	5	J	1	1	1	1	1	1	2	1	1	1	2	0	00		1	92
2	09	0	JA112	7017	N00104-81-G0013			840827	1285	A5	GBO	2	2	2	4	1		2	1015	5	J	1	1	1	1	1	1	2	1	1	1	2	0	00		1	96
2	09	0	JA112	7018	N00104-81-G0013			840831	1285	A5	000	2	2	2	4	1		2	1015	5	J	1	1	1	1	1	1	2	1	1	1	2	0	00		1	57
2	09	0	JA112	7117	N00104-81-G0013			840831	6110	A5	GBO	2	2	2	4	1		2	1015	5	J	1	1	1	1	1	1	2	1	1	1	2	0	00		1	98
2	09	0	JA112	7118	N00104-81-G0013			840830	1285	A5	GBO	2	2	2	4	1		2	1015	5	J	1	1	1	1	1	1	2	1	1	1	2	0	00		1	77
2	09	0	JA112	7687	N00104-81-G0013			840915	4935	A3	CMQ	2	2	2	4	2	4	2	1015	5	J	1	2	1	2	1	1	2	1	1	1	2	0	00		1	44
2	09	0	JA112	7731	N00104-81-G0013			840915	1285	A5	GBO	2	2	2	4	2	4	2	1015	5	J	1	1	1	1	1	1	2	1	1	1	2	0	00		1	43
2	09	0	JA112	7833	N00104-81-G0013			840913	1430	A3	000	2	2	2	4	1		2	1015	5	J	1	1	1	1	1	1	2	1	1	1	2	0	00		1	66
2	09	0	JA112	7834	N00104-81-G0013			840914	1230	A5	GBO	2	2	2	4	2	4	2	1015	5	J	1	1	1	1	1	1	2	1	1	1	2	0	00		1	54
2	09	0	JA112	7835	N00104-81-G0013			840914	6130	A5	GBO	2	2	2	4	2	4	2	1015	5	J	1	1	1	1	1	1	2	1	1	1	2	0	00		1	73
2	09	0	JA112	7870	N00104-81-G0013			840826	1230	A5	GBO	2	2	2	4	1		2	1015	5	J	1	1	1	1	1	1	2	1	1	1	2	0	00		1	190
2	09	0	JA112	7871	N00104-81-G0013			840827	4935	A3	000	2	2	2	4	1		2	1015	5	J	1	1	1	1	1	1	2	1	1	1	2	0	00		1	125
2	09	0	JA112	7872	N00104-81-G0013			840827	6110	A5	GBO	2	2	2	4	1		2	1015	5	J	1	1	1	1	1	1	2	1	1	1	2	0	00		1	167
2	09	0	JA112	7920	N00104-81-G0013			840815	1285	A5	GBO	2	2	2	4	1		2	1015	5	J	1	1	1	1	1	1	2	1	1	1	2	0	00		1	948
2	09	0	JA112	7956	N00104-81-G0013			840908	1285	A5	GBO	2	2	2	4	1		2	1015	5	J	1	1	1	1	1	1	2	1	1	1	2	0	00		1	90
2	09	0	JA112	8063	N00104-81-G0013			840831	6625	A7	GBO	2	2	2	4	1		2	1015	5	J	1	1	1	1	1	1	2	1	1	1	2	0	00		1	81
2	03	0	JA113	2124	N00104-81-G0013			840309	5985	A7	000	2	2	2	4	1		2	1015	5	J	1	1	1	1	1	1	2	1	1	1	2	0	00		1	41
2	04	0	JA115	2765	N00104-81-G0013			840228	1230	A5	GBO	2	2	2	4	1		2	1015	5	J	1	2	1	1	1	1	1	1	1	1	2	0	00		1	43
2	08	0	JA118	4665	N00104-81-G0013			840515	1285	A5	000	2	2	2	4	1		2	1015	5	J	1	1	1	1	1	1	2	1	1	1	2	0	00		1	27-
2	03	0	LA104	0416	N00123-82-C0412			831230	R214	A7	000	2	2	2	B	1		2	1001	5	U	1	2	1	2	1	1	3	1	1	5	1	0	00		5	234
2	03	0	LA106	0418	N00123-82-C0412			840229	R214	A1C	000	2	2	2	C	1		2	1001	5	U	1	2	1	1	1	1	1	1	1	1	1	0	00		5	34
2	02	0	LC812	4130	N00123-82-D0413			840124	T013	A7	GBO	2	2	2	5	1		2	1001	5	U	1	1	1	1	1	1	3	1	1	5	1	0	00		5	35
2	02	0	LC812	4147	N00123-82-D0413			840217	K013	A7	GBO	2	2	2	5	1		2	1001	5	U	1	1	1	1	1	1	3	1	1	5	1	0	00		5	36
2	07	0	LC812	4314	N00123-82-D0413			840716	K012	S1	000	2	2	2	5	2	4	2	1001	5	U	1	1	1	1	1	1	3	1	1	5	1	0	00		5	100
2	07	0	LC812	4322	N00123-82-D0413			840719	K012	S1	000	2	2	2	5	2	4	2	1001	5	U	1	1	1	1	1	1	3	1	1	5	1	0	00		5	50
2	09	0	LC812	4430	N00123-82-D0413			840910	J012	S1	000	2	2	2	5	2	4	2	1001	5	U	1	1	1	1	1	1	3	1	1	5	1	0	00		5	45
2	09	0	LC812	4431	N00123-82-D0413			840910	J012	S1	000	2	2	2	5	2	4	2	1001	5	U	1	1	1	1	1	1	3	1	1	5	1	0	00		5	37
2	09	0	LC812	4433	N00123-82-D0413			840914	J012	S1	000	2	2	2	5	2	4	2	1001	5	U	1	1	1	1	1	1	3	1	1	5	1	0	00		5	116
2	10	0	LA106	0038	N00123-83-C0128			831015	L010	S1	000	2	2	2	C	1		2	1001	5	U	1	2	1	2	1	1	1	1	1	5	1	0	00		5	122
2	11	0	LA106	0147	N00123-83-C0128			831201	L010	S1	000	2	2	2	C	1		2	1001	5	U	1	2	1	1	1	1	3	1	1	2	1	0	00		5	300
2	01	0	LA106	0236	N00123-83-C0128			831221	L010	S1	000	2	2	2	C	1		2	1001	5	U	1	2	1	2	1	1	1	1	1	5	1	0	00		5	100
2	01	C	LA106	0282	N00123-83-C0128			840118	L010	S1	000	2	2	2	C	1		2	1001	5	U	1	2	1	1	1	1	3	1	1	2	1	0	00		5	300
2	05	0	LA106	0576	N00123-83-C0128			840515	L010	S1	000	2	2	2	C	1		2	1001	5	U	1	2	1	1	1	1	3	1	1	2	1	0	00		5	328
2	05	0	LA106	0608	N00123-83-C0128			840517	L010	S1	000	2	2	2	C	1		2	1001	5	U	1	2	1	1	1	1	3	1	1	2	1	0	00		5	140
2	08	0	LA106	0866	N00123-83-C0128			840824	L010	S1	000	2	2	2	C	1		2	1001	5	U	1	2	1	1	1	1	3	1	1	2	1	0	00		5	380
2	11	0	LC812	4027	N00123-83-D0129			831017	L012	S1	000	2	2	2	5	2	4	2	1001	5	U	1	1	1	1	1	1	1	1	1	3	2	0	00		5	178
2	06	0	LC812	4240	N00123-83-D0129			840426	J012	S1	000	2	2	2	5	2	4	2	1001	5	U	1	1	1	1	1	1	3	1	1	5	1	0	00		5	94
2	07	0	LC812	4274	N00123-83-D0129			840401	L012	S1	000	2	2	2	5	2	4	2	1001	5	U	1	1	1	1	1	1	1	1	1	3	2	0	00		5	177
2	07	0	LC812	4301	N00123-83-D0129			840625	J012	S1	000	2	2	2	5	2	4	2	1001	5	U	1	1	1	1	1	1	3	1	1	5	1	0	00		5	50
2	08	0	LC812	4358	N00123-83-D0129			840727	K012	S1	000	2	2	2	5	2	5	2	1001	5	U	1	1	1	1	1	1	3	1	1	5	1	0	00		5	69
2	09	0	LC812	4435	N00123-83-D0129			840913	J012	S1	000	2	2	2	5	2	4	2	1001	5	U	1	1	1	1	1	1	3	1	1	5	1	0	00		5	139
2	07	0	LC812	4307	N00123-83-D0413			840716	K012	S1	000	2	2	2	5	2		2	1001	5	U	1	1	1	1	1	1	3	1	1	5	2	0	00		5	61
2	03	0	LA104	0415	N00123-84-C0167			840101	L012	S1	000	2	2	2	3	1		2	1001	5	U	1	5	1	2	1	1	1	1	1	5	1	0	00		5	230
2	04	0	LA106	0510	N00123-84-C0167			840403	L012	S1	000	2	2	2	C	1		2	1001	5	U	1	5	1	2	1	1	1	1	1	5	1	0	00		5	339

S MM A AAAAA AAAA BBBBBB BB BBBBBBB BBBBBB BBBB BBB BBB B B B B C C C CCCC C C D D D D D D D D D D D D DD DDDD D B7
V OO 8888 888 888 1 1 1 1 2 1 1 12 12 12 1 AMOUNT
C NN 1 33333 2222 111111 11 1111111 333333 AAAA BBB CCC 9 0 2 3 1 2 3 4444 5 6 1 2 3 4 5 6 7 8 9 0 1 A BB CCCC 3 ($000)
LOCKHEED ELECTRONICS CO (CONT) PLAINFIELD NEW JERSEY 053524047 59190 34
2 05 0 LA106 0575 N00123-84-C0167 840511 L012 S1 000 2 2 2 C 1 2 1001 5 U 1 5 1 2 1 1 1 1 1 5 1 0 00 5 252
2 08 0 LA106 0864 N00123-84-C0167 840821 L012 S1 000 2 2 2 C 1 2 1001 5 U 1 5 1 2 1 1 1 1 1 5 1 0 00 5 415
2 12 0 PC142 0003 N00197-83-D0005 831005 L012 S1 GBO 2 2 2 C 1 2 1007 5 Z 1 1 1 1 1 1 2 1 1 2 2 1 00 5 51
2 09 0 PC142 0043 N00197-83-D0005 831213 L012 S1 000 2 2 2 C 1 2 1007 5 Z 1 1 1 1 1 1 2 1 1 2 2 1 00 5 30
2 09 0 PC142 0128 N00197-83-D0005 840621 L012 S1 000 2 2 2 5 1 2 1007 5 Z 1 1 1 1 1 1 1 1 1 1 1 1 00 5 39
2 06 0 PC142 0056 N00197-84-D0025 840101 L012 S1 GBO 2 2 2 5 1 2 1007 5 Z 1 1 1 1 1 1 1 1 1 1 2 1 00 5 60
2 09 0 PC142 0119 N00197-84-D0025 840522 L012 S1 000 2 2 2 5 1 2 1007 5 Z 1 1 1 1 1 1 1 1 1 1 1 1 00 5 100
2 10 0 LB300 0011 N0429A-84-C0028 831011 AC65 S1 000 2 2 2 3 1 1 J 1 4 1 1 1 1 2 1 1 3 2 0 00 5 29
2 12 0 MF102 1016 N60921-82-DA043 831028 1270 A7 GBO 2 2 2 C 1 2 1001 5 U 1 2 1 2 1 1 3 1 1 5 3 0 00 5 40
2 12 0 MF102 1056 N60921-82-DA043 831101 1420 A7 GBO 2 2 2 C 1 2 1001 5 U 1 2 1 2 1 1 3 1 1 5 3 0 00 5 35
2 12 0 MF101 1040 N60921-83-CA166 831205 1230 A7 GBO 2 2 2 C 1 2 1100 5 U 1 1 1 1 1 1 3 1 1 5 1 0 00 5 500
2 03 0 MF101 1155 N60921-83-CA166 840116 1230 A7 GBO 2 2 2 C 1 2 1100 5 U 1 1 1 1 1 1 3 1 1 5 1 0 00 5 226
2 05 0 MF101 1273 N60921-83-CA166 840330 1230 A7 GBO 2 2 2 C 1 2 1100 2 U 1 1 1 1 1 1 3 1 1 5 1 0 00 5 500
2 07 0 MF101 1408 N60921-83-CA166 840605 1230 A7 GBO 2 2 2 C 1 2 1100 5 U 1 1 1 1 1 1 3 1 1 5 1 0 00 5 610
2 09 0 MF101 1523 N60921-83-CA166 840814 1230 A7 GBO 2 2 2 C 1 2 1100 2 U 1 1 1 1 1 1 3 1 1 5 1 0 00 5 264
2 09 0 MF101 1589 N60921-83-CA166 840911 1230 A7 GBO 2 2 2 C 1 2 1100 5 U 1 1 1 1 1 1 3 1 1 5 1 0 00 5 300
2 12 0 MF102 1058 N60921-83-CA166 831102 1290 A7 GBO 2 2 2 C 1 2 1100 5 U 1 1 1 1 1 1 3 1 1 5 1 0 00 5 400
3 11 0 OFS04 0024 F33600-84-C0009 831109 L058 S1 000 2 2 2 3 1 2 1007 3 J 1 2 1 1 1 1 1 1 1 5 2 0 00 5 53
3 04 0 OFS04 0192 F33600-84-C0009 840410 L058 S1 000 2 2 2 C 1 2 1007 3 J 1 2 1 1 1 1 1 1 1 5 2 0 00 5 40
3 02 0 OHR09 0048 F33615-82-C1896 840120 AC62 A7 000 2 2 2 C 1 2 1100 2 U 1 3 1 1 1 1 2 1 1 5 2 0 00 96
3 08 0 OFF20 0433 F41608-[illegible]C0117 840803 4920 A1C ACA 2 2 2 B 1 2 1015 5 J 1 1 1 1 1 1 1 1 1 1 2 0 00 1 162
3 02 0 OFF20 0106 F41608-84-D0230 831208 4920 A1C ACA 2 2 2 5 1 2 1015 5 J 1 1 1 1 1 1 3 1 1 1 1 0 00 5 1,502
3 02 0 OFF20 0297 F41608-84-D0230 840215 4920 A1C ACA 2 2 2 5 1 2 1015 4 J 1 1 1 1 1 1 3 1 1 1 1 0 00 5 866
3 03 0 OFF50 0371 N00104-81-G0013 840209 5999 A1C ACA 2 2 2 4 1 2 1015 4 J 1 1 1 1 1 1 1 1 1 1 2 0 00 5 267
3 09 0 OFF60 0921 N00104-81-G0013 840928 5835 A1C ACA 2 2 2 4 1 2 1015 4 J 1 1 1 1 1 1 2 1 1 1 2 0 00 5 60
4 02 0 00400 1239 N00104-81-G0013 840203 4920 C9E 000 2 2 2 4 1 2 1013 5 J 1 1 1 1 1 1 1 1 1 1 2 0 00 5 33
CONTRACTOR TOTAL 90 38,227 *
METAL CORROSION CONTROL INC PLAINFIELD NEW JERSEY 002175396 59190 34
4 04 0 00500 1229 DLA500-84-C2652 840425 5340 C9E 000 2 2 2 3 1 2 0102 1 K 2 1 1 1 2 2 1 1 1 2 0 00 5 56
4 08 0 00500 2218 DLA500-84-C3517 840827 5340 C9E 000 2 2 2 3 1 2 1701 1 J 2 1 3 1 2 2 1 1 1 2 0 00 5 344
CONTRACTOR TOTAL 2 400 *
U I C INC PLAINFIELD NEW JERSEY 079304150 59190 34
4 08 0 00400 4021 DLA400-84-C2565 840821 6675 C9E 000 2 2 2 3 1 2 1026 1 J 2 1 1 1 1 2 1 1 1 2 0 00 5 65
CITY TOTAL 133 49,715 **
DOUGLAS INDUSTRIES INC PLEASANTVILLE NEW JERSEY 011670346 59640 34
3 08 0 ODF06 4013 F61546-83-D0006 831006 7220 C9E 000 2 2 2 5 2 5 2 1013 1 J 2 1 2 1 1 2 1 1 2 1 0 00 5 32
DRYDEN DIVING CO POINT PLEASANT NEW JERSEY 101443943 59880 34
5 09 0 OCW61 0113 DACW61-84-C0077 840831 Y219 C2 000 2 2 2 3 1 2 0102 1 J 2 1 1 2 2 1 1 4 2 0 00 5 47
PAN AMERICAN ELECTRONICS INC POMPTON LAKES NEW JERSEY 052614617 60090 34
3 09 0 OYF02 0034 F34608-84-C0020 840628 6145 A7 000 2 2 2 3 1 1 J 2 3 1 1 2 1 1 2 2 9 00 5 31

S MM A AAAAA AAAA BBBBBB BB BBBBBBB BBBBBB BBBB BBB BBB B B B B C C C CCCC C C D D D D D D D D D D D D DD DDDD D B7
V 00 8888 888 888 1 1 1 1 2 1 1 2 2 0 AMOUNT
C NN 1 33333 2222 111111 11 1111111 333333 AAAA BBB CCC 9 0 2 3 1 2 3 4444 5 6 1 2 3 4 5 6 7 8 9 0 1 A BB CCCC 3 ($000)
GOOD NEWS ENTERPRISES INC POMPTON PLAINS NEW JERSEY 074943200 60120 34
1 08 0 0ZD04 2550 MDA904-84-C0792 840730 5999 A7 000 2 2 2 3 2 1 2 1001 6 J 2 1 1 1 1 2 1 1 2 2 0 00 5 57
HOFFER FLOW CONTROLS INC PORT MONMOUTH NEW JERSEY 047510342 60360 34
2 09 0 JA111 7026 N00104-84-C1113 840913 6680 A3 000 2 2 2 3 1 2 1015 1 J 2 1 1 1 1 2 1 1 1 2 0 00 1 170
SPICKARD ENTERPRISES INC PORT MONMOUTH NEW JERSEY 011805801 60360 34
5 05 0 0CW51 0018 DACW51-84-C0014 840228 Y216 C2 000 2 2 2 3 1 2 0102 1 J 2 1 3 1 2 2 1 1 4 2 0 00 5 632
5 09 0 0CW51 0033 DACW51-84-C0014 840521 Y216 C2 000 2 2 2 D 2 2 0102 1 J 2 1 3 1 2 2 1 1 4 2 0 00 5 63
5 09 0 0CW51 0065 DACW51-84-C0014 840924 Y216 C2 000 2 2 2 D 1 2 0102 1 J 2 1 3 1 2 2 1 1 4 2 0 00 5 121-
CONTRACTOR TOTAL 3 574 *
CITY TOTAL 4 744 **
A C A INDUSTRIES INC PRINCETON NEW JERSEY 991446584 60900 34
2 11 0 E614A 0291 N00014-80-C0048 831122 AD91 S1 000 2 2 2 C 1 2 1100 5 U 2 1 1 1 1 2 1 1 5 1 0 00 5 53
2 08 0 E614B 1840 N00014-84-C0456 840801 AZ11 S1 000 2 2 2 3 2 7 2 1100 5 U 2 1 1 1 1 2 1 1 5 2 0 00 5 143
CONTRACTOR TOTAL 2 196 *
AEROCHEM RESEARCH LABS PRINCETON NEW JERSEY 011448073 60900 34
1 03 0 0AG29 0310 DAAG29-83-C0023 840313 AZ11 S1 000 2 2 2 B 2 4 2 1100 5 U 2 1 1 1 1 2 1 1 5 2 0 00 5 115
1 09 0 0AG29 0622 DAAG29-84-C0023 840912 AZ11 S1 000 2 2 2 3 2 4 2 1100 5 U 2 1 1 1 1 2 1 1 5 2 0 00 5 99
2 08 0 E1230 5652 N00014-83-C2311 840828 AD91 S1 000 2 2 2 A 1 2 1100 5 U 2 1 1 1 1 2 1 1 5 2 0 00 5 98
3 07 0 0HE03 0049 F04611-83-C0037 831222 AC21 A6 000 2 2 2 C 1 2 1100 2 U 2 1 1 1 1 2 1 1 1 2 0 00 30
3 02 0 0HE03 1124 F04611-83-C0037 840207 AC21 A6 000 2 2 2 C 1 2 1100 2 U 2 1 1 1 1 2 1 1 1 2 0 00 41
3 11 0 0HX03 0039 F49620-83-C0150 831104 AJ11 S1 000 2 2 2 C 1 2 1100 2 U 2 1 5 1 1 2 1 1 5 2 0 00 75
CONTRACTOR TOTAL 6 458 *
AERONATILCAL RSRCH ASSO PRINCETON NEW JERSEY 073755209 60900 34
1 09 0 0AE07 4287 DAAE07-84-CR101 840919 AC43 A4A 000 2 2 2 3 1 2 1100 5 U 2 1 1 1 1 2 1 1 1 2 1 00 5 70
2 11 0 MF107 0013 N60921-84-C0015 831114 R414 C9E 000 2 2 2 3 2 1 2 1100 5 U 2 1 1 1 1 2 1 1 1 2 0 00 165
3 02 0 0HR09 0032 F33615-82-C1809 840105 AC63 A7 000 2 2 2 C 1 2 1100 2 J 2 1 1 1 1 2 1 1 5 2 0 00 1 82
5 03 0 0CW39 0055 DACW39-80-C0087 831116 R599 S1 000 2 2 2 C 1 2 0400 5 U 2 1 1 1 1 2 1 1 5 2 0 00 5 64
CONTRACTOR TOTAL 4 381 *
AERONAUT RSCH PRINCETON PRINCETON NEW JERSEY 069880763 60900 34
1 09 0 0AG46 0102 DAAG46-80-C0069 840926 R599 S1 000 2 2 2 C 1 2 1001 5 J 2 1 1 1 1 2 1 1 2 2 0 00 1 116
1 04 0 0ZD30 0419 DNA001-82-C0036 840319 AD95 S1 000 2 2 2 C 1 2 1100 5 U 2 1 1 1 1 2 1 1 5 2 0 00 5 274
1 05 0 0ZD30 0536 DNA001-82-C0036 840516 AD95 S1 000 2 2 2 C 1 2 1100 5 U 2 1 1 1 1 2 1 1 5 2 0 00 450
1 09 0 0ZD30 0823 DNA001-82-C0036 840926 AD95 S1 000 2 2 2 B 2 1 2 1100 5 U 2 1 1 1 1 2 1 1 5 2 0 00 5 220
2 11 0 QA110 0006 N00228-83-C3073 831001 R522 S1 000 2 2 2 C 2 4 2 1001 5 U 1 2 1 2 1 1 2 1 1 5 2 0 00 5 84
CONTRACTOR TOTAL 5 1,144 *
APPLIED COLOR SYSTEMS INC PRINCETON NEW JERSEY 073759706 60900 34
1 08 0 0AK60 0118 DAAK60-81-C0076 840823 6650 C9E 000 2 2 2 B 2 5 2 1013 1 J 1 1 1 1 1 1 2 1 1 1 2 0 00 5 153

S V C	MM OO NN	A	AAAAA AAAA	BBBBBB BB	BBBBBBB BBBBBB	BBBB BBB BBB 8888 888 888	B B B 1 1 1	C C C CCCC C C	D D D D D D D D D D D D D D 1 1 12 12 12 1 0 1 A BB CCCC 3	DD	DDDD	D	B7 AMOUNT ($000)
APPLIED DATA RESEARCH INC					PRINCETON		NEW JERSEY	011680378	60900	34			
1	05	0	OKF57 0226	GS00K8-40-1S5765	840515 W070 A7	000	2 2 2 6						41
2	03	0	TA100 0199	GS00K8-40-1S5765	831123 W010 C9E	000	2 2 2 6						32
2	01	0	JA110 0653	N00104-76-A0405	831213 R302 C9E	000	2 2 2 4	1 2 1001 5 J	1 1 1 1 1 1 1 1 1 1 2 0	00		1	26
2	09	0	LA101 1143	N00123-84-D0411	840914 7030 C9E	000	2 2 2 5	1 2 1013 1 J	1 3 1 3 1 1 3 1 1 1 2 0	00		5	448
					CONTRACTOR TOTAL		4	547 *					
C. AY RESEARCH INC					PRINCETON		NEW JERSEY	021882469	60900	34			
1	10	0	OZD04 0010	MDA904-84-C9009	831001 J070 A7	000	2 2 2 3	2 1 2 1001 6 J	1 1 1 1 1 1 2 1 1 3 2 0	00		5	323
DIGITAL EQUIPMENT CORPORATION					PRINCETON		NEW JERSEY	001038066	60900	34			
1	09	0	OAB08 0377	DAAB08-84-CA036	840928 7025 A7	000	2 2 2 3	1 2 1013 1 J	1 4 1 1 1 1 2 1 1 1 2 0	00		5	77
1	04	0	OAB08 0176	GS00K8-40-1S5657	840328 7420 C9E	000	2 2 2 6						55
1	05	0	OAB08 0200	GS00K8-40-1S5657	840509 7420 A7	000	2 2 2 6						43
1	09	0	OAB08 0376	GS00K8-40-1S5657	840928 7420 C9E	000	2 2 2 6						119
					CONTRACTOR TOTAL		4	294 *					
E G & G PARC					PRINCETON		NEW JERSEY	066781709	60900	34			
2	08	0	MX411 0064	GS00S7-04-93	840810 6625 C9E	000	2 2 2 6						27
E G & G PRINCETON APPLIED RE					PRINCETON		NEW JERSEY	991288499	60900	34			
1	01	0	OAD05 0119	GS00S4-51-55	831223 6640 C9E	000	2 2 2 6						26
1	01	0	OAD05 0157	GS00S4-51-55	840113 6650 C9E	000	2 2 2 6						33
1	09	0	OAD05 0726	GS00S7-02-93	840911 6650 C9E	000	2 2 2 6						77
3	05	0	OFS02 0254	F33601-84-C0096	840323 6130 C9E	000	2 2 2 3	1 2 1001 5 J	1 1 1 1 1 1 2 1 1 1 2 0	00		5	35
3	07	0	OFV30 0095	F33659-84-C0054	840604 6625 A7	000	2 2 2 3	1 1 J	1 3 1 1 1 1 2 1 1 1 2 0	00		1	60
3	05	0	OBA05 0174	GS00S5-73-64	840514 6625 C9E	000	2 2 2 6						28
3	05	0	OBA05 0160	GS0057-02-93	840502 6625 C9E	000	2 2 2 6						58
3	05	0	OBA05 0165	GS0057-02-93	840507 6625 C9E	000	2 2 2 6						58
					CONTRACTOR TOTAL		8	375 *					
EDUCATIONAL TESTING SERVICE					PRINCETON		NEW JERSEY	002508463	60900	34			
1	09	0	OZD03 1605	MDA903-84-C0445	840924 AC63 S1	000	2 2 2 3	1 2 1008 2 U	2 1 2 1 1 2 1 1 5 1 0	00		5	199
2	C6	0	E612B 1491	N00014-83-C0457	840613 9999 S1	000	2 2 2 C	2 7 2 1100 7 U	E 1 1 1 1 1 2 1 1 5 2 0	00		5	300
2	C	0	E612B 0817	N00014-83-C0761	840206 AD92 S1	000	2 2 2 C	1 2 1100 7 S	A 1 1 1 1 1 2 1 1 5 2 0	00		5	63
2	02	0	TA100 0019	N00612-82-C8006	831028 R409 C9E	000	2 2 2 C	1 2 0500 7 U	A 1 1 1 1 1 1 1 1 5 2 0	00			360
2	02	0	TA100 0068	N00612-82-D0294	831001 U009 S1	000	2 2 2 5	2 8 2 0500 7 J	A 1 1 1 1 1 2 1 1 5 2 1	00		5	229
2	02	0	TA100 0163	N00612-82-D0294	831111 U009 S1	000	2 2 2 5	2 8 2 0500 7 J	A 1 1 1 1 1 2 1 1 5 2 1	00		5	127
2	02	0	TA100 0234	N00612-82-D0294	840101 U009 S1	000	2 2 2 5	2 8 2 0500 7 J	A 1 1 1 1 1 2 1 1 5 2 0	00		5	353
2	05	0	TA100 0327	N00612-82-D0294	840330 9999 C9E	000	2 2 2 5	2 8 2 0500 7 J	A 1 1 1 1 1 2 1 1 5 2 0	00		5	350
2	09	0	TA100 0527	N00612-82-D0294	840622 9999 C9E	000	2 2 2 5	2 8 2 0500 7 J	A 1 1 1 1 1 2 1 1 5 2 0	00		5	116
2	09	0	TA100 0556	N00612-82-D0294	840725 9999 C9E	000	2 2 2 5	2 8 2 0500 7 J	A 1 1 1 1 1 2 1 1 5 2 0	00		5	116
2	09	0	TA100 0759	N00612-82-D0294	840829 9999 C9E	000	2 2 2 5	2 8 2 0500 7 J	A 1 1 1 1 1 2 1 1 5 2 0	00		5	116
2	09	0	TA100 0687	N00612-84-C8003	840914 R412 S1	000	2 2 2 3	1 2 1013 7 U	A 1 1 1 1 1 1 1 1 5 1 0	00		5	175
2	09	0	LF808 0040	N66001-84-D0083	840914 AZ14 C9E	000	2 2 2 5	1 2 1100 2 S	1 4 1 1 1 1 1 1 1 5 2 0	00		5	58
					CONTRACTOR TOTAL		13	2,562 *					

S MM A AAAAA AAAA BBBBBB BB BBBBBBB BBBBBB BBBB BBB BBB B B B B C C C CCCC C C D D D D D D D D D D D D DD DDDD D B7
V OO 8888 888 888 1 1 1 1 1 2 1 1 12 12 12 1 AMOUNT
C NN 1 33333 2222 111111 11 1111111 333333 AAAA BBB CCC 9 0 2 3 1 2 3 4444 5 6 1 2 3 4 5 6 7 8 9 0 1 A BB CCCC 3 ($000)
EG&G INC PRINCETON NEW JERSEY 001053610 60900 34
1 03 0 OZD04 1079 GS00S5-73-64 840224 5810 A7 000 2 2 2 6 34
2 08 0 MX411 0057 GS00S7-02-93 840731 6625 C9E 000 2 2 2 6 26
2 09 0 OFS02 0476 GS00S7-02-93 840927 6650 C9E 000 2 2 2 6 31
CONTRACTOR TOTAL 3 91 *
G B C CLOSED CIRCUIT TV CORP PRINCETON NEW JERSEY 001789650 60900 34
4 04 0 00900 1612 DLA900-84-C1636 840426 5820 A7 000 2 2 2 3 1 2 1013 1 J 2 1 1 1 1 2 1 1 1 2 0 00 5 26
INGERSOLL-RAND COMPANY INC PRINCETON NEW JERSEY 001368026 60900 34
2 09 0 LA104 1005 N00123-84-C0142 840913 AV13 C9E 000 2 2 2 3 1 2 1100 2 U 1 3 1 2 1 1 3 1 1 1 1 0 00 5 67
INSTITUTE FOR ADVANCED STUDY PRINCETON NEW JERSEY 073750135 60900 34
2 09 0 E614B 2326 N00014-80-C0657 840911 AD91 S1 000 2 2 2 A 2 7 2 0500 7 S A 1 1 1 1 1 2 1 1 5 2 0 00 4 75
INTERNATIONAL BUSINESS MCHS PRINCETON NEW JERSEY 001368083 60900 34
1 06 0 OAB07 4772 DAAB07-84-C0047 840604 7025 A7 000 2 2 2 B 1 1 J 1 4 1 4 1 1 2 1 1 1 2 0 00 1 28
M L ENERGIA INC PRINCETON NEW JERSEY 991625120 60900 34
3 08 0 OHX03 0248 F49620-83-C0133 840816 AJ11 S1 000 2 2 2 3 2 7 2 1100 4 J 2 1 5 1 1 2 1 1 5 2 0 00 1 30
MASSACHUSETTS COMPUTER PRINCETON NEW JERSEY 073817082 60900 34
3 03 0 OHJ04 0102 F30602-83-C0040 840308 R301 A7 000 2 2 2 C 1 2 1100 2 J 1 2 1 2 1 1 3 1 1 5 1 0 00 5 33-
MATHTECH INC PRINCETON NEW JERSEY 089199533 60900 34
2 07 0 E612B 1755 N00014-82-C0837 840723 AD96 S1 000 2 2 2 B 1 2 1100 2 U 1 3 1 1 1 1 2 1 1 5 2 0 00 5 162
2 08 0 MA102 2224 N00600-82-C3658 840629 R399 S1 000 2 2 2 A 1 2 1001 5 U 1 2 1 1 1 1 2 1 1 3 2 0 00 87
2 11 0 MA102 1438 N00600-82-C3658 831121 R399 S1 000 2 2 2 B 2 4 2 1001 5 S 1 2 1 2 1 1 2 1 1 3 2 0 00 5 164
CONTRACTOR TOTAL 3 413 *
PRESEARCH INCORPORATED PRINCETON NEW JERSEY 044765022 60900 34
2 06 0 E612B 1504 N00014-84-C0364 840608 R498 S1 000 2 2 2 3 1 2 0102 2 U 2 1 1 1 2 2 1 1 5 2 0 00 5 206
PRINCETON APPLIED RESEARCH PRINCETON NEW JERSEY 002483303 60900 34
2 03 0 PF161 0396 N62269-84-C0408 840308 6610 A7 000 2 2 2 3 1 1 J 1 1 1 1 1 1 2 1 1 2 2 0 00 5 82
PRINCETON COMBUSTION RES LABS PRINCETON NEW JERSEY 092342591 60900 34
1 05 0 OAK10 0169 DAAK10-81-C0111 840316 3960 B9 000 2 2 2 A 1 2 0200 5 J 2 1 1 1 1 2 1 1 1 2 0 00 5 49
PRINCETON GAMMA TECH INC PRINCETON NEW JERSEY 002502573 60900 34
1 07 0 OAD07 0264 DAAD07-84-C0086 840717 6665 A7 000 2 2 2 3 1 2 0102 1 J 2 1 1 1 2 2 1 1 1 2 0 00 5 38

S MM A AAAAA AAAA BBBBBB BB BBBBBBB BBBBBB BBBB BBB BBB B B B B C C C CCCC C C D D D D D D D D D D D D D DD DDDD D B7
V OO 8888 888 888 1 1 1 1 1 12 12 12 1 AMOUNT
C NN 1 33333 2222 111111 11 1111111 333333 AAAA BBB CCC 9 0 2 3 1 2 3 4444 5 6 1 2 3 4 5 6 7 8 9 0 1 A BB CCCC 3 ($000)
PRINCETON GAMMA TECH IN (CONT) PRINCETON NEW JERSEY 002502573 60900 34
1 09 0 0AD05 0963 GS00F7-02-75 840928 6635 A7 000 2 2 2 6 45
2 09 0 RM300 0091 GS00F7-02-75 840926 6650 S1 000 2 2 2 6 50
3 06 0 0FJ04 1316 F09603-84-C1177 840531 6665 C9E 000 2 2 2 3 1 2 1013 1 J 2 1 1 1 1 2 1 1 1 2 0 00 5 28
3 06 0 0FJ04 1315 F09603-84-C1184 840605 6665 C9E 000 2 2 2 3 1 2 1013 1 J 2 1 1 1 1 2 1 1 1 2 0 00 5 49
3 09 0 0HK02 0259 F29650-84-CE037 840806 6635 A7 000 2 2 2 3 1 2 0102 2 J 2 1 1 1 2 2 1 1 1 2 0 00 5 40
CONTRACTOR TOTAL 6 250 *
PRINCETON UNIVERSITY PRINCETON NEW JERSEY 002484665 60900 34
1 02 0 0AG29 0168 DAAG29-82-K0095 831112 AZ11 S1 000 2 2 2 C 2 8 2 0500 7 S A 1 1 1 1 1 2 1 1 5 2 0 00 5 85
1 02 0 0AG29 0235 DAAG29-83-K0072 840206 AZ11 S1 000 2 2 2 C 2 8 2 0500 7 T A 1 1 1 1 1 2 1 1 5 2 0 00 5 98
1 02 0 0AG29 0270 DAAG29-84-K0037 840221 AZ11 S1 000 2 2 2 3 2 8 2 0500 7 S A 1 1 1 1 1 2 1 1 5 2 0 00 5 79
1 03 0 0AG29 0309 DAAG29-84-K0048 840313 AZ11 S1 000 2 2 2 3 2 8 2 0500 7 S A 1 1 1 1 1 2 1 1 5 2 0 00 5 83
1 07 0 0AG29 0479 DAAG29-84-K0133 840718 AZ11 S1 000 2 2 2 3 2 8 2 0500 7 S A 1 1 1 1 1 2 1 1 5 2 0 00 5 30
1 01 0 0KF40 0185 DAKF40-76-A0093 840118 U005 S1 000 2 2 2 3 2 8 2 0500 7 J A 5 1 1 1 1 1 1 1 5 2 0 00 5 373
1 08 0 0KF40 0459 DAKF40-76-A0093 840824 U005 S1 000 2 2 2 3 2 8 2 0500 7 J A 5 1 1 1 1 1 1 1 5 2 0 00 5 402
2 12 0 E612A 0350 N00014-75-C0478 831128 AD91 S1 000 2 2 2 A 2 8 2 0500 7 S A 1 1 1 1 1 1 1 1 5 2 0 00 5 100
2 11 0 E612A 0337 N00014-78-C0721 831123 AD91 S1 000 2 2 2 B 2 8 2 0500 7 S A 1 1 1 1 1 2 1 1 5 2 0 00 5 70
2 11 0 E614A 0289 N00014-79-C0385 831116 AD91 S1 000 2 2 2 A 2 8 2 0500 7 S A 1 1 1 1 1 2 1 1 5 2 0 00 5 45
2 05 0 E612A 1272 N00014-81-K0146 840516 AD91 S1 000 2 2 2 A 2 7 2 0500 7 S A 1 1 1 1 1 2 1 1 5 2 0 00 5 100
2 05 0 E614A 1195 N00014-81-K0379 840411 AD91 S1 000 2 2 2 A 2 7 2 0500 7 S A 1 1 1 1 1 2 1 1 5 2 0 00 5 90
2 10 0 E614A 0088 N00014-81-K0384 831017 AD91 S1 000 2 2 2 C 2 8 2 0500 7 S A 1 1 1 1 1 2 1 1 5 2 0 00 5 30
2 08 0 E614A 1967 N00014-81-K0384 840823 AD91 S1 000 2 2 2 A 2 7 2 0500 7 S A 1 1 1 1 1 2 1 1 5 2 0 00 5 96
2 07 0 E612A 1750 N00014-81-K0689 840724 AD91 S1 000 2 2 2 A 2 7 2 0500 7 S A 1 1 1 1 1 2 1 1 5 2 0 00 5 63
2 10 0 E612A 0111 N00014-82-K0004 831020 AD91 S1 000 2 2 2 B 2 8 2 0500 7 S A 1 1 1 1 1 2 1 1 5 2 0 00 5 61
2 08 0 E612A 1920 N00014-82-K0450 840814 AD91 S1 000 2 2 2 A 2 7 2 0500 7 S A 1 1 1 1 1 2 1 1 5 2 0 00 5 132
2 02 0 E614A 0895 N00014-82-K0549 840223 AZ11 S1 000 2 2 2 C 2 7 2 0500 7 S A 1 1 1 1 1 2 1 1 5 2 0 00 5 220
2 02 0 E614A 0854 N00014-83-K0275 840206 AD91 S1 000 2 2 2 C 2 7 2 0500 7 S A 1 1 1 1 1 2 1 1 5 2 0 00 5 109
2 02 0 E612A 0658 N00014-83-K0577 840112 AD91 S1 000 2 2 2 C 2 8 2 0500 7 S A 1 1 1 1 1 2 1 1 5 2 0 00 5 107
2 05 0 E612A 1410 N00014-83-K0739 840510 AD91 S1 000 2 2 2 C 2 7 2 0500 7 S A 1 1 1 1 1 2 1 1 5 2 0 00 5 100
2 02 0 E614B 0959 N00014-84-C0151 840222 AD91 S1 000 2 2 2 3 2 8 2 0500 7 S A 1 1 1 1 1 2 1 1 5 2 0 00 5 66
2 05 0 E612B 1229 N00014-84-K0021 840412 AD91 S1 000 2 2 2 3 2 8 2 0500 7 S A 1 1 1 1 1 2 1 1 5 2 0 00 5 70
2 07 0 E612A 1748 N00014-84-K0421 840723 AD91 S1 000 2 2 2 3 2 7 2 0500 7 S A 1 1 1 1 1 2 1 1 5 2 0 00 5 34
2 08 0 E614A 1852 N00014-84-K0534 840725 AD91 S1 000 2 2 2 3 2 7 2 0500 7 S A 1 1 1 1 1 2 1 1 5 2 0 00 5 81
2 08 0 E614B 1794 N00014-84-K0640 840813 AD91 S1 000 2 2 2 3 2 7 2 0500 7 S A 1 1 1 1 1 2 1 1 5 2 0 00 5 57
2 09 0 D2602 1539 N00039-84-C0485 840906 AC62 A7 000 2 2 2 3 1 2 0500 7 S A 2 1 1 1 1 2 1 1 5 2 0 00 5 50
3 05 0 0HE03 0138 F04611-79-C0039 840319 AC22 A2 000 2 2 2 C 1 2 0500 7 S A 5 1 2 1 1 2 1 1 5 2 0 00 75
3 02 0 0HE03 0984 F04611-79-C0039 840104 AC22 A2 000 2 2 2 C 1 2 0500 7 S A 5 1 1 1 1 2 1 1 5 2 0 00 56
3 11 0 0HV03 0114 F19628-84-K0024 831129 AJ11 S1 000 2 2 2 3 2 8 2 0500 7 S A 1 1 1 1 1 1 1 1 5 2 0 00 32
3 12 0 0HR05 0079 F33615-82-K3025 831214 AC12 A1C 000 2 2 2 C 2 8 2 0500 7 S A 2 1 1 1 1 2 1 1 5 2 0 00 36
3 11 0 0HX03 0120 F49620-81-K0018 831116 AJ11 S1 000 2 2 2 C 2 8 2 0500 7 S A 5 1 5 1 1 2 1 1 5 2 0 00 318
3 08 0 0HX03 0245 F49620-84-C0086 840813 AJ11 S1 000 2 2 2 3 2 7 2 0500 7 S A 5 1 5 1 1 2 1 1 5 2 0 00 35
CONTRACTOR TOTAL 33 3,383 *
RCA ASTRO ELECTRONICS PRINCETON NEW JERSEY 991755216 60900 34
3 03 0 0HC09 0023 F04701-78-C0063 840131 L018 A2 000 2 2 2 C 1 2 1100 4 L 1 1 1 1 1 1 1 1 1 1 1 0 00 5 500
RCA CORPORATION PRINCETON NEW JERSEY 001317254 60900 34
1 01 0 0MD17 4139 DAMD17-83-C3018 831206 AN91 S1 000 2 2 2 A 1 2 1100 2 U 1 1 1 1 1 1 2 1 1 1 2 0 00 5 80

S	MM	A	AAAAA	AAAA	BBBBBB	BB	BBBBBBB	BBBBBB	BBBB	BBB	BBB	B	B	B	B	C	C	C	CCCC	C	C	D	D	D	D	D	D	D	D	D	D	D	DD	DDDD	D	B7
V	OO								8888	888	888		1	1	1															1	1	12	12	12	1	AMOUNT
C	NN	1	33333	2222	111111	11	1111111	333333	AAAA	BBB	CCC	9	0	2	3	1	2	3	4444	5	6	1	2	3	4	5	6	7	8	9	0	1	A	BB	CCCC	3	($000)
RCA CORPORATION (CONT)								PRINCETON					NEW			JERSEY			001317254			60900				34										
1	11	0	OZD11	0056	DCA200-XX-00000			831001	S113	S1	000	2	2	2	5	2	3	2	1005	7	J	1	1	1	1	1	1	2	1	1	5	2	0	00		5	3,305
1	01	0	OZD11	0150	DCA200-XX-00000			831101	S113	S1	000	2	2	2	5	2	3	2	1005	7	J	1	1	1	1	1	1	2	1	1	5	2	0	00		5	550
1	02	0	OZD11	0223	DCA200-XX-00000			831001	S113	S1	000	2	2	2	5	2	3	2	1005	7	J	1	1	1	1	1	1	2	1	1	5	2	0	00		5	452
1	01	0	OZD11	0449	DCA200-XX-00000			831201	S113	S1	000	2	2	2	5	2	3	2	1005	7	J	1	1	1	1	1	1	2	1	1	5	2	0	00		5	1,071
1	02	0	OZD11	0529	DCA200-XX-00000			840101	S113	S1	000	2	2	2	5	2	3	2	1005	7	J	1	1	1	1	1	1	2	1	1	5	2	0	00		5	429
1	04	0	OZD11	0636	DCA200-XX-00000			840201	S113	S1	000	2	2	2	5	2	3	2	1005	7	J	1	1	1	1	1	1	2	1	1	5	2	0	00		5	1,805
1	01	0	OZD04	0234	MDA904-83-C0478			831001	AC62	A7	000	2	2	2	C	2	1	2	1100	5	U	1	1	1	1	1	1	3	1	1	5	1	0	00		5	390
2	06	0	E612A	1583	N00014-79-C0568			840621	AZ12	S1	000	2	2	2	C	2	4	2	1100	5	U	1	1	1	1	1	1	2	1	1	5	2	0	00		5	71
2	07	0	E612B	1736	N00014-83-C0524			840719	AD92	S1	000	2	2	2	C	1		2	1100	5	U	1	1	1	1	1	1	2	1	1	5	2	0	00		5	184
2	01	0	BH003	1160	N00030-77-C0181			831107	1810	A5	CNJ	2	2	2	A	1		2	1400	5	V	1	1	1	1	1	1	2	1	1	1	2	0	00		5	328
2	04	0	BH003	4350	N00030-83-C0086			840330	J018	A3	CNJ	2	2	2	A	1		2	1001	5	U	1	2	1	1	1	1	3	1	1	5	1	0	00		5	1,845
2	09	0	BH003	A330	N00030-83-C0155			840823	1820	A5	CNJ	2	2	2	D	1		2	1001	5	W	1	2	1	1	1	1	3	1	1	1	2	0	00		5	72
2	03	0	BH003	3925	N00030-83-C0155			840207	1820	A5	CNJ	2	2	2	A	1		2	1001	5	W	1	2	1	1	1	1	3	1	1	1	2	0	00		5	125
2	07	0	D2603	1306	N00039-83-C0131			840727	AC65	A7	000	2	2	2	C	1		2	1100	5	U	1	2	1	1	1	1	1	1	1	1	1	0	00		5	86
3	01	0	OHC09	0009	F04701-75-C0182			831222	AR25	A2	000	2	2	2	D	1		2	1100	4	L	1	1	1	1	1	1	1	1	1	1	1	0	00		1	173-
3	03	0	OHC09	0026	F04701-75-C0182			840302	AC23	A2	000	2	2	2	C	2	5	2	1100	4	L	1	1	1	1	1	1	1	1	1	2	0	00		1	446
3	04	0	OHC09	0035	F04701-75-C0182			840321	AC25	A2	000	2	2	2	C	2	5	2	1100	4	L	1	1	1	1	1	1	1	1	1	1	0	00		5	400
3	05	0	OHC09	0044	F04701-75-C0182			840511	AC25	A2	000	2	2	2	C	2	5	2	1100	4	M	1	1	1	1	1	1	1	1	1	1	0	00		5	94
3	08	0	OHC09	0069	F04701-75-C0182			840822	AC25	A2	000	2	2	2	C	2	5	2	1100	4	L	1	1	1	1	1	1	1	1	1	1	0	00		5	233
3	02	0	OHC09	0010	F04701-78-C0063			831212	J018	A2	000	2	2	2	C	1		2	1100	4	L	1	1	1	1	1	1	1	1	1	1	1	0	00		1	177
3	01	0	OHC09	0011	F04701-78-C0063			831212	AC25	A2	000	2	2	2	C	1		2	1100	4	L	1	1	1	1	1	1	1	1	1	1	1	0	00		1	80
3	01	0	OHC09	0012	F04701-78-C0063			831212	AC25	A2	000	2	2	2	C	1		2	1100	4	L	1	1	1	1	1	1	1	1	1	1	1	0	00		1	80-
3	03	0	OHC09	0036	F04701-78-C0063			840327	L018	A2	000	2	2	2	D	1		2	1400	4	L	1	2	1	2	1	1	1	1	1	2	1	00		1	50-
3	04	0	OHC09	0038	F04701-78-C0063			840410	L018	A2	000	2	2	2	C	1		2	1007	4	L	1	1	1	2	1	1	1	1	1	1	1	00		1	196
3	05	0	OHC09	0039	F04701-78-C0063			840412	L018	A2	000	2	2	2	C	1		2	1100	4	M	1	2	1	2	1	1	1	1	1	1	1	00		5	1,385-
3	05	0	OHC09	0045	F04701-78-C0063			840517	L018	A2	000	2	2	2	C	1		2	1007	4	L	1	1	1	2	1	1	1	1	1	1	1	00		1	245
3	05	0	OHC09	0047	F04701-78-C0063			840524	AR16	A2	000	2	2	2	C	1		2	1014	4	M	1	2	1	2	1	1	1	1	1	1	2	0	00		5	703
3	06	0	OHC09	0050	F04701-78-C0063			840604	AR25	A2	000	2	2	2	C	1		2	1100	4	L	1	1	1	1	1	1	1	1	1	1	0	00		5	85
3	08	0	OHC09	0052	F04701-78-C0063			840606	J018	A2	000	2	2	2	C	1		2	1100	4	M	1	1	1	1	1	1	1	1	1	1	0	00		5	194
3	06	0	OHC09	0053	F04701-78-C0063			840606	J018	A2	000	2	2	2	C	1		2	1100	4	M	1	1	1	1	1	1	1	1	1	1	0	00		5	195
3	07	0	OHC09	0055	F04701-78-C0063			840627	J018	A2	000	2	2	2	C	1		2	1100	4	M	1	1	1	1	1	1	1	1	1	1	0	00		5	61
3	07	0	OHC09	0056	F04701-78-C0063			840627	J018	A2	000	2	2	2	C	1		2	1100	4	M	1	1	1	1	1	1	1	1	1	1	0	00		5	36
3	08	0	OHC09	0068	F04701-78-C0063			840822	AR16	A2	000	2	2	2	B	1		2	1100	4	L	1	2	1	2	1	1	1	1	1	2	1	00		5	106
3	08	0	OHC09	0072	F04701-78-C0063			840824	J018	A2	000	2	2	2	C	1		2	1100	4	L	1	1	1	1	1	1	1	1	1	1	1	00		5	331-
3	08	0	OHC09	0073	F04701-78-C0063			840824	J018	A2	000	2	2	2	C	1		2	1100	4	L	1	1	1	1	1	1	1	1	1	1	1	00		5	1,225
3	08	0	OHC09	0074	F04701-78-C0063			840825	L018	A2	000	2	2	2	D	1		2	1400	4	L	1	2	1	1	1	1	2	1	1	1	1	0	00		1	214
3	08	0	OHC09	0075	F04701-78-C0063			840824	J018	A2	000	2	2	2	C	1		2	1100	4	L	1	1	1	1	1	1	1	1	1	1	1	00		5	74
3	12	0	OHC09	0007	F04701-81-C0061			831115	L018	A2	000	2	2	2	C	1		2	1007	4	J	1	2	1	2	1	1	1	1	1	1	2	0	00		5	1,221
3	02	0	OHC09	0017	F04701-81-C0061			840103	L018	A2	000	2	2	2	D	1		2	1100	4	L	1	2	1	2	1	1	1	1	1	1	2	1	00		1	97
3	03	0	OHC09	0030	F04701-81-C0061			840306	L018	A2	000	2	2	2	D	1		2	1100	4	J	1	2	1	2	1	1	1	1	1	1	2	1	00		5	514
3	01	0	OHC09	0008	F04701-83-C0030			831202	AR25	A2	000	2	2	2	D	1		2	1100	4	U	1	1	1	1	1	1	1	1	1	1	1	0	00			600
3	04	0	OHC09	0037	F04701-83-C0030			840405	L018	A2	000	2	1	2	D	1		2	1100	4	J	1	2	1	1	1	1	1	1	1	1	1	1	00		5	413
3	06	0	OHC09	0049	F04701-83-C0030			840530	L018	A2	000	2	1	2	D	1		2	1100	4	L	1	1	1	2	1	1	1	1	1	1	1	1	00		1	291-
3	08	0	OHC09	0066	F04701-83-C0030			840817	AC25	A2	000	2	2	2	C	1		2	1100	4	U	1	1	1	1	1	1	3	1	1	1	2	0	00			739
3	08	0	OHC09	0067	F04701-84-C0037			840821	L018	A2	000	2	2	2	3	1		2	1007	4	L	1	1	1	2	1	1	3	1	1	1	1	1	00		5	1,906
3	09	0	OHC09	0082	F04701-84-C0037			840831	L018	A2	000	2	2	2	C	1		2	1100	4	L	1	1	1	2	1	1	3	1	1	1	1	1	00		1	100
3	09	0	OHC09	0083	F04701-84-C0037			840831	L018	A2	000	2	2	2	C	1		2	1100	4	L	1	1	1	2	1	1	3	1	1	1	1	1	00		1	392
3	09	0	OHC13	0102	F04701-84-C0110			840907	R506	A2	000	2	2	2	3	1		2	1008	2	J	1	1	1	1	1	1	1	1	1	1	3	0	00		5	97
3	11	0	OHV03	0010	F19628-81-C0108			831031	AZ12	A7	000	2	2	2	C	1		2	1100	5	U	1	2	1	1	1	1	1	1	1	5	2	0	00			63
3	03	0	OHV03	0313	F19628-84-C0041			840314	AJ11	S1	000	2	2	2	3	1		2	1100	2	U	1	1	1	1	1	1	1	1	1	5	2	0	00			60

S MM A AAAAA AAAA BBBBBB BB BBBBBBB BBBBBB BBBB BBB BBB B B B B C C C CCCC C C D D D D D D D D D D D D DD DDDD D B7
V GG 8888 888 888 1 1 1 1 1 2 2 1 1 5 2 0
C NN 1 33333 2222 111111 11 1111111 333333 AAAA BBB CCC 9 0 2 3 1 2 3 4444 5 6 1 2 3 4 5 6 7 8 9 0 1 A BB CCCC 3 AMOUNT ($000)
RCA CORPORATION (CONT) PRINCETON NEW JERSEY 001317254 60900 34
3 03 0 OHV03 0323 F19628-84-C0098 840321 AJ11 S1 000 2 2 2 3 1 2 1100 2 U 1 5 1 3 1 1 2 1 1 5 2 0 00 55
3 02 0 OHJ05 0085 F30602-83-C0109 831221 AD91 A7 000 2 2 2 C 1 2 1100 2 J 1 3 1 1 1 1 2 1 1 5 2 0 00 1 89
3 09 0 OHR03 0155 F33615-84-C1449 840929 AC62 A7 000 2 2 2 3 1 2 1100 2 T 1 1 1 1 1 1 3 1 1 5 1 0 00 50
CONTRACTOR TOTAL 54 19,643 *
RESEARCH & PROJECT ADMIN PRINCETON NEW JERSEY 991046293 60900 34
3 12 0 OJA28 0136 F01600-80-D0184 831220 U005 S1 000 2 2 2 5 2 8 2 0500 7 J A 5 1 5 1 1 2 1 1 5 2 0 00 5 165
3 02 0 OKA02 0214 F01600-80-D0184 840217 U005 S1 000 2 2 2 5 2 8 2 0500 7 J A 5 1 5 1 1 2 1 1 5 2 0 00 5 156
CONTRACTOR TOTAL 2 321 *
SCI TEC INC PRINCETON NEW JERSEY 096845169 60900 34
1 11 0 OAK20 0012 DAAK20-81-G0953 831024 AC62 A7 000 2 2 2 4 1 2 1100 5 U 2 1 1 1 1 2 1 1 1 2 1 00 5 35
1 11 0 OAK20 0056 DAAK20-81-G0953 831114 AC64 A7 000 2 2 2 4 2 5 2 1100 5 U 2 1 1 1 1 2 1 1 1 1 2 10 5 200
1 02 0 OAK20 0091 DAAK20-81-G0953 831201 AC61 A7 000 2 2 2 4 2 5 2 1100 5 U 2 1 1 1 1 2 1 1 5 2 0 00 5 80
1 02 0 OAK20 0123 DAAK20-81-G0953 831228 AC64 A7 000 2 2 2 4 2 5 2 1100 5 U 2 1 1 1 1 2 1 1 1 2 1 00 5 75
1 05 0 OAK20 0248 DAAK20-81-G0953 840316 AC64 A7 000 2 2 2 4 2 5 2 1100 5 U 2 1 1 1 2 1 1 1 2 0 00 5 89
1 0[illegible] 0 OAK20 0396 DAAK20-81-G0953 840614 AC64 A7 000 2 2 2 4 2 5 2 1100 5 U 2 1 1 1 1 2 1 1 2 2 0 00 5 30
1 11 0 OAK20 0022 DAAK20-82-C0620 831031 AC61 A7 000 2 2 2 C 1 2 1100 5 U 2 1 1 1 1 2 1 1 1 2 0 00 5 33
1 08 0 OAK20 0424 DAAK20-82-C0880 840629 AC62 A7 000 2 2 2 A 1 2 1100 5 J 2 1 1 3 1 2 1 1 1 2 1 00 5 90
1 08 0 OAK20 0498 DAAK20-84-C0889 840817 AC63 A7 000 2 2 2 3 1 2 1100 5 U 2 1 1 1 1 2 1 1 1 2 0 00 5 60
1 04 0 OAK20 0265 DAAK20-84-D0956 840326 AC62 A7 000 2 2 2 5 1 2 1100 5 Y 2 1 1 1 1 2 1 1 1 2 0 00 5 26
1 04 0 OAK20 0310 DAAK20-84-D0956 840420 AC62 A7 000 2 2 2 5 1 2 1100 5 Y 2 1 1 1 1 2 1 1 1 2 0 00 100
1 05 0 OAK20 0318 DAAK20-84-D0956 840425 AC62 A7 000 2 2 2 5 1 2 1100 5 Y 2 1 1 1 1 2 1 1 1 2 0 00 5 89
1 06 0 OAK20 0395 DAAK20-84-D0956 840614 AC62 A7 000 2 2 2 5 1 2 1100 5 Y 2 1 1 1 1 2 1 1 1 2 0 00 34
1 07 0 OAK20 0426 DAAK20-84-D0956 840629 AC62 A7 000 2 2 2 5 1 2 1100 5 Y 2 1 1 1 1 2 1 1 1 2 0 00 43
1 08 0 OAK20 0474 DAAK20-84-D0956 840803 AC62 A7 000 2 2 2 5 1 2 1100 5 Y 2 1 1 1 1 2 1 1 1 2 0 00 5 147
3 03 0 OHJ03 0086 F30602-84-C0076 840326 AD92 A7 000 2 2 2 3 2 1 2 1100 5 U 2 1 1 1 1 2 1 1 5 2 0 00 201
3 09 0 OHJ03 0129 F30602-84-C0076 840905 AD92 A7 000 2 2 2 D 2 1 2 1100 5 U 2 1 1 1 1 2 1 1 5 2 0 00 5 44
3 09 0 OHJ03 0139 F30602-84-C0076 840919 AD92 A7 000 2 2 2 C 2 1 2 1100 5 U 2 1 1 1 1 2 1 1 5 2 0 00 40
3 08 0 OHJ03 0121 F30602-84-C0131 840824 AD92 A7 000 2 2 2 3 2 1 2 1100 5 U 2 1 1 1 1 2 1 1 5 2 0 00 5 199
3 09 0 OHR09 0151 F33615-84-C1485 840929 AC63 A7 000 2 2 2 3 2 1 2 1100 2 U 2 1 1 1 1 2 1 1 5 2 0 00 65
3 09 0 OHR09 0177 F33615-84-C1567 840929 AC63 A7 000 2 2 2 3 2 1 2 0102 2 U 2 1 1 1 2 2 1 1 5 2 0 00 30
3 03 0 OHU61 0074 F33657-82-C0228 840306 R538 C9E 000 2 2 2 D 2 1 2 1008 1 J 2 1 2 1 1 2 1 1 5 2 0 00 5 100
CONTRACTOR TOTAL 22 1,810 *
SCIENCE APPLCTN ITL CORP PRINCETON NEW JERSEY 054781240 60900 34
2 06 0 MF112 0323 N00167-84-C0061 840601 AC12 A2 000 2 2 2 3 1 2 1013 5 J 1 1 1 1 1 1 1 1 1 5 2 0 00 5 30
3 09 0 OHE03 0200 F04611-83-C0025 840914 AC22 A6 000 2 2 2 D 1 2 1100 5 U 1 2 1 2 1 1 2 1 1 1 2 0 00 60
CONTRACTOR TOTAL 2 90 *
SQUIBB E R & SONS INC PRINCETON NEW JERSEY 001865534 60900 34
4 10 0 00120 0025 DLA120-84-C0021 831011 6505 C9B 000 2 2 2 3 1 1 J 1 4 1 1 1 1 2 1 1 5 2 0 00 5 88
4 10 0 00120 0132 DLA120-84-C0032 831024 6505 C9B 000 2 2 2 3 1 2 0700 1 J 1 1 1 1 1 1 1 1 1 1 2 0 00 5 121
4 10 0 00120 0125 DLA120-84-C0036 831020 6505 C9B 000 2 2 2 3 1 2 0700 1 J 1 1 1 1 1 1 1 1 1 1 2 0 00 5 97
4 11 0 00120 0345 DLA120-84-C0136 831116 6505 C9B 000 2 2 2 3 1 2 0700 1 J 1 3 1 1 1 1 1 1 1 1 2 0 00 5 60
4 12 0 00120 0494 DLA120-84-C0146 831209 6505 C9B 000 2 2 2 3 2 4 2 0700 6 J 1 1 1 1 1 1 1 1 1 1 2 0 00 5 54

```
S MM  A AAAAA AAAA  BBBBBB BB BBBBBBB BBBBBB BBBB BBB BBB B B B B   C C C CCCC C C   D D D D D D D D D D D D D  DD DDDD D      B7
V OO                                        8888 888 888   1 1 1                                                1 1 12 12  12  1    AMOUNT
C NN  1 33333 2222  111111 11 1111111 333333 AAAA BBB CCC 9 0 2 3   1 2 3 4444 5 6   1 2 3 4 5 6 7 8 9 0 1 A  BB CCCC 3    ($000)
-----------------------------------------------------------------------------------------------------------------------------------
SQUIBB E R & SONS INC (CONT)        PRINCETON                NEW JERSEY    001865534     60900    34
4 02  0 00120 0721  DLA120-84-C0189   840106 6505 C9B 000 2 2 2 3   1   2 0700 6 J   1 2 1 1 1 1 2 1 1 1 2 0  00      5          28
4 07  0 00120 2187  DLA120-84-C0584   840705 6505 C9B 000 2 2 2 3   1   2 0700 1 J   1 2 1 1 1 1 2 1 1 1 2 0  00      5          26
4 03  0 00120 1312  DLA120-84-D0217   840319 6505 C9B 000 2 2 2 5   2 5 2 0700 1 J   1 4 1 1 1 1 2 1 1 1 2 0  00      5          33
4 08  0 00120 2550  DLA120-84-D0217   840823 6505 C9B 000 2 2 2 5   2 5 2 0700 6 J   1 3 1 1 1 1 3 1 1 1 2 0  00      5          89
4 08  0 00120 2557  DLA120-84-D0217   840823 6505 C9B 000 2 2 2 5   2 5 2 0700 6 J   1 3 1 1 1 1 3 1 1 1 2 0  00      5          89
4 12  0 00120 0286  DLA120-84-FVA06   831128 6505 C9B 000 2 2 2 7                                                                74
4 12  0 00120 0285  V797P5-54-6H      831206 6505 C9B 000 2 2 2 7                                                                40
                                  CONTRACTOR TOTAL          12            799   *

TEXTILE RESRCH INST INC             PRINCETON                NEW JERSEY    071455869     60900    34
1 01  0 0AK60 0011  DAAK60-83-C0061   831122 AD41 S1  000 2 2 2 3   1   2 1100 7 S   E 1 1 1 1 1 2 1 1 5 2 1  00      5         112

XEROX CORPORATION                   PRINCETON                NEW JERSEY    049591852     60900    34
1 11  0 0AB08 0056  GS00S4-14-44      831116 W036 S1  000 2 2 2 6                                                                27
1 11  0 0AB08 0018  GS00S6-34-85      831010 W036 A7  000 2 2 2 6                                                                25
1 01  0 0AB08 0103  GS00S6-34-85      831222 W036 A7  000 2 2 2 6                                                                32
2 01  0 PB200 0062  GS00S6-34-85      831001 W074 S1  000 2 2 2 6                                                                27
2 03  0 PB200 0117  GS00S6-34-85      840301 W074 C9E 000 2 2 2 6                                                                28
                                  CONTRACTOR TOTAL           5            139   *
                                       CITY TOTAL         202         34,541   **

BRITTON-LEE INC                     PRINCETON                NEW JERSEY    097017305     60915    34
2 09  0 PA100 1586  GS00K8-40-1S5549  840724 7025 C9E 000 2 2 2 6                                                                78

DATARAM CORPORATION                 PRINCETON                NEW JERSEY    042255927     60915    34
1 08  0 0ZD04 2681  MDA904-84-C0915   840808 5999 A7  000 2 2 2 3   2 1 2 1001 6 J   2   1 1 1 1 2 1 1 1 2 0  00      5         162

E G & G PARC                        PRINCETON                NEW JERSEY    066781709     60915    34
1 06  0 0ZD04 2172  GS00S5-73-64      840604 5999 A7  000 2 2 2 6                                                                28

IBM CORP                            PRINCETON                NEW JERSEY    075519025     60915    34
1 08  0 0BT35 0138  GS00S6-34-84      840813 3610 C9E 000 2 2 2 6                                                                25

M L ENERGIA INC                     PRINCETON                NEW JERSEY    991625120     60915    34
3 03  0 0HX03 0127  F49620-83-C0133   831121 AJ11 S1  000 2 2 2 C   1   2 1100 7 J   2   1 5 1 1 2 1 1 5 2 0  00      5         107

SAN LUIS CAMERA                     PRINCETON                NEW JERSEY    953168556     60915    34
1 C   0 0BT11 0170  DABT11-84-C0236   840925 5820 A7  000 2 2 2 3   1   1         J   2   1 1 1 1 2 1 1 2 2 0  00      5          41

SCIENCE APPLCTN ITL CORP            PRINCETON                NEW JERSEY    054781240     60915    34
1 04  0 0AH01 1259  DAAH01-84-C0326   840406 AD91 A2  000 2 2 2 3   1   2 1100 5 U   1 1 1 1 1 1 1 1 1 1 1 0  00                 161
                                       CITY TOTAL           7            602   **
```

S MM A AAAAA AAAA BBBBBB BB BBBBBBB BBBBBB BBBB BBB BBB B B B B C C C CCCC C C D D D D D D D D D D D D DD DDDD D B7
V OO 8686 888 888 1 1 1 1 2 1 1 12 12 12 1 AMOUNT
C NN 1 33333 2222 111111 11 1111111 333333 AAAA BBB CCC 9 0 2 3 1 2 3 4444 5 6 1 2 3 4 5 6 7 8 9 0 1 A BB CCCC 3 ($000)
A T & T TECHNOLOGIES INC RAHWAY NEW JERSEY 001210244 61530 34
4 12 0 00900 0630 DLA900-79-G0029 831228 5805 A7 000 2 2 2 4 1 2 1013 1 J 1 4 1 1 1 1 2 1 1 1 2 0 00 5 28
D-CON COMPANY INC THE RAHWAY NEW JERSEY 001214667 61530 34
4 09 0 00400 4225 DLA400-84-C2666 840904 6840 C9E 000 2 2 2 3 1 2 1013 5 J 1 1 1 1 1 1 2 1 1 1 2 0 00 5 69
LAMINAIRE CORP RAHWAY NEW JERSEY 002525764 61530 34
2 09 0 PB200 0312 N68335-84-C1082 840829 6350 A3 000 2 2 2 3 2 6 2 1702 7 J 2 2 1 1 2 1 1 1 2 0 00 5 49
4 09 0 00120 2695 DLA120-84-C9018 840822 6515 C9B 000 2 2 2 1 1 2 0700 6 J 2 1 1 1 1 2 1 1 1 3 0 00 5 3,403
CONTRACTOR TOTAL 2 3,452 *
PUROLATOR INC RAHWAY NEW JERSEY 002180099 61530 34
4 04 0 00700 2790 DLA700-84-C1457 840402 2910 C9E 000 2 2 2 3 1 2 1015 5 J 1 3 1 1 1 1 2 1 1 1 2 0 00 5 132
SULLCRAFT INDUSTRIES CORP RAHWAY NEW JERSEY 001255199 61530 34
4 03 0 00100 0682 DLA100-84-C0462 840314 8410 A9 000 2 2 2 3 1 2 0102 1 J 2 1 1 1 2 2 1 1 1 2 0 00 1 105
4 10 0 00120 0092 DLA120-84-C4052 831020 6532 A9 000 2 2 2 3 1 2 0102 1 J 2 1 1 1 2 2 1 1 1 2 0 00 5 62
CONTRACTOR TOTAL 2 167 *
V E P ASSOCIATES INC RAHWAY NEW JERSEY 064268782 61530 34
5 05 0 0CW51 0008 DACW51-84-C0005 831207 R219 C2 000 2 2 2 3 1 2 0102 2 J 2 1 3 1 2 2 1 1 5 2 0 00 5 49
CITY TOTAL 8 3,897 **
SAMSON OCEAN SYSTEMS INC RAINES CORNER NEW JERSEY 092183714 61590 34
4 07 0 00500 1677 DLA500-84-C3040 840703 4020 C9E 000 2 2 2 3 1 1 J 1 3 1 1 1 1 2 1 1 1 2 0 00 5 44
IREX CORPORATION RAMSEY NEW JERSEY 002184414 61680 34
3 09 0 0AA03 0183 V797P6-91-7 840924 6515 C9B 000 2 2 2 7 50
KRATOS INC RAMSEY NEW JERSEY 046450292 61680 34
1 08 0 0AD05 0676 GS00S4-53-03 840821 6680 C9E 000 2 2 2 6 36
CITY TOTAL 2 86 **
CELMAR MANUFACTURING CORP RANCOCAS NEW JERSEY 044547719 61740 34
2 05 0 PA101 A852 N00140-84-CBC52 840522 1427 A2 000 2 2 2 3 1 2 1013 1 J 2 1 1 1 1 2 1 1 1 2 0 00 1 197
FOUNDRY SYSTEMS EQUIPMENT CO RANCOCAS NEW JERSEY 070788088 61740 34
1 09 0 0AA08 0257 DAAA08-84-C0156 840905 4430 B9 000 2 2 2 3 1 1 J 2 1 1 1 1 2 1 1 2 2 0 00 1 62
INDUCTOTHERM CORP RANCOCAS NEW JERSEY 084777630 61740 34
1 09 0 0AA08 0263 DAAA08-84-C0162 840914 4430 B9 000 2 2 2 3 1 1 J 1 5 1 1 1 1 2 1 1 1 2 0 00 1 48

S MM A AAAAA AAAA BBBBBB BB BBBBBBB BBBBBB BBBB BBB BBB B B B B C C C CCCC C C D D D D D D D D D D D D DD DDDD D B7
V 00 8888 888 888 1 1 1 1 2 0 1 1 12 12 12 1 AMOUNT
C NN 1 33333 2222 111111 11 1111111 333333 AAAA BBB CCC 9 0 2 3 1 2 3 4444 5 6 1 2 3 4 5 6 7 8 9 0 1 A BB CCCC 3 ($000)
INDUCTOTHERM INDUSTRIES INC RANCOCAS NEW JERSEY 002338713 61740 34
4 12 0 00700 0331 DLA700-84-C8021 831101 4430 C9E 000 2 2 2 3 1 1 J 1 5 1 1 1 1 2 1 1 1 2 0 00 5 99
CITY TOTAL 4 406 **
WIRE CLOTH MANUFACTURERS INC RANDOLPH NEW JERSEY 042911081 61860 34
4 03 0 00120 1260 DLA120-84-C4512 840315 5335 C9B 000 2 2 2 3 2 4 2 0700 1 J 2 1 1 2 1 2 1 1 1 2 0 00 5 37
AGS ELECTRONICS INC RARITAN NEW JERSEY 067829838 61920 34
4 12 0 00400 0543 DLA400-83-C3278 831122 5940 C9E 000 2 2 2 B 1 1 J 2 1 3 2 1 2 1 1 2 2 0 00 5 26
CENTER CORE INC RARITAN NEW JERSEY 068686492 61980 34
1 09 0 0AB08 0297 GS00F6-80-46 840911 7110 A7 000 2 2 2 6 43
1 07 0 0AB08 0241 GS00S5-18-612 840713 7110 A7 000 2 2 2 6 149
1 08 0 0AB08 0261 GS00S5-18-612 840803 7110 A7 000 2 2 2 6 203
1 08 0 0AB08 0265 GS00S5-18-612 840806 7110 A7 000 2 2 2 6 35
1 07 0 0AB08 0244 GS00S5-86-12 840713 7110 A7 000 2 2 2 6 94
CONTRACTOR TOTAL 5 524 *
GATTI INC RARITAN NEW JERSEY 014698658 61980 34
4 02 0 00120 1109 DLA120-84-C0294 840216 6505 C9B 000 2 2 2 3 1 2 0700 1 J 1 1 1 1 1 1 1 1 1 1 2 0 00 5 29
JANSSEN PHARMACEUTICAL INC RARITAN NEW JERSEY 063137772 61980 34
4 12 0 00120 0380 DLA120-83-D0224 831128 6505 C9B 000 2 2 2 5 1 2 0700 6 J 1 1 1 1 1 1 3 1 1 1 2 0 00 5 39
4 12 0 00120 0527 DLA120-83-D0224 831212 6505 C9B 000 2 2 2 5 1 2 0700 6 J 1 1 1 1 1 1 3 1 1 1 2 0 00 5 152
CONTRACTOR TOTAL 2 191 *
ORTHO DIAGNOSTIC SYSTEMS INC RARITAN NEW JERSEY 068715424 61980 34
1 03 0 0AD05 0265 GS00S4-52-54 840229 6640 C9E 000 2 2 2 6 74
ORTHO PHARMACEUTICAL CORP RARITAN NEW JERSEY 002144202 61980 34
4 10 0 00120 0034 DLA120-83-D0318 831012 6505 C9B 000 2 2 2 5 1 2 0700 6 J 1 1 1 1 1 1 3 1 1 1 3 0 00 5 495
4 10 0 00120 0049 DLA120-83-D0318 831017 6505 C9B 000 2 2 2 5 1 2 0700 6 J 1 1 1 1 1 1 3 1 1 1 3 0 00 5 210
4 11 0 00120 0207 DLA120-83-D0318 831107 6505 C9B 000 2 2 2 5 1 2 0700 6 J 1 1 1 1 1 1 2 1 1 1 2 0 00 5 34
4 12 0 00120 0402 DLA120-83-D0318 831129 6505 C9B 000 2 2 2 5 1 2 0700 6 J 1 1 1 1 1 1 3 1 1 1 3 0 00 5 89
4 12 0 00120 0615 DLA120-83-D0318 831221 6505 C9B 000 2 2 2 5 1 2 0700 6 J 1 1 1 1 1 1 3 1 1 1 2 0 00 5 80
4 01 0 00120 0622 DLA120-83-D0318 831227 6505 C9B 000 2 2 2 3 1 2 0700 6 J 1 1 1 1 1 1 3 1 1 1 3 0 00 5 210
4 01 0 00120 0666 DLA120-83-D0318 840106 6505 C9B 000 2 2 2 5 1 2 0700 6 J 1 1 1 1 1 1 3 1 1 1 3 0 00 5 439
4 01 0 00120 0754 DLA120-83-D0318 840105 6505 C9B 000 2 2 2 5 1 2 0700 6 J 1 1 1 1 1 1 3 1 1 1 2 0 00 5 59
4 02 0 00120 1050 DLA120-83-D0318 840210 6505 C9B 000 2 2 2 3 2 5 2 0700 6 J 1 1 1 1 1 1 2 1 1 1 2 0 00 5 210
4 03 0 00120 1241 DLA120-83-D0318 840309 6505 C9B 000 2 2 2 5 2 5 2 0700 6 J 1 1 1 1 1 1 2 1 1 1 2 0 00 5 35
CONTRACTOR TOTAL 10 1,861 *
TAB PRODUCTS OF NEW JERSEY INC RARITAN NEW JERSEY 063140289 61980 34
1 09 0 0AB08 0300 GS00F6-80-46 840912 7110 A7 000 2 2 2 6 39

S MM A AAAAA AAAA BBBBBB BB BBBBBBB BBBBBB BBBB BBB BBB B B B B C C C CCCC C C D D D D D D D D D D D D D DD DDDD D B7
V OO 8888 888 888 1 1 1 1 2 1 1 2 1 1 2 12 12 12 1 AMOUNT
C NN 1 33333 2222 111111 11 1111111 333333 AAAA BBB CCC 9 0 2 3 1 2 3 4444 5 6 1 2 3 4 5 6 7 8 9 0 1 A BB CCCC 3 ($000)
TAB PRODUCTS OF NEW JER (CONT) RARITAN NEW JERSEY 063140289 61980 34
1 09 0 0AB08 0373 GS00F6-80-46 840928 7110 C9E 000 2 2 2 6 151
CONTRACTOR TOTAL 2 190 *
CITY TOTAL 21 2,869 **
COMCON INC RED BANK NEW JERSEY 075503623 62430 34
1 05 0 0AK20 0346 DAAB07-82-GJ067 840511 AC63 A7 000 2 2 2 4 1 2 1100 5 U 2 1 1 1 1 2 1 1 1 2 1 00 5 50
1 08 0 0AK20 0492 DAAB07-82-GJ067 840813 AC63 A7 000 2 2 2 4 1 2 1100 5 U 2 1 1 1 1 2 1 1 1 2 1 00 47
1 07 0 0AB07 5004 DAAB07-84-CF069 840629 AC65 A7 000 2 2 2 3 1 2 1100 2 J 2 1 1 1 1 2 1 1 1 1 0 00 1 535
CONTRACTOR TOTAL 3 632 *
COMPUTER SCIENCES CORPORATION RED BANK NEW JERSEY 009581091 62430 34
1 06 0 0AB07 4761 DAAB07-84-DJ534 840531 AC65 A7 GVE 2 2 2 5 1 2 1001 5 Y 1 1 1 1 1 1 1 1 1 1 2 0 00 5 1,744
1 09 0 0AB07 6903 DAAB07-84-DJ534 840920 AC65 A7 GVE 2 2 2 5 1 2 1001 5 Y 1 1 1 1 1 1 1 1 1 1 1 0 00 643
1 02 0 0AB07 3822 DAAK80-79-DC299 840209 AC65 A7 GVE 2 2 2 C 2 2 1001 5 Y 1 1 1 1 1 1 1 1 1 1 2 0 00 300
1 08 0 0AB07 5482 DAAK80-79-D0299 840820 AC65 A7 GVE 2 2 2 C 1 2 1001 5 Y 1 1 1 1 1 1 1 1 1 1 1 0 00 54
1 12 0 0AB07 3141 DAEA18-81-G0071 831104 AC65 A7 000 2 2 2 4 1 2 1100 5 J 1 2 1 2 1 1 1 1 1 1 2 0 00 5 85
1 02 0 0AB07 3699 DAEA18-81-G0071 840130 AC65 A7 000 2 2 2 4 1 2 1100 5 J 1 2 1 2 1 1 2 1 1 1 2 0 00 5 53
1 07 0 0AB07 5154 DAEA18-81-G0071 840712 AC65 A7 000 2 2 2 4 1 2 1100 5 J 1 2 1 2 1 1 2 1 1 1 2 0 00 5 34-
CONTRACTOR TOTAL 7 2,845 *
EBSCO INDUSTRIES INC RED BANK NEW JERSEY 003396256 62430 34
1 06 0 0AG34 0139 GS01S0-86-05 840627 7230 C9E 000 2 2 2 6 74
ELECTRO IMPULSE LABORATORY INC RED BANK NEW JERSEY 002140390 62430 34
2 02 0 JA113 1131 N00104-83-C3242 831216 6625 A7 000 2 2 2 B 1 2 1003 1 J 2 1 1 1 1 2 1 1 1 2 0 00 1 96
2 01 0 JA113 0384 N00104-84-C3003 831118 9999 A7 000 2 2 2 3 1 2 1001 5 J 2 1 1 1 1 2 1 1 1 2 0 00 1 116
2 01 0 JA100 B491 N00383-84-C4281 840104 5985 A7 AEB 2 2 2 3 1 2 1015 5 J 2 1 1 1 1 2 1 1 1 2 0 00 5 100
3 07 0 0FF20 0564 F41608-84-C0734 840716 4920 C9E 000 2 2 2 3 1 2 1015 5 J 2 1 1 1 1 2 1 1 1 2 0 00 5 165
4 09 0 00400 4574 DLA400-84-C2885 840928 6680 C9E 000 2 2 2 3 1 2 1013 5 J 2 1 1 1 1 2 1 1 1 2 0 00 5 37
CONTRACTOR TOTAL 5 514 *
L T H SYSTEMS INC RED BANK NEW JERSEY 034585414 62430 34
1 02 0 0AK21 0051 DAAK21-83-C0097 831209 AD94 S1 000 2 2 2 C 2 6 2 1702 7 U 2 2 1 1 2 1 1 5 2 0 00 488
1 06 0 0AK21 0240 DAAK21-83-C0097 840614 AD94 S1 000 2 2 2 C 2 5 2 1702 7 U 2 2 1 1 2 1 1 5 2 0 00 488-
CONTRACTOR TOTAL 2 0 *
MILITARY SERVICE CO RED BANK NEW JERSEY 991436227 62430 34
1 09 0 0AG34 0180 GS01S0-86-05 840904 7230 C9E 000 2 2 2 6 61
1 09 0 0AG34 0182 GS01S0-86-05 840904 7230 C9E 000 2 2 2 6 27
1 09 0 0AG34 0184 GS01S0-86-05 840904 7230 C9E 000 2 2 2 6 73
CONTRACTOR TOTAL 3 161 *
O A O CORPORATION RED BANK NEW JERSEY 074830209 62430 34
1 09 0 0AK20 0682 DAAK20-83-C0628 840928 R498 A7 000 2 2 2 C 2 6 2 1702 7 U 2 2 1 1 2 1 1 2 1 0 00 143

S MM A AAAAA AAAA BBBBBB BB BBBBBBB BBBBBB BBBB BBB BBB B B B B C C C CCCC C C D D D D D D D D D D D E DD DDDD D	B7
V OO 8888 888 888 1 1 1 1 2 2 12 12 12 1	AMOUNT
C NN 1 33333 2222 111111 11 1111111 333333 AAAA BBB CCC 9 0 2 3 1 2 3 4444 5 6 1 2 3 4 5 6 7 8 9 0 1 A BB CCCC 3	($000)
SALVESEN, ROBERT H RED BANK NEW JERSEY 991855966 62430 34	
2 09 0 C2474 C658 N62474-84-C3377 840914 R219 C2 000 2 2 2 3 1 2 0102 2 J 2 1 3 1 2 2 1 1 5 2 0 00 5	30
STEWART ASSOCIATES INC RED BANK NEW JERSEY 091394890 62430 34	
1 05 0 0AB07 4597 DAAK20-80-A0254 840516 R408 A7 000 2 2 2 4 1 2 1001 5 A 2 1 2 1 1 2 1 1 1 2 0 00 1	168
1 03 0 0AK20 0201 DAAK20-80-A0254 840215 5840 A7 GNL 2 2 2 3 1 2 1013 1 J 2 1 1 1 1 2 1 1 1 2 0 00 5	120
1 05 0 0AK20 0332 DAAK20-80-A0254 840504 5840 A7 GNL 2 2 2 4 1 2 1013 7 J 2 1 1 1 1 2 1 1 1 2 0 00 5	47
1 10 0 0AK20 0009 DAAK20-83-C0901 831020 AC64 A7 000 2 2 2 C 1 2 1100 5 J 2 1 1 1 1 2 1 1 5 1 1 00 1	39
1 09 0 0AK20 0524 DAAK20-84-C0166 840830 5840 A7 GNL 2 2 2 3 1 2 1001 5 J 2 1 1 1 1 2 1 1 1 2 0 00 5	108
CONTRACTOR TOTAL 5 482 *	
TECHDYN SYSTEMS CORPORATION RED BANK NEW JERSEY 093950392 62430 34	
1 02 0 0AB07 3311 DAAK80-81-C0080 831202 AC64 A7 000 2 2 2 C 2 6 2 1702 7 U 2 2 1 1 2 1 1 5 1 0 00	234
CITY TOTAL 29 5,115 **	
AMERICAN POWER JET CO INC RIDGEFIELD NEW JERSEY 075425074 62910 34	
2 09 0 PF161 0929 N62269-82-C0804 840910 AC62 A7 000 2 2 2 C 1 2 1100 5 U 2 1 2 1 1 2 1 1 1 2 0 00 5	178
KULITE SEMI-CONDUCTOR PDTS RIDGEFIELD NEW JERSEY 001803089 62910 34	
1 08 0 0AJ09 1951 DAAJ09-84-CB057 840808 6620 A1A AHM 2 2 2 3 1 2 1013 5 J 2 1 1 1 1 2 1 1 1 2 0 00 5	178
1 08 0 0AD05 0593 GS00S7-01-12 840731 6625 C9E 000 2 2 2 6	50
1 08 0 0CA39 0035 GS00S7-01-12 840727 9999 C9E 000 2 2 2 6	57
2 09 0 JA111 5846 N00104-84-C1117 840913 6110 A3 000 2 2 2 3 1 1 J 2 1 1 1 1 2 1 1 2 2 0 00 1	41
3 04 0 0HK02 0179 GS00S7-01-12 840425 6665 A7 000 2 2 2 6	50
3 07 0 0HK02 0240 GS00S7-01-12 840705 6625 A7 000 2 2 2 6	40
3 07 0 0HK02 0241 GS00S7-02-18 840702 6625 A7 000 2 2 2 6	39
4 11 0 00900 0363 DLA900-84-C0400 831125 6625 A7 000 2 2 2 3 1 2 1013 5 J 2 1 1 1 1 2 1 1 1 2 0 00 5	99
CONTRACTOR TOTAL 8 554 *	
SPHERICAL COMPONENTS TECH RIDGEFIELD NEW JERSEY 991545955 62910 34	
2 01 0 JA111 0760 N00104-84-C1302 840112 4820 A3 000 2 2 2 3 2 4 2 1015 5 J 2 1 1 1 1 2 1 1 1 2 0 00 1	38
CITY TOTAL 10 770 **	
KULITE TUNGSTEN CORP RIDGEWOOD NEW JERSEY 001390756 63000 34	
1 06 0 0AK10 0342 DAAK10-83-C0264 840626 1420 A2 000 2 2 2 B 1 1 J 2 1 4 1 1 2 1 1 1 2 9 00 5	140
RAYMOND P FERRELL & ASSOC RINGWOOD NEW JERSEY 108655853 63150 34	
5 07 0 0CW66 0111 DACW66-84-C0084 840705 4540 C9E 000 2 2 2 3 1 2 0102 1 J 2 1 1 1 2 2 1 1 2 2 0 00 5	36
JOHNSON-LANCASTER & ASSOC INC RIVERDALE NEW JERSEY 037828258 63300 34	
2 03 0 F7001 0557 GS00S6-34-46 840227 4140 C9E 000 2 2 2 6	40
DELCO INDUSTRIAL TEXT'LE CORP RIVERSIDE NEW JERSEY 002270593 63480 34	
4 09 0 00400 3756 DLA400-84-C5168 840731 7240 C9E 000 2 2 2 3 1 2 0102 1 J 2 1 1 1 2 2 1 1 1 2 0 00 1	455

S MM A AAAAA AAAA BBBBBB BB BBBBBBB BBBBBB BBBB BBB BBB B B B B C C C CCCC C C D D D D D D D D D D D D DD DDDD D B7
V OO 8888 888 888 1 1 1 1 2 3 4 5 6 1 2 3 4 5 6 7 8 9 0 1 A BB CCCC 3 AMOUNT
C NN 1 33333 2222 111111 11 1111111 333333 AAAA BBB CCC 9 0 2 3 1 2 3 4444 5 6 1 2 3 4 5 6 7 8 9 0 1 12 12 12 1 ($000)
DELCO INDUSTRIAL TEXTIL (CONT) RIVERSIDE NEW JERSEY 002270593 63480 34
4 09 0 00400 3979 DLA400-84-C5193 840817 7240 C9E 000 2 2 2 3 1 2 0102 1 J 2 1 3 1 2 2 1 1 1 2 0 00 1 115
CITY TOTAL 2 570 **
DELCO INDUSTRIAL TEXTILE CORP RIVERSIDE NEW JERSEY 002270593 63510 34
4 05 0 00900 1645 DLA900-84-C1681 840501 1290 A7 000 2 2 2 3 1 2 0102 1 J 2 3 1 2 2 1 1 1 2 0 00 5 39
DELCO INDUSTRIAL TEXTILE CORP RIVERSIDE NEW JERSEY 002270593 63540 34
2 04 0 JA111 2804 N00104-84-C0303 840329 2090 A3 000 2 2 2 B 1 2 0102 1 J 2 1 1 1 2 2 1 1 1 2 0 00 1 39
4 05 0 00100 0916 DLA100-84-C4357 840514 8340 A9 000 2 2 2 3 1 2 0102 1 J 2 1 4 1 2 2 1 1 1 2 0 00 5 90
4 07 0 00500 1936 DLA500-84-C3615 840731 3940 C9E 000 2 2 2 3 1 2 1701 1 J 2 3 1 2 2 1 1 1 2 0 00 5 48
CONTRACTOR TOTAL 3 177 *
HUN MACHINE WORKS INC RIVERSIDE NEW JERSEY 043284454 63540 34
2 06 0 PA100 1213 N00140-84-C4086 840521 9535 A3 000 2 2 2 3 1 2 1013 1 J 2 1 1 2 1 2 1 1 1 2 0 00 1 540
2 01 0 PB200 0043 N68335-84-C0032 831202 1720 A3 000 2 2 2 3 1 2 0102 1 J 2 1 1 1 2 2 1 1 1 3 0 00 5 35
2 01 0 PB200 0044 N68335-84-C0529 831208 9999 C9E 000 2 2 2 3 1 2 0102 1 J 2 1 4 1 2 2 1 1 1 3 0 00 1 80
CONTRACTOR TOTAL 3 655 *
NATIONAL MANUFACTURING CO INC RIVERSIDE NEW JERSEY 006089734 63540 34
2 11 0 PB200 0040 N68335-84-C0031 831130 3130 A3 000 2 2 2 3 1 2 0102 1 J 2 1 1 1 2 2 1 1 1 3 0 00 5 42
RUET CO INC RIVERSIDE NEW JERSEY 991785353 63540 34
4 05 0 00100 0861 DLA100-84-C4325 840504 8340 A9 000 2 2 2 3 1 2 0102 1 J 2 1 3 1 2 2 1 1 1 2 0 00 1 135
CITY TOTAL 8 1,009 **
BOC GROUP INC THE RIVERTON NEW JERSEY 001368141 63660 34
3 05 0 0FF50 0612 F41608-84-D0438 840514 6830 A2 000 2 2 2 5 1 1 J 1 3 1 1 1 1 2 1 1 1 2 0 00 5 28
PLUMMER PRECISION OPTICS RIVERTON NEW JERSEY 002334373 63660 34
1 09 0 0AG02 0147 DAAG02-84-C0123 840927 3424 B9 000 2 2 2 3 1 1 J 2 1 1 2 1 2 1 1 1 2 0 00 5 131
CITY TOTAL 2 159 **
TIMEPLEX INC ROCHELLE PARK NEW JERSEY 061342705 64020 34
2 08 0 MX431 0010 GS00K8-40-1S5042 840411 7035 A7 000 2 2 2 6 31
DUOSTAT CORP ROCKAWAY NEW JERSEY 058128612 64050 34
4 08 0 00400 4117 DLA400-84-C2724 840827 6750 C9C 000 2 2 2 3 1 2 0102 1 J 2 1 1 1 2 2 1 1 2 2 0 00 5 26
HOUDAILLE INDUSTRIES INC ROCKAWAY NEW JERSEY 002115475 64050 34
2 04 C BH004 4814 N00024-84-C4348 840417 4140 A3 000 2 2 2 3 1 1 J 1 5 1 1 1 1 3 1 1 1 2 0 00 1 768
CITY TOTAL 2 794 **

S MM A AAAAA AAAA BBBBBB BB BBBBBBB BBBBBB BBBB BBB BBB B B B B C C C CCCC C C D D D D D D D D D D D D DD DDDD D B7
V OO 8888 888 888 1 1 1 1 2 1 1 12 12 12 1 AMOUNT
C NN 1 33333 2222 111111 11 1111111 333333 AAAA BBB CCC 9 0 2 3 1 2 3 4444 5 6 1 2 3 4 5 6 7 8 9 0 1 A BB CCCC 3 ($000)
LEITZ E INC ROCKLEIGH NEW JERSEY 001315258 64170 34
4 01 0 00120 0726 DLA120-84-C8050 840104 6505 C9B 000 2 2 2 3 1 2 0700 6 J 1 1 1 1 1 1 1 1 1 2 3 0 00 5 48
NORTHEASTERN UNVSTY CORP ROCKLEIGH NEW JERSEY 001423631 64170 34
1 06 0 OAK60 0050 GS00S5-72-57 840419 6625 S1 000 2 2 2 6 38
WAVETEK CORPORATION ROCKLEIGH NEW JERSEY 009568205 64170 34
1 07 0 0ZD04 2286 MDA904-84-C0048 840628 5895 A7 000 2 2 2 3 2 1 2 1001 5 J 1 1 1 1 1 1 2 1 1 1 2 0 00 5 47
3 01 0 0FE04 0314 F42600-84-C4164 840105 4920 A1C 000 2 2 1 3 1 29
3 09 0 0FV30 0109 GS00F7-04-49 840906 6625 A7 000 2 2 2 6 74
CONTRACTOR TOTAL 3 150 *
WAVETEK ROCKLAND SCIENTIFIC ROCKLEIGH NEW JERSEY 044132280 64170 34
1 09 0 OAK21 0345 DAAK21-84-C0097 840911 6625 A7 000 2 2 2 3 1 2 1100 6 J 1 1 1 1 1 1 2 1 1 1 2 0 00 5 42
1 01 0 0ZD04 0672 MDA904-84-C0027 831212 5895 A7 000 2 2 2 3 2 1 2 1001 5 J 1 1 1 1 1 1 2 1 1 1 1 0 00 5 220
1 08 0 0ZD04 2788 MDA904-84-C0086 840816 5999 A7 000 2 2 2 3 2 1 2 1001 6 J 1 1 1 1 1 1 1 1 1 1 2 0 00 5 33
1 02 0 0ZD04 1010 MDA904-84-C0298 840125 5999 A7 000 2 2 2 3 2 1 2 1001 6 J 1 1 1 1 1 1 2 1 1 1 2 0 00 5 40
1 02 0 0ZD04 1076 MDA904-84-C0554 840213 5915 A7 000 2 2 2 3 2 1 2 1200 1 J 1 4 1 1 1 1 2 1 1 1 2 0 00 5 26
1 09 0 0ZD04 3174 MDA904-84-C0923 840913 5999 A7 000 2 2 2 3 2 1 2 1001 6 J 1 1 1 1 1 1 2 1 1 1 2 0 00 5 65
2 01 0 PF161 0165 GS00S4-57-257 831230 6625 C9E 000 2 2 2 6 37
2 05 0 MF112 0173 GS00S5-72-57 840305 6625 C9E 000 2 2 2 6 68
2 10 0 LB300 0021 N0429A-84-C0072 831028 5820 A7 000 2 2 2 3 1 1 J 1 3 1 1 1 1 2 1 1 1 3 0 00 5 41
3 07 0 0FF30 0747 F41608-84-C0501 840718 6625 A7 AFH 2 2 1 B 1 64
3 04 0 0FF50 0557 F41608-84-C0501 840426 6625 A7 000 2 2 1 3 1 149
3 09 0 0UA02 0242 GS00F7-04-49 840924 6625 A7 000 2 2 2 6 41
CONTRACTOR TOTAL 12 826 *
CITY TOTAL 17 1,062 **
INSO ELECTRONICS PDTS INC DEL ROOSEVELT NEW JERSEY 049193089 64380 34
4 08 0 00500 2048 DLA500-84-C1827 840810 1680 A1C 000 2 2 2 3 1 2 0102 1 J 2 1 1 2 2 2 1 1 1 2 0 00 5 43
COLONIAL MFG CO ROSELAND NEW JERSEY 002172781 64590 34
2 01 0 JA115 0892 N00104-81-C2586 831121 1440 A5 000 2 2 2 G 1 1 J 2 1 1 1 1 2 1 1 1 2 0 00 5 32-
2 08 0 JA111 5533 N00104-84-C0543 840823 2090 A3 000 2 2 2 3 1 2 0102 1 J 2 1 1 1 2 2 1 1 1 2 0 00 1 87
3 08 0 0FJ04 4562 F09603-84-C1657 840807 5330 A1A AHD 2 2 2 3 1 2 0102 1 J 2 1 1 1 2 2 1 1 1 2 0 00 5 44
4 04 0 00120 1127 DLA120-84-C4471 840224 6530 C9B 000 2 2 2 3 1 2 0102 1 J 2 1 1 1 2 2 1 1 1 3 0 00 1 58
4 06 0 00120 1876 DLA120-84-C5077 840614 6530 C9B 000 2 2 2 3 1 2 0102 1 J 2 1 1 1 2 2 1 1 1 2 0 00 5 208
4 06 0 00120 1965 DLA120-84-C5080 840621 6530 C9B 000 2 2 2 3 1 2 0102 1 J 2 1 1 1 2 2 1 1 1 2 0 00 5 86
4 09 0 00120 2523 DLA120-84-C5292 840820 6530 C9B 000 2 2 2 3 1 2 0102 1 J 2 1 1 1 2 2 1 1 1 3 0 00 5 69
CONTRACTOR TOTAL 7 520 *
JOHNSON-LANCASTER & ASSOC INC ROSELAND NEW JERSEY 037828258 64590 34
4 11 0 00400 0291 DLA400-83-D0081 831108 7320 C9E 000 2 2 2 5 1 2 0102 1 J 2 1 1 2 2 2 1 1 2 2 0 00 5 94
4 01 0 00400 1198 DLA400-83-D0081 840131 7320 C9E 000 2 2 2 5 1 2 0102 1 J 2 1 1 2 2 2 1 1 2 2 0 00 5 65
4 02 0 00400 1406 DLA400-83-D0081 840214 7320 C9E 000 2 2 2 5 1 2 0102 1 J 2 1 1 2 2 2 1 1 1 2 0 00 5 43

S MM A AAAAA AAAA BBBBBB BB BBBBBBB BBBBBB BBBB BBB BBB B B B B C C C CCCC C C D D D D D D D D D D D D DD DDDD D B7
V OO 8888 888 888 1 1 1 1 2 3 4444 5 6 1 2 3 4 5 6 7 8 9 0 1 A BB CCCC 3 AMOUNT
C NN 1 33333 2222 111111 11 1111111 333333 AAAA BBB CCC 9 0 2 3 1 2 3 4444 5 6 1 2 3 4 5 6 7 8 9 0 1 A BB CCCC 3 ($000)
JOHNSON-LANCASTER & ASS (CONT) ROSELAND NEW JERSEY 037828258 64590 34
4 12 0 00400 0821 DLA400-84-C0620 831229 7320 C9E 000 2 2 2 3 1 2 0102 1 J 2 1 1 2 2 2 1 1 2 2 0 00 5 36
4 03 0 00400 1912 DLA400-84-C0620 840315 7320 C9E 000 2 2 2 B 1 2 0102 1 J 2 1 1 2 2 2 1 1 2 2 0 00 5 36
4 08 0 00400 3977 DLA400-84-D0066 840817 7320 C9E 000 2 2 2 5 1 1 J 2 1 1 2 1 2 1 1 2 2 0 00 5 62
CONTRACTOR TOTAL 6 336 *
POLANER M & SON INC ROSELAND NEW JERSEY 002176618 64590 34
4 10 0 0013H 8034 DLA13H-84-C0500 831012 8930 B2 000 2 2 2 3 1 2 0102 1 J 2 1 1 1 2 2 1 1 1 3 0 00 5 113
4 [illegible] 0 0013H 8599 DLA13H-84-C0938 840501 8930 B2 000 2 2 2 3 1 2 0102 1 J 2 1 1 1 2 2 1 1 1 2 0 00 5 25
CONTRACTOR TOTAL 2 138 *
RESISTOFLEX CORP ROSELAND NEW JERSEY 002170405 64590 34
2 02 0 JA117 0998 N00104-83-C5089 831121 4720 A3 000 2 2 2 A 1 2 1015 5 J 1 2 1 1 1 1 2 1 1 1 2 0 00 1 294
3 09 0 OFF60 0781 F09603-83-G0186 840904 1650 A1A ACA 2 2 2 4 1 2 1015 5 J 1 1 1 1 1 1 2 1 1 1 2 0 00 5 105
3 07 0 OFJ04 4315 F09603-84-C0031 840711 5180 A1C AFH 2 2 1 3 1 79
4 02 0 00700 1778 DLA700-82-G0008 840214 4720 C9E 000 2 2 2 4 1 2 1013 5 J 1 1 1 1 1 1 2 1 1 1 2 0 00 5 27
4 11 0 00700 0323 DLA700-84-C0422 831101 4720 A1C 000 2 2 2 3 1 1 J 1 1 1 1 1 1 2 1 1 1 2 0 00 5 57
CONTRACTOR TOTAL 5 562 *
CITY TOTAL 20 1,556 **
CROSSFIELD PRODUCTS CORP ROSELLE PARK NEW JERSEY 008288177 64650 34
2 02 0 PA100 0549 N00140-84-C2200 840125 7220 A3 000 2 2 2 3 2 4 2 0102 1 J 2 1 1 1 2 2 1 1 1 2 0 00 5 96
2 09 0 PA100 1824 N00140-84-C5426 840813 5680 A3 SBH 2 2 2 3 2 4 2 0200 1 J 1 4 1 1 1 1 2 1 1 1 2 0 00 5 54
2 09 0 TA100 0553 N00612-84-CT600 840720 5610 A3 000 2 2 2 3 2 4 2 0102 1 J 2 1 1 1 2 2 1 1 1 2 0 00 5 32
CITY TOTAL 3 182 **
MAJOR PETROLEUM INDUSTRIES INC ROSENHAYN NEW JERSEY 046567186 64740 34
4 12 0 00600 1248 DLA600-83-D4797 831001 9140 A8A 000 2 2 2 A 1 1 K 2 1 4 3 1 2 1 7 2 3 0 00 5 583
ALLEN CANNING COMPANY RUMSON NEW JERSEY 006340707 65130 34
4 05 0 0013H 8649 DLA13H-84-C0904 840423 8915 B2 000 2 2 2 3 1 1 J 2 1 1 1 1 2 1 1 2 2 0 00 5 212
ECO EQUIPMENT RENTAL CO RUMSON NEW JERSEY 020780623 65130 34
4 01 0 0013H 8236 DLA13H-84-C0086 840111 8915 B2 000 2 2 2 3 1 1 J 2 1 3 1 1 2 1 1 2 3 0 00 5 105
4 04 0 0013H 8538 DLA13H-84-C0134 840412 8915 B2 000 2 2 2 3 1 2 0900 1 J 2 1 1 1 1 2 1 1 1 2 0 00 5 82
CONTRACTOR TOTAL 2 187 *
CITY TOTAL 3 399 **
RUOFF & SONS INC RUNNEMEDE NEW JERSEY 002352425 65160 34
1 03 0 0AA09 6608 DAAA09-82-G5809 840227 1240 A5 DJB 2 2 1 4 1 251-
1 04 0 0AA09 6691 DAAA09-84-C0259 840314 1290 A5 EDK 2 2 2 3 1 1 J 2 1 1 1 1 2 1 1 1 2 0 00 1 200
1 08 0 0AA09 8601 DAAA09-84-C0647 840726 1240 A5 EFB 2 2 2 3 1 2 0102 1 J 2 1 3 1 2 2 1 1 1 2 0 00 1 63
1 09 0 0AA09 9449 DAAA09-84-C1184 840926 1015 A5 DJB 2 2 2 3 1 2 0102 1 J 2 1 3 1 2 2 1 1 1 2 0 00 1 29
1 03 0 0AA22 0093 DAAA22-84-C0410 840207 1025 A5 000 2 2 2 3 2 4 2 0102 1 J 2 1 1 1 2 2 1 1 1 2 0 00 5 29

S MM A AAAAA AAAA BBBBBB BB BBBBBBB BBBBBB BBBB BBB BBB B B B B C C C CCCC C C D D D D D D D D D D D D DD DDDD D B7
V 00 6666 666 666 1 1 1 1 1 1 2 0 2 0 1 2 1 1 1 2 0 12 12 12 1 AMOUNT
C NN 1 33333 2222 111111 11 1111111 333333 AAAA BBB CCC 9 0 2 3 1 2 3 4444 5 6 1 2 3 4 5 6 7 8 9 0 1 A BB CCCC 3 ($000)
RUOFF & SONS INC (CONT) RUNNEMEDE NEW JERSEY 002352425 65160 34
1 09 0 0AA22 0322 DAAA22-84-C0440 840921 1025 A5 000 2 2 1 3 1 3 2 1 1 2 0 32
1 04 0 0AA22 0162 DAAA22-84-C6096 840424 1015 A5 000 2 2 2 3 1 2 0200 1 J 2 1 3 1 1 2 1 1 1 2 0 00 5 27
2 07 0 JA112 4579 N00104-84-C2239 840709 1355 A3 000 2 2 2 3 1 1 J 2 1 1 1 1 2 1 1 1 2 0 00 1 73
2 09 0 MC201 0195 N00174-84-C0225 840913 1377 A6 000 2 2 2 3 1 2 0102 1 J 2 1 1 1 2 2 1 1 1 2 0 00 1 72
CONTRACTOR TOTAL 9 274 *
STELLAR TECHNOLOGY CORPORATION RUNNEMEDE NEW JERSEY 108216029 65160 34
2 09 0 PA100 1871 N00140-84-D4441 840908 R498 S1 000 2 2 2 5 1 2 1013 2 U 2 1 1 1 1 2 1 1 5 1 0 00 5 27
TRIAD ENGINEERING COMPANY RUNNEMEDE NEW JERSEY 047313002 65160 34
2 04 0 PA100 0670 N00140-84-D1059 840119 R408 S1 000 2 2 2 5 1 2 0102 2 U 2 1 1 1 2 2 1 1 5 1 0 00 5 139
2 04 0 PA100 0810 N00140-84-D1059 840321 R408 S1 000 2 2 2 3 1 2 0102 2 U 2 1 1 1 2 2 1 1 5 1 0 00 5 97
2 06 0 PA100 1347 N00140-84-D1059 840523 R408 S1 000 2 2 2 5 1 2 0102 2 U 2 1 1 1 2 2 1 1 5 1 0 00 5 67
2 09 0 PA100 1748 N00140-84-D1059 840905 R408 S1 000 2 2 2 5 1 2 0102 2 U 2 1 1 1 2 2 1 1 5 1 0 00 5 135
2 03 0 PF161 0011 N62269-83-D0124 831001 T013 S1 000 2 2 2 5 2 5 2 0102 2 U 2 1 1 1 2 2 1 1 3 2 0 00 5 167
2 03 0 PF161 0042 N62269-83-D0124 831001 T013 S1 000 2 2 2 A 2 5 2 0102 2 U 2 1 1 1 2 2 1 1 3 2 0 00 5 170
CONTRACTOR TOTAL 6 775 *
CITY TOTAL 16 1,076 **
ARMOUR AND COMPANY RUTHERFORD NEW JERSEY 001345040 65280 34
4 11 0 0013H 0012 DLA13H-84-W8041 831103 8905 B2 000 2 2 2 3 2 6 2 0900 7 J 1 5 1 2 1 1 2 1 1 1 2 0 00 5 31
4 01 0 0013H 0101 DLA13H-84-W8135 831230 8905 B2 000 2 2 2 3 2 6 2 0900 7 J 1 5 1 2 1 1 2 1 1 1 2 0 00 5 38
4 02 0 0013H 0187 DLA13H-84-W8181 840201 8905 B2 000 2 2 2 3 2 6 2 0900 7 J 1 5 1 2 1 1 2 1 1 1 2 0 00 5 34
4 04 0 0013H 0354 DLA13H-84-W8268 840410 8905 B2 000 2 2 2 3 2 6 2 0900 7 J 1 5 1 2 1 1 2 1 1 1 2 0 00 5 25
4 04 0 0013H 0385 DLA13H-84-W8308 840425 8905 B2 000 2 2 2 3 2 6 2 0900 7 J 1 5 1 2 1 1 2 1 1 1 2 0 00 5 30
4 07 0 0013H 0566 DLA13H-84-W8416 840713 8905 B2 000 2 2 2 5 2 6 2 0900 7 J 1 5 1 2 1 1 2 1 1 1 2 0 00 5 86
4 07 0 0013H 0631 DLA13H-84-W8440 840730 8905 B2 000 2 2 2 5 2 6 2 0900 7 J 1 5 1 2 1 1 2 1 1 1 2 0 00 5 87
4 08 0 0013H 0658 DLA13H-84-W8440 840807 8905 B2 000 2 2 2 5 2 6 2 0900 7 J 1 5 1 2 1 1 2 1 1 1 2 0 00 5 108
4 07 0 0013H 0630 DLA13H-84-W8442 840730 8905 B2 000 2 2 2 5 2 6 2 0900 7 J 1 5 1 2 1 1 2 1 1 1 2 0 00 5 37
4 09 0 0013H 0759 DLA13H-84-W8535 840926 8905 B2 000 2 2 2 5 2 6 2 0900 7 J 1 5 1 2 1 1 2 1 1 1 2 0 00 5 38
CONTRACTOR TOTAL 10 514 *
BECTON DICKINSON & COMPANY RUTHERFORD NEW JERSEY 990030801 65280 34
4 05 0 00120 0935 DLA120-84-D4343 840227 6530 C9B 000 2 2 2 3 1 2 0700 1 J 1 5 1 1 1 1 2 1 1 1 3 0 00 1 71
4 05 0 00120 1635 DLA120-84-D4343 840426 6530 C9B 000 2 2 2 3 1 2 0700 1 J 1 5 1 1 1 1 2 1 1 1 3 0 00 1 67
CONTRACTOR TOTAL 2 138 *
THOMSON-C S F COMPONENTS CORP RUTHERFORD NEW JERSEY 065800815 65280 34
2 09 0 JA113 7359 N00104-84-C3397 840924 5960 A7 000 2 2 2 3 1 2 1015 1 J 1 1 1 1 1 1 2 1 1 1 3 2 00 1 135
4 08 0 00900 2485 DLA900-84-C2345 840820 5960 A7 000 2 2 2 3 1 2 1013 5 J 1 1 1 1 1 1 2 1 1 5 2 1 00 5 71
CONTRACTOR TOTAL 2 206 *
CITY TOTAL 14 858 **
HAAKE BUCHLER INSTRUMENTS INC SADDLE BROOK NEW JERSEY 049333388 65340 34
1 05 0 0AG46 0059 DAAG46-84-C0022 840515 6635 C9E 000 2 2 2 3 1 2 0102 1 J 2 1 5 1 2 2 1 1 1 3 0 00 5 44

S MM A AAAAA AAAA BBB3BB BB BBBBBBB BBBBBB BBBB BBB BBB B B B B C C C CCCC C C D D D D D D D D D D D D DD DDDD D B7
V OO 8888 888 888 1 1 1 1 2 1 1 3 2 0 AMOUNT
C NN 1 33333 2222 111111 11 1111111 333333 AAAA BBB CCC 9 0 2 3 1 2 3 4444 5 6 1 2 3 4 5 6 7 8 9 0 1 A BB CCCC 3 ($000)
JEC LASERS INC SADDLE BROOK NEW JERSEY 085646883 65370 34
3 09 0 OFE02 0380 F42650-85-C3803 840928 W099 C9E 000 2 2 2 3 1 2 1007 1 J 2 1 1 1 1 2 1 1 3 2 0 00 5 99
DIGITAL EQUIPMENT CORPORATION SALEM NEW JERSEY 001038066 65490 34
2 04 0 LA109 0536 GS00K8-40-1S5657 840420 7021 C9E 000 2 2 2 6 26
GOULD ELECTRONICS INC SALEM NEW JERSEY 061347860 65490 34
1 09 0 OAG60 0179 GS00F7-02-23 840823 6625 C9E 000 2 2 2 6 30
MARLBORO MACHINE CO INC SALEM NEW JERSEY 002364727 65490 34
2 09 0 JA111 7278 N00104-84-C1615 840927 4820 A3 000 2 2 2 3 1 2 0102 1 J 2 1 1 1 2 2 1 1 1 2 0 00 1 319
4 05 0 00700 3348 DLA700-84-C2521 840522 4820 A3 000 2 2 2 3 1 1 J 2 1 3 1 1 2 1 1 1 2 0 00 5 49
4 08 0 00700 4586 DLA700-84-C3352 840807 4730 A3 000 2 2 2 3 1 2 0102 1 J 2 1 4 1 2 2 1 1 1 2 0 00 5 26
CONTRACTOR TOTAL 3 394 *
SANDYCO AND ASSOCIATES INC SALEM NEW JERSEY 991777996 65490 34
4 06 0 00400 3339 DLA400-84-C2291 840626 5995 A7 000 2 2 2 3 1 2 0102 1 J 2 1 4 1 2 2 1 1 1 2 0 00 5 44
UNIVEX CORPORATION SALEM NEW JERSEY 001027432 65490 34
4 03 0 00400 2119 DLA400-84-C1414 840328 7320 C9E 000 2 2 2 3 1 2 1001 5 J 2 1 1 1 1 2 1 1 1 2 0 00 5 31
WIRE-PRO INC SALEM NEW JERSEY 054714720 65490 34
1 03 0 OAB07 2888 DAAB07-84-CC002 840227 5935 A7 000 2 2 2 B 1 2 0102 1 J 2 1 2 1 2 2 1 1 1 2 0 00 1 40
1 11 0 OAB07 3039 DAAB07-84-CC002 831021 5935 A7 000 2 2 2 3 1 2 0102 1 J 2 1 2 1 2 2 1 1 1 2 0 00 1 71
1 07 0 OAB07 3888 DAAB07-84-CC002 840222 5935 A7 000 2 2 2 B 1 2 0102 1 J 2 1 2 1 2 2 1 1 1 2 0 00 1 40
1 04 0 OAB07 4368 DAAB07-84-CC002 840417 5935 A7 000 2 2 2 B 1 2 0102 1 J 2 1 2 1 2 2 1 1 1 2 0 00 1 118
1 06 0 OAB07 4897 DAAB07-84-C0182 840621 5995 A7 GFI 2 2 2 3 2 4 2 0200 5 J 2 1 2 1 1 2 1 1 1 2 0 00 1 71
1 05 0 OAG38 0068 DAAG38-84-C0041 840509 5935 A7 000 2 2 2 3 1 1 J 2 1 3 1 1 2 1 1 1 2 0 00 5 75
1 02 0 OAH01 0549 DAAH01-84-C0187 831230 1440 A2 CMC 2 2 2 3 1 2 0102 1 J 2 1 4 1 2 2 1 1 1 2 0 00 1 58
1 04 0 OAH01 1105 DAAH01-84-C0384 840322 1440 A2 CMC 2 2 2 3 1 2 0102 1 J 2 1 1 1 2 2 1 1 1 2 0 00 1 40
1 08 0 OAK10 0440 DAAK10-84-C0144 840816 6145 A2 CME 2 2 2 3 1 2 0102 1 J 2 1 4 1 2 2 1 1 1 2 9 00 1 51
2 04 0 JA113 2773 N00104-84-C2187 840423 1355 A3 000 2 2 2 3 1 2 0102 1 J 2 1 1 1 2 2 1 1 1 2 0 00 1 42
2 08 0 JA112 5279 N00104-84-C2270 840808 1355 A5 000 2 2 2 3 1 2 0102 1 J 2 1 1 1 2 2 1 1 1 2 0 00 1 55
2 01 0 JA113 0738 N00104-84-C3015 831215 5995 A7 000 2 2 2 3 1 1 J 2 1 1 1 1 2 1 1 1 2 0 00 1 282
2 08 0 JA113 5654 N00104-84-C3381 840806 5935 A3 000 2 2 2 3 1 2 1026 1 J 2 1 1 1 1 2 1 1 1 2 0 00 1 51
2 05 0 PA100 0979 N00140-82-D5719 840328 5999 A3 000 2 2 2 5 1 2 0102 2 Y 2 1 1 2 2 2 1 1 5 3 0 00 5 25
2 09 0 PA100 1724 N00140-82-D5719 840829 J059 S1 000 2 2 2 5 1 2 0102 2 Y 2 1 1 3 2 2 1 1 1 2 0 00 4 29
2 02 0 JA100 C599 N00383-84-C2229 840202 1660 A7 000 2 2 2 3 1 2 0102 1 J 2 1 3 1 2 2 1 1 1 2 0 00 1 104
2 05 0 JA100 F975 N00383-84-C2229 840513 1660 A7 000 2 2 2 B 1 2 0102 1 J 2 1 3 1 2 2 1 1 1 2 0 00 1 104
2 09 0 JA100 L928 N00383-84-C9545 840912 4920 A1C 000 2 2 2 3 1 2 0102 1 J 2 1 1 1 2 2 1 1 1 2 0 00 1 42
3 02 0 OFJ04 1038 F09603-84-C3160 840131 1095 A5 AFM 2 2 2 3 1 2 0102 1 J 2 1 1 1 2 2 1 1 1 2 0 00 1 72
3 03 0 OUA02 0075 F41621-84-C0017 840320 5935 A7 000 2 2 2 3 1 1 J 2 1 1 1 1 2 1 1 1 2 0 00 5 43
3 09 0 OUA02 0156 F41621-84-C0028 840816 5935 A7 000 2 2 2 3 1 2 0102 1 J 2 1 1 1 2 2 1 1 1 2 0 00 5 55
4 11 0 00400 0370 DLA400-84-C0226 831115 5940 C9E 000 2 2 2 3 1 2 0102 1 J 2 1 3 1 2 2 1 1 1 2 0 00 5 30
4 12 0 00400 0526 DLA400-84-C0226 831122 5940 C9E 000 2 2 2 B 1 2 0102 1 J 2 1 3 1 2 2 1 1 1 2 0 00 5 30

S MM A AAAAA AAAA BBBBBB BB BBBBBBB BBBBBB BBBB BBB BBB B B B B C C C CCCC C C D D D D D D D D D D D D D DD DDDD D B7
V OO 8888 888 888 1 1 1 1 2 2 2 1 1 1 1 2 12 12 12 1 AMOUNT
C NN 1 33333 2222 111111 11 1111111 333333 AAAA BBB CCC 9 0 2 3 1 2 3 4444 5 6 1 2 3 4 5 6 7 8 9 0 1 A BB CCCC 3 ($000)
WIRE-PRO INC (CONT) SALEM NEW JERSEY 054714720 65490 34
4 12 0 00400 0803 DLA400-84-C0606 831222 5995 A7 000 2 2 2 3 1 2 0102 1 J 2 1 1 1 2 2 1 1 1 2 0 00 5 60
4 01 0 00400 1077 DLA400-84-C0874 840123 5995 A7 000 2 2 2 3 1 2 0102 1 J 2 1 4 1 2 2 1 1 1 2 0 00 5 58
4 03 0 00400 2096 DLA400-84-C1407 840327 5995 A7 000 2 2 2 3 1 2 0102 1 J 2 1 4 1 2 2 1 1 1 2 0 00 5 32
4 04 0 00400 2516 DLA400-84-C1693 840425 5995 A7 000 2 2 2 3 1 2 0102 1 J 2 1 4 1 2 2 1 1 1 2 0 00 5 28
4 05 0 00400 2988 DLA400-84-C2053 840525 5995 A7 000 2 2 2 3 1 2 1013 1 J 2 1 1 1 1 2 1 1 1 2 0 00 5 46
4 06 0 00400 3113 DLA400-84-C2125 840606 5995 A7 000 2 2 2 3 1 2 0102 1 J 2 1 4 1 2 2 1 1 1 2 0 00 5 61
4 06 0 00400 3155 DLA400-84-C2172 840613 6150 C9E 000 2 2 2 3 1 2 0102 1 J 2 1 4 1 2 2 1 1 1 2 0 00 5 48
4 07 0 00400 3543 DLA400-84-C2399 840712 5995 A7 000 2 2 2 3 1 2 0102 1 J 2 1 4 1 2 2 1 1 1 2 0 00 5 32
4 08 0 00400 4067 DLA400-84-C2696 840823 5995 A7 000 2 2 2 3 1 2 1013 1 J 2 1 3 1 1 2 1 1 1 2 0 00 5 46
4 08 0 00400 4201 DLA400-84-C2763 840831 6105 C9E 000 2 2 1 3 1 57
4 09 0 00400 4282 DLA400-84-C2802 840907 5995 A7 000 2 2 2 3 1 2 0102 1 J 2 1 3 1 2 2 1 1 1 2 0 00 5 77
4 08 0 00400 3819 DLA400-84-C5170 840805 5995 A7 000 2 2 2 3 1 2 0102 1 J 2 1 4 1 2 2 1 1 1 2 0 00 5 101
4 08 0 00400 3873 DLA400-84-C5173 840808 5940 A7 000 2 2 2 3 1 2 0102 1 J 2 1 1 1 2 2 1 1 1 2 0 00 1 234
4 09 0 00400 4418 DLA400-84-C5173 840910 5940 C9E 000 2 2 2 B 1 2 0102 1 J 2 1 1 1 2 2 1 1 1 2 0 00 1 244
4 08 0 00900 2401 DLA900-84-C1960 840806 5935 A7 000 2 2 2 3 2 4 2 0200 5 J 2 1 1 1 1 2 1 1 1 2 0 00 1 122
4 07 0 00900 2257 DLA900-84-C2257 840723 5935 A7 000 2 2 2 3 1 2 1013 1 J 2 1 1 1 1 2 1 1 1 2 0 00 5 84
4 09 0 00900 2738 DLA900-84-C2787 840917 5935 A7 000 2 2 2 3 1 2 0102 1 J 2 1 1 1 2 2 1 1 1 2 0 00 5 32
CONTRACTOR TOTAL 40 2,890 *
CITY TOTAL 47 3,415 **
SUPERIOR AIR PRODUCTS CO SAYREVILLE NEW JERSEY 002145506 65790 34
2 01 0 JA113 0586 N00104-83-C0613 831201 3655 A3 000 2 2 2 3 1 2 1026 1 J 1 4 1 1 1 1 3 1 1 1 2 0 00 1 555
ZAGATA FABRICATORS INC SAYREVILLE NEW JERSEY 011723111 65790 34
1 09 0 0AJ09 2163 DAAJ09-84-CB228 840831 8145 A8C BTP 2 2 2 3 1 2 0102 1 J 2 1 3 1 2 2 1 1 1 2 0 00 5 35
1 09 0 0AJ09 2468 DAAJ09-84-CB380 840920 8145 A1A AHK 2 2 2 3 1 2 0102 1 J 2 1 1 1 2 2 1 1 2 2 0 00 5 58
2 08 0 BH006 8096 N00024-84-C6112 840717 8140 A6 000 2 2 2 3 1 2 0102 1 J 2 1 1 1 2 2 1 1 1 1 0 00 1 281
2 09 0 PC142 0155 N00197-84-C0086 840815 8145 A5 CNU 2 2 2 3 1 1 J 2 1 1 1 1 2 1 1 1 2 7 00 5 48
CONTRACTOR TOTAL 4 422 *
CITY TOTAL 5 977 **
CORD INDUSTRIES SCHOOLEYS MOUNTIAN NEW JERSEY 042899815 65970 34
3 04 0 OFD06 0568 F34601-81-C1154 840426 6615 A1C 000 2 2 1 C 1 36-
3 12 0 OFD06 0071 F34601-83-C0177 831101 6610 A1C 000 2 2 2 3 1 2 1002 1 J 2 1 1 2 1 2 1 1 2 2 0 00 5 52
3 09 0 OFD06 1062 F34601-84-C2995 840924 6610 A1C AFC 2 2 2 3 1 2 1013 1 J 2 1 1 2 1 2 1 1 2 2 0 00 5 56
CITY TOTAL 3 72 **
BLAKE INDUSTRIES INC SCOTCH PLAINS NEW JERSEY 046944591 66090 34
2 09 0 E1230 5693 N00014-84-C2346 840911 6635 C9E 000 2 2 2 3 1 2 1013 6 J 2 1 1 1 1 2 1 1 5 2 0 00 5 36
DENNIS SALES LTD SEABROOK NEW JERSEY 063212062 66270 34
4 08 0 0013H 1236 DLA13H-84-CA930 840807 8915 B2 000 2 2 2 3 2 2 2 0900 1 J 2 1 1 1 1 2 1 7 5 2 0 00 5 28
A G A CORPORATION SECAUCUS NEW JERSEY 002571289 66570 34
1 08 0 0AD07 0297 GS00F7-04-61 840821 5855 C9C 000 2 2 2 6 111

S MM A AAAAA AAAA BBBBBB BB BBBBBBB BBBBBB BBBB BBB BBB B B B B C C C CCCC C C D D D D D D D D D D D D DD DDDD D B7
V OO 8888 888 888 1 1 1 1 2 1 1 12 12 12 1 AMOUNT
C NN 1 33333 2222 111111 11 1111111 333333 AAAA BBB CCC 9 0 2 3 1 2 3 4444 5 6 1 2 3 4 5 6 7 8 9 0 1 A BB CCCC 3 ($000)
A G A CORPORATION (CONT) SECAUCUS NEW JERSEY 002571289 66570 34
1 09 0 OAK60 0137 GS00S7-04-61 840831 6635 C9E 000 2 2 2 6 44
2 01 0 PA100 0369 N00140-84-C0871 831114 6665 C9E 000 2 2 2 3 2 4 2 1013 2 J 1 1 1 1 1 1 2 1 7 1 2 0 00 5 50
CONTRACTOR TOTAL 3 205 *
ANTHRACITE ELECTRIC SUPPLY CO SECAUCUS NEW JERSEY 003410958 66570 34
4 07 0 00400 3241 DLA400-84-C2216 840619 6110 C9E 000 2 2 2 3 1 2 1013 1 J 2 3 1 1 2 1 7 2 2 0 00 5 27
GOYA FOODS INC SECAUCUS NEW JERSEY 001694777 66570 34
4 09 0 0013H 7279 DLA13H-84-PC467 840913 8960 B2 000 2 2 2 5 2 6 2 0900 7 J 1 5 1 2 1 1 2 1 7 1 2 0 00 5 53
4 12 0 0013H 5134 DLA13H-84-P1733 831215 8960 B2 000 2 2 2 5 2 6 2 0900 7 J 1 5 1 2 1 1 2 1 7 1 2 0 00 5 28
4 01 0 0013H 5388 DLA13H-84-P2416 840120 8960 B2 000 2 2 2 5 2 6 2 0900 7 J 1 5 1 2 1 1 2 1 7 1 2 0 00 5 27
4 02 0 0013H 5562 DLA13H-84-P3171 840206 8960 B2 000 2 2 2 5 2 6 2 0900 7 J 1 5 1 2 1 1 2 1 7 1 2 0 00 5 34
4 03 0 0013H 5863 DLA13H-84-P4014 840309 8960 B2 000 2 2 2 5 2 6 2 0900 7 J 1 5 1 2 1 1 2 1 7 1 2 0 00 5 40
4 04 0 0013H 6087 DLA13H-84-P4705 840406 8960 B2 000 2 2 2 5 2 6 2 0900 7 J 1 5 1 2 1 1 2 1 7 1 2 0 00 5 26
4 07 0 0013H 6802 DLA13H-84-P7022 840713 8960 B2 000 2 2 2 5 2 6 2 0900 7 J 1 5 1 2 1 1 2 1 7 1 2 0 00 5 30
4 08 0 0013H 6966 DLA13H-84-P7768 840803 8960 B2 000 2 2 2 5 2 6 2 0900 7 J 1 5 1 2 1 1 2 1 7 1 2 0 00 5 32
CONTRACTOR TOTAL 8 270 *
MATSUSHITA ELECTRIC CORP AMER SECAUCUS NEW JERSEY 008919813 66570 34
1 09 0 OHA19 0015 GS00S6-90-79 840912 7430 C9E 000 2 2 2 6 25
1 09 0 OHA20 0058 GS00S6-90-79 840929 7430 C9E 000 2 2 2 6 28
CONTRACTOR TOTAL 2 53 *
NATIONAL EDUCATORS SUPPLY CORP SECAUCUS NEW JERSEY 099488272 66570 34
4 01 0 00900 0691 DLA900-84-C0632 840106 5835 A7 000 2 2 2 3 1 2 1002 5 J 2 1 1 1 1 2 1 7 2 2 1 50 5 46
CITY TOTAL 15 601 **
C P CHEMICALS INC SEWAREN NEW JERSEY 002141950 66720 34
1 04 0 OAA03 0042 DAAA03-84-C0022 840402 6810 A6 000 2 2 2 3 1 1 J 1 1 1 1 1 1 2 1 1 1 2 0 00 5 47
1 09 0 OAA03 0105 DAAA03-84-C0069 840926 6810 A6 000 2 2 2 3 1 1 J 2 1 1 1 1 2 1 1 1 2 0 00 5 47
CONTRACTOR TOTAL 2 94 *
OCTAGON PROCESS INC SEWAREN NEW JERSEY 001270859 66720 34
4 08 0 00400 4204 DLA400-84-CF171 840821 9150 C9E 000 2 2 2 3 1 1 J 2 1 1 1 1 2 1 1 2 2 0 00 5 29
CITY TOTAL 3 123 **
B & W CONSTRUCTION CORP SHREWSBURY NEW JERSEY 041212200 67350 34
1 09 0 OAB08 0365 DAAB08-84-CR218 840928 Y119 C2 000 2 2 2 3 1 2 0102 1 J 2 1 1 1 2 2 1 1 4 2 0 00 5 197
BDM CORPORATION THE SHREWSBURY NEW JERSEY 074811357 67350 34
1 11 0 OAB07 3075 DAAK80-81-C0177 831028 AC64 A7 000 2 2 2 C 1 2 1100 2 U 1 1 1 1 1 1 1 1 1 2 1 0 00 452
1 02 0 OAB07 3642 DAAK80-81-C0177 840124 AC64 A7 000 2 2 2 C 1 2 1100 2 U 1 1 1 1 1 1 3 1 1 2 1 0 00 5 113

S MM A AAAAA AAAA BBBBBB BB BBBBBBB BBBBBB BBBB BBB BBB B B B B C C C CCCC C C D D D D D D D D D D D D DD DDDD D B7
V OO 8888 888 888 1 1 1 1 2 1 1 2 1 1 12 12 12 1 AMOUNT
C NN 1 33333 2222 111111 11 1111111 333333 AAAA BBB CCC 9 0 2 3 1 2 3 4444 5 6 1 2 3 4 5 6 7 8 9 0 1 A BB CCCC 3 ($000)
BDM CORPORATION THE (CONT) SHREWSBURY NEW JERSEY 074811357 67350 34
1 03 0 0AB07 4068 DAAK80-81-C0177 840320 AC64 A7 000 2 2 2 C 1 2 1100 2 U 1 1 1 1 1 1 3 1 1 2 1 0 00 292
1 07 0 0AB07 5098 DAAK80-81-C0177 840629 AC64 A7 000 2 2 2 C 1 2 1100 2 U 1 1 1 1 1 1 3 1 1 2 1 0 00 449
1 07 0 0AB07 5181 DAAK80-81-C0177 840713 AC64 A7 000 2 2 2 C 1 2 1100 4 U 1 1 1 1 1 1 3 1 1 2 1 0 00 125-
1 09 0 0AB07 8023 DAAK80-81-C0177 840926 AC64 A7 000 2 2 2 C 1 2 1100 4 U 1 1 1 1 1 1 3 1 1 2 1 0 00 135
1 11 0 0AB07 3103 DAAK80-81-C0211 831031 AC64 A7 000 2 2 2 C 1 2 1100 2 U 1 1 1 1 1 1 3 1 1 2 1 0 00 571
1 02 0 0AB07 3513 DAAK80-81-C0211 831230 AC64 A7 000 2 2 2 C 1 2 1100 2 U 1 1 1 1 1 1 3 1 1 2 1 0 00 5 76
1 02 0 0AB07 3619 DAAK80-81-C0211 840119 AC64 A7 000 2 2 2 C 1 2 1100 2 U 1 1 1 1 1 1 3 1 1 2 1 0 00 5 416
1 07 0 0AB07 5100 DAAK80-81-C0211 840629 AC64 A7 000 2 2 2 C 1 2 1100 2 U 1 1 1 1 1 1 3 1 1 2 1 0 00 164
CONTRACTOR TOTAL 10 2,543 *
CALCULON U S CORPORATION SHREWSBURY NEW JERSEY 091634592 67350 34
1 03 0 0AB07 3995 DAAB07-83-CK566 840229 AC64 A7 000 2 2 2 C 1 2 1100 2 J 2 1 1 1 1 2 1 1 1 2 0 00 5 227
1 05 0 0AB07 4631 DAAB07-83-GK022 840522 J059 S1 000 2 2 2 4 2 4 2 1001 5 Y 2 1 1 1 1 2 1 1 1 2 0 00 160
1 12 0 0AB07 3105 DAAK80-81-C0174 831031 AC65 A7 GGF 2 2 2 C 1 2 0102 2 U 2 1 1 1 2 2 1 1 1 2 0 00 5 846
1 12 0 0AB07 3106 DAAK80-81-C0174 831031 AC65 A7 GGF 2 2 2 C 1 2 0102 2 U 2 1 1 1 2 2 1 1 1 2 0 00 5 90
1 04 0 0AB07 3406 DAAK80-81-C0174 831219 AC65 A7 GGF 2 2 2 B 1 2 0102 2 U 2 1 1 1 2 2 1 1 1 2 0 00 5 400
1 04 0 0AB07 3407 DAAK80-81-C0174 831219 AC65 A7 GGF 2 2 2 B 1 2 0102 2 U 2 1 1 1 2 2 1 1 1 2 0 00 5 670
1 07 0 0AB07 5006 DAAK80-81-C0174 840628 AC65 A7 GGF 2 2 2 B 1 2 0102 2 U 2 1 1 1 2 2 1 1 1 2 0 00 703
1 09 0 0AB07 6971 DAAK80-81-C0174 840925 AC65 A7 GGF 2 2 2 C 1 2 0102 2 U 2 1 1 1 2 2 1 1 1 2 0 00 40
CONTRACTOR TOTAL 8 3,136 *
CONTROL DATA CORPORATION SHREWSBURY NEW JERSEY 006255996 67350 34
1 01 0 0AK10 0078 DAAK10-81-C0177 840119 W070 S1 000 2 2 2 B 2 5 2 1001 5 J 1 1 1 1 1 1 2 1 1 1 2 0 00 5 61
1 01 0 0AK10 0062 DAAK10-82-C0098 840105 R399 S1 000 2 2 2 B 1 2 1013 3 J 1 3 1 3 1 1 2 1 1 3 2 1 00 5 144
1 01 0 0AK10 0055 GS00K0-1S-5656 831229 R302 A7 000 2 2 2 6 105
CONTRACTOR TOTAL 3 310 *
E P S INC SHREWSBURY NEW JERSEY 991837360 67350 34
1 08 0 0AB07 4682 DAAB07-83-DF077 840530 R399 S1 000 2 2 2 5 1 2 0102 2 Y 2 1 1 1 2 2 1 1 1 2 0 00 247
ENGINEERING & PF SVS SHREWSBURY NEW JERSEY 112617899 67350 34
1 09 0 0AB07 6202 DAAB07-84-CC080 840719 H258 A7 GKA 2 2 2 3 1 2 1001 5 J 2 1 5 1 1 2 1 1 3 2 0 00 1 140
MENTOR ELECTRIC & SUPPLY CO SHREWSBURY NEW JERSEY 018180620 67350 34
4 05 0 00400 2714 DLA400-84-C1801 840509 6240 C9E 000 2 2 2 3 1 2 1026 1 J 2 1 1 1 1 2 1 1 2 2 0 00 5 50
NATION INC SHREWSBURY NEW JERSEY 067880039 67350 34
1 07 0 0AB07 5136 DAAB07-83-CK029 840702 R706 A7 000 2 2 2 C 1 2 1100 5 U 2 1 1 1 1 2 1 1 1 1 0 00 320
1 06 0 0ZD03 1085 MDA903-83-C0263 840509 R599 S1 000 2 2 2 D 1 2 1008 5 U 2 1 5 1 1 2 1 1 5 2 0 00 5 150
CONTRACTOR TOTAL 2 470 *
NUMAX ELECTRONICS INCORPORATED SHREWSBURY NEW JERSEY 068061712 67350 34
1 05 0 0AB07 3622 DAAB07-83-DF077 840120 R399 S1 000 2 2 2 5 1 2 0102 1 Y 2 1 2 1 2 2 1 1 1 2 0 00 5 183

```
S MM  A AAAAA AAAA  BBBBBB BB BBBBBBB BBBBBB BB B BBB BBB B B B B   C C C CCCC C C   D D D D D D D D D D D D  DD DDDD D      B7
V OO                                        8886 888 888   1 1 1                                   1 1 12 12  12  1     AMOUNT
C NN  1 33333 2222  111111 11 1111111 333333 AAAA BBB CCC 9 0 2 3   1 2 3 4444 5 6   1 2 3 4 5 6 7 8 9 0 1 A  BB CCCC 3     ($000)
-------------------------------------------------------------------------------------------------------------------------------
NUMAX ELECTRONICS INCOR (CONT)      SHREWSBURY              NEW JERSEY    068061712     67350     34
1 05  0 0AB07 3648  DAAB07-83-DF077   840124 R399 S1  000 2 2 2 5   1   2 0102 1 Y   2   1 2 1 2 2 1 1 1 2 0  00       5          54
1 03  0 0AB07 3929  DAAB07-83-DF077   840227 R399 S1  000 2 2 2 5   1   2 1001 5 Y   2   1 2 1 1 2 1 1 1 2 0  00                 196
1 04  0 0AB07 4286  DAAB07-83-DF077   840402 R399 S1  000 2 2 2 5   1   2 1001 5 Y   2   1 2 1 1 2 1 1 1 2 0  00                 133
1 06  0 0AB07 4683  DAAB07-83-DF077   840530 R399 S1  000 2 2 2 5   1   2 0102 2 Y   2   1 1 1 2 2 1 1 1 2 0  00                 104
1 07  0 0AB07 5183  DAAB07-83-DF077   840718 R399 S1  000 2 2 2 5   1   2 0102 2 Y   2   1 1 1 2 2 1 1 1 2 0  00                  51
1 07  0 0AB07 5239  DAAB07-83-DF077   840725 R399 S1  000 2 2 2 5   1   2 0102 2 Y   2   1 1 1 2 2 1 1 1 2 0  00                  39
1 09  0 0AB07 6970  DAAB07-83-DF077   840925 R399 S1  000 2 2 2 5   1   2 0102 2 Y   2   1 1 1 2 2 1 1 1 2 0  00                  34
1 09  0 0AB07 8003  DAAB07-83-DF077   840926 R399 S1  000 2 2 2 5   1   2 0102 2 Y   2   1 1 1 2 2 1 1 1 2 0  00                 174
1 07  0 0AB07 5106  DAAB07-83-DF077   840703 R399 S1  000 2 2 2 5   1   2 0102 2 Y   2   1 1 1 2 2 1 1 1 2 0  00                 220
                                  CONTRACTOR TOTAL          10          1,188   *

SHAT-R-SHIELD INC                   SHREWSBURY              NEW JERSEY    002198075     67350     34
4 01  0 00400 1030  DLA400-84-C0692   840117 6240 C9E 000 2 2 2 3   1   2 1013 1 J   2   1 1 1 1 2 1 1 1 2 0  00       5          37
                                        CITY TOTAL          38          8,318   **

JOHNSON & JOHNSON                   SKILLMAN                NEW JERSEY    001307081     67860     34
2 06  0 FCCEC 1126  DLA13H-81-50158   840613 8530 C9E 000 2 2 2 5   2 6 2 0800 7 J   1 1 1 1 1 1 1 1 1 5 2 0  00       5          32
2 03  0 FCCWC 0669  DLA13H-81-50158   831012 8530 C9E 000 2 2 2 5   2 6 2 0800 7 J   1 1 1 1 1 1 1 1 1 5 1 0  00       5          26
2 06  0 FCCWC 1045  DLA13H-81-50158   840509 8530 C9E 000 2 2 2 5   2 6 2 0800 7 J   1 1 1 1 1 1 1 1 1 5 1 0  00       5          30
                                  CONTRACTOR TOTAL           3            88   *

JOHNSON S C & SON INC               SKILLMAN                NEW JERSEY    006091417     67860     34
4 08  0 0013H 7125  DLA13H-84-PC102   840820 6510 C9E 000 2 2 2 5   2 6 2 0800 7 J   1 5 1 2 1 1 2 1 1 1 2 0  00       5          77
                                        CITY TOTAL           4           165   **

ABACUS CONTROLS INC                 SOMERDALE               NEW JERSEY    063140073     68340     34
1 04  0 0AG38 0051  GS00S5-72-23      840330 6625 A7  000 2 2 2 6                                                                  45

MICROWAVE SEMICONDUCTOR CORP        SOMERSET                NEW JERSEY    044655140     68370     34
4 07  0 00900 2180  DLA900-84-C1725   840709 5961 A7  000 2 2 2 3   2 4 2 1002 1 J   1 1 1 1 1 1 1 1 1 1 3 0  00       5          62

SMITHKLINE BECKMAN CORPORATION      SOMERSET                NEW JERSEY    001381342     68370     34
1 06  0 0DA15 0105  GS00S4-50-32      840410 6665 C9B 000 2 2 2 6                                                                  35
2 01  0 PA100 0239  GS00S4-50-32      831207 6630 C9E 000 2 2 2 6                                                                 100
                                  CONTRACTOR TOTAL           2           135   *
                                        CITY TOTAL           3           197   **

ABACUS CONTROLS INC                 SOMERVILLE              NEW JERSEY    063140073     68460     34
2 08  0 QC406 0024  GS00F7-04-37      840726 6625 C9E 000 2 2 2 6                                                                  30

AM INTERNATIONAL INC                SOMERVILLE              NEW JERSEY    001306919     68460     34
1 07  0 0ZD04 2328  GS00S6-31-62      840716 3610 C9E 000 2 2 2 6                                                                  40
```

S MM A AAAAA AAAA BBBBBB BB BBBBBBB BBBBBB BBBB BBB BBB B B B B C C C CCCC C C D D D D D D D D D D D D DD DDDD D B7
V OO 8888 888 888 1 1 1 1 2 1 1 1 2 12 12 12 1 AMOUNT
C NN 1 33333 2222 111111 11 1111111 333333 AAAA BBB CCC 9 0 2 3 1 2 3 4444 5 6 1 2 3 4 5 6 7 8 9 0 1 A BB CCCC 3 ($000)
CONOLOG CORPORATION SOMERVILLE NEW JERSEY 048008205 68460 34
1 07 0 OAB07 5269 DAAB07-84-CB171 840726 5820 A7 GPT 2 2 2 3 1 2 0102 1 J 2 1 4 1 2 2 1 1 1 2 0 00 1 648
4 08 0 00900 2447 DLA900-84-C1547 840813 5915 A7 000 2 2 2 3 1 2 1013 1 J 2 1 1 1 1 2 1 1 1 2 0 00 5 95
CONTRACTOR TOTAL 2 743 *
COTTRELL ENVRNTAL SCI SOMERVILLE NEW JERSEY 990536757 68460 34
1 09 0 OCA87 0266 DACA87-84-C0115 840928 4460 C9E 000 2 2 2 3 2 4 2 0102 2 J 2 1 1 1 2 2 1 1 1 2 0 00 1 619
DOMTAR INC SOMERVILLE NEW JERSEY 999053705 68460 34
4 04 0 00120 1474 DLA120-84-C4463 840406 6515 C9B 000 2 2 2 3 1 2 0700 5 J 1 3 1 1 1 1 2 1 1 1 2 0 00 5 29
ETHICON INC SOMERVILLE NEW JERSEY 002144145 68460 34
4 11 0 00120 0243 DLA120-84-C4134 831107 6515 C9B 000 2 2 2 3 1 2 0700 5 J 1 1 1 1 1 1 2 1 1 1 2 0 00 5 33
4 12 0 00120 0433 DLA120-84-C4222 831202 6515 C9B 000 2 2 2 3 1 2 0700 5 J 1 3 1 1 1 1 2 1 1 1 2 0 00 5 37
4 12 0 00120 0434 DLA120-84-C4223 831202 6515 C9B 000 2 2 2 3 1 2 0700 5 J 1 3 1 1 1 1 2 1 1 1 2 0 00 5 90
4 12 0 00120 0435 DLA120-84-C4224 831202 6515 C9B 000 2 2 2 3 1 2 0700 5 J 1 3 1 1 1 1 2 1 1 1 2 0 00 5 94
4 12 0 00120 0436 DLA120-84-C4225 831202 6515 C9B 000 2 2 2 3 1 2 0700 5 J 1 3 1 1 1 1 2 1 1 1 2 0 00 5 46
4 12 0 00120 0476 DLA120-84-C4226 831207 6515 C9B 000 2 2 2 3 1 2 0700 5 J 1 3 1 1 1 1 2 1 1 1 2 0 00 5 106
4 12 0 00120 0535 DLA120-84-C4227 831213 6505 C9B 000 2 2 2 3 1 2 0700 5 J 1 3 1 1 1 1 2 1 1 1 2 0 00 5 66
4 12 0 00120 0465 DLA120-84-C4259 831206 6505 C9B 000 2 2 2 3 1 2 0700 5 J 1 3 1 1 1 1 2 1 1 1 2 0 00 5 25
4 01 0 00120 0688 DLA120-84-C4270 840104 6515 C9B 000 2 2 2 3 1 2 0700 5 J 1 3 1 1 1 1 2 1 1 1 2 0 00 5 41
4 01 0 00120 0781 DLA120-84-C4312 840113 6515 C9B 000 2 2 2 3 1 2 0700 5 J 1 3 1 1 1 1 2 1 1 1 2 0 00 5 56
4 06 0 00120 1977 DLA120-84-C4492 840611 6515 C9B 000 2 2 2 3 1 2 0700 5 J 1 3 1 1 1 1 2 1 1 1 2 0 00 5 133
4 04 0 00120 1431 DLA120-84-C4556 840405 6515 C9B 000 2 2 2 3 1 2 0700 5 J 1 3 1 1 1 1 2 1 1 1 2 0 00 5 87
4 05 0 00120 1770 DLA120-84-C4569 840508 6515 C9B 000 2 2 2 5 1 2 0700 6 J 1 1 1 1 1 1 2 1 1 1 3 0 00 5 70
4 05 0 00120 1734 DLA120-84-C4686 840509 6515 C9B 000 2 2 2 3 1 2 0700 1 J 1 3 1 1 1 1 2 1 1 1 2 0 00 5 27
4 06 0 00120 1930 DLA120-84-C4686 840605 6515 C9B 000 2 2 2 B 1 2 0700 5 J 1 3 1 1 1 1 2 1 1 1 2 0 00 5 37
4 07 0 00120 2332 DLA120-84-C5190 840724 6515 C9B 000 2 2 2 3 1 2 0700 1 J 1 3 1 1 1 1 2 1 1 1 2 0 00 5 38
4 08 0 00120 2530 DLA120-84-C5230 840814 6515 C9B 000 2 2 2 3 1 2 0700 5 J 1 3 1 1 1 1 2 1 1 1 2 0 00 5 74
4 08 0 00120 2516 DLA120-84-C5237 840814 6515 C9B 000 2 2 2 3 1 2 0700 1 J 1 3 1 1 1 1 2 1 1 1 2 0 00 5 77
4 08 0 00120 2407 DLA120-84-C5238 840803 6515 C9B 000 2 2 2 3 1 2 0700 5 J 1 3 1 1 1 1 2 1 1 1 2 0 00 5 75
4 08 0 00120 2566 DLA120-84-C5265 840821 6515 C9B 000 2 2 2 3 1 2 0700 5 J 1 1 1 1 1 1 2 1 1 1 2 0 00 5 50
4 09 0 00120 2543 DLA120-84-C5291 840822 6515 C9B 000 2 2 2 3 1 2 0700 1 J 1 4 1 1 1 1 2 1 1 1 2 0 00 5 51
CONTRACTOR TOTAL 21 1,313 *
HOECHST-ROUSSEL PHARMACEUTCLS SOMERVILLE NEW JERSEY 068692128 68460 34
4 02 0 00120 0979 DLA120-84-C0261 840207 6505 C9B 000 2 2 2 3 1 2 0700 6 J 1 1 1 1 1 1 2 1 1 1 2 0 00 5 107
4 04 0 00120 1459 V797P5-14-3H 840406 6505 C9B 000 2 2 2 7 33
4 12 0 00120 0487 V797P5-60-4H 831212 6505 C9B 000 2 2 2 7 111
CONTRACTOR TOTAL 3 251 *
M G INDUSTRIES INC SOMERVILLE NEW JERSEY 002233086 68460 34
1 07 0 OAK10 0381 GS07F1-11-90 840716 6830 C9E 000 2 2 2 6 41
M J CONCRETE CO SOMERVILLE NEW JERSEY 075546705 68460 34
2 07 0 C2472 A164 N62472-84-C5519 831201 Z161 C2 000 2 2 2 3 1 2 0102 1 J 2 1 1 1 2 2 1 1 4 2 0 00 5 45

S MM A AAAAA AAAA BBBBBB BB BBBBBBB BBBBBB BBBB BBB BBB B B B B C C C CCCC C C D D D D D D D D D D D D D DD DDDD D B7
V GG 8888 888 888 1 1 1 1 2 1 2 1 1 1 1 1 1 1 2 2 1 AMOUNT
C NN 1 33333 2222 111111 11 1111111 333333 AAAA BBB CCC 9 0 2 3 1 2 3 4444 5 6 1 2 3 4 5 6 7 8 9 0 1 A BB CCCC 3 ($000)
OLYMPIA U S A INC SOMERVILLE NEW JERSEY 041829474 68460 34
1 03 0 OKF06 0072 GS00S6-90-95 840121 7430 C9E 000 2 2 2 6 27
RCA CORPORATION SOMERVILLE NEW JERSEY 001317254 68460 34
1 08 0 OZD04 2655 MDA904-84-C8021 840817 9999 A7 000 2 2 2 3 2 1 2 1200 1 J 1 3 1 3 1 1 2 1 1 1 2 0 00 5 85
2 10 0 JA100 A244 N00383-82-G2343 831013 J058 A1C ASF 2 2 2 4 2 5 2 1009 5 J 1 1 1 1 1 1 2 1 1 1 1 0 00 5 141
2 10 0 JA100 A245 N00383-82-G2343 831013 J058 A1C ASF 2 2 2 4 2 5 2 1009 5 J 1 1 1 1 1 1 2 1 1 1 1 0 00 5 57
2 02 0 JA100 C458 N00383-82-G2343 840202 J058 A1C ASF 2 2 2 4 2 5 2 1009 5 J 1 1 1 1 1 1 2 1 1 1 1 0 00 5 57
2 02 0 JA100 C463 N00383-82-G2343 840202 J058 A1C ASF 2 2 2 4 2 5 2 1009 5 J 1 1 1 1 1 1 2 1 1 1 1 0 00 5 141
2 06 0 JA100 G775 N00383-82-G2343 840608 J058 A1C ASF 2 2 2 4 2 5 2 1009 5 J 1 1 1 1 1 1 2 1 1 1 2 0 00 1 141
2 06 0 JA100 G776 N00383-82-G2343 840609 J058 A1C ASF 2 2 2 4 2 5 2 1009 5 J 1 1 1 1 1 1 2 1 1 1 2 0 00 5 57
2 08 0 JA100 K500 N00383-82-G2343 840806 J058 A1C ASF 2 2 2 4 2 5 2 1009 5 J 1 1 1 1 1 1 2 1 1 1 2 0 00 1 47
2 08 0 JA100 K528 N00383-82-G2343 840805 J058 A1C ASF 2 2 2 4 2 5 2 1009 5 J 1 1 1 1 1 1 2 1 1 1 2 0 00 1 93
2 08 0 JA100 K529 N00383-82-G2343 840811 J058 A1C ASF 2 2 2 4 2 5 2 1009 5 J 1 1 1 1 1 1 2 1 1 1 2 0 00 5 32
3 03 0 OHR07 0066 F33615-81-C5144 840203 R415 B9 000 2 2 2 B 1 2 1013 2 U 1 1 1 1 1 1 3 1 1 5 1 0 00 145
3 11 0 OHR07 0001 F33615-83-C5017 831116 R415 B9 000 2 2 2 3 1 2 1013 2 U 1 1 1 1 1 1 3 1 1 5 1 0 00 432
3 02 0 OHR07 0082 F33615-83-C5017 840214 R415 B9 000 2 2 2 B 1 2 1013 2 U 1 1 1 1 1 1 3 1 1 5 1 0 00 305
CONTRACTOR TOTAL 13 1,733 *
CITY TOTAL 46 4,871 **
GIBSON & CUSHMAN DREDGING CORP SOUTH AMBOY NEW JERSEY 054994207 68550 34
5 08 0 OCW51 0057 DACW51-84-C0048 840810 Y216 C2 000 2 2 2 3 1 2 0102 1 J 2 1 3 1 2 2 1 1 4 2 0 00 5 1,183
JET INDUSTRIAL ELECTRONICS INC SOUTH HACKENSACK NEW JERSEY 093837169 68970 34
2 10 0 PB200 0004 N68335-84-C0006 831001 J059 S1 000 2 2 2 3 1 2 1009 1 J 2 1 1 1 1 2 1 1 3 3 3 00 5 44
AEROIL PRODUCTS COMPANY INC SOUTH HACKENSACK NEW JERSEY 001292853 69000 34
4 06 0 00700 3712 DLA700-84-C8134 840618 3895 C9E 000 2 2 2 3 1 2 0102 1 J 2 1 1 1 2 2 1 1 1 2 0 00 5 29
APEX FOOT PRODUCTS CORP SOUTH HACKENSACK NEW JERSEY 054537840 69000 34
4 09 0 00120 2833 DLA120-84-C5234 840927 6515 C9B 000 2 2 2 3 1 2 0700 6 J 2 1 1 1 1 2 1 1 1 2 0 00 5 75
BUITONI FOODS CORP SOUTH HACKENSACK NEW JERSEY 001222900 69000 34
4 02 0 0013H 0248 DLA13H-84-W0747 840217 8940 B2 000 2 2 2 5 2 6 2 0900 7 J 1 5 1 2 1 1 2 1 1 1 2 0 00 5 29
4 05 0 0013H 0443 DLA13H-84-W1233 840516 8940 B2 000 2 2 2 5 2 6 2 0900 7 J 1 5 1 2 1 1 2 1 1 1 2 0 00 5 38
4 07 0 0013H 0621 DLA13H-84-W1570 840718 8940 B2 000 2 2 2 5 2 6 2 0900 7 J 1 5 1 2 1 1 2 1 1 1 2 0 00 5 39
CONTRACTOR TOTAL 3 106 *
LILBERN DESIGN CORP SOUTH HACKENSACK NEW JERSEY 045656139 69000 34
2 02 0 JA100 C490 N00383-84-C6060 840211 6930 A7 000 2 2 2 3 1 2 1015 5 J 2 1 1 1 1 2 1 1 1 2 0 00 1 35
3 03 0 OFE03 0775 F42600-84-C0497 840314 6930 A1C AFC 2 2 1 3 1 32
3 05 0 OFE03 1580 F42600-84-C0774 840514 6930 A1C 000 2 2 2 3 1 2 1015 5 J 2 1 1 1 1 2 1 1 1 2 0 00 5 86
CONTRACTOR TOTAL 3 153 *
M & M MARS SOUTH HACKENSACK NEW JERSEY 991291014 69000 34
3 09 0 OJA06 0173 DLA13H-84-50069 840928 8925 B2 000 2 2 2 5 2 6 2 0900 7 J 1 5 1 2 1 1 2 1 1 1 2 0 00 5 32

S MM A AAAAA AAAA BBBBBB BB BBBBBBB BBBBBB BBBB BBB BBB B B B B C C C CCCC C C D D D D D D D D D D D D D DD DDDD D B7
V OO 8888 888 888 1 1 1 1 2 3 4 5 6 7 8 9 0 1 A AMOUNT
C NN 1 33333 2222 111111 11 1111111 333333 AAAA BBB CCC 9 0 2 3 1 2 3 4444 5 6 1 2 3 4 5 6 7 8 9 0 1 A BB CCCC 3 ($000)
0CC0 MANUFACTURING CORP SOUTH HACKENSACK NEW JERSEY 095174058 69000 34
1 05 0 0AH01 1390 DAAH01-84-C0514 840426 1430 A2 CMC 2 2 2 3 1 2 0102 1 J 2 1 1 1 2 2 1 1 1 2 0 00 1 167
1 06 0 0AH01 1647 DAAH01-84-C0559 840531 1430 A2 CMC 2 2 2 3 1 2 0102 1 J 2 1 1 1 2 2 1 1 1 2 0 00 1 226
CONTRACTOR TOTAL 2 393 *
POMANTE THOMAS SOUTH HACKENSACK NEW JERSEY 011626934 69000 34
4 12 0 00120 0450 DLA120-84-C0152 831206 6505 C9B 000 2 2 2 3 1 2 0700 1 J 1 1 1 1 1 1 1 1 1 1 2 0 00 5 60
CITY TOTAL 12 848 **
PRESSURE CON & GROUTING CO SOUTH ORANGE VILLAGE NEW JERSEY 011521960 69270 34
2 09 0 C2472 A050 N62472-81-C0487 831209 Z299 C2 000 2 2 2 D 1 2 0102 1 J 2 1 1 1 2 2 1 1 4 2 0 00 5 359
SETON HALL UNIVERSITY INC SOUTH ORANGE VILLAGE NEW JERSEY 079324315 69270 34
1 01 0 0KF40 0160 DAKF40-76-A0113 840111 U005 S1 000 2 2 2 3 2 8 2 0500 7 J A 5 1 1 1 1 1 1 1 5 2 0 00 5 50
CITY TOTAL 2 409 **
ARTRONICS INC SOUTH PLAINFIELD NEW JERSEY 101690600 69390 34
2 06 0 LA101 0677 N00123-84-C0436 840510 7010 C9E 000 2 2 2 3 1 2 0102 1 J 2 1 1 1 2 2 1 1 1 2 0 00 5 39
G & W LABORATORIES INC SOUTH PLAINFIELD NEW JERSEY 001271188 69390 34
4 04 0 00120 1517 DLA120-83-D0635 840412 6505 C9B 000 2 2 2 5 2 5 2 0700 1 J 2 1 1 1 1 2 1 1 1 2 0 00 5 26
4 11 0 00120 0195 DLA120-84-C0089 831103 6505 C9B 000 2 2 2 3 1 2 0700 1 J 1 4 1 1 1 1 2 1 1 1 2 0 00 5 68
4 12 0 00120 0603 DLA120-84-C0187 831221 6505 C9B 000 2 2 2 3 1 1 J 2 1 1 1 1 2 1 1 1 2 0 00 5 49
CONTRACTOR TOTAL 3 143 *
HUMMEL CHEMICAL CO INC SOUTH PLAINFIELD NEW JERSEY 044081222 69390 34
2 05 0 PC141 0034 N00164-84-C0035 840105 6810 A6 000 2 2 2 3 1 1 J 2 1 5 1 1 2 1 1 1 2 0 00 5 155
2 03 0 MC201 0050 N00174-84-C0087 840107 6810 A6 000 2 2 2 3 1 2 1026 1 J 2 1 1 1 1 2 1 1 1 2 1 00 5 48
4 07 0 00400 3214 DLA400-84-C5105 840618 6810 C9E 000 2 2 2 3 1 1 J 2 1 1 1 1 2 1 1 2 2 0 00 5 113
CONTRACTOR TOTAL 3 316 *
INDUSTRIAL HYDRAULICS INC SOUTH PLAINFIELD NEW JERSEY 002184786 69390 34
4 07 0 00120 2349 DLA120-84-C0693 840725 6505 C9B 000 2 2 2 3 1 2 0102 1 J 2 1 1 1 2 2 1 1 1 2 0 00 5 44
MAJOR COAT CO INC SOUTH PLAINFIELD NEW JERSEY 047330683 69390 34
4 04 0 00100 0752 DLA100-84-C0450 840409 8405 A9 000 2 2 2 3 1 2 0102 1 J 2 1 1 1 2 2 1 1 1 2 0 00 5 1,632
PITNEY BOWES INC SOUTH PLAINFIELD NEW JERSEY 078126406 69390 34
3 12 0 0FJ02 0062 GS00S3-83-24 831114 7110 C9E 000 2 2 2 6 37
RCA CORPORATION SOUTH PLAINFIELD NEW JERSEY 001317254 69390 34
1 12 0 0AK70 0082 GS00C9-07-66 831201 5820 C9E 000 2 2 2 6 47

S MM A AAAAA AAAA BBBBBB BB BBBBBBB BBBBBB BBBB BBB BBB B B B B C C C CCCC C C D D D D D D D D D D D D DD DDDD D	B7
V OO 8888 888 888 1 1 1 1 2 3 4 5 6 1 1 12 12 12 1	AMOUNT
C NN I 33333 2222 111111 11 1111111 333333 AAAA BBB CCC 9 0 2 3 1 2 3 4444 5 6 1 2 3 4 5 6 7 8 9 0 1 A BB CCCC 3	($000)
REAL CON SOUTH PLAINFIELD NEW JERSEY 991564493 69390 34	
1 03 0 0AG38 0007 DAAG38-83-C0032 831103 Z299 C2 000 2 2 2 D 1 2 1701 1 J 2 1 1 1 2 2 1 1 4 2 0 00 5	30
1 03 0 0AG38 0006 DAAG38-83-C0044 831103 Z299 C2 000 2 2 2 D 1 2 1701 1 J 2 1 1 1 2 2 1 1 4 2 0 00 5	64
CONTRACTOR TOTAL 2 94 *	
TECHNICAL COMPUTER SERVICES SOUTH PLAINFIELD NEW JERSEY 099296378 69390 34	
5 03 0 0CW57 0098 DACW57-84-C0032 831229 5945 C9E 000 2 2 2 3 1 1 J 2 1 3 1 1 2 1 1 2 2 0 00 3	188
TINGLEY RUBBER CORPORATION SOUTH PLAINFIELD NEW JERSEY 002146850 69390 34	
1 08 0 0AK60 0102 DAAK60-84-C0050 840801 AD33 S1 000 2 2 2 3 1 2 1100 2 U 2 1 1 1 1 2 1 1 1 2 0 00	78
4 05 0 00100 0882 DLA100-84-C4324 840509 8430 A9 000 2 2 2 3 1 2 0102 1 J 2 1 1 1 2 2 1 1 1 2 0 00 5	150
CONTRACTOR TOTAL 2 228 *	
U I C INC SOUTH PLAINFIELD NEW JERSEY 079304150 69390 34	
1 06 0 0AA09 8329 DAAA09-84-C0679 840622 1290 A5 000 2 2 2 3 1 2 0102 1 J 2 1 1 1 2 2 1 1 1 2 0 00 1	46
4 03 0 00900 1198 DLA900-84-C1239 840319 1290 A7 000 2 2 2 3 1 2 1001 5 J 2 1 1 1 1 2 1 1 1 2 0 00 5	34
CONTRACTOR TOTAL 2 80 *	
CITY TOTAL 18 2,848 **	
GIORDANO ASSOCIATES INC SPARTA NEW JERSEY 085658037 69660 34	
1 02 0 0AB07 3749 DAAB07-83-CH080 840131 AC61 A7 000 2 2 2 C 1 2 1100 5 U 2 1 2 1 1 2 1 1 3 1 0 00	197
1 09 0 0AB07 6231 DAAB07-84-CA050 840723 AC61 A7 000 2 2 2 3 1 2 1100 5 U 2 1 2 1 1 2 1 1 3 1 0 00	300
1 08 0 0AB07 5473 DAAB07-84-CH050 840817 AC61 A7 000 2 2 2 C 1 2 1100 5 U 2 1 2 1 1 2 1 1 3 1 0 00	240
1 09 0 0AB07 8114 DAAB07-84-CH050 840928 AC61 A7 000 2 2 2 C 1 2 1100 5 U 2 1 1 1 1 2 1 1 1 1 0 00	200
CONTRACTOR TOTAL 4 937 *	
M B R ASSOCIATES INC SPARTA NEW JERSEY 061574414 69660 34	
4 05 0 00400 2590 DLA400-84-C1707 840430 4110 C9E 000 2 2 2 3 1 2 1013 1 J 2 1 4 2 1 2 1 1 2 2 0 00 1	30
CITY TOTAL 5 967 **	
GIORDANO ASSOCIATES INC SPARTA NEW JERSEY 085658037 69690 34	
2 06 0 MB107 0251 N00421-84-C0090 831222 R219 S1 000 2 2 2 3 1 2 1701 2 U 2 1 1 1 2 2 1 1 5 1 0 00 5	2,000
2 09 0 MB107 0823 N00421-84-C0090 840806 R219 S1 000 2 2 2 C 1 2 1701 2 U 2 1 1 1 2 2 1 1 5 2 0 00 5	1,140
2 07 0 LF139 0936 N66001-83-D0005 840703 R408 A7 000 2 2 2 5 1 2 0102 2 U 2 1 5 1 2 2 1 1 5 2 0 00 5	97
CITY TOTAL 3 3,237 **	
J & R ENGINEERING & MCH CO SPRINGFIELD NEW JERSEY 041216417 69990 34	
2 05 0 PC144 4133 N00102-82-C0116 840327 4320 A3 000 2 2 2 B 1 2 1026 1 J 2 1 1 1 1 2 1 1 1 2 0 00 5	100
2 05 0 PC144 4134 N00102-82-C0116 840327 4320 A3 000 2 2 2 B 1 2 1026 1 J 2 1 1 1 1 2 1 1 1 2 0 00 5	36
CITY TOTAL 2 136 **	
SARGENT-WELCH SCIENTIFIC CO SPRINGFIELD NEW JERSEY 005071527 70020 34	
2 03 0 PB200 0137 GS00S4-51-36 840323 6640 C9E 000 2 2 2 6	28

S MM A AAAAA AAAA BBBBBB BB BBBBBBB BBBBBB BBBB BBB BBB B B B B C C C CCCC C C D D D D D D D D D D D D DD DDDD D B7
V OO 8888 888 888 1 1 1 1 2 1 1 12 12 12 1 AMOUNT
C NN 1 33333 2222 111111 11 1111111 333333 AAAA BBB CCC 9 0 2 3 1 2 3 4444 5 6 1 2 3 4 5 6 7 8 9 0 1 A BB CCCC 3 ($000)
VALCOR ENGINEERING CORP SPRINGFIELD NEW JERSEY 085653418 70020 34
4 03 0 00700 2180 DLA700-84-C1645 840306 4810 C9E 000 2 2 2 3 1 2 1013 5 J 2 1 1 1 1 2 1 1 1 2 0 00 5 34
4 06 0 00900 2020 DLA900-84-C1936 840620 5945 A7 000 2 2 2 3 1 2 1013 1 J 2 1 1 1 1 2 1 1 1 2 0 00 5 26
CONTRACTOR TOTAL 2 60 *
CITY TOTAL 3 88 **
CENTENNIAL LEASING CORPORATION SPRINGFIELD NEW JERSEY 020778262 70050 34
1 09 0 0BT62 0046 DABT62-84-C0840 840926 2310 A7 000 2 2 2 3 1 2 0102 1 J 2 1 1 1 2 2 1 1 2 2 0 00 5 35
ELECTROID CORPORATION SPRINGFIELD NEW JERSEY 041919531 70050 34
2 09 0 E1230 5688 N00014-84-C2228 840827 5999 C9E 000 2 2 2 3 1 2 1001 5 J 1 1 1 1 1 1 2 1 1 2 2 0 00 5 28
HERMES MACHINE TOOL CO INC SPRINGFIELD NEW JERSEY 002917805 70050 34
2 07 0 MA104 4072 N00600-84-C3175 840516 3416 B9 000 2 2 2 3 1 2 1026 1 J 2 1 3 1 1 2 1 1 2 2 0 00 5 43
INTERNATIONAL BUSINESS MCHS SPRINGFIELD NEW JERSEY 001368083 70050 34
1 11 0 0BT35 0013 GS00C0-34-37 831001 J070 S1 000 2 2 2 6 36
1 05 0 0BT35 0015 GS00C0-34-37 831001 W070 S1 000 2 2 2 6 72
1 05 0 0BT35 0019 GS00C0-34-37 831001 W070 S1 000 2 2 2 6 54
2 02 0 PB200 0088 GS0056-34-84 831230 W074 S1 000 2 2 2 6 25
CONTRACTOR TOTAL 4 187 *
MAROTTA SCIENTIFIC CONTROLS SPRINGFIELD NEW JERSEY 002136877 70050 34
2 09 0 JA117 8363 N00104-84-C4206 840914 4820 A3 000 2 2 2 A 1 2 1015 5 J 1 1 1 1 1 1 2 1 1 1 1 0 00 1 25
Q E I INC SPRINGFIELD NEW JERSEY 079316477 70050 34
1 01 0 0ZD04 0564 GS00K8-30-1S5001 831206 5895 A7 000 2 2 2 6 64
1 05 0 0ZD04 1912 GS00K8-40-1S5002 840517 5999 A7 000 2 2 2 6 36
1 09 0 0ZD04 3292 GS00K8-40-1S5002 840917 5895 A7 000 2 2 2 6 28
CONTRACTOR TOTAL 3 128 *
RADIO HOLLAND USA INC SPRINGFIELD NEW JERSEY 991801242 70050 34
2 07 0 G2381 2299 N62381-84-C0148 840613 5820 A7 000 2 2 2 3 2 4 2 0200 1 J 2 1 1 1 1 2 1 1 2 2 0 00 5 45
VALCOR ENGINEERING CORP SPRINGFIELD NEW JERSEY 002185551 70050 34
1 04 0 0AJ09 0379 DAAJ09-84-CA325 840130 4810 A1C AHQ 2 2 2 3 1 2 1001 5 J 1 1 1 1 1 1 2 1 1 1 2 0 00 5 33
2 12 0 JA100 B303 N00383-84-C4196 831215 4810 A1A AAC 2 2 2 3 1 2 1015 1 J 2 1 1 1 1 2 1 1 1 2 0 00 5 89
3 01 0 0FD04 0208 F34601-84-C0377 840123 1650 A1C AEC 2 2 2 3 1 2 1013 4 J 2 1 1 3 1 2 1 1 1 2 0 00 5 171
3 01 0 0FD04 0274 F34601-84-C03[illegible] 840123 1650 A1C AEC 2 2 1 3 1 46
3 04 0 0FD04 0490 F34601-84-C1099 840406 1660 A1C 000 2 2 2 3 1 2 1015 4 J 2 1 1 1 1 2 1 1 1 2 0 00 5 191
3 03 0 0FE03 0235 F42600-83-C1028 831209 1630 A1C AFC 2 2 2 3 1 2 0102 1 J 2 1 1 1 2 2 1 1 1 2 0 00 5 128
3 01 0 0FE04 0673 F42600-84-C4438 840120 4820 A1C AFC 2 2 2 3 1 2 1002 4 J 2 1 1 1 1 2 1 1 1 2 0 00 5 104
3 08 0 0FE04 2074 F42600-84-C6125 840810 4810 A1C AFH 2 2 2 3 1 2 1015 4 J 2 1 1 1 1 2 1 1 1 2 0 00 5 44

S MM A AAAAA AAAA BBBBBB BB BBBBBBB BBBBBB BBBB BBB BBB B B B B C C C CCCC C C D D D D D D D D D D D D DD DDDD D B7
V 00 8888 888 888 1 1 1 1 2 3 4 5 6 7 8 9 0 1 A BB CCCC 3 AMOUNT
C NN 1 33333 2222 111111 11 1111111 333333 AAAA BBB CCC 9 0 2 3 1 2 3 4444 5 6 1 2 3 4 5 6 7 8 9 0 1 A BB CCCC 3 ($000)
VALCOR ENGINEERING CORP (CONT) SPRINGFIELD NEW JERSEY 085653418 70050 34
4 12 0 00700 1025 DLA700-83-C3149 831220 4820 A3 000 2 2 2 B 1 2 1013 5 J 2 1 1 1 1 2 1 1 1 2 0 00 5 46
4 01 0 00700 1510 DLA700-84-C0201 840120 4810 A1C 000 2 2 2 3 1 2 1015 5 J 2 1 1 1 1 2 1 1 1 2 0 00 5 37
4 12 0 00700 1041 DLA700-84-C0210 831201 4810 A1C 000 2 2 2 3 1 2 1015 5 J 2 1 1 1 1 2 1 1 1 2 0 00 5 49
4 11 0 00700 0194 DLA700-84-C0366 831028 4810 C9E 000 2 2 2 3 1 2 1013 5 J 2 1 1 1 1 2 1 1 1 2 0 00 5 27
4 01 0 00700 1265 DLA700-84-C0479 840103 4810 A1C 000 2 2 2 3 1 2 1013 5 J 2 1 1 1 1 2 1 1 1 2 0 00 5 167
4 01 0 00700 1424 DLA700-84-C1142 840116 4810 C9E 000 2 2 2 3 1 2 1015 1 J 2 1 1 1 1 2 1 1 1 2 0 00 5 26
4 04 0 00700 2575 DLA700-84-C1823 840405 4810 A3 000 2 2 2 3 1 2 1013 1 J 2 1 1 1 1 2 1 1 1 2 0 00 5 31
4 06 0 00700 3690 DLA700-84-C2691 840611 4810 C9E 000 2 2 2 3 1 2 1013 5 J 2 1 1 1 1 2 1 1 1 2 0 00 5 78
4 08 0 00700 4859 DLA700-84-C3035 840821 4810 A1C 000 2 2 2 3 1 2 1013 1 J 2 1 1 1 1 2 1 1 1 2 0 00 5 43
4 09 0 00700 5034 DLA700-84-C3065 840906 4810 C9E 000 2 2 2 3 1 2 1013 5 J 2 1 1 1 1 2 1 1 1 2 0 00 5 35
4 07 0 00700 4379 DLA700-84-C3117 840719 4810 C9E 000 2 2 2 3 1 2 1013 5 J 2 1 1 1 1 2 1 1 1 2 0 00 5 60
CONTRACTOR TOTAL 19 1,405 *
CITY TOTAL 31 1,896 **
DYNAPAC MFG INC STANHOPE NEW JERSEY 011756897 70380 34
1 12 0 OAE07 0513 DAAE07-84-CJ008 831129 3895 C9A 000 2 2 2 3 2 4 2 1001 6 J 1 2 1 1 1 1 2 1 1 1 1 0 00 1 179
SINGER COMPANY THE STEELMANVILLE NEW JERSEY 001316421 70650 34
2 02 0 JA100 C848 N00383-82-G2914 840203 1680 A1A AAF 2 2 2 4 1 2 1015 5 J 1 1 1 1 1 1 2 1 1 1 2 0 00 1 31
UNITED RING & SEAL CORP STIRLING NEW JERSEY 002183903 70920 34
1 06 0 OAJ09 1440 DAAJ09-84-CA867 840620 2840 A1B AHA 2 2 2 3 1 2 0102 1 J 2 1 1 1 2 2 1 1 1 2 0 00 5 87
1 08 0 OAJ09 1936 DAAJ09-84-CB037 840814 2840 A1B AHA 2 2 2 3 1 2 0102 1 J 2 1 1 1 2 2 1 1 1 2 0 00 5 136
CITY TOTAL 2 223 **
CELANESE CORPORATION SUMMIT NEW JERSEY 001326073 71430 34
1 06 0 OAK11 0208 DAAK11-84-C0050 840612 AD92 S1 000 2 2 2 3 1 2 1100 2 J 1 3 1 1 1 1 2 1 1 5 2 0 00 5 94
1 09 0 OAK20 0532 DAAK20-84-C0147 840831 AC61 A7 000 2 2 2 3 1 2 1100 5 U 1 1 1 1 1 1 2 1 1 1 2 0 00 100
3 01 0 OHR08 0065 F33615-83-C5093 840111 AD92 C9E 000 2 2 2 C 1 2 1100 2 U 1 5 1 1 1 1 2 1 1 5 2 0 00 159
CONTRACTOR TOTAL 3 353 *
CELCO INDUSTRIES INC SUMMIT NEW JERSEY 051083541 71430 34
3 06 0 OHR08 0110 F33615-84-C5043 840622 AC11 A1C 000 2 2 2 3 1 2 1100 2 U 1 1 1 1 1 1 2 1 1 5 2 0 00 45
CIBA-GEIGY CORPORATION SUMMIT NEW JERSEY 001221845 71430 34
4 07 0 00100 2225 DLA100-84-C5108 840709 6505 C9B 000 2 2 2 3 1 2 0700 6 J 1 3 1 1 1 1 2 1 1 1 2 0 00 5 63
4 03 0 00120 1294 DLA120-83-D0378 840320 6505 C9B 000 2 2 2 5 2 5 2 0700 1 J 1 4 1 1 1 1 2 1 1 1 2 0 00 5 34
4 01 0 00120 0811 DLA120-84-C0220 840117 6505 C9B 000 2 2 2 3 2 4 2 0700 6 J 1 1 1 1 1 1 2 1 1 1 2 0 00 5 61
4 03 0 00120 1272 DLA120-84-C0334 840319 6505 C9B 000 2 2 2 3 1 2 0700 6 J 1 3 1 1 1 1 1 1 1 1 2 0 00 5 27
4 08 0 00120 2225 DLA120-84-C5108 840709 6505 C9B 000 2 2 2 3 1 2 0700 6 J 1 3 1 1 1 1 2 1 1 1 2 0 00 5 63
4 06 0 00120 2080 DLA120-84-D0568 840622 6505 C9B 000 2 2 2 5 2 5 1 J 1 4 1 1 1 1 2 1 1 1 2 0 00 5 33
4 01 0 00120 0737 V797P5-80-9H 840110 6505 C9B 000 2 2 2 7 41
4 07 0 00120 2181 V797P5-80-9H 840703 6505 C9B 000 2 2 2 7 102
4 07 0 00120 2228 V797P5-80-9H 840709 6505 C9B 000 2 2 2 7 986

S MM A AAAAA AAAA BBBBBB BB BBBBBBB BBBBBB BBBB BBB BBB B B B B C C C CCCC C C D D D D D D D D D D D D DD DDDD D B7
V OO 8888 888 888 1 1 1 1 2 1 1 12 12 AMOUNT
C NN 1 33333 2222 111111 11 1111111 333333 AAAA BBB CCC 9 0 2 3 1 2 3 4444 5 6 1 2 3 4 5 6 7 8 9 0 1 A BB CCCC 3 ($000)
CIBA-GEIGY CORPORATION (CONT) SUMMIT NEW JERSEY 001221845 71430 34
4 08 0 00120 2229 V797P5-80-9H 840709 6505 C9B 000 2 2 2 7 99
4 01 0 00120 0809 V797P5-81-4H 840117 6505 C9B 000 2 2 2 7 173
CONTRACTOR TOTAL 11 1,682 *
M CROPUL CORP DELAWARE SUMMIT NEW JERSEY 067510560 71430 34
1 09 0 0AA03 0117 DAAA03-84-C0081 840929 3650 B9 000 2 2 2 3 1 2 0102 1 J 2 1 1 1 2 2 1 1 1 2 0 00 5 35
CITY TOTAL 16 2,115 **
PENETONE CORPORATION TENAFLY NEW JERSEY 030464796 72420 34
3 04 0 0AA03 0058 DLA400-83-D0119 840315 6850 C9E 000 2 2 2 5 1 2 0102 1 K 2 1 5 1 2 2 1 1 1 1 0 00 5 155
AIRWICK INDUSTRIES INC TETERBORO NEW JERSEY 073432254 72480 34
4 09 0 0013H 7190 DLA13H-84-PC439 840911 6840 C9E 000 2 2 2 5 2 6 2 0800 7 J 1 5 1 2 1 1 2 1 1 1 2 0 00 5 53
ALLIED CORPORATION TETERBORO NEW JERSEY 048794986 72480 34
1 05 0 0AB07 4463 DAAB07-81-C1723 840430 6625 A7 000 2 2 2 A 1 2 1015 5 J 1 2 1 2 1 1 2 1 1 1 2 0 00 5 100
3 11 0 0FF20 0022 F09603-83-G0184 831102 4920 A1C AFF 2 2 2 4 1 2 1015 5 J 1 1 1 1 1 1 1 1 1 1 2 0 00 5 73
3 01 0 0FF20 0094 F09603-83-G0184 831201 4920 A1C AFF 2 2 2 4 1 2 1015 5 J 1 1 1 1 1 1 2 1 1 1 2 0 00 5 26
3 11 0 0FF20 0104 F09603-83-G0184 831121 4920 A1C AFF 2 2 2 4 1 2 1015 4 J 1 1 1 1 1 1 2 1 1 1 2 0 00 5 483
3 02 0 0FF20 0157 F09603-83-G0184 831222 4920 A1C AFF 2 2 2 4 1 2 1015 4 J 1 1 1 1 1 1 2 1 1 1 2 0 00 5 244
3 12 0 0FF20 0167 F09603-83-G0184 831228 4920 A1C AFF 2 2 2 4 1 2 1015 5 J 1 1 1 1 1 1 4 1 1 1 2 0 00 1 3,316
3 05 0 0FF20 0186 F09603-83-G0184 831214 4920 A1C AFF 2 2 2 4 1 2 1015 4 J 1 1 1 1 1 1 1 1 1 2 2 0 00 5 49
3 02 0 0FF20 0251 F09603-83-G0184 840220 4920 A1C AFF 2 2 2 4 1 2 1015 4 J 1 1 1 1 1 1 2 1 1 1 2 0 00 5 238
3 03 0 0FF20 0265 F09603-83-G0184 840215 4920 C9E 000 2 2 2 4 1 2 1015 5 J 1 1 1 1 1 1 2 1 1 1 2 0 00 5 59
3 02 0 0FF20 0267 F09603-83-G0184 840216 4920 A1C AFF 2 2 2 4 1 2 1015 5 J 1 1 1 1 1 1 2 1 1 1 2 0 00 5 90
3 03 0 0FF20 0288 F09603-83-G0184 840220 4920 A1C AFF 2 2 2 4 1 2 1015 4 J 1 1 1 1 1 1 2 1 1 1 2 0 00 5 161
3 03 0 0FF20 0333 F09603-83-G0184 840202 4920 C9E 000 2 2 2 4 1 2 1001 5 J 1 1 1 1 1 1 2 1 1 1 2 0 00 5 59
3 03 0 0FF20 0360 F09603-83-G0184 840320 4920 A1C AFF 2 2 2 4 1 2 1015 5 J 1 1 1 1 1 1 2 1 1 1 2 0 00 5 41
3 05 0 0FF20 0361 F09603-83-G0184 840504 4920 A1C AFF 2 2 2 4 1 2 1015 4 J 1 1 1 1 1 1 2 1 1 1 2 0 00 5 101
3 03 0 0FF20 0362 F09603-83-G0184 840329 4920 A1C AFF 2 2 2 4 1 2 1015 5 J 1 1 1 1 1 1 2 1 1 1 2 0 00 5 27
3 04 0 0FF20 0402 F09603-83-G0184 840427 4920 A1C 000 2 2 2 4 1 2 1015 5 J 1 1 1 1 1 1 2 1 1 1 2 0 00 5 58
3 04 0 0FF20 0416 F09603-83-G0184 840409 4920 A7 000 2 2 1 4 1 73
3 05 0 0FF20 0472 F09603-83-G0184 840518 4920 A1C AFF 2 2 2 4 1 2 1015 5 J 1 1 1 1 1 1 2 1 1 1 2 0 00 5 38
3 07 0 0FF20 0525 F09603-83-G0184 840713 4920 A1C 000 2 2 2 4 1 2 1015 5 J 1 1 1 1 1 1 2 1 1 1 2 0 00 5 63
3 06 0 0FF20 0549 F09603-83-G0184 840625 4920 A1C AFF 2 2 2 4 1 2 1015 5 J 1 1 1 1 1 1 2 1 1 1 2 0 00 5 65
3 07 0 0FF20 0574 F09603-83-G0184 840713 4920 A1C AFF 2 2 2 4 1 2 1015 5 J 1 1 1 1 1 1 2 1 1 1 2 0 00 1 143
3 08 0 0FF20 0616 F09603-83-G0184 840810 4920 A1C 000 2 2 2 4 1 2 1015 5 J 1 1 1 1 1 1 2 1 1 1 2 0 00 5 30
3 07 0 0FF20 0628 F09603-83-G0184 840719 4920 A1C 000 2 2 2 4 1 2 1015 5 J 1 1 1 1 1 1 2 1 1 1 2 0 00 5 80
3 09 0 0FF20 0650 F09603-83-G0184 840904 4920 A1C AFF 2 2 2 4 1 2 1015 5 J 1 1 1 1 1 1 2 1 1 1 2 0 00 5 40
3 08 0 0FF20 0673 F09603-83-G0184 840827 4920 A1C AFF 2 2 2 4 1 2 1015 4 J 1 1 1 1 1 1 2 1 1 1 2 0 00 5 32
3 08 0 0FF20 0692 F09603-83-G0184 840827 4920 A1C 000 2 2 2 4 1 2 1015 5 J 1 1 1 1 1 1 2 1 1 1 2 0 00 5 46
3 09 0 0FF20 0697 F09603-83-G0184 840905 4920 A1C AFF 2 2 2 4 1 2 1015 4 J 1 1 1 1 1 1 2 1 1 1 2 0 00 5 54
3 09 0 0FF20 0719 F09603-83-G0184 840904 4920 A1C AFF 2 2 2 4 1 2 1015 4 J 1 1 1 1 1 1 2 1 1 1 2 0 00 5 410
3 09 0 0FF20 0738 F09603-83-G0184 840912 4920 A1C AFF 2 2 2 4 1 2 1015 4 J 1 1 1 1 1 1 2 1 1 1 2 0 00 5 54
3 09 0 0FF20 0762 F09603-83-G0184 840920 4920 A1C AFF 2 2 2 4 1 2 1015 4 J 1 1 1 1 1 1 2 1 1 1 2 0 00 5 152
3 09 0 0FF20 0763 F09603-83-G0184 840917 4920 A1C AFF 2 2 2 4 1 2 1015 4 J 1 1 1 1 1 1 2 1 1 1 2 0 00 5 87

S	MM	A	AAAAA	AAAA	BBBBBB	BB	BBBBBBB	BBBBBB	BBBB	BBB	BBB	B	B	B	B	C	C	C	CCCC	C	C	D	D	D	D	D	D	D	D	D	D	D	DD	DDDD	D	B7
V	OO								8888	888	888		1	1	1																1	1	12	12	12	1	AMOUNT
C	NN	1	33333	2222	111111	11	1111111	333333	AAAA	BBB	CCC	9	0	2	3	1	2	3	4444	5	6	1	2	3	4	5	6	7	8	9	0	1	A	BB	CCCC	3	($000)
ALLIED CORPORATION (CONT)							TETERBORO						NEW		JERSEY				048794986					72480				34									
3	09	0	OFF20	0778	F09603-83-G0184			840926	4920	A1C	000	2	2	2	4	1		2	1015	5	J	1	1	1	1	1	1	2	1	1	1	2	0	00		5	105
3	05	0	OFF30	0583	F09603-83-G0184			840524	6625	A7	AFF	2	2	2	4	2	0	2	1026	5	J	1	1	1	1	1	1	2	1	1	1	2	0	00		5	42
3	05	0	OFF30	0587	F09603-83-G0184			840529	6625	A7	AFF	2	2	2	4	1		2	1015	4	J	1	1	1	1	1	1	2	1	1	1	2	0	00		5	216
3	08	0	OFF30	0852	F09603-83-G0184			840816	6625	A7	AFF	2	2	1	4																1						362
3	09	0	OFF30	0956	F09603-83-G0184			840919	6625	A7	AFF	2	2	2	4	1		2	1015	4	J	1	1	1	1	1	1	2	1	1	1	2	0	00		5	170
3	09	0	OFF30	0957	F09603-83-G0184			840919	6625	A7	AFF	2	2	1	4																1						59
3	09	0	OFF30	0976	F09603-83-G0184			840907	6625	A7	AFF	2	2	1	4																1						310
3	09	0	OFF30	0977	F09603-83-G0184			840907	6625	A7	AFF	2	2	2	4	1		2	1015	4	J	1	1	1	1	1	1	2	1	1	1	2	0	00		5	105
3	09	0	OFF30	0978	F09603-83-G0184			840915	6625	A7	AFF	2	2	2	4	1		2	1015	4	J	1	1	1	1	1	1	2	1	1	1	2	0	00		5	37
3	11	0	OFF50	0115	F09603-83-G0184			831116	6625	A7	000	2	2	2	4	1		2	1015	5	J	1	1	1	1	1	1	2	1	1	1	2	0	00		5	26
3	12	0	OFF50	0117	F09603-83-G0184			831209	6625	A7	000	2	2	2	4	1		2	1015	5	J	1	1	1	1	1	1	2	1	1	1	2	0	00		5	42
3	11	0	OFF50	0163	F09603-83-G0184			831129	6625	A1C	000	2	2	2	4	1		2	1015	5	J	1	1	1	1	1	1	2	1	1	1	2	0	00		5	30
3	11	0	OFF50	0171	F09603-83-G0184			831121	6625	A7	000	2	2	2	4	1		2	1015	5	J	1	1	1	1	1	1	2	1	1	1	2	0	00		5	39
3	01	0	OFF50	0344	F09603-83-G0184			840113	6625	A7	000	2	2	1	4																1						64
3	04	0	OFF50	0542	F09603-83-G0184			840419	6625	A7	000	2	2	2	4	1		2	1015	5	J	1	1	1	1	1	1	2	1	1	1	2	0	00		5	201
3	03	0	OFF50	0565	F09603-83-G0184			840330	6625	A1C	AFF	2	2	1	4																1						182
3	05	0	OFF50	0673	F09603-83-G0184			840522	6625	A7	000	2	2	2	4	1		2	1015	5	J	1	1	1	1	1	1	2	1	1	1	2	0	00		1	114
3	06	0	OFF50	0743	F09603-83-G0184			840524	6625	A7	000	2	2	2	4	1		2	1015	5	J	1	1	1	1	1	1	2	1	1	1	2	0	00		1	465
3	08	0	OFF50	0988	F09603-83-G0184			840821	6625	C9E	000	2	2	2	4	1		2	1015	5	J	1	1	1	1	1	1	2	1	1	1	2	0	00		5	245
3	09	0	OFF50	1066	F09603-83-G0184			840904	6625	A7	000	2	2	2	4	1		2	1015	5	J	1	1	1	1	1	1	2	1	1	1	2	0	00		1	34
3	09	0	OFF50	1130	F09603-83-G0184			840912	6625	A7	000	2	2	2	4	1		2	1015	5	J	1	1	1	1	1	1	2	1	1	1	2	0	00		5	40
3	09	0	OFF50	1142	F09603-83-G0184			840919	6625	A7	000	2	2	2	4	1		2	1026	4	J	1	1	1	1	1	1	2	1	1	1	2	0	00		5	54
3	09	0	OFF50	1163	F09603-83-G0184			840924	6625	A7	000	2	2	2	4	1		2	1013	5	J	1	1	1	1	1	1	2	1	1	1	2	0	00		1	402
3	09	0	OFF50	1166	F09603-83-G0184			840929	6625	A7	000	2	2	2	4	1		2	1015	5	J	1	1	1	1	1	1	2	1	1	1	2	0	00		5	29
3	09	0	OFF50	1225	F09603-83-G0184			840928	6625	A7	000	2	2	2	4	1		2	1015	5	J	1	1	1	1	1	1	1	1	1	1	2	0	00		1	1,635
3	08	0	OFF60	0709	F09603-83-G0184			840816	6620	A1C	ACA	2	2	2	4	1		2	1015	4	J	1	1	1	1	1	1	2	1	1	1	2	0	00		5	34
3	02	0	OFJ04	0991	F09603-83-G0184			840130	7021	A7	AFF	2	2	2	4	1		2	1015	5	J	1	1	1	1	1	1	2	1	1	1	2	0	00		5	214
3	03	0	OFF20	0329	F09603-93-G0184			840302	4920	A1C	AFF	2	2	2	4	1		2	1015	5	J	1	1	1	1	1	1	2	1	1	1	2	0	00		5	71
3	09	0	OFF50	1170	F41608-84-C1007			840925	5985	A1C	AFF	2	2	2	3	1		2	1015	4	J	1	1	1	1	1	1	2	1	1	1	2	0	00		5	36
							CONTRACTOR TOTAL						60						11,855		*																
BENDIX CORPORATION THE							TETERBORO						NEW		JERSEY				005378831					72480				34									
1	09	0	OAH01	2536	DAAH01-83-CA013			840907	R414	A2	CME	2	2	2	C	1		2	1013	4	U	1	1	1	1	1	1	2	1	1	1	2	0	00		5	79-
1	11	0	OAH01	0171	DAAH01-84-CA018			831021	R414	A2	CME	2	2	2	3	1		2	1013	5	U	1	1	1	1	1	1	3	1	1	1	1	0	00		5	453
1	11	0	OAH01	0172	DAAH01-84-CA018			831021	R414	A2	CME	2	2	1	3																3						303
1	12	0	OAH01	0279	DAAH01-84-CA018			831121	R414	A2	CME	2	2	2	B	2	4	2	1013	5	U	1	1	1	1	1	1	3	1	1	1	1	0	00		5	594
1	04	0	OAH01	0636	DAAH01-84-C0125			840113	1430	A2	CMC	2	2	2	3	1		2	1015	5	J	2		1	1	1	1	2	1	1	1	1	0	00		1	127
1	09	0	OAH01	2713	DAAH01-84-GA001			840918	1055	A2	CRV	2	2	2	4	1		2	0200	5	J	1	2	1	2	1	1	3	1	1	1	1	0	00		1	2,946
1	09	0	OAH01	2931	DAAH01-84-GA001			840925	1055	A2	CRV	2	2	2	4	1		2	0200	5	J	1	2	1	2	1	1	3	1	1	1	2	0	00		1	33
1	09	0	OAJ09	2673	DAAJ09-81-D0015			840923	J066	A1C	AHM	2	2	2	5	1		2	1001	5	J	1	1	1	1	1	1	2	1	1	1	2	0	00		1	125
1	09	0	OAJ09	2626	DAAJ09-82-LA010			840928	W016	S1	AHC	2	2	2	B	2	4	2	1013	5	J	1	1	1	1	1	1	2	1	1	1	2	0	00		5	63
1	02	0	OAJ09	0466	DAAJ09-84-CA394			840208	6620	A1A	000	2	2	2	3	1		2	1015	5	J	1	1	1	1	1	1	2	1	1	1	2	0	00		5	63
1	07	0	OAJ09	1696	DAAJ09-84-CA868			840713	2995	A1A	AHK	2	2	2	3	1		2	1015	5	J	1	1	1	1	1	1	2	1	1	1	2	0	00		5	315
1	09	0	OAJ09	1852	DAAJ09-84-CA947			840726	5999	A1B	AHK	2	2	2	3	1		2	1015	5	J	1	1	1	1	1	1	2	1	1	1	2	0	00		5	39
1	09	0	OAJ09	2374	DAAJ09-84-CB302			840911	6130	A1A	AVA	2	2	2	3	1		2	1013	5	J	1	1	1	1	1	1	1	1	1	1	2	1	00		5	37
1	05	0	OAJ09	1039	F09603-83-G0184			840426	6610	A1C	000	2	2	2	4	1		2	1013	5	J	1	5	1	5	1	1	2	1	1	1	2	0	00		1	42
2	09	0	PC141	0165	N00024-82-G2068			840529	5963	A7	GBZ	2	2	2	4	2	4	2	1001	5	J	1	1	1	1	1	1	3	1	1	1	1	0	00		5	1,940
2	04	0	LA101	0481	N00123-83-C0009			840322	AC26	A5	000	2	2	2	A	1		2	1001	5	W	1	1	1	1	1	1	3	1	1	1	2	0	00		5	35
2	08	0	LA101	0843	N00123-83-C0009			840312	AC26	A5	000	2	2	2	A	1		2	1001	5	W	1	1	1	2	1	1	4	1	1	1	1	0	00		5	2,826

S	MM	A	AAAAA	AAAA	BBBBBB	BB	BBBBBBB	BBBBBB	BBBB	BBB	BBB	B	B	B	B	C	C	C	CCCC	C	C	D	D	D	D	D	D	D	D	D	D	D	DD	DDDD	D	B7
V	00								8888	888	888		1	1	1															1	1	12	12	12	1	AMOUNT
C	NN	1	33333	2222	111111	11	1111111	333333	AAAA	BBB	CCC	9	0	2	3	1	2	3	4444	5	6	1	2	3	4	5	6	7	8	9	0	1	A	BB	CCCC	3	($000)
BENDIX CORPORATION THE (CONT)					TETERBORO								NEW		JERSEY				005378831						72480					34							
2	11	0	LA101	0052	N00123-83-C0191			831026	1550	A2	000	2	2	2	C	1		2	1400	5	J	1	2	1	2	1	1	3	1	1	1	2	0	00		1	1,342
2	04	0	LA101	0479	N00123-84-C0215			840309	J015	S1	000	2	2	2	3	1		2	1001	5	J	1	2	1	2	1	1	3	1	1	1	1	0	00		5	1,802
2	03	0	LB300	0183	N00123-84-C0250			840224	J014	S1	000	2	2	2	5	2	4	2	1001	5	J	1	1	1	1	1	1	2	1	1	1	1	0	00		5	64
2	06	0	LB300	0267	N00123-84-C0250			840417	J014	S1	000	2	2	2	5	2	4	2	1001	5	J	1	1	1	1	1	1	2	1	1	1	1	0	00		5	64
2	06	0	LB300	0413	N00123-84-C0250			840608	J014	S1	000	2	2	2	5	2	4	2	1001	5	J	1	1	1	1	1	1	2	1	1	1	1	0	00		5	255
2	09	0	PB802	0020	N00140-83-D8224			831021	L016	S1	000	2	2	2	A	1		2	1007	5	Z	1	1	1	1	1	1	1	1	1	5	1	0	00		5	100
2	06	0	PB802	0042	N00140-83-D9224			831109	L016	S1	000	2	2	2	5	1		2	1007	5	Z	1	1	1	1	1	1	1	1	1	5	1	0	00		5	90
2	12	0	JA100	A896	N00383-80-G0917			831114	5950	A7	AFX	2	2	2	4	1		2	1015	5	J	1	1	1	1	1	1	3	1	1	1	2	0	00		1	1,000-
2	09	0	JA100	N096	N00383-80-G0917			840927	5895	A1C	AFX	2	2	2	4	1		2	1015	5	J	1	1	1	1	1	1	3	1	1	1	1	0	00		1	902-
2	12	0	JA100	A570	N00383-82-G2801			831107	J066	A7	000	2	2	2	4	1		2	1009	5	J	1	1	1	1	1	1	2	1	1	1	2	0	00		5	360
2	11	0	JA100	A571	N00383-82-G2801			831107	J066	A1C	000	2	2	2	4	1		2	1009	5	J	1	1	1	1	1	1	2	1	1	1	1	0	00		5	990
2	12	0	JA100	B049	N00383-82-G2801			831207	J066	A1C	000	2	2	2	4	1		2	1009	5	J	1	1	1	1	1	1	2	1	1	1	1	0	00		5	102
2	12	0	JA100	B346	N00383-82-G2801			831221	J066	A1C	000	2	2	2	4	1		2	1009	5	J	1	1	1	1	1	1	3	1	1	1	1	0	00		5	121-
2	12	0	JA100	B390	N00383-82-G2801			831222	J066	A1C	ASF	2	2	2	4	1		2	1009	5	J	1	1	1	1	1	1	2	1	1	1	2	0	00		5	54
2	01	0	JA100	B420	N00383-82-G2801			840116	J066	A1C	000	2	2	2	4	1		2	1009	5	J	1	1	1	1	1	1	3	1	1	1	2	0	00		5	351
2	01	0	JA100	C225	N00383-82-G2801			840105	J066	A1C	ASF	2	2	2	4	1		2	1009	5	J	1	1	1	1	1	1	1	1	1	1	2	0	00		1	54-
2	12	0	JA100	A185	N00383-83-G3901			831202	6615	A7	ASF	2	2	2	4	1		2	1015	5	J	1	1	1	1	1	1	2	1	1	1	2	0	00		1	43
2	10	0	JA100	A186	N00383-83-G3901			831011	6685	A1A	ASF	2	2	2	4	1		2	1015	5	J	1	1	1	1	1	1	2	1	1	1	2	0	00		1	53-
2	12	0	JA100	A272	N00383-83-G3901			831208	6615	A1A	AFU	2	2	2	4	1		2	1015	5	J	1	1	1	1	1	1	1	1	1	1	2	0	00		1	53
2	12	0	JA100	A275	N00383-83-G3901			831208	6610	A1A	ASF	2	2	2	4	1		2	1015	5	J	1	1	1	1	1	1	3	1	1	1	2	0	00		1	274-
2	12	0	JA100	A566	N00383-83-G3901			831110	6620	A1A	APA	2	2	2	4	1		2	1015	5	J	1	1	1	1	1	1	2	1	1	1	2	0	00		1	3,738
2	12	0	JA100	A728	N00383-83-G3901			831117	6620	A1A	ASF	2	2	2	4	1		2	1015	5	J	1	1	1	1	1	1	2	1	1	1	2	0	00		1	52
2	12	0	JA100	A756	N00383-83-G3901			831125	6615	A1A	AFU	2	2	2	4	1		2	1015	5	J	1	1	1	1	1	1	2	1	1	1	2	0	00		1	57-
2	11	0	JA100	A905	N00383-83-G3901			831125	4920	A7	ASF	2	2	2	4	1		2	1001	5	J	1	1	1	1	1	1	2	1	1	1	2	0	00		1	311
2	12	0	JA100	B186	N00383-83-G3901			831207	6605	A1A	ASF	2	2	2	4	1		2	1015	5	J	1	1	1	1	1	1	2	1	1	1	2	0	00		1	127
2	12	0	JA100	B188	N00383-83-G3901			831201	6615	A7	ASF	2	2	2	4	1		2	1015	5	J	1	1	1	1	1	1	2	1	1	1	2	0	00		1	190
2	12	0	JA100	B315	N00383-83-G3901			831205	6615	A1A	AFU	2	2	2	4	1		2	1015	5	J	1	1	1	1	1	1	2	1	1	1	2	0	00		1	175
2	12	0	JA100	B343	N00383-83-G3901			831216	6615	A1A	AFU	2	2	2	4	1		2	1015	5	J	1	1	1	1	1	1	2	1	1	1	2	0	00		1	78
2	01	0	JA100	B429	N00383-83-G3901			840112	6615	A1A	ASF	2	2	2	4	1		2	1026	5	J	1	1	1	1	1	1	2	1	1	1	2	0	00		1	30-
2	01	0	JA100	B694	N00383-83-G3901			840101	6615	A1C	APC	2	2	2	4	1		2	1015	5	J	1	1	1	1	1	1	2	1	1	1	2	0	00		1	99
2	02	0	JA100	C344	N00383-83-G3901			840206	5910	A1C	AFX	2	2	2	4	1		2	1015	5	J	1	1	1	1	1	1	2	1	1	1	2	0	00		1	76-
2	02	0	JA100	C392	N00383-83-G3901			840203	5930	A1A	AHJ	2	2	2	4	1		2	1015	5	J	1	1	1	1	1	1	2	1	1	1	2	0	00		1	29
2	02	0	JA100	C961	N00383-83-G3901			840221	6615	A1C	APC	2	2	2	4	1		2	1015	5	J	1	1	1	1	1	1	2	1	1	1	2	0	00		1	122
2	02	0	JA100	C972	N00383-83-G3901			840222	6610	A1C	AFC	2	2	2	4	1		2	1015	5	J	1	1	1	1	1	1	2	1	1	1	2	0	00		1	78
2	03	0	JA100	D501	N00383-83-G3901			840308	5963	A1C	000	2	2	2	4	1		2	1015	5	J	1	1	1	1	1	1	2	1	1	1	2	0	00		1	210-
2	03	0	JA100	D502	N00383-83-G3901			840309	5895	A7	000	2	2	2	4	1		2	1015	5	J	1	1	1	1	1	1	2	1	1	1	2	0	00		1	64-
2	03	0	JA100	E143	N00383-83-G3901			840321	6615	A1A	APC	2	2	2	4	1		2	1015	5	J	1	1	1	1	1	1	2	1	1	1	2	0	00		1	99
2	03	0	JA100	E165	N00383-83-G3901			840319	6620	A1A	AHX	2	2	2	4	1		2	1015	5	J	1	1	1	1	1	1	2	1	1	1	2	0	00		1	92
2	03	0	JA100	E179	N00383-83-G3901			840311	6620	A1A	AHJ	2	2	2	4	1		2	1015	5	J	1	1	1	1	1	1	2	1	1	1	2	0	00		1	29
2	03	0	JA100	E225	N00383-83-G3901			840320	6605	A7	AFX	2	2	2	4	1		2	1001	5	J	1	1	1	1	1	1	3	1	1	1	2	0	00		1	17,715
2	04	0	JA100	E555	N00383-83-G3901			840402	5895	A7	AFX	2	2	2	4	1		2	1015	5	J	1	1	1	1	1	1	3	1	1	1	1	0	00		1	415-
2	04	0	JA100	E707	N00383-83-G3901			840409	6615	A1C	APC	2	2	2	4	1		2	1015	5	J	1	1	1	1	1	1	2	1	1	1	2	0	00		1	50
2	04	0	JA100	E797	N00383-83-G3901			840411	6615	A1A	AFU	2	2	2	4	1		2	1015	5	J	1	1	1	1	1	1	2	1	1	1	2	0	00		1	32-
2	04	0	JA100	E830	N00383-83-G3901			840408	6685	A1A	AAC	2	2	2	4	1		2	1015	5	J	1	1	1	1	1	1	2	1	1	1	2	0	00		1	101
2	04	0	JA100	F077	N00383-83-G3901			840406	5930	A1A	AHJ	2	2	2	4	1		2	1015	5	J	1	1	1	1	1	1	2	1	1	1	2	0	00		1	109
2	04	0	JA100	F082	N00383-83-G3901			840412	6620	A1C	AVJ	2	2	2	4	1		2	1001	5	J	1	1	1	1	1	1	2	1	1	1	2	0	00		1	61
2	04	0	JA100	F161	N00383-83-G3901			840413	6605	A1C	AFX	2	2	1	4																1						2,988
2	04	0	JA100	F344	N00383-83-G3901			840410	6615	A1A	AFU	2	2	2	4	1		2	1015	5	J	1	1	1	1	1	1	2	1	1	1	2	0	00		1	26-
2	05	0	JA100	F630	N00383-83-G3901			840506	5910	A1C	AFX	2	2	2	4	1		2	1015	5	J	1	1	1	1	1	1	2	1	1	1	2	0	00		1	108-
2	05	0	JA100	F851	N00383-83-G3901			840509	6625	A1C	ASF	2	2	2	4	1		2	1026	5	J	1	1	1	1	1	1	2	1	1	1	2	0	00		1	50

S	MM	A	AAAAA	AAAA	BBBBBB	BB	BBBBBBB	BBBBBB	BBBB	BBB	BBB	B	B	B	B	C	C	C	CCCC	C	C	D	D	D	D	D	D	D	D	D	D	D	D	DD	DDDD	D	B7
V	00								8888	888	888		1	1	1																1	1	12	12	12	1	AMOUNT
C	NN	1	33333	2222	111111	11	1111111	333333	AAAA	BBB	CCC	9	0	2	3	1	2	3	4444	5	6	1	2	3	4	5	6	7	8	9	0	1	A	BB	CCCC	3	($000)
BENDIX CORPORATION THE (CONT)					TETERBORO								NEW		JERSEY				005378831						72480				34								
2	05	0	JA100	F949	N00383-83-G3901			840509	6620	A1A	AAG	2	2	2	4	2	0	2	1026	5	J	1	1	1	1	1	1	2	1	1	1	2	0	00		1	29
2	05	0	JA100	G565	N00383-83-G3901			840522	6615	A1A	AFU	2	2	2	4	1		2	1015	5	J	1	1	1	1	1	1	2	1	1	1	2	0	00		1	271
2	06	0	JA100	G651	N00383-83-G3901			840609	4930	A1A	AHJ	2	2	2	4	1		2	1015	5	J	1	1	1	1	1	1	2	1	1	1	2	0	00		1	40
2	06	0	JA100	H194	N00383-83-G3901			840613	6350	A1A	ASF	2	2	2	4	1		2	1015	5	J	1	1	1	1	1	1	2	1	1	1	2	0	00		1	71
2	06	0	JA100	H261	N00383-83-G3901			840604	6620	A1A	AHX	2	2	2	4	1		2	1015	5	J	1	1	1	1	1	1	2	1	1	1	2	0	00		1	26
2	06	0	JA100	H396	N00383-83-G3901			840612	6610	A1A	ASF	2	2	2	4	1		2	1015	5	J	1	1	1	1	1	1	2	1	1	1	2	0	00		1	174
2	06	0	JA100	H443	N00383-83-G3901			840614	6605	A1A	ASF	2	2	2	4	1		2	1015	5	J	1	1	1	1	1	1	3	1	1	1	1	0	00		1	1,675
2	07	0	JA100	H860	N00383-83-G3901			840710	6615	A1A	AFU	2	2	2	4	1		2	1015	5	J	1	1	1	1	1	1	2	1	1	1	2	0	00		1	132
2	07	0	JA100	H865	N00383-83-G3901			840702	6615	A1A	AFU	2	2	2	4	1		2	1015	5	J	1	1	1	1	1	1	2	1	1	1	2	0	00		1	279
2	07	0	JA100	J100	N00383-83-G3901			840715	4920	A7	AFX	2	2	2	4	1		2	1001	5	J	1	1	1	1	1	1	3	1	1	1	2	0	00		1	190
2	07	0	JA100	J324	N00383-83-G3901			840715	6610	A1A	ASF	2	2	2	4	1		2	1015	5	J	1	1	1	1	1	1	2	1	1	1	2	0	00		1	38
2	07	0	JA100	J446	N00383-83-G3901			840709	6620	A1A	ASF	2	2	2	4	1		2	1015	5	J	1	1	1	1	1	1	2	1	1	1	2	0	00		1	135
2	07	0	JA100	J463	N00383-83-G3901			840714	6620	A1A	ASF	2	2	2	4	1		2	1015	5	J	1	1	1	1	1	1	2	1	1	1	2	0	00		1	61
2	07	0	JA100	J470	N00383-83-G3901			840715	6605	A1A	ASF	2	2	2	4	1		2	1015	5	J	1	1	1	1	1	1	2	1	1	1	2	0	00		1	175
2	07	0	JA100	J477	N00383-83-G3901			840708	4920	A1A	AHA	2	2	2	4	1		2	1015	5	J	1	1	1	1	1	1	2	1	1	1	2	0	00		1	43
2	07	0	JA100	J554	N00383-83-G3901			840712	2995	A1A	AFU	2	2	2	4	1		2	1001	5	J	1	1	1	1	1	1	2	1	1	1	2	0	00		1	117
2	07	0	JA100	J558	N00383-83-G3901			840716	6610	A1C	000	2	2	2	4	1		2	1015	5	J	1	1	1	1	1	1	2	1	1	1	2	0	00		1	174
2	07	0	JA100	J823	N00383-83-G3901			840711	1560	A7	ASF	2	2	2	4	1		2	1015	5	J	1	1	1	1	1	1	2	1	1	1	2	0	00		1	102-
2	08	0	JA100	K039	N00383-83-G3901			840802	6685	A1C	AAE	2	2	2	4	1		2	1026	5	J	1	1	1	1	1	1	2	1	1	1	2	0	00		1	27
2	08	0	JA100	K491	N00383-83-G3901			840811	6615	A1A	AFU	2	2	2	4	1		2	1015	5	J	1	1	1	1	1	1	3	1	1	1	1	0	00		1	83-
2	08	0	JA100	K645	N00383-83-G3901			840816	6610	A1A	ASF	2	2	2	4	1		2	1015	5	J	1	1	1	1	1	1	3	1	1	1	1	0	00		1	215-
2	08	0	JA100	K681	N00383-83-G3901			840806	5930	A1A	AHJ	2	2	2	4	1		2	1015	5	J	1	1	1	1	1	1	2	1	1	1	2	0	00		1	76
2	08	0	JA100	K734	N00383-83-G3901			840815	6605	A7	AFX	2	2	2	4	1		2	1001	5	J	1	1	1	1	1	1	3	1	1	1	2	0	00		1	4,281-
2	08	0	JA100	K814	N00383-83-G3901			840811	6620	A1C	AAF	2	2	2	4	1		2	1015	5	J	1	1	1	1	1	1	2	1	1	1	2	0	00		1	259
2	08	0	JA100	L004	N00383-83-G3901			840821	6615	A1C	APC	2	2	2	4	1		2	1015	5	J	1	1	1	1	1	1	2	1	1	1	2	0	00		1	27-
2	09	0	JA100	M399	N00383-83-G3901			840917	6615	A7	APC	2	2	2	4	1		2	1015	5	J	1	1	1	1	1	1	2	1	1	1	2	0	00		1	32
2	09	0	JA100	M473	N00383-83-G3901			840907	6620	A1C	APC	2	2	2	4	1		2	1015	5	J	1	1	1	1	1	1	2	1	1	1	2	0	00		1	36
2	09	0	JA100	M831	N00383-83-G3901			840909	6615	A1A	APC	2	2	2	4	1		2	1015	5	J	1	1	1	1	1	1	2	1	1	1	2	0	00		1	26
2	09	0	JA100	M856	N00383-83-G3901			840904	6610	A1A	ASF	2	2	2	4	1		2	1015	5	J	1	1	1	1	1	1	2	1	1	1	2	0	00		1	99
2	09	0	JA100	M858	N00383-83-G3901			840919	6615	A1C	AFU	2	2	2	4	1		2	1015	5	J	1	1	1	1	1	1	2	1	1	1	2	0	00		1	88
2	09	0	JA100	M861	N00383-83-G3901			840909	6620	A1A	ASF	2	2	2	4	1		2	1015	5	J	1	1	1	1	1	1	2	1	1	1	2	0	00		1	138
2	09	0	JA100	N001	N00383-83-G3901			840928	6615	A1A	AFU	2	2	2	4	1		2	1015	5	J	1	1	1	1	1	1	2	1	1	1	2	0	00		1	310
2	09	0	JA100	N054	N00383-83-G3901			840917	7050	A7	ASF	2	2	2	4	1		2	1015	5	J	1	1	1	1	1	1	2	1	1	1	2	0	00		1	420
2	09	0	JA100	N078	N00383-83-G3901			840927	6610	A7	ASF	2	2	2	4	1		2	1015	5	J	1	1	1	1	1	1	3	1	1	1	1	0	00		1	874
2	04	0	JA100	F313	N00383-84-C4261			840418	6620	A1A	APC	2	2	2	3	1		2	1026	5	J	1	1	1	1	1	1	2	1	1	1	2	0	00		1	254
2	03	0	JA100	F489	N00383-84-C4539			840329	6610	A1A	AAC	2	2	2	3	1		2	1015	1	J	1	1	1	1	1	1	2	1	1	1	2	0	00		1	87
2	03	0	JA100	L180	N00383-84-C4890			840816	6620	A1A	000	2	2	2	B	1		2	1026	1	J	1	1	1	1	1	1	2	1	1	1	2	0	00		1	242
2	11	0	JA100	A656	N00383-84-G4301			831025	J066	A7	AFX	2	2	2	4	1		2	1009	5	J	1	1	1	1	1	1	2	1	1	1	2	0	00		5	345
2	11	0	JA100	A699	N00383-84-G4301			831102	J066	A1C	AFX	2	2	2	4	1		2	1009	5	J	1	1	1	1	1	1	2	1	1	1	2	0	00		5	69
2	01	0	JA100	C257	N00383-84-G4301			840124	J066	A1C	AFX	2	2	2	4	2	5	2	1009	5	J	1	1	1	1	1	1	1	1	1	1	2	0	00		5	69
2	03	0	JA100	E519	N00383-84-G4301			840325	J066	A7	AFX	2	2	2	4	1		2	1009	5	J	1	1	1	1	1	1	2	1	1	1	2	0	00		5	161-
2	04	0	JA100	E671	N00383-84-G4301			840404	J066	A7	AFX	2	2	2	4	1		2	1009	5	J	1	1	1	1	1	1	2	1	1	1	2	0	00		5	94
2	04	0	JA100	F159	N00383-84-G4301			840409	J066	A7	AFX	2	2	2	4	1		2	1009	5	J	1	1	1	1	1	1	2	1	1	1	2	0	00		5	132
2	04	0	JA100	F162	N00383-84-G4301			840419	J066	A7	AFX	2	2	2	4	1		2	1009	5	J	1	1	1	1	1	1	2	1	1	1	2	0	00		1	69
2	06	0	JA100	H040	N00383-84-G4301			840607	J066	A7	AFX	2	2	2	4	1		2	1009	5	J	1	1	1	1	1	1	2	1	1	1	2	0	00		1	50-
2	06	0	JA100	H041	N00383-84-G4301			840601	J066	A7	AFX	2	2	2	4	1		2	1009	5	J	1	1	1	1	1	1	2	1	1	1	2	0	00		5	50-
2	06	0	JA100	H042	N00383-84-G4301			840607	J066	A7	AFX	2	2	2	4	1		2	1009	5	J	1	1	1	1	1	1	2	1	1	1	2	0	00		5	50-
2	08	0	JA100	K250	N00383-84-G4301			840812	J066	A7	AFX	2	2	2	4	2	4	2	1009	5	J	1	1	1	1	1	1	2	1	1	1	2	0	00		1	488
2	09	0	JA100	L536	N00383-84-G4301			840905	J066	A7	AFX	2	2	2	4	2	9	2	1009	5	J	1	1	1	1	1	1	2	1	1	1	2	0	00		5	346
2	09	0	JA100	L584	N00383-84-G4301			840903	J066	A7	AFX	2	2	2	4	1		2	1009	5	J	1	1	1	1	1	1	2	1	1	1	2	0	00		5	60-

S	MM	A	AAAAA	AAAA	BBBBBB	BB	BBBBBBB	BBBBBB	BBBB	BBB	BBB	B	B	B	B	C	C	C	CCCC	C	C	D	D	D	D	D	D	D	D	D	D	D	DD	DDDD	D	B7
V	00								8888	888	888		1	1	1															1	1	12	12	12	1	AMOUNT
C	NN	1	33333	2222	111111	11	1111111	333333	AAAA	BBB	CCC	9	0	2	3	1	2	3	4444	5	6	1	2	3	4	5	6	7	8	9	0	1	A	BB	CCCC	3	($000)
BENDIX CORPORATION					THE (CONT)			TETERBORO								NEW			JERSEY			005378831								72480				34			
2	09	0	JA100	L585	N00383-84-G4301			840902	J066	A7	AFX	2	2	2	4	2	4	2	1009	5	J	1	1	1	1	1	1	2	1	1	1	2	0	00		5	503
2	09	0	JA100	M202	N00383-84-G4301			840907	J066	A7	AFX	2	2	2	4	2	4	2	1009	5	J	1	1	1	1	1	1	2	1	1	1	2	0	00		1	43
2	02	0	JA100	D187	N00383-84-G4820			840209	J066	A1C	000	2	2	2	4	2	4	2	1009	5	J	1	1	1	1	1	1	2	1	1	1	2	0	00		5	450
2	02	0	JA100	D244	N00383-84-G4820			840203	J066	A1C	000	2	2	2	4	2	4	2	1009	5	J	1	1	1	1	1	1	3	1	1	1	1	0	00		5	997
2	03	0	JA100	D411	N00383-84-G4820			840303	J066	A1C	000	2	2	2	4	2	4	2	1009	5	J	1	1	1	1	1	1	2	1	1	1	2	0	00		5	94
2	04	0	JA100	F291	N00383-84-G4820			840416	J066	A1C	000	2	2	2	4	2	4	2	1009	5	J	1	1	1	1	1	1	2	1	1	1	2	0	00		5	40
2	05	0	JA100	G225	N00383-84-G4820			840516	J066	A1C	000	2	2	2	4	2	4	2	1009	5	J	1	1	1	1	1	1	2	1	1	1	2	0	00		5	94
2	06	0	JA100	H125	N00383-84-G4820			840609	J066	A1C	000	2	2	2	4	2	4	2	1009	5	J	1	1	1	1	1	1	3	1	1	1	1	0	00		5	811
2	07	0	JA100	H825	N00383-84-G4820			840709	J066	A1C	000	2	2	2	4	2	4	2	1009	5	J	1	1	1	1	1	1	3	1	1	1	1	0	00		5	518
2	08	0	JA100	K293	N00383-84-G4820			840802	J066	A1C	000	2	2	2	4	2	4	2	1009	5	J	1	1	1	1	1	1	3	1	1	1	1	0	00		5	680
2	08	0	JA100	K295	N00383-84-G4820			840814	J066	A1C	000	2	2	2	4	2	4	2	1009	5	J	1	1	1	1	1	1	2	1	1	1	2	0	00		1	94
2	08	0	JA100	K400	N00383-84-G4820			840816	J066	A1C	000	2	2	2	4	2	4	2	1009	5	J	1	1	1	1	1	1	3	1	1	1	2	0	00		5	535
2	04	0	LF122	0146	N60530-83-C0020			831223	AC22	A2	000	2	2	2	C	1		2	1100	5	S	1	2	1	1	1	1	3	1	1	1	1	0	00			130
2	09	0	LF123	0710	N60530-83-C0020			840911	AC22	A2	000	2	2	2	C	1		2	1100	5	U	1	2	1	1	1	1	3	1	1	1	1	0	00			40
3	02	0	OFH02	0973	F04606-82-C0182			840216	4530	A1C	AFF	2	2	2	C	1		2	1009	4	Y	1	1	1	1	1	1	2	1	1	1	2	0	00		5	30
3	11	0	OFH02	0238	F04606-83-C0052			831110	6130	A1C	AFF	2	2	2	C	1		2	1009	4	Y	1	2	1	1	1	1	2	1	1	1	2	0	00		5	250
3	04	0	OFH02	3358	F04606-83-C0052			840410	6130	A1C	AFF	2	2	2	C	1		2	1009	4	Y	1	2	1	1	1	1	2	1	1	1	2	0	00			130
3	01	0	OFH02	0717	F04606-83-G0184			840117	6605	A1C	AFN	2	2	2	4	2	0	2	1013	4	J	1	1	1	1	1	1	2	1	1	1	2	0	00		5	28
3	03	0	OFH02	2220	F04606-84-C0365			840323	5990	A7	GWD	2	2	2	3	1		2	1002	1	J	1	3	1	3	1	1	2	1	1	1	2	0	00		1	65
3	12	0	OFD06	0032	F09603-79-G1323			831012	6615	A1C	AFA	2	2	1	4																	1					261-
3	06	0	OFD06	0662	F09603-79-G1323			840605	6615	A1C	AFA	2	2	2	4	1		2	1015	4	J	1	1	1	1	1	1	3	1	1	1	1	0	00		1	39-
3	12	0	OFF50	0150	F09603-79-G1323			831114	6625	A7	000	2	2	2	4	1		2	1013	5	J	1	1	1	1	1	1	2	1	1	1	2	0	00		5	52-
3	11	0	OFF90	0006	F09603-79-G1323			831109	6625	A7	000	2	2	2	4	1		2	1015	5	J	1	2	1	1	1	1	2	1	1	1	2	0	00		1	35
3	12	0	OFF90	0007	F09603-79-G1323			831109	6625	A7	000	2	2	2	4	1		2	1015	5	J	1	2	1	1	1	1	2	1	1	1	2	0	00		1	33
3	01	0	OFD06	0128	F09603-83-G0184			831122	6615	A1C	000	2	2	2	4	2	4	2	0200	4	J	1	1	1	1	1	1	2	1	1	1	2	0	00		5	80
3	11	0	OFD06	0044	F09603-83-G0184			831017	6615	A1C	000	2	2	2	4	1		2	1015	4	J	1	1	1	1	1	1	1	1	1	1	3	1	00		5	35
3	12	0	OFD06	0133	F09603-83-G0184			831125	4920	A1C	000	2	2	2	4	1		2	1013	4	J	1	1	1	1	1	1	2	1	1	1	2	0	00		1	397
3	01	0	OFD06	0183	F09603-83-G0184			831216	6615	A1C	000	2	2	2	4	1		2	1015	4	J	1	1	1	1	1	1	2	1	1	1	2	0	00		5	122
3	01	0	OFD06	0193	F09603-83-G0184			831212	6615	A1C	AFA	2	2	2	4	2	4	2	0200	4	A	1	1	1	1	1	1	2	1	1	1	2	0	00		5	297
3	12	0	OFD06	0195	F09603-83-G0184			831212	6615	A1C	ACS	2	2	2	4	1		2	1002	4	J	1	1	1	1	1	1	2	1	1	1	2	0	00		5	26
3	03	0	OFD06	0414	F09603-83-G0184			840308	6605	A1C	ACR	2	2	2	4	1		2	1015	4	J	1	1	1	1	1	1	2	1	1	1	2	0	00		5	78
3	04	0	OFD06	0466	F09603-83-G0184			840406	6615	A1C	000	2	2	2	4	1		2	0200	4	J	1	1	1	1	1	1	2	1	1	1	2	0	00		1	335
3	03	0	OFD06	0483	F09603-83-G0184			840323	6610	A1C	AEC	2	2	2	4	2	4	2	0200	4	J	1	1	1	1	1	1	2	1	1	1	2	0	00		5	62
3	04	0	OFD06	0492	F09603-83-G0184			840424	6615	A1C	000	2	2	2	4	1		2	1002	4	J	1	1	1	1	1	1	2	1	1	1	2	0	00		5	391
3	04	0	OFD06	0508	F09603-83-G0184			840412	6610	A1C	ACS	2	2	2	4	1		2	1013	4	J	1	1	1	1	1	1	2	1	1	1	2	0	00		1	129
3	04	0	OFD06	0539	F09603-83-G0184			840413	6615	A1C	000	2	2	2	4	1		2	1002	4	J	1	1	1	1	1	1	2	1	1	1	2	0	00		1	77
3	05	0	OFD06	0548	F09603-83-G0184			840504	6605	A1C	000	2	2	2	4	1		2	1015	4	J	1	1	1	1	1	1	2	1	1	1	2	0	00		1	102
3	05	0	OFD06	0559	F09603-83-G0184			840507	6605	A1C	000	2	2	2	4	1		2	1015	4	J	1	1	1	1	1	1	2	1	1	1	2	0	00		1	78
3	05	0	OFD06	0564	F09603-83-G0184			840503	6620	A1C	000	2	2	2	4	1		2	1015	4	J	1	1	1	1	1	1	2	1	1	1	2	0	00		1	130
3	05	0	OFD06	0627	F09603-83-G0184			840531	6615	A1C	AEC	2	2	1	4																	1					140
3	06	0	OFD06	0637	F09603-83-G0184			840607	6615	A1C	000	2	2	2	4	2	4	2	1002	4	J	1	1	1	1	1	1	2	1	1	1	2	0	00		1	114
3	07	0	OFD06	0744	F09603-83-G0184			840712	6615	A1C	000	2	2	2	4	1		2	1013	4	J	1	1	1	1	1	1	2	1	1	1	2	0	00		2	336
3	07	0	OFD06	0770	F09603-83-G0184			840702	6615	A1C	000	2	2	2	4	1		2	1013	4	J	1	1	1	1	1	1	2	1	1	1	2	0	00		5	72
3	07	0	OFD06	0771	F09603-83-G0184			840702	6605	A1C	AFC	2	2	2	4	1		2	1013	4	J	1	1	1	1	1	1	2	1	1	1	2	0	00		5	33
3	07	0	OFD06	0774	F09603-83-G0184			840703	J066	A1C	ATB	2	2	2	4	1		2	1001	4	J	1	1	1	1	1	1	2	1	1	1	2	0	00		5	37
3	07	0	OFD06	0837	F09603-83-G0184			840731	6615	A1C	ATB	2	2	2	4	1		2	0200	4	J	1	1	1	1	1	1	2	1	1	1	2	0	00		5	66
3	08	0	OFD06	0912	F09603-83-G0184			840814	6610	A1C	000	2	2	2	4	1		2	1015	1	J	1	1	1	1	1	1	2	1	1	1	2	0	00		1	99
3	08	0	OFD06	0914	F09603-83-G0184			840828	6615	A1C	AFA	2	2	2	4	1		2	1013	4	J	1	1	1	1	1	1	2	1	1	1	2	0	00		1	27
3	09	0	OFD06	0918	F09603-83-G0184			840904	6615	A1C	000	2	2	2	4	1		2	1015	4	J	1	1	1	1	1	1	2	1	1	1	2	0	00		1	104
3	09	0	OFD06	0961	F09603-83-G0184			840917	6605	A1C	000	2	2	1	4																	1					317

S MM A AAAAA AAAA BBBBBB BB BBBBBBB BBBBBB BBBB BBB BBB B B B B C C C CCCC C C D D D D D D D D D D D D D DD DDDD D B7
V OO 8888 888 888 1 1 1 1 2 0
C NN 1 33333 2222 111111 11 1111111 333333 AAAA BBB CCC 9 0 2 3 1 2 3 4444 5 6 1 2 3 4 5 6 7 8 9 0 1 A BB CCCC 3 AMOUNT ($000)
BENDIX CORPORATION THE (CONT) TETERBORO NEW JERSEY 005378831 72480 34
3 09 0 OFD06 1077 F09603-83-G0184 840929 6615 A1C 000 2 2 2 4 2 4 2 0200 4 J 1 1 1 1 1 1 2 1 1 1 2 0 00 1 280
3 03 0 OFD06 3385 F09603-83-G0184 840302 6615 A1C ATB 2 2 2 4 2 4 2 1002 4 J 1 1 1 1 1 1 2 1 1 1 2 0 00 5 101
3 03 0 OFD06 3386 F09603-83-G0184 840302 6605 A1C AFA 2 2 2 4 1 2 1015 5 J 1 1 1 1 1 1 1 1 1 1 2 0 00 5 41
3 09 0 OFE03 1859 F09603-83-G0184 840910 6930 A1C AFC 2 2 2 4 1 2 1015 4 J 1 1 1 1 1 1 2 1 1 1 2 0 00 5 429
3 02 0 OFF20 0010 F09603-83-G0184 831020 4920 A1C AFF 2 2 2 4 2 0 2 1001 4 J 1 1 1 1 1 1 1 1 1 1 2 1 00 5 37
3 01 0 OFF20 0116 F09603-83-G0184 831208 4920 A1C AFA 2 2 1 4 1 45
3 02 0 OFF20 0187 F09603-83-G0184 831228 4920 A1C AFF 2 2 2 4 1 2 1015 4 J 1 1 1 1 1 1 2 1 1 1 2 0 00 5 128
3 05 0 OFF20 0188 F09603-83-G0184 831214 4920 A1C 000 2 2 2 4 1 2 1015 4 J 1 1 1 1 1 1 2 1 1 1 2 0 00 5 48
3 03 0 OFF20 0204 F09603-83-G0184 840215 4920 A1C AFF 2 2 2 4 1 2 1015 4 J 1 1 1 1 1 1 2 1 1 1 2 0 00 5 36
3 03 0 OFF20 0232 F09603-83-G0184 840217 4920 A1C AFF 2 2 2 4 1 2 1015 4 J 1 1 1 1 1 1 2 1 1 1 2 0 00 5 101
3 05 0 OFF20 0499 F09603-83-G0184 840531 4920 A1C 000 2 2 2 4 1 2 1015 5 J 1 1 1 1 1 1 2 1 1 1 2 0 00 5 56
3 08 0 OFF20 0617 F09603-83-G0184 840815 4920 A1C AFF 2 2 2 4 1 2 1015 5 J 1 1 1 1 1 1 3 1 1 1 1 0 00 5 991
3 07 0 OFF20 0619 F09603-83-G0184 840723 4920 A1C AFF 2 2 2 4 1 2 1015 4 J 1 1 1 1 1 1 2 1 1 1 2 0 00 1 61
3 0? 0 OFF20 0842 F09603-83-G0184 840930 4920 A1C AFF 2 2 2 4 1 2 1015 4 J 1 1 1 1 1 1 2 1 1 1 2 0 00 5 28
3 04 0 OFF30 0507 F09603-83-G0184 840416 1115 A2 CMU 2 2 2 4 1 2 1009 5 J 1 1 1 1 1 1 2 1 1 1 2 0 00 5 64
3 11 0 OFF50 0096 F09603-83-G0184 831102 6685 A1C AFF 2 2 2 4 1 2 1015 4 J 1 1 1 1 1 1 2 1 1 1 2 0 00 2 146
3 01 0 OFF50 0154 F09603-83-G0184 831209 6625 A7 000 2 2 2 4 1 2 1015 5 J 1 1 1 1 1 1 2 1 1 1 2 0 00 5 85
3 01 0 OFF50 0319 F09603-83-G0184 840113 6625 A7 000 2 2 2 4 1 2 1015 5 J 1 1 1 1 1 1 2 1 1 1 2 0 00 5 26
3 06 0 OFF50 0710 F09603-83-G0184 840622 6685 A1C AFF 2 2 2 4 1 2 1015 5 J 1 1 1 1 1 1 2 1 1 1 2 0 00 5 429
3 06 0 OFF50 0731 F09603-83-G0184 840629 6625 A7 000 2 2 2 4 1 2 1015 5 J 1 1 1 1 1 1 2 1 1 1 2 0 00 1 231
3 09 0 OFF50 1133 F09603-83-G0184 840918 6625 A7 000 2 2 2 4 1 2 1015 5 J 1 1 1 1 1 1 2 1 1 1 2 0 00 5 41
3 08 0 OFF60 0742 F09603-83-G0184 840816 6610 A1C ACA 2 2 2 4 1 2 1015 4 J 1 1 1 1 1 1 2 1 1 1 2 0 00 5 33
3 09 0 OFF80 2978 F09603-83-G0184 840908 6685 A1C AFF 2 2 2 4 1 2 1015 4 J 1 1 1 1 1 1 3 1 1 1 2 0 00 1 791
3 01 0 OFH02 0093 F09603-83-G0184 831021 6605 A1C AFN 2 2 2 4 2 0 2 1015 4 J 1 1 1 1 1 1 2 1 1 1 2 1 00 5 70
3 11 0 OFH02 0243 F09603-83-G0184 831110 6620 A1C AFN 2 2 2 4 1 2 1013 4 J 1 1 1 1 1 1 2 1 1 1 2 0 00 5 29
3 01 0 OFH02 0803 F09603-83-G0184 840127 6610 A1C AFN 2 2 2 4 1 2 1013 4 J 1 1 1 1 1 1 1 1 1 1 2 0 00 5 114
3 03 0 OFH02 1175 F09603-83-G0184 840315 6105 A1C ACS 2 2 2 4 1 2 1013 3 J 1 1 1 1 1 1 2 1 1 1 2 0 00 5 49
3 09 0 OFH02 1382 F09603-83-G0184 840918 6610 A1C AFN 2 2 2 4 1 2 1013 4 J 1 1 1 1 1 1 2 1 1 1 2 0 00 5 118-
3 09 0 OFH02 1383 F09603-83-G0184 840918 6130 A1C AFF 2 2 2 4 1 2 1013 3 J 1 1 1 1 1 1 2 1 1 1 2 0 00 5 290
3 09 0 OFH02 1435 F09603-83-G0184 840920 6610 A1C AFN 2 2 2 4 1 2 1013 4 J 1 1 1 1 1 1 2 1 1 1 2 0 00 5 88
3 09 0 OFH02 1793 F09603-83-G0184 840930 5905 A1A AFF 2 2 2 4 2 0 2 1013 4 J 1 1 1 1 1 1 2 1 1 1 2 0 00 5 37
3 05 0 OFH02 2388 F09603-83-G0184 840525 6610 A1C AFN 2 2 2 4 1 2 1015 4 J 1 1 1 1 3 1 1 1 1 1 2 0 00 5 83
3 06 0 OFH02 2497 F09603-83-G0184 840613 6610 A1C AFN 2 2 2 4 1 2 1013 4 J 1 1 1 1 1 1 2 1 1 1 2 0 00 5 48
3 06 0 OFH02 2541 F09603-83-G0184 840620 6610 A1C AFN 2 2 2 4 1 2 1013 3 J 1 2 1 1 1 1 2 1 1 1 2 0 00 1 146
3 06 0 OFH02 2589 F09603-83-G0184 840626 6610 A1C AFN 2 2 2 4 1 2 1013 4 J 1 1 1 1 1 1 2 1 1 1 2 0 00 5 65
3 06 0 OFH02 2623 F09603-83-G0184 840628 6610 A1C AFN 2 2 2 4 1 2 1015 4 J 1 1 1 1 1 1 1 1 1 1 2 0 00 2 217
3 06 0 OFH02 2655 F09603-83-G0184 840628 6610 A1C AFN 2 2 2 4 1 2 1015 4 J 1 1 1 1 1 1 1 1 1 1 1 0 00 5 186
3 08 0 OFH02 3133 F09603-83-G0184 840822 6610 A1C AFN 2 2 2 4 1 2 1013 4 J 1 1 1 1 1 1 3 1 1 1 1 0 00 1 2,296
3 04 0 OFH02 3344 F09603-83-G0184 840409 6610 A1C AFN 2 2 2 4 1 2 1015 4 J 1 1 1 1 1 1 2 1 1 1 1 0 00 2 558-
3 04 0 OFH02 3480 F09603-83-G0184 840427 6610 A1C AFN 2 2 2 4 1 2 1013 4 J 1 1 1 1 1 1 2 1 1 2 2 0 00 5 71
3 04 0 OFH02 3482 F09603-83-G0184 840427 6610 A1C AFN 2 2 2 4 1 2 1002 4 J 1 1 1 1 1 1 2 1 1 2 1 0 00 1 738
3 09 0 OFJ04 5196 F09603-83-G0184 840915 7025 A7 000 2 2 2 4 1 2 1015 5 J 1 3 1 1 1 1 2 1 1 1 2 0 00 1 117
3 06 0 OFH02 2590 F09603-83-G0814 840626 6610 A1C AFN 2 2 2 4 1 2 1013 4 J 1 1 1 1 1 1 2 1 1 1 2 0 00 5 118
3 03 0 ODA02 0052 F33600-84-C0047 831001 L059 S1 AFF 2 2 2 C 1 2 1007 3 J 1 2 1 1 1 1 1 1 1 5 1 0 00 5 35
3 11 0 OFS04 0066 F33600-84-C0047 831115 L015 S1 AFF 2 2 2 3 1 2 1007 3 J 1 2 1 1 1 1 1 1 1 5 1 0 00 5 89
3 11 0 OFS04 0074 F33600-84-C0047 831115 L015 S1 AFF 2 2 2 3 1 2 1007 3 J 1 2 1 1 1 1 1 1 1 5 1 0 00 5 47
3 04 0 OFS04 0194 F33600-84-C0047 840410 L015 S1 AFF 2 2 2 C 1 2 1007 3 J 1 2 1 1 1 1 2 1 1 5 2 0 00 5 89
3 04 0 OFS04 0224 F33600-84-C0047 840411 L015 S1 AFF 2 2 2 3 1 2 1007 3 J 1 2 1 1 1 1 1 1 1 5 1 0 00 5 47
3 01 0 OTA29 0050 F33600-84-C0047 840109 L099 S1 000 2 2 2 C 1 2 1007 3 J 1 2 1 1 1 1 1 1 1 5 1 0 00 5 266
3 09 0 OFE04 2178 F33657-81-C2047 840831 AC24 A2 CMN 2 2 2 C 1 2 1100 1 J 1 3 1 3 1 1 2 1 1 1 2 0 00 5 39

S MM A AAAAA AAAA BBBBBB BB BBBBBBB BBBBBB BBBB BBB BBB B B B B C C C CCCC C C D D D D D D D D D D D D DD DDDD D B7
V 00 8888 888 888 888 1 1 1 1 2 1 1 12 12 12 I AMOUNT
C NN 1 33333 2222 111111 11 1111111 333333 AAAA BBB CCC 9 0 2 3 1 2 3 4444 5 6 1 2 3 4 5 6 7 8 9 0 1 A BB CCCC 3 ($000)
BENDIX CORPORATION THE (CONT) TETERBORO NEW JERSEY 005378831 72480 34
3 09 0 0FE04 2415 F33657-81-C2047 840829 AC24 A2 CMN 2 2 2 5 1 2 1100 1 J 1 3 1 3 1 1 2 1 1 1 2 0 00 5 243
3 01 0 0HU36 0018 F33657-81-C2047 840113 1450 A2 CMN 2 2 2 D 1 2 1100 1 J 1 3 1 1 1 1 2 1 1 1 2 0 00 1 221
3 02 0 0HU36 0024 F33657-81-C2047 840214 AC24 A2 CMN 2 2 2 D 1 2 1100 1 J 1 1 1 1 1 1 3 1 1 1 1 0 00 1 286
3 02 0 0HU36 0025 F33657-81-C2047 840228 1450 A2 CMN 2 2 2 B 1 2 1100 1 J 1 1 1 1 1 1 3 1 1 1 1 0 00 1 11,876
3 05 0 0HU36 0037 F33657-81-C2047 840517 1450 A2 CMN 2 2 2 B 1 2 1100 1 J 1 1 1 1 1 1 3 1 1 1 1 0 00 1 216
3 06 0 0HU36 0038 F33657-81-C2047 840619 1450 A2 CMN 2 2 2 D 1 2 1100 1 J 1 1 1 1 1 1 3 1 1 1 1 0 00 1 234
3 08 0 0HU40 0139 F33657-83-C0175 840827 5841 A7 AFF 2 2 2 D 1 2 1400 4 J 1 1 1 1 1 1 3 1 1 1 1 0 00 2 80
3 06 0 0HU40 0117 F33657-83-C0472 840615 5841 A7 AFF 2 2 2 3 1 2 1400 4 J 1 1 1 1 1 1 3 1 1 1 1 0 00 2 40,325
3 05 0 0FD02 1058 F34601-81-D3131 840517 J016 A1C ATC 2 2 2 5 1 2 1009 4 J 1 1 1 1 1 1 1 1 1 5 1 0 00 5 26
3 11 0 0FD02 0106 F34601-82-D0791 831021 J016 A1C 000 2 2 2 5 1 2 1009 4 J 1 1 1 1 1 1 2 1 1 1 2 1 00 1 28
3 05 0 0FD06 0621 F34601-82-D0791 840515 J066 A1C 000 2 2 2 5 1 2 1009 4 J 1 1 1 1 1 1 2 1 1 1 2 1 00 1 55
3 08 0 0FD02 1475 F34601-84-D2271 840806 J016 A1C 000 2 2 2 5 1 2 1009 4 J 1 1 1 1 1 1 1 1 1 5 1 0 00 5 43
3 01 0 0FF20 0114 F41608-81-D0096 831129 J059 A1C AFF 2 2 2 5 1 2 1009 4 Y 1 1 1 1 1 1 3 1 1 1 1 1 00 2 750
3 04 0 0FF20 0235 F41608-81-D0096 840417 4920 A1C AFF 2 2 2 C 1 2 1009 4 Y 1 1 1 1 1 1 2 1 1 1 1 0 00 750
3 06 0 0FF20 0501 F41608-81-D0096 840601 J059 A1C AFF 2 2 2 C 1 2 1009 4 Y 1 1 1 1 1 1 3 1 1 1 1 0 00 950
3 07 0 0FF20 0595 F41608-81-D0096 840712 4920 A1C AFF 2 2 2 C 1 2 1009 5 Y 1 1 1 1 1 1 2 1 1 1 1 0 00 1 950
3 03 0 0FF30 0318 F41608-83-C1444 840320 1115 C9E CMU 2 2 2 3 1 2 1015 5 J 1 1 1 1 1 1 3 1 1 1 1 0 00 1 3,131
3 06 0 0FF30 0648 F41608-83-C1444 840618 1115 C9E CMU 2 2 2 D 1 2 1015 5 J 1 1 1 1 1 1 3 1 1 1 1 0 00 1 171
3 08 0 0FF50 0838 F41608-84-C0970 840806 6685 A1C 000 2 2 2 3 1 2 1015 1 J 1 1 1 1 1 1 2 1 1 1 2 0 00 5 31
3 03 0 0FF20 0340 F41608-84-D0232 840330 4920 C9E AFF 2 2 2 1 1 2 1009 4 Y 1 1 1 1 1 1 3 1 1 1 1 0 00 1 1,250
3 09 0 0FE04 2668 F42600-83-C5644 840925 4920 A1C AFC 2 2 2 C 1 2 1001 5 J 1 1 1 1 1 1 3 1 1 1 1 0 00 1 70
3 07 0 0FE03 1440 F42600-84-C1004 840716 6930 A1C ARE 2 2 2 3 1 2 1015 5 J 1 1 1 1 1 1 2 1 1 1 2 0 00 1 242
3 02 0 0FE04 0895 F42600-84-C4570 840216 6620 A1C AFC 2 2 2 3 1 2 1002 5 J 1 1 1 1 1 1 2 1 1 1 2 0 00 1 318
4 01 0 00400 1136 DLA400-83-G1090 840126 6620 C9E 000 2 2 2 4 1 2 1015 5 J 1 1 1 1 1 1 2 1 1 1 2 0 00 5 44
4 10 0 00400 0094 DLA400-83-G1099 831021 6620 C9E 000 2 2 2 4 1 2 1013 5 J 1 1 1 1 1 1 2 1 1 1 2 0 00 5 339
4 08 0 00400 3734 DLA400-84-C2409 840727 4920 C9E 000 2 2 2 3 1 2 1013 5 J 1 1 1 1 1 1 2 1 1 1 2 0 00 5 39
4 11 0 00900 0402 DLA900-84-C0495 831130 6625 A7 000 2 2 2 3 1 2 1013 5 J 1 1 1 1 1 1 2 1 1 1 2 0 00 5 48
4 03 0 00400 2176 F09603-83-G0184 840330 4920 C9E 000 2 2 2 4 1 2 1013 5 J 1 1 1 1 1 1 2 1 1 1 2 0 00 5 97
4 07 0 00400 3491 F09603-83-G0184 840709 4920 C9E 000 2 2 2 4 1 2 1013 5 J 1 1 1 1 1 1 1 1 1 1 2 0 00 5 42
4 03 0 00900 1180 F09603-83-G0184 840314 5990 A7 000 2 2 2 4 1 2 1013 5 J 1 1 1 1 1 1 2 1 1 1 2 0 00 1 59
4 04 0 00900 1458 F09603-83-G0184 840416 5930 A7 000 2 2 2 4 2 0 2 0200 5 J 1 1 1 1 1 1 2 1 1 1 2 0 00 5 36
4 10 0 00400 0067 F09603-83-G018406 831018 4920 C9E 000 2 2 2 4 1 2 1013 5 J 1 1 1 1 1 1 2 1 1 1 2 0 00 5 37
CONTRACTOR TOTAL 249 122,379 *
BENDIX FLIGHT SYSTEMS DIV TETERBORO NEW JERSEY 991468018 72480 34
3 02 0 0FD06 0126 F09603-83-G0184 831202 6605 A1B AFC 2 2 2 4 1 2 1015 4 J 1 1 1 1 1 1 2 1 1 1 2 0 00 5 33
3 02 0 0FD08 0239 F09603-83-G0184 840130 6685 A1A AAF 2 2 2 4 1 2 1015 4 J 1 1 1 1 1 1 2 1 1 1 2 0 00 5 69
3 04 0 0FH02 3481 F09603-83-G0184 840427 6610 A1C AFN 2 2 2 4 1 2 1013 4 J 1 1 1 1 1 1 2 1 1 1 2 0 00 1 178
CONTRACTOR TOTAL 3 280 *
COMPUSCAN INC TETERBORO NEW JERSEY 045653433 72480 34
1 01 0 0AB07 3451 DAAB07-84-CD032 831223 J058 A7 000 2 2 2 3 1 2 1001 6 J 2 1 1 1 1 2 1 1 3 2 0 00 5 43
1 11 0 0ZD11 0020 DCA200-XX-00000 831001 S113 S1 000 2 2 2 5 2 3 2 1005 7 J 2 1 1 1 1 2 1 1 5 3 0 00 5 92
1 01 0 0ZD11 0167 DCA200-XX-00000 831101 S113 S1 000 2 2 2 5 2 3 2 1005 7 J 2 1 1 1 1 2 1 1 5 3 0 00 5 44
1 01 0 0ZD11 0467 DCA200-XX-00000 831201 S113 S1 000 2 2 2 5 2 3 2 1005 7 J 2 1 1 1 1 2 1 1 5 3 0 00 5 39
1 02 0 0ZD11 0545 DCA200-XX-00000 840101 S113 S1 000 2 2 2 5 2 3 2 1005 7 J 2 1 1 1 1 2 1 1 5 3 0 00 5 50
3 08 0 0QA13 0150 F04607-84-C0044 840824 7435 C9E 000 2 2 2 3 1 1 J 2 1 1 1 1 2 1 1 1 2 0 00 5 32
4 05 0 00900 1705 DLA900-84-C1614 840509 7025 A7 000 2 2 2 3 1 2 1013 5 J 2 1 1 1 1 2 1 1 1 2 0 00 5 61
CONTRACTOR TOTAL 7 361 *

S MM A AAAAA AAAA BBBBBB BB BBBBBBB BBBBBB BBBB BBB BBB B B B B C C C CCCC C C D D D D D D D D D D D D DD DDDD D B7
V OO 8888 888 888 1 1 1 1 1 1 2 1 1 3 2 0 1 1 12 12 12 1 AMOUNT
C NN 1 33333 2222 111111 11 1111111 333333 AAAA BBB CCC 9 0 2 3 1 2 3 4444 5 6 1 2 3 4 5 6 7 8 9 0 1 A BB CCCC 3 ($000)
HARNISCHFEGER CORPORATION TETERBORO NEW JERSEY 006082275 72480 34
2 02 0 RA100 0405 N00189-84-C0207 840223 J038 C9A 000 2 2 2 3 2 4 2 0200 1 J 1 1 1 1 1 1 2 1 1 3 2 0 00 5 106
KEUFFEL & ESSER COMPANY OF NJ TETERBORO NEW JERSEY 045796976 72480 34
1 01 0 OAH01 0304 DAAH01-84-C0089 831129 1430 A2 CML 2 2 2 3 1 2 0200 5 J 1 5 1 5 1 1 2 1 1 1 2 0 00 5 225
1 04 0 OAH01 1248 DAAH01-84-C0493 840405 1430 A2 CML 2 2 1 3 1 42
4 06 0 00400 3042 DLA400-84-C2089 840624 6675 C9E 000 2 2 2 3 1 2 1026 1 J 1 1 1 1 1 1 2 1 1 1 2 0 00 5 30
CONTRACTOR TOTAL 3 297 *
MC DONNELL DOUGLAS CORPORATION TETERBORO NEW JERSEY 006265946 72480 34
3 03 0 OFJ04 3461 F09603-78-C0704 840330 5841 A7 AFF 2 2 2 C 2 4 2 1015 4 M 1 1 1 1 1 1 2 1 1 1 2 0 00 1 391-
SPERRY CORPORATION TETERBORO NEW JERSEY 001325406 72480 34
3 09 0 OFF50 0997 F41608-84-C0542 840910 6625 A7 AAK 2 2 2 3 1 2 1015 4 J 1 1 1 1 1 1 2 1 1 1 2 0 00 1 221
UNITED STATES DEPARTMENT DEF TETERBORO NEW JERSEY 001957737 72480 34
2 08 0 PA101 B155 N00140-84-CSB91 840531 1420 A2 000 2 2 2 3 2 4 2 1001 5 J 1 2 1 2 1 1 2 1 1 5 2 0 00 5 57
CITY TOTAL 327 135,218 **
CENTURY LABORATORIES INC THOROFARE NEW JERSEY 092861343 72810 34
1 07 0 OAD05 0520 DAAD05-84-C0113 840702 R504 S1 000 2 2 2 3 1 1 J 2 1 4 1 1 2 1 1 5 2 0 00 5 29
1 09 0 OAD05 0707 DAAD05-84-C0113 840904 R504 S1 000 2 2 2 B 1 1 J 2 1 4 1 1 2 1 1 5 2 0 00 5 49
CITY TOTAL 2 78 **
ANALYTICS INCORPORATED TINTON FALLS NEW JERSEY 057135451 73020 34
1 02 0 OAB07 3578 DAAB07-79-G6201 840113 R408 S1 000 2 2 2 4 1 2 1001 5 J 2 1 2 1 1 2 1 1 2 2 0 00 1 90
1 02 0 OAB07 3579 DAAB07-79-G6201 840113 R408 S1 000 2 2 2 4 1 2 1001 5 J 2 1 2 1 1 2 1 1 2 2 0 00 1 32
1 02 0 OAB07 3610 DAAB07-79-G6201 840118 R408 S1 000 2 2 2 4 2 5 2 1001 5 J 2 1 2 1 1 2 1 1 2 2 0 00 1 84
1 11 0 OAB07 3072 DAAB07-82-CJ148 831027 AC65 A7 000 2 2 2 C 2 1 2 1100 2 U 2 1 1 1 1 2 1 1 1 2 0 00 5 83
1 02 0 OAB07 3207 DAAB07-82-CJ158 831118 AZ14 A7 GVE 2 2 2 A 1 2 1001 4 Y 2 1 3 1 1 2 1 1 1 1 1 00 478
1 05 0 OAB07 4618 DAAB07-82-DJ046 840518 R408 S1 000 2 2 2 5 1 2 1001 5 Y 2 1 1 1 1 2 1 1 1 2 0 00 60
1 07 0 OAB07 5170 DAAB07-82-DJ046 840717 AD24 S1 000 2 2 2 5 1 2 1001 5 Y 2 1 1 1 1 2 1 1 1 2 0 00 38
1 06 0 OAB07 4193 DAAB07-83-GD014 840329 R408 S1 000 2 2 2 4 1 2 1001 5 U 2 1 2 1 1 2 1 1 2 2 0 00 50
1 04 0 OAB07 4308 DAAB07-83-GD014 840406 R408 S1 000 2 2 2 4 1 2 1001 5 U 2 1 2 1 1 2 1 1 2 2 0 00 45
1 06 0 OAB07 4696 DAAB07-83-GD014 840530 R408 S1 000 2 2 2 4 1 2 1001 5 J 2 1 2 1 1 2 1 1 2 2 0 00 1 56
1 07 0 OAB07 5108 DAAB07-84-CK552 840629 AD23 S1 000 2 2 2 3 2 1 2 0102 2 U 2 1 1 1 2 2 1 1 1 1 0 00 150
CONTRACTOR TOTAL 11 1,166 *
L T H SYSTEMS INC TINTON FALLS NEW JERSEY 034585414 73020 34
1 06 0 OAB07 4768 DAAK20-83-G0711 840601 AC63 A7 000 2 2 2 4 2 6 2 1702 7 J 2 2 1 1 2 1 1 5 2 0 00 1 85
1 06 0 OAK20 0295 DAAK20-83-G0711 840409 AC62 A7 000 2 2 2 4 1 2 1701 1 J 2 1 1 2 2 1 1 5 2 1 00 5 44
1 08 0 OAK20 0515 DAAK20-83-G0711 840828 AC62 A7 000 2 2 2 4 1 2 1701 1 J 2 1 1 2 2 1 1 1 2 0 00 2 88
CONTRACTOR TOTAL 3 217 *
MERDAN GROUP TINTON FALLS NEW JERSEY 020508610 73020 34
1 02 0 OAB07 3308 DAAB07-84-CK034 831201 5895 A7 000 2 2 2 3 2 4 2 1001 5 U 2 1 5 1 1 2 1 1 1 2 0 00 5 93

S MM A AAAAA AAAA BBBBBB BB BBBBBBB BBBBBB BBBB BBB BBB B B B B C C C CCCC C C D D D D D D D D D D D D DD DDDD D B7
V OO 8888 888 888 1 1 1 1 2 1 2 1 1 5 2 0 12 12 1 AMOUNT
C NN 1 33333 2222 111111 11 1111111 333333 AAAA BBB CCC 9 0 2 3 1 2 3 4444 5 6 1 2 3 4 5 6 7 8 9 0 1 A BB CCCC 3 ($000)
NEW JERSEY TELEPHONE CO TINTON FALLS NEW JERSEY 006973762 73020 34
1 12 0 0EA08 0034 DCA200-78-H0017 831026 S113 S1 000 2 2 2 5 2 3 2 1005 7 J 1 1 1 1 3 1 2 1 1 5 2 0 00 5 31
1 01 0 0EA08 0106 DCA200-78-H0017 831128 S113 S1 000 2 2 2 5 2 3 2 1005 7 J 1 1 1 1 3 1 2 1 1 5 2 0 00 5 31
1 01 0 0EA08 0167 DCA200-78-H0017 831227 S113 S1 000 2 2 2 5 2 3 2 1005 7 J 1 1 1 1 3 1 2 1 1 5 2 0 00 5 31
1 02 0 0EA08 0226 DCA200-78-H0017 840127 S113 S1 000 2 2 2 5 2 3 2 1005 7 J 1 1 1 1 3 1 2 1 1 5 2 0 00 5 31
1 04 0 0EA08 0292 DCA200-78-H0017 840228 S113 S1 000 2 2 2 5 2 3 2 1005 7 J 1 1 1 1 3 1 2 1 1 5 2 0 00 5 31
1 04 0 0EA08 0349 DCA200-78-H0017 840327 S113 S1 000 2 2 2 5 2 3 2 1005 7 J 1 1 1 1 3 1 2 1 1 5 2 0 00 5 31
1 05 0 0EA08 0421 DCA200-78-H0017 840428 S113 S1 000 2 2 2 5 2 3 2 1005 7 J 1 1 1 1 3 1 2 1 1 5 2 0 00 5 31
1 06 0 0EA08 0479 DCA200-78-H0017 840530 S113 S1 000 2 2 2 5 2 3 2 1005 7 J 1 1 1 1 3 1 2 1 1 5 2 0 00 5 31
1 07 0 0EA08 0535 DCA200-78-H0017 840626 S113 S1 000 2 2 2 5 2 3 2 1005 7 J 1 1 1 1 3 1 2 1 1 5 2 0 00 5 31
1 08 0 0EA08 0589 DCA200-78-H0017 840726 S113 S1 000 2 2 2 5 2 3 2 1005 7 J 1 1 1 1 3 1 2 1 1 5 2 0 00 5 31
1 09 0 0EA08 0653 DCA200-78-H0017 840828 S113 S1 000 2 2 2 5 2 3 2 1005 7 J 1 1 1 1 3 1 2 1 1 5 2 0 00 5 31
1 09 0 0EA08 0712 DCA200-78-H0017 840926 S113 S1 000 2 2 2 5 2 3 2 1005 7 J 1 1 1 1 3 1 2 1 1 5 2 0 00 5 31
CONTRACTOR TOTAL 12 372 *
TELOS COMPUTING INC TINTON FALLS NEW JERSEY 074140138 73020 34
1 10 0 0AB07 3003 DAAB07-83-CK579 831011 R408 A7 000 2 2 2 C 1 2 0102 2 U 2 1 1 2 2 1 1 2 2 0 00 5 505
1 02 0 0AB07 3514 DAAB07-83-CK579 831230 R408 A7 000 2 2 2 B 1 2 0102 2 U 2 1 5 1 2 2 1 1 1 2 0 00 5 505
1 03 0 0AB07 3972 DAAB07-83-CK579 840229 R408 A7 000 2 2 2 C 1 2 0102 2 U 2 1 5 1 2 2 1 1 1 2 0 00 2,018
CONTRACTOR TOTAL 3 3,028 *
CITY TOTAL 30 4,876 **
K H M DESIGN CO INC TOMS RIVER NEW JERSEY 061785333 73110 34
2 04 0 JA111 2460 N00104-84-C0351 840319 4420 A3 000 2 2 2 3 2 4 2 0200 1 J 2 1 1 1 1 2 1 1 1 2 0 00 1 68
MC DANIEL JOHN B INC TOMS RIVER NEW JERSEY 027081777 73110 34
2 05 0 PA100 0355 N00140-83-D0759 831030 R417 S1 000 2 2 2 5 1 2 1013 3 U 2 1 1 1 1 2 1 1 5 2 0 00 5 130
2 06 0 PA100 1253 N00140-83-D0759 840610 R417 S1 000 2 2 2 5 1 2 1013 2 U 2 1 1 1 1 2 1 1 5 2 0 00 5 130
CONTRACTOR TOTAL 2 260 *
OCEAN COUNTY COLLEGE INC TOMS RIVER NEW JERSEY 068701713 73110 34
2 09 0 PB200 0302 N68335-84-C1347 840906 U006 S1 000 2 2 2 3 2 8 2 0500 7 J A 5 1 5 1 1 1 1 1 5 2 0 00 5 45
PARGAS INC TOMS RIVER NEW JERSEY 006951248 73110 34
2 02 0 PB200 0104 N68335-83-D0057 840207 9999 A8B 000 2 2 2 C 1 1 K 1 4 1 3 1 1 2 1 1 2 2 0 00 5 30
SOUND GALLERY INC TOMS RIVER NEW JERSEY 087628087 73110 34
2 09 0 PA100 2040 N00140-84-D5436 840905 6145 A3 000 2 2 2 3 1 2 1013 1 J 2 1 1 1 1 2 1 1 5 2 0 00 5 105
WICKEL ENTERPRISES TOMS RIVER NEW JERSEY 099286882 73110 34
4 10 0 00100 0021 DLA100-84-C4014 831013 8415 A9 000 2 2 2 3 1 1 J 2 1 1 1 1 2 1 1 1 2 0 00 5 99
CITY TOTAL 7 607 **
BRENNER METAL PRODUCTS TOTOWA NEW JERSEY 076694892 73140 34
4 02 0 00120 1149 DLA120-84-C4442 840228 6530 C9B 000 2 2 2 3 1 1 J 2 1 1 1 1 2 1 1 1 2 0 00 1 264

S MM A AAAAA AAAA BBBBBB BB BBBBBBB BBBBBB BBBB BBB BBB B B B B C C C CCCC C C D D D D D D D D D D D D DD DDDD D B7
V OO 8886 886 888 1 1 1 1 1 2 1 1 12 12 12 1 AMOUNT
C NN 1 33333 2222 111111 11 1111111 333333 AAAA BBB CCC 9 0 2 3 1 2 3 4444 5 6 1 2 3 4 5 6 7 8 9 0 1 A BB CCCC 3 ($000)
BTMC CORP TOTOWA NEW JERSEY 092158245 73140 34
4 11 0 00700 0512 DLA700-84-C0035 831101 2920 A4B 000 2 2 2 3 1 2 1013 1 J 2 1 4 1 1 2 1 1 2 2 0 00 5 72
FERRULMATIC INC TOTOWA NEW JERSEY 052455391 73140 34
1 09 0 0AA09 9113 DAAA09-84-C1107 840914 1340 A6 FPA 2 2 2 3 1 2 1600 1 J 2 1 1 1 1 2 1 1 1 2 0 00 1 3,742
1 09 0 0AJ09 2264 DAAJ09-84-CB244 840912 1615 A1C 000 2 2 2 3 1 2 0102 1 J 2 1 2 1 2 2 1 1 1 2 0 00 5 27
1 05 0 0AK10 0302 DAAK10-84-C0036 840522 1095 A5 000 2 2 2 D 1 2 0200 5 J 2 1 2 1 1 2 1 1 1 1 0 00 1 96
1 06 0 0AK10 0330 DAAK10-84-C0036 840614 1095 A5 000 2 2 2 D 1 2 0200 5 J 2 1 2 1 1 2 1 1 1 1 0 00 1 29
1 08 0 0AK10 0472 DAAK10-84-C0153 840824 1377 A6 000 2 2 2 3 1 2 0102 1 J 2 1 1 1 2 2 1 1 1 2 0 00 5 291
1 08 0 0AK10 0461 DAAK10-84-C0157 840817 1190 A6 000 2 2 2 3 1 2 1001 5 J 2 1 1 1 1 2 1 1 1 1 1 00 1 1,574
1 09 0 0AK10 0636 DAAK10-84-C0281 840924 1190 A6 000 2 2 2 3 1 2 0102 1 J 2 1 4 1 2 2 1 1 1 1 8 00 1 450
1 09 0 0AK10 0651 DAAK10-84-C0287 840929 1095 A6 FMR 2 2 2 3 1 2 0102 1 J 2 1 4 1 2 2 1 1 1 2 4 00 5 142
CONTRACTOR TOTAL 8 6,351 *
KAYSAM CORPORATION OF AMERICA TOTOWA NEW JERSEY 002141554 73140 34
4 12 0 00400 0676 DLA400-84-C0537 831214 6660 C9E 000 2 2 2 3 1 2 0102 1 J 2 1 1 1 2 2 1 1 1 2 0 00 5 58
4 02 0 00400 1429 DLA400-84-C0973 840215 6660 C9E 000 2 2 2 3 1 2 1001 5 J 2 1 1 1 1 2 1 1 1 2 0 00 5 65
4 05 0 00400 2669 DLA400-84-C1779 840504 6660 C9E 000 2 2 2 3 1 2 1001 5 J 2 1 1 1 1 2 1 1 1 2 0 00 5 81
4 05 0 00400 2796 DLA400-84-C5048 840514 6660 C9E 000 2 2 2 3 1 2 1026 5 J 2 1 1 1 1 2 1 1 1 2 0 00 5 131
CONTRACTOR TOTAL 4 335 *
PURDUE FREDERICK COMPANY THE TOTOWA NEW JERSEY 001368174 73140 34
4 02 0 00120 1077 DLA120-84-C0289 840216 6505 C9B 000 2 2 2 3 1 1 J 1 4 1 1 1 1 2 1 1 1 2 0 00 5 60
4 02 0 00120 1082 V797P5-00-091 840217 6505 C9B 000 2 2 2 7 51
CONTRACTOR TOTAL 2 111 *
ROSCO AUTOMOTIVE INTL TOTOWA NEW JERSEY 079432019 73140 34
4 09 0 00700 5042 DLA700-84-C3097 840904 2920 A4B 000 2 2 2 3 1 2 1013 1 J 2 1 1 1 1 2 1 1 2 2 0 00 5 78
SEALED AIR CORPORATION TOTOWA NEW JERSEY 002457638 73140 34
2 05 0 RA100 0603 N00189-84-C0326 840522 8135 C9E 000 2 2 2 3 2 4 2 0200 1 J 1 4 1 1 1 1 2 1 1 1 2 0 00 5 66
SINGER COMPANY THE TOTOWA NEW JERSEY 001316421 73140 34
2 02 0 BD303 3046 N00030-82-G0130 831221 J012 A2 CNJ 2 2 2 4 2 5 2 1026 5 U 1 1 1 1 1 1 3 1 1 1 2 0 00 5 186
2 07 0 BD303 7644 N00030-82-G0130 840101 J012 A2 CNJ 2 2 2 4 2 4 2 1026 5 U 1 1 1 1 1 1 3 1 1 1 2 0 00 5 180
2 07 0 BD303 7645 N00030-82-G0130 840322 J012 A2 CNJ 2 2 2 4 2 4 2 1026 5 U 1 1 1 1 1 1 3 1 1 1 2 0 00 5 35
2 07 0 BD303 7646 N00030-82-G0130 840417 J012 A2 CNJ 2 2 2 4 2 4 2 1026 5 U 1 1 1 1 1 1 3 1 1 1 2 0 00 5 45
2 07 0 BD303 7647 N00030-82-G0130 840417 J012 A2 CNJ 2 2 2 4 2 4 2 1026 5 U 1 1 1 1 1 1 3 1 1 1 2 0 00 5 42
2 09 0 BD303 9653 N00030-82-G0130 840906 J014 A2 CNJ 2 2 2 4 2 4 2 1026 5 U 1 1 1 1 1 1 3 1 1 1 1 0 00 5 50
2 09 0 BD303 9844 N00030-82-G0130 840712 J014 A2 CNJ 2 2 2 4 2 4 2 1600 5 U 1 1 1 1 1 1 3 1 1 1 2 0 00 5 100
2 09 0 BD303 9845 N00030-82-G0130 840822 J014 A2 CNJ 2 2 2 4 2 4 2 1600 5 U 1 1 1 1 1 1 3 1 1 1 2 0 00 5 108
2 09 0 BD303 9846 N00030-82-G0130 840824 J014 A2 CNJ 2 2 2 4 2 4 2 1600 5 U 1 1 1 1 1 1 3 1 1 1 2 0 00 5 42
2 09 0 BD303 9847 N00030-82-G0130 840828 J014 A2 CNJ 2 2 2 4 2 4 2 1600 5 U 1 1 1 1 1 1 3 1 1 1 2 0 00 5 29
2 09 0 BD303 9848 N00030-82-G0130 840831 J014 A2 CNJ 2 2 2 4 2 4 2 1600 5 U 1 1 1 1 1 1 3 1 1 1 2 0 00 5 50
2 09 0 BD303 9849 N00030-82-G0130 840907 J014 A2 CNJ 2 2 2 4 2 4 2 1600 5 U 1 1 1 1 1 1 3 1 1 1 2 0 00 5 80

S MM A AAAAA AAAA BBBBBB BB BBBBBBB BBBBBB BBBB BBB BBB B B B B C C C CCCC C C D D D D D D D D D D D D DD DDDD D B7
V OO 8888 888 888 1 1 1 1 2 3 1 2 3 4444 5 6 1 2 3 4 5 6 7 8 9 0 1 A BB CCCC 3 AMOUNT
C NN 1 33333 2222 111111 11 1111111 333333 AAAA BBB CCC 9 0 2 3 ($000)
SINGER COMPANY THE (CONT) TOTOWA NEW JERSEY 001316421 73140 34
2 09 0 BD303 9850 N00030-82-G0130 840824 J014 A2 CNJ 2 2 2 4 2 4 2 1026 5 U 1 1 1 1 1 1 3 1 1 1 2 0 00 5 70
2 09 0 BD303 9994 N00030-82-G0130 840829 J014 A2 CNJ 2 2 2 4 2 4 2 1026 5 U 1 1 1 1 1 1 3 1 1 1 2 0 00 5 70
2 03 0 BH003 3657 N00030-84-C0097 840315 1420 A2 CNJ 2 2 2 3 1 2 1001 5 V 1 1 1 1 1 1 3 1 1 1 1 1 00 5 9,634
4 12 0 00400 0675 DLA400-83-G1124 831215 6605 C9E 000 2 2 2 4 1 2 1015 5 J 1 1 1 1 1 1 2 1 1 1 2 0 00 5 28
4 09 0 00400 4573 DLA400-83-G1124 840928 6105 C9E 000 2 2 2 4 1 2 1013 7 J 1 1 1 1 1 1 2 1 1 1 2 0 00 5 35
CONTRACTOR TOTAL 17 10,784 *
STANDARD ENVIRONMENTAL SYSTMS TOTOWA NEW JERSEY 002168979 73140 34
2 02 0 PC141 0063 N00164-84-C0055 840217 6636 C9E 000 2 2 2 3 1 2 0102 1 J 2 1 1 2 2 1 1 1 2 5 00 1 129
THOMAS FROZEN FOODS INC TOTOWA NEW JERSEY 050463330 73140 34
4 02 0 0013H 0259 DLA13H-84-W0727 840222 8920 B2 000 2 2 2 5 2 6 2 0900 7 J 1 5 1 2 1 1 2 1 1 1 2 0 00 5 27
4 07 0 0013H 0609 DLA13H-84-W1582 840718 8920 B2 000 2 2 2 5 2 6 2 0900 7 J 1 5 1 2 1 1 2 1 1 1 2 0 00 5 39
CONTRACTOR TOTAL 2 66 *
CITY TOTAL 38 18,256 **
A TO Z MAINTENANCE CORPORATION TRENTON NEW JERSEY 079503389 74000 34
2 08 0 C2472 2514 N62472-81-C5936 840207 S201 S1 000 2 2 2 D 1 2 1701 1 J 2 3 1 2 2 1 7 3 2 0 00 5 31
2 08 0 C2472 2604 N62472-84-C4702 831229 S201 S1 000 2 2 2 3 1 2 1701 1 J 2 3 1 2 2 1 7 3 2 0 00 5 227
CONTRACTOR TOTAL 2 258 *
BASE TEN SYSTEMS INC TRENTON NEW JERSEY 001916006 74000 34
3 04 0 OHM02 0110 F08651-84-C0032 840404 5821 A7 000 2 2 2 3 1 2 1001 5 J 2 1 1 1 1 2 1 7 1 2 0 00 5 56
3 09 0 OHM02 0238 F08651-84-C0195 840906 5821 A7 000 2 2 2 3 1 2 1001 6 J 2 1 1 1 1 2 1 7 1 2 0 00 5 58
3 09 0 OHM02 0255 F08651-84-C0199 840912 5821 A7 000 2 2 2 3 1 2 1001 6 J 2 1 1 1 1 2 1 7 1 2 0 00 5 30
CONTRACTOR TOTAL 3 144 *
BRAND NAME CONTRACTOR TRENTON NEW JERSEY 991081308 74000 34
1 03 0 OHC41 5006 DLA13H-XX-50000 831225 9998 C9E 000 2 2 2 5 2 6 2 0800 7 J 1 1 1 1 1 1 2 1 7 1 2 0 00 5 34
1 03 0 OHC41 5006 DLA13H-XX-50000 831225 9998 C9E 000 2 2 2 5 2 6 2 0800 7 J 1 1 1 1 1 1 2 1 7 1 2 0 00 5 34
1 03 0 OHC41 5006 DLA13H-XX-50000 831225 9998 C9E 000 2 2 2 5 2 6 2 0800 7 J 1 1 1 1 1 1 2 1 7 1 2 0 00 5 34
1 03 0 OHC41 5006 DLA13H-XX-50000 831225 9998 C9E 000 2 2 2 5 2 6 2 0800 7 J 1 1 1 1 1 1 2 1 7 1 2 0 00 5 34
1 03 0 OHC41 5006 DLA13H-XX-50000 831225 9998 C9E 000 2 2 2 5 2 6 2 0800 7 J 1 1 1 1 1 1 2 1 7 1 2 0 00 5 34
1 03 0 OHC41 5006 DLA13H-XX-50000 831225 9998 C9E 000 2 2 2 5 2 6 2 0800 7 J 1 1 1 1 1 1 2 1 7 1 2 0 00 5 34
1 03 0 OHC41 5006 DLA13H-XX-50000 831225 9998 C9E 000 2 2 2 5 2 6 2 0800 7 J 1 1 1 1 1 1 2 1 7 1 2 0 00 5 34
1 03 0 OHC41 5006 DLA13H-XX-50000 831225 9998 C9E 000 2 2 2 5 2 6 2 0800 7 J 1 1 1 1 1 1 2 1 7 1 2 0 00 5 34
1 03 0 OHC41 5006 DLA13H-XX-50000 831225 9998 C9E 000 2 2 2 5 2 6 2 0800 7 J 1 1 1 1 1 1 2 1 7 1 2 0 00 5 34
1 03 0 OHC41 5006 DLA13H-XX-50000 831225 9998 C9E 000 2 2 2 5 2 6 2 0800 7 J 1 1 1 1 1 1 2 1 7 1 2 0 00 5 34
1 03 0 OHC41 5006 DLA13H-XX-50000 831225 9998 C9E 000 2 2 2 5 2 6 2 0800 7 J 1 1 1 1 1 1 2 1 7 1 2 0 00 5 34
1 03 0 OHC41 5006 DLA13H-XX-50000 831225 9998 C9E 000 2 2 2 5 2 6 2 0800 7 J 1 1 1 1 1 1 2 1 7 1 2 0 00 5 34
1 03 0 OHC41 5006 DLA13H-XX-50000 831225 9998 C9E 000 2 2 2 5 2 6 2 0800 7 J 1 1 1 1 1 1 2 1 7 1 2 0 00 5 34
1 03 0 OHC41 5006 DLA13H-XX-50000 831225 9998 C9E 000 2 2 2 5 2 6 2 0800 7 J 1 1 1 1 1 1 2 1 7 1 2 0 00 5 34
1 03 0 OHC41 5006 DLA13H-XX-50000 831225 9998 C9E 000 2 2 2 5 2 6 2 0800 7 J 1 1 1 1 1 1 2 1 7 1 2 0 00 5 47
1 03 0 OHC41 5010 DLA13H-XX-50000 840225 9998 C9E 000 2 2 2 5 2 6 2 0800 7 J 1 1 1 1 1 1 2 1 7 1 2 0 00 5 33

S MM A AAAAA AAAA BBBBBB BB BBBBBBB BBBBBB BBBB BBB BBB B B B B C C C CCCC C C D D D D D D D D D D D D DD DDDD D B7
V OO 8888 888 888 1 1 1 1 2 1 7 1 2 0 12 12 12 1 AMOUNT
C NN 1 33333 2222 111111 .1 1111111 333333 AAAA BBB CCC 9 0 2 3 1 2 3 4444 5 6 1 2 3 4 5 6 7 8 9 0 1 A BB CCCC 3 ($000)
BRAND NAME CONTRACTOR (CONT) TRENTON NEW JERSEY 991081308 74000 34
1 03 0 OHC41 5010 DLA13H-XX-50000 840225 9998 C9E 000 2 2 2 5 2 6 2 0800 7 J 1 1 1 1 1 1 2 1 7 1 2 0 00 5 33
1 03 0 OHC41 5010 DLA13H-XX-50000 840225 9998 C9E 000 2 2 2 5 2 6 2 0800 7 J 1 1 1 1 1 1 2 1 7 1 2 0 00 5 33
1 03 0 OHC41 5010 DLA13H-XX-50000 840225 9998 C9E 000 2 2 2 5 2 6 2 0800 7 J 1 1 1 1 1 1 2 1 7 1 2 0 00 5 33
1 03 0 OHC41 5010 DLA13H-XX-50000 840225 9998 C9E 000 2 2 2 5 2 6 2 0800 7 J 1 1 1 1 1 1 2 1 7 1 2 0 00 5 33
1 03 0 OHC41 5010 DLA13H-XX-50000 840225 9998 C9E 000 2 2 2 5 2 6 2 0800 7 J 1 1 1 1 1 1 2 1 7 1 2 0 00 5 33
1 03 0 OHC41 5010 DLA13H-XX-50000 840225 9998 C9E 000 2 2 2 5 2 6 2 0800 7 J 1 1 1 1 1 1 2 1 7 1 2 0 00 5 33
1 03 0 OHC41 5010 DLA13H-XX-50000 840225 9998 C9E 000 2 2 2 5 2 6 2 0800 7 J 1 1 1 1 1 1 2 1 7 1 2 0 00 5 33
1 03 0 OHC41 5010 DLA13H-XX-50000 840225 9998 C9E 000 2 2 2 5 2 6 2 0800 7 J 1 1 1 1 1 1 2 1 7 1 2 0 00 5 33
1 03 0 OHC41 5010 DLA13H-XX-50000 840225 9998 C9E 000 2 2 2 5 2 6 2 0800 7 J 1 1 1 1 1 1 2 1 7 1 2 0 00 5 33
1 03 0 OHC41 5010 DLA13H-XX-50000 840225 9998 C9E 000 2 2 2 5 2 6 2 0800 7 J 1 1 1 1 1 1 2 1 7 1 2 0 00 5 33
1 03 0 OHC41 5010 DLA13H-XX-50000 840225 9998 C9E 000 2 2 2 5 2 6 2 0800 7 J 1 1 1 1 1 1 2 1 7 1 2 0 00 5 33
1 03 0 OHC41 5010 DLA13H-XX-50000 840225 9998 C9E 000 2 2 2 5 2 6 2 0800 7 J 1 1 1 1 1 1 2 1 7 1 2 0 00 5 33
1 03 0 OHC41 5010 DLA13H-XX-50000 840225 9998 C9E 000 2 2 2 5 2 6 2 0800 7 J 1 1 1 1 1 1 2 1 7 1 2 0 00 5 33
1 03 0 OHC41 5010 DLA13H-XX-50000 840225 9998 C9E 000 2 2 2 5 2 6 2 0800 7 J 1 1 1 1 1 1 2 1 7 1 2 0 00 5 33
1 03 0 OHC41 5010 DLA13H-XX-50000 840225 9998 C9E 000 2 2 2 5 2 6 2 0800 7 J 1 1 1 1 1 1 2 1 7 1 2 0 00 5 33
1 03 0 OHC41 5010 DLA13H-XX-50000 840225 9998 C9E 000 2 2 2 5 2 6 2 0800 7 J 1 1 1 1 1 1 2 1 7 1 2 0 00 5 33
1 03 0 OHC41 5010 DLA13H-XX-50000 840225 9998 C9E 000 2 2 2 5 2 6 2 0800 7 J 1 1 1 1 1 1 2 1 7 1 2 0 00 5 33
1 03 0 OHC41 5010 DLA13H-XX-50000 840225 9998 C9E 000 2 2 2 5 2 6 2 0800 7 J 1 1 1 1 1 1 2 1 7 1 2 0 00 5 36
CONTRACTOR TOTAL 36 1,220 *
BUNN INDUSTRIES INC TRENTON NEW JERSEY 077061455 74000 34
1 05 0 0AA22 0174 DAAA22-84-C0426 840504 1025 A5 000 2 2 2 3 1 2 0102 1 J 2 1 1 1 2 2 1 7 1 2 1 00 1 151
COOPERHEAT TRENTON NEW JERSEY 990608150 74000 34
2 03 0 PA100 0695 N00140-84-C3104 840229 9999 C9E 000 2 2 2 3 2 4 2 1013 1 J 1 1 1 1 1 1 2 1 7 1 2 0 00 5 83
EMHART INDUSTRIES INC TRENTON NEW JERSEY 001143528 74000 34
2 02 0 KA100 0005 N00250-84-C20100 831116 4110 C9E 000 2 2 2 3 1 1 J 1 3 1 1 1 1 2 1 7 1 2 0 00 5 276
2 07 0 KA100 0104 N00250-84-C2137 840706 4110 C9E 000 2 2 2 3 1 1 J 1 4 1 1 1 1 2 1 7 1 2 0 00 5 39
4 11 0 00400 0382 DLA400-84-C0241 831116 4110 C9E 000 2 2 2 3 1 2 1013 1 J 1 1 1 1 1 1 2 1 7 1 2 0 00 5 48
CONTRACTOR TOTAL 3 363 *
FIFTH DIMENSION INC TRENTON NEW JERSEY 002363968 74000 34
4 05 0 00900 1795 DLA900-84-C1734 840521 5930 A7 000 2 2 2 3 1 2 1013 5 J 2 1 1 1 1 2 1 7 1 2 0 00 5 47
GOODALL RUBBER COMPANY TRENTON NEW JERSEY 002329449 74000 34
2 03 0 RC100 0124 N00181-84-C0099 840110 4720 C9E 000 2 2 2 3 1 1 J 1 1 1 1 1 1 2 1 7 1 2 0 00 5 44
2 11 0 PB200 0035 N68335-84-C0403 831129 1720 A3 SBB 2 2 2 3 1 1 J 1 4 1 3 1 1 2 1 7 1 3 0 00 5 25
2 04 0 TA110 0110 N68836-84-C0059 840427 4720 C9E 000 2 2 2 3 2 4 2 0200 5 J 1 1 1 1 1 1 2 1 7 1 2 0 00 5 62
CONTRACTOR TOTAL 3 131 *
HARRIS MANUFACTURING COMPANY TRENTON NEW JERSEY 065694200 74000 34
1 06 0 0AA09 8605 DAAA09-84-C0776 840727 1305 A6 000 2 2 2 3 2 4 2 0200 1 J 2 1 1 1 1 2 1 7 1 2 0 00 1 1,172

S MM A AAAAA AAAA BBBBBB BB BBBBBBB BBBBBB BBBB BBB BBB B B B B C C C CCCC C C D D D D D D D D D D D DD DDDD D B7
V OO 8888 888 888 1 1 1 1 2 3 4 5 6 7 8 9 0 1 A 12 12 1 AMOUNT
C NN 1 33333 2222 111111 11 1111111 333333 AAAA BBB CCC 9 0 2 3 1 2 3 4444 5 6 1 2 3 4 5 6 7 8 9 0 1 A BB CCCC 3 ($000)
HARRIS MANUFACTURING CO (CONT) TRENTON NEW JERSEY 065694200 74000 34
2 02 0 JA100 D098 N00383-84-C2258 840221 8475 A1C 000 2 2 2 3 1 2 0102 1 J 2 1 3 1 2 2 1 7 1 2 0 00 1 352
4 10 0 00100 0003 DLA100-84-C0212 831010 8415 A9 000 2 2 2 3 1 2 0102 1 J 2 1 1 1 2 2 1 6 1 2 0 00 3 151
4 01 0 00100 0275 DLA100-84-C4117 840105 8465 A9 000 2 2 2 3 1 2 0102 1 J 2 1 1 1 2 2 1 6 1 2 0 00 5 118
4 07 0 00100 1208 DLA100-84-C4479 840724 8345 A9 000 2 2 2 3 1 2 0102 1 J 2 1 1 1 2 2 1 7 1 2 0 00 1 139
4 01 0 00120 0700 DLA120-84-C4325 840104 7210 A9 000 2 2 2 3 1 2 0102 1 J 2 1 1 1 2 2 1 6 1 2 0 00 5 50
4 08 0 00120 2313 DLA120-84-C5087 840719 7210 A9 000 2 2 2 3 1 2 0102 1 J 2 1 1 1 2 2 1 7 1 2 0 00 5 183
4 08 0 00120 2429 DLA120-84-C5233 840801 7210 A9 000 2 2 2 3 1 1 J 2 1 1 1 1 2 1 7 1 2 0 00 5 42
4 04 0 00400 2364 DLA400-84-C1691 840409 7105 C9E 000 2 2 2 3 1 2 0102 1 J 2 1 1 1 2 2 1 7 1 2 0 00 1 31
CONTRACTOR TOTAL 9 2,238 *
INDUSTRIAL BOILER & SV CO TRENTON NEW JERSEY 042201186 74000 34
2 09 0 C2472 A440 N62472-84-C4740 840501 Z192 C2 000 2 2 2 3 1 2 0102 1 J 2 1 3 1 2 2 1 7 4 2 0 00 5 124
INTERNATIONAL BUSINESS MCHS TRENTON NEW JERSEY 001368083 74000 34
1 02 0 OAK10 0100 GS00K8-40-1S5658 840207 W070 S1 000 2 2 2 6 29
KESSEL KITCHEN EQUIPMENT CO TRENTON NEW JERSEY 011789906 74000 34
2 07 0 F0681 1222 M00681-84-C0061 840705 7320 C9E 000 2 2 2 3 1 1 J 2 1 1 1 1 2 1 7 2 2 0 00 5 76
2 02 0 MA103 1659 N00600-83-C6304 831001 4110 C9E 000 2 2 2 3 1 2 1026 1 J 2 1 1 1 1 2 1 7 2 2 0 00 5 26
4 11 0 00400 0313 DLA400-83-D0074 831109 7320 C9E 000 2 2 2 5 1 2 0102 1 J 2 1 1 1 2 2 1 6 2 2 0 00 5 83
CONTRACTOR TOTAL 3 185 *
KIRK BROS MECHANICAL CONTRS TRENTON NEW JERSEY 014150403 74000 34
2 09 0 C2472 A333 N62472-81-C4849 840501 Z242 C2 000 2 2 2 D 1 2 0102 1 J 2 1 3 1 2 2 1 7 4 2 0 00 5 47
LEVINE SAMUEL PLMBNG HTNG TRENTON NEW JERSEY 012114898 74000 34
4 11 0 00700 0394 DLA700-83-D0008 831110 4510 C9E 000 2 2 2 5 1 2 0102 1 K 2 1 1 1 2 2 1 7 2 2 0 00 5 80
4 12 0 00700 0910 DLA700-83-D0008 831215 4510 C9E 000 2 2 2 5 1 2 1002 1 K 2 1 1 1 1 2 1 7 2 2 0 00 5 73
CONTRACTOR TOTAL 2 153 *
LOGICAL TCHNCL TRENTON NEW JERSEY 068212398 74000 34
1 09 0 OAJ10 8426 DAAJ10-84-CA299 840926 6630 C9E 000 2 2 2 3 2 6 2 1702 7 J 2 2 1 1 2 1 7 1 1 0 00 1 929
1 09 0 OAJ10 8427 DAAJ10-84-CA299 840926 6630 C9E 000 2 2 1 3 1 106
1 09 0 OAK70 0597 DAAK7C-84-C0105 840921 8145 C9E 000 2 2 2 3 2 6 2 1702 7 J 2 2 1 1 2 1 7 2 2 0 00 5 97
CONTRACTOR TOTAL 3 1,132 *
MARTELL CONSTRUCTION CO INC TRENTON NEW JERSEY 002496073 74000 34
1 09 0 OCA51 0439 DACA51-84-C0238 840928 Z299 C2 000 2 2 2 3 1 2 0102 1 J 2 1 4 1 2 2 1 7 4 2 0 00 5 78
MIBO CONSTRUCTION TRENTON NEW JERSEY 019244045 74000 34
2 09 0 C2472 4513 N62472-83-C4803 840831 Z119 C2 000 2 2 2 D 1 2 0102 1 J 2 1 3 1 2 2 1 7 4 2 0 00 5 27
MUTUAL-SUNSET LAMP MFG CO INC TRENTON NEW JERSEY 990630394 74000 34
4 01 0 00400 1010 DLA400-84-C0683 840116 6230 C9E 000 2 2 2 3 1 2 0102 1 J 2 1 1 1 2 2 1 6 1 2 0 00 5 155

S MM A AAAAA AAAA BBBBBB BB BBBBBBB BBBBBB BBBB BBB BBB B B B B C C C CCCC C C D D D D D D D D D D D DD DDDD D B7
V OO 8888 888 888 1 1 1 1 2 3 1 1 2 12 12 12 1 AMOUNT
C NN 1 33333 2222 111111 11 1111111 333333 AAAA BBB CCC 9 0 2 3 1 2 3 4444 5 6 1 2 3 4 5 6 7 8 9 0 1 A BB CCCC 3 ($000)
MUTUAL-SUNSET LAMP MFG (CONT) TRENTON NEW JERSEY 990630394 74000 34
4 05 0 00400 2989 DLA400-84-C0683 840510 6230 C9E 000 2 2 2 3 1 2 0102 1 J 2 1 1 1 2 2 1 7 1 2 0 00 1 155
CONTRACTOR TOTAL 2 310 *
NEW JERSEY TELEPHONE CO TRENTON NEW JERSEY 006973762 74000 34
1 11 0 0ZD11 0043 DCA20C-XX-00000 831001 S113 S1 000 2 2 2 5 2 3 2 1005 7 J 1 1 1 1 1 1 2 1 7 5 2 0 00 5 128
1 01 0 0ZD11 0138 DCA200-XX-00000 831101 S113 S1 000 2 2 2 5 2 3 2 1005 7 J 1 1 1 1 1 1 2 1 7 5 2 0 00 5 64
1 02 0 0ZD11 0213 DCA200-XX-00000 831001 S113 S1 000 2 2 2 5 2 3 2 1005 7 J 1 1 1 1 1 1 2 1 7 5 2 0 00 5 53
1 01 0 0ZD11 0439 DCA200-XX-00000 831201 S113 S1 000 2 2 2 5 2 3 2 1005 7 J 1 1 1 1 1 1 2 1 7 1 2 2 00 5 57
1 02 0 0ZD11 0518 DCA200-XX-00000 840101 S113 S1 000 2 2 2 5 2 3 2 1005 7 J 1 1 1 1 1 1 2 1 7 5 2 0 00 5 62
CONTRACTOR TOTAL 5 364 *
PHILAM CORPORATION TRENTON NEW JERSEY 038591228 74000 34
2 09 0 C2472 A411 N62472-83-C4881 840301 Y119 C2 000 2 2 2 3 1 2 0102 1 J 2 1 3 1 2 2 1 7 4 2 0 00 5 136
POWER GENERATORS INC TRENTON NEW JERSEY 011797107 74000 34
2 01 0 PB200 0079 N00140-82-D8647 840105 R413 S1 000 2 2 2 5 1 2 1013 2 U 2 1 1 1 1 2 1 7 3 1 0 00 5 83
2 06 0 PB200 0203 N00140-82-D8647 840514 R414 S1 000 2 2 2 5 1 2 1013 2 U 2 1 1 1 1 2 1 7 3 1 0 00 5 51
2 07 0 PB200 0247 N00140-82-D8647 840701 R414 S1 000 2 2 2 5 1 2 1013 2 U 2 1 1 1 1 2 1 7 3 1 0 00 5 70
2 01 0 PB200 0047 N00140-82-D9818 831216 R413 S1 000 2 2 2 5 1 2 1013 2 U 2 1 1 1 1 2 1 7 3 1 0 00 5 60
2 04 0 PB200 0152 N00140-82-D9818 840329 R414 S1 000 2 2 2 5 1 2 1013 2 U 2 1 1 1 1 2 1 7 3 3 0 00 5 45
2 05 0 PB200 0186 N00140-82-D9818 840423 R414 S1 000 2 2 2 5 1 2 1013 2 U 2 1 1 1 1 2 1 7 3 ' ' 00 5 55
2 07 0 PB200 0245 N00140-84-D0941 840621 R414 C9E 000 1 2 2 5 2 4 2 1013 2 U 2 1 3 1 1 2 1 7 3 1 0 00 5 41
2 09 0 PB200 0330 N00140-84-D3941 840914 R414 C9E 000 1 2 2 5 2 4 2 1013 2 U 2 1 3 1 1 2 1 7 3 1 0 00 5 30
2 04 0 PB200 0160 N68335-84-C0168 840411 R414 S1 000 2 2 2 3 1 2 1001 5 U 2 1 1 1 1 2 1 7 3 2 0 00 5 52
CONTRACTOR TOTAL 9 487 *
PROCTER & GAMBLE MFG CO TRENTON NEW JERSEY 004238200 74000 34
3 09 0 0TA03 0204 DLA13H-81-50049 840930 8450 C9E 000 2 2 2 5 2 6 2 0800 7 J 1 2 1 2 1 1 1 1 7 1 2 0 00 5 52
ROBERT G RIPPER INC TRENTON NEW JERSEY 093727329 74000 34
2 09 0 C2472 4532 N62472-84-C4738 840912 Z111 C2 000 2 2 2 3 1 2 0102 1 J 2 1 3 1 2 2 1 7 4 2 0 00 5 147
2 09 0 C2472 3912 N62472-84-C4783 840913 Z119 C2 000 2 2 2 3 1 2 0102 1 J 2 1 3 1 2 2 1 7 4 2 0 00 5 76
CONTRACTOR TOTAL 2 223 *
RUSSOS MUSIC CENTER TRENTON NEW JERSEY 049640428 74000 34
1 08 0 OKF10 0178 GS09F4-27-04 840808 7710 C9E 000 2 2 2 6 32
2 09 0 MX421 0120 GS09F4-27-04 840717 7710 C9E 000 2 2 2 6 25
CONTRACTOR TOTAL 2 57 *
RYLCO RUBBER PRODUCTS INC TRENTON NEW JERSEY 093708477 74000 34
4 01 0 00500 0587 DLA500-84-C0123 840117 5330 C9E 000 2 2 2 3 1 2 1701 1 J 2 1 4 1 2 2 1 6 1 2 0 00 5 87
4 03 0 00500 0891 DLA500-84-C0193 840306 5330 C9E 000 2 2 2 3 1 2 1701 1 J 2 1 3 1 2 2 1 7 1 2 0 00 5 243
4 03 0 00500 0990 DLA500-84-C2447 840319 5330 C9E 000 2 2 2 3 1 2 1701 1 J 2 1 1 1 2 2 1 7 1 2 0 00 5 94

S MM A AAAAA AAAA BBBBBB BB BBBBBBB BBBBBB BBBB BBB BBB B B B B C C C CCCC C C D D D D D D D D D D D DD DDDD D B7
V GO 8888 888 888 1 1 1 1 1 2 1 7 1 2 0 00 5 44
C NN 1 33333 2222 111111 11 1111111 333333 AAAA BBB CCC 9 0 2 3 1 2 3 4444 5 6 1 2 3 4 5 6 7 8 9 0 1 A BB CCCC 3 AMOUNT ($000)
RYLCO RUBBER PRODUCTS I (CONT) TRENTON NEW JERSEY 093708477 74000 34
4 09 0 00500 2319 DLA500-84-C3757 840910 5330 C9E 000 2 2 2 3 1 2 1701 1 J 2 1 3 1 2 2 1 7 1 2 0 00 5 44
4 09 0 00500 2520 DLA500-84-C4119 840927 5330 C9E 000 2 2 2 3 1 2 0102 1 J 2 1 3 1 2 2 1 7 1 2 0 00 5 31
CONTRACTOR TOTAL 5 499 *
SHERWOOD INDUSTRIES INC TRENTON NEW JERSEY 048619936 74000 34
1 07 0 0AG38 0085 DAAG38-84-C0052 840614 9515 C9E 000 2 2 2 3 1 1 J 2 1 1 1 1 2 1 7 2 2 0 00 5 37
1 11 0 0KF24 0039 GS00S6-45-42 831001 W023 C9E 000 2 2 2 6 26
1 05 0 0ZD03 1075 GS00S6-45-42 840509 2310 C9E 000 2 2 2 6 164
2 07 0 C2477 F973 GS00S6-45-42 831115 W023 A5 000 2 2 2 6 91
2 05 0 PB200 0199 N68335-84-C1074 840523 9510 C9E 000 2 2 2 3 2 4 2 0200 1 J 2 1 3 1 1 2 1 7 2 3 0 00 5 119
CONTRACTOR TOTAL 5 437 *
SWITLIK PARACHUTE COMPANY INC TRENTON NEW JERSEY 002354165 74000 34
2 01 0 RA100 0224 N00189-84-C0133 831229 4220 C9E 000 2 2 2 3 2 4 2 1001 5 J 2 1 2 1 1 2 1 7 1 1 0 00 5 46
2 11 0 JA100 A981 N00383-83-C1623 831111 4220 A9 000 2 2 1 B 1 55
2 01 0 JA100 B442 N00383-83-C1623 840109 4220 A9 000 2 2 2 4 1 1 J 2 1 1 1 1 2 1 7 1 2 0 00 1 1,449
2 01 0 JA100 B631 N00383-84-C2145 840111 4220 A7 000 2 2 2 3 1 2 0101 1 J 2 1 3 1 1 2 1 3 1 2 0 00 1 180
2 02 0 JA100 C600 N00383-84-C2238 840206 8475 A7 000 2 2 2 3 1 1 J 2 1 1 1 1 2 1 7 1 2 0 00 1 542
2 09 0 JA100 M014 N00383-84-C2238 840906 8475 A7 000 2 2 2 A 1 1 J 2 1 1 1 1 2 1 7 1 2 0 00 1 42
2 09 0 JA100 N260 N00383-84-C2238 840929 8475 A7 000 2 2 2 A 1 1 J 2 1 1 1 1 2 1 7 1 2 0 00 1 42
2 02 0 JA100 C668 N00383-84-C2240 840207 4220 A7 000 2 2 2 3 1 1 J 2 1 1 1 1 2 1 7 1 2 0 00 1 259
2 06 0 JA100 H299 N00383-84-C2473 840611 4220 A9 ACB 2 2 2 3 1 1 J 2 1 1 1 1 2 1 7 1 2 0 00 1 27
2 05 0 JA100 G371 N00383-84-C9187 840513 8475 A9 000 2 2 2 3 1 2 0102 1 J 2 1 3 1 3 2 1 7 1 2 0 00 1 237
2 06 0 JA100 H284 N00383-84-C9187 840613 8475 A9 000 2 2 2 B 1 2 0102 1 J 2 1 3 1 3 2 1 7 1 2 0 00 1 237
2 09 0 JA100 L869 N00383-84-C9187 840918 8475 A9 000 2 2 2 B 1 2 0102 1 J 2 1 3 1 3 2 1 7 1 2 0 00 1 1,659
2 05 0 JA100 G588 N00383-84-C9189 840522 1670 A9 000 2 2 2 3 1 2 0102 1 J 2 1 1 1 3 2 1 7 1 2 0 00 1 32
3 01 0 0FF30 0170 F41608-84-C0127 840103 1670 A9 000 2 2 2 3 1 2 1015 5 J 2 1 1 1 1 2 1 7 1 2 0 00 5 28
3 07 0 0FF30 0682 F41608-84-C0878 840719 4220 A9 000 2 2 2 3 1 2 0102 1 J 2 1 1 1 2 2 1 7 1 2 0 00 5 36
4 07 0 00700 4007 DLA700-84-C2966 840622 4220 C9E 000 2 2 2 3 1 2 0102 1 J 2 1 1 1 2 2 1 7 1 2 0 00 5 42
CONTRACTOR TOTAL 16 4,913 *
T R A P EQUIPMENT CORP TRENTON NEW JERSEY 991384496 74000 34
2 04 0 PA100 0888 N00140-84-C3867 840410 3695 A3 000 2 2 2 3 2 4 2 1013 1 J 2 1 1 1 1 2 1 7 2 2 0 00 5 30
TRANSAMERICA CORPORATION TRENTON NEW JERSEY 006913313 74000 34
2 01 0 PA100 0309 N00140-84-C1424 831209 2825 A3 SBH 2 2 2 3 1 2 1001 5 J 1 1 1 1 1 1 2 1 7 1 2 0 00 5 92
TRANSAMERICA DELAVAL INC TRENTON NEW JERSEY 001225275 74000 34
2 09 0 JA111 7671 N00104-79-G0204 840915 3120 A3 000 2 2 2 4 2 4 2 0200 5 J 1 1 1 1 1 1 2 1 7 1 2 0 00 1 78
2 09 0 JA111 7903 N00104-79-G0204 840915 2625 A3 000 2 2 2 4 2 4 2 0200 5 J 1 1 1 1 1 1 3 1 7 1 2 0 00 1 749
2 04 0 PA100 0834 N00140-84-C2675 840204 2090 A3 000 2 2 2 3 2 4 2 1001 5 J 1 1 1 1 1 1 2 1 7 1 2 0 00 5 30
4 10 0 00700 0237 DLA700-84-C0252 831014 3020 A3 000 2 2 2 3 1 2 1013 5 J 1 1 1 1 1 1 2 1 7 1 2 0 00 5 67
4 11 0 00700 0520 DLA700-84-C0517 831117 3020 A3 000 2 2 2 3 1 2 1013 5 J 1 1 1 1 1 1 2 1 7 1 2 0 00 5 33
4 02 0 00700 1622 DLA700-84-C1306 840203 3020 A3 000 2 2 2 3 1 2 1013 5 J 1 1 1 1 1 1 2 1 7 1 2 0 00 5 29
4 06 0 00700 3613 DLA700-84-C2555 840601 3020 A3 000 2 2 2 3 1 2 1013 5 J 1 1 1 1 1 1 2 1 7 1 2 0 00 5 37

S V C	MM CO NN	A	AAAAA	AAAA	BBBBBB	BB	BBBBBBB	BBBBBB	BBBB 8888 AAAA	BBB 888 BBB	BBB 888 CCC	B 1 9	B 1 0	B 1 2	B 1 3	C	C	C	CCCC 4444	C	C 5 6	D 1	D 2	D 3	D 4	D 5	D 6	D 7	D 8	D 9	D 10	D 11	D 12 A	DD 12 BB	DDDD 12 CCCC	D 1 3	B7 AMOUNT ($000)
TRANSAMERICA DELAVAL IN (CONT)												TRENTON								NEW		JERSEY				002349942						74000			34	
4	08	0	00700	4679	DLA700-84-C2946				840806	3020	A3	000	2	2	2	3	1		2	1013	5	J	1	1	1	1	1	1	2	1	7	1	2	0	00		5		57
4	07	0	00700	4469	DLA700-84-C3007				840725	3040	C9E	000	2	2	2	3	1		2	1013	1	J	1	4	1	1	1	1	2	1	7	1	2	0	00		5		39
								CONTRACTOR TOTAL					9						1,119		*																	
TRANSAMERICA DELAVAL INC.									TRENTON											NEW		JERSEY				061822946						74000			34	
2	06	0	PC144	4201	N00102-83-C0007				840518	2825	A3	000	2	2	2	A	1		2	1001	5	J	1	2	1	1	1	1	1	1	7	1	2	0	00		5		223
2	10	0	JA111	0126	N00104-79-G0204				831001	2835	A3	000	2	2	2	4	1		2	1015	5	J	1	1	1	1	1	1	2	1	7	1	2	0	00		1		92
2	01	0	JA111	0657	N00104-79-G0204				831227	4320	A3	SEP	2	2	2	4	1		2	1015	5	J	1	1	1	1	1	1	2	1	7	1	2	0	00		1		33
2	05	0	JA111	3055	N00104-79-G0204				840504	2825	A3	000	2	2	2	4	1		2	1015	5	J	1	1	1	1	1	1	2	1	7	1	2	0	00		1		222
2	05	0	JA111	3056	N00104-79-G0204				840504	2825	A3	000	2	2	2	4	1		2	1015	5	J	1	1	1	1	1	1	2	1	7	1	2	0	00		1		114
2	06	0	JA111	3841	N00104-79-G0204				840601	3020	A3	000	2	2	2	4	1		2	1015	5	J	1	1	1	1	1	1	2	1	7	1	2	0	00		1		160
2	07	0	JA111	4210	N00104-79-G0204				840601	2825	A3	000	2	2	2	4	1		2	1015	5	J	1	3	1	1	1	1	2	1	7	1	2	0	00		1		57
2	08	0	JA111	5731	N00104-79-G0204				840826	2825	A3	000	2	2	2	4	1		2	1015	1	J	1	1	1	1	1	1	2	1	7	1	2	0	00		1		55
2	09	0	JA111	6062	N00104-79-G0204				840830	3120	A3	000	2	2	2	4	1		2	1015	1	J	1	3	1	1	1	1	2	1	7	1	2	0	00		1		69
2	09	0	JA111	7016	N00104-79-G0204				840830	2823	A3	000	2	2	2	4	1		2	1015	5	J	1	1	1	1	1	1	2	1	7	1	3	0	00		1		28
2	09	0	JA111	7216	N00104-79-G0204				840904	2825	A3	000	2	2	2	4	1		2	1015	1	J	1	1	1	1	1	1	2	1	7	1	2	0	00		1		68
2	09	0	JA111	7707	N00104-79-G0204				840830	3120	A3	000	2	2	2	4	1		2	1015	5	J	1	3	1	1	1	1	2	1	7	1	2	0	00		1		62
2	09	0	JA111	7761	N00104-79-G0204				840912	3120	A3	000	2	2	2	4	1		2	1015	5	J	1	3	1	1	1	1	2	1	7	1	2	0	00		1		32
2	09	0	JA111	8054	N00104-79-G0204				840830	3120	A3	000	2	2	2	4	1		2	1015	5	J	1	3	1	1	1	1	2	1	7	1	2	0	00		1		48
2	09	0	JA111	8103	N00104-79-G0204				840830	3120	A3	000	2	2	2	4	1		2	1015	5	J	1	3	1	1	1	1	2	1	7	1	2	0	00		1		26
2	09	0	JA111	8126	N00104-79-G0204				840830	2825	A3	000	2	2	2	4	1		2	1015	5	J	1	3	1	1	1	1	2	1	7	1	2	0	00		1		45
2	09	0	JA111	8222	N00104-79-G0204				840915	2825	A3	000	2	2	2	4	2	4	2	0200	5	J	1	1	1	1	1	1	2	1	7	1	2	0	00		1		91
2	12	0	JA113	0291	N00104-79-G0204				831001	2825	A3	000	2	2	2	4	1		2	1015	5	J	1	1	1	1	1	1	2	1	7	1	2	0	00		1		39
2	02	0	JA113	1663	N00104-79-G0204				840227	2825	A3	000	2	2	2	4	1		2	1015	1	J	1	3	1	1	1	1	2	1	7	1	2	C	00		1		37
2	09	0	JA114	8342	N00104-79-G0204				840929	2825	A3	000	2	2	2	4	2	0	2	1015	5	J	1	1	1	1	1	1	2	1	7	1	2	0	00		1		80
2	03	0	JA115	2197	N00104-79-G0204				840313	2835	A3	000	2	2	2	4	2	5	2	1015	5	J	1	1	1	1	1	1	2	1	7	1	2	C	00		1		46-
2	02	0	JA110	1501	N00104-83-GA060				840207	2825	A3	000	2	2	2	4	1		2	1009	5	J	1	1	1	1	1	1	2	1	7	1	2	0	00		1		69
2	03	0	JA118	2271	N00104-83-GA060				831125	2825	A3	000	2	2	2	4	1		2	1009	5	J	1	1	1	1	1	1	1	1	7	1	1	0	00		1		101
2	04	0	JA118	2628	N00104-83-GA060				831114	2825	A3	000	2	2	2	4	1		2	1009	5	J	1	1	1	1	1	1	1	1	7	1	1	0	00		1		101
2	06	0	JA118	3649	N00104-83-GA060				840315	9999	A3	000	2	2	2	4	1		2	1009	5	J	1	1	1	1	1	1	1	1	7	1	1	0	00		1		275
2	06	0	JA118	3650	N00104-83-GA060				840315	9999	A3	000	2	2	2	4	1		2	1009	5	J	1	1	1	1	1	1	1	1	7	1	1	0	00		1		275
2	06	0	JA118	3651	N00104-83-GA060				840313	9999	A3	000	2	2	2	4	1		2	1009	5	J	1	1	1	1	1	1	1	1	7	1	1	0	00		1		275
2	06	0	JA118	3652	N00104-83-GA060				840308	9999	A3	000	2	2	2	4	1		2	1009	5	J	1	1	1	1	1	1	1	1	7	1	1	0	00		1		100
2	06	0	JA118	3653	N00104-83-GA060				840301	9999	A3	000	2	2	2	4	1		2	1009	5	J	1	1	1	1	1	1	1	1	7	1	1	0	00		1		100
2	06	0	JA118	3757	N00104-83-GA060				840302	2825	A3	000	2	2	2	4	1		2	1009	5	J	1	1	1	1	1	1	1	1	7	1	1	0	00		1		191-
2	03	0	JA114	2127	N00104-84-CC081				840227	2825	A3	000	2	2	2	3	2	4	2	0200	5	J	1	2	1	1	1	1	2	1	7	1	2	0	00		5		42
2	04	0	TA100	0303	N00612-84-C0096				840319	4820	C9E	000	2	2	2	3	1		2	1001	5	J	1	5	1	5	1	1	2	1	7	1	2	2	00		5		106
4	06	0	00500	1572	DLA500-84-C2900				840619	3120	C9E	000	2	2	2	3	1		2	1013	6	J	1	3	1	3	1	1	2	1	7	1	2	0	00		5		39
4	02	0	00700	1739	DLA700-84-C0342				840201	2825	C9E	000	2	2	2	3	1		2	1015	1	J	1	1	1	1	1	1	2	1	7	1	2	0	00		5		268
4	12	0	00700	0413	DLA700-84-C0418				831107	2825	A3	000	2	2	2	3	1		2	1015	1	J	1	4	1	1	1	1	1	1	7	1	2	0	00		5		56
4	12	0	00700	1044	DLA700-84-C0600				831207	4320	A3	000	2	2	2	3	1		2	1015	5	J	1	5	1	1	1	1	2	1	7	1	2	0	00		5		240
4	02	0	00700	1733	DLA700-84-C0607				840210	2825	A3	000	2	2	2	3	1		2	1013	6	J	1	1	1	1	1	1	2	1	7	1	2	0	00		5		68
4	12	0	00700	0640	DLA700-84-C0643				831125	2825	C9E	000	2	2	2	3	1		2	1015	1	J	1	4	1	1	1	1	2	1	7	1	2	0	00		5		98
4	03	0	00700	2134	DLA700-84-C1500				840309	2825	C9E	000	2	2	2	3	1		2	1013	5	J	1	1	1	1	1	1	2	1	7	1	2	0	00		5		41
4	03	0	00700	2298	DLA700-84-C1566				840315	2825	C9E	000	2	2	2	3	1		2	1013	5	J	1	5	1	1	1	1	2	1	7	1	2	0	00		5		31
4	05	0	00700	3129	DLA700-84-C2044				840504	4820	A3	000	2	2	2	3	1		2	1013	5	J	1	1	1	1	1	1	2	1	7	1	2	0	00		5		51
4	05	0	00700	3282	DLA700-84-C2261				840514	2825	A3	000	2	2	2	3	1		2	1013	1	J	1	4	1	1	1	1	1	1	7	1	2	0	00		5		77
4	07	0	00700	3716	DLA700-84-C2268				840616	2825	A3	000	2	2	2	3	2	0	2	1013	1	J	1	5	1	1	1	1	2	1	7	1	2	0	00		5		52
4	05	0	00700	3492	DLA700-84-C2378				840530	2825	A3	000	2	2	2	3	2	0	2	1001	5	J	1	1	1	1	1	1	2	1	7	1	2	0	00		5		86

S MM A AAAAA AAAA BBBBBB BB BBBBBBB BBBBBB BBBB BBB BBB B B B B C C C CCCC C C D D D D D D D D D D D DD DDDD D B7
V OO 8888 888 888 1 1 1 1 2 1 7 1 2 0 1 1 12 12 12 1 AMOUNT
C NN 1 33333 2222 111111 11 1111111 333333 AAAA BBB CCC 9 0 2 3 1 2 3 4444 5 6 1 2 3 4 5 6 7 8 9 0 1 A BB CCCC 3 ($000)
TRANSAMERICA DELAVAL IN (CONT) TRENTON NEW JERSEY 061822946 74000 34
4 06 0 00700 4036 DLA700-84-C2818 840626 2825 A3 000 2 2 2 3 1 2 1013 5 J 1 5 1 1 1 1 2 1 7 1 2 0 00 5 34
4 06 0 00700 3953 DLA700-84-C2982 840627 2825 C9E 000 2 2 2 3 1 2 1013 1 J 1 4 1 1 1 1 2 1 7 1 2 0 00 5 26
4 09 0 00700 5430 DLA700-84-C3049 840914 2825 C9E 000 2 2 2 3 1 2 1013 5 J 1 1 1 1 1 1 2 1 7 1 3 0 00 5 139
4 09 0 00700 5202 DLA700-84-C3068 840911 2825 A3 000 2 2 2 3 2 0 2 1013 5 J 1 1 1 1 1 1 2 1 7 1 2 0 00 5 42
CONTRACTOR TOTAL 48 4,136 *
UNITED ERECTORS INC TRENTON NEW JERSEY 060071503 74000 34
2 06 0 C2472 1325 N62472-82-C0125 840515 Z126 C2 000 2 2 2 D 1 2 0102 1 J 2 1 1 1 2 2 1 7 4 2 0 00 5 38
2 06 0 C2472 1326 N62472-82-C0125 840515 Z126 C2 000 2 2 2 D 1 2 0102 1 J 2 1 1 1 2 2 1 7 4 2 0 00 5 37
2 07 0 C2472 1734 N62472-82-C0125 840515 Z126 C2 000 2 2 2 D 1 2 0102 1 J 2 1 1 1 2 2 1 7 4 2 0 00 5 38
2 07 0 C2472 1735 N62472-82-C0125 840515 Z126 C2 000 2 2 2 D 1 2 0102 1 J 2 1 1 1 2 2 1 7 4 2 0 00 5 37
CONTRACTOR TOTAL 4 150 *
VALLEY PAINTING INC TRENTON NEW JERSEY 101427680 74000 34
2 09 0 C2472 3913 N62472-84-C4794 840912 Z299 C2 000 2 2 2 3 1 2 0101 1 J 2 1 3 1 1 2 1 3 4 2 0 00 5 32
WESTINGHOUSE ELECTRIC CORP TRENTON NEW JERSEY 001343953 74000 34
2 09 0 C2472 A441 N62472-84-B4778 840701 Z199 C2 000 2 2 2 3 1 1 J 1 4 1 5 1 1 2 1 7 2 2 0 00 5 35
WORTHINGTON SERVICE CORP TRENTON NEW JERSEY 071447460 74000 34
2 04 0 C2472 0192 N62472-79-C0373 831123 Z199 C2 000 2 2 2 D 1 2 0102 1 J 2 1 3 1 2 2 1 7 4 2 0 00 5 37
2 04 0 C2472 0193 N62472-79-C0373 831123 Z199 C2 000 2 2 2 D 1 2 0102 1 J 2 1 3 1 2 2 1 7 4 2 0 00 5 37
2 04 0 C2472 0242 N62472-79-C0373 840116 Z199 C2 000 2 2 2 D 1 2 0102 1 J 2 1 3 1 2 2 1 7 4 2 0 00 5 37
2 04 0 C2472 0243 N62472-79-C0373 831216 Z199 C2 000 2 2 2 D 1 2 0102 1 J 2 1 3 1 2 2 1 7 4 2 0 00 5 37
2 04 0 C2472 0366 N62472-79-C0373 840418 Z199 C2 000 2 2 2 D 1 2 0102 1 J 2 1 3 1 2 2 1 7 4 2 0 00 5 32
CONTRACTOR TOTAL 5 180 *
CITY TOTAL 190 19,662 **
C M TOWERS INC TRENTON NAVAL AIR PR NEW JERSEY 021286547 74120 34
2 07 0 C2472 A077 N62472-82-C5483 831129 J041 C2 000 2 2 2 D 1 2 0102 1 J 2 1 3 1 2 2 1 1 5 2 0 00 5 38
DIGITAL EQUIPMENT CORP TRENTON NAVAL AIR PR NEW JERSEY 084037506 74120 34
2 03 0 PA100 0591 GS00K8-40-1S5657 840201 J070 C9E 000 2 2 2 6 48
DIGITAL EQUIPMENT CORPORATION TRENTON NAVAL AIR PR NEW JERSEY 001038066 74120 34
2 01 0 PA100 0237 GS00K8-40-1S5657 831013 J070 C9E 000 2 2 2 6 48
2 05 0 PA100 1113 GS00K8-40-1S5657 840502 7050 C9E 000 2 2 2 6 77
2 09 0 PA100 1964 N00140-84-C5604 840911 7021 C9E 000 2 2 2 3 1 2 1013 1 J 1 1 1 1 1 1 2 1 1 1 3 0 00 5 290
CONTRACTOR TOTAL 3 415 *
H V WEEKS INC TRENTON NAVAL AIR PR NEW JERSEY 047508403 74120 34
2 07 0 C2472 A115 N62472-83-C1146 831228 R123 C2 000 2 2 2 3 1 2 0102 2 J 2 1 3 1 2 2 1 1 5 2 0 00 5 26

S MM A AAAAA AAAA BBB3B9 BB BBBBBBB BBBBBB BBBB BB3 BBB B B B B C C C CCCC C C D D D D D D D D D D D D DD DDDD D B7
V 00 8888 888 888 1 1 1 1 2 3 1 2 3 4444 5 6 1 2 3 4 5 6 7 8 9 0 1 A 1 1 12 12 12 1 AMOUNT
C NN 1 33333 2222 111111 11 1111111 333333 AAAA BBB CCC 9 0 2 3 BB CCCC 3 ($000)
HARTRAMPF/POWELL INC TRENTON NAVAL AIR PR NEW JERSEY 047946645 74120 34
2 07 0 C2472 A115 N62472-83-C1135 831216 R121 C2 000 2 2 2 3 1 2 0102 2 J 2 1 3 1 2 2 1 1 5 2 0 00 5 96
NEFF INSTRUMENTS CORP TRENTON NAVAL AIR PR NEW JERSEY 008303190 74120 34
2 09 0 PA100 1371 GS00K8-40-1S5516 840315 7050 A2 000 2 2 2 6 47
CITY TOTAL 8 670 **
N & R ASSOCIATES TURNERSVILLE NEW JERSEY 990896730 74270 34
2 11 0 AC511 0488 N00019-82-D0337 831005 R408 C9E 000 2 2 2 5 1 2 0102 2 Y 2 1 1 1 2 2 1 1 1 2 0 00 5 41
2 12 0 AC511 0589 N00019-82-D0337 831201 R408 C9E 000 2 2 2 5 1 2 0102 2 Y 2 1 1 1 2 2 1 1 1 2 0 00 5 96
2 04 0 AC511 1653 N00019-82-D0337 840402 R408 C9E 000 2 2 2 C 1 2 0102 2 Y 2 1 1 1 2 2 1 1 1 2 0 00 5 72
2 06 0 AC511 2563 N00019-82-D0337 840611 R408 C9E 000 2 2 2 C 1 2 0102 2 Y 2 1 1 1 2 2 1 1 1 2 0 00 5 57
CITY TOTAL 4 266 **
ALAMO AIRCRAFT SUPPLY INC UNION NEW JERSEY 027005180 74420 34
4 03 0 00500 0906 DLA500-84-C1070 840308 5310 C9E 000 2 2 2 3 1 2 1013 1 J 2 1 1 1 1 2 1 1 2 2 0 00 5 55
AMERACE CORPORATION UNION NEW JERSEY 001468578 74420 34
2 07 0 JA100 J145 N00383-84-C4608 840707 5310 A1B BSH 2 2 2 3 1 2 1015 5 J 1 1 1 1 1 1 2 1 1 1 2 0 00 1 159
2 04 0 JA100 E918 N00383-84-C4643 840409 5310 A1B 000 2 2 2 3 1 2 1015 5 J 1 1 1 1 1 1 2 1 1 1 2 0 00 1 61
2 07 0 JA100 H550 N00383-84-C4874 840625 5310 A1B 000 2 2 2 3 1 2 1015 1 J 1 1 1 1 1 1 2 1 1 1 2 0 00 1 216
2 07 0 JA100 H881 N00383-84-C4919 840705 5310 A1B BSH 2 2 2 3 1 2 1015 5 J 1 1 1 1 1 1 2 1 1 1 2 0 00 5 166
2 09 0 JA100 L366 N00383-84-C5336 840905 5310 A1B AFC 2 2 2 3 1 2 1015 5 J 1 1 1 1 1 1 2 1 1 1 2 0 00 5 104
2 09 0 JA100 L874 N00383-84-C5430 840910 5310 A1B ATM 2 2 2 3 1 2 1015 1 J 1 1 1 1 1 1 2 1 1 1 2 0 00 5 89
4 10 0 00500 0066 DLA500-83-C4216 831021 5310 C9E 000 2 2 2 3 1 2 1013 1 J 1 4 1 1 1 1 2 1 1 1 2 0 00 5 37
4 06 0 00500 1510 DLA500-84-C1315 840611 5310 C9E 000 2 2 2 3 1 1 J 1 4 1 3 1 1 2 1 1 1 2 0 00 5 27
4 07 0 00500 1933 DLA500-84-C1392 840731 5310 C9E 000 2 2 2 3 1 2 1013 1 J 1 4 1 1 1 1 2 1 1 1 2 0 00 5 47
CONTRACTOR TOTAL 9 906 *
AUTO SKATE CO INC UNION NEW JERSEY 055250955 74420 34
4 11 0 00120 0116 DLA120-84-C4093 831022 6530 C9B 000 2 2 2 3 1 1 J 2 1 1 1 1 2 1 1 1 3 3 00 1 27
4 06 0 00400 3371 DLA400-84-CF136 840628 9110 C9E 000 2 2 2 3 1 1 J 2 1 1 1 1 2 1 1 1 2 0 00 1 1,559
CONTRACTOR TOTAL 2 1,586 *
BREEZE CORPORATION UNION NEW JERSEY 002136901 74420 34
2 07 0 JA100 J650 F09603-83-G1466 840721 1680 A1A AHJ 2 2 2 4 1 2 1015 5 J 1 1 1 1 1 1 2 1 1 1 2 0 00 5 480
2 03 0 JA100 D750 N00383-84-C6366 840312 1680 A1A AAC 2 2 2 3 1 2 1015 5 J 1 1 1 1 1 1 2 1 1 1 2 0 00 1 28
2 08 0 JA100 K210 N00383-84-C8093 840803 1560 A1A AHV 2 2 2 3 1 2 1009 5 J 1 1 1 1 1 1 2 1 1 1 2 0 00 1 46
2 07 0 JA100 J974 N00383-84-C9315 840719 1680 A1A AHJ 2 2 2 3 1 2 1015 5 J 1 1 1 1 1 1 2 1 1 1 2 0 00 5 64
3 05 0 OFF30 0545 F09603-82-G1464 840504 J016 A1C AHD 2 2 2 4 2 0 2 1009 5 J 2 1 1 1 1 2 1 1 1 2 0 00 5 38
3 01 0 OFF30 0145 F09603-83-G1466 831201 1680 A1C AHL 2 2 2 4 1 2 1015 5 J 2 1 1 1 1 2 1 1 1 2 0 00 5 35
3 02 0 OFF30 0234 F09603-83-G1466 840117 1680 A1C AHL 2 2 2 4 1 2 1015 5 J 2 1 1 1 1 2 1 1 1 2 0 00 5 27
3 04 0 OFF30 0485 F09603-83-G1466 840410 1680 A1C AHD 2 2 2 4 2 0 2 1015 5 J 1 2 1 1 1 2 1 1 1 2 0 00 5 27
3 07 0 OFF30 0778 F09603-83-G1466 840718 1680 A1C AHL 2 2 2 4 1 2 1015 5 J 1 1 1 1 1 1 2 1 1 1 2 0 00 5 34
3 09 0 OFF30 1022 F09603-83-G1466 840915 1680 A1C 000 2 2 2 4 2 4 2 1015 4 J 1 1 1 1 1 1 2 1 1 1 2 0 00 5 121

```
S MM  A AAAAA AAAA  BBBBBB BB BBBBBBB BBBBBB BBBB BBB BBB B B B B   C C C CCCC C C   D D D D D D D D D D D D D  DD DDDD D      B7
V OO                                         8888 888 888   1 1 1                                                1 1 12 12  12  1    AMOUNT
C NN  1 33333 2222  111111 11 1111111 333333 AAAA BBB CCC 9 0 2 3   1 2 3 4444 5 6   1 2 3 4 5 6 7 8 9 0 1 A  BB CCCC 3    ($000)
-----------------------------------------------------------------------------------------------------------------------------------
BREEZE CORPORATION (CONT)          UNION                    NEW JERSEY    002136901     74420    34
3 03  0 OFJ04 3105  F09603-83-G1466   840216 3950 C9E 000 2 2 2 4   1   2 1015 5 J   1 1 1 1 1 1 2 1 1 1 2 0  00      5          89
3 08  0 OFF30 0830  F41608-84-C0839   840823 1680 A1C ACS 2 2 2 3   1   2 1015 5 J   2   1 1 1 1 2 1 1 1 2 0  00      5          52
4 08  0 00500 2216  DLA500-84-C3334   840827 2040 A3  000 2 2 2 3   2 4 2 0200 5 J   1 1 1 1 1 1 2 1 1 1 2 0  00      5          66
4 03  0 00500 0931  F09603-83-G1466   840309 1680 A1C 000 2 2 2 4   1   2 1013 5 J   1 1 1 1 1 1 2 1 1 1 2 0  00      5          40
4 10  0 00500 0108  F09603-83-G1466   831028 1680 A1C 000 2 2 2 4   1   2 1013 5 J   1 1 1 1 1 1 1 1 1 1 2 0  00      1          63
                                   CONTRACTOR TOTAL          15          1,210   *

PH'BRO-SALOMON INC                 UNION                    NEW JERSEY    002141281     74420    34
2 11  0 JA111 0217  N00104-83-C2092   831012 6605 A3  000 2 2 2 3   1   2 1015 5 J   1 1 1 1 1 1 2 1 1 1 2 0  00      1          33
4 01  0 00400 0996  DLA400-84-C0768   840113 3426 C9E 000 2 2 2 3   1   2 1013 5 J   1 1 1 1 3 1 2 1 1 1 2 0  00      5          42
                                   CONTRACTOR TOTAL           2             75   *

PROCESS EQUIP/SPPLY CO INC         UNION                    NEW JERSEY    011818101     74420    34
3 06  0 OFF80 1853  F41608-84-CA739   840619 2915 A1B BJL 2 2 2 3   1   2 1015 1 J   2   1 1 1 1 2 1 1 2 2 0  00      5          44

SCHERING CORPORATION               UNION                    NEW JERSEY    001317601     74420    34
4 11  0 00120 0176  V797P5-28-0H      831101 6505 C9B 000 2 2 2 7                                                                  44
4 01  0 00120 0762  V797P5-87-6H      840104 6505 C9B 000 2 2 2 7                                                                  45
4 03  0 00120 1123  V797P5-87-6H      840224 6505 C9B 000 2 2 2 7                                                                  33
                                   CONTRACTOR TOTAL           3            122   *

SIDNEY M JOHNSON & ASSOCS          UNION                    NEW JERSEY    991667908     74420    34
2 09  0 C2472 A346  N62472-82-C1312   840104 R129 C2  000 2 2 2 B   1   2 0102 2 J   2   1 1 1 2 2 1 1 5 2 0  00      5          77

TENNEY ENGINEERING INC             UNION                    NEW JERSEY    002142271     74420    34
3 07  0 OFH02 2657  F04606-84-C0453   840703 4430 B9  000 2 2 1 3                                                1                  1,245
3 09  0 OFH03 0230  F04699-84-C0238   840910 6636 C9E 000 2 2 2 3   1   2 0102 1 J   2   1 1 1 2 2 1 1 1 2 0  00      1         275
3 09  0 OFH03 0256  F04699-84-C0248   840924 6636 C9E 000 2 2 2 3   2 4 2 0102 1 J   2   1 1 1 2 2 1 1 1 2 0  00      1         309
3 07  0 OFD10 0236  F34650-84-C0115   840710 6625 C9E 000 2 2 2 3   1   1         J   2   1 1 1 1 2 1 1 1 2 0  00      5          55
3 07  0 OFF50 0845  F41608-84-C0950   840723 6685 C9E 000 2 2 1 3                                                1                   28
                                   CONTRACTOR TOTAL           5          1,912   *
                                        CITY TOTAL           39          5,987   **

AMERACE CORPORATION                BARNEGAT                 NEW JERSEY    001468578     74450    34
3 12  0 OFF80 0631  F41608-84-CA494   831219 5310 A1B BSJ 2 2 2 3   1   2 1015 1 J   1 4 1 1 1 1 2 1 1 1 2 0  00      5          42

SCHERING CORPORATION               BARNEGAT                 NEW JERSEY    001317601     74450    34
4 05  0 00120 1849  V797P5-87-6H      840524 6505 C9B 000 2 2 2 7                                                                  40
                                        CITY TOTAL           2             82   **

ALCAN INGOT & POWDERS              UNION                    NEW JERSEY    065815771     74480    34
1 07  0 OAA03 0078  DAAA03-84-C0049   840716 6810 A6  000 2 2 2 3   1   1         J   1 3 1 1 1 1 2 1 1 1 2 0  00      5          36
```

S MM A AAAAA AAAA BBBBBB BB BBBBBBB BBBBBB BBBB BBB BBB B B B B C C C CCCC C C D D D D D D D D D D D D DD DDDD D B7
V 00 8888 888 888 1 1 1 1 1 1 2 AMOUNT
C NN 1 33333 2222 111111 11 1111111 333333 AAAA BBB CCC 9 0 2 3 1 2 3 4444 5 6 1 2 3 4 5 6 7 8 9 0 1 A BB CCCC 3 ($000)
ALCAN INGOT & POWDERS (CONT) UNION NEW JERSEY 065815771 74480 34
2 08 0 MC201 0054 N00174-84-C0095 840203 6810 A6 000 2 2 2 3 1 1 J 1 1 1 1 1 1 1 1 1 1 2 0 00 5 115
CONTRACTOR TOTAL 2 151 *
AMERACE CORPORATION UNION NEW JERSEY 001468578 74480 34
3 12 0 OFE03 0438 F42600-83-C1007 831222 5945 A2 CMU 2 2 2 3 2 0 2 1026 1 J 1 1 1 1 1 1 2 1 1 1 2 0 00 1 49
4 10 0 00500 0045 DLA500-84-C0514 831018 5310 C9E 000 2 2 2 3 1 2 1013 1 J 1 5 1 1 1 1 2 1 1 1 3 0 00 5 27
4 10 0 00500 0089 DLA500-84-C0532 831026 5310 C9E 000 2 2 2 3 1 1 J 1 4 1 3 1 1 2 1 1 1 2 0 00 5 45
4 01 0 00500 0602 DLA500-84-C0999 840119 5310 C9E 000 2 2 2 3 1 2 1013 1 J 1 4 1 1 1 1 2 1 1 1 2 0 00 5 39
4 03 0 00500 0854 DLA500-84-C1066 840301 5310 C9E 000 2 2 2 3 1 1 J 1 4 1 1 1 1 2 1 1 1 2 0 00 5 65
4 05 0 00500 1340 DLA500-84-C1226 840514 5310 C9E 000 2 2 2 3 1 2 1015 1 J 1 4 1 1 1 1 2 1 1 1 2 0 00 5 55
4 07 0 00500 1859 DLA500-84-C1333 840724 5310 C9E 000 2 2 2 3 1 2 1013 1 J 1 4 1 2 1 1 2 1 1 1 2 0 00 5 52
4 02 0 00500 0803 DLA500-84-C1448 840222 5310 C9E 000 2 2 2 3 1 2 1013 1 J 1 3 1 1 1 1 2 1 1 1 2 3 00 5 76
4 02 0 00500 0821 DLA500-84-C1723 840224 5310 C9E 000 2 2 2 3 1 2 1013 1 J 1 4 1 1 1 1 2 1 1 1 2 0 00 5 30
4 09 0 00500 2515 DLA500-84-C1884 840927 5310 C9E 000 2 2 2 3 1 2 1013 5 J 1 1 1 1 1 1 2 1 1 1 2 0 00 5 29
4 09 0 00500 2443 DLA500-84-C2071 840921 5310 C9E 000 2 2 2 3 1 2 1013 1 J 1 4 1 1 1 1 2 1 1 1 2 0 00 5 112
4 09 0 00500 2337 DLA500-84-C3389 840911 5310 C9E 000 2 2 2 3 1 2 1013 1 J 1 1 1 1 1 1 2 1 1 1 2 0 00 5 59
CONTRACTOR TOTAL 12 638 *
AUTO SKATE CO INC UNION NEW JERSEY 055250955 74480 34
4 01 0 00400 0986 DLA400-83-C3227 840112 7360 C9E 000 2 2 2 B 1 2 0102 1 J 2 1 1 1 2 2 1 1 1 2 0 00 5 82
4 10 0 00400 0045 DLA400-84-C0116 831017 7125 C9E 000 2 2 2 3 1 2 0102 1 J 2 1 4 1 2 2 1 1 1 2 0 00 5 1,007
4 12 0 00400 0383 DLA400-84-C0342 831116 7110 C9E 000 2 2 2 3 1 2 0102 1 J 2 1 1 1 2 2 1 1 1 2 0 00 1 77
4 12 0 00400 0587 DLA400-84-C0342 831130 7110 C9E 000 2 2 2 B 1 2 0102 1 J 2 1 1 1 2 2 1 1 1 2 0 00 5 39
4 07 0 00400 3685 DLA400-84-C2389 840725 5975 C9E 000 2 2 2 3 1 2 0102 1 J 2 1 1 1 2 2 1 1 1 2 0 00 5 28
CONTRACTOR TOTAL 5 1,233 *
BEECHAM INC UNION NEW JERSEY 002198018 74480 34
4 09 0 00120 2740 DLA120-84-C0751 840915 6505 C9B 000 2 2 2 3 1 2 0700 6 J 1 3 1 1 1 1 2 1 1 1 2 0 00 5 53
BOW SOLDER PRODUCTS CO INC UNION NEW JERSEY 001236546 74480 34
4 12 0 00400 0609 DLA400-84-C0479 831209 3439 C9E 000 2 2 2 3 1 2 0102 1 J 2 1 1 1 2 2 1 1 1 2 0 00 5 38
4 01 0 00400 0985 DLA400-84-C0754 840112 3439 C9E 000 2 2 2 3 1 1 J 2 1 1 1 1 2 1 1 1 2 0 00 5 118
CONTRACTOR TOTAL 2 156 *
BREEZE CORPORATION UNION NEW JERSEY 002136901 74480 34
1 09 0 OAHC1 3047 DAAH01-84-GA002 840928 7025 A2 000 2 2 2 4 1 2 0200 5 J 1 1 1 1 1 1 1 1 1 1 1 0 00 1 135
1 09 0 OAH01 3052 DAAH01-84-GA002 840928 7025 A2 CRV 2 2 2 4 1 2 0200 5 J 1 2 1 2 1 1 2 1 1 1 1 0 00 1 216
1 07 0 OAJ09 1746 DAAJ09-84-CA801 840705 1680 A1C AHA 2 2 2 3 2 0 2 1013 5 J 1 1 1 1 1 1 2 1 1 1 1 0 00 5 27
1 09 0 OAJ09 2184 DAAJ09-84-CB022 840821 1680 A1C AHA 2 2 2 3 1 2 1013 1 J 1 1 1 1 1 1 2 1 1 1 2 1 00 5 55
1 09 0 OAJ09 2177 DAAJ09-84-CB109 840831 1680 A1C AHA 2 2 2 3 1 2 1015 5 J 1 2 1 1 1 1 1 1 1 1 2 1 00 5 108
1 09 0 OAJ09 2483 DAAJ09-84-CB109 840919 1680 A1C AHA 2 2 2 B 1 2 1013 5 J 1 1 1 1 1 1 2 1 1 1 2 1 00 5 41
2 08 0 LA101 0833 N00123-84-C0211 840626 1420 A1C 000 2 2 2 2 1 2 1001 5 J 1 1 1 2 1 1 2 1 1 1 1 0 00 5 1,020
3 02 0 OFF30 0191 F09603-83-G1466 831220 1680 A1C AHD 2 2 2 4 1 2 1015 5 J 1 1 1 1 1 1 2 1 1 1 2 0 00 5 57
3 12 0 OFF30 0214 F09603-83-G1466 831229 1680 A1C AHL 2 2 2 4 1 2 1015 5 J 1 1 1 1 1 1 2 1 1 1 2 0 00 5 92
3 06 0 OFF30 0653 F09603-83-G1466 840607 1680 A1C 000 2 2 2 4 1 2 1015 5 J 1 1 1 1 1 1 1 1 1 1 2 0 00 5 38

S MM A AAAAA AAAA BBBBBB BB BBBBBBB BBBBBB BBBB BBB BBB B B B B C C C CCCC C C D D D D D D D D D D D D DD DDDD D B7
V OO 8888 888 888 1 1 1 1 1 1 2 1 1 1 1 1 1 1 1 1 AMOUNT
C NN 1 33333 2222 111111 11 1111111 333333 AAAA BBB CCC 9 0 2 3 1 2 3 4444 5 6 1 2 3 4 5 6 7 8 9 0 1 A BB CCCC 3 ($000)
BREEZE CORPORATION (CONT) UNION NEW JERSEY 002136901 74480 34
3 06 0 0FJ04 3809 F09603-83-G1466 840510 3950 C9E 000 2 2 2 4 1 2 1015 5 J 1 1 1 1 1 1 2 1 1 1 2 0 00 5 98
4 11 0 00700 0221 DLA700-84-C0039 831028 3950 C9E 000 2 2 2 3 1 1 J 1 3 1 1 1 1 2 1 1 1 2 0 00 5 32
4 05 0 00700 3128 DLA700-84-C2298 840503 3020 C9E 000 2 2 2 3 1 2 1013 5 J 1 3 1 1 1 1 2 1 1 1 2 0 00 5 56
4 06 0 00700 3707 DLA700-84-C2711 840612 3020 C9E 000 2 2 2 3 1 2 1013 5 J 1 1 1 1 1 1 2 1 1 1 2 0 00 5 47
4 12 0 00500 0387 F09603-83-G1466 831216 1680 A1C 000 2 2 2 4 1 2 1013 1 J 1 1 1 1 1 1 2 1 1 1 2 0 00 1 77
4 01 0 00500 0566 F09603-83-G1466 840113 1680 A1C 000 2 2 2 4 1 2 1013 5 J 1 1 1 1 1 1 2 1 1 1 2 0 00 5 46
4 03 0 00500 0896 F09603-83-G1466 840307 4010 C9E 000 2 2 2 4 1 2 1013 5 J 1 1 1 1 1 1 2 1 1 1 2 0 00 5 36
4 04 0 00500 1100 F09603-83-G1466 840403 1680 A1C 000 2 2 2 4 1 2 1013 5 J 1 1 1 1 1 1 2 1 1 1 2 0 00 5 65
4 04 0 00500 1189 F09603-83-G1466 840417 1680 A1C 000 2 2 2 4 1 2 1013 5 J 1 1 1 1 1 1 2 1 1 1 2 0 00 5 49
CONTRACTOR TOTAL 19 2,295 *
BREEZE EASTERN CORP INC UNION NEW JERSEY 082241043 74480 34
1 09 0 0AJ09 2295 DAAJ09-84-CA967 840824 1680 A1C AHA 2 2 2 3 1 2 1013 5 J 1 1 1 1 1 1 2 1 1 2 2 0 00 5 70
MURRAY TUBE WORKS INC UNION NEW JERSEY 042054304 74480 34
2 11 0 QA120 0057 N00406-84-C0569 831018 4710 A3 000 2 2 2 3 1 1 J 2 1 1 1 1 2 1 1 1 2 0 00 5 30
2 06 0 G2381 2431 N62381-83-C0161 831107 4710 A3 000 2 2 2 3 2 4 2 0200 1 J 2 1 1 1 1 2 1 1 2 2 0 00 5 36
CONTRACTOR TOTAL 2 66 *
PHIBRO-SALOMON INC UNION NEW JERSEY 002141281 74480 34
2 08 0 JA111 5513 N00104-84-C0513 840808 6630 A3 000 2 2 2 3 2 4 2 0200 5 J 1 1 1 1 1 1 1 1 1 1 2 0 00 1 335
2 06 0 TA100 0450 N00612-84-C0005 840105 6130 C9E 000 2 2 2 3 1 2 1013 5 J 1 3 1 1 1 1 2 1 1 1 2 0 00 5 25
4 12 0 00400 0848 DLA400-84-C0613 831223 3426 C9E 000 2 2 2 3 1 2 1013 1 J 1 1 1 1 1 1 2 1 1 1 2 0 00 5 63
4 05 0 00400 2990 DLA400-84-C2076 840525 3426 C9E 000 2 2 2 3 1 2 1013 5 J 1 1 1 1 1 1 2 1 1 1 2 0 00 5 63
4 08 0 00400 3837 DLA400-84-C2076 840727 3426 C9E 000 2 2 2 B 1 2 1013 5 J 1 1 1 1 1 1 2 1 1 1 2 0 00 5 63
4 09 0 00400 4400 DLA400-84-C2767 840917 6130 C9E 000 2 2 2 3 1 2 1013 5 J 1 1 1 1 1 1 2 1 1 1 2 0 00 5 28
4 09 0 00500 2376 DLA500-84-C1871 840914 2040 A3 000 2 2 2 3 1 2 1001 5 J 1 1 1 1 1 1 2 1 1 1 2 0 00 5 30
CONTRACTOR TOTAL 7 607 *
SCHERING CORPORATION UNION NEW JERSEY 001317601 74480 34
4 01 0 00120 0919 DLA120-84-C0247 840130 6505 C9B 000 2 2 2 3 2 4 2 0700 6 J 1 1 1 1 1 1 2 1 1 1 2 0 00 5 39
4 03 0 00120 1309 DLA120-84-C0365 840322 6505 C9B 000 2 2 2 3 1 1 J 1 1 1 1 1 1 2 1 1 1 2 0 00 5 59
4 08 0 00120 2503 DLA120-84-C0721 840828 6505 C9B 000 2 2 2 3 1 1 J 1 1 1 1 1 1 2 1 1 1 2 0 00 5 94
4 12 0 00120 0564 V797P5-87-6H 831216 6505 C9B 000 2 2 2 7 52
4 04 0 00120 1450 V797P5-87-6H 840405 6505 C9B 000 2 2 2 7 43
4 06 0 00120 1817 V797P5-87-6H 840518 6505 C9B 000 2 2 2 7 471
4 09 0 00120 2646 V797P5-87-6H 840905 6505 C9B 000 2 2 2 7 52
4 09 0 00120 2737 V797P5-87-6H 840914 6505 C9B 000 2 2 2 7 45
4 09 0 00120 2752 V797P5-87-6H 840917 6505 C9B 000 2 2 2 7 54
CONTRACTOR TOTAL 9 909 *
TENNEY ENGINEERING INC UNION NEW JERSEY 002142271 74480 34
1 07 0 0AD05 0574 DAAD05-84-C4272 840724 6636 C9E 000 2 2 2 3 1 2 0102 1 J 2 1 1 1 2 2 1 1 1 2 0 00 5 29
1 09 0 0AK21 0363 DAAK21-84-C0108 840917 6636 A7 000 2 2 2 3 1 2 1100 6 J 1 1 1 1 1 1 2 1 1 1 2 0 00 5 30
1 09 0 0AK21 0437 DAAK21-84-C0139 840925 6636 C9E 000 2 2 2 3 1 2 1013 1 J 2 1 1 1 1 2 1 1 1 1 3 00 5 50
CONTRACTOR TOTAL 3 109 *
CITY TOTAL 63 6,287 **

S MM A AAAAA AAAA BBBBBB BB BBBBBBB BBBBBB BBBB BBB BBB B B B B C C C CCCC C C D D D D D D D D D D D D DD DDDD D B7
V OO 8888 888 888 1 1 1 1 2 1 1 1 2 2 1 1 1 2 2 1 1 1 2

S MM A AAAAA AAAA	BBBBBB BB BBBBBBB	BBBBBB BBBB BBB BBB	B B B B	C C C CCCC C C	D D D D D D D D D D D D	DD DDDD D	B7
V OO		8888 888 888	1 1 1		1 1 12	12 12 1	AMOUNT
C NN 1 33333 2222	111111 11 1111111	333333 AAAA BBB CCC	9 0 2 3	1 2 3 4444 5 6	1 2 3 4 5 6 7 8 9 0 1 A	BB CCCC 3	($000)
BREEZE CORPORATION (CONT)	UNION CITY		NEW JERSEY	002136901	74630	34	
4 06 0 00500 1578	F09603-83-G1466	840619 1680 A1C	000 2 2 2 4	1 2 1013 5 J	1 1 1 1 1 1 2 1 7 1 2 0	00 5	30
4 06 0 00500 1609	F09603-83-G1466	840625 1680 A1B	000 2 2 2 4	1 2 1013 5 J	1 1 1 1 1 1 2 1 7 1 2 0	00 5	57
4 08 0 00500 1967	F09603-83-G1466	840803 1680 A1C	000 2 2 2 4	1 2 1013 5 J	1 1 1 1 1 1 2 1 7 1 2 0	00 5	68
4 08 0 00500 2053	F09603-83-G1466	840810 1680 A1C	000 2 2 2 4	1 2 1013 5 J	1 1 1 1 1 1 2 1 7 1 2 0	00 5	42
4 08 0 00500 2244	F09603-83-G1466	840831 1680 A1C	000 2 2 2 4	1 2 1013 5 J	1 1 1 1 1 1 2 1 7 1 2 0	00 5	31
	CONTRACTOR TOTAL		6	261 *			
ESSEX METAL ALLOY CO INC	UNION CITY		NEW JERSEY	991768623	74630	34	
4 04 0 00500 1142	DLA500-84-C1180	840410 9650 C9E	000 2 2 2 3	1 2 1701 1 J 2	1 3 1 2 2 1 7 1 2 0	00 5	364
INTERSTATE LACE INC	UNION CITY		NEW JERSEY	001345560	74630	34	
4 11 0 00100 0066	DLA100-84-C4026	831031 8455 A9	000 2 2 2 3	1 2 0102 1 J 2	1 1 1 2 2 1 6 1 2 0	00 1	44
4 03 0 00100 0635	DLA100-84-C4219	840326 8455 A9	000 2 2 2 3	1 2 0102 1 J 2	1 4 1 2 2 1 7 1 2 0	00 5	40
4 03 0 00100 0657	DLA100-84-C4249	840327 8455 A9	000 2 2 2 3	2 6 2 0102 1 J 2	1 4 1 2 2 1 7 1 2 0	00 5	51
4 06 0 00100 0985	DLA100-84-C4338	840524 8455 A9	000 2 2 2 3	1 2 0102 1 J 2	1 4 1 2 2 1 7 1 2 0	00 5	170
4 09 0 00100 1298	DLA100-84-C4512	840828 8455 A9	000 2 2 2 3	1 2 0102 1 J 2	1 4 1 2 2 1 7 1 2 0	00 1	147
4 09 0 00100 1331	DLA100-84-C4532	840905 8455 A9	000 2 2 2 3	1 2 0102 1 J 2	1 4 1 2 2 1 7 1 2 0	00 5	50
	CONTRACTOR TOTAL		6	502 *			
PECAS EMBROIDERY CORP	UNION CITY		NEW JERSEY	991586512	74630	34	
4 05 0 00100 1022	DLA100-84-C4401	840531 8455 A9	000 2 2 2 3	1 2 0102 1 J 2	3 1 2 2 1 7 1 2 0	00 1	108
PROCESS EQUIP/SPPLY CO INC	UNION CITY		NEW JERSEY	011818101	74630	34	
2 02 0 JA111 1030	N00104-84-C0853	840123 4330 A3	SAF 2 2 2 3	1 2 1015 1 J 2	1 1 1 1 2 1 7 2 2 0	00 1	30
TRANSTECHNOLOGY CORPORATION	UNION CITY		NEW JERSEY	009557935	74630	34	
1 09 0 0AJ09 2651	DAAJ09-84-CB093	840928 1680 A1C	AHM 2 2 2 3	1 2 1015 5 J	1 1 1 1 1 1 2 1 7 1 1 0	00 5	31
WICK EMBROIDERY CO	UNION CITY		NEW JERSEY	079307138	74630	34	
4 11 0 00100 0094	DLA100-84-C4043	831102 8455 A9	000 2 2 2 3	1 2 0102 1 J 2	1 3 1 2 2 1 6 1 2 0	00 5	28
4 04 0 00100 0747	DLA100-84-C4287	840409 8455 A9	000 2 2 2 3	1 2 0102 1 J 2	1 4 1 2 2 1 7 1 2 0	00 5	49
	CONTRACTOR TOTAL		2	77 *			
	CITY TOTAL		20	1,568 **			
HENCKELS HAAS AND BROWN INC	UPPER SADDLE RIVER		NEW JERSEY	089754105	75140	34	
3 01 0 0HJ05 0030	F30602-83-C0146	831121 AD92 A7	000 2 2 2 C	1 2 0102 1 J 2	1 1 1 2 2 1 1 5 2 2	00 1	85
WESTERN UNION TELEGRAPH CO	UPPER SADDLE RIVER		NEW JERSEY	006992242	75140	34	
3 11 0 0YA03 0025	GS00C8-30-155083	831028 W070 S1	000 2 2 2 6				67
	CITY TOTAL		2	152 **			
ANNIN & CO	VERONA		NEW JERSEY	002186666	75800	34	
4 02 0 00100 0396	DLA100-84-C4170	840206 8345 A9	000 2 2 2 3	1 2 0102 1 J 2	1 1 1 2 2 1 1 1 2 0	00 1	51

S MM A AAAAA AAAA BBBBBB BB BBBBBBB BBBBBB BBBB BBB BBB B B B B C C C CCCC C C D D D D D D D D D D D D D DD DDDD D B7
V OO 8888 888 888 1 1 1 1 1 2 0 1 1 12 12 12 1 AMOUNT
C NN 1 33333 2222 111111 11 1111111 333333 AAAA BBB CCC 9 0 2 3 1 2 3 4444 5 6 1 2 3 4 5 6 7 8 9 0 1 A BB CCCC 3 ($000)
ANNIN & CO (CONT) VERONA NEW JERSEY 002186666 75800 34
4 07 0 00100 1146 DLA100-84-C4444 840703 8345 A9 000 2 2 2 3 1 2 0102 1 J 2 1 1 1 2 2 1 1 1 2 0 00 1 50
4 07 0 00100 1203 DLA100-84-C4476 840720 8345 A9 000 2 2 2 3 1 2 0102 1 J 2 1 1 1 2 2 1 1 1 2 0 00 1 211
CONTRACTOR TOTAL 3 312 *
EKLUND INFRARED VERONA NEW JERSEY 107585556 75800 34
2 04 0 LF135 0684 N66001-84-C0189 840423 6685 C9E 000 2 2 2 3 1 1 J 2 1 1 1 2 1 1 2 2 2 00 5 144
3 09 0 0HB02 0152 GS00F7-04-60 840921 6780 C9C 000 2 2 2 6 35
CONTRACTOR TOTAL 2 179 *
FOOD & DRUG RESEARCH LABS VERONA NEW JERSEY 009305830 75800 34
1 04 0 0MD17 4322 DAMD17-83-C3083 840227 AN91 S1 000 2 2 2 A 1 2 1100 7 U 2 1 5 1 1 2 1 1 5 2 0 00 5 131
VALLEY FORGE FLAG CO INC VERONA NEW JERSEY 001210756 75800 34
4 05 0 00100 1009 DLA100-84-C4382 840529 8345 A9 000 2 2 2 3 1 2 0102 1 J 2 1 1 1 2 2 1 1 1 2 0 00 1 208
4 07 0 00100 1166 DLA100-84-C4455 840712 8345 A9 000 2 2 2 3 1 2 0102 1 J 2 1 1 1 2 2 1 1 1 2 0 00 1 1,168
4 08 0 00100 1230 DLA100-84-C4491 840731 8340 A9 000 2 2 2 3 2 4 2 0102 1 J 2 1 1 1 2 2 1 1 1 2 0 00 1 55
4 08 0 00100 1256 DLA100-84-C4503 840808 8345 A9 000 2 2 2 3 2 4 2 0102 1 J 2 1 1 1 2 2 1 1 1 2 0 00 1 41
4 09 0 00100 1312 DLA100-84-C4529 840831 8345 A9 000 2 2 2 3 2 4 2 0102 1 J 2 1 1 1 2 2 1 1 1 2 0 00 5 32
CONTRACTOR TOTAL 5 1,504 *
CITY TOTAL 11 2,126 **
K & M CONSTRUCTION COMPANY INC VINCENTOWN NEW JERSEY 011930773 76040 34
2 09 0 C2472 Z138 N62472-82-C5919 840904 Z245 C2 000 2 2 2 3 1 2 0102 1 J 2 1 3 1 2 2 1 1 4 2 0 00 5 190
TECHNICAL SECURITY ASSOC VINCENTOWN NEW JERSEY 016193328 76040 34
1 11 0 0ZD30 0180 DNA001-82-C0175 831107 AD94 S1 000 2 2 2 C 1 2 1100 5 U 2 1 1 1 1 2 1 1 5 2 0 00 5 37
CITY TOTAL 2 227 **
BUSINESS & INSTNL INTERIORS VINELAND NEW JERSEY 038455614 76070 34
3 02 0 0JA27 0374 GS00S3-83-13 840215 7110 C9E 000 2 2 2 6 74
DALE FASHIONS INC VINELAND NEW JERSEY 044553410 76070 34
4 08 0 00100 1259 DLA100-83-C0854 840809 8405 A9 000 2 2 2 C 1 2 0102 1 J 2 1 1 1 2 2 1 7 1 2 0 00 1 900
4 09 0 00100 1404 DLA100-84-C0835 840927 8410 A9 000 2 2 2 3 2 4 2 0102 1 J 2 1 1 1 2 2 1 7 1 2 0 00 1 357
CONTRACTOR TOTAL 2 1,257 *
DE ROSSI & SON CO INC VINELAND NEW JERSEY 002386274 76070 34
4 02 0 00100 0391 DLA100-83-C0439 840203 8410 A9 000 2 2 2 3 1 2 0102 1 J 2 1 1 1 2 2 1 6 1 2 0 00 1 37
4 08 0 00100 1248 DLA100-83-C0710 840806 8405 A9 000 2 2 2 3 2 4 2 0102 1 J 2 1 1 1 2 2 1 7 1 2 0 00 1 44
4 01 0 00100 0321 DLA100-84-C0337 840119 8405 A9 000 2 2 2 3 1 2 0102 1 J 2 1 3 1 2 2 1 2 1 2 0 00 1 4,037
CONTRACTOR TOTAL 3 4,118 *
LUREX MFG CO VINELAND NEW JERSEY 002372118 76070 34
2 07 0 JA117 4545 N00104-84-C4140 840724 6640 A3 000 2 2 2 3 2 0 2 0200 1 J 2 1 1 1 1 2 1 7 1 2 0 00 1 49

S MM A AAAAA AAAA BBBBBB BB BBBBBBB BBBBBB BBBB BBB BBB B B B B C C C CCCC C C D D D D D D D D D D D D DD DDDD D	B7
V GG 6888 888 888 1 1 1 1 2 3 1 1 2 2 1 1 1 2 BB CCCC 3	AMOUNT
C NN 1 33333 2222 111111 11 1111111 333333 AAAA BBB CCC 9 0 2 3 1 2 3 4444 5 6 1 2 3 4 5 6 7 8 9 0 1 A	($000)

METEOR GLASS CORP VINELAND NEW JERSEY 053286282 76070 34

| | | |

S MM A AAAAA AAAA BBBBBB BB BBBBBBB BBBBBB BBBB BBB BBB B B B B C C C CCCC C C D D D D D D D D D D D D DD DDDD D B7
V OO 8888 888 888 1 1 1 1 1 1 1 1 1 1 12 12 12 1 AMOUNT
C NN 1 33333 2222 111111 11 1111111 333333 AAAA BBB CCC 9 0 2 3 1 2 3 4444 5 6 1 2 3 4 5 6 7 8 9 0 1 A BB CCCC 3 ($000)
CDI MARINE CO VOORHEES NEW JERSEY 097833248 76250 34
2 10 0 PA100 0009 N00140-81-D0036 831018 R216 S1 SBH 2 2 2 5 1 2 1013 2 U 1 5 1 2 1 1 3 1 1 5 2 0 00 1 74
2 11 0 PA100 0054 N00140-81-D0036 831104 R216 S1 SBH 2 2 2 5 1 2 1013 2 U 1 5 1 2 1 1 3 1 1 5 2 0 00 33
2 11 0 PA100 0055 N00140-81-D0036 831104 R216 S1 SBH 2 2 2 5 1 2 1013 2 U 1 5 1 2 1 1 3 1 1 5 2 0 00 52
2 11 0 PA100 0057 N00140-83-D3205 831018 R216 S1 SBH 2 2 2 5 1 2 1013 2 U 1 5 1 1 1 1 3 1 1 5 2 0 00 1,131
2 01 0 PA100 0280 N00140-83-D3205 831229 R216 S1 SBH 2 2 2 5 1 2 1013 2 U 1 5 1 1 1 1 3 1 1 5 1 0 00 5 1,664
2 02 0 PA100 0510 N00140-83-D3205 831215 R216 C9E SBH 2 2 2 B 1 2 1013 2 U 1 1 1 1 1 1 3 1 1 5 2 0 00 5 32
2 03 0 PA100 0629 N00140-83-D3205 840109 R216 S1 SBH 2 2 2 B 1 2 1013 2 U 1 5 1 1 1 1 3 1 1 5 1 0 00 5 93
2 05 0 PA100 1091 N00140-83-D3205 840514 R216 S1 SBH 2 2 2 5 1 2 1013 2 U 1 5 1 1 1 1 3 1 1 5 1 0 00 5 45
2 09 0 PA100 1416 N00140-83-D3205 840806 R216 S1 SBH 2 2 2 5 1 2 1013 2 U 1 5 1 1 1 1 3 1 1 5 1 0 00 5 166
CITY TOTAL 9 3,290 **
INNERSPACE TECHNOLOGY INC WALDWICK NEW JERSEY 048399240 76400 34
5 04 0 OCW35 0023 GS00K8-30-1S0090 840403 6675 C9E 000 2 2 2 6 77
5 04 0 OCW31 0092 GS00K8-30-10090 840426 5845 C9E 000 2 2 2 6 27
CITY TOTAL 2 104 **
AMERICAN ELECTRONIC LABS WALL NEW JERSEY 009224981 76460 34
1 06 0 OAB07 4763 DAAB07-82-DH035 840531 H258 A7 HBO 2 2 2 5 1 2 1013 2 Y 1 3 1 1 1 1 1 1 1 1 2 0 00 1 29
1 09 0 OAB07 8000 DAAB07-82-DH035 840926 H258 A7 AHP 2 2 2 5 1 2 1013 2 J 1 3 1 1 1 1 1 1 1 1 2 0 00 1 42
1 12 0 OAB07 3310 DAAB07-82-DJ026 831202 K016 A7 000 2 2 2 5 1 2 1007 2 Y 1 3 1 1 1 1 1 1 1 1 2 0 00 150
1 12 0 OAB07 3318 DAAB07-82-DJ026 831206 K016 A7 000 2 2 2 5 1 2 1007 2 Y 1 3 1 1 1 1 1 1 1 1 2 0 00 103
1 01 0 OAB07 3327 DAAB07-82-DJ026 831207 K016 A7 000 2 2 2 5 1 2 1007 2 Y 1 3 1 1 1 1 1 1 1 1 2 0 00 5 315
1 02 0 OAB07 3585 DAAB07-82-DJ026 840116 K016 A7 000 2 2 2 5 1 2 1007 2 Y 1 3 1 1 1 1 1 1 1 1 2 0 00 5 26
1 02 0 OAB07 3693 DAAB07-82-DJ026 840130 K016 A7 000 2 2 2 5 1 2 1007 2 Y 1 3 1 1 1 1 1 1 1 1 2 0 00 103
1 03 0 OAB07 4093 DAAB07-82-DJ026 840319 K016 A7 000 2 2 2 5 1 2 1007 5 Y 1 3 1 1 1 1 1 1 1 1 2 0 00 5 45
1 04 0 OAB07 4369 DAAB07-82-DJ026 840418 K016 A7 000 2 2 2 5 1 2 1007 2 Y 1 3 1 1 1 1 2 1 1 1 2 0 00 55
1 05 0 OAB07 4547 DAAB07-82-DJ026 840510 K016 A7 000 2 2 2 5 1 2 1007 5 Y 1 3 1 1 1 1 1 1 1 1 2 0 00 280
1 05 0 OAB07 4616 DAAB07-82-DJ026 840518 K016 A7 000 2 2 2 5 1 2 1007 5 Y 1 3 1 1 1 1 1 1 1 1 2 0 00 25
1 06 0 OAB07 4691 DAAB07-82-DJ026 840530 K016 A7 000 2 2 2 5 1 2 1007 5 Y 1 3 1 1 1 1 2 1 1 1 1 0 00 156
1 06 0 OAB07 4775 DAAB07-82-DJ026 840605 K016 A7 000 2 2 2 5 1 2 1007 5 Y 1 3 1 1 1 1 1 1 1 1 2 0 00 5 27
1 08 0 OAB07 4841 DAAB07-82-DJ026 840614 K016 A7 000 2 2 2 5 1 2 1007 5 Y 1 3 1 1 1 1 1 1 1 1 2 0 00 46
1 06 0 OAB07 4859 DAAB07-82-DJ026 840615 K016 A7 000 2 2 2 5 1 2 1007 5 Y 1 3 1 1 1 1 1 1 1 1 2 0 00 42
1 06 0 OAB07 4909 DAAB07-82-DJ026 840622 K016 A7 000 2 2 2 5 1 2 1007 5 Y 1 3 1 1 1 1 1 1 1 1 2 0 00 434
1 07 0 OAB07 5137 DAAB07-82-DJ026 840711 K016 A7 000 2 2 2 5 1 2 1007 5 Y 1 3 1 1 1 1 1 1 1 1 2 0 00 73
1 08 0 OAB07 5397 DAAB07-82-DJ026 840801 K016 A7 000 2 2 2 5 1 2 1007 2 Y 1 3 1 1 1 1 2 1 1 1 2 0 00 294
1 08 0 OAB07 5435 DAAB07-82-DJ026 840813 K016 A7 000 2 2 2 5 1 2 1007 2 Y 1 3 1 1 1 1 1 1 1 1 2 0 00 138
1 08 0 OAB07 5437 DAAB07-82-DJ026 840813 K016 A7 000 2 2 2 5 1 2 1007 2 Y 1 3 1 1 1 1 1 1 1 1 2 0 00 137
1 08 0 OAB07 5505 DAAB07-82-DJ026 840822 K016 A7 000 2 2 2 5 1 2 1007 5 Y 1 3 1 1 1 1 1 1 1 1 2 0 00 154
3 09 0 OFJ04 5376 F09603-83-C1216 840922 1560 A7 ACS 2 2 2 B 1 2 1013 1 J 1 4 1 1 1 1 3 1 1 1 2 0 00 1 49
CONTRACTOR TOTAL 22 2,723 *
SEMCOR CORP WALL NEW JERSEY 075536946 76460 34
1 01 0 OAB07 3292 DAAB07-82-CJ255 831130 AC62 A7 000 2 2 2 C 1 2 0102 2 U 2 1 2 2 2 2 1 1 1 2 0 00 35
1 02 0 OAB07 3493 DAAB07-82-CJ255 831229 AC62 A7 000 2 2 2 C 1 2 0102 2 U 2 1 1 1 2 2 1 1 1 2 0 00 5 40
1 02 0 OAB07 3694 DAAB07-82-CJ255 840130 AC62 A7 000 2 2 2 C 1 2 0102 2 U 2 1 1 1 2 2 1 1 1 1 0 00 63
1 03 0 OAB07 4039 DAAB07-82-CJ255 840308 AC62 A7 000 2 2 2 C 1 2 0102 2 U 2 1 1 1 2 2 1 1 1 1 0 00 77
1 04 0 OAB07 4371 DAAB07-82-CJ255 840418 AC62 A7 000 2 2 2 C 1 2 0102 2 U 2 1 1 1 2 2 1 1 1 2 0 00 50

S MM A AAAAA AAAA BBBBBB BB BBBBBBB BBBBBB BBBB BBB BBB B B B B C C C CCCC C C D D D D D D D D D D D D DD DDDD D B7
V OO 8888 888 888 1 1 1 1 2 3 4 5 6 1 2 3 4 5 6 7 8 9 0 1 A AMOUNT
C NN 1 33333 2222 111111 11 1111111 333333 AAAA BBB CCC 9 0 2 3 1 2 3 4444 5 6 BB CCCC 3 ($000)
SEMCOR CORP (CONT) WALL NEW JERSEY 075536946 76460 34
1 05 0 0AB07 4528 DAAB07-82-CJ255 840507 AC62 A7 000 2 2 2 C 1 2 0102 2 U 2 1 1 1 2 2 1 1 1 2 0 00 65
1 06 0 0AB07 4977 DAAB07-82-CJ255 840628 AC62 A7 000 2 2 2 C 1 2 0102 2 U 2 1 1 1 2 2 1 1 1 2 0 00 100
1 09 0 0AB07 8036 DAAB07-82-CJ255 840926 AC62 A7 000 2 2 2 C 1 2 0102 2 U 2 1 1 1 2 2 1 1 1 2 0 00 100
1 09 0 0AB07 8095 DAAB07-84-CK027 840928 R425 A7 000 2 2 2 3 1 2 0102 1 J 2 1 4 1 2 2 1 1 1 2 0 00 1 278
CONTRACTOR TOTAL 9 808 *
SYSTEMATICS GENERAL CORP WALL NEW JERSEY 049544232 76460 34
1 03 0 0AK20 0127 DAAK20-82-G0456 831229 AC62 A7 000 2 2 2 4 1 2 1007 5 U 2 1 2 1 1 2 1 1 1 2 0 00 5 35
WALDICK AEROSPACE DEVICES INC WALL NEW JERSEY 054981337 76460 34
3 02 0 0FJ04 1118 F09603-84-C3340 840120 1095 A5 000 2 2 2 3 2 4 2 0102 1 J 2 1 1 1 2 2 1 1 1 2 0 00 5 40
CITY TOTAL 33 3,606 **
BRENNER METAL PRODUCTS WALLINGTON NEW JERSEY 076694892 76490 34
4 09 0 00120 2680 DLA120-84-C0846 840908 6545 C9B 000 2 2 2 3 1 2 0700 6 J 2 1 1 1 1 2 1 1 1 2 0 00 5 161
4 11 0 00120 0168 DLA120-84-C4014 831028 6530 C9B 000 2 2 2 3 1 2 0102 1 J 2 1 1 1 2 2 1 1 1 2 0 00 1 110
4 11 0 00120 0210 DLA120-84-C4168 831107 6530 C9B 000 2 2 2 3 1 1 J 2 1 1 1 1 2 1 1 1 2 0 00 5 1,109
4 01 0 00120 0922 DLA120-84-C4168 840130 6530 C9B 000 2 2 2 B 1 1 J 2 1 1 1 1 2 1 1 1 2 0 00 5 1,074
4 12 0 00120 0547 DLA120-84-C4176 831214 4240 C9B 000 2 2 2 3 1 2 0700 1 J 2 1 1 1 1 2 1 1 1 3 0 00 5 68
4 12 0 00120 0400 DLA120-84-C4239 831129 6505 C9B 000 2 2 2 3 1 2 0700 1 J 2 1 1 1 1 2 1 1 1 3 0 00 5 66
4 12 0 00120 0471 DLA120-84-C4275 831220 6530 C9B 000 2 2 2 3 1 1 J 2 1 1 1 1 2 1 1 1 3 0 00 5 117
4 01 0 00120 0798 DLA120-84-C4361 840114 6530 C9B 000 2 2 2 3 1 1 J 2 1 1 1 1 2 1 1 1 3 0 00 1 72
4 02 0 00120 1006 DLA120-84-C4409 840208 6530 C9B 000 2 2 2 3 1 2 0102 1 J 2 1 1 1 2 2 1 1 1 2 0 00 5 35
4 03 0 00120 1169 DLA120-84-C4462 840302 6530 C9B 000 2 2 2 3 1 2 0102 1 J 2 1 1 1 2 2 1 1 1 3 0 00 1 205
4 04 0 00120 1532 DLA120-84-C4537 840416 6530 C9B 000 2 2 2 3 1 2 0102 1 J 2 1 1 1 2 2 1 1 1 3 0 00 5 48
4 04 0 00120 1520 DLA120-84-C4624 840413 6530 C9B 000 2 2 2 3 1 2 0102 1 J 2 1 1 1 2 2 1 1 1 2 0 00 5 225
4 08 0 00120 2300 DLA120-84-C5148 840730 6530 C9B 000 2 2 2 3 1 2 0102 1 J 2 1 1 1 2 2 1 1 1 3 0 00 5 925
4 09 0 00120 2642 DLA120-84-C5256 840906 6530 C9B 000 2 2 2 3 1 1 J 2 1 1 1 1 2 1 1 1 3 0 00 5 285
4 09 0 00120 2824 DLA120-84-C5256 840928 6530 C9B 000 2 2 2 A 1 2 0102 1 J 2 1 1 1 2 2 1 1 1 3 0 00 5 284
4 09 0 00120 2797 DLA120-84-C5281 840924 6530 C9B 000 2 2 2 3 1 2 0102 1 J 2 1 1 1 2 2 1 1 1 3 0 00 5 122
4 07 0 00120 2293 DLA120-84-C6044 840717 6530 C9B 000 2 2 2 3 1 2 0102 1 J 2 1 1 1 2 2 1 1 1 3 0 00 5 116
4 12 0 00400 0802 DLA400-84-C0517 831227 4110 C9E 000 2 2 2 3 1 2 0102 1 J 2 1 1 1 2 2 1 1 1 2 0 00 5 126
CITY TOTAL 18 5,148 **
BORDEN INC WANAMASSA NEW JERSEY 001338797 76700 34
4 01 0 00700 1483 DLA700-84-C1200 840123 4520 C9E 000 2 2 2 3 1 2 1013 6 J 2 1 4 1 1 2 1 1 2 2 0 00 5 34
INDUSTRIAL CONTROL DISTRS WANAMASSA NEW JERSEY 080954308 76700 34
2 09 0 JA117 5702 N00104-84-C4257 840910 6685 A3 000 2 2 2 3 1 2 1015 1 J 2 1 2 1 1 2 1 1 1 2 0 00 1 32
PERKIN-ELMER CORPORATION THE WANAMASSA NEW JERSEY 001184480 76700 34
3 09 0 0FJ04 5399 F09603-84-C0440 840922 7025 A7 000 2 2 2 3 1 2 1015 6 J 1 5 1 1 1 1 2 1 1 1 2 0 00 5 32
CITY TOTAL 3 98 **
PROF SOFTWARE CONSORTIUM WANAQUE NEW JERSEY 991836370 76730 34
1 09 0 0ZD03 1600 MDA903-84-C0450 840924 7030 C9E 000 2 2 2 3 1 2 1001 5 J 2 1 1 1 1 2 1 1 5 2 2 00 5 106

S MM A AAAAA AAAA BBBBBB BB BBBBBBB BBBBBB BBBB BBB BBB B B B B C C C CCCC C C D D D D D D D D D D D D DD DDDD D B7
V 00 8888 888 888 1 1 1 1 2 1 2 0 AMOUNT
C NN 1 33333 2222 111111 11 1111111 333333 AAAA BBB CCC 9 0 2 3 1 2 3 4444 5 6 1 2 3 4 5 6 7 8 9 0 I A BB CCCC 3 ($000)
ALEXANDER PAPER CO WARREN GLEN NEW JERSEY 014626972 77000 34
2 03 0 QA110 0146 N00228-84-C1097 840302 9310 C9E 000 2 2 2 3 1 1 J 2 1 3 1 1 2 1 1 2 2 0 00 5 79
AMERICAN CYANAMID COMPANY INC WAYNE NEW JERSEY 002150001 77840 34
4 05 0 00120 1838 DLA120-84-D0343 840521 6505 C9B 000 2 2 2 5 2 5 2 0700 6 J 1 3 1 1 1 1 3 1 1 1 2 0 00 5 1,090
SINGER COMPANY THE WAYNE NEW JERSEY 001316421 77840 34
2 09 0 AC511 3806 N00019-84-C0361 840905 AC64 A7 AFX 2 2 2 3 1 2 1100 1 J 1 1 1 1 1 1 3 1 1 1 1 0 00 1 112
THOMAS ELECTRONICS INC WAYNE NEW JERSEY 002177665 77840 34
1 09 0 0AH01 2633 DAAH01-84-C0851 840914 5841 A2 CMC 2 2 2 3 1 2 0102 1 J 2 1 1 1 2 2 1 1 1 2 0 00 5 35
2 11 0 JA113 0240 N00104-84-C2800 831020 5960 A7 000 2 2 2 3 1 1 J 2 1 1 1 1 2 1 1 1 2 0 00 1 27
2 08 0 JA100 K109 N00383-84-C4961 840803 5960 A7 APC 2 2 2 3 1 2 1015 1 J 2 1 1 1 1 2 1 1 1 2 0 00 5 36
CONTRACTOR TOTAL 3 96 *
WOODWARD-CLYDE CONSULTANTS WAYNE NEW JERSEY 074660580 77840 34
1 03 0 0ZD50 0081 MDA908-84-C0834 840301 R599 S1 000 2 2 2 3 2 2 1008 2 J 1 5 1 1 1 1 2 1 1 5 2 0 00 5 54
CITY TOTAL 6 1,354 **
AMERICAN CYANAMID COMPANY INC WAYNE NEW JERSEY 002150001 77870 34
1 06 0 0AK60 0065 DAAK60-84-C0026 840518 AD43 S1 000 2 2 2 3 1 2 1100 5 U 1 2 1 2 1 1 2 1 1 5 2 0 00 128
4 10 0 00120 0123 DLA120-84-C0085 831024 6505 C9B 000 2 2 2 3 2 4 2 0700 6 J 1 1 1 1 1 1 1 1 1 1 2 0 00 5 265
4 11 0 00120 0256 DLA120-84-C0116 831109 6505 C9B 000 2 2 2 3 1 2 0700 6 J 1 1 1 1 1 1 1 1 1 1 2 0 00 5 32
4 12 0 00120 0639 DLA120-84-C0204 831228 6505 C9B 000 2 2 2 3 1 2 0700 6 J 1 1 1 1 1 1 2 1 1 1 2 0 00 5 28
4 03 0 00120 1324 DLA120-84-C0391 840326 6505 C9B 000 2 2 2 3 1 2 0700 6 J 1 1 1 1 1 1 1 1 1 1 2 0 00 5 36
4 05 0 00120 1745 DLA120-84-D0343 840510 6505 C9B 000 2 2 2 5 2 5 2 0700 6 J 1 3 1 1 1 1 3 1 1 1 2 0 00 5 236
4 08 0 00120 2304 DLA120-84-D0343 840718 6505 C9B 000 2 2 2 5 2 5 2 0700 6 J 1 3 1 1 1 1 3 1 1 1 2 0 00 5 66
4 09 0 00120 2618 DLA120-84-D0343 840831 6505 C9B 000 2 2 2 5 2 5 2 0700 6 J 1 3 1 1 1 1 3 1 1 1 2 0 00 5 150
4 09 0 00120 2840 DLA120-84-D0343 840928 6505 C9B 000 2 2 2 5 2 5 2 0700 6 J 1 3 1 1 1 1 3 1 1 1 2 0 00 5 173
4 09 0 0013H 7286 DLA13H-84-PC549 840913 7930 C9E 000 2 2 2 5 2 6 2 0800 7 J 1 5 1 2 1 1 2 1 1 1 2 0 00 5 37
4 12 0 0013H 5075 DLA13H-84-P1825 831212 7930 C9E 000 2 2 2 5 2 6 2 0800 7 J 1 5 1 2 1 1 2 1 1 1 2 0 00 5 44
4 01 0 0013H 5377 DLA13H-84-P2502 840117 7930 C9E 000 2 2 2 5 2 6 2 0800 7 J 1 5 1 2 1 1 2 1 1 1 2 0 00 5 39
4 02 0 0013H 5616 DLA13H-84-P3258 840206 7930 C9E 000 2 2 2 5 2 6 2 0800 7 J 1 5 1 2 1 1 2 1 1 1 2 0 00 5 42
4 02 0 0013H 5661 DLA13H-84-P3758 840221 6505 C9E 000 2 2 2 5 2 6 2 0800 7 J 1 5 1 2 1 1 2 1 1 1 2 0 00 5 48
4 03 0 0013H 5824 DLA13H-84-P4100 840302 7930 C9E 000 2 2 2 5 2 6 2 0800 7 J 1 5 1 2 1 1 2 1 1 1 2 0 00 5 51
4 03 0 0013H 5906 DLA13H-84-P4441 840323 6505 C9E 000 2 2 2 5 2 6 2 0800 7 J 1 5 1 2 1 1 2 1 1 1 2 0 00 5 63
4 04 0 0013H 6022 DLA13H-84-P4789 840405 7930 C9E 000 2 2 2 5 2 6 2 0800 7 J 1 5 1 2 1 1 2 1 1 1 2 0 00 5 32
4 04 0 0013H 6161 DLA13H-84-P5154 840423 6505 C9E 000 2 2 2 5 2 6 2 0800 7 J 1 5 1 2 1 1 2 1 1 1 2 0 00 5 58
4 05 0 0013H 6262 DLA13H-84-P5496 840503 7930 C9E 000 2 2 2 5 2 6 2 0800 7 J 1 5 1 2 1 1 2 1 1 1 2 0 00 5 36
4 06 0 0013H 6562 DLA13H-84-P6396 840614 7930 C9E 000 2 2 2 5 2 6 2 0800 7 J 1 5 1 2 1 1 2 1 1 1 2 0 00 5 38
4 07 0 0013H 6735 DLA13H-84-P7108 840706 7930 C9E 000 2 2 2 5 2 6 2 0800 7 J 1 5 1 2 1 1 2 1 1 1 2 0 00 5 35
4 08 0 0013H 7001 DLA13H-84-P7855 840802 7930 C9E 000 2 2 2 5 2 6 2 0800 7 J 1 5 1 2 1 1 2 1 1 1 2 0 00 5 43
CONTRACTOR TOTAL 22 1,682 *
AUTOMATIC HOST & HOSTESS INC WAYNE NEW JERSEY 064710601 77870 34
2 09 0 PC142 0188 N00197-84-C0083 840904 1390 A5 FME 2 2 1 3 1 740

S MM A AAAAA AAAA BBBBBB BB BBBBBBB BBBBBB BBBB BBB BBB B B B B C C C CCCC C C D D D D D D D D D D D D DD DDDD D B7
V OO 8888 888 888 1 1 1 1 1 2 1 1 12 12 12 1 AMOUNT
C NN 1 33333 2222 111111 11 1111111 333333 AAAA BBB CCC 9 0 2 3 1 2 3 4444 5 6 1 2 3 4 5 6 7 8 9 0 1 A BB CCCC 3 ($000)
BERLEX LABS INC WAYNE NEW JERSEY 098262173 77870 34
4 12 0 00120 0644 DLA120-84-C0213 831228 6505 C9B 000 2 2 2 3 1 2 0700 1 J 1 1 1 1 1 1 1 1 1 1 2 0 00 5 141
4 02 0 00120 1026 DLA120-84-C0296 840210 6505 C9B 000 2 2 2 3 1 2 0700 1 J 1 1 1 1 1 1 1 1 1 1 2 0 00 5 256
CONTRACTOR TOTAL 2 397 *
CURTIN MATHESON SCI INC WAYNE NEW JERSEY 061296638 77870 34
1 04 0 0KF48 0145 GS00S4-52-62969 831227 6640 C9B 000 2 2 2 6 93
DATA GENERAL CORPORATION WAYNE NEW JERSEY 045903218 77870 34
1 02 0 0AK10 0092 GS00K8-40-1S5763 840130 7045 A7 000 2 2 2 6 40
KURAS-ALTERMAN CORPORATION THE WAYNE NEW JERSEY 058126921 77870 34
3 04 0 0HR09 0109 F33615-81-C1505 840426 AC63 A7 000 2 2 2 D 1 2 1100 4 U 1 1 1 1 1 1 3 1 1 5 1 0 00 440
3 01 0 0FF30 0022 F41608-83-D0249 831018 6625 A7 GWL 2 2 2 5 1 2 1009 5 Y 1 1 1 1 1 1 2 1 1 5 2 0 00 1 55
3 03 0 0FF30 0464 F41608-83-D0249 840322 R414 S1 GWL 2 2 2 5 1 2 1007 5 Y 1 1 1 1 1 1 2 1 1 5 1 0 00 30
3 01 0 0FF30 0210 F41608-84-C0219 840104 5895 A1C 000 2 2 2 3 1 2 1015 5 J 1 1 1 1 1 1 2 1 1 1 2 0 00 5 36
CONTRACTOR TOTAL 4 561 *
LEDERLE LABORATORIES WAYNE NEW JERSEY 002008092 77870 34
1 12 0 0BT31 0028 DABT31-83-D0014 831109 6505 C9B 000 2 2 2 5 1 1 J 1 3 1 1 1 1 2 1 1 1 2 0 00 5 29
1 03 0 0BT31 0095 DABT31-84-D0008 840315 6505 C9B 000 2 2 2 5 1 2 0700 1 J 1 3 1 1 1 1 2 1 1 1 2 0 00 5 41
1 06 0 0BT31 0158 DABT31-84-D0008 840613 6505 C9B 000 2 2 2 5 1 1 J 1 3 1 1 1 1 2 1 1 1 2 0 00 5 36
CONTRACTOR TOTAL 3 106 *
NATIONAL IND FOR BLIND WAYNE NEW JERSEY 001672120 77870 34
4 08 0 00100 1223 DLA100-84-FEE97 840727 8470 A9 000 2 2 2 5 2 6 2 1702 7 J C 5 1 5 1 1 2 1 1 1 1 0 00 1 1,127
4 08 0 0013H 7163 DLA13H-84-FC002 840822 7920 C9E 000 2 2 2 5 2 6 2 1702 7 J C 5 1 5 1 1 2 1 1 1 2 0 00 5 29
4 11 0 0013H 5004 DLA13H-84-F0443 831104 7340 B2 000 2 2 2 5 2 6 2 1702 7 J C 5 1 5 1 1 2 1 1 1 2 0 00 5 46
4 11 0 0013H 5008 DLA13H-84-F0443 831121 7920 B2 000 2 2 2 5 2 6 2 1702 7 J C 5 1 5 1 1 2 1 1 1 2 0 00 5 169
4 01 0 0013H 5250 DLA13H-84-F1954 840105 7340 C9E 000 2 2 2 5 2 6 2 1702 7 J C 5 1 5 1 1 2 1 1 1 2 0 00 5 36
4 01 0 0013H 5290 DLA13H-84-F2278 840111 7920 C9E 000 2 2 2 5 2 6 2 1702 7 J C 5 1 5 1 1 2 1 1 1 2 0 00 5 180
4 02 0 0013H 5578 DLA13H-84-F3032 840206 7210 C9E 000 2 2 2 5 2 6 2 1702 7 J C 5 1 5 1 1 2 1 1 1 2 0 00 5 163
4 03 0 0013H 5815 DLA13H-84-F3879 840305 7920 C9E 000 2 2 2 5 2 6 2 1702 7 J C 5 1 5 1 1 2 1 1 1 2 0 00 5 145
4 03 0 0013H 5914 DLA13H-84-F4231 840326 7340 C9E 000 2 2 2 5 2 6 2 1702 7 J C 5 1 5 1 1 2 1 1 1 2 0 00 5 34
4 04 0 0013H 5971 DLA13H-84-F4570 840404 7920 C9E 000 2 2 2 5 2 6 2 1702 7 J C 5 1 5 1 1 2 1 1 1 2 0 00 5 170
4 04 0 0013H 6104 DLA13H-84-F4944 840418 7340 C9E 000 2 2 2 5 2 6 2 1702 7 J C 5 1 5 1 1 2 1 1 1 2 0 00 5 33
4 06 0 0013H 6449 DLA13H-84-F5842 840604 7340 C9E 000 2 2 2 5 2 6 2 1702 7 J C 5 1 5 1 1 2 1 1 1 2 0 00 5 33
4 08 0 0013H 7035 DLA13H-84-F7630 840806 7920 C9E 000 2 2 2 5 2 6 2 1702 7 J C 5 1 5 1 1 2 1 1 1 2 0 00 5 150
4 09 0 0013H 7183 DLA13H-84-PC333 840911 7210 C9E 000 2 2 2 5 2 6 2 1702 7 J C 5 1 2 1 1 2 1 1 1 2 0 00 5 136
4 09 0 0013H 7366 DLA13H-84-PC696 840921 7340 C9E 000 2 2 2 5 2 6 2 1702 7 J C 5 1 5 1 1 2 1 1 1 2 0 00 5 26
4 12 0 0013H 5050 DLA13H-84-P1274 831205 7340 C9E 000 2 2 2 5 2 6 2 1702 7 J C 5 1 2 1 1 2 1 1 1 2 0 00 5 37
4 12 0 0013H 5172 DLA13H-84-P1591 831220 7920 C9E 000 2 2 2 5 2 6 2 1702 7 J C 5 1 5 1 1 2 1 1 1 1 2 00 5 161
4 01 0 0013H 5482 DLA13H-84-P2702 840126 7340 C9E 000 2 2 2 5 2 6 2 1702 7 J C 5 1 5 1 1 2 1 1 1 2 0 00 5 42
4 05 0 0013H 6280 DLA13H-84-P5280 840503 7920 C9E 000 2 2 2 5 2 6 2 1702 7 J C 5 1 3 1 1 2 1 1 1 2 0 00 5 151
4 06 0 0013H 6505 DLA13H-84-P6174 840614 7920 C9E 000 2 2 2 5 2 6 2 1702 7 J C 5 1 5 1 1 2 1 1 1 2 0 00 5 161
4 06 0 0013H 6646 DLA13H-84-P6551 840619 7920 C9E 000 2 2 2 5 2 6 2 1702 7 J C 5 1 5 1 1 2 1 1 1 2 0 00 5 28

S MM A AAAAA AAAA BBBBBB BB BBBBBBB BBBBBB BBBB BBB BBB B B B B C C C CCCC C C D D D D D D D D D D D D DD DDDD D B7
V OO 8888 888 888 1 1 1 1 1 2 DD CCCC 3 AMOUNT
C NN 1 33333 2222 111111 11 1111111 333333 AAAA BBB CCC 9 0 2 3 1 2 3 4444 5 6 1 2 3 4 5 6 7 8 9 0 1 A BB CCCC 3 ($000)
NATIONAL IND FOR BLIND (CONT) WAYNE NEW JERSEY 001672120 77870 34
4 07 0 0013H 6830 DLA13H-84-P6886 840716 7920 C9E 000 2 2 2 5 2 6 2 1702 7 J C 5 1 5 1 1 2 1 1 1 2 0 00 5 142
CONTRACTOR TOTAL 22 3,199 *
PARMATIC FILTER CORPORATION WAYNE NEW JERSEY 002140069 77870 34
1 11 0 0AE07 0130 DAAE07-83-C1955 831024 2940 A4B DNE 2 2 2 3 1 2 0102 1 J 2 1 1 1 2 2 1 1 1 2 8 00 1 109
1 12 0 0AE07 0309 DAAE07-83-C1955 831114 2940 A4B DNE 2 2 2 B 1 2 0102 1 J 2 1 1 1 2 2 1 1 1 2 0 00 5 82
1 09 0 0AJ10 8382 DAAJ09-83-CB677 840919 4330 C9E 000 2 2 2 B 1 2 0102 1 J 2 1 1 1 2 2 1 1 1 3 0 00 1 120
2 03 0 BH004 3535 N00024-84-C4181 840302 4630 A3 000 2 2 2 3 1 1 J 2 1 4 1 1 2 1 1 2 2 0 00 1 722
4 04 0 00700 2508 DLA700-84-C1875 840402 4610 C9E 000 2 2 2 3 1 2 1013 5 J 2 1 1 1 1 2 1 1 1 2 0 00 5 36
4 04 0 00700 2862 DLA700-84-C2052 840424 2010 C9E 000 2 2 2 3 1 2 1013 5 J 2 1 1 1 1 2 1 1 1 2 0 00 5 100
4 07 0 00700 4426 DLA700-84-C2992 840730 4330 C9E 000 2 2 2 3 1 2 1013 5 J 2 1 1 1 1 2 1 1 1 2 0 00 5 66
CONTRACTOR TOTAL 7 1,235 *
RAYTHEON COMPANY WAYNE NEW JERSEY 001339159 77870 34
2 08 0 E1230 5616 N00014-84-C2251 840809 AD62 C9E 000 2 2 2 3 1 2 1100 5 U 1 1 1 1 1 1 1 1 1 5 2 0 00 5 210
2 02 0 BH004 2391 N00024-82-C4318 840131 6110 A3 000 2 2 2 C 1 2 0200 5 M 1 2 1 2 1 1 3 1 1 1 2 0 00 1 30
3 01 0 0JA02 0110 F41689-84-C0516 831208 L016 S1 000 2 2 2 3 1 2 1007 5 J 1 1 1 1 1 1 2 1 1 5 2 0 00 5 62
CONTRACTOR TOTAL 3 302 *
REXON TECHNOLOGY CORP WAYNE NEW JERSEY 004122925 77870 34
1 10 0 0AA09 6034 DAAA09-79-C0021 831018 1390 A6 FKE 2 2 1 C 1 165
1 03 0 0AA09 6583 DAAA09-82-E7041 840305 J036 B9 000 2 2 2 B 1 2 1016 5 J 1 1 1 1 1 1 3 1 1 1 1 0 00 5 110
1 05 0 0AA09 6947 DAAA09-83-C3066 840502 1390 A6 FKE 2 2 2 C 1 2 1600 1 J 2 1 1 1 1 2 1 1 1 2 0 00 1 286
1 05 0 0AA09 6967 DAAA09-83-C3066 840502 1390 A6 FKE 2 2 2 C 1 2 1600 1 J 2 1 1 1 1 2 1 1 1 2 0 00 1 30-
1 06 0 0AA09 8166 DAAA09-83-C3066 840525 1390 A6 FKE 2 1 2 A 1 2 1600 1 J 2 1 1 1 1 2 1 1 1 2 0 00 1 2,320
1 07 0 0AA09 8428 DAAA09-83-C3066 840627 1390 A6 FKE 2 1 2 B 1 2 1600 1 J 2 1 1 1 1 2 1 1 1 2 0 00 1 1,029
1 09 0 0AA09 9009 DAAA09-83-C3066 840910 1390 A6 FKE 2 1 2 C 1 2 1600 1 J 2 1 1 1 1 2 1 1 1 2 0 00 1 619
1 01 0 0AA09 6116 DAAA09-84-C0082 831207 1330 A6 000 2 2 2 3 1 2 1600 5 J 2 1 1 1 1 2 1 1 1 1 0 00 1 1,860
1 06 0 0AA09 8173 DAAA09-84-C0597 840518 1330 A6 FQA 2 2 2 3 1 2 1600 5 J 2 1 1 1 1 2 1 1 1 2 0 00 1 5,283
1 06 0 0AB07 4649 DAAB07-84-CB129 840524 5995 A7 000 2 2 2 3 1 2 0102 1 J 2 1 4 1 2 2 1 1 1 2 0 00 1 1,400
2 02 0 JA116 1148 N00104-84-CA041 840127 1351 A6 FAG 2 2 2 3 1 2 0102 1 J 2 1 3 1 2 2 1 1 1 2 0 00 1 530
2 08 0 JA116 5185 N00104-84-CA041 840614 1351 A6 000 2 2 1 B 1 133
CONTRACTOR TOTAL 12 13,705 *
SEALED AIR CORPORATION WAYNE NEW JERSEY 002457638 77870 34
3 08 0 0HM03 0290 F08635-83-C0317 840801 AC61 A7 000 2 2 2 D 2 7 2 1100 2 J 1 5 1 5 1 1 2 1 1 5 2 1 00 5 151
SHULTON INC WAYNE NEW JERSEY 002190304 77870 34
4 12 0 0013H 5112 DLA13H-84-P1871 831213 8510 C9E 000 2 2 2 5 2 6 2 0800 7 J 1 5 1 2 1 1 2 1 1 1 2 0 00 5 37
4 02 0 0013H 5602 DLA13H-84-P2554 840206 8510 C9E 000 2 2 2 5 2 6 2 0800 7 J 1 5 1 2 1 1 2 1 1 1 2 0 00 5 40
4 02 0 0013H 5621 DLA13H-84-P3309 840206 8510 C9E 000 2 2 2 5 2 6 2 0800 7 J 1 5 1 2 1 1 2 1 1 1 2 0 00 5 39
03 0 0013H 5828 DLA13H-84-P4151 840302 8510 C9E 000 2 2 2 5 2 6 2 0800 7 J 1 5 1 2 1 1 2 1 1 1 2 0 00 5 32
04 0 0013H 6024 DLA13H-84-P4838 840405 8510 C9E 000 2 2 2 5 2 6 2 0800 7 J 1 5 1 2 1 1 2 1 1 1 2 0 00 5 35
5 0 0013H 6266 DLA13H-84-P5545 840503 8510 C9E 000 2 2 2 5 2 6 2 0800 7 J 1 5 1 2 1 1 2 1 1 1 2 0 00 5 33
05 0 0013H 6379 DLA13H-84-P6096 840522 8510 C9E 000 2 2 2 5 2 6 2 0800 7 J 1 5 1 2 1 1 2 1 1 1 2 0 00 5 32

S MM A AAAAA AAAA BBBBBB BB BBBBBBB BBBBBB BBBB BBB BBB B B B B C C C CCCC C C D D D D D D D D D D D D DD DDDD D B7
V 00 8888 388 888 1 1 1 1 2 1 2 AMOUNT
C NN 1 33333 2222 111111 11 1111111 333333 AAAA BBB CCC 9 0 2 3 1 2 3 4444 5 6 1 2 3 4 5 6 7 8 9 0 1 A BB CCCC 3 ($000)
SHULTON INC (CONT) WAYNE NEW JERSEY 002190304 77870 34
4 06 0 0013H 6577 DLA13H-84-P6446 840614 8510 C9E 000 2 2 2 5 2 6 2 0800 7 J 1 5 1 2 1 1 2 1 1 1 2 0 00 5 30
4 07 0 0013H 6728 DLA13H-84-P7157 840706 8510 C9E 000 2 2 2 5 2 6 2 0800 7 J 1 5 1 2 1 1 2 1 1 1 2 0 00 5 75
4 08 0 0013H 7008 DLA13H-84-P7904 840802 8510 C9E 000 2 2 2 5 2 6 2 0800 7 J 2 1 2 1 1 2 1 1 1 2 0 00 5 26
CONTRACTOR TOTAL 10 379 *
SINGER COMPANY THE WAYNE NEW JERSEY 001316421 77870 34
1 08 0 0AB07 5522 DAAB07-82-GJ032 840824 AC63 A7 000 2 2 2 4 1 2 1001 5 U 1 2 1 2 1 1 3 1 1 1 1 0 00 225
1 09 0 0AB07 6851 DAAB07-82-GJ032 840920 AC63 A7 000 2 2 2 4 1 2 1001 5 U 1 2 1 2 1 1 3 1 1 1 1 0 00 82
1 09 0 0AB07 8130 DAAB07-82-GJ032 840928 AC63 A7 000 2 2 2 4 1 2 1001 5 U 1 2 1 2 1 1 3 1 1 1 1 0 00 100
1 09 0 0AK10 0711 DAAK10-84-C0256 840928 AC64 A7 000 2 2 2 3 1 2 1100 2 U 1 3 1 5 1 1 3 1 1 1 1 0 00 959
2 09 0 XCM01 2263 N00019-82-C3200 840913 AC24 A2 CNY 2 2 2 A 1 2 1100 5 J 1 1 1 1 1 1 2 1 1 1 2 0 00 1 335
3 07 0 0HM03 0284 F08635-83-C0317 840724 AC61 A7 000 2 2 2 C 2 7 2 1100 2 J 1 5 1 5 1 1 2 1 1 5 2 1 00 1 88
CONTRACTOR TOTAL 6 1,789 *
TEKTRONIX INC WAYNE NEW JERSEY 009020231 77870 34
4 03 0 00900 1136 DLA900-83-G0027 840307 5960 A7 000 2 2 2 4 1 2 1013 6 J 1 1 1 1 1 1 2 1 1 1 2 0 00 5 88
THOMAS ELECTRONICS INC WAYNE NEW JERSEY 002177665 77870 34
2 09 0 JA112 3251 N00104-84-C2080 840929 5960 A2 000 2 2 2 3 1 2 1015 5 J 2 1 1 1 1 2 1 1 1 2 0 00 1 49
2 09 0 JA112 5933 N00104-84-C2512 840915 5960 A7 000 2 2 2 3 1 2 1015 1 J 2 1 1 1 1 2 1 1 1 2 0 00 1 150
2 09 0 JA112 7360 N00104-84-C2549 840929 5960 A7 000 2 2 2 3 1 2 1015 1 J 2 1 1 1 1 2 1 1 1 2 0 00 1 136
2 12 0 JA112 0314 N00104-84-C2603 831102 5960 A7 GTV 2 2 2 3 1 2 1015 1 J 2 1 1 1 1 2 1 1 1 2 0 00 1 731
2 08 0 JA113 5594 N00104-84-C2786 840827 5960 A7 000 2 2 2 3 1 2 1015 1 J 2 1 1 1 1 2 1 1 1 2 0 00 1 79
2 01 0 JA100 C258 N00383-34-C4283 840119 5865 A7 AAG 2 2 2 3 1 2 1015 1 J 2 1 1 1 1 2 1 1 1 2 0 00 5 205
2 06 0 JA100 H176 N00383-84-C4832 840612 5695 A7 AFU 2 2 2 3 1 2 0102 1 J 2 1 1 1 2 2 1 1 1 2 0 00 1 668
3 06 0 0FH02 2658 F04606-84-D0036 840603 5960 A7 000 2 2 2 5 1 2 1013 1 J 2 1 1 1 1 2 1 1 1 2 0 00 5 77
3 09 0 0FJ04 4971 F09603-84-C4182 840906 5960 A7 AFC 2 2 2 3 1 2 1015 5 J 2 1 1 1 1 2 1 1 1 2 0 00 5 34
3 09 0 0FJ04 5341 F09603-84-C4452 840921 5960 A7 AFN 2 2 2 3 1 2 1015 5 J 2 1 1 1 1 2 1 1 1 2 0 00 5 61
3 03 0 0FE03 0479 F42600-82-C1495 840123 6930 A1C 000 2 2 2 B 1 2 1026 7 J 2 1 1 1 1 2 1 1 1 3 0 00 5 28
3 05 0 0FE03 1135 F42600-84-C0804 840522 6930 A1C 000 2 2 2 3 1 2 1015 5 J 2 1 1 1 1 2 1 1 1 2 0 00 5 65
4 02 0 00900 0922 DLA900-83-G0026 840210 5960 A7 000 2 2 2 4 1 2 1013 1 J 2 1 1 1 1 2 1 1 1 2 0 00 5 106
4 03 0 00900 1238 DLA900-83-G0026 840320 5960 A7 000 2 2 2 4 1 2 1001 5 J 2 1 1 1 1 2 1 1 1 2 0 00 5 347
4 04 0 00900 1508 DLA900-83-G0026 840416 5960 A7 000 2 2 2 4 1 2 1001 5 J 2 1 1 1 1 2 1 1 1 2 0 00 5 72
4 04 0 00900 1555 DLA900-83-G0026 840423 5960 A7 000 2 2 2 4 1 2 1013 1 J 2 1 1 1 1 2 1 1 1 2 0 00 5 59
4 04 0 00900 1568 DLA900-83-G0026 840423 5960 A7 000 2 2 2 4 2 0 2 1013 1 J 2 1 1 1 1 2 1 1 1 2 0 00 5 30
4 07 0 00900 2273 DLA900-83-G0026 840723 5960 A7 000 2 2 2 4 1 2 1013 5 J 2 1 1 1 1 2 1 1 1 2 0 00 5 42
4 07 0 00900 2288 DLA900-83-G0026 840725 5960 A7 000 2 2 2 4 2 4 2 1013 5 J 2 1 1 1 1 2 1 1 1 2 0 00 5 71
4 07 0 00900 2305 DLA900-83-G0026 840725 5960 A7 000 2 2 2 4 1 2 1013 5 J 2 1 1 1 1 2 1 1 1 2 0 00 5 29
4 02 0 00900 1015 DLA900-84-C1046 840221 5960 A7 000 2 2 2 3 1 2 1013 1 J 2 1 1 1 1 2 1 1 1 2 0 00 5 47
CONTRACTOR TOTAL 21 3,086 *
THOMAS ELECTRONICS OF CAL WAYNE NEW JERSEY 030253645 77870 34
3 05 0 0FH02 3493 F04606-80-C0965 840430 5960 A7 000 2 2 2 F 1 2 1013 4 J 1 2 1 1 1 1 1 1 1 1 2 0 00 5 28-
3 05 0 0FH02 3492 F04606-82-C0650 840430 5960 A7 000 2 2 2 F 1 2 1013 5 J 1 2 1 1 1 1 1 1 1 1 2 0 00 5 27-
CONTRACTOR TOTAL 2 55- *
TIMEPLEX INC WAYNE NEW JERSEY 061342705 77870 34
1 05 0 0BT11 0097 GS00K8-40-1S5042 840502 7035 A7 000 2 2 2 6 26

AD-A165 824 ALL PRIME CONTRACT AWARDS BY STATE OR COUNTRY PLACE AND CONTRACTOR FY 84 (U) WASHINGTON HEADQUARTERS SERVICES (DOD) DC DIRECTORATE FOR INF... 1984 DIOR/ST11-84-PT-9 4/9

UNCLASSIFIED F/G 15/5 NL

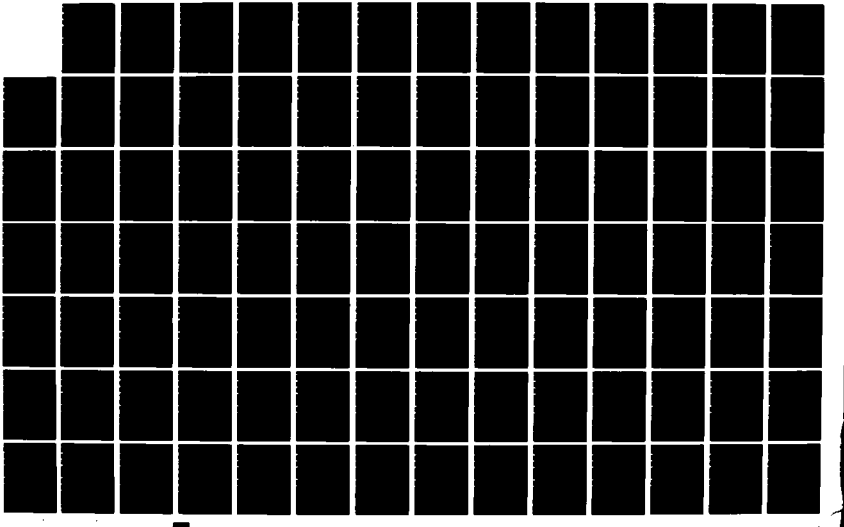

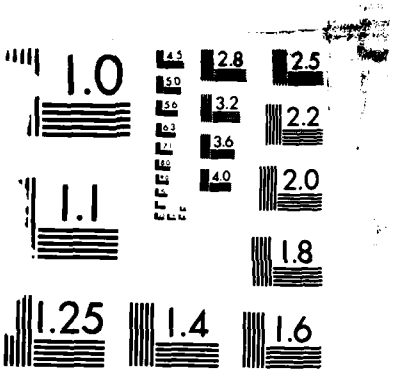

MICROCOPY RESOLUTION TEST CHART
NATIONAL BUREAU OF STANDARDS 1963 A

S MM A AAAAA AAAA BBBBBB BB BBBBBBB BBBBBB BBBB BBB BBB B B B B C C C CCCC C C D D D D D D D D D D D D DD DDDD D B7
V OO 8888 888 888 1 1 1 1 2 1 2 3 4 5 6 1 2 3 4 5 6 7 8 9 0 1 A AMOUNT
C NN 1 33333 2222 111111 11 1111111 333333 AAAA BBB CCC 9 0 2 3 1 2 3 4444 5 6 BB CCCC 3 ($000)
TRANS-FREIGHT LINES INC WAYNE NEW JERSEY 040768756 77870 34
2 11 0 G0233 1017 N00033-84-C9009 831001 V115 S1 000 2 2 2 3 1 2 1011 1 J 1 5 1 1 1 1 3 1 1 5 2 0 00 5 26
UNION CAMP CORPORATION WAYNE NEW JERSEY 001306935 77870 34
2 07 0 MA103 3121 N00600-84-D2270 840718 6810 C9E 000 2 2 2 5 1 2 1026 1 J 1 1 1 1 1 1 3 1 1 1 1 2 00 1 75
2 09 0 MA103 3170 N00600-84-D2270 840926 6810 C9E 000 2 2 2 5 1 2 1026 1 K 1 1 1 1 1 1 4 1 1 1 2 1 00 1 150
CONTRACTOR TOTAL 2 225 *
CITY TOTAL 123 27,775 **
CAMPBELL W D COMPANY THE WAYSIDE NEW JERSEY 003255791 77900 34
1 11 0 0ZD03 0198 GS00S3-85-01 831122 7110 C9E 000 2 2 2 6 41
COAST CANVAS PRODUCTS INC WEST BELMAR NEW JERSEY 002182079 78350 34
4 10 0 00100 0047 DLA100-84-C4019 831022 8345 A9 000 2 2 2 3 1 2 0102 1 J 2 1 1 2 2 2 1 1 1 2 0 00 5 25
SONETRONICS INC WEST BELMAR NEW JERSEY 002185957 78350 34
1 03 0 0AB07 3873 DAAB07-80-C0036 840217 5965 A7 000 2 2 2 D 1 2 0102 1 J 2 1 1 1 2 2 1 1 1 2 0 00 1 37
1 03 0 0AB07 4059 DAAB07-80-C0036 840313 5965 A7 000 2 2 2 B 1 2 0102 1 J 2 1 1 1 2 2 1 1 1 2 0 00 1 568
4 07 0 00900 2149 DLA900-83-C0298 840703 5965 A7 000 2 2 2 C 1 1 J 2 1 1 1 1 2 1 1 1 2 0 00 1 70-
4 02 0 00900 0756 DLA900-84-C0794 840116 5935 A7 000 2 2 2 3 1 2 0102 1 J 2 1 1 1 2 2 1 1 1 2 0 00 5 27
4 02 0 00900 1058 DLA900-84-C1100 840227 5965 A7 000 2 2 2 3 1 2 1001 5 J 2 1 1 1 1 2 1 1 1 2 0 00 5 31
4 04 0 00900 1583 DLA900-84-C1515 840426 5965 A7 000 2 2 2 3 1 2 0102 1 J 2 1 1 1 2 2 1 1 1 2 0 00 5 57
4 06 0 00900 2010 DLA900-84-C1951 840618 5965 A7 000 2 2 2 3 1 2 0102 1 J 2 1 1 1 2 2 1 1 1 2 0 00 5 62
CONTRACTOR TOTAL 7 712 *
CITY TOTAL 8 737 **
HUDSON PHARMACEUTICAL CORP WEST CALDWELL NEW JERSEY 058302431 78490 34
4 12 0 00120 0601 DLA120-84-C0176 831221 6505 C9B 000 2 2 2 3 1 1 J 1 4 1 3 1 1 2 1 1 1 2 0 00 5 137
L S I AVIONIC SYSTMS WEST CALDWELL NEW JERSEY 045503505 78490 34
3 08 0 0FD02 1369 F34601-82-D3789 840809 J016 A1C 000 2 2 2 F 1 2 1015 4 J 1 2 1 1 1 1 1 1 1 5 1 0 00 5 116-
LSI AVIONICS SYS CORP WEST CALDWELL NEW JERSEY 991784521 78490 34
3 07 0 0FD06 0634 F34601-84-C1926 840703 6610 A1C AFF 2 2 2 3 1 2 1013 4 J 1 1 1 1 1 1 1 1 1 1 2 0 00 5 52
MC GRAW-EDISON COMPANY WEST CALDWELL NEW JERSEY 001307248 78490 34
2 05 0 RA100 0567 N00189-81-A0702 840502 J020 A3 000 2 2 2 4 2 4 2 0200 5 J 1 1 1 1 1 1 2 1 1 3 2 0 00 5 120
WORTHINGTON SERVICE CORP WEST CALDWELL NEW JERSEY 990961625 78490 34
2 05 0 PC144 4171 N00102-83-G0019 840501 4320 A3 000 2 2 2 4 1 2 1001 5 J 1 2 1 2 1 1 3 1 1 1 1 0 00 5 570
2 08 0 PC144 4308 N00102-83-G0019 840831 4320 A3 000 2 2 2 4 1 2 1001 5 J 1 2 1 2 1 1 3 1 1 1 1 0 00 5 1,900
CONTRACTOR TOTAL 2 2,470 *
CITY TOTAL 6 2,663 **

S MM A AAAAA AAAA BBBBBB BB BBBBBBB BBBBBB BBBB BBB BBB B B B B C C C CCCC C C D D D D D D D D D D D D DD DDDD D B7
V OO 8888 888 888 1 1 1 1 1 2 12 12 12 1 AMOUNT
C NN 1 33333 2222 111111 11 1111111 333333 AAAA BBB CCC 9 0 2 3 1 2 3 4444 5 6 1 2 3 4 5 6 7 8 9 0 1 A BB CCCC 3 ($000)
BRUEL & KJAER INSTRUMENTS INC WEST CALDWELL NEW JERSEY 058370131 78500 34
2 09 C PB200 0339 GS00F7-04-20 840910 6625 C9E 000 2 2 2 6 41
HENDERSON H F INDUSTRIES WEST CALDWELL NEW JERSEY 002456499 78500 34
1 09 0 0AA09 9448 DAAA09-84-C1194 840928 4931 A5 DJB 2 2 2 3 2 6 2 1702 7 J 2 2 3 1 2 1 1 1 2 0 00 1 579
1 07 0 0AK10 0334 DAAK10-84-C0028 840619 1095 A6 FMR 2 2 2 3 2 6 2 1702 7 J 2 2 1 1 2 1 1 1 2 1 00 1 457
CONTRACTOR TOTAL 2 1,036 *
KERR CONSTRUCTION INC WEST CALDWELL NEW JERSEY 067333823 78500 34
1 08 0 0ZD04 2028 MDA904-84-C7084 840725 9999 A7 000 2 2 2 3 2 1 2 1001 5 J 1 2 1 1 1 1 2 1 1 5 2 0 00 5 41
L S I AVIONIC SYSTMS WEST CALDWELL NEW JERSEY 045503505 78500 34
3 03 0 0FF20 0046 F09603-82-G1510 831018 4920 A1C 000 2 2 1 4 1 224
LSI AVIONIC SYSTEMS CORP WEST CALDWELL NEW JERSEY 091853788 78500 34
2 12 0 JA100 A314 N00383-81-G1354 831209 J012 A1C AAE 2 2 2 4 1 2 1009 5 J 1 1 1 1 1 1 2 1 1 1 2 0 00 5 70
2 11 0 JA100 A659 N00383-81-G1354 831107 J012 A1C AAE 2 2 2 4 1 2 1009 5 J 1 1 1 1 1 1 2 1 1 1 3 0 00 1 60
2 01 0 JA100 B447 N00383-82-G2100 840113 1270 A1C AFX 2 2 1 4 1 31
2 02 0 JA100 C684 N00383-82-G2100 840210 6610 A7 AAF 2 2 2 4 1 2 1015 4 J 1 1 1 1 1 1 2 1 1 1 2 0 00 1 63-
2 11 0 JA100 A581 N00383-82-G2303 831107 J066 A1C AAE 2 2 2 4 1 2 1009 5 J 1 1 1 1 1 1 1 1 1 1 3 0 00 1 290
2 11 0 JA100 A698 N00383-82-G2303 831107 J066 A1C AAE 2 2 2 4 1 2 1009 5 J 1 1 1 1 1 1 1 1 1 1 3 0 00 1 100
2 11 0 JA100 A700 N00383-82-G2303 831108 J066 A1C AAE 2 2 2 4 1 2 1009 5 J 1 1 1 1 1 1 2 1 1 1 3 0 00 5 70
2 02 0 JA100 C564 N00383-82-G2303 840209 J066 A1C AAE 2 2 2 4 1 2 1009 5 J 1 1 1 1 1 1 2 1 1 1 3 0 00 5 86-
2 02 0 JA100 C565 N00383-82-G2303 840209 J066 A1C AAE 2 2 2 4 1 2 1009 5 J 1 1 1 1 1 1 2 1 1 1 2 0 00 5 119-
2 02 0 JA100 C590 N00383-82-G2303 840203 J066 A1C AAE 2 2 2 4 1 2 1009 5 J 1 1 1 1 1 1 2 1 1 1 3 0 00 5 70
2 02 0 JA100 C591 N00383-82-G2303 840203 J066 A1C AAE 2 2 2 4 1 2 1009 5 J 1 1 1 1 1 1 2 1 1 1 2 0 00 5 210
2 02 0 JA100 C765 N00383-82-G2303 840209 J066 A1C AAE 2 2 2 4 1 2 1009 5 J 1 1 1 1 1 1 1 1 1 1 3 0 00 5 103-
2 04 0 JA100 E882 N00383-82-G2303 840405 J066 A1C AAE 2 2 2 4 1 2 1009 5 J 1 1 1 1 1 1 2 1 1 1 2 0 00 5 131-
2 12 0 JA100 A501 N00383-82-G2353 831209 J066 A1C AEB 2 2 2 4 1 2 1009 5 J 1 1 1 1 1 1 2 1 1 1 2 0 00 5 235
2 11 0 JA100 A701 N00383-82-G2353 831108 J066 A1C AEB 2 2 2 4 1 2 1009 5 J 1 1 1 1 1 1 2 1 1 1 3 0 00 5 52
2 12 0 JA100 B218 N00383-82-G2353 831209 J066 A1C AEB 2 2 2 4 1 2 1009 5 J 1 1 1 1 1 1 2 1 1 1 3 0 00 5 27
2 02 0 JA100 C830 N00383-82-G2353 840209 J066 A1C AEB 2 2 2 4 1 2 1009 5 J 1 1 1 1 1 1 2 1 1 1 2 0 00 5 284
2 09 0 JA100 G326 N00383-84-G4347 840924 J066 A1C AAE 2 2 2 4 1 2 1009 5 J 1 1 1 1 1 1 2 1 1 1 2 0 00 1 155
3 03 0 0FD03 0304 F33657-79-C0562 840316 5865 A7 000 2 2 2 5 1 2 1013 4 J 1 2 1 1 1 1 2 1 1 1 1 0 00 5 41
CONTRACTOR TOTAL 19 1,193 *
MC GRAW-EDISON COMPANY WEST CALDWELL NEW JERSEY 001307248 78500 34
2 06 0 PC144 4211 N00102-81-C4606 840601 4320 A3 000 2 2 2 B 1 2 1001 5 J 1 1 1 1 1 1 3 1 1 1 1 0 00 5 54
2 09 0 PC144 4392 N00102-81-C4606 840914 4320 A3 000 2 2 2 B 1 2 1001 5 J 1 1 1 1 1 1 3 1 1 1 1 0 00 5 52
2 09 0 PC144 4375 N00102-82-C0170 840914 4320 A3 000 2 2 2 A 1 2 1026 5 J 1 1 1 1 1 1 3 1 1 1 1 0 00 5 517
2 09 0 PC144 4256 N00102-84-C0611 840705 4320 A3 000 2 2 2 3 1 2 1026 1 J 1 4 1 2 1 1 3 1 1 1 2 0 00 5 511
2 09 0 TA100 0808 N00189-81-A0702 840608 4320 S1 000 2 2 2 4 2 4 2 0200 5 J 1 5 1 5 1 1 2 1 1 5 2 0 00 5 88
CONTRACTOR TOTAL 5 1,222 *
MINNESOTA MINING & MFG CO WEST CALDWELL NEW JERSEY 006173082 78500 34
2 08 0 PC144 4288 GS00S6-34-83 840723 6750 C9E 000 2 2 2 6 34

S MM A AAAAA AAAA BBBBBB BB BBBBBBB BBBBBB BBBB BBB BBB B B B B C C C CCCC C C D D D D D D D D D D D D DD DDDD D B7
V OO 8888 888 888 1 1 1 1 2 3 1 2 3 4444 5 6 1 2 3 4 5 6 7 8 9 0 1 A BB CCCC 3 AMOUNT
C NN 1 33333 2222 111111 11 1111111 333333 AAAA BBB CCC 9 0 2 3 ($000)
MONTGOMERY ENGINEERING CO WEST CALDWELL NEW JERSEY 008912479 78500 34
1 11 0 OAK10 0015 DAAK10-84-C0005 831109 4120 A2 000 2 2 2 3 1 1 J 2 1 1 1 1 2 1 1 2 2 0 00 5 27
WAVELINE INC WEST CALDWELL NEW JERSEY 991118910 78500 34
4 06 0 00900 1842 DLA900-84-C1660 840529 5985 A7 000 2 2 2 3 1 2 1013 5 J 2 1 1 1 1 2 1 1 1 2 0 00 5 86
4 08 0 00900 2460 DLA900-84-C2156 840814 5985 A7 000 2 2 2 3 1 2 0200 5 J 2 1 1 1 1 2 1 1 1 2 0 00 5 78
CONTRACTOR TOTAL 2 164 *
CITY TOTAL 33 3,982 **
EDGE SUPPLY CO INC WEST COLLINGSWOOD HE NEW JERSEY 990940702 78650 34
4 07 0 00500 1888 DLA500-84-C3237 840726 6145 C9E 000 2 2 2 3 1 1 J 2 1 1 1 1 2 1 1 2 2 0 00 5 94
HANDLER MFG COMPANY INC WESTFIELD NEW JERSEY 002146694 79040 34
4 C6 0 00120 1901 DLA120-84-C4663 840524 6520 C9B 000 2 2 2 3 1 2 0700 1 J 2 1 1 1 1 2 1 1 1 2 0 00 5 31
HONEYWELL INC WESTFIELD NEW JERSEY 001325240 79040 34
1 01 0 OAK10 0047 DAAK10-83-C0029 831222 R399 S1 000 2 2 2 B 1 2 1013 5 J 1 3 1 3 1 1 2 1 1 3 2 0 00 5 26
CITY TOTAL 2 57 **
ELECTRONIC ASSOCIATES INC WEST LONG BRANCH NEW JERSEY 002461838 79310 34
1 10 0 OAD07 0005 DAAD07-83-C0064 831018 J070 A7 000 2 2 2 C 1 2 1001 5 J 2 1 1 1 1 2 1 1 3 2 0 00 5 127
1 02 0 OAH01 0690 DAAH01-81-DA020 840113 AD92 A2 000 2 2 2 5 1 2 1100 4 Y 2 1 1 1 1 2 1 1 1 1 0 00 460
1 02 0 OAH01 0772 DAAH01-81-DA020 840130 AD92 A2 000 2 2 2 5 1 2 1001 4 Y 2 1 1 1 1 2 1 1 1 1 0 00 5 505
1 02 0 OAH01 0773 DAAH01-81-DA020 840130 AD92 A2 000 2 2 2 5 1 2 1001 4 Y 2 1 1 1 1 2 1 1 1 1 0 00 5 495
1 04 0 OAH01 1140 DAAH01-81-DA020 840326 AD92 A2 000 2 2 2 5 1 2 1100 4 Y 2 1 1 1 1 2 1 1 1 1 0 00 5 61
1 07 0 OAH01 1820 DAAH01-84-CA150 840625 AD92 A2 000 2 2 2 3 1 2 1100 4 U 2 1 1 1 1 2 1 1 1 2 0 00 90
1 11 0 OAH03 0003 DAAH03-33-C0039 831001 J070 S1 000 2 2 2 A 1 2 1001 5 J 1 2 1 1 1 1 2 1 1 3 2 0 00 5 82
1 04 0 OAE07 2063 DAHC26-78-C0006 840412 J070 S1 000 2 2 2 A 2 4 2 1001 3 J 1 2 1 2 1 1 1 1 1 1 2 0 00 5 39
2 09 0 MA101 1089 N00600-83-C0421 840829 J070 S1 000 2 2 2 B 1 2 1026 1 J 2 1 1 1 1 2 1 1 2 2 0 00 5 66
2 01 0 LF122 0143 N60530-84-C0056 840111 J059 C9E 000 2 2 2 3 1 2 1007 1 J 1 2 1 1 1 1 2 1 1 1 2 0 00 5 40
2 09 0 TF140 0129 N61331-84-C0057 840823 7021 C9E 000 2 2 2 3 1 2 1013 1 J 2 1 3 1 1 2 1 1 1 2 0 00 1 500
2 02 0 PF161 0220 N62269-83-C0101 840113 J049 S1 000 2 2 2 A 1 2 1007 5 J 2 1 1 1 1 2 1 1 3 2 0 00 5 35
2 04 0 PF161 0434 N62269-84-C0106 840401 R399 S1 000 2 2 2 3 1 2 1001 5 J 2 1 2 1 1 2 1 1 3 2 1 00 5 233
2 07 0 PF161 0751 N62269-84-C0225 840718 AC62 A7 000 2 2 2 3 1 2 1003 1 J 2 1 1 1 1 2 1 1 1 2 0 00 5 389
CONTRACTOR TOTAL 14 3,122 *
MONMOUTH COLLEGE WEST LONG BRANCH NEW JERSEY 068698166 79310 34
1 01 0 OKF40 0194 DAKF40-76-A0075 840120 U005 S1 000 2 2 2 3 2 8 2 0500 7 J A 5 1 1 1 1 1 1 1 5 2 0 00 5 27
SYSTEM DEVELOPMENT CORPORATION WEST LONG BRANCH NEW JERSEY 006914097 79310 34
1 12 0 OAB07 3287 DAAK80-81-C0201 831130 AC63 A7 000 2 2 2 C 1 2 1100 2 U 1 3 1 1 1 1 3 1 1 1 1 0 00 151
1 01 0 OAB07 3439 DAAK80-81-C0201 831222 AC63 A7 000 2 2 2 C 1 2 1100 2 U 1 3 1 1 1 1 3 1 1 1 1 0 00 5 30
1 02 0 OAB07 3549 DAAK80-81-C0201 840106 AC63 A7 000 2 2 2 C 1 2 1100 2 U 1 3 1 1 1 1 3 1 1 1 1 0 00 5 85
1 02 0 OAB07 3613 DAAK80-81-C0201 840119 AC63 A7 000 2 2 2 C 1 2 1100 2 U 1 3 1 1 1 1 3 1 1 1 1 0 00 5 218

S V C	MM OO NN	A 1	AAAAA 33333	AAAA 2222	BBBBBB 111111	BB 11	BBBBBBB 1111111	BBBBBB 333333	BBBB 8888 AAAA	BBB 888 BBB	BBB 888 CCC	B 1 9	B 1 0	B 1 2	B 1 3	C 1	C 2	C 3	CCCC 4444	C 5	C 6	D 1	D 2	D 3	D 4	D 5	D 6	D 7	D 8	D 9	D 1 0	D 1 1	D 1 2 A	DD 12 BB	DDDD 12 CCCC	D 1 3	B7 AMOUNT ($000)
SYSTEM DEVELOPMENT CORP (CONT)									WEST LONG BRANCH						NEW JERSEY			006914097			79310			34												
1	02	0	0AB07	3723	DAAK80-81-C0201				840131	AC63	A7	000	2	2	2	C	1	2	1100	2	U	1	3	1	1	1	1	3	1	1	1	1	0	00			65
1	03	0	0AB07	3875	DAAK80-81-C0201				840217	AC63	A7	000	2	2	2	C	1	2	1100	2	U	1	3	1	1	1	1	3	1	1	1	1	0	00			364
1	04	0	0AB07	4107	DAAK80-81-C0201				840320	AC63	A7	000	2	2	2	C	1	2	1100	2	U	1	3	1	1	1	1	3	1	1	1	1	0	00			381
1	05	0	0AB07	4470	DAAK80-81-C0201				840430	AC63	A7	000	2	2	2	C	1	2	1100	2	U	1	3	1	1	1	1	3	1	1	1	1	0	00			230
1	05	0	0AB07	4592	DAAK80-81-C0201				840516	AC63	A7	000	2	2	2	C	1	2	1100	2	U	1	3	1	1	1	1	3	1	1	1	1	0	00			470
1	06	0	0AB07	4911	DAAK80-81-C0201				840622	AC63	A7	000	2	2	2	C	1	2	1100	2	U	1	3	1	1	1	1	3	1	1	1	1	0	00			153
1	08	0	0AB07	5276	DAAK80-81-C0201				840726	AC63	A7	000	2	2	2	C	1	2	1100	2	U	1	3	1	1	1	1	3	1	1	1	1	0	00			440
1	08	0	0AB07	5510	DAAK80-81-C0201				840822	AC63	A7	000	2	2	2	C	1	2	1100	2	U	1	3	1	1	1	1	3	1	1	1	1	0	00			209
1	08	0	0AB07	5584	DAAK80-81-C0201				840829	AC63	A7	000	2	2	2	C	1	2	1100	2	U	1	3	1	1	1	1	3	1	1	1	1	0	00			140
1	09	0	0AB07	6743	DAAK80-81-C0201				840912	AC63	A7	000	2	2	2	C	1	2	1100	2	U	1	3	1	1	1	1	3	1	1	1	1	0	00			31
1	09	0	0AB07	8049	DAAK80-81-C0201				840927	AC63	A7	000	2	2	2	C	1	2	1100	2	U	1	3	1	1	1	1	3	1	1	1	1	0	00			874
									CONTRACTOR TOTAL				15					3,841	*																		
									CITY TOTAL				30					6,990	**																		
KEMP INDUSTRIES INC									WEST MILFORD						NEW JERSEY			002153765			79430			34												
1	01	0	0AA09	8019	DAAA09-83-C0383				831117	1015	A5	DJB	2	2	2	B	1	2	1026	1	J	2	1	3	1	1	2	1	1	1	2	0	00	1		137
1	01	0	0AA09	0025	DAAA09-84-C0009				831129	1015	A5	000	2	2	2	3	1	2	1026	1	J	2	1	1	1	1	2	1	1	1	2	0	00	1		191
1	08	0	0AA09	8588	DAAA09-84-C0117				840724	1005	A5	DJB	2	2	2	B	1	2	1026	1	J	2	1	1	1	1	2	1	1	1	2	0	00	1		53
1	03	0	0AA09	6536	DAAA09-84-C0286				840216	1025	A5	EDK	2	2	2	3	1	2	0102	1	J	2	1	1	1	2	2	1	1	1	2	0	00	1		171
1	06	0	0AA09	8244	DAAA09-84-C0622				840608	1015	A5	DJB	2	2	2	3	1	2	1026	1	J	2	1	1	1	1	2	1	1	1	2	0	00	1		283
1	08	0	0AA09	8644	DAAA09-84-C0903				840731	1025	A5	EDK	2	2	2	3	1	2	1026	1	J	2	1	3	1	1	2	1	1	1	2	0	00	1		64
1	02	0	0AA09	6264	DAAA09-84-C8006				840106	1015	A5	DJB	2	2	2	3	1	2	0102	1	J	2	1	4	1	2	2	1	1	1	2	0	00	1		177
1	02	0	0AA09	6426	DAAA09-84-C8006				840203	1015	A5	DJB	2	2	2	B	1	2	0102	1	J	2	1	4	1	2	2	1	1	1	2	0	00	1		88
1	04	0	0AA09	6877	DAAA09-84-C8006				840418	1015	A5	DJB	2	2	2	B	1	2	0102	1	J	2	1	4	1	2	2	1	1	1	2	0	00	1		40
1	08	0	0AE07	3432	DAAE07-84-CA156				840727	2590	A4A	DJC	2	2	2	3	1	2	1018	1	J	2	1	1	1	1	2	1	1	1	2	0	00	5		5,536
3	03	0	0FD08	0275	F34601-84-C1074				840229	4820	A1C	000	2	2	2	3	1	2	1015	4	J	2	1	1	1	1	2	1	1	1	2	0	00	5		52
3	04	0	0FF30	0454	F41608-84-C0182				840409	4820	C9E	000	2	2	2	3	1	2	1015	5	J	2	1	1	1	1	2	1	1	1	2	0	00	5		53
3	04	0	0FF20	0375	F41608-84-C0378				840413	1730	C9E	DPV	2	2	2	3	1	2	1015	5	J	2	1	1	1	1	2	1	1	1	2	0	00	5		85
									CITY TOTAL				13					6,930	**																		
INTERNATIONAL BUSINESS MCHS									WESTMONT						NEW JERSEY			001368083			79520			34												
2	09	0	LH401	0028	GS00F6-91-41				840821	7430	C9E	000	2	2	2	6																					27
KITCHEN ASSOC ARCHITECTRL SVS									WESTMONT						NEW JERSEY			070591946			79520			34												
1	09	0	0CA65	0153	DACA65-84-C0098				840705	R119	C2	000	2	2	2	3	1	2	0400	2	J	2	1	3	2	1	2	1	1	5	2	0	00	5		130
WING CORPORATION									WESTMONT						NEW JERSEY			002357093			79520			34												
2	12	0	JA111	0262	N00104-83-CK407				831012	6320	A3	000	2	2	2	3	2	4	1002	1	J	2	1	1	1	1	2	1	1	1	2	0	00	1		57
2	07	0	JA111	4368	N00104-84-C0462				840717	6320	A3	000	2	2	2	3	1	1			J	2	1	2	1	1	2	1	1	1	2	0	00	1		32
2	11	0	JA111	0220	N00104-84-C0813				831026	6665	A3	000	2	2	2	3	1	2	1015	5	J	2	1	1	1	1	2	1	1	1	2	0	00	1		83
2	09	0	JA111	7457	N00104-84-C1085				840906	6110	A3	000	2	2	2	3	1	2	1015	5	J	2	1	1	1	1	2	1	1	2	2	0	00	1		135
2	09	0	JA111	7031	N00104-84-C1130				840915	6665	A3	000	2	2	2	3	2	4	2	0200	5	J	2	1	1	1	1	2	1	1	1	2	0	00	1		160
2	01	0	JA112	0622	N00104-84-C1825				831213	6320	A3	000	2	2	2	3	1		2	0102	1	J	2	1	1	1	2	2	1	1	1	2	0	00	1		63
2	04	0	JA112	2814	N00104-84-C1825				840416	6320	A3	000	2	2	2	B	1		2	0102	1	J	2	1	1	1	2	2	1	1	1	2	0	00	1		28
4	02	0	00400	1409	DLA400-84-C0963				840214	6350	C9E	000	2	2	2	3	1		2	0102	1	J	2	1	3	1	2	2	1	1	1	2	0	00	5		47
4	02	0	00400	1517	DLA400-84-C1016				840222	6350	C9E	000	2	2	2	3	1		2	1001	5	J	2	1	1	1	1	2	1	1	1	2	0	00	5		63

S MM A AAAAA AAAA BBBBBB BB BBBBBBB BBBBBB BBBB BBB BBB B B B B C C C CCCC C C D D D D D D D D D D D D DD DDDD D B7
V OO 8888 888 888 1 1 1 1 2 3 4 5 6 7 8 9 0 1 A 12 12 1 AMOUNT
C NN 1 33333 2222 111111 11 1111111 333333 AAAA BBB CCC 9 0 2 3 1 2 3 4444 5 6 1 2 3 4 5 6 7 8 9 0 1 BB CCCC 3 ($000)
WING CORPORATION (CONT) WESTMONT NEW JERSEY 002357093 79520 34
4 04 0 00400 2437 DLA400-84-C1635 840418 6665 C9E 000 2 2 2 3 1 2 1013 1 J 2 1 1 1 1 2 1 1 1 2 0 00 5 56
4 07 0 00400 3444 DLA400-84-C2344 840703 6350 C9E 000 2 2 2 3 1 2 1001 5 J 2 1 1 1 1 2 1 1 1 2 0 00 5 45
4 09 0 00400 4497 DLA400-84-C2344 840921 6350 A3 000 2 2 2 B 1 2 1001 5 J 2 1 1 1 1 2 1 1 1 2 0 00 5 44
4 07 0 00400 3636 DLA400-84-C2361 840720 6350 C9E 000 2 2 2 3 1 2 1001 5 J 2 1 1 1 1 2 1 1 1 2 0 00 5 98
4 08 0 00400 3801 DLA400-84-C2361 840802 6350 C9E 000 2 2 2 B 1 2 1001 5 J 2 1 1 1 1 2 1 1 1 2 0 00 5 98
4 08 0 00400 4039 DLA400-84-C5179 840822 6350 C9E 000 2 2 2 3 1 2 0102 1 J 2 1 3 1 2 2 1 1 1 2 0 00 1 204
4 09 0 00900 2721 DLA900-84-C1878 840912 5930 A7 000 2 2 2 3 1 2 0102 1 J 2 1 1 1 2 2 1 1 1 2 0 00 5 75
4 07 0 00900 2115 DLA900-84-C2104 840702 5930 A7 000 2 2 2 3 1 2 0102 1 J 2 1 1 1 2 2 1 1 1 2 0 00 5 36
CONTRACTOR TOTAL 17 1,324 *
CITY TOTAL 19 1,481 **
ACE SCHIFFLI EMBROIDERY CO INC WEST NEW YORK NEW JERSEY 001541150 79610 34
4 06 0 00100 1028 DLA100-84-C4412 840604 8455 A9 000 2 2 2 3 1 2 0102 1 J 2 1 4 1 2 2 1 7 1 2 0 00 5 40
ART EMBROIDERY CORP WEST NEW YORK NEW JERSEY 040758146 79610 34
4 05 0 00100 1010 DLA100-84-C4396 840529 8345 A9 000 2 2 2 3 1 2 0102 1 J 2 1 4 1 2 2 1 7 1 2 0 00 1 289
4 07 0 00100 1229 DLA100-84-C4490 840731 8455 A9 000 2 2 2 3 1 2 0102 1 J 2 1 3 1 2 2 1 7 1 2 0 00 1 146
CONTRACTOR TOTAL 2 435 *
ARTCRAFT INDUSTRIES CORP WEST NEW YORK NEW JERSEY 073852782 79610 34
4 06 0 00100 0928 DLA100-84-C4331 840514 8455 A9 000 2 2 2 3 1 2 0102 1 J 2 1 4 1 2 2 1 7 1 2 0 00 5 29
FINE EMBLEM CO INC WEST NEW YORK NEW JERSEY 093845196 79610 34
4 05 0 00100 1025 DLA100-84-C4400 840531 8455 A9 000 2 2 2 3 1 2 0102 1 J 2 1 5 2 2 2 1 7 1 2 0 00 1 137
JACQUELINE EMBROIDERY CO WEST NEW YORK NEW JERSEY 061581922 79610 34
4 06 0 00100 1048 DLA100-84-C4385 840606 8455 A9 000 2 2 2 3 1 2 0102 1 J 2 3 1 2 2 1 7 1 2 0 00 1 83
4 09 0 00100 1390 DLA100-84-C4555 840924 8455 A9 000 2 2 2 3 1 2 0102 1 J 2 1 1 1 2 2 1 7 1 2 0 00 1 78
CONTRACTOR TOTAL 2 161 *
SCHIFFLI CORPORATION OF AMER WEST NEW YORK NEW JERSEY 001340926 79610 34
4 06 0 00100 0979 DLA100-84-C4343 840521 8455 A9 000 2 2 2 3 1 2 0102 1 J 2 1 4 1 2 2 1 7 1 2 0 00 5 164
4 05 0 00100 1024 DLA100-84-C4399 840531 8455 A9 000 2 2 2 3 1 2 0102 1 J 2 1 5 1 2 2 1 7 1 2 0 00 1 110
CONTRACTOR TOTAL 2 274 *
CITY TOTAL 9 1,076 **
FRANKLIN MILLER INC WEST ORANGE NEW JERSEY 002159077 79790 34
2 01 0 JA111 0402 N00104-83-C5727 831019 4630 A3 000 2 2 2 3 2 0 2 1015 5 J 2 1 1 1 1 2 1 1 1 2 0 00 1 64
MILLER FRANKLIN INC WEST ORANGE NEW JERSEY 991653148 79790 34
4 04 0 00700 2850 DLA700-84-C1883 840413 4630 C9E 000 2 2 2 3 1 2 1013 5 J 2 1 1 1 1 2 1 1 1 2 0 00 5 49
ORGANON INC WEST ORANGE NEW JERSEY 002152858 79790 34
4 03 0 00120 0623 DLA120-83-D0379 831219 6550 C9B 000 2 2 2 5 1 2 0700 6 J 1 3 1 1 1 1 2 1 1 1 2 0 00 5 94

S MM A AAAAA AAAA BBBBBB BB BBBBBBB BBBBBB BBBB BBB BBB B B B B C C C CCCC C C D D D D D D D D D D D D DD DDDD D B7
V OO 8888 888 888 1 1 1 1 1 1 2 1 1 1 2 12 12 12 1 AMOUNT
C NN 1 33333 2222 111111 11 1111111 333333 AAAA BBB CCC 9 0 2 3 1 2 3 4444 5 6 1 2 3 4 5 6 7 8 9 0 1 A BB CCCC 3 ($000)
ORGANON INC (CONT) WEST ORANGE NEW JERSEY 002152858 79790 34
4 01 0 00120 0632 DLA120-83-D0379 840104 6550 C9B 000 2 2 2 5 1 2 0700 6 J 1 3 1 1 1 1 2 1 1 1 2 0 00 5 94
4 03 0 00120 1244 DLA120-83-D0379 840229 6550 C9B 000 2 2 2 5 2 5 2 0700 6 J 1 3 1 1 1 1 2 1 1 1 2 0 00 5 68
4 03 0 00120 1266 DLA120-83-D0379 840319 6550 C9B 000 2 2 2 5 2 5 2 0700 6 J 1 3 1 1 1 1 2 1 1 1 2 0 00 5 37
4 12 0 00120 0343 DLA120-83-D0529 831122 6505 C9B 000 2 2 2 5 1 2 0700 6 J 1 2 1 2 1 1 2 1 1 1 2 0 00 5 84
4 12 0 00120 0362 DLA120-83-D0529 831128 6505 C9B 000 2 2 2 5 1 2 0700 6 J 1 1 1 1 1 1 2 1 1 1 2 0 00 5 63
4 12 0 00120 0366 DLA120-83-D0529 831128 6505 C9B 000 2 2 2 5 1 2 0700 6 J 1 1 1 1 1 1 2 1 1 1 2 0 00 5 153
4 03 0 00120 1284 DLA120-83-DC529 840319 6505 C9B 000 2 2 2 5 2 5 2 0700 6 J 1 1 1 1 1 1 2 1 1 1 2 0 00 5 28
4 05 0 00120 1746 DLA120-83-D0529 840517 6505 C9B 000 2 2 2 5 1 2 0700 6 J 1 1 1 1 1 1 2 1 1 1 2 0 00 5 151
4 09 0 00120 2819 DLA120-84-C0835 840920 6550 C9B 000 2 2 2 3 2 4 2 0700 6 J 1 1 1 1 1 1 2 1 1 1 2 0 00 5 127
CONTRACTOR TOTAL 10 899 *
PETTIFORD & PETTIFORD CONT WEST ORANGE NEW JERSEY 082986399 79790 34
1 04 0 OAK10 0188 DAAK10-83-D0001 840323 Y199 C2 000 2 2 2 5 1 2 0102 1 J 2 3 2 2 2 1 1 4 2 0 00 5 97
TRI-COUNTY DISPOSAL SERVICE WEST ORANGE NEW JERSEY 010913846 79790 34
1 02 0 OAK10 0053 DAAK10-83-C0014 831220 S205 S1 000 2 2 2 B 2 4 2 0102 1 J 2 1 1 1 2 2 1 1 3 2 0 00 5 103
CITY TOTAL 14 1,212 **
ALBERTO MEAT CO WESTVILLE NEW JERSEY 991733148 80120 34
4 01 0 0013H 2539 DLA13H-84-CB263 840103 8905 B2 000 2 2 2 3 2 2 2 1701 1 J 2 1 4 1 2 2 1 1 5 3 0 00 5 31
4 01 0 0013H 2597 DLA13H-84-CB263 840110 8905 B2 000 2 2 2 3 2 2 2 1701 1 J 2 1 4 1 2 2 1 1 5 3 0 00 5 78
4 02 0 0013H 2782 DLA13H-84-CB376 840213 8905 B2 000 2 2 2 3 2 2 2 1701 1 J 2 1 4 1 2 2 1 1 5 3 0 00 5 34
4 02 0 0013H 2797 DLA13H-84-CB378 840214 8905 B2 000 2 2 2 3 2 2 2 1701 1 J 2 1 4 1 2 2 1 1 5 3 0 00 5 71
4 02 0 0013H 2817 DLA13H-84-CB391 840221 8905 B2 000 2 2 2 3 2 2 2 1701 1 J 2 1 4 1 2 2 1 1 5 3 0 00 5 102
4 03 0 0013H 2983 DLA13H-84-CB446 840312 8905 B2 000 2 2 2 3 2 2 2 1701 1 J 2 1 4 1 2 2 1 1 5 3 0 00 5 34
4 03 0 0013H 2993 DLA13H-84-CB457 840314 8905 B2 000 2 2 2 3 2 2 2 1701 1 J 2 1 4 1 2 2 1 1 5 3 0 00 5 68
4 05 0 0013H 4700 DLA13H-84-CB457 840530 8905 B2 000 2 2 2 F 2 2 2 1701 1 J 2 1 4 1 2 2 1 1 5 3 0 00 5 65-
4 04 0 0013H 4161 DLA13H-84-CB521 840403 8905 B2 000 2 2 2 3 2 2 2 1701 1 J 2 1 4 1 2 2 1 1 5 3 0 00 5 203
4 04 0 0013H 4232 DLA13H-84-CB550 840411 8905 B2 000 2 2 2 3 2 2 2 1701 1 J 2 1 4 1 2 2 1 1 5 3 0 00 5 105
4 06 0 0013H 4782 DLA13H-84-CB550 840608 8905 B2 000 2 2 2 F 2 2 2 1701 1 J 2 1 4 1 2 2 1 1 5 3 0 00 5 55-
4 04 0 0013H 4332 DLA13H-84-CB581 840418 8905 B2 000 2 2 2 3 2 2 2 1701 1 J 2 1 4 1 2 2 1 1 5 3 0 00 5 39
4 05 0 0013H 4702 DLA13H-84-CB581 840530 8905 B2 000 2 2 2 F 2 2 2 1701 1 J 2 1 4 1 2 2 1 1 5 3 0 00 5 39-
4 04 0 0013H 4359 DLA13H-84-CB589 840423 8905 B2 000 2 2 2 3 2 2 2 1701 1 J 2 1 4 1 2 2 1 1 5 3 0 00 5 33
4 06 0 0013H 4781 DLA13H-84-CB589 840608 8905 B2 000 2 2 2 F 2 2 2 1701 1 J 2 1 4 1 2 2 1 1 5 3 0 00 5 33-
4 04 0 0013H 4396 DLA13H-84-CB603 840425 8905 B2 000 2 2 2 3 2 2 2 1701 1 J 2 1 4 1 2 2 1 1 5 3 0 00 5 71
4 06 0 0013H 4780 DLA13H-84-CB603 840608 8905 B2 000 2 2 2 F 2 2 2 1701 1 J 2 1 4 1 2 2 1 1 5 3 0 00 5 71-
4 05 0 0013H 4512 DLA13H-84-CE521 840510 8905 B2 000 2 2 2 F 2 2 2 1701 1 J 2 1 4 1 2 2 1 1 5 3 0 00 5 203-
4 05 0 0013H 4701 DLA13H-84-CE550 840530 8905 B2 000 2 2 2 F 2 2 2 1701 1 J 2 1 4 1 2 2 1 1 5 3 0 00 5 50-
CONTRACTOR TOTAL 19 353 *
K & K ENTERPRISES INC WESTVILLE NEW JERSEY 991602919 80120 34
4 06 0 00400 3156 DLA400-84-C2171 840613 6150 C9E 000 2 2 2 3 1 2 0102 1 J 2 1 3 1 2 2 1 1 2 2 0 00 5 26
CITY TOTAL 20 379 **
CORDOBA CONSTRUCTION INC WESTWOOD NEW JERSEY 010971653 80270 34
1 04 0 OAK10 0184 DAAK10-84-C0050 840322 Z199 C2 000 2 2 2 3 2 6 2 1702 7 J 2 2 1 1 2 1 1 4 1 0 00 5 1,233

S MM A AAAAA AAAA BBBBBB BB BBBBBBB BBBBBB BBBB BBB BBB B B B B C C C CCCC C C D D D D D D D D D D D D DD DDDD D B7
V OO 8888 888 888 1 1 1 1 1 2 1 J 2 3 1 2 2 1 1 4 2 9 00 5 700
C NN 1 33333 2222 111111 11 1111111 333333 AAAA BBB CCC 9 0 2 3 1 2 3 4444 5 6 1 2 3 4 5 6 7 8 9 0 1 A BB CCCC 3 AMOUNT ($000)
CORDOBA CONSTRUCTION IN (CONT) WESTWOOD NEW JERSEY 010971653 80270 34
1 05 0 0AK10 0252 DAAK10-84-C0076 840430 Y199 C2 000 2 2 2 3 1 2 0102 1 J 2 3 1 2 2 1 1 4 2 9 00 5 700
CITY TOTAL 2 1,933 **
ADWEY INC WHARTON NEW JERSEY 062042205 80390 34
1 02 0 0AB07 3235 DAAB07-83-C0212 831122 5805 A7 000 2 2 2 B 2 4 2 0102 1 J 2 1 1 1 2 2 1 1 1 2 0 00 1 98
1 05 0 0AB07 4483 DAAB07-84-CC057 840430 5805 A7 000 2 2 2 3 1 2 0102 1 J 2 1 4 1 2 2 1 1 1 2 0 00 1 129
1 05 0 0AB07 4555 DAAB07-84-CC058 840511 5805 A7 000 2 2 2 3 1 2 0102 1 J 2 1 4 2 2 2 1 1 1 2 0 00 1 147
1 05 0 0AB07 4530 DAAB07-84-CC060 840508 5805 A7 000 2 2 2 3 1 2 0102 1 J 2 1 4 2 2 2 1 1 1 2 0 00 1 61
1 05 0 0AB07 4550 DAAB07-84-CC064 840511 5805 A7 000 2 2 2 3 1 2 0102 1 J 2 1 1 2 2 2 1 1 1 2 0 00 1 83
1 05 0 0AB07 4647 DAAB07-84-CC065 840524 5805 A7 000 2 2 2 3 1 2 0102 1 J 2 1 4 2 2 2 1 1 1 2 0 00 1 117
1 06 0 0AB07 4854 DAAB07-84-CC074 840615 5805 A7 000 2 2 2 3 1 2 0102 1 J 2 1 3 2 2 2 1 1 1 2 0 00 1 27
1 06 0 0AB07 4872 DAAB07-84-CC075 840619 5805 A7 000 2 2 2 3 1 2 0102 1 J 2 1 3 2 2 2 1 1 1 2 0 00 1 122
1 08 0 0AB07 5665 DAAB07-84-CC094 840831 5805 A7 000 2 2 2 3 1 2 0102 1 J 2 1 1 1 2 2 1 1 1 2 0 00 1 161
1 09 0 0AB07 6665 DAAB07-84-CC094 840831 5805 A7 000 2 2 2 3 1 2 0102 1 J 2 1 1 2 2 2 1 1 1 2 0 00 1 161
1 09 0 0AB07 8065 DAAB07-84-CC103 840927 5805 A7 000 2 2 2 3 1 2 0102 1 J 2 1 3 2 2 2 1 1 1 2 0 00 1 139
1 04 0 0AB07 4217 DAAB07-84-CH027 840330 6130 A7 000 2 2 2 3 1 2 0102 1 J 2 1 4 2 2 2 1 1 1 2 0 00 1 248
1 09 0 0AB07 8085 DAAB07-84-CH080 840927 6130 A7 000 2 2 2 3 1 2 0102 1 J 2 1 4 2 2 2 1 1 1 2 0 00 1 75
1 11 0 0AB07 3167 DAAB07-84-C0034 831110 5805 A7 000 2 2 2 3 1 2 0102 1 J 2 1 1 2 2 2 1 1 1 2 0 00 1 58
1 07 0 0AB07 5253 DAAB07-84-C0058 840726 5805 A7 000 2 2 2 B 1 2 0102 1 J 2 1 4 2 2 2 1 1 1 2 0 00 1 147
1 01 0 0AB07 3416 DAAB07-84-C0060 831220 5805 A7 000 2 2 2 3 1 2 0102 1 J 2 1 1 1 2 2 1 1 1 2 0 00 5 220
1 03 0 0AB07 4098 DAAB07-84-C0115 840319 5805 A7 000 2 2 2 3 1 2 0102 1 J 2 1 1 2 2 2 1 1 1 2 0 00 5 41
1 05 0 0AB07 4441 DAAB07-84-C0149 840427 5805 A7 000 2 2 2 3 1 2 0102 1 J 2 1 1 2 2 2 1 1 1 2 0 00 1 185
CONTRACTOR TOTAL 18 2,219 *
BARCLAY DAN INC WHARTON NEW JERSEY 045799665 80390 34
2 09 0 PA100 1511 N00140-84-C4718 840923 2330 A4B 000 2 2 2 3 1 2 1013 1 J 2 1 1 1 1 2 1 1 2 2 0 00 5 149
GENERAL RELIANCE CORPORATION WHARTON NEW JERSEY 002196400 80390 34
1 08 0 0AB07 5530 DAAB07-84-C0289 840827 5995 A7 000 2 2 2 3 1 2 0102 1 J 2 1 3 1 2 2 1 1 1 2 0 00 1 128
1 06 0 0AH01 1618 DAAH01-84-C0575 840524 1440 A2 CMS 2 2 2 3 1 2 0102 1 J 2 1 1 1 2 2 1 1 1 2 0 00 5 50
2 08 0 JA112 5642 N00104-84-C2063 840829 5935 A5 CLL 2 2 2 3 1 2 0102 1 J 2 1 4 1 2 2 1 1 1 2 0 00 1 26
2 09 0 JA112 7339 N00104-84-C2389 840929 1355 A3 000 2 2 2 3 1 2 0102 1 J 2 1 1 1 2 2 1 1 1 2 0 00 1 46
2 07 0 JA100 J579 N00383-84-C9289 840709 1095 A1B AVJ 2 2 2 3 1 2 0102 1 J 2 1 1 1 2 2 1 1 1 2 0 00 5 31
3 01 0 0FH02 0650 F04606-84-C0085 840109 6610 A1C AFN 2 2 2 3 1 2 0102 1 J 2 1 1 1 2 2 1 1 1 2 0 00 5 153
3 01 0 0FH02 0406 F04606-84-C0123 831201 6610 A1C AFN 2 2 2 3 1 2 0102 1 J 2 1 1 1 2 2 1 1 1 2 0 00 1 150
3 04 0 0FH02 3351 F04606-84-C0410 840410 6610 A1C AFN 2 2 2 3 1 2 0102 1 J 2 1 1 1 2 2 1 1 1 2 0 00 1 121
3 09 0 0FH02 1230 F04606-84-C0888 840907 6610 A1C AFN 2 2 2 3 1 2 0102 1 J 2 1 3 1 2 2 1 1 1 2 0 00 1 61
3 09 0 0FJ04 5491 F09603-83-C3018 840927 1280 A7 ABC 2 2 2 A 1 2 0102 1 J 2 1 1 1 2 2 1 1 1 2 0 00 5 165
3 07 0 0FJ04 4455 F09603-84-C3964 840731 1005 A5 AFH 2 2 2 3 1 2 1015 1 J 2 1 1 1 1 2 1 1 1 2 0 00 5 44
CONTRACTOR TOTAL 11 975 *
PNEU-HYDRO PRODUCTS INC WHARTON NEW JERSEY 002160810 80390 34
3 02 0 0FD08 0241 F34601-84-C1065 840126 4820 A1C AFN 2 2 2 3 1 2 1015 4 J 2 1 1 1 1 2 1 1 1 2 0 00 5 46
CITY TOTAL 31 3,389 **
A T & T TECHNOLOGIES INC WHIPPANY NEW JERSEY 001210244 80540 34
1 02 0 0ZD03 0579 MDA903-84-C0068 840202 R599 S1 000 2 2 2 3 1 2 1008 5 U 1 1 1 1 1 1 2 1 1 5 1 0 00 5 337

S MM A AAAAA AAAA BBBBBB BB BBBBBBB BBBBBB BBBB BBB BBB B B B B C C C CCCC C C D D D D D D D D D D D D DD DDDD D B7
V OO 8888 888 888 1 1 1 1 1 2 1 1 2 1 1 1 1 1

S MM A AAAAA AAAA BBBBBB BB BBBBBBB BBBBBB BBBB BBB BBB B B B B C C C CCCC C C D D D D D D D D D D D D DD DDDD D B7
V OO 8888 888 888 1 1 1 1 2 1 1 12 12 12 1 AMOUNT
C NN 1 33333 2222 111111 11 1111111 333333 AAAA BBB CCC 9 0 2 3 1 2 3 4444 5 6 1 2 3 4 5 6 7 8 9 0 1 A BB CCCC 3 ($000)
RIVERSIDE OIL CO INC (CONT) WHITEHOUSE NEW JERSEY 037163094 80660 34
4 12 0 00600 1262 DLA600-83-D4935 831001 9140 A8A 000 2 2 2 3 1 1 K 2 3 3 1 2 1 1 2 3 0 00 5 57
CITY TOTAL 2 1,501 **
AGUSTIN INDUSTRIES INC WILLIAMSTOWN NEW JERSEY 039021043 81380 34
1 05 0 0AA09 6892 DAAA09-84-C0505 840420 2590 A4A DBO 2 2 2 3 1 2 1026 1 J 2 3 1 1 2 1 1 1 2 0 00 1 81
1 02 0 0AH01 0739 DAAH01-84-C0239 840130 5999 A2 CMC 2 2 2 3 1 2 0102 1 J 2 3 1 2 2 1 1 1 2 0 00 1 109
1 04 0 0AH01 1347 DAAH01-84-C0390 840419 5999 A2 CMC 2 2 2 3 1 2 0102 1 J 2 3 1 2 2 1 1 1 2 0 00 5 40
CONTRACTOR TOTAL 3 230 *
COLT HENRY ENTERPRISES INC WILLIAMSTOWN NEW JERSEY 054729553 81380 34
4 10 0 0013H 3012 DLA13H-84-CN018 831005 8905 B2 000 2 2 2 3 2 2 2 0900 1 J 1 4 1 3 1 1 2 1 1 5 2 0 00 5 47
4 01 0 0013H 3251 DLA13H-84-CN265 840118 8905 B2 000 2 2 2 3 2 9 2 0900 1 J 1 4 1 3 1 1 2 1 1 5 2 0 00 5 47
4 01 0 0013H 3252 DLA13H-84-CN267 840118 8905 B2 000 2 2 2 3 2 9 2 0900 1 J 1 4 1 3 1 1 2 1 1 5 2 0 00 5 48
4 06 0 0013H 3728 DLA13H-84-CN700 840613 8905 B2 000 2 2 2 3 2 9 2 0900 1 J 1 4 1 3 1 1 2 1 1 5 2 0 00 5 53
4 08 0 0013H 3893 DLA13H-84-CN871 840814 8905 B2 000 2 2 2 3 2 9 2 0900 1 J 1 4 1 3 1 1 2 1 1 5 2 0 00 5 59
4 08 0 0013H 3903 DLA13H-84-CN888 840816 8905 B2 000 2 2 2 3 2 9 2 0900 1 J 1 4 1 3 1 1 2 1 1 5 2 0 00 5 58
4 08 0 0013H 3904 DLA13H-84-CN890 840816 8905 B2 000 2 2 2 3 2 9 2 0900 1 J 1 4 1 3 1 1 2 1 1 5 2 0 00 5 58
4 08 0 0013H 3931 DLA13H-84-CN926 840829 8905 B2 000 2 2 2 3 2 9 2 0900 1 J 1 4 1 4 1 1 2 1 1 5 2 0 00 5 59
4 08 0 0013H 3933 DLA13H-84-CN928 840829 8905 B2 000 2 2 2 3 2 9 2 0900 1 J 1 4 1 3 1 1 2 1 1 5 2 0 00 5 58
4 08 0 0013H 3938 DLA13H-84-CN933 840830 8905 B2 000 2 2 2 3 2 9 2 0900 1 J 1 4 1 3 1 1 2 1 1 5 2 0 00 5 59
4 08 0 0013H 3939 DLA13H-84-CN934 840830 8905 B2 000 2 2 2 3 2 9 2 0900 1 J 1 4 1 3 1 1 2 1 1 5 2 0 00 5 59
4 09 0 0013H 3964 DLA13H-84-CN971 840912 8905 B2 000 2 2 2 3 2 9 2 0900 1 J 1 4 1 3 1 1 2 1 1 5 2 0 00 5 59
4 09 0 0013H 3974 DLA13H-84-CN978 840917 8905 B2 000 2 2 2 3 2 9 2 0900 1 J 1 4 1 3 1 1 2 1 1 5 2 0 00 5 59
4 09 0 0013H 3975 DLA13H-84-CN979 840917 8905 B2 000 2 2 2 3 2 9 2 0900 1 J 1 4 1 3 1 1 2 1 1 5 2 0 00 5 59
CONTRACTOR TOTAL 14 782 *
G K TOOL & DIE CO WILLIAMSTOWN NEW JERSEY 002497303 81380 34
1 04 0 0AA09 6898 DAAA09-84-C0463 840419 1025 A5 EDK 2 2 2 3 1 2 0102 1 J 2 1 1 1 2 2 1 1 1 2 0 00 1 28
1 09 0 0AA09 9343 DAAA09-84-C1199 840925 1005 A5 EHC 2 2 2 3 1 2 0102 1 J 2 1 4 1 2 2 1 1 1 2 0 00 5 46
2 01 0 JA112 0867 N00104-84-C2633 840113 5845 A3 GSH 2 2 2 3 1 1 J 2 1 1 1 1 2 1 1 1 2 0 00 1 101
2 04 0 JA112 2662 N00104-84-C2668 840411 5845 A3 GSH 2 2 2 3 1 2 0102 1 J 2 1 1 1 2 2 1 1 1 2 0 00 1 64
2 02 0 JA113 1128 N00104-84-C3313 840127 1420 A3 CMD 2 2 2 3 1 2 0102 1 J 2 1 4 1 2 2 1 1 1 2 0 00 1 30
4 04 0 00100 0760 DLA100-84-C4288 840410 8415 C9B 000 2 2 2 3 1 2 0102 1 J 2 1 1 1 2 2 1 1 1 2 0 00 2 63
4 09 0 00120 2634 DLA120-84-C5165 840815 6530 C9B 000 2 2 2 3 1 2 0102 1 J 2 1 1 1 2 2 1 1 1 2 0 00 5 38
CONTRACTOR TOTAL 7 370 *
REMCOR WILLIAMSTOWN NEW JERSEY 002480572 81380 34
1 05 0 0AJ10 8179 DAAJ10-84-CA097 840530 1670 C9E 000 2 2 2 3 1 1 J 2 1 2 1 1 2 1 1 1 2 0 00 1 351
2 04 0 JA100 F049 N00383-81-C4081 840415 1720 A1C 000 2 2 2 G 1 2 0102 1 J 2 1 1 1 2 2 1 1 1 2 0 00 1 76-
2 07 0 JA100 H887 N00383-84-C2546 840705 1720 A1C AFC 2 2 2 3 1 1 J 2 1 1 1 1 2 1 1 1 2 0 00 1 104
2 08 0 JA100 K367 N00383-84-C2546 840805 1720 A1C AFC 2 2 2 4 1 2 0102 1 J 2 1 1 1 3 2 1 1 1 2 0 00 1 104
2 07 0 JA100 J361 N00383-84-C2617 840713 1720 A1C AAC 2 2 2 3 1 1 J 2 1 1 1 1 2 1 1 1 2 0 00 1 86
2 08 0 JA100 K748 N00383-84-C2617 840819 1720 A1C AAC 2 2 2 A 1 2 0102 1 J 2 1 1 1 3 2 1 1 1 2 0 00 1 86
2 09 0 JA100 L985 N00383-84-C2817 840907 1720 A1C AFF 2 2 2 3 1 1 J 2 1 1 1 1 2 1 1 1 2 0 00 1 34
2 09 0 JA100 L464 N00383-84-D2782 840927 1560 A1C 000 2 2 2 5 1 2 1015 1 J 1 1 1 1 1 1 2 1 1 1 2 0 00 1 1,009
2 09 0 JA100 L814 N00383-84-D2783 840917 1720 A1C ASF 2 2 2 5 1 2 0102 1 J 2 1 1 1 3 2 1 1 1 2 0 00 1 189
CONTRACTOR TOTAL 9 1,887 *
CITY TOTAL 33 3,269 **

```
S MM  A AAAAA AAAA  BBBBBB BB BBBBBBB BBBBBB BBBB BBB BBB B B B B   C C C CCCC C C   D D D D D D D D D D D D D  DD DDDD D      B7
V OO                                        8888 888 888   1 1 1                                                1 1 12 12  12  1    AMOUNT
C NN  1 33333 2222  111111 11 1111111 333333 AAAA BBB CCC 9 0 2 3   1 2 3 4444 5 6   1 2 3 4 5 6 7 8 9 0 1 A  BB CCCC 3    ($000)
-----------------------------------------------------------------------------------------------------------------------------------
FORD INDUSTRIAL SERVICE INC          WILLINGBORO              NEW JERSEY    043573021     81440    34
2 01  0 PA100 0272  N00140-84-C0729   831107 J045 A3  000 2 2 2 3   2 4 2 1001 5 J   2   1 1 1 1 2 1 1 2 3 0  00      5          80
2 06  0 PA100 1187  N00140-84-C0729   840614 J045 A3  000 2 2 2 D   2 4 2 1001 5 J   2   1 1 1 1 2 1 1 2 3 0  00      5          40
                                   CONTRACTOR TOTAL          2            120   *

WILLING B WIRE CORPORATION           WILLINGBORO              NEW JERSEY    002486850     81440    34
4 08  0 00500 2209  DLA500-84-C2057   840827 9505 C9E 000 2 2 2 3   1   2 1701 1 J   2   1 4 1 2 2 1 1 1 2 0  00      5         104
                                        CITY TOTAL          3            224   **

LAND-SEA-AIR MACHINED PRODUC         WINSLOW                  NEW JERSEY    991307620     81710    34
2 09  0 JA112 5785  N00104-84-C2286   840911 1355 A3  000 2 2 2 3   2 4 2 0200 1 J   2   1 1 2 1 2 1 1 5 2 0  00      1         137
2 04  0 JA117 3047  N00104-84-C4179   840418 4470 A3  000 2 2 2 3   1   2 0102 1 J   2   1 1 2 2 2 1 1 1 2 0  00      1          74
2 08  0 JA117 5700  N00104-84-C4179   840517 4470 A3  000 2 2 2 B   1   2 0102 1 J   2   1 1 2 2 2 1 1 1 2 0  00      1          67
2 08  0 JA117 5701  N00104-84-C4275   840831 4470 A3  000 2 2 2 3   1   2 0200 1 J   2   1 1 2 1 2 1 1 1 2 0  00      1         144
                                        CITY TOTAL          4            422   **

ALPHA ASSOCIATES INC                 WOODBRIDGE               NEW JERSEY    044664761     81950    34
4 09  0 00700 5141  DLA700-84-C3620   840910 4730 A3  000 2 2 2 3   2 4 2 0102 1 J   2   1 1 1 2 2 1 1 1 2 0  00      1         142

CALMA COMPANY                        WOODBRIDGE               NEW JERSEY    029387032     81950    34
1 11  0 0ZD04 0324  MDA904-84-C9028   831028 7050 A7  000 2 2 2 3   2 1 2 1001 6 J   1 1 1 1 1 1 2 1 1 1 2 0  00      5         181

GENERAL CABLE CO                     WOODBRIDGE               NEW JERSEY    002160653     81950    34
1 04  0 0BT11 0085  DABT11-84-C0110   840419 5995 A7  000 2 2 2 3   2 4 2 0200 1 J   1 4 1 1 1 1 2 1 1 2 2 0  00      5          70
3 06  0 0YF02 0029  F34608-84-C0022   840607 6145 A7  000 2 2 2 3   1   1         J   1 4 1 3 1 1 2 1 1 1 2 9  00      5          46
4 02  0 00500 0788  DLA500-84-C1623   840221 6145 C9E 000 2 2 2 3   1   1         J   1 4 1 3 1 1 2 1 1 1 2 0  00      5          66
4 09  0 00500 2335  DLA500-84-C3450   840911 6145 C9E 000 2 2 2 3   1   1         J   1 3 1 3 1 1 2 1 1 1 2 0  00      5         123
                                   CONTRACTOR TOTAL          4            305   *

GK TECHNOLOGIES INCORPORATED         WOODBRIDGE               NEW JERSEY    001381649     81950    34
1 09  0 0ZD04 3310  MDA904-84-C0759   840913 4030 C9E 000 2 2 2 3   2 1 2 1200 1 J   1 1 1 1 1 1 2 1 1 1 2 0  00      5         120

MIDWAY AIRCRAFT INSTRUMENT           WOODBRIDGE               NEW JERSEY    052088119     81950    34
3 01  0 0FE03 0349  F42600-84-C0143   831209 6930 A1C AFF 2 2 1 3                                   1                          110
3 03  0 0FE03 0726  F42600-84-C0442   840308 661C A7  ACR 2 2 2 3   1   2 1001 5 J   2   1 1 1 1 2 1 1 1 2 0  00      5         112
                                   CONTRACTOR TOTAL          2            222   *

TEKTRONIX INC                        WOODBRIDGE               NEW JERSEY    009020231     81950    34
1 03  0 0AK10 0142  GS00C0-00-00      840302 W070 A7  000 2 2 2 6                                                                  81
                                        CITY TOTAL         10          1,051   **

FORWAY INDUSTRIES INC                WOODBURY                 NEW JERSEY    048049407     82120    34
1 02  0 0AA09 6287  DAAA09-84-C0191   840111 1015 A5  000 2 2 2 3   1   2 0102 1 J   2   3   1 2 2 1 1 1 2 0  00      1          33
```

S MM A AAAAA AAAA BBBBBB BB BBBBBBB BBBBBB BBBB BBB BBB B B B B C C C CCCC C C D D D D D D D D D D D D DD DDDD D B7
V OO 8888 888 888 1 1 1 1 2 3 4 5 6 1 2 3 4 5 6 7 8 9 0 1 A 12 12 12 1 AMOUNT
C NN 1 33333 2222 111111 11 1111111 333333 AAAA BBB CCC 9 0 2 3 1 2 3 4444 5 6 1 2 3 4 5 6 7 8 9 0 1 A BB CCCC 3 ($000)
FORWAY INDUSTRIES INC (CONT) WOODBURY NEW JERSEY 048049407 82120 34
1 05 0 0AA09 6952 DAAA09-84-C0217 840501 4931 A5 000 2 2 2 B 1 2 0102 1 J 2 3 1 2 2 1 1 1 2 0 00 1 46
1 04 0 0AA09 6726 DAAA09-84-C0421 840314 4931 A5 000 2 2 2 3 1 1 J 2 3 1 1 2 1 1 1 2 0 00 5 142
1 08 0 0AB07 5508 DAAB07-84-CE042 840821 5895 A7 000 2 2 2 3 1 2 0102 1 J 2 3 1 2 2 1 1 1 2 0 00 5 42
1 12 0 0AB07 3286 DAAB07-84-CE404 831130 5895 A7 GVE 2 2 2 3 1 2 0102 1 J 2 1 1 1 2 2 1 1 1 2 0 00 1 60
1 08 0 0AB07 5563 DAAB07-84-C0145 840828 5820 A7 GPT 2 2 2 3 1 2 0102 1 J 2 1 1 1 2 2 1 1 1 2 0 00 1 148
1 09 0 0AB07 6897 DAAB07-84-C0333 840921 5820 A7 000 2 2 2 3 1 2 0102 1 J 2 3 1 2 2 1 1 1 2 0 00 2 126
1 08 0 0AE07 3375 DAAE07-84-CA136 840725 5330 A4A EDC 2 2 2 3 1 2 0102 1 J 2 1 1 1 2 2 1 1 1 2 5 00 5 31
1 12 0 0AE07 0464 DAAE07-84-C0133 831125 2910 A4A DJB 2 2 2 3 1 1 J 2 1 1 1 1 2 1 1 1 2 7 00 5 79
1 02 0 0AE07 1119 DAAE07-84-C0443 840124 2520 A4A DBT 2 2 2 3 1 2 0102 1 J 2 3 1 2 2 1 1 1 2 0 00 5 28
1 08 0 0AE07 3263 DAAE07-84-C1081 840713 2910 A4A DJB 2 2 2 3 1 1 J 2 3 1 1 2 1 1 1 3 3 00 1 52
1 08 0 0AE07 3758 DAAE07-84-C1870 840815 2590 A4A 000 2 2 2 3 1 2 0102 1 J 2 3 1 2 2 1 1 1 3 0 00 1 33
2 04 0 JA117 3046 N00104-81-C5646 840113 5685 A3 000 2 2 2 G 1 2 1015 1 J 2 1 1 1 1 2 1 1 1 2 0 00 1 59-
2 11 0 JA113 0238 N00104-83-C0918 831026 1440 A7 000 2 2 2 3 2 4 2 1002 1 J 2 1 1 1 1 2 1 1 1 2 0 00 1 38
2 04 0 JA116 2799 N00104-84-CA071 840420 5330 A6 FME 2 2 2 3 1 2 0102 1 J 2 1 1 1 2 2 1 1 1 2 0 00 1 85
2 01 0 JA111 0757 N00104-84-C0256 840106 1398 A3 000 2 2 2 3 1 2 0102 1 J 2 1 1 1 2 2 1 1 1 2 0 00 1 72
2 02 0 JA111 1159 N00104-84-C0297 840203 2040 A3 000 2 2 2 3 1 2 0102 1 J 2 1 1 1 2 2 1 1 1 2 0 00 1 42
2 08 0 JA111 5212 N00104-84-C0524 840809 1398 A3 000 2 2 2 3 1 2 0102 1 J 2 1 1 1 2 2 1 1 1 2 0 00 2 176
2 [illegible] 0 JA111 5628 N00104-84-C0554 840906 2040 A3 000 2 2 2 3 1 2 0102 1 J 2 3 1 2 2 1 1 1 2 0 00 1 43
2 0 JA112 0482 N00104-84-C1805 831128 1440 A3 CLL 2 2 2 3 1 1 J 2 3 1 1 2 1 1 1 2 0 00 1 30
2 0 JA112 5757 N00104-84-C2294 840910 1355 A3 000 2 2 2 3 1 2 0102 1 J 2 3 1 2 2 1 1 1 2 0 00 1 28
2 09 0 JA112 5758 N00104-84-C2307 840910 1355 A3 000 2 2 2 3 1 2 0102 1 J 2 3 1 2 2 1 1 1 2 0 00 1 36
2 07 0 JA112 4560 N00104-84-C2745 840717 1440 A5 000 2 2 2 3 1 2 0102 1 J 2 1 1 1 2 2 1 1 1 2 0 00 1 60
2 08 0 JA113 2575 N00104-84-C3058 840409 5930 A7 GDC 2 2 2 3 2 4 2 0200 1 J 2 3 1 1 2 1 1 1 2 0 00 1 44
2 09 0 JA112 5913 N00104-84-C4415 840914 1440 A2 000 2 2 2 3 1 2 1026 1 J 2 3 1 1 2 1 1 1 2 0 00 1 27
2 02 0 RA100 0396 N00189-84-C0087 831130 5340 A3 000 2 2 2 3 2 4 2 0102 1 J 2 1 1 1 2 2 1 1 1 2 0 00 5 45
2 02 0 JA100 C366 N00383-84-C4367 840212 6610 A1A AAE 2 2 2 3 1 2 0102 1 J 2 3 1 2 2 1 1 1 2 0 00 1 76
2 09 0 JA100 N242 N00383-84-C6831 840922 5990 A7 000 2 2 2 3 2 0 2 0102 1 J 2 3 1 2 2 1 1 1 2 0 00 5 27
2 09 0 JA100 L974 N00383-84-C7123 840914 1440 A2 AAF 2 2 2 3 1 2 0102 1 J 2 3 1 2 2 1 1 1 2 0 00 5 31
4 12 0 00400 0720 DLA400-84-C0475 831219 6680 C9E 000 2 2 2 3 1 1 J 2 3 1 1 2 1 1 1 2 0 00 5 29
4 01 0 00400 1154 DLA400-84-C0908 840127 6680 C9E 000 2 2 2 3 1 2 0102 1 J 2 3 1 2 2 1 1 1 2 0 00 5 31
4 04 0 00400 2366 DLA400-84-C1721 840413 6130 C9E 000 2 2 2 3 1 2 1013 1 J 2 3 1 1 2 1 1 1 2 0 00 5 62
4 04 0 00400 2558 DLA400-84-C1840 840427 7195 C9E 000 2 2 2 3 1 2 0102 1 J 2 3 1 2 2 1 1 1 2 0 00 1 38
4 05 0 00400 2732 DLA400-84-C1907 840510 6105 C9E 000 2 2 2 3 1 2 0102 1 J 2 3 1 2 2 1 1 1 2 0 00 5 40
4 05 0 00400 2991 DLA400-84-C1986 840531 6680 C9E 000 2 2 2 3 1 1 J 2 3 1 1 2 1 1 1 2 0 00 5 57
4 06 0 00400 3425 DLA400-84-C2343 840629 5220 C9E 000 2 2 2 3 1 2 0102 1 J 2 3 1 2 2 1 1 1 2 0 00 5 38
4 01 0 00700 1209 DLA700-84-C0881 840103 4720 C9E 000 2 2 2 3 1 1 J 2 3 1 1 2 1 1 2 2 0 00 5 67
4 03 0 00900 1017 DLA900-84-C0953 840221 5990 A7 000 2 2 2 3 1 2 0102 1 J 2 3 1 2 2 1 1 1 2 0 00 5 129
4 06 0 00900 1957 DLA900-84-C1966 840612 5820 A7 000 2 2 2 3 1 2 0102 1 J 2 3 1 2 2 1 1 1 2 0 00 5 81
CONTRACTOR TOTAL 39 2,193 *
GENERAL SIGNAL CORPORATION WOODBURY NEW JERSEY 002467330 82120 34
2 08 0 JA100 K481 N00383-84-C4567 840818 5841 A7 APC 2 2 2 3 1 2 1015 5 J 1 1 1 1 1 1 2 1 1 1 2 0 00 1 32
N T J FUEL OIL INC WOODBURY NEW JERSEY 013372859 82120 34
4 12 0 00600 1178 DLA600-83-D4802 831001 9130 A8A 000 2 2 2 3 1 1 K 2 1 4 3 1 2 1 1 2 3 0 00 5 781
4 05 0 00600 2274 DLA600-83-D4802 840515 9130 A8A 000 2 2 2 E 1 1 K 2 1 4 3 1 2 1 1 2 3 0 00 5 781-
CONTRACTOR TOTAL 2 0 *
SOUTH JERSEY FUEL INC WOODBURY NEW JERSEY 054721733 82120 34
4 12 0 00600 1266 DLA600-83-D4937 831007 9140 A8A 000 2 2 2 A 1 1 K 1 4 1 4 3 1 2 1 1 2 3 0 00 5 257

```
S MM  A AAAAA AAAA  BBBBBB BB BBBBBBB BBBBBB BBBB BBB BBB B B B B   C C C CCCC C C   D D D D D D D D D D D D  DD DDDD D      B7
V 00                                        8888 888 888   1 1 1                                          1 1 12 12  12  1    AMOUNT
C NN  1 33333 2222  111111 11 1111111 333333 AAAA BBB CCC 9 0 2 3   1 2 3 4444 5 6   1 2 3 4 5 6 7 8 9 0 1 A  BB CCCC 3    ($000)
-------------------------------------------------------------------------------------------------------------------------------------
SOUTH JERSEY FUEL INC (CONT)          WOODBURY                NEW JERSEY    054721733     82120    34
4 12  0 00600 1269  DLA600-83-D4937   831001 9140 A8A 000 2 2 2 3   1   1        K   1 4 1 4 3 1 2 1 1 2 3 0  00      5          206
                                   CONTRACTOR TOTAL          2            463   *
                                         CITY TOTAL         44          2,688   **

CURTISS-WRIGHT CORPORATION            WOOD-RIDGE              NEW JERSEY    002013522     82570    34
3 12  0 0FD05 0115  F34601-80-D2450   831028 J028 A1B BJH 2 2 2 B   1   2 1009 4 J   1 1 1 1 1 1 3 1 1 5 1 1  00      5           62
3 12  0 0FD05 0127  F34601-80-D2450   831101 J016 A1B BJH 2 2 2 C   1   2 1009 4 J   1 1 1 1 1 1 3 1 1 5 1 1  00      5          300
3 09  0 0FD05 1333  F34601-80-D2450   840907 J028 A1B BJH 2 2 2 C   1   2 1009 1 J   1 1 1 1 1 1 2 1 1 5 1 0  00      5          697-
                                   CONTRACTOR TOTAL          3            335-  *

JOHN DEERE ROTARY ENG DIV             WOOD-RIDGE              NEW JERSEY    991822156     82570    34
2 07  0 BH005 7449  N00024-84-C5351   840628 AC62 A7  000 2 2 2 3   1   2 1100 5 J   1 1 1 1 1 1 2 1 1 5 3 0  00      1          101

MIDWAY AIRCRAFT INSTRUMENT            WOOD-RIDGE              NEW JERSEY    052088119     82570    34
2 06  0 JA100 G916  N00383-84-C6477   840608 6930 A7  000 2 2 2 3   1   2 1015 1 J   2   1 1 1 1 2 1 1 1 2 0  00      1           34
3 06  0 0FE03 0501  F42600-84-C0143   840120 6930 A1C 000 2 2 2 A   1   2 1015 5 J   2   1 1 1 1 2 1 1 1 2 0  00      5           47
3 06  0 0FE03 1329  F42600-84-C0442   840626 6610 A7  ACR 2 2 2 3   1   2 1001 5 J   2   1 1 1 1 2 1 1 1 2 0  00      5           67
                                   CONTRACTOR TOTAL          3            148   *

MURDOCK ENTERPRISES INC               WOOD-RIDGE              NEW JERSEY    048194567     82570    34
4 08  0 00700 4520  DLA700-84-C3089   840803 2815 C9A 000 2 2 2 3   1   2 1013 1 J   2   1 1 1 1 2 1 1 2 2 0  00      5           33
                                         CITY TOTAL          8             53-  **

BUCKINGHAM RON INC                    WRIGHTSTOWN             NEW JERSEY    065805848     82960    34
1 05  0 0CA51 0199  DACA51-82-C0147   840420 Z299 C2  000 2 2 2 D   1   2 0102 1 J   2   1 3 1 2 2 1 1 4 2 0  00      5           32-

JERSEY CENTRAL PWR & LIGHT CO         WRIGHTSTOWN             NEW JERSEY    006973358     82960    34
3 12  0 0QA07 0018  F28609-79-D0009   831026 S112 S1  000 2 2 2 5   2 3 2 1005 7 J   1 5 1 5 1 1 1 1 1 5 1 0  00      5          965
3 03  0 0QA07 0027  F28609-79-D0009   831217 S112 S1  000 2 2 2 5   2 3 2 1005 7 J   1 5 1 5 1 1 1 1 1 5 1 0  00      5          786
                                   CONTRACTOR TOTAL          2          1,751   *
                                         CITY TOTAL          3          1,719   **

MIKRON INSTRUMENT CO INC              WYCKOFF                 NEW JERSEY    096189873     83050    34
4 04  0 00400 2270  DLA400-84-C1658   840406 6685 C9E 000 2 2 2 3   1   2 1013 1 J   2   1 3 1 1 2 1 1 1 2 0  00      5           46

KFO ASSOCIATES INC                    WYCKOFF                 NEW JERSEY    048431324     83080    34
2 03  0 TK120 G178  N61339-83-C0096   840229 AD91 C9E 000 2 2 2 C   1   2 1100 2 U   2   1 1 1 1 2 1 1 5 2 0  00      3           34
2 04  0 TK120 G245  N61339-83-C0096   840403 AD91 S1  000 2 2 2 C   1   2 1100 4 U   2   1 2 1 1 2 1 1 5 2 0  00      3           48
2 08  0 TK120 G497  N61339-84-C0049   840828 AD91 S1  000 2 2 2 3   1   2 1701 2 U   2   1 5 1 2 2 2 1 1 2 0  00      1           66
                                   CONTRACTOR TOTAL          3            148   *

MPD TECHNOLOGY NOVAMET DIV            WYCKOFF                 NEW JERSEY    081893927     83080    34
2 07  0 MF108 0250  N60921-84-C0096   840606 AD14 A6  000 2 2 2 3   1   2 1100 5 J   1 1 1 1 1 1 2 1 1 1 2 0  00      5           50
```

S MM A AAAAA AAAA BBBBBB BB BBBBBBB BBBBBB BBBB BBB BBB B B B B C C C CCCC C C D D D D D D D D D D D D DD DDDD D	B7
V OO 8888 888 888 1 1 1 1 1 2 1 1 1 2 12 12 12 1	AMOUNT
C NN 1 33333 2222 111111 11 1111111 333333 AAAA BBB CCC 9 0 2 3 1 2 3 4444 5 6 1 2 3 4 5 6 7 8 9 0 1 A BB CCCC 3	($000)
PROTECTIVE METALS ALLOYS INC WYCKOFF NEW JERSEY 096194998 83080 34	
4 12 0 00400 0610 DLA400-83-D0091 831209 3439 C9E 000 2 2 2 5 1 2 1001 5 J 2 1 1 1 1 2 1 1 1 2 0 00 5	29
4 11 0 00400 0247 DLA400-84-C0263 831103 3439 C9E 000 2 2 2 3 1 2 1001 5 J 2 1 1 1 1 2 1 1 1 2 0 00 5	36
CONTRACTOR TOTAL 2 65 *	
CITY TOTAL 6 263 **	
RIVERA CONSTRUCTION CO INC YARDVILLE-GROVEVILLE NEW JERSEY 038597746 83185 34	
1 12 0 OAK10 0039 DAAK10-84-C0011 831208 Z192 C2 000 2 2 2 3 2 6 2 1702 7 J 2 2 1 1 2 1 1 4 2 0 00 5	38
STATE TOTAL 8,132 3,277,608 ***	

```
S MM  A AAAAA AAAA  BBBBBB BB BBBBBBB BBBBBB BBBB BBB BBB B B B B   C C C CCCC C C   D D D D D D D D D D D D D  DD DDDD D      B7
V OO                                         8888 888 888   1 1 1                                   1 1 12 12  12  1    AMOUNT
C NN  1 33333 2222  111111 11 1111111 333333 AAAA BBB CCC 9 0 2 3   1 2 3 4444 5 6   1 2 3 4 5 6 7 8 9 0 1 A  BB CCCC 3    ($000)
-----------------------------------------------------------------------------------------------------------------------------------
CHAMBERS GROUP INC                  ABIQUIU                 NEW MEXICO    991615519     00310     35
5 03  0 0CW47 0010  DACW47-83-D0069   840131 R503 C2  000 1 2 2 B   1   2 0400 7 J   2   1 3 1 1 2 1 7 3 2 0  00      1          42
5 04  0 0CW47 0020  DACW47-84-C0032   840426 R503 C2  000 2 2 2 3   1   2 0102 2 J   2   1 5 1 2 2 1 7 3 2 0  00      1         487
                                         CITY TOTAL          2           529   **

CORTEZ III SERVICE CORPORATION      ALAMOGORDO              NEW MEXICO    099372567     01780     35
1 10  0 0AD07 0008  DAAD07-81-C0003   831024 S206 S1  000 2 2 2 C   1   2 0102 1 J   2   1 4 1 2 2 1 1 3 2 0  00      5         313

DYNALECTRON CORPORATION             ALAMOGORDO              NEW MEXICO    003242013     01780     35
3 06  0 0HM11 0054  F08635-84-C0207   840503 T005 S1  000 2 2 2 3   1   2 1013 2 J   1 3 1 1 1 1 1 1 1 3 1 0  00      5         572

DYNALECTRON EACILITIES              ALAMOGORDO              NEW MEXICO    991744970     01780     35
3 05  0 0HM03 0220  F29601-80-C0046   840514 AC65 A7  000 2 2 2 C   1   2 1100 2 R   1 5 1 1 1 1 3 1 1 3 1 0  00      5         290
3 07  0 0HM03 0251  F29601-80-C0046   840619 AC65 A7  000 2 2 2 C   1   2 1100 2 R   1 3 1 1 1 1 3 1 1 3 1 0  00      5         890
3 09  0 0HM03 0330  F29601-80-C0046   840906 AC65 A7  000 2 2 2 C   1   2 1100 2 R   1 3 1 1 1 1 3 1 1 3 1 0  00      5         962
3 09  0 0HM03 0362  F29601-80-C0046   840927 AC65 A7  000 2 2 2 C   1   2 1100 2 R   1 3 1 1 1 1 3 1 1 3 1 0  00      5         237
3 02  0 0HM11 0026  F29601-80-C0046   831031 AC65 A7  000 2 2 2 B   1   2 1100 2 R   1 5 1 1 1 1 3 1 1 3 1 0  00               4,500
3 02  0 0HM11 0039  F29601-80-C0046   831122 AC65 A7  000 2 2 2 C   1   2 1100 2 R   1 5 1 1 1 1 3 1 1 3 1 0  00                 261
3 03  0 0HM11 0045  F29601-80-C0046   831221 AC65 A7  000 2 2 2 B   1   2 1100 4 J   1 5 1 1 1 1 3 1 1 3 2 0  00      5         377
                                     CONTRACTOR TOTAL          7         7,517   *

KENTRON INTERNATIONAL, INC          ALAMOGORDO              NEW MEXICO    004974630     01780     35
3 02  0 0HM03 0157  F29601-80-C0064   840227 J070 C9E 000 2 2 2 D   1   2 1007 2 J   1 3 1 1 1 1 1 1 1 3 1 0  00      5          45

LOEL SYSTEMS INTEGRATION INC        ALAMOGORDO              NEW MEXICO    058209685     01780     35
3 12  0 0FE03 0187  F42600-83-C1202   831021 6740 C9C 000 2 2 2 3   1   2 0102 1 J   2   1 1 1 2 2 1 1 1 2 0  00      5          30

SOUTHWESTERN ELECTRIC CONT          ALAMOGORDO              NEW MEXICO    076738756     01780     35
1 07  0 0AD07 0227  DAAD07-84-C0064   840611 Z249 C2  000 2 2 2 3   1   2 0102 1 J   2   1 1 1 2 2 1 1 4 2 0  00      5          39

UNIVERSITY OF NEW MEXICO THE        ALAMOGORDO              NEW MEXICO    007114861     01780     35
5 05  0 0CW47 0022  DACW47-83-D0068   840507 R503 C2  000 2 2 2 5   1   2 0400 7 J   A 5 1 3 1 1 2 1 1 3 2 0  00      1          34
                                         CITY TOTAL         13         8,550   **

ALL AMERICAN ENTERPRISES INC        ALBUQUERQUE             NEW MEXICO    047132196     02000     35
3 07  0 0HK02 0200  F29650-84-DE004   840516 5640 A2  000 2 2 2 5   1   2 1002 1 J   2   1 1 2 1 2 1 1 1 2 0  00      5         336

AMERICAN SEATING COMPANY            ALBUQUERQUE             NEW MEXICO    006024749     02000     35
3 07  0 0HK02 0229  GS00S5-85-17      840711 7110 C9E 000 2 2 2 6                                                                 239

AMPEX CORPORATION                   ALBUQUERQUE             NEW MEXICO    009129073     02000     35
3 11  0 0HK02 0014  F29650-83-DE001   831012 J070 S1  000 2 2 2 5   1   2 1007 5 J   1 1 1 1 1 1 1 1 1 3 2 0  00      5         179
```

S V C	MM OO NN	A	AAAAA	AAAA	BBBBBB	BB	BBBBBBB	BBBBBB	BBBB 8888	BBB 888	BBB 888	B 1	B 1	B 1	B	C	C	C	CCCC	C	C	D	D	D	D	D	D	D	D	D	D 1	D 1	D 12	DD 12	DDDD 12	D 1	B7 AMOUNT ($000)
	APPLIED RESEARCH ASSOC INC				ALBUQUERQUE							NEW		MEXICO					097967608					02000							35						
1	05	0	0CA45	0147	DACA45-84-C0128			840514	R599	S1	000	2	2	2	3	1		2	1008	2	J	2		1	3	1	1	2	1	1	3	2	0	00		3	105
1	11	0	0ZD30	0198	DNA001-82-C0098			831109	AD94	S1	000	2	2	2	C	1		2	1100	5	U	2		1	1	1	1	2	1	1	5	2	0	00		5	139
1	11	0	0ZD30	0184	DNA001-82-C0198			831108	AD94	S1	000	2	2	2	C	1		2	1100	5	U	2		1	1	1	1	2	1	1	5	2	0	00		5	59
1	03	0	0ZD30	0412	DNA001-84-C0069			840314	AD92	S1	000	2	2	2	3	1		2	1100	5	U	2		1	1	1	1	2	1	1	5	1	0	00		5	187
1	01	0	0ZD30	0279	DNA001-84-C0125			840102	AD92	S1	000	2	2	2	1	1		2	1100	5	U	1	1	1	1	1	1	2	1	1	5	2	0	00		5	156
1	05	0	0ZD30	0463	DNA001-84-C0125			840405	AD92	S1	000	2	2	2	2	1		2	1100	5	U	2		1	1	1	1	2	1	1	5	1	0	00		5	254
1	03	0	0ZD30	0414	DNA001-84-C0149			840314	AD92	S1	000	2	2	2	3	1		2	1100	5	U	1	1	1	1	1	1	2	1	1	5	2	0	00		5	128
3	08	0	0HM03	0289	F08635-84-C0275			840801	AZ14	S1	000	2	2	2	3	1		2	1100	2	U	2		1	1	1	1	2	1	1	5	2	0	00		5	40
3	11	0	0HK03	0060	F29601-83-C0030			831122	AC54	A5	000	2	1	2	C	1		2	1100	2	U	2		1	1	1	1	2	1	1	5	2	0	00		5	100
3	11	0	0HX03	0037	F49620-80-C0088			831104	AJ11	S1	000	2	2	2	C	1		2	1100	4	U	2		1	5	1	1	2	1	1	5	2	0	00			85
3	11	0	0HX04	0017	F49620-83-C0145			831026	AJ11	S1	000	2	2	2	C	1		2	1100	7	U	2		1	5	1	1	2	1	1	5	2	0	00			49
							CONTRACTOR TOTAL					11						1,302		*																		
	APPLIED TECHNOLOGY ASSOCIATES				ALBUQUERQUE							NEW		MEXICO					081475873					02000							35						
3	08	0	0HM03	0292	F08635-82-C0406			840808	AC65	A7	000	2	2	2	C	1		2	1100	2	U	2		1	1	1	1	2	1	1	5	1	0	00		5	213
3	09	0	0HM03	0357	F08635-82-C0406			840925	AC65	A7	000	2	2	2	B	1		2	1100	2	U	2		1	1	1	1	2	1	1	5	1	0	00		5	189
3	11	0	0HK03	0027	F29601-82-C0102			831026	AC53	A5	000	2	2	2	C	2	1	2	1100	2	J	2		1	1	1	1	2	1	1	5	2	0	00		5	48
3	11	0	0HK03	0020	F29601-83-C0016			831027	AC53	A5	000	2	2	2	C	2	1	2	1100	2	U	2		1	1	1	1	2	1	1	5	2	0	00		5	155
							CONTRACTOR TOTAL					4						605		*																		
	BDM CORPORATION THE				ALBUQUERQUE							NEW		MEXICO					074811357					02000							35						
1	06	0	0BT60	0428	DABT60-84-C0045			840425	AC62	A7	000	2	2	2	3	1		2	1100	2	U	1	5	1	3	1	1	2	1	1	5	1	0	00		5	485
1	11	0	0ZD30	0179	DNA001-81-C0269			831107	AD92	S1	000	2	2	2	C	1		2	1100	2	U	1	1	1	1	1	1	2	1	1	5	2	0	00		5	325
1	03	0	0ZD30	0379	DNA001-83-C0124			840223	AD92	S1	000	2	2	2	B	1		2	1100	5	U	1	1	1	1	1	1	2	1	1	5	2	0	00		5	54
1	01	0	0ZD30	0258	DNA001-84-C0038			831221	AD92	S1	000	2	2	2	3	1		2	1100	5	U	1	1	1	1	1	1	2	1	1	5	2	0	00		5	98
1	08	0	0ZD03	1370	MDA903-82-C0287			840712	AD92	S1	000	2	2	2	A	1		2	1100	5	U	1	1	1	5	1	1	3	1	1	5	1	0	00		5	663
3	07	0	0FH02	2605	F04606-83-C0693			840627	R414	A1C	AAK	2	2	2	2	2	4	2	0200	4	J	1	1	1	1	1	1	4	1	1	5	1	0	00		5	729
3	08	0	0HC42	0136	F04703-84-C0420			840817	R413	A7	000	2	2	2	3	1		2	1100	2	J	1	1	1	1	1	1	2	1	1	5	1	0	00		5	500
3	11	0	0HK04	0001	F29601-80-C0035			831024	R506	A5	000	2	2	2	C	1		2	1100	2	J	1	3	1	1	1	1	3	1	1	5	1	0	00		5	1,560
3	11	0	0HK04	0008	F29601-80-C0035			831101	R506	A5	000	2	2	2	C	1		2	1013	2	J	1	3	1	1	1	1	3	1	1	5	1	0	00		5	100
3	11	0	0HK04	0014	F29601-80-C0035			831115	R506	A5	000	2	2	2	C	1		2	1013	2	J	1	3	1	1	1	1	3	1	1	5	1	0	00		5	30
3	11	0	0HK04	0019	F29601-80-C0035			831130	R506	A5	000	2	2	2	C	1		2	1013	2	J	1	3	1	1	1	1	3	1	1	5	2	0	00		5	190
3	12	0	0HK04	0027	F29601-80-C0035			831215	R506	A5	000	2	2	2	C	1		2	1013	2	J	1	3	1	1	1	1	3	1	1	5	2	0	00		5	161
3	12	0	0HK04	0029	F29601-80-C0035			831221	R506	A5	000	2	2	2	C	1		2	1013	2	J	1	3	1	1	1	1	3	1	1	5	2	0	00		5	150
3	02	0	0HK04	0059	F29601-80-C0035			840227	R506	A5	000	2	2	2	C	1		2	1013	2	J	1	3	1	1	1	1	3	1	1	5	2	0	00		5	1,500
3	03	0	0HK04	0066	F29601-80-C0035			840312	R506	A5	000	2	2	2	C	1		2	1013	2	J	1	3	1	1	1	1	3	1	1	5	2	0	00		5	126
3	04	0	0HK04	0078	F29601-80-C0035			840411	R506	A5	000	2	2	2	C	1		2	1013	2	J	1	3	1	1	1	1	3	1	1	5	2	0	00		5	327
3	05	0	0HK04	0088	F29601-80-C0035			840501	R506	A5	000	2	2	2	C	1		2	1013	2	J	1	3	1	1	1	1	3	1	1	5	2	0	00		5	2,176
3	05	0	0HK04	0090	F29601-80-C0035			840509	R506	A5	000	2	2	2	C	1		2	1013	2	J	1	3	1	1	1	1	3	1	1	5	2	0	00		5	370
3	07	0	0HK04	0105	F29601-80-C0035			840711	R506	A5	000	2	2	2	C	1		2	1013	2	J	1	3	1	1	1	1	3	1	1	5	2	0	00		5	40
3	08	0	0HK04	0115	F29601-80-C0035			840803	R506	A5	000	2	2	2	C	1		2	1013	2	J	1	3	1	1	1	1	3	1	1	5	2	0	00		5	321
3	08	0	0HK04	0124	F29601-80-C0035			840830	R506	A5	000	2	2	2	C	1		2	1013	2	J	1	3	1	1	1	1	3	1	1	5	2	0	00		5	440
3	09	0	0HK04	0136	F29601-80-C0035			840921	R506	A5	000	2	2	2	C	1		2	1013	2	J	1	3	1	1	1	1	3	1	1	5	2	0	00		5	879
3	09	0	0HK04	0138	F29601-80-C0035			840925	R506	A5	000	2	2	2	C	1		2	1013	2	J	1	3	1	1	1	1	3	1	1	5	2	0	00		5	400
3	12	0	0HK04	0018	F29601-84-C0008			831125	AD25	A7	000	2	2	2	1	2	1	2	1013	2	R	1	5	1	1	1	1	3	1	1	5	1	0	00		5	600
3	03	0	0HK04	0064	F29601-84-C0008			840301	AD25	A7	000	2	2	2	C	2	1	2	1013	2	R	1	5	1	1	1	1	3	1	1	5	2	0	00			600
3	03	0	0HK04	0073	F29601-84-C0008			840323	AD25	A7	000	2	2	2	C	2	1	2	1013	2	R	1	5	1	1	1	1	3	1	1	5	2	0	00			100
3	03	0	0HK04	0074	F29601-84-C0008			840323	AD25	A7	000	2	2	2	C	2	1	2	1013	2	R	1	5	1	1	1	1	3	1	1	5	2	0	00			250

S VC	MM OO NN	A	AAAAA	AAAA	BBBBBB	BB	BBBBBBB	BBBBBB	BBBB 8888 AAAA	BBB 888 BBB	BBB 888 CCC	B 1 9	B 1 0	B 1 2	B 3	C 1	C 2	C 3	CCCC 4444	C 5	C 6	D 1	D 2	D 3	D 4	D 5	D 6	D 7	D 8	D 9	D 10	D 11	D 12 A	DD 12 BB	DDDD 12 CCCC	D 1 3	B7 AMOUNT ($000)
BDM CORPORATION THE (CONT)																																					
							ALBUQUERQUE												NEW MEXICO			074811357			02000			35										
3	04	0	OHK04	0082	F29601-84-C0008		840417	AD25	A7	000	2	2	2	C	2	1	2	1013	2	R	1	5	1	1	1	1	3	1	1	5	2	0	00		5	300
3	05	0	OHK04	0095	F29601-84-C0008		840524	AD25	A7	000	2	2	2	C	2	1	2	1013	2	R	1	5	1	1	1	1	3	1	1	5	2	0	00			347
3	07	0	OHK04	0107	F29601-84-C0008		840712	AD25	A7	000	2	2	2	C	2	1	2	1013	2	R	1	5	1	1	1	1	3	1	1	5	2	0	00		5	91
3	08	0	OHK04	0118	F29601-84-C0008		840810	AC66	A7	000	2	2	2	B	2	1	2	1013	2	R	1	5	1	1	1	1	3	1	1	5	1	0	00			1,486
3	08	0	OHK03	0342	F29601-84-C0093		840831	AC52	A5	000	2	2	2	3	2	7	2	1100	5	U	1	5	1	5	1	1	2	1	1	5	2	0	00			38
3	09	0	OHK03	0399	F29601-84-C0093		840927	AC52	A5	000	2	2	2	C	2	7	2	1100	5	U	1	5	1	5	1	1	2	1	1	5	2	0	00			40
3	01	0	OHJ05	0017	F30602-82-C0110		831116	AD92	A7	000	2	2	2	C	1		2	1100	2	J	1	3	1	1	1	1	1	1	1	5	2	0	00		1	44
3	02	0	OHJ05	0060	F30602-83-C0183		831130	R302	A7	000	2	2	2	C	1		2	1013	2	J	1	2	1	1	1	1	2	1	1	5	2	0	00		1	108
3	09	0	OHX03	0275	F49620-84-C0128		840928	R599	S1	000	2	2	2	3	1		2	1100	2	U	1	4	1	1	1	1	2	1	1	5	2	0	00			276
							CONTRACTOR TOTAL					36					15,904	*																		
BDM INTERNATIONAL INC							ALBUQUERQUE												NEW MEXICO			037755915			02000			35									
1	01	0	OZD03	0305	MDA903-82-C0287		831207	AD92	S1	000	2	2	2	A	1		2	1100	5	U	1	1	1	5	1	1	2	1	1	5	1	0	00		5	471
BENDIX FIELD ENGINEERING CORP							ALBUQUERQUE												NEW MEXICO			041014242			02000			35									
1	05	0	OZD30	0500	DNA001-83-C0023		840420	AD92	S1	000	2	2	2	A	2	4	2	1100	4	U	1	1	1	1	1	1	2	1	1	5	2	0	00		5	35
BIG THREE INDUSTRIES INC							ALBUQUERQUE												NEW MEXICO			008066391			02000			35									
3	04	0	OFF50	0269	F41602-83-D0022		840103	9135	A2	000	2	2	2	B	1		1			K	1	4	1	1	1	1	2	1	1	1	2	0	00		5	59
3	01	0	OFF50	0160	F41608-83-D0022		831206	9135	A2	000	2	2	2	B	1		2	1026	1	K	1	3	1	1	1	1	2	1	1	1	2	0	00		5	49
3	05	0	OFF50	0547	F41608-83-D0022		840515	9135	A2	000	2	2	2	B	1		1			K	1	4	1	1	1	1	2	1	1	1	2	0	00		5	88
							CONTRACTOR TOTAL					3					196	*																		
BOHANNON-HUSTON INC							ALBUQUERQUE												NEW MEXICO			061273777			02000			35									
5	08	0	OCW56	0065	DACW56-84-D0060		840706	R219	S1	000	2	2	2	5	1		2	0102	2	J	2		1	1	1	2	2	1	1	5	2	0	00		5	36
BOOZ ALLEN & HAMILTON INC							ALBUQUERQUE												NEW MEXICO			006928857			02000			35									
1	05	0	OZD30	0550	DNA001-84-C0152		840524	AD92	S1	000	2	2	2	3	1		2	1100	5	U	1	1	1	1	1	1	2	1	1	5	2	0	00		5	388
BUSINESS MACHINES CENTER INC							ALBUQUERQUE												NEW MEXICO			035677863			02000			35									
3	01	0	OHK02	0089	GS00K8-40-1S5673		831223	W070	S1	000	2	2	2	6																						36
CADD TECHNOLOGIES INC							ALBUQUERQUE												NEW MEXICO			106604549			02000			35									
1	06	0	OAD05	0405	DAAD05-84-C4149		840503	7045	A7	000	2	2	2	3	1		1			J	2		1	1	1	1	2	1	1	2	3	0	00		5	89
COMMERCIAL DRAPERY CONTRS							ALBUQUERQUE												NEW MEXICO			060069390			02000			35									
3	09	0	OHK02	0329	GS01F0-89-31		840924	7230	C9E	000	2	2	2	6																						54
COMPUTER SCIENCES CORPORATION							ALBUQUERQUE												NEW MEXICO			009581091			02000			35									
1	09	0	OZD30	0781	DNA001-81-C0258		840924	AD92	S1	000	2	2	2	A	1		2	1100	5	U	1	1	1	1	1	1	2	1	1	5	2	0	00		5	200
3	02	0	OHK03	0170	F29601-81-C0008		840224	AC52	A5	000	2	2	2	C	1		2	1100	3	J	1	2	1	1	1	1	3	1	1	5	2	0	00		5	49

S V C	MM OO NN	A	AAAAA	AAAA	BBBBBB	BB	BBBBBBB	BBBBBB	BBBB 8888 AAAA	BBB 888 BBB	BBB 888 CCC	B 1 2	B 1 3	B 1 3	C	C	C	CCCC 4444	C	C	D	D	D	D	D	D	D	D	D	D	D	DD 12 BB	DDDD 12 CCCC	D 1 3	B7 AMOUNT ($000)
COMPUTER SCIENCES CORPO (CONT)								ALBUQUERQUE					NEW		MEXICO			009581091					02000					35								
3	11	0	OHK03	0015	F29601-82-C0023			831026	AC54	A7	000	2	2	2	C	1		2	1100	2	R	1	3	1	1	1	1	3	1	1	5	2	0	00		5	354
3	11	0	OHK03	0071	F29601-82-C0023			831123	AC54	A7	000	2	2	2	C	1		2	1100	2	R	1	3	1	1	1	1	3	1	1	5	2	0	00			766
3	02	0	OHK03	0151	F29601-82-C0023			840201	AC54	A7	000	2	2	2	C	1		2	1100	2	R	1	3	1	1	1	1	3	1	1	5	2	0	00			127
3	02	0	OHK03	0152	F29601-82-C0023			840201	AC54	A7	000	2	2	2	C	1		2	1100	2	R	1	3	1	1	1	1	3	1	1	5	2	0	00			545
3	05	0	OHK03	0237	F29601-82-C0023			840502	AC54	A7	000	2	2	2	B	1		2	1100	2	R	1	3	1	1	1	1	3	1	1	5	2	0	00			578
3	07	0	OHK03	0284	F29601-82-C0023			840703	AC54	A7	000	2	2	2	C	1		2	1100	2	R	1	3	1	1	1	1	3	1	1	5	2	0	00			211
3	09	0	OHK03	0369	F29601-82-C0023			840914	AC54	A7	000	2	2	2	C	1		2	1100	2	R	1	3	1	1	1	1	3	1	1	5	2	0	00			108
3	09	0	OHK03	0388	F29601-82-C0023			840926	AC54	A7	000	2	2	2	C	1		2	1100	2	R	1	3	1	1	1	1	3	1	1	5	2	0	00			64-
3	11	0	OHK03	0058	F29601-82-C0066			831121	AC54	A5	000	2	2	2	C	1		2	1100	1	A	1	3	1	3	1	1	3	1	1	5	2	0	00		5	100
3	02	0	OHK03	0155	F29601-82-C0066			840203	AC54	A5	000	2	2	2	C	1		2	1100	1	J	1	3	1	3	1	1	3	1	1	5	2	0	00		5	180
3	06	0	OHK03	0276	F29601-82-C0066			840621	AC54	A5	000	2	2	2	C	1		2	1100	1	J	1	3	1	3	1	1	3	1	1	5	2	0	00		5	125
3	02	0	OHK03	0179	F29601-84-C0025			840229	AC52	A5	000	2	2	2	3	1		2	1100	2	U	1	3	1	1	1	1	3	1	1	5	1	0	00			295
3	03	0	OHK03	0196	F29601-84-C0025			840319	AC52	A5	000	2	2	2	C	1		2	1100	2	U	1	3	1	1	1	1	3	1	1	5	1	0	00			265
3	04	0	OHK03	0212	F29601-84-C0025			840406	AC52	A5	000	2	2	2	C	1		2	1100	2	U	1	3	1	1	1	1	3	1	1	5	1	0	00			437
3	05	0	OHK03	0252	F29601-84-C0025			840525	AC52	A5	000	2	2	2	C	1		2	1100	2	U	1	3	1	1	1	1	3	1	1	5	1	0	00			175
3	06	0	OHK03	0263	F29601-84-C0025			840611	AC52	A5	000	2	2	2	C	1		2	1100	2	U	1	3	1	1	1	1	3	1	1	5	1	0	00		5	90
3	08	0	OHK03	0319	F29601-84-C0025			840810	AC55	A5	000	2	2	2	C	1		2	1100	2	U	1	3	1	1	1	1	3	1	1	5	1	0	00			43
3	08	0	OHK03	0328	F29601-84-CC025			840824	AC52	A5	000	2	2	2	C	1		2	1100	2	U	1	3	1	1	1	1	3	1	1	5	1	0	00			90
								CONTRACTOR TOTAL					20					4,674		*																	
COMPUTER TECHNOLOGY ASSOC								ALBUQUERQUE					NEW		MEXICO			099910788					02000					35								
3	04	0	OHK02	0182	F29650-82-C0095			840323	R399	S1	000	2	2	2	C	2	6	2	1702	7	R	2		2		1	1	2	1	1	5	1	0	00			200
3	05	0	OHK02	0201	F29650-82-C0095			840508	R399	S1	000	2	2	2	B	2	6	2	1702	7	R	2		2		1	1	2	1	1	5	1	0	00			241-
3	07	0	OHK02	0243	F29650-82-C0095			840709	R399	S1	000	2	2	2	C	2	6	2	1702	7	R	2		2		1	1	2	1	1	5	1	0	00		5	350
3	08	0	OHK02	0264	F29650-82-C0095			840814	R399	S1	000	2	2	2	B	2	6	2	1702	7	R	2		2		1	1	2	1	1	5	1	0	00		5	32
3	02	0	OHK02	0127	F29650-84-CE002			840209	R399	S1	000	2	2	2	3	2	6	2	1702	7	R	2		2		1	1	2	1	1	5	1	0	00		5	200
								CONTRACTOR TOTAL					5					541		*																	
CONTROL DATA CORPORATION								ALBUQUERQUE					NEW		MEXICO			006255996					02000					35								
3	11	0	OHK02	0001	GS00C0-34-24			831001	R399	S1	000	2	2	2	6																						334
3	11	0	OHK02	0017	GS00C0-34-24			831018	J070	S1	000	2	2	2	6																						111
3	11	0	OHK02	0018	GS00C0-34-24			831018	W070	S1	000	2	2	2	6																						185
3	12	0	OHK02	0085	GS00K8-40-1S5656			831222	J070	S1	000	2	2	2	6																						101
3	12	0	OHK02	0086	GS00K8-40-1S5656			831222	W070	S1	000	2	2	2	6																						26
								CONTRACTOR TOTAL					5					757		*																	
COUPLAND POWELL MORAN & ASSOC								ALBUQUERQUE					NEW		MEXICO			069427631					02000					35								
1	01	0	OBT51	0029	DACA63-83-D0159			831114	R211	C2	000	2	2	2	3	1		2	0102	2	J	2		1	5	1	2	2	1	1	3	2	0	00		5	25
1	08	0	OBT51	0171	DACA63-83-D0159			840725	R211	C2	000	2	2	2	3	1		2	0102	2	J	2		1	5	1	2	2	1	1	3	2	0	00		5	31
								CONTRACTOR TOTAL					2					56		*																	
CPT CORPORATION								ALBUQUERQUE					NEW		MEXICO			057087801					02000					35								
3	11	0	OHK02	0012	F29650-81-C0054			831014	W074	S1	000	2	2	2	3	1		2	1013	2	J	2		1	1	1	1	2	1	1	1	2	0	00		5	28
CRAWFORD D & ASSOC AIA P C								ALBUQUERQUE					NEW		MEXICO			056778137					02000					35								
1	01	0	OHA29	0001	DAHA29-84-C0001			831202	R111	C2	000	2	2	2	3	1		2	0102	2	J	2		1	3	1	2	2	1	1	5	2	0	00		3	110

S MM A AAAAA AAAA BBBBBB BB BBBBBBB BBBBBB BBBB BBB BBB B B B B C C C CCCC C C D D D D D D D D D D D D DD DDDD D B7
V OO 8888 888 888 1 1 1 1 1 2 1 1 2 2 12 12 12 1 AMOUNT
C NN 1 33333 2222 111111 11 1111111 333333 AAAA BBB CCC 9 0 2 3 1 2 3 4444 5 6 1 2 3 4 5 6 7 8 9 0 1 A BB CCCC 3 ($000)
CUTTER FLYING SERVICE INC ALBUQUERQUE NEW MEXICO 059807867 02000 35
4 10 0 00600 0044 DLA600-82-D0266 831001 9130 A3A 000 2 2 2 3 1 2 1026 1 K 2 1 1 1 1 2 1 1 2 2 0 00 5 320
C3CM TEST ENGR CONSORTIUM ALBUQUERQUE NEW MEXICO 991763905 02000 35
3 07 0 OHK04 0103 F29601-84-C0036 840625 AC66 A7 000 2 2 2 3 2 1 2 1013 2 R 1 3 1 1 1 1 3 1 1 5 1 0 00 1,150
DATA GENERAL CORPORATION ALBUQUERQUE NEW MEXICO 045903218 02000 35
3 11 0 OHK02 0006 GS00C0-34-01 831011 J070 S1 000 2 2 2 6 51
DESIGN SPACE INTERNATIONAL ALBUQUERQUE NEW MEXICO 991703661 02000 35
3 12 0 OHM05 0008 F08635-84-C0068 831201 2330 C9E CNM 2 2 2 3 2 4 2 1001 5 J 1 1 1 1 1 1 1 1 1 2 2 0 00 5 45
DIGITAL EQUIPMENT CORPORATION ALBUQUERQUE NEW MEXICO 001038066 02000 35
3 12 0 OHK03 0094 F29601-82-C0074 831001 W070 A7 000 2 2 2 5 1 2 1013 1 J 1 3 1 3 1 1 3 1 1 1 2 0 00 5 408
3 09 0 OHK03 0363 F29601-82-C0074 840914 7035 A7 000 2 2 2 C 1 2 1013 1 J 1 3 1 3 1 1 3 1 1 1 2 0 00 5 118
3 09 0 OHK03 0413 F29601-82-C0074 840928 7035 A7 000 2 2 2 C 1 2 1013 1 J 1 3 1 3 1 1 1 1 1 1 2 0 00 5 118-
3 12 0 OHK02 0062 GS00K8-40-1S5657 831221 W070 S1 000 2 2 2 6 182
3 12 0 OHK02 0063 GS00K8-40-1S5657 831221 W070 S1 000 2 2 2 6 366
3 12 0 OHK02 0087 GS00K8-4C-1S5657 831223 J070 S1 000 2 2 2 6 34
3 12 0 OHK02 0088 GS00K8-40-1S5657 831223 J070 S1 000 2 2 2 6 33
3 12 0 OHK02 0092 GS00K8-40-1S5657 831223 W070 S1 000 2 2 2 6 53
3 07 0 OHK02 0251 GS00K8-40-1S5657 840727 7025 A7 000 2 2 2 6 32
3 08 0 OHK02 0260 GS00K8-40-1S5657 840801 7025 A7 000 2 2 2 6 70
3 09 0 OHK02 0325 GS00K8-40-1S5657 840925 W070 S1 000 2 2 2 6 72-
3 09 0 OHK02 0326 GS00K8-40-1S5657 840925 W070 S1 000 2 2 2 6 36-
3 07 0 OHM02 0151 GS00K8-40-1S5657 840620 7025 A7 000 2 2 2 6 75
CONTRACTOR TOTAL 13 1,145 *
DYNALECTRON CORPORATION ALBUQUERQUE NEW MEXICO 003242013 02000 35
2 08 0 LA102 0792 N00123-81-C0171 840715 M126 S1 000 2 2 2 C 1 2 1013 2 R 1 4 1 1 3 1 3 1 1 5 1 0 00 5 2,560
2 09 0 LA102 1060 N00123-81-C0171 840910 M126 S1 000 2 2 2 A 1 2 1013 2 U 1 1 1 1 1 1 1 1 1 3 1 0 00 5 948
2 04 0 LA106 0533 N00123-81-C0171 840423 M126 S1 000 2 2 2 C 1 2 1013 2 U 1 1 1 1 1 1 1 1 1 3 1 0 00 5 2,974
2 08 0 LA106 0820 N00123-81-C0171 840808 M126 S1 000 2 2 2 C 1 2 1013 2 U 1 1 1 1 1 1 1 1 1 3 1 0 00 5 222
3 02 0 OHK03 0003 F29601-81-C0047 831020 AC52 A5 000 2 2 2 C 1 2 1100 1 J 1 3 1 3 1 1 3 1 1 3 3 0 00 5 450
3 01 0 OHK03 0112 F29601-81-C0047 831229 AC53 A5 000 2 2 2 C 1 2 1100 1 J 1 3 1 3 1 1 3 1 1 3 2 0 00 5 269
3 03 0 OHK03 0174 F29601-81-C0047 840228 AC53 A5 000 2 2 2 C 1 2 1100 1 J 1 3 1 3 1 1 4 1 1 3 2 0 00 5 480
3 05 0 OHK03 0236 F29601-81-C0047 840502 AC53 A5 000 2 2 2 C 1 2 1100 1 J 1 3 1 3 1 1 4 1 1 3 2 0 00 5 135
3 07 0 OHK03 0261 F29601-81-C0047 840605 AC53 A5 000 2 2 2 D 1 2 1100 1 J 1 3 1 3 1 1 4 1 1 3 1 0 00 5 319
3 07 0 OHK03 0298 F29601-81-C0047 840717 AC52 A5 000 2 2 2 C 1 2 1100 1 J 1 3 1 3 1 1 4 1 1 3 1 0 00 5 507
3 09 0 OHK03 0371 F29601-81-C0047 840918 AC53 A5 000 2 2 2 C 1 2 1100 1 J 1 3 1 3 1 1 4 1 1 3 1 0 00 5 244
3 09 0 OHK03 0383 F29601-81-C0047 840924 AC53 A5 000 2 2 2 C 1 2 1100 1 J 1 3 1 3 1 1 4 1 1 3 1 0 00 5 381
3 01 0 OHR01 0022 F33615-83-C0500 831209 AN12 S1 000 2 2 2 C 1 2 1013 2 U 1 2 1 1 1 1 3 1 1 5 1 0 00 157
CONTRACTOR TOTAL 13 9,646 *
E G G WASH ANALYTICAL SVS CTR ALBUQUERQUE NEW MEXICO 022559817 02000 35
5 03 0 OCW57 0132 DACW57-77-C0026 840121 9999 C9E 000 2 2 2 D 1 1 J 1 3 1 1 1 1 2 1 1 1 2 0 00 3 100

S MM A AAAAA AAAA BBBBBB BB BBBBBBB BBBBBB BBBB BBB BBB B B B B C C C CCCC C C D D D D D D D D D D D D DD DDDD D B7
V OO 8888 888 888 1 1 1 1 2 1 1 5 2 0 00 5 51
C NN 1 33333 2222 111111 11 1111111 333333 AAAA BBB CCC 9 0 2 3 1 2 3 4444 5 6 1 2 3 4 5 6 7 8 9 0 1 A BB CCCC 3 AMOUNT ($000)
ECODYNAMICS RESEARCH ASSOC INC ALBUQUERQUE NEW MEXICO 069430130 02000 35
1 06 0 OAG29 0456 DAAG29-83-C0021 840621 AZ11 S1 000 2 2 2 B 2 4 2 1100 5 U 2 1 1 1 1 2 1 1 5 2 0 00 5 51
3 08 0 OHX04 0183 F49620-84-C0079 840821 AJ11 S1 000 2 2 2 3 2 7 2 1100 2 U 2 1 5 1 1 2 1 1 5 2 0 00 42
CONTRACTOR TOTAL 2 93 *
EG&G INC ALBUQUERQUE NEW MEXICO 001053610 02000 35
1 05 0 OAD07 0205 DAAC07-82-C0231 840515 K059 A7 000 2 2 2 C 1 2 1100 2 U 1 3 1 1 1 1 3 1 1 1 1 0 00 5 64
1 11 0 OZD30 0174 DNA001-83-C0111 831107 AD94 S1 000 2 2 2 C 1 2 1100 5 U 1 1 1 1 1 1 2 1 1 5 2 0 00 5 75
1 02 0 OZD30 0346 DNA001-83-C0111 840214 AD92 S1 000 2 2 2 B 1 2 1100 5 U 1 1 1 1 1 1 2 1 1 5 2 0 00 5 494
1 09 0 OZD30 0764 DNA001-83-C0111 840921 AD92 S1 000 2 2 2 B 2 4 2 1100 5 U 1 1 1 1 1 1 3 1 1 5 2 0 00 180
1 09 0 OZD30 0718 DNA001-84-C0217 840906 AD92 S1 000 2 2 2 3 1 2 1100 5 U 1 1 1 1 1 1 2 1 1 5 2 0 00 5 136
3 12 0 OHK02 0055 F29650-83-D0011 831216 J066 S1 000 2 2 2 5 1 2 1007 1 J 1 1 1 1 1 1 2 1 1 1 2 2 00 5 158
3 03 0 OHK02 0160 F29650-83-D0011 831216 J066 S1 000 2 2 2 5 1 2 1007 1 J 1 1 1 1 1 1 2 1 1 1 2 5 00 5 30
3 09 0 OHK02 0314 F29650-84-CE055 840919 6625 C9E 000 2 2 2 3 1 1 J 1 3 1 1 1 1 2 1 1 1 2 0 00 5 38
3 06 0 OHK02 0222 F29650-84-C0055 840627 6625 C9E 000 2 2 2 3 1 1 J 1 3 1 3 1 1 2 1 1 1 2 0 00 5 172
3 05 0 OHK02 0204 F29650-84-DE001 840511 J066 S1 000 2 2 2 5 1 2 1007 2 Y 1 4 1 1 1 1 2 1 1 3 1 0 00 34
3 07 0 OHK02 0239 F29650-84-DE001 840705 J066 S1 000 2 2 2 5 1 2 1007 2 Y 1 4 1 1 1 1 3 1 1 3 1 0 00 5 69
3 09 0 OHK02 0318 F29650-84-DE001 840910 J066 S1 000 2 2 2 5 1 2 1007 2 Y 1 4 1 1 1 1 3 1 1 3 1 0 00 141
3 09 0 OHK02 0324 F29650-84-DE001 840916 J066 S1 000 2 2 2 5 1 2 1007 2 Y 1 4 1 1 1 1 3 1 1 3 1 0 00 27
3 07 0 OHK02 0235 F29650-84-DE005 840521 J066 S1 000 2 2 2 5 1 2 1007 2 Y 1 4 1 1 1 1 3 1 1 3 1 0 00 5 50
CONTRACTOR TOTAL 14 1,668 *
ELECTRO-MGNTC APLCTN INC ALBUQUERQUE NEW MEXICO 094141579 02000 35
1 10 0 OSG60 4134 DASG60-82-C0060 831027 AC23 A2 CED 2 2 2 C 1 2 1100 5 U 2 1 1 1 1 2 1 1 5 1 0 00 5 150
1 10 0 OZD30 0005 DNA001-83-C0370 831014 AD94 S1 000 2 2 2 C 1 2 1100 2 U 2 1 1 1 1 2 1 1 5 2 0 00 5 93
1 03 0 OZD30 0377 DNA001-84-C0043 840223 AD92 S1 000 2 2 2 3 1 2 1100 5 U 2 1 1 1 1 2 1 1 5 2 0 00 5 60
1 05 0 OZD30 0523 DNA001-84-C0148 840430 AD92 S1 000 2 2 2 3 1 2 1100 5 U 2 1 1 1 1 2 1 1 5 2 0 00 5 150
CONTRACTOR TOTAL 4 453 *
FARMER CORP ALBUQUERQUE NEW MEXICO 073393704 02000 35
1 09 0 OHA29 0003 DAHA29-83-C0001 840925 Y119 C2 000 2 2 2 B 1 2 0102 1 J 2 1 3 1 2 2 1 1 4 3 0 00 3 38
1 05 0 OHA29 0002 DAHA29-84-C0001 840321 Y119 C2 000 2 2 2 3 1 2 0102 1 J 2 1 3 1 2 2 1 1 4 3 0 00 3 28
CONTRACTOR TOTAL 2 66 *
FLINCHUM CONSTRUCTION CO IN ALBUQUERQUE NEW MEXICO 064908379 02000 35
3 05 0 OHK02 0132 F29650-83-C0129 840223 Z164 C2 000 2 2 2 B 1 2 0102 1 J 2 3 1 2 2 1 1 4 2 0 00 5 35
FOX ASSOCIATES INC ALBUQUERQUE NEW MEXICO 054932668 02000 35
5 04 0 OCW47 0018 DACW47-83-D0023 840426 R532 C2 000 2 2 2 B 1 2 0102 2 J 2 1 5 1 2 2 1 1 5 2 0 00 1 65
GAME TIME INC ALBUQUERQUE NEW MEXICO 061511853 02000 35
1 09 0 OEA18 0586 GS10S4-57-92 840823 7830 C9E 000 2 2 2 6 35
GENERAL ELECTRIC COMPANY ALBUQUERQUE NEW MEXICO 001367960 02000 35
3 01 0 OHU18 0018 F33657-73-L0354 840110 Y153 C2 000 2 2 2 C 1 2 1016 5 S 1 1 1 1 1 1 3 1 1 1 1 0 00 5 148-

S MM A AAAAA AAAA BBBBBB BB BBBBBBB BBBBBB BBBB BBB BBB B B B B C C C CCCC C C D D D D D D D D D D D D DD DDDD D B7
V OO 8888 888 888 1 1 1 1 2 1 1 5 2 0 00 5 752
C NN 1 33333 2222 111111 11 1111111 333333 AAAA BBB CCC 9 0 2 3 1 2 3 4444 5 6 1 2 3 4 5 6 7 8 9 0 1 A BB CCCC 3 AMOUNT ($000)
GOODMANS FURNITURE & OFFICE ALBUQUERQUE NEW MEXICO 991531740 02000 35
3 09 0 OHK02 0380 GS00S3-82-77 840930 7110 C9E 000 2 2 2 6 118
HANCOCK/DIKEWOOD SERVICES INC ALBUQUERQUE NEW MEXICO 007114556 02000 35
3 11 0 OHK03 0045 F29601-82-C0027 831110 AC54 A7 000 2 2 2 C 1 2 0102 2 R 2 1 1 1 2 2 1 1 1 2 0 00 5 752
3 02 0 OHK03 0137 F29601-82-C0027 840123 AC54 A7 000 2 2 2 C 1 2 0102 2 R 2 1 1 1 2 2 1 1 5 2 0 00 5 400
3 04 0 OHK03 0217 F29601-82-C0027 840410 AC54 A7 000 2 2 2 C 1 2 0102 2 R 2 1 1 1 2 2 1 1 5 2 0 00 809
3 08 0 OHK03 0329 F29601-82-C0027 840823 AC54 A7 000 2 2 2 C 1 2 0102 2 R 2 1 1 1 2 2 1 1 5 2 0 00 5 64
3 09 0 OHK03 0389 F29601-82-C0027 840926 AC54 A7 000 2 2 2 C 1 2 0102 2 R 2 1 1 1 2 2 1 1 5 2 0 00 100
CONTRACTOR TOTAL 5 2,125 *
HUGHES AIRCRAFT COMPANY ALBUQUERQUE NEW MEXICO 008286221 02000 35
3 11 0 OHK03 0059 F29601-80-C0013 831121 AC52 A5 000 2 2 2 C 1 2 1100 2 J 1 5 1 5 1 1 4 1 1 5 2 0 00 5 59
3 12 0 OHK03 0084 F29601-80-C0013 831206 AC52 A5 000 2 2 2 C 1 2 1100 2 J 1 5 1 5 1 1 3 1 1 5 2 0 00 5 87
3 12 0 OHK03 0089 F29601-80-C0013 831208 AC54 A5 000 2 2 2 C 1 2 1100 2 J 1 5 1 5 1 1 3 1 1 5 2 0 00 5 147
3 01 0 OHK03 0127 F29601-80-C0013 840110 AC52 A5 000 2 2 2 C 1 2 1100 2 J 1 5 1 5 1 1 3 1 1 5 2 0 00 5 90
3 03 0 OHK03 0172 F29601-80-C0013 840224 AC53 A5 000 2 2 2 C 1 2 1100 2 J 1 5 1 5 1 1 3 1 1 5 2 0 00 5 150
3 04 0 OHK03 0210 F29601-80-C0013 840403 AC54 A5 000 2 2 2 C 1 2 1100 2 J 1 5 1 5 1 1 3 1 1 5 2 0 00 5 99
CONTRACTOR TOTAL 6 632 *
I S I GROUP INC ALBUQUERQUE NEW MEXICO 085262236 02000 35
3 09 0 OHK02 0344 GS00F7-04-62 840930 6650 C9E 000 2 2 2 6 33
IINTERNATIONAL DIVERSFD ENG ALBUQUERQUE NEW MEXICO 038756870 02000 35
5 04 0 OCW47 0017 DACW47-83-D0014 840411 R532 C2 000 2 2 2 B 1 2 1701 1 J 2 1 4 1 2 2 1 1 3 2 0 00 1 59
INFORMATION MANAGEMENT SPECS ALBUQUERQUE NEW MEXICO 094139623 02000 35
1 09 0 OAJ04 0286 GS00F6-80-36 840925 7510 C9C 000 2 2 2 6 25
INFORMATION SCIENCE INC ALBUQUERQUE NEW MEXICO 028260115 02000 35
1 09 0 OZD30 0895 DNA001-84-C0301 840928 AD92 S1 000 2 2 2 3 1 2 1100 5 U 2 1 1 1 1 2 1 1 5 2 0 00 5 124
INTERNATIONAL BUSINESS MCHS ALBUQUERQUE NEW MEXICO 001368083 02000 35
1 04 0 OZD31 0016 GS00K8-40-1S5658 840127 7435 S1 000 2 2 2 6 61
3 11 0 OHK02 0003 GS00C0-34-37 831001 W070 S1 000 2 2 2 6 42
3 11 0 OHK02 0004 GS00C0-34-37 831011 W070 S1 000 2 2 2 6 46
3 11 0 OHK02 0009 GS00C0-34-37 831011 W070 S1 000 2 2 2 6 303
3 11 0 OHK02 0015 GS00C0-34-37 831018 W070 S1 000 2 2 2 6 48
3 11 0 OHK02 0019 GS00C0-34-37 831018 W070 S1 000 2 2 2 6 189
3 11 0 OHK02 0036 GS00K8-40-1S5658 831107 W070 S1 000 2 2 2 6 96
3 11 0 OHK02 0047 GS00K8-40-1S5658 831123 J070 S1 000 2 2 2 6 40
CONTRACTOR TOTAL 8 825 *
J & M LUMBER CO ALBUQUERQUE NEW MEXICO 034956771 02000 35
4 12 0 00700 0587 DLA720-84-C0075 831110 5510 B1 000 2 2 2 3 1 2 0102 1 J 2 1 3 1 2 2 1 1 2 2 0 00 5 42

S MM A AAAAA AAAA BBBBBB BB BBBBBBB BBBBBB BBBB BBB BBB B B B B C C C CCCC C C D D D D D D D D D D D DD DDDD D B7
V OO 8888 888 888 1 1 1 1 2 2 1 1 12 12 12 1 AMOUNT
C NN 1 33333 2222 111111 11 1111111 333333 AAAA BBB CCC 9 0 2 3 1 2 3 4444 5 6 1 2 3 4 5 6 7 8 9 0 1 A BB CCCC 3 ($000)
JAYCOR ALBUQUERQUE NEW MEXICO 078730918 02000 35
1 01 0 0ZD30 0259 DNA001-82-C0079 831221 AD92 S1 000 2 2 2 A 1 2 1100 5 U 2 1 1 1 1 2 1 1 5 2 0 00 5 73
KAMAN SCIENCES DIKEWOOD ALBUQUERQUE NEW MEXICO 038300828 02000 35
1 08 0 0ZD30 0654 DNA001-83-C0364 840731 AD92 S1 000 2 2 2 B 2 1 2 1100 5 U 1 1 1 1 1 1 2 1 1 5 2 0 00 61
3 02 0 0HK03 0148 F29601-81-C0044 840130 AC54 A5 000 2 2 2 C 1 2 0102 2 J 2 1 3 1 2 2 1 1 5 2 0 00 5 465
3 03 0 0HK03 0199 F29601-81-C0044 840323 AC54 A5 000 2 2 2 C 1 2 0102 2 J 2 1 3 1 2 2 1 1 5 2 0 00 5 385
3 07 0 0HK03 0310 F29601-81-C0044 840725 AC54 A5 000 2 2 2 C 1 2 0102 2 J 2 1 3 1 2 2 1 1 5 2 0 00 5 958
3 08 0 0HK03 0335 F29601-81-C0044 840829 AC54 A5 000 2 2 2 C 1 2 0102 2 J 2 1 3 1 2 2 1 1 5 2 0 00 5 110
3 09 0 0HK03 0374 F29601-81-C0044 840918 AC54 A5 000 2 2 2 C 1 2 0102 2 J 2 1 3 1 2 2 1 1 5 2 0 00 5 124
CONTRACTOR TOTAL 6 2,103 *
KESSINGER JOHN & ASSOC ALBUQUERQUE NEW MEXICO 076555721 02000 35
1 09 0 0AD01 0159 DAAD01-84-C0088 840927 6650 C9C 000 2 2 2 3 1 1 J 2 1 1 1 1 2 1 1 2 2 0 00 5 34
KOOGLE & POULS ENGINEERING ALBUQUERQUE NEW MEXICO 035691138 02000 35
5 09 0 0CW47 0038 DACW47-83-D0055 840919 T008 C2 000 2 2 2 5 1 2 0102 2 J 2 1 5 1 2 2 1 1 3 2 0 00 5 65
KTECH CORPORATION ALBUQUERQUE NEW MEXICO 061270682 02000 35
3 06 0 0HK03 0265 F29601-84-C0047 840614 AC52 A5 000 2 2 2 3 1 2 0102 2 U 2 1 1 1 2 2 1 1 3 1 0 00 5 73
3 07 0 0HK03 0313 F29601-84-C0047 840731 AC52 A5 000 2 2 2 C 1 2 0102 2 U 2 1 1 1 2 2 1 1 3 2 0 00 3 26
3 08 0 0HK03 0324 F29601-84-C0047 840821 AC52 A5 000 2 2 2 C 1 2 0102 2 U 2 1 1 1 2 2 1 1 3 2 0 00 5 78
3 09 0 0HK03 0348 F29601-84-C0047 840905 AC52 A5 000 2 2 2 C 1 2 0102 2 U 2 1 1 1 2 2 1 1 3 2 0 00 200
3 09 0 0HK03 0376 F29601-84-C0047 840919 AC52 A5 000 2 2 2 C 1 2 0102 2 U 2 1 1 1 2 2 1 1 3 2 0 00 84
3 09 0 0HK03 0394 F29601-84-C0047 840926 AC52 A5 000 2 2 2 C 1 2 0102 2 U 2 1 1 1 2 2 1 1 3 2 0 00 67
CONTRACTOR TOTAL 6 528 *
KUNZ ASSOCIATES INC ALBUQUERQUE NEW MEXICO 056012891 02000 35
1 02 0 0AK20 0082 DAAK20-84-C0628 831129 AD95 A7 000 2 2 2 3 1 2 0102 2 J 2 1 5 1 2 2 1 1 1 1 0 00 5 48
LAKOTA TOWN ALBUQUERQUE NEW MEXICO 077878692 02000 35
3 08 0 0FF20 0696 F42600-83-G7503 840827 4920 A1C 000 2 2 2 4 1 2 1015 6 J 1 1 1 1 1 1 2 1 1 1 2 0 00 5 116
LEEDSHILL HERKENHOFF INC ALBUQUERQUE NEW MEXICO 991602087 02000 35
1 04 0 0CA63 0175 DACA63-83-C0176 840302 R119 C2 000 2 2 2 B 1 2 0102 2 J 2 1 2 1 2 2 1 1 5 2 0 00 5 83
LOBO LIFT INC ALBUQUERQUE NEW MEXICO 097967756 02000 35
3 09 0 0TA25 0083 F29651-84-C0052 840827 4940 C9A 000 2 2 2 3 1 2 0102 1 J 2 1 4 1 2 2 1 1 2 2 0 00 5 61
LONG & WATER ARCH ENG PLNRS ALBUQUERQUE NEW MEXICO 064914153 02000 35
3 04 0 0HK02 0150 F29650-84-D0013 840301 R219 S1 000 2 2 2 5 1 2 0102 2 J 2 1 5 1 2 2 1 1 3 2 0 00 5 31
MARTINEZ CUST ALBUQUERQUE NEW MEXICO 069417129 02000 35
1 09 0 0AE07 4148 DAAE07-84-CJ161 840906 2330 A4B 000 2 2 2 3 2 6 2 1702 7 J 2 2 1 1 2 1 1 1 1 1 00 5 2,070

S MM A AAAAA AAAA BBBBBB BB BBBBBBB BBBBBB BBBB BBB BBB B B B B C C C CCCC C C D D D D D D D D D D D D DD DDDD D B7
V OO 8888 888 888 1 1 1 1 1 1 2 2 0 DD CCCC 3 AMOUNT
C NN 1 33333 2222 111111 11 1111111 333333 AAAA BBB CCC 9 0 2 3 1 2 3 4444 5 6 1 2 3 4 5 6 7 8 9 0 1 A BB CCCC 3 ($000)
MILETUS ASSOCIATES INC ALBUQUERQUE NEW MEXICO 081478349 02000 35
1 09 0 OAD09 0105 DAAD09-84-C0038 840927 6760 C9C 000 2 2 2 3 1 1 J 2 1 1 1 1 2 1 1 2 2 0 00 5 180
MISSION RESEARCH CORPORATION ALBUQUERQUE NEW MEXICO 062090113 02000 35
1 02 0 OZD30 0340 DNA001-84-C0063 840210 AD92 S1 000 2 2 2 3 1 2 1100 5 U 2 1 1 1 1 2 1 1 5 2 0 00 5 80
1 08 0 OZD30 0657 DNA001-84-C0219 840801 AD92 S1 000 2 2 2 3 1 2 1100 5 U 2 1 1 1 1 2 1 1 5 2 0 00 5 44
3 01 0 OHK03 0126 F29601-81-C0049 840110 AC54 A5 000 2 2 2 C 1 2 0102 2 J 2 1 3 1 2 2 1 1 5 2 0 00 5 67
3 09 0 OHK03 0346 F29601-81-C0049 840905 AC54 A5 000 2 2 2 C 1 2 0102 2 J 2 1 3 1 2 2 1 1 5 2 0 00 5 88
3 12 0 OHK03 0062 F29601-82-C0038 831122 AC54 A5 000 2 2 2 C 1 2 1100 2 U 2 1 1 1 1 2 1 1 5 2 0 00 5 478
3 01 0 OHK03 0120 F29601-82-C0038 840106 AC54 A5 000 2 2 2 C 1 2 1100 2 U 2 1 1 1 1 2 1 1 5 2 0 00 5 150
3 05 0 OHK03 0246 F29601-82-C0038 840517 AC54 A5 000 2 2 2 C 1 2 1100 2 U 2 1 1 1 1 2 1 1 5 2 0 00 5 28
3 11 0 OHK03 0054 F29601-82-C0077 831117 AC52 A5 000 2 2 2 C 1 2 1100 5 J 2 1 1 1 1 2 1 1 5 2 0 00 5 27
3 01 0 OHK03 0122 F29601-83-C0050 840106 AC52 A5 000 2 2 2 C 1 2 1100 2 U 2 1 1 1 1 2 1 1 5 1 0 00 5 70
3 02 0 OHK03 0177 F29601-83-C0050 840228 AC52 A5 000 2 2 2 C 1 2 1100 2 U 2 1 1 1 1 2 1 1 5 1 0 00 105
3 04 0 OHK03 0218 F29601-83-C0050 840411 AC52 A5 000 2 2 2 C 1 2 1100 2 U 2 1 1 1 1 2 1 1 5 2 0 00 119
3 11 0 OHK03 0024 F29601-84-C0001 831027 AC54 A5 000 2 2 2 3 1 2 1100 2 R 2 1 1 1 1 2 1 1 2 2 0 00 5 571
3 01 0 OHK03 0132 F29601-84-C0001 840113 AC54 A5 000 2 2 2 C 1 2 1100 2 R 2 1 1 1 1 2 1 1 2 2 0 00 5 263
3 01 0 OHK03 0136 F29601-84-C0001 840120 AC54 A5 000 2 2 2 C 1 2 1100 2 R 2 1 1 1 1 2 1 1 2 2 0 00 5 162
3 04 0 OHK03 0211 F29601-84-C0001 840403 AC54 A5 000 2 2 2 C 1 2 1100 2 R 2 1 1 1 1 2 1 1 2 2 0 00 50
3 04 0 OHK03 0216 F29601-84-C0001 840410 AC52 A5 000 2 2 2 C 1 2 1100 2 R 2 1 1 1 1 2 1 1 5 2 0 00 140
3 04 0 OHK03 0231 F29601-84-C0001 840425 AC54 A5 000 2 2 2 C 1 2 1100 2 R 2 1 1 1 1 2 1 1 5 2 0 00 42
3 05 0 OHK03 0244 F29601-84-C0001 840517 AC54 A5 000 2 2 2 C 1 2 1100 2 R 2 1 1 1 1 2 1 1 5 2 0 00 5 166
3 06 0 OHK03 0256 F29601-84-C0001 840604 AC54 A5 000 2 2 2 C 1 2 1100 2 R 2 1 1 1 1 2 1 1 5 2 0 00 5 32-
3 06 0 OHK03 0279 F29601-84-C0001 840625 AC53 A5 000 2 2 2 C 1 2 1100 2 R 2 1 1 1 1 2 1 1 5 2 0 00 76
3 08 0 OHK03 0321 F29601-84-C0001 840814 AC53 A5 000 2 2 2 C 1 2 1100 2 R 2 1 1 1 1 2 1 1 5 2 0 00 5 92
3 08 0 OHK03 0325 F29601-84-C0001 840821 AC53 A5 000 2 2 2 C 1 2 1100 2 R 2 1 1 1 1 2 1 1 5 2 0 00 5 50
3 09 0 OHK03 0379 F29601-84-C0001 840919 AC53 A5 000 2 2 2 C 1 2 1100 2 R 2 1 1 1 1 2 1 1 5 2 0 00 36
3 11 0 OHK03 0076 F29601-84-C0006 831130 AC66 A7 000 2 2 2 3 1 2 0102 2 J 2 1 5 1 2 2 2 1 5 2 0 00 1 50
3 02 0 OHK03 0139 F29601-84-C0019 840124 AC56 A5 000 2 2 2 3 1 2 0102 2 U 2 1 5 1 2 2 2 1 5 2 0 00 5 67
3 12 0 OHK03 0110 F29601-84-C0023 831228 AC52 A5 000 2 2 2 1 1 2 1100 2 J 2 1 1 1 1 2 1 1 5 2 0 00 5 86
3 01 0 OHK02 0115 F29650-84-CE003 840127 R399 S1 000 2 2 2 3 1 2 1013 5 J 2 1 1 1 1 2 1 1 3 1 0 00 5 62
3 02 0 OHX04 0134 F49620-82-C0014 840229 AJ11 S1 000 2 2 2 A 2 7 2 1100 4 U 2 1 5 1 1 2 1 1 5 2 0 00 79
CONTRACTOR TOTAL 28 3,216 *
MOUNTAIN STATES MECHANICAL INC ALBUQUERQUE NEW MEXICO 099321440 02000 35
1 09 0 OHA29 0004 DAHA29-84-C0003 840924 Y129 C2 000 2 2 2 3 1 2 0102 1 J 2 1 3 1 2 2 1 1 4 2 0 00 3 73
1 09 0 OHA29 0005 DAHA29-84-C0004 840924 Y129 C2 000 2 2 2 3 1 2 0102 1 J 2 1 3 1 2 2 1 1 4 2 0 00 3 65
CONTRACTOR TOTAL 2 138 *
MOUNTAIN STATES TELE TELG CO ALBUQUERQUE NEW MEXICO 006915839 02000 35
1 05 0 OEA08 0269 DCA200-78-H0015 840228 S113 S1 000 2 2 2 5 2 3 2 1005 7 J 1 1 1 1 3 1 2 1 1 5 2 0 00 5 27
NETWORK SYSTEMS CORP ALBUQUERQUE NEW MEXICO 068186261 02000 35
3 11 0 OHK02 0008 GS00C0-33-86 831011 J070 S1 000 2 2 2 6 125
NEW MEXICO METALS INC ALBUQUERQUE NEW MEXICO 058166042 02000 35
2 03 0 UH101 0035 N61119-84-C0017 840313 9540 A3 000 2 2 2 3 1 1 J 2 1 1 1 1 2 1 1 2 2 6 00 5 25

S MM A AAAAA AAAA BBBBBB BB BBBBBBB BBBBBB BBBB BBB BBB B B B B C C C CCCC C C D D D D D D D D D D D D DD DDDD D B7
V OO 8888 888 888 1 1 1 1 2 3 4 5 6 1 2 3 4 5 6 7 8 9 0 1 A 12 12 12 1 AMOUNT
C NN 1 33333 2222 111111 11 1111111 333333 AAAA BBB CCC 9 0 2 3 1 2 3 4444 5 6 1 2 3 4 5 6 7 8 9 0 1 A BB CCCC 3 ($000)
NEW MEXICO METALS INC (CONT) ALBUQUERQUE NEW MEXICO 058166042 02000 35
3 09 0 OHK02 0354 F29650-84-C0138 840929 4710 C9E 000 2 2 2 3 1 1 J 2 1 1 2 1 2 1 1 1 2 0 00 5 126
5 02 0 OCW63 0058 DACW63-84-C0024 840125 4710 C9E 000 2 2 2 3 1 2 0102 1 J 2 1 1 2 2 2 1 1 2 2 0 00 5 32
CONTRACTOR TOTAL 3 183 *
NEW MEXICO STATE UNIVERSITY ALBUQUERQUE NEW MEXICO 075088252 02000 35
1 09 0 OZD42 0079 DMA800-82-C0053 840413 K099 A2 000 2 2 2 B 2 4 2 1001 7 S A 5 1 5 1 1 2 1 1 5 2 0 00 4 189
1 09 0 OZD42 0 8 DMA800-82-C0053 840829 R529 S1 000 2 2 2 A 1 2 0500 7 S A 1 1 1 1 1 2 1 1 5 2 0 00 5 493
CONTRACTOR TOTAL 2 682 *
NEW MEXICO STEEL CO ALBUQUERQUE NEW MEXICO 035696806 02000 35
3 09 0 OTA10 0199 F02604-84-C0130 840927 6515 C9E 000 2 2 2 3 1 2 0700 1 J 2 1 1 1 1 2 1 1 2 2 0 00 5 57
O BRIEN KEN & ASSOCIATES ALBUQUERQUE NEW MEXICO 040707168 02000 35
1 02 0 OZD30 0344 DNA001-84-C0027 840210 AD92 S1 000 2 2 2 3 1 2 1100 2 U 2 1 1 1 1 2 1 1 5 2 0 00 5 127
ORTHO-MEDIC INC ALBUQUERQUE NEW MEXICO 069429157 02000 35
1 05 0 ODA09 0033 DADA09-84-C0022 840430 6515 C9B 000 2 2 2 3 1 2 0700 6 J 2 1 1 1 1 2 1 1 2 2 0 00 5 35
R & D ASSOCIATES ALBUQUERQUE NEW MEXICO 066686700 02000 35
3 05 0 OHT01 0262 F04704-81-C0024 840531 AC23 A2 CNQ 2 2 2 D 1 2 1100 5 J 2 1 1 1 2 1 1 1 2 0 00 5 497
3 01 0 OHV44 0023 F19628-82-C0121 831114 AC63 A7 000 2 2 2 C 1 2 1011 4 V 2 1 1 1 1 2 1 1 1 1 0 00 441
3 01 0 OHV44 0031 F19628-82-C0121 831130 AC63 A7 000 2 2 2 C 1 2 1100 4 V 2 1 1 1 1 2 1 1 1 2 0 00 87
3 01 0 OHV44 0064 F19628-82-C0121 840117 AC63 A7 000 2 2 2 C 1 2 1100 4 V 2 1 1 1 1 2 1 1 1 2 0 00 74
3 01 0 OHV44 0065 F19628-82-C0121 840124 AC63 A7 000 2 2 2 C 1 2 1100 4 V 2 1 1 1 1 2 1 1 1 2 0 00 215
3 02 0 OHV44 0085 F19628-82-C0121 840228 AC63 A7 000 2 2 2 C 1 2 1100 4 W 2 1 1 1 1 2 1 1 1 2 0 00 92
3 02 0 OHV44 0086 F19628-82-C0121 840228 AC63 A7 000 2 2 2 C 1 2 1100 4 W 2 1 1 1 1 2 1 1 1 2 0 00 140
3 06 0 OHV44 0155 F19628-82-C0121 840615 AC63 A7 000 2 2 2 B 1 2 1100 4 U 2 1 1 1 1 2 1 1 1 1 0 00 5 1,165
3 12 0 OHK04 0024 F29601-81-C0035 831209 AC52 A5 000 2 2 2 C 2 1 2 1100 5 U 2 1 1 1 1 2 1 1 5 2 0 00 5 93
CONTRACTOR TOTAL 9 2,804 *
REED FRED ALBUQUERQUE NEW MEXICO 007105752 02000 35
1 04 0 OZD03 0835 MDA903-84-C0188 840322 9999 C9E 000 2 2 2 5 1 1 J 2 1 1 1 1 2 1 1 1 2 0 00 5 52
S-CUBED ALBUQUERQUE NEW MEXICO 046049391 02000 35
1 05 0 OZD30 0497 DNA001-83-C0126 840423 AD92 S1 000 2 2 2 A 1 2 1100 5 U 1 1 1 1 1 1 2 1 1 5 2 0 00 5 399
1 07 0 OZD30 0582 DNA001-84-C0212 840625 AD92 S1 000 2 2 2 3 1 2 1100 5 U 1 1 1 1 1 1 2 1 1 5 2 0 00 5 77
CONTRACTOR TOTAL 2 476 *
SCIENCE & ENGINEERING ASSOC ALBUQUERQUE NEW MEXICO 004394359 02000 35
1 05 0 OZD30 0547 DNA001-82-C0096 840518 AD92 S1 000 2 2 2 B 1 2 1100 5 U 2 1 1 1 1 2 1 1 5 2 0 00 5 30
1 11 0 OZD30 0080 DNA001-83-C0200 831014 AD92 S1 000 2 2 2 C 1 2 1100 5 U 2 1 1 1 1 2 1 1 5 2 0 00 5 112
1 11 0 OZD30 0081 DNA001-83-C0202 831014 AD92 S1 000 2 2 2 C 1 2 1100 5 U 2 1 1 1 1 2 1 1 5 2 0 00 5 126

S MM A AAAAA AAAA BBBBBB BB BBBBBBB BBBBB BBBB BBB BBB B B B B C C C CCCC C C D D D D D D D D D D D D DD DDDD D B7
V 00 8888 888 888 1 1 1 1 2 1 1 5 2 0
C NN 1 33333 2222 111111 11 1111111 333333 AAAA BBB CCC 9 0 2 3 1 2 3 4444 5 6 1 2 3 4 5 6 7 8 9 0 1 A BB CCCC 3 AMOUNT ($000)
SCIENCE & ENGINEERING A (CONT) ALBUQUERQUE NEW MEXICO 004394359 02000 35
1 05 0 0ZD30 0467 DNA001-84-C0114 840410 AD92 S1 000 2 2 2 3 1 2 1100 5 U 2 1 1 1 1 2 1 1 5 2 0 00 5 98
1 05 0 0ZD30 0545 DNA001-84-C0164 840518 AD92 S1 000 2 2 2 3 1 2 1100 5 U 2 1 1 1 1 2 1 1 5 2 0 00 5 102
1 05 0 0ZD30 0540 DNA001-84-C0180 840515 AD92 S1 000 2 2 2 3 1 2 1100 5 U 2 1 1 1 1 2 1 1 5 2 0 00 5 26
1 07 0 0ZD30 0617 DNA001-84-C0198 840710 AD92 S1 000 2 2 2 3 1 2 1100 5 U 2 1 1 1 1 2 1 1 5 2 0 00 5 74
1 09 0 0ZD30 0783 DNA001-84-C0252 840924 AD92 S1 000 2 2 2 3 1 2 1100 5 U 2 1 1 1 1 2 1 1 5 2 0 00 5 51
1 09 0 0ZD30 0870 DNA001-84-C0409 840928 AD92 S1 000 2 2 2 3 1 2 1100 5 U 2 1 1 1 1 2 1 1 5 2 0 00 54
2 07 0 MF107 0226 N60921-84-C0056 840710 AC66 A7 000 2 2 2 3 1 2 0102 2 U 2 1 1 1 2 2 1 1 2 2 3 00 5 40
2 08 0 MF107 0288 N60921-84-C0056 840808 AC66 A7 000 2 2 2 C 1 2 0102 2 U 2 1 1 1 2 2 1 1 2 2 3 00 5 142
3 12 0 0HK03 0073 F29601-84-C0018 831129 AC53 A5 000 2 2 2 3 1 2 1100 2 U 2 1 1 1 1 2 1 1 5 2 0 00 5 90
3 06 0 0HK03 0286 F29601-84-C0018 840629 AC53 A5 000 2 2 2 C 1 2 1100 2 U 2 1 1 1 1 2 1 1 5 2 0 00 5 27
3 07 0 0HK03 0309 F29601-84-C0018 840724 AC53 A5 000 2 2 2 C 1 2 1100 2 U 2 1 1 1 1 2 1 1 5 2 0 00 5 28
CONTRACTOR TOTAL 14 1,000 *
SCIENCE APPLCTN ITL CORP ALBUQUERQUE NEW MEXICO 054781240 02000 35
1 09 0 0ZD30 0780 DNA001-83-C0003 840924 AD92 S1 000 2 2 2 B 2 5 2 1100 5 U 1 1 1 1 1 2 1 1 5 2 0 00 5 155
1 07 0 0ZD30 0602 DNA001-83-C0098 840709 AD92 S1 000 2 2 2 B 2 5 2 1100 5 U 1 1 1 1 1 1 2 1 1 5 2 0 00 5 70
1 03 0 0ZD30 0378 DNA001-83-C0148 840223 AD92 S1 000 2 2 2 B 1 2 1100 5 U 1 1 1 1 1 1 2 1 1 5 2 0 00 5 45
1 06 0 0ZD30 0567 DNA001-84-C0181 840607 AD92 S1 000 2 2 2 3 1 2 1100 5 U 1 1 1 1 1 1 2 1 1 5 2 0 00 5 530
1 09 0 0ZD30 0817 DNA001-84-C0372 840927 AD92 S1 000 2 2 2 3 1 2 1100 5 U 1 1 1 1 1 1 2 1 1 5 2 0 00 5 100
3 04 0 0HK04 0083 F29601-83-C0018 831027 9999 C9E 000 2 2 2 A 2 1 2 1001 5 U 1 5 1 5 1 1 2 1 1 5 2 0 00 495
CONTRACTOR TOTAL 6 1,395 *
SCIENTIFIC SIMULATION INC ALBUQUERQUE NEW MEXICO 049569833 02000 35
3 11 0 0HK03 0021 F29601-83-C0017 831027 AC53 A5 000 2 2 2 C 2 1 2 0102 2 U 2 1 1 1 2 2 1 1 5 2 0 00 5 75
3 01 0 0HK03 0150 F29601-83-C0017 840130 AC53 A5 000 2 2 2 C 2 1 2 0102 2 U 2 1 1 1 2 2 1 1 5 1 0 00 5 150
CONTRACTOR TOTAL 2 225 *
SEMCO INC ALBUQUERQUE NEW MEXICO 004025078 02000 35
1 05 0 0AH01 1501 DAAH01-83-C0460 840508 6105 A2 CMC 2 2 2 E 1 2 0102 1 J 2 1 1 2 2 2 1 1 1 2 0 00 5 38-
SILVER C W CO INC ALBUQUERQUE NEW MEXICO 007939135 02000 35
1 03 0 0AD07 0155 DAAD07-84-C0032 840313 6125 A7 000 2 2 2 3 2 4 2 0200 1 J 2 1 1 1 1 2 1 1 1 2 0 00 5 48
SLURRY SEAL OF NEW MEXICO INC ALBUQUERQUE NEW MEXICO 088445473 02000 35
1 04 0 0AG49 0063 DAAG49-84-C0031 840315 Z222 C2 000 1 2 2 3 1 2 1701 1 J 2 1 1 1 2 2 1 1 4 2 0 00 5 79
SONY CORP OF AMERICA ALBUQUERQUE NEW MEXICO 003902150 02000 35
3 08 0 0HK02 0278 GS00K8-40-1S0350 840813 5820 A7 000 2 2 2 6 45
SPARTON SOUTHWEST INC ALBUQUERQUE NEW MEXICO 083212332 02000 35
3 05 0 0FF30 0564 F41608-84-C0778 840510 1680 A1C ABC 2 2 2 3 1 2 1015 5 J 1 1 1 1 1 1 2 1 1 1 2 0 00 5 29
SPECTRON DEVELOPMENT LABS ALBUQUERQUE NEW MEXICO 076071588 02000 35
3 06 0 0HK03 0258 F29601-84-C0043 840604 AC52 A5 000 2 2 2 3 2 1 2 1100 5 U 2 1 5 1 1 2 1 1 5 2 0 00 5 321

S	MM	A	AAAAA	AAAA	BBBBBB	BB	BBBBBBB	BBBBBB	BBBB	BBB	BBB	B	B	B	B	C	C	C	CCCC	C	C	D	D	D	D	D	D	D	D	D	D	D	DD	DDDD	D	B7
V	00								8888	888	888		1	1	1															1	1	12	12	12	1	AMOUNT
C	NN	1	33333	2222	111111	11	1111111	333333	AAAA	BBB	CCC	9	0	2	3	1	2	3	4444	5	6	1	2	3	4	5	6	7	8	9	0	1	A	BB	CCCC	3	($000)
SPERRY CORPORATION							ALBUQUERQUE						NEW		MEXICO				001325406					02000			35										
1	05	0	0AB07	4564	DAAB07-83-CF093		840514	AC64	A7	AVA		2	2	2	D	1		2	1100	5	J	1	1	1	1	1	1	2	1	1	1	2	0	00		5	56
1	08	0	0AB07	5569	DAAB07-83-CF093		840828	AC64	A7	AVA		2	2	2	D	1		2	1100	5	J	1	1	1	1	1	1	3	1	1	1	2	0	00		5	300
1	08	0	0AB07	5573	DAAB07-83-CF093		840828	AC64	A7	AVA		2	2	2	C	1		2	1100	5	J	1	1	1	1	1	1	3	1	1	1	2	0	00		5	474
1	09	0	0AB07	6773	DAAB07-83-CF093		840914	AC64	A7	AVA		2	2	2	C	1		2	1100	5	J	1	1	1	1	1	1	3	1	1	1	2	0	00		5	408
1	09	0	0AB07	8007	DAAB07-84-CF095		840926	5826	A7	000		2	2	2	3	1		2	1015	5	J	1	1	1	1	1	1	3	1	1	1	1	0	00		5	1,856
1	09	0	0AJ09	2555	F42600-83-G7503		840926	AC61	S1	000		2	2	2	4	1		2	1100	5	J	1	2	1	2	1	1	2	1	1	3	2	0	00		5	166
1	09	0	0AK20	0652	F42600-83-G7503		840926	5895	A7	GBK		2	2	2	4	2	5	2	1001	5	J	1	1	1	1	1	1	2	1	1	1	1	1	00		1	1,087
2	06	0	JA100	H140	N00383-84-C4375		840609	6615	A7	000		2	2	2	3	1		2	1015	5	J	1	1	1	1	1	1	2	1	1	1	2	0	00		1	41
2	04	0	JA100	F262	N00383-84-C4621		840403	6605	A7	AHK		2	2	2	A	2	4	2	1015	5	J	1	1	1	1	1	1	2	1	1	1	2	0	00		1	258
2	05	0	JA100	F812	N00383-84-C4665		840506	6615	A1A	AAE		2	2	2	3	1		2	1015	5	J	1	1	1	1	1	1	2	1	1	1	2	0	00		5	74
2	05	0	JA100	G589	N00383-84-C4777		840526	6615	A7	AAE		2	2	2	3	1		2	1015	5	J	1	1	1	1	1	1	2	1	1	1	2	0	00		5	43
2	09	0	JA100	L881	N00383-84-C5286		840919	6615	A1A	AEB		2	2	2	3	1		2	1015	1	J	1	1	1	1	1	1	2	1	1	1	2	0	00		5	33
2	7	0	JA100	J176	N00383-84-C8078		840708	6605	A1A	000		2	2	2	3	1		2	1001	5	J	1	1	1	1	1	1	2	1	1	1	2	0	00		1	179
2	06	0	JA100	G761	N00383-84-C9196		840607	6605	A7	AFX		2	2	2	3	1		2	1015	5	J	1	1	1	1	1	1	2	1	1	1	2	0	00		5	80
3	08	0	0HR01	0102	F33615-80-D0518		840822	AN14	A1C	000		2	2	2	5	1		2	1013	2	Y	1	3	1	1	1	1	3	1	1	5	1	0	00			113
3	09	0	0HR01	0137	F33615-80-D0518		840914	AN14	A1C	000		2	2	2	5	1		2	1013	2	Y	1	1	1	1	1	1	2	1	1	5	1	0	00			25
3	09	0	0HR01	0143	F33615-80-D0518		840929	AN14	A1C	000		2	2	2	5	1		2	1013	2	Y	1	1	1	1	1	1	2	1	1	5	1	0	00			71
3	09	0	0FD06	1060	F34601-84-C3217		840927	6615	A1C	000		2	1	2	3	1		2	0200	1	J	1	3	1	1	1	1	3	1	1	1	2	0	00		1	15,850
3	11	0	0FE04	0203	F42600-83-C5464		831108	6610	A1C	AFC		2	2	2	B	1		2	1015	7	J	1	1	1	1	1	1	2	1	1	1	1	0	00		1	214
3	01	0	0FD06	0186	F42600-83-G7503		831219	6615	A1C	000		2	2	2	4	1		2	1013	4	J	1	1	1	1	1	1	2	1	1	1	2	0	00		5	200
3	01	0	0FD06	0273	F42600-83-G7503		840106	6605	A1C	000		2	2	2	4	1		2	1015	3	J	1	1	1	1	1	1	2	1	1	1	2	0	00		5	25
3	05	0	0FD06	0665	F42600-83-G7503		840530	6605	A1C	AFF		2	2	2	4	1		2	0200	3	J	1	1	1	1	1	1	2	1	1	1	2	0	00		5	100
3	06	0	0FD06	0755	F42600-83-G7503		840622	6605	A1C	AFF		2	2	2	4	1		2	1013	4	J	1	1	1	1	1	1	3	1	1	1	1	0	00		5	623
3	06	0	0FD06	0756	F42600-83-G7503		840622	6605	A1C	AFF		2	2	1	4																1						387
3	07	0	0FD06	0802	F42600-83-G7503		840712	6605	A1C	AFA		2	2	1	4																1						139
3	09	0	0FD06	0811	F42600-83-G7503		840917	6605	A1C	AFF		2	2	2	4	1		2	1013	4	J	1	1	1	1	1	1	2	1	1	1	2	0	00		5	179
3	08	0	0FD06	0851	F42600-83-G7503		840821	6605	A1C	AFC		2	2	2	4	1		2	1013	3	J	1	1	1	1	1	1	2	1	1	1	1	0	00		5	26
3	09	0	0FD06	0869	F42600-83-G7503		840921	6605	A1C	AFF		2	2	2	4	1		2	1015	3	J	1	1	1	1	1	1	2	1	1	1	2	0	00		5	419
3	08	0	0FD06	0870	F42600-83-G7503		840815	6610	A1C	000		2	2	2	4	1		2	1015	3	J	1	1	1	1	1	1	2	1	1	1	2	0	00		5	39
3	08	0	0FD06	0872	F42600-83-G7503		840810	6610	A1C	AFF		2	2	2	4	1		2	0200	5	J	1	1	1	1	1	1	3	1	1	1	2	0	00		1	7,510
3	09	0	0FD06	0903	F42600-83-G7503		840828	6615	A1C	000		2	2	2	4	1		2	1013	3	J	1	1	1	1	1	1	2	1	1	1	2	0	00		5	93
3	09	0	0FD06	0913	F42600-83-G7503		840821	6605	A1C	000		2	2	2	4	1		2	1013	3	J	1	1	1	1	1	1	1	1	1	1	2	0	00		5	165
3	09	0	0FD06	0930	F42600-83-G7503		840914	6610	A1C	AFF		2	2	1	4																1						154-
3	09	0	0FD06	0931	F42600-83-G7503		840914	6610	A1C	AFF		2	2	2	4	1		2	0200	5	J	1	1	1	1	1	1	3	1	1	1	1	0	00		1	1,387-
3	08	0	0FD06	0936	F42600-83-G7503		840831	6610	A1C	ACR		2	2	2	4	2	4	2	0200	4	J	1	1	1	1	1	1	2	1	1	1	2	0	00		5	269
3	08	0	0FD06	0968	F42600-83-G7503		840831	6610	A1C	000		2	2	2	4	1		2	0200	4	J	1	1	1	1	1	1	3	1	1	1	2	0	00		1	4,451
3	09	0	0FD06	0985	F42600-83-G7503		840911	6605	A1C	000		2	2	2	4	1		2	1013	3	J	1	1	1	1	1	1	2	1	1	1	2	0	00		5	59
3	03	0	0FD08	0350	F42600-83-G7503		840321	6605	A1A	ABC		2	2	2	4	1		2	1015	3	J	1	1	1	1	1	1	1	1	1	1	2	0	00		5	25
3	12	0	0FE04	0069	F42600-83-G7503		831007	6610	A7	AFH		2	2	1	4																1						63
3	01	0	0FF50	0369	F42600-83-G7503		840131	4140	A1C	AFF		2	2	2	4	1		2	1015	5	J	1	1	1	1	1	1	2	1	1	1	2	0	00		5	36
3	09	0	0FH02	1744	F42600-83-G7503		840929	6605	A1C	AFN		2	2	2	4	1		2	1015	4	J	1	1	1	1	1	1	2	1	1	1	2	0	00		5	32
3	04	0	0FH02	3403	F42600-83-G7503		840416	6605	A1C	AFN		2	2	2	4	1		2	1013	4	J	1	1	1	1	1	1	2	1	1	1	2	0	00		5	83
3	02	0	0FJ04	0642	F42600-83-G7503		831219	5841	A7	GNJ		2	2	2	4	1		2	1015	5	J	1	1	1	1	1	1	2	1	1	1	2	0	00		5	32
3	09	0	0FJ04	5098	F42600-83-G7503		840914	1280	A7	ABC		2	2	2	4	1		2	1015	5	J	1	1	1	1	1	1	3	1	1	1	2	0	00		1	5,041
3	08	0	0FE04	0666	F42600-84-C4436		840118	6610	A1C	AFH		2	2	1	3																1						995
CONTRACTOR TOTAL													45						40,778	*																
SPERRY FINANCIAL CORPORATION							ALBUQUERQUE						NEW		MEXICO				051550911					02000			35										
1	02	0	0AK50	0059	F42600-82-G7507		840130	1615	A1A	AHP		2	2	2	4	1		2	1001	5	J	1	5	1	5	1	1	1	1	1	1	2	0	00		1	37

S MM A AAAAA AAAA BBBBBB BB BBBBBBB BBBBBB BBBB BBB BBB B B B B C C C CCCC C C D D D D D D D D D D D D DD DDDD D B7
V 00 8888 888 888 1 1 1 1 1 2 1 1 1 1 1 1 1 1 1 12 12 12 1 AMOUNT
C NN 1 33333 2222 111111 11 1111111 333333 AAAA BBB CCC 9 0 2 3 1 2 3 4444 5 6 1 2 3 4 5 6 7 8 9 0 1 A BB CCCC 3 ($000)
SPERRY FINANCIAL CORPOR (CONT) ALBUQUERQUE NEW MEXICO 051550911 02000 35
2 06 0 PA100 12-4 N00140-84-C4302 840606 1730 A7 000 2 2 2 3 1 2 1013 1 J 1 1 1 1 1 1 3 1 1 1 1 0 00 1 7,424
2 07 0 JA100 J593 N00383-84-C4973 840709 6615 A1A AE5 2 2 2 3 2 4 2 1015 5 J 1 1 1 1 1 1 2 1 1 1 2 0 00 1 204
3 05 0 OHM04 0048 F08635-84-C0193 840511 1680 A2 AFG 2 2 2 3 1 2 1001 5 J 1 2 1 2 1 1 3 1 1 1 1 0 00 1 2,037
3 08 0 OHM04 0068 F08635-84-C0198 840809 1550 A2 000 2 2 2 B 1 2 1001 5 J 1 2 1 2 1 1 3 1 1 1 1 0 00 1 713
3 01 0 OHU43 0019 F33657-83-C0078 831215 6610 A7 AFN 2 1 2 3 1 2 1001 4 J 1 1 1 1 1 1 3 1 1 1 1 0 00 1 2,050
3 01 0 OHU43 0020 F33657-83-C0078 831215 6610 A7 AFN 2 1 1 3 1 1,428
3 04 0 OHU43 0048 F33657-83-C0078 840411 661C A7 AFN 2 2 2 B 1 2 1001 4 J 1 1 1 1 1 1 3 1 1 1 1 0 00 1 3,289
3 04 0 OHU43 0049 F33657-83-C0078 840411 6610 A7 AFN 2 2 1 B 1 1,008
3 03 0 OHU25 0075 F33657-84-C0019 840314 1680 A7 ABH 2 1 2 1 1 2 1400 4 J 1 1 1 1 1 1 3 1 1 1 2 0 00 1 9,454
3 03 0 OFD06 0501 F42600-83-G7503 840330 6615 A1C 000 2 2 2 4 2 4 2 1013 4 J 1 1 1 1 1 1 2 1 1 1 2 0 00 5 71
3 07 0 OFD06 0787 F42600-83-G7503 840711 5340 A1C AFF 2 2 2 4 2 4 2 0200 1 J 1 2 1 1 1 1 2 1 1 1 2 0 00 5 36
3 07 0 OFD06 0797 F42600-83-G7503 840731 6605 A1C AFF 2 2 1 4 1 301
3 09 0 OFE04 1935 F42600-83-G7503 840810 6605 A7 AFC 2 2 2 4 1 2 1002 4 J 1 1 1 1 1 1 2 1 1 1 2 0 00 5 108
3 09 0 OFE04 2625 F42600-83-G7503 840922 1260 A1C 000 2 2 2 4 1 2 1015 4 J 1 1 1 1 1 1 3 1 1 1 1 0 00 1 3,645
3 09 0 OFE04 2626 F42600-83-G7503 840922 1260 A1C AFH 2 2 1 4 1 2,905
3 09 0 OFE04 2663 F42600-83-G7503 840925 1260 A1C AFH 2 2 2 4 1 2 1015 4 J 1 1 1 1 1 1 2 1 1 1 2 0 00 5 53
CONTRACTOR TOTAL 17 34,763 *
SPERRY FLIGHT SYSTEMS ALBUQUERQUE NEW MEXICO 991361304 02000 35
2 08 0 JA100 K524 N00383-84-C5282 840806 6615 A7 AAE 2 2 2 3 1 2 1015 5 J 1 1 1 1 1 1 2 1 1 1 2 0 00 1 100
STAR TEK INDUSTRIES ALBUQUERQUE NEW MEXICO 075771345 02000 35
3 11 0 OFJ04 0369 F09603-83-C2090 831117 7025 A7 000 2 2 2 3 1 2 1015 5 J 2 1 1 1 1 2 1 1 1 2 0 00 5 193
SYSCON CORPORATION ALBUQUERQUE NEW MEXICO 055182869 02000 35
3 12 0 OHK04 0032 F29601-82-C0028 831206 AC55 A7 000 2 2 2 C 1 2 1007 2 J 1 5 1 2 1 1 3 1 1 5 2 0 00 5 57
3 12 0 OHK04 0034 F29601-82-C0028 831229 AC55 A7 000 2 2 2 C 1 2 1007 2 J 1 5 1 2 1 1 3 1 1 5 2 0 00 5 840
3 06 0 OHK04 0096 F29601-82-C0028 840604 AC56 A7 000 2 2 2 C 1 2 1007 2 J 1 5 1 2 1 1 3 1 1 5 2 0 00 5 57
3 09 0 OHK04 0131 F29601-82-C0028 840907 AC56 A7 000 2 2 2 C 1 2 1007 2 J 1 5 1 2 1 1 3 1 1 5 2 0 00 5 457
CONTRACTOR TOTAL 4 1,411 *
SYSTEMS CONTROL CORP ALBUQUERQUE NEW MEXICO 991627779 02000 35
1 04 0 OKF06 0092 DAKF06-84-C0051 840330 J041 S1 000 2 2 2 3 1 2 0102 1 J 2 1 1 1 2 2 1 1 3 2 0 00 5 28
TECH REPS INCORPORATED ALBUQUERQUE NEW MEXICO 094148434 02000 35
1 01 0 OZD30 0227 DNA001-82-C0019 831130 AD92 S1 000 2 2 2 B 1 2 1100 4 U 2 1 1 1 1 2 1 1 5 2 0 00 5 178
3 01 0 OHK03 0140 F29601-81-D0026 840124 AC55 A3 000 2 2 2 C 1 2 0102 1 J 2 1 3 1 2 2 1 1 3 2 0 00 5 30
3 01 0 OHK04 0036 F29601-83-C0047 840106 AD96 A7 000 2 2 2 B 2 1 2 1013 5 J 2 1 1 1 1 2 1 1 5 2 0 00 5 47
3 07 0 OHK03 0272 F29601-84-D0044 840615 AC55 A5 000 2 2 2 5 1 2 0102 1 J 2 1 3 1 2 2 1 1 3 2 0 00 5 105
3 09 0 OHK03 0287 F29601-84-D0044 840629 AD25 A5 000 2 2 2 C 1 2 0102 1 J 2 1 3 1 2 2 1 1 3 2 0 00 5 30
3 09 0 OHK03 0326 F29601-84-D0044 840822 AD25 A5 000 2 2 2 5 1 2 0102 1 J 2 1 3 1 2 2 1 1 3 2 0 00 5 48
CONTRACTOR TOTAL 6 438 *
TEKTRONIX INC ALBUQUERQUE NEW MEXICO 009020231 02000 35
1 05 0 OAD07 0209 DAAD07-84-C0047 840515 6625 A7 000 2 2 2 3 1 1 J 1 3 1 1 1 1 2 1 1 1 2 2 00 5 41

S MM A AAAAA AAAA BBBBBB BB BBBBBBB BBBBBB BBBB BBB BBB B B B B C C C CCCC C C D D D D D D D D D D D D DD DDDD D B7
V OO 8888 888 888 1 1 1 1 2 3 1 2 3 4444 5 6 1 2 3 4 5 6 7 8 9 0 1 A 12 12 12 1 AMOUNT
C NN 1 33333 2222 111111 11 1111111 333333 AAAA BBB CCC 9 0 2 3 1 2 3 4444 5 6 1 2 3 4 5 6 7 8 9 0 1 A BB CCCC 3 ($000)
TEKTRONIX INC (CONT) ALBUQUERQUE NEW MEXICO 009020231 02000 35
1 05 0 0ZD31 0023 DNA002-84-C0015 840419 6625 A7 000 2 2 2 3 2 4 2 0200 5 J 1 1 1 1 1 1 2 1 1 1 2 1 00 5 67
1 7 0 0AD07 0279 GS00K8-40-1S5846 840727 7010 A7 000 2 2 2 6 106
3 11 0 0HK02 0005 GS00C0-35-65 831011 W070 S1 000 2 2 2 6 30
CONTRACTOR TOTAL 4 244 *
TETRA CORPORATION ALBUQUERQUE NEW MEXICO 081478166 02000 35
1 01 0 0AG29 0148 DAAG29-82-C0018 831221 AZ11 S1 000 2 2 2 B 1 2 1100 5 U 2 1 1 1 1 2 1 1 5 2 0 00 5 80
2 03 0 BH005 3539 N00024-84-C5337 840223 AC54 A2 000 2 2 2 3 1 2 0102 2 J 2 1 1 1 2 2 2 1 5 2 0 00 1 50
3 01 0 0HK03 0099 F29601-84-C0005 831213 AC51 A5 000 2 2 2 3 1 2 0102 2 J 2 1 1 1 2 2 1 1 5 2 0 00 5 49
CONTRACTOR TOTAL 3 179 *
TRO SALES CO ALBUQUERQUE NEW MEXICO 991810714 02000 35
4 06 0 00700 3850 DLA720-84-C0348 840601 5510 B1 000 2 2 2 3 2 4 2 0102 1 J 2 1 3 1 2 2 1 1 2 2 0 00 5 29
UNITED INTERNATIONAL ENG ALBUQUERQUE NEW MEXICO 991718032 02000 35
3 01 0 0HK03 0055 F29601-83-C0081 831118 AC52 A5 000 2 2 2 C 2 1 2 0102 2 J 2 1 3 1 2 2 1 1 5 2 0 00 1 50
UNITED SCIENTIFIC INCORPORATED ALBUQUERQUE NEW MEXICO 041089442 02000 35
3 09 0 0HK02 0335 F29650-84-C0102 840927 5410 A4B 000 2 2 2 3 1 2 0102 1 J 2 1 1 1 2 2 1 1 1 2 0 00 5 138
UNITED STATES DEPARTMENT DEF ALBUQUERQUE NEW MEXICO 001957737 02000 35
2 09 0 LK533 0006 N00612-81-G0052 831206 U006 S1 000 2 2 2 4 2 8 2 0500 7 J A 5 1 5 1 1 1 1 1 5 2 0 00 5 33
2 07 0 LK533 0007 N00612-81-G0052 840320 U006 S1 000 2 1 2 4 2 8 2 1001 7 J A 5 1 5 1 1 1 1 1 5 2 0 00 5 31
2 09 0 LK533 0008 N00612-81-G0052 840320 U006 S1 000 2 2 2 4 2 8 2 0500 7 J A 5 1 5 1 1 1 1 1 5 2 0 00 5 37
CONTRACTOR TOTAL 3 101 *
UNITED STATES DEPT ENERGY ALBUQUERQUE NEW MEXICO 087689394 02000 35
2 09 0 ES14A 2042 N00014-84-F0150 840823 AD91 S1 000 2 2 2 7 75
2 09 0 E614A 2041 N00014-84-F0170 840823 AZ11 S1 000 2 2 2 7 315
CONTRACTOR TOTAL 2 390 *
UNITED TECHNOLOGIES CORP ALBUQUERQUE NEW MEXICO 001344142 02000 35
3 11 0 0HK03 0070 F29601-83-C0023 831123 AC52 A5 000 2 2 2 C 2 1 2 1100 5 U 1 2 1 1 1 1 2 1 1 5 2 0 00 5 91
3 09 0 0HK03 0380 F29601-83-C0023 840920 AC52 A5 000 2 2 2 B 2 1 2 1100 5 U 1 2 1 1 1 1 2 1 1 5 2 0 00 30
3 09 0 0HK03 0407 F29601-83-C0023 840928 AC52 A5 000 2 2 2 C 2 1 2 1100 5 U 1 2 1 1 1 1 2 1 1 5 2 0 00 80
CONTRACTOR TOTAL 3 201 *
UNIVERSITY OF NEW MEXICO THE ALBUQUERQUE NEW MEXICO 007114861 02000 35
1 02 0 0AH01 0561 DAAH01-82-CA197 831220 AC52 A2 000 2 2 2 C 2 8 2 0500 7 S A 1 1 1 1 1 3 1 1 5 2 0 00 5 350
2 09 0 E612A 2311 N00014-80-C0844 840915 AD91 S1 000 2 2 2 A 2 7 2 0500 7 S A 1 1 1 1 1 2 1 1 5 2 0 00 5 85
2 06 0 E612A 1512 N00014-82-K0680 840601 AD91 S1 000 2 2 2 A 2 7 2 0500 7 S A 1 1 1 1 1 3 1 1 5 2 0 00 4 378
2 02 0 E612A 0724 N00014-83-K0180 840125 AD91 S1 000 2 2 2 C 2 7 2 0500 7 S A 1 1 1 1 1 1 1 1 5 2 0 00 4 60

S MM A AAAAA AAAA BBBBBB BB BBBBBBB BBBBBB BBBB BBB BBB B B B B C C C CCCC C C D D D D D D D D D D D DD DDDD D B7
V OO 8888 888 888 1 1 1 1 2 3 1 2 3 4444 5 6 1 2 3 4 5 6 7 8 9 0 1 A 1 2 12 12 12 1 AMOUNT
C NN 1 33333 2222 111111 11 1111111 333333 AAAA BBB CCC 9 0 2 3 1 2 3 4444 5 6 1 2 3 4 5 6 7 8 9 0 1 A BB CCCC 3 ($000)
UNIVERSITY OF NEW MEXIC (CONT) ALBUQUERQUE NEW MEXICO 007114861 02000 35
2 02 0 E614A 0656 N00014-83-K0304 840101 AD91 S1 000 2 2 2 C 2 8 2 0500 7 S A 1 1 1 1 1 2 1 1 5 2 0 00 5 43
2 05 0 E614A 1202 N00014-83-K0304 840417 AD91 S1 000 2 2 2 A 2 7 2 0500 7 S A 1 1 1 1 1 2 1 1 5 2 0 00 4 130
2 05 0 E612B 1159 N00014-83-K0455 840404 AD91 S1 000 2 2 2 C 2 7 2 0500 7 S A 1 1 1 1 1 2 1 1 5 2 0 00 4 75
2 06 0 E612A 1565 N00014-84-K0248 840620 AD91 S1 000 2 2 2 3 2 7 2 0500 7 S A 1 1 1 1 1 2 1 1 5 2 0 00 4 152
2 09 0 E612A 2309 N00014-84-K0248 840919 AD91 S1 000 2 2 2 C 2 7 2 0500 7 S A 1 1 1 1 1 2 1 1 5 2 0 00 4 40
2 05 0 E614A 1287 N00014-84-K0252 840503 AD91 S1 000 2 2 2 3 2 7 2 0500 7 S A 1 1 1 1 1 2 1 1 5 2 0 00 4 61
3 09 0 OHK03 0420 F29601-82-K0075 831122 AC52 A5 000 2 2 2 C 2 8 2 0500 7 S A 5 1 5 1 1 2 1 1 5 2 0 00 5 32
3 11 0 OHK04 0004 F29601-82-K0081 831027 AC52 A5 000 2 2 2 C 2 8 2 0500 7 S A 5 1 5 1 1 2 1 1 5 2 0 00 5 48
3 11 0 OHK03 0035 F29601-83-K0007 831102 AC52 A5 000 2 2 2 C 2 8 2 0500 7 S A 5 1 1 1 1 1 1 1 5 2 0 00 5 28
3 12 0 OHK03 0103 F29601-83-K0077 831220 AC51 A5 000 2 2 2 C 2 8 2 0500 7 S A 5 1 5 1 1 2 1 1 5 2 0 00 4 42
3 03 0 OHK03 0195 F29601-84-K0028 840316 AC52 A5 000 2 2 2 3 1 2 0500 7 J A 5 1 5 1 1 1 1 1 5 2 0 00 1 48
3 05 0 OHK03 0238 F29601-84-K0038 840502 AC52 A5 000 2 2 2 3 2 7 2 0500 7 S A 5 1 5 1 1 1 1 1 5 2 0 00 37
3 09 0 OHK03 0391 F29601-84-K0077 840926 AC52 A5 000 2 2 2 C 1 2 0500 7 S A 3 1 1 1 1 2 1 1 5 2 0 00 36
3 11 0 OHK02 0026 F29650-83-C0004 831026 Q507 S1 000 2 2 2 C 1 2 0500 7 J A 5 1 1 1 1 2 1 1 5 2 0 00 5 447
3 12 0 OFS03 0287 F33600-76-A0289 831115 U005 S1 000 2 2 2 5 2 8 2 0500 7 J A 5 1 5 1 1 2 1 1 5 2 0 00 5 48
3 05 0 OFS03 0665 F33600-76-A0289 840504 U005 S1 000 2 2 2 5 2 0 2 0500 7 J A 5 1 5 1 1 2 1 1 5 2 0 00 5 45
CONTRACTOR TOTAL 20 2,185 *
VERAC INCORPORATED ALBUQUERQUE NEW MEXICO 091477448 02000 35
1 08 0 OAD07 0298 DAAD07-84-C0101 840821 AD24 S1 000 2 2 2 3 1 2 1001 5 J 2 1 2 1 1 2 1 1 5 2 1 00 1 151
3 12 0 OHK04 0023 F29601-83-C0028 831208 AD96 A7 000 2 2 2 B 2 1 2 1001 5 J 2 1 1 1 1 2 1 1 5 1 0 00 5 300
3 02 0 OHK03 0173 F29601-84-C0024 840227 AC53 A5 000 2 2 2 3 2 1 2 0102 2 U 2 1 1 1 2 2 1 1 5 1 0 00 100
3 04 0 OHK03 0220 F29601-84-C0024 840412 AC53 A5 000 2 2 2 C 2 1 2 0102 2 U 2 1 1 1 2 2 1 1 5 1 0 00 700
3 08 0 OHK03 0322 F29601-84-C0024 840816 AC53 A5 000 2 2 2 C 2 1 2 0102 2 U 2 1 1 1 2 2 1 1 5 1 0 00 5 165-
CONTRACTOR TOTAL 5 1,086 *
VION CORPORATION ALBUQUERQUE NEW MEXICO 098695323 02000 35
3 11 0 OHK02 0007 GS00C0-33-88 831011 J070 S1 000 2 2 2 6 28
WANG LABORATORIES ALBUQUERQUE NEW MEXICO 991558875 02000 35
3 11 0 OHK02 0021 GS00C0-34-47 831018 W070 S1 000 2 2 2 6 82
WANG LABORATORIES INC ALBUQUERQUE NEW MEXICO 001018167 02000 35
3 11 0 OHK02 0016 GS00C0-34-47 831018 W070 S1 000 2 2 2 6 34
XEROX CORPORATION ALBUQUERQUE NEW MEXICO 049591852 02000 35
1 01 0 OZD31 0006 GS00S6-34-85031 831121 W036 S1 000 2 2 2 6 57
CITY TOTAL 404 143,676 **
UNITED STATES DPT OF JSTC ANTHONY NEW MEXICO 003257987 03820 35
1 11 0 OBT51 0010 DABT51-84-F0337 831001 J071 S1 000 2 2 2 7 100
US DEPT OF JUSTICE ANTHONY NEW MEXICO 010491074 03820 35
1 12 0 OBT51 0025 DABT51-84-F0611 831101 J071 S1 000 2 2 2 7 100
CITY TOTAL 2 200 **

S MM A AAAAA AAAA BBBBBB BB BBBBBBB BBBBBB BBBB BBB BBB B B B B C C C CCCC C C D D D D D D D D D D D D DD DDDD D B7
V OO 8888 888 888 1 1 1 1 2 3 1 2 3 4444 5 6 1 2 3 4 5 6 7 8 9 0 1 A 12 12 1 AMOUNT
C NN 1 33333 2222 111111 11 1111111 333333 AAAA BBB CCC 9 0 2 3 BB CCCC 3 ($000)
DIAL OIL COMPANY AZTEC NEW MEXICO 081959975 05780 35
4 10 0 00600 0597 DLA600-83-D4385 831001 9130 A8A 000 2 2 2 3 1 1 K 2 1 4 3 1 2 1 7 2 3 0 00 5 45
DAVIDSON INDUSTRIES INC BERNALILLO NEW MEXICO 007987118 06970 35
4 12 0 00700 0902 DLA720-84-C0107 831201 5510 B1 000 2 2 2 3 2 4 2 0102 1 J 2 1 3 1 2 2 1 1 2 2 0 00 5 31
4 05 0 00700 3328 DLA720-84-C0327 840514 5510 B1 000 2 2 2 3 1 2 0102 1 J 2 1 3 1 2 2 1 1 2 2 0 00 5 30
4 07 0 00700 4061 DLA720-84-C0412 840702 5510 B1 000 2 2 2 3 2 4 2 0102 1 J 2 1 3 1 2 2 1 1 2 2 0 00 5 47
CONTRACTOR TOTAL 3 108 *
MOORE A G & CO INC BERNALILLO NEW MEXICO 023846124 06970 35
4 08 0 00700 4643 DLA720-84-C0472 840806 5510 B1 000 2 2 2 3 2 4 2 0102 1 J 2 1 3 1 2 2 1 1 2 2 0 00 5 33
STALLWORTH LUMBER COMPANY BERNALILLO NEW MEXICO 033395757 06970 35
4 06 0 00700 3691 DLA720-84-C0375 840612 5510 B1 000 2 2 2 3 2 4 2 0102 1 J 2 1 3 1 2 2 1 1 2 2 0 00 5 37
4 06 0 00700 3869 DLA720-84-C0377 840618 5510 B1 000 2 2 2 3 2 4 2 0102 1 J 2 1 3 1 2 2 1 1 2 2 0 00 5 58
4 07 0 00700 4437 DLA720-84-C0448 840723 5510 B1 000 2 2 2 3 2 4 2 0102 1 J 2 1 3 1 2 2 1 1 2 1 0 00 5 70
4 07 0 00700 4471 DLA720-84-C0455 840725 5510 B1 000 2 2 2 3 2 4 2 0102 1 J 2 1 3 1 2 2 1 1 2 2 0 00 5 27
CONTRACTOR TOTAL 4 192 *
CITY TOTAL 8 333 **
DATACOMP INC CANNON NEW MEXICO 047738257 10680 35
3 01 0 0TA07 0016 GS00K8-40-1SS538 831216 7430 C9E 000 2 2 2 6 48
APPIAN CORP CANNON AIR FORCE BAS NEW MEXICO 991704453 10750 35
3 06 0 0TA07 0039 F29605-83-C0031 840604 Y161 C2 000 2 2 2 B 1 2 0102 1 J 2 3 1 2 2 1 1 4 2 0 00 5 67
APPIAN CORPORATION CANNON AIR FORCE BAS NEW MEXICO 050312636 10750 35
3 09 0 0TA07 0069 F29605-84-D0011 840930 Z222 C2 000 2 2 2 5 1 2 0102 1 J 2 1 1 1 2 2 1 1 4 2 0 00 5 221
ASTRONAUTICS CORPORATION AMER CANNON AIR FORCE BAS NEW MEXICO 006095921 10750 35
1 01 0 0EA18 0199 GS00C5-01-67 840123 7040 A7 000 2 2 2 6 196
1 01 0 0EA18 0201 GS00C5-01-67 840123 J070 A7 000 2 2 2 6 31
CONTRACTOR TOTAL 2 227 *
BIXBY ELECTRIC CANNON AIR FORCE BAS NEW MEXICO 056772593 10750 35
3 11 0 0TA07 0010 F29605-84-C0002 831021 Y291 C2 000 2 2 2 3 1 2 0102 1 J 2 1 4 1 2 2 1 1 4 2 0 00 5 136
BOMUR ELECTRIC COMPANY INC CANNON AIR FORCE BAS NEW MEXICO 002786606 10750 35
3 09 0 0TA07 0060 F29605-84-C0038 840920 Y129 C2 000 2 2 2 3 1 2 0102 1 J 2 1 4 1 2 2 1 1 4 2 0 00 5 618
BOWMAN JOHN INC CANNON AIR FORCE BAS NEW MEXICO 005806930 10750 35
3 02 0 0TA07 0018 F29605-84-C0004 840124 Y162 C2 000 2 2 2 3 1 2 0102 1 J 2 1 4 1 2 2 1 1 4 2 0 00 5 59

S MM A AAAAA AAAA BBBBBB BB BBBBBBB BBBBBB BBBB BBB BBB B B B B C C C CCCC C C D D D D D D D D D D D D DD DDDD D B7
V OO 8888 888 888 1 1 1 1 2 1 2 1 2

S MM A AAAAA AAAA BBBBBB BB BBBBBBB BBBBBB BBBB BBB BBB B B B B C C C CCCC C C D D D D D D D D D D D D DD DDDD D B7
V OO 8888 888 888 1 1 1 1 2 1 1 4 12 12 12 1 AMOUNT
C NN 1 33333 2222 111111 11 1111111 333333 AAAA BBB CCC 9 0 2 3 1 2 3 4444 5 6 1 2 3 4 5 6 7 8 9 0 1 A BB CCCC 3 ($000)
MONTY IKE J INC CANNON AIR FORCE BAS NEW MEXICO 038461026 10750 35
3 09 0 OTA07 0066 F29605-84-C0035 840928 Z152 C2 000 2 2 2 3 2 6 2 1702 7 J 2 2 1 1 2 1 1 4 2 0 00 5 489
MOORE SERVICE INC CANNON AIR FORCE BAS NEW MEXICO 004821674 10750 35
3 11 0 OTA07 0002 F29605-82-C0001 831001 S205 S1 000 2 2 2 B 1 2 0102 1 J 2 1 3 1 2 2 1 1 3 2 0 00 5 70
MOTOROLA INC CANNON AIR FORCE BAS NEW MEXICO 001325463 10750 35
3 11 0 OTA07 0006 GS00C9-08-24 831001 W058 S1 000 2 2 2 6 27
MOUNTAIN STATES TELE TELG CO CANNON AIR FORCE BAS NEW MEXICO 006915839 10750 35
3 09 0 OYG02 0277 DCA200-78-H0015 840919 S113 S1 000 2 2 2 5 2 4 2 1005 7 J 1 5 1 5 1 1 2 1 1 5 3 0 00 5 82
NEWT & BUTCHS ROOFING & SMET CANNON AIR FORCE BAS NEW MEXICO 044273415 10750 35
3 05 0 OTA07 0036 F29605-84-C0010 840523 Y169 C2 000 2 2 2 3 1 2 0102 1 J 2 1 4 1 2 2 1 1 4 2 0 00 5 385
3 09 0 OTA07 0057 F29605-84-C0016 840924 Z162 C2 000 2 2 2 3 1 2 0102 1 J 2 1 4 1 2 2 1 1 4 2 0 00 5 383
3 09 0 OTA07 0051 F29605-84-C0023 840917 Y169 C2 000 2 2 2 3 1 2 0102 1 J 2 1 4 1 2 2 1 1 4 2 0 00 5 182
3 09 0 OTA07 0062 F29605-84-C0039 840929 Z163 C2 000 2 2 2 3 1 2 0102 1 J 2 1 3 1 2 2 1 1 4 2 0 00 5 400
3 09 0 OTA07 0059 F29605-84-C0045 840927 Z169 C2 000 2 2 2 3 1 2 0102 1 J 2 1 4 1 2 2 1 1 4 2 0 00 5 127
CONTRACTOR TOTAL 5 1,477 *
NORDEN SYSTEMS INC CANNON AIR FORCE BAS NEW MEXICO 089623318 10750 35
3 11 0 OFH02 0031 F09603-83-G0831 831012 J016 A1C AFN 2 2 2 4 1 2 1009 5 J 1 1 1 1 1 1 2 1 1 3 2 0 00 5 630
3 03 0 OFH02 1146 F09603-83-G0831 840309 J016 A1C AFN 2 2 2 4 2 5 2 1009 5 J 1 1 1 1 1 1 1 1 1 3 1 0 00 5 52-
CONTRACTOR TOTAL 2 578 *
NORRIS ELECTRIC INC CANNON AIR FORCE BAS NEW MEXICO 005847181 10750 35
3 09 0 OTA07 0049 F29605-84-C0026 840914 Z169 C2 000 2 2 2 3 1 2 0102 1 J 2 1 4 1 2 2 1 1 4 2 0 00 5 34
OLIVER & HELLGREN ARCHTCTS PC CANNON AIR FORCE BAS NEW MEXICO 010634806 10750 35
1 07 0 OCA63 0321 DACA63-83-C0002 840503 R119 C2 000 2 2 2 D 1 2 0102 2 J 2 1 2 1 2 2 1 1 5 2 0 00 5 53
RAINBOW CONSTRUCTION CO CANNON AIR FORCE BAS NEW MEXICO 058190729 10750 35
3 02 0 OTA07 0019 F29605-83-C0029 840127 Y161 C2 000 2 2 2 B 1 2 0102 1 J 2 3 1 2 2 1 1 4 2 0 00 5 41
ROCKWELL INTERNATIONAL CORP CANNON AIR FORCE BAS NEW MEXICO 008255523 10750 35
3 12 0 OFH02 0288 F04606-84-C0009 831117 J016 A1A AFN 2 2 2 3 1 2 1009 5 J 1 1 1 1 1 1 1 1 1 3 1 0 00 5 1,030
3 04 0 OFH02 3417 F04606-84-C0009 840417 J016 A1A AFN 2 2 2 A 2 4 2 0200 5 J 1 1 1 1 1 1 1 1 1 3 2 0 00 5 74
CONTRACTOR TOTAL 2 1,104 *
RURAL COMMUNICATIONS CANNON AIR FORCE BAS NEW MEXICO 991684333 10750 35
3 11 0 OTA07 0011 F29605-84-D0002 831012 J058 A7 000 2 2 2 5 1 2 0102 1 J 2 1 1 1 2 2 1 1 3 2 0 00 5 30

S MM A AAAAA AAAA BBBBBB BB BBBBBBB BBBBBB BBBB BBB BBB B B B B C C C CCCC C C D D D D D D D D D D D D DD DDDD D B7
V OO 8888 888 888 1 1 1 1 1 2 1 1 2 1 1 4 2 0 00 5 144
C NN 1 33333 2222 111111 11 1111111 333333 AAAA BBB CCC 9 0 2 3 1 2 3 4444 5 6 1 2 3 4 5 6 7 8 9 0 1 A BB CCCC 3 AMOUNT ($000)
SBA/CITY PAINTING CO CANNON AIR FORCE BAS NEW MEXICO 085261444 10750 35
3 09 0 OTA07 0061 F29605-84-C0032 840928 Z245 C2 000 2 2 2 3 2 6 2 1702 7 J 2 2 1 1 2 1 1 4 2 0 00 5 144
SINGER CO KEARFOTT DIV CANNON AIR FORCE BAS NEW MEXICO 046589305 10750 35
3 01 0 OFH02 0024 F04606-81-G0016 831004 J016 A1C AFN 2 2 2 4 1 2 1009 5 J 1 1 1 1 1 1 2 1 1 3 2 0 00 5 37
SOUTHERN UNION COMPANY CANNON AIR FORCE BAS NEW MEXICO 007928013 10750 35
3 12 0 OTA07 0007 F29605-84-00000 831014 S111 S1 000 2 2 2 5 2 3 2 1005 7 J 1 1 1 1 1 1 2 1 1 5 2 0 00 5 29
3 12 0 OTA07 0008 F29605-84-00000 831014 S111 S1 000 2 2 2 5 2 3 2 1005 7 J 1 1 1 1 1 1 2 1 1 5 2 0 00 5 29
3 01 0 OTA07 0013 F29605-84-00000 831212 S111 S1 000 2 2 2 5 2 3 2 1005 7 J 1 1 1 1 1 1 2 1 1 5 2 0 00 5 49
3 02 0 OTA07 0014 F29605-84-00000 840213 S111 S1 000 2 2 2 5 2 3 2 1005 7 J 1 1 1 1 1 1 2 1 1 5 2 0 00 5 125
3 02 0 OTA07 0022 F29605-84-00000 840209 S111 S1 000 2 2 2 5 2 3 2 1005 7 J 1 1 1 1 1 1 2 1 1 5 2 0 00 5 245
3 04 0 OTA07 0028 F29605-84-00000 840406 S111 S1 000 2 2 2 5 2 3 2 1005 7 J 1 1 1 1 1 1 2 1 1 5 2 0 00 5 262
3 04 0 OTA07 0029 F29605-84-00000 840406 S111 S1 000 2 2 2 5 2 3 2 1005 7 J 1 1 1 1 1 1 2 1 1 5 2 0 00 5 100
3 05 0 OTA07 0032 F29605-84-00000 840504 S111 S1 000 2 2 2 5 2 3 2 1005 7 J 1 1 1 1 1 1 2 1 1 5 2 0 00 5 168
3 05 0 OTA07 0035 F29605-84-00000 840514 S111 S1 000 2 2 2 5 2 3 2 1005 7 J 1 1 1 1 1 1 2 1 1 5 2 0 00 5 125
3 06 0 OTA07 0041 F29605-84-00000 840621 S111 S1 000 2 2 2 5 2 3 2 1005 7 J 1 1 1 1 1 1 2 1 1 5 2 0 00 5 48
CONTRACTOR TOTAL 10 1,180 *
SOUTHWESTERN PUBLIC SV CO CANNON AIR FORCE BAS NEW MEXICO 007369713 10750 35
3 11 0 OTA07 0009 F29605-83-D0007 831014 S112 S1 000 2 2 2 5 2 3 2 1005 7 J 1 1 1 1 1 1 2 1 1 5 1 0 00 5 268
3 11 0 OTA07 0012 F29605-83-D0007 831108 S112 S1 000 2 2 2 5 2 3 2 1005 7 J 1 1 1 1 1 1 2 1 1 5 2 0 00 5 191
3 12 0 OTA07 0015 F29605-83-D0007 831214 S112 S1 000 2 2 2 5 2 3 2 1005 7 J 1 1 1 1 1 1 2 1 1 5 2 0 00 5 155
3 01 0 OTA07 0017 F29605-83-D0007 840112 S112 S1 000 2 2 2 5 2 3 2 1005 7 J 1 1 1 1 1 1 2 1 1 5 2 0 00 5 168
3 03 0 OTA07 0023 F29605-83-D0007 840209 S112 S1 000 2 2 2 5 2 3 2 1005 7 J 1 1 1 1 1 1 2 1 1 5 2 0 00 5 164
3 04 0 OTA07 0026 F29605-83-D0007 840406 S112 S1 000 2 2 2 5 2 3 2 1005 7 J 1 1 1 1 1 1 2 1 1 5 2 0 00 5 153
3 04 0 OTA07 0027 F29605-83-D0007 840406 S112 S1 000 2 2 2 5 2 3 2 1005 7 J 1 1 1 1 1 1 2 1 1 5 2 0 00 5 130
3 05 0 OTA07 0033 F29605-83-D0007 840504 S112 S1 000 2 2 2 5 2 3 2 1005 7 J 1 1 1 1 1 1 2 1 1 5 2 0 00 5 133
3 06 0 OTA07 0037 F29605-83-D0007 840601 S112 S1 000 2 2 2 5 2 3 2 1005 7 J 1 1 1 1 1 1 2 1 1 5 2 0 00 5 164
3 07 0 OTA07 0042 F29605-83-D0007 840711 S112 S1 000 2 2 2 5 2 3 2 1005 7 J 1 1 1 1 1 1 2 1 1 5 2 0 00 5 195
3 09 0 OTA07 0048 F29605-83-D0007 840910 S112 S1 000 2 2 2 5 2 3 2 1005 7 J 1 1 1 1 1 1 2 1 1 5 2 0 00 5 234
3 09 0 OTA07 0058 F29605-83-D0007 840925 S112 S1 000 2 2 2 5 2 3 2 1005 7 J 1 1 1 1 1 1 2 1 1 5 2 0 00 5 224
CONTRACTOR TOTAL 12 2,179 *
STRONG BILL ENTERPRISES INC CANNON AIR FORCE BAS NEW MEXICO 057898157 10750 35
3 05 0 OTA07 0031 F29605-84-C0006 840502 Z161 C2 000 2 2 2 3 1 2 0102 1 J 2 1 4 1 2 2 1 1 4 2 0 00 5 222
STURMCRAFT CO INC CANNON AIR FORCE BAS NEW MEXICO 035497394 10750 35
3 09 0 OTA07 0052 F29605-84-C0027 840917 Z121 C2 000 2 2 2 3 1 2 0102 1 J 2 1 4 1 2 2 1 1 4 2 0 00 5 191
TEXAS PAINTER CRAFT INC CANNON AIR FORCE BAS NEW MEXICO 062301791 10750 35
3 06 0 OTA07 0040 F29605-84-C0011 840618 Y161 C2 000 2 2 2 3 1 2 0102 1 J 2 1 4 1 2 2 1 1 4 2 0 00 5 700
WEST TEXAS MECHANICAL INC CANNON AIR FORCE BAS NEW MEXICO 991836990 10750 35
3 09 0 OTA07 0063 F29605-84-C0028 840929 Z129 C2 000 2 2 2 3 2 0102 1 J 2 1 3 1 2 2 1 1 4 2 0 00 5 475

S MM A AAAAA AAAA BBBBBB BB BBBBBBB BBBBBB BBBB BBB BBB B B B B C C C CCCC C C D D D D D D D D D D D D DD DDDD D B7
V OO 8888 888 888 1 1 1 1 1 1 1 1 1 1 1 1 12 12 12 1 AMOUNT
C NN 1 33333 2222 111111 11 1111111 333333 AAAA BBB CCC 9 0 2 3 1 2 3 4444 5 6 1 2 3 4 5 6 7 8 9 0 1 A BB CCCC 3 ($000)
WESTERN STATE MANAGMNT SERV IN CANNON AIR FORCE BAS NEW MEXICO 990961633 10750 35
3 11 0 OTA07 0004 F29605-83-C0014 831001 S203 S1 000 2 2 2 B 1 2 0102 1 J 2 1 4 2 2 2 1 1 3 2 0 00 5 374
3 02 0 CTA07 0020 F29605-83-C0014 840201 S203 S1 000 2 2 2 C 1 2 0102 1 J 2 1 4 2 2 2 1 1 3 2 0 00 5 80
CONTRACTOR TOTAL 2 454 *
CITY TOTAL 72 12,061 **
BORSBERRY CONSTRUCTION CO CARLSBAD NEW MEXICO 006838932 12150 35
5 06 0 OCW47 0028 DACW47-83-C0067 840515 Y222 C2 000 1 2 2 B 1 2 0102 1 J 2 1 3 1 2 2 1 7 4 2 0 00 3 248
BRINDERSON CORPORATION CARLSBAD NEW MEXICO 064465461 12150 35
5 07 0 OCW47 0031 DACW47-84-C0035 840709 Y159 C2 000 2 2 2 3 1 1 J 1 4 1 1 1 1 4 1 7 4 2 0 00 4 26,524
CAVERN CTY CNSTRCTN CO CARLSBAD NEW MEXICO 038305959 12150 35
1 09 0 OCA47 0001 DACA47-84-C0003 840831 Y199 C2 000 2 2 2 3 2 6 2 1702 7 J 2 2 1 1 2 1 7 4 2 0 00 4 310
5 03 0 OCW47 0007 DACW47-83-C0063 840118 Y214 C2 000 2 2 2 D 2 6 2 1702 7 J 2 2 1 1 2 1 7 4 2 0 00 1 32
5 04 0 OCW47 8403 DACW47-84-C0007 831202 Y199 C2 000 2 2 2 3 2 6 2 1702 7 J 2 2 1 1 2 1 7 4 2 0 00 1 35
5 03 0 OCW47 0012 DACW47-84-C0014 840222 Y179 C2 000 2 2 2 3 2 6 2 1702 7 J 2 2 1 1 2 1 7 4 2 0 00 1 134
5 06 0 OCW47 0029 DACW47-84-C0014 840622 Y179 C2 000 2 2 2 B 2 6 2 1702 7 J 2 2 1 1 2 1 7 4 2 0 00 1 100
5 04 0 OCW47 0019 DACW47-84-C0031 840426 Y199 C2 000 2 2 2 3 2 6 2 1702 7 J 2 2 1 1 2 1 7 4 2 0 00 1 40
5 07 0 OCW47 0035 DACW47-84-C0040 840727 Y199 C2 000 2 2 2 3 2 6 2 1702 7 J 2 2 1 1 2 1 7 4 2 0 00 1 1,303
CONTRACTOR TOTAL 7 1,954 *
CHAMBERS GROUP INC CARLSBAD NEW MEXICO 991615519 12150 35
5 06 0 OCW47 0004 DACW47-83-D0069 831206 R503 C2 000 1 2 2 B 1 2 0400 7 J 2 1 3 1 1 2 1 7 3 2 0 00 1 38
5 03 0 OCW47 0009 DACW47-83-D0069 840124 R503 C2 000 2 2 2 B 1 2 0400 7 J 2 1 3 1 1 2 1 7 3 2 0 00 1 77
CONTRACTOR TOTAL 2 115 *
FOLEY COMPANY INC CARLSBAD NEW MEXICO 002885614 12150 35
5 06 0 OCW47 0027 DACW47-84-C0033 840614 Y159 C2 000 2 2 2 3 1 2 0102 1 J 2 1 3 1 2 2 1 7 4 2 0 00 3 2,858
5 06 0 OCW47 0026 DACW47-84-C0034 840613 Y245 C2 000 2 2 2 3 1 2 0102 1 J 2 1 3 1 2 2 1 7 4 2 0 00 3 3,591
CONTRACTOR TOTAL 2 6,449 *
LORAM CONSTRUCTION INC CARLSBAD NEW MEXICO 200768760 12150 35
5 05 0 OCW47 0024 DACW47-83-C0076 840521 Y299 C2 000 1 2 2 3 1 1 J 1 4 1 3 1 1 4 1 7 4 2 0 00 3 142
5 05 0 OCW47 0025 DACW47-83-C0076 840502 Y299 C2 000 1 2 2 3 1 1 J 1 4 1 3 1 1 4 1 7 4 2 0 00 3 61
CONTRACTOR TOTAL 2 203 *
MC CORMICK CONSTRUCTION CO INC CARLSBAD NEW MEXICO 006839203 12150 35
5 07 0 OCW47 0032 DACW47-83-C0066 840627 Y245 C2 000 2 2 2 D 1 2 0102 1 J 2 1 3 1 2 2 1 7 4 2 0 00 4 63
OHBAYASHI-GUMI LTD CARLSBAD NEW MEXICO 043432988 12150 35
5 09 0 OCW47 0040 DACW47-83-C0039 830914 Y223 C2 000 2 2 2 D 1 1 J 1 3 1 3 1 1 3 1 7 4 2 0 00 3 29
5 09 0 OCW47 0041 DACW47-83-C0039 831101 Y223 C2 000 2 2 2 D 1 1 J 1 3 1 3 1 1 3 1 7 4 2 0 00 3 26

S MM A AAAAA AAAA BBBBBB BB BBBBBBB BBBBBB BBBB BBB BBB B B B B C C C CCCC C C D D D D D D D D D D D D DD DDDD D B7
V OO 8888 888 888 1 1 1 1 2 3 4 5 6 1 1 2 A 12 12 1 AMOUNT
C NN 1 33333 2222 111111 11 1111111 333333 AAAA BBB CCC 9 0 2 3 1 2 3 4444 5 6 1 2 3 4 5 6 7 8 9 0 1 BB CCCC 3 ($000)
OHBAYASHI-GUMI LTD (CONT) CARLSBAD NEW MEXICO 043432988 12150 35
5 09 0 OCW47 0042 DACW47-83-C0039 840316 Y223 C2 000 2 2 2 D 1 1 J 1 3 1 3 1 1 3 1 7 4 2 0 00 3 96-
5 09 0 OCW47 0043 DACW47-83-C0039 840502 Y223 C2 000 2 2 2 D 1 1 J 1 3 1 3 1 1 3 1 7 4 2 0 00 3 37
5 09 0 OCW47 0044 DACW47-83-C0039 840418 Y223 C2 000 2 2 2 D 1 1 J 1 3 1 3 1 1 3 1 7 4 2 0 00 3 2,955
5 09 0 OCW47 0045 DACW47-83-C0039 840507 Y223 C2 000 2 2 2 D 1 1 J 1 3 1 3 1 1 3 1 7 4 2 0 00 3 35-
5 09 0 OCW47 0046 DACW47-83-C0039 840601 Y223 C2 000 2 2 2 D 1 1 J 1 3 1 3 1 1 3 1 7 4 2 0 00 3 78
5 09 0 OCW47 0047 DACW47-83-C0039 840703 Y223 C2 000 2 2 2 D 1 1 J 1 3 1 3 1 1 3 1 7 4 2 0 00 3 107
5 09 0 OCW47 0048 DACW47-83-C0039 840703 Y223 C2 000 2 2 2 D 1 1 J 1 3 1 3 1 1 3 1 7 4 2 0 00 3 100
5 09 0 OCW47 0049 DACW47-83-C0039 840718 Y223 C2 000 2 2 2 D 1 1 J 1 3 1 3 1 1 3 1 7 4 2 0 00 3 46
5 09 0 OCW47 0050 DACW47-83-C0039 840817 Y223 C2 000 2 2 2 D 1 1 J 1 3 1 3 1 1 3 1 7 4 2 0 00 3 51
5 09 0 OCW47 0051 DACW47-83-C0039 840817 Y223 C2 000 2 2 2 D 1 1 J 1 3 1 3 1 1 3 1 7 4 2 0 00 3 32
5 09 0 OCW47 0052 DACW47-83-C0039 840817 Y223 C2 000 2 2 2 D 1 1 J 1 3 1 3 1 1 3 1 7 4 2 0 00 3 52
5 09 0 OCW47 0053 DACW47-83-C0039 840829 Y223 C2 000 2 2 2 D 1 1 J 1 3 1 3 1 1 3 1 7 4 2 0 00 3 50
5 09 0 OCW47 0054 DACW47-83-C0039 840914 Y223 C2 000 2 2 2 D 1 1 J 1 3 1 3 1 1 3 1 7 4 2 0 00 3 25
CONTRACTOR TOTAL 15 3,457 *
CITY TOTAL 31 39,013 **
AMERICAN PRODUCTIVITY CENTER CHAMA NEW MEXICO 040403800 13970 35
4 12 0 00700 0408 DLA720-84-C0047 831101 5510 B1 000 2 2 2 3 1 2 0102 1 J 2 1 3 1 2 2 1 7 2 2 0 00 5 28
DAVIDSON INDUSTRIES INC CHAMA NEW MEXICO 007987118 13970 35
4 12 0 00700 0747 DLA720-84-C0095 831201 5510 B1 000 2 2 2 3 1 2 0102 1 J 2 1 3 1 2 2 1 6 2 2 0 00 5 40
CITY TOTAL 2 68 **
GIANT INDUSTRIES INC CINIZA NEW MEXICO 035903194 15510 35
4 11 0 00600 1035 DLA600-83-D0571 831004 9130 A8A 000 2 2 2 3 1 2 1026 1 K 2 1 4 3 1 2 1 7 1 3 0 00 5 15,878
AVTRON MANUFACTURING INC CLINES CORNERS NEW MEXICO 004214227 16000 35
2 09 0 PA100 2064 N00140-82-C2170 840913 U009 S1 000 2 2 2 A 2 4 2 1001 5 J 2 1 1 1 1 2 1 1 2 3 0 00 5 100
DEMING FLYING SERVICE DEMING NEW MEXICO 035731207 20270 35
4 10 0 00600 0074 DLA600-82-D0256 831001 9130 A8A 000 2 2 2 3 1 2 1026 1 K 1 3 1 1 1 1 2 1 7 2 2 0 00 5 142
GRAVES OIL & BUTANE COMPANY FARMINGTON NEW MEXICO 035738764 25800 35
4 05 0 00600 2220 DLA600-84-D4276 840330 9130 A8A 000 2 2 2 3 1 1 K 2 1 4 3 1 2 1 7 2 3 0 00 5 119
4 06 0 00600 2286 DLA600-84-D4276 840531 9140 A8A 000 2 2 2 3 1 1 K 2 1 1 3 1 2 1 7 2 3 0 00 5 87
CONTRACTOR TOTAL 2 206 *
STEELWELD MANUFACTURING INC FARMINGTON NEW MEXICO 097972384 25800 35
3 01 0 0HK02 0083 F29650-84-C0011 831221 5410 A4B 000 2 2 2 3 1 1 J 2 1 1 1 1 2 1 7 1 2 0 00 5 65
CITY TOTAL 3 271 **
EAGLE ENERGY INC GALLUP NEW MEXICO 991603655 28460 35
4 10 0 00600 0555 DLA600-83-D4319 831001 9140 A8A 000 2 2 2 3 1 1 K 2 1 4 3 1 2 1 7 2 3 0 00 5 213

S MM A AAAAA AAAA BBBBBB BB BBBBBBB BBBBBB BBBB BBB BBB B B B B C C C CCCC C C D D D D D D D D D D D D DD DDDD D B7
V OO 8888 888 888 1 1 1 1 2 3 4 5 6 1 2 3 4 5 6 7 8 9 0 1 A BB CCCC 3 AMOUNT
C NN 1 33333 2222 111111 11 1111111 333333 AAAA BBB CCC 9 0 2 3 1 2 3 4444 5 6 1 2 3 4 5 6 7 8 9 0 1 A BB CCCC 3 ($000)
EAGLE ENERGY INC (CONT) GALLUP NEW MEXICO 991603655 28460 35
4 10 0 00600 0779 DLA600-83-D4319 831001 9130 A8A 000 2 2 2 3 1 1 K 2 1 4 3 1 2 1 7 2 3 0 00 5 47
CONTRACTOR TOTAL 2 260 *
HAMILTON BROTHERS GALLUP NEW MEXICO 003829470 28460 35
1 04 0 0AG49 0053 DAAG49-83-C0109 840209 Z171 C2 000 2 2 2 A 1 2 1701 1 J 2 1 1 1 2 2 1 7 4 2 0 00 3 57
1 04 0 0AG49 0054 DAAG49-83-C0109 840213 Z171 C2 000 2 2 2 A 1 2 1701 1 J 2 1 1 1 2 2 1 7 4 2 0 00 3 26
1 03 0 0AG49 0066 DAAG49-84-C0032 840319 Z222 C2 000 2 2 2 3 1 2 1701 1 J 2 1 3 1 2 2 1 7 4 2 0 00 5 50
CONTRACTOR TOTAL 3 133 *
MC BRIDE, WALTER CONSTRUCTION GALLUP NEW MEXICO 991774787 28460 35
1 04 0 0AG49 0082 DAAG49-84-C0050 840425 Z299 C2 000 2 2 2 3 1 2 1701 1 J 2 1 1 1 2 2 1 7 4 2 0 00 5 36
SCHOLTEN ROOFING SERVICE CO GALLUP NEW MEXICO 095722500 28460 35
1 06 0 0AG49 0107 DAAG49-84-C0086 840620 Z161 C2 000 2 2 2 3 2 4 2 1701 1 J 2 1 1 1 2 2 1 7 4 2 0 00 5 89
CITY TOTAL 7 518 **
'NTERWEST LTD GLENWOOD NEW MEXICO 021231766 29790 35
5 03 0 0CW47 0006 DACW47-84-C0010 840117 Y219 C2 000 2 2 2 3 2 4 2 1701 1 J 2 1 3 1 2 2 1 7 4 2 0 00 1 65
PATTERSON OIL COMPANY GRANTS NEW MEXICO 035747518 30490 35
4 10 0 00600 0591 DLA600-83-D4329 831001 9130 A8A 000 2 2 2 3 1 1 K 2 1 4 3 1 2 1 7 2 3 0 00 5 392
4 05 0 00600 2231 DLA600-84-D4305 840411 9140 A8A 000 2 2 2 3 1 1 K 2 1 4 3 1 2 1 7 2 3 0 00 5 204
CITY TOTAL 2 596 **
AMERICAN STL BLDRS INTRNTL HOBBS NEW MEXICO 014349575 32520 35
3 01 0 0TA28 0038 GS08S3-66-78 840113 5410 B1 000 2 2 2 6 26
LOWMAN R D GEN CONTRTR INC HOLLOMAN NEW MEXICO 006839153 32870 35
3 11 0 0TA25 0011 F29651-84-C0003 831102 Y291 C2 000 2 2 2 3 1 2 0102 1 J 2 1 3 1 2 2 1 1 4 2 0 00 3 116
ROGERS CABLESYSTEMS HOLLOMAN NEW MEXICO 991712795 32870 35
3 01 0 0TA25 0014 F29651-83-D0014 831115 S113 S1 000 2 2 2 3 1 2 1005 7 J 2 1 1 3 1 2 1 1 5 2 0 00 5 28
SILVERTON CONSTRUCTION CO INC HOLLOMAN NEW MEXICO 096806740 32870 35
3 11 0 0TA25 0010 F29651-84-C0002 831102 Z291 C2 000 2 2 2 3 1 2 0102 1 J 2 1 3 1 2 2 1 1 4 2 0 00 3 104
TEXAS PAINTER CRAFT INC HOLLOMAN NEW MEXICO 062301791 32870 35
3 12 0 0TA25 0013 F29651-82-D0018 831108 Z161 C2 000 2 1 2 3 1 2 0102 1 J 2 1 4 1 2 2 1 1 3 2 0 00 5 729
CITY TOTAL 4 977 **
A T & T INFO SYSTEMS HOLLOMAN AIR FORCE B NEW MEXICO 991852039 32940 35
3 09 0 0Y902 0276 DCA200-83-H0002 840918 S113 S1 000 2 2 2 5 2 3 2 1005 7 J 1 5 1 5 1 1 2 1 1 5 3 0 00 5 39

S MM A AAAAA AAAA BBBBBB BB BBBBBBB BBBBBB BBBB BBB BBB B B B B C C C CCCC C C D D D D D D D D D D D D DD DDDD D B7
V OO 8888 888 888 1 1 1 1 2 12 12 12 1 AMOUNT
C NN 1 33333 2222 111111 11 1111111 333333 AAAA BBB CCC 9 0 2 3 1 2 3 4444 5 6 1 2 3 4 5 6 7 8 9 0 1 A BB CCCC 3 ($000)
AMERICAN BELL INC HOLLOMAN AIR FORCE B NEW MEXICO 991749706 32940 35
3 03 0 OYG02 0127 DCA200-78-H0015 840305 S113 S1 000 2 2 2 5 2 3 2 1005 7 J 1 5 1 5 1 1 2 1 1 5 3 0 00 5 32
3 06 0 OYG02 0179 DCA200 78-H0015 840531 S113 S1 000 2 2 2 5 2 3 2 1005 7 J 1 5 1 5 1 1 2 1 1 5 3 0 00 5 95
3 09 0 OYG02 0275 DCA200-78-H0015 840918 S113 S1 000 2 2 2 5 2 3 2 1005 7 J 1 5 1 5 1 1 2 1 1 5 3 0 00 5 136
CONTRACTOR TOTAL 3 263 *
AMERICAN TELEPHONE & TELG CO HOLLOMAN AIR FORCE B NEW MEXICO 006980080 32940 35
3 09 0 OYG02 0240 DCA200-78-H0015 840813 S113 S1 000 2 2 2 5 2 4 2 1005 7 J 1 5 1 5 1 1 2 1 1 5 3 0 00 5 36
3 09 0 OYG02 0241 DCA200-78-H0015 840813 S113 S1 000 2 2 2 5 2 4 2 1005 7 J 1 5 1 5 1 1 2 1 1 5 3 0 00 5 82
3 09 0 OYG02 0242 DCA200-78-H0015 840813 S113 S1 000 2 2 2 5 2 4 2 1005 7 J 1 5 1 5 1 1 2 1 1 5 3 0 00 5 37
3 09 0 OYG02 0243 DCA200-78-H0015 840813 S113 S1 000 2 2 2 5 2 4 2 1005 7 J 1 5 1 5 1 1 2 1 1 5 3 0 00 5 74
3 09 0 OYG02 0244 DCA200-78-H0015 840813 S113 S1 000 2 2 2 5 2 4 2 1005 7 J 1 5 1 5 1 1 2 1 1 5 3 0 00 5 60
3 09 0 OYG02 0245 DCA200-78-H0015 840813 S113 S1 000 2 2 2 5 2 4 2 1005 7 J 1 5 1 5 1 1 2 1 1 5 3 0 00 5 52
CONTRACTOR TOTAL 6 341 *
ANNS LANDING INC HOLLOMAN AIR FORCE B NEW MEXICO 049174717 32940 35
3 09 0 OTA25 0078 F29651-84-C0037 840807 Z163 C2 000 2 2 2 3 1 2 0102 1 J 2 3 1 2 2 1 1 4 2 0 00 3 39
BAJON CORP HOLLOMAN AIR FORCE B NEW MEXICO 991661364 32940 35
3 09 0 OTA25 0113 F29651-84-C0077 840926 Z179 C2 000 2 2 2 3 1 2 0102 1 J 2 1 3 1 2 2 1 1 4 2 0 00 3 64
3 09 0 OTA25 0115 F29651-84-C0080 840926 Y152 C2 000 2 2 2 3 1 2 0102 1 J 2 1 3 1 2 2 1 1 4 2 0 00 3 133
CONTRACTOR TOTAL 2 197 *
C C DISTRIBUTORS INC HOLLOMAN AIR FORCE B NEW MEXICO 080255951 32940 35
3 09 0 OTA25 0131 F29651-81-D0005 840929 6110 C9E 000 2 2 2 5 1 2 1013 1 K 2 1 1 1 1 2 1 1 2 2 0 00 5 558
C CONSTRUCTION CO INC HOLLOMAN AIR FORCE B NEW MEXICO 013287602 32940 35
1 05 0 OCA63 0234 DACA63-83-C0205 840423 Y127 C2 000 2 2 2 D 1 2 0102 1 J 2 1 4 1 2 2 1 1 4 2 0 00 5 30-
COLUMBIA ENGRNG CORP HOLLOMAN AIR FORCE B NEW MEXICO 102585221 32940 35
3 09 0 OTA25 0124 F29651-84-C0100 840928 Z241 C2 000 2 2 2 3 1 2 0102 1 J 2 1 4 1 2 2 1 1 4 2 0 00 3 452
CONSOLIDATED CONSTRUCTORS HOLLOMAN AIR FORCE B NEW MEXICO 035737832 32940 35
3 09 0 OTA25 0128 F29651-84-C0103 840929 Z245 C2 000 2 2 2 3 1 2 0102 1 J 2 1 3 1 2 2 1 1 4 2 0 00 3 578
CORTEZ III SERVICE CORPORATION HOLLOMAN AIR FORCE B NEW MEXICO 099372567 32940 35
3 11 0 OTA25 0002 F29651-81-C0122 831001 S201 S1 000 2 2 2 3 1 2 0102 1 J 2 3 1 2 2 1 1 3 2 0 00 5 415
3 11 0 OTA25 0004 F29651-82-C0086 831001 S201 S1 000 2 2 2 3 1 2 0102 1 J 2 3 1 2 2 1 1 3 2 0 00 5 121
CONTRACTOR TOTAL 2 536 *
DANLEY CONNIE H CONSTR CO HOLLOMAN AIR FORCE B NEW MEXICO 005846456 32940 35
3 03 0 OTA25 0035 F29651-84-C0015 840315 Z224 C2 000 2 2 2 3 1 2 0102 1 J 2 1 3 1 2 2 1 1 4 2 0 00 3 274

S MM A AAAAA AAAA BBBBBB BB BBBBBBB BBBBBB BBBB BBB BBB B B B B C C C CCCC C C D D D D D D D D D D D D DD DDDD D B7
V 00 8888 888 888 1 1 1 1 2 0 1 1 12 12 12 1 AMOUNT
C NN 1 33333 2222 111111 11 1111111 333333 AAAA BBB CCC 9 0 2 3 1 2 3 4444 5 6 1 2 3 4 5 6 7 8 9 0 1 A BB CCCC 3 ($000)
DANLEY CONNIE H CONSTR (CONT) HOLLOMAN AIR FORCE B NEW MEXICO 005846456 32940 35
3 06 0 0TA25 0066 F29651-84-C0029 840626 Y224 C2 000 2 2 2 3 1 2 0102 1 J 2 1 4 1 2 2 1 1 4 2 0 00 3 188
3 06 0 0TA25 0067 F29651-84-C0030 840627 Y224 C2 000 2 2 2 3 1 2 0102 1 J 2 1 3 1 2 2 1 1 4 2 0 00 3 185
3 09 0 0TA25 0118 F29651-84-C0051 840927 Y222 C2 000 2 2 2 3 1 2 0102 1 J 2 1 3 1 2 2 1 1 4 2 0 00 3 338
3 09 0 0TA25 0100 F29651-84-C0066 840918 Z124 C2 000 2 2 2 3 1 2 0102 1 J 2 1 3 1 2 2 1 1 4 2 0 00 3 384
3 09 0 0TA25 0136 F29651-84-C0068 840930 Z221 C2 000 2 2 2 3 1 2 0102 1 J 2 1 3 1 2 2 1 1 4 2 0 00 3 179
3 09 0 0TA25 0121 F29651-84-C0108 840927 Z222 C2 000 2 2 2 3 1 2 0102 1 J 2 1 3 1 2 2 1 1 4 2 0 00 3 134
CONTRACTOR TOTAL 7 1,682 *
DESIGN PROFESSIONAL INC HOLLOMAN AIR FORCE B NEW MEXICO 056780448 32940 35
1 05 0 0CA63 0229 DACA63-84-C0081 840503 R111 C2 000 2 2 2 3 1 2 0102 2 J 2 1 2 1 2 2 1 1 5 2 0 00 5 26
1 09 0 0CA63 0469 DACA63-84-C0140 840920 R119 C2 000 2 2 2 3 1 2 0400 2 J 2 1 2 1 1 2 1 1 5 2 0 00 3 218
CONTRACTOR TOTAL 2 244 *
EL PASO DUNN ELECTRIC COMPANY HOLLOMAN AIR FORCE B NEW MEXICO 006839039 32940 35
3 04 0 0TA25 0046 F29651-84-C0016 840413 Z249 C2 000 2 2 2 3 1 2 0102 1 J 2 1 3 1 2 2 1 1 4 2 0 00 3 84
EL PASO ELECTRIC CO HOLLOMAN AIR FORCE B NEW MEXICO 007928955 32940 35
3 11 0 0TA25 0017 F29651-77-D9031 831129 S112 S1 000 2 2 2 5 2 3 2 1005 7 J 1 2 1 1 1 1 2 1 1 5 2 0 00 5 370
3 12 0 0TA25 0022 F29651-77-D9031 831221 S112 S1 000 2 2 2 5 2 3 2 1005 7 J 1 2 1 1 1 1 2 1 1 5 2 0 00 5 295
3 02 0 0TA25 0032 F29651-77-D9031 840229 S112 S1 000 2 2 2 5 2 3 2 1005 7 J 1 2 1 1 1 1 2 1 1 5 2 0 00 5 243
3 02 0 0TA25 0033 F29651-77-D9031 840229 S112 S1 000 2 2 2 5 2 3 2 1005 7 J 1 2 1 1 1 1 2 1 1 5 2 0 00 5 245
3 03 0 0TA25 0040 F29651-77-D9031 840330 S112 S1 000 2 2 2 5 2 3 2 1005 7 J 1 2 1 1 1 1 2 1 1 5 2 0 00 5 249
3 04 0 0TA25 0050 F29651-77-D9031 840420 S112 S1 000 2 2 2 5 2 3 2 1005 7 J 1 2 1 1 1 1 2 1 1 5 2 0 00 5 254
3 05 0 0TA25 0055 F29651-84-D0011 840522 S112 S1 000 2 2 2 5 2 3 2 1005 7 J 1 1 1 1 1 1 2 1 1 5 2 0 00 5 262
3 06 0 0TA25 0061 F29651-84-D0011 840618 S112 S1 000 2 2 2 5 2 3 2 1005 7 J 1 1 1 1 1 1 2 1 1 5 2 0 00 5 260
3 07 0 0TA25 0073 F29651-84-D0011 840724 S112 S1 000 2 2 2 5 2 3 2 1005 7 J 1 1 1 1 1 1 2 1 1 5 2 0 00 5 345
CONTRACTOR TOTAL 9 2,523 *
FACILITIES SYSTEMS ENGRG HOLLOMAN AIR FORCE B NEW MEXICO 074117417 32940 35
1 04 0 0CA63 0173 DACA63-84-C0014 840306 R129 C2 000 2 2 2 B 1 2 0102 2 J 2 1 2 1 2 2 1 1 5 2 0 00 5 52
FOSTER HENRY HENRY AND THORPE HOLLOMAN AIR FORCE B NEW MEXICO 062382940 32940 35
1 04 0 0CA63 0201 DACA63-83-C0212 840313 R119 C2 000 2 2 2 B 1 2 0102 2 J 2 1 2 1 2 2 1 1 5 2 0 00 5 107
FOUTS GOMEZ MOORE INC HOLLOMAN AIR FORCE B NEW MEXICO 062394416 32940 35
1 09 0 0CA63 0491 DACA63-83-C0051 840925 R119 C2 000 2 2 2 B 1 2 0102 2 J 2 3 1 2 2 1 1 5 2 0 00 3 53
FRANKFURT-SHORT-BRUZA ASSOC'S HOLLOMAN AIR FORCE B NEW MEXICO 991709106 32940 35
1 01 0 0CA63 0035 DACA63-84-C0006 831121 R112 C2 000 2 2 2 3 1 2 0102 2 J 2 1 2 1 2 2 1 1 5 2 0 00 5 183
1 04 0 0CA63 0171 DACA63-84-C0006 840302 R112 C2 000 2 2 2 B 1 2 0102 2 J 2 1 2 1 2 2 1 1 5 2 0 00 5 217
CONTRACTOR TOTAL 2 400 *
G & M SERVICE HOLLOMAN AIR FORCE B NEW MEXICO 991666058 32940 35
1 10 0 0AD07 0027 DAAD07-84-C0003 831027 J023 S1 000 2 2 2 3 1 2 0102 1 J 2 3 1 2 2 1 1 3 2 0 00 5 141

S MM A AAAAA AAAA BBBBBB BB BBBBBBB BBBBBB BBBB BBB BBB B B B B C C C CCCC C C D D D D D D D D D D D D DD DDDD D B7
V OO 8888 888 888 1 1 1 1 2 1 1 5 2 0 AMOUNT
C NN 1 33333 2222 111111 11 1111111 333333 AAAA BBB CCC 9 0 2 3 1 2 3 4444 5 6 1 2 3 4 5 6 7 8 9 0 1 A BB CCCC 3 ($000)
GAS CO OF NEW MEXICO HOLLOMAN AIR FORCE B NEW MEXICO 071369458 32940 35
3 12 0 OTA25 0016 DAAD07-70-D0040 831129 S111 S1 000 2 2 2 5 2 3 2 1005 7 J 1 2 1 1 1 1 2 1 1 5 2 0 00 5 119
3 01 0 OTA25 0021 DAAD07-70-D0040 831221 S111 S1 000 2 2 2 5 2 3 2 1005 7 J 1 2 1 1 1 1 2 1 1 5 2 0 00 5 166
3 01 0 OTA25 0026 DAAD07-70-D0040 840131 S111 S1 000 2 2 2 5 2 3 2 1005 7 J 1 2 1 1 1 1 2 1 1 5 2 0 00 5 276
3 02 0 OTA25 0029 DAAD07-70-D0040 840228 S111 S1 000 2 2 2 5 2 3 2 1005 7 J 1 2 1 1 1 1 2 1 1 5 2 0 00 5 425
3 03 0 OTA25 0041 DAAD07-70-D0040 840330 S111 S1 000 2 2 2 5 2 3 2 1005 7 J 1 2 1 1 1 1 2 1 1 5 2 0 00 5 463
3 04 0 OTA25 0049 DAAD07-70-D0040 840420 S111 S1 000 2 2 2 5 2 3 2 1005 7 J 1 2 1 1 1 1 2 1 1 5 2 0 00 5 49
3 05 0 OTA25 0057 DAAD07-70-D0040 840522 S111 S1 000 2 2 2 5 2 3 2 1005 7 J 1 1 1 1 1 1 2 1 1 5 2 0 00 5 301
3 07 0 OTA25 0069 DAAD07-70-D0040 840711 S111 S1 000 2 2 2 5 2 3 2 1005 7 J 1 1 1 1 1 1 2 1 1 5 2 0 00 5 123
3 08 0 OTA25 0077 DAAD07-70-D0040 840806 S111 S1 000 2 2 2 5 2 3 2 1005 7 J 1 1 1 1 1 1 2 1 1 5 2 0 00 5 105
CONTRACTOR TOTAL 9 2,027 *
GENERAL ACOUSTICS CORP HOLLOMAN AIR FORCE B NEW MEXICO 048497374 32940 35
3 09 0 OFF20 0559 F41608-83-G0016 840627 J049 A1B 000 2 2 2 4 1 2 1009 5 J 2 1 1 1 1 2 1 1 1 2 0 00 1 185
GENERAL ELECTRIC COMPANY HOLLOMAN AIR FORCE B NEW MEXICO 001367960 32940 35
3 11 0 OTA25 0007 GS00C9-08-27 831006 J058 A7 000 2 2 2 6 70
GEORGIA TECH RESEARCH CORP HOLLOMAN AIR FORCE B NEW MEXICO 097394084 32940 35
3 06 0 OHM03 0222 F33657-82-G2083 840508 AC65 A7 000 2 2 2 4 2 6 2 0500 7 S A 2 1 2 1 1 2 1 1 5 2 0 00 5 65
GOMEZ ROD & ASSOCIATES HOLLOMAN AIR FORCE B NEW MEXICO 049318595 32940 35
1 03 0 OCA63 0005 DACA63-83-C0068 831012 R119 C2 000 2 2 2 B 1 2 0102 2 J 2 3 1 2 2 1 1 5 2 0 00 5 51
GRACON CORP HOLLOMAN AIR FORCE B NEW MEXICO 051040442 32940 35
1 01 0 OCA63 0081 DACA63-83-C0101 831221 Y199 C2 000 2 2 2 D 1 2 0102 1 J 2 1 3 1 2 2 1 1 4 2 0 00 5 39
GUFFEY R L INC HOLLOMAN AIR FORCE B NEW MEXICO 046121950 32940 35
3 01 0 OTA25 0023 F29651-83-C0061 840118 Z245 C2 000 2 2 2 A 1 2 0102 1 J 2 1 1 1 2 2 1 1 4 2 0 00 3 43
H S Q TECHNOLOGY INC HOLLOMAN AIR FORCE B NEW MEXICO 095661724 32940 35
3 08 0 OTA25 0062 F29651-83-00058 840611 Z199 C2 000 2 2 2 A 1 2 0102 1 J 2 1 1 1 2 2 1 1 4 2 0 00 3 88
HIGHLAND ENTERPRISES INC HOLLOMAN AIR FORCE B NEW MEXICO 035759547 32940 35
1 12 0 OCA63 0038 DACA63-82-C0250 831123 Y129 C2 000 2 2 2 D 1 2 0102 1 J 2 1 3 1 2 2 1 1 4 2 0 00 5 60
3 09 0 OTA25 0126 F29651-84-C0093 840928 Y179 C2 000 2 2 2 3 1 2 0102 1 J 2 1 4 1 2 2 1 1 4 2 0 00 3 191
CONTRACTOR TOTAL 2 251 *
J T CONSTRUCTION CO INC HOLLOMAN AIR FORCE B NEW MEXICO 990947418 32940 35
1 09 0 OCA63 0416 DACA63-84-C0207 840914 Y152 C2 000 2 2 2 3 1 2 0102 1 J 2 3 1 2 2 1 1 4 2 0 00 3 7,396
3 08 0 OTA25 0082 F29651-84-C0035 840820 Z161 C2 000 2 2 2 3 2 6 2 1702 7 J 2 2 1 1 2 1 1 4 2 0 00 3 194
3 07 0 OTA25 0071 F29651-84-C0038 840713 Z159 C2 000 2 2 2 3 1 2 0102 1 J 2 3 1 2 2 1 1 4 2 0 00 3 199

S MM A AAAAA AAAA BBBBBB BB BBBBBBB BBBBBB BBBB BBB BBB B B B B C C C CCCC C C D D D D D D D D D D D D D DD DDDD D B7
V OO 8888 888 888 1 1 1 1 1 2 12 12 12 1 AMOUNT
C NN 1 33333 2222 111111 11 1111111 333333 AAAA BBB CCC 9 0 2 3 1 2 3 4444 5 6 1 2 3 4 5 6 7 8 9 0 1 A BB CCCC 3 ($000)
J T CONSTRUCTION CO INC (CONT) HOLLOMAN AIR FORCE B NEW MEXICO 990947418 32940 35
3 09 0 OTA25 0106 F29651-84-C0081 840925 Y119 C2 000 2 2 2 3 1 2 0102 1 J 2 3 1 2 2 1 1 4 2 0 00 3 191
CONTRACTOR TOTAL 4 7,980 *
LANE PLUMBING CO INC HOLLOMAN AIR FORCE B NEW MEXICO 035670371 32940 35
3 01 0 OTA25 0024 F29651-84-C0008 840119 Z244 C2 000 2 2 2 3 1 2 0102 1 J 2 1 4 1 2 2 1 1 4 2 0 00 3 58
3 09 0 OTA25 0112 F29651-84-C0067 840926 Z245 C2 000 2 2 2 3 1 2 0102 1 J 2 1 4 1 2 2 1 1 4 2 0 00 3 337
3 09 0 OTA25 0134 F29651-84-C0085 840929 Z245 C2 000 2 2 2 3 1 2 0102 1 J 2 1 3 1 2 2 1 1 4 2 0 00 3 89
CONTRACTOR TOTAL 3 484 *
LAS CRUCES TRANSIT MIX INC HOLLOMAN AIR FORCE B NEW MEXICO 007399108 32940 35
3 08 0 OTA25 0068 F29651-84-C0026 840629 Z161 C2 000 2 2 2 3 2 6 2 1702 7 J 2 2 1 1 2 1 1 4 2 0 00 3 72
LEAR SIEGLER MGMT SERVICES HOLLOMAN AIR FORCE B NEW MEXICO 098457005 32940 35
3 07 0 OFF60 0127 F34601-83-D3321 831129 K015 A1A ATB 2 2 2 5 1 2 1009 2 Y 1 3 1 1 1 1 1 1 1 3 2 0 00 722
3 03 0 OFF60 0128 F34601-83-D3321 831207 K015 A1A ATB 2 2 2 B 1 2 1009 2 Y 1 3 1 1 1 1 1 1 1 3 2 0 00 5 157-
3 02 0 OFF60 0218 F34601-83-D3321 840201 K015 A1A ATB 2 2 2 C 1 2 1009 2 Y 1 1 1 1 1 1 2 1 1 3 2 0 00 5 268
3 05 0 OFF60 0459 F34601-83-D3321 840516 K015 A1A ATB 2 2 2 C 1 2 1009 2 Y 1 1 1 1 1 1 2 1 1 3 2 0 00 5 268
3 07 0 OFF60 0662 F34601-83-D3321 840730 K015 A1A ATB 2 2 2 C 1 2 1009 2 Y 1 1 1 1 1 1 1 1 1 3 2 0 00 5 44
3 09 0 OFF60 0957 F34601-83-D3321 840930 K015 A1A ATB 2 2 2 B 1 2 1009 2 Y 1 1 1 1 1 1 2 1 1 3 2 0 00 5 118-
CONTRACTOR TOTAL 6 1,027 *
LEEDSHILL HERKENHOFF INC HOLLOMAN AIR FORCE B NEW MEXICO 991602087 32940 35
1 01 0 OCA63 0043 DACA63-84-C0010 831122 R116 C2 000 2 2 2 3 1 2 0102 2 J 2 1 2 1 2 2 1 1 5 2 0 00 5 52
1 04 0 OCA63 0172 DACA63-84-C0010 840306 R116 C2 000 2 2 2 B 1 2 0102 2 J 2 1 2 1 2 2 1 1 5 2 0 00 5 96
CONTRACTOR TOTAL 2 148 *
LEEDSHILL-HERKENHOFF INC HOLLOMAN AIR FORCE B NEW MEXICO 069412328 32940 35
1 09 0 OTA25 0105 F29651-84-C0072 840925 R211 C2 000 2 2 2 3 1 2 0102 2 J 2 1 2 1 2 2 1 1 5 2 0 00 5 59
LOGISTICAL SUPPORT INC HOLLOMAN AIR FORCE B NEW MEXICO 046539284 32940 35
3 11 0 OTA25 0003 F29651-83-C0051 831001 S203 S1 000 2 2 2 3 1 2 0102 1 J 2 1 4 1 2 2 1 1 3 2 0 00 5 613
LOWMAN R D GEN CONTRTR INC HOLLOMAN AIR FORCE B NEW MEXICO 006839153 32940 35
1 09 0 OCA63 0431 DACA63-84-C0159 840912 Y152 C2 000 2 2 2 3 1 2 0102 1 J 2 1 4 1 2 2 1 1 4 2 0 00 3 439
1 09 0 OCA63 0445 DACA63-84-C0235 840921 Y164 C2 000 2 2 2 3 1 2 0102 1 J 2 1 4 1 2 2 1 1 4 2 0 00 3 2,448
3 05 0 OTA25 0059 F29651-83-C0053 840529 Z163 C2 000 2 2 2 A 1 2 0102 1 J 2 1 1 1 2 2 1 1 4 2 0 00 3 99
3 01 0 OTA25 0015 F29651-84-C0007 831128 Z159 C2 000 2 2 2 3 2 4 2 0102 1 J 2 1 4 1 2 2 1 1 4 2 0 00 3 93
CONTRACTOR TOTAL 4 3,079 *
LUCERO INC HOLLOMAN AIR FORCE B NEW MEXICO 021233218 32940 35
3 09 0 OTA25 0125 F29651-84-C0101 840928 Z159 C2 000 2 2 2 3 2 6 2 1702 7 J 2 2 1 1 2 1 1 4 2 0 00 3 405
MC CORMICK CONSTRUCTION CO INC HOLLOMAN AIR FORCE B NEW MEXICO 006839203 32940 35
1 02 0 OCA63 0130 DACA63-84-C0064 840214 Y245 C2 000 2 2 2 3 1 2 0102 1 J 2 1 4 1 2 2 1 1 4 2 0 00 5 1,877

S MM A AAAAA AAAA BBBBBB BB BBBBBBB BBBBBB BBBB BBB BBB B B B B C C C CCCC C C D D D D D D D D D D D D DD DDDD D B7
V 00 8888 888 888 1 1 1 1 1 2 12 12 12 1 AMOUNT
C NN 1 33333 2222 111111 11 1111111 333333 AAAA BBB CCC 9 0 2 3 1 2 3 4444 5 6 1 2 3 4 5 6 7 8 9 0 1 A BB CCCC 3 ($000)
MC CORMICK CONSTRUCTION (CONT) HOLLOMAN AIR FORCE B NEW MEXICO 006839203 32940 35
1 06 0 0CA63 0275 DACA63-84-C0064 840530 Y245 C2 000 2 2 2 D 1 2 0102 1 J 2 1 4 1 2 2 1 1 4 2 0 00 5 27-
CONTRACTOR TOTAL 2 1,850 *
MESILLA VALLEY CONSTRUCTION HOLLOMAN AIR FORCE B NEW MEXICO 058874694 32940 35
1 09 0 0CA63 0417 DACA63-84-C0200 840914 Y152 C2 000 2 2 2 3 1 2 0102 1 J 2 1 4 1 2 2 1 1 4 2 0 00 3 773
MITCHELL CONSTRUCTION CO INC HOLLOMAN AIR FORCE B NEW MEXICO 094609047 32940 35
3 09 0 0TA25 0110 F29651-84-C0096 840926 Z245 C2 000 2 2 2 3 1 2 0102 1 J 2 1 3 1 2 2 1 1 4 2 0 00 3 75
MOTOROLA INC HOLLOMAN AIR FORCE B NEW MEXICO 001325463 32940 35
3 11 0 0TA25 0008 GS00C9-05-24 831006 J058 A7 000 2 2 2 6 65
MOUNTAIN BELL TELE & TELEG HOLLOMAN AIR FORCE B NEW MEXICO 991248436 32940 35
3 09 0 0YG02 C264 DCA200-78-H0015 840913 S113 S1 000 2 2 2 5 2 3 2 1005 7 J 1 5 1 5 1 1 2 1 1 5 3 0 00 5 57
3 09 0 0YG02 0266 DCA200-78-H0015 840913 S113 S1 000 2 2 2 5 2 3 2 1005 7 J 1 5 1 5 1 1 2 1 1 5 3 0 00 5 235
CONTRACTOR TOTAL 2 292 *
MOUNTAIN STATES TELE TELG CO HOLLOMAN AIR FORCE B NEW MEXICO 006915839 32940 35
3 11 0 0YG02 0019 DCA200-78-H0015 831101 S113 S1 000 2 2 2 5 2 3 2 1005 7 J 1 5 1 5 1 1 2 1 1 5 3 0 00 5 98
3 12 0 0YG02 0049 DCA200-78-H0015 831207 S113 S1 000 2 2 2 5 2 3 2 1005 7 J 1 5 1 5 1 1 2 1 1 5 3 0 00 5 51
3 02 0 0YG02 0117 DCA200-78-H0015 840229 S113 S1 000 2 2 2 5 2 3 2 1005 7 J 1 5 1 5 1 1 2 1 1 5 3 0 00 5 108
3 06 0 0YG02 0187 DCA200-78-H0015 840607 S113 S1 000 2 2 2 5 2 3 2 1005 7 J 1 5 1 5 1 1 2 1 1 5 3 0 00 5 46
3 08 0 0YG02 0237 DCA200-78-H0015 840531 S113 S1 000 2 2 2 5 2 4 2 1005 7 J 1 5 1 5 1 1 2 1 1 5 3 0 00 5 35
CONTRACTOR TOTAL 5 338 *
NATL ENVIRONMENTAL WASTE SYS HOLLOMAN AIR FORCE B NEW MEXICO 991346529 32940 35
3 11 0 0TA25 0001 F29651-82-C0002 831001 S205 S1 000 2 2 2 3 1 2 0102 1 J 2 1 3 1 2 2 1 1 3 2 0 00 5 305
OTERO COUNTY ELECTRIC COOP HOLLOMAN AIR FORCE B NEW MEXICO 007785835 32940 35
3 12 0 0TA25 0019 F29651-67-DC188 831207 S112 S1 000 2 2 2 5 2 3 2 1005 7 J 2 1 1 1 1 2 1 1 5 2 0 00 5 27
3 02 0 0TA25 0030 F29651-67-DC183 840228 S112 S1 000 2 2 2 5 2 3 2 1005 7 J 2 1 1 1 1 2 1 1 5 2 0 00 5 28
3 03 0 0TA25 0038 F29651-67-DC188 840322 S112 S1 000 2 2 2 5 2 3 2 1005 7 J 2 1 1 1 1 2 1 1 5 2 0 00 5 28
3 05 0 0TA25 0056 F29651-67-DC188 840522 S112 S1 000 2 2 2 5 2 3 2 1005 7 J 2 1 1 1 1 2 1 1 5 2 0 00 5 25
3 01 0 0TA25 0020 F29651-71-C0188 831221 S112 S1 000 2 2 2 5 2 3 2 1005 7 J 2 1 1 1 1 2 1 1 5 2 0 00 5 27
3 01 0 0TA25 0027 F29651-71-C0188 840131 S112 S1 000 2 2 2 5 2 3 2 1005 7 J 2 1 1 1 1 2 1 1 5 2 0 00 5 28
CONTRACTOR TOTAL 6 163 *
PIONEER WESTERN CONST INC HOLLOMAN AIR FORCE B NEW MEXICO 058873530 32940 35
3 06 0 0TA25 0063 F29651-84-C0021 840615 Z129 C2 000 2 2 2 3 1 2 0102 1 J 2 1 4 1 2 2 1 1 4 2 0 00 3 371
3 09 0 0TA25 0098 F29651-84-C0057 840918 Z152 C2 000 2 2 2 3 1 2 0102 1 J 2 1 4 1 2 2 1 1 4 2 0 00 3 135
3 09 0 0TA25 0103 F29651-84-C0070 840921 Y299 C2 000 2 2 2 3 1 2 0102 1 J 2 1 3 1 2 2 1 1 4 2 0 00 3 130
3 09 0 0TA25 0120 F29651-84-C0089 840927 Z152 C2 000 2 2 2 3 1 2 0102 1 J 2 1 4 1 2 2 1 1 4 2 0 00 3 175
CONTRACTOR TOTAL 4 811 *

S MM A AAAAA AAAA BBBBBB BB BBBBBBB BBBBBB BBBB BBB BBB B B B B C C C CCCC C C D D D D D D D D D D D D D DD DDDD D B7 V OO 8888 888 888 1 1 1 1 1 2 1 2 12 12 12 1 AMOUNT C NN 1 33333 2222 111111 11 1111111 333333 AAAA BBB CCC 9 0 2 3 1 2 3 4444 5 6 1 2 3 4 5 6 7 8 9 0 1 A BB CCCC 3 ($000)
POLSON & GRADY LTD HOLLOMAN AIR FORCE B NEW MEXICO 068983956 32940 35
3 09 0 OTA25 0097 F29651-84-C0056 840918 Z152 C2 000 2 2 2 3 1 2 0102 1 J 2 1 4 1 2 2 1 1 4 2 0 00 3 167
3 09 0 OTA25 0123 F29651-84-C0092 840928 Z152 C2 000 2 2 2 3 1 2 0102 1 J 2 1 4 1 2 2 1 1 4 2 0 00 3 306
CONTRACTOR TOTAL 2 473 *
S M S ENTERPRISES HOLLOMAN AIR FORCE B NEW MEXICO 099303919 32940 35
3 04 0 OTA25 0045 F29651-84-C0017 840411 Z159 C2 000 2 2 2 3 1 2 0102 1 J 2 1 4 1 2 2 1 1 4 2 0 00 3 62
SILVERTON CONSTRUCTION CO INC HOLLOMAN AIR FORCE B NEW MEXICO 096806740 32940 35
3 09 0 OTA25 0111 F29651-84-C0073 840926 Z165 C2 000 2 2 2 3 1 2 0102 1 J 2 1 3 1 2 2 1 1 4 2 0 00 3 90
3 09 0 OTA25 0116 F29651-84-C0087 840927 Z222 C2 000 2 2 2 3 1 2 0102 1 J 2 1 3 1 2 2 1 1 4 2 0 00 3 189
3 09 0 OTA25 0119 F29651-84-C0091 840927 Y179 C2 000 2 2 2 3 1 2 0102 1 J 2 1 4 1 2 2 1 1 4 2 0 00 3 102
CONTRACTOR TOTAL 3 381 *
SOUTH WEST INDUS RESOURCES HOLLOMAN AIR FORCE B NEW MEXICO 059723460 32940 35
3 09 0 OTA25 0085 F29651-84-C0054 840831 Z159 C2 000 2 2 2 3 1 2 0102 1 J 2 1 4 2 2 2 1 1 4 2 0 00 3 77
SOUTHWEST TENSION SYSTEMS INC HOLLOMAN AIR FORCE B NEW MEXICO 083316950 32940 35
3 03 0 OTA25 0036 F29651-84-C0012 840316 Y179 C2 000 2 2 2 3 1 2 0102 1 J 2 1 4 1 2 2 1 1 4 2 0 00 3 103
S UTHWESTERN ELECTRIC CONT HOLLOMAN AIR FORCE B NEW MEXICO 076738756 32940 35
3 07 0 OTA25 0028 F29651-84-C0011 840207 Z182 C2 000 2 2 2 3 1 2 0102 1 J 2 1 4 1 2 2 1 1 4 2 0 00 3 72
STURMCRAFT CO INC HOLLOMAN AIR FORCE B NEW MEXICO 085497394 32940 35
3 07 0 OTA25 0074 F29651-84-C0028 840724 Y129 C2 000 2 2 2 3 1 2 0102 1 J 2 1 3 1 2 2 1 1 4 2 0 00 3 463
3 09 0 OTA25 0101 F29651-84-C0069 840921 Y222 C2 000 2 2 2 3 1 2 0102 1 J 2 1 4 1 2 2 1 1 4 2 0 00 5 83
CONTRACTOR TOTAL 2 546 *
TEXAS PAINTER CRAFT INC HOLLOMAN AIR FORCE B NEW MEXICO 062301791 32940 35
1 09 C OCA63 0415 DACA63-84-C0205 840913 Z163 C2 000 2 2 2 3 1 2 0102 1 J 2 1 3 1 2 2 1 1 4 2 0 00 3 2,703
3 04 0 OTA25 0047 F29651-83-C0074 840413 Z161 C2 000 2 2 2 A 1 2 0102 1 J 2 1 2 1 2 2 1 1 4 2 1 00 3 40
CONTRACTOR TOTAL 2 2,743 *
THERMODYN MECHANICAL CONTRS HOLLOMAN AIR FORCE B NEW MEXICO 062382536 32940 35
3 06 0 OTA25 0060 F29651-82-C0083 840604 Z139 C2 000 2 2 2 A 1 2 0102 1 J 2 3 1 2 2 1 1 4 2 0 00 3 47
URBAN GENERAL CONTRACTORS INC HOLLOMAN AIR FORCE B NEW MEXICO 054255971 32940 35
1 09 0 OCA63 0388 DACA63-84-C0180 840907 Y171 C2 000 2 2 2 3 1 2 0102 1 J 2 3 1 2 2 1 1 4 2 C 00 3 2,995
VIKING ROOFING INC HOLLOMAN AIR FORCE B NEW MEXICO 056974983 32940 35
3 09 0 OTA25 0099 F29651-84-C0055 840916 Z159 C2 000 2 2 2 3 1 2 0102 1 J 2 1 3 1 2 2 1 1 4 2 0 00 3 465

```
S MM  A AAAAA AAAA  BBBBBB BB BBBBBBB BBBBBB BBBB BBB BBB B B B B   C C C CCCC C C   D D D D D D D D D D D D D  DD DDDD D      B7
V OO                                         8883 888 888   1 1 1                                                1 1 12 12  12  1    AMOUNT
C NN  1 33333 2222  111111 11 1111111 333333 AAAA BBB CCC 9 0 2 3   1 2 3 4444 5 6   1 2 3 4 5 6 7 8 9 0 1 A  BB CCCC 3    ($000)
-----------------------------------------------------------------------------------------------------------------------------------
WILSYK ALASKA INC                    HOLLOMAN AIR FORCE B    NEW MEXICO    081482895     32940    35
3 11  0 OTA25 0006  F29651-83-C0048   831001 S299 S1  000 2 2 2 3   1   2 0102 1 J   2   3   1 2 2 1 1 3 2 0  00      5          132

XEROX CORPORATION                    HOLLOMAN AIR FORCE B    NEW MEXICO    049591852     32940    35
3 11  0 OTA25 0005  GS00S4-14-44      831001 W074 S1  000 2 2 2 6                                                                  52
                                         CITY TOTAL        126          37,765   **

STALLWORTH LUMBER COMPANY            ISLETA                  NEW MEXICO    033395757     34620    35
4 09  0 00700 5052  DLA720-84-C0510   840904 5510 B1  000 2 2 2 3   2 4 2 0102 1 J   2   1 3 3 2 2 1 7 2 2 0  00      5           48

BDM CORPORATION THE                  KIRTLAND                NEW MEXICO    074811357     36230    35
3 11  0 OHK03 0044  F29601-82-CC030   831110 AC54 A7  000 2 2 2 C   1   2 1100 2 R   1 1 1 1 1 1 3 1 7 3 2 0  00      5          570

A & M PLUMBING HEATING & COOLG       KIRTLAND AIR FORCE B    NEW MEXICO    099717191     36300    35
1 06  0 OCA63 0303  DACA63-83-C0200   840604 Z249 C2  000 2 2 2 D   2 6 2 1702 7 J   2   2   1 1 2 1 7 4 2 0  00      5           35
3 09  0 OHK02 0313  F29650-84-C0092   840918 Y161 C2  000 2 2 2 3   1   2 0102 1 J   2   3   1 2 2 1 7 4 2 0  00      5          411
3 09  0 OHK02 0353  F29650-84-C0119   840929 Z111 C2  000 2 2 2 3   1   2 0102 1 J   2   3   1 2 2 1 7 4 2 0  00      3          297
                                   CONTRACTOR TOTAL          3            743   *

A C CORPORATION                      KIRTLAND AIR FORCE B    NEW MEXICO    006330872     36300    35
3 03  0 OHK02 0163  F29650-84-C0035   840322 Z249 C2  000 2 2 2 3   2 4 2 0102 1 J   2   3   1 2 2 1 7 4 2 0  00      5           30
3 04  0 OHK02 0185  F29650-84-C0035   840426 Z249 C2  000 2 2 2 B   2 4 2 0102 1 J   2   3   1 2 2 1 7 4 2 0  00      5           30
                                   CONTRACTOR TOTAL          2             60   *

A T & T TECHNOLOGIES INC             KIRTLAND AIR FORCE B    NEW MEXICO    001210244     36300    35
3 01  0 OYG02 0035  F34608-79-C2004   831115 S113 S1  000 2 2 2 C   2 3 2 1007 7 J   1 2 1 2 1 1 2 1 7 3 2 0  00      5          961
3 06  0 OYG02 0186  F34608-79-C2004   840605 W058 A7  000 2 2 2 A   2 5 2 1013 1 J   1 2 1 2 1 1 2 1 7 3 1 0  00      5          152
                                   CONTRACTOR TOTAL          2          1,113   *

A-1 CARTING SERVICES INC             KIRTLAND AIR FORCE B    NEW MEXICO    076458017     36300    35
3 11  0 OHK02 0011  F29650-83-C0003   831014 S205 S1  000 2 2 2 C   1   2 0102 1 J   2   1 3 1 2 2 1 7 3 2 0  00      5          152

ABBOTT MECH CONTRACTORS              KIRTLAND AIR FORCE B    NEW MEXICO    078338928     36300    35
3 07  0 OHK02 0210  F29650-84-C0049   840604 Z152 C2  000 2 2 2 3   1   2 0102 1 J   2   1 4 3 2 2 1 7 4 2 0  00      3           45

ADVANCED HEATING & AIR COND          KIRTLAND AIR FORCE B    NEW MEXICO    991413592     36300    35
3 02  0 OHK02 0130  F29650-84-C0024   840221 Z111 C2  000 2 2 2 3   1   2 0102 1 J   2   1 4 1 2 2 1 7 4 2 0  00      3          137
3 05  0 OHK02 0205  F29650-84-C0024   840529 Z111 C2  000 2 2 2 B   1   2 0102 1 J   2   1 4 1 2 2 1 7 4 2 0  00      3           36
3 07  0 OHK02 0220  F29650-84-C0051   840626 Z152 C2  000 2 2 2 3   1   2 0102 1 J   2   1 4 1 2 2 1 7 4 2 0  00      3          162
                                   CONTRACTOR TOTAL          3            335   *

ALEMAN FOOD SERVICE INC              KIRTLAND AIR FORCE B    NEW MEXICO    037314143     36300    35
3 09  0 OHK02 0334  F29650-82-C0066   840927 S203 S1  000 2 2 2 B   1   2 0102 1 J   2   3   2 2 2 1 7 3 2 0  00      5           47
```

S MM A AAAAA AAAA BBBBBB BB BBBBBBB BBBBBB BBBB BBB BBB B B B B C C C CCCC C C D D D D D D D D D D D D DD DDDD D B7
V 00 6868 888 888 1 1 1 1 2 1 1 2 2 2 1 1 12 12 12 1 AMOUNT
C NN 1 33333 2222 111111 11 1111111 333333 AAAA BBB CCC 9 0 2 3 1 2 3 4444 5 6 1 2 3 4 5 6 7 8 9 0 1 A BB CCCC 3 ($000)
ALLIANCE PROPERTIES INC KIRTLAND AIR FORCE B NEW MEXICO 073344863 36300 35
3 01 0 OHK02 0098 F29650-82-C0208 840104 Z161 S1 000 2 2 2 C 1 2 0102 1 J 2 1 4 1 2 2 1 7 3 2 0 00 5 54
3 02 0 OHK02 0142 F29650-82-C0208 840228 Z161 S1 000 2 2 2 B 1 2 0102 1 J 2 1 4 1 2 2 1 7 3 2 0 00 5 63
3 09 0 OHK02 0281 F29650-84-C0072 840904 Y161 C2 000 2 2 2 3 1 2 0102 1 J 2 1 4 1 2 2 1 7 4 2 0 00 5 47
3 09 0 OHK02 0372 F29650-84-C0122 840929 Z161 C2 000 2 2 2 3 1 2 0102 1 J 2 1 4 3 2 2 1 7 4 2 0 00 3 108
CONTRACTOR TOTAL 4 272 *
ALPHA SOUTHWEST INC KIRTLAND AIR FORCE B NEW MEXICO 035673367 36300 35
3 05 0 OHK02 0146 F29650-82-D0015 840229 J046 S1 000 2 2 2 5 1 1 J 2 1 1 1 1 2 1 7 3 2 0 00 5 50
3 09 0 OHK02 0355 F29650-82-D0015 840930 J046 S1 000 2 2 2 5 1 1 J 2 1 1 1 1 2 1 7 3 2 0 00 5 46
3 09 0 OHK02 0369 F29650-82-D0015 840930 J046 S1 000 2 2 2 5 1 1 J 2 1 1 1 1 2 1 7 3 2 0 00 5 30
CONTRACTOR TOTAL 3 126 *
ANAMET LABS INC KIRTLAND AIR FORCE B NEW MEXICO 049085871 36300 35
3 11 0 OHK03 0012 F29601-82-C0008 831025 AC53 A5 000 2 2 2 C 1 2 1100 2 J 2 1 2 1 1 2 1 7 2 2 0 00 5 100
ANTELOPE BLDG MAINTNCE SVC KIRTLAND AIR FORCE B NEW MEXICO 021238837 36300 35
3 11 0 OHK02 0027 F29650-81-C0050 831025 S299 S1 000 2 2 2 A 1 2 0102 1 J 2 3 1 2 2 1 7 3 2 0 00 5 60
APPLIED TECHNOLOGY ASSOCIATES KIRTLAND AIR FORCE B NEW MEXICO 081475873 36300 35
3 02 0 OHK03 0063 F29601-80-C0062 831123 AC53 A5 000 2 2 2 C 2 1 2 1100 2 J 2 1 3 1 1 2 1 7 5 2 0 00 5 28
3 02 0 OHK03 0156 F29601-80-C0062 840203 AC53 A5 000 2 2 2 C 2 1 2 1100 2 J 2 1 3 1 1 2 1 7 5 2 0 00 5 225
3 06 0 OHK03 0269 F29601-80-C0062 840615 AC53 A5 000 2 2 2 C 2 1 2 1100 4 J 2 1 3 1 1 2 1 7 5 2 0 00 5 54
3 07 0 OHK03 0271 F29601-80-C0062 840607 AC53 A5 000 2 2 2 C 2 1 2 1100 4 J 2 1 3 1 1 2 1 7 5 2 0 00 5 250
3 07 0 OHK03 0302 F29601-80-C0062 840718 AC53 A5 000 2 2 2 C 2 1 2 1100 2 J 2 1 3 1 1 2 1 7 5 2 0 00 5 34
CONTRACTOR TOTAL 5 591 *
ARTS JANITORIAL SERVICE KIRTLAND AIR FORCE B NEW MEXICO 044134104 36300 35
3 02 0 OHK02 0033 F29650-83-C0005 831028 S201 S1 000 2 2 2 C 1 2 0102 1 J 2 3 1 2 2 1 7 3 2 0 00 5 41
BDM CORPORATION THE KIRTLAND AIR FORCE B NEW MEXICO 074811357 36300 35
3 11 0 OHK03 0026 F29601-81-C0012 831028 AC53 A5 000 2 2 2 C 2 1 2 1100 2 J 1 1 1 1 1 1 3 1 7 5 2 0 00 5 310
3 01 0 OHK03 0138 F29601-81-C0012 840124 AC53 A5 000 2 2 2 C 2 1 2 1100 2 J 1 1 1 1 1 1 3 1 7 5 2 0 00 5 119
3 02 0 OHK03 0164 F29601-81-C0012 840210 AC53 A5 000 2 2 2 C 2 1 2 1100 2 J 1 1 1 1 1 1 3 1 7 5 2 0 00 5 344
3 03 0 OHK03 0191 F29501-81-C0012 840314 AC53 A5 000 2 2 2 C 2 1 2 1100 2 J 1 1 1 1 1 1 3 1 7 5 2 0 00 5 104
3 05 0 OHK03 0239 F29601-81-C0012 840503 AC53 A5 000 2 2 2 C 2 1 2 1100 2 J 1 1 1 1 1 1 3 1 7 5 2 0 00 5 78
3 06 0 OHK03 0257 F29601-81-C0012 840604 AC53 A5 000 2 2 2 C 2 1 2 1100 2 J 1 1 1 1 1 1 3 1 7 5 2 0 00 5 210
3 07 0 OHK03 0283 F29601-81-C0012 840703 AC53 A5 000 2 2 2 C 2 1 2 1100 2 J 1 1 1 1 1 1 3 1 7 5 2 0 00 5 68
3 07 0 OHK03 0299 F29601-81-C0012 840718 AC53 A5 000 2 2 2 C 2 1 2 1100 2 J 1 1 1 1 1 1 3 1 7 5 2 0 00 5 60
3 09 0 OHK03 0375 F29601-81-C0012 840919 AC53 A5 000 2 2 2 C 2 1 2 1100 2 J 1 1 1 1 1 1 3 1 7 5 2 0 00 5 62
3 09 0 OHK03 0414 F29601-81-C0012 840928 AC53 A5 000 2 2 2 C 2 1 2 1100 2 J 1 2 1 1 1 1 3 1 7 5 2 0 00 5 128
3 07 0 OHK03 0308 F29601-82-C0001 840724 AC55 A5 000 2 2 2 C 1 2 1001 5 J 1 1 1 2 1 1 1 1 7 5 2 0 00 5 40-
3 09 0 OHK03 0353 F29601-82-C0001 840907 AC55 A5 000 2 2 2 C 1 2 1001 5 J 1 1 1 2 1 1 1 1 7 5 2 0 00 5 60-
3 12 0 OHK03 0102 F29601-82-C0030 831219 AC54 A7 000 2 2 2 C 1 2 1100 2 R 1 1 1 1 1 1 3 1 7 3 2 0 00 5 100
3 12 0 OHK03 0109 F29601-82-C0030 831227 AC54 A7 000 2 2 2 C 1 2 1100 2 R 1 1 1 1 1 1 3 1 7 3 2 0 00 5 718

S MM A AAAAA AAAA BBBBBB BB BBBBBBB BBBBBB BBBB BBB BBB B B B B C C C CCCC C C D D D D D D D D D D D D DD DDDD D B7
V OO 8888 888 888 1 1 1 1 1 2 1 1 2 1 1 2 1 1 1 1 1 1 1 1 1 1 AMOUNT
C NN 1 33333 2222 111111 11 1111111 333333 AAAA BBB CCC 9 0 2 3 1 2 3 4444 5 6 1 2 3 4 5 6 7 8 9 0 1 A BB CCCC 3 ($000)
BDM CORPORATION THE (CONT) KIRTLAND AIR FORCE B NEW MEXICO 074611357 36300 35
3 01 0 OHK03 0129 F29601-82-C0030 840111 AC54 A7 000 2 2 2 C 1 2 1100 2 R 1 1 1 1 1 1 3 1 7 3 2 0 00 5 334
3 02 0 OHK03 0162 F29601-82-C0030 840207 AC54 A7 000 2 2 2 C 1 2 1100 2 R 1 1 1 1 1 1 3 1 7 3 2 0 00 5 250
3 03 0 OHK03 0183 F29601-82-C0030 840307 AC54 A7 000 2 2 2 C 1 2 1100 2 R 1 1 1 1 1 1 3 1 7 3 2 0 00 875
3 04 0 OHK03 0213 F29601-82-C0030 840406 AC54 A7 000 2 2 2 C 1 2 1100 2 R 1 1 1 1 1 1 3 1 7 3 2 0 00 92
3 04 0 OHK03 0226 F29601-82-C0030 840413 AC54 A7 000 2 2 2 C 1 2 1100 2 R 1 1 1 1 1 1 3 1 7 3 2 0 00 5 716
3 05 0 OHK03 0243 F29601-82-C0030 840515 AC54 A7 000 2 2 2 C 1 2 1100 2 R 1 1 1 1 1 1 3 1 7 3 2 0 00 5 1,042
3 07 0 OHK03 0289 F29601-82-C0030 840706 AC54 A7 000 2 2 2 D 1 2 1100 2 R 1 1 1 1 1 1 3 1 7 3 2 0 00 5 342
3 07 0 OHK03 0305 F29601-82-C0030 840720 AC54 A7 000 2 2 2 C 1 2 1100 2 R 1 1 1 1 1 1 3 1 7 3 2 0 00 5 352
3 08 0 OHK03 0315 F29601-82-C0030 840803 AC54 A7 000 2 2 2 C 1 2 1100 2 R 1 1 1 1 1 1 3 1 7 3 1 0 00 108
3 09 0 OHK03 0343 F29601-82-C0030 840904 AC54 A7 000 2 2 2 C 1 2 1100 2 R 1 1 1 1 1 1 3 1 7 3 2 0 00 105
3 09 0 OHK03 0387 F29601-82-C0030 840926 AC54 A7 000 2 2 2 C 1 2 1100 2 R 1 1 1 1 1 1 3 1 7 3 2 0 00 155
3 09 0 OHK03 0404 F29601-82-C0030 840928 AC54 A7 000 2 2 2 C 1 2 1100 2 R 1 1 1 1 1 1 3 1 7 3 2 0 00 382
3 09 0 OHK04 0133 F29601-83-C0009 840913 AC66 A7 000 2 2 2 B 2 1 2 1013 5 U 1 1 1 1 1 1 3 1 7 5 1 0 00 82-
CONTRACTOR TOTAL 27 6,872 *
BOLEK FRANK & ASSOCIATES KIRTLAND AIR FORCE B NEW MEXICO 102794344 36300 35
3 09 0 OHK02 0296 F29650-84-C0063 840907 R219 S1 000 1 2 2 3 1 2 0102 2 J 2 1 1 1 2 2 1 7 5 2 0 00 3 29
3 09 0 OHK02 0367 F29650-84-C0063 840929 R219 S1 000 1 2 2 3 1 2 0102 2 J 2 1 1 1 2 2 1 7 5 2 0 00 3 31
CONTRACTOR TOTAL 2 60 *
BOONE ELECTRIC CO KIRTLAND AIR FORCE B NEW MEXICO 007113368 36300 35
3 02 0 OHK02 0143 F29650-84-C0028 840229 Z124 C2 000 2 2 2 3 1 2 0102 1 J 2 1 4 1 2 2 1 7 4 2 0 00 5 223
BOULDER CONSTRUCTION INC KIRTLAND AIR FORCE B NEW MEXICO 991498890 36300 35
3 09 0 OHK02 0365 F29650-84-C0137 840929 Y179 C2 000 2 2 2 3 1 2 0102 1 J 2 1 4 1 2 2 1 7 4 2 0 00 3 189
BOYD INTERNATIONAL LTD INC KIRTLAND AIR FORCE B NEW MEXICO 017622242 36300 35
1 11 0 OCA63 0019 DACA63-82-C0143 831110 Y182 C2 000 2 2 2 E 1 2 0102 1 J 2 1 3 1 2 2 1 7 4 2 0 00 5 128
1 01 0 OCA63 0076 DACA63-82-C0143 831229 Y182 C2 000 2 2 2 D 1 2 0102 1 J 2 1 3 1 2 2 1 7 4 2 0 00 5 65
1 09 0 OCA63 0389 DACA63-82-C0143 840807 Y182 C2 000 2 2 2 D 1 2 0102 1 J 2 1 3 1 2 2 1 7 4 2 0 00 3 40
CONTRACTOR TOTAL 3 233 *
BRITTON & RICH CONTRACTORS KIRTLAND AIR FORCE B NEW MEXICO 106610041 36300 35
3 04 0 OHK02 0176 F29650-84-C0032 840330 Z111 C2 000 2 2 2 3 1 2 0102 1 J 2 1 4 1 2 2 1 7 4 2 0 00 5 41
CARDENAS & ASSOCIATES KIRTLAND AIR FORCE B NEW MEXICO 113150916 36300 35
3 09 0 OHK02 0341 F29650-84-C0087 840928 R510 S1 000 2 2 2 3 1 2 0102 2 J 2 3 1 2 2 1 7 5 2 0 00 5 58
CARDINAL FENCE COMPANY KIRTLAND AIR FORCE B NEW MEXICO 056779853 36300 35
3 09 0 OHK02 0338 F29650-84-C0113 840927 Z299 C2 000 2 2 2 3 1 2 0102 1 J 2 1 4 1 2 2 1 7 4 2 0 00 5 198
CEN/CJ ASSOCIATED KIRTLAND AIR FORCE B NEW MEXICO 991708041 36300 35
3 08 0 OHK02 0276 F29650-84-C0050 840808 R219 S1 000 1 2 2 C 1 2 0102 2 J 2 1 1 1 2 2 1 7 5 2 0 00 3 160-

S MM A AAAAA AAAA BBBBBB BB BBBBBBB BBBBBB BBBB BBB BBB B B B B C C C CCCC C C D D D D D D D D D D D D DD DDDD D B7
V OO 8888 888 888 1 1 1 1 2 2 1 1 1 AMOUNT
C NN 1 33333 2222 111111 11 1111111 333333 AAAA BBB CCC 9 0 2 3 1 2 3 4444 5 6 1 2 3 4 5 6 7 8 9 0 1 A BB CCCC 3 ($000)
CEN/CJ ASSOCIATED (CONT) KIRTLAND AIR FORCE B NEW MEXICO 991708041 36300 35
3 08 0 OHK02 0221 F29650-84-C0053 840626 R219 S1 000 1 2 2 3 1 2 0102 2 J 2 1 1 1 2 2 1 7 5 2 0 00 5 252
3 09 0 OHK02 0333 F29650-84-C0053 840927 R219 S1 000 2 2 2 C 1 2 0102 2 J 2 1 1 1 2 2 1 7 5 2 0 00 3 160
CONTRACTOR TOTAL 3 252 *
CITY OF ALBUQUERQUE WATER KIRTLAND AIR FORCE B NEW MEXICO 990293706 36300 35
3 02 0 OHK02 0125 F29650-79-D0004 840208 S114 S1 000 2 2 2 5 2 3 2 1005 7 J E 1 1 2 1 1 1 1 7 5 2 0 00 5 27
CITY PAINTING CO KIRTLAND AIR FORCE B NEW MEXICO 991866625 36300 35
3 09 0 OHK02 0384 F29650-84-C0109 840929 Z129 C2 000 2 2 2 3 2 6 2 1702 7 J 2 2 1 1 2 1 7 4 2 0 00 3 74
COLE T A & SON GENERAL CONTRS KIRTLAND AIR FORCE B NEW MEXICO 102793353 36300 35
3 01 0 OHK02 0032 F29650-84-C0005 831025 Z199 C2 000 2 2 2 3 1 2 0102 1 J 2 1 4 1 2 2 1 7 4 2 0 00 5 151
3 07 0 OHK02 0190 F29650-84-C0040 840514 Z127 C2 000 2 2 2 3 1 2 0102 1 J 2 1 4 3 2 2 1 7 4 2 0 00 3 667
3 09 0 OHK02 0301 F29650-84-C0088 840911 Z179 C2 000 2 2 2 3 1 2 0102 1 J 2 1 3 1 2 2 1 7 4 2 0 00 5 47
3 09 0 OHK02 0332 F29650-84-C0101 840926 Z111 C2 000 2 2 2 3 1 2 0102 1 J 2 1 3 1 2 2 1 7 4 2 0 00 5 85
3 09 0 OHK02 0371 F29650-84-C0115 840929 Z111 C2 000 2 2 2 3 1 2 0102 1 J 2 1 3 1 2 2 1 7 4 2 0 00 5 224
3 09 0 OHK02 0374 F29650-84-C0134 840929 Z129 C2 000 2 2 2 3 1 2 0102 1 J 2 1 4 1 2 2 1 7 4 2 0 00 5 192
CONTRACTOR TOTAL 6 1,366 *
COLE-TEMPLETON INC KIRTLAND AIR FORCE B NEW MEXICO 041359506 36300 35
3 09 0 OHK02 0327 F29650-84-C0104 840925 Z111 C2 000 2 2 2 3 1 2 0102 1 J 2 1 4 1 2 2 1 7 4 2 0 00 5 1,011
COLLINS SIDING COMPANY KIRTLAND AIR FORCE B NEW MEXICO 094685807 36300 35
3 09 0 OHK02 0373 F29650-84-C0124 840929 Z161 C2 000 2 2 2 3 1 2 0102 1 J 2 1 3 1 2 2 1 7 4 2 0 00 5 598
CONTROL DATA CORPORATION KIRTLAND AIR FORCE B NEW MEXICO 006255996 36300 35
3 02 0 OHK02 0126 F19630-83-D0002 840210 W070 A7 000 2 2 2 5 1 2 1001 5 J 1 1 1 1 1 1 2 1 7 1 1 0 00 5 297
3 03 0 OHK02 0144 F19630-83-D0002 840301 W070 A7 000 2 2 2 C 1 2 1001 5 J 1 1 1 1 1 1 2 1 7 1 1 0 00 5 37
3 12 0 OHK02 0043 F29650-83-CE034 831117 J070 S1 000 2 2 2 C 1 2 1013 1 J 1 3 1 1 1 1 1 1 7 3 2 0 00 5 262
3 09 0 OHK02 0286 F29650-83-CE034 840904 J070 S1 000 2 2 2 A 1 2 1013 3 J 1 1 1 1 1 1 1 1 7 3 2 0 00 5 70
3 01 0 OHK02 0106 GS00K8-40-1S5656 831230 J070 S1 000 2 2 2 6 405
3 07 0 OHK02 0224 GS00K8-40-1S5656 840711 W070 S1 000 2 2 2 6 33
3 07 0 OHK02 0228 GS00K8-40-1S5656 840711 J070 S1 000 2 2 2 6 33-
3 07 0 OHK02 0252 GS00K8-40-1S5656 840731 J070 S1 000 2 2 2 6 57-
CONTRACTOR TOTAL 8 1,014 *
CONWELL K L ELECTRIC CO KIRTLAND AIR FORCE B NEW MEXICO 002786820 36300 35
3 03 0 OHK02 0147 F29650-83-C0141 840307 Z111 C2 000 2 2 2 B 1 2 0102 1 J 2 1 4 1 2 2 1 7 4 2 0 00 5 50
3 01 0 OHK02 0116 F29650-84-C0020 840127 Z163 C2 000 2 2 2 3 1 2 0102 1 J 2 1 3 1 2 2 1 7 4 2 0 00 5 43
3 05 0 OHK02 0206 F29650-84-C0020 840530 Z163 C2 000 2 2 2 B 1 2 0102 1 J 2 1 3 1 2 2 1 7 4 2 0 00 5 26
3 09 0 OHK02 0331 F29650-84-C0096 840926 Y111 C2 000 2 2 2 3 1 2 0102 1 J 2 1 3 1 2 2 1 7 4 2 0 00 5 713
CONTRACTOR TOTAL 4 832 *
CPT CORPORATION KIRTLAND AIR FORCE B NEW MEXICO 057087801 36300 35
3 01 0 OHK02 0114 GS00K8-40-1S5673 831001 W070 S1 000 2 2 2 6 129

S MM A AAAAA AAAA BBBBBB BB BBBBBBB BBBBBB BBBB BBB BBB B B B B C C C CCCC C C D D D D D D D D D D D D DD DDDD D B7
V OO 8888 888 888 1 1 1 1 2 1 1 1 2 2 AMOUNT
C NN 1 33333 2222 111111 11 1111111 333333 AAAA BBB CCC 9 0 2 3 1 2 3 4444 5 6 1 2 3 4 5 6 7 8 9 0 1 A BB CCCC 3 ($000)
DATAGATE INC KIRTLAND AIR FORCE B NEW MEXICO 092213248 36300 35
3 01 0 OHK02 0050 F29650-82-C0016 831209 J070 S1 000 2 2 2 C 1 2 1013 5 J 2 1 1 1 1 2 1 7 3 2 0 00 5 98
DICK A B CO KIRTLAND AIR FORCE B NEW MEXICO 005093109 36300 35
3 01 0 OHK02 0035 F11623-83-D0005 831103 W074 S1 000 2 2 2 5 1 1 J 1 5 1 1 1 1 1 1 7 3 2 0 00 5 35
3 03 0 OHK02 0149 F11623-83-D0005 840101 W074 S1 000 2 2 2 5 1 1 J 1 5 1 1 1 1 1 1 7 3 2 0 00 5 106
CONTRACTOR TOTAL 2 141 *
DIGITAL EQUIPMENT CORPORATION KIRTLAND AIR FORCE B NEW MEXICO 001038066 36300 35
3 01 0 OHK02 0113 GS00K8-40-1S5657 831001 W070 S1 000 2 2 2 6 33
3 03 0 OHK02 0158 GS00K8-40-1S5657 840315 J070 A7 000 2 2 2 6 91
CONTRACTOR TOTAL 2 124 *
DYNALECTRON CORPORATION KIRTLAND AIR FORCE B NEW MEXICO 003242013 36300 35
3 11 0 OFD02 0056 F34601-83-D3322 831011 J015 A1A 000 2 2 2 5 2 7 2 1009 2 Y 1 1 1 1 1 1 1 1 7 3 1 0 00 5 84
EASTMAN KODAK COMPANY KIRTLAND AIR FORCE B NEW MEXICO 002206183 36300 35
3 11 0 OHK02 0002 F29650-82-C0007 831001 J059 S1 000 2 2 2 3 1 2 1013 5 J 1 2 1 1 1 1 1 1 7 3 2 0 00 5 245
3 08 0 OHK02 0273 F29650-82-C0007 840822 J059 S1 000 2 2 2 C 1 2 1013 5 J 1 2 1 1 1 1 1 1 7 3 2 0 00 5 58-
CONTRACTOR TOTAL 2 187 *
ELDER CONSTRUCTION INC KIRTLAND AIR FORCE B NEW MEXICO 071329361 36300 35
3 09 0 OHK02 0376 F29650-84-D0025 840929 Z161 C2 000 2 2 2 3 1 2 0102 1 J 2 1 4 1 2 2 1 7 4 2 0 00 3 881
ENERGY SYSTEMS MAINTENANCE INC KIRTLAND AIR FORCE B NEW MEXICO 091819391 36300 35
3 11 0 OHK02 0031 F29650-81-C0015 831025 J061 S1 000 2 2 2 C 1 2 0102 1 J 2 1 1 1 2 2 1 7 3 2 0 00 5 35
FARMER CORP KIRTLAND AIR FORCE B NEW MEXICO 073393704 36300 35
3 09 0 OHK02 0351 F29650-84-C0116 840929 Z111 C2 000 2 2 2 3 1 2 0102 1 J 2 1 3 1 2 2 1 7 4 2 0 00 5 168
FLINCHUM CONSTRUCTION CO IN KIRTLAND AIR FORCE B NEW MEXICO 064908379 36300 35
3 03 0 OHK02 0157 F29650-83-C0093 840320 Z119 C2 000 2 2 2 B 1 2 0102 1 J 2 3 1 2 2 1 7 4 2 0 00 5 48
3 08 0 OHK02 0258 F29650-83-C0093 840806 Z119 C2 000 2 2 2 B 1 2 0102 1 J 2 3 1 2 2 1 7 4 2 0 00 5 32
3 04 0 OHK02 0169 F29650-83-C0129 840409 Z164 C2 000 2 2 2 B 1 2 0102 1 J 2 3 1 2 2 1 7 4 2 0 00 5 29
3 07 0 OHK02 0231 F29650-84-C0052 840711 Z111 C2 000 2 2 2 3 1 2 0102 1 J 2 3 1 2 2 1 7 4 2 0 00 5 174
3 07 0 OHK02 0230 F29650-84-C0058 840711 Z163 C2 000 2 2 2 3 1 2 0102 1 J 2 3 1 2 2 1 7 4 2 0 00 5 765
3 09 0 OHK02 0378 F29650-84-C0100 840929 Z224 C2 000 2 2 2 3 1 2 0102 1 J 2 1 4 3 2 2 1 7 4 2 0 00 3 360
CONTRACTOR TOTAL 6 1,408 *
FOUR SEASONS ENGINEERING LTD KIRTLAND AIR FORCE B NEW MEXICO 002116309 36300 35
3 09 0 OHK02 0269 F29650-84-D0011 840803 R212 S1 000 2 2 2 5 2 5 2 0102 2 J 2 1 1 1 2 2 1 7 5 2 0 00 5 33
GENERAL DYNAMICS CORPORATION KIRTLAND AIR FORCE B NEW MEXICO 001381284 36300 35
3 11 0 OHK03 0037 F29601-80-C0030 831101 AC53 A5 000 2 2 2 A 2 1 2 1100 5 U 1 1 1 1 1 1 3 1 7 5 1 0 00 5 250

```
S MM  A AAAAA AAAA  BBBBBB BB BBBBBBB BBBBBB BBBB BBB BBB B B B B   C C C CCCC C C   D D D D D D D D D D D D  DD DDDD D      B7
V OO                                    6888 888 888   1 1 1                                          1 1 12 12  12 1     AMOUNT
C NN  1 33333 2222  111111 11 1111111 333333 AAAA BBB CCC 9 0 2 3   1 2 3 4444 5 6   1 2 3 4 5 6 7 8 9 0 1 A  BB CCCC 3     ($000)
-------------------------------------------------------------------------------------------------------------------------------------
GENERAL DYNAMICS CORPOR (CONT)       KIRTLAND AIR FORCE B     NEW MEXICO     001381284      36300     35
3 12  0 OHK03 0082  F29601-80-C0030   831205 AC53 A5  000 2 2 2 C   2 1 2 1100 5 U   1 1 1 1 1 1 3 1 7 5 2 0  00       5          550
3 02  0 OHK03 0166  F29601-80-C0030   840215 AC53 A5  000 2 2 2 C   2 1 2 1100 5 U   1 1 1 1 1 1 3 1 7 5 2 0  00       5          900
3 03  0 OHK03 0182  F29601-80-C0030   840305 AC53 A5  000 2 2 2 C   2 1 2 1100 5 U   1 1 1 1 1 1 3 1 7 5 2 0  00                  350
                                  CONTRACTOR TOTAL          4          2,050   *

GULPHA CONSTRUCTORS INC              KIRTLAND AIR FORCE B     NEW MEXICO     043555655      36300     35
1 01  0 OCA63 0058  DACA63-79-C0116   831205 Y239 C2  000 2 2 2 D   1   1        J   2   1 3 1 1 2 1 7 4 2 0  00       5          320
1 09  0 OCA63 0390  DACA63-79-C0116   840525 Y239 C2  000 2 2 2 D   1   1        J   2   1 3 1 1 2 1 7 4 2 0  00       3          30-
                                  CONTRACTOR TOTAL          2            290   *

HANSEN LIND & MEYER PC               KIRTLAND AIR FORCE B     NEW MEXICO     053737045      36300     35
3 09  0 OHK02 0377  F29650-84-C0136   840929 R114 C2  000 2 2 2 3   1   2 0400 2 J   1 5 1 5 1 1 2 1 7 5 2 0  00       3          131

HARRIS CORPORATION                   KIRTLAND AIR FORCE B     NEW MEXICO     004203337      36300     35
3 01  0 OHK02 0099  GS00C0-34-64      840104 W070 S1  000 2 2 2 6                                                                  32-

HAWKINS MAINTENANCE SYSTEMS          KIRTLAND AIR FORCE B     NEW MEXICO     085268605      36300     35
3 01  0 OHK02 0103  GS07S0-92-70      831229 S299 S1  000 2 2 2 6                                                                  47
3 01  0 OHK02 0104  GS07S0-92-70      831229 S299 S1  000 2 2 2 6                                                                  43
                                  CONTRACTOR TOTAL          2             90   *

HENDERSON JACK B CONSTR CO           KIRTLAND AIR FORCE B     NEW MEXICO     007112238      36300     35
3 09  0 OHK02 0375  F29650-84-C0135   840929 Z249 C2  000 2 2 2 3   1   2 0102 1 J   2   1 1 3 2 2 1 7 4 2 0  00       3          288

HUGHES ELECTRIC CO INC               KIRTLAND AIR FORCE B     NEW MEXICO     061271888      36300     35
3 09  0 OHK02 0352  F29650-84-C0117   840929 Z111 C2  000 2 2 2 3   1   2 0102 1 J   2   1 3 1 2 2 1 7 4 2 0  00       5          198

INTERNATIONAL BUSINESS MCHS          KIRTLAND AIR FORCE B     NEW MEXICO     00 368083      36300     35
3 12  0 OHK03 0098  F29650-78-D0001   831215 W070 A7  000 2 2 2 5   1   2 1013 1 J   1 3 1 3 1 1 1 1 7 1 2 0  00       5          186
3 02  0 OHK03 0153  F29650-78-D0001   840201 W070 A7  000 2 2 2 5   1   2 1013 1 J   1 3 1 3 1 1 1 1 7 1 2 0  00       5          756
3 02  0 OHK03 0154  F29650-78-D0001   840201 W070 A7  000 2 2 2 C   1   2 1013 1 J   1 3 1 3 1 1 1 1 7 1 2 0  00       5          123
3 12  0 OHK02 0057  GS00K8-40-1S5658  831216 J070 S1  000 2 2 2 6                                                                  38
3 01  0 OHK02 0108  GS00K8-40-1S5658  840111 J070 S1  000 2 2 2 6                                                                  168
3 01  0 OHK02 0109  GS00K8-40-1S5658  840112 W070 S1  000 2 2 2 6                                                                  130
3 01  0 OHK02 0118  GS00K8-40-1S5658  840131 W070 S1  000 2 2 2 6                                                                  37
3 04  0 OHK02 0183  GS00K8-40-1S5658  840430 W070 S1  000 2 2 2 6                                                                  120
3 05  0 OHK02 0194  GS00K8-40-1S5658  840517 7020 A7  000 2 2 2 6                                                                  31
3 08  0 OHK02 0254  GS00K8-40-1S5658  840801 7020 A7  000 2 2 2 6                                                                  93
3 09  0 OHK02 0321  GS00K8-40-1S5658  840921 7020 A7  000 2 2 2 6                                                                  499
3 09  0 OHK02 0328  GS00K8-40-1S5658  840925 7020 A7  000 2 2 2 6                                                                  136
                                  CONTRACTOR TOTAL          12         2,317   *

J & S ELECTRIC INC                   KIRTLAND AIR FORCE B     NEW MEXICO     081477374      36300     35
3 06  0 OHK02 0215  F29650-83-C0123   840620 Z199 C2  000 2 2 2 B   1   2 0102 1 J   2   3   1 2 2 1 7 4 2 0  00       5          98
```

S MM A AAAAA AAAA BBBBBB BB BBBBBBB BBBBBB BBBB BBB BBB B B B B C C C CCCC C C D D D D D D D D D D D D DD DDDD D B7
V OO 8888 888 888 1 1 1 1 1 1 2 1 1 1 1 1 1 1 1 2 1 2 AMOUNT
C NN 1 33333 2222 111111 11 1111111 333333 AAAA BBB CCC 9 0 2 3 1 2 3 4444 5 6 1 2 3 4 5 6 7 8 9 0 1 A BB CCCC 3 ($000)
JACOBS ENGINEERING GROUP INC KIRTLAND AIR FORCE B NEW MEXICO 074103508 36300 35
3 09 0 OHK02 0295 F29650-84-C0061 840907 R219 S1 000 1 2 2 3 1 2 0400 2 J 1 2 1 1 1 1 2 1 7 5 2 0 00 3 83
KTECH CORPORATION KIRTLAND AIR FORCE B NEW MEXICO 061270682 36300 35
3 12 0 OHK03 0113 F29601-82-C0018 831228 AC54 A5 000 2 2 2 C 1 2 1100 2 J 2 1 1 1 1 2 1 7 3 2 0 00 5 187
3 12 0 OHK03 0115 F29601-82-C0018 831230 AC54 A5 000 2 2 2 C 1 2 1100 2 J 2 1 1 1 1 2 1 7 3 2 0 00 5 168
CONTRACTOR TOTAL 2 355 *
LANGLEY CONSTRUCTORS INC KIRTLAND AIR FORCE B NEW MEXICO 991732413 36300 35
1 02 0 OCA63 0108 DACA63-84-C0061 840130 Z119 C2 000 1 2 2 3 1 2 0102 1 J 2 1 4 1 2 2 1 7 4 2 0 00 5 600
LEEDSHILL-HERKENHOFF INC KIRTLAND AIR FORCE B NEW MEXICO 069412328 36300 35
3 08 0 OHK02 0236 F29650-84-D0012 840705 R212 S1 000 2 2 2 5 1 2 0102 2 J 2 1 5 1 2 2 1 7 5 2 0 00 5 33
3 08 0 OHK02 0244 F29650-84-D0012 840628 R212 S1 000 2 2 2 5 2 5 2 0102 2 J 2 1 1 1 2 2 1 7 5 2 0 00 5 32
CONTRACTOR TOTAL 2 65 *
LITTELL & ASSOCIATES INC KIRTLAND AIR FORCE B NEW MEXICO 029476777 36300 35
3 06 0 OHK02 0211 F29650-84-C0044 840612 Z299 C2 000 2 2 2 3 1 2 0102 1 J 2 1 3 2 2 2 1 7 4 2 0 00 3 46
LOS ALMOS TECHNICAL ASSOC KIRTLAND AIR FORCE B NEW MEXICO 089416002 36300 35
3 01 0 OHK02 0120 F29601-83-D0002 840123 R414 A2 000 2 2 2 5 1 2 1013 2 Y 2 1 3 1 1 2 1 7 3 2 0 00 5 250
3 01 0 OHK02 0122 F29601-83-D0002 840123 R414 A2 000 2 2 2 5 1 2 1013 2 Y 2 1 3 1 1 2 1 7 3 2 0 00 5 60
3 03 0 OHK02 0151 F29601-83-D0002 840307 R414 A2 000 2 2 2 5 1 2 1013 2 Y 2 1 3 1 1 2 1 7 3 2 0 00 5 284
CONTRACTOR TOTAL 3 594 *
MACNEAL-SCHWENDLER CORPORATION KIRTLAND AIR FORCE B NEW MEXICO 009653148 36300 35
3 02 0 OHK02 0141 F29650-84-CE007 840224 W070 S1 000 2 2 2 3 1 2 1013 5 J 1 3 1 3 1 1 2 1 7 5 2 0 00 5 31
MARINA CONSTRUCTION INC KIRTLAND AIR FORCE B NEW MEXICO 085267375 36300 35
1 08 0 OCA63 0328 DACA63-84-C0118 840727 Z199 C2 000 2 2 2 3 2 6 2 1702 7 J 2 2 1 1 2 1 7 4 2 0 00 5 896
MARTIN MARIETTA CORPORATION KIRTLAND AIR FORCE B NEW MEXICO 001339217 36300 35
3 11 0 OHK03 0014 F29601-79-C0075 831025 AC53 A5 000 2 2 2 C 2 1 2 1100 2 J 1 2 1 1 1 1 3 1 7 3 2 0 00 5 259
3 01 0 OHK03 0123 F29601-84-C0017 840106 AC53 A5 000 2 2 2 3 2 1 2 1100 2 R 1 3 1 1 1 1 3 1 7 3 1 0 00 5 200
3 05 0 OHK03 0253 F29601-84-C0017 840529 AC53 A5 000 2 2 2 C 2 1 2 1100 2 R 1 3 1 1 1 1 3 1 7 3 2 0 00 5 44
3 06 0 OHK03 0266 F29601-84-C0017 840614 AC53 A5 000 2 2 2 C 2 1 2 1100 2 R 1 3 1 1 1 1 3 1 7 3 1 0 00 5 484
3 07 0 OHK03 0290 F29601-84-C0017 840706 AC53 A5 000 2 2 2 C 2 1 2 1100 2 R 1 3 1 1 1 1 3 1 7 3 2 0 00 42
3 09 0 OHK03 0403 F29601-84-C0017 840928 AC52 A5 000 2 2 2 C 2 1 2 1100 2 R 1 3 1 1 1 1 3 1 7 3 2 0 00 407
3 01 0 OHK03 0128 F29601-84-C0017 840111 AC53 A5 000 2 2 2 C 2 1 2 1100 2 R 1 3 1 1 1 1 3 1 7 3 2 0 00 5 763
CONTRACTOR TOTAL 7 2,199 *
MC DADE-WOODCOCK INC KIRTLAND AIR FORCE B NEW MEXICO 021231295 36300 35
3 09 0 OHK02 0381 F29650-84-C0128 840929 Z131 C2 000 2 2 2 3 1 2 0102 1 J 2 1 3 1 2 2 1 7 4 2 0 00 5 49

S MM A AAAAA AAAA BBBBBB BB BBBBBBB BBBBBB BBBB BBB BBB B B B B C C C CCCC C C D D D D D D D D D D D D DD DDDD D B7
V OO 8888 888 888 1 1 1 1 2 3 4 5 6 7 8 9 0 1 A BB CCCC 3 AMOUNT
C NN 1 33333 2222 111111 11 1111111 333333 AAAA BBB CCC 9 0 2 3 1 2 3 4444 5 6 1 2 3 4 5 6 7 8 9 0 1 12 12 12 1 ($000)
MC MULLAN ROBERT & SON INC KIRTLAND AIR FORCE B NEW MEXICO 009585944 36300 35
3 09 0 OHK02 0382 F29650-84-C0132 840929 Z129 C2 000 2 2 2 3 1 2 0102 1 J 2 1 4 1 2 2 1 7 4 2 0 00 5 1,405
MOUNTAIN BELL TELE & TELEG KIRTLAND AIR FORCE B NEW MEXICO 991248436 36300 35
3 09 0 OYG02 0269 DCA200-78-H0015 840913 S113 S1 000 2 2 2 5 2 3 2 1005 7 J 1 5 1 5 1 1 2 1 7 5 3 0 00 5 132
MOUNTAIN PACIFIC AIRWAYS KIRTLAND AIR FORCE B NEW MEXICO 991537374 36300 35
3 11 0 OHK02 0042 F29650-83-D0026 831109 W015 S1 000 2 2 2 3 1 2 1013 1 J 2 1 3 1 1 2 1 7 3 2 0 00 5 74
MOUNTAIN STATES TELE TELG CO KIRTLAND AIR FORCE B NEW MEXICO 006915839 36300 35
3 11 0 OYG02 0031 DCA200-78-H0015 831110 S113 S1 000 2 2 2 5 2 3 2 1005 7 J 1 5 1 5 1 1 2 1 7 5 3 0 00 5 210
3 12 0 OYG02 0057 DCA200-78-H0015 831228 S113 S1 000 2 2 2 5 2 3 2 1005 7 J 1 5 1 5 1 1 2 1 7 5 3 0 00 5 36
3 04 0 OYG02 0151 DCA200-78-H0015 840418 S113 S1 000 2 2 2 5 2 3 2 1005 7 J 1 5 1 5 1 1 2 1 7 5 3 0 00 5 36
3 06 0 OYG02 0192 DCA200-78-H0015 840607 S113 S1 000 2 2 2 5 2 3 2 1005 7 J 1 5 1 5 1 1 2 1 7 5 3 0 00 5 71
3 09 0 OYG02 0259 DCA200-78-H0015 840905 S113 S1 000 2 2 2 5 2 3 2 1005 7 J 1 5 1 5 1 1 2 1 7 5 3 0 00 5 84
CONTRACTOR TOTAL 5 437 *
NORTHERN TELECOM INC KIRTLAND AIR FORCE B NEW MEXICO 057812224 36300 35
3 12 0 OHK02 0093 GS00K8-40-1S5714 831223 J070 S1 000 2 2 2 6 32
NORTHERN VIRGINIA AVC KIRTLAND AIR FORCE B NEW MEXICO 091813592 36300 35
3 05 0 OHK02 0187 F29650-83-C0002 840406 S201 S1 000 2 2 2 C 1 2 0102 1 J 2 1 2 1 2 2 1 7 3 2 0 00 5 63
3 09 0 OHK02 0297 F29650-83-C0002 840910 S201 S1 000 2 2 2 C 1 2 0102 1 J 2 1 2 1 2 2 1 7 3 2 0 00 5 35-
CONTRACTOR TOTAL 2 28 *
NORTHERN VIRGINIA SERVICE CORP KIRTLAND AIR FORCE B NEW MEXICO 097796130 36300 35
3 02 0 OHK02 0034 F29650-83-C0002 831028 S201 S1 000 2 2 2 C 1 2 0102 1 J 2 1 4 1 2 2 1 7 3 2 0 00 5 958
PITTMAN CONSTRUCTION KIRTLAND AIR FORCE B NEW MEXICO 052689262 36300 35
3 07 0 OHK02 0214 F29650-84-C0046 840612 Z164 C2 000 2 2 2 3 1 2 0102 1 J 2 1 4 1 2 2 1 7 4 2 0 00 3 39
PRIDE CONSTRUCTION KIRTLAND AIR FORCE B NEW MEXICO 991664442 36300 35
3 08 0 OHK02 0255 F29650-83-C0120 840803 Z244 C2 000 2 2 2 B 1 2 0102 1 J 2 1 4 1 2 2 1 7 4 2 0 00 5 73
PUBLIC SERVICE COMPANY OF NM KIRTLAND AIR FORCE B NEW MEXICO 006975395 36300 35
3 11 0 OHK02 0040 F29650-79-D0006 831009 S112 S1 000 2 2 2 3 2 3 2 1005 7 J 1 1 1 2 1 1 1 1 7 5 2 0 00 5 947
3 11 0 OHK02 0041 F29650-79-D0006 831109 S112 S1 000 2 2 2 3 2 3 2 1005 7 J 1 1 1 2 1 1 1 1 7 5 2 0 00 5 866
3 12 0 OHK02 0095 F29650-79-D0006 831229 S112 S1 000 2 2 2 5 2 3 2 1005 7 J 1 1 1 2 1 1 1 1 7 5 2 0 00 5 935
3 02 0 OHK02 0124 F29650-79-D0006 840208 S112 S1 000 2 2 2 5 2 3 2 1005 7 J 1 1 1 2 1 1 1 1 7 5 2 0 00 5 866
3 02 0 OHK02 0139 F29650-79-D0006 840224 S112 S1 000 2 2 2 5 2 3 2 1005 7 J 1 1 1 2 1 1 1 1 7 5 2 0 00 5 889
3 03 0 OHK02 0159 F29650-79-D0006 840319 S112 S1 000 2 2 2 5 2 3 2 1005 7 J 1 1 1 2 1 1 1 1 7 5 2 0 00 5 1,006
3 04 0 OHK02 0173 F29650-79-D0006 840413 S112 S1 000 2 2 2 5 2 3 2 1005 7 J 1 1 1 2 1 1 1 1 7 5 2 0 00 5 1,097

S MM A AAAAA AAAA BBBBBB BB BBBBBBB BBBBBB BBBB BBB BBB B B B B C C C CCCC C C D D D D D D D D D D D D DD DDDD D B7
V OO 8888 888 888 1 1 1 1 2 1 2 1 1 2 1 2 1 2 1 1 12 12 12 1 AMOUNT
C NN 1 33333 2222 111111 11 1111111 333333 AAAA BBB CCC 9 0 2 3 1 2 3 4444 5 6 1 2 3 4 5 6 7 8 9 0 1 A BB CCCC 3 ($000)
PUBLIC SERVICE COMPANY (CONT) KIRTLAND AIR FORCE B NEW MEXICO 006975395 36300 35
3 05 0 OHK02 0192 F29650-79-D0006 840508 S112 S1 000 2 2 2 5 2 3 2 1005 7 J 1 5 1 5 1 1 1 1 7 5 2 0 00 5 1,139
3 07 0 OHK02 0226 F29650-79-D0006 840711 S112 S1 000 2 2 2 5 2 3 2 1005 7 J 1 5 1 5 1 1 1 1 7 5 2 0 00 5 1,196
3 07 0 OHK02 0250 F29650-79-D0006 840725 S112 S1 000 2 2 2 5 2 3 2 1005 7 J 1 5 1 5 1 1 1 1 7 5 2 0 00 5 1,277
3 08 0 OHK02 0271 F29650-79-D0006 840820 S112 S1 000 2 2 2 5 2 3 2 1005 7 J 1 5 1 5 1 1 1 1 7 5 2 0 00 5 1,357
3 09 0 OHK02 0311 F29650-79-D0006 840918 S112 S1 000 2 2 2 5 2 3 2 1005 7 J 1 5 1 5 1 1 1 1 7 5 2 0 00 5 1,215
CONTRACTOR TOTAL 12 12,790 *
QUEMADO AVIATION KIRTLAND AIR FORCE B NEW MEXICO 999067978 36300 35
3 09 0 OHK02 0386 F29650-84-C0029 840929 W015 S1 000 2 2 2 5 2 4 2 1026 1 J 2 1 1 1 1 2 1 7 3 2 0 00 5 56
R & D ASSOCIATES KIRTLAND AIR FORCE B NEW MEXICO 066686700 36300 35
3 01 0 OHK03 0125 F29601-81-C0007 840110 AC53 A5 000 2 2 2 C 2 1 2 1100 2 J 2 1 1 1 1 2 1 7 5 2 0 00 5 102
3 09 0 OHK03 0351 F29601-81-C0007 840906 AC53 A5 000 2 2 2 A 1 2 1100 4 J 2 1 1 1 1 2 1 7 5 1 0 00 5 124
3 11 0 OHK03 0048 F29601-83-C0078 831110 AC52 A5 000 2 2 2 C 1 2 1100 2 U 1 3 1 1 1 1 3 1 7 3 1 0 00 5 300
3 12 0 OHK03 0111 F29601-83-C0078 831228 AC52 A5 000 2 2 2 C 1 2 1100 2 U 1 3 1 1 1 1 3 1 7 3 1 0 00 5 400
3 03 0 OHK03 0184 F29601-83-C0078 840301 AC52 A5 000 2 2 2 C 1 2 1100 2 U 1 3 1 1 1 1 3 1 7 3 2 0 00 399
3 04 0 OHK03 0219 F29601-83-C0078 840411 AC52 A5 000 2 2 2 C 1 2 1100 2 U 1 3 1 1 1 1 3 1 7 3 2 0 00 135
3 06 0 OHK03 0278 F29601-83-C0078 840622 AC52 A5 000 2 2 2 C 1 2 1100 2 U 1 3 1 1 1 1 3 1 7 3 2 0 00 5 81
3 09 0 OHK03 0415 F29601-83-C0078 840928 AC52 A5 000 2 2 2 C 1 2 1100 2 U 1 3 1 1 1 1 3 1 7 3 2 0 00 5 49
3 04 0 OHK04 0077 F29601-84-C0034 840406 AC54 A5 000 2 2 2 3 2 1 2 1100 5 U 1 5 1 5 1 1 1 1 7 5 1 0 00 400
3 08 0 OHK04 0121 F29601-84-C0096 840822 AC52 A5 000 2 2 2 3 2 1 2 1100 5 U 1 1 1 1 1 1 2 1 7 5 1 0 00 5 139
CONTRACTOR TOTAL 10 2,129 *
RAYSHIELD LIMITED KIRTLAND AIR FORCE B NEW MEXICO 204082622 36300 35
3 07 0 OHK02 0105 F29650-84-C0014 840110 Z192 C2 000 2 2 2 3 1 2 1013 1 J 2 1 1 1 1 2 1 7 4 2 3 20 B-CA 5 481
RAYTHEON COMPANY KIRTLAND AIR FORCE B NEW MEXICO 001339159 36300 35
3 12 0 OHK02 0051 F29650-82-C0002 831212 W070 S1 000 2 2 2 C 1 2 1013 2 J 1 3 1 1 1 2 1 7 3 2 0 00 5 34
3 12 0 OHK02 0053 F29650-82-C0002 831212 W070 S1 000 2 2 2 C 1 2 1013 2 J 1 3 1 1 1 1 2 1 7 2 1 0 00 5 34
CONTRACTOR TOTAL 2 68 *
RIO GRAND PK & REC ASSOCI KIRTLAND AIR FORCE B NEW MEXICO 007062060 36300 35
3 09 0 OHK02 0282 F29650-84-C0078 840904 Y291 C2 000 2 2 2 3 1 2 0102 1 J 2 1 3 1 2 2 1 7 4 2 0 00 5 74
ROCKWELL INTERNATIONAL CORP KIRTLAND AIR FORCE B NEW MEXICO 008255523 36300 35
3 11 0 OHK03 0046 F29601-83-C0046 831110 AC52 A5 000 2 2 2 C 1 2 1100 2 J 1 5 1 1 1 1 3 1 7 3 2 0 00 5 75
3 12 0 OHK03 0100 F29601-83-C0046 831216 AC52 A5 000 2 2 2 C 1 2 1100 2 J 1 5 1 1 1 1 3 1 7 3 2 0 00 5 150
3 03 0 OHK03 0181 F29601-83-C0046 840302 AC52 A5 000 2 2 2 C 1 2 1100 2 J 1 5 1 1 1 1 3 1 7 3 2 0 00 5 150
3 03 0 OHK03 0205 F29601-83-C0046 840330 AC52 A5 000 2 2 2 C 1 2 1100 2 J 1 5 1 1 1 1 3 1 7 3 2 0 00 5 27
3 05 0 OHK03 0248 F29601-83-C0046 840518 AC52 A5 000 2 2 2 C 1 2 1100 2 J 1 5 1 1 1 1 3 1 7 3 2 0 00 5 234
3 07 0 OHK03 0300 F29601-83-C0046 840717 AC52 A5 000 2 2 2 C 1 2 1100 2 J 1 5 1 1 1 1 3 1 7 3 2 0 00 5 57
3 05 0 OHK03 0235 F29601-84-C0027 840502 AC53 A5 000 2 2 2 3 2 1 2 1100 5 U 1 1 1 1 1 1 2 1 7 5 2 0 00 150
3 08 0 OHK03 0318 F29601-84-C0027 840810 AC53 A5 000 2 2 2 C 2 1 2 1100 5 U 1 1 1 1 1 1 2 1 7 5 2 0 00 5 157
CONTRACTOR TOTAL 8 1,000 *

S MM A AAAAA AAAA BBBBBB BB BBBBBBB BBBBBB BBBB BBB BBB B B B B C C C CCCC C C D D D D D D D D D D D D DD DDDD D B7
V OO 8888 888 888 1 1 1 1 2 1 1 12 12 12 1 AMOUNT
C NN 1 33333 2222 111111 11 1111111 333333 AAAA BBB CCC 9 0 2 3 1 2 3 4444 5 6 1 2 3 4 5 6 7 8 9 0 1 A BB CCCC 3 ($000)
RUTHERFORD GEORGE A INC KIRTLAND AIR FORCE B NEW MEXICO 005846787 36300 35
3 09 0 OHK02 0356 F29650-84-D0023 840930 Z161 C2 000 2 2 2 5 1 2 0102 1 J 2 1 3 1 2 2 1 7 4 2 0 00 5 592
SANDIA CORPORATION KIRTLAND AIR FORCE B NEW MEXICO 007113228 36300 35
3 02 0 OHK02 0058 EY77A0-44-055 831130 S119 S1 000 2 2 2 7 82
3 03 0 OHK02 0123 EY77A0-44-055 840206 S119 S1 000 2 2 2 7 268
3 03 0 OHK02 0140 EY77A0-44-055 840224 S119 S1 000 2 2 2 7 153
3 04 0 OHK02 0174 EY77A0-44-055 840413 S119 S1 000 2 2 2 7 123
3 05 0 OHK02 0189 EY77A0-44-055 840425 S119 S1 000 2 2 2 7 161
3 09 0 OHK02 0257 EY77A0-44-055 840806 S119 S1 000 2 2 2 7 84
CONTRACTOR TOTAL 6 871 *
SCIENCE APPLCTN ITL CORP KIRTLAND AIR FORCE B NEW MEXICO 054781240 36300 35
3 11 0 OHK03 0072 F29601-83-C0080 831128 AC52 A5 000 2 2 2 C 1 2 1100 2 U 1 1 1 1 1 1 4 1 7 5 1 0 00 5 35
3 01 0 OHK03 0121 F29601-83-C0080 840106 AC52 A5 000 2 2 2 C 1 2 1100 2 U 1 1 1 1 1 1 3 1 7 5 2 0 00 5 70
3 02 0 OHK03 0178 F29601-83-C0080 840228 AC52 A5 000 2 2 2 C 1 2 1100 2 U 1 1 1 1 1 1 3 1 7 5 2 0 00 70
3 04 0 OHK03 0214 F29601-83-C0080 840405 AC52 A5 000 2 2 2 C 1 2 1100 2 U 1 1 1 1 1 1 3 1 7 5 2 0 00 143
CONTRACTOR TOTAL 4 318 *
SOUTHERN UNION COMPANY KIRTLAND AIR FORCE B NEW MEXICO 007928013 36300 35
3 11 0 OHK02 0039 F29650-79-D0003 831109 S111 S1 000 2 2 2 3 2 3 2 1005 7 J 1 1 1 2 1 1 1 1 7 5 2 0 00 5 349
3 12 0 OHK02 0094 F29650-79-D0003 831227 S111 S1 000 2 2 2 5 2 3 2 1005 7 J 1 1 1 2 1 1 1 1 7 5 2 0 00 5 550
3 02 0 OHK02 0121 F29650-79-D0003 840208 S111 S1 000 2 2 2 5 2 3 2 1005 7 J 1 1 1 2 1 1 1 1 7 5 2 0 00 5 771
3 02 0 OHK02 0138 F29650-79-D0003 840224 S111 S1 000 2 2 2 5 2 3 2 1005 7 J 1 1 1 2 1 1 1 1 7 5 2 0 00 5 799
3 03 0 OHK02 0161 F29650-79-D0003 840319 S111 S1 000 2 2 2 5 2 3 2 1005 7 J 1 1 1 2 1 1 1 1 7 5 2 0 00 5 803
3 04 0 OHK02 0172 F29650-79-D0003 840413 S111 S1 000 2 2 2 5 2 3 2 1005 7 J 1 1 1 2 1 1 1 1 7 5 2 0 00 5 632
3 05 0 OHK02 0193 F29650-79-D0003 840508 S111 S1 000 2 2 2 5 2 3 2 1005 7 J 1 5 1 5 1 1 1 1 7 5 2 0 00 5 579
3 07 0 OHK02 0227 F29650-79-D0003 840711 S111 S1 000 2 2 2 5 2 3 2 1005 7 J 1 5 1 5 1 1 1 1 7 5 2 0 00 5 427
3 07 0 OHK02 0249 F29650-79-D0003 840723 S111 S1 000 2 2 2 5 2 3 2 1005 7 J 1 5 1 5 1 1 1 1 7 5 2 0 00 5 322
3 08 0 OHK02 0270 F29650-79-D0003 840820 S111 S1 000 2 2 2 5 2 3 2 1005 7 J 1 5 1 5 1 1 1 1 7 5 2 0 00 5 310
3 09 0 OHK02 0302 F29650-79-D0003 840912 S111 S1 000 2 2 2 5 2 3 2 1005 7 J 1 5 1 5 1 1 1 1 7 5 2 0 00 5 310
CONTRACTOR TOTAL 11 5,852 *
SPENCER ENGINEERS INC KIRTLAND AIR FORCE B NEW MEXICO 078439650 36300 35
1 01 0 OCA63 0077 DACA63-83-C0148 831229 R119 C2 000 2 2 2 B 1 2 0102 2 J 2 1 2 1 2 2 1 7 5 2 0 00 5 67
STROH HARRY A ASSOCIATES INC KIRTLAND AIR FORCE B NEW MEXICO 011683364 36300 35
3 11 0 OFS03 0293 F33600-80-D0286 831117 S299 S1 000 2 2 2 B 1 2 1013 1 J 2 1 3 1 1 2 1 7 3 2 0 00 5 93
3 12 0 OFS03 0365 F33600-80-D0286 831213 S299 S1 000 2 2 2 B 1 2 1013 1 J 2 1 3 1 1 2 1 7 3 2 0 00 5 93
3 04 0 OFS03 0622 F33600-80-D0286 840403 S299 S1 000 2 2 2 A 2 4 2 0200 5 J 1 2 1 5 1 1 2 1 7 3 2 0 00 5 189
CONTRACTOR TOTAL 3 375 *
SYSTEM DEVELOPMENT CO KIRTLAND AIR FORCE B NEW MEXICO 991643016 36300 35
3 09 0 OHK02 0307 GS00K8-40-1S5666 840917 R399 S1 000 2 2 2 6 72
SYSTEM DEVELOPMENT CORPORATION KIRTLAND AIR FORCE B NEW MEXICO 006914097 36300 35
3 12 0 OHK03 0091 F19628-79-D0014 831001 W070 A7 000 2 2 2 5 1 2 1013 1 J 1 3 1 1 1 1 3 1 7 1 2 0 00 5 192

S MM A AAAAA AAAA BBBBBB BB BBBBBBB BBBBBB BBBB BBB BBB B B B B C C C CCCC C C D D D D D D D D D D D D DD DDDD D B7
V OO 8888 888 888 1 1 1 1 2 1 1 1 1 1 1 1 1 1 2 12 12 12 1 AMOUNT
C NN 1 33333 2222 111111 11 1111111 333333 AAAA BBB CCC 9 0 2 3 1 2 3 4444 5 6 1 2 3 4 5 6 7 8 9 0 1 A BB CCCC 3 ($000)
SYSTEM DEVELOPMENT CORP (CONT) KIRTLAND AIR FORCE B NEW MEXICO 006914097 36300 35
3 12 0 OHK03 0092 F19628-79-D0014 831001 W070 A7 000 2 2 2 5 1 2 1013 1 J 1 3 1 1 1 1 3 1 7 1 2 0 00 5 1,073
3 01 0 OHK03 0144 F19628-79-D0014 840125 W070 A7 000 2 2 2 C 1 2 1013 1 J 1 3 1 1 1 1 3 1 7 1 2 0 00 5 2,713
3 09 0 OHK02 0357 F29650-84-CE017 840929 7010 A7 000 2 2 2 1 1 2 1001 5 J 1 3 1 1 1 1 2 1 7 1 2 0 00 5 208
3 01 0 OHK02 0110 GS00K8-40-1S5666 831001 W070 S1 000 2 2 2 6 114
CONTRACTOR TOTAL 5 4,300 *
TEXAS PAINTER CRAFT INC KIRTLAND AIR FORCE B NEW MEXICO 062301791 36300 35
3 03 0 OHK02 0148 F29650-83-C0058 840307 Z163 C2 000 2 2 2 B 1 2 0102 1 J 2 1 4 1 2 2 1 7 4 2 0 00 5 44
3 09 0 OHK02 0298 F29650-83-C0058 840911 Z163 C2 000 2 2 2 B 1 2 0102 1 J 2 1 4 1 2 2 1 7 4 2 0 00 5 32
3 12 0 OHK02 0049 F29650-83-C0075 831128 Z161 C2 000 2 2 2 A 1 2 0102 1 J 2 1 4 1 2 2 1 7 4 2 0 00 5 28
3 04 0 OHK02 0177 F29650-83-C0095 840417 Z111 C2 000 2 2 2 B 1 2 0102 1 J 2 1 4 1 2 2 1 7 4 2 0 00 5 38
3 06 0 OHK02 0212 F29650-83-C0095 840615 Z111 C2 000 2 2 2 B 1 2 0102 1 J 2 1 4 1 2 2 1 7 4 2 0 00 5 38
3 09 0 OHK02 0290 F29650-83-C0095 840907 Z111 C2 000 2 2 2 B 1 2 0102 1 J 2 1 4 1 2 2 1 7 4 2 0 00 5 31
3 09 0 OHK02 0304 F29650-84-C0084 840913 Z222 C2 000 2 2 2 3 1 2 0102 1 J 2 1 4 1 2 2 1 7 4 2 0 00 5 583
3 09 0 OHK02 0317 F29650-84-C0085 840920 Z111 C2 000 2 2 2 3 1 2 0102 1 J 2 1 4 1 2 2 1 7 4 2 0 00 5 590
3 09 0 OHK02 0310 F29650-84-C0090 840917 Y161 C2 000 2 2 2 3 1 2 0102 1 J 2 1 4 1 2 2 1 7 4 2 0 00 5 119
3 09 0 OHK02 0339 F29650-84-C0105 840928 Z161 C2 000 2 2 2 3 1 2 0102 1 J 2 1 3 1 2 2 1 7 4 2 0 00 5 3,110
CONTRACTOR TOTAL 10 4,613 *
THUNDER CORP KIRTLAND AIR FORCE B NEW MEXICO 021232822 36300 35
3 02 0 OHK02 0038 F29650-84-C0004 831108 S299 S1 000 2 2 2 3 1 2 0102 1 J 2 3 1 2 2 1 7 3 2 0 00 5 201
THYSSEN-BORNEMISZA INC KIRTLAND AIR FORCE B NEW MEXICO 001496199 36300 35
3 11 0 OHK02 0024 GS00S4-14-28 831024 T005 S1 000 2 2 2 6 32
TOWNSCO CONTRACTING COMPANY KIRTLAND AIR FORCE B NEW MEXICO 007205933 36300 35
3 09 0 OHK02 0291 F29650-84-C0082 840907 Y221 C2 000 2 2 2 3 1 2 0102 1 J 2 1 3 1 2 2 1 7 4 2 0 00 5 234
U S ECOLOGY INC KIRTLAND AIR FORCE B NEW MEXICO 991349895 36300 35
4 06 0 00200 0185 DLA2C0-84-D0011 840618 P100 S1 000 2 2 2 3 2 5 1 J 1 4 1 2 1 1 2 1 7 3 2 0 00 5 444
ULIBARRI CONSTRUCTION KIRTLAND AIR FORCE B NEW MEXICO 085261311 36300 35
3 09 0 OHK02 0362 F29650-84-C0111 840929 Z111 C2 000 2 2 2 3 1 2 0102 1 J 2 3 1 2 2 1 7 4 2 0 00 5 677
UNITED STATES DEPT ENERGY KIRTLAND AIR FORCE B NEW MEXICO 087689394 36300 35
3 06 0 OHK02 0199 EY77A0-44-055 840521 S119 S1 000 2 2 2 7 143
3 07 0 OHK02 0225 EY77A0-44-055 840711 S119 S1 000 2 2 2 7 114
3 08 0 OHK02 0287 EY77A0-44-055 840827 S119 S1 000 2 2 2 7 49
CONTRACTOR TOTAL 3 306 *
UNIVERSITY OF NEW MEXICO THE KIRTLAND AIR FORCE B NEW MEXICO 007114861 36300 35
3 12 0 OHK03 0077 F29601-81-C0013 831130 AC52 C9E 000 2 2 2 C 1 2 0500 7 S A 3 1 1 1 1 3 1 7 5 2 0 00 5 1,286

S MM A AAAAA AAAA BBBBBB BB BBBBBBB BBBBBB BBBB BBB BBB B B B B C C C CCCC C C D D D D D D D D D D D D DD DDDD D B7
V 00 8888 888 888 1 1 1 1 1 2 1 1 12 12 12 1 AMOUNT
C NN 1 33333 2222 111111 11 1111111 333333 AAAA BBB CCC 9 0 2 3 1 2 3 4444 5 6 1 2 3 4 5 6 7 8 9 0 1 A BB CCCC 3 ($000)
UNIVERSITY OF NEW MEXIC (CONT) KIRTLAND AIR FORCE B NEW MEXICO 007114861 36300 35
3 01 0 OHK03 0130 F29601-81-C0013 840111 AC52 C9E 000 2 2 2 C 1 2 0500 7 S A 3 1 1 1 1 3 1 7 5 2 0 00 5 2,798
3 01 0 OHK03 0143 F29601-81-C0013 840125 AC52 C9E 000 2 2 2 C 1 2 0500 7 S A 3 1 1 1 1 3 1 7 5 2 0 00 5 540
3 03 0 OHK03 0201 F29601-81-C0013 840326 AC52 C9E 000 2 2 2 C 1 2 0500 7 S A 3 1 1 1 1 3 1 7 5 2 0 00 2,162
3 04 0 OHK03 0223 F29601-81-C0013 840413 AC52 C9E 000 2 2 2 C 1 2 0500 7 S A 3 1 1 1 1 3 1 7 5 2 0 00 1,063
3 06 0 OHK03 0280 F29601-81-C0013 840626 AC52 C9E 000 2 2 2 C 1 2 0500 7 S A 3 1 1 1 1 3 1 7 5 2 0 00 1,752
3 07 0 OHK03 0295 F29601-81-C0013 840711 AC52 C9E 000 2 2 2 C 1 2 0500 7 S A 3 1 1 1 1 3 1 7 5 2 0 00 5 582
3 08 0 OHK03 0332 F29601-81-C0013 840822 AC52 C9E 000 2 2 2 C 1 2 0500 7 S A 3 1 1 1 1 3 1 7 5 2 0 00 5 1,807
3 09 0 OHK03 0400 F29601-81-C0013 840927 AC52 C9E 000 2 2 2 C 1 2 0500 7 S A 3 1 1 1 1 3 1 7 5 2 0 00 5 3,223
3 02 0 OHK03 0169 F29601-82-K0063 840217 AC52 A5 000 2 2 2 C 2 8 2 0500 7 S A 5 1 5 1 1 2 1 7 5 2 0 00 35
3 09 0 OHK03 0416 F29601-84-C0080 840928 AC52 C9E 000 2 2 2 C 1 2 0500 7 S A 5 1 1 1 1 3 1 7 5 2 0 00 5 3,611
3 11 0 OHK02 0037 F29650-82-C0051 831107 Q525 S1 000 2 2 2 C 2 7 2 1003 7 J A 5 1 1 1 1 1 1 7 3 2 0 00 5 37
CONTRACTOR TOTAL 12 18,896 *
VIKING MECHANICAL CONTRACTOR KIRTLAND AIR FORCE B NEW MEXICO 991448903 36300 35
3 09 0 OHK02 0283 F29650-84-C0077 840904 Z142 C2 000 2 2 2 3 1 2 0102 1 J 2 1 3 1 2 2 1 7 4 2 0 00 5 65
VIKING ROOFING INC KIRTLAND AIR FORCE B NEW MEXICO 056974983 36300 35
3 06 0 OHK02 0219 F29650-83-C0127 840626 Z161 C2 000 2 2 2 B 1 2 0102 1 J 2 1 4 1 2 2 1 7 4 2 0 00 5 26
WALKER & WALKER ENTERPRISES KIRTLAND AIR FORCE B NEW MEXICO 062179296 36300 35
3 08 0 OHK02 0242 F29650-83-C0116 840718 Z161 C2 000 2 2 2 B 1 2 0102 1 J 2 1 4 1 2 2 1 7 4 2 0 00 5 37
WALLACE ELECTRIC KIRTLAND AIR FORCE B NEW MEXICO 033601899 36300 35
3 08 0 OHK02 0265 F29650-84-C0069 840815 Z111 C2 000 2 2 2 3 1 2 0102 1 J 2 1 4 1 2 2 1 7 4 2 0 00 5 64
WILLIAM MATOTAN & ASSOC KIRTLAND AIR FORCE B NEW MEXICO 073403318 36300 35
3 09 0 OHK02 0294 F29650-84-C0060 840907 R219 S1 000 1 2 2 3 1 2 0102 2 J 2 1 1 1 2 2 1 7 5 2 0 00 3 40
3 09 0 OHK02 0368 F29650-84-C0060 840929 R219 S1 000 1 2 2 3 1 2 0102 2 J 2 1 1 1 2 2 1 7 5 2 0 00 3 34
CONTRACTOR TOTAL 2 74 *
XEROX CORPORATION KIRTLAND AIR FORCE B NEW MEXICO 049591852 36300 35
3 11 0 OHK02 0020 F29650-84-C0003 831018 W036 C2 000 2 2 2 3 1 2 1001 5 J 1 1 1 1 1 1 1 1 7 3 2 0 00 5 28
3 06 0 OHK02 0215 F29650-84-C0003 840618 W074 C2 000 2 2 2 A 1 2 1001 5 J 1 1 1 1 1 1 1 1 7 3 2 0 00 5 28
3 01 0 OHK02 0022 GS00S4-14-44 831021 W074 S1 000 2 2 2 6 30
3 11 0 OHK02 0023 GS00S4-14-44 831024 W074 S1 000 2 2 2 6 110
3 11 0 OHK02 0028 GS00S4-14-44 831025 J070 S1 000 2 2 2 6 28
3 11 0 OHK02 0029 GS00S4-14-44 831025 J070 S1 000 2 2 2 6 29
CONTRACTOR TOTAL 6 253 *
CITY TOTAL 277 88,514 **
BAILEY H N & ASSOCIATES LAS CRUCES NEW MEXICO 028454783 39380 35
3 02 0 OFF30 0394 F04606-84-G0016 840229 1680 A1C 000 2 2 2 4 1 2 1015 5 J 2 1 1 1 1 2 1 1 1 2 0 00 1 36
3 07 0 OFF30 0817 F04606-84-G0016 840726 1680 A1C ACR 2 2 2 4 1 2 0102 1 J 2 1 1 1 2 2 1 1 1 2 0 00 5 31

```
S MM  A AAAAA AAAA  BBBBBB BB BBBBBBB BBBBBB BBBB BBB BBB B B B B   C C C CCCC C C   D D D D D D D D D D D D D  DD DDDD D     B7
V OO                                        8888 888 888   1 1 1                                                1 1 12 12  12  1    AMOUNT
C NN  1 33333 2222  111111 11 1111111 333333 AAAA BBB CCC 9 0 2 3   1 2 3 4444 5 6   1 2 3 4 5 6 7 8 9 0 1 A  BB CCCC 3    ($000)
-----------------------------------------------------------------------------------------------------------------------------------
BAILEY H N & ASSOCIATES (CONT)      LAS CRUCES              NEW MEXICO    028454763     39380     35
3 09  0 0FF60 0785  F04606-84-G0016   840928 1560 A1A AFA 2 2 2 4   1   2 1015 4 J   2   1 1 1 1 2 1 1 1 2 0  00      5          38
3 08  0 0FE03 1841  F42600-84-C1258   840831 1620 A1A AFA 2 2 2 3   1   2 0102 1 J   2   1 3 1 2 2 1 1 1 2 0  00      1          26
3 04  0 0FE04 1467  F42600-84-C5179   840430 6615 A1C AFC 2 2 2 3   1   2 0102 1 J   2   1 1 1 2 2 1 1 1 2 0  00      5          30
4 01  0 00500 0575  F04606-84-G0016   840113 2995 A1C 000 2 2 2 4   1   2 1013 1 J   2   1 1 1 1 2 1 1 1 2 0  00      5          35
                                  CONTRACTOR TOTAL          6           196   *

BFA N M CORP                        LAS CRUCES              NEW MEXICO    081477978     39380     35
1 02  0 0AD07 0115  DAAD07-83-C0156   840130 7010 A7  000 2 2 2 B   1   2 1013 1 J   2   1 3 1 1 2 1 1 2 2 0  00      5          25

C M ENGINEERING CO                  LAS CRUCES              NEW MEXICO    991808973     39380     35
3 08  0 0HK04 0113  F29601-84-C0067   840730 AC66 A7  000 2 2 2 3   2 1 2 1100 5 U   2   1 5 1 1 2 1 1 5 2 0  00      5          53

DYNALECTRON CORPORATION             LAS CRUCES              NEW MEXICO    003242013     39380     35
2 01  0 LA106 0098  N00123-81-C0171   831107 M126 S1  000 2 2 2 C   1   2 1013 2 R   1 3 1 3 1 1 1 1 1 3 1 0  00      2       4,515

ILLIANA AVIATION SCIENCES LT        LAS CRUCES              NEW MEXICO    991119272     39380     35
3 09  0 0JA27 0825  F41800-84-C0226   840917 6695 A7  000 2 2 2 3   2 4 2 0200 5 J   2   1 1 1 1 2 1 1 1 2 0  00      5         122

JARAMILLO OIL CO INC                LAS CRUCES              NEW MEXICO    012890752     39380     35
4 03  0 00600 0856  DLA600-83-D4630   831001 9130 A8A 000 2 2 2 3   1   1         K   2   1 2 3 1 2 1 1 2 3 0  00      5         110

K-SYSTEMS INC                       LAS CRUCES              NEW MEXICO    058177221     39380     35
1 07  0 0AD07 0280  DAAD07-84-C0079   840730 5895 A7  000 2 2 2 3   2 7 2 1001 5 J   2   1 5 1 1 2 1 1 1 2 0  00      5          39
1 01  0 0ZD03 0518  MDA903-84-C0112   840119 AC63 A7  000 2 2 2 3   1   2 1100 2 J   2   1 3 1 1 2 1 1 1 2 0  00      5          76
                                  CONTRACTOR TOTAL          2           115   *

KIT PACK CO                         LAS CRUCES              NEW MEXICO    106603509     39380     35
4 07  0 00700 4316  DLA700-84-C3044   840716 1650 A1C 000 2 2 2 3   1   1         J   2   1 1 1 1 2 1 1 1 2 0  00      2          34

LAS CRUCES TRANSIT MIX INC          LAS CRUCES              NEW MEXICO    007399108     39380     35
1 01  0 0AD07 0049  DAAD07-83-D0019   831121 Z222 C2  000 2 2 2 5   2 6 2 1702 7 J   2   2   1 1 2 1 1 4 2 0  00      5          83

MOVING CO THE                       LAS CRUCES              NEW MEXICO    097960942     39380     35
1 04  0 0AD07 0120  DAAD07-84-D0025   840201 V003 S1  000 2 2 2 3   1   2 0102 1 J   2   3   1 2 2 1 1 3 2 0  00      5          29

NEW MEXICO STATE UNIVERSITY         LAS CRUCES              NEW MEXICO    075088252     39380     35
1 01  0 0AD07 0057  DAAD07-81-C0007   831130 AD26 S1  000 2 2 2 A   1   2 0500 7 S   A 1 1 5 1 1 1 1 1 3 2 0  00      5          50
1 01  0 0AD07 0096  DAAD07-81-C0007   840109 AD26 S1  000 2 2 2 A   1   2 0500 7 S   A 5 1 5 1 1 1 1 1 3 2 0  00      5          32
1 02  0 0AD07 0119  DAAD07-81-C0007   840131 AD26 S1  000 2 2 2 C   1   2 0500 7 S   A 5 1 5 1 1 1 1 1 3 2 0  00      5          30
1 04  0 0AD07 0177  DAAD07-81-C0007   840330 AD26 S1  000 2 2 2 A   1   2 0500 7 S   A 5 1 5 1 1 1 1 1 3 2 0  00      5         500
```

S MM A AAAAA AAAA BBBBBB BB BBBBBBB BBBBBB BBBB BBB BBB B B B B C C C CCCC C C D D D D D D D D D D D D DD DDDD D B7
V 00 8888 888 888 1 1 1 1 1 2 1 1 3 1 0 12 12 12 1 AMOUNT
C NN 1 33333 2222 111111 11 1111111 333333 AAAA BBB CCC 9 0 2 3 1 2 3 4444 5 6 1 2 3 4 5 6 7 8 9 0 1 A BB CCCC 3 ($000)
NEW MEXICO STATE UNIVER (CONT) LAS CRUCES NEW MEXICO 075088252 39380 35
1 10 0 0AD07 0007 DAAD07-82-C0003 831024 AD26 S1 000 2 2 2 C 2 8 2 0500 7 S A 5 1 5 1 1 2 1 1 3 1 0 00 5 4,063
1 10 0 0AD07 0002 DAAD07-82-C0059 831017 5865 A2 000 2 2 2 C 1 2 0200 7 S E 5 1 1 1 1 4 1 1 1 2 0 00 5 46-
1 02 0 0AD07 0125 DAAD07-82-C0094 840208 5999 A7 000 2 2 2 A 1 2 0500 7 S A 1 1 1 1 1 2 1 1 1 2 1 00 5 36
1 01 0 0AD07 0112 DAAD07-83-C0002 840120 5865 A7 000 2 2 2 C 2 8 2 0500 7 S A 1 1 1 1 1 3 1 1 1 3 1 00 5 99
1 04 0 0AD07 0157 DAAD07-83-C0002 840314 5865 A7 000 2 2 2 C 2 8 2 0500 7 S A 1 1 1 1 1 3 1 1 1 3 0 00 5 97
1 07 0 0AD07 0243 DAAD07-83-C0002 840627 5865 A7 000 2 2 2 C 2 8 2 0500 7 S A 1 1 1 1 1 3 1 1 1 3 0 00 5 86
1 09 0 0AD07 0310 DAAD07-83-C0002 840831 5865 A7 000 2 2 2 C 2 8 2 0500 7 S A 1 1 1 1 1 3 1 1 1 3 0 00 5 35
1 09 0 0AD07 0361 DAAD07-83-C0002 840925 5865 A7 000 2 2 2 D 2 8 2 0500 7 S A 1 1 1 1 1 3 1 1 1 3 0 00 5 52
1 12 0 0AD07 0082 DAAD07-83-C0031 831219 5865 A7 000 2 2 2 C 2 8 2 0500 7 S A 5 1 5 1 1 3 1 1 1 3 0 00 5 220
1 04 0 0AD07 0173 DAAD07-83-C0031 840328 5865 A7 000 2 2 2 C 2 8 2 0500 7 S A 5 1 5 1 1 3 1 1 1 3 0 00 5 150
1 09 0 0AD07 0366 DAAD07-83-C0031 840925 5865 A7 000 2 2 2 C 2 4 2 0500 7 S A 5 1 5 1 1 3 1 1 1 3 0 00 5 46
1 07 0 0AD07 0277 DAAD07-84-C0076 840725 AD26 S1 000 2 2 2 3 1 2 0500 7 U A 5 1 5 1 1 1 1 1 3 2 0 00 5 39
1 08 0 0AG29 0583 DAAG29-84-K0180 840823 AZ11 S1 000 2 2 2 3 2 8 2 0500 7 T A 1 1 1 1 1 2 1 1 5 2 0 00 5 249
1 06 0 0AK10 0279 DAAK10-83-C0249 840510 R599 A2 000 2 2 2 A 2 8 2 0500 7 S A 2 1 1 1 1 3 1 1 5 2 0 00 129
1 08 0 0AK10 0483 DAAK10-83-C0249 840828 R599 A2 000 2 2 2 A 1 2 0500 7 S A 2 1 1 1 1 3 1 1 5 1 0 00 1,676
2 09 0 E612B 2075 N00014-81-K0439 840910 AD91 S1 000 2 2 2 A 2 7 2 0500 7 S A 1 1 1 1 1 2 1 1 5 2 0 00 4 63
2 01 0 LA106 0238 N00123-82-C1018 840106 5999 A7 000 2 2 2 C 2 8 2 0500 7 S A 1 1 1 1 1 2 1 1 5 2 0 00 5 61
2 11 0 LA104 0086 N00123-84-C0254 831001 T013 A2 000 2 1 2 3 2 8 2 0500 7 S A 5 1 5 1 1 1 1 1 5 1 0 00 5 100
2 1 0 LA104 0281 N00123-84-C0254 831230 T013 A2 000 2 2 2 C 2 8 2 0500 7 S A 5 1 5 1 1 1 1 1 5 1 0 00 5 128
2 02 0 LA104 0319 N00123-84-C0254 840124 T013 A2 000 2 2 2 C 2 8 2 0500 7 S A 5 1 5 1 1 1 1 1 5 1 0 00 5 55
2 09 0 LA104 1070 N00123-84-C0254 840913 T013 A2 000 2 2 2 C 2 8 2 0500 7 S A 5 1 5 1 1 1 1 1 5 1 0 00 5 181
2 04 0 LA106 0506 N00123-84-C0254 840406 T013 A2 000 2 2 2 C 2 8 2 0500 7 S A 5 1 5 1 1 1 1 1 5 1 0 00 5 165
2 05 0 LA106 0579 N00123-84-C0254 840503 T013 A2 000 2 2 2 C 2 8 2 0500 7 J A 5 1 5 1 1 1 1 1 5 1 0 00 5 100
2 05 0 LA106 0624 N00123-84-C0254 840518 T013 A2 000 2 2 2 C 2 8 2 0500 7 S A 5 1 5 1 1 1 1 1 5 1 0 00 5 150
2 06 0 LA106 0662 N00123-84-C0254 840605 T013 A2 000 2 2 2 C 2 8 2 0500 7 S A 5 1 5 1 1 1 1 1 5 1 0 00 5 87
2 06 0 LA106 0693 N00123-84-C0254 840619 T013 A2 000 2 2 2 C 2 8 2 0500 7 S A 5 1 5 1 1 1 1 1 5 1 0 00 5 79
3 03 0 0HV03 0305 F19628-81-C0004 840307 AZ11 S1 000 2 2 2 C 2 8 2 0500 7 S A 1 1 1 1 1 2 1 1 5 2 0 00 51
3 07 0 0HV03 0394 F19628-81-C0004 840615 AZ13 S1 000 2 2 2 D 2 8 2 0500 7 S A 2 1 2 1 1 2 1 1 5 2 0 00 130
3 01 0 0HV03 0078 F19628-81-C0127 831110 AR52 S1 000 2 2 2 C 1 2 0500 7 S A 1 1 1 1 1 3 1 1 5 2 0 00 160
3 02 0 0HV03 0266 F19628-81-C0127 840208 AR52 S1 000 2 2 2 C 1 2 0500 7 S A 1 1 1 1 1 3 1 1 5 2 0 00 32
3 02 0 0HV03 0270 F19628-81-C0127 840219 AR52 S1 000 2 2 2 D 1 2 0500 7 S A 1 1 1 1 1 3 1 1 5 2 0 00 286
3 04 0 0HV03 0338 F19628-81-C0127 840403 AR52 S1 000 2 2 2 D 1 2 0500 7 S A 1 1 1 1 1 3 1 1 5 2 0 00 90
3 05 0 0HV03 0381 F19628-81-C0127 840522 AR52 S1 000 2 2 2 D 1 2 0500 7 S A 1 1 1 1 1 3 1 1 5 2 0 00 115
3 07 0 0HV03 0436 F19628-81-C0127 840730 AR52 S1 000 2 2 2 C 1 2 0500 7 S A 1 1 1 1 1 3 1 1 5 2 0 00 115-
3 11 0 0HV03 0068 F19628-82-C0111 831109 AJ12 S1 000 2 2 2 C 2 8 2 0500 7 S A 1 1 1 1 1 1 1 1 5 2 0 00 50
3 01 0 0HV03 0193 F19628-82-C0111 831228 AJ12 S1 000 2 2 2 C 2 8 2 0500 7 S A 1 1 1 1 1 1 1 1 5 2 0 00 50
3 02 0 0HV03 0297 F19628-82-C0111 840229 AJ12 S1 000 2 2 2 C 2 8 2 0500 7 S A 1 1 1 1 1 1 1 1 5 2 0 00 47
3 03 0 0HV03 0308 F19628-84-C0039 840307 AR12 S1 000 2 2 2 3 1 2 0500 7 S A 1 1 1 1 1 2 1 1 5 2 0 00 153
3 06 0 0HV03 0389 F19528-84-C0039 840606 AR12 S1 000 2 2 2 C 1 2 0500 7 S A 1 1 1 1 1 2 1 1 5 2 0 00 36
3 07 0 0HV03 0423 F19628-84-C0039 840719 AR12 S1 000 2 2 2 C 1 2 0500 7 S A 1 1 1 1 1 2 1 1 5 2 0 00 60
3 09 0 0HK03 0362 F29601-84-C0102 840913 AC63 A7 000 2 2 2 3 1 2 0500 7 U A 3 1 1 1 1 3 1 1 3 1 0 00 200
3 09 0 0HK03 0384 F29601-84-C0102 840924 AC63 A7 000 2 2 2 C 1 2 0500 7 U A 3 1 1 1 1 3 1 1 3 1 0 00 158
3 09 0 0HK03 0412 F29601-84-C0102 840928 AC63 A7 000 2 2 2 C 1 2 0500 7 U A 3 1 1 1 1 3 1 1 3 2 0 00 5 220
3 09 0 0HK03 0372 F29601-84-K0103 840918 AC51 A5 000 2 2 2 3 2 7 2 0500 7 S A 5 1 5 1 1 2 1 1 5 2 0 00 40
3 06 0 0HK02 0195 F2965C-84-CE018 840518 5985 A1C 000 2 2 2 3 1 2 0500 7 J A 5 1 1 1 1 2 1 1 1 2 0 00 4 483
3 07 0 0HR02 0191 F33615-84-C0072 840723 AJ11 C9E 000 2 2 2 3 2 7 2 0500 7 S A 5 1 1 1 1 2 1 1 5 3 0 00 91
CONTRACTOR TOTAL 50 11,049 *
ASSOCIATES LAS CRUCES NEW MEXICO 991704628 39380 35
1 02 0 0AD07 0030 DAAD07-83-C0093 831101 AD91 S1 000 2 1 2 3 1 2 1100 5 J 2 1 1 1 1 2 1 1 3 1 0 00 1 63

S MM A AAAAA AAAA BBBBBB BB BBBBBBB BBBBBB BBBB BBB BBB B B B B C C C CCCC C C D D D D D D D D D D D D DD DDDD D B7
V OO 8888 888 888 1 1 1 1 2 3 4 5 6 1 1 12 12 12 1 AMOUNT
C NN 1 33333 2222 111111 11 1111111 333333 AAAA BBB CCC 9 0 2 3 1 2 3 4444 5 6 1 2 3 4 5 6 7 8 9 0 1 A BB CCCC 3 ($000)
PORTER KASTEN OIL CO INC LAS CRUCES NEW MEXICO 089404594 39380 35
4 10 0 00600 0544 DLA600-83-D4323 831001 9140 A8A 000 2 2 2 3 1 1 K 2 1 4 3 1 2 1 1 2 3 0 00 5 31
4 10 0 00600 0765 DLA600-83-D4323 831001 9130 A8A 000 2 2 2 3 1 1 K 2 1 4 3 1 2 1 1 2 3 0 00 5 167
CONTRACTOR TOTAL 2 198 *
SCIENCE & TECHNOLOGY CORP LAS CRUCES NEW MEXICO 019066810 39380 35
1 09 0 0AK11 0305 DAAK11-84-D0013 840913 AD95 S1 000 2 2 2 3 1 2 1100 2 U 2 3 1 1 2 1 1 5 2 0 00 60
SMITH AND AGUIRRE CONSTR CO LAS CRUCES NEW MEXICO 007399199 39380 35
1 05 0 0AD07 0203 DAAD07-83-C0096 840511 Z291 C2 000 2 2 2 D 1 2 0102 1 J 2 1 5 1 2 2 1 1 4 2 0 00 5 26
SOLAR ELECTRIC CO INC LAS CRUCES NEW MEXICO 021236633 39380 35
1 07 0 0BT51 0151 DABT51-84-C0044 840620 Z249 C2 000 2 2 2 3 2 6 2 1702 7 J 2 2 1 1 2 1 1 4 2 0 00 3 135
TECHNICAL SOLUTIONS LAS CRUCES NEW MEXICO 991857889 39380 35
1 09 0 0AD07 0356 DAAD07-84-C0129 840921 AZ11 S1 000 2 2 2 3 1 2 0102 2 U 2 1 1 1 2 2 1 1 5 1 0 00 5 90
1 09 0 0AD07 0355 DAAD07-84-C0142 840924 7021 A7 000 2 2 2 3 1 2 0200 1 J 2 1 1 1 1 2 1 1 2 2 0 00 5 383
CONTRACTOR TOTAL 2 473 *
THOMPSON & SHARP LAS CRUCES NEW MEXICO 991300997 39380 35
4 10 0 00600 0519 DLA600-83-D4378 831001 9140 A8A 000 2 2 2 3 1 1 K 2 1 4 3 1 2 1 1 2 3 0 00 5 66
4 05 0 00600 2240 DLA600-84-D4329 840330 9130 A8A 000 2 2 2 3 1 1 K 2 1 4 3 1 2 1 1 2 3 0 00 5 61
CONTRACTOR TOTAL 2 127 *
UNIVERSITY OF NEW MEXICO THE LAS CRUCES NEW MEXICO 007114861 39380 35
1 09 0 0AK21 0095 DAAK21-84-C0024 840126 2320 A7 000 2 2 2 3 1 2 1100 7 J E 5 1 5 1 1 2 1 1 5 2 0 00 5 456
YUCCA MOVING & STORAGE CO I LAS CRUCES NEW MEXICO 043154327 39380 35
1 04 0 0AD07 0121 DAAD07-84-D0024 840201 V003 S1 000 2 2 2 3 1 2 0102 1 J 2 1 3 2 2 2 1 1 3 2 0 00 5 30
CITY TOTAL 78 17,899 **
COMPUTER CODE CONSULTANT INC LOS ALAMOS NEW MEXICO 991357625 42320 35
1 12 0 0SG60 4069 DASG60-83-C0054 831003 AC23 A2 CED 2 2 2 C 1 2 1100 5 U 2 1 1 1 1 2 1 1 5 2 0 00 5 30
FLOW SCIENCE INC LOS ALAMOS NEW MEXICO 080609611 42320 35
1 03 0 0ZD30 0376 DNA001-84-C0055 840223 AD92 S1 000 2 2 2 3 1 2 1100 5 U 2 1 1 1 1 2 1 1 5 2 0 00 5 59
FLOW SCIENCE INC. LOS ALAMOS NEW MEXICO 991583204 42320 35
2 07 0 E1230 5232 N00014-84-C2096 840308 R414 S1 000 2 2 2 3 2 4 2 1001 5 U 2 1 1 1 1 2 1 1 5 2 0 00 5 75
LOS ALMOS TECHNICAL ASSOC LOS ALAMOS NEW MEXICO 089416002 42320 35
1 07 0 0ZD30 0587 DNA001-84-C0223 840629 AD92 S1 000 2 2 2 3 2 7 2 1100 5 J 2 1 1 1 1 2 1 1 5 2 0 00 5 49

S MM A AAAAA AAAA BBBBBB BB BBBBBBB BBBBBB BBBB BBB BBB B B B B C C C CCCC C C D D D D D D D D D D D D DD DDDD D B7
V OO 8888 888 888 1 1 1 1 2 1 1 3 2 0 12 12 12 1 AMOUNT
C NN 1 33333 2222 111111 11 1111111 333333 AAAA BBB CCC 9 0 2 3 1 2 3 4444 5 6 1 2 3 4 5 6 7 8 9 0 1 A BB CCCC 3 ($000)
LOS ALMOS TECHNICAL ASS (CONT) LOS ALAMOS NEW MEXICO 089416002 42320 35
2 02 0 MF112 0005 N00600-82-D8358 831011 R498 S1 000 2 2 2 5 1 2 1013 2 Z 2 1 2 1 1 2 1 1 3 2 0 00 50
2 04 0 MF112 0070 N00600-82-D8358 831212 R498 S1 000 2 2 2 5 2 5 2 1013 2 Z 2 1 1 1 1 2 1 1 3 2 0 00 175
2 05 0 MF112 0153 N00600-82-D8358 840210 R498 S1 000 2 2 2 5 1 2 1013 2 Z 2 1 1 1 1 2 1 1 3 2 0 00 50
2 04 0 MF112 0226 N00600-82-D8358 840403 R498 S1 000 2 2 2 5 1 2 1013 2 Z 2 1 1 1 1 2 1 1 3 2 0 00 50
2 05 0 MF112 0298 N00600-82-D8358 840524 R498 S1 000 2 2 2 5 1 2 1013 2 Z 2 1 1 1 1 2 1 1 3 2 0 00 100
2 05 0 MF112 0300 N00600-82-D8358 840524 R498 S1 000 2 2 2 5 1 2 1013 2 Z 2 1 1 1 1 2 1 1 3 2 0 00 36
2 05 0 MF112 0307 N00600-82-D8358 840524 R498 S1 000 2 2 2 5 1 2 1013 2 Z 2 1 1 1 1 2 1 1 3 2 0 00 100
2 07 0 MF112 0383 N00600-82-D8358 840711 R498 S1 000 2 2 2 5 1 2 1013 2 Z 2 1 1 1 1 2 1 1 3 2 0 00 95
2 07 0 MF112 0385 N00600-82-D8358 840714 R498 S1 000 2 2 2 5 1 2 1013 2 Z 2 1 1 1 1 2 1 1 3 2 0 00 75
2 07 0 MF112 0395 N00600-82-D8358 840716 R498 S1 000 2 2 2 5 1 2 1013 2 Z 2 1 1 1 1 2 1 1 3 2 0 00 33
2 09 0 MF112 0500 N00600-82-D8358 840810 R498 S1 000 2 2 2 5 1 2 1013 2 Z 2 1 1 1 1 2 1 1 3 2 0 00 35
2 09 0 MF112 0501 N00600-82-D8358 840806 R498 S1 000 2 2 2 5 1 2 1013 2 Z 2 1 1 1 1 2 1 1 3 2 0 00 70
2 01 0 LF130 0149 N66001-83-D0121 831123 AC61 A7 000 2 2 2 5 1 2 1100 5 U 2 1 1 1 1 2 1 1 5 2 0 00 5 27
CONTRACTOR TOTAL 14 945 *
LOWDERMILK WAYNE A INC LOS ALAMOS NEW MEXICO 032049595 42320 35
5 03 0 0CW47 0013 DACW47-84-C0018 840313 Y221 C2 000 2 2 2 3 1 2 1701 1 J 2 1 3 1 2 2 1 1 4 2 0 00 1 2,370
UNITED STATES DEPT ENERGY LOS ALAMOS NEW MEXICO 087689394 42320 35
2 02 0 E614A 0705 N00014-84-F0043 840117 AD91 S1 000 2 2 2 7 100
CITY TOTAL 19 3,579 **
SOUTHERN UNION REFINING CO LOVINGTON NEW MEXICO 080964844 44490 35
4 11 0 00600 1103 DLA600-83-D0612 831020 9130 A8A 000 2 2 2 3 1 2 1026 1 K 1 4 1 3 3 1 3 1 1 1 3 0 00 5 62,273
A R F PRODUCTS INC RATON NEW MEXICO 007107311 62060 35
1 01 0 0AB07 3344 DAAB07-83-CH070 831209 6625 A7 GPA 2 2 2 B 1 2 1013 5 J 2 1 1 1 1 2 1 7 1 2 0 00 5 71
1 06 0 0AB07 4730 DAAB07-84-CB048 840531 5820 A7 000 2 2 2 3 1 2 1001 5 J 2 1 1 1 1 2 1 7 1 2 0 00 1 247
1 09 0 0AB07 6679 DAAB07-84-CB048 840831 5820 A7 000 2 2 2 B 1 2 1001 5 J 2 1 1 1 1 2 1 7 1 2 0 00 1 117
1 06 0 0AB07 4817 DAAB07-84-CB154 840612 5820 A7 000 2 2 2 3 1 2 1013 5 J 2 1 1 1 1 2 1 7 1 2 0 00 1 57
1 07 0 0AB07 5045 DAAB07-84-CB164 840629 5820 A7 GPA 2 2 2 3 1 2 0102 1 J 2 1 1 1 2 2 1 7 1 2 0 00 1 1,189
CITY TOTAL 5 1,681 **
AVIONIC ENTERPRISES INC ROSWELL NEW MEXICO 058872888 64930 35
3 05 0 0FD08 0481 F34601-84-C1901 840522 2925 A1A ABC 2 2 2 3 1 2 0102 1 J 2 1 1 1 2 2 1 1 1 2 0 00 1 42
3 02 0 0FE04 0805 F42600-84-C4382 840215 1680 A1C AFC 2 2 2 3 1 2 0102 1 J 2 1 1 1 2 2 1 1 1 2 0 00 1 54
CONTRACTOR TOTAL 2 96 *
NEW MEXICO MILITRY INST FNDTN ROSWELL NEW MEXICO 076737899 64930 35
1 01 0 0KF19 0057 DAKF19-78-H0064 840103 U005 S1 000 2 2 2 5 2 8 2 0500 7 J A 1 1 1 1 1 1 1 1 5 2 0 00 5 30
1 08 0 0KF19 0196 DAKF19-78-H0064 840808 U005 S1 000 2 2 2 5 2 8 2 0500 7 J A 1 1 1 1 1 1 1 1 5 2 0 00 5 26
CONTRACTOR TOTAL 2 56 *
CITY TOTAL 4 152 **
C & S DISTRIBUTORS INC RUIDOSO NEW MEXICO 080616246 65210 35
4 10 0 00600 0772 DLA600-83-D4624 831001 9140 A8A 000 2 2 2 3 1 1 K 2 1 4 3 1 2 1 1 2 3 0 00 5 31

S MM A AAAAA AAAA BBBBBB BB BBBBBBB BBBBBB BBBB BBB BBB B B B B C C C CCCC C C D D D D D D D D D D D D DD DDDD D B7
V OO 8888 888 888 1 1 1 1 1 2 3 4 5 6 7 8 9 0 1 A AMOUNT
C NN 1 33333 2222 111111 11 1111111 333333 AAAA BBB CCC 9 0 2 3 1 2 3 4444 5 6 1 2 3 4 5 6 7 8 9 0 1 A BB CCCC 3 ($000)
EL DORADO ENGINEERING INC SANDIA PUEBLO NEW MEXICO 047478276 67000 35
2 09 0 MC201 0194 N00174-84-C0168 840905 AH21 S1 000 2 2 2 3 1 2 1100 2 U 2 1 1 1 1 2 1 7 1 2 0 00 5 48
EVANS & SUTHERLAND COMPUTER SANDIA PUEBLO NEW MEXICO 045263035 67000 35
2 03 0 TK120 D199 N61339-80-C0025 840313 6930 C9E 000 2 2 2 B 1 2 1001 5 J 2 1 1 1 1 2 1 7 1 2 0 00 5 36
CITY TOTAL 2 84 **
ASTRONAUTICS CORPORATION AMER SANTA FE NEW MEXICO 006095921 70500 35
1 06 0 0EA18 1008 GS00C5-01-67 840607 W070 A7 000 2 2 2 6 32
EBERLINE INSTRUMENT CORP SANTA FE NEW MEXICO 007106776 70500 35
1 01 0 0AB07 3337 DAAB07-84-C0054 831209 6625 A7 000 2 2 2 3 1 2 1001 6 J 1 1 1 1 1 1 2 1 1 1 2 0 00 5 51
SANTA FE RESEARCH CORP SANTA FE NEW MEXICO 991316944 70500 35
2 08 0 LF121 0593 N60530-84-C0135 840425 AH26 C9E 000 2 2 2 3 1 2 1001 5 J 2 1 1 1 1 2 1 1 5 3 0 00 5 77
XEROX CORPORATION SANTA FE NEW MEXICO 049591852 70500 35
1 09 0 0AD07 0330 GS00K8-40-1S5625 840913 7435 C9E 000 2 2 2 6 97
CITY TOTAL 4 257 **
NEW MEXICO INST MINING & TECH SOCORRO NEW MEXICO 041358904 73540 35
1 01 0 0AK11 0015 DAAK11-84-D0003 831123 AD94 S1 000 2 2 2 5 1 2 1100 7 U A 3 1 1 1 1 3 1 1 5 1 0 00 5 55
1 04 0 0AK11 0133 DAAK11-84-D0003 840327 AD94 S1 000 2 2 2 5 1 2 1100 7 U A 3 1 1 1 1 3 1 1 5 1 0 00 83
1 06 0 0AK11 0201 DAAK11-84-D0003 840601 AD94 S1 000 2 2 2 5 1 2 1100 7 U A 3 1 1 1 1 3 1 1 5 1 0 00 97
1 06 0 0AK11 0215 DAKK11-84-D0003 840619 AD93 S1 000 2 2 2 5 1 2 1100 7 U A 3 1 1 1 1 3 1 1 5 1 0 00 48
1 12 0 0SG60 4063 DASG60-83-C0111 831006 AC23 A2 CED 2 2 2 C 1 2 0500 7 U A 1 1 1 1 1 2 1 1 5 2 0 00 5 100
2 02 0 E614B 0753 N00014-80-C0258 840131 AD91 S1 000 2 2 2 A 2 8 2 0500 7 S A 1 1 1 1 1 2 1 1 5 2 0 00 4 150
2 02 0 E614B 0649 N00014-84-K0069 840104 AZ11 S1 000 2 2 2 3 2 8 2 0500 7 T A 1 1 1 1 1 2 1 1 5 2 0 00 4 125
2 08 0 E614B 1851 N00014-84-K0623 840724 AD91 S1 000 2 2 2 3 2 7 2 0500 7 S A 1 1 1 1 1 2 1 1 5 2 0 00 4 188
2 12 0 MF101 1053 N60921-83-DA120 831129 H999 S1 CMN 2 2 2 5 1 2 0500 7 U A 1 1 1 1 1 3 1 1 3 1 0 00 5 90
2 01 0 MF101 1075 N60921-83-DA120 831220 H999 C9E 000 2 2 2 5 1 2 0500 7 U A 1 1 1 1 1 3 1 1 3 1 0 00 41
2 03 0 MF101 1215 N60921-83-DA120 840214 L099 S1 000 2 2 2 5 1 2 0500 7 U A 1 1 1 1 1 3 1 1 3 2 0 00 1 57
2 04 0 MF101 1228 N60921-83-DA120 840214 H999 S1 000 2 2 2 5 1 2 0500 7 U A 1 1 1 1 1 3 1 1 3 2 0 00 1 30
2 07 0 MF101 1392 N60921-83-DA120 840511 H213 A6 000 2 2 2 5 1 2 0500 7 U A 1 1 1 1 1 3 1 1 3 1 0 00 1 150
2 08 0 MF101 1457 N60921-83-DA120 840223 AD15 S1 000 2 2 2 C 1 2 0500 7 U A 1 1 1 1 1 3 1 1 3 2 0 00 5 198
2 08 0 MF101 1471 N60921-83-DA120 840719 AC51 S1 000 2 2 2 5 1 2 0500 7 U A 1 1 1 1 1 3 1 1 3 2 0 00 1 285
2 08 0 MF101 1496 N60921-83-DA120 840809 AD21 S1 000 2 2 2 5 1 2 0500 7 S A 1 1 1 1 1 3 1 1 3 2 0 00 5 30
2 08 0 MF101 1510 N60921-83-DA120 840824 AD21 S1 000 2 2 2 5 1 2 0500 7 U A 1 1 1 1 1 3 1 1 3 2 0 00 1 131
2 09 0 MF101 1524 N60921-83-DA120 840817 AD21 S1 000 2 2 2 5 1 2 0500 7 U A 1 1 1 1 1 3 1 1 3 2 0 00 5 31
2 09 0 MF101 1537 N60921-83-DA120 840809 AD21 S1 000 2 2 2 5 1 2 0500 7 S A 1 1 1 1 1 1 1 1 3 2 0 00 5 133
2 09 0 MF101 1538 N60921-83-DA120 840809 AC51 S1 000 2 2 2 5 1 2 0500 7 S A 1 1 1 1 1 3 1 1 3 2 0 00 5 56
2 09 0 MF101 1572 N60921-83-DA120 840831 AD21 S1 000 2 2 2 5 1 2 0500 7 U A 1 1 1 1 1 3 1 1 3 2 0 00 1 285
2 09 0 MF101 1587 N60921-83-DA120 840829 AD21 S1 000 2 2 2 5 1 2 0500 7 U A 1 1 1 1 1 3 1 1 3 2 0 00 1 220
2 09 0 MF101 1588 N60921-83-DA120 840829 AD21 S1 000 2 2 2 5 1 2 0500 7 U A 1 1 1 1 1 3 1 1 3 2 0 00 1 80
2 09 0 MF101 1643 N60921-83-DA120 840830 AD21 S1 000 2 2 2 5 1 2 0500 7 U A 1 1 1 1 1 3 1 1 3 2 0 00 5 190

```
S MM  A AAAAA AAAA  BBBBBB BB BBBBBBB BBBBBB BBBB BBB BBB B B B B   C C C CCCC C C   D D D D D D D D D D D D D  DD DDDD D      B7
V OO                                        8888 888 888   1 1 1                                                1 1 12 12  12  1    AMOUNT
C NN  1 33333 2222  111111 11 1111111 333333 AAAA BBB CCC 9 0 2 3   1 2 3 4444 5 6   1 2 3 4 5 6 7 8 9 0 1 A  BB CCCC 3    ($000)
-----------------------------------------------------------------------------------------------------------------------------------
NEW MEXICO INST MINING (CONT)        SOCORRO                 NEW MEXICO    041358904     73540    35
2 09  0 MF101 1644  N60921-83-DA120   840817 AD21 S1  000 2 2 2 5   1   2 0500 7 U   A 1 1 1 1 1 3 1 1 3 2 0  00      5          30
2 09  0 MF101 1674  N60921-83-DA120   840912 AD12 S1  000 2 2 2 5   1   2 0500 7 U   A 1 1 1 1 1 3 1 1 3 2 0  00      5         259
3 11  0 OHK03 0061  F29601-83-K0022   831122 AC52 A5  000 2 2 2 C   2 8 2 0500 7 S   A 1 1 1 1 1 1 1 1 5 2 0  00      5          42
                                   CONTRACTOR TOTAL         27          3,184   *

SOCORRO PETROLEUM SUPPLY             SOCORRO                 NEW MEXICO    038311387     73540    35
4 10  0 00600 0520  DLA600-83-D4376   831001 9140 A8A 000 2 2 2 3   1   1        K   2   1 4 3 1 2 1 1 2 3 0  00      5          25
                                        CITY TOTAL          28          3,209   **

INTERWEST LTD                        VIRDEN                  NEW MEXICO    021231766     83200    35
5 03  0 OCW47 0015  DACW47-84-C0028   840316 Y219 C2  000 2 2 2 1   2 4 2 1701 1 J   2   1 3 1 2 2 1 1 4 2 0  00      1          59

PIONEER CONSTRUCTION INC             VIRDEN                  NEW MEXICO    991075664     83200    35
5 03  0 OCW47 0011  DACW47-84-C0013   840217 Y219 C2  000 1 2 2 3   2 4 2 1701 1 J   2   1 3 1 2 2 1 1 4 2 0  00      1          35
                                        CITY TOTAL           2             94   **

KENTRON INTERNATIONAL, INC           WHITE SANDS             NEW MEXICO    004974630     84845    35
3 03  0 OCA02 0075  F05604-83-C0021   831123 M127 A2  GAD 2 2 2 3   1   2 1007 1 J   1 3 1 1 1 1 3 1 1 3 2 0  00      5       4,322

ALAMO SHEET METAL WORKS INC          WHITE SANDS MISSILE     NEW MEXICO    008407942     84880    35
1 06  0 OCA63 0246  DACA63-83-C0265   840430 Z242 C2  000 2 2 2 B   1   2 0102 1 J   2   1 4 2 2 2 1 1 4 2 0  00      5          35
1 06  0 OCA63 0282  DACA63-83-C0265   840524 Z242 C2  000 2 2 2 B   1   2 0102 1 J   2   1 4 2 2 2 1 1 4 2 0  00      5          57
1 06  0 OCA63 0283  DACA63-83-C0265   840524 Z242 C2  000 2 2 2 D   1   2 0102 1 J   2   1 4 2 2 2 1 1 4 2 0  00      5          63
                                   CONTRACTOR TOTAL          3            155   *

ALLIANCE PROPERTIES INC              WHITE SANDS MISSILE     NEW MEXICO    073344863     84880    35
1 09  0 OCA63 0438  DACA63-84-C0219   840921 Z161 C2  000 2 2 2 3   1   2 0102 1 J   2   1 4 1 2 2 1 1 4 2 0  00      3       2,157

AMERICAN FIRE SYSTEMS INC            WHITE SANDS MISSILE     NEW MEXICO    067308098     84880    35
1 09  0 OCA63 0401  DACA63-84-C0094   840907 Y127 C2  000 2 2 2 3   1   2 0102 1 J   2   1 4 1 2 2 1 1 4 2 0  00      3          86

APPLIED DATA RESEARCH INC            WHITE SANDS MISSILE     NEW MEXICO    011680378     84880    35
1 01  0 OAD07 0071  GS00K8-41-S5765   831214 J070 A7  000 2 2 2 6                                                                32

ATLANTIC RESEARCH CORPORATION        WHITE SANDS MISSILE     NEW MEXICO    061122156     84880    35
1 05  0 OAD07 0196  DAAD07-81-C0030   840430 AZ16 S1  000 2 2 2 B   2 4 2 1001 5 J   1 3 1 1 1 1 1 1 1 5 2 0  00      5          71
1 04  0 OAD07 0089  DAAD07-91-C0031   831228 AC44 S1  000 2 2 2 B   2 4 2 1001 5 J   1 3 1 1 1 1 1 1 1 5 2 0  00      5          58
                                   CONTRACTOR TOTAL          2            129   *

AUTOMATED PROTECTION SYSTEMS         WHITE SANDS MISSILE     NEW MEXICO    991864760     84880    35
1 09  0 OCA63 0510  DACA63-84-C0245   840928 Y299 C2  000 2 2 2 3   1   2 0102 1 J   2   1 4 1 2 2 1 1 4 2 0  00      3         350
```

S MM A AAAAA AAAA BBBBBB BB BBBBBBB BBBBBB BBBB BBB BBB B B B B C C C CCCC C C D D D D D D D D D D D D DD DDDD D	B7
V OO 8888 888 888 1 1 1 1 2 1 2 3 4 5 6
C NN 1 33333 2222 111111 11 1111111 333333 AAAA BBB CCC 9 0 2 3 1 2 3 4444 5 6 1 2 3 4 5 6 7 8 9 0 1 A BB CCCC 3	AMOUNT ($000)

BANCOMM CORPORATION — WHITE SANDS MISSILE — NEW MEXICO — 088833785 — 84880 — 35

| | | |

S MM A AAAAA AAAA BBBBBB BB BBBBBBB BBBBBB BBBB BBB BBB B B B B C C C CCCC C C D D D D D D D D D D D D DD DDDD D	B7 AMOUNT ($000)
V 00 8888 888 888 1 1 1 1 2 1 1 3 2 0 00 5	
C NN 1 33333 2222 111111 11 1111111 333333 AAAA BBB CCC 9 0 2 3 1 2 3 4444 5 6 1 2 3 4 5 6 7 8 9 0 1 A BB CCCC 3	
COMFORT ZONE INC (CONT) WHITE SANDS MISSILE NEW MEXICO 991450073 84880 35	
1 07 0 0AD07 0226 DAAD07-84-C0066 840606 S208 S1 000 2 2 2 3 2 4 2 0102 1 J 2 1 5 2 2 2 1 1 3 2 0 00 5	127
CONTRACTOR TOTAL 2 350 *	
COMPEL SERVICES WHITE SANDS MISSILE NEW MEXICO 051459832 84880 35	
1 01 0 0AD07 0053 DAAD07-82-C0044 831122 J070 S1 000 2 2 2 C 1 2 1007 2 J 2 1 1 1 1 2 1 1 3 2 0 00 5	562
CORTEZ III SERVICE CORPORATION WHITE SANDS MISSILE NEW MEXICO 099372567 84880 35	
1 05 0 0AD07 0169 DAAD07-81-C0003 840323 S206 S1 000 2 2 2 C 1 2 0102 1 J 2 1 4 1 2 2 1 1 3 2 0 00 5	94-
1 10 0 0AD07 0003 DAAD07-82-C0062 831017 S201 S1 000 2 2 2 C 2 6 2 1702 7 J 2 2 1 1 2 1 1 3 2 0 00 5	1,127
1 01 0 0AD07 0075 DAAD07-84-C0009 831213 S206 S1 000 2 2 2 3 1 2 0102 1 J 2 3 1 2 2 1 1 3 1 0 00 5	1,058
1 07 0 0AD07 0234 DAAD07-84-C0009 840604 S206 S1 000 2 2 2 A 1 2 1001 5 J 2 3 1 1 2 1 1 3 1 0 00 5	39
CONTRACTOR TOTAL 4 2,130 *	
DAHL PETER W CO INC WHITE SANDS MISSILE NEW MEXICO 043151646 84880 35	
1 01 0 0AD07 0018 DAAD07-82-C0004 831102 J017 S1 000 2 2 2 B 1 2 0102 1 J 2 1 1 1 2 2 1 1 3 2 0 00 5	235
1 09 0 0AD07 0404 DAAD07-82-C0004 840928 J017 S1 000 2 2 2 C 1 2 0102 1 J 2 1 1 1 2 2 1 1 3 2 0 00 5	52-
CONTRACTOR TOTAL 2 183 *	
DATA GENERAL WHITE SANDS MISSILE NEW MEXICO 991423112 84880 35	
1 04 0 0AD07 0113 GS00K8-40-155763 840123 R399 S1 000 2 2 2 6	83
DATA TAPE INC WHITE SANDS MISSILE NEW MEXICO 991103425 84880 35	
1 04 0 0AD07 0067 DAAD07-82-C0165 831108 J066 A7 000 2 2 2 C 1 2 1007 5 J 1 2 1 1 1 1 2 1 1 3 1 0 00 5	159
1 04 0 0AD07 0068 DAAD07-82-C0165 831209 J066 A7 000 2 2 2 C 1 2 1007 5 J 1 2 1 1 1 1 2 1 1 3 1 0 00 5	30-
CONTRACTOR TOTAL 2 129 *	
DATAGATE SYSTEMS INC WHITE SANDS MISSILE NEW MEXICO 991448895 84880 35	
1 12 0 0AD07 0052 DAAD07-82-C0125 831122 J070 C9E 000 2 2 2 C 1 2 1007 1 J 2 1 2 1 1 2 1 1 3 2 0 00 5	505
DESCRIPT WHITE SANDS MISSILE NEW MEXICO 038458238 84880 35	
1 04 0 0AD07 0090 DAAD07-82-C0046 831229 AZ13 S1 000 2 2 2 3 1 2 0102 2 J 2 1 1 1 2 2 1 1 5 2 0 00 5	107
DESIGN PROFESSIONAL INC WHITE SANDS MISSILE NEW MEXICO 056780448 84880 35	
1 04 0 0CA63 0199 DACA63-83-C0141 840330 R119 C2 000 2 2 2 B 1 2 0102 2 J 2 1 2 1 2 2 1 1 5 2 0 00 5	80
DIGITAL EQUIPMENT CORPORATION WHITE SANDS MISSILE NEW MEXICO 001038066 84880 35	
1 08 0 0AD07 0292 DAAD07-82-C0235 840809 J099 A7 000 2 2 2 B 1 2 0200 1 J 1 4 1 4 1 1 3 1 1 1 2 0 00 5	32
1 12 0 0AD07 0063 GS00C0-34-041 831205 J070 S1 000 2 2 2 6	67
1 04 0 0AD07 0166 GS00K8-40-1S5657 840319 J070 S1 000 2 2 2 6	138
CONTRACTOR TOTAL 3 237 *	
DYNALECTRON CORPORATION WHITE SANDS MISSILE NEW MEXICO 003242013 64880 35	
1 01 0 0AD07 0108 DAAD07-78-C0084 840113 M181 S1 000 2 2 2 C 1 2 1100 2 U 1 1 1 1 1 1 3 1 1 3 1 0 00 5	100

S MM A AAAAA AAAA BBBBBB BB BBBBBBB BBBBBB BBBB BBB BBB B B B B C C C CCCC C C D D D D D D D D D D D D DD DDDD D B7
V OO 8888 888 888 1 1 1 1 1 2 1 1 1 2 1 1 1 1 1 1 1 1 1 1 1 12 12 12 1 AMOUNT
C NN 1 33333 2222 111111 11 1111111 333333 AAAA BBB CCC 9 0 2 3 1 2 3 4444 5 6 1 2 3 4 5 6 7 8 9 0 1 A BB CCCC 3 ($000)
DYNALECTRON CORPORATION (CONT) WHITE SANDS MISSILE NEW MEXICO 003242013 84880 35
1 10 0 0AD07 0024 DAAD07-79-C0084 831027 M181 S1 000 2 2 2 C 1 2 1100 2 U 1 1 1 1 1 1 3 1 1 3 1 0 00 5 2,993
1 12 0 0AD07 0045 DAAD07-79-C0084 831117 M181 S1 000 2 2 2 C 1 2 1100 2 U 1 1 1 1 1 1 3 1 1 3 1 0 00 5 1,332
1 04 0 0AD07 0080 DAAD07-79-C0084 831216 M181 S1 000 2 2 2 C 1 2 1100 2 U 1 1 1 1 1 1 3 1 1 3 1 0 00 5 1,122
1 03 0 0AD07 0148 DAAD07-79-C0084 840305 M181 S1 000 2 2 2 C 1 2 1100 2 U 1 1 1 1 1 1 3 1 1 3 1 0 00 5 1,666
1 05 0 0AD07 0208 DAAD07-79-C0084 840516 M181 S1 000 2 2 2 C 1 2 1100 2 U 1 1 1 1 1 1 3 1 1 3 1 0 00 5 1,872
1 06 0 0AD07 0224 DAAD07-79-C0084 840606 M181 S1 000 2 2 2 C 1 2 1100 2 U 1 1 1 1 1 1 3 1 1 3 1 0 00 5 1,516
1 07 0 0AD07 0246 DAAD07-79-C0084 840629 M181 S1 000 2 2 2 C 1 2 1100 2 U 1 1 1 1 1 1 3 1 1 3 1 0 00 5 325
1 08 0 0AD07 0268 DAAD07-79-C0084 840720 M181 S1 000 2 2 2 C 1 2 1100 2 U 1 1 1 1 1 1 3 1 1 3 1 0 00 5 478
1 08 0 0AD07 0282 DAAD07-79-C0084 840803 M181 S1 000 2 2 2 C 1 2 1100 2 U 1 2 1 1 1 1 3 1 1 3 1 0 00 5 3,212
1 09 0 0AD07 0351 DAAD07-79-C0084 840921 M181 S1 000 2 2 2 C 1 2 1100 2 U 1 5 1 1 1 1 3 1 1 3 1 0 00 5 144
CONTRACTOR TOTAL 11 14,760 *
DYNASPAN SERVICES COMPANY WHITE SANDS MISSILE NEW MEXICO 102784063 84880 35
1 10 0 0AD07 0009 DAAD07-83-C0063 831025 J036 A2 000 2 2 2 C 1 2 1100 2 U 1 5 1 1 1 3 1 1 3 1 0 00 5 1,300
1 12 0 0AD07 0051 DAAD07-83-C0063 831123 J036 A2 000 2 2 2 C 1 2 1100 2 U 1 5 1 1 1 1 3 1 1 3 1 0 00 5 2,359
1 06 0 0AD07 0238 DAAD07-83-C0063 840621 J036 A2 000 2 2 2 C 1 2 1100 2 U 1 5 1 1 1 1 3 1 1 3 1 0 00 5 276
1 07 0 0AD07 0261 DAAD07-83-C0063 840712 J036 A2 000 2 2 2 C 1 2 1100 2 U 1 5 1 1 1 1 3 1 1 3 1 0 00 5 645
1 08 0 0AD07 0293 DAAD07-83-C0063 840813 J036 A2 000 2 2 2 C 1 2 1100 2 U 1 5 1 1 1 1 3 1 1 3 1 0 00 5 100
1 09 0 0AD07 0321 DAAD07-83-C0063 840907 J036 A2 000 2 2 2 C 1 2 1100 2 U 1 5 1 1 1 1 3 1 1 3 1 0 00 5 525
1 09 0 0AD07 0378 DAAD07-83-C0063 840926 J036 A2 000 2 2 2 C 1 2 1100 2 U 1 5 1 1 1 1 3 1 3 1 0 00 5 1,036
CONTRACTOR TOTAL 7 6,241 *
EL PASO ELECTRIC CO WHITE SANDS MISSILE NEW MEXICO 007928955 84880 35
1 05 0 0AD0. 0204 DAAD07-77-C0058 840514 S112 S1 000 2 2 2 5 2 3 2 1005 7 J 1 1 1 1 1 1 2 1 1 5 2 0 00 5 2,326
1 09 0 0AD07 0320 DAAD07-84-C0001 840910 S112 S1 000 2 2 2 5 2 3 2 1005 7 J 1 1 1 1 1 1 2 1 1 5 2 0 00 5 751
CONTRACTOR TOTAL 2 3,077 *
ELDER CONSTRUCTION INC WHITE SANDS MISSILE NEW MEXICO 071329361 84880 35
1 09 0 0AD07 0393 DAAD07-84-C0132 840928 Z169 C2 000 2 2 2 3 1 2 0102 1 J 2 1 4 1 2 2 1 1 4 2 0 00 5 381
ESSEX CORPORATION WHITE SANDS MISSILE NEW MEXICO 057363939 84880 35
1 04 0 0AD07 0084 DAAD07-83-D0054 831216 AC22 A2 000 2 2 2 5 1 2 0102 2 J 2 1 1 1 2 2 1 1 5 2 0 00 5 28
1 03 0 0AD07 0142 DAAD07-83-D0054 840301 AC22 A2 000 2 2 2 5 1 2 0102 2 J 2 1 1 1 2 2 1 1 5 2 0 00 5 31
1 03 0 0AD07 0143 DAAD07-83-D0054 840301 AC22 A2 000 2 2 2 5 1 2 0102 2 J 2 1 1 1 2 2 1 1 5 2 0 00 5 39
1 04 0 0AD07 0181 DAAD07-83-D0054 840425 AC22 A2 000 2 2 2 5 1 2 0102 2 J 2 1 1 1 2 2 1 1 5 2 0 00 5 201
CONTRACTOR TOTAL 4 299 *
FAIRCHILD WESTON STYSTEM INC WHITE SANDS MISSILE NEW MEXICO 061956470 84880 35
1 12 0 0AD07 0017 DAAD07-83-C0015 831102 J066 S1 000 2 2 2 B 1 2 1007 5 J 1 3 1 1 1 1 1 1 1 3 2 0 00 5 62
FEDERAL COMPUTER CORP WHITE SANDS MISSILE NEW MEXICO 071226799 84880 35
1 04 0 0AD07 0114 DAAD07-84-C0022 840124 W070 S1 000 2 2 2 3 1 2 1013 1 J 2 1 1 1 1 2 1 1 3 2 0 00 5 115
1 09 0 0AD07 0323 DAAD07-84-C0022 840911 7025 A7 000 2 2 2 C 1 2 1013 1 J 2 1 1 1 1 2 1 1 5 2 0 00 5 40-
CONTRACTOR TOTAL 2 75 *

S MM A AAAAA AAAA BBBBBB BB BBBBBBB BBBBBB BBBB BBB BBB B B B B C C C CCCC C C D D D D D D D D D D D D DD DDDD D B7
V OO 8888 888 888 1 1 1 1 2 1 1 3 1 0 AMOUNT
C NN 1 33333 2222 111111 11 1111111 333333 AAAA BBB CCC 9 0 2 3 1 2 3 4444 5 6 1 2 3 4 5 6 7 8 9 0 1 A BB CCCC 3 ($000)
FLIGHT SYSTEMS INC WHITE SANDS MISSILE NEW MEXICO 064451040 84880 35
1 02 0 0AH01 0618 DAAH01-84-C0198 840110 AD25 A2 000 2 2 2 3 1 2 1100 5 U 1 1 1 1 1 1 2 1 1 3 1 0 00 5 200
1 02 0 0AH01 0819 DAAH01-84-C0198 840209 AD25 A2 000 2 2 2 C 1 2 1100 5 U 1 1 1 1 1 1 2 1 1 3 1 0 00 5 85
CONTRACTOR TOTAL 2 285 *
FOSTER HENRY HENRY AND THORPE WHITE SANDS MISSILE NEW MEXICO 052382940 84880 35
1 12 0 0CA63 0021 DACA63-82-C0050 831104 R119 C2 000 2 2 2 D 2 4 2 0102 2 J 2 1 2 1 2 2 1 1 5 2 0 00 5 71-
1 09 0 0CA63 0495 DACA63-82-C0050 840927 R119 C2 000 2 2 2 D 2 4 2 0102 2 J 2 1 2 1 2 2 1 1 5 2 0 00 3 46
CONTRACTOR TOTAL 2 25- *
GARLAND HILLES AIA ARCHITECTS WHITE SANDS MISSILE NEW MEXICO 052374279 84880 35
1 09 0 0CA63 0399 DACA63-83-D0077 840904 R118 C2 000 2 2 2 5 1 2 0102 2 J 2 1 2 1 2 2 1 1 5 2 0 00 3 33
GAS CO OF NEW MEXICO WHITE SANDS MISSILE NEW MEXICO 071369458 84880 35
1 12 0 0AD07 0031 DAAD07-70-C0040 831104 S111 S1 000 2 2 2 5 2 3 2 1005 7 J 1 1 1 1 1 1 2 1 1 5 2 0 00 5 126
1 03 0 0AD07 0131 DAAD07-70-C0040 840213 S111 S1 000 2 2 2 5 2 3 2 1005 7 J 1 1 1 1 1 1 2 1 1 5 2 0 00 5 381
CONTRACTOR TOTAL 2 507 *
GENERAL DYNAMICS CORPORATION WHITE SANDS MISSILE NEW MEXICO 001381284 84880 35
1 07 0 0EA18 0483 DAEA18-78-C0018 840625 J059 S1 000 2 2 2 C 1 2 1001 5 J 1 2 1 2 1 1 2 1 1 3 2 0 00 5 41-
GLOBAL SUPPLY CO INC WHITE SANDS MISSILE NEW MEXICO 098265671 84880 35
1 01 0 0AD07 0019 DAAD07-83-C0022 831122 S203 S1 000 2 2 2 B 1 1 J 2 3 1 1 2 1 1 3 2 0 00 5 99
GONZALES LANDSCAPING & NURSERY WHITE SANDS MISSILE NEW MEXICO 083307181 84880 35
1 04 0 0AD07 0146 DAAD07-84-C0036 840301 S208 S1 000 2 2 2 3 2 6 2 1702 7 J 2 2 1 1 2 1 1 3 2 0 00 5 147
1 05 0 0AD07 0193 DAAD07-84-C0036 840426 S208 S1 000 2 2 2 3 2 6 2 1702 7 J 2 2 1 1 2 1 1 3 2 0 00 5 26
1 07 0 0AD07 0229 DAAD07-84-C0036 840612 S208 S1 000 2 2 2 3 2 6 2 1702 7 J 2 2 1 1 2 1 1 3 2 0 00 5 118-
CONTRACTOR TOTAL 3 55 *
GRUNAU CONSTRUCTION INC WHITE SANDS MISSILE NEW MEXICO 040934960 84880 35
1 11 0 0CA63 0011 DACA63-81-C0218 831024 Y199 C2 000 2 2 2 D 1 1 J 1 4 1 3 1 1 3 1 1 4 2 0 00 5 161
GUFFEY R L INC WHITE SANDS MISSILE NEW MEXICO 046121950 84880 35
1 01 0 0AD07 0036 DAAD07-83-C0103 831102 F015 C2 000 2 2 2 B 1 2 0102 1 J 2 1 4 1 2 2 1 1 4 2 0 00 5 94
HIGHLAND ENTERPRISES INC WHITE SANDS MISSILE NEW MEXICO 035759547 84880 35
1 06 0 0CA63 0295 DACA63-84-C0116 840622 Z151 C2 000 2 2 2 3 1 2 0102 1 J 2 1 4 1 2 2 1 1 4 2 0 00 5 832
HONEYWELL INC WHITE SANDS MISSILE NEW MEXICO 001325240 84880 35
1 12 0 0AD07 0034 DAAD07-82-C0166 831104 J066 S1 000 2 2 2 C 1 2 1001 5 J 1 5 1 5 1 1 2 1 1 3 2 0 00 5 339

S MM A AAAAA AAAA BBBBBB BB BBBBBBB BBBBBB BBBB BBB BBB B B B B C C C CCCC C C D D D D D D D D D D D D DD DDDD D	B7
V OO 8888 888 888 1 1 1 1 1 1 2 2 2

S MM A AAAAA AAAA BBBBBB BB BBBBBBB BBBBBB BBBB BBB BBB B B B B C C C CCCC C C D D D D D D D D D D D D DD DDDD D B7
V OO 8888 888 888 1 1 1 1 2 1 1 4 2 0 12 12 12 1 AMOUNT
C NN 1 33333 2222 111111 11 1111111 333333 AAAA BBB CCC 9 0 2 3 1 2 3 4444 5 6 1 2 3 4 5 6 7 8 9 0 1 A BB CCCC 3 ($000)
LOWMAN R D GEN CONTRTR INC WHITE SANDS MISSILE NEW MEXICO 006839153 84880 35
1 02 0 0CA63 0135 DACA63-84-C0063 840210 Y199 C2 000 2 2 2 3 1 2 0102 1 J 2 1 4 1 2 2 1 1 4 2 0 00 5 388
1 09 0 0CA63 0396 DACA63-84-C0063 840905 Y199 C2 000 2 2 2 D 1 2 0102 1 J 2 1 4 1 2 2 1 1 4 2 0 00 3 143
1 08 0 0CA63 0362 DACA63-84-C0157 840821 Y243 C2 000 2 2 2 3 1 2 0102 1 J 2 1 3 1 2 2 1 1 4 2 0 00 5 416
CONTRACTOR TOTAL 3 947 *
LTV AEROSPACE AND DEFENSE CO WHITE SANDS MISSILE NEW MEXICO 007365877 84880 35
1 02 0 0AH01 0794 DAAH01-84-C0199 840203 AC53 A5 CRV 2 2 1 3 3 50
MAC H B INC WHITE SANDS MISSILE NEW MEXICO 102519386 84880 35
1 06 0 0CA63 0273 DACA63-83-C0204 840530 Y151 C2 000 2 2 2 D 1 2 0102 1 J 2 1 4 1 2 2 1 1 4 2 0 00 5 39
1 07 0 0CA63 0342 DACA63-83-C0204 840710 Y151 C2 000 2 2 2 D 1 2 0102 1 J 2 1 4 1 2 2 1 1 4 2 0 00 5 32
CONTRACTOR TOTAL 2 71 *
MASSACHUSETTS COMPUTER WHITE SANDS MISSILE NEW MEXICO 073817082 84880 35
1 09 0 0AD07 0333 DAAD07-84-C0121 840917 7045 A7 000 2 2 2 3 1 2 1013 1 J 2 1 1 1 1 2 1 1 1 2 0 00 5 89
MATYEAR CONSTRUCTION CO INC WHITE SANDS MISSILE NEW MEXICO 041393018 84880 35
1 04 0 0CA63 0178 DACA63-84-C0076 840323 Z119 C2 000 2 2 2 3 1 2 0102 1 J 2 1 4 1 2 2 1 1 4 2 0 00 5 89
MENENDEZ-DONNELL & ASSOCIATES WHITE SANDS MISSILE NEW MEXICO 088356944 84880 35
2 04 0 C2467 0229 N62467-83-C0550 831222 R211 C2 000 2 2 2 D 1 2 0102 2 J 2 3 1 2 2 1 1 5 2 0 00 5 40
2 03 0 C2467 0339 N62467-83-C0550 840312 R211 C2 000 2 2 2 D 1 2 0102 2 J 2 3 1 2 2 1 1 5 2 0 00 5 31
CONTRACTOR TOTAL 2 71 *
MOUNTAIN STATES TELE TELG CO WHITE SANDS MISSILE NEW MEXICO 006915839 84880 35
1 12 0 0EA08 0025 DCA200-78-H0013 831026 S113 S1 000 2 2 2 5 2 3 2 1005 7 J 1 1 1 1 3 1 2 1 1 5 2 0 00 5 29
1 01 0 0EA08 0097 DCA200-78-H0013 831128 S113 S1 000 2 2 2 5 2 3 2 1005 7 J 1 1 1 1 3 1 2 1 1 5 2 0 00 5 29
1 01 0 0EA08 0158 DCA200-78-H0013 831227 S113 S1 000 2 2 2 5 2 3 2 1005 7 J 1 1 1 1 3 1 2 1 1 5 2 0 00 5 29
1 02 0 0EA08 0217 DCA200-78-H0013 840127 S113 S1 000 2 2 2 5 2 3 2 1005 7 J 1 1 1 1 3 1 2 1 1 5 2 0 00 5 29
CONTRACTOR TOTAL 4 116 *
NEW MEXICO STATE UNIVERSITY WHITE SANDS MISSILE NEW MEXICO 075088252 84880 35
1 12 0 0AD07 0039 DAAD07-79-C0042 831108 AZ16 S1 000 2 2 2 C 2 8 2 0500 7 S A 2 1 2 1 1 3 1 1 5 2 0 00 5 132
1 01 0 0AD07 0087 DAAD07-79-C0042 831222 AZ16 S1 000 2 2 2 B 2 8 2 0500 7 S A 2 1 2 1 1 3 1 1 5 2 0 00 5 175
1 05 0 0AD07 0195 DAAD07-79-C0042 840427 AZ16 S1 000 2 2 2 B 2 8 2 0500 7 S A 2 1 2 1 1 3 1 1 5 2 0 00 5 55
1 08 0 0AD07 0302 DAAD07-79-C0042 840823 AZ16 S1 000 2 2 2 C 2 8 2 0500 7 S A 2 1 2 1 1 3 1 1 5 2 0 00 5 94-
1 02 0 0AD07 0043 DAAD07-80-C0003 831114 AD95 S1 000 2 2 2 C 2 8 2 0200 7 J A 5 1 5 1 1 1 1 1 3 2 0 00 5 300
1 04 0 0AD07 0092 DAAD07-80-C0003 831221 AD95 S1 000 2 2 2 C 2 8 2 0200 7 S A 5 1 5 1 1 1 1 1 3 2 0 00 5 205
1 12 0 0AD07 0042 DAAD07-82-C0003 831109 AD26 S1 000 2 2 2 C 2 8 2 0500 7 S A 5 1 5 1 1 2 1 1 3 1 0 00 5 1,087
1 03 0 0AD07 0152 DAAD07-82-C0003 840312 AD26 S1 000 2 2 2 C 2 8 2 0500 7 S A 5 1 5 1 1 2 1 1 3 1 0 00 5 37
1 06 0 0AD07 0239 DAAD07-82-C0003 840622 AD26 S1 000 2 2 2 C 2 8 2 0500 7 S A 5 1 5 1 1 2 1 1 3 1 0 00 5 268
1 07 0 0AD07 0260 DAAD07-82-C0003 840712 AD26 S1 000 2 2 2 C 2 8 2 0500 7 S A 5 1 5 1 1 2 1 1 3 1 0 00 5 200
1 09 0 0AD07 0373 DAAD07-82-C0003 840926 AD26 S1 000 2 2 2 C 2 8 2 0500 7 S A 5 1 5 1 1 2 1 1 3 1 0 00 5 204-

S MM A AAAAA AAAA BBBBBB BB BBBBBBB BBBBBB BBBB BBB BBB B B B B C C C CCCC C C D D D D D D D D D D D D DD DDDD D B7
V OO 8888 888 888 1 1 1 1 2 1 2 1 2

S MM A AAAAA AAAA BBBBBB BB BBBBBBB BBBBBB BBBB BBB BBB B B B B C C C CCCC C C D D D D D D D D D D D D DD DDDD D B7 V OO 8888 888 888 1 1 1 1 1 1 2 1 1 3 2 0 12 12 12 1 AMOUNT C NN 1 33333 2222 111111 11 1111111 333333 AAAA BBB CCC 9 0 2 3 1 2 3 4444 5 6 1 2 3 4 5 6 7 8 9 0 1 A BB CCCC 3 ($000)
RCA CORPORATION (CONT) WHITE SANDS MISSILE NEW MEXICO 001317254 84880 35
1 09 0 0AD07 0374 DAAD07-79-C0036 840925 J058 S1 000 2 2 2 C 1 2 1100 3 U 1 3 1 3 1 1 2 1 1 3 2 0 00 56-
1 09 0 0AD07 0384 DAAD07-79-C0036 840926 J058 S1 000 2 2 2 C 1 2 1100 3 U 1 3 1 3 1 1 2 1 1 3 2 0 00 50
CONTRACTOR TOTAL 8 4,943 *
SCIENCE & TECHNOLOGY APPLCAT WHITE SANDS MISSILE NEW MEXICO 991020280 84880 35
1 11 0 0AD07 0014 DAAD07-82-C0030 831025 W070 A7 000 2 2 2 C 1 2 0102 1 J 2 3 1 2 2 1 1 3 1 0 00 5 231
SILVERTON CONSTRUCTION CO INC WHITE SANDS MISSILE NEW MEXICO 096806740 84880 35
2 09 0 C2467 3510 N62467-84-C0036 840925 Z126 C2 000 2 2 2 3 1 2 1701 1 J 2 1 3 1 2 2 1 1 4 2 0 00 5 80
SMITH BASIL ENGINEERING CO INC WHITE SANDS MISSILE NEW MEXICO 043152727 84880 35
1 10 0 0CA63 0007 DACA63-83-D0172 831020 R404 S1 000 2 2 2 5 1 2 0102 1 J 2 1 1 1 2 2 1 1 3 2 0 00 5 34
SPERRY CORPORATION WHITE SANDS MISSILE NEW MEXICO 001325406 84880 35
1 07 0 0AD07 0252 DAAD07-81-C0078 840703 W070 S1 000 2 2 2 B 1 2 1013 1 J 1 1 1 1 1 1 2 1 1 3 2 0 00 5 78
1 12 0 0AD07 0021 DAAD07-83-C0004 831102 R302 S1 000 2 2 2 A 1 2 1001 5 J 1 1 1 1 1 1 1 1 1 5 2 0 00 5 197
1 09 0 0AD07 0337 DAAD07-83-C0008 840917 AD26 S1 000 2 2 2 C 1 2 1007 5 J 1 2 1 1 1 1 2 1 1 3 2 0 00 5 36-
1 05 0 0AD07 0118 DAAD07-84-C0023 840131 W070 S1 000 2 2 2 3 1 2 1013 1 J 1 4 1 1 1 1 1 1 1 3 2 0 00 5 1,360
1 09 0 0AD07 0362 DAAD07-84-C0023 840924 W070 S1 000 2 2 2 3 1 2 1013 1 J 1 4 1 1 1 1 1 1 1 3 2 0 00 5 34-
CONTRACTOR TOTAL 5 1,565 *
TECH-CON INC WHITE SANDS MISSILE NEW MEXICO 991861394 84880 35
1 09 0 0AD07 0372 DAAD07-84-C0145 840926 Y152 C2 000 2 2 2 3 1 2 0102 1 J 2 1 4 1 2 2 1 1 4 2 0 00 5 166
TELEDYNE INDUSTRIES INC WHITE SANDS MISSILE NEW MEXICO 009578113 84880 35
1 09 0 0AH01 2852 DAAH01-84-CA046 840921 AP25 A2 CMG 2 2 2 A 1 2 1100 5 U 1 1 1 1 1 1 2 1 1 3 1 0 00 5 236
TELESIS INC WHITE SANDS MISSILE NEW MEXICO 002608560 84880 35
2 09 0 C2467 3511 N62467-84-C0040 840924 Z126 C2 000 2 2 2 3 1 2 1701 1 J 2 1 3 1 2 2 1 1 4 2 0 00 5 39
TEXAS PAINTER CRAFT INC WHITE SANDS MISSILE NEW MEXICO 062301791 84880 35
1 09 0 0AD07 0392 DAAD07-84-C0131 840928 Z169 C2 000 2 2 2 3 1 2 0102 1 J 2 1 4 1 2 2 1 1 4 2 0 00 5 488
THERMODYN MECHANICAL CONTRS WHITE SANDS MISSILE NEW MEXICO 062382536 84880 35
2 09 0 C2467 B629 N62467-83-C0571 831214 Z126 C2 000 2 2 2 3 1 2 0102 1 J 2 3 1 2 2 1 1 4 2 0 00 3 112
TRI-TEK SERVICES INC WHITE SANDS MISSILE NEW MEXICO 991523978 84880 35
2 11 0 LA106 0166 N00123-83-C0662 831130 L014 S1 000 2 2 2 3 1 2 0102 1 J 2 1 1 1 2 2 1 1 5 2 0 00 5 30
2 01 0 LA106 0284 N00123-83-C0662 831230 L014 S1 000 2 2 2 C 1 2 0102 1 J 2 1 1 1 2 2 1 1 5 2 0 00 5 56
2 05 0 LA106 0578 N00123-83-C0662 840503 L014 S1 000 2 2 2 C 1 2 0102 1 J 2 1 1 1 2 2 1 1 5 2 0 00 5 70
CONTRACTOR TOTAL 3 156 *

S MM A AAAAA AAAA BBBBBB BB BBBBBBB BBBBBB BBBB BBB BBB B B B B C C C CCCC C C D D D D D D D D D D D D DD DDDD D B7
V OO 8888 888 888 1 1 1 1 2 3 4 5 6 7 8 9 0 1 A BB CCCC 3 AMOUNT
C NN 1 33333 2222 111111 11 1111111 333333 AAAA BBB CCC 9 0 2 3 1 2 3 4444 5 6 1 2 3 4 5 6 7 8 9 0 1 A BB CCCC 3 ($000)
UNIVERSITY OF NEW MEXICO THE WHITE SANDS MISSILE NEW MEXICO 007114861 84880 35
1 09 0 0CA63 0442 DACA63-84-C0215 840919 R503 S1 000 2 2 2 3 1 2 0400 7 J A 5 1 3 1 1 2 1 1 3 2 0 00 5 446
VION CORPORATION WHITE SANDS MISSILE NEW MEXICO 098695323 84880 35
1 12 0 0AD07 0074 GS00K8-40-1S5501 831212 J070 S1 000 2 2 2 6 33
WANG LABORATORIES INC WHITE SANDS MISSILE NEW MEXICO 001018167 84880 35
1 12 0 0AD07 0070 GS00C0-34-47 831208 J070 S1 000 2 2 2 6 25
1 01 0 0AD07 0083 GS00C0-34-47 831219 W070 S1 000 2 2 2 6 34
CONTRACTOR TOTAL 2 59 *
WESTERN ELECTRIC CO WHITE SANDS MISSILE NEW MEXICO 001682448 84880 35
1 02 0 0AD07 0116 DAAD07-84-C0027 840130 U009 A7 000 2 2 2 3 1 2 1001 5 J 1 1 1 1 1 1 2 1 1 5 2 0 00 5 33
XEROX CORPORATION WHITE SANDS MISSILE NEW MEXICO 049591852 84880 35
1 01 0 0AD07 0104 GS00K8-41-S5625 840113 7435 S1 000 2 2 2 6 142
1 12 0 0AD07 0044 GS00S6-34-85 831110 J074 S1 000 2 2 2 6 27
1 01 0 0AD07 0069 GS00S6-34-85 831207 J070 S1 000 2 2 2 6 42
1 09 0 0AD07 0369 GS00S6-91-40 840921 7430 C9E 000 2 2 2 6 28
CONTRACTOR TOTAL 4 239 *
CITY TOTAL 192 108,877 **
STATE TOTAL 1,299 552,451 ***

```
S MM  A AAAAA AAAA  BBBBBB BB BBBBBBB BBBBBB BBBB BBB BBB B B B B   C C C CCCC C C   D D D D D D D D D D D D  DD DDDD D      B7
V OO                                         8888 888 888   1 1 1                                   1 1 12 12  12  1    AMOUNT
C NN  1 33333 2222  111111 11 1111111 333333 AAAA BBB CCC 9 0 2 3   1 2 3 4444 5 6   1 2 3 4 5 6 7 8 9 0 1 A  BB CCCC 3    ($000)
-----------------------------------------------------------------------------------------------------------------------------------
RAYMOND KAISER ENGINEERS/          ACCORD                  NEW YORK      991778572     00155    36
4 04  0 00100 0808  DLA100-84-C4308   840424 8465 A9  000 2 2 2 3   1   2 0102 1 J   2   1 3 1 2 2 1 1 1 2 0  00      5          26

CAMPBELL INDUSTRIAL SALES INC      AKRON                   NEW YORK      051869899     00441    36
3 06  0 0JA27 0575  F41800-84-C0158   840509 3445 C9E 000 2 2 2 3   1   1         J   2   1 1 1 1 2 1 7 2 2 0  00      5          46

FORD GUM & MACHINE COMPANY         AKRON                   NEW YORK      002103125     00441    36
4 05  0 0013H 8708  DLA13H-84-CZ024   840524 8925 B2  000 2 2 2 3   1   2 0900 1 J   2   1 3 1 1 2 1 7 1 1 0  00      5         542

VIERECK CO                         AKRON                   NEW YORK      991661331     00441    36
2 08  0 MA104 4073  N00600-84-C2402   840727 3445 B9  000 2 2 2 3   1   2 1026 1 J   1 4 1 1 1 1 2 1 7 2 2 0  00      5          40

VIERECK COMPANY INC THE            AKRON                   NEW YORK      062020748     00441    36
3 08  0 0FS02 0524  F33601-84-C0196   840823 5860 A7  000 2 2 2 3   1   1         J   1 3 1 1 1 1 2 1 7 1 1 0  00      5         411
                                         CITY TOTAL          4          1,039   **

ALBANY MEDICAL CENTER HOSPITAL     ALBANY                  NEW YORK      073128365     01000    36
1 03  0 0MD17 4281  DAMD17-82-C2203   840222 AN91 S1  000 2 2 2 C   2 7 2 0500 7 S   A 1 1 1 1 1 2 1 1 5 2 0  00      5          71
1 12  0 0MD17 4109  DAMD17-83-C3035   831116 AN91 S1  000 2 2 2 B   2 8 2 0500 7 S   A 1 1 5 1 1 1 1 1 5 2 0  00      5          80
1 02  0 0MD17 4177  DAMD17-84-C4022   831227 AN91 S1  000 2 2 2 3   1   2 0500 7 S   A 1 1 1 1 1 2 1 1 5 2 1  00      5          84
1 05  0 0ZD30 0496  DNA001-84-C0121   840423 AD92 S1  000 2 2 2 3   1   2 1100 7 U   A 5 1 1 1 1 2 1 1 5 2 0  00      5         123
2 09  0 MN411 4003  N00600-79-H0261   831108 U005 S1  000 2 2 2 4   2 8 2 0500 7 J   A 5 1 5 1 1 1 1 1 5 1 0  00      5         167
2 09  0 MN411 4090  N00600-79-H0261   840531 U005 S1  000 2 2 2 4   2 8 2 0500 7 J   A 5 1 5 1 1 1 1 1 5 1 0  00      5         131
                                   CONTRACTOR TOTAL          6            656   *

ALBANY MEDICAL CTR RADIOLOGI       ALBANY                  NEW YORK      991402991     01000    36
1 09  0 0DA03 0145  DADA03-79-H0164   840723 U005 S1  000 2 2 2 C   2 4 2 0500 7 J   A 5 1 5 1 1 1 1 1 5 2 0  00      5          57

ASTRONAUTICS CORPORATION AMER      ALBANY                  NEW YORK      006095921     01000    36
1 08  0 0EA18 1086  GS00S5-01-67      840821 W070 A7  000 2 2 2 6                                                                 33

BROADWAY SPORTING GOODS CO INC     ALBANY                  NEW YORK      002608321     01000    36
3 04  0 0JA02 0252  GS01S0-82-45      840427 8415 C9E 000 2 2 2 6                                                                 27
3 04  0 0JA02 0249  GS07F1-08-93      840427 9905 C9E 000 2 2 2 6                                                                 38
3 04  0 0JA02 0250  GS07F1-08-93      840427 9905 C9E 000 2 2 2 6                                                                 38
3 04  0 0JA02 0251  GS07F1-08-93      840427 9905 C9E 000 2 2 2 6                                                                 39
3 05  0 0JA02 0262  GS07F1-08-93      840509 9905 C9E 000 2 2 2 6                                                                 42
3 04  0 0JA02 0216  GS07F7-08-93      840403 9999 C9E 000 2 2 2 6                                                                 45
3 04  0 0JA02 0217  GS07F7-08-93      840403 9999 C9E 000 2 2 2 6                                                                 45
3 04  0 0JA02 0218  GS07F7-08-93      840403 9999 C9E 000 2 2 2 6                                                                 45
                                   CONTRACTOR TOTAL          8            319   *

BUSINESS ENVIRONMENTS BY RAS       ALBANY                  NEW YORK      066819921     01000    36
1 06  0 0AA22 0224  GS00S3-82-76      840618 7195 C9E 000 2 2 2 6                                                                456
```

S MM A AAAAA AAAA BBBBBB BB BBBBBBB BBBBBB BBBB BBB BBB B B B B C C C CCCC C C D D D D D D D D D D D D DD DDDD D B7
V OO 8888 888 888 1 1 1 1 1 1 1 2 12 12 12 1 AMOUNT
C NN 1 33333 2222 111111 11 1111111 333333 AAAA BBB CCC 9 0 2 3 1 2 3 4444 5 6 1 2 3 4 5 6 7 8 9 0 1 A BB CCCC 3 ($000)
BUSINESS ENVIRONMENTS B (CONT) ALBANY NEW YORK 066819921 01000 36
1 08 0 0AA22 0262 GS00S3-82-76 840802 7195 C9E 000 2 2 2 6 43
CONTRACTOR TOTAL 2 499 *
CIBRO PETROLEUM BX INC ALBANY NEW YORK 001801281 01000 36
4 12 0 00600 1148 DLA600-83-D4761 831001 9140 A8A 000 2 2 2 3 1 1 K 2 1 4 3 1 2 1 1 1 3 0 00 5 3,520
4 03 0 00600 1890 DLA600-83-D4761 840313 9140 A8A 000 2 2 2 A 1 1 K 2 1 4 3 1 2 1 1 1 3 0 00 5 81
CONTRACTOR TOTAL 2 3,601 *
CIBRO SALES CORP ALBANY NEW YORK 058299215 01000 36
4 11 0 00600 1029 DLA600-83-D0559 831018 9130 A8A 000 2 2 2 3 1 2 0102 1 K 2 1 4 3 3 2 1 1 1 2 0 00 5 51,730
CUMBERLAND VENTURES INC ALBANY NEW YORK 075698472 01000 36
1 05 0 0KF36 0035 DAKF36-83-C0034 840419 S201 S1 000 2 2 2 B 1 2 0102 1 J 2 1 4 1 2 2 1 1 3 2 0 00 5 31
EASTMAN KODAK COMPANY ALBANY NEW YORK 002206183 01000 36
1 09 0 0HA30 0045 GS00S6-34-82 840928 7435 C9C 000 2 2 2 6 102
EINHORN YAFFEE PRESCTT KRNR PC ALBANY NEW YORK 063786032 01000 36
2 09 0 C2472 A198 N62472-82-C1355 840213 R214 C2 000 2 2 2 B 1 2 0102 2 J 2 1 1 1 2 2 1 1 5 2 0 00 5 34
EXECUTONE OF ALBANY INC ALBANY NEW YORK 077207397 01000 36
2 09 0 PA100 2071 N00140-84-C5396 840911 5895 C9E 000 2 2 2 3 1 2 1013 1 J 2 1 1 1 1 2 1 1 1 2 0 00 5 55
GENERAL ELECTRIC COMPANY ALBANY NEW YORK 001367960 01000 36
1 09 0 0AA22 0316 DAAA22-84-C9033 840920 J034 S1 000 2 2 2 3 1 2 1013 1 J 1 2 1 2 1 1 2 1 1 3 2 0 00 5 50
GOODRICH B F COMPANY THE ALBANY NEW YORK 004467452 01000 36
1 11 0 0AE07 0166 DAAE07-84-C0015 831025 2610 A4B 000 2 2 2 3 2 4 2 1015 1 J 1 1 1 1 1 1 3 1 1 1 2 0 00 5 277
GOODYEAR AEROSPACE CORPORATION ALBANY NEW YORK 004163275 01000 36
1 07 0 0AH01 2007 DAAH01-82-G0007 840717 1430 A2 CME 2 2 2 4 2 5 2 0200 5 J 1 1 1 1 1 1 1 1 1 1 1 0 00 1 68-
1 08 0 0AH01 2021 DAAH01-82-G0007 840718 1430 A2 CME 2 2 2 4 1 2 1400 5 J 1 1 1 1 1 1 2 1 1 1 2 0 00 1 31
1 08 0 0AH01 2135 DAAH01-82-G0007 840731 6920 A2 CME 2 2 2 4 1 2 0200 5 J 1 1 1 1 1 1 3 1 1 1 2 0 00 1 675
1 08 0 0AH01 2136 DAAH01-82-G0007 840731 1430 A2 CME 2 2 2 4 1 2 1400 5 J 1 1 1 1 1 1 3 1 1 1 2 0 00 1 600
1 09 0 0AH01 2486 DAAH01-82-G0007 840907 6920 A2 CME 2 2 2 4 1 2 0200 5 J 1 1 1 1 1 1 2 1 1 1 2 0 00 1 330
1 09 0 0AH01 2554 DAAH01-82-G0007 840905 1430 A2 CME 2 2 2 4 1 2 0200 5 J 1 1 1 1 1 1 2 1 1 1 2 0 00 1 62
1 09 0 0AH01 2617 DAAH01-82-G0007 840914 1430 A2 CME 2 2 2 4 1 2 1400 5 J 1 1 1 1 1 1 2 1 1 1 2 0 00 1 127
CONTRACTOR TOTAL 7 1,757 *
INTERNATIONAL BUSINESS MCHS ALBANY NEW YORK 001368083 01000 36
1 07 0 0AA22 0250 GS00K8-40-35658 840723 K070 S1 000 2 2 2 6 179

S MM A AAAAA AAAA BBBBBB BB BBBBBBB BBBBBB BBBB BBB BBB B B B B C C C CCCC C C D D D D D D D D D D D D DD DDDD D B7
V OO 8888 888 888 1 1 1 1 2 1 2 12 12 12 1 AMOUNT
C NN 1 33333 2222 111111 11 1111111 333333 AAAA BBB CCC 9 0 2 3 1 2 3 4444 5 6 1 2 3 4 5 6 7 8 9 0 1 A BB CCCC 3 ($000)
INTERNATIONAL BUSINESS (CONT) ALBANY NEW YORK 001368083 01000 36
3 05 0 0SB12 0033 GS00K8-40-1S5658 840507 7430 C9E 000 2 2 2 6 26
CONTRACTOR TOTAL 2 205 *
LAW BROS CONTRACTING CORP ALBANY NEW YORK 002255180 01000 36
1 09 0 0KF36 0072 DAKF36-84-C0045 840918 Z199 C2 000 2 2 2 3 1 2 0102 1 J 2 1 3 1 2 2 1 1 4 2 0 00 5 44
MAR-MAC PRECISION CORP ALBANY NEW YORK 086072550 01000 36
1 03 0 0AA22 0094 DAAA22-84-C6058 840210 1023 A5 000 2 2 2 3 1 2 0102 1 J 2 1 1 1 2 2 1 1 1 2 0 00 5 27
1 12 0 0AJ09 0117 DAAJ09-84-CA114 831108 3110 A1A AHA 2 2 2 3 1 2 0102 1 J 2 1 1 1 2 2 1 1 1 2 0 00 1 71
CONTRACTOR TOTAL 2 98 *
NEW YORK ST UNIV RES FDN ALBANY NEW YORK 990540684 01000 36
2 09 0 E612B 2291 N00014-84-K0693 840914 AD91 S1 000 2 2 2 3 1 2 0500 7 S A 1 1 1 1 1 2 1 1 5 2 0 00 4 119
NEW YORK STATE OF ENVIR CONSRV ALBANY NEW YORK 990940744 01000 36
1 08 0 0AA22 0271 DAAA22-84-F0370 840810 9999 C9E 000 2 2 2 7 34
NEW YORK STATE UNIVERSITY ALBANY NEW YORK 990988891 01000 36
2 02 0 E614B 0563 N00014-80-C0312 840109 AD91 S1 000 2 2 2 A 2 8 2 0500 7 S A 1 1 1 1 1 2 1 1 5 2 0 00 4 50
NORTHEASTERN ASC BLD ALBY ALBANY NEW YORK 020663142 01000 36
4 09 0 00100 1357 DLA100-84-FCB73 840912 8415 A9 000 2 2 2 5 2 6 2 1702 7 J C 5 1 5 1 1 2 1 1 1 2 0 00 5 81
PAGE AVJET CORP ALBANY NEW YORK 391744574 01000 36
4 02 0 00600 1596 DLA600-83-D0272 831001 9130 A8A 000 2 2 2 3 1 2 1026 6 K 2 1 1 3 1 2 1 1 2 2 0 00 5 51
RESEARCH FNDTN MENTAL HYGINE ALBANY NEW YORK 079919916 01000 36
2 02 0 E612B 0629 N0C014-83-K0166 840112 AD91 S1 000 2 2 2 C 2 7 2 0500 7 S A 1 1 1 1 1 2 1 1 5 2 0 00 5 263
RESEARCH FNDTN/ST UNIV OF NY ALBANY NEW YORK 020657151 01000 36
1 09 0 0AD05 0706 DAAD05-84-C4294 840905 R425 S1 000 2 2 2 3 2 4 2 0200 7 J A 1 1 1 1 1 2 1 1 1 2 0 00 5 50
1 12 0 0AG29 0107 DAAG29-82-K0036 831206 AZ11 S1 000 2 2 2 C 2 8 2 0500 7 T A 1 1 1 1 1 2 1 1 5 2 0 00 5 76
1 02 0 0AG29 0186 DAAG29-82-K0065 840111 AZ11 S1 000 2 2 2 B 2 8 2 0500 7 S A 1 1 1 1 1 2 1 1 5 2 0 00 5 53
1 03 0 0AG29 0319 DAAG29-82-K0103 840315 AZ11 S1 000 2 2 2 B 2 8 2 0500 7 S A 1 1 1 1 1 2 1 1 5 2 0 00 5 59
1 05 0 0AG29 0407 DAAG29-82-K0143 840517 AZ11 S1 000 2 2 2 B 2 8 2 0500 7 S A 1 1 1 1 1 2 1 1 5 2 0 00 5 118
1 03 0 0AG29 0323 DAAG29-84-K0050 840319 AZ11 S1 000 2 2 2 3 2 8 2 0500 7 T A 1 1 1 1 1 2 1 1 5 2 0 00 5 89
1 01 0 0MD17 4146 DAMD17-83-C3250 831212 AN91 S1 000 2 2 2 C 2 8 2 0500 7 S A 1 1 1 1 1 2 1 1 5 2 0 00 5 48
2 03 0 E612A 0928 N00014-78-C0205 840314 AD91 S1 000 2 2 2 C 2 8 2 0500 7 S A 1 1 1 1 1 2 1 1 5 2 0 00 4 250
2 08 0 E612A 2030 N00014-78-C0616 840828 AD91 S1 000 2 2 2 A 2 7 2 0500 7 S A 1 1 1 1 1 2 1 1 5 2 0 00 4 48
2 06 0 E612A 1556 N00014-79-C0403 840628 AD91 S1 000 2 2 2 A 1 2 0500 7 S A 1 1 1 1 1 2 1 1 5 2 0 00 4 61
2 06 0 E614A 1608 N00014-82-K0501 840619 AD91 S1 000 2 2 2 C 2 7 2 0500 7 S A 1 1 1 1 1 2 1 1 5 2 0 00 4 87

S MM A AAAAA AAAA BBBBBB BB BBBBBBB BBBBBB BBBB BBB BBB B B B B C C C CCCC C C D D D D D D D D D D D D DD DDDD D B7
V 00 8888 888 888 1 1 1 1 2 1 1 5 2 0 00 4 108
C NN 1 33333 2222 111111 11 1111111 333333 AAAA BBB CCC 9 0 2 3 1 2 3 4444 5 6 1 2 3 4 5 6 7 8 9 0 1 A BB CCCC 3 AMOUNT ($000)
RESEARCH FNDTN/ST UNIV (CONT) ALBANY NEW YORK 020657151 01000 36
2 06 0 E614A 1603 N00014-82-K0559 840620 AD91 S1 000 2 2 2 C 2 7 2 0500 7 S A 1 1 1 1 1 2 1 1 5 2 0 00 4 108
2 09 0 E614A 2210 N00014-82-K0566 840910 AZ11 S1 000 2 2 2 A 2 7 2 0500 7 S A 1 1 1 1 1 2 1 1 5 2 0 00 4 79
2 08 0 E612A 1958 N00014-83-K0585 840823 AZ11 S1 000 2 2 2 A 2 7 2 0500 7 S A 1 1 1 1 1 2 1 1 5 2 0 00 4 40
2 03 0 E614B 0961 N00014-84-C0179 840307 AD91 S1 000 2 2 2 3 2 7 2 0500 7 S A 1 1 1 1 1 2 1 1 5 2 0 00 4 54
2 09 0 E612A 2098 N00014-84-K0387 840912 AD91 S1 000 2 2 2 3 2 7 2 0500 7 S A 1 1 1 1 1 1 1 1 5 2 0 00 5 70
5 05 0 0CW39 0071 DACW39-84-C0034 840524 R599 S1 000 2 2 2 3 1 2 0500 7 J A 1 1 1 1 1 2 1 1 5 2 0 00 5 40
CONTRACTOR TOTAL 17 1,330 *
ROGERS MARTIN JOHN ALBANY NEW YORK 013434717 01000 36
1 03 0 0KF36 0014 DAKF36-84-C0009 840124 Z119 C2 000 2 2 2 3 1 2 0102 1 J 2 1 1 1 2 2 1 1 4 2 0 00 5 45
SPERRY CORPORATION ALBANY NEW YORK 001325406 01000 36
1 11 0 0HA30 0002 GS00K8-40-1S5674 831003 W070 S1 000 2 2 2 6 26
STANDARD COPY PRODUCTS INC ALBANY NEW YORK 049325640 01000 36
1 09 0 0HA30 0038 GS00S6-34-79 831202 J036 S1 000 2 2 2 6 80
STAR TEXTILE & RESEARCH INC ALBANY NEW YORK 002073542 01000 36
4 06 0 00100 1044 DLA100-84-C0627 840605 8320 AS 000 2 2 2 3 1 2 0102 1 J 2 1 1 1 2 2 1 1 1 2 0 00 5 718
STATE UNIVERSITY OF NEW YORK ALBANY NEW YORK 073129793 01000 36
2 05 0 E612B 1222 N00014-78-C0582 840423 AD91 S1 000 2 2 2 A 2 8 2 0500 7 S A 1 1 1 1 1 2 1 1 5 2 0 00 4 50
3 11 0 0HX04 0085 F49620-83-C0086 831102 AJ11 S1 000 2 2 2 C 2 8 2 0500 7 S A 5 1 5 1 1 2 1 1 5 2 0 00 150
CONTRACTOR TOTAL 2 200 *
SYSTEM DEVELOPMENT CO ALBANY NEW YORK 991643016 01000 36
1 09 0 0HA30 0009 GS00K8-40-1S5666 831201 W070 S1 000 2 2 2 6 25
TAB PRODUCTS CO ALBANY NEW YORK 009154659 01000 36
1 09 0 0HA30 0012 GS00S5-86-12 840113 7110 C9E 000 2 2 2 6 42
1 09 0 0HA30 0036 GS00S5-86-12 840808 7110 C9E 000 2 2 2 6 68
1 09 0 0HA30 0037 GS00S5-86-12 840518 7110 C9E 000 2 2 2 6 103
CONTRACTOR TOTAL 3 213 *
UNION COLLEGE ALBANY NEW YORK 059375584 01000 36
1 10 0 0DA03 0024 DADA03-79-H0164 831006 U005 S1 000 2 2 2 C 2 2 0500 7 J A 5 1 5 1 1 1 1 1 5 2 0 00 5 82
1 10 0 0DA03 0025 DADA03-79-H0164 831007 U005 S1 000 2 2 2 C 2 2 0500 7 J A 5 1 5 1 1 1 1 1 5 2 0 00 5 33
3 11 0 0FS03 0263 F33600-75-A0513 831108 U005 S1 000 2 2 2 5 2 8 2 0500 7 J A 5 1 5 1 1 2 1 1 5 2 0 00 5 57
3 11 0 0FS03 0294 F33600-75-A0513 831117 U005 S1 000 2 2 2 5 2 8 2 0500 7 J A 5 1 5 1 1 2 1 1 5 2 0 00 5 67
3 12 0 0FS03 0417 F33600-75-A0513 831227 U005 S1 000 2 2 2 5 2 8 2 0500 7 J A 5 1 5 1 1 2 1 1 5 2 0 00 5 124
3 09 0 0FS03 0896 F33600-75-A0513 840831 U005 S1 000 2 2 2 5 2 0 2 0500 7 J A 5 1 5 1 1 2 1 1 5 2 0 00 5 92
CONTRACTOR TOTAL 6 455 *

```
S MM  A AAAAA AAAA  BBBBBB BB BBBBBBB BBBBBB BBBB BBB BBB B B B B   C C C CCCC C C   D D D D D D D D D D D D D  DD DDDD D      B7
V OO                                         8888 888 888   1 1 1                                                1 1 12 12  12  1    AMOUNT
C NN  1 33333 2222  111111 11 1111111 333333 AAAA BBB CCC 9 0 2 3   1 2 3 4444 5 6   1 2 3 4 5 6 7 8 9 0 1 A  BB CCCC 3    ($000)
-----------------------------------------------------------------------------------------------------------------------------------
WESTINGHOUSE ELECTRIC CORP          ALBANY                  NEW YORK      001343953     01000     36
2 03  0 PC144 4089  N00102-84-C0760   840221 6125 A3  000 2 2 2 3   2 4 2 1001 5 J   1 5 1 5 1 1 2 1 1 1 2 0  00      5          186

XEROX CORPORATION                   ALBANY                  NEW YORK      049591852     01000     36
1 09  0 0AA22 0302  GS00S6-34-85      840906 3610 C9E 000 2 2 2 6                                                                  26
                                         CITY TOTAL          80          63,450   **

ABILITIES INC                       ALBERTSON               NEW YORK      002034932     01011     36
1 03  0 0AA09 6576  DAAA09-84-C0382   840305 1240 A5  000 2 2 2 3   1   2 0102 1 J   2   3   1 2 2 1 1 2 2 0  00      1           42
1 08  0 0AB07 5401  DAAB07-84-C0269   840803 5995 A7  000 2 2 2 3   1   2 0102 1 J   2   3   1 2 2 1 1 1 2 0  00      5           29
1 04  0 0AE07 2004  DAAE07-84-C0964   840409 2590 A4A DCG 2 2 2 3   1   1         J   2   1 1 1 1 2 1 1 1 3 0  00      1           33
3 04  0 0FE04 0400  F42600-84-C4131   831205 1680 A7  AFC 2 2 2 3   2 6 2 1702 7 J   C 5 1 1 1 1 2 1 1 1 2 0  00      5           50
3 04  0 0FE04 0653  F42600-84-C4346   840110 4920 A1C AFC 2 2 2 3   2 6 2 1702 7 J   C 5 1 1 1 1 2 1 1 1 2 0  00      5           28
3 04  0 0FE04 0431  F42600-84-F1001   831222 1680 A1C AFC 2 2 2 3   2 6 2 1702 7 J   C 5 1 1 1 1 2 1 1 1 2 0  00      5          163
                                         CITY TOTAL          6             345   **

LIPTON THOMAS J INC                 ALBION                  NEW YORK      001378892     01033     36
4 06  0 0013H 8729  DLA13H-84-C1019   840601 8935 B2  000 2 2 2 3   1   1         J   1 4 1 1 1 1 2 1 7 1 2 0  00      5          546
4 09  0 0013H 9038  DLA13H-84-C1285   840907 8935 B2  000 2 2 2 3   1   2 0900 1 J   1 4 1 1 1 1 2 1 7 1 2 0  00      5          238
                                    CONTRACTOR TOTAL          2             784   *

ONTARIO FOOD PRODUCTS INC           ALBION                  NEW YORK      038634002     01033     36
4 04  0 0013H 8547  DLA13H-84-C0913   840413 8955 B2  000 2 2 2 3   1   1         J   2   1 1 1 1 2 1 7 1 2 0  00      5          112
4 06  0 0013H 8770  DLA13H-84-C1089   840618 8955 B2  000 2 2 2 3   2 4 2 0900 1 J   2   1 1 1 1 2 1 7 1 2 0  00      5          121
4 08  0 0013H 8909  DLA13H-84-C1133   840802 8955 B2  000 2 2 2 3   1   1         J   2   1 1 1 1 2 1 7 1 2 0  00      5          206
                                    CONTRACTOR TOTAL          3             439   *
                                         CITY TOTAL          5           1,223   **

COLUMBUS MC KINNON CORP             AMHERST                 NEW YORK      991346438     01748     36
1 02  0 0AE07 1049  DAAE07-84-C0402   840116 3950 A4A DCG 2 2 2 3   1   1         J   1 4 1 1 1 1 2 1 1 1 2 0  00      5           68

GREAT LAKES SCIENCES INC            AMHERST                 NEW YORK      088420229     01748     36
1 12  0 0SG60 4061  DASG60-83-C0037   831003 AC23 A2  CED 2 2 2 C   1   2 1100 5 U   2   1 1 1 1 2 1 1 5 2 0  00      5           70

KISTLER INSTRUMENT CORP             AMHERST                 NEW YORK      058656117     01748     36
3 09  0 0HK02 0361  F29650-84-CE067   840929 6695 A5  000 2 2 2 3   1   2 0102 1 J   2   1 1 1 2 2 1 1 1 3 1  00      5           37
                                         CITY TOTAL          3             175   **

KISTLER INSTRUMENT CORP             AMHERST                 NEW YORK      058656117     02000     36
2 01  0 JA113 0688  N00104-84-C2814   831212 5845 A7  000 2 2 2 3   1   1         J   2   1 1 1 1 2 1 1 1 2 0  00      1           96

CARMEL CONSTRUCTION CORP            AMITYVILLE              NEW YORK      082779380     02044     36
1 01  0 0CA51 0051  DACA51-84-C0031   831219 Y119 C2  000 2 2 2 3   1   2 0102 1 J   2   1 3 1 2 2 1 1 4 2 0  00      5        3,795
```

S MM A AAAAA AAAA BBBBBB BB BBBBBBB BBBBBB BBBB BBB BBB B B B B C C C CCCC C C D D D D D D D D D D D D DD DDDD D B7
V OO 8888 888 888 1 1 1 1 2 3 4 4 4 4 5 6 1 2 3 4 5 6 7 8 9 0 1 A BB CCCC 3 AMOUNT
C NN 1 33333 2222 111111 11 1111111 333333 AAAA BBB CCC 9 0 2 3 1 2 3 4444 5 6 1 2 3 4 5 6 7 8 9 0 1 A BB CCCC 3 ($000)
GEOTEL INC AMITYVILLE NEW YORK 006984397 02044 36
3 08 0 OHC52 0199 F08650-84-C0095 840727 5820 A7 000 2 2 2 3 1 2 0102 1 J 2 1 3 1 2 2 1 1 1 2 0 00 1 32
MONITOR AEROSPACE CORPORATION AMITYVILLE NEW YORK 002044162 02044 36
3 02 0 OFE04 0502 F42600-84-C4292 831221 1560 A1A AFC 2 2 2 3 1 2 1015 4 J 2 1 1 1 1 2 1 1 1 2 0 00 5 57
3 04 0 OFE04 1351 F42600-84-C4993 840406 1560 A1A AFC 2 2 2 3 1 2 0102 1 J 2 1 1 1 2 2 1 1 1 2 0 00 5 35
3 04 0 OFE04 1384 F42600-84-C5004 840423 1560 A1C AFC 2 2 2 3 1 2 1701 1 J 2 1 3 1 2 2 1 1 1 2 0 00 1 1,202
3 07 0 OFE04 1988 F42600-84-C5004 840710 1560 A1C AFC 2 2 2 3 2 5 2 1701 1 J 2 1 3 1 2 2 1 1 1 2 0 00 1 37
3 07 0 OFE04 1856 F42600-84-C6049 840720 1560 A1A AFC 2 2 2 3 1 2 0102 1 J 2 1 1 1 2 2 1 1 1 3 0 00 5 35
CONTRACTOR TOTAL 5 1,366 *
ORWIN ASSOCIATES INC AMITYVILLE NEW YORK 045848256 02044 36
2 09 0 PF161 0968 N62269-83-C0405 840906 5820 A7 000 2 2 2 A 1 2 1001 5 J 2 1 1 1 1 2 1 1 1 1 0 00 5 54
S C ELECTRONICS SYSTEMS INC AMITYVILLE NEW YORK 052790623 02044 36
1 0 OAA09 8505 DAAA09-84-C0809 840713 4931 A5 000 2 2 2 3 1 2 0102 1 J 2 1 3 1 2 2 1 1 1 2 0 00 1 100
3 1 0 OFH02 0195 F04606-84-C0063 831104 6130 A1C AFF 2 2 2 3 2 4 2 1013 1 J 2 1 1 1 1 2 1 1 1 2 0 00 5 68
3 08 0 OFH02 2945 F04606-84-C0485 840802 6130 A1C AFF 2 2 2 3 1 2 1013 4 J 2 1 1 1 1 2 1 1 1 2 0 00 5 338
3 09 0 OFH02 2901 F04606-84-C0562 840730 6130 A1C AFF 2 2 2 3 1 2 1013 1 J 2 1 1 1 1 2 1 1 1 2 0 00 5 96
3 08 0 OFH02 3237 F04606-84-C0721 840831 6130 A1C AFF 2 2 2 3 1 2 1013 3 J 2 1 1 1 1 2 1 1 1 2 0 00 5 99
3 08 0 OFH02 3236 F04606-84-C0726 840831 6130 A1C AFF 2 2 2 3 1 2 1013 3 J 2 1 1 1 1 2 1 1 1 2 0 00 5 122
3 09 0 OFH02 1335 F04606-84-C0779 840917 6130 A1C AFF 2 2 2 3 1 2 1013 5 J 2 1 1 1 1 2 1 1 1 2 0 00 5 30
3 09 0 OFH02 1245 F04606-84-C0844 840911 6130 A1C AFF 2 2 2 3 1 2 1013 5 J 2 1 1 1 1 2 1 1 1 1 0 00 1 687
3 09 0 OFH02 1769 F04606-84-C0886 840930 6130 A1C AFF 2 2 2 3 1 2 1013 4 J 2 1 1 1 1 2 1 1 1 2 0 00 5 114
3 09 0 OFH02 1485 F04606-84-C0990 840924 6110 A1C AFF 2 2 2 3 1 2 1013 4 J 2 1 1 1 1 2 1 1 1 2 0 00 5 166
CONTRACTOR TOTAL 10 1,820 *
TWEED STEEL WORKS EASTERN LTD AMITYVILLE NEW YORK 201792462 02044 36
4 05 0 00100 0846 DLA100-79-C2851 840503 8465 A9 000 2 2 2 E 1 1 J 2 1 1 1 1 2 1 1 1 2 0 00 1 1,606-
U S DYNAMICS CORP AMITYVILLE NEW YORK 002056810 02044 36
2 08 0 JA112 5269 N00104-81-GA015 840726 1250 A7 FTL 2 2 2 4 2 4 2 0200 5 J 2 1 1 1 1 2 1 1 1 2 0 00 1 770
2 03 0 JA112 2160 N00104-84-C2155 840317 1250 A7 000 2 2 2 3 1 2 1015 5 J 2 1 1 1 1 2 1 1 1 2 0 00 1 99
3 01 0 OFH02 0771 F04606-83-C0527 840123 6610 A1C AFN 2 2 2 C 1 2 0102 1 J 2 1 1 1 2 2 1 1 1 2 0 00 5 32
3 11 0 OFH02 0381 F04606-84-C0106 831129 6940 A7 GMD 2 2 2 3 1 2 1013 1 J 2 1 1 1 1 2 1 1 1 2 0 00 5 99
3 05 0 OFH02 3421 F04606-84-C0448 840418 6940 A7 GMF 2 2 2 5 1 2 1013 5 J 2 1 1 1 1 2 1 1 1 2 0 00 5 330
3 05 0 OFH02 3598 F04606-84-C0512 840516 J058 A7 000 2 2 2 3 2 4 2 0200 1 J 2 1 1 1 1 2 1 1 1 2 0 00 5 62
3 08 0 OFH02 3095 F04606-84-C0814 840820 6940 A7 000 2 2 2 3 1 2 0102 1 J 2 1 1 1 2 2 1 1 1 2 0 00 5 191
3 02 0 OFH02 0909 F04606-84-D0013 840208 J058 A7 000 2 2 2 5 2 4 2 0102 1 J 2 1 3 1 2 2 1 1 1 2 0 00 5 52
3 09 0 OFH02 1806 F04606-84-D0013 840930 5815 A7 000 2 2 2 C 2 4 2 0102 1 J 2 1 3 1 2 2 1 1 1 2 0 00 5 34
3 01 0 OFH02 0681 F04606-84-D0014 840112 J058 A7 000 2 2 2 5 1 2 0102 1 J 2 1 1 1 2 2 1 1 1 2 2 00 5 92
3 09 0 OFJ04 5278 F09603-79-D3003 840919 J058 A7 ARE 2 2 2 5 1 2 1009 5 J 2 1 1 1 1 2 1 1 1 1 0 00 1 49-
3 04 0 OFJ04 3479 F09603-82-D3905 840402 J058 A7 000 2 2 2 C 1 2 0102 1 J 2 1 1 1 2 2 1 1 1 2 0 00 5 45
3 04 0 OFJ04 3480 F09603-82-D3905 840402 J058 A7 000 2 2 2 C 1 2 0102 1 J 2 1 1 1 2 2 1 1 1 2 0 00 5 45
3 02 0 OFJ04 0566 F09603-83-D3846 831212 5841 A7 000 2 2 2 5 1 2 0102 1 J 2 1 1 1 2 2 1 1 1 2 0 00 5 32
3 09 0 OFJ04 5589 F09603-83-D3846 840926 J059 A7 000 2 2 2 5 1 2 0102 1 J 2 1 1 1 2 2 1 1 1 2 0 00 5 70

S V C	MM OO NN	A 1	AAAAA 33333	AAAA 2222	BBBBBB 111111	BB 11	BBBBBBB 1111111	BBBBBB 333333	BBBB 8888 AAAA	BBB 888 BBB	BBB 888 CCC	B 1 9	B 0	B 2	B 3	C 1	C 2	C 3	CCCC 4444	C 5	C 6	D 1	D 2	D 3	D 4	D 5	D 6	D 7	D 8	D 9	D 10	D 11	D 12 A	DD 12 BB	DDDD 12 CCCC	D 1 3	B7 AMOUNT ($000)
U S DYNAMICS CORP (CONT)										AMITYVILLE									NEW		YORK											002056810			02044			36	
3	03	0	OFJ04	0639	F09603-84-C3015			831216	6625	A7	000	2	2	2	3	1		2	1009	1	J	2		1	1	1	1	2	1	1	1	2	0	00		5		62
3	01	0	OFJ04	0278	F09603-84-C3076			831102	5865	A7	GAQ	2	2	2	3	1		2	0102	1	J	2		1	1	1	2	2	1	1	1	2	0	00		5		43
3	02	0	OFJ04	1076	F09603-84-C3256			840116	5865	A7	GAQ	2	2	2	3	1		2	0102	1	J	2		1	1	1	2	2	1	1	1	2	0	00		5		91
3	08	0	OFJ04	4756	F09603-84-C3712			840823	5865	A7	GAI	2	2	2	3	1		2	1015	1	J	2		1	1	1	1	2	1	1	1	2	0	00		5		175
3	08	0	OFJ04	1306	F09603-84-C3761			840817	6615	A7	ABC	2	2	2	3	1		2	1015	5	J	2		1	1	1	1	2	1	1	1	2	0	00		5		334
3	09	0	OFJ04	5147	F09603-84-C4288			840914	5865	A7	ABC	2	2	2	3	1		2	1026	5	J	2		1	1	1	1	2	1	1	1	2	0	00		5		32
3	05	0	OFF60	0133	F41608-83-DA103			840521	4920	A1A	ATB	2	2	2	5	1		2	0102	1	J	2		1	1	1	2	2	1	1	1	2	0	00		5		98
3	07	0	OFF60	0505	F41608-83-DA103			840524	6610	A1A	ATB	2	2	2	5	1		2	0102	1	J	2		1	1	1	2	2	1	1	1	2	0	00		5		116
3	03	0	OFE03	0220	F42600-82-D1397			831102	J069	A1C	000	2	2	2	5	2	5	2	0102	1	J	2		1	1	1	2	2	1	1	1	3	0	00		5		42
3	09	0	OFE04	2605	F42600-82-D4175			840920	1430	A7	AFC	2	2	2	5	1		2	1009	3	J	2		1	1	1	1	2	1	1	1	2	0	00		5		34
3	04	0	OFE04	0414	F42600-84-C4072			840413	1430	A7	AFC	2	2	2	3	1		2	1015	3	J	2		1	1	1	1	2	1	1	1	1	0	00		5		479
3	12	0	OFE04	0425	F42600-84-C4194			831209	1430	A7	AFC	2	2	2	3	1		2	0102	1	J	2		1	1	1	2	2	1	1	1	2	0	00		1		40
3	01	0	OFE04	0433	F42600-84-C4230			840105	1430	A7	AFC	2	2	2	3	1		2	1015	1	J	2		1	1	1	1	2	1	1	1	2	0	00		5		190
3	C	0	OFE04	1031	F42600-84-C4741			840323	4730	A1C	AFC	2	2	2	3	1		2	0102	1	J	2		1	1	1	2	2	1	1	1	2	0	00		5		161
3	0-	0	OFE04	1216	F42600-84-C4930			840406	1430	A1C	AFC	2	2	2	3	1		2	1015	1	J	2		1	1	1	1	2	1	1	1	2	0	00		5		28
3	07	0	OFE04	1572	F42600-84-C4971			840517	1430	A7	AFC	2	2	2	3	1		2	1015	5	J	2		1	1	1	1	2	1	1	1	2	0	00		5		238
3	04	0	OFE04	1416	F42600-84-C5117			840420	1430	A1C	AFC	2	2	2	3	1		2	1015	5	J	2		1	1	1	1	2	1	1	1	2	0	00		5		55
3	07	0	OFE04	1775	F42600-84-C5916			840621	1430	A1C	AFC	2	2	2	3	1		2	1002	5	J	2		1	1	1	1	2	1	1	1	2	0	00		5		356
3	07	0	OFE04	1793	F42600-84-C5992			840706	1430	A7	AFC	2	2	2	3	1		2	1015	1	J	1	1	1	1	1	1	2	1	1	1	2	0	00		5		96
3	12	0	OFE03	0359	F42600-84-D0050			831207	4320	A1C	000	2	2	2	3	2	5	2	1015	5	J	2		1	1	1	1	2	1	1	1	2	0	00		5		44
3	04	0	OFE03	0906	F42600-84-D0050			840413	J069	A1C	000	2	2	2	5	2	5	2	1015	5	J	2		1	1	1	1	2	1	1	1	2	0	00		5		28
3	04	0	OFE04	1338	F42600-84-D4208			840406	1430	A7	AFC	2	2	2	5	1		2	1009	3	J	2		1	1	1	1	2	1	1	1	2	0	00		5		122
3	04	0	OFE04	1368	F42600-84-D4208			840412	1430	A7	AFC	2	2	2	5	1		2	1009	3	J	2		1	1	1	1	2	1	1	1	2	0	00		5		64
3	08	0	OFE04	2172	F42600-84-D4208			840803	1430	A7	AFC	2	2	2	5	1		2	1009	3	J	2		1	1	1	1	2	1	1	1	2	0	00		5		61
										CONTRACTOR TOTAL			39					4,893		*																	
										CITY TOTAL			58					10,354		**																	
BRETON INDUSTRIES INC										AMSTERDAM									NEW		YORK											066816307			02066			36	
1	01	0	OAA09	8058	DAAA09-84-C0101			831202	1015	A5	000	2	2	2	3	1		2	0102	1	J	2		1	2	1	2	2	1	1	1	2	0	00		1		72
1	04	0	OAA09	6699	DAAA09-84-C0438			840314	1015	A5	DJB	2	2	2	3	1		2	0102	1	J	2		1	4	1	2	2	1	1	1	2	0	00		1		150
1	05	0	OAA09	8070	DAAA09-84-C0438			840509	1015	A5	DJB	2	2	2	B	2	4	2	0102	1	J	2		1	4	1	2	2	1	1	1	2	0	00		1		150
1	08	0	OAA09	8712	DAAA09-84-C0921			840809	1015	A5	DJB	2	2	2	3	1		2	0102	1	J	2		1	3	1	2	2	1	1	1	2	0	00		5		136
1	02	0	OAE07	1232	DAAE07-84-C0486			840202	2540	A4B	DPW	2	2	2	3	1		2	0102	1	J	2		1	1	1	2	2	1	1	1	2	0	00		5		29
1	02	0	OAE07	1173	DAAE07-84-C0505			840126	2510	A4A	DCG	2	2	2	3	1		2	0102	1	J	2		1	1	1	2	2	1	1	1	2	0	00		5		157
1	02	0	OAE07	1321	DAAE07-84-C0513			840213	2540	A4B	000	2	2	2	3	1		2	0102	1	J	2		1	1	1	2	2	1	1	1	2	0	00		5		35
1	05	0	OAE07	2275	DAAE07-84-C1011			840302	2540	A4B	000	2	2	2	3	1		2	0102	1	J	2		1	1	1	2	2	1	1	1	2	0	00		5		38
1	04	0	OAE07	2146	DAAE07-84-C1052			840419	2540	A4B	DPQ	2	2	2	3	1		2	0102	1	J	2		1	1	1	2	2	1	1	1	2	0	00		1		99
1	06	0	OAE07	2581	DAAE07-84-C1341			840530	2510	A4B	DNJ	2	2	2	3	1		2	0102	1	J	2		1	1	1	2	2	1	1	1	2	0	00		5		27
1	06	0	OAE07	2750	DAAE07-84-C1466			840612	2540	A4B	DNK	2	2	2	3	1		2	0102	1	J	2		1	1	1	2	2	1	1	1	2	0	00		1		71
1	06	0	OAE07	2752	DAAE07-84-C1467			840612	2540	A4B	DBV	2	2	2	3	1		2	0102	1	J	2		1	1	1	2	2	1	1	1	2	0	00		5		52
1	07	0	OAE07	3035	DAAE07-84-C1517			840629	2540	A4B	DCK	2	2	2	3	1		2	0102	1	J	2		1	1	1	2	2	1	1	1	2	0	00		5		49
4	12	0	00700	1001	DLA700-84-C0868			831219	1015	A4A	000	2	2	2	3	1		2	0102	1	J	2		1	3	1	2	2	1	1	1	2	0	00		5		74
4	03	0	00700	1944	DLA700-84-C1516			840301	1015	A4A	000	2	2	2	3	1		2	0102	1	J	2		1	4	1	2	2	1	1	1	2	0	00		1		89
										CONTRACTOR TOTAL			15					1,228		*																	
FIBER GLASS INDUSTRIES INC										AMSTERDAM									NEW		YORK											002065860			02066			36	
3	04	0	ORA03	0100	F64605-84-C0030			840327	5610	C9E	000	2	2	2	3	1		1			J	2		1	3	1	1	2	1	1	1	2	0	00		5		211
PENRIL CORP										AMSTERDAM									NEW		YORK											045493988			02066			36	
1	01	0	OAB07	3388	DAAB07-84-C0042			831216	6625	A7	000	2	2	2	3	1		2	1001	6	J	2		1	1	1	1	2	1	1	1	2	0	00		1		29

S MM A AAAAA AAAA BBBBBB BB BBBBBBB BBBBBB BBBB BBB BBB B B B B C C C CCCC C C D D D D D D D D D D D D DD DDDD D B7
V 00 8888 888 888 1 1 1 1 2 3 1 2 3 4444 5 6 1 2 3 4 5 6 7 8 9 0 1 A 12 12 1 AMOUNT
C NN 1 33333 2222 111111 11 1111111 333333 AAAA BBB CCC 9 0 2 3 1 2 3 4444 5 6 1 2 3 4 5 6 7 8 9 0 1 A BB CCCC 3 ($000)
PENRIL CORP (CONT) AMSTERDAM NEW YORK 045493988 02066 36
1 08 0 0AB07 5517 DAAB07-84-C0294 840824 5820 A7 000 2 2 2 3 1 2 1001 5 J 1 2 1 2 1 1 2 1 1 1 2 0 00 5 77
1 04 0 0AD05 0359 DAAD05-84-C4070 840413 7025 A7 000 2 2 2 3 1 2 0200 5 J 1 1 1 1 1 1 1 1 1 1 2 0 00 5 75
1 03 0 0AD07 0156 DAAD07-84-C0038 840314 6625 A7 000 2 2 2 3 1 2 1001 5 J 2 1 1 1 1 2 1 1 1 2 0 00 5 95
1 09 0 0AD05 0693 GS00S5-74-06 840829 6625 A7 000 2 2 2 6 46
CONTRACTOR TOTAL 5 322 *
STEINBERG BROTHERS INC AMSTERDAM NEW YORK 001359777 02066 36
4 03 0 00100 0693 DLA100-83-C4279 840330 8415 A9 000 2 2 2 C 2 4 2 0102 1 J 2 1 1 1 2 2 1 1 1 2 0 00 1 47
4 05 0 00100 0933 DLA100-84-C4352 840515 8415 A9 000 2 2 2 3 1 1 J 2 1 1 1 1 2 1 1 1 2 0 00 1 630
CONTRACTOR TOTAL 2 677 *
CITY TOTAL 23 2,438 **
BRETON INDUSTRIES INC AMSTERDAM NEW YORK 066816307 02077 36
1 07 0 0AE07 3002 DAAE07-84-C1584 840629 2540 A4A DCA 2 2 2 3 1 2 0102 1 J 2 1 1 1 2 2 1 1 1 3 0 00 5 46
PENRIL CORP AMSTERDAM NEW YORK 045493988 02077 36
1 09 0 0AB07 6814 DAAB07-84-CH070 840919 6625 A7 000 2 2 2 3 1 2 1015 5 J 1 1 1 1 1 1 2 1 1 1 2 0 00 1 290
1 06 0 0AK60 0073 GS00S5-74-06 840607 6625 A7 GDF 2 2 2 6 60
CONTRACTOR TOTAL 2 350 *
CITY TOTAL 3 396 **
DYNAMICS CORPORATION OF AMER ARCADE NEW YORK 001495696 02407 36
4 11 0 00700 0367 DLA700-84-C0416 831109 2920 A4B 000 2 2 2 3 1 2 1013 1 J 1 4 1 4 1 1 2 1 1 2 2 0 00 5 25
MALLINCKRODT INC ARGYLE NEW YORK 006265722 02550 36
4 06 0 00120 1929 DLA120-84-D5057 840605 6515 C9B 000 2 2 2 5 1 2 0700 1 J 1 4 1 1 1 1 2 1 1 1 2 0 00 5 235
SHERWOOD MEDICAL ARGYLE NEW YORK 055883672 02550 36
4 11 0 00120 0161 DLA120-84-C4128 831027 6515 C9B 000 2 2 2 3 1 2 0700 1 J 1 4 1 1 1 1 1 1 1 1 3 0 00 5 137
4 11 0 00120 0223 DLA120-84-C4140 831107 6515 C9B 000 2 2 2 3 1 2 0700 1 J 1 3 1 1 1 1 2 1 1 1 2 0 00 5 32
4 02 0 00120 0964 DLA120-84-C4407 840210 6515 C9B 000 2 2 2 3 1 2 0700 5 J 1 3 1 1 1 1 2 1 1 1 2 0 00 5 74
4 02 0 00120 0999 DLA120-84-C4454 840208 6515 C9B 000 2 2 2 3 2 4 2 0700 1 J 1 3 1 1 1 1 2 1 1 1 2 0 00 5 52
4 09 0 00120 2650 DLA120-84-C5138 840906 6530 A9 000 2 2 2 3 1 2 0700 1 J 1 4 1 1 1 1 1 1 1 2 1 0 00 5 48
4 09 0 00120 2643 DLA120-84-C5257 840906 6515 C9B 000 2 2 2 3 1 2 0700 6 J 1 1 1 1 1 1 2 1 1 1 2 0 00 5 54
4 09 0 00120 2670 DLA120-84-C5270 840907 6510 A9 000 2 2 2 3 1 1 J 1 4 1 1 1 1 2 1 1 1 2 0 00 5 40
CONTRACTOR TOTAL 7 437 *
CITY TOTAL 8 672 **
INFORMATION DISPLAYS INC ARMONK NEW YORK 042790527 02649 36
1 09 0 0AB07 0360 DAAB08-84-CA002 840927 7025 A7 000 2 2 2 A 1 2 1013 5 J 2 1 1 1 1 2 1 1 1 2 1 00 5 121
1 01 0 0ZD03 0282 MDA903-84-C0075 831130 7035 S1 000 2 2 2 3 1 2 1013 2 J 2 1 1 1 1 2 1 1 5 2 0 00 5 170
2 03 0 PF161 0274 N62269-81-C0105 831115 W070 S1 000 2 2 2 A 1 2 1001 6 J 2 1 2 1 1 2 1 1 5 2 0 00 5 33
2 05 0 PF161 0586 N62269-84-C0108 840525 J070 S1 000 2 2 2 3 1 2 1013 5 J 2 1 1 1 1 2 1 1 5 2 0 00 5 61
CONTRACTOR TOTAL 4 385 *

S MM A AAAAA AAAA BBBBBB BB BBBBBBB BBBBBB BBBB BBB BBB B B B B C C C CCCC C C D D D D D D D D D D D D DD DDDD D B7
V OO 8888 888 888 1 1 1 1 2 1 1 5 2 0 12 12 12 1 AMOUNT
C NN 1 33333 2222 111111 11 1111111 333333 AAAA BBB CCC 9 0 2 3 1 2 3 4444 5 6 1 2 3 4 5 6 7 8 9 0 1 A BB CCCC 3 ($000)
INTERNATIONAL BUSINESS MCHS ARMONK NEW YORK 001368083 02649 36
1 02 0 0ZD11 0208 DCA200-XX-00000 831001 S113 S1 000 2 2 2 5 2 3 2 1005 7 J 1 1 1 1 1 1 2 1 1 5 2 0 00 5 25
1 02 0 0ZD11 0513 DCA200-XX-00000 840101 S113 S1 000 2 2 2 5 2 3 2 1005 7 J 1 1 1 1 1 1 2 1 1 5 2 0 00 5 48
CONTRACTOR TOTAL 2 73 *
CITY TOTAL 6 458 **
AERO-TITANIUM CORP ATHENS NEW YORK 002031185 02902 36
2 09 0 JA100 L525 N00383-82-C6767 840908 1560 A1A AFC 2 2 2 4 1 2 0102 1 J 2 1 1 1 2 2 1 7 1 2 0 00 1 33-
ALCO POWER INC AUBURN NEW YORK 051735462 03078 36
2 05 0 JA115 3311 N00104-77-A0092 840427 2815 A3 000 2 2 2 4 1 2 1015 5 J 1 2 1 1 1 1 1 1 7 1 2 0 00 1 35-
2 04 0 JA111 2955 N00104-81-G0030 840413 2950 A3 000 2 2 2 4 1 2 1015 5 J 1 1 1 1 1 1 2 1 7 1 2 0 00 1 48
2 06 0 JA111 3837 N00104-81-G0030 840607 2815 A3 000 2 2 2 4 2 4 2 0200 5 J 1 1 1 1 1 1 2 1 7 1 2 0 00 1 425
2 08 0 JA111 5327 N00104-81-G0030 840810 2950 A3 000 2 2 2 4 1 2 1015 5 J 1 1 1 1 1 1 3 1 7 1 2 0 00 1 647
2 02 0 JA113 1192 N00104-81-G0030 840203 2950 A3 000 2 2 2 4 2 4 2 1015 5 J 1 1 1 1 1 1 2 1 7 1 2 0 00 1 394
2 03 0 JA115 2347 N00104-81-G0030 840213 3040 A3 000 2 2 2 4 2 5 2 1015 5 J 1 1 1 1 1 1 2 1 7 1 2 0 00 1 32
2 04 0 JA115 2995 N00104-81-G0030 840412 2950 A3 000 2 2 2 4 2 4 2 1015 5 J 1 1 1 1 1 1 2 1 7 1 2 0 00 1 77
2 06 0 LA110 0348 N00104-81-G0030 840531 2990 A3 000 2 2 2 4 1 2 1001 5 J 1 1 1 1 1 1 2 1 7 1 2 0 00 5 175
2 06 0 JA118 3606 N00104-82-GA013 840313 2950 A3 000 2 2 2 4 1 2 1009 5 J 1 1 1 1 1 1 1 1 7 1 1 0 00 1 26
2 06 0 JA118 3607 N00104-82-GA013 840313 2815 A3 000 2 2 2 4 1 2 1009 5 J 1 1 1 1 1 1 1 1 7 1 1 0 00 1 144
4 11 0 00700 0028 DLA700-83-C1184 831003 2815 C9E 000 2 2 2 B 1 2 1013 1 J 1 4 1 1 1 1 1 1 7 1 2 0 00 5 69
4 10 0 00700 0150 DLA700-83-C1184 831027 2815 C9E 000 2 2 2 B 1 2 1013 1 J 1 4 1 1 1 1 1 1 7 1 2 0 00 5 95
4 12 0 00700 0506 DLA700-84-C0632 931115 4820 A3 000 2 2 2 3 1 2 1015 5 J 1 1 1 1 1 1 2 1 7 1 2 0 00 5 29
4 02 0 00700 1844 DLA700-84-C0959 840207 4320 C9E 000 2 2 2 3 1 2 1013 5 J 1 1 1 1 1 1 2 1 7 1 2 0 00 5 54
4 03 0 00700 2433 DLA700-84-C1580 840321 2815 A3 000 2 2 2 3 1 2 1013 1 J 1 5 1 1 1 1 2 1 7 1 2 0 00 5 70
4 03 0 00700 2216 DLA700-84-C1724 840312 4820 C9E 000 2 2 2 3 1 2 1013 5 J 1 1 1 1 1 1 2 1 7 1 2 0 00 5 27
CONTRACTOR TOTAL 16 2,277 *
AUBURN SPARK PLUG CO INC AUBURN NEW YORK 991591314 03078 36
4 07 0 00500 1701 DLA500-84-C2862 840706 2925 A1B 000 2 2 2 3 1 2 1013 5 J 1 1 1 1 1 1 2 1 7 1 2 0 00 5 88
4 08 0 00500 1977 DLA500-84-C3351 840803 2925 A1B 000 2 2 2 3 1 2 1013 1 J 1 1 1 1 1 1 2 1 7 1 2 0 00 5 75
4 11 0 00700 0673 DLA700-83-D0051 831128 2920 C9E 000 2 2 2 5 1 2 1013 1 K 1 1 1 1 1 1 2 1 7 1 2 0 00 5 46
4 03 0 00700 2004 DLA700-83-D0051 840301 2920 C9E 000 2 2 2 5 1 2 1013 1 K 1 1 1 1 1 1 2 1 7 1 2 0 00 5 44
4 03 0 00700 2344 DLA700-83-D0051 840321 2920 C9E 000 2 2 2 5 1 2 1013 1 K 1 1 1 1 1 1 2 1 7 1 2 0 00 5 51
4 05 0 00700 3190 DLA700-83-D0051 840510 2920 C9E 000 2 2 2 5 1 2 1013 1 K 1 1 1 1 1 1 2 1 7 1 2 0 00 5 44
4 09 0 00700 5119 DLA700-83-D0051 840904 2920 C9E 000 2 2 2 5 1 2 1013 1 K 1 1 1 1 1 1 2 1 7 1 2 0 00 5 55
CONTRACTOR TOTAL 7 403 *
CUMBERLAND MACHINERY INC AUBURN NEW YORK 069781862 03078 36
1 02 0 0AA09 6053 DAAA09-84-D5000 840116 4910 C9E 000 2 2 2 5 1 2 0102 1 J 2 1 3 1 2 2 1 7 1 2 0 00 1 160
1 03 0 0AA09 6507 DAAA09-84-D5000 840222 4910 C9E 000 2 2 2 5 1 2 0102 1 J 2 1 3 1 2 2 1 7 1 2 0 00 1 154
1 04 0 0AA22 0139 DAAA22-83-C9013 840323 3408 B9 000 2 2 2 B 1 1 J 2 1 1 1 1 2 1 7 1 2 1 00 5 35
CONTRACTOR TOTAL 3 349 *
GENERAL ELECTRIC COMPANY AUBURN NEW YORK 001367960 03078 36
2 09 0 JA111 7223 N00104-81-G0030 840928 2815 A3 000 2 2 2 4 2 4 2 0200 1 J 1 1 1 1 1 1 2 1 7 1 2 0 00 1 212

S MM A AAAAA AAAA BBBBBB BB BBBBBBB BBBBBB BBBB BBB BBB B B B B C C C CCCC C C D D D D D D D D D D D D DD DDDD D	B7
V OO 8888 888 888 1 1 1 1 2 3 4 4 4 4 5 6 1 2 3 4 5 6 7 8 9 0 1 A 12 12 12 1	AMOUNT
C NN 1 33333 2222 111111 11 1111111 333333 AAAA BBB CCC 9 0 2 3 1 2 3 4444 5 6 1 2 3 4 5 6 7 8 9 0 1 A BB CCCC 3	($000)
GENERAL ELECTRIC COMPAN (CONT) AUBURN NEW YORK 001367960 03078 36	
2 08 0 JA115 5041 N00104-81-G0030 840731 2950 A3 000 2 2 2 4 1 2 1015 5 J 1 2 1 1 1 1 1 1 7 1 2 0 00 1	40
2 02 0 JA118 1249 N00104-82-GA013 831121 9999 A7 000 2 2 2 4 1 2 1009 5 J 1 1 1 1 1 1 1 1 7 1 1 0 00 1	29
CONTRACTOR TOTAL 3 281 *	
POWERWAY INC AUBURN NEW YORK 038897781 03078 36	
4 07 0 00700 4406 DLA700-84-C3220 840726 4820 C9E 000 2 2 2 3 1 2 1013 5 J 2 1 1 1 1 2 1 7 2 2 0 00 5	35
PRECISION FILTERS INC AUBURN NEW YORK 070854070 03078 36	
2 09 0 MF111 0565 N00167-84-C0104 840807 6625 C9E 000 2 2 2 3 1 2 1001 5 J 2 1 2 1 1 2 1 7 2 2 1 00 5	45
SGL AUBURN SPARK PLUG CO INC AUBURN NEW YORK 002240943 03078 36	
1 02 0 0AJ09 0505 DAAJ09-84-CA228 840203 2925 A1A AHK 2 2 2 3 1 1 J 1 1 1 1 1 1 2 1 7 1 2 0 00 5	114
1 07 0 0AJ09 1775 DAAJ09-84-CA977 840720 2925 A1B AHA 2 2 2 3 1 1 J 1 1 1 1 1 1 2 1 7 1 2 0 00 5	128
CONTRACTOR TOTAL 2 242 *	
SWANSON DIESEL CO AUBURN NEW YORK 991266982 03078 36	
4 05 0 00700 3249 DLA700-84-C2178 840512 4320 C9A 000 2 2 2 3 1 2 1013 5 J 2 1 1 1 1 2 1 7 2 2 0 00 5	61
CITY TOTAL 34 3,693 **	
SGL AUBURN SPARK PLUG CO INC AUBURN JUNCTION NEW YORK 002240943 03100 36	
3 09 0 OFF60 0741 F41608-84-CA209 840912 2925 A1C 000 2 2 2 3 1 2 1015 6 J 1 1 1 1 1 1 2 1 1 1 2 0 00 5	264
3 07 0 OFF80 2105 F41608-84-C1033 840716 2925 A1B ACD 2 2 2 3 1 2 1015 1 J 2 1 1 1 1 2 1 1 1 2 0 00 5	450
CITY TOTAL 2 714 **	
AUBURN SPARK PLUG CO INC AUBURN SOUTHEAST NEW YORK 991591314 03122 36	
4 11 0 00500 0275 DLA500-84-C0764 831128 2925 A1B 000 2 2 2 3 1 2 1013 1 J 1 4 1 1 1 1 2 1 7 1 2 0 00 5	51
ASTRONICS CORPORATION AURORA NEW YORK 049829302 03188 36	
4 06 0 00400 3027 DLA400-84-C5056 840601 6220 C9E 000 2 2 2 3 1 2 0102 1 J 2 1 1 1 2 2 1 7 1 2 0 00 1	142
EL PRODUCTS COMPANY AURORA NEW YORK 991310079 03188 36	
3 01 0 OFE04 0165 F42600-83-C5804 831103 6220 A7 AFC 2 2 2 3 1 2 0102 1 J 2 1 1 1 2 2 1 7 1 2 0 00 5	118
MOOG INC AURORA NEW YORK 002103166 03188 36	
3 10 0 OFD04 0052 F09603-82-G1528 831020 1650 A1C AFF 2 2 2 4 1 2 1001 5 J 1 1 1 1 1 1 2 1 7 1 2 1 00 5	40
CITY TOTAL 3 300 **	
ASTRONICS CORPORATION AURORA NEW YORK 049829302 03199 36	
4 10 0 00400 0021 DLA400-83-C3164 831009 6220 C9E 000 2 2 2 B 1 2 0102 1 J 2 1 1 1 2 2 1 7 1 2 0 00 5	28
MOOG INC AURORA NEW YORK 002103166 03199 36	
3 09 0 OFE03 1908 F09603-82-G1528 840928 1420 A2 CMU 2 2 2 4 1 2 1002 4 J 1 1 1 1 1 1 2 1 7 1 2 0 00 5	116
CITY TOTAL 2 144 **	

S MM A AAAAA AAAA BBBBBB BB BBBBBBB BBBBBB BBBB BBB BBB B B B B C C C CCCC C C D D D D D D D D D D D DD DDDD D B7
V OO 8888 888 888 1 1 1 1 2 3 4 5 6 1 2 3 4 5 6 7 8 9 0 1 A AMOUNT
C NN 1 33333 2222 111111 11 1111111 333333 AAAA BBB CCC 9 0 2 3 1 2 3 4444 5 6 BB CCCC 3 ($000)
AMACON CORP BABYLON NEW YORK 991764168 03408 36
4 03 0 00500 1072 DLA500-84-C1738 840329 5330 C9E 000 2 2 2 3 1 2 0102 1 J 2 1 1 1 3 2 1 1 1 2 0 00 5 41
DUROYD GASKET MFG CO INC BABYLON NEW YORK 014171037 03408 36
1 02 0 0AE07 1217 DAAE07-84-C0498 840131 5330 A4B 000 2 2 2 3 1 2 0102 1 J 2 1 1 1 2 2 1 1 1 2 0 00 1 190
INSO ELECTRONICS PDTS INC DEL BABYLON NEW YORK 049193089 03408 36
1 02 0 0AE07 1177 DAAE07-84-C0494 840126 2510 A4A 000 2 2 2 3 1 2 0102 1 J 2 1 1 2 2 2 1 1 1 2 0 00 5 42
MENTA PRODUCTS CORP BABYLON NEW YORK 078871399 03408 36
4 08 0 00500 2185 DLA500-84-C3542 840823 5340 C9E 000 2 2 2 3 1 2 1701 1 J 2 1 3 1 2 2 1 1 1 2 0 00 5 29
4 01 0 00700 1175 DLA700-83-C2983 840105 1005 A5 000 2 2 2 A 1 2 0102 1 J 2 1 1 1 2 2 1 1 1 2 0 00 2 77
4 02 0 00700 1680 DLA700-83-C2983 840201 1005 C9E 000 2 2 2 A 2 0 2 1002 1 J 2 1 3 1 1 2 1 1 1 2 0 00 1 54
4 07 0 00700 4188 DLA700-84-C2064 840703 1005 C9E 000 2 2 2 3 1 2 0102 1 J 2 1 1 1 2 2 1 1 1 2 0 00 1 151
CONTRACTOR TOTAL 4 311 *
CITY TOTAL 7 584 **
LIGHTALARMS ELECTRONICS CORP BALDWIN NEW YORK 001302363 04143 36
2 09 0 0A110 0465 GS07F1-07-74 840509 6230 C9E 000 2 2 2 6 27
WRIGHT-MALTA CORP BALLSTON SPA NEW YORK 058171745 04253 36
1 02 0 0AA22 0078 DAAA22-82-C0183 840130 AD14 A5 000 2 2 2 B 1 2 1001 5 Y 2 1 1 1 1 2 1 1 2 1 0 00 5 29
1 04 0 0AA22 0130 DAAA22-82-C0183 840319 AD14 A5 000 2 2 2 B 1 2 1001 5 Y 2 1 1 1 1 2 1 1 2 1 0 00 34
1 04 0 0AA22 0133 DAAA22-82-C0183 840319 AD14 A5 000 2 2 2 B 1 2 1001 5 Y 2 1 1 1 1 2 1 1 2 1 0 00 82
1 05 0 0AA22 0169 DAAA22-82-C0183 840427 AD14 A5 000 2 2 2 B 1 2 1001 5 Y 2 1 1 1 1 2 1 1 2 1 0 00 45
1 06 0 0AA22 0208 DAAA22-82-C0183 840604 AD14 A5 000 2 2 2 B 1 2 1001 5 Y 2 1 1 1 1 2 1 1 2 1 0 00 50
1 06 0 0AA22 0210 DAAA22-82-C0183 840607 AD14 A5 000 2 2 2 B 1 2 1001 5 Y 2 1 1 1 1 2 1 1 2 1 0 00 60
1 09 0 0AA22 0294 DAAA22-82-C0183 840911 AD14 A5 000 2 2 2 C 1 2 1001 5 Y 2 1 1 1 1 2 1 1 2 1 0 00 43
1 09 0 0AA22 0295 DAAA22-82-C0183 840911 AD14 A5 000 2 2 2 B 1 2 1001 5 Y 2 1 1 1 1 2 1 1 2 1 0 00 62
1 09 0 0AA22 0296 DAAA22-82-C0183 840911 AD14 A5 000 2 2 2 B 1 2 1001 5 Y 2 1 1 1 1 2 1 1 2 1 0 00 30
CITY TOTAL 9 435 **
LUEDTKE ENGINEERING CO BARCELONA NEW YORK 006410872 04374 36
5 07 0 0CW49 0017 DACW49-84-C0027 840703 Z219 C2 000 2 2 2 3 1 2 0102 1 J 2 1 2 1 2 2 1 1 4 2 0 00 3 1,249
5 09 0 0CW49 0311 DACW49-84-C0027 840917 Z219 C2 000 2 2 2 B 1 2 0102 1 J 2 1 2 1 2 2 1 1 4 2 0 00 3 131
CITY TOTAL 2 1,380 **
AMHERST PAVING INC BATAVIA NEW YORK 013699384 04715 36
1 09 0 0KF36 0076 DAKF36-84-C0053 840921 Z199 C2 000 2 2 2 3 1 2 0102 1 J 2 1 4 1 2 2 1 7 4 2 0 00 5 66
STIMPSON EDWIN B CO INC BAYPORT NEW YORK 052780392 04913 36
4 07 0 00500 1790 DLA500-84-C1356 840717 5325 C9E 000 2 2 2 3 1 2 1013 1 J 1 4 1 1 1 1 2 1 1 1 2 0 00 5 112
A R R A INC BAY SHORE NEW YORK 003996121 04935 36
1 08 0 0AB07 5440 DAAB07-84-C0286 840814 5985 A7 000 2 2 2 3 1 2 0102 1 J 2 1 3 2 2 2 1 1 1 2 0 00 1 45

S MM A AAAAA AAAA BBBBBB BB BBBBBBB BBBBBB BBBB BBB BBB B B B B C C C CCCC C C D D D D D D D D D D D D DD DDDD D B7
V OO 8888 888 888 1 1 1 1 2 1 1 2 2 1 1 1 1 1 1 1 1 1 1 1 1 1 1 1 1 1 AMOUNT
C NN 1 33333 2222 111111 11 1111111 333333 AAAA BBB CCC 9 0 2 3 1 2 3 4444 5 6 1 2 3 4 5 6 7 8 9 0 1 A BB CCCC 3 ($000)
ACKERMAN GOULD CO INC BAY SHORE NEW YORK 002045920 04935 36
2 08 0 PB200 0254 N68335-84-C1360 840806 3695 A3 000 2 2 2 3 1 2 1013 6 J 2 1 3 1 1 2 1 1 1 2 0 00 5 38
ANTENNA & RADOOME RES ASSOC BAY SHORE NEW YORK 002033900 04935 36
4 10 0 00900 0029 DLA000-84-C0066 831011 5985 A7 000 2 2 2 3 1 2 0102 1 J 2 1 1 2 2 2 1 1 1 2 0 00 5 27
CENTURY METALS PARTS CORP BAY SHORE NEW YORK 991382805 04935 36
2 03 0 JA113 1934 N00104-84-C3063 840309 5820 A7 000 2 2 2 3 1 1 J 2 1 1 1 1 2 1 1 1 2 0 00 1 98
3 09 0 OFF80 3232 F41608-84-CC474 840928 2840 A1B BSR 2 2 2 3 1 2 0102 1 J 2 1 1 1 2 2 1 1 1 2 0 00 5 30
3 01 0 OFF30 0081 F41608-84-C0111 831201 1670 A1C 000 2 2 2 3 1 2 0102 1 J 2 1 4 1 2 2 1 1 1 2 0 00 5 33
CONTRACTOR TOTAL 3 161 *
CENTURY MTL PRTS CORP BAY SHORE NEW YORK 043230150 04935 36
1 08 0 OAB07 5574 DAAB07-83-CB164 840828 5985 A7 000 2 2 2 B 1 2 0102 1 J 2 1 1 1 2 2 1 1 1 2 0 00 1 73
1 05 0 OAB07 3863 DAAB07-84-CB056 840215 5820 A7 000 2 2 2 3 1 2 0102 1 J 2 1 1 1 2 2 1 1 1 2 0 00 1 170
1 08 0 OAB07 4833 DAAB07-84-CB056 840614 5820 A7 000 2 2 2 B 1 2 0102 1 J 2 1 1 1 2 2 1 1 1 2 0 00 1 170
1 08 0 OAB07 5464 DAAB07-84-C0285 840816 5985 A7 000 2 2 2 3 1 2 0102 1 J 2 1 1 1 2 2 1 1 1 2 0 00 1 68
1 09 0 OAB07 6840 DAAB07-84-C0297 840920 5340 A7 000 2 2 2 3 1 2 0102 1 J 2 1 5 1 2 2 1 1 1 2 0 00 1 91
2 08 0 JA113 5763 N00104-84-C3063 840716 5820 A7 000 2 2 2 B 1 1 J 2 1 1 1 1 2 1 1 1 2 0 00 1 66
4 03 0 00100 0638 DLA100-84-C4247 840326 8340 A9 000 2 2 2 3 1 2 0102 1 J 2 1 1 1 2 2 1 1 1 2 0 00 5 33
4 04 0 00400 2563 DLA400-84-C1724 840427 8110 C9E 000 2 2 2 3 1 2 0102 1 J 2 1 1 1 2 2 1 1 1 2 0 00 1 48
4 02 0 00900 0926 DLA900-84-C0658 840213 5985 A7 000 2 2 2 3 1 1 J 2 1 1 1 1 2 1 1 1 3 8 00 5 54
CONTRACTOR TOTAL 9 773 *
H & R MACHINERY BAY SHORE NEW YORK 009447293 04935 36
1 09 0 OAK10 0402 DAAK10-84-C0134 840730 5340 A5 000 2 2 2 3 1 2 0102 1 J 2 3 1 2 2 1 1 1 2 0 00 5 66
MINE SAFETY APPLIANCES CO BAY SHORE NEW YORK 004321865 04935 36
1 04 0 OAA03 0043 DAAA03-84-C0009 840406 9330 A9 000 2 2 2 B 2 4 2 1001 5 J 1 1 1 1 1 1 2 1 1 1 2 0 00 5 69
OPTICA MANUFACTURING CORP BAY SHORE NEW YORK 060322765 04935 36
1 06 0 OAA09 8231 DAAA09-84-C0447 840321 4240 A9 000 2 2 2 3 2 4 2 0200 5 J 2 1 1 1 1 2 1 1 1 2 0 00 1 258
OROWAC INC BAY SHORE NEW YORK 002048346 04935 36
3 08 0 OFJ04 4496 F09603-84-C1682 840803 1560 A1A AHD 2 2 2 3 1 2 0102 1 J 2 1 1 1 2 2 1 1 1 2 0 00 1 29
3 09 0 OFJ04 5705 F09603-84-C2503 840928 1680 A1A ACD 2 2 2 3 1 1 J 2 1 3 1 1 2 1 1 1 2 0 00 5 67
CONTRACTOR TOTAL 2 96 *
R F I CORPORATION BAY SHORE NEW YORK 002041556 04935 36
1 08 0 OAG38 0107 DAAG38-84-C0077 840802 5915 A7 000 2 2 2 3 1 1 J 1 4 1 1 1 1 2 1 1 1 2 0 00 5 29
2 07 0 JA100 J285 N00383-84-C8079 840723 1560 A1A 000 2 2 2 3 1 2 1015 1 J 1 1 1 1 1 1 2 1 1 1 2 0 00 1 28
3 09 0 OFJ04 5470 F09603-84-C4530 840925 5915 A7 ABC 2 2 2 3 1 2 1026 1 J 1 4 1 1 1 1 2 1 1 1 2 0 00 5 26
CONTRACTOR TOTAL 3 83 *

S MM A AAAAA AAAA BBBBBB BB BBBBBBB BBBBBB BBBB BBB BBB B B B B C C C CCCC C C D D D D D D D D D D D D DD DDDD D B7
V GG 8888 888 888 1 1 1 1 2 1 1 1 2 0 00 5 34
C NN 1 33333 2222 111111 11 1111111 333333 AAAA BBB CCC 9 0 2 3 1 2 3 4444 5 6 1 2 3 4 5 6 7 8 9 0 1 A BB CCCC 3 AMOUNT ($000)
SOLIDYNE INC BAY SHORE NEW YORK 001527811 04935 36
2 09 0 RC100 0295 N00181-84-C0252 840821 3540 C9E 000 2 2 2 3 1 2 0200 1 J 2 1 3 1 1 2 1 1 1 2 0 00 5 34
TELEMECHANICS INC BAY SHORE NEW YORK 052782752 04935 36
3 09 0 OFH02 1772 F04606-84-C0404 840930 3020 A7 000 2 2 2 3 1 2 1013 4 J 1 1 1 1 1 1 2 1 1 1 2 0 00 5 79
4 06 0 00900 2059 DLA900-84-C2074 840625 5815 A7 000 2 2 2 3 1 2 1013 1 J 2 1 1 1 1 2 1 1 1 2 0 00 5 51
4 09 0 00900 2777 DLA900-84-C2794 840921 5815 A7 000 2 2 2 3 1 2 1013 1 J 2 1 1 1 1 2 1 1 1 2 0 00 5 34
CONTRACTOR TOTAL 3 164 *
CITY TOTAL 27 1,814 **
CENTURY METALS PARTS CORP BAY SHORES NEW YORK 991382805 04946 36
3 08 0 OFF30 0749 F41608-84-C0894 840807 1660 A1C 000 2 2 2 3 1 2 0102 1 J 2 1 1 1 2 2 1 1 1 2 0 00 5 44
CENTURY MTL PRTS CORP BAY SHORES NEW YORK 043230150 04946 36
3 06 0 OFF20 0500 F41608-84-C0434 840608 1730 A1C 000 2 2 2 3 1 2 0102 1 J 2 1 1 1 2 2 1 1 1 2 0 00 5 27
4 02 0 00100 0383 DLA100-84-C4142 840202 8345 A9 000 2 2 2 3 1 2 0102 1 J 2 1 1 1 2 2 1 1 1 3 0 00 1 106
4 06 0 00100 0833 DLA100-84-C4319 840501 8345 A9 000 2 2 2 3 1 2 0102 1 J 2 1 1 1 2 2 1 1 1 3 0 00 1 27
4 07 0 00100 1173 DLA100-84-C4463 840713 8345 A9 000 2 2 2 3 1 2 0102 1 J 2 1 1 1 2 2 1 1 1 2 0 00 1 493-
CONTRACTOR TOTAL 4 333- *
OROWAC INC BAY SHORES NEW YORK 002048346 04946 36
3 11 0 OFH02 0392 F04606-84-C0115 831130 1680 A1C AFN 2 2 2 3 1 2 0102 1 J 2 1 3 1 2 2 1 1 1 2 0 00 5 26
3 01 0 OFH02 0741 F04606-84-C0227 840119 1560 A1A AFN 2 2 2 3 1 2 0102 1 J 2 1 1 1 2 2 1 1 1 2 0 00 5 29
3 04 0 OFD06 0358 F34601-84-C1340 840403 1560 A1A ABC 2 2 2 3 1 2 0102 1 J 2 1 3 1 2 2 1 1 1 2 0 00 5 28
CONTRACTOR TOTAL 3 83 *
CITY TOTAL 8 206- **
LALLY MFG CORP BEACON NEW YORK 063050306 05100 36
4 01 0 00100 0368 DLA100-84-C0375 840131 8415 A9 000 2 2 2 3 1 2 0200 1 J 2 1 1 1 1 2 1 1 1 2 0 00 5 836
LORENZ BEN ASSOCIATES INC BEDFORD HILLS NEW YORK 072706849 05342 36
2 02 0 TK120 G150 N61339-82-C0128 840207 6910 C9E 000 2 2 2 A 1 2 0102 1 J 2 1 2 1 2 2 1 1 1 2 0 00 1 36
2 09 0 TK120 G618 N61339-84-C0094 840928 6910 C9E 000 2 2 2 3 1 2 0102 1 J 2 1 1 2 2 1 1 1 2 0 00 1 59
CITY TOTAL 2 95 **
TALLAMY VANKUREN GERTIS/ASSOCS BELLPORT NEW YORK 030208391 05771 36
5 05 0 OCW51 0007 DACW51-83-D0007 831123 R219 C2 000 2 2 2 5 1 2 0102 2 J 2 1 3 1 2 2 1 1 3 2 0 00 5 31
5 05 0 OCW51 0013 DACW51-83-D0007 840120 R219 C2 000 2 2 2 D 1 2 0102 2 J 2 1 3 1 2 2 1 1 5 2 0 00 5 61
CITY TOTAL 2 92 **
PRECISION FILTERS INC BETHEL GROVE NEW YORK 070854070 06332 36
2 09 0 MC201 0233 N00174-84-C0221 840913 5895 C9E 000 2 2 2 3 1 2 1013 1 J 2 1 1 1 1 2 1 1 1 2 0 00 1 101
AUTODYNE MANUFACTURING CO INC BETHPAGE NEW YORK 044467264 06387 36
1 04 0 OAB07 4204 DAAB07-84-CF043 840329 5821 A7 000 2 2 2 3 1 2 0102 1 J 2 1 4 1 2 2 1 1 1 2 0 00 1 36

S V C	MM 00 NN	A	AAAAA	AAAA	BBBBBB	BB	BBBBBBB	BBBBBB	BBBB 8888	BBB 888	BBB 888	B 1	B 1	B 1	C	C	C	CCCC	C	C	D	D	D	D	D	D	D	D	D	D	D	DD	DDDD	D	B7 AMOUNT ($000)
																													1	1	12	12	12	1	
		1	33333	2222	111111	11	1111111	333333	AAAA	BBB	CCC	9	0	2	3	1	2	3	4444	5	6	1	2	3	4	5	6	7	8	9	0	1	A	BB	CCCC	3	
AUTODYNE MANUFACTURING (CONT)							BETHPAGE							NEW		YORK					044467264				06387			36								
4	02	0	00900	0629	DLA900-84-C0447		831228	5820	A7	000	2	2	2	3	1		2	0102	1	J	2		1	1	1	2	2	1	1	1	2	0	00		1	71
4	12	0	00900	0516	DLA900-84-C0470		831215	5821	C9E	000	2	2	2	3	1		2	1013	5	J	2		1	1	1	1	2	1	1	1	2	0	00		5	71
4	06	0	00900	1942	DLA900-84-C1964		840611	5820	A7	000	2	2	2	3	1		1			J	2		1	1	1	1	2	1	1	1	2	0	00		5	40
4	01	0	00900	0837	DLA900-84-R0193		840130	5985	A7	000	2	2	2	3	2	4	2	0200	1	J	2		1	1	1	1	2	1	1	1	3	0	00		5	96
							CONTRACTOR TOTAL						5					314		*																
GRUMMAN AEROSPACE CORPORATION							BETHPAGE							NEW		YORK					002047967				06387			36								
1	09	0	0AE07	3646	DAAE07-81-C4028		840808	AC41	A4A	000	2	2	2	A	1		2	1100	5	U	1	1	1	1	1	1	2	1	1	1	2	0	00		5	51
1	07	0	0AE07	3206	DAAE07-84-CR059		840710	AC42	A4A	DBP	2	2	2	3	1		2	1100	4	U	1	2	1	2	1	1	2	1	1	1	2	1	00		5	80
1	03	0	0AJ09	0561	DAAJ09-83-CA599		840229	K099	S1	AVA	2	2	2	C	1		2	1001	5	J	1	1	1	1	1	1	1	1	1	3	2	1	00		5	950
1	05	0	0AJ09	1046	DAAJ09-84-CA495		840509	K099	S1	AVA	2	2	2	3	1		2	1001	5	J	1	1	1	1	1	1	3	1	1	3	1	1	00		1	15,390
1	08	0	0AJ09	1921	DAAJ09-84-CA495		840809	K099	S1	AVA	2	2	2	C	1		2	1001	5	J	1	1	1	1	1	1	3	1	1	3	1	1	00		1	1,000
1	02	0	0AK70	0143	DAAK50-78-G0001		840131	AC63	A7	000	2	2	2	4	2		2	1100	3	U	1	1	1	1	1	1	2	1	1	5	2	0	00			48
1	09	0	0AJ09	2228	DAAK50-83-G0004		840831	K099	S1	AVA	2	2	2	4	1		2	1001	5	U	1	1	1	1	1	1	3	1	1	3	1	0	00		1	1,400
1	09	0	0AK70	0563	DAAK70-84-C0098		840917	AD92	S1	000	2	2	2	3	1		2	1100	7	U	1	1	1	1	1	1	1	1	1	5	2	1	00			138
2	06	0	E1230	5122	N00014-82-C2418		831227	AC65	A7	000	2	2	2	A	1		2	1100	2	U	1	1	1	1	1	1	1	1	1	1	2	0	00		5	130
2	07	0	E1230	5302	N00014-82-C2418		840412	AC65	A7	000	2	2	2	C	1		2	1100	5	U	1	1	1	1	1	1	1	1	1	5	2	0	00		5	42
2	09	0	E614A	2240	N00014-84-C0337		840912	AD91	S1	000	2	2	2	3	2	7	2	1100	5	U	1	1	1	1	1	1	2	1	1	5	2	0	00		5	74
2	09	0	E1230	5910	N00014-84-C2435		840915	AD92	S1	000	2	2	2	3	1		2	1100	2	U	1	1	1	1	1	1	2	1	1	5	2	0	00		5	147
2	05	0	AA411	2267	N00019-68-C0106		840516	1510	A1A	AAE	2	2	2	C	1		2	1400	4	J	1	1	1	1	1	1	3	1	1	1	2	0	00		1	113-
2	04	0	AA4D0	1797	N00019-69-C0422		840413	AC14	A1A	AFU	2	2	2	C	1		2	1100	1	L	1	1	1	1	1	1	3	1	1	1	2	0	00		1	112
2	04	0	AA4D0	1660	N00019-75-C0182		840405	1510	A1A	AFU	2	2	1	C																1						41-
2	04	0	AA4D0	1988	N00019-75-C0182		840420	1510	A1A	AFU	2	2	1	C																1						298-
2	04	0	AA4D0	1661	N00019-75-C0280		840405	1510	A1A	AFU	2	2	2	C	2	4	2	1400	3	J	1	1	1	1	1	1	3	1	1	1	2	0	00		1	178-
2	09	0	AA4D0	4313	N00019-76-C0084		840928	1510	A1A	AFU	2	2	2	C	1		2	1400	3	J	1	1	1	1	1	1	3	1	1	1	2	0	00		1	91-
2	03	0	AA414	1647	N00019-76-C0395		840330	1510	A1A	AED	2	2	2	C	1		2	1400	4	J	1	1	1	1	1	1	3	1	1	1	2	0	00		1	186-
2	04	0	AA4D0	1655	N00019-77-C0032		840405	1510	A1A	AFU	2	2	2	C	1		2	1400	3	J	1	1	1	1	1	1	3	1	1	1	2	0	00		1	154-
2	07	0	AN301	2931	N00019-77-C0522		840702	1510	A1A	AED	2	2	2	C	1		2	1400	4	J	1	1	1	1	1	1	3	1	1	1	2	0	00		1	108
2	04	0	AA4D0	1668	N00019-78-C0019		840406	1510	A1A	AFU	2	2	2	C	1		2	1400	3	J	1	1	1	1	1	1	3	1	1	1	2	0	00		1	548-
2	12	0	AN301	0646	N00019-78-C0084		831219	1510	A1A	AAE	2	2	2	C	1		2	1400	4	J	1	1	1	1	1	1	3	1	1	1	2	0	00		1	128-
2	06	0	AN301	2554	N00019-78-C0084		840608	1510	A1A	AAE	2	2	2	C	1		2	1400	4	J	1	1	1	1	1	1	3	1	1	1	2	0	00		1	108-
2	12	0	AN301	0668	N00019-78-C0525		831216	K015	A1A	AAE	2	2	2	C	2	4	2	1009	5	J	1	1	1	1	1	1	3	1	1	1	2	0	00		1	55-
2	10	0	AN301	0165	N00019-78-G0391		831026	K015	A1C	AFU	2	2	2	4	1		2	1026	5	J	1	1	1	1	1	1	3	1	1	1	2	0	00		1	37-
2	12	0	AN301	0770	N00019-78-G0391		831222	K015	A1C	AFU	2	2	2	4	1		2	1026	5	J	1	1	1	1	1	1	3	1	1	1	2	0	00		1	380-
2	04	0	AN301	1688	N00019-78-G0391		840326	K015	A1C	AFU	2	2	2	4	1		2	1026	5	J	1	1	1	1	1	1	3	1	1	1	2	0	00		1	320
2	06	0	AN301	2555	N00019-78-G0391		840608	K015	A1C	AFU	2	2	2	4	1		2	1026	5	J	1	1	1	1	1	1	3	1	1	1	2	0	00		1	430-
2	09	0	AN301	3993	N00019-78-G0391		840828	K015	A1C	AFU	2	2	2	4	1		2	1026	5	J	1	1	1	1	1	1	3	1	1	1	2	0	00		1	36-
2	08	0	AA411	3627	N00019-78-G0518		840823	R414	A1C	AAE	2	2	2	4	1		2	1008	5	U	1	1	1	1	1	1	3	1	1	1	2	0	00		5	189-
2	09	0	AA411	3792	N00019-78-G0518		840911	AC14	A1C	AAE	2	2	2	4	1		2	1100	5	U	1	1	1	1	1	1	3	1	1	1	2	0	00		5	319
2	04	0	AA425	2012	N00019-79-C0077		840423	R413	A1C	AFU	2	2	2	C	1		2	1001	5	U	1	1	1	1	1	1	3	1	1	1	2	0	00		5	66
2	11	0	AN301	0375	N00019-79-C0155		831117	1510	A1A	AED	2	2	2	C	1		2	1400	4	J	1	1	1	1	1	1	3	1	1	1	2	0	00		1	133-
2	01	0	AN301	1054	N00019-79-C0155		840120	1510	A1A	AED	2	2	2	C	1		2	1400	4	J	1	1	1	1	1	1	3	1	1	1	2	0	00		1	2,605
2	01	0	AN301	1109	N00019-79-C0155		840120	1510	A1A	AED	2	2	2	C	1		2	1400	4	J	1	1	1	1	1	1	3	1	1	1	2	0	00		1	172
2	06	0	AN301	2460	N00019-79-C0155		840531	1510	A1A	AED	2	2	2	C	1		2	1400	4	J	1	1	1	1	1	1	3	1	1	1	2	0	00		1	30
2	07	0	AA412	2859	N00019-79-C0460		840702	1510	A1A	AEB	2	2	1	C																1						69-
2	10	0	AN301	0166	N00019-79-C0460		831026	1510	A1A	AEB	2	2	2	C	1		2	1400	4	J	1	1	1	1	1	1	3	1	1	1	2	0	00		1	28-
2	12	0	AN301	0670	N00019-79-C0460		831123	1510	A1A	AEB	2	2	2	C	1		2	1400	4	J	1	1	1	1	1	1	3	1	1	1	2	0	00		5	52-
2	01	0	AN301	0905	N00019-79-C0460		831222	1510	A1A	AEB	2	2	1	C																1						29-
2	01	0	AN301	1036	N00019-79-C0460		831229	1510	A1A	AEB	2	2	2	C	1		2	1400	4	J	1	1	1	1	1	1	3	1	1	1	2	0	00		1	61-

S	MM	A	AAAAA	AAAA	BBBBBB	BB	BBBBBBB	BBBBBB	BBBB	BBB	BBB	B	B	B	B	C	C	C	CCCC	C	C	D	D	D	D	D	D	D	D	D	D	D	DD	DDDD	D	B7
V	00								8888	888	888		1	1	1																1	1	12	12	12	1	AMOUNT
C	NN	1	33333	2222	111111	11	1111111	333333	AAAA	BBB	CCC	9	0	2	3	1	2	3	4444	5	6	1	2	3	4	5	6	7	8	9	0	1	A	BB	CCCC	3	($000)
GRUMMAN AEROSPACE CORPO (CONT)							BETHPAGE						NEW		YORK				002047967						00387			36								
2	02	C	AN301	1128	N00019-79-C0460			840126	1510	A1A	AEB	2	2	1	C																	1						25-
2	02	0	AN301	1297	N00019-79-C0460			840221	1510	A1A	AEB	2	2	1	5																	1						107
2	03	0	AN301	1556	N00019-79-C0460			840223	1510	A1A	AEB	2	2	1	C																	1						35
2	05	0	AN301	2156	N00019-79-C0460			840430	1510	A1A	AEB	2	2	2	C	1		2	1400	4	J	1	1	1	1	1	1	3	1	1	1	2	0	00		1		28
2	06	0	AN301	2728	N00019-79-C0460			840615	1510	A1A	AEB	2	2	2	C	1		2	1400	4	J	1	1	1	1	1	1	3	1	1	1	2	0	00		1		161-
2	06	0	AN301	2729	N00019-79-C0460			840618	1510	A1A	AEB	2	2	2	C	1		2	1400	4	J	1	1	1	1	1	1	3	1	1	1	2	0	00		1		81-
2	06	0	AN301	2784	N00019-79-C0460			840619	1510	A1A	AEB	2	2	2	C	1		2	1400	4	J	1	1	1	1	1	1	3	1	1	1	2	0	00		1		44-
2	03	0	AN301	1557	N00019-79-C0516			840302	6695	A7	AFU	2	2	2	C	1		2	1300	5	J	1	1	1	1	1	1	3	1	1	1	2	0	00		1		32-
2	12	0	AN301	0671	N00019-79-C0531			831209	J016	A1C	AAE	2	2	2	C	1		2	1001	4	J	1	1	1	1	1	1	3	1	1	1	2	0	00		1		35-
2	01	C	AA412	0841	N00019-79-C0563			840117	AC64	A1C	AEB	2	2	2	C	1		2	1100	5	W	1	1	1	1	1	1	3	1	1	1	2	0	00		5		6,395
2	05	0	AA412	2143	N00019-79-C0563			840501	AC64	A1C	AEB	2	2	2	C	1		2	1100	5	W	1	1	1	1	1	1	3	1	1	1	2	0	00		5		3,200
2	09	0	AC533	3813	N00019-79-E9021			840905	Y159	C2	000	2	2	2	A	1		2	1016	5	S	1	1	1	1	1	1	3	1	1	1	2	0	00		5		90
2	10	0	AN301	0208	N00019-79-G0561			831031	J016	A1C	AAE	2	2	2	4	1		2	1001	4	J	1	1	1	1	1	1	3	1	1	1	2	0	00		1		35
2	10	0	AN301	0031	N00019-80-C0002			831011	1510	A1A	AED	2	2	2	C	2	4	2	1400	4	J	1	1	1	1	1	1	3	1	1	1	2	0	00		1		36-
2	10	0	AN301	0209	N00019-80-C0002			831031	1510	A1A	AED	2	2	2	C	2	4	2	1400	4	J	1	1	1	1	1	1	3	1	1	1	2	0	00		1		45-
2	11	0	AN301	0289	N00019-80-C0002			831019	1510	A1A	AED	2	2	2	C	2	4	2	1400	4	J	1	1	1	1	1	1	3	1	1	1	2	0	00		1		69-
2	11	0	AN301	0290	N00019-80-C0002			831019	1510	A1A	AED	2	2	2	C	2	4	2	1400	4	J	1	1	1	1	1	1	3	1	1	1	2	0	00		1		43-
2	06	0	AN301	2519	N00019-80-C0002			840607	1510	A1A	AED	2	2	2	C	2	4	2	1400	4	J	1	1	1	1	1	1	3	1	1	1	2	0	00		1		91-
2	06	0	AN301	2527	N00019-80-C0002			840605	1510	A1A	AED	2	2	2	C	2	4	2	1400	4	J	1	1	1	1	1	1	3	1	1	1	2	0	00		1		29-
2	06	0	AN301	2726	N00019-80-C0002			840615	1510	A1A	AED	2	2	2	C	2	4	2	1400	4	J	1	1	1	1	1	1	3	1	1	1	2	0	00		1		75
2	04	0	AA4D0	1650	N00019-80-C0012			840410	1510	A1A	AFU	2	2	2	C	1		2	1400	3	J	1	1	1	1	1	1	3	1	1	1	2	0	00		1		752-
2	01	0	AN301	1040	N00019-80-C0012			840109	1510	A1A	AFU	2	2	2	C	1		2	1400	3	J	1	1	1	1	1	1	3	1	1	1	2	0	00		1		80-
2	05	0	AN301	2272	N00019-80-C0012			840508	1510	A1A	AFU	2	2	2	C	1		2	1400	3	J	1	1	1	1	1	1	3	1	1	1	2	0	00		1		52
2	05	0	AN301	2377	N00019-80-C0012			831014	1510	A1A	AFU	2	2	2	C	1		2	1400	3	J	1	1	1	1	1	1	3	1	1	1	2	0	00		1		38
2	10	0	AN301	0063	N00019-80-C0014			831005	1510	A1A	AAE	2	2	2	C	1		2	1400	4	J	1	1	1	1	1	1	3	1	1	1	2	0	00		1		153
2	10	0	AN301	0081	N00019-80-C0014			831017	1510	A1A	AAE	2	2	2	5	1		2	1400	4	J	1	1	1	1	1	1	3	1	1	1	2	0	00		1		54
2	10	0	AN301	0089	N00019-80-C0014			831017	1510	A1A	AAE	2	2	2	C	1		2	1400	4	J	1	1	1	1	1	1	3	1	1	1	2	0	00		1		562-
2	11	0	AN301	0376	N00019-80-C0014			831117	1510	A1A	AAE	2	2	2	C	1		2	1400	4	J	1	1	1	1	1	1	3	1	1	1	2	0	00		1		155-
2	02	0	AN301	1131	N00019-80-C0014			840127	1510	A1A	AAE	2	2	2	C	1		2	1400	4	J	1	1	1	1	1	1	3	1	1	1	2	0	00		1		64-
2	03	0	AN301	1558	N00019-80-C0014			840301	1510	A1A	AAE	2	2	2	C	1		2	1400	4	J	1	1	1	1	1	1	3	1	1	1	2	0	00		1		48
2	04	0	AN301	1695	N00019-80-C0014			840319	1510	A1A	AAE	2	2	2	5	1		2	1400	4	J	1	1	1	1	1	1	3	1	1	1	2	0	00		1		450
2	06	0	AN301	2520	N00019-80-C0014			840607	1510	A1A	AAE	2	2	2	C	1		2	1400	4	J	1	1	1	1	1	1	3	1	1	1	2	0	00		1		71-
2	06	0	AN301	2576	N00019-80-C0014			840613	1510	A1A	AAE	2	2	2	C	1		2	1400	4	J	1	1	1	1	1	1	3	1	1	1	2	0	00		1		33-
2	03	0	AA4D0	1455	N00019-80-C0063			8402?9	J015	C9E	AFU	2	2	2	A	2	4	2	1008	3	U	1	1	1	1	1	1	3	1	1	1	2	0	00		5		1,000
2	05	0	AN301	2157	N00019-80-C0063			840425	J015	C9E	AFU	2	2	2	5	1		2	1008	3	U	1	1	1	1	1	1	3	1	1	1	2	2	00		5		1,250
2	07	0	AN301	2932	N00019-80-C0186			840627	6625	A7	AFU	2	2	2	C	1		2	1300	4	J	1	1	1	1	1	1	3	1	1	1	2	0	00		1		259-
2	07	0	AN301	2933	N00019-80-C0186			840627	6625	A7	AFU	2	2	2	C	1		2	1300	4	J	1	1	1	1	1	1	3	1	1	1	2	0	00		1		174-
2	09	0	AN301	3994	N00019-80-C0186			840627	6625	A7	AFU	2	2	2	C	1		2	1300	4	J	1	1	1	1	1	1	3	1	1	1	2	0	00		1		202-
2	10	0	AA412	0181	N00019-80-C0343			831028	K015	A1C	AEB	2	2	2	B	1		2	1400	5	J	1	1	1	1	1	1	3	1	1	1	2	0	00		1		700
2	01	0	AN301	1047	N00019-80-C0343			831228	K015	A1C	AEB	2	2	2	C	1		2	1400	5	J	1	1	1	1	1	1	3	1	1	1	2	0	00		1		39-
2	03	0	AN301	1564	N00019-80-C0343			840203	K015	A1C	AEB	2	2	2	C	1		2	1400	5	J	1	1	1	1	1	1	3	1	1	1	2	0	00		1		37
2	08	0	AN301	3336	N00019-80-C0498			840801	J015	A1C	AED	2	2	2	5	2	4	2	1001	5	J	1	1	1	1	1	1	3	1	1	1	2	0	00		1		553
2	09	0	AN301	3996	N00019-80-C0498			840914	J015	A1C	AED	2	2	2	C	2	4	2	1001	5	J	1	1	1	1	1	1	3	1	1	1	2	0	00		1		197
2	02	0	AN301	1132	N00019-80-C0539			840127	6625	A7	AFU	2	2	2	C	1		2	1300	4	J	1	1	1	1	1	1	3	1	1	1	2	0	00		1		61-
2	05	0	AN301	2379	N00019-80-C0539			840418	6625	A7	AFU	2	2	2	C	1		2	1300	4	J	1	1	1	1	1	1	3	1	1	1	2	0	00		1		66
2	11	0	AN301	0325	N00019-80-G0505			831001	K015	A1C	AEB	2	2	2	4	1		2	1026	5	J	1	1	1	1	1	1	3	1	1	1	2	0	00		1		99
2	07	0	AN301	2939	N00019-80-G0505			840705	K015	A1C	AEB	2	2	2	4	1		2	1026	5	J	1	1	1	1	1	1	3	1	1	1	2	0	00		1		74
2	09	0	AN301	3997	N00019-80-G0505			840906	K015	A1C	AEB	2	2	2	4	1		2	1026	5	J	1	1	1	1	1	1	3	1	1	1	2	0	00		1		43
2	03	0	A_ 12	1497	N00019-81-C0002			840314	1510	A1A	AEB	2	2	2	D	1		2	1400	4	J	1	1	1	1	1	1	3	1	1	1	2	0	00		1		258
2	10	0	A_301	0082	N00019-81-C0002			831017	1510	A1A	AEB	2	2	2	5	1		2	1400	4	J	1	1	1	1	1	1	3	1	1	1	2	0	00		1		45

S V C	MM GG NN	A	AAAAA 1	AAAA 33333	BBBBBB 2222	BB 111111	BBBBBBB 11	BBBBBB 1111111	BBBB 8888 AAAA	BBB 888 BBB	BBB 888 CCC	B 9	B 1 0	B 1 2	B 1 3	C 1	C 2	C 3	CCCC 4444	C 5	C 6	D 1	D 2	D 3	D 4	D 5	D 6	D 7	D 8	D 9	D 10	D 11	D 12 A	DD 12 BB	DDDD 12 CCCC	D 1 3	B7 AMOUNT ($000)
GRUMMAN AEROSPACE CORPO (CONT)								BETHPAGE					NEW		YORK				002047967								06387					36					
2	10	0	AN301	0090	N00019-81-C0002			831017	1510	A1A	AEB	2	2	2	C	1	2		1400	4	J	1	1	1	1	1	1	3	1	1	1	2	0	00		1	53-
2	10	0	AN301	0210	N00019-81-C0002			831026	1510	A1A	AEB	2	2	2	5	1	2		1400	4	J	1	1	1	1	1	1	3	1	1	1	2	0	00		1	902
2	11	0	AN301	0379	N00019-81-C0002			831110	1510	A1A	AEB	2	2	2	C	1	2		1400	4	J	1	1	1	1	1	1	3	1	1	1	2	0	00		1	27-
2	11	0	AN301	0380	N00019-81-C0002			831108	1510	A1A	AEB	2	2	2	5	1	2		1400	4	J	1	1	1	1	1	1	3	1	1	1	2	0	00		1	195
2	11	0	AN301	0381	N00019-81-C0002			831115	1510	A1A	AEB	2	2	2	5	1	2		1400	4	J	1	1	1	1	1	1	3	1	1	1	2	0	00		1	313
2	11	0	AN301	0382	N00019-81-C0002			831116	1510	A1A	AEB	2	2	2	5	1	2		1400	4	J	1	1	1	1	1	1	3	1	1	1	2	0	00		1	1,048
2	12	0	AN301	0692	N00019-81-C0002			831206	1510	A1A	AEB	2	2	2	C	1	2		1400	4	J	1	1	1	1	1	1	3	1	1	1	2	0	00		1	661-
2	01	0	AN301	0966	N00019-81-C0002			840116	1510	A1A	AEB	2	2	2	C	1	2		1400	4	J	1	1	1	1	1	1	3	1	1	1	2	0	00		1	38-
2	01	0	AN301	0967	N00019-81-C0002			831228	1510	A1A	AEB	2	2	2	C	1	2		1400	4	J	1	1	1	1	1	1	3	1	1	1	2	0	00		1	30-
2	01	0	AN301	0968	N00019-81-C0002			831228	1510	A1A	AEB	2	2	2	C	1	2		1400	4	J	1	1	1	1	1	1	3	1	1	1	2	0	00		1	126-
2	01	0	AN301	0969	N00019-81-C0002			840116	1510	A1A	AEB	2	2	2	C	1	2		1400	4	J	1	1	1	1	1	1	3	1	1	1	2	0	00		1	56-
2	01	0	AN301	0970	N00019-81-C0002			840117	1510	A1A	AEB	2	2	2	C	1	2		1400	4	J	1	1	1	1	1	1	3	1	1	1	2	0	00		1	61-
2	01	0	AN301	1110	N00019-81-C0002			831117	1510	A1A	AEB	2	2	2	C	1	2		1400	4	J	1	1	1	1	1	1	3	1	1	1	2	0	00		1	812-
2	02	0	AN301	1300	N00019-81-C0002			840213	1510	A1A	AEB	2	2	2	C	1	2		1400	4	J	1	1	1	1	1	1	3	1	1	1	2	0	00		1	43-
2	03	0	AN301	1633	N00019-81-C0002			840316	1510	A1A	AEB	2	2	2	C	1	2		1400	4	J	1	1	1	1	1	1	3	1	1	1	2	0	00		1	26
2	03	0	AN301	1634	N00019-81-C0002			840229	1510	A1A	AEB	2	2	2	5	1	2		1400	4	J	1	1	1	1	1	1	3	1	1	1	2	0	00		1	257
2	03	0	AN301	1635	N00019-81-C0002			840229	1510	A1A	AEB	2	2	2	5	1	2		1400	4	J	1	1	1	1	1	1	3	1	1	1	2	0	00		1	162
2	03	0	AN301	1636	N00019-81-C0002			840229	1510	A1A	AEB	2	2	2	5	1	2		1400	4	J	1	1	1	1	1	1	3	1	1	1	2	0	00		1	155
2	05	0	AN301	2185	N00019-81-C0002			840501	1510	A1A	AEB	2	2	2	5	1	2		1400	4	J	1	1	1	1	1	1	3	1	1	1	2	0	00		1	465
2	05	0	AN301	2186	N00019-81-C0002			840501	1510	A1A	AEB	2	2	2	F	1	2		1400	4	J	1	1	1	1	1	1	3	1	1	1	2	9	99		1	271
2	05	0	AN301	2187	N00019-81-C0002			840430	1510	A1A	AEB	2	2	2	C	1	2		1400	4	J	1	1	1	1	1	1	3	1	1	1	2	0	00		1	150
2	05	0	AN301	2303	N00019-81-C0002			840510	1510	A1A	AEB	2	2	2	C	1	2		1400	4	J	1	1	1	1	1	1	3	1	1	1	2	0	00		1	187
2	06	0	AN301	2637	N00019-81-C0002			840614	1510	A1A	AEB	2	2	2	C	1	2		1400	4	J	1	1	1	1	1	1	3	1	1	1	2	0	00		1	34-
2	06	0	AN301	2689	N00019-81-C0002			840620	1510	A1A	AEB	2	2	2	C	1	2		1400	4	J	1	1	1	1	1	1	3	1	1	1	2	0	00		1	78-
2	06	0	AN301	2690	N00019-81-C0002			840620	1510	A1A	AEB	2	2	2	C	1	2		1400	4	J	1	1	1	1	1	1	3	1	1	1	2	0	00		1	152-
2	06	0	AN301	2691	N00019-81-C0002			840620	1510	A1A	AEB	2	2	2	5	1	2		1400	4	J	1	1	1	1	1	1	3	1	1	1	2	0	00		1	32-
2	06	0	AN301	2742	N00019-81-C0002			840621	1510	A1A	AEB	2	2	2	C	1	2		1400	4	J	1	1	1	1	1	1	3	1	1	1	2	0	00		1	478
2	06	0	AN301	2789	N00019-81-C0002			840619	1510	A1A	AEB	2	2	2	C	1	2		1400	4	J	1	1	1	1	1	1	3	1	1	1	2	0	00		1	46-
2	07	0	AN301	2921	N00019-81-C0002			840620	1510	A1A	AEB	2	2	2	C	1	2		1400	4	J	1	1	1	1	1	1	3	1	1	1	2	0	00		1	78-
2	07	0	AN301	2922	N00019-81-C0002			840629	1510	A1A	AEB	2	2	2	C	1	2		1400	4	J	1	1	1	1	1	1	3	1	1	1	2	0	00		1	197
2	07	0	AN301	2923	N00019-81-C0002			840620	1510	A1A	AEB	2	2	2	C	1	2		1400	4	J	1	1	1	1	1	1	3	1	1	1	2	0	00		1	152-
2	07	0	AN301	2924	N00019-81-C0002			840702	1510	A1A	AEB	2	2	2	C	1	2		1400	4	J	1	1	1	1	1	1	3	1	1	1	2	0	00		1	119-
2	07	0	AN301	3067	N00019-81-C0002			840720	1510	A1A	AEB	2	2	2	C	1	2		1400	4	J	1	1	1	1	1	1	3	1	1	1	2	0	00		1	104-
2	07	0	AN301	3068	N00019-81-C0002			840713	1510	A1A	AEB	2	2	2	C	1	2		1400	4	J	1	1	1	1	1	1	3	1	1	1	2	0	00		1	51
2	08	0	AN301	3269	N00019-81-C0002			840627	1510	A1A	AEB	2	2	2	C	1	2		1400	4	J	1	1	1	1	1	1	3	1	1	1	2	0	00		1	140-
2	08	0	AN301	3634	N00019-81-C0002			840821	1510	A1A	AEB	2	2	2	5	1	2		1400	4	J	1	1	1	1	1	1	3	1	1	1	2	0	00		1	55-
2	08	0	AN301	3742	N00019-81-C0002			840824	1510	A1A	AEB	2	2	2	C	1	2		1400	4	J	1	1	1	1	1	1	3	1	1	1	2	0	00		1	45-
2	08	0	AN301	3743	N00019-81-C0002			840830	1510	A1A	AEB	2	2	2	C	1	2		1400	4	J	1	1	1	1	1	1	3	1	1	1	2	0	00		1	289
2	09	0	AN301	4018	N00019-81-C0002			840918	1510	A1A	AEB	2	2	2	C	1	2		1400	4	J	1	1	1	1	1	1	3	1	1	1	2	0	00		1	86-
2	09	0	AN301	4019	N00019-81-C0002			840905	1510	A1A	AEB	2	2	2	C	1	2		1400	4	J	1	1	1	1	1	1	3	1	1	1	2	0	00		1	88-
2	11	0	AA4D0	0332	N00019-81-C0003			831116	1510	A1A	AFU	2	2	2	D	1	2		1400	3	J	1	1	1	1	1	1	3	1	1	1	2	0	00		1	171
2	06	0	AA4D0	2687	N00019-81-C0003			840626	1510	A1A	AFU	2	2	2	C	1	2		1400	3	J	1	1	1	1	1	1	3	1	1	1	2	0	00		1	32
2	10	0	AN301	0032	N00019-81-C0003			831011	1510	A1A	AFU	2	2	2	C	1	2		1400	3	J	1	1	1	1	1	1	3	1	1	1	2	0	00		1	81
2	10	0	AN301	0070	N00019-81-C0003			831014	1510	A1A	AFU	2	2	2	C	1	2		1400	3	J	1	1	1	1	1	1	3	1	1	1	2	0	00		1	67-
2	10	0	AN301	0071	N00019-81-C0003			831004	1510	A1A	AFU	2	2	2	C	1	2		1400	3	J	1	1	1	1	1	1	3	1	1	1	2	0	00		1	56-
2	10	0	AN301	0211	N00019-81-C0003			831026	1510	A1A	AFU	2	2	2	5	1	2		1400	3	J	1	1	1	1	1	1	3	1	1	1	2	0	00		1	156
2	11	0	AN301	0383	N00019-81-C0003			831116	1510	A1A	AFU	2	2	2	C	1	2		1400	3	J	1	1	1	1	1	1	3	1	1	1	2	0	00		1	290-
2	11	0	AN301	0384	N00019-81-C0003			831117	1510	A1A	AFU	2	2	2	C	1	2		1400	3	J	1	1	1	1	1	1	3	1	1	1	2	0	00		1	141-
2	11	0	AN301	0385	N00019-81-C0003			831117	1510	A1A	AFU	2	2	2	C	1	2		1400	3	J	1	1	1	1	1	1	3	1	1	1	2	0	00		1	60-
2	11	0	A 301	0386	N00019-81-C0003			831114	1510	A1A	AFU	2	2	2	C	1	2		1400	3	J	1	1	1	1	1	1	3	1	1	1	2	0	00		1	123

S VC	MM OO NN	A	AAAAA	AAAA	BBBBBB	BB	BBBBBBB	BBBBBB	BBBB 8888 AAAA	BBB 888 BBB	BBB 888 CCC	B 1 9	B 1 0	B 1 2	B 1 3	C 1	C 2	C 3	CCCC 4444	C 5	C 6	D 1	D 2	D 3	D 4	D 5	D 6	D 7	D 8	D 9	D 1 0	D 1 1	D 12 A	DD 12 BB	DDDD 12 CCCC	D 1 3	B7 AMOUNT ($000)
GRUMMAN AEROSPACE CORPO (CONT)								BETHPAGE					NEW		YORK				002047967						06387				36								
2	11	0	AN301	0387	N00019-81-C0003			831108	1510	A1A	AFU	2	2	2	5	1		2	1400	3	J	1	1	1	1	1	1	3	1	1	1	2	0	00		1	166
2	11	0	AN301	0463	N00019-81-C0003			831123	1510	A1A	AFU	2	2	2	5	1		2	1400	3	J	1	1	1	1	1	1	3	1	1	1	2	0	00		1	56
2	12	0	AN301	0693	N00019-81-C0003			831216	1510	A1A	AFU	2	2	2	5	1		2	1400	3	J	1	1	1	1	1	1	3	1	1	1	2	0	00		1	77
2	12	0	AN301	0694	N00019-81-C0003			831216	1510	A1A	AFU	2	2	2	5	1		2	1400	3	J	1	1	1	1	1	1	3	1	1	1	2	0	00		1	80
2	12	0	AN301	0695	N00019-81-C0003			831222	1510	A1A	AFU	2	2	2	5	1		2	1400	3	J	1	1	1	1	1	1	3	1	1	1	2	0	00		1	487
2	12	0	AN301	0772	N00019-81-C0003			831222	1510	A1A	AFU	2	2	2	C	1		2	1400	3	J	1	1	1	1	1	1	3	1	1	1	2	0	00		1	73-
2	12	0	AN301	0773	N00019-81-C0003			831222	1510	A1A	AFU	2	2	2	C	1		2	1400	3	J	1	1	1	1	1	1	3	1	1	1	2	0	00		1	275-
2	01	0	AN301	0974	N00019-81-C0003			831229	1510	A1A	AFU	2	2	2	C	1		2	1400	3	J	1	1	1	1	1	1	3	1	1	1	2	0	00		1	42-
2	01	0	AN301	0975	N00019-81-C0003			831229	1510	A1A	AFU	2	2	2	C	1		2	1400	3	J	1	1	1	1	1	1	3	1	1	1	2	0	00		1	137-
2	01	0	AN301	0976	N00019-81-C0003			831230	1510	A1A	AFU	2	2	2	C	1		2	1400	3	J	1	1	1	1	1	1	3	1	1	1	2	0	00		1	75-
2	01	0	AN301	0977	N00019-81-C0003			840109	1510	A1A	AFU	2	2	2	C	1		2	1400	3	J	1	1	1	1	1	1	3	1	1	1	2	0	00		1	44-
2	01	0	AN301	0978	N00019-81-C0003			840109	1510	A1A	AFU	2	2	2	C	1		2	1400	3	J	1	1	1	1	1	1	3	1	1	1	2	0	00		1	435
2	01	0	AN301	0979	N00019-81-C0003			840116	1510	A1A	AFU	2	2	2	C	1		2	1400	3	J	1	1	1	1	1	1	3	1	1	1	2	0	00		1	59-
2	01	0	AN301	0980	N00019-81-C0003			831230	1510	A1A	AFU	2	2	2	C	1		2	1400	3	J	1	1	1	1	1	1	3	1	1	1	2	0	00		1	67-
2	01	0	AN301	0981	N00019-81-C0003			840103	1510	A1A	AFU	2	2	2	C	1		2	1400	3	J	1	1	1	1	1	1	3	1	1	1	2	0	00		1	99
2	01	0	AN301	0982	N00019-81-C0003			831228	1510	A1A	AFU	2	2	2	C	1		2	1400	3	J	1	1	1	1	1	1	3	1	1	1	2	0	00		1	76-
2	01	0	AN301	0983	N00019-81-C0003			831229	1510	A1A	AFU	2	2	2	C	1		2	1400	3	J	1	1	1	1	1	1	3	1	1	1	2	0	00		1	41-
2	01	0	AN301	0984	N00019-81-C0003			840109	1510	A1A	AFU	2	2	2	C	1		2	1400	3	J	1	1	1	1	1	1	3	1	1	1	2	0	00		1	61-
2	01	0	AN301	0985	N00019-81-C0003			840109	1510	A1A	AFU	2	2	2	C	1		2	1400	3	J	1	1	1	1	1	1	3	1	1	1	2	0	00		1	38-
2	01	0	AN301	0986	N00019-81-C0003			840117	1510	A1A	AFU	2	2	2	C	1		2	1400	3	J	1	1	1	1	1	1	3	1	1	1	2	0	00		1	130-
2	01	0	AN301	0987	N00019-81-C0003			840117	1510	A1A	AFU	2	2	2	C	1		2	1400	3	J	1	1	1	1	1	1	3	1	1	1	2	0	00		1	107-
2	01	0	AN301	0988	N00019-81-C0003			840103	1510	A1A	AFU	2	2	2	C	1		2	1400	3	J	1	1	1	1	1	1	3	1	1	1	2	0	00		1	189
2	01	0	AN301	0989	N00019-81-C0003			840104	1510	A1A	AFU	2	2	2	C	1		2	1400	3	J	1	1	1	1	1	1	3	1	1	1	2	0	00		1	221-
2	01	0	AN301	0990	N00019-81-C0003			840117	1510	A1A	AFU	2	2	2	C	1		2	1400	3	J	1	1	1	1	1	1	3	1	1	1	2	0	00		1	183-
2	01	0	AN301	0991	N00019-81-C0003			840120	1510	A1A	AFU	2	2	2	C	1		2	1400	3	J	1	1	1	1	1	1	3	1	1	1	2	0	00		1	58-
2	01	0	AN301	1111	N00019-81-C0003			831222	1510	A1A	AFU	2	2	2	C	1		2	1400	3	J	1	1	1	1	1	1	3	1	1	1	2	0	00		1	73-
2	01	0	AN301	1112	N00019-81-C0003			840120	1510	A1A	AFU	2	2	2	C	1		2	1400	3	J	1	1	1	1	1	1	3	1	1	1	2	0	00		1	27
2	01	0	AN301	1113	N00019-81-C0003			831222	1510	A1A	AFU	2	2	2	C	1		2	1400	3	J	1	1	1	1	1	1	3	1	1	1	2	0	00		1	275
2	01	0	AN301	1114	N00019-81-C0003			831118	1510	A1A	AFU	2	2	2	C	1		2	1400	3	J	1	1	1	1	1	1	3	1	1	1	2	0	00		1	194-
2	01	0	AN301	1115	N00019-81-C0003			831116	1510	A1A	AFU	2	2	2	C	1		2	1400	3	J	1	1	1	1	1	1	3	1	1	1	2	0	00		1	290-
2	02	0	AN301	1133	N00019-81-C0003			840126	1510	A1A	AFU	2	2	2	C	1		2	1400	3	J	1	1	1	1	1	1	3	1	1	1	2	0	00		1	172-
2	02	0	AN301	1134	N00019-81-C0003			840130	1510	A1A	AFU	2	2	2	C	1		2	1400	3	J	1	1	1	1	1	1	3	1	1	1	2	0	00		1	79-
2	02	0	AN301	1301	N00019-81-C0003			840221	1510	A1A	AFU	2	2	2	C	1		2	1400	3	J	1	1	1	1	1	1	3	1	1	1	2	0	00		1	247-
2	02	0	AN301	1302	N00019-81-C0003			840215	1510	A1A	AFU	2	2	2	C	1		2	1400	3	J	1	1	1	1	1	1	3	1	1	1	2	0	00		1	586-
2	03	0	AN301	1637	N00019-81-C0003			840307	1510	A1A	AFU	2	2	2	C	1		2	1400	3	J	1	1	1	1	1	1	3	1	1	1	2	0	00		1	136-
2	03	0	AN301	1638	N00019-81-C0003			831222	1510	A1A	AFU	2	2	2	5	1		2	1400	3	J	1	1	1	1	1	1	3	1	1	1	2	0	00		1	480
2	04	0	AN301	1703	N00019-81-C0003			840319	1510	A1A	AFU	2	2	2	C	1		2	1400	3	J	1	1	1	1	1	1	3	1	1	1	2	0	00		1	205
2	04	0	AN301	1844	N00019-81-C0003			840410	1510	A1A	AFU	2	2	2	C	1		2	1400	3	J	1	1	1	1	1	1	3	1	1	1	2	0	00		1	40-
2	04	0	AN301	2001	N00019-81-C0003			840418	1510	A1A	AFU	2	2	2	C	1		2	1400	3	J	1	1	1	1	1	1	3	1	1	1	2	0	00		1	146-
2	04	0	AN301	2002	N00019-81-C0003			840418	1510	A1A	AFU	2	2	2	C	1		2	1400	3	J	1	1	1	1	1	1	3	1	1	1	2	0	00		1	25-
2	04	0	AN301	2051	N00019-81-C0003			840420	1510	A1A	AFU	2	2	2	C	1		2	1400	3	J	1	1	1	1	1	1	3	1	1	1	2	0	00		1	97-
2	05	0	AN301	2189	N00019-81-C0003			840427	1510	A1A	AFU	2	2	2	C	1		2	1400	3	J	1	1	1	1	1	1	3	1	1	1	2	0	00		1	121
2	05	0	AN301	2190	N00019-81-C0003			840427	1510	A1A	AFU	2	2	2	C	1		2	1400	3	J	1	1	1	1	1	1	3	1	1	1	2	0	00		1	228
2	05	0	AN301	2191	N00019-81-C0003			840427	1510	A1A	AFU	2	2	2	C	1		2	1400	3	J	1	1	1	1	1	1	3	1	1	1	2	0	00		1	53-
2	05	0	AN301	2192	N00019-81-C0003			840427	1510	A1A	AFU	2	2	2	C	1		2	1400	3	J	1	1	1	1	1	1	3	1	1	1	2	0	00		1	48-
2	05	0	AN301	2193	N00019-81-C0003			840427	1510	A1A	AFU	2	2	2	C	1		2	1400	3	J	1	1	1	1	1	1	3	1	1	1	2	0	00		1	28-
2	05	0	AN301	2194	N00019-81-C0003			840430	1510	A1A	AFU	2	2	2	C	1		2	1400	3	J	1	1	1	1	1	1	3	1	1	1	2	0	00		1	45-
2	05	0	AN301	2217	N00019-81-C0003			840430	1510	A1A	AFU	2	2	2	C	1		2	1400	3	J	1	1	1	1	1	1	3	1	1	1	2	0	00		1	38
2	05	0	AN301	2380	N00019-81-C0003			840521	1510	A1A	AFU	2	2	2	C	1		2	1400	3	J	1	1	1	1	1	1	3	1	1	1	2	0	00		1	109-
2	06	0	AN301	2464	N00019-81-C0003			840531	1510	A1A	AFU	2	2	2	C	1		2	1400	3	J	1	1	1	1	1	1	3	1	1	1	2	0	00		1	37

S V C	MM OO NN	A	AAAAA	AAAA	BBBBBB	BB	BBBBBBB	BBBBBB	BBBB 3888 AAAA	BBB 888 BBB	BBB 888 CCC	B 1 9	B 1 0	B 1 2	B 1 3	C 1	C 2	C 3	CCCC 4444	C 5	C 6	D 1	D 2	D 3	D 4	D 5	D 6	D 7	D 8	D 9	D 1 0	D 1 1	D 12 A	DD 12 BB	DDDD 12 CCCC	D 1 3	B7 AMOUNT ($000)
GRUMMAN AEROSPACE CORPO (CONT)								BETHPAGE					NEW		YORK				002047967						06387				36								
2	06	0	AN301	2521	N00019-81-C0003			840607	1510	A1A	AFU	2	2	2	C	1		2	1400	3	J	1	1	1	1	1	1	3	1	1	1	2	0	00		1	86
2	06	0	AN301	2522	N00019-81-C0003			840607	1510	A1A	AFU	2	2	2	C	1		2	1400	3	J	1	1	1	1	1	1	3	1	1	1	2	0	00		1	72-
2	06	0	AN301	2593	N00019-81-C0003			840608	1510	A1A	AFU	2	2	2	C	1		2	1400	3	J	1	1	1	1	1	1	3	1	1	1	2	0	00		1	37-
2	06	0	AN301	2594	N00019-81-C0003			840608	1510	A1A	AFU	2	2	2	C	1		2	1400	3	J	1	1	1	1	1	1	3	1	1	1	2	0	00		1	39-
2	06	0	AN301	2692	N00019-81-C0003			840621	1510	A1A	AFU	2	2	2	C	1		2	1400	3	J	1	1	1	1	1	1	3	1	1	1	2	0	00		1	34-
2	06	0	AN301	2693	N00019-81-C0003			840621	1510	A1A	AFU	2	2	2	C	1		2	1400	3	J	1	1	1	1	1	1	3	1	1	1	2	0	00		1	27-
2	06	0	AN301	2694	N00019-81-C0003			840621	1510	A1A	AFU	2	2	2	C	1		2	1400	3	J	1	1	1	1	1	1	3	1	1	1	2	0	00		1	92-
2	06	0	AN301	2695	N00019-81-C0003			840621	1510	A1A	AFU	2	2	2	C	1		2	1400	3	J	1	1	1	1	1	1	3	1	1	1	2	0	00		1	94-
2	06	0	AN301	2696	N00019-81-C0003			840621	1510	A1A	AFU	2	2	2	C	1		2	1400	3	J	1	1	1	1	1	1	3	1	1	1	2	0	00		1	32-
2	06	0	AN301	2697	N00019-81-C0003			840621	1510	A1A	AFU	2	2	2	C	1		2	1400	3	J	1	1	1	1	1	1	3	1	1	1	2	0	00		1	57-
2	06	0	AN301	2698	N00019-81-C0003			840621	1510	A1A	AFU	2	2	2	C	1		2	1400	3	J	1	1	1	1	1	1	3	1	1	1	2	0	00		1	173-
2	06	0	AN301	2699	N00019-81-C0003			840621	1510	A1A	AFU	2	2	2	C	1		2	1400	3	J	1	1	1	1	1	1	3	1	1	1	2	0	00		1	76-
2	06	0	AN301	2700	N00019-81-C0003			840621	1510	A1A	AFU	2	2	2	C	1		2	1400	3	J	1	1	1	1	1	1	3	1	1	1	2	0	00		1	53-
2	06	0	AN301	2701	N00019-81-C0003			840621	1510	A1A	AFU	2	2	2	C	1		2	1400	3	J	1	1	1	1	1	1	3	1	1	1	2	0	00		1	30-
2	06	0	AN301	2702	N00019-81-C0003			840621	1510	A1A	AFU	2	2	2	C	1		2	1400	3	J	1	1	1	1	1	1	3	1	1	1	2	0	00		1	86-
2	06	0	AN301	2703	N00019-81-C0003			840621	1510	A1A	AFU	2	2	2	C	1		2	1400	3	J	1	1	1	1	1	1	3	1	1	1	2	0	00		1	155-
2	06	0	AN301	2730	N00019-81-C0003			840615	1510	A1A	AFU	2	2	2	C	1		2	1400	3	J	1	1	1	1	1	1	3	1	1	1	2	0	00		1	89-
2	06	0	AN301	2790	N00019-81-C0003			840619	1510	A1A	AFU	2	2	2	C	1		2	1400	3	J	1	1	1	1	1	1	3	1	1	1	2	0	00		1	133-
2	06	0	AN301	2791	N00019-81-C0003			840619	1510	A1A	AFU	2	2	2	C	1		2	1400	3	J	1	1	1	1	1	1	3	1	1	1	2	0	00		1	28-
2	06	0	AN301	2792	N00019-81-C0003			840619	1510	A1A	AFU	2	2	2	C	1		2	1400	3	J	1	1	1	1	1	1	3	1	1	1	2	0	00		1	33-
2	06	0	AN301	2793	N00019-81-C0003			840619	1510	A1A	AFU	2	2	2	C	1		2	1400	3	J	1	1	1	1	1	1	3	1	1	1	2	0	00		1	38-
2	06	0	AN301	2794	N00019-81-C0003			840619	1510	A1A	AFU	2	2	2	C	1		2	1400	3	J	1	1	1	1	1	1	3	1	1	1	2	0	00		1	33-
2	07	0	AN301	2925	N00019-81-C0003			840625	1510	A1A	AFU	2	2	2	C	1		2	1400	3	J	1	1	1	1	1	1	3	1	1	1	2	0	00		1	116-
2	07	0	AN301	2926	N00019-81-C0003			840705	1510	A1A	AFU	2	2	2	C	1		2	1400	3	J	1	1	1	1	1	1	3	1	1	1	2	0	00		1	62-
2	08	0	AN301	3744	N00019-81-C0003			840821	1510	A1A	AFU	2	2	2	5	1		2	1400	3	J	1	1	1	1	1	1	3	1	1	1	2	0	00		1	190-
2	09	0	AN301	4009	N00019-81-C0003			840918	1510	A1A	AFU	2	2	2	C	1		2	1400	3	J	1	1	1	1	1	1	3	1	1	1	2	0	00		1	92-
2	09	0	AN301	4225	N00019-81-C0003			840924	1510	A1A	AFU	2	2	2	C	1		2	1400	3	J	1	1	1	1	1	1	3	1	1	1	2	0	00		1	77-
2	10	0	AN311	0108	N00019-81-C0003			831018	1510	A1A	AFU	2	2	2	C	1		2	1400	3	J	1	1	1	1	1	1	3	1	1	1	2	0	00		1	431
2	10	0	AN311	0109	N00019-81-C0003			831018	1510	A1A	AFU	2	2	2	5	1		2	1400	3	J	1	1	1	1	1	1	3	1	1	1	2	0	00		1	143
2	10	0	AN311	0110	N00019-81-C0003			831018	1510	A1A	AFU	2	2	2	5	1		2	1400	3	J	1	1	1	1	1	1	3	1	1	1	2	0	00		1	37
2	10	0	AN311	0111	N00019-81-C0003			831018	1510	A1A	AFU	2	2	2	5	1		2	1400	3	J	1	1	1	1	1	1	3	1	1	1	2	0	00		1	56
2	08	0	AN311	3635	N00019-81-C0003			840815	1510	A1A	AFU	2	2	2	5	1		2	1400	3	J	1	1	1	1	1	1	3	1	1	1	2	0	00		1	69-
2	10	0	AA414	0201	N00019-81-C0005			831031	1510	A1A	AED	2	2	2	D	1		2	1400	4	J	1	1	1	1	1	1	3	1	1	1	2	0	00		1	1,707
2	01	0	AA414	1053	N00019-81-C0005			840126	1510	A1A	AED	2	2	2	C	1		2	1400	4	J	1	1	1	1	1	1	3	1	1	1	2	0	00		1	52-
2	10	0	AN301	0033	N00019-81-C0005			831011	1510	A1A	AED	2	2	2	C	1		2	1400	4	J	1	1	1	1	1	1	3	1	1	1	2	0	00		1	80
2	10	0	AN301	0222	N00019-81-C0005			831027	1510	A1A	AED	2	2	2	C	1		2	1400	4	J	1	1	1	1	1	1	3	1	1	1	2	0	00		1	135-
2	10	0	AN301	0223	N00019-81-C0005			831027	1510	A1A	AED	2	2	2	5	1		2	1400	4	J	1	1	1	1	1	1	3	1	1	1	2	0	00		1	612
2	10	0	AN301	0224	N00019-81-C0005			831027	1510	A1A	AED	2	2	2	5	1		2	1400	4	J	1	1	1	1	1	1	3	1	1	1	2	0	00		1	1,373
2	10	0	AN301	0225	N00019-81-C0005			831027	1510	A1A	AED	2	2	2	5	1		2	1400	4	J	1	1	1	1	1	1	3	1	1	1	2	0	00		1	157
2	10	0	AN301	0226	N00019-81-C0005			831027	1510	A1A	AED	2	2	2	5	1		2	1400	4	J	1	1	1	1	1	1	3	1	1	1	2	0	00		1	337
2	11	0	AN301	0269	N00019-81-C0005			831107	1510	A1A	AED	2	2	2	C	1		2	1400	4	J	1	1	1	1	1	1	3	1	1	1	2	0	00		1	113-
2	11	0	AN301	0270	N00019-81-C0005			831104	1510	A1A	AED	2	2	2	C	1		2	1400	4	J	1	1	1	1	1	1	3	1	1	1	2	0	00		1	25
2	11	0	AN301	0271	N00019-81-C0005			831019	1510	A1A	AED	2	2	2	C	1		2	1400	4	J	1	1	1	1	1	1	3	1	1	1	2	0	00		1	111-
2	11	0	AN301	0388	N00019-81-C0005			831118	1510	A1A	AED	2	2	2	C	1		2	1400	4	J	1	1	1	1	1	1	3	1	1	1	2	0	00		1	199-
2	11	0	AN301	0464	N00019-81-C0005			831123	1510	A1A	AED	2	2	2	C	1		2	1400	4	J	1	1	1	1	1	1	3	1	1	1	2	0	00		1	190
2	11	0	AN301	0465	N00019-81-C0005			831123	1510	A1A	AED	2	2	2	C	1		2	1400	4	J	1	1	1	1	1	1	3	1	1	1	2	0	00		1	116
2	12	0	AN301	0696	N00019-81-C0005			831207	1510	A1A	AED	2	2	2	C	1		2	1400	4	J	1	1	1	1	1	1	3	1	1	1	2	0	00		1	119
2	12	0	AN301	0697	N00019-81-C0005			831216	1510	A1A	AED	2	2	2	5	1		2	1400	4	J	1	1	1	1	1	1	3	1	1	1	2	0	00		1	462
2	12	0	AN301	0698	N00019-81-C0005			831219	1510	A1A	AED	2	2	2	C	1		2	1400	4	J	1	1	1	1	1	1	3	1	1	1	2	0	00		1	157-
2	12	0	AN301	0699	N00019-81-C0005			831117	1510	A1A	AED	2	2	2	C	1		2	1400	4	J	1	1	1	1	1	1	3	1	1	1	2	0	00		1	182

S V C	MM OO NN	A	AAAAA	AAAA	BBBBBB	BB	BBBBBBB	BBBBBB	BBBB 8888 AAAA	BBB 888 BBB	BBB 888 CCC	B 1 9	B 1 0	B 1 2	B 1 3	C 1	C 2	C 3	CCCC 4444	C 5	C 6	D 1	D 2	D 3	D 4	D 5	D 6	D 7	D 8	D 9	D 1 0	D 1 1	D 12 A	DD 12 BB	DDDD 12 CCCC	D 1 3	B7 AMOUNT ($000)
GRUMMAN AEROSPACE CORPO (CONT)								BETHPAGE					NEW		YORK				002047967						06387				36								
2	12	0	AN301	0700	N00019-81-C0005			831219	1510	A1A	AED	2	2	2	C	1		2	1400	4	J	1	1	1	1	1	1	3	1	1	1	2	0	00		1	76-
2	01	0	AN301	0992	N00019-81-C0005			840116	1510	A1A	AED	2	2	2	C	1		2	1400	4	J	1	1	1	1	1	1	3	1	1	1	2	0	00		1	123
2	01	0	AN301	0993	N00019-81-C0005			840103	1510	A1A	AED	2	2	2	C	1		2	1400	4	J	1	1	1	1	1	1	3	1	1	1	2	0	00		1	59-
2	01	0	AN301	0994	N00019-81-C0005			840116	1510	A1A	AED	2	2	2	C	1		2	1400	4	J	1	1	1	1	1	1	3	1	1	1	2	0	00		1	1,568-
2	01	0	AN301	0995	N00019-81-C0005			840116	1510	A1A	AED	2	2	2	C	1		2	1400	4	J	1	1	1	1	1	1	3	1	1	1	2	0	00		1	34-
2	02	0	AN301	1135	N00019-81-C0005			840126	1510	A1A	AED	2	2	2	5	1		2	1400	4	J	1	1	1	1	1	1	3	1	1	1	2	0	00		1	298
2	02	0	AN301	1303	N00019-81-C0005			840213	1510	A1A	AED	2	2	2	C	1		2	1400	4	J	1	1	1	1	1	1	3	1	1	1	2	0	00		1	94-
2	03	0	AN301	1631	N00019-81-C0005			840307	1510	A1A	AED	2	2	2	C	1		2	1400	4	J	1	1	1	1	1	1	3	1	1	1	2	0	00		1	94-
2	03	0	AN301	1632	N00019-81-C0005			840308	1510	A1A	AED	2	2	2	C	1		2	1400	4	J	1	1	1	1	1	1	3	1	1	1	2	0	00		1	51
2	04	0	AN301	1704	N00019-81-C0005			840319	1510	A1A	AED	2	2	2	C	1		2	1400	4	J	1	1	1	1	1	1	3	1	1	1	2	0	00		1	58-
2	04	0	AN301	1705	N00019-81-C0005			840326	1510	A1A	AED	2	2	2	C	1		2	1400	4	J	1	1	1	1	1	1	3	1	1	1	2	0	00		1	74
2	04	0	AN301	1706	N00019-81-C0005			840316	1510	A1A	AED	2	2	2	5	1		2	1400	4	J	1	1	1	1	1	1	3	1	1	1	2	0	00		1	1,175
2	04	0	AN301	1707	N00019-81-C0005			840328	1510	A1A	AED	2	2	2	5	1		2	1400	4	J	1	1	1	1	1	1	3	1	1	1	2	0	00		1	333
2	04	0	AN301	1845	N00019-81-C0005			840411	1510	A1A	AED	2	2	2	C	1		2	1400	4	J	1	1	1	1	1	1	3	1	1	1	2	0	00		1	34
2	04	0	AN301	1846	N00019-81-C0005			840410	1510	A1A	AED	2	2	2	C	1		2	1400	4	J	1	1	1	1	1	1	3	1	1	1	2	0	00		1	257
2	04	0	AN301	2003	N00019-81-C0005			840418	1510	A1A	AED	2	2	2	C	1		2	1400	4	J	1	1	1	1	1	1	3	1	1	1	2	0	00		1	31-
2	04	0	AN301	2004	N00019-81-C0005			840418	1510	A1A	AED	2	2	2	C	1		2	1400	4	J	1	1	1	1	1	1	3	1	1	1	2	0	00		1	49-
2	04	0	AN301	2052	N00019-81-C0005			840423	1510	A1A	AED	2	2	2	C	1		2	1400	4	J	1	1	1	1	1	1	3	1	1	1	2	0	00		1	420-
2	04	0	AN301	2053	N00019-81-C0005			840423	1510	A1A	AED	2	2	2	C	1		2	1400	4	J	1	1	1	1	1	1	3	1	1	1	2	0	00		1	47
2	05	0	AN301	2182	N00019-81-C0005			840430	1510	A1A	AED	2	2	2	C	1		2	1400	4	J	1	1	1	1	1	1	3	1	1	1	2	0	00		1	37
2	05	0	AN301	2183	N00019-81-C0005			840430	1510	A1A	AED	2	2	2	C	1		2	1400	4	J	1	1	1	1	1	1	3	1	1	1	2	0	00		1	297
2	05	0	AN301	2184	N00019-81-C0005			840430	1510	A1A	AED	2	2	2	C	1		2	1400	4	J	1	1	1	1	1	1	3	1	1	1	2	0	00		1	118-
2	05	0	AN301	2210	N00019-81-C0005			840504	1510	A1A	AED	2	2	2	C	1		2	1400	4	J	1	1	1	1	1	1	3	1	1	1	2	0	00		1	115
2	05	0	AN301	2273	N00019-81-C0005			840510	1510	A1A	AED	2	2	2	C	1		2	1400	4	J	1	1	1	1	1	1	3	1	1	1	2	0	00		1	34-
2	05	0	AN301	2352	N00019-81-C0005			840516	1510	A1A	AED	2	2	2	C	1		2	1400	4	J	1	1	1	1	1	1	3	1	1	1	2	0	00		1	230-
2	05	0	AN301	2418	N00019-81-C0005			840529	1510	A1A	AED	2	2	2	C	1		2	1400	5	J	1	1	1	1	1	1	3	1	1	1	2	0	00		1	40-
2	05	0	AN301	2419	N00019-81-C0005			840529	1510	A1A	AED	2	2	2	C	1		2	1400	2	J	1	1	1	1	1	1	3	1	1	1	2	0	00		1	119
2	05	0	AN301	2420	N00019-81-C0005			840529	1510	A1A	AED	2	2	2	C	1		2	1400	5	J	1	1	1	1	1	1	3	1	1	1	2	0	00		1	193-
2	05	0	AN301	2421	N00019-81-C0005			840529	1510	A1A	AED	2	2	2	C	1		2	1400	5	J	1	1	1	1	1	1	3	1	1	1	2	0	00		1	85
2	05	0	AN301	2431	N00019-81-C0005			840507	1510	A1A	AED	2	2	2	C	1		2	1400	4	J	1	1	1	1	1	1	3	1	1	1	2	0	00		1	39
2	05	0	AN301	2432	N00019-81-C0005			840530	1510	A1A	AED	2	2	2	C	1		2	1400	4	J	1	1	1	1	1	1	3	1	1	1	2	0	00		1	429
2	06	0	AN301	2492	N00019-81-C0005			840604	1510	A1A	AED	2	2	2	C	1		2	1400	4	J	1	1	1	1	1	1	3	1	1	1	2	0	00		1	47-
2	06	0	AN301	2493	N00019-81-C0005			840530	1510	A1A	AED	2	2	2	5	1		2	1400	4	J	1	1	1	1	1	1	3	1	1	1	2	0	00		1	476
2	06	0	AN301	2523	N00019-81-C0005			840607	1510	A1A	AED	2	2	2	C	1		2	1400	4	J	1	1	1	1	1	1	3	1	1	1	2	0	00		1	100
2	06	0	AN301	2595	N00019-81-C0005			840608	1510	A1A	AED	2	2	2	C	1		2	1400	4	J	1	1	1	1	1	1	3	1	1	1	2	0	00		1	66-
2	06	0	AN301	2596	N00019-81-C0005			840608	1510	A1A	AED	2	2	2	C	1		2	1400	4	J	1	1	1	1	1	1	3	1	1	1	2	0	00		1	60-
2	06	0	AN301	2638	N00019-81-C0005			840607	1510	A1A	AED	2	2	2	C	1		2	1400	4	J	1	1	1	1	1	1	3	1	1	1	2	0	00		1	100
2	06	0	AN301	2704	N00019-81-C0005			840618	1510	A1A	AED	2	2	2	5	1		2	1400	4	J	1	1	1	1	1	1	3	1	1	1	2	0	00		1	2,011
2	06	0	AN301	2705	N00019-81-C0005			840618	1510	A1A	AED	2	2	2	5	1		2	1400	4	J	1	1	1	1	1	1	3	1	1	1	2	0	00		1	126
2	06	0	AN301	2706	N00019-81-C0005			840620	1510	A1A	AED	2	2	2	C	1		2	1400	4	J	1	1	1	1	1	1	3	1	1	1	2	0	00		1	46-
2	06	0	AN301	2707	N00019-81-C0005			840621	1510	A1A	AED	2	2	2	C	1		2	1400	4	J	1	1	1	1	1	1	3	1	1	1	2	0	00		1	278
2	06	0	AN301	2708	N00019-81-C0005			840620	1510	A1A	AED	2	2	2	C	1		2	1400	4	J	1	1	1	1	1	1	3	1	1	1	2	0	00		1	29-
2	06	0	AN301	2709	N00019-81-C0005			840620	1510	A1A	AED	2	2	2	C	1		2	1400	4	J	1	1	1	1	1	1	3	1	1	1	2	0	00		1	38
2	06	0	AN301	2710	N00019-81-C0005			840619	1510	A1A	AED	2	2	2	C	1		2	1400	4	J	1	1	1	1	1	1	3	1	1	1	2	0	00		1	37-
2	06	0	AN301	2712	N00019-81-C0005			840621	1510	A1A	AED	2	2	2	5	1		2	1400	4	J	1	1	1	1	1	1	3	1	1	1	2	0	00		1	26-
2	06	0	AN301	2713	N00019-81-C0005			840620	1510	A1A	AED	2	2	2	5	1		2	1400	4	J	1	1	1	1	1	1	3	1	1	1	2	0	00		1	78-
2	07	0	AN301	2941	N00019-81-C0005			840710	1510	A1A	AED	2	2	2	C	1		2	1400	4	J	1	1	1	1	1	1	3	1	1	1	2	0	00		1	35-
2	07	0	AN301	2942	N00019-81-C0005			840629	1510	A1A	AED	2	2	2	C	1		2	1400	4	J	1	1	1	1	1	1	3	1	1	1	2	0	00		1	120
2	07	0	AN301	2943	N00019-81-C0005			840613	1510	A1A	AED	2	2	2	C	1		2	1400	4	J	1	1	1	1	1	1	3	1	1	1	2	0	00		1	63-
2	07	0	AN301	2945	N00019-81-C0005			840626	1510	A1A	AED	2	2	2	C	1		2	1400	4	J	1	1	1	1	1	1	3	1	1	1	2	0	00		1	202-

S V C	MM OO NN	A	AAAAA	AAAA	BBBBBB	BB	BBBBBBB	BBBBBB	BBBB 8888 AAAA	BBB 888 BBB	BBB 888 CCC	B 1 9	B 1 0	B 1 2	B 1 3	C 1	C 2	C 3	CCCC 4444	C 5	C 6	D 1	D 2	D 3	D 4	D 5	D 6	D 7	D 8	D 9	D 1 0	D 1 1	D 1 A	DD 12 BB	DDDD 12 CCCC	D 1 3	B7 AMOUNT ($000)
GRUMMAN AEROSPACE CORPO (CONT)								BETHPAGE						NEW		YORK			002047967					06387				36									
2	07	0	AN301	2946	N00019-81-C0005			840710	1510	A1A	AED	2	2	2	C	1		2	1400	4	J	1	1	1	1	1	1	3	1	1	1	2	0	00		1	91-
2	07	0	AN301	3069	N00019-81-C0005			840711	1510	A1A	AED	2	2	2	5	1		2	1400	4	J	1	1	1	1	1	1	3	1	1	1	2	0	00		1	37-
2	07	0	AN301	3070	N00019-81-C0005			840711	1510	A1A	AED	2	2	2	C	1		2	1400	4	J	1	1	1	1	1	1	3	1	1	1	2	0	00		1	160
2	07	0	AN301	3071	N00019-81-C0005			840719	1510	A1A	AED	2	2	2	C	1		2	1400	4	J	1	1	1	1	1	1	3	1	1	1	2	0	00		1	2,644
2	07	0	AN301	3143	N00019-81-C0005			840726	1510	A1A	AED	2	2	2	5	1		2	1400	4	J	1	1	1	1	1	1	3	1	1	1	2	0	00		1	69-
2	08	0	AN301	3643	N00019-81-C0005			840821	1510	A1A	AED	2	2	2	C	1		2	1400	4	J	1	1	1	1	1	1	3	1	1	1	2	0	00		1	62
2	08	0	AN301	3644	N00019-81-C0005			840724	1510	A1A	AED	2	2	2	5	1		2	1400	4	J	1	1	1	1	1	1	3	1	1	1	2	0	00		1	232
2	08	0	AN301	3732	N00019-81-C0005			840816	1510	A1A	AED	2	2	2	5	1		2	1400	4	J	1	1	1	1	1	1	3	1	1	1	2	0	00		1	778
2	08	0	AN301	3745	N00019-81-C0005			840626	1510	A1A	AED	2	2	2	C	1		2	1400	4	J	1	1	1	1	1	1	3	1	1	1	2	0	00		1	255-
2	08	0	AN301	3746	N00019-81-C0005			840803	1510	A1A	AED	2	2	2	5	1		2	1400	4	J	1	1	1	1	1	1	3	1	1	1	2	0	00		1	468
2	09	0	AN301	4020	N00019-81-C0005			840911	1510	A1A	AED	2	2	2	C	1		2	1400	4	J	1	1	1	1	1	1	3	1	1	1	2	0	00		1	102
2	09	0	AN301	4021	N00019-81-C0005			840812	1510	A1A	AED	2	2	2	5	1		2	1400	4	J	1	1	1	1	1	1	3	1	1	1	2	0	00		1	408
2	10	0	AN311	0112	N00019-81-C0005			831017	1510	A1A	AED	2	2	2	C	1		2	1400	4	J	1	1	1	1	1	1	3	1	1	1	2	0	00		1	172-
2	10	0	AN311	0113	N00019-81-C0005			831017	1510	A1A	AED	2	2	2	5	1		2	1400	4	J	1	1	1	1	1	1	3	1	1	1	2	0	00		1	969
2	10	0	AN311	0114	N00019-81-C0005			831017	1510	A1A	AED	2	2	2	5	1		2	1400	4	J	1	1	1	1	1	1	3	1	1	1	2	0	00		1	458
2	10	0	AN311	0115	N00019-81-C0005			831017	1510	A1A	AED	2	2	2	5	1		2	1400	4	J	1	1	1	1	1	1	3	1	1	1	2	0	00		1	113
2	10	0	AN311	0116	N00019-81-C0005			831017	1510	A1A	AED	2	2	2	5	1		2	1400	4	J	1	1	1	1	1	1	3	1	1	1	2	0	00		1	63
2	10	0	AN311	0117	N00019-81-C0005			831017	1510	A1A	AED	2	2	2	5	1		2	1400	4	J	1	1	1	1	1	1	3	1	1	1	2	0	00		1	49
2	10	0	AN311	0118	N00019-81-C0005			831017	1510	A1A	AED	2	2	2	5	1		2	1400	4	J	1	1	1	1	1	1	3	1	1	1	2	0	00		1	84
2	06	0	AN311	2714	N00019-81-C0005			840621	1510	A1A	AED	2	2	2	5	1		2	1400	4	J	1	1	1	1	1	1	3	1	1	1	2	0	00		1	87-
2	07	0	AN311	2944	N00019-81-C0005			840625	1510	A1A	AED	2	2	2	5	1		2	1400	4	J	1	1	1	1	1	1	3	1	1	1	2	0	00		1	56-
2	10	0	AN301	0034	N00019-81-C0008			831011	1510	A1A	AAE	2	2	2	C	1		2	1400	4	J	1	1	1	1	1	1	3	1	1	1	2	0	00		1	135
2	10	0	AN301	0083	N00019-81-C0008			831001	1510	A1A	AAE	2	2	2	5	1		2	1400	4	J	1	1	1	1	1	1	3	1	1	1	2	0	00		1	43
2	10	0	AN301	0212	N00019-81-C0008			831001	1510	A1A	AAE	2	2	2	5	1		2	1400	4	J	1	1	1	1	1	1	3	1	1	1	2	0	00		1	64
2	11	0	AN301	0272	N00019-81-C0008			831104	1510	A1A	AAE	2	2	2	C	1		2	1400	4	J	1	1	1	1	1	1	3	1	1	1	2	0	00		1	59-
2	11	0	AN301	0288	N00019-81-C0008			831027	1510	A1A	AAE	2	2	2	C	1		2	1400	4	J	1	1	1	1	1	1	3	1	1	1	2	0	00		1	85
2	01	0	AN301	1001	N00019-81-C0008			840116	1510	A1A	AAE	2	2	2	C	1		2	1400	4	J	1	1	1	1	1	1	3	1	1	1	2	0	00		1	211-
2	01	0	AN301	1002	N00019-81-C0008			840118	1510	A1A	AAE	2	2	2	C	1		2	1400	4	J	1	1	1	1	1	1	3	1	1	1	2	0	00		1	680
2	01	0	AN301	1055	N00019-81-C0008			840116	1510	A1A	AAE	2	2	2	C	1		2	1400	4	J	1	1	1	1	1	1	3	1	1	1	2	0	00		1	45-
2	02	0	AN301	1136	N00019-81-C0008			840123	1510	A1A	AAE	2	2	2	5	1		2	1400	4	J	1	1	1	1	1	1	3	1	1	1	2	0	00		1	55
2	02	0	AN301	1304	N00019-81-C0008			840216	1510	A1A	AAE	2	2	2	C	1		2	1400	4	J	1	1	1	1	1	1	3	1	1	1	2	0	00		1	342
2	04	0	AN301	1708	N00019-81-C0008			840328	1510	A1A	AAE	2	2	2	5	1		2	1400	4	J	1	1	1	1	1	1	3	1	1	1	2	0	00		1	118
2	04	0	AN301	1709	N00019-81-C0008			840330	1510	A1A	AAE	2	2	2	5	1		2	1400	4	J	1	1	1	1	1	1	3	1	1	1	2	0	00		1	409
2	04	0	AN301	1847	N00019-81-C0008			840410	1510	A1A	AAE	2	2	2	C	1		2	1400	4	J	1	1	1	1	1	1	3	1	1	1	2	0	00		1	99
2	04	0	AN301	2005	N00019-81-C0008			840418	1510	A1A	AAE	2	2	2	C	1		2	1400	4	J	1	1	1	1	1	1	3	1	1	1	2	0	00		1	70-
2	05	0	AN301	2353	N00019-81-C0008			840517	1510	A1A	AAE	2	2	2	C	1		2	1400	4	J	1	1	1	1	1	1	3	1	1	1	1	0	00		1	455
2	06	0	AN301	2597	N00019-81-C0008			840608	1510	A1A	AAE	2	2	2	C	1		2	1400	4	J	1	1	1	1	1	1	3	1	1	1	2	0	00		1	62
2	06	0	AN301	2598	N00019-81-C0008			840608	1510	A1A	AAE	2	2	2	C	1		2	1400	4	J	1	1	1	1	1	1	3	1	1	1	2	0	00		1	39-
2	06	0	AN301	2715	N00019-81-C0008			840620	1510	A1A	AAE	2	2	2	5	1		2	1400	4	J	1	1	1	1	1	1	3	1	1	1	2	0	00		1	27-
2	06	0	AN301	2716	N00019-81-C0008			840620	1510	A1A	AAE	2	2	2	C	1		2	1400	4	J	1	1	1	1	1	1	3	1	1	1	2	0	00		1	73-
2	06	0	AN301	2717	N00019-81-C0008			840620	1510	A1A	AAE	2	2	2	C	1		2	1400	4	J	1	1	1	1	1	1	3	1	1	1	2	0	00		1	169-
2	06	0	AN301	2718	N00019-81-C0008			840619	1510	A1A	AAE	2	2	2	C	1		2	1400	4	J	1	1	1	1	1	1	3	1	1	1	2	0	00		1	419
2	06	0	AN301	2719	N00019-81-C0008			840619	1510	A1A	AAE	2	2	2	C	1		2	1400	4	J	1	1	1	1	1	1	3	1	1	1	2	0	00		1	31
2	06	0	AN301	2720	N00019-81-C0008			840620	1510	A1A	AAE	2	2	2	C	1		2	1400	4	J	1	1	1	1	1	1	3	1	1	1	2	0	00		1	103-
2	07	0	AN301	2947	N00019-81-C0008			840629	1510	A1A	AAE	2	2	2	C	1		2	1400	4	J	1	1	1	1	1	1	3	1	1	1	2	0	00		1	56
2	07	0	AN301	2949	N00019-81-C0008			840629	1510	A1A	AAE	2	2	2	C	1		2	1400	4	J	1	1	1	1	1	1	3	1	1	1	2	0	00		1	163-
2	07	0	AN301	3063	N00019-81-C0008			840710	1510	A1A	AAE	2	2	2	C	1		2	1400	4	J	1	1	1	1	1	1	3	1	1	1	2	0	00		1	40-
2	08	0	AN301	3447	N00019-81-C0008			840829	1510	A1A	AAE	2	2	2	C	1		2	1400	4	J	1	1	1	1	1	1	3	1	1	1	2	0	00		1	48
2	09	0	AN301	3747	N00019-81-C0008			840829	1510	A1A	AAE	2	2	2	C	1		2	1400	4	J	1	1	1	1	1	1	3	1	1	1	2	0	00		1	48
2	11	0	AA411	0320	N00019-81-C0154			831031	1510	A1A	AAE	2	2	2	C	1		2	1400	4	J	1	1	1	1	1	1	3	1	1	1	2	0	00		1	5,000

S	MM	A	AAAAA	AAAA	BBBBBB	BB	BBBBBBB	BBBBBB	BBBB	BBB	BBB	B	B	B	B	C	C	C	CCCC	C	C	D	D	D	D	D	D	D	D	D	D	D	DD	DDDD	D	B7
V	00								8888	888	888		1	1	1																1	1	12	12	12	1	AMOUNT
C	NN	1	33333	2222	111111	11	1111111	333333	AAAA	BBB	CCC	9	0	2	3	1	2	3	4444	5	6	1	2	3	4	5	6	7	8	9	0	1	A	BB	CCCC	3	($000)
GRUMMAN AEROSPACE CORPO (CONT)							BETHPAGE						NEW		YORI				002047967					06387			36									
2	01	0	AA411	1050	N00019-81-C0154			840120	1510	A1A	AAE	2	2	2	C	1		2	1400	4	J	1	1	1	1	1	1	3	1	1	1	2	0	00		1	9,750
2	03	0	AA411	1596	N00019-81-C0154			840314	1510	A1A	AAE	2	2	2	2	1		2	1400	4	J	1	1	1	1	1	1	3	1	1	1	2	0	00		1	19,560-
2	02	0	AN301	1137	N00019-81-C0154			840123	1510	A1A	AAE	2	2	2	5	1		2	1400	4	J	1	1	1	1	1	1	3	1	1	1	2	0	00		1	300-
2	04	0	AN301	1713	N00019-81-C0154			840328	1510	A1A	AAE	2	2	2	C	1		2	1400	4	J	1	1	1	1	1	1	3	1	1	1	2	0	00		1	100
2	04	0	AN301	1714	N00019-81-C0154			840320	1510	A1A	AAE	2	2	2	5	1		2	1400	4	J	1	1	1	1	1	1	3	1	1	1	2	0	00		1	330
2	04	0	AN301	2007	N00019-81-C0154			840413	1510	A1A	AAE	2	2	2	5	1		2	1400	4	J	1	1	1	1	1	1	2	1	1	1	2	0	00		1	52
2	05	0	AN301	2218	N00019-81-C0154			840430	1510	A1A	AAE	2	2	2	5	1		2	1400	4	J	1	1	1	1	1	1	3	1	1	1	2	0	00		1	49
2	05	0	AN301	2312	N00019-81-C0154			840320	1510	A1A	AAE	2	2	2	5	1		2	1400	4	J	1	1	1	1	1	1	3	1	1	1	2	0	00		1	330
2	06	0	AN301	2731	N00019-81-C0154			840618	1510	A1A	AAE	2	2	2	C	1		2	1400	4	J	1	1	1	1	1	1	3	1	1	1	2	0	00		1	27-
2	07	0	AN301	3124	N00019-81-C0154			840621	1510	A1A	AAE	2	2	2	C	1		2	1400	4	J	1	1	1	1	1	1	3	1	1	1	2	0	00		1	700-
2	09	0	AN301	4022	N00019-81-C0154			840910	1510	A1A	AAE	2	2	2	5	1		2	1400	4	J	1	1	1	1	1	1	3	1	1	1	2	0	00		1	345
2	09	0	AN301	4023	N00019-81-C0154			840911	1510	A1A	AAE	2	2	2	5	1		2	1400	4	J	1	1	1	1	1	1	3	1	1	1	2	0	00		1	52
2	09	0	AN301	4024	N00019-81-C0154			840911	1510	A1A	AAE	2	2	2	5	1		2	1400	4	J	1	1	1	1	1	1	3	1	1	1	2	0	00		1	130
2	09	0	AN301	4025	N00019-81-C0154			840914	1510	A1A	AAE	2	2	2	5	1		2	1400	4	J	1	1	1	1	1	1	3	1	1	1	2	0	00		1	5,104
2	09	0	AN301	4026	N00019-81-C0154			840914	1510	A1A	AAE	2	2	2	5	1		2	1400	4	J	1	1	1	1	1	1	3	1	1	1	2	0	00		1	267
2	09	0	AN301	4027	N00019-81-C0154			840914	1510	A1A	AAE	2	2	2	5	1		2	1400	4	J	1	1	1	1	1	1	3	1	1	1	2	0	00		1	210
2	10	0	AN301	0098	N00019-81-C0305			831004	K015	A1A	AAE	2	2	2	C	1		2	1009	5	J	1	1	1	1	1	1	3	1	1	1	2	0	00		1	203
2	10	0	AN301	0099	N00019-81-C0305			831004	K015	A1A	AAE	2	2	2	C	1		2	1009	5	J	1	1	1	1	1	1	3	1	1	1	2	0	00		1	101
2	10	0	AN301	0100	N00019-81-C0305			831004	K015	A1A	AAE	2	2	2	C	1		2	1009	5	J	1	1	1	1	1	1	3	1	1	1	2	0	00		1	64
2	10	0	AN301	0101	N00019-81-C0305			831004	K015	A1A	AAE	2	2	2	C	1		2	1009	5	J	1	1	1	1	1	1	3	1	1	1	2	0	00		1	60
2	10	0	AN301	0102	N00019-81-C0305			831004	K015	A1A	AAE	2	2	2	C	1		2	1009	5	J	1	1	1	1	1	1	3	1	1	1	2	0	00		1	52
2	11	0	AN301	0470	N00019-81-C0305			831123	K015	A1A	AAE	2	2	2	C	1		2	1009	5	J	1	1	1	1	1	1	3	1	1	1	2	0	00		1	96-
2	11	0	AN301	0471	N00019-81-C0305			831128	K015	A1A	AAE	2	2	2	C	1		2	1009	5	J	1	1	1	1	1	1	3	1	1	1	2	0	00		1	53-
2	11	0	AN301	0472	N00019-81-C0305			831122	K015	A1A	AAE	2	2	2	C	1		2	1009	5	J	1	1	1	1	1	1	3	1	1	1	2	0	00		1	49
2	11	0	AN301	0473	N00019-81-C0305			831122	K015	A1A	AAE	2	2	2	C	1		2	1009	5	J	1	1	1	1	1	1	3	1	1	1	2	0	00		1	44
2	11	0	AN301	0474	N00019-81-C0305			831128	K015	A1A	AAE	2	2	2	C	1		2	1009	5	J	1	1	1	1	1	1	3	1	1	1	2	0	00		1	68-
2	12	0	AN301	0708	N00019-81-C0305			831123	K015	A1A	AAE	2	2	2	C	1		2	1009	5	J	1	1	1	1	1	1	3	1	1	1	2	0	00		1	304
2	12	0	AN301	0709	N00019-81-C0305			831123	K015	A1A	AAE	2	2	2	C	1		2	1009	5	J	1	1	1	1	1	1	3	1	1	1	2	0	00		1	31-
2	12	0	AN301	0710	N00019-81-C0305			831123	K015	A1A	AAE	2	2	2	C	1		2	1009	5	J	1	1	1	1	1	1	3	1	1	1	2	0	00		1	153-
2	12	0	AN301	0711	N00019-81-C0305			831123	K015	A1A	AAE	2	2	2	C	1		2	1009	5	J	1	1	1	1	1	1	3	1	1	1	2	0	00		1	66-
2	12	0	AN301	0712	N00019-81-C0305			831123	K015	A1A	AAE	2	2	2	C	1		2	1009	5	J	1	1	1	1	1	1	3	1	1	1	2	0	00		1	60-
2	01	0	AN301	0998	N00019-81-C0305			831228	K015	A1A	AAE	2	2	2	C	1		2	1009	5	J	1	1	1	1	1	1	3	1	1	1	2	0	00		1	154-
2	01	0	AN301	0999	N00019-81-C0305			831228	K015	A1A	AAE	2	2	2	C	1		2	1009	5	J	1	1	1	1	1	1	3	1	1	1	2	0	00		1	33-
2	01	0	AN301	1000	N00019-81-C0305			831228	K015	A1A	AAE	2	2	2	C	1		2	1009	5	J	1	1	1	1	1	1	3	1	1	1	2	0	00		1	135-
2	10	0	AN301	0213	N00019-81-C0447			831026	6625	A7	AFU	2	2	2	5	1		2	1001	4	J	1	1	1	1	1	1	3	1	1	1	2	0	00		1	46
2	11	0	AN301	0466	N00019-81-C0447			831123	6625	A7	AFU	2	2	2	5	1		2	1001	4	J	1	1	1	1	1	1	3	1	1	1	2	0	00		1	78
2	12	0	AN301	0744	N00019-81-C0447			831208	6625	A7	AFU	2	2	2	C	1		2	1001	4	J	1	1	1	1	1	1	3	1	1	1	2	0	00		1	55-
2	04	0	AN301	1722	N00019-81-C0447			840116	6625	A7	AFU	2	2	2	5	1		2	1001	4	J	1	1	1	1	1	1	3	1	1	1	2	0	00		1	90
2	04	0	AN301	2008	N00019-81-C0447			840418	6625	A7	AFU	2	2	2	C	1		2	1001	4	J	1	1	1	1	1	1	3	1	1	1	2	0	00		1	47-
2	04	0	AN301	2009	N00019-81-C0447			840418	6625	A7	AFU	2	2	2	C	1		2	1001	4	J	1	1	1	1	1	1	3	1	1	1	2	0	00		1	66-
2	05	0	AN301	2305	N00019-81-C0447			840510	6625	A7	AFU	2	2	2	C	1		2	1001	4	J	1	1	1	1	1	1	3	1	1	1	2	0	00		1	29-
2	06	0	AN301	2721	N00019-81-C0447			840620	6625	A7	AFU	2	2	2	C	1		2	1001	4	J	1	1	1	1	1	1	3	1	1	1	2	0	00		1	28-
2	06	0	AN301	2736	N00019-81-C0447			840618	6625	A7	AFU	2	2	2	C	1		2	1001	4	J	1	1	1	1	1	1	3	1	1	1	2	0	00		1	40-
2	06	0	AN301	2737	N00019-81-C0447			840615	6625	A7	AFU	2	2	2	C	1		2	1001	4	J	1	1	1	1	1	1	3	1	1	1	2	0	00		1	85-
2	07	0	AN301	2961	N00019-81-C0447			840628	6625	A7	AFU	2	2	2	C	1		2	1001	4	J	1	1	1	1	1	1	3	1	1	1	2	0	00		1	26-
2	07	0	AN301	2962	N00019-81-C0447			840705	6625	A7	AFU	2	2	2	C	1		2	1001	4	J	1	1	1	1	1	1	3	1	1	1	2	0	00		1	152-
2	09	0	AN301	4030	N00019-81-C0447			840918	6625	A7	AFU	2	2	2	C	1		2	1001	4	J	1	1	1	1	1	1	3	1	1	1	2	0	00		1	158-
2	09	0	AN301	4031	N00019-81-C0447			840918	6625	A7	AFU	2	2	2	C	1		2	1001	4	J	1	1	1	1	1	1	3	1	1	1	2	0	00		1	32
2	09	0	AN301	4227	N00019-81-C0447			840924	6625	A7	AFU	2	2	2	C	1		2	1001	4	J	1	1	1	1	1	1	3	1	1	1	2	0	00		1	80-
2	10	0	AN301	0085	N00019-81-C0476			831001	1510	A1A	AAE	2	2	2	5	1		2	1400	5	J	1	1	1	1	1	1	3	1	1	1	2	0	00		1	995

S	MM	A	AAAAA	AAAA	BBBBBB	BB	BBBBBBB	BBBBBB	BBBB	BBB	BBB	B	B	B	B	C	C	C	CCCC	C	C	D	D	D	D	D	D	D	D	D	D	D	D	DD	DDDD	D	B7
V	OO								8888	888	888		1	1	1																1	1	12	12	12	1	AMOUNT
C	NN	1	33333	2222	111111	11	1111111	333333	AAAA	BBB	CCC	9	0	2	3	1	2	3	4444	5	6	1	2	3	4	5	6	7	8	9	0	1	A	BB	CCCC	3	($000)
GF	MMAN		AEROSPACE CORPO (CONT)		BETHPAGE							NEW	YORK						002047967					06387			36										
2	10	0	AN301	0215	N00019-81-C0476			831031	1510	A1A	AAE	2	2	2	5	1		2	1400	5	J	1	1	1	1	1	1	3	1	1	1	2	0	00		1	45
2	02	0	AN301	1138	N00019-81-C0476			840130	1510	A1A	AAE	2	2	2	5	1		2	1400	5	J	1	1	1	1	1	1	3	1	1	1	2	0	00		1	1,562
2	04	0	AN301	1723	N00019-81-C0476			840228	1510	A1A	AAE	2	2	2	5	1		2	1400	5	J	1	1	1	1	1	1	3	1	1	1	2	0	00		1	500
2	09	0	AN301	4032	N00019-81-C0476			840914	1510	A1A	AAE	2	2	2	C	1		2	1400	5	J	1	1	1	1	1	1	3	1	1	1	2	0	00		1	150
2	09	0	AN301	4033	N00019-81-C0476			840911	1510	A1A	AAE	2	2	2	5	1		2	1400	5	J	1	1	1	1	1	1	3	1	1	1	2	0	00		1	6,634
2	09	0	AN301	4034	N00019-81-C0476			840831	1510	A1A	AAE	2	2	2	5	1		2	1400	5	J	1	1	1	1	1	1	3	1	1	1	2	0	00		1	500
2	10	0	AA411	0006	N00019-81-C0542			831004	AC14	C9E	AAE	2	2	2	C	1		2	1100	5	U	1	1	1	1	1	1	3	1	1	1	2	0	00		5	839
2	10	0	AA411	0178	N00019-81-C0542			831001	AC14	C9E	AAE	2	2	2	A	1		2	1100	5	U	1	1	1	1	1	1	3	1	1	1	2	0	00		5	300
2	02	0	AA411	1282	N00019-81-C0542			840223	AC14	C9E	AAE	2	2	2	A	1		2	1100	5	U	1	1	1	1	1	1	3	1	1	1	2	0	00		5	700
2	11	0	AA414	0485	N00019-81-G0043			831101	R414	A1C	AED	2	2	2	4	2	4	2	1008	5	U	1	1	1	1	1	1	3	1	1	1	2	0	00		5	2,185
2	02	0	AA414	1141	N00019-81-G0043			840205	R414	A1C	AED	2	2	2	4	2	4	2	1008	5	U	1	1	1	1	1	1	3	1	1	1	2	0	00		5	5,685-
2	10	0	AA411	0028	N00019-81-G0357			831003	1510	A1C	AAE	2	2	2	4	1		2	1400	5	J	1	1	1	1	1	1	3	1	1	1	1	0	00		1	500
2	10	0	AA411	0074	N00019-81-G0357			831001	1510	A1C	AAE	2	2	2	4	1		2	1009	5	J	1	1	1	1	1	1	3	1	1	1	2	0	00		1	160
2	10	0	AA411	0202	N00019-81-G0357			831001	1510	A1C	AAE	2	2	2	4	1		2	1100	5	J	1	1	1	1	1	1	3	1	1	1	1	0	00		1	2,500
2	11	0	AA411	0317	N00019-81-G0357			831117	1510	A1C	AAE	2	2	2	4	2		2	1100	5	J	1	1	1	1	1	1	3	1	1	1	2	0	00		1	2,500
2	02	0	AA411	0453	N00019-81-G0357			831130	1510	A1C	AAE	2	2	2	4	1		2	1100	5	J	1	1	1	1	1	1	3	1	1	1	1	0	00		1	400
2	12	0	AA411	0513	N00019-81-G0357			831207	1510	A1C	AAE	2	2	2	4	1		2	1100	5	J	1	1	1	1	1	1	3	1	1	1	2	0	00		1	4,864
2	12	0	AA411	0586	N00019-81-G0357			831215	1510	A1C	AAE	2	2	2	4	1		2	1400	5	J	1	1	1	1	1	1	3	1	1	1	2	0	00		1	261
2	02	0	AA411	1158	N00019-81-G0357			840208	1510	A1C	AAE	2	2	2	4	1		2	1100	5	J	1	1	1	1	1	1	3	1	1	1	2	0	00		1	200
2	02	0	AA411	1281	N00019-81-G0357			840224	1510	A1C	AAE	2	2	2	4	1		2	1009	5	J	1	1	1	1	1	1	3	1	1	1	2	0	00		1	34
2	02	0	AA411	1386	N00019-81-G0357			840229	1510	A1C	AAE	2	2	2	4	1		2	1100	5	J	1	1	1	1	1	1	3	1	1	1	2	0	00		1	295
2	03	0	AA411	1628	N00019-81-G0357			840216	1510	A1C	AAE	2	2	2	4	1		2	1100	5	J	1	1	1	1	1	1	3	1	1	1	2	0	00		1	116
2	05	0	AA411	2239	N00019-81-G0357			840507	1510	A1C	AAE	2	2	2	4	1		2	1100	5	J	1	1	1	1	1	1	3	1	1	1	2	0	00		1	1,196
2	06	0	AA411	2457	N00019-81-G0357			840601	1510	A1C	AAE	2	2	2	4	1		2	1100	5	J	1	1	1	1	1	1	3	1	1	1	2	0	00		1	280
2	07	0	AA411	2893	N00019-81-G0357			840712	1510	A1C	AAE	2	2	2	4	1		2	1009	5	J	1	1	1	1	1	1	3	1	1	1	2	0	00		1	50
2	07	0	AA411	2903	N00019-81-G0357			840713	1510	A1C	AAE	2	2	2	4	1		2	1009	5	J	1	1	1	1	1	1	3	1	1	1	2	0	00		1	1,012
2	07	0	AA411	3114	N00019-81-G0357			840730	1510	A1C	AAE	2	2	2	4	1		2	1009	5	J	1	1	1	1	1	1	3	1	1	1	2	0	00		1	241
2	08	0	AA411	3222	N00019-81-G0357			840801	1510	A1C	AAE	2	2	2	4	1		2	1100	5	J	1	1	1	1	1	1	3	1	1	1	2	0	00		1	214
2	08	0	AA411	3592	N00019-81-G0357			840810	1510	A1C	AAE	2	2	2	4	1		2	1009	5	J	1	1	1	1	1	1	3	1	1	1	2	0	00		1	250
2	09	0	AA411	3852	N00019-81-G0357			840913	1510	A1C	AAE	2	2	2	4	1		2	1100	5	J	1	1	1	1	1	1	3	1	1	1	2	0	00		1	416
2	06	0	AN301	2743	N00019-81-G0404			840606	K015	A1C	AFU	2	2	2	4	1		2	1026	5	J	1	1	1	1	1	1	3	1	1	1	2	0	00		1	46
2	11	0	AA4D0	0241	N00019-81-G0449			831103	AD91	C9E	AFU	2	2	2	4	1		2	1100	5	U	1	1	1	1	1	1	3	1	1	1	2	0	00			99
2	11	0	AA4D0	0242	N00019-81-G0449			831108	AD91	C9E	AF	2	2	2	4	1		2	1100	5	U	1	1	1	1	1	1	3	1	1	1	1	0	00		5	150
2	12	0	AA4D0	0507	N00019-81-G0449			831206	1510	C9E	AFU	2	2	2	4	1		2	1001	5	U	1	1	1	1	1	1	3	1	1	1	2	0	00		5	221
2	12	0	AA4D0	0599	N00019-81-G0449			831220	AD91	C9E	AFU	2	2	2	4	1		2	1100	5	U	1	1	1	1	1	1	3	1	1	1	2	0	00		5	128
2	02	0	AA4D0	1343	N00019-81-G0449			840210	1510	C9E	AFU	2	2	2	4	1		2	1001	5	U	1	1	1	1	1	1	3	1	1	1	2	0	00		5	1,455
2	03	0	AA4D0	1454	N00019-81-G0449			840308	AD91	C9E	AFU	2	2	2	4	1		2	1100	5	U	1	1	1	1	1	1	3	1	1	1	2	0	00		5	104
2	03	0	AA4D0	1605	N00019-81-G0449			840329	AD91	C9E	AFU	2	2	2	4	1		2	1100	5	U	1	1	1	1	1	1	3	1	1	1	1	0	00		5	4,160
2	05	0	AA4D0	2260	N00019-81-G0449			840427	1510	C9E	AFU	2	2	2	4	1		2	1100	5	U	1	1	1	1	1	1	3	1	1	1	2	0	00		5	51
2	05	0	AA4D0	2301	N00019-81-G0449			840501	AD91	C9E	AFU	2	2	2	4	1		2	1100	5	U	1	1	1	1	1	1	3	1	1	1	2	0	00		5	50
2	05	0	AA4D0	2315	N00019-81-G0449			840517	AD91	C9E	AFU	2	2	2	4	1		2	1100	5	U	1	1	1	1	1	1	3	1	1	1	2	0	00		5	2,000
2	06	0	AA4D0	2543	N00019-81-G0449			840614	AD91	C9E	AFU	2	2	2	4	1		2	1100	5	U	1	1	1	1	1	1	3	1	1	1	2	0	00		5	30
2	08	0	AA4D0	3211	N00019-81-G0449			840808	1510	C9E	AFU	2	2	2	4	1		2	1001	5	J	1	1	1	1	1	1	3	1	1	1	2	0	00		5	200
2	08	0	AA4D0	3212	N00019-81-G0449			840806	AD91	C9E	AFU	2	2	2	4	1		2	1100	5	U	1	1	1	1	1	1	3	1	1	1	2	0	00		5	174
2	10	0	AN301	0035	N00019-81-G0494			831011	K015	A1C	AFU	2	2	2	4	1		2	1026	5	J	1	1	1	1	1	1	3	1	1	1	2	0	00		1	540
2	10	0	AN301	0168	N00019-81-G0494			831026	K015	A1C	AFU	2	2	2	4	1		2	1026	5	J	1	1	1	1	1	1	3	1	1	1	2	0	00		1	257-
2	11	0	AN301	0273	N00019-81-G0494			831001	K015	A1C	AFU	2	2	2	4	1		2	1026	5	J	1	1	1	1	1	1	3	1	1	1	1	0	00		1	5,667
2	11	0	AN301	0274	N00019-81-G0494			831019	K015	A1C	AFU	2	2	2	4	1		2	1026	5	J	1	1	1	1	1	1	3	1	1	1	2	0	00		1	194-
2	11	0	AN301	0401	N00019-81-G0494			831116	K015	A1C	AFU	2	2	2	4	1		2	1400	5	J	1	1	1	1	1	1	3	1	1	1	2	0	00		1	41
2	11	0	AN301	0402	N00019-81-G0494			831108	K015	A1C	AFU	2	2	2	4	1		2	1400	5	J	1	1	1	1	1	1	3	1	1	1	2	0	00		1	366

S V C	MM OO NN	A 1	AAAAA 33333	AAAA 2222	BBBBBB 111111	BB 11	BBBBBBB 1111111	BBBBBB 333333	BBBB 8888 AAAA	BBB 888 BBB	BBB 888 CCC	B 9	B 0	B 2	B 3	C 1	C 2	C 3	CCCC 4444	C 5	C 6	D 1	D 2	D 3	D 4	D 5	D 6	D 7	D 8	D 9	D 10	D 11	D 12	DD 12 BB	DDDD 12 CCCC	D 1	B7 AMOUNT ($000)
GRUMMAN AEROSPACE CORPO (CONT)								BETHPAGE					NEW		YORK				002047967				06387				36									
2	11	0	AN301	0403	N00019-81-G0494			831117	K015	A1C	AFU	2	2	2	4	1		2	1400	5	J	1	1	1	1	1	1	3	1	1	1	2	0	00		1	629-
2	11	0	AN301	0404	N00019-81-G0494			831117	K015	A1C	AFU	2	2	2	4	1		2	1400	5	J	1	1	1	1	1	1	3	1	1	1	2	0	00		1	316-
2	11	0	AN301	0405	N00019-81-G0494			831118	K015	A1C	AFU	2	2	2	4	1		2	1400	5	J	1	1	1	1	1	1	3	1	1	1	2	0	00		1	131
2	11	0	AN301	0406	N00019-81-G0494			831108	K015	A1C	AFU	2	2	2	4	1		2	1400	5	J	1	1	1	1	1	1	3	1	1	1	2	0	00		1	750
2	11	0	AN301	0475	N00019-81-G0494			831123	K015	A1C	AFU	2	2	2	4	1		2	1026	5	J	1	1	1	1	1	1	3	1	1	1	2	0	00		1	430-
2	11	0	AN301	0476	N00019-81-G0494			831118	K015	A1C	AFU	2	2	2	4	1		2	1026	5	J	1	1	1	1	1	1	3	1	1	1	2	0	00		1	68
2	11	0	AN301	0477	N00019-81-G0494			831123	K015	A1C	AFU	2	2	2	4	1		2	1026	5	J	1	1	1	1	1	1	3	1	1	1	2	0	00		1	250
2	11	0	AN301	0478	N00019-81-G0494			831123	K015	A1C	AFU	2	2	2	4	1		2	1026	5	J	1	1	1	1	1	1	3	1	1	1	2	0	00		1	100
2	12	0	AN301	0774	N00019-81-G0494			831001	K015	A1C	AFU	2	2	2	4	1		2	1026	5	J	1	1	1	1	1	1	3	1	1	1	2	0	00		1	2,103-
2	12	0	AN301	0775	N00019-81-G0494			831117	K015	A1C	AFU	2	2	2	4	1		2	1026	5	J	1	1	1	1	1	1	3	1	1	1	2	0	00		1	1,180-
2	01	0	AN301	0926	N00019-81-G0494			840117	K015	A1C	AFU	2	2	2	4	2	4	2	1026	5	J	1	1	1	1	1	1	3	1	1	1	2	0	00		1	1,120
2	01	0	AN301	1044	N00019-81-G0494			831228	K015	A1C	AFU	2	2	2	4	1		2	1026	5	J	1	1	1	1	1	1	3	1	1	1	2	0	00		1	437
2	02	0	AN301	1139	N00019-81-G0494			840130	K015	A1C	AFU	2	2	2	4	1		2	1026	5	J	1	1	1	1	1	1	3	1	1	1	2	0	00		1	66-
2	02	0	AN301	1140	N00019-81-G0494			840127	K015	A1C	AFU	2	2	2	4	1		2	1026	5	J	1	1	1	1	1	1	3	1	1	1	2	0	00		1	123-
2	02	0	AN301	1248	N00019-81-G0494			840210	K015	A1C	AFU	2	2	2	4	1		2	1026	5	J	1	1	1	1	1	1	3	1	1	1	2	0	00		1	71-
2	02	0	AN301	1249	N00019-81-G0494			840210	K015	A1C	AFU	2	2	2	4	1		2	1026	5	J	1	1	1	1	1	1	3	1	1	1	2	0	00		1	40-
2	02	0	AN301	1317	N00019-81-G0494			840214	K015	A1C	AFU	2	2	2	4	1		2	1026	5	J	1	1	1	1	1	1	3	1	1	1	2	0	00		1	2,496
2	04	0	AN301	1783	N00019-81-G0494			840130	K015	A1C	AFU	2	2	2	4	1		2	1026	5	J	1	1	1	1	1	1	3	1	1	1	2	0	00		1	66-
2	04	0	AN301	1784	N00019-81-G0494			840319	K015	A1C	AFU	2	2	2	4	1		2	1026	5	J	1	1	1	1	1	1	3	1	1	1	2	0	00		1	273-
2	04	0	AN301	1785	N00019-81-G0494			840117	K015	A1C	AFU	2	2	2	4	1		2	1026	5	J	1	1	1	1	1	1	3	1	1	1	2	0	00		1	1,120
2	04	0	AN301	1786	N00019-81-G0494			840313	K015	A1C	AFU	2	2	2	4	1		2	1026	5	J	1	1	1	1	1	1	3	1	1	1	2	0	00		1	900
2	04	0	AN301	1787	N00019-81-G0494			840402	K015	A1C	AFU	2	2	2	4	1		2	1026	5	J	1	1	1	1	1	1	3	1	1	1	2	0	00		1	144
2	04	0	AN301	1788	N00019-81-G0494			840402	K015	A1C	AFU	2	2	2	4	1		2	1026	5	J	1	1	1	1	1	1	3	1	1	1	2	0	00		1	106
2	04	0	AN301	1976	N00019-81-G0494			840413	K015	A1C	AFU	2	2	2	4	1		2	1026	5	J	1	1	1	1	1	1	3	1	1	1	2	0	00		5	153-
2	04	0	AN301	2054	N00019-81-G0494			840423	K015	A1C	AFU	2	2	2	4	1		2	1026	5	J	1	1	1	1	1	1	3	1	1	1	2	0	00		1	213-
2	04	0	AN301	2055	N00019-81-G0494			840423	K015	A1C	AFU	2	2	2	4	1		2	1026	5	J	1	1	1	1	1	1	3	1	1	1	2	0	00		1	215-
2	05	0	AN301	2170	N00019-81-G0494			840430	K015	A1C	AFU	2	2	2	4	1		2	1026	5	J	1	1	1	1	1	1	3	1	1	1	2	0	00		5	58-
2	05	0	AN301	2171	N00019-81-G0494			840503	K015	A1C	AFU	2	2	2	4	1		2	1026	5	J	1	1	1	1	1	1	3	1	1	1	2	0	00		5	1,980
2	05	0	AN301	2172	N00019-81-G0494			840417	K015	A1C	AFU	2	2	2	4	1		2	1026	5	J	1	1	1	1	1	1	3	1	1	1	2	0	00		5	1,035
2	05	0	AN301	2173	N00019-81-G0494			840417	K015	A1C	AFU	2	2	2	4	1		2	1026	5	J	1	1	1	1	1	1	3	1	1	1	2	0	00		5	98
2	05	0	AN301	2175	N00019-81-G0494			840417	K015	A1C	AFU	2	2	2	4	1		2	1026	5	J	1	1	1	1	1	1	3	1	1	1	2	0	00		5	108
2	05	0	AN301	2176	N00019-81-G0494			840417	K015	A1C	AFU	2	2	2	4	1		2	1026	5	J	1	1	1	1	1	1	3	1	1	1	2	0	00		5	807
2	05	0	AN301	2177	N00019-81-G0494			840501	K015	A1C	AFU	2	2	2	4	1		2	1026	5	J	1	1	1	1	1	1	3	1	1	1	2	0	00		5	120
2	05	0	AN301	2178	N00019-81-G0494			840501	K015	A1C	AFU	2	2	2	4	1		2	1026	5	J	1	1	1	1	1	1	3	1	1	1	2	0	00		5	777
2	05	0	AN301	2179	N00019-81-G0494			840501	K015	A1C	AFU	2	2	2	4	1		2	1026	5	J	1	1	1	1	1	1	3	1	1	1	2	0	00		5	1,356
2	05	0	AN301	2211	N00019-81-G0494			840504	K015	A1C	AFU	2	2	2	4	1		2	1026	5	J	1	1	1	1	1	1	3	1	1	1	2	0	00		1	308-
2	05	0	AN301	2275	N00019-81-G0494			840510	K015	A1C	AFU	2	2	2	4	1		2	1026	5	J	1	1	1	1	1	1	3	1	1	1	2	0	00		1	285-
2	05	0	AN301	2297	N00019-81-G0494			840511	K015	A1C	AFU	2	2	2	4	1		2	1026	5	J	1	1	1	1	1	1	3	1	1	1	2	0	00		1	56
2	05	0	AN301	2356	N00019-81-G0494			840514	K015	A1C	AFU	2	2	1	4																3						84
2	05	0	AN301	2385	N00019-81-G0494			840430	K015	A1C	AFU	2	2	2	4	1		2	1026	5	J	1	1	1	1	1	1	3	1	1	1	2	0	00		1	58-
2	06	0	AN301	2581	N00019-81-G0494			840607	K015	A1C	AFU	2	2	2	4	1		2	1026	5	J	1	1	1	1	1	1	3	1	1	1	2	0	00		1	46
2	06	0	AN301	2744	N00019-81-G0494			840618	K015	A1C	AFU	2	2	2	4	1		2	1026	4	J	1	1	1	1	1	1	3	1	1	1	2	0	00		1	247
2	06	0	AN301	2745	N00019-81-G0494			840618	K015	A1C	AFU	2	2	2	4	1		2	1026	4	J	1	1	1	1	1	1	3	1	1	1	2	0	00		1	35
2	06	0	AN301	2746	N00019-81-G0494			840618	K015	A1C	AFU	2	2	2	4	1		2	1026	4	J	1	1	1	1	1	1	3	1	1	1	2	0	00		1	87
2	06	0	AN301	2803	N00019-81-G0494			840626	K015	A1C	AFU	2	2	2	4	1		2	1026	5	J	1	1	1	1	1	1	3	1	1	1	2	0	00		1	38-
2	06	0	AN301	2806	N00019-81-G0494			840627	K015	A1C	AFU	2	2	2	4	1		2	1026	5	J	1	1	1	1	1	1	3	1	1	1	2	0	00		1	29
2	06	0	AN301	2807	N00019-81-G0494			840626	K015	A1C	AFU	2	2	2	4	1		2	1026	5	J	1	1	1	1	1	1	3	1	1	1	2	0	00		1	37
2	06	0	AN301	2808	N00019-81-G0494			840626	K015	A1C	AFU	2	2	2	4	1		2	1026	5	J	1	1	1	1	1	1	3	1	1	1	2	0	00		1	291-
2	07	0	AN301	2954	N00019-81-G0494			840625	K015	A1C	AFU	2	2	2	4	1		2	1026	5	J	1	1	1	1	1	1	3	1	1	1	2	0	00		1	36
2	07	0	AN301	2955	N00019-81-G0494			840629	K015	A1C	AFU	2	2	2	4	1		2	1026	5	J	1	1	1	1	1	1	3	1	1	1	2	0	00		1	36-

S MM A AAAAA AAAA BBBBBB BB BBBBBBB BBBBBB BBBB BBB BBB B B B B C C C CCCC C C D D D D D D D D D D D D DD DDDD D B7
V OO 8888 888 888 1 1 1 1 2 12 12 12 1 AMOUNT
C NN 1 33333 2222 111111 11 1111111 333333 AAAA BBB CCC 9 0 2 3 1 2 3 4444 5 6 1 2 3 4 5 6 7 8 9 0 1 A BB CCCC 3 ($000)
GRUMMAN AEROSPACE CORPO (CONT) BETHPAGE NEW YORK 002047967 06387 36
2 07 0 AN301 2956 N00019-81-G0494 840702 K015 A1C AFU 2 2 2 4 1 2 1026 5 J 1 1 1 1 1 1 3 1 1 1 2 0 00 1 289
2 07 0 AN301 2957 N00019-81-G0494 840702 K015 A1C AFU 2 2 2 4 1 2 1026 5 J 1 1 1 1 1 1 3 1 1 1 2 0 00 1 212
2 07 0 AN301 2958 N00019-81-G0494 840702 K015 A1C AFU 2 2 2 4 1 2 1026 5 J 1 1 1 1 1 1 3 1 1 1 2 0 00 1 212
2 07 0 AN301 2977 N00019-81-G0494 840710 K015 A1C AFU 2 2 2 4 1 2 1026 5 J 1 1 1 1 1 1 3 1 1 1 2 0 00 1 170-
2 07 0 AN301 3018 N00019-81-G0494 840706 K015 A1C AFU 2 2 2 4 1 2 1026 5 J 1 1 1 1 1 1 3 1 1 1 2 0 00 1 628
2 07 0 AN301 3019 N00019-81-G0494 840706 K015 A1C AFU 2 2 2 4 1 2 1026 5 J 1 1 1 1 1 1 3 1 1 1 2 0 00 1 634
2 07 0 AN301 3020 N00019-81-G0494 840706 K015 A1C AFU 2 2 2 4 1 2 1026 5 J 1 1 1 1 1 1 3 1 1 1 2 0 00 1 13,065
2 07 0 AN301 3021 N00019-81-G0494 840706 K015 A1C AFU 2 2 2 4 1 2 1026 5 J 1 1 1 1 1 1 3 1 1 1 2 0 00 1 144
2 07 0 AN301 3022 N00019-81-G0494 840706 K015 A1C AFU 2 2 2 4 1 2 1026 5 J 1 1 1 1 1 1 3 1 1 1 2 0 00 1 33
2 07 0 AN301 3023 N00019-81-G0494 840706 K015 A1C AFU 2 2 2 4 1 2 1026 5 J 1 1 1 1 1 1 3 1 1 1 2 0 00 1 85
2 07 0 AN301 3024 N00019-81-G0494 840706 K015 A1C AFU 2 2 2 4 1 2 1026 5 J 1 1 1 1 1 1 3 1 1 1 2 0 00 1 1,261
2 07 0 AN301 3025 N00019-81-G0494 840706 K015 A1C AFU 2 2 2 4 1 2 1026 5 J 1 1 1 1 1 1 3 1 1 1 2 0 00 1 76
2 07 0 AN301 3026 N00019-81-G0494 840706 K015 A1C AFU 2 2 2 4 1 2 1026 5 J 1 1 1 1 1 1 3 1 1 1 2 0 00 1 901
2 07 0 AN301 3027 N00019-81-G0494 840706 K015 A1C AFU 2 2 2 4 1 2 1026 5 J 1 1 1 1 1 1 3 1 1 1 2 0 00 1 796
2 07 0 AN301 3028 N00019-81-G0494 840706 K015 A1C AFU 2 2 2 4 1 2 1026 5 J 1 1 1 1 1 1 3 1 1 1 2 0 00 1 190
2 07 0 AN301 3029 N00019-81-G0494 840706 K015 A1C AFU 2 2 2 4 1 2 1026 5 J 1 1 1 1 1 1 3 1 1 1 2 0 00 1 490
2 07 0 AN301 3030 N00019-81-G0494 840706 K015 A1C AFU 2 2 2 4 1 2 1026 5 J 1 1 1 1 1 1 3 1 1 1 2 0 00 1 207
2 07 0 AN301 3031 N00019-81-G0494 840706 K015 A1C AFU 2 2 2 4 1 2 1026 5 J 1 1 1 1 1 1 3 1 1 1 2 0 00 1 162
2 07 0 AN301 3032 N00019-81-G0494 840706 K015 A1C AFU 2 2 2 4 1 2 1026 5 J 1 1 1 1 1 1 3 1 1 1 2 0 00 1 1,729
2 07 0 AN301 3033 N00019-81-G0494 840706 K015 A1C AFU 2 2 2 4 1 2 1026 5 J 1 1 1 1 1 1 3 1 1 1 2 0 00 1 1,189
2 07 0 AN301 3034 N00019-81-G0494 840706 K015 A1C AFU 2 2 2 4 1 2 1026 5 J 1 1 1 1 1 1 3 1 1 1 2 0 00 1 324
2 07 0 AN301 3035 N00019-81-G0494 840706 K015 A1C AFU 2 2 2 4 1 2 1026 5 J 1 1 1 1 1 1 3 1 1 1 2 0 00 1 100
2 07 0 AN301 3036 N00019-81-G0494 840706 K015 A1C AFU 2 2 2 4 1 2 1026 5 J 1 1 1 1 1 1 3 1 1 1 2 0 00 1 111
2 07 0 AN301 3037 N00019-81-G0494 840706 K015 A1C AFU 2 2 2 4 1 2 1026 5 J 1 1 1 1 1 1 3 1 1 1 2 0 00 1 143
2 07 0 AN301 3038 N00019-81-G0494 840706 K015 A1C AFU 2 2 2 4 1 2 1026 5 J 1 1 1 1 1 1 3 1 1 1 2 0 00 1 303
2 07 0 AN301 3039 N00019-81-G0494 840706 K015 A1C AFU 2 2 2 4 1 2 1026 5 J 1 1 1 1 1 1 3 1 1 1 2 0 00 1 29
2 07 0 AN301 3072 N00019-81-G0494 840627 K015 A1C AFU 2 2 2 4 1 2 1026 5 J 1 1 1 1 1 1 3 1 1 1 2 0 00 1 132-
2 07 0 AN301 3073 N00019-81-G0494 840719 K015 A1C AFU 2 2 2 4 1 2 1026 5 J 1 1 1 1 1 1 3 1 1 1 2 0 00 1 67-
2 08 0 AN301 3245 N00019-81-G0494 840801 K015 A1C AFU 2 2 2 4 1 2 1026 5 J 1 1 1 1 1 1 3 1 1 1 2 0 00 1 204
2 08 0 AN301 3354 N00019-81-G0494 840803 K015 A1C AFU 2 2 2 4 1 2 1026 5 J 1 1 1 1 1 1 3 1 1 1 2 0 00 1 161
2 08 0 AN301 3355 N00019-81-G0494 840803 K015 A1C AFU 2 2 2 4 1 2 1026 5 J 1 1 1 1 1 1 3 1 1 1 2 0 00 1 1,184
2 08 0 AN301 3356 N00019-81-G0494 840730 K015 A1C AFU 2 2 2 4 1 2 1026 5 J 1 1 1 1 1 1 3 1 1 1 2 0 00 1 2,380
2 08 0 AN301 3357 N00019-81-G0494 840803 K015 A1C AFU 2 2 2 4 1 2 1026 5 J 1 1 1 1 1 1 3 1 1 1 2 0 00 1 1,502
2 08 0 AN301 3358 N00019-81-G0494 840725 K015 A1C AFU 2 2 2 4 1 2 1026 5 J 1 1 1 1 1 1 3 1 1 1 2 0 00 1 25-
2 08 0 AN301 3581 N00019-81-G0494 840810 K015 A1C AFU 2 2 2 4 1 2 1026 5 J 1 1 1 1 1 1 3 1 1 1 2 0 00 1 57-
2 08 0 AN301 3582 N00019-81-G0494 840810 K015 A1C AFU 2 2 2 4 1 2 1026 5 J 1 1 1 1 1 1 3 1 1 1 2 0 00 1 176-
2 08 0 AN301 3636 N00019-81-G0494 840816 K015 A1C AFU 2 2 2 4 1 2 1026 5 J 1 1 1 1 1 1 3 1 1 1 2 0 00 1 105
2 08 0 AN301 3681 N00019-81-G0494 840820 K015 A1C AFU 2 2 2 4 1 2 1026 5 J 1 1 1 1 1 1 3 1 1 1 2 0 00 1 55-
2 08 0 AN301 3749 N00019-81-G0494 840815 K015 A1C AFU 2 2 2 4 1 2 1026 5 J 1 1 1 1 1 1 3 1 1 1 2 0 00 1 48-
2 08 0 AN301 3750 N00019-81-G0494 840821 K015 A1C AFU 2 2 2 4 1 2 1026 5 J 1 1 1 1 1 1 3 1 1 1 2 0 00 1 212-
2 08 0 AN301 3751 N00019-81-G0494 840821 K015 A1C AFU 2 2 2 4 1 2 1026 5 J 1 1 1 1 1 1 3 1 1 1 2 0 00 1 212-
2 08 0 AN301 3752 N00019-81-G0494 840821 K015 A1C AFU 2 2 2 4 1 2 1026 5 J 1 1 1 1 1 1 3 1 1 1 2 0 00 1 644
2 09 0 AN301 4035 N00019-81-G0494 840907 K015 A1C AFU 2 2 2 4 1 2 1026 5 J 1 1 1 1 1 1 3 1 1 1 2 0 00 1 26
2 09 0 AN301 4036 N00019-81-G0494 840907 K015 A1C AFU 2 2 2 4 1 2 1026 5 J 1 1 1 1 1 1 3 1 1 1 2 0 00 1 38
2 09 0 AN301 4037 N00019-81-G0494 840917 K015 A1C AFU 2 2 2 4 1 2 1026 5 J 1 1 1 1 1 1 3 1 1 1 2 0 00 1 34
2 09 0 AN301 4038 N00019-81-G0494 840907 K015 A1C AFU 2 2 2 4 1 2 1026 5 J 1 1 1 1 1 1 3 1 1 1 2 0 00 1 35
2 09 0 AN301 4039 N00019-81-G0494 840821 K015 A1C AFU 2 2 2 4 1 2 1026 5 J 1 1 1 1 1 1 3 1 1 1 2 0 00 1 424
2 09 0 AN301 4040 N00019-81-G0494 840906 K015 A1C AFU 2 2 2 4 1 2 1026 5 J 1 1 1 1 1 1 3 1 1 1 2 0 00 1 1,312
2 09 0 AN301 4041 N00019-81-G0494 840913 K015 A1C AFU 2 2 2 4 1 2 1026 5 J 1 1 1 1 1 1 3 1 1 1 2 0 00 1 57
2 09 0 AN301 4042 N00019-81-G0494 840914 K015 A1C AFU 2 2 2 4 1 2 1026 5 J 1 1 1 1 1 1 3 1 1 1 2 0 00 1 400

S V C	MM OO NN	A	AAAAA	AAAA	BBBBBB	BB	BBBBBBB	BBBBBB	BBBB 8888 AAAA	BBB 886 BBB	BBB 888 CCC	B 1 9	B 1 0	B 1 2	B 1 3	C 1	C 2	C 3	CCCC 4444	C 5	C 6	D 1	D 2	D 3	D 4	D 5	D 6	D 7	D 8	D 9	D 1 0	D 1 1	D 12 A	DD 12 BB	DDDD 12 CCCC	D 1 3	B7 AMOUNT ($000)
GRUMMAN AEROSPACE CORPO (CONT)								BETHPAGE					NEW		YORK				002047967						06387				36								
2	09	0	AN301	4228	N00019-81-G0494			840920	K015	A1C	AFU	2	2	2	4	1		2	1026	5	J	1	1	1	1	1	1	3	1	1	1	2	0	00		1	71-
2	09	0	AN301	4306	N00019-81-G0494			840915	K015	A1C	AFU	2	2	2	4	1		2	1026	5	J	1	1	1	1	1	1	3	1	1	1	2	0	00		1	39
2	10	0	AN311	0119	N00019-81-G0494			831006	K015	A1C	AFU	2	2	2	4	1		2	1026	5	J	1	1	1	1	1	1	3	1	1	1	2	0	00		1	253
2	10	0	AN311	0120	N00019-81-G0494			831006	K015	A1C	AFU	2	2	2	4	1		2	1026	5	J	1	1	1	1	1	1	3	1	1	1	2	0	00		1	297
2	10	0	AN311	0121	N00019-81-G0494			831006	K015	A1C	AFU	2	2	2	4	1		2	1026	5	J	1	1	1	1	1	1	3	1	1	1	2	0	00		1	152
2	10	0	AN311	0122	N00019-81-G0494			831006	K015	A1C	AFU	2	2	2	4	1		2	1026	5	J	1	1	1	1	1	1	3	1	1	1	2	0	00		1	725
2	10	0	AN311	0123	N00019-81-G0494			831006	K015	A1C	AFU	2	2	2	4	1		2	1026	5	J	1	1	1	1	1	1	3	1	1	1	2	0	00		1	43
2	10	0	AN311	0124	N00019-81-G0494			831006	K015	A1C	AFU	2	2	2	4	1		2	1026	5	J	1	1	1	1	1	1	3	1	1	1	2	0	00		1	101
2	10	0	AN311	0125	N00019-81-G0494			831006	K015	A1C	AFU	2	2	2	4	1		2	1026	5	J	1	1	1	1	1	1	3	1	1	1	2	0	00		1	300
2	06	0	AN311	2640	N00019-81-G0494			840614	K015	A1C	AFU	2	2	2	4	1		2	1026	5	J	1	1	1	1	1	1	3	1	1	1	2	0	00		1	52-
2	06	0	AN311	2804	N00019-81-G0494			840614	K015	A1C	AFU	2	2	2	4	1		2	1026	5	J	1	1	1	1	1	1	3	1	1	1	2	0	00		1	52-
2	06	0	AN311	2805	N00019-81-G0494			840627	K015	A1C	AFU	2	2	2	4	1		2	1026	5	J	1	1	1	1	1	1	3	1	1	1	2	0	00		1	83-
2	07	0	AN311	2959	N00019-81-G0494			840627	K015	A1C	AFU	2	2	2	4	1		2	1026	5	J	1	1	1	1	1	1	3	1	1	1	2	0	00		1	74-
2	07	0	AN311	3147	N00019-81-G0494			840720	K015	A1C	AFU	2	2	2	4	1		2	1026	5	J	1	1	1	1	1	1	3	1	1	1	2	0	00		1	32-
2	10	0	AA4D0	0061	N00019-82-C0001			831020	1510	A1A	AFU	2	2	2	5	1		2	1400	3	J	1	1	1	1	1	1	3	1	1	1	2	0	00		1	138
2	02	0	AA4D0	1253	N00019-82-C0001			840217	1510	A1A	AFU	2	2	2	A	1		2	1400	3	J	1	1	1	1	1	1	3	1	1	1	1	0	00		1	2,634
2	09	0	AA4D0	4200	N00019-82-C0001			840914	1510	A1A	AFU	2	2	2	C	1		2	1400	3	J	1	1	1	1	1	1	3	1	1	1	2	0	00		1	38
2	10	0	AN301	0086	N00019-82-C0001			831010	1510	A1A	AFU	2	2	2	5	1		2	1400	3	J	1	1	1	1	1	1	3	1	1	1	2	0	00		1	294
2	11	0	AN301	0407	N00019-82-C0001			831108	1510	A1A	AFU	2	2	2	5	1		2	1400	3	J	1	1	1	1	1	1	3	1	1	1	2	0	00		1	261
2	11	0	AN301	0408	N00019-82-C0001			831108	1510	A1A	AFU	2	2	2	5	1		2	1400	3	J	1	1	1	1	1	1	3	1	1	1	2	0	00		1	108
2	11	0	AN301	0409	N00019-82-C0001			831108	1510	A1A	AFU	2	2	2	5	1		2	1400	3	J	1	1	1	1	1	1	3	1	1	1	2	0	00		1	135
2	11	0	AN301	0410	N00019-82-C0001			831114	1510	A1A	AFU	2	2	2	5	1		2	1400	3	J	1	1	1	1	1	1	3	1	1	1	2	0	00		1	300
2	11	0	AN301	0479	N00019-82-C0001			831123	1510	A1A	AFU	2	2	2	5	1		2	1400	3	J	1	1	1	1	1	1	3	1	1	1	2	0	00		1	299
2	11	0	AN301	0480	N00019-82-C0001			831123	1510	A1A	AFU	2	2	2	5	1		2	1400	3	J	1	1	1	1	1	1	3	1	1	1	2	0	00		1	30
2	11	0	AN301	0481	N00019-82-C0001			831128	1510	A1A	AFU	2	2	2	5	1		2	1400	3	J	1	1	1	1	1	1	3	1	1	1	2	0	00		1	98
2	11	0	AN301	0482	N00019-82-C0001			831128	1510	A1A	AFU	2	2	2	5	1		2	1400	3	J	1	1	1	1	1	1	3	1	1	1	2	0	00		1	230
2	11	0	AN301	0483	N00019-82-C0001			831128	1510	A1A	AFU	2	2	2	5	1		2	1400	3	J	1	1	1	1	1	1	3	1	1	1	2	0	00		1	71
2	01	0	AN301	0884	N00019-82-C0001			831121	1510	A1A	AFU	2	2	2	5	1		2	1400	3	J	1	1	1	1	1	1	3	1	1	1	2	0	00		1	5,960
2	01	0	AN301	0885	N00019-82-C0001			831121	1510	A1A	AFU	2	2	2	5	1		2	1400	3	J	1	1	1	1	1	1	3	1	1	1	2	0	00		1	2,269
2	01	0	AN301	0886	N00019-82-C0001			831121	1510	A1A	AFU	2	2	2	5	1		2	1400	3	J	1	1	1	1	1	1	3	1	1	1	2	0	00		1	1,653
2	01	0	AN301	0887	N00019-82-C0001			831220	1510	A1A	AFU	2	2	2	C	1		2	1400	3	J	1	1	1	1	1	1	3	1	1	1	2	0	00		1	267-
2	01	0	AN301	0888	N00019-82-C0001			831222	1510	A1A	AFU	2	2	2	C	1		2	1400	3	J	1	1	1	1	1	1	3	1	1	1	2	0	00		1	319-
2	01	0	AN301	0889	N00019-82-C0001			831207	1510	A1A	AFU	2	2	2	5	1		2	1400	3	J	1	1	1	1	1	1	3	1	1	1	2	0	00		1	33
2	01	0	AN301	0890	N00019-82-C0001			831222	1510	A1A	AFU	2	2	2	5	1		2	1400	3	J	1	1	1	1	1	1	3	1	1	1	2	0	00		1	503
2	01	0	AN301	0958	N00019-82-C0001			840110	1510	A1A	AFU	2	2	2	5	1		2	1400	3	J	1	1	1	1	1	1	3	1	1	1	2	0	00		1	696
2	01	0	AN301	0959	N00019-82-C0001			840116	1510	A1A	AFU	2	2	2	5	1		2	1400	3	J	1	1	1	1	1	1	3	1	1	1	2	0	00		1	928
2	01	0	AN301	0960	N00019-82-C0001			840110	1510	A1A	AFU	2	2	2	5	1		2	1400	3	J	1	1	1	1	1	1	3	1	1	1	2	0	00		1	172
2	01	0	AN301	0961	N00019-82-C0001			840110	1510	A1A	AFU	2	2	2	5	1		2	1400	3	J	1	1	1	1	1	1	3	1	1	1	2	0	00		1	184
2	02	0	AN301	1143	N00019-82-C0001			840130	1510	A1A	AFU	2	2	2	C	1		2	1400	3	J	1	1	1	1	1	1	3	1	1	1	2	0	00		1	82
2	02	0	AN301	1320	N00019-82-C0001			840221	1510	A1A	AFU	2	2	2	5	1		2	1400	3	J	1	1	1	1	1	1	3	1	1	1	2	0	00		1	495
2	04	0	AN301	1789	N00019-82-C0001			840404	1510	A1A	AFU	2	2	2	C	1		2	1400	3	J	1	1	1	1	1	1	3	1	1	1	2	0	00		1	30
2	04	0	AN301	1790	N00019-82-C0001			840224	1510	A1A	AFU	2	2	2	5	1		2	1400	3	J	1	1	1	1	1	1	3	1	1	1	2	0	00		1	50
2	04	0	AN301	1791	N00019-82-C0001			840306	1510	A1A	AFU	2	2	2	5	1		2	1400	3	J	1	1	1	1	1	1	3	1	1	1	2	0	00		1	574
2	04	0	AN301	1792	N00019-82-C0001			840405	1510	A1A	AFU	2	2	2	5	1		2	1400	3	J	1	1	1	1	1	1	3	1	1	1	2	0	00		1	417
2	04	0	AN301	1793	N00019-82-C0001			840406	1510	A1A	AFU	2	2	2	5	1		2	1400	3	J	1	1	1	1	1	1	3	1	1	1	2	0	00		1	591
2	04	0	AN301	1794	N00019-82-C0001			840314	1510	A1A	AFU	2	2	2	5	1		2	1400	3	J	1	1	1	1	1	1	3	1	1	1	2	0	00		1	118
2	04	0	AN301	1995	N00019-82-C0001			840413	1510	A1A	AFU	2	2	2	5	1		2	1200	3	J	1	1	1	1	1	1	3	1	1	1	2	0	00		1	40
2	04	0	AN301	2056	N00019-82-C0001			840423	1510	A1A	AFU	2	2	2	C	1		2	1400	3	J	1	1	1	1	1	1	3	1	1	1	2	0	00		1	71
2	05	0	AN301	2166	N00019-82-C0001			840425	1510	A1A	AFU	2	2	2	5	1		2	1400	3	J	1	1	1	1	1	1	3	1	1	1	2	0	00		1	454
2	05	0	AN301	2167	N00019-82-C0001			840425	1510	A1A	AFU	2	2	2	5	1		2	1400	3	J	1	1	1	1	1	1	3	1	1	1	2	0	00		1	173

S V C	MM OD NN	A	AAAAA	AAAA	BBBBBB	B9	BBBBBBB	BBBBBB	BBBB AAAA	BBB BBB	BBB CCC	B 9	B 0	B 2	B 3	C 1	C 2	C 3	CCCC 4444	C 5	C 6	D 1	D 2	D 3	D 4	D 5	D 6	D 7	D 8	D 9	D 10	D 11	D 12A	DD 12BB	DDDD 12CCCC	D 13	B7 AMOUNT ($000)
GRUMMAN AEROSPACE CORPO (CONT)								BETHPAGE					NEW		YORK				002047967						06387			36									
2	05	0	AN301	2306	N00019-82-C0001			840510	1510	A1A	AFU	2	2	2	5	1		2	1400	3	J	1	1	1	1	1	1	3	1	1	1	2	0	00		1	184
2	06	0	AN301	2494	N00019-82-C0001			840530	1510	A1A	AFU	2	2	2	5	1		2	1400	3	J	1	1	1	1	1	1	3	1	1	1	2	0	00		1	273
2	06	0	AN301	2614	N00019-82-C0001			840613	1510	A1A	AFU	2	2	2	5	1		2	1400	3	J	1	1	1	1	1	1	3	1	1	1	2	0	00		1	40-
2	06	0	AN301	2615	N00019-82-C0001			840613	1510	A1A	AFU	2	2	2	C	1		2	1400	3	J	1	1	1	1	1	1	3	1	1	1	2	0	00		1	44
2	06	0	AN301	2616	N00019-82-C0001			840613	1510	A1A	AFU	2	2	2	5	1		2	1400	3	J	1	1	1	1	1	1	3	1	1	1	2	0	00		1	113-
2	06	0	AN301	2641	N00019-82-C0001			840614	1510	A1A	AFU	2	2	2	C	1		2	1400	3	J	1	1	1	1	1	1	3	1	1	1	2	0	00		1	74-
2	06	0	AN301	2749	N00019-82-C0001			840621	1510	A1A	AFU	2	2	2	C	1		2	1400	3	J	1	1	1	1	1	1	3	1	1	1	2	0	00		1	34-
2	06	0	AN301	2750	N00019-82-C0001			840621	1510	A1A	AFU	2	2	2	C	1		2	1400	3	J	1	1	1	1	1	1	3	1	1	1	2	0	00		1	50
2	06	0	AN301	2751	N00019-82-C0001			840621	1510	A1A	AFU	2	2	2	C	1		2	1400	3	J	1	1	1	1	1	1	3	1	1	1	2	0	00		1	30
2	06	0	AN301	2752	N00019-82-C0001			840618	1510	A1A	AFU	2	2	2	5	1		2	1400	3	J	1	1	1	1	1	1	3	1	1	1	2	0	00		1	574-
2	06	0	AN301	2809	N00019-82-C0001			840619	1510	A1A	AFU	2	2	2	5	1		2	1400	3	J	1	1	1	1	1	1	3	1	1	1	2	0	00		1	54-
2	06	0	AN301	2810	N00019-82-C0001			840619	1510	A1A	AFU	2	2	2	5	1		2	1400	3	J	1	1	1	1	1	1	3	1	1	1	2	0	00		1	102-
2	07	0	AN301	2978	N00019-82-C0001			840625	1510	A1A	AFU	2	2	2	C	1		2	1400	3	J	1	1	1	1	1	1	3	1	1	1	2	0	00		1	38-
2	07	0	AN301	3064	N00019-82-C0001			840710	1510	A1A	AFU	2	2	2	C	1		2	1400	3	J	1	1	1	1	1	1	3	1	1	1	2	0	00		1	38
2	07	0	AN301	3150	N00019-82-C0001			840723	1510	A1A	AFU	2	2	2	C	1		2	1400	3	J	1	1	1	1	1	1	3	1	1	1	2	0	00		1	75
2	07	0	AN301	3151	N00019-82-C0001			840724	1510	A1A	AFU	2	2	2	C	1		2	1400	3	J	1	1	1	1	1	1	3	1	1	1	2	0	00		1	52-
2	07	0	AN301	3152	N00019-82-C0001			840724	1510	A1A	AFU	2	2	2	C	1		2	1400	3	J	1	1	1	1	1	1	3	1	1	1	2	0	00		1	49-
2	07	0	AN301	3153	N00019-82-C0001			840724	1510	A1A	AFU	2	2	2	C	1		2	1400	3	J	1	1	1	1	1	1	3	1	1	1	2	0	00		1	163-
2	08	0	AN301	3337	N00019-82-C0001			840803	1510	A1A	AFU	2	2	2	5	1		2	1400	3	J	1	1	1	1	1	1	3	1	1	1	2	0	00		1	205
2	08	0	AN301	3637	N00019-82-C0001			840724	1510	A1A	AFU	2	2	2	5	1		2	1400	3	J	1	1	1	1	1	1	3	1	1	1	2	0	00		1	50
2	08	0	AN301	3753	N00019-82-C0001			840822	1510	A1A	AFU	2	2	2	5	1		2	1400	3	J	1	1	1	1	1	1	3	1	1	1	2	0	00		1	68
2	08	0	AN301	3754	N00019-82-C0001			840822	1510	A1A	AFU	2	2	2	5	1		2	1400	3	J	1	1	1	1	1	1	3	1	1	1	2	0	00		1	124
2	08	0	AN301	3755	N00019-82-C0001			840822	1510	A1A	AFU	2	2	2	5	1		2	1400	3	J	1	1	1	1	1	1	3	1	1	1	2	0	00		1	60-
2	09	0	AN301	4059	N00019-82-C0001			840911	1510	A1A	AFU	2	2	2	C	1		2	1400	3	J	1	1	1	1	1	1	3	1	1	1	2	0	00		1	180
2	09	0	AN301	4060	N00019-82-C0001			840821	1510	A1A	AFU	2	2	2	5	1		2	1400	3	J	1	1	1	1	1	1	3	1	1	1	2	0	00		1	26
2	09	0	AN301	4061	N00019-82-C0001			840911	1510	A1A	AFU	2	2	2	5	1		2	1400	3	J	1	1	1	1	1	1	3	1	1	1	2	0	00		1	363
2	09	0	AN301	4062	N00019-82-C0001			840910	1510	A1A	AFU	2	2	2	5	1		2	1400	3	J	1	1	1	1	1	1	3	1	1	1	2	0	00		1	588
2	09	0	AN301	4063	N00019-82-C0001			840910	1510	A1A	AFU	2	2	2	5	1		2	1400	3	J	1	1	1	1	1	1	3	1	1	1	2	0	00		1	356
2	09	0	AN301	4064	N00019-82-C0001			840914	1510	A1A	AFU	2	2	2	5	1		2	1400	3	J	1	1	1	1	1	1	3	1	1	1	2	0	00		1	85
2	09	0	AN301	4065	N00019-82-C0001			840913	1510	A1A	AFU	2	2	2	5	1		2	1400	3	J	1	1	1	1	1	1	3	1	1	1	2	0	00		1	135
2	11	0	AN301	0378	N00019-82-C0002			831117	1510	A1A	AEB	2	2	2	C	1		2	1400	4	J	1	1	1	1	1	1	3	1	1	1	2	0	00		1	812-
2	05	0	AN301	2168	N00019-82-C0002			840430	1510	A1A	AEB	2	2	2	C	1		2	1400	4	J	1	1	1	1	1	1	3	1	1	1	2	0	00		1	74
2	10	0	AA414	0161	N00019-82-C0004			831028	1510	A1A	AED	2	2	2	C	1		2	1400	4	J	1	1	1	1	1	1	3	1	1	1	2	0	00		1	6,200
2	03	0	AA414	1474	N00019-82-C0004			840314	1510	A1A	AED	2	2	2	2	1		2	1400	4	J	1	1	1	1	1	1	3	1	1	1	1	0	00		1	44,876
2	06	0	AA414	2767	N00019-82-C0004			840606	1510	A1A	AED	2	2	2	C	1		2	1400	4	J	1	1	1	1	1	1	3	1	1	1	1	0	00		1	4,700
2	10	0	AN301	0087	N00019-82-C0004			831011	1510	A1A	AED	2	2	2	C	1		2	1400	4	J	1	1	1	1	1	1	3	1	1	1	2	0	00		1	361-
2	10	0	AN301	0227	N00019-82-C0004			831026	1510	A1A	AED	2	2	2	5	1		2	1400	4	J	1	1	1	1	1	1	3	1	1	1	2	0	00		1	939
2	10	0	AN301	0228	N00019-82-C0004			831026	1510	A1A	AED	2	2	2	5	1		2	1400	4	J	1	1	1	1	1	1	3	1	1	1	2	0	00		1	61
2	11	0	AN301	0392	N00019-82-C0004			831116	1510	A1A	AED	2	2	2	5	1		2	1400	4	J	1	1	1	1	1	1	3	1	1	1	2	0	00		1	6,162
2	11	0	AN301	0393	N00019-82-C0004			831118	1510	A1A	AED	2	2	2	5	1		2	1400	4	J	1	1	1	1	1	1	3	1	1	1	2	0	00		1	1,016
2	11	0	AN301	0394	N00019-82-C0004			831116	1510	A1A	AED	2	2	2	5	1		2	1400	4	J	1	1	1	1	1	1	3	1	1	1	2	0	00		1	2,335
2	12	0	AN301	0549	N00019-82-C0004			831201	1510	A1A	AED	2	2	2	C	1		2	1400	4	J	1	1	1	1	1	1	3	1	1	1	2	0	00		1	266
2	12	0	AN301	0776	N00019-82-C0004			831216	1510	A1A	AED	2	2	2	C	1		2	1400	4	J	1	1	1	1	1	1	3	1	1	1	2	0	00		1	715
2	12	0	AN301	0777	N00019-82-C0004			831216	1510	A1A	AED	2	2	2	C	1		2	1400	4	J	1	1	1	1	1	1	3	1	1	1	2	0	00		1	275
2	02	0	AN301	1144	N00019-82-C0004			840130	1510	A1A	AED	2	2	2	D	1		2	1400	4	J	1	1	1	1	1	1	3	1	1	1	2	0	00		1	418
2	04	0	AN301	1801	N00019-82-C0004			840328	1510	A1A	AED	2	2	2	5	1		2	1400	4	J	1	1	1	1	1	1	3	1	1	1	2	0	00		1	312
2	04	0	AN301	1802	N00019-82-C0004			840328	1510	A1A	AED	2	2	2	5	1		2	1400	4	J	1	1	1	1	1	1	3	1	1	1	2	0	00		1	484
2	04	0	AN301	1803	N00019-82-C0004			840402	1510	A1A	AED	2	2	2	5	1		2	1400	4	J	1	1	1	1	1	1	3	1	1	1	2	0	00		1	3,340
2	04	0	AN301	1996	N00019-82-C0004			840413	1510	A1A	AED	2	2	2	5	1		2	1400	4	J	1	1	1	1	1	1	3	1	1	1	2	0	00		1	39
2	06	0	AN301	2495	N00019-82-C0004			840531	1510	A1A	AED	2	2	2	5	1		2	1400	4	J	1	1	1	1	1	1	3	1	1	1	2	0	00		1	82

S V C	MM DD NN	A	AAAAA	AAAA	BBBBBB	BB	BBBBBBB	BBBBBB	BBBB 8868 AAAA	BBB 888 BBB	BBB 888 CCC	B 1 0	B 1 2	B 1 3	C 1	C 2	C 3	CCCC 4444	C 5	C 6	D 1	D 2	D 3	D 4	D 5	D 6	D 7	D 8	D 9	D 1 0	D 1 1	D 12 A	DD 12 BB	DDDD 12 CCCC	D 1 3	B7 AMOUNT ($000)
GRUMMAN AEROSPACE CORPO (CONT)								BETHPAGE				NEW		YORK				002047967						06387				36								
2	06	0	AN301	2820	N00019-82-C0004			840619	1510	A1A	AED	2	2	2	C	1	2	1400	4	J	1	1	1	1	1	1	3	1	1	1	2	0	00		1	54-
2	07	0	AN301	2979	N00019-82-C0004			840622	1510	A1A	AED	2	2	2	C	1	2	1400	4	J	1	1	1	1	1	1	3	1	1	1	2	0	00		1	216-
2	07	0	AN301	2980	N00019-82-C0004			840628	1510	A1A	AED	2	2	2	5	1	2	1400	4	J	1	1	1	1	1	1	3	1	1	1	2	0	00		1	114-
2	07	0	AN301	3051	N00019-82-C0004			840628	1510	A1A	AED	2	2	2	5	1	2	1400	4	J	1	1	1	1	1	1	3	1	1	1	2	0	00		1	95
2	07	0	AN301	3074	N00019-82-C0004			840719	1510	A1A	AED	2	2	2	C	1	2	1400	4	J	1	1	1	1	1	1	3	1	1	1	2	0	00		1	29-
2	07	0	AN301	3075	N00019-82-C0004			840628	1510	A1A	AED	2	2	2	5	1	2	1400	4	J	1	1	1	1	1	1	3	1	1	1	2	0	00		1	86
2	08	0	AN301	3338	N00019-82-C0004			840803	1510	A1A	AED	2	2	2	C	1	2	1400	4	J	1	1	1	1	1	1	3	1	1	1	2	0	00		1	1,700
2	08	0	AN301	3756	N00019-82-C0004			840817	1510	A1A	AED	2	2	2	5	1	2	1400	4	J	1	1	1	1	1	1	3	1	1	1	2	0	00		1	1,075
2	09	0	AN301	4067	N00019-82-C0004			840913	1510	A1A	AED	2	2	2	C	1	2	1400	4	J	1	1	1	1	1	1	3	1	1	1	2	0	00		1	690-
2	09	0	AN301	4068	N00019-82-C0004			840910	1510	A1A	AED	2	2	2	5	1	2	1400	4	J	1	1	1	1	1	1	3	1	1	1	2	0	00		1	2,220
2	09	0	AN301	4069	N00019-82-C0004			840831	1510	A1A	AED	2	2	2	5	1	2	1400	4	J	1	1	1	1	1	1	3	1	1	1	2	0	00		1	1,550
2	11	0	AA412	0322	N00019-82-C0047			831117	1510	A1A	AEB	2	2	2	A	1	2	1400	4	J	1	1	1	1	1	1	3	1	1	1	1	0	00		1	3,817
2	11	0	AA412	0352	N00019-82-C0047			831122	1510	A1A	AEB	2	2	2	A	1	2	1400	4	J	1	1	1	1	1	1	3	1	1	1	2	0	00		1	970
2	02	0	AA412	1350	N00019-82-C0047			840228	1510	A1A	AEB	2	2	2	B	1	2	1400	4	J	1	1	1	1	1	1	3	1	1	1	2	0	00		1	2,277
2	03	0	AA412	1495	N00019-82-C0047			840314	1510	A1A	AEB	2	2	2	D	1	2	1400	4	J	1	1	1	1	1	1	3	1	1	1	1	0	00		1	173
2	10	0	AN301	0216	N00019-82-C0047			831031	1510	A1A	AEB	2	2	2	5	1	2	1400	4	J	1	1	1	1	1	1	3	1	1	1	2	0	00		1	7,752
2	11	0	AN301	0390	N00019-82-C0047			831116	1510	A1A	AEB	2	2	2	5	1	2	1400	4	J	1	1	1	1	1	1	3	1	1	1	2	0	00		1	4,521
2	01	0	AN301	0952	N00019-82-C0047			840110	1510	A1A	AEB	2	2	2	5	1	2	1400	4	J	1	1	1	1	1	1	3	1	1	1	2	0	00		1	50
2	01	0	AN301	0953	N00019-82-C0047			840110	1510	A1A	AEB	2	2	2	5	1	2	1400	4	J	1	1	1	1	1	1	3	1	1	1	2	0	00		1	153
2	04	0	AN301	1804	N00019-82-C0047			840228	1510	A1A	AEB	2	2	2	5	1	2	1400	4	J	1	1	1	1	1	1	3	1	1	1	2	0	00		1	147
2	04	0	AN301	1805	N00019-82-C0047			840228	1510	A1A	AEB	2	2	2	5	1	2	1400	4	J	1	1	1	1	1	1	3	1	1	1	2	0	00		1	388
2	05	0	AN301	2159	N00019-82-C0047			840430	1510	A1A	AEB	2	2	2	C	1	2	1400	4	J	1	1	1	1	1	1	3	1	1	1	2	0	00		1	27
2	05	0	AN301	2276	N00019-82-C0047			840510	1510	A1A	AEB	2	2	2	F	1	2	1400	4	J	1	1	1	1	1	1	3	1	1	1	2	0	00		1	1,321-
2	05	0	AN301	2323	N00019-82-C0047			831014	1510	A1A	AEB	2	2	2	5	1	2	1400	4	J	1	1	1	1	1	1	3	1	1	1	2	0	00		1	2,000
2	06	0	AN301	2584	N00019-82-C0047			840613	1510	A1A	AEB	2	2	2	C	1	2	1400	4	J	1	1	1	1	1	1	3	1	1	1	2	0	00		1	113-
2	06	0	AN301	2755	N00019-82-C0047			840618	1510	A1A	AEB	2	2	2	5	1	2	1400	4	J	1	1	1	1	1	1	3	1	1	1	2	0	00		1	45-
2	06	0	AN301	2756	N00019-82-C0047			840621	1510	A1A	AEB	2	2	2	5	1	2	1400	4	J	1	1	1	1	1	1	3	1	1	1	2	0	00		1	400
2	06	0	AN301	2757	N00019-82-C0047			840619	1510	A1A	AEB	2	2	2	C	1	2	1400	4	J	1	1	1	1	1	1	3	1	1	1	2	0	00		1	290-
2	06	0	AN301	2758	N00019-82-C0047			840621	1510	A1A	AEB	2	2	2	C	1	2	1400	4	J	1	1	1	1	1	1	3	1	1	1	2	0	00		1	27-
2	07	0	AN301	2989	N00019-82-C0047			840630	1510	A1A	AEB	2	2	2	C	1	2	1400	4	J	1	1	1	1	1	1	3	1	1	1	2	0	00		1	48
2	07	0	AN301	2990	N00019-82-C0047			840702	1510	A1A	AEB	2	2	2	C	1	2	1400	4	J	1	1	1	1	1	1	3	1	1	1	2	0	00		1	35
2	08	0	AN301	3359	N00019-82-C0047			840730	1510	A1A	AEB	2	2	2	5	1	2	1400	4	J	1	1	1	1	1	1	3	1	1	1	2	0	00		1	61
2	08	0	AN301	3360	N00019-82-C0047			840731	1510	A1A	AEB	2	2	2	5	1	2	1400	4	J	1	1	1	1	1	1	3	1	1	1	2	C	00		1	1,429
2	08	0	AN301	3361	N00019-82-C0047			840730	1510	A1A	AEB	2	2	2	5	1	2	1400	4	J	1	1	1	1	1	1	3	1	1	1	2	0	00		1	37
2	08	0	AN301	3363	N00019-82-C0047			840801	1510	A1A	AEB	2	2	2	5	1	2	1400	4	J	1	1	1	1	1	1	3	1	1	1	2	0	00		1	100
2	08	0	AN301	3364	N00019-82-C0047			840801	1510	A1A	AEB	2	2	2	5	1	2	1400	4	J	1	1	1	1	1	1	3	1	1	1	2	0	00		1	496
2	08	0	AN301	3365	N00019-82-C0047			840801	1510	A1A	AEB	2	2	2	5	1	2	1400	4	J	1	1	1	1	1	1	3	1	1	1	2	0	00		1	500
2	08	0	AN301	3366	N00019-82-C0047			840730	1510	A1A	AEB	2	2	2	5	1	2	1400	4	J	1	1	1	1	1	1	3	1	1	1	2	0	00		1	35
2	08	0	AN301	3689	N00019-82-C0047			840827	1510	A1A	AEB	2	2	2	C	1	2	1400	4	J	1	1	1	1	1	1	3	1	1	1	2	0	00		1	526
2	09	0	AN301	4074	N00019-82-C0047			840907	1510	A1A	AEB	2	2	2	C	1	2	1400	4	J	1	1	1	1	1	1	3	1	1	1	2	0	00		1	972-
2	09	0	AN301	4075	N00019-82-C0047			840918	1510	A1A	AEB	2	2	2	5	1	2	1400	4	J	1	1	1	1	1	1	3	1	1	1	2	0	00		1	26-
2	09	0	AN301	4076	N00019-82-C0047			840910	1510	A1A	AEB	2	2	2	5	1	2	1400	4	J	1	1	1	1	1	1	3	1	1	1	2	0	00		1	792
2	09	0	AN301	4077	N00019-82-C0047			840910	1510	A1A	AEB	2	2	2	5	1	2	1400	4	J	1	1	1	1	1	1	3	1	1	1	2	0	00		1	28
2	09	0	AN301	4078	N00019-82-C0047			840910	1510	A1A	AEB	2	2	2	5	1	2	1400	4	J	1	1	1	1	1	1	3	1	1	1	2	0	00		1	875
2	09	0	AN301	4079	N00019-82-C0047			840914	1510	A1A	AEB	2	2	2	5	1	2	1400	4	J	1	1	1	1	1	1	3	1	1	1	2	0	00		1	862
2	10	0	AN311	0130	N00019-82-C0047			831017	1510	A1A	AEB	2	2	2	5	1	2	1400	4	J	1	1	1	1	1	1	3	1	1	1	2	0	00		1	1,321
2	10	0	AN311	0131	N00019-82-C0047			831017	1510	A1A	AEB	2	2	2	5	1	2	1400	4	J	1	1	1	1	1	1	3	1	1	1	2	0	00		1	422
2	10	0	AN311	0132	N00019-82-C0047			831017	1510	A1A	AEB	2	2	2	5	1	2	1400	4	J	1	1	1	1	1	1	3	1	1	1	2	0	00		1	182
2	06	0	AN311	2754	N00019-82-C0047			840618	1510	A1A	AEB	2	2	2	5	1	2	1400	4	J	1	1	1	1	1	1	3	1	1	1	2	0	00		1	80-
2	07	0	AN311	2991	N00019-82-C0047			840622	1510	A1A	AEB	2	2	2	5	1	2	1400	4	J	1	1	1	1	1	1	3	1	1	1	2	0	00		1	27-

S V C	MM GG NN	A 1	AAAAA AAAA 33333 2222	BBBBBB BB 111111 11	BBBBBBB 1111111	BBBBBB 333333	BBBB 8888 AAAA	BBB 888 BBB	BBB 888 CCC	B B B B 1 0 2 3	C C C CCCC C C 1 2 3 4444 5 6	D D D D D D D D D D D D D D 1 2 3 4 5 6 7 8 9 0 1 A	DD 12 BB	DDDD 12 CCCC	D 1 3	B7 AMOUNT ($000)
GRUMMAN AEROSPACE CORPO (CONT)						BETHPAGE				NEW YORK	002047967	06387	36			
2	02	0	AA412	1123	N00019-82-C0048	840202	1510	A1A	AEB	2 2 1 C					1	358
2	02	0	AA412	1258	N00019-82-C0048	840216	1510	A1A	AEB	2 2 1 C					1	477
2	03	0	AA412	1496	N00019-82-C0048	840314	1510	A1A	AEB	2 2 1 D					1	272
2	05	0	AA412	2338	N00019-82-C0048	840523	1510	A1A	AEB	2 2 1 C					1	1,040
2	12	0	AN301	0748	N00019-82-C0048	831219	1510	A1A	AEB	2 2 1 C					1	73-
2	02	0	AN301	1323	N00019-82-C0048	840214	1510	A1A	AEB	2 2 1 5					1	675
2	02	0	AN301	1324	N00019-82-C0048	840214	1510	A1A	AEB	2 2 1 5					1	104
2	05	0	AN301	2160	N00019-82-C0048	840417	1510	A1A	AEB	2 2 1 5					1	166
2	07	0	AN301	3125	N00019-82-C0048	840713	1510	A1A	AEB	2 2 1 5					1	302
2	10	0	AA418	0158	N00019-82-C0125	831028	1510	A1A	ACB	2 1 2 C	1 2 1400 5 J	1 1 1 1 1 1 3 1 1 1 1 0	00	1		3,418
2	10	0	AA418	0205	N00019-82-C0125	831028	1510	A1A	ACB	2 1 2 B	1 2 1400 5 J	1 1 1 1 1 1 3 1 1 1 2 0	00	1		139,193
2	06	0	AA418	2684	N00019-82-C0125	840626	1510	A1A	ACB	2 1 2 C	1 2 1400 5 J	1 1 1 1 1 1 3 1 1 1 2 0	00	1		432
2	07	0	AA418	3103	N00019-82-C0125	840730	1510	A1A	ACB	2 1 2 C	1 2 1400 5 J	1 1 1 1 1 1 3 1 1 1 2 0	00	1		236
2	12	0	AN301	0550	N00019-82-C0125	831201	1510	A1A	ACB	2 1 2 5	1 2 1400 5 J	1 1 1 1 1 1 3 1 1 1 2 0	00	1		1,249
2	01	0	AN301	0929	N00019-82-C0125	840106	1510	A1A	ACB	2 1 2 5	1 2 1400 5 J	1 1 1 1 1 1 3 1 1 1 2 0	00	1		2,609
2	05	0	AN301	2169	N00019-82-C0125	840503	1510	A1A	ACB	2 1 2 C	1 2 1400 5 J	1 1 1 1 1 1 3 1 1 1 2 0	00	1		966
2	05	0	AN301	2223	N00019-82-C0125	840503	1510	A1A	ACB	2 2 2 C	1 2 1400 5 J	1 1 1 1 1 1 3 1 1 1 2 0	00	1		101-
2	05	0	AN301	2412	N00019-82-C0125	840516	1510	A1A	ACB	2 2 2 5	1 2 1400 5 J	1 1 1 1 1 1 3 1 1 1 2 0	00	1		1,860
2	06	0	AN301	2683	N00019-82-C0125	840618	1510	A1A	ACB	2 1 2 5	1 2 1400 5 J	1 1 1 1 1 1 3 1 1 1 2 0	00	1		2,710
2	07	0	AN301	2996	N00019-82-C0125	840625	1510	A1A	ACB	2 1 2 5	1 2 1400 5 J	1 1 1 1 1 1 3 1 1 1 2 0	00	1		124-
2	07	0	AN301	2999	N00019-82-C0125	840702	1510	A1A	ACB	2 1 2 C	1 2 1400 5 J	1 1 1 1 1 1 3 1 1 1 2 0	00	1		531-
2	07	0	AN301	3000	N00019-82-C0125	840705	1510	A1A	ACB	2 1 2 4	1 2 1400 5 J	1 1 1 1 1 1 3 1 1 1 2 0	00	1		238
2	07	0	AN301	3017	N00019-82-C0125	840712	1510	A1A	ACB	2 1 2 5	1 2 1400 5 J	1 1 1 1 1 1 3 1 1 1 2 0	00	1		1,363
2	08	0	AN301	3340	N00019-82-C0125	840803	1510	A1A	ACB	2 1 2 5	1 2 1400 5 J	1 1 1 1 1 1 3 1 1 1 2 0	00	1		3,431
2	08	0	AN301	3736	N00019-82-C0125	840816	1510	A1A	ACB	2 1 2 5	1 2 1400 5 J	1 1 1 1 1 1 3 1 1 1 2 0	00	1		4,568
2	08	0	AN301	3761	N00019-82-C0125	840817	1510	A1A	ACB	2 1 2 5	1 2 1400 5 J	1 1 1 1 1 1 3 1 1 1 2 0	00	1		667
2	09	0	AN301	3762	N00019-82-C0125	840822	1510	A1A	ACB	2 1 2 5	1 2 1400 5 J	1 1 1 1 1 1 3 1 1 1 2 0	00	1		586
2	09	0	AN301	3763	N00019-82-C0125	840822	1510	A1A	ACB	2 1 2 5	1 2 1400 5 J	1 1 1 1 1 1 3 1 1 1 2 0	00	1		586
2	09	0	AN301	4086	N00019-82-C0125	840914	1510	A1A	ACB	2 1 2 5	1 2 1400 5 J	1 1 1 1 1 1 3 1 1 1 2 0	00	1		1,413
2	09	0	AN301	4087	N00019-82-C0125	840914	1510	A1A	ACB	2 1 2 5	1 2 1400 5 J	1 1 1 1 1 1 3 1 1 1 2 0	00	1		577
2	05	0	AA4F0	2253	N00019-82-C0310	840514	K015	A1A	AAE	2 2 2 D	1 2 1001 5 J	1 1 1 1 1 1 3 1 1 1 2 0	00	1		1,295
2	02	0	AA411	1351	N00019-82-C0310	840228	K015	A1A	AAE	2 2 2 D	1 2 1001 5 J	1 1 1 1 1 1 3 1 1 1 2 0	00	1		10,345
2	09	0	AA411	3889	N00019-82-C0310	840914	K015	A1A	AAE	2 2 2 A	1 2 1001 5 J	1 1 1 1 1 1 3 1 1 1 2 0	00	1		22,300
2	10	0	AN301	0094	N00019-82-C0310	831006	K015	A1A	AAE	2 2 2 C	1 2 1001 5 J	1 1 1 1 1 1 3 1 1 1 2 0	00	1		2,855-
2	10	0	AN301	0095	N00019-82-C0310	831006	K015	A1A	AAE	2 2 2 C	1 2 1001 5 J	1 1 1 1 1 1 3 1 1 1 2 0	00	1		2,855
2	06	0	AN301	2588	N00019-82-C0310	840606	K015	A1A	AAE	2 2 2 C	1 2 1001 5 J	1 1 1 1 1 1 3 1 1 1 2 0	00	1		354-
2	06	0	AN301	2827	N00019-82-C0310	840627	K015	A1A	AAE	2 2 2 C	1 2 1001 5 J	1 1 1 1 1 1 3 1 1 1 2 0	00	1		154
2	09	0	AM6D0	4255	N00019-82-C0355	840928	6625	A7	AFU	2 2 2 A	1 2 1400 4 J	1 1 1 1 1 1 3 1 1 1 2 0	00	1		750
2	06	0	AN301	2761	N00019-82-C0355	840618	6625	A7	AFU	2 2 2 5	1 2 1400 4 J	1 1 1 1 1 1 3 1 1 1 2 0	00	1		87
2	06	0	AN301	2762	N00019-82-C0355	840606	6625	A7	AFU	2 2 2 5	1 2 1400 4 J	1 1 1 1 1 1 3 1 1 1 2 0	00	1		32
2	06	0	AN301	2763	N00019-82-C0355	840618	6625	A7	AFU	2 2 2 5	1 2 1400 4 J	1 1 1 1 1 1 3 1 1 1 2 0	00	1		850
2	07	0	AN301	2982	N00019-82-C0355	840629	6625	A7	AFU	2 2 2 5	1 2 1400 4 J	1 1 1 1 1 1 3 1 1 1 2 0	00	1		711
2	07	0	AN301	3065	N00019-82-C0355	840629	6625	A7	AFU	2 2 2 5	1 2 1400 4 J	1 1 1 1 1 1 3 1 1 1 2 0	00	1		2,099
2	10	0	AN301	3341	N00019-82-C0355	840730	6625	A7	AFU	2 2 2 5	1 2 1400 4 J	1 1 1 1 1 1 3 1 1 1 2 0	00	1		132
2		0	AM621	1504	N00019-82-C0391	840314	5895	A7	000	2 2 2 3	1 2 1001 5 J	1 1 1 1 1 1 3 1 1 1 1 0	00	1		2,513
			AM621	1505	N00019-82-C0391	840314	5895	A7	000	2 2 1 3		1				80
			AN301	3362	N00019-82-C0447	840731	1510	A1A	AEB	2 2 2 5	1 2 1400 4 J	1 1 1 1 1 1 3 1 1 1 2 0	00	1		34
			AN301	3273	N00019-82-C0483	831222	J015	A1A	AEB	2 2 2 5	1 2 1001 5 J	1 1 1 1 1 1 3 1 1 1 2 0	00	1		6,049
			AN301	3954	N00019-82-C0483	840116	J015	A1A	AEB	2 2 2 5	1 2 1001 5 J	1 1 1 1 1 1 3 1 1 1 2 0	00	1		100
			AN301	3955	N00019-82-C0483	840117	J015	A1A	AEB	2 2 2 5	1 2 1001 5 J	1 1 1 1 1 1 3 1 1 1 2 0	00	1		100

AD-A165 824 ALL PRIME CONTRACT AWARDS BY STATE OR COUNTRY PLACE AND CONTRACTOR FY 84 (U) WASHINGTON HEADQUARTERS SERVICES (DOD) DC DIRECTORATE FOR INF... 1984 DIOR/ST11-84-PT-9 5/9

UNCLASSIFIED F/G 15/5 NL

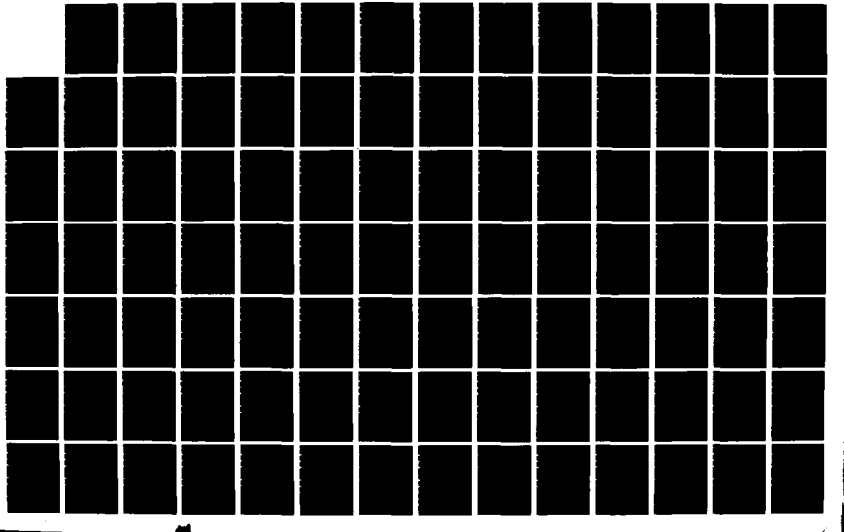

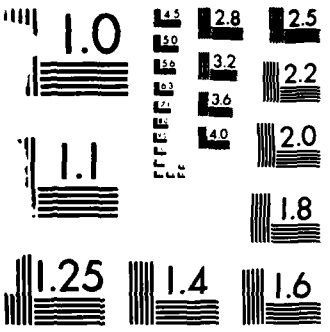

MICROCOPY RESOLUTION TEST CHART
NATIONAL BUREAU OF STANDARDS-1963-A

S	MM	A	AAAAA	AAAA	BBBBBB	BB	BBBBBBB	BBBBBB	BBBB	BBB	BBB	B	B	B	B	C	C	C	CCCC	C	C	D	D	D	D	D	D	D	D	D	D	D	DD	DDDD	D	B7
V	OO								8888	888	888		1	1	1																1	1	12	12	12	1	AMOUNT
C	NN	1	33333	2222	111111	11	1111111	333333	AAAA	BBB	CCC	9	0	2	3	1	2	3	4444	5	6	1	2	3	4	5	6	7	8	9	0	1	A	BB	CCCC	3	($000)
GRUMMAN AEROSPACE CORPO (CONT)								BETHPAGE						NEW	YORK				002047967					06387			36									
2	04	0	AN301	1860	N00019-82-C0483			840305	J015	A1A	AEB	2	2	2	5	1		2	1001	5	J	1	1	1	1	1	1	3	1	1	1	2	0	00		1	100
2	04	0	AN301	1861	N00019-82-C0483			840305	J015	A1A	AEB	2	2	2	5	1		2	1001	5	J	1	1	1	1	1	1	3	1	1	1	2	0	00		1	100
2	04	0	AN301	1862	N00019-82-C0483			840305	J015	A1A	AEB	2	2	2	5	1		2	1001	5	J	1	1	1	1	1	1	3	1	1	1	2	0	00		1	100
2	04	0	AN301	1863	N00019-82-C0483			840305	J015	A1A	AEB	2	2	2	5	1		2	1001	5	J	1	1	1	1	1	1	3	1	1	1	2	0	00		1	100
2	04	0	AN301	1864	N00019-82-C0483			840305	J015	A1A	AEB	2	2	2	5	1		2	1001	5	J	1	1	1	1	1	1	3	1	1	1	2	0	00		1	100
2	06	0	AN301	2723	N00019-82-C0483			840607	J015	A1A	AEB	2	2	2	5	1		2	1001	5	J	1	1	1	1	1	1	3	1	1	1	2	0	00		1	185-
2	09	0	AN301	4148	N00019-82-C0483			840912	J015	A1A	AEB	2	2	2	C	1		2	1001	5	J	1	1	1	1	1	1	3	1	1	1	2	0	00		1	87
2	04	0	AN301	2010	N00019-82-G0035			840418	J015	A1C	AFU	2	2	2	4	2	4	2	1026	4	J	1	1	1	1	1	1	3	1	1	1	2	0	00		1	33
2	01	0	AN301	1009	N00019-82-G0085			840120	J015	A1C	AFU	2	2	2	4	2	4	2	1026	4	J	1	1	1	1	1	1	3	1	1	1	2	0	00		1	67
2	01	0	AN301	1010	N00019-82-G0085			840120	J015	A1C	AFU	2	2	2	4	2	4	2	1026	4	J	1	1	1	1	1	1	3	1	1	1	2	0	00		1	29
2	02	0	AN301	1325	N00019-82-G0085			840213	J015	A1C	AFU	2	2	2	4	2	4	2	1026	4	J	1	1	1	1	1	1	3	1	1	1	2	0	00		1	77
2	02	0	AN301	1326	N00019-82-G0085			840214	J015	A1C	AFU	2	2	2	4	2	4	2	1026	4	J	1	1	1	1	1	1	3	1	1	1	2	0	00		1	78
2	02	0	AN301	1327	N00019-82-G0085			840214	J015	A1C	AFU	2	2	2	4	2	4	2	1026	4	J	1	1	1	1	1	1	3	1	1	1	2	0	00		1	74
2	04	0	AN301	1848	N00019-82-G0085			840411	J015	A1C	AFU	2	2	2	4	2	4	2	1026	4	J	1	1	1	1	1	1	3	1	1	1	2	0	00		1	72
2	06	0	AN301	2679	N00019-82-G0085			840615	J015	A1C	AFU	2	2	2	4	2	4	2	1026	4	J	1	1	1	1	1	1	3	1	1	1	2	0	00		1	52
2	06	0	AN301	2680	N00019-82-G0085			840615	J015	A1C	AFU	2	2	2	4	2	4	2	1026	4	J	1	1	1	1	1	1	3	1	1	1	2	0	00		1	104
2	06	0	AN301	2759	N00019-82-G0085			840621	J015	A1C	AFU	2	2	2	4	1		2	1400	4	J	1	1	1	1	1	1	3	1	1	1	2	0	00		1	124-
2	06	0	AN301	2760	N00019-82-G0085			840620	J015	A1C	AFU	2	2	2	4	2	4	2	1026	4	J	1	1	1	1	1	1	3	1	1	1	2	0	00		1	26
2	07	0	AN301	2992	N00019-82-G0085			840702	J015	A1C	AFU	2	2	2	4	1		2	1026	4	J	1	1	1	1	1	1	3	1	1	1	2	0	00		1	74
2	07	0	AN301	2993	N00019-82-G0085			840702	J015	A1C	AFU	2	2	2	4	1		2	1026	4	J	1	1	1	1	1	1	3	1	1	1	2	0	00		1	36
2	07	0	AN301	2994	N00019-82-G0085			840702	J015	A1C	AFU	2	2	2	4	1		2	1026	4	J	1	1	1	1	1	1	3	1	1	1	2	0	00		1	50
2	07	0	AN301	2995	N00019-82-G0085			840705	J015	A1C	AFU	2	2	2	4	1		2	1026	4	J	1	1	1	1	1	1	3	1	1	1	2	0	00		1	58
2	07	0	AN301	2996	N00019-82-G0085			840629	J015	A1C	AFU	2	2	2	4	1		2	1026	4	J	1	1	1	1	1	1	3	1	1	1	2	0	00		1	135
2	07	0	AN301	2997	N00019-82-G0085			840613	J015	A1C	AFU	2	2	2	4	1		2	1026	4	J	1	1	1	1	1	1	3	1	1	1	2	0	00		1	104
2	06	0	AA412	2773	N00019-82-G0313			840629	R414	A1C	AEB	2	2	2	4	1		2	1026	5	U	1	1	1	1	1	1	3	1	1	1	2	0	00		5	5,000-
2	07	0	AA412	2864	N00019-82-G0313			840703	AC64	A1C	AEB	2	2	2	4	1		2	1100	5	U	1	1	1	1	1	1	3	1	1	1	2	0	00		5	51
2	8	0	AA412	3591	N00019-82-G0313			840821	R414	A1C	AEB	2	2	1	4																3						46-
2	09	0	AA412	3930	N00019-82-G0313			840914	AC64	A1C	AEB	2	2	2	4	1		2	1100	5	U	1	1	1	1	1	1	3	1	1	1	2	0	00		5	300
2	09	0	AA412	4282	N00019-82-G0313			840928	AC64	A1C	AEB	2	2	2	4	1		2	1100	5	U	1	1	1	1	1	1	3	1	1	1	2	0	00		5	5,000-
2	12	0	AA418	0626	N00019-82-G0313			831227	R414	A1C	AEB	2	2	2	4	1		2	1026	5	U	1	1	1	1	1	1	3	1	1	1	2	0	00		5	90
2	04	0	AN301	2057	N00019-82-G0413			840423	J058	A7	000	2	2	2	4	1		2	1026	5	J	1	1	1	1	1	1	3	1	1	1	2	0	00		1	40
2	10	0	AA414	0144	N00019-82-G0445			831007	R414	A1C	AED	2	2	2	4	1		2	1100	5	U	1	1	1	1	1	1	3	1	1	1	2	0	00		5	140
2	12	0	AA414	0605	N00019-82-G0445			831201	R414	A1C	AED	2	2	2	4	1		2	1100	5	U	1	1	1	1	1	1	3	1	1	1	2	0	00		5	500
2	03	0	AA414	1622	N00019-82-G0445			840326	R414	A1C	AED	2	2	2	4	1		2	1100	5	U	1	1	1	1	1	1	3	1	1	1	2	0	00		5	250
2	09	0	AA414	3843	N00019-82-G0445			840914	AC64	A1C	AED	2	2	2	4	1		2	1100	5	U	1	1	1	1	1	1	3	1	1	1	2	0	00		5	150
2	09	0	AA414	3862	N00019-82-G0445			840914	R414	A1C	AED	2	2	2	4	1		2	1100	5	U	1	1	1	1	1	1	3	1	1	1	2	0	00		5	281
2	12	0	AA412	0509	N00019-83-C0007			831205	1510	A1A	AEB	2	2	2	C	1		2	1400	4	J	1	1	1	1	1	1	3	1	1	1	2	0	00		1	5,200
2	01	0	AA412	0817	N00019-83-C0007			840110	1510	A1A	AEB	2	2	2	C	1		2	1400	4	J	1	1	1	1	1	1	3	1	1	1	2	0	00		5	30,000
2	05	0	AA412	2332	N00019-83-C0007			840523	1510	A1A	AEB	2	2	2	A	1		2	1400	4	J	1	1	1	1	1	1	3	1	1	1	1	0	00		1	6,484
2	05	0	AA412	2407	N00019-83-C0007			840531	1510	A1A	AEB	2	2	2	C	1		2	1400	4	J	1	1	1	1	1	1	3	1	1	1	2	0	00		1	75,000
2	06	0	AA412	2646	N00019-83-C0007			840620	1510	A1A	AEB	2	2	2	2	1		2	1400	4	J	1	1	1	1	1	1	3	1	1	1	1	0	00		1	44,451
2	07	0	AA412	2969	N00019-83-C0007			840719	1510	A1A	AEB	2	2	2	C	1		2	1400	4	J	1	1	1	1	1	1	3	1	1	1	2	0	00		1	1,155
2	07	0	AA412	3092	N00019-83-C0007			840726	1510	A1A	AEB	2	2	2	D	1		2	1400	4	J	1	1	1	1	1	1	3	1	1	1	2	0	00		1	231
2	08	0	AA412	3201	N00019-83-C0007			840803	1510	A1A	AEB	2	2	2	D	1		2	1400	4	J	1	1	1	1	1	1	3	1	1	1	2	0	00		1	294
2	08	0	AA412	3202	N00019-83-C0007			840809	1510	A1A	AEB	2	2	2	D	1		2	1400	4	J	1	1	1	1	1	1	3	1	1	1	2	0	00		1	3,389
2	08	0	AN301	3343	N00019-83-C0007			840801	1510	A1A	AEB	2	2	2	5	1		2	1400	4	J	1	1	1	1	1	1	3	1	1	1	2	0	00		1	1,597
2	10	0	AA4D0	0152	N00019-83-C0008			831027	1510	A1A	AFU	2	2	2	C	2	4	2	1400	3	J	1	1	1	1	1	1	3	1	1	1	2	0	00		1	38,400
2	11	0	AA4D0	0426	N00019-83-C0008			831128	1510	A1A	AFU	2	2	2	D	2	4	2	1400	3	J	1	1	1	1	1	1	3	1	1	1	2	0	00		1	306
2	01	0	AA4D0	0812	N00019-83-C0008			840105	1510	A1A	AFU	2	2	2	C	2	4	2	1400	3	J	1	1	1	1	1	1	3	1	1	1	2	0	00		1	30,000
2	02	0	AA4D0	1261	N00019-83-C0008			840131	1510	A1A	AFU	2	2	2	2	2	4	2	1400	3	J	1	1	1	1	1	1	3	1	1	1	1	0	00		1	323,342

S V C	I I OO NN	A	AAAAA	AAAA	BBBBBB	BB	BBBBBBB	BBBBBB	BBBB 8888 AAAA	BBB 888 BBB	BBB 888 CCC	B 1 9	B 1 0	B 1 2	B 1 3	C	C	C	CCCC	C	C	D	D	D	D	D	D	D	D	D	D	D	DD	DDDD	D	B7 AMOUNT
		1	33333	2222	111111	11	1111111	333333								1	2	3	4444	5	6	1	2	3	4	5	6	7	8	9	1 0	1 1	12 A	12 BB	12 CCCC	1 3	($000)
GRUMMAN AEROSPACE CORPO (CONT)								BETHPAGE						NEW	YORK				002047967					06387				36									
2	06	0	AA4D0	2779	N00019-83-C0008			840629	1510	A1A	AFU	2	2	2	D	2	4	2	1400	3	J	1	1	1	1	1	1	3	1	1	1	2	0	00		1	512
2	07	0	AA4D0	2890	N00019-83-C0008			840711	1510	A1A	AFU	2	2	2	D	2	4	2	1400	3	J	1	1	1	1	1	1	3	1	1	1	1	0	00		1	175
2	04	0	AN301	1898	N00019-83-C0008			840330	1510	A1A	AFU	2	2	2	5	1		2	1400	3	J	1	1	1	1	1	1	3	1	1	1	2	0	00		1	575
2	0*	0	AN301	1899	N00019-83-C0008			840330	1510	A1A	AFU	2	2	2	5	1		2	1400	3	J	1	1	1	1	1	1	3	1	1	1	2	0	00		1	1,510
2	4	0	AN301	1900	N00019-83-C0008			840330	1510	A1A	AFU	2	2	2	5	1		2	1400	3	J	1	1	1	1	1	1	3	1	1	1	2	0	00		1	1,417
2	06	0	AN301	2824	N00019-83-C0008			840626	1510	A1A	AFU	2	2	2	C	1		2	1400	3	J	1	1	1	1	1	1	3	1	1	1	2	0	00		1	226
2	07	0	AN301	3001	N00019-83-C0008			840710	1510	A1A	AFU	2	2	2	C	2	4	2	1400	3	J	1	1	1	1	1	1	3	1	1	1	2	0	00		1	99
2	07	0	AN301	3002	N00019-83-C0008			840711	1510	A1A	AFU	2	2	2	C	2	4	2	1400	3	J	1	1	1	1	1	1	3	1	1	1	2	0	00		1	104
2	10	0	AA414	0153	N00019-83-C0009			831028	1510	A1A	AED	2	2	2	C	1		2	1400	3	J	1	1	1	1	1	1	3	1	1	1	2	0	00		1	7,600
2	03	0	AA414	1475	N00019-83-C0009			840314	1510	A1A	AED	2	2	2	2	1		2	1400	4	J	1	1	1	1	1	1	3	1	1	1	1	0	00		1	100,855
2	05	0	AA414	2399	N00019-83-C0009			840529	1510	A1A	AED	2	2	2	D	1		2	1400	4	J	1	1	1	1	1	1	3	1	1	1	2	0	00		1	363
2	08	0	AA414	3219	N00019-83-C0009			840810	1510	A1A	AED	2	2	2	A	1		2	1400	4	J	1	1	1	1	1	1	3	1	1	1	2	0	00		1	14,758
2	09	0	AA414	3872	N00019-83-C0009			840914	1510	A1A	AED	2	2	2	C	1		2	1400	4	J	1	1	1	1	1	1	3	1	1	1	2	0	00		1	5,760
2	01	0	AA415	0875	N00019-83-C0009			840116	1510	A1A	AED	2	2	2	D	1		2	1400	4	J	1	1	1	1	1	1	3	1	1	1	2	0	00		1	69
2	06	0	AN301	2500	N00019-83-C0009			840530	1510	A1A	AED	2	2	2	5	1		2	1400	4	J	1	1	1	1	1	1	3	1	1	1	2	0	00		1	501
2	06	0	AN301	2501	N00019-83-C0009			840530	1510	A1A	AED	2	2	2	5	1		2	1400	4	J	1	1	1	1	1	1	3	1	1	1	2	0	00		1	2,030
2	08	0	AN301	3344	N00019-83-C0009			840813	1510	A1A	AED	2	2	2	5	1		2	1400	4	J	1	1	1	1	1	1	3	1	1	1	2	0	00		1	14,816
2	08	0	AN301	3647	N00019-83-C0009			840629	1510	A1A	AED	2	2	2	5	1		2	1400	4	J	1	1	1	1	1	1	3	1	1	1	2	0	00		1	5,669
2	08	0	AN301	3648	N00019-83-C0009			840629	1510	A1A	AED	2	2	2	5	1		2	1400	4	J	1	1	1	1	1	1	3	1	1	1	2	0	00		1	1,001
2	08	0	AN301	3737	N00019-83-C0009			840817	1510	A1A	AED	2	2	2	5	1		2	1400	4	J	1	1	1	1	1	1	3	1	1	1	2	0	00		1	3,819
2	09	0	AN301	4102	N00019-83-C0009			840629	1510	A1A	AED	2	2	2	5	1		2	1400	4	J	1	1	1	1	1	1	3	1	1	1	2	0	00		1	52,180
?	09	0	AN301	4103	N00019-83-C0009			840629	1510	A1A	AED	2	2	2	5	1		2	1400	4	J	1	1	1	1	1	1	3	1	1	1	2	0	00		1	26,995
	09	0	AN301	4104	N00019-83-C0009			840906	1510	A1A	AED	2	2	2	5	1		2	1400	4	J	1	1	1	1	1	1	3	1	1	1	2	0	00		1	2,672
	0*	0	AN301	4105	N00019-83-C0009			840914	1510	A1A	AED	2	2	2	5	1		2	1400	4	J	1	1	1	1	1	1	3	1	1	1	2	0	00		1	164
2	03	0	AA411	1597	N00019-83-C0022			840314	1510	A1A	AAE	2	2	2	1	1		2	1400	4	J	1	1	1	1	1	1	3	1	1	1	2	0	00		1	19,560
2	03	0	AA411	1625	N00019-83-C0022			840330	1510	A1A	AAE	2	2	2	C	2	4	2	1400	4	J	1	1	1	1	1	1	3	1	1	1	2	0	00		1	10,895
2	06	0	AA411	2795	N00019-83-C0022			840629	1510	A1A	AAE	2	2	2	C	2	4	2	1400	4	J	1	1	1	1	1	1	3	1	1	1	2	0	00		1	8,853
2	09	0	AA411	3801	N00019-83-C0022			840907	1510	A1A	AAE	2	2	2	D	2	4	2	1400	4	J	1	1	1	1	1	1	3	1	1	1	2	0	00		1	4,550
2	09	0	AA411	3802	N00019-83-C0022			840907	1510	A1A	AAE	2	2	2	D	2	4	2	1400	4	J	1	1	1	1	1	1	3	1	1	1	2	0	00		1	9,572
2	09	0	AA411	3803	N00019-83-C0022			840907	1510	A1A	AAE	2	2	2	D	2	4	2	1400	4	J	1	1	1	1	1	1	3	1	1	1	2	0	00		1	813
2	09	0	AA411	3885	N00019-83-C0022			840831	1510	A1A	AAE	2	2	2	C	2	4	2	1400	4	J	1	1	1	1	1	1	3	1	1	1	2	0	00		1	36,440
2	09	0	AA411	3903	N00019-83-C0022			840914	1510	A1A	AAE	2	2	2	D	2	4	2	1400	4	J	1	1	1	1	1	1	3	1	1	1	2	0	00		1	81
2	09	0	AN301	4106	N00019-83-C0022			840822	1510	A1A	AAE	2	2	2	5	2	4	2	1400	4	J	1	1	1	1	1	1	3	1	1	1	2	0	00		1	275
2	09	0	AN301	4107	N00019-83-C0022			840911	1510	A1A	AAE	2	2	2	5	2	4	2	1400	4	J	1	1	1	1	1	1	3	1	1	1	2	0	00		1	600
2	04	0	AA4D0	1686	N00019-83-C0033			840329	1510	A1A	AFU	2	2	2	3	1		2	1001	5	U	1	1	1	1	1	1	3	1	1	1	1	0	00		5	8,193
2	11	0	AA411	0373	N00019-83-C0102			831123	J016	A1C	AAE	2	2	2	3	2	4	2	1001	5	J	1	1	1	1	1	1	3	1	1	1	1	0	00		1	22,200
2	06	0	AA411	2536	N00019-83-C0102			840612	J015	A1C	AAE	2	2	2	A	2	4	2	1001	5	J	1	1	1	1	1	1	3	1	1	1	2	0	00		1	388
2	07	0	AA411	2866	N00019-83-C0102			840703	J016	A1C	AAE	2	2	2	A	2	4	2	1001	5	J	1	1	1	1	1	1	3	1	1	1	2	0	00		1	260
2	09	0	AA411	3871	N00019-83-C0102			840914	J016	A1C	AAE	2	2	2	A	2	4	2	1001	5	J	1	1	1	1	1	1	3	1	1	1	2	0	00		1	751
2	09	0	AA411	3920	N00019-83-C0102			840914	J016	A1C	AAE	2	2	2	A	2	4	2	1001	5	J	1	1	1	1	1	1	3	1	1	1	2	0	00		1	660
2	02	0	AN301	1333	N00019-83-C0102			840217	J016	A1C	AAE	2	2	2	5	2	4	2	1001	5	J	1	1	1	1	1	1	3	1	1	1	2	0	00		1	300
2	02	0	AN301	1334	N00019-83-C0102			840217	J016	A1C	AAE	2	2	2	5	2	4	2	1001	5	J	1	1	1	1	1	1	3	1	1	1	2	0	00		1	300
2	02	0	AN301	1335	N00019-83-C0102			840217	J016	A1C	AAE	2	2	2	5	2	4	2	1001	5	J	1	1	1	1	1	1	3	1	1	1	2	0	00		1	300
2	02	0	AN301	1336	N00019-83-C0102			840217	J016	A1C	AAE	2	2	2	5	2	4	2	1001	5	J	1	1	1	1	1	1	3	1	1	1	2	0	00		1	300
2	02	0	AN301	1337	N00019-83-C0102			840217	J016	A1C	AAE	2	2	2	5	2	4	2	1001	5	J	1	1	1	1	1	1	3	1	1	1	2	0	00		1	300
2	02	0	AN301	1338	N00019-83-C0102			840217	J016	A1C	AAE	2	2	2	5	2	4	2	1001	5	J	1	1	1	1	1	1	3	1	1	1	2	0	00		1	300
2	08	0	AN301	3772	N00019-83-C0102			840827	J016	A1C	AAE	2	2	2	C	2	4	2	1001	5	J	1	1	1	1	1	1	3	1	1	1	2	0	00		1	38-
2	08	0	AN301	3773	N00019-83-C0102			840827	J016	A1C	AAE	2	2	2	C	2	4	2	1001	5	J	1	1	1	1	1	1	3	1	1	1	2	0	00		1	38-
2	08	0	AN301	3774	N00019-83-C0102			840827	J016	A1C	AAE	2	2	2	C	2	4	2	1001	5	J	1	1	1	1	1	1	3	1	1	1	2	0	00		1	75-
2	01	0	AM6D0	0943	N00019-83-C0113			840125	6625	A7	AFX	2	2	2	B	1		2	1026	1	J	1	1	1	1	1	1	3	1	1	1	2	0	00		1	2,382

S	MM	A	AAAAA	AAAA	BBBBBB	BB	BBBBBBB	BBBBBB	BBBB	BBB	BBB	B	B	B	B	C	C	C	CCCC	C	C	D	D	D	D	D	D	D	D	D	D	D	DD	DDDD	D	B7
V	OO								8888	888	888		1	1	1															1	1	12	12	12	1	AMOUNT
C	NN	1	33333	2222	111111	11	1111111	333333	AAAA	BBB	CCC	9	0	2	3	1	2	3	4444	5	6	1	2	3	4	5	6	7	8	9	0	1	A	BB	CCCC	3	($000)
GRUMMAN AEROSPACE CORPO (CONT)					BETHPAGE							NEW			YORK				002047967						06387			36								
2	08	0	AN301	3346	N00019-83-C0113			840803	6625	A7	AFX	2	2	2	5	1		2	1026	1	J	1	1	1	1	1	1	3	1	1	1	2	0	00		1	150
2	02	0	AA414	1151	N00019-83-C0148			840206	AC64	A7	AED	2	2	2	3	1		2	1100	5	W	1	1	1	1	1	1	3	1	1	1	1	0	00		5	21,535
2	08	0	AA414	3218	N00019-83-C0148			840801	AC64	A7	AED	2	2	2	A	1		2	1100	5	W	1	1	1	1	1	1	3	1	1	1	2	0	00		5	5,472
2	12	0	AA414	0603	N00019-83-C0174			831221	K015	A1A	AED	2	2	2	B	1		2	1001	4	J	1	1	1	1	1	1	3	1	1	1	2	0	00		1	16,100
2	09	0	AA414	3780	N00019-83-C0174			840906	K015	A1A	AED	2	2	2	C	1		2	1001	4	J	1	1	1	1	1	1	3	1	1	1	2	0	00		1	696-
2	09	0	AA414	3781	N00019-83-C0174			840912	K015	A1A	AED	2	2	2	C	1		2	1001	4	J	1	1	1	1	1	1	3	1	1	1	2	0	00		1	3,076
2	09	0	AA414	3782	N00019-83-C0174			840812	K015	A1A	AED	2	2	2	C	1		2	1001	4	J	1	1	1	1	1	1	3	1	1	1	2	0	00		1	9,250
2	11	0	AN301	0469	N00019-83-C0174			831123	K015	A1A	AED	2	2	2	5	1		2	1001	4	J	1	1	1	1	1	1	3	1	1	1	2	0	00		1	210
2	01	0	AN301	0932	N00019-83-C0174			840109	K015	A1A	AED	2	2	2	5	1		2	1001	4	J	1	1	1	1	1	1	3	1	1	1	2	0	00		1	210
2	04	0	AN301	1893	N00019-83-C0174			840329	K015	A1A	AED	2	2	2	5	1		2	1001	4	J	1	1	1	1	1	1	3	1	1	1	2	0	00		1	70
2	04	0	AN301	1997	N00019-83-C0174			840413	K015	A1A	AED	2	2	2	5	1		2	1001	4	J	1	1	1	1	1	1	3	1	1	1	2	1	00		1	150
2	07	0	AN301	2984	N00019-83-C0174			840705	K015	A1A	AED	2	2	2	C	1		2	1001	4	J	1	1	1	1	1	1	3	1	1	1	2	0	00		1	300
2	08	0	AN301	3347	N00019-83-C0174			840807	K015	A1A	AED	2	2	2	5	1		2	1001	4	J	1	1	1	1	1	1	3	1	1	1	2	0	00		1	300
2	09	0	AN301	4117	N00019-83-C0174			840827	K015	A1A	AED	2	2	2	C	1		2	1001	4	J	1	1	1	1	1	1	3	1	1	1	2	0	00		1	54
2	09	0	AN301	4118	N00019-83-C0174			840827	K015	A1A	AED	2	2	2	5	1		2	1001	4	J	1	1	1	1	1	1	3	1	1	1	2	0	00		1	130
2	09	0	AN301	4119	N00019-83-C0174			840822	K015	A1A	AED	2	2	2	5	1		2	1001	4	J	1	1	1	1	1	1	3	1	1	1	2	0	00		1	200
2	09	0	AN301	4120	N00019-83-C0174			840906	K015	A1A	AED	2	2	2	C	1		2	1001	4	J	1	1	1	1	1	1	3	1	1	1	2	0	00		1	960
2	09	0	AN301	4121	N00019-83-C0174			840906	K015	A1A	AED	2	2	2	5	1		2	1001	4	J	1	1	1	1	1	1	3	1	1	1	2	0	00		1	143
2	08	0	AC514	3625	N00019-83-C0202			840823	H249	C9E	000	2	2	2	3	1		2	1001	5	U	1	1	1	1	1	1	3	1	1	1	1	0	00		5	507
2	12	0	AA411	0612	N00019-83-C0284			831222	K015	A1A	AAE	2	2	2	1	1		2	1001	5	J	1	1	1	1	1	1	3	1	1	1	2	0	00		1	6,000
2	02	0	AA411	1212	N00019-83-C0284			840210	K015	A1A	AAE	2	2	2	C	1		2	1001	5	J	1	1	1	1	1	1	3	1	1	1	2	0	00		1	8,200
2	03	0	AA411	1422	N00019-83-C0284			840305	K015	A1A	AAE	2	2	2	C	1		2	1001	5	J	1	1	1	1	1	1	3	1	1	1	2	0	00		1	2,100
2	07	0	AA411	3131	N00019-83-C0284			840731	K015	A1A	AAE	2	2	2	C	1		2	1001	5	J	1	1	1	1	1	1	3	1	1	1	2	0	00		1	3,741
2	07	0	AA411	3170	N00019-83-C0284			840726	K015	A1A	AAE	2	2	2	C	1		2	1001	5	J	1	1	1	1	1	1	3	1	1	1	2	0	00		1	1,050
2	09	0	AA411	3864	N00019-83-C0284			840831	K015	A1A	AAE	2	2	2	C	1		2	1001	5	J	1	1	1	1	1	1	3	1	1	1	2	0	00		1	11,900
2	06	0	AN301	2524	N00019-83-C0284			840216	K015	A1A	AAE	2	2	2	5	1		2	1001	5	J	1	1	1	1	1	1	3	1	1	1	2	0	00		1	7,700
2	11	0	AA412	0438	N00019-83-C0304			831129	AC54	A7	000	2	2	2	1	1		2	1100	5	W	1	1	1	1	1	1	3	1	1	1	2	0	00		5	17,960
2	06	0	AA412	2776	N00019-83-C0304			840629	AC54	A7	000	2	2	2	2	1		2	1100	5	M	1	1	1	1	1	1	3	1	1	1	1	0	00		1	49,900
2	03	0	AA412	1583	N00019-83-C0337			840323	AC14	A1A	AEB	2	2	2	C	1		2	1100	5	U	1	1	1	1	1	1	3	1	1	1	2	0	00		5	2,000
2	05	0	AA412	2136	N00019-83-C0337			840501	AC14	A1A	AEB	2	2	2	C	1		2	1100	5	U	1	1	1	1	1	1	3	1	1	1	2	0	00		5	14,950
2	08	0	AA412	3713	N00019-83-C0337			840830	AC14	A1A	AEB	2	2	2	C	1		2	1100	5	U	1	1	1	1	1	1	3	1	1	1	2	0	00		5	2,525
2	09	0	AA412	4263	N00019-83-C0337			840928	AC14	A1A	AEB	2	2	2	2	1		2	1100	5	W	1	1	1	1	1	1	3	1	1	1	1	0	00		5	5,000
2	12	0	AA412	0597	N00019-83-C0343			831219	1510	A1A	AEB	2	2	1	1																1					1	18,400
2	05	0	AA412	2339	N00019-83-C0343			840523	1510	A1A	AEB	2	2	1	C																1					1	1,980
2	06	0	AA412	2648	N00019-83-C0343			840620	1510	A1A	AEB	2	2	1	2																1					1	26,771
2	07	0	AA412	3094	N00019-83-C0343			840726	1510	A1A	AEB	2	2	1	D																1					1	76
2	08	0	AA412	3204	N00019-83-C0343			840809	1510	A1A	AEB	2	2	1	D																1					1	107
2	08	0	AA412	3205	N00019-83-C0343			840809	1510	A1A	AEB	2	2	1	D																1					1	653
2	04	0	AN301	1895	N00019-83-C0343			840406	1510	A1A	AEB	2	2	1	5																1					1	1,167
2	04	0	AN301	1896	N00019-83-C0343			840404	1510	A1A	AEB	2	2	1	5																1					1	147
2	09	0	AN301	4051	N00019-83-C0343			840820	1510	A1A	AEB	2	2	1	5																1					1	14,431
2	09	0	AN301	4052	N00019-83-C0343			840820	1510	A1A	AEB	2	2	1	5																1					1	492
2	12	0	AA412	0602	N00019-83-C0344			831221	1510	A1A	AEB	2	2	1	1																1					1	36,800
2	05	0	AA412	2337	N00019-83-C0344			840523	1510	A1A	AEB	2	2	1	C																1					1	1,980
2	06	0	AA412	2647	N00019-83-C0344			840620	1510	A1A	AEB	2	2	1	2																1					1	39,504
2	07	0	AA412	3093	N00019-83-C0344			840726	1510	A1A	AEB	2	2	1	D																1					1	116
2	08	0	AA412	3206	N00019-83-C0344			840809	1510	A1A	AEB	2	2	1	D																1					1	107
2	08	0	AA412	3207	N00019-83-C0344			840809	1510	A1A	AEB	2	2	1	D																1					1	1,037
2	04	0	AN301	1897	N00019-83-C0344			840406	1510	A1A	AEB	2	2	1	5																1					1	955
2	07	0	AN301	3066	N00019-83-C0344			840628	1510	A1A	AEB	2	2	1	5																1					1	47

S V C	MM DD NN	A	AAAAA	AAAA	BBBBBB	BB	BBBBBBB	BBBBBB	BBBB 8888 AAAA	BBB 888 BBB	BBB 888 CCC	B 1 9	B 1 0	B 1 2	B 1 3	C	C	C	CCCC 4444	C	C	D	D	D	D	D	D	D	D	D	D	D	DD 12 BB	DDDD 12 CCCC	D 1 3	B7 AMOUNT ($000)
GRUMMAN AEROSPACE CORPO (CONT)					BETHPAGE							NEW		YORK					002047967						06387			36									
2	08	0	AN301	3349	N00019-83-C0344			840730	1510	A1A	AEB	2	2	1	5																1					14,184
2	09	0	AN301	4155	N00019-83-C0344			840910	1510	A1A	AEB	2	2	1	C																1					471
2	10	0	AA414	0147	N00019-83-C0353			831017	H215	A1A	AED	2	2	2	3	1		2	1008	5	J	1	1	1	1	1	1	3	1	1	1	2	0	00		1	175
2	05	0	AA414	2345	N00019-83-C0365			840523	1510	A1A	AED	2	2	2	1	1		2	1400	4	J	1	1	1	1	1	1	3	1	1	1	2	0	00		1	13,484
2	11	0	AC533	0315	N00019-83-E9025			831117	Z153	C9E	000	2	2	2	3	1		2	1009	5	S	1	1	1	1	1	1	3	1	1	1	1	0	00		5	980
2	02	0	AM611	1269	N00019-83-G0049			840222	R415	C9E	000	2	2	2	4	2	4	2	1001	5	J	1	1	1	1	1	1	3	1	1	1	2	0	00		1	325
2	02	0	AM611	1270	N00019-83-G0049			840222	R415	C9E	000	2	2	2	4	2	4	2	1001	5	J	1	1	1	1	1	1	3	1	1	1	2	0	00		1	200
2	02	0	AM611	1271	N00019-83-G0049			840222	R415	C9E	000	2	2	2	4	2	4	2	1001	5	J	1	1	1	1	1	1	3	1	1	1	2	0	00		1	75
2	02	0	AM611	1272	N00019-83-G0049			840222	R415	C9E	000	2	2	2	4	2	4	2	1001	5	J	1	1	1	1	1	1	3	1	1	1	2	0	00		1	400
2	03	0	AM625	1613	N00019-83-G0049			840329	R415	C9E	000	2	2	2	4	2	4	2	1001	5	J	1	1	1	1	1	1	3	1	1	1	2	0	00		1	300
2	03	0	AM625	1614	N00019-83-G0049			840329	R415	C9E	000	2	2	2	4	2	4	2	1001	5	J	1	1	1	1	1	1	3	1	1	1	2	0	00		1	500
2	03	0	AM625	1615	N00019-83-G0049			840329	R415	C9E	000	2	2	2	4	2	4	2	1001	5	J	1	1	1	1	1	1	3	1	1	1	2	0	00		1	50
2	03	0	AM625	1616	N00019-83-G0049			840329	R415	C9E	000	2	2	2	4	2	4	2	1001	5	J	1	1	1	1	1	1	3	1	1	1	2	0	00		1	400
2	06	0	AM625	2567	N00019-83-G0049			840531	R415	C9E	000	2	2	2	4	1		2	1001	5	J	1	1	1	1	1	1	3	1	1	1	1	0	00		1	200
2	06	0	AM625	2568	N00019-83-G0049			840531	R415	C9E	000	2	2	2	4	1		2	1001	5	J	1	1	1	1	1	1	3	1	1	1	2	0	00		1	530
2	06	0	AM625	2569	N00019-83-G0049			840531	R415	C9E	000	2	2	2	4	1		2	1001	5	J	1	1	1	1	1	1	3	1	1	1	2	0	00		1	111
2	08	0	AM625	3229	N00019-83-G0049			840629	R415	C9E	000	2	2	2	4	2	4	2	1001	5	J	1	1	1	1	1	1	3	1	1	1	2	0	00		1	50
2	08	0	AM625	3230	N00019-83-G0049			840629	R415	C9E	000	2	2	2	4	2	4	2	1001	5	J	1	1	1	1	1	1	3	1	1	1	2	0	00		1	60
2	09	0	AM625	3977	N00019-83-G0049			840914	R415	C9E	000	2	2	2	4	1		2	1001	5	J	1	1	1	1	1	1	3	1	1	1	1	0	00		1	77
2	09	0	AM625	3978	N00019-83-G0049			840914	R415	C9E	000	2	2	2	4	1		2	1001	5	J	1	1	1	1	1	1	3	1	1	1	1	0	00		1	175
2	09	0	AM625	3979	N00019-83-G0049			840914	R415	C9E	000	2	2	2	4	1		2	1001	5	J	1	1	1	1	1	1	3	1	1	1	1	0	00		1	215
2	09	0	AM625	3980	N00019-83-G0049			840914	R415	C9E	000	2	2	2	4	1		2	1001	5	J	1	1	1	1	1	1	3	1	1	1	2	0	00		1	50
2	09	0	AM625	3981	N00019-83-G0049			840914	R415	C9E	000	2	2	2	4	1		2	1001	5	J	1	1	1	1	1	1	3	1	1	1	1	0	00		1	202
2	11	0	AN301	0468	N00019-83-G0106			831121	J015	A1C	AFU	2	2	2	4	1		2	1026	5	J	1	1	1	1	1	1	3	1	1	1	2	0	00		1	276
2	12	0	AN301	0785	N00019-83-G0106			831215	J015	A1C	AFU	2	2	2	4	1		2	1026	5	J	1	1	1	1	1	1	3	1	1	1	2	0	00		1	150
2	12	0	AN301	0786	N00019-83-G0106			831215	J015	A1C	AFU	2	2	2	4	1		2	1026	5	J	1	1	1	1	1	1	3	1	1	1	2	0	00		1	432
2	01	0	AN301	0931	N00019-83-G0106			840109	J015	A1C	AFU	2	2	2	4	1		2	1026	5	J	1	1	1	1	1	1	3	1	1	1	2	0	00		1	400
2	02	0	AN301	1145	N00019-83-G0106			840203	J015	A1C	AFU	2	2	2	4	1		2	1026	5	J	1	1	1	1	1	1	3	1	1	1	2	0	00		1	69
2	02	0	AN301	1146	N00019-83-G0106			840203	J015	A1C	AFU	2	2	2	4	1		2	1026	5	J	1	1	1	1	1	1	3	1	1	1	2	0	00		1	284
2	04	0	AN301	1891	N00019-83-G0106			840307	J015	A1C	AFU	2	2	2	4	1		2	1026	5	J	1	1	1	1	1	1	3	1	1	1	2	0	00		1	225
2	10	0	AN311	0126	N00019-83-G0106			831001	J015	A1C	AFU	2	2	2	4	1		2	1026	5	J	1	1	1	1	1	1	3	1	1	1	2	0	00		1	405
2	10	0	AN311	0127	N00019-83-G0106			831001	J015	A1C	AFU	2	2	2	4	1		2	1026	5	J	1	1	1	1	1	1	3	1	1	1	2	0	00		1	330
2	11	0	AA4D0	0411	N00019-84-C0001			831126	1510	A1A	AFU	2	2	2	1	1		2	1400	3	J	1	1	1	1	1	1	3	1	1	1	2	0	00		1	19,400
2	12	0	AA4D0	0610	N00019-84-C0001			831222	1510	A1A	AFU	2	2	2	C	1		2	1400	3	J	1	1	1	1	1	1	3	1	1	1	2	0	00		1	98,000
2	06	0	AA411	2772	N00019-84-C0003			840629	1510	A1A	AAE	2	2	2	1	1		2	1400	5	J	1	1	1	1	1	1	3	1	1	1	2	0	00		1	4,720
2	08	0	AA411	3188	N00019-84-C0003			840806	1510	A1A	AAE	2	2	2	C	1		2	1400	5	J	1	1	1	1	1	1	3	1	1	1	2	0	00		1	2,830
2	07	0	AA4D0	3130	N00019-84-C0015			840731	AC14	A1A	AFU	2	2	2	1	1		2	1100	1	J	1	1	1	1	1	1	3	1	1	1	2	0	00		1	34,300
2	08	0	AA4D0	3179	N00019-84-C0015			840801	AC14	A1A	AFU	2	2	2	B	1		2	1100	5	J	1	1	1	1	1	1	3	1	1	1	2	0	00		1	30
2	09	0	AA4D0	3870	N00019-84-C0015			840914	AC14	A1A	AFU	2	2	2	C	1		2	1100	5	J	1	1	1	1	1	1	3	1	1	1	2	0	00		1	350
2	02	0	AA4D0	1266	N00019-84-C0034			840215	K058	A7	AFU	2	2	2	3	1		2	1001	5	J	1	1	1	1	1	1	3	1	1	1	1	0	00		1	6,500
2	09	0	AA4D0	3786	N00019-84-C0034			840912	K058	A7	AFU	2	2	2	A	1		2	1001	5	J	1	1	1	1	1	1	3	1	1	1	2	0	00		1	4,700
2	03	0	AA412	1466	N00019-84-C0046			840313	1510	A1A	AEB	2	2	2	1	1		2	1400	4	J	1	1	1	1	1	1	3	1	1	1	2	0	00		1	16,400
2	04	0	AA412	1684	N00019-84-C0046			840413	1510	A1A	AEB	2	2	2	D	1		2	1400	4	J	1	1	1	1	1	1	3	1	1	1	2	0	00		1	13,791
2	04	0	AA412	1685	N00019-84-C0046			840413	1510	A1A	AEB	2	2	1	D																1					880
2	09	0	AN301	4159	N00019-84-C0046			840907	1510	A1A	AEB	2	2	2	5	1		2	1400	4	J	1	1	1	1	1	1	3	1	1	1	2	0	00		1	24,500
2	07	0	AA411	3137	N00019-84-C0098			840731	AC14	A1A	AAE	2	2	2	1	1		2	1100	1	J	1	1	1	1	1	1	3	1	1	1	2	0	00		1	6,400
2	04	0	AA411	1989	N00019-84-C0100			840420	AC14	A1A	AAE	2	2	2	1	1		2	1100	5	U	1	1	1	1	1	1	3	1	1	1	2	0	00		5	5,000
2	07	0	AA411	3156	N00019-84-C0100			840731	AC14	A1A	AAE	2	2	2	C	1		2	1100	5	U	1	1	1	1	1	1	3	1	1	1	2	0	00		5	1,279
2	09	0	AA411	3905	N00019-84-C0100			840914	AC14	A1A	AAE	2	2	2	A	1		2	1100	5	U	1	1	1	1	1	1	3	1	1	1	2	0	00		5	50
2	03	0	AA412	1465	N00019-84-C0106			840313	1510	A1A	AEB	2	2	1	1																1					8,000

S	MM	A	AAAAA	AAAA	BBBBBB	BB	BBBBBBB	BBBBBB	BBBB	BBB	BBB	B	B	B	B	C	C	C	CCCC	C	C	D	D	D	D	D	D	D	D	D	D	D	DD	DDDD	D	B7
V	OO								8888	888	888		1	1	1																1	1	12	12	12	1	AMOUNT
C	NN	1	33333	2222	111111	11	1111111	333333	AAAA	BBB	CCC	9	0	2	3	1	2	3	4444	5	6	1	2	3	4	5	6	7	8	9	0	1	A	BB	CCCC	3	($000)
GRUMMAN AEROSPACE CORPO (CONT)							BETHPAGE						NEW		YORK				002047967					06387			36									
2	09	0	AN301	4053	N00019-84-C0106		840820	151C	A1A	AEB	2	2	1	5																	1						2,600
2	09	0	AN301	4160	N00019-84-C0106		840911	1510	A1A	AEB	2	2	1	5																	1						753
2	03	0	AA412	1467	N00019-84-C0107		840313	1510	A1A	AEB	2	2	1	1																	1						16,000
2	05	0	AC514	2141	N00019-84-C0123		840503	AD91	C9E	000	2	2	2	3	1		2	1100	5	U	1	1	1	1	1	1	2	1	1	1	2	0	00		5	28
2	06	0	AA412	2645	N00019-84-C0189		840620	J015	A1A	AEB	2	2	2	3	1		2	1001	5	J	1	1	1	1	1	1	3	1	1	1	1	0	00		1	34,703
2	08	0	AA412	3177	N00019-84-C0221		840801	L015	A1C	ACB	2	2	2	3	1		2	1001	5	J	1	1	1	1	1	1	3	1	1	1	1	0	00		1	2,349
2	08	0	AA412	3193	N00019-84-C0232		840807	AC54	A7	AEB	2	2	2	1	1		2	1100	5	M	1	1	1	1	1	1	3	1	1	1	2	0	00		1	4,000
2	09	0	AA414	4220	N00019-84-C0309		840928	K015	A1A	AED	2	2	2	1	1		2	1001	5	J	1	1	1	1	1	1	3	1	1	1	2	0	00		1	3,728
2	09	0	AA4D0	3945	N00019-84-C0408		840914	K015	A1A	AFU	2	2	2	1	1		2	1001	5	J	1	1	1	1	1	1	3	1	1	1	2	0	00		1	3,000
2	09	0	AM6D0	3951	N00019-84-C0411		840914	6625	A7	AFX	2	2	2	3	1		2	1026	2	J	1	1	1	1	1	1	3	1	1	1	1	0	00		1	4,925
2	12	0	AC533	0740	N00019-84-E9002		831230	Y153	C9E	000	2	2	2	3	1		2	1016	5	S	1	1	1	1	1	1	3	1	1	1	1	0	00		5	3,700
2	09	0	AC533	4008	N00019-84-E9016		840914	3442	C9E	000	2	2	2	3	1		2	1026	5	S	1	1	1	1	1	1	2	1	1	1	2	0	00		5	286
2	09	0	AN301	4057	N00019-84-G0115		840820	J015	A1C	AFU	2	2	2	4	1		2	1026	5	J	1	1	1	1	1	1	3	1	1	1	2	0	00		1	318
2	08	0	AN301	3370	N00019-84-G0155		840803	J015	A1C	AFU	2	2	2	4	1		2	1026	5	J	1	1	1	1	1	1	3	1	1	1	2	0	00		1	2,697
2	08	0	AN301	3371	N00019-84-G0155		840907	J015	A1C	AFU	2	2	2	4	1		2	1026	5	J	1	1	1	1	1	1	3	1	1	1	2	0	00		1	847
2	09	0	AN301	4054	N00019-84-G0155		840821	J015	A1C	AFU	2	2	2	4	1		2	1026	5	J	1	1	1	1	1	1	3	1	1	1	2	0	00		1	645
2	09	0	AN301	4055	N00019-84-G0155		840817	J015	A1C	AFU	2	2	2	4	1		2	1026	5	J	1	1	1	1	1	1	3	1	1	1	2	0	00		1	423
2	09	0	AN301	4056	N00019-84-G0155		840817	J015	A1C	AFU	2	2	2	4	1		2	1026	5	J	1	1	1	1	1	1	3	1	1	1	2	0	00		1	922
2	09	0	AN301	4124	N00019-84-G0155		840906	J015	A1C	AFU	2	2	2	4	1		2	1026	5	J	1	1	1	1	1	1	3	1	1	1	2	0	00		1	547
2	09	0	AN301	4125	N00019-84-G0155		840830	J015	A1C	AFU	2	2	2	4	1		2	1026	5	J	1	1	1	1	1	1	3	1	1	1	2	0	00		1	237
2	09	0	AN301	4126	N00019-84-G0155		840911	J015	A1C	AFU	2	2	2	4	1		2	1026	5	J	1	1	1	1	1	1	3	1	1	1	2	0	00		1	617
2	04	0	LA103	0558	N00123-84-C0059		840312	6625	C9E	000	2	2	2	3	1		2	1001	5	U	1	2	1	2	1	1	4	1	1	5	1	0	00		5	400
2	07	0	LA105	0721	N00123-84-C0059		840521	6625	C9E	000	2	2	2	C	1		2	1001	5	U	1	2	1	2	1	1	4	1	1	5	1	0	00		5	1,100
2	11	0	PA100	0168	N00140-76-C0137		831001	R219	S1	000	2	2	1	C																3						143-
2	02	0	PA100	0167	N00140-76-C0394		831007	L016	S1	AFU	2	2	1	C																3						548-
2	03	0	PA100	0766	N00140-80-G0213		840217	U009	S1	000	2	2	2	4	2	4	2	1007	5	J	1	1	1	1	1	1	2	1	1	5	3	0	00		5	191
2	09	0	PB802	0239	N00140-81-D0342		840222	L015	S1	000	2	2	1	B																3						32
2	06	0	PB802	0084	N00140-82-D2612		831118	L015	S1	000	2	2	2	C	1		2	1007	5	Z	1	1	1	1	1	1	1	1	1	5	1	0	00		5	170
2	06	0	PB802	0157	N00140-82-D2612		831220	L015	S1	000	2	2	2	C	1		2	1007	5	Z	1	1	1	1	1	1	1	1	1	5	1	0	00		5	280-
2	09	0	PB802	0463	N00140-82-D2612		840801	L016	S1	000	2	2	2	C	1		2	1007	5	Z	1	1	1	1	1	1	1	1	1	5	1	0	00		5	27
2	06	0	PB802	0121	N00140-82-D3567		831216	L016	S1	000	2	2	2	B	1		2	1007	5	Z	1	1	1	1	1	1	1	1	1	5	1	0	00		5	121
2	06	0	PB802	0123	N00140-82-D3567		831208	L016	S1	000	2	2	2	B	1		2	1007	5	Z	1	1	1	1	1	1	1	1	1	5	1	0	00		5	412
2	06	0	PB802	0125	N00140-82-D3567		831212	L016	S1	000	2	2	2	B	1		2	1007	5	Z	1	1	1	1	1	1	1	1	1	5	1	0	00		5	46
2	06	0	PB802	0166	N00140-82-D3567		840113	L016	S1	000	2	2	2	B	1		2	1007	5	Z	1	1	1	1	1	1	1	1	1	5	1	0	00		5	50
2	09	0	PA100	1409	N00140-83-C0589		840330	L015	S1	000	2	2	1	B																3						347
2	09	0	PA100	1410	N00140-83-C0588		840401	L015	S1	000	2	2	1	B																3						2,115
2	01	0	PA100	0285	N00140-83-C6246		831128	L016	C9E	000	2	2	2	C	1		2	1007	2	Z	1	1	1	1	1	1	2	1	1	5	2	0	00		5	118
2	06	0	PB802	0083	N00140-83-D1266		831105	L015	S1	000	2	2	2	B	1		2	1007	5	Z	1	1	1	1	1	1	1	1	1	5	1	0	00		5	4,992
2	06	0	PB802	0086	N00140-83-D1266		831114	L015	S1	000	2	2	2	B	1		2	1007	5	Z	1	1	1	1	1	1	1	1	1	5	1	0	00		5	338
2	06	0	PB802	0087	N00140-83-D1266		831114	L015	S1	000	2	2	2	A	1		2	1007	5	Z	1	1	1	1	1	1	1	1	1	5	1	0	00		5	50
2	06	0	PB802	0088	N00140-83-D1266		831114	L015	S1	000	2	2	2	B	1		2	1007	5	Z	1	1	1	1	1	1	1	1	1	5	1	0	00		5	129
2	06	0	PB802	0089	N00140-83-D1266		831118	L015	S1	000	2	2	2	B	1		2	1007	5	Z	1	1	1	1	1	1	1	1	1	5	1	0	00		5	25
2	06	0	PB802	0090	N00140-83-D1266		831114	L015	S1	000	2	2	2	B	1		2	1007	5	Z	1	1	1	1	1	1	1	1	1	5	1	0	00		5	172
2	06	0	PB802	0091	N00140-83-D1266		831118	L015	S1	000	2	2	2	B	1		2	1007	5	Z	1	1	1	1	1	1	1	1	1	5	1	0	00		5	43
2	06	0	PB802	0156	N00140-83-D1266		831220	L015	S1	000	2	2	2	B	1		2	1007	5	Z	1	1	1	1	1	1	1	1	1	5	1	0	00		5	280
2	06	0	PB802	0187	N00140-83-D1266		840123	L016	S1	000	2	2	2	B	1		2	1007	5	Z	1	1	1	1	1	1	1	1	1	5	1	J	00		5	43
2	06	0	PB802	0189	N00140-83-D1266		840123	L016	S1	000	2	2	2	B	1		2	1007	5	Z	1	1	1	1	1	1	1	1	1	5	1	0	00		5	90
2	06	0	PB802	0193	N00140-83-D1266		831230	L015	S1	000	2	2	2	B	1		2	1007	5	Z	1	1	1	1	1	1	1	1	1	5	1	0	00		5	87
2	06	0	PB802	0197	N00140-83-D1266		831006	L015	S1	000	2	2	2	F	1		2	1007	5	Z	1	1	1	1	1	1	1	1	1	5	1	0	00		5	49-
2	06	0	PB802	0219	N00140-83-D1266		840210	L015	S1	000	2	2	2	B	1		2	1007	5	Z	1	1	1	1	1	1	1	1	1	5	1	0	00		5	56

S	MM	A	AAAAA	AAAA	BBBBBB	BB	BBBBBBB	BBBBBB	BBBB	BBB	BBB	B	B	B	B	C	C	C	CCCC	C	C	D	D	D	D	D	D	D	D	D	D	D	DD	DDDD	D	B7
V	OO								8888	888	888		1	1	1																1	1	12	12		AMOUNT
C	NN	1	33333	2222	111111	11	1111111	333333	AAAA	BBB	CCC	9	0	2	3	1	2	3	4444	5	6	1	2	3	4	5	6	7	8	9	0	1	A	BB	CCCC	3	($000)
GRUMMAN AEROSPACE CORPO (CONT)					BETHPAGE								NEW		YORK				002047967						06387				36							
2	09	0	PB802	0242	N00140-83-D1266			840301	L016	S1	000	2	2	2	B	1		2	1007	5	Z	1	1	1	1	1	1	1	1	1	5	1	0	00		5	116
2	09	0	PB802	0246	N00140-83-D1266			840305	L016	S1	000	2	2	2	B	1		2	1007	5	Z	1	1	1	1	1	1	1	1	1	5	1	0	00		5	428
2	06	0	PB802	0247	N00140-83-D1266			840223	L016	S1	000	2	2	2	B	1		2	1007	5	Z	1	1	1	1	1	1	1	1	1	5	1	0	00		5	44
2	09	0	PB802	0248	N00140-83-D1266			840301	L016	S1	000	2	2	2	B	1		2	1007	5	Z	1	1	1	1	1	1	1	1	1	5	1	0	00		5	153
2	06	0	PB802	0249	N00140-83-D1266			840223	L015	S1	000	2	2	2	B	1		2	1007	5	Z	1	1	1	1	1	1	1	1	1	5	1	0	00		5	212
2	06	0	PB802	0250	N00140-83-D1266			840223	L015	S1	000	2	2	2	B	1		2	1007	5	Z	1	1	1	1	1	1	1	1	1	5	1	0	00		5	111
2	06	0	PB802	0251	N00140-83-D1266			840223	L016	S1	000	2	2	2	B	1		2	1007	5	Z	1	1	1	1	1	1	1	1	1	5	1	0	00		5	66
2	06	0	PB802	0252	N00140-83-D1266			840223	L015	S1	000	2	2	2	B	1		2	1007	5	Z	1	1	1	1	1	1	1	1	1	5	1	0	00		5	47
2	09	0	PB802	0257	N00140-83-D1266			840301	L016	S1	000	2	2	2	B	1		2	1007	5	Z	1	1	1	1	1	1	1	1	1	5	1	0	00		5	5,300
2	06	0	PB802	0338	N00140-83-D1266			840419	L015	S1	000	2	2	2	B	1		2	1007	5	Z	1	1	1	1	1	1	1	1	1	5	1	0	00		5	36
2	06	0	PB802	0339	N00140-83-D1266			840420	L015	S1	000	2	2	2	B	1		2	1007	5	Z	1	1	1	1	1	1	1	1	1	5	1	0	00		5	42
2	09	0	PB802	0362	N00140-83-D1266			840523	L016	S1	000	2	2	2	B	1		2	1007	5	Z	1	1	1	1	1	1	1	1	1	5	1	0	00		5	112
2	08	0	PB802	0371	N00140-83-D1266			840521	L016	S1	000	2	2	2	B	1		2	1007	5	Z	1	1	1	1	1	1	1	1	1	5	1	0	00		5	3,191
2	08	0	PB802	0372	N00140-83-D1266			840521	L016	S1	000	2	2	2	B	1		2	1007	5	Z	1	1	1	1	1	1	1	1	1	5	1	0	00		5	252
2	08	0	PB802	0373	N00140-83-D1266			840521	L016	S1	000	2	2	2	B	1		2	1007	5	Z	1	1	1	1	1	1	1	1	1	5	1	0	00		5	42
2	08	0	PB802	0374	N00140-83-D1266			840521	L016	S1	000	2	2	2	B	1		2	1007	5	Z	1	1	1	1	1	1	1	1	1	5	1	0	00		5	70
2	08	0	PB802	0375	N00140-83-D1266			840521	L016	S1	000	2	2	2	B	1		2	1007	5	Z	1	1	1	1	1	1	1	1	1	5	1	0	00		5	97
2	08	0	PB802	0377	N00140-83-D1266			840521	L016	S1	000	2	2	2	B	1		2	1007	5	Z	1	1	1	1	1	1	1	1	1	5	1	0	00			53
2	08	0	PB802	0378	N00140-83-D1266			840521	L016	S1	000	2	2	2	B	1		2	1007	5	Z	1	1	1	1	1	1	1	1	1	5	1	0	00			42
2	08	0	PB802	0431	N00140-83-D1266			840629	L016	S1	000	2	2	2	C	1		2	1007	5	Z	1	1	1	1	1	1	1	1	1	5	1	0	00		5	129
2	08	0	PB802	0437	N00140-83-D1266			840709	L016	S1	000	2	2	2	C	1		2	1007	5	Z	1	1	1	1	1	1	1	1	1	5	1	0	00		5	55
2	08	0	PB802	0460	N00140-83-D1266			840730	L016	S1	000	2	2	2	C	1		2	1007	5	Z	1	1	1	1	1	1	1	1	1	5	1	0	00			136
2	09	0	PB802	0512	N00140-83-D1266			840827	L016	S1	000	2	2	2	B	1		2	1007	5	Z	1	1	1	1	1	1	1	1	1	5	1	0	00		5	654
2	09	0	PB802	0562	N00140-83-D1266			840914	L016	S1	000	2	2	2	C	1		2	1007	5	Z	1	1	1	1	1	1	1	1	1	1	1	1	00		5	100-
2	06	0	PB802	0176	N00140-83-D9207			831230	L016	S1	000	2	2	2	5	1		2	1007	5	Z	1	1	1	1	1	1	1	1	1	5	1	0	00		5	92
2	06	0	PB802	0177	N00140-83-D9207			831230	L016	S1	000	2	2	2	5	1		2	1007	5	Z	1	1	1	1	1	1	1	1	1	5	1	0	00		5	50
2	06	0	PB802	0178	N00140-83-D9207			831230	L016	S1	000	2	2	2	5	1		2	1007	5	Z	1	1	1	1	1	1	1	1	1	5	1	0	00		5	209
2	06	0	PB802	0265	N00140-83-D9207			840302	L015	S1	000	2	2	2	B	1		2	1007	5	Z	1	1	1	1	1	1	1	1	1	5	1	0	00		5	295
2	06	0	PB802	0266	N00140-83-D9207			840302	L015	S1	000	2	2	2	B	1		2	1007	5	Z	1	1	1	1	1	1	1	1	1	5	1	0	00		5	35
2	06	0	PB802	0267	N00140-83-D9207			840302	L015	S1	000	2	2	2	B	1		2	1007	5	Z	1	1	1	1	1	1	1	1	1	5	1	0	00		5	38
2	06	0	PB802	0268	N00140-83-D9207			840302	L015	S1	000	2	2	2	B	1		2	1007	5	Z	1	1	1	1	1	1	1	1	1	5	1	0	00		5	656
2	06	0	PB802	0354	N00140-83-D9207			840522	L016	S1	000	2	2	2	B	1		2	1007	5	Z	1	1	1	1	1	1	1	1	1	5	1	0	00		5	235
2	06	0	PB802	0355	N00140-83-D9207			840521	L016	S1	000	2	2	2	B	1		2	1007	5	Z	1	1	1	1	1	1	1	1	1	5	1	0	00		5	36
2	06	0	PB802	0356	N00140-83-D9207			840529	L016	S1	000	2	2	2	B	1		2	1007	5	Z	1	1	1	1	1	1	1	1	1	5	1	0	00		5	588
2	09	0	PB802	0529	N00140-83-D9207			840912	L016	S1	000	2	2	2	B	1		2	1007	5	Z	1	1	1	1	1	1	1	1	1	5	1	0	00		5	182
2	09	0	PB802	0530	N00140-83-D9207			840911	L016	S1	000	2	2	2	B	1		2	1007	5	Z	1	1	1	1	1	1	1	1	1	5	1	0	00		5	41
2	09	0	PB802	0531	N00140-83-D9207			840912	L016	S1	000	2	2	2	B	1		2	1007	5	Z	1	1	1	1	1	1	1	1	1	5	1	0	00		5	140
2	09	0	PB802	0532	N00140-83-D9207			840912	L016	S1	000	2	2	2	B	1		2	1007	5	Z	1	1	1	1	1	1	1	1	1	5	1	0	00		5	568
2	08	0	PB802	0405	N00140-84-D3485			840615	L016	S1	000	2	2	2	5	1		2	1007	5	Z	1	1	1	1	1	1	1	1	1	5	1	0	00		5	66
2	08	0	PB802	0406	N00140-84-D3485			840615	L016	S1	000	2	2	2	5	1		2	1007	5	Z	1	1	1	1	1	1	1	1	1	5	1	0	00		5	1,215
2	08	0	PB802	0407	N00140-84-D3485			840615	L016	S1	000	2	2	2	5	1		2	1007	5	Z	1	1	1	1	1	1	1	1	1	5	1	0	00		5	29
2	08	0	PB802	0408	N00140-84-D3485			840615	L016	S1	000	2	2	2	5	1		2	1007	5	Z	1	1	1	1	1	1	1	1	1	5	1	0	00		5	200
2	08	0	PB802	0409	N00140-84-D3485			840615	L016	S1	000	2	2	2	5	1		2	1007	5	Z	1	1	1	1	1	1	1	1	1	5	1	0	00		5	30
2	08	0	PB802	0410	N00140-84-D3485			840615	L016	S1	000	2	2	2	5	1		2	1007	5	Z	1	1	1	1	1	1	1	1	1	5	1	0	00		5	228
2	08	0	PB802	0411	N00140-84-D3485			840615	L016	S1	000	2	2	2	5	1		2	1007	5	Z	1	1	1	1	1	1	1	1	1	5	1	0	00		5	106
2	08	0	PB802	0412	N00140-84-D3485			840615	L016	S1	000	2	2	2	5	1		2	1007	5	Z	1	1	1	1	1	1	1	1	1	5	1	0	00		5	29
2	08	0	PB802	0413	N00140-84-D3485			840615	L016	S1	000	2	2	2	5	1		2	1007	5	Z	1	1	1	1	1	1	1	1	1	5	1	0	00		5	86
2	08	0	PB802	0414	N00140-84-D3485			840615	L016	S1	000	2	2	2	5	1		2	1007	5	Z	1	1	1	1	1	1	1	1	1	5	1	0	00		5	29
2	09	0	PB802	0415	N00140-84-D3485			840615	L016	S1	000	2	2	2	5	1		2	1007	5	Z	1	1	1	1	1	1	1	1	1	5	1	0	00		5	28
2	08	0	PB802	0419	N00140-84-D3485			840615	L016	S1	000	2	2	2	5	1		2	1007	5	Z	1	1	1	1	1	1	1	1	1	5	1	0	00		5	61

S	MM	A	AAAAA	AAAA	BBBBBB	BB	BBBBBBB	BBBBBB	BBBB	BBB	BBB	B	B	B	B	C	C	C	CCCC	C	C	D	D	D	D	D	D	D	D	D	D	DD	DDDD	D	B7
V	OO								8888	888	888		1	1	1															1	1	12	12	12	1	AMOUNT
C	NN	1	33333	2222	111111	11	1111111	333333	AAAA	BBB	CCC	9	0	2	3	1	2	3	4444	5	6	1	2	3	4	5	6	7	8	9	0	1	A	BB	CCCC	3	($000)
GRUMMAN AEROSPACE CORPO (CONT)							BETHPAGE							NEW	YORK				002047967					06387				36								
2	09	0	PB802	0506	N00140-84-D3485			840820	L016	S1	000	2	2	2	B	1		2	1007	5	Z	1	1	1	1	1	1	1	1	5	1	0	00		5	832
2	09	0	PB802	0536	N00140-84-D3485			840914	L016	S1	000	2	2	2	B	1		2	1007	5	Z	1	1	1	1	1	1	1	1	5	1	0	00		5	90
2	09	0	PB802	0537	N00140-84-D3485			840914	L016	S1	000	2	2	2	B	1		2	1007	5	Z	1	1	1	1	1	1	1	1	5	1	0	00		5	25
2	09	0	PB802	0538	N00140-84-D3485			840914	L016	S1	000	2	2	2	B	1		2	1007	5	Z	1	1	1	1	1	1	1	1	5	1	0	00		5	62
2	09	0	PB802	0559	N00140-84-D3485			840914	L016	S1	000	2	2	2	B	1		2	1007	5	Z	1	1	1	1	1	1	1	1	5	1	0	00		5	35
2	05	0	MF112	0286	N00167-82-D0195			840523	AD25	S1	000	2	2	2	5	1		2	1100	2	U	1	4	1	3	1	1	2	1	1	2	2	0	00			41
2	09	0	MF112	0554	N00167-82-D0195			840915	AD25	S1	000	2	2	2	5	1		2	1100	2	U	1	4	1	3	1	1	2	1	1	2	2	0	00			152
2	07	0	LD403	0024	N00244-82-D1590			840327	R302	A7	000	2	2	2	5	2		2	1007	2	U	1	2	1	2	1	1	3	1	1	3	1	0	00		5	33
2	03	0	LD403	0025	N00244-82-D1590			840224	R302	A7	000	2	2	2	5	1		2	1007	2	U	1	2	1	2	1	1	3	1	1	3	1	0	00		5	95
2	09	0	LA110	0515	N00244-84-C4762			840829	5999	A7	000	2	2	2	3	1		2	1001	5	J	1	2	1	2	1	1	2	1	1	1	1	0	00		5	269-
2	12	0	JA100	A144	N00383-81-D0300			831213	J058	A7	AEB	2	2	2	4	1		2	1009	1	J	1	1	1	1	1	1	1	1	1	2	0	00		1	299
2	01	0	JA100	A231	N00383-81-D0300			840113	J058	A7	000	2	2	2	4	1		2	1009	1	J	1	1	1	1	1	1	1	1	1	2	0	00		1	361
2	10	0	JA100	A363	N00383-81-D0300			831025	J058	A7	000	2	2	2	4	1		2	1009	1	J	1	1	1	1	1	1	2	1	1	1	2	0	00		5	91
2	11	0	JA100	A965	N00383-81-D0300			831116	J058	A7	000	2	2	2	4	1		2	1009	1	J	1	1	1	1	1	1	2	1	1	1	2	0	00		5	58
2	12	0	JA100	B160	N00383-81-D0300			831121	J058	A7	000	2	2	2	4	1		2	1009	1	J	1	1	1	1	1	1	2	1	1	1	2	0	00		5	445
2	12	0	JA100	B163	N00383-81-D0300			831209	J058	A7	000	2	2	2	4	2	5	2	1009	1	J	1	1	1	1	1	1	2	1	1	1	2	0	00		5	435
2	12	0	JA100	B269	N00383-81-D0300			831122	J058	A7	000	2	2	2	4	2	5	2	1009	1	J	1	1	1	1	1	1	2	1	1	1	2	0	00		5	43
2	04	0	JA100	C510	N00383-81-D0300			840415	J058	A7	000	2	2	2	4	2	5	2	1009	1	J	1	1	1	1	1	1	2	1	1	1	2	0	00		5	26
2	02	0	JA100	C594	N00383-81-D0300			840206	J058	A7	000	2	2	2	4	2	5	2	1009	1	J	1	1	1	1	1	1	2	1	1	1	2	0	00		5	280
2	02	0	JA100	C659	N00383-81-D0300			840204	J058	A7	000	2	2	2	4	1		2	1009	1	J	1	1	1	1	1	1	2	1	1	1	2	0	00		5	162
2	02	0	JA100	C873	N00383-81-D0300			840203	J058	A7	000	2	2	2	4	2		2	1009	1	J	1	1	1	1	1	1	2	1	1	1	2	0	00		5	78
2	02	0	JA100	C875	N00383-81-D0300			840203	J058	A7	000	2	2	2	4	1		2	1009	1	J	1	1	1	1	1	1	2	1	1	1	2	0	00		5	290
2	02	0	JA100	C876	N00383-81-D0300			840203	J058	A7	000	2	2	2	4	1		2	1009	1	J	1	1	1	1	1	1	2	1	1	1	2	0	00		5	295
2	02	0	JA100	C881	N00383-81-D0300			840203	J058	A7	000	2	2	2	4	2		2	1009	1	J	1	1	1	1	1	1	2	1	1	1	2	0	00		5	250
2	02	0	JA100	C882	N00383-81-D0300			840203	J058	A7	000	2	2	2	4	2		2	1009	1	J	1	1	1	1	1	1	2	1	1	1	2	0	00		5	268
2	02	0	JA100	C888	N00383-81-D0300			840203	J058	A7	000	2	2	2	4	2		2	1009	1	J	1	1	1	1	1	1	2	1	1	1	2	0	00		5	30
2	03	0	JA100	D609	N00383-81-D0300			840313	J058	A7	000	2	2	2	4	1		2	1009	1	J	1	1	1	1	1	1	2	1	1	1	2	0	00		5	100
2	05	0	JA100	G242	N00383-81-D0300			840514	J058	A7	000	2	2	2	4	1		2	1009	1	J	1	1	1	1	1	1	1	1	1	2	0	00		5	35
2	06	0	JA100	H118	N00383-81-D0300			840613	J058	A1C	AEB	2	2	2	4	1		2	1009	1	J	1	1	1	1	1	1	2	1	1	1	2	0	00		5	148
2	06	0	JA100	H119	N00383-81-D0300			840608	J058	A1C	AEB	2	2	2	4	1		2	1009	1	J	1	1	1	1	1	1	2	1	1	1	2	0	00		5	186
2	06	0	JA100	H126	N00383-81-D0300			840607	J058	A1C	AEB	2	2	2	5	1		2	1009	1	J	1	1	1	1	1	1	2	1	1	1	2	0	00		5	292
2	06	0	JA100	H158	N00383-81-D0300			840613	J058	A1C	AEB	2	2	2	4	1		2	1009	1	J	1	1	1	1	1	1	2	1	1	1	2	0	00		5	299
2	06	0	JA100	H219	N00383-81-D0300			840608	J058	A1C	AEB	2	2	2	4	1		2	1009	1	J	1	1	1	1	1	1	2	1	1	1	2	0	00		5	295
2	07	0	JA100	H976	N00383-81-D0300			840706	J058	A7	AEB	2	2	2	4	2	5	2	1009	1	J	1	1	1	1	1	1	2	1	1	1	2	0	00		5	27
2	07	0	JA100	J940	N00383-81-D0300			840712	J058	A7	AEB	2	2	2	4	1		2	1009	1	J	1	1	1	1	1	1	2	1	1	1	2	0	00		5	113
2	08	0	JA100	K370	N00383-81-D0300			840808	J058	A7	AEB	2	2	2	4	1		2	1009	1	J	1	1	1	1	1	1	2	1	1	1	2	0	00		5	299
2	08	0	JA100	L095	N00383-81-D0300			840818	J058	A7	AEB	2	2	2	4	2	5	2	1009	1	J	1	1	1	1	1	1	2	1	1	1	2	0	00		5	390
2	09	0	JA100	L877	N00383-81-D0300			840913	J058	A7	AEB	2	2	2	4	2	4	2	1009	1	J	1	1	1	1	1	1	2	1	1	1	2	0	00		5	318
2	10	0	JA100	A151	N00383-81-G1501			831012	1560	A7	AAE	2	2	2	4	2		2	1026	5	J	1	1	1	1	1	1	2	1	1	1	2	0	00		1	30-
2	12	0	JA100	A482	N00383-81-G1501			831204	1560	A1C	AEB	2	2	1	4																1						135-
2	12	0	JA100	A486	N00383-81-G1501			831220	1560	A1A	AAE	2	1	2	4	2	4	2	1001	5	J	1	1	1	1	1	1	3	1	1	1	1	0	00		1	2,825-
2	11	0	JA100	A723	N00383-81-G1501			831114	1650	A1C	AEB	2	2	1	4																1						312-
2	12	0	JA100	A724	N00383-81-G1501			831107	1560	A1A	AAE	2	2	2	4	1		2	1015	5	J	1	1	1	1	1	1	2	1	1	1	2	0	00		1	28
2	12	0	JA100	B022	N00383-81-G1501			831205	1680	A1A	AAE	2	2	2	4	1		2	1015	5	J	1	1	1	1	1	1	2	1	1	1	2	0	00		1	44-
2	12	0	JA100	B342	N00383-81-G1501			831214	1560	A1A	000	2	1	2	4	2		2	1001	5	J	1	1	1	1	1	1	3	1	1	1	1	0	00		1	2,071
2	12	0	JA100	B358	N00383-81-G1501			831222	1560	A1A	AFU	2	2	2	4	1		2	1015	5	J	1	1	1	1	1	1	2	1	1	1	2	0	00		1	32-
2	01	0	JA100	B475	N00383-81-G1501			840112	1560	A1A	AFU	2	2	2	4	1		2	1015	5	J	1	1	1	1	1	1	3	1	1	1	1	0	00		1	301-
2	01	0	JA100	C294	N00383-81-G1501			840131	1560	A7	AED	2	2	2	4	1		2	1015	5	J	1	1	1	1	1	1	2	1	1	1	2	0	00		1	211
2	02	0	JA100	C769	N00383-81-G1501			840203	1560	A1A	AFU	2	2	2	4	1		2	1015	5	J	1	1	1	1	1	1	2	1	1	1	2	0	00		1	56-
2	02	0	JA100	C897	N00383-81-G1501			840214	1620	A1A	AFU	2	2	2	4	1		2	1015	5	J	1	1	1	1	1	1	2	1	1	1	2	0	00		1	114-

S	MM	A	AAAAA	AAAA	BBBBBB	BB	BBBBBBB	BBBBBB	BBBB	BBB	BBB	B	B	B	B	C	C	C	CCCC	C	C	D	D	D	D	D	D	D	D	D	D	D	DD	DDDD	D	B7
V	OO								8888	888	888		1	1	1															1	1	12	12	12	1	AMOUNT
C	NN	1	33333	2222	111111	11	1111111	333333	AAAA	BBB	CCC	9	0	2	3	1	2	3	4444	5	6	1	2	3	4	5	6	7	8	9	0	1	A	BB	CCCC	3	($000)
GRUMMAN AEROSPACE CORPO (CONT)					BETHPAGE								NEW		YORK				002047967					06387			36									
2	03	0	JA100	D900	N00383-81-G1501			840301	1560	A1A	AFU	2	2	2	4	1		2	1015	5	J	1	1	1	1	1	1	2	1	1	1	2	0	00		1	73-
2	03	0	JA100	E536	N00383-81-G1501			840325	1560	A1C	AEB	2	2	1	4																	1					196-
2	05	0	JA100	F881	N00383-81-G1501			840509	4920	A7	000	2	2	2	4	1		2	1015	5	J	1	1	1	1	1	1	2	1	1	1	2	0	00		1	88
2	09	0	JA100	N135	N00383-81-G1501			840919	1560	A1A	AFU	2	2	2	4	2	4	2	0200	5	J	1	1	1	1	1	1	2	1	1	1	2	0	00		1	63-
2	10	0	JA100	A370	N00383-82-G2302			831031	J058	A7	000	2	2	2	4	2	5	2	1009	5	J	1	1	1	1	1	1	2	1	1	1	2	0	00		1	69
2	12	0	JA100	A804	N00383-82-G2330			831109	J058	A1C	AEB	2	1	2	4	1		1			J	1	2	1	1	1	1	2	1	1	1	1	0	00		1	324
2	11	0	JA100	A580	N00383-82-G2338			831116	J058	A1C	AEB	2	1	2	4	1		2	1009	1	J	1	2	1	1	1	1	2	1	1	1	1	2	00		1	59
2	08	0	JA100	L240	N00383-82-G2501			840823	1560	A1A	AAE	2	2	2	4	1		2	1015	5	J	1	1	1	1	1	1	2	1	1	1	2	0	00		1	320
2	09	0	JA100	M228	N00383-82-G2501			840915	1560	A1A	AAE	2	2	2	4	1		2	1015	5	J	1	1	1	1	1	1	2	1	1	1	2	0	00		1	120
2	12	0	JA100	A503	N00383-83-G3328			831202	J058	A7	000	2	2	2	4	1		1			J	1	2	1	1	1	1	2	1	1	1	1	0	00		1	195
2	11	0	JA100	A843	N00383-83-G3328			831117	J058	A7	000	2	1	2	4	1		2	1009	1	J	1	2	1	1	1	1	2	1	1	1	1	0	00		1	79
2	03	0	JA100	D604	N00383-83-G3328			840315	J058	A7	000	2	2	2	4	1		2	1009	1	J	1	2	1	1	1	1	2	1	1	1	1	0	00		5	62
2	03	0	JA100	E013	N00383-83-G3328			840321	1560	A1A	000	2	2	2	4	1		2	1009	1	J	1	2	1	1	1	1	2	1	1	1	2	0	00		5	79
2	04	0	JA100	F171	N00383-83-G3328			840402	J058	A7	000	2	2	2	4	1		2	1009	1	J	1	2	1	1	1	1	2	1	1	1	2	0	00		5	234
2	04	0	JA100	F172	N00383-83-G3328			840402	J058	A7	000	2	2	2	4	1		2	1009	1	J	1	2	1	1	1	1	2	1	1	1	2	0	00		5	218
2	05	0	JA100	G276	N00383-83-G3328			840514	J058	A7	000	2	2	2	4	1		2	1009	1	J	1	2	1	1	1	1	2	1	1	1	2	0	00		5	299
2	07	0	JA100	H934	N00383-83-G3328			840705	1560	A1A	000	2	2	2	4	1		2	1009	1	J	1	2	1	1	1	1	2	1	1	1	2	0	00		1	26
2	07	0	JA100	J284	N00383-83-G3328			840721	5895	A7	000	2	2	2	4	1		2	1009	1	J	1	2	1	1	1	1	2	1	1	1	2	0	00		5	274
2	08	0	JA100	K298	N00383-83-G3328			840809	J058	A7	000	2	2	2	4	1		2	1009	1	J	1	2	1	1	1	1	2	1	1	1	2	0	00		5	198
2	11	0	JA100	A814	N00383-83-G3337			831117	J016	A7	AEB	2	2	2	4	2	5	2	1009	1	J	1	1	1	1	1	1	2	1	1	1	2	0	00		1	58
2	04	0	JA100	F292	N00383-83-G3337			840419	J016	A7	AEB	2	2	2	4	2	5	2	1009	1	J	1	1	1	1	1	1	2	1	1	1	2	0	00		1	55
2	07	0	JA100	H969	N00383-83-G3337			840705	J058	A7	AEB	2	2	2	4	2	5	2	1009	1	J	1	1	1	1	1	1	2	1	1	1	2	0	00		5	92
2	09	0	JA100	N195	N00383-83-G3337			840921	J016	A7	AEB	2	2	2	4	2	4	2	1009	1	J	1	1	1	1	1	1	2	1	1	1	2	0	00		1	40
2	10	0	JA100	A051	N00383-83-G3501			831010	1560	A1A	AAE	2	2	2	4	1		2	1015	5	J	1	1	1	1	1	1	2	1	1	1	2	0	00		1	26
2	12	0	JA100	A088	N00383-83-G3501			831211	1560	A1A	AAE	2	2	2	4	1		2	1015	5	J	1	1	1	1	1	1	2	1	1	1	2	0	00		1	27
2	10	0	JA100	A089	N00383-83-G3501			831011	1560	A1A	AEB	2	2	2	4	1		2	1026	5	J	1	1	1	1	1	1	2	1	1	1	2	0	00		1	37
2	12	0	JA100	A094	N00383-83-G3501			831211	1560	A1A	AEB	2	2	2	4	1		2	1015	5	J	1	1	1	1	1	1	2	1	1	1	2	0	00		1	31
2	12	0	JA100	A131	N00383-83-G3501			831212	1680	A1A	AAE	2	2	2	4	1		2	1015	5	J	1	1	1	1	1	1	2	1	1	1	2	0	00		1	51
2	12	0	JA100	A286	N00383-83-G3501			831209	1560	A1A	AFU	2	2	2	4	1		2	1015	5	J	1	1	1	1	1	1	2	1	1	1	2	0	00		1	47-
2	12	0	JA100	A292	N00383-83-G3501			831204	1560	A1A	AAE	2	2	2	4	1		2	1026	5	J	1	1	1	1	1	1	2	1	1	1	2	0	00		1	51
2	12	0	JA100	A293	N00383-83-G3501			831204	1560	A1A	000	2	2	2	4	1		2	1026	5	J	1	1	1	1	1	1	2	1	1	1	2	0	00		1	50
2	12	0	JA100	A301	N00383-83-G3501			831209	1560	A1A	AED	2	2	2	4	1		2	1026	5	J	1	1	1	1	1	1	2	1	1	1	2	0	00		1	28
2	10	0	JA100	A325	N00383-83-G3501			831019	1560	A1A	AAE	2	2	2	4	1		2	1015	5	J	1	1	1	1	1	1	2	1	1	1	2	0	00		1	32
2	10	0	JA100	A328	N00383-83-G3501			831028	1560	A1A	AAE	2	2	2	4	1		2	1015	5	J	1	1	1	1	1	1	2	1	1	1	2	0	00		1	37
2	12	0	JA100	A355	N00383-83-G3501			831215	1560	A1A	AEB	2	2	2	4	1		2	1015	5	J	1	1	1	1	1	1	1	1	1	1	2	0	00		1	46
2	12	0	JA100	A358	N00383-83-G3501			831207	1680	A1A	AFU	2	2	2	4	2	0	2	1015	5	J	1	1	1	1	1	1	2	1	1	1	2	0	00		1	60
2	12	0	JA100	A359	N00383-83-G3501			831204	1560	A1A	AFU	2	2	2	4	1		2	1015	5	J	1	1	1	1	1	1	2	1	1	1	2	0	00		1	30
2	12	0	JA100	A387	N00383-83-G3501			831207	1680	A7	AFU	2	2	2	4	1		2	1015	5	J	1	1	1	1	1	1	2	1	1	1	2	0	00		1	48-
2	12	0	JA100	A388	N00383-83-G3501			831207	1560	A1A	AED	2	2	2	4	1		2	1015	5	J	1	1	1	1	1	1	2	1	1	1	2	0	00		1	25-
2	12	0	JA100	A402	N00383-83-G3501			831204	1560	A1A	AAE	2	2	2	4	1		2	1015	5	J	1	1	1	1	1	1	2	1	1	1	2	0	00		1	40-
2	12	0	JA100	A403	N00383-83-G3501			831207	1680	A1A	AAE	2	2	2	4	1		2	1015	5	J	1	1	1	1	1	1	2	1	1	1	2	0	00		1	47-
2	11	0	JA100	A410	N00383-83-G3501			831102	1560	A1A	AAE	2	2	2	4	1		2	1015	5	J	1	1	1	1	1	1	2	1	1	1	2	0	00		1	30
2	11	0	JA100	A426	N00383-83-G3501			831112	1680	A1A	AFU	2	2	2	4	1		2	1015	5	J	1	1	1	1	1	1	2	1	1	1	2	0	00		1	36
2	11	0	JA100	A463	N00383-83-G3501			831107	1560	A1A	AEB	2	2	2	4	1		2	1015	5	J	1	1	1	1	1	1	2	1	1	1	2	0	00		1	33
2	11	0	JA100	A473	N00383-83-G3501			831107	1560	A1A	AED	2	2	2	4	1		2	1015	5	J	1	1	1	1	1	1	2	1	1	1	2	0	00		1	26
2	12	0	JA100	A485	N00383-83-G3501			831201	1560	A1A	AAE	2	2	2	4	1		2	1015	5	J	1	1	1	1	1	1	2	1	1	1	2	0	00		1	56-
2	12	0	JA100	A487	N00383-83-G3501			831222	1560	A1A	AFU	2	2	2	4	1		2	1015	5	J	1	1	1	1	1	1	2	1	1	1	2	0	00		1	26
2	12	0	JA100	A544	N00383-83-G3501			831121	1560	A1A	AFU	2	2	2	4	1		2	1015	5	J	1	1	1	1	1	1	2	1	1	1	2	0	00		1	35
2	11	0	JA100	A572	N00383-83-G3501			831115	1560	A1A	AAE	2	2	2	4	1		2	1015	5	J	1	1	1	1	1	1	2	1	1	1	2	0	00		1	280
2	11	0	JA100	A596	N00383-83-G3501			831114	1560	A1A	AAG	2	2	2	4	1		2	1015	5	J	1	1	1	1	1	1	2	1	1	1	2	0	00		1	48

S V C	MM OO NN	A	AAAAA	AAAA	BBBBBB	BB	BBBBBBB	BBBBBB	BBBB 8888 AAAA	BBB 888 BBB	BBB 888 CCC	B 1 0	B 1 2	B 1 3	C 1	C 2	C 3	CCCC 4444	C 5	C 6	D 1	D 2	D 3	D 4	D 5	D 6	D 7	D 8	D 9	D 1 0	D 1 1	D 12 1 A	DD 12 BB	DDDD 12 CCCC	D 1 3	B7 AMOUNT ($000)
GRUMMAN AEROSPACE CORPO (CONT)								BETHPAGE					NEW	YORK				002047967						06387				36								
2	11	0	JA100	A686	N00383-83-G3501			831116	1560	A1A	AAE	2	2	4	1		2	1015	5	J	1	1	1	1	1	1	2	1	1	1	2	0	00		1	47
2	12	0	JA100	A763	N00383-83-G3501			831116	1560	A1A	AAE	2	2	4	1		2	1015	5	J	1	1	1	1	1	1	2	1	1	1	2	0	00		1	59
2	11	0	JA100	A839	N00383-83-G3501			831123	1560	A1A	AAE	2	2	4	1		2	1015	5	J	1	1	1	1	1	1	2	1	1	1	2	0	00		1	90
2	11	0	JA100	A887	N00383-83-G3501			831122	1680	A1A	AFU	2	2	4	1		2	1015	5	J	1	1	1	1	1	1	2	1	1	1	2	0	00		1	52
2	11	0	JA100	A908	N00383-83-G3501			831121	1560	A1A	AED	2	2	4	1		2	1015	5	J	1	1	1	1	1	1	2	1	1	1	2	0	00		1	48
2	11	0	JA100	A910	N00383-83-G3501			831122	1560	A1A	000	2	2	4	1		2	1015	5	J	1	1	1	1	1	1	2	1	1	1	2	0	00		1	83
2	11	0	JA100	A969	N00383-83-G3501			831128	4920	A1C	AFU	2	2	4	1		2	1015	5	J	1	1	1	1	1	1	2	1	1	1	2	0	00		1	26
2	05	0	JA100	A971	N00383-83-G3501			840508	1560	A1A	ACB	2	2	4	1		2	1015	5	J	1	1	1	1	1	1	2	1	1	1	2	0	00		1	42
2	11	0	JA100	A979	N00383-83-G3501			831128	1620	A1A	AEB	2	2	4	1		2	1015	5	J	1	1	1	1	1	1	2	1	1	1	2	0	00		1	29
2	12	0	JA100	B021	N00383-83-G3501			831205	1560	A1A	AAE	2	2	4	1		2	1015	5	J	1	1	1	1	1	1	2	1	1	1	2	0	00		1	51-
2	12	0	JA100	B023	N00383-83-G3501			831205	1560	A1A	AAE	2	2	4	1		2	1015	5	J	1	1	1	1	1	1	2	1	1	1	2	0	00		1	74-
2	12	0	JA100	B027	N00383-83-G3501			831205	1560	A1A	AAE	2	2	4	1		2	1015	5	J	1	1	1	1	1	1	2	1	1	1	2	0	00		1	48-
2	12	0	JA100	B034	N00383-83-G3501			831205	1560	A1A	AAE	2	2	4	1		2	1015	5	J	1	1	1	1	1	1	2	1	1	1	2	0	00		1	77-
2	12	0	JA100	B075	N00383-83-G3501			831207	1560	A1A	AED	2	2	4	1		2	1015	5	J	1	1	1	1	1	1	2	1	1	1	2	0	00		1	71
2	12	0	JA100	B133	N00383-83-G3501			831205	6340	A7	AFU	2	2	4	1		2	1015	5	J	1	1	1	1	1	1	2	1	1	1	2	0	00		1	67
2	12	0	JA100	B184	N00383-83-G3501			831201	1560	A1A	AAE	2	2	4	1		2	1026	5	J	1	1	1	1	1	1	2	1	1	1	2	0	00		1	35
2	12	0	JA100	B268	N00383-83-G3501			831207	1560	A1A	AED	2	2	4	1		2	1015	5	J	1	1	1	1	1	1	2	1	1	1	2	0	00		1	142
2	01	0	JA100	B455	N00383-83-G3501			840112	1560	A1A	AAE	2	2	4	1		2	1026	5	J	1	1	1	1	1	1	2	1	1	1	2	0	00		1	35
2	01	0	JA100	B460	N00383-83-G3501			840103	1620	A1A	AAE	2	2	4	1		2	1015	5	J	1	1	1	1	1	1	2	1	1	1	2	0	00		1	41-
2	01	0	JA100	B501	N00383-83-G3501			840104	4920	A7	AAE	2	2	4	1		2	1015	5	J	1	1	1	1	1	1	2	1	1	1	2	0	00		1	35
2	01	0	JA100	B529	N00383-83-G3501			840105	1560	A7	AAE	2	2	4	1		2	1015	5	J	1	1	1	1	1	1	2	1	1	1	2	0	00		1	40
2	01	0	JA100	B543	N00383-83-G3501			840109	1650	A1A	AAE	2	2	4	1		2	1015	5	J	1	1	1	1	1	1	2	1	1	1	2	0	00		1	29
2	01	0	JA100	B556	N00383-83-G3501			840113	4920	A7	AED	2	2	4	1		2	1015	5	J	1	1	1	1	1	1	2	1	1	1	2	0	00		1	43
2	01	0	JA100	B558	N00383-83-G3501			840103	1560	A1A	AAE	2	2	4	1		2	1015	5	J	1	1	1	1	1	1	2	1	1	1	2	0	00		1	55
2	01	0	JA100	B567	N00383-83-G3501			840107	1560	A1A	AEB	2	2	4	1		2	1015	5	J	1	1	1	1	1	1	2	1	1	1	2	0	00		1	109
2	01	0	JA100	B597	N00383-83-G3501			840107	1680	A1A	AAE	2	2	4	1		2	1015	5	J	1	1	1	1	1	1	2	1	1	1	2	0	00		1	53
2	01	0	JA100	B599	N00383-83-G3501			840109	1560	A1A	AAE	2	2	4	1		2	1015	5	J	1	1	1	1	1	1	2	1	1	1	2	0	00		1	94
2	01	0	JA100	B606	N00383-83-G3501			840109	1680	A1C	AAE	2	2	4	1		2	1015	5	J	1	1	1	1	1	1	2	1	1	1	2	0	00		1	29
2	01	0	JA100	B623	N00383-83-G3501			840111	1560	A1A	AEB	2	2	4	1		2	1015	5	J	1	1	1	1	1	1	2	1	1	1	2	0	00		1	29
2	01	0	JA100	B625	N00383-83-G3501			840117	1680	A1C	AAE	2	2	4	1		2	1015	5	J	1	1	1	1	1	1	2	1	1	1	2	0	00		1	29
2	01	0	JA100	B628	N00383-83-G3501			840110	1560	A1A	AED	2	2	4	1		2	1015	5	J	1	1	1	1	1	1	2	1	1	1	2	0	00		1	31
2	01	0	JA100	B662	N00383-83-G3501			840104	1560	A1A	AAE	2	2	4	1		2	1015	5	J	1	1	1	1	1	1	2	1	1	1	2	0	00		1	52
2	01	0	JA100	B667	N00383-83-G3501			840109	1560	A7	AAE	2	2	4	1		2	1015	5	J	1	1	1	1	1	1	2	1	1	1	2	0	00		1	28
2	01	0	JA100	B668	N00383-83-G3501			840112	1560	A1A	AFU	2	2	4	1		2	1015	5	J	1	1	1	1	1	1	2	1	1	1	2	0	00		1	57
2	01	0	JA100	B732	N00383-83-G3501			840110	1730	A1A	AFU	2	2	4	1		2	1026	5	J	1	1	1	1	1	1	2	1	1	1	2	0	00		1	47
2	01	0	JA100	B747	N00383-83-G3501			840109	1620	A1A	AAE	2	2	4	1		2	1015	5	J	1	1	1	1	1	1	2	1	1	1	2	0	00		1	41
2	01	0	JA100	B758	N00383-83-G3501			840105	1560	A1A	AEB	2	2	4	1		2	1015	5	J	1	1	1	1	1	1	2	1	1	1	2	0	00		1	279
2	01	0	JA100	B764	N00383-83-G3501			840109	1560	A1A	ASA	2	2	4	1		2	1015	5	J	1	1	1	1	1	1	2	1	1	1	2	0	00		1	58
2	01	0	JA100	B774	N00383-83-G3501			840109	1560	A1A	AED	2	2	4	1		2	1015	5	J	1	1	1	1	1	1	2	1	1	1	2	0	00		1	44
2	01	0	JA100	B790	N00383-83-G3501			840109	1560	A7	AAE	2	2	4	1		2	1015	5	J	1	1	1	1	1	1	2	1	1	1	2	0	00		1	25
2	01	0	JA100	B792	N00383-83-G3501			840109	1560	A1A	AAE	2	2	4	1		2	1015	5	J	1	1	1	1	1	1	2	1	1	1	2	0	00		1	106
2	01	0	JA100	B799	N00383-83-G3501			840105	1560	A1A	AAE	2	2	4	1		2	1015	5	J	1	1	1	1	1	1	2	1	1	1	2	0	00		1	208
2	01	0	JA100	B826	N00383-83-G3501			840106	1560	A1C	AAE	2	2	4	1		2	1015	5	J	1	1	1	1	1	1	2	1	1	1	2	0	00		1	68-
2	01	0	JA100	B861	N00383-83-G3501			840119	1560	A1A	AAE	2	2	4	1		2	1015	5	J	1	1	1	1	1	1	2	1	1	1	2	0	00		1	126
2	01	0	JA100	B873	N00383-83-G3501			840113	1560	A1A	AAE	2	2	4	1		2	1015	5	J	1	1	1	1	1	1	2	1	1	1	2	0	00		1	56
2	01	0	JA100	B937	N00383-83-G3501			840110	1560	A1A	AFU	2	2	4	1		2	1015	5	J	1	1	1	1	1	1	2	1	1	1	2	0	00		1	94
2	01	0	JA100	B944	N00383-83-G3501			840106	1560	A1A	AEB	2	2	4	1		2	1015	5	J	1	1	1	1	1	1	2	1	1	1	2	0	00		1	404
2	01	0	JA100	B945	N00383-83-G3501			840105	1560	A1A	AFU	2	2	4	1		2	1015	5	J	1	1	1	1	1	1	3	1	1	1	1	0	00		1	572
2	01	0	JA100	B946	N00383-83-G3501			840109	1680	A1A	AFU	2	2	4	1		2	1015	5	J	1	1	1	1	1	1	3	1	1	1	1	0	00		1	564
2	01	0	JA100	B947	N00383-83-G3501			840108	1680	A1A	AFU	2	2	4	1		2	1015	5	J	1	1	1	1	1	1	2	1	1	1	2	0	00		1	26

S V C	MM GO NN	A	AAAAA	AAAA	BBBBBB	BB	BBBBBBB	BBBBBB	BBBB 8888 AAAA	BBB 888 BBB	BBB 888 CCC	B 1 9	B 1 0	B 1 2	B 1 3	C	C	C	CCCC 4444	C	C	D	D	D	D	D	D	D	D	D	D	D	DD 12 BB	DDDD 12 CCCC	D 1 3	B7 AMOUNT ($000)
GRUMMAN AEROSPACE CORPO (CONT)					BETHPAGE							NEW		YORK					002047967					06387			36										
2	01	0	JA100	B949	N00383-83-G3501			840107	1560	A1A	AAE	2	2	2	4	1		2	1015	5	J	1	1	1	1	1	1	2	1	1	1	2	0	00		1	200
2	01	0	JA100	B950	N00383-83-G3501			840120	1560	A1A	AFU	2	2	2	4	1		2	1015	5	J	1	1	1	1	1	1	2	1	1	1	2	0	00		1	31
2	01	0	JA100	B952	N00383-83-G3501			840110	1560	A1A	AAE	2	2	2	4	1		2	1015	5	J	1	1	1	1	1	1	2	1	1	1	2	0	00		1	160
2	01	0	JA100	B954	N00383-83-G3501			840114	1560	A1A	AFU	2	2	2	4	1		2	1015	5	J	1	1	1	1	1	1	2	1	1	1	2	0	00		1	445
2	01	0	JA100	B958	N00383-83-G3501			840115	1560	A1A	AAE	2	2	2	4	1		2	1015	5	J	1	1	1	1	1	1	2	1	1	1	2	0	00		1	164
2	01	0	JA100	B961	N00383-83-G3501			840115	1560	A1A	AFU	2	2	2	4	1		2	1015	5	J	1	1	1	1	1	1	2	1	1	1	2	0	00		1	144
2	01	0	JA100	B962	N00383-83-G3501			840110	1560	A1A	AFU	2	2	2	4	1		2	1015	5	J	1	1	1	1	1	1	2	1	1	1	2	0	00		1	36
2	01	0	JA100	B963	N00383-83-G3501			840116	1560	A1A	AFU	2	2	2	4	1		2	1015	5	J	1	1	1	1	1	1	2	1	1	1	2	0	00		1	112
2	01	0	JA100	B965	N00383-83-G3501			840114	1560	A1A	AFU	2	2	2	4	1		2	1015	5	J	1	1	1	1	1	1	2	1	1	1	2	0	00		1	250
2	01	0	JA100	B966	N00383-83-G3501			840113	1560	A1A	AAE	2	2	2	4	1		2	1015	5	J	1	1	1	1	1	1	2	1	1	1	2	0	00		1	240
2	01	0	JA100	B967	N00383-83-G3501			840114	1560	A1A	AFU	2	2	2	4	1		2	1015	5	J	1	1	1	1	1	1	3	1	1	1	1	0	00		1	710
2	01	0	JA100	B968	N00383-83-G3501			840118	1560	A1A	AFU	2	2	2	4	1		2	1015	5	J	1	1	1	1	1	1	2	1	1	1	2	0	00		1	36
2	01	0	JA100	B970	N00383-83-G3501			840110	1560	A1A	AAE	2	2	2	4	1		2	1015	5	J	1	1	1	1	1	1	2	1	1	1	2	0	00		1	186
2	01	0	JA100	B974	N00383-83-G3501			840114	5826	A1A	AFU	2	2	2	4	1		2	1015	5	J	1	1	1	1	1	1	2	1	1	1	2	0	00		1	215
2	01	0	JA100	B975	N00383-83-G3501			840114	1560	A1C	AEB	2	2	2	4	1		2	1015	5	J	1	1	1	1	1	1	2	1	1	1	2	0	00		1	65
2	01	0	JA100	B976	N00383-83-G3501			840112	1095	A1A	AFU	2	2	2	4	1		2	1015	5	J	1	1	1	1	1	1	2	1	1	1	2	0	00		1	60
2	01	0	JA100	B977	N00383-83-G3501			840119	1560	A1A	AFU	2	2	2	4	1		2	1015	5	J	1	1	1	1	1	1	2	1	1	1	2	0	00		1	73
2	01	0	JA100	B978	N00383-83-G3501			840113	1560	A1A	AAE	2	2	2	4	1		2	1015	5	J	1	1	1	1	1	1	2	1	1	1	2	0	00		1	391
2	01	0	JA100	B979	N00383-83-G3501			840118	1560	A1A	AFU	2	2	2	4	1		2	1015	5	J	1	1	1	1	1	1	3	1	1	1	1	0	00		1	649
2	01	0	JA100	B980	N00383-83-G3501			840111	1560	A1A	AFU	2	2	2	4	1		2	1015	5	J	1	1	1	1	1	1	2	1	1	1	2	0	00		1	226
2	01	0	JA100	B988	N00383-83-G3501			840116	3120	A1C	AEB	2	2	2	4	1		2	1015	5	J	1	1	1	1	1	1	2	1	1	1	2	0	00		1	281
2	01	0	JA100	B989	N00383-83-G3501			840113	4920	A1A	AFU	2	2	2	4	1		2	1015	5	J	1	1	1	1	1	1	2	1	1	1	2	0	00		1	76
2	01	0	JA100	B990	N00383-83-G3501			840114	5915	A1A	AFU	2	2	2	4	1		2	1015	5	J	1	1	1	1	1	1	2	1	1	1	2	0	00		1	218
2	01	0	JA100	B995	N00383-83-G3501			840109	1560	A1A	AFU	2	2	2	4	1		2	1015	5	J	1	1	1	1	1	1	2	1	1	1	2	0	00		1	71
2	01	0	JA100	B996	N00383-83-G3501			840110	1560	A1C	AEB	2	2	2	4	1		2	1015	5	J	1	1	1	1	1	1	2	1	1	1	2	0	00		1	117
2	01	0	JA100	C002	N00383-83-G3501			840116	1560	A1A	AFU	2	2	2	4	1		2	1015	5	J	1	1	1	1	1	1	2	1	1	1	2	0	00		1	223
2	01	0	JA100	C003	N00383-83-G3501			840113	1560	A1A	AFU	2	2	2	4	1		2	1015	5	J	1	1	1	1	1	1	2	1	1	1	2	0	00		1	183
2	01	0	JA100	C008	N00383-83-G3501			840113	5995	A1A	AAE	2	2	2	4	1		2	1015	5	J	1	1	1	1	1	1	2	1	1	1	2	0	00		1	37
2	01	0	JA100	C037	N00383-83-G3501			840110	1560	A1C	AEB	2	2	2	4	1		2	1015	5	J	1	1	1	1	1	1	2	1	1	1	2	0	00		1	113
2	01	0	JA100	C038	N00383-83-G3501			840116	1560	A1A	AAE	2	2	2	4	1		2	1015	5	J	1	1	1	1	1	1	2	1	1	1	2	0	00		1	240
2	01	0	JA100	C065	N00383-83-G3501			840116	1560	A1A	AAE	2	2	2	4	1		2	1015	5	J	1	1	1	1	1	1	2	1	1	1	2	0	00		1	60
2	01	0	JA100	C066	N00383-83-G3501			840116	1560	A1A	AAE	2	2	2	4	1		2	1015	5	J	1	1	1	1	1	1	2	1	1	1	2	0	00		1	50
2	01	0	JA100	C097	N00383-83-G3501			840120	1680	A1C	000	2	2	2	4	1		2	1015	5	J	1	1	1	1	1	1	2	1	1	1	2	0	00		1	36
2	01	0	JA100	C107	N00383-83-G3501			840109	1560	A1A	AEB	2	2	2	4	1		2	1015	5	J	1	1	1	1	1	1	2	1	1	1	2	0	00		1	92
2	01	0	JA100	C134	N00383-83-G3501			840114	1560	A1A	ASA	2	2	2	4	1		2	1015	5	J	1	1	1	1	1	1	2	1	1	1	2	0	00		1	26-
2	01	0	JA100	C160	N00383-83-G3501			840108	1560	A1A	000	2	2	2	4	1		2	1015	5	J	1	1	1	1	1	1	2	1	1	1	2	0	00		1	131
2	01	0	JA100	C212	N00383-83-G3501			840102	1560	A1A	AFU	2	2	2	4	1		2	1015	5	J	1	1	1	1	1	1	3	1	1	1	1	0	00		1	877
2	01	0	JA100	C218	N00383-83-G3501			840112	1560	A1A	ACB	2	2	2	4	1		2	1015	5	J	1	1	1	1	1	1	2	1	1	1	2	0	00		1	109-
2	01	0	JA100	C219	N00383-83-G3501			840110	6625	A1C	AEB	2	2	1	4																1						90-
2	01	0	JA100	C242	N00383-83-G3501			840102	1680	A1A	AAE	2	2	2	4	1		2	1015	5	J	1	1	1	1	1	1	2	1	1	1	2	0	00		1	151
2	01	0	JA100	C303	N00383-83-G3501			840111	1560	A1A	AAE	2	2	2	4	1		2	1015	5	J	1	1	1	1	1	1	2	1	1	1	2	0	00		1	178-
2	02	0	JA100	C361	N00383-83-G3501			840207	1560	A1A	AFU	2	2	2	4	1		2	1015	5	J	1	1	1	1	1	1	3	1	1	1	1	0	00		1	1,714-
2	02	0	JA100	C382	N00383-83-G3501			840203	1560	A1A	AFU	2	2	2	4	1		2	1015	5	J	1	1	1	1	1	1	3	1	1	1	1	0	00		1	2,214
2	02	0	JA100	C383	N00383-83-G3501			840203	1670	A9	AFU	2	2	2	4	1		2	1015	5	J	1	1	1	1	1	1	3	1	1	1	1	0	00		1	940
2	02	0	JA100	C387	N00383-83-G3501			840209	4935	A7	AFU	2	2	2	4	1		2	1015	5	J	1	1	1	1	1	1	2	1	1	1	2	0	00		1	41
2	02	0	JA100	C410	N00383-83-G3501			840204	1560	A1A	AAE	2	2	2	4	1		2	1015	5	J	1	1	1	1	1	1	2	1	1	1	2	0	00		1	104
2	02	0	JA100	C414	N00383-83-G3501			840209	4920	A1A	000	2	2	2	4	1		2	1015	5	J	1	1	1	1	1	1	2	1	1	1	2	0	00		1	129
2	02	0	JA100	C415	N00383-83-G3501			840203	1560	A1A	AAE	2	2	2	4	1		2	1015	5	J	1	1	1	1	1	1	2	1	1	1	2	0	00		1	220
2	02	0	JA100	C425	N00383-83-G3501			840207	1560	A1A	AAE	2	2	2	4	1		2	1015	5	J	1	1	1	1	1	1	2	1	1	1	2	0	00		1	47
2	02	0	JA100	C428	N00383-83-G3501			840203	1680	A1A	AAE	2	2	2	4	1		2	1015	5	J	1	1	1	1	1	1	2	1	1	1	2	0	00		1	39

S V C	MM OO NN	A 1	AAAAA AAAA 33333 2222	BBBBBB BB 111111 11	BBBBBBB 1111111	BBBBBB 333333	BBBB 8888 AAAA	BBB 886 BBB	BBB 888 CCC	B B B B 1 2 3 9 0 2 3	C C C CCCC C C 1 2 3 4444 5 6	D D D D D D D D D D D D 1 2 3 4 5 6 7 8 9 0 1 A	DD 12 BB	DDDD 12 CCCC	D 1 3	B7 AMOUNT ($000)
GRUMMAN AEROSPACE CORPO (CONT)					BETHPAGE					NEW YORK		002047967		06387		36
2	02	0	JA100 C522	N00383-83-G3501	840206	1560	A1A	ACB	2 2 2 4	1	2 1015 5 J	1 1 1 1 1 1 2 1 1 1 2 0	00		1	44
2	02	0	JA100 C524	N00383-83-G3501	840206	1620	A1C	000	2 2 2 4	1	2 1015 5 J	1 1 1 1 1 1 2 1 1 1 2 0	00		1	50
2	02	0	JA100 C527	N00383-83-G3501	840206	1560	A1A	AAE	2 2 2 4	1	2 1015 5 J	1 1 1 1 1 1 2 1 1 1 2 0	00		1	284
2	02	0	JA100 C534	N00383-83-G3501	840211	1560	A1A	AFU	2 2 2 4	1	2 1026 5 J	1 1 1 1 1 1 2 1 1 1 2 0	00		1	55
2	02	0	JA100 C536	N00383-83-G3501	840202	1730	A1C	AFU	2 2 2 4	1	2 1026 5 J	1 1 1 1 1 1 2 1 1 1 2 0	00		1	38
2	02	0	JA100 C541	N00383-83-G3501	840210	1560	A1A	AFU	2 2 2 4	2 4 2	0200 5 J	1 1 1 1 1 1 2 1 1 1 2 0	00		1	74-
2	02	0	JA100 C542	N00383-83-G3501	840211	1560	A1A	AAE	2 2 2 4	1	2 1015 5 J	1 1 1 1 1 1 2 1 1 1 2 0	00		1	69-
2	02	0	JA100 C554	N00383-83-G3501	840213	1560	A1A	AAE	2 2 2 4	1	2 1015 5 J	1 1 1 1 1 1 2 1 1 1 2 0	00		1	35-
2	02	0	JA100 C614	N00383-83-G3501	840209	1560	A1A	AED	2 2 2 4	1	2 1015 5 J	1 1 1 1 1 1 2 1 1 1 2 0	00		1	270
2	02	0	JA100 C626	N00383-83-G3501	840209	1560	A1A	000	2 2 2 4	1	2 1015 5 J	1 1 1 1 1 1 2 1 1 1 2 0	00		1	113
2	02	0	JA100 C687	N00383-83-G3501	840214	1620	A1A	AFU	2 2 2 4	1	2 1015 5 J	1 1 1 1 1 1 2 1 1 1 2 0	00		1	168-
2	02	0	JA100 C690	N00383-83-G3501	840206	1560	A1A	AEB	2 2 2 4	1	2 1015 5 J	1 1 1 1 1 1 2 1 1 1 2 0	00		1	88-
2	02	0	JA100 C708	N00383-83-G3501	840213	1560	A1A	AFU	2 2 2 4	1	2 1015 5 J	1 1 1 1 1 1 2 1 1 1 2 0	00		1	100
2	02	0	JA100 C722	N00383-83-G3501	840213	1680	A1A	AEB	2 2 2 4	1	2 1015 5 J	1 1 1 1 1 1 2 1 1 1 2 0	00		1	81
2	02	0	JA100 C723	N00383-83-G3501	840213	1560	A1A	AEB	2 2 2 4	1	2 1015 5 J	1 1 1 1 1 1 2 1 1 1 2 0	00		1	40
2	02	0	JA100 C726	N00383-83-G3501	840209	1560	A1A	AAE	2 2 2 4	1	2 1015 5 J	1 1 1 1 1 1 2 1 1 1 2 0	00		1	70
2	02	0	JA100 C729	N00383-83-G3501	840208	5865	A1C	AAE	2 2 2 4	1	2 1015 5 J	1 1 1 1 1 1 2 1 1 1 2 0	00		1	40
2	02	0	JA100 C768	N00383-83-G3501	840110	1560	A1A	AFU	2 2 2 4	1	2 1015 5 J	1 1 1 1 1 1 2 1 1 1 2 0	00		1	28-
2	02	0	JA100 C783	N00383-83-G3501	840203	1560	A1A	AEB	2 2 2 4	1	2 1015 5 J	1 1 1 1 1 1 2 1 1 1 2 0	00		1	79
2	02	0	JA100 C792	N00383-83-G3501	840220	1560	A1A	AFU	2 2 2 4	1	2 1015 5 J	1 1 1 1 1 1 2 1 1 1 2 0	00		1	30-
2	02	0	JA100 C793	N00383-83-G3501	840202	1560	A1C	AEB	2 2 1 4			1				221-
2	02	0	JA100 C807	N00383-83-G3501	840203	1560	A1A	AFU	2 2 2 4	1	2 1015 5 J	1 1 1 1 1 1 2 1 1 1 2 0	00		1	64
2	02	0	JA100 C939	N00383-83-G3501	840226	4920	A7	AFU	2 2 2 4	1	2 1001 5 J	1 1 1 1 1 1 2 1 1 1 2 0	00		1	285
2	02	0	JA100 C941	N00383-83-G3501	840221	1560	A1A	000	2 2 2 4	1	2 1015 5 J	1 1 1 1 1 1 2 1 1 1 2 0	00		1	92
2	02	0	JA100 C943	N00383-83-G3501	840227	4920	A1C	AAE	2 2 2 4	1	2 1001 5 J	1 1 1 1 1 1 2 1 1 1 2 0	00		1	297
2	02	0	JA100 C969	N00383-83-G3501	840207	1680	A1A	AED	2 2 2 4	1	2 1015 5 J	1 1 1 1 1 1 2 1 1 1 2 0	00		1	134
2	02	0	JA100 D011	N00383-83-G3501	840217	1560	A1A	AAE	2 2 2 4	1	2 1015 5 J	1 1 1 1 1 1 2 1 1 1 2 0	00		1	441
2	02	0	JA100 D015	N00383-83-G3501	840217	4920	A1C	AAE	2 2 2 4	1	2 1015 5 J	1 1 1 1 1 1 2 1 1 1 2 0	00		1	56
2	02	0	JA100 D024	N00383-83-G3501	840208	4920	A1C	AAE	2 2 2 4	1	2 1001 5 J	1 1 1 1 1 1 2 1 1 1 2 0	00		1	56
2	02	0	JA100 D043	N00383-83-G3501	840227	1560	A1A	AAE	2 2 2 4	1	2 1015 5 J	1 1 1 1 1 1 2 1 1 1 2 0	00		1	114
2	02	0	JA100 D049	N00383-83-G3501	840213	1680	A7	AFU	2 2 2 4	1	2 1015 5 J	1 1 1 1 1 1 2 1 1 1 2 0	00		1	34
2	02	0	JA100 D052	N00383-83-G3501	840222	1560	A1A	AED	2 2 2 4	1	2 1015 5 J	1 1 1 1 1 1 3 1 1 1 1 0	00		1	1,179-
2	02	0	JA100 D106	N00383-83-G3501	840214	1560	A1A	AAE	2 2 2 4	1	2 1015 5 J	1 1 1 1 1 1 2 1 1 1 2 0	00		1	74
2	02	0	JA100 D107	N00383-83-G3501	840213	1560	A1A	AED	2 2 2 4	1	2 1015 5 J	1 1 1 1 1 1 2 1 1 1 2 0	00		1	27
2	02	0	JA100 D117	N00383-83-G3501	840206	1560	A1A	AFU	2 2 2 4	1	2 1026 5 J	1 1 1 1 1 1 2 1 1 1 2 0	00		1	93
2	02	0	JA100 D153	N00383-83-G3501	840208	1730	A1C	AAE	2 2 2 4	1	2 1001 5 J	1 1 1 1 1 1 2 1 1 1 2 0	00		1	89
2	02	0	JA100 D164	N00383-83-G3501	840209	1680	A7	AAE	2 2 2 4	1	2 1015 5 J	1 1 1 1 1 1 2 1 1 1 2 0	00		1	97
2	02	0	JA100 D186	N00383-83-G3501	840210	1560	A1A	AFU	2 2 2 4	1	2 1026 5 J	1 1 1 1 1 1 2 1 1 1 2 0	00		1	93
2	02	0	JA100 D227	N00383-83-G3501	840209	1680	A7	AFU	2 2 2 4	1	2 1015 5 J	1 1 1 1 1 1 2 1 1 1 2 0	00		1	41
2	03	0	JA100 D298	N00383-83-G3501	840311	1430	A7	AAE	2 2 2 4	1	2 1015 5 J	1 1 1 1 1 1 2 1 1 1 2 0	00		1	81-
2	03	0	JA100 D326	N00383-83-G3501	840213	1560	A1A	AFU	2 2 2 4	1	2 1015 5 J	1 1 1 1 1 1 2 1 1 1 2 0	00		1	38
2	03	0	JA100 D347	N00383-83-G3501	840301	1560	A1A	AAE	2 2 2 4	1	2 1015 5 J	1 1 1 1 1 1 2 1 1 1 2 0	00		1	47
2	03	0	JA100 D351	N00383-83-G3501	840306	1560	A1A	AAE	2 2 2 4	1	2 1015 5 J	1 1 1 1 1 1 2 1 1 1 2 0	00		1	38
2	03	0	JA100 D352	N00383-83-G3501	840306	1560	A1A	AAE	2 2 2 4	1	2 1015 5 J	1 1 1 1 1 1 2 1 1 1 2 0	00		1	80
2	03	0	JA100 D361	N00383-83-G3501	840306	1560	A1A	AFU	2 2 2 4	1	2 1015 5 J	1 1 1 1 1 1 2 1 1 1 2 0	00		1	80
2	03	0	JA100 D431	N00383-83-G3501	840304	4810	A1A	AAE	2 2 2 4	2 4 2	0200 5 J	1 1 1 1 1 1 2 1 1 1 2 0	00		1	41
2	03	0	JA100 D496	N00383-83-G3501	840309	1560	A1A	AFU	2 2 2 4	1	2 1015 5 J	1 1 1 1 1 1 2 1 1 1 2 0	00		1	243
2	03	0	JA100 D509	N00383-83-G3501	840308	1680	A1A	ACB	2 2 2 4	1	2 1026 5 J	1 1 1 1 1 1 2 1 1 1 2 0	00		1	84
2	03	0	JA100 D512	N00383-83-G3501	840301	1560	A1A	AFU	2 2 2 4	1	2 1015 5 J	1 1 1 1 1 1 2 1 1 1 2 0	00		1	101
2	03	0	JA100 D514	N00383-83-G3501	840306	5330	A1A	AFU	2 2 2 4	1	2 1015 5 J	1 1 1 1 1 1 2 1 1 1 2 0	00		1	87-

S V C	MM OO NN	A	AAAAA	AAAA	BBBBBB	BB	BBBBBBB	BBBBBB	BBBB 8888 AAAA	BBB 888 BBB	BBB 888 CCC	B 1 9	B 1 0	B 1 2	B 1 3	C 1	C 2	C 3	CCCC 4444	C 5	C 6	D 1	D 2	D 3	D 4	D 5	D 6	D 7	D 8	D 9	D 1 0	D 1 1	D 12 A	DD 12 BB	DDDD 12 CCCC	D 1 3	B7 AMOUNT ($000)
GRUMMAN AEROSPACE CORPO (CONT)								BETHPAGE					NEW	YORK				002047967						06387			36										
2	03	0	JA100	D520	N00383-83-G3501			840302	5865	A1C	AED	2	2	2	4	1		2	1015	5	J	1	1	1	1	1	1	2	1	1	1	2	0	00		1	101
2	03	0	JA100	D533	N00383-83-G3501			840309	1730	A1A	AFU	2	2	2	4	1		2	1015	5	J	1	1	1	1	1	1	2	1	1	1	2	0	00		1	37
2	03	0	JA100	D536	N00383-83-G3501			840309	1560	A1A	AED	2	2	2	4	1		2	1015	5	J	1	1	1	1	1	1	2	1	1	1	2	0	00		1	140
2	03	0	JA100	D537	N00383-83-G3501			840308	1560	A1A	AAE	2	2	2	4	1		2	1015	5	J	1	1	1	1	1	1	2	1	1	1	2	0	00		1	26
2	03	0	JA100	D552	N00383-83-G3501			840308	4920	A1A	AFU	2	2	2	4	1		2	1015	5	J	1	1	1	1	1	1	2	1	1	1	2	0	00		1	34
2	03	0	JA100	D553	N00383-83-G3501			840308	1620	A1A	AEB	2	2	2	4	1		2	1015	5	J	1	1	1	1	1	1	2	1	1	1	2	0	00		1	83
2	03	0	JA100	D557	N00383-83-G3501			840305	1680	A1A	AAE	2	2	2	4	1		2	1015	5	J	1	1	1	1	1	1	2	1	1	1	2	0	00		1	49
2	03	0	JA100	D563	N00383-83-G3501			840309	1560	A1A	AED	2	2	2	4	1		2	1015	5	J	1	1	1	1	1	1	2	1	1	1	2	0	00		1	185
2	03	0	JA100	D572	N00383-83-G3501			840304	1680	A1A	AAE	2	2	2	4	1		2	1015	5	J	1	1	1	1	1	1	2	1	1	1	2	0	00		1	63
2	03	0	JA100	D573	N00383-83-G3501			840309	1660	A1A	AEB	2	2	2	4	1		2	1015	5	J	1	1	1	1	1	1	2	1	1	1	2	0	00		1	31
2	03	0	JA100	D576	N00383-83-G3501			840306	1560	A1A	AAE	2	2	2	4	1		2	1015	5	J	1	1	1	1	1	1	2	1	1	1	2	0	00		1	55
2	03	0	JA100	D586	N00383-83-G3501			840310	1560	A1A	AED	2	2	2	4	1		2	1015	5	J	1	1	1	1	1	1	2	1	1	1	2	0	00		1	46
2	03	0	JA100	D611	N00383-83-G3501			840307	3120	A1C	ACB	2	2	2	4	1		2	1015	5	J	1	1	1	1	1	1	2	1	1	1	2	0	00		1	196-
2	03	0	JA100	D639	N00383-83-G3501			840306	1560	A1A	AED	2	2	2	4	1		2	1015	5	J	1	1	1	1	1	1	2	1	1	1	2	0	00		1	129
2	03	0	JA100	D641	N00383-83-G3501			840305	1730	A1C	ACB	2	2	2	4	1		2	1001	5	J	1	1	1	1	1	1	2	1	1	1	2	0	00		1	34
2	03	0	JA100	D715	N00383-83-G3501			840315	5985	A1A	AEB	2	2	2	4	1		2	1026	5	J	1	1	1	1	1	1	2	1	1	1	2	0	00		1	47
2	03	0	JA100	D740	N00383-83-G3501			840312	1680	A1A	AED	2	2	2	4	1		2	1015	5	J	1	1	1	1	1	1	2	1	1	1	2	0	00		1	45
2	03	0	JA100	D767	N00383-83-G3501			840308	1560	A1A	AAE	2	2	2	4	1		2	1015	5	J	1	1	1	1	1	1	2	1	1	1	2	0	00		1	86
2	03	0	JA100	D784	N00383-83-G3501			840318	1560	A1A	AAE	2	2	2	4	1		2	1015	5	J	1	1	1	1	1	1	2	1	1	1	2	0	00		1	39
2	03	0	JA100	D785	N00383-83-G3501			840315	1560	A1A	AAE	2	2	2	4	1		2	1015	5	J	1	1	1	1	1	1	2	1	1	1	2	0	00		1	69
2	09	0	JA100	D793	N00383-83-G3501			840905	1730	A1C	AAG	2	2	2	4	1		2	1015	5	J	1	1	1	1	1	1	2	1	1	1	2	0	00		1	30
2	09	0	JA100	D797	N00383-83-G3501			840917	1560	A1A	AFU	2	2	2	4	1		2	1015	5	J	1	1	1	1	1	1	2	1	1	1	2	0	00		1	131
2	03	0	JA100	D819	N00383-83-G3501			840312	1680	A1A	AAE	2	2	2	4	1		2	1015	5	J	1	1	1	1	1	1	2	1	1	1	2	0	00		1	33
2	03	0	JA100	D827	N00383-83-G3501			840312	1560	A1A	AAE	2	2	2	4	1		2	1015	5	J	1	1	1	1	1	1	2	1	1	1	2	0	00		1	63
2	03	0	JA100	D832	N00383-83-G3501			840313	5995	A1C	AAE	2	2	2	4	1		2	1015	5	J	1	1	1	1	1	1	2	1	1	1	2	0	00		1	33
2	03	0	JA100	D839	N00383-83-G3501			840312	1560	A1A	AAE	2	2	2	4	1		2	1015	5	J	1	1	1	1	1	1	2	1	1	1	2	0	00		1	26
2	03	0	JA100	E025	N00383-83-G3501			840316	1560	A1A	AAE	2	2	2	4	1		2	1015	5	J	1	1	1	1	1	1	2	1	1	1	2	0	00		1	64
2	03	0	JA100	E027	N00383-83-G3501			840315	1560	A1A	AAE	2	2	2	4	1		2	1015	5	J	1	1	1	1	1	1	2	1	1	1	2	0	00		1	70
2	03	0	JA100	E028	N00383-83-G3501			840311	6340	A7	AFU	2	2	2	4	1		2	1015	5	J	1	1	1	1	1	1	2	1	1	1	2	0	00		1	94
2	03	0	JA100	E045	N00383-83-G3501			840311	1680	A1A	AFU	2	2	2	4	1		2	1015	5	J	1	1	1	1	1	1	2	1	1	1	2	0	00		1	40
2	03	0	JA100	E048	N00383-83-G3501			840310	1560	A1A	AEB	2	2	2	4	1		2	1015	5	J	1	1	1	1	1	1	2	1	1	1	2	0	00		1	33
2	03	0	JA100	E062	N00383-83-G3501			840310	1560	A1A	AAE	2	2	2	4	1		2	1015	5	J	1	1	1	1	1	1	2	1	1	1	2	0	00		1	45
2	03	0	JA100	E094	N00383-83-G3501			840319	1560	A1A	AAE	2	2	2	4	1		2	1015	5	J	1	1	1	1	1	1	2	1	1	1	2	0	00		1	116
2	03	0	JA100	E139	N00383-83-G3501			840321	1430	A1C	AAE	2	2	2	4	1		2	1015	5	J	1	1	1	1	1	1	2	1	1	1	2	0	00		1	178
2	03	0	JA100	E181	N00383-83-G3501			840312	1560	A1A	AAE	2	2	2	4	1		2	1015	5	J	1	1	1	1	1	1	2	1	1	1	2	0	00		1	43
2	03	0	JA100	E182	N00383-83-G3501			840312	1560	A1A	AEB	2	2	2	4	1		2	1015	5	J	1	1	1	1	1	1	2	1	1	1	2	0	00		1	33
2	03	0	JA100	E186	N00383-83-G3501			840312	1560	A1A	ACB	2	2	2	4	1		2	1015	5	J	1	1	1	1	1	1	2	1	1	1	2	0	00		1	43
2	03	0	JA100	E193	N00383-83-G3501			840319	4920	A1C	AAE	2	2	2	4	1		2	1015	5	J	1	1	1	1	1	1	2	1	1	1	2	0	00		1	46
2	03	0	JA100	E226	N00383-83-G3501			840320	4920	A1C	AFU	2	2	2	4	1		2	1015	5	J	1	1	1	1	1	1	2	1	1	1	2	0	00		1	36
2	03	0	JA100	E235	N00383-83-G3501			840314	5895	A7	AFU	2	2	2	4	1		2	1015	5	J	1	1	1	1	1	1	2	1	1	1	2	0	00		1	74
2	03	0	JA100	E300	N00383-83-G3501			840303	1560	A1A	AFU	2	2	2	4	1		2	1015	5	J	1	1	1	1	1	1	2	1	1	1	2	0	00		1	56-
2	03	0	JA100	E455	N00383-83-G3501			840324	1560	A1A	AEB	2	2	2	4	1		2	1015	5	J	1	1	1	1	1	1	2	1	1	1	2	0	00		1	26
2	03	0	JA100	E457	N00383-83-G3501			840316	1560	A1A	AEB	2	2	2	4	1		2	1015	5	J	1	1	1	1	1	1	2	1	1	1	2	0	00		1	28
2	03	0	JA100	E484	N00383-83-G3501			840315	6620	A1A	AFU	2	2	2	4	1		2	1015	5	J	1	1	1	1	1	1	2	1	1	1	2	0	00		1	34
2	03	0	JA100	E504	N00383-83-G3501			840325	1670	A1C	AFU	2	2	2	4	1		2	1015	5	J	1	1	1	1	1	1	3	1	1	1	1	0	00		1	378
2	04	0	JA100	E568	N00383-83-G3501			840410	1740	A1C	AAE	2	2	2	4	1		2	1015	5	J	1	1	1	1	1	1	2	1	1	1	2	0	00		1	29-
2	04	0	JA100	E586	N00383-83-G3501			840405	1560	A1A	AEB	2	2	1	4																1						36
2	04	0	JA100	E608	N00383-83-G3501			840402	6150	A1A	AFU	2	2	2	4	1		2	1015	5	J	1	1	1	1	1	1	2	1	1	1	2	0	00		1	37
2	04	0	JA100	E621	N00383-83-G3501			840405	1095	A1C	AFU	2	2	2	4	1		2	1015	5	J	1	1	1	1	1	1	2	1	1	1	2	0	00		1	32
2	04	0	JA100	E633	N00383-83-G3501			840402	1630	A1A	AFU	2	2	2	4	1		2	1015	5	J	1	1	1	1	1	1	2	1	1	1	2	0	00		1	33

S	MM	A	AAAAA	AAAA	BBBBBB	BB	BBBBBBB	BBBBBB	BBBB	BBB	BBB	B	B	B	B	C	C	C	CCCC	C	C	D	D	D	D	D	D	D	D	D	D	DD	DDDD	D	B7
V	OO								8888	888	888		1	1	1															1	1	12	12	12	1	AMOUNT
C	NN	1	33333	2222	111111	11	1111111	333333	AAAA	BBB	CCC	9	0	2	3	1	2	3	4444	5	6	1	2	3	4	5	6	7	8	9	0	1	A	BB	CCCC	3	($000)
GRUMMAN AEROSPACE CORPO (CONT)					BETHPAGE								NEW		YORK				002047967						06387			36								
2	04	0	JA100	E689	N00383-83-G3501			840410	6625	A1C	AEB	2	2	1	4															1						266
2	04	0	JA100	E722	N00383-83-G3501			840408	1560	A1C	AEB	2	2	1	4															1						50
2	04	0	JA100	E724	N00383-83-G3501			840409	1560	A1C	AEB	2	2	1	4															1						300
2	04	0	JA100	E731	N00383-83-G3501			840405	6605	A1C	AEB	2	2	1	4															1						81
2	04	0	JA100	E768	N00383-83-G3501			840406	1560	A1C	AEB	2	2	1	4															1						90
2	04	0	JA100	E794	N00383-83-G3501			840403	1560	A1A	AAE	2	2	2	4	1		2	1015	5	J	1	1	1	1	1	1	2	1	1	1	2	0	00		1	108
2	04	0	JA100	E832	N00383-83-G3501			840405	1560	A1A	AAE	2	2	2	4	1		2	1015	5	J	1	1	1	1	1	1	2	1	1	1	2	0	00		1	63
2	04	0	JA100	E943	N00383-83-G3501			840404	1620	A1A	AAE	2	2	2	4	1		2	1015	5	J	1	1	1	1	1	1	2	1	1	1	2	0	00		1	297
2	04	0	JA100	E957	N00383-83-G3501			840402	5995	A1A	AAE	2	2	2	4	1		2	1015	5	J	1	1	1	1	1	1	2	1	1	1	2	0	00		1	31-
2	04	0	JA100	F055	N00383-83-G3501			840405	1560	A1A	AFU	2	2	2	4	1		2	1026	5	J	1	1	1	1	1	1	2	1	1	1	2	0	00		1	49
2	04	0	JA100	F057	N00383-83-G3501			840415	4920	A1A	AED	2	2	2	4	1		2	1026	5	J	1	1	1	1	1	1	2	1	1	1	2	0	00		1	33
2	04	0	JA100	F065	N00383-83-G3501			840412	1560	A1A	AAE	2	2	2	4	1		2	1015	5	J	1	1	1	1	1	1	2	1	1	1	2	0	00		1	210
2	04	0	JA100	F066	N00383-83-G3501			840406	1560	A1A	AAE	2	2	2	4	1		2	1015	5	J	1	1	1	1	1	1	2	1	1	1	2	0	00		1	75
2	04	0	JA100	F067	N00383-83-G3501			840411	1560	A1A	AAE	2	2	2	4	1		2	1015	5	J	1	1	1	1	1	1	2	1	1	1	2	0	00		1	63
2	04	0	JA100	F068	N00383-83-G3501			840419	1680	A1A	AFU	2	2	2	4	1		2	1015	5	J	1	1	1	1	1	1	2	1	1	1	2	0	00		1	36
2	04	0	JA100	F070	N00383-83-G3501			840415	1660	A1A	AEB	2	2	2	4	1		2	1015	5	J	1	1	1	1	1	1	2	1	1	1	2	0	00		1	42
2	04	0	JA100	F071	N00383-83-G3501			840405	1560	A1A	AAG	2	2	2	4	1		2	1015	5	J	1	1	1	1	1	1	2	1	1	1	2	0	00		1	189
2	04	0	JA100	F075	N00383-83-G3501			840406	1560	A1A	AAC	2	2	2	4	1		2	1015	5	J	1	1	1	1	1	1	2	1	1	1	2	0	00		1	327
2	04	0	JA100	F094	N00383-83-G3501			840413	1620	A1A	ACB	2	2	2	4	1		2	1015	5	J	1	1	1	1	1	1	2	1	1	1	2	0	00		1	449
2	04	0	JA100	F113	N00383-83-G3501			840412	1560	A1A	AAE	2	2	2	4	1		2	1015	5	J	1	1	1	1	1	1	2	1	1	1	2	0	00		1	75
2	04	0	JA100	F185	N00383-83-G3501			840420	1680	A7	AAE	2	2	2	4	1		2	1015	5	J	1	1	1	1	1	1	2	1	1	1	2	0	00		1	134
2	04	0	JA100	F191	N00383-83-G3501			840414	1560	A1A	AED	2	2	2	4	1		2	1015	5	J	1	1	1	1	1	1	2	1	1	1	2	0	00		1	96
2	04	0	JA100	F192	N00383-83-G3501			840413	1560	A1A	AAE	2	2	2	4	1		2	1015	5	J	1	1	1	1	1	1	2	1	1	1	2	0	00		1	28
2	04	0	JA100	F221	N00383-83-G3501			840415	1560	A1A	AFU	2	2	2	4	1		2	1015	5	J	1	1	1	1	1	1	2	1	1	1	2	0	00		1	137-
2	04	0	JA100	F261	N00383-83-G3501			840415	1560	A1A	AFU	2	2	2	4	1		2	1015	5	J	1	1	1	1	1	1	2	1	1	1	2	0	00		1	29
2	04	0	JA100	F270	N00383-83-G3501			840421	1680	A7	AAE	2	2	2	4	1		2	1015	5	J	1	1	1	1	1	1	2	1	1	1	2	0	00		1	30
2	04	0	JA100	F271	N00383-83-G3501			840415	1560	A1A	AED	2	2	2	4	1		2	1015	5	J	1	1	1	1	1	1	2	1	1	1	2	0	00		1	46
2	04	0	JA100	F272	N00383-83-G3501			840421	6605	A1C	AEB	2	2	2	4	1		2	1015	5	J	1	1	1	1	1	1	2	1	1	1	2	0	00		1	167
2	04	0	JA100	F273	N00383-83-G3501			840422	1560	A1A	AFU	2	2	2	4	1		2	1015	5	J	1	1	1	1	1	1	2	1	1	1	2	0	00		1	141-
2	04	0	JA100	F325	N00383-83-G3501			840412	1560	A1C	AFU	2	2	2	4	1		2	1015	5	J	1	1	1	1	1	1	2	1	1	1	2	0	00		1	30
2	04	0	JA100	F442	N00383-83-G3501			840413	1650	A1A	AFU	2	2	2	4	1		2	1015	5	J	1	1	1	1	1	1	2	1	1	1	2	0	00		1	54-
2	04	0	JA100	F446	N00383-83-G3501			840411	1560	A1A	AFU	2	2	2	4	1		2	1015	5	J	1	1	1	1	1	1	2	1	1	1	2	0	00		1	56-
2	04	0	JA100	F515	N00383-83-G3501			840412	1560	A1A	AAE	2	2	2	4	1		2	1015	5	J	1	1	1	1	1	1	2	1	1	1	2	0	00		1	36
2	04	0	JA100	F525	N00383-83-G3501			840422	5995	A7	AED	2	2	2	4	1		2	1015	5	J	1	1	1	1	1	1	2	1	1	1	2	0	00		1	48
2	05	0	JA100	F581	N00383-83-G3501			840502	1560	A1A	AFU	2	2	2	4	1		2	1015	5	J	1	1	1	1	1	1	2	1	1	1	2	0	00		1	29-
2	05	0	JA100	F596	N00383-83-G3501			840506	1560	A1A	AEB	2	2	2	4	1		2	1015	5	J	1	1	1	1	1	1	2	1	1	1	2	0	00		1	28-
2	05	0	JA100	F602	N00383-83-G3501			840506	1560	A1A	AFU	2	2	2	4	1		2	1015	5	J	1	1	1	1	1	1	2	1	1	1	2	0	00		1	33-
2	05	0	JA100	F631	N00383-83-G3501			840502	1560	A1A	AED	2	2	2	4	2		2	1015	5	J	1	1	1	1	1	1	2	1	1	1	2	0	00		1	28
2	05	0	JA100	F673	N00383-83-G3501			840502	1560	A1A	AAE	2	2	2	4	1		2	1015	5	J	1	1	1	1	1	1	2	1	1	1	2	0	00		1	117
2	05	0	JA100	F702	N00383-83-G3501			840508	1560	A1A	AAE	2	2	2	4	1		2	1015	5	J	1	1	1	1	1	1	2	1	1	1	2	0	00		1	149
2	05	0	JA100	F721	N00383-83-G3501			840508	1560	A1A	AFU	2	2	2	4	1		2	1015	5	J	1	1	1	1	1	1	2	1	1	1	2	0	00		1	41
2	05	0	JA100	F724	N00383-83-G3501			840509	1560	A1A	AFU	2	2	2	4	1		2	1015	5	J	1	1	1	1	1	1	2	1	1	1	2	0	00		1	37
2	05	0	JA100	F754	N00383-83-G3501			840503	1560	A1C	AEB	2	2	1	4															1						36
2	05	0	JA100	F765	N00383-83-G3501			840509	1560	A1A	AAE	2	2	2	4	1		2	1015	5	J	1	1	1	1	1	1	2	1	1	1	2	0	00		1	91
2	05	0	JA100	F767	N00383-83-G3501			840509	1560	A1C	AEB	2	2	2	4	1		2	1015	5	J	1	1	1	1	1	1	2	1	1	1	2	0	00		1	32
2	05	0	JA100	F796	N00383-83-G3501			840507	1730	A1C	AED	2	2	2	4	1		2	1015	5	J	1	1	1	1	1	1	2	1	1	1	2	0	00		1	36
2	05	0	JA100	F800	N00383-83-G3501			840508	1730	A1B	AAG	2	2	2	4	1		2	1015	5	J	1	1	1	1	1	1	2	1	1	1	2	0	00		1	34
2	05	0	JA100	F805	N00383-83-G3501			840502	1730	A1C	AAE	2	2	2	4	1		2	1015	5	J	1	1	1	1	1	1	2	1	1	1	2	0	00		1	57
2	05	0	JA100	F846	N00383-83-G3501			840507	1560	A1A	AFU	2	2	2	4	2		2	1015	5	J	1	1	1	1	1	1	2	1	1	1	2	0	00		1	58-
2	05	0	JA100	F875	N00383-83-G3501			840507	1730	A1A	AFU	2	2	2	4	1		2	1026	5	J	1	1	1	1	1	1	2	1	1	1	2	0	00		1	46

S	MM	A	AAAAA	AAAA	BBBBBB	BB	BBBBBBB	BBBBBB	BBBB	BBB	BBB	B	B	B	B	C	C	C	CCCC	C	C	D	D	D	D	D	D	D	D	D	D	DD	DDDD	D	B7
V	OO								8888	888	888		1	1	1															1	1	12	12	12	1	AMOUNT
C	NN	1	33333	2222	111111	11	1111111	333333	AAAA	BBB	CCC	9	0	2	3	1	2	3	4444	5	6	1	2	3	4	5	6	7	8	9	0	1	A	BB	CCCC	3	($000)
GRUMMAN AEROSPACE CORPO (CONT)					BETHPAGE								NEW		YORK				002047967					06387			36									
2	05	0	JA100	F878	N00383-83-G3501			840509	1560	A1A	AAE	2	2	2	4	1		2	1015	5	J	1	1	1	1	1	1	2	1	1	1	2	0	00		1	30
2	05	0	JA100	F926	N00383-83-G3501			840507	6605	A7	AEB	2	2	2	4	1		2	1015	5	J	1	1	1	1	1	1	2	1	1	1	2	0	00		1	340
2	05	0	JA100	F981	N00383-83-G3501			840513	1620	A1A	AEB	2	2	2	4	1		2	1015	5	J	1	1	1	1	1	1	2	1	1	1	2	0	00		1	25-
2	05	0	JA100	F988	N00383-83-G3501			840509	1560	A1A	AFU	2	2	2	4	2	4	2	0200	5	J	1	1	1	1	1	1	2	1	1	1	2	0	00		1	44-
2	05	0	JA100	G033	N00383-83-G3501			840508	1560	A1A	AFU	2	2	2	4	2		2	1015	5	J	1	1	1	1	1	1	2	1	1	1	2	0	00		1	82-
2	05	0	JA100	G044	N00383-83-G3501			840513	1560	A1A	AAE	2	2	2	4	2		2	1015	5	J	1	1	1	1	1	1	2	1	1	1	2	0	00		1	30-
2	05	0	JA100	G045	N00383-83-G3501			840505	1560	A1A	AAE	2	2	2	4	2		2	1015	5	J	1	1	1	1	1	1	2	1	1	1	2	0	00		1	59-
2	05	0	JA100	G106	N00383-83-G3501			840513	1560	A1C	ACB	2	2	2	4	1		2	1015	5	J	1	1	1	1	1	1	2	1	1	1	2	0	00		1	408
2	05	0	JA100	G126	N00383-83-G3501			840513	1560	A1C	AED	2	2	2	4	1		2	1015	5	J	1	1	1	1	1	1	2	1	1	1	2	0	00		1	490
2	05	0	JA100	G128	N00383-83-G3501			840514	1560	A1C	ACB	2	2	2	4	1		2	1015	5	J	1	1	1	1	1	1	2	1	1	1	2	0	00		1	370
2	05	0	JA100	G135	N00383-83-G3501			840513	1560	A1A	AFU	2	2	2	4	1		2	1015	5	J	1	1	1	1	1	1	2	1	1	1	2	0	00		1	25
2	05	0	JA100	G192	N00383-83-G3501			840512	1560	A1A	AAE	2	2	2	4	1		2	1015	5	J	1	1	1	1	1	1	2	1	1	1	2	0	00		1	104-
2	05	0	JA100	G193	N00383-83-G3501			840513	1560	A1A	AAE	2	2	2	4	1		2	1015	5	J	1	1	1	1	1	1	2	1	1	1	2	0	00		1	83
2	05	0	JA100	G294	N00383-83-G3501			840512	4920	A1C	AFU	2	2	2	4	2	4	2	0200	5	J	1	1	1	1	1	1	2	1	1	1	2	0	00		1	48
2	05	0	JA100	G345	N00383-83-G3501			840516	4820	A1A	AFU	2	2	2	4	1		2	1015	1	J	1	1	1	1	1	1	2	1	1	1	2	0	00		1	27
2	05	0	JA100	G398	N00383-83-G3501			840516	1560	A1A	ACB	2	2	2	4	1		2	1015	5	J	1	1	1	1	1	1	2	1	1	1	2	0	00		1	42
2	05	0	JA100	G405	N00383-83-G3501			840515	1560	A1A	AAE	2	2	2	4	1		2	1015	5	J	1	1	1	1	1	1	2	1	1	1	2	0	00		1	79
2	05	0	JA100	G406	N00383-83-G3501			840515	1560	A1A	AAE	2	2	2	4	1		2	1015	5	J	1	1	1	1	1	1	2	1	1	1	2	0	00		1	145
2	05	0	JA100	G414	N00383-83-G3501			840513	1560	A1A	AED	2	2	2	4	1		2	1015	5	J	1	1	1	1	1	1	2	1	1	1	2	0	00		1	86
2	05	0	JA100	G420	N00383-83-G3501			840516	1560	A1A	AFU	2	2	2	4	1		2	1015	5	J	1	1	1	1	1	1	2	1	1	1	2	0	00		1	98
2	05	0	JA100	G425	N00383-83-G3501			840516	1560	A1A	AAE	2	2	2	4	1		2	1015	5	J	1	1	1	1	1	1	2	1	1	1	2	0	00		1	336
2	05	0	JA100	G493	N00383-83-G3501			840522	1560	A1A	AEB	2	2	2	4	1		2	1015	5	J	1	1	1	1	1	1	2	1	1	1	2	0	00		1	259
2	05	0	JA100	G499	N00383-83-G3501			840524	5995	A1A	AAE	2	2	2	4	1		2	1015	5	J	1	1	1	1	1	1	2	1	1	1	2	0	00		1	28
2	05	0	JA100	G515	N00383-83-G3501			840529	1560	A1A	AAE	2	2	2	4	1		2	1015	5	J	1	1	1	1	1	1	2	1	1	1	2	0	00		1	39
2	05	0	JA100	G540	N00383-83-G3501			840513	5995	A7	AAE	2	2	2	4	1		2	1015	5	J	1	1	1	1	1	1	2	1	1	1	2	0	00		1	72
2	05	0	JA100	G542	N00383-83-G3501			840516	1560	A1A	AAE	2	2	2	4	1		2	1015	5	J	1	1	1	1	1	1	2	1	1	1	2	0	00		1	225
2	05	0	JA100	G554	N00383-83-G3501			840524	1560	A1A	AAE	2	2	2	4	1		2	1015	5	J	1	1	1	1	1	1	2	1	1	1	2	0	00		1	36
2	05	0	JA100	G580	N00383-83-G3501			840523	1560	A1A	AAE	2	2	2	4	1		2	1015	5	J	1	1	1	1	1	1	2	1	1	1	2	0	00		1	71
2	05	0	JA100	G582	N00383-83-G3501			840526	4920	A7	AEB	2	2	2	4	1		2	1015	5	J	1	1	1	1	1	1	2	1	1	1	2	0	00		1	67
2	05	0	JA100	G603	N00383-83-G3501			840516	4920	A1C	AFU	2	2	2	4	2	4	2	0200	5	J	1	1	1	1	1	1	2	1	1	1	2	0	00		1	200
2	05	0	JA100	G604	N00383-83-G3501			840522	4920	A1C	AFU	2	2	2	4	2	4	2	0200	5	J	1	1	1	1	1	1	2	1	1	1	2	0	00		1	60
2	05	0	JA100	G616	N00383-83-G3501			840524	1680	A1A	AFU	2	2	2	4	1		2	1015	5	J	1	1	1	1	1	1	2	1	1	1	2	0	00		1	74
2	05	0	JA100	G625	N00383-83-G3501			840524	1560	A1A	AFU	2	2	2	4	1		2	1015	5	J	1	1	1	1	1	1	2	1	1	1	2	0	00		1	53
2	06	0	JA100	G663	N00383-83-G3501			840609	1560	A1A	AED	2	2	2	4	1		2	1015	5	J	1	1	1	1	1	1	2	1	1	1	2	0	00		1	38
2	06	0	JA100	G666	N00383-83-G3501			840603	1560	A1A	AAE	2	2	2	4	1		2	1015	5	J	1	1	1	1	1	1	2	1	1	1	2	0	00		1	25
2	06	0	JA100	G683	N00383-83-G3501			840605	1730	A1C	AFU	2	2	2	4	1		2	1015	5	J	1	1	1	1	1	1	2	1	1	1	2	0	00		1	61
2	06	0	JA100	G689	N00383-83-G3501			840608	1560	A1C	AEB	2	2	2	4	1		2	1015	5	J	1	1	1	1	1	1	2	1	1	1	2	0	00		1	30
2	06	0	JA100	G694	N00383-83-G3501			840605	1440	A1A	AFU	2	2	2	4	1		2	1015	5	J	1	1	1	1	1	1	2	1	1	1	2	0	00		1	70
2	06	0	JA100	G704	N00383-83-G3501			840607	1560	A1A	AFU	2	2	2	4	1		2	1015	5	J	1	1	1	1	1	1	2	1	1	1	2	0	00		1	27
2	06	0	JA100	G707	N00383-83-G3501			840609	1560	A1A	AEB	2	2	2	4	1		2	1015	5	J	1	1	1	1	1	1	2	1	1	1	2	0	00		1	150
2	06	0	JA100	G718	N00383-83-G3501			840607	1560	A1A	AEB	2	2	2	4	1		2	1015	5	J	1	1	1	1	1	1	2	1	1	1	2	0	00		1	42
2	06	0	JA100	G720	N00383-83-G3501			840610	1560	A7	AFU	2	2	2	4	1		2	1015	5	J	1	1	1	1	1	1	2	1	1	1	2	0	00		1	83
2	06	0	JA100	G722	N00383-83-G3501			840602	1560	A1A	AFU	2	2	2	4	1		2	1015	5	J	1	1	1	1	1	1	2	1	1	1	2	0	00		1	91
2	06	0	JA100	G723	N00383-83-G3501			840607	1560	A1C	AEB	2	2	2	4	1		2	1015	5	J	1	1	1	1	1	1	2	1	1	1	2	0	00		1	80
2	06	0	JA100	G827	N00383-83-G3501			840609	1560	A1A	000	2	2	2	4	1		2	1015	5	J	1	1	1	1	1	1	2	1	1	1	2	0	00		1	98
2	06	0	JA100	G836	N00383-83-G3501			840605	1560	A1A	AFU	2	2	2	4	1		2	1015	5	J	1	1	1	1	1	1	2	1	1	1	2	0	00		1	710-
2	06	0	JA100	G837	N00383-83-G3501			840607	6605	A7	AEB	2	2	2	4	1		2	1015	5	J	1	1	1	1	1	1	2	1	1	1	2	0	00		1	272
2	06	0	JA100	G862	N00383-83-G3501			840607	1560	A1C	AEB	2	2	1	4																1						2,066
2	06	0	JA100	G885	N00383-83-G3501			840608	1560	A1C	AEB	2	2	1	4																1						53
2	06	0	JA100	G890	N00383-83-G3501			840608	1560	A1C	AEB	2	2	1	4																1						2,620

S V C	MM CO NN	A	AAAAA	AAAA	BBBBBB	BB	BBBBBBB	BBBBBB	BBBB 8888	BBB 888	BBB 888	B 1	B 1	B 1	B 3	C 1	C 2	C 3	CCCC 4444	C 5	C 6	D 1	D 2	D 3	D 4	D 5	D 6	D 7	D 8	D 9	D 1 0	D 1 1	D 12 A	DD 12 BB	DDDD 12 CCCC	D 1 3	B7 AMOUNT ($000)
GRUMMAN AEROSPACE CORPO (CONT)					BETHPAGE							NEW		YORK					002047967						06387				36								
2	06	0	JA100	G942	N00383-83-G3501			840613	4920	A1C	AFU	2	2	2	4	2	0	2	0200	5	J	1	1	1	1	1	1	2	1	1	1	2	0	00		1	200
2	06	0	JA100	G951	N00383-83-G3501			840613	1095	A1A	AFU	2	2	2	4	1		2	1015	5	J	1	1	1	1	1	1	2	1	1	1	2	0	00		1	188
2	06	0	JA100	G952	N00383-83-G3501			840611	4920	A7	AFU	2	2	2	4	1		2	1015	5	J	1	1	1	1	1	1	2	1	1	1	2	0	00		1	35
2	06	0	JA100	G970	N00383-83-G3501			840610	1055	A1A	AFU	2	2	2	4	1		2	1015	5	J	1	1	1	1	1	1	2	1	1	1	2	0	00		1	325
2	06	0	JA100	G975	N00383-83-G3501			840608	1560	A1A	AFU	2	2	2	4	1		2	1015	5	J	1	1	1	1	1	1	2	1	1	1	2	0	00		1	190
2	06	0	JA100	G979	N00383-83-G3501			840607	1440	A1A	AFU	2	2	2	4	1		2	1015	5	J	1	1	1	1	1	1	2	1	1	1	2	0	00		1	113
2	06	0	JA100	H031	N00383-83-G3501			840607	1680	A7	AFU	2	2	2	4	1		2	1015	5	J	1	1	1	1	1	1	2	1	1	1	2	0	00		1	39-
2	06	0	JA100	H034	N00383-83-G3501			840607	1560	A1A	AEB	2	2	2	4	2	0	2	1015	5	J	1	1	1	1	1	1	2	1	1	1	2	0	00		1	62
2	06	0	JA100	H035	N00383-83-G3501			840617	1560	A1A	AEB	2	2	2	4	1		2	1015	5	J	1	1	1	1	1	1	2	1	1	1	2	0	00		1	106-
2	06	0	JA100	H038	N00383-83-G3501			840613	1560	A1A	AED	2	2	2	4	2	0	2	1015	5	J	1	1	1	1	1	1	2	1	1	1	2	0	00		1	32-
2	06	0	JA100	H047	N00383-83-G3501			840609	1560	A1A	AED	2	2	2	4	1		2	1015	5	J	1	1	1	1	1	1	2	1	1	1	2	0	00		1	41-
2	06	0	JA100	H116	N00383-83-G3501			840607	5865	A1C	AEB	2	2	1	4																1					1	45
2	06	0	JA100	H117	N00383-83-G3501			840609	5895	A1C	AAE	2	2	1	4																1					1	1,035
2	06	0	JA100	H129	N00383-83-G3501			840609	1560	A1C	AEB	2	2	1	4																1					1	4,539
2	06	0	JA100	H156	N00383-83-G3501			840617	1560	A1A	AEB	2	2	1	4																1					1	3,499
2	06	0	JA100	H157	N00383-83-G3501			840615	1560	A1C	AEB	2	2	1	4																1					1	1,303
2	06	0	JA100	H163	N00383-83-G3501			840613	1560	A1A	AEB	2	2	1	4																1					1	8,944
2	06	0	JA100	H164	N00383-83-G3501			840612	1560	A1C	AEB	2	2	1	4																1					1	3,723
2	06	0	JA100	H170	N00383-83-G3501			840613	1680	A7	AFU	2	2	2	4	1		2	1015	5	J	1	1	1	1	1	1	2	1	1	1	2	0	00		1	48
2	06	0	JA100	H171	N00383-83-G3501			840607	1560	A1A	AFU	2	2	2	4	1		2	1015	5	J	1	1	1	1	1	1	2	1	1	1	2	0	00		1	77
2	06	0	JA100	H200	N00383-83-G3501			840613	1560	A1A	AEB	2	2	2	4	1		2	1015	5	J	1	1	1	1	1	1	2	1	1	1	2	0	00		1	120
2	06	0	JA100	H222	N00383-83-G3501			840608	6615	A1C	AFU	2	2	2	4	1		2	1015	5	J	1	1	1	1	1	1	2	1	1	1	2	0	00		1	57
2	06	0	JA100	H254	N00383-83-G3501			840614	1560	A7	AAE	2	2	2	4	1		2	1015	5	J	1	1	1	1	1	1	2	1	1	1	2	0	00		1	57-
2	06	0	JA100	H256	N00383-83-G3501			840613	1560	A1A	AFU	2	2	2	4	1		2	1015	5	J	1	1	1	1	1	1	2	1	1	1	2	0	00		1	32-
2	06	0	JA100	H257	N00383-83-G3501			840613	1620	A1A	AAE	2	2	2	4	1		2	1015	5	J	1	1	1	1	1	1	2	1	1	1	2	0	00		1	38-
2	06	0	JA100	H290	N00383-83-G3501			840607	4720	A1A	ACB	2	2	2	4	1		2	1015	5	J	1	1	1	1	1	1	2	1	1	1	2	0	00		1	37
2	06	0	JA100	H295	N00383-83-G3501			840609	1560	A7	AAE	2	2	2	4	1		2	1015	5	J	1	1	1	1	1	1	2	1	1	1	2	0	00		1	69-
2	06	0	JA100	H328	N00383-83-G3501			840607	1560	A1A	AEB	2	2	2	4	1		2	1015	5	J	1	1	1	1	1	1	2	1	1	1	2	0	00		1	28
2	06	0	JA100	H333	N00383-83-G3501			840609	1560	A1A	AAE	2	2	2	4	1		2	1015	5	J	1	1	1	1	1	1	2	1	1	1	2	0	00		1	79
2	06	0	JA100	H360	N00383-83-G3501			840617	1560	A7	AAE	2	2	2	4	1		2	1015	5	J	1	1	1	1	1	1	2	1	1	1	2	0	00		1	51
2	06	0	JA100	H371	N00383-83-G3501			840618	1560	A1A	AAE	2	2	2	4	1		2	1015	5	J	1	1	1	1	1	1	2	1	1	1	2	0	00		1	44-
2	06	0	JA100	H429	N00383-83-G3501			840617	4920	A7	AAE	2	2	2	4	1		2	1015	5	J	1	1	1	1	1	1	2	1	1	1	2	0	00		1	144
2	07	0	JA100	H598	N00383-83-G3501			840705	1560	A1A	AAE	2	2	2	4	1		2	1015	5	J	1	1	1	1	1	1	2	1	1	1	2	0	00		1	94-
2	07	0	JA100	H629	N00383-83-G3501			840608	1560	A1A	AED	2	2	2	4	2	0	2	1026	5	J	1	1	1	1	1	1	2	1	1	1	2	0	00		1	30
2	07	0	JA100	H706	N00383-83-G3501			840709	1560	A1A	AEB	2	2	2	4	1		2	1015	5	J	1	1	1	1	1	1	2	1	1	1	2	0	00		1	48
2	07	0	JA100	H736	N00383-83-G3501			840625	1560	A1A	AAE	2	2	2	4	1		2	1015	5	J	1	1	1	1	1	1	2	1	1	1	2	0	00		1	25
2	07	0	JA100	H790	N00383-83-G3501			840726	1670	A1C	AAE	2	2	2	4	1		2	1015	5	J	1	1	1	1	1	1	2	1	1	1	2	0	00		1	27
2	07	0	JA100	H793	N00383-83-G3501			840703	1560	A1A	AAE	2	2	2	4	1		2	1015	5	J	1	1	1	1	1	1	2	1	1	1	2	0	00		1	28
2	07	0	JA100	H794	N00383-83-G3501			840625	5895	A1C	AEB	2	2	2	4	1		2	1015	5	J	1	1	1	1	1	1	2	1	1	1	2	0	00		1	50
2	07	0	JA100	H806	N00383-83-G3501			840705	1730	A1C	AEB	2	2	2	4	1		2	1015	5	J	1	1	1	1	1	1	2	1	1	1	2	0	00		1	55
2	07	0	JA100	H844	N00383-83-G3501			840709	6625	A1C	AED	2	2	2	4	1		2	1015	5	J	1	1	1	1	1	1	2	1	1	1	2	0	00		1	40
2	07	0	JA100	H981	N00383-83-G3501			840706	1680	A1C	AAE	2	2	2	4	1		2	1015	5	J	1	1	1	1	1	1	2	1	1	1	2	0	00		1	29-
2	07	0	JA100	J089	N00383-83-G3501			840715	1560	A1A	AAE	2	2	2	4	1		2	1015	5	J	1	1	1	1	1	1	2	1	1	1	2	0	00		1	61-
2	07	0	JA100	J093	N00383-83-G3501			840714	1560	A1A	AAE	2	2	2	4	1		2	1015	5	J	1	1	1	1	1	1	2	1	1	1	2	0	00		1	251
2	07	0	JA100	J104	N00383-83-G3501			840705	1560	A1A	AED	2	2	2	4	1		2	1015	5	J	1	1	1	1	1	1	2	1	1	1	2	0	00		1	26
2	07	0	JA100	J111	N00383-83-G3501			840709	1560	A1A	AFU	2	2	2	4	1		2	1015	5	J	1	1	1	1	1	1	3	1	1	1	1	0	00		1	316-
2	07	0	JA100	J113	N00383-83-G3501			840706	1680	A1A	AFU	2	2	2	4	2	0	2	1026	5	J	1	1	1	1	1	1	2	1	1	1	2	0	00		1	25
2	07	0	JA100	J114	N00383-83-G3501			840714	1560	A1A	AEB	2	2	2	4	2	0	2	1026	5	J	1	1	1	1	1	1	2	1	1	1	2	0	00		1	35
2	07	0	JA100	J179	N00383-83-G3501			840709	1560	A1A	AED	2	2	2	4	1		2	1015	5	J	1	1	1	1	1	1	2	1	1	1	2	0	00		1	125
2	07	0	JA100	J187	N00383-83-G3501			840709	1680	A7	AED	2	2	2	4	1		2	1015	5	J	1	1	1	1	1	1	2	1	1	1	2	0	00		1	116

S V C	MM OO NN	A	AAAAA	AAAA	BBBBBB	BB	BBBBBBB	BBBBBB	BBBB 8886 AAAA	BBB 888 BBB	BBB 888 CCC	B 1 9	B 1 0	B 1 2	B 1 3	C 1	C 2	C 3	CCCC 4444	C 5	C 6	D 1	D 2	D 3	D 4	D 5	D 6	D 7	D 8	D 9	D 1 0	D 1 1	D 12 A	DD 12 BB	DDDD 12 CCCC	D 1 3	B7 AMOUNT ($000)
GRUMMAN AEROSPACE CORPO (CONT)								BETHPAGE					NEW		YORK				002047967					06387				36									
2	07	0	JA100	J192	N00383-83-G3501			840709	1560	A1A	AEB	2	2	2	4	1		2	1015	5	J	1	1	1	1	1	1	2	1	1	1	2	0	00		1	105
2	07	0	JA100	J194	N00383-83-G3501			840707	5841	A7	AEB	2	2	2	4	1		2	1015	5	J	1	1	1	1	1	1	2	1	1	1	2	0	00		1	37
2	07	0	JA100	J203	N00383-83-G3501			840713	1680	A1A	AAE	2	2	2	4	1		2	1015	5	J	1	1	1	1	1	1	2	1	1	1	2	0	00		1	26
2	07	0	JA100	J204	N00383-83-G3501			840712	1560	A1A	AEB	2	2	2	4	1		2	1015	5	J	1	1	1	1	1	1	2	1	1	1	2	0	00		1	78
2	07	0	JA100	J205	N00383-83-G3501			840709	1680	A7	AED	2	2	2	4	1		2	1015	5	J	1	1	1	1	1	1	2	1	1	1	2	0	00		1	117
2	07	0	JA100	J206	N00383-83-G3501			840713	1560	A1A	AEB	2	2	2	4	1		2	1015	5	J	1	1	1	1	1	1	2	1	1	1	2	0	00		1	95
2	07	0	JA100	J207	N00383-83-G3501			840707	1560	A1A	AED	2	2	2	4	1		2	1015	5	J	1	1	1	1	1	1	2	1	1	1	2	0	00		1	210
2	07	0	JA100	J213	N00383-83-G3501			840713	1560	A1A	AAE	2	2	2	4	1		2	1015	5	J	1	1	1	1	1	1	2	1	1	1	2	0	00		1	140
2	07	0	JA100	J222	N00383-83-G3501			840705	1560	A1A	AAE	2	2	2	4	1		2	1015	5	J	1	1	1	1	1	1	2	1	1	1	2	0	00		1	33
2	07	0	JA100	J228	N00383-83-G3501			840713	1560	A1A	AAE	2	2	2	4	1		2	1015	5	J	1	1	1	1	1	1	2	1	1	1	2	0	00		1	220
2	07	0	JA100	J235	N00383-83-G3501			840706	6615	A1A	AFU	2	2	2	4	1		2	1015	5	J	1	1	1	1	1	1	2	1	1	1	2	0	00		1	27
2	07	0	JA100	J312	N00383-83-G3501			840715	2995	A1A	AFU	2	2	2	4	1		2	1015	5	J	1	1	1	1	1	1	2	1	1	1	2	0	00		1	52
2	07	0	JA100	J313	N00383-83-G3501			840715	4920	A1C	AED	2	2	2	4	1		2	1015	5	J	1	1	1	1	1	1	2	1	1	1	2	0	00		1	37
2	07	0	JA100	J333	N00383-83-G3501			840715	5935	A1C	AFU	2	2	2	4	1		2	1015	5	J	1	1	1	1	1	1	2	1	1	1	2	0	00		1	101
2	07	0	JA100	J334	N00383-83-G3501			840705	5330	A1A	AFU	2	2	2	4	1		2	1015	5	J	1	1	1	1	1	1	2	1	1	1	2	0	00		1	306
2	07	0	JA100	J353	N00383-83-G3501			840705	1560	A1A	AAE	2	2	2	4	1		2	1015	5	J	1	1	1	1	1	1	2	1	1	1	2	0	00		1	73
2	07	0	JA100	J354	N00383-83-G3501			840714	1560	A1A	AFU	2	2	2	4	1		2	1015	5	J	1	1	1	1	1	1	2	1	1	1	2	0	00		1	396
2	07	0	JA100	J388	N00383-83-G3501			840709	1560	A7	AEB	2	2	2	4	1		2	1015	5	J	1	1	1	1	1	1	2	1	1	1	2	0	00		1	189
2	07	0	JA100	J452	N00383-83-G3501			840714	5841	A1A	AEB	2	2	2	4	1		2	1015	5	J	1	1	1	1	1	1	2	1	1	1	2	0	00		1	57
2	07	0	JA100	J459	N00383-83-G3501			840711	1560	A1A	AED	2	2	2	4	1		2	1015	5	J	1	1	1	1	1	1	2	1	1	1	2	0	00		1	72
2	07	0	JA100	J522	N00383-83-G3501			840713	1680	A7	AAE	2	2	2	4	1		2	1015	5	J	1	1	1	1	1	1	2	1	1	1	2	0	00		1	138
2	07	0	JA100	J525	N00383-83-G3501			840724	1560	A1A	AFU	2	2	2	4	1		2	1015	5	J	1	1	1	1	1	1	2	1	1	1	2	0	00		1	40
2	07	0	JA100	J534	N00383-83-G3501			840705	1560	A1A	ACB	2	2	2	4	1		2	1015	5	J	1	1	1	1	1	1	2	1	1	1	2	0	00		1	51
2	07	0	JA100	J538	N00383-83-G3501			840709	1620	A1A	AFU	2	2	2	4	1		2	1015	5	J	1	1	1	1	1	1	2	1	1	1	2	0	00		1	62
2	07	0	JA100	J551	N00383-83-G3501			840713	4920	A7	AEB	2	2	2	4	1		2	1015	5	J	1	1	1	1	1	1	3	1	1	1	1	0	00		1	879
2	07	0	JA100	J561	N00383-83-G3501			840708	6605	A1A	AEB	2	2	1	4																1						105
2	07	0	JA100	J608	N00383-83-G3501			840716	1660	A1A	AAE	2	2	2	4	1		2	1015	5	J	1	1	1	1	1	1	2	1	1	1	2	0	00		1	89-
2	07	0	JA100	J806	N00383-83-G3501			840714	4920	A1C	000	2	2	2	4	1		2	1015	5	J	1	1	1	1	1	1	2	1	1	1	2	0	00		1	37-
2	07	0	JA100	J807	N00383-83-G3501			840712	1560	A1A	AFU	2	2	2	4	1		2	1015	5	J	1	1	1	1	1	1	2	1	1	1	2	0	00		1	49-
2	07	0	JA100	J808	N00383-83-G3501			840724	1560	A1A	AFU	2	2	2	4	1		2	1015	5	J	1	1	1	1	1	1	2	1	1	1	2	0	00		1	71-
2	07	0	JA100	J848	N00383-83-G3501			840712	1680	A1A	AAE	2	2	2	4	2	4	2	1001	5	J	1	1	1	1	1	1	2	1	1	1	2	0	00		1	37
2	07	0	JA100	J871	N00383-83-G3501			840722	1560	A1A	AEB	2	2	2	4	1		2	1015	5	J	1	1	1	1	1	1	2	1	1	1	2	0	00		1	55
2	07	0	JA100	J873	N00383-83-G3501			840717	1680	A1A	AEB	2	2	2	4	1		2	1015	5	J	1	1	1	1	1	1	2	1	1	1	2	0	00		1	64
2	07	0	JA100	J878	N00383-83-G3501			840722	1680	A1A	AED	2	2	2	4	1		2	1015	5	J	1	1	1	1	1	1	2	1	1	1	2	0	00		1	70
2	07	0	JA100	J880	N00383-83-G3501			840724	6210	A1A	AAE	2	2	2	4	1		2	1015	5	J	1	1	1	1	1	1	2	1	1	1	2	0	00		1	26
2	07	0	JA100	J883	N00383-83-G3501			840713	1560	A1A	AED	2	2	2	4	1		2	1015	5	J	1	1	1	1	1	1	2	1	1	1	2	0	00		1	61
2	07	0	JA100	J886	N00383-83-G3501			840721	1560	A1A	ASA	2	2	2	4	1		2	1015	5	J	1	1	1	1	1	1	2	1	1	1	2	0	00		1	28
2	07	0	JA100	J889	N00383-83-G3501			840724	1015	A1A	AED	2	2	2	4	1		2	1015	5	J	1	1	1	1	1	1	2	1	1	1	2	0	00		1	33
2	07	0	JA100	J897	N00383-83-G3501			840716	1620	A1A	AAE	2	2	2	4	1		2	1015	5	J	1	1	1	1	1	1	2	1	1	1	2	0	00		1	48
2	07	0	JA100	J902	N00383-83-G3501			840705	1560	A1A	AAE	2	2	2	4	1		2	1015	5	J	1	1	1	1	1	1	2	1	1	1	2	0	00		1	45
2	07	0	JA100	J908	N00383-83-G3501			840722	1560	A1A	AEB	2	2	2	4	1		2	1015	5	J	1	1	1	1	1	1	2	1	1	1	2	0	00		1	178
2	07	0	JA100	J917	N00383-83-G3501			840714	6605	A1C	AEB	2	2	2	4	1		2	1015	5	J	1	1	1	1	1	1	2	1	1	1	2	0	00		1	39
2	07	0	JA100	J928	N00383-83-G3501			840716	1560	A1A	AED	2	2	2	4	1		2	1015	5	J	1	1	1	1	1	1	2	1	1	1	2	0	00		1	57
2	07	0	JA100	J929	N00383-83-G3501			840710	1560	A1A	ACB	2	2	2	4	1		2	1015	5	J	1	1	1	1	1	1	2	1	1	1	2	0	00		1	67
2	07	0	JA100	J932	N00383-83-G3501			840713	4920	A7	AFU	2	2	2	4	1		2	1015	5	J	1	1	1	1	1	1	2	1	1	1	2	0	00		1	76
2	07	0	JA100	J947	N00383-83-G3501			840709	1560	A1A	ACB	2	2	2	4	1		2	1015	5	J	1	1	1	1	1	1	2	1	1	1	2	0	00		1	81
2	07	0	JA100	J953	N00383-83-G3501			840721	1560	A1A	AED	2	2	2	4	1		2	1015	5	J	1	1	1	1	1	1	2	1	1	1	2	0	00		1	270
2	07	0	JA100	J954	N00383-83-G3501			840714	1680	A1A	AAE	2	2	2	4	1		2	1015	5	J	1	1	1	1	1	1	2	1	1	1	2	0	00		1	152
2	07	0	JA100	J955	N00383-83-G3501			840709	1560	A1A	AEB	2	2	2	4	1		2	1015	5	J	1	1	1	1	1	1	2	1	1	1	2	0	00		1	39
2	08	0	JA100	K015	N00383-83-G3501			840805	1560	A1A	AED	2	2	2	4	1		2	1026	5	J	1	1	1	1	1	1	2	1	1	1	2	0	00		1	31

S	MM	A	AAAAA	AAAA	BBBBBB	BB	BBBBBBB	BBBBBB	BBBB	BBB	BBB	B	B	B	B	C	C	C	CCCC	C	C	D	D	D	D	D	D	D	D	D	D	DD	DDDD	D	B7
V	OO								8888	888	888		1	1	1																1	1	12	12	12	1	AMOUNT
C	NN	1	33333	2222	111111	11	1111111	333333	AAAA	BBB	CCC	9	0	2	3	1	2	3	4444	5	6	1	2	3	4	5	6	7	8	9	0	1	A	BB	CCCC	3	($000)
GRUMMAN AEROSPACE CORPO (CONT)					BETHPAGE								NEW	YORK					002047967					06387			36									
2	08	0	JA100	K022	N00383-83-G3501			840802	1560	A1A	AFU	2	2	2	4	1		2	1015	5	J	1	1	1	1	1	1	2	1	1	1	2	0	00		1	342-
2	08	0	JA100	K027	N00383-83-G3501			840805	1015	A1A	AED	2	2	2	4	1		2	1300	5	J	1	1	1	1	1	1	2	1	1	1	2	0	00		1	49
2	08	0	JA100	K083	N00383-83-G3501			840803	1015	A1A	AFU	2	2	2	4	1		2	1015	5	J	1	1	1	1	1	1	2	1	1	1	2	0	00		1	27
2	08	0	JA100	K134	N00383-83-G3501			840803	1560	A1A	000	2	2	2	4	1		2	1015	5	J	1	1	1	1	1	1	2	1	1	1	2	0	00		1	35
2	08	0	JA100	K178	N00383-83-G3501			840805	1560	A1A	AAE	2	2	2	4	1		2	1015	5	J	1	1	1	1	1	1	2	1	1	1	2	0	00		1	430
2	08	0	JA100	K233	N00383-83-G3501			840805	1560	A1A	AFU	2	2	2	4	1		2	1015	5	J	1	1	1	1	1	1	2	1	1	1	2	0	00		1	114-
2	08	0	JA100	K240	N00383-83-G3501			840805	1560	A1A	AAE	2	2	2	4	1		2	1015	5	J	1	1	1	1	1	1	3	1	1	1	1	0	00		1	82-
2	08	0	JA100	K248	N00383-83-G3501			840805	4920	A1C	AFU	2	2	2	4	1		2	1015	5	J	1	1	1	1	1	1	2	1	1	1	2	0	00		1	34-
2	08	0	JA100	K249	N00383-83-G3501			840807	1650	A1A	AAE	2	2	2	4	1		2	1015	5	J	1	1	1	1	1	1	2	1	1	1	2	0	00		1	32-
2	08	0	JA100	K352	N00383-83-G3501			840809	1650	A1A	AAE	2	2	2	4	1		2	1015	5	J	1	1	1	1	1	1	2	1	1	1	2	0	00		1	39-
2	08	0	JA100	K355	N00383-83-G3501			840809	1560	A1A	AFU	2	2	2	4	1		2	1015	5	J	1	1	1	1	1	1	2	1	1	1	2	0	00		1	107-
2	08	0	JA100	K455	N00383-83-G3501			840807	1560	A1A	AAE	2	2	2	4	1		2	1015	5	J	1	1	1	1	1	1	2	1	1	1	2	0	00		1	34
2	08	0	JA100	K471	N00383-83-G3501			840808	5895	A1C	AAE	2	2	1	4																	1					753
2	08	0	JA100	K475	N00383-83-G3501			840810	1560	A1C	AEB	2	2	1	4																	1					1,506-
2	08	0	JA100	K490	N00383-83-G3501			840810	1560	A1C	AEB	2	2	2	4	1		2	1026	5	J	1	1	1	1	1	1	2	1	1	1	2	0	00		1	26
2	08	0	JA100	K495	N00383-83-G3501			840802	4920	A1A	000	2	2	2	4	1		2	1015	5	J	1	1	1	1	1	1	2	1	1	1	2	0	00		1	28
2	08	0	JA100	K525	N00383-83-G3501			840809	1560	A1A	AEB	2	2	2	4	1		2	1015	5	J	1	1	1	1	1	1	2	1	1	1	2	0	00		1	101
2	08	0	JA100	K531	N00383-83-G3501			840808	4920	A1C	AEB	2	2	1	4																	1					192
2	08	0	JA100	K691	N00383-83-G3501			840808	6110	A1A	AED	2	2	2	4	1		2	1015	5	J	1	1	1	1	1	1	2	1	1	1	2	0	00		1	44
2	08	0	JA100	K692	N00383-83-G3501			840807	1560	A1A	AFU	2	2	2	4	1		2	1015	5	J	1	1	1	1	1	1	2	1	1	1	2	0	00		1	43-
2	08	0	JA100	K695	N00383-83-G3501			840816	1560	A1A	AEB	2	2	2	4	1		2	1015	5	J	1	1	1	1	1	1	2	1	1	1	2	0	00		1	65
2	08	0	JA100	K711	N00383-83-G3501			840817	1730	A1C	AEB	2	2	2	4	1		2	1026	5	J	1	1	1	1	1	1	2	1	1	1	2	0	00		1	34
2	08	0	JA100	K712	N00383-83-G3501			840809	5935	A7	AEB	2	2	2	4	1		2	1015	5	J	1	1	1	1	1	1	2	1	1	1	2	0	00		1	47
2	08	0	JA100	K757	N00383-83-G3501			840811	1560	A1A	AAE	2	2	2	4	1		2	1015	5	J	1	1	1	1	1	1	2	1	1	1	2	0	00		1	30-
2	08	0	JA100	K762	N00383-83-G3501			840821	5930	A1A	AAE	2	2	2	4	1		2	1026	5	J	1	1	1	1	1	1	2	1	1	1	2	0	00		1	48
2	08	0	JA100	K818	N00383-83-G3501			840811	1560	A1C	AED	2	2	2	4	1		2	1015	5	J	1	1	1	1	1	1	2	1	1	1	2	0	00		1	105
2	08	0	JA100	K820	N00383-83-G3501			840818	1560	A1C	AEB	2	2	2	4	1		2	1015	5	J	1	1	1	1	1	1	2	1	1	1	2	0	00		1	160
2	08	0	JA100	K941	N00383-83-G3501			840807	1560	A1C	AEB	2	2	2	4	1		2	1015	5	J	1	1	1	1	1	1	2	1	1	1	2	0	00		1	117
2	08	0	JA100	K948	N00383-83-G3501			840818	1560	A1A	AAE	2	2	2	4	1		2	1015	5	J	1	1	1	1	1	1	2	1	1	1	2	0	00		1	27-
2	08	0	JA100	K965	N00383-83-G3501			840807	1560	A1A	AFU	2	2	2	4	1		2	1015	5	J	1	1	1	1	1	1	2	1	1	1	2	0	00		1	43-
2	08	0	JA100	L106	N00383-83-G3501			840813	4920	A1C	AAE	2	2	2	4	2	4	2	0200	5	J	1	1	1	1	1	1	2	1	1	1	2	0	00		1	61
2	08	0	JA100	L189	N00383-83-G3501			840823	1560	A1A	AFU	2	2	2	4	1		2	1015	5	J	1	1	1	1	1	1	3	1	1	1	1	0	00		1	103
2	08	0	JA100	L190	N00383-83-G3501			840817	1560	A1A	AED	2	2	2	4	2	1	2	1015	5	J	1	1	1	1	1	1	2	1	1	1	2	0	00		1	58
2	08	0	JA100	L208	N00383-83-G3501			840822	1680	A1A	AED	2	2	2	4	1		2	1015	5	J	1	1	1	1	1	1	2	1	1	1	2	0	00		1	35-
2	08	0	JA100	L212	N00383-83-G3501			840818	1730	A1C	AAE	2	2	2	4	1		2	1001	5	J	1	1	1	1	1	1	2	1	1	1	2	0	00		1	79-
2	08	0	JA100	L236	N00383-83-G3501			840829	1560	A1A	AED	2	2	2	4	1		2	1015	5	J	1	1	1	1	1	1	2	1	1	1	2	0	00		1	39
2	08	0	JA100	L237	N00383-83-G3501			840828	1560	A1A	AAE	2	2	2	4	1		2	1015	5	J	1	1	1	1	1	1	2	1	1	1	2	0	00		1	400
2	08	0	JA100	L238	N00383-83-G3501			840824	1560	A1A	AFU	2	2	2	4	2	4	2	1002	5	J	1	1	1	1	1	1	2	1	1	1	2	0	00		1	103
2	08	0	JA100	L239	N00383-83-G3501			840811	1560	A1C	ACB	2	2	2	4	1		2	1015	5	J	1	1	1	1	1	1	2	1	1	1	2	0	00		1	154
2	08	0	JA100	L241	N00383-83-G3501			840809	1560	A1A	AFU	2	2	2	4	1		2	1015	5	J	1	1	1	1	1	1	2	1	1	1	2	0	00		1	341
2	08	0	JA100	L242	N00383-83-G3501			840825	1560	A1A	ACB	2	2	2	4	1		2	1015	5	J	1	1	1	1	1	1	2	1	1	1	2	0	00		1	743
2	08	0	JA100	L243	N00383-83-G3501			840822	1560	A1A	AAE	2	2	2	4	1		2	1015	5	J	1	1	1	1	1	1	2	1	1	1	2	0	00		1	360
2	08	0	JA100	L244	N00383-83-G3501			840821	1560	A1A	AAE	2	2	2	4	1		2	1015	5	J	1	1	1	1	1	1	2	1	1	1	2	0	00		1	83
2	08	0	JA100	L245	N00383-83-G3501			840824	1560	A1A	AFU	2	2	2	4	2	4	2	0200	5	J	1	1	1	1	1	1	2	1	1	1	2	0	00		1	117
2	08	0	JA100	L246	N00383-83-G3501			840821	1560	A1A	AAE	2	2	2	4	1		2	1015	5	J	1	1	1	1	1	1	2	1	1	1	2	0	00		1	450
2	08	0	JA100	L247	N00383-83-G3501			840817	1560	A1A	AAE	2	2	2	4	1		2	1015	5	J	1	1	1	1	1	1	2	1	1	1	2	0	00		1	400
2	08	0	JA100	L248	N00383-83-G3501			840822	1560	A1A	AAE	2	2	2	4	1		2	1015	5	J	1	1	1	1	1	1	2	1	1	1	2	0	00		1	277
2	08	0	JA100	L249	N00383-83-G3501			840809	1560	A1A	AAE	2	2	2	4	1		2	1015	5	J	1	1	1	1	1	1	2	1	1	1	2	0	00		1	204
2	08	0	JA100	L250	N00383-83-G3501			840821	1560	A1A	AAE	2	2	2	4	1		2	1015	5	J	1	1	1	1	1	1	2	1	1	1	2	0	00		1	435
2	08	0	JA100	L251	N00383-83-G3501			840829	1560	A1C	AEB	2	2	2	4	2	4	2	0200	5	J	1	1	1	1	1	1	2	1	1	1	2	0	00		1	164

S MM A AAAAA AAAA BBBBBB BB BBBBBBB BBBBBB BBB3 BBB BBB B B B B C C C CCCC C C D D D D D D D D D D D D DD DDDD D B7
V OO 8888 888 888 1 1 1 1 2 2 2 0 1 1 12 12 12 1 AMOUNT
C NN 1 33333 2222 111111 11 1111111 333333 AAAA BBB CCC 9 0 2 3 1 2 3 4444 5 6 1 2 3 4 5 6 7 8 9 0 1 A BB CCCC 3 ($000)
GRUMMAN AEROSPACE CORPO (CONT) BETHPAGE NEW YORK 002047967 06387 36
2 08 0 JA100 L252 N00383-83-G3501 840814 1560 A1A AAE 2 2 2 4 2 4 2 0200 5 J 1 1 1 1 1 1 2 1 1 1 2 0 00 1 359
2 08 0 JA100 L253 N00383-83-G3501 840817 1560 A1A AAE 2 2 2 4 2 4 2 0200 5 J 1 1 1 1 1 1 2 1 1 1 2 0 00 1 130
2 08 0 JA100 L293 N00383-83-G3501 840819 1560 A1A AFU 2 2 2 4 1 2 1015 5 J 1 1 1 1 1 1 2 1 1 1 2 0 00 1 32-
2 09 0 JA100 L326 N00383-83-G3501 840907 1730 A1A AAE 2 2 2 4 1 2 1026 5 J 1 1 1 1 1 1 2 1 1 1 2 0 00 1 28
2 09 0 JA100 L327 N00383-83-G3501 840908 1560 A1A AEB 2 2 2 4 1 2 1026 5 J 1 1 1 1 1 1 2 1 1 1 2 0 00 1 36
2 09 0 JA100 L328 N00383-83-G3501 840904 5995 A1A AFU 2 2 2 4 1 2 1026 5 J 1 1 1 1 1 1 2 1 1 1 2 0 00 1 32
2 09 0 JA100 L329 N00383-83-G3501 840902 1560 A1A AFU 2 2 2 4 1 2 1026 5 J 1 1 1 1 1 1 2 1 1 1 2 0 00 1 27
2 09 0 JA100 L330 N00383-83-G3501 840906 4920 A1C AAE 2 2 2 4 1 2 1026 5 J 1 1 1 1 1 1 2 1 1 1 2 0 00 1 30
2 09 0 JA100 L335 N00383-83-G3501 840903 1560 A1A AFU 2 2 2 4 1 2 1015 5 J 1 1 1 1 1 1 3 1 1 1 1 0 00 1 2,234
2 09 0 JA100 L336 N00383-83-G3501 840902 1560 A1A AED 2 2 2 4 1 2 1015 5 J 1 1 1 1 1 1 2 1 1 1 2 0 00 1 446
2 09 0 JA100 L337 N00383-83-G3501 840901 1560 A1A AAE 2 2 2 4 1 2 1015 5 J 1 1 1 1 1 1 2 1 1 1 2 0 00 1 480
2 09 0 JA100 L403 N00383-83-G3501 840913 1560 A1A AED 2 2 2 4 1 2 1026 5 J 1 1 1 1 1 1 2 1 1 1 2 0 00 1 28
2 09 0 JA100 L405 N00383-83-G3501 840912 1680 A1A AAE 2 2 2 4 1 2 1015 5 J 1 1 1 1 1 1 2 1 1 1 2 0 00 1 36
2 09 0 JA100 L431 N00383-83-G3501 840902 1560 A1C AEB 2 2 1 4 1 147
2 09 0 JA100 L462 N00383-83-G3501 840907 1560 A1A AAE 2 2 2 4 1 2 1015 5 J 1 1 1 1 1 1 2 1 1 1 2 0 00 1 480
2 09 0 JA100 L463 N00383-83-G3501 840907 8145 A7 000 2 2 1 4 1 2,924
2 09 0 JA100 L489 N00383-83-G3501 840907 5895 A1C AEB 2 2 1 4 1 2,915
2 09 0 JA100 L587 N00383-83-G3501 840903 1560 A1A AAE 2 2 2 4 1 2 1015 5 J 1 1 1 1 1 1 2 1 1 1 2 0 00 1 29
2 09 0 JA100 L629 N00383-83-G3501 840917 5895 A1C AEB 2 2 1 4 1 1,173
2 09 0 JA100 L649 N00383-83-G3501 840907 1560 A1A AFU 2 2 2 4 1 2 1026 5 J 1 1 1 1 1 1 2 1 1 1 2 0 00 1 27
2 09 0 JA100 L653 N00383-83-G3501 840907 1560 A1A AFU 2 2 2 4 1 2 1026 5 J 1 1 1 1 1 1 2 1 1 1 2 0 00 1 31
2 09 0 JA100 L654 N00383-83-G3501 840905 1730 A1C AAE 2 2 2 4 1 2 1015 5 J 1 1 1 1 1 1 2 1 1 1 2 0 00 1 90
2 09 0 JA100 L672 N00383-83-G3501 840912 1680 A1C AAE 2 2 2 4 1 2 1015 5 J 1 1 1 1 1 1 2 1 1 1 2 0 00 1 29-
2 09 0 JA100 L757 N00383-83-G3501 840917 1560 A1A AFU 2 2 2 4 1 2 1015 5 J 1 1 1 1 1 1 3 1 1 1 1 0 00 1 564-
2 09 0 JA100 L779 N00383-83-G3501 840906 1560 A1A AFU 2 2 2 4 1 2 1015 5 J 1 1 1 1 1 1 2 1 1 1 2 0 00 1 42
2 09 0 JA100 L780 N00383-83-G3501 840912 6605 A1A AEB 2 2 1 4 1 47-
2 09 0 JA100 M179 N00383-83-G3501 840922 1680 A1A AED 2 2 2 4 1 2 1015 5 J 1 1 1 1 1 1 2 1 1 1 2 0 00 1 48-
2 09 0 JA100 M224 N00383-83-G3501 840916 1560 A1A AAE 2 2 2 4 1 2 1015 5 J 1 1 1 1 1 1 2 1 1 1 2 0 00 1 211
2 09 0 JA100 M242 N00383-83-G3501 840907 1620 A1A ACB 2 2 2 4 1 2 1015 5 J 1 1 1 1 1 1 2 1 1 1 2 0 00 1 202
2 09 0 JA100 M251 N00383-83-G3501 840918 1560 A1A AEB 2 2 2 4 1 2 1015 5 J 1 1 1 1 1 1 2 1 1 1 2 0 00 1 238
2 09 0 JA100 M257 N00383-83-G3501 840910 1560 A1A AED 2 2 2 4 1 2 1015 5 J 1 1 1 1 1 1 2 1 1 1 2 0 00 1 41
2 09 0 JA100 M304 N00383-83-G3501 840914 1560 A1A AED 2 2 2 4 1 2 1015 5 J 1 1 1 1 1 1 2 1 1 1 2 0 00 1 179
2 09 0 JA100 M306 N00383-83-G3501 840915 1560 A1A AFU 2 2 2 4 1 2 1015 5 J 1 1 1 1 1 1 2 1 1 1 2 0 00 1 64
2 09 0 JA100 M382 N00383-83-G3501 840919 1560 A1A AFU 2 2 2 4 1 2 1015 5 J 1 1 1 1 1 1 2 1 1 1 2 0 00 1 65
2 09 0 JA100 M394 N00383-83-G3501 840912 1680 A1A 000 2 2 2 4 1 2 1015 5 J 1 1 1 1 1 1 2 1 1 1 2 0 00 1 33
2 09 0 JA100 M401 N00383-83-G3501 840907 1560 A1A AEB 2 2 2 4 1 2 1015 5 J 1 1 1 1 1 1 2 1 1 1 2 0 00 1 201
2 09 0 JA100 M402 N00383-83-G3501 840907 1560 A1A AAE 2 2 2 4 1 2 1015 5 J 1 1 1 1 1 1 2 1 1 1 2 0 00 1 74
2 09 0 JA100 M452 N00383-83-G3501 840907 1560 A1A AED 2 2 2 4 1 2 1015 5 J 1 1 1 1 1 1 2 1 1 1 2 0 00 1 34
2 09 0 JA100 M474 N00383-83-G3501 840908 1005 A1C AFU 2 2 2 4 1 2 1015 5 J 1 1 1 1 1 1 2 1 1 1 2 0 00 1 49
2 09 0 JA100 M476 N00383-83-G3501 840906 1560 A1A AFU 2 2 2 4 1 2 1015 5 J 1 1 1 1 1 1 2 1 1 1 2 0 00 1 95
2 09 0 JA100 M518 N00383-83-G3501 840920 1560 A1A AAE 2 2 2 4 1 2 1015 5 J 1 1 1 1 1 1 2 1 1 1 2 0 00 1 27
2 09 0 JA100 M524 N00383-83-G3501 840917 1560 A1A AAE 2 2 2 4 1 2 1015 5 J 1 1 1 1 1 1 2 1 1 1 2 0 00 1 446
2 09 0 JA100 M535 N00383-83-G3501 840909 1560 A1A AFU 2 2 2 4 1 2 1015 5 J 1 1 1 1 1 1 2 1 1 1 2 0 00 1 38
2 09 0 JA100 M556 N00383-83-G3501 840907 1560 A1A AAE 2 2 2 4 1 2 1015 5 J 1 1 1 1 1 1 2 1 1 1 2 0 00 1 77
2 09 0 JA100 M559 N00383-83-G3501 840907 1560 A1A AFU 2 2 2 4 2 2 1015 5 J 1 1 1 1 1 1 2 1 1 1 2 0 00 1 55
2 09 0 JA100 M574 N00383-83-G3501 840907 1560 A1A AED 2 2 2 4 1 2 1015 5 J 1 1 1 1 1 1 2 1 1 1 2 0 00 1 40
2 09 0 JA100 M576 N00383-83-G3501 840916 1560 A1A AAE 2 2 2 4 1 2 1015 5 J 1 1 1 1 1 1 2 1 1 1 2 0 00 1 370
2 09 0 JA100 M588 N00383-83-G3501 840915 1560 A1A AEB 2 2 2 4 1 2 1015 5 J 1 1 1 1 1 1 2 1 1 1 2 0 00 1 31
2 09 0 JA100 M592 N00383-83-G3501 840919 1560 A1A AAE 2 2 2 4 1 2 1015 5 J 1 1 1 1 1 1 2 1 1 1 2 0 00 1 31
2 09 0 JA100 M622 N00383-83-G3501 840907 1560 A1A AFU 2 2 2 4 1 2 1015 5 J 1 1 1 1 1 1 2 1 1 1 2 0 00 1 65

S MM A AAAAA AAAA BBBBBB BB BBBBBBB BBBBBB BBBB BBB BBB B B B B C C C CCCC C C D D D D D D D D D D D D DD DDDD D B7
V OO 8888 888 888 1 1 1 1 1 1 12 12 12 1 AMOUNT
C NN 1 33333 2222 111111 11 1111111 333333 AAAA BBB CCC 9 0 2 3 1 2 3 4444 5 6 1 2 3 4 5 6 7 8 9 0 1 A BB CCCC 3 ($000)
GRUMMAN AEROSPACE CORPO (CONT) BETHPAGE NEW YORK 002047967 06387 36
2 09 0 JA100 M639 N00383-83-G3501 840914 1560 A1A ACB 2 2 2 4 1 2 1015 5 J 1 1 1 1 1 1 3 1 1 1 2 0 00 1 890
2 09 0 JA100 M646 N00383-83-G3501 840920 1560 A1A AEB 2 2 1 4 1 753
2 09 0 JA100 M651 N00383-83-G3501 840906 1560 A1A AED 2 2 2 4 1 2 1015 5 J 1 1 1 1 1 1 2 1 1 1 2 0 00 1 69
2 09 0 JA100 M658 N00383-83-G3501 840902 1560 A1A AAE 2 2 2 4 1 2 1015 5 J 1 1 1 1 1 1 2 1 1 1 2 0 00 1 129
2 09 0 JA100 M682 N00383-83-G3501 840907 1560 A1A ACB 2 2 2 4 1 2 1015 5 J 1 1 1 1 1 1 2 1 1 1 2 0 00 1 32-
2 09 0 JA100 M738 N00383-83-G3501 840911 4920 A1C 000 2 2 2 4 1 2 1015 5 J 1 1 1 1 1 1 2 1 1 1 2 0 00 1 38
2 09 0 JA100 M763 N00383-83-G3501 840917 1560 A1A AFU 2 2 2 4 1 2 1015 5 J 1 1 1 1 1 1 2 1 1 1 2 0 00 1 129
2 09 0 JA100 M764 N00383-83-G3501 840907 1560 A1A AFU 2 2 2 4 2 4 2 0200 5 J 1 1 1 1 1 1 2 1 1 1 2 0 00 1 32
2 09 0 JA100 M774 N00383-83-G3501 840914 1680 A1C 000 2 2 2 4 1 2 1015 5 J 1 1 1 1 1 1 2 1 1 1 2 0 00 1 76
2 09 0 JA100 M776 N00383-83-G3501 840907 1560 A1A AFU 2 2 2 4 1 2 1015 5 J 1 1 1 1 1 1 2 1 1 1 2 0 00 1 103
2 09 0 JA100 M782 N00383-83-G3501 840907 1560 A1A AFU 2 2 2 4 1 2 1015 5 J 1 1 1 1 1 1 2 1 1 1 2 0 00 1 136
2 09 0 JA100 M891 N00383-83-G3501 840907 5865 A7 AAE 2 2 2 4 1 2 1015 5 J 1 1 1 1 1 1 2 1 1 1 2 0 00 1 102
2 09 0 JA100 M909 N00383-83-G3501 840917 1680 A1A AAE 2 2 2 4 1 2 1015 5 J 1 1 1 1 1 1 2 1 1 1 2 0 00 1 63
2 09 0 JA100 M925 N00383-83-G3501 840909 1560 A1A AFU 2 2 2 4 1 2 1015 5 J 1 1 1 1 1 1 2 1 1 1 2 0 00 1 44
2 09 0 JA100 M943 N00383-83-G3501 840908 1560 A1A 000 2 2 2 4 1 2 1015 5 J 1 1 1 1 1 1 2 1 1 1 2 0 00 1 75
2 09 0 JA100 M944 N00383-83-G3501 840917 1680 A1A AAE 2 2 2 4 1 2 1015 5 J 1 1 1 1 1 1 2 1 1 1 2 0 00 1 26
2 09 0 JA100 M983 N00383-83-G3501 840912 1560 A1A AFU 2 2 2 4 1 2 1015 5 J 1 1 1 1 1 1 2 1 1 1 2 0 00 1 48
2 09 0 JA100 M986 N00383-83-G3501 840909 1560 A1A AFU 2 2 2 4 1 2 0200 5 J 1 1 1 1 1 1 2 1 1 1 2 0 00 1 89
2 09 0 JA100 N014 N00383-83-G3501 840921 1560 A1A AFU 2 2 2 4 1 2 0200 5 J 1 1 1 1 1 1 2 1 1 1 2 0 00 1 97
2 09 0 JA100 N022 N00383-83-G3501 840917 1560 A1A AFU 2 2 2 4 1 2 1015 5 J 1 1 1 1 1 1 2 1 1 1 2 0 00 1 57
2 09 0 JA100 N061 N00383-83-G3501 840909 1560 A1A AFU 2 2 2 4 1 2 1015 5 J 1 1 1 1 1 1 2 1 1 1 2 0 00 1 315
2 09 0 JA100 N109 N00383-83-G3501 840922 1560 A1A AAE 2 2 2 4 2 4 2 0200 5 J 1 1 1 1 1 1 2 1 1 1 2 0 00 1 259
2 09 0 JA100 N110 N00383-83-G3501 840924 1560 A1A AED 2 2 2 4 2 4 2 0200 5 J 1 1 1 1 1 1 2 1 1 1 2 0 00 1 185
2 09 0 JA100 N111 N00383-83-G3501 840914 1680 A7 AED 2 2 2 4 2 4 2 0200 5 J 1 1 1 1 1 1 2 1 1 1 2 0 00 1 219
2 09 0 JA100 N112 N00383-83-G3501 840914 1560 A1A AEB 2 2 2 4 2 4 2 0200 5 J 1 1 1 1 1 1 2 1 1 1 2 0 00 1 270
2 09 0 JA100 N118 N00383-83-G3501 840914 1560 A1A AEB 2 2 1 4 1 1,230
2 09 0 JA100 N142 N00383-83-G3501 840923 1560 A1A AAE 2 2 2 4 1 2 1015 5 J 1 1 1 1 1 1 2 1 1 1 2 0 00 1 86-
2 09 0 JA100 N153 N00383-83-G3501 840924 5865 A1C AEB 2 2 1 4 1 6,616
2 09 0 JA100 N165 N00383-83-G3501 840903 1620 A1A AAE 2 2 2 4 1 2 1015 5 J 1 1 1 1 1 1 2 1 1 1 2 0 00 1 252-
2 09 0 JA100 N170 N00383-83-G3501 840920 1560 A1A AAE 2 2 2 4 2 2 1015 5 J 1 1 1 1 1 1 2 1 1 1 2 0 00 1 30-
2 09 0 JA100 N275 N00383-83-G3501 840924 1560 A1A AAE 2 2 2 4 1 2 1015 5 J 1 1 1 1 1 1 2 1 1 1 2 0 00 1 108-
2 09 0 JA100 N313 N00383-83-G3501 840921 1560 A1C AEB 2 2 1 4 1 26-
2 09 0 JA100 N348 N00383-83-G3501 840921 1680 A1A AAE 2 2 2 4 1 2 1015 5 J 1 1 1 1 1 1 2 1 1 1 2 0 00 1 27
2 01 0 JA100 B830 N00383-83-G3502 840106 1560 A1A AAE 2 2 2 4 1 2 1015 5 J 1 1 1 1 1 1 2 1 1 1 2 0 00 1 88-
2 02 0 JA100 D083 N00383-84-G4323 840203 J058 A7 000 2 2 2 4 2 5 2 1009 5 J 1 1 1 1 1 1 2 1 1 1 2 0 00 5 132
2 02 0 JA100 D084 N00383-84-G4323 840203 J058 A7 000 2 2 2 4 2 5 2 1009 5 J 1 1 1 1 1 1 2 1 1 1 2 0 00 5 69
2 06 0 JA100 H165 N00383-84-G4323 840613 4920 A1B 000 2 2 2 4 2 5 2 1009 5 J 1 1 1 1 1 1 2 1 1 1 2 0 00 1 131
2 08 0 JA100 K378 N00383-84-G4323 840811 J058 A7 AEB 2 2 2 4 2 5 2 1009 5 J 1 1 1 1 1 1 2 1 1 1 2 0 00 5 106
2 04 0 JA100 E717 N00383-84-G4329 840408 J058 A1C AEB 2 2 2 4 1 2 1009 1 J 1 2 1 1 1 1 2 1 1 1 2 0 00 5 38
2 04 0 JA100 E735 N00383-84-G4329 840415 J058 A1C AEB 2 2 2 4 1 2 1009 1 J 1 2 1 1 1 1 2 1 1 1 2 0 00 5 150
2 07 0 JA100 J152 N00383-84-G4329 840707 J058 A1C AEB 2 2 2 4 1 2 1009 1 J 1 2 1 1 1 1 2 1 1 1 2 0 00 5 127
2 09 0 JA100 L618 N00383-84-G4329 840909 J058 A1C AEB 2 2 2 4 1 2 1009 1 J 1 2 1 1 1 1 2 1 1 1 2 0 00 5 126
2 03 0 JA100 D605 N00383-84-G4336 840314 J058 A1C AEB 2 2 2 4 1 2 1009 1 J 1 2 1 1 1 1 2 1 1 1 1 0 00 5 252
2 03 0 JA100 D933 N00383-84-G4336 840312 J058 A1C AEB 2 2 2 4 1 2 1009 1 J 1 2 1 1 1 1 2 1 1 1 1 0 00 5 353
2 03 0 JA100 E439 N00383-84-G4336 840305 J058 A1C AEB 2 2 2 4 1 2 1009 1 J 1 2 1 1 1 1 2 1 1 1 2 0 00 5 452
2 04 0 JA100 F166 N00383-84-G4336 840412 J058 A1C AEB 2 2 2 4 1 2 1009 1 J 1 2 1 1 1 1 2 1 1 1 2 0 00 5 45
2 06 0 JA100 H304 N00383-84-G4336 840609 J058 A1C AEB 2 2 2 4 1 2 1009 1 J 1 2 1 1 1 1 2 1 1 1 2 0 00 5 150
2 07 0 JA100 H933 N00383-84-G4336 840705 J058 A1C AEB 2 2 2 4 1 2 1009 1 J 1 2 1 1 1 1 2 1 1 1 2 0 00 5 183
2 07 0 JA100 J271 N00383-84-G4336 840709 J058 A1C AEB 2 2 2 4 1 2 1009 1 J 1 2 1 1 1 1 2 1 1 1 2 0 00 5 94
2 08 0 JA100 K292 N00383-84-G4336 840804 J058 A1C AEB 2 2 2 4 1 2 1009 1 J 1 2 1 1 1 1 2 1 1 1 2 0 00 5 107

V C	MM CO NN	A	AAAAA	AAAA	BBBBBB	BB	BBBBBBB	BBBBBB	BBBB 8888	BBB 888	BBB 888	B 1	B 1	B 1	B	C	C	C	CCCC	C	C	D	D	D	D	D	D	D	D	D	D 1	D 1	D 12	DD 12	DDDD 12	D 1	B7 AMOUNT ($000)
GRUMMAN AEROSPACE CORPO (CONT)								BETHPAGE					NEW		YORK				002047967					06387				36										
2	09	0	JA100	L631	N00383-84-G4336			840909	J058	A1C	AEB	2	2	2	4	1		2	1009	1	J	1	2	1	1	1	1	2	1	1	1	2	0	00		5	215
2	08	0	PB802	0403	N00440-84-D3485			840615	L016	S1	000	2	2	2	5	1		2	1007	5	Z	1	1	1	1	1	1	1	1	1	5	1	0	00		5	6,744
2	04	0	MF111	0065	N00600-81-D0877			831215	AE13	S1	000	2	2	2	5	1		2	1013	2	U	1	4	1	1	1	1	2	1	1	3	1	0	00			68
2	04	0	MF111	0202	N00600-81-D0877			840323	AE13	S1	000	2	1	2	5	2	5	2	1001	3	U	1	4	1	4	1	1	2	1	1	3	1	0	00			40
2	03	0	LF123	0020	N60530-82-D0002			831024	R414	S1	000	2	2	2	C	1		2	1001	5	U	1	2	1	2	1	1	3	1	1	3	2	0	00			161
2	03	0	LF123	0022	N60530-82-D0002			831026	R414	S1	000	2	2	2	C	1		2	1001	5	U	1	2	1	2	1	1	3	1	1	3	2	0	00			300
2	04	0	LF123	0036	N60530-82-D0002			831107	R414	S1	000	2	2	2	C	1		2	1001	5	U	1	2	1	2	1	1	3	1	1	3	2	0	00			27
2	04	0	LF123	0056	N60530-82-D0002			831107	R414	S1	000	2	2	2	C	1		2	1001	5	U	1	2	1	2	1	1	3	1	1	3	2	0	00			33
2	04	0	LF123	0106	N60530-82-D0002			831214	R414	S1	000	2	2	2	C	1		2	1001	5	U	1	2	1	2	1	1	3	1	1	3	2	0	00			187
2	04	0	LF123	0109	N60530-82-D0002			831214	R414	S1	000	2	2	2	C	1		2	1001	5	U	1	2	1	2	1	1	3	1	1	3	2	0	00			33
2	04	0	LF123	0213	N60530-82-D0002			840227	R414	S1	000	2	2	2	C	1		2	1001	5	U	1	2	1	2	1	1	3	1	1	3	2	0	00			209
2	04	0	LF123	0224	N60530-82-D0002			840308	R414	S1	000	2	2	2	C	1		2	1001	5	U	1	2	1	2	1	1	3	1	1	3	1	0	00			67
2	08	0	LF123	0598	N60530-82-D0002			840731	R414	S1	000	2	2	2	C	1		2	1001	5	U	1	2	1	2	1	1	3	1	1	3	2	0	00			75
2	03	0	LF123	0035	N60530-83-C0068			831107	AC13	A1A	000	2	2	2	C	1		2	1100	2	S	1	3	1	3	1	1	3	1	1	5	1	0	00			116-
2	09	0	LF121	0839	N60530-83-C0219			840914	AC13	A2	000	2	2	2	B	1		2	1100	5	U	1	2	1	1	1	1	2	1	1	1	2	0	00			138
2	01	0	TK120	B106	N61339-78-C0055			840105	J069	A1C	AEB	2	2	2	C	1		2	1001	5	J	1	2	1	1	1	1	1	1	1	1	2	0	00		1	40-
2	08	0	TK120	E481	N61339-80-C0151			840821	AC93	C9E	000	2	2	2	B	1		2	1100	2	U	1	5	1	1	1	1	3	1	1	1	1	0	00		5	365
2	01	0	TK120	A087	N61339-81-C0108			831219	6920	A1C	000	2	2	2	D	1		2	1001	5	J	1	5	1	5	1	1	3	1	1	1	1	0	00		5	979
2	04	0	TK120	A279	N61339-81-C0108			840424	6920	A1C	000	2	2	2	C	1		2	1001	5	J	1	1	1	1	1	1	3	1	1	1	1	0	00		5	180-
2	09	0	TK120	A598	N61339-81-C0108			840914	6920	A1C	000	2	2	2	D	1		2	1001	5	J	1	2	1	1	1	1	3	1	1	1	1	0	00		1	5,737
2	05	0	TK120	G306	N61339-81-C0108			840510	6920	A1C	000	2	2	2	C	1		2	1001	5	J	1	5	1	5	1	1	3	1	1	1	1	0	00		5	95-
2	04	0	TK120	A276	N61339-81-G0010			840419	K069	A1C	000	2	2	2	4	1		2	1001	5	J	1	1	1	1	1	1	3	1	1	1	1	0	00		1	1,497
2	01	0	TK120	A092	N61339-83-C0108			831214	6920	A1C	000	2	2	2	C	1		2	1001	5	J	1	5	1	5	1	1	3	1	1	1	1	0	00		1	350
2	03	0	PF161	0143	N62269-81-C0727			831230	AC12	A1A	000	2	2	2	C	1		2	1100	2	U	1	3	1		1	1	2	1	1	5	1	0	00		5	50
2	08	0	PF161	0791	N62269-82-C0444			840730	R415	A1C	000	2	2	2	C	1		2	1001	5	U	1	2	1	1	1	1	1	1	1	1	1	0	00		5	70
2	03	0	PF161	0302	N62269-83-C0219			840216	AC62	A1A	000	2	2	2	C	1		2	1100	5	U	1	2	1	1	1	1	2	1	1	1	2	0	00		5	50
2	06	0	PF161	0639	N62269-83-C0219			840606	AC62	A1A	000	2	2	2	C	1		2	1100	5	U	1	2	1	1	1	1	2	1	1	1	2	0	00		5	70
	05	0	PF161	0546	N62269-83-C0233			840523	R415	A1C	000	2	2	2	C	1		2	1100	5	U	1	2	1	2	1	1	2	1	1	1	1	0	00		5	100
2	01	0	PF161	0066	N62269-84-C0209			831110	AC12	A1C	000	2	2	2	3	1		2	1100	5	U	1	2	1	2	1	1	2	1	1	1	1	0	00		5	139
2	02	0	PF161	0316	N62269-84-C0209			840221	R414	A1C	000	2	2	2	C	1		2	1100	5	U	1	2	1	2	1	1	2	1	1	1	1	0	00		5	307
2	06	0	PF161	0663	N62269-84-C0209			840604	R414	A1C	000	2	2	2	B	1		2	1100	5	U	1	2	1	2	1	1	2	1	1	1	1	0	00		5	46
2	03	0	PF161	0269	N62269-84-C0233			840131	AC62	A1C	000	2	2	2	3	1		2	1100	2	S	1	1	1	1	1	1	2	1	1	5	2	0	00		5	60
2	06	0	PF161	0666	N62269-84-C0233			840620	AC62	A1C	000	2	2	2	C	1		2	1100	2	S	1	1	1	1	1	1	2	1	1	5	2	0	00		5	37
2	08	0	PF161	0863	N62269-84-C0278			840830	1650	A7	000	2	2	2	3	1		2	1001	5	U	1	1	1	1	1	1	2	1	1	1	2	0	00		5	30
2	07	0	PF161	0755	N62269-84-C0289			840716	R414	C9E	000	2	2	2	3	1		2	1100	5	U	1	1	1	1	1	1	2	1	1	1	2	0	00		5	50
2	09	0	PF161	1041	N62269-84-C0289			840914	AC62	C9E	000	2	2	2	C	1		2	1100	5	U	1	1	1	1	1	1	2	1	1	2	2	0	00		5	33
2	09	0	PF161	1055	N62269-84-C0371			840911	AC13	A1A	000	2	2	2	1	1		2	1100	5	U	1	1	1	1	1	1	3	1	1	1	2	0	00		5	2,000
2	01	0	PB200	0076	N68335-83-C1435			840101	R408	S1	000	2	2	2	B	1		2	1001	5	J	1	2	1	2	1	1	2	1	1	3	3	0	00		5	50
2	08	0	PB200	0259	N68335-83-C1435			840717	R408	S1	000	2	2	2	B	1		2	1001	5	J	1	2	1	2	1	1	2	1	1	3	3	0	00		5	36
2	05	0	PB200	0188	N68335-84-C04090			840510	R414	S1	000	2	2	2	3	1		2	1001	5	U	1	2	1	2	1	1	1	1	1	3	2	0	00		5	346
2	03	0	PB200	0131	N68335-84-C1435			840314	R408	S1	000	2	2	2	B	1		2	1001	5	J	1	5	1	5	1	1	2	1	1	3	3	0	00		1	82
2	04	0	PB200	0162	N68335-84-C1435			840417	R414	S1	000	2	2	2	B	1		2	1001	5	J	1	5	1	5	1	1	2	1	1	3	3	0	00		5	70
3	01	0	OFH02	0598	F04606-82-C0007			840104	J015	A1C	AFN	2	2	2	A	1		2	1015	4	J	1	1	1	1	1	1	2	1	1	1	2	0	00		5	171
3	02	0	OFH02	0602	F04606-83-D0144			840105	T099	A1A	AFN	2	2	2	5	1		2	1013	4	J	1	1	1	1	1	1	3	1	1	1	1	0	00		5	675
3	03	0	OFH02	1098	F04606-84-C0001			840305	J016	A1C	AFN	2	2	2	3	1		2	1009	4	J	1	1	1	1	1	1	3	1	1	1	1	0	00		2	2,200
3	03	0	OFH02	1158	F04606-84-D0015			840313	R414	A1A	AFN	2	2	2	5	1		2	1008	4	Y	1	1	1	1	1	1	3	1	1	5	1	0	00			50
3	03	0	OFH02	1186	F04606-84-D0015			840319	R414	A1A	AFN	2	2	2	5	1		2	1008	4	Y	1	1	1	1	1	1	3	1	1	5	1	0	00			50
3	09	0	OFH02	1301	F04606-84-D0015			840914	R414	A1A	AFN	2	2	2	5	1		2	1008	4	Y	1	1	1	1	1	1	3	1	1	5	1	0	00		5	275
3	09	0	OFH02	1538	F04606-84-D0015			840924	R414	A1A	AFN	2	2	2	5	1		2	1008	4	Y	1	1	1	1	1	1	3	1	1	5	1	0	00		5	30
3	03	0	OFH02	2238	F04606-84-D0015			840327	R414	A1A	AFN	2	2	2	5	1		2	1008	4	Y	1	1	1	1	1	1	3	1	1	5	1	0	00			200

S MM A AAAAA AAAA BBBBBB BB BBBBBBB BBBBBB BBBB BBB BBB B B B B C C C CCCC C C D D D D D D D D D D D D DD DDDD D B7
V 00 8888 888 888 1 1 1 1 2 0 AMOUNT
C NN 1 33333 2222 111111 11 1111111 333333 AAAA BBB CCC 9 0 2 3 1 2 3 4444 5 6 1 2 3 4 5 6 7 8 9 0 1 A BB CCCC 3 ($000)
GRUMMAN AEROSPACE CORPO (CONT) BETHPAGE NEW YORK 002047967 06387 36
3 05 0 OFH02 2303 F04606-84-D0015 840516 R414 A1A AFN 2 2 2 5 1 2 1008 4 Y 1 1 1 1 1 1 3 1 1 5 1 0 00 5 450
3 07 0 OFH02 2535 F04606-84-D0015 840620 R414 A1A AFN 2 2 2 5 1 2 1008 4 Y 1 1 1 1 1 1 3 1 1 5 1 0 00 5 91
3 08 0 OFH02 3121 F04606-84-D0015 840821 R414 A1A AFN 2 2 2 5 1 2 1008 4 Y 1 1 1 1 1 1 3 1 1 5 1 0 00 5 59
3 02 0 OHE03 0122 F04611-83-C0042 840214 AC22 A2 000 2 2 2 C 1 2 1100 2 U 1 3 1 1 1 1 1 1 1 1 2 0 00 94
3 12 0 OHE03 0584 F04611-83-C0042 831222 AC22 A2 000 2 2 2 C 1 2 1100 2 U 1 3 1 1 1 1 1 1 1 1 2 0 00 70
3 01 0 OHE03 0924 F04611-84-C0001 840104 AC22 A2 000 2 2 2 3 1 2 1100 5 U 1 1 1 1 1 1 2 1 1 1 2 0 00 114
3 05 0 OHK04 0091 F04701-76-C0191 840514 AC23 A2 000 2 2 2 C 1 2 1100 2 U 1 3 1 1 1 1 3 1 1 5 2 0 00 272
3 09 0 OHC39 0100 F04701-84-C0091 840913 AR23 A2 000 2 2 2 3 1 2 1100 2 J 1 3 1 3 1 1 3 1 1 2 1 6 00 5 900
3 01 0 OGA01 0017 F08606-79-C0022 840113 AZ15 S1 000 2 2 2 C 2 1 2 1100 7 U 1 5 1 2 1 1 1 1 1 5 1 0 00 195
3 03 0 OGA01 0026 F08606-79-C0022 840302 AZ15 S1 000 2 2 2 D 2 1 2 1100 7 U 1 1 1 2 1 1 3 1 1 5 1 0 00 98
3 04 0 OGA01 0029 F08606-79-C0022 840430 AZ15 S1 000 2 2 2 B 2 1 2 1100 5 U 1 1 1 1 1 1 1 1 1 5 1 0 00 1,502
3 01 0 OHJ04 0062 F30602-81-C0015 831222 AC63 A7 000 2 2 2 C 1 2 1100 5 U 1 1 1 1 1 1 3 1 1 5 1 0 00 5 750
3 03 0 OHJ04 0089 F30602-81-C0015 840221 AC63 A7 000 2 2 2 C 1 2 1100 5 U 1 1 1 1 1 1 3 1 1 5 1 0 00 43
3 03 0 OHJ04 0096 F30602-81-C0015 840228 AC63 A7 000 2 2 2 C 1 2 1100 5 U 1 1 1 1 1 1 3 1 1 5 2 0 00 100
3 03 0 OHJ04 0105 F30602-81-C0015 840321 AC63 A7 000 2 2 2 C 1 2 1100 5 U 1 1 1 1 1 1 3 1 1 5 1 0 00 196
3 12 0 OHJ05 0063 F30602-81-C0295 831222 AD92 A7 000 2 2 2 C 1 2 1100 5 U 1 1 1 1 1 1 3 1 1 5 2 0 00 5 414
3 12 0 OHJ05 0096 F30602-81-C0295 831220 AD92 A7 000 2 2 2 C 1 2 1100 2 U 1 5 1 1 1 1 3 1 1 5 1 0 00 5 400
3 02 0 OHJ05 0129 F30602-84-C0051 840203 AD92 A7 000 2 2 2 3 1 2 1100 2 J 1 1 1 1 1 1 2 1 1 5 2 0 00 1 115
3 02 0 ODA02 0054 F33600-84-C0077 831001 L016 S1 AFN 2 2 2 C 1 2 1007 3 J 1 2 1 1 1 1 1 1 1 5 1 0 00 5 126
3 02 0 ODA02 0072 F33600-84-C0077 840102 L016 S1 AFN 2 2 2 C 1 2 1007 3 J 1 2 1 1 1 1 1 1 1 5 1 0 00 5 126
3 05 0 ODA02 0247 F33600-84-C0077 840401 L016 S1 AFN 2 2 2 C 1 2 1007 3 J 1 2 1 1 1 1 1 1 1 5 1 0 00 5 55
3 07 0 ODA02 0335 F33600-84-C0077 840702 L016 S1 AFN 2 2 2 C 1 2 1007 3 J 1 2 1 1 1 1 1 1 1 5 1 0 00 5 126
3 11 0 OFS04 0020 F33600-84-C0077 831108 L059 S1 000 2 2 2 3 1 2 1007 3 J 1 2 1 1 1 1 1 1 1 5 1 0 00 5 52
3 04 0 OFS04 0188 F33600-84-C0077 840410 L059 S1 000 2 2 2 C 1 2 1007 3 J 1 2 1 1 1 1 1 1 1 5 1 0 00 5 45
3 01 0 OTA29 0086 F33600-84-C0077 840119 L099 S1 000 2 2 2 C 1 2 1007 3 J 1 2 1 1 1 1 1 1 1 5 1 0 00 5 394
3 01 0 OHR04 0030 F33615-82-C1903 840106 AC63 A7 000 2 2 2 C 1 2 1100 2 T 1 2 1 1 1 1 3 1 1 5 1 0 00 349
3 11 0 OHR12 0002 F33615-82-C3000 831109 AC12 A1A 000 2 2 2 C 1 2 1100 4 J 1 2 1 1 1 1 2 1 1 1 2 0 00 2 3,464
3 12 0 OHR12 0009 F33615-82-C3000 831223 AC12 A1A 000 2 2 2 C 1 2 1100 4 J 1 2 1 2 1 1 3 1 1 1 1 0 00 2 12,671
3 01 0 OHR12 0020 F33615-82-C3000 840109 AC12 A1A 000 2 2 2 D 1 2 1100 4 J 1 2 1 2 1 1 3 1 1 1 1 0 00 2 145
3 09 0 OHR12 0089 F33615-82-C3000 840924 AC12 A1A 000 2 2 2 B 1 2 1100 4 J 1 1 1 1 1 1 3 1 1 1 1 0 00 2 475
3 09 0 OHR12 0106 F33615-82-C3000 840927 AC12 A1A 000 2 2 2 B 1 2 1100 4 J 1 1 1 1 1 1 3 1 1 1 1 0 00 2 160
3 12 0 OHR05 0090 F33615-82-C3007 831223 AC12 A1A 000 2 2 2 C 1 2 1100 5 U 1 1 1 1 1 1 2 1 1 5 2 0 00 36
3 01 0 OHR12 0016 F33615-83-C0144 840111 AC13 A1A 000 2 2 2 C 1 2 1100 2 J 1 2 1 1 1 1 1 1 1 5 1 0 00 1 439
3 01 0 OHR09 0019 F33615-83-C1025 831209 AC62 A7 000 2 2 2 C 1 2 1100 2 U 1 3 1 1 1 1 2 1 1 5 2 0 00 52
3 02 0 OHR09 0072 F33615-83-C1025 840217 AC62 A7 000 2 2 2 C 1 2 1100 2 U 1 3 1 1 1 1 2 1 1 5 1 0 00 218
3 12 0 OHR06 0033 F33615-83-C2341 831221 AR12 A2 000 2 2 2 C 1 2 1100 2 U 1 2 1 1 1 1 3 1 1 5 1 0 00 196
3 02 0 OHR05 0127 F33615-83-C3225 840130 AC12 A1A 000 2 2 2 C 1 2 1100 2 U 1 2 1 1 1 1 2 1 1 5 2 0 00 96
3 05 0 OHR05 0194 F33615-83-C3253 840509 AC12 A1A 000 2 2 2 C 1 2 1100 2 U 1 1 1 1 1 1 3 1 1 5 1 0 00 88
3 08 0 OHR05 0228 F33615-83-C3253 840802 AC13 A1A 000 2 2 2 C 1 2 1100 2 U 1 1 1 1 1 1 3 1 1 5 1 0 00 140
3 12 0 OHR05 0089 F33615-83-C3406 831223 AC62 A7 000 2 2 2 C 1 2 1100 2 U 1 2 1 1 1 1 2 1 1 5 2 0 00 85
3 01 0 OHR05 0133 F33615-83-C3611 840127 AC15 A1A 000 2 2 2 C 1 2 1100 5 U 1 1 1 1 1 1 1 1 1 5 2 0 00 61
3 04 0 OHR05 0171 F33615-84-C3006 840416 AC13 A1A 000 2 2 2 3 2 1 2 1100 2 U 1 1 1 1 1 1 2 1 1 5 2 0 00 244
3 08 0 OHR12 0087 F33615-84-C3604 840820 AC12 A1A 000 2 2 2 3 1 2 1100 2 U 1 1 1 1 1 1 2 1 1 5 2 0 00 26
3 01 0 OHU63 0006 F33657-75-C0254 831109 AC64 A7 AFN 2 2 2 D 1 2 1100 5 J 1 1 1 1 1 1 1 1 1 1 1 0 00 1 115-
3 05 0 OHU63 0062 F33657-75-C0254 840509 AC64 A7 AFN 2 2 2 C 1 2 1100 1 J 1 3 1 1 1 1 3 1 1 1 1 0 00 5 42-
3 12 0 OFH02 0316 F33657-79-C0068 831118 5865 A7 AFN 2 2 2 5 1 2 1400 3 M 1 2 1 1 1 1 4 1 1 1 1 0 00 4 25
3 12 0 OFH02 0317 F33657-79-C0068 831118 5865 A7 AFN 2 2 2 5 1 2 1400 3 M 1 2 1 1 1 1 4 1 1 1 1 0 00 4 281
3 12 0 OFH02 0318 F33657-79-C0068 831118 5865 A7 AFN 2 2 2 5 1 2 1400 3 M 1 2 1 1 1 1 4 1 1 1 1 0 00 4 48
3 12 0 OFH02 0319 F33657-79-C0068 831118 5865 A7 AFN 2 2 2 5 1 2 1400 3 M 1 2 1 1 1 1 4 1 1 1 1 0 00 4 33
3 11 0 OFH02 0348 F33657-79-C0068 831123 5865 A7 AFN 2 2 2 5 1 2 1400 3 M 1 2 1 1 1 1 4 1 1 1 1 0 00 4 90

S V C	MM DD NN	A	AAAAA	AAAA	BBBBBB	BB	BBBBBBB	BBBBBB	BBBB AAAA	BBB BBB	BBB CCC	B 9	B 0	B 2	B 3	C 1	C 2	C 3	CCCC 4444	C 5	C 6	D 1	D 2	D 3	D 4	D 5	D 6	D 7	D 8	D 9	D 10	D 11	D 12 A	DD 12 BB	DDDD 12 CCCC	D 1 3	B7 AMOUNT ($000)
GRUMMAN AEROSPACE CORPO (CONT)					BETHPAGE									NEW	YORK				002047967						06387			36									
3	12	0	OFH02	0439	F33657-79-C0068			831206	5865	A7	AFN	2	2	2	5	1		2	1400	3	M	1	2	1	1	1	1	4	1	1	1	1	0	00		4	55
3	12	0	OFH02	0487	F33657-79-C0068			831213	5865	A7	AFN	2	2	2	5	1		2	1400	3	M	1	2	1	1	1	1	4	1	1	1	1	0	00		4	124
3	12	0	OFH02	0488	F33657-79-C0068			831213	5865	A7	AFN	2	2	2	5	1		2	1400	3	M	1	2	1	1	1	1	4	1	1	1	1	0	00		4	252-
3	12	0	OFH02	0489	F33657-79-C0068			831213	5865	A7	AFN	2	2	2	5	1		2	1400	3	M	1	2	1	1	1	1	4	1	1	1	1	0	00		4	172-
3	01	0	OFH02	0630	F33657-79-C0068			840105	5865	A7	AFN	2	2	2	5	1		2	1400	3	M	1	2	1	1	1	1	4	1	1	1	1	0	00		4	172
3	01	0	OFH02	0631	F33657-79-C0068			840105	5865	A7	AFN	2	2	2	5	1		2	1400	3	M	1	2	1	1	1	1	4	1	1	1	1	0	00		4	170
3	01	0	OFH02	0632	F33657-79-C0068			840105	5865	A7	AFN	2	2	2	5	1		2	1400	3	M	1	2	1	1	1	1	4	1	1	1	1	0	00		4	44
3	01	0	OFH02	0669	F33657-79-C0068			840110	5865	A7	AFN	2	2	2	5	1		2	1400	3	M	1	2	1	1	1	1	4	1	1	1	1	0	00		4	380
3	01	0	OFH02	0709	F33657-79-C0068			840116	5865	A7	AFN	2	2	2	5	1		2	1400	3	M	1	2	1	1	1	1	4	1	1	1	1	0	00		4	31
3	02	0	OFH02	0990	F33657-79-C0068			840217	5865	A7	AFN	2	2	2	5	1		2	1400	3	M	1	2	1	1	1	1	4	1	1	1	1	0	00		4	42
3	03	0	OFH02	1109	F33657-79-C0068			840305	5865	A7	AFN	2	2	2	5	1		2	1400	3	M	1	2	1	1	1	1	4	1	1	1	1	0	00		4	141
3	09	0	OFH02	1217	F33657-79-C0068			840907	5865	A7	AFN	2	2	2	5	1		2	1400	3	M	1	2	1	1	1	1	4	1	1	1	1	0	00		4	84
3	09	0	OFH02	1368	F33657-79-C0068			840917	5865	A7	AFN	2	2	2	5	1		2	1400	3	M	1	2	1	1	1	1	4	1	1	1	1	J	00		4	68
3	03	0	OFH02	2276	F33657-79-C0068			840330	5865	A7	AFN	2	2	2	5	1		2	1400	3	M	1	2	1	1	1	1	4	1	1	1	1	0	00		4	72
3	06	0	OFH02	2570	F33657-79-C0068			840622	5865	A7	AFN	2	2	2	5	1		2	1400	3	M	1	2	1	1	1	1	4	1	1	1	1	0	00		4	99
3	05	0	OFH02	3525	F33657-79-C0068			840503	5865	A7	AFN	2	2	2	5	1		2	1400	3	M	1	2	1	1	1	1	4	1	1	1	1	0	00		4	763
3	05	0	OFH02	3575	F33657-79-C0068			840511	5865	A7	AFN	2	2	2	5	1		2	1400	3	M	1	2	1	1	1	1	4	1	1	1	1	0	00		4	3,935
3	05	0	OFH02	3576	F33657-79-C0068			840511	5865	A7	AFN	2	2	2	5	1		2	1400	3	M	1	2	1	1	1	1	4	1	1	1	1	0	00		4	161-
3	06	0	OFJ03	0240	F33657-79-C0068			840612	5865	A7	AFN	2	2	2	5	1		2	1400	3	M	1	2	1	2	1	1	2	1	1	1	2	0	00		2	56-
3	09	0	OHU63	0091	F33657-79-C0068			840913	5865	A7	AFN	2	2	2	5	1		2	1400	3	J	1	1	1	1	1	1	3	1	1	1	1	0	00		1	36
3	09	0	OHU63	0092	F33657-79-C0068			840913	5865	A7	AFN	2	2	2	5	1		2	1400	3	J	1	1	1	1	1	1	3	1	1	1	1	0	00		1	46
3	09	0	OHU63	0093	F33657-79-C0068			840913	5865	A7	AFN	2	2	2	5	1		2	1400	3	J	1	1	1	1	1	1	3	1	1	1	1	0	00		1	34
3	09	0	OHU63	0094	F33657-79-C0068			840913	5865	A7	AFN	2	2	2	5	1		2	1400	3	J	1	1	1	1	1	1	3	1	1	1	1	0	00		1	88
3	09	0	OHU63	0095	F33657-79-C0068			840913	5865	A7	AFN	2	2	2	5	1		2	1400	3	J	1	1	1	1	1	1	3	1	1	1	1	0	00		1	152
3	09	0	OHU63	0096	F33657-79-C0068			840913	5865	A7	AFN	2	2	2	5	1		2	1400	3	J	1	1	1	1	1	1	3	1	1	1	1	0	00		1	94
3	09	0	OHU63	0097	F33657-79-C0068			840913	5865	A7	AFN	2	2	2	5	1		2	1400	3	J	1	1	1	1	1	1	3	1	1	1	1	0	00		1	65
3	09	0	OHU63	0098	F33657-79-C0068			840913	5865	A7	AFN	2	2	2	5	1		2	1400	3	J	1	1	1	1	1	1	3	1	1	1	1	0	00		1	40
3	09	0	OHU63	0099	F33657-79-C0068			840913	5865	A7	AFN	2	2	2	5	1		2	1400	3	J	1	1	1	1	1	1	3	1	1	1	1	0	00		1	36
3	09	0	OHU63	0100	F33657-79-C0068			840913	5865	A7	AFN	2	2	2	5	1		2	1400	3	J	1	1	1	1	1	1	3	1	1	1	1	0	00		1	100
3	09	0	OHU63	0101	F33657-79-C0068			840913	5865	A7	AFN	2	2	2	5	1		2	1400	3	J	1	1	1	1	1	1	3	1	1	1	1	0	00		1	87
3	09	0	OHU63	0102	F33657-79-C0068			840913	5865	A7	AFN	2	2	2	5	1		2	1400	3	J	1	1	1	1	1	1	3	1	1	1	1	0	00		1	45
3	09	0	OHU63	0103	F33657-79-C0068			840913	5865	A7	AFN	2	2	2	5	1		2	1400	3	M	1	1	1	1	1	1	3	1	1	1	1	0	00		1	402-
3	09	0	OHU63	0104	F33657-79-C0068			840913	5865	A7	AFN	2	2	2	5	1		2	1400	3	J	1	1	1	1	1	1	3	1	1	1	1	0	00		1	182
3	09	0	OHU63	0105	F33657-79-C0068			840913	5865	A7	AFN	2	2	2	5	1		2	1400	3	J	1	1	1	1	1	1	3	1	1	1	1	0	00		1	87
3	09	0	OHU63	0106	F33657-79-C0068			840913	5865	A7	AFN	2	2	2	5	1		2	1400	3	J	1	1	1	1	1	1	3	1	1	1	1	0	00		1	59
3	09	0	OHU63	0107	F33657-79-C0068			840913	5865	A7	AFN	2	2	2	5	1		2	1400	3	J	1	1	1	1	1	1	3	1	1	1	1	0	00		1	31
3	09	0	OHU63	0108	F33657-79-C0068			840913	5865	A7	AFN	2	2	2	5	1		2	1400	3	J	1	1	1	1	1	1	3	1	1	1	1	0	00		1	576
3	09	0	OHU63	0109	F33657-79-C0068			840913	5865	A7	AFN	2	2	2	5	1		2	1400	3	J	1	1	1	1	1	1	3	1	1	1	1	0	00		1	35
3	09	0	OHU63	0110	F33657-79-C0068			840913	5865	A7	AFN	2	2	2	5	1		2	1400	3	J	1	1	1	1	1	1	3	1	1	1	1	0	00		1	90
3	09	0	OHU63	0111	F33657-79-C0068			840913	5865	A7	AFN	2	2	2	5	1		2	1400	3	J	1	1	1	1	1	1	3	1	1	1	1	0	00		1	502
3	09	0	OHU63	0112	F33657-79-C0068			840913	5865	A7	AFN	2	2	2	5	1		2	1400	3	J	1	1	1	1	1	1	3	1	1	1	1	0	00		1	343
3	09	0	OHU63	0113	F33657-79-C0068			840913	5865	A7	AFN	2	2	2	5	1		2	1400	3	J	1	1	1	1	1	1	3	1	1	1	1	0	00		1	90
3	09	0	OHU63	0114	F33657-79-C0068			840913	5865	A7	AFN	2	2	2	5	1		2	1400	3	J	1	1	1	1	1	1	3	1	1	1	1	0	00		1	168
3	09	0	OHU63	0183	F33657-79-C0068			840930	5865	A7	AFN	2	2	2	5	1		2	1400	3	J	1	1	1	1	1	1	3	1	1	1	1	0	00		1	55
3	09	0	OHU63	0089	F33657-81-C0016			840911	5865	A7	AFN	2	2	2	C	1		2	1400	3	J	1	1	1	1	1	1	4	1	1	1	1	0	00		1	849-
3	09	0	OFH02	1746	F33657-81-C0392			840929	5865	A1C	AFN	2	2	2	B	1		2	1400	3	J	1	1	1	1	1	1	1	1	1	1	3	0	00		1	89
3	11	0	OHU63	0001	F33657-81-C0392			831017	5865	A7	AFN	2	2	2	D	1		2	1400	3	J	1	1	1	1	1	1	2	1	1	1	2	0	00		1	74
3	12	0	OHU63	0024	F33657-81-C0392			831229	5865	A7	AFN	2	2	2	C	1		2	1400	3	J	1	1	1	1	1	1	2	1	1	1	2	0	00		1	100
3	03	0	OHU63	0045	F33657-81-C0392			840305	5865	A7	AFN	2	2	2	D	1		2	1400	3	J	1	1	1	1	1	1	3	1	1	1	1	0	00		1	1,870
3	05	0	OHU63	0064	F33657-81-C0392			840521	5865	A7	AFN	2	2	2	D	1		2	1400	3	J	1	1	1	1	1	1	3	1	1	1	1	0	00		1	654

S V C	MM DD NN	A	AAAAA	AAAA	BBBBBB	BB	BBBBBBB	BBBBBB	BBBB 8888 AAAA	BBB 888 BBB	BBB 888 CCC	B 1 9	B 1 0	B 1 2	B 1 3	C	C	C	CCCC 4444	C	C	D	D	D	D	D	D	D	D	D	D	D	D	DD 12 BB	DDDD 12 CCCC	D 1 3	B7 AMOUNT ($000)
GRUMMAN AEROSPACE CORPO (CONT)								BETHPAGE					NEW		YORK				002047967						06387			36										
3	09	0	OHU63	0152	F33657-81-C0392			840913	5865	A7	AFN	2	2	2	5	1		2	1400	3	J	1	1	1	1	1	1	3	1	1	1	1	0	00		1	502
3	09	0	OHU63	0153	F33657-81-C0392			840913	5865	A7	AFN	2	2	2	5	1		2	1400	3	J	1	1	1	1	1	1	3	1	1	1	1	0	00		1	29
3	09	0	OHU63	0154	F33657-81-C0392			840913	5865	A7	AFN	2	2	2	5	1		2	1400	3	J	1	1	1	1	1	1	3	1	1	1	1	0	00		1	371
3	09	0	OHU63	0155	F33657-81-C0392			840913	5865	A7	AFN	2	2	2	5	1		2	1400	3	J	1	1	1	1	1	1	3	1	1	1	1	0	00		1	1,169
3	09	0	OHU63	0156	F33657-81-C0392			840913	5865	A7	AFN	2	2	2	5	1		2	1400	3	J	1	1	1	1	1	1	3	1	1	1	1	0	00		1	527
3	09	0	OHU63	0157	F33657-81-C0392			840913	5865	A7	AFN	2	2	2	5	1		2	1400	3	J	1	1	1	1	1	1	3	1	1	1	1	0	00		1	467
3	09	0	OHU63	0158	F33657-81-C0392			840913	5865	A7	AFN	2	2	2	5	1		2	1400	3	J	1	1	1	1	1	1	3	1	1	1	1	0	00		1	305
3	09	0	OHU63	0159	F33657-81-C0392			840913	5865	A7	AFN	2	2	2	5	1		2	1400	3	J	1	1	1	1	1	1	3	1	1	1	1	0	00		1	67
3	09	0	OHU63	0160	F33657-81-C0392			840913	5865	A7	AFN	2	2	2	5	1		2	1400	3	J	1	1	1	1	1	1	3	1	1	1	1	0	00		1	50
3	09	0	OHU63	0161	F33657-81-C0392			840913	5865	A7	AFN	2	2	2	5	1		2	1400	3	J	1	1	1	1	1	1	3	1	1	1	1	0	00		1	30
3	09	0	OFH02	1402	F33657-82-C0165			840919	5865	A1C	AFN	2	2	2	B	1		2	1400	3	J	1	1	1	1	1	1	1	1	1	1	1	0	00		1	10,500
3	09	0	OFH02	1805	F33657-82-C0165			840930	5865	A1C	AFN	2	2	2	B	1		2	1400	3	J	1	1	1	1	1	1	1	1	1	3	0	00		1	109
3	12	0	OHU63	0013	F33657-82-C0165			831122	5865	A7	AFN	2	2	2	D	1		2	1400	3	J	1	1	1	1	1	1	2	1	1	1	2	0	00		1	26
3	12	0	OHU63	0020	F33657-82-C0165			831219	5865	A7	AFN	2	2	2	B	1		2	1400	3	J	1	1	1	1	1	1	2	1	1	1	2	0	00		1	71,499
3	12	0	OHU63	0025	F33657-82-C0165			831228	5865	A7	AFN	2	2	2	D	1		2	1400	3	J	1	1	1	1	1	1	3	1	1	1	1	0	00		1	536-
3	12	0	OHU63	0026	F33657-82-C0165			831222	5865	A7	AFN	2	2	2	C	1		2	1400	3	J	1	1	1	1	1	1	1	1	1	1	1	0	00		1	550
3	01	0	OHU63	0032	F33657-82-C0165			840131	5865	A7	AFN	2	2	2	D	1		2	1400	3	J	1	1	1	1	1	1	1	1	1	1	2	0	00		1	105
3	02	0	OHU63	0044	F33657-82-C0165			840229	5865	A7	AFN	2	2	2	D	1		2	1400	3	J	1	1	1	1	1	1	3	1	1	1	1	0	00		1	4,131
3	09	0	OHU63	0115	F33657-82-C0165			840913	5865	A7	AFN	2	2	2	5	1		2	1400	3	J	1	1	1	1	1	1	3	1	1	1	1	0	00		1	215
3	09	0	OHU63	0116	F33657-82-C0165			840913	5865	A7	AFN	2	2	2	5	1		2	1400	3	J	1	1	1	1	1	1	3	1	1	1	1	0	00		1	74
3	09	0	OHU63	0117	F33657-82-C0165			840913	5865	A7	AFN	2	2	2	5	1		2	1400	3	J	1	1	1	1	1	1	3	1	1	1	1	0	00		1	40
3	09	0	OHU63	0118	F33657-82-C0165			840913	5865	A7	AFN	2	2	2	5	1		2	1400	3	J	1	1	1	1	1	1	3	1	1	1	1	0	00		1	80
3	09	0	OHU63	0119	F33657-82-C0165			840913	5865	A7	AFN	2	2	2	5	1		2	1400	3	J	1	1	1	1	1	1	3	1	1	1	1	0	00		1	150
3	09	0	OHU63	0120	F33657-82-C0165			840913	5865	A7	AFN	2	2	2	5	1		2	1400	3	J	1	1	1	1	1	1	3	1	1	1	1	0	00		1	150
3	09	0	OHU63	0121	F33657-82-C0165			840913	5865	A7	AFN	2	2	2	5	1		2	1400	3	J	1	1	1	1	1	1	3	1	1	1	1	0	00		1	100
3	09	0	OHU63	0122	F33657-82-C0165			840913	5865	A7	AFN	2	2	2	5	1		2	1400	3	J	1	1	1	1	1	1	3	1	1	1	1	0	00		1	150
3	09	0	OHU63	0123	F33657-82-C0165			840913	5865	A7	AFN	2	2	2	5	1		2	1400	3	J	1	1	1	1	1	1	3	1	1	1	1	0	00		1	100
3	09	0	OHU63	0124	F33657-82-C0165			840913	5865	A7	AFN	2	2	2	5	1		2	1400	3	J	1	1	1	1	1	1	3	1	1	1	1	0	00		1	50
3	09	0	OHU63	0125	F33657-82-C0165			840913	5865	A7	AFN	2	2	2	5	1		2	1400	3	J	1	1	1	1	1	1	3	1	1	1	1	0	00		1	50
3	09	0	OHU63	0126	F33657-82-C0165			840913	5865	A7	AFN	2	2	2	5	1		2	1400	3	J	1	1	1	1	1	1	3	1	1	1	1	0	00		1	150
3	09	0	OHU63	0127	F33657-82-C0165			840913	5865	A7	AFN	2	2	2	5	1		2	1400	3	J	1	1	1	1	1	1	3	1	1	1	1	0	00		1	100
3	09	0	OHU63	0128	F33657-82-C0165			840913	5865	A7	AFN	2	2	2	5	1		2	1400	3	J	1	1	1	1	1	1	3	1	1	1	1	0	00		1	50
3	09	0	OHU63	0129	F33657-82-C0165			840913	5865	A7	AFN	2	2	2	5	1		2	1400	3	J	1	1	1	1	1	1	3	1	1	1	1	0	00		1	100
3	09	0	OHU63	0130	F33657-82-C0165			840913	5865	A7	AFN	2	2	2	5	1		2	1400	3	J	1	1	1	1	1	1	3	1	1	1	1	0	00		1	100
3	09	0	OHU63	0131	F33657-82-C0165			840913	5865	A7	AFN	2	2	2	5	1		2	1400	3	J	1	1	1	1	1	1	3	1	1	1	1	0	00		1	150
3	09	0	OHU63	0132	F33657-82-C0165			840913	5865	A7	AFN	2	2	2	5	1		2	1400	3	J	1	1	1	1	1	1	3	1	1	1	1	0	00		1	50
3	09	0	OHU63	0133	F33657-82-C0165			840913	5865	A7	AFN	2	2	2	5	1		2	1400	3	J	1	1	1	1	1	1	3	1	1	1	1	0	00		1	100
3	09	0	OHU63	0134	F33657-82-C0165			840913	5865	A7	AFN	2	2	2	5	1		2	1400	3	J	1	1	1	1	1	1	3	1	1	1	1	0	00		1	40
3	09	0	OHU63	0135	F33657-82-C0165			840913	5865	A7	AFN	2	2	2	5	1		2	1400	3	J	1	1	1	1	1	1	3	1	1	1	1	0	00		1	48
3	09	0	OHU63	0136	F33657-82-C0165			840913	5865	A7	AFN	2	2	2	5	1		2	1400	3	J	1	1	1	1	1	1	3	1	1	1	1	0	00		1	45
3	09	0	OHU63	0137	F33657-82-C0165			840913	5865	A7	AFN	2	2	2	5	1		2	1400	3	J	1	1	1	1	1	1	3	1	1	1	1	0	00		1	44
3	09	0	OHU63	0138	F33657-82-C0165			840913	5865	A7	AFN	2	2	2	5	1		2	1400	3	J	1	1	1	1	1	1	3	1	1	1	1	0	00		1	451
3	09	0	OHU63	0139	F33657-82-C0165			840913	5865	A7	AFN	2	2	2	5	1		2	1400	3	J	1	1	1	1	1	1	3	1	1	1	1	0	00		1	39
3	09	0	OHU63	0140	F33657-82-C0165			840913	5865	A7	AFN	2	2	2	5	1		2	1400	3	J	1	1	1	1	1	1	3	1	1	1	1	0	00		1	27
3	09	0	OHU63	0141	F33657-82-C0165			840913	5865	A7	AFN	2	2	2	5	1		2	1400	3	J	1	1	1	1	1	1	3	1	1	1	1	0	00		1	100
3	09	0	OHU63	0142	F33657-82-C0165			840913	5865	A7	AFN	2	2	2	5	1		2	1400	3	J	1	1	1	1	1	1	3	1	1	1	1	0	00		1	48
3	09	0	OHU63	0143	F33657-82-C0165			840913	5865	A7	AFN	2	2	2	5	1		2	1400	3	J	1	1	1	1	1	1	3	1	1	1	1	0	00		1	50
3	09	0	OHU63	0144	F33657-82-C0165			840913	5865	A7	AFN	2	2	2	5	1		2	1400	3	J	1	1	1	1	1	1	3	1	1	1	1	0	00		1	50
3	09	0	OHU63	0145	F33657-82-C0165			840913	5865	A7	AFN	2	2	2	5	1		2	1400	3	J	1	1	1	1	1	1	3	1	1	1	1	0	00		1	150
3	09	C	OHU63	0146	F33657-82-C0165			840913	5865	A7	AFN	2	2	2	C	1		2	1400	3	J	1	1	1	1	1	1	3	1	1	1	1	0	00		1	325

S	MM	A	AAAAA	AAAA	BBBBBB	BB	BBBBBBB	BBBBBB	BBBB	BBB	BBB	B	B	B	B	C	C	C	CCCC	C	C	D	D	D	D	D	D	D	D	D	D	D	DD	DDDD	D	B7
V	OO								8888	888	888		1	1	1															1	1	12	12	12	1	AMOUNT
C	NN	1	33333	2222	111111	11	1111111	333333	AAAA	BBB	CCC	9	0	2	3	1	2	3	4444	5	6	1	2	3	4	5	6	7	8	9	0	1	A	BB	CCCC	3	($000)
GRUMMAN AEROSPACE CORPO (CONT)					BETHPAGE								NEW		YORK				002047967					06387			36										
3	09	0	OHU63	0147	F33657-82-C0165			840913	5865	A7	AFN	2	2	2	C	1		2	1400	3	J	1	1	1	1	1	1	3	1	1	1	1	0	00		1	325
3	09	0	OHU63	0148	F33657-82-C0165			840913	5865	A7	AFN	2	2	2	C	1		2	1400	3	J	1	1	1	1	1	1	3	1	1	1	1	0	00		1	325
3	09	0	OHU63	0149	F33657-82-C0165			840913	5865	A7	AFN	2	2	2	C	1		2	1400	3	J	1	1	1	1	1	1	3	1	1	1	1	0	00		1	325
3	09	0	OHU63	0150	F33657-82-C0165			840913	5865	A7	AFN	2	2	2	C	1		2	1400	3	J	1	1	1	1	1	1	3	1	1	1	1	0	00		1	250
3	09	0	OHU63	0151	F33657-82-C0165			840913	5865	A7	AFN	2	2	2	C	1		2	1400	3	J	1	1	1	1	1	1	3	1	1	1	1	0	00		1	130
3	12	0	OHU61	0039	F33657-82-C0371			831228	R538	C9E	000	2	2	2	B	2	1	2	1008	3	J	1	2	1	1	1	1	2	1	1	5	2	0	00		1	101
3	11	0	OHU61	0004	F33657-83-C0030			831028	R538	C9E	000	2	2	2	B	2	1	2	1008	5	J	1	1	1	1	1	1	2	1	1	5	2	0	00		5	150
3	05	0	OHU61	0116	F33657-83-C0030			840507	R538	C9E	000	2	2	2	B	2	1	2	1008	5	J	1	1	1	1	1	1	2	1	1	5	1	0	00		5	672
3	06	0	OHU61	0147	F33657-83-C0030			840622	R538	C9E	000	2	2	2	D	2	1	2	1008	5	J	1	1	1	1	1	1	2	1	1	5	1	0	00		5	95
3	11	0	OHU63	0002	F33657-83-C0350			831014	J015	A7	AFN	2	2	2	B	1		2	1007	3	U	1	1	1	1	1	1	3	1	1	1	1	0	00		5	591
3	09	0	OHU63	0178	F33657-83-C0350			840920	J015	A7	AFN	2	2	2	C	1		2	1007	3	U	1	1	1	1	1	1	3	1	1	1	1	0	00		5	75-
3	09	0	OFE03	1792	F34601-81-G0009			840925	1620	A1A	000	2	2	2	4	1		2	1015	5	J	1	3	1	1	1	1	2	1	1	1	2	0	00		5	114
3	12	0	OFF20	0171	F34601-81-G0009			831230	4920	A1C	AFN	2	2	2	4	1		2	0200	4	J	1	1	1	1	1	1	2	1	1	1	2	0	00		5	181
3	11	0	OFH02	0121	F34601-81-G0009			831025	1560	A1C	AFN	2	2	2	4	1		2	1015	4	J	1	1	1	1	1	1	2	1	1	1	2	1	00		5	54
3	12	0	OFH02	0266	F34601-81-G0009			831116	1560	A1C	AFN	2	2	2	4	1		2	1015	4	J	1	2	1	2	1	1	2	1	1	2	2	0	00		5	38-
3	01	0	OFH02	0524	F34601-81-G0009			831220	1560	A1C	AFN	2	2	2	4	1		2	1013	3	J	1	2	1	1	1	1	3	1	1	1	1	0	00		1	283
3	01	0	OFH02	0595	F34601-81-G0009			840104	5945	A7	AFN	2	2	2	4	2	0	2	1013	4	J	1	1	1	1	1	1	2	1	1	1	2	0	00		5	35
3	03	0	OFH02	1019	F34601-81-G0009			840224	1560	A1A	AFN	2	2	2	4	1		2	1001	4	J	1	1	1	1	1	1	2	1	1	1	2	0	00		5	26
3	03	0	OFH02	1141	F34601-81-G0009			840308	1560	A1C	AFN	2	2	2	4	1		2	1013	4	J	1	1	1	1	1	1	2	1	1	1	2	0	00		1	151
3	09	0	OFH02	1519	F34601-81-G0009			840924	1560	A1C	AFN	2	2	2	4	1		2	1015	4	J	1	1	1	1	1	1	2	1	1	1	2	0	00		5	72
3	09	0	OFH02	1670	F34601-81-G0009			840928	1680	A1C	AFN	2	2	2	4	1		2	1013	4	J	1	1	1	1	1	1	2	1	1	1	1	0	00		5	185
3	09	0	OFH02	1739	F34601-81-G0009			840929	1680	A1C	AFN	2	2	2	4	1		2	1013	4	J	1	1	1	1	1	1	2	1	1	1	2	0	00		1	236
3	09	0	OFH02	1797	F34601-81-G0009			840930	1560	A1C	AFN	2	2	2	4	2	4	2	1013	4	J	1	1	1	1	1	1	2	1	1	1	2	0	00		5	216
3	09	0	OFH02	1809	F34601-81-G0009			840930	1560	A1C	AFN	2	2	2	4	2	6	2	0200	4	J	1	1	1	1	1	1	3	1	1	1	2	0	00		1	2,500
3	09	0	OFH02	1832	F34601-81-G0009			840917	1560	A1C	AFN	2	2	2	4	1		2	1013	4	J	1	1	1	1	1	1	2	1	1	1	2	0	00		5	54
3	07	0	OFH02	2856	F34601-81-G0009			840725	1560	A1C	AFN	2	2	2	4	2	4	2	0200	4	J	1	1	1	1	1	1	2	1	1	1	2	0	00		5	228
3	08	0	OFH02	2939	F34601-81-G0009			840801	1560	A1C	AFN	2	2	2	4	1		2	1013	1	J	1	4	1	1	1	1	2	1	1	1	2	0	00		5	92
3	08	0	OFH02	2972	F34601-81-G0009			840806	1560	A1A	AFN	2	2	2	4	1		2	1013	4	J	1	1	1	1	1	1	2	1	1	1	2	0	00		5	29
3	07	0	OFH02	2992	F34601-81-G0009			840731	1560	A1A	AFN	2	2	2	4	1		2	1015	4	J	1	1	1	1	1	1	1	1	1	1	2	1	00		5	29
3	08	0	OFH02	3173	F34601-81-G0009			840827	1560	A1C	AFN	2	2	2	4	1		2	1013	3	J	1	1	1	1	1	1	2	1	1	1	2	0	00		1	118
3	08	0	OFH02	3224	F34601-81-G0009			840830	6110	A1C	AFN	2	2	2	4	1		2	1013	4	J	1	1	1	1	1	1	2	1	1	1	2	0	00		5	40
3	07	0	OFH02	3553	F34601-81-G0009			840509	J015	A1C	AFN	2	2	2	4	2	4	2	0200	4	J	1	1	1	1	1	1	3	1	1	1	2	0	00		1	2,040
3	05	0	OFH02	3595	F34601-81-G0009			840515	1560	A1C	AFN	2	2	2	4	1		2	1013	3	J	1	2	1	1	1	1	2	1	1	1	2	0	00		1	131
3	03	0	OFJ04	0865	F34601-81-G0009			840112	4920	A7	000	2	2	2	4	1		2	1015	5	J	1	1	1	1	1	1	2	1	1	1	2	0	00		5	46
3	04	0	OFF50	0603	F41608-83-C0725			840426	6625	A7	000	2	2	2	D	2	4	2	1015	3	J	1	1	1	1	1	1	2	1	1	1	2	0	00		1	144
3	01	0	OHX03	0013	F49620-82-C0025			831102	AJ11	S1	000	2	2	2	C	1		2	1100	4	U	1	5	1	5	1	1	2	1	1	5	2	0	00			25
3	06	0	OHX03	0232	F49620-82-C0025			840619	AJ11	S1	000	2	2	2	A	2	7	2	1100	4	U	1	5	1	5	1	1	2	1	1	5	2	0	00			50
3	06	0	OHX03	0230	F49620-84-C0055			840604	AJ11	S1	000	2	2	2	3	2	7	2	1100	2	U	1	5	1	5	1	1	2	1	1	5	2	0	00			47
3	06	0	OHX03	0225	F49620-84-C0056			840531	AJ11	S1	000	2	2	2	3	2	7	2	1100	2	U	1	5	1	5	1	1	2	1	1	5	2	0	00			46
4	10	0	00700	0065	DLA700-84-C0002			831019	4710	A1C	000	2	2	2	3	1		2	1013	5	J	1	1	1	1	1	1	1	1	1	1	2	0	00		5	42
4	10	0	00700	0158	DLA700-84-C0066			831026	1650	A1C	000	2	2	2	3	1		2	1001	5	J	1	1	1	1	1	1	2	1	1	1	2	0	00		5	34
4	02	0	00700	1892	DLA700-84-C1367			840223	4710	A1C	000	2	2	2	3	1		2	1013	5	J	1	1	1	1	1	1	2	1	1	1	2	0	00		5	26
4	06	0	00700	3920	DLA700-84-C2534			840626	1650	A1C	000	2	2	2	3	1		2	1015	6	J	1	1	1	1	1	1	2	1	1	1	2	0	00		5	71
4	10	0	00900	0002	DLA900-83-C1402			831003	5930	A7	000	2	2	2	G	1		2	1013	5	J	1	2	1	1	1	1	2	1	1	1	2	0	00		5	41-
4	01	0	00900	0820	DLA900-84-C0729			840126	5990	A7	000	2	2	2	3	1		2	1013	5	J	1	1	1	1	1	1	2	1	1	1	2	0	00		5	57
4	03	0	00900	1288	DLA900-84-C1332			840326	5945	A7	000	2	2	1	3																1						33
4	10	0	00500	0091	N00383-83-G3501			831026	1680	A1C	000	2	2	2	4	1		2	1013	6	J	1	1	1	1	1	1	1	1	1	1	2	0	00		1	46
4	03	0	00500	0897	N00383-83-G3501			840307	1560	A1A	000	2	2	2	4	1		2	1013	5	J	1	1	1	1	1	1	2	1	1	1	2	0	00		5	85
4	11	0	00400	0427	N00383-83-G3501			831121	6210	C9E	000	2	2	2	4	1		2	1013	5	J	1	1	1	1	1	1	2	1	1	1	2	0	00		5	35
4	07	0	00400	3688	N00383-83-G3501			840725	6210	C9E	000	2	2	2	4	1		2	1013	5	J	1	1	1	1	1	1	2	1	1	1	2	0	00		5	210

S MM A AAAAA AAAA BBBBBB BB BBBBBBB BBBBBB BBBB BBB BBB B B B B C C C CCCC C C D D D D D D D D D D D D D DD DDDD D B7
V 00 8888 888 888 1 1 1 1 2 1 1 1 2 0 12 12 1 AMOUNT
C NN 1 33333 2222 111111 11 1111111 333333 AAAA BBB CCC 9 0 2 3 1 2 3 4444 5 6 1 2 3 4 5 6 7 8 9 0 1 A BB CCCC 3 ($000)
GRUMMAN AEROSPACE CORPO (CONT) BETHPAGE NEW YORK 002047967 06387 36
4 11 0 00500 0189 N00383-83-G3501 831115 1680 A1C 000 2 2 2 4 1 2 1013 1 J 1 1 1 1 1 1 2 1 1 1 2 0 00 1 45
4 11 0 00500 0211 N00383-83-G3501 831117 1560 A1A 000 2 2 2 4 1 2 1013 5 J 1 1 1 1 1 1 2 1 1 1 2 0 00 5 85
4 11 0 00500 0235 N00383-83-G3501 831122 5330 C9E 000 2 2 2 4 1 2 1015 1 J 1 4 1 1 1 1 2 1 1 1 2 0 00 5 40
4 12 0 00500 0447 N00383-83-G3501 831227 1560 A1A 000 2 2 2 4 1 2 1013 5 J 1 1 1 1 1 1 2 1 1 1 2 0 00 5 62
4 01 0 00500 0576 N00383-83-G3501 840113 1680 A1C 000 2 2 2 4 1 2 1013 5 J 1 1 1 1 1 1 2 1 1 1 2 0 00 5 116
4 02 0 00500 0686 N00383-83-G3501 840206 1680 A1C 000 2 2 2 4 1 2 1013 5 J 1 1 1 1 1 1 1 1 1 1 2 0 00 5 50
4 02 0 00500 0792 N00383-83-G3501 840217 1680 A1C 000 2 2 2 4 1 2 1013 5 J 1 3 1 1 1 1 1 1 1 1 2 1 00 5 26
4 04 0 00500 1099 N00383-83-G3501 840403 1680 A1C 000 2 2 2 4 1 2 1013 5 J 1 1 1 1 1 1 1 1 1 1 2 0 00 5 29
4 05 0 00500 1408 N00383-83-G3501 840522 1560 A1A 000 2 2 2 4 1 2 1013 5 J 1 1 1 1 1 1 1 1 1 1 2 0 00 5 26
4 06 0 00500 1536 N00383-83-G3501 840613 1560 A1A 000 2 2 2 4 1 2 1013 5 J 1 1 1 1 1 1 1 1 1 1 2 0 00 5 48
4 07 0 00500 1669 N00383-83-G3501 840702 1560 A1A 000 2 2 2 4 1 2 1013 5 J 1 1 1 1 1 1 1 1 1 1 2 0 00 5 34
4 07 0 00500 1716 N00383-83-G3501 840709 1560 A1A 000 2 2 2 4 1 2 1013 5 J 1 1 1 1 1 1 1 1 1 1 2 0 00 5 36
4 07 0 00500 1795 N00383-83-G3501 840717 1560 A1A 000 2 2 2 4 1 2 1013 5 J 1 1 1 1 1 1 1 1 1 1 2 0 00 5 128
4 07 0 00500 1943 N00383-83-G3501 840731 1560 A1A 000 2 2 2 4 1 2 1013 5 J 1 1 1 1 1 1 2 1 1 1 2 0 00 5 82
4 08 0 00500 1966 N00383-83-G3501 840803 1680 A1B 000 2 2 2 4 1 2 1013 5 J 1 1 1 1 1 1 2 1 1 1 2 0 00 5 61
4 09 0 00500 2309 N00383-83-G3501 840910 1560 A1A 000 2 2 2 4 1 2 1013 5 J 1 1 1 1 1 1 2 1 1 1 2 0 00 5 46
4 09 0 00500 2311 N00383-83-G3501 840910 1680 A1C 000 2 2 2 4 1 2 1013 5 J 1 1 1 1 1 1 2 1 1 1 2 0 00 5 43
4 10 0 00700 0095 N00383-83-G3501 831025 4710 A1C 000 2 2 2 4 1 1 J 1 1 1 1 1 1 1 1 1 1 2 0 00 5 143
4 12 0 00700 0807 N00383-83-G3501 831206 4710 A1C 000 2 2 2 4 2 0 2 1001 5 J 1 1 1 1 1 1 2 1 1 1 2 0 00 5 30
4 01 0 00700 1527 N00383-83-G3501 840125 1650 A1C 000 2 2 2 4 1 2 1013 5 J 1 3 1 1 1 1 2 1 1 1 2 0 00 5 46
4 02 0 00700 1888 N00383-83-G3501 840223 3040 A1C 000 2 2 2 4 1 2 1001 6 J 1 1 1 1 1 1 2 1 1 1 2 0 00 5 41
4 03 0 00700 2384 N00383-83-G3501 840323 3040 A1C 000 2 2 2 4 1 2 1013 5 J 1 1 1 1 1 1 1 1 1 1 2 0 00 5 29
4 03 0 00700 2446 N00383-83-G3501 840329 4710 A1C 000 2 2 2 4 2 5 2 1001 6 J 1 1 1 1 1 1 1 1 1 1 2 0 00 5 26
4 03 0 00700 2462 N00383-83-G3501 840330 4730 A1C 000 2 2 2 4 2 0 2 1001 5 J 1 1 1 1 1 1 2 1 1 1 2 0 00 5 38
4 05 0 00700 3184 N00383-83-G3501 840510 4710 A1C 000 2 2 2 4 1 2 1001 5 J 1 1 1 1 1 1 1 1 1 1 2 0 00 5 35
4 05 0 00700 3424 N00383-83-G3501 840526 4730 A1C 000 2 2 2 4 1 2 1001 5 J 1 1 1 1 1 1 1 1 1 1 2 0 00 5 32
4 09 0 00700 5490 N00383-83-G3501 840928 3040 C9E 000 2 2 2 4 1 2 1001 5 J 1 3 1 3 1 1 1 1 1 1 2 0 00 5 28
4 03 0 00900 1088 N00383-83-G3501 840301 5990 A7 000 2 2 2 4 1 2 1013 5 J 1 1 1 1 1 1 2 1 1 1 2 0 00 5 42
4 09 0 00700 5406 N00383-83-G3501UB 840926 4710 C9E 000 2 2 2 4 1 2 1013 5 J 1 3 1 1 1 1 2 1 1 1 2 0 00 5 62
CONTRACTOR TOTAL 1,971 2,387,819 *
GUARANTEE INDUSTRIAL BETHPAGE NEW YORK 991697913 06387 36
4 10 0 00700 0064 DLA700-84-C0104 831019 3040 A1C 000 2 2 2 3 1 2 1013 6 J 1 1 1 1 1 1 1 1 1 1 2 0 00 5 60
MC DONNELL DOUGLAS CORPORATION BETHPAGE NEW YORK 006265946 06387 36
2 09 0 AA4E0 3975 N00019-83-G0412 840914 AC14 A1C AFX 2 2 2 4 2 1 2 1100 5 U 1 1 1 1 1 1 3 1 1 1 1 1 00 5 650
2 09 0 AA4E0 397G N00019-83-G0412 840914 AC14 A1C AFX 2 2 2 4 2 1 2 1100 5 U 1 1 1 1 1 1 3 1 1 1 2 0 00 375
CONTRACTOR TOTAL 2 1,025 *
TRUE TEMPER CORPORATION BETHPAGE NEW YORK 004166864 06337 36
4 01 0 00700 1550 N00383-83-G3501 840126 4710 C9E 000 2 2 2 4 1 2 1001 5 J 1 1 1 1 1 1 1 1 1 1 2 0 00 5 50
UNITED STATES DEPARTMENT DEF BETHPAGE NEW YORK 001957737 06387 36
2 01 0 TK120 B071 N61339-82-C0019 831214 J099 S1 AEB 2 2 2 B 1 2 1007 4 J 1 1 1 1 1 1 1 1 1 3 2 0 00 1 345
CITY TOTAL 1,981 2,389,613 **
BEILINSKI RONALD E PECIH BINGHAMTON NEW YORK 991861535 06607 36
1 09 0 0CA87 0269 DACA87-84-C0109 840926 R510 S1 000 2 2 2 3 1 2 0102 1 J 2 1 1 1 2 2 1 1 3 2 0 00 1 149

```
S  I  A AAAAA AAAA  BBBBBB BB BBBBBBB BBBBBB BBBB BBB BBB B B B B   C C C CCCC C C   D D D D D D D D D D D D  DD DDDD D      B7
\                                              8888 888 888   1 1 1                                  1 1 12  12  12  1      AMOUNT
C     1 33333 2222  111111 11 1111111 333333 AAAA BBB CCC 9 0 2 3   1 2 3 4444 5 6   1 2 3 4 5 6 7 8 9 0 1 A  BB CCCC 3      ($000)
```

BUCKINGHAM MANUFACTURING CO BINGHAMTON NEW YORK 002237014 06607 36

```
4 01  0 00400 0953  DLA400-84-C0625   840110 4240 C9E 000 2 2 2 3   1   2 1013 1 J  2   1 1 1 1 2 1 1 1 2 0  00      5        26
```

CAREY R J CO INC BINGHAMTON NEW YORK 015123466 06607 36

```
1 11  0 OKF36 0001  DAKF36-84-C0002   831027 W044 S1  000 2 2 2 3   2 4 2 0200 1 J  2   1 1 1 1 2 1 1 3 2 0  00      5        80
```

DORON PRECISION SYSTEMS INC BINGHAMTON NEW YORK 066788886 06607 36

```
2 09  0 TK120 G591  N61339-84-C0087   840914 6910 C9E 000 2 2 2 3   1   2 0102 1 J  2   1 1 1 1 2 2 1 1 1 2 0  00      5       409
3 09  0 OFE03 1310  F42600-84-C0898   840627 6910 C9C 000 2 2 2 3   1   2 1015 5 J  2   1 1 1 1 1 2 1 1 1 2 0  00      5       328
                                CONTRACTOR TOTAL          2           737   *
```

EBONEX INC BINGHAMTON NEW YORK 052331055 06607 36

```
1 09  0 OAA09 9415  DAAA09-84-C1217   840929 1325 A6  000 2 2 2 3   2 6 2 1702 7 J  2   2     1 1 2 1 1 1 2 0  00      1     2 480
1 08  0 OAK10 0438  DAAK10-84-C0148   840815 1340 A6  000 2 2 2 3   2 6 2 1702 7 J  2   2     1 1 2 1 1 2 3 1  00      1       164
2 01  0 JA100 B644  N00383-84-C2100   840113 4935 A1C 000 2 2 2 3   1   1           J  2   3     1 1 2 1 1 1 2 0  00      1       210
2 01  0 JA100 C123  N00383-84-C2191   840116 4935 A1C 000 2 2 2 3   1   2 0102 1 J  2   1 1 1 1 2 2 1 1 1 2 0  00      1       214
4 12  0 00400 0622  DLA400-84-C0414   831212 6110 C9E 000 2 2 2 3   1   1           J  2   3     1 1 2 1 1 1 2 0  00      5        82
                                CONTRACTOR TOTAL          5         3,150   *
```

ELLIOTT B W MANUFACTURING CO BINGHAMTON NEW YORK 002237121 06607 36

```
3 06  0 OFF30 0424  F41608-83-C0905   840423 1680 A1C ACD 2 2 2 3   1   2 0102 1 J  2   1 1 1 1 2 2 1 1 1 2 0  00      5        27
```

GENERAL ELECTRIC COMPANY BINGHAMTON NEW YORK 001367960 06607 36

```
2 09  0 PC144 4353  N00102-84-C0723   840914 6115 A3  000 2 2 2 3   1   2 1001 5 J  1 5 1 1 1 1 2 1 1 1 2 0  00      5       108
2 06  0 PB802 0307  N00140-84-D1553   840411 L016 S1  000 2 2 2 5   1   2 1007 5 Z  1 1 1 1 1 1 1 1 1 5 1 0  00      5        76
2 04  0 LA110 0040  N00244-83-C0036   831004 6515 A1C 000 2 2 2 3   1   2 1001 5 J  1 2 1 2 1 1 2 1 1 1 2 0  00      1       222
2 12  0 JA100 A287  N00383-81-G1902   831221 2925 A1C BTF 2 2 2 4   1   2 1015 5 J  1 1 1 1 1 1 2 1 1 1 2 0  00      1       39-
2 12  0 JA100 A288  N00383-81-G1902   831204 6115 A1A ACD 2 2 2 4   1   2 1015 5 J  1 1 1 1 1 1 2 1 1 1 2 0  00      1       49-
2 12  0 JA100 A549  N00383-81-G1902   831109 4920 A7  000 2 2 2 4   1   2 1001 5 J  1 1 1 1 1 1 2 1 1 1 2 0  00      1       80-
2 02  0 JA100 C558  N00383-81-G1902   840205 6615 A1C AFX 2 2 1 4                                          1              38
2 09  0 JA100 L442  N00383-81-G1902   840908 6615 A7  AFX 2 2 2 4   1   2 1015 5 J  1 1 1 1 1 1 3 1 1 1 1 0  00      1     2,426-
2 09  0 JA100 L754  N00383-81-G1902   840905 6615 A7  AFX 2 2 2 4   1   2 1015 5 J  1 1 1 1 1 1 3 1 1 1 1 0  00      1     2,043-
2 02  0 JA115 1549  N00383-81-G1902   840223 6110 A3  000 2 2 2 4   1   2 1015 5 J  1 2 1 1 1 1 1 1 1 1 2 0  00      1       67-
2 02  0 JA100 C440  N00383-82-G2905   840211 1560 A1A 000 2 2 2 4   1   2 1015 5 J  1 1 1 1 1 1 2 1 1 1 2 0  00      1       118
2 02  0 JA100 C937  N00383-82-G2905   840221 6115 A1C AFX 2 2 2 4   1   2 1015 5 J  1 1 1 1 1 1 2 1 1 1 2 0  00      1       460
2 02  0 JA100 C953  N00383-82-G2905   840202 2925 A1B AVJ 2 2 2 4   1   2 1015 5 J  1 1 1 1 1 1 2 1 1 1 2 0  00      1       483
2 02  0 JA100 C976  N00383-82-G2905   840217 1C05 A1C AHA 2 2 2 4   1   2 1015 5 J  1 1 1 1 1 1 2 1 1 1 2 0  00      1        27
2 09  0 JA100 L005  N00383-82-G2905   840824 1560 A1A 000 2 2 2 4   1   2 1015 5 J  1 1 1 1 1 1 2 1 1 1 2 0  00      1        35
2 10  0 JA100 A194  N00383-83-G2905   831017 2925 A1B BTF 2 2 2 4   1   2 1015 5 J  1 1 1 1 1 1 2 1 1 1 2 0  00      1        71
2 01  0 JA100 C175  N00383-83-G3103   840107 6615 A7  AFX 2 2 2 4   1   2 1015 5 J  1 1 1 1 1 1 2 1 1 1 2 0  00      1       160
2 02  0 JA100 D075  N00383-83-G3103   840214 6615 A7  AFX 2 2 2 4   2 4 2 1015 5 J  1 1 1 1 1 1 2 1 1 1 2 0  00      1       448
2 05  0 JA100 F621  N00383-83-G3103   840506 6615 A7  AFX 2 2 2 4   1   2 1015 5 J  1 1 1 1 1 1 2 1 1 1 2 0  00      1        43
2 05  0 JA100 G532  N00383-83-G3103   840529 6615 A1B AFX 2 2 2 4   1   2 1015 5 J  1 1 1 1 1 1 2 1 1 1 2 0  00      1        48
2 06  0 JA100 H130  N00383-83-G3103   840612 6615 A1A AFC 2 2 2 4   1   2 1015 5 J  1 1 1 1 1 1 2 1 1 1 2 0  00      1        25
2 09  0 JA100 M405  N00383-83-G3103   840921 6615 A7  AFX 2 2 2 4   1   2 1015 5 J  1 1 1 1 1 1 2 1 1 1 2 0  00      1        77
2 11  0 JA100 A655  N00383-84-G4302   831125 J066 A7  AFX 2 2 2 4   1   2 1009 5 J  1 1 1 1 1 1 2 1 1 1 2 0  00      5       338
```

S V C	MM OO NN	A	AAAAA	AAAA	BBBBBB	BB	BBBBBBB	BBBBBB	BBBB 8888 AAAA	BBB 888 BBB	BBB 888 CCC	B 1 9	B 0 0	B 1 2	B 1 3	C	C	C	CCCC 4444	C	C	D 1	D 2	D 3	D 4	D 5	D 6	D 7	D 8	D 9	D 1 0	D 1 1	D 12 1 A	DD 12 BB	DDDD 12 CCCC	D 1 3	B7 AMOUNT ($000)
GENERAL ELECTRIC COMPAN (CONT)								BINGHAMTON						NEW		YORK			001367960					06607				36									
2	11	0	JA100	A697	N00383-84-G4302			831102	J066	A1C	AFX	2	2	2	4	1		2	1009	5	J	1	1	1	1	1	1	2	1	1	1	2	0	00		5	67
2	12	0	JA100	B191	N00383-84-G4302			831228	J066	A1C	AFX	2	2	2	4	1		2	1009	5	J	1	1	1	1	1	1	1	1	1	1	2	0	00		5	209
2	05	0	JA100	C115	N00383-84-G4302			840509	J066	A1C	AFX	2	2	2	4	2	5	2	1009	5	J	1	1	1	1	1	1	2	1	1	1	2	0	00		1	67
2	02	0	JA100	C805	N00383-84-G4302			840208	J066	A1C	AFX	2	2	2	4	1		2	1009	5	J	1	1	1	1	1	1	1	1	1	1	2	0	00		5	209
2	03	0	JA100	E498	N00383-84-G4302			840322	J066	A7	AFX	2	2	2	4	1		2	1009	5	J	1	1	1	1	1	1	2	1	1	1	2	0	00		5	37-
2	05	0	JA100	G284	N00383-84-G4302			840513	J066	A1C	AFX	2	2	2	4	1		2	1009	5	J	1	1	1	1	1	1	2	1	1	1	2	0	00		1	92
2	06	0	JA100	H271	N00383-84-G4302			840607	J066	A7	AFX	2	2	2	4	1		2	1009	5	J	1	1	1	1	1	1	2	1	1	1	2	0	00		1	107
2	08	0	JA100	K282	N00383-84-G4302			840806	J066	A7	AFX	2	2	2	4	2	4	2	1009	5	J	1	1	1	1	1	1	2	1	1	1	2	0	00		5	199
2	08	0	JA100	K371	N00383-84-G4302			840803	J066	A7	AFX	2	2	2	4	2	4	2	1009	5	J	1	1	1	1	1	1	2	1	1	1	2	0	00		5	37
2	08	0	JA100	K940	N00383-84-G4302			840826	J066	A7	AFX	2	2	2	4	1		2	1009	5	J	1	1	1	1	1	1	2	1	1	1	2	0	00		5	36-
2	08	0	JA100	L206	N00383-84-G4302			840807	J066	A1C	AFX	2	2	2	4	1		2	1009	5	J	1	1	1	1	1	1	2	1	1	1	2	0	00		5	77-
2	08	0	JA100	L207	N00383-84-G4302			840825	J066	A1C	AFX	2	2	2	4	2	5	2	1009	5	J	1	1	1	1	1	1	2	1	1	1	2	0	00		1	77-
3	08	0	OFE04	2303	F09E03-83-G0816			840828	R414	A1C	AFC	2	2	2	4	2	4	2	0200	4	J	1	1	1	1	1	1	2	1	1	1	2	0	00		5	203
3	01	0	OFH02	0795	F09603-81-G0816			840125	6615	A1C	AFN	2	2	2	4	1		2	1015	4	J	1	1	1	1	1	1	2	1	1	1	2	0	00		1	27
3	05	0	OFD05	0761	F09603-82-G0315			840504	2915	A1B	BJJ	2	2	2	4	1		2	1015	4	J	1	2	1	1	1	1	1	1	1	1	1	0	00		5	109-
3	03	0	OFH02	1188	F09603-82-G2056			840319	6110	A1C	AAI	2	2	2	4	1		2	1013	3	J	1	1	1	1	1	1	2	1	1	1	2	0	00		5	53
3	09	0	OFH02	1307	F09603-82-G2056			840914	6110	A1C	ACA	2	2	2	4	1		2	1013	5	J	1	1	1	1	1	1	2	1	1	1	2	0	00		1	65
3	09	0	OFH02	1472	F09603-82-G2056			840921	6110	A7	000	2	2	2	4	1		2	1013	4	J	1	1	1	1	1	1	2	1	1	1	2	0	00		5	31
3	09	0	OFH02	1619	F09603-82-G2056			840927	6110	A2	HDE	2	2	2	4	1		2	1013	4	J	1	5	1	1	1	1	2	1	1	1	2	0	00		5	101
3	06	0	OFH02	2455	F09603-82-G2056			840606	6115	A1C	ACD	2	2	2	4	1		2	1013	4	J	1	1	1	1	1	1	2	1	1	1	2	0	00		1	57
3	07	0	OFH02	2766	F09603-82-G2056			840717	6110	A1C	ACS	2	2	2	4	1		2	1013	5	J	1	1	1	1	1	1	2	1	1	1	2	0	00		1	31
3	04	0	OFH02	3402	F09603-82-G2056			840416	6110	A1C	ACD	2	2	2	4	1		2	1013	4	J	1	1	1	1	1	1	2	1	1	1	2	0	00		1	113
3	11	0	OFD05	0049	F09603-83-G0816			831005	2915	A1B	BJJ	2	2	2	4	2	4	2	0200	4	J	1	1	1	1	1	1	2	1	1	1	2	0	00		5	94
3	12	0	OFD05	0134	F09603-83-G0816			831118	2915	A1B	BJJ	2	2	2	4	1		2	1015	4	J	1	1	1	1	1	1	2	1	1	1	2	0	00		5	47
3	12	0	OFD05	0303	F09603-83-G0816			831215	2915	A1B	BJJ	2	2	2	4	2	4	2	0200	4	J	1	1	1	1	1	1	3	1	1	1	1	0	00		1	779
3	12	0	OFD05	0335	F09603-83-G0816			831229	2925	A1B	BJJ	2	2	1	4																	1					121
3	03	0	OFD05	0575	F09603-83-G0816			840330	2915	A1B	BJJ	2	2	2	4	2	4	2	0200	4	J	1	2	1	1	1	1	2	1	1	1	2	0	00		2	32
3	05	0	OFD05	0728	F09603-83-G0816			840427	2915	A1B	BJJ	2	2	2	4	1		2	1001	4	J	1	1	1	1	1	1	2	1	1	1	2	1	00		5	72
3	08	0	OFD05	1164	F09603-83-G0816			840831	2915	A1B	BJJ	2	2	2	4	1		2	1015	4	J	1	1	1	1	1	1	3	1	1	1	1	0	00		5	1,895
3	08	0	OFD05	1246	F09603-83-G0816			840831	2915	A1B	BJJ	2	2	1	4																	1					73
3	09	0	OFD05	1489	F09603-83-G0816			840928	2915	A1B	BJJ	2	2	2	4	2	4	2	0200	4	J	1	1	1	1	1	1	2	1	1	1	2	0	00		5	60
3	11	0	OFD06	0078	F09603-83-G0816			831110	6615	A1C	AAK	2	2	2	4	1		2	1015	4	J	1	1	1	1	1	1	2	1	1	1	2	0	00		1	308
3	08	0	OFD06	0413	F09603-83-G0816			840305	6615	A1C	AAK	2	2	2	4	1		2	1013	4	J	1	1	1	1	1	1	2	1	1	1	2	1	00		5	54
3	04	0	OFD06	0435	F09603-83-G0816			840419	6615	A1C	AFF	2	2	1	4																	1					277
3	04	0	OFD06	0436	F09603-83-G0816			840419	6615	A1C	AFF	2	2	2	4	1		2	1015	4	J	1	1	1	1	1	1	2	1	1	1	2	1	00		5	79
3	03	0	OFD06	0500	F09603-83-G0816			840330	6615	A1C	AAK	2	2	2	4	2	4	2	0200	4	J	1	1	1	1	1	1	3	1	1	1	1	0	00		2	6,177
3	07	0	OFD06	0753	F09603-83-G0816			840712	6615	A1C	AFF	2	2	2	4	1		2	1013	4	J	1	1	1	1	1	1	2	1	1	1	2	0	00		5	122
3	07	0	OFD06	0794	F09603-83-G0816			840713	6615	A1C	AFF	2	2	2	4	2	4	2	0200	4	J	1	1	1	1	1	1	3	1	1	1	1	0	00		5	612
3	09	0	OFD06	0991	F09603-83-G0816			840914	6615	A1C	AFF	2	2	2	4	1		2	1013	4	J	1	1	1	1	1	1	2	1	1	1	1	0	00		5	41
3	02	0	OFE04	0813	F09603-83-G0816			840217	6615	A1C	AFC	2	2	2	4	1		2	1015	4	J	1	1	1	1	1	1	2	1	1	1	2	0	00		1	57
3	09	0	OFE04	2355	F09603-83-G0816			840828	6615	A1C	AFC	2	2	2	4	1		2	1015	4	J	1	1	1	1	1	1	2	1	1	1	2	0	00		5	25
3	02	0	OFF20	0258	F09603-83-G0816			840206	4920	A1C	000	2	2	1	4																	1					54
3	05	0	OFF20	0422	F09603-83-G0816			840507	4920	A1C	AFF	2	2	2	4	1		2	1015	4	J	1	1	1	1	1	1	1	1	1	1	2	0	00		1	92
3	07	0	OFF20	0593	F09603-83-G0816			840711	4920	A1C	AFF	2	2	2	4	1		2	1015	4	J	1	1	1	1	1	1	2	1	1	1	2	0	00		1	56
3	02	0	OFF80	1218	F09603-83-G0816			840216	2915	A1B	BJJ	2	2	2	4	1		2	1015	5	J	1	1	1	1	1	1	2	1	1	1	2	0	00		5	29
3	01	0	OFH02	0386	F09603-83-G0816			831129	6615	A1C	AFN	2	2	2	4	1		2	1013	3	J	1	1	1	2	1	1	2	1	1	1	2	0	00		5	65
3	01	0	OFH02	0438	F09603-83-G0816			831206	6615	A1C	AFN	2	2	2	4	1		2	1015	4	J	1	1	1	1	1	1	3	1	1	1	1	0	00		1	165
3	12	0	OFH02	0530	F09603-83-G0816			831221	6615	A1C	AFN	2	2	2	4	2	0	2	1013	4	J	1	1	1	1	1	1	1	1	1	1	2	0	00		5	31
3	01	0	OFH02	0604	F09603-83-G0816			840105	6615	A1C	AFN	2	2	2	4	1		2	1013	4	J	1	1	1	1	1	1	2	1	1	1	2	0	00		5	26
3	02	0	OFH02	1039	F09603-83-G0816			840227	1650	A1C	AFN	2	2	2	4	1		2	1013	4	J	1	1	1	1	1	1	2	1	1	1	2	0	00		5	45

S	MM	A	AAAAA	AAAA	BBBBBB	BB	BBBBBBB	BBBBBB	BBBB	BBB	BBB	B	B	B	B	C	C	C	CCCC	C	C	D	D	D	D	D	D	D	D	D	D	D	DD	DDDD	D	B7
V	OO								8388	888	888		1	1	1															1	1	12	12	12	1	AMOUNT
C	NN	1	33333	222	111111	11	1111111	333333	AAAA	BBB	CCC	9	0	2	3	1	2	3	4444	5	6	1	2	3	4	5	6	7	8	9	0	1	A	BB	CCCC	3	($000)
GENERAL ELECTRIC COMPAN (CONT)					BINGHAMTON							NEW YORK							001367960					06607			36										
3	02	0	OFH02	1054	F09603-83-G0816			840228	6615	A1C	AFN	2	2	2	4	1		2	1013	4	J	1	1	1	1	1	1	2	1	1	1	2	0	00		1	34
3	03	0	OFH02	1187	F09603-83-G0816			840319	6615	A1C	AFN	2	2	2	4	2	0	2	1013	4	J	1	1	1	1	1	1	1	1	1	1	2	0	00		5	32
3	09	0	OFH02	1397	F09603-83-G0816			840919	1650	A1C	AFN	2	2	2	4	1		2	1015	4	J	1	1	1	1	1	1	3	1	1	1	1	0	00		1	4,200
3	09	0	OFH02	1398	F09603-83-G0816			840919	1650	A1C	AFN	2	2	2	4	1		2	1013	4	J	1	1	1	1	1	1	3	1	1	1	1	0	00		1	863
3	09	0	OFH02	1434	F09603-83-G0816			840920	6615	A1C	AFN	2	2	2	4	1		2	1013	4	J	1	1	1	1	1	1	3	1	1	1	2	0	00		1	575
3	09	0	OFH02	1523	F09603-83-G0816			840924	6110	A2	HDE	2	2	2	4	2	4	2	0200	4	J	1	1	1	1	1	1	2	1	1	1	2	0	00		5	80
3	09	0	OFH02	1621	F09603-83-G0816			840927	6615	A1C	AFN	2	2	2	4	1		2	1013	4	J	1	2	1	2	1	1	3	1	1	1	1	0	00		1	8,093
3	09	0	OFH02	1622	F09603-83-G0816			840927	6615	A1C	AFN	2	2	2	4	1		2	0200	4	J	1	1	1	1	1	1	2	1	1	1	2	0	00		2	104
3	09	0	OFH02	1667	F09603-83-G0816			840928	6615	A1C	AFN	2	2	2	4	1		2	0200	4	J	1	1	1	1	1	1	2	1	1	1	2	0	00		1	418
3	07	0	OFH02	2885	F09603-83-G0816			840727	6615	A1C	AFN	2	2	2	4	1		2	1013	4	J	1	1	1	1	1	1	2	1	1	1	2	0	00		5	96
3	08	0	OFH02	3049	F09603-83-G0816			840815	6615	A1C	AFN	2	2	2	4	1		2	1013	4	J	1	1	1	1	1	1	2	1	1	1	2	0	00		1	78
3	08	0	OFH02	3132	F09603-83-G0816			840822	6615	A1C	AFN	2	2	2	4	1		2	1013	3	J	1	2	1	2	1	1	2	1	1	1	2	0	00		1	106
3	08	0	OFH02	3156	F09603-83-G0816			840824	6615	A1C	AFN	2	2	2	4	1		2	1015	4	J	1	1	1	1	1	1	2	1	1	1	2	0	00		1	133
3	04	0	OFH02	3368	F09603-83-G0816			840411	6615	A1C	AFN	2	2	2	4	1		2	1013	4	J	1	1	1	1	1	1	2	1	1	1	2	0	00		5	182
3	05	0	OFH02	3568	F09603-83-G0816			840510	6615	A1C	AFN	2	2	2	4	2	0	2	1013	4	J	1	1	1	1	1	1	2	1	1	1	2	0	00		5	39
3	06	0	OFH02	3583	F09603-83-G0816			840514	4730	A1C	AFN	2	2	2	4	2	0	2	1013	4	J	1	1	1	1	1	1	2	1	1	1	2	0	00		1	39
	01	0	OFJ04	0196	F09603-83-G0816			831024	1270	A7	AFA	2	2	2	4	1		2	1015	5	J	1	1	1	1	1	1	2	1	1	1	2	0	00		5	47
	06	0	OFJ04	4182	F09603-83-G0816			840626	1270	A7	AFA	2	2	1	4																1						633
3	6	0	OFJ04	4183	F09603-83-G0816			840626	1270	A7	AFC	2	2	2	4	1		2	1015	5	J	1	1	1	1	1	1	3	1	1	1	2	0	00		1	7,452
3	03	0	OFJ04	4703	F09603-83-G0816			840816	1270	A7	AFN	2	2	2	4	1		2	1015	1	J	1	4	1	1	1	1	2	1	1	1	2	0	00		5	138
3	09	0	OFJ04	5133	F09603-83-G0816			840914	1270	A7	AFF	2	2	2	4	1		2	1015	5	J	1	1	1	1	1	1	3	1	1	1	2	0	00		1	1,455
3	09	0	OFJ04	5134	F09603-83-G0816			840914	1270	A7	AFF	2	2	1	4																1						63
3	09	0	OHR06	0272	F33615-78-C2200			840928	AC13	A2	000	2	2	2	B	1		2	1100	2	T	1	1	1	1	1	1	3	1	1	5	1	0	00			129
3	01	0	OHR03	0018	F33615-82-C1770			840113	AC63	A7	000	2	2	2	C	1		2	1100	2	U	1	3	1	1	1	1	3	1	1	5	1	0	00			500
3	12	0	OHU18	0008	F33657-80-E0297			831130	Z159	C2	000	2	2	2	A	1		2	1016	5	S	1	2	1	2	1	1	2	1	1	1	2	0	00			61
3	06	0	OFJ04	3422	F34601-79-G1450			840329	1270	A7	AFA	2	2	1	4																1						26-
3	11	0	OFH02	0052	F34601-80-G1056			831018	6115	A1C	000	2	2	2	4	1		2	1013	5	J	1	1	1	1	1	1	2	1	1	1	2	1	00		5	302
3	10	0	OFH02	0147	F34601-80-G1056			831028	6110	A1C	ACA	2	2	2	4	1		2	1013	4	J	1	1	1	1	1	1	2	1	1	1	2	0	00		5	60
3	11	0	OFH02	0326	F34601-80-G1056			831121	6110	A1C	ABC	2	2	2	4	1		2	1013	4	J	1	1	1	1	1	1	2	1	1	1	2	0	00		5	93
3	11	0	OFH02	0327	F34601-80-G1056			831121	6110	A1C	AEC	2	2	2	4	2	4	2	0200	4	J	1	1	1	1	1	1	2	1	1	1	2	0	00		5	236
3	01	0	OFH02	0339	F34601-80-G1056			831123	6110	A1C	ACA	2	2	2	4	1		2	1013	3	J	1	1	1	1	1	1	2	1	1	1	2	1	00		5	35
3	02	0	OFH02	0862	F34601-80-G1056			840202	6110	A1C	ACD	2	2	2	4	2	5	2	1013	4	J	1	1	1	1	1	1	2	1	1	1	2	0	00		5	26
3	09	0	OFH02	1327	F34601-80-G1056			840913	6110	A1C	ACD	2	2	2	4	1		2	1013	4	J	1	1	1	1	1	1	2	1	1	1	2	0	00		5	28
3	07	0	OFH02	2673	F34601-81-G0690			840705	6615	A1C	AFN	2	2	2	4	1		2	1013	4	J	1	2	1	2	1	1	2	1	1	1	2	0	00		5	52-
3	10	0	OFD02	0054	F34601-82-D3434			831007	J016	A1C	000	2	2	2	5	1		2	1009	4	J	1	1	1	1	1	1	1	1	1	1	2	1	00		1	69
3	01	0	OFH02	0608	F34601-83-G1762			840105	6110	A1C	ACA	2	2	2	4	1		2	1013	4	J	1	1	1	1	1	1	2	1	1	1	2	0	00		5	78
3	01	0	OFH02	0686	F34601-83-G1762			840112	6110	A1C	ABC	2	2	2	4	1		2	1013	4	J	1	1	1	1	1	1	2	1	1	1	2	0	00		1	62
3	01	0	OFH02	0703	F34601-83-G1762			840116	6110	A1C	ACA	2	2	2	4	1		2	1013	4	J	1	1	1	1	1	1	2	1	1	1	2	0	00		5	31
3	02	0	OFH02	0957	F34601-83-G1762			840215	5945	A1C	000	2	2	2	4	1		2	1013	4	J	1	1	1	1	1	1	2	1	1	1	2	0	00		5	147
3	03	0	OFH02	2216	F34601-83-G1762			840322	6110	C9E	000	2	2	2	4	1		2	1013	3	J	1	1	1	1	1	1	2	1	1	1	2	0	00		1	108
3	05	0	OFH02	2373	F34601-83-G1762			840523	6115	A1C	ACD	2	2	1	4																1						68
3	06	0	OFH02	2656	F34601-83-G1762			840628	6110	A2	000	2	2	2	4	1		2	1013	4	J	1	1	1	1	1	1	2	1	1	1	2	0	00		5	188
3	05	0	OFH02	3508	F34601-83-G1762			840508	6110	A1C	ACA	2	2	2	4	1		2	1013	4	J	1	1	1	1	1	1	2	1	1	1	2	0	00		5	49
3	05	0	OFH02	3584	F34601-83-G1762			840514	6110	C9E	000	2	2	2	4	1		2	1013	4	J	1	1	1	1	1	1	2	1	1	1	2	0	00		5	43
4	12	0	00400	0709	DLA400-83-G1111			831213	6110	C9E	000	2	2	2	4	1		2	1001	5	J	1	1	1	1	1	1	2	1	1	1	3	0	00		5	44
4	12	0	00400	0722	DLA400-83-G1111			831215	6105	C9E	000	2	2	2	4	1		2	1001	5	J	1	1	1	1	1	1	2	1	1	1	2	0	00		5	37
4	04	0	00400	2465	DLA400-83-G1111			840420	6130	C9E	000	2	2	2	4	1		2	1001	5	J	1	1	1	1	1	1	1	1	1	1	2	0	00		5	49
4	05	0	00400	2801	DLA400-83-G1111			840515	6105	C9E	000	2	2	2	4	1		2	1013	5	J	1	1	1	1	3	1	2	1	1	1	2	0	00		5	257
4	08	0	00400	3910	DLA400-84-G1111			840808	6115	C9B	000	2	2	2	4	1		2	1013	5	J	1	1	1	1	1	1	2	1	1	1	2	0	00		5	90
4	07	0	00700	4085	DLA700-84-C2091			840702	4320	A1C	000	2	2	2	3	1		2	1013	5	J	1	1	1	1	1	1	2	1	1	1	2	0	00		5	26

S	MM	A	AAAAA	AAAA	BBBBBB	BB	BBBBBBB	BBBBBB	BBBB	BBB	BBB	B	B	B	B	C	C	C	CCCC	C	C	D	D	D	D	D	D	D	D	D	D	D	DD	DDDD	D	B7
V	OO								8888	888	888		1	1	1															1	1	12	12	12	1	AMOUNT
C	NN	1	33333	2222	111111	11	1111111	333333	AAAA	BBB	CCC	9	0	2	3	1	2	3	4444	5	6	1	2	3	4	5	6	7	8	9	0	1	A	BB	CCCC	3	($000)
GENERAL ELECTRIC COMPAN (CONT)							BINGHAMTON							NEW	YORK				001367960				06607				36										
4	04	0	00900	1562	DLA900-84-C1560			840423	5905	A7	000	2	2	2	3	1		2	1013	5	J	1	1	1	1	1	1	2	1	1	1	2	1	00		5	32
4	11	0	00900	0221	F09603-83-G0816			831109	5915	A7	000	2	2	2	4	1		2	1013	5	J	1	1	1	1	1	1	2	1	1	1	2	0	00		5	50
							CONTRACTOR TOTAL				125							38,573		*																		
SINGER COMPANY THE							BINGHAMTON							NEW	YORK				001316421				06607				36										
2	04	0	JA111	2555	N00104-84-C0373			840410	4420	A3	000	2	2	2	3	1		2	1015	5	J	1	1	1	1	1	1	2	1	1	1	2	0	00		1	31
2	12	0	JA100	B142	N00383-84-C6081			831206	6930	C9E	000	2	2	2	3	1		2	1015	5	J	1	1	1	1	1	1	2	1	1	1	2	0	00		5	64
2	03	0	JA100	E523	N00383-84-C6197			840322	6930	C9E	000	2	2	2	3	1		2	1015	5	J	1	1	1	1	1	1	2	1	1	1	2	0	00		5	49
2	02	0	TK120	B177	N61339-79-G0008			840228	6910	A1C	000	2	2	2	4	1		2	1001	5	J	1	2	1	1	1	1	3	1	1	1	2	0	00		1	30
2	01	0	TK120	B132	N61339-81-C0059			840124	6930	A1C	000	2	1	2	D	1		2	1001	5	J	1	2	1	2	1	1	3	1	1	1	1	0	00		1	1,010
2	11	0	TK120	G004	N61339-81-G0011			831001	R219	S1	000	2	2	2	4	1		2	1001	5	J	1	2	1	2	1	1	2	1	1	5	2	0	00		3	155
2	01	0	TK120	C091	N61339-82-C0020			831221	6920	C9E	000	2	2	2	C	1		2	1100	2	W	1	2	1	2	1	1	3	1	1	1	2	0	00		1	1,000
2	04	0	TK120	C262	N61339-82-C0020			840411	6920	C9E	000	2	2	2	C	1		2	1100	2	W	1	2	1	2	1	1	3	1	1	1	2	0	00			2,216
2	11	0	TK120	B013	N61339-82-C0088			831017	AC94	C9E	000	2	2	2	C	1		2	1100	2	W	1	3	1	1	1	1	3	1	1	1	1	0	00		3	3,303
2	01	0	TK120	B077	N61339-82-C0088			831214	AC94	C9E	000	2	2	2	C	1		2	1100	2	V	1	3	1	1	1	1	3	1	1	1	1	1	00		5	1,850
2	01	0	TK120	B139	N61339-82-C0088			840126	AC94	C9E	000	2	2	2	C	1		2	1100	2	V	1	3	1	1	1	1	3	1	1	1	1	0	00		1	2,430
2	02	0	TK120	B175	N61339-82-C0088			840224	AC94	A1C	000	2	2	2	C	1		2	1100	2	V	1	3	1	1	1	1	3	1	1	1	1	0	00		1	2,900
2	03	0	TK120	B200	N61339-82-C0088			840313	AC94	C9E	000	2	2	2	C	1		2	1100	2	V	1	3	1	1	1	1	3	1	1	1	1	1	00		5	2,200
2	05	0	TK120	B296	N61339-82-C0088			840503	AC94	A1C	000	2	2	2	C	1		2	1100	2	V	1	3	1	1	1	1	3	1	1	1	1	0	00		1	3,968
2	06	0	TK120	B388	N61339-82-C0088			840629	AC94	C9E	000	2	2	2	C	1		2	1100	2	V	1	3	1	1	1	1	3	1	1	1	1	0	00		4	600
2	07	0	TK120	B401	N61339-82-C0088			840702	AC94	A1C	000	2	2	2	D	1		2	1100	2	V	1	3	1	1	1	1	3	1	1	1	1	1	00			102-
2	07	0	TK120	B404	N61339-82-C0088			840709	AC94	C9E	000	2	2	2	C	1		2	1100	2	V	1	3	1	1	1	1	3	1	1	1	1	0	00		4	145
2	09	0	TK120	B518	N61339-82-C0088			840831	AC94	A1C	000	2	2	2	C	1		2	1100	2	V	1	3	1	1	1	1	3	1	1	1	1	0	00			479
2	12	0	TK120	B058	N61339-83-C0021			831123	6910	A1C	000	2	2	1	2																1						2,712
2	12	0	TK120	A046	N61339-83-C0074			831110	J069	S1	000	2	2	2	B	1		2	1007	1	J	1	4	1	1	1	1	1	1	1	3	1	0	00		5	573
2	12	0	TK120	B076	N61339-83-C0097			831215	AC94	C9E	000	2	1	2	B	1		2	1001	5	M	1	1	1	1	1	1	3	1	1	1	1	0	00		4	12,774
2	09	0	TK120	G588	N61339-83-C0112			840915	AD91	S1	000	2	2	2	B	1		2	1100	5	U	1	2	1	2	1	1	2	1	1	5	2	0	00			200
2	09	0	TK120	B573	N61339-83-C0120			840914	6930	A1C	000	2	2	2	C	1		2	1001	5	M	1	1	1	1	1	1	1	1	1	1	1	0	00		1	315-
2	02	0	TK120	B160	N61339-84-C0022			840215	AC94	C9E	000	2	2	2	1	1		2	1013	5	M	1	2	1	2	1	1	3	1	1	1	1	1	00		5	10,200
2	09	0	TK120	B526	N61339-84-C0022			840910	AC94	A1C	000	2	2	2	C	1		2	1013	2	J	1	3	1	1	1	1	3	1	1	1	1	0	00		1	3,693
3	09	0	OTA29	0242	F33600-83-C0070			840905	L099	S1	000	2	2	2	C	1		2	1007	3	J	1	2	1	1	1	1	1	1	1	5	2	0	00		5	74-
3	10	0	OFE04	0076	F33657-77-C0114			831021	6930	A1C	ACD	2	2	2	G	1		2	1013	2	M	1	1	1	1	1	1	3	1	1	1	2	0	00		1	72-
3	01	0	OFE04	0461	F33657-77-C0114			840105	6930	A1C	ACD	2	2	2	G	1		2	1013	2	M	1	1	1	1	1	1	3	1	1	1	2	0	00		1	87-
3	02	0	OFE04	0923	F33657-77-C0114			840227	6930	A1C	ACD	2	2	2	A	1		2	1013	2	M	1	1	1	1	1	1	3	1	1	1	2	0	00		1	37
3	08	0	OFE04	1977	F33657-77-C0114			840807	6930	A1C	ACD	2	2	2	A	1		2	1013	2	M	1	1	1	1	1	1	3	1	1	1	2	0	00		1	27
3	08	0	OFE04	2282	F33657-77-C0114			840831	6930	A1C	ACD	2	2	2	5	1		2	1013	2	M	1	1	1	1	1	1	3	1	1	1	2	0	00		1	63
3	08	0	OFE04	2328	F33657-77-C0114			840816	6930	A1C	ACD	2	2	2	C	1		2	1013	2	M	1	1	1	1	1	1	3	1	1	1	2	0	00		1	1,060-
3	07	0	OHU86	0103	F33657-77-C0114			840717	6930	A1C	ACD	2	2	2	D	1		2	1013	2	M	1	3	1	1	1	1	2	1	1	1	2	0	00		1	325
3	08	0	OHU86	0113	F33657-77-C0114			840806	6930	A1C	ACD	2	2	2	C	1		2	1013	2	M	1	3	1	1	1	1	2	1	1	1	2	0	00		1	154
3	08	0	OHU86	0114	F33657-77-C0114			840806	6930	A1C	ACD	2	2	2	C	1		2	1013	2	M	1	3	1	1	1	1	2	1	1	1	2	0	00		1	42
3	08	0	OHU86	0116	F33657-77-C0114			840813	6930	A1C	ACD	2	2	2	C	1		2	1013	2	M	1	3	1	1	1	1	2	1	1	1	2	0	00		1	138-
3	11	0	OFE04	0270	F33657-77-C0176			831109	6930	A1C	ABC	2	2	2	G	1		2	1013	2	J	1	3	1	1	1	1	3	1	1	1	2	0	00		1	29-
3	11	0	OFE04	0288	F33657-77-C0176			831115	6930	A1C	ABC	2	2	2	G	1		2	1013	2	J	1	3	1	1	1	1	3	1	1	1	2	0	00		1	31-
3	06	0	OFE04	1532	F33657-77-C0176			840607	6930	A1C	000	2	2	2	A	1		2	1013	2	J	1	3	1	1	1	1	3	1	1	1	2	0	00		1	25
3	07	0	OHU86	0102	F33657-77-C0176			840713	6930	A1C	ABC	2	2	2	D	1		2	1013	2	J	1	2	1	1	1	1	3	1	1	1	2	0	00		1	978
3	12	0	OFE04	0405	F33657-77-C0565			831209	6930	A1C	000	2	2	2	A	1		2	1013	2	L	1	1	1	1	1	1	3	1	1	1	2	0	00		1	72
3	02	0	OFE04	0776	F33657-77-C0565			840206	6930	A1C	000	2	2	1	A																1						68
3	05	0	OFE04	1442	F33657-77-C0565			840508	6930	A1C	AFH	2	2	2	A	1		2	1013	2	L	1	1	1	1	1	1	3	1	1	1	2	0	00		1	71
3	05	0	OFE04	1518	F33657-77-C0565			840525	6930	A1C	AFH	2	2	2	A	1		2	1013	2	L	1	1	1	1	1	1	3	1	1	1	2	0	00		1	36

S V C	MM CC NN	A	AAAAA	AAAA	BBBBBB	BB	BBBBBBB	BBBBBB	BBBB 8888 AAAA	BBB 888 BBB	BBB 888 CCC	B 1 9	B 1 0	B 1 2	B 1 3	C 1	C 2	C 3	CCCC 4444	C 5	C 6	D 1	D 2	D 3	D 4	D 5	D 6	D 7	D 8	D 9	DD 10	DD 11	D 12 A	DD 12 BB	DDDD 12 CCCC	D 1 3	B7 AMOUNT ($000)
SINGER COMPANY THE (CONT)								BINGHAMTON					NEW	YORK					001316421					06607			36										
3	05	0	OFE04	1519	F33657-77-C0565			840508	6930	A1C	AFH	2	2	1	A															1						29
3	09	0	OFE04	2573	F33657-77-C0565			840918	6930	A1C	AFH	2	2	1	G															1						61-
3	03	0	OHU86	0038	F33657-77-C0565			840307	6930	A1C	AFH	2	2	2	C	1		2	1013	2	M	1	5	1	1	1	1	2	1	1	1	2	0	00		1		117-
3	03	0	OHU86	0039	F33657-77-C0565			840307	6930	A1C	AFH	2	2	2	C	1		2	1013	2	M	1	5	1	1	1	1	2	1	1	1	2	0	00		1		35-
3	06	0	OHU86	0092	F33657-77-C0565			840613	6930	A1C	AFH	2	2	2	D	1		2	1013	2	M	1	5	1	1	1	1	2	1	1	1	2	0	00		1		6,073
3	06	0	OHU86	0093	F33657-77-C0565			840613	6930	A1C	AFH	2	2	1	D															1						1,448
3	07	0	OHU86	0101	F33657-77-C0565			840710	6930	A1C	AFH	2	2	2	D	1		2	1013	2	M	1	5	1	1	1	1	2	1	1	1	1	0	00		1		67
3	08	0	OHU86	0115	F33657-77-C0565			840807	6930	A1C	AFH	2	2	2	D	1		2	1013	2	J	1	5	1	1	1	1	2	1	1	1	2	0	00		1		300
3	10	0	OFE04	0102	F33657-80-C0010			831027	6930	A1C	ABC	2	2	2	G	1		2	1400	2	J	1	1	1	1	1	1	3	1	1	1	2	0	00		1		44-
3	12	0	OFE04	0190	F33657-80-C0010			831107	6930	A1C	ABC	2	2	2	A	1		2	1400	2	J	1	1	1	1	1	1	3	1	1	1	2	0	00		1		137
3	12	0	OFE04	0191	F33657-80-C0010			831107	6930	A1C	ABC	2	2	2	A	1		2	1400	2	J	1	1	1	1	1	1	3	1	1	1	2	0	00		1		79
3	01	0	OFE04	0490	F33657-80-C0010			840113	6930	A1C	ABC	2	2	2	A	1		2	1400	2	J	1	1	1	1	1	1	3	1	1	1	2	0	00		1		66
3	01	0	OFE04	0559	F33657-80-C0010			840110	6930	A1C	ABC	2	2	2	B	1		2	1400	2	J	1	1	1	1	1	1	3	1	1	1	2	0	00		1		92
3	01	0	OFE04	0560	F33657-80-C0010			840103	6930	A1C	ABC	2	2	2	G	1		2	1400	2	J	1	1	1	1	1	1	3	1	1	1	2	0	00		1		55-
3	04	0	OFE04	0750	F33657-80-C0010			840217	6930	A1C	ABC	2	2	2	A	1		2	1400	2	J	1	1	1	1	1	1	3	1	1	1	2	0	00		1		294
3	02	0	OFE04	0779	F33657-80-C0010			840208	6930	A1C	ABC	2	2	2	C	1		2	1400	2	J	1	1	1	1	1	1	3	1	1	1	2	0	00		1		153
3	02	0	OFE04	0780	F33657-80-C0010			840206	6930	A1C	ABC	2	2	2	C	1		2	1400	2	J	1	1	1	1	1	1	3	1	1	1	2	0	00		1		54-
3	02	0	OFE04	0781	F33657-80-C0010			840202	6930	A1C	ABC	2	2	2	A	1		2	1400	2	J	1	1	1	1	1	1	3	1	1	1	2	0	00		1		209
3	03	0	OFE04	1110	F33657-80-C0010			840319	6930	A1C	ABC	2	2	2	C	1		2	1400	2	J	1	1	1	1	1	1	3	1	1	1	2	0	00		1		40
3	03	0	OFE04	1111	F33657-80-C0010			840319	6930	A1C	ABC	2	2	2	C	1		2	1400	2	J	1	1	1	1	1	1	3	1	1	1	2	0	00		1		251
3	06	0	OFE04	1112	F33657-80-C0010			840319	6930	A1C	ABC	2	2	2	G	1		2	1400	2	J	1	1	1	1	1	1	3	1	1	1	2	0	00		1		35-
3	04	0	OFE04	1291	F33657-80-C0010			840430	6930	A1C	ABC	2	2	2	A	1		2	1400	2	J	1	1	1	1	1	1	3	1	1	1	2	0	00		1		50
3	04	0	OFE04	1292	F33657-80-C0010			840410	6930	A1C	ABC	2	2	2	G	1		2	1400	2	J	1	1	1	1	1	1	3	1	1	1	2	0	00		1		213-
3	04	0	OFE04	1293	F33657-80-C0010			840410	6930	A1C	ABC	2	2	2	C	1		2	1400	2	J	1	1	1	1	1	1	3	1	1	1	2	0	00		1		25
3	04	0	OFE04	1308	F33657-80-C0010			840430	6930	A1C	ABC	2	2	2	A	1		2	1400	2	J	1	1	1	1	1	1	3	1	1	1	2	0	00		1		277
3	04	0	OFE04	1309	F33657-80-C0010			840410	6930	A1C	ABC	2	2	2	C	1		2	1400	2	J	1	1	1	1	1	1	3	1	1	1	2	0	00		1		81
3	04	0	OFE04	1414	F33657-80-C0010			840425	6930	A1C	ABC	2	2	2	G	1		2	1400	2	J	1	1	1	1	1	1	3	1	1	1	2	0	00		1		207-
3	04	0	OFE04	1415	F33657-80-C0010			840424	6930	A1C	ABC	2	2	2	C	1		2	1400	2	J	1	1	1	1	1	1	3	1	1	1	2	0	00		1		83
3	04	0	OFE04	1433	F33657-80-C0010			840425	6930	A1C	ABC	2	2	2	G	1		2	1400	2	J	1	1	1	1	1	1	3	1	1	1	2	0	00		1		69-
3	08	0	OFE04	1521	F33657-80-C0010			840823	6930	A1C	ABC	2	2	2	A	1		2	1400	2	J	1	1	1	1	1	1	3	1	1	1	2	0	00		1		28
3	05	0	OFE04	1522	F33657-80-C0010			840508	6930	A1C	ABC	2	2	2	A	1		2	1400	2	J	1	1	1	1	1	1	3	1	1	1	2	0	00		1		98
3	05	0	OFE04	1668	F33657-80-C0010			840524	6930	A1C	ABC	2	2	2	C	1		2	1400	2	J	1	1	1	1	1	1	3	1	1	1	2	0	00		1		1,140-
3	06	0	OFE04	1684	F33657-80-C0010			840628	6930	A1C	ABC	2	2	2	C	1		2	1400	2	J	1	1	1	1	1	1	3	1	1	1	2	0	00		1		83
3	06	0	OFE04	1691	F33657-80-C0010			840613	6930	A1C	ABC	2	2	2	C	1		2	1400	2	J	1	1	1	1	1	1	3	1	1	1	2	0	00		1		33
3	09	0	OFE04	1757	F33657-80-C0010			840905	6930	A1C	ABC	2	2	2	5	1		2	1400	2	J	1	1	1	1	1	1	3	1	1	1	2	0	00		1		293
3	06	0	OFE04	1794	F33657-80-C0010			840608	6930	A1C	ABC	2	2	2	C	1		2	1400	2	J	1	1	1	1	1	1	3	1	1	1	2	0	00		1		800-
3	08	0	OFE04	2398	F33657-80-C0010			840823	6930	A1C	ABC	2	2	2	C	1		2	1400	2	J	1	1	1	1	1	1	3	1	1	1	2	0	00		1		725-
3	07	0	OHU86	0111	F33657-80-C0010			840731	6930	A1C	ABC	2	2	2	D	1		2	1400	2	J	1	1	1	1	1	1	3	1	1	1	2	0	00		1		1,113
3	11	0	OFE04	0325	F33657-82-C0138			831110	6930	A1C	AFH	2	2	1	A															1						631
3	05	0	OFE04	0538	F33657-82-C0138			840511	6930	A1C	AFH	2	2	1	C															1						38
3	1	0	OFE04	0671	F33657-82-C0138			840131	6930	A1C	AFH	2	2	2	C	1		2	1026	4	J	1	1	1	1	1	1	3	1	1	1	1	0	00		1		50
3	05	0	OFE04	1550	F33657-82-C0138			840521	6930	A1C	AFH	2	2	2	C	1		2	1026	4	J	1	1	1	1	1	1	3	1	1	1	1	0	00		1		281
3	06	0	OHU86	0094	F33657-82-C0138			840613	6930	A1C	AFH	2	2	1	C															1						157
3	07	0	OHU86	0105	F33657-82-C0138			840718	6930	A1C	AFH	2	2	2	D	1		2	1026	4	J	1	2	1	1	1	1	3	1	1	1	1	0	00		2		124-
3	11	0	OHU86	0002	F33657-83-C2186			831017	AC14	A1C	ABH	2	2	2	C	1		2	1100	2	J	1	3	1	1	1	1	3	1	1	1	2	0	00		1		700
3	02	0	OJA02	0077	F41689-81-C0612			831121	L099	S1	000	2	2	2	D	1		2	1007	5	J	1	1	1	1	1	1	3	1	1	5	2	0	00		1		49-
3	07	0	OJA02	0329	F41689-82-C0525			840710	L016	S1	000	2	2	1	F															3						33-
3	06	0	OFE04	1542	F42600-76-A1823			840607	6930	A1C	AFC	2	2	2	A	1		2	1026	5	J	1	2	1	5	1	1	2	1	1	1	2	0	00		1		73
3	06	0	OFE03	1373	F42600-77-C2911			840619	6930	A1C	AFC	2	2	2	C	1		2	1001	5	M	1	1	1	1	1	1	2	1	1	1	1	0	00		5		106
3	03	0	OFE03	0245	F42600-79-G7533			831220	J015	A1C	AFC	2	2	1	4															3						90

S V C	MM OO NN	A 1	AAAAA 33333	AAAA 2222	BBBBBB 111111	BB 11	BBBBBBB 1111111	BBBBBB 333333	BBBB 8888 AAAA	BBB 888 BBB	BBB 888 CCC	B 1 9	B 1 0	B 1 2	B 1 3	C 1	C 2	C 3	CCCC 4444	C 5	C 6	D 1	D 2	D 3	D 4	D 5	D 6	D 7	D 8	D 9	D 1 0	D 1 1	D 12 A	DD 12 BB	DDDD 12 CCCC	D 1 3	B7 AMOUNT ($000)
SINGER COMPANY THE (CONT)								BINGHAMTON						NEW	YORK				001316421										06607			36					
3	04	0	OFE03	1008	F42600-81-C0703			840424	6930	A1C	ABC	2	2	2	C	1		1			J	1	2	1	2	1	1	3	1	1	1	2	0	00		1	1,980-
3	07	0	OFE03	1599	F42600-82-C1571			840726	6930	A1C	000	2	2	2	C	1		2	1001	4	J	1	2	1	1	1	1	2	1	1	1	2	0	00		5	27-
3	11	0	OFE03	0274	F42600-82-C1735			831108	K069	A1C	000	2	2	2	C	1		2	1100	1	J	1	1	1	1	1	1	4	1	1	1	2	0	00		1	675
3	12	0	OFE03	0453	F42600-82-C1735			831222	K069	A1C	000	2	2	2	C	1		2	1100	1	J	1	1	1	1	1	1	4	1	1	1	2	0	00		1	335
3	07	0	OFE04	1878	F42600-82-C1735			840710	6940	A1C	000	2	2	2	C	1		2	1100	1	J	1	2	1	1	1	1	3	1	1	1	2	0	00		1	380
3	08	0	OFE04	1976	F42600-82-C1735			840806	6940	A1C	000	2	2	2	A	1		2	1100	1	J	1	2	1	1	1	1	3	1	1	1	2	0	00		1	29
3	08	0	OFE04	2062	F42600-82-C1735			840807	6940	A1C	000	2	2	2	C	1		2	1100	1	J	1	2	1	1	1	1	3	1	1	1	2	0	00		1	36
3	08	0	OFE04	2139	F42600-82-C1735			840807	6940	A1C	000	2	2	2	A	1		2	1100	1	J	1	2	1	1	1	1	3	1	1	1	2	0	00		1	80
3	08	0	OFE04	2205	F42600-82-C1735			840820	6940	A1C	000	2	2	2	A	1		2	1100	1	J	1	2	1	1	1	1	3	1	1	1	2	0	00		1	66
3	08	0	OFE03	1691	F42600-82-D0353			840814	R414	A1C	AFC	2	2	2	5	1		2	1001	4	T	1	1	1	1	1	1	3	1	1	1	1	0	00		5	310
3	02	0	OFE03	0648	F42600-82-D0368			840213	7690	A1C	000	2	2	2	C	1		2	1001	5	J	1	1	1	1	1	1	3	1	1	1	1	0	00		1	29
3	08	0	OFE03	1231	F42600-82-D0368			840829	7690	A1C	000	2	2	2	F	1		2	1001	4	J	1	2	1	1	1	1	2	1	1	1	2	0	00		5	67-
3	07	0	OFE03	1269	F42600-82-D0368			840706	R414	A1C	000	2	2	2	5	1		2	1001	4	J	1	1	1	1	1	1	3	1	1	1	1	0	00		1	863
3	07	0	OFE03	0908	F42600-82-D0952			840723	7690	A1C	AFN	2	2	2	5	1		2	1001	4	J	1	1	1	1	1	1	3	1	1	1	1	0	00		1	26
3	12	0	OFE03	0302	F42600-82-G7511			831116	J069	A1C	AFH	2	2	2	4	1		2	1001	5	J	1	1	1	1	1	1	1	1	1	1	2	0	00		5	50
3	10	0	OFE03	0119	F42600-83-C0852			831025	J069	A1C	000	2	2	2	3	1		2	0200	5	J	1	1	1	1	1	1	1	1	1	1	1	0	00		5	4,499
3	01	0	OFE03	0423	F42600-83-C0852			840119	K069	A1C	ABC	2	2	2	C	2	5	2	1002	5	J	1	1	1	1	1	1	2	1	1	5	3	0	00		5	50
3	01	0	OFE03	0533	F42600-83-C0852			840119	J069	A1C	000	2	2	2	C	1		2	0200	5	J	1	1	1	1	1	1	1	1	1	1	2	0	00		5	50
3	03	0	OFE03	0833	F42600-83-C0852			840330	J069	A1C	000	2	2	2	B	1		2	0200	5	J	1	1	1	1	1	1	1	1	1	1	1	0	00		5	1,493
3	05	0	OFE03	1117	F42600-83-C0852			840514	J069	A1C	000	2	2	2	C	1		2	0200	5	J	1	1	1	1	1	1	1	1	1	1	1	0	00		5	250-
3	06	0	OFE03	1220	F42600-83-C0852			840607	J069	A1C	000	2	2	2	B	1		2	0200	5	J	1	1	1	1	1	1	1	1	1	1	1	0	00		5	2,892
3	08	0	OFE03	1752	F42600-83-C0852			840820	J069	A1C	000	2	2	2	C	1		2	0200	5	J	1	1	1	1	1	1	1	1	1	1	1	0	00		5	972
3	09	0	OFE03	1924	F42600-83-C0852			840913	J069	A1C	ABC	2	2	2	C	1		2	0200	5	J	1	1	1	1	1	1	1	1	1	1	1	0	00		5	100-
3	11	0	OFE03	0123	F42600-83-C0966			831102	J069	A1C	AFH	2	2	2	3	1		2	0200	5	J	1	1	1	1	1	1	1	1	1	1	1	0	00		5	497
3	10	0	OFE03	0120	F42600-83-C0967			831019	J069	A1C	AFC	2	2	2	3	2	4	2	0200	5	J	1	1	1	1	1	1	1	1	1	1	1	0	00		5	714
3	10	0	OFE03	0121	F42600-83-C0968			831019	J069	A1C	AFN	2	2	2	3	2	4	2	0200	5	J	1	1	1	1	1	1	1	1	1	1	1	0	00		5	995
3	12	0	OFE03	0259	F42600-83-C0968			831119	J069	A1C	AFN	2	2	2	B	1		2	0200	5	J	1	1	1	1	1	1	1	1	1	1	2	0	00		5	53
3	01	0	OFE03	0502	F42600-83-C0968			840116	J069	A1C	AFN	2	2	2	B	2	4	2	0200	5	J	1	1	1	1	1	1	1	1	1	1	1	0	00		5	231
3	05	0	OFE03	1092	F42600-83-C0968			840511	J069	A1C	AFN	2	2	2	B	2	4	2	0200	5	J	1	1	1	1	1	1	1	1	1	1	1	0	00		5	122
3	10	0	OFE03	0124	F42600-83-C0969			831021	J069	A1C	ACD	2	2	2	3	1		2	0200	5	J	1	1	1	1	1	1	1	1	1	1	1	0	00		5	422
3	12	0	OFE03	0434	F42600-83-D0952			831230	7690	A1C	000	2	2	2	5	1		2	1001	5	J	1	1	1	1	1	1	3	1	1	1	1	0	00		1	29
3	01	0	OFE03	0461	F42600-83-D0952			840110	R414	A1C	AFC	2	2	2	B	2	5	2	1001	5	J	1	1	1	1	1	1	2	1	1	1	2	0	00		5	64
3	02	0	OFE03	0610	F42600-83-D0952			840217	7690	A1C	000	2	2	2	5	1		2	1001	5	J	1	1	1	1	1	1	3	1	1	1	2	0	00		1	128
3	03	0	OFE03	0745	F42600-83-D0952			840309	7690	A1C	000	2	2	2	5	1		2	1001	5	J	1	1	1	1	1	1	1	1	1	1	2	0	00		5	79
3	03	0	OFE03	0746	F42600-83-D0952			840309	7690	A1C	000	2	2	2	5	1		2	1001	5	J	1	1	1	1	1	1	1	1	1	1	2	0	00		5	157
3	04	0	OFE03	0830	F42600-83-D0952			840409	7690	A1C	000	2	2	2	5	1		2	1001	5	J	1	1	1	1	1	1	1	1	1	1	2	0	00		5	70
3	03	0	OFE03	0844	F42600-83-D0952			840330	7690	A1C	000	2	2	2	5	1		2	1001	5	J	1	1	1	1	1	1	1	1	1	1	2	0	00		5	156
3	09	0	OFE03	1316	F42600-83-D0952			840920	R414	A1C	000	2	2	2	5	1		2	1001	4	J	1	1	1	1	1	1	3	1	1	1	1	0	00		1	83
3	06	0	OFE03	1356	F42600-83-D0952			840619	7690	A1C	000	2	2	2	5	1		2	1001	4	J	1	1	1	1	1	1	3	1	1	1	1	0	00		1	49
3	06	0	OFE03	1357	F42600-83-D0952			840619	7690	A1C	000	2	2	2	5	1		2	1001	4	J	1	1	1	1	1	1	3	1	1	1	1	0	00		1	129
3	07	0	OFE03	1398	F42600-83-D0952			840702	7690	A1C	ACD	2	2	2	5	1		2	1001	4	J	1	1	1	1	1	1	3	1	1	1	1	0	00		1	74
3	07	0	OFE03	1592	F42600-83-D0952			840731	7690	A1C	AFN	2	2	2	5	1		2	1001	4	J	1	1	1	1	1	1	3	1	1	1	1	0	00		1	37
3	07	0	OFE03	1602	F42600-83-D0952			840731	7690	A1C	000	2	2	2	5	1		2	1001	4	J	1	1	1	1	1	1	3	1	1	1	1	0	00		1	197
3	07	0	OFE03	1603	F42600-83-D0952			840731	7690	A1C	000	2	2	2	5	1		2	1001	4	J	1	1	1	1	1	1	3	1	1	1	1	0	00		1	44
3	07	0	OFE03	1635	F42600-83-D0952			840731	R414	A1C	000	2	2	2	5	1		2	1001	4	J	1	1	1	1	1	1	3	1	1	1	1	0	00		1	30
3	08	0	OFE03	1652	F42600-83-D0952			840810	R414	A1C	000	2	2	2	5	1		2	1001	4	J	1	1	1	1	1	1	3	1	1	1	1	0	00		1	125
3	09	0	OFE03	1939	F42600-83-D0952			840917	7690	A1C	000	2	2	2	5	1		2	1001	4	J	1	1	1	1	1	1	3	1	1	1	1	0	00		1	112
3	09	0	OFE03	1957	F42600-83-D0952			840919	7690	A1C	000	2	2	2	5	1		2	1001	4	J	1	1	1	1	1	1	3	1	1	1	1	0	00		1	56
3	01	0	OFE03	0500	F42600-83-D1014			840117	R414	A1C	000	2	2	2	5	2	5	2	1001	5	Y	1	1	1	1	1	1	2	1	1	1	1	0	00			1,703
3	02	0	OFE03	0553	F42600-83-D1014			840203	R414	A1C	AFN	2	2	2	5	1		2	1001	4	Y	1	1	1	1	1	1	3	1	1	1	1	0	00		5	350

S MM A AAAAA AAAA BBBBBB BB BBBBBBB BBBBBB BBBB BBB BBB B B B B C C C CCCC C C D D D D D D D D D D D D DD DDDD D B7
V OO 8888 888 888 1 1 1 1 1 1 1 1 1 1 1 1 1 1 1 AMOUNT
C NN 1 33333 2222 111111 11 1111111 333333 AAAA BBB CCC 9 0 2 3 1 2 3 4444 5 6 1 2 3 4 5 6 7 8 9 0 1 A BB CCCC 3 ($000)
SINGER COMPANY THE (CONT) BINGHAMTON NEW YORK 001316421 06607 36
3 04 0 OFE03 0909 F42600-83-D1014 840409 R414 A1C 000 2 2 2 5 1 2 1001 4 Y 1 1 1 1 1 1 3 1 1 1 1 0 00 49
3 04 0 OFE03 0919 F42600-83-D1014 840413 R414 A1C AFN 2 2 2 5 1 2 1001 5 Y 1 1 1 1 1 1 3 1 1 1 1 0 00 5 100
3 04 0 OFE03 0961 F42600-83-D1014 840430 R414 A1C AFC 2 2 2 5 1 2 1001 4 Y 1 1 1 1 1 1 3 1 1 1 1 0 00 5 2,000
3 05 0 OFE03 1065 F42600-83-D1014 840508 R414 A1C AFN 2 2 2 5 1 2 1001 5 Y 1 1 1 1 1 1 3 1 1 1 1 0 00 5 175
3 09 0 OFE03 1548 F42600-83-D1014 840817 R414 A1C AFH 2 2 2 5 1 2 1001 5 Y 1 1 1 1 1 1 3 1 1 1 1 0 00 5 175-
3 11 0 OFE03 0271 F42600-83-G7514 831115 6930 A1C ACD 2 2 2 4 1 2 1001 5 J 1 1 1 1 1 1 2 1 1 1 1 0 00 5 72
3 07 0 OFE03 1229 F42600-83-G7514 840604 6930 A1C AFC 2 2 2 4 2 4 2 1100 5 J 1 1 1 1 1 1 3 1 1 1 2 C 00 1 1,190
3 09 0 OFE03 1850 F42600-83-G7514 840918 6930 A1C 000 2 2 1 4 1 33
3 09 0 OFE03 1974 F42600-83-G7514 840921 7690 A1C 000 2 2 2 4 1 2 1001 5 J 1 1 1 1 1 1 1 1 1 1 1 0 00 1 1,800
3 10 0 OFE03 0103 F42600-84-C0026 831021 6930 A1C AFH 2 2 2 3 1 2 1015 5 J 1 1 1 1 1 1 2 1 1 1 1 0 00 5 44
3 12 0 OFE03 0242 F42600-84-C0068 831223 6930 A1C 000 2 2 2 3 1 2 1001 5 J 1 1 1 1 1 1 1 1 1 1 3 0 00 5 93
3 11 0 OFE03 0286 F42600-84-C0091 831117 6930 A1C 000 2 2 2 3 1 2 1015 5 J 1 1 1 1 1 1 2 1 1 1 1 0 00 5 29
3 11 0 OFE03 0287 F42600-84-C0092 831116 6930 A1C AFH 2 2 1 3 1 64
3 03 0 OFE03 0759 F42600-84-C0483 840313 6930 A1C 000 2 2 2 3 1 2 1015 5 J 1 1 1 1 1 1 2 1 1 5 2 0 00 5 28
3 06 0 OFE03 0935 F42600-84-C0660 840510 6930 A1C AFH 2 2 2 3 1 2 1015 5 J 1 1 1 1 1 1 2 1 1 1 2 0 00 5 27
3 08 0 OFE03 1614 F42600-84-C1033 840821 K069 A1C 000 2 2 2 3 1 2 1100 2 J 1 4 1 1 1 1 4 1 1 1 1 0 00 1 2,937
CONTRACTOR TOTAL 160 87,922 *
STOW MANUFACTURING COMPANY BINGHAMTON NEW YORK 002230555 06607 36
1 01 0 OAA09 0019 DAAA09-84-C0007 831123 1325 A6 000 2 2 2 3 1 1 J 2 1 1 1 1 2 1 1 1 2 0 00 1 118
2 01 0 JA100 B633 N00383-84-C6173 840109 3040 A1A AHP 2 2 2 3 1 2 1015 5 J 2 1 1 1 1 2 1 1 1 2 0 00 1 71
2 03 0 JA100 D951 N00383-84-C6343 840313 2840 A1B BTF 2 2 2 3 1 2 1015 5 J 2 1 1 1 1 2 1 1 1 2 0 00 5 114
3 11 0 OFF80 0544 F41608-83-CA877 831128 2995 A1B BJL 2 2 2 3 1 2 1015 4 J 2 1 1 1 1 2 1 1 1 2 0 00 5 328
3 03 0 OFF80 1080 F41608-84-CA560 840305 2995 A1B BJL 2 2 2 3 1 2 1015 5 J 2 1 1 1 1 2 1 1 1 2 0 00 5 52
3 02 0 OFF80 1155 F41608-84-CA561 840222 2995 A1B BJL 2 2 2 3 1 2 1015 5 J 2 1 1 1 1 2 1 1 1 2 0 00 5 37
3 03 0 OFF80 1322 F41608-84-CA568 840320 2995 A1B BJL 2 2 2 3 1 2 1015 5 J 2 1 1 1 1 2 1 1 1 2 0 00 5 35
3 05 0 OFF80 1759 F41608-84-CA733 840531 2995 A1B BJL 2 2 2 3 1 2 1015 5 J 2 1 1 1 1 2 1 1 1 2 0 00 5 49
3 08 0 OFF80 2678 F41608-84-CC274 840829 2995 A1B BJL 2 2 2 3 1 2 1015 4 J 2 1 1 1 1 2 1 1 1 2 0 00 5 97
3 09 0 OFF80 2868 F41608-84-CC311 840909 2995 A1B BJL 2 2 2 3 1 2 1015 4 J 2 1 1 1 1 2 1 1 1 2 0 00 5 100
CONTRACTOR TOTAL 10 1,001 *
CITY TOTAL 306 131,665 **
GENERAL ELECTRIC COMPANY BINGHAMTON NEW YORK 001367960 06618 36
3 09 0 OFE04 2417 F09603-83-G0816 840927 6615 A1C AFC 2 2 2 4 1 2 1015 5 J 1 1 1 1 1 1 3 1 1 1 1 0 00 1 3,031
3 01 0 OHR09 0047 F33615-80-C1116 840118 AC63 A7 000 2 2 2 C 1 2 1100 2 U 1 2 1 1 1 1 3 1 1 5 1 0 00 47
3 09 0 OHU18 0082 F33657-76-C0366 840920 Z159 C2 000 2 2 2 2 1 2 1016 7 S 1 1 1 1 1 1 1 1 1 1 2 0 00 5 75-
3 09 0 OHU18 0076 F33657-80-E0297 840911 Z159 C2 000 2 2 2 D 1 2 1016 5 S 1 1 1 1 1 1 3 1 1 1 1 0 00 352
3 09 0 OHU18 0077 F33657-80-E0297 840911 Z159 C2 000 2 2 2 D 1 2 1016 5 S 1 1 1 1 1 1 3 1 1 1 2 0 00 30
4 12 0 00900 0485 F09603-83-G0816 831209 5915 A7 000 2 2 2 4 1 2 1013 5 J 1 1 1 2 1 1 2 1 1 1 2 0 00 5 38
4 04 0 00900 1330 F09603-83-G0816 840328 5915 A7 000 2 2 2 4 1 2 1013 5 J 1 1 1 1 1 1 2 1 1 1 2 0 00 5 32
CONTRACTOR TOTAL 7 3,455 *
SHELTERED WORKSHOP FOR THE BLI BINGHAMTON NEW YORK 049889769 06618 36
1 09 0 OAB07 4350 DAAB07-84-C0013 840416 5995 A7 000 2 2 2 B 1 2 0102 1 J 2 1 4 1 2 2 1 1 1 2 0 00 1 138
SINGER COMPANY THE BINGHAMTON NEW YORK 001316421 06618 36
3 03 0 OFS04 0180 F33600-83-C0070 840330 L015 S1 000 2 2 2 C 1 2 1007 3 J 1 2 1 1 1 1 1 1 1 5 2 0 00 5 30-

S	MM	A	AAAAA	AAAA	BBBBBB	BB	BBBBBBB	BBBBBB	BBBB	BBB	BBB	B	B	B	B	C	C	C	CCCC	C	C	D	D	D	D	D	D	D	D	D	D	D	DD	DDDD	D	B7
V	OO								8888	888	888		1	1	1															1	1	12	12	12	1	AMOUNT
C	NN	1	33333	2222	111111	11	1111111	333333	AAAA	BBB	CCC	9	0	2	3	1	2	3	4444	5	6	1	2	3	4	5	6	7	8	9	0	1	A	BB	CCCC	3	($000)
SINGER COMPANY THE (CONT)					BINGHAMTON							NEW YORK				001316421				06618				36												
3	02	0	OFS04	0165	F33600-84-C0079			831206	L069	S1	000	2	2	2	3	1		2	1007	3	J	1	2	1	1	1	1	1	1	1	5	2	0	00		5	59
3	04	0	OFS04	0205	F33600-84-C0079			840410	L069	S1	000	2	2	2	C	1		2	1007	3	J	1	2	1	1	1	1	1	1	1	5	2	0	00		5	25
3	04	0	OFS04	0257	F33600-84-C0079			840425	L069	S1	000	2	2	2	C	1		2	1007	3	J	1	2	1	1	1	1	1	1	1	5	2	0	00		5	27
3	05	0	OFS04	0274	F33600-84-C0079			840508	L069	S1	000	2	2	2	C	1		2	1007	3	J	1	2	1	1	1	1	1	1	1	5	2	0	00		5	45
3	09	0	OFE04	2750	F33657-77-C0114			840928	6930	A1C	ACD	2	2	2	5	1		2	1013	2	M	1	1	1	1	1	1	3	1	1	1	2	0	00		1	112
3	09	0	OFE04	2754	F33657-77-C0114			840928	6930	A1C	ACD	2	2	2	5	1		2	1013	2	M	1	1	1	1	1	1	3	1	1	1	2	0	00		1	38
3	12	0	OHU86	0010	F33657-77-C0114			831129	6930	A1C	ACD	2	2	2	C	1		2	1013	2	M	1	3	1	1	1	1	2	1	1	1	2	0	00		1	71
3	03	0	OHU86	0042	F33657-77-C0114			840314	6930	A1C	ACD	2	2	2	D	1		2	1013	2	M	1	3	1	1	1	1	2	1	1	1	1	0	00		5	168-
3	03	0	OHU86	0048	F33657-77-C0114			840330	6930	A1C	ACD	2	2	2	D	1		2	1013	2	M	1	3	1	1	1	1	2	1	1	1	1	0	00		1	491
3	05	0	OHU86	0076	F33657-77-C0114			840503	6930	A1C	ACD	2	2	2	C	1		2	1013	2	M	1	3	1	1	1	1	2	1	1	1	2	0	00		1	43
3	09	0	OHU86	0142	F33657-77-C0114			840924	6930	A1C	ACD	2	2	2	D	1		2	1013	2	M	1	3	1	1	1	1	2	1	1	1	2	0	00		1	72
3	12	0	OHU86	0012	F33657-77-C0565			831130	6930	A1C	AFH	2	2	2	D	1		2	1026	2	L	1	5	1	1	1	1	3	1	1	1	2	0	00		1	1,348
3	12	0	OHU86	0013	F33657-77-C0565			831130	6930	A1C	AFH	2	2	1	D																1						841
3	12	0	OHU86	0017	F33657-77-C0565			831201	6930	A1C	AFH	2	2	2	D	1		2	1013	2	J	1	5	1	1	1	1	2	1	1	1	2	0	00		1	325
3	02	0	OHU86	0029	F33657-77-C0565			840127	6930	A1C	AFH	2	2	1	B																1						118-
3	04	0	OHU86	0050	F33657-77-C0565			840406	6930	A1C	AFH	2	2	2	C	1		2	1013	2	M	1	5	1	5	1	1	2	1	1	1	2	0	00		1	810
3	12	0	OHU86	0053	F33657-77-C0565			831229	6930	A1C	AFH	2	2	1	B																1						273
3	01	0	OHU86	0062	F33657-77-C0565			840131	6930	A1C	AFH	2	2	1	C																1						72-
3	03	0	OHU86	0068	F33657-77-C0565			840328	6930	A1C	AFH	2	2	2	D	1		2	1013	2	J	1	5	1	1	1	1	2	1	1	1	2	0	00		1	67
3	04	0	OHU86	0069	F33657-77-C0565			840411	6930	A1C	AFH	2	2	2	D	1		2	1013	2	M	1	5	1	5	1	1	2	1	1	1	1	0	00		1	545
3	04	0	OHU86	0070	F33657-77-C0565			840411	6930	A1C	AFH	2	2	1	D																1						483
3	04	0	OHU86	0072	F33657-77-C0565			840419	6930	A1C	AFH	2	2	2	D	1		2	1013	2	J	1	5	1	1	1	1	1	1	1	1	1	0	00		1	175
3	06	0	OHU86	0081	F33657-77-C0565			840518	6930	A1C	AFH	2	2	1	C																1						278
3	05	0	OHU86	0082	F33657-77-C0565			840525	6930	A1C	AFH	2	2	2	B	1		2	1013	2	M	1	5	1	1	1	1	3	1	1	1	1	0	00		1	203-
3	05	0	OHU86	0083	F33657-77-C0565			840525	6930	A1C	AFH	2	2	1	B																1						109-
3	08	0	OHU86	0121	F33657-77-C0565			840830	6930	A1C	AFH	2	2	2	D	1		2	1013	2	M	1	5	1	1	1	1	2	1	1	1	2	0	00		1	252
3	09	0	OHU86	0127	F33657-77-C0565			840830	6930	A1C	AFH	2	2	1	D																1						95
3	08	0	OFE04	2015	F33657-80-C0010			840827	6930	A1C	ABC	2	2	2	A	1		2	1400	2	J	1	1	1	1	1	1	3	1	1	1	2	0	00		1	270
3	08	0	OFE04	2283	F33657-80-C0010			840827	6930	A1C	ABC	2	2	2	A	1		2	1400	2	J	1	1	1	1	1	1	3	1	1	1	2	0	00		1	81
3	08	0	OFE04	2302	F33657-80-C0010			840827	6930	A1C	ABC	2	2	2	A	1		2	1400	2	J	1	1	1	1	1	1	3	1	1	1	2	0	00		1	34
3	12	0	OHU86	0008	F33657-80-C0010			831117	6930	A1C	ABC	2	2	2	B	1		2	1001	3	J	1	1	1	1	1	1	4	1	1	1	1	0	00		1	231
3	03	0	OHU86	0028	F33657-80-C0010			840307	6930	A1C	ABC	2	2	2	C	1		2	1400	2	J	1	3	1	1	1	1	2	1	1	1	2	0	00		1	44-
3	02	0	OHU86	0030	F33657-80-C0010			840201	6930	A1C	ABC	2	2	2	D	2	1	2	1400	2	J	1	1	1	1	1	1	3	1	1	1	2	0	00		5	399
3	03	0	OHU86	0037	F33657-80-C0010			840307	6930	A1C	ABC	2	2	2	C	1		2	1400	2	J	1	3	1	1	1	1	2	1	1	1	2	0	00		1	36-
3	04	0	OHU86	0049	F33657-80-C0010			840330	6930	A1C	ABC	2	2	2	D	1		2	1400	2	J	1	1	1	1	1	1	3	1	1	1	1	0	00		1	2,253
3	01	0	OHU86	0054	F33657-80-C0010			831228	AC15	A1C	ABH	2	2	2	C	1		2	1400	2	J	1	3	1	1	1	1	3	1	1	1	2	0	00		1	106
3	01	0	OHU86	0058	F33657-80-C0010			840105	6930	A1C	ABC	2	2	2	C	1		2	1400	2	J	1	3	1	1	1	1	2	1	1	1	1	0	00		1	165-
3	05	0	OHU86	0078	F33657-80-C0010			840509	6930	A1C	ABC	2	2	2	D	1		2	1400	4	J	1	1	1	1	1	1	3	1	1	1	2	0	00		1	77
3	06	0	OHU86	0097	F33657-80-C0010			840625	6930	A1C	ABC	2	2	2	C	1		2	1400	2	J	1	1	1	1	1	1	3	1	1	1	2	0	00		1	2,362-
3	08	0	OHU86	0118	F33657-80-C0010			840815	6930	A1C	ABC	2	2	2	D	1		2	1400	2	J	1	1	1	1	1	1	3	1	1	1	2	0	00		1	306
3	09	0	OHU86	0123	F33657-80-C0010			840828	6930	A1C	ABC	2	2	2	D	1		2	1400	2	J	1	1	1	1	1	1	3	1	1	1	2	0	00		1	254-
3	09	0	OHU86	0134	F33657-80-C0010			840913	6930	A1C	ABC	2	2	2	C	1		2	1400	2	J	1	1	1	1	1	1	3	1	1	1	1	0	00		1	298-
3	09	0	OHU86	0136	F33657-80-C0010			840914	6930	A1C	ABC	2	2	2	B	1		2	1400	2	J	1	1	1	1	1	1	3	1	1	1	2	0	00		1	1,970
3	09	0	OHU86	0137	F33657-80-C0010			840914	6930	A1C	ABC	2	2	2	B	1		2	1400	2	J	1	1	1	1	1	1	3	1	1	1	2	0	00		1	42
3	09	0	OHU86	0144	F33657-80-C0010			840928	6930	A1C	ABC	2	2	2	C	1		2	1400	2	J	1	1	1	1	1	1	3	1	1	1	2	0	00		1	204-
3	12	0	OHU86	0021	F33657-82-C0138			831206	6930	A1C	AFH	2	2	2	B	1		2	1026	4	J	1	5	1	1	1	1	3	1	1	1	1	0	00		2	22,573
3	12	0	OHU86	0022	F33657-82-C0138			831212	6930	A1C	AFH	2	2	2	B	1		2	1026	4	J	1	5	1	1	1	1	3	1	1	1	1	0	00		2	23,154
3	01	C	OHU86	0023	F33657-82-C0138			831212	6930	A1C	AFH	2	2	1	B																1						28
3	01	0	OHU86	0026	F33657-82-C0138			840125	6930	A1C	AFH	2	2	2	D	1		2	1026	4	J	1	2	1	1	1	1	3	1	1	1	2	0	00		2	259
3	01	0	OHU86	0063	F33657-82-C0138			840113	6930	A1C	AFH	2	2	2	D	1		2	1026	4	J	1	2	1	1	1	1	3	1	1	1	1	0	00		2	1,169

S MM A AAAAA AAAA	BBBBBB BB BBBBBBB	BBBBBB BBBB BBB BBB	B B B B	C C C CCCC C C	D D D D D D D D D D D D	DD DDDD D	B7
V OO		8888 888 888	1 1 1		1 1 12	12 12 1	AMOUNT
C NN 1 33333 2222	111111 11 1111111	333333 AAAA BBB CCC	9 0 2 3	1 2 3 4444 5 6	1 2 3 4 5 6 7 8 9 0 1 A	BB CCCC 3	($000)
SINGER COMPANY THE (CONT)	BINGHAMTON		NEW YORK	001316421	06618	36	
3 05 0 OHU86 0086 F33657-82-C0138	840531 6930 A1C AFH	2 2 2 D	1 2	1026 4 J	1 5 1 1 1 1 3 1 1 1 2 0	00 2	3,070
3 09 0 OHU86 0131 F33657-82-C0138	840913 6930 A1C AFH	2 2 2 B	1 2	1026 4 J	1 5 1 1 1 1 3 1 1 1 1 0	00 2	806
3 09 0 OHU86 0139 F33657-82-C0138	840914 6930 A1C AFH	2 2 2 D	1 2	1026 4 J	1 5 1 1 1 1 1 1 1 1 1 0	00 1	236-
3 12 0 OHU86 0009 F33657-83-C2186	831118 AC14 A1C ABH	2 2 2 C	1 2	1100 2 J	1 3 1 1 1 1 3 1 1 1 2 0	00 1	250
3 12 0 OHU86 0019 F33657-83-C2186	831207 AC14 A1C ABH	2 2 2 C	1 2	1100 2 J	1 3 1 1 1 1 3 1 1 1 2 0	00 1	500
3 01 0 OHU86 0060 F33657-83-C2186	840105 AC14 A1C ABH	2 2 2 C	1 2	1100 2 J	1 3 1 1 1 1 3 1 1 1 2 0	00 1	3,050
3 08 0 OJA02 0366 F41689-84-C0574	840815 U006 S1 000	2 2 1 3			3		270
3 08 0 OFE03 1807 F42600-83-C0852	840827 J069 A1C 000	2 2 2 C	1 2	0200 5 J	1 1 1 1 1 1 1 1 1 1 1 0	00 5	150-
3 08 0 OFE03 1730 F42600-83-D0952	840828 7690 A1C AFC	2 2 2 5	1 2	1001 4 J	1 1 1 1 1 1 3 1 1 1 1 0	00 1	27-
3 09 0 OFE03 1851 F42600-84-C1378	840913 J069 C9E AFC	2 2 2 3	1 2	1007 1 Y	1 1 1 1 1 1 2 1 1 3 2 0	00 5	383
3 08 0 OFE03 1767 F42600-84-D0485	840821 6930 A1C AFC	2 2 2 5	1 2	1009 5 J	1 1 1 1 1 1 2 1 1 1 2 0	00 5	50
3 08 0 OFE03 1765 F42600-84-D0486	840821 6930 A1C 000	2 2 2 5	1 2	1009 5 J	1 1 1 1 1 1 2 1 1 1 2 0	00 5	33
	CONTRACTOR TOTAL		63	63,363 *			
	CITY TOTAL		71	66,956 **			
H C H PRODUCTS	BLASDELL		NEW YORK	991725250	06849	36	
4 02 0 00120 1015 DLA120-84-C4380	840209 6515 C9B 000	2 2 2 3	1 2	0700 5 J	2 1 1 1 1 2 1 7 1 2 0	00 5	180
4 12 0 00120 0653 DLA120-84-C8047	831228 6515 C9B 000	2 2 2 3	1 2	0700 1 J	2 1 1 1 1 2 1 7 1 2 0	00 5	80
4 08 0 00120 2542 DLA120-84-C8170	840828 6530 C9B 000	2 2 2 3	1 2	0700 1 J	2 1 1 1 1 2 1 7 1 2 0	00 5	103
	CITY TOTAL		3	363 **			
XEROX CORPORATION	BLAUVELT		NEW YORK	049591852	06860	36	
2 08 0 PC144 4189 GS02F3-71-40	840507 7530 C9E 000	2 2 2 6					176
2 03 0 RA100 0479 GS02F3-71-40	840315 7530 C9E 000	2 2 2 6					48
2 03 0 RA100 0503 GS02F3-71-40	840329 7530 C9E 000	2 2 2 6					49
	CITY TOTAL		3	273 **			
AEROSPACE AVIONICS INC	BOHEMIA		NEW YORK	002050771	07157	36	
2 09 0 LA102 0985 N00123-84-C0503	840913 6625 C9E 000	2 2 2 3	1 2	1001 5 J	2 1 1 1 1 2 1 1 1 3 0	00 5	34
2 12 0 JA100 B107 N00383-83-C1660	831207 6130 A1C AAE	2 2 2 3	1 2	1015 5 J	1 2 1 1 1 1 1 1 1 1 2 0	00 1	30
2 05 0 JA100 G064 N00383-84-C2427	840513 6130 A7 AAE	2 2 2 3	1 2	1026 1 J	2 1 1 1 1 2 1 1 1 2 0	00 1	414
2 08 0 JA100 K139 N00383-84-C2635	840803 6130 A1C 000	2 2 2 3	1 2	1015 5 J	2 1 1 1 1 2 1 1 1 2 0	00 1	37
2 08 0 JA100 K832 N00383-84-C2743	840817 6130 A7 AAE	2 2 2 3	1 2	1026 1 J	2 1 1 1 1 2 1 1 1 2 0	00 1	195
2 02 0 JA100 C679 N00383-84-C3032	840211 1680 A1C AFX	2 2 1 3			1		35
2 04 0 JA100 E913 N00383-84-C4645	840405 6130 A1A AFU	2 2 2 3	1 2	1015 5 J	1 1 1 1 1 1 2 1 1 1 2 0	00 5	69
2 08 0 JA100 K689 N00383-84-C4645	840816 6130 A1C AFU	2 2 2 A	1 2	1015 5 J	2 1 1 1 1 2 1 1 1 2 0	00 1	95
2 08 0 JA100 K130 N00383-84-C8089	840805 6130 A1A AFU	2 2 2 4	1 2	1009 5 J	2 1 1 1 1 2 1 1 1 2 0	00 1	73
3 01 0 OFH02 0589 F04606-83-D0087	840104 6110 A1C AFH	2 2 2 5	2 5 2	1013 4 J	2 1 1 1 1 2 1 1 1 2 0	00 5	47
3 02 0 OFH02 1037 F04606-83-D0087	840227 6110 A1C AFH	2 2 2 5	2 5 2	1013 4 J	2 1 1 1 1 2 1 1 1 2 0	00 5	71
3 09 0 OFH02 1206 F04606-83-D0087	840906 6130 A1C AFH	2 2 2 5	1 2	1009 4 J	2 1 1 1 1 2 1 1 1 2 0	00 5	26
3 11 0 OFH02 0280 F04606-84-C0094	831116 6130 A1C AFH	2 2 2 3	1 2	1013 5 J	2 1 1 1 1 2 1 1 1 2 0	00 1	124
3 01 0 OFH02 0657 F04606-84-C0128	840110 6110 A1C AFH	2 2 2 3	1 2	1013 5 J	2 1 1 1 1 2 1 1 1 2 1	00 1	40
3 07 0 OFH02 2841 F04606-84-C0576	840724 6130 A1C AFH	2 2 1 3			1		28
3 07 0 OFH02 2842 F04606-84-C0576	840724 6130 A1C AFH	2 2 2 3	1 2	1013 3 J	2 1 1 1 1 2 1 1 1 2 0	00 5	234
3 09 0 OFH02 1825 F04606-84-C0969	840917 6110 A1C AFH	2 2 2 3	1 2	1013 4 J	2 1 1 1 1 2 1 1 1 2 0	00 1	44
3 07 0 OFD08 0635 F34601-84-C2096	840717 6130 A1A ABC	2 2 2 3	2 4 2	0200 5 Y	1 1 1 1 1 1 1 1 1 2 1	00 1	29
3 11 0 OFE04 0114 F42600-84-C4056	831117 1680 A1C AFH	2 2 2 3	1 2	1015 4 J	2 1 1 1 1 2 1 1 1 2 0	00 1	80

S MM A AAAAA AAAA BBBBBB BB BBBBBBB BBBBBB BBBB BBB BBB B B B B C C C CCCC C C D D D D D D D D D D D D DD DDDD D B7
V 00 6666 888 888 1 1 1 1 2 3 1 1 12 12 12 1 AMOUNT
C NN 1 33333 2222 111111 11 1111111 333333 AAAA BBB CCC 9 0 2 3 1 2 3 4444 5 6 1 2 3 4 5 6 7 8 9 0 1 A BB CCCC 3 ($000)
AEROSPACE AVIONICS INC (CONT) BOHEMIA NEW YORK 002050771 07157 36
3 11 0 OFE04 0375 F42600-84-C4178 831130 6340 A1C AFH 2 2 2 3 1 2 1015 4 J 2 1 1 1 1 2 1 1 1 2 0 00 5 29
3 04 0 OFE04 1278 F42600-84-C4916 840412 1680 A1C AFH 2 2 2 3 1 2 1015 1 J 2 1 1 1 1 2 1 1 1 2 0 00 5 272
3 05 0 OFE04 1619 F42600-84-C5057 840517 5950 A1C AFH 2 2 2 3 1 2 1015 4 J 2 1 1 1 1 2 1 1 1 2 0 00 5 73
3 07 0 OFE04 1939 F42600-84-C6073 840717 6130 A1C AFH 2 2 2 3 1 2 1015 4 J 2 1 1 1 1 2 1 1 1 2 0 00 5 100
3 08 0 OFE04 1904 F42600-84-C6095 840802 6130 A1C AFH 2 2 1 3 1 50
3 08 0 OFE04 2075 F42600-84-C6144 840802 1680 A1C AFH 2 2 2 3 1 2 1015 4 J 2 1 1 1 1 2 1 1 1 2 0 00 5 302
3 09 0 OFE04 2140 F42600-84-C6186 840920 6130 A1C AFH 2 2 1 3 1 25
4 11 0 00900 0234 DLA900-84-C0320 831109 5945 A7 000 2 2 2 3 1 2 1013 5 J 2 1 1 1 1 2 1 1 1 2 0 00 1 66
CONTRACTOR TOTAL 27 2,622 *
AUTOMATED RECREATIONAL IN BOHEMIA NEW YORK 991807165 07157 36
3 07 0 OFJ04 1397 F09603-84-C3938 840724 1005 A5 AFA 2 2 2 3 1 2 0102 1 J 2 1 1 1 2 2 1 1 1 2 0 00 5 68
BAKER HUGH J & COMPANY INC BOHEMIA NEW YORK 006067227 07157 36
2 05 0 PB121 0105 N00163-84-C0087 840117 R414 S1 AFX 2 2 2 3 2 4 2 1001 5 U 2 1 1 1 1 2 1 1 3 1 0 00 5 272
BERGE J & H INC BOHEMIA NEW YORK 011747193 07157 36
4 09 0 00120 2508 DLA120-84-C5212 840828 6630 C9B 000 2 2 2 3 1 2 0102 1 J 2 1 1 1 2 2 1 1 2 3 0 00 5 74
BROWN DAYTON T INC BOHEMIA NEW YORK 002050177 07157 36
2 11 0 AC511 0435 N00019-84-C0036 831028 H267 C9E 000 2 2 2 3 2 4 2 1001 5 U 2 1 1 1 1 2 1 1 1 2 0 00 5 60
2 04 0 BD303 4733 N00024-79-G4080 840323 R214 A3 000 2 2 2 4 1 2 1026 5 J 2 1 1 1 1 2 1 1 1 2 0 00 5 36-
2 06 0 BD303 6385 N00024-79-G4080 840604 R214 A3 000 2 2 2 4 1 2 1026 5 J 2 1 1 1 1 2 1 1 1 2 0 00 5 50
2 06 0 BD303 6386 N00024-79-G4080 840604 R214 A3 000 2 2 2 4 1 2 1026 5 J 2 1 1 1 1 2 1 1 1 2 0 00 5 85
2 07 0 BD303 7091 N00024-79-G4080 840628 R214 A3 000 2 2 2 4 1 2 1026 5 J 2 1 1 1 1 2 1 1 1 2 0 00 5 35
2 07 0 BH004 7683 N00024-84-C4507 840723 R215 A3 000 2 2 2 3 1 2 1001 5 U 1 1 1 1 1 1 2 1 1 1 2 0 00 5 45
2 04 0 PA100 0940 N00140-81-D0260 840301 R498 A3 000 2 2 2 5 1 2 1013 2 U 2 1 1 1 1 2 1 1 5 2 0 00 5 92
2 04 0 PA100 0942 N00140-81-D0260 840222 R498 A3 000 2 2 2 5 1 2 1013 2 U 2 1 1 1 1 2 1 1 5 2 0 00 5 35
2 04 0 PA100 0943 N00140-81-D0260 840210 R498 A3 000 2 2 2 5 1 2 1013 2 U 2 1 1 1 1 2 1 1 5 2 0 00 5 25
2 05 0 PA100 1071 N00140-81-D0260 840514 R498 A3 000 2 2 2 5 1 2 1013 2 U 2 1 1 2 1 2 1 1 5 2 0 00 5 72
2 12 0 PB123 0022 N00163-83-C0001 831021 H299 S1 000 2 2 2 B 2 4 2 1001 5 U 2 1 1 1 1 2 1 1 3 2 0 00 1 152
2 12 0 PB123 0079 N00163-84-C0068 831214 H299 S1 000 2 2 2 3 1 2 1026 2 R 2 1 1 1 2 1 1 3 2 0 00 5 1,164
2 05 0 PB121 0106 N00163-84-C0083 840119 R414 S1 AFX 2 2 2 3 2 4 2 1001 5 U 2 1 1 1 1 2 1 1 3 1 0 00 5 272
2 08 0 MC201 0064 N00174-84-C0102 840214 R409 S1 CNP 2 2 2 3 2 4 2 0200 5 J 2 1 2 2 1 2 1 1 1 1 0 00 5 49
2 07 0 LA110 0372 N00244-84-C2540 840615 N017 S1 AFU 2 2 2 3 1 2 1002 5 J 1 2 1 2 1 1 2 1 1 3 2 0 00 5 31
2 06 0 LF124 0483 N60530-84-C0096 840622 T099 C9E 000 2 2 2 3 1 2 1001 5 J 2 1 1 1 1 2 1 1 1 2 0 00 5 265
2 08 0 PF161 0763 N62269-81-C0023 840720 AC36 C9E 000 2 2 2 A 1 2 0102 2 U 2 1 1 1 2 2 1 1 1 1 0 00 5 35
2 03 0 PF161 0300 N62269-83-C0202 840223 H216 A1A 000 2 2 2 B 1 2 1001 5 U 1 2 1 2 1 1 2 1 1 3 1 0 00 5 38
2 04 0 PF161 0426 N62269-83-D0111 840224 R414 S1 000 2 2 2 5 1 2 1013 2 U 2 1 1 1 1 2 1 1 3 3 0 00 5 70
2 04 0 PF161 0427 N62269-83-D0111 840224 R414 S1 000 2 2 2 5 1 2 1013 2 U 2 1 1 1 1 2 1 1 3 3 0 00 5 45
2 02 0 PF161 0249 N62269-83-G0100 840106 AD26 S1 000 2 2 2 4 1 2 1100 5 J 2 1 1 1 1 2 1 1 5 2 0 00 5 45
2 06 0 PF161 0631 N62269-83-G0100 840605 AD26 S1 000 2 2 2 4 1 2 1100 5 J 2 1 1 1 1 2 1 1 5 2 0 00 5 45
2 05 0 PF161 0582 N62269-84-C0014 840522 R414 S1 000 2 2 2 3 1 2 1100 2 U 2 1 1 1 1 2 1 1 1 1 0 00 5 471
2 03 0 PF161 0018 N62269-84-C0202 831020 H284 A9 000 2 2 2 3 1 2 0102 2 U 2 1 3 1 2 2 1 1 3 1 0 00 5 553
2 01 0 PF161 0075 N62269-84-C0202 831114 H284 A9 000 2 2 2 C 1 2 0102 2 U 2 1 1 1 2 2 1 1 3 1 0 00 5 62
2 02 0 PF161 0315 N62269-84-C0202 840207 H284 A9 000 2 2 2 C 1 2 0102 2 U 2 1 1 1 2 2 1 1 3 1 0 00 5 30

S MM A AAAAA AAAA BBBBBB SB BBBBBBB BBBBBB BBBB BBB BBB B B B B C C C CCCC C C D D D D D D D D D D D D DD DDDD D B7
V OO 8888 888 888 1 1 1 1 2 3 4 5 6 7 8 9 0 1 A 12 12 1 AMOUNT
C NN 1 33333 2222 111111 11 1111111 333333 AAAA BBB CCC 9 0 2 3 1 2 3 4444 5 6 1 2 3 4 5 6 7 8 9 0 1 A BB CCCC 3 ($000)
BROWN DAYTON T INC (CONT) BOHEMIA NEW YORK 002050177 07157 36
2 03 0 PF161 0377 N62269-84-C0202 840302 H284 A9 000 2 2 2 C 1 2 0102 2 U 2 1 1 1 2 2 1 1 3 1 0 00 5 42
2 05 0 PF161 0576 N62269-84-C0202 840518 H284 A7 000 2 2 2 C 1 2 0102 2 U 2 1 1 1 2 2 1 1 3 1 0 00 5 54
2 07 0 PF161 0750 N62269-84-C0202 840719 H284 A9 000 2 2 2 C 1 2 0102 2 U 2 1 1 1 2 2 1 1 3 1 0 00 5 60
2 09 0 PF161 1021 N62269-84-C0202 840914 H284 A9 000 2 2 2 C 1 2 0102 2 U 2 1 1 1 2 2 1 1 3 1 0 00 5 42
2 02 0 PF161 0318 N62269-84-C0222 840214 AC14 A1C 000 2 2 2 3 1 2 1100 2 U 2 1 1 1 1 2 1 1 3 2 0 00 5 32
3 11 0 0HJ05 0049 F30602-84-C0003 831130 AD92 A7 000 2 2 2 3 1 2 1100 2 J 2 1 3 1 1 2 1 1 5 2 0 00 1 90
3 04 0 0FF30 0477 F41608-84-C0279 840413 H258 S1 GPN 2 2 2 3 1 2 1007 1 J 2 1 1 1 1 2 1 1 1 2 0 00 1 140
3 09 0 0FF30 0634 F41608-84-C0879 840905 1670 A9 000 2 2 2 3 1 2 1026 5 J 2 1 1 1 1 2 1 1 1 2 0 00 5 55
3 09 0 0FF20 0729 F41608-84-C1327 840912 4920 A1C 000 2 2 2 3 1 2 1015 5 J 2 1 1 1 1 2 1 1 1 2 0 00 1 492
CONTRACTOR TOTAL 35 4,797 *
CLIMATRONIC CORP BOHEMIA NEW YORK 049205800 07157 36
3 09 0 0HE03 0217 F04611-84-C0058 840920 AC62 A7 000 2 2 2 3 1 2 0102 2 J 2 1 3 1 2 2 1 1 1 2 0 00 2 373
DORNE & MARGOLIN INC BOHEMIA NEW YORK 052789625 07157 36
1 09 0 0AB07 8129 DAAB07-84-CE483 840928 5985 A7 000 2 2 2 3 1 2 1015 5 J 2 1 2 1 1 2 1 1 1 1 1 00 1 602
1 04 0 0AD05 0323 DAAD05-84-C4136 840328 5820 A7 000 2 2 2 3 2 4 2 0200 5 J 2 1 1 1 1 2 1 1 1 2 0 00 5 31
1 09 0 0AD05 0748 DAAD05-84-C4136 840914 5820 A7 000 2 2 2 A 2 4 2 0200 5 J 2 1 1 1 1 2 1 1 1 2 0 00 5 117
1 09 0 0AD05 0904 DAAD05-84-C4136 840927 5820 A7 000 2 2 2 A 2 4 2 0200 5 J 2 1 1 1 1 2 1 1 1 2 0 00 5 84
1 08 0 0ZD10 0298 DCA100-84-C0064 840831 5985 A7 000 2 2 2 3 2 1 2 1001 5 J 2 1 1 1 1 2 1 1 1 1 0 00 5 50
2 05 0 F7004 0941 M67004-84-C0101 840501 5985 A7 000 2 2 2 1 1 2 1001 5 J 2 1 1 1 1 2 1 1 1 2 0 00 1 992
2 11 0 JA100 A494 N00383-84-C4100 831108 5821 A7 AFU 2 2 2 3 1 2 1015 5 J 1 1 1 1 1 1 2 1 1 1 2 0 00 1 169
2 11 0 JA100 A716 N00383-84-C4142 831116 5865 A7 ASF 2 2 2 3 1 2 1015 5 J 2 1 1 1 1 2 1 1 1 2 0 00 1 264
2 04 0 JA100 F394 N00383-84-C4716 840424 5826 A7 AAC 2 2 2 3 1 2 1015 5 J 2 1 1 1 1 2 1 1 1 2 0 00 1 57
2 08 0 JA100 K270 N00383-84-C4960 840807 5821 A7 AFU 2 2 2 3 1 2 1015 1 J 2 1 1 1 1 2 1 1 1 2 0 00 5 236
2 08 0 JA100 K409 N00383-84-C9394 840810 1560 A1A AFX 2 2 2 3 1 2 1015 5 J 2 1 1 1 1 2 1 1 1 2 0 00 5 50
3 08 0 0FH02 3261 F04606-84-C0929 840831 5985 A1C AFH 2 2 2 3 1 2 1013 4 J 2 1 1 1 1 2 1 1 1 1 0 00 5 616
3 09 0 0TA15 0371 F08602-84-C0098 840831 5985 A7 000 2 2 2 3 1 2 1001 5 J 1 1 1 2 1 1 2 1 1 1 2 0 00 5 31
3 02 0 0FJ04 0626 F09603-83-C4164 831215 5821 A7 000 2 2 2 3 1 2 1015 1 J 2 1 1 1 1 2 1 1 1 2 3 00 5 92
3 11 0 0FE04 0224 F42600-84-C4123 831129 5985 A7 AFC 2 2 2 3 1 2 1015 3 J 1 3 1 1 1 1 1 1 1 1 2 0 00 5 164
3 06 0 0FE04 1568 F42600-84-C5821 840518 5985 A7 AFC 2 2 2 3 1 2 0102 1 J 2 1 1 1 2 2 1 1 1 2 0 00 5 261
4 10 0 00900 0116 DLA900-84-C0076 831024 5821 A7 000 2 2 2 3 1 2 1013 5 J 2 1 1 1 1 2 1 1 1 2 0 00 5 97
4 11 0 00900 0335 DLA900-84-C0223 831122 5985 A7 000 2 2 2 3 1 2 1013 5 J 2 1 1 1 1 2 1 1 1 2 0 00 5 140
4 01 0 00900 0700 DLA900-84-C0636 840106 5985 A7 000 2 2 2 3 1 2 0102 1 J 2 1 1 1 2 2 1 1 1 2 0 00 5 500
4 01 0 00900 0683 DLA900-84-C0687 840106 5985 A7 000 2 2 2 3 1 2 0102 1 J 2 1 1 1 2 2 1 1 1 2 0 00 5 349
4 01 0 00900 0855 DLA900-84-C0736 840130 5985 A7 000 2 2 2 3 1 2 1013 5 J 2 1 1 1 1 2 1 1 1 2 0 00 5 37
4 03 0 00900 1174 DLA900-84-C0994 840312 5985 A7 000 2 2 2 3 1 2 1013 1 J 2 1 1 1 1 2 1 1 1 2 0 00 5 50
4 07 0 00900 2303 DLA900-84-C1574 840725 5985 A7 000 2 2 2 3 1 2 1013 1 J 2 1 1 1 1 2 1 1 1 2 0 00 5 84
4 07 0 00900 2131 DLA900-84-C1850 840702 5985 A7 000 2 2 2 3 1 2 0102 1 J 2 1 1 1 2 2 1 1 1 2 0 00 1 149
4 06 0 00900 1913 DLA900-84-C1894 840606 5985 A7 000 2 2 2 3 1 2 1013 5 J 2 1 1 1 1 2 1 1 1 2 0 00 5 70
4 07 0 00900 2242 DLA900-84-C2201 840718 5985 A7 000 2 2 2 3 1 2 1013 5 J 2 1 1 1 1 2 1 1 1 2 0 00 5 60
CONTRACTOR TOTAL 26 5,352 *
GRUMMAN AEROSPACE CORPORATION BOHEMIA NEW YORK 002047967 07157 36
2 11 0 TK120 A018 N61339-83-C0082 831019 J069 S1 000 2 2 2 B 1 2 1007 1 J 1 4 1 1 1 1 1 1 1 3 1 0 00 1 904
I L C DATA DEVICE CORP BOHEMIA NEW YORK 054978952 07157 36
2 02 0 JA112 1781 N00104-84-C1677 840229 1440 A3 CNU 2 2 2 3 2 4 2 0200 1 J 1 1 1 1 1 1 2 1 1 1 2 0 00 1 51

S V C	MM CC NN	A	AAAAA	AAAA	BBBBBB	BB	BBBBBBB	BBBBBB	BBBB 8888 AAAA	BBB 888 BBB	BBB 888 CCC	B 1 9	B 1 0	B 1 2	B 1 3	C 1	C 2	C 3	CCCC 4444	C 5	C 6	D 1	D 2	D 3	D 4	D 5	D 6	D 7	D 8	D 9	D 1 0	D 1 1	D 12 1A	DD 12 BB	DDDD 12 CCCC	D 1 3	B7 AMOUNT ($000)
I	L C		DATA DEVICE CORP (CONT)					BOHEMIA						NEW YORK					054978952					07157				36									
2	06	0	JA112	3487	N00104-84-C1886			840608	1440	A3	CNV	2	2	2	3	2	4	2	0200	5	J	1	1	1	1	1	1	2	1	1	1	2	0	00		1	30
2	01	0	JA112	0524	N00104-84-C2621			831207	5895	A7	000	2	2	2	3	1		2	1015	5	J	1	1	1	1	1	1	2	1	1	1	2	0	00		1	94
2	07	0	JA113	4199	N00104-84-C3146			840702	5825	A7	GPQ	2	2	2	3	1		2	1015	1	J	1	1	1	1	1	1	2	1	1	1	2	0	00		1	33
2	05	0	PC141	0036	N00164-84-C0039			840214	5963	A7	000	2	2	2	3	1		2	1026	1	J	1	1	1	1	1	1	2	1	1	1	2	0	00		5	37
2	04	0	PC141	0089	N00164-84-C0067			840313	5963	A2	000	2	2	2	3	1		2	1026	5	J	1	1	1	1	1	1	2	1	1	1	2	0	00		5	37
2	03	0	JA100	D684	N00383-84-C4503			840309	6605	A1C	000	2	2	2	3	1		2	1015	5	J	1	1	1	1	1	1	2	1	1	1	2	0	00		5	28
3	09	0	OFH02	1233	F04606-84-C0746			840907	6130	A1C	AFF	2	2	2	3	1		2	1013	5	J	1	1	1	1	1	1	2	1	1	1	2	0	00		5	28
3	09	0	OFH02	3288	F04606-84-C0813			840906	5840	A7	000	2	2	2	3	2	4	2	0200	5	J	1	1	1	1	1	1	2	1	1	1	2	0	00		5	28
3	09	0	OFV30	0131	F33659-84-C0078			840918	6625	A7	000	2	2	2	3	1		1			J	1	3	1	1	1	1	2	1	1	1	2	0	00		1	64
3	12	0	OFF20	0103	F41608-83-C1124			831108	4920	A1C	AFF	2	2	2	F	1		2	1015	5	J	1	2	1	2	1	1	2	1	1	1	2	0	00		5	68-
3	01	0	OFF20	0021	F41608-84-C0384			831205	4920	A1C	AFF	2	2	2	3	1		2	1015	1	J	2		1	1	1	1	2	1	1	1	2	0	00		5	93
3	08	0	OFF20	0615	F41608-84-C0448			840817	4920	A1C	AFF	2	2	2	3	1		2	1015	5	J	2		1	1	1	1	2	1	1	1	2	0	00		5	98
3	06	0	OFF20	0461	F41608-84-C0708			840626	4920	A1C	AFF	2	2	2	3	1		2	1015	4	J	1	1	1	1	1	1	2	1	1	1	2	0	00		5	111
4	09	0	00400	4355	DLA400-84-C2853			840913	6110	C9E	000	2	2	2	3	1		2	1013	5	J	1	1	1	1	1	1	2	1	1	1	2	0	00		5	56
4	11	0	00900	0226	DLA900-84-C0340			831109	5962	A7	000	2	2	2	3	1		2	1001	5	J	1	1	1	1	1	1	2	1	1	1	2	0	00		5	44
4	03	0	00900	1239	DLA900-84-C0941			840320	5962	A7	000	2	2	2	3	2	0	2	1013	1	J	1	1	1	1	1	1	2	1	1	1	2	0	00		5	37
4	06	0	00900	2015	DLA900-84-C1931			840619	5962	A7	000	2	2	2	3	1		2	1013	5	J	1	1	1	1	1	1	2	1	1	1	2	0	00		5	72
4	07	0	00900	2260	DLA900-84-C2228			840723	5963	A7	000	2	2	2	3	1		2	1002	5	J	1	1	1	1	1	1	2	1	1	1	2	0	00		5	57
4	08	0	00900	2471	DLA900-84-C2424			840816	5962	A7	000	2	2	2	3	1		2	1013	1	J	1	4	1	1	1	1	2	1	1	1	2	0	00		5	29
4	09	0	00900	2903	DLA900-84-C2803			840928	5963	A7	000	2	2	2	3	1		2	1013	5	J	1	1	1	1	1	1	2	1	1	1	2	0	00		5	124
								CONTRACTOR TOTAL						21					1,083		*																
			LABRED ELECTRONICS CORP					BOHEMIA						NEW YORK					038156287					07157				36									
1	07	0	OAB07	5178	DAAB07-84-CE445			840718	5985	A7	GVE	2	2	2	3	1		2	0102	1	J	2		1	1	1	2	2	1	1	1	2	0	00		1	43
1	08	0	OAB07	5298	DAAB07-84-CH053			840727	6625	A7	000	2	2	2	3	1		1			J	2		1		1	1	2	1	1	1	2	0	00		5	40
1	05	0	OAH01	1540	DAAH01-84-C0511			840515	4935	A2	CMU	2	2	2	3	1		2	0102	1	J	2		1	1	1	2	2	1	1	1	2	0	00		1	35
2	09	0	PB121	0259	N00163-84-C00197			840625	5895	A2	000	2	2	2	2	1		2	1026	3	J	2		1	1	1	1	2	1	1	1	2	0	00		5	38
2	05	0	PB121	0069	N00163-84-C0058			831212	5865	A7	000	2	2	2	3	1		1			J	2		1	1	1	1	2	1	1	5	3	0	00		5	100
2	09	0	PB124	0261	N00163-84-C0198			840622	5895	A7	000	2	2	2	3	1		2	1026	5	J	2		1	3	1	1	2	1	1	1	2	0	00		5	28
2	12	0	QA120	0118	N00406-84-C1544			831228	5925	A6	000	2	2	2	3	1		2	1026	1	J	2		1	1	1	1	2	1	1	1	2	0	00		5	29
3	02	0	OFJ04	0215	F09603-83-C4114			831021	5821	A7	000	2	2	2	3	1		2	0102	1	J	2		1	1	1	2	2	1	1	1	2	0	00		5	29
3	06	0	OFJ04	3908	F09603-83-C4114			840525	5821	A7	000	2	2	2	A	1		2	0102	1	J	2		1	1	1	2	2	1	1	1	2	0	00		5	40
3	05	0	OFJ04	3749	F09603-84-C3717			840504	5865	A7	AFN	2	2	2	3	1		2	0102	1	J	2		1	1	1	2	2	1	1	1	2	0	00		5	50
								CONTRACTOR TOTAL						10					432		*																
			M T K ELECTRONIC INC					BOHEMIA						NEW YORK					991303769					07157				36									
4	02	0	00900	0730	DLA900-83-C1154			840111	5915	A7	000	2	2	2	G	1		2	0102	1	J	2		1	1	1	2	2	1	1	1	2	0	00		5	40-
			MARKSMEN MFG CO					BOHEMIA						NEW YORK					041424607					07157				36									
1	07	0	OAE07	3202	DAAE07-84-C1673			840711	3020	A4A	DBT	2	2	2	3	1		2	0102	1	J	2		1	1	1	2	2	1	1	1	2	0	00		5	31
			MEGADATA CORPORATION					BOHEMIA						NEW YORK					049197361					07157				36									
2	08	0	QA110	0382	N00228-84-C5023			840824	7050	A7	000	2	2	2	3	2	4	2	0200	5	J	1	2	1	2	1	1	2	1	1	2	2	0	00		5	27
			METRICASE CORPORATION					BOHEMIA						NEW YORK					010020410					07157				36									
2	03	0	QA120	0222	N00406-84-C1553			840307	8145	A6	000	2	2	2	3	1		2	1013	1	J	2		1	1	1	1	2	1	1	1	2	0	00		5	35

S MM A AAAAA AAAA BBBBBB BB BBBBBBB BBBBBB BBBB BBB BBB B B B B C C C CCCC C C D D D D D D D D D D D D DD DDDD D B7
V OO 8888 888 888 1 1 1 1 1 2 1 2 3 4 5 6 1 2 3 4 5 6 7 8 9 0 1 A 12 12 1 AMOUNT
C NN 1 33333 2222 111111 11 1111111 333333 AAAA BBB CCC 9 0 2 3 1 2 3 4444 5 6 1 2 3 4 5 6 7 8 9 0 1 A BB CCCC 3 ($000)
MODULAR DEVICES INC BOHEMIA NEW YORK 064747488 07157 36
1 09 0 OAB07 8098 DAAB07-84-CC090 840928 5810 A7 GEM 2 2 2 3 1 2 0102 1 J 2 1 1 1 2 2 1 1 1 2 0 00 5 115
1 01 0 OAB07 3414 DAAB07-84-CF013 831220 5821 A7 000 2 2 2 3 1 2 0102 1 J 2 1 4 1 2 2 1 1 1 2 9 00 1 132
1 08 0 OAB07 5587 DAAB07-84-CF013 840829 5821 A7 000 2 2 2 B 1 2 0102 1 J 2 1 4 1 2 2 1 1 1 2 0 00 1 103
1 05 0 OAB07 4471 DAAB07-84-C0148 840430 5826 A7 000 2 2 2 3 1 1 J 2 1 1 1 1 2 1 1 1 2 0 00 1 93
1 07 0 OAH01 1971 DAAH01-84-C0677 840713 4935 A2 GNN 2 2 2 3 1 2 0102 1 J 2 1 1 1 2 2 1 1 1 2 0 00 5 62
1 09 0 OAH01 2914 DAAH01-84-C0958 840926 1440 A2 CMN 2 2 2 3 1 2 0102 1 J 2 1 1 1 2 2 1 1 1 2 0 00 1 820
2 08 0 PA101 B174 N00140-84-CSF78 840725 5835 A7 000 2 2 2 3 1 2 0102 1 J 2 1 1 1 2 2 1 1 1 2 0 00 5 45
3 03 0 OFD06 0458 F34601-84-C1270 840320 6615 A1C 000 2 2 2 3 1 2 0102 1 J 2 1 1 1 2 2 1 1 1 2 3 00 5 62
3 08 0 OFD06 0848 F34601-84-C2567 840810 6610 A1C 000 2 2 2 3 1 2 0200 1 J 2 1 1 1 1 2 1 1 1 2 0 00 5 42
4 10 0 00900 0066 DLA900-84-C0040 831014 4935 A7 000 2 2 2 3 1 2 0102 1 J 2 1 1 1 2 2 1 1 1 2 0 00 5 26
CONTRACTOR TOTAL 10 1,500 *
NEWTRON PHARMACEUTICALS INC BOHEMIA NEW YORK 077507119 07157 36
4 10 0 00120 0114 DLA120-84-C0031 831021 6505 C9B 000 2 2 2 3 1 1 J 2 1 1 1 1 2 1 1 1 2 0 00 5 144
4 06 0 00120 1961 DLA120-84-C0564 840607 6505 C9B 000 2 2 2 3 1 2 0102 1 J 2 1 4 1 2 2 1 1 1 2 0 00 5 90
4 06 0 00120 2042 DLA120-84-C0564 840619 6505 C9B 000 2 2 2 A 1 2 0102 1 J 2 1 4 1 2 2 1 1 1 2 0 00 5 96
CONTRACTOR TOTAL 3 330 *
OMNTEC MFG INC BOHEMIA NEW YORK 098788789 07157 36
4 01 0 00900 0518 DLA900-84-C0545 831216 5945 A7 000 2 2 2 3 1 2 0102 1 J 2 1 1 1 2 2 1 1 1 2 0 00 5 38
4 06 0 00900 2066 DLA900-84-C2098 840626 5945 A7 000 2 2 2 3 1 1 J 2 1 1 1 1 2 1 1 1 2 0 00 5 51
CONTRACTOR TOTAL 2 89 *
SIMULATION TECHNOLOGIES INC BOHEMIA NEW YORK 065170482 07157 36
2 09 0 TA100 0555 N00612-84-C0176 840724 6940 A7 000 2 2 2 3 1 2 1013 1 J 2 1 1 1 1 2 1 1 1 3 0 00 1 836
SMITHTOWN METAL PRODUCTS CORP BOHEMIA NEW YORK 002056430 07157 36
2 08 0 JA100 K204 N00383-84-C9322 840807 1560 A1A AHC 2 2 2 3 1 2 0102 1 J 2 1 1 1 2 2 1 1 1 2 0 00 5 179
SYMBOL TECHNOLOGIES INC BOHEMIA NEW YORK 065973067 07157 36
3 02 0 OFJ02 0124 F09650-84-C0023 840131 7025 A7 000 2 2 2 3 1 2 1013 1 J 2 1 1 1 1 2 1 1 1 2 0 00 5 48
3 08 0 OFJ02 0507 F09650-84-C0023 840809 7025 A7 000 2 2 2 B 1 2 1013 1 J 2 1 1 1 1 2 1 1 1 2 0 00 5 246
CONTRACTOR TOTAL 2 294 *
WICHMAN SVEN ASSOCIATES INC BOHEMIA NEW YORK 040465031 07157 36
1 10 0 OAB07 3000 DAAB07-81-C1633 831007 6130 A7 000 2 2 2 E 1 2 0102 1 J 2 1 1 1 2 2 1 1 1 2 0 00 1 57-
CITY TOTAL 148 19,201 **
DORNE & MARGOLIN INC BOICEVILLE NEW YORK 052789625 07168 36
4 08 0 00900 2622 DLA900-84-C2274 840831 5895 A7 000 2 2 2 3 1 2 1013 5 J 2 1 1 1 1 2 1 1 1 2 0 00 5 100
4 08 0 00900 2457 DLA900-84-C2359 840814 5985 A7 000 2 2 2 3 1 2 1013 5 J 2 1 1 1 1 2 1 1 1 2 0 00 5 86
4 08 0 00900 2442 DLA900-84-C2385 840813 5985 A7 000 2 2 2 3 1 2 1001 5 J 2 1 1 1 1 2 1 1 1 2 0 00 5 49
4 09 0 00900 2787 DLA900-84-C2728 840921 5985 A7 000 2 2 2 3 1 2 1013 1 J 2 1 1 1 1 2 1 1 1 2 0 00 5 39
CITY TOTAL 4 274 **

S MM A AAAAA AAAA BBBBBB BB BBBBBBB BBBBBB BBBB BBB BBB B B B B C C C CCCC C C D D D D D D D D D D D D D DD DDDD D B7
V OO 8888 888 888 1 1 1 1 2 3 1 2 3 4444 5 6 1 2 3 4 5 6 7 8 9 0 1 12 12 12 1 AMOUNT
C NN 1 33333 2222 111111 11 1111111 333333 AAAA BBB CCC 9 0 2 3 A BB CCCC 3 ($000)
B & B PRECISION COMPONENTS INC BRENTWOOD NEW YORK 041871500 08026 36
2 08 0 JA100 L076 N00383-84-C5359 840818 1560 A1A AAE 2 2 2 3 1 2 0102 1 J 2 1 1 1 2 2 1 1 1 2 0 00 1 116
TODD PRODUCTS CORP BRENTWOOD NEW YORK 044477784 08026 36
1 08 0 0AH01 2152 DAAH01-84-C0746 840731 4935 A2 CMS 2 2 2 3 1 2 1015 5 J 2 1 1 1 1 2 1 1 1 3 0 00 5 36
3 02 0 0FH02 0850 F04606-84-C0280 840202 5805 A7 000 2 2 2 3 1 2 1013 5 J 2 1 3 1 1 2 1 1 1 2 0 00 5 25
3 06 0 0FH02 2580 F04606-84-C0629 840626 5805 A7 000 2 2 2 3 1 2 1013 3 J 2 1 5 1 1 2 1 1 1 2 0 00 5 77
CONTRACTOR TOTAL 3 138 *
CITY TOTAL 4 254 **
HIPOTRONICS INC BREWSTER NEW YORK 002015030 08070 36
2 04 0 MF107 0099 N60921-84-C0041 840319 5999 C9E 000 2 2 2 3 1 1 J 1 3 1 1 1 1 1 1 1 1 2 1 00 5 25
3 07 0 0FH02 2823 F04606-84-C0585 840723 5915 A7 GWC 2 2 2 3 1 2 0102 1 J 2 1 1 1 2 2 1 1 1 2 0 00 5 39
3 08 0 0FF50 0936 F41608-84-C0545 840806 6625 A7 000 2 2 2 3 1 2 1015 1 J 2 1 1 1 1 2 1 1 1 2 0 00 5 76
CONTRACTOR TOTAL 3 140 *
KERN INSTRUMENTS INC BREWSTER NEW YORK 013051982 08070 36
5 03 0 0CW27 0049 DACW27-84-C0075 840319 5895 C9E 000 2 2 2 3 1 2 1500 5 J 1 3 1 3 1 1 1 1 1 2 2 0 00 5 58
CITY TOTAL 4 198 **
NORTH AMRCN PHLPS CRPRTN BRIARCLIFF MANOR NEW YORK 001291111 08103 36
1 11 0 0AK20 0059 DAAK20-83-C0139 831115 AC61 A7 000 2 2 2 C 1 2 1100 5 U 1 1 1 1 1 1 3 1 1 1 3 0 00 5 100
1 05 0 0AK20 0325 DAAK20-83-C0139 840503 AC61 A7 000 2 2 2 C 1 2 1100 5 U 1 1 1 1 1 1 3 1 1 1 3 0 00 5 100
1 09 0 0AK20 0550 DAAK20-83-C0139 840910 AC61 A7 000 2 2 2 C 1 2 1100 5 U 1 1 1 1 1 1 3 1 1 1 3 0 00 5 102
1 09 0 0AK20 0691 DAAK20-83-C0139 840929 AC61 A7 000 2 2 2 C 1 2 1100 5 U 1 1 1 1 1 1 3 1 1 1 3 0 00 59
CITY TOTAL 4 361 **
IMPERIAL SALES CO BROCKPORT NEW YORK 991287236 08466 36
4 03 0 00137 0485 DLA137-84-CEH88 840326 8915 B2 000 2 2 2 3 2 2 2 0900 1 J 2 1 1 1 1 2 1 1 5 2 0 00 5 43
4 04 0 00137 0497 DLA137-84-CFH11 840328 8915 B2 000 2 2 2 3 2 2 2 0900 1 J 2 1 1 1 1 2 1 1 5 2 0 00 5 89
4 04 0 00137 0513 DLA137-84-CFH23 840407 8915 B2 000 2 2 2 3 2 2 2 0900 1 J 2 1 1 1 1 2 1 1 5 2 0 00 5 55
4 04 0 00137 0525 DLA137-84-CFH51 840405 8915 B2 000 2 2 2 3 2 2 2 0900 1 J 2 1 1 1 1 2 1 1 5 2 0 00 5 32
4 05 0 00137 0645 DLA137-84-CGH48 840507 8915 B2 000 2 2 2 3 2 2 2 0900 1 J 2 1 1 1 1 2 1 1 5 2 0 00 5 44
4 05 0 00137 0653 DLA137-84-CGH68 840509 8915 B2 000 2 2 2 3 2 2 2 0900 1 J 2 1 1 1 1 2 1 1 5 2 0 00 5 26
CITY TOTAL 6 289 **
A R FUELS INC BROOKLYN NEW YORK 012474771 10011 36
4 12 0 00600 1139 DLA600-83-D4749 831001 9140 A8A 000 2 2 2 3 1 1 K 2 1 4 3 1 2 1 7 2 3 0 00 5 835
ACF INDUSTRIES INCORPORATED BROOKLYN NEW YORK 001325166 10011 36
4 03 0 00700 2178 DLA700-84-C1410 840306 4530 A3 000 2 2 2 3 1 2 0102 1 J 2 1 1 1 2 2 1 7 1 2 0 00 5 32
4 04 0 00700 2730 DLA700-84-C1876 840402 4530 C9E 000 2 2 2 3 1 2 0102 1 J 2 1 1 1 2 2 1 7 1 2 0 00 5 38
CONTRACTOR TOTAL 2 70 *
ACME PRODUCTS & ENGINEERING BROOKLYN NEW YORK 017508557 10011 36
2 04 0 G2381 2144 N62381-84-C0045 840312 4330 A3 000 2 2 2 3 2 4 2 0200 1 J 2 1 1 1 1 2 1 7 2 2 0 00 5 59

S MM A AAAAA AAAA BBBBBB BB BBBBBBB BBBBBB BBBB BBB BBB B B B B C C C CCCC C C D D D D D D D D D D D D DD DDDD D B7
V 30 8888 888 888 1 1 1 1 2 3 4 5 6 7 8 9 0 1 A BB 12 1 AMOUNT
C NN 1 33333 2222 111111 11 1111111 333333 AAAA BBB CCC 9 0 2 3 1 2 3 4444 5 6 1 2 3 4 5 6 7 8 9 0 1 A BB CCCC 3 ($000)
AIRTEX INDUSTRIES INC BROOKLYN NEW YORK 006211312 10011 36
4 06 0 00100 0895 DLA100-84-C0594 840510 8315 A9 000 2 2 2 3 1 1 J 2 1 1 1 1 2 1 7 1 2 0 00 5 209
ALTRO WORK SHOPS INC BROOKLYN NEW YORK 001376128 10011 36
4 08 0 00100 1278 DLA100-83-FE603 840820 8340 A9 000 2 2 2 7 96
AMERICAN WHITE CROSS LABS BROOKLYN NEW YORK 001216266 10011 36
4 04 0 00120 1512 DLA120-83-D4815 840412 6515 C9B 000 2 2 2 5 1 1 J 2 1 1 2 1 2 1 7 1 2 0 00 5 29
ANZALONE M INC BROOKLYN NEW YORK 091584359 10011 36
2 09 0 PK360 0010 N00128-84-C0011 840124 8405 A9 000 2 2 2 3 1 2 0102 1 J 2 1 1 2 2 2 1 7 1 2 0 00 5 59
2 09 0 PK360 0019 N00128-84-C0018 840508 8405 A9 000 2 2 2 3 1 2 0102 1 J 2 1 1 1 2 2 1 7 1 3 0 00 5 31
CONTRACTOR TOTAL 2 90 *
ARKO PRECISION MACHINIST INC BROOKLYN NEW YORK 001618941 10011 36
2 09 0 JA111 6372 N00104-84-C0639 840929 1720 A3 000 2 2 2 3 1 2 0102 1 J 2 1 3 1 2 2 1 7 1 2 0 00 1 38
3 09 0 0FJ04 5704 F09603-84-C2603 840930 1560 A1A ACD 2 2 2 3 1 2 0102 1 J 2 1 3 1 2 2 1 7 1 2 0 00 5 54
CONTRACTOR TOTAL 2 92 *
ATLANTIC B C INC BROOKLYN NEW YORK 068274356 10011 36
2 03 0 G2381 2162 N00033-83-C0004 831027 J019 A3 000 2 2 2 D 2 4 1 J 2 1 1 1 1 2 1 7 5 3 0 00 3 355
2 05 0 G2381 2305 N00033-83-C0004 840503 J019 A3 000 2 2 2 3 2 4 2 0102 1 J 2 1 1 1 2 2 1 7 5 3 0 00 5 38
2 11 0 BS794 0787 N62794-80-C0002 831115 J019 A3 SES 2 2 2 A 2 4 2 0200 1 J 2 1 1 1 1 2 1 7 1 3 0 00 3 34
CONTRACTOR TOTAL 3 427 *
AYERST LABORATORIES INC BROOKLYN NEW YORK 001496397 10011 36
4 08 0 00120 2569 DLA120-84-C0774 840816 6505 C9B 000 2 2 2 3 2 4 2 0700 6 J 1 2 1 1 1 1 2 1 7 1 2 0 00 5 45
B & A MARINE CO INC BROOKLYN NEW YORK 068289297 10011 36
2 09 0 G2381 2338 N62381-84-C0173 840716 9999 A3 000 2 2 2 3 2 4 2 0200 1 J 2 1 1 2 1 2 1 7 2 2 0 00 5 42
BAUSCH & LOMB INC BROOKLYN NEW YORK 991273558 10011 36
4 07 0 00120 2212 DLA120-84-C6032 840627 6540 C9B 000 2 2 2 3 1 1 J 1 4 1 1 1 1 2 1 7 1 2 0 00 5 93
BAYSIDE FUEL OIL CORP BROOKLYN NEW YORK 012489696 10011 36
4 C1 0 00600 1530 DLA600-83-D4758 831221 9140 A8A 000 2 2 2 A 1 1 K 2 1 4 3 1 2 1 7 2 2 0 00 5 111
BIG APPLE KNITS LTD INC BROOKLYN NEW YORK 040070351 10011 36
4 06 0 00100 1134 DLA100-84-CA677 840628 8405 A9 000 2 2 2 3 1 2 0102 1 J 2 1 1 1 2 2 1 7 1 2 0 00 1 458
BONK SAM UNIFORMS CVLN BROOKLYN NEW YORK 001566553 10011 36
4 11 0 00100 0035 DLA100-83-C0597 831026 8410 A9 000 2 2 2 3 1 2 0102 1 J 2 1 1 1 2 2 1 6 1 2 0 00 5 53

S MM A AAAAA AAAA BBBBBB BB BBBBBBB BBBBBB BBBB BBB BBB B B B B C C C CCCC C C D D D D D D D D D D D DD DDDD D B7
V OO 8888 888 888 1 1 1 1 2 3 4 5 6 1 2 3 4 5 6 7 8 9 0 1 12 12 12 1 AMOUNT
C NN 1 33333 2222 111111 11 1111111 333333 AAAA BBB CCC 9 0 2 3 1 2 3 4444 5 6 1 2 3 4 5 6 7 8 9 0 1 A BB CCCC 3 ($000)
BONK SAM UNIFORMS CVLN (CONT) BROOKLYN NEW YORK 001566553 10011 36
4 02 0 00100 0503 DLA100-83-C0828 840223 8405 A9 000 2 2 2 B 1 2 0102 1 J 2 1 1 1 2 2 1 7 1 2 0 00 5 121
4 11 0 00100 0163 DLA100-84-C0226 831128 8405 A9 000 2 2 2 3 1 2 0102 1 J 2 1 1 1 2 2 1 7 1 2 0 00 5 33
4 11 0 00100 0118 DLA100-84-C0266 831108 8410 A9 000 2 2 2 3 1 2 0102 1 J 2 1 1 1 2 2 1 6 1 2 0 00 5 189
4 11 0 00100 0165 DLA100-84-C0267 831128 8410 A9 000 2 2 2 3 1 2 0102 1 J 2 1 1 1 2 2 1 6 1 2 1 00 5 63
4 03 0 00100 0527 DLA100-84-C0444 840301 8410 A9 000 2 2 2 3 1 2 0102 1 J 2 1 1 1 2 2 1 7 1 2 0 00 5 239
4 06 0 00100 1065 DLA100-84-C0652 840607 8410 A9 000 2 2 2 3 1 2 0102 1 J 2 1 1 1 2 2 1 7 1 2 0 00 5 117
4 11 0 00100 0096 DLA100-84-C0910 831103 8405 A9 000 2 2 2 3 2 4 2 0102 1 J 2 1 2 1 2 2 1 7 1 2 0 00 5 163
CONTRACTOR TOTAL 8 978 *
BRISTOL-MYERS COMPANY BROOKLYN NEW YORK 001288497 10011 36
4 09 0 00120 2685 DLA120-84-C0814 840908 6505 C9B 000 2 2 2 3 2 4 2 0700 6 J 1 1 1 1 1 1 1 1 7 1 2 0 00 5 69
C & A GEAR & INSTRUMENT CO BROOKLYN NEW YORK 001836261 10011 36
1 06 0 0AJ09 1374 DAAJ09-84-CA682 840614 3020 A1B AHA 2 2 2 3 1 2 0102 1 J 2 1 2 1 2 2 1 7 1 2 0 00 5 41
CATHEY ENTERPRISES INC BROOKLYN NEW YORK 080264823 10011 36
4 09 0 00100 1316 DLA100-84-C4531 840905 8415 A9 000 2 2 2 3 1 2 0102 1 J 2 1 1 1 2 2 1 7 1 2 0 00 5 39
CAVALIER CLOTHES INC BROOKLYN NEW YORK 058579566 10011 36
4 06 0 00100 1072 DLA100-84-C0659 840612 8410 A9 000 2 2 2 3 1 2 0102 1 J 2 1 1 1 2 2 1 7 1 2 0 00 5 707
CHATILLON JOHN & SONS INC BROOKLYN NEW YORK 061934824 10011 36
4 09 0 00400 4537 DLA400-84-C2866 840927 6670 C9E 000 2 2 2 3 1 1 J 1 4 1 1 1 1 2 1 7 1 2 0 00 5 29
COASTAL DRY DOCK & REPAIR CORP BROOKLYN NEW YORK 001560283 10011 36
2 11 0 BS794 0754 N00024-83-C8525 831024 J019 A3 SCB 2 2 2 A 1 2 1013 2 R 2 1 2 1 1 2 1 7 1 1 0 00 3 129
2 12 0 BS794 1129 N00024-83-C8525 831012 J019 A3 SCB 2 2 2 A 1 2 1013 2 R 2 1 2 1 1 2 1 7 1 1 0 00 3 101
2 11 0 BS794 0747 N00024-83-C8530 831020 J019 A3 SCG 2 2 2 A 1 2 1013 2 R 2 1 2 1 1 2 1 7 1 1 0 00 3 117
2 11 0 BS794 0748 N00024-83-C8530 831107 J019 A3 SCG 2 2 2 A 1 2 1013 2 R 2 1 2 1 1 2 1 7 1 1 0 00 3 353
2 11 0 BS794 0749 N00024-83-C8530 831108 J019 A3 SCG 2 2 2 A 1 2 1013 2 R 2 1 2 1 1 2 1 7 1 1 0 00 3 795
2 11 0 BS794 0750 N00024-83-C8530 831115 J019 A3 SCG 2 2 2 A 1 2 1013 2 R 2 1 2 1 1 2 1 7 1 1 0 00 3 11,810
2 09 0 BH008 9950 N62794-70-C0010 840814 J019 A3 000 2 2 2 5 1 2 0102 1 J 2 1 2 1 2 2 1 7 1 1 0 00 5 7,994
CONTRACTOR TOTAL 7 21,299 *
COLUMBIA SURGICAL INSTR CO BROOKLYN NEW YORK 057382756 10011 36
4 02 0 00120 0514 DLA120-84-C4212 831201 6515 C9B 000 2 2 2 3 1 1 J 2 1 1 2 1 2 1 7 1 2 0 00 5 27
4 12 0 00120 0482 DLA120-84-C4263 831207 6515 C9B 000 2 2 2 3 1 2 0102 1 J 2 1 1 2 2 2 1 7 1 2 0 00 5 48
4 03 0 00120 1168 DLA120-84-C4420 840302 6515 C9B 000 2 2 2 3 2 6 2 0102 1 J 2 1 1 2 2 2 1 7 1 2 0 00 1 80
4 06 0 00120 1929 DLA120-84-C5055 840605 6515 C9B 000 2 2 2 3 1 2 0102 1 J 2 1 1 2 2 2 1 7 1 2 0 00 5 45
4 08 0 00120 2509 DLA120-84-C5216 840730 6515 C9B 000 2 2 2 3 1 2 0102 1 J 2 1 1 2 2 2 1 7 1 2 0 00 5 159
CONTRACTOR TOTAL 5 359 *
CROWN PURSE INC BROOKLYN NEW YORK 001472604 10011 36
4 03 0 00100 0576 DLA100-84-C0475 840312 8415 A9 000 2 2 2 3 1 2 0102 1 J 2 1 1 1 2 2 1 7 1 2 0 00 1 240

S MM A AAAAA AAAA	BBBBBB BB BBBBBBB	BBBBBB	BBBB BBB BBB	B B B B	C C C	CCCC C C	D D D D D D D D D D D D	DD	DDDD	D	B7
V OO			8888 888 888	1 1 1				12	12	1	AMOUNT
C NN 1 33333 2222	111111 11 1111111	333333	AAAA BBB CCC	9 0 2 3	1 2 3	4444 5 6	1 2 3 4 5 6 7 8 9 0 1 A	BB	CCCC	3	($000)
CROWN PURSE INC (CONT)	BROOKLYN		NEW YORK			001472604	10011	36			
4 11 0 00100 0168	DLA100-84-C4070	831129	8465 A9	000 2 2 2 3	2 4 2	0102 1 J	2 1 1 1 2 2 1 7 1 2 0	00		1	161
4 12 0 00100 0257	DLA100-84-C4097	831228	8445 A9	000 2 2 2 3	1 2	0102 1 J	2 1 3 1 2 2 1 7 1 2 0	00		1	351
	CONTRACTOR TOTAL			3		752 *					
DAAL ASSOCIATES INC	BROOKLYN		NEW YORK			098344690	10011	36			
4 11 0 00100 0124	DLA100-84-C0248	831109	8405 A9	000 2 2 2 3	1 2	0102 1 J	2 1 1 1 2 2 1 6 2 2 0	00		1	4,455
DASH METAL PRODUCTS CO INC	BROOKLYN		NEW YORK			001228568	10011	36			
3 02 0 0BA05 0113	F05611-84-C0033	840227	7520 C9E	000 2 2 2 3	1 2	0102 1 J	2 1 1 1 2 2 1 7 1 2 0	00		5	32
DAYTON X-RAY CO	BROOKLYN		NEW YORK			017954215	10011	36			
3 09 0 0FS02 0697	F33601-84-C0423	840925	6525 C9B	000 2 2 2 3	1 2	0700 1 J	2 1 1 1 1 2 1 7 2 2 0	00		5	48
DEL MAR COLLEGE	BROOKLYN		NEW YORK			063067359	10011	36			
4 08 0 00120 2265	DLA120-84-C0671	840712	6508 C9B	000 2 2 2 3	1 1	J	2 1 1 1 1 2 1 7 1 2 0	00		5	31
DRESSER ARGUS	BROOKLYN		NEW YORK			991118712	10011	36			
2 01 0 JA111 0424	N00104-84-C0004	831122	6630 A3	000 2 2 2 3	1 2	0102 1 J	2 1 1 1 2 2 1 7 1 2 0	00		1	72
4 12 0 00400 0511	DLA400-84-C0439	831201	8110 C9E	000 2 2 2 3	1 2	0102 1 J	2 1 1 1 2 2 1 7 1 2 0	00		1	46
4 02 0 00400 1345	DLA400-84-C0921	840209	6680 C9E	000 2 2 2 3	1 2	0102 1 J	2 1 3 1 2 2 1 7 1 2 0	00		5	33
4 12 0 00700 0930	DLA700-84-C0048	831201	4220 C9E	000 2 2 2 3	1 2	1701 1 J	2 1 1 1 2 2 1 7 1 2 0	00		5	85
	CONTRACTOR TOTAL			4		236 *					
E & S MARINE SERVICE INC	BROOKLYN		NEW YORK			047682935	10011	36			
2 11 0 BS794 0782	N62794-72-C0012	831103	J019 A3	SID 2 2 2 A	2 4 2	1001 5 J	2 1 2 1 1 2 1 7 1 3 0	00		3	61
EASTMAN KODAK COMPANY	BROOKLYN		NEW YORK			002206183	10011	36			
4 09 0 00120 2851	DLA120-84-D4433	840930	6525 C9B	000 2 2 2 5	1 2	1001 5 J	1 1 1 1 1 1 3 1 7 1 3 0	00		5	74
4 07 0 00120 2288	V797P3-23-2G	840709	6525 C9B	000 2 2 2 7							25
	CONTRACTOR TOTAL			2		99 *					
ELZEE METAL PRODUCTS INC	BROOKLYN		NEW YORK			001264779	10011	36			
1 06 0 0AA09 8343	DAAA09-84-C0728	840622	2540 A5	EDK 2 2 2 3	1 2	0102 1 J	2 1 1 2 2 2 1 7 1 2 0	00		1	30
EUR-PAC CORP	BROOKLYN		NEW YORK			003778297	10011	36			
1 08 0 0AA09 8709	DAAA09-84-C0874	840808	4940 C9E	000 2 2 2 3	1 2	1026 1 J	2 1 3 2 1 2 1 7 2 2 0	00		1	56
1 04 0 0AE07 1991	DAAE07-84-C0807	840409	2520 A4A	DCK 2 2 2 3	1 2	1015 1 J	2 3 2 1 2 1 7 2 2 3	00		5	33
1 06 0 0AE07 2774	DAAE07-84-C1406	840613	2590 A4B	DNE 2 2 2 3	1 2	0102 1 J	2 1 1 2 2 2 1 7 1 3 0	00		1	31
1 06 0 0AE07 2748	DAAE07-84-C1414	840608	2530 A4A	DCK 2 2 2 3	1 2	1015 1 J	2 3 2 1 2 1 7 1 2 0	00		5	36
1 08 0 0AE07 3393	DAAE07-84-C1518	840727	5930 A4A	000 2 2 2 3	2 4 2	0102 1 J	2 1 1 1 2 2 1 7 1 2 0	00		5	50
1 07 0 0AE07 3200	DAAE07-84-C1527	840711	5940 A4B	DPQ 2 2 2 3	1 2	0102 1 J	2 1 1 1 2 2 1 7 1 2 0	00		1	168

S MM A AAAAA AAAA BBBBBB BB BBBBBBB BBBBBB BBBB BBB BBB B B B B C C C CCCC C C D D D D D D D D D D D D DD DDDD D B7
V OO 8888 888 888 1 1 1 1 2 1 7 1 2 0 12 12 12 1 AMOUNT
C NN 1 33333 2222 111111 11 1111111 333333 AAAA BBB CCC 9 0 2 3 1 2 3 4444 5 6 1 2 3 4 5 6 7 8 9 0 1 A BB CCCC 3 ($000)
EUR-PAC CORP (CONT) BROOKLYN NEW YORK 003778297 10011 36
1 07 0 0AE07 2998 DAAE07-84-C1563 840627 8010 A4B 000 2 2 2 3 1 2 0102 1 J 2 3 2 2 2 1 7 1 2 0 00 5 34
1 08 0 0AE07 3453 DAAE07-84-C1797 840727 2530 A4B 000 2 2 2 3 1 2 0102 1 J 2 1 1 2 2 2 1 7 2 2 0 00 5 39
1 09 0 0AE07 4250 DAAE07-84-C2200 840918 2910 A4B DNE 2 2 2 3 1 2 0102 1 J 2 1 1 2 2 2 1 7 1 2 0 00 5 35
1 07 0 0AJ10 8239 DAAJ10-84-CA154 840719 2910 C9E HDJ 2 2 2 3 1 2 0102 1 J 2 1 1 2 2 2 1 7 1 2 0 00 5 51
1 08 0 0AJ10 8295 DAAJ10-84-CA154 840821 2910 C9E HDJ 2 2 2 B 1 2 0102 1 J 2 1 1 1 2 2 1 7 1 2 0 00 5 28
2 12 0 JA100 B285 N00383-84-C2124 831212 4920 A1C 000 2 2 2 2 1 2 0200 1 J 2 1 1 1 1 2 1 7 1 2 0 00 1 31
4 07 0 00700 4354 DLA700-84-C3320 840724 4820 C9E 000 2 2 2 3 1 2 0102 1 J 2 1 1 2 2 2 1 7 1 2 0 00 5 33
4 09 0 00700 5138 DLA700-84-C3404 840906 2910 C9E 000 2 2 2 3 1 2 0102 1 J 2 1 1 2 2 2 1 7 1 2 0 00 1 128
CONTRACTOR TOTAL 14 753 *
FISCHER MARINE REPAIR CORP BROOKLYN NEW YORK 095760518 10011 36
2 11 0 BS794 0784 N62794-78-C0005 831027 J019 A3 000 2 2 2 A 2 4 2 0200 1 J 2 1 2 1 1 2 1 7 1 3 0 00 3 30
FOLEY PRECISION OPTICAL INC BROOKLYN NEW YORK 096483375 10011 36
4 07 0 00400 3547 DLA400-84-C2303 840712 6350 C9E 000 2 2 2 3 1 2 0102 1 J 2 1 1 1 2 2 1 7 1 2 0 00 5 47
4 07 0 00400 3715 DLA400-84-C2457 840724 6350 C9E 000 2 2 2 3 2 4 2 1703 1 J 2 1 1 1 1 2 1 7 1 2 0 00 1 59
CONTRACTOR TOTAL 2 106 *
FRAASS SURVIVAL SYSTEMS INC BROOKLYN NEW YORK 001497270 10011 36
4 04 0 00120 1547 DLA120-83-D0461 840417 6510 C9B 000 2 2 2 5 1 2 0102 1 J 2 1 1 1 2 2 1 7 1 2 0 00 5 59
FRALEY MAGNA GRIP SIGNS BROOKLYN NEW YORK 053070082 10011 36
4 12 0 00100 0203 DLA100-83-C0418 831209 8470 A9 000 2 2 2 C 1 2 0102 1 J 2 1 4 1 2 2 1 7 1 3 0 00 3 150
FREED TRANSFORMER CO INC BROOKLYN NEW YORK 001307206 10011 36
4 12 0 00900 0537 DLA900-84-C0593 831216 5950 A7 000 2 2 2 3 1 2 1013 1 J 2 1 1 1 1 2 1 7 1 2 0 00 5 63-
G F C MANUFACTURING CO INC BROOKLYN NEW YORK 001491448 10011 36
3 02 0 0DA02 0095 GS0053-84-22 831220 6230 C9E 000 2 2 2 6 25
G F E U S A INC BROOKLYN NEW YORK 080844954 10011 36
4 02 0 00120 1080 DLA120-83-D0204 840217 6505 C9B 000 2 2 2 5 2 5 1 J 2 1 1 1 1 2 1 7 1 2 0 00 5 27
G MARINE DIESEL CORP BROOKLYN NEW YORK 040803488 10011 36
2 04 0 G2381 2248 N00033-79-C0016 840403 J019 A3 000 2 2 2 3 2 4 1 J 2 1 1 1 1 2 1 7 5 3 0 00 3 99
2 09 0 G2381 2416 N00033-79-C0016 840928 J019 A3 000 2 2 2 D 2 4 1 J 2 1 1 1 1 2 1 7 5 3 0 00 5 68
2 11 0 BS794 0785 N62794-80-C0001 831109 J019 A3 SES 2 2 2 A 1 2 0102 1 J 2 3 1 2 2 1 7 1 3 0 00 3 52
CONTRACTOR TOTAL 3 219 *
GALYON CONSTRUCTION CORP BROOKLYN NEW YORK 056884596 10011 36
2 07 0 C2472 A093 N62472-83-C0276 831118 Z163 C2 000 2 2 2 3 1 2 0102 1 J 2 1 2 1 2 2 1 7 4 1 0 00 5 188

S MM A AAAAA AAAA BBBBBB BB BBBBBBB BBBBBB BBBB BBB BBB B B B B C C C CCCC C C D D D D D D D D D D D D DD DDDD D B7
V OO 8888 888 888 1 1 1 1 2 3 4 5 6 1 1 12 12 12 1 AMOUNT
C NN 1 33333 2222 111111 11 1111111 333333 AAAA BBB CCC 9 0 2 3 1 2 3 4444 5 6 1 2 3 4 5 6 7 8 9 0 1 A BB CCCC 3 ($000)
GALYON CONSTRUCTION COR (CONT) BROOKLYN NEW YORK 056884596 10011 36
2 09 0 C2472 A439 N62472-84-C3801 840425 Z111 C2 000 2 2 2 3 1 2 0102 1 J 2 3 1 2 2 1 7 4 2 0 00 5 54
CONTRACTOR TOTAL 2 242 *
GENERAL CLARIFIER CORP BROOKLYN NEW YORK 001486539 10011 36
4 04 0 00400 2517 DLA400-84-C5010 840424 6810 C9E 000 2 2 2 3 1 1 J 2 1 1 1 1 2 1 7 2 2 0 00 5 234
4 08 0 00400 4244 DLA400-84-C5010 840831 6810 C9E 000 2 2 2 B 1 1 J 2 1 1 1 1 2 1 7 2 2 0 00 5 234
CONTRACTOR TOTAL 2 468 *
GIBRALTAR INDUSTRIES INC BROOKLYN NEW YORK 001360171 10011 36
4 04 0 00100 0803 DLA100-84-C0523 840420 8415 A9 000 2 2 2 3 1 2 0102 1 J 2 1 1 1 2 2 1 7 1 2 0 00 1 2,281
GILL MARKETING CO INC BROOKLYN NEW YORK 092400050 10011 36
2 09 0 F7001 1605 M67001-84-C0273 840827 7310 C9E 000 2 2 2 3 1 1 J 2 1 1 1 1 2 1 7 1 2 0 00 5 48
HALSEY DRUG CO INC BROOKLYN NEW YORK 001315530 10011 36
4 02 0 00120 0190 DLA120-84-C0061 831103 6505 C9B 000 2 2 2 3 1 1 J 2 1 1 1 1 2 1 7 1 2 0 00 5 58
4 11 0 00120 0272 DLA120-84-C0067 831110 6505 C9B 000 2 2 2 A 1 1 J 2 1 3 1 1 2 1 7 1 2 0 00 5 58
4 04 0 00120 1618 DLA120-84-C0415 840424 6505 C9B 000 2 2 2 3 1 2 0700 1 J 2 1 1 1 1 2 1 7 1 2 0 00 5 64
4 06 0 00120 1939 DLA120-84-C0560 840605 6505 C9B 000 2 2 2 3 1 2 0102 1 J 2 1 1 1 2 2 1 7 1 2 0 00 5 44
4 08 0 00120 2419 DLA120-84-C0733 840828 6505 C9B 000 2 2 2 3 2 4 2 0102 1 J 2 1 1 1 2 2 1 7 1 2 0 00 5 49
4 08 0 00120 2527 DLA120-84-C0746 840814 6505 C9B 000 2 2 2 3 2 4 2 0700 1 J 2 1 1 1 1 2 1 7 1 2 0 00 5 40
4 09 0 00120 2808 DLA120-84-C0782 840922 6505 C9B 000 2 2 2 3 1 1 J 2 1 1 1 1 2 1 7 1 2 0 00 5 145
4 09 0 00120 2668 DLA120-84-C0794 840907 6505 C9B 000 2 2 2 3 2 4 2 0102 1 J 2 1 1 1 2 2 1 7 1 2 0 00 5 39
4 10 0 00120 0002 V797P5-73-9H 831004 6505 C9B 000 2 2 2 7 72
4 12 0 00120 0375 V797P5-73-9H 831206 6505 C9B 000 2 2 2 7 109
CONTRACTOR TOTAL 10 678 *
HARBOR MARINE ENGINEERING BROOKLYN NEW YORK 991564717 10011 36
2 06 0 G2381 2375 N62381-83-C0156 831006 6110 A3 000 2 2 2 3 2 4 2 1001 5 J 2 1 1 1 1 2 1 7 2 2 0 00 5 31
HONIG INDUSTRIAL DIAMOND WHEEL BROOKLYN NEW YORK 044681880 10011 36
1 04 0 0AE07 1820 DAAE07-84-C0896 840328 2520 A4A DCG 2 2 2 3 1 2 0102 1 J 2 3 1 2 2 1 7 1 2 0 00 5 30
1 09 0 0AE07 4066 DAAE07-84-C2079 840831 2530 A4A DJE 2 2 2 3 1 1 J 2 1 1 1 1 2 1 7 1 3 0 00 5 102
CONTRACTOR TOTAL 2 132 *
HOSPITAK INC BROOKLYN NEW YORK 030271837 10011 36
4 03 0 00120 1383 DLA120-84-C4593 840330 6515 C9B 000 2 2 2 3 1 2 0700 1 J 2 1 1 1 1 2 1 7 1 2 0 00 5 75
INDUSTRIAL HOME FOR THE BLIND BROOKLYN NEW YORK 001629898 10011 36
1 07 0 0AA09 8511 DAAA09-84-F0033 840713 1005 A5 EHC 2 2 2 5 2 6 2 1702 7 J D 1 1 1 1 2 1 7 1 2 0 00 1 178
4 02 0 00120 0693 DLA120-84-FEH51 840104 6530 C9B 000 2 2 2 5 2 6 2 1702 7 J C 5 1 5 1 1 2 1 7 1 2 0 00 5 37
CONTRACTOR TOTAL 2 215 *

S MM A AAAAA AAAA BBBBBB BB BBBBBBB BBBBBB BBBB BBB BBB B B B B C C C CCCC C C D D D D D D D D D D D DD DDDD D B7
V GG 8888 888 888 1 1 1 1 2 1 7 1 2 0 12 12 1 AMOUNT
C NN 1 33333 2222 111111 11 1111111 333333 AAAA BBB CCC 9 0 2 3 1 2 3 4444 5 6 1 2 3 4 5 6 7 8 9 0 1 A BB CCCC 3 ($000)
J F C INTERNATIONAL INC BROOKLYN NEW YORK 007968175 10011 36
4 01 0 0013H 5268 DLA13H-84-P2571 840106 8920 B2 000 2 2 2 5 2 6 2 0900 7 J 1 5 1 2 1 1 2 1 7 1 2 0 00 5 126
4 03 0 0013H 5836 DLA13H-84-P4166 840302 8920 B2 000 2 2 2 5 2 6 2 0900 7 J 1 5 1 2 1 1 2 1 7 1 2 0 00 5 118
4 06 0 0013H 6489 DLA13H-84-P6462 840614 8920 B2 000 2 2 2 5 2 6 2 0900 7 J 1 5 1 2 1 1 2 1 7 1 2 0 00 5 127
4 05 0 0013H 6273 DLA13H-84-P8M219 840503 8920 B2 000 2 2 2 5 2 6 2 0900 7 J 1 5 1 2 1 1 2 1 7 1 2 0 00 5 118
CONTRACTOR TOTAL 4 489 *
KASCO METAL PRODUCTS CORP BROOKLYN NEW YORK 095769444 10011 36
1 09 0 0AA09 9064 DAAA09-81-C4783 840911 1005 A5 000 2 2 2 E 1 2 0102 1 J 2 1 3 1 2 2 1 7 1 2 0 00 1 94-
KEM CONSTRUCTION CORP BROOKLYN NEW YORK 012867974 10011 36
2 09 0 C2472 A514 N62472-84-C3826 840926 Z299 C2 000 2 2 2 3 1 2 0102 1 J 2 1 3 1 2 2 1 7 4 2 0 00 5 29
KIPCO MACHINE & TOOL INC BROOKLYN NEW YORK 001800002 10011 36
1 07 0 0AA09 8531 DAAA09-84-C0800 840717 1005 A5 EBG 2 2 2 3 1 2 0102 1 J 2 1 3 1 2 2 1 7 1 2 0 00 1 66
LA FORGIA FUEL OIL CO INC BROOKLYN NEW YORK 012579165 10011 36
4 02 0 00600 1592 DLA600-83-D4788 831007 9140 A8A 000 2 2 2 A 1 1 K 2 1 4 3 1 2 1 7 2 3 0 00 5 292
M & G SHEET METAL CO INC BROOKLYN NEW YORK 001309772 10011 36
4 05 0 00500 1323 DLA500-84-C1758 840511 204C C9E 000 2 2 2 3 2 4 2 0102 1 J 2 1 1 1 2 2 1 7 1 2 0 00 5 48
MACTEK INDUSTRIES BROOKLYN NEW YORK 991261173 10011 36
2 09 0 PA100 1505 N00140-84-C4761 840626 3930 A3 000 2 2 2 3 1 2 1013 1 J 2 1 1 1 1 2 1 7 1 2 0 00 5 398
2 08 0 JA100 L130 N00383-84-C2575 840818 1730 A1C 000 2 2 2 D 1 1 J 2 1 1 1 1 2 1 7 1 2 0 00 1 258
CONTRACTOR TOTAL 2 656 *
MACTEK INDUSTRIES CORP BROOKLYN NEW YORK 093669737 10011 36
1 06 0 0AE07 2661 DAAE07-84-C1311 840601 2530 A4B DPS 2 2 2 3 1 2 0102 1 J 2 1 1 1 2 2 1 7 1 2 0 00 5 110
1 06 0 0AE07 2692 DAAE07-84-C1392 840605 4010 A4A DCG 2 2 2 3 1 2 0102 1 J 2 1 1 1 2 2 1 7 1 2 0 00 1 45
1 06 0 0AE07 2958 DAAE07-84-C1494 840625 2540 A4B 000 2 2 2 3 1 1 J 2 1 1 1 1 2 1 7 1 2 0 00 5 144
1 09 0 0AE07 3790 DAAE07-84-C1494 840816 2540 A4B 000 2 2 2 A 1 1 J 2 1 1 1 1 2 1 7 1 2 0 00 5 100
1 06 0 0AE07 2953 DAAE07-84-C1537 840622 2990 A4A DCG 2 2 2 3 1 2 0102 1 J 2 1 1 3 2 2 1 7 1 2 0 00 5 58
1 09 0 0AE07 3895 DAAE07-84-C1746 840827 2805 A4B DPS 2 2 2 3 1 1 J 2 1 1 1 1 2 1 7 1 2 0 00 5 25
1 08 0 0AE07 3766 DAAE07-84-C1882 840816 2540 A4B 000 2 2 2 A 1 1 J 2 1 1 1 1 2 1 7 1 2 0 00 5 175
1 09 0 0AJ10 8444 DAAJ10-84-CA294 840928 1670 A1C 000 2 2 2 3 1 2 0102 1 J 2 1 1 1 2 2 1 7 1 2 0 00 1 158
2 06 0 JA100 G738 N00383-84-C2426 840608 1730 A1C 000 2 2 2 3 1 2 0102 1 J 2 1 1 1 2 2 1 7 2 2 0 00 1 86
2 09 0 JA100 L807 N00383-84-C9518 840905 1730 A1C 000 2 2 2 3 1 2 0102 1 J 2 1 3 1 2 2 1 7 1 2 0 00 1 103
2 09 0 JA100 L870 N00383-84-C9518 840914 1730 A1C 000 2 2 2 B 1 2 0102 1 J 2 1 3 1 2 2 1 7 1 2 0 00 1 97
4 06 0 00400 3182 DLA400-84-C2181 840614 3990 C9D 000 2 2 2 3 1 2 0102 1 J 2 1 4 1 2 2 1 7 1 2 0 00 1 50
CONTRACTOR TOTAL 12 1,151 *
MALLIN LOCK MFG CO INC BROOKLYN NEW YORK 001489624 10011 36
2 05 0 RC100 0233 N00181-84-C0195 840531 5340 C9E 000 2 2 2 3 1 2 0200 1 J 2 1 1 1 1 2 1 7 2 2 0 00 5 26

```
S MM  A AAAAA AAAA  BBBBBB BB BBBBBBB BBBBBB BBBB BBB BBB B B B B   C C C CCCC C C   D D D D D D D D D D D D D  DD DDDD D      B7
V OO                                        8888 888 888   1 1 1                                                1 1 12 12  12  1    AMOUNT
C NN  1 33333 2222  111111 11 1111111 333333 AAAA BBB CCC 9 0 2 3   1 2 3 4444 5 6   1 2 3 4 5 6 7 8 9 0 1 A  BB CCCC 3    ($000)
-----------------------------------------------------------------------------------------------------------------------------------
MANNS MOVING & STORAGE INC          BROOKLYN                NEW YORK      033484908     10011     36
4 09  0 00120 2659  DLA120-84-C0808   840907 6505 C9B 000 2 2 2 3   1   2 0700 1 J   2   1 1 1 1 2 1 7 1 2 0  00      5          33

MARINE ELC RY PDTS DIV INC DEL      BROOKLYN                NEW YORK      061051132     10011     36
2 03  0 BH004 3629  N00024-83-C4085   840221 5630 A3  000 2 2 2 C   1   1         J   2   1 2 1 1 2 1 7 1 2 0  00      1         406
2 02  0 BH004 2344  N00024-84-C4100   840113 5963 A7  000 2 2 2 3   1   1         J   2   1 1 1 1 2 1 7 1 2 0  00      1         330
2 09  0 JA118 6049  N00104-80-CK166   840823 6630 A3  000 2 2 2 D   1   2 1015 1 J   2   1 1 1 1 2 1 7 1 2 0  00      1         125
2 11  0 JA111 0210  N00104-83-CK423   831014 6630 A3  000 2 2 2 3   2 4 2 1015 5 J   2   1 1 1 1 2 1 7 1 2 0  00      1          36
2 11  0 JA111 0211  N00104-83-C1996   831025 6630 A3  000 2 2 2 3   1   2 1015 5 J   2   1 2 1 1 2 1 7 1 2 0  00      1          41
2 11  0 JA111 0156  N00104-84-C0802   831020 6110 A3  SCF 2 2 2 3   1   2 1015 5 J   2   1 1 1 1 2 1 7 1 2 0  00      1          36
2 08  0 JA111 5472  N00104-84-C1041   840821 6630 A3  000 2 2 2 3   1   2 1015 1 J   2   1 1 1 1 2 1 7 1 2 0  00      5          54
4 11  0 00400 0164  DLA400-84-C0047   831021 6110 C9E 000 2 2 2 3   1   2 0101 1 J   2   1 1 1 1 2 1 5 1 2 0  00      5          47
                                  CONTRACTOR TOTAL          8          1,075   *

MARS FUDGE & FRUIT CO INC           BROOKLYN                NEW YORK      001385616     10011     36
4 12  0 0013H 8200  DLA13H-84-C0666   831219 8940 B2  000 2 2 2 3   1   1         J   2   1 1 1 1 2 1 7 1 3 0  00      5         247
4 01  0 0013H 8308  DLA13H-84-C0666   840125 8940 B2  000 2 2 2 3   1   2 0102 1 J   2   1 1 1 2 2 1 2 1 3 0  00      5          34
4 06  0 0013H 8774  DLA13H-84-C1073   840619 8940 B2  000 2 2 2 3   1   1         J   2   1 1 1 1 2 1 7 1 2 0  00      5         204
                                  CONTRACTOR TOTAL          3            485   *

MINNESOTA MINING & MFG CO           BROOKLYN                NEW YORK      006173082     10011     36
4 09  0 00120 2708  V797P1-80-8H      840906 6510 C9B 000 2 2 2 7                                                                28

MORGAN COAL & OIL CO INC            BROOKLYN                NEW YORK      012603833     10011     36
4 12  0 00600 1175  DLA600-83-D4796   831001 9140 A8A 000 2 2 2 3   1   1         K   2   1 4 3 1 2 1 7 2 3 0  00      5         163
4 12  0 00600 1249  DLA600-83-D4796   831001 9140 A8A 000 2 2 2 A   1   1         K   2   1 4 3 1 2 1 7 2 3 0  00      5         347
                                  CONTRACTOR TOTAL          2            510   *

NEPCO FORGED PROD INC               BROOKLYN                NEW YORK      078170495     10011     36
2 01  0 QC417 0017  N00221-84-CX003   831031 4730 A3  000 2 2 2 3   2 0 2 1026 1 J   2   1 1 1 1 2 1 7 1 2 0  00      5          39

NEW YORK ZLGCL SCTY                 BROOKLYN                NEW YORK      075209650     10011     36
2 11  0 E612B 0244  N00014-82-C0435   831109 AD91 S1  000 2 2 2 C   1   2 1100 7 S   E 1 1 1 1 1 2 1 7 5 2 0  00      5          44

NICO METAL PRODUCTS CORP            BROOKLYN                NEW YORK      078171261     10011     36
4 09  0 00120 2693  DLA120-84-C5332   840921 6530 C9B 000 2 2 2 3   1   2 0102 1 J   2   1 1 1 2 2 1 7 1 2 0  00      5         135

NORDIC DIESEL & MACHINE CO INC      BROOKLYN                NEW YORK      068298785     10011     36
2 06  0 G2381 2319  N00033-70-C0037   840531 J019 A3  000 2 2 2 D   1   2 0102 1 J   2   1 1 1 2 2 1 7 5 3 0  00      3          32

NORTHEAST MARINE ELECTRIC           BROOKLYN                NEW YORK      991807785     10011     36
2 07  0 G2381 2293  N62381-84-C0153   840712 4410 A3  000 2 2 2 3   2 4 2 0200 1 J   2   1 1 1 1 2 1 7 5 2 0  00      5          46
```

S MM A AAAAA AAAA BBBBBB BB BBBBBBB BBBBBB BBBB BBB BBB B B B B C C C CCCC C C D D D D D D D D D D D D DD DDDD D B7
V OO 8888 888 888 1 1 1

S MM A AAAAA AAAA BBBBBB BB BBBBBBB BBBBBB BBBB BBB BBB B B B B C C C CCCC C C D D D D D D D D D D D D DD DDDD D B7
V OO 8888 888 888 1 1 1 1 2 1 7 5 2 0 AMOUNT
C NN 1 33333 2222 111111 11 1111111 333333 AAAA BBB CCC 9 0 2 3 1 2 3 4444 5 6 1 2 3 4 5 6 7 8 9 0 1 A BB CCCC 3 ($000)
POLYTECHNIC INSTITUTE OF NY BROOKLYN NEW YORK 066076225 10011 36
2 10 0 E612B 0198 N00014-77-C0413 831025 AD91 S1 000 2 2 2 C 2 8 2 0500 7 S A 1 1 1 1 1 2 1 7 5 2 0 00 4 90
2 02 0 E614B 0758 N00014-79-C0013 840126 AD91 S1 000 2 2 2 A 2 8 2 0500 7 S A 1 1 1 1 1 2 1 7 5 2 0 00 4 120
2 01 0 E614A 0416 N00014-80-C0742 831219 AD91 S1 000 2 2 2 A 2 8 2 0500 7 T A 1 1 1 1 1 2 1 7 5 2 0 00 4 35
2 02 0 E612A 0578 N00014-83-K0214 840105 AD91 S1 000 2 2 2 C 2 8 2 0500 7 S A 1 1 1 1 1 2 1 7 5 2 0 00 4 91
2 01 0 E614A 0418 N00014-84-K0108 831129 AD91 S1 000 2 2 2 3 2 8 2 0500 7 S A 1 1 1 1 1 2 1 7 5 2 0 00 5 75
2 09 0 E1230 5795 N00014-84-K2011 840914 AZ11 S1 000 2 2 2 3 2 8 2 0500 7 J A 5 1 5 1 1 2 1 7 5 2 0 00 5 60
3 01 0 0JA28 0168 F01600-79-D0105 840111 U005 S1 000 2 2 2 5 2 8 2 0500 7 J A 5 1 5 1 1 2 1 7 5 2 0 00 5 47
3 05 0 0KA02 0372 F01600-81-D0105 840522 U005 S1 000 2 2 2 5 2 8 2 0500 7 J A 5 1 5 1 1 2 1 7 5 2 0 00 5 37
3 12 0 0HV03 0199 F19628-84-K0025 831229 AJ12 S1 000 2 2 2 3 2 8 2 0500 7 S A 5 1 5 1 1 2 1 7 5 2 0 00 29
CONTRACTOR TOTAL 9 584 *
R N R METAL PRODUCTS INC BROOKLYN NEW YORK 001303148 10011 36
1 C 0 0AE07 3605 DAAE07-84-C1925 840806 2510 A4B DNJ 2 2 2 3 1 2 0102 1 J 2 1 1 1 2 2 1 7 1 2 0 00 5 29
R S P INDUSTRIES INC BROOKLYN NEW YORK 093763951 10011 36
4 10 0 00400 0022 DLA400-83-C1571 831010 4110 C9E 000 2 2 2 B 1 2 0102 1 J 2 1 1 1 2 2 1 7 1 2 0 00 5 33
4 07 0 00400 3765 DLA400-84-C2417 840731 4110 C9E 000 2 2 2 3 1 2 0102 1 J 2 1 1 1 2 2 1 7 1 2 0 00 1 49
4 08 0 00400 3944 DLA400-84-C2516 840815 4110 C9E 000 2 2 2 3 1 1 J 2 1 1 1 1 2 1 7 1 2 0 00 1 37
CONTRACTOR TOTAL 3 119 *
RESEARCH FNDTN CTY UNVRSTY BROOKLYN NEW YORK 064932676 10011 36
2 07 0 E612A 1768 N00014-81-K0399 840731 AD91 S1 000 2 2 2 A 2 7 2 0500 7 S A 1 1 1 1 1 1 1 7 5 2 0 00 5 125
S & S MACHINERY CO BROOKLYN NEW YORK 001345123 10011 36
1 07 0 0AA09 8507 DAAA09-84-C0793 840713 3418 C9E 000 2 2 2 3 1 1 J 2 3 1 1 2 1 7 2 2 0 00 A-ES 1 111
1 09 0 0AA09 9308 DAAA09-84-C0793 840925 3418 C9E 000 2 2 2 B 1 1 J 2 3 1 1 2 1 7 2 2 0 00 1 27
1 09 0 0AG38 0175 DAAG38-84-C0126 840926 3416 B9 000 2 2 2 3 1 1 J 2 1 3 1 1 2 1 7 2 2 2 00 A-IT 5 63
2 09 0 MA104 4108 N00600-84-C2972 840914 3417 B9 000 2 2 2 3 1 2 1026 1 J 2 1 1 1 1 2 1 7 2 2 7 00 5 131
3 01 0 0FJ04 0138 F09603-83-C1908 831019 3417 B9 000 2 2 1 3 1 42
3 09 0 0JA27 0756 F41800-84-C0250 840810 3415 C9E 000 2 2 2 3 1 2 0102 1 J 2 1 1 1 2 2 1 7 2 2 3 00 A-IT 5 48
5 06 0 0CW01 0193 DACW01-84-C0127 840614 3416 B9 000 2 2 2 3 1 1 J 2 1 1 1 1 2 1 7 2 2 0 00 5 37
CONTRACTOR TOTAL 7 459 *
S J FUEL OIL CO INC BROOKLYN NEW YORK 063858500 10011 36
4 12 0 00600 1264 DLA600-83-D4820 831001 9140 A8A 000 2 2 2 A 1 1 K 2 1 4 3 1 2 1 7 2 3 0 00 5 63
S-S COMPANY BROOKLYN NEW YORK 991273830 10011 36
4 06 0 00400 3205 DLA400-84-C2198 840615 3433 C9E 000 2 2 2 3 1 1 J 2 1 3 1 1 2 1 7 1 2 0 00 5 66
4 06 0 00400 3056 DLA400-84-C5080 840605 3433 C9E 000 2 2 2 3 1 2 0102 1 J 2 1 3 1 2 2 1 7 1 2 0 00 5 247
4 08 0 00400 3875 DLA400-84-C5080 840808 3433 C9E 000 2 2 2 B 1 2 0102 1 J 2 1 3 1 2 2 1 7 1 2 0 00 5 173
CONTRACTOR TOTAL 3 486 *
SANDINA ENTERPRISES INC BROOKLYN NEW YORK 991580523 10011 36
4 09 0 00100 1307 DLA100-84-C0756 840831 8415 A9 000 2 2 2 3 1 2 0102 1 J 2 1 1 2 2 2 1 7 1 2 0 00 1 376

S MM A AAAAA AAAA BBBBBB BB BBBBBBB BBBBBB BBBB BBB BBB B B B B C C C CCCC C C D D D D D D D D D D D D DD DDDD D B7
V OO 8888 888 888 1 1 1 1 2 3 4 5 6 7 8 9 0 1 A BB CCCC 3 AMOUNT
C NN 1 33333 2222 111111 11 1111111 333333 AAAA BBB CCC 9 0 2 3 1 2 3 4444 5 6 1 2 3 4 5 6 7 8 9 0 1 A BB CCCC 3 ($000)
SEAGOING UNIFORM CORP BROOKLYN NEW YORK 001642073 10011 36
2 11 0 RA100 0083 N00250-83-D0338 831110 8970 C9E 000 2 2 2 7 43
SQUIBB VITATEK INC BROOKLYN NEW YORK 012046033 10011 36
4 06 0 00120 2061 V797P3-87-4F 840615 6515 C9B 000 2 2 2 7 88
STERLING TRANSFORMER CORP BROOKLYN NEW YORK 001212943 10011 36
4 02 0 00900 0580 DLA900-84-C0597 831219 5950 A7 000 2 2 2 3 1 2 0102 1 J 2 1 1 1 2 2 1 6 1 2 0 00 5 49
4 02 0 00900 0969 DLA900-84-C0880 840213 6120 A7 000 2 2 2 3 1 1 J 2 1 1 1 1 2 1 7 1 2 0 00 5 55
4 03 0 00900 1342 DLA900-84-C1273 840330 5950 A7 000 2 2 2 3 1 1 J 2 1 1 1 1 2 1 7 1 2 0 00 5 30
4 04 0 00900 1370 DLA900-84-C1341 840402 6120 A7 000 2 2 2 3 1 2 0102 1 J 2 1 1 1 2 2 1 7 1 2 0 00 5 33
CONTRACTOR TOTAL 4 167 *
STEVENS TECHNICAL SERVICE INC BROOKLYN NEW YORK 068276336 10011 36
2 03 0 G2381 2178 N00033-83-C0005 840113 J019 A3 000 2 2 2 3 2 4 1 J 2 1 1 1 1 2 1 7 5 3 0 00 3 29
2 03 0 G2381 2179 N00033-83-C0005 840117 J019 A3 000 2 2 2 3 2 4 2 0102 1 J 2 1 1 1 2 2 1 7 5 3 0 00 3 37
2 04 0 G2381 2252 N00033-83-C0005 840405 J019 A3 000 2 2 2 D 2 4 2 0102 1 J 2 1 1 1 2 2 1 7 5 3 0 00 3 55
2 04 0 G2381 2256 N00033-83-C0005 840413 J019 A3 000 2 2 2 3 1 2 0102 1 J 2 1 1 1 2 2 1 7 5 3 0 00 3 311
2 05 0 G2381 2309 N00033-83-C0005 840509 J019 A3 000 2 2 2 D 2 4 2 0102 1 J 2 1 1 1 2 2 1 7 5 3 0 00 5 61
2 06 0 G2381 2320 N00033-83-C0005 840613 J019 A3 000 2 2 2 3 2 4 2 0102 1 J 2 1 1 1 2 2 1 7 5 3 0 00 3 64
2 08 0 G2381 2380 N00033-83-C0005 840829 J019 A3 000 2 2 2 D 2 4 2 0102 1 J 2 1 1 1 2 2 1 7 5 3 0 00 3 50
2 08 0 G2381 2383 N00033-83-C0005 840829 J019 A3 000 2 2 2 D 2 4 1 J 2 1 1 1 1 2 1 7 5 3 0 00 3 60
CONTRACTOR TOTAL 8 667 *
STEWART AVIATION BROOKLYN NEW YORK 991260043 10011 36
2 01 0 JA100 B519 N00383-84-C2155 840105 1730 A1B 000 2 2 2 3 1 2 1015 5 J 2 1 1 1 1 2 1 7 1 2 0 00 5 95
STEWART PRECISION CO BROOKLYN NEW YORK 991099367 10011 36
4 04 0 00700 2885 DLA700-84-C1530 840426 4820 C9E 000 2 2 2 B 1 2 0102 1 J 2 1 1 1 2 2 1 7 1 2 0 00 5 26
STEWART PRECISION CORP BROOKLYN NEW YORK 048792972 10011 36
2 06 0 JA100 H027 N00383-82-C3958 840608 4820 A1A 000 2 2 2 E 1 2 0102 1 J 2 1 1 1 2 2 1 7 1 2 0 00 1 124-
2 07 0 JA100 H872 N00383-84-C9214 840608 4920 A1C 000 2 2 2 3 1 2 0102 1 J 2 1 1 1 2 2 1 7 1 2 0 00 1 96
CONTRACTOR TOTAL 2 28- *
SUPREME EQPMNT SYSTMS BROOKLYN NEW YORK 001495324 10011 36
1 06 0 0AE07 2985 GS00F6-82-43 840626 7110 C9E 000 2 2 2 6 65
3 02 0 0FJ02 0137 F09650-83-C0115 840203 3910 C9D 000 2 2 2 B 1 2 1013 1 J 2 1 1 1 1 2 1 7 1 2 0 00 5 27
CONTRACTOR TOTAL 2 92 *
SUPREME EQUIPMENT & SYSTEMS BROOKLYN NEW YORK 991248824 10011 36
2 05 0 PB121 0042 N00163-84-C0040 831109 9999 C9E 000 2 2 2 3 1 2 1026 1 J 2 1 1 1 1 2 1 7 1 2 0 00 5 47
TENNIER INDUSTRIES INC BROOKLYN NEW YORK 012733564 10011 36
4 04 0 00120 1420 DLA120-84-C4562 840404 6545 C9B 000 2 2 2 3 1 2 0102 1 J 2 1 1 1 2 2 1 7 1 2 0 00 5 64

```
S MM  A AAAAA AAAA  BBBBBB BB BBBBBBB BBBBBB BBBB BBB BBB B B B B   C C C CCCC C C   D D D D D D D D D D D D D  DD DDDD D      B7
V OO                                         8888 888 888   1 1 1                                                1 1 12 12  12  1    AMOUNT
C NN  1 33333 2222  111111 11 1111111 333333 AAAA BBB CCC 9 0 2 3   1 2 3 4444 5 6   1 2 3 4 5 6 7 8 9 0 1 A  BB CCCC 3    ($000)
-----------------------------------------------------------------------------------------------------------------------------------
TEXTRON INC                          BROOKLYN                NEW YORK      001338979     10011     36
4 04  0 00120 1579  DLA120-83-D4834   840418 6540 C9B 000 2 2 2 5   1   1         J   1 4 1 1 1 1 2 1 7 1 3 0  00       5          69

TRANS-PACKERS SERVICES CORP          BROOKLYN                NEW YORK      063866891     10011     36
4 07  0 0013H 8864  DLA13H-84-C1130   840719 8925 B2  000 2 2 2 3   1   2 0900 1 J   2   1 1 1 1 2 1 7 1 2 0  00       5         137

VAN BESTA CO INC                     BROOKLYN                NEW YORK      001495704     10011     36
4 12  0 0013H 8154  DLA13H-84-C0628   831207 8940 B2  000 2 2 2 3   1   2 0102 1 J   2   1 1 1 2 2 1 7 1 3 0  00       5          69

VANGUARD OIL & SERVICE CO IND        BROOKLYN                NEW YORK      052818234     10011     36
4 11  0 00600 0935  DLA600-83-D4734   831001 9140 A8A 000 2 2 2 3   2 6 2 1702 7 K   2   2   3 1 2 1 7 2 2 0  00       5      16,547
4 05  0 00600 2150  DLA600-83-D4734   840501 9140 A8A 000 2 2 2 A   2 6 2 1702 7 K   2   2   3 1 2 1 7 2 1 0  00       5         907
4 01  0 00600 1450  DLA600-84-D0061   831209 9140 A8A 000 2 2 2 3   1   1         K   2   3   3 1 2 1 7 2 3 0  00       5         133
4 04  0 00600 2109  DLA600-84-D0080   840330 9140 A8A 000 2 2 2 3   2 6 2 1702 7 K   2   2   3 1 2 1 7 2 2 0  00       5       7,737
4 02  0 00600 1750  DLA600-84-D0143   840203 9140 A8A 000 2 2 2 3   1   2 1026 1 K   2   3   3 1 2 1 7 2 3 0  00       5         205
4 03  0 00600 1893  DLA600-84-D0143   840305 9140 A8A 000 2 2 2 B   1   2 1026 1 K   2   3   3 1 2 1 7 2 3 0  00       5         764
                                   CONTRACTOR TOTAL          6          26,293   *

VERTROD CORPORATION                  BROOKLYN                NEW YORK      001382530     10011     36
3 06  0 0FF20 0332  F41608-84-C0695   840524 4920 A1B AFA 2 2 1 3                                                1                      26

WALDERT OPTICIANS INC                BROOKLYN                NEW YORK      013145719     10011     36
4 04  0 00120 1007  DLA120-84-C9003   840208 6540 C9B 000 2 2 2 3   1   2 0700 6 J   2   1 1 1 1 2 1 7 2 1 0  00       5         179

WESTERN PACIFIC FOODS                BROOKLYN                NEW YORK      056595135     10011     36
4 08  0 0013H 8910  DLA13H-84-C1186   840809 8905 B2  000 2 2 2 3   1   2 0102 1 J   2   1 1 1 2 2 1 7 2 2 0  00       5          27

WESTWOOD PHARMACEUTICALS INC         BROOKLYN                NEW YORK      048391080     10011     36
4 09  0 00120 2745  DLA120-84-C0800   840915 6505 C9B 000 2 2 2 3   1   2 0700 6 J   1 1 1 1 1 1 2 1 7 1 2 0  00       5          26

WHALE OIL CORP OF NEW JERSEY         BROOKLYN                NEW YORK      081986143     10011     36
4 01  0 00600 1456  DLA600-84-D0062   831206 9140 A8A 000 2 2 2 3   1   1         K   2   1 4 3 1 2 1 7 2 2 0  00       5         513

WINCHESTER METAL PRODUCTS INC        BROOKLYN                NEW YORK      088413489     10011     36
4 02  0 00100 0461  DLA100-84-C4185   840215 8465 A9  000 2 2 2 3   1   2 0102 1 J   2   1 1 1 2 2 1 7 1 2 0  00       1         251

WOLF X-RAY CORP                      BROOKLYN                NEW YORK      046741328     10011     36
4 06  0 00120 2069  DLA120-84-C4488   840621 6525 C9B 000 2 2 2 3   1   2 0102 1 J   2   1 1 1 2 2 1 7 1 3 0  00       5         193
                                         CITY TOTAL        241          78,367   **

CARLISLE CORPORATION                 BUCHANAN                NEW YORK      003005766     10341     36
2 06  0 LA118 0152  N00244-83-C2309   831012 6145 C9E 000 2 2 1 3                                                1                      26
```

S MM A AAAAA AAAA BBBBBB BB BBBBBBB BBBBBB BBBB BBB BBB B B B B C C C CCCC C C D D D D D D D D D D D D DD DDDD D B7
V OO 8888 888 888 1 1 1 1 1 2 1 1 1 2 0 12 12 1 AMOUNT
C NN 1 33333 2222 111111 11 1111111 333333 AAAA BBB CCC 9 0 2 3 1 2 3 4444 5 6 1 2 3 4 5 6 7 8 9 0 1 A BB CCCC 3 ($000)
CARLISLE CORPORATION (CONT) BUCHANAN NEW YORK 003005766 10341 36
3 09 0 OFF60 0833 F41608-84-CA062 840924 6145 A1C ACA 2 2 2 3 1 2 1015 4 J 1 1 1 1 1 1 2 1 1 1 2 0 00 5 27
3 12 0 OFE04 0308 F42600-84-C4176 831208 6145 A1C AFC 2 2 2 3 1 2 1015 1 J 1 4 1 1 1 1 1 1 1 1 2 0 00 5 80
4 12 0 00500 0468 DLA500-84-C1501 831228 6145 C9E 000 2 2 2 3 1 1 J 1 4 1 3 1 1 2 1 1 1 2 0 00 5 134
CITY TOTAL 4 267 **
A S A PRODUCTS INC BUFFALO NEW YORK 108427485 11000 36
1 09 0 OAE07 4100 DAAE07-84-C2003 840911 2815 A4A DJB 2 2 2 3 1 2 1001 5 J 2 1 1 2 1 2 1 7 2 2 0 00 5 70
ACRES AMERICAN INCORPORATED BUFFALO NEW YORK 058647470 11000 36
5 03 0 OCW39 0019 DACW39-77-C0041 840106 R118 S1 000 2 2 2 C 1 2 1013 4 R 1 3 1 1 1 1 2 1 7 3 2 0 00 5 63
ADSCO MANUFACTURING CORP BUFFALO NEW YORK 063641856 11000 36
2 08 0 JA111 5260 N00104-84-C0119 840727 2825 A3 000 2 2 2 3 1 2 1015 5 J 2 1 1 1 1 2 1 7 1 2 0 00 1 40
ALLIED HEALTHCARE PRODUCTS INC BUFFALO NEW YORK 099674145 11000 36
4 12 0 00120 0556 DLA120-84-C0840 831215 6515 C9B 000 2 2 2 3 1 2 0700 1 J 1 1 1 1 1 1 1 1 7 1 3 0 00 5 65
4 10 0 00120 0054 DLA120-84-C4029 831018 6520 C9B 000 2 2 2 3 1 2 0700 6 J 1 1 1 1 1 1 1 1 7 1 2 0 00 5 51
CONTRACTOR TOTAL 2 116 *
AMERICAN PRECISION IND BUFFALO NEW YORK 002114643 11000 36
1 03 0 OAA09 6654 DAAA09-84-C0410 840313 1025 A5 EDK 2 2 2 3 1 2 0102 1 J 2 1 5 1 2 2 1 7 1 2 0 00 1 66
1 04 0 OAA09 6797 DAAA09-84-C0410 840403 1025 A5 EDK 2 2 2 B 1 2 0102 1 J 2 1 5 1 2 2 1 7 1 2 0 00 1 66
1 05 0 OAE07 2302 DAAE07-84-C1074 840507 2520 A4A DBU 2 2 2 3 1 2 1013 1 J 2 1 1 1 1 2 1 7 1 2 0 00 1 253
3 09 0 OFJ04 5025 F09603-84-C4292 840910 5865 A7 AFN 2 2 2 3 1 2 1015 5 J 2 1 1 1 1 2 1 7 1 2 0 00 5 38
4 02 0 00700 1726 DLA700-84-C1310 840209 4310 A3 000 2 2 2 3 1 2 1013 1 J 2 1 1 1 1 2 1 7 1 2 0 00 5 42
CONTRACTOR TOTAL 5 465 *
AMERICAN STANDARD INC BUFFALO NEW YORK 001344621 11000 36
2 08 0 JA111 5518 N00104-84-C0519 840829 4420 A3 000 2 2 2 3 2 4 2 1015 5 J 1 1 1 1 1 1 2 1 7 1 2 0 00 1 43
AMHERST SYSTEMS INC BUFFALO NEW YORK 074044769 11000 36
2 09 0 E1230 5716 N00014-83-C2397 840914 5999 C9E 000 2 2 2 3 1 2 1001 5 J 2 1 1 1 1 2 1 7 1 2 0 00 5 449
2 09 0 PB121 0289 N00163-84-C0225 840719 7030 C9E 000 2 2 2 3 1 2 1001 5 J 2 1 1 1 1 2 1 7 5 1 0 00 1 391
3 06 0 OHR09 0113 F33615-82-C1843 840608 AC63 A7 000 2 2 2 C 1 2 1100 2 U 2 1 1 1 1 2 1 7 5 1 0 00 370
CONTRACTOR TOTAL 3 1,210 *
AMPCO-PITTSBURGH CORPORATION BUFFALO NEW YORK 004327862 11000 36
4 04 0 00400 2389 DLA400-84-C1596 840416 4140 C9E 000 2 2 2 3 1 1 J 1 1 1 1 3 1 2 1 7 1 2 0 00 5 32
4 04 0 00400 2390 DLA400-84-C1636 840416 4140 C9E 000 2 2 2 3 1 1 J 1 1 1 1 3 1 2 1 7 1 2 0 00 1 147
4 05 0 00400 2693 DLA400-84-C1935 840523 4140 C9E 000 2 2 2 3 1 1 J 1 1 1 1 1 1 2 1 7 1 2 0 00 5 55
4 05 0 00400 2814 DLA400-84-C1979 840516 4110 C9E 000 2 2 2 3 1 1 J 1 3 1 1 1 1 2 1 7 1 2 0 00 1 50
4 06 0 00400 3137 DLA400-84-C2066 840612 4140 C9E 000 2 2 2 3 1 1 J 1 1 1 1 1 1 2 1 7 1 2 0 00 5 70

S MM A AAAAA AAAA BBBBBB BB BBBBBBB BBBBBB BBBB BBB BBB B B B B C C C CCCC C C D D D D D D D D D D D D DD DDDD D B7
V OO 8888 888 888 1 1 1 1 2 3 1 2 3 4444 5 6 1 2 3 4 5 6 7 8 9 0 1 A 12 12 1 AMOUNT
C NN 1 33333 2222 111111 11 1111111 333333 AAAA BBB CCC 9 0 2 3 BB CCCC 3 ($000)
AMPCO-PITTSBURGH CORPOR (CONT) BUFFALO NEW YORK 004327862 11000 36
4 08 0 00400 4068 DLA400-84-C2592 840823 4140 C9E 000 2 2 2 3 1 1 J 1 1 1 1 1 1 2 1 7 1 2 0 00 5 55
4 09 0 00400 4579 DLA400-84-C5241 840928 4140 C9E 000 2 2 2 3 1 1 J 1 1 1 1 1 1 2 1 7 1 2 0 00 1 206
CONTRACTOR TOTAL 7 615 *
ARO CORPORATION BUFFALO NEW YORK 005034657 11000 36
3 09 0 OFD04 1236 F09603-83-G1468 840917 1660 A1C AEC 2 2 2 4 1 2 1015 5 J 1 1 1 1 1 1 2 1 7 1 2 0 00 5 27
3 09 0 OFD08 0861 F09603-83-G1468 840926 1660 A1C AAF 2 2 2 4 1 2 1015 5 J 1 1 1 1 1 1 1 1 7 1 2 0 00 1 27
3 09 0 OFD04 0986 F34601-84-C2492 840821 1660 A1C ACS 2 2 2 3 1 2 1015 1 J 1 4 1 1 1 1 2 1 7 1 2 0 00 5 159
3 09 0 OFD08 0867 F34601-84-C3164 840925 4820 A1C AAF 2 2 2 3 1 2 1001 5 J 1 2 1 2 1 1 2 1 7 1 2 0 00 5 43
CONTRACTOR TOTAL 4 256 *
ARVIN INDUSTRIES INC BUFFALO NEW YORK 990947939 11000 36
2 08 0 E1230 5423 N00014-84-C2174 840524 R408 S1 000 2 2 2 3 1 2 1100 5 U 1 1 1 1 1 1 2 1 7 5 2 0 00 60
BATTENFELD GRSE OL CORP NY INC BUFFALO NEW YORK 002105955 11000 36
4 10 0 00600 0661 DLA600-83-D1180 831001 9150 A8A 000 2 2 2 3 1 1 K 2 1 4 3 1 2 1 7 1 3 0 00 5 154
4 03 0 00600 0812 DLA600-83-D1180 831001 9150 A8A 000 2 2 2 A 1 2 0102 1 K 2 1 3 3 3 2 1 7 1 2 0 00 5 122
4 11 0 00600 0979 DLA600-83-D1180 831001 9150 A8A 000 2 2 2 B 1 1 K 2 1 4 3 1 2 1 7 1 3 0 00 5 96
4 02 0 00600 1073 DLA600-83-D1180 831116 9150 A8A 000 2 2 2 A 1 2 1701 1 K 2 1 1 3 3 2 1 7 1 2 0 00 5 205
4 03 0 00600 0179 DLA600-83-D1400 831001 9150 A8A 000 2 2 2 3 1 1 K 2 1 4 3 1 2 1 7 1 3 0 00 5 190
CONTRACTOR TOTAL 5 767 *
BATTENFELD-AMERICAN INC BUFFALO NEW YORK 058653502 11000 36
4 02 0 00400 1433 DLA400-84-CF063 840215 9150 C9E 000 2 2 2 3 1 1 J 2 1 1 1 1 2 1 7 1 2 0 00 5 53
4 04 0 00400 2501 DLA400-84-CF096 840423 9150 C9E 000 2 2 2 3 1 1 J 2 1 4 1 1 2 1 7 1 2 0 00 1 47
4 05 0 00400 2813 DLA400-84-CF109 840516 9150 C9E 000 2 2 2 3 1 1 J 2 1 1 1 1 2 1 7 1 2 0 00 5 31
4 07 0 00400 3460 DLA400-84-CF140 840705 9150 C9E 000 2 2 2 3 1 1 J 2 1 1 1 1 2 1 7 1 2 0 00 1 78
4 08 0 00400 4069 DLA400-84-CF140 840822 9150 A8B 000 2 2 2 B 1 2 0102 1 J 2 1 1 1 3 2 1 7 1 2 0 00 5 35
4 09 0 00400 4450 DLA400-84-CF140 840917 9150 A8B 000 2 2 2 B 1 2 0102 1 J 2 1 1 1 3 2 1 7 1 2 0 00 5 93
4 07 0 00400 3518 DLA400-84-CF144 840711 9150 C9E 000 2 2 2 3 1 1 J 2 1 1 1 1 2 1 7 1 2 0 00 1 129
4 07 0 00400 3637 DLA400-84-CF157 840720 9150 C9E 000 2 2 2 3 1 1 J 2 1 1 1 1 2 1 7 1 2 0 00 5 76
4 08 0 00400 4157 DLA400-84-CF157 840817 9150 C9E 000 2 2 2 B 1 1 J 2 1 1 1 1 2 1 7 1 2 0 00 5 76
4 08 0 00400 3820 DLA400-84-D0073 840803 9150 A8B 000 2 2 2 5 1 1 K 2 1 3 1 1 2 1 7 1 2 0 00 5 382
4 09 0 00400 4260 DLA400-84-D0073 840906 9150 A3 000 2 2 2 5 1 1 K 2 1 3 1 1 2 1 7 1 2 0 00 5 345
4 11 0 00600 0878 DLA600-84-C0676 831031 9140 A8A 000 2 2 2 3 1 1 J 2 1 1 3 1 2 1 7 1 2 0 00 5 36
4 03 0 00600 0879 DLA600-84-C0676 831031 9150 A8A 000 2 2 2 C 1 2 1701 1 J 2 1 1 3 3 2 1 7 1 2 0 00 5 36
4 12 0 00600 1231 DLA600-84-C0706 831205 9150 A8A 000 2 2 2 3 1 1 J 2 1 1 3 1 2 1 7 1 2 0 00 5 174
4 03 0 00600 1314 DLA600-84-C0706 831223 9150 A8A 000 2 2 2 A 1 2 0102 1 J 2 1 1 3 3 2 1 7 1 2 0 00 5 174
CONTRACTOR TOTAL 15 1,765 *
BELL AEROSPACE TEXTRON BUFFALO NEW YORK 097655492 11000 36
3 06 0 0HV03 0399 F19628-83-C0052 840620 AJ13 A7 000 2 2 2 C 1 2 1100 2 V 1 1 1 1 1 1 3 1 7 1 2 1 00 1,114
BIRDAIR STRUCTURES INC BUFFALO NEW YORK 002106797 11000 36
3 03 0 OFH02 1027 F04606-79-C0485 840227 5410 A7 GWA 2 2 2 C 1 2 1013 4 J 2 1 1 1 1 2 1 7 2 1 1 00 1 30-

S MM A AAAAA AAAA BBBBBB BB BBBBBBB BBBBBB BBBB BBB BBB B B B B C C C CCCC C C D D D D D D D D D D D DD DDDD D B7
V OO 8888 888 888 1 1 1 1 1 2 3 4 5 6 7 8 9 0 1 A BB CCCC 3 AMOUNT
C NN 1 33333 2222 111111 11 1111111 333333 AAAA BBB CCC 9 0 2 3 1 2 3 4444 5 6 1 2 3 4 5 6 7 8 9 0 1 A 12 12 1 ($000)
BUFFALO FORGE COMPANY BUFFALO NEW YORK 002114759 11000 36
2 03 0 JA111 1865 N00104-84-C0904 840305 4140 A3 000 2 2 2 3 1 2 1015 5 J 1 1 1 1 1 1 2 1 7 1 2 0 00 1 414
2 05 0 RC100 0231 N00181-84-C0193 840531 4320 A3 000 2 2 2 3 2 4 2 0200 6 J 1 1 1 1 1 1 2 1 7 1 2 0 00 5 28
2 07 0 MA104 4074 N00600-84-C5457 840730 3445 B9 000 2 2 2 3 2 4 2 0200 1 J 1 4 1 1 1 1 2 1 7 1 2 0 00 5 27
3 06 0 OFJ04 4001 F09603-84-C1145 840606 3413 B9 000 2 2 2 3 1 1 J 1 4 1 1 1 1 2 1 7 1 2 0 00 3 204
3 06 0 OJA27 0626 F41600-84-C0148 840605 3445 C9E 000 2 2 2 3 1 2 1026 1 J 1 4 1 1 1 1 2 1 7 1 2 0 00 5 29
4 11 0 00400 0310 DLA400-84-C0305 831109 4140 C9E 000 2 2 2 3 1 2 0101 1 J 1 3 1 1 1 1 2 1 5 1 2 0 00 1 61
4 01 0 00400 0879 DLA400-84-C0305 831224 4140 C9E 000 2 2 2 B 1 2 0101 1 J 1 1 1 1 3 1 2 1 5 1 2 0 00 5 61
4 09 0 00400 4493 DLA400-84-C5240 840917 4140 C9E 000 2 2 2 3 1 1 J 1 3 1 1 1 1 2 1 7 1 2 0 00 1 388
CONTRACTOR TOTAL 8 1,212 *
BUFFALO WEAVING & BELTING CO BUFFALO NEW YORK 004958914 11000 36
2 12 0 JA100 B307 N00383-84-C3026 831207 1710 A3 000 2 2 2 3 1 1 J 2 1 1 1 1 2 1 7 1 1 0 00 1 592
2 05 0 JA100 F645 N00383-84-C3026 840508 1710 A3 000 2 2 2 B 1 1 J 2 1 1 1 1 2 1 7 1 2 0 00 1 586
2 05 0 JA100 G480 N00383-84-C3057 840522 1710 A3 000 2 2 2 3 1 1 J 2 1 1 1 1 2 1 7 1 2 0 00 1 824
2 09 0 JA100 M027 N00383-84-C3057 840909 1710 A3 000 2 2 2 C 1 2 0102 1 J 2 1 1 1 2 2 1 7 1 2 0 00 1 787
3 02 0 OFF20 0312 F41608-84-C0352 840227 1710 A1C 000 2 2 2 3 1 1 J 2 1 1 1 1 2 1 7 1 1 0 00 5 55
CONTRACTOR TOTAL 5 2,844 *
C T M CO INC BUFFALO NEW YORK 002106367 11000 36
2 06 0 JA100 H519 N00383-84-C8068 840619 1095 A7 APC 2 2 2 3 1 2 0102 1 J 2 1 1 1 2 2 1 7 1 2 0 00 1 431
CALSPAN CORPORATION BUFFALO NEW YORK 004482378 11000 36
1 06 0 OAJ09 1342 DAAJ09-84-CA641 840613 AC61 A1C 000 2 2 2 3 1 2 0200 5 U 1 2 1 2 1 1 2 1 7 5 2 0 00 5 146
1 09 0 OAJ09 2583 DAAJ09-84-CA641 840928 AC61 A1C 000 2 2 2 B 2 4 2 0200 5 U 1 2 1 2 1 1 2 1 7 5 2 0 00 5 43
1 09 0 OAJ09 2360 DAAJ09-84-CB140 840911 AZ14 A1C 000 2 2 2 3 1 2 1100 5 U 1 2 1 2 1 1 2 1 7 5 2 1 00 5 148
1 01 0 OAK11 0017 DAAK11-81-C0044 831123 AD93 S1 000 2 2 2 C 1 2 1100 2 U 1 3 1 1 1 1 2 1 7 5 2 0 00 5 155
1 03 0 OAK11 0108 DAAK11-81-C0044 840307 AD93 S1 000 2 2 2 D 1 2 1100 2 U 1 3 1 1 1 1 3 1 7 5 1 0 00 208
1 09 0 OAK11 0293 DAAK11-81-C0044 840906 AD93 S1 000 2 2 2 D 1 2 1100 2 U 1 3 1 1 1 1 4 1 7 5 1 0 00 571
1 12 0 OAK11 0020 DAAK11-82-C0063 831129 AD92 S1 000 2 2 2 C 1 2 1100 2 U 1 3 1 1 1 1 2 1 7 5 2 0 00 48
1 11 0 OAK11 0013 DAAK11-82-C0142 831109 AD92 S1 000 2 2 2 C 1 2 1100 2 U 1 5 1 1 1 1 2 1 7 5 2 0 00 5 140
1 02 0 OAK11 0072 DAAK11-83-D0004 840216 AD92 S1 000 2 2 2 C 1 2 1100 2 U 1 3 1 1 1 1 3 1 7 5 2 0 00 240
1 05 0 OAK11 0167 DAAK11-83-D0004 840501 AD92 S1 000 2 2 2 5 1 2 1100 2 U 1 3 1 1 1 1 3 1 7 5 1 0 00 79
1 08 0 OAK11 0267 DAAK11-83-D0004 840810 AD92 S1 000 2 2 2 5 1 2 1100 2 U 1 3 1 1 1 1 3 1 7 5 2 0 00 135
1 05 0 OAJ09 0963 DAAK50-80-D0004 840424 AC14 A1C 000 2 2 2 5 1 2 1100 5 Y 1 2 1 2 1 1 2 1 7 1 2 0 00 46
1 12 0 OSG60 4140 DASG60-79-C0018 831101 AC23 A2 CED 2 2 2 A 1 2 1100 5 U 1 1 1 1 1 1 2 1 7 5 2 0 00 5 203
1 10 0 OSG60 4049 DASG60-83-C0038 831003 AC23 A2 CED 2 2 2 C 1 2 1100 5 U 1 5 1 1 1 1 1 1 7 5 2 0 00 5 39
1 12 0 OSG60 4122 DASG60-84-C0004 831012 AC23 A2 CED 2 2 2 3 1 2 1100 2 U 1 3 1 3 1 1 3 1 7 5 1 0 00 5 650
1 04 0 OSG60 4297 DASG60-84-C0047 840320 AC23 A2 CED 2 2 2 3 1 2 1100 5 U 1 1 1 1 1 1 3 1 7 5 1 0 00 5 100
1 05 0 OSG60 4383 DASG60-84-C0047 840530 AC23 A2 CED 2 2 2 C 1 2 1100 5 U 1 1 1 1 1 1 3 1 7 5 1 0 00 5 100
1 11 0 OZD30 0197 DNA001-83-C0182 831109 AD94 S1 000 2 2 2 C 1 2 1100 5 U 1 1 1 1 1 1 2 1 7 5 2 0 00 5 580
1 01 0 OZD03 0250 MDA903-83-C0072 831025 AD91 S1 000 2 2 2 2 1 2 1100 7 U 1 3 1 1 1 1 3 1 7 5 1 2 00 5 567
2 10 0 E614B 0148 N00014-81-C0519 831014 AD91 S1 000 2 2 2 C 1 2 1100 5 U 1 1 1 1 1 1 2 1 7 5 2 0 00 5 74
2 08 0 E614B 2003 N00014-81-C0519 840827 AD91 S1 000 2 2 2 A 2 7 2 1100 5 U 1 1 1 1 1 1 2 1 7 5 2 0 00 5 55
2 07 0 QA110 0301 N00228-84-C3157 840723 R498 S1 000 2 2 2 3 1 2 1100 2 U 1 5 1 5 1 1 2 1 7 1 2 2 00 5 79
2 01 0 TK120 E134 N61339-84-C0017 840126 6910 C9E 000 2 2 2 3 1 2 1013 2 J 1 4 1 1 1 1 3 1 7 1 1 0 00 1 1,197
2 04 0 PF161 0454 N62269-82-C0008 840403 AC62 S1 000 2 2 2 C 1 2 1100 5 U 1 2 1 2 1 1 3 1 7 5 2 0 00 5 200
2 09 0 PF161 0896 N62269-82-C0008 840906 AC62 S1 000 2 2 2 A 1 2 1100 5 U 1 2 1 2 1 1 3 1 7 5 2 0 00 5 30

S MM A AAAAA AAAA BBBBBB BB BBBBBBB BBBBB B BBBB BBB BBB B B B B C C C CCCC C C D D D D D D D D D D D DD DDDD D B7
V 00 8888 888 888 1 1 1 1 2 3 4 5 6 7 8 9 0 1 A 12 12 12 1 AMOUNT
C NN 1 33333 2222 111111 11 1111111 333333 AAAA BBB CCC 9 C 2 3 1 2 3 4444 5 6 1 2 3 4 5 6 7 8 9 0 1 A BB CCCC 3 ($000)
CALSPAN CORPORATION (CONT) BUFFALO NEW YORK 004482378 11000 36
3 05 0 OHK04 0096 F04701-82-C0010 840525 AC23 A2 000 2 2 2 D 1 2 1100 5 U 1 2 1 2 1 1 2 1 7 5 2 0 00 80-
3 06 0 OHM03 0245 F08635-84-C0205 840608 AC52 A6 000 2 2 2 3 1 2 1100 2 W 1 3 1 1 1 1 3 1 7 5 1 0 00 5 68
3 08 0 OHM03 0310 F08635-84-C0205 840822 AC52 A5 000 2 2 2 C 1 2 1100 2 W 1 3 1 1 1 1 3 1 7 5 1 0 00 5 133
3 06 0 OHM03 0224 F08635-84-C0214 840523 AD12 A6 000 2 2 2 3 1 2 1100 2 U 1 3 1 1 1 1 2 1 7 5 2 3 00 78
3 11 0 OHJ05 0004 F30602-83-C0112 831107 AD92 A7 000 2 2 2 C 1 2 1100 2 J 1 1 1 1 1 1 3 1 7 5 2 0 00 1 150
3 12 0 OHJ05 0097 F30602-83-C0112 831222 AD92 A7 000 2 2 2 C 1 2 1100 2 J 1 1 1 1 1 1 3 1 7 5 2 0 00 1 420
3 12 0 OHR06 0069 F33615-81-C2017 831230 AC12 A1B 000 2 2 2 C 1 2 1100 2 U 1 1 1 1 1 1 3 1 7 5 1 0 00 225
3 04 0 OHR09 0067 F33615-82-C1837 840130 AC63 A7 000 2 2 2 C 1 2 1100 5 U 1 1 1 1 1 1 3 1 7 5 1 0 00 1,171
3 04 0 OHR09 0103 F33615-82-C1837 840402 AC63 A7 000 2 2 2 C 1 2 1100 5 U 1 1 1 1 1 1 3 1 7 5 1 0 00 875
3 04 0 OHR09 0106 F33615-82-C1837 840426 AC63 A7 000 2 2 2 C 1 2 1100 5 U 1 1 1 1 1 1 3 1 7 5 1 0 00 1,518
3 07 0 OHR09 0123 F33615-82-C1837 840710 AC63 A7 000 2 2 2 C 1 2 1100 5 U 1 2 1 1 1 1 3 1 7 5 1 0 00 409
3 09 0 OHR09 0156 F33615-82-C1837 840914 AC63 A7 000 2 2 2 C 1 2 1100 5 U 1 2 1 1 1 1 3 1 7 5 1 0 00 663
3 09 0 OHR09 0184 F33615-82-C1837 840928 AC63 A7 000 2 2 2 C 1 2 1100 5 U 1 2 1 1 1 1 3 1 7 5 1 0 00 67
3 01 0 OHR05 0024 F33615-82-C3611 840118 AC12 A1A 000 2 2 2 C 1 2 1100 2 U 1 3 1 1 1 1 2 1 7 5 2 0 00 30
3 01 0 OHR05 0132 F33615-82-C3611 840126 AC12 A1A 000 2 2 2 C 1 2 1100 2 U 1 3 1 1 1 1 2 1 7 5 2 0 00 32
3 09 0 OHR05 0276 F33615-82-C3611 840925 AC12 A1A 000 2 2 2 B 1 2 1100 2 U 1 3 1 1 1 1 2 1 7 5 2 0 00 170
3 11 0 OHR05 0007 F33615-83-C3603 831104 AC12 A1C 000 2 2 2 C 1 2 1100 5 U 1 2 1 1 1 1 2 1 7 5 2 0 00 5 469
3 01 0 OHR05 0081 F33615-83-C3603 831219 AC12 A1C 000 2 2 2 C 1 2 1100 5 U 1 2 1 1 1 1 3 1 7 5 1 0 00 52
3 02 0 OHR05 0118 F33615-83-C3603 840125 AC16 A1C 000 2 2 2 C 1 2 1100 5 U 1 1 1 1 1 1 3 1 7 5 1 0 00 221
3 02 0 OHR05 0149 F33615-83-C3603 840224 AC12 A1C 000 2 2 2 C 1 2 1100 5 U 1 1 1 1 1 1 3 1 7 5 1 0 00 100
3 03 0 OHR05 0161 F33615-83-C3603 840309 AC12 A1C 000 2 2 2 C 1 2 1100 5 U 1 1 1 1 1 1 3 1 7 5 1 0 00 239
3 05 0 OHR05 0174 F33615-83-C3603 840323 AC12 A1C 000 2 2 2 C 1 2 1100 5 U 1 1 1 1 1 1 3 1 7 5 1 0 00 90
3 06 0 OHR05 0181 F33615-83-C3603 840412 AC12 A1C 000 2 2 2 C 1 2 1100 5 U 1 1 1 1 1 1 3 1 7 5 1 0 00 130
3 05 0 OHR05 0197 F33615-83-C3603 840525 AC12 A1C 000 2 2 2 C 1 2 1100 5 U 1 1 1 1 1 1 3 1 7 5 1 0 00 240
3 06 0 OHR05 0201 F33615-83-C3603 840605 AC12 A1C 000 2 2 2 C 1 2 1100 5 U 1 1 1 1 1 1 3 1 7 5 1 0 00 518
3 07 0 OHR05 0224 F33615-83-C3603 840713 AC13 A1C 000 2 2 2 C 1 2 1100 5 U 1 1 1 1 1 1 3 1 7 5 1 0 00 532
3 07 0 OHR05 0229 F33615-83-C3603 840726 AC12 A1C 000 2 2 2 C 1 2 1100 5 U 1 1 1 1 1 1 3 1 7 5 1 0 00 36
3 08 0 OHR05 0243 F33615-83-C3603 840821 AC16 A1C 000 2 2 2 C 1 2 1100 5 U 1 1 1 1 1 1 3 1 7 5 1 0 00 423
3 09 0 OHR05 0270 F33615-83-C3603 840920 AC12 A1C 000 2 2 2 C 1 2 1100 5 U 1 1 1 1 1 1 3 1 7 5 1 0 00 38
3 09 0 OHR05 0278 F33615-83-C3603 840929 AC12 A1C 000 2 2 2 C 1 2 1100 5 U 1 1 1 1 1 1 3 1 7 5 1 0 00 316
3 05 0 OHR09 0108 F33615-84-C1517 840531 AC63 A7 000 2 2 2 3 1 2 1100 2 U 1 3 1 1 1 1 3 1 7 5 1 0 00 650
3 05 0 OHU54 0079 F33657-82-D0118 840524 R498 S1 000 2 2 2 5 1 2 1013 5 J 1 1 1 1 1 1 2 1 7 1 2 0 00 5 245
3 09 0 OHU54 0138 F33657-82-D0118 840928 AC64 A7 000 2 2 2 5 1 2 1013 5 J 1 1 1 1 1 1 2 1 7 1 2 0 00 5 272
3 12 0 OHU54 0022 F33657-83-C0373 831222 AC64 A7 000 2 2 2 2 2 4 2 0200 5 U 1 1 1 1 1 1 3 1 7 2 1 0 00 891
3 02 0 OHU54 0044 F33657-83-C0373 840227 AC64 A7 000 2 2 2 C 2 4 2 0200 5 U 1 1 1 1 1 1 2 1 7 2 1 0 00 542
3 05 0 OHU54 0068 F33657-83-C0373 840509 AC64 A7 000 2 2 2 C 2 4 2 0200 5 U 1 1 1 1 1 1 3 1 7 2 1 0 00 5 540
3 07 0 OHU54 0086 F33657-83-C0373 840705 AC64 A7 000 2 2 2 C 2 4 2 0200 5 U 1 1 1 1 1 1 3 1 7 2 1 0 00 5 724
3 11 0 OHX03 0045 F49620-82-C0026 831104 AJ11 S1 000 2 2 2 C 1 2 1100 4 U 1 5 1 5 1 1 2 1 7 5 2 0 00 28
3 11 0 OHX03 0044 F49620-83-C0096 831104 AJ11 S1 000 2 2 2 C 1 2 1100 2 U 1 5 1 5 1 1 2 1 7 5 2 0 00 26
3 09 0 OHX03 0200 F49620-84-K0009 840404 AJ12 S1 000 2 2 2 3 2 7 2 1100 7 U E 5 1 5 1 1 2 1 7 5 2 0 00 70
3 05 0 OHX04 0200 F49620-84-K0009 840404 AJ12 S1 000 2 2 2 3 2 7 2 1100 7 U E 5 1 5 1 1 2 1 7 5 2 0 00 70
CONTRACTOR TOTAL 66 19,224 *
CAMPBELL E C INC BUFFALO NEW YORK 066778093 11000 36
4 04 0 00400 2487 DLA400-83-C2421 840413 3920 C9D 000 2 2 2 B 1 2 0102 1 J 2 1 1 1 2 2 1 7 1 2 0 00 1 150
4 03 0 00400 1873 DLA400-84-C1332 840307 3920 C9D 000 2 2 2 3 1 2 0102 1 J 2 1 3 1 2 2 1 7 1 2 0 00 1 65
CONTRACTOR TOTAL 2 215 *
CANISIUS COLLEGE OF BUFFALO BUFFALO NEW YORK 071486583 11000 36
1 01 0 OKF40 0172 DAKF40-82-H0065 840113 U005 S1 000 2 2 2 3 2 8 2 0500 7 J A 5 1 1 1 1 1 1 7 5 2 0 00 5 28

S MM A AAAAA AAAA BBBBBB BB BBBBBBB BBBBBB BBBB BBB BBB B B B B C C C CCCC C C D D D D D D D D D D D D DD DDDD D B7
V GG 8888 888 888 1 1 1 1 2 1 7 5 1 0 00 5 122
C NN 1 33333 2222 111111 11 1111111 333333 AAAA BBB CCC 9 0 2 3 1 2 3 4444 5 6 1 2 3 4 5 6 7 8 9 0 1 A BB CCCC 3 AMOUNT ($000)
COMPTEK RESEARCH INC BUFFALO NEW YORK 058652231 11000 36
2 02 0 LA106 0371 N00123-83-C0003 840203 R407 S1 000 2 2 2 C 1 2 1001 5 U 1 2 1 1 1 1 2 1 7 5 1 0 00 5 122
2 09 0 PB121 0071 N00163-83-C0011 831021 L099 A7 000 2 2 2 A 2 4 2 1001 5 U 2 1 2 1 1 2 1 7 3 1 0 00 5 67
2 03 0 MF103 1264 N60921-82-CA029 840209 H170 A7 000 2 2 2 C 1 2 1001 5 U 2 1 1 1 1 2 1 7 3 1 0 00 5 73
2 09 0 MF103 1596 N60921-84-CA207 840914 5865 A7 GFF 2 2 2 3 1 2 1001 5 J 2 1 2 1 1 2 1 7 1 2 0 00 5 196
2 10 0 LF130 0046 N66001-83-D0096 831011 AD23 A7 000 2 2 2 5 1 2 1100 5 U 2 1 1 1 1 2 1 7 1 1 0 00 5 96
2 10 0 LF130 0068 N66001-83-D0096 831102 AD23 A7 000 2 2 2 3 1 2 1100 5 U 2 1 1 1 1 2 1 7 1 1 0 00 5 64
2 10 0 LF130 0092 N66001-83-D0096 831011 AD23 A7 000 2 2 2 5 1 2 1100 5 U 2 1 1 1 1 2 1 7 1 1 0 00 5 126
2 01 0 LF130 0193 N66001-83-D0096 831216 AD23 A7 000 2 2 2 5 1 2 1100 5 U 2 1 1 1 1 2 1 7 1 1 0 00 5 42
2 02 0 LF130 0416 N66001-83-D0096 840119 AD23 A7 000 2 2 2 5 1 2 1100 5 U 2 1 5 1 1 2 1 7 1 1 0 00 5 178
2 02 0 LF130 0418 N66001-83-D0096 840218 AD23 A7 000 2 2 2 5 1 2 1100 5 U 2 1 5 1 1 2 1 7 1 1 0 00 5 48
2 02 0 LF130 0420 N66001-83-D0096 840118 AD23 A7 000 2 2 2 5 1 2 1100 5 U 2 1 5 1 1 2 1 7 1 1 0 00 5 40
2 02 0 LF130 0443 N66001-83-D0096 831229 AD23 A7 000 2 2 2 5 1 2 1100 5 U 2 1 1 1 1 2 1 7 1 1 0 00 65
2 02 0 LF130 0489 N66001-83-D0096 840223 AD23 A7 000 2 2 2 5 1 2 1100 5 U 2 1 1 1 1 2 1 7 1 1 0 00 95
2 07 0 LF134 0949 N66001-83-D0096 840712 AD23 A7 000 2 2 2 5 1 2 1100 5 U 2 1 1 1 1 2 1 7 1 1 0 00 80
2 05 0 LF138 0270 N66001-83-D0096 831229 AP23 A7 000 2 2 2 5 1 2 1100 5 U 2 1 1 1 1 2 1 7 1 1 0 00 5 29
2 04 0 LF138 0525 N66001-83-D0096 840314 AD23 A7 000 2 2 2 5 1 2 1100 5 U 2 1 1 1 1 2 1 7 1 1 0 00 5 259
2 05 0 LF138 0796 N66001-83-D0096 840509 AD23 A7 000 2 2 2 5 1 2 1100 5 U 2 1 1 1 1 2 1 7 1 1 0 00 5 26
3 01 0 OFJ04 0754 F09603-83-C3811 831230 5865 A7 000 2 2 2 3 1 2 1013 5 J 2 1 1 1 1 2 1 7 1 1 0 00 1 1,745
3 02 0 OFJ04 3178 F09603-83-C3811 840227 5865 A7 000 2 2 2 B 1 2 1013 5 J 2 1 1 1 1 2 1 7 1 1 0 00 1 1,231
3 12 0 OFJ04 0531 F09603-84-C3086 831208 R414 A7 GNQ 2 2 1 3 3 248
3 04 0 OJA02 0186 F41689-83-C0604 840326 U006 S1 000 2 2 1 A 3 325
CONTRACTOR TOTAL 21 5,155 *
CONAX CORPORATION BUFFALO NEW YORK 067525295 11000 36
2 06 0 LF122 0488 N60530-83-C0043 831216 1670 C9E 000 2 2 2 2 1 2 1013 2 J 2 1 1 1 1 2 1 7 1 1 0 00 5 2,852
2 08 0 LF122 0493 N60530-83-C0043 840524 1670 C9E 000 2 2 2 C 1 2 1013 4 J 2 1 1 1 1 2 1 7 1 2 0 00 5 5,623
2 09 0 LF122 0696 N60530-83-C0043 840910 1670 C9E 000 2 2 2 C 1 2 1013 4 J 2 1 1 1 1 2 1 7 1 2 0 00 5 37
2 09 0 LF122 0697 N60530-83-C0043 840910 1670 C9E 000 2 2 2 C 1 2 1013 4 J 2 1 1 1 1 2 1 7 1 2 0 00 5 71
3 10 0 OFF50 0001 F41608-83-C1032 831020 6685 A1C AFH 2 2 2 3 1 2 1015 5 J 2 1 1 1 1 2 1 7 1 2 0 00 5 82
3 03 0 OFF50 0207 F41608-84-C0579 840320 6685 A1C AFH 2 2 2 3 1 2 1015 5 J 2 1 1 1 1 2 1 7 1 2 0 00 5 46
3 09 0 OFF50 1268 F41608-84-C1008 840930 6685 A1C AFH 2 2 2 3 1 2 1015 4 J 2 1 1 1 1 2 1 7 1 2 0 00 5 134
3 09 0 OFF50 1276 F41608-84-C1008 840930 6685 A1C AFH 2 2 1 3 1 34
CONTRACTOR TOTAL 8 8,879 *
CURTISS-WRIGHT CORPORATION BUFFALO NEW YORK 002013522 11000 36
2 04 0 RC100 0187 N00181-84-C0157 840419 9510 A3 000 2 2 2 3 2 4 2 0200 1 J 1 4 1 1 1 1 1 1 7 1 2 0 00 5 57
2 05 0 QA120 0359 N00406-84-C2107 840514 4710 A3 000 2 2 2 3 1 2 1702 1 J 1 1 1 1 1 1 2 1 7 1 2 0 00 5 62
2 05 0 PB200 0172 N68335-84-C0328 840509 9520 A3 000 2 2 2 3 1 2 1013 1 J 1 5 1 3 1 1 2 1 7 1 3 0 00 1 100
CONTRACTOR TOTAL 3 219 *
DARLING HERBERT F INC BUFFALO NEW YORK 013399118 11000 36
5 08 0 OCW49 0026 DACW49-84-C0030 840829 Y216 C2 000 2 2 2 3 2 4 2 0200 1 J 2 1 1 1 1 2 1 7 4 2 0 00 5 30
EDISON INTERNATIONAL INC BUFFALO NEW YORK 097276406 11000 36
2 03 0 BH004 3814 N00024-82-C4479 840320 J059 A7 000 2 2 2 C 1 2 1006 5 U 1 2 1 1 1 1 3 1 7 1 1 0 00 5 57
2 11 0 BH004 0166 N00024-84-C4095 831108 4310 A3 000 2 2 2 3 1 2 1100 2 U 1 5 1 1 1 1 3 1 7 1 2 0 00 5 1,151

S V C	MM OO NN	A	AAAAA	AAAA	BBBBBB	BB	BBBBBBB	BBBBBB	BBBB 8888 AAAA	BBB 888 BBB	BBB 888 CCC	B 1 9	B 1 0	B 1 2	B 1 3	C 1	C 2	C 3	CCCC 4444	C 5	C 6	D 1	D 2	D 3	D 4	D 5	D 6	D 7	D 8	D 9	D 1 0	D 1 1	D 12 A	DD 12 BB	DDDD 12 CCCC	D 1 3	B7 AMOUNT ($000)
EDISON INTERNATIONAL IN (CONT)								BUFFALO					NEW		YORK				097276406					11000				36									
2	03	0	BH004	3741	N00024-84-C4095			840306	4310	A3	000	2	2	2	C	1		2	1100	2	U	1	5	1	1	1	1	3	1	7	1	1	0	00		5	200
2	09	0	BH004	9326	N00024-84-C4095			840914	4310	A3	HXS	2	2	2	C	1		2	1100	2	U	1	5	1	1	1	1	3	1	7	1	2	0	00		5	1,750
2	10	0	JA111	0129	N00104-76-A0387			831001	4310	A3	000	2	2	2	4	1		2	1015	5	J	1	1	1	1	1	1	2	1	7	1	2	0	00		1	33
2	07	0	JA111	4600	N00104-76-A0387			840706	4310	A3	000	2	2	2	4	1		2	1015	5	J	1	1	1	1	1	1	2	1	7	1	2	0	00		1	28
2	09	0	JA111	8158	N00104-76-A0387			840915	4310	A3	000	2	2	2	4	2	4	2	0200	5	J	1	1	1	1	1	1	2	1	7	1	2	0	00		1	99
2	09	0	JA111	8188	N00104-76-A0387			840911	3040	A3	000	2	2	2	4	2	4	2	1015	5	J	1	1	1	1	1	1	2	1	7	1	2	0	00		1	34
2	03	0	JA115	2136	N00104-76-A0387			840221	4310	A3	000	2	2	2	4	1		2	1015	5	J	1	2	1	1	1	1	2	1	7	1	2	0	00		1	40
2	02	0	JA118	1591	N00104-76-A0387			831207	4310	A3	000	2	2	2	4	1		2	1015	5	J	1	2	1	2	1	1	2	1	7	1	2	0	00		1	110-
2	03	0	JA118	2299	N00104-76-A0387			840116	4310	A3	000	2	2	2	4	2	4	2	1015	5	J	1	1	1	1	1	1	1	1	7	1	2	0	00		1	48-
2	02	0	JA111	1511	N00104-84-C0317			840217	5999	A3	000	2	2	2	3	1		2	1015	5	J	1	1	1	1	1	1	2	1	7	1	2	0	00		1	30
2	08	0	JA111	5471	N00104-84-C0531			840820	4820	A3	000	2	2	2	3	1		2	1015	1	J	1	2	1	2	1	1	1	1	7	1	2	0	00		1	114
2	02	0	JA111	1453	N00104-84-C0885			840214	4310	A3	000	2	2	2	3	1		1			J	1	3	1	1	1	1	2	1	7	1	2	0	00		1	189
4	11	0	00700	0560	DAAJ09-79-G0005			831108	4310	A3	000	2	2	2	4	1		2	1015	5	J	1	2	1	1	1	1	2	1	7	1	2	0	00		5	306
4	04	0	00500	1239	DLA500-84-C1159			840426	5365	C9E	000	2	2	2	3	1		2	1013	5	J	1	1	1	1	1	1	2	1	7	1	2	0	00		5	59
4	09	0	00500	2357	DLA500-84-C2045			840914	5330	C9E	000	2	2	2	3	1		2	1013	1	J	1	3	1	1	1	1	2	1	7	1	2	0	00		5	30
4	10	0	00700	0029	DLA700-82-G0003			831017	4310	A3	000	2	2	2	4	1		2	1015	5	J	1	2	1	1	1	1	2	1	7	1	2	0	00		5	36
4	10	0	00700	0092	DLA700-82-G0003			831007	4310	A3	000	2	2	2	4	1		2	1015	5	J	1	1	1	1	1	1	2	1	7	1	2	C	00		5	34
4	11	0	00700	0130	DLA700-82-G0003			831025	4310	A3	000	2	2	2	4	1		2	1015	5	J	1	2	1	1	1	1	2	1	7	1	2	0	00		5	84
4	10	0	00700	0153	DLA700-82-G0003			831026	4310	C9E	000	2	2	2	4	1		2	1013	5	J	1	2	1	1	1	1	2	1	7	1	2	0	00		5	31
4	11	0	00700	0252	DLA700-82-G0003			831101	4310	A3	000	2	2	2	4	1		2	1015	5	J	1	2	1	1	1	1	2	1	7	1	2	0	00		5	74
4	11	0	00700	0318	DLA700-82-G0003			831109	4310	A3	000	2	2	2	4	1		2	1013	5	J	1	1	1	1	1	1	2	1	7	1	2	0	00		5	32
4	11	0	00700	0325	DLA700-82-G0003			831101	4310	A3	000	2	2	2	4	1		2	1015	5	J	1	1	1	1	1	1	2	1	7	1	2	0	00		5	33
4	11	0	00700	0347	DLA700-82-G0003			831110	4310	A3	000	2	2	2	4	1		2	1013	5	J	1	1	1	1	1	1	2	1	7	1	2	0	00		5	84
4	11	0	00700	0451	DLA700-82-G0003			831110	4310	A3	000	2	2	2	4	1		2	1013	5	J	1	1	1	1	1	1	2	1	7	1	1	0	00		5	26
4	11	0	00700	0456	DLA700-82-G0003			831108	4310	C9E	000	2	2	2	4	1		2	1013	5	J	1	2	1	1	1	1	2	1	7	1	2	0	00		5	68
4	11	0	00700	0558	DLA700-82-G0003			831108	4310	A3	000	2	2	2	4	1		2	1013	5	J	1	1	1	1	1	1	2	1	7	1	2	0	00		5	68
4	11	0	00700	0598	DLA700-82-G0003			831119	4310	A3	000	2	2	2	4	1		2	1013	5	J	1	1	1	1	1	1	2	1	7	1	2	0	00		5	47
4	11	0	00700	0684	DLA700-82-G0003			831122	4310	A3	000	2	2	2	4	1		2	1015	5	J	1	1	1	1	1	1	2	1	7	1	2	0	00		5	85
4	12	0	00700	0782	DLA700-82-G0003			831202	4310	A3	000	2	2	2	4	1		2	1015	5	J	1	1	1	1	1	1	2	1	7	1	2	0	00		5	290
4	12	0	00700	0927	DLA700-82-G0003			831215	4310	A3	000	2	2	2	4	1		2	1013	6	J	1	1	1	1	1	1	2	1	7	1	2	0	00		5	29
4	12	0	00700	0934	DLA700-82-G0003			831214	4310	A3	000	2	2	2	4	1		2	1013	5	J	1	1	1	1	1	1	2	1	7	1	2	0	00		1	32
4	12	0	00700	0957	DLA700-82-G0003			831217	4310	A3	000	2	2	2	4	1		2	1015	5	J	1	1	1	1	1	1	2	1	7	1	2	0	00		5	46
4	12	0	00700	0984	DLA700-82-G0003			831215	4310	A3	000	2	2	2	4	1		2	1015	5	J	1	1	1	1	1	1	2	1	7	1	2	0	00		1	50
4	12	0	00700	0994	DLA700-82-G0003			831219	4310	A3	000	2	2	2	4	1		2	1015	5	J	1	1	1	1	1	1	2	1	7	1	2	0	00		1	40
4	12	0	00700	0999	DLA700-82-G0003			831219	4310	A3	000	2	2	2	4	1		2	1013	5	J	1	1	1	1	1	1	2	1	7	1	2	0	00		1	39
4	01	0	00700	1162	DLA700-82-G0003			840105	4310	A3	000	2	2	2	4	1		2	1013	5	J	1	1	1	1	1	1	2	1	7	1	2	0	00		1	50
4	01	0	00700	1190	DLA700-82-G0003			840107	4310	A3	000	2	2	2	4	1		2	1015	5	J	1	1	1	1	1	1	2	1	7	1	2	0	00		5	33
4	01	0	00700	1193	DLA700-82-G0003			840103	4310	A3	000	2	2	2	4	1		2	1013	1	J	1	4	1	1	1	1	2	1	7	1	2	0	00		5	48
4	01	0	00700	1587	DLA700-82-G0003			840124	4320	A3	000	2	2	2	4	1		2	1013	5	J	1	5	1	1	1	1	2	1	7	1	2	0	00		5	45
4	02	0	00700	1869	DLA700-82-G0003			840201	4320	A3	000	2	2	2	4	1		2	1015	5	J	1	5	1	1	1	1	2	1	7	1	2	0	00		5	48
4	03	0	00700	2111	DLA700-82-G0003			840307	4310	A3	000	2	2	2	4	1		2	1013	5	J	1	1	1	1	1	1	2	1	7	1	2	0	00		5	51
4	03	0	00700	2113	DLA700-82-G0003			840307	4320	A3	000	2	2	2	4	1		2	1013	5	J	1	1	1	1	1	1	2	1	7	1	2	0	00		5	108
4	03	0	00700	2121	DLA700-82-G0003			840306	4310	A3	000	2	2	2	4	1		2	1013	5	J	1	1	1	1	1	1	2	1	7	1	2	0	00		5	98
4	03	0	00700	2316	DLA700-82-G0003			840320	4310	A3	000	2	2	2	4	1		2	1013	5	J	1	1	1	1	1	1	2	1	7	1	2	0	00		5	28
4	03	0	00700	2362	DLA700-82-G0003			840322	4310	A3	000	2	2	2	4	1		2	1013	5	J	1	1	1	1	1	1	2	1	7	1	2	0	00		5	61
4	04	0	00700	2571	DLA700-82-G0003			840403	4310	C9E	000	2	2	2	4	1		2	1013	5	J	1	1	1	1	1	1	2	1	7	1	2	0	00		5	66
4	04	0	00700	2830	DLA700-82-G0003			840419	4310	A3	000	2	2	2	4	1		2	1013	5	J	1	1	1	1	1	1	2	1	7	1	2	0	00		5	30
4	05	0	00700	3075	DLA700-82-G0003			840503	4310	A3	000	2	2	2	4	1		2	1013	5	J	1	2	1	1	1	1	2	1	7	1	2	0	00		5	79
4	05	0	00700	3086	DLA700-82-G0003			840507	4310	A3	000	2	2	2	4	1		2	1013	5	J	1	2	1	1	1	1	2	1	7	1	2	0	00		5	93
4	05	0	00700	3109	DLA700-82-G0003			840508	4310	A3	000	2	2	2	4	1		2	1013	5	J	1	1	1	1	1	1	2	1	7	1	2	0	00		5	30

S V C	MM OO NN	A 1	AAAAA AAAA 33333 2222	BBBBBB BB 111111 11	BBBBBBB 1111111	BBBBBB 333333	BBBB 8888 AAAA	BBB 888 BBB	BBB 888 CCC	B 1 9	B 2 0	B 1 2	B 1 3	C 1	C 2	C 3	CCCC 4444	C 5	C 6	D 1	D 2	D 3	D 4	D 5	D 6	D 7	D 8	D 9	D 10	D 11	D 12 A	DD 12 BB	DDDD 12 CCCC	D 1 3	B7 AMOUNT ($000)
EDISON INTERNATIONAL IN (CONT)					BUFFALO						NEW		YORK				097276406						11000			36								
4	05	0	00700	3112	DLA700-82-G0003	840505	4310	A3	000	2	2	2	4	1		2	1013	5	J	1	1	1	1	1	1	2	1	7	1	2	0	00	5	38
4	05	0	00700	3149	DLA700-82-G0003	840508	4310	C9E	000	2	2	2	4	1		2	1013	5	J	1	1	1	1	1	1	2	1	7	1	2	0	00	5	60
4	05	0	00700	3152	DLA700-82-G0003	840508	4310	C9E	000	2	2	2	4	1		2	1013	5	J	1	1	1	1	1	1	2	1	7	1	2	0	00	5	78
4	05	0	00700	3174	DLA700-82-G0003	840509	4310	A3	000	2	2	2	4	1		2	1015	5	J	1	1	1	1	1	1	2	1	7	1	2	0	00	5	36
4	05	0	00700	3182	DLA700-82-G0003	840510	4310	A3	000	2	2	2	4	1		2	1013	5	J	1	1	1	1	1	1	2	1	7	1	2	0	00	5	78
4	05	0	00700	3193	DLA700-82-G0003	840510	4310	A3	000	2	2	2	4	1		2	1013	5	J	1	1	1	1	1	1	2	1	7	1	2	0	00	5	76
4	05	0	00700	3213	DLA700-82-G0003	840511	4310	A3	000	2	2	2	4	1		2	1013	5	J	1	1	1	1	1	1	2	1	7	1	2	0	00	5	75
4	05	0	00700	3222	DLA700-82-G0003	840511	4310	A3	000	2	2	2	4	1		2	1013	5	J	1	1	1	1	1	1	2	1	7	1	2	0	00	5	28
4	05	0	00700	3228	DLA700-82-G0003	840512	4510	C9E	000	2	2	2	4	1		2	1013	5	J	1	1	1	1	1	1	2	1	7	1	2	0	00	5	47
4	05	0	00700	3258	DLA700-82-G0003	840512	4310	A3	000	2	2	2	4	1		2	1013	5	J	1	1	1	1	1	1	2	1	7	1	2	0	00	5	36
4	05	0	00700	3317	DLA700-82-G0003	840516	4310	A3	000	2	2	2	4	1		2	1013	5	J	1	1	1	1	1	1	2	1	7	1	2	0	00	5	83
4	06	0	00700	3530	DLA700-82-G0003	840604	4310	A3	000	2	2	2	4	1		2	1015	5	J	1	5	1	1	1	1	2	1	7	1	2	0	00	5	85
4	06	0	00700	3741	DLA700-82-G0003	840612	4310	A3	000	2	2	2	4	1		2	1013	5	J	1	1	1	1	1	1	2	1	7	1	2	0	00	5	34
4	06	0	00700	3758	DLA700-82-G0003	840614	4320	A3	000	2	2	2	4	1		2	1013	5	J	1	1	1	1	1	1	2	1	7	1	2	0	00	5	73
4	06	0	00700	3811	DLA700-82-G0003	840619	4310	A3	000	2	2	2	4	1		2	1013	5	J	1	1	1	1	1	1	2	1	7	1	2	0	00	5	220
4	06	0	00700	3818	DLA700-82-G0003	840619	4310	A3	000	2	2	2	4	1		2	1015	5	J	1	1	1	1	1	1	2	1	7	1	2	0	00	5	99
4	06	0	00700	3838	DLA700-82-G0003	840621	4310	A3	000	2	2	2	4	2	0	2	1013	5	J	1	5	1	1	1	1	2	1	7	1	2	0	00	5	28
4	06	0	00700	3978	DLA700-82-G0003	840629	4310	A3	000	2	2	2	4	1		2	1015	5	J	1	5	1	1	1	1	2	1	7	1	2	0	00	5	74
4	06	0	00700	4029	DLA700-82-G0003	840629	4310	A3	000	2	2	2	4	1		2	1013	5	J	1	1	1	1	1	1	2	1	7	1	2	0	00	5	98
4	07	0	00700	4228	DLA700-82-G0003	840717	4310	A3	000	2	2	2	4	1		2	1013	5	J	1	1	1	1	1	1	2	1	7	1	2	0	00	5	41
4	07	0	00700	4236	DLA700-82-G0003	840717	4820	C9E	000	2	2	2	4	1		2	1013	5	J	1	1	1	1	1	1	2	1	7	1	2	0	00	5	42
4	07	0	00700	4258	DLA700-82-G0003	840717	4310	A3	000	2	2	2	4	1		2	1015	5	J	1	1	1	1	1	1	3	1	7	1	2	0	00	5	1,152
4	07	0	00700	4295	DLA700-82-G0003	840720	4310	A3	000	2	2	2	4	1		2	1013	5	J	1	1	1	1	1	1	2	1	7	1	2	0	00	5	89
4	07	0	00700	4374	DLA700-82-G0003	840725	4310	A3	000	2	2	2	4	1		2	1015	5	J	1	1	1	1	1	1	2	1	7	1	2	0	00	5	80
4	08	0	00700	4920	DLA700-82-G0003	840828	4310	A3	000	2	2	2	4	1		2	1013	5	J	1	5	1	1	1	1	2	1	7	1	3	0	00	5	49
4	08	0	00700	4945	DLA700-82-G0003	840830	4310	A3	000	2	2	2	4	1		2	1015	5	J	1	5	1	1	1	1	2	1	7	1	2	0	00	5	37
4	08	0	00700	4972	DLA700-82-G0003	840830	4310	A3	000	2	2	2	4	1		2	1015	5	J	1	5	1	1	1	1	2	1	7	1	3	0	00	5	30
4	09	0	00700	5145	DLA700-82-G0003	840912	4310	C9E	000	2	2	2	4	1		2	1013	5	J	1	1	1	1	1	1	2	1	7	1	3	0	00	5	65
4	09	0	00700	5146	DLA700-82-G0003	840912	4310	A3	000	2	2	2	4	1		2	1015	5	J	1	5	1	1	1	1	2	1	7	1	2	0	00	5	76
4	09	0	00700	5311	DLA700-82-G0003	840921	4310	A3	000	2	2	2	4	1		2	1013	5	J	1	5	1	1	1	1	2	1	7	1	3	0	00	5	32
4	09	0	00700	5445	DLA700-82-G0003	840920	4310	C9E	000	2	2	2	4	1		2	1013	5	J	1	5	1	1	1	1	2	1	7	1	2	0	00	5	83
4	09	0	00700	5448	DLA700-82-G0003	840920	4310	A3	000	2	2	2	4	1		2	1015	5	J	1	5	1	1	1	1	2	1	7	1	3	0	00	5	36
4	09	0	00700	5459	DLA700-82-G0003	840924	4310	C9E	000	2	2	2	4	2	0	2	1013	5	J	1	5	1	1	1	1	2	1	7	1	3	0	00	5	41
4	05	0	00700	3047	DLA700-82-G0004	840503	4310	A3	000	2	2	2	4	1		2	1013	5	J	1	2	1	1	1	1	2	1	7	1	2	0	00	5	37
4	05	0	00700	3048	DLA700-82-G0008	840503	4310	C9E	000	2	2	2	4	1		2	1013	5	J	1	1	1	1	1	1	2	1	7	1	2	0	00	5	175
4	12	0	00700	0732	DLA700-84-C0519	831201	4310	A3	000	2	2	2	3	1		2	1013	1	J	1	4	1	1	1	1	2	1	7	1	2	0	00	5	39
4	06	0	00700	3921	DLA700-84-C2806	840626	4810	A3	000	2	2	2	3	1		2	1013	5	J	1	1	1	1	1	1	2	1	7	1	2	0	00	5	29
4	07	0	00700	4400	DLA700-84-C8163	840725	4310	A3	000	2	2	2	3	1		2	1015	5	J	1	3	1	3	1	1	2	1	7	1	2	0	00	5	52
4	06	0	00700	3796	DLA700-84-G0003	840616	3040	A3	000	2	2	2	4	1		2	1013	5	J	1	1	1	1	1	1	2	1	7	1	2	0	00	5	33
					CONTRACTOR TOTAL						91						9,622		*															
EMPIRE SOILS INVESTIGATIONS					BUFFALO						NEW		YORK				055869671						11000			36								
5	09	0	0CW49	0030	DACW49-84-C0042	840920	Y299	S1	000	2	2	2	3	2	4	2	0102	1	J	2		1	2	1	2	2	1	7	3	2	0	00	3	27
GENERAL ELECTRIC COMPANY					BUFFALO						NEW		YORK				001367960						11000			36								
5	02	0	0CW49	0004	DACW49-84-C0014	840201	Z212	C2	000	2	2	2	3	2	4	2	0200	1	J	1	4	1	1	1	1	2	1	7	4	2	0	00	3	47
GRAPHIC CONTROLS CORP					BUFFALO						NEW		YORK				048385355						11000			36								
2	10	0	JA100	A098	N00383-84-C4058	831024	7530	A7	APC	2	2	2	3	1		1			J	1	3	1	1	1	1	2	1	7	1	2	0	00	5	296

S MM A AAAAA AAAA BBBBBB BB BBBBBBB BBBBBB BBBB BBB BBB B B B B C C C CCCC C C D D D D D D D D D D D D DD DDDD D B7
V OO 8888 888 888 1 1 1 1 2 3 4 5 6 7 8 9 0 1 A BB CCCC 3 AMOUNT
C NN 1 33333 2222 111111 11 1111111 333333 AAAA BBB CCC 9 0 2 3 1 2 3 4444 5 6 1 2 3 4 5 6 7 8 9 0 1 A BB CCCC 3 ($000)
GRAPHIC CONTROLS CORP (CONT) BUFFALO NEW YORK 048385355 11000 36
2 02 0 JA100 D069 N00383-84-C4058 840201 7530 A7 APC 2 2 2 A 1 1 J 1 3 1 1 1 1 2 1 7 1 2 0 00 5 144
CONTRACTOR TOTAL 2 440 *
GRAPHIC CONTROLS CORPORATION BUFFALO NEW YORK 002111896 11000 36
2 11 0 JA114 0246 N00104-83-C0096 831019 5845 A3 000 2 2 2 3 1 2 1015 1 J 1 1 1 1 1 1 2 1 7 1 2 0 00 1 29
2 07 0 JA112 4177 N00104-84-C2709 840702 5845 A7 GTV 2 2 2 3 1 2 1003 1 J 1 1 1 1 1 1 2 1 7 1 2 0 00 1 38
2 08 0 JA112 5564 N00104-84-C2784 840827 7530 A7 GTU 2 2 2 3 1 2 1015 1 J 1 1 1 1 1 1 2 1 7 1 2 0 00 1 135
CONTRACTOR TOTAL 3 202 *
HAMMERMILL PAPER COMPANY BUFFALO NEW YORK 005031901 11000 36
4 12 0 00700 0353 DLA700-82-G0003 831112 4310 A3 000 2 2 2 4 1 2 1013 1 J 1 4 1 1 1 1 2 1 7 1 2 0 00 5 79
4 12 0 00700 0935 DLA700-82-G0003 831214 4310 A3 000 2 2 2 4 1 2 1015 5 J 1 1 1 1 1 1 2 1 7 1 2 0 00 1 44
CONTRACTOR TOTAL 2 123 *
HARD MFG CO INC BUFFALO NEW YORK 021899778 11000 36
4 04 0 00120 1509 DLA120-84-C4631 840412 6530 C9B 000 2 2 2 3 1 2 0102 1 J 2 3 1 2 2 1 7 1 3 0 00 5 110
HEALTHCARE LABELS INC BUFFALO NEW YORK 102180759 11000 36
1 12 0 00400 0805 DLA400-84-CF021 831227 9150 C9E 000 2 2 2 3 1 1 J 1 1 1 1 1 1 2 1 7 1 2 0 00 5 76
HOUDAILLE INC BUFFALO NEW YORK 004968632 11000 36
2 09 0 JA111 7222 N00104-84-C0134 840917 2815 A3 000 2 2 2 3 1 2 1015 1 J 1 1 1 1 1 1 2 1 7 1 2 0 00 1 88
HOUDAILLE INDUSTRIES INC BUFFALO NEW YORK 002115475 11000 36
1 11 0 0AE07 0225 DAAE07-84-C0084 831102 2815 A4A DJB 2 2 2 3 1 2 1013 5 J 1 2 1 1 1 1 2 1 7 1 2 0 00 5 28
2 05 0 JA100 G593 N00383-84-C6575 840512 1620 A1A AHP 2 2 2 3 1 2 1015 5 J 1 1 1 1 1 1 2 1 7 1 2 0 00 1 85
CONTRACTOR TOTAL 2 113 *
HUNT ENERGY CO INC BUFFALO NEW YORK 071112320 11000 36
2 04 0 JA111 2753 N00104-77-AC067 840313 5950 A3 000 2 2 2 4 1 2 1015 5 J 1 1 1 1 1 1 1 1 7 1 2 0 00 1 132
HYDRAULIC SERVOCONTROLS CORP BUFFALO NEW YORK 071479810 11000 36
3 01 0 0FF30 0193 F41608-83-C1182 840111 4810 A1C AFH 2 2 2 3 1 2 1015 4 J 2 1 1 1 1 2 1 7 1 2 0 00 5 216
3 09 0 0FF30 1080 F41608-84-C1473 840928 4810 A1C AFH 2 2 2 3 1 2 1015 4 J 2 1 1 1 1 2 1 7 1 2 0 00 5 271
3 09 0 0FE03 1954 F42600-84-C1421 840919 1620 A1A AAK 2 2 2 3 1 2 1002 1 J 2 1 1 1 1 2 1 7 1 2 0 00 5 45
4 02 0 00900 0848 DLA900-84-C0905 840130 5905 A7 000 2 2 2 3 1 2 0102 1 J 2 1 1 1 2 2 1 6 1 2 1 00 5 42
CONTRACTOR TOTAL 4 574 *
INNERSPACE TECHNOLOGY INC BUFFALO NEW YORK 048399240 11000 36
5 03 0 0CW49 0502 GS00K8-30-1S090 840328 6675 A7 000 2 2 2 6 144
INTERNATIONAL BUSINESS MCHS BUFFALO NEW YORK 001368083 11000 36
5 12 0 0CW49 0501 GS00S6-34-84 831024 W074 S1 000 2 2 2 6 35

```
S MM  A AAAAA AAAA  BBBBBB BB BBBBBBB BBBBBB BBBB BBB BBB B B B B   C C C CCCC C C   D D D D D D D D D D D D D  DD DDDD D      B7
V OO                                         8888 888 888   1 1 1                                                1 1 12 12  12  1    AMOUNT
C NN  1 33333 2222  111111 11 1111111 333333 AAAA BBB CCC 9 0 2 3   1 2 3 4444 5 6   1 2 3 4 5 6 7 8 9 0 1 A  BB CCCC 3    ($000)
-------------------------------------------------------------------------------------------------------------------------------------
J B E C INC                          BUFFALO                 NEW YORK      991727801     11000    36
3 05  0 0HB02 0024  F40650-84-C0011   840126 4110 C9E 000 2 2 2 3   1   1         J   2   1 1 1 1 2 1 7 2 2 0  00      5          67

J G B ENTERPRISES INC                BUFFALO                 NEW YORK      085172005     11000    36
4 07  0 00700 4389  DLA700-84-C3083   840723 2540 A4B 000 2 2 2 3   1   1         J   2   1 1 1 1 2 1 7 1 2 0  00      5          57

KINEMOTIVE CORPORATION               BUFFALO                 NEW YORK      002054377     11000    36
4 08  0 00120 2435  DLA120-84-C8040   840803 6515 C9B 000 2 2 2 A   1   2 0700 6 J   1 1 1 1 1 1 2 1 7 1 1 0  00      5          29

KURK T F INC                         BUFFALO                 NEW YORK      013740212     11000    36
4 12  0 00600 1167  DLA600-83-D4785   831001 9130 A8A 000 2 2 2 3   1   1         K   2   1 4 3 1 2 1 7 2 3 0  00      5         232

LADY MAC CORSET CO INC               BUFFALO                 NEW YORK      002100220     11000    36
3 04  0 0FD04 0630  F34601-84-C1361   840425 1660 A1C 000 2 2 2 3   1   2 0102 1 J   2   1 1 1 2 2 1 7 1 2 0  00      5          66
3 09  0 0FF30 0947  F41608-84-C1511   840915 1670 A9  000 2 2 2 3   1   2 0102 1 J   2   1 4 1 2 2 1 7 1 2 0  00      5          98
                                    CONTRACTOR TOTAL          2            164   *

LAUER-MANGUSO & ASSOCIATES           BUFFALO                 NEW YORK      991766494     11000    36
2 09  0 C2472 A224  N62472-83-C1364   840725 R119 C2  000 2 2 2 A   1   2 0102 2 J   2   1 2 1 2 2 1 7 5 2 0  00      5          32

LTV AEROSPACE AND DEFENSE CO         BUFFALO                 NEW YORK      007365877     11000    36
2 09  0 JA100 L923  N00383-84-C8121   840914 5821 A7  AHV 2 2 2 3   2 4 2 1015 1 J   1 1 1 1 1 1 3 1 7 1 2 0  00      1      22,562
3 09  0 0JA02 0362  F41689-84-C0569   840808 L099 S1  000 2 2 2 3   1   2 1007 5 J   1 1 1 1 1 1 2 1 7 5 2 0  00      5         104
                                    CONTRACTOR TOTAL          2         22,666   *

LTV AEROSPACE DEFENSE CO             BUFFALO                 NEW YORK      991738956     11000    36
2 02  0 JA114 1199  N00104-83-GA027   840203 5820 A7  000 2 2 2 4   2 4 2 1009 5 J   1 1 1 1 1 1 1 1 7 1 2 0  00      1         774

M G A RESEARCH CORP                  BUFFALO                 NEW YORK      083535385     11000    36
3 04  0 0FV30 0063  F33659-84-C0019   840404 6685 C9E 000 2 2 2 3   1   2 0102 1 J   2   3   1 2 2 1 7 1 2 0  00      1         103

MAINTENANCE PACE SETTERS INC         BUFFALO                 NEW YORK      058650839     11000    36
2 07  0 C2472 A161  N62472-84-C3257   831103 S201 S1  000 2 2 2 3   1   2 0102 1 J   2   1 1 1 2 2 1 7 3 2 0  00      5          30
3 02  0 0SB07 0008  F30635-81-C0038   831006 S201 S1  000 2 2 2 B   1   2 0102 1 J   2   3   1 2 2 1 7 3 2 0  00      5          26
                                    CONTRACTOR TOTAL          2             56   *

MC GRAW-EDISON COMPANY               BUFFALO                 NEW YORK      001307248     11000    36
2 09  0 JA111 8005  N00104-76-A0387   840828 4310 A3  000 2 2 2 4   1   2 1015 5 J   1 1 1 1 1 1 2 1 7 1 2 0  00      1          77

MCGRAW EDISON WORTHINGTON            BUFFALO                 NEW YORK      002101269     11000    36
2 08  0 BH004 8170  N00024-84-C4251   840813 4310 A3  000 2 2 2 3   1   1         J   1 3 1 1 1 1 3 1 7 1 2 0  00      2         534
```

S MM A AAAAA AAAA BBBBBB BB BBBBBBB BBBBBB BBBB BBB BBB B B B B C C C CCCC C C D D D D D D D D D D D D DD DDDD D B7
V GG 8888 888 888 1 1 1 1 2 3 4 5 6 7 8 9 0 1 A 12 12 1 AMOUNT
C NN 1 33333 2222 111111 11 1111111 333333 AAAA BBB CCC 9 0 2 3 1 2 3 4444 5 6 1 2 3 4 5 6 7 8 9 0 1 A BB CCCC 3 ($000)
MCGRAW EDISON WORTHINGT (CONT) BUFFALO NEW YORK 002101269 11000 36
2 09 0 JA111 7613 N00104-76-A0387 840921 4310 A3 000 2 2 2 4 1 2 1015 5 J 1 1 1 1 1 1 2 1 7 1 2 0 00 1 52
2 09 0 JA111 7614 N00104-76-A0387 840925 4310 A3 000 2 2 2 4 1 2 1015 5 J 1 1 1 1 1 1 2 1 7 1 2 0 00 1 37
2 09 0 JA111 7615 N00104-76-A0387 840926 4310 A3 000 2 2 2 4 1 2 1015 5 J 1 1 1 1 1 1 2 1 7 1 2 0 00 1 40
2 08 0 PC144 4264 N00104-76-A0387 840708 4320 A3 000 2 2 2 4 1 2 1026 3 J 1 1 1 1 1 1 3 1 7 1 2 0 00 5 905
2 08 0 JA114 5031 N00104-84-CC101 840625 9999 A3 000 2 2 2 3 2 4 2 0200 5 J 1 1 1 1 1 1 2 1 7 1 2 0 00 1 40
2 04 0 PA100 0838 N00140-84-C3557 840313 4310 A3 000 2 2 2 3 2 4 2 1001 5 J 1 1 1 1 1 1 2 1 7 1 2 0 00 5 49
2 05 0 RC100 0235 N00181-84-C0172 840510 J043 S1 000 2 2 2 3 1 2 0200 6 Y 1 1 1 1 1 1 2 1 7 3 2 0 00 5 75
2 09 0 RA100 0837 N00189-84-C0234 840913 J020 A3 SMF 2 2 2 B 2 4 2 0200 5 J 1 1 1 1 1 1 2 1 7 1 2 0 00 5 36
2 06 0 G2381 2442 N62381-83-C0155 831031 4310 A3 000 2 2 2 3 2 4 2 0200 5 J 1 1 1 1 1 1 2 1 7 1 2 0 00 5 203
CONTRACTOR TOTAL 10 1,971 *
MULTIFORM DESICCANTS INC BUFFALO NEW YORK 002113744 11000 36
4 03 0 00400 1685 DLA400-84-C1128 840305 6850 C9E 000 2 2 2 3 1 2 0101 1 J 2 1 1 1 1 2 1 5 1 2 0 00 5 36
NANODATA COMPUTER CORP BUFFALO NEW YORK 057979874 11000 36
3 06 0 0FJ02 0257 GS00K8-40-1S5691 840611 7025 A7 000 2 2 2 6 33
NIAGARA TRANSFORMER CORP BUFFALO NEW YORK 002106177 11000 36
1 09 0 0BT35 0163 DABT35-84-C0238 840925 J061 S1 000 2 2 2 3 2 4 2 0200 5 J 2 1 1 1 1 2 1 7 1 2 0 00 5 54
NORTH AMERICAN TRAILING CO INC BUFFALO NEW YORK 079749354 11000 36
5 03 0 0CW49 0005 DACW49-84-C0015 840327 Y216 C2 000 2 2 2 3 1 1 J 1 4 1 1 1 1 2 1 7 4 2 0 00 3 474
NORTH COAST ELECTRIC CO BUFFALO NEW YORK 068788983 11000 36
4 09 0 00400 4575 DLA400-84-C2929 840928 3655 C9E 000 2 2 2 3 1 2 1015 1 J 2 1 1 1 1 2 1 7 2 2 0 00 5 32
PETROLEUM SALES SERVICE INC BUFFALO NEW YORK 002131563 11000 36
4 12 0 00600 1184 DLA600-83-D4808 831001 9140 A8A 000 2 2 2 3 1 1 K 2 1 4 3 1 2 1 7 2 3 0 00 5 1,233
PLESH R L ENTERPRISES INC BUFFALO NEW YORK 074009218 11000 36
5 05 0 0CW43 0097 DACW43-84-C0068 840504 4010 C9E 000 2 1 2 3 1 1 J 2 1 1 1 1 2 1 7 1 2 0 00 5 142
RASSOW INTERNATIONAL CO INC BUFFALO NEW YORK 042569673 11000 36
1 01 0 0AE07 0738 DAAE07-84-CJ027 831220 2320 A4B 000 2 2 2 3 1 2 0102 1 J 2 1 1 1 2 2 1 7 1 2 0 00 5 68
4 01 0 00700 1474 DLA700-83-C8134 840106 4930 C9E 000 2 2 2 B 1 2 0102 1 J 2 1 1 1 2 2 1 6 1 2 0 00 5 54
CONTRACTOR TOTAL 2 122 *
RESEARCH FNDTN/ST UNIV OF NY BUFFALO NEW YORK 020657151 11000 36
2 12 0 E612B 0264 N00014-80-C0771 831122 AD91 S1 000 2 2 2 A 2 8 2 0500 7 S A 1 1 1 1 1 2 1 7 5 2 0 00 4 62
2 02 0 E612A 0766 N00014-83-K0219 840112 AD91 S1 000 2 2 2 C 2 8 2 0500 7 S A 1 1 1 1 1 2 1 7 5 2 0 00 4 85
2 12 0 E614B 0233 N00014-83-K0254 831014 AD91 S1 000 2 2 2 C 2 8 2 0500 7 S A 1 1 1 1 1 2 1 7 5 2 0 00 4 97

S MM A AAAAA AAAA BBBBBB BB BBBBBBB BBBBBB BBBB BBB BBB B B B B C C C CCCC C C D D D D D D D D D D D D D DD DDDD D B7
V OO 8888 888 888 1 1 1 1 1 2 1 1 12 12 12 1 AMOUNT
C NN 1 33333 2222 111111 11 1111111 333333 AAAA BBB CCC 9 0 2 3 1 2 3 4444 5 6 1 2 3 4 5 6 7 8 9 0 1 A BB CCCC 3 ($000)
RESEARCH FNDTN/ST UNIV (CONT) BUFFALO NEW YORK 020657151 11000 36
2 12 0 E612A 0400 N00014-84-K0052 831209 AD91 S1 000 2 2 2 3 2 8 2 0500 7 S A 1 1 1 1 1 2 1 7 5 2 0 00 5 71
CONTRACTOR TOTAL 4 315 *
RIVER CITY OPTICS INC BUFFALO NEW YORK 055594089 11000 36
3 09 0 OFS02 0553 F33601-84-C0249 840917 6540 C9B 000 2 2 2 3 1 2 0700 1 J 2 1 1 1 1 2 1 7 2 2 0 00 5 56
RODGERS WELDING SUPPLY INC BUFFALO NEW YORK 002132595 11000 36
2 01 0 F0263 0226 M00263-84-C0005 831215 3433 B9 000 2 2 2 3 1 1 J 2 1 1 1 1 2 1 7 2 2 0 00 5 56
2 06 0 MF101 1386 N60921-84-CA092 840509 3438 C9E 000 2 2 2 3 1 2 0102 1 J 2 1 1 1 2 2 1 7 2 2 0 00 1 127
CONTRACTOR TOTAL 2 183 *
ROSCO AUTOMOTIVE INTL BUFFALO NEW YORK 079432019 11000 36
4 05 0 00700 3261 DLA700-84-C2347 840514 2815 A3 000 2 2 2 3 1 2 1013 1 J 2 1 4 1 1 2 1 7 2 2 0 00 5 47
ROY TRACK CO INC BUFFALO NEW YORK 013761549 11000 36
1 02 0 0AG38 0024 DAAG38-82-C0156 840124 Z299 C2 000 2 2 2 D 1 2 0102 1 J 2 1 1 1 2 2 1 7 4 2 0 00 5 64
SCIPAR INCORPORATED BUFFALO NEW YORK 030224117 11000 36
2 09 0 AC534 3924 N00019-82-C0453 840914 AD94 C9E ACB 2 2 2 C 1 2 1100 5 U 2 1 1 1 1 2 1 7 1 2 0 00 5 81
3 11 0 0HJ03 0009 F30602-81-C0103 831114 AZ12 A7 000 2 2 2 A 1 2 1100 4 U 2 1 1 1 1 2 1 7 5 1 0 00 5 546
3 06 0 0HJ03 0112 F30602-84-C0071 840608 AC93 A2 000 2 2 2 3 1 2 1100 2 U 2 1 1 1 1 2 1 7 5 1 0 00 5 500
CONTRACTOR TOTAL 3 1,127 *
SERVOTRONICS INC BUFFALO NEW YORK 002105245 11000 36
3 12 0 OFD05 0138 F34601-83-C3640 831110 2915 A1B BJJ 2 2 2 3 1 2 1015 4 J 2 1 1 1 1 2 1 7 1 2 0 00 5 301
3 07 0 OFD08 0592 F34601-84-C2212 840629 5945 A1C AFC 2 2 2 3 2 4 2 0200 3 J 2 1 1 1 1 2 1 7 1 2 0 00 5 92
3 08 0 OFF80 2429 F41608-84-DA383 840814 J028 A1C ACA 2 2 2 5 1 2 1015 5 J 2 1 1 1 1 2 1 7 2 2 0 00 5 74
CONTRACTOR TOTAL 3 467 *
SIERRA INFO SYS BUFFALO NEW YORK 021903604 11000 36
1 04 0 0AA22 0137 DAAA22-82-C0148 840323 R399 S1 000 2 2 2 B 1 2 1001 5 J 1 2 1 1 1 1 2 1 7 5 2 0 00 5 59
SIERRA RESEARCH CORPORATION BUFFALO NEW YORK 002135085 11000 36
2 09 0 F7004 1593 F04606-81-C0692 840102 5840 A7 000 2 2 2 B 1 1 J 1 1 1 1 1 1 2 1 7 1 1 0 00 5 1,606
2 01 0 AL000 1117 F09603-84-G0027 840113 5830 A1C ATC 2 2 2 4 1 2 1001 5 J 1 1 1 1 1 1 2 1 7 1 2 0 00 1 317
2 06 0 F273L 1185 M00027-81-C0051 840625 AC65 A5 000 2 2 2 B 1 2 1001 5 J 1 1 1 1 1 1 3 1 7 1 2 0 00 5 1,590
2 05 0 F274L 0976 M00027-83-C0001 840417 L058 S1 000 2 2 2 A 1 2 1001 5 Y 1 1 1 1 1 1 1 1 7 1 1 0 00 5 56
2 05 0 F274L 0977 M00027-83-C0001 840514 L058 S1 000 2 2 2 A 1 2 1001 5 Y 1 1 1 1 1 1 1 1 7 1 1 0 00 5 223
2 06 0 F274L 0978 M00027-83-C0001 840611 L058 S1 000 2 2 2 A 1 2 1001 5 Y 1 1 1 1 1 1 1 1 7 1 1 0 00 5 150
2 05 0 F7004 0937 M67004-83-G0010 840417 5840 A7 000 2 2 2 4 1 2 1013 5 Y 1 1 1 1 1 1 2 1 7 1 2 0 00 5 240
2 08 0 F7004 1357 M67004-83-G0010 840731 5840 A7 000 2 2 2 4 1 2 1013 5 Y 1 1 1 1 1 1 2 1 7 1 2 0 00 5 182
2 11 0 D2602 0209 N00039-83-C0002 831130 6625 A7 000 2 2 2 B 1 2 1001 3 J 1 1 1 1 1 1 3 1 7 5 1 0 00 5 1,410

S V C	MM OO NN	A	AAAAA	AAAA	BBBBBB	BB	BBBBBBB	BBBBBB	BBBB 8888	BBB 888	BBB 888	B 1	B 0	B 2	B 3	C 1	C 2	C 3	CCCC 4444	C 5	C 6	D 1	D 2	D 3	D 4	D 5	D 6	D 7	D 8	D 9	D 10	D 11	D 12	DD 12	DDDD CCCC	D 3	B7 AMOUNT ($000)
SIERRA RESEARCH CORPORA (CONT)					BUFFALO							NEW		YORK					002135085						11000						36							
2	01	0	D2602	0367	N00039-83-C0002			840112	6625	A7	000	2	2	2	A	1		2	1001	3	J	1	2	1	1	1	1	3	1	7	5	1	0	00		1	45
2	08	0	MB102	0829	N00421-83-C0190			840827	5895	A7	000	2	2	2	D	1		2	1013	2	J	1	3	1	3	1	1	3	1	7	1	2	0	00		1	33
3	11	0	OFH02	0230	F04606-81-C0692			831109	5840	A7	000	2	2	2	5	1		2	1013	4	J	1	2	1	1	1	1	3	1	7	1	1	0	00		2	50
3	12	0	OFH02	0231	F04606-81-C0692			831109	5840	A7	000	2	2	2	5	1		2	1013	4	J	1	2	1	1	1	1	3	1	7	1	1	0	00		2	144
3	07	0	OFH02	2637	F04606-81-C0692			840628	5840	A7	000	2	2	2	5	1		2	1013	4	J	1	2	1	1	1	1	3	1	7	1	1	0	00		2	583-
3	04	0	OFH02	3445	F04606-81-C0692			840423	5840	A7	000	2	2	2	5	1		2	1013	4	J	1	2	1	1	1	1	3	1	7	1	1	0	00		2	583-
3	11	0	OFH02	0190	F04606-83-C0875			831103	5840	A7	000	2	2	2	3	1		2	1009	4	Y	1	1	1	1	1	1	2	1	7	1	2	0	00		5	135
3	05	0	OFH02	2384	F04606-83-D0040			840524	R414	A7	000	2	2	2	5	1		2	1008	4	J	1	1	1	1	1	1	3	1	7	1	1	0	00		1	30-
3	09	0	OFH02	1715	F04606-84-C1035			840929	R399	A7	000	2	2	2	3	2	4	2	0200	4	J	1	1	1	1	1	1	2	1	7	1	2	0	00		5	79
3	09	0	OFH02	1644	F04606-84-C1038			840928	K058	A7	000	2	2	2	3	1		2	1013	4	J	1	1	1	1	1	1	3	1	7	1	1	0	00		1	2,775
3	08	0	OHM04	0064	F08635-84-C0253			840801	AC64	A7	000	2	2	2	3	1		2	1100	2	J	1	3	1	1	1	1	3	1	7	1	1	0	00		1	400
3	09	0	OHM04	0082	F08635-84-C0253			840914	AC64	A7	000	2	2	2	C	1		2	1100	2	J	1	3	1	1	1	1	3	1	7	1	1	0	00		1	1,192
3	12	0	OFH02	0244	F09603-82-G2280			831110	5840	A7	000	2	2	2	4	1		2	1015	4	J	1	1	1	1	1	1	2	1	7	1	2	0	00		5	44
3	12	0	OFJ04	0193	F09603-82-G2280			831021	5841	A7	GMX	2	2	2	4	2	0	2	1026	5	J	1	1	1	1	1	1	2	1	7	1	2	0	00		5	42
3	12	0	OFJ04	0194	F09603-82-G2280			831021	5841	A7	GMX	2	2	2	4	1		2	1015	5	J	1	1	1	1	1	1	2	1	7	1	2	0	00		5	102
3	03	0	OFJ03	0101	F09603-83-C3008			840308	J058	A7	GMX	2	2	2	B	1		2	0200	5	J	1	1	1	1	1	1	3	1	7	1	1	0	00		1	26
3	03	0	OFJ03	0124	F09603-83-C3008			840327	J058	A7	CMX	2	2	2	B	1		2	0200	5	J	1	1	1	1	1	1	3	1	7	1	1	0	00		1	3,709
3	04	0	OFJ03	0158	F09603-83-C3008			840412	J058	A7	CMX	2	2	2	5	1		2	0200	5	J	1	1	1	1	1	1	3	1	7	1	1	0	00		1	186
3	04	0	OFJ03	0165	F09603-83-C3008			840420	J058	A7	CMX	2	2	2	5	1		2	0200	5	J	1	1	1	1	1	1	3	1	7	1	2	0	00		1	850
3	05	0	OFJ03	0200	F09603-83-C3008			840514	J058	A7	GMX	2	2	2	5	1		2	0200	5	J	1	1	1	1	1	1	3	1	7	1	2	0	00		1	1,668-
3	05	0	OFJ03	0218	F09603-83-C3008			840522	J058	A7	GMX	2	2	2	5	1		2	0200	5	J	1	1	1	1	1	1	3	1	7	1	2	0	00		1	80-
3	06	0	OFJ03	0232	F09603-83-C3008			840607	J058	A7	GMX	2	2	2	5	1		2	0200	5	J	1	1	1	1	1	1	3	1	7	1	2	0	00		1	644
3	06	0	OFJ03	0247	F09603-83-C3008			840621	J058	A7	GMX	2	2	2	5	1		2	0200	5	J	1	1	1	1	1	1	3	1	7	1	2	0	00		1	41
3	06	0	OFJ03	0248	F09603-83-C3008			840621	J058	A7	GMX	2	2	2	5	1		2	0200	5	J	1	1	1	1	1	1	3	1	7	1	2	0	00		1	30
3	06	0	OFJ03	0250	F09603-83-C3008			840622	J058	A7	GMX	2	2	2	5	1		2	0200	5	J	1	1	1	1	1	1	3	1	7	1	2	0	00		1	36
3	08	0	OFJ03	0303	F09603-83-C3008			840806	J058	A7	GMX	2	2	2	5	1		2	0200	5	J	1	1	1	1	1	1	3	1	7	1	2	0	00		1	764
3	02	0	OFJ04	0802	F09603-83-C3008			840110	J058	A7	GMX	2	2	2	B	1		2	0200	5	J	1	1	1	1	1	1	3	1	7	1	1	0	00		1	13,188
3	05	0	OFJ04	3781	F09603-83-C3008			840511	J058	A7	GMX	2	2	2	2	1		2	0200	5	J	1	1	1	1	1	1	3	1	7	1	1	0	00		2	15,583
3	07	0	OFJ04	4270	F09603-83-C3008			840702	K058	A7	GMX	2	2	2	B	1		2	0200	5	J	1	1	1	1	1	1	3	1	7	1	1	0	00		2	352
3	08	0	OFJ04	4854	F09603-83-C3008			840823	J058	A7	GMX	2	2	2	D	1		2	0200	5	J	1	1	1	1	1	1	3	1	7	1	2	0	00		2	8,608
3	09	0	OFJ04	4934	F09603-83-C3008			840822	J058	A7	GMX	2	2	2	D	1		2	0200	5	J	1	1	1	1	1	1	3	1	7	1	1	0	00		2	6,327-
3	04	0	OFJ04	3486	F09603-84-G0027			840403	5841	A7	GMX	2	2	1	4																1						220
3	09	0	OFJ04	4926	F09603-84-G0027			840904	5841	A7	GMX	2	2	2	4	1		2	1015	5		1	1	1	1	1	1	2	1	7	1	2	0	00		1	73
3	09	0	OFJ04	4929	F09603-84-G0027			840904	5841	A7	GMX	2	2	1	4																1						65
3	09	0	OFJ04	5250	F09603-84-G0027			840918	5841	A7	GMX	2	2	2	4	2	4	2	0200	5	J	1	1	1	1	1	1	2	1	7	1	2	0	00		1	177
3	01	0	OFH02	0668	F19628-79-C0074			840110	5840	A7	000	2	2	2	5	1		2	1400	1	J	1	2	1	1	1	1	1	1	7	1	2	0	00		1	600
3	09	0	OFH02	1259	F19628-79-C0074			840913	5840	A7	000	2	2	2	5	1		2	1400	1	J	1	2	1	1	1	1	1	1	7	1	2	0	00		1	3,144
3	09	0	OFH02	1405	F19628-79-C0074			840919	5840	A7	000	2	2	2	5	1		2	1400	1	J	1	2	1	1	1	1	1	1	7	1	2	0	00		1	70
3	09	0	OFH02	1444	F19628-79-C0074			840917	5840	A7	000	2	2	2	5	1		2	1400	1	J	1	2	1	1	1	1	1	1	7	1	2	0	00		1	44
3	09	0	OFH02	1577	F19628-79-C0074			840925	5840	A7	000	2	2	2	5	1		2	1400	1	J	1	2	1	1	1	1	1	1	7	1	2	0	00		1	66
3	09	0	OFH02	1578	F19628-79-C0074			840925	5840	A7	000	2	2	2	5	1		2	1400	1	J	1	2	1	1	1	1	1	1	7	1	2	0	00		1	2,012
3	08	0	OFH02	3212	F19628-79-C0074			840829	5840	A7	000	2	2	2	5	1		2	1400	1	J	1	2	1	1	1	1	1	1	7	1	2	0	00		1	70
3	03	0	OHV40	0032	F19628-79-C0074			840308	5840	A7	000	2	2	2	B	1		2	1100	1	M	2		1	1	1	1	2	1	7	1	1	0	00		4	387
3	03	0	OHV40	0043	F19628-79-C0074			840329	5840	A7	000	2	2	2	C	1		2	1100	1	M	2		1	1	1	1	2	1	7	1	1	0	00		4	644
3	12	0	OHU29	0036	F33657-83-C0484			831130	5895	A1C	000	2	2	1	3																1						2,864
3	09	0	OFH02	1661	F96003-84-G0027			840928	6625	A7	000	2	2	2	4	1		2	1013	4	J	1	1	1	1	1	1	2	1	7	1	2	0	00		5	34
							CONTRACTOR TOTAL					55						56,031		*																		
SOUTHEASTERN CT ELCT ENGNR ED					BUFFALO							NEW		YORK					039189477						11000						36							
3	02	0	OHJ05	0136	F30602-81-C0193			840221	AD92	A7	000	2	2	2	C	1		2	0500	7	T	A	1	1	1	1	1	2	1	7	5	2	0	00		5	60

S MM A AAAAA AAAA BBBBBB BB BBBBBBB BBBBBB BBBB BBB BBB B B B B C C C CCCC C C D D D D D D D D D D D D DD DDDD D	B7
V OO 8888 888 888 1 1 1 1 1 2 1 1 12 12 12 1	AMOUNT
C NN 1 33333 2222 111111 11 1111111 333333 AAAA BBB CCC 9 0 2 3 1 2 3 4444 5 6 1 2 3 4 5 6 7 8 9 0 1 A BB CCCC 3	($000)
STARKS ASSOCIATES INC BUFFALO NEW YORK 071486518 11000 36	
1 12 0 0MD17 4096 DAMD17-82-C2196 831117 AN91 S1 000 2 2 2 C 1 2 1100 5 U 2 1 1 1 1 2 1 7 1 2 0 00 5	120
1 01 0 0MD17 4141 DAMD17-83-C3206 831206 AN91 S1 000 2 2 2 C 1 2 0102 2 U 2 1 1 1 2 2 1 7 1 1 0 00 5	244
1 06 0 0MD17 4435 DAMD17-83-C3206 840605 AN91 S1 000 2 2 2 C 1 2 0102 2 U 2 1 1 1 2 2 1 7 1 1 0 00 5	28
1 09 0 0MD17 4599 DAMD17-84-C4224 840914 AN91 S1 000 2 2 2 3 1 2 1100 2 U 2 1 1 2 1 2 1 7 5 2 0 00 5	37
CONTRACTOR TOTAL 4 429 *	
STATE UNIVERSITY OF NEW YORK BUFFALO NEW YORK 073129793 11000 36	
1 02 0 0AG29 0264 DAAG29-82-K0072 840216 AZ11 S1 000 2 2 2 B 2 8 2 0500 7 S A 1 1 1 1 1 2 1 7 5 2 0 00 5	64
1 04 0 0AG29 0343 DAAG29-83-K0096 840328 AZ11 S1 000 2 2 2 C 2 8 2 0500 7 T A 1 1 1 1 1 2 1 7 5 2 0 00 5	68
CONTRACTOR TOTAL 2 132 *	
TELEDYNE INC BUFFALO NEW YORK 008391203 11000 36	
4 11 0 00120 0184 DLA120-84-C4114 831101 6520 C9B 000 2 2 2 3 1 2 0700 6 J 1 1 1 1 1 1 1 1 7 1 2 0 00 5	42
4 07 0 00120 2131 DLA120-84-C6021 840629 6520 C9B 000 2 2 2 3 1 2 0700 1 J 1 4 1 1 1 1 2 1 7 1 3 0 00 5	42
CONTRACTOR TOTAL 2 84 *	
TENSAR STRUCTURES INC BUFFALO NEW YORK 088414214 11000 36	
3 07 0 0FH02 2698 F04606-84-C0680 840709 5410 A7 000 2 2 2 3 1 2 1701 1 J 2 1 1 1 2 2 1 7 1 2 0 00 5	181
3 09 0 0FH02 1227 F04606-84-C0933 840907 5410 A7 000 2 2 2 3 1 2 1013 1 J 2 1 1 1 1 2 1 7 1 2 0 00 5	41
3 09 0 0FH02 1481 F04606-84-C1023 840924 5895 A7 000 2 2 2 3 1 2 1013 1 J 2 1 1 1 1 2 1 7 1 2 2 00 5	31
CONTRACTOR TOTAL 3 253 *	
TEXTRON INC BUFFALO NEW YORK 001338979 11000 36	
1 12 0 0AD07 0035 DAAD07-82-C0080 831107 5860 A7 000 2 2 2 C 1 2 1100 2 U 1 1 1 1 1 1 3 1 7 1 1 0 00 5	200
1 01 0 0AD07 0094 DAAD07-82-C0080 840104 5860 A7 000 2 2 2 C 1 2 1100 2 U 1 1 1 1 1 1 3 1 7 1 1 0 00 5	1,000
1 04 0 0AD07 0174 DAAD07-82-C0080 840330 5860 A7 000 2 2 2 C 1 2 1100 2 U 1 1 1 1 1 1 3 1 7 1 1 0 00 5	2,022
1 06 0 0AD07 0220 DAAD07-82-C0080 840605 5860 A7 000 2 2 2 C 1 2 1100 2 U 1 1 1 1 1 1 3 1 7 1 1 0 00 5	3,500
1 09 0 0AD07 0327 DAAD07-82-C0080 840913 5860 A7 000 2 2 2 C 1 2 1100 2 U 1 1 1 1 1 1 3 1 7 1 1 0 00 5	100
1 09 0 0AD07 0363 DAAD07-82-C0080 840926 5860 A7 000 2 2 2 C 1 2 1100 2 U 1 1 1 1 1 1 3 1 7 1 1 0 00 5	225
1 02 0 0AJ10 8092 DAAJ09-81-C1626 840130 L023 S1 DGG 2 2 2 A 1 2 1013 5 J 1 2 1 2 1 1 2 1 7 5 2 0 00 5	460
1 09 0 0AJ10 8450 DAAJ10-84-CA327 840928 J026 S1 DBF 2 2 2 3 2 4 2 1013 5 Y 1 1 1 1 1 1 2 1 7 1 2 0 00 5	201
1 09 0 0AK70 0606 DAAK70-75-C0149 840926 1930 A3 000 2 2 2 C 2 4 2 1001 5 J 1 1 1 1 1 1 1 1 7 1 2 1 00 5	45
1 09 0 0AJ10 8447 DAAK70-82-C0114 840928 2305 C9E DGG 2 2 2 A 2 4 2 1013 5 J 1 5 1 1 1 1 2 1 7 1 2 0 00 1	59
1 10 0 0SG60 4052 DASG60-83-C0021 831014 AC23 A2 CED 2 2 2 C 1 2 1100 5 U 1 2 1 1 1 1 3 1 7 5 2 0 00 5	350
2 11 0 BH002 0478 N00024-82-C2210 831110 AC33 A3 000 2 2 2 C 1 2 1100 1 J 1 1 1 1 1 1 3 1 7 1 1 0 00 5	499
2 09 0 BH002 9097 N00024-82-C2210 840914 AC33 A3 000 2 2 2 C 1 2 1100 1 J 1 1 1 1 1 1 3 1 7 1 1 0 00 1	482
2 04 0 BH006 4786 N00024-82-C2210 840423 AC33 A3 000 2 2 2 A 1 2 1100 1 J 1 1 1 1 1 1 3 1 7 1 1 0 00 1	475
2 11 0 D2602 0111 N00039-80-C0026 831117 AC63 A7 000 2 2 2 C 1 2 1100 4 U 1 1 1 1 1 1 3 1 7 1 2 0 00 5	173
2 12 0 D2602 0335 N00039-80-C0026 831230 AC63 A7 000 2 2 2 C 1 2 1100 4 U 1 1 1 2 1 1 3 1 7 1 1 0 00 1	1,000
2 01 0 D2602 0376 N00039-80-C0026 831214 AC63 A7 000 2 2 2 C 1 2 1100 4 U 1 2 1 1 1 1 3 1 7 1 2 0 00 5	1,911
2 03 0 D2602 0664 N00039-80-C0026 840309 AC63 A7 000 2 2 2 C 1 2 1100 4 U 1 2 1 1 1 1 4 1 7 1 2 0 00 5	4,760
2 02 0 D2602 0518 N00039-82-C0230 840206 5840 A7 000 2 2 2 A 1 2 1001 3 J 1 2 1 1 1 1 1 1 7 1 2 0 00 5	100
2 03 0 D0039 0626 N00039-82-G0205 840111 5895 A7 000 2 2 2 4 1 2 1001 4 J 1 3 1 1 1 1 1 1 7 1 2 0 00 5	77
2 10 0 D2703 0048 N00039-83-C0011 831001 L058 S1 000 2 2 2 B 1 2 1007 4 Y 1 2 1 1 1 1 1 1 7 1 3 0 00 5	135
2 02 0 JA118 1244 N00104-74-A0320 831209 5895 A7 000 2 2 2 4 1 2 1009 5 J 1 1 1 1 1 1 1 1 7 1 1 0 00 1	29
2 02 0 JA118 1245 N00104-74-A0320 831129 6105 A7 000 2 2 2 4 1 2 1009 5 J 1 1 1 1 1 1 1 1 7 1 1 0 00 1	34

S VV CC	MM NN	A 1	AAAAA 33333	AAAA 2222	BBBBBB 111111	BB 11	BBBBBBB 1111111	BBBBBB 333333	BBBB 8888 AAAA	BBB 888 BSB	BBB 888 CCC	B 1 9	B 0 0	B 1 2	B 1 3	C 1	C 2	C 3	CCCC 4444	C 5	C 6	D 1	D 2	D 3	D 4	D 5	D 6	D 7	D 8	D 9	D 1 0	D 1 1	D 12 A	DD 12 BB	DDDD 12 CCCC	D 1 3	B7 AMOUNT ($000)
TEXTRON INC (CONT)								BUFFALO						NEW YORK				001338979						11000				36								
2	02	0	JA118	1597	N00104-74-A0320			840123	5840	A7	000	2	2	2	4	1		2	1009	5	J	1	1	1	1	1	1	1	1	7	1	1	0	00		1	70
2	03	0	JA118	2356	N00104-74-A0320			840302	5895	A7	000	2	2	2	4	1		2	1009	5	J	1	1	1	1	1	1	1	1	7	1	1	0	00		1	40
2	06	0	JA118	3645	N00104-74-A0320			840420	5840	A7	000	2	2	2	4	1		2	1009	5	J	1	1	1	1	1	1	1	1	7	1	1	0	00		1	455
2	06	0	JA118	3646	N00104-74-A0320			840418	6105	A7	000	2	2	2	4	1		2	1009	5	J	1	1	1	1	1	1	1	1	7	1	1	0	00		1	31
2	06	0	JA118	3648	N00104-74-A0320			840326	5955	A7	000	2	2	2	4	1		2	1009	5	J	1	1	1	1	1	1	1	1	7	1	1	0	00		1	64
2	10	0	JA113	0112	N00104-83-G0010			831028	5840	A7	GNW	2	2	2	4	1		2	1015	5	J	1	1	1	1	1	1	2	1	7	1	2	0	00		1	139
2	01	0	JA113	0731	N00104-83-G0010			831228	5840	A7	GBE	2	2	2	4	1		2	1015	5	J	1	1	1	1	1	1	2	1	7	1	2	0	00		1	64
2	02	0	JA113	1125	N00104-83-G0010			831214	5895	A3	GNW	2	2	2	4	1		2	1015	5	J	1	1	1	1	1	1	2	1	7	1	2	0	00		1	28
2	02	0	JA113	1542	N00104-83-G0010			840212	9999	A7	GNW	2	2	2	4	1		2	1015	5	J	1	1	1	1	1	1	1	1	7	1	2	0	00		1	74
2	02	0	JA113	1824	N00104-83-G0010			840227	5895	A7	000	2	2	2	4	1		2	1015	5	J	1	1	1	1	1	1	2	1	7	1	2	0	00		1	87
2	02	0	JA113	1841	N00104-83-G0010			840227	5840	A7	GNW	2	2	2	4	1		2	1015	5	J	1	1	1	1	1	1	2	1	7	1	2	0	00		1	190
2	03	0	JA113	1894	N00104-83-G0010			840228	5840	A7	GNW	2	2	2	4	1		2	1015	5	J	1	1	1	1	1	1	2	1	7	1	2	0	00		1	37
2	03	0	JA113	2425	N00104-83-G0010			840322	5840	A7	000	2	2	2	4	1		2	1015	5	J	1	1	1	1	1	1	2	1	7	1	2	0	00		1	47
2	04	0	JA113	2483	N00104-83-G0010			840317	5895	A7	GNW	2	2	2	4	1		2	1015	5	J	1	1	1	1	1	1	2	1	7	1	2	0	00		1	40
2	05	0	JA113	3128	N00104-83-G0010			840328	5840	A7	GNW	2	2	2	4	1		2	1015	5	J	1	1	1	1	1	1	2	1	7	1	2	0	00		1	420
2	07	0	JA113	4196	N00104-83-G0010			840413	5895	A7	000	2	2	2	4	1		2	1015	5	J	1	1	1	1	1	1	2	1	7	1	2	0	00		1	27
2	07	0	JA113	4296	N00104-83-G0010			840607	5840	A3	000	2	2	2	4	1		2	1015	5	J	1	1	1	1	1	1	2	1	7	1	2	0	00		1	119
2	09	0	JA113	7440	N00104-83-G0010			840828	5895	A3	000	2	2	2	4	1		2	1015	5	J	1	1	1	1	1	1	2	1	7	1	2	0	00		1	127
2	09	0	JA113	7597	N00104-83-G0010			840826	5840	A3	000	2	2	2	4	1		2	1015	5	J	1	1	1	1	1	1	2	1	7	1	2	0	00		1	87
2	09	0	JA113	8022	N00104-83-G0010			840830	5895	A3	GNX	2	2	2	4	1		2	1015	5	J	1	1	1	1	1	1	2	1	7	1	2	0	00		1	34
2	09	0	JA113	8030	N00104-83-G0010			840826	5895	A7	000	2	2	2	4	1		2	1015	5	J	2		1	1	1	1	2	1	7	1	2	0	00		1	35
2	09	0	JA113	8087	N00104-83-G0010			840809	5840	A7	GNW	2	2	2	4	1		2	1015	5	J	1	1	1	1	1	1	2	1	7	1	2	0	00		1	68
2	09	0	JA113	8090	N00104-83-G0010			840830	5840	A7	000	2	2	2	4	1		2	1015	5	J	1	1	1	1	1	1	2	1	7	1	2	0	00		1	99
2	09	0	JA113	8334	N00104-83-G0010			840929	5895	A7	GNX	2	2	2	4	1		2	1015	5	J	2		1	1	1	1	2	1	7	1	2	0	00		1	28
2	01	0	JA115	0925	N00104-83-G0010			831213	5840	A7	000	2	2	2	4	1		2	1015	5	J	1	2	1	1	1	1	2	1	7	1	2	0	00		1	205
2	03	0	JA115	2192	N00104-83-G0010			840302	5840	A7	000	2	2	2	4	1		2	1015	5	J	1	1	1	1	1	1	2	1	7	1	2	0	00		1	88
2	03	0	JA115	2193	N00104-83-G0010			840223	5895	A7	000	2	2	2	4	1		2	1015	5	J	1	2	1	1	1	1	2	1	7	1	2	0	00		1	30
2	04	0	JA115	2947	N00104-83-G0010			840417	5840	A7	GBE	2	2	2	4	1		2	1015	5	J	1	1	1	1	1	1	2	1	7	1	2	0	00		1	39
2	04	0	JA118	2909	N00104-83-G0010			840220	5840	A7	000	2	2	2	4	2	4	2	1015	5	J	1	1	1	1	1	1	2	1	7	1	2	0	00		1	34-
2	09	0	JA118	7992	N00104-83-G0010			840423	5840	A7	000	2	2	2	4	1		2	1015	5	J	1	2	1	2	1	1	2	1	7	1	2	0	00		1	33-
2	09	0	JA113	5974	N00104-84-C3281			840915	5840	A7	000	2	2	2	3	1		1			J	1	3	1	1	1	1	2	1	7	1	2	0	00		1	64
2	04	0	TX200	0025	N62306-84-C0003			840221	6625	A7	000	2	2	2	3	1		1			J	1	3	1	1	1	1	2	1	7	1	2	0	00		5	323
3	03	0	OHU18	0027	F04701-72-C0057			840221	S206	C2	000	2	2	2	C	1		2	1016	5	S	1	1	1	1	1	1	1	1	7	1	1	0	00			30
3	04	0	OHU18	0040	F04701-72-C0057			840423	S206	C2	000	2	2	2	B	1		2	1016	5	S	1	1	1	1	1	1	1	1	7	1	2	0	00			29
3	08	0	OHU18	0062	F04701-72-C0057			840802	S206	C2	000	2	2	2	D	1		2	1016	5	S	1	1	1	1	1	1	2	1	7	1	2	0	00			28
3	05	0	OHT01	0239	F04704-75-C0033			840430	1427	A2	CMU	2	2	2	C	1		2	1400	5	M	1	2	1	1	1	1	4	1	7	1	1	0	00		1	92-
3	05	0	OHT01	0248	F04704-76-C0035			840503	1427	A2	CMU	2	2	2	C	1		2	1400	5	M	1	2	1	1	1	1	4	1	7	1	1	0	00		1	93-
3	09	0	OSB07	0200	F30635-84-C0112			840928	5985	A7	000	2	2	2	3	1		2	1001	5	J	1	1	1	1	1	1	2	1	7	1	2	0	00		5	37
3	04	0	OFE03	1043	F42600-82-D1351			840427	R414	A2	CMU	2	2	2	5	2	5	2	1001	5	Y	1	1	1	1	1	1	2	1	7	1	2	0	00			36
3	11	0	OFE03	0077	F42600-83-C0069			831014	R414	A2	CMU	2	2	2	C	1		2	1001	5	J	1	1	1	1	1	1	2	1	7	5	2	0	00		5	275
4	07	0	00400	3592	N00104-83-G0010			840710	5995	A7	000	2	2	2	4	1		2	1013	5	J	1	1	1	1	1	1	2	1	7	1	3	0	00		5	40
								CONTRACTOR TOTAL						64				21,219		*																
THOMAS R MAINTENANCE INC								BUFFALO						NEW YORK				106805294						11000				36								
5	05	0	OCW49	0014	DACW49-84-C0001			831001	S201	S1	000	2	2	2	3	2	6	2	1702	7	J	2		2		1	1	2	1	7	3	2	0	00		3	57
TRICO PRODUCTS CORPORATION								BUFFALO						NEW YORK				002107399						11000				36								
1	12	0	OAE07	0446	DAAE07-84-C0160			831123	2540	A4B	000	2	2	2	3	2	4	2	0200	5	J	1	1	1	1	1	1	2	1	7	1	3	0	00		3	45

S MM A AAAAA AAAA BBBBBB BB BBBBBBB BB BBB BBBB BBB BBB B B B B C C C CCCC C C D D D D D D D D D D D D DD DDDD D B7
V OO 8888 888 888 1 1 1 1 2 1 1 12 12 12 1 AMOUNT
C NN 1 33333 2222 111111 11 1111111 333333 AAAA BBB CCC 9 0 2 3 1 2 3 4444 5 6 1 2 3 4 5 6 7 8 9 0 1 A BB CCCC 3 ($000)
TRICO PRODUCTS CORPORAT (CONT) BUFFALO NEW YORK 002107399 11000 36
1 02 0 0AE07 1352 DAAE07-84-C0160 840216 2540 A4B 000 2 2 2 B 2 4 2 0200 5 J 1 1 1 1 1 1 2 1 7 1 3 0 00 5 45
1 09 0 0AE07 4220 DAAE07-84-C2213 840914 2540 A4A DCG 2 2 2 3 1 2 1013 6 J 1 1 1 1 1 1 2 1 7 1 2 0 00 5 29
4 06 0 00700 3788 DLA700-83-C3413 840601 2540 A4B 000 2 2 2 B 1 2 1013 1 J 1 4 1 1 1 1 2 1 7 1 2 0 00 5 47
4 12 0 00700 1031 DLA700-84-C0326 831207 2540 A4B 000 2 2 2 3 1 2 1013 1 J 1 4 1 1 1 1 2 1 7 1 2 0 00 5 81
4 06 0 00700 3855 DLA700-84-C2647 840612 2540 A4B 000 2 2 2 3 1 2 1013 1 J 1 1 1 1 1 1 2 1 7 1 2 0 00 5 104
4 06 0 00700 3857 DLA700-84-C2648 840612 2540 A4B 000 2 2 2 3 1 2 1013 1 J 1 1 1 1 1 1 2 1 7 1 2 0 00 5 190
4 07 0 00700 4298 DLA700-84-C2693 840720 4820 A4B 000 2 2 2 3 1 2 1013 5 J 1 3 1 1 1 1 2 1 7 1 2 0 00 5 39
4 07 0 00700 4064 DLA700-84-C3073 840702 2540 A4B 000 2 2 2 3 1 2 1013 1 J 1 4 1 1 1 1 2 1 7 1 2 0 00 5 27
4 07 0 00700 4130 DLA700-84-C3080 840703 2540 A4B 000 2 2 2 3 1 2 1013 1 J 1 4 1 1 1 1 2 1 7 1 2 0 00 5 36
CONTRACTOR TOTAL 10 643 *
WARNER-LAMBERT TECHNOLOGIES BUFFALO NEW YORK 050129501 11000 36
2 07 0 LN412 0038 GS00S7-01-64 840615 6640 C9B 000 2 2 2 6 38
4 12 0 00120 0580 DLA120-84-C4279 831219 6650 C9B 000 2 2 2 3 1 2 0700 5 J 1 3 1 1 1 1 1 1 7 1 2 0 00 5 43
4 02 0 00120 1027 DLA120-84-C4421 840210 6630 C9B 000 2 2 2 3 1 2 1001 6 J 1 1 1 1 1 1 2 1 7 1 3 0 00 5 272
4 05 0 00120 1705 DLA120-84-C5020 840508 6640 C9B 000 2 2 2 3 1 1 J 1 4 1 1 1 1 1 1 7 1 3 0 00 1 88
4 06 0 00120 1958 DLA120-84-C5067 840606 6630 C9B 000 2 2 2 3 1 2 0700 6 J 1 3 1 1 1 1 2 1 7 1 3 0 00 5 328
4 07 0 00120 2302 DLA120-84-C5151 840718 6650 C9B 000 2 2 2 3 1 2 0700 6 J 1 1 1 1 1 1 2 1 7 1 2 0 00 5 74
CONTRACTOR TOTAL 6 843 *
WESTWOOD PHARMACEUTICALS INC BUFFALO NEW YORK 048391080 11000 36
4 11 0 00120 0166 DLA120-83-D0464 831019 6505 C9B 000 2 2 2 5 1 2 0700 1 J 1 4 1 1 1 1 3 1 7 1 3 0 00 5 28
4 11 0 00120 0318 DLA120-83-D0464 831117 6505 C9B 000 2 2 2 5 1 2 0700 6 J 1 1 1 1 1 1 3 1 7 1 3 0 00 5 46
4 11 0 00120 0322 DLA120-83-D0464 831109 6505 C9B 000 2 2 2 5 1 2 0700 6 J 1 1 1 1 1 1 3 1 7 1 3 0 00 5 26
4 01 0 00120 0665 DLA120-83-D0464 840106 6505 C9B 000 2 2 2 5 1 2 0700 6 J 1 3 1 1 1 1 3 1 7 1 2 0 00 5 32
4 01 0 00120 0731 DLA120-83-D0464 831228 6505 C9B 000 2 2 2 5 1 2 0700 6 J 1 1 1 1 1 1 3 1 7 1 2 0 00 5 36
4 02 0 00120 1057 DLA120-83-D0464 840207 6505 C9B 000 2 2 2 5 2 5 2 0700 6 J 1 1 1 1 1 1 1 1 7 1 2 0 00 5 31
4 03 0 00120 1290 DLA120-83-D0464 840302 6505 C9B 000 2 2 2 5 2 5 2 0700 6 J 1 1 1 1 1 1 3 1 7 1 2 0 00 5 36
4 03 0 00120 1295 DLA120-83-D0464 840320 6505 C9B 000 2 2 2 5 2 5 2 0700 6 J 1 1 1 1 1 1 3 1 7 1 2 0 00 5 65
4 05 0 00120 1674 DLA120-83-D0464 840502 6505 C9B 000 2 2 2 5 2 5 2 0700 6 J 1 2 1 1 1 1 3 1 7 1 2 0 00 5 79
4 08 0 00120 2414 DLA120-83-D0464 840731 6505 C9B 000 2 2 2 5 2 5 2 0700 6 J 1 1 1 1 1 1 3 1 7 1 2 0 00 5 61
4 08 0 00120 2587 DLA120-83-D0464 840828 6505 C9B 000 2 2 2 5 1 2 0700 6 J 1 1 1 1 1 1 3 1 7 1 2 0 00 5 45
4 11 0 00120 0261 DLA120-84-C0101 831109 6505 C9B 000 2 2 2 3 1 2 0700 1 J 1 4 1 1 1 1 2 1 7 1 2 0 00 5 25
4 11 0 00120 0300 DLA120-84-C0102 831115 6505 C9B 000 2 2 2 3 1 2 0700 6 J 1 1 1 1 1 1 2 1 7 1 2 0 00 5 54
4 09 0 00120 1499 DLA120-84-C0399 840410 6505 C9B 000 2 2 2 3 1 2 0700 6 J 1 3 1 1 1 1 2 1 7 1 2 0 00 5 53
4 05 0 00120 1814 DLA120-84-C0445 840518 6505 C9B 000 2 2 2 3 1 2 0700 6 J 1 3 1 1 1 1 2 1 7 1 2 0 00 5 43
4 07 0 00120 2205 DLA120-84-C0685 840706 6505 C9B 000 2 2 2 3 1 2 0700 6 J 1 3 1 1 1 1 2 1 7 1 2 0 00 5 49
4 09 0 00120 2688 DLA120-84-D0464 840911 6505 C9B 000 2 2 2 5 2 5 2 0700 6 J 1 1 1 1 1 1 3 1 7 1 2 0 00 5 54
CONTRACTOR TOTAL 17 763 *
WINCHESTER MFG CO BUFFALO NEW YORK 991716150 11000 36
4 12 0 00700 0864 DLA700-82-G0003 831212 4320 C9E 000 2 2 2 4 1 2 1015 1 J 1 4 1 1 1 1 2 1 7 1 2 0 00 5 140
ZEDA HOLDING INC BUFFALO NEW YORK 038637161 11000 36
1 05 0 0AA09 8123 DAAA09-84-C0498 840511 1330 A6 FQA 2 2 2 3 1 2 1600 1 J 2 1 1 1 1 2 1 7 1 2 0 00 1 474
1 09 0 0AA09 9228 DAAA09-84-C0498 840922 1330 A6 000 2 2 2 A 1 2 1600 1 J 2 1 1 1 1 2 1 7 1 2 0 00 5 1,863
CONTRACTOR TOTAL 2 2,337 *
CITY TOTAL 493 170,187 **

S MM A AAAAA AAAA BBBBBB BB BBBBBBB BBBBBB BBBB BBB BBB B B B B C C C CCCC C C D D D D D D D D D D D D DD DDDD D B7
V OO 8888 888 888 1 1 1 1 2 3 4 5 6 7 8 9 0 1 A BB CCCC 3 AMOUNT
C NN 1 33333 2222 111111 11 1111111 333333 AAAA BBB CCC 9 0 2 3 1 2 3 4444 5 6 1 2 3 4 5 6 7 8 9 0 1 A BB CCCC 3 ($000)
CHLORIDE INCORPORATED CALEDONIA NEW YORK 004427902 11704 36
2 04 0 RC100 0164 N00181-84-C0125 840313 6130 C9E 000 2 2 2 3 2 4 2 0200 1 J 1 4 1 1 1 1 2 1 1 1 2 0 00 5 45
LIFE SAVERS INC CANAJOHARIE NEW YORK 043190800 12111 36
4 08 0 00137 5388 DLA13H-84-55010 840719 8925 B2 000 2 2 2 5 2 6 2 0900 7 J 1 5 1 5 1 1 1 1 1 5 2 0 00 5 25
MASTRO ENTERPRISES INC CANANDAIGUA NEW YORK 079693834 12144 36
1 09 0 0KF36 0064 DAKF36-84-C0040 840906 Z224 C2 000 2 2 2 3 1 2 0102 1 J 2 1 3 1 2 2 1 1 4 2 0 00 5 41
OMNI ELECTRO-MOTIVE CANDOR NEW YORK 050616333 12221 36
2 02 0 QA110 0117 N00228-84-C4252 840224 2825 C9E 000 2 2 2 3 1 2 1013 1 J 1 3 1 1 1 1 1 1 1 1 3 0 00 5 160
CORNING GLASS WORKS CANTON NEW YORK 001307735 12331 36
1 05 0 0ZD04 1868 MDA904-84-C0178 840503 5835 C9E 000 2 2 2 3 2 1 2 1001 6 J 1 1 1 1 1 1 3 1 7 1 2 0 00 5 1,702
ST LAWRENCE UNIVERSITY CANTON NEW YORK 002255792 12331 36
1 01 0 0KF40 0203 DAKF40-76-A0108 840123 U005 S1 000 2 2 2 3 2 8 2 0500 7 J A 5 1 1 1 1 1 1 7 5 2 0 00 5 205
1 08 0 0KF40 0412 DAKF40-76-A0108 840816 U005 S1 000 2 2 2 3 2 8 2 0500 7 J A 5 1 1 1 1 1 1 7 5 2 0 00 5 219
CONTRACTOR TOTAL 2 424 *
CITY TOTAL 3 2,126 **
MITTS & MERRILL INC CARTHAGE NEW YORK 005358924 12683 36
1 09 0 0AA03 0106 DAAA03-84-C0057 840926 3650 B9 000 2 2 2 3 1 2 1013 1 J 2 1 1 1 1 2 1 7 1 2 0 00 5 26
CONTINENTAL CORDAGE CORP CAZENOVIA NEW YORK 088659545 13145 36
4 09 0 00500 2466 DLA500-84-C4102 840924 4020 C9E 000 2 2 2 3 1 2 0102 1 J 2 1 3 1 2 2 1 1 1 2 0 00 1 128
BASLER ELECTRIC COMPANY CENTRAL ISLIP NEW YORK 006286872 13552 36
4 11 0 00400 0349 DLA400-84-C0200 831114 6230 C9E 000 2 2 2 3 1 2 0102 1 J 2 1 1 1 2 2 1 1 1 2 0 00 5 46
NORSAL INDUSTRIES INC CENTRAL ISLIP NEW YORK 054989116 13552 36
4 08 0 00900 2380 DLA900-78-C2435 840303 5985 A7 000 2 2 2 F 1 2 0102 1 J 2 1 1 1 2 2 1 1 1 2 0 00 5 27-
4 10 0 00900 0010 DLA900-84-C0032 831005 5985 A7 000 2 2 2 3 1 2 1013 5 J 2 1 1 1 1 2 1 1 1 2 0 00 5 62
CONTRACTOR TOTAL 2 35 *
NOTTINGHAM J B & CO INC CENTRAL ISLIP NEW YORK 042031948 13552 36
2 06 0 PC144 4232 N00102-84-C0389 840608 6150 A3 000 2 2 2 2 1 2 0102 1 J 2 1 1 1 2 2 1 1 1 2 0 00 5 41
2 08 0 PC144 4272 N00102-84-C5118 840713 6230 C9E 000 2 2 2 3 1 2 0102 1 J 2 1 1 1 2 2 1 1 1 2 0 00 5 33
2 08 0 LA105 0811 N00123-84-C0796 840723 4520 C9E 000 2 2 2 3 2 4 2 0102 1 J 2 1 1 1 2 2 1 1 1 2 0 00 5 32
2 09 0 TA100 0617 N00612-84-C0505 840823 5935 A3 SDL 2 2 2 3 1 2 0102 1 J 2 1 1 1 2 2 1 1 1 2 0 00 5 259
CONTRACTOR TOTAL 4 365 *

S MM A AAAAA AAAA BBBBBB BB BBBBBBB BBBBBB BBBB BBB BBB B B B B C C C CCCC C C D D D D D D D D D D D D DD DDDD D B7
V GG 8888 888 888 1 1 1 1 2 1 1 1 2 0
C NN 1 33333 2222 111111 11 1111111 333333 AAAA BBB CCC 9 0 2 3 1 2 3 4444 5 6 1 2 3 4 5 6 7 8 9 0 1 A BB CCCC 3 AMOUNT ($000)
RAGEN CORPORATION CENTRAL ISLIP NEW YORK 002010767 13552 36
2 06 0 JA100 G779 N00383-84-C4798 840613 6680 A1C AFU 2 2 2 3 1 2 1015 5 J 2 1 1 1 1 2 1 1 1 2 0 0C 5 123
2 08 0 JA100 K972 N00383-84-C4798 840812 6680 A1C AFU 2 2 2 B 1 2 1015 5 J 2 1 1 1 1 2 1 1 1 2 0 00 5 96
3 05 0 OFD06 0481 F34601-84-C1055 840502 6610 A1C AFF 2 2 2 3 1 2 1013 4 J 2 1 1 1 1 2 1 1 1 2 0 00 5 146
3 09 0 OFD06 0823 F34601-84-C2182 840823 6610 A1C 000 2 2 2 3 1 2 1013 4 J 2 1 1 1 1 2 1 1 1 2 0 00 5 69
CONTRACTOR TOTAL 4 434 *
RAGEN DATA SYSTEMS INC CENTRAL ISLIP NEW YORK 002050961 13552 36
2 07 0 JA100 H691 N00383-84-C3077 840628 6685 A1C AVG 2 2 2 3 1 2 1015 5 J 2 1 1 1 1 2 1 1 1 2 0 00 5 78
2 06 0 JA100 G912 N00383-84-C4609 840612 5865 A1C 000 2 2 2 3 1 2 1015 5 J 2 1 1 1 1 2 1 1 1 2 0 00 5 52
2 08 0 JA100 K329 N00383-84-C5231 840813 6610 A1A AFU 2 2 2 3 1 2 1015 5 J 2 1 1 1 1 2 1 1 1 2 0 00 5 124
3 01 0 OFD08 0160 F34601-84-C0705 831221 6680 A1A AAF 2 2 2 3 1 2 1001 5 J 2 1 1 1 1 2 1 1 1 2 0 00 5 37
3 05 0 OFD06 0408 F34601-84-C1054 840425 6610 A1C AFF 2 2 1 3 1 96
3 04 0 OFD06 0407 F34601-84-C1060 840416 6610 A1C AFF 2 2 2 3 1 2 1013 4 J 1 1 1 1 1 1 2 1 1 1 2 0 00 5 71
3 08 0 OFD06 0625 F34601-84-C1488 840618 6610 A1C AFF 2 2 2 3 1 2 1013 3 J 2 1 1 1 1 2 1 1 1 2 0 00 5 56
3 09 0 OFF50 1197 F41608-84-C1158 840922 6680 A7 000 2 2 2 3 1 2 1015 5 J 2 1 1 1 1 2 1 1 1 2 0 00 5 74
CONTRACTOR TOTAL 8 588 *
CITY TOTAL 19 1,468 **
BECKER JOHN A CO INC THE CHAMPLAIN NEW YORK 004472403 13739 36
4 01 0 00400 1114 DLA400-84-C0911 840125 6150 C9E 000 2 2 2 3 1 2 0102 1 J 2 1 1 1 2 2 1 6 2 2 0 00 5 64
4 03 0 00400 1913 DLA400-84-C0911 840315 6150 C9E 000 2 2 2 B 1 2 0102 1 J 2 1 1 1 2 2 1 7 2 2 0 00 5 48
CITY TOTAL 2 112 **
SMALL MOON ENTERPRISES CHAPPAQUA NEW YORK 991784505 13605 36
2 04 0 MA103 3009 N00600-84-C2099 840215 5835 C9E 000 2 2 2 3 2 4 2 0200 1 J 2 1 1 1 1 2 1 1 5 2 0 00 5 90
QUIK FOAM INC CHAUTAUQUA NEW YORK 080337751 14069 36
4 12 0 00400 0751 DLA400-84-C0585 831219 9330 C9E 000 2 2 2 3 1 2 1001 5 J 2 1 1 1 1 2 1 1 2 2 0 00 5 27
AMERICAN STANDARD INC CHEEKTOWAGA NEW YORK 001344621 15000 36
2 08 0 JA112 5631 N00104-84-C2069 840829 1285 A7 CNA 2 2 2 3 1 1 J 1 1 1 1 1 1 2 1 1 1 2 0 00 1 74
2 09 0 JA112 7064 N00104-84-C2525 840915 4420 A3 SDR 2 2 2 3 1 2 1015 5 J 1 1 1 1 1 1 2 1 1 1 2 0 00 1 38
2 12 0 RC100 0027 N00181-84-C0041 831116 4420 A3 000 2 2 2 1 2 4 2 0200 5 J 1 1 1 1 1 1 2 1 1 1 2 0 00 5 47
CONTRACTOR TOTAL 3 159 *
MOOG INC CHEEKTOWAGA NEW YORK 002103166 15000 36
2 03 0 PF161 0322 N62269-84-C0319 840203 3408 C9E 000 2 2 2 3 1 2 1001 6 J 1 2 1 2 1 1 2 1 1 1 2 1 00 5 48
VANTAGE FOODS INC CHEEKTOWAGA NEW YORK 991580598 15000 36
4 01 0 0013H 8314 DLA13H-84-C0747 840130 8940 B2 000 2 2 2 3 2 4 2 0900 1 J 2 1 3 1 1 2 1 1 1 2 0 00 5 84
4 02 0 0013H 8328 DLA13H-84-C0748 840203 8940 B2 000 2 2 2 3 2 4 2 0900 1 J 2 1 3 1 1 2 1 1 1 2 0 00 5 28
4 01 0 0013H 8313 DLA13H-84-C0756 840130 8940 B2 000 2 2 2 1 2 4 2 0102 1 J 2 1 4 1 2 2 1 1 1 2 0 00 5 94
CONTRACTOR TOTAL 3 206 *

S MM A AAAAA AAAA BBBBBB BB BBBBBBB BBBBBB BBBB BBB BBB B B B B C C C CCCC C C D D D D D D D D D D D D DD DDDD D B7
V OO 8888 888 888 1 1 1 1 2 1 1 12 12 12 1 AMOUNT
C NN I 33333 2222 111111 11 1111111 333333 AAAA BBB CCC 9 0 2 3 1 2 3 4444 5 6 1 2 3 4 5 6 7 8 9 0 1 A BB CCCC 3 ($000)
WELCO INDUSTRIES INC CHEEKTOWAGA NEW YORK 004240750 15000 36
1 03 0 0AJ10 8124 DAAJ10-84-CA063 840305 6105 C9E 000 2 2 2 3 1 2 1015 1 J 2 1 1 1 1 2 1 1 1 2 0 00 5 63
CITY TOTAL 8 476 **
B & H ELECTRONICS CHESTER NEW YORK 052082948 15297 36
1 01 0 0ZD04 0382 MDA904-84-C0245 831115 6030 A7 000 2 2 2 3 2 1 2 1001 6 J 2 1 1 1 1 2 1 1 1 3 0 00 5 95
1 09 0 0ZD04 3422 MDA904-84-C0886 840928 5999 A7 000 2 2 2 3 2 1 2 1001 6 J 2 1 1 1 1 2 1 1 1 2 0 00 5 37
CONTRACTOR TOTAL 2 132 *
CHESTER CABLEWAVE SYSTEMS CORP CHESTER NEW YORK 098488299 15297 36
1 05 0 0CA39 0016 DACA39-84-C0011 840503 6145 A7 000 2 2 2 3 1 2 0102 1 J 2 1 1 1 2 2 1 1 1 2 0 00 5 224
4 08 0 00500 1986 DLA500-84-C3458 840806 6145 C9E 000 2 2 2 3 1 1 J 2 1 3 1 1 2 1 1 1 3 0 00 5 27
4 08 0 00500 2234 DLA500-84-C3488 840830 6145 C9E 000 2 2 2 3 1 1 J 2 1 3 1 1 2 1 1 1 2 0 00 5 79
CONTRACTOR TOTAL 3 330 *
NEW YORK BITUMINIOUS PROD CHESTER NEW YORK 054059407 15297 36
1 07 0 0AG60 0100 DAAG60-84-D0049 840409 3895 C9E 000 2 2 2 5 1 1 J 2 1 1 1 1 2 1 1 2 2 0 00 5 50
CITY TOTAL 6 512 **
B & H ELECTRONICS CHESTER NEW YORK 052082948 15308 36
1 09 0 0AH01 2376 DAAH01-84-C0803 840827 AC53 A2 000 2 2 2 3 2 4 2 1100 5 J 2 1 1 1 1 2 1 1 2 2 0 00 5 59
ELECTROCHEM INDUSTRIES CLARENCE NEW YORK 991760463 15814 36
1 04 0 0AK70 0299 DAAK70-84-C0038 840406 AC61 A7 000 2 2 2 3 1 2 1100 6 J 1 1 1 1 1 1 2 1 7 1 1 0 00 5 45
ELECTRONETICS CORPORATION CLARENCE NEW YORK 101265650 15814 36
1 02 0 0AK10 0110 DAAK10-83-D0008 840213 R215 S1 000 2 2 2 5 1 2 0102 2 Y 2 1 1 1 2 2 1 7 3 1 0 00 50
1 03 0 0AK10 0141 DAAK10-83-D0008 840228 R215 S1 000 2 2 2 5 1 2 0102 2 Y 2 1 1 1 2 2 1 7 3 1 0 00 50
CONTRACTOR TOTAL 2 100 *
CITY TOTAL 3 145 **
ELECTRONETICS CORPORATION CLARENCE NEW YORK 101265650 15825 36
1 04 0 0AK10 0193 DAAK10-83-D0008 840326 R215 S1 000 2 2 2 5 1 2 0102 2 Y 2 1 1 1 2 2 1 7 3 1 0 00 50
1 08 0 0AK10 0476 DAAK10-83-D0008 840827 R215 S1 000 2 2 2 5 1 2 0102 2 Y 2 1 1 1 2 2 1 7 3 1 0 00 35
CONTRACTOR TOTAL 2 85 *
MENNEN MEDICAL INC CLARENCE NEW YORK 002125367 15825 36
4 01 0 00120 0716 DLA120-84-C8048 840106 6515 C9B 000 2 2 2 3 1 2 0700 1 J 2 1 1 1 1 2 1 7 1 2 0 00 5 190
CITY TOTAL 3 275 **
HI TECH POWER & CONTROL INC CLARENCE CENTER NEW YORK 057527384 15636 36
3 09 0 0FE03 1745 F42600-84-C1272 840913 4320 A1C AFH 2 2 1 3 1 37

S MM A AAAAA AAAA BBBBBB BB BBBBBBB BBBBBB BBBB BBB BBB B B B B C C C CCCC C C D D D D D D D D D D D D DD DDDD D B7
V OO 8888 888 888 1 1 1 1 2 1 1 2 2 12 12 12 1 AMOUNT
C NN 1 33333 2222 111111 11 1111111 333333 AAAA BBB CCC 9 0 2 3 1 2 3 4444 5 6 1 2 3 4 5 6 7 8 9 0 1 A BB CCCC 3 ($000)
ELECTRO LINE INC CLAY NEW YORK 004242020 16056 36
4 12 0 00900 0575 DLA900-84-C0526 831219 5962 A7 000 2 2 2 3 1 2 1013 5 J 2 1 1 1 1 2 1 1 2 2 0 00 5 48
FRINK AMERICA INC CLAYTON NEW YORK 095566477 16089 36
4 09 0 00700 5206 DLA700-84-C3495 840912 3825 C9A 000 2 2 2 3 1 2 1013 1 J 2 1 1 1 1 2 1 7 1 2 0 00 5 72
FRINK AMERICA INC CLAYTON NEW YORK 095566477 16100 36
3 12 0 0QC02 0056 F49642-84-C0003 831011 3830 C9E 000 2 2 2 3 2 4 2 0200 5 J 2 1 1 1 1 2 1 7 1 2 0 00 5 44
4 05 0 00700 3381 DLA700-84-C0808 840510 3825 C9A 000 2 2 2 3 1 2 1001 5 J 2 1 1 1 1 2 1 7 1 2 1 00 5 182
CITY TOTAL 2 226 **
HOMOGENEOUS METALS INC CLAYVILLE NEW YORK 046542684 16111 36
2 08 0 E1230 5547 N00014-84-C2221 840625 R543 C9E 000 2 2 2 3 1 2 1013 1 J 2 1 1 1 1 2 1 1 1 2 0 00 5 32
ITT CORPORATION CLIFTON NEW YORK 001216845 16265 36
3 09 0 0FH02 1465 F09603-84-G0020 840921 5826 A1C AFK 2 2 1 4 1 54
PRADEEP K GUPTA INC CLIFTON PARK NEW YORK 991855057 16342 36
3 09 0 0HR06 0268 F33615-84-C2477 840928 AC16 A1B 000 2 2 2 3 1 2 0102 2 J 2 3 1 2 2 3 1 5 2 0 00 1 185
LISK G W COMPANY INC CLIFTON SPRINGS NEW YORK 002217834 16375 36
1 01 0 0AA09 6188 DAAA09-84-C0142 831220 1015 A5 DJC 2 2 2 3 1 2 0102 1 J 2 1 3 1 2 2 1 1 1 2 0 00 1 34
2 08 0 JA111 5514 N00104-84-C0514 840828 5945 A3 000 2 2 2 3 1 2 1015 5 J 2 1 1 1 1 2 1 1 1 2 0 00 1 38
2 08 0 JA100 K580 N00383-84-C5247 840809 5945 A1B APC 2 2 2 3 1 2 1015 5 J 2 1 1 1 1 2 1 1 1 2 0 00 1 60
3 10 0 0FJ04 0039 F09603-83-C4097 831005 1005 A5 AFF 2 2 2 3 1 2 1015 5 J 2 1 1 1 1 2 1 1 1 2 0 00 5 282
3 07 0 0FJ04 4446 F09603-84-C4027 840730 1005 A5 000 2 2 2 3 1 2 1701 1 J 2 1 1 1 2 2 1 1 1 2 0 00 5 151
3 09 0 0FJ04 5521 F09603-84-C4615 840928 1005 A5 AAK 2 2 2 3 1 2 1015 1 J 2 1 1 1 1 2 1 1 1 2 0 00 5 39
CITY TOTAL 6 604 **
PARKER HANNIFIN CORP CLYDE NEW YORK 991091117 16573 36
3 05 0 0FH02 3520 F04606-83-D0129 840503 6105 A1C 000 2 2 2 5 1 2 1013 1 J 1 4 1 1 1 1 2 1 1 1 2 0 00 5 33
3 01 0 0FF80 0818 F09603-83-G1710 840112 2915 A1B BSJ 2 2 2 4 1 2 1015 5 J 1 1 1 1 1 1 2 1 1 1 2 0 00 5 72
3 03 0 0FF80 1358 F09603-83-G1710 840313 2915 A1B BSJ 2 2 2 4 1 2 1015 5 J 1 1 1 1 1 1 2 1 1 1 2 0 00 5 78
3 09 0 0FF80 2703 F09603-83-G1710 840908 2915 A1B BSJ 2 2 2 4 1 2 1015 4 J 1 1 1 1 1 1 2 1 1 1 2 0 00 5 30
3 09 0 0FF80 2851 F09603-84-G1452 840920 2915 A1B BSJ 2 2 2 4 1 2 1015 4 J 1 1 1 1 1 1 2 1 1 1 2 0 00 1 298
CONTRACTOR TOTAL 5 511 *
PARKER-HANNIFIN CORPORATION CLYDE NEW YORK 004175550 16573 36
1 04 0 0AJ09 0705 DAAJ09-84-CA527 840322 2915 A1B AHA 2 2 2 3 1 1 J 1 1 1 1 1 1 2 1 1 1 2 0 00 5 92
3 05 0 0FF80 1290 F09603-82-G1530 840502 2915 A1B BSJ 2 2 2 4 1 2 1015 5 J 1 1 1 1 1 1 2 1 1 1 2 0 00 5 74
3 09 0 0FD05 1408 F09603-83-G1710 840918 2915 A1B BJJ 2 2 2 4 2 4 2 0200 4 J 1 1 1 1 1 1 2 1 1 1 2 0 00 5 31
3 05 0 0FF80 1777 F09603-83-G1710 840514 2915 A1B BSJ 2 2 2 4 1 2 1015 5 J 1 1 1 1 1 1 2 1 1 1 2 0 00 5 69
4 05 0 00500 1380 F09603-83-G1710 840517 2915 C9E 000 2 2 2 4 1 2 1013 5 J 1 1 1 1 1 1 2 1 1 1 2 0 00 1 138

S MM A AAAAA AAAA BBBBBB BB BBBBBBB BBBBBB BBBB BBB BBB B B B B C C C CCCC C C D D D D D D D D D D D D DD DDDD D B7
V JO 8888 888 888 1 1 1 1 2 3 4 5 6 1 2 3 4 5 6 7 8 9 0 1 A 12 12 12 1 AMOUNT
C IN 1 33333 2222 111111 11 1111111 333333 AAAA BBB CCC 9 0 2 3 1 2 3 4444 5 6 1 2 3 4 5 6 7 8 9 0 1 A BB CCCC 3 ($000)

| | | |

S MM A AAAAA AAAA BBBBBB BB BBBBBBB BBBBBB BBBB BBB BBB B B B B C C C CCCC C C D D D D D D D D D D D D DD DDDD D B7
V OO 8888 888 888 1 1 1 1 2 3 4 5 6 1 1 2 A BB 12 1 AMOUNT
C NN 1 33333 2222 111111 11 1111111 333333 AAAA BBB CCC 9 0 2 3 1 2 3 4444 5 6 1 2 3 4 5 6 7 8 9 0 1 CCCC 12 3 ($000)
AUSTIN INSTRUMENT INC COMMACK NEW YORK 002043933 17530 36
1 01 0 0AB07 3336 DAAB07-84-C0046 831209 5820 A7 000 2 2 2 3 1 1 J 2 1 4 1 1 2 1 1 1 2 0 00 1 48
AUTOMATIC CONNECTOR INC COMMACK NEW YORK 075795740 17530 36
2 07 0 JA100 H545 N00383-84-C4878 840710 5935 A1C AED 2 2 2 3 1 2 1015 1 J 1 1 1 1 1 1 2 1 1 1 2 0 00 5 45
4 12 0 00900 0612 DLA900-84-C0486 831223 5935 A7 000 2 2 2 3 1 2 1001 5 J 1 1 1 1 1 1 2 1 1 1 2 0 00 5 93
4 01 0 00900 0690 DLA900-84-C0518 840106 5935 A7 000 2 2 2 3 1 1 J 1 4 1 1 1 1 2 1 1 1 2 0 00 5 147
4 12 0 00900 0618 DLA900-84-C0673 831223 5935 A7 000 2 2 2 3 2 4 2 0200 1 J 1 4 1 1 1 1 2 1 1 1 2 0 00 5 33
4 03 0 00900 1158 DLA900-84-C1163 840309 5945 A7 000 2 2 2 3 1 2 1013 1 J 1 4 1 1 1 1 1 1 1 1 2 0 00 5 43
4 03 0 00900 1319 DLA900-84-C1278 840327 5935 A7 000 2 2 2 3 1 1 J 1 4 1 1 1 1 1 1 1 1 2 0 00 5 73
4 03 0 00900 1321 DLA900-84-C1290 840327 5935 A7 000 2 2 2 3 1 1 J 1 4 1 1 1 1 1 1 1 1 2 0 00 5 78
4 09 0 00900 2830 DLA900-84-C2756 840925 5985 A7 000 2 2 2 3 1 2 1013 1 J 1 1 1 1 1 1 2 1 1 1 2 0 00 5 41
CONTRACTOR TOTAL 8 553 *
BREN-TRONICS INC COMMACK NEW YORK 065928913 17530 36
1 11 0 0AB07 3176 DAAB07-83-DH303 831114 6135 A7 000 2 2 2 5 1 2 0102 1 J 2 1 1 1 2 2 1 1 1 2 0 00 5 228
1 11 0 0AB07 3171 DAAB07-83-DH311 831110 6135 A7 000 2 2 2 5 1 1 J 2 1 1 1 1 2 1 1 1 2 0 00 5 73
1 12 0 0AB07 3227 DAAB07-83-DH329 831123 6135 A7 000 2 2 2 5 1 1 J 2 1 1 1 1 2 1 1 1 2 0 00 1 84
1 02 0 0AB07 3791 DAAB07-83-DH352 840203 6135 A7 000 2 2 2 5 1 1 J 2 1 1 1 1 2 1 1 1 2 0 00 1 112
1 05 0 0AB07 4630 DAAB07-83-DH352 840521 6135 A7 000 2 2 2 5 1 1 J 2 1 1 1 1 2 1 1 1 2 0 00 1 67
1 07 0 0AB07 5103 DAAB07-83-DH352 840702 6135 A7 000 2 2 2 5 1 1 J 2 1 1 1 1 2 1 1 1 2 0 00 1 135
1 08 0 0AB07 5484 DAAB07-83-DH352 840821 6135 A7 000 2 2 2 5 1 1 J 2 1 1 1 1 2 1 1 1 2 0 00 1 180
1 05 0 0AB07 3887 DAAB07-84-CH302 840221 6140 A7 000 2 2 2 B 1 1 J 2 1 1 1 1 2 1 1 1 2 0 00 5 41
1 03 0 0AB07 4013 DAAB07-84-CH311 840305 6135 A7 000 2 2 2 3 1 1 J 2 1 1 1 1 2 1 1 1 2 0 00 5 37
1 05 0 0AB07 4578 DAAB07-84-CH323 840515 6140 A7 000 2 2 2 3 1 1 J 2 1 1 1 1 2 1 1 1 2 0 00 5 221
1 09 0 0AB07 6766 DAAB07-84-CH323 840914 6135 A7 000 2 2 2 B 1 1 J 2 1 1 1 1 2 1 1 1 2 0 00 1 221
1 09 0 0AB07 4995 DAAB07-84-CH326 840629 6135 A7 000 2 2 2 3 1 1 J 2 1 1 1 1 2 1 1 1 2 0 00 1 29
1 09 0 0AB07 8054 DAAB07-84-CH333 840927 6140 A7 000 2 2 2 3 1 2 0102 1 J 2 1 1 1 2 2 1 1 1 2 0 00 1 57
1 02 0 0AB07 3677 DAAB07-84-DH304 840127 6135 A7 000 2 2 2 5 1 1 J 2 1 1 1 1 2 1 1 1 2 0 00 1 209
1 04 0 0AB07 4175 DAAB07-84-DH304 840328 6135 A7 000 2 2 2 5 1 1 J 2 1 1 1 1 2 1 1 1 2 0 00 1 209
1 07 0 0AB07 5241 DAAB07-84-DH304 840725 6135 A7 000 2 2 2 5 1 1 J 2 1 1 1 1 2 1 1 1 2 0 00 1 272
1 08 0 0AB07 5485 DAAB07-84-DH304 840821 6135 A7 000 2 2 2 5 1 1 J 2 1 1 1 1 2 1 1 1 2 0 00 1 223
1 02 0 0AB07 3850 DAAB07-84-DH317 840213 6135 A7 000 2 2 2 5 1 1 J 2 1 1 1 1 2 1 1 1 2 0 00 1 42
1 05 0 0AB07 4642 DAAB07-84-DH317 840524 6135 A7 000 2 2 2 5 1 1 J 2 1 1 1 1 2 1 1 1 2 0 00 1 42
1 02 0 0AH01 0684 DAAH01-84-C0232 840123 6135 A2 GNN 2 2 2 3 1 2 0102 1 J 2 1 4 1 2 2 1 1 1 2 9 00 5 356
2 04 0 LF136 0697 N66001-84-C0154 840423 6135 A6 000 2 2 2 3 1 2 1013 1 J 2 1 1 1 1 2 1 1 1 2 0 00 5 98
4 01 0 00400 1140 DLA400-84-C0931 840126 6140 C9E 000 2 2 2 3 1 2 1013 1 J 2 1 1 1 1 2 1 1 1 2 0 00 5 92
4 02 0 00400 1372 DLA400-84-C1047 840210 6135 C9E 000 2 2 2 3 1 1 J 2 1 1 1 1 2 1 1 1 2 0 00 5 32
4 03 0 00400 2007 DLA400-84-C1475 840321 6140 C9E 000 2 2 2 3 1 2 0102 1 J 2 1 1 1 2 2 1 1 1 2 0 00 5 52
4 09 0 00400 4334 DLA400-84-C2824 840911 6140 C9E 000 2 2 2 3 1 1 J 2 1 1 1 1 2 1 1 1 2 0 00 5 90
CONTRACTOR TOTAL 25 3,202 *
C F ELECTRONICS INC COMMACK NEW YORK 075804245 17530 36
1 03 0 0AA09 6625 DAAA09-84-C0321 840309 1090 A5 000 2 2 2 3 1 2 0102 1 J 2 1 3 1 2 2 1 1 1 2 0 00 1 387
1 01 0 0AG08 0052 DAAB07-82-GD006 831221 5805 A7 000 2 2 2 4 1 2 1001 5 J 2 1 2 1 1 2 1 1 1 2 0 00 5 99
1 02 0 0AB07 3741 DAAB07-84-CB054 840131 5820 A7 GPS 2 2 2 3 1 2 0102 1 J 2 1 3 1 2 2 1 1 1 2 0 00 1 91
1 07 0 0AB07 5016 DAAB07-84-CB166 840629 5820 A7 GPQ 2 2 2 3 1 2 0102 1 J 2 1 3 1 2 2 1 1 1 2 0 00 1 95
1 05 0 0AB07 4438 DAAB07-84-CF051 840427 5821 A7 000 2 2 2 3 1 2 0102 1 J 2 1 4 1 2 2 1 1 1 2 0 00 1 29

S MM A AAAAA AAAA BBBBBB BB BBBBBBB BBBBBB BBBB BBB BBB B B B B C C C CCCC C C D D D D D D D D D D D D DD DDDD D B7
V OO 8888 888 888 1 1 1 1 1 2 1 2 3 4 5 6 1 2 3 4 5 6 7 8 9 0 1 A BB CCCC 3 AMOUNT
C NN 1 33333 2222 111111 11 1111111 333333 AAAA BBB CCC 9 0 2 3 1 2 3 4444 5 6 1 2 3 4 5 6 7 8 9 0 1 12 12 12 1 ($000)
C F ELECTRONICS INC (CONT) COMMACK NEW YORK 075804245 17530 36
1 06 0 OAB07 4890 DAAB07-84-CH048 840621 6130 A7 000 2 2 2 3 1 2 0102 1 J 2 1 3 1 2 2 1 1 1 2 0 00 1 60
1 01 0 OAB07 3447 DAAB07-84-C0065 831223 5805 A7 000 2 2 2 3 1 2 1001 6 J 2 1 2 1 1 2 1 1 1 2 0 00 1 50
1 08 0 OAB07 5454 DAAB07-84-C0273 840815 5805 A7 000 2 2 2 3 1 2 1001 5 J 2 1 1 1 1 2 1 1 1 2 0 00 5 47
1 09 0 OAG08 0311 DAAG08-84-C0494 840905 5805 A7 000 2 2 2 5 2 5 2 1001 5 K 2 1 1 1 1 2 1 1 1 1 0 00 5 504
2 10 0 JA112 0134 N00104-83-C7017 831031 1440 A3 000 2 2 2 3 1 1 J 2 1 1 1 1 2 1 1 1 2 0 00 1 108
2 07 0 JA112 4384 N00104-84-C1986 840716 1285 A5 CNA 2 2 2 3 1 2 0102 1 J 2 1 1 1 2 2 1 1 1 2 0 00 1 67
2 05 0 JA113 3097 N00104-84-C2843 840424 5815 A7 000 2 2 2 3 1 1 J 2 1 1 1 1 2 1 1 1 2 0 00 1 52
2 08 0 JA113 4794 N00104-84-C2918 840731 7010 A7 000 2 2 2 3 1 1 J 2 1 1 1 1 2 1 1 1 2 0 00 1 57
2 06 0 JA113 3475 N00104-84-C3124 840605 5830 A3 000 2 2 2 3 1 1 J 2 1 1 1 1 2 1 1 2 2 0 00 1 1,065
2 06 0 PB121 0190 N00163-84-C0141 840507 6130 C9E 000 2 2 2 3 2 4 2 1500 1 J 2 1 2 1 1 2 1 1 1 2 3 00 5 55
2 03 0 JA100 D974 N00383-84-C2308 840312 6130 A7 000 2 2 2 3 1 2 0102 1 J 2 1 4 1 2 2 1 1 1 2 0 00 1 767
3 11 0 OFH02 0289 DAAB07-82-GD006 831118 5805 A7 GXB 2 2 2 4 1 2 1013 4 J 2 1 1 1 1 2 1 1 1 2 0 00 5 96
3 09 0 OFH02 1315 DAAB07-82-GD006 840914 5820 A7 000 2 2 2 4 1 2 1013 4 J 2 1 1 1 1 2 1 1 1 2 0 00 5 28
3 09 0 OFH02 1316 DAAB07-82-GD006 840914 5805 A7 GXB 2 2 2 4 1 2 1013 3 J 2 1 1 1 1 2 1 1 1 1 0 00 1 894
3 09 0 OFH02 1507 DAAB07-82-GD006 840924 5805 A7 000 2 2 2 4 1 2 0200 5 J 2 1 1 1 1 2 1 1 1 2 0 00 5 49
3 05 0 OFH02 2325 F04606-83-D0120 840518 6130 A1C 000 2 2 1 5 1 98
3 01 0 OFH02 0304 F04606-84-C0055 831118 6130 A7 000 2 2 2 3 1 2 0102 1 J 2 1 1 1 2 2 1 1 1 2 0 00 5 71
3 06 0 OFH02 2615 F04606-84-C0622 840628 6625 A7 000 2 2 2 3 1 2 0102 1 J 2 1 1 1 2 2 1 1 1 2 0 00 1 196
3 07 0 OFH02 2863 F04606-84-D0068 840726 6130 A1C 000 2 2 2 3 1 2 0102 1 J 2 1 1 1 2 2 1 1 1 2 0 00 5 68
3 03 0 OFJ04 1164 F09603-84-C3398 840312 5831 A7 AFC 2 2 2 3 1 2 1015 1 J 2 1 1 1 1 2 1 1 1 2 0 00 5 43
CONTRACTOR TOTAL 25 5,076 *
CONTROLLED ALLOY INC COMMACK NEW YORK 013561907 17530 36
3 02 0 OFH02 0889 F04606-84-C0262 840207 1560 A1A AAK 2 2 2 3 1 2 0102 1 J 2 1 3 1 2 2 1 1 1 2 0 00 5 59
3 03 0 OFH02 1122 F04606-84-C0288 840307 8145 A1C AAK 2 2 2 3 1 2 1013 1 J 2 1 1 1 1 2 1 1 1 2 0 00 5 58
CONTRACTOR TOTAL 2 117 *
HAZELTINE CORPORATION COMMACK NEW YORK 002041242 17530 36
1 02 0 OAG08 0092 DAAG08-84-C0069 840202 6710 C9C 000 2 2 2 3 1 1 J 1 1 1 1 1 1 2 1 1 1 2 0 00 5 99
KEYSTONE GENERAL INC COMMACK NEW YORK 049003924 17530 36
1 04 0 OAB07 4178 DAAB07-83-CB116 840328 5820 A7 GPT 2 2 2 B 1 2 0102 1 J 2 1 1 1 2 2 1 1 1 2 0 00 1 410
MISSION SCIENCES CORP COMMACK NEW YORK 094815289 17530 36
1 08 0 OAD05 0640 DAAD05-84-C4322 840814 6625 C9E 000 2 2 2 3 1 1 J 2 1 1 1 1 2 1 1 1 2 0 00 5 123
2 03 0 E614B 0971 N00014-81-C0827 840307 AZ11 S1 000 2 2 2 A 1 2 1100 5 U 2 1 1 1 1 2 1 1 5 2 0 00 5 49
2 08 0 E614B 1798 N00014-81-C0827 840803 AD91 S1 000 2 2 2 C 1 2 1100 5 U 2 1 1 1 1 2 1 1 5 2 0 00 5 70
2 02 0 PF161 0294 N62269-82-C0482 840209 AD93 A1C 000 2 2 2 C 1 2 1100 5 U 2 1 1 1 1 2 1 1 1 2 0 00 5 34
CONTRACTOR TOTAL 4 276 *
PEERLESS ELECTRONIC RESEARCH COMMACK NEW YORK 040459182 17530 36
4 05 0 00120 1711 DLA120-84-C8125 840508 6640 C9B 000 2 2 2 3 1 2 0700 1 J 2 1 1 1 1 2 1 1 1 2 0 00 5 29
MPO INSTRUMENTS & CONTROLS COMMACK NEW YORK 061957098 17530 36
2 09 0 JA112 7627 N00104-84-C4418 840914 6130 A7 000 2 2 2 3 1 2 1015 5 J 1 1 1 1 1 1 2 1 1 1 2 0 00 1 43

S MM A AAAAA AAAA BBBBBB BB BBBBBBB BBBBBB BBBB BBB BBB B B B B C C C CCCC C C D D D D D D D D D D D D DD DDDD D B7
V 00 8888 888 888 1 1 1 1 1 2 1 1 12 12 12 1 AMOUNT
C NN 1 33333 2222 111111 11 1111111 333333 AAAA BBB CCC 9 0 2 3 1 2 3 4444 5 6 1 2 3 4 5 6 7 8 9 0 1 A BB CCCC 3 ($000)
TEMPO INSTRUMENTS & CON (CONT) COMMACK NEW YORK 061957098 17530 36
2 04 0 JA100 E980 N00383-84-C4632 840402 1610 A1A AAC 2 2 2 3 1 2 1015 5 J 1 1 1 1 1 1 2 1 1 1 2 0 00 5 54
2 08 0 JA100 K638 N00383-84-C9420 840821 1430 A1A AFB 2 2 2 3 1 2 1015 1 J 1 4 1 1 1 1 2 1 1 1 2 0 00 5 38
3 08 0 0FH02 3129 F04606-84-C0682 840822 6130 A1C 000 2 2 2 3 1 2 1013 3 J 2 1 1 1 1 2 1 1 1 2 0 00 5 43
CONTRACTOR TOTAL 4 178 *
TEMPO INSTRUMENTS INC DEL COMMACK NEW YORK 097525844 17530 36
3 09 0 0FJ04 5056 F09603-84-C4013 840911 5945 A7 AFN 2 2 2 3 1 2 1015 5 J 1 1 1 1 1 1 2 1 1 1 2 0 00 5 31
CITY TOTAL 73 10,019 **
SAXTON PRODUCTS INC CONGERS NEW YORK 002028454 17739 36
4 07 0 00500 1690 DLA500-84-C3151 840705 6145 C9E 000 2 2 2 3 1 1 J 2 1 3 1 1 2 1 1 1 2 0 00 5 36
GENISCO TECHNOLOGY CORPORATION CONIFER NEW YORK 008286031 17750 36
2 10 0 JA100 A242 N00383-81-G1874 831021 J058 A7 ASF 2 2 2 4 2 5 2 1009 5 J 1 1 1 1 1 1 2 1 7 1 2 1 00 1 60
GENERAL AERO PRODUCTS CORP COPIAGUE NEW YORK 003049053 18146 36
1 01 0 0AA09 6119 DAAA09-84-C0093 831209 1005 A5 000 2 2 2 3 1 2 0102 1 J 2 1 3 1 2 2 1 1 1 2 0 00 1 25
1 02 0 0AA09 6248 DAAA09-84-C0179 840104 6110 A5 000 2 2 2 3 1 2 1026 1 J 2 1 3 1 1 2 1 1 1 2 0 00 1 380
1 07 0 0AA09 8413 DAAA09-84-C0755 840628 1090 A5 000 2 2 2 3 1 2 0102 1 J 2 1 3 1 2 2 1 1 1 2 0 00 5 28
1 09 0 0AA09 9344 DAAA09-84-C1198 840927 6110 A5 000 2 2 2 3 1 2 0102 1 J 2 1 3 1 2 2 1 1 1 2 0 00 5 323
1 01 0 0AA09 6189 DAAA09-84-C8005 831223 1285 A5 000 2 2 2 3 1 2 0102 1 J 2 1 1 1 2 2 1 1 1 2 0 00 1 414
1 12 0 0AE07 0410 DAAE07-84-C0128 831118 2510 A4A DJB 2 2 2 3 1 2 0102 1 J 2 1 1 1 2 2 1 1 1 2 0 00 5 265
1 03 0 0AE07 1388 DAAE07-84-C0598 840216 2920 A4A DBA 2 2 2 3 1 2 1013 1 J 2 1 1 1 1 2 1 1 1 2 0 00 5 346
1 09 0 0AE07 4370 DAAE07-84-C2317 840921 2590 A4A DCG 2 2 2 3 1 2 0102 1 J 2 1 1 1 2 2 1 1 1 2 0 00 1 69
1 03 0 0AJ09 0550 DAAJ09-84-CA351 840222 6620 A1C AHD 2 2 2 3 1 1 J 2 1 5 1 1 2 1 1 1 2 0 00 3 162
2 08 0 JA100 K900 N00383-84-C8060 840825 6620 A1A APC 2 2 2 3 1 2 1015 1 J 2 1 1 1 1 2 1 1 1 2 0 00 5 47
2 07 0 JA100 J290 N00383-84-C8077 840709 6620 A1A AEB 2 2 2 3 1 2 1026 1 J 2 1 1 1 1 2 1 1 1 2 0 00 5 27
3 11 0 0FD06 0017 F34601-81-C1990 831006 6605 A1C 000 2 2 2 F 1 2 0102 1 J 2 1 1 2 2 2 1 1 1 2 3 00 5 38
3 11 0 0FD06 0052 F34601-83-C3207 831021 6620 A1C AFH 2 2 2 5 1 2 1026 1 J 2 1 1 1 1 2 1 1 1 2 2 00 5 56
3 12 0 0FD06 0176 F34601-84-C0571 831223 6620 A1C 000 2 2 2 5 1 2 1026 1 J 2 1 1 1 1 2 1 1 1 2 0 00 5 292
3 01 0 0FD06 0218 F34601-84-C0744 840116 6620 A1C ACD 2 2 2 5 1 2 1026 3 J 2 1 1 1 1 2 1 1 1 2 0 00 5 474
3 01 0 0FD04 0311 F34601-84-C0842 840110 1660 A1C 000 2 2 2 3 2 4 2 0102 1 J 2 1 1 1 2 2 1 1 1 2 0 00 5 35
3 03 0 0FD06 0371 F34601-84-C0945 840306 6620 A1C 000 2 2 2 5 1 2 1026 1 J 2 1 1 1 1 2 1 1 1 2 0 00 5 290
3 06 0 0FD06 0659 F34601-84-C1646 840629 6620 A1C 000 2 2 2 3 1 2 1023 1 J 2 1 1 1 1 2 1 1 1 2 0 00 5 216
3 06 0 0FD06 0716 F34601-84-C2040 840525 6620 A1C ACD 2 2 2 3 1 2 1026 1 J 2 1 1 1 1 2 1 1 1 2 0 00 5 499
3 06 0 0FD06 0722 F34601-84-C2044 840620 6620 A1C 000 2 2 2 3 1 2 1026 1 J 2 1 1 1 1 2 1 1 1 2 0 00 5 130
3 08 0 0FD06 0746 F34601-84-C2047 840823 6620 A1C 000 2 2 2 3 1 2 1026 1 J 2 1 1 1 1 2 1 1 1 1 0 00 1 639
3 09 0 0FD06 0933 F34601-84-C2579 840823 6610 A1C 000 2 2 2 3 1 2 0102 1 J 2 1 1 1 2 2 1 1 1 2 0 00 5 50
3 09 0 0FD06 0944 F34601-84-C2964 840919 6620 A1C 000 2 2 2 3 1 2 1013 1 J 2 1 1 1 1 2 1 1 1 2 0 00 1 1,211
3 09 0 0FD06 0989 F34601-84-C2973 840914 6620 A1C AFH 2 2 2 3 2 4 2 0200 1 J 2 1 1 1 1 2 1 1 1 2 0 00 5 155
4 03 0 00400 2092 DLA400-83-C2509 840326 6685 C9E 000 2 2 2 B 1 2 1001 5 J 2 1 1 1 1 2 1 1 1 2 0 00 5 64
4 12 0 00400 0614 DLA400-83-C3270 831202 6685 C9E 000 2 2 2 B 1 2 0102 1 J 2 1 1 1 2 2 1 1 1 2 0 00 5 102
4 11 0 00400 0292 DLA400-84-C0295 831108 6685 C9E 000 2 2 2 3 1 2 1001 5 J 2 1 1 1 1 2 1 1 1 2 0 00 5 83
4 12 0 00400 0849 DLA400-84-C0682 831230 6620 C9E 000 2 2 2 3 1 2 1013 1 J 2 1 1 1 1 2 1 1 1 2 0 00 5 100
4 03 0 00400 1847 DLA400-84-C1246 840313 6685 C9E 000 2 2 2 3 1 2 1001 5 J 2 1 1 1 1 2 1 1 1 2 0 00 5 63
4 03 0 00400 2073 DLA400-84-C1246 840323 6685 C9E 000 2 2 2 B 1 2 1001 5 J 2 1 1 1 1 2 1 1 1 2 0 00 5 63

S MM A AAAAA AAAA BBBBBB BB BBBBBBB BBBBBB BBBB BBB BBB B B B B C C C CCCC C C D D D D D D D D D D D D DD DDDD D B7
V OO 8888 888 888 1 1 1 1 1 2 3 4 5 6 1 1 1 2 2 1 1 1 1 1 2 AMOUNT
C NN 1 33333 2222 111111 11 1111111 333333 AAAA BBB CCC 9 0 2 3 1 2 3 4444 5 6 1 2 3 4 5 6 7 8 9 0 1 A BB CCCC 3 ($000)
GENERAL AERO PRODUCTS C (CONT) COPIAGUE NEW YORK 003049053 18146 36
4 03 0 00400 2177 DLA400-84-C1590 840328 6685 C9E 000 2 2 2 3 1 2 1001 5 J 2 1 1 1 1 2 1 1 1 2 0 00 1 305
4 03 0 00400 2208 DLA400-84-C1613 840329 6685 C9E 000 2 2 2 3 1 2 1001 5 J 2 1 1 1 1 2 1 1 1 2 0 00 1 294
4 04 0 00400 2500 DLA400-84-C1776 840419 6620 C9E 000 2 2 2 3 1 2 1026 1 J 2 1 1 1 1 2 1 1 1 2 0 00 5 80
4 05 0 00400 2992 DLA400-84-C1776 840518 6620 C9E 000 2 2 2 B 1 2 1026 1 J 2 1 1 1 1 2 1 1 1 2 0 00 5 80
4 05 0 00400 2733 DLA400-84-C1821 840510 6685 C9E 000 2 2 2 3 1 2 1026 1 J 2 1 1 1 1 2 1 1 1 2 0 00 5 73
4 05 0 00400 2918 DLA400-84-C2011 840525 6620 C9E 000 2 2 2 3 1 2 1026 1 J 2 1 1 1 1 2 1 1 1 2 0 00 5 29
4 06 0 00400 3103 DLA400-84-C2043 840608 6685 C9E 000 2 2 2 3 1 1 J 2 1 1 1 1 2 1 1 1 2 0 00 5 64
4 07 0 00400 3659 DLA400-84-C2043 840723 6685 C9E 000 2 2 2 B 1 1 J 2 1 1 1 1 2 1 1 1 2 0 00 5 64
4 09 0 00400 4494 DLA400-84-C2927 840920 6685 C9E 000 2 2 2 3 1 2 1026 1 J 2 1 1 1 1 2 1 1 1 2 0 00 5 76
4 02 0 00900 0998 DLA900-84-C0980 840221 5990 A7 000 2 2 2 3 2 4 2 0200 1 J 2 1 1 1 1 2 1 1 1 2 0 00 5 82
CONTRACTOR TOTAL 40 7,793 *
GUNTHER MACHINE CORP COPIAGUE NEW YORK 034052126 18146 36
3 09 0 OFH02 1773 F04606-84-C0107 840930 1560 A1A AFN 2 2 2 3 1 2 0102 1 J 2 1 1 1 2 2 1 1 1 2 0 00 5 37
3 01 0 OFH02 0500 F04606-84-C0156 831215 1560 A1A AFN 2 2 2 3 1 2 0102 1 J 2 1 1 1 2 2 1 1 1 2 0 00 5 30
3 07 0 OFH02 2792 F04606-84-C0613 840719 1560 A1A AFN 2 2 2 3 1 2 0102 1 J 2 1 1 1 2 2 1 1 1 2 0 00 5 39
3 02 0 OFD02 0235 F34601-83-C3552 831206 1560 A1A ACR 2 2 2 3 1 2 0102 1 J 2 1 3 1 2 2 1 1 1 2 0 00 1 50
CONTRACTOR TOTAL 4 156 *
HARPER TOOL CO COPIAGUE NEW YORK 046446837 18146 36
4 05 0 00120 1765 DLA120-84-C5022 840515 6505 C9B 000 2 2 2 3 1 2 0700 1 J 2 1 1 1 1 2 1 1 1 2 0 00 5 37
HUTCHS WELDING AND MACHINE INC COPIAGUE NEW YORK 073301012 18146 36
3 12 0 OFD04 0213 F34601-84-C0484 831215 1660 A1C ABC 2 2 2 3 1 2 0102 1 J 2 1 1 1 2 2 1 1 1 2 0 00 1 76
3 01 0 OFD04 0265 F34601-84-C0493 840113 2995 A1C ACR 2 2 2 5 1 2 0102 1 J 2 1 1 1 2 2 1 1 1 2 0 00 5 26
CONTRACTOR TOTAL 2 102 *
KESSLER CONSULTING SERVICE INC COPIAGUE NEW YORK 037056223 18146 36
1 08 0 0AE07 3764 DAAE07-84-C1649 840813 3120 A4A DJB 2 2 2 3 1 1 J 2 1 1 1 1 2 1 1 1 2 0 00 5 50
1 05 0 0AJ09 0950 DAAJ09-84-CA561 840425 2840 A1B AHA 2 2 2 3 1 2 0102 1 J 2 1 2 1 2 2 1 1 1 2 0 00 5 63
1 07 0 0AJ10 8235 DAAJ10-84-CA069 840628 2040 C9E DBK 2 2 2 3 1 2 0102 1 J 2 1 1 1 2 2 1 1 1 2 0 00 5 28
1 09 0 0AJ10 8394 DAAJ10-84-CA274 840921 6675 C9E 000 2 2 2 3 1 1 J 2 1 1 1 1 2 1 1 1 2 0 00 5 28
1 09 0 0AK10 0650 DAAK10-84-C0310 840929 1095 A6 FMR 2 2 2 3 1 2 0102 1 J 2 1 3 1 2 2 1 1 1 2 9 00 5 48
2 11 0 JA100 A831 N00383-84-C4177 831122 1560 A1A AHC 2 2 2 3 1 2 0102 1 J 2 1 3 1 2 2 1 1 1 2 0 00 5 43
3 01 0 OFJ04 0173 F09603-83-C2218 831025 1560 A1A ACS 2 2 2 3 1 2 0102 1 J 2 1 1 1 2 2 1 1 1 2 0 00 5 28
3 02 0 OFJ04 1169 F09603-84-C0649 840217 5120 C9E 000 2 2 2 3 1 2 0102 1 J 2 1 1 1 2 2 1 1 1 2 0 00 5 28
3 08 0 OFJ04 4368 F09603-84-C3948 840718 5826 A7 GNJ 2 2 2 3 1 2 0102 1 J 2 1 1 1 2 2 1 1 1 2 0 00 5 28
3 01 0 OFD08 0232 F34601-84-C0920 840123 1560 A1A ABC 2 2 2 3 1 2 0102 1 J 2 1 4 1 2 2 1 1 1 2 0 00 5 25
3 04 0 OFF20 0443 F41608-84-C0691 840426 1730 A1C ABC 2 2 1 3 1 72
3 02 0 OUA02 0063 F41621-84-C0011 840209 5810 A7 000 2 2 2 3 1 2 0102 1 J 2 1 1 1 2 2 1 1 1 2 0 00 5 67
4 05 0 00700 3458 DLA700-84-C2531 840529 1015 A4B 000 2 2 1 3 1 28
CONTRACTOR TOTAL 13 537 *
KOCH CONTAINER CORP COPIAGUE NEW YORK 041291279 18146 36
4 05 0 00120 1104 DLA120-84-C03021 840222 6505 C9B 000 2 2 2 3 1 1 J 2 1 1 1 1 2 1 1 1 2 0 00 5 40

S MM A AAAAA AAAA BBBBBB BB BBBBBBB BBBBBB BBBB BBB BBB B B B B C C C CCCC C C D D D D D D D D D D D D DD DDDD D B7
V OO 8888 888 888 1 1 1 1 1 1 2 0 1 1 12 12 12 1 AMOUNT
C NN 1 33333 2222 111111 11 1111111 333333 AAAA BBB CCC 9 0 2 3 1 2 3 4444 5 6 1 2 3 4 5 6 7 8 9 0 1 A BB CCCC 3 ($000)
MICAP ELECTRONICS INC COPIAGUE NEW YORK 052899127 18146 36
4 11 0 00900 0253 DLA900-84-C0337 831109 5910 A7 000 2 2 2 3 1 2 1013 1 J 2 1 1 1 1 2 1 1 1 2 0 00 5 65
NELL JOY INDUSTRIES INC COPIAGUE NEW YORK 013483102 18146 36
2 01 0 JA100 B488 N00383-84-C6157 840110 1440 A1A 000 2 2 2 3 1 1 J 2 1 1 1 1 2 1 1 1 2 0 00 1 26
3 09 0 0FJ04 5429 F09603-84-C2243 840923 1560 A1A ACD 2 2 2 3 1 2 1015 1 J 2 3 1 1 2 1 1 1 2 0 00 5 61
3 07 0 0FD05 0966 F34601-83-D2655 840627 2840 A1B BSD 2 2 2 5 1 2 0102 1 J 2 3 1 2 2 1 1 1 2 0 00 5 33
3 03 0 0FD04 0418 F34601-84-C1181 840222 1650 A1C ABC 2 2 2 3 2 4 2 0102 1 J 2 3 1 2 2 1 1 1 2 0 00 5 33
3 03 0 0FD02 0847 F34601-84-C1292 840314 1560 A1A ACR 2 2 2 3 1 2 0102 1 J 2 3 1 2 2 1 1 1 2 0 00 5 33
3 05 0 0FD02 1043 F34601-84-C1844 840510 1560 A1A ACR 2 2 2 3 1 2 0102 1 J 2 3 1 2 2 1 1 1 2 0 00 5 32
3 09 0 0FF80 2973 F41608-84-CC430 840922 2840 A1B BSR 2 2 2 3 1 2 0102 1 J 2 1 1 1 2 2 1 1 1 2 0 00 5 31
4 01 0 00400 0870 DLA400-84-C0714 831230 6620 C9E 000 2 2 2 3 1 2 1013 1 J 2 3 1 1 2 1 1 1 2 0 00 5 103
4 07 0 00500 1665 DLA500-84-C2894 840702 1680 A1C 000 2 2 2 B 1 2 0102 1 J 2 3 1 3 2 1 1 1 2 0 00 5 98
4 07 0 00500 1666 DLA500-84-C2894 840702 1680 A1C 000 2 2 2 3 1 2 1015 1 J 2 3 1 1 2 1 1 1 2 0 00 5 98
CONTRACTOR TOTAL 10 548 *
P T E INC COPIAGUE NEW YORK 002037075 18146 36
1 01 0 0AA09 8012 DAAA09-83-C2078 831115 1290 A5 DJB 2 2 1 B 1 86
1 09 0 0AA09 8846 DAAA09-84-C0898 840828 1240 A5 000 2 2 2 3 1 2 0102 1 J 2 1 3 2 2 2 1 1 1 2 0 00 1 37
2 07 0 JA100 J288 N00383-84-C6763 840716 1440 A2 CLI 2 2 2 3 2 0 2 0102 1 J 2 1 1 1 2 2 1 1 1 2 0 00 5 32
3 01 0 0FJ04 0816 F09603-84-C0406 840109 1560 A1A AHD 2 2 2 3 1 2 0102 1 J 2 1 1 1 2 2 1 1 1 2 2 00 5 59
3 03 0 0FJ04 3275 F09603-84-C0683 840306 1560 A1A ACS 2 2 2 3 1 2 0102 1 J 2 1 4 1 2 2 1 1 1 2 0 00 5 50
3 01 0 0FJ04 1049 F09603-84-C3173 831209 1005 A5 000 2 2 2 3 1 2 0102 1 J 2 1 3 2 2 2 1 1 1 2 0 00 5 92
CONTRACTOR TOTAL 6 356 *
PRECISION ELECTRONICS INC COPIAGUE NEW YORK 002058691 18146 36
1 05 0 0AJ10 8170 DAAJ10-84-CA109 840516 6110 C9E 000 2 2 2 3 1 2 1015 1 J 2 1 1 1 1 2 1 1 1 2 0 00 5 34
1 07 0 0AJ10 8226 DAAJ10-84-CA137 840628 6115 C9E 000 2 2 2 3 1 2 0102 1 J 2 1 1 1 2 2 1 1 1 2 0 00 1 128
1 09 0 0AJ10 8325 DAAJ10-84-CA146 840831 6115 C9E HDJ 2 2 2 3 1 2 0102 1 J 2 1 1 1 2 2 1 1 1 2 0 00 5 68
1 08 0 0AJ10 8302 DAAJ10-84-CA147 840824 6115 C9E HDJ 2 2 2 3 1 2 1015 1 J 2 1 1 1 1 2 1 1 1 2 0 00 5 42
3 09 0 0FH02 1229 F04606-84-C0908 840907 6115 C9E 000 2 2 2 3 1 2 0102 1 J 2 1 3 1 2 2 1 1 1 2 0 00 5 63
4 03 0 00400 1940 DLA400-84-C1298 840316 6115 C9E 000 2 2 2 3 1 2 1015 1 J 2 1 1 1 1 2 1 1 1 2 0 00 5 72
CONTRACTOR TOTAL 6 407 *
UNITED STATES COPIAGUE NEW YORK 083017616 18146 36
4 12 0 00120 0401 DLA120-84-D0035 831129 6505 C9B 000 2 2 2 5 1 2 0700 1 J 2 1 1 1 1 2 1 1 2 2 0 00 5 26
VIDEO INTERNATIONAL DEV COPIAGUE NEW YORK 039155726 18146 36
1 03 0 0AG08 0104 DAAG08-84-C0079 840221 5820 A7 000 2 2 2 3 1 1 J 2 1 1 1 1 2 1 1 1 2 0 00 5 85
CITY TOTAL 86 10,152 **
CORNING GLASS WORKS CORNING NEW YORK 001307735 18256 36
2 08 0 E1230 5597 N00014-83-C2284 840803 AD91 S1 000 2 2 2 C 1 2 1100 5 U 1 2 1 1 1 1 2 1 1 5 2 0 00 5 75
2 09 0 E1230 5671 N00014-84-CX2269 840905 5895 C9E 000 2 2 2 3 1 2 1100 1 J 1 1 1 1 1 2 1 1 5 2 0 00 5 33
2 09 0 E1230 5758 N00014-84-C2331 840913 5999 C9E 000 2 2 2 3 1 2 1100 1 J 1 5 1 5 1 1 2 1 1 5 2 0 00 5 326

```
S MM  A AAAAA AAAA  BBBBBB BB BBBBBBB BBBBBB BBBB BBB BBB B B B B   C C C CCCC C C   D D D D D D D D D D D D  DD DDDD D      B7
V OO                                         8888 888 888   1 1 1                                          1 1 12 12  12  1    AMOUNT
C NN  1 33333 2222  111111 11 1111111 333333 AAAA BBB CCC 9 0 2 3   1 2 3 4444 5 6   1 2 3 4 5 6 7 8 9 0 1 A  BB CCCC 3    ($000)
-----------------------------------------------------------------------------------------------------------------------------------
CORNING GLASS WORKS (CONT)          CORNING                 NEW YORK      001307735     18256    36
3 09  0 0HX04 0193  F49620-84-C0098   840914 AJ11 S1  000 2 2 2 3   2 7 2 1100 2 U   1 5 1 5 1 1 2 1 1 5 2 0  00                  50
3 12  0 0QA12 0030  GS09S4-22-51      831213 7350 C9E 000 2 2 2 6                                                                 37
                                         CITY TOTAL          5            521   **

CORNING GLASS WORKS                 CORNING                 NEW YORK      001307735     18267    36
3 11  0 0HX04 0032  F49520-83-C0090   831031 AJ11 S1  000 2 2 2 C   1   2 1100 7 U   1 5 1 5 1 1 4 1 1 5 2 0  00                  78

CAMPBELL CHAIN                      CORTLAND                NEW YORK      003014560     18388    36
4 08  0 00500 1991  DLA500-84-C3419   840806 5340 C9E 000 2 2 2 3   1   1         J   1 4 1 3 1 1 2 1 1 1 2 1  43       5          99

CULLIGAN WATER COND WASECA          CORTLAND                NEW YORK      023101397     18388    36
4 09  0 00700 5233  DLA700-84-C3498   840914 4620 A3  000 2 2 2 3   1   2 1013 1 J   1 4 1 1 1 1 2 1 1 2 2 0  00       5          51

FLOMEC INC                          CORTLAND                NEW YORK      041855453     18388    36
4 04  0 00700 2581  DLA700-84-C2023   840402 4330 C9E 000 2 2 2 3   1   2 1001 5 J   2   1 1 1 1 2 1 1 2 2 0  00       5          62

MONARCH MACHINE TOOL COMPANY        CORTLAND                NEW YORK      004246567     18388    36
1 09  0 0AG02 0112  DAAG02-84-C0089   840925 3417 B9  000 2 2 2 3   1   1         J   1 4 1 1 1 1 2 1 1 1 2 0  00       1         145
2 09  0 MA104 4100  N00600-84-C2441   840915 3408 B9  000 2 2 2 3   1   2 1026 1 J   1 4 1 1 1 1 2 1 1 1 2 0  00       5         147
3 04  0 0HM02 0114  F08651-84-C0031   840411 3408 C9E 000 2 2 2 3   2 4 2 0200 5 J   1 1 1 1 1 1 1 1 1 1 2 0  00       5          33
                                    CONTRACTOR TOTAL          3            325   *

PALL TRINITY MICRO CORP             CORTLAND                NEW YORK      002043396     18388    36
4 08  0 00700 4689  DLA700-84-C3232   840810 4440 C9E 000 2 2 2 3   1   2 1013 5 J   1 1 1 1 1 1 2 1 1 1 2 0  00       5          77
                                         CITY TOTAL          7            614   **

DYNABIL INDUSTRIES INC              COXSACKIE               NEW YORK      091897355     18718    36
2 11  0 JA100 A996  N00383-84-C4153   831122 1560 A1A AAC 2 2 2 3   1   2 0102 1 J   2   1 3 1 2 2 1 7 1 2 0  00       1         195
3 05  0 0FJ04 3757  F09603-84-C1135   840508 1560 A1A ACS 2 2 2 3   1   2 0102 1 J   2   1 1 1 2 2 1 7 1 2 0  00       5          33
3 06  0 0FF60 0498  F41608-84-CA184   840626 1560 A1A AAI 2 2 2 3   1   2 0102 1 J   2   1 3 1 2 2 1 7 1 2 0  00       5          72
3 04  0 0FF80 1626  F41608-84-CA680   840423 2840 A1B BSR 2 2 2 3   1   2 0102 1 J   2   1 1 1 2 2 1 7 1 2 0  00       1          78
3 09  0 0FE04 2548  F42600-84-C6643   840927 1560 A1A AFC 2 2 2 3   1   2 0102 1 J   2   1 1 1 2 2 1 7 1 2 0  00       5         101
                                         CITY TOTAL          5            479   **

CONTROLEX CORP OF AMERICA           CROTON                  NEW YORK      001395227     19147    36
3 09  0 0FH02 1370  F04606-84-C0963   840918 1680 A1C AFN 2 2 2 3   1   2 1015 4 J   1 1 1 1 1 1 2 1 7 1 2 0  00       1          26
3 04  0 0FD04 0505  F34601-84-C1102   840326 2995 A1C AFN 2 2 2 3   1   2 1015 3 J   1 1 1 1 1 1 2 1 7 1 2 0  00       5          53
3 09  0 0FD04 1229  F34601-84-C3044   840907 2995 A1C AFN 2 2 2 3   1   2 1015 5 J   1 1 1 1 1 1 2 1 7 1 2 0  00       5          67
                                         CITY TOTAL          3            146   **

CONTROLEX CORP OF AMERICA           CROTON FALLS            NEW YORK      001395227     19169    36
1 09  0 0AE07 3250  DAAE07-84-C1505   840613 2590 A4A DJB 2 2 2 3   1   2 1026 1 J   1 4 1 1 1 1 2 1 1 1 2 0  00       5          60
```

S MM A AAAAA AAAA BBBBBB BB BBBBBBB BBBBBB BBBB BBB BBB B B B B C C C CCCC C C D D D D D D D D D D D D DD DDDD D B7
V GO 8888 888 888 1 1 1 1 2 1 1 12 12 12 1 AMOUNT
C NN 1 33333 2222 111111 11 1111111 333333 AAAA BBB CCC 9 0 2 3 1 2 3 4444 5 6 1 2 3 4 5 6 7 8 9 0 1 A BB CCCC 3 ($000)
CONTROLEX CORP OF AMERI (CONT) CROTON FALLS NEW YORK 001395227 19169 36
1 09 0 0AE07 4367 DAAE07-84-C1573 840921 2590 A4A DJB 2 2 2 3 2 4 2 0200 5 J 1 2 1 1 1 1 2 1 1 1 2 0 00 5 61
3 08 0 0FH02 2924 F04506-84-C0714 840801 1680 A1C AFN 2 2 2 3 2 0 2 1015 4 J 1 1 1 1 1 1 2 1 1 1 2 0 00 5 28
3 09 0 0FJ04 5311 F09603-84-C2294 840920 1560 A1A AHD 2 2 2 3 1 2 1015 5 J 1 1 1 1 1 1 2 1 1 1 2 0 00 5 27
3 05 0 0FD04 0746 F34601-84-C1697 840530 2995 A1C AFN 2 2 2 3 1 2 1015 5 J 1 1 1 1 1 1 2 1 1 1 2 1 00 5 62
3 08 0 0FD04 0912 F34601-84-C2136 840807 2995 A1C AFF 2 2 2 3 1 2 1015 4 J 1 1 1 1 1 1 1 1 1 1 2 0 00 5 40
CITY TOTAL 6 278 **
BATTELLE MEMORIAL INSTITUTE CROTON-ON-HUDSON NEW YORK 007901598 19213 36
1 04 0 0AG29 0369 DAAG29-81-D0100 840416 AD91 S1 000 2 2 2 5 1 2 1100 7 U E 5 1 5 1 1 2 1 1 5 2 0 00 5 40
HUDSON INSTITUTE INC CROTON-ON-HUDSON NEW YORK 045668084 19213 36
2 10 0 E612B 0037 N00014-83-C0725 831109 AD96 S1 000 2 2 2 B 2 6 2 1100 7 S E 1 1 1 1 1 2 1 1 5 2 0 00 4 4,125
2 10 0 E612B 0115 N00014-83-C0725 831026 AD96 S1 000 2 2 2 C 2 6 2 1100 7 S E 1 1 1 1 1 2 1 1 5 2 0 00 4 1,300
2 11 0 E612B 0336 N00014-83-C0725 831122 AD91 S1 000 2 2 2 C 2 8 2 1100 7 S E 1 1 1 1 1 2 1 1 5 2 0 00 5 280
2 01 0 E612B 0486 N00014-83-C0725 831213 AD91 S1 000 2 2 2 C 2 7 2 1100 7 S E 1 1 1 1 1 2 1 1 5 2 0 00 5 750
2 01 0 E612B 0502 N00014-83-C0725 831229 AD91 S1 000 2 2 2 C 1 2 1100 7 S E 1 1 1 1 1 2 1 1 5 2 0 00 5 2,000
2 02 0 E612B 0825 N00014-83-C0725 840201 AD91 S1 000 2 2 2 C 1 2 1100 7 S E 1 1 1 1 1 2 1 1 5 2 0 00 4 7,942
2 05 0 E612B 1142 N00014-83-C0725 840329 AD96 S1 000 2 2 2 C 1 2 1100 7 S E 1 1 1 1 1 2 1 1 5 1 0 00 5 1,911
2 06 0 E612B 1507 N00014-83-C0725 840604 AD91 S1 000 2 2 2 B 2 7 2 1100 7 S E 2 1 1 1 1 2 1 1 5 1 0 00 5 3,406
2 09 0 E612B 2076 N00014-83-C0725 840914 AD96 S1 000 2 2 2 C 1 2 1100 7 S E 1 1 1 1 1 2 1 1 5 2 0 00 4 200
2 09 0 E612B 2105 N00014-83-C0725 840913 AD96 S1 000 2 2 2 C 1 2 1100 7 S E 1 1 1 1 1 2 1 1 5 2 0 00 4 534
2 05 0 E612B 1352 N00014-84-CC0120 840508 R405 S1 000 2 2 2 3 2 7 2 1001 7 S E 1 1 1 1 1 2 1 1 5 2 0 00 5 145
2 10 0 E612B 0117 N00014-84-C0038 831026 AD95 S1 000 2 2 2 3 2 6 2 1100 7 S E 1 1 1 1 1 2 1 1 5 2 0 00 4 45
2 10 0 E612B 0116 N00014-84-C0039 831026 AD96 S1 000 2 2 2 3 2 6 2 1100 7 S E 1 1 1 1 1 2 1 1 5 2 0 00 . 40
2 07 0 E612B 1760 N00014-84-C0039 840720 R406 S1 000 2 2 2 A 1 2 1100 7 S E 5 1 1 1 1 2 1 1 5 2 0 00 5 75
2 09 0 E612B 2139 N00014-84-C0039 840914 R599 S1 000 2 2 2 A 1 2 1100 7 S E 1 1 1 1 1 2 1 1 5 2 0 00 4 50
2 11 0 E612B 0316 N00014-84-C0040 831130 AD91 S1 000 2 2 2 3 1 2 1100 7 S E 1 1 1 1 1 2 1 1 5 2 0 00 5 55
2 09 0 E612B 2122 N00014-84-C0120 840905 R405 S1 000 2 2 2 C 2 7 2 1100 7 S E 1 1 1 1 1 2 1 1 5 2 0 00 5 144
2 04 0 E612B 1126 N00014-84-C0126 840404 R554 S1 000 2 2 2 3 1 2 1100 7 U E 1 1 1 1 1 2 1 1 5 2 0 00 5 90
2 05 0 E612B 1112 N00014-84-C0203 840405 AD96 S1 000 2 2 2 3 2 7 2 1100 7 S E 1 1 1 1 1 2 1 1 5 2 0 00 4 200
2 09 0 E612B 2101 N00014-84-C0203 840912 AD96 S1 000 2 2 2 C 2 7 2 1100 7 S E 1 1 1 1 1 2 1 1 5 2 0 00 5 145-
2 08 0 E612B 2016 N00014-84-C0368 840829 AD96 S1 000 2 2 2 3 2 2 1100 7 U E 1 1 1 1 1 2 1 1 5 2 0 00 5 72
2 07 0 E612B 1743 N00014-84-C0369 840726 R599 S1 000 2 2 2 3 2 6 2 1001 7 U E 1 1 1 1 1 2 1 1 5 2 0 00 4 57
2 07 0 E612B 1744 N00014-84-C0371 840726 R599 S1 000 2 2 2 3 2 6 2 1100 7 U E 1 1 1 1 1 2 1 1 5 2 0 00 4 135
CONTRACTOR TOTAL 23 23,411 *
CITY TOTAL 24 23,451 **
GLADDING CORPORATION CUYLER NEW YORK 002478980 19488 36
4 08 0 00500 2023 DLA500-84-C3651 840809 4020 C9E 000 2 2 2 3 1 2 1701 1 J 2 1 3 1 2 2 1 1 1 2 0 00 5 47
4 09 0 00500 2487 DLA500-84-C3651 840925 4020 C9E 000 2 2 2 G 1 2 1701 1 J 2 1 3 1 2 2 1 1 1 2 0 00 5 47-
CITY TOTAL 2 0 **
FOSTER WHEELER CORPORATION DANSVILLE NEW YORK 001339456 19664 36
2 08 0 JA114 5143 N00104-81-G0027 840803 4410 A3 000 2 2 1 4 1 61
EATON CORPORATION DEERPARK NEW YORK 004155818 19961 36
2 05 0 AC533 2397 N00019-82-C0406 840524 AC64 A7 APC 2 2 2 C 1 2 1100 2 M 1 1 1 1 1 1 3 1 1 1 2 0 00 1 1,810

S MM A AAAAA AAAA BBBBBB BB BBBBBBB BBBBBB BBBB BBB BBB B B B B C C C CCCC C C D D D D D D D D D D D D DD DDDD D B7
V 00 8888 888 888 1 1 1 1 1 2 1 1 12 12 12 1 AMOUNT
C NN 1 33333 2222 111111 11 1111111 333333 AAAA BBB CCC 9 0 2 3 1 2 3 4444 5 6 1 2 3 4 5 6 7 8 9 0 1 A BB CCCC 3 ($000)
EATON CORPORATION (CONT) DEERPARK NEW YORK 004155818 19961 36
2 09 0 AC533 3880 N00019-82-C0406 840914 AC64 A7 APC 2 2 2 D 1 2 1100 2 M 1 1 1 1 1 1 3 1 1 1 2 0 00 1 440
2 09 0 AC533 3898 N00019-82-C0406 840914 AC64 A7 APC 2 2 2 C 1 2 1100 2 M 1 1 1 1 1 1 3 1 1 1 2 0 00 1 458
CONTRACTOR TOTAL 3 2,708 *
R H G ELCTRNCS LAB INC DEERPARK NEW YORK 002058527 19961 36
2 08 0 LB300 0467 N0429A-84-C0228 840817 5840 A7 000 2 2 2 3 1 2 1001 5 J 2 1 1 1 1 2 1 1 1 2 0 00 5 42
SCHENCK TREBEL CORPORATION DEERPARK NEW YORK 042590653 19961 36
2 11 0 QA120 0079 N00406-84-C1134 831128 6670 B9 000 2 2 2 3 2 4 2 0200 1 J 1 1 1 1 1 1 1 1 1 1 2 0 00 5 88
VERNITRON CORPORATION DEERPARK NEW YORK 043189620 19961 36
4 11 0 00400 0338 DLA400-84-C0308 831110 6105 C9E 000 2 2 2 3 1 1 J 1 4 1 1 1 1 2 1 1 1 2 0 00 1 30
4 07 0 00900 2186 DLA900-84-C1564 840710 5905 A7 000 2 2 2 3 1 2 1013 1 J 1 4 1 1 1 1 2 1 1 1 2 0 00 5 205
CONTRACTOR TOTAL 2 235 *
CITY TOTAL 7 3,073 **
ADVANCED STRUCTURES CORP DEER PARK NEW YORK 030266092 19972 36
2 05 0 PA100 0215 N00140-81-D0121 831129 2090 A3 000 2 2 2 5 1 2 0200 1 J 2 1 1 1 1 2 1 1 1 2 0 00 1 100
2 05 0 PA100 0255 N00140-81-D0121 831213 2090 A3 000 2 2 2 5 1 2 0200 1 J 2 1 1 1 1 2 1 1 1 2 0 00 5 85
2 01 0 PA100 0336 N00140-81-D0121 831212 2090 A3 000 2 2 2 5 1 2 0200 1 J 2 1 1 1 1 2 1 1 1 2 0 00 5 4,694
2 02 0 PA100 0547 N00140-81-D0121 840229 2090 A3 000 2 2 2 5 1 2 0200 1 J 2 1 1 1 1 2 1 1 1 2 0 00 5 115
2 03 0 PA100 0640 N00140-81-D0121 840206 2090 A3 000 2 2 2 5 1 2 0200 1 J 2 1 1 1 1 2 1 1 1 2 0 00 1 91
2 09 0 PA100 1777 N00140-84-C5527 840829 2090 A3 SMK 2 2 2 3 2 4 2 0102 1 J 2 1 1 1 2 2 1 1 1 3 0 00 5 27
2 09 0 PA100 1966 N00140-84-C5533 840914 2090 A3 000 2 2 2 3 2 4 2 0102 1 J 2 1 1 1 2 2 1 1 1 3 0 00 5 168
2 09 0 TA100 0610 N00612-84-CT433 840518 2040 A3 000 2 2 2 3 2 4 2 0200 5 J 2 1 1 1 1 2 1 1 1 2 1 00 5 73
CONTRACTOR TOTAL 8 5,353 *
ALGEN SCALE CORP DEER PARK NEW YORK 991852278 19972 36
4 09 0 00400 4332 DLA400-84-C2737 840912 6670 C9E 000 2 2 2 3 1 1 J 2 1 1 1 1 2 1 1 1 2 0 00 5 25
APOCA INDUSTRIES INCORPORATED DEER PARK NEW YORK 068077312 19972 36
1 04 0 0AB07 4104 DAAB07-82-CJ235 840320 5995 A7 GER 2 1 2 B 1 2 0102 1 J 2 3 1 2 2 1 1 1 2 0 00 1 1,969
CHAMPION INTERNATIONAL CORP DEER PARK NEW YORK 001212901 19972 36
4 01 0 00400 1051 GS02S3-64-23 831219 7540 C9E 000 2 2 2 6 36
COMMERCIAL ENVELOPE MFG CO INC DEER PARK NEW YORK 002030690 19972 36
1 07 0 0AD05 0547 GS02F3-70-54 840712 7530 C9E 000 2 2 2 6 36
DI-TECH INC DEL DEER PARK NEW YORK 040445983 19972 36
2 03 0 MB102 0054 N00421-84-C0044 831031 5820 A7 000 2 2 2 3 2 4 2 1001 5 J 2 1 1 1 1 2 1 1 1 2 0 00 5 39

S V C	MM OO NN	A 1	AAAAA 33333	AAAA 2222	BBBBBB 111111	BB 11	BBBBBBB 1111111	BBBBBB 333333	BBBB 8888 AAAA	BBB 888 BBB	BBB 888 CCC	B 1 9	B 0 0	B 1 2	B 1 3	C 1	C 2	C 3	CCCC 4444	C 5	C 6	D 1	D 2	D 3	D 4	D 5	D 6	D 7	D 8	D 9	D 10	D 11	D 12 A	DD BB	DDDD CCCC	D 3	B7 AMOUNT ($000)
EATON CORPORATION								DEER PARK					NEW	YORK					004155818						19972				36								
1	09	0	0AB07	6966	DAAB07-81-G6310			840925	6130	A7	GNC	2	2	2	4	1		2	1013	5	J	1	1	1	1	1	1	2	1	1	1	2	0	00		1	197
1	04	0	0AB07	4211	DAAB07-84-CE011			840329	5840	A7	GNC	2	2	2	3	1		2	1013	5	J	1	1	1	1	1	1	3	1	1	1	1	0	00		1	1,208
1	06	0	0AB07	4756	DAAB07-84-CE021			840531	5840	A7	GNC	2	2	2	3	1		2	1015	5	J	1	1	1	1	1	1	3	1	1	1	1	0	00		1	734
1	06	0	0AB07	4687	DAAB07-84-CE031			840530	5840	A7	GNC	2	2	2	3	1		1			J	1	4	1	1	1	1	2	1	1	1	2	0	00		5	77
1	07	0	0AB07	5115	DAAB07-84-C0220			840706	5840	A7	GNC	2	2	2	3	1		1			J	1	1	1	1	1	1	2	1	1	1	2	0	00		5	62
1	08	0	0AB07	5302	DAAB07-84-C0258			840730	5840	A7	GNC	2	2	2	3	1		2	1001	5	J	1	1	1	1	1	1	2	1	1	1	2	0	00		5	63
1	08	0	0AB07	5470	DAAB07-84-C0259			840817	5840	A7	GNC	2	2	2	3	1		2	1001	5	J	1	2	1	2	1	1	2	1	1	1	2	0	00		5	95
1	08	0	0AB07	5514	DAAB07-84-C0287			840823	3040	A7	000	2	2	2	3	1		2	1001	6	J	1	2	1	2	1	1	2	1	1	1	1	0	00		5	42
1	09	0	0AB07	6874	DAAB07-84-C0344			840921	5840	A7	000	2	2	2	3	1		1			J	1	3	1	2	1	1	2	1	1	1	2	0	00		1	81
1	05	0	0AK20	0361	DAAK20-84-C0141			840522	AC62	A7	000	2	2	2	3	2	4	2	0200	5	J	1	1	1	1	1	1	3	1	1	1	1	0	00		5	593
1	04	0	0ZD03	0924	MDA903-83-C0185			840410	AC65	A7	000	2	2	2	D	1		2	1100	4	U	1	5	1	3	1	1	2	1	1	5	2	0	00		5	60
2	01	0	JA112	0614	N00104-80-G0010			831113	5840	A7	000	2	2	2	4	1		2	1015	5	J	1	1	1	1	1	1	2	1	1	1	2	0	00		1	36
2	12	0	JA113	0281	N00104-80-G0010			831028	5840	A7	000	2	2	2	4	1		2	1015	5	J	1	1	1	1	1	1	2	1	1	1	2	0	00		1	117
2	02	0	JA113	1839	N00104-80-G0010			840228	5840	A7	GNW	2	2	2	4	1		2	1015	5	J	1	1	1	1	1	1	2	1	1	1	2	0	00		1	44
2	02	0	JA113	1840	N00104-80-G0010			840228	5895	A7	000	2	2	2	4	1		2	1015	5	J	1	1	1	1	1	1	2	1	1	1	2	0	00		1	89
2	07	0	JA113	4443	N00104-80-G0010			840401	5840	A7	000	2	2	2	4	1		2	1015	5	J	1	1	1	1	1	1	2	1	1	1	2	0	00		1	32
2	07	0	JA113	4618	N00104-80-G0010			840716	5840	A7	000	2	2	2	4	1		2	1015	5	J	1	1	1	1	1	1	2	1	1	1	2	0	00		1	61
2	08	0	JA113	4786	N00104-80-G0010			840713	5840	A7	000	2	2	2	4	1		2	1015	5	J	1	1	1	1	1	1	2	1	1	1	2	0	00		1	95
2	09	0	JA113	6083	N00104-80-G0010			840906	5895	A7	000	2	2	2	4	1		2	1015	5	J	1	1	1	1	1	1	2	1	1		2	0	00		1	26
2	08	0	JA115	5175	N00104-80-G0010			840619	5840	A7	000	2	2	2	4	1		2	1015	5	J	1	1	1	1	1	1	2	1	1	1	2	0	00		1	44-
2	09	0	JA115	7898	N00104-80-G0010			840917	5840	A7	GNW	2	2	2	4	1		2	1015	5	J	1	1	1	1	1	1	2	1	1	1	2	0	00		1	61-
2	02	0	JA118	1552	N00104-80-G0010			831121	5820	A3	000	2	2	2	4	1		2	1015	5	J	1	1	1	1	1	1	3	1	1	1	1	0	00		1	1,343-
2	08	0	JA118	5402	N00104-80-G0010			840531	5840	A7	000	2	2	2	4	1		2	1015	5	J	1	1	1	1	1	1	2	1	1	1	2	0	00		1	44-
2	05	0	JA100	F997	N00383-81-G1904			840503	5865	A1C	AED	2	2	2	4	1		2	1015	5	J	1	1	1	1	1	1	2	1	1	1	2	0	00		1	442-
2	06	0	JA100	H249	N00383-81-G1904			840607	5865	A7	AED	2	2	2	4	1		2	1015	5	J	1	1	1	1	1	1	2	1	1	1	2	0	00		1	160
2	06	0	JA100	H250	N00383-81-G1904			840608	5865	A1C	AED	2	2	2	4	1		2	1015	5	J	1	1	1	1	1	1	2	1	1	1	2	0	00		1	40
2	06	0	JA100	H260	N00383-81-G1904			840610	1680	A1C	AED	2	2	2	4	1		2	1015	5	J	1	1	1	1	1	1	3	1	1	1	1	0	00		1	1,025-
2	08	0	JA100	K765	N00383-81-G1904			840809	4920	A1C	AED	2	2	2	4	1		2	1026	5	J	1	1	1	1	1	1	2	1	1	1	2	0	00		1	50
2	12	0	JA100	B169	N00383-83-G3326			831209	J058	A7	AAE	2	2	2	4	2	5	2	1009	5	J	1	1	1	1	1	1	1	1	1	1	3	0	00		5	236
2	12	0	JA100	B170	N00383-83-G3326			831209	J058	A7	AAE	2	2	2	4	2	5	2	1009	5	J	1	1	1	1	1	1	1	1	1	1	3	0	00		5	171
2	12	0	JA100	B250	N00383-83-G3326			831229	J058	A7	AAE	2	2	2	4	1		2	1009	5	J	1	1	1	1	1	1	1	1	1	1	3	0	00		5	83
2	03	0	JA100	C593	N00383-83-G3326			840309	J058	A7	AAE	2	2	2	4	2	5	2	1009	5	J	1	1	1	1	1	1	1	1	1	1	3	0	00		5	2,200
2	02	0	JA100	C595	N00383-83-G3326			840219	J058	A7	AAE	2	2	2	4	2	5	2	1009	5	J	1	1	1	1	1	1	1	1	1	1	3	0	00		5	83
2	04	0	JA100	F294	N00383-83-G3326			840413	J058	A7	AAE	2	2	2	4	2	5	2	1009	5	J	1	1	1	1	1	1	1	1	1	1	3	0	00		1	83
2	05	0	JA100	G180	N00383-83-G3326			840514	J058	A7	AAE	2	2	2	4	2	5	2	1009	5	J	1	1	1	1	1	1	1	1	1	1	3	0	00		1	279
2	08	0	JA100	K379	N00383-83-G3326			840814	J058	A7	AAE	2	2	2	4	2	5	2	1009	5	J	1	1	1	1	1	1	1	1	1	1	3	0	00		1	261
2	08	0	JA100	K382	N00383-83-G3326			840805	J058	A7	AAE	2	2	2	4	2	5	2	1009	5	J	1	1	1	1	1	1	1	1	1	1	3	0	00		1	83
2	09	0	JA100	L490	N00383-83-G3326			840905	J058	A7	AAE	2	2	2	4	2	5	2	1009	5	J	1	1	1	1	1	1	1	1	1	1	3	0	00		1	111
2	09	0	JA100	L619	N00383-83-G3326			840906	J058	A7	AAE	2	2	2	4	2	5	2	1009	5	J	1	1	1	1	1	1	1	1	1	1	3	0	00		1	325
2	10	0	JA100	A204	N00383-83-G3907			831021	5865	A7	AED	2	2	2	4	1		2	1015	5	J	1	1	1	1	1	1	2	1	1	1	2	0	00		1	27
2	10	0	JA100	A205	N00383-83-G3907			831011	5865	A7	AED	2	2	2	4	1		2	1015	5	J	1	1	1	1	1	1	2	1	1	1	2	0	00		1	38
2	11	0	JA100	A465	N00383-83-G3907			831107	5865	A1C	AED	2	2	2	4	1		2	1015	5	J	1	1	1	1	1	1	2	1	1	1	2	0	00		1	58
2	11	0	JA100	A466	N00383-83-G3907			831107	5865	A7	AED	2	2	2	4	1		2	1015	5	J	1	1	1	1	1	1	2	1	1	1	2	0	00		1	232
2	12	0	JA100	B062	N00383-83-G3907			831202	5865	A7	AED	2	2	2	4	1		2	1015	5	J	1	1	1	1	1	1	2	1	1	1	2	0	00		1	27
2	12	0	JA100	B068	N00383-83-G3907			831202	5865	A7	AED	2	2	2	4	1		2	1015	5	J	1	1	1	1	1	1	2	1	1	1	2	0	00		1	36
2	12	0	JA100	B115	N00383-83-G3907			831205	5865	A7	AED	2	2	2	4	1		2	1015	5	J	1	1	1	1	1	1	2	1	1	1	2	0	00		1	43
2	12	0	JA100	B125	N00383-83-G3907			831205	5865	A7	AED	2	2	2	4	1		2	1015	5	J	1	1	1	1	1	1	2	1	1	1	2	0	00		1	43
2	01	0	JA100	C167	N00383-83-G3907			840109	5865	A7	AED	2	2	2	4	1		2	1015	5	J	1	1	1	1	1	1	2	1	1	1	2	0	00		1	34
2	01	0	JA100	C179	N00383-83-G3907			840105	5865	A1C	AED	2	2	2	4	1		2	1015	5	J	1	1	1	1	1	1	2	1	1	1	2	0	00		1	50
2	01	0	JA100	C180	N00383-83-G3907			840108	5865	A1C	AED	2	2	2	4	1		2	1015	5	J	1	1	1	1	1	1	2	1	1	1	2	0	00		1	27

S MM A AAAAA AAAA BBBBBB BB BBBBBBB BBBBBB BBBB BBB BBB B B B B C C C CCCC C C D D D D D D D D D D D D DD DDDD D 87
V 00 8888 888 888 1 1 1 1 1 1 2 1 1 1 2 12 12 12 1 AMOUNT
C NN 1 33333 2222 111111 11 1111111 333333 AAAA BBB CCC 9 0 2 3 1 2 3 4444 5 6 1 2 3 4 5 6 7 8 9 0 1 A BB CCCC 3 ($000)
EATON CORPORATION (CONT) DEER PARK NEW YORK 004155818 19972 36
2 01 0 JA100 C285 N00383-83-G3907 840123 5865 A7 AED 2 2 2 4 1 2 1015 5 J 1 1 1 1 1 1 2 1 1 1 2 0 00 1 79
2 02 0 JA100 C725 N00383-83-G3907 840209 1680 A1C AED 2 2 2 4 1 2 1015 5 J 1 1 1 1 1 1 2 1 1 1 2 0 00 1 321
2 02 0 JA100 D167 N00383-83-G3907 840204 5961 A7 AED 2 2 2 4 1 2 1015 5 J 1 1 1 1 1 1 2 1 1 1 2 0 00 1 41
2 02 0 JA100 D209 N00383-83-G3907 840206 5935 A1C AED 2 2 2 4 1 2 1015 5 J 1 1 1 1 1 1 2 1 1 1 2 0 00 1 26
2 03 0 JA100 D318 N00383-83-G3907 840310 5865 A1C AED 2 2 2 4 1 2 1015 5 J 1 1 1 1 1 1 2 1 1 1 2 0 00 1 50-
2 03 0 JA100 D644 N00383-83-G3907 840307 5865 A7 AED 2 2 2 4 1 2 1015 5 J 1 1 1 1 1 1 2 1 1 1 2 0 00 1 26
2 03 0 JA100 D811 N00383-83-G3907 840312 1680 A1C AEB 2 2 2 4 1 2 1015 5 J 1 1 1 1 1 1 2 1 1 1 2 0 00 1 257
2 04 0 JA100 E704 N00383-83-G3907 840409 4920 A1C AED 2 2 2 4 1 2 1015 5 J 1 1 1 1 1 1 2 1 1 1 2 0 00 1 54
2 04 0 JA100 E705 N00383-83-G3907 840405 4920 A1C AED 2 2 2 4 1 2 1015 5 J 1 1 1 1 1 1 2 1 1 1 2 0 00 1 27
2 04 0 JA100 E706 N00383-83-G3907 840405 5865 A7 AED 2 2 2 4 1 2 1015 5 J 1 1 1 1 1 1 2 1 1 1 2 0 00 1 44
2 04 0 JA100 E710 N00383-83-G3907 840405 4920 A1C AED 2 2 2 4 1 2 1015 5 J 1 1 1 1 1 1 2 1 1 1 2 0 00 1 47
2 04 0 JA100 E712 N00383-83-G3907 840403 5865 A7 AED 2 2 2 4 1 2 1015 5 J 1 1 1 1 1 1 2 1 1 1 2 0 00 1 37
2 05 0 JA100 F920 N00383-83-G3907 840506 4920 A1C AED 2 2 2 4 1 2 1015 5 J 1 1 1 1 1 1 2 1 1 1 2 0 00 1 58
2 05 0 JA100 F927 N00383-83-G3907 840507 5865 A7 AEB 2 2 2 4 1 2 1015 5 J 1 1 1 1 1 1 2 1 1 1 2 0 00 1 93
2 06 0 JA100 G713 N00383-83-G3907 840604 5865 A7 AED 2 2 2 4 1 2 1015 5 J 1 1 1 1 1 1 2 1 1 1 2 0 00 1 563
2 06 0 JA100 G751 N00383-83-G3907 840607 5961 A7 AED 2 2 2 4 1 2 1015 5 J 1 1 1 1 1 1 2 1 1 1 2 0 00 1 41-
2 07 0 JA100 J622 N00383-83-G3907 840712 5865 A7 AED 2 2 2 4 1 2 1015 5 J 1 1 1 1 1 1 2 1 1 1 2 0 00 1 28-
2 09 0 JA100 M637 N00383-83-G3907 840911 5865 A7 AED 2 2 2 4 1 2 1015 5 J 1 1 1 1 1 1 2 1 1 1 2 0 00 1 273
2 09 0 JA100 M791 N00383-83-G3907 840909 4920 A1C AED 2 2 2 4 1 2 1015 5 J 1 1 1 1 1 1 2 1 1 1 2 0 00 1 47
2 09 0 JA100 M799 N00383-83-G3907 840909 5865 A7 AED 2 2 2 4 1 2 1015 5 J 1 1 1 1 1 1 2 1 1 1 2 0 00 1 30
2 09 0 JA100 M814 N00383-83-G3907 840911 4920 A1C AED 2 2 2 4 1 2 1015 5 J 1 1 1 1 1 1 2 1 1 1 2 0 00 1 71
2 09 0 JA100 M859 N00383-83-G3907 840911 4920 A1C AED 2 2 2 4 1 2 1015 5 J 1 1 1 1 1 1 2 1 1 1 2 0 00 1 97
2 09 0 JA100 M860 N00383-83-G3907 840907 4920 A1C AED 2 2 2 4 1 2 1015 5 J 1 1 1 1 1 1 2 1 1 1 2 0 00 1 39
2 09 0 JA100 M972 N00383-83-G3907 840907 5865 A7 AED 2 2 2 4 1 2 1015 5 J 1 1 1 1 1 1 3 1 1 1 1 0 00 1 1,207
2 09 0 JA100 N119 N00383-83-G3907 840914 5865 A7 AED 2 2 2 4 1 2 1015 5 J 1 1 1 1 1 1 3 1 1 1 1 0 00 5 2,882
2 01 0 PF161 0069 N62269-84-C0404 831102 6640 A7 APC 2 2 2 3 1 2 1001 5 J 1 1 1 1 1 1 2 1 1 1 2 0 00 5 87
3 02 0 OFJ04 3027 F09603-83-C3509 840203 J058 A7 AFN 2 2 2 B 1 2 1009 5 J 1 1 1 1 1 1 2 1 1 1 2 0 00 5 318
3 06 0 OFJ04 3994 F09603-83-C3509 840606 J058 A7 AFN 2 2 2 B 1 2 1009 5 J 1 1 1 1 1 1 2 1 1 1 2 0 00 5 52
3 09 0 OFJ04 5801 F09603-83-C3509 840928 J058 A7 AFN 2 2 2 A 2 4 2 1009 5 J 1 1 1 1 1 1 2 1 1 1 2 0 00 5 99
3 09 0 OFJ04 5276 F09603-84-C4375 840919 5895 A7 AEC 2 2 1 1 1 2,524
3 09 0 OFJ04 5277 F09603-84-C4375 840919 5895 A7 AEC 2 2 2 1 1 2 1015 5 J 1 1 1 1 1 1 3 1 1 1 2 0 00 5 6,076
3 03 0 OHJ04 0097 F30602-79-C0149 840306 AD93 A7 000 2 2 2 A 1 2 1100 2 U 1 5 1 1 1 1 2 1 1 5 2 0 00 50
3 09 0 OHR09 0169 F33615-84-C1505 840929 AC64 A7 000 2 2 2 3 2 1 2 1100 5 U 1 1 1 1 1 1 2 1 1 5 2 0 00 60
3 08 0 OHU63 0083 F33657-79-C0043 840827 5865 A7 AFN 2 2 2 D 1 2 1026 3 J 1 1 1 1 1 1 3 1 1 1 1 0 00 5 287-
3 11 0 OHU25 0007 F33657-81-C0214 831014 AC14 A7 ABH 2 2 2 C 1 2 1100 4 M 1 1 1 1 1 1 3 1 1 1 1 0 00 1 11,600
3 11 0 OHU25 0024 F33657-81-C0214 831110 AC14 A7 ABH 2 2 2 C 1 2 1100 4 M 1 1 1 1 1 1 1 1 1 1 1 1 00 1 3,500
3 12 0 OHU25 0039 F33657-81-C0214 831207 AC14 A7 ABH 2 2 2 C 1 2 1100 4 M 1 1 1 1 1 1 3 1 1 1 1 0 00 1 29,168
3 04 0 OHU25 0085 F33657-81-C0214 840409 AC14 A7 ABH 2 2 2 D 1 2 1100 4 M 1 1 1 1 1 1 3 1 1 1 1 0 00 1 360-
3 09 0 OHU25 0144 F33657-81-C0214 840912 AC14 A7 ABH 2 2 2 C 1 2 1100 4 M 1 1 1 1 1 1 3 1 1 1 1 0 00 1 10,000
11 0 OHU25 0010 F33657-81-C0215 831019 5865 A7 ABH 2 2 2 B 1 2 1400 4 M 1 1 1 1 1 1 1 1 1 1 1 0 00 1 67,068
11 0 OHU25 0031 F33657-81-C0215 831117 5865 A7 ABH 2 2 2 B 1 2 1400 4 M 1 1 1 1 1 1 1 1 1 1 1 1 00 1 23,600
2 0 OHU25 0038 F33657-81-C0215 831202 5865 A7 ABH 2 2 2 B 1 2 1400 4 M 1 1 1 1 1 1 3 1 1 1 1 1 00 1 95,000
3 01 0 OHU25 0055 F33657-81-C0215 840117 5865 A7 ABH 2 2 2 B 1 2 1400 4 M 1 1 1 1 1 1 3 1 1 1 1 0 00 1 15,289
3 01 0 OHU25 0059 F33657-81-C0215 840131 5865 A7 ABH 2 1 2 B 1 2 1400 4 M 1 1 1 1 1 1 3 1 1 1 1 0 00 1 476,800
3 02 0 OHU25 0068 F33657-81-C0215 840223 5865 A7 ABH 2 2 2 D 1 2 1400 4 M 1 1 1 1 1 1 3 1 1 1 1 0 00 1 1,224
3 03 0 OHU25 0069 F33657-81-C0215 840307 5865 A7 ABH 2 2 2 D 1 2 1400 4 M 1 1 1 1 1 1 3 1 1 1 1 0 00 1 321-
3 03 0 OHU25 0070 F33657-81-C0215 840308 5865 A7 ABH 2 2 2 D 1 2 1400 4 M 1 1 1 1 1 1 3 1 1 1 1 0 00 1 333-
3 04 0 OHU25 0087 F33657-81-C0215 840425 5865 A7 ABH 2 2 2 D 1 2 1400 4 M 1 1 1 1 1 1 3 1 1 1 1 0 00 1 933-
3 06 0 OHU25 0099 F33657-81-C0215 840601 5865 A7 ABH 2 2 2 D 1 2 1400 4 M 1 1 1 1 1 1 3 1 1 1 1 0 00 1 82,100
3 06 0 OHU25 0102 F33657-81-C0215 840605 5865 A7 ABH 2 2 2 D 1 2 1400 4 M 1 1 1 1 1 1 3 1 1 1 1 0 00 1 1,995

S MM A AAAAA AAAA BBBBBB BB BBBBBBB BBBBBB BBBB BBB BBB B B B B C C C CCCC C C D D D D D D D D D D D D DD DDDD D B7
V OO 8888 888 888 1 1 1 1 2 3 4 4 4 4 5 6 1 2 3 4 5 6 7 8 9 0 1 A 12 12 1 AMOUNT
C NN 1 33333 2222 111111 11 1111111 333333 AAAA BBB CCC 9 0 2 3 1 2 3 4444 5 6 1 2 3 4 5 6 7 8 9 0 1 A BB CCCC 3 ($000)
EATON CORPORATION (CONT) DEER PARK NEW YORK 004155818 19972 36
3 08 0 OHU25 0131 F33657-81-C0215 840820 5865 A7 ABH 2 2 2 D 1 2 1400 4 M 1 1 1 1 1 1 3 1 1 1 1 1 0 00 1 19,800
3 08 0 OHU25 0134 F33657-81-C0215 840827 5865 A7 ABH 2 2 2 D 1 2 1400 4 M 1 1 1 1 1 1 3 1 1 1 1 1 0 00 1 171-
3 09 0 OHU25 0165 F33657-81-C0215 840914 5865 A7 ABH 2 2 2 D 1 2 1400 4 M 1 1 1 1 1 1 3 1 1 1 1 1 0 00 1 802
3 09 0 OHU25 0176 F33657-81-C0215 840913 5865 A7 ABH 2 2 2 D 1 2 1400 4 M 1 1 1 1 1 1 3 1 1 1 1 1 0 00 1 27,000
3 01 0 OFD03 0168 F33657-82-C2168 840118 5865 A1A ABH 2 2 2 5 1 2 1014 4 L 1 1 1 1 1 1 1 1 1 1 1 2 0 00 5 4,400
3 01 0 OFD03 0169 F33657-82-C2168 840118 5865 A1A ABH 2 2 2 5 1 2 1014 4 L 1 1 1 1 1 1 1 1 1 1 1 2 0 00 5 119,200
3 03 0 OFD03 0319 F33657-82-C2168 840321 5865 A1A ABH 2 2 2 5 1 2 1014 4 L 1 1 1 1 1 1 1 1 1 1 1 2 0 00 5 592
3 06 0 OFD03 0553 F33657-82-C2168 840622 5865 A1A ABH 2 2 2 5 1 2 1014 4 L 1 1 1 1 1 1 1 1 1 1 1 2 0 00 5 64
3 07 0 OFD03 0603 F33657-82-C2168 840702 5865 A1A ABH 2 2 2 5 1 2 1014 4 L 1 1 1 1 1 1 1 1 1 1 1 2 0 00 5 130
3 07 0 OFD03 0675 F33657-82-C2168 840731 5865 A1A ABH 2 2 2 5 1 2 1014 4 L 1 1 1 1 1 1 1 1 1 1 1 2 0 00 5 45
3 08 0 OFD03 0702 F33657-82-C2168 840823 5865 A1A ABH 2 2 2 5 1 2 1014 4 L 1 1 1 1 1 1 1 1 1 1 1 2 0 00 5 40
3 08 0 OFD03 0705 F33657-82-C2168 840809 5865 A1A ABH 2 2 2 5 1 2 1014 4 L 1 1 1 1 1 1 1 1 1 1 1 2 0 00 5 66
3 08 0 OFD03 0740 F33657-82-C2168 840830 5865 A1A ABH 2 2 2 5 1 2 1014 4 L 1 1 1 1 1 1 1 1 1 1 1 2 0 00 5 27
3 09 0 OFD03 0768 F33657-82-C2168 840928 5865 A1A ABH 2 2 2 5 1 2 1014 4 L 1 1 1 1 1 1 1 1 1 1 1 2 0 00 5 80
3 09 0 OHU25 0175 F33657-84-C2302 840914 5865 A7 ABH 2 2 2 3 1 2 1001 4 M 1 1 1 1 1 1 3 1 1 1 1 1 0 00 1 15,700
3 02 0 OFH02 0903 N00104-80-G0010 840207 5895 A7 000 2 2 2 4 1 2 1013 4 J 1 1 1 1 1 1 2 1 1 1 1 2 0 00 1 325
3 07 0 OFH02 2814 N00104-80-G0010 840720 5895 A7 000 2 2 2 4 1 2 1013 4 J 1 1 1 1 1 1 2 1 1 1 1 2 0 00 2 133
3 07 0 OFJ04 4016 N00383-83-G3907 840608 5865 A7 AFN 2 2 2 4 1 2 0200 5 J 1 1 1 1 1 1 3 1 1 1 1 1 0 00 1 14,416
3 09 0 OFJ04 5078 N00383-83-G3907 840914 5865 A7 AFN 2 2 2 4 2 5 2 0200 5 J 1 1 1 1 1 1 3 1 1 1 1 2 0 00 1 5,502
CONTRACTOR TOTAL 119 1,044,260 *
GENTES EXCAVATING DEER PARK NEW YORK 067556928 19972 36
1 04 0 OAG60 0055 DAAG60-84-C0080 840216 Z119 C2 000 2 2 2 3 1 2 0102 1 J 2 1 1 1 2 2 1 1 4 2 0 00 5 62
GRUMMAN AEROSPACE CORPORATION DEER PARK NEW YORK 002047967 19972 36
2 03 0 AC513 1550 N00019-81-C0090 840322 5865 A7 AED 2 2 2 C 2 4 2 1400 5 J 1 1 1 1 1 1 3 1 1 1 2 0 00 1 56-
2 08 0 AC513 3664 N00019-81-C0090 840823 5865 A7 AED 2 2 2 C 2 4 2 1400 5 J 1 1 1 1 1 1 3 1 1 1 2 0 00 1 13,261-
2 08 0 AC513 3665 N00019-84-C0182 840823 5865 A7 AED 2 2 2 3 1 2 1001 5 J 1 1 1 1 1 1 3 1 1 1 1 0 00 1 9,523
2 08 0 AC513 3715 N00019-84-C0182 840830 5865 A7 AED 2 2 2 B 1 2 1001 5 J 1 1 1 1 1 1 3 1 1 1 1 0 00 1 14,055
CONTRACTOR TOTAL 4 10,261 *
HAZELTINE CORPORATION DEER PARK NEW YORK 002041242 19972 36
1 05 0 OAB07 4505 DAAB07-84-CE206 840430 5895 A7 GNG 2 2 2 3 1 1 J 1 4 1 1 1 1 2 1 1 1 2 0 00 1 183
LOGUS MANUFACTURING CORP DEER PARK NEW YORK 002417509 19972 36
1 08 0 OAB07 5582 DAAB07-84-CE473 840829 5985 A7 GVE 2 2 2 3 1 2 0102 1 J 2 1 1 1 2 2 1 1 1 2 0 00 1 31
2 09 0 JA115 7353 N00104-83-D3601 840726 5985 A5 000 2 2 2 A 2 4 2 1015 1 J 2 1 1 1 1 2 1 1 1 2 0 00 1 33
2 03 0 JA112 2217 N00104-84-C2142 840320 5840 A7 GNT 2 2 2 3 1 2 1015 1 J 2 1 1 1 1 2 1 1 1 2 0 00 1 90
2 09 0 JA113 5966 N00104-84-C2964 840915 5840 A7 GNT 2 2 2 3 1 2 1015 1 J 2 1 1 1 1 2 1 1 1 2 0 00 1 25
3 04 0 OFJ04 1220 F09603-84-C3560 840423 5841 A7 AEC 2 2 2 3 1 2 1015 5 J 2 1 1 1 1 2 1 1 1 2 0 00 5 79
CONTRACTOR TOTAL 5 258 *
POLY RESEARCH INC DEER PARK NEW YORK 057717597 19972 36
1 02 0 OAA09 6421 DAAA09-84-C0206 840131 6850 C9E 000 2 2 2 3 1 1 J 2 1 1 3 1 2 1 1 1 2 0 00 1 8,528
1 04 0 OAA09 6694 DAAA09-84-C0206 840314 6850 C9E 000 2 2 2 B 1 1 J 2 1 1 3 1 2 1 1 1 2 0 00 1 772

S MM A AAAAA AAAA BBBBBB BB BBBBBBB BBBBBB BBBB BBB BBB B B B B C C C CCCC C C D D D D D D D D D D D D DD DDDD D B7
V 00 8888 898 888 1 1 1 1 2 3 1 1 1 1 2 AMOUNT
C NN 1 33333 2222 111111 11 1111111 333333 AAAA BBB CCC 9 0 2 3 1 2 3 4444 5 6 1 2 3 4 5 6 7 8 9 0 1 A BB CCCC 3 ($000)
POLY RESEARCH INC (CONT) DEER PARK NEW YORK 057717597 19972 36
1 07 0 0AA09 8418 DAAA09-84-C4870 840628 6850 C9E 000 2 2 2 B 1 2 0102 1 J 2 1 1 1 2 2 1 1 1 2 0 00 1 164
2 12 0 JA117 0348 N00104-83-D5139 831031 6810 A3 000 2 2 2 5 1 2 0102 1 J 2 1 1 1 2 2 1 1 1 2 0 00 1 37
2 01 0 JA117 0700 N00104-83-D5139 831227 6810 A3 000 2 2 2 5 1 2 0102 1 J 2 1 1 1 2 2 1 1 1 2 0 00 1 57
2 07 0 JA117 4115 N00104-83-D5139 840629 6810 A3 000 2 2 2 5 2 4 2 0102 1 J 2 1 1 1 2 2 1 1 1 2 0 00 1 51
2 12 0 JA117 0349 N00104-83-D5150 831031 6810 A3 000 2 2 2 5 1 2 0102 1 J 2 1 1 1 2 2 1 1 1 2 0 00 1 61
2 05 0 JA117 2900 N00104-83-D5154 840507 6810 A3 000 2 2 2 5 1 2 0102 1 J 2 1 1 1 2 2 1 1 1 2 0 00 1 34
3 01 0 0FJ04 0104 F09603-83-C4071 831013 9535 A7 ABC 2 2 2 3 1 2 1015 5 J 2 1 1 1 1 2 1 1 1 2 0 00 5 47
CONTRACTOR TOTAL 9 9,751 *
PS PRECISION SCREW & TOOLING DEER PARK NEW YORK 061877478 19972 36
1 01 0 0AA09 6137 DAAA09-83-C0338 831215 1005 A5 EHC 2 2 2 B 1 2 0102 1 J 2 1 3 1 2 2 1 1 1 2 0 00 1 78
R H G ELCTRNCS LAB INC DEER PARK NEW YORK 002058527 19972 36
1 08 0 0AH01 2299 DAAH01-84-C0795 840817 1420 A2 CME 2 2 2 3 1 2 1015 5 J 2 1 1 1 1 2 1 1 1 2 0 00 5 87
2 09 0 JA112 8267 N00104-84-C2020 840929 1285 A3 000 2 2 2 3 2 4 2 0200 5 J 2 1 1 1 1 2 1 1 1 2 0 00 1 52
2 04 0 JA113 2873 N00104-84-C2842 840425 5865 A7 000 2 2 2 3 1 2 1015 5 J 2 1 1 1 1 2 1 1 1 2 0 00 1 25
2 09 0 JA113 8169 N00104-84-C2990 840929 5865 A7 000 2 2 2 3 2 4 2 0200 5 A 2 1 1 1 1 2 1 1 1 2 0 00 1 90
2 12 0 JA113 0320 N00104-84-C3013 831117 5895 A3 GNN 2 2 2 3 1 2 1015 5 J 2 1 1 1 1 2 1 1 1 2 0 00 1 112
2 07 0 JA113 4343 N00104-84-C3149 840705 5895 A3 GNW 2 2 2 3 1 2 1015 1 J 2 1 1 1 1 2 1 1 1 2 0 00 1 205
2 09 0 PB124 0323 N00163-84-C0260 840823 5895 A7 000 2 2 2 3 1 2 1026 1 J 2 1 1 1 1 2 1 1 1 2 0 00 5 38
2 09 0 PB122 0365 N00163-84-C0289 840911 5999 A7 000 2 2 2 3 2 4 2 1001 5 J 2 1 2 1 1 2 1 1 1 2 0 00 5 68
2 05 0 LB300 0216 N0429A-84-C0103 840326 5840 A7 000 2 2 2 3 1 2 1001 5 J 2 1 1 1 1 2 1 1 1 2 0 00 5 82
2 09 0 LF123 0801 N60530-84-C0116 840913 5895 A7 000 2 2 2 3 1 2 1026 6 J 2 1 1 1 1 2 1 1 1 2 0 00 5 34
3 11 0 0FH02 0037 F04606-83-C0899 831014 5820 A7 000 2 2 2 3 1 2 1013 4 J 2 1 1 1 1 2 1 1 1 2 0 00 5 53
3 05 0 0FH02 3533 F04606-84-C0445 840507 5820 A7 000 2 2 2 3 2 4 2 0200 4 J 2 1 1 1 1 2 1 1 1 2 0 00 5 204
3 08 0 0FJ04 4791 F09603-84-C4173 840820 5865 A7 000 2 2 2 3 1 2 1015 5 J 2 1 1 1 1 2 1 1 1 2 0 00 5 104
CONTRACTOR TOTAL 13 1,154 *
REES ELECTRONICS INC DEER PARK NEW YORK 052782596 19972 36
1 02 0 0AB07 3573 DAAB07-84-C0074 840113 5805 A7 000 2 2 2 3 1 2 0102 1 J 2 3 2 2 2 1 1 1 2 0 00 1 72
RODEL INC DEER PARK NEW YORK 046554150 19972 36
1 08 0 0AB07 4458 DAAB07-84-CB096 840430 5820 A7 GPQ 2 2 2 3 1 2 0102 1 J 2 1 2 1 2 2 1 1 1 2 0 00 1 101
RODELCO ELECTRICS CORP DEER PARK NEW YORK 052778388 19972 36
1 05 0 0AB07 4426 DAAB07-83-CC044 840425 5810 A7 000 2 2 2 B 1 2 0102 1 J 2 1 1 1 2 2 1 1 1 2 0 00 1 35
1 11 0 0AB07 3169 DAAB07-83-CF055 831109 5821 A7 000 2 2 2 B 1 2 0102 1 J 2 1 1 1 2 2 1 1 1 2 0 00 5 70
1 01 0 0AB07 3340 DAAB07-84-CB009 831209 5820 A7 GPC 2 2 2 3 1 1 J 2 1 1 1 1 2 1 1 1 2 2 00 1 28
1 02 0 0AB07 3812 DAAB07-84-CB032 840208 5820 A7 GPQ 2 2 2 3 1 2 0102 1 J 2 1 3 1 2 2 1 1 1 2 0 00 1 170
1 08 0 0AB07 5310 DAAB07-84-CB032 840730 5820 A7 GPQ 2 2 2 B 1 2 0102 1 J 2 1 3 1 2 2 1 1 1 2 0 00 1 117
1 02 0 0AB07 3764 DAAB07-84-CB072 840131 5820 A7 GPC 2 2 2 3 1 1 J 2 1 1 1 1 2 1 1 2 2 0 00 1 54
1 05 0 0AB07 4413 DAAB07-84-CB099 840424 5820 A7 GPQ 2 2 2 3 1 2 0102 1 J 2 1 4 1 2 2 1 1 1 2 0 00 1 137
1 07 0 0AB07 5066 DAAB07-84-CB126 840629 5963 A7 GPQ 2 2 2 3 1 2 0102 1 J 2 1 3 1 2 2 1 1 1 2 0 00 1 123
1 09 0 0AB07 6741 DAAB07-84-CB133 840912 5820 A7 GPQ 2 2 2 3 1 2 0102 1 J 2 1 3 1 2 2 1 1 1 2 0 00 1 140
1 02 0 0AB07 3461 DAAB07-84-CC018 831227 5810 A7 GEM 2 2 2 3 1 2 0102 1 J 2 1 3 1 2 2 1 1 1 2 0 00 1 49

S MM A AAAAA AAAA BBBBBB BB BBBBBBB BBBBBB BBBB BBB BBB B B B B C C C CCCC C C D D D D D D D D D D D D DD DDDD D B7
V GG 8888 888 888 1 1 1 1 2 3 4 5 6 7 8 9 0 1 A 12 12 1 AMOUNT
C NN 1 33333 2222 111111 11 1111111 333333 AAAA BBB CCC 9 0 2 3 1 2 3 4444 5 6 1 2 3 4 5 6 7 8 9 0 1 A BB CCCC 3 ($000)
RODELCO ELECTRICS CORP (CONT) DEER PARK NEW YORK 052778388 19972 36
1 08 0 0AB07 5451 DAAB07-84-CC086 840810 5810 A7 000 2 2 2 3 1 2 0102 1 J 2 1 1 1 2 2 1 1 1 2 0 00 5 42
1 12 0 0AB07 3211 DAAB07-84-CF008 831121 5821 A7 000 2 2 2 3 1 2 0102 1 J 2 1 1 1 2 2 1 1 1 2 0 00 1 80
1 02 0 0AB07 3711 DAAB07-84-CF021 840130 5821 A7 000 2 2 2 3 1 2 0102 1 J 2 1 1 1 2 2 1 1 1 2 0 00 1 46
1 05 0 0AB07 4541 DAAB07-84-CF021 840509 5821 A7 000 2 2 2 B 1 2 0102 1 J 2 1 1 1 2 2 1 1 1 2 0 00 1 46
1 04 0 0AB07 4177 DAAB07-84-CF034 840328 5826 A7 000 2 2 2 3 1 2 0102 1 J 2 1 1 1 2 2 1 1 1 2 0 00 1 379
1 08 0 0AB07 5450 DAAB07-84-CF034 840813 5826 A7 000 2 2 2 B 1 2 0102 1 J 2 1 1 1 2 2 1 1 1 2 0 00 1 54
1 06 0 0AB07 4853 DAAB07-84-CF064 840615 5821 A7 000 2 2 2 3 1 2 0102 1 J 2 1 1 1 2 2 1 1 1 2 0 00 1 180
1 07 0 0AB07 5209 DAAB07-84-CF064 840720 5821 A7 000 2 2 2 B 1 2 0102 1 J 2 1 1 1 2 2 1 1 1 2 0 00 1 117
1 07 0 0AB07 5094 DAAB07-84-CF070 840629 5821 A7 000 2 2 2 3 1 2 0102 1 J 2 1 1 1 2 2 1 1 1 2 0 00 5 28
1 08 0 0AB07 5347 DAAB07-84-CG083 840731 5810 A7 000 2 2 2 3 1 2 0102 1 J 2 1 3 1 2 2 1 1 1 2 0 00 1 139
1 03 0 0AB07 3991 DAAB07-84-CH028 840229 6625 A7 000 2 2 2 3 1 2 0102 1 J 2 1 1 1 2 2 1 1 1 2 0 00 5 100
1 02 0 0AB07 3810 DAAB07-84-C0078 840208 5821 A7 000 2 2 2 3 1 2 0102 1 J 2 1 2 1 2 2 1 1 1 2 0 00 1 37
1 04 0 0AB07 4253 DAAB07-84-C0097 840330 5821 A7 000 2 2 2 3 1 2 0102 1 J 2 1 2 1 2 2 1 1 1 2 0 00 1 273
1 08 0 0AB07 4342 DAAB07-84-C0134 840413 5855 A7 000 2 2 2 3 1 2 0102 1 J 2 1 1 1 2 2 1 1 1 2 0 00 1 73
1 06 0 0AB07 4901 DAAB07-84-C0190 840622 5821 A7 000 2 2 2 3 1 2 0102 1 J 2 1 1 1 2 2 1 1 1 2 0 00 1 164
1 07 0 0AB07 5110 DAAB07-84-C0229 840705 5821 A7 000 2 2 2 3 1 2 0102 1 J 2 1 3 1 2 2 1 1 1 2 0 00 1 56
1 09 0 0AB07 6876 DAAB07-84-C0325 840921 5895 A7 000 2 2 2 3 1 2 0102 1 J 2 1 3 1 2 2 1 1 1 2 0 00 2 98
1 01 0 0AH01 0136 DAAH01-84-C0055 831026 4935 A2 CMU 2 2 2 3 1 2 0102 1 J 2 1 1 1 2 2 1 1 1 2 9 00 1 26
1 03 0 0AH01 0495 DAAH01-84-C0173 831222 1430 A2 CMU 2 2 2 3 2 4 2 0200 1 J 2 1 1 1 1 2 1 1 1 2 0 00 5 54
1 03 0 0AH01 0701 DAAH01-84-C0226 840117 4933 A2 CMU 2 2 2 5 1 2 0102 1 J 2 1 4 1 2 2 1 1 1 2 0 00 5 30
1 06 0 0AH01 1620 DAAH01-84-C0521 840525 1440 A2 CMC 2 2 2 3 2 4 2 0102 1 J 2 1 1 1 2 2 1 1 1 2 0 00 5 239
4 08 0 00900 2550 DLA900-84-C2376 840824 1430 A7 000 2 2 2 3 1 2 1013 5 J 2 1 1 1 1 2 1 1 1 2 0 00 5 47
CONTRACTOR TOTAL 32 3,231 *
S & A MACHINE & TOOL CO DEER PARK NEW YORK 068060326 19972 36
1 06 0 0AJ09 1348 DAAJ09-84-CA490 840605 5306 A1A AHA 2 2 2 3 1 2 0102 1 J 2 1 5 1 2 2 1 1 1 2 0 00 5 44
1 09 0 0AJ09 2423 DAAJ09-84-CB320 840919 1620 A1A AIA 2 2 2 3 1 2 0102 1 J 2 1 2 1 2 2 1 1 1 2 0 00 1 149
3 04 0 0FJ04 3586 F09603-84-C3461 840416 1005 A5 AAK 2 2 2 3 1 2 1015 1 J 2 1 1 1 1 2 1 1 1 2 0 00 5 25
3 07 0 0FJ04 4466 F09603-84-C4075 840731 1005 A5 000 2 2 2 3 1 2 0102 1 J 2 1 1 1 2 2 1 1 1 2 0 00 5 31
4 04 0 00700 2641 DLA700-84-C1863 840410 1015 A5 000 2 2 2 3 1 2 0102 1 J 2 1 1 1 2 2 1 1 1 2 0 00 5 32
CONTRACTOR TOTAL 5 281 *
S M S INSTRUMENTS INC DEER PARK NEW YORK 001533165 19972 36
3 01 0 0FJ04 0247 F09603-78-D0644 831103 J016 A1A AHC 2 2 2 5 1 2 1009 5 J 2 1 1 1 1 2 1 1 1 2 0 00 5 54-
3 12 0 0FJ04 0560 F09603-83-D1950 831213 J016 A1A AHC 2 2 2 5 2 5 2 1009 1 J 2 1 1 1 1 2 1 1 1 2 0 00 5 158
3 04 0 0FJ04 3661 F09603-83-D1950 840426 J016 A1A AHC 2 2 2 5 2 5 2 1009 1 J 2 1 1 1 1 2 1 1 1 2 0 00 5 40
3 09 0 0FJ04 5021 F09603-83-D1950 840911 J016 A1A AHD 2 2 2 5 2 5 2 1009 1 J 2 1 1 1 1 2 1 1 1 2 0 00 5 128
3 03 0 0FF60 0300 F41608-84-DA153 840309 J015 A1A 000 2 2 2 5 1 2 0102 1 J 2 1 1 1 2 2 1 1 1 2 0 00 5 75
3 05 0 0FF60 0411 F41608-84-DA153 840510 J016 A1C 000 2 2 2 C 1 2 0102 1 J 2 1 1 1 2 2 1 1 1 2 0 00 5 50
3 08 0 0FF60 0705 F41608-84-DA153 840808 J015 A1A 000 2 2 2 C 1 2 0102 1 J 2 1 1 1 2 2 1 1 1 2 0 00 5 75
3 08 0 0FF60 0777 F41608-84-DA153 840831 J015 A1A 000 2 2 2 5 1 2 0102 1 J 2 1 1 1 2 2 1 1 1 2 0 00 5 41
3 02 0 0FF80 0950 F41608-84-DA153 840111 J015 A1A 000 2 2 2 5 1 2 0102 1 J 2 1 1 1 2 2 1 1 1 2 0 00 5 50
3 02 0 0FF80 0951 F41608-84-DA153 840111 J015 A1A 000 2 2 2 5 1 2 0102 1 J 2 1 1 1 2 2 1 1 1 2 0 00 5 99
CONTRACTOR TOTAL 10 662 *
SCHENCK REBEL CORPORATION DEER PARK NEW YORK 042590653 19972 36
2 10 0 RA100 0014 N00189-84-C0026 831020 6635 C9E 000 2 2 2 3 1 1 J 1 4 1 1 1 1 1 1 1 1 3 0 00 5 94

S MM A AAAAA AAAA BBBBBB BB BBBBBBB BBBBBB BBBB BBB BBB B B B B C C C CCCC C C D D D D D D D D D D D D DD DDDD D B7
V 00 8888 888 888 1 1 1 1 1 2 1 1 1 2 1 12 12 12 1 AMOUNT
C NN 1 33333 2222 111111 11 1111111 333333 AAAA BBB CCC 9 0 2 3 1 2 3 4444 5 6 1 2 3 4 5 6 7 8 9 0 1 A BB CCCC 3 ($000)
SCHENCK TREBEL CORPORAT (CONT) DEER PARK NEW YORK 042590653 19972 36
3 03 0 0FV30 0048 F33659-84-C0023 840305 6635 C9E 000 2 2 2 3 1 2 1001 5 J 1 1 1 1 1 1 2 1 1 1 2 1 00 5 26
3 08 0 0FD06 0896 F34601-84-C2630 840822 6635 A1C AFN 2 2 2 3 1 2 1013 5 J 1 1 1 1 1 1 2 1 1 1 2 1 00 5 48
CONTRACTOR TOTAL 3 168 *
SECTOR MOTOR INDUSTRIES INC DEER PARK NEW YORK 068077320 19972 36
4 03 0 00900 1340 DLA900-84-C1357 840330 5985 A7 000 2 2 2 3 1 2 1013 5 J 2 1 1 1 1 2 1 1 1 2 0 00 5 32
SOLAREX MANUFACTURING CO INC DEER PARK NEW YORK 002058584 19972 36
2 09 0 JA111 5876 N00104-84-C1620 840915 4820 A3 000 2 2 2 3 1 2 1026 1 J 2 1 1 1 1 2 1 1 1 2 0 00 1 84
UNIVERSAL SHIELDING CORP DEER PARK NEW YORK 061963609 19972 36
1 03 0 0ZD04 0776 MDA904-84-C0295 831229 5999 A7 000 2 2 2 3 2 1 2 1012 1 J 2 1 1 1 1 2 1 1 1 1 0 00 5 34
3 09 0 0FS02 0453 F33601-84-C0192 840904 4940 C9E 000 2 2 2 3 2 4 2 1001 5 J 2 1 1 1 1 2 1 1 1 2 0 00 5 50
CONTRACTOR TOTAL 2 84 *
VERNITRON CORPORATION DEER PARK NEW YORK 043189620 19972 36
1 12 0 0AH01 0340 DAAH01-84-C0131 831130 1430 A2 CMC 2 2 2 3 1 1 J 1 4 1 1 1 1 2 1 1 1 2 0 00 5 27
1 01 0 0AH01 0389 DAAH01-84-C0146 831206 6620 A2 CMC 2 2 2 3 1 1 J 1 4 1 1 1 1 2 1 1 1 2 0 00 1 74
1 09 0 0AH01 2662 DAAH01-84-C0934 840914 6620 A2 CMC 2 2 2 3 1 1 J 1 4 1 1 1 1 2 1 1 1 2 0 00 5 37
1 09 0 0AH01 2985 DAAH01-84-C1011 840927 1430 A2 CMC 2 2 2 3 1 2 0200 5 J 1 2 1 1 1 1 1 1 1 1 2 0 00 5 33
2 09 0 JA112 5648 N00104-84-C2065 840904 6605 A3 000 2 2 2 3 1 2 1015 1 J 1 1 1 1 1 1 2 1 1 1 2 0 00 1 63
2 01 0 JA112 0727 N00104-84-C2113 831213 1220 A5 FTD 2 2 2 3 1 1 J 1 2 1 1 1 1 2 1 1 1 2 0 00 1 38
2 02 0 JA113 1133 N00104-84-C3032 840117 6105 A7 000 2 2 2 3 1 1 J 1 4 1 1 1 1 2 1 1 1 2 0 00 1 171
2 03 0 JA113 2430 N00104-84-C3034 840328 6105 A7 000 2 2 2 3 2 4 2 0200 1 J 1 2 1 1 1 1 2 1 1 1 2 0 00 1 70
2 12 0 JA100 B320 N00383-84-C6097 831207 1680 A7 AED 2 2 2 3 1 2 1015 1 J 1 1 1 1 1 1 2 1 1 1 3 0 00 5 48
2 08 0 JA100 K648 N00383-84-C6964 840823 7050 A1C AEB 2 2 2 3 1 2 1015 1 J 1 1 1 1 1 1 2 1 1 1 2 0 00 5 34
3 02 0 0FH02 1045 F04606-84-C0328 840228 1270 A1C AFN 2 2 2 3 1 2 1002 4 J 1 1 1 1 1 1 2 1 1 1 2 1 00 5 28
3 05 0 0FH02 3519 F04606-84-C0440 840503 5930 A1C AFN 2 2 2 3 1 2 1013 5 J 1 1 1 1 1 1 2 1 1 1 2 0 00 5 249
3 08 0 0FH02 2983 F04606-84-C0686 840808 5930 A1C AFN 2 2 2 3 1 2 1013 4 J 1 1 1 1 1 1 2 1 1 1 2 0 00 5 165
3 09 0 0FH02 1423 F04606-84-C0829 840920 5840 A7 000 2 2 2 3 1 2 1013 4 J 1 1 1 1 1 1 2 1 1 1 2 0 00 5 35
3 09 0 0FH02 1821 F04606-84-C0981 840924 1270 A1C AFN 2 2 2 3 1 2 1015 4 J 1 1 1 1 1 1 2 1 1 1 2 0 00 5 33
3 01 0 0FD06 0278 F34601-84-C0894 840117 J066 A1C AFM 2 2 2 3 1 2 1001 4 J 1 1 1 1 1 1 2 1 1 1 2 0 00 5 145
3 06 0 0FD06 0610 F34601-84-C1643 840605 6615 A1C AFF 2 2 2 3 1 2 1015 4 J 1 1 1 1 1 1 2 1 1 1 2 0 00 5 68
4 01 0 00400 1141 DLA400-84-C0760 840126 6110 C9E 000 2 2 2 3 1 2 1013 5 J 1 1 1 1 3 1 2 1 1 1 2 0 00 5 26
4 01 0 00400 1156 DLA400-84-C0767 840127 6105 C9E 000 2 2 2 3 1 2 1015 1 J 1 1 1 1 3 1 2 1 1 1 2 0 00 5 42
4 07 0 00400 3575 DLA400-84-C2412 840713 6105 C9E 000 2 2 2 3 1 2 1015 1 J 1 4 1 1 1 1 2 1 1 1 2 0 00 5 26
4 08 0 00400 4120 DLA400-84-C2611 840827 6105 C9E 000 2 2 2 3 1 2 1013 1 J 1 4 1 1 1 1 2 1 1 1 2 0 00 5 30
CONTRACTOR TOTAL 21 1,442 *
WHITE BERNARD & CO INC DEER PARK NEW YORK 044144152 19972 36
1 09 0 0AK21 0400 DAAK21-84-C0111 840924 N099 S1 000 2 2 2 3 1 2 0102 1 J 2 1 2 1 2 2 1 1 1 2 0 00 5 27
WIRCON ELECTRONICS CO INC DEER PARK NEW YORK 096918107 19972 36
1 06 0 0AB07 4879 DAAB07-84-CC078 840620 5805 A7 000 2 2 2 3 1 2 0102 1 J 2 1 3 1 2 2 1 1 1 2 0 00 1 42

S MM A AAAAA AAAA BBBBBB BB BBBBBBB BBBBBB BBBB BBB BBB B B B B C C C CCCC C C D D D D D D D D D D D D DD DDDD D B7
V OO 8888 888 888 1 1 1 1 2 3 1 2 3 4444 5 6 1 2 3 4 5 6 7 8 9 0 1 A BB CCCC 3 AMOUNT
C NN 1 33333 2222 111111 11 1111111 333333 AAAA BBB CCC 9 0 2 3 ($000)
WIRCON ELECTRONICS CO I (CONT) DEER PARK NEW YORK 096918107 19972 36
2 09 0 PC142 0044 N00197-82-C0193 831025 1035 A5 000 2 2 2 C 1 2 0102 1 J 2 1 5 1 2 2 1 1 1 2 3 00 1 28-
2 09 0 JA100 L919 N00383-84-C9528 840906 4920 A7 GAF 2 2 2 3 1 2 0102 1 J 2 1 1 1 2 2 1 1 1 2 0 00 1 83
CONTRACTOR TOTAL 3 97 *
CITY TOTAL 247 1,079,746 **
APOCA INDUSTRIES INCORPORATED DEER RIVER NEW YORK 068077312 19983 36
2 11 0 D2701 0197 N00039-82-C0467 831128 5895 A7 000 2 2 2 C 2 6 2 1702 7 J 2 2 1 1 2 1 7 5 2 0 00 5 32-
2 06 0 D2701 1169 N00039-82-C0467 840530 5820 A7 000 2 2 2 A 2 6 2 1702 7 J 2 2 1 1 2 1 7 5 1 0 00 5 365
CONTRACTOR TOTAL 2 333 *
EATON CORPORATION DEER RIVER NEW YORK 004155818 19983 36
2 05 0 D2602 1038 N00039-82-C0439 840519 5840 A7 000 2 2 2 A 1 2 1001 5 J 1 2 1 1 1 1 3 1 7 5 2 0 00 5 1,993
2 08 0 D2602 1409 N00039-82-C0439 840823 5840 A7 000 2 2 2 B 1 2 1001 3 J 1 2 1 1 1 1 2 1 7 5 1 0 00 5 221
2 04 0 D2701 0858 N00039-84-C0193 840410 AC64 A7 000 2 2 2 3 1 2 1100 2 W 1 2 1 1 1 1 3 1 7 5 1 4 00 5 4,917
2 07 0 D2602 1190 N00039-84-C0334 840625 5840 A7 000 2 2 2 3 1 2 1001 4 J 1 2 1 1 1 1 3 1 7 1 1 1 00 5 5,400
2 04 0 D2602 0826 N00039-84-C0411 840418 5840 A7 000 2 2 2 3 1 2 1001 5 U 1 2 1 1 1 1 3 1 7 1 1 0 00 5 5,036
CONTRACTOR TOTAL 5 17,567 *
CITY TOTAL 7 17,900 **
MAIN BROS OIL CO INC DELMAR NEW YORK 045648060 20148 36
4 12 0 00600 1172 DLA600-83-D4790 831001 9140 A8A 000 2 2 2 3 1 1 K 2 1 4 3 1 2 1 1 2 3 0 00 5 637
P C B PIEZOTRONICS INC DEPEW NEW YORK 042568774 20313 36
3 05 0 0HB02 0044 F40650-84-C0024 840305 5999 C9E 000 2 2 2 3 1 1 J 2 1 3 1 1 2 1 7 1 2 0 00 5 28
J D R SYSTEMS CORP DE WITT NEW YORK 091969832 20467 36
1 03 0 0AK70 0026 DAAK70-82-C0145 831028 6695 A7 000 2 2 2 C 1 2 0102 2 U 2 1 1 1 2 2 1 1 2 2 0 00 5 69
1 05 0 0AK70 0260 DAAK70-82-C0145 840326 AD95 A7 000 2 2 2 C 1 2 0102 2 U 2 1 1 1 2 2 1 1 2 2 0 00 28
1 07 0 0AK70 0458 DAAK70-82-C0145 840606 6695 A7 000 2 2 2 C 1 2 0102 2 U 2 1 1 1 2 2 1 1 2 2 0 00 104
CITY TOTAL 3 201 **
J D R SYSTEMS CORP DE WITT NEW YORK 091969832 20478 36
2 01 0 TA110 0052 N68836-84-C0008 840116 R414 S1 000 2 2 2 3 1 2 0102 2 U 2 1 1 1 2 2 1 1 3 1 0 00 5 165
2 09 0 TA110 0180 N68836-84-C0008 840924 R414 S1 000 2 2 2 C 1 2 0102 2 U 2 1 1 1 2 2 1 1 3 1 0 00 5 84
CITY TOTAL 2 249 **
OCEAN & ATMOSPHERIC SCIENCE DOBBS FERRY NEW YORK 052085222 20698 36
1 09 0 0CA39 0049 DACA39-84-C0020 840925 AZ15 S1 000 2 2 2 3 2 7 2 0102 2 J 2 1 1 1 2 2 1 1 5 2 0 00 5 38
BOWMANS AUDIO VISUAL CO DUNDEE NEW YORK 991809294 21050 36
4 06 0 0013H 6628 DLA13H-84-P6247 840614 8915 B2 000 2 2 2 5 2 6 2 0900 7 J 1 5 1 2 1 1 2 1 1 1 2 0 00 5 47
SENECA FOOD CORP DUNDEE NEW YORK 094411139 21050 36
4 08 0 C013H 7141 DLA13H-84-PC073 840820 8915 B2 000 2 2 2 5 2 6 2 0900 7 J 1 5 1 2 1 1 2 1 1 1 2 0 00 5 32

S MM A AAAAA AAAA BBBBBB BB BBBBBBB BBBBBB BBBB BBB BBB B B B B C C C CCCC C C D D D D D D D D D D D D DD DDDD D B7
V 00 8888 888 888 1 1 1 1 1 1 1 1 1 1 1 1 1 1 1 1 1 1 1 1 1 1 1 1 1 AMOUNT
C NN 1 33333 2222 111111 11 1111111 333333 AAAA BBB CCC 9 0 2 3 1 2 3 4444 5 6 1 2 3 4 5 6 7 8 9 0 1 A BB CCCC 3 ($000)
SENECA FOOD CORP (CONT) DUNDEE NEW YORK 094411139 21050 36
4 09 0 0013H 7248 DLA13H-84-PC406 840912 8915 B2 000 2 2 2 5 2 6 2 0900 7 J 1 5 1 2 1 1 2 1 1 1 2 0 00 5 32
4 09 0 0013H 7321 DLA13H-84-PC764 840919 8915 B2 000 2 2 2 5 2 6 2 0900 7 J 1 5 1 2 1 1 2 1 1 1 2 0 00 5 31
4 12 0 0013H 5171 DLA13H-84-P1669 831219 8915 B2 000 2 2 2 5 2 6 2 0900 7 J 1 5 1 2 1 1 2 1 1 1 2 0 00 5 28
4 12 0 0013H 5145 DLA13H-84-P1670 831217 8915 B2 000 2 2 2 5 2 6 2 0900 7 J 1 5 1 2 1 1 2 1 1 1 2 0 00 5 40
4 01 0 0013H 5386 DLA13H-84-P2352 840119 8915 B2 000 2 2 2 5 2 6 2 0900 7 J 1 5 1 2 1 1 2 1 1 1 2 0 00 5 46
4 02 0 0013H 5569 DLA13H-84-P3106 840206 8915 B2 000 2 2 2 5 2 6 2 0900 7 J 1 5 1 2 1 1 2 1 1 1 2 0 00 5 29
4 02 0 0013H 5570 DLA13H-84-P3107 840206 8915 B2 000 2 2 2 5 2 6 2 0900 7 J 1 5 1 2 1 1 2 1 1 1 2 0 00 5 53
4 03 0 0013H 5848 DLA13H-84-P3951 840309 8915 B2 000 2 2 2 5 2 6 2 0900 7 J 1 5 1 2 1 1 2 1 1 1 2 0 00 5 45
4 04 0 0013H 6052 DLA13H-84-P4644 840405 8915 B2 000 2 2 2 5 2 6 2 0900 7 J 1 5 1 2 1 1 2 1 1 1 2 0 00 5 27
4 04 0 0013H 6072 DLA13H-84-P4645 840406 8915 B2 000 2 2 2 5 2 6 2 0900 7 J 1 5 1 2 1 1 2 1 1 1 2 0 00 5 47
4 05 0 0013H 6300 DLA13H-84-P5351 840502 8915 B2 000 2 2 2 5 2 6 2 0900 7 J 1 5 1 2 1 1 2 1 1 1 2 0 00 5 25
4 05 0 0013H 6301 DLA13H-84-P5352 840502 8915 B2 000 2 2 2 5 2 6 2 0900 7 J 1 5 1 2 1 1 2 1 1 1 2 0 00 5 42
4 06 0 0013H 6659 DLA13H-84-P6624 840618 8915 B2 000 2 2 2 5 2 6 2 0900 7 J 1 5 1 2 1 1 2 1 1 1 2 0 00 5 29
4 07 0 0013H 6837 DLA13H-84-P6960 840719 8915 B2 000 2 2 2 5 2 6 2 0900 7 J 1 5 1 2 1 1 2 1 1 1 2 0 00 5 27
4 07 0 0013H 6838 DLA13H-84-P6961 840718 8915 B2 000 2 2 2 5 2 6 2 0900 7 J 1 5 1 2 1 1 2 1 1 1 2 0 00 5 42
4 08 0 0013H 6962 DLA13H-84-P7705 840803 8915 B2 000 2 2 2 5 2 6 2 0900 7 J 1 5 1 2 1 1 2 1 1 1 2 0 00 5 43
4 11 0 0013H 0023 DLA13H-84-W0274 831121 8915 B2 000 2 2 2 5 2 6 2 0900 7 J 1 5 1 2 1 1 2 1 1 1 2 0 00 5 34
4 12 0 0013H 0099 DLA13H-84-W0428 831229 8915 B2 000 2 2 2 5 2 6 2 0900 7 J 1 5 1 2 1 1 2 1 1 1 2 0 00 5 35
4 01 0 0013H 0152 DLA13H-84-W0590 840124 8915 B2 000 2 2 2 5 2 6 2 0900 7 J 1 5 1 2 1 1 2 1 1 1 2 0 00 5 36
4 02 0 0013H 0249 DLA13H-84-W0749 840217 8915 B2 000 2 2 2 5 2 6 2 0900 7 J 1 5 1 2 1 1 2 1 1 1 2 0 00 5 43
4 07 0 0013H 0603 DLA13H-84-W1572 840718 8915 B2 000 2 2 2 5 2 6 2 0900 7 J 1 5 1 2 1 1 2 1 1 1 2 0 00 5 28
CONTRACTOR TOTAL 22 794 *
CITY TOTAL 23 841 **
ASTRONICS CORP EL PROD CO EAST AURORA NEW YORK 073998106 21589 36
3 11 0 OFE04 0043 F42600-83-C5708 831004 6220 A7 000 2 2 2 3 1 2 0102 1 J 2 1 1 1 2 2 1 7 1 2 0 00 5 104
ASTRONICS CORPORATION EAST AURORA NEW YORK 049829302 21589 36
3 04 0 OFH02 3397 F04606-84-C0431 840416 6240 A1A AFN 2 2 2 3 1 2 1013 4 J 2 1 1 1 1 2 1 7 1 2 0 00 5 87
3 05 0 OFH02 3532 F04606-84-C0478 840507 6240 A1C AFN 2 2 2 3 1 2 1015 4 J 2 1 1 1 1 2 1 7 1 2 0 00 5 32
CONTRACTOR TOTAL 2 119 *
CARLETON CONTROLS CORPORATION EAST AURORA NEW YORK 002105583 21589 36
2 04 0 JA111 2712 N00104-84-C0200 840417 4820 A3 000 2 2 2 3 1 2 1015 5 J 1 1 1 1 1 1 2 1 7 1 2 0 00 1 42
2 03 0 PA100 0696 N00140-82-D3163 840224 6685 C9E 000 2 2 2 G 1 2 1013 2 J 1 5 1 1 1 1 2 1 7 1 2 0 00 5 60-
2 02 0 PF161 0211 N62269-82-C0420 840119 AD94 A1C 000 2 2 2 C 1 2 1100 2 U 1 3 1 3 1 1 3 1 7 1 1 0 00 5 60
2 03 0 PF161 0351 N62269-82-C0420 840314 AD94 A1C 000 2 2 2 C 1 2 1100 2 U 1 3 1 3 1 1 3 1 7 1 1 0 00 5 44
2 08 0 PF161 0788 N62269-82-C0420 840823 AD94 A1C 000 2 2 2 C 1 2 1100 2 U 1 3 1 3 1 1 3 1 7 1 1 0 00 5 60
2 03 0 PF161 0081 N62269-82-C0727 831121 R414 A1C 000 2 2 2 C 1 2 1100 2 U 1 3 1 3 1 1 2 1 7 1 1 0 00 90
2 03 0 PF161 0218 N62269-82-C0727 840126 R414 A1C 000 2 2 2 C 1 2 1100 2 U 1 3 1 3 1 1 2 1 7 1 1 0 00 5 65
2 04 0 PF161 0464 N62269-82-C0727 840328 R414 A1C 000 2 2 2 C 1 2 1100 2 U 1 3 1 3 1 1 2 1 7 1 1 0 00 5 27
CONTRACTOR TOTAL 8 328 *
EL PRODUCTS COMPANY EAST AURORA NEW YORK 991310079 21589 36
2 03 0 JA100 D752 N00383-84-C4534 840313 6240 A1A AAE 2 2 2 3 1 2 1015 5 J 2 1 1 1 1 2 1 7 1 2 0 00 5 74
3 11 0 OFH02 0099 F04606-84-C0036 831024 6240 A1C AFN 2 2 2 3 1 2 1013 4 J 2 3 1 1 2 1 7 1 2 0 00 5 50

S MM A AAAAA AAAA BBBBBB BB BBBBBBB BBBBBB BBBB BBB BBB B B B B C C C CCCC C C D D D D D D D D D D D DD DDDD D B7
V OO 8888 888 888 1 1 1 1 1 2 1 1 12 12 12 1 AMOUNT
C NN 1 33333 2222 111111 11 1111111 333333 AAAA BBB CCC 9 0 2 3 1 2 3 4444 5 6 1 2 3 4 5 6 7 8 9 0 1 A BB CCCC 3 ($000)
EL PRODUCTS COMPANY (CONT) EAST AURORA NEW YORK 991310079 21589 36
3 06 0 OFE04 1673 F42600-84-C5861 840607 6220 A1C AFC 2 2 2 3 1 2 0102 1 J 2 1 1 1 2 2 1 7 1 2 0 00 5 110
CONTRACTOR TOTAL 3 234 *
GLAUBER INC EAST AURORA NEW YORK 991769225 21589 36
4 04 0 00700 2142 DLA700-84-C1479 840301 4810 C9E 000 2 2 2 3 1 2 1013 1 J 2 1 1 2 1 2 1 7 2 2 0 00 5 71
MOOG INC EAST AURORA NEW YORK 002103166 21589 36
1 01 0 OAA09 6186 DAAA09-83-C0416 831222 1015 A5 DJB 2 2 2 B 2 4 2 1026 1 J 1 1 1 2 1 1 4 1 7 1 2 0 00 1 114
1 02 0 OAA09 6199 DAAA09-83-C0416 831228 1015 A5 DJB 2 2 2 B 2 4 2 1026 1 J 1 4 1 1 1 1 2 1 7 1 2 0 00 1 194
1 07 0 OAA09 8381 DAAA09-83-C0416 840628 1015 A5 DJB 2 2 2 B 2 4 2 1026 1 J 1 4 1 1 1 1 2 1 7 1 2 0 00 1 173
1 01 0 OAA09 8025 DAAA09-83-C4935 831121 1015 A5 000 2 2 2 B 2 4 2 1026 1 J 1 2 1 1 1 1 2 1 7 1 2 0 00 1 381
1 09 0 OAJ09 2694 DAAJ09-84-CB105 840927 6615 A1C AHQ 2 2 2 3 1 2 1015 5 J 1 2 1 2 1 1 2 1 7 1 3 0 00 1 210
1 09 0 OAJ09 2287 DAAJ09-84-CB310 840911 1650 A1A AIA 2 2 2 3 1 2 1015 5 J 1 1 1 1 1 1 2 1 7 1 2 0 00 5 334
1 04 0 OAJ09 0914 DAAK50-81-C0015 840423 1680 A1C AHC 2 2 2 A 1 2 1100 5 J 1 1 1 1 1 1 2 1 7 1 2 1 00 4 98
1 06 0 OAJ09 1416 F09603-82-G1528 840619 1650 A1A AIA 2 2 2 4 1 2 1013 3 J 1 1 1 1 1 1 2 1 7 1 2 0 00 1 46
1 07 0 OAJ09 1694 F09603-82-G1528 840713 1650 A1C AHK 2 2 2 4 1 2 1013 5 J 1 5 1 5 1 1 2 1 7 1 2 0 00 5 27
2 08 0 E1230 5611 N00014-84-C223184 840802 4810 C9E 000 2 2 2 3 2 4 2 0200 5 J 1 2 1 1 1 1 2 1 7 1 2 0 00 5 352
2 05 0 JA112 3121 N00104-84-C2191 840504 1440 A5 000 2 2 2 3 2 4 2 0200 1 J 1 3 1 3 1 1 2 1 7 1 2 0 00 1 162
2 04 0 JA114 2980 N00104-84-C3920 840420 1355 A5 000 2 2 2 3 2 4 2 0200 5 J 1 1 1 1 1 1 2 1 7 1 2 0 00 1 41
2 08 0 QA110 0369 N00228-84-C1037 840106 4820 C9E 000 2 2 2 3 2 4 2 0200 1 J 1 1 1 1 1 1 1 1 7 1 2 0 00 5 37
2 05 0 JA100 G319 N00383-84-C2297 840505 1660 A1C AAE 2 2 2 3 1 2 1015 5 J 1 1 1 1 1 1 2 1 7 1 2 0 00 1 56
2 03 0 JA100 E079 N00383-84-C2321 840314 1660 A7 000 2 2 2 3 1 2 1015 1 J 1 1 1 1 1 1 1 1 7 1 2 0 00 1 49
2 05 0 JA100 F818 N00383-84-C2447 840506 1660 A9 000 2 2 2 3 1 2 1015 1 J 1 1 1 1 1 1 2 1 7 1 2 0 00 1 233
2 01 0 JA100 B809 N00383-84-C4132 840113 6615 A1A AHC 2 2 2 3 1 2 1015 5 J 1 1 1 1 1 1 2 1 7 1 2 0 00 5 89
2 01 0 JA100 C190 N00383-84-C4316 840114 6615 A1A AHY 2 2 2 3 1 2 1015 1 J 1 1 1 1 1 1 1 1 7 1 2 0 00 5 28
2 05 0 JA100 F857 N00383-84-C4316 840503 6615 A1A AHV 2 2 2 B 1 2 1015 1 J 1 1 1 1 1 1 2 1 7 1 2 0 00 1 28
2 04 0 JA100 E891 N00383-84-C4547 840405 4820 A1A AFU 2 2 2 3 1 2 1015 5 J 1 1 1 1 1 1 2 1 7 1 2 0 00 5 30
2 03 0 JA100 D735 N00383-84-C6135 840303 1650 A1A AFU 2 2 2 3 2 0 2 1015 5 J 1 1 1 1 1 1 2 1 7 1 2 0 00 5 30
2 02 0 JA100 C666 N00383-84-C6268 840210 1660 A1C AAE 2 2 2 3 1 2 1015 5 J 1 1 1 1 1 1 2 1 7 1 2 0 00 5 51
2 09 0 JA100 M132 N00383-84-C7040 840917 1660 A1C AAE 2 2 2 3 1 2 1015 5 J 1 1 1 1 1 1 2 1 7 1 2 0 00 5 108
3 10 0 OFD04 0067 F09603-82-G1528 831028 1650 A1C AFF 2 2 2 4 2 0 2 1001 5 J 1 1 1 1 1 1 2 1 7 1 2 1 00 5 32
3 01 0 OFD04 0319 F09603-82-G1528 840111 1650 A1C AFF 2 2 2 4 1 2 0200 5 J 1 1 1 1 1 1 1 1 7 1 2 1 00 5 454
3 02 0 OFD04 0461 F09603-82-G1528 840221 1650 A1C AFF 2 2 2 4 2 4 2 0200 5 J 1 1 1 1 1 1 3 1 7 1 2 1 00 1 12,145
3 03 0 OFD04 0480 F09603-82-G1528 840301 1650 A1C AFF 2 2 2 4 1 2 1001 5 J 1 1 1 1 1 1 2 1 7 1 2 1 00 5 32
3 04 0 OFD04 0483 F09603-82-G1528 840410 1650 A1C AFF 2 2 2 4 2 4 2 0200 5 J 1 1 1 1 1 1 3 1 7 1 2 1 00 1 2,504
3 05 0 OFD04 0700 F09603-82-G1528 840510 1650 A1C AFF 2 2 2 4 2 4 2 0200 5 J 1 1 1 1 1 1 3 1 7 1 2 1 00 1 72
3 08 0 OFD04 1040 F09603-82-G1528 840821 1650 A1C AFF 2 2 2 4 1 2 0200 5 J 1 1 1 1 1 1 2 1 7 1 2 0 00 5 97-
3 08 0 OFD04 1092 F09603-82-G1528 840816 1650 A1C 000 2 2 2 4 1 2 0200 5 J 1 1 1 1 1 1 2 1 7 1 2 0 00 5 375
3 08 0 OFD04 1098 F09603-82-G1528 840822 1650 A1C AFF 2 2 2 4 1 2 0200 4 J 1 1 1 1 1 1 2 1 7 1 2 0 00 5 496
3 08 0 OFD04 1101 F09603-82-G1528 840823 1650 A1C AFF 2 2 2 4 1 2 0200 5 J 1 1 1 1 1 1 3 1 7 1 1 0 00 5 731-
3 08 0 OFD04 1102 F09603-82-G1528 840823 1650 A1C AFF 2 2 1 4 1 327-
3 09 0 OFD04 1112 F09603-82-G1528 840831 1650 A1C AFF 2 2 2 4 1 2 0200 5 J 1 1 1 1 1 1 2 1 7 1 2 0 00 5 167
3 09 0 OFD04 1120 F09603-82-G1528 840822 1650 A1C AFF 2 2 2 4 1 2 0200 4 J 1 1 1 1 1 1 2 1 7 1 2 1 00 5 86
3 07 0 OFD08 0634 F09603-82-G1528 840720 1420 A2 CMS 2 2 2 4 2 4 2 0200 1 J 1 1 1 1 1 1 2 1 7 1 2 0 00 5 53
3 09 0 OFD08 0822 F09603-82-G1528 840917 1650 A1C AFM 2 2 2 4 1 2 1002 1 J 1 4 1 1 1 1 2 1 7 1 2 0 00 5 33
3 07 0 OFE03 1541 F09603-82-G1528 840727 1420 A2 CMU 2 2 2 4 1 2 1002 5 J 1 1 1 1 1 1 2 1 7 1 2 0 00 5 84
3 02 0 OFE04 0734 F09603-82-G1528 840131 6615 A1C AFC 2 2 2 4 1 2 1015 4 J 1 1 1 1 1 1 1 1 7 1 2 0 00 5 45
3 02 0 OFE04 0951 F09603-82-G1528 840228 1650 A1C AFC 2 2 2 4 1 2 1002 7 J 1 1 1 1 1 1 2 1 7 5 2 0 00 5 48

S MM A AAAAA AAAA BBBBBB BB BBBBBBB BBBBBB BBBB BBB BBB B B B B C C C CCCC C C D D D D D D D D D D D DD DDDD D B7
V OO 8888 888 888 1 1 1 1 2 3 4 5 6 7 8 9 0 1 A 12 12 1 AMOUNT
C NN 1 33333 2222 111111 11 1111111 333333 AAAA BBB CCC 9 0 2 3 1 2 3 4444 5 6 1 2 3 4 5 6 7 8 9 0 1 A BB CCCC 3 ($000)
MOOG INC (CONT) EAST AURORA NEW YORK 002103166 21589 36
3 05 0 OFE04 1452 F09603-82-G1528 840511 6615 A1C AFC 2 2 2 4 1 2 1015 5 J 1 1 1 1 1 1 2 1 7 1 2 0 00 5 365
3 09 0 OFE04 2187 F09603-82-G1528 840821 1650 A1C AFC 2 2 2 4 1 2 1015 5 J 1 1 1 1 1 1 2 1 7 1 2 0 00 5 150
3 06 0 OFF30 0660 F09603-82-G1528 840620 3010 C9E AFF 2 2 1 4 1 26
3 01 0 OFD04 0289 F34601-76-A2439 840110 1650 A1C AFF 2 2 2 A 2 4 2 0200 5 J 1 1 1 1 1 1 2 1 7 1 1 1 00 5 33-
3 01 0 OFD04 0388 F34601-83-C2605 840116 1650 A1C AFF 2 2 2 1 2 4 2 0200 5 J 1 1 1 1 1 1 1 1 7 1 1 0 00 5 275
3 05 0 OFD04 0699 F34601-83-C2605 840504 1650 A1C AFF 2 2 2 1 2 4 2 0200 5 J 1 1 1 1 1 1 1 1 7 1 1 0 00 5 350
3 07 0 OFD04 0924 F34601-83-C2605 840713 1650 A1C AFF 2 2 2 C 2 4 2 0200 5 J 1 1 1 1 1 1 1 1 7 1 1 0 00 5 400
3 09 0 OFD04 1043 F34601-83-C2605 840912 1650 A1C AFF 2 2 2 C 2 4 2 0200 5 J 1 1 1 1 1 1 3 1 7 1 1 0 00 5 557-
3 05 0 OFD08 0265 F34601-84-C0929 840531 1650 A1A AFM 2 2 2 3 1 2 1013 5 J 1 5 1 1 1 1 2 1 7 2 2 0 00 5 28
3 08 0 OFD04 0969 F34601-84-C2509 840806 1650 A1C AFF 2 2 2 1 2 4 2 0200 5 J 1 1 1 1 1 1 2 1 7 1 2 0 00 5 440
3 06 0 OFF30 0649 F41608-84-C0877 840604 4810 A1C AAK 2 2 2 3 1 2 1015 5 J 1 1 1 1 1 1 2 1 7 1 2 0 00 5 59
3 07 0 OFE03 1435 F42600-82-C1157 840703 4925 A2 CMU 2 2 2 3 1 2 1015 5 J 1 1 1 1 1 1 3 1 7 1 1 0 00 5 38-
3 09 0 OFE04 2589 F42600-82-G1528 840919 1650 A1C AFC 2 2 2 4 1 2 1015 5 J 1 1 1 1 1 1 2 1 7 1 2 0 00 5 40
4 05 0 00700 2995 DLA700-84-C2260 840501 1650 A1C 000 2 2 2 3 1 2 1001 5 J 1 1 1 1 1 1 2 1 7 1 2 0 00 5 27
4 07 0 00700 4307 DLA700-84-C2812 840721 1650 A3 000 2 2 2 3 1 2 1013 5 J 1 1 1 1 1 1 2 1 7 1 2 0 00 5 36
4 06 0 00700 3952 DLA700-84-C2985 840627 1650 A1C 000 2 2 2 3 1 2 1013 5 J 1 1 1 1 1 1 2 1 7 1 2 0 00 5 78
4 07 0 00700 4251 DLA700-84-C3045 840713 1650 A1C 000 2 2 2 3 1 2 1013 5 J 1 1 1 1 1 1 2 1 7 1 2 0 00 5 51
4 12 0 00900 0600 DLA900-84-C0391 831220 1440 A7 000 2 2 2 3 1 2 1013 5 J 1 1 1 1 1 1 3 1 7 1 2 0 00 5 244
CONTRACTOR TOTAL 59 20,283 *
CITY TOTAL 74 21,139 **
STAR SYN MANUFACTURING CORP EAST DURHAM NEW YORK 055729560 21919 36
4 03 0 00500 0964 DLA500-84-C2428 840315 4020 C9E 000 2 2 2 3 1 2 1701 1 J 2 1 3 1 2 2 1 7 1 2 0 00 1 230
ECK SUPPLY COMPANY EAST FARMINGDALE NEW YORK 023925233 21985 36
4 08 0 00400 3945 DLA400-84-C2513 840815 5975 C9E 000 2 2 2 3 1 2 0102 1 J 2 1 1 1 2 2 1 1 2 2 0 00 5 32
KOCH ENGINEERING CO INC EAST FARMINGDALE NEW YORK 007235146 21985 36
2 09 0 C2472 A516 N62472-84-C3138 840501 4710 A3 000 2 2 2 3 2 4 2 0200 1 J 1 1 1 1 1 1 1 1 1 1 2 0 00 1 35
TARGET ROCK CORPORATION EAST FARMINGDALE NEW YORK 002034056 21985 36
2 08 0 JA117 5401 N00104-81-G0300 840628 4820 A3 000 2 2 2 4 2 4 2 0200 1 J 1 2 1 2 1 1 2 1 1 1 2 0 00 1 70
2 03 0 JA117 1948 N00104-84-C4148 840222 4470 A3 000 2 2 2 3 1 2 0200 1 J 1 4 1 1 1 1 2 1 1 1 2 0 00 1 84
2 06 0 JA117 3729 N00104-84-C4193 840508 4820 A3 000 2 2 2 3 1 2 0200 1 J 1 1 1 1 1 1 2 1 1 1 2 0 00 1 45
CONTRACTOR TOTAL 3 199 *
TELEMECHANICS INC EAST FARMINGDALE NEW YORK 052782752 21985 36
4 04 0 00900 1597 DLA900-84-C1598 840426 5815 A7 000 2 2 2 3 1 2 1013 1 J 2 1 1 1 1 2 1 1 1 2 0 00 5 30
CITY TOTAL 6 296 **
SHAW AERO DEVICES INC EAST HAMPTON NEW YORK 013516477 22183 36
3 04 0 OFJ04 3513 F09603-84-C1007 840409 1560 A1A AHD 2 2 2 3 1 2 0102 1 J 2 1 4 1 2 2 1 1 1 2 0 00 1 34
4 11 0 00500 0168 DLA500-84-C0660 831108 1560 A1A 000 2 2 2 3 1 1 J 2 1 3 1 1 2 1 1 1 2 0 00 1 39
CITY TOTAL 2 73 **

S V C	MM CD M.	A	AAAAA	AAAA	BBBBBB	BB	BBBBBBB	BBBBBB	BBBB 8888	BBB 888	BBB CCC	B 9	B 0	B 2	B 3	C 1	C 2	C 3	CCCC 4444	C 5	C 6	D 1	D 2	D 3	D 4	D 5	D 6	D 7	D 8	D 9	D 0	D 1	D A	DD 12 BB	DDDD 12 CCCC	D 1 3	B7 AMOUNT ($000)
S C	CONSTRUCTION CORP				EAST MEADOW						NEW YORK								991692658					22502				36									
2	08	0	C2472	A035	N62472-82-C0193			831031	Y119	C2	000	2	2	2	3	1		2	0102	1	J	2		3		2	2	2	1	1	4	2	0	00		5	157
	COMPUTER CONVERSIONS CORP				EAST NORTHPORT						NEW YORK								068009422					22612				36									
3	05	0	OFH02	2361	F04606-84-C0534			840522	5962	A7	000	2	2	2	3	1		2	1013	4	J	2		1	1	1	1	2	1	1	1	2	0	00		5	29
	DEUTSCH RELAYS INC				EAST NORTHPORT						NEW YORK								057722019					22612				36									
2	09	0	JA112	7240	N00104-84-C2554			840927	5945	A3	000	2	2	2	3	1		2	1026	1	J	1	1	1	1	1	1	2	1	1	1	2	0	00		1	48
4	10	0	00900	0003	DLA900-84-C0063			831005	5945	A7	000	2	2	2	3	1		1			J	1	4	1	1	1	1	2	1	1	1	2	0	00		5	31
4	11	0	00900	0311	DLA90C-84-C0404			831118	5945	A7	000	2	2	2	3	1		2	1013	1	J	1	1	1	1	1	1	2	1	1	1	2	0	00		5	59
4	12	0	00900	0616	DLA900-84-C0645			831223	5945	A7	000	2	2	2	3	1		1			J	1	4	1	1	1	1	2	1	1	1	2	0	00		5	93
4	01	0	00900	0587	DLA900-84-C0659			831219	5945	A7	000	2	2	2	3	1		1			J	1	4	1	1	1	1	2	1	1	1	2	0	00		5	38
4	01	0	00900	0714	DLA900-84-C0743			840109	5945	A7	000	2	2	2	3	1		1			J	1	1	1	1	1	1	1	1	1	1	2	0	00		5	50
4	03	0	00900	1176	DLA900-84-C1078			840312	5945	A7	000	2	2	2	3	2	0	2	0200	5	J	1	1	1	1	1	1	1	1	1	1	2	0	00		5	56
4	03	0	00900	1127	DLA900-84-C1115			840306	5945	A7	000	2	2	2	3	1		2	1013	1	J	1	4	1	1	1	1	2	1	1	1	2	0	00		5	70
4	03	0	00900	1282	DLA900-84-C1295			840326	5945	A7	000	2	2	2	3	1		2	1013	5	J	1	1	1	1	1	1	2	1	1	1	2	0	00		5	46
4	04	0	00900	1423	DLA900-84-C1420			840410	5945	A7	000	2	2	2	3	1		2	1013	5	J	1	1	1	1	1	1	1	1	1	1	2	0	00		5	26
4	05	0	00900	1695	DLA900-84-C1586			840508	5945	A7	000	2	2	2	3	1		2	1013	1	J	1	1	1	1	1	1	2	1	1	1	2	0	00		5	34
4	05	0	00900	1779	DLA900-84-C1674			840517	5945	A7	000	2	2	2	3	1		2	1013	1	J	1	1	1	1	1	1	2	1	1	1	2	0	00		5	26
4	05	0	00900	1735	DLA900-84-C1683			840511	5945	A7	000	2	2	2	3	1		1			J	1	4	1	1	1	1	2	1	1	1	2	0	00		5	114
4	06	0	00900	1984	DLA900-84-C1819			840615	5945	A7	000	2	2	2	3	2	4	2	0200	5	J	1	1	1	1	1	1	2	1	1	1	2	0	00		5	59
4	06	0	00900	1896	DLA900-84-C1886			840604	5945	A7	000	2	2	2	3	1		1			J	1	4	1	1	1	1	2	1	1	1	2	0	00		5	38
4	06	0	00900	1986	DLA900-84-C2003			840615	5945	A7	000	2	2	2	3	1		1			J	1	4	1	1	1	1	2	1	1	1	2	0	00		5	65
4	06	0	00900	2011	DLA900-84-C2004			840618	5945	A7	000	2	2	2	3	1		1			J	1	4	1	1	1	1	2	1	1	1	2	0	00		5	79
4	06	0	00900	1985	DLA900-84-C2005			840615	5945	A7	000	2	2	2	3	1		1			J	1	4	1	1	1	1	2	1	1	1	2	0	00		5	57
4	07	0	00900	2278	DLA900-84-C2157			840723	5945	A7	000	2	2	2	3	1		2	1013	5	J	1	1	1	1	1	1	2	1	1	1	2	0	00		5	63
4	07	0	00900	2168	DLA900-84-C2183			840706	5945	A7	000	2	2	2	3	1		2	1013	5	J	1	1	1	1	1	1	2	1	1	1	2	0	00		5	65
4	07	0	00900	2229	DLA900-84-C2277			840716	5945	A7	000	2	2	2	3	1		1			J	1	4	1	1	1	1	2	1	1	1	2	0	00		5	48
4	09	0	00900	2776	DLA900-84-C2473			840921	5945	A7	000	2	2	2	3	2	0	2	0200	5	J	1	1	1	1	1	1	1	1	1	1	2	0	00		5	33
4	08	0	00900	2598	DLA900-84-C2603			840829	5945	A7	000	2	2	2	3	1		2	1013	1	J	1	4	1	1	1	1	2	1	1	1	2	0	00		5	81
4	09	0	00900	2698	DLA900-84-C2721			840911	5945	A7	000	2	2	2	3	1		2	0200	1	J	1	4	1	1	1	1	2	1	1	1	2	0	00		5	44
4	09	0	00900	2907	DLA900-84-C2908			840928	5945	A7	000	2	2	2	3	1		2	1013	5	J	1	1	1	1	1	1	2	1	1	1	2	0	00		1	74
					CONTRACTOR TOTAL								25						1,397	*																	
	SOLICORDER CO INC				EAST NORTHPORT						NEW YORK								017261413					22612				36									
1	08	0	OMD17	4533	DAMD17-84-C4193			840815	AN91	S1	000	2	2	2	3	1		2	0102	2	J	2		1	1	1	2	2	1	1	1	2	0	00		5	79
	TEC AIR SERVICE INC				EAST NORTHPORT						NEW YORK								003777851					22612				36									
3	03	0	OFF50	0527	F41608-82-D0345			840321	6695	A9	000	2	2	1	5																1					108
					CITY TOTAL								28						1,613	**																	
	CYTEC INC				EAST ROCHESTER						NEW YORK								049022171					22865				36									
3	02	0	OYF02	0007	F34608-84-C0003			831206	5820	A7	000	2	2	2	3	2	4	2	0200	1	J	2		1	1	1	1	2	1	1	1	2	0	00		5	38
	EDMAC CORPORATION				EAST ROCHESTER						NEW YORK								053648010					22865				36									
2	01	0	JA100	C079	N00383-82-G2853			840118	J058	A1C	AHC	2	2	2	4	1		2	1009	5	J	2		1	1	2	1	2	1	1	1	2	0	00		1	42

S MM A AAAAA AAAA BBBBBB BB BBBBBBB BBBBBB BBBB BBB BBB B B B B C C C CCCC C C D D D D D D D D D D D D DD DDDD D B7
V OO 8888 888 888 1 1 1 1 1 2 2 2

S MM A AAAAA AAAA BBBBBB BB BBBBBBB BBBBBB BBBB BBB BBB B B B B C C C CCCC C C D D D D D D D D D D D D DD DDDD D	B7
V OO 8888 888 888 1 1 1 1 2 3 4 5 6 1 1 12 12 12 1	AMOUNT
C NN 1 33333 2222 111111 11 1111111 333333 AAAA BBB CCC 9 0 2 3 1 2 3 4444 5 6 1 2 3 4 5 6 7 8 9 0 1 A BB CCCC 3	($000)
MICROWAVE FILTER COMPANY INC EAST SYRACUSE NEW YORK 041589433 23052 36	
4 01 0 00900 0754 DLA900-84-C0690 840116 5985 A7 000 2 2 2 3 1 2 1013 3 J 2 1 1 1 1 2 1 1 1 2 0 00 5	32
4 09 0 00900 2851 DLA900-84-C2744 840928 5895 A7 000 2 2 2 3 1 1 J 2 1 1 1 1 2 1 1 1 2 0 00 5	96
CONTRACTOR TOTAL 2 128 *	
MURDOCK ENTERPRISES INC EAST SYRACUSE NEW YORK 048194567 23052 36	
4 11 0 00700 0634 DLA700-84-C0303 831114 2520 A4B 000 2 2 2 3 1 2 1013 1 J 2 1 1 1 1 2 1 1 2 2 0 00 5	78
VANSAN FORD TOOL CO EAST SYRACUSE NEW YORK 991608019 23052 36	
4 05 0 00700 3463 DLA700-84-C2460 840511 2990 C9A 000 2 2 2 3 1 2 0102 1 J 2 1 1 1 2 2 1 1 1 2 0 00 1	68
4 07 0 00700 4452 DLA700-84-C2460 840709 2990 C9A 000 2 2 2 B 1 2 0102 1 J 2 1 1 1 2 2 1 1 1 2 0 00 1	68
CONTRACTOR TOTAL 2 136 *	
CITY TOTAL 18 3,411 **	
LSI AVIONIC SYSTEMS CORP ELLENBURG NEW YORK 091853788 23910 36	
2 07 0 JA100 H592 N00383-84-G4101 840622 5895 A1C 000 2 2 2 1 1 2 1015 5 J 1 1 1 1 1 1 2 1 7 1 2 0 00 1	331
SOUTHGATE OIL COMPANY INC ELMA NEW YORK 074003187 24130 36	
4 02 0 00600 1892 DLA600-83-D4822 831001 9140 A8A 000 2 2 2 3 1 1 K 2 1 4 3 1 2 1 7 2 3 0 00 5	46
COLDIRON FUEL INC ELMIRA NEW YORK 049344518 24229 36	
4 12 0 00600 1150 DLA600-83-D4763 831001 9140 A8A 000 2 2 2 3 1 1 K 2 1 4 3 1 2 1 7 2 2 0 00 5	76
FACET ENTERPRISES INC ELMIRA NEW YORK 076350701 24229 36	
3 08 0 OFJ04 4733 F09603-84-C4201 840821 1005 A5 000 2 2 2 3 1 2 1015 3 J 1 1 1 1 1 1 2 1 7 1 2 0 00 5	70
4 11 0 00700 0218 DLA700-83-C3095 831028 2910 C9E 000 2 2 2 B 1 1 J 1 4 1 1 1 1 2 1 7 1 2 0 00 5	43
CONTRACTOR TOTAL 2 113 *	
MURDOCK ENTERPRISES INC ELMIRA NEW YORK 048194567 24229 36	
4 08 0 00700 4543 DLA700-84-C3241 840801 4320 A4B 000 2 2 2 3 1 2 1013 1 J 2 1 1 1 1 2 1 7 2 2 0 00 5	68
ROBSON & WOESE INC ELMIRA NEW YORK 059381244 24229 36	
1 09 0 0CA51 0142 DACA51-84-C0C07 840319 R211 C2 000 2 2 2 5 1 2 0102 2 J 2 1 3 1 2 2 1 7 5 2 0 00 5	44
VIERECK CO ELMIRA NEW YORK 991661331 24229 36	
2 03 0 MA104 1799 N00600-84-C1109 831129 3416 B9 000 2 2 2 3 1 2 1026 1 J 1 4 1 1 1 1 2 1 7 2 2 0 00 5	123
2 07 0 MA104 4078 N00600-84-C3903 840731 3416 B9 000 2 2 2 3 1 2 1026 1 J 2 1 1 1 1 2 1 7 2 2 0 00 5	30
CONTRACTOR TOTAL 2 153 *	
VIERECK COMPANY INC THE ELMIRA NEW YORK 062020748 24229 36	
2 06 0 MA104 4034 N00600-84-C0950 840427 3416 B9 000 2 2 2 3 1 2 1026 1 J 1 5 1 1 1 1 2 1 7 2 2 1 07 A-TW 5	30
CITY TOTAL 8 484 **	

S MM A AAAAA AAAA BBBBBB BB BBBBBBB BBBBBB BBBB BBB BBB B B B B C C C CCCC C C D D D D D D D D D D D D DD DDDD D B7
V OO 8888 888 888 1 1 1 1 2 3 4 5 6 7 8 9 0 1 A 12 12 1 AMOUNT
C NN 1 33333 2222 111111 11 1111111 333333 AAAA BBB CCC 9 0 2 3 1 2 3 4444 5 6 1 2 3 4 5 6 7 8 9 0 1 A BB CCCC 3 ($000)
PETROLEUM EQUIPMENT CO INC ELMIRA NEW YORK 004412995 24240 36
3 09 0 0HB02 0139 F40650-84-C0087 840911 9999 C9E 000 2 2 2 3 1 1 J 2 3 1 1 2 1 1 1 2 0 00 5 68
WARD 79 LTD DEL ELMIRA HEIGHTS NEW YORK 021749932 24251 36
1 05 0 0KF10 0130 DAKF10-84-C0256 840510 J042 S1 000 2 2 2 3 1 1 J 2 1 1 1 1 2 1 7 3 2 0 00 5 73
WARD 79 LTD ELMIRA HEIGHTS NEW YORK 002204022 24251 36
1 06 0 0KF27 1014 DAKF27-84-C1012 840501 J099 A4B DPV 2 2 2 3 1 2 0102 1 J 2 1 1 1 2 2 1 7 1 2 6 00 5 39
CITY TOTAL 2 112 **
E E V INC ELMSFORD NEW YORK 084018134 24295 36
2 02 0 JA114 0988 N00104-84-GA022 840106 9999 A5 000 2 2 2 4 1 2 1001 5 J 1 1 1 1 1 1 3 1 1 1 1 0 00 4 598
2 08 0 MF101 1444 N60921-84-CA191 840627 4240 C9E 000 2 2 2 3 1 2 1001 5 J 1 1 1 1 1 1 2 1 1 2 2 0 00 5 63
CONTRACTOR TOTAL 2 661 *
ENGLISH ELECTRIC CORPORATION ELMSFORD NEW YORK 001664861 24295 36
3 09 0 0FH02 1771 F04606-84-C0777 840930 5960 A7 000 2 2 2 3 2 0 2 1013 1 J 2 1 1 1 1 2 1 1 1 2 1 [illegible] 5 32
GUILDLINE INSTRUMENTS INC ELMSFORD NEW YORK 030489405 24295 36
2 06 0 QA110 0258 GS00S5-72-65 840504 6625 A1C 000 2 2 2 6 26
2 09 0 QA120 0591 N00406-84-C2244 840914 6625 A6 000 2 2 2 3 1 2 1013 1 J 1 4 1 1 1 1 2 1 1 1 2 0 00 5 36
CONTRACTOR TOTAL 2 62 *
HYPRES INC ELMSFORD NEW YORK 103734869 24295 36
2 08 0 E1230 5550 N00014-84-C2212 840717 AC63 C9E 000 2 2 2 3 1 2 1100 2 S 2 3 1 1 2 1 1 5 2 0 00 5 46
SELF POWERED LIGHTING LTD ELMSFORD NEW YORK 069305787 24295 36
1 08 0 0AA09 8641 DAAA09-84-C0845 840731 1240 A5 000 2 2 2 3 1 2 0102 1 J 2 1 3 1 2 2 1 1 1 2 0 00 1 62
WHITE PLAINS ELC SUP CO ELMSFORD NEW YORK 013552336 24295 36
2 08 0 MB106 0747 N00421-84-C0218 840727 6120 C9E 000 2 2 2 3 1 1 J 2 1 1 1 1 2 1 1 2 2 0 00 5 162
4 06 0 00400 3290 DLA400-84-C2272 840621 6240 C9E 000 2 2 2 3 1 2 1013 1 J 2 1 1 1 1 2 1 1 2 2 0 00 5 44
4 02 0 00900 0871 DLA900-84-C0853 840208 5905 A7 000 2 2 2 3 1 2 1013 1 J 2 1 1 1 1 2 1 1 1 2 4 00 5 28
CONTRACTOR TOTAL 3 234 *
CITY TOTAL 10 1,097 **
AMPHENOL NORTH AMERICAN ENDICOTT NEW YORK 991382763 24515 36
4 10 0 00900 0019 DLA900-84-C0104 831007 5935 A7 000 2 2 2 3 1 2 1013 1 J 1 4 1 1 1 1 2 1 1 1 2 0 00 5 31
4 03 0 00900 1146 DLA900-84-C1208 840309 5935 A7 000 2 2 2 3 1 2 1013 1 J 1 4 1 1 1 1 2 1 1 1 2 0 00 5 47
4 05 0 00900 1804 DLA900-84-C1811 840521 5999 A7 000 2 2 2 3 1 2 1013 5 J 1 1 1 1 1 1 2 1 1 1 2 0 00 5 52
CONTRACTOR TOTAL 3 130 *
BREEZE CORPORATION ENDICOTT NEW YORK 002136901 24515 36
2 02 0 JA100 C643 N00383-84-C6273 840210 1680 A1C AHJ 2 2 2 3 1 2 1015 5 J 1 1 1 1 1 1 2 1 1 1 2 0 00 1 149

S MM A AAAAA AAAA BBBBBB BB BBBBBBB BBBBBB BBBB BBB BBB B B B B C C C CCCC C C D D D D D D D D D D D D DD DDDD D B7
V OO 8888 888 888 1 1 1 1 2 1 0 1 2 A 12 12 1 AMOUNT
C NN 1 33333 2222 111111 11 1111111 333333 AAAA BBB CCC 9 0 2 3 1 2 3 4444 5 6 1 2 3 4 5 6 7 8 9 0 1 A BB CCCC 3 ($000)
BREEZE CORPORATION (CONT) ENDICOTT NEW YORK 002136901 24515 36
2 03 0 JA100 E512 N00383-84-C6273 840324 1680 A1C AHJ 2 2 2 4 1 2 1015 5 J 1 1 1 1 1 1 2 1 1 1 2 0 00 1 113
CONTRACTOR TOTAL 2 262 *
ENDICOTT JOHNSON CORPORATION ENDICOTT NEW YORK 001211812 24515 36
4 01 0 00100 0268 DLA100-84-C4086 840105 8430 A9 000 2 2 2 3 1 1 J 1 4 1 1 1 1 2 1 1 1 2 0 00 5 78
GENERAL ELECTRIC COMPANY ENDICOTT NEW YORK 001367960 24515 36
2 09 0 JA100 G076 N00383-82-G2917 840908 5841 A7 AEB 2 2 2 4 1 2 1015 5 J 1 1 1 1 1 1 3 1 1 1 1 0 00 1 1,845
2 09 0 JA100 M990 N00383-82-G2917 840917 5841 A1C AEB 2 2 2 4 1 2 1015 5 J 1 1 1 1 1 1 3 1 1 1 1 0 00 1 1,029
CONTRACTOR TOTAL 2 2,874 *
INTERNATIONAL BUSINESS MCHS ENDICOTT NEW YORK 001368083 24515 36
1 08 0 0AB07 5521 DAAB07-83-CK601 840824 7010 A7 000 2 2 2 D 1 2 1013 6 J 1 3 1 3 1 1 3 1 1 1 2 0 00 5 114
3 11 0 0FH02 0279 F04606-84-C0104 831116 7025 A7 000 2 2 1 3 1 589
3 02 0 0HJ06 0073 F30602-84-C0053 840224 7010 A7 000 2 2 2 3 1 2 1013 2 J 1 3 1 3 1 1 2 1 1 1 2 0 00 5 734
CONTRACTOR TOTAL 3 1,437 *
KEYTRONICS INC ENDICOTT NEW YORK 055272942 24515 36
4 11 0 00900 0212 DLA900-84-C0274 831109 5950 A7 000 2 2 2 3 1 2 0102 1 J 2 1 1 1 2 2 1 1 1 2 0 00 5 96
4 12 0 00900 0621 DLA900-84-C0590 831227 5915 A7 000 2 2 2 3 1 2 1013 5 J 2 1 1 1 1 2 1 1 1 2 0 00 5 38
4 03 0 00900 1194 DLA900-84-C1178 840319 5950 A7 000 2 2 2 3 1 2 0200 1 J 2 1 1 1 1 2 1 1 1 2 0 00 5 42
CONTRACTOR TOTAL 3 176 *
CITY TOTAL 14 4,957 **
AMERICAN ENGINEERING ENDWELL NEW YORK 058934720 24526 36
1 12 0 0AB07 3258 DAAB07-84-CB028 831129 5820 A7 GPQ 2 2 2 3 1 2 0102 1 J 2 1 1 1 2 2 1 1 1 2 0 00 1 70
1 12 0 0AB07 3306 DAAB07-84-CC003 831130 7025 A7 QOO 2 2 2 3 1 1 J 2 1 1 1 1 2 1 1 1 2 0 00 1 63
1 11 0 0AB07 3088 DAAB07-84-CE400 831031 5895 A7 GVE 2 2 2 3 1 2 0102 1 J 2 1 1 1 2 2 1 1 1 2 0 00 1 40
1 02 0 0AB07 3166 DAAB07-84-CF001 831109 5895 A7 000 2 2 2 3 1 2 0102 1 J 2 1 2 1 2 2 1 1 1 2 0 00 5 1,036
1 02 0 0AB07 3281 DAAB07-84-CH004 831130 6110 A7 000 2 2 2 3 1 2 0102 1 J 2 1 1 2 2 1 1 1 2 0 00 5 84
1 12 0 0AH01 0236 DAAH01-84-C0060 831116 1430 A2 CMC 2 2 2 3 1 2 0102 1 J 2 1 1 1 2 2 1 1 1 2 0 00 1 134
CITY TOTAL 6 1,427 **
HEWLETT-PACKARD COMPANY FAIRPORT NEW YORK 009122532 25076 36
3 09 0 0SB07 0191 F30635-84-C0077 840928 6625 A7 000 2 2 2 3 1 2 1001 6 J 1 2 1 1 1 1 2 1 1 1 2 0 00 5 66
3 05 0 0SB07 0103 GS00K8-40-1S5778 840510 7025 A7 000 2 2 2 6 28
3 01 0 0SB07 0060 GS00S5-72-45 840124 6625 A7 000 2 2 2 6 38
3 06 0 0SB07 0124 GS00S5-72-45 840612 6625 A7 000 2 2 2 6 83
CITY TOTAL 4 215 **
ELLISON BRONZE CO INC FALCONER NEW YORK 002100303 25164 36
2 03 0 RC100 0122 N00181-84-C0115 840203 2040 C9E 000 2 2 2 1 1 2 0102 1 J 2 1 1 1 2 2 1 1 1 2 0 00 5 28
ABM PRECISION METAL WORKS INC FARMINGDALE NEW YORK 041424490 25384 36
4 02 0 00500 0740 DLA500-84-C1610 840213 5315 C9E 000 2 2 2 3 1 2 1013 1 J 2 1 1 1 1 2 1 1 1 2 0 00 5 49

S MM A AAAAA AAAA BBBBBB BB BBBBBBB BBBBBB BBBB BBB BBB B B B B C C C CCCC C C D D D D D D D D D D D D DD DDDD D B7 V OO 8888 888 888 1 1 1 1 2 1 1 1 2 12 12 1 AMOUNT C NN 1 33333 2222 111111 11 1111111 333333 AAAA BBB CCC 9 0 2 3 1 2 3 4444 5 6 1 2 3 4 5 6 7 8 9 0 1 A BB CCCC 3 ($000)
ACMI DIV AMERICAN HOSP FARMINGDALE NEW YORK 039624374 25384 36
3 08 0 OFF50 0794 F41608-84-C0642 840801 6650 C9E 000 2 2 2 3 1 2 1015 5 J 1 1 1 1 1 1 2 1 1 1 2 0 00 5 301
AERODYNE CONTROLS CORP NY FARMINGDALE NEW YORK 002056604 25384 36
2 07 0 JA100 J853 N00383-84-C9328 840725 4820 A1A AAC 2 2 2 3 1 2 0102 1 J 2 1 1 1 2 2 1 1 1 2 0 00 5 50
AIRCRAFT PARTS CORP FARMINGDALE NEW YORK 013561139 25384 36
1 09 0 0AJ09 2390 DAAJ09-84-CB360 840920 2925 A1A AHA 2 2 2 3 1 2 1015 1 J 2 1 1 1 1 2 1 1 1 2 0 00 5 60
3 06 0 OFF60 0588 F41608-84-CA315 840621 1560 A1A 000 2 2 2 3 1 2 1015 1 J 2 1 1 1 1 2 1 1 1 2 0 00 5 68
3 09 0 OFF80 2881 F41608-84-CC315 840914 2915 A1C ACR 2 2 2 3 1 2 1015 1 J 2 1 1 1 1 2 1 1 1 2 0 00 5 210
3 08 0 OFF30 0816 F41608-84-C0910 840806 3040 A1C ATA 2 2 2 3 1 2 1015 5 J 2 1 1 1 1 2 1 1 1 2 0 00 5 34
CONTRACTOR TOTAL 4 372 *
AIRVIONICS INC FARMINGDALE NEW YORK 054983481 25384 36
3 11 0 OFD06 0009 F34601-83-C3680 831004 6615 A1C ABC 2 2 2 3 1 2 1015 1 J 2 1 1 1 1 2 1 1 1 2 0 00 5 140
3 07 0 OFD06 0691 F34601-84-C2038 840711 6615 A1C ABC 2 2 2 3 1 2 1013 1 J 2 1 1 1 1 2 1 1 1 2 0 00 5 436
CONTRACTOR TOTAL 2 576 *
AMERICAN AEROSPACE CONTR FARMINGDALE NEW YORK 002060150 25384 36
2 09 0 PC141 0121 N00164-84-C0078 840327 5945 A7 000 2 2 2 3 1 2 0200 5 J 1 2 1 1 1 1 2 1 1 1 2 0 00 5 204
AMERICAN MARINE CORP FARMINGDALE NEW YORK 991399981 25384 36
2 07 0 JA115 4111 N00104-83-C1808 840516 2090 A3 000 2 2 2 G 1 2 0102 1 J 2 1 2 1 2 2 1 1 1 2 0 00 1 63-
B H AIRCRAFT COMPANY INC FARMINGDALE NEW YORK 002042067 25384 36
3 06 0 OFD05 0684 F34601-84-C1544 840514 2840 A1B BSG 2 2 2 3 1 2 1015 5 J 2 1 1 1 1 2 1 1 1 2 0 00 5 500
3 06 0 OFD05 0822 F34601-84-C1782 840620 2840 A1B BSD 2 2 2 3 1 2 0102 1 J 2 1 4 1 2 2 1 1 1 2 0 00 5 111
CONTRACTOR TOTAL 2 611 *
BRUNO-NEW YORK INDUSTRIES CORP FARMINGDALE NEW YORK 001325448 25384 36
2 01 0 JA100 B201 N00383-81-C2859 840119 4920 A1B APC 2 2 2 G 1 2 0102 1 J 2 1 1 1 2 2 1 1 1 2 0 00 1 249-
2 08 0 JA100 K636 N00383-84-C8100 840814 5821 A7 000 2 2 2 3 1 2 0102 1 J 2 1 1 1 2 2 1 1 1 2 0 00 5 41
3 04 0 OFJ04 3593 F09603-78-C3497 840419 5865 A7 000 2 2 1 C 1 48
3 04 0 OFJ04 3594 F09603-78-C3497 840419 5865 A7 000 2 2 2 C 1 2 0102 1 K 2 1 1 1 2 2 1 1 1 2 0 00 1 141
3 09 0 OFJ04 5097 F09603-84-C4303 840914 5865 A7 GNQ 2 2 2 3 2 4 2 0200 1 J 2 1 1 1 1 2 1 1 1 2 0 00 5 28
3 11 0 OFF20 0009 F41608-84-C0382 831107 4920 A1C 000 2 2 2 3 1 2 1015 5 J 2 1 1 1 1 2 1 1 1 2 0 00 5 43
4 04 0 00900 1547 DLA900-84-C1431 840423 5965 A7 000 2 2 2 3 2 4 2 0200 5 J 2 1 1 1 1 2 1 1 1 2 0 00 5 202
CONTRACTOR TOTAL 7 254 *
BULBTRONICS INC FARMINGDALE NEW YORK 030282909 25384 36
4 07 0 00400 3576 DLA400-84-C2335 840715 6240 C9E 000 2 2 2 3 1 1 J 2 1 1 2 1 2 1 1 2 2 0 00 5 28
CES INDUSTRY CORP FARMINGDALE NEW YORK 991106568 25384 36
1 04 0 0AH01 1225 DAAH01-84-C0334 840403 6930 A2 CMC 2 2 1 3 1 52

S MM A AAAAA AAAA BBBBBB BB BBBBBBB BBBBBB BBBB BBB BBB B B B B C C C CCCC C C D D D D D D D D D D D D DD DDDD D B7
V 00 8888 888 888 1 1 1 1 2 1 1 12 12 12 1 AMOUNT
C NN 1 33333 2222 111111 11 1111111 333333 AAAA BBB CCC 9 0 2 3 1 2 3 4444 5 6 1 2 3 4 5 6 7 8 9 0 1 A BB CCCC 3 ($000)
CIRCUIT TECHNOLOGY INC FARMINGDALE NEW YORK 042587576 25384 36
2 10 0 JA114 0113 N00104-84-C2605 831020 5845 A7 GTV 2 2 2 3 1 2 1015 5 J 1 1 1 1 1 1 2 1 1 1 2 0 00 5 52
2 07 0 JA112 4581 N00104-84-C2747 840717 5845 A7 000 2 2 2 3 1 2 1015 1 J 1 1 1 1 1 1 2 1 1 1 2 0 00 1 60
2 07 0 JA113 4338 N00104-84-C2841 840713 5962 A7 000 2 2 2 3 1 2 0200 1 J 1 4 1 1 1 1 2 1 1 1 2 0 00 1 39
2 09 0 JA100 A413 N00383-84-C4045 840911 5865 A7 AEB 2 2 2 3 1 2 1015 5 J 1 1 1 1 1 1 2 1 1 1 2 0 00 1 192
2 09 0 JA100 L453 N00383-84-C5390 840908 5962 A7 ASF 2 2 2 3 1 2 1015 1 J 1 1 1 1 1 1 2 1 1 1 2 0 00 1 59
3 04 0 0FE04 1444 F42600-84-C4737 840419 5962 A1C AFH 2 2 2 3 1 2 1015 1 J 1 1 1 1 1 1 1 1 1 1 2 0 00 5 30
3 06 0 0FE04 1564 F42600-84-C5235 840612 5962 A1C AFH 2 2 2 3 1 2 1015 4 A 1 1 1 1 1 1 2 1 1 1 2 0 00 5 59
4 11 0 00900 0241 DLA900-84-C0111 831109 5962 A7 000 2 2 2 3 1 2 1013 5 J 1 1 1 1 1 1 2 1 1 1 2 0 00 5 87
4 01 0 00900 0794 DLA900-84-C0763 840123 5962 A7 000 2 2 2 3 1 2 1013 5 J 1 1 1 1 1 1 2 1 1 1 2 0 00 5 78
CONTRACTOR TOTAL 9 656 *
COMPLEX MACHINING INC FARMINGDALE NEW YORK 068033620 25384 36
2 05 0 JA100 G230 N00383-84-C4768 840515 1560 A1A AAE 2 2 2 3 1 2 1015 1 J 2 1 1 1 1 2 1 1 1 2 0 00 1 33
COMPOSITE PROD INT L INC FARMINGDALE NEW YORK 054840228 25384 36
3 09 0 0FH02 3267 F04606-84-C0816 840831 5840 A7 000 2 2 2 3 1 2 0102 1 J 2 1 4 1 2 2 1 1 1 2 0 00 1 36
3 01 0 0FD08 0085 F34601-84-C0056 831115 1560 A1A ABC 2 2 2 3 2 0 2 0102 1 J 2 1 4 1 2 2 1 1 1 3 3 00 5 32
3 01 0 0FD08 0180 F34601-84-C0785 840120 1560 A1A ABC 2 2 2 3 1 2 0102 1 J 2 1 4 1 2 2 1 1 1 2 0 00 5 595
3 01 0 0FD02 0479 F34601-84-C1038 840131 1560 A1A ACR 2 2 2 3 1 2 0102 1 J 2 1 1 1 2 2 1 1 1 2 0 00 5 35
3 03 0 0FD08 0302 F34601-84-C1170 840306 1560 A1A ABC 2 2 2 3 1 2 0102 1 J 2 1 3 1 2 2 1 1 1 2 0 00 1 287
3 07 0 0FD08 0567 F34601-84-C2097 840730 1560 A1A ABC 2 2 2 3 1 2 0102 1 J 2 1 4 1 2 2 1 1 1 2 0 00 1 266
3 07 0 0FD08 0572 F34601-84-C2098 840724 1560 A1A ABC 2 2 2 3 1 2 0102 1 J 2 1 3 1 2 2 1 1 1 2 0 00 1 248
CONTRACTOR TOTAL 7 1,499 *
COMSPACE CORPORATION FARMINGDALE NEW YORK 001556976 25384 36
1 09 0 0AB07 6978 DAAB07-84-CH078 840925 6625 A7 000 2 2 2 3 1 2 0102 1 J 2 1 1 1 2 2 1 1 1 2 0 00 5 30
DEK MANUFACTURING LTD FARMINGDALE NEW YORK 037047727 25384 36
1 06 0 0AA09 8333 DAAA09-84-C0530 840626 1285 A5 000 2 2 2 3 2 4 2 0200 5 J 2 1 1 1 1 2 1 1 1 2 0 00 1 497
DIGITAL EQUIPMENT CORPORATION FARMINGDALE NEW YORK 001038066 25384 36
3 12 0 0HK02 0067 GS00K8-40-1S5657 831221 W070 S1 000 2 2 2 6 31
DUN RITE TOOL & DIE INC FARMINGDALE NEW YORK 049193535 25384 36
1 02 0 0AA09 6263 DAAA09-84-C0193 840106 1005 A5 000 2 2 2 3 1 2 0102 1 J 2 1 1 1 2 2 1 1 1 2 0 00 1 49
1 08 0 0AA09 8720 DAAA09-84-C0193 840809 1005 A5 000 2 2 2 E 1 2 0102 1 J 2 1 1 1 2 2 1 1 1 2 0 00 1 49-
1 04 0 0AB07 3347 DAAB07-83-C0121 831212 5855 A7 HBN 2 2 2 B 1 2 0102 1 J 2 1 3 1 2 2 1 1 1 2 0 00 1 30
1 06 0 0AB07 4770 DAAB07-84-C0099 840604 5855 A7 HBN 2 2 2 3 1 2 0102 1 J 2 1 1 1 2 2 1 1 1 2 0 00 1 62
1 09 0 0AB07 8088 DAAB07-84-C0099 840928 5855 A7 HBW 2 2 2 B 1 2 0102 1 J 2 1 1 1 2 2 1 1 1 2 0 00 1 62
3 01 0 0FF60 0194 F41608-84-CA013 840111 1560 A1A ACA 2 2 2 3 1 2 0102 1 J 2 1 3 1 2 2 1 1 1 2 0 00 5 29-
3 11 0 0FF30 0075 F41608-84-C0100 831115 1660 A1C 000 2 2 2 3 1 1 J 2 1 1 1 1 2 1 1 1 2 0 00 5 40
CONTRACTOR TOTAL 7 165 *
DUNRITE TOOL FARMINGDALE NEW YORK 991116401 25384 36
3 03 0 0FD02 0536 F34601-84-C1132 840307 1560 A1A ACR 2 2 2 3 1 2 0102 1 J 2 1 1 1 2 2 1 1 1 2 0 00 5 117

S MM A AAAAA AAAA BBBBBB BB BBBBBBB BBBBBB BBBB BBB BBB B B B B C C C CCCC C C D D D D D D D D D D D D DD DDDD D B7
V OO 8888 888 888 1 1 1 1 1 2 1 2 AMOUNT
C NN 1 33333 2222 111111 11 1111111 333333 AAAA BBB CCC 9 0 2 3 1 2 3 4444 5 6 1 2 3 4 5 6 7 8 9 0 1 A BB CCCC 3 ($000)
DUNRITE TOOL (CONT) FARMINGDALE NEW YORK 991116401 25384 36
3 06 0 OFD08 0497 F34601-84-C1902 840608 156C A1A ABC 2 2 2 3 1 2 0102 1 J 2 1 3 1 2 2 1 1 1 2 0 00 5 43
3 01 0 OFF30 0009 F41608-83-C1442 831018 1105 A1C AFN 2 2 2 3 1 2 0102 1 J 2 1 1 1 2 2 1 1 1 2 0 00 1 1,913
3 08 0 OFF30 0754 F41608-84-C0278 840802 1670 C9E 000 2 2 2 3 1 2 0102 1 J 2 1 1 1 2 2 1 1 1 2 0 00 1 141
CONTRACTOR TOTAL 4 2,214 *
E M S DEVELOPMENT CORP FARMINGDALE NEW YORK 064737240 25384 36
2 11 0 JA113 0191 N00104-82-G0164 831001 1075 A3 000 2 2 2 4 1 2 1015 5 J 2 1 1 1 1 2 1 1 1 2 0 00 1 199
2 03 0 JA115 2343 N00104-82-G0164 840106 1075 A3 000 2 2 2 4 1 2 1015 5 J 2 1 1 1 1 2 1 1 1 2 0 00 1 101
2 04 0 JA114 2588 N00104-84-C3725 840224 1420 A2 000 2 2 1 3 1 32
2 09 0 MF108 0306 N60921-84-C0006 840823 6625 A7 000 2 2 2 3 1 2 1013 2 J 2 1 3 1 1 2 1 1 1 1 0 00 1 16,375
2 08 0 TK120 B496 N61339-82-C0054 840828 AC94 C9E AHK 2 2 2 C 1 2 0102 1 J 2 1 2 1 2 2 1 1 1 1 2 00 1 111-
2 12 0 TK120 C057 N61339-83-C0056 831123 6920 C9E 000 2 2 2 C 1 1 J 2 1 1 1 1 2 1 1 1 2 0 00 5 494
2 01 0 TK120 C093 N61339-83-C0056 831221 6920 C9E 000 2 2 2 C 1 2 0102 1 J 2 1 2 2 2 2 1 1 1 2 0 00 1 445
2 06 0 TK120 C376 N61339-83-C0056 840621 6920 C9E 000 2 2 2 B 1 1 J 2 1 1 1 1 2 1 1 1 2 0 00 5 830
2 09 0 TK120 B613 N61339-83-C0144 840914 6920 C9E 000 2 2 2 D 1 2 0102 2 J 2 1 1 1 2 2 1 1 1 2 0 00 1 27
2 09 0 TK120 B614 N61339-83-C0144 840923 6920 C9E 000 2 2 2 D 1 2 0102 2 J 2 1 1 1 2 2 1 1 1 2 0 00 5 135
CONTRACTOR TOTAL 10 18,527 *
EAST/WEST INDUSTRIES INC FARMINGDALE NEW YORK 068067230 25384 36
2 01 0 JA100 3657 N00383-83-C1627 840112 1660 A9 000 2 2 2 B 1 2 1015 1 J 2 1 1 1 1 2 1 1 1 2 0 00 1 77
2 03 0 JA100 D629 N00383-84-C2305 840305 1660 A1C 000 2 2 2 3 1 2 1015 5 J 2 1 1 1 1 2 1 1 1 2 0 00 1 66
2 05 0 JA100 F822 N00383-84-C2313 840506 1660 A9 000 2 2 2 3 1 2 1015 5 J 2 1 1 1 1 2 1 1 1 2 0 00 1 433
2 09 0 JA100 L559 N00383-84-C2313 840903 1660 A9 AFU 2 2 2 D 1 2 1015 5 J 2 1 1 1 1 2 1 1 1 2 0 00 1 277
2 09 0 PE161 1044 N62269-84-C0297 840910 4720 A7 000 2 2 2 3 1 2 1001 5 J 2 1 1 1 1 2 1 1 1 2 0 00 5 67
CONTRACTOR TOTAL 5 920 *
EATON CORPORATION FARMINGDALE NEW YORK 004153818 25384 36
1 05 0 0AB07 4583 DAAK80-81-D0093 840516 AC66 A7 000 2 2 2 5 1 2 1001 5 Y 1 1 1 1 1 1 1 1 1 1 2 0 00 50
1 09 0 0AB07 C837 DAAK80-81-D0023 840919 AC66 A7 000 2 2 2 5 1 2 1001 5 Y 1 1 1 1 1 1 1 1 1 1 2 0 00 163
3 06 0 OFH02 2530 F04606-84-C0303 840619 3895 A7 000 2 2 2 A 1 2 1009 4 Y 1 1 1 1 1 1 2 1 1 1 1 0 00 5 64
CONTRACTOR TOTAL 3 277 *
FAIRCHILD INDUSTRIES INC FARMINGDALE NEW YORK 003062544 25384 36
2 09 0 JA100 L990 F09603-83-G1713 840909 1560 A1A AFX 2 2 2 4 2 4 2 1015 1 J 1 1 1 1 1 1 3 1 1 1 1 0 00 1 550
2 01 0 JA100 C117 N00383-84-C4265 840111 1560 A1A AFC 2 2 2 3 2 0 2 1015 5 J 1 1 1 1 1 1 2 1 1 1 2 0 00 1 35
3 12 0 OFH02 0201 F04606-80-C0032 831104 1560 A1A AAK 2 2 2 5 1 2 1015 4 J 1 2 1 2 1 1 2 1 1 1 3 0 00 5 700
3 11 0 OFH02 0375 F04606-80-C0032 831128 1560 A1A AAK 2 2 2 5 1 2 1015 4 J 1 2 1 2 1 1 2 1 1 1 3 0 00 5 163
3 11 0 OFH02 0379 F04606-80-C0032 831128 1560 A1A AAK 2 2 2 5 1 2 1015 4 J 1 2 1 2 1 1 2 1 1 1 3 0 00 5 238
3 03 0 OFH02 1119 F04606-80-C0032 840306 1560 A1A AAK 2 2 2 5 1 2 1015 4 J 1 2 1 2 1 1 2 1 1 1 3 0 00 5 29-
3 09 0 OFH02 1568 F04606-80-C0032 840929 1560 A1A AAK 2 2 2 5 1 2 1015 4 J 1 2 1 2 1 1 2 1 1 1 3 0 00 5 33-
3 06 0 OFH02 2307 F04606-80-C0032 840614 1560 A1A AAK 2 2 2 5 1 2 1015 4 J 1 2 1 2 1 1 2 1 1 1 3 0 00 5 83-
3 06 0 OFH02 2508 F04606-80-C0032 840614 1560 A1A AAK 2 2 2 5 1 2 1015 4 J 1 2 1 2 1 1 2 1 1 1 3 0 00 5 106
3 06 0 OFH02 2509 F04606-80-C0032 840614 1560 A1A AAK 2 2 2 5 1 2 1015 4 J 1 2 1 2 1 1 2 1 1 1 3 0 00 5 357
3 06 0 OFH02 2569 F04606-80-C0032 840622 1560 A1A AAK 2 2 2 5 1 2 1015 4 J 1 2 1 2 1 1 2 1 1 1 3 0 00 5 48-
3 06 0 OFH02 2611 F04606-80-C0032 840627 1560 A1A AAK 2 2 2 5 1 2 1015 4 J 1 2 1 2 1 1 2 1 1 1 3 0 00 5 208-
3 07 0 OFH02 2674 F04606-80-C0032 840705 1560 A1A AAK 2 2 2 5 1 2 1015 4 J 1 2 1 2 1 1 2 1 1 1 3 0 00 5 1,119

AD-A165 824 ALL PRIME CONTRACT AWARDS BY STATE OR COUNTRY PLACE AND CONTRACTOR FY 84. (U) WASHINGTON HEADQUARTERS SERVICES (DOD) DC DIRECTORATE FOR INF... 1984 DIOR/ST11-84-PT-9 6/9

UNCLASSIFIED F/G 15/5 NL

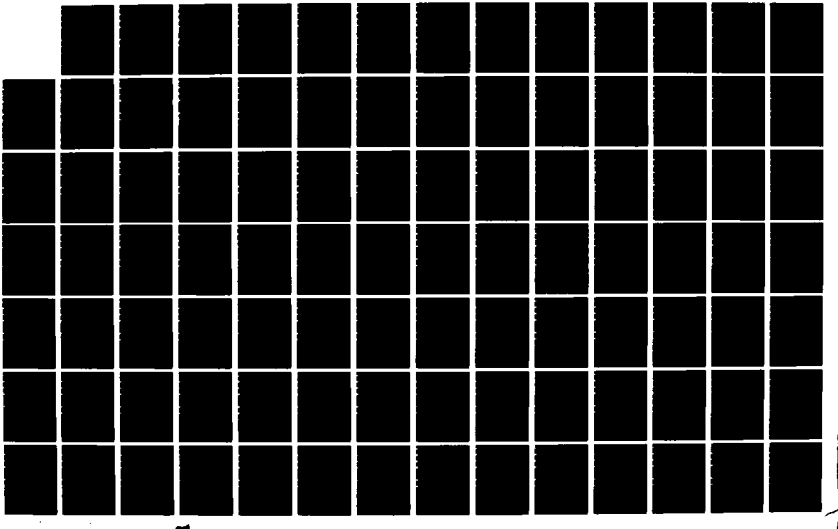

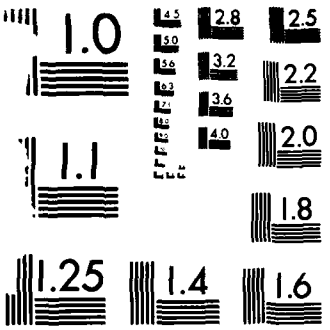

MICROCOPY RESOLUTION TEST CHART
NATIONAL BUREAU OF STANDARDS-1963-A

S V C	MM 00 NN	A	AAAAA	AAAA	BBBBBB	BB	BBBBBBB	BBBBBB	BBBB 8888	BBB 888	BBB CCC	B 1 2 3	C C C 1 2 3	CCCC 4444	C 5	C 6	D 1	D 2	D 3	D 4	D 5	D 6	D 7	D 8	D 9	D 1 0	D 1 1	D 12 A	DD 12 BB	DDDD 12 CCCC	D 1 3	B7 AMOUNT ($000)
FAIRCHILD INDUSTRIES IN (CONT)					FARMINGDALE							NEW YORK					003062544						25384			36						
3	07	0	0FH02	2696	F04606-80-C0032			840706	1560	A1A	AAK	2 2 2 5	1	2	1015	4	J	1	2	1	2	1	1	2	1	1	1	3	0	00		5	103
3	07	0	0FH02	2736	F04606-80-C0032			840711	1560	A1A	AAK	2 2 2 5	1	2	1015	4	J	1	2	1	2	1	1	2	1	1	1	3	0	00		5	120
3	07	0	0FH02	2737	F04606-80-C0032			840711	1560	A1A	AAK	2 2 2 5	1	2	1015	4	J	1	2	1	2	1	1	2	1	1	1	3	0	00		5	209
3	07	0	0FH02	2895	F04606-80-C0032			840727	1560	A1A	AAK	2 2 2 5	1	2	1015	4	J	1	2	1	2	1	1	2	1	1	1	3	0	00		5	68
3	07	0	0FH02	2896	F04606-80-C0032			840727	1560	A1A	AAK	2 2 2 5	1	2	1015	4	J	1	2	1	2	1	1	2	1	1	1	3	0	00		5	113
3	07	0	0FH02	2897	F04606-80-C0032			840727	1560	A1A	AAK	2 2 2 5	1	2	1015	4	J	1	2	1	2	1	1	2	1	1	1	3	0	00		5	34
3	08	0	0FH02	3003	F04606-80-C0032			840809	1560	A1A	AAK	2 2 2 5	1	2	1015	4	J	1	2	1	2	1	1	2	1	1	1	3	0	00		5	190
3	08	0	0FH02	3004	F04606-80-C0032			840809	1560	A1A	AAK	2 2 2 5	1	2	1015	4	J	1	2	1	2	1	1	2	1	1	1	3	0	00		5	63
3	08	0	0FH02	3124	F04606-80-C0032			840821	1560	A1A	AAK	2 2 2 5	1	2	1015	4	J	1	2	1	2	1	1	2	1	1	1	3	0	00		5	37
3	08	0	0FH02	3209	F04606-80-C0032			840829	1560	A1A	AAK	2 2 2 5	1	2	1015	4	J	1	2	1	2	1	1	2	1	1	1	3	0	00		5	51-
3	12	0	0FH02	0292	F04606-82-C1495			831117	1560	A1A	AAK	2 2 2 C	1	2	0200	5	J	1	1	1	1	1	1	2	1	1	1	2	0	00		1	40
3	02	0	0FH02	0884	F04606-82-C1495			840206	1560	A1C	AAK	2 2 2 C	2 4 2	1013	5	J	1	1	1	1	1	1	3	1	1	1	1	0	00		1	116
3	06	0	0FH02	2562	F04606-82-C1495			840621	1560	A1A	AAK	2 2 2 C	2 4 2	0200	5	J	1	1	1	1	1	1	1	1	1	1	1	0	00		1	36
3	07	0	0FH02	2660	F04606-82-C1495			840703	1560	A1A	AAK	2 2 2 A	2 4 2	0200	5	J	1	1	1	1	1	1	3	1	1	1	1	0	00		1	130-
3	05	0	0FH02	3571	F04606-82-C1495			840510	1560	A1A	AAK	2 2 2 C	2 4 2	0200	5	J	1	1	1	1	1	1	3	1	1	1	1	0	00		1	30
3	12	0	0FH02	0577	F04606-83-C0214			831230	1560	A1C	AAK	2 2 2 C	2 4 2	1013	5	J	1	1	1	1	1	1	3	1	1	1	1	0	00		1	129
3	06	0	0FH02	2444	F04606-83-C0214			840605	1560	A1C	AAK	2 2 2 C	2 4 2	1013	5	J	1	1	1	1	1	1	3	1	1	1	1	0	00		1	27-
3	08	0	0FH02	3053	F04606-83-C0214			840815	1560	A1C	AAK	2 2 2 A	2 4 2	0200	5	J	1	1	1	1	1	1	3	1	1	1	2	0	00		1	96
3	01	0	0FH02	0538	F04606-83-C0518			831222	1560	A1C	AAK	2 2 2 C	1	2	0200	5	J	1	1	1	1	1	1	3	1	1	1	1	0	00		1	9,916-
3	02	0	0FH02	0985	F04606-83-C0518			840217	1560	A1C	AAK	2 2 2 2	1	2	0200	5	J	1	1	1	1	1	1	3	1	1	1	1	0	00		1	7,146
3	02	0	0FH02	0162	F04606-83-D0050			831101	R414	A1A	AAK	2 2 2 5	1	2	1008	4	Y	1	1	1	1	1	1	1	1	1	5	1	0	00			48
3	12	0	0FH02	0286	F04606-83-D0050			831116	R414	A1A	AAK	2 2 2 5	1	2	1008	4	Y	1	1	1	1	1	1	1	1	1	5	1	0	00		5	34
3	01	0	0FH02	0759	F04606-83-D0050			840123	R414	A1A	AAK	2 2 2 5	1	2	1008	4	Y	1	1	1	1	1	1	1	1	1	5	1	0	00		5	50
3	02	0	0FH02	0836	F04606-83-D0050			840201	R414	A1A	AAK	2 2 2 5	1	2	1008	4	Y	1	1	1	1	1	1	1	1	1	5	1	0	00		5	30
3	02	0	0FH02	0872	F04606-83-D0050			840203	R414	A1A	AAK	2 2 2 5	1	2	1008	4	Y	1	1	1	1	1	1	1	1	1	5	1	0	00		5	35
3	02	0	0FH02	0873	F04606-83-D0050			840203	R414	A1A	AAK	2 2 2 5	1	2	1008	4	Y	1	1	1	1	1	1	1	1	1	5	1	0	00		5	49
3	02	0	0FH02	0943	F04606-83-D0050			840214	R414	A1A	AAK	2 2 2 5	1	2	1008	4	Y	1	1	1	1	1	1	1	1	1	5	1	0	00			55
3	02	0	0FH02	0944	F04606-83-D0050			840214	R414	A1A	AAK	2 2 2 5	1	2	1008	4	Y	1	1	1	1	1	1	1	1	1	5	1	0	00			90
3	04	0	0FH02	3369	F04606-83-D0050			840412	R414	A1A	AAK	2 2 2 5	1	2	1008	4	Y	1	1	1	1	1	1	1	1	1	5	1	0	00			70
3	10	0	0FH02	0002	F04606-84-C0002			831004	J016	S1	AAK	2 2 2 3	1	2	1007	5	U	1	2	1	2	1	1	3	1	1	5	1	0	00		5	5,100
3	03	0	0FH02	0918	F04606-84-C0232			840209	1560	A1C	AAK	2 2 2 1	2 4 2	1013	4	J	1	1	1	1	1	1	3	1	1	1	2	0	00		5	1,000
3	07	0	0FH02	2418	F04606-84-C0232			840531	1560	A1C	AAK	2 2 2 5	2 4 2	1013	4	J	1	1	1	1	1	1	3	1	1	1	2	0	00		5	107
3	08	0	0FH02	3091	F04606-84-C0232			840817	1560	A1C	AAK	2 2 2 2	2 4 2	1013	4	J	1	1	1	1	1	1	2	1	1	1	1	0	00		1	141-
3	05	0	0FH02	3346	F04606-84-C0232			840409	1560	A1C	AAK	2 2 2 5	2 4 2	1013	4	J	1	1	1	1	1	1	3	1	1	1	2	0	00		5	94
3	03	0	0FH02	1157	F04606-84-C0305			840313	1560	A1C	AAK	2 2 2 1	2 4 2	0200	5	J	1	1	1	1	1	1	3	1	1	1	1	0	00		1	18,391
3	09	0	0FH02	1235	F04606-84-D0033			840907	R414	A1A	AAK	2 2 2 5	1	2	1008	4	Y	1	1	1	1	1	1	1	1	1	5	1	0	00		5	130
3	09	0	0FH02	1236	F04606-84-D0033			840907	R414	A1A	AAK	2 2 2 5	1	2	1008	4	Y	1	1	1	1	1	1	1	1	1	5	1	0	00		5	500
3	09	0	0FH02	1299	F04606-84-D0033			840919	R414	A1A	AAK	2 2 2 5	1	2	1008	4	Y	1	1	1	1	1	1	1	1	1	5	1	0	00			281
3	09	0	0FH02	1300	F04606-84-D0033			840913	R414	A1A	AAK	2 2 2 5	1	2	1008	4	Y	1	1	1	1	1	1	1	1	1	5	1	0	00			27
3	09	0	0FH02	1344	F04606-84-D0033			840917	R414	A1A	AAK	2 2 2 5	1	2	1008	4	Y	1	1	1	1	1	1	1	1	1	5	1	0	00		5	560
3	09	0	0FH02	1345	F04606-84-D0033			840917	R414	A1A	AAK	2 2 2 5	1	2	1008	4	Y	1	1	1	1	1	1	1	1	1	5	1	0	00		5	370
3	09	0	0FH02	1346	F04606-84-D0033			840917	R414	A1A	AAK	2 2 2 5	1	2	1008	4	Y	1	1	1	1	1	1	1	1	1	5	1	0	00		5	500
3	09	0	0FH02	1427	F04606-84-D0033			840920	R414	A1A	AAK	2 2 2 5	1	2	1005	4	Y	1	1	1	1	1	1	1	1	1	5	1	0	00		5	184
3	09	0	0FH02	1500	F04606-84-D0033			840924	R414	A1A	AAK	2 2 2 5	1	2	1008	4	Y	1	1	1	1	1	1	1	1	1	5	1	0	00		5	41
3	09	0	0FH02	1501	F04606-84-D0033			840924	R414	A1A	AAK	2 2 2 5	1	2	1008	4	Y	1	1	1	1	1	1	1	1	1	5	1	0	00		5	187
3	09	0	0FH02	1605	F04606-84-D0033			840927	R414	A1A	AAK	2 2 2 5	1	2	1008	4	Y	1	1	1	1	1	1	1	1	1	5	1	0	00		5	30
3	09	0	0FH02	1606	F04606-84-D0033			840927	R414	A1A	AAK	2 2 2 5	1	2	1008	4	Y	1	1	1	1	1	1	1	1	1	5	1	0	00		5	110
3	05	0	0FH02	2315	F04606-84-D0033			840517	R414	A1A	AAK	2 2 2 5	1	2	1008	4	Y	1	1	1	1	1	1	1	1	1	5	1	0	00		5	700
3	06	0	0FH02	2582	F04606-84-D0033			840626	R414	A1A	AAK	2 2 2 5	1	2	1008	4	Y	1	1	1	1	1	1	1	1	1	5	1	0	00		5	35
3	06	0	0FH02	2643	F04606-84-D0033			840629	R414	A1A	AAK	2 2 2 5	1	2	1008	4	Y	1	1	1	1	1	1	1	1	1	5	1	0	00		5	30-

S V C	MM 00 NN	A	AAAAA	AAAA	BBBBBB	BB	BBBBBBB	BBBBBB	BBBB 8888 AAAA	BBB 888 BBB	BBB 888 CCC	B 1 2 9	B 1 2 0	B 1 2 3	C	C	C	CCCC 4444	C	C	D 1	D 2	D 3	D 4	D 5	D 6	D 7	D 8	D 9	D 1 0	D 1 1	D 12 A	DD 12 BB	DDDD 12 CCCC	D 1 3	B7 AMOUNT ($000)
FAIRCHILD INDUSTRIES IN (CONT)								FARMINGDALE				NEW		YORK				003062544					25384				36									
3	08	0	0FH02	3154	F04606-84-D0033			840824	R414	A1A	AAK	2	2	2	5	1		2	1008	4	Y	1	1	1	1	1	1	1	1	5	1	0	00		5	1,960
3	09	0	0FH02	3163	F04606-84-D0033			840827	R414	A1A	AAK	2	2	2	5	1		2	1008	4	Y	1	1	1	1	1	1	1	1	5	1	0	00		5	40
3	04	0	0FH02	3374	F04606-84-D0033			840412	R414	A1A	AAK	2	2	2	5	1		2	1008	4	Y	1	1	1	1	1	1	1	1	5	1	0	00			35
3	05	0	0FH02	3424	F04606-84-D0033			840401	R414	A1A	AAK	2	2	2	5	1		2	1008	4	Y	1	1	1	1	1	1	1	1	5	1	0	00			85
3	05	0	0FH02	3425	F04606-84-D0033			840418	R414	A1A	AAK	2	2	2	5	1		2	1008	4	Y	1	1	1	1	1	1	1	1	5	1	0	00			46
3	05	0	0FH02	3502	F04606-84-D0033			840501	R414	A1A	AAK	2	2	2	5	1		2	1008	4	Y	1	1	1	1	1	1	1	1	5	1	0	00		5	805
3	08	0	0HM03	0313	F08635-84-C0283			840830	AC52	A5	000	2	2	2	3	1		2	1100	2	W	1	1	1	1	1	1	3	1	5	1	6	00		5	245
3	04	0	0FF60	0353	F09603-83-G1713			840417	1560	A1A	ACA	2	2	2	4	2	0	2	1015	5	J	1	1	1	1	1	1	2	1	1	2	0	00		5	32
3	09	0	0FF60	0837	F09603-83-G1713			840915	1560	A1A	ACA	2	2	2	4	1		2	1015	4	J	1	1	1	1	1	1	2	1	1	2	0	00		5	264
3	09	0	0FF60	0901	F09603-83-G1713			840930	1560	A1A	ACA	2	2	2	4	2	0	2	1015	1	J	1	4	1	3	1	1	2	1	1	2	0	00		5	63
3	09	0	0FF60	0914	F09603-83-G1713			840929	1560	A1A	ACA	2	2	2	4	1		2	1015	4	J	1	1	1	1	1	1	2	1	1	2	0	00		5	56
3	09	0	0FH02	1384	F09603-83-G1713			840918	1560	A1C	AAK	2	2	2	4	1		2	1013	5	J	1	1	1	1	1	1	2	1	1	2	0	00		5	224
3	09	0	0FH02	1467	F09603-83-G1713			840921	1560	A1C	AAK	2	2	2	4	1		2	0200	5	J	1	1	1	1	1	1	2	1	1	2	0	00		1	451
3	09	0	0FH02	1520	F09603-83-G1713			840924	1560	A1A	AAK	2	2	2	4	1		2	1009	3	J	1	1	1	1	1	1	2	1	1	2	0	00		1	286
3	09	0	0FH02	1587	F09603-83-G1713			840926	1560	A1A	AAK	2	2	2	4	1		2	1013	1	J	1	3	1	3	1	1	2	1	1	2	0	00		1	42
3	06	0	0FH02	2621	F09603-83-G1713			840628	1560	A1A	AAK	2	2	2	4	1		2	1015	5	J	1	1	1	1	1	1	2	1	1	2	0	00		5	57
3	07	0	0FH02	2917	F09603-83-G1713			840731	1560	A1C	AAK	2	2	2	4	1		2	1013	5	J	1	1	1	1	1	1	2	1	1	2	0	00		1	189
3	08	0	0FH02	2959	F09603-83-G1713			840803	1560	A1C	AAK	2	2	2	4	1		2	1013	5	J	1	1	1	1	1	1	2	1	1	2	0	00		5	40
3	08	0	0FH02	3182	F09603-83-G1713			840828	1560	A1C	AAK	2	2	2	4	1		2	1013	5	J	1	1	1	1	1	1	2	1	1	2	0	00		5	174
3	08	0	0FH02	3201	F09603-83-G1713			840829	1560	A1C	AAK	2	2	2	4	1		2	1002	5	J	1	1	1	1	1	1	2	1	1	2	0	00		1	28
3	08	0	0FH02	3252	F09603-83-G1713			840831	1560	A1C	AAK	2	2	2	4	1		2	1013	3	J	1	1	1	1	1	1	3	1	1	1	0	00		1	1,787
3	02	0	0DA02	0053	F33600-84-C0020			831001	L015	S1	AAK	2	2	2	C	1		2	1007	3	J	1	2	1	1	1	1	1	1	5	1	0	00		5	70
3	02	0	0DA02	0071	F33600-84-C0020			840102	L015	S1	AAK	2	2	2	C	1		2	1007	3	J	1	2	1	1	1	1	1	1	5	1	0	00		5	55
3	05	0	0DA02	0243	F33600-84-C0020			840401	L015	S1	AAK	2	2	2	C	1		2	1007	3	J	1	2	1	1	1	1	1	1	5	1	0	00		5	55
3	11	0	0FS04	0063	F33600-84-C0020			831115	L015	S1	AAK	2	2	2	3	1		2	1007	3	J	1	2	1	1	1	1	1	1	5	2	0	00		5	45
3	11	0	0FS04	0075	F33600-84-C0020			831115	L015	S1	AAK	2	2	2	3	1		2	1007	3	J	1	2	1	1	1	1	1	1	5	2	0	00		5	109
3	11	0	0FS04	0087	F33600-84-C0020			831115	L015	S1	AAK	2	2	2	3	1		2	1007	3	J	1	2	1	1	1	1	1	1	5	2	0	00		5	45
3	12	0	0FS04	0105	F33600-84-C0020			831201	L015	S1	AAK	2	2	2	3	1		2	1007	3	J	1	2	1	1	1	1	1	1	5	2	0	00		5	31
3	04	0	0FS04	0208	F33600-84-C0020			840410	L015	S1	AAK	2	2	2	C	1		2	1007	3	J	1	2	1	1	1	1	1	1	5	2	0	00		5	45
3	04	0	0FS04	0226	F33600-84-C0020			840411	L015	S1	AAK	2	2	2	C	1		2	1007	3	J	1	2	1	1	1	1	1	1	5	1	0	00		5	109
3	04	0	0FS04	0241	F33600-84-C0C20			840425	L015	S1	AAK	2	2	2	C	1		2	1007	3	J	1	2	1	1	1	1	1	1	5	2	0	00		5	31
3	08	0	0FS04	0328	F33600-84-C0020			840801	L015	S1	AAK	2	2	2	C	1		2	1007	3	J	1	2	1	1	1	1	1	1	5	2	0	00		5	31
3	01	0	0TA29	0045	F33600-84-C0020			840106	L099	S1	000	2	2	2	C	1		2	1007	3	J	1	2	1	1	1	1	1	1	5	1	0	00		5	90
3	11	0	0HR05	0038	F33615-82-C3215			831122	AC12	A1A	000	2	2	2	C	1		2	1100	2	J	1	2	1	1	1	1	2	1	1	5	2	0	00		5	27
3	01	0	0HR05	0124	F33615-82-C3215			840125	AC12	A1A	000	2	2	2	C	1		2	1100	2	J	1	3	1	1	1	1	2	1	1	5	2	0	00		1	145
3	12	0	0HR05	0060	F33615-83-C3017			831205	AC12	A1A	000	2	2	2	3	1		2	1100	2	U	1	2	1	1	1	1	2	1	1	5	2	0	00			86
3	02	0	0HR05	0028	F33615-83-C3208			831116	AC12	A1A	000	2	2	2	C	1		2	1100	5	U	1	2	1	1	1	1	2	1	1	5	2	0	00		5	30
3	02	0	0HR05	0141	F33615-83-C3208			840216	AC12	A1A	000	2	2	2	C	1		2	1100	5	U	1	1	1	1	1	1	2	1	1	5	2	0	00			113
3	11	0	0HU77	0002	F33657-73-C0500			831025	AC15	A1A	AAK	2	2	2	D	1		2	1100	2	W	1	1	1	1	1	1	3	1	1	1	1	0	00			63
3	12	0	0HU77	0005	F33657-73-C0500			831122	AC15	A1A	AAK	2	2	2	D	1		2	1100	2	W	1	1	1	1	1	1	3	1	1	1	1	0	00			397
3	01	0	0HU77	0010	F33657-73-C0500			840113	AC15	A1A	AAK	2	2	2	D	1		2	1026	4	W	1	1	1	1	1	1	3	1	1	1	1	0	00			435
3	02	0	0HU77	0016	F33657-73-C0500			840206	AC15	A1A	AAK	2	2	2	C	1		2	1100	2	W	1	1	1	1	1	1	3	1	1	1	1	0	00			239
3	02	0	0HU77	0018	F33657-73-C0500			840210	AC15	A1A	AAK	2	2	2	C	1		2	1100	2	W	1	1	1	1	1	1	3	1	1	1	1	0	00			91
3	02	0	0HU77	0021	F33657-73-C0500			840227	1510	A1A	AAK	2	2	2	D	1		2	1100	2	W	1	1	1	1	1	1	3	1	1	1	1	0	00			82
3	03	0	0HU77	0022	F33657-73-C0500			840312	1510	A1A	AAK	2	2	2	C	1		2	1100	2	W	1	1	1	1	1	1	3	1	1	1	1	0	00			55-
3	05	0	0HU77	0031	F33657-73-C0500			840521	AC15	A1A	AAK	2	2	2	D	1		2	1100	2	W	1	1	1	1	1	1	3	1	1	1	1	0	00			1,699
3	06	0	0HU77	0038	F33657-73-C0500			840619	AC15	A1A	AAK	2	2	2	D	1		2	1100	2	W	1	1	1	1	1	1	3	1	1	1	1	0	00			41
3	07	0	0HU77	0045	F33657-73-C0500			840731	1510	A1A	AAK	2	2	2	D	1		2	1100	2	W	1	1	1	1	1	1	3	1	1	1	1	0	00			112
3	01	0	0FH02	0068	F33657-75-C0228			831019	1560	A1A	AAK	2	2	2	5	1		2	1001	4	J	1	2	1	1	1	1	4	1	1	1	1	0	00		1	35
3	01	0	0FH02	0478	F33657-75-C0228			831212	1560	A1A	AAK	2	2	2	5	1		2	1001	4	J	1	2	1	1	1	1	4	1	1	1	1	0	00		1	325

S	MM	A	AAAAA	AAAA	BBBBBB	BB	BBBBBBB	BBBBBB	BBBB	BBB	BBB	B	B	B	B	C	C	C	CCCC	C	C	D	D	D	D	D	D	D	D	D	D	D	DD	DDDD	D	B7
V	00								8888	888	888		1	1	1															1	1	12	12	12	1	AMOUNT
C	NN	1	33333	2222	111111	11	1111111	333333	AAAA	BBB	CCC	9	0	2	3	1	2	3	4444	5	6	1	2	3	4	5	6	7	8	9	0	1	A	BB	CCCC	3	($000)
FAIRCHILD INDUSTRIES IN (CONT)								FARMINGDALE					NEW		YORK				003062544				25384			36										
3	03	0	OFH02	0708	F33657-75-C0228			840116	1560	A1A	AAK	2	2	2	5	1		2	1001	4	J	1	2	1	2	1	1	1	1	1	1	1	0	00		1	56
3	03	0	OFH02	0843	F33657-75-C0228			840201	1560	A1A	AAK	2	2	2	5	1		2	1001	4	J	1	2	1	1	1	1	4	1	1	1	1	0	00		1	25-
3	03	0	OFH02	0844	F33657-75-C0228			840201	1560	A1A	AAK	2	2	2	5	1		2	1001	4	J	1	2	1	1	1	1	4	1	1	1	1	0	00		1	381-
3	08	0	OFH02	3143	F33657-75-C0228			840822	1560	A1A	AAK	2	2	2	5	1		2	1001	4	J	1	2	1	1	1	1	4	1	1	1	1	0	00		1	57-
3	01	0	OHU77	0009	F33657-76-C0034			840112	1510	A1A	AAK	2	2	2	C	1		2	1026	4	M	1	1	1	1	1	1	2	1	1	1	2	0	00		1	27-
3	01	0	OHU77	0011	F33657-76-C0034			840113	1510	A1A	AAK	2	2	2	C	1		2	1026	4	M	1	1	1	1	1	1	1	1	1	1	2	0	00		1	96-
3	12	0	OHU77	0008	F33657-78-C0135			831220	1510	A1A	AAK	2	2	2	C	1		2	1400	4	M	1	2	1	1	1	1	3	1	1	1	1	0	00		1	511-
3	02	0	OHU77	0019	F33657-78-C0135			840210	1510	A1A	AAK	2	2	2	C	1		2	1026	4	M	1	1	1	1	1	1	3	1	1	1	1	0	00		1	131
3	03	0	OHU77	0026	F33657-78-C0135			840316	1510	A1A	AAK	2	2	2	C	1		2	1026	4	M	1	1	1	1	1	1	3	1	1	1	1	0	00		1	119-
3	03	0	OHU77	0028	F33657-78-C0135			840330	1510	A1A	AAK	2	2	2	C	1		2	1400	4	M	1	1	1	1	1	1	3	1	1	1	1	0	00		1	42-
3	06	0	OHU77	0036	F33657-78-C0135			840607	1510	A1A	AAK	2	2	2	C	1		2	1400	4	M	1	1	1	1	1	1	3	1	1	1	1	0	00		1	284-
3	07	0	OHU77	0042	F33657-78-C0135			840713	1510	A1A	AAK	2	2	2	C	1		2	1400	4	M	1	1	1	1	1	1	3	1	1	1	1	0	00		1	5,366
3	02	0	OFH02	0670	F33657-79-C0228			840110	1560	A1A	AAK	2	2	2	5	1		2	1001	4	J	1	2	1	1	1	1	4	1	1	1	1	0	00		1	25
3	01	0	OHU77	0013	F33657-79-C0502			840125	1510	A1A	AAK	2	2	2	C	1		2	1026	4	J	1	1	1	1	1	1	3	1	1	1	2	0	00		1	37-
3	01	0	OHU77	0014	F33657-79-C0502			840131	1510	A1A	AAK	2	2	2	D	1		2	1026	4	J	1	1	1	1	1	1	3	1	1	1	1	0	00		1	109
3	02	0	OHU77	0017	F33657-79-C0502			840202	1510	A1A	AAK	2	2	2	C	1		2	1001	4	J	1	1	1	1	1	1	3	1	1	1	1	0	00		1	3,000-
3	02	0	OHU77	0020	F33657-79-C0502			840221	1510	A1A	AAK	2	2	2	C	1		2	1001	4	J	1	1	1	1	1	1	3	1	1	1	2	0	00		1	750-
3	03	0	OHU77	0024	F33657-79-C0502			840314	1510	A1A	AAK	2	2	2	D	1		2	1026	4	J	1	1	1	1	1	1	3	1	1	1	1	0	00		1	1,000
3	05	0	OHU77	0030	F33657-79-C0502			840516	1510	A1A	AAK	2	2	2	C	1		2	1400	4	J	1	1	1	1	1	1	3	1	1	1	1	0	00		1	130-
3	06	0	OHU77	0037	F33657-79-C0502			840614	1510	A1A	AAK	2	2	2	D	1		2	1400	4	J	1	1	1	1	1	1	3	1	1	1	1	0	00		1	975
3	07	0	OHU77	0039	F33657-79-C0502			840705	1510	A1A	AAK	2	2	2	C	1		2	1400	4	J	1	1	1	1	1	1	3	1	1	1	1	0	00		1	402-
3	07	0	OHU77	0040	F33657-79-C0502			840711	1510	A1A	AAK	2	2	2	C	1		2	1400	4	J	1	1	1	1	1	1	3	1	1	1	1	0	00		1	1,676-
3	07	0	OHU77	0041	F33657-79-C0502			840713	1510	A1A	AAK	2	2	2	C	1		2	1400	4	J	1	1	1	1	1	1	3	1	1	1	1	0	00		1	390
3	07	0	OHU77	0043	F33657-79-C0502			840718	1510	A1A	AAK	2	2	2	D	1		2	1400	4	J	1	1	1	1	1	1	3	1	1	1	1	0	00		1	4,600
3	08	0	OHU77	0046	F33657-79-C0502			840806	1510	A1A	AAK	2	2	2	D	1		2	1400	4	J	1	1	1	1	1	1	3	1	1	1	1	0	00		1	627
3	08	0	OHU77	0047	F33657-79-C0502			840815	1510	A1A	AAK	2	2	2	D	1		2	1400	4	J	1	1	1	1	1	1	3	1	1	1	1	0	00		1	195
3	09	0	OHU77	0049	F33657-79-C0502			840925	1510	A1A	AAK	2	2	2	D	1		2	1400	4	J	1	1	1	1	1	1	3	1	1	1	1	0	00		1	803
3	12	0	OHU29	0011	F33657-82-C2128			831019	AC13	A1A	000	2	2	2	C	1		2	1100	2	M	1	5	1	1	1	1	2	1	1	1	1	0	00		1	10,000
3	12	0	OHU29	0044	F33657-82-C2128			831212	AC13	A1A	000	2	2	2	C	1		2	1100	2	M	1	5	1	5	1	1	2	1	1	1	1	0	00		1	10,000
3	02	0	OHU29	0065	F33657-82-C2128			840110	AC13	A1A	000	2	2	2	C	1		2	1100	2	M	1	5	1	1	1	1	2	1	1	1	1	0	00		1	5,000
3	01	0	OHU29	0076	F33657-82-C2128			840126	AC13	A1A	000	2	2	2	C	1		2	1100	2	M	1	1	1	1	1	1	2	1	1	1	1	0	00		1	20,495
3	03	0	OHU29	0094	F33657-82-C2128			840314	1510	A1A	000	2	2	2	B	1		2	1100	2	J	1	5	1	1	1	1	3	1	1	1	1	0	00		1	2,200
3	04	0	OHU29	0107	F33657-82-C2128			840423	AC13	A1A	000	2	2	2	C	1		2	1100	2	M	1	5	1	1	1	1	3	1	1	1	1	0	00		1	9,300
3	04	0	OHU29	0108	F33657-82-C2128			840425	AC14	A1A	000	2	2	2	C	1		2	1100	2	M	1	5	1	1	1	1	3	1	1	1	1	0	00		1	768
3	09	0	OHU29	0176	F33657-82-C2128			840911	AC14	A1A	000	2	2	2	C	1		2	1100	2	M	1	5	1	1	1	1	1	1	1	1	1	0	00		1	660
3	09	0	OHU29	0195	F33657-82-C2128			840914	AC13	A1A	000	2	2	2	D	1		2	1100	2	M	1	5	1	1	1	1	3	1	1	1	1	0	00		1	1,587
3	09	0	OHU29	0196	F33657-82-C2128			840914	AC13	A1A	000	2	2	2	C	1		2	1100	2	M	1	5	1	1	1	1	3	1	1	1	1	1	00		5	3,827
3	09	0	OHU29	0207	F33657-82-C2128			840925	AC13	A1A	000	2	2	2	C	1		2	1100	2	M	1	5	1	1	1	1	2	1	1	1	1	0	00		5	113
3	04	0	OFF90	0056	F33657-82-C2134			840426	AC13	A1A	000	2	2	2	5	1		2	1011	2	J	1	5	1	1	1	1	3	1	1	1	2	0	00		1	314
3	04	0	OFF90	0060	F33657-82-C2134			840426	AC13	A1A	000	2	2	2	5	1		2	1011	2	J	1	5	1	1	1	1	3	1	1	1	2	0	00		1	150
3	07	0	OFF90	0084	F33657-82-C2134			840727	AC13	A1A	000	2	2	2	5	1		2	1011	2	J	1	5	1	1	1	1	3	1	1	1	2	0	00		1	120
3	09	0	OFF90	01C3	F33657-82-C2134			840912	AC13	A1A	000	2	2	2	5	1		2	1011	2	J	1	5	1	1	1	1	3	1	1	1	2	0	00		1	148
3	09	0	OFF90	0104	F33657-82-C2134			840912	AC13	A1A	000	2	2	2	5	1		2	1011	2	J	1	5	1	1	1	1	3	1	1	1	2	0	00		1	458
3	05	0	OHU54	0067	F33657-84-C2149			840508	AC64	S1	000	2	2	2	1	2	4	2	0200	5	U	1	1	1	1	1	1	2	1	1	1	2	0	00		5	140
3	08	0	OHU54	0104	F33657-84-C2149			840814	AC64	S1	000	2	2	2	2	2	4	2	0200	5	U	1	1	1	1	1	1	2	1	1	1	2	0	00		5	33
3	11	0	OFE04	0146	F34601-80-G1054			831021	1560	A1A	AFC	2	2	2	4	1		2	0200	4	J	1	1	1	1	1	1	3	1	1	1	1	0	00		1	100-
3	11	0	OFE04	0147	F34601-80-G1054			831021	1560	A1A	AFC	2	2	2	4	1		2	1015	4	J	1	1	1	1	1	1	3	1	1	1	1	0	00		1	61-
3	11	0	OFE04	0148	F34601-80-G1054			831021	1560	A1A	AFC	2	2	1	4																1						653-
3	11	0	OFE04	0149	F34601-80-G1054			831021	1560	A1A	AFC	2	2	1	4																1						89-
3	11	0	OFE04	0150	F34601-80-G1054			831021	1560	A1A	AFC	2	2	2	4	1		2	1015	4	J	1	1	1	1	1	1	3	1	1	1	1	0	00		1	1,247-

S MM A AAAAA AAAA BBBBBB BB BBBBBBB BBBBBB BBBB BBB BBB B B B B C C C CCCC C C D D D D D D D D D D D D DD DDDD D B7
V 00 8888 888 888 1 1 1 1 1 1 1 1 1 1 12 12 12 1 AMOUNT
C NN 1 33333 2222 111111 11 1111111 333333 AAAA BBB CCC 9 0 2 3 1 2 3 4444 5 6 1 2 3 4 5 6 7 8 9 0 1 A BB CCCC 3 ($000)
FAIRCHILD INDUSTRIES IN (CONT) FARMINGDALE NEW YORK 003062544 25384 36
3 01 0 OFF30 0066 F34601-80-G1054 831026 1680 A1C AAK 2 2 2 4 1 2 1015 5 J 1 1 1 1 1 1 2 1 1 1 2 0 00 5 188-
3 12 0 OFF30 0142 F34601-80-G1054 831205 1680 A1C AAK 2 2 2 4 1 2 1015 5 J 1 1 1 1 1 1 2 1 1 1 2 0 00 5 33
3 02 0 OFF30 0369 F34601-80-G1054 840227 1680 A1C AAK 2 2 2 4 1 2 1015 5 J 1 1 1 1 1 1 2 1 1 1 2 0 00 5 33
3 01 0 OFF50 0100 F34601-80-G1054 831115 1730 A1C AAK 2 2 2 4 1 2 1015 5 J 1 1 1 1 1 1 2 1 1 1 2 0 00 5 40
3 02 0 OFF60 0222 F34601-80-G1054 840227 1560 A1A ACA 2 2 2 4 1 2 1015 4 J 1 1 1 1 1 1 2 1 1 1 2 0 00 5 86
3 02 0 OFF60 0228 F34601-80-G1054 840217 1560 A1A ACA 2 2 2 4 2 0 2 1015 5 J 1 1 1 1 1 1 2 1 1 1 2 0 00 5 82
3 02 0 OFF60 0233 F34601-80-G1054 840223 1560 A1A ACA 2 2 2 4 1 2 1015 4 J 1 1 1 1 1 1 2 1 1 1 2 0 00 5 84
3 05 0 OFF60 0402 F34601-80-G1054 840412 1560 A1A ACA 2 2 2 4 1 2 1015 1 J 1 4 1 3 1 1 2 1 1 1 2 0 00 5 32-
3 02 0 OFH02 1041 F34601-80-G1054 840227 1560 A1C AAK 2 2 2 4 1 2 1013 5 J 1 1 1 1 1 1 2 1 1 1 2 0 00 5 100
3 03 0 OFH02 1127 F34601-80-G1054 840307 1560 A1C AAK 2 2 2 4 2 4 2 0200 5 J 1 1 1 1 1 1 3 1 1 1 2 0 00 1 1,812
3 06 0 OFH02 2506 F34601-80-G1054 840614 1560 A1A AAK 2 2 2 4 1 2 1001 5 J 1 1 1 1 1 1 3 1 1 1 1 0 00 1 160-
3 08 0 OFH02 3137 F34601-80-G1054 840822 1560 A1C AAK 2 2 2 4 1 2 1013 5 J 1 1 1 1 1 1 2 1 1 1 2 0 00 1 35-
4 10 0 00500 0010 F34601-80-G1054 831007 1560 A1A 000 2 2 2 4 1 2 1013 1 J 1 1 1 1 1 1 1 1 1 1 2 0 00 1 53
4 02 0 00700 1670 F34601-80-G1054 840207 1620 A1C 000 2 2 2 4 1 2 1015 5 J 1 1 1 1 1 1 2 1 1 1 2 0 00 5 50
CONTRACTOR TOTAL 177 113,261 *
FREQUENCY ELECTRONICS FARMINGDALE NEW YORK 991430919 25384 36
3 01 0 OFH02 0682 F04606-83-D0101 840112 6645 A7 000 2 2 2 5 1 2 1009 5 J 2 1 1 1 1 2 1 1 1 2 0 00 1 37
3 06 0 OFH02 2430 F04606-83-D0101 840604 6645 A7 000 2 2 2 5 1 2 1009 5 J 2 1 1 1 1 2 1 1 1 2 0 00 5 37
3 03 0 OFH02 1130 F04606-84-C0368 840308 5915 A1C AFF 2 2 2 3 1 2 1013 5 J 2 1 1 2 1 2 1 1 1 2 0 00 5 26
3 09 0 OFH02 1604 F04606-84-C0602 840927 5985 A7 000 2 2 2 3 1 2 1013 4 J 2 1 1 1 1 2 1 1 1 2 0 00 5 58
3 01 0 OFH02 0727 F04606-84-D0016 840118 5820 A7 000 2 2 2 5 1 2 1009 5 J 2 1 1 1 1 2 1 1 1 2 0 00 5 33
CONTRACTOR TOTAL 5 191 *
FREQUENCY ELECTRONICS INC FARMINGDALE NEW YORK 001321611 25384 36
3 08 0 OFH02 3266 F04606-84-C0832 840831 5960 A7 000 2 2 2 3 1 2 1013 4 J 2 1 1 1 1 2 1 1 1 1 0 00 1 868
3 02 0 OHV03 0282 F19628-84-C0074 840215 AC62 A7 000 2 2 2 3 1 2 0102 2 J 2 1 2 1 2 2 1 1 5 2 0 00 5 36
CONTRACTOR TOTAL 2 904 *
G S E DYNAMIC INC FARMINGDALE NEW YORK 064745789 25384 36
1 02 0 OAH01 0660 DAAH01-84-C0172 840113 1430 A2 CMC 2 2 2 3 1 1 J 2 1 1 1 1 2 1 1 1 2 0 00 1 105
1 03 0 OAH01 0711 DAAH01-84-C0250 840123 4935 A2 CMJ 2 2 2 3 1 2 0102 1 J 2 1 1 1 2 2 1 1 1 3 0 00 1 40
2 03 0 JA116 2448 N00104-84-CA059 840329 1350 A6 FME 2 2 2 3 1 2 0102 1 J 2 1 1 1 2 2 1 1 1 2 0 00 1 57
2 01 0 JA113 0531 N00104-84-C3309 831130 1420 A3 000 2 2 2 3 1 1 J 1 4 1 1 1 1 2 1 1 1 2 0 00 1 152
2 12 0 JA100 A954 N00383-84-C6061 831128 2840 A1B 000 2 2 2 3 2 2 0102 1 J 2 1 1 1 2 2 1 1 1 2 0 00 1 40
2 03 0 JA100 D683 N00383-84-C6332 840304 2840 A1B BSD 2 2 2 3 2 0 2 0102 1 J 2 1 1 1 2 2 1 1 1 2 0 00 1 110
3 06 0 OFJ04 3937 F09603-84-C1058 840530 1560 A1A AHL 2 2 2 3 1 2 0102 1 J 2 1 1 1 2 2 1 1 1 2 0 00 1 163
CONTRACTOR TOTAL 7 667 *
G&H CORP FARMINGDALE NEW YORK 991838970 25384 36
3 09 0 OFF30 C938 F41608-84-C0275 840831 1670 C9E FIB 2 2 2 3 1 2 0102 1 J 2 1 1 1 2 2 1 1 1 2 0 00 5 160
GENERAL MICROWAVE CORPORATION FARMINGDALE NEW YORK 002043313 25384 36
1 05 0 OAB07 4437 DAAB07-84-CE439 840424 5895 A7 GVE 2 2 2 3 1 2 0102 1 J 2 1 1 1 2 2 1 1 1 2 0 00 1 85
1 08 0 OAB07 5370 DAAB07-84-CE468 840731 6625 A7 GVC 2 2 2 3 1 1 J 2 1 1 1 1 2 1 1 1 2 0 00 1 33

S MM A AAAAA AAAA BBBBBB BB BBBBBBB BBBBBB BBBB BBB BBB B B B B C C C CCCC C C D D D D D D D D D D D D DD DDDD D B7
V OO 8888 888 888 1 1 1 1 2 12 12 1 AMOUNT
C NN 1 33333 2222 111111 11 1111111 333333 AAAA BBB CCC 9 0 2 3 1 2 3 4444 5 6 1 2 3 4 5 6 7 8 9 0 I A BB CCCC 3 ($000)
GENERAL MICROWAVE CORPO (CONT) FARMINGDALE NEW YORK 002043313 25384 36
1 08 0 0AB07 5643 DAAB07-84-CH067 840831 6625 A7 000 2 2 2 3 1 2 1001 5 J 2 1 1 1 1 2 1 1 1 2 0 00 5 80
1 06 0 0AB07 4902 DAAB07-84-C0212 840622 5895 A7 GVE 2 2 2 3 1 2 0102 1 J 2 1 1 1 2 2 1 1 1 2 0 00 1 156
2 02 0 F7004 0416 M67004-84-C0042 840109 6625 A7 000 2 2 2 3 1 2 1013 6 J 2 1 1 1 1 2 1 1 1 2 0 00 5 39
2 04 0 JA100 F315 N00383-84-C2405 840413 4920 A7 000 2 2 2 3 1 2 0102 1 J 2 1 1 1 2 2 1 1 1 2 0 00 1 27
2 03 0 JA100 E296 N00383-84-C4576 840312 6625 A7 AEB 2 2 2 3 1 2 1015 5 J 1 1 1 1 1 1 2 1 1 1 2 0 00 1 401
2 09 0 JA100 L689 N00383-84-C5256 840912 6625 A7 AAE 2 2 2 3 1 2 1015 1 J 2 1 1 1 1 2 1 1 1 2 0 00 1 43
2 06 0 JA100 G867 N00383-84-C9202 840607 4920 A7 000 2 2 2 3 1 2 0102 1 J 2 1 1 1 2 2 1 1 1 2 0 00 5 55
2 09 0 MB101 0881 N00421-84-C0239 840911 6625 A7 000 2 2 2 3 1 2 1001 6 J 2 1 2 1 1 2 1 1 1 2 0 00 5 39
3 09 0 OHV02 0098 F19650-84-C0049 840913 5915 A7 000 2 2 2 3 1 2 1001 5 J 2 1 1 1 1 2 1 1 1 2 0 00 5 151
3 09 0 OFF50 1243 F41608-84-C0561 840928 6625 A7 000 2 2 2 3 1 2 1026 5 J 2 1 2 1 1 2 1 1 1 2 0 00 5 91
4 04 0 00900 1511 DLA900-84-C1353 840418 6625 A7 000 2 2 2 3 1 2 1013 5 J 2 1 1 1 1 2 1 1 1 2 0 00 5 62
4 07 0 00900 2234 DLA900-84-C2007 840718 5985 A7 000 2 2 2 3 2 0 2 1013 5 J 2 1 1 1 1 2 1 1 1 2 0 00 5 41
CONTRACTOR TOTAL 14 1,303 *
HERMETIC AIRCRAFT INSTR FARMINGDALE NEW YORK 013562822 25384 36
2 01 0 JA100 C335 N00383-84-C6222 840126 6685 A1B 000 2 2 2 3 1 2 1015 1 J 2 1 1 1 1 2 1 1 2 2 0 00 1 234
INSTRUMENTS FOR INDUSTRY INC FARMINGDALE NEW YORK 002049336 25384 36
3 09 0 OHK02 0309 F29650-84-CE048 840917 6625 A2 000 2 2 2 3 1 2 1001 6 J 2 1 2 1 1 2 1 1 1 2 0 00 5 35
JOSEPH MARK DODGE FARMINGDALE NEW YORK 063995815 25384 36
2 05 0 JA100 G587 N00383-84-C4791 840526 1560 A1A 000 2 2 2 3 1 2 0102 1 J 2 1 1 1 2 2 1 1 1 2 0 00 1 26
KABAR MANUFACTURING CORP FARMINGDALE NEW YORK 002062230 25384 36
2 09 0 MA104 4091 N00600-84-C1674 840906 3540 C9E 000 2 2 2 3 1 2 1026 1 J 2 1 1 1 1 2 1 1 1 2 0 00 1 32
KINEMOTIVE CORPORATION FARMINGDALE NEW YORK 002054377 25384 36
2 07 0 JA112 4488 N00104-84-C1983 840724 1420 A3 000 2 2 2 3 1 2 0102 1 J 2 1 1 1 2 2 1 1 1 2 0 00 1 43
2 07 0 JA100 J764 N00383-84-C4949 840714 5930 A1A AFU 2 2 2 3 1 2 1015 1 J 2 1 1 1 1 2 1 1 1 2 0 00 1 39
3 08 0 OFD06 0727 F34601-84-C1668 840817 6605 A1C AFC 2 2 2 3 1 2 1013 1 J 2 1 1 1 1 2 1 1 1 2 0 00 5 80
CONTRACTOR TOTAL 3 162 *
KINERGETICS INCORPORATED FARMINGDALE NEW YORK 056425549 25384 36
3 09 0 OFE03 2067 F42600-84-C1096 840928 1420 A2 CMU 2 2 2 3 2 0 2 0102 1 J 2 1 1 1 2 2 1 1 1 2 0 00 5 60
L P R PRECISION PARTS TLS CO FARMINGDALE NEW YORK 044470425 25384 36
1 01 0 0AA09 6122 DAAA09-84-C0115 831209 1240 A5 EDA 2 2 2 3 1 2 0102 1 J 2 1 3 1 2 2 1 1 1 2 0 00 1 47
1 09 0 0AA09 9347 DAAA09-84-C1203 840927 1005 A5 EHC 2 2 2 3 1 2 0102 1 J 2 1 4 3 2 2 1 1 1 2 0 00 1 45
2 11 0 JA111 0208 N00104-83-C2899 831007 1355 A3 FTL 2 2 2 3 2 4 2 0200 1 J 2 1 1 1 1 2 1 1 1 2 0 00 1 36
CONTRACTOR TOTAL 3 128 *
LAMP TECHNOLOGY INC FARMINGDALE NEW YORK 037047602 25384 36
4 03 0 00400 1710 GS07S1-02-86 840306 6240 C9E 000 2 2 2 6 39

S MM A AAAAA AAAA BBBBBB BB BBBBBBB BBBBBB BBBB BBB BBB B B B B C C C CCCC C C D D D D D D D D D D D D DD DDDD D B7
V GG 8888 888 888 1 1 1 1 2 1 2 A BB CCCC 3 AMOUNT
C NN 1 33333 2222 111111 11 1111111 333333 AAAA BBB CCC 9 0 2 3 1 2 3 4444 5 6 1 2 3 4 5 6 7 8 9 0 1 A BB CCCC 3 ($000)
LAMP TECHNOLOGY INC (CONT) FARMINGDALE NEW YORK 037047602 25384 36
4 08 0 00400 3874 GS07S1-02-86 840808 6240 C9E 000 2 2 2 6 39
4 09 0 00400 4311 GS07S1-02-86 840911 6240 C9E 000 2 2 2 6 100
CONTRACTOR TOTAL 3 178 *
LAUMANN MANUFACTURING CORP FARMINGDALE NEW YORK 065975815 25384 36
1 03 0 0AA09 6660 DAAA09-84-C0414 840313 1005 A5 EBG 2 2 2 3 1 2 0102 1 J 2 1 3 1 2 2 1 1 1 2 0 00 1 194
1 07 0 0AB07 5130 DAAB07-84-C0236 840711 5855 A7 HBP 2 2 2 3 1 2 0102 1 J 2 1 1 1 2 2 1 1 1 2 0 00 1 30
1 04 0 0AJ09 0331 DAAJ09-84-CA240 840116 3120 A1C AHQ 2 2 2 3 1 2 0102 1 J 2 1 1 1 2 2 1 1 1 2 0 00 5 55
1 04 0 0AJ09 0790 DAAJ09-84-CA418 840327 1560 A1C AIA 2 2 2 3 1 2 0102 1 J 2 1 1 1 2 2 1 1 1 2 0 00 5 31
1 05 0 0AJ09 0934 DAAJ09-84-CA550 840424 1560 A1C AHA 2 2 2 3 1 2 0102 1 J 2 1 1 1 2 2 1 1 1 2 0 00 1 52
2 02 0 JA100 C992 N00383-84-C6305 840213 1615 A1A AHP 2 2 2 3 1 2 0102 1 J 2 1 4 1 2 2 1 1 1 2 0 00 1 94
2 06 0 JA100 H174 N00383-84-C6674 840613 1680 A7 AAE 2 2 2 3 1 2 0102 1 J 2 1 1 1 2 2 1 1 1 2 0 00 1 47
2 07 0 JA100 J292 N00383-84-C9305 840718 1095 A1A 000 2 2 2 3 1 2 0102 1 J 2 1 1 1 2 2 1 1 1 2 0 00 1 30
3 09 0 0FH02 1713 F04606-84-C1065 840929 1560 A1A AFN 2 2 2 3 1 2 0102 1 J 2 1 1 1 2 2 1 1 1 2 0 00 5 26
3 01 0 0FJ04 0190 F09603-83-D4132 831024 1270 A7 AFC 2 2 2 3 1 2 0102 1 J 2 1 1 1 2 2 1 1 1 2 0 00 5 30
3 01 0 0FJ04 0821 F09603-84-C0452 840110 1560 A1A AHL 2 2 2 3 1 2 0102 1 J 2 1 1 1 2 2 1 1 1 2 0 00 1 38
3 06 0 0FJ04 4165 F09603-84-C3887 840622 1005 A5 000 2 2 2 3 1 2 0102 1 J 2 1 3 1 2 2 1 1 1 2 0 00 5 71
3 09 0 0FJ04 4779 F09603-84-C4240 840824 1095 A5 000 2 2 2 3 1 2 0102 1 J 2 1 1 1 2 2 1 1 1 2 0 00 5 28
3 09 0 0FD08 0765 F34601-84-C2892 840906 1560 A1A ABC 2 2 2 3 1 2 0102 1 J 2 1 1 1 2 2 1 1 1 2 0 00 5 32
3 01 0 0FD02 0432 F34601-84-D0871 840127 1560 A1A ACR 2 2 2 3 1 2 0102 1 J 2 1 1 2 2 2 1 1 1 2 0 00 5 41
3 06 0 0FD02 1232 F34601-84-D0871 840625 1560 A1A 000 2 2 2 5 1 2 1015 1 J 2 1 1 1 1 2 1 1 5 1 0 00 5 36
3 12 0 0FE04 0467 F42600-84-C4245 831215 1560 A1A AFC 2 2 2 3 1 2 0102 1 J 2 1 1 1 2 2 1 1 1 2 0 00 5 45
4 08 0 00500 2182 DLA500-84-C1850 840823 1560 A1A 000 2 2 2 3 1 2 0102 1 J 2 1 3 1 2 2 1 1 1 2 0 00 1 112
CONTRACTOR TOTAL 18 992 *
LOGITEK INC FARMINGDALE NEW YORK 002042380 25384 36
4 06 0 00900 2091 DLA900-84-C2029 840627 5962 A7 000 2 2 2 3 1 2 1013 5 J 1 1 1 1 1 1 2 1 1 1 2 0 00 5 38
M & M ORDNANCE CORP FARMINGDALE NEW YORK 991243577 25384 36
4 03 0 00700 0899 DLA700-84-C0224 831207 2940 C9E 000 2 2 2 3 1 2 0102 1 J 2 1 1 1 3 2 1 1 1 2 0 00 5 42
MEDICAL ACTION INDUSTRIES FARMINGDALE NEW YORK 991707787 25384 36
1 11 0 0DA11 0031 DADA11-84-C0003 831018 6515 C9B 000 2 2 2 3 1 2 0102 1 J 2 1 5 1 2 2 1 1 1 2 0 00 5 30
1 02 0 0DA11 0047 DADA11-84-D0008 831122 6515 C9B 000 2 2 2 3 1 2 0102 1 J 2 1 4 1 2 2 1 1 1 2 0 00 5 30
CONTRACTOR TOTAL 2 60 *
MEDICAL ACTION INDUSTRIES INC FARMINGDALE NEW YORK 092364462 25384 36
4 11 0 00120 0180 DLA120-84-C4065 831101 6515 C9B 000 2 2 2 3 1 2 0102 1 J 2 1 1 1 2 2 1 1 1 2 0 00 5 156
MILMARK RESEARCH CORP FARMINGDALE NEW YORK 991769621 25384 36
1 05 0 0AK10 0285 DAAK10-83-D0007 840515 T013 S1 000 2 2 2 5 1 2 0102 2 Y 2 1 1 1 2 2 1 1 3 1 0 00 49
1 09 0 0AK10 0653 DAAK10-83-D0007 840926 T013 S1 000 2 2 2 5 1 2 0102 2 Y 2 1 1 1 2 2 1 1 3 1 0 00 53
CONTRACTOR TOTAL 2 102 *
MODA MAGNETICS CORP FARMINGDALE NEW YORK 010022382 25384 36
1 06 0 0AA09 8292 DAAA09-84-C0617 840619 4140 A5 000 2 2 2 3 1 2 0102 1 J 2 1 3 1 2 2 1 1 1 2 0 00 1 44

S V C	MM OO NN	A 1	AAAAA 33333	AAAA 2222	BBBBBB 111111	BB 11	BBBBBBB 1111111	BBBBBB 333333	BBBB 8888 AAAA	BBB 888 BBB	BBB 888 CCC	B 1 9	B 1 0	B 1 2	B 1 3	C 1	C 2	C 3	CCCC 4444	C 5	C 6	D 1	D 2	D 3	D 4	D 5	D 6	D 7	D 8	D 9	D 1 0	D 1 1	D 12 A	DD 12 BB	DDDD 12 CCCC	D 1 3	B7 AMOUNT ($000)
MODA MAGNETICS CORP (CONT)								FARMINGDALE					NEW		YORK				010022382				25384				36										
1	04	0	OAH01	0322	DAAH01-84-C0032			831125	4140	A2	HBX	2	2	2	3	1		2	0102	1	J	2		1	1	1	2	2	1	1	1	3	0	00		5	62
1	02	0	OAH01	0197	DAAH01-84-C0045			831108	1430	A2	CMN	2	2	2	3	1		2	0102	1	J	2		1	1	1	2	2	1	1	1	2	0	00		5	120
1	05	0	OAH01	1412	DAAH01-84-C0515			840427	1440	A2	CMN	2	2	2	3	1		2	0102	1	J	2		1	1	1	2	2	1	1	1	2	0	00		1	52
1	08	0	OAH01	2078	DAAH01-84-C0695			840725	6105	A2	CMC	2	2	2	3	1		2	0102	1	J	2		1	4	1	2	2	1	1	1	2	0	00		1	63
1	08	0	OAH01	2237	DAAH01-84-C0771			840810	1430	A2	CMS	2	2	2	3	1		2	0102	1	J	2		1	1	1	2	2	1	1	1	2	0	00		5	32
1	09	0	OAH01	2421	DAAH01-84-C0850			840831	1420	A2	CMC	2	2	2	3	1		2	0102	1	J	2		1	4	1	2	2	1	1	1	2	0	00		5	68
2	07	0	JA111	4372	N00104-84-C1015			840716	6605	A3	000	2	2	2	3	1		2	0102	1	J	2		1	1	1	2	2	1	1	1	2	C	00		1	36
2	04	0	JA112	2478	N00104-84-C1889			840322	6680	A7	GCP	2	2	2	3	1		2	0102	1	J	2		1	1	1	2	2	1	1	1	2	0	00		1	49
2	01	0	JA113	0626	N00104-84-C3024			831201	6105	A7	000	2	2	2	3	1		2	1015	1	J	2		1	1	1	1	2	1	1	1	2	0	00		1	35
2	09	0	JA113	5959	N00104-84-C3284			840915	4140	A7	000	2	2	2	3	1		2	1015	1	J	2		1	1	1	1	2	1	1	1	2	0	00		1	363
2	07	0	JA113	4573	N00104-84-C3358			840727	1420	A5	000	2	2	2	3	1		1			J	2		1	1	1	1	2	1	1	1	2	0	00		1	27
2	09	0	JA113	7300	N00104-84-C4515			840927	6105	A7	000	2	2	2	3	1		2	1015	1	J	2		1	1	1	1	2	1	1	1	2	0	00		1	59
2	05	0	PC141	0139	N00164-83-C0049			840328	6105	A3	000	2	2	2	G	1		2	1026	1	J	2		1	1	1	1	2	1	1	1	2	0	00		5	27-
3	12	0	OFH02	0282	F04606-84-C0050			831116	6130	A1C	ABC	2	2	2	3	1		2	0102	1	J	2		1	1	1	2	2	1	1	1	2	1	00		5	73
3	05	0	OFJ04	1313	F09603-84-C3759			840522	4140	A7	ABC	2	2	2	3	1		2	0102	1	J	2		1	1	1	2	2	1	1	1	2	0	00		5	63
4	01	0	00400	1044	DLA400-84-C0713			840118	4140	C9E	000	2	2	2	3	1		2	0102	1	J	2		1	1	1	2	2	1	1	1	2	0	00		5	149
4	02	0	00400	1390	DLA400-84-C1052			840213	4140	C9E	000	2	2	2	3	1		2	0102	1	J	2		1	4	1	2	2	1	1	1	2	0	00		5	60
4	07	0	00400	3744	DLA400-84-C2413			840730	6115	C9E	000	2	2	2	3	1		2	1001	5	J	2		1	1	1	1	2	1	1	1	2	0	00		5	83
4	08	0	00400	4156	DLA400-84-C2630			840829	4140	C9E	000	2	2	2	3	1		1			J	2		1	1	1	1	2	1	1	1	2	0	00		5	49
4	09	0	00400	4615	DLA400-84-C2948			840928	6105	C9E	000	2	2	2	3	1		2	0102	1	J	2		1	1	1	3	2	1	1	1	2	0	00		5	30
4	08	0	00900	2378	DLA900-84-C2220			840802	1270	A7	000	2	2	2	3	1		2	1026	5	J	2		1	1	1	1	2	1	1	1	2	0	00		5	99
CONTRACTOR TOTAL													22						1,589		*															
MORRIS BROS AT TRCKS & PARTS								FARMINGDALE					NEW		YORK				012405783				25384				36										
4	04	0	00700	2923	DLA700-84-C1982			840430	2530	C9E	000	2	2	2	3	1		2	1013	1	J	2		1	1	1	1	2	1	1	2	2	0	00		5	33
POLYTECHNIC INSTITUTE OF NY								FARMINGDALE					NEW		YORK				066076225				25384				36										
2	08	0	E612A	1949	N00014-84-K0537			840821	AD91	S1	000	2	2	2	3	2	7	2	0500	7	S	A	1	1	1	1	1	2	1	1	5	2	0	00		4	131
REVERE ELECTRIC SUPPLY CO								FARMINGDALE					NEW		YORK				006932388				25384				36										
4	04	0	00400	2464	DLA400-84-C1753			840420	5975	C9E	000	2	2	2	3	1		2	0102	1	J	2		1	1	1	2	2	1	1	2	2	0	00		5	34
SOLID POWER CORPORATION								FARMINGDALE					NEW		YORK				043230333				25384				36										
4	04	0	00900	1371	DLA900-84-C1366			840403	5961	A7	000	2	2	2	3	1		2	0102	1	J	2		1	1	1	2	2	1	1	1	3	0	00		5	57
SOUTH SHORE METAL PRODUCTS INC								FARMINGDALE					NEW		YORK				002061539				25384				36										
1	08	0	OAE07	3689	DAAE07-84-C1561			840813	2940	A4B	DNN	2	2	2	3	1		2	0102	1	J	2		1	1	1	2	2	1	1	1	2	0	00		1	28
1	09	0	OAE07	4347	DAAE07-84-C1561			840921	2940	A4B	DNN	2	2	2	3	1		2	0102	1	J	2		1	1	1	2	2	1	1	1	2	0	00		1	28
CONTRACTOR TOTAL													2						56		*															
STEWART PRECISION CO								FARMINGDALE					NEW		YORK				991099367				25384				36										
2	10	0	JA100	A116	N00383-84-C2004			831018	4720	A1A	000	2	2	2	3	1		2	0102	1	J	2		1	1	1	2	2	1	1	1	2	0	00		5	83
2	07	0	JA100	J375	N00383-84-C2572			840723	1730	A1C	000	2	2	2	3	1		2	0102	1	J	2		1	1	1	2	2	1	1	1	2	0	00		1	49
2	08	0	JA100	K076	N00383-84-C2650			840801	1730	A1C	000	2	2	2	3	1		2	0102	1	J	2		1	1	1	2	2	1	1	1	2	0	00		1	101

S MM A AAAAA AAAA BBBBBB BB BBBBBBB BBBBBB BBBB BBB BBB B B B B C C C CCCC C C D D D D D D D D D D D D DD DDDD D B7
V 66 8888 888 888 1 1 1 1 1 2 0 1 2 AMOUNT
C NN 1 33333 2222 111111 11 1111111 333333 AAAA BBB CCC 9 0 2 3 1 2 3 4444 5 6 1 2 3 4 5 6 7 8 9 0 1 A BB CCCC 3 ($000)
STEWART PRECISION CO (CONT) FARMINGDALE NEW YORK 991099367 25384 36
2 09 0 JA100 L854 N00383-84-C2650 840917 1730 A1C 000 2 2 2 A 1 2 0102 1 J 2 1 1 1 2 2 1 1 1 2 0 00 1 60
CONTRACTOR TOTAL 4 293 *
STRUTHERS ELECTRONICS CORP FARMINGDALE NEW YORK 061335352 25384 36
1 04 0 0AB07 4242 DAAB07-83-CH041 840329 6625 A7 000 2 2 2 B 1 1 J 2 1 1 1 1 2 1 1 1 2 0 00 5 255
1 08 0 0AB07 5455 DAAB07-84-C0279 840815 6625 A7 000 2 2 2 3 1 2 0102 1 J 2 1 1 1 2 2 1 1 1 2 0 00 1 140
2 09 0 JA112 7293 N00104-84-C2988 840927 5840 A7 000 2 2 2 3 1 1 J 2 1 1 1 1 2 1 1 1 2 0 00 1 51
4 12 0 00900 0398 DLA900-84-C0442 831130 5985 A7 000 2 2 2 3 1 2 0102 1 J 2 1 1 1 2 2 1 1 1 2 0 00 5 40
4 01 0 00900 0776 DLA900-84-C0791 840120 5985 A7 000 2 2 2 3 1 2 1013 1 J 2 1 1 1 1 2 1 1 1 2 0 00 5 53
4 07 0 00900 2354 DLA900-84-C2334 840731 5985 A7 000 2 2 2 3 1 2 1013 1 J 2 1 1 1 1 2 1 1 1 2 0 00 5 52
CONTRACTOR TOTAL 6 591 *
TELE-SIGNAL CORPORATION FARMINGDALE NEW YORK 080654668 25384 36
3 09 0 0FH02 1497 F04606-84-C0842 840924 5805 A7 000 2 2 2 3 2 6 2 1702 7 J 2 2 1 1 2 1 1 1 2 0 00 1 56
3 09 0 0FH02 1494 F04606-84-C0873 840924 5805 A7 000 2 2 2 3 2 6 2 1702 7 J 2 2 1 1 2 1 1 1 2 0 00 1 95
CONTRACTOR TOTAL 2 151 *
TELE-WIRE SUPPLY CORP FARMINGDALE NEW YORK 060329398 25384 36
1 06 0 0ZD03 1096 MDA903-84-C0185 840521 5820 C9E 000 2 2 2 3 2 4 2 0200 5 J 2 1 1 1 1 2 1 1 1 2 1 00 5 88
TELEMECHANICS INC FARMINGDALE NEW YORK 052782752 25384 36
1 02 0 0AB07 3706 DAAB07-84-C0086 840130 5815 A7 000 2 2 2 3 1 1 J 2 1 1 1 1 2 1 1 1 2 0 00 1 72
4 10 0 00900 0117 DLA900-84-C0171 831024 5815 A7 000 2 2 2 3 1 2 1013 1 J 2 1 1 1 1 2 1 1 1 2 0 00 5 29
4 11 0 00900 0251 DLA900-84-C0328 831109 5815 A7 000 2 2 2 3 1 2 1013 1 J 2 1 1 1 1 2 1 1 1 2 0 00 5 27
4 11 0 00900 0318 DLA900-84-C0376 831118 5815 A7 000 2 2 2 3 1 2 1013 1 J 2 1 1 1 1 2 1 1 1 2 0 00 5 31
4 01 0 00900 0745 DLA900-84-C0666 840113 5815 A7 000 2 2 2 3 1 2 1013 1 J 2 1 1 1 1 2 1 1 1 2 0 00 5 158
4 01 0 00900 0685 DLA900-84-C0696 840106 5815 A7 000 2 2 2 1 1 2 1013 1 J 2 1 1 1 1 2 1 1 1 2 0 00 5 36
4 01 0 00900 0718 DLA900-84-C0702 840109 5815 A7 000 2 2 2 3 1 2 1013 1 J 2 1 1 1 1 2 1 1 1 2 0 00 5 29
4 01 0 00900 0710 DLA900-84-C0703 840109 5815 A7 000 2 2 2 1 1 2 0102 1 J 2 1 1 1 2 2 1 1 1 2 0 00 5 55
4 01 0 00900 0801 DLA900-84-C0815 840123 5815 A7 000 2 2 2 3 1 2 1013 1 J 2 1 1 1 1 2 1 1 1 2 0 00 5 35
4 02 0 00900 0967 DLA900-84-C0960 840213 5815 A7 000 2 2 2 3 1 2 1013 1 J 2 1 1 1 1 2 1 1 1 2 0 00 5 83
4 03 0 00900 1095 DLA900-84-C0981 840306 5815 A7 000 2 2 2 3 1 2 1013 5 J 2 1 1 1 1 2 1 1 1 2 0 00 5 156
CONTRACTOR TOTAL 11 711 *
TNR TECHNICAL INC FARMINGDALE NEW YORK 991632738 25384 36
1 05 0 0AB07 3490 DAAB07-83-DH328 831229 6135 A7 000 2 2 2 5 1 2 0102 1 J 2 1 1 1 3 2 1 1 1 2 0 00 5 ^42
1 05 0 0AB07 3794 DAAB07-83-DH328 840203 6135 A7 000 2 2 2 5 1 2 0102 1 J 2 1 1 1 3 2 1 1 1 2 0 00 5 1,683
1 08 0 0AB07 5442 DAAB07-84-CH331 840813 6135 A7 000 2 2 2 3 1 2 0102 1 J 2 1 1 3 2 2 1 1 1 2 0 00 1 70
1 05 0 0AB07 3880 DAAB07-84-DH300 840221 6135 A7 000 2 2 2 5 2 5 2 0102 1 J 2 1 1 1 3 2 1 1 1 2 0 00 5 111
CONTRACTOR TOTAL 4 2,706 *
TRANSFORMER SPECIALISTS INC FARMINGDALE NEW YORK 072375249 25384 36
3 01 0 0FD06 0065 F34601-83-C2273 831028 6610 A1C ATB 2 2 2 3 1 2 0200 1 J 2 1 1 1 1 2 1 1 1 2 0 00 5 38
VENUS SCIENTIFIC INC FARMINGDALE NEW YORK 002411866 25384 36
2 05 0 PB121 0096 N00163-84-C0080 840105 6130 A1A 000 2 2 2 3 2 4 2 1026 1 J 1 3 1 1 1 1 2 1 1 1 2 0 00 5 56

S MM A AAAAA AAAA BBBBBB BB BBBBBBB BBBBBB BBBB BBB BBB B B B B C C C CCCC C C D D D D D D D D D D D D DD DDDD D B7
V 00 8888 888 888 1 1 1 1 1 1 2 1 1 1 2 12 12 12 1 AMOUNT
C NN 1 33333 2222 111111 11 1111111 333333 AAAA BBB CCC 3 0 2 3 1 2 3 4444 5 6 1 2 3 4 5 6 7 8 9 0 1 A BB CCCC 3 ($000)
VENUS SCIENTIFIC INC (CONT) FARMINGDALE NEW YORK 002411866 25384 36
2 02 0 JA100 C602 N00383-84-C4270 840206 6130 A7 AAF 2 2 2 3 1 2 1001 5 J 2 1 1 1 1 2 1 1 1 2 0 00 1 112
2 08 0 JA100 L070 N00383-84-C5347 840819 5895 A7 AFX 2 2 2 3 1 2 1015 1 J 1 1 1 1 1 1 2 1 1 1 2 0 00 1 482
2 09 0 JA100 L866 N00383-84-C5347 840912 5895 A7 AFX 2 2 2 B 1 2 1015 1 J 1 1 1 1 1 1 2 1 1 1 2 0 00 1 473
2 09 0 JA100 L947 N00383-84-C9535 840912 6130 A7 APC 2 2 2 3 1 2 1015 1 J 1 1 1 1 1 1 2 1 1 1 2 0 00 5 90
2 08 0 MB105 0544 N00421-84-C0038 840504 5999 A7 000 2 2 2 3 1 2 1001 5 J 1 1 1 1 1 1 2 1 1 1 2 0 00 5 100
3 07 0 OFH02 2681 F04606-84-C0532 840706 6130 A1C AAK 2 2 2 3 1 2 1013 3 J 1 1 1 1 1 1 2 1 1 1 2 0 00 5 29
3 06 0 OFJ04 3996 F09603-83-D3271 840606 J059 A7 ABC 2 2 2 5 1 2 1009 5 J 2 1 1 1 1 2 1 1 1 2 0 00 5 58
3 08 0 OFJ04 1354 F09603-84-C3843 840827 5821 A7 ABC 2 2 2 3 1 2 1015 5 J 1 1 1 1 1 1 2 1 1 1 2 0 00 5 75
3 07 0 OFJ04 1427 F09603-84-C3979 840731 5821 A7 000 2 2 2 3 1 2 1015 5 J 1 1 1 1 1 1 2 1 1 1 2 0 00 1 407
3 12 0 OFE04 0307 F42600-84-C4175 831209 1430 A7 AFC 2 2 2 3 1 2 1015 4 J 2 1 1 1 1 2 1 1 1 2 0 00 5 92
3 04 0 OFE04 0318 F42600-84-C4177 831115 1430 A7 AFC 2 2 2 3 1 2 1015 1 J 1 4 1 1 1 1 1 1 1 2 0 00 5 37
3 05 0 OFE04 1510 F42600-84-C5218 840508 1430 A7 AFC 2 2 2 3 1 2 1001 4 J 2 1 1 1 1 2 1 1 1 2 0 00 5 34
3 05 0 OFE04 1588 F42600-84-C5242 840530 5841 A1C AFH 2 2 2 3 1 2 1015 5 J 2 1 1 1 1 2 1 1 1 2 0 00 5 47
4 12 0 00400 0436 DLA400-84-C0281 831122 6130 C9E 000 2 2 2 3 1 2 1013 1 J 1 4 1 5 1 1 2 1 1 1 2 0 00 5 35
CONTRACTOR TOTAL 15 2,127 *
WILD HEERBRUGG INSTRUMENTS INC FARMINGDALE NEW YORK 054983440 25384 36
1 03 0 OZD41 0085 DMA700-83-C0033 840228 6675 C9E 000 2 2 2 B 1 2 1013 3 J 1 4 1 3 1 1 1 1 1 1 2 5 00 1 1,273
1 09 0 OZD41 0214 DMA700-83-C0033 840926 6675 A2 000 2 2 2 B 1 2 1013 3 J 1 4 1 3 1 1 1 1 1 1 2 5 00 1 174
5 07 0 OCW66 0106 GS00S5-74-58 840615 6675 C9E 000 2 2 2 6 61
CONTRACTOR TOTAL 3 1,508 *
CITY TOTAL 391 156,127 **
FAIRCHILD INDUSTRIES INC FARMINGTON NEW YORK 003062544 25395 36
4 08 0 00500 2180 F09603-83-G1713 840823 1560 A1A 000 2 2 2 4 1 2 1013 1 J 1 1 1 1 1 1 2 1 1 1 2 0 00 5 48
B H AIRCRAFT COMPANY INC FARMINGVILLE NEW YORK 002042067 25417 36
3 04 0 OFD05 0444 F34601-84-C0967 840322 2840 A1B BSG 2 2 2 3 1 2 1013 1 J 2 1 1 1 1 2 1 1 1 1 0 00 5 28
EATON CORPORATION FARMINGVILLE NEW YORK 004155818 25417 36
3 03 0 OFH02 1133 F04606-84-C0303 840308 5895 A7 000 2 2 2 3 1 2 1009 4 Y 1 1 1 1 1 1 2 1 1 1 2 0 00 95
3 03 0 OHV40 0042 F19628-76-C0227 840329 N070 A7 GWD 2 2 2 C 1 2 1013 1 J 1 3 1 3 1 1 2 1 1 1 2 0 00 1 229
CONTRACTOR TOTAL 2 324 *
FAIRCHILD INDUSTRIES INC FARMINGVILLE NEW YORK 003062544 25417 36
3 03 0 OFH02 2207 F04606-80-C0032 840321 1560 A1A AAK 2 2 2 5 1 2 1015 4 J 1 2 1 2 1 1 2 1 1 1 3 0 00 5 56
3 03 0 OFF30 0406 F09603-83-G1713 840315 1680 A1C AAK 2 2 2 4 1 2 1015 5 J 1 1 1 1 1 1 2 1 1 1 2 1 00 5 54
3 04 0 OHU77 0029 F33657-76-C0034 840404 1510 A1A AAK 2 2 2 C 1 2 1026 4 M 1 1 1 1 1 1 3 1 1 1 1 0 00 1 83-
3 03 0 OFF60 0343 F34601-80-G1054 840314 1560 A1A ACA 2 2 2 4 1 2 1015 5 J 1 1 1 1 1 1 2 1 1 1 2 0 00 5 45-
3 03 0 OFH02 2242 F34601-80-G1054 840327 1560 A1C AAK 2 2 2 4 1 2 1013 5 J 1 1 1 1 1 1 2 1 1 1 2 0 00 5 100
CONTRACTOR TOTAL 5 82 *
CITY TOTAL 8 434 **
VEHICLE ACCESSORY PRODUCTS FAYETTEVILLE NEW YORK 088669916 25527 36
4 04 0 00400 2597 DLA400-84-C1734 840430 6220 C9E 000 2 2 2 3 1 2 0102 1 J 2 1 1 1 2 2 1 1 1 2 0 00 5 70

S MM A AAAAA AAAA BBBBBB BB BBBBBBB BBBBBB BBBB BBB BBB B B B B C C C CCCC C C D D D D D D D D D D D D DD DDDD D B7
V OO 8888 888 888 1 1 1 1 1 2 1 1 1 2 0 1 1 12 12 12 1 AMOUNT
C NN 1 33333 2222 111111 11 1111111 333333 AAAA BBB CCC 9 0 2 3 1 2 3 4444 5 6 1 2 3 4 5 6 7 8 9 0 1 A BB CCCC 3 ($000)
EDMAC CORPORATION FISHERS NEW YORK 053648010 25912 36
1 09 0 0ZD04 3326 MDA904-80-C0734 840926 5810 A7 000 2 2 2 B 2 1 2 1200 1 J 1 1 1 1 1 1 2 1 1 1 2 0 00 1 64
1 06 0 0ZD04 2031 MDA904-84-C8017 840608 5999 A7 000 2 2 2 3 2 1 2 1200 1 J 1 4 1 1 1 1 3 1 1 1 1 0 00 1 766
1 08 0 0ZD04 2236 MDA904-84-C8031 840730 5999 A7 000 2 2 2 3 2 1 2 1200 1 J 1 4 1 1 1 1 3 1 1 1 2 0 00 1 1,593
2 01 0 AC513 1062 N00019-82-C0273 840126 6625 A7 APC 2 2 2 B 1 2 1001 3 M 1 1 1 1 1 1 3 1 1 1 2 0 00 1 582
2 01 0 JA113 0435 N00104-83-C6269 831114 5810 A7 000 2 2 2 3 2 0 2 1015 5 J 1 1 1 1 1 1 2 1 1 1 2 0 00 1 33
2 09 0 PA100 1951 N00140-83-C0470 840906 4920 C9E 000 2 1 2 B 1 2 1013 1 J 1 1 1 1 1 1 3 1 1 1 1 0 00 1 135
2 08 0 JA100 K516 N00383-82-G2853 840803 J058 A1C AHC 2 2 2 4 1 2 1009 5 J 1 1 1 1 1 1 3 1 1 1 2 0 00 1 37
2 04 0 JA100 F311 N00383-84-C4631 840415 5845 A7 ASA 2 2 2 3 1 2 1015 5 J 1 1 1 1 1 1 2 1 1 1 2 0 00 1 28
2 06 0 JA100 H522 N00383-84-C8073 840614 5845 A7 000 2 2 2 3 1 2 1026 1 J 1 1 1 1 1 1 4 1 1 1 1 0 00 5 824
2 08 0 MB101 0791 N00421-84-C0108 840810 5820 A7 000 2 2 2 3 1 2 1001 6 J 1 1 1 1 1 1 2 1 1 1 2 0 00 5 46
3 09 0 0FF50 1190 F41608-84-C0563 840928 6625 A7 000 2 2 2 3 1 2 1013 5 J 1 1 1 1 1 1 2 1 1 1 2 0 00 5 63
CITY TOTAL 11 4,171 **
HOWMEDICA INC FLORAL PARK NEW YORK 058311945 26264 36
4 01 0 00120 0690 DLA120-84-C4228 840104 6515 C9B 000 2 2 2 3 1 2 0700 5 J 1 3 1 1 1 1 2 1 1 1 2 0 00 5 94
PEERLESS INSTRUMENT CO INC FLUVANNA NEW YORK 001556885 26407 36
3 10 0 0FE03 0142 F42600-83-D0709 831028 6930 A1C 000 2 2 2 5 2 5 2 1015 5 J 2 1 1 2 1 2 1 1 1 2 0 00 5 28
3 04 0 0FE03 0971 F42600-83-D0709 840419 J015 A1C 000 2 2 2 5 1 2 1001 5 J 2 1 1 2 1 2 1 1 1 2 0 00 5 82
CITY TOTAL 2 110 **
ROME RESEARCH CORP FORESTPORT NEW YORK 075812966 26616 36
3 02 0 0HJ04 0090 F30602-84-C0018 840217 AD22 A7 000 2 2 2 3 1 2 1007 2 J 1 3 1 1 1 1 2 1 1 5 2 0 00 1 44
3 04 0 0HJ04 0113 F30602-84-C0018 840329 AD22 A7 000 2 2 2 C 1 2 1007 2 J 1 3 1 1 1 1 2 1 1 5 2 0 00 1 34
CITY TOTAL 2 78 **
AMCOM CORPORATION FORT DRUM NEW YORK 102269461 26759 36
1 08 0 0KF36 0059 DAKF36-84-C0034 840814 7010 C9E 000 2 2 2 3 1 1 J 2 1 1 1 1 2 1 7 1 3 0 00 5 33
ATLEC CONSTRUCTION CO INC FORT DRUM NEW YORK 991804238 26759 36
1 06 0 0CA51 0238 DACA51-84-C0113 840620 Z249 C2 000 2 2 2 3 1 2 0102 1 J 2 1 4 1 2 2 1 7 4 2 0 00 5 347
BHANDARI CONSTRS CONSUL INC FORT DRUM NEW YORK 091972513 26759 36
1 04 0 0CA51 0146 DACA51-84-C0077 840320 Y299 C2 000 2 2 2 3 2 6 2 1702 7 J 2 2 1 1 2 1 7 4 1 0 00 5 4,076
1 09 0 0CA51 0487 DACA51-84-C0077 840911 Y299 C2 000 2 2 2 D 2 6 2 1702 7 J 2 2 1 1 2 1 7 4 1 0 00 5 34
CONTRACTOR TOTAL 2 4,110 *
CAFARELLI ASSOCIATES FORT DRUM NEW YORK 037054368 26759 36
1 02 0 0CA51 0054 DACA51-81-C0020 831227 R211 C2 000 2 2 2 D 1 2 0102 2 J 2 1 3 1 2 2 1 7 5 2 0 00 5 25
DATAGRAPHIX INC FORT DRUM NEW YORK 002223501 26759 36
1 01 0 0KF36 0008 GS00K8-30-1S5102 831201 W070 S1 000 2 2 2 6 26

```
S MM  A AAAAA AAAA  BBBBBB BB BBBBBBB BBBBBB BBBB BBB BBB B B B B   C C C CCCC C C   D D D D D D D D D D D D D  DD DDDD D      B7
V OO                                        8888 888 388   1 1 1                                                1 1 12 12  12  1    AMOUNT
C NN  1 33333 2222  111111 11 1111111 333333 AAAA BBB CCC 9 0 2 3   1 2 3 4444 5 6   1 2 3 4 5 6 7 8 9 0 1 A  BB CCCC 3    ($000)
-----------------------------------------------------------------------------------------------------------------------------------
HEWLETT-PACKARD COMPANY              FORT DRUM                NEW YORK      009122532     26759    36
1 04  0 OKF36 0034  GS00S5-72-45       840412 6625 A7  000 2 2 2 6                                                                  26

HIBBARD ENGINEERS                    FORT DRUM                NEW YORK      079941704     26759    36
1 08  0 OCA51 0296  DACA51-84-C0025    840720 R211 C2  000 2 2 2 3   1   2 0400 2 J   2   1 3 1 1 2 1 7 5 2 0  00      5          43

INTERNATIONAL BUSINESS MCHS          FORT DRUM                NEW YORK      001368083     26759    36
1 08  0 OKF36 0060  GS00F6-91-41       840824 7430 C9E 000 2 2 2 6                                                                  46
1 01  0 OKF36 0009  GS00K8-40-1S5658   831206 J070 S1  000 2 2 2 6                                                                  81
1 01  0 OKF36 0010  GS00K8-40-1S5658   831208 W070 S1  000 2 2 2 6                                                                  97
                                    CONTRACTOR TOTAL          3            224   *

JAY AUTOMOTIVE SPECIALITIES          FORT DRUM                NEW YORK      060992906     26759    36
1 02  0 OKF36 0018  DAKF36-83-C0016    840203 2540 A4B 000 2 2 2 5   1   1         J   2   1 1 1 1 2 1 7 2 2 0  00      5          25
1 03  0 OKF36 0022  DAKF36-83-C0016    840302 2540 A4B 000 2 2 2 5   1   1         J   2   1 1 1 1 2 1 7 2 2 0  00      5          29
1 11  0 OKF36 0003  DAKF36-83-D0016    831102 2540 A4B 000 2 2 2 5   1   1         J   2   1 1 1 1 2 1 7 2 2 0  00      5          29
1 01  0 OKF36 0013  DAKF36-83-D0016    840110 2540 A4B 000 2 2 2 5   1   1         J   2   1 1 1 1 2 1 7 2 2 0  00      5          26
1 04  0 OKF36 0029  DAKF36-83-D0016    840404 2540 A4B 000 2 2 2 5   1   1         J   2   1 1 1 1 2 1 7 2 2 0  00      5          42
1 05  0 OKF36 0037  DAKF36-83-D0016    840503 2540 A4B 000 2 2 2 5   1   1         J   2   1 1 1 1 2 1 7 2 2 0  00      5          32
1 06  0 OKF36 0045  DAKF36-83-D0016    840507 2540 A4B 000 2 2 2 5   1   1         J   2   1 1 1 1 2 1 7 2 2 0  00      5          28
                                    CONTRACTOR TOTAL          7            211   *

KASSNER JOHN J                       FORT DRUM                NEW YORK      991380692     26759    36
1 01  0 OCA51 0036  DACA51-83-C0149    831209 R211 C2  000 2 2 2 D   1   2 0102 2 J   2   1 3 1 2 2 1 7 5 2 0  00      5          41

KENNEALLY P J CONSTRUCTION CO        FORT DRUM                NEW YORK      079948188     26759    36
1 02  0 OCA51 0082  DACA51-82-C0103    840119 Z171 C2  000 2 2 2 D   1   2 0102 1 J   2   1 3 1 2 2 1 7 4 2 0  00      5         197

LAW BROS CONTRACTING CORP            FORT DRUM                NEW YORK      002255180     26759    36
1 09  0 OKF36 0085  DAKF36-84-C0067    840928 Z199 C2  000 2 2 2 3   1   2 0102 1 J   2   1 3 1 2 2 1 7 4 2 0  00      5         222

LINE POWER INC                       FORT DRUM                NEW YORK      010388197     267[illegible]9    36
1 06  0 OKF36 0049  DAKF36-82-C0060    840619 N061 C2  000 2 2 2 B   1   2 0102 1 J   2   1 1 1 2 2 1 7 3 2 0  00      5          27

LONG DOUG INC                        FORT DRUM                NEW YOR[illegible]      013355367     26759    36
1 01  0 OKF36 0012  DAKF36-84-D0000    831221 9140 A9  000 2 2 2 5   2 4 2 0200 1 J   2   1 1 1 1 2 1 7 2 2 0  00      5         108
1 11  0 OKF36 0002  DAKF36-84-D0001    831028 9140 A8A 000 2 2 2 5   2 4 2 0200 1 J   2   1 1 1 1 2 1 7 2 2 0  00      5          26
1 12  0 OKF36 0006  DAKF36-84-D0001    831202 9140 A8A 000 2 2 2 5   2 4 2 0200 1 J   2   1 1 1 1 2 1 7 2 2 0  00      5          66
                                    CONTRACTOR TOTAL          3            200   *

LYON ASSOCIATES INC                  FORT DRUM                NEW YORK      022477244     26759    36
1 09  0 OCA65 0220  DACA65-84-C0131    840831 R219 C2  000 2 2 2 3   1   2 0400 2 J   1 3 1 3 1 1 2 1 7 5 2 0  00      5          40
```

V CNN	MM OO	A	AAAAA	AAAA	BBBBBB	BB	BBBBBBB	BBBBBB	BBBB 8888	BBB 888	BBB 888	B 1	B 1	B 1	C	C	C	CCCC 4444	C	C	D	D	D	D	D	D	D	D	D	D	D	DD 12	DDDD 12	D 1	B7 AMOUNT ($000)
									BBB	CCC	9	0	2	3	1	2	3	AAAA	5	6	1	2	3	4	5	6	7	8	9	0	1	A	BB	CCCC	3	
MAINTENANCE PACE SETTERS INC					FORT DRUM							NEW		YORK				058650839				26759						36								
1	02	0	OKF36	0019	DAKF36-83-D0010			840203	S203	S1	000	2	2	2	5	2	6	1702	7	J	2	2		1	1	2	1	7	3	1	0	00		5	54
1	03	0	OKF36	0024	DAKF36-83-D0010			840308	S203	S1	000	2	2	2	5	2	6	1702	7	J	2	2		1	1	2	1	7	3	1	0	00		5	55
1	04	0	OKF36	0032	DAKF36-83-D0010			840409	S203	S1	000	2	2	2	5	2	6	1702	7	J	2	2		1	1	2	1	7	3	1	0	00		5	56
1	05	0	OKF36	0038	DAKF36-83-D0010			840507	S203	S1	000	2	2	2	5	2	6	1702	7	J	2	2		1	1	2	1	7	3	1	0	00		5	45
1	06	0	OKF36	0043	DAKF36-83-D0010			840607	S203	S1	000	2	2	2	5	2	6	1702	7	J	2	2		1	1	2	1	7	3	1	0	00		5	79
1	07	0	OKF36	0051	DAKF36-83-D0010			840706	S203	S1	000	2	2	2	5	2	6	1702	7	J	2	2		1	1	2	1	7	3	1	0	00		5	63
1	08	0	OKF36	0055	DAKF36-83-D0010			840802	S203	S1	000	2	2	2	5	2	6	1702	7	J	2	2		1	1	2	1	7	3	1	0	00		5	79
1	09	0	OKF36	0066	DAKF36-83-D0010			840910	S203	S1	000	2	2	2	5	2	6	1702	7	J	2	2		1	1	2	1	7	3	1	0	00		5	129
1	09	0	OKF36	0088	DAKF36-83-D0010			840930	S203	S1	000	2	2	2	5	2	6	1702	7	J	2	2		1	1	2	1	7	3	1	0	00		5	48
					CONTRACTOR TOTAL							9						508	*																	
NEW JERSEY MRN SCNC CNSTRM INC					FORT DRUM							NEW		YORK				020768602				26759						36								
5	05	0	OCW51	0020	DACW51-84-C0008			831219	R516	C2	000	2	2	2	3	1	2	1702	2	J	1	5	1	5	1	1	4	1	7	3	2	0	00		5	7,585
NEWRIC CONSTRUCTION CO INC					FORT DRUM							NEW		YORK				063045959				26759						36								
1	09	0	OKF36	0084	DAKF36-84-C0064			840927	Z244	C2	000	2	2	2	5	1	2	0102	1	J	2		1	3	1	2	2	1	7	4	2	0	00		5	39
NIAGARA MOHAWK PWR CORP					FORT DRUM							NEW		YORK				006994735				26759						36								
1	11	0	OKF36	0004	DAKF36-81-D0058			831107	S112	S1	000	2	2	2	5	2	3	1005	7	K	1	1	1	1	1	1	1	1	7	1	2	0	00		5	82
1	12	0	OKF36	0005	DAKF36-81-D0058			831128	S112	S1	000	2	2	2	A	2	3	1005	7	K	1	2	1	1	1	1	2	1	7	5	2	0	00		5	251
1	12	0	OKF36	0007	DAKF36-81-D0058			831212	S112	S1	000	2	2	2	5	2	3	1005	7	K	1	1	1	1	1	1	1	1	7	5	2	0	00		5	68
1	01	0	OKF36	0016	DAKF36-81-D0058			840124	S112	S1	000	2	2	2	5	2	3	1005	7	K	1	1	1	1	1	1	1	1	7	5	2	0	00		5	36
1	01	0	OKF36	0017	DAKF36-81-D0058			840125	S112	S1	000	2	2	2	5	2	3	1005	7	K	1	1	1	1	1	1	1	1	7	5	2	0	00		5	90
1	02	0	OKF36	0020	DAKF36-81-D0058			840206	S112	S1	000	2	2	2	5	2	3	1005	7	K	1	1	1	1	1	1	1	1	7	5	2	0	00		5	101
1	03	0	OKF36	0023	DAKF36-81-D0058			840307	S112	S1	000	2	2	2	5	2	3	1005	7	K	1	1	1	1	1	1	1	1	7	5	2	0	00		5	97
1	04	0	OKF36	0030	DAKF36-81-D0058			840406	S112	S1	000	2	2	2	5	2	3	1005	7	K	1	1	1	1	1	1	1	1	7	5	2	0	00		5	104
1	06	0	OKF36	0044	DAKF36-81-D0058			840607	S112	S1	000	2	2	2	5	2	3	1005	7	K	1	1	1	1	1	1	1	1	7	5	2	0	00		5	102
1	07	0	OKF36	0054	DAKF36-81-D0058			840724	S112	S1	000	2	2	2	5	2	3	1005	7	K	1	1	1	1	1	1	1	1	7	5	2	0	00		5	94
1	08	0	OKF36	0057	GS00T4-20-03			840807	S112	S1	000	2	2	2	6																						89
1	09	0	OKF36	0067	GS00T4-20-03			840910	S112	S1	000	2	2	2	6																						95
1	09	0	OKF36	0087	GS00T4-20-03			840930	S112	S1	000	2	2	2	6																						74
					CONTRACTOR TOTAL							13						1,283	*																	
NU ART CLEANERS & LAUNDERERS					FORT DRUM							NEW		YORK				071603336				26759						36								
1	09	0	OKF36	0071	DAKF36-83-D0017			840917	S209	S1	000	2	2	2	5	1	2	0102	1	J	2		1	1	3	2	2	1	7	3	2	0	00		5	30
NUS CORPORATION					FORT DRUM							NEW		YORK				991428657				26759						36								
1	07	0	OCA51	0281	DACA51-84-C0005			840706	R211	C2	000	2	2	2	D	1	2	0400	2	J	1	4	1	3	1	1	2	1	7	5	2	0	00		5	370
RIST-FROST ASSOCIATES P C					FORT DRUM							NEW		YORK				048147161				26759						36								
1	08	0	OCA51	0313	DACA51-83-C0079			840803	R211	C2	000	2	2	2	5	1	2	0102	2	J	2		1	3	1	2	2	1	7	5	2	0	00		5	34
RITCHIE BROTHERS INC					FORT DRUM							NEW		YORK				012669568				26759						36								
1	07	0	OCA51	0265	DACA51-83-C0136			840521	Z299	C2	000	2	2	2	D	1	2	0102	1	J	2		1	4	1	2	2	1	7	4	2	0	00		5	37

S MM A AAAAA AAAA BBBBBB BB BBBBBBB BBBBBB BBBB BBB BBB B B B B C C C CCCC C C D D D D D D D D D D D D DD DDDD D B7
V OO 8888 888 888 1 1 1 1 2 1 1 12 12 12 1 AMOUNT
C NN 1 33333 2222 111111 11 1111111 333333 AAAA BBB CCC 9 0 2 3 1 2 3 4444 5 6 1 2 3 4 5 6 7 8 9 0 1 A BB CCCC 3 ($000)
RITCHIE BROTHERS INC (CONT) FORT DRUM NEW YORK 012689568 26759 36
1 09 0 0HA30 0044 DAHA30-84-C0031 840927 Y152 C2 000 2 2 2 3 1 2 0102 1 J 2 1 3 1 2 2 1 7 4 2 0 00 3 561
CONTRACTOR TOTAL 2 598 *
RUTLAND HILLS COOPERATIVE INC FORT DRUM NEW YORK 013358544 26759 36
1 06 0 0KF36 0046 DLA13H-84-DV506 840608 8910 B2 000 2 2 2 5 1 2 0900 1 J 2 1 1 1 1 2 1 7 5 3 0 00 5 62
1 07 0 0KF36 0053 DLA13H-84-DV506 840724 8910 B2 000 2 2 2 5 1 2 0900 1 J 2 1 1 1 1 2 1 7 5 3 0 00 5 70
1 08 0 0KF36 0056 DLA13H-84-DV506 840806 8910 B2 000 2 2 2 5 1 2 0900 1 J 2 1 1 1 1 2 1 7 5 3 0 00 5 56
1 09 0 0KF36 0068 DLA13H-84-DV506 840910 8910 B2 000 2 2 2 5 1 2 0900 1 J 2 1 1 1 1 2 1 7 5 3 0 00 5 56
CONTRACTOR TOTAL 4 244 *
SARGENT WEBSTER CRENSHAW/FOLY FORT DRUM NEW YORK 006994818 26759 36
1 04 0 0CA51 0144 DACA51-83-C0137 840319 R211 C2 000 2 2 2 5 1 2 0102 2 J 2 1 3 1 2 2 1 7 5 2 0 00 5 71
1 08 0 0CA51 0329 DACA51-83-C0137 840724 R211 C2 000 2 2 2 5 1 2 0102 2 J 2 1 3 1 2 2 1 7 5 2 0 00 5 122
CONTRACTOR TOTAL 2 193 *
SCHER M & SON INC FORT DRUM NEW YORK 002098473 26759 36
1 06 0 0KF36 0042 DAKF36-84-C0021 840524 Z249 C2 000 2 2 2 3 1 2 0102 1 J 2 1 1 1 2 2 1 7 4 2 8 00 5 257
1 09 0 0KF36 0076 DAKF36-84-C0056 840924 Z249 C2 000 2 2 2 3 1 2 0102 1 J 2 1 3 1 2 2 1 7 4 2 0 00 5 629
CONTRACTOR TOTAL 2 886 *
SPECTRUM LEASING CORP FORT DRUM NEW YORK 081069437 26759 36
1 01 0 0KF36 0011 GS00C0-33-92 831129 W070 S1 000 2 2 2 6 71
STETSON-DALE ARCHITECTS ENGNRS FORT DRUM NEW YORK 063055438 26759 36
1 11 0 0CA51 0020 DACA51-83-C0075 831114 R211 C2 000 2 2 2 D 1 2 0102 2 J 2 1 3 1 2 2 1 7 5 2 0 00 5 145
SUBURBAN PROPANE GAS FORT DRUM NEW YORK 991676792 26759 36
1 04 0 0KF36 0026 GS07S1-04-09 840322 6830 A8B 000 2 2 2 6 36
1 04 0 0KF36 0027 GS07S1-04-09 831116 6830 A8B 000 2 2 2 6 29
1 04 0 0KF36 0028 GS07S1-04-09 840112 6830 A8B 000 2 2 2 6 32
1 07 0 0KF36 0052 GS0751-04-09 840723 6830 A8B 000 2 2 2 6 73
CONTRACTOR TOTAL 4 170 *
SUN ELECTRIC CORPORAION FORT DRUM NEW YORK 005092648 26759 36
1 05 0 0KF36 0040 GS0750-97-32 840510 4910 C9E 000 2 2 2 6 26
TECTONIC ASSOCIATES INC FORT DRUM NEW YORK 068700509 26759 36
1 07 0 0CA51 0294 DACA51-83-C0024 840720 R211 C2 000 2 2 2 D 1 2 0102 2 J 2 1 3 1 2 2 1 7 5 2 0 00 5 79
TRUAX & HOVEY LTD FORT DRUM NEW YORK 002255875 26759 36
1 09 0 0KF36 0086 DAKF36-84-C0066 840928 Z199 C2 000 2 2 2 3 1 2 0102 1 J 2 1 3 1 2 2 1 7 4 2 0 00 5 289
CITY TOTAL 72 18,422 **

S MM A AAAAA AAAA BBBBBB BB BBBBBBB BBBBBB BBBB BBB BBB B B B B C C C CCCC C C D D D D D D D D D D D D DD DDDD D B7
V OO 8888 888 888 1 1 1 1 2 3 4 5 6 7 8 9 0 1 A BB CCCC 3 AMOUNT
C NN 1 33333 2222 111111 11 1111111 333333 AAAA BBB CCC 9 0 2 3 1 2 3 4444 5 6 1 2 3 4 5 6 7 8 9 0 1 12 12 12 1 ($000)
MORGAN GAGE CO FORT EDWARD NEW YORK 991830449 26770 36
2 08 0 JA110 5097 N00104-84-C3637 840601 3540 C9E 000 2 2 2 3 1 2 1009 1 J 2 1 1 1 1 2 1 1 1 2 0 00 1 82
F C & C CONSTRUCTION ENTERP FORT MONTGOMERY NEW YORK 991276049 26902 36
1 04 0 OAG60 0058 DAAG60-84-C0084 840223 Y119 C2 000 2 2 2 3 1 2 0102 1 J 2 1 1 2 2 1 1 4 2 0 00 5 28
FALLS SANITATION FORT MONTGOMERY NEW YORK 991335506 26902 36
1 02 0 OAG60 0038 DAAG60-84-C0055 831220 S205 S1 000 2 2 2 3 1 2 0200 1 J 2 1 1 1 1 2 1 1 3 2 0 00 5 136
CITY TOTAL 2 164 **
RJT ASSOCIATES INC FRANKLIN SQUARE NEW YORK 072261944 27309 36
1 09 0 OAG60 0197 DAAG60-84-C0197 840921 3417 C9E 000 2 2 2 3 1 1 J 2 1 1 1 1 2 1 1 2 2 0 00 5 41
ONTARIO KNIFE CO INC FRANKLINVILLE NEW YORK 002100675 27331 36
4 12 0 00400 0613 DLA400-84-C0503 831209 7340 C9E 000 2 2 2 3 1 2 0101 1 J 2 1 1 1 1 2 1 5 1 2 0 00 5 127
A B L GENERAL SYSTEMS INC FREEPORT NEW YORK 068029214 27485 36
2 01 0 D2701 0487 N00039-81-C0656 840130 5820 A7 000 2 2 2 B 2 4 2 1001 5 J 2 1 1 1 1 2 1 1 1 1 0 00 5 481
2 08 0 D2701 1369 N00039-81-C0656 840808 5820 A7 000 2 2 2 A 1 2 1001 5 J 2 1 1 1 1 2 1 1 1 1 0 00 5 90
CONTRACTOR TOTAL 2 571 *
COLUMBIA BRONZE CORP FREEPORT NEW YORK 050585751 27485 36
2 09 0 JA114 7044 N00104-84-C3761 840914 9999 A3 000 2 2 1 3 1 57
COLUMBIAN BRONZE CORP FREEPORT NEW YORK 002038974 27485 36
2 11 0 BH004 0200 N00024-84-C4066 831024 2010 A3 000 2 2 1 3 1 980
2 04 0 G2381 2207 N62381-84-C0090 840312 2010 A8A 000 2 2 2 3 2 4 2 0200 1 J 2 1 1 1 1 2 1 1 1 2 0 00 5 25
CONTRACTOR TOTAL 2 1,005 *
COMSTRON CORP FREEPORT NEW YORK 061938015 27485 36
2 06 0 JA100 H530 N00383-84-C4870 840619 5915 A7 AAF 2 2 2 3 1 2 1015 1 J 2 1 1 1 1 2 1 1 1 2 0 00 5 25
FRISBY AIRBORNE HYDRAULICS INC FREEPORT NEW YORK 002048882 27485 36
2 01 0 JA100 B725 N00383-84-C6193 840118 1650 A1A AFU 2 2 2 3 1 2 0102 1 J 2 1 3 1 2 2 1 1 1 2 0 00 1 54
2 04 0 JA100 E984 N00383-84-C6422 840413 1650 A1A AHC 2 2 2 3 1 2 0102 1 J 2 1 1 1 2 2 1 1 1 2 0 00 1 273
2 06 0 JA100 G908 N00383-84-C6602 840612 1650 A1A AFU 2 2 2 3 1 2 0102 1 J 2 1 1 1 2 2 1 1 1 2 0 00 1 96
2 06 0 JA100 G765 N00383-84-C6603 840603 1650 A1A AFU 2 2 2 3 1 2 0102 1 J 2 1 1 1 2 2 1 1 1 2 0 00 1 100
2 09 0 JA100 L795 N00383-84-C6603 840914 1650 A1A AFU 2 2 2 B 1 2 0102 1 J 2 1 1 1 2 2 1 1 1 2 0 00 1 90
2 09 0 JA100 N144 N00383-84-C6603 840919 1650 A1A AFU 2 2 2 B 1 2 0102 1 J 2 1 1 1 2 2 1 1 1 2 0 00 1 90
2 07 0 JA100 J972 N00383-84-C6798 840714 1650 A1A AFU 2 2 2 3 1 2 0102 1 J 2 1 1 1 2 2 1 1 1 2 0 00 5 40
2 09 0 JA100 L395 N00383-84-C6952 840902 1650 A1A AFU 2 2 2 3 1 2 1015 1 J 2 1 1 1 1 2 1 1 1 2 0 00 5 25
3 04 0 OFD04 0495 F34601-84-C1191 840330 1650 A1C 000 2 2 2 3 1 2 1015 5 J 2 1 1 1 1 2 1 1 1 2 0 00 5 83
CONTRACTOR TOTAL 9 851 *

S MM A AAAAA AAAA BBBBBB BB BBBBBBB BBBBBB BBBB BBB BBB B B B B C C C CCCC C C D D D D D D D D D D D D DD DDDD D B7
V OO 8888 888 888 1 1 1 1 2 3 4 5 6 7 8 9 0 1 A BB CCCC 3 AMOUNT
C NN 1 33333 2222 111111 11 1111111 333333 AAAA BBB CCC 9 0 2 3 1 2 3 4444 5 6 1 2 3 4 5 6 7 8 9 0 1 A BB CCCC 3 ($000)
GAAN AERO MACHINE & TOOL CO FREEPORT NEW YORK 049156599 27485 36
1 01 0 0AA09 8026 DAAA09-84-C0081 831122 1005 A5 EBC 2 2 2 3 1 2 0102 1 J 2 1 4 1 2 2 1 1 1 2 0 00 1 27
1 04 0 0AA09 6692 DAAA09-84-C0430 840312 1005 A5 EBB 2 2 2 3 2 4 2 1703 5 J 2 1 1 1 1 2 1 1 1 2 0 00 1 35
1 06 0 0AA09 8330 DAAA09-84-C0702 840621 1005 A5 000 2 2 2 3 1 2 0102 1 J 2 1 3 1 2 2 1 1 1 2 0 00 5 36
1 06 0 0AA09 8369 DAAA09-84-C0739 840625 1005 A5 EBB 2 2 2 3 1 2 0102 1 J 2 1 3 1 2 2 1 1 1 2 0 00 1 84
1 07 0 0AA09 8533 DAAA09-84-C0822 840717 1005 A5 EBB 2 2 2 3 1 2 0102 1 J 2 1 3 1 2 2 1 1 1 2 0 00 5 41
3 09 0 0FJ04 4740 F09603-84-C4096 840817 1005 A5 000 2 2 2 3 2 0 2 0102 1 J 2 1 1 1 2 2 1 1 1 2 0 00 5 44
CONTRACTOR TOTAL 6 267 *
GENOVESE PHILIP W & ASSOC FREEPORT NEW YORK 075398602 27485 36
5 06 0 0CW51 0042 DACW51-84-C0031 840626 R219 C2 000 2 2 2 3 1 2 0102 2 J 2 1 3 1 2 2 1 1 5 2 0 00 5 35
INSCOM ELECTRONICS CORP FREEPORT NEW YORK 054982517 27485 36
1 12 0 0AB07 3237 DAAB07-84-CB017 831123 5820 A7 GPS 2 2 2 3 1 2 0102 1 J 2 1 4 1 2 2 1 1 1 2 0 00 1 54
1 04 0 0AB07 4237 DAAB07-84-CB086 840330 6110 A7 GPQ 2 2 2 3 1 2 0102 1 J 2 1 3 1 2 2 1 1 1 2 0 00 1 85
1 01 0 0AB07 3428 DAAB07-84-CC013 831221 5999 A7 000 2 2 2 3 1 2 0102 1 J 2 1 1 1 2 2 1 1 1 2 0 00 1 31
1 01 0 0AB07 3362 DAAB07-84-CE416 831213 5895 A7 GVE 2 2 2 3 1 2 0102 1 J 2 1 1 1 2 2 1 1 1 2 0 00 1 29
1 06 0 0AB07 4949 DAAB07-84-CE438 840627 5895 A7 GVE 2 2 2 3 1 2 0102 1 J 2 1 1 1 2 2 1 1 1 2 0 00 1 85
1 04 0 0AB07 4332 DAAB07-84-C0131 840412 5805 A7 000 2 2 2 3 1 2 0102 1 J 2 1 3 1 2 2 1 1 1 2 0 00 1 97
1 06 0 0AB07 4679 DAAB07-84-C0138 840530 6645 A7 000 2 2 2 3 1 2 0102 1 J 2 1 1 1 2 2 1 1 1 2 0 00 1 35
1 06 0 0AB07 4720 DAAB07-84-C0188 840531 5865 A7 000 2 2 2 3 1 2 0102 1 J 2 1 2 1 2 2 1 1 1 2 0 00 1 72
1 01 0 0AH01 0390 DAAH01-84-C0149 831206 5961 A2 CMC 2 2 2 3 1 2 0102 1 J 2 1 1 1 2 2 1 1 1 2 0 00 1 27
1 03 0 0AH01 0601 DAAH01-84-C0208 840106 1440 A2 CMC 2 2 2 3 1 2 0102 1 J 2 1 1 1 2 2 1 1 1 2 0 00 5 32
1 02 0 0AH01 0723 DAAH01-84-C0249 840125 4935 A2 CMU 2 2 2 3 1 2 0102 1 J 2 1 5 1 2 2 1 1 1 2 0 00 1 33
1 02 0 0AH01 0738 DAAH01-84-C0260 840130 4935 A2 CMU 2 2 2 3 1 2 0102 1 J 2 1 1 1 2 2 1 1 1 2 0 00 5 60
1 05 0 0AH01 109[illegible] DAAH01-84-C0290 840323 1430 A2 CMC 2 2 2 3 1 2 0102 1 J 2 1 4 1 2 2 1 1 1 2 0 00 1 31
1 03 0 0AH01 0983 DAAH01-84-C0329 840306 4935 A2 GAM 2 2 2 3 1 2 0102 1 J 2 1 1 1 2 2 1 1 1 2 0 00 5 29
1 04 0 0AH01 1127 DAAH01-84-C0403 840326 4935 A2 CMU 2 2 2 3 1 2 0102 1 J 2 1 1 1 2 2 1 1 1 2 9 00 5 29
1 06 0 0AH01 1436 DAAH01-84-C0531 840430 4935 A2 GAM 2 2 2 3 1 2 0102 1 J 2 1 5 1 2 2 1 1 1 2 0 00 5 77
1 05 0 0AH01 1466 DAAH01-84-C0538 840507 4935 A2 GAM 2 2 2 3 1 2 0102 1 J 2 1 5 1 2 2 1 1 1 2 0 00 5 35
1 05 0 0AH01 1518 DAAH01-84-C0549 840511 1430 A2 CMC 2 2 2 3 1 2 0102 1 J 2 1 3 1 2 2 1 1 1 2 0 00 1 33
1 06 0 0AH01 1741 DAAH01-84-C0612 840614 4935 A2 CMU 2 2 2 3 1 2 0102 1 J 2 1 1 1 2 2 1 1 1 2 0 00 5 39
1 07 0 0AH01 1979 DAAH01-84-C0670 840713 4935 A2 CMU 2 2 2 3 1 2 0102 1 J 2 1 5 1 2 2 1 1 1 2 0 00 1 40
1 08 0 0AH01 2165 DAAH01-84-C0672 840801 1430 A2 CMN 2 2 2 3 1 2 0102 1 J 2 1 1 1 2 2 1 1 1 2 0 00 1 288
1 08 0 0AH01 2352 DAAH01-84-C0754 840822 4935 A2 CMU 2 2 2 3 1 2 0102 1 J 2 1 1 1 2 2 1 1 1 2 0 00 5 35
1 09 0 0AH01 2433 DAAH01-84-C0814 840831 1430 A2 CMC 2 2 2 3 1 2 0102 1 J 2 1 1 1 2 2 1 1 1 2 0 00 5 48
1 09 0 0AH01 2572 DAAH01-84-C0825 840912 4935 A2 GAM 2 2 2 3 1 2 0102 1 J 2 1 2 1 2 2 1 1 1 2 0 00 5 171
1 09 0 0AH01 2677 DAAH01-84-C0910 840917 4935 A2 CMU 2 2 2 3 1 2 0102 1 J 2 1 4 1 2 2 1 1 1 2 0 00 5 70
1 09 0 0AH01 2775 DAAH01-84-C0918 840920 1430 A2 CMC 2 2 2 3 1 2 0102 1 J 2 1 1 1 2 2 1 1 1 2 0 00 5 76
1 09 0 0AH01 2814 DAAH01-84-C0965 840918 4935 A2 GAM 2 2 2 3 1 2 0102 1 J 2 1 1 1 2 2 1 1 1 2 0 00 5 35
CONTRACTOR TOTAL 27 1,676 *
LAS ENERGY CORPORATION FREEPORT NEW YORK 058224981 27485 36
4 09 0 00600 2663 DLA600-84-D4475 840813 9130 A8A 000 2 2 2 3 2 6 2 1702 7 K 2 1 2 3 1 2 1 1 2 2 0 00 5 39
LOCKWOOD KSLR & BRTLT INC FREEPORT NEW YORK 006994487 27485 36
5 06 0 0CW51 0040 DACW51-84-C0039 840621 R219 C2 000 2 2 2 3 1 2 0102 2 J 2 1 3 1 2 2 1 1 5 2 0 00 5 50

S MM A AAAAA AAAA BBBBBB BB BBBBBBB BBBBBB BBBB BBB BBB B B B B C C C CCCC C C D D D D D D D D D D D D DD DDDD D B7
V GG 8888 888 888 1 1 1 1 2 3 4 5 6 7 8 9 0 1 A BB 12 12 12 I AMOUNT
C NN 1 33333 2222 111111 11 1111111 333333 AAAA BBB CCC 9 0 2 3 1 2 3 4444 5 6 1 2 3 4 5 6 7 8 9 0 1 A BB CCCC 3 ($000)
MILO COMPONENTS INC FREEPORT NEW YORK 002059337 27485 36
1 05 0 0AA09 8098 DAAA09-84-C0210 840514 1005 A5 000 2 2 2 3 1 2 0102 1 J 2 1 3 1 2 2 1 1 1 2 0 00 1 1,001
1 05 0 0AA22 0171 DAAA22-84-C6121 840502 1015 A5 000 2 2 2 3 1 2 0102 1 J 2 1 3 1 2 2 1 1 1 2 0 00 1 53
1 09 0 0AA22 0279 DAAA22-84-C6164 840828 1015 A5 000 2 2 2 3 1 2 0102 1 J 2 1 3 1 2 2 1 1 1 2 0 00 1 49
CONTRACTOR TOTAL 3 1,103 *
POINT BLANK BODY ARMOR INC FREEPORT NEW YORK 060210333 27485 36
3 04 0 0DE17 0157 GS01S0-78-37 840123 8470 A9 000 2 2 2 6 38
SEMITRONICS CORP FREEPORT NEW YORK 075779801 27485 36
4 11 0 00900 0330 DLA900-82-C5713 831121 5961 A7 000 2 2 2 E 1 2 1013 1 J 2 1 1 2 1 2 1 1 1 2 0 00 5 31-
SEMTEX INDUSTRIAL CORP FREEPORT NEW YORK 060344454 27485 36
4 04 0 00900 1481 DLA900-84-C1391 840416 5961 A7 000 2 2 2 3 1 1 J 2 1 1 1 1 2 1 1 2 2 0 00 5 67
4 09 0 00900 2796 DLA900-84-C2776 840921 5961 A7 000 2 2 2 3 1 2 1013 1 J 2 1 1 1 1 2 1 1 2 2 0 00 5 68
CONTRACTOR TOTAL 2 135 *
STROCK ARTHUR V & ASSOCIATES FREEPORT NEW YORK 072243736 27485 36
5 06 0 0CW51 0043 DACW51-84-C0032 840626 R219 C2 000 2 2 2 3 1 2 0400 2 J 2 1 3 1 1 2 1 1 5 2 0 00 5 49
VALUE PRECISION INC FREEPORT NEW YORK 068034818 27485 36
3 05 0 0FJ04 3870 F09603-84-C3503 840521 1005 A5 AFF 2 2 2 3 2 6 2 1702 7 J 2 2 1 1 2 1 1 1 2 0 00 5 70
WEKSLER INSTRUMENTS CORP FREEPORT NEW YORK 005920194 27485 36
4 11 0 00400 0399 DLA400-83-C2187 831103 6685 C9E 000 2 2 2 B 1 2 0102 1 J 2 1 1 1 2 2 1 1 1 2 0 00 5 65
4 12 0 00400 0678 DLA400-83-C2864 831208 6685 C9E 000 2 2 2 B 1 1 J 2 1 1 1 1 2 1 1 1 2 0 00 1 26
4 10 0 00400 0097 DLA400-84-C0071 831024 6685 C9E 000 2 2 1 3 1 26
4 11 0 00400 0248 DLA400-84-C0195 831107 6685 C9E 000 2 2 2 3 1 2 1013 1 J 2 1 1 1 1 2 1 1 1 2 0 00 5 26
4 12 0 00400 0602 DLA400-84-C0392 831209 6685 C9E 000 2 2 2 3 1 2 1026 5 J 2 1 1 1 1 2 1 1 1 2 0 00 5 46
4 12 0 00400 0752 DLA400-84-C0392 831216 6685 C9E 000 2 2 2 B 1 2 1001 5 J 2 1 1 1 1 2 1 1 1 2 0 00 5 46
4 12 0 00400 0773 DLA400-84-C0489 831221 6685 C9E 000 2 2 2 3 1 2 1001 5 J 2 1 1 1 1 2 1 1 1 2 0 00 5 32
4 12 0 00400 0775 DLA400-84-C0491 831221 6685 C9E 000 2 2 2 3 1 2 1001 5 J 2 1 1 1 1 2 1 1 1 2 0 00 5 37
4 01 0 00400 0869 DLA400-84-C0491 831227 6685 C9E 000 2 2 2 B 1 2 1001 5 J 2 1 1 1 1 2 1 1 1 2 0 00 5 37
4 1 0 00400 0774 DLA400-84-C0492 831221 6685 C9E 000 2 2 2 3 1 2 1001 5 J 2 1 1 1 1 2 1 1 1 2 0 00 5 25
4 1< 0 00400 0850 DLA400-84-C0673 831229 6685 C9E 000 2 2 2 3 1 2 1013 1 J 2 1 1 1 1 2 1 1 1 2 0 00 5 26
4 01 0 00400 1043 DLA400-84-C0806 840118 6685 C9E 000 2 2 2 3 1 2 1001 5 J 2 1 1 1 1 2 1 1 1 2 0 00 5 25
4 02 0 00400 1532 DLA400-84-C1033 840223 6685 C9E 000 2 2 2 3 1 2 0102 1 J 2 1 1 1 2 2 1 1 1 2 0 00 5 43
4 03 0 00400 1653 DLA400-84-C1102 840302 6685 C9E 000 2 2 2 3 1 2 0102 1 J 2 1 1 1 2 2 1 1 1 2 0 00 5 28
4 03 0 00400 1652 DLA400-84-C1124 840302 6685 C9E 000 2 2 2 3 1 2 1001 5 J 2 1 1 1 1 2 1 1 1 2 0 00 5 61
4 03 0 00400 2008 DLA400-84-C1341 840321 6685 C9E 000 2 2 2 3 1 2 1001 5 J 2 1 1 1 1 2 1 1 1 2 0 00 5 39
4 04 0 00400 2462 DLA400-84-C1341 840416 6685 C9E 000 2 2 2 B 1 2 1001 5 J 2 1 1 1 1 2 1 1 1 2 0 00 5 39
4 04 0 00400 2333 DLA400-84-C1695 840411 6685 C9E 000 2 2 2 3 1 2 1001 5 J 2 1 1 1 1 2 1 1 1 2 0 00 5 57
4 06 0 00400 3287 DLA400-84-C2138 840621 6685 C9E 000 2 2 2 3 1 2 1026 5 J 2 1 1 1 1 2 1 1 1 2 0 00 5 44
4 07 0 00400 3783 DLA400-84-C2138 840730 6685 C9E 000 2 2 2 B 1 2 1001 5 J 2 1 1 1 1 2 1 1 1 2 0 00 5 44
4 06 0 00400 3369 DLA400-84-C2183 840628 6685 C9E 000 2 2 2 3 1 2 1026 5 J 2 1 1 1 1 2 1 1 1 2 0 00 5 47
CONTRACTOR TOTAL 21 819 *

S MM A AAAAA AAAA BBBBBB BB BBBBBBB BBBBBB BBBB BBB BBB B B B B C C C CCCC C C D D D D D D D D D D D D D DD DDDD D B7
V 66 8888 888 888 1 1 1 1 1 2 2 2 1 1 12 12 12 1 AMOUNT
C NN 1 33333 2222 111111 11 1111111 333333 AAAA BBB CCC 9 0 2 3 1 2 3 4444 5 6 1 2 3 4 5 6 7 8 9 0 1 A BB CCCC 3 ($000)
WOODHILL NIPPLE & SUPPLY INC FREEPORT NEW YORK 004184990 27485 36
4 01 0 00400 1138 DLA400-84-C0761 840126 6685 C9E 000 2 2 2 3 1 2 0102 1 J 2 1 1 1 2 2 1 1 2 2 0 00 5 27
CITY TOTAL 82 6,786 **
OSWEGO INDUSTRIES INC FULTON NEW YORK 088664974 27815 36
4 01 0 00120 0886 DLA120-84-FEN49 840125 6532 C9B 000 2 2 2 5 2 6 2 1702 7 J C 5 1 5 3 1 2 1 1 1 2 0 00 5 184
A U L INSTRUMENTS INC GARDEN CITY NEW YORK 991755059 28178 36
1 03 0 0AB07 4060 DAAB07-82-CC033 840313 5820 A7 GKA 2 2 1 B 1 54
1 03 0 0AB07 4061 DAAB07-82-CC033 840313 5820 A7 GKA 2 2 2 B 1 1 J 2 1 1 2 1 2 1 1 1 2 0 00 1 2,283
1 04 0 0AB07 4336 DAAB07-82-CC033 840412 5820 A7 GKA 2 2 1 F 1 54-
1 04 0 0AB07 4337 DAAB07-82-CC033 840412 5820 A7 GKA 2 2 2 F 1 1 J 2 1 1 2 1 2 1 1 1 2 0 00 1 2,283-
1 07 0 0AB07 5238 DAAB07-84-CF058 840724 5865 A7 000 2 2 2 3 1 2 0102 1 J 2 1 3 2 2 2 1 1 1 2 0 00 5 70
CONTRACTOR TOTAL 5 70 *
AUL INSTRUMENTS INC GARDEN CITY NEW YORK 001860683 28178 36
1 08 0 0AA09 8568 DAAA09-84-C0839 840725 4931 A5 000 2 2 2 3 1 2 0102 1 J 2 1 3 2 2 2 1 1 1 2 0 00 1 153
1 06 0 0AB07 4856 DAAB07-82-CC073 840615 5805 A7 000 2 2 1 B 1 63
1 02 0 0AB07 3755 DAAB07-84-CC004 840131 5805 A7 000 2 2 2 3 1 2 0102 1 J 2 1 1 2 2 2 1 1 1 2 0 00 1 916
1 04 0 0AB07 4199 DAAB07-84-CC054 840330 5820 A7 000 2 2 2 3 1 2 0102 1 J 2 1 1 2 2 2 1 1 1 2 0 00 1 32
1 06 0 0AB07 4877 DAAB07-84-CF056 840619 5865 A7 000 2 2 2 3 1 2 0102 1 J 2 1 3 2 2 2 1 1 1 2 0 00 1 35
1 04 0 0AB07 4250 DAAB07-84-CH034 840330 5895 A7 000 2 2 2 3 1 2 0102 1 J 2 1 4 2 2 2 1 1 1 2 0 00 5 98
1 05 0 0AB07 4469 DAAB07-84-C0136 840430 6625 A7 000 2 2 2 3 1 2 1001 6 J 2 1 2 2 1 2 1 1 1 2 0 00 5 47
1 07 0 0AB07 4988 DAAB07-84-C0192 840629 6625 A7 000 2 2 2 3 1 2 1001 5 J 2 1 1 2 1 2 1 1 1 2 0 00 1 27
3 09 0 0FH02 1363 F04606-84-C0605 840917 5895 A7 GWA 2 2 2 C 1 2 1013 3 J 2 1 5 2 1 2 1 1 1 2 0 00 1 100
3 09 0 0FH02 1534 F04606-84-C0605 840924 5895 A7 GWA 2 2 2 D 2 4 2 1013 3 J 2 1 1 2 1 2 1 1 1 2 0 00 1 50
3 06 0 0FH02 2640 F04606-84-C0605 840629 5895 A7 GWA 2 2 2 3 1 2 1013 1 J 2 1 5 2 1 2 1 1 1 2 0 00 1 4,495
3 07 0 0HU36 0042 F33657-84-C0007 840705 1440 A2 CMN 2 2 2 3 1 2 0102 2 J 2 1 5 2 2 2 1 1 1 1 0 00 1 10,186
4 12 0 00400 0493 DLA400-84-C0335 831201 6130 C9E 000 2 2 2 3 1 2 1001 5 J 2 1 2 2 1 2 1 1 1 2 0 00 5 64
CONTRACTOR TOTAL 13 16,266 *
DYNA-EMPIRE INC GARDEN CITY NEW YORK 002045375 28178 36
2 01 0 JA112 0573 N00104-83-C0895 831212 5845 A7 000 2 2 2 3 2 4 2 1015 5 J 2 1 1 1 1 2 1 1 1 2 0 00 1 27
2 05 0 JA113 3019 N00104-84-C2645 840503 1015 A7 000 2 2 2 4 1 2 1015 5 J 2 1 1 1 1 2 1 1 1 2 0 00 1 35
2 07 0 JA112 4551 N00104-84-C2700 840726 5845 A7 000 2 2 2 3 1 2 1015 5 J 2 1 1 1 1 2 1 1 1 2 0 00 1 172
2 08 0 JA113 5485 N00104-84-C2734 840823 5845 A7 000 2 2 2 3 1 2 1015 5 J 2 1 1 1 1 2 1 1 1 2 0 00 1 54
2 04 0 JA100 F201 N00383-84-C6441 840413 2840 A1B BTD 2 2 2 3 1 2 1015 5 J 2 1 1 1 1 2 1 1 1 2 0 00 1 26
3 01 0 0FD05 0327 F34601-84-C0644 831223 2840 A1B BSL 2 2 2 3 2 4 2 1015 5 J 2 1 1 1 1 2 1 1 1 2 0 00 5 35
3 07 0 0FD05 1061 F34601-84-C2343 840717 2840 A1B BSL 2 2 2 3 2 4 2 0200 1 J 2 1 1 1 1 2 1 1 1 2 0 00 5 70
3 09 0 0FD05 1316 F34601-84-C2848 840906 2840 A1B BSL 2 2 2 3 1 2 1015 5 J 2 1 1 1 1 2 1 1 1 2 0 00 5 29
3 03 0 0FF80 1394 F41608-84-CA593 840328 2840 A1B BTD 2 2 2 3 1 2 1015 4 J 2 1 1 1 1 2 1 1 1 2 0 00 5 286
3 06 0 0FF80 2043 F41608-84-CA820 840619 2995 A1B BTD 2 2 2 3 1 2 1015 5 J 2 1 1 1 1 2 1 1 1 2 0 00 5 41
3 05 0 0FF80 1840 F41608-84-CA826 840523 2995 A1B BTD 2 2 2 3 1 2 1015 5 J 2 1 1 1 1 2 1 1 1 2 0 00 5 46
3 06 0 0FF80 1928 F41608-84-CA834 840628 2840 A1B BTD 2 2 2 3 1 2 1015 4 J 2 1 1 1 1 2 1 1 1 2 0 00 5 157
3 07 0 0FF80 1948 F41608-84-CA837 840726 2840 A1B BTD 2 2 2 3 1 2 1015 5 J 2 1 1 1 1 2 1 1 1 2 0 00 5 105
3 09 0 0FF80 3127 F41608-84-CC454 840927 2840 A1B BTD 2 2 2 3 1 2 1015 4 J 2 1 1 1 1 2 1 1 1 2 0 00 5 126
3 08 0 0FF20 0647 F41608-84-C0455 840814 6685 A1B BTD 2 2 2 3 1 2 1015 5 J 2 1 1 1 1 2 1 1 1 2 0 00 5 68

S MM A AAAAA AAAA BBBBBB BB BBBBBBB BBBBBB BBBB BBB BBB B B B B C C C CCCC C C D D D D D D D D D D D D DD DDDD D B7
V OO 8888 888 888 1 1 1 1 2 1 1 1 2 12 12 12 1 AMOUNT
C NN 1 33333 2222 111111 11 1111111 333333 AAAA BBB CCC 9 0 2 3 1 2 3 4444 5 6 1 2 3 4 5 6 7 8 9 0 1 A BB CCCC 3 ($000)
DYNA-EMPIRE INC (CONT) GARDEN CITY NEW YORK 002045375 28178 36
3 09 0 OFF50 1228 F41608-84-C1013 840928 6685 A1B BTD 2 2 2 3 1 2 1015 4 J 2 1 1 1 1 2 1 1 1 2 0 00 5 66
4 01 0 00400 1078 DLA400-84-C0830 840118 6685 C9E 000 2 2 2 3 1 2 1013 5 J 2 1 1 1 1 2 1 1 1 2 0 00 1 73
CONTRACTOR TOTAL 17 1,416 *
ENDO LABORATORIES INC GARDEN CITY NEW YORK 001315209 28178 36
4 10 0 00120 0045 DLA120-83-D0198 831013 6505 C9B 000 2 2 2 5 1 2 0700 6 J 1 3 1 1 1 1 3 1 1 1 3 0 00 5 33
4 02 0 00120 1031 DLA120-83-D0198 840210 6505 C9B 000 2 2 2 5 2 5 2 0700 6 J 1 1 1 1 1 1 2 1 1 1 2 0 00 5 39
4 02 0 00120 1103 DLA120-83-D0198 840222 6505 C9B 000 2 2 2 5 2 5 2 0700 6 J 1 1 1 1 1 1 3 1 1 1 2 0 00 5 49
4 02 0 00120 1136 DLA120-83-D0198 840227 6505 C9B 000 2 2 2 5 2 5 2 0700 6 J 1 3 1 1 1 1 3 1 1 1 2 0 00 5 28
4 03 0 00120 1137 DLA120-83-D0198 840307 6505 C9B 000 2 2 2 5 2 5 2 0700 6 J 1 1 1 1 1 1 3 1 1 1 2 0 00 5 56
CONTRACTOR TOTAL 5 205 *
FIL-COIL COMPANY INC GARDEN CITY NEW YORK 060318060 28178 36
1 03 0 OAB07 3955 DAAB07-84-CE202 840228 5915 A7 GNG 2 2 2 3 1 2 0102 1 J 2 1 2 1 2 2 1 1 1 2 0 00 1 50
1 04 0 OAG08 0119 DAAG08-84-C0151 840314 7240 C9E 000 2 2 2 3 1 2 0102 1 J 2 1 1 1 2 2 1 1 1 2 0 00 5 32
4 01 0 00900 0743 DLA900-84-C0746 840113 5915 A7 000 2 2 2 3 1 2 1013 1 J 2 1 1 1 1 2 1 1 1 2 0 00 5 39
4 07 0 00900 2153 DLA900-84-C2043 840703 5915 A7 000 2 2 2 3 1 2 1013 1 J 2 1 1 1 1 2 1 1 1 2 0 00 5 47
4 09 0 00900 2822 DLA900-84-C2710 840925 5915 A7 000 2 2 2 3 1 1 J 2 1 1 1 1 2 1 1 1 2 0 00 5 33
CONTRACTOR TOTAL 5 201 *
FRUITCREST CORPORATION GARDEN CITY NEW YORK 001344217 28178 36
4 12 0 0013H 8172 DLA13H-84-C0060 831215 8915 B2 000 2 2 2 3 1 2 0102 1 J 2 1 1 1 2 2 1 1 1 2 0 00 5 398
4 11 0 0013H 8089 DLA13H-84-C0527 831104 8930 B2 000 2 2 2 3 1 1 J 2 1 1 1 1 2 1 1 1 1 0 00 5 257
4 02 0 0013H 8376 DLA13H-84-C0790 840221 893C B2 000 2 2 2 3 1 2 0102 1 J 2 1 1 1 2 2 1 1 1 2 0 00 5 83
4 04 0 0013H 8541 DLA13H-84-C0873 840412 8930 B2 000 2 2 2 3 1 2 0102 1 J 2 1 1 1 2 2 1 1 1 2 0 00 5 78
4 04 0 0013H 8574 DLA13H-84-C0930 840426 8930 B2 000 2 2 2 3 1 2 0102 1 J 2 1 1 1 2 2 1 1 1 2 0 00 5 63
CONTRACTOR TOTAL 5 879 *
G S E DYNAMIC INC GARDEN CITY NEW YORK 064745789 28178 36
3 02 0 OFJ04 3131 F09603-84-C3436 840222 1095 A5 000 2 2 2 3 2 0 2 0102 1 J 2 1 3 1 2 2 1 1 1 2 0 00 5 48
HUGHES-TREITLER MFG CORP GARDEN CITY NEW YORK 002049351 28178 36
1 09 0 OAJ1C 8409 DAAJ10-84-CA304 840925 4130 C9E 000 2 2 2 3 1 2 0102 1 J 2 1 1 1 2 2 1 1 1 2 0 00 1 448
2 12 0 JA100 B330 N00383-84-C6118 831207 2935 A1A BSD 2 2 2 3 1 2 1001 5 J 2 1 1 1 1 2 1 1 1 2 0 00 1 266
2 05 0 JA100 G600 N00383-84-C6590 840524 1660 A1A AFX 2 2 2 3 1 2 1015 5 J 2 1 1 1 1 2 1 1 1 2 0 00 1 73
3 02 0 OFJ04 1078 F09603-84-C3259 840215 1005 A5 000 2 2 2 3 1 2 0200 1 J 2 1 1 1 1 2 1 1 1 2 0 00 5 140
3 08 0 OFD02 1418 F34601-84-C2480 840808 2935 A1B AFH 2 2 2 3 1 2 1013 4 J 2 1 1 1 1 2 1 1 1 2 0 00 5 220
CONTRACTOR TOTAL 5 1,147 *
KAHN COMMUNICATIONS INC GARDEN CITY NEW YORK 068073972 28178 36
1 09 0 OAB07 8043 DAAB07-84-CD074 840927 5895 A7 000 2 2 2 3 1 2 1001 5 J 2 1 1 1 1 2 1 1 1 2 0 00 5 39
KEM CONSTRUCTION CORP GARDEN CITY NEW YORK 012867974 28178 36
1 09 0 OCA51 0480 DACA51-84-C0217 840927 Z199 C2 000 2 2 2 3 1 2 0102 1 J 2 1 3 1 2 2 1 1 4 2 0 00 5 44

S MM A AAAAA AAAA BBBBBB BB BBBBBBB BBBBBB BBBB BBB BBB B B B B C C C CCCC C C D D D D D D D D D D D D DD DDDD D B7
V OO 8888 888 888 1 1 1 1 2 3 4 5 6 7 8 9 0 1 A BB CCCC 3 AMOUNT
C NN 1 33333 2222 111111 11 1111111 333333 AAAA BBB CCC 9 0 2 3 1 2 3 4444 5 6 1 2 3 4 5 6 7 8 9 0 1 12 12 1 ($000)
NIKON INC GARDEN CITY NEW YORK 991580879 28178 36
3 01 0 0JA27 0251 GS00S5-71-27 840111 6650 C9B 000 2 2 2 6 42
RODALE ELECTRONIC CORP GARDEN CITY NEW YORK 023961535 28178 36
1 09 0 0AB07 6904 DAAB07-82-CC031 840921 5805 A7 000 2 2 2 B 1 2 0102 1 J 2 1 1 1 2 2 1 1 1 2 0 00 1 46
1 06 0 0AB07 4792 DAAB07-84-CC052 840607 5805 A7 000 2 2 2 3 1 2 0102 1 J 2 1 3 1 2 2 1 1 1 2 0 00 1 129
1 09 0 0AB07 6881 DAAB07-84-CC052 840921 5805 A7 000 2 2 2 B 1 2 0102 1 J 2 1 3 1 2 2 1 1 1 2 0 00 1 62
1 06 0 0AB07 4855 DAAB07-84-CC063 840615 5805 A7 000 2 2 2 3 1 2 0102 1 J 2 1 3 1 2 2 1 1 1 2 0 00 1 372
1 05 0 0AB07 4600 DAAB07-84-C0178 840517 5805 A7 000 2 2 2 3 1 2 0102 1 J 2 1 3 1 2 2 1 1 1 2 0 00 1 43
1 09 0 0AB07 6742 DAAB07-84-C0323 840912 5805 A7 000 2 2 2 3 1 2 0102 1 J 2 1 2 1 2 2 1 1 1 2 0 00 5 40
2 09 0 LA103 0906 N00123-84-C0060 840910 5865 A7 000 2 2 2 B 1 2 0102 1 J 2 1 1 1 2 2 1 1 1 2 0 00 5 34
2 05 0 LA105 0605 N00123-84-C0060 840508 5865 A7 000 2 2 2 3 1 2 0102 1 J 2 1 1 1 2 2 1 1 1 2 0 00 5 73
2 09 0 LA103 1058 N00123-84-C0122 840915 J015 A7 000 2 2 2 A 1 2 0102 1 J 2 1 2 1 2 2 1 1 1 1 0 00 1 398
2 06 0 LA105 0701 N00123-84-C0122 840531 J015 A7 000 2 2 2 3 1 2 0102 1 J 2 1 2 1 2 2 1 1 1 1 0 00 5 1,831
2 05 0 JA100 G228 N00383-84-C4761 840516 5895 A7 CMG 2 2 2 3 1 2 0102 1 J 2 1 1 1 2 2 1 1 1 2 0 00 5 221
2 07 0 JA100 J763 N00383-84-C4979 840713 5841 A7 000 2 2 2 4 1 2 0102 1 J 2 1 1 1 2 2 1 1 1 2 0 00 5 36
2 08 0 JA100 L072 N00383-84-C5324 840819 5841 A7 000 2 2 2 3 1 2 0102 1 J 2 1 1 1 2 2 1 1 1 2 0 00 1 108
2 09 0 JA100 L717 N00383-84-C5413 840906 5841 A7 GMI 2 2 2 3 1 2 0102 1 J 2 1 1 1 2 2 1 1 1 2 0 00 1 154
2 07 0 JA100 H926 N00383-84-C8069 840703 5826 A7 AHV 2 2 2 3 2 4 2 1026 1 J 2 1 1 1 1 2 1 1 1 2 0 00 1 470
2 09 0 JA100 M184 N00383-84-C8069 840917 5826 A7 AHV 2 2 2 C 2 4 2 1026 1 J 2 1 1 1 1 2 1 1 1 2 0 00 1 45
2 09 0 JA100 L716 N00383-84-C8117 840907 5826 A7 AHV 2 2 2 3 1 2 0102 1 J 2 1 1 1 2 2 1 1 1 2 0 00 1 273
2 09 0 JA100 L956 N00383-84-C8131 840914 5826 A7 000 2 2 2 3 2 5 2 1026 1 J 2 1 1 1 1 2 1 1 1 2 0 00 1 271
CONTRACTOR TOTAL 18 4,606 *
RODALE ELECTRONICS CORP GARDEN CITY NEW YORK 002060598 28178 36
1 09 0 0AB07 6731 DAAB07-82-CC031 840911 5805 A7 000 2 2 2 C 1 2 0102 1 J 2 1 1 1 2 2 1 1 1 2 0 00 1 180
2 09 0 JA100 L849 N00383-84-C5324 840907 5841 A7 000 2 2 2 B 1 2 0102 1 J 2 1 1 1 2 2 1 1 1 2 0 00 5 106
4 01 0 00400 0940 DLA400-84-C0616 840109 5995 A7 000 2 2 2 3 1 2 1013 1 J 2 1 1 1 1 2 1 1 1 2 0 00 5 298
4 05 0 00400 3030 DLA400-84-C0616 840524 5995 A7 000 2 2 2 B 1 2 1013 1 J 2 1 1 1 1 2 1 1 1 2 0 00 5 148
CONTRACTOR TOTAL 4 732 *
U S DYNAMICS CORP GARDEN CITY NEW YORK 002056810 28178 36
2 06 0 JA118 3761 N00104-81-GA015 840529 1250 A3 000 2 2 2 4 1 2 1009 5 J 1 1 1 1 1 1 1 1 1 1 1 0 00 1 257
WALKER GOULARD PLEHN GARDEN CITY NEW YORK 061911228 28178 36
3 01 0 0FH03 0082 GS02S3-64-24 831205 7530 C9E 000 2 2 2 6 48-
WALKER GOULARD PLEHN CO INC GARDEN CITY NEW YORK 008921231 28178 36
1 09 0 0AG54 0183 GS02F3-74-24 840924 7530 C9E 000 2 2 2 6 48
1 09 0 0AG54 0187 GS02F3-74-24 840927 7530 C9E 000 2 2 2 6 48
1 08 0 0HA19 0011 GS02F3-74-24 840815 7530 C9E 000 2 2 2 6 27
1 09 0 0KF57 0386 GS02F3-74-24 840924 7530 C9E 000 2 2 2 6 34
2 11 0 LA117 0052 GS01S3-64-24 831014 7530 C9E 000 2 2 2 6 45
2 09 0 LA117 0567 GS02F3-74-24 840911 7530 C9E 000 2 2 2 6 33
2 08 0 LM401 ET35 GS02F3-74-24 840816 7510 C9E 000 2 2 2 6 27
2 09 0 MX421 0101 GS02F3-74-24 840706 7530 C9E 000 2 2 2 6 30

S MM A AAAAA AAAA BBBBBB BB BBBBBBB BBBBBB BBBB BBB BBB B B B B C C C CCCC C C D D D D D D D D D D D D DD DDDD D B7
V OO 8888 888 888 1 1 1 1 1 2 1 1 1 1 12 12 12 1 AMOUNT
C NN 1 33333 2222 111111 11 1111111 333333 AAAA BBB CCC 9 0 2 3 1 2 3 4444 5 6 1 2 3 4 5 6 7 8 9 0 1 A BB CCCC 3 ($000)
WALKER GOULARD PLEHN CO (CONT) GARDEN CITY NEW YORK 008921231 28178 36
2 09 0 MX421 0109 GS02F3-74-24 840814 7530 C9E 000 2 2 2 6 48
2 09 0 MX421 0110 GS02F3-74-24 840830 7530 C9E 000 2 2 2 6 48
2 09 0 MX421 0124 GS02F3-74-24 840914 7530 C9E 000 2 2 2 6 48
2 09 0 QA110 0386 GS02F3-74-24 840905 7530 C9E 000 2 2 2 6 41
2 09 0 QA110 0387 GS02F3-74-24 840905 7530 C9E 000 2 2 2 6 41
2 09 0 QA110 0408 GS02F3-74-24 840914 7530 C9E 000 2 2 2 6 37
2 09 0 LA117 0422 GS02F3-74-24 840806 7530 C9E 000 2 2 2 6 50
2 11 0 LA117 0056 GS02S3-64-24 831021 7530 C9E 000 2 2 2 6 45
2 11 0 QA110 0018 GS02S3-64-24 831117 7530 C9E 000 2 2 2 6 63
2 01 0 QA120 0148 GS02S3-64-24 831228 7530 C9E 000 2 2 2 6 38
2 04 0 LA117 0125 GS02S3-64-24 831129 7530 C9E 000 2 2 2 6 45
2 09 0 LH411 8315 N62021-83-F1529 831029 7530 C9E 000 2 2 2 5 2 5 2 0800 7 J 1 1 1 1 1 1 2 1 1 1 1 0 00 5 29
3 09 0 OSL02 0124 GS02F3-74-24 840827 7530 C9E 000 2 2 2 6 50
3 09 0 OSL02 0136 GS02F3-74-24 840918 7530 C9E 000 2 2 2 6 50
3 09 0 OSL02 0141 GS02F3-74-24 840918 7530 C9E 000 2 2 2 6 50
3 11 0 OSL02 0026 GS02S3-64-24 831114 7530 C9E 000 2 2 2 6 44
3 02 0 OSL02 0027 GS02S3-64-24 831116 7530 C9E 000 2 2 2 6 31
3 01 0 OSL02 0043 GS02S3-64-24 831221 7530 C9E 000 2 2 2 6 48
3 01 0 OSL02 0044 GS02S3-64-24 831230 7530 C9E 000 2 2 2 6 44
3 06 0 OSL02 0063 GS02S3-64-24 840210 7530 C9E 000 2 2 2 6 28-
3 11 0 OSL02 0003 GS02S3-64-24 831003 7530 C9E 000 2 2 2 6 34
CONTRACTOR TOTAL 29 1,148 *
CITY TOTAL 112 27,052 **
SPRAGUE-GOODMAN ELECTRONICS GARDEN CITY PARK NEW YORK 064720121 28189 36
4 06 0 00900 1982 DLA900-84-C1983 840615 5910 A7 000 2 2 2 3 1 2 1013 1 J 2 1 1 1 1 2 1 1 1 2 0 00 5 29
WALKER GOULARD PLEHN CO INC GARDEN CITY SOUTH NEW YORK 008921231 28200 36
2 09 0 QA120 0549 GS02F3-74-24 840910 7530 C9E 000 2 2 2 6 52
VIRTIS CO INC GARDINER NEW YORK 060545159 28244 36
1 09 0 OAK60 0138 DAAK60-84-C0080 840831 3605 C9E 000 2 2 2 3 1 2 0102 1 J 2 1 1 1 2 2 1 1 1 2 0 00 5 41
CYBERCHRON CORPORATION GARRISON NEW YORK 085738599 28387 36
1 09 0 OZD04 3379 MDA904-84-C9239 840924 7050 A7 000 2 2 2 3 2 1 2 1200 1 J 2 1 1 1 1 2 1 1 2 3 0 00 5 51
CAPITOL HATS & NOVELTY CO INC GATES NEW YORK 068281476 28453 36
4 05 0 00100 0888 DLA100-84-C0566 840509 8415 A9 000 2 2 2 3 1 2 0102 1 J 2 1 1 1 2 2 1 1 1 2 0 00 1 96
D AMICO D PLMBNG HTNG CO GENEVA NEW YORK 049892912 28640 36
1 08 0 OAG38 0126 DAAG38-84-C0094 840824 Z199 C2 000 2 2 2 3 1 2 0102 1 J 2 3 1 2 2 1 1 4 2 0 00 3 100
JOHNSON LLOYD A CONSTR CO GENEVA NEW YORK 013159736 28640 36
1 08 0 OAG38 0097 DAAG38-84-C0053 840808 Z199 C2 000 2 2 2 3 1 2 0102 1 J 2 1 3 1 2 2 1 1 4 2 0 00 3 116

S MM A AAAAA AAAA	BBBBBB BB BBBBBBB	BBBBBB BBBB BBB BBB	B B B B	C C C CCCC C C	D D D D D D D D D D D D	DD DDDD D	B7
V OO		8888 888 888	1 1 1		1 1 12	12 12 1	AMOUNT
C NN 1 33333 2222	111111 11 1111111	333333 AAAA BBB CCC	9 0 2 3	1 2 3 4444 5 6	1 2 3 4 5 6 7 8 9 0 1 A	BB CCCC 3	($000)
JOHNSON LLOYD A CONSTR (CONT)	GENEVA	NEW YORK		013159736	28640 36		
1 09 0 0AG38 0162 DAAG38-84-C0122	840927 Z249 C2 000	2 2 2 3	1	2 0102 1 J	2 1 3 1 2 2 1 1 4 2 0	00 3	66
	CONTRACTOR TOTAL	2		182 *			
MASSA DOMINICK P & SONS	GENEVA	NEW YORK		041289869	28640 36		
1 06 0 0AG38 0116 DAAG38-84-C0084	840816 Z299 C2 000	2 2 2 3	1	2 0102 1 J	2 1 3 1 2 2 1 1 4 2 0	00 3	226
1 09 0 0AG38 0154 DAAG38-84-C0113	840918 Z199 C2 000	2 2 2 3	1	2 0102 1 J	2 1 3 1 2 2 1 1 4 2 0	00 3	71
1 09 0 0AG38 0157 DAAG38-84-C0120	840919 Z199 C2 000	2 2 2 3	1	2 0102 1 J	2 1 3 1 2 2 1 1 4 2 0	00 3	188
	CONTRACTOR TOTAL	3		485 *			
	CITY TOTAL	6		767 **			
SENECA FOOD CORP	GENEVA	NEW YORK		094411139	28651 36		
4 05 0 0013H 8616 DLA13H-84-C0151	840508 8915 B2 000	2 2 2 3	1	1 J	1 4 1 1 1 1 2 1 1 1 2 0	00 5	107
LIMCO MANUFACTURING CORP	GLEN COVE	NEW YORK		002036719	29113 36		
1 09 0 0AJ10 8381 DAAJ10-84-CA269	840920 4130 C9E 000	2 2 2 3	1	2 1015 1 J	2 1 1 1 1 2 1 1 1 2 0	00 1	212
3 12 0 0FD04 0290 F34601-84-C0494	831230 1660 A1C AEC	2 2 1 5			1		28
3 08 0 0FD08 0713 F34601-84-C2540	840827 6680 A1C AEC	2 2 2 3	1	2 1001 5 J	2 1 2 1 1 2 1 1 1 2 0	00 5	26
3 08 0 0FE04 1987 F42600-84-C6173	840828 1430 A7 AFC	2 2 2 3	1	2 1015 1 J	2 1 1 1 1 2 1 1 1 2 0	00 5	32
4 02 0 00500 0700 DLA500-84-C1706	840207 2935 C9E 000	2 2 2 3	1	2 1013 5 J	2 1 1 1 1 2 1 1 1 2 0	00 5	50
4 07 0 00500 1779 DLA500-84-C1793	840716 2935 C9E 000	2 2 2 3	1	2 1013 5 J	2 1 1 1 1 2 1 1 1 2 0	00 5	53
	CONTRACTOR TOTAL	6		401 *			
MIL-STD CORPORATION	GLEN COVE	NEW YORK		048358238	29113 36		
1 03 0 0AB07 3962 DAAB07-83-CM013	840229 5820 A7 GRE	2 2 2 B	1	2 0102 1 J	2 1 1 1 2 2 1 1 1 2 0	00 1	52
2 02 0 JA112 1121 N00104-84-CB008	840131 1385 A3 000	2 2 2 3	1	2 0102 1 J	2 1 3 1 2 2 1 1 1 2 0	00 1	28
2 03 0 JA100 D421 N00383-84-C2186	840302 1720 A1C ASF	2 2 2 3	1	2 0102 1 J	2 1 1 1 2 2 1 1 1 2 0	00 1	205
2 02 0 JA100 C681 N00383-84-C3030	840212 1730 A1C AFX	2 2 1 3			1		38
3 01 0 0FJ04 0563 F09603-84-D3074	831213 1095 A5 000	2 2 2 3	1	2 0102 1 J	2 1 4 1 2 2 1 1 1 2 0	00 1	25
	CONTRACTOR TOTAL	5		348 *			
NORTH HILLS ELECTRONICS INC	GLEN COVE	NEW YORK		002055820	29113 36		
1 05 0 0AB07 3808 DAAB07-84-CB055	840207 5999 A7 GPO	2 2 2 3	1	2 1001 6 J	2 1 1 1 1 2 1 1 1 2 0	00 1	264
3 04 0 0FD08 0343 F34601-84-C1339	840404 1280 A1A ABC	2 2 2 3	2 4 2	1015 3 J	2 1 1 1 1 2 1 1 1 2 0	00 5	35
	CONTRACTOR TOTAL	2		299 *			
ZOOMAR	GLEN COVE	NEW YORK		002052306	29113 36		
1 05 0 0AD05 0456 DAAD05-83-C4118	840531 6650 C9E 000	2 2 2 A	1	2 1001 3 J	2 1 1 1 1 2 1 1 1 2 0	00 5	80
1 09 0 0AD05 0735 DAAD05-84-C4190	840828 5820 A7 000	2 2 2 3	1	1 J	2 1 1 1 1 2 1 1 1 2 0	00 5	158
	CONTRACTOR TOTAL	2		238 *			
	CITY TOTAL	15		1,286 **			
CONSOLIDATED MIDLAND CORP	GLENDALE	NEW YORK		001220839	29124 36		
4 12 0 00120 0499 DLA120-84-C0081	831209 6505 C9B 000	2 2 2 3	1	2 0700 6 J	1 3 1 1 1 1 2 1 7 2 2 0	00 5	32

S MM A AAAAA AAAA BBBBBB BB BBBBBBB BBBBBB BBBB BBB BBB B B B B C C C CCCC C C D D D D D D D D D D D D DD DDDD D B7
V GG 8888 888 888 1 1 1 1 2 3 4 5 6 7 8 9 0 1 1 12 12 12 1 AMOUNT
C NN 1 33333 2222 111111 11 1111111 333330 AAAA BBB CCC 9 0 2 3 1 2 3 4444 5 6 1 2 3 4 5 6 7 8 9 0 1 A BB CCCC 3 ($000)
ENTRON INC GLENDALE NEW YORK 050474964 29124 36
4 08 0 00900 2589 DLA900-84-C2522 840829 5805 A7 000 2 2 2 3 1 1 J 2 1 1 1 1 2 1 7 1 2 0 00 5 38
SINGER COMPANY THE GLENDALE NEW YORK 001316421 29124 36
2 02 0 JA112 1727 N00104-83-G0033 840129 1220 A3 000 2 2 2 4 1 2 1015 5 J 1 1 1 1 1 1 2 1 7 1 2 0 00 1 48
THE SINGER CO LIBRASCOPE GLENDALE NEW YORK 010705143 29124 36
2 08 0 JA115 5184 N00104-83-G0033 840702 1220 A3 000 2 2 2 4 1 2 1015 5 J 1 1 1 1 1 1 2 1 7 1 2 0 00 1 27
CITY TOTAL 4 145 **
SYSTEM TECHNOLOGY CORP GLEN HEAD NEW YORK 991312539 29245 36
2 08 0 AC534 3195 N00019-83-C0167 840809 AC64 C9E 000 2 2 2 B 1 2 1100 5 J 2 1 1 1 1 2 1 1 1 2 0 00 5 50
COMMUNITY WORK SHOP INC GLENS FALLS NEW YORK 060540374 29333 36
1 05 0 0AA09 6977 DAAA09-84-F0014 840402 4240 A9 000 2 2 2 3 2 6 2 1702 7 J C 1 1 1 1 1 2 1 7 5 2 0 00 1 51
4 07 0 00100 1154 DLA100-84-FEE67 840710 8465 A9 000 2 2 2 5 2 6 2 1702 7 J C 5 1 5 1 1 2 1 7 1 2 0 00 5 181
CITY TOTAL 2 232 **
ESPEY MFG & ELEC CORP GLOVERSVILLE NEW YORK 002068054 29443 36
4 05 0 00900 1677 DLA900-84-C1623 840508 6120 A7 000 2 2 2 3 1 2 0102 1 J 2 1 1 1 2 2 1 7 1 2 0 00 5 36
HUSSMANN REFRIGERATION INC GLOVERSVILLE NEW YORK 006967731 29443 36
2 06 0 KA100 0099 N00250-84-C2114 840615 4110 C9E 000 2 2 2 3 1 1 J 1 4 1 1 1 1 2 1 7 1 2 0 00 5 42
ILLINOIS GLOVE CO GLOVERSVILLE NEW YORK 005423991 29443 36
4 05 0 00100 0972 DLA100-81-C3543 840518 8415 A9 000 2 2 2 C 1 2 0102 1 J 2 1 1 1 2 2 1 7 1 2 0 00 1 224
LEE DYEING CO OF N CAROLINA GLOVERSVILLE NEW YORK 002080737 29443 36
4 05 0 00100 0991 DLA100-84-C0575 840524 8415 A9 000 2 2 2 3 1 2 0102 1 J 2 1 3 1 2 2 1 7 1 2 0 00 1 255
PAPA MARIO & SONS INC GLOVERSVILLE NEW YORK 002067197 29443 36
4 05 0 00100 0829 DLA100-83-C4281 840426 8415 A9 000 2 2 2 C 1 2 0102 1 J 2 1 3 1 2 2 1 7 1 2 0 00 5 29
4 11 0 00100 0086 DLA100-84-C4048 831101 8415 A9 000 2 2 2 3 1 2 0102 1 J 2 1 1 1 2 2 1 7 1 2 0 00 2 659
4 01 0 00100 0362 DLA100-84-C4149 840130 8465 A9 000 2 2 2 3 1 1 J 2 1 1 1 1 2 1 7 1 2 0 00 2 851
4 02 0 00100 0448 DLA100-84-C4178 840213 8415 A9 000 2 2 2 3 1 1 J 2 1 3 1 1 2 1 7 1 2 0 00 1 162
4 02 0 00100 0506 DLA100-84-C4178 840225 8415 A9 000 2 2 2 A 1 2 1701 1 J 2 1 3 1 3 2 1 7 1 2 0 00 1 174
4 02 0 00100 0486 DLA100-84-C4190 840222 8415 A9 000 2 2 2 3 1 2 0102 1 J 2 1 1 1 2 2 1 6 1 2 0 00 2 73
4 04 0 00100 0805 DLA100-84-C4280 840424 8440 A9 000 2 2 2 3 1 2 0102 1 J 2 1 1 1 2 2 1 7 1 2 0 00 5 2,709
4 05 0 00100 0921 DLA100-84-C4349 840514 8415 A9 000 2 2 2 3 1 1 J 2 1 1 1 1 2 1 7 1 2 0 00 1 251
4 05 0 00100 0989 DLA100-84-C4349 840524 8415 A9 000 2 2 2 A 1 2 0102 1 J 2 1 1 1 2 2 1 7 1 2 0 00 1 379
4 07 0 00100 1140 DLA100-84-C4446 840702 8415 A9 000 2 2 2 3 1 1 J 2 1 3 1 1 2 1 7 1 2 0 00 1 284-
4 07 0 00100 1187 DLA100-84-C4446 840717 8415 A9 000 2 2 2 B 1 2 0102 1 J 2 1 2 1 2 2 1 7 1 2 0 00 1 294
CONTRACTOR TOTAL 11 5,297 *

S MM A AAAAA AAAA BBBBBB BB BBBBBBB BBBBBB BBBB BBB BBB B B B B C C C CCCC C C D D D D D D D D D D D D DD DDDD D B7
V 00 8888 888 888 1 1 1 1 1 2 1 1 12 12 12 1 AMOUNT
C NN 1 3333 2222 111111 11 1111111 333333 AAAA BBB CCC 9 0 2 3 1 2 3 4444 5 6 1 2 3 4 5 6 7 8 9 0 1 A BB CCCC 3 ($000)
RUBIN GLOVES INC GLOVERSVILLE NEW YORK 037368289 29443 36
3 02 0 0BA05 0105 F05611-84-C0028 840214 8440 A9 000 2 2 2 3 1 2 0102 1 J 2 1 1 1 2 2 1 7 1 2 0 00 5 33
CITY TOTAL 16 5,887 **
IVERSEN CONSTRUCTION CORP GORHAM NEW YORK 002467272 29520 36
1 09 0 0AG38 0114 DAAG38-84-C0082 840820 Z299 C2 000 2 2 2 3 1 2 0102 1 J 2 1 3 1 2 2 1 1 4 2 0 00 3 230
ORANGE COUNTY DEPT OF PUB WKS GOSHEN NEW YORK 072699366 29542 36
1 05 0 0AG60 0060 DAAG60-83-C0146 840221 S205 S1 000 2 2 2 3 1 2 1013 5 J 1 3 1 1 1 1 1 1 1 3 2 0 00 5 167
BUFFALO TURBINE AG EQP INC GOWANDA NEW YORK 002115194 29630 36
1 09 0 0AG08 0346 DAAG08-84-C0563 840924 3740 C9E 000 2 2 2 3 1 1 J 2 1 1 1 1 2 1 7 1 2 0 00 5 104
4 11 0 00700 0319 DLA700-84-C8007 831101 3740 C9E 000 2 2 2 3 1 2 1702 5 J 2 1 1 1 1 2 1 7 1 2 0 00 5 59
CITY TOTAL 2 163 **
INVENEX LABORATORIES GRAND ISLAND NEW YORK 044238731 29817 36
4 08 0 00120 2562 DLA120-84-C0666 840801 6505 C9B 000 2 2 2 3 1 1 J 1 1 1 1 1 1 2 1 7 1 2 0 00 5 63
4 07 0 00120 2224 DLA120-84-C0681 840709 6505 C9B 000 2 2 2 3 1 2 0700 1 J 1 1 1 1 1 1 2 1 7 1 2 0 00 5 63
CONTRACTOR TOTAL 2 126 *
MARK IV INDUSTRIES INC GRAND ISLAND NEW YORK 055303853 29817 36
1 04 0 0AJ09 0642 DAAJ09-84-CA455 840313 6210 A1A AHA 2 2 2 3 1 2 1013 5 J 2 1 1 1 1 2 1 7 1 2 0 00 5 27
1 07 0 0AJ09 1611 DAAJ09-84-CA806 840706 1680 A1C AHA 2 2 2 3 2 4 2 0102 1 J 2 1 1 1 2 2 1 7 1 2 0 00 5 57
1 08 0 0AJ09 1977 DAAJ09-84-CB028 840821 6210 A1C AHK 2 2 2 3 1 2 1013 1 J 2 1 1 1 1 2 1 7 1 2 0 00 5 63
1 09 0 0AJ09 2444 DAAJ09-84-CB327 840921 1560 A1C AHA 2 2 2 3 1 2 0200 1 J 2 1 4 1 1 2 1 7 1 2 0 00 5 1,619
1 09 0 0AJ09 2625 DAAJ09-84-CB412 840928 1560 A1C AHA 2 2 2 3 1 2 0200 1 J 2 1 4 1 1 2 1 7 1 2 0 00 5 795
CONTRACTOR TOTAL 5 2,561 *
SIHI PUMPS INC GRAND ISLAND NEW YORK 059961227 29817 36
2 09 0 JA111 7156 N00104-84-C1137 840915 4310 A3 000 2 2 2 3 1 2 1015 5 J 2 1 1 1 1 2 1 7 1 2 0 00 1 160
CITY TOTAL 8 2,847 **
PRIOR AVIATION SERVICE INC GREATER BUFFALO INTE NEW YORK 013757760 30139 36
4 10 0 00600 0024 DLA600-82-D0289 831001 9130 A8A 000 2 2 2 3 1 2 1026 1 K 2 1 1 3 1 2 1 7 2 2 0 00 5 142
BIEDERMAN ANNE DR GREAT NECK NEW YORK 991386061 30169 36
1 08 0 0AG60 0019 DAAG60-83-C0222 831107 Z119 C2 000 2 2 2 3 1 2 0102 1 J 2 1 1 2 2 1 1 4 2 0 00 5 34
BOLEY INTL SUBSCRIPTION AGCY GREAT NECK NEW YORK 078528932 30169 36
1 01 0 0DA03 0064 DADA03-84-C0011 831121 7610 C9E 000 2 2 2 3 1 1 J 1 4 1 1 1 1 2 1 1 2 2 0 00 5 46
CONTINENTAL TELECOM INC GREAT NECK NEW YORK 006967350 30169 36
3 04 0 0YA03 0052 F11628-84-C0001 831108 7010 A7 000 2 2 2 3 1 2 1013 2 J 1 5 1 1 1 1 3 1 1 1 1 0 00 5 48

S MM A AAAAA AAAA BBBBBB BB BBBBBBB BBBBBB BBBB BBB BBB B B B B C C C CCCC C C D D D D D D D D D D D D DD DDDD D B7
V OO 8888 888 888 1 1 1 1 1 1 2 1 1 12 12 12 1 AMOUNT
` NN 1 33333 2222 111111 11 1111111 333333 AAAA BBB CCC 9 0 2 3 1 2 3 4444 5 6 1 2 3 4 5 6 7 8 9 0 1 A BB CCCC 3 ($000)
GENETIC DIAGNOSTICS CORP GREAT NECK NEW YORK 054358049 30169 36
1 07 0 OMD17 4468 DAMD17-84-C4173 840629 AN91 S1 000 2 2 2 3 1 2 1100 2 J 2 1 1 1 1 2 1 1 5 2 0 00 5 275
H & R PARTS CO GREAT NECK NEW YORK 091457788 30169 36
1 08 0 OAE07 3411 DAAE07-84-CA145 840718 2520 A4A EDC 2 2 2 3 1 1 J 2 1 1 1 1 2 1 1 2 2 0 00 1 391
1 08 0 OAE07 3412 DAAE07-84-CA145 840718 2520 A4A EDC 2 2 1 B 1 123
1 09 0 OAE07 4457 DAAE07-84-CA185 840925 2520 A4A DJB 2 2 1 3 1 85
1 09 0 OAE07 3958 DAAE07-84-CA415 840817 2520 A4A EDC 2 2 2 B 1 1 J 2 1 1 1 1 2 1 1 2 2 0 00 1 514
1 05 0 OAE07 2197 DAAE07-84-C0957 840426 2520 A4A DJC 2 2 1 2 1 1,921
1 05 0 OAE07 2282 DAAE07-84-C1062 840503 2520 A4A 000 2 2 2 3 1 2 1009 1 J 2 1 1 1 1 2 1 1 1 2 0 00 1 54
1 09 0 OAE07 3788 DAAE07-84-C1833 840817 2520 A4A DJC 2 2 2 3 1 2 1013 5 J 2 1 1 1 1 2 1 1 2 2 2 00 5 178
CONTRACTOR TOTAL 7 3,266 *
HUDSON GENERAL CORPORATION GREAT NECK NEW YORK 006985436 30169 36
1 08 0 OKF27 0128 DAKF27-82-C0176 840815 W023 S1 000 2 2 2 A 2 4 2 0200 6 J 1 3 1 2 1 1 2 1 1 3 2 0 00 5 37
IMREX COMPANY INC GREAT NECK NEW YORK 012376836 30169 36
3 08 0 OFE04 2267 F42600-84-C6465 840821 1560 A1A AFC 2 2 2 3 1 2 0102 1 J 2 1 3 1 2 2 1 1 2 2 0 00 5 927
KAHN HARRY J ASSOCIATES INC GREAT NECK NEW YORK 065959173 30169 36
2 06 0 PA100 1278 N00140-80-D0454 840412 R498 S1 000 2 2 2 5 1 2 0102 1 Y 2 1 1 1 2 2 1 1 5 2 0 00 5 55
2 06 0 PA100 1279 N00140-80-D0454 840411 R498 S1 000 2 2 2 5 1 2 0102 1 Y 2 1 1 1 2 2 1 1 5 2 0 00 5 879
2 06 0 PA100 1280 N00140-80-D0454 840309 R498 S1 000 2 2 2 5 1 2 0102 1 Y 2 1 1 1 2 2 1 1 5 2 0 00 5 336
2 06 0 PA100 1281 N00140-80-D0454 840314 R498 S1 000 2 2 2 5 1 2 0102 1 Y 2 1 1 1 2 2 1 1 5 2 0 00 5 255
2 06 0 PA100 1283 N00140-80-D0454 840501 R498 S1 000 2 2 2 5 1 2 0102 1 Y 2 1 1 1 2 2 1 1 5 2 0 00 5 64
2 06 0 PA100 1285 N00140-80-D0454 840207 R498 S1 000 2 2 2 5 1 2 0102 1 Y 2 1 1 1 2 2 1 1 5 2 0 00 5 112
2 08 0 PA100 1370 N00140-80-D0454 840501 R498 S1 000 2 2 2 5 1 2 0102 1 Y 2 1 1 1 2 2 1 1 5 2 0 00 5 153
2 08 0 PA100 1373 N00140-80-D0454 840709 R498 S1 000 2 2 2 5 1 2 0102 2 Y 2 1 1 1 2 2 1 1 5 1 0 00 5 114
2 09 0 PA100 1447 N00140-80-D0454 840820 R498 S1 000 2 2 2 5 1 2 0102 2 Y 2 1 1 1 2 2 1 1 5 1 0 00 5 70
2 08 0 PA100 1470 N00140-80-D0454 840817 R498 S1 000 2 2 2 5 1 2 0102 2 Y 2 1 1 1 2 2 1 1 5 1 0 00 5 65
2 09 0 PA100 1482 N00140-80-D0454 840809 R498 S1 000 2 2 2 5 1 2 0102 2 Y 2 1 1 1 2 2 1 1 5 1 0 00 5 39
2 09 0 PA100 1541 N00140-80-D0454 840501 R498 S1 000 2 2 2 5 1 2 0102 1 Y 2 1 1 1 2 2 1 1 5 2 0 00 5 64
2 09 0 PA100 1542 N00140-80-D0454 840430 R498 S1 000 2 2 2 5 1 2 0102 1 Y 2 1 1 1 2 2 1 1 5 2 0 00 5 75
2 09 0 PA100 1605 N00140-80-D0454 840802 R498 S1 000 2 2 2 5 1 2 0102 2 Y 2 1 1 1 2 2 1 1 5 1 0 00 5 183
2 09 0 PA100 1670 N00140-80-D0454 840711 R498 S1 000 2 2 2 5 1 2 0102 2 Y 2 1 1 1 2 2 1 1 5 1 0 00 5 59
2 09 0 PA100 1671 N00140-80-D0454 840710 R498 S1 000 2 2 2 5 1 2 0102 2 Y 2 1 1 1 2 2 1 1 5 1 0 00 5 65
2 09 0 PA100 1715 N00140-80-D0454 840906 R498 S1 000 2 2 2 5 1 2 0102 2 Y 2 1 1 1 2 2 1 1 5 1 0 00 5 137
2 09 0 PA100 1718 N00140-80-D0454 840907 R498 S1 000 2 2 2 5 1 2 0102 2 Y 2 1 1 1 2 2 1 1 5 1 0 00 5 53
2 09 0 PA100 2073 N00140-80-D0454 840830 R498 S1 000 2 2 2 G 1 2 0102 2 Y 2 1 1 1 2 2 1 1 5 1 0 00 5 84-
2 09 0 PB803 7001 N00140-80-D0454 840808 R498 S1 000 2 2 2 5 1 2 0102 2 Y 2 1 1 1 2 2 1 1 5 1 0 00 5 29
2 09 0 PB803 7002 N00140-80-D0454 840803 R498 S1 000 2 2 2 5 1 2 0102 2 Y 2 1 1 1 2 2 1 1 5 1 0 00 5 32
2 09 0 PB803 7003 N00140-80-D0454 840120 R498 S1 000 2 2 2 5 1 2 0102 1 Y 2 1 1 1 2 2 1 1 5 2 0 00 5 51
2 09 0 PB803 7004 N00140-80-D0454 831228 R498 S1 000 2 2 2 5 1 2 0102 1 Y 2 1 1 1 2 2 1 1 5 2 0 00 5 69
2 09 0 PB803 7005 N00140-80-D0454 840119 R498 S1 000 2 2 2 5 1 2 0102 1 Y 2 1 1 1 2 2 1 1 5 2 0 00 5 138
2 09 0 PB803 7006 N00140-80-D0454 840320 R498 S1 000 2 2 2 5 1 2 0102 1 Y 2 1 1 1 2 2 1 1 5 2 0 00 5 70
2 09 0 PB803 7007 N00140-80-D0454 840622 R498 S1 000 2 2 2 5 1 2 0102 2 Y 2 1 1 1 2 2 1 1 5 1 0 00 5 77
2 09 0 PB803 7008 N00140-80-D0454 840626 R498 S1 000 2 2 2 5 1 2 0102 2 Y 2 1 1 1 2 2 1 1 5 1 0 00 5 66

S MM A AAAAA AAAA BBBBBB BB BBBBBBB BBBBBB BBBB BBB BBB B B B B C C C CCCC C C D D D D D D D D D D D D DD DDDD D B7
V 00 8888 888 688 1 1 1 1 1 2 1 1 5 1 1 12 12 12 1 AMOUNT
C NN 1 33333 2222 111111 11 1111111 333333 AAAA BBB CCC 9 0 2 3 1 2 3 4444 5 6 1 2 3 4 5 6 7 8 9 0 1 A BB CCCC 3 ($000)
KAHN HARRY J ASSOCIATES (CONT) GREAT NECK NEW YORK 065959173 30169 36
2 09 0 PB803 7009 N00140-80-D0454 840628 R498 S1 000 2 2 2 5 1 2 0102 2 Y 2 1 1 1 2 2 1 1 5 1 0 00 5 55
2 09 0 PB803 7010 N00140-80-D0454 840801 R498 S1 000 2 2 2 5 1 2 0102 2 Y 2 1 1 1 2 2 1 1 5 1 0 00 5 67
2 09 0 PB803 7012 N00140-80-D0454 840706 R498 S1 000 2 2 2 5 1 2 0102 2 Y 2 1 1 1 2 2 1 1 5 1 0 00 5 40
2 09 0 PB803 7013 N00140-80-D0454 840406 R498 S1 000 2 2 2 5 1 2 0102 1 Y 2 1 1 1 2 2 1 1 5 2 0 00 5 40
2 09 0 PB803 7014 N00140-80-D0454 840409 R498 S1 000 2 2 2 5 1 2 0102 1 Y 2 1 1 1 2 2 1 1 5 2 0 00 5 37
2 09 0 PB803 7015 N00140-80-D0454 840410 R498 S1 000 2 2 2 5 1 2 0102 1 Y 2 1 1 1 2 2 1 1 5 2 0 00 5 37
2 09 0 PB803 7016 N00140-80-D0454 840326 R498 S1 000 2 2 2 5 1 2 0102 1 Y 2 1 1 1 2 2 1 1 5 2 0 00 5 31
2 09 0 PB803 7017 N00140-80-D0454 840217 R498 S1 000 2 2 2 5 1 2 0102 1 Y 2 1 1 1 2 2 1 1 5 2 0 00 5 35
2 09 0 PB803 7021 N00140-80-D0454 840411 R498 S1 000 2 2 2 5 1 2 0102 1 Y 2 1 1 1 2 2 1 1 5 2 0 00 5 27
2 09 0 PB803 7022 N00140-80-D0454 840412 R498 S1 000 2 2 2 5 1 2 0102 1 Y 2 1 1 1 2 2 1 1 5 2 0 00 5 31
2 09 0 PB803 7025 N00140-80-D0454 840418 R498 S1 000 2 2 2 5 1 2 0102 1 Y 2 1 1 1 2 2 1 1 5 2 0 00 5 41
2 09 0 PB803 7027 N00140-80-D0454 840914 R498 S1 000 2 2 2 5 1 2 0102 2 Y 2 1 1 1 2 2 1 1 5 1 0 00 5 38
2 09 0 PB803 7028 N00140-80-D0454 840416 R498 S1 000 2 2 2 5 1 2 0102 1 Y 2 1 1 1 2 2 1 1 5 2 0 00 5 25
2 09 0 PB803 7029 N00140-80-D0454 831202 R498 S1 000 2 2 2 5 1 2 0102 1 Y 2 1 1 1 2 2 1 1 5 2 0 00 5 38
2 09 0 PB803 7030 N00140-80-D0454 831121 R498 S1 000 2 2 2 5 1 2 0102 1 Y 2 1 1 1 2 2 1 1 5 2 0 00 5 46
2 09 0 PB803 7031 N00140-80-D0454 831122 R498 S1 000 2 2 2 5 1 2 0102 1 Y 2 1 1 1 2 2 1 1 5 2 0 00 5 28
2 09 0 PB803 7032 N00140-80-D0454 831228 R498 S1 000 2 2 2 5 1 2 0102 1 Y 2 1 1 1 2 2 1 1 5 2 0 00 5 37
CONTRACTOR TOTAL 44 3,881 *
KINGS POINT MANUFACTURING INC GREAT NECK NEW YORK 001269034 30169 36
4 09 0 00120 2692 DLA120-84-C5355 840911 6530 A9 000 2 2 2 3 1 1 J 2 1 1 1 1 2 1 1 1 2 0 00 3 28
MEDICAL SYSTEMS CORP GREAT NECK NEW YORK 064730807 30169 36
1 06 0 0AD05 0458 DAAD05-84-C4138 840525 6525 C9E 000 2 2 2 3 2 4 2 0200 5 J 2 1 1 1 1 2 1 1 1 2 0 00 5 30
MERIT TRK PRTS & WHL GREAT NECK NEW YORK 005423636 30169 36
4 01 0 00100 0180 DLA100-83-C0355 831206 8305 A9 000 2 2 2 3 1 2 0102 1 J 2 1 2 1 2 2 1 1 2 2 0 00 5 30
PRESTEX INC GREAT NECK NEW YORK 012'95475 30169 36
4 10 0 00100 0022 DLA100-83-C0217 831014 8305 A9 000 2 2 2 3 1 1 J 2 1 1 1 1 2 1 1 1 2 0 00 5 206
4 11 0 00100 0133 DLA100-83-C0906 831114 8305 A9 000 2 2 2 B 1 2 0102 1 J 2 1 2 1 2 2 1 1 2 2 1 00 5 1,924
CONTRACTOR TOTAL 2 2,130 *
SPERRY CORP SYSTEMS MANAG GREAT NECK NEW YORK 004992301 30169 36
2 09 0 QA110 0431 N00228-80-CUQ06 840914 J039 S1 000 2 2 2 B 1 2 1013 2 U 1 5 1 3 1 1 3 1 1 3 2 0 00 5 232
2 09 0 QA110 0432 N00228-80-CUQ06 840914 J039 S1 000 2 2 2 B 1 2 1013 2 J 1 5 1 3 1 1 3 1 1 3 2 0 00 5 84
CONTRACTOR TOTAL 2 316 *
SPERRY CORPORATION GREAT NECK NEW YORK 001325406 30169 36
1 02 0 0AH01 0659 DAAH01-83-CA117 840112 AD92 A2 000 2 2 2 C 1 2 1100 5 U 1 1 1 1 1 1 2 1 1 1 1 0 00 5 121
1 09 0 0AB07 6999 N00104-81-G0045 840926 6625 A7 000 2 2 2 4 1 2 1015 5 J 1 1 1 1 1 1 2 1 1 1 2 0 00 1 132
2 02 0 BN227 2510 N00017-72-C4211 840124 AC55 A7 GCQ 2 2 2 C 1 2 1100 5 U 1 2 1 2 1 1 3 1 1 1 2 0 00 5 342-
2 0[illegible] 0 BN227 4074 N00017-74-C2323 840315 1285 A2 000 2 2 1 C 1 154
2 03 0 BN227 4075 N00017-74-C2323 840316 1235 A2 000 2 2 1 C 1 127

S V C	MM OO NN	A	A/ AA	AAAA	BBBBBB	BB	BBBBBBB	BBBBBB	BBBB 8868 AAAA	BBB 888 BBB	BBB 888 CCC	B 1 9	B 1 0	B 1 2	B 1 3	C 1	C 2	C 3	CCCC 4444	C 5	C 6	D 1	D 2	D 3	D 4	D 5	D 6	D 7	D 8	D 9	D 1 0	D 1 1	D 12 A	DD 12 BB	DDDD 12 CCCC	D 1 3	B7 AMOUNT ($000)
SPERRY CORPORATION (CONT)								GREAT NECK						NEW	YORK				001325406					30169				36									
2	12	0	BN227	0839	N00024-73-A5014			831109	J059	A3	000	2	2	2	C	1		2	1026	5	W	1	1	1	1	1	1	2	1	1	1	2	0	00		5	83-
2	12	0	BN227	0840	N00024-73-A5423			831109	J059	A3	000	2	2	2	C	1		2	1026	5	W	1	1	1	1	1	1	2	1	1	1	2	0	00		5	29-
2	12	0	BN227	0989	N00024-74-A5000			831109	J059	A3	000	2	2	2	C	1		2	1026	5	J	1	2	1	2	1	1	1	1	1	1	2	0	00		5	34-
2	11	0	BN227	0692	N00024-75-A4052			831115	K014	A3	000	2	2	2	C	1		2	1026	5	V	1	1	1	1	1	1	3	1	1	1	2	0	00		5	32-
2	11	0	BN227	0730	N00024-75-A4090			831118	J019	A3	000	2	2	2	C	1		2	1026	5	J	1	2	1	2	1	1	1	1	1	1	2	0	00		5	44-
2	01	0	BN227	1541	N00024-75-A4541			831208	5845	A3	000	2	2	2	4	1		2	1026	5	J	1	2	1	1	1	1	3	1	1	1	2	0	00		1	62-
2	01	0	BN227	1542	N00024-75-A4541			831208	5845	A3	000	2	2	1	4																1						38-
2	03	0	BN227	3900	N00024-75-C7272			840228	1230	A7	GCQ	2	2	2	C	1		2	1001	5	L	1	2	1	1	1	1	3	1	1	1	2	0	00		3	184
2	01	0	BN227	1540	N00024-77-A4023			831213	5845	A3	000	2	2	2	4	1		2	1026	5	J	1	2	1	1	1	1	3	1	1	1	2	0	00		1	66-
2	01	0	BN227	1841	N00024-78-G4003			831219	K019	A3	000	2	2	2	4	1		2	1026	5	W	1	2	1	1	1	1	2	1	1	1	2	0	00		5	75
2	03	0	BN227	3544	N00024-78-G4003			840207	K019	A3	000	2	2	2	4	1		2	1026	5	U	1	1	1	1	1	1	2	1	1	1	2	0	00		5	107
2	04	0	BN227	4591	N00024-78-G4003			840312	K019	A3	000	2	2	2	4	1		2	1026	5	U	1	1	1	1	1	1	2	1	1	1	2	0	00		5	891
2	04	0	BN227	4592	N00024-78-G4003			840306	K019	A3	000	2	2	2	4	1		2	1026	5	U	1	1	1	1	1	1	2	1	1	1	2	C	00		5	233
2	05	0	BN227	5759	N00024-78-G4003			840420	K019	A3	000	2	2	2	4	1		2	1026	5	U	1	1	1	1	1	1	2	1	1	1	2	0	00		5	60
2	01	0	BN227	1631	N00024-78-G4012			831213	J059	A3	000	2	2	2	4	1		2	1026	5	J	1	2	1	1	1	1	3	1	1	1	2	0	00		1	79-
2	05	0	BN227	6050	N00024-78-G6076			840323	K059	A7	GTC	2	2	2	4	1		2	1026	5	U	1	1	1	1	1	1	3	1	1	1	2	0	00		5	28-
2	03	0	BN227	3917	N00024-79-C6023			840207	5845	A7	GTC	2	2	2	C	1		2	1400	5	M	1	2	1	1	1	1	3	1	1	1	1	0	00		1	29-
2	05	0	BN227	5719	N00024-79-D4248			840508	J019	A3	000	2	2	2	C	1		2	1007	5	J	1	2	1	1	1	1	3	1	1	5	2	0	00		5	45-
2	01	0	BN227	1802	N00024-79-G4004			831213	J014	A3	000	2	2	2	4	1		2	1026	5	J	1	2	1	1	1	1	3	1	1	1	2	0	00		1	51-
2	01	0	BN227	1803	N00024-79-G4004			831213	J014	A3	000	2	2	1	4																3						131-
2	01	0	BN227	1539	N00024-79-G4007			831219	J019	A3	000	2	2	1	4																3						80-
2	08	0	BN227	8690	N00024-79-G4038			840716	K059	A3	000	2	2	1	4																3						125
2	01	0	BN227	1804	N00024-80-G4011			831213	J019	A3	000	2	2	2	4	1		2	1001	5	J	1	2	1	2	1	1	3	1	1	1	2	0	00		1	130-
2	01	0	BN227	1805	N00024-80-G4011			831213	J019	A3	000	2	2	1	4																3						87-
2	01	0	BH006	2273	N00024-81-C6180			840112	1095	A7	000	2	1	2	B	1		2	1001	5	J	1	2	1	1	1	1	3	1	1	1	1	0	00		5	1,528
2	04	0	BN227	4803	N00024-81-G6184			840329	5865	A7	GCM	2	2	2	4	1		2	1001	5	J	1	1	1	1	1	1	4	1	1	5	1	0	00		1	3,378
2	12	0	BH005	1311	N00024-82-C5204			831201	1285	A3	000	2	2	2	C	1		2	1001	5	J	1	2	1	2	1	1	3	1	1	5	1	0	00		5	2,738
2	04	0	BN227	5303	N00024-82-C5204			840222	1285	A7	GQB	2	2	2	C	1		2	1001	5	J	1	2	1	1	1	1	3	1	1	5	2	0	00		4	158
2	05	0	BN227	5925	N00024-82-C5204			840426	1285	A7	GQB	2	2	2	C	1		2	1001	5	J	1	2	1	1	1	1	3	1	1	5	2	0	00		4	78
2	05	0	BN227	6167	N00024-82-C5204			840522	1285	A7	GQB	2	2	2	C	1		2	1001	5	J	1	2	1	1	1	1	3	1	1	5	2	0	00		4	55
2	05	0	BN227	6168	N00024-82-C5204			840522	1285	A7	GQB	2	2	2	C	1		2	1001	5	J	1	2	1	1	1	1	3	1	1	5	2	0	00		4	75
2	08	0	BN227	8116	N00024-82-C5204			840724	1285	A7	GQB	2	2	2	C	1		2	1001	5	J	1	2	1	1	1	1	3	1	1	5	2	0	00		4	361
2	01	0	BH004	1520	N00024-82-C5351			831230	AG92	A7	000	2	2	2	C	2	1	2	1100	2	R	1	1	1	2	1	1	3	1	1	1	2	0	00		5	2,177
2	12	0	BH005	1406	N00024-82-C5351			831128	AG92	A7	000	2	2	2	C	2	1	2	1100	2	R	1	1	1	2	1	1	3	1	1	1	2	0	00		5	800
2	12	0	BH005	1407	N00024-82-C5351			831128	AG92	A7	000	2	2	2	C	2	1	2	1100	2	R	1	1	1	2	1	1	3	1	1	1	2	0	00		5	350
2	01	0	BH005	1952	N00024-82-C5351			831220	AG92	A7	000	2	2	2	C	2	1	2	1100	2	R	1	2	1	1	1	1	3	1	1	1	1	0	00		5	976
2	01	0	BH005	2191	N00024-82-C5351			840124	AG92	A7	000	2	2	2	C	2	1	2	1100	2	R	1	1	1	1	1	1	3	1	1	1	1	0	00		5	721
2	03	0	BH005	3989	N00024-82-C5351			840305	AG92	A7	000	2	2	2	C	1		2	1100	2	R	1	2	1	2	1	1	3	1	1	5	1	0	00		5	1,460
2	04	0	BH005	4767	N00024-82-C5351			840330	AG92	A7	000	2	2	2	C	1		2	1100	2	R	1	1	1	2	1	1	3	1	1	5	1	0	00		5	58
2	05	0	BH005	5728	N00024-82-C5351			840430	AG92	A7	000	2	2	2	C	2	1	2	1100	2	R	1	1	1	2	1	1	3	1	1	1	2	0	00		5	726
2	06	0	BH005	6701	N00024-82-C5351			840622	AG92	A7	000	2	2	2	C	1		2	1100	2	R	1	2	1	1	1	1	3	1	1	5	1	0	00		5	30-
2	07	0	BH005	7586	N00024-82-C5351			840622	AG92	A7	000	2	2	2	C	2	1	2	1100	2	R	1	1	1	2	1	1	3	1	1	1	1	0	00		5	30-
2	08	0	BH005	8099	N00024-82-C5351			840802	AG92	A7	000	2	2	2	C	1		2	1100	2	R	1	2	1	2	1	1	3	1	1	5	1	0	00		5	2,182
2	08	0	BH005	8747	N00024-82-C5351			840828	AG92	A7	000	2	2	2	C	2	1	2	1100	2	R	1	1	1	1	1	1	3	1	1	1	1	0	00		5	189
2	09	0	BH005	9353	N00024-82-C5351			840913	AG92	A7	000	2	2	2	C	1		2	1100	2	R	1	2	1	2	1	1	3	1	1	5	1	0	00		5	1,265
2	12	0	BH007	1338	N00024-82-C7051			831014	1230	A7	GCQ	2	2	2	B	1		2	1001	5	J	1	1	1	1	1	1	3	1	1	1	1	0	00		5	250
2	09	0	BH007	A274	N00024-82-C7076			840828	AC64	A7	GCQ	2	2	2	C	1		2	1100	5	U	1	1	1	1	1	1	3	1	1	1	1	0	00		5	2,000
2	01	0	BH007	1314	N00024-82-C7076			831020	AC64	A7	GCQ	2	2	2	C	1		2	1100	5	U	1	2	1	1	1	1	3	1	1	1	1	0	00		5	6,300
2	03	0	BH007	3246	N00024-82-C7076			840301	AC64	A7	GCQ	2	2	2	C	1		2	1100	5	U	1	1	1	1	1	1	3	1	1	1	1	0	00		5	5,330
2	05	0	BH007	6227	N00024-82-C7076			840521	AC64	A7	GCQ	2	2	2	C	1		2	1100	5	U	1	1	1	1	1	1	3	1	1	1	1	0	00		5	400

S MM A AAAAA AAAA BBBBBB BB BBBBBBB BBBBBB BBBB BBB BBB B B B B C C C CCCC C C D D D D D D D D D D D D DD DDDD D B7
V OO 8888 888 888 1 1 1 1 2 3 4 5 6 7 8 9 0 1 A 12 12 1 AMOUNT
C NN 1 33333 2222 111111 11 1111111 333333 AAAA BBB CCC 9 0 2 3 1 2 3 4444 5 6 1 2 3 4 5 6 7 8 9 0 1 A BB CCCC 3 ($000)
SPERRY CORPORATION (CONT) GREAT NECK NEW YORK 001325406 30169 36
2 11 0 BH007 0791 N00024-82-C7101 831101 1230 A7 GCQ 2 2 1 2 1 2 1 0 0 10,745
2 11 0 BH007 0792 N00024-82-C7101 831101 1230 A7 GCQ 2 2 2 2 1 2 1001 5 M 1 1 1 1 1 1 3 1 1 1 1 0 00 1 69,970
2 02 0 BH007 2863 N00024-82-C7101 831213 1230 A7 GCQ 2 2 2 C 1 2 1001 5 M 1 2 1 1 1 1 3 1 1 1 1 0 00 1 722
2 04 0 BH007 4399 N00024-82-C7101 840314 1230 A7 GCQ 2 2 2 A 1 2 1001 5 M 1 1 1 1 1 1 3 1 1 1 1 0 00 1 5,956
2 07 0 BH007 7569 N00024-82-C7101 840308 1230 A7 GCQ 2 2 2 A 1 2 1001 5 M 1 1 1 1 1 1 3 1 1 1 1 0 00 1 12,620
2 09 0 BH007 9466 N00024-82-C7101 840914 1230 A7 GCQ 2 2 2 C 1 2 1001 5 M 1 1 1 1 1 1 3 1 1 1 1 0 00 1 546-
2 01 0 BN227 1549 N00024-82-G4002 831214 J019 A3 CMQ 2 2 2 4 1 2 1001 5 J 1 2 1 1 1 1 3 1 1 1 2 0 00 1 41
2 01 0 BN227 1550 N00024-82-G4002 831101 J019 A3 CMQ 2 2 2 4 1 2 1001 5 J 1 2 1 1 1 1 3 1 1 1 2 0 00 1 268
2 01 0 BN227 2018 N00024-82-G4002 831216 J019 A3 000 2 2 2 4 1 2 1001 5 J 1 2 1 1 1 1 3 1 1 1 2 0 00 1 225
2 01 0 BN227 2019 N00024-82-G4002 831220 J019 A3 000 2 2 2 4 1 2 1001 5 J 1 2 1 1 1 1 3 1 1 1 2 0 00 1 334
2 01 0 BN227 2020 N00024-82-G4002 831221 J019 A3 000 2 2 2 4 1 2 1001 5 J 1 2 1 1 1 1 3 1 1 1 2 0 00 1 2,003
2 01 0 BN227 2021 N00024-82-G4002 831215 J019 A3 000 2 2 2 4 1 2 1001 5 J 1 2 1 1 1 1 3 1 1 1 2 0 00 1 537
2 04 0 BN227 4605 N00024-82-G4002 840229 J019 A3 000 2 2 2 4 1 2 1001 5 J 1 2 1 1 1 1 3 1 1 1 2 0 00 1 1,410
2 04 0 BN227 4606 N00024-82-G4002 840229 J019 A3 000 2 2 2 4 1 2 1001 5 J 1 2 1 1 1 1 3 1 1 1 2 0 00 1 73
2 04 0 BN227 4607 N00024-82-G4002 840229 J019 A3 000 2 2 2 4 1 2 1001 5 J 1 2 1 1 1 1 3 1 1 1 2 0 00 1 192
2 03 0 BN227 3545 N00024-82-G4028 840207 J014 A3 000 2 2 2 4 1 2 1001 5 U 1 1 1 1 1 1 2 1 1 3 2 0 00 5 86
2 09 0 BH002 9187 N00024-83-C2126 840913 R402 A3 000 2 2 1 B 3 99
2 09 0 BH004 9161 N00024-83-C4317 840831 N019 A3 SDR 2 2 2 A 1 2 1001 5 J 1 1 1 1 1 1 3 1 1 5 1 0 00 5 600
2 11 0 BN227 0592 N00024-83-C5208 831028 1285 A2 CMA 2 2 2 C 1 2 1001 5 J 1 2 1 1 1 1 3 1 1 1 2 0 00 5 50
2 04 0 BN227 5068 N00024-83-C5208 840101 1285 A2 CMA 2 2 2 C 1 2 1001 5 J 1 1 1 1 1 1 3 1 1 1 2 0 00 1 50
2 02 0 BH007 2953 N00024-83-C7000 840217 AC64 A7 GCQ 2 2 2 B 1 2 1100 5 M 1 1 1 1 1 1 3 1 1 1 1 0 00 1 5,000
2 07 0 BH007 7454 N00024-83-C7014 831216 R408 A3 SGP 2 2 1 A 3 119
2 01 0 BH007 2072 N00024-83-C7092 831214 6625 A7 SCS 2 2 2 A 1 2 1001 3 J 1 2 1 2 1 1 3 1 1 1 1 0 00 1 65
2 09 0 BH007 A159 N00024-83-C7126 840928 R215 A3 SCQ 2 2 2 B 1 2 1001 5 R 1 1 1 1 1 1 3 1 1 1 1 0 00 5 100
2 09 0 BH007 A250 N00024-83-C7126 840727 R215 A3 SCQ 2 2 2 2 1 2 1001 5 R 1 1 1 1 1 1 3 1 1 1 1 0 00 5 35,551
2 09 0 BH007 A158 N00024-83-C7148 840529 AC54 A3 SCS 2 1 2 C 1 2 1100 5 R 1 1 1 1 1 1 3 1 1 5 1 0 00 5 232
2 01 0 BN227 1548 N00024-83-G4019 831130 J019 A3 000 2 2 2 4 1 2 1001 5 J 1 2 1 2 1 1 3 1 1 1 2 0 00 5 56-
2 03 0 BN227 3309 N00024-83-G4019 831230 J019 A3 000 2 2 2 4 1 2 1001 5 J 1 2 1 2 1 1 3 1 1 1 2 0 00 5 219
2 03 0 BN227 3310 N00024-83-G4019 831230 J019 A3 000 2 2 2 4 1 2 1001 5 J 1 2 1 2 1 1 3 1 1 1 2 0 00 5 219
2 07 0 BN227 7539 N00024-83-G4019 840605 J019 A3 000 2 2 2 4 1 2 1001 5 J 1 1 1 2 1 1 3 1 1 1 2 0 00 5 43
2 08 0 BN227 8450 N00024-83-G4019 840719 J019 A3 000 2 2 2 4 1 2 1001 5 J 1 2 1 2 1 1 3 1 1 1 1 0 00 5 40
2 03 0 BN227 3892 N00024-83-G4099 840223 J019 A3 000 2 2 2 4 1 2 1001 5 J 1 2 1 1 1 1 2 1 1 1 2 0 00 3 47
2 03 0 BN227 3907 N00024-83-G4099 840222 J019 A3 000 2 2 2 4 1 2 1001 5 J 1 2 1 1 1 1 2 1 1 1 2 0 00 3 44
2 03 0 BN227 3908 N00024-83-G4099 840306 J019 A3 000 2 2 2 4 1 2 1001 5 J 1 2 1 1 1 1 2 1 1 1 2 0 00 3 50
2 03 0 BN227 3909 N00024-83-G4099 840301 J019 A3 000 2 2 2 4 1 2 1001 5 J 1 2 1 1 1 1 2 1 1 1 2 0 00 3 285
2 03 0 BN227 3910 N00024-83-G4099 840306 J019 A3 000 2 2 2 4 1 2 1001 5 J 1 2 1 1 1 1 2 1 1 1 2 0 00 3 169
2 03 0 BN227 3912 N00024-83-G4099 831205 J019 A3 000 2 2 2 4 1 2 1001 5 J 1 2 1 1 1 1 2 1 1 1 2 0 00 3 488
2 03 0 BN227 3913 N00024-83-G4099 831205 J019 A3 000 2 2 2 4 1 2 1001 5 J 1 2 1 1 1 1 2 1 1 1 2 0 00 3 183
2 03 0 BN227 3914 N00024-83-G4099 831205 J019 A3 000 2 2 2 4 1 2 1001 5 J 1 2 1 1 1 1 2 1 1 1 2 0 00 3 360
2 05 0 BN227 5793 N00024-83-G4099 840503 J019 A3 000 2 2 2 4 1 2 1001 5 J 1 2 1 1 1 1 3 1 1 1 2 0 00 3 324
2 05 0 BN227 5794 N00024-83-G4099 840502 J019 A3 000 2 2 2 4 1 2 1001 5 J 1 2 1 1 1 1 3 1 1 1 2 0 00 3 89
2 05 0 BN227 5795 N00024-83-G4099 840503 J019 A3 000 2 2 2 4 1 2 1001 5 J 1 2 1 1 1 1 3 1 1 1 2 0 00 3 52
2 05 0 BN227 6253 N00024-83-G4099 840518 J019 A3 000 2 2 2 4 1 2 1001 5 J 1 2 1 1 1 1 3 1 1 1 2 0 00 3 52
2 05 0 BN227 6254 N00024-83-G4099 840518 J019 A3 000 2 2 2 4 1 2 1001 5 S 1 2 1 1 1 1 3 1 1 1 2 0 00 3 255
2 06 0 BN227 6484 N00024-83-G4099 840606 J019 A3 000 2 2 2 4 1 2 1001 5 J 1 2 1 1 1 1 2 1 1 1 2 0 00 3 41
2 09 0 BN227 9516 N00024-83-G4099 840821 J019 A3 000 2 2 2 4 1 2 1001 5 J 1 2 1 1 1 1 2 1 1 1 2 0 00 3 182
2 09 0 BN227 9517 N00024-83-G4099 840821 J019 A3 000 2 2 2 4 1 2 1001 5 J 1 2 1 1 1 1 2 1 1 1 2 0 00 3 148
2 09 0 BN227 9518 N00024-83-G4099 840815 J019 A3 000 2 2 2 4 1 2 1001 5 J 1 2 1 1 1 1 2 1 1 1 2 0 00 3 49
2 09 0 BN227 9519 N00024-83-G4099 840815 J019 A3 000 2 2 2 4 1 2 1001 5 J 1 2 1 1 1 1 2 1 1 1 2 0 00 3 110
2 09 0 BN227 9520 N00024-83-G4099 840815 J019 A3 000 2 2 2 4 1 2 1001 5 J 1 2 1 1 1 1 2 1 1 1 2 0 00 3 282

S	MM	A	AAAAA	AAAA	BBBBBB	BB	BBBBBBB	BBBBBB	BBBB	BBB	BBB	B	B	B	B	C	C	C	CCCC	C	C	D	D	D	D	D	D	D	D	D	D	D	D	DD	DDDD	D	B7
V	00								8888	888	888		1	1	1																1	1	12	12	12	1	AMOUNT
C	NN	1	33333	2222	111111	11	1111111	333333	AAAA	BBB	CCC	9	0	2	3	1	2	3	4444	5	6	1	2	3	4	5	6	7	8	9	0	1	A	BB	CCCC	3	($000)
SPERRY CORPORATION (CONT)					GREAT NECK							NEW YORK				001325406						30169					36										
2	03	0	BN227	3835	N00024-83-G5400			840228	5845	A2	GQB	2	2	2	4	1		2	1001	5	J	1	1	1	2	1	1	3	1	1	1	2	0	00		1	140
2	05	0	BN227	6252	N00024-83-G5400			840314	5845	A2	GQB	2	2	2	4	1		2	1001	5	J	1	1	1	2	1	1	3	1	1	1	2	0	00		1	100
2	03	0	BN227	3886	N00024-83-G6367			840227	J058	A7	GTO	2	2	2	4	1		2	1001	5	J	1	2	1	1	1	1	2	1	1	1	2	0	00		1	36
2	05	0	BN227	5758	N00024-83-G6367			840401	J058	A7	GTO	2	2	2	4	1		2	1001	5	J	1	2	1	1	1	1	2	1	1	1	2	0	00		1	30
2	06	0	BN227	6441	N00024-83-G6367			840531	J058	A7	GTO	2	2	2	4	1		2	1001	5	J	1	2	1	1	1	1	2	1	1	1	2	0	00		1	30
2	06	0	BN227	6442	N00024-83-G6367			840531	J058	A7	GTO	2	2	2	4	1		2	1001	5	J	1	2	1	1	1	1	2	1	1	1	2	0	00		1	30
2	09	0	BN227	9524	N00024-83-G6367			840828	J058	A7	000	2	2	2	4	1		2	1001	5	J	1	2	1	1	1	1	2	1	1	1	2	0	00		1	290
2	09	0	BN227	9525	N00024-83-G6367			840914	J058	A7	000	2	2	2	4	1		2	1001	5	J	1	2	1	1	1	1	2	1	1	1	2	0	00		1	145
2	03	0	BN227	3705	N00024-83-G7005			840223	J012	A2	GCQ	2	2	2	4	1		2	1026	5	J	1	1	1	1	1	1	3	1	1	1	2	0	00		1	141
2	01	0	BH004	1756	N00024-84-C4003			831221	AC24	A3	SDL	2	2	2	3	1		2	1100	5	V	1	2	1	2	1	1	3	1	1	1	1	0	00		5	331,764
2	11	0	BH004	0462	N00024-84-C4045			831027	L019	A3	000	2	2	2	3	1		2	1001	5	J	1	2	1	1	1	1	3	1	1	1	1	0	00		5	1,500
2	01	0	BH004	1616	N00024-84-C4045			831222	L019	A3	000	2	2	2	C	1		2	1001	5	J	1	1	1	1	1	1	3	1	1	1	1	0	00		5	4,738
2	11	0	BH004	0167	N00024-84-C4068			831114	L019	A3	CNJ	2	2	2	3	1		2	1001	5	J	1	1	1	1	1	1	3	1	1	5	1	0	00		1	5,000
2	03	0	BH004	4065	N00024-84-C4068			831222	L019	A3	CNJ	2	2	2	C	1		2	1001	5	J	1	2	1	2	1	1	3	1	1	5	1	0	00		1	14,520
2	12	0	BH004	0202	N00024-84-C4069			831102	H119	A3	000	2	2	2	3	1		2	1100	5	U	1	1	1	1	1	1	3	1	1	5	1	0	00		5	2,103
2	11	0	BH004	0577	N00024-84-C4070			831114	N019	A3	000	2	2	2	3	1		2	1001	5	U	1	2	1	2	1	1	3	1	1	3	1	0	00		5	850
2	06	0	BH004	6356	N00024-84-C4071			840123	N019	A3	CMQ	2	2	2	3	1		2	1001	5	J	1	1	1	1	1	1	3	1	1	1	1	0	00		5	10,865
2	09	0	BH004	8927	N00024-84-C4071			840906	N019	A3	CMQ	2	2	2	A	1		2	1001	5	J	1	1	1	1	1	1	3	1	1	1	2	0	00		5	230
2	04	0	BH004	4293	N00024-84-C4072			831214	N019	A3	CNJ	2	2	2	3	1		2	1001	5	U	1	1	1	1	1	1	3	1	1	5	1	0	00		5	15,692
2	06	0	BH004	6564	N00024-84-C4187			840615	R421	A3	000	2	2	1	3																3						2,911
2	04	0	BH004	4307	N00024-84-C4317			840405	K019	A3	000	2	2	2	3	1		2	1007	5	J	1	1	1	1	1	1	1	1	1	1	2	0	00		5	160
2	01	0	BH005	1992	N00024-84-C5201			831230	R414	A7	GQB	2	2	2	3	1		2	1001	5	U	1	1	1	1	1	1	3	1	1	1	1	0	00		5	2,000
2	01	0	BH005	1993	N00024-84-C5201			831230	R414	A7	GQB	2	2	2	3	1		2	1100	5	U	1	1	1	1	1	1	3	1	1	1	1	0	00		5	900
2	02	0	BH005	3214	N00024-84-C5208			840221	1285	A2	GQB	2	2	2	3	1		2	1001	5	J	1	2	1	2	1	1	3	1	1	1	1	0	00		4	5,217
2	09	0	BH005	9331	N00024-84-C5269			840912	U009	A2	GQB	2	2	2	3	1		2	1001	5	J	1	1	1	1	1	1	4	1	1	1	1	0	00		1	595
2	07	0	BH005	7568	N00024-84-C5314			840314	1285	A2	CMA	2	2	2	3	1		2	1001	5	M	1	2	1	1	1	1	3	1	1	1	1	0	00		1	19,907
2	06	0	BN227	6581	N00024-84-C5314			840522	1285	A2	CMA	2	2	2	C	1		2	1001	5	M	1	1	1	1	1	1	3	1	1	1	2	0	00		1	1,850
2	09	0	BN227	9522	N00024-84-C5314			840808	1285	A2	CMA	2	2	2	C	1		2	1001	5	M	1	1	1	1	1	1	3	1	1	1	2	0	00		1	1,143
2	02	0	BH005	2871	N00024-84-C5339			840208	AC33	A7	000	2	2	2	3	1		2	1100	2	U	1	1	1	1	1	1	3	1	1	1	2	0	00		5	6,000
2	09	0	BH006	A213	N00024-84-C6235			840731	AC64	A7	000	2	2	2	C	1		2	1100	5	U	1	1	1	1	1	1	3	1	1	5	2	0	00		5	702
2	09	0	BH006	A214	N00024-84-C6235			840828	AC64	A7	000	2	2	2	C	1		2	1100	5	U	1	1	1	1	1	1	3	1	1	5	2	0	00		5	706
2	09	0	BH006	A215	N00024-84-C6235			840912	AC64	A7	000	2	2	2	2	1		2	1100	5	U	1	1	1	1	1	1	3	1	1	5	1	0	00		5	2,092
2	03	0	BH006	3599	N00024-84-C6235			840306	AC64	A7	000	2	2	2	1	1		2	1100	5	U	1	1	1	1	1	1	3	1	1	5	1	0	00		5	5,000
2	07	0	BH006	7706	N00024-84-C6235			840611	AC64	A7	000	2	2	2	C	1		2	1100	5	U	1	1	1	1	1	1	3	1	1	1	1	0	00		5	500
2	08	0	BH007	8136	N00024-84-C7127			840731	L020	A3	000	2	2	1	3																3						7,730
2	09	0	BH007	8846	N00024-84-C7133			840822	1230	A7	GCQ	2	2	2	1	1		2	1001	5	M	1	1	1	1	1	1	3	1	1	1	2	0	00		4	8,081
2	09	0	BH007	8847	N00024-84-C7133			840822	1230	A7	GCQ	2	2	1	1																1						12,519
2	04	0	BH007	5153	N00024-84-C7208			840330	R214	A3	000	2	2	1	3																3						39,145
2	02	0	BH004	3173	N00024-84-D4053			840227	L058	A3	GTO	2	2	2	3	1		2	1007	5	J	1	1	1	1	1	1	4	1	1	5	1	0	00		1	1,126
2	01	0	BN227	1531	N00024-84-G4000			831115	K019	A3	000	2	2	2	4	1		2	1001	5	J	1	2	1	1	1	1	3	1	1	1	2	0	00		1	255
2	01	0	BN227	1532	N00024-84-G4000			831205	K019	A3	000	2	2	2	4	1		2	1001	5	J	1	2	1	1	1	1	3	1	1	1	2	0	00		1	59
2	01	0	BN227	1533	N00024-84-G4000			831130	K019	A3	000	2	2	2	4	1		2	1001	5	J	1	2	1	1	1	1	3	1	1	1	2	0	00		1	53
2	01	0	BN227	1534	N00024-84-G4000			831202	K019	A3	000	2	2	2	4	1		2	1001	5	J	1	2	1	1	1	1	3	1	1	1	2	0	00		1	89
2	01	0	BN227	1535	N00024-84-G4000			831207	K019	A3	000	2	2	2	4	1		2	1001	5	J	1	2	1	1	1	1	3	1	1	1	2	0	00		1	94
2	01	0	BN227	1536	N00024-84-G4000			831118	K019	A3	000	2	2	2	4	1		2	1001	5	J	1	2	1	1	1	1	3	1	1	1	2	0	00		1	48
2	01	0	BN227	1537	N00024-84-G4000			831122	K019	A3	000	2	2	2	4	1		2	1001	5	J	1	2	1	1	1	1	3	1	1	1	2	0	00		1	895
2	01	0	BN227	1538	N00024-84-G4000			831202	K019	A3	000	2	2	2	4	1		2	1001	5	J	1	2	1	1	1	1	3	1	1	1	2	0	00		1	50
2	01	0	BN227	2011	N00024-84-G4000			831216	K019	A3	000	2	2	2	4	1		2	1001	5	J	1	2	1	1	1	1	3	1	1	1	2	0	00		1	438
2	01	0	BN227	2012	N00024-84-G4000			831221	K019	A3	000	2	2	2	4	1		2	1001	5	J	1	2	1	1	1	1	3	1	1	1	2	0	00		1	270
2	01	0	BN227	2013	N00024-84-G4000			831220	K019	A3	000	2	2	2	4	1		2	1001	5	J	1	2	1	1	1	1	3	1	1	1	2	0	00		1	29

S V C	MM OO NN	A	AAAAA	AAAA	BBBBBB	BB	BBBBBBB	BBBBBB	BBBB 8868 AAAA	BBB 888 BBB	BBB 888 CCC	B 1 9	B 1 0	B 1 2	B 1 3	C 1	C 2	C 3	CCCC 4444	C 5	C 6	D 1	D 2	D 3	D 4	D 5	D 6	D 7	D 8	D 9	D 1 0	D 1 1	D 12 A	DD 12 BB	DDDD 12 CCCC	D 1 3	B7 AMOUNT ($000)
SPERRY CORPORATION (CONT)								GREAT NECK						NEW		YORK			001325406					30169				36									
2	01	0	BN227	2014	N00024-84-G4000			831221	K019	A3	000	2	2	2	4	1		2	1001	5	J	1	2	1	1	1	1	3	1	1	1	2	0	00		1	66
2	03	0	BN227	3303	N00024-84-G4000			831228	K019	A3	000	2	2	2	4	1		2	1001	5	J	1	2	1	1	1	1	3	1	1	1	2	0	00		1	63
2	03	0	BN227	3304	N00024-84-G4000			831223	K019	A3	000	2	2	2	4	1		2	1001	5	J	1	2	1	1	1	1	3	1	1	1	2	0	00		1	670
2	03	0	BN227	3706	N00024-84-G4000			840207	K019	A3	000	2	2	2	4	1		2	1001	5	J	1	2	1	2	1	1	1	1	1	2	2	0	00		1	475
2	03	0	BN227	3707	N00024-84-G4000			840207	K019	A3	000	2	2	1	4																3						56
2	03	0	BN227	3708	N00024-84-G4000			840210	K019	A3	000	2	2	2	4	1		2	1001	5	J	1	2	1	2	1	1	1	1	1	2	2	0	00		1	102
2	03	0	BN227	3709	N00024-84-G4000			840130	K019	A3	000	2	2	2	4	1		2	1001	5	J	1	2	1	2	1	1	1	1	1	2	2	0	00		1	104
2	03	0	BN227	3710	N00024-84-G4000			840216	K019	A3	000	2	2	2	4	1		2	1001	5	J	1	2	1	2	1	1	1	1	1	2	2	0	00		1	50
2	03	0	BN227	3792	N00024-84-G4000			840116	K019	A3	000	2	2	1	4																3						79
2	03	0	BN227	3793	N00024-84-G4000			840105	K019	A3	000	2	2	2	4	1		2	1001	5	J	1	2	1	1	1	1	3	1	1	1	2	0	00		1	374
2	03	0	BN227	3794	N00024-84-G4000			840116	K019	A3	000	2	2	2	4	1		2	1001	5	J	1	2	1	1	1	1	3	1	1	1	2	0	00		1	424
2	03	0	BN227	3795	N00024-84-G4000			840116	K019	A3	000	2	2	1	4																3						44
2	04	0	BN227	4609	N00024-84-G4000			840302	K019	A3	000	2	2	2	4	1		2	1001	5	J	1	2	1	2	1	1	3	1	1	2	2	0	00		1	1,340
2	04	0	BN227	5070	N00024-84-G4000			840330	K019	A3	000	2	2	2	4	1		2	1001	5	J	1	2	1	2	1	1	1	1	1	2	2	0	00		1	30
2	05	0	BN227	5751	N00024-84-G4000			840507	K019	A3	000	2	2	2	4	1		2	1001	5	J	1	2	1	1	1	1	3	1	1	1	2	0	00		1	66
2	05	0	BN227	5752	N00024-84-G4000			840430	K019	A3	000	2	2	2	4	1		2	1001	5	J	1	2	1	1	1	1	3	1	1	1	2	0	00		1	69
2	06	0	BN227	6443	N00024-84-G4000			840517	K019	A3	000	2	2	2	4	1		2	1001	5	J	1	2	1	1	1	1	3	1	1	1	2	0	00		1	112
2	06	0	BN227	6444	N00024-84-G4000			840518	K019	A3	000	2	2	2	4	1		2	1001	5	J	1	2	1	1	1	1	3	1	1	1	2	0	00		1	29
2	06	0	BN227	6445	N00024-84-G4000			840518	K019	A3	000	2	2	2	4	1		2	1001	5	J	1	2	1	1	1	1	3	1	1	1	2	0	00		1	101
2	06	0	BN227	6446	N00024-84-G4000			840510	K019	A3	000	2	2	2	4	1		2	1001	5	J	1	2	1	1	1	1	3	1	1	1	2	0	00		1	41
2	07	0	BN227	7574	N00024-84-G4000			840608	K019	A3	000	2	2	2	4	1		2	1001	5	J	1	2	1	1	1	1	3	1	1	1	2	0	00		1	445
2	07	0	BN227	7575	N00024-84-G4000			840608	K019	A3	000	2	2	2	4	1		2	1001	5	J	1	2	1	1	1	1	3	1	1	1	2	0	00		1	40
2	07	0	BN227	7576	N00024-84-G4000			840611	K019	A3	000	2	2	2	4	1		2	1001	5	J	1	2	1	1	1	1	3	1	1	1	2	0	00		1	264
2	08	0	BN227	8073	N00024-84-G4000			840705	K019	A3	000	2	2	2	4	1		2	1001	5	J	1	2	1	1	1	1	3	1	1	1	2	0	00		1	46
2	08	0	BN227	8074	N00024-84-G4000			840705	K019	A3	000	2	2	2	4	1		2	1001	5	J	1	2	1	1	1	1	3	1	1	1	2	0	00		1	34
2	08	0	BN227	8101	N00024-84-G4000			840628	K019	A3	000	2	2	2	4	1		2	1001	5	J	1	2	1	1	1	1	3	1	1	1	2	0	00		1	263
2	08	0	BN227	8581	N00024-84-G4000			840731	K019	A3	000	2	2	2	4	1		2	1001	5	J	1	2	1	1	1	1	3	1	1	1	2	0	00		1	259
2	08	0	BN227	8582	N00024-84-G4000			840723	K019	A3	000	2	2	2	4	1		2	1001	5	J	1	2	1	1	1	1	3	1	1	1	2	0	00		1	105
2	03	0	BN227	3466	N00024-84-G4001			831122	J058	A3	000	2	2	2	4	1		2	1001	5	J	1	2	1	2	1	1	1	1	1	2	1	0	00		1	36
2	03	0	BN227	3467	N00024-84-G4001			840113	J058	A3	000	2	2	2	4	1		2	1001	5	J	1	2	1	2	1	1	1	1	1	2	1	0	00		1	154
2	03	0	BN227	3577	N00024-84-G4001			840208	J058	A3	000	2	2	2	4	1		2	1001	5	J	1	2	1	2	1	1	1	1	1	2	1	0	00		1	310
2	03	0	BN227	3578	N00024-84-G4001			840208	J058	A3	000	2	2	2	4	1		2	1001	5	J	1	2	1	2	1	1	1	1	1	2	1	0	00		1	41
2	03	0	BN227	3579	N00024-84-G4001			840215	J058	A3	000	2	2	2	4	1		2	1001	5	J	1	2	1	2	1	1	1	1	1	2	1	0	00		1	207
2	03	0	BN227	3580	N00024-84-G4001			840215	J058	A3	000	2	2	2	4	1		2	1001	5	J	1	2	1	2	1	1	1	1	1	2	1	0	00		1	140
2	07	0	BN227	7339	N00024-84-G4001			840522	J058	A3	000	2	2	2	4	1		2	1001	5	J	1	2	1	2	1	1	1	1	1	2	1	0	00		1	40
2	07	0	BN227	7340	N00024-84-G4001			840523	J058	A3	000	2	2	1	4																3						571
2	07	0	BN227	7522	N00024-84-G4001			840628	J058	A3	000	2	2	2	4	1		2	1001	5	J	1	2	1	1	1	1	2	1	1	2	1	0	00		1	92
2	07	0	BN227	7523	N00024-84-G4001			840706	J058	A3	000	2	2	2	4	1		2	1001	5	J	1	2	1	1	1	1	2	1	1	2	1	0	00		1	52
2	07	0	BN227	7524	N00024-84-G4001			840613	J058	A3	000	2	2	2	4	1		2	1001	5	J	1	2	1	1	1	1	2	1	1	2	1	0	00		1	34
2	08	0	BN227	8662	N00024-84-G4001			840731	J058	A3	000	2	2	2	4	1		2	1001	5	J	1	2	1	2	1	1	1	1	1	2	1	0	00		1	35
2	09	0	BN227	9871	N00024-84-G4001			840828	J058	A3	000	2	2	2	4	1		2	1001	5	J	1	2	1	2	1	1	1	1	1	2	2	0	00		1	87
2	05	0	BH003	5773	N00030-75-C0076			840329	U009	A2	CNJ	2	2	2	C	1		2	1400	5	W	1	1	1	1	1	1	1	1	1	1	2	0	00		5	51-
2	12	0	BN227	1142	N00030-81-G0165			831025	U009	A2	CMQ	2	2	1	4																3						57
2	02	0	BH003	3050	N00030-82-G0110			831230	J014	A2	CNJ	2	2	2	4	2	5	2	1001	5	J	1	1	1	1	1	1	1	1	1	1	1	0	00		5	57
2	07	0	BH003	7643	N00030-82-G0110			840611	J014	A2	CNJ	2	2	2	4	2	5	2	1001	5	J	1	1	1	1	1	1	3	1	1	1	1	0	00		5	98
2	02	0	BN227	3049	N00030-82-G0110			831230	J014	A2	CNJ	2	2	2	4	2	5	2	1001	5	J	1	1	1	1	1	1	1	1	1	1	1	0	00		5	75
2	04	0	BN227	4511	N00030-82-G0110			840314	J014	A2	CNJ	2	2	2	4	1		2	1001	5	J	1	1	1	1	1	1	1	1	1	1	2	0	00		5	783
2	04	0	BN227	4512	N00030-82-G0110			840314	J014	A2	CNJ	2	2	2	4	1		2	1001	5	J	1	1	1	1	1	1	1	1	1	1	2	0	00		5	133
2	04	0	BN227	4513	N00030-82-G0110			840314	J014	A2	CNJ	2	2	2	4	1		2	1001	5	J	1	1	1	1	1	1	1	1	1	1	2	0	00		5	30
2	04	0	BN227	4514	N00030-82-G0110			840306	J014	A2	CNJ	2	2	2	4	1		2	1001	5	J	1	1	1	1	1	1	1	1	1	1	2	0	00		5	35

S	MM	A	AAAAA	AAAA	BBBBBB	BB	BBBBBBB	BBBBBB	BBBB	BBB	BBB	B	B	B	B	C	C	C	CCCC	C	C	D	D	D	D	D	D	D	D	D	D	D	DD	DDDD	D	B7
V	GG								8888	888	888		1	1	1															1	1	12	12	12	1	AMOUNT
C	NN	1	33333	2222	111111	11	1111111	333333	AAAA	BBB	CCC	9	0	2	3	1	2	3	4444	5	6	1	2	3	4	5	6	7	8	9	0	1	A	BB	CCCC	3	($000)
SPERRY CORPORATION (CONT)					GREAT NECK							NEW YORK							001325406					30169			36									
2	04	0	BN227	4515	N00030-82-G0110			840314	J014	A2	CNJ	2	2	2	4	1		2	1001	5	J	1	1	1	1	1	1	1	1	1	2	0	00		5	175
2	02	0	BH003	2797	N00030-84-C0004			831206	AC24	A2	CNJ	2	2	2	3	1		2	1100	5	U	1	1	1	1	1	1	3	1	1	1	1	0	00		5	2,531
2	10	0	BH003	0010	N00030-84-C0011			831018	H169	A2	CMQ	2	2	2	3	1		2	1001	5	U	1	1	1	1	1	1	3	1	1	1	1	1	00		5	2,680
2	10	0	BH003	0001	N00030-84-C0024			831021	U009	A2	CNJ	2	2	2	3	1		2	1001	5	U	1	1	1	1	1	1	3	1	1	1	1	0	00		5	2,242
2	06	0	BH003	6784	N00030-84-C0024			840611	U009	A2	CNJ	2	2	2	C	1		2	1001	5	U	1	1	1	1	1	1	1	1	1	1	1	0	00		5	52
2	04	0	BH003	4633	N00030-84-C0117			840405	U009	A2	CNJ	2	2	1	3																3						283
2	05	0	BH003	5371	N00030-84-C0124			840412	U009	A2	CNJ	2	2	1	3																3						182
2	06	0	D0039	1147	N00039-74-C0102			840416	5895	A7	000	2	2	2	C	1		2	0200	5	U	1	2	1	1	1	1	3	1	1	1	2	0	00		5	42-
2	06	0	JA113	3882	N00104-77-AA002			840611	6605	A5	000	2	2	2	4	1		2	1009	5	J	1	1	1	1	1	1	1	1	1	1	1	0	00		1	42
2	06	0	JA118	3883	N00104-77-AA002			840611	6605	A5	000	2	2	2	4	1		2	1009	5	J	1	1	1	1	1	1	1	1	1	1	1	0	00		1	58
2	08	0	JA115	5498	N00104-77-A0001			840730	1285	A3	000	2	2	1	4																1						56-
2	02	0	JA118	1574	N00104-78-A0200			831121	5961	A3	GHE	2	2	1	4																1						45
2	02	0	JA118	1575	N00104-78-A0200			831102	6605	A3	GHE	2	2	1	4																1						68
2	02	0	JA112	1655	N00104-78-A0217			840211	5845	A3	DBT	2	2	2	4	1		2	1015	5	J	1	1	1	1	1	1	2	1	1	1	2	0	00		1	70
2	03	0	JA112	1923	N00104-78-A0217			840306	1925	A3	DBT	2	2	2	4	1		2	1015	5	J	1	5	1	5	1	1	2	1	1	1	2	0	00		1	242
2	03	0	JA112	2112	N00104-78-A0217			840314	1925	A3	DBT	2	2	2	4	1		2	1015	5	J	1	1	1	1	1	1	2	1	1	1	2	0	00		1	38
2	03	0	JA112	2227	N00104-78-A0217			840311	1925	A3	DBT	2	2	2	4	1		2	1015	5	J	1	5	1	5	1	1	2	1	1	1	2	0	00		1	37
2	03	0	JA112	2320	N00104-78-A0217			840321	1925	A3	DBT	2	2	2	4	1		2	1015	5	J	1	5	1	5	1	1	2	1	1	1	2	0	00		1	119
2	04	0	JA112	3007	N00104-78-A0217			840123	5845	A3	000	2	2	2	4	1		2	1015	5	J	1	1	1	1	1	1	2	1	1	1	2	0	00		1	85
2	05	0	JA115	3467	N00104-78-A0217			840518	1925	A3	000	2	2	2	4	1		2	1015	5	J	1	1	1	1	1	1	2	1	1	1	2	0	00		1	68
2	06	0	JA118	3762	N00104-80-GA058			840316	5960	A7	000	2	2	2	4	1		2	1009	5	J	1	1	1	1	1	1	1	1	1	1	1	0	00		1	112
2	06	0	JA118	3763	N00104-80-GA058			840316	1290	A7	000	2	2	2	4	1		2	1009	5	J	1	1	1	1	1	1	1	1	1	1	1	0	00		1	61
2	06	0	JA118	3764	N00104-80-GA058			840316	5960	A7	000	2	2	2	4	1		2	1009	5	J	1	1	1	1	1	1	1	1	1	1	1	0	00		1	97
2	03	0	JA110	1901	N00104-81-G0045			840131	5999	A3	000	2	2	2	4	2	4	2	0200	5	J	1	1	1	1	1	1	2	1	1	1	2	0	00		1	31
2	10	0	JA112	0109	N00104-81-G0045			831001	5845	A7	GTE	2	2	2	4	1		2	1015	5	J	1	1	1	1	1	1	2	1	1	1	2	0	00		1	155
2	12	0	JA112	0274	N00104-81-G0045			831001	5845	A7	GTO	2	2	2	4	1		2	1015	5	J	1	1	1	1	1	1	2	1	1	1	2	0	00		1	46
2	01	0	JA112	0373	N00104-81-G0045			831109	1265	A3	GCQ	2	2	2	4	1		2	1015	5	J	1	5	1	1	1	1	2	1	1	1	2	0	00		1	27
2	01	0	JA112	0671	N00104-81-G0045			831230	5845	A3	GTU	2	2	2	4	1		2	1015	5	J	1	1	1	1	1	1	1	1	1	1	2	0	00		1	60
2	01	0	JA112	0719	N00104-81-G0045			831224	5845	A7	GTO	2	2	2	4	1		2	1015	5	J	1	1	1	1	1	1	2	1	1	1	2	0	00		1	103
2	01	0	JA112	0804	N00104-81-G0045			831108	5845	A7	GTO	2	2	2	4	1		2	1015	5	J	1	1	1	1	1	1	2	1	1	1	2	0	00		1	61
2	01	0	JA112	0864	N00104-81-G0045			840110	6625	A5	000	2	2	2	4	1		2	1015	5	J	1	1	1	1	1	1	2	1	1	1	2	0	00		1	27-
2	01	0	JA112	0865	N00104-81-G0045			840110	6625	A5	000	2	2	2	4	1		2	1015	5	J	1	1	1	1	1	1	2	1	1	1	2	0	00		1	96-
2	02	0	JA112	0976	N00104-81-G0045			831110	5845	A7	000	2	2	2	4	1		2	1015	5	J	1	1	1	1	1	1	2	1	1	2	2	0	00		1	52
2	02	0	JA112	1039	N00104-81-G0045			840106	1285	A3	000	2	2	2	4	1		2	1015	5	J	1	1	1	1	1	1	2	1	1	1	2	0	00		1	534
2	02	0	JA112	1040	N00104-81-G0045			840106	1285	A3	000	2	2	2	4	1		2	1015	5	J	1	1	1	1	1	1	2	1	1	1	2	0	00		1	530-
2	02	0	JA112	1172	N00104-81-G0045			840119	1285	A5	GQB	2	2	2	4	1		2	1015	5	J	1	1	1	1	1	1	2	1	1	1	2	0	00		1	426
2	02	0	JA112	1322	N00104-81-G0045			840207	6625	A3	GCQ	2	2	2	4	1		2	1015	5	J	1	1	1	1	1	1	2	1	1	1	2	0	00		1	92
2	02	0	JA112	1372	N00104-81-G0045			840202	1290	A3	GCQ	2	2	2	4	1		2	1015	5	J	1	5	1	1	1	1	2	1	1	1	2	0	00		1	28
2	02	0	JA112	1514	N00104-81-G0045			840125	1220	A7	GCQ	2	2	2	4	1		2	1015	5	J	1	2	1	1	1	1	2	1	1	1	2	0	00		1	38
2	02	0	JA112	1515	N00104-81-G0045			840119	6625	A3	GMC	2	2	2	4	1		2	1015	5	J	1	1	1	5	1	1	1	1	1	1	2	0	00		1	125
2	02	0	JA112	1724	N00104-81-G0045			840131	5840	A3	GCQ	2	2	2	4	1		2	1015	5	J	1	1	1	1	1	1	2	1	1	1	2	0	00		1	26
2	02	0	JA112	1818	N00104-81-G0045			840228	5963	A7	GCM	2	2	2	4	1		2	1015	5	J	1	1	1	1	1	1	2	1	1	1	2	0	00		1	82
2	03	0	JA112	1928	N00104-81-G0045			840223	5895	A3	GCQ	2	2	2	4	1		2	1015	5	J	1	1	1	1	1	1	2	1	1	1	2	0	00		1	41
2	03	0	JA112	1929	N00104-81-G0045			840223	1285	A7	HBF	2	2	2	4	1		2	1015	5	J	1	1	1	1	1	1	2	1	1	1	2	0	00		1	30
2	03	0	JA112	2022	N00104-81-G0045			840228	1220	A7	GYC	2	2	2	4	1		2	1015	5	J	1	5	1	1	1	1	2	1	1	1	2	0	00		1	49
2	03	0	JA112	2030	N00104-81-G0045			840302	5845	A7	GTO	2	2	2	4	1		2	1015	5	J	1	1	1	1	1	1	2	1	1	1	2	0	00		1	51
2	03	0	JA112	2113	N00104-81-G0045			840302	5845	A7	GTO	2	2	2	4	1		2	1015	5	J	1	1	1	1	1	1	2	1	1	1	2	0	00		1	68
2	03	0	JA112	2225	N00104-81-G0045			840319	5845	A7	GTO	2	2	2	4	1		2	1015	5	J	1	1	1	2	1	1	2	1	1	1	2	0	00		1	232
2	03	0	JA112	2226	N00104-81-G0045			840308	5845	A7	GTO	2	2	2	4	1		2	1015	5	J	1	1	1	1	1	1	2	1	1	1	2	0	00		1	249
2	03	0	JA112	2321	N00104-81-G0045			840311	6605	A3	CMQ	2	2	2	4	1		2	1015	5	J	1	1	1	1	1	1	2	1	1	1	2	0	00		1	50

S V C	MM DD NN	A	AAAAA	AAAA	BBBBBB	BB	BBBBBBB	BBBBBB	BBBB 8888	BBB 888	BBB CCC	B 9	B 0	B 2	B 3	C 1	C 2	C 3	CCCC 4444	C 5	C 6	D 1	D 2	D 3	D 4	D 5	D 6	D 7	D 8	D 9	D 0 1	D 1 A	D 12	DD 12 BB	DDDD 12 CCCC	D 1 3	B7 AMOUNT ($000)
SPERRY CORPORATION (CONT)					GREAT NECK									NEW	YORK				001325406					30169			36									
2	04	0	JA112	2473	N00104-81-G0045			840315	5905	A3	GCQ	2	2	2	4	1		2	1015	5	J	1	1	1	1	1	1	2	1	1	1	2	0	00		1	33
2	04	0	JA112	2481	N00104-81-G0045			840302	6605	A3	CMQ	2	2	2	4	1		2	1015	5	J	1	1	1	1	1	1	2	1	1	1	2	0	00		1	43
2	04	0	JA112	2482	N00104-81-G0045			840319	5845	A7	000	2	2	2	4	1		2	1015	5	J	1	1	1	1	1	1	2	1	1	1	2	0	00		1	26
2	04	0	JA112	2868	N00104-81-G0045			840413	5845	A7	GTC	2	2	2	4	1		2	1015	5	J	1	1	1	1	1	1	2	1	1	1	2	0	00		1	301
2	05	0	JA112	3077	N00104-81-G0045			840504	5845	A7	GTC	2	2	2	4	1		2	1015	5	J	1	1	1	1	1	1	2	1	1	2	2	0	00		1	327
2	05	0	JA112	3078	N00104-81-G0045			840504	5340	A3	CMQ	2	2	2	4	1		2	1015	5	J	1	1	1	1	1	1	2	1	1	1	2	0	00		1	69
2	05	0	JA112	3170	N00104-81-G0045			840504	1290	A3	GCC	2	2	2	4	1		2	1015	5	J	1	1	1	1	1	1	2	1	1	1	2	0	00		1	99
2	05	0	JA112	3171	N00104-81-G0045			840504	5985	A3	GQB	2	2	2	4	1		2	1015	5	J	1	1	1	1	1	1	2	1	1	1	2	0	00		1	34
2	06	0	JA112	3923	N00104-81-G0045			840524	1285	A5	GQB	2	2	2	4	1		2	1015	5	J	1	1	1	1	1	1	2	1	1	1	2	0	00		1	326
2	06	0	JA112	4010	N00104-81-G0045			840601	6605	A3	000	2	2	2	4	1		2	1015	5	J	1	1	1	1	1	1	2	1	1	1	2	0	00		1	90
2	06	0	JA112	4012	N00104-81-G0045			840524	1290	A3	GCC	2	2	2	4	1		2	1015	5	J	1	1	1	1	1	1	2	1	1	1	2	0	00		1	26
2	07	0	JA112	4225	N00104-81-G0045			840629	1290	A3	GCQ	2	2	2	4	2	4	2	1015	5	J	1	1	1	1	1	1	3	1	1	1	1	0	00		1	2,586
2	07	0	JA112	4226	N00104-81-G0045			840629	1290	A3	GCQ	2	2	2	4	2	4	2	1015	5	J	1	1	1	1	1	1	3	1	1	1	1	0	00		1	1,585
2	07	0	JA112	4227	N00104-81-G0045			840607	1220	A7	FMC	2	2	2	4	1		2	1015	5	J	1	1	1	1	1	1	2	1	1	1	2	0	00		1	56
2	07	0	JA112	4270	N00104-81-G0045			840701	1285	A3	GDN	2	2	2	4	1		2	1015	5	J	1	1	1	1	1	1	2	1	1	1	2	0	00		1	97
2	07	0	JA112	4271	N00104-81-G0045			840605	5845	A7	GTC	2	2	2	4	1		2	1015	5	J	1	1	1	1	1	1	2	1	1	1	2	0	00		1	50
2	07	0	JA112	4503	N00104-81-G0045			840718	5845	A7	000	2	2	2	4	1		2	1015	5	J	1	1	1	1	1	1	4	1	1	1	1	0	00		1	589
2	07	0	JA112	4582	N00104-81-G0045			840706	5845	A7	000	2	2	2	4	1		2	1015	5	J	1	1	1	1	1	1	2	1	1	1	2	0	00		1	211
2	07	0	JA112	4583	N00104-81-G0045			840705	1285	A5	000	2	2	2	4	1		2	1015	5	J	1	1	1	1	1	1	2	1	1	1	2	0	00		1	74
2	08	0	JA112	4772	N00104-81-G0045			840718	5845	A7	GTC	2	2	2	4	1		2	1015	5	J	1	1	1	1	1	1	2	1	1	1	2	0	00		1	38
2	08	0	JA112	4781	N00104-81-G0045			840727	1285	A7	000	2	2	2	4	1		2	1015	5	J	1	1	1	1	1	1	2	1	1	1	2	0	00		1	153
2	08	0	JA112	4782	N00104-81-G0045			840706	1285	A3	000	2	2	2	4	1		2	1015	5	J	1	5	1	1	1	1	2	1	1	1	2	0	00		1	66
2	08	0	JA112	5016	N00104-81-G0045			840723	1285	A5	GNG	2	2	2	4	2	0	2	0200	5	J	1	2	1	2	1	1	2	1	1	1	2	0	00		1	46
2	08	0	JA112	5120	N00104-81-G0045			840702	5845	A7	000	2	2	2	4	1		2	1015	5	J	1	1	1	1	1	1	2	1	1	1	2	0	00		1	167
2	08	0	JA112	5338	N00104-81-G0045			840813	1285	A7	GQB	2	2	2	4	1		2	1015	5	J	1	1	1	1	1	1	2	1	1	1	2	0	00		1	252
2	08	0	JA112	5478	N00104-81-G0045			840816	1285	A7	GQB	2	2	2	4	1		2	1015	5	J	1	1	1	1	1	1	2	1	1	1	2	0	00		1	44
2	09	0	JA112	7171	N00104-81-G0045			840828	4935	A3	CMQ	2	2	2	4	1		2	1015	5	J	1	2	1	2	1	1	2	1	1	1	2	0	00		1	109
2	09	0	JA112	7418	N00104-81-G0045			840915	5950	A3	GCQ	2	2	2	4	2	4	2	1015	5	J	1	1	1	1	1	1	3	1	1	1	2	0	00		1	529
2	09	0	JA112	7581	N00104-81-G0045			840828	5985	A3	FAD	2	2	2	4	1		2	1015	5	J	1	1	1	1	1	1	2	1	1	1	2	0	00		1	51
2	09	0	JA112	7582	N00104-81-G0045			840828	6605	A3	000	2	2	2	4	1		2	1015	5	J	1	1	1	1	1	1	2	1	1	1	2	0	00		1	55
2	09	0	JA112	7625	N00104-81-G0045			840915	6605	A3	CMQ	2	2	2	4	2	4	2	1015	5	J	1	2	1	2	1	1	2	1	1	1	2	0	00		1	36
2	09	0	JA112	7933	N00104-81-G0045			840810	6130	A3	FAD	2	2	2	4	1		2	1015	5	J	1	1	1	1	1	1	3	1	1	1	2	0	00		1	643
2	09	0	JA112	8076	N00104-81-G0045			840828	6605	A3	CMQ	2	2	2	4	1		2	1015	5	J	1	2	1	2	1	1	2	1	1	1	2	0	00		1	75
2	09	0	JA112	8077	N00104-81-G0045			840830	6605	A3	000	2	2	2	4	1		2	1015	5	J	1	1	1	1	1	1	2	1	1	1	2	0	00		1	52
2	09	0	JA112	8265	N00104-81-G0045			840830	6605	A3	CMQ	2	2	2	4	1		2	1015	5	J	1	1	1	1	1	1	2	1	1	1	2	0	00		1	120
2	09	0	JA112	8281	N00104-81-G0045			840915	1290	A3	GCQ	2	2	2	4	1		2	1015	5	J	1	1	1	1	1	1	2	1	1	1	2	0	00		1	100
2	09	0	JA112	8282	N00104-81-G0045			840929	5963	A7	GCM	2	2	2	4	1		2	1015	5	J	1	1	1	1	1	1	2	1	1	1	2	0	00		1	90
2	03	0	JA113	1940	N00104-81-G0045			840228	5999	A3	GNN	2	2	2	4	1		2	1015	5	J	1	1	1	1	1	1	2	1	1	1	2	0	00		1	43
2	05	0	JA113	3095	N00104-81-G0045			840504	5845	A7	GTC	2	2	2	4	1		2	1015	5	J	1	1	1	1	1	1	2	1	1	1	2	0	00		1	104
2	05	0	JA113	3366	N00104-81-G0045			840527	5845	A7	GTN	2	2	2	4	1		2	1015	5	J	1	1	1	1	1	1	2	1	1	1	2	0	00		1	79
2	06	0	JA113	3931	N00104-81-G0045			840423	5840	A7	000	2	2	2	4	1		2	1015	5	J	1	1	1	1	1	1	2	1	1	1	2	0	00		1	28
2	07	0	JA113	4339	N00104-81-G0045			840413	1220	A7	000	2	2	2	4	1		2	1015	5	J	1	1	1	1	1	1	2	1	1	1	2	0	00		1	26
2	03	0	JA114	1850	N00104-81-G0045			840316	6605	A3	000	2	2	2	4	1		2	1015	5	J	1	2	1	2	1	1	2	1	1	1	2	0	00		1	67
2	05	0	JA114	3258	N00104-81-G0045			840528	6625	A3	000	2	2	2	4	2	5	2	1015	5	J	1	2	1	2	1	1	2	1	1	1	2	0	00		1	40
2	05	0	JA114	3304	N00104-81-G0045			840416	5845	A3	000	2	2	2	4	2	4	2	0200	5	J	1	1	1	1	1	1	1	1	1	1	2	0	00		1	40
2	07	0	JA114	4554	N00104-81-G0045			840727	5975	A3	000	2	2	1	4																1					1	33
2	08	0	JA114	4843	N00104-81-G0045			840727	1285	A7	000	2	2	1	4																1					1	86
2	08	0	JA114	5490	N00104-81-G0045			840825	1290	A3	000	2	2	1	4																1					1	262
2	08	0	JA114	5678	N00104-81-G0045			840725	1420	A3	000	2	2	1	4																1					1	88
2	09	0	JA114	7206	N00104-81-G0045			840904	1290	A5	000	2	2	1	4																1					1	68

S V C	MM OO NN	A	AAAAA	AAAA	BBBBBB	BB	BBBBBBB	BBBBBB	BBBB 8888	BBB 888	BBB CCC	B 9	B 0	B 2	B 3	C 1	C 2	C 3	CCCC 4444	C 5	C 6	D 1	D 2	D 3	D 4	D 5	D 6	D 7	D 8	D 9	D 0	D 1	D 12 A	DD 12 BB	DDDD 12 CCCC	D 1 3	B7 AMOUNT ($000)
SPERRY CORPORATION (CONT)								GREAT NECK						NEW		YORK			001325406					30169				36									
2	01	0	JA115	0837	N00104-81-G0045			831223	1285	A3	000	2	2	2	4	1		2	1015	5	J	1	1	1	1	1	1	2	1	1	1	2	0	00		1	71
2	01	0	JA115	0838	N00104-81-G0045			831125	1285	A5	000	2	2	2	4	1		2	1015	5	J	1	1	1	1	1	1	2	1	1	1	2	0	00		1	64
2	01	0	JA115	0839	N00104-81-G0045			831216	6605	A3	000	2	2	2	4	1		2	1015	5	J	1	1	1	1	1	1	2	1	1	1	2	0	00		1	32
2	01	0	JA115	0840	N00104-81-G0045			831021	1285	A3	000	2	2	2	4	1		2	1015	5	J	1	1	1	1	1	1	2	1	1	1	2	0	00		1	74
2	01	0	JA115	0841	N00104-81-G0045			831213	1285	A3	000	2	2	2	4	2	0	2	1015	5	J	1	1	1	1	1	1	2	1	1	1	2	0	00		2	103
2	01	0	JA115	0842	N00104-81-G0045			831214	5845	A7	000	2	2	2	4	1		2	1015	5	J	1	1	1	1	1	1	2	1	1	1	2	0	00		1	108
2	01	0	JA115	0843	N00104-81-G0045			831116	1440	A5	000	2	2	2	4	1		2	1015	5	J	1	1	1	1	1	1	2	1	1	1	2	0	00		1	152
2	01	0	JA115	0844	N00104-81-G0045			831213	5845	A7	000	2	2	2	4	1		2	1015	5	J	1	1	1	1	1	1	2	1	1	1	2	0	00		1	197
2	01	0	JA115	0845	N00104-81-G0045			831208	1440	A3	000	2	2	2	4	1		2	1015	5	J	1	1	1	1	1	1	2	1	1	1	2	0	00		1	34
2	01	0	JA115	0846	N00104-81-G0045			831214	1285	A5	000	2	2	2	4	1		2	1015	5	J	1	1	1	1	1	1	2	1	1	1	2	0	00		1	91
2	01	0	JA115	0847	N00104-81-G0045			831013	9999	A3	000	2	2	2	4	1		2	1015	5	J	1	2	1	2	1	1	1	1	1	1	3	0	00		5	38
2	01	0	JA115	0882	N00104-81-G0045			831004	1285	A5	GQB	2	2	2	4	1		2	1015	5	J	1	1	1	1	1	1	2	1	1	1	2	0	00		1	51-
2	01	0	JA115	0883	N00104-81-G0045			840103	6605	A3	000	2	2	2	4	1		2	1015	5	J	1	2	1	2	1	1	1	1	1	1	2	0	00		1	33
2	01	0	JA115	0884	N00104-81-G0045			840112	6605	A3	000	2	2	2	4	1		2	1015	5	J	1	2	1	2	1	1	1	1	1	1	3	0	00		5	131
2	02	0	JA115	0993	N00104-81-G0045			831003	1285	A3	000	2	2	2	4	1		2	1015	5	J	1	1	1	1	1	1	1	1	1	1	2	0	00		5	39-
2	02	0	JA115	1394	N00104-81-G0045			831222	4140	A7	000	2	2	2	4	2	5	2	1015	5	J	1	1	1	1	1	1	2	1	1	1	2	0	00		1	84
2	02	0	JA115	1688	N00104-81-G0045			831220	5845	A7	000	2	2	2	4	1		2	1015	5	J	1	1	1	1	1	1	2	1	1	1	2	0	00		1	116
2	02	0	JA115	1689	N00104-81-G0045			840125	6110	A3	000	2	2	2	4	1		2	1015	5	J	1	1	1	1	1	1	2	1	1	1	2	0	00		1	50
2	02	0	JA115	1690	N00104-81-G0045			840104	5845	A3	GTG	2	2	2	4	1		2	1015	5	J	1	2	1	1	1	1	1	1	1	1	2	0	00		1	77
2	02	0	JA115	1691	N00104-81-G0045			840201	5845	A7	000	2	2	2	4	1		2	1015	5	J	1	1	1	1	1	1	2	1	1	1	2	0	00		1	375-
2	02	0	JA115	1697	N00104-81-G0045			840110	1285	A7	000	2	2	2	4	1		2	1015	5	J	1	1	1	1	1	1	2	1	1	1	2	0	00		1	46
2	03	0	JA115	2186	N00104-81-G0045			840309	5845	A7	GTG	2	2	2	4	1		2	1015	5	J	1	1	1	1	1	1	2	1	1	1	2	0	00		1	289
2	03	0	JA115	2187	N00104-81-G0045			840214	1290	A3	000	2	2	2	4	1		2	1015	5	J	1	1	1	1	1	1	1	1	1	1	2	0	00		1	50
2	03	0	JA115	2188	N00104-81-G0045			840217	1265	A3	000	2	2	2	4	1		2	1015	5	J	1	1	1	1	1	1	2	1	1	1	2	0	00		1	914
2	03	0	JA115	2189	N00104-81-G0045			840127	1290	A3	GCQ	2	2	2	4	1		2	1015	5	J	1	2	1	1	1	1	1	1	1	1	2	0	00		1	88
2	03	0	JA115	2190	N00104-81-G0045			840127	1290	A3	000	2	2	2	4	1		2	1015	5	J	1	1	1	1	1	1	2	1	1	1	2	0	00		1	57
2	03	0	JA115	2191	N00104-81-G0045			840208	1290	A3	000	2	2	2	4	1		2	1015	5	J	1	1	1	1	1	1	2	1	1	1	2	0	00		1	70
2	04	0	JA115	2948	N00104-81-G0045			840410	1285	A5	000	2	2	2	4	1		2	1015	5	J	1	1	1	1	1	1	2	1	1	1	2	0	00		1	398
2	04	0	JA115	3041	N00104-81-G0045			840409	1285	A3	000	2	2	2	4	1		2	1015	5	J	1	2	1	1	1	1	1	1	1	1	2	0	00		1	83
2	05	0	JA115	3185	N00104-81-G0045			840504	5845	A3	GTU	2	2	2	4	1		2	1015	5	J	1	1	1	1	1	1	1	1	1	1	2	0	00		1	60-
2	05	0	JA115	3272	N00104-81-G0045			840501	5845	A7	000	2	2	2	4	1		2	1015	5	J	1	1	1	1	1	1	2	1	1	1	2	0	00		1	78
2	05	0	JA115	3273	N00104-81-G0045			840514	6625	A3	GCQ	2	2	2	4	1		2	1015	5	J	1	1	1	1	1	1	2	1	1	1	2	0	00		1	60
2	05	0	JA115	3274	N00104-81-G0045			840421	5840	A3	GCQ	2	2	2	4	1		2	1015	5	J	1	1	1	1	1	1	2	1	1	1	2	0	00		1	28
2	07	0	JA115	4102	N00104-81-G0045			840605	5905	A3	GCQ	2	2	2	4	1		2	1015	5	J	1	1	1	1	1	1	2	1	1	1	2	0	00		1	51
2	08	0	JA115	5497	N00104-81-G0045			840726	9999	A3	000	2	2	2	4	1		2	1015	5	J	1	2	1	1	1	1	1	1	1	1	2	0	00		1	29
2	09	0	JA115	7548	N00104-81-G0045			840824	1290	A3	GCQ	2	2	2	4	1		2	1015	5	J	1	1	1	1	1	1	1	1	1	1	2	0	00		1	70
2	02	0	JA118	1577	N00104-81-G0045			831109	1285	A7	000	2	2	2	4	1		2	1015	5	J	1	1	1	1	1	1	2	1	1	1	2	0	00		1	60-
2	02	0	JA118	1578	N00104-81-G0045			831109	5845	A7	000	2	2	2	4	1		2	1015	5	J	1	1	1	1	1	1	2	1	1	1	2	0	00		1	58-
2	02	0	JA118	1579	N00104-81-G0045			831115	5845	A7	000	2	2	2	4	1		2	1015	5	J	1	1	1	1	1	1	2	1	1	1	2	0	00		1	39-
2	02	0	JA118	1580	N00104-81-G0045			831109	1285	A7	000	2	2	2	4	1		2	1015	5	J	1	1	1	1	1	1	2	1	1	1	2	0	00		1	28-
2	03	0	JA118	2385	N00104-81-G0045			840114	5865	A7	000	2	2	2	4	1		2	1015	5	J	1	2	1	1	1	1	1	1	1	1	2	0	00		1	28-
2	03	0	JA118	2386	N00104-81-G0045			840109	1285	A5	000	2	2	2	4	1		2	1015	5	J	1	1	1	1	1	1	1	1	1	1	2	0	00		1	37-
2	03	0	JA118	2387	N00104-81-G0045			840103	5845	A7	000	2	2	2	4	1		2	1015	5	J	1	2	1	1	1	1	1	1	1	1	2	0	00		1	35-
2	03	0	JA118	2388	N00104-81-G0045			840207	1285	A5	000	2	2	2	4	1		2	1015	5	J	1	2	1	1	1	1	1	1	1	1	2	0	00		1	32-
2	03	0	JA118	2389	N00104-81-G0045			840127	1290	A3	000	2	2	2	4	1		2	1015	5	J	1	2	1	1	1	1	1	1	1	1	2	0	00		1	38-
2	03	0	JA118	2390	N00104-81-G0045			840207	5930	A3	000	2	2	2	4	1		2	1015	5	J	1	1	1	1	1	1	2	1	1	1	2	0	00		1	33-
2	04	0	JA118	2933	N00104-81-G0045			840116	1285	A3	EBJ	2	2	2	4	1		2	1015	5	J	1	2	1	1	1	1	1	1	1	1	2	0	00		1	63-
2	04	0	JA118	2934	N00104-81-G0045			831108	5845	A7	000	2	2	2	4	1		2	1015	5	J	1	1	1	1	1	1	2	1	1	1	2	0	00		1	27-
2	05	0	JA118	3200	N00104-81-G0045			840116	5995	A7	000	2	2	2	4	1		2	1015	5	J	1	2	1	1	1	1	1	1	1	1	2	0	00		1	27-
2	07	0	JA118	4632	N00104-81-G0045			840502	5845	A7	000	2	2	2	4	1		2	1015	5	J	1	1	1	1	1	1	2	1	1	1	2	0	00		1	36-

S V C	MM OO NN	A	AAAAA	AAAA	BBBBBB	BB	BBBBBBB	BBBBBB	BBBB 8888	BBB 888	BBB CCC	B 9	B 0	B 2	B 3	C 1	C 2	C 3	CCCC 4444	C 5	C 6	D 1	D 2	D 3	D 4	D 5	D 6	D 7	D 8	D 9	D 10	D 11	D 12A	DD 12 BB	DDDD 12 CCCC	D 13	B7 AMOUNT ($000)
SPERRY CORPORATION (CONT)								GREAT NECK						NEW YORK					001325406					30169				36									
2	07	0	JA118	4633	N00104-81-G0045			840529	5845	A7	000	2	2	2	4	1		2	1015	5	J	1	1	1	1	1	1	2	1	1	1	2	0	00		1	36-
2	07	0	JA118	4634	N00104-81-G0045			840529	5999	A3	000	2	2	2	4	1		2	1015	5	J	1	1	1	1	1	1	2	1	1	1	2	0	00		1	27-
2	07	0	JA118	4635	N00104-81-G0045			840529	5963	A7	000	2	2	2	4	1		2	1015	5	J	1	1	1	1	1	1	2	1	1	1	2	0	00		1	25-
2	07	0	JA118	4636	N00104-81-G0045			840529	5845	A7	000	2	2	2	4	1		2	1015	5	J	1	1	1	1	1	1	2	1	1	1	2	0	00		1	34-
2	07	0	JA118	4637	N00104-81-G0045			840529	5999	A5	000	2	2	2	4	1		2	1015	5	J	1	1	1	1	1	1	2	1	1	1	2	0	00		1	113-
2	07	0	JA118	4638	N00104-81-G0045			840611	1285	A7	000	2	2	2	4	1		2	1015	5	J	1	1	1	1	1	1	2	1	1	1	2	0	00		1	26-
2	07	0	JA118	4639	N00104-81-G0045			840615	1440	A5	000	2	2	2	4	1		2	1015	5	J	1	1	1	1	1	1	2	1	1	1	2	0	00		1	82-
2	07	0	JA118	4640	N00104-81-G0045			840501	5935	A3	000	2	2	2	4	1		2	1015	5	J	1	1	1	1	1	1	2	1	1	1	2	0	00		1	35-
2	07	0	JA118	4641	N00104-81-G0045			840424	3040	A3	000	2	2	2	4	1		2	1015	5	J	1	1	1	1	1	1	2	1	1	1	2	0	00		1	75-
2	07	0	JA118	4642	N00104-81-G0045			840424	6605	A3	000	2	2	2	4	1		2	1015	5	J	1	1	1	1	1	1	2	1	1	1	2	0	00		1	56-
2	08	0	JA118	4689	N00104-81-G0045			840614	1285	A7	000	2	2	2	4	2	4	2	1015	5	J	1	1	1	1	1	1	2	1	1	1	2	0	00		1	79-
2	08	0	JA118	4690	N00104-81-G0045			840614	1285	A5	000	2	2	2	4	1		2	1015	5	J	1	1	1	1	1	1	2	1	1	1	2	0	00		1	89-
2	08	0	JA118	4691	N00104-81-G0045			840424	5845	A7	000	2	2	2	4	1		2	1015	5	J	1	1	1	1	1	1	2	1	1	1	2	0	00		1	99-
2	08	0	JA118	4692	N00104-81-G0045			840614	1220	A7	000	2	2	2	4	1		2	1015	5	J	1	1	1	1	1	1	2	1	1	1	2	0	00		1	42-
2	08	0	JA118	4744	N00104-81-G0045			840501	5325	A3	000	2	2	2	4	1		2	1015	5	J	1	1	1	1	1	1	2	1	1	1	2	0	00		1	27-
2	08	0	JA118	4745	N00104-81-G0045			840611	6605	A3	000	2	2	2	4	1		2	1015	5	J	1	1	1	1	1	1	2	1	1	1	2	0	00		1	37-
2	08	0	JA118	4746	N00104-81-G0045			840614	1285	A7	000	2	2	2	4	1		2	1015	5	J	1	1	1	1	1	1	2	1	1	1	2	0	00		1	28-
2	C	0	JA118	4747	N00104-81-G0045			840615	6625	A7	000	2	2	2	4	1		2	1015	5	J	1	1	1	1	1	1	2	1	1	1	2	0	00		1	52-
2	08	0	JA118	4748	N00104-81-G0045			840313	1285	A5	000	2	2	2	4	1		2	1015	5	J	1	1	1	1	1	1	2	1	1	1	2	0	00		1	54-
2	08	0	JA118	4893	N00104-81-G0045			840229	1285	A3	000	2	2	2	4	1		2	1015	5	J	1	2	1	1	1	1	1	1	1	1	2	0	00		1	92-
2	08	0	JA118	4894	N00104-81-G0045			840611	5865	A7	000	2	2	2	4	1		2	1015	5	J	1	1	1	1	1	1	2	1	1	1	2	0	00		1	25-
2	08	0	JA118	4949	N00104-81-G0045			840502	5963	A7	000	2	2	2	4	1		2	1015	5	J	1	1	1	1	1	1	2	1	1	1	2	0	00		1	36-
2	09	0	JA112	7486	N00104-81-G0045			840827	1265	A3	000	2	2	2	4	1		2	1015	5	J	1	1	1	1	1	1	3	1	1	1	2	0	00		1	525
2	09	0	JA112	7688	N00104-81-G0045			840915	6605	A3	000	2	2	2	4	2	0	2	1015	5	J	1	1	1	1	1	1	2	1	1	1	2	0	00		1	63
2	09	0	JA112	7838	N00104-81-G0045			840828	6130	A3	FAD	2	2	2	4	1		2	1015	5	J	1	1	1	1	1	1	2	1	1	1	2	0	00		1	62
2	09	0	JA112	7839	N00104-81-G0045			840930	1265	A7	000	2	2	2	4	1		2	1015	5	J	1	1	1	1	1	1	2	1	1	1	2	0	00		1	84
2	09	0	JA112	7840	N00104-81-G0045			840911	5845	A7	GTC	2	2	2	4	1		2	1015	5	J	1	1	1	1	1	1	2	1	1	1	1	0	00		1	43
2	09	0	JA112	7955	N00104-81-G0045			840915	1290	A3	GCQ	2	2	2	4	2	4	2	1015	5	J	1	1	1	1	1	1	2	1	1	1	2	0	00		1	98
2	09	0	JA112	8272	N00104-81-G0045			840915	1285	A7	GQB	2	2	2	4	2	4	2	1015	5	J	1	1	1	1	1	1	2	1	1	1	2	0	00		1	85
2	09	0	JA112	8298	N00104-81-G0045			840915	5340	A3	CMQ	2	2	2	4	1		2	1015	5	J	1	1	1	1	1	1	2	1	1	1	1	0	00		1	29
2	09	0	JA113	7301	N00104-81-G0045			840927	5999	A7	000	2	2	2	4	1		2	1026	1	J	1	4	1	1	1	1	2	1	1	1	2	0	00		1	47
2	09	0	JA114	6039	N00104-81-G0045			840910	1290	A3	000	2	2	1	4																1						173
2	09	0	JA115	8094	N00104-81-G0045			840815	1290	A3	GCC	2	2	2	4	1		2	1015	5	J	1	1	1	1	1	1	2	1	1	1	2	0	00		1	99-
2	09	0	JA114	6038	N00104-82-G0045			840912	1285	A3	000	2	2	1	4																1						69
2	02	0	JA112	1576	N00104-82-G0132			831212	6605	A3	GHE	2	2	1	4																1						336
2	02	0	JA118	1236	N00104-82-G0132			831115	6625	A3	GHE	2	2	1	4																1						132
2	02	0	JA118	1237	N00104-82-G0132			831228	5961	A3	GHE	2	2	1	4																1						45
2	02	0	JA118	1238	N00104-82-G0132			831228	4130	A3	GHE	2	2	2	4	1		2	1015	5	J	1	1	1	1	1	1	2	1	1	2	2	0	00		1	210
2	09	0	JA112	7689	N00104-84-G0045			840914	5845	A7	GUC	2	2	2	4	2	4	2	1015	5	J	1	1	1	1	1	1	2	1	1	1	2	0	00		1	51
2	05	0	LC812	4176	N00123-82-D0035			840223	J012	A2	000	2	2	2	5	1		2	1001	5	Y	1	1	1	1	1	1	3	1	1	5	1	0	00		5	60
2	06	0	LC812	4182	N00123-82-D0035			840307	J012	A2	000	2	2	2	C	2		2	1001	5	Y	1	1	1	1	1	1	3	1	1	5	1	0	00		5	53-
2	04	0	PA100	0739	N00140-82-D3457			840326	R417	S1	000	2	2	2	5	1		2	1001	5	U	1	2	1	1	1	1	1	1	1	3	1	0	00		5	116
2	09	0	PA100	1825	N00140-82-D3457			840914	R417	S1	000	2	2	2	5	1		2	1001	5	U	1	2	1	1	1	1	1	1	1	3	1	0	00		5	32
2	09	0	PA100	1873	N00140-82-D3457			840914	R417	S1	000	2	2	2	5	1		2	1001	5	U	1	2	1	1	1	1	1	1	1	3	1	0	00		5	29
2	09	0	PA100	1874	N00140-82-D3457			840914	R417	S1	000	2	2	2	5	1		2	1001	5	U	1	2	1	1	1	1	1	1	1	3	1	0	00		5	69
2	09	0	PA100	1952	N00140-82-D3457			840914	R417	S1	000	2	2	2	5	1		2	1001	5	U	1	2	1	1	1	1	1	1	1	3	1	0	00		5	69
2	09	0	PA100	1990	N00140-82-D3457			840914	R417	S1	000	2	2	2	5	1		2	1001	5	U	1	2	1	1	1	1	1	1	1	3	1	0	00		5	29
2	04	0	PC142	0020	N00197-80-G0002			831107	R413	S1	000	2	2	2	4	1		2	1001	5	J	1	1	1	1	1	1	2	1	1	1	2	0	00		1	73
2	C	0	PC142	0116	N00197-82-G0011			840517	K012	A7	000	2	2	2	4	1		2	1001	5	J	1	1	1	1	1	1	2	1	1	1	2	0	00		5	55-
2	12	0	PC142	0002	N00197-83-D0002			831005	L012	S1	000	2	2	2	C	1		2	1007	1	Z	1	4	1	1	1	1	2	1	1	2	2	2	00		1	60

S MM A AAAAA AAAA BBBBBB BB BBBBBBB BBBBBB BBBB BBB BBB B B B B C C C CCCC C C D D D D D D D D D D D D DD DDDD D B7
V 00 8888 888 888 1 1 1 1 1 1 12 12 12 1 AMOUNT
C NN 1 33333 2222 111111 11 1111111 333333 AAAA BBB CCC 9 0 2 3 1 2 3 4444 5 6 1 2 3 4 5 6 7 8 9 0 1 A BB CCCC 3 ($000)
SPERRY CORPORATION (CONT) GREAT NECK NEW YORK 001325406 30169 36
2 06 0 PC142 0073 N00197-84-C0036 840126 1250 A7 000 2 2 2 3 1 1 J 1 3 1 1 1 1 4 1 1 1 1 1 00 1 8,234
2 09 0 PC142 0191 N00197-84-C0098 840914 1250 A7 000 2 2 2 3 1 1 J 1 3 1 1 1 1 4 1 1 1 3 1 00 1 1,843
2 06 0 PC142 0050 N00197-84-D0024 840101 L012 S1 000 2 2 2 5 1 2 1007 1 Z 1 3 1 1 1 1 1 1 1 1 2 1 00 5 40
2 09 0 PC142 0120 N00197-84-D0024 840522 L012 S1 000 2 2 2 5 1 2 1007 1 Z 1 3 1 1 1 1 1 1 1 1 1 1 00 5 115
2 04 0 LF122 0139 N60530-84-C0026 831220 5826 A7 000 2 2 2 3 1 2 1001 5 U 1 2 1 2 1 1 4 1 1 1 1 0 00 6,911
2 09 0 MF104 1631 N60921-82-CA303 840815 AC54 A5 000 2 2 2 B 1 2 1100 5 U 1 2 1 2 1 1 3 1 1 1 2 0 00 5 47
2 09 0 MF104 1632 N60921-82-CA303 840914 AC54 A5 000 2 2 2 D 1 2 1100 5 U 1 2 1 2 1 1 3 1 1 1 2 0 00 5 181
2 11 0 TK120 G028 N61339-78-C0049 831020 6930 C9E 000 2 2 2 A 1 2 1001 5 J 1 2 1 2 1 1 2 1 1 1 2 0 00 2 79
2 06 0 TK120 C347 N61339-80-C0082 840601 6920 C9E 000 2 2 2 B 1 2 1001 4 J 1 1 1 1 1 1 3 1 1 1 2 0 00 1 31
2 04 0 TK120 C289 N61339-82-C0011 840427 AD94 S1 000 2 2 2 C 1 2 1100 2 J 1 2 1 3 1 1 2 1 1 1 1 0 00 5 425
2 09 0 TK120 C572 N61339-82-C0111 840914 AD94 S1 000 2 2 2 C 1 2 1100 2 W 1 2 1 3 1 1 2 1 1 1 2 0 00 1 535
2 01 0 PF161 0104 N62269-81-C0065 831120 AC63 C9E 000 2 2 2 A 1 2 1100 5 U 1 1 1 1 1 1 3 1 1 1 1 0 00 5 150
2 02 0 PF161 0273 N62269-81-C0065 840203 AC63 C9E 000 2 2 2 A 1 2 1100 5 U 1 1 1 1 1 1 3 1 1 1 1 0 00 5 100
2 04 0 PF161 0451 N62269-81-C0065 840420 AC63 C9E 000 2 2 2 C 1 2 1100 5 U 1 1 1 1 1 1 3 1 1 1 1 0 00 5 100
2 08 0 PF161 0764 N62269-81-C0065 840817 AC63 C9E 000 2 2 2 C 1 2 1100 5 U 1 1 1 1 1 1 3 1 1 1 1 0 00 5 130
2 03 0 PF161 0003 N62269-81-D0030 831006 R417 S1 000 2 2 2 5 1 2 1007 5 Y 1 2 1 2 1 1 2 1 1 1 2 0 00 5 48
2 06 0 PF161 0633 N62269-83-G0106 840608 R414 S1 000 2 2 2 4 1 2 1001 5 U 1 1 1 1 1 1 2 1 1 1 2 0 00 5 132
2 03 0 PF161 0009 N62269-83-G0106 831021 J059 S1 000 2 2 2 4 1 2 1007 5 Y 1 1 1 1 1 1 1 1 1 3 2 0 00 5 39
2 09 0 PF161 0998 N62269-84-C0085 840914 5963 A7 000 2 2 2 3 1 2 0200 5 J 1 2 1 2 1 1 2 1 1 1 2 0 00 5 136
2 02 0 PF161 0255 N62269-84-D0116 840113 R417 S1 000 2 2 2 5 1 2 1007 5 Y 1 1 1 1 1 1 2 1 1 3 2 0 00 5 143
3 08 0 OHC42 0135 F04703-84-C0421 840817 R413 A7 000 2 2 2 3 1 2 1100 2 J 1 1 1 1 1 1 2 1 1 5 1 0 00 5 500
3 12 0 OFJ02 0092 F09650-83-C0134 831220 3910 C9D 000 2 2 2 B 1 2 1013 1 J 1 3 1 1 1 1 3 1 1 1 2 0 00 1 8,475
3 09 0 OHV41 0011 F19628-84-C0109 840810 AC65 A7 000 2 2 2 3 1 2 1100 2 M 1 1 1 1 1 1 3 1 1 1 1 0 00 1 15,000
3 09 0 OHV44 0233 F19628-84-C0109 840927 AC63 A7 000 2 2 2 C 1 2 1100 2 M 1 1 1 1 1 1 2 1 1 1 2 0 00 2 351-
3 11 0 OHJ05 0007 F30602-82-C0160 831116 AC63 A7 000 2 2 2 C 1 2 1100 2 W 1 1 1 1 1 1 4 1 1 5 2 0 00 5 1,000
3 11 0 OHJ05 0014 F30602-82-C0160 831115 AC63 A7 000 2 2 2 C 1 2 1100 2 W 1 1 1 1 1 1 4 1 1 5 2 0 00 5 145
3 12 0 OHJ05 0074 F30602-82-C0160 831228 AC63 A7 000 2 2 2 C 1 2 1100 2 W 1 1 1 1 1 1 4 1 1 5 2 0 00 5 3,000
3 01 0 OHJ05 0116 F30602-82-C0160 840118 AC63 A7 000 2 2 2 C 1 2 1100 2 W 1 1 1 1 1 1 4 1 1 5 2 0 00 5 4,763
3 01 0 OHJ05 0058 F30602-83-C0081 831201 AD92 A7 000 2 2 2 C 1 2 1100 2 J 1 1 1 1 1 1 2 1 1 5 2 0 00 1 128
3 03 0 OHJ04 0022 F30602-83-C0111 831118 AD92 A7 000 2 2 2 C 1 2 1100 2 J 1 5 1 1 1 1 2 1 1 5 2 0 00 1 260
3 05 0 OHJ05 0068 F30602-83-C0173 831207 AD92 A7 000 2 2 2 C 1 2 1100 2 U 1 1 1 1 1 1 2 1 1 5 2 C 00 75
3 02 0 OHU43 0029 F33657-81-C2107 831229 AD93 S1 000 2 2 2 C 1 2 1100 2 M 1 2 1 1 1 1 3 1 1 1 2 0 00 1 1,635
3 02 0 OHU43 0039 F33657-81-C2107 840222 AD94 S1 000 2 2 2 D 1 2 1100 2 M 1 1 1 1 1 1 3 1 1 1 2 0 00 1 65
3 03 0 OHU43 0042 F33657-81-C2107 840314 R599 S1 000 2 2 2 D 1 2 1100 2 M 1 1 1 1 1 1 3 1 1 1 2 0 00 1 148
3 03 0 OHU43 0043 F33657-81-C2107 840322 AD94 S1 000 2 2 2 D 1 2 1100 2 J 1 1 1 1 1 1 1 1 1 1 1 0 00 1 511
3 03 0 OHU43 0044 F33657-81-C2107 840326 6625 A1C 000 2 2 2 D 1 2 1100 2 J 1 1 1 1 1 1 3 1 1 1 2 0 00 1 494
3 03 0 OHU43 0045 F33657-81-C2107 840328 AD94 C9E 000 2 2 2 D 1 2 1100 2 J 1 1 1 1 1 1 3 1 1 1 2 0 00 1 38
3 06 0 OHU43 0053 F33657-81-C2107 840607 AD94 S1 000 2 2 2 D 1 2 1100 2 J 1 1 1 1 1 1 3 1 1 1 1 0 00 5 174
3 06 0 OHU43 0054 F33657-81-C2107 840607 6625 A1C 000 2 2 2 D 1 2 1100 2 J 1 1 1 1 1 1 3 1 1 1 1 0 00 5 326
3 06 0 OHU43 0055 F33657-81-C2107 840607 AD94 S1 000 2 2 2 D 1 2 1100 2 J 1 1 1 1 1 1 3 1 1 1 1 0 00 5 500
3 06 0 OHU43 0056 F33657-81-C2107 840611 AD94 C9E 000 2 2 2 D 1 2 1100 2 J 1 1 1 1 1 1 3 1 1 1 1 0 00 1 499
3 05 0 OHU43 0057 F33657-81-C2107 840614 6625 A1C 000 2 2 2 D 1 2 1100 2 J 1 1 1 1 1 1 3 1 1 1 1 0 00 1 1,967
3 08 0 OHU43 0068 F33657-81-C2107 840810 AD94 S1 000 2 2 2 D 1 2 1100 2 J 1 1 1 1 1 1 1 1 1 1 1 0 00 1 130
3 08 0 OHU43 0069 F33657-81-C2107 840810 AD94 S1 000 2 2 2 D 1 2 1100 2 J 1 1 1 1 1 1 1 1 1 1 1 0 00 1 199
3 08 0 OHU43 0070 F33657-81-C2107 840810 AD94 S1 000 2 2 2 D 1 2 1100 2 J 1 1 1 1 1 1 1 1 1 1 1 0 00 1 270
3 08 0 OHU43 0071 F33657-81-C2107 840820 AD94 S1 000 2 2 2 D 1 2 1100 2 J 1 1 1 1 1 1 1 1 1 1 1 0 00 1 113
3 08 0 OHU43 0074 F33657-81-C2107 840827 AD94 S1 000 2 2 2 D 1 2 1100 2 J 1 1 1 1 1 1 1 1 1 1 2 0 00 1 56
3 08 0 OHU43 0075 F33657-81-C2107 840831 6625 S1 000 2 2 2 D 1 2 1100 2 M 1 1 1 1 1 1 3 1 1 1 1 0 00 1 3,065
3 08 0 OHU43 0079 F33657-81-C2107 840831 AD94 S1 000 2 2 2 D 1 2 1100 2 J 1 1 1 1 1 1 1 1 1 1 1 0 00 1 131
3 09 0 OHU43 0080 F33657-81-C2107 840831 6625 A1C 000 2 2 2 D 1 2 1100 2 J 1 1 1 1 1 1 1 1 1 1 1 0 00 1 2,335

S MM A AAAAA AAAA BBBBBB BB BBBBBBB BBBBBB BBBB BBB BBB B B B B C C C CCCC C C D D D D D D D D D D D D DD DDDD D B7
V OO 8888 888 888 1 1 1

S MM A AAAAA AAAA BBBBBB BB BBBBBBB BBBBBB BBBB BBB BBB B B B B C C C CCCC C C D D D D D D D D D D D D DD DDDD D B7
V OO 8888 888 888 1 1 1 1 1 2 3 1 2 3 4 5 6 1 2 3 4 5 6 7 8 9 0 1 A BB CCCC 3 AMOUNT
C NN 1 33333 2222 111111 11 1111111 333333 AAAA BBB CCC 9 0 2 3 ($000)

| | | |

S	MM	A	AAAAA	AAAA	BBBBBB	BB	BBBBBBB	BBBBBB	BBBB	BBB	BBB	B	B	B	B	C	C	C	CCCC	C	C	D	D	D	D	D	D	D	D	D	D	D	D	D	D	B7
V	OO								8888	888	888		1	1	1																1	1	12	12	12	1	AMOUNT
C	NN	1	33333	2222	111111	11	1111111	333333	AAAA	BBB	CCC	9	0	2	3	1	2	3	4444	5	6	1	2	3	4	5	6	7	8	9	0	1	A	BB	CCCC	3	($000)
HAZELTINE CORPORATION (CONT)								GREENLAWN						NEW	YORK				002041242					30543			36										
1	09	0	OAK20	0689	DAAK20-84-C0194			840928	5695	A7	000	2	2	1	3																1							77
1	09	0	OAK20	0613	DAAK20-84-C0639			840922	5995	A7	GPT	2	2	2	3	1		2	1001	5	J	1	1	1	1	1	1	3	1	1	1	1	0	00		2	16,154
1	09	0	OAB07	8069	DAAK80-81-C0013			840927	AC62	A7	000	2	2	2	C	1		2	1100	2	U	1	5	1	5	1	1	3	1	1	1	1	0	00			28
1	09	0	OAB07	8068	DAAK80-81-C0059			840927	AC62	A7	000	2	2	2	C	1		2	1100	2	U	1	5	1	5	1	1	3	1	1	1	1	0	00			36
1	02	0	OAB07	3780	DAAK80-81-C0213			840131	AC65	A7	000	2	2	2	C	1		2	1100	2	U	1	3	1	1	1	1	3	1	1	1	1	0	00		5	725
1	08	0	OAB07	5290	DAAK80-81-C0213			840727	AC65	A7	000	2	2	2	C	1		2	1100	2	U	1	3	1	1	1	1	3	1	1	1	1	0	00			300
1	09	0	OAB07	8178	DAAK80-81-C0213			840930	AC65	A7	000	2	2	2	B	1		2	1100	2	U	1	3	1	1	1	1	3	1	1	1	1	0	00			119
2	09	0	E1230	5889	N00014-84-C2407			840915	AD94	C9E	000	2	2	2	3	2	1	2	1100	2	U	1	5	1	1	1	1	2	1	1	5	2	0	00		5	180
2	11	0	AC532	0243	N00019-77-C0410			831107	AC64	A7	APC	2	2	2	C	2	4	2	1100	4	V	1	1	1	1	1	1	3	1	1	1	2	0	00		5	245
2	03	0	AC532	1423	N00019-77-C0410			840306	AC64	A7	APC	2	2	2	C	2	4	2	1100	4	V	1	1	1	1	1	1	3	1	1	1	2	0	00		5	301
2	11	0	AC532	0244	N00019-77-C0411			831107	AC64	A7	000	2	2	2	C	2	4	2	1100	5	V	1	1	1	1	1	1	3	1	1	1	2	0	00		5	390
2	03	0	AC532	1420	N00019-77-C0411			840306	AC64	A7	000	2	2	2	C	2	4	2	1100	5	V	1	1	1	1	1	1	3	1	1	1	2	0	00		5	39
2	03	0	AC532	1424	N00019-82-C0338			840302	5820	A7	APC	2	2	2	B	1		2	1013	4	M	1	1	1	1	1	1	3	1	1	1	2	0	00		1	9,060
2	04	0	BD303	4601	N00024-83-G6343			840117	J058	A7	000	2	2	2	4	1		2	1001	5	J	1	2	1	1	1	1	2	1	1	1	2	0	00		1	28
2	08	0	BD303	8652	N00024-84-G6324			840828	J058	A7	000	2	2	2	4	1		2	1009	5	J	1	1	1	1	1	1	3	1	1	1	2	0	00		5	50
2	09	0	BD303	9400	N00024-84-G6324			840917	J058	A7	000	2	2	2	4	1		2	1009	5	J	1	1	1	1	1	1	3	1	1	1	2	0	00		5	30
2	03	0	D2602	0639	N00039-83-C0236			840229	AC64	A7	000	2	2	2	C	1		2	1100	2	U	1	5	1	3	1	1	3	1	1	1	2	0	00		5	125
2	06	0	D2602	1C76	N00039-83-C0236			840604	AC64	A7	000	2	2	2	C	1		2	1100	2	U	1	5	1	3	1	1	3	1	1	1	1	0	00		1	75
2	09	0	D2602	1583	N00039-83-C0236			840914	AC64	A7	000	2	2	2	C	1		2	1100	2	U	1	5	1	3	1	1	3	1	1	1	1	0	00		5	501
2	03	0	JA112	2223	N00104-81-G0046			840304	5840	A7	GNN	2	2	2	4	2	4	2	0200	5	J	1	1	1	1	1	1	2	1	1	1	2	0	00		1	44
2	03	0	JA113	2232	N00104-81-G0046			840211	5840	A3	000	2	2	2	4	1		2	1015	5	J	1	1	1	1	1	1	2	1	1	1	2	0	00		1	28
2	05	0	JA113	3134	N00104-81-G0046			840511	5840	A7	GNN	2	2	2	4	1		2	1015	5	J	1	1	1	1	1	1	2	1	1	1	2	0	00		1	40
2	09	0	JA113	8019	N00104-81-G0046			840826	5840	A7	GNN	2	2	2	4	1		2	1015	5	J	1	1	1	1	1	1	2	1	1	1	2	0	00		1	68
2	05	0	JA114	3305	N00104-81-G0046			840305	5840	A3	000	2	2	1	4																1							82
2	03	0	JA115	2137	N00104-81-G0046			840306	5845	A7	000	2	2	2	4	1		2	1015	5	J	1	2	1	1	1	1	1	1	1	1	2	0	00		1	29
2	05	0	PB123	0139	N00163-81-C0392			840308	5845	A7	GUA	2	2	2	G	1		2	1600	1	J	1	1	1	1	1	1	3	1	1	1	1	0	00		1	1,375-
2	05	0	PB123	0153	N00197-79-C0591			840308	5845	A7	GUT	2	2	2	D	1		2	1600	5	J	1	1	1	1	1	1	3	1	1	1	1	0	00		1	432-
2	11	0	JA100	A986	N00383-82-G2901			831122	5895	A7	000	2	2	2	4	1		2	1015	5	J	1	1	1	1	1	1	2	1	1	1	2	0	00		1	38
2	07	0	JA100	J816	N00383-82-G2901			840709	5985	A7	AEB	2	2	2	4	1		2	1015	5	J	1	1	1	1	1	1	2	1	1	1	2	0	00		1	29
2	07	0	JA100	J818	N00383-82-G2901			840725	5895	A7	AEB	2	2	2	4	1		2	1015	5	J	1	1	1	1	1	1	2	1	1	1	2	0	00		1	43
2	07	0	JA100	J819	N00383-82-G2901			840721	5895	A7	AEB	2	2	2	4	1		2	1015	5	J	1	1	1	1	1	1	2	1	1	1	2	0	00		1	91-
2	08	0	JA100	K230	N00383-82-G2901			840806	5895	A7	AEB	2	2	2	4	1		2	1015	5	J	1	1	1	1	1	1	2	1	1	1	2	0	00		1	184
2	08	0	JA100	L175	N00383-82-G2901			840813	5895	A7	AEB	2	2	2	4	1		2	1015	5	J	1	1	1	1	1	1	2	1	1	1	2	0	00		1	26-
2	09	0	JA100	L414	N00383-82-G2901			840902	5895	A7	AEB	2	2	2	4	1		2	1015	5	J	1	1	1	1	1	1	3	1	1	1	1	0	00		1	113
2	09	0	JA100	L415	N00383-82-G2901			840901	5895	A7	AEB	2	2	2	4	1		2	1015	5	J	1	1	1	1	1	1	3	1	1	1	1	0	00		1	112
2	03	0	JA100	D903	N00383-83-G2901			840312	4920	A7	000	2	2	2	4	1		2	1015	5	J	1	1	1	1	1	1	2	1	1	1	2	0	00		1	62
2	01	0	JA100	A421	N00383-83-G3912			840114	1560	A7	GMQ	2	2	2	4	1		2	1015	5	J	1	1	1	1	1	1	2	1	1	1	2	0	00		1	195
2	12	0	JA100	B065	N00383-83-G3912			831202	1560	A7	GMQ	2	2	2	4	1		2	1015	5	J	1	1	1	1	1	1	3	1	1	1	1	0	00		1	976
2	12	0	JA100	B082	N00383-83-G3912			831207	5895	A7	GMN	2	2	1	4																1							47
2	12	0	JA100	B313	N00383-83-G3912			831031	5895	A7	000	2	2	2	4	1		2	1001	5	J	1	1	1	1	1	1	2	1	1	1	2	0	00		1	88
2	01	0	JA100	B743	N00383-83-G3912			840116	5962	A7	AEB	2	2	2	4	1		2	1015	1	J	1	1	1	1	1	1	2	1	1	1	2	0	00		1	52
2	02	0	JA100	C952	N00383-83-G3912			840222	5895	A7	000	2	2	2	4	1		2	1015	5	J	1	1	1	1	1	1	2	1	1	1	2	0	00		1	152
2	02	0	JA100	D213	N00383-83-G3912			840209	4920	A7	000	2	2	2	4	1		2	1015	5	J	1	1	1	1	1	1	2	1	1	1	2	0	00		1	300
2	03	0	JA100	D577	N00383-83-G3912			840308	5995	A7	AEB	2	2	2	4	1		2	1015	5	J	1	1	1	1	1	1	2	1	1	1	2	0	00		1	38
2	03	0	JA100	E119	N00383-83-G3912			840319	5895	A7	AEB	2	2	2	4	1		2	1015	5	J	1	1	1	1	1	1	2	1	1	1	2	0	00		1	95
2	03	0	JA100	E145	N00383-83-G3912			840322	5895	A7	AEB	2	2	2	4	1		2	1015	5	J	1	1	1	1	1	1	2	1	1	1	2	0	00		1	43
2	03	0	JA100	E331	N00383-83-G3912			840306	5895	A1A	000	2	2	2	4	1		2	1015	5	J	1	1	1	1	1	1	2	1	1	1	2	0	00		1	47
2	03	0	JA100	E332	N00383-83-G3912			840313	5895	A7	AEB	2	2	2	4	1		2	1015	5	J	1	1	1	1	1	1	2	1	1	1	2	0	00		1	150
2	04	0	JA100	E672	N00383-83-G3912			840409	6130	A7	AEB	2	2	2	4	2	4	2	1002	5	J	1	1	1	1	1	1	2	1	1	1	2	0	00		1	289
2	04	0	JA100	F186	N00383-83-G3912			840417	5845	A7	APC	2	2	2	4	1		2	1015	5	J	1	1	1	1	1	1	2	1	1	1	2	0	00		1	471

S MM A AAAAA AAAA BBBBBB BB BBBBBBBB BBBBBB BBBB BBB BBB B B B B C C C CCCC C C D D D D D D D D D D D D DD DDDD D B7
V 00 8888 888 888 1 1 1 3333 4444 5 6 1 1 12 12 12 1 AMOUNT
C NN 1 33333 2222 111111 11 1111111 333333 AAAA BBB CCC 9 0 2 3 1 2 3 1 2 3 4 5 6 1 2 3 4 5 6 7 8 9 0 1 A BB CCCC 3 ($000)
HAZELTINE CORPORATION (CONT) GREENLAWN NEW YORK 002041242 30543 36
2 05 0 JA100 F741 N00383-83-G3912 840506 6625 A7 GBC 2 2 2 4 1 2 1015 5 J 1 1 1 1 1 1 2 1 1 1 2 0 00 1 36
2 05 0 JA100 F849 N00383-83-G3912 840509 5895 A7 AEB 2 2 2 4 1 2 1015 5 J 1 1 1 1 1 1 3 1 1 1 1 0 00 1 155
2 05 0 JA100 G053 N00383-83-G3912 840507 5895 A7 AEB 2 2 2 4 1 2 1015 5 J 1 1 1 1 1 1 2 1 1 1 2 0 00 1 38
2 05 0 JA100 G055 N00383-83-G3912 840513 4920 A1C AFC 2 2 2 4 1 2 1015 5 J 1 1 1 1 1 1 2 1 1 1 2 0 00 1 105
2 09 0 JA100 G077 N00383-83-G3912 840921 5895 A7 AEB 2 2 2 4 1 2 1015 5 J 1 1 1 1 1 1 2 1 1 1 2 0 00 1 72
2 05 0 JA100 G118 N00383-83-G3912 840508 5895 A7 AEB 2 2 2 4 1 2 1015 5 J 1 1 1 1 1 1 2 1 1 1 2 0 00 1 479
2 05 0 JA100 G193 N00383-83-G3912 840516 5895 A1C AEB 2 2 1 4 1 1,245
2 05 0 JA100 G293 N00383-83-G3912 840514 5895 A1C AEB 2 2 1 4 1 567
2 05 0 JA100 G514 N00383-83-G3912 840513 5895 A7 AEB 2 2 2 4 1 2 1015 5 J 1 1 1 1 1 1 2 1 1 1 2 0 00 1 297
2 06 0 JA100 G710 N00383-83-G3912 840613 5895 A7 AEB 2 2 2 4 1 2 1015 5 J 1 1 1 1 1 1 2 1 1 1 2 0 00 1 228
2 06 0 JA100 G747 N00383-83-G3912 840608 5895 A7 AEB 2 2 2 4 1 2 1015 5 J 1 1 1 1 1 1 2 1 1 1 2 0 00 1 421
2 06 0 JA100 G936 N00383-83-G3912 840613 5895 A1C AEB 2 2 1 4 1 434
2 06 0 JA100 G973 N00383-83-G3912 840613 5895 A7 AEB 2 2 2 4 1 2 1015 5 J 1 1 1 1 1 1 2 1 1 1 2 0 00 1 142
2 06 0 JA100 H182 N00383-83-G3912 840613 5985 A1C APC 2 2 2 4 1 2 1015 5 J 1 1 1 1 1 1 2 1 1 1 2 0 00 1 233
2 06 0 JA100 H450 N00383-83-G3912 840613 5895 A7 000 2 2 2 4 1 2 1015 5 J 1 1 1 1 1 1 2 1 1 1 2 0 00 1 26
2 07 0 JA100 H942 N00383-83-G3912 840705 5895 A7 AEB 2 2 2 4 1 2 1015 5 J 1 1 1 1 1 1 1 1 1 1 2 0 00 1 501
2 07 0 JA100 H982 N00383-83-G3912 840707 5995 A7 AEB 2 2 2 4 1 2 1026 5 J 1 1 1 1 1 1 2 1 1 1 2 0 00 1 78
2 07 0 JA100 J817 N00383-83-G3912 840724 5895 A7 AEB 2 2 2 4 1 2 1015 5 J 1 1 1 1 1 1 2 1 1 1 2 0 00 1 111-
2 08 0 JA100 K014 N00383-83-G3912 840804 5985 A1C APC 2 2 2 4 1 2 1015 5 J 1 1 1 1 1 1 2 1 1 1 2 0 00 1 109
2 09 0 JA100 L425 N00383-83-G3912 840905 5895 A1A 000 2 2 2 4 1 2 1015 5 J 1 1 1 1 1 1 2 1 1 1 2 0 00 1 47-
2 09 0 JA100 M636 N00383-83-G3912 840907 6130 A7 AEB 2 2 2 4 2 4 2 1015 5 J 1 1 1 1 1 1 2 1 1 1 2 0 00 1 295
2 09 0 JA100 M700 N00383-83-G3912 840913 5895 A1C AEB 2 2 1 4 1 41
2 09 0 JA100 M830 N00383-83-G3912 840911 5895 A7 AEB 2 2 2 4 1 2 1015 5 J 1 1 1 1 1 1 2 1 1 1 2 0 00 1 65
2 09 0 JA100 M995 N00383-83-G3912 840919 5895 A7 AEB 2 2 2 4 1 2 1015 5 J 1 1 1 1 1 1 2 1 1 1 2 0 00 1 28
2 09 0 JA100 N250 N00383-83-G3912 840923 5895 A1C AEB 2 2 1 4 1 50-
2 09 0 JA100 N253 N00383-83-G3912 840927 5895 A1C AEB 2 2 1 4 1 41-
2 08 0 MB102 0621 N00421-84-C0006 840516 K058 A7 GDA 2 2 2 3 1 2 1001 5 J 1 1 1 1 1 1 3 1 1 1 1 0 00 1 1,117
3 02 0 OFJ04 0022 F09603-82-G1526 831006 5895 A7 000 2 2 2 4 1 2 1015 5 J 1 1 1 1 1 1 2 1 1 1 2 0 00 5 36
3 12 0 OFJ04 0481 F09603-82-G1526 831202 5895 A7 000 2 2 2 4 1 2 1015 5 J 1 1 1 1 1 1 2 1 1 1 2 0 00 5 70
3 03 0 OFJ04 0645 F09603-82-G1526 831221 5895 A7 000 2 2 2 4 1 2 1015 3 J 1 1 1 1 1 1 3 1 1 1 2 0 00 5 2,753
3 04 0 OFJ04 3441 F09603-82-G1526 840328 5895 A7 000 2 2 2 4 1 2 1015 5 J 1 1 1 1 1 1 2 1 1 1 2 0 00 1 251
3 06 0 OFJ04 4085 F09603-82-G1526 840615 5895 A7 000 2 2 2 4 1 2 0200 5 J 1 1 1 1 1 1 2 1 1 1 2 0 00 5 47
3 09 0 OFJ04 5454 F09603-82-G1526 840925 5895 A7 000 2 2 2 4 1 2 1015 5 J 1 1 1 1 1 1 2 1 1 1 2 0 00 1 235
3 09 0 OFJ04 5616 F09603-82-G1526 840930 5895 A7 000 2 2 2 4 1 2 1015 5 J 1 1 1 1 1 1 2 1 1 1 2 0 00 5 58
3 09 0 OFJ04 5642 F09603-82-G1526 840929 5895 A7 AEC 2 2 1 4 1 1,728
3 09 0 OFJ04 5643 F09603-82-G1526 840929 5895 A7 AEC 2 2 2 4 1 2 1015 5 J 1 1 1 1 1 1 3 1 1 1 2 0 00 1 272
3 09 0 OFJ04 5645 F09603-82-G1526 840930 5895 A7 000 2 2 2 4 1 2 1015 3 J 1 1 1 1 1 1 2 1 1 1 2 0 00 1 118
3 09 0 OFJ04 5715 F09603-82-G1526 840930 7025 A7 AEC 2 2 2 4 1 2 1015 5 J 1 1 1 1 1 1 3 1 1 1 1 1 00 1 698
3 09 0 OFJ04 5741 F09603-82-G1526 840930 7025 A7 AEC 2 2 1 4 1 207
3 08 0 OFJ04 4416 F09603-84-C4010 840725 5895 A7 000 2 2 2 3 1 2 1015 5 J 1 1 1 1 1 1 2 1 1 1 2 0 00 5 27
3 08 0 OHV39 0123 F19628-81-C0058 840809 AC64 A7 000 2 2 2 C 1 2 1100 4 J 1 1 1 1 1 1 4 1 1 1 2 0 00 1 198-
3 02 0 OHV39 0054 F19628-82-C0031 840217 AC64 A7 000 2 2 2 C 1 2 1100 4 M 1 1 1 1 1 1 3 1 1 1 2 0 00 1 10,220
3 08 0 OHV39 0129 F19628-82-C0031 840821 AC64 A7 000 2 2 2 D 1 2 1100 4 M 1 1 1 1 1 1 3 1 1 1 2 0 00 1 5,700
3 12 0 OHV03 0175 F19628-82-C0044 831220 AC63 S1 000 2 2 2 C 1 2 1100 2 U 1 3 1 1 1 1 2 1 1 5 2 0 00 97
3 05 0 OHV03 0358 F19628-82-C0044 840501 AC63 S1 000 2 2 2 C 1 2 1100 2 U 1 3 1 1 1 1 2 1 1 5 2 0 00 77
3 07 0 OHV03 0432 F19628-82-C0044 840725 AC63 S1 000 2 2 2 C 1 2 1100 2 U 1 3 1 1 1 1 2 1 1 5 2 0 00 190
3 12 0 OHV03 0128 F19628-82-C0095 831202 AJ12 S1 000 2 2 2 C 1 2 1100 2 U 1 1 1 1 1 1 1 1 1 5 2 0 00 187
3 11 0 OHV03 0106 F19628-83-C0142 831123 AC63 S1 000 2 2 2 C 1 2 1100 2 U 1 1 1 1 1 1 2 1 1 5 2 0 00 200
3 01 0 OJA02 0013 F19630-81-D0011 831013 J070 A7 000 2 2 2 5 1 2 1013 5 J 1 1 1 1 1 1 2 1 1 5 1 0 00 5 50
3 03 0 OHJ05 0043 F30602-83-C0082 831129 AD92 A7 000 2 2 2 C 1 2 1100 2 J 1 5 1 1 1 1 2 1 1 5 2 0 00 1 107

S MM A AAAAA AAAA BBBBBB BB BBBBBBB BBBBBB BBBB BBB BBB B B B B C C C CCCC C C D D D D D D D D D D D D D DD DDDD D B7
V GG 8888 888 888 1 1 1 1 1 2 1 1 12 12 12 1 AMOUNT
C NN 1 33333 2222 111111 11 1111111 333333 AAAA BBB CCC 9 0 2 3 1 2 3 4444 5 6 1 2 3 4 5 6 7 8 9 0 1 A BB CCCC 3 ($000)
HAZELTINE CORPORATION (CONT) GREENLAWN NEW YORK 002041242 30543 36
3 11 0 0HJ04 0038 F30602-83-C0102 831129 AR92 A7 000 2 2 2 C 1 2 1100 2 U 1 3 1 1 1 1 3 1 1 5 2 0 00 528
3 04 0 0HJ04 0040 F30602-83-C0107 831122 AC63 A7 000 2 2 2 C 1 2 1100 2 M 1 5 1 1 1 1 3 1 1 5 1 0 00 1 300
3 09 0 0HJ04 0171 F30602-83-C0107 840824 AC63 A7 000 2 2 2 C 1 2 1100 2 M 1 5 1 1 1 1 3 1 1 5 1 0 00 1 85
3 01 0 0HJ04 0075 F30602-84-C0044 840124 AD92 A7 000 2 2 2 3 1 2 1100 2 J 1 3 1 1 1 1 2 1 1 5 2 0 00 1 175
3 05 0 0HJ03 0100 F30602-84-C0091 840424 AC64 A7 000 2 2 2 3 1 2 1100 2 J 1 3 1 1 1 1 2 1 1 5 2 0 00 1 95
3 04 0 0HJ04 0123 F30602-84-C0105 840424 AD93 A7 000 2 2 2 3 1 2 1100 1 J 1 3 1 1 1 1 3 1 1 5 2 0 00 1 449
3 01 0 0TA29 0046 F33600-84-C0007 840106 L099 S1 000 2 2 2 C 1 2 1007 3 J 1 2 1 1 1 1 1 1 1 5 2 0 00 5 77
3 09 0 0HR09 0168 F33615-84-C1464 840926 AC62 A7 000 2 2 2 3 1 2 1100 2 T 1 1 1 1 1 1 3 1 1 5 1 0 00 115
3 11 0 0FE04 0047 F42600-83-C5431 831004 5962 A7 AFC 2 2 2 5 1 2 1015 4 J 1 1 1 1 1 1 1 1 1 5 2 0 00 5 26
4 10 0 00900 0070 DLA900-84-C0124 831017 5895 A7 000 2 2 2 3 1 2 1013 5 J 1 1 1 1 1 1 2 1 1 1 2 0 00 5 51
4 01 0 00900 0487 DLA900-84-C0508 831209 5999 A7 000 2 2 2 3 1 2 1013 5 J 1 1 1 1 1 1 2 1 1 1 1 0 00 5 86
4 01 0 00900 0772 DLA900-84-C0617 840120 5915 A7 000 2 2 2 3 2 0 2 1001 5 J 1 1 1 1 1 1 2 1 1 1 2 0 00 5 28
4 02 0 00900 1030 DLA900-84-C1060 840221 5999 A7 000 2 2 2 3 1 2 1013 5 J 1 1 1 1 1 1 2 1 1 1 2 0 00 5 31
4 05 0 00900 1829 DLA900-84-C1784 840525 5895 A7 000 2 2 2 3 1 2 1013 5 J 1 1 1 1 1 1 2 1 1 1 3 0 00 5 36
CONTRACTOR TOTAL 136 76,875 *
MOTOROLA INC GREENLAWN NEW YORK 001325463 30543 36
1 08 0 0AB07 5407 DAAB07-81-D6311 840629 J059 A7 GNG 2 2 1 F 3 59-
1 08 0 0AB07 5434 DAAB07-81-D6311 840809 J059 A7 GNG 2 2 2 C 1 2 1007 5 Y 1 1 1 2 1 1 2 1 1 3 2 0 00 5 27
CONTRACTOR TOTAL 2 32- *
CITY TOTAL 140 76,923 **
HOBART CORPORATION GUILDERLAND NEW YORK 004236907 31093 36
3 01 0 0SB12 0013 F30636-84-C0003 831018 3605 C9E 000 2 2 2 3 1 1 J 1 3 1 2 1 1 1 1 1 1 2 0 00 5 35
WALTER EQUIPMENT USA INC GUILDERLAND CENTER NEW YORK 023406903 31115 36
2 09 0 C2472 A288 N62472-83-C1618 840119 4210 A5 000 2 2 2 B 1 2 0102 1 J 2 1 1 1 2 2 1 1 1 2 0 00 5 196
2 09 0 C2472 A299 N62472-83-C1618 831116 4210 A5 000 2 2 2 B 1 2 0102 1 J 2 1 1 1 2 2 1 1 1 2 0 00 5 394
CITY TOTAL 2 590 **
BECTON DICKINSON & COMPANY HANCOCK NEW YORK 001292192 31940 36
4 07 0 00120 2025 DLA120-84-D4580 840618 6515 C9B 000 2 2 2 5 1 1 J 1 3 1 1 1 1 2 1 1 1 2 0 00 5 77
NOTIFIER OF NEW YORK INC HANCOCK NEW YORK 013505599 31940 36
1 01 0 0EA08 0138 DAEA08-84-C0013 831227 Y127 C2 000 2 2 2 3 1 2 0102 1 J 2 1 1 1 2 2 1 1 2 2 0 00 5 38
PERCOR INC HANCOCK NEW YORK 087314274 31940 36
1 11 0 0HA30 0005 F19630-82-D0014 831013 W070 S1 000 2 2 2 5 1 2 1013 1 J 2 1 3 1 1 2 1 1 3 2 0 00 5 30
CITY TOTAL 3 145 **
BECTON DICKINSON & COMPANY HANCOCK NEW YORK 001292192 31951 36
4 02 0 00120 1034 DLA120-84-C4294 840214 6515 C9B 000 2 2 2 3 1 2 0700 5 J 1 3 1 1 1 1 2 1 1 1 2 0 00 5 385
ATLAS FENCE INC HANCOCK FIELD NEW YORK 991872326 31956 36
1 09 0 0HA30 0047 DAHA30-84-C8004 840928 Y299 C2 000 2 2 2 3 1 2 0102 1 J 2 1 1 2 2 1 1 4 3 0 00 5 34

S MM A AAAAA AAAA BBBBBB BB BBBBBBB BBBBBB BBBB BBB BBB B B B B C C C CCCC C C D D D D D D D D D D D D DD DDDD D B7
V 00 8888 888 888 1 1 1 1 2 1 1 2 2 1 1 1 2 DD 12 1 AMOUNT
C NN 1 33333 2222 111111 11 1111111 333333 AAAA BBB CCC 9 0 2 3 1 2 3 4444 5 6 1 2 3 4 5 6 7 8 9 0 1 A BB CCCC 3 ($000)
BURNS ELECTRIC CO INC HANCOCK FIELD NEW YORK 043822063 31956 36
1 08 0 OHA30 0018 DAHA30-84-C0020 840817 Y299 C2 000 2 2 2 3 1 2 0102 1 J 2 1 3 1 2 2 1 1 4 2 0 00 3 649
COMMUNICATIONS INTERNATIONAL HANCOCK FIELD NEW YORK 024085854 31956 36
3 09 0 OYG02 0255 F30637-84-C0055 840904 W058 A7 000 2 2 2 3 2 6 2 1702 7 J 2 2 1 1 2 1 1 1 1 0 00 5 374
E J REMODELING CO INC HANCOCK FIELD NEW YORK 991865460 31956 36
09 0 OHA30 0019 DAHA30-84-C8001 840918 Y199 C2 000 2 2 2 3 1 2 0102 1 J 2 1 1 1 2 2 1 1 4 3 0 00 5 28
HAYNER HOYT CORPORATION THE HANCOCK FIELD NEW YORK 013260070 31956 36
1 02 0 OHA30 0043 DAHA30-84-C0039 840927 Y129 C2 000 2 2 2 3 1 2 0102 1 J 2 1 4 1 2 2 1 1 4 2 0 00 3 1,374
NIAGARA MOHAWK PWR CORP HANCOCK FIELD NEW YORK 006994735 31956 36
3 01 0 OSB07 0011 F30635-70-D0607 831011 S112 S1 000 2 2 2 5 2 3 2 1005 7 J 1 1 1 1 1 1 1 1 1 5 2 0 00 5 85
3 01 0 OSB07 0015 F30635-70-D0607 831018 S112 S1 000 2 2 2 5 2 3 2 1005 7 J 1 1 1 1 1 1 1 1 1 5 2 0 00 5 26
3 01 0 OSB07 0020 F30635-70-D0607 831107 S112 S1 000 2 2 2 5 2 3 2 1005 7 J 1 1 1 1 1 1 1 1 1 5 2 0 00 5 86
3 08 0 OSB07 0036 F30635-70-D0607 831208 S112 S1 000 2 2 2 5 2 3 2 1005 7 J 1 1 1 1 1 1 1 1 1 5 2 0 00 5 47
3 02 0 OSB07 0056 F30635-70-D0607 840116 S112 S1 000 2 2 2 5 2 3 2 1005 7 J 1 1 1 1 1 1 1 1 1 5 2 0 00 5 40
3 02 0 OSB07 0055 F30635-73-D0232 840116 S111 S1 000 2 2 2 5 2 3 2 1005 7 J 1 1 1 1 1 1 1 1 1 5 2 0 00 5 33
3 02 0 OSB07 0072 F30635-73-D0232 840213 S111 S1 000 2 2 2 5 2 3 2 1005 7 J 1 1 1 1 1 1 1 1 1 5 2 0 00 5 47
3 02 0 OSB07 0075 F30635-73-D0232 840222 S111 S1 000 2 2 2 5 2 3 2 1005 7 J 1 1 1 1 1 1 1 1 1 5 2 0 00 5 27
3 03 0 OSB07 0078 GS00T4-20-03 840306 S111 S1 000 2 2 2 6 74
3 04 0 OSB07 0092 GS00T4-20-03 840409 S111 S1 000 2 2 2 6 29
3 05 0 OSB07 0100 GS00T4-20-03 840502 S111 S1 000 2 2 2 6 32
CONTRACTOR TOTAL 11 526 *
RAITE RUBBISH REMOVAL CORP HANCOCK FIELD NEW YORK 991502139 31956 36
3 01 0 OSB07 0003 F30635-83-C0002 831004 S205 S1 000 2 2 2 B 1 2 0102 1 J 2 1 1 1 2 2 1 1 3 2 0 00 5 32
SMALL BUSINESS ADMINISTRATION HANCOCK FIELD NEW YORK 003479748 31956 36
3 07 0 OSB07 0007 F30635-83-C0062 831006 S201 S1 000 2 2 2 3 2 6 2 1702 7 J 2 2 1 1 2 1 1 3 2 0 00 5 67
TATE ENGINEERS HANCOCK FIELD NEW YORK 991538372 31956 36
1 09 0 OHA30 0022 DAHA30-83-C0011 840209 R112 C2 000 2 2 2 B 2 5 2 0102 2 J 2 1 5 1 2 2 1 1 5 2 0 00 3 26
CITY TOTAL 19 3,110 **
GENERAL ELECTRIC COMPANY HARRISON NEW YORK 001367960 32402 36
2 06 0 G2381 2430 N62381-83-C0157 831013 2090 A3 000 2 2 2 3 2 4 2 0200 5 J 1 1 1 1 1 1 2 1 1 1 2 0 00 5 59
2 06 0 G2381 2115 N62381-84-C0007 831104 2825 A3 000 2 2 2 3 2 4 2 0200 5 J 1 1 1 1 1 1 2 1 1 1 2 0 00 5 29
CONTRACTOR TOTAL 2 88 *
INTERNATIONAL BUSINESS MCHS HARRISON NEW YORK 001368083 32402 36
1 03 0 OAG60 0091 GS00K8-40-1S5658 840309 7010 A7 000 2 2 2 6 50
CITY TOTAL 3 138 **

S MM A AAAAA AAAA BBBBBB BB BBBBBBB BBBBBB BBBB BBB BBB B B B B C C C CCCC C C D D D D D D D D D D D D DD DDDD D B7
V OO 8888 888 888 1 1 1 1 1 2 1 1 5 2 0 12 12 12 1 AMOUNT
C NN 1 33333 2222 111111 11 1111111 333333 AAAA BBB CCC 9 0 2 3 1 2 3 4444 5 6 1 2 3 4 5 6 7 8 9 0 1 A BB CCCC 3 ($000)
PAR TECHNOLOGY CORPORATION HARTFORD NEW YORK 055271183 32446 36
3 11 0 0HJ05 0041 F30602-81-C0151 831123 AD92 A7 000 2 2 2 C 1 2 1100 2 J 2 1 1 1 1 2 1 1 5 2 0 00 1 38
AUTONUMERICS INC HAUPPAUGE NEW YORK 003995487 32732 36
1 09 0 0AG47 0127 DAAG47-84-C0041 840627 3445 C9E 000 2 2 2 3 2 4 2 0200 5 J 2 1 1 1 1 2 1 1 2 2 0 00 5 35
2 01 0 MA104 1506 N00600-84-C1828 831223 3408 B9 000 2 2 2 3 1 2 1026 1 J 2 1 1 1 1 2 1 1 1 2 9 00 5 154
2 05 0 MA104 4025 N00600-84-C3377 840330 3417 B9 000 2 2 2 3 1 2 1026 1 J 2 1 1 1 1 2 1 1 1 2 0 00 5 94
CONTRACTOR TOTAL 3 283 *
AVNET INC HAUPPAUGE NEW YORK 006995419 32732 36
4 11 0 00900 0227 DLA900-84-C0157 831109 5935 A7 000 2 2 2 3 1 2 1013 1 J 1 4 1 1 1 1 2 1 1 2 2 0 00 5 81
4 08 0 00900 2617 DLA900-84-C2586 840831 5935 A7 000 2 2 2 3 1 2 1013 1 J 1 4 1 1 1 1 2 1 1 2 2 0 00 5 34
CONTRACTOR TOTAL 2 115 *
AVON ELECTRICAL SUPPLIES INC HAUPPAUGE NEW YORK 052783214 32732 36
3 09 0 0FE02 0316 F42650-84-C3722 840925 5950 A7 000 2 2 2 3 1 1 J 2 1 1 1 1 2 1 1 2 2 0 00 5 33
4 12 0 00900 0645 DLA900-84-C0579 831230 5925 A7 000 2 2 2 3 1 2 1013 1 J 2 1 1 1 1 2 1 1 2 2 0 00 5 95
4 05 0 00900 1771 DLA900-84-C1772 840517 5925 A7 000 2 2 2 3 1 2 1013 1 J 2 1 5 1 1 2 1 1 2 2 0 00 5 77
CONTRACTOR TOTAL 3 205 *
B K EQUIPMENT CO HAUPPAUGE NEW YORK 991474982 32732 36
1 07 0 0AB07 5116 DAAB07-83-CB063 840706 5965 A7 000 2 2 2 E 1 2 0102 1 J 2 1 1 1 3 2 1 1 1 2 0 00 1 938-
1 04 0 0AB07 3374 DAAB07-84-CE009 831215 5855 A7 HBQ 2 2 2 3 1 2 0102 1 J 2 3 1 2 2 1 1 1 2 0 00 1 162
1 04 0 0AB07 4326 DAAB07-84-CE013 840410 5855 A7 HBB 2 2 2 3 1 2 0102 1 J 2 1 1 1 2 2 1 1 1 2 0 00 1 50
1 08 0 0AB07 4481 DAAB07-84-CE612 840430 5820 A7 000 2 2 2 3 1 2 0102 1 J 2 1 1 1 2 2 1 1 1 2 0 00 1 58
1 03 0 0AB07 3902 DAAB07-84-CF027 840222 5860 A7 000 2 2 2 3 1 2 0102 1 J 2 3 1 2 2 1 1 1 2 0 00 1 31
1 01 0 0AB07 3418 DAAB07-84-C0010 831221 5965 A7 000 2 2 2 3 1 2 0102 1 J 2 1 2 1 2 2 1 1 1 2 0 00 5 276
1 06 0 0AB07 4533 DAAB07-84-C0135 840508 5855 A7 000 2 2 2 3 1 2 0102 1 J 2 1 1 1 2 2 1 1 1 2 0 00 1 237
1 05 0 0AB07 4568 DAAB07-84-DD002 840515 5805 A7 000 2 2 2 5 1 1 J 2 3 1 1 2 1 1 1 2 3 00 1 36
1 05 0 0AB07 4569 DAAB07-84-DD002 840515 5805 A7 000 2 2 2 5 1 1 J 2 3 1 1 2 1 1 1 2 3 00 1 581
1 05 0 0AB07 4570 DAAB07-84-DD002 840515 5805 A7 000 2 2 2 5 1 1 J 2 3 1 1 2 1 1 1 2 3 00 1 595
1 05 0 0AB07 4571 DAAB07-84-DD002 840515 5805 A7 000 2 2 2 5 1 1 J 2 3 1 1 2 1 1 1 2 3 00 1 1,081
1 05 0 0AB07 4572 DAAB07-84-DD002 840515 5805 A7 000 2 2 2 5 1 1 J 2 3 1 1 2 1 1 1 2 3 00 1 148
1 05 0 0AB07 4573 DAAB07-84-DD002 840515 5805 A7 000 2 2 2 5 1 1 J 2 3 1 1 2 1 1 1 2 3 00 1 130
1 05 0 0AB07 4574 DAAB07-84-DD002 840515 5805 A7 000 2 2 2 5 1 1 J 2 3 1 1 2 1 1 1 2 3 00 1 327
1 05 0 0AB07 4575 DAAB07-84-DD002 840515 5805 A7 000 2 2 2 5 1 1 J 2 3 1 1 2 1 1 1 2 3 00 1 121
1 05 0 0AB07 4576 DAAB07-84-DD002 840515 5805 A7 000 2 2 2 5 1 1 J 2 3 1 1 2 1 1 1 2 3 00 1 331
1 06 0 0AB07 4713 DAAB07-84-DD002 840531 5805 A7 000 2 2 2 5 1 1 J 2 3 1 1 2 1 1 1 2 3 00 1 358
1 06 0 0AB07 4714 DAAB07-84-DD002 840531 5805 A7 000 2 2 2 5 1 1 J 2 3 1 1 2 1 1 1 2 3 00 1 59
1 06 0 0AB07 4715 DAAB07-84-DD002 840531 5805 A7 000 2 2 2 5 1 1 J 2 3 1 1 2 1 1 1 2 3 00 1 292
1 06 0 0AB07 4716 DAAB07-84-DD002 840531 5805 A7 000 2 2 2 5 1 1 J 2 3 1 1 2 1 1 1 2 3 00 1 283
1 06 0 0AB07 4724 DAAB07-84-DD002 840531 5805 A7 000 2 2 2 5 1 1 J 2 3 1 1 2 1 1 1 2 3 00 1 45
1 06 0 0AB07 4725 DAAB07-84-DD002 840531 5805 A7 000 2 2 2 5 1 1 J 2 3 1 1 2 1 1 1 2 3 00 1 782
1 03 0 0AH01 0892 DAAH01-84-C0285 840221 1430 A2 CMC 2 2 2 3 1 2 0102 1 J 2 3 1 2 2 1 1 1 2 0 00 1 68
1 03 0 0AK20 0204 DAAK20-84-C0133 840217 5820 A7 000 2 2 2 3 1 2 1701 1 J 2 1 1 1 2 2 1 1 1 2 0 00 1 49
3 02 0 0UA02 0059 F41621-84-C0010 840202 5810 A7 000 2 2 2 3 1 2 0102 1 J 2 3 1 2 2 1 1 1 2 0 00 5 38
CONTRACTOR TOTAL 25 5,200 *

S MM A AAAAA AAAA BBBBBB BB BBBBBBB BBBBBB BBBB BBB BBB B B B B C C C CCCC C C D D D D D D D D D D D D DD DDDD D B7
V OO 8888 888 888 1 1 1 1 2 1 1 2 12 12 12 1
C NN 1 33333 2222 111111 11 1111111 333333 AAAA BBB CCC 9 0 2 3 1 2 3 4444 5 6 1 2 3 4 5 6 7 8 9 0 1 A BB CCCC 3 AMOUNT ($000)
B K INSTRUMENT INC HAUPPAUGE NEW YORK 055929988 32732 36
1 03 0 0AA09 6619 DAAA09-84-C0366 840229 1285 A5 000 2 2 2 3 1 2 0102 1 J 2 3 1 2 2 1 1 1 2 0 00 1 439
1 03 0 0AB07 3940 DAAB07-84-CB058 840228 5820 A7 GPT 2 2 2 3 1 2 0102 1 J 2 1 1 1 2 2 1 1 1 2 0 00 1 908
1 6 0 0AB07 4699 DAAB07-84-CE026 840530 5860 A7 GBA 2 2 2 3 1 2 0102 1 J 2 3 1 2 2 1 1 1 2 0 00 1 34
3 02 0 0FH02 0854 F04606-84-C0220 840202 5895 A7 GWA 2 2 2 3 1 2 0102 1 J 2 1 1 1 2 2 1 1 1 2 5 00 1 1,600
CONTRACTOR TOTAL 4 2,981 *
BETATRONIX INC HAUPPAUGE NEW YORK 005920525 32732 36
2 08 0 JA100 K875 N00383-84-C4895 840809 6615 A1A AHV 2 2 2 3 2 0 2 1015 5 J 2 1 1 1 1 2 1 1 1 2 0 00 1 35
3 03 0 0FH02 1111 F04606-83-D0136 840306 5905 A1C AFN 2 2 2 5 2 5 2 1013 4 J 2 1 1 1 1 2 1 1 1 2 0 00 5 31
CONTRACTOR TOTAL 2 66 *
BUSSE ROBERT & CO INC HAUPPAUGE NEW YORK 002418234 32732 36
2 09 0 F0681 1731 M00681-84-C0101 840914 6530 C9B 000 2 2 2 3 1 2 0700 1 J 2 1 1 1 1 2 1 1 1 2 0 00 5 29
4 02 0 00120 0983 DLA120-84-C4388 840207 6515 C9B 000 2 2 2 3 2 4 2 0700 1 J 1 1 1 1 1 1 2 1 1 1 2 0 00 5 35
CONTRACTOR TOTAL 2 64 *
C M D S INC HAUPPAUGE NEW YORK 991688797 32732 36
1 01 0 0DA15 0046 DADA15-84-D0010 831013 6505 C9B 000 2 2 2 3 1 2 0700 1 J 2 1 1 1 1 2 1 1 1 3 0 00 5 43
C M P MANUFACTURING INC HAUPPAUGE NEW YORK 991510314 32732 36
1 09 0 0AJ09 2749 DAAJ09-84-CB263 840921 2840 A1B AHA 2 2 2 3 1 2 0102 1 J 2 1 1 1 2 2 1 1 1 2 0 00 5 26
CEAG ELECTRIC CORP HAUPPAUGE NEW YORK 096913330 32732 36
1 04 0 0AD05 0324 DAAD05-84-C4107 840328 6130 C9E 000 2 2 2 3 2 4 2 0200 5 J 2 1 1 1 1 2 1 1 1 2 0 00 5 28
2 02 0 JA112 1046 N00104-84-C2637 840123 5845 A7 GSN 2 2 2 3 1 2 1015 1 J 2 1 1 1 1 2 1 1 1 2 0 00 1 100
CONTRACTOR TOTAL 2 128 *
CHARL INDUSTRIES INC HAUPPAUGE NEW YORK 064732134 32732 36
2 04 0 JA116 2898 N00104-83-CA056 840321 1377 A6 000 2 2 2 B 1 2 0102 1 J 2 1 3 1 2 2 1 1 1 2 0 00 1 37
2 04 0 JA116 2945 N00104-83-CA099 840425 1377 A6 000 2 2 2 B 1 2 0102 1 J 2 1 1 1 2 2 1 1 1 2 0 00 1 43
2 01 0 JA116 0500 N00104-84-CA012 831123 1377 A6 000 2 2 2 3 1 2 0102 1 J 2 1 3 1 2 2 1 1 1 1 0 00 1 1,114
2 04 0 JA116 3043 N00104-84-CA064 840409 1377 A6 000 2 2 1 3 1 29
2 05 0 JA116 3497 N00104-84-CA083 840525 1377 A6 AFV 2 2 2 3 1 2 0102 1 J 2 1 3 1 2 2 1 1 1 2 0 00 1 123
2 07 0 JA116 4407 N00104-84-CA113 840718 1377 A6 000 2 2 2 3 1 2 0102 1 J 2 1 3 1 2 2 1 1 1 2 0 00 1 115
2 08 0 JA116 5398 N00104-84-CA118 840801 1377 A6 AFE 2 2 1 3 1 58
2 08 0 JA116 5352 N00104-84-CA123 840813 1377 A6 000 2 2 2 3 1 2 0102 1 J 2 1 1 1 2 2 1 1 1 2 0 00 1 242
2 09 0 JA116 7354 N00104-84-CA141 840914 1377 A6 ASF 2 2 2 3 1 2 0102 1 J 2 1 3 1 2 2 1 1 1 2 0 00 1 91
CONTRACTOR TOTAL 9 1,852 *
CHEMTRONICS INC HAUPPAUGE NEW YORK 001490234 32732 36
4 08 0 00400 3862 DLA400-84-C2570 840807 3439 C9E 000 2 2 2 3 1 2 0102 1 J 2 1 1 1 2 2 1 1 1 2 0 00 5 25
COMPUTER TERMINAL SALES HAUPPAUGE NEW YORK 991405804 32732 36
3 09 0 0QC02 0308 F49642-81-D0047 840727 7025 C9E 000 2 2 2 5 2 6 2 1001 6 J 1 1 1 1 1 1 2 1 1 2 2 0 00 5 235

S MM A AAAAA AAAA BBBBBB BB BBBBBBB BBBBBB BBBB BBB BBB B B B B C C C CCCC C C D D D D D D D D D D D D DD DDDD D B7
V OO 8888 888 888 1 1 1 1 1 2 DD 12 12 1 AMOUNT
C NN 1 33333 2222 111111 11 1111111 333333 AAAA BBB CCC 9 0 2 3 1 2 3 4444 5 6 1 2 3 4 5 6 7 8 9 0 1 A BB CCCC 3 ($000)
COMTECH INC HAUPPAUGE NEW YORK 041868365 32732 36
1 02 0 0AB07 3819 DAAB07-83-CK014 840209 AC65 A7 000 2 2 2 D 1 2 0102 2 J 2 1 1 1 2 2 1 1 1 2 0 00 1 213
1 04 0 0AG38 0048 DAAB07-83-GJ509 840328 J059 A7 000 2 2 2 4 2 4 2 0200 5 J 2 1 1 1 1 2 1 1 1 2 0 00 5 39
1 04 0 0AG38 0050 DAAB07-83-GJ509 840410 J059 A7 000 2 2 2 4 2 4 2 0200 5 J 2 1 1 1 1 2 1 1 1 2 0 00 5 172
1 08 0 0AG38 0141 DAAB07-83-GJ509 840830 J059 A7 000 2 2 2 4 2 4 2 0200 5 J 2 1 1 1 1 2 1 1 1 2 0 00 5 59
1 11 0 0AB07 3083 DAAB07-84-C0017 831031 5895 A7 GVE 2 2 2 3 1 2 1001 5 J 2 1 1 1 1 2 1 1 1 1 0 00 1 110
1 01 0 0AG38 0018 DAAG38-84-C0009 831212 5895 C9E 000 2 2 2 3 1 2 1001 5 J 2 1 1 1 1 2 1 1 1 2 0 00 5 77
1 03 0 0AG38 0037 DAAG38-84-C0025 840227 5895 A7 000 2 2 2 3 1 2 1013 5 J 2 1 1 1 1 2 1 1 1 1 0 00 5 54
1 09 0 0ZD04 2809 MDA904-84-C0967 840831 5999 A7 000 2 2 2 3 2 1 2 1001 6 J 2 1 1 1 1 2 1 1 1 2 0 00 5 37
3 01 0 0HJ03 0023 F30602-83-C0079 831121 AD92 A7 000 2 2 2 C 2 1 2 1100 2 J 2 1 3 1 1 2 1 1 5 2 0 00 1 106
3 08 0 0HJ03 0123 F30602-84-C0138 840824 AD94 A7 000 2 2 2 3 2 1 2 1100 5 J 2 1 1 1 1 2 1 1 5 2 0 00 1 60
CONTRACTOR TOTAL 10 927 *
COMTECH MICROWAVE CORP HAUPPAUGE NEW YORK 077358539 32732 36
1 05 0 0AB07 4542 DAAB07-83-GJ509 840509 5895 A7 GVE 2 2 2 4 2 4 2 1001 5 J 2 1 1 1 1 2 1 1 1 1 0 00 1 1,912
1 07 0 0AB07 5076 DAAB07-84-CE452 840629 5895 A7 000 2 2 2 3 1 2 1013 5 J 2 1 1 1 1 2 1 1 1 1 0 00 1 942
1 03 0 0AB07 3941 DAAB07-84-CE609 840228 5895 A7 000 2 2 2 3 1 1 J 2 1 1 1 1 2 1 1 1 2 0 00 5 48
1 09 0 0AB07 8140 DAAK80-80-G0029 840928 AC64 A7 GVE 2 2 2 4 1 2 1001 5 J 2 1 1 1 1 2 1 1 1 3 0 00 5 96
CONTRACTOR TOTAL 4 2,998 *
CONNECTICUT MCHN PRDCTS INC HAUPPAUGE NEW YORK 068044999 32732 36
1 07 0 0AJ09 1191 DAAJ09-84-CA576 840507 2840 A1B AHA 2 2 2 3 1 2 0102 1 J 2 1 2 1 2 2 1 1 1 2 0 00 1 237
1 07 0 0AJ09 1711 DAAJ09-84-CA773 840713 2935 A1C AHM 2 2 2 3 1 1 J 2 1 1 1 1 2 1 1 1 2 0 00 5 89
1 06 0 0AJ09 1486 DAAJ09-84-CA862 840625 2840 A1B AHA 2 2 2 3 1 2 0102 1 J 2 1 1 1 2 2 1 1 1 2 0 00 5 390
CONTRACTOR TOTAL 3 716 *
NTROLOTRON CORP HAUPPAUGE NEW YORK 002056620 32732 36
09 0 TA100 0775 N06612-84-C0358 840911 6625 C9E 000 2 2 2 3 1 2 0102 1 J 2 1 1 1 2 2 1 1 1 2 1 00 5 194
CRAFTSMEN CORP HAUPPAUGE NEW YORK 021143722 32732 36
1 12 0 0AK10 0029 DAAK10-83-D0021 831120 R213 A2 000 2 2 2 5 2 6 2 1702 7 J 2 2 1 1 2 1 1 5 1 0 00 5 100-
1 03 0 0AK10 0117 DAAK10-83-D0021 840216 R213 A2 000 2 2 2 5 2 6 2 1702 7 J 2 2 1 1 2 1 1 5 1 0 00 5 29
CONTRACTOR TOTAL 2 71- *
DATABIT INC HAUPPAUGE NEW YORK 052777992 32732 36
1 05 0 0ZD04 1598 MDA904-84-C0106 840504 7050 A7 000 2 2 2 3 2 1 2 1001 6 J 1 1 1 1 1 1 2 1 1 1 2 1 00 5 143
DIGIAC CORPORATION HAUPPAUGE NEW YORK 002039618 32732 36
2 11 0 TK120 G034 N61339-84-C0004 831108 6910 C9E 000 2 2 2 3 1 2 1001 5 J 2 1 2 1 1 2 1 1 1 2 0 00 1 148
3 08 0 0FJ02 0522 F09650-84-C0153 840821 7025 A7 000 2 2 2 3 1 2 1013 1 J 2 1 3 1 1 2 1 1 1 2 0 00 5 62
CONTRACTOR TOTAL 2 210 *
DYMANETICS INC HAUPPAUGE NEW YORK 991716366 32732 36
4 12 0 00400 0572 DLA400-84-C0481 831206 6105 C9E 000 2 2 2 3 1 2 0102 1 J 2 1 4 2 2 2 1 1 1 2 0 00 5 57

S V C	MM OO NN	A	AAAAA	AAAA	BBBBBB	BB	BBBBBBB	BBBBBB	BBBB 6666	BBB 666	BBB 666	B 1	B 1	B 1	B	C	C	C	CCCC	C	C	D	D	D	D	D	D	D	D	D	D 1	D 1	D 12	DD 12	DDDD 12	D 1	B7 AMOUNT ($000)
DYMANETICS INC (CONT)								HAUPPAUGE					NEW		YORK				991716366					32732			36										
4	03	0	00400	0925	DLA400-84-C0481			831230	6105	C9E	000	2	2	2	B	1		2	0102	1	J	2		1	1	3	2	2	1	1	1	2	0	00		5	29
4	05	0	00400	2938	DLA400-84-C2050			840524	6105	C9E	000	2	2	2	3	1		2	0102	1	J	2		1	1	2	2	2	1	1	1	2	0	00		5	27
								CONTRACTOR TOTAL					3						113	*																	
F & H MANUFACTURING CORP								HAUPPAUGE					NEW		YORK				002052033					32732			36										
1	03	0	0AA09	6465	DAAA09-84-C0317			840214	4910	C9E	000	2	2	2	3	1		2	0102	1	J	2		1	3	1	2	2	1	1	1	2	0	00		1	25
1	06	0	0AA09	8204	DAAA09-84-C0632			840601	4910	C9E	000	2	2	2	3	1		2	0102	1	J	2		1	5	1	2	2	1	1	1	2	0	00		1	85
1	08	0	0AA09	8599	DAAA09-84-C0871			840727	1290	A5	000	2	2	2	3	1		2	0102	1	J	2		1	3	1	2	2	1	1	1	2	0	00		1	62
1	09	0	0AA09	8950	DAAA09-84-C1055			840831	1055	A5	000	2	2	2	3	1		2	0102	1	J	2		1	3	1	2	2	1	1	1	2	0	00		1	38
1	01	0	0AA22	0027	DAAA22-84-C6023			831202	1015	A5	000	2	2	2	3	1		2	0102	1	J	2		1	4	1	2	2	1	1	1	2	0	00		1	102
1	03	0	0AB07	3870	DAAB07-84-CB081			840212	5820	A7	000	2	2	2	3	1		2	0102	1	J	2		1	1	1	2	2	1	1	1	2	0	00		1	31
1	04	0	0AB07	4352	DAAB07-84-CB081			840416	5820	A7	000	2	2	2	B	1		2	0102	1	J	2		1	1	1	2	2	1	1	1	2	0	00		1	32
1	09	0	0AB07	6825	DAAB07-84-CB207			840919	5820	A7	000	2	2	2	3	1		2	0102	1	J	2		1	1	1	2	2	1	1	1	2	0	00		1	68
1	05	0	0AB07	4487	DAAB07-84-CC050			840430	3895	A7	000	2	2	2	3	1		2	0102	1	J	2		1	1	1	2	2	1	1	1	2	0	00		3	88
1	12	0	0AB07	3206	DAAB07-84-C0041			831121	3895	A7	000	2	2	2	3	1		2	0102	1	J	2		1		1	2	2	1	1	1	2	0	00		1	27
1	06	0	0AB07	4913	DAAB07-84-C0211			840625	3895	A7	000	2	2	2	3	1		2	0102	1	J	2		1	1	1	2	2	1	1	1	2	0	00		1	40
1	12	0	0AE07	0535	DAAE07-84-C0251			831205	2510	A4B	DNJ	2	2	2	3	1		2	0102	1	J	2		1	1	1	2	2	1	1	1	2	0	00		1	50
1	04	0	0AE07	1701	DAAE07-84-C0479			840315	5420	A4A	DBA	2	2	2	3	1		2	0102	1	J	2		1	1	1	2	2	1	1	1	2	0	00		5	31
1	03	0	0AE07	1282	DAAE07-84-C0575			840209	2510	A4B	DNE	2	2	2	3	1		2	0102	1	J	2		1	4	1	2	2	1	1	1	2	0	00		5	26
1	04	0	0AE07	2159	DAAE07-84-C0996			840420	4910	A4B	000	2	2	2	3	1		2	0102	1	J	2		1	1	1	2	2	1	1	1	2	0	00		5	45
1	06	0	0AE07	2772	DAAE07-84-C1456			840612	2540	A4A	DBU	2	2	2	3	1		2	0102	1	J	2		1	1	1	2	2	1	1	1	2	0	00		5	68
1	08	0	0AE07	3626	DAAE07-84-C1914			840807	2510	A4A	DCG	2	2	2	3	1		2	0102	1	J	2		1	1	1	2	2	1	1	1	2	0	00		5	30
1	05	0	0AJ10	8160	DAAJ10-84-CA051			840330	5420	A4B	000	2	2	2	3	1		1			J	1	1	1	1	1	1	1	1	1	0	00		5	225
2	01	0	F7004	0279	M67004-84-C0052			840123	8130	C9E	000	2	2	2	3	1		2	0102	1	J	2		1	3	1	2	2	1	1	1	2	0	00		1	70
2	01	0	JA112	0483	N00104-84-C2103			831128	1015	A5	000	2	2	2	3	1		2	0102	1	J	2		1	1	1	2	2	1	1	1	1	0	00		1	43
2	06	0	PA100	1242	N00140-84-C4917			840608	2040	A3	000	2	2	2	3	1		2	0102	1	J	2		1	1	1	2	2	1	1	1	2	0	00		5	29
3	04	0	0FF20	0128	F41608-84-C0297			831214	1730	C9E	000	2	2	2	3	1		2	0102	1	J	2		1	2	1	2	2	1	1	1	2	0	00		5	33
4	02	0	00100	0251	DLA100-84-C4105			831228	8340	A9	000	2	2	2	3	1		2	0102	1	J	2		1	1	1	2	2	1	1	1	2	0	00		1	37
4	01	0	00100	0291	DLA100-84-C4107			840111	8340	A9	000	2	2	2	3	1		2	0102	1	J	2		1	1	1	2	2	1	1	1	2	0	00		1	356
4	01	0	00100	0298	DLA100-84-C4126			840113	8340	A9	000	2	2	2	3	1		2	0102	1	J	2		1	1	1	2	2	1	1	1	2	0	00		5	49
4	01	0	00100	0349	DLA100-84-C4148			840130	8340	A9	000	2	2	2	3	1		2	0102	1	J	2		1	1	1	2	2	1	1	1	2	0	00		5	111
4	04	0	00100	0812	DLA100-84-C4304			840424	8340	A9	000	2	2	2	3	1		2	0102	1	J	2		1	1	1	2	2	1	1	1	2	0	00		1	700
4	08	0	00100	1263	DLA100-84-C4504			840810	8340	A9	000	2	2	2	3	1		2	0102	1	J	2		1	1	1	2	2	1	1	1	2	0	00		1	363
4	10	0	00400	0086	DLA400-84-C0155			831020	6230	C9E	000	2	2	2	3	1		2	1001	5	J	2		1	3	1	1	2	1	1	1	3	0	00		5	26
4	12	0	00400	0542	DLA400-84-C0155			831124	6230	C9E	000	2	2	2	B	1		2	1001	5	J	2		1	4	1	1	2	1	1	1	2	0	00		5	27
4	02	0	00400	1299	DLA400-84-C0774			840203	8130	C9E	000	2	2	2	B	1		2	1001	5	J	2		1	1	1	1	2	1	1	1	2	0	00		5	36
4	05	0	00400	2715	DLA400-84-C1811			840509	6115	C9E	000	2	2	2	3	1		2	0102	1	J	2		1	1	1	2	2	1	1	1	2	0	00		5	40
4	05	0	00400	2750	DLA400-84-C1835			840511	6230	C9E	000	2	2	2	3	1		2	0102	1	J	2		1	1	1	2	2	1	1	1	2	0	00		5	81
4	12	0	00500	0406	DLA500-84-C0382			831220	5340	C9E	000	2	2	2	3	1		2	0102	1	J	2		1	1	1	2	2	1	1	1	2	0	00		5	41
4	11	0	00500	0184	DLA500-84-C0565			831114	5315	C9E	000	2	2	2	3	1		2	1701	1	J	2		1	3	1	2	2	1	1	1	3	0	00		5	41
4	05	0	00500	1330	DLA500-84-C1769			840511	2040	A3	000	2	2	2	3	1		1			J	2		1	1	1	1	2	1	1	1	2	0	00		5	49
4	11	0	00700	0426	DLA700-84-C0533			831114	3895	C9A	000	2	2	2	3	1		2	0102	1	J	2		1	1	1	2	2	1	1	1	1	0	00		5	37
4	02	0	00700	1916	DLA700-84-C1348			840224	4210	A3	000	2	2	2	3	1		2	0102	1	J	2		1	1	1	2	2	1	1	1	2	0	00		1	74
4	04	0	00700	2882	DLA700-84-C1348			840416	4210	A3	000	2	2	2	B	1		2	0102	1	J	2		1	3	1	2	2	1	1	1	2	0	00		1	78
4	08	0	00700	4967	DLA700-84-C3029			840828	3895	C9A	000	2	2	2	3	1		2	0102	1	J	2		1	1	1	2	2	1	1	1	2	0	00		1	225
4	11	0	00900	0237	DLA900-84-C0165			831109	5985	A7	000	2	2	2	3	1		2	0102	1	J	2		1	1	1	2	2	1	1	1	2	0	00		5	108
4	11	0	00900	0245	DLA900-84-C0312			831109	5985	A7	000	2	2	2	3	1		2	1013	1	J	2		1	1	1	1	2	1	1	1	2	0	00		5	46
4	04	0	00900	1497	DLA900-84-C0965			840416	5985	A7	000	2	2	2	3	1		2	0102	1	J	2		1	1	1	2	2	1	1	1	2	0	00		5	98
4	04	0	00900	1459	DLA900-84-C1141			840416	5985	A7	000	2	2	2	3	1		2	0102	1	J	2		1	3	1	2	2	1	1	1	2	0	00		1	337

S MM A AAAAA AAAA BBBBBB BB BBBBBBB BBBBBB BBBB BBB BBB B B B B C C C CCCC C C D D D D D D D D D D D D DD DDDD D B7
V OO 8888 888 888 1 1 1 1 1 2 0 1 1 12 12 12 1 AMOUNT
C NN 1 33333 2222 111111 11 1111111 333333 AAAA BBB CCC 9 0 2 3 1 2 3 4444 5 6 1 2 3 4 5 6 7 8 9 0 1 A BB CCCC 3 ($000)
F & H MANUFACTURING COR (CONT) HAUPPAUGE NEW YORK 002052033 32732 36
4 08 0 00900 2538 DLA900-84-C2592 840824 5985 A7 000 2 2 2 3 1 2 0102 1 J 2 1 1 1 2 2 1 1 1 2 0 00 5 37
CONTRACTOR TOTAL 45 4,245 *
FEDERAL PARTS INTL INC HAUPPAUGE NEW YORK 991420688 32732 36
4 11 0 00700 0212 DLA700-84-C0031 831012 2520 A4B 000 2 2 2 3 1 2 1013 1 J 2 1 1 1 1 2 1 1 2 2 0 00 5 26
G S E DYNAMIC INC HAUPPAUGE NEW YORK 064745789 32732 36
2 08 0 JA112 5278 N00104-84-C2028 840808 1285 A7 GQB 2 2 2 3 1 2 0102 1 J 2 1 1 1 2 2 1 1 1 2 0 00 1 128
2 06 0 JA100 H313 N00383-84-C2537 840615 1670 A1C 000 2 2 2 3 1 2 0102 1 J 2 1 1 1 2 2 1 1 1 2 0 00 1 28
2 08 0 JA100 K523 N00383-84-C5305 840807 1730 A1A 000 2 2 2 3 1 2 0102 1 J 2 1 1 1 2 2 1 1 1 2 0 00 5 40
3 08 0 0FJ04 4530 F09603-84-C1772 840801 5120 A1C AFF 2 2 2 3 1 2 1015 1 J 2 1 1 1 1 2 1 1 1 2 0 00 1 27
3 09 0 0FJ04 5666 F09603-84-C2143 840929 1560 A1A AFF 2 2 2 3 1 2 1015 1 J 2 1 1 1 1 2 1 1 1 2 0 00 5 46
3 06 0 0FD02 1203 F34601-84-C2062 840625 1560 A1A ACR 2 2 2 3 1 2 0102 1 J 2 1 1 1 2 2 1 1 1 2 0 00 1 88
3 08 0 0FD05 1182 F34601-84-C2460 840816 2840 A1B BJJ 2 2 2 3 1 2 0102 1 J 2 1 1 1 2 2 1 1 1 2 0 00 1 87
3 08 0 0FD08 0733 F34601-84-C2755 840829 1560 A1A ABC 2 2 2 3 1 2 0102 1 J 2 1 1 1 2 2 1 1 1 2 0 00 1 33
3 08 0 0FD02 1570 F34601-84-C2933 840831 1560 A1A ACR 2 2 2 3 1 2 1013 1 J 2 1 1 1 1 2 1 1 1 2 0 00 5 45
3 09 0 0FD02 1572 F34601-84-C2935 840917 1560 A1A ACR 2 2 2 3 1 2 0102 1 J 2 1 3 1 2 2 1 1 1 2 0 00 1 38
3 06 0 0FF60 0450 F41608-84-CA180 840626 1560 A1A AAI 2 2 2 3 1 2 0102 1 J 2 1 3 1 2 2 1 1 1 2 0 00 5 114
CONTRACTOR TOTAL 11 674 *
GAP INSTRUMENT CORP HAUPPAUGE NEW YORK 002049419 32732 36
1 12 0 0AB07 3289 DAAB07-84-C0036 831130 6760 A7 000 2 2 2 3 1 1 J 2 1 1 1 1 2 1 1 1 2 0 00 1 215
GSE DYNAMICS INC HAUPPAUGE NEW YORK 991853482 32732 36
2 09 0 JA116 7261 N00104-84-CA140 840914 9999 A6 000 2 2 2 3 1 2 0102 1 J 2 1 1 1 2 2 1 1 1 2 0 00 1 60
2 09 0 JA113 7036 N00104-84-C3289 840915 3020 A7 GTC 2 2 2 3 1 2 0102 1 J 2 1 1 1 2 2 1 1 1 2 0 00 1 38
3 09 0 0FF30 0679 F41608-84-C0803 840814 1680 A1C ACR 2 2 2 3 1 2 0102 1 J 2 1 1 1 2 2 1 1 1 2 0 00 1 98
CONTRACTOR TOTAL 3 196 *
HYDRODYNE INDUSTRIES INC HAUPPAUGE NEW YORK 002036937 32732 36
1 03 0 0AA09 6358 DAAA09-84-C0213 840117 1025 A5 000 2 2 2 3 1 2 0102 1 J 2 1 3 1 2 2 1 1 1 2 0 00 1 65
INTERNATIONAL UNVRSTY BKSLLRS HAUPPAUGE NEW YORK 012072690 32732 36
4 06 0 00100 1095 DLA100-84-C4422 840619 8455 A9 000 2 2 2 3 1 2 0102 1 J 2 1 1 1 2 2 1 1 1 3 0 00 1 200
INTERROLL CORPORATION HAUPPAUGE NEW YORK 045856143 32732 36
3 04 0 0FJ04 3478 F09603-84-C0566 840404 3990 C9D DPJ 2 2 2 3 1 2 1015 5 J 2 1 1 1 1 2 1 1 1 2 0 00 5 36
KONGSBERG NORTH AMERICA INC HAUPPAUGE NEW YORK 051105849 32732 36
2 09 0 LF139 1286 N66001-84-C0339 840914 6605 A7 000 2 2 2 3 1 2 1026 1 J 1 1 1 1 1 1 1 1 1 2 2 1 00 5 39
L N R COMMUNICATIONS INC HAUPPAUGE NEW YORK 061970075 32732 36
1 11 0 0ZD04 0089 MDA904-84-C0244 831001 5999 A7 000 2 2 2 3 2 1 2 1001 5 J 1 1 1 1 1 1 2 1 1 1 2 0 00 5 92

S MM A AAAAA AAAA BBBBBB BB BBBBBBB BBBBBB BBBB BBB BBB B B B B C C C CCCC C C D D D D D D D D D D D D DD DDDD D B7
V 00 8888 888 888 1 1 1 1 2 1 1 1 1 2 0
C NN 1 33333 2222 111111 11 1111111 333333 AAAA BBB CCC 9 0 2 3 1 2 3 4444 5 6 1 2 3 4 5 6 7 8 9 0 1 A BB CCCC 3 AMOUNT ($000)
L N R COMMUNICATIONS IN (CONT) HAUPPAUGE NEW YORK 061970075 32732 36
1 07 0 0ZD04 2288 MDA904-84-C0784 840705 5999 A7 000 2 2 2 3 2 1 2 1001 5 J 2 1 1 1 1 2 1 1 1 2 0 00 5 72
1 07 0 0ZD04 2289 MDA904-84-C0785 840709 5999 A7 000 2 2 2 3 2 1 2 1001 5 J 2 1 1 1 1 2 1 1 1 2 0 00 5 67
1 09 0 0ZD04 3391 MDA904-84-C0929 840930 5999 A7 000 2 2 2 3 2 1 2 1001 5 J 2 1 1 1 1 2 1 1 1 2 0 00 5 146
1 05 0 0ZD04 1726 MDA904-84-C7C83 840524 9999 A7 000 2 2 2 3 2 1 2 1100 5 U 2 1 1 1 1 2 1 1 1 1 0 00 5 657
CONTRACTOR TOTAL 5 1,034 *
LORDSHIP INDUSTRIES INC HAUPPAUGE NEW YORK 046799995 32732 36
4 02 0 00100 0510 DLA100-84-C4202 840225 8455 A9 000 2 2 2 3 1 2 0102 1 J 2 1 1 1 2 2 1 1 1 3 0 00 1 134
4 03 0 00100 0574 DLA100-84-C4218 840312 8455 A9 000 2 2 2 3 1 2 0102 1 J 2 1 1 1 2 2 1 1 1 3 0 00 1 1,756
4 03 0 00100 0659 DLA100-84-C4237 840327 8455 A9 000 2 2 2 3 1 2 0102 1 J 2 1 1 1 2 2 1 1 1 3 0 00 1 790
4 04 0 00100 0708 DLA100-84-C4274 840403 8455 A9 000 2 2 2 3 1 2 0102 1 J 2 1 1 1 2 2 1 1 1 3 0 00 1 37
4 05 0 00100 0944 DLA100-84-C4361 840516 8455 A9 000 2 2 2 3 1 2 0102 1 J 2 1 1 1 2 2 1 1 1 3 0 00 1 146
4 05 0 00100 0942 DLA100-84-C4363 840516 8455 A9 000 2 2 2 3 1 2 0102 1 J 2 1 1 1 2 2 1 1 1 3 0 00 1 44
4 05 0 00100 0957 DLA100-84-C4369 840517 8455 A9 000 2 2 2 3 1 2 0102 1 J 2 1 1 1 2 2 1 1 1 3 0 00 1 100
4 05 0 00100 1013 DLA100-84-C4393 840530 8455 A9 000 2 2 2 3 1 2 0102 1 J 2 1 1 1 2 2 1 1 1 3 0 00 1 104
4 05 0 00100 1011 DLA100-84-C4405 840530 8455 A9 000 2 2 2 3 1 2 0102 1 J 2 1 1 1 2 2 1 1 1 3 0 00 1 66
4 06 0 00100 1036 DLA100-84-C4411 840605 8340 A9 000 2 2 2 3 1 1 J 2 1 1 1 1 2 1 1 1 2 0 00 5 38
4 06 0 00100 1062 DLA100-84-C4418 840607 8455 A9 000 2 2 2 3 1 2 0102 1 J 2 1 1 1 2 2 1 1 1 3 0 00 1 144
4 08 0 00100 1167 DLA100-84-C4462 840712 8455 A9 000 2 2 2 3 1 2 0102 1 J 2 1 1 1 2 2 1 1 1 3 0 00 1 97
4 07 0 00100 1189 DLA100-84-C4464 840717 8315 A9 000 2 2 2 3 1 2 0102 1 J 2 1 1 1 2 2 1 1 1 3 0 00 1 40
4 08 0 00100 1234 DLA100-84-C4494 840802 8455 A9 000 2 2 2 3 1 2 0102 1 J 2 1 1 1 2 2 1 1 1 3 0 00 1 143
4 09 0 00100 1364 DLA100-84-C4546 840914 8455 A9 000 2 2 2 3 1 2 0102 1 J 2 1 1 1 2 2 1 1 1 3 0 00 1 84
4 09 0 00100 1377 DLA100-84-C4551 840917 8455 A9 000 2 2 2 3 1 2 0102 1 J 2 1 1 1 2 2 1 1 1 3 0 00 1 39
4 09 0 00100 1410 DLA100-84-C4558 840928 8405 A9 000 2 2 2 3 1 2 0102 1 J 2 1 1 1 2 2 1 1 1 3 0 00 1 52
CONTRACTOR TOTAL 17 3,814 *
LOURDES INDUSTRIES INC HAUPPAUGE NEW YORK 002042547 32732 36
2 05 0 JA100 G062 N00383-84-C6475 840513 2915 A1A AAE 2 2 2 3 1 2 1015 1 J 2 1 1 1 1 2 1 1 1 2 0 00 5 33
2 08 0 JA100 K596 N00383-84-C6691 840806 1650 A1A AAF 2 2 2 3 1 2 1015 5 J 2 1 1 1 1 2 1 1 1 2 0 00 1 31
2 07 0 JA100 H930 N00383-84-C6709 840708 2915 A1B 000 2 2 2 3 1 2 1015 5 J 2 1 1 1 1 2 1 1 1 2 0 00 1 37
2 08 0 JA100 K467 N00383-84-C6709 840811 2915 A1A AAE 2 2 2 B 1 2 1015 5 J 1 1 1 1 1 1 2 1 1 1 2 0 00 1 27
3 01 0 0FD04 0375 F34601-84-C0977 840130 1650 A1C ACD 2 2 2 3 1 2 1013 4 J 1 1 1 1 1 1 2 1 1 1 2 0 00 5 57
3 04 0 0FD04 0404 F34601-84-C0981 840403 1650 A1C ABC 2 2 2 3 2 4 2 0102 1 J 2 1 3 1 2 2 1 1 1 2 0 00 5 118
CONTRACTOR TOTAL 6 303 *
M/A-COM MICROWAVE POWER DV HAUPPAUGE NEW YORK 044470680 32732 36
1 09 0 0AB08 0291 DAAB08-84-CJ083 840907 5895 A7 000 2 2 2 3 1 2 1001 6 J 1 2 1 1 1 1 2 1 1 1 2 0 00 5 90
2 05 0 PB121 0015 N00163-84-C0014 831013 5985 C9E 000 2 2 2 3 2 4 2 1001 5 J 1 1 1 1 1 1 1 1 1 5 2 1 00 1 292
3 01 0 0HR09 0049 F33615-82-C1777 840120 AC62 A7 000 2 2 2 C 1 2 1100 2 U 1 3 1 1 1 1 2 1 1 5 2 0 00 38
CONTRACTOR TOTAL 3 420 *
MATHETICS INC HAUPPAUGE NEW YORK 099111460 32732 36
2 06 0 TK120 B378 N61339-84-D0006 840621 T013 C9E 000 2 2 2 5 1 2 0102 2 U 2 1 3 1 2 2 1 1 2 2 0 00 5 94
MICRA CORP HAUPPAUGE NEW YORK 107673931 32732 36
3 09 0 0FJ04 1475 F09603-84-C4135 840929 5962 A7 ABC 2 2 2 3 1 2 0102 1 J 2 1 1 1 2 2 1 1 1 2 0 00 5 65

S MM A AAAAA AAAA	BBBBBB BB BBBBBBB	BBBBBB BBBB BBB BBB	B B B B	C C C CCCC C C	D D D D D D D D D D D D	DD DDDD D	B7
V GG		8888 888 888	1 1 1		1 1 12	12 12 1	AMOUNT
C NN 1 33333 2222	111111 11 1111111	333333 AAAA BBB CCC	9 0 2 3	1 2 3 4444 5 6	1 2 3 4 5 6 7 8 9 0 1 A	BB CCCC 3	($000)
MICROPHASE SYSTEMS INC	HAUPPAUGE	NEW YORK		079821807	32732	36	
3 09 0 OFJ04 4920	F09603-83-D3420	840906 J058 A7	AFC 2 2 2 5	1 2 1009 1 J	2 1 1 1 1 2 1 1 1 2 0	00 5	30-
3 01 0 OFJ04 0564	F09603-83-D3773	831212 J058 A7	GME 2 2 2 5	1 2 1009 5 J	2 1 1 1 1 2 1 1 1 2 0	00 5	214
3 06 0 OFJ04 4130	F09603-83-D3773	840621 J058 A7	GME 2 2 2 5	1 2 1009 5 J	2 1 1 1 1 2 1 1 1 2 0	00 5	75
3 04 0 OFJ04 2018	F09603-84-C0740	840322 7010 A7	AFF 2 2 1 3		1		255
3 05 0 OFJ04 1068	F09603-84-C3206	840217 5915 A7	AFC 2 2 2 3	1 2 1015 5 J	2 1 1 1 1 2 1 1 1 2 0	00 5	29
3 09 0 OFJ04 4739	F09603-84-C4174	840817 5865 A7	GME 2 2 2 3	1 2 1015 5 J	2 1 1 1 1 2 1 1 1 2 0	00 5	126
	CONTRACTOR TOTAL	6		669 *			
MICROWAVE POWER DEVICES INC	HAUPPAUGE	NEW YORK		991022906	32732	36	
3 12 0 OFH02 0215	F04606-84-C0057	831108 5820 A7	000 2 2 2 3	1 2 1013 4 J	1 1 1 1 1 1 2 1 1 1 2 0	00 5	51
3 09 0 OFF30 0892	F41608-84-C0851	840910 6625 C9E	000 2 2 1 3		1		255
	CONTRACTOR TOTAL	2		306 *			
MILITARY SERVICE CO	HAUPPAUGE	NEW YORK		991438227	32732	36	
1 04 0 OAG34 0115	GS01S0-86-05	840425 7230 C9E	000 2 2 2 6				41
1 06 0 OAG34 0132	GS0150-86-05	840608 7230 C9E	000 2 2 2 6				50
	CONTRACTOR TOTAL	2		91 *			
MITEQ INC	HAUPPAUGE	NEW YORK		050584101	32732	36	
1 04 0 OZD04 1627	MDA904-84-C0364	840406 5999 A7	000 2 2 2 3	2 1 2 1001 6 J	2 1 1 1 1 2 1 1 1 2 0	00 5	41
1 07 0 OZD04 2311	MDA904-84-C0549	840724 5999 A7	000 2 2 2 3	2 1 2 1001 6 J	2 1 1 1 1 2 1 1 1 2 0	00 5	31
1 09 0 OZD04 3365	MDA904-84-C0586	840930 5999 A7	000 2 2 2 3	2 1 2 1200 1 J	2 1 1 1 1 2 1 1 1 2 0	00 5	131
1 09 0 OZD04 3487	MDA904-84-C0593	840928 5999 A7	000 2 2 2 3	2 1 2 1200 1 J	2 1 1 1 1 2 1 1 1 2 0	00 5	136
2 06 0 JA112 3842	N00104-84-C2221	840614 5895 A7	GBO 2 2 2 3	1 2 1015 5 J	2 1 1 1 1 2 1 1 1 2 0	00 1	32
2 11 0 LA103 0160	N00123-84-C0139	831130 5840 A7	000 2 2 2 3	1 2 1013 1 J	2 1 1 1 1 2 1 1 1 2 0	00 5	81
2 09 0 LB300 0539	N0429A-84-C0385	840914 5985 C9E	000 2 2 2 3	2 4 2 1001 5 J	2 1 1 1 1 2 1 1 1 2 0	00 5	69
	CONTRACTOR TOTAL	7		521 *			
NARDA MICROWAVE CORP	HAUPPAUGE	NEW YORK		991406356	32732	36	
2 08 0 JA113 5577	N00104-84-C3234	840823 5985 A7	000 2 2 2 3	1 2 1015 6 J	1 1 1 1 1 1 2 1 1 1 2 0	00 1	80
2 09 0 JA100 L770	N00383-84-C5411	840916 5985 A7	AAE 2 2 2 3	1 2 1015 1 J	1 1 1 1 1 1 2 1 1 1 2 0	00 5	258
3 01 0 OFJ04 0844	F09603-83-D3917	840112 J012 A7	GAI 2 2 2 5	1 2 1009 5 J	2 1 1 1 1 2 1 1 1 1 1	00 5	210
3 02 0 OFJ04 0960	F09603-84-C3299	840125 5895 A7	AFF 2 2 2 3	1 2 1015 1 J	1 3 1 1 1 1 2 1 1 1 2 0	00 5	69
3 05 0 OFJ04 1285	F09603-84-C3681	840501 5865 A7	GAI 2 2 2 3	1 2 1015 1 J	1 1 1 1 1 1 2 1 1 1 3 0	00 5	44
3 09 0 OFJ04 5211	F09603-84-D3327	840917 J012 A7	GAI 2 2 2 5	1 2 1009 5 J	2 1 1 1 1 2 1 1 1 1 0	00 5	59
	CONTRACTOR TOTAL	6		720 *			
NARDA MICROWAVE CORPORATION	HAUPPAUGE	NEW YORK		002038586	32732	36	
2 05 0 JA100 F816	N00383-84-C4726	840512 5985 A7	AED 2 2 2 3	1 2 1015 1 J	1 1 1 1 1 1 2 1 1 1 2 0	00 5	100
2 09 0 JA100 L346	N00383-84-C5376	840902 5985 A7	AAE 2 2 2 3	1 2 1015 1 J	1 1 1 1 1 1 2 1 1 1 2 0	00 5	98
2 09 0 JA100 L439	N00383-84-C5376	840902 5985 A7	AAE 2 2 2 B	1 2 1015 1 J	1 1 1 1 1 1 2 1 1 1 2 0	00 5	98
2 09 0 JA100 L782	N00383-84-C5376	840911 5985 A7	AAE 2 2 2 B	1 2 1015 1 J	1 1 1 1 1 1 2 1 1 1 2 0	00 1	98
4 06 0 00900 1899	DLA900-81-G0006	840606 5985 A7	000 2 2 2 4	2 4 2 0200 5 J	1 1 1 1 1 1 2 1 1 1 2 0	00 5	100
4 10 0 00900 0018	DLA900-84-C0089	831007 5985 A7	000 2 2 2 3	1 2 1013 5 J	1 2 1 1 1 1 2 1 1 1 2 0	00 5	34
4 09 0 00900 2634	DLA900-84-C2382	840904 5985 A7	000 2 2 2 3	2 4 2 0200 5 J	1 1 1 1 1 1 2 1 1 1 2 0	00 5	27
	CONTRACTOR TOTAL	7		555 *			

S MM A AAAAA AAAA BBBBBB BB BBBBBBB BBBBBB BBBB BBB BBB B B B B C C C CCCC C C D D D D D D D D D D D D DD DDDD D B7
V OO 8888 888 888 1 1 1 1 2 1 1 5 2 0 AMOUNT
C NN 1 33333 2222 111111 11 1111111 333333 AAAA BBB CCC 9 0 2 3 1 2 3 4444 5 6 1 2 3 4 5 6 7 8 9 0 1 A BB CCCC 3 ($000)
NATIONAL SONICS CORPORATION HAUPPAUGE NEW YORK 010009835 32732 36
2 09 0 PA100 1289 N00140-84-C4072 840517 6635 A3 000 2 2 2 3 2 4 2 1001 5 J 2 1 1 1 1 2 1 1 5 2 0 00 5 162
NC "4 ATLANTIC IND HAUPPAUGE NEW YORK 990006777 32732 36
2 0 JA100 E084 N00383-84-C4083 840310 4920 A7 000 2 2 2 3 2 0 2 0102 1 J 2 1 1 1 2 2 1 1 1 2 0 00 1 41
NORTH ATLANTIC INDUSTRIES INC HAUPPAUGE NEW YORK 002043958 32732 36
2 11 0 BH007 0797 N00024-81-C7047 831205 5865 A7 000 2 2 2 5 1 2 1001 5 J 2 1 1 1 1 2 1 1 5 2 0 00 1 451
2 03 0 BH007 3247 N00024-81-C7047 840306 5865 A7 000 2 2 2 5 2 5 2 0102 2 J 2 1 1 1 2 2 1 1 1 2 0 00 1 182
2 11 0 BH007 0798 N00024-81-D7047 831205 5865 A7 000 2 2 2 5 1 2 1001 5 J 2 1 1 1 1 2 1 1 5 2 0 00 1 123
2 12 0 BH007 0974 N00024-81-D7047 831209 5865 A7 000 2 2 2 5 2 5 2 0102 2 J 2 1 1 1 2 2 1 1 1 2 0 00 1 126
2 12 0 BH007 0975 N00024-81-D7047 831209 5865 A7 000 2 2 2 5 2 5 2 0102 2 J 2 1 1 1 2 2 1 1 1 2 0 00 1 110
2 12 0 BH007 0976 N00024-81-D7047 831209 5865 A7 000 2 2 2 5 2 5 2 0102 2 J 2 1 1 1 2 2 1 1 1 2 0 00 1 349
2 12 0 BH007 0977 N00024-81-D7047 831209 5865 A7 000 2 2 2 5 2 5 2 0102 2 J 2 1 1 1 2 2 1 1 1 2 0 00 1 34
2 12 0 BH007 0978 N00024-81-D7047 831209 5865 A7 000 2 2 2 5 2 5 2 0102 2 J 2 1 1 1 2 2 1 1 1 2 0 00 1 68
2 12 0 BH007 0979 N00024-81-D7047 831209 5865 A7 000 2 2 2 5 2 5 2 0102 2 J 2 1 1 1 2 2 1 1 1 2 0 00 1 25
2 12 0 BH007 0980 N00024-81-D7047 831213 5865 A7 000 2 2 2 5 2 5 2 0102 2 J 2 1 1 1 2 2 1 1 1 2 0 00 1 158
2 12 0 BH007 0991 N00024-81-D7047 831128 5865 A7 000 2 2 2 5 1 2 1001 5 J 2 1 1 1 1 2 1 1 1 2 0 00 1 124
2 12 0 BH007 0992 N00024-81-D7047 831020 5865 A7 000 2 2 2 5 2 5 2 0102 2 J 2 1 1 1 2 2 1 1 1 2 0 00 1 65
2 12 0 BH007 0993 N00024-81-D7047 831018 5865 A7 000 2 2 2 5 2 5 2 0102 2 J 2 1 1 1 2 2 1 1 1 2 0 00 1 201
2 12 0 BH007 0994 N00024-81-D7047 831018 5865 A7 000 2 2 2 5 2 5 2 0102 2 J 2 1 1 1 2 2 1 1 1 2 0 00 1 39
2 12 0 BH007 0995 N00024-81-D7047 831020 5865 A7 000 2 2 2 5 2 5 2 0102 2 J 2 1 1 1 2 2 1 1 1 2 0 00 1 270
2 12 0 BH007 0996 N00024-81-D7047 831020 5865 A7 000 2 2 2 5 1 2 1001 5 J 2 1 1 1 1 2 1 1 1 2 0 00 1 61
2 12 0 BH007 0997 N00024-81-D7047 831020 5865 A7 000 2 2 2 5 1 2 1001 5 J 2 1 1 1 1 2 1 1 1 2 0 00 1 61
2 12 0 BH007 0998 N00024-81-D7047 831020 5865 A7 000 2 2 2 5 2 5 2 0102 2 J 2 1 1 1 2 2 1 1 1 2 0 00 1 61
2 12 0 BH007 0999 N00024-81-D7047 831128 5865 A7 000 2 2 2 5 1 2 1001 5 J 2 1 1 1 1 2 1 1 1 2 0 00 1 44
2 12 0 BH007 1000 N00024-81-D7047 831128 5865 A7 000 2 2 2 5 1 2 1001 5 J 2 1 1 1 1 2 1 1 1 2 0 00 1 44
2 12 0 BH007 1409 N00024-81-D7047 831220 5865 A7 000 2 2 1 5 1 41
2 01 0 BH007 1410 N00024-81-D7047 831223 5865 A7 000 2 2 2 5 2 5 2 0102 2 J 2 1 1 1 2 2 1 1 1 2 0 00 1 34
2 01 0 BH007 1612 N00024-81-D7047 831216 5865 A7 000 2 2 2 5 2 5 2 0102 2 J 2 1 1 1 2 2 1 1 1 2 0 00 1 202
2 01 0 BH007 1775 N00024-81-D7047 840109 5865 A7 000 2 2 2 5 2 5 2 0102 2 J 2 1 1 1 2 2 1 1 1 2 0 00 1 101
2 01 0 BH007 1776 N00024-81-D7047 840109 5865 A7 000 2 2 2 5 2 5 2 0102 2 J 2 1 1 1 2 2 1 1 1 2 0 00 1 112
2 02 0 BH007 2817 N00024-81-D7047 840207 5865 A7 000 2 2 2 5 2 5 2 0102 2 J 2 1 1 1 2 2 1 1 1 2 0 00 1 190
2 02 0 BH007 2839 N00024-81-D7047 840222 5865 A7 000 2 2 2 5 2 5 2 0102 2 J 2 1 1 1 2 2 1 1 1 2 0 00 1 395
2 02 0 BH007 2840 N00024-81-D7047 840221 5865 A7 000 2 2 2 5 2 5 2 0102 2 J 2 1 1 1 2 2 1 1 1 2 0 00 1 25
2 03 0 BH007 3172 N00024-81-D7047 840301 5865 A7 000 2 2 1 5 1 234
2 03 0 BH007 4048 N00024-81-D7047 840327 5865 A7 GHJ 2 2 1 5 1 67
2 04 0 BH007 4308 N00024-81-D7047 840405 5865 A7 000 2 2 2 5 2 5 2 0102 2 J 2 1 1 1 2 2 1 1 1 2 0 00 1 103
2 04 0 BH007 5200 N00024-81-D7047 840430 5865 A7 000 2 2 2 5 2 5 2 0102 2 J 2 1 1 1 2 2 1 1 1 2 0 00 1 574
2 05 0 BH007 5491 N00024-81-D7047 840504 5865 A7 000 2 2 2 5 2 5 2 0102 2 J 2 1 1 1 2 2 1 1 1 2 0 00 1 386
2 05 0 BH007 5708 N00024-81-D7047 840503 5865 A7 000 2 2 2 5 2 5 2 0102 2 J 2 1 1 1 2 2 1 1 1 2 0 00 1 83
2 05 0 BH007 5709 N00024-81-D7047 840516 5865 A7 000 2 2 2 5 2 5 2 0102 2 J 2 1 1 1 2 2 1 1 1 2 0 00 1 149
2 05 0 BH007 5710 N00024-81-D7047 840516 5865 A7 000 2 2 2 5 2 5 2 0102 2 J 2 1 1 1 2 2 1 1 1 2 0 00 1 317
2 06 0 BH007 6375 N00024-81-D7047 840530 5865 A7 000 2 2 2 5 2 5 2 0102 2 J 2 1 1 1 2 2 1 1 1 2 0 00 1 330
2 06 0 BH007 6376 N00024-81-D7047 840613 5865 A7 000 2 2 2 5 2 5 2 0102 2 J 2 1 1 1 2 2 1 1 1 2 0 00 1 63
2 06 0 BH007 6377 N00024-81-D7047 840613 5865 A7 000 2 2 2 5 2 5 2 0102 2 J 2 1 1 1 2 2 1 1 1 2 0 00 1 34
2 06 0 BH007 6378 N00024-81-D7047 840613 5865 A7 000 2 2 2 5 2 5 2 0102 2 J 2 1 1 1 2 2 1 1 1 2 0 00 1 142
2 06 0 BH007 6379 N00024-81-D7047 840613 5865 A7 000 2 2 2 5 2 5 2 0102 2 J 2 1 1 1 2 2 1 1 1 2 0 00 1 142
2 06 0 BH007 6457 N00024-81-D7047 840619 5865 A7 000 2 2 2 5 2 5 2 0102 2 J 2 1 1 1 2 2 1 1 1 2 0 00 1 65

S	MM	A	AAAAA	AAAA	BBBBBB	BB	BBBBBBB	BBBBBB	BBBB	BBB	BBB	B	B	B	B	C	C	C	CCCC	C	C	D	D	D	D	D	D	D	D	D	D	D	DD	DDDD	D	B7
V	OO								8888	888	888		1	1	1															1	1	12	12	12	1	AMOUNT
C	NN	1	33333	2222	111111	11	1111111	333333	AAAA	BBB	CCC	9	0	2	3	1	2	3	4444	5	6	1	2	3	4	5	6	7	8	9	0	1	A	BB	CCCC	3	($000)
NORTH		ATLANTIC		INDUSTRI	(CONT)		HAUPPAUGE						NEW		YORK				002043958				32732			36											
2	06	0	BH007	6458	N00024-81-D7047			840618	5865	A7	000	2	2	2	5	2	5	2	0102	2	J	2		1	1	1	2	2	1	1	1	2	0	00		1	63
2	06	0	BH007	6459	N00024-81-D7047			840618	5865	A7	000	2	2	2	5	2	5	2	0102	2	J	2		1	1	1	2	2	1	1	1	2	0	00		1	34
2	06	0	BH007	6460	N00024-81-D7047			840618	5865	A7	000	2	2	2	5	2	5	2	0102	2	J	2		1	1	1	2	2	1	1	1	2	0	00		1	308
2	06	0	BH007	6513	N00024-81-D7047			840413	5865	A7	000	2	2	2	5	2	5	2	0102	2	J	2		1	1	1	2	2	1	1	1	2	0	00		1	114
2	06	0	BH007	6516	N00024-81-D7047			840516	5865	A7	000	2	2	1	5																1						50
2	06	0	BH007	6626	N00024-81-D7047			840621	5865	A7	000	2	2	2	5	2	5	2	0102	2	J	2		1	1	1	2	2	1	1	1	2	0	00		1	212
2	06	0	BH007	6858	N00024-81-D7047			840628	5865	A7	GHJ	2	2	2	5	2	5	2	0102	2	J	2		1	1	1	2	2	1	1	1	2	0	00		1	331
2	07	0	BH007	7188	N00024-81-D7047			840709	5865	A7	000	2	2	2	5	2	5	2	0102	2	J	2		1	1	1	2	2	1	1	1	2	0	00		1	77
2	07	0	BH007	7189	N00024-81-D7047			840709	5865	A7	000	2	2	1	5																1						32
2	07	0	BH007	7203	N00024-81-D7047			840709	5865	A7	000	2	2	2	5	2	5	2	0102	2	J	2		1	1	1	2	2	1	1	1	2	0	00		1	53
2	07	0	BH007	7204	N00024-81-D7047			840709	5865	A7	000	2	2	2	5	2	5	2	0102	2	J	2		1	1	1	2	2	1	1	1	2	0	00		1	26
2	07	0	BH007	7205	N00024-81-D7047			840709	5865	A7	000	2	2	2	5	2	5	2	0102	2	J	2		1	1	1	2	2	1	1	1	2	0	00		1	27
2	07	0	BH007	7206	N00024-81-D7047			840709	5865	A7	000	2	2	1	5																1						132
2	07	0	BH007	7261	N00024-81-D7047			840626	5865	A7	000	2	2	2	5	2	5	2	0102	2	J	2		1	1	1	2	2	1	1	1	2	0	00		1	377
2	07	0	BH007	7263	N00024-81-D7047			840626	5865	A7	000	2	2	2	5	2	5	2	0102	2	J	2		1	1	1	2	2	1	1	1	2	0	00		1	446
2	07	0	BH007	7264	N00024-81-D7047			840702	5865	A7	000	2	2	2	5	2	5	2	0102	2	J	2		1	1	1	2	2	1	1	1	2	0	00		1	392
2	07	0	BH007	7265	N00024-81-D7047			840618	5865	A7	000	2	2	2	5	2	5	2	0102	2	J	2		1	1	1	2	2	1	1	1	2	0	00		1	377
2	07	0	BH007	7266	N00024-81-D7047			840626	5865	A7	000	2	2	2	5	2	5	2	0102	2	J	2		1	1	1	2	2	1	1	1	2	0	00		1	177
2	07	0	BH007	7628	N00024-81-D7047			840719	5865	A7	000	2	2	2	5	2	5	2	0102	2	J	2		1	1	1	2	2	1	1	1	2	0	00		1	72
2	07	0	BH007	7629	N00024-81-D7047			840719	5865	A7	000	2	2	2	5	2	5	2	0102	2	J	2		1	1	1	2	2	1	1	1	2	0	00		1	96
2	07	0	BH007	7630	N00024-81-D7047			840719	5865	A7	000	2	2	2	5	2	5	2	0102	2	J	2		1	1	1	2	2	1	1	1	2	0	00		1	132
2	07	0	BH007	7734	N00024-81-D7047			840725	5865	A7	000	2	2	2	5	2	5	2	0102	2	J	2		1	1	1	2	2	1	1	1	2	0	00		1	32
2	07	0	BH007	7735	N00024-81-D7047			840725	5865	A7	000	2	2	2	5	2	5	2	0102	2	J	2		1	1	1	2	2	1	1	1	2	0	00		1	42
2	07	0	BH007	7736	N00024-81-D7047			840725	5865	A7	000	2	2	2	5	2	5	2	0102	2	J	2		1	1	1	2	2	1	1	1	2	0	00		1	62
2	07	0	BH007	7737	N00024-81-D7047			840725	5865	A7	000	2	2	2	5	2	5	2	0102	2	J	2		1	1	1	2	2	1	1	1	2	0	00		1	136
2	08	0	BH007	8325	N00024-81-D7047			840821	5865	A7	000	2	2	1	5																1						241
2	08	0	BH007	8482	N00024-81-D7047			840823	5865	A7	000	2	2	2	5	2	5	2	0102	2	J	2		1	1	1	2	2	1	1	1	2	0	00		1	40
2	08	0	BH007	8483	N00024-81-D7047			840824	5865	A7	000	2	2	2	5	2	5	2	0102	2	J	2		1	1	1	2	2	1	1	1	2	0	00		1	35
2	08	0	BH007	8484	N00024-81-D7047			840823	5865	A7	000	2	2	2	5	2	5	2	0102	2	J	2		1	1	1	2	2	1	1	1	2	0	00		1	163
2	08	0	BH007	8485	N00024-81-D7047			840823	5865	A7	000	2	2	2	5	2	5	2	0102	2	J	2		1	1	1	2	2	1	1	1	2	0	00		1	225
2	08	0	BH007	8486	N00024-81-D7047			840823	5865	A7	000	2	2	2	5	2	5	2	0102	2	J	2		1	1	1	2	2	1	1	1	2	0	00		1	35
2	08	0	BH007	8487	N00024-81-D7047			840823	5865	A7	000	2	2	2	5	2	5	2	0102	2	J	2		1	1	1	2	2	1	1	1	2	0	00		1	40
2	08	0	BH007	8488	N00024-81-D7047			840824	5865	A7	000	2	2	2	5	2	5	2	0102	2	J	2		1	1	1	2	2	1	1	1	2	0	00		1	63
2	08	0	BH007	8489	N00024-81-D7047			840824	5865	A7	000	2	2	1	5																1						40
2	08	0	BH007	8490	N00024-81-D7047			840824	5865	A7	000	2	2	1	5																1						134
2	09	0	BH007	8928	N00024-81-D7047			840907	5865	A7	000	2	2	2	5	2	5	2	0102	2	J	2		1	1	1	2	2	1	1	1	2	0	00		1	60
2	09	0	BH007	8929	N00024-81-D7047			840907	5865	A7	000	2	2	2	5	2	5	2	0102	2	J	2		1	1	1	2	2	1	1	1	2	0	00		1	120
2	09	0	BH007	9148	N00024-81-D7047			840907	5865	A7	000	2	2	2	5	2	5	2	0102	2	J	2		1	1	1	2	2	1	1	1	2	0	00		1	53
2	09	0	BH007	9149	N00024-81-D7047			840725	5865	A7	000	2	2	2	5	2	5	2	0102	2	J	2		1	1	1	2	2	1	1	1	2	0	00		1	94
2	09	0	BH007	9150	N00024-81-D7047			840915	5865	A7	000	2	2	2	5	2	5	2	0102	2	J	2		1	1	1	2	2	1	1	1	2	0	00		1	90
2	09	0	BH007	9165	N00024-81-D7047			840914	5865	A7	000	2	2	2	5	2	5	2	0102	2	J	2		1	1	1	2	2	1	1	1	2	0	00		1	59
2	09	0	BH007	9166	N00024-81-D7047			840915	5865	A7	000	2	2	2	5	2	5	2	0102	2	J	2		1	1	1	2	2	1	1	1	2	0	00		1	29
2	09	0	D2701	1560	N00039-84-D0192			840906	5815	A7	000	2	2	2	A	1		2	1026	2	J	2		1	3	1	1	2	1	1	5	1	0	00		5	51
2	05	0	JA112	3346	N00104-84-C2697			840518	5835	A7	GCB	2	2	2	3	1		2	1015	5	J	2		1	1	1	1	2	1	1	1	2	0	00		1	27
2	07	0	JA113	4449	N00104-84-C3335			840716	7025	A7	GAE	2	2	2	3	1		2	1015	5	J	2		1	1	1	1	2	1	1	1	2	0	00		1	74
2	07	0	JA100	H912	N00383-84-C4877			840703	6625	A7	000	2	2	2	3	1		2	1015	5	J	2		1	1	1	1	2	1	1	1	2	0	00		1	97
2	07	0	MB101	0380	N00421-84-C0027			840319	6625	A7	000	2	2	2	3	1		1			J	2		1	1	1	1	2	1	1	1	2	0	00		5	57
3	01	0	OFF20	0248	F09603-82-G1514			840124	4920	A1C	000	2	2	2	4	1		2	1015	5	J	1	1	1	1	1	1	2	1	1	1	2	0	00		5	49
3	03	0	OFF30	0333	F09603-82-G1514			840222	6625	A1C	000	2	2	1	4																1						73
3	11	0	OFF50	0042	F09603-82-G1514			831020	6625	A7	000	2	2	2	4	1		2	1013	5	J	2		1	1	1	1	2	1	1	1	2	0	00		5	99

S MM A AAAAA AAAA BBBBBB BB BBBBBBB BBBBBB BBBB BBB BBB B B B B C C C CCCC C C D D D D D D D D D D D D DD DDDD D B7
V OO 8888 888 888 1 1 1 1 2 1 1 1 1 2 1 1 1 2 0 1 1 12 12 12 1 AMOUNT
C NN 1 33333 2222 111111 11 1111111 333333 AAAA BBB CCC 9 0 2 3 1 2 3 4444 5 6 1 2 3 4 5 6 7 8 9 0 1 A BB CCCC 3 ($000)
NORTH ATLANTIC INDUSTRI (CONT) HAUPPAUGE NEW YORK 002043958 32732 36
3 02 0 0FF50 0193 F09603-82-G1514 831201 6625 A1C AFF 2 2 2 4 1 2 1015 5 J 2 1 1 1 1 2 1 1 1 2 1 00 5 75
3 03 0 0FF50 0390 F09603-82-G1514 840301 6625 A7 000 2 2 2 4 1 2 1015 6 J 2 1 1 1 1 2 1 1 1 2 0 00 5 34
3 03 0 0FF50 0439 F09603-82-G1514 840327 6625 A7 000 2 2 2 4 1 2 1015 6 J 2 1 1 1 1 2 1 1 1 2 0 00 5 45
3 09 0 0FH02 1530 F09603-82-G1514 840924 6130 A1C AFK 2 2 1 4 1 56
3 06 0 0FJ04 4168 F09603-82-G1514 840622 7050 A7 000 2 2 2 4 1 2 1015 5 J 2 1 1 1 1 2 1 1 1 2 0 00 5 35
3 01 0 0FD10 0085 F34650-83-C0272 831208 6625 C9E 000 2 2 2 3 2 4 2 0200 6 J 2 1 1 1 1 2 1 1 1 2 0 00 5 29
4 12 0 00900 0458 DLA900-84-C0499 831208 6625 A7 000 2 2 2 3 1 2 1013 5 J 2 1 1 1 1 2 1 1 1 2 0 00 5 95
4 01 0 00900 0592 DLA900-84-C0603 831220 5999 A7 000 2 2 2 3 1 2 1013 5 J 2 1 1 1 1 2 1 1 1 2 0 00 5 26
4 06 0 00900 1920 DLA900-84-C1959 840611 5999 A7 000 2 2 2 3 1 2 1013 5 J 2 1 1 1 1 2 1 1 1 2 0 00 5 34
4 09 0 00900 2865 DLA900-84-C2544 840928 6120 A7 000 2 2 2 3 1 2 1013 5 J 2 1 1 1 1 2 1 1 1 2 0 00 5 38
4 02 0 00400 1434 F09603-82-G1514 840215 4920 C9E 000 2 2 2 4 1 2 1013 5 J 1 1 1 1 1 1 2 1 1 1 2 0 00 5 37
CONTRACTOR TOTAL 103 12,737 *
NUMAX ELECTRONICS INCORPORATED HAUPPAUGE NEW YORK 068061712 32732 36
1 06 0 0AB07 4774 DAAB07-81-C0560 840605 5820 A7 GKA 2 2 2 B 1 1 K 2 1 1 1 1 2 1 1 1 2 0 00 1 84
1 08 0 0AB07 4741 DAAB07-84-CE626 840531 5895 A7 GRH 2 2 2 3 1 1 J 1 4 1 1 1 1 2 1 1 1 2 0 00 1 489
1 08 0 0AK10 0482 DAAK10-83-C0171 840828 J011 A2 000 2 2 2 A 1 2 1001 5 J 1 1 1 1 1 1 2 1 1 2 2 0 00 5 50
2 08 0 JA113 5030 N00104-84-C3340 840605 4935 A3 000 2 2 2 3 1 2 1015 5 J 1 1 1 1 1 1 2 1 1 1 2 0 00 1 85
2 05 0 PB121 0077 N00163-84-C0063 831215 5820 C9E 000 2 2 2 3 2 4 2 1001 3 J 2 1 1 1 1 2 1 1 5 2 1 00 1 182
2 09 0 PB124 0328 N00163-84-C0063 840912 5820 C9E 000 2 2 1 3 1 131
CONTRACTOR TOTAL 6 1,021 *
ORBIT INSTRUMENT CORP HAUPPAUGE NEW YORK 991526930 32732 36
2 03 0 BH007 3760 N00024-80-C7132 840305 5840 A7 000 2 2 2 A 1 2 0102 1 J 2 1 5 1 2 2 1 1 1 1 0 00 5 981
2 06 0 JA112 3529 N00104-84-CZ696 840613 5962 A7 GBN 2 2 2 3 1 2 1015 5 J 2 1 1 1 1 2 1 1 1 2 0 00 1 46
2 09 0 JA112 5927 N00104-84-C2523 840915 7021 A7 000 2 2 2 3 1 2 1015 1 J 2 1 1 1 1 2 1 1 1 2 0 00 1 276
2 09 0 JA112 7242 N00104-84-C2550 840928 7025 A7 000 2 2 2 3 1 2 1015 1 J 2 1 1 1 1 2 1 1 1 2 0 00 1 128
2 09 0 JA112 7340 N00104-84-C2550 840929 7025 A7 000 2 2 2 3 1 2 1015 1 J 2 1 1 1 1 2 1 1 1 2 0 00 1 128
2 04 0 JA112 2530 N00104-84-C2650 840405 7021 A7 GHI 2 2 2 3 1 2 1015 1 J 2 1 1 1 1 2 1 1 1 2 0 00 1 30
2 09 0 JA117 7703 N00104-84-C4296 840920 4470 A3 000 2 2 2 3 2 5 2 1015 5 J 2 1 1 1 1 2 1 1 1 2 0 00 1 59
4 11 0 00900 0211 DLA900-84-C0170 831109 5895 A7 000 2 2 2 3 1 2 1013 5 J 2 1 1 1 1 2 1 1 1 2 0 00 5 227
4 07 0 00900 2215 DLA900-84-C2153 840716 5895 A7 000 2 2 2 3 1 2 1013 5 J 2 1 1 1 1 2 1 1 1 2 0 00 5 30
CONTRACTOR TOTAL 9 1,905 *
PHARMA DEVELOPMENT INTERNTNL HAUPPAUGE NEW YORK 021283866 32732 36
4 09 0 00120 1986 DLA120-84-D0344 840612 6505 C9B 000 2 2 2 5 2 5 2 0700 1 J 2 1 1 1 1 2 1 1 1 2 0 00 5 62
PHARMA FAIR INC HAUPPAUGE NEW YORK 037053485 32732 36
4 05 0 00120 1706 DLA120-84-C0428 840508 6505 C9B 000 2 2 2 3 1 2 0700 1 J 2 1 1 1 1 2 1 1 1 2 0 00 5 39
4 09 0 00120 2360 DLA120-84-C0702 840726 6505 C9B 000 2 2 2 3 1 1 J 2 1 1 1 1 2 1 1 1 2 0 00 5 33
4 08 0 00120 2444 DLA120-84-C0724 840809 6505 C9B 000 2 2 2 3 1 1 J 1 4 1 1 1 1 2 1 1 1 2 0 00 5 37
CONTRACTOR TOTAL 3 109 *
PHARMAFAIR INC HAUPPAUGE NEW YORK 991580515 32732 36
4 10 0 00120 0117 DLA120-83-D0252 831021 6505 C9B 000 2 2 2 5 1 2 0700 1 J 2 1 1 1 1 2 1 1 1 2 0 00 5 26

S MM A AAAAA AAAA BBBBBB BB BBBBBBB BBBBBB BBBB BBB BBB B B B B C C C CCCC C C D D D D D D D D D D D D DD DDDD D B7
V OO 6888 888 888 1 1 1 1 1 2 0 7 0 0 1 1 1 2 0 12 12 12 1 AMOUNT
C NN 1 33333 2222 111111 11 1111111 333333 AAAA BBB CCC 9 0 2 3 1 2 3 4444 5 6 1 2 3 4 5 6 7 8 9 0 1 A BB CCCC 3 ($000)
PHARMAFAIR INC (CONT) HAUPPAUGE NEW YORK 991560515 32732 36
4 11 0 00120 0234 DLA120-83-D0252 831109 6505 C9B 000 2 2 2 5 1 2 0700 1 J 2 1 1 1 1 2 1 1 1 2 0 00 5 88
4 12 0 00120 0451 DLA120-83-D0252 831206 6505 C9B 000 2 2 2 5 1 2 0700 1 J 2 1 1 1 1 2 1 1 1 2 0 00 5 26
4 03 0 00120 0830 DLA120-83-D0252 840118 6505 C9B 000 2 2 2 5 1 2 0700 1 J 2 1 1 1 1 2 1 1 1 2 0 00 5 105
4 02 0 00120 0940 DLA120-83-D0252 840131 6505 C9B 000 2 2 2 5 2 5 2 0700 1 J 2 1 1 1 1 2 1 1 1 2 0 00 5 28
4 11 0 00120 0269 DLA120-84-C0096 831110 6505 C9B 000 2 2 2 3 1 2 0700 1 J 2 1 1 1 1 2 1 1 1 2 0 00 5 51
CONTRACTOR TOTAL 6 324 *
PHOTRONICS CORPORATION HAUPPAUGE NEW YORK 001220060 32732 36
1 06 0 0AA09 8327 DAAA09-84-C0672 840618 1240 A5 EDA 2 2 2 3 1 2 0102 1 J 2 1 1 1 2 2 1 1 1 2 0 00 1 370
1 05 0 0AB07 3564 DAAB07-82-CE125 840111 5855 A7 HBX 2 2 2 D 1 2 0102 1 J 2 1 1 1 2 2 1 1 1 2 0 00 1 69-
1 09 0 0AH01 2403 DAAH01-84-C0808 840829 5855 A2 CMS 2 2 2 3 1 2 0200 1 J 2 1 1 1 1 2 1 1 1 2 0 00 5 424
4 07 0 00900 2327 DLA900-84-C2266 840730 1420 A7 000 2 2 2 3 2 0 1 J 2 1 1 1 1 2 1 1 1 2 0 00 5 47
CONTRACTOR TOTAL 4 772 *
ROBOTIC VISION SYSTEMS INC HAUPPAUGE NEW YORK 060333507 32732 36
2 06 0 PA100 1255 N00140-80-C0892 840601 9999 A3 000 2 2 2 D 1 2 1001 3 U 2 1 1 1 1 2 1 1 5 2 0 00 5 195
2 03 0 PA100 0574 N00140-83-C2001 831219 3470 S1 000 2 2 2 D 1 2 1001 5 U 2 1 1 2 1 2 1 1 5 2 0 00 5 1,005
2 09 0 MC201 0214 N00174-84-C0224 840914 H199 S1 000 2 2 2 3 2 7 2 1001 5 J 2 1 1 1 1 2 1 1 1 2 0 00 1 79
2 09 0 MA104 4102 N00600-84-C3295 840914 R425 B9 000 2 2 2 3 1 2 1011 2 U 2 1 1 1 1 2 1 1 1 1 0 00 1,954
CONTRACTOR TOTAL 4 3,233 *
SMALL BUSINESS ADMINISTRATION HAUPPAUGE NEW YORK 003479748 32732 36
2 06 0 TK120 D367 N61339-84-C0038 840615 H169 C9E 000 2 2 1 7 3 68
2 07 0 TK120 A433 N61339-84-C0050 840725 T013 S1 000 2 2 2 3 2 6 2 1702 7 U 2 2 1 1 2 1 1 1 2 0 00 2 270
CONTRACTOR TOTAL 2 338 *
TELE-SIGNAL CORPORATION HAUPPAUGE NEW YORK 080654668 32732 36
1 09 0 0AB07 6858 DAAB07-84-CB184 840920 6130 A7 000 2 2 2 3 2 6 2 1702 7 J 2 2 1 1 2 1 1 1 1 0 00 1 865
1 03 0 0AG08 0112 DAAG08-84-C0056 840309 5940 A7 000 2 2 2 3 1 2 1001 5 J 2 3 1 1 2 1 1 1 2 0 00 5 38
1 05 0 0AG08 0185 DAAG08-84-C0221 840508 5895 A7 000 2 2 2 3 1 2 1013 5 J 2 3 1 1 2 1 1 1 2 0 00 5 34
3 02 0 0FH02 0831 F04606-82-C0662 840131 5805 A7 000 2 2 2 B 2 6 2 1702 7 J 2 2 1 1 2 1 1 1 2 0 00 1 1,323
3 06 0 0FH02 2522 F04606-82-C1412 840618 6660 A7 000 2 2 2 B 2 6 2 1702 7 J 2 2 1 1 2 1 1 1 2 0 00 5 41
3 06 0 0FH02 2408 F04606-83-C0662 840530 5805 A7 000 2 2 2 B 2 6 2 1702 7 J 2 2 1 1 2 1 1 1 2 0 00 1 739-
3 01 0 0FH02 0175 F04606-84-C0017 831102 5805 A7 000 2 2 2 3 2 6 2 1702 7 J 2 2 1 1 2 1 1 2 2 1 00 1 57
3 01 0 0FH02 0213 F04606-84-C0019 831108 5805 A7 000 2 2 2 3 2 6 2 1702 7 J 2 2 1 1 2 1 1 2 2 0 00 1 50
3 01 0 0FH02 0380 F04606-84-C0020 831128 5805 A7 000 2 2 2 3 2 6 2 1702 7 J 2 2 1 1 2 1 1 1 2 0 00 1 117
3 03 0 0FH02 0452 F04606-84-C0043 831208 5805 A7 000 2 2 2 3 2 6 2 1702 7 J 2 2 1 1 2 1 1 1 2 0 00 1 157
3 07 0 0FH02 2654 F04606-84-C0043 840702 5805 A7 000 2 2 2 A 2 6 2 1702 7 J 2 2 1 1 2 1 1 1 2 0 00 1 123
3 03 0 0FH02 2229 F04606-84-C0351 840326 5805 A7 000 2 2 2 3 1 2 1013 4 J 2 3 1 1 2 1 1 1 2 0 00 5 95
3 08 0 0FH02 3115 F04606-84-C0481 840821 5805 A7 000 2 2 2 3 1 2 1013 4 J 2 3 1 1 2 1 1 1 2 0 00 5 34
3 09 0 0FH02 1270 F04606-84-C0499 840912 5805 A7 0XB 2 2 2 1 2 6 2 1702 7 J 2 2 1 1 2 1 1 1 1 0 00 1 1,483
3 06 0 0FH02 2420 F04606-84-C0575 840630 5805 A7 000 2 2 2 3 1 2 1013 4 J 2 3 1 1 2 1 1 1 2 0 00 5 58
CONTRACTOR TOTAL 15 3,736 *
TEMPO INSTRUMENTS & CONTROLS HAUPPAUGE NEW YORK 061957098 32732 36
4 10 0 00400 0044 DLA400-84-C0113 831014 6110 C9E 000 2 2 2 3 1 2 1026 5 J 2 1 1 1 1 2 1 1 1 2 0 00 5 276

S MM A AAAAA AAAA BBBBBB BB BBBBBBB BBBBBB BBBB BBB BBB B B B B C C C CCCC C C D D D D D D D D D D D D D DD DDDD D B7
V GG 8888 888 888 1 1 1 1 1 1 1 1 1 12 12 12 1 AMOUNT
C NN 1 33333 2222 111111 11 1111111 333333 AAAA BBB CCC 9 0 2 3 1 2 3 4444 5 6 1 2 3 4 5 6 7 8 9 0 1 A BB CCCC 3 ($000)
TEMPO INSTRUMENTS & CON (CONT) HAUPPAUGE NEW YORK 061957098 32732 36
4 02 0 00400 1213 DLA400-84-C0818 840202 6210 C9E 000 2 2 2 3 1 2 1001 5 J 1 2 1 1 1 1 1 1 1 1 2 0 00 5 35
CONTRACTOR TOTAL 2 311 *
TRANS WORLD OPTICS INC HAUPPAUGE NEW YORK 077504108 32732 36
1 04 0 0AA09 6811 DAAA09-83-C4572 840314 1240 A5 DJB 2 2 2 B 2 4 1 J 2 1 1 1 1 2 1 1 1 2 0 00 1 25
1 04 0 0AA09 6702 DAAA09-83-C4855 840314 1220 A5 DJB 2 2 2 B 2 4 1 J 2 1 1 1 1 2 1 1 1 2 0 00 1 33
1 02 0 0AA09 6408 DAAA09-84-C0249 840202 1240 A5 DJB 2 2 2 3 1 2 0102 1 J 2 1 1 1 2 2 1 1 1 2 0 00 1 83
1 03 0 0AH01 0898 DAAH01-84-C0295 840221 1440 A2 CMS 2 2 2 3 1 2 0102 1 J 2 1 1 1 2 2 1 1 1 3 9 00 1 177
2 02 0 JA112 1122 N00104-84-C1857 840131 6605 A3 000 2 2 2 3 1 2 0102 1 J 2 1 1 1 2 2 1 1 1 2 0 00 1 49
2 03 0 JA100 E088 N00383-84-C6381 840311 1270 A1A AAC 2 2 2 3 1 2 0102 1 J 2 1 1 1 2 2 1 1 1 2 0 00 1 31
3 06 0 0FJ04 1360 F09603-84-C3853 840607 5841 A7 ACD 2 2 2 3 1 2 0102 1 J 2 1 1 1 2 2 1 1 1 2 0 00 5 49
CONTRACTOR TOTAL 7 447 *
XERTEX CORPORATION HAUPPAUGE NEW YORK 991415290 32732 36
4 01 0 00700 1286 DLA700-84-C0807 840106 4460 C9E 000 2 2 2 3 1 2 1013 5 J 2 1 1 1 1 2 1 1 1 2 0 00 5 54
4 05 0 00700 2948 DLA700-84-C1886 840501 4460 C9E 000 2 2 2 3 1 2 1013 5 J 2 1 1 1 1 2 1 1 1 2 0 00 5 55
CONTRACTOR TOTAL 2 109 *
CITY TOTAL 376 56,048 **
BECTON DICKINSON HAWTHORNE NEW YORK 058301581 32842 36
3 02 0 0FE03 0524 F42600-84-C0296 840215 4330 A2 CMU 2 2 2 3 1 2 1015 5 J 1 1 1 1 1 1 2 1 1 1 2 0 00 5 29
3 05 0 0FE03 1102 F42600-84-C0768 840509 4330 A2 CMU 2 2 2 3 1 2 1015 5 J 1 1 1 1 1 1 2 1 1 1 2 0 00 5 27
CONTRACTOR TOTAL 2 56 *
BECTON DICKINSON & COMPANY HAWTHORNE NEW YORK 001292192 32842 36
3 02 0 0FE03 0662 F42600-84-C0364 840215 6665 A2 CMC 2 2 2 3 1 2 1015 5 J 1 1 1 1 1 1 2 1 1 1 2 0 00 5 140
3 05 0 0FE03 1115 F42600-84-C0780 840510 6665 A2 CMC 2 2 2 3 1 2 1015 5 J 1 1 1 1 1 1 2 1 1 1 2 0 00 5 66
3 08 0 0FE03 1843 F42600-84-C1294 840829 4330 A2 CMU 2 2 2 3 1 2 1015 5 J 2 1 1 1 1 2 1 1 1 2 0 00 5 25
3 09 0 0FE03 1975 F42600-84-C1558 840921 6665 A2 CMU 2 2 2 3 1 2 1002 5 J 2 1 1 1 1 2 1 1 1 2 0 00 5 112
CONTRACTOR TOTAL 4 343 *
INTERNATIONAL BUSINESS MCHS HAWTHORNE NEW YORK 001368083 32842 36
2 04 0 LA109 0514 GS00K8-40-1S5658 840410 W070 C9E 000 2 2 2 6 52
VOLAND CORPORATION HAWTHORNE NEW YORK 001390665 32842 36
3 06 0 0FV30 0080 F33659-84-C0034 840525 6670 C9E 000 2 2 2 3 1 2 0102 1 J 2 1 3 1 2 2 1 1 1 2 0 00 5 85
CITY TOTAL 8 536 **
AGENCY CONSTRUCTION CORP HEMPSTEAD NEW YORK 991379470 33139 36
1 07 0 0CA51 0293 DACA51-84-C0130 840720 Z299 C2 000 2 2 2 3 1 2 0102 1 J 2 1 3 1 2 2 1 1 4 2 0 00 5 34
CROSS HEMPSTEAD NEW YORK 057728685 33139 36
4 11 0 00120 0171 DLA120-84-C4127 831028 8540 C9B 000 2 2 2 3 1 2 0102 1 J 2 1 1 1 2 2 1 1 1 2 0 00 5 126

```
S MM  A AAAAA AAAA  BBBBBB BB BBBBBBB BBBBBB BBBB BBB BBB B B B B   C C C CCCC C C   D D D D D D D D D D D D D  DD DDDD D      B7
V OO                                         8888 888 888   1 1 1                                                1 1 12 12  12  1    AMOUNT
C NN  1 33333 2222  111111 11 1111111 333333 AAAA BBB CCC 9 0 2 3   1 2 3 4444 5 6   1 2 3 4 5 6 7 8 9 0 1 A  BB CCCC 3    ($000)
-------------------------------------------------------------------------------------------------------------------------------------
HOFSTRA UNIVERSITY                  HEMPSTEAD                NEW YORK      065931800     33139     36
1 01  0 0KF40 0184  DAKF40-76-A0050   840118 U005 S1  000 2 2 2 3   2 8 2 0500 7 J   A 5 1 1 1 1 1 1 1 5 2 0  00      5          61
1 08  0 0KF40 0483  DAKF40-76-A0050   840827 U005 S1  000 2 2 2 3   2 8 2 0500 7 J   A 5 1 1 1 1 1 1 1 5 2 0  00      5          86
                                   CONTRACTOR TOTAL          2            147   *

TRATORAS CONSTRUCTION CORP          HEMPSTEAD                NEW YORK      012663282     33139     36
1 09  0 0CA51 0468  DACA51-84-C0227   840927 Z299 C2  000 2 2 2 3   1   2 0102 1 J   2   1 3 1 2 2 1 1 4 2 0  00      5         299
                                        CITY TOTAL           5            606   **

LEAR SIEGLER INC                    HEMPSTEAD                NEW YORK      008285736     34000     36
2 08  0 JA100 K610  N00383-83-G3851   840826 6605 A7  ASF 2 2 2 4   2 4 2 1009 5 J   1 1 1 1 1 1 2 1 1 1 2 0  00      1          70

COMPUTER INSTRUMENTS CORP           HEMPSTEAD                NEW YORK      002033827     34011     36
3 09  0 0FJ04 5514  F09603-84-C4426   840927 1280 A7  ABC 2 2 2 3   1   2 1015 5 J   2   1 1 1 1 2 1 1 1 2 0  00      5          59

METROSONICS INC                     HENRIETTA                NEW YORK      067912832     34088     36
1 02  0 0AD05 0167  DAAD05-84-C4083   840118 6625 C9E 000 2 2 2 3   1   2 0102 1 J   2   1 1 1 2 2 1 1 1 2 0  00      5          40

MOHAWK DATA SCIENCES CORP           HERKIMER                 NEW YORK      002249498     34121     36
2 04  0 JA118 2620  N00104-82-GA048   831123 5840 A7  000 2 2 2 4   1   2 1009 5 J   1 1 1 1 1 1 1 1 1 1 1 0  00      1         136
2 07  0 JA112 4486  N00104-84-C2739   840716 7040 A7  000 2 2 2 3   1   2 1015 5 J   1 1 1 1 1 1 2 1 1 1 2 0  00      1          99
4 12  0 00600 1126  DLA600-84-C0682   831118 9150 A8A 000 2 2 2 3   1   2 1001 6 J   2   1 1 1 1 2 1 1 1 2 0  00      5          34
                                        CITY TOTAL           3            269   **

LIBRARY BUREAU INC                  HERKIMER                 NEW YORK      002240075     34132     36
3 04  0 0FS02 0156  GS00S3-83-12      831221 7195 C9E 000 2 2 2 6                                                                  47

MOHAWK DATA SCIENCES CORP           HERKIMER                 NEW YORK      002249498     34132     36
4 06  0 00900 1860  DLA900-84-C1885   840604 7025 A7  000 2 2 2 3   1   2 1013 5 J   1 1 1 1 1 1 2 1 1 1 2 0  00      5          32
                                        CITY TOTAL           2             79   **

AIR TECHNIQUES INC                  HICKSVILLE               NEW YORK      043835081     34374     36
4 07  0 00120 2222  DLA120-84-C6047   840712 6520 C9B 000 2 2 2 3   1   2 0700 6 J   2   1 1 1 1 2 1 1 1 1 0  00      5         472

ALTANA INC                          HICKSVILLE               NEW YORK      043838424     34374     36
4 06  0 00120 2097  DLA120-84-C0614   840625 6505 C9B 000 2 2 2 3   1   1         J   1 1 1 1 1 1 2 1 1 1 2 0  00      5          52
4 12  0 00120 0372  DLA120-84-D0141   831206 6505 C9B 000 2 2 2 5   1   1         J   1 4 1 1 1 1 2 1 1 1 2 0  00      5          54
4 01  0 00120 0793  DLA120-84-D0141   840119 6505 C9B 000 2 2 2 5   1   1         J   1 4 1 1 1 1 2 1 1 1 2 0  00      5          56
                                   CONTRACTOR TOTAL          3            162   *

AMPEREX ELECTRONIC CORP             HICKSVILLE               NEW YORK      030284293     34374     36
3 07  0 0FH02 2649  F04606-84-C0517   840702 5960 A7  000 2 2 2 3   1   2 1013 4 J   1 1 1 1 1 1 2 1 1 1 2 0  00      5         189
```

S MM A AAAAA AAAA BBBBBB BB BBBBBBB BBBBBB BBBB BBB BBB B B B B C C C CCCC C C D D D D D D D D D D D D DD DDDD D B7
V OO 8888 888 888 1 1 1 1 2 1 1 1 2 A BB CCCC 3 AMOUNT
C NN 1 33333 2222 111111 11 1111111 333333 AAAA BBB CCC 9 0 2 3 1 2 3 4444 5 6 1 2 3 4 5 6 7 8 9 0 1 A BB CCCC 3 ($000)
AMPEREX ELECTRONIC CORP (CONT) HICKSVILLE NEW YORK 030284293 34374 36
4 10 0 00900 0156 DLA900-83-G0025 831028 5960 A7 000 2 2 2 4 1 2 1001 5 J 1 1 1 1 1 1 2 1 1 1 2 0 00 5 67
4 10 0 00900 0160 DLA900-83-G0025 831028 5960 A7 000 2 2 2 4 1 2 1001 5 J 1 1 1 1 1 1 2 1 1 1 2 0 00 5 67
4 12 0 00900 0466 DLA900-83-G0025 831208 5960 A7 000 2 2 2 4 1 2 1001 5 J 1 1 1 1 1 1 2 1 1 1 2 0 00 5 207
4 01 0 00900 0574 DLA900-83-G0025 831219 5960 A7 000 2 2 2 4 1 2 1001 5 J 1 1 1 1 1 1 2 1 1 1 2 0 00 5 139
4 02 0 00900 0919 DLA900-83-G0025 840210 5960 A7 000 2 2 2 4 1 2 1001 5 J 1 1 1 1 1 1 2 1 1 1 2 0 00 5 85
4 03 0 00900 1178 DLA900-83-G0025 840312 5960 A7 000 2 2 2 4 1 2 1013 5 J 1 1 1 1 1 1 2 1 1 1 2 0 00 5 92
4 03 0 00900 1279 DLA900-83-G0025 840326 5960 A7 000 2 2 2 4 1 2 1001 5 J 1 1 1 1 1 1 2 1 1 1 2 0 00 5 30
4 04 0 00900 1444 DLA900-83-G0025 840411 5960 A7 000 2 2 2 4 1 2 1013 1 J 1 1 1 1 1 1 2 1 1 1 2 0 00 5 465
4 04 0 00900 1546 DLA900-83-G0025 840423 5960 A7 000 2 2 2 4 1 2 1001 5 J 1 1 1 1 1 1 2 1 1 1 2 0 00 5 78
4 09 0 00900 2656 DLA900-83-G0025 840910 5960 A7 000 2 2 2 4 1 2 1001 5 J 1 1 1 1 1 1 2 1 1 1 2 0 00 5 30
4 11 0 00900 0276 DLA900-84-C0058 831114 5960 A7 000 2 2 2 3 1 1 J 1 1 1 1 1 1 2 1 1 1 2 0 00 5 80
4 02 0 00900 1007 DLA900-84-C0986 840221 5960 A7 000 2 2 2 3 1 1 J 1 3 1 1 1 1 2 1 1 1 2 0 00 5 109
4 06 0 00900 1983 DLA900-84-C1803 840615 5960 A7 000 2 2 2 3 2 4 2 0200 5 J 1 1 1 1 1 1 2 1 1 1 2 0 00 5 275
4 06 0 00900 2051 DLA900-84-C2000 840625 5962 A7 000 2 2 2 3 2 4 2 1013 5 J 1 1 1 1 1 1 2 1 1 1 2 0 00 5 73
4 09 0 00900 2835 DLA900-84-C2533 840925 5960 A7 000 2 2 2 3 1 1 J 1 1 1 1 1 1 2 1 1 1 2 0 00 5 116
CONTRACTOR TOTAL 16 2,102 *
BRUNSWICK CORPORATION HICKSVILLE NEW YORK 001307636 34374 36
4 12 0 00900 0439 DLA900-83-G0025 831207 5960 A7 000 2 2 2 4 1 2 1026 1 J 1 1 1 1 1 1 2 1 1 1 2 0 00 5 478
GENERAL INSTRUMENT CORP DEL HICKSVILLE NEW YORK 002183333 34374 36
2 07 0 AC511 3173 N00019-81-G0529 840716 J058 A7 000 2 2 2 4 1 2 1001 5 J 1 1 1 1 1 1 3 1 1 1 2 0 00 1 800
2 09 0 AC511 3970 N00019-81-G0529 840914 J058 A7 000 2 2 2 4 1 2 1001 5 J 1 1 1 1 1 1 3 1 1 1 2 0 00 1 150
2 05 0 AD121 2357 N00019-81-G0529 840514 J058 A7 000 2 2 2 4 1 2 1001 5 J 1 1 1 1 1 1 3 1 1 1 2 0 00 1 73
2 05 0 AD121 2358 N00019-81-G0529 840514 J058 A7 000 2 2 2 4 1 2 1001 5 J 1 1 1 1 1 1 3 1 1 1 1 0 00 1 1,649
2 05 0 AD121 2386 N00019-81-G0529 840521 J058 A7 000 2 2 2 4 1 2 1001 5 J 1 1 1 1 1 1 3 1 1 1 2 0 00 1 75
2 07 0 AD121 2953 N00019-81-G0529 840711 J058 A7 000 2 2 2 4 1 2 1001 5 J 1 1 1 1 1 1 3 1 1 1 2 0 00 1 313
2 09 0 AD121 4287 N00019-81-G0529 840915 J058 A7 000 2 2 2 4 1 2 1001 5 J 1 1 1 1 1 1 3 1 1 1 2 0 00 1 1,290
2 03 0 AC511 1598 N00019-83-C0080 831213 5841 A7 APC 2 2 2 3 1 2 1001 3 J 1 1 1 1 1 1 3 1 1 1 1 0 00 1 11,400
2 03 0 BH006 4062 N00024-82-C6298 840330 5845 A7 000 2 1 2 B 1 1 J 1 4 1 1 1 1 2 1 1 1 1 0 00 5 273
2 04 0 JA112 2664 N00104-84-G0204 840413 5845 A7 GSJ 2 2 2 4 2 4 2 1015 5 J 1 1 1 1 1 1 2 1 1 1 2 0 00 1 70
2 04 0 JA100 F573 N00383-83-G3843 840408 J066 A7 AHB 2 2 2 4 1 2 1009 5 J 1 1 1 1 1 1 1 1 1 1 1 0 00 1 127
2 07 0 JA100 J412 N00383-83-G3843 840709 J066 A7 AHB 2 2 2 4 1 2 1009 5 J 1 1 1 1 1 1 2 1 1 1 2 0 00 5 58
2 08 0 JA100 K626 N00383-83-G3843 840807 J066 A7 AHB 2 2 2 4 1 2 1009 5 J 1 1 1 1 1 1 2 1 1 1 2 0 00 5 107
2 08 0 JA100 K627 N00383-83-G3843 840819 J066 A7 AHB 2 2 2 4 1 2 1009 5 J 1 1 1 1 1 1 2 1 1 1 2 0 00 5 108
2 01 0 PF161 0039 N62269-83-C0001 831001 L020 A7 SLR 2 2 2 B 1 2 1001 5 J 1 1 1 1 1 1 3 1 1 3 1 0 00 5 635
2 03 0 PF161 0010 N62269-83-D0120 831006 J059 S1 000 2 2 2 5 1 2 1007 5 Y 1 2 1 2 1 1 2 1 1 1 2 0 00 5 122
2 01 0 PF161 0179 N62269-83-D0120 831123 J059 S1 000 2 2 2 5 1 2 1007 5 Y 1 1 1 1 1 1 3 1 1 5 2 0 00 5 63
2 02 0 PF161 0225 N62269-83-D0120 831223 J059 S1 000 2 2 2 A 1 2 1007 5 Y 1 1 1 1 1 1 3 1 1 5 2 0 00 5 80
2 02 0 PF161 0252 N62269-83-D0120 840110 J059 S1 000 2 2 2 5 1 2 1007 5 Y 1 2 1 1 1 1 3 1 1 5 2 0 00 5 77
2 03 0 PF161 0299 N62269-83-D0120 840208 J059 S1 000 2 2 2 B 1 2 1007 5 Y 1 2 1 1 1 1 3 1 1 5 2 0 00 5 74
2 05 0 PF161 0496 N62269-83-D0120 840412 J059 S1 000 2 2 2 5 1 2 1007 5 Y 1 2 1 1 1 1 3 1 1 5 2 0 00 5 33
2 05 0 PF161 0497 N62269-83-D0120 840430 J059 S1 000 2 2 2 5 1 2 1007 5 Y 1 2 1 1 1 1 3 1 1 5 2 0 00 5 35
2 05 0 PF161 0543 N62269-83-D0120 840502 J059 S1 000 2 2 2 A 1 2 1001 5 Y 1 1 1 1 1 1 1 1 1 5 2 0 00 5 202
2 08 0 PF161 0809 N62269-83-D0120 840730 J059 S1 000 2 2 2 5 1 2 1007 5 U 1 2 1 1 1 1 3 1 1 5 2 0 00 5 70
3 09 0 OFE03 1990 F42600-82 D1288 840924 6920 A2 CMN 2 2 2 5 1 2 1009 4 J 1 1 1 1 1 1 3 1 1 1 1 0 00 5 145
CONTRACTOR TOTAL 25 18,029 *
GENERAL INSTRUMENT CORPORATION HICKSVILLE NEW YORK 990903049 34374 36
2 11 0 BH006 0480 N00024-82-C6240 831109 5845 A7 000 2 2 2 B 1 2 1013 1 J 1 2 1 1 1 1 3 1 1 1 1 0 00 1 265

S MM A AAAAA AAAA BBBBBB BB BBBBBBB BBBBBB BBBB BBB BBB B B B B C C C CCCC C C D D D D D D D D D D D DD DDDD D B7
V OO 8888 888 888 1 1 1 1 1 1 1 1 1 1 1 1 1 1 1 1 1 1 1 AMOUNT
C NN 1 33333 2222 111111 11 1111111 333333 AAAA BBB CCC 9 0 2 3 1 2 3 4444 5 6 1 2 3 4 5 6 7 8 9 0 1 A BB CCCC 3 ($000)
GENERAL INSTRUMENT CORP (CONT) HICKSVILLE NEW YORK 990903049 34374 36
2 03 0 BH006 3241 N00024-83-C6111 840306 5845 A7 000 2 2 2 B 1 2 1013 1 J 1 1 1 1 1 1 2 1 1 1 1 0 00 1 173
2 03 0 BH006 3986 N00024-83-C6265 840327 5845 A7 000 2 2 2 B 1 2 1013 1 J 1 1 1 1 1 1 3 1 1 1 1 0 00 1 113
2 08 0 PB802 0456 N00140-84-D5216 840725 L015 S1 000 2 2 2 5 1 2 1007 5 Z 1 1 1 1 1 1 1 1 1 5 1 0 00 5 275
2 08 0 PB802 0480 N00140-84-D5216 840725 L015 S1 000 2 2 2 5 1 2 1007 5 Z 1 1 1 1 1 1 1 1 1 5 1 0 00 5 34
2 01 0 JA100 B586 N00383-83-G3843 840105 5865 A7 AHB 2 2 2 4 1 2 1009 5 J 1 1 1 1 1 1 1 1 1 1 2 0 00 5 37
2 07 0 JA100 J273 N00383-83-G3843 840712 5865 A7 AHB 2 2 2 4 2 4 2 1009 5 J 1 1 1 1 1 1 2 1 1 1 2 0 00 1 68
2 07 0 JA100 J911 N00383-83-G3843 840706 5865 A7 AHB 2 2 2 4 1 2 1009 5 J 1 1 1 1 1 1 2 1 1 1 2 0 00 1 34
2 04 0 JA100 E646 N00383-84-C9051 840408 5865 A1C 000 2 2 2 3 1 2 1015 5 J 1 1 1 1 1 1 2 1 1 1 2 0 00 5 99
2 04 0 PF161 0468 N62269-83-C0036 840403 9999 A7 000 2 2 2 C 1 2 0200 5 U 1 2 1 2 1 1 3 1 1 5 1 0 00 5 57
2 06 0 PF161 0632 N62269-83-D0105 840502 J099 A7 000 2 2 2 5 1 2 1001 5 U 1 1 1 1 1 1 2 1 1 1 1 0 00 5 36
4 06 0 00900 1938 DLA900-84-C1849 840611 5990 A7 000 2 2 2 3 1 2 1013 5 J 1 1 1 1 1 1 1 1 1 1 2 0 00 5 42
CONTRACTOR TOTAL 12 1,233 *
MEENAN OIL CO INC HICKSVILLE NEW YORK 006987481 34374 36
4 12 0 00600 1176 DLA600-83-D4798 831001 9140 A8A 000 2 2 2 3 1 1 K 2 1 4 3 1 2 1 1 2 3 0 00 5 231
MOD-A-CAN INC HICKSVILLE NEW YORK 003997889 34374 36
3 04 0 OFJ04 3520 F09603-84-C3508 840410 5841 A7 AFN 2 2 2 3 1 2 0102 1 J 2 1 1 1 2 2 1 1 1 2 0 00 5 28
3 02 0 OFD06 0327 F34601-84-C0904 840124 6605 A1C ACS 2 2 2 3 1 2 0200 1 J 2 1 1 1 1 2 1 1 1 2 0 00 5 38
3 05 0 OFD06 0566 F34601-84-C1635 840509 6615 A1C ACR 2 2 2 3 2 4 2 0102 1 J 2 1 1 1 2 2 1 1 1 2 0 00 5 33
3 08 0 OFD06 0864 F34601-84-C2571 840821 6610 A1C 000 2 2 2 3 1 2 0102 1 J 2 1 1 1 2 2 1 1 1 2 0 00 5 38
3 03 0 OFD06 0426 F34601-84-D1297 840316 6605 A1C 000 2 2 2 5 1 2 1013 1 J 2 1 1 1 1 2 1 1 1 3 0 00 5 91
4 06 0 00400 3382 DLA400-84-C2313 840627 6695 C9E 000 2 2 2 3 1 2 1013 1 J 2 1 1 1 1 2 1 1 1 2 0 00 5 28
CONTRACTOR TOTAL 6 256 *
NORTHEAST CONTRACT DRAPERY INC HICKSVILLE NEW YORK 068019140 34374 36
2 01 0 F0681 0295 GS01S0-78-32 840126 7230 C9E 000 2 2 2 6 75
2 03 0 F0681 0641 GS01S0-78-32 840309 7230 C9E 000 2 2 2 6 101
2 06 0 F0681 1158 GS01S0-78-32 840607 7230 C9E 000 2 2 2 6 48
2 07 0 F0681 1202 GS01S0-78-32 840627 7230 C9E 000 2 2 2 6 38
2 07 0 LE400 4084 GS01S0-78-32 840620 7230 C9E 000 2 2 2 6 51
2 04 0 TG407 1184 GS01S0-78-32 840328 7210 C9E 000 2 2 2 6 25
2 04 0 F0681 0783 GS01S0-78-52 840404 7230 C9E 000 2 2 2 6 35
3 09 0 0QC02 0439 GS01F0-89-60 840922 7230 C9E 000 2 2 2 6 67
3 09 0 0QC02 0470 GS01F0-89-60 840927 7230 C9E 000 2 2 2 6 41
3 03 0 0QA06 0074 GS01S0-78-32 840307 7230 C9E 000 2 2 2 6 63
CONTRACTOR TOTAL 10 544 *
PRECISION CELLS INC HICKSVILLE NEW YORK 052786746 34374 36
1 04 0 0ZD04 0987 MDA904-84-C0031 840127 5999 A7 000 2 2 2 3 2 1 2 1001 5 J 2 1 1 1 1 2 1 1 1 2 0 00 5 32
SENSONICS INC HICKSVILLE NEW YORK 002062453 34374 36
1 04 0 0AJ09 0620 DAAJ09-84-CA419 840305 1680 A1C AHD 2 2 2 3 1 2 1015 5 J 2 1 1 1 1 2 1 1 1 2 0 00 5 42
SERVO CORPORATION OF AMERICA HICKSVILLE NEW YORK 002418911 34374 36
4 01 0 00400 1188 DLA400-84-C0794 840131 6105 C9E 000 2 2 2 3 1 2 1001 5 J 2 1 1 1 1 2 1 1 1 2 0 00 5 49

```
S MM  A AAAAA AAAA  BBBBBB BB BBBBBBB BBBBBB BBBB BBB BBB B B B B   C C C CCCC C C   D D D D D D D D D D D D D  DD DDDD D     B7
V OO                                         8888 888 888   1 1 1                                                1 1 12 12  12  1   AMOUNT
C NN  1 33333 2222  111111 11 1111111 333333 AAAA BBB CCC 9 0 2 3   1 2 3 4444 5 6   1 2 3 4 5 6 7 8 9 0 1 A  BB CCCC 3   ($000)
-------------------------------------------------------------------------------------------------------------------------------------
THEIL TECHNICAL SERVICES INC        HICKSVILLE              NEW YORK      047652227     34374     36
2 05  0 PA101 A736  N00140-84-DBA85   840409 R498 S1  000 2 1 2 5   1   2 1001 5 U   2   1 1 1 1 2 1 1 5 1 0  00      5          80
2 07  0 PA101 B048  N00140-84-DBA85   840620 R498 S1  000 2 2 2 5   1   2 1001 5 U   2   1 1 1 1 2 1 1 5 1 0  00      5         130
                                  CONTRACTOR TOTAL          2            210   *

TRITON ELECTRONICS INC              HICKSVILLE              NEW YORK      068233360     34374     36
1 05  0 OAA09 6992  DAAA09-84-C0553   840430 1290 A5  EDA 2 2 2 3   1   2 0102 1 J   2   1 3 1 2 2 1 1 1 2 0  00      1          36
                                        CITY TOTAL          81         23,876   **

INTERACTIVE NETWORKS INC            HOLBROOK                NEW YORK      057806051     35056     36
2 06  0 PF161 0662  N62269-84-C0125   840608 5820 A7  000 2 2 2 3   1   2 1013 2 J   2   1 1 1 1 2 1 1 2 2 0  00      5          30
2 07  0 PF161 0742  N62269-84-D0118   840627 5895 A7  000 2 2 2 5   1   1         J   2   1 1 1 1 2 1 1 2 2 0  00      5          88
                                        CITY TOTAL          2            118   **

INFORMATION TRAN INDSTL INC         HOLCOMB                 NEW YORK      064255805     35078     36
3 05  0 OHC52 0140  F08606-84-C0015   840528 6625 A7  000 2 2 2 3   1   2 0102 1 J   2   1 3 1 2 2 1 1 5 1 0  00      5         824

INFORMATION TRANSFERIND INC         HOLCOMB                 NEW YORK      094401007     35078     36
2 05  0 PC141 0141  N00164-84-C0094   840430 5835 A7  000 2 2 2 3   1   2 1026 5 J   2   1   1 1 2 1 1 1 2 0  00      5          38
                                        CITY TOTAL          2            862   **

GENERAL SIGNAL CORP                 HOLTSVILLE              NEW YORK      005995261     35254     36
3 09  0 OFH02 1830  F04606-82-C0348   840930 5825 A7  000 2 2 2 C   1   2 1013 1 J   1 3 1 3 1 1 3 1 1 1 2 0  00      1          40
3 09  0 OJA02 0415  F41689-84-C0522   840917 L099 S1  000 2 2 2 3   1   2 1007 5 J   1 1 1 1 1 1 2 1 1 5 2 0  00      5         164
                                  CONTRACTOR TOTAL          2            204   *

GENERAL SIGNAL CORPORATION          HOLTSVILLE              NEW YORK      002467330     35254     36
3 09  0 OFH02 1536  F04606-82-C0348   840927 5825 A7  000 2 2 2 1   2 4 2 1002 5 J   1 1 1 1 1 1 3 1 1 1 2 0  00      1       1,345

MAGNETICO INC                       HOLTSVILLE              NEW YORK      002034452     35254     36
2 09  0 JA100 L983  N00383-84-C8122   840914 1560 A1A AHV 2 2 2 3   1   2 1015 1 J   2   1 1 1 1 2 1 1 1 2 0  00      5          43
4 02  0 00900 1005  DLA900-84-C0896   840221 5950 A7  000 2 2 2 3   1   2 0102 1 J   2   1 1 1 2 2 1 1 1 2 0  00      5          26
4 04  0 00900 1578  DLA900-84-C1552   840424 5821 A7  000 2 2 2 3   1   2 1013 5 J   2   1 1 1 1 2 1 1 1 2 0  00      5          97
4 07  0 00900 2219  DLA900-84-C2195   840716 6120 A7  000 2 2 2 3   1   2 0102 1 J   2   1 1 1 2 2 1 1 1 2 0  00      5          67
                                  CONTRACTOR TOTAL          4            233   *
                                        CITY TOTAL          7          1,782   **

SUPERIOR STEEL DOOR & TRIM CO       HOPEWELL                NEW YORK      001211507     35540     36
2 03  0 PA100 0657  N00140-84-C1839   840109 2090 A3  000 2 2 2 3   2 4 2 0102 1 J   2   1 1 1 2 2 1 1 1 2 0  00      1         208
4 04  0 00400 2596  DLA400-84-C1735   840430 2090 C9E 000 2 2 2 3   1   1         J   2   1 1 1 1 2 1 1 1 2 0  00      1          70
                                        CITY TOTAL          2            278   **

SUPERIOR STEEL DOOR & TRIM CO       HOPEWELL JUNCTION       NEW YORK      001211507     35573     36
2 09  0 PA100 1832  N00140-84-C5521   840821 2090 A3  000 2 2 2 3   2 4 2 0102 1 J   2   1 1 1 2 2 1 1 1 2 0  00      5         130
```

S MM A AAAAA AAAA BBBBBB BB BBBBBBB BBBBBB BBBB BBB BBB B B B B C C C CCCC C C D D D D D D D D D D D DD DDDD D B7
V OO 8888 888 888 1 1 1 1 2 3 4444 5 6 1 2 3 4 5 6 7 8 9 0 1 A BB CCCC 3 AMOUNT
C NN 1 33333 2222 111111 11 1111111 333333 AAAA BBB CCC 9 0 2 3 1 2 3 4444 5 6 1 2 3 4 5 6 7 8 9 0 1 A BB CCCC 3 ($000)
SUPERIOR STEEL DOOR & T (CONT) HOPEWELL JUNCTION NEW YORK 001211507 35573 36
4 04 0 00400 2361 DLA400-84-C1584 840413 2090 C9E 000 2 2 2 3 1 2 0102 1 J 2 1 1 1 2 2 1 1 1 2 0 00 5 35
4 09 0 00400 4226 DLA400-84-C2762 840904 2090 C9E 000 2 2 2 3 1 2 0102 1 J 2 1 3 1 2 2 1 1 1 2 0 00 5 79
CITY TOTAL 3 244 **
WESTINGHOUSE ELECTRIC CORP HORSEHEADS NEW YORK 001343953 35694 36
3 09 0 OFJ04 5623 F09603-78-C3541 840926 1280 A7 ABC 2 2 2 C 2 4 2 1015 5 J 1 1 1 1 1 1 2 1 7 1 2 0 00 5 338-
3 01 0 OFJ04 1070 F09603-84-C3182 840113 5960 A7 ABC 2 2 2 3 1 2 1015 1 J 1 1 1 1 1 1 2 1 7 1 2 0 00 5 102
3 10 0 OFE04 0172 F42600-33-C5681 831028 5960 A7 AFC 2 2 2 3 1 2 1002 4 J 1 1 1 1 1 1 3 1 7 1 1 0 00 1 587
4 07 0 00900 2223 DLA900-84-C1895 840716 5960 A7 000 2 2 2 3 1 2 1001 5 J 1 1 1 1 1 1 3 1 7 1 1 0 00 5 2,771
CITY TOTAL 4 3,122 **
WESTINGHOUSE ELEC CORP HORSEHEADS NEW YORK 059646984 35705 36
3 06 0 OFH02 2422 F04606-84-C0464 840601 1830 A2 000 2 2 2 3 2 4 2 0200 5 J 1 1 1 1 1 1 2 1 7 1 1 0 00 5 75
WESTINGHOUSE ELECTRIC CORP HORSEHEADS NEW YORK 001343953 35705 36
3 09 0 OFJ04 5472 F09603-83-C3725 840926 1280 A7 ABC 2 2 2 C 2 4 2 1015 5 J 1 1 1 1 1 1 2 1 7 1 2 0 00 5 341
3 06 0 OFJ04 1372 F09603-84-C3835 840625 5960 A7 ABC 2 2 2 3 1 2 1015 1 J 1 3 1 1 1 1 2 1 7 1 2 0 00 5 315
3 09 0 OFJ04 4977 F09603-84-C4198 840906 5865 A7 GAQ 2 2 2 3 1 2 1015 5 J 1 1 1 1 1 1 2 1 7 1 2 0 00 5 200
3 09 0 OFJ04 5201 F09603-84-C4438 840914 1280 A7 ABC 2 2 2 1 1 2 1015 5 J 1 3 1 1 1 1 3 1 7 1 2 0 00 5 4,033
3 04 0 OFE04 0736 F42600-84-C0212 840119 5960 A7 AFC 2 2 2 3 1 2 1002 4 J 1 1 1 1 1 1 2 1 7 1 2 0 00 5 218
3 07 0 OFE04 1946 F42600-84-C6148 840726 5960 A7 AFC 2 2 2 3 1 2 1002 5 J 1 1 1 1 1 1 2 1 7 1 2 0 00 5 413
3 09 0 OFE04 2364 F42600-84-C6514 840911 5960 A7 AFC 2 2 2 3 1 2 1002 4 J 1 1 1 1 1 1 2 1 7 1 2 0 00 5 304
CONTRACTOR TOTAL 7 5,824 *
CITY TOTAL 8 5,899 **
FOSTER RFRGTR CORP HUDSON NEW YORK 002063253 35969 36
2 04 0 MA103 1658 N00600-83-C6301 831130 4110 C9E 000 2 2 2 3 1 2 1026 1 J 1 4 1 1 1 1 2 1 1 1 2 0 00 5 27
HUDSON INSTITUTE INC HUDSON NEW YORK 045668084 35969 36
1 01 0 OZD03 0409 MDA903-84-C0074 831228 AD95 S1 000 2 2 2 3 1 2 1100 7 U E 1 1 1 1 1 2 1 1 5 2 0 00 5 124
PIRNIE MALCOLM INC HUDSON NEW YORK 056346539 35969 36
5 05 0 OCW51 0006 DACW51-80-C0031 831118 R219 C2 000 2 2 2 A 1 2 1702 2 J 1 5 1 5 1 1 2 1 1 5 2 0 00 5 78
X-TYAL INTERNATIONAL CORP HUDSON NEW YORK 066813676 35969 36
1 09 0 OAJ10 8348 DAAJ10-84-CA217 840907 5430 C9E 000 2 2 2 3 1 1 J 2 1 1 1 1 2 1 1 1 2 0 00 1 202
2 07 0 JA100 J173 N00383-84-C2499 840709 1740 A1C 000 2 2 2 3 1 2 0102 1 J 2 1 1 1 2 2 1 1 1 2 0 00 1 116
4 11 0 00120 0196 DLA120-84-C4166 831104 6545 C9B 000 2 2 2 3 1 2 0700 1 J 2 1 1 1 1 2 1 1 1 2 0 00 4 96
4 05 0 00120 1655 DLA120-84-C4699 840427 6545 C9B 000 2 2 2 3 1 2 0102 1 J 2 1 1 1 2 2 1 1 1 2 0 00 5 47
4 02 0 00700 1839 DLA700-84-C1189 840203 5430 C9E 000 2 2 2 3 1 2 0102 1 J 2 1 1 1 2 2 1 1 1 2 0 00 1 162
4 06 0 00700 3948 DLA700-84-C2991 840625 5430 C9E 000 2 2 2 3 1 2 0102 1 J 2 1 1 1 2 2 1 1 1 2 0 00 5 116
CONTRACTOR TOTAL 6 739 *
CITY TOTAL 9 968 **

S MM A AAAAA AAAA BBBBBB BB BBBBBBB BBBBBB BBBB BBB BBB B B B B C C C CCCC C C D D D D D D D D D D D D DD DDDD D B7
V OO 8888 888 888 1 1 1 1 2 3 1 2 3 4444 5 6 1 2 3 4 5 6 7 8 9 0 1 A 1 2 12 12 12 1 AMOUNT
C NN 1 33333 2222 111111 11 1111111 333333 AAAA BBB CCC 9 0 2 3 BB CCCC 3 ($000)
S & D DYNAMICS INC HUNTINGTON NEW YORK 010018299 36233 36
1 11 0 OAK11 0007 DAAK11-83-C0054 831101 AZ12 S1 000 2 2 2 C 1 2 1100 5 U 2 1 1 1 1 2 1 1 5 2 0 00 43
1 09 0 OAK11 0330 DAAK11-84-C0061 840924 AD92 S1 000 2 2 2 C 2 1 2 0200 5 U 2 1 1 1 1 2 1 1 5 2 0 00 63
CONTRACTOR TOTAL 2 106 *
TELEPHONICS CORPORATION HUNTINGTON NEW YORK 081509218 36233 36
1 03 0 OAB07 3890 DAAB07-83-CF051 840222 AC14 A7 000 2 2 2 C 1 2 1001 5 Y 1 2 1 1 1 1 3 1 1 1 2 0 00 5 100
1 03 0 OAB07 3970 DAAB07-83-CF051 840229 AC14 A7 000 2 2 2 B 1 2 1001 5 J 1 2 1 1 1 1 3 1 1 1 2 0 00 1 390
1 04 0 OAB07 4116 DAAB07-83-CF051 840321 AC14 A7 000 2 2 2 D 1 2 1001 5 J 1 2 1 1 1 1 3 1 1 1 2 0 00 1 89
1 05 0 OAB07 4623 DAAB07-83-CF051 840521 AC14 A7 000 2 2 2 A 1 2 1001 5 J 1 2 1 1 1 1 3 1 1 1 2 0 00 1 278
1 08 0 OAB07 5658 DAAB07-83-CF051 840831 AC14 A7 000 2 2 2 A 1 2 1001 5 J 1 2 1 1 1 1 3 1 1 1 2 0 00 1 1,707
1 09 0 OAB07 6171 DAAB07-83-CF051 840717 AC14 A7 000 2 2 2 C 1 2 1001 5 Y 1 2 1 1 1 1 3 1 1 1 2 0 00 5 200
1 06 0 OAB07 4914 DAAB07-83-1F051 840625 AC14 A7 000 2 2 2 B 2 2 1001 5 J 1 2 1 1 1 1 3 1 1 1 2 0 00 1 600
1 09 0 OAD05 0863 DAAD05-84-C0226 840926 5895 C9E 000 2 2 2 3 2 4 2 1001 5 J 1 1 1 2 1 1 2 1 1 1 2 0 00 5 60
2 10 0 JA100 A368 N00383-81-G1868 831031 J058 A7 ASF 2 2 2 4 1 2 1009 5 J 1 1 1 1 1 1 2 1 1 1 2 0 00 5 179
2 08 0 JA100 K238 N00383-81-G1868 840805 J058 A7 ASF 2 2 2 4 2 4 2 1009 5 J 1 1 1 1 1 1 2 1 1 1 2 0 00 1 63-
2 08 0 JA100 K364 N00383-81-G1868 840809 J058 A7 ASF 2 2 2 4 2 4 2 1009 5 J 1 1 1 1 1 1 2 1 1 1 2 0 00 1 87-
2 08 0 JA100 K366 N00383-81-G1868 840812 J058 A7 ASF 2 2 2 4 2 4 2 1009 5 J 1 1 1 1 1 1 2 1 1 1 2 0 00 1 86-
2 12 0 JA100 B383 N00383-83-C5003 831227 5831 A1A APC 2 2 2 B 1 2 1015 5 J 1 1 1 1 1 1 2 1 1 1 2 0 00 5 47
2 05 0 JA100 G598 N00383-84-C4779 840522 5831 A7 ASF 2 2 2 3 1 2 1015 5 J 1 1 1 1 1 1 2 1 1 1 2 0 00 5 100
2 08 0 JA100 K096 N00383-84-C4914 840803 5831 A1A ASF 2 2 2 3 1 2 1015 5 J 1 1 1 1 1 1 2 1 1 1 2 0 00 1 39
2 08 0 JA100 K682 N00383-84-C4990 840828 5831 A1A ASF 2 2 2 3 2 0 2 1015 5 J 1 1 1 1 1 1 2 1 1 1 2 0 00 5 27
2 05 0 JA100 G169 N00383-84-C9094 840518 5831 A7 ASF 2 2 2 3 1 2 1015 5 J 1 1 1 1 1 1 3 1 1 1 1 0 00 1 1,585
2 05 0 JA100 F661 N00383-84-G4806 840506 J058 A7 ASF 2 2 2 4 2 4 2 1009 5 J 1 1 1 1 1 1 2 1 1 1 2 0 00 1 34
2 07 0 JA100 H971 N00383-84-G4806 840706 J058 A7 ASF 2 2 2 4 2 4 2 1009 5 J 1 1 1 1 1 1 2 1 1 1 2 0 00 1 39
4 05 0 00400 2688 DLA400-84-C1872 840507 6350 C9E 000 2 2 2 3 1 2 1001 5 J 1 1 1 1 1 1 2 1 1 1 2 0 00 5 30
4 07 0 00400 3492 DLA400-84-C1872 840709 6350 C9E 000 2 2 2 B 1 2 1001 5 J 1 1 1 1 1 1 2 1 1 1 2 0 00 5 30
4 04 0 00900 1576 DLA900-84-C1524 840424 5831 A7 000 2 2 2 3 1 2 1013 5 J 1 1 1 1 1 1 1 1 1 1 2 0 00 5 34
CONTRACTOR TOTAL 22 5,332 *
CITY TOTAL 24 5,438 **
TELEPHONICS CORPORATION HUNTINGTON NEW YORK 081509218 37000 36
3 01 0 OHU43 0028 F33657-84-C2031 831222 5821 A7 000 2 2 2 3 1 2 1013 2 J 1 3 1 1 1 1 3 1 1 1 1 0 00 1 1,981
3 05 0 OHU43 0052 F33657-84-C2031 840531 5821 A7 000 2 2 2 C 1 2 1013 2 J 1 3 1 1 1 1 3 1 1 1 1 0 00 1 70
3 09 0 OHU43 0087 F33657-84-C2031 840914 AC64 A7 000 2 2 2 C 1 2 1013 2 J 1 3 1 1 1 1 3 1 1 1 1 0 00 1 102
CITY TOTAL 3 2,153 **
ARGENCORD MACHINE CORP HUNTINGTON NEW YORK 052777430 37011 36
4 09 0 00700 5123 DLA700-84-C3066 840906 1615 A1C 000 2 2 2 3 1 2 1015 1 J 2 1 1 1 1 2 1 1 1 2 0 00 5 43
CARBONARA LABS INC HUNTINGTON NEW YORK 098799281 37011 36
2 05 0 JA111 3331 N00104-84-C0397 840514 6605 A3 000 2 2 2 3 1 2 1015 5 J 2 1 1 1 1 2 1 1 1 2 0 00 1 56
COMMUNICATION ASSOCIATES INC HUNTINGTON NEW YORK 002050441 37011 36
3 01 0 OFH02 0744 F04606-82-D0079 840119 5820 A7 HYG 2 1 2 5 1 2 0102 1 K 2 1 1 1 2 2 1 1 1 1 0 00 1 2,902
3 04 0 OFH02 3309 F04606-82-D0079 840405 5820 A7 HYG 2 1 2 C 1 2 0102 1 K 2 1 1 1 2 2 1 1 1 2 0 00 1 50
CONTRACTOR TOTAL 2 2,952 *

S MM A AAAAA AAAA BBBBBB BB BBBBBBB BBBBBB BBBB BBB BBB B B B B C C C CCCC C C D D D D D D D D D D D D DD DDDD D B7
V OO 8888 888 888 1 1 1 1 1 2 1 2 3 4 5 6 7 8 9 0 1 A 12 12 1 AMOUNT
C NN 1 33333 2222 111111 11 1111111 333333 AAAA BBB CCC 9 0 2 3 1 2 3 4444 5 6 1 2 3 4 5 6 7 8 9 0 1 A BB CCCC 3 ($000)
FIGGIE INTERNATIONAL INC HUNTINGTON NEW YORK 004528048 37011 36
2 02 0 JA112 1179 N00104-81-G0004 840202 6605 A3 000 2 2 2 4 1 2 1015 5 J 1 1 1 1 1 1 2 1 1 1 2 0 00 1 35
2 02 0 JA114 1482 N00104-83-C0093 840215 9999 A3 000 2 2 2 3 2 0 2 1015 5 J 1 2 1 1 1 1 2 1 1 1 2 0 00 1 28
2 09 0 JA112 8139 N00104-84-G0211 840524 6605 A3 000 2 2 2 4 1 2 1015 5 J 1 1 1 1 1 1 2 1 1 1 2 0 00 1 43
2 09 0 PB121 0311 N00163-84-C0218 840731 5999 A7 000 2 1 2 3 1 2 1026 5 J 1 1 1 1 1 1 2 1 1 1 2 0 00 5 137
2 09 0 JA100 L347 N00383-84-C5375 840906 5895 A7 AAF 2 2 2 3 1 2 1015 5 J 1 1 1 1 3 1 2 1 1 1 2 0 00 5 84
3 09 0 0HU61 0263 F33657-81-C0269 840928 AC64 A7 000 2 2 2 D 1 2 1001 4 J 1 3 1 1 1 1 3 1 1 1 1 0 00 1 42
3 02 0 0HU61 0069 F33657-83-C0329 840222 AC64 A7 000 2 2 2 3 2 4 2 1001 4 J 1 1 1 1 1 1 2 1 1 1 2 0 00 1 425
4 C5 0 00400 3029 DLA400-84-C2103 840530 6110 C9E 000 2 2 2 3 1 2 1015 1 J 1 1 1 1 1 1 2 1 1 1 2 0 00 5 41
CONTRACTOR TOTAL 8 835 *
CITY TOTAL 12 3,886 **
GATES CONSTRUCTION CORP HUNTINGTON BAY NEW YORK 011398153 37022 36
5 05 0 OCW51 0023 DACW51-84-C0024 840315 Y216 C2 000 2 2 2 3 1 1 J 1 4 1 3 1 1 2 1 1 4 2 0 00 5 429
5 09 0 OCW51 0066 DACW51-84-C0024 840924 Y216 C2 000 2 2 2 D 1 1 J 1 4 1 3 1 1 2 1 1 4 2 0 00 5 74-
CITY TOTAL 2 355 **
ARGENCORD MACHINE CORP HUNTINGTON STATION NEW YORK 052777430 37044 36
1 04 0 OAJ09 0369 DAAJ09-84-CA361 840126 3120 A1C AHQ 2 2 2 3 1 2 0102 1 J 2 1 1 1 2 2 1 1 1 2 6 00 5 29
1 03 0 OAJ09 0618 DAAJ09-84-CA432 840302 1650 A1C AHQ 2 2 2 3 1 2 1015 1 J 2 1 1 1 1 2 1 1 1 2 0 00 1 29
1 04 0 OAJ09 0810 DAAJ09-84-CA492 840330 1615 A1C AIA 2 2 2 3 1 2 1015 5 J 2 1 1 1 1 2 1 1 1 2 0 00 5 26
1 08 0 OAJ09 1861 DAAJ09-84-CA917 840702 1615 A1A AIA 2 2 2 3 1 2 1015 1 J 2 1 1 1 1 2 1 1 1 2 0 00 1 89
1 07 0 OAJ09 1757 DAAJ09-84-CA972 840719 1560 A1C AIA 2 2 2 3 1 2 0102 1 J 2 1 1 1 2 2 1 1 1 2 0 00 5 27
1 07 0 OAJ09 1808 DAAJ09-84-CA998 840725 1560 A1C AIA 2 2 2 3 1 2 0102 1 J 2 1 1 1 2 2 1 1 1 2 0 00 1 26
4 03 0 00700 2016 DLA700-84-C0815 840301 1650 A1C 000 2 2 2 3 1 2 0200 1 J 2 1 1 1 1 2 1 1 1 2 0 00 1 158
4 04 0 00700 2922 DLA700-84-C1884 840430 1650 A1C 000 2 2 2 3 1 2 0102 1 J 2 1 1 1 2 2 1 1 1 2 0 00 5 64
4 05 0 00700 2953 DLA700-84-C1885 840501 1615 A1C 000 2 2 2 3 1 2 1013 1 J 2 1 1 1 1 2 1 1 1 2 0 00 5 35
4 06 0 00700 3584 DLA700-84-C2087 840601 1005 A1C 000 2 2 2 3 1 2 1013 1 J 2 1 1 1 1 2 1 1 1 2 0 00 5 29
4 09 0 00700 5028 DLA700-84-C3514 840905 1650 A1C 000 2 2 2 3 1 2 0102 1 J 2 1 1 1 2 2 1 1 1 2 0 00 5 27
CONTRACTOR TOTAL 11 539 *
CARBONARA LABS INC HUNTINGTON STATION NEW YORK 098799281 37044 36
2 01 0 JA113 0530 N00104-83-C3282 831212 4920 A7 000 2 2 2 3 1 2 1015 5 J 2 1 1 1 1 2 1 1 1 2 0 00 1 29
2 01 0 JA114 0541 N00104-84-C3702 831212 6605 A3 000 2 2 1 3 1 26
CONTRACTOR TOTAL 2 55 *
COMMUNICATION ASSOCIATES INC HUNTINGTON STATION NEW YORK 002050441 37044 36
3 06 0 OFH02 2391 F04606-82-D0079 840525 582C A7 000 2 1 2 5 1 2 0102 1 K 2 1 1 1 2 2 1 1 1 2 0 00 5 768
3 07 0 OFH02 2663 F04606-82-D0079 840703 5820 A7 000 2 1 2 5 1 2 0102 1 K 2 1 1 1 2 2 1 1 1 2 0 00 5 768-
CONTRACTOR TOTAL 2 0 *
FIGGIE INTERNATIONAL INC HUNTINGTON STATION NEW YORK 004528048 37044 36
2 03 0 D2701 0710 N00039-83-C0252 840321 AC65 A7 000 2 2 2 B 1 2 1100 2 U 1 5 1 3 1 1 3 1 1 1 2 0 00 5 97
2 09 0 D2701 1646 N00039-83-C0252 840915 AC65 A7 000 2 2 2 D 1 2 1100 2 J 1 5 1 3 1 1 3 1 1 1 2 0 00 5 39
2 10 0 D2701 0057 N00039-84-C0103 831021 AC65 A7 000 2 2 2 3 1 2 1100 2 R 1 3 1 3 1 1 3 1 1 1 1 0 00 5 350
2 08 0 D2701 1509 N00039-84-C0103 840227 AC65 A7 000 2 2 2 C 1 2 1100 2 R 1 3 1 3 1 1 3 1 1 5 1 0 00 5 128

S MM A AAAAA AAAA BBBBBB BB BBBBBBB BBBBBB BBBB BBB BBB B B B B C C C CCCC C C D D D D D D D D D D D D DD DDDD D B7
V OO 8888 888 888 1 1 1 1 1 1 1 1 1 1 12 12 12 1 AMOUNT
C NN 1 33333 2222 111111 11 1111111 333333 AAAA BBB CCC 9 0 2 3 1 2 3 4444 5 6 1 2 3 4 5 6 7 8 9 0 1 A BB CCCC 3 ($000)
FIGGIE INTERNATIONAL IN (CONT) HUNTINGTON STATION NEW YORK 004528048 37044 36
2 09 0 D2701 1642 N00039-84-C0103 840915 AC65 A7 000 2 2 2 D 1 2 1100 2 R 1 3 1 3 1 1 3 1 1 5 1 0 00 5 157
2 01 0 JA112 0877 N00104-81-G0004 831230 6110 A3 000 2 2 2 4 1 2 1015 5 J 1 1 1 1 1 1 2 1 1 1 2 0 00 1 70
2 03 0 JA112 1922 N00104-81-G0004 840228 6110 A3 000 2 2 2 4 1 2 1015 5 J 1 1 1 1 1 1 2 1 1 2 2 0 00 1 44
2 04 0 JA112 2568 N00104-81-G0004 840413 6605 A3 000 2 2 2 4 1 2 1015 5 J 1 1 1 1 1 1 2 1 1 1 2 0 00 1 122
2 05 0 JA112 3073 N00104-81-G0004 840504 6605 A3 000 2 2 2 4 1 2 1015 5 J 1 1 1 1 1 1 2 1 1 1 2 0 00 1 188
2 01 0 JA115 0924 N00104-81-G0004 831101 6605 A3 000 2 2 2 4 1 2 1015 5 J 1 2 1 1 1 1 2 1 1 1 2 0 00 1 65
2 02 0 JA115 1698 N00104-81-G0004 840104 6605 A3 000 2 2 2 4 1 2 1015 5 J 1 2 1 1 1 1 1 1 1 1 3 0 00 1 60
2 03 0 JA118 1988 N00104-81-G0004 840120 6605 A3 000 2 2 2 4 1 2 1015 5 J 1 2 1 1 1 1 1 1 1 1 2 0 00 1 40-
2 04 0 JA118 2630 N00104-81-G0004 840213 6605 A3 SAL 2 2 2 4 1 2 1015 5 J 1 2 1 1 1 1 1 1 1 1 2 0 00 1 48-
2 08 0 JA118 4993 N00104-81-G0004 840314 6605 A3 000 2 2 2 4 1 2 1015 5 J 1 2 1 1 1 1 1 1 1 1 2 0 00 1 64-
2 03 0 JA114 2081 N00104-83-C3645 840301 6110 A3 000 2 2 2 B 2 4 2 1015 5 J 1 1 1 1 1 1 2 1 1 1 2 0 00 1 33
2 09 0 JA114 8041 N00104-84-CC091 840807 5355 A3 SEC 2 2 2 3 2 4 2 1009 5 J 1 1 1 1 1 1 2 1 1 1 2 0 00 1 57
2 04 0 JA100 F254 N00104-84-G0211 840410 1270 A7 APC 2 2 2 4 1 2 1015 5 J 1 1 1 1 1 1 2 1 1 1 2 0 00 1 401
2 07 0 JA112 4174 N00104-84-G0211 840601 6605 A3 000 2 2 2 4 1 2 1015 5 J 1 1 1 1 1 1 2 1 1 1 2 0 00 1 28
2 09 0 JA112 7177 N00104-84-G0211 840829 6605 A3 SAL 2 2 2 4 1 2 1015 5 J 1 1 1 1 1 1 2 1 1 1 2 0 00 1 196
2 09 0 JA112 7626 N00104-84-G0211 840926 6605 A3 000 2 2 2 4 1 2 1015 5 J 1 1 1 1 1 1 2 1 1 1 2 0 00 1 28
2 09 0 JA112 8390 N00104-84-G0211 840928 6110 A3 SAL 2 2 2 4 2 4 2 1015 5 J 2 1 1 1 1 2 1 1 1 2 0 00 1 181
2 07 0 JA100 J625 N00383-79-G8414 840709 J095 A7 ASF 2 2 2 4 1 2 1009 5 J 1 1 1 1 1 1 3 1 1 1 1 0 00 1 163-
2 12 0 JA100 A315 N00383-81-G1872 831219 J059 A1C 000 2 2 2 4 1 2 1009 5 J 1 1 1 1 1 1 2 1 1 1 2 0 00 5 207
2 12 0 JA100 B273 N00383-81-G1872 831201 J059 A1C 000 2 2 2 4 1 2 1009 5 J 1 1 1 1 1 1 2 1 1 1 2 0 00 5 65
2 11 0 JA100 A606 N00383-84-C4057 831109 5895 A7 AFU 2 2 2 3 1 2 1015 5 J 1 1 1 1 1 1 2 1 1 1 2 0 00 5 31
2 01 0 JA100 B733 N00383-84-C4287 840109 5841 A1C APC 2 2 2 3 2 4 2 1015 5 J 1 1 1 1 1 1 1 1 1 1 3 0 00 5 299
2 02 0 JA100 D205 N00383-84-C4406 840209 5895 A7 000 2 2 2 3 1 2 1015 5 J 1 1 1 1 1 1 1 1 1 1 2 0 00 5 69
2 03 0 JA100 D371 N00383-84-C4460 840313 5895 A7 AFU 2 2 2 3 1 2 1015 5 J 1 1 1 1 1 1 1 1 1 1 2 0 00 5 75
2 07 0 JA100 H885 N00383-84-C4922 840702 5895 A7 AFU 2 2 2 3 1 2 1015 5 J 1 1 1 1 1 1 2 1 1 1 2 0 00 5 82
2 01 0 JA100 C189 N00383-84-C6151 840117 1287 A7 ASF 2 2 2 3 1 2 1015 5 J 1 1 1 1 1 1 2 1 1 1 2 0 00 5 41
2 04 0 JA100 E801 N00383-84-C6358 840405 1270 A7 ASF 2 2 2 3 1 2 1015 5 J 1 1 1 1 1 1 2 1 1 1 2 0 00 1 31
2 04 0 JA100 E696 N00383-84-C6421 840409 1287 A7 ASF 2 2 2 3 1 2 1015 5 J 1 1 1 1 1 1 2 1 1 1 2 0 00 5 41
2 09 0 JA100 M129 N00383-84-C7067 840916 1270 A1C AFU 2 2 2 3 1 2 1015 5 J 1 1 1 1 1 1 2 1 1 1 2 0 00 5 48
2 09 0 JA100 G237 N00383-84-C8051 840909 5895 A7 APC 2 2 2 3 1 2 1009 5 J 1 1 1 1 1 1 2 1 1 1 2 0 00 1 80
2 04 0 JA100 F306 N00383-84-C9105 840413 1270 A7 ASF 2 2 2 3 1 2 1015 5 J 1 1 1 1 1 1 2 1 1 1 2 0 00 5 53
2 03 0 JA100 D600 N00383-84-G4810 840315 J059 A1C 000 2 2 2 4 2 4 2 1009 5 J 1 1 1 1 1 1 2 1 1 1 2 0 00 1 237
2 09 0 JA100 D872 N00383-84-G4810 840907 J058 A1C 000 2 2 2 4 2 4 2 1009 5 J 1 1 1 1 1 1 2 1 1 1 2 0 00 1 90
2 03 0 JA100 D912 N00383-84-G4810 840313 J059 A7 000 2 2 2 4 2 4 2 1009 5 J 1 1 1 1 1 1 2 1 1 1 2 0 00 5 30-
2 05 0 JA100 G258 N00383-84-G4810 840513 J059 A7 000 2 2 2 4 2 4 2 1009 5 J 1 1 1 1 1 1 2 1 1 1 2 0 00 5 230
2 05 0 JA100 G307 N00383-84-G4810 840513 J059 A7 000 2 2 2 4 2 4 2 1009 5 J 1 1 1 1 1 1 2 1 1 1 2 0 00 5 193
2 08 0 JA100 K296 N00383-84-G4810 840812 J059 A7 000 2 2 2 4 2 4 2 1009 5 J 1 1 1 1 1 1 2 1 1 1 2 0 00 5 200
2 09 0 JA100 M115 N00383-84-G4810 840913 J059 A7 000 2 2 2 4 2 4 2 1009 5 J 1 1 1 1 1 1 2 1 1 1 2 0 00 1 80
3 06 0 0FJ04 4002 F09603-83-C3772 840607 5821 A7 000 2 2 2 F 1 2 1015 5 J 1 2 1 1 1 1 2 1 1 1 2 0 00 5 75-
3 06 0 0FJ04 1298 F09603-83-C4115 840613 5821 A7 AAK 2 2 2 2 1 2 1015 5 J 1 1 1 1 1 1 2 1 1 1 1 0 00 1 657-
3 04 0 0FJ04 2027 F09603-84-C3528 840424 5821 A7 000 2 2 2 3 1 2 1013 5 J 1 1 1 1 1 1 2 1 1 1 2 0 00 1 89
3 08 0 0FJ04 1384 F09603-84-C3920 840827 5821 A7 000 2 2 2 3 1 2 1015 5 J 1 1 1 1 1 1 2 1 1 1 2 0 00 1 208
3 05 0 0FE04 1456 F42600-84-C5150 840523 6610 A1C AFC 2 2 2 3 1 2 1026 4 J 1 1 1 1 1 1 2 1 1 1 2 0 00 5 50
4 10 0 00900 0015 DLA900-84-C0039 831007 5895 A7 000 2 2 2 3 1 2 1013 5 J 1 2 1 1 1 1 2 1 1 1 2 0 00 5 91
4 02 0 00900 0917 DLA900-84-C0697 840209 5985 A7 000 2 2 2 3 1 2 1013 5 J 1 1 1 1 1 1 1 1 1 1 2 0 00 5 27
4 05 0 00900 1727 DLA900-84-C1771 840511 5962 A7 000 2 2 2 3 1 2 1013 5 J 1 1 1 1 1 1 2 1 1 1 2 0 00 5 49
CONTRACTOR TOTAL 50 3,833 *
K L D ASSOCIATES INC HUNTINGTON STATION NEW YORK 057725152 37044 36
1 10 0 0MD17 4024 DAMD17-84-C4026 831014 AN91 S1 000 2 2 2 3 1 2 1701 2 U 2 1 3 1 2 2 1 1 5 2 0 00 29

S MM A AAAAA AAAA BBBBBB BB BBBBBBB BBBBBB BBBB BBB BBB B B B B C C C CCCC C C D D D D D D D D D D D D D DD DDDD D B7
V OO 8888 888 888 1 1 1 1 2 3 4 5 6 1 1 12 12 12 1 AMOUNT
C NN 1 33333 2222 111111 11 1111111 333333 AAAA BBB CCC 9 0 2 3 1 2 3 4444 5 6 1 2 3 4 5 6 7 8 9 0 1 A BB CCCC 3 ($000)
K L D ASSOCIATES INC (CONT) HUNTINGTON STATION NEW YORK 057725152 37044 36
1 04 0 0MD17 4309 DAMD17-84-C4026 840307 AN91 S1 000 2 2 2 C 1 2 1701 2 U 2 1 1 1 2 2 1 1 5 2 0 00 5 143
3 12 0 0HX04 0073 F49620-83-C0137 831101 AJ12 S1 000 2 2 2 C 1 2 1100 4 U 2 1 5 1 1 2 1 1 5 2 0 00 50
CONTRACTOR TOTAL 3 222 *
WADE ENGINEERING P C HUNTINGTON STATION NEW YORK 037047925 37044 36
3 07 0 0HJ04 0144 F30602-84-C0116 840615 AD92 A7 000 2 2 2 3 1 2 0102 1 J 2 1 1 1 2 2 1 1 5 2 0 00 1 41
CITY TOTAL 69 4,690 **
FREQUENCY ELECTRONICS INC HYDE PARK NEW YORK 001321611 37220 36
2 02 0 D2701 0542 N00039-83-C0346 840216 6625 A7 000 2 1 2 B 1 2 1026 1 J 2 1 1 1 1 2 1 1 1 2 0 00 1 2,397
2 04 0 D2701 0785 N00039-83-C0346 840410 6625 A7 000 2 1 2 B 1 2 1026 1 J 2 1 3 1 1 2 1 1 1 2 0 00 1 486
2 05 0 D2701 0926 N00039-83-C0346 840509 6625 A7 000 2 1 2 A 1 2 1026 3 J 2 1 1 1 1 2 1 1 1 2 0 00 1 227
2 06 0 D2701 1089 N00039-83-C0346 840604 6625 A7 000 2 1 2 D 1 2 1026 1 J 2 1 1 1 1 2 1 1 1 2 0 00 1 48
CITY TOTAL 4 3,158 **
REMINGTON ARMS COMPANY INC ILION NEW YORK 001453216 37275 36
1 05 0 0AA09 6928 DAAA09-84-C0489 840427 1005 A5 000 2 2 2 3 1 1 J 1 4 1 1 1 1 2 1 1 1 2 0 00 5 1,103
1 06 0 0AA09 8309 DAAA09-84-C0489 840620 1005 A5 000 2 2 2 B 1 1 J 1 4 1 1 1 1 2 1 1 1 2 0 00 5 569
CITY TOTAL 2 1,672 **
ALTANA INC INDIAN LAKE NEW YORK 043838424 37374 36
4 03 0 00120 1358 DLA120-84-D0141 840323 6505 C9B 000 2 2 2 5 2 5 1 J 1 4 1 1 1 1 2 1 7 1 2 0 00 5 134
ARLON ELECTRONICS INC INWOOD NEW YORK 052787199 37583 36
1 05 0 0AB07 3494 DAAB07-83-CE110 831229 5825 A7 000 2 2 2 B 1 2 0102 1 J 2 1 2 1 2 2 1 1 5 1 0 00 1 34
2 08 0 JA113 5022 N00104-84-C2925 840809 6210 A7 000 2 2 2 3 1 2 0102 1 J 2 1 1 1 2 2 1 1 1 2 0 00 1 33
CONTRACTOR TOTAL 2 67 *
BARNETT SUPPLY CO INC INWOOD NEW YORK 034784652 37583 36
4 09 0 00400 4500 DLA400-84-C2915 840920 4110 C9E 000 2 2 2 3 1 2 1013 1 J 2 1 1 2 1 2 1 1 2 2 0 00 5 65
BERMIL INDUSTRIES CORP INWOOD NEW YORK 009831850 37583 36
2 12 0 JA111 0268 N00104-83-C2108 831014 3510 A3 000 2 2 2 3 1 2 0102 1 J 2 1 1 1 2 2 1 1 1 2 0 00 1 64
2 07 0 JA111 4163 N00104-84-C0442 840703 3510 A3 000 2 2 2 3 1 1 J 2 1 1 1 1 2 1 1 1 2 0 00 1 34
CONTRACTOR TOTAL 2 98 *
CARLISLE LABORATORIES INC INWOOD NEW YORK 075796326 37583 36
4 10 0 00120 0059 DLA120-84-C0005 831019 6505 C9B 000 2 2 2 3 1 2 0700 6 J 2 1 1 1 1 2 1 1 1 2 0 00 5 26
4 02 0 00120 0812 DLA120-84-C0227 840117 6505 C9B 000 2 2 2 3 1 2 0700 6 J 2 1 1 1 1 2 1 1 1 2 0 00 5 26
CONTRACTOR TOTAL 2 52 *
M G R EQUIPMENT CORP INWOOD NEW YORK 080657315 37583 36
1 09 0 0AJ10 8423 DAAJ10-84-CA307 840926 4110 C9E 000 2 2 2 3 1 2 0102 1 J 2 1 1 1 2 2 1 1 1 2 0 00 1 603

S MM A AAAAA AAAA BBBBBB BB BBBBBBB BBBBBB BBBB BBB BBB B B B B C C C CCCC C C D D D D D D D D D D D D DD DDDD D B7
V OO 8888 888 888 1 1 1 1 2 1 2 3 1 1 2 AMOUNT
C NN 1 33333 2222 111111 11 1111111 333333 AAAA BBB CCC 9 0 2 3 1 2 3 4444 5 6 1 2 3 4 5 6 7 8 9 0 1 A BB CCCC 3 ($000)
M G R EQUIPMENT CORP (CONT) INWOOD NEW YORK 080657315 37583 36
1 09 0 0AJ10 8435 DAAJ10-84-CA307 840928 4110 C9E 000 2 2 2 B 1 2 0102 1 J 2 1 1 1 2 2 1 1 1 2 0 00 1 366
2 07 0 JA100 H549 N00383-84-C9251 840709 4110 A1A APC 2 2 2 3 1 2 0102 1 J 2 1 1 1 2 2 1 1 1 2 0 00 1 230
2 08 0 JA100 L116 N00383-84-C9251 840812 4110 A7 APC 2 2 2 B 1 1 J 2 1 1 1 1 2 1 1 1 2 0 00 1 223
4 01 0 00400 0966 DLA400-84-C0645 840111 7310 C9E 000 2 2 2 3 1 2 0102 1 J 2 1 1 1 2 2 1 1 1 2 0 00 5 26
4 02 0 00400 1518 DLA400-84-C1171 840222 4110 C9E 000 2 2 2 3 1 2 0102 1 J 2 1 3 1 2 2 1 1 1 2 0 00 1 65
4 04 0 00400 2593 DLA400-84-C1171 840430 4110 C9E 000 2 2 2 B 1 2 0102 1 J 2 1 3 1 2 2 1 1 1 2 0 00 5 44
4 04 0 00400 2334 DLA400-84-C1529 840411 4110 C9E 000 2 2 2 3 1 2 0102 1 J 2 1 1 1 2 2 1 1 1 2 0 00 1 100
4 07 0 00400 3445 DLA400-84-C2233 840703 4110 C9E 000 2 2 2 3 1 2 0102 1 J 2 1 1 1 2 2 1 1 1 2 0 00 1 43
4 09 0 00400 4419 DLA400-84-C2773 840918 4110 C9E 000 2 2 2 3 1 2 0102 1 J 2 1 1 1 2 2 1 1 1 2 0 00 1 49
4 07 0 00400 3243 DLA400-84-C5100 840619 4110 C9E 000 2 2 2 3 1 2 0102 1 J 2 1 1 2 2 1 1 1 2 0 00 5 130
4 08 0 00400 4158 DLA400-84-C5100 840829 4110 C9E 000 2 2 2 B 1 2 0102 1 J 2 1 1 1 2 2 1 1 1 2 0 00 5 65
CONTRACTOR TOTAL 12 1,944 *
CITY TOTAL 19 2,226 **
LUEDTKE ENGINEERING CO IRONDEQUOIT NEW YORK 006410872 37737 36
5 06 0 OCW49 0016 DACW49-84-C0025 840629 Y291 C2 000 2 2 2 3 1 2 0102 1 J 2 1 1 1 2 2 1 1 4 2 0 00 3 760
5 07 0 OCW49 0307 DACW49-84-C0025 840725 Y291 C2 000 2 2 2 C 1 2 0102 1 J 2 1 1 1 2 2 1 1 4 2 0 00 3 1,000
CITY TOTAL 2 1,760 **
RAGEN CORPORATION ISLIP NEW YORK 002010767 37869 36
2 12 0 JA100 B318 N00383-84-C4190 831201 6680 A1A AFU 2 2 2 3 1 2 1015 1 J 2 1 1 1 1 2 1 1 1 2 0 00 5 45
CORNELL UNIVERSITY ITHACA NEW YORK 002254837 38077 36
1 02 0 0AG29 0207 DAAG29-81-K0168 840119 AZ11 S1 000 2 2 2 C 2 8 2 0500 7 S A 1 1 1 1 1 2 1 1 5 2 0 00 5 38
1 11 0 0AG29 0017 DAAG29-82-K0011 831101 AZ11 S1 000 2 2 2 C 2 8 2 0500 7 S A 1 1 1 1 1 2 1 1 5 2 0 00 5 128
1 01 0 0AG29 0157 DAAG29-82-K0092 831222 AZ11 S1 000 2 2 2 C 2 8 2 0500 7 S A 1 1 1 1 1 2 1 1 5 2 0 00 5 67
1 02 0 0AG29 0250 DAAG29-82-K0098 840210 AZ11 S1 000 2 2 2 C 2 8 2 0500 7 S A 1 1 1 1 1 2 1 1 5 2 0 00 5 57
1 04 0 0AG29 0359 DAAG29-82-K0148 840409 AZ11 S1 000 2 2 2 C 2 8 2 0500 7 S A 1 1 1 1 1 2 1 1 5 2 0 00 5 89
1 07 0 0AG29 0482 DAAG29-82-K0170 840719 AZ11 S1 000 2 2 2 B 2 8 2 0500 7 S A 1 1 1 1 1 2 1 1 5 2 0 00 5 46
1 07 0 0AG29 0489 DAAG29-82-K0179 840723 AZ11 S1 000 2 2 2 B 2 8 2 0500 7 S A 1 1 1 1 1 2 1 1 5 2 0 00 5 70
1 08 0 0AG29 0542 DAAG29-82-K0187 840814 AZ11 S1 000 2 2 2 C 2 8 2 0500 7 S A 1 1 1 1 1 2 1 1 5 2 0 00 5 55
1 01 0 0AG29 0147 DAAG29-83-K0020 831221 AZ11 S1 000 2 2 2 B 2 8 2 0500 7 S A 1 1 1 1 1 2 1 1 5 2 0 00 5 87
1 02 0 0AG29 0180 DAAG29-83-K0044 840110 AZ11 S1 000 2 2 2 C 2 8 2 0500 7 S A 1 1 1 1 1 2 1 1 5 2 0 00 5 96
1 02 0 0AG29 0191 DAAG29-83-K0068 840112 AZ11 S1 000 2 2 2 C 2 8 2 0500 7 S A 1 1 1 1 1 2 1 1 5 2 0 00 5 70
1 01 0 0AG29 0151 DAAG29-84-K0016 831221 AZ11 S1 000 2 2 2 3 2 8 2 0500 7 S A 1 1 1 1 1 2 1 1 5 2 0 00 5 74
1 02 0 0AG29 0219 DAAG29-84-K0020 840127 AZ11 S1 000 2 2 2 3 2 8 2 0500 7 S A 1 1 1 1 1 2 1 1 5 2 0 00 5 68
1 02 0 0AG29 0228 DAAG29-84-K0034 840131 AZ11 S1 000 2 2 2 3 2 8 2 0500 7 S A 1 1 1 1 1 2 1 1 5 2 0 00 5 71
1 08 0 0AG29 0521 DAAG29-84-K0093 840801 AZ11 S1 000 2 2 2 3 2 8 2 0500 7 S A 1 1 1 1 1 2 1 1 5 2 0 00 5 90
1 08 0 0AG29 0553 DAAG29-84-K0177 840815 AZ11 S1 000 2 2 2 3 2 8 2 0500 7 S A 1 1 1 1 1 2 1 1 5 2 0 00 5 35
1 08 0 0AG29 0571 DAAG29-84-K0195 840820 AZ11 S1 000 2 2 2 3 2 8 2 0500 7 S A 1 1 1 1 1 2 1 1 5 2 0 00 5 54
1 08 0 0AG29 0593 DAAG29-84-K0196 840829 AZ11 S1 000 2 2 2 3 2 8 2 0500 7 S A 1 1 1 1 1 2 1 1 5 2 0 00 5 49
1 07 0 0HC44 0003 DAHC44-84-C0002 840703 U001 S1 000 2 2 2 3 1 2 0500 7 J A 5 1 5 1 1 2 1 1 5 2 0 00 5 62
1 11 0 0KF40 0062 DAKF40-82-H0091 831107 U005 S1 000 2 2 2 3 2 8 2 0500 7 J A 5 1 1 1 1 1 1 1 5 2 0 00 5 37
1 01 0 0KF40 0188 DAKF40-82-H0091 840120 U005 S1 000 2 2 2 3 2 8 2 0500 7 J A 5 1 1 1 1 1 1 1 5 2 0 00 5 342
1 08 0 0KF40 0486 DAKF40-82-H0091 840827 U005 S1 000 2 2 2 3 2 8 2 0500 7 J A 5 1 1 1 1 1 1 1 5 2 0 00 5 360
1 03 0 0MD17 4227 DAMD17-79-C9041 840112 AN91 S1 000 2 2 2 5 2 7 2 0500 7 S A 1 1 5 1 1 1 1 1 5 2 0 00 5 98
2 03 0 E612A 1018 N00014-75-C0739 840307 AZ11 S1 000 2 2 2 C 2 8 2 0500 7 S A 1 1 1 1 1 2 1 1 5 2 0 00 5 150

S MM A AAAAA AAAA BBBBBB BB BBBBBBB BBBBBB BBBB BBB BBB B B B B C C C CCCC C C D D D D D D D D D D D D D DD DDDD D B7
V OO 8888 888 888 1 1 1 1 2 3 4 5 6 1 1 A BB CCCC 3 AMOUNT
C NN 1 33333 2222 111111 11 1111111 333333 AAAA BBB CCC 9 0 2 3 1 2 3 4444 5 6 1 2 3 4 5 6 7 8 9 0 1 A ($000)
CORNELL UNIVERSITY (CONT) ITHACA NEW YORK 002254837 38077 36
2 01 0 E614A 0468 N00014-77-C0033 831219 AD91 S1 000 2 2 2 A 2 8 2 0500 7 S A 1 1 1 1 1 2 1 1 5 2 0 00 5 61
2 02 0 E612A 0853 N00014-79-C0308 840210 AD91 S1 000 2 2 2 A 2 8 2 0500 7 S A 1 1 1 1 1 2 1 1 5 2 0 00 5 75
2 10 0 E614A 0075 N00014-79-C0482 831017 AZ11 S1 000 2 2 2 C 2 8 2 0500 7 S A 1 1 1 1 1 1 1 1 5 2 0 00 5 108
2 01 0 E612A 0471 N00014-79-C0708 831220 AD91 S1 000 2 2 2 C 2 8 2 0500 7 S A 1 1 1 1 1 2 1 1 5 2 0 00 5 218
2 09 0 E614B 2167 N00014-80-C0079 840914 AD91 S1 000 2 2 2 A 2 7 2 0500 7 S A 1 1 1 1 1 2 1 1 5 2 0 00 5 70
2 10 0 E612A 0137 N00014-80-C0489 831014 AD91 S1 000 2 2 2 C 2 8 2 0500 7 S A 1 1 1 1 1 2 1 1 5 2 0 00 5 146
2 05 0 E612A 1417 N00014-80-C0538 840522 AD91 S1 000 2 2 2 C 2 7 2 0500 7 S A 2 1 1 1 1 2 1 1 5 2 0 00 5 108
2 08 0 E612A 2065 N00014-80-C0587 840831 AD91 S1 000 2 2 2 A 2 7 2 0500 7 S A 1 1 1 1 1 2 1 1 5 2 0 00 5 300
2 02 0 E612A 0592 N00014-81-K0018 840110 AD91 S1 000 2 2 2 B 2 8 2 0500 7 S A 1 1 1 1 1 2 1 1 5 2 0 00 5 73
2 04 0 E612A 1137 N00014-81-K0037 840330 AD91 S1 000 2 2 2 A 2 7 2 0500 7 S A 1 1 1 1 1 2 1 1 5 2 0 00 5 30
2 07 0 E612A 1638 N00014-81-K0505 840705 AD91 S1 000 2 2 2 A 2 7 2 0500 7 S A 1 1 1 1 1 2 1 1 5 2 0 00 4 134
2 05 0 E612A 1416 N00014-82-K0576 840518 AD91 S1 000 2 2 2 C 2 7 2 0500 7 S A 1 1 1 1 1 2 1 1 5 2 0 00 5 121
2 08 0 E1230 5077 N00014-82-K2059 831206 AZ12 S1 000 2 2 2 C 2 8 2 0500 7 S A 5 1 5 1 1 2 1 1 5 2 0 00 5 65
2 08 0 E1230 5348 N00014-82-K2059 840424 AZ12 S1 000 2 2 2 C 2 8 2 0500 7 S A 5 1 5 1 1 2 1 1 5 2 0 00 5 85
2 10 0 E612A 0009 N00014-83-K0051 831101 AD91 S1 000 2 2 2 C 2 8 2 0500 7 S A 1 1 1 1 1 2 1 1 5 3 0 00 5 362
2 03 0 E612A 0932 N00014-83-K0248 840313 AD91 S1 000 2 2 2 B 2 7 2 0500 7 S A 1 1 1 1 1 2 1 1 5 2 0 00 5 74
2 05 0 E612B 1250 N00014-83-K0471 840423 AD91 S1 000 2 2 2 C 2 7 2 0500 7 S A 5 1 1 1 1 2 1 1 5 2 0 00 5 85
2 08 0 E612A 1899 N00014-83-K0640 840802 AD91 S1 000 2 2 2 A 2 7 2 0500 7 S A 1 1 1 1 1 2 1 1 5 2 0 00 5 73
2 09 0 E1230 5740 N00014-84-C2350 840913 AD92 C9E 000 2 2 2 3 2 7 2 0500 7 S A 1 1 1 1 1 2 1 1 5 2 0 00 5 37
2 07 0 E612A 1735 N00014-84-K0342 840717 AD91 S1 000 2 2 2 3 2 7 2 0500 7 S A 1 1 1 1 1 1 1 1 5 2 0 00 5 65
2 08 0 E614B 1823 N00014-84-K0390 840807 AD91 S1 000 2 2 2 3 2 7 2 0500 7 S A 1 1 1 1 1 2 1 1 5 2 0 00 5 125
2 09 0 E614A 2264 N00014-84-K0656 840829 AD91 S1 000 2 2 2 3 2 7 2 0500 7 S A 1 1 1 1 1 2 1 1 5 2 0 00 5 40
2 02 0 LF130 0448 N66001-83-C0304 840210 AC61 A7 000 2 2 2 C 1 2 0500 7 S A 5 1 5 1 1 3 1 1 5 2 0 00 5 370
2 02 0 LF130 0449 N66001-83-C0363 840213 AC62 A7 000 2 2 1 C 3 152
3 11 0 0HM03 0006 F08635-82-K0159 831014 AH32 S1 000 2 2 2 C 2 8 2 0500 7 S A 5 1 5 1 1 2 1 1 5 2 1 00 5 27
3 01 0 0FS03 0457 F33600-73-C0565 840116 U005 S1 000 2 2 2 C 2 8 2 0500 7 J A 5 1 5 1 1 2 1 1 5 2 0 00 5 41
3 09 0 0FS03 0931 F33600-73-C0565 840912 U005 S1 000 2 2 2 5 2 0 2 0500 7 J A 5 1 5 1 1 2 1 1 5 2 0 00 5 48
3 11 0 0HX03 0097 F49620-81-C0082 831114 AJ11 S1 000 2 2 2 C 2 8 2 0500 7 S A 5 1 5 1 1 2 1 1 5 2 0 00 258
3 07 0 0HX03 0168 F49620-81-C0082 840203 AJ11 S1 000 2 2 2 C 1 2 0500 7 S A 5 1 5 1 1 2 1 1 5 2 0 00 181
3 12 0 0HX04 0064 F49620-83-K0012 831031 AJ11 S1 000 2 2 2 C 2 8 2 0500 7 S A 5 1 5 1 1 2 1 1 5 2 0 00 98
3 03 0 0HX04 0147 F49620-84-C0031 840330 AJ11 S1 000 2 2 2 3 2 7 2 0500 7 S A 5 1 5 1 1 2 1 1 5 2 0 00 26
3 08 0 0HX03 0247 F49620-84-C0060 840810 AJ11 S1 000 2 2 2 3 1 2 0500 7 S A 5 1 5 1 1 3 1 1 5 1 0 00 369
CONTRACTOR TOTAL 56 6,318 *
DIGICOMP RESEARCH CORP ITHACA NEW YORK 070851464 38077 36
3 02 0 0HJ04 0061 F30602-82-C0005 831220 AD94 A7 000 2 2 2 C 2 6 2 1702 7 U 2 2 1 1 2 1 1 5 1 0 00 92
3 01 0 0HJ04 0043 F30602-83-C0139 831130 AD93 A7 000 2 2 2 C 1 2 1100 2 J 2 3 1 1 2 1 1 5 2 0 00 1 64
3 05 0 0HJ05 0150 F30602-83-D0037 840327 AD94 A7 000 2 2 2 5 2 6 2 1702 7 J 2 2 1 1 2 1 1 5 2 0 00 1 30
CONTRACTOR TOTAL 3 186 *
FEDERAL PARTS INTL INC ITHACA NEW YORK 991420688 38077 36
4 04 0 00700 2555 DLA700-84-C1137 840402 2520 A4B 000 2 2 2 3 1 2 1013 1 J 2 1 1 1 1 2 1 1 2 2 0 00 5 96
4 06 0 00700 4027 DLA700-84-C1137 840629 2520 A4B 000 2 2 2 B 1 2 1013 1 J 2 1 1 1 1 2 1 1 2 2 0 00 5 38
CONTRACTOR TOTAL 2 134 *
FLOW ANALYSIS ASSOC ITHACA NEW YORK 991075615 38077 36
3 11 0 0HV03 0052 F19628-83-C0018 831107 AJ12 S1 000 2 2 2 C 1 2 1100 5 U 2 1 1 1 1 2 1 1 5 2 0 00 72

S MM A AAAAA AAAA BBBBBB BB BBBBBBB BBBBBB BBBB BBB BBB B B B B C C C CCCC C C D D D D D D D D D D D DD DDDD D B7
V OO 8888 888 888 1 1 1 1 2 3 4 5 6 7 8 9 0 1 A 12 12 1 AMOUNT
C NN 1 33333 2222 111111 11 1111111 333333 AAAA BBB CCC 9 0 2 3 1 2 3 4444 5 6 1 2 3 4 5 6 7 8 9 0 1 A BB CCCC 3 ($000)
ITHACO INC ITHACA NEW YORK 002240604 38077 36
2 05 0 PB122 0101 GS00S5-73-74 831221 5895 A7 000 2 2 2 6 29
2 04 0 JA113 2973 N00104-84-C2689 840426 5845 A7 GHH 2 2 2 3 1 2 1015 1 J 2 1 1 1 1 2 1 1 1 2 0 00 1 81
2 12 0 QA120 0097 N00406-84-C0708 831215 6625 C9E 000 2 2 2 3 1 2 1026 1 J 2 1 1 1 1 2 1 1 1 2 0 00 5 43
3 04 0 OFH02 3473 F04606-84-C0359 840426 6660 A7 000 2 2 2 3 2 0 2 1013 4 J 2 1 1 1 1 2 1 1 1 2 0 00 5 42
CONTRACTOR TOTAL 4 195 *
IVERSEN CONSTRUCTION CORP ITHACA NEW YORK 002467272 38077 36
1 09 0 OKF36 0063 DAKF36-84-C0038 840905 Z199 C2 000 2 2 2 3 1 2 0102 1 J 2 1 3 1 2 2 1 1 4 2 0 00 5 45
KOTASEK CORPORATION ITHACA NEW YORK 106618564 38077 36
1 09 0 OKF36 0073 DAKF36-84-C0046 840919 Z199 C2 000 2 2 2 3 1 2 0102 1 J 2 1 3 2 2 2 1 1 4 2 0 00 5 153
MANCINI PAUL & SONS INC ITHACA NEW YORK 012771556 38077 36
1 02 0 OKF36 0021 DAKF36-83-C0050 840222 Z224 C2 000 2 2 2 B 1 2 0102 1 J 2 1 1 1 2 2 1 1 4 2 0 00 5 28
NEW YORK UNIVERSITY ITHACA NEW YORK 041968306 38077 36
2 11 0 E612A 0327 N00014-81-K0002 831121 AD91 S1 000 2 2 2 C 2 8 2 0500 7 S A 1 1 1 1 1 2 1 1 5 2 0 00 4 100
ODYSSEY RESEARCH ASSOCIATES ITHACA NEW YORK 101321479 38077 36
1 06 0 OAB07 3852 DAAB07-84-CK533 840213 AC62 A7 000 2 2 2 3 1 2 0102 2 U 2 1 5 2 2 2 2 1 2 1 0 00 84
3 09 0 OHJ04 0184 F30602-84-C0182 840917 AD93 A7 000 2 2 2 3 1 2 0102 2 J 2 1 5 2 2 2 1 1 5 1 0 00 1 70
CONTRACTOR TOTAL 2 154 *
PRECISION FILTERS INC ITHACA NEW YORK 070854070 38077 36
1 09 0 OAD05 0702 DAAD05-84-C4345 840830 6695 A7 000 2 2 2 3 1 1 J 2 1 1 1 1 2 1 1 1 2 0 00 5 149
1 09 0 OAD05 0799 DAAD05-84-C4363 840922 6625 A7 000 2 2 2 3 1 1 J 2 1 1 1 1 2 1 1 2 2 0 00 5 38
1 07 0 OAK21 0243 DAAK21-84-C0062 840619 AC63 A7 000 2 2 2 3 1 2 1001 6 J 2 1 1 1 1 2 1 1 1 2 0 00 5 50
1 09 0 OZD04 2818 MDA904-84-C0680 840913 T006 S1 000 2 2 2 3 2 1 2 1001 6 J 2 1 1 1 1 2 1 1 2 2 0 00 5 75
2 07 0 PA101 B091 N00140-84-CBF36 840716 5915 C9E 000 2 2 2 3 2 4 2 1001 6 J 1 1 1 1 1 1 1 1 1 1 1 0 00 5 100
2 04 0 PA101 A637 N00140-84-CSD82 840425 5985 S1 000 2 2 2 3 2 4 2 1001 5 J 2 1 1 1 1 2 1 1 1 2 0 00 5 42
2 09 0 PA101 B428 N00140-84-CSF07 840816 5999 A7 000 2 2 2 3 1 2 1001 5 J 2 1 1 1 1 2 1 1 1 2 0 00 5 94
2 09 0 PA101 B461 N00140-84-CSF07 840816 5999 A7 000 2 2 2 3 1 2 1001 5 J 2 1 1 1 1 2 1 1 1 2 0 00 5 94
2 05 0 MF108 0163 N60921-84-C0089 840423 5975 C9E 000 2 2 2 3 1 2 1100 6 J 2 1 1 1 1 2 1 1 1 2 0 00 5 99
CONTRACTOR TOTAL 9 741 *
THERM INC ITHACA NEW YORK 002228542 38077 36
2 09 0 JA100 L508 N00383-84-C7011 840911 2840 A1B BSD 2 2 2 3 1 2 1015 1 J 2 1 1 1 1 2 1 1 1 2 0 00 5 828
2 09 0 JA100 L958 N00383-84-C7124 840914 2840 A1B BSD 2 2 2 3 1 2 1015 1 J 2 1 1 1 1 2 1 1 1 2 0 00 5 2,219
3 07 0 OFD05 0907 F34601-84-C1771 840622 2840 A1B BSD 2 2 2 3 2 4 2 0200 1 J 2 1 1 1 1 2 1 1 1 2 0 00 5 474
CONTRACTOR TOTAL 3 3,521 *
CITY TOTAL 84 11,647 **
D'ANCO INC ITHACA NEW YORK 045202892 38088 36
2 09 0 RA100 0834 N00189-84-C0535 840914 5995 A7 000 2 2 2 3 2 4 2 0200 1 J 2 1 1 1 1 2 1 1 2 2 0 00 5 37

S MM A AAAAA AAAA BBBBBB BB BBBBBBB BBBBBB BBBB BBB BBB B B B B C C C CCCC C C D D D D D D D D D D D D DD DDDD D B7
V OO 8888 888 888 1 1 1 1 1 2 DD 12 12 1 AMOUNT
C NN 1 33333 2222 111111 11 1111111 333333 AAAA BBB CCC 9 0 2 3 1 2 3 4444 5 6 1 2 3 4 5 6 7 8 9 0 1 A BB CCCC 3 ($000)
ODYSSEY RESEARCH ASSOCIATES ITHACA NEW YORK 101321479 38088 36
2 09 0 E1230 5803 N00014-84-C2440 840914 9999 C9E 000 2 2 2 3 1 2 1100 2 U 2 1 1 1 1 2 1 1 1 2 0 00 5 131
CITY TOTAL 2 168 **
ITHACA COLLEGE INC ITHACA COLLEGE NEW YORK 041340159 38099 36
2 09 0 PK559 8401 N00612 [illegible]-G0083 840120 U006 S1 000 2 2 2 4 2 8 2 0500 7 J A 5 1 5 1 1 2 1 1 5 2 0 00 5 45
ADANLOCK JAMESTOWN JAMESTOWN NEW YORK 092471358 38264 36
2 01 0 JA110 0031 GS08S3-66-16 840116 5410 C9E 000 2 2 2 6 49
2 01 0 JA110 0023 GS08S3-66-76 831228 5410 C9E 000 2 2 2 6 50
2 01 0 JA110 0025 GS08S3-66-76 831220 5410 C9E 000 2 2 2 6 47
2 09 0 F7001 1824 M67001-84-C0290 840914 7195 C9E 000 2 2 2 3 1 2 1013 1 J 2 1 1 1 1 2 1 1 1 2 0 00 5 50
CONTRACTOR TOTAL 4 196 *
BLASIUS INDUSTRIES INC JAMESTOWN NEW YORK 045433307 38264 36
2 09 0 JA110 0056 GS08F3-73-S6 840912 5410 C9E 000 2 2 2 6 39
CHATUTAUQUA CNTY CHAPTER NY JAMESTOWN NEW YORK 991597543 38264 36
4 02 0 00100 0379 DLA100-84-FCA59 840202 7210 A9 000 2 2 2 5 2 6 2 1702 7 J C 5 1 5 1 1 2 1 1 1 2 0 00 5 382
4 03 0 00100 0647 DLA100-84-FEC73 840327 8340 A9 000 2 2 2 5 2 6 2 1702 7 J C 5 1 5 1 1 2 1 1 1 1 0 00 1 469
CONTRACTOR TOTAL 2 851 *
TRW INC JAMESTOWN NEW YORK 004179453 38264 36
1 04 0 0AE07 1313 DAAE07-84-C0282 840206 3110 A4A DJE 2 2 2 3 1 2 1013 1 J 1 4 1 1 1 1 2 1 1 1 2 0 00 1 138
1 01 0 0AJ09 0255 DAAJ09-84-CA103 831216 3110 A1C AHA 2 2 2 3 1 1 J 1 4 1 1 1 1 2 1 1 1 2 0 00 5 36
1 01 0 0AJ09 0257 DAAJ09-84-CA154 831219 3110 A1C AHA 2 2 2 3 1 1 J 1 2 1 1 1 1 1 1 1 1 2 0 00 5 61
1 06 0 0AJ09 1445 DAAJ09-84-CA861 840618 3110 A1C AIA 2 2 2 3 1 2 1015 1 J 1 1 1 1 1 1 2 1 1 1 2 0 00 5 39
1 09 0 0AJ09 2260 DAAJ09-84-CB221 840910 3110 A1A AHK 2 2 2 3 1 2 1015 5 J 1 1 1 1 1 1 2 1 1 1 2 0 00 5 42
2 03 0 JA100 E306 N00383-84-C6252 840311 3110 A1B BSH 2 2 2 3 1 2 1015 1 J 1 1 1 1 1 1 2 1 1 1 2 0 00 1 78
2 02 0 JA100 D076 N00383-84-C6321 840221 3110 A1B 000 2 2 2 3 1 2 1015 1 J 1 1 1 1 1 1 2 1 1 1 2 0 00 1 27
2 03 0 JA100 E243 N00383-84-C6393 840314 3110 A1B BJL 2 2 2 3 1 2 1015 5 J 1 1 1 1 1 1 2 1 1 1 2 0 00 5 106
2 06 0 JA100 H302 N00383-84-C6408 840628 3110 A1B 000 2 2 2 3 2 0 2 1015 1 J 1 1 1 1 1 1 2 1 1 1 2 0 00 5 27
2 04 0 JA100 F309 N00383-84-C6493 840413 3110 A1B 000 2 2 2 3 1 2 1015 5 J 1 1 1 1 1 1 2 1 1 1 2 0 00 1 45
2 06 0 JA100 H413 N00383-84-C6570 840611 3110 A1B BTK 2 2 2 3 1 2 1015 1 J 1 1 1 1 1 1 2 1 1 1 2 0 00 1 370
2 07 0 JA100 H696 N00383-84-C6580 840709 3110 A1A AHP 2 2 2 3 1 2 1015 1 J 1 4 1 1 1 1 2 1 1 1 2 0 00 1 67
2 06 0 JA100 H358 N00383-84-C6675 840618 3110 A1B BTF 2 2 2 3 1 2 1015 5 J 1 1 1 1 1 1 2 1 1 1 2 0 00 5 66
2 07 0 JA100 H873 N00383-84-C6710 840708 3110 A1B BSH 2 2 2 3 1 2 1015 1 J 1 1 1 1 1 1 2 1 1 1 2 0 00 5 355
2 08 0 JA100 K070 N00383-84-C6811 840805 1615 A1A AHB 2 2 2 3 1 2 1015 1 J 1 1 1 1 1 1 3 1 1 1 1 0 00 5 777
2 09 0 JA100 L737 N00383-84-C6910 840914 3110 A1B BSH 2 2 2 3 1 2 1015 1 J 1 1 1 1 1 1 2 1 1 1 2 0 00 5 312
2 09 0 JA100 L750 N00383-84-C6910 840916 3110 A1B BSH 2 2 2 3 1 2 1015 1 J 1 1 1 1 1 1 2 1 1 1 2 0 00 1 312
2 06 0 JA100 H145 N00383-84-C9216 840618 3110 A1B BSH 2 2 2 3 1 2 1015 5 J 1 1 1 1 1 1 2 1 1 1 2 0 00 1 67
2 06 0 JA100 H173 N00383-84-C9220 840617 3110 A1B BSH 2 2 2 3 1 2 1015 1 J 1 1 1 1 1 1 2 1 1 1 2 0 00 1 246
2 07 0 JA100 H910 N00383-84-C9257 840709 3110 A1B BTF 2 2 2 3 1 2 1015 1 J 1 1 1 1 1 1 2 1 1 1 2 0 00 5 419
2 08 0 JA100 K102 N00383-84-C9334 840805 3110 A1B AFX 2 2 2 3 1 2 1015 1 J 1 1 1 1 1 1 2 1 1 1 2 0 00 1 344
2 08 0 JA100 K258 N00383-84-C9395 840806 3110 A1A AHP 2 2 2 3 1 2 1015 1 J 1 1 1 1 1 1 2 1 1 1 2 0 00 1 108
2 08 0 JA100 K870 N00383-84-C9437 840828 3110 A1A AHP 2 2 2 3 1 2 1015 1 J 1 1 1 1 1 1 2 1 1 1 2 0 00 1 40

S V C	MM OO NN	A	AAAAA	AAAA	BBBBBB	BB	BBBBBBB	BBBBBB	BBBB 8888	BBB 888	BBB 888	B 1	B 0	B 2	B 3	C 1	C 2	C 3	CCCC 4444	C 5	C 6	D 1	D 2	D 3	D 4	D 5	D 6	D 7	D 8	D 9	D 10	D 11	D 12 A	DD 12 BB	DDDD 12 CCCC	D 1 3	B7 AMOUNT ($000)
TRW	INC	(CONT)						JAMESTOWN				NEW	YORK						004179453									38264					36				
2	09	0	JA100	L351	N00383-84-C9478			840908	1560	A1B	BTF	2	2	2	3	1		2	1015	1	J	1	1	1	1	1	1	2	1	1	1	2	0	00		5	117
3	04	0	OFF80	1680	F09603-83-G2166			840424	3110	A1B	BSJ	2	2	2	4	1		2	1015	5	J	1	1	1	1	1	1	2	1	1	1	2	0	00		5	95
3	06	0	OFF80	1963	F09603-83-G2166			840601	3110	A1B	BSJ	2	2	2	4	2	0	2	1015	1	J	1	1	1	1	1	1	2	1	1	1	2	0	00		5	43
3	06	0	OFF80	2216	F09603-83-G2166			840629	3110	A1B	BSJ	2	2	2	4	1		2	1015	1	J	1	1	1	1	1	1	2	1	1	1	2	0	00		5	30
3	09	0	OFF80	3224	F09603-84-G1482			840927	3110	A1B	BJG	2	2	2	4	1		2	1015	4	J	1	1	1	1	1	1	1	1	1	1	2	0	00		5	82
3	02	0	OFD05	0214	F34601-83-C3851			831123	3110	A1B	BJJ	2	2	2	3	2	4	2	0200	1	J	1	1	1	1	1	1	2	1	1	1	2	0	00		5	394
3	03	0	OFF80	1184	F41608-84-CA435			840308	3110	A1C	AFH	2	2	2	3	1		2	1015	1	J	1	1	1	1	1	1	2	1	1	1	2	0	00		5	163
3	03	0	OFF80	0553	F41608-84-CA492			831202	3110	A1B	BSR	2	2	2	3	1		2	1015	5	J	1	1	1	1	1	1	2	1	1	1	2	0	00		5	62
3	09	0	OFF80	2979	F41608-84-CC088			840925	3110	A1B	BSR	2	2	2	3	1		2	1015	1	J	1	1	1	1	1	1	2	1	1	1	2	0	00		5	440
3	09	0	OFF80	3192	F41608-84-CC341			840928	3110	A1B	BSR	2	2	2	3	1		2	1015	1	J	1	1	1	1	1	1	2	1	1	1	2	0	00		5	95
3	09	0	OFF80	3045	F41608-84-CC352			840920	3110	A1B	BSR	2	2	2	3	1		2	1015	4	J	1	5	1	1	1	1	2	1	1	1	2	0	00		5	189
3	09	0	OFF80	3301	F41608-84-CC388			840930	3110	A1C	AFH	2	2	2	3	1		2	1015	1	J	1	1	1	1	1	1	2	1	1	1	2	0	00		5	121
3	09	0	OFF80	3308	F41608-84-CC392			840930	3110	A1B	BSR	2	2	2	3	2	4	2	0200	1	J	1	1	1	1	1	1	1	1	1	1	2	0	00		5	593
3	05	0	OFF40	0001	F41608-84-C0742			840427	R544	C9E	000	2	2	2	3	1		2	1026	5	J	1	5	1	5	1	1	2	1	1	5	2	0	00		5	217
4	11	0	00500	0230	DLA500-83-C1541			831121	3110	C9E	000	2	2	2	3	1		2	1015	5	J	1	1	1	1	1	1	2	1	1	1	2	0	00		5	89
4	10	0	00500	0001	DLA500-83-C1592			831005	3110	C9E	000	2	2	2	3	1		2	1015	1	J	1	4	1	1	1	1	2	1	1	1	2	0	00		5	30
4	03	0	00500	0890	DLA500-84-C0099			840306	3110	C9E	000	2	2	2	3	1		2	1015	1	J	1	1	1	1	1	1	2	1	1	1	2	0	00		5	260
4	01	0	00500	0621	DLA500-84-C0138			840124	3110	C9E	000	2	2	2	3	1		2	1015	6	J	1	5	1	1	1	1	1	1	1	1	2	0	00		5	48
4	02	0	00500	0772	DLA500-84-C0162			840215	3110	C9E	000	2	2	2	3	1		2	1015	5	J	1	1	1	1	1	1	2	1	1	1	2	0	00		5	66
4	02	0	00500	0771	DLA500-84-C0171			840215	3110	C9E	000	2	2	2	3	1		2	1015	5	J	1	1	1	1	1	1	2	1	1	1	2	0	00		5	25
4	07	0	00500	1692	DLA500-84-C1283			840705	3110	C9E	000	2	2	2	3	1		2	1013	1	J	1	1	1	1	1	1	2	1	1	1	3	0	00		5	330
4	07	0	00500	1896	DLA500-84-C1386			840726	3110	C9E	000	2	2	2	3	1		2	1013	5	J	1	1	1	1	1	1	2	1	1	1	2	0	00		5	193
4	04	0	00500	1180	DLA500-84-C2478			840416	3110	C9E	000	2	2	2	3	1		2	0200	1	J	1	4	1	1	1	1	2	1	1	1	2	0	00		5	67
4	03	0	00500	1049	DLA500-84-C2481			840327	3110	C9E	000	2	2	2	3	1		1			J	1	4	1	3	1	1	2	1	1	1	2	0	00		5	66
4	05	0	00500	1296	DLA500-84-C2568			840508	3110	C9E	000	2	2	2	3	1		2	1015	1	J	1	3	1	1	1	1	2	1	1	1	2	0	00		5	101
4	05	0	00500	1356	DLA500-84-C2579			840515	3110	C9E	000	2	2	2	3	1		2	1015	5	J	1	5	1	1	1	1	2	1	1	1	2	0	00		5	90
4	07	0	00500	1684	DLA500-84-C2585			840703	3110	C9E	000	2	2	2	3	1		2	1015	1	J	1	3	1	1	1	1	3	1	1	1	2	0	00		5	790
4	05	0	00500	1363	DLA500-84-C2905			840516	3110	C9E	000	2	2	2	3	1		2	1015	5	J	1	3	1	2	1	1	2	1	1	1	2	0	00		5	40
4	06	0	00500	1465	DLA500-84-C2922			840601	3110	C9E	000	2	2	2	3	1		2	1015	1	J	1	3	1	1	1	1	2	1	1	1	2	0	00		5	90
4	06	0	00500	1525	DLA500-84-C2945			840612	3110	C9E	000	2	2	2	3	1		2	1015	5	J	1	1	1	1	1	1	2	1	1	1	2	0	00		5	79
4	07	0	00500	1733	DLA500-84-C2968			840711	3110	C9E	000	2	2	2	3	1		2	0200	1	J	1	1	1	1	1	1	2	1	1	1	2	0	00		5	103
4	06	0	00500	1615	DLA500-84-C2986			840625	3110	C9E	000	2	2	2	3	1		2	1015	5	J	1	1	1	1	1	1	2	1	1	1	2	0	00		5	75
4	06	0	00500	1613	DLA500-84-C2993			840625	3110	C9E	000	2	2	2	3	1		2	1013	1	J	1	5	1	1	1	1	1	1	1	1	2	0	00		5	196
4	07	0	00500	1929	DLA500-84-C30004			840731	3110	C9E	000	2	2	2	3	1		2	1015	1	J	1	1	1	1	1	1	2	1	1	1	2	0	00		5	381
4	08	0	00500	2127	DLA500-84-C3024			840817	3110	C9E	000	2	2	2	3	1		2	1015	1	J	1	1	1	1	1	1	2	1	1	1	2	0	00		5	204
4	07	0	00500	1768	DLA500-84-C3047			840716	3110	C9E	000	2	2	2	3	1		2	1015	5	J	1	3	1	3	1	1	2	1	1	1	2	0	00		5	79
4	07	0	00500	1706	DLA500-84-C3051			840709	3110	C9E	000	2	2	2	3	1		1			J	1	1	1	1	1	1	2	1	1	1	2	0	00		5	36
4	07	0	00500	1880	DLA500-84-C3095			840725	3110	C9E	000	2	2	2	3	1		1			J	1	4	1	4	1	1	2	1	1	1	2	0	00		5	36
4	08	0	00500	2098	DLA500-84-C3378			840816	3110	C9E	000	2	2	2	1	1		2	1013	1	J	1	2	1	1	1	1	2	1	1	1	2	0	00		5	37
4	09	0	00500	2525	DLA500-84-C3642			840927	3110	C9E	000	2	2	2	3	1		2	1015	1	J	1	5	1	1	1	1	2	1	1	1	2	0	00		5	260
4	08	0	00500	2062	DLA500-84-C3647			840813	3110	C9E	000	2	2	2	3	1		1			J	1	3	1	3	1	1	2	1	1	1	2	0	00		5	32
4	08	0	00500	2084	DLA500-84-C3679			840814	3110	C9E	000	2	2	2	3	1		2	1015	1	J	1	1	1	1	1	1	2	1	1	1	2	0	00		5	36
4	08	0	00500	2198	DLA500-84-C3694			840824	3110	C9E	000	2	2	2	3	1		2	1015	5	J	1	5	1	1	1	1	2	1	1	1	2	0	00		5	43
4	09	0	00500	2518	DLA500-84-C3736			840927	3110	C9E	000	2	2	2	3	1		2	1015	1	J	1	1	1	1	1	1	2	1	1	1	2	0	00		5	290
4	09	0	00500	2519	DLA500-84-C3782			840927	3110	C9E	000	2	2	2	3	1		2	1015	1	J	1	1	1	1	1	1	2	1	1	1	2	0	00		5	32
4	09	0	00500	2446	DLA500-84-C3813			840921	3110	C9E	000	2	2	2	3	1		2	1013	1	J	1	3	1	1	1	1	2	1	1	1	2	0	00		5	53
4	06	0	00500	1480	F09603-83-G2166			840605	3110	C9E	000	2	2	2	4	1		2	1015	1	J	1	1	1	1	1	1	2	1	1	1	2	0	00		5	46
4	06	0	00500	1533	F09603-83-G2166			840613	3110	C9E	000	2	2	2	4	2	4	2	0200	5	J	1	1	1	1	1	1	1	1	1	1	2	0	00		5	57
4	08	0	00500	2152	F09603-83-G2166			840821	3110	C9E	000	2	2	2	4	1		2	1013	1	J	1	1	1	1	1	1	2	1	1	1	2	0	00		5	68
4	08	0	00500	2239	F09603-83-G2166			840830	3110	C9E	000	2	2	2	4	1		2	1015	1	J	1	1	1	1	1	1	2	1	1	1	2	0	00		5	165

```
S MM  A AAAAA AAAA  BBBBBB BB BBBBBBB BBBBBB BBBB BBB BBB B B B B   C C C CCCC C C   D D D D D D D D D D D D  DD DDDD D      B7
V OO                                         8888 888 888   1 1 1                                          1 1 12 12  12  1    AMOUNT
C NN  1 33333 2222  111111 11 1111111 333333 AAAA BBB CCC 9 0 2 3   1 2 3 4444 5 6   1 2 3 4 5 6 7 8 9 0 1 A  BB CCCC 3    ($000)
-------------------------------------------------------------------------------------------------------------------------------------
TRW INC (CONT)                          JAMESTOWN                NEW YORK      004179453     38264    36
  09  0 00500 2532  F09603-83-G2166   840926 3110 C9E 000 2 2 2 4   1   2 1015 1 J   1 1 1 1 1 1 2 1 1 1 2 0  00      5          79
  09  0 00500 2536  F09603-83-G2166   840928 3110 C9E 000 2 2 2 4   1   2 1013 1 J   1 1 1 1 1 1 2 1 1 1 2 0  00      5          76
                                   CONTRACTOR TOTAL          75          11,471   *
                                        CITY TOTAL           82          12,557   **

AMERICAN STAINLESS STEEL CORP           JERICHO                  NEW YORK      075166058     38528    36
2 12  0 QA120 0100  N00406-84-C1276   831213 9510 A3  000 2 2 2 3   2 4 2 0200 1 J   2   1 1 1 1 2 1 7 2 3 0  00      5          25

LAS ENERGY CORPORATION                  JERICHO                  NEW YORK      058224981     38528    36
4 10  0 00600 0721  DLA600-83-D4570   831001 9140 A8A 000 2 2 2 3   1   1         K   2   3   3 1 2 1 7 2 3 0  00      5       7,941
                                        CITY TOTAL           2           7,966   **

BIHRLE APPLIED RESEARCH INC             JERICHO                  NEW YORK      081522468     38539    36
3 09  0 0HU29 0198  F33657-84-C0293   840914 AC14 A1A 000 1 2 2 3   2 7 2 1001 5 J   2   1 1 1 1 2 1 1 1 2 0  00      1         142

AMERICAN ENGINEERING                    JOHNSON CITY             NEW YORK      058934720     38748    36
1 09  0 0AB07 6721  DAAB07-83-CB130   840910 5820 A7  GPE 2 2 2 E   1   2 0102 1 J   2   1 1 1 2 2 1 1 1 2 0  00      1         190-

AMERICAN ENGINEERING CORP               JOHNSON CITY             NEW YORK      991758996     38748    36
1 04  0 0AB07 4153  DAAB07-83-CF089   840326 5821 A7  000 2 2 2 B   1   2 0102 1 J   2   1 1 1 2 2 1 1 1 2 0  00      1         235

DOUGLAS FOOD SERVICE CO                 JOHNSON CITY             NEW YORK      991533035     38748    36
4 07  0 0013H 8801  DLA13H-84-C1110   840703 8905 B2  000 2 2 2 3   1   1         J   2   1 5 1 1 2 1 1 1 2 0  00      5         183

GENERAL ELECTRIC COMPANY                JOHNSON CITY             NEW YORK      001367960     38748    36
3 09  0 0HR09 0167  F33615-84-C1401   840927 AC63 A7  000 2 2 2 3   2 1 2 1100 2 U   1 1 1 1 1 1 3 1 1 5 1 0  00                362
3 09  0 0HR09 0135  F33615-84-C1407   840929 AC63 A7  000 2 2 2 3   2 1 2 1100 2 U   1 1 1 1 1 1 3 1 1 5 1 0  00                665
                                   CONTRACTOR TOTAL           2           1,027   *

OZALID CORP                             JOHNSON CITY             NEW YORK      001143627     38748    36
1 04  0 0ZD04 1519  MDA904-84-C0415   840328 6750 C9E 000 2 2 2 3   2 1 2 1200 1 J   1 1 1 1 1 1 2 1 1 1 2 0  00      5          68
1 02  0 0ZD04 1061  MDA904-84-C0506   840213 6750 C9E 000 2 2 2 3   2 1 2 1200 1 J   1 1 1 1 1 1 2 1 1 1 2 0  00      5          28
1 07  0 0ZD04 2493  MDA904-84-C0507   840709 6750 C9E 000 2 2 2 3   2 1 2 1200 1 J   1 1 1 1 1 1 2 1 1 1 2 0  00      5          69
                                   CONTRACTOR TOTAL           3             165   *

SPECIALTY FOODS CORP                    JOHNSON CITY             NEW YORK      096123708     38748    36
4 09  0 0013H 9056  DLA13H-84-C1308   840914 8940 B2  000 2 2 2 3   1   2 0102 1 J   2   1 1 1 2 2 1 1 1 2 0  00      5         449

SUSQUEHANNA RESOURCES & ENVI            JOHNSON CITY             NEW YORK      991115585     38748    36
3 09  0 0HJ03 0127  F30602-84-C0174   840914 AD96 A7  000 2 2 2 3   1   2 0102 2 J   2   3   2 2 2 2 1 5 2 0  00      1          56
                                        CITY TOTAL           10          1,925   **
```

S MM A AAAAA AAAA BBBBBB BB BBBBBBB BBBBBB BBBB BBB BBB B B B B C C C CCCC C C D D D D D D D D D D D D DD DDDD D B7
V OO 8888 888 888 1 1 1 1 2 1 7 1 2 0 1 1 12 12 12 1 AMOUNT
C NN 1 33333 2222 111111 11 1111111 333333 AAAA BBB CCC 9 0 2 3 1 2 3 4444 5 6 1 2 3 4 5 6 7 8 9 0 1 A BB CCCC 3 ($000)
GATES-MILLS INC JOHNSTOWN NEW YORK 002063691 38781 36
1 09 0 0AD05 0919 DAAD05-84-C4423 840928 8420 C9E 000 2 2 2 3 2 4 2 0200 5 J 2 1 1 1 1 2 1 7 1 2 0 00 5 49
1 09 0 0AD05 0920 DAAD05-84-C4423 840928 8420 C9E 000 2 2 2 A 2 4 2 0200 5 J 2 1 1 1 1 2 1 7 1 2 0 00 5 57
CONTRACTOR TOTAL 2 106 *
HALO OPTICAL PRODUCTS INC JOHNSTOWN NEW YORK 002430007 38781 36
4 10 0 00120 0072 DLA120-84-C4107 831018 6540 C9B 000 2 2 2 3 1 2 0102 1 J 2 1 1 1 2 2 1 6 1 2 0 00 5 82
4 04 0 00120 1419 DLA120-84-C4601 840403 6515 C9B 000 2 2 2 3 2 4 2 0102 1 J 2 1 1 1 2 2 1 7 1 2 0 00 5 52
4 08 0 00120 2361 DLA120-84-C5100 840726 6540 C9B 000 2 2 2 3 1 1 J 2 1 5 1 1 2 1 7 1 3 0 00 1 257
4 07 0 00120 2268 DLA120-84-C5139 840709 6540 C9B 000 2 2 2 3 1 2 0700 1 J 2 1 1 1 1 2 1 7 1 2 0 00 5 27
4 09 0 00120 2781 DLA120-84-C5372 840920 6505 C9B 000 2 2 2 3 1 2 0102 1 J 2 1 1 1 2 2 1 7 1 3 0 00 5 32
CONTRACTOR TOTAL 5 450 *
LEE DYEING CO OF N CAROLINA JOHNSTOWN NEW YORK 002080737 38781 36
4 12 0 00100 0189 DLA100-84-C0286 831207 8415 A9 000 2 2 2 3 1 2 0102 1 J 2 1 3 1 2 2 1 7 1 2 0 00 5 651
4 02 0 00100 0435 DLA100-84-C0387 840210 8415 A9 000 2 2 2 3 1 2 0102 1 J 2 1 3 1 2 2 1 6 1 2 0 00 1 666
CONTRACTOR TOTAL 2 1,317 *
CITY TOTAL 9 1,873 **
HALO OPTICAL PRODUCTS INC JOHNSTOWN NEW YORK 002430007 38792 36
4 05 0 00120 1888 DLA120-84-C5040 840504 6540 C9B 000 2 2 2 3 1 2 0102 1 J 2 1 1 1 2 2 1 1 1 3 0 00 5 150
ANACONDA-KAYE SPORTS INC KINGSTON NEW YORK 012799904 39727 36
1 08 0 0KF27 1025 GS01F0-81-95 840806 7810 C9E 000 2 2 2 6 41
2 05 0 RG402 0011 GS01S0-81-48 840509 8415 C9E 000 2 2 2 6 26
CONTRACTOR TOTAL 2 67 *
INTERNATIONAL BUSINESS MCHS KINGSTON NEW YORK 001368083 39727 36
1 07 0 0ZD04 2427 MDA904-84-C9169 840705 7021 A7 000 2 2 2 3 2 1 2 1001 6 J 1 1 1 1 1 1 3 1 1 1 2 0 00 5 376
3 11 0 0FH02 0055 F04606-82-C1521 831018 J058 A7 GWC 2 2 2 A 1 2 1007 4 J 1 1 1 1 1 1 2 1 1 1 2 0 00 5 167
3 09 0 0FE02 0459 GS00K8-40-1S6043 840930 7025 A7 000 2 2 2 6 152
3 09 0 0FE02 0419 GS00K8-40-1S6093 840930 7030 A7 000 2 2 2 6 37
3 09 0 0FE02 0420 GS00K8-40-1S6093 840929 7021 A7 000 2 2 2 6 283
3 09 0 0FE02 0421 GS00K8-40-1S6093 840929 7025 A7 000 2 2 2 6 49
3 09 0 0FE02 0422 GS00K8-40-1S6093 840929 7021 A7 000 2 2 2 6 290
3 09 0 0FE02 0423 GS00K8-40-1S6093 840929 7025 A7 000 2 2 2 6 50
3 09 0 0FE02 0454 GS00K8-40-1S6093 840930 7025 A7 000 2 2 2 6 28
3 09 0 0FE02 0455 GS00K8-40-1S6093 840930 7045 A7 000 2 2 2 6 30
3 09 0 0FE02 0457 GS00K8-40-1S6093 840930 7025 A7 000 2 2 2 6 234
CONTRACTOR TOTAL 11 1,696 *
CITY TOTAL 13 1,763 **
R L C ELECTRONICS INC KISCO PARK NEW YORK 069295228 39859 36
3 09 0 0FJ04 5525 F09603-84-C4217 840927 5865 A7 GAU 2 2 2 3 1 2 0102 1 J 2 1 1 1 2 2 1 1 1 2 0 00 5 33
TIME SYSTEM TECHNOLOGY INC LAKE GROVE NEW YORK 034372623 40530 3G
1 07 0 0AB07 5024 DAAB07-84-CJ553 840628 5895 A7 GVE 2 2 2 3 1 2 1001 6 J 2 1 1 1 1 2 1 1 1 1 0 00 5 533

S MM A AAAAA AAAA BBBBBB BB BBSBBBB BBBBBB BBBB BBB BBB B B B B C C C CCCC C C D D D D D D D D D D D D DD DDDD D B7
V OO 8888 888 888 1 1 1 1 1 2 3 4 5 6 7 8 9 0 1 A 12 12 1 AMOUNT
C NN 1 33333 2222 111111 11 1111111 333333 AAAA BBB CCC 9 0 2 3 1 2 3 4444 5 6 1 2 3 4 5 6 7 8 9 0 1 A BB CCCC 3 ($000)
ASTRO SYSTEMS LAKE SUCCESS NEW YORK 991770520 40937 36
2 09 0 TA100 0643 N00612-84-C0458 840830 5895 C9E 000 2 2 2 3 1 1 J 2 1 1 1 1 2 1 1 1 2 0 00 5 43
ASTROSYSTEMS INC LAKE SUCCESS NEW YORK 001309863 40937 36
2 02 0 BH006 2604 N00024-84-C6020 840117 1260 A7 000 2 2 2 3 1 2 1001 5 J 2 1 2 1 1 2 1 1 1 1 0 00 1 1,872
3 08 0 OFF30 0586 F41608-84-C0792 840814 6625 A7 GNH 2 2 2 3 1 2 1015 1 J 2 1 1 1 1 2 1 1 1 2 0 00 5 30
4 09 0 00900 2831 DLA900-84-C2753 840925 6120 A7 000 2 2 2 3 1 2 1026 5 J 2 1 1 3 1 2 1 1 1 2 0 00 5 52
CONTRACTOR TOTAL 3 1,954 *
CANNON USA INC LAKE SUCCESS NEW YORK 991364019 40937 36
2 08 0 F7001 1436 GS00S6-35-01 840815 7460 C9E 000 2 2 2 6 66
2 08 0 F7001 1483 GS00S6-35-01 840810 7450 C9E 000 2 2 2 6 73
2 09 0 F7001 1627 GS00S6-35-01 840816 3610 C9E 000 2 2 2 6 71
CONTRACTOR TOTAL 3 210 *
CANON USA INC LAKE SUCCESS NEW YORK 041530692 40937 36
3 03 0 OFE03 0760 F42600-84-C0476 840327 6720 C9C 000 2 2 2 3 1 2 1013 6 J 1 1 1 1 1 2 1 1 1 2 0 00 5 125
3 03 0 OFE03 0804 F42600-84-C0539 840330 6720 C9C 000 2 2 2 3 1 2 1013 6 J 1 1 1 1 1 1 2 1 1 1 2 0 00 5 140
3 06 0 OFE03 1093 F42600-84-C0770 840518 6720 C9C 000 2 2 2 3 1 2 1013 6 J 1 1 1 1 1 1 2 1 1 1 2 0 00 5 33
3 05 0 OFE03 1228 F42600-84-C0878 840530 6720 C9C 000 2 2 2 3 1 2 1013 6 J 1 1 1 1 1 1 2 1 1 1 2 0 00 5 90
3 09 0 OFE03 1741 F42600-84-C1125 840824 6720 C9C 000 2 2 2 3 1 2 1013 6 J 1 1 1 1 1 1 2 1 1 1 2 0 00 5 95
3 09 0 OFE03 1648 F42600-84-C1139 840824 6720 C9C 000 2 2 2 3 1 2 1013 6 J 1 1 1 1 1 1 2 1 1 1 2 0 00 5 32
3 05 0 OFE03 1076 F42600-84-F0031 840530 6760 C9C 000 2 2 2 3 2 5 2 1026 6 J 1 1 1 1 1 1 2 1 1 1 2 0 00 5 75
3 07 0 0[illegible]02 0293 GS00F6-95-82 840718 6760 C9C 000 2 2 2 6 43
CONTRACTOR TOTAL 8 633 *
EASTERN INSTRUMENTATION CORP LAKE SUCCESS NEW YORK 061124673 40937 36
1 09 0 OZD04 2882 GS00S7-03-77 840829 5985 A7 000 2 2 2 6 38
MICHELIN TIRE CORP LAKE SUCCESS NEW YORK 001667161 40937 36
1 01 0 OAE07 0999 DAAE07-84-C0425 840116 2610 A4B 000 2 2 2 3 1 2 1015 5 J 1 1 1 1 1 1 2 1 1 1 2 0 00 5 61
OLYMPUS CORPORATION OF AMERICA LAKE SUCCESS NEW YORK 044475795 40937 36
3 03 0 OFF50 0277 F41608-83-C1022 840227 6650 C9E 000 2 2 2 3 2 4 2 1015 5 J 1 1 1 1 1 1 2 1 1 1 2 0 00 5 112
3 09 0 OFF50 0867 F41608-84-C0651 840716 6650 A1C ACD 2 2 2 3 1 2 1015 1 J 1 4 1 1 1 1 1 1 1 1 3 0 00 5 625
3 05 0 OFF50 0675 F41608-84-C0941 840516 6650 C9E 000 2 2 2 3 1 2 1015 1 J 1 1 1 1 1 1 2 1 1 1 2 0 00 5 48
CONTRACTOR TOTAL 3 785 *
PETROLEUM TANSPORT LAKE SUCCESS NEW YORK 049150907 40937 36
2 09 0 G0133 0135 N00033-84-C5060 840705 V124 S1 000 2 2 2 3 2 4 2 1011 1 J 3 1 1 1 1 1 1 1 1 5 2 3 00 5 700
2 09 0 G0133 0142 N00033-84-C5067 840718 V124 S1 000 2 2 2 3 2 4 2 1011 1 J 1 1 1 1 1 1 1 1 1 5 2 5 00 5 716
2 09 0 G0133 0153 N00033-84-C5076 840802 V124 S1 000 2 2 2 3 2 4 2 1011 1 J 3 1 1 1 1 1 1 1 1 5 2 2 00 5 476
2 09 0 G0133 0060 N00033-84-C6024 840402 V124 S1 000 2 2 2 3 2 4 2 1011 1 J 3 1 1 1 1 1 1 1 1 5 2 5 00 5 593
2 07 0 G0133 0080 N00033-84-C6028 840417 V124 S1 000 2 2 2 3 2 4 2 1011 1 J 3 1 1 1 1 1 1 1 1 5 2 4 00 5 161

S MM A AAAAA AAAA BBBBBB BB BBBBBBB BBBBBB BBBB BBB BBB B B B B C C C CCCC C C D D D D D D D D D D D D DD DDDD D B7
V OO 8888 888 888 1 1 1 1 1 2 12 12 12 1 AMOUNT
C NN 1 33333 2222 111111 11 1111111 333333 AAAA BBB CCC 9 0 2 3 1 2 3 4444 5 6 1 2 3 4 5 6 7 8 9 0 1 A BB CCCC 3 ($000)
PETROLEUM TANSPORT (CONT) LAKE SUCCESS NEW YORK 049150907 40937 36
2 07 0 G0133 0081 N00033-84-C6029 840418 V124 S1 000 2 2 2 3 2 4 2 1011 1 J 3 1 1 1 1 1 1 1 1 5 2 5 00 5 479
2 09 0 G0133 0112 N00033-84-C6042 840606 V124 S1 000 2 2 2 3 2 4 2 1011 1 J 3 1 1 1 1 1 1 1 1 5 2 9 00 5 370
2 09 0 G0133 0115 N00033-84-C6046 840615 V124 S1 000 2 2 2 3 2 4 2 1011 1 J 3 1 1 1 1 1 1 1 1 5 2 9 00 5 374
2 08 0 G0133 0118 N00033-84-C6049 840625 V124 S1 000 2 2 2 3 2 4 2 1011 1 J 3 1 1 1 1 1 1 1 1 5 2 4 00 5 392
2 09 0 G0133 0126 N00033-84-C6051 840626 V124 S1 000 2 2 2 3 2 4 2 1011 1 J 3 1 1 1 1 1 1 1 1 5 2 4 00 5 599
CONTRACTOR TOTAL 10 4,860 *
PLANNING RESEARCH CORPORATION LAKE SUCCESS NEW YORK 009592056 40937 36
5 09 0 OCW65 0022 DACW65-83-C0060 840829 R219 C2 000 2 2 2 B 1 2 0400 2 J 1 3 1 3 1 1 2 1 1 5 2 0 00 5 70
PLARAD CO LAKE SUCCESS NEW YORK 991870387 40937 36
3 09 0 OFF30 1028 GS00S7-03-37 840924 6625 A7 000 2 2 1 6 1 30
POLARAD ELECTRONICS INC DEL LAKE SUCCESS NEW YORK 095609798 40937 36
1 09 0 OAB07 8086 DAAB07-84-CH059 840927 6625 A7 000 2 2 2 3 1 2 1001 5 J 2 1 1 1 1 2 1 1 1 1 0 00 1 245
1 07 0 OZD04 2675 GS00F7-04-55 840727 5999 A7 000 2 2 2 6 41
1 04 0 OZD04 1535 MDA904-84-C0565 840402 5999 A7 000 2 2 2 3 2 1 2 1200 1 J 2 1 1 1 1 2 1 1 1 2 0 00 5 31
2 02 0 JA112 1428 N00104-83-C3258 840120 6625 A7 000 2 2 2 B 2 4 2 1026 1 J 2 1 1 1 1 2 1 1 1 2 0 00 1 175
2 04 0 JA113 2487 N00104-84-C3069 840315 6625 A7 000 2 2 2 3 1 2 1001 6 J 2 1 1 1 1 2 1 1 1 2 0 00 1 59
2 06 0 JA117 3869 N00104-84-C3074 840621 6625 A7 000 2 2 2 3 2 0 2 1015 6 J 2 1 1 1 1 2 1 1 1 2 0 00 1 29
2 06 0 JA113 3590 N00104-84-C3105 840402 6625 A7 000 2 2 2 3 2 0 2 1015 6 J 2 1 1 1 1 2 1 1 1 2 0 00 1 37
2 01 0 JA114 0742 N00104-84-C3700 831227 6625 A7 000 2 2 1 3 1 28
2 07 0 RA100 0679 N00189-84-C0388 840713 6625 A7 000 2 2 2 3 2 4 2 0200 6 J 2 1 1 1 1 2 1 1 1 2 0 00 5 160
2 08 0 PF161 0845 N62269-84-C0075 840824 5895 A7 000 2 2 2 3 1 2 1016 5 J 2 1 1 1 1 2 1 1 1 2 0 00 5 30
2 09 0 LF138 1149 N66001-84-C0372 840629 6625 A7 000 2 2 2 3 1 1 J 2 1 1 1 1 2 1 1 1 2 0 00 5 30
3 01 0 OFF50 0202 F09603-83-G0476 840109 6625 A7 000 2 2 2 4 1 2 1015 5 J 2 1 1 1 1 2 1 1 1 2 0 00 5 30
3 07 0 OFF50 0697 F41608-84-C0516 840702 6625 A7 000 2 2 2 3 1 2 1026 6 J 2 1 1 1 1 2 1 1 1 3 0 00 1 899
CONTRACTOR TOTAL 13 1,794 *
TAMBRANDS INC LAKE SUCCESS NEW YORK 002028751 40937 36
4 09 0 0013H 7257 DLA13H-84-PC636 840912 6510 C9E 000 2 2 2 5 2 6 2 0800 7 J 1 5 1 2 1 1 2 1 1 1 2 0 00 5 41
4 01 0 0013H 5414 DLA13H-84-P2591 840123 6510 C9E 000 2 2 2 5 2 6 2 0800 7 J 1 5 1 2 1 1 2 1 1 1 2 0 00 5 36
4 02 0 0013H 5527 DLA13H-84-P3346 840203 6510 C9E 000 2 2 1 5 1 36
4 03 0 0013H 5742 DLA13H-84-P4187 840302 6510 C9E 000 2 2 2 5 2 6 2 0800 7 J 1 5 1 2 1 1 2 1 1 1 2 0 00 5 27
4 04 0 0013H 5970 DLA13H-84-P4871 840404 6510 C9E 000 2 2 2 5 2 6 2 0800 7 J 1 5 1 2 1 1 2 1 1 1 2 0 00 5 38
4 05 0 0013H 6323 DLA13H-84-P5576 840507 6510 C9E 000 2 2 2 5 2 6 2 0800 7 J 1 5 1 2 1 1 2 1 1 1 2 0 00 5 30
4 06 0 0013H 6587 DLA13H-84-P6479 840614 6510 C9E 000 2 2 2 5 2 6 2 0800 7 J 1 5 1 2 1 1 2 1 1 1 2 0 00 5 37
4 07 0 0013H 6793 DLA13H-84-P7194 840702 6510 C9E 000 2 2 2 5 2 6 2 0800 7 J 1 5 1 2 1 1 2 1 1 1 2 0 00 5 38
4 08 0 0013H 6975 DLA13H-84-P7940 840803 6510 C9E 000 2 2 2 5 2 6 2 0800 7 J 1 5 1 2 1 1 2 1 1 1 2 0 00 5 43
CONTRACTOR TOTAL 9 326 *
CITY TOTAL 54 10,804 **
COMMERCIAL BLUE PRINT SERVICE LAKEWOOD NEW YORK 017190497 41069 36
1 11 0 OAE07 0082 DAAE07-83-C0331 831017 7110 C9E 000 2 2 2 3 1 1 J 2 1 1 1 1 2 1 1 2 3 0 00 5 29
SYRACUSE BLUEPRINT CO INC LAKEWOOD NEW YORK 013279047 41069 36
1 09 0 OAA22 0301 DAAA22-84-C0233 840917 7110 C9E 000 2 2 2 3 1 2 0102 1 J 2 1 2 1 2 2 1 1 2 2 1 00 5 45
CITY TOTAL 2 74 **

S MM A AAAAA AAAA BBBBBB BB BBBBBBB BBBBBB BBBB BBB BBB B B B B C C C CCCC C C D D D D D D D D D D D D DD DDDD D B7
V 00 8888 888 888 1 1 1 1 1 2 2 2

S V C	MM DD NN	A	AAAAA	AAAA	BBBBBB	BB	BBBBBBB	BBBBBB	BBBB 8888	BBB 888	BBB 888	B B B 1 1 1	C C C	CCCC	C	C	D D D D D D D D D D D D 1 1 12	DD 12	DDDD 12	D 1	B7 AMOUNT ($000)
MECHANICAL TECHNOLOGY INC					LATHAM							NEW YORK		002069409			41399		36		
1	04	0	0AA08	0123	DAAA08-83-C0052				840329	R215	S1	000 2 2 2 D	2 4	2 1008	2	U	1 5 1 1 1 1 2 1 1 5 1 0	00		5	37
1	07	0	0AE07	3208	DAAE07-84-CR064				840710	AC43	A4A	000 2 2 2 3	1	2 1100	5	U	1 1 1 1 1 1 2 1 1 1 2 0	00		5	57
1	02	0	0AK70	0162	DAAK70-82-C0255				840208	AD93	S1	000 2 2 2 C	1	2 1100	2	U	2 1 1 1 1 2 1 1 1 2 0	00		5	195
2	03	0	BH004	3865	N00024-77-C4750				840322	R216	A3	000 2 2 2 C	1	2 1100	2	U	2 1 1 1 1 2 1 1 5 2 0	00		5	26
2	05	0	BH004	5991	N00024-77-C4750				840524	R216	A3	000 2 2 2 C	1	2 1100	2	U	1 2 1 1 1 1 2 1 1 5 2 0	00		5	154
2	02	0	BH007	2960	N00024-77-C4750				840217	R216	A3	000 2 2 2 C	1	2 1008	2	U	1 2 1 1 1 1 2 1 1 5 2 0	00		5	36
2	07	0	BH004	7550	N00024-84-C4205				840620	R216	A3	000 2 2 2 3	1	2 1008	2	U	1 3 1 3 3 1 3 1 1 2 1 4	00		5	50
2	09	0	BH004	8764	N00024-84-C4205				840821	R216	A3	000 2 2 2 C	1	2 1008	2	U	1 3 1 3 3 1 3 1 1 2 1 0	00		5	60
3	12	0	0HR06	0057	F33615-79-C2050				831227	AC12	A1B	000 2 2 2 C	1	2 1100	2	U	1 3 1 1 1 1 3 1 1 5 1 0	00			112
3	01	0	0HR10	0032	F33615-82-C5056				840127	AD92	A1B	000 2 2 2 C	1	2 1013	2	S	1 2 1 1 1 1 2 1 1 5 2 0	00			140
3	04	0	0HR10	0058	F33615-82-C5093				840419	R415	B9	000 2 2 2 B	1	2 1013	2	U	1 3 1 1 1 1 3 1 1 5 1 0	00			2,108
3	09	0	0HR10	0104	F33615-82-C5093				840925	R415	B9	000 2 2 2 B	1	2 1013	2	U	1 1 1 1 1 1 3 1 1 5 1 0	00			1,137
3	07	0	0HR06	0198	F33615-84-C2429				840719	AC11	A1B	000 2 2 2 3	1	2 1100	2	U	1 1 1 1 1 1 2 1 1 5 2 0	00			50
							CITY TOTAL					13		4,162	**						
CURTICE-BURNS INC					LEICESTER							NEW YORK		002212611			41872		36		
4	11	0	0013H	8069	DLA13H-84-C0042				831028	8915	B2	000 2 2 2 3	1	1		J	1 4 1 1 1 1 2 1 1 1 2 0	00		5	195
ABLE MFG ENTERPRISES					LINDENHURST							NEW YORK		061883260			42554		36		
4	11	0	00100	0080	DLA100-84-C4044				831031	8465	A9	000 2 2 2 3	1	2 0102	1	J	2 1 3 1 2 2 1 1 1 2 0	00		5	69
ALRO MACHINE TOOL & DIE CO					LINDENHURST							NEW YORK		002052942			42554		36		
2	08	0	JA100	K871	N00383-84-C9430				840807	1615	A1A	000 2 2 2 3	1	2 0102	1	J	2 1 1 2 2 2 1 1 1 2 0	00		5	85
4	12	0	00700	0664	DLA700-84-CA001				831109	1650	C9E	000 2 2 2 3	2 4	2 0102	1	J	2 1 1 2 2 2 1 1 1 2 0	00		5	74
							CONTRACTOR TOTAL					2		159	*						
CARDWELL CONDENSER CORP					LINDENHURST							NEW YORK		002049690			42554		36		
1	02	0	0AB07	3366	DAAB07-83-CB162				831212	6625	A7	000 2 2 2 D	1	2 0102	1	J	2 1 1 1 2 2 1 1 1 2 0	00		1	29-
1	05	0	0AB07	4636	DAAB07-84-CB135				840523	6660	A7	000 2 2 2 3	1	2 0102	1	J	2 1 1 1 2 2 1 1 1 2 0	00		5	48
2	11	0	JA112	0231	N00104-84-C3006				831017	5895	A7	000 2 2 2 3	1	2 1015	1	J	2 1 1 1 1 2 1 1 1 2 0	00		1	199
2	04	0	JA113	2881	N00104-84-C3006				840403	5985	A7	000 2 2 2 B	1	2 1015	1	J	2 1 1 1 1 2 1 1 1 2 0	00		1	80
2	04	0	JA113	2872	N00104-84-C3109				840424	6130	A7	000 2 2 2 3	1	2 0102	1	J	2 1 1 1 2 2 1 1 1 2 0	00		1	42
2	08	0	JA113	5767	N00104-84-C3109				840815	6130	A7	000 2 2 2 B	1	2 0102	1	J	2 1 1 1 2 2 1 1 1 2 0	00		1	43
2	08	0	JA113	5581	N00104-84-C3236				840827	5985	A3	000 2 2 2 3	1	2 1015	1	J	2 1 1 1 1 2 1 1 1 2 0	00		1	62
3	12	0	0YF02	0004	F34608-84-C0005				831202	5820	A7	000 2 2 2 3	1	2 1001	5	J	2 1 1 1 1 2 1 1 1 2 0	00		5	49
4	01	0	00500	0661	DLA500-84-C0153				840131	3130	C9E	000 2 2 2 3	1	2 1013	5	J	1 1 1 1 1 1 2 1 1 1 2 0	00		5	44
4	04	0	00900	1610	DLA900-84-C1603				840430	5910	A7	000 2 2 2 3	1	2 1001	5	J	2 1 1 1 1 2 1 1 1 1 0	00		5	33
							CONTRACTOR TOTAL					10		571	*						
CARELLON PROD PDTS INC					LINDENHURST							NEW YORK		002050094			42554		36		
4	09	0	00100	1369	DLA100-83-C4508				840914	8465	A9	000 2 2 2 E	1	2 0102	1	J	2 1 1 1 2 2 1 1 1 2 0	00		1	77
ESCO FASTENERS CO INC					LINDENHURST							NEW YORK		012001533			42554		36		
4	11	0	00500	0238	DLA500-83-D0033				831122	5310	C9E	000 2 2 2 5	1	2 0102	1	K	2 1 4 1 2 2 1 1 2 2 0	00		5	34

S MM A AAAAA AAAA BBBBBB BB BBBBBBB BBBBBB BBBB BBB BBB B B B B C C C CCCC C C D D D D D D D D D D D D DD DDDD D B7
V OO 8888 888 888 1 1 1 1 1 2 3 4 5 6 7 8 9 0 1 A AMOUNT
C NN 1 33333 2222 111111 11 1111111 333333 AAAA BBB CCC 9 0 2 3 1 2 3 4444 5 6 1 2 3 4 5 6 7 8 9 0 1 A BB CCCC 3 ($000)
ESCO FASTENERS CO INC (CONT) LINDENHURST NEW YORK 012001533 42554 36
4 01 0 00500 0542 DLA500-83-D0033 840109 5310 C9E 000 2 2 2 5 1 2 0102 1 J 2 1 4 1 2 2 1 1 2 2 0 00 5 25
4 02 0 00500 0761 DLA500-83-D0033 840214 5310 C9E 000 2 2 2 5 1 2 0102 1 K 2 1 4 1 2 2 1 1 2 2 0 00 5 38
CONTRACTOR TOTAL 3 97 *
GRAYCO OPTICAL CORPORATION LINDENHURST NEW YORK 002034577 42554 36
1 07 0 0AA09 8514 DAAA09-84-C0710 840711 1240 A5 000 2 2 2 3 2 4 2 0102 1 J 2 1 3 1 2 2 1 1 1 2 0 00 1 39
2 01 0 JA100 B645 N00383-84-C6165 840109 1280 A1A AAE 2 2 2 3 1 1 J 2 1 1 1 1 2 1 1 1 2 0 00 1 48
2 07 0 JA100 J168 N00383-84-C6745 840709 1280 A1A AAE 2 2 2 3 1 2 01C2 1 J 2 1 1 1 2 2 1 1 1 2 0 00 1 49
CONTRACTOR TOTAL 3 136 *
HOSPITAK INC LINDENHURST NEW YORK 030271837 42554 36
4 02 0 00120 0607 DLA120-84-C4205 831221 6515 C9B 000 2 2 2 3 1 2 0102 1 J 2 1 1 1 2 2 1 1 1 2 0 00 5 101
LINDEN IND LINDENHURST NEW YORK 012829412 42554 36
2 07 0 JA100 H908 N00383-84-C9265 840709 1430 A1A 000 2 2 2 3 1 2 1015 5 J 2 1 1 1 1 2 1 1 1 2 0 00 1 40
PERMALI INCORPORATED LINDENHURST NEW YORK 004343000 42554 36
1 05 0 0AG46 0054 DAAG46-84-C0021 840430 9330 C9E 000 2 2 2 3 2 4 2 1100 1 J 1 3 1 1 1 1 2 1 1 1 2 0 00 5 36
PICKARD AND BURNS INC LINDENHURST NEW YORK 991819384 42554 36
2 07 0 UH101 0055 N61119-84-C0031 840724 6350 C9E 000 2 2 2 3 1 1 J 2 1 1 1 1 2 1 1 1 2 0 00 5 45
RICHMOND ELECTRIC SUPPLY CO LINDENHURST NEW YORK 101708691 42554 36
4 05 0 00400 2852 DLA400-84-C1900 840521 5975 C9E 000 2 2 2 3 1 1 J 2 1 1 1 1 2 1 1 2 2 0 00 5 36
SCHEIDL MFG CO INC LINDENHURST NEW YORK 057723181 42554 36
3 01 0 0FJ04 0217 F09603-83-C4101 831028 5865 A7 000 2 2 2 3 1 2 1015 5 J 2 1 1 1 1 2 1 1 1 2 0 00 5 44
SENTINEL MFG CORP LINDENHURST NEW YORK 002401131 42554 36
1 07 0 0AA09 8504 DAAA09-84-C0815 840716 1015 A5 EDG 2 2 2 3 1 1 J 2 1 3 1 1 2 1 1 1 2 0 00 1 32
SENTINEL STANDARD LINDENHURST NEW YORK 991538711 42554 36
1 05 0 0AA09 6895 DAAA09-84-C0485 840420 1005 A5 000 2 2 2 3 1 2 0102 1 J 2 1 3 1 2 2 1 1 1 2 0 00 1 34
1 07 0 0AA09 8412 DAAA09-84-C0750 840628 1005 A5 EBB 2 2 2 3 1 2 0102 1 J 2 1 3 1 2 2 1 1 1 2 0 00 1 49
CONTRACTOR TOTAL 2 83 *
UNIT PORTIONS INC LINDENHURST NEW YORK 002051118 42554 36
4 01 0 0013H 3218 DLA13H-84-DU014 840105 8950 B2 000 2 2 2 3 2 5 2 0900 1 J 2 1 1 1 1 2 1 1 5 2 0 00 5 31
4 01 0 0013H 3238 DLA13H-84-DU014 840113 8950 B2 000 2 2 2 5 2 6 2 0102 1 J 2 1 1 1 2 2 1 1 5 2 0 00 5 55
4 01 0 0013H 3253 DLA13H-84-DU014 840119 8950 B2 000 2 2 2 5 2 5 2 0102 1 J 2 1 1 1 2 2 1 1 5 2 0 00 5 42

S MM A AAAAA AAAA BBBBBB BB BBBBBBB BBBBBB BBBB BBB BBB B B B B C C C CCCC C C D D D D D D D D D D D D D DD DDDD D B7
V GG 8888 888 888 1 1 1 1 1 2 1 1 12 12 12 1 AMOUNT
C NN 1 33333 2222 111111 11 1111111 333333 AAAA BBB CCC 9 0 2 3 1 2 3 4444 5 6 1 2 3 4 5 6 7 8 9 0 1 A BB CCCC 3 ($000)
UNIT PORTIONS INC (CONT) LINDENHURST NEW YORK 002051118 42554 36
4 04 0 0013H 3557 DLA13H-84-DU014 840425 8950 B2 000 2 2 2 5 2 5 2 0102 1 J 2 1 1 1 2 2 1 1 5 2 0 00 5 25
CONTRACTOR TOTAL 4 153 *
CITY TOTAL 33 1,679 **
KELLOGG SALES CO LITTLE FALLS NEW YORK 072578305 42741 36
4 12 0 0013H 8181 DLA13H-84-C0670 831216 8955 B2 000 2 2 2 3 1 1 J 1 4 1 4 1 1 3 1 1 2 3 0 00 5 816
WRIGHT INDUSTRIES LITTLE FALLS NEW YORK 058885468 42741 36
1 08 0 0AB07 5139 DAAB07-84-CE617 840711 5895 A7 000 2 2 2 3 1 2 0102 1 J 2 1 3 1 2 2 1 1 2 2 0 00 5 131
CITY TOTAL 2 947 **
DARRELL CONTROLS CO INC LIVERPOOL NEW YORK 013251244 42884 36
4 11 0 00400 0369 DLA400-84-C0328 831115 6685 C9E 000 2 2 2 3 1 2 1013 5 J 2 1 1 1 1 2 1 1 2 2 0 00 5 51
DATA SYSTEMS INC LIVERPOOL NEW YORK 991846080 42884 36
1 09 0 0AA22 0285 DAAA22-84-C0225 840831 5220 B9 000 2 2 2 3 1 1 J 2 1 1 1 1 2 1 1 2 2 0 00 5 123
GENIGRAPHICS CORP LIVERPOOL NEW YORK 991491580 42884 36
1 05 0 0ZD04 1751 MDA904-84-C0533 840411 7030 A7 000 2 2 2 3 2 1 2 1001 6 J 2 1 1 1 1 2 1 1 1 2 0 00 5 34
1 07 0 0ZD04 2088 MDA904-84-C0722 840530 5999 A7 000 2 2 2 3 2 1 2 1200 1 J 2 1 1 1 1 2 1 1 1 2 0 00 5 85
1 07 0 0ZD04 2459 MDA904-84-C0889 840706 7030 C9C 000 2 2 2 3 2 1 2 1001 6 J 2 1 1 1 1 2 1 1 1 2 0 00 5 97
1 12 0 0ZD04 0405 MDA904-84-C4034 831101 J067 S1 000 2 2 2 3 2 1 2 1001 5 J 1 1 1 1 1 1 1 1 2 2 2 00 5 214
1 08 0 0ZD04 2555 MDA904-84-C9183 840720 7050 A7 000 2 2 2 3 2 1 2 1001 6 J 2 1 1 1 1 2 1 1 1 2 0 00 5 29
1 01 0 0ZD50 0029 MDA908-84-C0201 831201 J070 C9E 000 2 2 2 3 1 2 1001 5 J 2 1 1 1 1 2 1 1 3 2 0 00 5 63
2 04 0 F274T 0799 M00027-84-C0032 840419 T001 S1 000 2 2 2 3 1 2 0102 2 J 2 1 1 1 2 2 1 1 1 2 0 00 5 491
2 09 0 LA101 0965 N00123-84-C0515 840824 7035 C9E 000 2 2 2 3 1 2 1001 5 J 2 1 1 1 1 2 1 1 1 2 0 00 5 38
3 01 0 0FS02 0067 F33601-84-C0001 831105 5895 A7 000 2 2 2 3 2 4 2 0200 6 J 2 1 1 1 1 2 1 1 1 2 0 00 5 375
CONTRACTOR TOTAL 9 1,426 *
GENIGRAPHICS CORPORATION LIVERPOOL NEW YORK 058941790 42884 36
2 09 0 F0264 1843 M00264-84-C0038 840727 6740 C9C 000 2 2 2 3 1 2 1003 1 J 2 1 1 1 1 2 1 1 1 2 0 00 5 462
3 09 0 0HE02 0229 F04700-84-C0070 840928 6740 A7 000 2 2 2 3 1 2 1001 6 J 2 1 1 1 1 2 1 1 1 2 0 00 5 126
CONTRACTOR TOTAL 2 588 *
J G B ENTERPRISES INC LIVERPOOL NEW YORK 085172005 42884 36
1 01 0 0AE07 0831 DAAE07-83-C0093 831229 4930 A4B DNE 2 2 2 F 1 2 0102 1 J 2 1 1 1 2 2 1 1 1 2 0 00 5 62-
2 02 0 MF101 1126 N60921-84-CA044 831130 4720 C9E 000 2 2 2 3 1 2 0102 1 J 2 1 4 1 2 2 1 1 2 2 0 00 1 230
4 06 0 00700 3621 DLA700-84-C2666 840601 4210 A3 000 2 2 2 3 1 2 0102 1 J 2 1 3 1 2 2 1 1 1 2 0 00 5 77
5 12 0 0CW66 0036 DACW66-84-C0008 831110 2090 C9E 000 2 2 2 3 1 2 0102 1 J 2 1 3 1 2 2 1 1 2 2 0 00 5 43
CONTRACTOR TOTAL 4 288 *
J T SYSTEMS INC LIVERPOOL NEW YORK 012157202 42884 36
2 09 0 UH107 4126 N00651-84-C0048 840915 4310 C9E 000 2 2 2 3 1 2 0700 1 J 2 1 1 3 1 2 1 1 5 2 0 00 5 122

S MM A AAAAA AAAA BBBBBB BB BBBBBBB BBBBBB BBBB BBB BBB B B B B C C C CCCC C C D D D D D D D D D D D D DD DDDD D B7
V OO 8888 888 888 1 1 1 1 2 3 1 1 2 AMOUNT
C NN 1 33333 2222 111111 11 1111111 333333 AAAA BBB CCC 9 0 2 3 1 2 3 4444 5 6 1 2 3 4 5 6 7 8 9 0 1 A BB CCCC 3 ($000)
LIPE-ROLLWAY CORPORATION LIVERPOOL NEW YORK 002228435 42884 36
1 12 0 0AJ09 0158 DAAJ09-84-CA160 831117 3110 A1A AHA 2 2 2 3 1 1 J 2 1 1 1 1 2 1 1 1 2 0 00 5 45
1 03 0 0AJ09 0579 DAAJ09-84-CA424 840302 3110 A1A AHQ 2 2 2 3 1 1 J 2 1 1 1 1 2 1 1 1 2 3 00 1 29
2 02 0 JA100 D128 N00383-84-C6258 840220 3110 A1A AHB 2 2 2 3 1 2 1015 1 J 2 1 1 1 1 2 1 1 1 2 0 00 5 323
2 05 0 JA100 G017 N00383-84-C6532 840508 3110 A1A AHB 2 2 2 3 1 2 1015 1 J 2 1 1 1 1 2 1 1 1 2 0 00 1 92
2 08 0 JA100 K912 N00383-84-C6532 840815 3110 A1A AHB 2 2 2 A 1 2 1015 1 J 2 1 1 1 1 2 1 1 1 2 0 00 1 63
2 07 0 JA100 J580 N00383-84-C6773 840719 3110 A1A AHB 2 2 2 3 1 2 1015 1 J 2 1 1 1 1 2 1 1 1 2 0 00 5 39
4 10 0 00500 0117 DLA50C-84-C0025 831031 3110 C9E 000 2 2 2 3 1 2 1015 5 J 2 1 1 1 1 2 1 1 1 2 0 00 5 30
CONTRACTOR TOTAL 7 621 *
RUSTON PAVING CO INC LIVERPOOL NEW YORK 013506068 42884 36
1 07 0 0KF36 0050 DAKF36-84-C0023 840620 Z224 C2 000 2 2 2 3 1 2 0102 1 J 2 1 4 1 2 2 1 1 4 2 0 00 5 51
CITY TOTAL 26 3,270 **
GENERAL MOTORS CORPORATION LOCKPORT NEW YORK 005356613 43082 36
1 04 0 0AE07 1733 DAAE07-84-C0698 840305 2930 A4A DCG 2 2 2 3 1 2 1013 1 J 1 1 1 1 1 1 2 1 7 1 2 0 00 5 116
2 11 0 JA111 0216 N00104-83-C2098 831012 4420 A3 000 2 2 2 3 2 4 2 1015 5 J 1 1 1 1 1 1 2 1 7 1 2 0 00 1 28
4 11 0 00700 0116 DLA700-83-C3427 831003 2930 A3 000 2 2 2 3 1 2 1013 6 J 1 1 1 1 1 1 2 1 7 1 2 0 00 5 73
4 12 0 00700 1010 DLA700-84-C0857 831219 2540 A4B 000 2 2 2 3 1 2 1013 1 J 1 5 1 1 1 1 2 1 7 1 2 0 00 5 30
4 01 0 00700 1416 DLA700-84-C0931 840116 2930 A4A 000 2 2 2 3 1 2 1013 1 J 1 4 1 1 1 1 2 1 7 1 2 0 00 5 55
4 04 0 00700 2520 DLA700-84-C1587 840402 2930 A4A 000 2 2 2 3 1 2 1013 1 J 1 4 1 1 1 1 2 1 7 1 2 0 00 5 93
4 05 0 00700 3197 DLA700-84-C2312 840511 2930 A4B 000 2 2 2 3 1 2 1013 1 J 1 4 1 1 1 1 2 1 7 1 2 0 00 5 53
4 09 0 00700 5046 DLA700-84-C2312 840906 2930 A4B 000 2 2 2 A 2 5 2 1013 1 J 1 4 1 1 1 1 2 1 7 1 2 0 00 5 44
4 08 0 00700 4591 DLA700-84-C2542 840803 4420 C9E 000 2 2 2 3 1 2 1013 5 J 1 1 1 1 1 1 2 1 7 1 2 0 00 5 28
4 08 0 00700 4839 DLA700-84-C3642 840820 2930 A4A 000 2 2 2 3 1 2 1013 1 J 1 4 1 1 1 1 2 1 7 1 2 0 00 5 61
CONTRACTOR TOTAL 10 581 *
SHERWOOD-SELPAC CORPORATION LOCKPORT NEW YORK 002104461 43082 36
4 08 0 00120 2496 DLA120-84-C5052 840815 8120 C9B 000 2 2 2 3 2 4 2 0102 1 J 2 1 1 1 2 2 1 7 1 2 0 00 5 130
CITY TOTAL 11 711 **
GENERAL MOTORS CORPORATION LOCKPORT NEW YORK 005356613 43093 36
2 05 0 PA100 0618 N00140-84-C2198 840125 6115 A3 SCH 2 2 2 3 2 4 2 1015 5 J 1 1 1 1 1 1 2 1 7 1 2 0 00 5 33
SHERWOOD-SELPAC CORPORATION LOCKPORT NEW YORK 002104461 43093 36
4 02 0 00120 0507 DLA120-84-C4123 831209 8120 A9 000 2 2 2 3 2 4 2 0102 1 J 2 1 1 1 2 2 1 7 1 3 0 00 5 84
4 03 0 00120 1242 DLA120-84-C4533 840315 8120 C9B 000 2 2 2 3 2 4 2 0102 1 J 2 1 1 1 2 2 1 7 1 2 0 00 5 55
4 05 0 00120 1804 DLA120-84-C5052 840516 8120 C9B 000 2 2 2 3 2 4 2 0102 1 J 2 1 1 1 2 2 1 7 1 2 0 00 5 59
CONTRACTOR TOTAL 3 198 *
CITY TOTAL 4 231 **
BURNS RESEARCH CORPORATION LOCUST VALLEY NEW YORK 069103273 43192 36
2 09 0 E123C 5793 N00014-84-C2430 840915 AD91 C9E 000 2 2 2 3 1 2 1100 5 J 2 1 2 1 1 2 1 1 5 2 0 00 5 69
AERONAUTICAL INSTR & RDO CO LODI NEW YORK 044828457 43214 36
3 08 0 0FH02 2954 F04606-84-C0570 840803 4920 B9 000 2 2 1 3 1 74

```
S MM  A AAAAA AAAA  BBBBBB BB BBBBBBB BBBBBB BBBB BBB BBB B B B B   C C C CCCC C C   D D D D D D D D D D D D D  DD DDDD D     B7
V OO                                        8888 888 888   1 1 1                                                1 1 12 12  12  1   AMOUNT
C NN  1 33333 2222  111111 11 1111111 333333 AAAA BBB CCC 9 0 2 3   1 2 3 4444 5 6   1 2 3 4 5 6 7 8 9 0 1 A  BB CCCC 3   ($000)
-------------------------------------------------------------------------------------------------------------------------------------
AERONAUTICAL INSTR & RD (CONT)      LODI                    NEW YORK      044828457     43214    36
3 12  0 0FJ04 0161  F09603-83-C4163   831019 5826 A7  000 2 2 2 3   1   2 1015 1 J   2   1 1 1 1 2 1 1 1 2 0  00      5        108
                                          CITY TOTAL          2            182   **

ANTI-COLD INSUL CLTG INC            LONG BEACH              NEW YORK      002036705     43335    36
4 05  0 00100 0858  DLA100-84-C0570   840504 8415 A9  000 2 2 2 3   1   2 0102 1 J   2   1 1 1 2 2 1 1 1 2 0  00      1        111

GENERAL ELECTRIC COMPANY            LONG ISLAND MACARTHU    NEW YORK      001367960     43393    36
4 06  0 00900 1908  DLA900-84-C1837   840606 5930 A7  000 2 2 2 3   1   1         J   1 4 1 1 1 1 2 1 1 2 2 0  00      5         46

SIENA COLLEGE                       LOUDONVILLE             NEW YORK      080481351     43566    36
1 08  0 0KF40 0457  DAKF40-76-A0114   840823 U005 S1  000 2 2 2 3   2 8 2 0500 7 J   A 5 1 1 1 1 1 1 1 5 2 0  00      5        131

DUELLMAN ELECTRIC CO                LYNBROOK                NEW YORK      008929176     43874    36
4 08  0 00900 2404  DLA900-84-C2330   840806 6625 A7  000 2 2 2 3   1   2 1013 1 J   2   1 1 1 1 2 1 1 2 2 2  18      5        100

LAMBART COMPUTING INC               LYNBROOK                NEW YORK      073354763     43874    36
2 09  0 RA100 0916  N00189-84-C0509   840912 7025 C9E 000 2 2 2 3   2   2 0200 1 J   2   1 1 1 1 2 1 1 2 2 0  00      5         40

VOLTAMPERE CORP                     LYNBROOK                NEW YORK      008232878     43874    36
1 02  0 0AB07 3732  DAAB07-84-CF024   640131 5821 A7  000 2 2 2 3   1   2 0102 1 J   2   1 1 1 2 2 1 1 1 2 0  00      1         49
1 07  0 0AB07 5212  DAAB07-84-CF024   840720 5821 A7  000 2 2 2 B   1   2 0102 1 J   2   1 1 1 2 2 1 1 1 2 0  00      1         44
2 07  0 JA100 H898  N00383-84-C2542   840705 6130 A7  000 2 2 2 3   1   2 0102 1 J   2   1 1 1 2 2 1 1 1 2 0  00      1         36
4 02  0 00900 0892  DLA900-84-C0862   840208 5950 A7  000 2 2 2 3   1   2 0102 1 J   2   1 1 1 2 2 1 1 1 2 0  00      5         44
                                   CONTRACTOR TOTAL          4            173   *
                                          CITY TOTAL          6            313   **

SIENA COLLEGE                       LYNDONVILLE             NEW YORK      080481351     43918    36
1 01  0 0KF40 0181  DAKF40-76-A0114   840113 U005 S1  000 2 2 2 3   2 8 2 0500 7 J   A 5 1 1 1 1 1 1 7 5 2 0  00      5        135

M & S ASSOCIATES INC                MAMARONECK              NEW YORK      064380884     44831    36
4 11  0 00900 0244  DLA900-84-C0276   831109 5965 A7  000 2 2 2 3   1   2 1026 1 J   2   1 1 1 1 2 1 1 2 2 0  00      5         50
4 05  0 00900 1757  DLA900-84-C1728   840517 5965 A7  000 2 2 2 3   1   2 0102 1 J   2   1 1 1 2 2 1 1 2 2 0  00      5        100
                                   CONTRACTOR TOTAL          2            150   *

SEALECTRO CORPORATION               MAMARONECK              NEW YORK      001604420     44831    36
2 06  0 LF138 0878  N66001-84-C0252   840620 6625 A7  000 2 2 2 3   1   1         J   1 4 1 1 1 1 2 1 1 1 2 0  00      5         58

SVERDRUP & PARCEL & ASSOCIATES      MAMARONECK              NEW YORK      990905069     44831    36
5 09  0 0CW51 0068  DACW51-83-C0010   840928 R219 C2  000 2 2 2 D   1   2 0400 2 J   1 4 1 3 1 1 2 1 1 5 2 0  00      5         43

TECHNICAL MATERIEL CORPORATION      MAMARONECK              NEW YORK      001525179     44831    36
1 06  0 0AB07 4886  DAAB07-84-C0196   840621 5895 A7  GNG 2 2 2 3   1   2 0102 1 J   2   1 1 1 2 2 1 1 1 2 0  00      5         29
```

S MM A AAAAA AAAA BBBBBB BB BBBBBBB BBBBBB BBBB BBB BBB B B B B C C C CCCC C C D D D D D D D D D D D DD DDDD D B7
V OO 8888 888 888 1 1 1 1 1 1 2 2 2 2 2 2 2 2 2 2 2 AMOUNT
C NN 1 33333 2222 111111 11 1111111 333333 AAAA BBB CCC 9 0 2 3 1 2 3 4444 5 6 1 2 3 4 5 6 7 8 9 0 1 A BB CCCC 3 ($000)
TECHNICAL MATERIEL CORP (CONT) MAMARONECK NEW YORK 001525179 44831 36
1 05 0 OZD04 1875 MDA904-84-C0366 840514 6150 A7 000 2 2 2 3 2 1 2 1001 5 J 2 1 1 1 1 2 1 1 1 2 0 00 5 27
1 09 0 OZD04 3314 MDA904-84-C0960 840924 5895 A7 000 2 2 2 3 2 1 2 1001 6 J 2 1 1 1 1 2 1 1 1 1 1 00 5 40
2 09 0 JA113 7252 N00104-84-C3213 840927 5820 A3 000 2 2 2 3 1 2 1015 5 J 2 1 1 1 1 2 1 1 1 2 0 00 1 33
4 08 0 00400 3980 DLA400-84-C2538 840817 6105 C9E 000 2 2 2 3 1 2 1013 5 J 2 1 1 1 1 2 1 1 1 2 0 00 5 47
4 03 0 00900 1165 DLA900-84-C1065 840309 5830 A7 000 2 2 2 3 1 2 1002 5 J 2 1 1 1 1 2 1 1 1 2 1 00 5 49
4 05 0 00900 1644 DLA900-84-C1569 840501 5985 A7 000 2 2 2 3 1 2 1013 5 J 2 1 1 1 1 2 1 1 1 2 0 00 5 69
4 09 0 00900 2913 DLA900-84-C2722 840928 5820 A7 000 2 2 2 3 2 0 2 1026 5 J 2 1 1 1 1 2 1 1 1 2 0 00 5 29
CONTRACTOR TOTAL 8 323 *
CITY TOTAL 12 574 **
TECHNICAL MATERIEL CORPORATION MAMARONECK NEW YORK 001525179 44842 36
2 09 0 RA100 0783 N00104-81-GA004 840803 J059 S1 000 2 2 2 4 2 4 2 0200 5 J 2 1 5 3 1 2 1 1 1 2 0 00 5 30
4 05 0 00900 1856 DLA900-84-C1730 840530 5985 A7 000 2 2 2 3 2 0 2 1013 5 J 1 1 1 1 1 1 2 1 1 1 2 0 00 5 34
CITY TOTAL 2 64 **
ARMTEC INDUSTRIES MANCHESTER NEW YORK 037695616 44853 36
2 04 0 JA100 E979 N00383-84-C4618 840402 6620 A1A AHA 2 2 2 3 1 2 1015 5 J 1 1 1 1 1 1 2 1 1 1 2 0 00 5 47
DISPOSABLES INC MANHASSET NEW YORK 002025419 44897 36
2 03 0 RC100 0143 N00181-84-C0006 831021 8415 C9E 000 2 2 2 3 1 2 0200 1 J 2 1 1 1 1 2 1 1 2 2 0 00 5 174
SENECA FOOD CORP MARION NEW YORK 094411139 45634 36
4 03 0 0013H 1061 DLA13H-84-CA458 840229 8915 B2 000 2 2 2 3 2 2 2 0900 1 J 1 4 1 1 1 1 2 1 1 5 2 0 00 5 30
4 07 0 0013H 1208 DLA13H-84-CA830 840711 8915 B2 000 2 2 2 3 2 2 2 0900 1 J 1 4 1 1 1 1 2 1 1 5 2 0 00 5 29
4 08 0 0013H 1245 DLA13H-84-CD764 840823 8915 B2 000 2 2 2 3 2 2 2 0900 1 J 1 4 1 1 1 1 2 1 1 5 2 0 00 5 42
4 09 0 0013H 1261 DLA13H-84-CD807 840918 8915 B2 000 2 2 2 3 2 2 2 0900 1 J 1 4 1 1 1 1 2 1 1 5 2 0 00 5 29
4 09 0 0013H 9016 DLA13H-84-C0268 840904 8915 B2 000 2 2 2 3 1 1 J 1 4 1 1 1 1 2 1 1 1 2 0 00 5 384
CONTRACTOR TOTAL 5 514 *
SENECA LINCOLN FOODS MARION NEW YORK 990010001 45634 36
4 08 0 0013H 8931 DLA13H-84-C0233 840814 8915 B2 000 2 2 2 3 1 1 J 1 4 1 1 1 1 2 1 1 1 2 0 00 5 108
CITY TOTAL 6 622 **
INTERNATIONAL PWR SYSTEMS EQP MARLBOROUGH NEW YORK 101282002 45722 36
2 02 0 JA111 1716 N00104-84-C0328 840224 5925 A3 000 2 2 2 3 1 2 1015 1 J 2 1 1 1 1 2 1 1 2 2 0 00 1 55
2 02 0 JA111 1167 N00104-84-C0879 840202 5925 A3 000 2 2 2 3 1 2 1015 1 J 2 1 1 1 1 2 1 1 2 2 0 00 1 44
2 08 0 JA111 5204 N00104-84-C0879 840711 5925 A3 000 2 2 2 B 1 2 1015 1 J 2 1 1 1 1 2 1 1 1 2 0 00 1 44
CITY TOTAL 3 143 **
CONSTRUCTION FORESITE MATTYDALE NEW YORK 991858325 46151 36
1 09 0 OKF36 0077 DAKF36-84-C0054 840924 Z199 C2 000 2 2 2 3 1 2 0102 1 J 2 1 3 1 2 2 1 1 4 2 0 00 5 57
NORHTLAND ASSOC INC MATTYDALE NEW YORK 991729278 46151 36
1 03 0 OKF36 0015 DAKF36-84-C0010 840124 Z119 C2 000 2 2 2 3 1 2 0102 1 J 2 1 1 1 2 2 1 1 4 2 0 00 5 38

S MM A AAAAA AAAA BBBBBB BB BBBBBBB BBBBBB BBBB BBB BBB B B B B C C C CCCC C C D D D D D D D D D D D D DD DDDD D	B7
V GG 8888 888 888 1 1 1 1 2 3 1 1 2 2 1 2 1 2 1 1 12 12 12 1	AMOUNT
C NN 1 33333 2222 111111 11 1111111 333333 AAAA BBB CCC 9 0 2 3 1 2 3 4444 5 6 1 2 3 4 5 6 7 8 9 0 1 A BB CCCC 3	($000)
ONEIDA BUILDING SERVICES INC MATTYDALE NEW YORK 013327465 46151 36	
1 05 0 OKF36 0036 DAKF36-83-C0021 840407 S201 S1 000 2 2 2 B 1 2 0102 1 J 2 1 1 1 2 2 1 1 3 2 0 00 5	40
ROZE J E & ASSOCIATES INC MATTYDALE NEW YORK 098133176 46151 36	
1 09 0 OKF36 0089 DAKF36-84-C0039 840905 Z199 C2 000 2 2 2 5 1 2 0102 1 J 2 1 3 1 2 2 1 1 4 2 0 00 5	106
WOODS M V CONSTRUCTION CO INC MATTYDALE NEW YORK 047616818 46151 36	
1 09 0 OKF36 0083 DAKF36-84-C0062 840927 Z199 C2 000 2 2 2 3 1 2 0102 1 J 2 1 2 1 2 2 1 1 4 2 0 00 5	34
CITY TOTAL 5 275 **	
MAYBROOK INDUSTRIES CORP MAYBROOK NEW YORK 064310808 46162 36	
1 01 0 OAG60 0031 DAAG60-83-D0059 831208 5610 C9E 000 2 2 2 5 1 1 J 2 1 2 1 1 2 1 1 1 2 0 00 5	26
AUTOMATED PRODUCTION EQP MEDFORD NEW YORK 089395057 46404 36	
3 02 0 OFF20 0224 F41608-84-C0332 840124 4940 C9E 000 2 2 2 3 1 2 0102 1 J 2 1 1 1 2 2 1 1 1 2 0 00 5	72
4 12 0 00400 0703 DLA400-84-C0463 831216 3439 C9E 000 2 2 2 3 1 2 0102 1 J 2 1 1 1 2 2 1 1 1 2 0 00 5	45
4 02 0 00400 1392 DLA400-84-C0463 840213 3439 C9E 000 2 2 2 B 1 2 0102 1 J 2 1 1 1 2 2 1 1 1 2 0 00 5	45
4 08 0 00400 4005 DLA400-84-C2557 840820 3439 C9E 000 2 2 2 3 1 2 0102 1 J 2 1 1 1 2 2 1 1 1 2 0 00 1	48
4 01 0 00700 1183 DLA700-84-C0866 840106 4940 A1C 000 2 2 2 3 1 2 1013 1 J 2 1 1 1 1 2 1 1 1 2 0 00 5	27
CONTRACTOR TOTAL 5 237 *	
GRIM CORPORATION MEDFORD NEW YORK 046548491 46404 36	
2 09 0 TD425 0172 GS00K8-40-120178 840915 5820 A7 000 2 2 2 6	120
MEENAN OIL CO INC MEDFORD NEW YORK 093310159 46404 36	
4 12 0 00600 1177 DLA600-83-D4799 831001 9140 A8A 000 2 2 2 3 1 1 K 2 1 4 3 1 2 1 1 2 3 0 00 5	2,245
CITY TOTAL 7 2,602 **	
EATON CORPORATION MELLENVILLE NEW YORK 004155818 46459 36	
1 03 0 OAG38 0042 DAAB07-82-GJ233 840309 J058 A7 000 2 2 2 4 2 4 2 0200 5 J 1 1 1 1 1 1 2 1 1 1 2 0 00 5	72
ADVANCED EQUIPMENT SALES INC MELVILLE NEW YORK 061879391 46514 36	
1 09 0 OAK10 0517 DAAK10-84-C0167 840905 3410 C9E 000 2 2 2 3 1 2 1001 5 J 2 1 1 1 1 2 1 1 5 2 0 00 5	47
ALTANA INC MELVILLE NEW YORK 043838424 46514 36	
4 05 0 00120 1654 DLA120-83-D0465 840427 6505 C9B 000 2 2 2 5 2 5 2 0700 1 J 1 3 1 1 1 1 2 1 1 1 2 0 00 5	113
4 12 0 00120 0480 DLA120-84-C0180 831207 6505 C9B 000 2 2 2 3 1 2 0700 6 J 1 3 1 1 1 1 2 1 1 1 2 0 00 5	31
4 04 0 00120 1386 DLA120-84-C0321 840330 6505 C9B 000 2 2 2 3 1 1 J 1 1 1 1 1 1 2 1 1 1 2 0 00 5	346
4 07 0 00120 2255 DLA120-84-C0620 840711 6505 C9B 000 2 2 2 3 1 2 0700 6 J 1 3 1 1 1 1 2 1 1 1 2 0 00 5	60-
4 09 0 00120 2674 DLA120-84-C0739 840831 6505 C9B 000 2 2 2 3 1 2 0700 6 J 1 3 1 1 1 1 2 1 1 1 2 0 00 5	40
CONTRACTOR TOTAL 5 470 *	
B & B DISTRIBUTORS INC MELVILLE NEW YORK 005986237 46514 36	
2 12 0 JA100 B154 N00383-84-C2102 831205 4920 A7 000 2 2 2 2 1 2 0102 1 J 2 1 1 2 2 2 1 1 1 2 0 00 1	118

S MM A AAAAA AAAA BBBBBB BB BBBBBBB BBBBBB BBBB BBB BBB B B B B C C C CCCC C C D D D D D D D D D D D D DD DDDD D B7
V OO 8888 888 888 1 1 1 1 2 2 1 1 2 2 0 12 12 1 AMOUNT
C NN 1 33333 2222 111111 11 1111111 333333 AAAA BBB CCC 9 0 2 3 1 2 3 4444 5 6 1 2 3 4 5 6 7 8 9 0 1 A BB CCCC 3 ($000)
BECKER JOHN A CO INC THE MELVILLE NEW YORK 004472403 46514 36
4 04 0 00400 2466 DLA400-84-C1657 840420 6130 C9E 000 2 2 2 3 1 2 1013 1 J 1 1 1 1 3 1 2 1 1 2 2 0 00 5 47
4 05 0 00400 2716 DLA400-84-C1657 840502 6130 C9E 000 2 2 2 F 1 2 1013 1 J 2 1 1 1 1 2 1 1 2 2 0 00 5 47-
CONTRACTOR TOTAL 2 0 *
CAPLAN HAROLD COMPANY MELVILLE NEW YORK 026573626 46514 36
4 04 0 00400 2258 DLA400-84-C1491 840405 6130 C9E 000 2 2 2 3 1 2 1013 1 J 2 1 1 2 1 2 1 1 2 2 0 00 5 34
CHYRON CORPORATION MELVILLE NEW YORK 046172946 46514 36
1 09 0 0ZD02 0104 GS00K8-40-1S0340 840819 3660 A7 000 2 2 2 6 41
DECILOG INC MELVILLE NEW YORK 065925281 46514 36
1 08 0 0AK10 0473 DAAK10-83-C0169 840824 1240 A7 000 2 2 2 D 1 2 1013 2 U 2 1 1 1 1 2 1 1 1 1 0 00 5 28
EATON CORPORATION MELVILLE NEW YORK 004155818 46514 36
1 09 0 0AG38 0180 DAAB07-82-GJ233 840927 J058 A7 000 2 2 2 4 2 4 2 0200 5 J 1 1 1 1 1 1 2 1 1 1 2 0 00 5 45
1 05 0 0AK20 0298 DAAK20-83-C0161 840412 AC61 A7 000 2 2 2 C 2 1 2 1100 5 U 1 1 1 1 1 1 2 1 1 1 2 0 00 5 70
1 09 0 0AK20 0634 DAAK20-83-C0161 840924 AC61 A7 000 2 2 2 B 2 1 2 1100 5 U 1 1 1 1 1 1 2 1 1 1 2 0 00 210
1 12 0 0AK20 0031 DAAK20-83-C0410 831102 AC62 A7 000 2 2 2 C 1 2 1100 2 U 1 3 1 3 1 1 2 1 1 1 2 0 00 5 50
1 08 0 0AK20 0486 DAAK20-83-C0410 840810 AC62 A7 000 2 2 2 D 1 2 1100 2 U 1 3 1 3 1 1 2 1 1 1 2 0 00 100
1 09 0 0AK20 0523 DAAK20-84-C0886 840929 AC63 A7 000 2 2 2 3 1 2 1100 5 U 1 1 1 1 1 1 3 1 1 1 1 1 00 5 100
1 09 0 0AK20 0672 DAAK20-84-C0886 840928 AC63 A7 000 2 2 2 C 1 2 1100 5 U 1 1 1 1 1 1 3 1 1 1 1 0 00 260
1 04 0 0AK20 0296 DAAK20-84-00395 840410 AC62 A7 000 2 2 2 3 1 2 1100 2 U 1 3 1 1 1 1 2 1 1 1 2 0 00 100
1 11 0 0ZD04 0246 MDA904-81-C0403 831003 AC62 A7 000 2 2 2 C 2 1 2 1100 5 U 1 1 1 1 1 1 2 1 1 1 1 0 00 5 108
CONTRACTOR TOTAL 9 1,043 *
GOULD DEFENSE SYSTEMS INC MELVILLE NEW YORK 087404703 46514 36
3 05 0 0FE03 1105 F42600-84-C0495 840516 6130 A1C 000 2 2 2 3 1 2 1015 5 J 1 1 1 1 1 1 2 1 1 1 2 0 00 5 64
GOULD INC MELVILLE NEW YORK 006157747 46514 36
1 06 0 0AB07 4848 DAAB07-84-C0170 840615 5840 A7 GNC 2 2 2 3 1 1 J 1 4 1 1 1 1 1 1 1 1 2 0 00 1 37
07 0 BH003 7607 N00030-82-C0051 840306 J014 A2 CNJ 2 2 2 C 1 2 1001 5 U 1 1 1 1 1 1 1 1 1 1 2 0 00 5 32-
01 0 BD303 1721 N00030-82-G0097 831209 J069 A2 CMQ 2 2 2 4 1 2 1026 5 J 1 2 1 1 1 1 3 1 1 1 1 0 00 5 87
2 01 0 BD303 1722 N00030-82-G0097 831209 J069 A2 CMQ 2 2 2 4 1 2 1026 5 J 1 2 1 1 1 1 3 1 1 1 1 0 00 5 89
2 01 0 BD303 1723 N00030-82-G0097 831209 J069 A2 CMQ 2 2 2 4 1 2 1026 5 J 1 2 1 1 1 1 3 1 1 1 1 0 00 5 254
2 01 0 BD303 1724 N00030-82-G0097 831209 J069 A2 CMQ 2 2 2 4 1 2 1026 5 J 1 2 1 1 1 1 3 1 1 1 1 0 00 5 94
2 01 0 BD303 1725 N00030-82-G0097 831209 J069 A2 CMQ 2 2 2 4 1 2 1026 5 J 1 2 1 1 1 1 3 1 1 1 1 0 00 5 61
2 07 0 BD303 8029 N00030-82-G0097 831208 J069 A2 CMQ 2 2 2 4 1 2 1026 5 J 1 2 1 1 1 1 3 1 1 1 2 0 00 5 71
2 10 0 BH003 0104 N00030-84-C0055 831018 H169 A2 CNJ 2 2 2 3 1 2 1001 5 U 1 2 1 2 1 1 1 1 1 1 1 0 00 5 481
2 01 0 JA112 0624 N00104-78-A0235 831215 5845 A3 000 2 2 2 4 1 2 1015 5 J 1 1 1 1 1 1 2 1 1 1 2 0 00 1 66
2 05 0 JA112 3340 N00104-78-A0235 840418 6145 A3 DBT 2 2 2 4 2 4 2 1015 5 J 1 1 1 1 1 1 2 1 1 1 2 0 00 1 40
2 07 0 JA112 4606 N00104-78-A0235 840715 5845 A3 000 2 2 2 4 1 2 1015 5 J 1 1 1 1 1 1 2 1 1 1 2 0 00 1 221
2 08 0 JA112 4774 N00104-78-A0235 840729 6605 A3 CMQ 2 2 2 4 1 2 1015 5 J 1 2 1 2 1 1 2 1 1 1 2 0 00 1 37
2 09 0 JA112 7121 N00104-78-A0235 840812 6930 A3 CMQ 2 2 2 4 1 2 1015 5 J 1 1 1 1 1 1 2 1 1 1 2 0 00 1 28
2 06 0 JA113 4024 N00104-78-A0235 840601 5840 A7 GSJ 2 2 2 4 1 2 1015 5 J 1 1 1 1 1 1 2 1 1 1 2 0 00 1 35

S MM A AAAAA AAAA	BBBBBB BB BBBBBBB	BBBBBB	BBBB BBB BBB B B B B	C C C CCCC C C	D D D D D D D D D D D D	DD DDDD D	B7
V OO			8888 888 888 1 1 1		1 1 12	12 12 1	AMOUNT
C NN 1 33333 2222	111111 11 1111111	333333	AAAA BBB CCC 9 0 2 3	1 2 3 4444 5 6	1 2 3 4 5 6 7 8 9 0 1 A	BB CCCC 3	($000)
GOULD INC (CONT)	MELVILLE		NEW YORK	006157747	46514 36		
2 01 0 JA115 0848	N00104-78-A0235	831207	6135 A3 DBT 2 2 2 4	1 2 1015 5 J	1 1 1 1 1 1 2 1 1 1 2 0	00 1	32
2 03 0 JA115 2138	N00104-78-A0235	840220	2845 A3 000 2 2 2 4	1 2 1015 5 J	1 1 1 1 1 1 2 1 1 1 2 0	00 1	31
2 11 0 JA114 0247	N00104-83-C6091	831012	1285 A5 FKE 2 2 2 3	1 2 1026 1 J	1 1 1 1 1 1 2 1 1 1 2 0	00 1	218
2 09 0 TK120 G608	N61339-77-C0135	840919	6930 A7 000 2 2 2 B	1 2 1702 7 M	1 1 1 1 1 1 1 1 1 1 1 0	00 1	47-
2 02 0 TK120 D171	N61339-78-C0145	840224	6930 C9E 000 2 2 1 C		1		69-
2 04 0 TK120 D275	N61339-78-C0145	840419	6930 C9E 000 2 2 1 C		1		46
2 06 0 TK120 B371	N61339-79-C0091	840606	6930 C9E 000 2 2 2 D	1 2 1001 5 K	1 1 1 1 1 1 3 1 1 1 1 0	00 1	1,955
2 08 0 TK120 C487	N61339-80-C0103	840822	6930 C9E 000 2 2 2 C	1 2 1013 1 L	1 3 1 1 1 1 1 1 1 1 1 0	00 1	1,165
2 11 0 TK120 A044	N61339-81-G0005	831115	K069 C9E 000 2 2 2 4	2 5 2 1001 5 J	1 1 1 1 1 1 1 1 1 1 2 0	00 5	130
2 12 0 TK120 B074	N61339-82-C0001	831214	J069 S1 000 2 2 2 C	1 2 1001 5 J	1 5 1 1 1 1 3 1 1 3 2 0	00 5	111-
2 01 0 TK120 A123	N61339-82-C0042	840118	6920 C9E 000 2 2 2 C	1 2 1001 5 J	1 1 1 1 1 1 1 1 1 1 2 0	00 5	180-
2 03 0 TK120 A233	N61339-82-C0055	840328	6930 C9E 000 2 2 2 D	1 2 1001 4 J	1 1 1 2 1 1 3 1 1 1 2 1	00 1	64
2 01 0 TK120 G084	N61339-83-C0003	831214	J069 S1 000 2 2 2 B	1 2 1001 5 J	1 2 1 5 1 1 3 1 1 3 1 0	00 1	1,986
2 01 0 TK120 A070	N61339-83-C0016	831212	6920 C9E 000 2 2 2 A	1 2 1001 5 J	1 1 1 1 1 1 1 1 1 1 2 0	00 5	199
2 03 0 TK120 A230	N61339-83-C0016	840326	6920 C9E 000 2 2 2 D	1 2 1013 7 J	1 1 1 1 1 1 1 1 1 1 2 0	00 5	180
2 11 0 TK120 A005	N61339-83-C0032	831007	6930 C9E 000 2 2 2 A	1 2 1001 5 J	1 1 1 1 1 1 1 1 1 1 2 0	00 5	410
2 11 0 TK120 A038	N61339-83-G0003	831110	6920 C9E 000 2 2 2 4	1 2 1001 5 J	1 1 1 1 1 1 1 1 1 1 2 0	00 5	1,551
2 07 0 TK120 A405	N61339-83-G0003	840709	6920 C9E 000 2 2 2 4	1 2 1001 5 J	1 1 1 1 1 1 1 1 1 1 2 0	00 5	1,070
2 05 0 TK120 C323	N61339-84-C0033	840522	6910 C9E 000 2 2 2 3	1 2 1001 3 J	1 1 1 1 1 1 3 1 1 1 1 0	00 1	1,056
3 01 0 OHV40 0021	F19628-75-C0176	840103	5840 A7 GWD 2 2 2 C	1 2 0102 1 M	2 1 3 1 2 2 1 1 1 2 0	00 1	110-
3 06 0 OFE03 1138	F42600-83-C1018	840621	6930 A1C ACA 2 2 2 B	2 5 2 1001 5 J	1 1 1 1 1 1 2 1 1 1 2 0	00 1	68
3 07 0 OFE03 1370	F42600-83-C1018	840724	6930 A1C ACA 2 2 2 B	2 5 2 1001 5 J	1 1 1 1 1 1 2 1 1 1 2 0	00 1	102
3 11 0 OFE03 0348	F42600-84-C0079	831130	6940 A1C 000 2 2 2 3	1 2 1015 5 J	1 1 1 1 1 1 2 1 1 1 3 0	00 5	36
3 05 0 OFE03 1104	F42600-84-C0776	840523	6625 A1C 000 2 2 2 3	1 2 1013 5 J	1 1 1 1 1 1 2 1 1 1 2 0	00 5	72
3 07 0 OFE03 1567	F42600-84-C0934	840731	6930 A1C 000 2 2 2 3	1 2 1015 5 J	1 1 1 1 1 1 2 1 1 1 2 0	00 5	99
3 08 0 OFE03 1717	F42600-84-C1256	840831	6930 A1C ACA 2 2 2 3	1 2 1001 5 J	1 1 1 1 1 1 3 1 1 1 1 0	00 1	693
3 09 0 OFE03 1854	F42600-84-C1289	840910	6930 A1C ACS 2 2 2 3	1 2 1013 1 J	1 1 1 1 1 1 3 1 1 1 2 0	00 1	1,734
	CONTRACTOR TOTAL		42	13,949 *			
GOULD INC SIMULTATION SYS	MELVILLE		NEW YORK	060322799	46514 36		
2 05 0 JA113 3131	N00104-78-A0235	840511	5845 A3 GSJ 2 2 2 4	1 2 1015 5 J	1 1 1 1 1 1 2 1 1 1 2 0	00 1	45
2 01 0 JA115 0849	N00104-78-A0235	831220	4820 A3 000 2 2 2 4	1 2 1015 5 J	1 1 1 1 1 1 2 1 1 1 2 0	00 1	35
	CONTRACTOR TOTAL		2	80 *			
INTERNATIONAL WELDING PDTS	MELVILLE		NEW YORK	052711314	46514 36		
4 09 0 00400 4429	DLA400-84-C2777	840918	3439 C9E 000 2 2 2 3	1 2 0102 1 J	2 1 4 1 2 2 1 1 2 2 0	00 5	27
L C S ASSOCIATES INC	MELVILLE		NEW YORK	068029842	46514 36		
3 02 0 OHU29 0007	F33657-83-C0376	831018	AC13 A1A 000 2 2 2 3	1 2 1013 2 J	2 1 5 1 1 2 1 1 1 2 0	00 2	50
3 12 0 OHU29 0014	F33657-83-C0376	831031	AC13 A1A 000 2 2 2 C	1 2 1013 2 J	2 1 5 1 1 2 1 1 1 2 0	00 2	69
3 06 0 OHU29 0119	F33657-83-C0376	840521	AC13 A1A 000 2 2 2 D	1 2 0102 2 J	2 1 5 1 2 2 1 1 1 2 0	00 2	29
3 06 0 OHU29 0139	F33657-83-C0376	840622	AC13 A1A 000 2 2 2 D	1 2 0102 2 J	2 1 5 1 2 2 1 1 1 2 0	00 2	30
	CONTRACTOR TOTAL		4	178 *			
LITTON SYSTEMS INC	MELVILLE		NEW YORK	008297848	46514 36		
3 12 0 OHJ06 0038	F30602-82-C0172	831228	AD94 A7 000 2 2 2 C	1 2 1100 2 R	1 3 1 1 1 1 2 1 1 5 2 0	00	360

S V C	OM OO NN	A	AAAAA AAAA 1 33333 2222	BBBBBB BB BBBBBBB BBBBBB 111111 11 1111111 333333	BBBB BBB BBB 8888 888 888 AAAA BBB CCC	B B B B 1 1 1 9 0 2 3	C C C CCCC C C 1 2 3 4444 5 6	D D D D D D D D D D D D D D 1 1 1 2 3 4 5 6 7 8 9 0 1 A	DD 12 BB	DDDD 12 CCCC	D 1 3	B7 AMOUNT ($000)
MILTOPE CORPORATION				MELVILLE		NEW YORK	077508810	46514 36				
1 03	0	OAB07	3983	DAAB07-82-GH006	840229 5895 A7	000 2 2 2 4	1 2 1001 5 J	2 1 1 1 1 2 1 1 1 2 0	00		5	41
1 09	0	OAB07	6994	DAAB07-82-GH006	840925 5895 A7	GCA 2 2 2 4	1 2 1001 5 J	2 1 1 1 1 2 1 1 1 2 0	00		5	95
1 09	0	OAB07	8030	DAAB07-84-CK569	840927 5999 A7	000 2 2 2 3	1 2 1001 6 J	2 1 1 1 1 2 1 1 1 2 0	00		5	177
1 09	0	OAH01	2785	DAAH01-84-C0954	840920 1440 A2	CME 2 2 2 3	1 2 0200 5 J	2 1 1 1 1 2 1 1 1 2 0	00		5	113
1 03	0	OCA78	0036	DACA78-84-C0010	831208 7035 C9E	000 2 2 2 3	2 1 2 1013 6 J	2 1 1 1 1 2 1 1 1 2 0	00		5	252
2 02	0	F7004	0501	M67004-84-C0068	840208 5895 A7	GDL 2 2 2 3	1 2 1013 5 J	2 1 1 1 1 2 1 1 1 2 0	00		1	405
2 08	0	BH007	8418	N00024-84-D7056	840713 7025 A7	000 2 2 2 3	1 2 1013 1 J	2 1 1 1 1 2 1 1 1 2 0	00		1	7,511
2 09	0	BH007	9623	N00024-84-D7056	840831 7035 A7	000 2 2 2 5	1 2 1013 1 J	2 1 1 1 1 2 1 1 1 2 0	00		1	134
2 09	0	BH007	9948	N00024-84-D7056	840831 7035 A7	000 2 2 2 3	1 2 1013 1 J	2 1 1 1 1 2 1 1 1 2 0	00		1	6,032
2 09	0	BH007	9958	N00024-84-D7056	840914 7025 A7	000 2 2 2 5	1 2 1013 1 J	2 1 1 1 1 2 1 1 1 2 0	00		1	1,372
2 09	0	BH007	9959	N00024-84-D7056	840915 7025 A7	000 2 2 2 5	1 2 1013 1 J	2 1 1 1 1 2 1 1 1 2 0	00		1	136
2 09	0	BH007	9960	N00024-84-D7056	840915 7025 A7	000 2 2 2 5	1 2 1013 1 J	2 1 1 1 1 2 1 1 1 2 0	00		1	221
2 09	0	D2702	1663	N00039-84-C0452	840914 7025 A7	000 2 2 2 3	1 2 1001 5 J	2 1 1 1 1 2 1 1 1 1 0	00		5	1,055
2 02	0	JA112	1174	N00104-82-G0110	840202 7025 A7	000 2 2 2 4	1 2 1015 5 J	2 1 1 1 1 2 1 1 1 2 0	00		1	54
2 05	0	JA115	3262	N00104-82-G0110	840517 5895 A3	000 2 2 2 4	1 2 1015 5 J	1 1 1 2 1 1 1 1 1 2 0	00		1	60-
2 06	0	JA118	3644	N00104-83-GA063	840320 6625 A7	000 2 2 2 4	1 2 1009 5 J	1 1 1 1 1 1 1 1 1 1 0	00		1	35
2 11	0	JA114	0245	N00104-84-C3703	831027 6625 A3	000 2 2 1 3		1				65
2 06	0	LF138	0867	N66001-84-C0169	840620 7035 A7	000 2 2 2 3	1 1 J	2 1 1 1 1 2 1 1 1 2 0	00		1	206
3 12	0	OFJ04	0480	F09603-84-C0095	831202 7025 A7	AEC 2 2 2 3	1 2 1015 5 J	2 1 1 1 1 2 1 1 1 1 0	00		1	265
3 02	0	OFJ04	3172	F09603-84-C0410	840228 7530 A1C	AFF 2 2 2 3	1 2 1015 5 J	2 1 1 1 1 2 1 1 1 2 0	00		5	41
3 08	0	OFJ04	4659	F09603-84-C1587	840816 7025 A7	AEC 2 2 2 1	1 2 1015 5 J	2 1 1 1 1 2 1 1 1 2 0	00		1	5,417
3 08	0	OFJ04	4660	F09603-84-C1587	840816 7025 A7	AEC 2 2 1 1		1				1,266
3 05	0	OFJ04	3728	F09603-84-C3691	840504 5865 A7	ARE 2 2 2 3	1 2 1015 5 J	2 1 1 1 1 2 1 1 1 2 0	00		5	25
3 05	0	OFE03	1090	F42600-84-C0763	840504 6780 C9C	000 2 2 2 3	1 2 1015 5 J	2 1 1 1 1 2 1 1 1 2 0	00		5	31
4 11	0	00400	0461	DLA400-84-C0298	831129 6105 C9E	000 2 2 2 3	1 2 1001 5 J	2 1 1 1 1 2 1 1 1 2 0	00		5	35
				CONTRACTOR TOTAL		25	24,924 *					
NORDEN SYSTEMS INC				MELVILLE		NEW YORK	089623318	46514 36				
2 09	0	E1230	5911	N00014-84-C2433	840915 AD92 S1	000 2 2 2 3	1 2 1100 2 S	1 1 1 1 1 1 2 1 1 5 2 0	00		5	982
2 09	0	AC512	4007	N00019-84-C0004	840906 5841 A7	AAE 2 2 2 3	1 2 1001 3 J	1 1 1 1 1 1 3 1 1 1 2 0	00		1	156
2 03	0	JA112	1365	N00024-79-C6230	840126 5845 A7	000 2 2 2 B	1 2 1001 5 J	1 1 1 1 1 1 2 1 1 1 2 0	00		1	252
2 08	0	JA112	5557	N00024-79-C6230	840815 5845 A7	000 2 2 2 B	1 2 1015 5 J	1 1 1 1 1 1 3 1 1 1 1 0	00		1	1,232
2 07	0	BH006	7563	N00024-84-C6067	840717 5845 A7	GHH 2 2 2 1	1 2 1400 5 J	1 1 1 5 1 1 3 1 1 5 1 0	00		1	2,450
2 09	0	BH007	9314	N00024-84-G7017	840614 R219 A7	GNG 2 2 2 4	2 5 2 1001 5 J	1 1 1 1 1 1 1 1 1 1 1 0	00		1	383
2 08	0	JA112	5553	N00104-83-G0021	840601 1280 A5	000 2 2 2 4	1 2 1015 5 J	1 1 1 1 1 1 2 1 1 1 2 0	00		1	92
2 08	0	JA112	5554	N00104-83-G0021	840601 1280 A5	000 2 2 2 4	1 2 1015 5 J	1 1 1 1 1 1 2 1 1 1 2 0	00		1	33-
2 12	0	JA113	0323	N00104-83-G0021	831113 5840 A3	GQC 2 2 2 4	1 2 1015 5 J	1 1 1 1 1 1 2 1 1 1 2 0	00		1	25
2 02	0	JA113	1666	N00104-83-G0021	840221 5840 A3	000 2 2 2 4	1 2 0200 5 J	1 1 1 1 1 1 2 1 1 1 2 0	00		1	87
2 02	0	JA113	1830	N00104-83-G0021	840228 5840 A7	000 2 2 2 4	1 2 1015 5 J	1 1 1 1 1 1 2 1 1 1 2 0	00		1	89
2 02	0	JA113	1831	N00104-83-G0021	840228 5840 A7	000 2 2 2 4	1 2 1015 5 J	1 1 1 1 1 1 2 1 1 1 2 0	00		1	111
2 03	0	JA113	2041	N00104-83-G0021	840229 5840 A7	000 2 2 2 4	1 2 1015 5 J	1 1 1 1 1 1 2 1 1 1 2 0	00		1	60
2 03	0	JA113	2230	N00104-83-G0021	840315 5840 A7	000 2 2 2 4	1 2 1015 5 J	1 1 1 1 1 1 2 1 1 1 2 0	00		1	58
2 04	0	JA113	3032	N00104-83-G0021	840228 5840 A7	000 2 2 2 4	1 2 1015 5 J	1 1 1 1 1 1 2 1 1 1 2 0	00		1	36
2 06	0	JA113	4019	N00104-83-G0021	840608 5840 A3	000 2 2 2 4	1 2 1015 5 J	1 1 1 1 1 1 2 1 1 1 2 0	00		1	102
2 07	0	JA113	4091	N00104-83-G0021	840521 3020 A7	000 2 2 2 4	1 2 1015 5 J	1 1 1 1 1 1 1 1 1 1 2 0	00		1	49
2 07	0	JA113	4092	N00104-83-G0021	840604 5840 A3	000 2 2 2 4	1 2 1015 5 J	1 1 1 1 1 1 2 1 1 1 2 0	00		1	28
2 07	0	JA113	4288	N00104-83-G0021	840601 5985 A7	000 2 2 2 4	1 2 1015 5 J	1 1 1 1 1 1 2 1 1 1 2 0	00		1	144
2 07	0	JA113	4526	N00104-83-G0021	840705 5840 A7	000 2 2 2 4	1 2 1015 5 J	1 1 1 1 1 1 2 1 1 1 2 0	00		1	30
2 08	0	JA113	5297	N00104-83-G0021	840816 5840 A7	000 2 2 2 4	1 2 1015 5 J	1 1 1 1 1 1 2 1 1 1 2 0	00		1	241

S MM A AAAAA AAAA BBBBBB BB BBBBBBB BBBBBB BBBB BBB BBB B B B B C C C CCCC C C D D D D D D D D D D D D DD DDDD D B7
V OO 8888 888 888 1 1 1 1 2 3 4 4 4 4 1 1 1 1 1 1 1 1 1 1 1 2 12 12 12 1 AMOUNT
C NN 1 33333 2222 111111 11 1111111 333333 AAAA BBB CCC 9 0 2 3 1 2 3 4444 5 6 1 2 3 4 5 6 7 8 9 0 1 A BB CCCC 3 ($000)
NORDEN SYSTEMS INC (CONT) MELVILLE NEW YORK 089623318 46514 36
2 09 0 JA113 7043 N00104-83-G0021 840718 5840 A3 000 2 2 2 4 1 2 1015 5 J 1 1 1 1 1 1 2 1 1 1 2 0 00 1 44
2 09 0 JA113 7169 N00104-83-G0021 840826 5840 A3 GNQ 2 2 2 4 1 2 1015 5 J 1 1 1 1 1 1 2 1 1 1 2 0 00 1 154
2 09 0 JA113 7693 N00104-83-G0021 840915 5840 A7 000 2 2 2 4 1 2 1015 5 J 1 1 1 1 1 1 2 1 1 1 2 0 00 1 43
2 09 0 JA113 8020 N00104-83-G0021 840826 5840 A7 000 2 2 2 4 1 2 1015 5 J 1 1 1 1 1 1 2 1 1 1 2 0 00 1 71
3 02 0 OFJ04 0458 F09603-82-G3832 831201 J058 A7 000 2 2 2 4 1 2 1009 4 Y 1 1 1 1 1 1 2 1 1 1 2 0 00 407
3 03 0 OFJ04 3273 F09603-82-G3832 840307 J058 A7 000 2 2 2 4 1 2 1009 4 Y 1 1 1 1 1 1 2 1 1 1 2 0 00 490
3 12 0 OFJ04 0547 F09603-83-G0831 831213 5826 A7 000 2 2 2 4 1 2 1015 5 J 1 1 1 1 1 1 2 1 1 1 2 0 00 5 39
3 02 0 OFJ04 3032 F09603-83-G0831 840203 5826 A7 ACD 2 2 2 4 2 4 2 0200 4 J 1 1 1 1 1 1 3 1 1 1 2 0 00 1 702
3 06 0 OFJ04 4029 F09603-84-D3634 840830 J058 A7 000 2 2 2 5 1 2 1009 4 J 1 1 1 1 1 1 3 1 1 1 1 0 00 1 494
4 01 0 00400 0910 DLA400-84-C0590 840105 6130 C9E 000 2 2 2 3 1 2 1013 5 J 1 1 1 1 1 1 2 1 1 1 2 0 00 5 49
4 05 0 00400 2873 DLA400-84-C1920 840522 6130 C9E 000 2 2 2 3 1 2 1013 1 J 1 1 1 1 1 1 2 1 1 1 2 0 00 1 70
CONTRACTOR TOTAL 32 9,137 *
PROTEK INDUSTRIES INC MELVILLE NEW YORK 060342250 46514 36
4 12 0 00400 0250 DLA400-83-C2723 831102 3439 C9E 000 2 2 2 B 1 2 0102 1 J 2 1 4 1 2 2 1 1 1 2 0 00 5 27
REPUBLIC ELECTRONICS INC MELVILLE NEW YORK 002048312 46514 36
3 07 0 OFH02 2898 F04606-84-C0722 840730 6625 B9 000 2 2 1 3 1 49
3 04 0 OFJ04 3662 F09603-84-C3042 840426 6625 A7 000 2 2 1 3 1 445
3 03 0 OFJ04 4588 F09603-84-C4054 840808 5895 A7 000 2 2 2 3 1 2 1015 3 J 1 1 1 1 1 1 2 1 1 1 2 0 00 5 27
3 09 0 OFJ04 5499 F09603-84-C4518 840927 4920 A7 AFF 2 2 2 3 1 2 1015 5 J 1 1 1 1 1 1 2 1 1 1 2 0 00 5 237
3 11 0 OFF50 0077 F41608-84-C0477 831117 6625 A7 000 2 2 1 3 1 864
3 03 0 OFF50 0522 F41608-84-C0497 840330 6625 A7 000 2 2 1 3 1 240
3 05 0 OFF50 0621 F41608-84-C0508 840514 6625 A7 000 2 2 1 3 1 346
CONTRACTOR TOTAL 7 2,208 *
ROBOTIC VISION SYSTEMS INC MELVILLE NEW YORK 060333507 46514 36
2 06 0 PA100 1224 N00140-80-C0892 840612 9999 A3 000 2 2 2 D 1 2 1001 5 U 2 1 1 1 1 2 1 1 5 1 0 00 5 604
2 06 0 PA100 1223 N00140-83-C2001 840618 9999 A3 000 2 2 2 D 1 2 1001 5 U 2 1 1 1 1 2 1 1 5 1 0 00 5 782
2 01 0 QA120 0129 N00406-84-C1140 840110 4921 B9 000 2 2 2 3 1 2 1001 5 U 2 1 1 1 1 2 1 1 1 1 0 00 5 2,492
CONTRACTOR TOTAL 3 3,878 *
SEDCO SYSTEMS INC MELVILLE NEW YORK 002415487 46514 36
3 01 0 OHR09 0029 F33615-77-C1187 840113 AC63 A7 000 2 2 2 C 2 1 2 1100 2 U 2 1 1 1 1 2 1 1 5 1 0 00 103
3 06 0 OHU25 0111 F33657-82-C2209 840622 1680 A7 ABH 2 2 2 A 1 2 1001 5 J 1 1 1 1 1 1 3 1 1 1 1 0 00 1 905
CONTRACTOR TOTAL 2 1,008 *
UNITED TECHNOLOGIES CORP MELVILLE NEW YORK 001344142 46514 36
1 07 0 OZD04 1971 MDA904-83-C0588 840628 9999 A7 000 2 2 2 C 2 1 2 1100 2 U 1 4 1 1 1 1 2 1 1 1 1 0 00 5 35
1 09 0 OZD04 3277 MDA904-83-C0588 840914 9999 A7 000 2 2 2 B 2 1 2 1100 2 J 1 4 1 1 1 1 2 1 1 1 1 0 00 5 39
CONTRACTOR TOTAL 2 74 *
VEECO INSTRUMENTS INC MELVILLE NEW YORK 002043826 46514 36
1 01 0 OAB07 3379 DAAB07-83-GC055 831215 6130 A7 000 2 2 2 4 1 2 1001 5 J 1 1 1 1 1 1 2 1 1 1 2 0 00 5 147

S MM A AAAAA AAAA BBBBBB BB BBBBBBB BBBBBB BBBB BBB BBB B B B B C C C CCCC C C D D D D D D D D D D D D DD DDDD D B7
V OO 8888 888 888 1 1 1 1 1 2 1 2 3 4 5 6 7 8 9 0 1 A 12 12 12 1 AMOUNT
C NN 1 33333 2222 111111 11 1111111 333333 AAAA BBB CCC 9 0 2 3 1 2 3 4444 5 6 1 2 3 4 5 6 7 8 9 0 1 A BB CCCC 3 ($000)
VEECO INSTRUMENTS INC (CONT) MELVILLE NEW YORK 002043826 46514 36
1 02 0 0ZD04 1026 MDA904-84-C0075 840126 5999 A7 000 2 2 2 3 2 1 2 1001 5 J 1 1 1 1 1 1 2 1 1 1 2 0 00 5 52
2 09 0 PC141 0159 N00164-84-C0100 840529 9999 A7 000 2 2 2 3 1 2 1026 1 J 1 4 1 1 1 1 2 1 1 1 2 0 00 5 69
CONTRACTOR TOTAL 3 268 *
CITY TOTAL 147 57,963 **
LUBRICANT PACKAGING & SUP CO MIDDLETOWN NEW YORK 064300270 47031 36
4 11 0 00600 1000 DLA600-84-C0671 831007 9150 A8A 000 2 2 2 3 1 1 J 2 1 1 3 1 2 1 1 2 2 0 00 5 86
MONROE WIRE & CABLE CORP MIDDLETOWN NEW YORK 990996258 47031 36
4 07 0 00500 1848 DLA500-84-C3267 840724 6145 C9E 000 2 2 2 3 1 1 J 2 3 1 1 2 1 1 1 2 0 00 5 87
MOREY MACHINERY INC MIDDLETOWN NEW YORK 064337868 47031 36
2 04 0 MA104 1501 N00600-84-C1419 831128 3417 B9 000 2 2 2 3 1 2 1026 1 J 2 1 1 1 1 2 1 1 2 2 0 00 5 54
CITY TOTAL 3 227 **
DELFORD INDUSTRIES INC MIDDLETOWN NEW YORK 078719978 47042 36
4 11 0 00500 0148 DLA500-84-C0036 831107 5330 C9E 000 2 2 2 3 1 2 1701 1 J 2 1 3 1 2 2 1 1 1 2 0 00 5 44
4 03 0 00500 0934 DLA500-84-C2444 840312 5330 C9E 000 2 2 2 3 1 2 1701 1 J 2 1 3 1 2 2 1 1 1 2 0 00 5 28
CONTRACTOR TOTAL 2 72 *
FEDERAL POWER CORPORATION MIDDLETOWN NEW YORK 103836193 47042 36
1 02 0 0AK21 0035 DAAK21-84-C0010 831118 W066 S1 000 2 2 2 3 1 2 1001 6 J 2 1 1 1 1 2 1 1 3 2 0 00 5 87
HERTZBERG H & SON INC MIDDLETOWN NEW YORK 001479666 47042 36
1 10 0 0AA09 6038 DAAA09-84-C0019 831019 1005 A5 000 2 2 2 3 1 2 0102 1 J 2 1 3 1 2 2 1 1 1 2 0 00 1 41
1 01 0 0AA09 6141 DAAA09-84-C0019 831214 1005 A5 000 2 2 2 B 1 2 0102 1 J 2 1 3 1 2 2 1 1 1 2 0 00 1 39
4 12 0 00700 0998 DLA700-84-C0864 831219 1005 A5 000 2 2 2 3 1 2 0102 1 J 2 1 3 1 2 2 1 1 1 2 0 00 5 70
CONTRACTOR TOTAL 3 150 *
MONROE WIRE & CABLE CORP MIDDLETOWN NEW YORK 093832483 47042 36
1 04 0 0AB07 4279 DAAB07-84-CC043 840330 6145 A7 000 2 2 2 3 2 6 2 1702 7 J 2 2 1 1 2 1 1 1 2 0 00 1 2,086
4 11 0 00500 0204 DLA500-79-G0027 831116 6145 C9E 000 2 2 2 4 2 6 2 1702 7 J 2 2 3 1 2 1 1 1 2 0 00 5 27
4 11 0 00500 0246 DLA500-79-G0027 831123 6145 C9E 000 2 2 2 4 2 6 2 1702 7 J 2 2 3 1 2 1 1 1 2 0 00 5 46
4 10 0 00500 0052 DLA500-83-C5353 831019 6145 C9E 000 2 2 2 3 1 1 J 2 3 1 1 2 1 1 1 2 0 00 5 30
4 10 0 00500 0024 DLA500-83-C5400 831012 6145 C9E 000 2 2 2 3 1 1 J 2 3 1 1 2 1 1 1 2 0 00 5 28
4 10 0 00500 0002 DLA500-83-C5408 831005 6145 C9E 000 2 2 2 3 1 1 J 2 3 1 1 2 1 1 1 2 0 00 5 46
4 12 0 00500 0367 DLA500-83-G0041 831214 6145 C9E 000 2 2 2 4 2 6 2 1702 7 J 2 2 3 1 2 1 1 1 2 0 00 5 90
4 01 0 00500 0552 DLA500-83-G0041 840112 6145 C9E 000 2 2 2 4 2 6 2 1702 7 J 2 3 3 1 2 1 1 1 3 0 00 5 37
4 01 0 00500 0553 DLA500-83-G0041 840112 6145 C9E 000 2 2 2 4 2 6 2 1702 7 J 2 2 3 1 2 1 1 1 2 0 00 5 46
4 01 0 00500 0554 DLA500-83-G0041 840112 6145 C9E 000 2 2 2 4 2 6 2 1702 7 J 2 2 1 1 2 1 1 1 2 0 00 5 844
4 01 0 00500 0555 DLA500-83-G0041 840112 6145 C9E 000 2 2 2 4 2 6 2 1702 7 J 2 2 3 1 2 1 1 1 3 0 00 5 30
4 01 0 00500 0556 DLA500-83-G0041 840112 6145 C9E 000 2 2 2 4 2 6 2 1702 7 J 2 2 3 1 2 1 1 1 3 0 00 5 46
4 01 0 00500 0557 DLA500-83-G0041 840112 6145 C9E 000 2 2 2 4 2 6 2 1702 7 J 2 2 3 1 2 1 1 1 3 0 00 5 41

S MM A AAAAA AAAA BBBBBB BB BBBBBBB BBBBBB BBBB BBB BBB B B B B C C C CCCC C C D D D D D D D D D D D D DD DDDD D B7
V 00 8888 886 888 1 1 1 1 1 1 1 1 1 12 12 12 1 AMOUNT
C NN 1 33333 2222 111111 11 1111111 333333 AAAA BBB CCC 9 0 2 3 1 2 3 4444 5 6 1 2 3 4 5 6 7 8 9 0 1 A BB CCCC 3 ($000)
MONROE WIRE & CABLE COR (CONT) MIDDLETOWN NEW YORK 990996258 47042 36
4 01 0 00500 0598 DLA500-83-G0041 840119 6145 C9E 000 2 2 2 4 2 6 2 1702 7 J 2 3 3 1 2 1 1 1 2 0 00 5 36
4 01 0 00500 0599 DLA500-83-G0041 840119 6145 C9E 000 2 2 2 4 2 6 2 1702 7 J 2 2 3 1 2 1 1 1 3 0 00 5 35
4 03 0 00500 0835 DLA500-83-G0041 840227 6145 C9E 000 2 2 2 4 2 6 2 1702 7 J 2 2 3 1 2 1 1 1 2 0 00 5 77
4 02 0 00500 0851 DLA500-83-G0041 840229 6145 C9E 000 2 2 2 4 2 6 2 1702 7 J 2 2 3 1 2 1 1 1 3 0 00 5 42
4 02 0 00500 0852 DLA500-83-G0041 840229 6145 C9E 000 2 2 2 4 2 6 2 1702 7 J 2 2 3 1 2 1 1 1 2 0 00 5 93
4 03 0 00500 0928 DLA500-83-G0041 840309 6145 C9E 000 2 2 2 4 2 6 2 1702 7 J 2 2 3 1 2 1 1 1 3 0 00 5 45
4 03 0 00500 0932 DLA500-83-G0041 840309 6145 C9E 000 2 2 2 4 2 6 2 1702 7 J 2 2 3 1 2 1 1 1 3 0 00 5 43
4 03 0 00500 0952 DLA500-83-G0041 840314 6145 C9E 000 2 2 2 4 2 6 2 1702 7 J 2 2 3 1 2 1 1 1 2 0 00 5 69
4 03 0 00500 1012 DLA500-83-G0041 840321 6145 C9E 000 2 2 2 4 2 6 2 1702 7 J 2 2 3 1 2 1 1 1 3 0 00 5 31
4 03 0 00500 1013 DLA500-83-G0041 840321 6145 C9E 000 2 2 2 4 2 6 2 1702 7 J 2 2 3 1 2 1 1 1 3 0 00 5 43
4 03 0 00500 1053 DLA500-83-G0041 840327 6145 C9E 000 2 2 2 4 2 6 2 1702 7 J 2 2 3 1 2 1 1 1 3 0 00 5 45
4 03 0 00500 1054 DLA500-83-G0041 840327 6145 C9E 000 2 2 2 4 2 6 2 1702 7 J 2 2 3 1 2 1 1 1 3 0 00 5 45
4 03 0 00500 1060 DLA500-83-G0041 840328 6145 C9E 000 2 2 2 4 2 6 2 1702 7 J 2 2 3 1 2 1 1 1 3 0 00 5 43
4 03 0 00500 1061 DLA500-83-G0041 840328 6145 C9E 000 2 2 2 4 2 6 2 1702 7 J 2 2 3 1 2 1 1 1 3 0 00 5 79
4 03 0 00500 1062 DLA500-83-G0041 840328 6145 C9E 000 2 2 2 4 2 6 2 1702 7 J 2 2 3 1 2 1 1 1 3 0 00 5 70
4 04 0 00500 1203 DLA500-83-G0041 840420 6145 C9E 000 2 2 2 4 2 6 2 1702 7 J 2 2 3 1 2 1 1 1 3 0 00 5 55
4 05 0 00500 1404 DLA500-83-G0041 840522 6145 C9E 000 2 2 2 4 2 6 2 1702 7 J 2 2 3 1 2 1 1 1 3 0 00 5 34
4 05 0 00500 1405 DLA500-83-G0041 840522 6145 C9E 000 2 2 2 4 2 6 2 1702 7 J 2 2 3 1 2 1 1 1 3 0 00 5 35
4 06 0 00500 1540 DLA500-83-G0041 840613 6145 C9E 000 2 2 2 4 2 6 2 1702 7 J 2 2 3 1 2 1 1 1 3 0 00 5 92
4 08 0 00500 2038 DLA500-83-G0041 840809 6145 C9E 000 2 2 2 4 2 6 2 1702 7 J 2 2 3 1 2 1 1 1 3 0 00 5 25
4 09 0 00500 2354 DLA500-83-G0041 840913 6145 C9E 000 2 2 2 4 2 6 2 1702 7 J 2 2 3 1 2 1 1 1 2 0 00 5 43
4 09 0 00500 2355 DLA500-83-G0041 840913 6145 C9E 000 2 2 2 4 2 6 2 1702 7 J 2 2 3 1 2 1 1 1 2 0 00 5 46
4 09 0 00500 2356 DLA500-83-G0041 840913 6145 C9E 000 2 2 2 4 2 6 2 1702 7 J 2 2 3 1 2 1 1 1 2 0 00 5 45
4 09 0 00500 2418 DLA500-83-G0041 840918 6145 C9E 000 2 2 2 4 2 6 2 1702 7 J 2 2 3 1 2 1 1 1 2 0 00 5 30
4 10 0 00500 0060 DLA500-84-C0226 831020 6145 C9E 000 2 2 2 3 1 1 J 2 3 1 1 2 1 1 1 2 0 00 5 43
4 10 0 00500 0094 DLA500-84-C0244 831027 6145 C9E 000 2 2 2 3 1 1 J 2 3 1 1 2 1 1 1 2 0 00 5 29
4 11 0 00500 0154 DLA500-84-C0262 831107 6145 C9E 000 2 2 2 3 1 1 J 2 3 1 1 2 1 1 1 2 0 00 5 65
4 10 0 00500 0112 DLA500-84-C0263 831031 6145 C9E 000 2 2 2 3 1 1 J 2 3 1 1 2 1 1 1 2 0 00 5 47
4 11 0 00500 0139 DLA500-84-C0269 831104 6145 C9E 000 2 2 2 3 1 1 J 2 3 1 1 2 1 1 1 2 0 00 5 30
4 11 0 00500 0180 DLA500-84-C0282 831110 6145 C9E 000 2 2 2 3 1 1 J 2 3 1 1 2 1 1 1 2 0 00 5 41
4 12 0 00500 0311 DLA500-84-C0363 831205 6145 C9E 000 2 2 2 3 1 1 J 2 3 1 1 2 1 1 1 2 0 00 5 47
4 12 0 00500 0334 DLA500-84-C0366 831207 6145 C9E 000 2 2 2 3 1 1 J 2 3 1 1 2 1 1 1 2 0 00 5 33
4 12 0 00500 0369 DLA500-84-C0388 831214 6145 C9E 000 2 2 2 3 1 1 J 2 3 1 1 2 1 1 1 2 0 00 5 64
4 01 0 00500 0583 DLA500-84-C1553 840117 6145 C9E 000 2 2 2 3 1 1 J 2 3 1 1 2 1 1 1 2 0 00 5 59
4 01 0 00500 0584 DLA500-84-C1553 840117 6145 C9E 000 2 2 2 B 1 2 0102 1 J 2 3 1 3 2 1 1 1 2 0 00 5 59
4 01 0 00500 0663 DLA500-84-C1591 840131 6145 C9E 000 2 2 2 3 1 2 0102 1 J 2 3 1 3 2 1 1 1 2 0 00 5 61
4 03 0 00500 0956 DLA500-84-C1670 840314 6145 C9E 000 2 2 2 3 1 1 J 2 3 1 1 2 1 1 1 2 0 00 5 109
4 04 0 00500 1133 DLA500-84-C2604 840409 6145 C9E 000 2 2 2 3 1 1 J 2 3 1 1 2 1 1 1 2 0 00 5 40
4 05 0 00500 1362 DLA500-84-C2684 840516 6145 C9E 000 2 2 2 3 1 2 0102 1 J 2 3 1 2 2 1 1 1 2 0 00 5 201
4 05 0 00500 1338 DLA500-84-C2718 840514 6145 C9E 000 2 2 2 3 1 1 J 2 3 1 1 2 1 1 1 2 0 00 5 71
4 06 0 00500 1486 DLA500-84-C2781 840606 6145 C9E 000 2 2 2 3 1 1 J 2 3 1 1 2 1 1 1 2 0 00 5 52
4 07 0 00500 1667 DLA500-84-C3157 840702 6145 C9E 000 2 2 2 3 1 1 J 2 3 1 1 2 1 1 1 2 0 00 5 156
4 07 0 00500 1784 DLA500-84-C3174 840716 6145 C9E 000 2 2 2 3 1 1 J 2 3 1 1 2 1 1 1 2 0 00 5 109
4 06 0 00500 1645 DLA500-84-C3194 840627 6145 C9E 000 2 2 2 3 1 1 J 2 3 1 1 2 1 1 1 2 0 00 5 53
4 08 0 00500 1969 DLA500-84-C3436 840803 6145 C9E 000 2 2 2 3 1 1 J 2 3 1 1 2 1 1 1 2 0 00 5 47
4 08 0 00500 2175 DLA500-84-C3497 840823 6145 C9E 000 2 2 2 3 1 1 J 2 3 1 1 2 1 1 1 2 0 00 5 34
4 06 0 00500 1471 DLA500-84-D0041 840605 6145 C9E 000 2 2 2 3 1 1 J 2 3 1 1 2 1 1 1 2 0 00 5 31
CONTRACTOR TOTAL 60 6,079 *
MOREY MACHINERY INC MIDDLETOWN NEW YORK 064337868 47042 36
2 01 0 BH004 1464 N00024-84-D4113 831209 L020 A3 000 2 2 2 3 1 2 1026 6 J 2 1 2 1 1 2 1 1 5 2 0 00 5 76

S MM A AAAAA AAAA BBBBBB BB BBBBBBB BBBBBB BBBB BBB BBB B B B B C C C CCCC C C D D D D D D D D D D D DD DDDD D B7
V OO 8888 888 888 1 1 1 1 2 1 1 2 2 0 12 12 1 AMOUNT
C NN 1 33333 2222 111111 11 1111111 333333 AAAA BBB CCC 9 0 2 3 1 2 3 4444 5 6 1 2 3 4 5 6 7 8 9 0 1 A BB CCCC 3 ($000)
MOREY MACHINERY INC (CONT) MIDDLETOWN NEW YORK 064337868 47042 36
2 05 0 MA104 4042 N00600-84-C1052 840502 3417 B9 000 2 2 2 3 1 2 1026 1 J 2 1 1 1 1 2 1 1 2 2 0 00 5 45
2 09 0 MA104 9002 N00600-84-C2012 840118 3417 B9 000 2 2 2 3 1 2 1026 6 J 2 1 1 1 1 2 1 1 2 2 0 00 5 213
2 06 0 MA104 4005 N00600-84-C2040 840216 3417 B9 000 2 2 2 3 1 2 1026 1 J 2 1 1 1 1 2 1 1 2 2 1 80 5 92
2 04 0 MA104 4035 N00600-84-C3800 840427 3411 B9 000 2 2 2 3 1 2 1026 1 J 2 1 1 1 1 2 1 1 1 2 0 00 5 298
3 09 0 OFE02 0362 F42650-84-C3780 840920 3417 C9E 000 2 2 2 3 1 1 J 2 1 1 1 1 2 1 1 2 2 0 00 5 156
4 07 0 00002 0030 DLA002-84-C3045 840509 J034 B9 000 2 2 2 3 1 2 0102 1 J 2 1 1 1 2 2 1 1 3 2 0 00 1 156
CONTRACTOR TOTAL 7 1,036 *
ROBBINS SALES CO INC MIDDLETOWN NEW YORK 012212288 47042 36
4 01 0 0013H 8237 DLA13H-84-C0684 840106 8950 B2 000 2 2 2 3 1 2 0900 1 J 2 1 1 1 1 2 1 1 2 3 0 00 5 54
4 04 0 0013H 8491 DLA13H-84-C0865 840402 8950 B2 000 2 2 2 3 1 2 0900 1 J 2 1 1 1 1 2 1 1 2 2 0 00 5 70
4 08 0 0013H 8945 DLA13H-84-C1221 840817 8950 B2 000 2 2 2 3 1 2 0102 1 J 2 1 1 1 2 2 1 1 2 2 0 00 5 64
CONTRACTOR TOTAL 3 188 *
CITY TOTAL 76 7,612 **
NORDEN SYSTEMS INC MILLVILLE NEW YORK 089623318 47471 36
2 09 0 JA113 7448 N00104-83-G0021 840923 5999 A7 000 2 2 2 4 1 2 1015 5 J 1 1 1 1 1 1 2 1 7 1 2 0 00 1 127
2 09 0 JA113 7530 N00104-83-G0021 840914 5975 A3 000 2 2 2 4 1 2 1015 5 J 1 1 1 1 1 1 2 1 7 1 2 0 00 1 54
CITY TOTAL 2 181 **
LUMONICS CORP MINEOLA NEW YORK 991773243 47636 36
2 09 0 E1230 5333 N00014-84-C2121 840410 AC61 A7 000 2 2 2 3 1 2 1100 6 J 2 1 1 1 1 2 1 1 1 2 0 00 5 41
FREQUENCY ELECTRONICS MITCHELLSVILLE NEW YORK 991430919 47768 36
2 02 0 JA113 1137 N00039-83-C0346 831014 6130 A7 GHE 2 2 2 B 1 2 1015 5 J 2 1 1 1 1 2 1 1 1 2 0 00 1 156
2 07 0 D2701 1325 N00039-84-C0492 840727 6625 A7 000 2 1 2 3 1 2 0102 1 J 2 1 3 1 2 2 1 1 1 2 0 00 1 1,458
2 03 0 JA100 E547 N00383-84-C4624 840329 4920 A1C AAF 2 2 2 3 1 2 1015 5 J 2 1 1 1 1 2 1 1 1 2 0 00 5 73
3 11 0 OFH02 0283 F04606-84-C0008 831116 5955 A7 000 2 2 2 3 1 2 1002 5 J 2 1 1 1 1 2 1 1 1 2 0 00 5 31
CONTRACTOR TOTAL 4 1,718 *
FREQUENCY ELECTRONICS INC MITCHELLSVILLE NEW YORK 001321611 47768 36
1 03 0 OAK20 0144 DAAK20-83-C0418 840112 AC62 A7 000 2 2 2 C 1 2 1100 5 J 2 1 2 1 1 2 1 1 1 2 0 00 1 100
2 02 0 JA113 1132 N00104-84-C3035 840126 5820 A7 000 2 2 2 3 1 2 0102 1 J 2 1 1 1 2 2 1 1 1 2 2 00 1 41
CONTRACTOR TOTAL 2 141 *
CITY TOTAL 6 1,859 **
DDD ENVIRONMENTAL MANAGEMENT C MODEL CITY NEW YORK 055074264 47779 36
4 09 0 00200 0038 DLA200-84-D0054 840621 P100 S1 000 2 2 2 5 1 1 J 1 4 1 3 1 1 2 1 7 3 2 0 00 5 43
4 09 0 00200 0039 DLA200-84-D0054 840625 P100 S1 000 2 2 2 5 1 1 J 1 4 1 3 1 1 2 1 7 3 2 0 00 5 37
CONTRACTOR TOTAL 2 80 *
MESSAGE BOOK STORE THE MODEL CITY NEW YORK 045863289 47779 36
4 09 0 00200 0037 DLA200-84-D0054 840618 P100 S1 000 2 2 2 5 1 1 J 1 4 1 3 1 1 2 1 7 3 2 0 00 5 246

S MM A AAAAA AAAA BBBBBB BB BBBBBBB BBBBBB BBBB BBB BBB B B B B C C C CCCC C C D D D D D D D D D D D D DD DDDD D B7
V 00 8888 888 888 1 1 1 1 2 1 7 3 2 0 AMOUNT
C NN 1 33333 2222 111111 11 1111111 333333 AAAA BBB CCC 9 0 2 3 1 2 3 4444 5 6 1 2 3 4 5 6 7 8 9 0 1 A BB CCCC 3 ($000)
SCA DISPOSAL SVS NEW ENGLD MODEL CITY NEW YORK 043412253 47779 36
4 09 0 00200 0048 DLA200-84-D0050 840524 P100 S1 000 2 2 2 5 1 1 J 1 4 1 3 1 1 2 1 7 3 2 0 00 5 56
4 09 0 00200 0049 DLA200-84-D0050 840522 P100 S1 000 2 2 2 5 1 1 J 1 4 1 3 1 1 2 1 7 3 2 0 00 5 87
4 09 0 00200 0050 DLA200-84-D0050 840522 P100 S1 000 2 2 2 5 1 1 J 1 4 1 3 1 1 2 1 7 3 2 0 00 5 31
4 09 0 00200 0051 DLA200-84-D0050 840623 P100 S1 000 2 2 2 5 1 1 J 1 4 1 3 1 1 2 1 7 3 2 0 00 5 73
4 09 0 00200 0052 DLA200-84-D0050 840607 P100 S1 000 2 2 2 5 1 1 J 1 4 1 3 1 1 2 1 7 3 2 0 00 5 29
4 09 0 00200 0053 DLA200-84-D0050 840607 P100 S1 000 2 2 2 5 1 1 J 1 4 1 3 1 1 2 1 7 3 2 0 00 5 31
4 09 0 00200 0054 DLA200-84-D0050 840607 P100 S1 000 2 2 2 5 1 1 J 1 4 1 3 1 1 2 1 7 3 2 0 00 5 32
4 09 0 00200 0055 DLA200-84-D0050 840607 P100 S1 000 2 2 2 5 1 1 J 1 4 1 3 1 1 2 1 7 3 2 0 00 5 26
4 09 0 00200 0056 DLA200-84-D0050 840619 P100 S1 000 2 2 2 5 1 1 J 1 4 1 3 1 1 2 1 7 3 2 0 00 5 40
4 09 0 00200 0057 DLA200-84-D0050 840620 P100 S1 000 2 2 2 5 1 1 J 1 4 1 3 1 1 2 1 7 3 2 0 00 5 64
4 09 0 00200 0079 DLA200-84-D0050 840725 P100 S1 000 2 2 2 5 1 1 J 1 4 1 3 1 1 2 1 7 3 2 0 00 5 31
4 09 0 00200 0080 DLA200-84-D0050 840725 P100 S1 000 2 2 2 5 1 1 J 1 4 1 3 1 1 2 1 7 3 2 0 00 5 35
4 09 0 00200 0081 DLA200-84-D0050 840810 P100 S1 000 2 2 2 5 1 1 J 1 4 1 3 1 1 2 1 7 3 2 0 00 5 32
CONTRACTOR TOTAL 13 567 *
CITY TOTAL 16 893 **
COMPUTER CONSOLES INC MONROE NEW YORK 053653747 47988 36
1 07 0 0ZD04 2506 MDA904-84-C9173 840713 7010 A7 000 2 2 2 3 2 1 2 1001 6 J 1 1 1 1 1 1 2 1 1 1 2 0 00 5 264
T-S-E SUPPLY CO INC MONROE NEW YORK 094392123 47988 36
4 09 0 00700 5480 DLA700-84-C8242 840925 4710 A5 000 2 2 2 3 1 1 J 2 1 1 1 1 2 1 1 2 2 0 00 5 103
CITY TOTAL 2 367 **
CAMBRIDGE INSTRUMENTS INC MONSEY NEW YORK 075419663 48010 36
1 12 0 0MD17 4087 GS00S5-71-97 831116 6640 C9B 000 2 2 2 6 94
1 09 0 0AH03 0285 GS00S7-01-66 840831 6650 A7 000 2 2 2 6 250
2 09 0 RC404 0020 GS00F7-01-66 840913 6650 C9E 000 2 2 2 6 58
2 02 0 JA117 1399 N00104-83-C5188 840206 6630 A3 000 2 2 2 8 1 2 1015 5 J 2 1 1 1 1 2 1 1 1 2 0 00 2 85
3 09 0 0FJ02 0602 GS00S7-01-66 840921 6650 C9E 000 2 2 2 6 203
CONTRACTOR TOTAL 5 690 *
NILAN LABORATORIES INC MONSEY NEW YORK 038254231 48010 36
4 05 0 00120 1886 DLA120-84-C0405 840530 6505 C9B 000 2 2 2 3 1 2 0102 1 J 2 3 1 2 2 1 1 1 2 0 00 5 97
CITY TOTAL 6 787 **
GIBSON & CUSHMAN DREDGING CORP MONTAUK NEW YORK 054994207 48054 36
5 05 0 0CW51 0003 DACW51-84-C0006 831104 Y216 C2 000 2 2 2 3 1 2 0102 1 J 2 1 3 1 2 2 1 1 4 2 0 00 5 119
HYDRO-DREDGE CORP MORICHES NEW YORK 044812139 48450 36
5 07 0 0CW51 0852 DACW51-84-C0047 840726 Y210 C2 000 2 2 2 3 1 2 0102 1 J 2 1 3 1 2 2 1 1 4 2 0 00 5 434
R L C ELECTRONICS INC MOUNT KISCO NEW YORK 069295228 48890 36
3 07 0 0HV02 0080 F19650-84-C0044 840730 5985 A7 000 2 2 2 3 1 1 J 2 1 1 1 1 2 1 1 1 2 0 00 5 33

S MM A AAAAA AAAA BBBBBB BB BBBBBBB BBBBBB BBBB BBB BBB B B B B C C C CCCC C C D D D D D D D D D D D D DD DDDD D B7
V OO 8888 888 888 1 1 1 1 2 3 0 1 1 12 12 12 1 AMOUNT
C I N 1 33333 2222 111111 11 1111111 333333 AAAA BBB CCC 9 0 2 3 1 2 3 4444 5 6 1 2 3 4 5 6 7 8 9 0 1 A BB CCCC 3 ($000)
R L C ELECTRONICS INC (CONT) MOUNT KISCO NEW YORK 069295228 48890 36
4 10 0 00900 0092 DLA900-84-C0034 831017 5985 A7 000 2 2 2 3 1 2 1013 1 J 2 1 1 1 1 2 1 1 1 2 0 00 5 72
4 02 0 00900 1032 DLA900-84-C0835 840221 5985 A7 000 2 2 2 3 1 2 0102 1 J 2 1 1 1 2 2 1 1 1 2 0 00 5 71
4 03 0 00900 1268 DLA900-84-C1120 840323 5985 A7 000 2 2 2 3 1 2 1013 1 J 2 1 1 1 1 2 1 1 1 2 0 00 5 34
4 07 0 00900 2330 DLA900-84-C2260 840730 5985 A7 000 2 2 2 3 1 2 1013 1 J 2 1 1 1 1 2 1 1 1 2 0 00 5 81
CONTRACTOR TOTAL 5 291 *
UNIVERSAL VOLTRONICS CORP MOUNT KISCO NEW YORK 041993668 48890 36
3 12 0 0FH02 0176 F04606-84-C0052 831102 5895 A7 000 2 2 2 3 1 2 1013 4 J 2 1 1 1 1 2 1 1 1 2 1 00 5 33
CITY TOTAL 6 324 **
CENTER FOR HUMANITIES INC MOUNT KISCO NEW YORK 054064431 48895 36
1 06 0 0ZD08 0011 DAVA01-84-C0006 840524 6910 C9E 000 2 2 2 3 1 2 1006 5 J 1 1 1 1 1 1 2 1 1 1 2 0 00 5 60
BHANDARI CONSTRS CONSUL INC MOUNT MORRIS NEW YORK 091972513 48945 36
5 09 0 0CW49 0025 DACW49-84-C0032 840802 F099 S1 000 2 2 2 3 2 6 2 1702 7 J 2 2 1 1 2 1 1 3 1 0 00 3 221
A D INTERNATIONAL INC MOUNT VERNON NEW YORK 008076523 49110 36
1 07 0 0AB07 5003 DAAB07-84-C0208 840629 5855 A7 000 2 2 2 3 1 2 0102 1 J 2 1 1 1 2 2 1 7 1 2 0 00 1 57
ACE ELECTRIC SUPPLY CO MOUNT VERNON NEW YORK 991652652 49110 36
4 05 0 00900 1802 DLA900-84-C1794 840521 5999 A7 000 2 2 2 3 1 2 1013 1 J 2 1 1 1 1 2 1 7 2 2 0 00 5 29
B G ELECTRONICS INC MOUNT VERNON NEW YORK 048397277 49110 36
4 10 0 00900 0157 DLA900-84-C0144 831028 5999 A7 000 2 2 2 3 1 2 1013 1 J 2 1 1 1 1 2 1 7 1 2 0 00 5 99
CORONET MACHINERY CORP MOUNT VERNON NEW YORK 064323462 49110 36
3 08 0 0QA07 0054 F28609-84-C0020 840712 1680 A1B ACA 2 2 2 3 1 2 0102 1 J 2 1 1 1 2 2 1 7 1 2 0 00 5 40
DEL ELECTRONICS CORP MOUNT VERNON NEW YORK 001210186 49110 36
3 09 0 0FH02 3574 F04606-84-C0498 840511 6135 A7 000 2 2 2 3 1 2 1013 5 J 2 1 1 1 1 2 1 7 1 2 0 00 5 25
4 02 0 00400 1367 DLA400-84-C0913 840210 6130 C9E 000 2 2 2 3 1 2 1013 5 J 2 1 1 1 1 2 1 7 1 2 0 00 5 75
CONTRACTOR TOTAL 2 100 *
GILL MARKETING CO INC MOUNT VERNON NEW YORK 092400050 49110 36
3 01 0 0JA02 0115 F41689-84-C1003 831216 4110 C9E 000 2 2 2 3 1 1 J 2 1 1 2 1 2 1 7 2 2 0 00 5 37
LITTON SYSTEMS INC MOUNT VERNON NEW YORK 008297848 49110 36
1 08 0 0AA09 8589 DAAA09-84-C0743 840723 5905 A5 DJB 2 2 2 3 1 1 J 1 4 1 3 1 1 2 1 7 1 2 0 00 1 27
2 03 0 JA100 D367 N00383-84-C4251 840310 6615 A7 AHP 2 2 2 3 1 2 1015 5 J 1 2 1 1 1 1 3 1 7 1 1 0 00 1 647
2 08 0 JA100 K521 N00383-84-C4251 840808 6615 A7 AHP 2 2 2 3 1 2 1015 5 J 1 1 1 1 1 1 3 1 7 1 1 0 00 1 647

S MM A AAAAA AAAA BBBBBB BB BBBBBBB BBBBBB BBBB BBB BBB B B B B C C C CCCC C C D D D D D D D D D D D D DD DDDD D B7
V GG 8888 888 888 1 1 1 1 2 3 4 5 6 7 8 9 0 1 A AMOUNT
C NN 1 33333 2222 111111 11 1111111 333333 AAAA BBB CCC 9 0 2 3 1 2 3 4444 5 6 1 2 3 4 5 6 7 8 9 0 1 A BB CCCC 3 ($000)
LITTON SYSTEMS INC (CONT) MOUNT VERNON NEW YORK 008297848 49110 36
3 12 0 0FJ04 0675 F09603-83-C3982 831220 5905 A7 ABC 2 2 2 3 1 2 1015 5 J 1 1 1 1 1 1 2 1 7 1 2 0 00 5 64
4 01 0 00900 0406 DLA900-83-C1767 831202 5905 A7 000 2 2 2 G 1 2 1013 5 J 1 3 1 1 1 1 2 1 7 1 2 0 00 5 25-
4 11 0 00900 0336 DLA900-84-C0217 831122 5905 A7 000 2 2 2 3 1 1 J 1 1 1 1 1 1 2 1 7 1 2 0 00 5 51
4 08 0 00900 2436 DLA900-84-C2371 840813 5905 A7 000 2 2 2 3 1 2 1013 1 J 1 1 1 1 1 1 2 1 7 1 2 0 00 5 73
CONTRACTOR TOTAL 7 1,484 *
MULTIPLIER INDUSTRIES CORP MOUNT VERNON NEW YORK 075426155 49110 36
4 03 0 00400 1765 DLA400-84-C1343 840307 6140 C9E 000 2 2 2 3 1 2 0102 1 J 2 1 1 1 2 2 1 7 1 2 0 00 5 54
NICE-PAK PRODUCTS INC MOUNT VERNON NEW YORK 003778198 49110 36
4 10 0 00120 0069 V797P1-67-8H 831018 6510 C9B 000 2 2 2 7 81
SEALED AIR CORPORATION MOUNT VERNON NEW YORK 002457638 49110 36
2 08 0 LA105 0816 N00123-84-C0576 840725 2040 C9E 000 2 2 2 3 1 2 1001 5 J 1 1 1 1 1 1 2 1 7 1 2 0 00 5 28
SINGER COMPANY THE MOUNT VERNON NEW YORK 001316421 49110 36
2 09 0 LA104 1020 N00123-84-C0432 840914 2090 A3 000 2 2 2 3 1 1 J 1 1 1 1 1 1 2 1 7 2 2 0 00 5 26
4 09 0 00500 2479 DLA500-84-C1860 840925 2040 A3 000 2 2 2 3 1 2 1013 5 J 1 1 1 1 1 1 2 1 7 1 2 0 00 5 49
CONTRACTOR TOTAL 2 75 *
TOROTRON CORP MOUNT VERNON NEW YORK 054057724 49110 36
3 04 0 0FJ04 3544 F09603-84-C3582 840412 5841 A7 GNJ 2 2 2 3 1 2 0102 1 J 2 1 1 1 2 2 1 7 1 2 0 00 5 64
TRAC REGULATORS INC MOUNT VERNON NEW YORK 070955331 49110 36
2 09 0 JA111 5629 N00104-84-C0558 840906 4820 A3 000 2 2 2 3 1 2 0102 1 J 2 1 1 1 2 2 1 7 1 2 0 00 1 27
WARD LEONARD ELECTRIC CO INC MOUNT VERNON NEW YORK 001220979 49110 36
2 11 0 JA111 0173 N00104-83-C5713 831031 6110 A3 000 2 2 2 3 2 0 2 1015 1 J 1 1 1 1 1 1 2 1 7 1 2 0 00 1 28
4 02 0 00400 1617 DLA400-84-C1257 840224 6130 C9E 000 2 2 2 3 1 1 J 1 4 1 4 3 1 2 1 7 1 2 0 00 5 55
CONTRACTOR TOTAL 2 83 *
CITY TOTAL 23 2,258 **
A D INTERNATIONAL INC MOUNT VERNON NEW YORK 008076523 49121 36
1 02 0 0AB07 3046 DAAB07-84-C0012 831021 5855 A7 HBG 2 2 2 3 1 2 0102 1 J 2 1 1 1 2 2 1 1 1 2 0 00 1 26
AMERICAN HOSPITAL SUPPLY CORP MOUNT VERNON NEW YORK 008963746 49121 36
4 04 0 00120 1552 DLA120-84-C8113 840427 6515 C9B 000 2 2 2 3 1 2 0700 6 J 1 1 1 1 1 1 2 1 1 2 3 0 00 5 29
CORONET MACHINERY CORP MOUNT VERNON NEW YORK 064323462 49121 36
2 04 0 PC141 0013 N00164-84-C0006 831108 2090 C9E HXC 2 2 2 3 2 4 2 0102 1 J 2 1 4 1 2 2 1 1 1 2 0 00 1 42

S MM A AAAAA AAAA BBBBBB BB BBBBBBB BBBBBB BBBB BBB BBB B B B B C C C CCCC C C D D D D D D D D D D D D D DD DDDD D B7
V 66 8888 888 888 1 1 1 , 1 12 12 12 1 AMOUNT
C NN 1 33333 2222 111111 11 1111111 333333 AAAA BBB CCC 9 0 2 3 1 2 3 4444 5 6 1 2 3 4 5 6 7 8 9 0 1 A BB CCCC 3 ($000)
CORONET MACHINERY CORP (CONT) MOUNT VERNON NEW YORK 064323462 49121 36
2 06 0 PB200 0228 N68335-84-C0704 840628 1720 A3 000 2 2 2 3 1 2 0102 1 J 2 1 3 1 2 2 1 1 1 3 0 00 1 47
CONTRACTOR TOTAL 2 89 *
DE LACKNER FASTENERS INC MOUNT VERNON NEW YORK 099473373 49121 36
2 02 0 JA111 1036 N00104-83-C4366 831130 5310 A3 000 2 2 2 B , 2 0102 1 J 2 1 1 1 2 2 1 1 1 2 0 00 1 .3
DEL ELECTRONICS CORP MOUNT VERNON NEW YORK 001210186 49121 36
4 10 0 00900 0017 DLA900-84-C0022 831007 5825 A7 000 2 2 2 3 2 4 2 0200 5 J 2 1 1 1 1 2 1 1 1 2 0 00 5 99
DUROYD MANUFACTURING CO INC MOUNT VERNON NEW YORK 001659762 49121 36
1 03 0 0AA09 6499 DAAA09-83-C0358 840214 1015 A5 DJB 2 2 2 B 1 2 0102 1 J 2 3 1 2 2 1 1 1 2 0 00 1 32
1 04 0 0AA09 6725 DAAA09-84-C0390 840314 1005 A5 000 2 2 2 3 2 6 2 1702 7 J 2 2 1 1 2 1 1 1 2 0 00 1 802
CONTRACTOR TOTAL 2 834 *
LITTON SYSTEMS INC MOUNT VERNON NEW YORK 008297848 49121 36
4 01 0 00900 0747 DLA900-84-C0575 840113 5905 A7 000 2 2 2 3 1 2 1013 5 J 1 1 1 1 1 1 1 1 1 1 2 0 00 5 60
4 01 0 00900 0716 DLA900-84-C0748 840109 5905 A7 000 2 2 2 3 1 2 1001 5 J 1 1 1 1 3 1 2 1 1 1 2 0 00 5 40
4 01 0 00900 0736 DLA900-84-C0766 840112 5905 A7 000 2 2 2 3 1 2 1013 5 J 1 1 1 1 1 1 2 1 1 1 2 0 00 5 41
4 01 0 00900 0815 DLA900-84-C0772 840125 5905 A7 000 2 2 2 3 1 2 1013 1 J 1 1 1 1 1 1 2 1 1 1 2 2 00 5 50
4 02 0 00900 1042 DLA900-84-C0887 840222 5905 A7 000 2 2 2 3 1 2 1013 1 J 1 1 1 1 1 1 1 1 1 1 2 0 00 5 32
4 02 0 00900 0976 DLA900-84-C1037 840213 5905 A7 000 2 2 2 3 2 4 2 1002 5 J 1 1 1 1 1 1 2 1 1 1 2 0 00 5 55
4 04 0 00900 1488 DLA900-84-C1281 840416 5905 A7 000 2 2 2 3 1 2 1013 5 J 1 1 1 1 1 1 2 1 1 1 2 1 00 5 87
4 03 0 00900 1359 DLA900-84-C1347 840330 5905 A7 000 2 2 2 3 1 1 J 1 1 1 1 1 1 2 1 1 1 2 0 00 5 33
4 04 0 00900 1451 DLA900-84-C1408 840411 5905 A7 000 2 2 2 3 1 2 1013 5 J 1 1 1 2 1 1 2 1 1 1 2 1 00 5 36
4 04 0 00900 1470 DLA900-84-C1495 840416 5905 A7 000 2 2 2 3 1 1 J 1 1 1 1 1 1 1 1 1 1 2 0 00 5 42
4 08 0 00900 2412 DLA900-84-C2355 840807 5905 A7 000 2 2 2 3 1 2 1013 5 J 1 1 1 1 1 1 2 1 1 1 2 1 00 5 64
4 08 0 00900 2450 DLA900-84-C2447 840813 5905 A7 000 2 2 2 3 1 2 1013 1 J 1 1 1 2 1 1 2 1 1 1 2 3 00 5 42
4 08 0 00900 2579 DLA900-84-C2528 840827 5905 A7 000 2 2 2 3 2 4 2 0200 5 J 1 1 1 1 1 1 2 1 1 1 2 0 00 5 35
4 08 0 00900 2626 DLA900-84-C2540 840831 5905 A7 000 2 2 2 3 1 2 1013 5 J 1 1 1 1 1 1 2 1 1 1 2 0 00 5 50
4 08 0 00900 2531 DLA900-84-C2572 840824 5905 A7 000 2 2 2 3 1 2 1013 5 J 1 1 1 1 1 1 1 1 1 1 2 0 00 5 40
CONTRACTOR TOTAL 15 707 *
MAGNETIC ANALYSIS CORP MOUNT VERNON NEW YORK 001489756 49121 36
1 09 0 0AK 0 0591 DAAK10-84-C0262 840919 1398 A6 000 2 2 2 3 1 2 1013 2 U 2 1 3 1 1 2 1 1 1 1 0 00 324
MC NAB INC MOUNT VERNON NEW YORK 064968993 49121 36
2 06 0 JA111 3920 N00104-84-C0937 840625 6630 A3 000 2 2 2 3 1 1 J 2 1 1 1 1 2 1 1 1 2 0 00 1 43
4 01 0 00400 1045 DLA400-84-C0807 840118 6685 C9E 000 2 2 2 3 1 2 1013 5 J 2 1 1 1 1 2 1 1 1 2 0 00 5 34
CONTRACTOR TOTAL 2 77 *
MULTIPLIER INDUSTRIES CORP MOUNT VERNON NEW YORK 075426155 49121 36
4 12 0 00400 0827 DLA400-84-C0549 831230 6140 C9E 000 2 2 2 3 1 2 1015 1 J 2 1 1 1 1 2 1 1 1 2 0 00 5 30
SINGER COMPANY THE MOUNT VERNON NEW YORK 001316421 49121 36
2 04 0 JA111 2510 N00104-84-C0367 840405 2090 A3 000 2 2 2 3 1 2 1015 5 J 1 1 1 1 1 1 1 1 1 1 2 0 00 1 32

```
S MM  A AAAAA AAAA  BBBBBB BB BBBBBBB BBBBBB BBBB BBB BBB B B B B   C C C CCCC C C   D D D D D D D D D D D D D  DD DDDD D     B7
V OO                                        8888 888 888   1 1 1                                                1 1 12 12  12  1   AMOUNT
C NN  1 33333 2222  111111 11 1111111 333333 AAAA BBB CCC 9 0 2 3   1 2 3 4444 5 6   1 2 3 4 5 6 7 8 9 0 1 A  BB CCCC 3   ($000)
-----------------------------------------------------------------------------------------------------------------------------------
SINGER COMPANY THE (CONT)          MOUNT VERNON            NEW YORK      001316421     49121     36
2 06  0 JA111 3566  N00104-84-C0371   840615 2090 A3  000 2 2 2 3   1   2 1015 5 J   1 1 1 1 1 1 1 1 1 1 2 0  00      1          28
4 11  0 00700 0168  DLA700-84-C0182   831005 3010 C9E 000 2 2 2 3   1   2 1013 5 J   1 1 1 1 1 1 2 1 1 1 2 0  00      5          33
                                  CONTRACTOR TOTAL          3             93   *

SINGER-KEARFATT                    MOUNT VERNON            NEW YORK      991414053     49121     36
2 07  0 LA118 0265  N00244-84-C3208   840316 9999 A3  000 2 2 2 3   2 4 2 0200 1 J   1 3 1 1 1 1 1 1 1 1 2 0  00      5          36

STURMCRAFT CO INC                  MOUNT VERNON            NEW YORK      085497394     49121     36
1 10  0 0CA63 0003  DACA63-84-C0007   831007 Z127 C2  000 2 2 2 3   1   2 0102 1 J   2   1 4 2 2 2 1 1 4 2 0  00      5          53

TOROTRON CORP                      MOUNT VERNON            NEW YORK      054057724     49121     36
1 03  0 0AH01 0811  DAAH01-84-C0272   840206 6920 A2  CMS 2 2 2 3   1   2 0102 1 J   2   1 1 1 2 2 1 1 1 2 0  00      1          33

TRAC REGULATORS INC                MOUNT VERNON            NEW YORK      070955331     49121     36
2 02  0 JA111 1028  N00104-84-C0293   840121 4820 A3  000 2 2 2 3   1   2 0102 1 J   2   1 1 1 2 2 1 1 1 2 0  00      1          87
2 09  0 JA111 7820  N00104-84-C0635   840929 4820 A3  000 2 2 2 3   1   1         J   2   1 2 1 1 2 1 1 1 2 0  00      1          31
2 08  0 JA111 5313  N00104-84-C1047   840814 4820 A3  000 2 2 2 3   1   2 1002 1 J   2   1 1 1 1 2 1 1 1 2 0  00      1          37
                                  CONTRACTOR TOTAL          3            155   *

WARD LEONARD ELECTRIC CO INC       MOUNT VERNON            NEW YORK      001220979     49121     36
2 12  0 JA111 0259  N00104-81-G0029   831028 5999 A3  000 2 2 2 4   1   2 1015 5 J   1 1 1 1 1 1 2 1 1 1 2 0  00      1         113
2 07  0 JA111 4156  N00104-81-G0029   840629 5999 A3  000 2 2 2 4   1   2 1015 5 J   1 1 1 1 1 1 1 1 1 1 2 0  00      1          53
2 01  0 JA112 0488  N00104-84-C1809   831129 5945 A5  GNG 2 2 2 3   1   2 1015 5 J   1 2 1 2 1 1 2 1 1 1 2 0  00      1          85
2 09  0 PA100 1705  N00104-84-G0217   840824 1720 A3  000 2 2 2 4   2 4 2 0200 5 J   1 1 1 1 1 1 2 1 1 1 2 0  00      1         192
2 11  0 PB200 0003  N68335-84-C0118   831005 9999 C9E 000 2 2 2 3   1   2 0200 1 J   1 3 1 3 1 1 2 1 1 1 2 0  00      1          45
4 08  0 00900 2519  DLA900-84-C2434   840824 5905 A7  000 2 2 2 3   1   2 1013 1 J   1 1 1 1 1 1 2 1 1 1 2 0  00      5          99
                                  CONTRACTOR TOTAL          6            587   *
                                       CITY TOTAL          42          3,197   **

CLEATS N SNEAKS LTD                NANUET                  NEW YORK      012716072     49407     36
1 06  0 0AG60 0105  DAAG60-84-C0117   840420 8430 A9  000 2 2 2 3   1   1         J   2   1   1 1 2 1 1 2 2 0  00      5          26

SWIVELIER COMPANY INC              NANUET                  NEW YORK      001250653     49407     36
4 03  0 00400 1850  DLA400-84-C1238   840313 6220 C9E 000 2 2 2 3   1   2 1013 1 J   2   1 1 1 1 2 1 1 1 2 0  00      5          30
4 07  0 00400 3494  DLA400-84-C2280   840709 6220 C9E 000 2 2 2 3   1   2 1013 5 J   2   1 1 1 1 2 1 1 1 2 0  00      5          76
                                  CONTRACTOR TOTAL          2            106   *
                                       CITY TOTAL          3            132   **

NI E-PAK PRODUCTS INC              NAPLES                  NEW YORK      003778198     49440     36
4 11  0 00120 0377  V797P1-67-8H      831125 6510 C9B 000 2 2 2 7                                                                125

A & M INSTRUMENT INC               NASSAU                  NEW YORK      068049741     49506     36
1 11  0 0AJ09 8019  DAAJ09-84-CA097   831031 6625 C9E 000 2 2 2 3   1   2 1015 1 J   2   1 1 1 1 2 1 1 1 2 0  00      5          79
```

S MM A AAAAA AAAA BBBBBB BB BBBBBBB BBBBBB BBBB BBB BBB B B B B C C C CCCC C C D D D D D D D D D D D D DD DDDD D B7 V OO 8888 888 888 1 1 1 1 2 1 1 1 2 4 AMOUNT C NN 1 33333 2222 111111 11 1111111 333333 AAAA BBB CCC 9 0 2 3 1 2 3 4444 5 6 1 2 3 4 5 6 7 8 9 0 1 A BB CCCC 3 ($000)
FIRE RESEARCH CORPORATION NESCONSET NEW YORK 064743792 49825 36
2 06 0 TK120 A365 N61339-84-C0043 840615 6920 C9E 000 2 2 2 3 1 1 J 2 1 1 1 1 2 1 1 1 2 4 00 1 62
3 12 0 OHM03 0014 F08635-82-C0419 831024 AC44 A4B 000 2 2 2 C 1 2 0102 2 M 2 1 1 1 2 2 1 1 5 1 0 00 1 290
3 06 0 OHU16 0065 F33657-84-C2229 840605 AC14 A1C 000 2 2 2 3 1 2 0102 2 J 2 1 3 1 3 2 1 1 1 2 0 00 1 86
3 09 0 OHU16 0099 F33657-84-C2229 840914 AC14 A1C 000 2 2 2 C 1 2 0102 2 J 2 1 3 1 3 2 1 1 1 2 0 00 1 30
CITY TOTAL 4 468 **
CROTHALL AMERICAN INC NEWARK NEW YORK 060079845 49891 36
1 10 0 OAG60 0007 DAAG60-82-C0203 831001 S203 S1 000 2 2 2 B 2 4 2 1007 5 J 1 5 1 5 1 1 1 1 3 2 0 00 5 1,650
SANGAMO WESTON INC NEWARK NEW YORK 005545868 49891 36
1 09 0 OAJ09 2405 DAAJ09-84-CA920 840823 V114 A1C AHD 2 2 2 3 1 2 1010 1 J 1 2 1 1 1 1 1 1 1 1 2 0 00 5 27
CITY TOTAL 2 1,677 **
AMERICAN FELT & FILTER CO NEWBURG NEW YORK 084017235 50023 36
4 02 0 00100 0385 DLA100-84-C0391 840202 8305 A9 000 2 2 2 3 1 2 0102 1 J 2 1 3 1 2 2 1 1 1 2 0 00 5 73
4 09 0 00100 1303 DLA100-84-C0766 840828 8305 A9 000 2 2 2 3 1 2 0102 1 J 2 1 1 1 2 2 1 1 1 2 0 00 5 41
CONTRACTOR TOTAL 2 114 *
DENNISON MONARCH SYSTEMS INC NEWBURG NEW YORK 002406635 50023 36
2 09 0 JA110 0061 GS00F6-81-49 840911 7045 C9E 000 2 2 2 6 101
KOLLMORGEN CORPORATION NEWBURG NEW YORK 001117290 50023 36
4 08 0 00120 2567 DLA120-84-C5268 840817 6540 C9B 000 2 2 2 3 1 2 0700 1 J 1 1 1 1 1 1 2 1 1 1 3 0 00 5 67
4 06 0 00120 2005 DLA120-84-C6003 840614 6540 C9B 000 2 2 2 3 1 2 0700 6 J 1 1 1 1 1 1 2 1 1 1 3 0 00 5 55
CONTRACTOR TOTAL 2 122 *
SMITH J & H LIGHT CORP NEWBURG NEW YORK 087087581 50023 36
4 12 0 00400 0601 DLA400-84-C0391 831209 6210 C9E 000 2 2 2 3 1 1 J 2 1 3 1 1 2 1 1 1 2 0 00 5 27
Z-LODA SYSTEMS ENGINEERING NEWBURG NEW YORK 030252886 50023 36
2 09 0 SA100 0608 N00604-84-CA106 840912 3960 C9E 000 2 2 2 3 1 1 J 2 1 1 1 1 2 1 1 1 2 0 00 5 92
CITY TOTAL 7 456 **
AIR VECTORS ASSOCIATES NEWBURGH NEW YORK 078720539 50034 36
4 01 0 00600 1580 DLA600-83-D0244 831001 9130 A8A 000 2 2 2 3 1 2 1026 1 K 2 1 1 3 1 2 1 1 2 2 0 00 5 671
BAYSIDE FUEL OIL CORP NEWBURGH NEW YORK 012489696 50034 36
4 12 0 00600 1191 DLA600-83-D4744 831001 9140 A8A 000 2 2 2 3 1 1 K 2 1 4 3 1 2 1 1 2 2 0 00 5 162
FAVINO MECHANICAL CONSTR NEWBURGH NEW YORK 002917177 50034 36
1 03 0 OAG60 0021 DAAG60-84-C0031 831201 Z111 C2 000 2 2 2 3 1 2 0102 1 J 2 1 3 1 2 2 1 1 4 2 0 00 5 42

S MM A AAAAA AAAA BBBBBB BB BBBBBBB BBBBBB BBBB BBB BBB B B B B C C C CCCC C C D D D D D D D D D D D D DD DDDD D B7
V OO 8888 888 888 1 1 1 1 1 2 0 1 1 12 12 12 1 AMOUNT
C NN 1 33333 2222 111111 11 1111111 333333 AAAA BBB CCC 9 0 2 3 1 2 3 4444 5 6 1 2 3 4 5 6 7 8 9 0 1 A BB CCCC 3 ($000)
GREENE AL ELECTRICAL CONTRS NEWBURGH NEW YORK 001819192 50034 36
1 04 0 0AG60 0062 DAAG60-84-C0087 840224 Z127 C2 000 2 2 2 3 1 2 0102 1 J 2 1 4 1 2 2 1 1 4 2 0 00 5 59
H P CONNER & CO INC NEWBURGH NEW YORK 010905842 50034 36
1 01 0 0CA51 0023 DACA51-82-C0087 831001 Z242 C2 000 2 2 2 D 1 2 0102 1 J 2 1 1 2 2 1 1 4 2 0 00 5 38-
1 03 0 0CA51 0134 DACA51-82-C0087 840202 Z242 C2 000 2 2 2 D 1 2 0102 1 J 2 1 1 1 2 2 1 1 4 2 0 00 5 26
CONTRACTOR TOTAL 2 12- *
KENNEDY ELECTRICAL SUPPLY CORP NEWBURGH NEW YORK 057437501 50034 36
1 08 0 0AG60 0171 DAAG60-84-C0157 840813 6110 C9E 000 2 2 2 3 1 1 J 2 1 1 1 1 2 1 1 2 2 0 00 5 30
MASTERCRAFT INDUSTRIES INC NEWBURGH NEW YORK 001803295 50034 36
2 07 0 LM401 ET22 GS09F4-26-01 840425 7910 C9E 000 2 2 2 6 30
MID-VALLEY PRLM NEWBURGH NEW YORK 012148144 50034 36
4 02 0 00600 1635 DLA600-83-D4794 840110 9130 A8A 000 2 2 2 A 1 1 K 2 1 4 3 1 2 1 1 2 3 0 00 5 264
4 02 0 00600 1693 DLA600-83-D4794 831001 9130 A8A 000 2 2 2 3 1 1 K 2 1 4 3 1 2 1 1 2 3 0 00 5 985
4 02 0 00600 1706 DLA600-83-D4794 831001 9140 A8A 000 2 2 2 3 1 1 K 2 1 4 3 1 2 1 1 2 3 0 00 5 3,013
4 05 0 00600 2173 DLA600-83-D4794 840509 9140 A8A 000 2 2 2 A 1 1 K 2 1 4 3 1 2 1 1 2 3 0 00 5 333
CONTRACTOR TOTAL 4 4,595 *
MINORITY ENTERPRISES INC NEWBURGH NEW YORK 004008371 50034 36
1 09 0 0CA51 0474 DACA51-84-C0215 840926 Z299 C2 000 2 2 2 3 1 2 0102 1 J 2 1 3 1 2 2 1 1 4 2 0 00 5 159
NEW YORK STATE DEPT OF TRANS NEWBURGH NEW YORK 990406456 50034 36
1 01 0 0BT35 0062 DABT35-77-C0074 840109 Y124 C2 000 2 2 2 C 2 6 2 1016 7 S E 5 1 5 1 1 2 1 1 5 2 0 00 5 37
1 05 0 0AG60 0071 DAHC02-76-C0298 840302 S112 S1 000 2 1 2 5 2 3 2 1005 7 K 1 1 1 1 1 1 1 1 1 1 1 0 00 5 39
CONTRACTOR TOTAL 2 76 *
NEW YORK TELEPHONE NEWBURGH NEW YORK 006986349 50034 36
1 01 0 0EA08 0038 DCA200-78-H0018 831026 S113 S1 000 2 2 2 5 2 3 2 1005 7 J 1 1 1 1 3 1 2 1 1 5 2 0 00 5 87
1 01 0 0EA08 0110 DCA200-78-H0018 831128 S113 S1 000 2 2 2 5 2 3 2 1005 7 J 1 1 1 1 3 1 2 1 1 5 2 0 00 5 87
1 01 0 0EA08 0171 DCA200-78-H0018 831227 S113 S1 000 2 2 2 5 2 3 2 1005 7 J 1 1 1 1 3 1 2 1 1 5 2 0 00 5 87
1 02 0 0EA08 0230 DCA200-78-H0018 840127 S113 S1 000 2 2 2 5 2 3 2 1005 7 J 1 1 1 1 3 1 2 1 1 5 2 0 00 5 87
1 04 0 0EA08 0288 DCA200-78-H0018 840228 S113 S1 000 2 2 2 5 2 3 2 1005 7 J 1 1 1 1 3 1 2 1 1 5 2 0 00 5 87
1 04 0 0EA08 0353 DCA200-78-H0018 840327 S113 S1 000 2 2 2 5 2 3 2 1005 7 J 1 1 1 1 3 1 2 1 1 5 2 0 00 5 87
1 05 0 0EA08 0425 DCA200-78-H0018 840428 S113 S1 000 2 2 2 5 2 3 2 1005 7 J 1 1 1 1 3 1 2 1 1 5 2 0 00 5 87
1 06 0 0EA08 0483 DCA200-78-H0018 840530 S113 S1 000 2 2 2 5 2 3 2 1005 7 J 1 1 1 1 3 1 2 1 1 5 2 0 00 5 87
1 07 0 0EA08 0538 DCA200-78-H0018 840626 S113 S1 000 2 2 2 5 2 3 2 1005 7 J 1 1 1 1 3 1 2 1 1 5 2 0 00 5 87
1 08 0 0EA08 0592 DCA200-78-H0018 840726 S113 S1 000 2 2 2 5 2 3 2 1005 7 J 1 1 1 1 3 1 2 1 1 5 2 0 00 5 87
1 09 0 0EA08 0656 DCA200-78-H0018 840828 S113 S1 000 2 2 2 5 2 3 2 1005 7 J 1 1 1 1 3 1 2 1 1 5 2 0 00 5 87
1 09 0 0EA08 0715 DCA200-78-H0018 840926 S113 S1 000 2 2 2 5 2 3 2 1005 7 J 1 1 1 1 3 1 2 1 1 5 2 0 00 5 87
CONTRACTOR TOTAL 12 1,044 *
POLYMER DEVELOPMENT LABS NEWBURGH NEW YORK 010688018 50034 36
2 04 0 PC141 0088 N00164-84-C0065 840308 8135 A6 HXC 2 2 2 3 1 1 J 2 1 1 1 1 2 1 1 1 2 0 00 5 34

S V ^	MM OO NN	A	AAAAA	AAAA	BBBBBB	BB	BBBBBBB	BBBBBB	BBBB 8888	BBB 888	BBB 888	B 1	B 1	B 1	C	C	C	CCCC 4444	C	C	D	D	D	D	D	D	D	D	D	D 1	D 1	DD 12	DDDD 12	D 1	B7 AMOUNT ($000)
	CORPORATION							NEWBURGH					NEW	YORK				001317254					50034			36										
1	09	0	0AG60	0209	DAAG60-83-C0005			840925	R706	S1	000	2	2	2	C	1	2	1026	4	R	1	5	1	5	1	1	2	1	1	3	1	0	00	5	75
1	09	0	0AG60	0210	DAAG60-83-C0005			840809	R706	S1	000	2	2	2	C	1	2	1026	4	R	1	5	1	5	1	1	1	1	1	3	1	0	00	5	120
								CONTRACTOR TOTAL					2					195	*																	
SMITH J & H LIGHT CORP								NEWBURGH					NEW	YORK				087087581					50034			36										
4	08	0	00400	4095	DLA400-84-C2598			840824	6210	C9E	000	2	2	2	3	1	2	0102	1	J	2		1	3	1	2	2	1	1	1	2	0	00	5	27
								CITY TOTAL					31					7,112	**																	
OSRAM SALES CORP								NEWBURGH					NEW	YORK				001992809					50045			36										
3	08	0	0FE03	1634	F42600-84-C1211			840806	6760	C9C	000	2	2	2	3	1	2	1015	6	J	1	1	1	1	1	1	2	1	1	1	2	0	00	5	60
RCA CORPORATION								NEWBURGH					NEW	YORK				001317254					50045			36										
1	09	0	0AG60	0226	DAAG60-83-C0005			840926	R706	S1	000	2	2	2	C	1	2	1026	4	R	1	5	1	5	1	1	1	1	1	3	1	0	00	5	73
SMITH J & H LIGHT CORP								NEWBURGH					NEW	YORK				087087581					50045			36										
4	12	0	00900	0660	DLA900-84-C0660			831230	5930	A7	000	2	2	2	3	1	2	0200	5	J	2		1	1	1	1	2	1	1	1	2	0	00	5	70
								CITY TOTAL					3					203	**																	
PAR TECHNOLOGY CORPORATION								NEW HARTFORD					NEW	YORK				055271183					50298			36										
1	02	0	0AK21	0062	DAAK21-82-C0116			831220	R399	A7	000	2	2	2	C	1	2	0102	2	U	2		1	1	1	2	2	1	1	2	1	0	00		134
1	01	0	0AK21	0073	DAAK21-82-C0116			840105	R399	A7	000	2	2	2	C	1	2	0102	2	U	2		1	1	1	2	2	1	1	2	2	0	00		398
1	08	0	0AK21	0313	DAAK21-82-C0116			840814	R399	A7	000	2	2	2	C	1	2	0102	2	U	2		1	1	1	2	2	1	1	2	2	0	00		164
1	12	0	0AK21	0020	DAAK21-83-C0095			831104	AC62	A7	000	2	2	2	C	1	2	1100	2	U	2		1	1	1	1	2	1	1	1	2	0	00		250
1	09	0	0AK21	0340	DAAK21-83-C0095			840904	AC62	A7	000	2	2	2	D	1	2	1100	2	U	2		1	1	1	1	2	1	1	5	2	0	00		45
1	01	0	0CA76	0006	DACA76-83-C0002			831108	AD93	S1	000	2	2	2	A	1	2	1100	5	U	2		1	5	1	1	2	1	1	1	2	1	00	5	115
1	01	0	0CA76	0004	DACA76-83-C0003			831122	AD93	S1	000	2	2	2	C	1	2	1100	5	U	2		1	5	1	1	2	1	1	1	2	0	00	5	63
1	05	0	0ZD03	1059	MDA903-83-C0311			840522	AD91	S1	000	2	2	2	3	2	4	2	1100	5	U	2		1	5	1	1	2	1	1	5	2	1	00	5	80
1	01	0	0ZD04	0508	MDA904-84-C7025			831117	AD26	A7	000	2	2	2	3	2	1	2	1100	5	U	2		1	1	1	1	2	1	1	5	1	0	00	5	262
2	06	0	E612B	1459	N00014-83-C0537			840606	AD91	S1	000	2	2	2	C	2	7	2	1100	7	U	2		1	1	1	1	2	1	1	5	2	0	00	5	94
2	09	0	E612B	2293	N00014-84-C0526			840914	AD91	S1	000	2	2	2	3	1		2	1100	2	U	1	1	1	1	1	2	1	1	5	2	0	00	5	115
3	12	0	0HJ06	0037	F30602-81-C0163			831223	AD94	A7	GYB	2	2	2	C	1		2	0102	2	J	2		1	1	1	2	2	1	1	5	2	0	00	5	400
3	04	0	0HJ06	0092	F30602-81-C0163			840424	AD94	A7	GYB	2	2	2	C	1		2	0102	2	J	2		1	1	1	2	2	1	1	5	2	0	00	5	120
3	02	0	0HJ06	0047	F30602-81-C0207			840111	AD94	A7	000	2	2	2	C	1		2	0102	2	J	2		1	1	1	2	2	1	1	5	2	0	00	1	285
3	04	0	0HJ06	0093	F30602-81-C0207			840426	AD94	A7	000	2	2	2	C	1		2	0102	2	J	2		1	1	1	2	2	1	1	5	2	0	00	1	270
3	03	0	0HJ04	0098	F30602-81-C0270			840302	7010	A7	000	2	2	2	2	1		2	1001	5	W	2		1	1	1	1	2	1	1	1	1	0	00		165
3	04	0	0HJ04	0115	F30602-81-C0270			840330	7010	A7	000	2	2	2	B	1		2	1001	5	W	2		1	1	1	1	2	1	1	1	1	0	00		99
3	05	0	0HJ04	0131	F30602-81-C0270			840510	7010	A7	000	2	2	2	C	1		2	1001	5	W	2		1	1	1	1	2	1	1	1	1	0	00		62
3	03	0	0HJ06	0081	F30602-81-C0290			840329	R302	A7	GYB	2	2	2	D	1		2	0102	2	J	2		1	1	1	2	2	1	1	1	1	0	00	1	59
3	07	0	0HJ06	0101	F30602-81-C0290			840713	R302	A7	GYB	2	2	2	D	1		2	0102	2	U	2		1	1	1	2	2	1	1	1	1	0	00		124
3	02	0	0HJ06	0007	F30602-82-C0010			831121	AD92	A7	000	2	2	2	C	1		2	0102	2	J	2		1	1	1	2	2	1	1	5	2	0	00	2	51
3	11	0	0HJ06	0016	F30602-82-C0076			831129	AD92	A7	000	2	2	2	C	1		2	1100	2	J	2		1	1	1	1	2	1	1	5	2	0	00	1	46
3	11	0	0HJ06	0020	F30602-83-C0016			831129	AD92	A7	000	2	2	2	C	1		2	0102	2	J	2		1	1	1	2	2	1	1	5	2	0	00	1	84
3	11	0	0HJ03	0022	F30602-83-C0038			831121	AD92	A7	000	2	2	2	C	1		2	1100	1	J	2		1	1	1	1	2	1	1	5	2	0	00	1	59
3	11	0	0HJ06	0019	F30602-83-C0086			831129	AD92	A7	000	2	2	2	C	1		2	0102	2	J	2		1	1	1	2	2	1	1	5	2	0	00	1	328
3	11	0	0HJ06	0023	F30602-83-C0104			831130	AD93	A7	000	2	2	2	C	1		2	1100	5	J	2		1	2	1	1	2	1	1	5	2	0	00	1	86

S MM A AAAAA AAAA BBBBBB BB BBBBBBB BBBBBB BBBB BBB BBB B B B B C C C CCCC C C D D D D D D D D D D D D DD DDDD D B7
V OO 8888 888 888 1 1 1 1 2 1 1 5 2 1 12 12 12 1 AMOUNT
C NN 1 33333 2222 111111 11 1111111 333333 AAAA BBB CCC 9 0 2 3 1 2 3 4444 5 6 1 2 3 4 5 6 7 8 9 0 1 A BB CCCC 3 ($000)
PAR TECHNOLOGY CORPORAT (CONT) NEW HARTFORD NEW YORK 055271183 50298 36
3 01 0 0HJ04 0042 F30602-83-C0106 831201 AD92 A7 000 2 2 2 C 1 2 1100 2 U 2 1 1 1 1 2 1 1 5 2 1 00 5 186
3 02 0 0HJ06 0036 F30602-83-C0154 831220 AD94 A7 000 2 2 2 C 1 2 0102 2 J 2 1 3 1 2 2 1 1 5 2 0 00 1 823
3 09 0 0HJ03 0142 F30602-83-C0172 840928 AC62 A7 000 2 2 2 D 1 2 1100 5 J 2 1 1 1 1 2 1 1 5 2 0 00 1 62
3 04 0 0HJ03 0098 F30602-84-C0070 840419 AD92 A7 000 2 2 2 3 1 2 1100 2 J 1 3 1 1 1 1 2 1 1 5 2 0 00 1 220
3 05 0 0HJ03 0110 F30602-84-C0100 840501 AC93 A7 000 2 2 2 3 1 2 1100 2 M 2 1 1 1 1 2 1 1 5 1 0 00 1 2,750
3 07 0 0HJ03 0118 F30602-84-C0100 840730 AC93 A7 000 2 2 2 C 1 2 1100 2 M 2 1 1 1 1 2 1 1 5 2 0 00 1 750
3 05 0 0HJ03 0111 F30602-84-C0115 840531 AC64 A7 000 2 2 2 3 2 1 2 1100 2 U 2 1 1 1 1 2 1 1 5 1 0 00 5 359
3 09 0 0HJ03 0135 F30602-84-C0115 840917 AC64 A7 000 2 2 2 C 2 1 2 1100 2 U 2 1 1 1 1 2 1 1 5 1 0 00 410
3 06 0 0HJ04 0140 F30602-84-C0117 840605 AD92 A7 000 2 2 2 3 1 2 1100 2 J 1 3 1 1 1 1 3 1 1 5 2 0 00 1 84
3 06 0 0HJ04 0148 F30602-84-C0119 840621 AD92 A7 000 2 2 2 3 1 2 1100 2 U 1 3 1 1 1 1 2 1 1 5 2 0 00 5 50
3 08 0 0HJ04 0167 F30602-84-C0146 840810 AD92 A7 000 2 2 2 3 1 2 1100 2 U 1 4 1 3 1 1 2 1 1 5 2 0 00 5 50
3 09 0 0HJ04 0176 F30602-84-C0165 840910 AD92 A7 000 2 2 2 3 1 2 1100 2 J 1 3 1 1 1 1 2 1 1 5 2 0 00 5 51
3 09 0 0HJ04 0185 F30602-84-C0183 840914 AC63 A7 000 2 2 2 3 1 2 1100 2 J 2 1 1 1 1 2 1 1 5 2 0 00 1 26
CONTRACTOR TOTAL 39 9,779 *
SPECIAL METALS CORPORATION NEW HARTFORD NEW YORK 002241669 50298 36
3 01 0 0HR07 0060 F33615-82-C5120 840112 AC12 A1B 000 2 2 2 C 2 6 2 1100 5 U 1 2 1 1 1 1 3 1 1 5 1 0 00 37
3 06 0 0HR07 0114 F33615-82-C5120 840614 AC12 A1B 000 2 2 2 C 2 6 2 1100 5 U 1 1 1 1 1 1 3 1 1 5 1 0 00 400
CONTRACTOR TOTAL 2 437 *
CITY TOTAL 41 10,216 **
PAR TECHNOLOGY CORPORATION NEW HARTFORD NEW YORK 055271183 50309 36
3 02 0 0HJ06 0070 F30602-84-C0050 840210 AD92 A7 000 2 2 2 3 1 2 1100 2 J 1 3 1 1 1 1 2 1 1 5 2 0 00 1 205
ASTROSYSTEMS INC NEW HYDE PARK NEW YORK 001309863 50397 36
3 05 0 0FF50 0648 GS00S5-73-79 840517 6625 A7 000 2 2 2 6 41
AUL INSTRUMENTS INC NEW HYDE PARK NEW YORK 001860683 50397 36
1 02 0 0AB07 3800 DAAB07-83-GH002 840206 6625 A7 000 2 2 2 4 1 2 1015 5 J 2 1 2 2 1 2 1 1 1 2 0 00 5 36
1 02 0 0AB07 3222 DAAB07-84-CH003 831122 6625 A7 000 2 2 2 3 1 2 1001 6 J 2 1 2 2 1 2 1 1 1 2 0 00 5 99
2 02 0 JA111 1358 N00104-84-C0873 840208 6130 A3 000 2 2 2 3 1 1 J 2 1 1 1 1 2 1 1 1 2 0 00 1 62
4 03 0 00400 1115 DLA400-84-C0893 840125 6130 C9E 000 2 2 2 3 1 1 J 2 1 1 2 1 2 1 1 1 2 0 00 5 38
CONTRACTOR TOTAL 4 235 *
BRIDEAN MACHINE & TOOL CO INC NEW HYDE PARK NEW YORK 043191329 50397 36
4 12 0 00500 0409 DLA500-84-C0697 831220 1560 A1A 000 2 2 2 3 1 1 J 2 1 1 1 1 2 1 1 1 2 0 00 5 27
DESIGNATRONICS INC NEW HYDE PARK NEW YORK 002037190 50397 36
4 01 0 00700 1324 DLA700-84-C0750 840103 3040 A7 000 2 2 2 3 1 2 0102 1 J 2 1 1 1 2 2 1 1 1 2 0 00 5 56
FREQUENCY ELECTRONICS INC NEW HYDE PARK NEW YORK 001321611 50397 36
2 09 0 E1230 5842 N00014-84-C2173 840914 AC24 S1 000 2 2 2 C 1 2 1100 5 U 2 1 1 1 1 2 1 1 5 2 0 00 5 100
2 07 0 JA113 4620 N00104-84-C3117 840713 5820 A7 000 2 2 2 3 1 2 1015 1 J 2 1 1 1 1 2 1 1 1 2 0 00 1 31
CONTRACTOR TOTAL 2 131 *

S MM A AAAAA AAAA BBBBBB BB BBBBBBB BBBBBB BBBB BBB BBB B B B B C C C CCCC C C D D D D D D D D D D D D DD DDDD D B7
V OO 8888 888 888 1 1 1 1 1 2 1 1 12 12 12 1 AMOUNT
C NN 1 33333 2222 111111 11 1111111 333333 AAAA BBB CCC 9 0 2 3 1 2 3 4444 5 6 1 2 3 4 5 6 7 8 9 0 1 A BB CCCC 3 ($000)
GRAHAM-FIELD SURGICAL CO INC NEW HYDE PARK NEW YORK 001493758 50397 36
4 02 0 00120 0881 DLA120-84-C0237 840125 6505 C9B 000 2 2 2 3 1 2 0102 1 J 2 1 1 1 2 2 1 1 1 2 0 00 5 71
MICHELIN TIRE CORP NEW HYDE PARK NEW YORK 001667161 50397 36
1 02 0 0AE07 1059 DAAE07-84-C0254 840119 2610 A4B 000 2 2 2 A 1 1 J 1 1 1 1 1 1 2 1 1 1 2 0 00 5 38
OLYMPUS CORPORATION OF AMERICA NEW HYDE PARK NEW YORK 044475796 50397 36
2 05 0 PA100 0951 GS00S7-10-00 840125 6030 C9E 000 2 2 2 6 25
POLARAD ELECTRONICS INC DEL NEW HYDE PARK NEW YORK 095609798 50397 36
3 08 0 OFF50 0807 F41608-84-C0526 840807 6625 A7 000 2 2 1 3 1 56
3 08 0 OFF50 0808 F41608-84-C0526 840807 6625 A7 000 2 2 2 3 1 2 1026 6 J 2 1 1 1 1 2 1 1 1 2 0 00 5 231
CONTRACTOR TOTAL 2 287 *
WEBA INC NEW HYDE PARK NEW YORK 002050276 50397 36
3 02 0 OFE04 0929 F42600-84-C4650 840216 1560 A1A AFC 2 2 2 3 1 2 0102 1 J 2 1 1 1 2 2 1 1 1 2 0 00 5 35
3 09 0 OFE04 2608 F42600-84-C6701 840921 1560 A1A AFC 2 2 2 3 1 2 0102 1 J 2 1 1 1 2 2 1 1 1 2 0 00 1 36
4 12 0 00500 0436 DLA500-84-C0681 831222 1560 A1A 000 2 2 2 3 1 2 1013 1 J 2 1 1 1 1 2 1 1 1 2 0 00 5 26
CONTRACTOR TOTAL 3 97 *
CITY TOTAL 17 1,008 **
AMERICAN WHITE CROSS LABS NEW ROCHELLE NEW YORK 001216266 50617 36
4 03 0 00120 1328 DLA120-84-C4518 840326 6510 C9B 000 2 2 2 3 1 2 0700 5 J 2 1 1 2 1 2 1 1 1 2 0 00 5 67
4 08 0 00120 2427 DLA120-84-C5204 840803 6510 C9B 000 2 2 2 3 1 1 J 1 4 1 1 1 1 2 1 1 1 3 0 00 5 49
4 05 0 00120 1748 DLA120-84-D4528 840511 6510 C9B 000 2 2 2 5 1 1 J 2 1 1 2 1 2 1 1 1 2 0 00 5 34
4 05 0 00120 1772 DLA120-84-D4528 840515 6510 C9B 000 2 2 2 5 1 1 J 2 1 1 2 1 2 1 1 1 2 0 00 5 34
CONTRACTOR TOTAL 4 184 *
EMERGENCY BEACON CORP NEW ROCHELLE NEW YORK 048402747 50617 36
1 08 0 OKF06 0144 DAKF06-84-C0101 840727 1680 A1C 000 2 2 2 3 1 2 1001 5 J 2 1 5 2 1 2 1 1 1 2 0 00 5 37
3 02 0 OFF30 0052 F41608-83-C1427 831027 5826 A1C 000 2 2 2 3 2 4 2 1015 5 J 1 1 1 1 1 1 2 1 1 1 2 0 00 5 53
CONTRACTOR TOTAL 2 90 *
GALILEO CORP OF AMERICA NEW ROCHELLE NEW YORK 081905481 50617 36
1 09 0 OZD41 0172 DMA700-84-C0049 840913 6675 C9E 000 2 2 2 3 1 2 1001 5 J 1 5 1 5 1 1 2 1 1 1 2 0 00 5 32
LEE ENTERPRISES INC NEW ROCHELLE NEW YORK 032351637 50617 36
4 02 0 00400 1300 DLA400-84-C0857 840207 7310 C9E 000 2 2 2 3 1 2 1026 1 J 2 3 1 1 2 1 1 2 2 0 00 5 31
4 04 0 00400 2287 DLA400-84-C0857 840409 7310 C9E 000 2 2 2 B 1 2 1026 1 J 2 3 1 1 2 1 1 2 2 0 00 5 31
CONTRACTOR TOTAL 2 62 *
MACTEK INDUSTRIES NEW ROCHELLE NEW YORK 991261173 50617 36
2 07 0 JA100 H906 N00383-84-C2575 840706 1730 A1C 000 2 2 2 3 1 2 0102 1 J 2 1 1 1 2 2 1 1 1 2 0 00 1 259

S MM A AAAAA AAAA BBBBBB BB BBBBBBB BBBBBB BBBB BBB BBB B B B B C C C CCCC C C D D D D D D D D D D D D DD DDDD D B7
V 00 8888 888 888 1 1 1 1 1 2 1 2 AMOUNT
C NN 1 33333 2222 111111 11 1111111 333333 AAAA BBB CCC 9 0 2 3 1 2 3 4444 5 6 1 2 3 4 5 6 7 8 9 0 1 A BB CCCC 3 ($000)
MICRO BIO-MEDICS INC NEW ROCHELLE NEW YORK 056358138 50617 36
4 10 0 00120 0051 DLA120-83-D4067 831017 6510 C9B 000 2 2 2 5 1 1 J 2 1 1 1 1 2 1 1 2 2 0 00 5 63
OCEAN ENVIRONMENTAL SYSTEMS NEW ROCHELLE NEW YORK 092724665 50617 36
2 11 0 BH004 0225 N00024-82-C4075 831114 R408 A3 000 2 2 2 B 1 2 1001 5 U 2 1 1 1 1 2 1 1 5 2 0 00 5 52
2 02 0 BH004 2610 N00024-82-C4075 840123 R408 A3 000 2 2 2 C 1 2 1001 5 U 2 1 1 1 1 2 1 1 5 1 0 00 5 52
2 05 0 BH004 6000 N00024-82-C4075 840507 R408 A3 000 2 2 2 C 1 2 1001 5 U 2 1 1 1 1 2 1 1 5 2 0 00 5 80
2 09 0 PA100 2070 N00140-83-C6354 840428 R414 A3 000 2 2 2 A 2 4 2 1001 5 U 2 1 1 1 1 2 1 1 5 1 0 00 5 312
CONTRACTOR TOTAL 4 496 *
PENNWALT CORPORATION NEW ROCHELLE NEW YORK 002290773 50617 36
4 04 0 00120 1466 DLA120-84-C0406 840406 6505 C9B 000 2 2 2 3 2 4 2 0700 1 J 1 4 1 1 1 1 3 1 1 1 2 0 00 5 42
POLYFLON CORP NEW ROCHELLE NEW YORK 043635713 50617 36
2 07 0 JA113 4391 N00104-84-C2896 840716 5910 A7 000 2 2 2 3 1 2 1015 5 J 2 1 1 1 1 2 1 1 1 2 0 00 1 61
RAD OIL CO INC NEW ROCHELLE NEW YORK 076675289 50617 36
4 12 0 00600 1196 DLA300-83-D4816 831001 9130 A8A 000 2 2 2 3 1 1 K 2 1 4 3 1 2 1 1 2 2 0 00 5 178
RALEIGH ATHLETIC EQUIPMENT NEW ROCHELLE NEW YORK 001616051 50617 36
1 11 0 0A960 0006 DAAG60-84-C0020 831017 S209 S1 000 2 2 2 3 1 1 J 2 1 1 1 1 2 1 1 3 2 0 00 5 42
TELEDYNE HYDRA POWER NEW ROCHELLE NEW YORK 001650209 50617 36
2 02 0 JA100 C604 N00383-84-C4260 840209 4810 A1A 000 2 2 2 3 1 2 1015 5 J 1 1 1 1 1 1 2 1 1 1 2 0 00 5 41
3 08 0 0FD04 1025 F34601-84-C2520 840830 1650 A1C AFC 2 2 2 3 1 2 0200 1 J 1 1 1 1 1 1 2 1 1 1 2 0 00 5 145
CONTRACTOR TOTAL 2 186 *
TELEDYNE INC NEW ROCHELLE NEW YORK 008391203 50617 36
2 11 0 JA111 0224 N00104-83-C1968 831012 4820 A3 000 2 2 2 3 1 2 1015 5 J 1 1 1 1 1 1 2 1 1 1 2 0 00 1 194
2 09 0 JA111 7608 N00104-84-C0600 840915 4820 A3 000 2 2 2 3 1 2 1015 5 J 1 1 1 1 1 1 2 1 1 1 2 0 00 1 37
2 02 0 JA111 1705 N00104-84-C0883 840215 4310 A3 EBJ 2 2 2 3 1 2 1015 5 J 1 1 1 1 1 1 2 1 1 1 2 0 00 1 65
2 [illegible] 0 JA100 L681 N00383-84-C5403 840908 4320 A1C AHJ 2 2 2 3 1 2 1015 1 J 1 1 1 1 1 1 2 1 1 1 2 0 00 5 413
[illegible] 0 JA100 A111 N00383-84-C6000 831018 1620 A1A AAE 2 2 2 3 1 2 1015 5 J 1 1 1 1 1 1 1 1 1 1 2 0 00 1 32
[illegible] 0 JA100 G167 N00383-84-C9161 840512 1650 A1C AHP 2 2 2 3 1 2 1015 5 J 1 1 1 1 1 1 2 1 1 1 2 0 00 1 61
[illegible] JA100 J120 N00383-84-C9163 840706 1650 A1A AHJ 2 2 2 3 1 2 1015 5 J 1 1 1 1 1 1 2 1 1 1 2 0 00 5 42
[illegible] JA100 J563 N00383-84-C9299 840718 1620 A1A ASF 2 2 2 3 1 2 1015 5 J 1 1 1 1 1 1 2 1 1 1 2 0 00 1 35
[illegible] JA100 K353 N00383-84-C9410 840817 1620 A1A AAE 2 2 2 3 1 2 1015 5 J 1 1 1 1 1 1 2 1 1 1 2 0 00 1 450
[illegible] 981 N00383-84-C9538 840904 1620 A1A ASF 2 2 2 B 1 2 1026 1 J 1 1 1 1 1 1 3 1 1 1 1 0 00 1 1,409
[illegible] F34601-84-C0037 840209 4820 A1C AAF 2 2 2 3 1 2 1001 4 J 1 1 1 1 1 1 2 1 1 1 2 0 00 5 69
[illegible] F34601-84-C2260 840816 1650 A1C AAF 2 2 2 3 1 2 1013 5 J 1 1 1 1 1 1 2 1 1 1 2 0 00 5 47
[illegible] F12600-84-C0167 840426 1620 A1A AAK 2 2 2 3 1 2 1002 5 J 1 1 1 1 1 1 2 1 1 1 2 0 00 5 171
[illegible] F12600-84-C0179 840323 1620 A1A AAK 2 2 2 3 1 2 1002 5 J 1 3 1 1 1 1 2 1 1 1 2 0 00 5 78
[illegible] 84-C0117 831101 4810 A3 000 2 2 2 3 1 2 1015 5 J 1 1 1 1 1 1 1 1 1 1 2 0 00 5 53
[illegible] 84-C0138 831115 4320 A3 000 2 2 2 3 1 2 1013 5 J 1 1 1 1 1 1 2 1 1 1 2 0 00 5 47

AD-A165 824 ALL PRIME CONTRACT AWARDS BY STATE OR COUNTRY PLACE AND CONTRACTOR FY 84.. (U) WASHINGTON HEADQUARTERS SERVICES (DOD) DC DIRECTORATE FOR INF.. 1984 DIOR/ST11-84-PT-9

7/9

UNCLASSIFIED F/G 15/5 NL

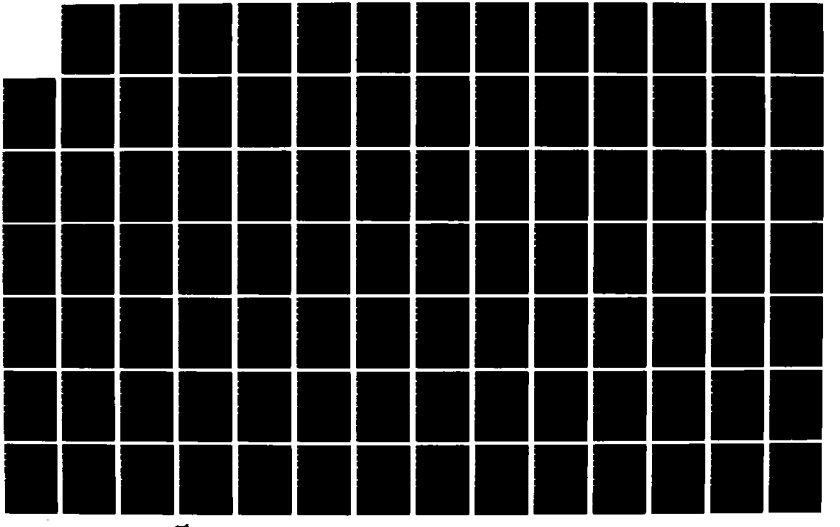

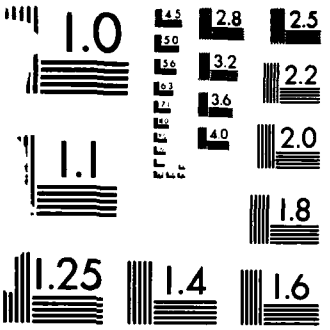

MICROCOPY RESOLUTION TEST CHART
NATIONAL BUREAU OF STANDARDS-1963-A

S MM A AAAAA AAAA BBBBBB BB BBBBBBB BBBBBB BBBB BBB BBB B B B B C C C CCCC C C D D D D D D D D D D D D D DD DDDD D B7
V 00 6666 888 888 1 1 1 3333 AAAA BBB CCC 4444 5 6 1 1 1 1 1 1 1 1 1 1 1 1 1 12 12 12 1 AMOUNT
C NN 1 33333 2222 111111 11 1111111 333333 9 0 2 3 1 2 3 1 2 3 4 5 J 2 3 4 5 6 7 8 9 0 1 A BB CCCC 3 ($000)
TELEDYNE INC (CONT) NEW ROCHELLE NEW YORK 008391203 50617 36
4 01 0 00700 1553 DLA700-84-C1027 840119 4310 C9E 000 2 2 2 3 1 2 1013 5 J 1 1 1 1 1 1 2 1 1 1 2 0 00 5 36
4 03 0 00700 2036 DLA700-84-C1065 840301 4810 A1C 000 2 2 2 3 1 2 1013 5 J 1 1 1 1 1 1 2 1 1 1 2 0 00 5 216
4 04 0 00700 2684 DLA700-84-C1082 840403 3020 A1C 000 2 2 2 3 1 2 1013 5 J 1 1 1 1 1 1 2 1 1 1 2 0 00 5 40
4 07 0 00700 4161 DLA700-84-C1089 840710 4820 A1C 000 2 2 2 3 1 2 1026 5 J 1 1 1 1 1 1 2 1 1 1 2 0 00 5 30
4 01 0 00700 1361 DLA700-84-C1092 840113 4820 C9E 000 2 2 2 3 1 2 1013 5 J 1 1 1 1 1 1 1 1 1 1 2 0 00 5 35
4 06 0 00700 3710 DLA700-84-C2117 840618 4320 C9E 000 2 2 2 3 1 2 1013 5 J 1 1 1 1 1 1 2 1 1 1 2 0 00 5 180
4 06 0 00700 3668 DLA700-84-C2528 840609 1650 C9E 000 2 2 2 3 1 2 1013 5 J 1 1 1 1 1 1 2 1 1 1 2 0 00 5 41
4 06 0 00700 3630 DLA700-84-C2581 840604 1650 A3 000 2 2 2 3 1 2 1013 5 J 1 1 1 1 1 1 2 1 1 1 2 0 00 5 86
4 06 0 00700 3671 DLA700-84-C2654 840609 1630 A1C 000 2 2 2 3 1 2 1013 5 J 1 1 1 1 1 1 2 1 1 1 2 0 00 5 40
4 07 0 00700 4131 DLA700-84-C2810 840705 1650 A1C 000 2 2 2 3 1 2 1015 5 J 1 1 1 1 1 1 2 1 1 1 2 0 00 5 81
CONTRACTOR TOTAL 26 3,988 *
UNITED STATES DEPARTMENT DEF NEW ROCHELLE NEW YORK 001957737 50617 36
2 12 0 JA100 A110 N00383-84-C6026 831218 1620 A1C AFU 2 2 2 3 1 2 1015 1 J 1 2 1 1 1 1 2 1 1 1 2 0 00 5 112
CITY TOTAL 48 5,795 **
TYCOON CONSTRUCTION CORP NEW WINDSOR NEW YORK 991447731 50837 36
1 11 0 0CA51 0011 DACA51-84-C0018 831104 Z299 C2 000 2 2 2 5 1 2 0102 1 J 2 1 3 1 2 2 1 1 4 2 0 00 5 197
1 11 0 0CA51 0010 DACA51-84-C0019 831104 Z199 C2 000 2 2 2 3 1 2 0102 1 J 2 1 3 1 2 2 1 1 4 2 0 00 5 257
CITY TOTAL 2 454 **
AMERICAN FELT & FILTER CO NEW WINDSOR NEW YORK 084017235 50848 36
4 09 0 00100 1346 DLA100-84-C0765 840910 8305 A9 000 2 2 2 3 1 2 0102 1 J 2 1 1 1 2 2 1 1 1 2 0 00 1 108
4 09 0 00100 1329 DLA100-84-C0787 840905 8305 A9 000 2 2 2 3 1 2 0102 1 J 2 1 1 1 2 2 1 1 1 2 0 00 5 44
4 09 0 00100 1387 DLA100-84-C0802 840924 8305 A9 000 2 2 2 3 1 2 0102 1 J 2 1 1 1 2 2 1 1 1 2 0 00 5 80
CONTRACTOR TOTAL 3 232 *
DATEC SYSTEMS INC NEW WINDSOR NEW YORK 091761270 50848 36
1 09 0 0CA51 0457 DACA51-84-C0174 840907 Y299 C2 000 2 2 2 3 1 1 J 2 1 3 1 1 2 1 1 4 2 0 00 5 358
MONIAROS CONTRACTING CORP NEW WINDSOR NEW YORK 020570008 50848 36
1 04 0 0CA51 0166 DACA51-83-C0113 840229 Z155 C2 000 2 2 2 D 1 2 0102 1 J 2 1 3 1 2 2 1 1 4 2 0 00 5 28
TYCOON CONSTRUCTION CORP NEW WINDSOR NEW YORK 991447731 50848 36
1 05 0 0CA51 0195 DACA51-84-C0018 840326 Z299 C2 000 2 2 2 D 1 2 0102 1 J 2 1 3 1 2 2 1 1 4 2 0 00 5 30
1 08 0 0CA51 0301 DACA51-84-C0018 840726 Z299 C2 000 2 2 2 D 1 2 0102 1 J 2 1 3 1 2 2 1 1 4 2 0 00 5 72
CONTRACTOR TOTAL 2 102 *
CITY TOTAL 7 720 **
A & M INSTRUMENT INC NEW YORK NEW YORK 068049741 51000 36
3 02 0 0FF50 0437 F09603-83-G0480 840216 6625 A7 000 2 2 2 4 1 2 1702 1 J 2 1 1 1 1 2 1 1 1 2 0 00 5 39
A B S WORLDWIDE TCHNL NEW YORK NEW YORK 075238337 51000 36
2 09 0 PA100 1507 N00140-84-C4635 840504 7690 A3 000 2 2 2 3 2 4 2 1001 5 J 1 1 1 1 1 1 2 1 1 5 2 0 00 5 64

S MM A AAAAA AAAA BBBBBB BB BBBBBBB BBBBBB BBBB BBB BBB B B B B C C C CCCC C C D D D D D D D D D D D D DD DDDD D B7
V 66 8888 888 888 1 1 1 1 1 2 1 1 5 2 0 00 5 24,009
C NN 1 33333 2222 111111 11 1111111 333333 AAAA BBB CCC 9 0 2 3 1 2 3 4444 5 6 1 2 3 4 5 6 7 8 9 0 1 A BB CCCC 3 AMOUNT ($000)
A M MULTIGRAPHICS NEW YORK NEW YORK 991370891 51000 36
2 02 0 JA100 0268 GS00S6-34-41 831215 3610 C9E 000 2 2 2 6 28
A T & T INFORMATION SYSTEMS NEW YORK NEW YORK 054942081 51000 36
1 08 0 0ZD11 0715 DCA200-XX-00000 840601 S113 S1 000 2 2 2 5 2 3 2 1005 7 J 1 1 1 1 1 1 2 1 1 5 2 0 00 5 24,009
1 08 0 0ZD11 0716 DCA200-XX-00000 840601 S113 S1 000 2 2 2 5 2 3 2 1005 7 J 1 1 1 1 1 1 2 1 1 5 2 0 00 5 3,575
1 09 0 0ZD11 1201 DCA200-XX-00000 840922 S113 S1 000 2 2 2 5 2 3 2 1005 7 J 1 1 1 1 1 1 2 1 1 5 2 0 00 5 28,511
1 09 0 0ZD11 1202 DCA200-XX-00000 840922 S113 S1 000 2 2 2 5 2 3 2 1005 7 J 1 1 1 1 1 1 2 1 1 5 2 0 00 5 3,135
1 09 0 0ZD11 1204 DCA200-XX-00000 840922 S113 S1 000 2 2 2 5 2 3 2 1005 7 J 1 1 1 1 1 1 2 1 1 5 2 0 00 5 1,797
CONTRACTOR TOTAL 5 61,027 *
ABC PICTURES INTERNATIONAL INC NEW YORK NEW YORK 096128525 51000 36
1 08 0 0ZD02 0066 MDA902-84-C0124 840821 6770 C9C 000 2 2 2 3 1 2 1001 6 J 1 1 1 1 1 1 2 1 1 1 2 0 00 5 66
ACE METAL FABRICATORS INC NEW YORK NEW YORK C28853596 51000 36
4 12 0 00120 0323 DLA120-84-C4195 831117 6530 C9B 000 2 2 2 3 1 1 J 2 1 1 1 1 2 1 1 1 3 0 00 1 107
ACEMAN INDUSTRIES INC NEW YORK NEW YORK 991830241 51000 36
1 08 0 0KF27 0123 GS07F1-08-81 840803 6350 C9E 000 2 2 2 6 34
ACHAR CORP NEW YORK NEW YORK 001275569 51000 36
4 04 0 00100 0681 DLA100-84-C4223 840329 8465 A9 000 2 2 2 3 2 4 2 0102 1 J 2 1 1 1 2 2 1 1 1 2 0 00 5 1,188-
ACME PRODUCTS & ENGINEERING NEW YORK NEW YORK 991361585 51000 36
2 08 0 QA110 0302 N00228-84-C3184 840801 4320 C9E 000 2 2 2 3 1 2 1015 1 J 2 1 1 1 1 2 1 1 2 2 0 00 5 56
ADMIRAL MARINE CO INC NEW YORK NEW YORK 012477022 51000 36
2 03 0 G0333 2006 N00033-84-C0114 831206 4010 A3 000 2 2 2 3 1 1 J 2 1 1 1 1 2 1 1 1 2 0 00 5 352
5 02 0 0CW66 0056 GS08S3-65-24 840125 4010 C9E 000 2 2 2 6 30
CONTRACTOR TOTAL 2 382 *
ADVANCED COMPUTER TECH NEW YORK NEW YORK 077792067 51000 36
1 01 0 0HC06 0008 DAHC06-82-C0006 831110 R399 S1 000 2 2 2 C 1 2 1002 5 J 1 1 1 1 1 1 1 1 1 3 1 0 00 5 700
1 09 0 0HC06 0095 DAHC06-82-C0006 840905 R399 S1 000 2 2 2 D 1 2 1002 5 J 1 1 1 1 1 1 1 1 1 3 1 0 00 1 243
CONTRACTOR TOTAL 2 943 *
ADVANCED SYSTEMS DEVELOPMENT NEW YORK NEW YORK 097508881 51000 36
2 09 0 LA101 1013 N00123-84-C0368 840914 7021 C9E 000 2 2 2 3 1 2 1013 1 J 1 4 1 1 1 1 1 1 1 1 1 0 00 5 1,660
ADVERTISING COUNCIL INC THE NEW YORK NEW YORK 077737336 51000 36
1 08 0 0ZD03 1412 MDA903-82-C0174 840820 R401 S1 000 2 2 2 A 1 2 1013 7 S E 1 1 1 1 1 2 1 1 5 1 0 00 5 495

S MM A AAAAA AAAA BBBBBB BB BBBBBBB BBBBBB BBBB BBB BBB B B B B C C C CCCC C C D D D D D D D D D D D D D DD DDDD D B7
V 00 8888 888 888 1 1 1 1 1 1 2 12 12 1 AMOUNT
C NN 1 33333 2222 111111 11 1111111 333333 AAAA BBB CCC 9 0 2 3 1 2 3 4444 5 6 1 2 3 4 5 6 7 8 9 0 1 A BB CCCC 3 ($000)
AERIAL MACHINE & TOOL CORP NEW YORK NEW YORK 001315126 51000 36
1 06 0 0AJ10 8182 DAAJ10-84-CA127 840601 1670 C9E 000 2 2 2 3 1 2 0102 1 J 2 1 1 1 2 2 1 1 1 2 0 00 5 178
1 08 0 0AJ10 8267 DAAJ10-84-CA127 840803 1670 C9E 000 2 2 2 B 1 2 0102 1 J 2 1 1 1 2 2 1 1 1 2 0 00 5 84
2 01 0 JA100 C309 N00383-84-C2181 840124 1680 A7 000 2 2 2 3 1 2 0102 1 J 2 1 1 1 2 2 1 1 1 2 0 00 1 71
2 06 0 JA100 H370 N00383-84-C2181 840611 1680 A7 000 2 2 2 4 1 2 0102 1 J 2 1 1 1 2 2 1 1 1 2 0 00 1 38
3 07 0 0FJ04 1387 F09603-84-C1521 840720 1560 A1A ACD 2 2 2 3 1 2 0102 1 J 2 1 1 1 2 2 1 1 1 2 0 00 1 32
3 09 0 0FJ04 5386 F09603-84-C2174 840922 1560 A1A ACD 2 2 2 3 1 2 0102 1 J 2 1 1 1 2 2 1 1 1 2 0 00 5 50
3 03 0 0FF30 041C F41608-84-C0173 840323 4240 A1C 000 2 2 2 3 1 2 0102 1 J 2 1 3 1 2 2 1 1 1 2 0 00 5 52
3 05 0 0FF30 0555 F41608-84-C0217 840501 1680 A1C 000 2 2 2 3 1 2 0102 1 J 2 1 1 1 2 2 1 1 1 2 0 00 5 167
3 06 0 0FF30 0639 F41608-84-C0797 840621 1680 A1C 000 2 2 2 3 1 2 0102 1 J 2 1 1 1 2 2 1 1 1 2 0 00 5 90
3 09 0 0FF30 0967 F41608-84-C1516 840920 1670 A1C AFC 2 2 2 3 1 2 0102 1 J 2 1 1 1 2 2 1 1 1 2 0 00 1 30
4 11 0 00100 0071 DLA100-84-C4011 831027 8465 A9 000 2 2 2 3 1 1 J 2 1 2 1 1 2 1 1 1 2 7 00 1 233
4 12 0 00500 0417 DLA500-84-C0793 831220 1680 A1C 000 2 2 2 3 1 2 0102 1 J 2 1 1 1 2 2 1 1 1 2 0 00 5 26
4 02 0 00500 0778 DLA500-84-C1451 840216 1680 A1C 000 2 2 2 3 1 2 0102 1 J 2 1 1 1 2 2 1 1 1 2 0 00 5 41
4 03 0 00500 0922 DLA500-84-C1732 840309 1680 A1C 000 2 2 2 3 1 2 1701 1 J 2 1 1 1 2 2 1 1 1 2 0 00 5 41
4 05 0 00500 1346 DLA500-84-C1772 840515 1680 A1C 000 2 2 2 3 1 2 0102 1 J 2 1 3 1 2 2 1 1 1 2 0 00 5 73
4 08 0 00500 2079 DLA500-84-C1831 840814 1680 A1C 000 2 2 2 3 1 2 0102 1 J 2 1 1 1 2 2 1 1 1 2 0 00 5 49
4 07 0 00500 1793 DLA500-84-C3045 840717 4030 C9E 000 2 2 2 3 1 2 0102 1 J 2 1 1 1 2 2 1 1 1 2 0 00 5 94
CONTRACTOR TOTAL 17 1,349 *
AERO PROCUREMENT TCHNLGY NEW YORK NEW YORK 086420296 51000 36
3 12 0 0FD04 0152 F34601-84-C0144 831122 1650 A1C 000 2 2 1 3 1 47
AEROLLOY INC NEW YORK NEW YORK 001544535 51000 36
1 06 0 0AA22 0213 DAAA22-84-C0197 840608 1025 A5 000 2 2 1 3 1 28
ALBERT EINSTEIN COLLEGE OF MED NEW YORK NEW YORK 990028029 51000 36
2 09 0 MN411 4039 N00600-79-H0338 831123 U005 S1 000 2 2 2 4 2 8 2 0500 7 J A 5 1 5 1 1 1 1 1 5 1 0 00 5 43
2 09 0 MN411 4085 N00600-79-H0338 840518 U005 S1 000 2 2 2 4 2 8 2 0500 7 J A 5 1 5 1 1 1 1 1 5 1 0 00 5 26
CONTRACTOR TOTAL 2 69 *
ALCO STANDARD CORPORATION NEW YORK NEW YORK 043964519 51000 36
1 04 0 0ZD03 0804 GS02F3-71-41 840327 7530 C9E 000 2 2 2 6 48
1 04 0 0ZD03 0805 GS02F3-71-41 840327 7530 C9E 000 2 2 2 6 48
1 04 0 0ZD03 0806 GS02F3-71-41 840322 7530 C9E 000 2 2 2 6 48
2 09 0 MX421 0066 GS02F3-71-41 840131 7510 C9E 000 2 2 2 6 48
2 09 0 MX421 0075 GS02F3-71-41 840306 7510 C9E 000 2 2 2 6 48
2 09 0 MX421 0080 GS02F3-71-41 840427 7510 C9E 000 2 2 2 6 48
2 08 0 TK404 8442 GS02F3-74-22 840814 7530 C9E 000 2 2 2 6 42
3 08 0 0SA03 0152 GS02F3-74-22 840807 7530 C9E 000 2 2 2 6 51
3 08 0 0SA03 0161 GS02F3-74-22 840820 7530 C9E 000 2 2 2 6 51
3 08 0 0HM02 0191 GS02F3-74-22 840727 7530 C9E 000 2 2 2 6 32
CONTRACTOR TOTAL 10 464 *
ALJAY FUEL & OIL CO INC NEW YORK NEW YORK 991427030 51000 36
4 03 0 00600 0058 DLA600-82-D0309 831001 9140 A8A 000 2 2 2 3 1 1 K 2 1 4 1 1 2 1 1 2 3 0 00 5 168

S MM A AAAAA AAAA BBBBBB BB BBBBBBB BBBBBB BBBB BBB BBB B B B B C C C CCCC C C D D D D D D D D D D D D D DD DDDD D B7
V OO 8888 888 888 1 1 1 1 1 2 1 1 12
C NN 1 33333 2222 111111 11 1111111 333333 AAAA BBB CCC 9 0 2 3 1 2 3 4444 5 6 1 2 3 4 5 6 7 8 9 0 1 A BB 12 CCCC 3 1 AMOUNT ($000)
ALJAY FUEL & OIL CO INC (CONT) NEW YORK NEW YORK 991427030 51000 36
4 10 0 00600 0054 DLA600-83-D0056 831001 9140 A8A 000 2 2 2 3 1 2 1026 1 K 2 1 3 3 1 2 1 1 2 2 0 00 5 50
CONTRACTOR TOTAL 2 218 *
ALLIED TECH-TRONICS INC NEW YORK NEW YORK 072794498 51000 36
4 03 0 00700 2222 DLA700-84-C1417 840308 4930 C9E 000 2 2 2 3 1 2 1013 1 J 2 1 1 1 1 2 1 1 1 2 0 00 5 32
ALLOMATIC INDUSTRIES INC NEW YORK NEW YORK 002059293 51000 36
1 02 0 0AA09 6195 DAAA09-84-C0155 831223 1305 A6 000 2 2 2 3 1 2 0102 1 J 2 1 1 1 2 2 1 1 1 2 0 00 1 1,415
1 05 0 0AA09 6884 DAAA09-84-C0155 840423 1305 A6 000 2 2 2 D 1 2 0102 1 J 2 1 1 1 2 2 1 1 1 2 0 00 1 172
1 08 0 0AA22 0267 DAAA22-84-C6150 840809 1015 A5 EBN 2 2 2 3 1 2 0102 1 J 2 1 4 1 2 2 1 1 1 2 0 00 1 44
1 12 0 0AE07 0430 DAAE07-83-C1639 831122 2520 A4A DJB 2 2 2 B 1 2 0102 1 J 2 1 1 1 2 2 1 1 1 2 0 00 5 57
1 02 0 0AE07 1211 DAAE07-84-C0447 840131 2910 A4B DNJ 2 2 2 3 1 1 J 2 1 1 1 1 2 1 1 1 2 0 00 1 336
1 05 0 0AE07 2257 DAAE07-84-C0447 840430 2910 A4B DNJ 2 2 2 B 1 1 J 2 1 1 1 1 2 1 1 1 2 0 00 1 336
CONTRACTOR TOTAL 6 2,360 *
ALMI PICTURES NEW YORK NEW YORK 050596600 51000 36
2 03 0 PA100 0780 N00140-84-C2594 840210 6770 C9E 000 2 2 2 3 2 4 2 1001 6 J 2 1 1 1 1 2 1 1 5 2 0 00 5 39
2 09 0 PA100 1813 N00140-84-C2594 840328 6770 C9E 000 2 2 2 3 2 4 2 1001 5 J 2 1 1 1 1 2 1 1 2 2 0 00 5 39
CONTRACTOR TOTAL 2 78 *
ALMO PRODUCTS INC NEW YORK NEW YORK 003069747 51000 36
4 11 0 0013H 5013 DLA13H-84-P1276 831125 8940 B2 000 2 2 2 3 2 6 2 0900 7 J 1 5 1 2 1 1 2 1 1 1 2 0 00 5 40
ALPINE STITCHING INC NEW YORK NEW YORK 105861488 51000 36
4 09 0 00100 1407 DLA100-84-C0792 840904 8305 A9 000 2 2 2 3 2 4 2 0102 1 J 2 1 1 1 2 2 1 1 1 2 0 00 5 99
ALTRO WORK SHOPS INC NEW YORK NEW YORK 001376128 51000 36
4 02 0 00100 0469 DLA100-84-FEC16 840216 8340 A9 000 2 2 2 5 2 6 2 1702 7 J C 5 1 1 1 1 2 1 1 1 1 0 00 1 976
4 12 0 00120 0439 DLA120-84-FEK70 831209 6532 A9 000 2 2 2 7 28
4 01 0 00120 0686 DLA120-84-FEL88 840104 6532 A9 000 2 2 2 7 88
4 12 0 00120 0627 DLA120-84-FEM36 831222 6532 A9 000 2 2 2 7 38
4 01 0 00120 0712 DLA120-84-FEM87 840105 6532 A9 000 2 2 2 7 57
4 02 0 00120 0949 DLA120-84-FEN47 840201 6532 C9B 000 2 2 2 5 2 6 2 1702 7 J C 5 1 5 1 1 2 1 1 1 2 0 00 5 71
4 02 0 00120 0950 DLA120-84-FEQ40 840201 6532 A9 000 2 2 2 5 2 6 2 1702 7 J C 5 1 5 1 1 2 1 1 1 2 0 00 5 45
4 03 0 00120 1226 DLA120-84-FET47 840312 6532 C9B 000 2 2 2 5 2 6 2 1702 7 J C 5 1 5 3 1 2 1 1 1 2 0 00 5 62
4 03 0 00120 1227 DLA120-84-FET48 840312 6532 C9B 000 2 2 2 5 2 6 2 1702 7 J C 5 1 5 3 1 2 1 1 1 2 0 00 5 75
4 05 0 00120 1889 DLA120-84-FEY44 840507 6532 C9B 000 2 2 2 5 2 6 2 1702 7 J C 5 1 5 1 1 2 1 1 1 2 0 00 5 77
4 05 0 00120 1821 DLA120-84-FEZ89 840502 6532 C9B 000 2 2 2 5 2 6 2 1702 7 J C 5 1 5 1 1 2 1 1 1 2 0 00 5 68
CONTRACTOR TOTAL 11 1,585 *
ALUF INDUSTRIES INC NEW YORK NEW YORK 072729403 51000 36
1 04 0 0AA09 6715 DAAA09-82-C5154 840314 1240 A5 EDE 2 2 2 B 2 4 2 0200 1 J 2 1 1 1 1 2 1 1 1 2 0 00 1 602
1 04 0 0AA09 6716 DAAA09-82-C5154 840314 1240 A5 EDE 2 2 1 B 1 43

S MM A AAAAA AAAA	BBBBBB BB BBBBBBB	BBBBBB	BBBB BBB BBB	B B B B	C C C	CCCC C C	D D D D D D D D D D D D	DD DDDD D	B7
V 66			8888 888 888	1 1 1			1 1 12	12 12 1	AMOUNT
C NN 1 33333 2222	111111 11 1111111	333333	AAAA BBB CCC	9 0 2 3	1 2 3	4444 5 6	1 2 3 4 5 6 7 8 9 0 1 A	BB CCCC 3	($000)
ALUF INDUSTRIES INC (CONT)	NEW YORK			NEW YORK		072729403	51000 36		
1 09 0 OAA09 8858	DAAA09-82-C5154	840828	1240 A5 EDE	2 2 1 A			1		233
1 09 0 OAA09 8859	DAAA09-82-C5154	840828	1240 A5 EDE	2 2 2 A	2 4 2	0200 1 J	2 1 1 1 1 2 1 1 1 2 0	00 1	348
1 04 0 OAA09 6714	DAAA09-83-C4764	840314	1290 A5 EDE	2 2 2 B	2 4 2	0200 1 J	2 1 1 1 1 2 1 1 1 2 0	00 1	188
1 09 0 OAAC9 8864	DAAA09-83-C4764	840828	1290 A5 EDE	2 2 1 A			1		100
1 09 0 OAA09 8865	DAAA09-83-C4764	840828	1290 A5 EDE	2 2 2 A	2 4 2	0200 1 J	2 1 1 1 1 2 1 1 1 2 0	00 1	134
1 01 0 OAA09 8000	DAAA09-84-C0045	831109	1240 A5 EDK	2 2 2 3	1 2	0102 1 J	2 1 3 1 2 2 1 1 1 2 0	00 1	372
1 04 0 OAA09 6814	DAAA09-84-C0180	840409	1240 A5 EDE	2 2 2 B	1 2	0102 1 J	2 1 3 1 2 2 1 1 1 2 0	00 1	26
1 02 0 OAA09 6235	DAAA09-84-C0181	831229	1240 A5 EDE	2 2 2 3	1 2	0102 1 J	2 1 3 1 2 2 1 1 1 2 0	00 1	26
1 06 0 OAA09 8311	DAAA09-84-C0668	840618	1240 A5 EDK	2 2 2 3	1 2	0102 1 J	2 1 4 1 2 2 1 1 1 2 0	00 1	377
1 09 0 OAA09 9005	DAAA09-84-C1045	840907	2520 A5 DJB	2 2 2 3	1 2	0102 1 J	2 1 3 1 2 2 1 1 1 2 0	00 5	28
2 05 0 PC144 4169	N00102-81-C3702	840501	3040 A3 000	2 2 2 A	1 2	0102 1 J	2 1 1 1 2 2 1 1 1 2 0	00 5	26
2 06 0 PC144 4221	N00102-84-C0717	840605	3040 A3 000	2 2 2 3	1 2	1701 1 J	2 1 1 1 2 2 1 1 1 2 0	00 1	118
2 09 0 PC144 4321	N00102-84-C0719	840904	3040 A3 000	2 2 2 3	1 2	1701 1 J	2 1 1 1 2 2 1 1 1 2 0	00 5	339
2 05 0 JA111 3278	N00104-79-G0215	840317	2040 A3 000	2 2 2 4	1 2	1015 1 J	2 1 1 1 1 2 1 1 1 2 0	00 1	28
2 06 0 JA118 3613	N00104-83-GA107	840411	3990 A3 000	2 2 2 4	1 2	1009 5 J	1 1 1 1 1 1 1 1 1 1 1 0	00 1	45
2 06 0 JA118 3760	N00104-83-GA107	840530	3990 A3 000	2 2 2 4	1 2	1009 5 J	1 1 1 1 1 1 1 1 1 1 1 0	00 1	29
2 09 0 JA111 7813	N00104-84-C0607	840929	3040 A3 000	2 2 2 3	1 1	J	2 1 1 1 1 2 1 1 1 2 0	00 1	115
2 05 0 PC144 4140	N00140-84-C0714	840410	3040 A3 000	2 2 2 3	1 2	0200 1 J	2 1 1 1 1 2 1 1 1 2 0	00 5	43
4 08 0 00700 4640	DLA700-84-C2735	840803	3040 A3 000	2 2 2 3	1 2	0102 1 J	2 1 1 1 2 2 1 1 1 2 0	00 5	49
4 08 0 00700 4666	N00104-79-G0215	840808	4710 A3 000	2 2 2 4	1 2	1013 5 J	2 1 1 1 1 2 1 1 1 2 0	00 5	50
4 08 0 00700 4895	N00104-79-G0215	840825	3040 C9E 000	2 2 2 4	2 0 2	1013 1 J	2 1 1 1 1 2 1 1 1 2 0	00 5	29
4 09 0 00900 2842	N00104-79-G0215	840927	1240 A7 000	2 2 2 4	1 2	1013 5 J	2 1 1 1 1 2 1 1 1 2 0	00 5	43
	CONTRACTOR TOTAL			24		3,391 *			
AM MULTIGRAPHICS	NEW YORK			NEW YORK		991697020	51000 36		
1 01 0 OBT35 0047	GS00S6-34-41	831001	W036 S1 000	2 2 2 6					46
1 08 0 OBT35 0132	GS00S6-98-01	840803	7490 C9E 000	2 2 2 6					42
	CONTRACTOR TOTAL			2		88 *			
AMATECH CORP	NEW YORK			NEW YORK		046300729	51000 36		
1 04 0 OAG60 0102	DAAG60-84-C0103	840413	4320 C9E 000	2 2 2 5	1 2	0200 1 J	1 1 1 1 1 1 1 1 1 2 2 0	00 5	37
AMERADA HESS CORPORATION	NEW YORK			NEW YORK		006979785	51000 36		
2 06 0 E1230 5410	N00014-84-C2193	840524	AG26 A8B 000	2 2 2 3	2 4 2	1002 1 K	1 1 1 1 1 1 1 1 1 2 0	00 5	150
4 10 0 00600 0864	DLA600-83-D4670	831001	9140 A8A 000	2 2 2 3	1 1	K	1 4 1 4 3 1 2 1 1 1 3 0	00 5	292
4 12 0 00600 1163	DLA600-83-D4779	831001	9140 A8A 000	2 2 2 3	1 1	K	1 4 1 4 3 1 2 1 1 2 3 0	00 5	3,894
4 05 0 00600 2270	DLA600-83-D4779	840514	9140 A8A 000	2 2 2 A	1 1	K	1 4 1 4 3 1 1 1 1 2 3 0	00 5	5,446
4 03 0 00600 1942	DLA600-84-D4097	840314	9140 A8A 000	2 2 2 3	1 1	K	1 4 1 4 3 1 2 1 1 1 3 0	00 5	522
4 06 0 00600 2370	DLA600-84-D4620	840621	9140 A8A 000	2 2 2 3	1 1	K	1 4 1 4 3 1 2 1 1 1 3 0	00 5	175
4 09 0 00600 2688	DLA600-84-D4689	840913	9140 A8A 000	2 2 2 3	1 1	K	1 4 1 1 3 1 1 1 1 1 3 0	00 5	42
	CONTRACTOR TOTAL			7		10,521 *			
AMERICAN BRAIDING & MFG	NEW YORK			NEW YORK		091390245	51000 36		
4 02 0 00500 0847	DLA500-84-C0182	840228	5330 C9E 000	2 2 2 3	1 1	J	2 1 3 1 1 2 1 1 2 2 0	00 5	34
AMERICAN BRANDS INC	NEW YORK			NEW YORK		001265768	51000 36		
4 08 0 0013H 7136	DLA13H-84-PC006	840820	8975 C9E 000	2 2 2 5	2 6 2	0800 7 J	1 5 1 2 1 1 2 1 1 1 2 0	00 5	31

S MM A AAAAA AAAA BBBBBB BB BBBBBBB BBBBBB BBBB BBB BBB B B B B C C C CCCC C C D D D D D D D D D D D D DD DDDD D B7
V GO 8888 888 888 1 1 1 1 1 2 1 1 1 2 0 12 12 12 1 AMOUNT
C NN 1 33333 2222 111111 11 1111111 333333 AAAA BBB CCC 9 0 2 3 1 2 3 4444 5 6 1 2 3 4 5 6 7 8 9 0 1 A BB CCCC 3 ($000)
AMERICAN BRANDS INC (CONT) NEW YORK NEW YORK 001265768 51000 36
4 09 0 0013H 7272 DLA13H-84-PC339 840913 8975 C9E 000 2 2 2 5 2 6 2 0800 7 J 1 5 1 2 1 1 2 1 1 1 2 0 00 5 85
4 12 0 0013H 5141 DLA13H-84-P1597 831216 8975 C9E 000 2 2 2 5 2 6 2 0800 7 J 1 5 1 2 1 1 2 1 1 1 2 0 00 5 106
4 01 0 0013H 5236 DLA13H-84-P1958 840105 8975 C9E 000 2 2 2 5 2 6 2 0800 7 J 1 5 1 2 1 1 2 1 1 1 2 0 00 5 41
4 01 0 0013H 5380 DLA13H-84-P2284 840118 8975 C9E 000 2 2 2 5 2 6 2 0800 7 J 1 5 1 2 1 1 2 1 1 1 2 0 00 5 124
4 01 0 0013H 5449 DLA13H-84-P2707 840127 8975 C9E 000 2 2 2 5 2 6 2 0800 7 J 1 5 1 2 1 1 2 1 1 1 2 0 00 5 43
4 02 0 0013H 5490 DLA13H-84-P3038 840203 8975 C9E 000 2 2 2 5 2 6 2 0800 7 J 1 5 1 2 1 1 2 1 1 1 2 0 00 5 137
4 03 0 0013H 5725 DLA13H-84-P3885 840302 8975 C9E 000 2 2 2 5 2 6 2 0800 7 J 1 5 1 2 1 1 2 1 1 1 2 0 00 5 112
4 03 0 0013H 5936 DLA13H-84-P4235 840328 8975 B2 000 2 2 2 5 2 6 2 0800 7 J 1 5 1 2 1 1 2 1 1 1 2 0 00 5 31
4 04 0 0013H 5960 DLA13H-84-P4576 840404 8975 C9E 000 2 2 2 5 2 6 2 0800 7 J 1 5 1 2 1 1 2 1 1 1 2 0 00 5 92
4 04 0 0013H 6107 DLA13H-84-P4948 840419 8975 C9E 000 2 2 2 5 2 6 2 0800 7 J 1 5 1 2 1 1 2 1 1 1 2 0 00 5 33
4 05 0 0013H 6283 DLA13H-84-P5286 840502 8975 C9E 000 2 2 2 5 2 6 2 0800 7 J 1 5 1 2 1 1 2 1 1 1 2 0 00 5 90
4 05 0 0013H 6343 DLA13H-84-P5846 840521 8975 C9E 000 2 2 2 5 2 6 2 0800 7 J 1 5 1 2 1 1 2 1 1 1 2 0 00 5 45
4 06 0 0013H 6501 DLA13H-84-P6180 840614 8975 C9E 000 2 2 2 5 2 6 2 0800 7 J 1 5 1 2 1 1 2 1 1 1 2 0 00 5 78
4 07 0 0013H 6907 DLA13H-84-P7305 840725 8975 C9E 000 2 2 2 5 2 6 2 0800 7 J 1 5 1 2 1 1 2 1 1 1 2 0 00 5 31
4 08 0 0013H 6954 DLA13H-84-P7636 840803 8975 C9E 000 2 2 2 5 2 6 2 0800 7 J 1 5 1 2 1 1 2 1 1 1 2 0 00 5 80
CONTRACTOR TOTAL 16 1,159 *
AMERICAN BUREAU OF SHIPPING NEW YORK NEW YORK 044710341 51000 36
2 05 0 G2381 2145 N62381-84-C0047 840210 L020 S1 000 1 2 2 5 2 4 2 1001 5 J 1 1 1 1 1 1 2 1 1 3 2 0 00 5 250
AMERICAN CSTL LN JNT NEW YORK NEW YORK 057346603 51000 36
2 11 0 G0233 1000 N00033-84-C9001 831001 V115 S1 000 2 2 2 3 1 2 1011 1 J 2 1 1 1 1 2 1 1 5 2 0 00 5 2,000
AMERICAN EXP NEW YORK NEW YORK 006979900 51000 36
1 02 0 0ZD03 0027 MDA903-84-C0011 831024 R403 S1 000 2 1 2 C 1 2 1026 2 U 1 1 1 1 1 1 1 1 1 5 1 0 00 5 12,557
1 09 0 0ZD03 1548 MDA903-84-C0011 840827 R403 S1 000 2 2 2 C 1 2 1026 2 U 1 3 1 1 1 1 1 1 1 5 1 0 00 5 68
CONTRACTOR TOTAL 2 12,625 *
AMERICAN FOREIGN STEMA NEW YORK NEW YORK 006979934 51000 36
2 02 0 G0133 0030 N00033-84-C5011 831213 V124 S1 000 2 2 2 3 2 4 2 1011 1 J 1 1 1 1 1 1 1 1 1 5 2 2 00 5 380
AMERICAN HOME FOODS INC DEL NEW YORK NEW YORK 001496330 51000 36
4 08 0 0013H 7134 DLA13H-84-PC003 840820 8940 B2 000 2 2 2 5 2 6 2 0900 7 J 1 5 1 2 1 1 2 1 1 1 2 0 00 5 69
4 08 0 0013H 7135 DLA13H-84-PC004 840820 9110 C9E 000 2 2 2 5 2 6 2 0800 7 J 1 5 1 2 1 1 2 1 1 1 2 0 00 5 31
4 09 0 0013H 7239 DLA13H-84-PC334 840913 8940 B2 000 2 2 2 5 2 6 2 0900 7 J 1 5 1 2 1 1 2 1 1 1 2 0 00 5 159
4 09 0 0013H 7241 DLA13H-84-PC336 840913 8940 B2 000 2 2 2 5 2 6 2 0900 7 J 1 5 1 2 1 1 2 1 1 1 2 0 00 5 68
4 09 0 0013H 7242 DLA13H-84-PC338 840913 6505 C9E 000 2 2 2 5 2 6 2 0800 7 J 1 5 1 2 1 1 2 1 1 1 2 0 00 5 27
4 09 0 0013H 7206 DLA13H-84-PC444 840911 8925 B2 0C0 2 2 2 5 2 6 2 0900 7 J 1 5 1 2 1 1 2 1 1 1 2 0 00 5 32
4 09 0 0013H 7316 DLA13H-84-PC697 840919 8940 B2 000 2 2 2 5 2 6 2 0900 7 J 1 5 1 2 1 1 2 1 1 1 2 0 00 5 43
4 12 0 0013H 5170 DLA13H-84-P1592 831219 8940 B2 000 2 2 2 5 2 6 2 0900 7 J 1 5 1 2 1 1 2 1 1 1 2 0 00 5 219
4 12 0 0013H 5164 DLA13H-84-P1594 831219 7930 C9E 000 2 2 2 5 2 6 2 0800 7 J 1 5 1 2 1 1 2 1 1 1 2 0 00 5 65
4 12 0 0013H 5140 DLA13H-84-P1596 831216 6505 C9E 000 2 2 2 5 2 6 2 0800 7 J 1 5 1 2 1 1 2 1 1 1 2 0 00 5 39
4 01 0 0013H 5251 DLA13H-84-P1955 840106 8940 B2 000 2 2 2 5 2 6 2 0900 7 J 1 5 1 2 1 1 2 1 1 1 2 0 00 5 48
4 01 0 0013H 5252 DLA13H-84-P1956 840106 7930 C9E 000 2 2 2 5 2 6 2 0800 7 J 1 5 1 2 1 1 2 1 1 1 2 0 00 5 29
4 1 0 0013H 5298 DLA13H-84-P2279 840111 8940 B2 000 2 2 2 5 2 6 2 0900 7 J 1 5 1 2 1 1 2 1 1 1 2 0 00 5 198

S MM A AAAAA AAAA BBBBBB BB BBBBBBB BBBBBB BBBB BBB BBB B B B B C C C CCCC C C D D D D D D D D D D D D DD DDDD D B7
V 00 8888 888 888 1 1 1 1 1 12 12 12 1 AMOUNT
C NN 1 33333 2222 111111 11 1111111 333333 AAAA BBB CCC 9 0 2 3 1 2 3 4444 5 6 1 2 3 4 5 6 7 8 9 0 1 A BB CCCC 3 ($000)
AMERICAN HOME FOODS INC (CONT) NEW YORK NEW YORK 001496330 51000 36
4 01 0 0013H 5382 DLA13H-84-P2281 840118 7930 C9E 000 2 2 2 5 2 6 2 0800 7 J 1 5 1 2 1 1 2 1 1 1 2 0 00 5 70
4 01 0 0013H 5381 DLA13H-84-P2283 840118 6505 B2 000 2 2 2 5 2 6 2 0900 7 J 1 5 1 2 1 1 2 1 1 1 2 0 00 5 33
4 01 0 0013H 5416 DLA13H-84-P2703 840123 8940 B2 000 2 2 2 5 2 6 2 0900 7 J 1 5 1 2 1 1 2 1 1 1 2 0 00 5 37
4 01 0 0013H 5462 DLA13H-84-P2704 840125 6810 C9E 000 2 2 2 5 2 6 2 0800 7 J 1 5 1 2 1 1 2 1 1 1 2 0 00 5 38
4 02 0 0013H 5487 DLA13H-84-P3033 840202 8940 B2 000 2 2 2 5 2 6 2 0900 7 J 1 5 1 2 1 1 2 1 1 1 2 0 00 5 107
4 02 0 0013H 5488 DLA13H-84-P3035 840202 7930 C9E 000 2 2 2 5 2 6 2 0800 7 J 1 5 1 2 1 1 2 1 1 1 2 0 00 5 61
4 02 0 0013H 5489 DLA13H-84-P3037 840202 6505 B2 000 2 2 2 5 2 6 2 0900 7 J 1 5 1 2 1 1 2 1 1 1 2 0 00 5 28
4 02 0 0013H 5649 DLA13H-84-P3545 840221 8940 B2 000 2 2 2 5 2 6 2 0900 7 J 1 5 1 2 1 1 2 1 1 1 2 0 00 5 52
4 02 0 0013H 5650 DLA13H-84-P3546 840221 7930 C9E 000 2 2 2 5 2 6 2 0800 7 J 1 5 1 2 1 1 2 1 1 1 2 0 00 5 45
4 03 0 0013H 5761 DLA13H-84-P3880 840302 8940 B2 000 2 2 2 5 2 6 2 0900 7 J 1 5 1 2 1 1 2 1 1 1 2 0 00 5 168
4 03 0 0013H 5762 DLA13H-84-P3882 840302 8930 C9E 000 2 2 2 5 2 6 2 0800 7 J 1 5 1 2 1 1 2 1 1 1 2 0 00 5 61
4 03 0 0013H 5934 DLA13H-84-P4232 840328 8940 B2 000 2 2 2 5 2 6 2 0900 7 J 1 5 1 2 1 1 2 1 1 1 2 0 00 5 52
4 03 0 0013H 5935 DLA13H-84-P4233 840328 9110 C9E 000 2 2 2 5 2 6 2 0800 7 J 1 5 1 2 1 1 2 1 1 1 2 0 00 5 47
4 04 0 0013H 5958 DLA13H-84-P4571 840404 8940 B2 000 2 2 2 5 2 6 2 0900 7 J 1 5 1 2 1 1 2 1 1 1 2 0 00 5 198
4 04 0 0013H 5959 DLA13H-84-P4573 840404 8940 C9E 000 2 2 2 5 2 6 2 0900 7 J 1 5 1 2 1 1 2 1 1 1 2 0 00 5 68
4 04 0 0013H 6105 DLA13H-84-P4945 840419 8940 B2 000 2 2 2 5 2 6 2 0900 7 J 1 5 1 2 1 1 2 1 1 1 2 0 00 5 63
4 04 0 0013H 6106 DLA13H-84-P4946 840419 7930 C9E 000 2 2 2 5 2 6 2 0800 7 J 1 5 1 2 1 1 2 1 1 1 2 0 00 5 44
4 05 0 0013H 6281 DLA13H-84-P5281 840502 8940 B2 000 2 2 2 5 2 6 2 0900 7 J 1 5 1 2 1 1 2 1 1 1 2 0 00 5 209
4 05 0 0013H 6282 DLA13H-84-P5283 840502 7930 C9E 000 2 2 2 5 2 6 2 0800 7 J 1 5 1 2 1 1 2 1 1 1 2 0 00 5 68
4 05 0 0013H 6342 DLA13H-84-P5843 840521 8940 B2 000 2 2 2 5 2 6 2 0900 7 J 1 5 1 2 1 1 2 1 1 1 2 0 00 5 57
4 05 0 0013H 6341 DLA13H-84-P5844 840521 7930 C9E 000 2 2 2 5 2 6 2 0800 7 J 1 5 1 2 1 1 2 1 1 1 2 0 00 5 35
4 06 0 0013H 6506 DLA13H-84-P6175 840614 8940 B2 000 2 2 2 5 2 6 2 0900 7 J 1 5 1 2 1 1 2 1 1 1 2 0 00 5 211
4 06 0 0013H 6493 DLA13H-84-P6177 840614 7930 C9E 000 2 2 2 5 2 6 2 0800 7 J 1 5 1 2 1 1 2 1 1 1 2 0 00 5 72
4 06 0 0013H 6494 DLA13H-84-P6179 840614 6505 C9E 000 2 2 2 5 2 6 2 0800 7 J 1 5 1 2 1 1 2 1 1 1 2 0 00 5 27
4 06 0 0013H 6645 DLA13H-84-P6552 840618 8940 B2 000 2 2 2 5 2 6 2 0900 7 J 1 5 1 2 1 1 2 1 1 1 2 0 00 5 46
4 06 0 0013H 6644 DLA13H-84-P6553 840618 9110 C9E 000 2 2 2 5 2 6 2 0800 7 J 1 5 1 2 1 1 2 1 1 1 2 0 00 5 31
4 07 0 0013H 6798 DLA13H-84-P6887 840713 8940 B2 000 2 2 2 5 2 6 2 0900 7 J 1 5 1 2 1 1 2 1 1 1 2 0 00 5 246
4 07 0 0013H 6770 DLA13H-84-P6889 840712 7930 C9E 000 2 2 2 5 2 6 2 0800 7 J 1 5 1 2 1 1 2 1 1 1 2 0 00 5 82
4 07 0 0013H 6895 DLA13H-84-P7302 840717 8940 B2 000 2 2 2 5 2 6 2 0900 7 J 1 5 1 2 1 1 2 1 1 1 2 0 00 5 45
4 07 0 0013H 6896 DLA13H-84-P7303 840717 7930 C9E 000 2 2 2 5 2 6 2 0800 7 J 1 5 1 2 1 1 2 1 1 1 2 0 00 5 26
4 08 0 0013H 6952 DLA13H-84-P7631 840803 8940 B2 000 2 2 2 5 2 6 2 0900 7 J 1 5 1 2 1 1 2 1 1 1 2 0 00 5 187
4 08 0 0013H 6933 DLA13H-84-P7633 840803 7930 C9E 000 2 2 2 5 2 6 2 0800 7 J 1 5 1 2 1 1 2 1 1 1 2 0 00 5 81
4 12 0 0013H 0069 DLA13H-84-W0409 831220 8925 B2 000 2 2 2 5 2 6 2 0900 7 J 1 5 1 2 1 1 2 1 1 1 2 0 00 5 26
4 02 0 0013H 0202 DLA13H-84-W0648 840206 8925 B2 000 2 2 2 5 2 6 2 0900 7 J 1 5 1 2 1 1 2 1 1 1 2 0 00 5 26
4 07 0 0013H 0619 DLA13H-84-W1548 840718 8925 B2 000 2 2 2 5 2 6 2 0900 7 J 1 5 1 2 1 1 2 1 1 1 2 0 00 5 31
4 08 0 0013H 0674 DLA13H-84-W1718 840817 8925 B2 000 2 2 2 3 2 6 2 0900 7 J 1 5 1 2 1 1 2 1 1 1 2 0 00 5 48
CONTRACTOR TOTAL 49 3,753 *
AMERICAN IDNTFCTN PRDTS INC NEW YORK NEW YORK 059178079 51000 36
2 09 0 F7004 1621 M67004-83-C0184 840819 8140 A3 DBK 2 2 2 E 1 2 0102 1 J 2 1 1 2 2 2 1 1 1 2 0 00 5 37-
AMERICAN JET ENGINE CO INC NEW YORK NEW YORK 070912910 51000 36
1 01 0 0AJ09 0247 DAAJ09-84-CA084 831130 2840 A1B AHA 2 2 2 3 1 2 0102 1 J 2 1 1 1 2 2 1 1 2 2 0 00 1 44
1 07 0 0AJ09 1533 DAAJ09-84-CA799 840627 2840 A1B AHA 2 2 2 3 1 2 0200 1 J 2 1 2 1 1 2 1 1 2 2 0 00 5 144
2 04 0 JA100 E889 N00383-83-C6928 840410 2840 A1B BJH 2 2 2 3 1 2 1015 1 J 1 1 1 1 1 1 2 1 1 1 2 0 00 1 55
CONTRACTOR TOTAL 3 243 *
AMERICAN MDCL INSTRMNT CORP NEW YORK NEW YORK 098943998 51000 36
4 06 0 00120 2038 DLA120-84-C6023 840619 6515 C9B 000 2 2 2 3 1 1 J 1 4 1 1 1 1 2 1 1 2 3 0 00 5 32

S MM A AAAAA AAAA BBBBBB BB BBBBBBB BBBBBB BBBB BBB BBB B B B B C C C CCCC C C D D D D D D D D D D D D DD DDDD D B7
V GG 8888 888 888 1 1 1 1 1 2 1 1 1 2 0 1 1 12 12 12 1 AMOUNT
C NN 1 33333 2222 111111 11 1111111 333333 AAAA BBB CCC 9 0 2 3 1 2 3 4444 5 6 1 2 3 4 5 6 7 8 9 0 1 A BB CCCC 3 ($000)
AMERICAN SOC OF MEC NEW YORK NEW YORK 045435146 51000 36
2 01 0 PA100 0282 N00140-84-C0260 831025 9999 C9E 000 2 2 2 3 2 4 2 1001 7 J E 1 1 1 1 1 2 1 1 1 2 0 00 5 30
2 07 0 PA100 1186 N00140-84-C4069 840516 7690 C9E 000 2 2 2 3 2 4 2 1001 5 J 2 1 2 1 1 2 1 1 5 2 0 00 5 74
2 09 0 PA100 1569 N00140-84-C4069 840516 7690 C9E 000 2 2 2 3 2 4 2 1001 6 J 2 1 2 1 1 2 1 1 5 2 0 00 5 74
CONTRACTOR TOTAL 3 178 *
AMERICAN TELE SERVICES NEW YORK NEW YORK 991665498 51000 36
1 02 0 0ZD11 0182 DCA200-XX-00000 831001 S113 S1 000 2 2 2 5 2 3 2 1005 7 J 1 1 1 1 1 1 2 1 1 5 2 0 00 5 30,587
AMERICAN TELEPHONE & TELG CO NEW YORK NEW YORK 006980080 51000 36
1 11 0 0ZD11 0003 DCA200-XX-00000 831001 S113 S1 000 2 2 2 5 2 3 2 1005 7 J 1 1 1 1 1 1 2 1 1 5 2 0 00 5 38,151
1 01 0 0ZD11 0100 DCA200-XX-00000 831101 S113 S1 000 2 2 2 5 2 3 2 1005 7 J 1 1 1 1 1 1 2 1 1 5 2 0 00 5 29,695
1 01 0 0ZD11 0400 DCA200-XX-00000 831201 S113 S1 000 2 2 2 5 2 3 2 1005 7 J 1 1 1 1 1 1 2 1 1 5 2 0 00 5 396
1 01 0 0ZD11 0403 DCA200-XX-00000 831201 S113 S1 000 2 2 2 5 2 3 2 1005 7 J 1 1 1 1 1 1 2 1 1 5 2 0 00 5 34,002
1 02 0 0ZD11 0478 DCA200-XX-00000 840101 S113 S1 000 2 2 2 5 2 3 2 1005 7 J 1 1 1 1 1 1 2 1 1 5 2 0 00 5 435
1 02 0 0ZD11 0481 DCA200-XX-00000 840101 S113 S1 000 2 2 2 5 2 3 2 1005 7 J 1 1 1 1 1 1 2 1 1 5 2 0 00 5 29,889
1 04 0 0ZD11 0602 DCA200-XX-00000 840201 S113 S1 000 2 2 2 5 2 3 2 1005 7 J 1 1 1 1 1 1 2 1 1 5 2 0 00 5 24,777
1 07 0 0ZD11 0700 DCA200-XX-00000 840301 S113 S1 000 2 2 2 5 2 3 2 1005 7 J 1 1 1 1 1 1 2 1 1 5 2 0 00 5 24,645
1 07 0 0ZD11 0701 DCA200-XX-00000 840301 S113 S1 000 2 2 2 5 2 3 2 1005 7 J 1 1 1 1 1 1 2 1 1 5 2 0 00 5 3,226
1 07 0 0ZD11 0709 DCA200-XX-00000 840301 S113 S1 000 2 2 2 5 2 3 2 1005 7 J 1 1 1 1 1 1 2 1 1 5 2 0 00 5 17,351
1 07 0 0ZD11 0730 DCA200-XX-00000 840401 S113 S1 000 2 2 2 5 2 3 2 1005 7 J 2 1 1 1 1 2 1 1 5 3 0 00 5 3,586
1 07 0 0ZD11 0731 DCA200-XX-00000 840401 S113 S1 000 2 2 2 5 2 3 2 1005 7 J 2 1 1 1 1 2 1 1 5 3 0 00 5 28,432
1 07 0 0ZD11 0737 DCA200-XX-00000 840401 S113 S1 000 2 2 2 5 2 3 2 1005 7 J 2 1 1 1 1 2 1 1 5 3 0 00 5 12,527
1 08 0 0ZD11 1001 DCA200-XX-00000 840731 S113 S1 000 2 2 2 5 2 3 2 1005 7 J 1 1 1 1 1 1 2 1 1 5 2 0 00 5 22,919
1 08 0 0ZD11 1004 DCA200-XX-00000 840731 S113 S1 000 2 2 2 5 2 3 2 1005 7 J 1 1 1 1 1 1 2 1 1 5 2 0 00 5 4,008
1 09 0 0ZD11 1101 DCA200-XX-00000 840801 S113 S1 000 2 2 2 5 2 3 2 1005 7 J 1 1 1 1 1 1 2 1 1 5 2 0 00 5 23,867
1 09 0 0ZD11 1102 DCA200-XX-00000 840801 S113 S1 000 2 2 2 5 2 3 2 1005 7 J 1 1 1 1 1 1 2 1 1 5 2 0 00 5 5,838
1 09 0 0ZD11 1105 DCA200-XX-00000 840801 S113 S1 000 2 2 2 5 2 3 2 1005 7 J 1 1 1 1 1 1 2 1 1 5 2 0 00 5 2,871
CONTRACTOR TOTAL 18 306,615 *
AMERICAN TRANS-COIL CORP NEW YORK NEW YORK 001633759 51000 36
1 01 0 0AB07 3321 DAAB07-83-CB061 831206 5820 A7 GPE 2 2 2 B 1 2 0102 1 J 2 1 1 1 2 2 1 1 1 2 0 00 1 34
1 01 0 0AB07 3431 DAAB07-83-CB090 831222 5820 A7 GRE 2 2 2 B 1 2 0102 1 J 2 1 1 1 2 2 1 1 1 2 0 00 5 89
1 02 0 0AB07 3424 DAAB07-83-CB135 831221 5820 A7 GPE 2 2 2 B 1 2 0102 1 J 2 1 1 1 3 2 1 1 1 2 0 00 1 460
1 04 0 0AB07 3346 DAAB07-83-CB140 831212 5820 A7 GPE 2 2 2 B 1 2 0102 1 J 2 1 1 1 2 2 1 1 1 2 0 00 5 314
1 11 0 0AB07 3097 DAAB07-84-CB004 831031 5985 A7 GRE 2 2 2 3 1 2 0102 1 J 2 1 1 1 2 2 1 1 1 2 0 00 1 161
1 01 0 0AB07 3425 DAAB07-84-CB022 831221 5820 A7 GPE 2 2 2 3 1 2 0102 1 J 2 1 1 1 2 2 1 1 1 2 0 00 1 169
1 09 0 0AB07 6680 DAAB07-84-CB022 840831 5820 A7 GPF 2 2 2 B 1 2 0102 1 J 2 1 1 1 2 2 1 1 1 2 0 00 1 185
1 02 0 0AB07 3272 DAAB07-84-CB024 831130 5820 A7 000 2 2 2 3 1 2 1001 5 J 2 1 1 1 1 2 1 1 1 2 0 00 1 91
1 05 0 0AB07 4433 DAAB07-84-CB089 840426 5820 A7 GPE 2 2 2 3 1 2 0102 1 J 2 1 1 1 2 2 1 1 1 2 0 00 1 136
1 07 0 0AB07 5111 DAAB07-84-CB173 840705 5820 A7 GPE 2 2 2 3 1 2 0102 1 J 2 1 1 1 2 2 1 1 1 2 0 00 1 98
1 09 0 0AB07 8120 DAAB07-84-CB218 840928 5820 A7 GPE 2 2 2 3 1 2 0102 1 J 2 1 1 1 2 2 1 1 1 2 0 00 1 88
4 02 0 00900 0913 DLA900-84-C0900 840209 5950 A7 000 2 2 2 3 1 2 1013 1 J 2 1 1 1 1 2 1 1 1 2 0 00 5 42
CONTRACTOR TOTAL 12 1,867 *
AMERICAN TRDNG TRNSPRTN NEW YORK NEW YORK 063211213 51000 36
2 09 0 G0133 0171 N00033-84-C6061 840907 V124 S1 000 2 2 2 3 2 4 2 1011 1 J 1 1 1 1 1 1 1 1 1 5 2 0 00 5 727

S MM A AAAAA AAAA BBBBBB BB BBBBBBB BBBBBB BBBB BBB BBB B B B B C C C CCCC C C D D D D D D D D D D D D DD DDDD D B7
V 00 8888 888 888 1 1 1 1 2 1 2 A BB CCCC 3 AMOUNT
C NN 1 33333 2222 111111 11 1111111 333333 AAAA BBB CCC 9 0 2 3 1 2 3 4444 5 6 1 2 3 4 5 6 7 8 9 0 1 A BB CCCC 3 ($000)
AMERICAN WHITE CROSS LABS NEW YORK NEW YORK 001216266 51000 36
4 11 0 00120 0275 DLA120-83-D4815 831110 6510 C9B 000 2 2 2 5 1 1 J 2 1 1 2 1 2 1 1 1 2 0 00 5 44
4 09 0 00120 2555 DLA120-84-D5279 840823 6510 C9B 000 2 2 2 5 1 1 J 2 1 4 2 1 2 1 1 1 2 0 00 5 89
CONTRACTOR TOTAL 2 133 *
AMETEX FABRICS INCORPORATED NEW YORK NEW YORK 019523422 51000 36
1 08 0 0AG34 0155 GS01S0-86-32 840731 7230 C9E 000 2 2 2 6 35
1 08 0 0AG34 0156 GS01S0-86-32 840731 7230 C9E 000 2 2 2 6 51
1 08 0 0AG34 0157 GS01S0-86-32 840731 7230 C9E 000 2 2 2 6 43
1 09 0 0AG34 0196 GS01S0-86-32 840915 7230 C9E 000 2 2 2 6 102
1 05 0 0AG34 0102 GS0150-86-32 840410 7230 C9E 000 2 2 2 6 30
CONTRACTOR TOTAL 5 261 *
AMJET AEROSPACE INC NEW YORK NEW YORK 001580729 51000 36
3 05 0 0FD05 0798 F34601-84-C1557 840514 2840 A1B BSG 2 2 2 3 1 2 1015 1 J 2 1 1 1 1 2 1 1 2 2 0 00 5 41
AMMANN & WHITNEY NEW YORK NEW YORK 042024976 51000 36
1 04 0 0AK10 0235 DAAK10-82-C0138 840423 AD12 A6 000 2 2 2 A 1 2 1100 4 J 1 5 1 5 1 1 2 1 1 2 2 1 00 5 41
1 12 0 0CA87 0007 DACA87-81-C0106 831103 R219 C2 000 2 2 2 A 1 2 0400 2 J 1 1 1 1 1 1 2 1 1 5 2 0 00 3 79
CONTRACTOR TOTAL 2 120 *
AMMANN & WHITNEY INC NEW YORK NEW YORK 999057995 51000 36
2 09 0 C2742 H966 N62864-84-C0032 840725 R211 C2 000 2 2 2 3 2 8 2 0600 2 J 3 5 1 5 1 1 2 1 1 5 2 0 00 5 82
AMSTAR CORPORATION NEW YORK NEW YORK 001317510 51000 36
4 11 0 0013H 5000 DLA13H-84-P8002 831018 8925 B2 000 2 2 2 5 2 6 2 0900 7 J 1 5 1 2 1 1 2 1 1 1 2 0 00 5 205
4 11 0 0013H 5006 DLA13H-84-P8047 831109 8925 B2 000 2 2 2 3 2 6 2 0900 7 J 1 5 1 2 1 1 2 1 1 1 2 0 00 5 147
4 01 0 0013H 5398 DLA13H-84-P8132 840120 8925 B2 000 2 2 2 3 2 6 2 0900 7 J 1 5 1 2 1 1 2 1 1 1 2 0 00 5 222
4 02 0 0013H 5673 DLA13H-84-P8169 840215 8925 B2 000 2 2 2 3 2 6 2 0900 7 J 1 5 1 2 1 1 2 1 1 1 2 0 00 5 200
4 03 0 0013H 5860 DLA13H-84-P8212 840314 8925 B2 000 2 2 2 3 2 6 2 0900 7 J 1 5 1 2 1 1 2 1 1 1 2 0 00 5 226
4 04 0 0013H 6102 DLA13H-84-P8247 840412 8925 B2 000 2 2 2 3 2 6 2 0900 7 K 1 5 1 2 1 1 2 1 1 1 2 0 00 5 216
4 05 0 0013H 6361 DLA13H-84-P8285 840521 8925 B2 000 2 2 2 3 2 6 2 0900 7 J 1 5 1 2 1 1 2 1 1 1 2 0 00 5 235
4 06 0 0013H 6764 DLA13H-84-P8363 840712 8925 B2 000 2 2 2 3 2 6 2 0900 5 J 1 5 1 2 1 1 2 1 1 1 2 0 00 5 275
4 08 0 0013H 7076 DLA13H-84-P8406 840814 8925 B2 000 2 2 2 5 2 6 2 0900 7 J 1 5 1 2 1 1 2 1 1 1 2 0 00 5 301
CONTRACTOR TOTAL 9 2,027 *
ANDRE FANTASIES INC NEW YORK NEW YORK 037003605 51000 36
2 09 0 JA100 L764 N00383-84-C2671 840907 5831 A7 000 2 2 2 D 1 2 0102 1 J 2 1 1 1 2 2 1 1 1 2 0 00 1 120
ANDREA RADIO CORPORATION NEW YORK NEW YORK 001360692 51000 36
1 04 0 0AB07 4373 DAAB07-84-CF041 840418 5895 A7 000 2 2 2 3 1 2 0102 1 J 2 1 2 1 2 2 1 1 1 2 0 00 5 415
1 08 0 0AB07 5649 DAAB07-84-CF091 840831 5821 A7 000 2 2 2 3 1 2 0102 1 J 2 1 4 1 2 2 1 1 1 2 0 00 5 99
1 09 0 0AB07 6934 DAAB07-84-CF101 840924 5821 A7 000 2 2 2 3 1 2 0102 1 J 2 1 4 1 2 2 1 1 1 2 0 00 5 30
2 12 0 JA100 A750 N00383-83-C1712 831103 5831 A7 000 2 2 2 A 1 2 0102 1 J 2 1 1 1 2 2 1 1 1 2 0 00 1 68

S V C	MM OO NN	A	AAAAA	AAAA	BBBBBB	BB	BBBBBBB	BBBBBB	BBBB 8888 AAAA	BBB 888 BBB	BBB 888 CCC	B 1 9	B 1 0	B 1 2	B 1 3	C	C	C	CCCC 1 2 3 4	C	C 5 6	D 1	D 2	D 3	D 4	D 5	D 6	D 7	D 8	D 9	D 1 0	D 1 1	D 12 A	DD 12 BB	DDDD 12 CCCC	D 1 3	B7 AMOUNT ($000)
ANDREA RADIO CORPORATIO (CONT)																																				
								NEW YORK																														
													NEW YORK																								
																			001360692																		
																					51000																
2	08	0	JA100	K098	N00383-84-C2671			840805	5831	A7	000	2	2	2	3	1	2	0102	1	J	2	1	1	1	2	2	1	1	1	2	0	00	1	120
2	08	0	JA100	K598	N00383-84-C5316			840807	5845	A7	ACD	2	2	2	3	1	2	0102	1	J	2	1	1	1	2	2	1	1	1	2	0	00	1	32
3	11	0	OFJ04	0410	F09603-82-G1750			831118	5821	A7	000	2	2	2	4	1	2	0200	1	J	2	1	1	1	1	2	1	1	1	2	1	00	5	458
3	12	0	OFJ04	0574	F09603-83-G2151			831209	5831	A7	000	2	2	1	4															1					75
3	12	0	OFJ04	0575	F09603-83-G2151			831209	5831	A7	000	2	2	2	4	1	2	1015	5	J	2	1	1	1	1	2	1	1	1	2	0	00	5	87
3	12	0	OFJ04	0729	F09603-83-G2151			831229	5831	A7	000	2	2	2	4	1	2	0200	5	J	2	1	1	1	1	2	1	1	1	2	0	00	5	206
3	01	0	OFJ04	0916	F09603-83-G2151			840123	5831	A7	000	2	2	1	4															1					25
3	01	0	OFJ04	0917	F09603-83-G2151			840123	5831	A7	000	2	2	2	4	1	2	1015	5	J	2	1	1	1	1	2	1	1	1	2	0	00	5	182
3	04	0	OFJ04	3527	F09603-83-G2151			840403	5831	A7	000	2	2	2	4	1	2	1015	5	J	2	1	1	1	1	2	1	1	1	2	0	00	5	188
3	04	0	OFJ04	3654	F09603-83-G2151			840425	5831	A7	000	2	2	2	4	1	2	0200	5	J	2	1	1	1	1	2	1	1	1	2	0	00	5	31
3	06	0	OFJ04	3752	F09603-83-G2151			840501	5831	A7	000	2	2	2	4	1	2	1015	5	J	2	1	1	1	1	2	1	1	1	2	0	00	5	78
3	06	0	OFJ04	4174	F09603-83-G2151			840620	5831	A7	000	2	2	2	4	1	2	1015	5	J	2	1	1	1	1	2	1	1	1	2	0	00	5	112
3	07	0	OFJ04	4331	F09603-83-G2151			840713	5831	A7	000	2	2	2	4	1	2	0200	5	J	2	1	1	1	1	2	1	1	1	2	0	00	5	326
3	08	0	OFJ04	4899	F09603-83-G2151			840831	5831	A7	000	2	2	2	4	1	2	1015	5	J	2	1	1	1	1	2	1	1	1	2	0	00	5	61
3	09	0	OFJ04	5253	F09603-83-G2151			840914	5831	A7	000	2	2	2	4	1	2	1015	5	J	2	1	1	1	1	2	1	1	1	2	0	00	5	26
3	09	0	OFJ04	5254	F09603-83-G2151			840914	5831	A7	000	2	2	1	4															1					66
3	07	0	OFJ04	1369	F09603-84-C3867			840625	5831	A7	000	2	2	2	3	1	2	0102	1	J	2	1	1	1	2	2	1	1	1	2	0	00	5	145
3	06	0	OFJ04	1376	F09603-84-C3902			840628	5831	A7	000	2	2	2	3	1	2	0102	1	J	2	1	1	1	2	2	1	1	1	2	0	00	5	149
4	11	0	00900	0267	DLA900-84-C0266			831114	5831	A7	000	2	2	2	3	1	2	1001	5	J	2	1	1	1	1	2	1	1	1	2	0	00	5	190
4	08	0	00900	2553	DLA900-84-C2626			840824	5831	A7	000	2	2	2	3	1	1			J	2	1	1	1	1	2	1	1	1	2	0	00	5	35
								CONTRACTOR TOTAL					24				3,204		*																
ANZALONE M INC								NEW YORK																												
													NEW YORK																								
																			091584359																		
																					51000																
2	09	0	PK360	0027	N00128-84-C0022			840803	8405	A9	000	2	2	2	3	2	4	2	1015	1	J	2	1	1	1	1	2	1	1	1	2	2	00	5	3,202
APEX AIRTRONICS INC								NEW YORK																												
													NEW YORK																								
																			001284439																		
																					51000																
1	08	0	OAB07	5453	DAAE07-84-C0272			840815	5820	A7	000	2	2	2	3	1	2	0102	1	J	2	1	1	1	2	2	1	1	1	2	0	00	1	576
ARAGONA JOSEPH & SONS INC								NEW YORK																												
													NEW YORK																								
																			058112137																		
																					51000																
1	09	0	OCA51	0377	DACA51-84-C0196			840921	Y161	C2	000	2	2	2	3	1	2	0102	1	J	2	1	4	1	2	2	1	1	4	2	0	00	5	82
1	09	0	OCA51	0467	DACA51-84-C0222			840927	Z199	C2	000	2	2	2	3	1	2	0102	1	J	2	1	4	1	2	2	1	1	4	2	0	00	5	32
								CONTRACTOR TOTAL					2				114		*																
ARGO INTERNATIONAL CORPORATION								NEW YORK																												
													NEW YORK																								
																			002910941																		
																					51000																
2	04	0	G2381	2220	N62381-84-C0101			840328	4810	A3	000	2	2	2	3	1	2	0200	1	J	2	1	1	1	1	2	1	1	2	2	0	00	5	42
ARGO MARINE CORP								NEW YORK																												
													NEW YORK																								
																			991758418																		
																					51000																
2	04	0	RC100	0151	N00181-84-C0139			840323	6110	A3	000	2	2	2	3	2	4	2	0200	1	J	2	1	1	1	1	2	1	1	1	2	0	00	5	27
ARNELS INC								NEW YORK																												
													NEW YORK																								
																			009411489																		
																					51000																
4	07	0	0013H	6771	DLA13H-84-P6892			840712	8975	B2	000	2	2	2	5	2	6	2	0800	7	J	1	5	1	2	1	1	2	1	1	1	2	0	00	5	78
ARROW ASSOCIATES & MFG								NEW YORK																												
													NEW YORK																								
																			078142742																		
																					51000																
4	08	0	0013H	6994	DLA13H-84-P7789			840803	7350	C9E	000	2	2	2	5	2	6	2	0800	7	J	1	5	1	2	1	1	2	1	1	1	2	0	00	5	34

S MM A AAAAA AAAA BBBBBB BB BBBBBBB BBBBBB BBBB BBB BBB B B B B C C C CCCC C C D D D D D D D D D D D D DD DDDD D B7
V OO 8888 888 888 1 1 1 1 2 1 1 1 2 0 1 1 12 12 12 1 AMOUNT
C NN 1 33333 2222 111111 11 1111111 333333 AAAA BBB CCC 9 0 2 3 1 2 3 4444 5 6 1 2 3 4 5 6 7 8 9 0 1 A BB CCCC 3 ($000)
ART CAP CO INC NEW YORK NEW YORK 001270644 51000 36
1 03 0 0AG60 0065 DAAG60-84-C0081 840228 8405 C9E 000 2 2 2 3 1 1 J 2 1 1 1 1 2 1 1 1 2 0 00 5 47
3 03 0 0BA05 0064 F05611-83-C0047 831206 8405 C9E 000 2 2 2 3 1 2 0102 1 J 2 1 1 1 2 2 1 1 1 2 0 00 5 110
CONTRACTOR TOTAL 2 157 *
ARTHUR TICKLE ENGINEERING WKS NEW YORK NEW YORK 991021536 51000 36
2 08 0 JA114 4795 N00104-84-C3939 840801 4410 A3 000 2 2 2 3 2 4 2 0200 5 J 2 1 5 2 1 2 1 1 1 2 0 00 5 30
ASCHBACHER AND ASSOCIATES INC NEW YORK NEW YORK 074698127 51000 36
4 12 0 00900 0455 DLA900-84-C0219 831208 5915 A7 000 2 2 2 3 1 1 J 2 1 1 1 1 2 1 1 2 2 0 00 5 50
4 04 0 00900 1533 DLA900-84-C1528 840418 6120 A7 000 2 2 2 3 1 2 1026 1 J 2 1 1 1 1 2 1 1 2 2 0 00 5 29
CONTRACTOR TOTAL 2 79 *
ASCHKENASY ERNEST INC NEW YORK NEW YORK 103292389 51000 36
3 05 0 0HJ03 0076 F30602-84-C0055 840214 AD92 A7 000 2 2 2 3 1 2 0102 2 J 2 1 1 1 2 2 1 1 5 2 0 00 1 153
ASHLAND ELECTRIC PRODUCTS INC NEW YORK NEW YORK 001257476 51000 36
4 02 0 00400 1205 DLA400-84-C0809 840201 6105 C9E 000 2 2 2 3 1 2 1001 5 J 2 1 1 1 1 2 1 1 1 2 0 00 5 47
4 02 0 00400 1408 DLA400-84-C0809 840214 6105 C9E 000 2 2 2 B 1 2 1001 5 J 2 1 1 1 1 2 1 1 1 2 0 00 5 47
4 01 0 00400 1096 DLA400-84-C0915 840124 6105 C9E 000 2 2 2 3 1 2 1013 5 J 2 1 1 1 1 2 1 1 1 2 0 00 5 32
4 03 0 00400 2049 DLA400-84-C1510 840323 4140 C9E 000 2 2 2 3 1 2 1013 1 J 2 1 1 1 1 2 1 1 1 2 0 00 5 51
4 04 0 00400 2348 DLA400-84-C1704 840412 6105 C9E 000 2 2 2 3 1 2 1013 1 J 2 1 1 1 1 2 1 1 1 2 0 00 5 80
CONTRACTOR TOTAL 5 257 *
ASSOCIATED PRESS INC THE NEW YORK NEW YORK 006980395 51000 36
1 10 0 0ZD02 0006 MDA902-84-C0201 831007 5895 C9E 000 2 2 2 3 1 2 1001 6 J 1 1 1 1 1 1 1 1 1 5 2 0 00 5 43
ASSOCIATED TEXTILE MILLS INC NEW YORK NEW YORK 078864675 51000 36
4 11 0 00100 0107 DLA100-84-C0249 831103 8305 A9 000 2 2 2 3 1 1 J 2 1 2 1 1 2 1 1 2 2 8 00 5 2,260
4 12 0 00100 0235 DLA100-84-C0302 831219 8305 A9 000 2 2 2 3 1 1 J 2 1 2 1 1 2 1 1 2 2 0 00 5 45
CONTRACTOR TOTAL 2 2,305 *
ASTRA SYSTEMS INC NEW YORK NEW YORK 045905692 51000 36
1 06 0 0AE07 2730 DAAE07-84-C1380 840604 2540 A4B DNJ 2 2 2 3 1 2 0102 1 J 2 1 1 1 2 2 1 1 1 2 0 00 5 33
3 09 0 0FJ04 1496 F09603-84-C2189 840918 2910 C9E HXT 2 2 2 3 1 2 0102 1 J 2 1 1 1 2 2 1 1 1 2 0 00 5 238
3 08 0 0FF80 2468 F41608-84-CA814 840803 3110 A1C ACA 2 2 2 3 1 2 1015 1 J 2 1 1 1 1 2 1 1 1 2 0 00 5 62
CONTRACTOR TOTAL 3 333 *
ATLANTIC COAST ENTERPRISES INC NEW YORK NEW YORK 040081838 51000 36
2 09 0 PA101 B429 N00140-84-CBE88 840828 5305 C9E 000 2 2 2 3 1 2 0102 1 J 2 1 1 1 2 2 1 1 1 2 6 00 5 30
ATLANTIC HRDWR SPPLY NEW YORK NEW YORK 043176742 51000 36
4 08 0 00500 2010 DLA500-84-C3452 840808 5340 C9E 000 2 2 2 3 1 2 0102 1 J 2 1 1 1 2 2 1 1 2 2 0 00 5 89

S MM A AAAAA AAAA BBBBBB BB BBBBBBB BBBBBB BBBB BBB BBB B B B B C C C CCCC C C D D D D D D D D D D D D DD DDDD D	B7
V 00 8868 888 888 1 1 1 1 1 1 1 1 1 12 12 12 1	AMOUNT
C NN 1 33333 2222 111111 11 1111111 333333 AAAA BBB CCC 9 0 2 3 1 2 3 4444 5 6 1 2 3 4 5 6 7 8 9 0 1 A BB CCCC 3	($000)
ATLANTIC VALVE & SUPPLY INC NEW YORK NEW YORK 022399612 51000 36	
4 03 0 00700 2225 DLA700-84-C1476 840314 4820 A3 000 2 2 2 3 1 2 0102 1 J 2 1 3 1 3 2 1 1 2 2 0 00 5	36
AVIREX LTD NEW YORK NEW YORK 086897519 51000 36	
4 11 0 00100 0088 DLA100-83-C0619 831101 8415 A9 000 2 2 2 B 1 2 1701 1 J 2 1 3 1 2 2 1 1 1 2 0 00 3	53
AVON ELECTRICAL SUPPLIES INC NEW YORK NEW YORK 052783214 51000 36	
4 07 0 00900 2143 DLA900-84-C2135 840702 5935 A7 000 2 2 2 3 1 2 1013 1 J 2 1 1 1 1 2 1 1 2 2 0 00 5	30
AXEL ELECTRONICS INC DEL NEW YORK NEW YORK 002028645 51000 36	
1 08 0 0AB07 5496 DAAB07-84-C0227 840820 5999 A7 GNL 2 2 2 3 1 2 1001 5 J 1 2 1 1 1 1 2 1 1 1 2 0 00 1	39
2 09 0 F7004 1575 M67004-84-C0139 840824 5915 A7 000 2 2 2 3 1 2 1026 1 J 1 4 1 1 1 1 2 1 1 1 2 0 00 5	26
2 07 0 JA112 4327 N00104-84-C1881 840713 5915 A3 000 2 2 2 3 2 0 2 1015 5 J 1 1 1 1 1 1 2 1 1 1 2 0 00 1	27
2 02 0 JA112 1472 N00104-84-C2123 840214 5840 A7 GRD 2 2 2 3 1 2 1015 5 J 1 1 1 1 1 1 2 1 1 1 2 0 00 1	54
2 05 0 JA113 3390 N00104-84-C2859 840529 5915 A7 000 2 2 2 3 1 2 1015 1 J 1 4 1 1 1 1 2 1 1 1 2 0 00 1	161
2 09 0 JA113 5948 N00104-84-C3292 840915 5950 A7 GNX 2 2 2 3 1 2 1015 1 J 1 1 1 1 1 1 2 1 1 1 2 0 00 1	40
2 05 0 JA114 4032 N00104-84-C3740 840629 5840 A7 000 2 2 1 3 1	39
2 09 0 JA112 8254 N00104-84-C4436 840928 5915 A3 000 2 2 2 3 1 2 1015 5 J 1 1 1 1 1 1 2 1 1 1 2 0 00 1	27
3 01 0 0FH02 0778 F04606-83-D0139 840124 J016 A1C AFN 2 2 2 5 1 2 1009 3 J 1 1 1 1 1 1 2 1 1 1 2 0 00 1	29
4 01 0 00900 0672 DLA900-84-C0310 840103 5915 A7 000 2 2 2 3 1 2 1013 1 J 1 5 1 1 1 1 2 1 1 1 2 0 00 5	48
4 06 0 00900 2092 DLA900-84-C1174 840627 5915 A7 000 2 2 2 3 1 2 1013 1 J 1 4 1 1 1 1 1 1 1 1 3 0 00 5	30
4 06 0 00900 1993 DLA900-84-C1562 840618 6120 A7 000 2 2 2 3 1 2 1001 5 J 1 1 1 1 1 1 2 1 1 1 2 0 00 5	42
4 05 0 00900 1805 DLA900-84-C1761 840521 6120 A7 000 2 2 2 3 1 2 1013 5 J 1 1 1 1 1 1 1 1 1 1 2 0 00 5	44
4 09 0 00900 2678 DLA900-84-C2646 840910 5915 A7 000 2 2 2 3 1 2 1013 5 J 1 1 1 1 1 1 2 1 1 1 2 0 00 5	48
4 09 0 00900 2906 DLA900-84-C2864 840928 5915 A7 000 2 2 2 3 2 4 2 0200 1 J 1 4 1 1 1 1 2 1 1 1 2 0 00 5	70
CONTRACTOR TOTAL 15 724 *	
AYER N W INCORPORATED NEW YORK NEW YORK 007913114 51000 36	
1 01 0 0ZD03 0236 MDA903-82-D0001 831129 R401 S1 000 2 2 2 C 1 2 1013 2 J 1 5 1 1 1 1 2 1 1 1 1 0 00 5	14,736
1 04 0 0ZD03 0722 MDA903-82-D0001 840130 R401 S1 000 2 2 2 C 1 2 1013 2 J 1 3 1 1 1 1 2 1 1 1 2 0 00 5	21,414
CONTRACTOR TOTAL 2 36,150 *	
B F C MARINE SERVICES INC NEW YORK NEW YORK 056935299 51000 36	
2 09 0 G2381 2389 N00033-84-C0005 840901 J019 A3 000 2 2 2 D 2 4 1 J 2 1 1 1 1 2 1 1 5 3 0 00 3	63
B S A ADVERTISING INC NEW YORK NEW YORK 061207783 51000 36	
4 09 0 008NY 0004 DLA8NY-84-M0059 831030 R401 S1 000 2 2 2 B 2 7 2 0400 3 J 2 1 1 1 1 2 1 1 5 2 0 00 5	29
BABCOCK & WILCOX COMPANY NEW YORK NEW YORK 001289065 51000 36	
4 01 0 00700 1422 DLA700-84-C1063 840116 4530 A3 000 2 2 2 3 1 2 1015 5 J 1 1 1 1 1 1 2 1 1 1 2 0 00 5	50
4 08 0 00700 4738 DLA700-84-C3015 840814 4530 C9E 000 2 2 2 3 1 2 1013 5 J 1 1 1 1 1 1 2 1 1 1 2 0 00 5	38
CONTRACTOR TOTAL 2 88 *	
BANGOR TRADING CO NEW YORK NEW YORK 103299400 51000 36	
2 09 0 G0133 0130 N00033-84-C5058 840628 V124 S1 000 2 2 2 3 2 4 2 1011 1 J 1 1 1 1 1 1 1 1 1 5 2 3 00 5	1,211

S MM A AAAAA AAAA BBBBBB BB BBBBBBB BBBBBB BBBB BBB BBB B B B B C C C CCCC C C D D D D D D D D D D D D DD DDDD D B7
V OO 8888 888 888 1 1 1 1 2 2 0 1 1 12 12 12 1 AMOUNT
C NN 1 33333 2222 111111 11 1111111 333333 AAAA BBB CCC 9 0 2 3 1 2 3 4444 5 6 1 2 3 4 5 6 7 8 9 0 1 A BB CCCC 3 ($000)
BANTA BOOKS INC NEW YORK NEW YORK 990196289 51000 36
2 09 0 TK572 A002 DLA420-84-D0017 840123 7610 C9E 000 2 2 2 5 1 2 0200 1 J 1 1 1 2 1 1 1 1 1 2 2 0 00 3 29
2 09 0 TK572 0011 DLA420-84-D0017 840615 7610 C9E 000 2 2 2 5 1 2 1500 1 J 1 1 1 2 1 1 1 1 1 1 2 0 00 3 29
CONTRACTOR TOTAL 2 58 *
BATES TED WORLDWIDE INC NEW YORK NEW YORK 006980817 51000 36
2 04 0 MA102 1521 N00600-82-C0001 831128 R401 S1 000 2 1 2 C 1 2 1013 2 U 1 3 1 1 1 1 3 1 1 3 1 0 00 5 45
2 04 0 MA102 1782 N00600-82-C0001 840116 R401 S1 000 2 1 2 C 1 2 1013 2 U 1 3 1 1 1 1 3 1 1 3 1 0 00 5 3,000
2 05 0 MA102 2012 N00600-82-C0001 840210 R401 S1 000 2 2 2 C 1 2 1013 2 U 1 3 1 1 1 1 3 1 1 3 1 0 00 3,000
2 05 0 MA102 2098 N00600-82-C0001 840417 R401 S1 000 2 2 2 C 1 2 1013 2 U 1 3 1 1 1 1 3 1 1 3 1 0 00 3,000
2 06 0 MA102 2188 N00600-82-C0001 840522 R401 S1 000 2 2 2 C 1 2 1013 2 U 1 1 1 1 1 1 3 1 1 3 1 0 00 725
2 09 0 MA102 2333 N00600-82-C0001 840906 R401 S1 000 2 2 2 C 1 2 1013 2 U 1 1 1 1 1 1 3 1 1 3 1 0 00 2,150
CONTRACTOR TOTAL 6 11,920 *
BATTAGLIA-SECKLER NEW YORK NEW YORK 068254309 51000 36
1 07 0 0CA51 0244 DACA51-83-C0007 840620 R211 C2 000 2 2 2 5 1 2 0102 2 J 2 1 3 1 2 2 1 1 5 2 0 00 5 83
1 09 0 0CA51 0497 DACA51-83-C0007 840926 R211 C2 000 2 2 2 5 1 2 0102 2 J 2 1 3 1 2 2 1 1 5 2 0 00 5 26
CONTRACTOR TOTAL 2 109 *
BAY REFRIGERATION CORP NEW YORK NEW YORK 012489373 51000 36
1 05 0 0CA51 0193 DACA51-84-C0087 840329 S114 C2 000 2 2 2 3 1 2 1702 7 J 2 1 3 1 1 2 1 1 3 2 0 00 5 39
BAYSIDE FUEL OIL CORP NEW YORK NEW YORK 012489696 51000 36
1 01 0 0BT35 0053 DABT35-84-C0084 831209 9140 A8A 000 2 2 2 3 2 4 2 0200 1 J 2 1 1 1 1 2 1 1 2 2 1 00 5 43
4 12 0 00600 1146 DLA600-83-D4758 831001 9140 A8A 000 2 2 2 3 1 1 K 2 1 4 3 1 2 1 1 2 2 0 00 5 38
CONTRACTOR TOTAL 2 81 *
BDM CORPORATION THE NEW YORK NEW YORK 074811357 51000 36
1 09 0 0ZD03 1540 MDA903-84-C0342 840910 AD21 S1 000 2 2 2 3 1 2 1100 5 U 1 1 1 1 1 1 2 1 1 5 1 0 00 5 246
BELCHER OIL CO OF NY INC NEW YORK NEW YORK 089728935 51000 36
1 02 0 0AG60 0054 DAAG60-84-C0072 840214 9140 A8A 000 2 2 2 5 2 4 2 0200 1 J 1 1 1 1 1 1 1 1 1 2 2 0 00 5 904
1 07 0 0AG60 0109 DAAG60-84-C0110 840424 9140 A8A 000 2 2 2 3 2 4 2 0200 1 J 1 4 1 1 1 1 2 1 1 2 2 0 00 5 883
4 12 0 00600 1142 DLA600-83-D4754 831001 9140 A8A 000 2 2 2 3 1 1 K 1 4 1 4 3 1 2 1 1 2 3 0 00 5 33
CONTRACTOR TOTAL 3 1,820 *
BENDIX CORPORATION THE NEW YORK NEW YORK 005378831 51000 36
4 03 0 00700 2410 DLA700-82-G0025 840327 3020 A1C 000 2 2 2 4 1 2 1001 5 J 1 1 1 1 1 1 1 1 1 1 2 0 00 5 26
BERKEY MARKETING CO NEW YORK NEW YORK 041565169 51000 36
3 01 0 0FE03 0519 F42600-84-C0286 840126 6760 C9C 000 2 2 2 3 1 2 0200 6 J 1 1 1 1 1 1 2 1 1 1 2 0 00 5 41
3 04 0 0FE03 0549 GSA035-83-235 840131 6740 C9C 000 2 2 2 6 27
CONTRACTOR TOTAL 2 68 *

S MM A AAAAA AAAA BBBBBB BB BBBBBBB BBBBBB BBBB BBB BBB B B B B C C C CCCC C C D D D D D D D D D D D D DD DDDD D B7
V OO 8888 888 888 1 1 1 1 1 2 0 1 1 12 12 12 1 AMOUNT
C NN 1 33333 2222 111111 11 1111111 333333 AAAA BBB CCC 9 0 2 3 1 2 3 4444 5 6 1 2 3 4 5 6 7 8 9 0 1 A BB CCCC 3 ($000)
BEYS SPECIALTY CONTR INC NEW YORK NEW YORK 991816778 51000 36
1 07 0 0CA51 0276 DACA51-84-C0129 840713 Z199 C2 000 2 2 2 3 1 2 0102 1 J 2 1 4 1 2 2 1 1 4 2 0 00 5 65
BILL COMMUNICATION INC NEW YORK NEW YORK 001867076 51000 36
1 02 0 0ZD03 0628 MDA903-84-C0099 840124 6910 A7 000 2 2 2 3 1 2 1001 6 J 1 1 1 2 1 1 2 1 1 1 2 0 00 5 29
BIRD-JOHNSON CO NEW YORK NEW YORK 001006311 51000 36
4 12 0 00700 1006 DLA700-84-C0653 831202 2010 C9E 000 2 2 2 3 1 2 1015 6 J 1 3 1 1 1 1 2 1 1 1 2 0 00 5 268
4 02 0 00700 1761 DLA700-84-C0653 840213 2010 C9E 000 2 2 2 B 1 2 1015 5 J 1 3 1 1 1 1 2 1 1 1 2 0 00 5 144
CONTRACTOR TOTAL 2 412 *
BMIL INTERNATIONAL NEW YORK NEW YORK 053019550 51000 36
2 05 0 MA103 0055 N00600-84-C2940 840503 5410 C9E 000 2 2 2 3 2 4 2 1002 5 J 1 3 1 3 1 1 2 1 1 1 2 0 00 5 51
BONK SAM UNIFORMS CVLN NEW YORK NEW YORK 001566553 51000 36
4 01 0 00100 0195 DLA100-84-C0290 831207 8410 A9 000 2 2 2 3 1 2 0102 1 J 2 1 1 1 2 2 1 1 1 2 0 00 5 77
4 05 0 00100 0961 DLA100-84-C0290 840518 8410 A9 000 2 2 2 B 1 2 0102 1 J 2 1 1 1 2 2 1 1 1 2 0 00 5 42
4 01 0 00100 0307 DLA100-84-C0333 840114 8410 A9 000 2 2 2 3 1 2 0102 1 J 2 1 1 1 2 2 1 1 1 2 0 00 5 52
4 05 0 00100 0987 DLA100-84-C0600 840524 8405 A9 000 2 2 2 3 1 2 0102 1 J 2 1 1 1 2 2 1 1 1 2 0 00 5 65
4 05 0 00100 1019 DLA100-84-C0637 840531 8405 A9 000 2 2 2 3 1 2 0102 1 J 2 1 1 1 2 2 1 1 1 2 0 00 5 299
4 09 0 00100 1293 DLA100-84-C0725 840827 8410 A9 000 2 2 2 3 1 2 0102 1 J 2 1 1 1 2 2 1 1 1 2 0 00 5 28
4 09 0 00100 1320 DLA100-84-C0773 840905 8410 A9 000 2 2 2 3 1 2 0102 1 J 2 1 1 1 2 2 1 1 1 2 0 00 5 87
4 09 0 00100 1423 DLA100-84-C0833 840930 8405 A9 000 2 2 2 3 1 2 0102 1 J 2 1 1 1 2 2 1 1 1 2 0 00 1 243
CONTRACTOR TOTAL 8 893 *
BORDEN FOODS INTERNATIONAL NEW YORK NEW YORK 991295254 51000 36
4 05 0 0013H 0408 DLA13H-84-W1151 840509 8910 B2 000 2 2 2 5 2 6 2 0900 7 J 1 5 1 2 1 1 2 1 1 1 2 0 00 5 41
BORDEN INC NEW YORK NEW YORK 001338797 51000 36
4 01 0 00137 5121 DLA13H-84-50455 840124 8910 B2 000 2 2 2 5 2 6 2 0900 7 J 1 5 1 5 1 1 1 1 1 5 2 0 00 5 54
4 08 0 00137 5366 DLA13H-84-50455 840719 8910 B2 000 2 2 2 5 2 6 2 0900 7 J 1 5 1 5 1 1 1 1 1 5 2 0 00 5 46
4 10 0 00137 5015 DLA13H-84-50478 831020 8910 B2 000 2 2 2 5 2 6 2 0900 7 J 1 5 1 5 1 1 1 1 1 5 2 0 00 5 33
4 01 0 00137 5100 DLA13H-84-55253 831220 8910 B2 000 2 2 2 5 2 6 2 0900 7 J 1 5 1 5 1 1 1 1 1 5 2 0 00 5 59
CONTRACTOR TOTAL 4 192 *
BRADFORD NATIONAL CORPORATION NEW YORK NEW YORK 049159270 51000 36
2 01 0 BH004 1943 N00024-81-C4166 831212 AC34 A3 000 2 2 2 C 1 2 1100 2 U 1 2 1 1 1 1 2 1 1 5 1 0 00 5 52
2 05 0 PA101 A699 N00140-82-GBZ74 840416 R405 S1 000 2 2 2 4 1 2 1001 5 U 1 1 1 1 1 1 2 1 1 5 2 0 00 5 29
CONTRACTOR TOTAL 2 81 *
BRECKER & MERRYMAN INC NEW YORK NEW YORK 068211358 51000 36
1 09 0 0ZD04 2569 MDA904-84-C4220 840712 7610 C9E 000 2 2 2 3 2 1 2 1200 1 J 2 1 1 1 1 2 1 1 1 2 0 00 5 48
BREN-TRONICS INC NEW YORK NEW YORK 065928913 51000 36
1 11 0 0AB07 3089 DAAB07-84-CH302 831031 6140 A7 000 2 2 2 3 1 1 J 2 1 1 1 1 2 1 1 1 2 0 00 5 47

S MM A AAAAA AAAA BBBBBB BB BBBBBBB BBBBBB BBBB BBB BBB B B B B C C C CCCC C C D D D D D D D D D D D D DD DDDD D B7
V GG 8888 888 888 1 1 1 1 2 1 1 12 12 12 1 AMOUNT
C NN 1 33333 2222 111111 11 1111111 333333 AAAA BBB CCC 9 0 2 3 1 2 3 4444 5 6 1 2 3 4 5 6 7 8 9 0 1 A BB CCCC 3 ($000)
BREON LABORATORIES INC NEW YORK NEW YORK 001225697 51000 36
4 12 0 00120 0373 V797P5-52-1A 831206 6505 C9B 000 2 2 2 7 36
BROOKLYN COLLEGE NEW YORK NEW YORK 990644965 51000 36
1 03 0 OAK70 0245 DAAK70-84-K0025 840316 AD91 A7 000 2 2 2 3 2 8 2 0500 7 S A 5 1 5 1 1 1 1 1 5 2 0 00 53
BUCKLEY DUNTON LINDA LATHOP NEW YORK NEW YORK 991030396 51000 36
1 02 0 OAG60 0050 DAAG60-84-D0019 831129 9310 C9E 000 2 2 2 5 1 1 J 1 3 1 1 1 1 1 1 1 2 2 0 00 5 86
BURING FOOD GROUP INC NEW YORK NEW YORK 007027279 51000 36
4 03 0 00400 1615 GS00S6-32-85 840301 3615 C9E 000 2 2 2 6 60
BURLINGTON INDUSTRIES INC NEW YORK NEW YORK 001317833 51000 36
4 11 0 00100 0059 DLA100-84-C0215 831027 8305 A9 000 2 2 2 3 1 2 1026 1 J 1 3 1 1 1 1 3 1 1 1 2 0 00 1 3,674
CAMBRIDGE BOOK CO NEW YORK NEW YORK 091109058 51000 36
1 07 0 0ZD08 0015 DAVA01-84-C0008 840611 6910 C9E 000 2 2 2 3 1 2 1006 5 J 2 1 2 1 1 2 1 1 1 2 0 00 5 45
CAMBRIDGE INSTRUMENTS INC NEW YORK NEW YORK 075419663 51000 36
2 08 0 MX411 0054 GS00S7-01-66 840730 6625 C9E 000 2 2 2 6 83
CANDEUB, FLESSIG & ASSOCS INC NEW YORK NEW YORK 991863572 51000 36
1 09 0 0CA51 0396 DACA51-83-C0034 840921 R211 C2 000 2 2 2 5 1 2 0102 2 J 2 1 3 1 2 2 1 1 5 2 0 00 5 26
CASTLE COAL & OIL CO INC NEW YORK NEW YORK 011950266 51000 36
4 12 0 00600 1149 DLA600-83-D4762 831001 9140 A8A 000 2 2 2 3 1 1 K 2 1 4 3 1 2 1 1 2 3 0 00 5 621
CASTLE HILL PRODUCTIONS INC NEW YORK NEW YORK 103231080 51000 36
2 02 0 PA100 0503 N00140-84-C2592 840210 6770 C9E 000 2 2 2 3 2 4 2 1001 6 J 2 1 1 1 1 2 1 1 5 2 0 00 5 40
2 04 0 PA100 0793 N00140-84-C2959 840319 6770 C9E 000 2 2 2 3 2 4 2 1001 5 J 2 1 1 1 1 2 1 1 5 2 0 00 5 39
2 09 0 PA100 1785 N00140-84-C5258 840828 6770 C9E 000 2 2 2 3 2 4 2 1001 5 J 2 1 1 1 1 2 1 1 5 2 0 00 5 42
CONTRACTOR TOTAL 3 121 *
CASTRO-BLANCO PSCNR & FDR NEW YORK NEW YORK 068204163 51000 36
1 08 0 0CA65 0133 DACA65-84-C0089 840530 R119 C2 000 2 2 2 3 1 2 0102 2 J 2 3 1 2 2 1 1 5 2 0 00 5 73
1 09 0 0CA65 0223 DACA65-84-C0138 840921 R119 C2 000 2 2 2 3 1 2 0400 2 J 2 3 1 1 2 1 1 5 2 0 00 5 144
CONTRACTOR TOTAL 2 217 *
CAVALIER CLOTHES INC NEW YORK NEW YORK 058579566 51000 36
4 11 0 00100 0149 DLA100-84-C0269 831122 8410 A9 000 2 2 2 3 1 2 0102 1 J 2 1 1 1 2 2 1 1 1 2 0 00 1 697

S MM A AAAAA AAAA BBBBBB BB BBBBBBB BBBBBB BBBB BBB BBB B B B B C C C CCCC C C D D D D D D D D D D D D DD DDDD D B7
V OO 8888 888 888 1 1 1 1 2 1 1 1 2 2 1 1 1 2 0
C NN 1 33333 2222 111111 11 1111111 333333 AAAA BBB CCC 9 0 2 3 1 2 3 4444 5 6 1 2 3 4 5 6 7 8 9 0 1 A BB CCCC 3 AMOUNT ($000)
CAVALIER CLOTHES INC (CONT) NEW YORK NEW YORK 058579566 51000 36
4 01 0 00100 0186 DLA100-84-C0279 831207 8405 A9 000 2 2 2 3 1 2 0102 1 J 2 1 1 1 2 2 1 1 1 2 0 00 1 237
4 12 0 00100 0215 DLA100-84-C0293 831217 8405 A9 000 2 2 2 3 1 1 J 2 1 1 1 1 2 1 1 1 2 0 00 5 2,434
4 12 0 00100 0245 DLA100-84-C0299 831222 8405 A9 000 2 2 2 3 1 2 0102 1 J 2 1 1 1 2 2 1 1 1 2 0 00 1 460
4 01 0 00100 0341 DLA100-84-C0320 840124 8405 A9 000 2 2 2 3 1 2 0102 1 J 2 1 1 1 2 2 1 1 1 2 0 00 1 723
4 04 0 00100 0706 DLA100-84-C0495 840402 8410 A9 000 2 2 2 3 2 4 2 0200 1 J 2 1 1 1 1 2 1 1 1 2 0 00 5 131
4 07 0 00100 1191 DLA100-84-C0495 840718 8410 A9 000 2 2 2 E 2 4 2 0102 1 J 2 1 1 1 2 2 1 1 1 2 0 00 5 131
4 01 0 00100 0355 DLA100-84-C0638 840130 8405 A9 000 2 2 2 3 1 2 0102 1 J 2 1 1 1 2 2 1 1 1 2 0 00 1 295
4 07 0 00100 1153 DLA100-84-C0647 840710 8405 A9 000 2 2 2 3 2 4 2 0102 1 J 2 1 1 1 2 2 1 1 1 2 0 00 5 164
4 06 0 00100 1101 DLA100-84-C0656 840619 8405 A9 000 2 2 2 3 1 2 0102 1 J 2 1 3 1 2 2 1 1 1 2 0 00 1 1,033
4 08 0 00100 1231 DLA100-84-C0667 840731 8405 A9 000 2 2 2 3 2 4 2 0102 1 J 2 1 1 1 2 2 1 1 1 2 0 00 1 187
CONTRACTOR TOTAL 11 6,492 *
CBS BROADCAST INTERNATIONAL NEW YORK NEW YORK 991864646 51000 36
1 09 0 0ZD02 0092 MDA902-84-C0229 840917 5895 C9E 000 2 2 2 3 1 2 1001 6 J 1 1 1 1 1 1 1 1 1 2 1 0 00 5 55
CBS INC NEW YORK NEW YORK 001317056 51000 36
1 07 0 0BT10 0201 DLA420-84-D0019 840702 7610 C9E 000 2 2 2 5 2 6 2 1001 6 J 1 1 1 1 1 1 1 1 1 1 2 0 00 5 96
CENTRAL GULF LINES INC NEW YORK NEW YORK 059118455 51000 36
2 04 0 G0133 0064 N00033-84-C1007 840411 V124 S1 000 2 2 2 3 1 2 1011 1 K 1 1 1 1 1 1 3 1 1 5 3 9 00 5 31,779
2 07 0 G0133 0069 N00033-84-C1012 840713 V124 S1 000 2 2 2 3 1 2 1011 1 K 1 4 1 1 1 1 3 1 1 5 3 6 00 5 35,036
2 08 0 G0133 0109 N00033-84-C1013 840803 V124 S1 000 2 2 2 3 1 2 1011 1 K 1 4 1 1 1 1 3 1 1 5 3 3 00 5 62,047
CONTRACTOR TOTAL 3 128,862 *
CENTURY MTL PRTS CORP NEW YORK NEW YORK 043230150 51000 36
4 11 0 00700 0204 DLA700-84-C0239 831020 2540 A4B 000 2 2 2 3 1 2 0102 1 J 2 1 1 1 2 2 1 1 1 2 0 00 5 32
CHATILLON JOHN & SONS INC NEW YORK NEW YORK 061934824 51000 36
2 09 0 JA100 L688 N00383-84-C2837 840914 6635 A1C AFX 2 2 2 3 1 1 J 1 4 1 1 1 1 2 1 1 1 2 0 00 1 50
CHILDRENS TV WORKSP NEW YORK NEW YORK 054561469 51000 36
1 09 0 0ZD02 0071 MDA902-84-C0127 840924 6770 C9C 000 2 2 2 3 2 4 2 1001 6 J 1 1 1 1 1 1 2 1 1 1 2 0 00 5 118
1 01 0 0ZD02 0015 MDA902-84-C0152 840101 6770 C9C 000 2 2 2 3 1 2 1001 6 J 2 1 1 1 1 2 1 1 1 2 0 00 5 111
CONTRACTOR TOTAL 2 229 *
CIBRO PETROLEUM OF LI INC NEW YORK NEW YORK 078608031 51000 36
2 06 0 PA100 1185 N00140-84-C3326 840301 9140 A8B 000 2 2 2 3 2 4 2 0200 1 J 2 1 1 1 1 2 1 1 2 2 0 00 5 38
CIBRO SALES CORP NEW YORK NEW YORK 058299215 51000 36
4 10 0 00600 0220 DLA600-83-D0100 831001 9140 A8A 000 2 2 2 3 1 2 1026 1 K 2 1 4 3 1 2 1 1 2 2 0 00 5 1,453
4 10 0 00600 0258 DLA600-83-D0100 831001 9140 A8A 000 2 2 2 A 1 2 1026 1 K 2 1 3 3 1 2 1 1 2 2 0 00 5 266
CONTRACTOR TOTAL 2 1,719 *

S MM A AAAAA AAAA BBBBBB BB BBBBBBB BBBBBB BBBB BBB BBB B B B B C C C CCCC C C D D D D D D D D D D D D DD DDDD D B7
V OO 8888 888 888 1 1 1 1 2 1 2 3 1 2 3 4444 5 6 1 2 3 4 5 6 7 8 9 0 1 A BB CCCC 3 AMOUNT
C NN 1 33333 2222 111111 11 1111111 333333 AAAA BBB CCC 9 0 2 3 ($000)
CLEAR THRU BUILDING MAINTEN NEW YORK NEW YORK 991415126 51000 36
1 04 0 0BT35 0092 DABT35-84-C0139 840420 S201 S1 000 2 2 2 3 1 2 0102 1 J 2 3 1 2 2 1 1 3 2 0 00 5 37
COASTAL DRY DOCK & REPAIR CORP NEW YORK NEW YORK 001560283 51000 36
2 09 0 BS794 A092 N00024-83-C8525 840921 J019 A3 SCB 2 2 2 A 1 2 1013 2 R 2 1 2 1 1 2 1 1 1 1 0 00 5 225-
2 11 0 BS794 0722 N00024-83-C8525 831115 J019 A3 SCB 2 2 2 A 1 2 1600 3 R 2 1 2 1 1 2 1 1 1 1 0 00 3 121
2 02 0 BS794 2432 N00024-83-C8525 840124 J019 A3 SCB 2 2 2 A 1 2 1600 2 R 2 1 2 1 1 2 1 1 1 1 0 00 3 365
2 02 0 BS794 2651 N00024-83-C8525 840125 J019 A3 SCB 2 1 2 A 1 2 1600 2 R 2 1 2 1 1 2 1 1 1 1 0 00 3 617
2 02 0 BS794 2652 N00024-83-C8525 840130 J019 A3 SCB 2 1 2 A 1 2 1600 2 R 2 1 2 1 1 2 1 1 1 1 0 00 3 17,170
2 02 0 BS794 2936 N00024-83-C8525 840203 J019 A3 SCB 2 2 2 A 1 2 1600 2 R 2 1 5 1 1 2 1 1 1 1 0 00 3 54
2 02 0 BS794 2938 N00024-83-C8525 840207 J019 A3 SCB 2 2 2 A 1 2 1013 2 R 2 1 2 1 1 2 1 1 1 1 0 00 3 930
2 02 0 BS794 3093 N00024-83-C8525 840206 J019 A3 SCB 2 2 2 A 1 2 1600 2 R 2 1 2 1 1 2 1 1 1 1 0 00 3 261
2 03 0 BS794 3615 N00024-83-C8525 840217 J019 A3 SCB 2 2 2 A 1 2 1600 2 R 2 1 5 1 1 2 1 1 1 1 0 00 3 13,300
2 04 0 BS794 4266 N00024-83-C8525 840217 J019 A3 SCB 2 2 2 A 1 2 1600 2 R 2 1 2 1 1 2 1 1 1 1 0 00 3 556
2 04 0 BS794 4677 N00024-83-C8525 840411 J019 A3 SCB 2 2 2 A 1 2 1013 2 R 2 1 2 1 1 2 1 1 1 1 0 00 3 1,500
2 05 0 BS794 5568 N00024-83-C8525 840509 J019 A3 SCB 2 2 2 A 1 2 1600 2 R 2 1 2 1 1 2 1 1 1 1 0 00 3 2,500
2 05 0 BS794 5792 N00024-83-C8525 840514 J019 A3 SCB 2 1 2 A 1 2 1013 2 R 2 1 2 1 1 2 1 1 1 1 0 00 3 322
2 06 0 BS794 6582 N00024-83-C8525 840611 J019 A3 SCB 2 1 2 A 1 2 1013 2 R 2 1 2 1 1 2 1 1 1 1 0 00 3 448
2 06 0 BS794 7001 N00024-83-C8525 840618 J019 A3 SCB 2 1 2 A 1 2 1013 2 R 2 1 2 1 1 2 1 1 1 1 0 00 5 1,137-
2 07 0 BS794 7002 N00024-83-C8525 840729 J019 A3 SCB 2 2 2 A 1 2 1013 2 R 2 1 2 1 1 2 1 1 1 1 0 00 5 67
2 07 0 BS794 7095 N00024-83-C8525 840628 J019 A3 SCB 2 1 2 A 1 2 1013 2 R 2 1 2 1 1 2 1 1 1 1 0 00 5 286
2 07 0 BS794 7636 N00024-83-C8525 840713 J019 A3 SCB 2 1 2 A 1 2 1013 2 R 2 1 2 1 1 2 1 1 1 1 0 00 5 177
2 07 0 BS794 7831 N00024-83-C8525 840725 J019 A3 SCB 2 1 2 A 1 2 1013 2 R 2 1 2 1 1 2 1 1 1 1 0 00 5 687
2 08 0 BS794 8075 N00024-83-C8525 840807 J019 A3 SCB 2 2 2 A 1 2 1013 2 R 2 1 2 1 1 2 1 1 1 1 0 00 5 359
2 08 0 BS794 8221 N00024-83-C8525 840803 J019 A3 SCB 2 1 2 A 1 2 1013 2 R 2 1 2 1 1 2 1 1 1 1 0 00 5 303
2 08 0 BS794 8222 N00024-83-C8525 840807 J019 A3 SCB 2 1 2 A 1 2 1013 2 R 2 1 2 1 1 2 1 1 1 1 0 00 5 442
2 08 0 BS794 8665 N00024-83-C8525 840814 J019 A3 SCB 2 1 2 A 1 2 1013 2 R 2 1 2 1 1 2 1 1 1 1 0 00 5 63
2 08 0 BS794 8759 N00024-83-C8525 840821 J019 A3 SCB 2 1 2 A 1 2 1013 2 R 2 1 2 1 1 2 1 1 1 1 0 00 5 119-
2 09 0 BS794 9523 N00024-83-C8525 840918 J019 A3 SCB 2 2 2 A 1 2 1013 3 R 2 1 2 1 1 2 1 1 1 1 0 00 5 329
2 01 0 BS794 1372 N00024-83-C8530 831206 J019 A3 SCW 2 2 2 A 1 2 1009 2 R 2 1 2 1 1 2 1 1 1 1 0 00 3 6,214
2 02 0 BS794 2401 N00024-83-C8530 840120 J019 A3 SCG 2 2 2 A 1 2 1009 2 R 2 1 2 1 1 2 1 1 1 1 0 00 3 12,223
2 02 0 BS794 2588 N00024-83-C8530 840201 J019 A3 SCG 2 2 2 A 1 2 1009 2 R 2 1 2 1 1 2 1 1 1 1 0 00 3 35
2 02 0 BS794 2621 N00024-83-C8530 840201 J019 A3 SCG 2 2 2 A 2 2 1009 2 R 2 1 1 1 1 2 1 1 1 1 0 00 3 209
2 02 0 BS794 3069 N00024-83-C8530 840206 J019 A3 SCG 2 2 2 A 1 2 1009 2 R 2 1 2 1 1 2 1 1 1 1 0 00 3 81
2 03 0 BS794 3463 N00024-83-C8530 840306 J019 A3 SCG 2 2 2 A 1 2 1009 2 R 2 1 2 1 1 2 1 1 1 1 0 00 3 223
2 03 0 BS794 3464 N00024-83-C8530 840306 J019 A3 SCG 2 2 2 A 1 2 1009 2 R 2 1 2 1 1 2 1 1 1 1 0 00 3 194
2 03 0 BS794 3645 N00024-83-C8530 840314 J019 A3 SCW 2 2 2 A 2 2 1009 2 R 2 1 2 1 1 2 1 1 1 1 0 00 3 1,000
2 04 0 BS794 4678 N00024-83-C8530 840323 J019 A3 SCG 2 2 2 A 1 2 1009 2 R 2 1 2 1 1 2 1 1 1 1 0 00 3 4,237
2 04 0 BS794 4679 N00024-83-C8530 840411 J019 A3 SCG 2 2 2 A 2 2 1013 2 R 2 1 2 1 1 2 1 1 1 1 0 00 3 750
2 04 0 BS794 4975 N00024-83-C8530 840411 J019 A3 SCG 2 2 2 A 1 2 1009 2 R 2 1 1 1 1 2 1 1 1 1 0 00 3 88-
2 04 0 BS794 4976 N00024-83-C8530 840413 J019 A3 SCG 2 2 2 A 1 2 1009 2 R 2 1 1 1 1 2 1 1 1 1 0 00 3 528
2 04 0 BS794 4977 N00024-83-C8530 840419 J019 A3 SCG 2 2 2 A 1 2 1009 2 R 2 1 1 1 1 2 1 1 1 1 0 00 3 535
2 05 0 BS794 6177 N00024-83-C8530 840517 J019 A3 SCG 2 2 2 A 1 2 1009 2 R 2 1 2 1 1 2 1 1 1 1 0 00 3 334-
2 05 0 BS794 6190 N00024-83-C8530 840529 J019 A3 SCW 2 2 2 A 1 2 1009 2 R 2 1 2 1 1 2 1 1 1 1 0 00 5 306
2 05 0 BS794 6251 N00024-83-C8530 840525 J019 A3 SCG 2 2 2 A 1 2 1009 2 R 2 1 2 1 1 2 1 1 1 1 0 00 3 85
2 06 0 BS794 6697 N00024-83-C8530 840525 J019 A3 SCW 2 2 2 A 1 2 1009 2 R 2 1 2 1 1 2 1 1 1 1 0 00 3 311
2 06 0 BS794 6698 N00024-83-C8530 840605 J019 A3 SCW 2 2 2 A 1 2 1009 2 R 2 1 2 1 1 2 1 1 1 1 0 00 3 71
2 06 0 BS794 7012 N00024-83-C8530 840622 J019 A3 SCW 2 2 2 A 1 2 1009 2 R 2 1 2 1 1 2 1 1 1 1 0 00 3 174
2 08 0 BS794 8076 N00024-83-C8530 840801 J019 A3 SCG 2 2 2 A 1 2 1013 2 R 2 1 2 1 1 2 1 1 1 1 0 00 3 133
2 08 0 BS794 8077 N00024-83-C8530 840801 J019 A3 SCG 2 2 2 A 1 2 1013 2 R 2 1 2 1 1 2 1 1 1 1 0 00 3 72

S MM A AAAAA AAAA BBBBBB BB BBBBBBB BBBBBB BBBB BBB BBB B B B B C C C CCCC C C D D D D D D D D D D D D DD DDDD D B7
V 00 8888 888 888 1 1 1 1 1 1 1 1 1 12 12 12 1 AMOUNT
C NN 1 33333 2222 111111 11 1111111 333333 AAAA BBB CCC 9 0 2 3 1 2 3 4444 5 6 1 2 3 4 5 6 7 8 9 0 1 A BB CCCC 3 ($000)
COASTAL DRY DOCK & REPA (CONT) NEW YORK NEW YORK 001560283 51000 36
2 08 0 BS794 8223 N00024-83-C8530 840813 J019 A3 SCG 2 2 2 A 1 2 1013 2 R 2 1 2 1 1 2 1 1 1 1 0 00 3 483
2 08 0 BS794 8333 N00024-83-C8530 840806 J019 A3 SCG 2 2 2 A 1 2 1009 2 R 2 1 2 1 1 2 1 1 1 1 0 00 5 63
2 09 0 BS794 9301 N00024-83-C8530 840828 J019 A3 SCG 2 2 2 A 1 2 1009 2 R 2 1 2 1 1 2 1 1 1 1 0 00 5 402
2 09 0 BS794 9526 N00024-83-C8530 840813 J019 A3 SCG 2 2 2 A 1 2 1013 2 R 2 1 2 1 1 2 1 1 1 1 0 00 3 151
2 09 0 BS794 9892 N00024-83-C8530 840910 J019 A3 SCW 2 2 2 A 1 2 1009 2 R 2 1 2 1 1 2 1 1 1 1 0 00 3 90
2 09 0 BS794 9920 N00024-83-C8530 840823 J019 A3 SCW 2 2 2 A 1 2 1009 2 R 2 1 2 1 1 2 1 1 1 1 0 00 3 101
2 08 0 G2381 2392 N00033-71-C0002 840731 J019 A3 000 2 2 2 3 2 4 1 J 2 1 1 1 1 2 1 1 5 3 0 00 3 2,148
2 09 0 G2381 2402 N00033-71-C0002 840924 J019 A3 000 2 2 2 D 1 1 J 2 1 1 1 1 2 1 1 5 3 0 00 5 3,997
2 11 0 BS794 0909 N62793-70-C0010 831130 J019 A3 SCG 2 2 2 A 1 2 1013 1 J 2 1 2 1 1 2 1 1 1 3 0 00 3 52
2 09 0 BS794 A190 N62794-70-C0010 840928 J019 A3 SCG 2 2 2 A 1 2 0102 1 J 2 1 2 1 2 2 1 1 1 2 0 00 3 100
2 11 0 BS794 0908 N62794-70-C0010 831130 J019 A3 SCG 2 2 2 A 1 2 1013 1 J 2 1 2 1 1 2 1 1 1 3 0 00 3 41
2 11 0 BS794 0910 N62794-70-C0010 831130 J019 A3 SCG 2 2 2 A 1 2 1012 1 J 2 1 2 1 1 2 1 1 1 3 0 00 3 33
2 12 0 BS794 1075 N62794-70-C0010 831206 J019 A3 SCG 2 2 2 A 1 2 1013 5 J 2 1 2 1 1 2 1 1 1 3 0 00 3 57
2 12 0 BS794 1136 N62794-70-C0010 831206 J019 A3 SCG 2 2 2 A 1 2 1013 1 J 2 1 2 1 1 2 1 1 1 3 0 00 3 38
2 01 0 BS794 1693 N62794-70-C0010 840109 J019 A3 SEJ 2 2 2 A 1 2 0102 1 J 2 1 2 1 2 2 1 1 1 3 0 00 3 6,033
2 01 0 BS794 1694 N62794-70-C0010 831231 J019 A3 SCG 2 2 2 A 1 2 1013 1 J 2 1 2 1 1 2 1 1 1 3 0 00 3 120
2 01 0 BS794 1695 N62794-70-C0010 831221 J019 A3 SCG 2 2 2 A 1 2 1013 1 J 2 1 2 1 1 2 1 1 1 3 0 00 3 30
2 01 0 BS794 1696 N62794-70-C0010 831221 J019 A3 SCG 2 2 2 A 1 2 1013 1 J 2 1 2 1 1 2 1 1 1 3 0 00 3 491
2 01 0 BS794 1794 N62794-70-C0010 831221 J019 A3 SCG 2 2 2 A 1 2 1013 1 J 2 1 2 1 1 2 1 1 1 3 0 00 3 26
2 01 0 BS794 2234 N62794-70-C0010 840118 J019 A3 SCG 2 2 2 A 1 2 1013 2 J 2 1 2 1 1 2 1 1 1 3 0 00 3 45
2 03 0 BS794 3722 N62794-70-C0010 840306 J019 A3 SCG 2 2 2 A 1 2 1013 1 J 2 1 2 1 1 2 1 1 1 3 0 00 3 186
2 03 0 BS794 3724 N62794-70-C0010 840306 J019 A3 SCG 2 2 2 A 1 2 1013 1 J 2 1 2 1 1 2 1 1 1 3 0 00 3 43
2 03 0 BS794 3970 N62794-70-C0010 840314 J019 A3 SCG 2 2 2 A 1 2 1013 2 J 2 1 2 1 1 2 1 1 1 3 0 00 3 134
2 09 0 BS794 9705 N62794-70-C0010 840822 J019 A3 SCG 2 2 2 A 1 2 1013 1 J 2 1 2 1 1 2 1 1 1 3 0 00 3 1,300
2 09 0 BS794 9710 N62794-70-C0010 840822 J019 A3 SCG 2 2 2 A 1 2 1013 1 J 2 1 2 1 1 2 1 1 1 3 0 00 3 1,700
CONTRACTOR TOTAL 71 84,199 *
COE ASSOCIATES NEW YORK NEW YORK 062529821 51000 36
1 02 0 0ZD02 0011 MDA902-84-C0104 831220 6770 C9C 000 2 2 2 3 1 2 1001 6 J 2 1 1 2 1 2 1 1 2 2 1 00 5 51
COLGATE-PALMOLIVE COMPANY NEW YORK NEW YORK 001344381 51000 36
3 01 0 0CA03 0108 DLA13H-81-50124 840117 8520 C9E 000 2 2 2 5 2 6 2 0800 7 J 1 2 1 1 1 1 2 1 1 1 2 0 00 5 25
4 08 0 0013H 7083 DLA13H-84-PC077 840816 7930 C9E 000 2 2 2 5 2 6 2 0800 7 J 1 5 1 2 1 1 2 1 1 1 2 0 00 5 60
4 09 0 0013H 7200 DLA13H-84-PC410 840911 7930 C9E 000 2 2 2 5 2 6 2 0800 7 J 1 5 1 2 1 1 2 1 1 1 2 0 00 5 179
4 09 0 0013H 7201 DLA13H-84-PC411 840911 8520 C9E 000 2 2 2 5 2 6 2 0800 7 J 1 5 1 2 1 1 2 1 1 1 2 0 00 5 40
4 09 0 0013H 7312 DLA13H-84-PC768 840918 7930 C9E 000 2 2 2 5 2 6 2 0800 7 J 1 5 1 2 1 1 2 1 1 1 2 0 00 5 61
4 12 0 0013H 5041 DLA13H-84-P1353 831201 7930 C9E 000 2 2 2 5 2 6 2 0800 7 J 1 5 1 2 1 1 2 1 1 1 2 0 00 5 101
4 12 0 0013H 5098 DLA13H-84-P1674 831212 7930 C9E 000 2 2 2 5 2 6 2 0800 7 J 1 5 1 2 1 1 2 1 1 1 2 0 00 5 284
4 12 0 0013H 5146 DLA13H-84-P1675 831216 8520 C9E 000 2 2 2 5 2 6 2 0800 7 J 1 5 1 2 1 1 2 1 1 1 2 0 00 5 50
4 01 0 0013H 5216 DLA13H-84-P2029 831230 7930 C9E 000 2 2 2 5 2 6 2 0800 7 J 1 5 1 2 1 1 2 1 1 1 2 0 00 5 68
4 01 0 0013H 5288 DLA13H-84-P2356 840110 7930 C9E 000 2 2 2 5 2 6 2 0800 7 J 1 5 1 2 1 1 2 1 1 1 2 0 00 5 287
4 01 0 0013H 5321 DLA13H-84-P2357 840111 8520 C9E 000 2 2 2 5 2 6 2 0800 7 J 1 5 1 2 1 1 2 1 1 1 2 0 00 5 54
4 01 0 0013H 5436 DLA13H-84-P2783 840125 7930 C9E 000 2 2 2 5 2 6 2 0800 7 J 1 5 1 2 1 1 2 1 1 1 2 0 00 5 64
4 02 0 0013H 5589 DLA13H-84-P3111 840206 7930 C9E 000 2 2 2 5 2 6 2 0800 7 J 1 5 1 2 1 1 2 1 1 1 2 0 00 5 267
4 02 0 0013H 5504 DLA13H-84-P3112 840203 8520 C9E 000 2 2 2 5 2 6 2 0800 7 J 1 5 1 2 1 1 2 1 1 1 2 0 00 5 62
4 02 0 0013H 5685 DLA13H-84-P3624 840221 7930 C9E 000 2 2 2 5 2 6 2 0800 7 J 1 5 1 2 1 1 2 1 1 1 2 0 00 5 92
4 02 0 0013H 5686 DLA13H-84-P3625 840221 8520 C9E 000 2 2 2 5 2 6 2 0800 7 J 1 5 1 2 1 1 2 1 1 1 2 0 00 5 25
4 03 0 0013H 5784 DLA13H-84-P3955 840306 8930 C9E 000 2 2 2 5 2 6 2 0800 7 J 1 5 1 2 1 1 2 1 1 1 2 0 00 5 251

S MM A AAAAA AAAA BBBBBB BB BBBBBBB BBBBBB BBBB BBB BBB B B B B C C C CCCC C C D D D D D D D D D D D D DD DDDD D B7
V 00 8888 888 888 1 1 1 1 1 12 12 12 1 AMOUNT
C NN 1 33333 2222 111111 11 1111111 333333 AAAA BBB CCC 9 0 2 3 1 2 3 4444 5 6 1 2 3 4 5 6 7 8 9 0 1 A BB CCCC 3 ($000)
COLGATE-PALMOLIVE COMPA (CONT) NEW YORK NEW YORK 001344381 51000 36
4 03 0 0013H 5785 DLA13H-84-P3956 840306 8520 C9E 000 2 2 2 5 2 6 2 0800 7 J 1 5 1 2 1 1 2 1 1 1 2 0 00 5 59
4 03 0 0013H 5866 DLA13H-84-P4306 840322 7930 C9E 000 2 2 2 5 2 6 2 0800 7 J 1 5 1 2 1 1 2 1 1 1 2 0 00 5 96
4 03 0 0013H 5865 DLA13H-84-P4307 840322 8520 C9E 000 2 2 2 5 2 6 2 0800 7 J 1 5 1 2 1 1 2 1 1 1 2 0 00 5 26
4 04 0 0013H 5978 DLA13H-84-P4649 840404 7930 C9E 000 2 2 2 5 2 6 2 0800 7 J 1 5 1 2 1 1 2 1 1 1 2 0 00 5 268
4 04 0 0013H 6044 DLA13H-84-P4650 840405 8520 C9E 000 2 2 2 5 2 6 2 0800 7 J 1 5 1 2 1 1 2 1 1 1 2 0 00 5 64
4 04 0 0013H 6193 DLA13H-84-P5021 840423 7930 C9E 000 2 2 2 5 2 6 2 0800 7 J 1 5 1 2 1 1 2 1 1 1 2 0 00 5 111
4 04 0 0013H 6173 DLA13H-84-P5022 840425 8520 C9E 000 2 2 2 5 2 6 2 0800 7 J 1 5 1 2 1 1 2 1 1 1 2 0 00 5 40
4 05 0 0013H 6216 DLA13H-84-P5356 840503 7930 C9E 000 2 2 2 5 2 6 2 0800 7 J 1 5 1 2 1 1 2 1 1 1 2 0 00 5 224
4 05 0 0013H 6223 DLA13H-84-P5357 840504 8520 C9E 000 2 2 2 5 2 6 2 0800 7 J 1 5 1 2 1 1 2 1 1 1 2 0 00 5 55
4 06 0 0013H 6432 DLA13H-84-P5919 840604 7930 C9E 000 2 2 2 5 2 6 2 0800 7 J 1 5 1 2 1 1 2 1 1 1 2 0 00 5 108
4 06 0 0013H 6523 DLA13H-84-P6251 840615 7930 C9E 000 2 2 2 5 2 6 2 0800 7 J 1 5 1 2 1 1 2 1 1 1 2 0 00 5 233
4 06 0 0013H 6524 DLA13H-84-P6252 840615 8520 C9E 000 2 2 2 5 2 6 2 0800 7 J 1 5 1 2 1 1 2 1 1 1 2 0 00 5 62
4 06 0 0013H 6657 DLA13H-84-P6628 840619 7930 C9E 000 2 2 2 5 2 6 2 0800 7 J 1 5 1 2 1 1 2 1 1 1 2 0 00 5 70
4 07 0 0013H 6707 DLA13H-84-P6965 840706 7930 C9E 000 2 2 2 5 2 6 2 0800 7 J 1 5 1 2 1 1 2 1 1 1 2 0 00 5 230
4 07 0 0013H 6708 DLA13H-84-P6966 840706 8920 C9E 000 2 2 2 5 2 6 2 0800 7 J 1 5 1 2 1 1 2 1 1 1 2 0 00 5 63
4 07 0 0013H 6866 DLA13H-84-P7378 840723 7930 C9E 000 2 2 2 5 2 6 2 0800 7 J 1 5 1 2 1 1 2 1 1 1 2 0 00 5 65
4 08 0 0013H 7069 DLA13H-84-P7709 840808 7930 C9E 000 2 2 2 5 2 6 2 0800 7 J 1 5 1 2 1 1 2 1 1 1 2 0 00 5 214
4 08 0 0013H 7063 DLA13H-84-P7710 840808 8520 C9E 000 2 2 2 5 2 6 2 0800 7 J 1 5 1 2 1 1 2 1 1 1 2 0 00 5 47
CONTRACTOR TOTAL 35 4,005 *
COLLECTRON CORPORATION NEW YORK NEW YORK 001265867 51000 36
3 04 0 OFD06 0438 F34601-84-C1298 840403 6610 A1C AFC 2 2 2 3 1 2 1015 1 J 2 1 1 1 1 2 1 1 1 2 0 00 5 28
COLLEGE ENTRN EXMNTN NEW YORK NEW YORK 072805831 51000 36
2 10 0 TA100 0043 N00612-83-D0367 831001 9999 C9E 000 2 2 2 5 2 8 2 0500 7 J A 5 1 5 1 1 1 1 1 1 3 1 00 5 168
2 11 0 TA100 0098 N00612-83-D0367 831130 9999 C9E 000 2 2 2 5 2 8 2 0500 7 J A 5 1 5 1 1 1 1 1 1 3 1 00 5 145
2 01 0 TA100 0186 N00612-83-D0367 840111 9999 C9E 000 2 2 2 5 2 8 2 0500 7 J A 5 1 5 1 1 1 1 1 1 3 1 00 5 281
2 05 0 TA100 0329 N00612-83-D0367 840330 9999 C9E 000 2 2 2 5 2 8 2 0500 7 J A 5 1 5 1 1 1 1 1 1 3 0 00 5 247
2 09 0 TA100 0526 N00612-83-D0367 840622 9999 C9E 000 2 2 2 5 2 8 2 0500 7 J A 5 1 5 1 1 1 1 1 1 3 1 00 5 87
2 09 0 TA100 0557 N00612-83-D0367 840725 9999 C9E 000 2 2 2 5 2 8 2 0500 7 J A 5 1 5 1 1 1 1 1 1 3 1 00 5 81
2 09 0 TA100 0637 N00612-83-D0367 840829 9999 C9E 000 2 2 2 5 2 8 2 0500 7 J A 5 1 5 1 1 1 1 1 1 3 0 00 5 64
CONTRACTOR TOTAL 7 1,073 *
COLT INDUSTRIES OPERATING CORP NEW YORK NEW YORK 001556810 51000 36
5 01 0 OCW66 0039 DACW66-83-C0119 831213 J028 S1 000 2 2 2 C 2 4 2 1001 5 J 1 2 1 1 1 1 3 1 1 1 1 0 00 3 292
COLUMBIA CHASE CORP NEW YORK NEW YORK 058574997 51000 36
4 07 0 00400 3559 DLA400-84-C2310 840713 5970 C9E 000 2 2 2 3 1 2 1013 5 J 2 1 1 1 1 2 1 1 1 2 0 00 5 29
COLUMBIA CORP NEW YORK NEW YORK 001370683 51000 36
4 06 0 00100 1094 DLA100-84-C4425 840614 8455 A9 000 2 2 2 3 1 2 0102 1 J 2 1 1 1 2 2 1 1 1 3 0 00 1 133
COLUMBIA PICTURES IND NEW YORK NEW YORK 006982177 51000 36
1 12 0 OZD02 0007 MDA902-84-C0100 831123 6770 C9C 000 2 2 2 3 1 2 1001 5 J 1 1 1 1 1 1 2 1 1 1 2 0 00 5 28

S MM A AAAAA AAAA BBBBBB BB BBBBBBB BBBBBB BBBB BBB BBB B B B B C C C CCCC C C D D D D D D D D D D D D DD DDDD D B7
V OO 8888 888 888 1 1 1 1 1 1 2 1 1 2 2 0 1 1 12 12 12 1 AMOUNT
C NN 1 33333 2222 111111 11 1111111 333333 AAAA BBB CCC 9 0 2 3 1 2 3 4444 5 6 1 2 3 4 5 6 7 8 9 0 1 A BB CCCC 3 ($000)
COLUMBIA PICTURES IND (CONT) NEW YORK NEW YORK 006982177 51000 36
1 08 0 0ZD02 0056 MDA902-84-C0172 840730 6770 C9C 000 2 2 2 3 1 2 1001 6 J 1 1 1 1 1 1 2 1 1 2 2 0 00 5 123
CONTRACTOR TOTAL 2 151 *
COLUMBIA SURGICAL INSTR CO NEW YORK NEW YORK 057382756 51000 36
4 06 0 00120 1968 DLA120-84-C5088 840608 6515 C9B 000 2 2 2 3 1 2 0102 1 J 2 1 1 2 2 2 1 1 1 2 0 00 5 147
COLUMBIA UNIVERSITY NEW YORK NEW YORK 990639551 51000 36
1 01 0 0AG29 0086 DAAG29-81-K0091 840101 AZ11 S1 000 2 2 2 C 2 8 2 0500 7 S A 1 1 1 1 1 2 1 1 5 2 0 00 5 94
1 01 0 0AG29 0155 DAAG29-82-K0039 831222 AZ11 S1 000 2 2 2 C 2 8 2 0500 7 S A 1 1 1 1 1 2 1 1 5 2 0 00 5 60
1 01 0 0AG29 0126 DAAG29-82-K0080 831213 AZ11 S1 000 2 2 2 B 2 8 2 0500 7 S A 1 1 1 1 1 3 1 1 5 2 0 00 5 666
1 02 0 0AG29 0242 DAAG29-82-K0089 840208 AZ11 S1 000 2 2 2 B 2 8 2 0500 7 S A 1 1 1 1 1 2 1 1 5 2 0 00 5 121
1 02 0 0AG29 0195 DAAG29-83-K0021 840117 AZ11 S1 000 2 2 2 C 2 8 2 0500 7 S A 1 1 1 1 1 2 1 1 5 2 0 00 5 106
1 01 0 0AG29 0137 DAAG29-83-K0047 831220 AZ11 S1 000 2 2 2 C 2 8 2 0500 7 S A 1 1 1 1 1 2 1 1 5 2 0 00 5 64
1 06 0 0AG29 0429 DAAG29-83-K0106 840530 AZ11 S1 000 2 2 2 B 2 8 2 0500 7 S A 1 1 1 1 1 2 1 1 5 2 0 00 5 41
1 02 0 0MD17 4257 DAMD17-79-C9024 840201 AN91 S1 000 2 2 2 B 2 7 2 0500 7 S A 1 1 5 1 1 1 1 1 5 2 0 00 5 121
1 06 0 0MD17 4424 DAMD17-81-C1048 840522 AN91 S1 000 2 2 2 A 1 2 0500 7 S A 1 1 5 1 1 1 1 1 5 2 0 00 5 51
1 06 0 0MD17 4455 DAMD17-81-C1048 840625 AN91 S1 000 2 2 2 C 1 2 0500 7 S A 1 1 5 1 1 1 1 1 5 2 0 00 5 99
1 04 0 0MD17 4308 DAMD17-82-C2005 840307 AN91 S1 000 2 2 2 C 2 8 2 0500 7 S A 1 1 5 1 1 1 1 1 5 2 0 00 5 66
1 01 0 0ZD03 0248 MDA903-83-K0532 831123 AZ11 S1 000 2 2 2 3 2 8 2 0500 7 J A 5 1 5 1 1 1 1 1 5 2 1 00 5 30
2 05 0 E612A 1261 N00014-78-C0517 840521 AD91 S1 000 2 2 2 A 2 7 2 0500 7 S A 1 1 1 1 1 2 1 1 5 2 0 00 5 70
2 08 0 E614A 1890 N00014-79-C0683 840814 AD91 S1 000 2 2 2 A 2 7 2 0500 7 S A 1 1 1 1 1 1 1 1 5 2 0 00 5 85
2 05 0 E612A 1332 N00014-79-C0769 840502 AD91 S1 000 2 2 2 A 1 2 0500 7 S A 1 1 1 1 1 2 1 1 5 2 0 00 5 164
2 12 0 E614B 0356 N00014-80-C0098 831208 AD91 S1 000 2 2 2 C 2 8 2 0500 7 S A 1 1 1 1 1 2 1 1 5 2 0 00 5 177
2 11 0 E614A 0213 N00014-82-K0256 831017 AD91 S1 000 2 2 2 C 2 8 2 0500 7 S A 1 1 1 1 1 2 1 1 5 2 0 00 5 65
2 04 0 E614B 1151 N00014-82-K0782 840410 AP52 S1 000 2 2 2 A 2 7 2 0500 7 S A 1 1 1 1 1 2 1 1 5 2 0 00 5 90
2 02 0 E612B 0681 N00014-83-K0043 831213 AN11 S1 000 2 2 2 C 2 8 2 0500 7 S A 5 1 1 1 1 2 1 1 5 2 0 00 5 69
2 02 0 E612A 0662 N00014-83-K0494 840112 AD91 S1 000 2 2 2 C 2 8 2 0500 7 S A 1 1 1 1 1 2 1 1 5 2 0 00 5 75
2 07 0 E612A 1732 N00014-83-K0494 840717 AD91 S1 000 2 2 2 A 2 7 2 0500 7 S A 1 1 1 1 1 2 1 1 5 2 0 00 5 120
2 09 0 E612A 2141 N00014-83-K0494 840914 AD91 S1 000 2 2 2 A 2 7 2 0500 7 S A 1 1 1 1 1 2 1 1 5 2 0 00 5 64
2 02 0 E614B 0783 N00014-84-C0132 840207 AD91 S1 000 2 2 2 3 2 8 2 0500 7 S A 1 1 1 1 1 2 1 1 5 2 0 00 5 1,487
2 05 0 E614B 1442 N00014-84-C0132 840521 AZ11 S1 000 2 2 2 A 2 7 2 0500 7 S A 1 1 1 1 1 2 1 1 5 2 0 00 5 260
2 09 0 E614B 2252 N00014-84-C0132 840912 AD91 S1 000 2 2 2 C 2 7 2 0500 7 S A 1 1 1 1 1 2 1 1 5 2 0 00 5 1,272
2 08 0 E614B 1979 N00014-84-K0478 840821 AZ11 S1 000 2 2 2 3 2 7 2 0500 7 S A 1 1 1 1 1 2 1 1 5 2 0 00 5 131
2 09 0 MN411 4008 N00600-79-H0297 831115 U005 S1 000 2 2 2 4 2 8 2 0500 7 J A 5 1 5 1 1 1 1 1 5 1 0 00 5 56
2 09 0 MN411 4068 N00600-79-H0297 840411 U005 S1 000 2 2 2 4 2 8 2 0500 7 J A 5 1 5 1 1 1 1 1 5 1 0 00 5 38
3 01 0 0HV03 0236 F19628-82-K0013 840113 AC61 S1 000 2 2 2 C 2 8 2 0500 7 S A 1 1 1 1 1 2 1 1 5 2 0 00 37
3 12 0 0FS03 0395 F33600-76-A0454 831215 U005 S1 000 2 2 2 5 2 8 2 0500 7 J A 5 1 5 1 1 2 1 1 5 2 0 00 5 95
CONTRACTOR TOTAL 30 5,874 *
COMMUNICOLOGY INC NEW YORK NEW YORK 078182474 51000 36
1 02 0 0AB07 3668 DAAB07-83-CB040 840126 5820 A7 GPA 2 2 2 3 1 2 0102 1 J 2 1 1 1 2 2 1 1 1 2 0 00 1 136
1 02 0 0AB07 3508 DAAB07-83-CB145 831230 5820 A7 GPQ 2 2 2 B 1 2 0102 1 J 2 1 1 1 2 2 1 1 1 2 0 00 1 43
1 02 0 0AB07 3469 DAAB07-83-CE085 831228 5825 A7 000 2 2 2 B 1 1 J 2 1 1 1 1 2 1 1 1 2 0 00 1 50
1 12 0 0AB07 3255 DAAB07-84-CB011 831129 5820 A7 000 2 2 2 3 1 1 J 2 1 1 1 1 2 1 1 1 2 0 00 1 274
1 06 0 0AB07 4983 DAAB07-84-CB142 840628 5820 A7 GPQ 2 2 2 3 1 2 0102 1 J 2 1 1 1 2 2 1 1 1 2 0 00 5 104
1 08 0 0AB07 5375 DAAB07-84-CB182 840731 5820 A7 GPQ 2 2 2 3 1 2 0102 1 J 2 1 3 1 2 2 1 1 1 2 0 00 1 264
1 04 0 0AB07 4125 DAAB07-84-CC040 840322 5805 A7 000 2 2 2 3 1 2 0102 1 J 2 1 1 1 2 2 1 1 1 2 0 00 1 46

S MM A AAAAA AAAA BBBBBB BB BBBBBBB BBBBBB BBBB BBB BBB B B B B C C C CCCC C C D D D D D D D D D D D D DD DDDD D B7
V OO 8888 888 888 1 1 1 1 1 2 3 4 5 6 7 8 9 0 1 A BB CCCC 3 AMOUNT
C NN 1 33333 2222 111111 11 1111111 333333 AAAA BBB CCC 9 0 2 3 1 2 3 4444 5 6 1 2 3 4 5 6 7 8 9 0 1 12 12 12 1 ($000)
COMMUNICOLOGY INC (CONT) NEW YORK NEW YORK 078182474 51000 36
1 09 0 0AB07 6836 DAAB07-84-CC040 840919 5805 A7 000 2 2 2 B 1 2 0102 1 J 2 1 1 1 2 2 1 1 1 2 0 00 1 34
1 07 0 0AB07 5048 DAAB07-84-CE033 840629 5840 A7 000 2 2 2 3 1 2 0102 1 J 2 1 1 1 2 2 1 1 1 2 0 00 1 93
1 09 0 0AB07 6908 DAAB07-84-CE058 840921 5895 A7 000 2 2 2 3 1 2 0102 1 J 2 1 3 1 2 2 1 1 1 2 0 00 5 27
1 02 0 0AB07 3817 DAAB07-84-CE421 840120 6110 A7 GVE 2 2 2 3 1 1 J 2 1 1 1 1 2 1 1 1 2 0 00 1 63
1 04 0 0AB07 4111 DAAB07-84-CF007 840321 5821 A7 000 2 2 2 3 1 2 0102 1 J 2 1 5 1 2 2 1 1 1 2 0 00 1 102
1 05 0 0AB07 4467 DAAB07-84-CF044 840430 5821 A7 000 2 2 2 3 1 2 0102 1 J 2 1 2 1 2 2 1 1 1 2 0 00 5 77
1 11 0 0AB07 3142 DAAB07-84-C0021 831104 5820 A7 GPS 2 2 2 3 1 2 0102 1 J 2 1 4 1 2 2 1 1 1 2 0 00 1 40
1 02 0 0AB07 3647 DAAB07-84-C0057 840124 5820 A7 GPS 2 2 2 3 1 2 0102 1 J 2 1 1 1 2 2 1 1 1 2 0 00 1 68
1 07 0 0AB07 5152 DAAB07-84-C0202 840713 5840 A7 GNC 2 2 2 3 1 1 J 2 1 1 1 1 2 1 1 1 2 0 00 1 73
1 09 0 0AB07 6947 DAAB07-84-C0336 840925 5963 A7 000 2 2 2 3 1 1 J 2 1 1 1 1 2 1 1 1 2 0 00 1 61
2 07 0 JA113 4203 N00104-84-C2730 840629 5845 A7 000 2 2 2 3 2 4 2 1015 5 J 2 1 1 1 1 2 1 1 1 2 0 00 1 49
2 07 0 JA113 4204 N00104-84-C2736 840629 5845 A7 000 2 2 2 3 1 2 1015 5 J 2 1 1 1 1 2 1 1 1 2 0 00 1 41
CONTRACTOR TOTAL 19 1,645 *
CONFERENCE BOARD INC THE NEW YORK NEW YORK 012161337 51000 36
1 01 0 0ZD03 0394 MDA903-83-C0331 831223 R402 S1 000 2 2 2 D 1 2 1008 7 S E 5 1 5 1 1 2 1 1 5 1 0 00 5 252
CONSOLDTD PRNTS & LTHGRPHS INC NEW YORK NEW YORK 007019037 51000 36
4 05 0 00120 1717 DLA120-84-C4693 840508 6530 C9B 000 2 2 2 3 1 2 0700 1 J 2 1 1 1 1 2 1 1 1 3 0 00 1 30
CONSOLIDATED SEWING MACHINE NEW YORK NEW YORK 008962912 51000 36
4 09 0 00400 4335 DLA400-84-C1974 840912 3530 C9E 000 2 2 2 B 1 1 J 2 1 1 1 1 2 1 1 2 2 0 00 5 38
4 06 0 00400 3402 DLA400-84-C2235 840629 3530 C9E 000 2 2 2 3 1 1 J 2 1 1 1 1 2 1 1 2 2 0 00 5 57
4 09 0 00400 4448 DLA400-84-C2235 840912 3530 C9E 000 2 2 2 B 1 1 J 2 1 1 1 1 2 1 1 2 2 0 00 5 57
CONTRACTOR TOTAL 3 152 *
CONTINENTAL CONNECTOR CORP NEW YORK NEW YORK 038646402 51000 36
3 12 0 0FH02 0337 F04606-84-C0021 831123 J016 A1C AFN 2 2 2 3 2 4 2 0200 4 J 2 1 1 1 1 2 1 1 1 2 0 00 5 54
CONTROL TECHNOLOGY CO INC NEW YORK NEW YORK 001490473 51000 36
1 08 0 0AB07 5371 DAAB07-84-CE466 840731 5895 A7 GVE 2 2 2 3 1 2 0102 1 J 2 1 1 1 2 2 1 1 1 2 0 00 1 102
4 03 0 00400 1766 DLA400-84-C1321 840305 5995 A7 000 2 2 2 3 1 2 1013 1 J 2 1 1 1 1 2 1 1 1 2 0 00 5 42
CONTRACTOR TOTAL 2 144 *
CORNELL UNIVERSITY NEW YORK NEW YORK 002254837 51000 36
1 12 0 0MD17 4114 DAMD17-83-C3020 831125 AN91 S1 000 2 2 2 C 2 8 2 0500 7 S A 1 1 5 1 1 1 1 1 5 2 0 00 5 144
1 01 0 0MD17 4200 DAMD17-83-C3039 831221 AN91 S1 000 2 2 2 C 2 8 2 0500 7 S A 1 1 5 1 1 1 1 1 5 2 0 00 5 103
1 09 0 0MD17 4631 DAMD17-84-C4185 840927 AN91 S1 000 2 2 2 3 1 2 0500 7 S A 1 1 1 1 1 3 1 1 5 2 0 00 5 225
2 09 0 MN411 4009 N00600-79-H0293 831115 U005 S1 000 2 2 2 4 2 8 2 0500 7 J A 5 1 5 1 1 1 1 1 5 1 0 00 5 38
2 09 0 MN411 4097 N00600-79-H0293 840618 U005 S1 000 2 2 2 4 2 8 2 0500 7 J A 5 1 5 1 1 1 1 1 5 1 0 00 5 34
3 10 0 0FS03 0230 F33600-73-C0565 831026 U005 S1 000 2 2 2 5 2 8 2 0500 7 J A 5 1 5 1 1 2 1 1 5 2 0 00 5 89
CONTRACTOR TOTAL 6 633 *
COVE SHIPPING INC NEW YORK NEW YORK 078628682 51000 36
2 07 0 G0133 0072 N00033-84-C5028 840404 V124 S1 000 2 2 2 3 2 4 2 1011 1 J 1 1 1 1 1 1 1 1 1 5 2 6 00 5 910

S MM A AAAAA AAAA BBBBBB BB BBBBBBB BBBBBB BBBB BBB BBB B B B B C C C CCCC C C D D D D D D D D D D D D D DD DDDD D B7
V 00 8888 888 888 1 1 1 1 1 2 1 2 3 4 5 6 7 8 9 0 1 A 12 12 1 AMOUNT
C NN 1 33333 2222 111111 11 1111111 333333 AAAA BBB CCC 9 0 2 3 1 2 3 4444 5 6 1 2 3 4 5 6 7 8 9 0 1 A BB CCCC 3 ($000)
COVE SHIPPING INC (CONT) NEW YORK NEW YORK 078628682 51000 36
2 07 0 G0133 0095 N00033-84-C5044 840511 V124 S1 000 2 2 2 3 2 4 2 1011 1 J 1 1 1 1 1 1 1 1 1 5 2 5 00 5 338
2 08 0 G0133 0120 N00033-84-C5051 840608 V124 S1 000 2 2 2 3 2 4 2 1011 1 J 1 1 1 1 1 1 1 1 1 5 2 4 00 5 555
2 09 0 G0133 0134 N00033-84-C5059 840705 V124 S1 000 2 2 2 3 2 4 2 1011 1 J 1 1 1 1 1 1 1 1 1 5 2 5 00 5 251
2 09 0 G0133 0186 N00033-84-C7010 840720 V124 S1 000 2 2 2 3 2 4 2 1011 1 J 1 1 1 1 1 1 1 1 1 5 2 0 00 5 4,492
CONTRACTOR TOTAL 5 6,546 *
COX & COMPANY INC NEW YORK NEW YORK 001360346 51000 36
2 01 0 JA100 B513 N00383-83-C6154 840108 16C0 A1A AHC 2 2 2 3 1 2 1015 5 J 2 1 1 1 1 2 1 1 1 2 0 00 5 199
2 09 0 JA100 L908 N00383-84-C3133 840906 1660 A1A AHC 2 2 2 3 1 2 1015 1 J 2 1 1 1 1 2 1 1 1 2 0 00 5 665
2 05 0 JA100 F856 N00383-84-C6154 840506 1660 A1A AHC 2 2 2 B 1 2 1015 5 J 2 1 1 1 1 2 1 1 1 2 0 00 5 199
2 05 0 JA100 G365 N00383-84-C9174 840513 1660 A1A 000 2 2 2 3 1 2 1015 1 J 2 1 5 1 1 2 1 1 1 2 0 00 1 53
3 01 0 OFJ04 0226 F09603-83-C2223 831027 1680 A1A AHL 2 2 2 3 1 2 1015 1 J 2 1 1 1 1 2 1 1 1 2 0 00 5 462
3 01 0 OFJ04 0227 F09603-83-C2223 831027 1680 A1A AHL 2 2 1 3 1 49
CONTRACTOR TOTAL 6 1,627 *
CRAVEN THOMAS FILM CORP NEW YORK NEW YORK 011971181 51000 36
1 05 0 OZD09 0003 DAVA02-84-C0001 840510 T006 S1 000 2 2 2 3 1 2 0102 1 J 2 1 4 1 2 2 1 1 2 2 0 00 5 47
1 09 0 OZD09 0015 DAVA02-84-C0045 840926 T006 S1 000 2 2 2 3 1 2 0102 1 J 2 1 4 1 2 2 1 1 2 2 0 00 5 55
1 09 0 OZD09 0020 DAVA02-84-C0064 840927 T006 S1 000 2 2 2 3 1 2 0102 1 J 2 1 4 1 2 2 1 1 1 2 0 00 5 49
CONTRACTOR TOTAL 3 151 *
CROWN LIGHTING CORP NEW YORK NEW YORK 001337559 51000 36
4 02 0 00400 1346 DLA400-84-C0916 840209 6130 C9E 000 2 2 2 3 1 2 1013 5 J 2 1 1 1 1 2 1 1 1 2 0 00 5 31
CYCLE BUILDING MAINTENANCE NEW YORK NEW YORK 039154273 51000 36
1 07 0 OBT35 0103 DABT35-84-C0141 840629 S201 S1 000 2 2 2 A 1 2 0102 1 J 2 1 4 1 2 2 1 1 3 2 0 00 5 27
D ? L SERVICES NEW YORK NEW YORK 991862699 51000 36
2 09 0 G0133 0162 N00033-84-C5083 840820 V124 S1 000 2 2 2 3 2 4 2 1011 1 J 3 1 1 1 1 1 1 1 1 5 2 3 00 5 306
D ARCY-MAC MANUS & MASIUS/NY NEW YORK NEW YORK 011979275 51000 36
3 12 0 OJA02 0002 F41689-83-D0047 831004 R401 S1 000 2 2 2 A 1 2 1013 2 U 1 3 1 3 1 1 3 1 1 3 2 0 00 5 104
3 12 0 OJA02 0003 F41689-83-D0047 831004 R401 S1 000 2 2 2 5 1 2 1013 2 U 1 3 1 3 1 1 3 1 1 3 2 0 00 5 182
3 12 0 OJA02 0004 F41689-83-D0047 831004 R401 S1 000 2 2 2 5 1 2 1013 2 U 1 3 1 3 1 1 3 1 1 3 2 0 00 5 3,750
3 12 0 OJA02 0005 F41689-83-D0047 831004 R401 S1 000 2 2 2 5 1 2 1013 2 U 1 3 1 3 1 1 3 1 1 3 2 0 00 5 170
3 01 0 OJA02 0147 F41689-83-D0047 840120 R401 S1 000 2 2 2 5 1 2 1013 2 U 1 3 1 3 1 1 3 1 1 3 2 0 00 178
3 03 0 OJA02 0176 F41689-83-D0047 840302 R401 S1 000 2 2 2 5 1 2 1013 2 U 1 3 1 3 1 1 3 1 1 3 2 0 00 167
3 03 0 OJA02 0199 F41689-83-D0047 840322 R401 S1 000 2 2 2 5 1 2 1013 2 U 1 3 1 3 1 1 3 1 1 3 2 0 00 174
3 04 0 OJA02 0228 F41689-83-D0047 840405 R401 S1 000 2 2 2 5 1 2 1013 2 U 1 3 1 3 1 1 3 1 1 3 2 0 00 267
3 07 0 OJA02 0321 F41689-83-D0047 840702 R401 S1 000 2 2 2 5 1 2 1013 2 U 1 3 1 3 1 1 3 1 1 3 2 0 00 31
CONTRACTOR TOTAL 9 5,023 *
D ARCY-MAC MANUS MSIUS WRLDWD NEW YORK NEW YORK 051550929 51000 36
3 09 0 OJA02 0371 F41689-83-D0047 840823 R401 S1 000 2 2 2 5 1 2 1013 2 U 1 3 1 3 1 1 3 1 1 3 2 0 00 5 89

S MM A AAAAA AAAA BBBBBB BB BBBBBBB BBBBBB BBBB BBB BBB B B B B C C C CCCC C C D D D D D D D D D D D D DD DDDD D B7
V OO 8888 888 888 1 1 1 1 2 1 1 2 1 2 1 2 1 2 1 2 AMOUNT
C NN 1 33333 2222 111111 11 1111111 333333 AAAA BBB CCC 9 0 2 3 1 2 3 4444 5 6 1 2 3 4 5 6 7 8 9 0 1 A BB CCCC 3 ($000)
D ARCY-MAC MANUS MSIUS (CONT) NEW YORK NEW YORK 051550929 51000 36
3 09 0 OJA02 0400 F41689-83-D0047 840913 R401 S1 000 2 2 2 5 1 2 1013 2 U 1 3 1 3 1 1 3 1 1 3 2 0 00 5 64
3 09 0 OJA02 0405 F41689-83-D0047 840913 R401 S1 000 2 2 2 5 1 2 1013 2 U 1 3 1 3 1 1 3 1 1 3 2 0 00 5 56
3 09 0 OJA02 0409 F41689-83-D0047 840917 R401 S1 000 2 2 2 5 1 2 1013 2 U 1 3 1 3 1 1 3 1 1 3 2 0 00 5 664
3 09 0 OJA02 0413 F41689-83-D0047 840917 R401 S1 000 2 2 2 5 1 2 1013 2 U 1 3 1 3 1 1 3 1 1 3 2 0 00 5 31
3 09 0 OJA02 0419 F41689-83-D0047 840918 R401 S1 000 2 2 2 5 1 2 1013 2 U 1 3 1 3 1 1 3 1 1 3 2 0 00 5 85
3 09 0 OJA02 0431 F41689-83-D0047 840921 R401 S1 000 2 2 2 5 1 2 1013 2 U 1 3 1 3 1 1 3 1 1 3 2 0 00 5 28
3 09 0 OJA02 0438 F41689-83-D0047 840926 R401 S1 000 2 2 2 5 1 2 1013 2 U 1 3 1 3 1 1 3 1 1 3 2 0 00 5 77
CONTRACTOR TOTAL 8 1,094 *
DANNE & BLACKBURN INC NEW YORK NEW YORK 005009600 51000 36
5 03 0 OCW31 0069 DACW31-79-C0046 840306 T099 S1 000 2 2 2 D 1 2 1008 2 J 2 1 1 1 1 2 1 1 3 2 0 00 5 250
DATALOG DIVISION NEW YORK NEW YORK 030277966 51000 36
1 01 0 OZD11 0117 DCA200-XX-00000 831101 S113 S1 000 2 2 2 5 2 3 2 1005 7 J 1 1 1 1 1 1 2 1 1 5 2 0 00 5 137
1 01 0 OZD11 0417 DCA200-XX-00000 831201 S113 S1 000 2 2 2 5 2 3 2 1005 7 J 1 1 1 1 1 1 2 1 1 5 2 0 00 5 46
1 02 0 OZD11 0496 DCA200-XX-00000 840101 S113 S1 000 2 2 2 5 2 3 2 1005 7 J 1 1 1 1 1 1 2 1 1 5 2 0 00 5 44
CONTRACTOR TOTAL 3 227 *
DAVIS JOSEPH A CONSULTANTS INC NEW YORK NEW YORK 062526439 51000 36
2 05 0 PA101 A704 N00600-79-A0909 840323 T001 S1 000 2 2 2 4 2 6 2 1702 7 J 2 2 1 1 2 1 1 5 2 0 00 5 123
2 07 0 PA101 B069 N00600-79-A0909 840626 R401 C9E 000 2 2 2 4 2 6 2 1702 7 J 2 2 1 1 2 1 1 5 2 0 00 5 300
2 03 0 PF161 0384 N00600-79-A0909 840320 7630 S1 000 2 2 2 4 2 6 2 1702 7 J 2 2 1 1 2 1 1 5 2 0 00 5 123
2 09 0 PF161 0888 N00600-79-A0909 840913 T099 S1 000 2 2 2 4 2 6 2 1702 7 J 2 2 1 1 2 1 1 3 2 0 00 5 37
2 05 0 RC100 0200 N00600-79-A0909 840326 9905 C9E 000 2 2 2 4 2 6 2 1702 7 J 2 2 1 1 2 1 1 2 2 0 00 5 44
2 09 0 MC201 0514 N00600-79-G0909 840814 R401 C9E 000 2 2 2 4 1 2 0102 1 J 2 1 1 1 2 2 1 1 5 2 0 00 5 86
CONTRACTOR TOTAL 6 713 *
DEKKER MARCEL INC NEW YORK NEW YORK 001682194 51000 36
3 09 0 OFS03 0990 F33600-84-C0490 840928 7610 C9E 000 2 2 2 3 1 2 1002 6 J 2 1 1 1 1 2 1 1 1 2 0 00 5 32
DELTA MARINE SUPPLY CORP NEW YORK NEW YORK 043176775 51000 36
2 06 0 G2381 2148 N62381-84-C0064 840124 8340 A3 000 2 2 2 3 2 4 2 0102 1 J 2 1 1 1 2 2 1 1 2 2 0 00 5 28
DEMO PAINTING CONTRACTOR INC NEW YORK NEW YORK 054923230 51000 36
1 06 0 OA360 0099 DAAG60-84-C0611 840420 Z161 C2 000 2 2 2 3 1 2 0102 1 J 2 1 3 1 2 2 1 1 4 2 0 00 3 323
DERBY & CO INC NEW YORK NEW YORK 008916112 51000 36
4 02 0 00600 1613 DLA600-84-C5000 831019 9140 A8A 000 2 2 2 3 1 2 1026 1 J 1 4 1 3 3 1 2 1 1 2 3 0 00 5 29,000
4 03 0 00600 1828 DLA600-84-C5000 840203 9140 A8A 000 2 2 2 C 1 2 1026 1 J 1 4 1 3 3 1 2 1 1 2 3 0 00 5 291-
4 03 0 00600 1846 DLA600-84-C5000 840106 9140 A8A 000 2 2 2 3 1 2 1026 1 J 1 4 1 3 3 1 2 1 1 2 3 0 00 5 1,068
CONTRACTOR TOTAL 3 29,777 *
DEUTSCH RELAYS INC NEW YORK NEW YORK 057722019 51000 36
4 02 0 00900 0986 DLA900-84-C1006 840214 5945 A7 000 2 2 2 3 1 2 1013 1 J 1 4 1 1 1 1 1 1 1 1 2 0 00 5 48

S MM A AAAAA AAAA BBBBBB BB BBBBBBB BBBBBB BBBB BBB BBB B B B B C C C CCCC C C D D D D D D D D D D D DD DDDD D B7
V OO 8888 888 888 1 1 1 1 2 1 2 3 4 5 6 7 8 9 0 1 12 12 12 1 AMOUNT
C NN 1 33333 2222 111111 11 1111111 333333 AAAA BBB CCC 9 0 2 3 1 2 3 4444 5 6 1 2 3 4 5 6 7 8 9 0 1 A BB CCCC 3 ($000)
DIEBOLD GROUP INC THE NEW YORK NEW YORK 005904222 51000 36
1 09 0 0ZD03 1461 MDA903-84-C0324 840801 9999 C9E 000 2 2 2 3 1 2 1001 6 J 2 1 2 2 1 2 1 1 5 2 1 00 5 31
DIESEL EARL PETROLEUM INC NEW YORK NEW YORK 991475831 51000 36
4 12 0 00600 1156 DLA600-83-D4770 831001 9140 A8A 000 2 2 2 3 1 1 K 2 1 3 1 2 1 1 2 3 0 00 5 299
DIETZ HENRY G CO INC NEW YORK NEW YORK 001508647 51000 36
4 12 0 00900 0663 DLA900-84-C0612 831230 5930 A7 000 2 2 2 3 1 2 1013 5 J 2 1 1 1 1 2 1 1 1 2 0 00 5 26
DINO OIL INC NEW YORK NEW YORK 055244719 51000 36
4 12 0 00600 1153 DLA600-83-D4767 831001 9130 A8A 000 2 2 2 3 1 1 K 2 1 4 3 1 2 1 1 2 3 0 00 5 431
DORNE & MARGOLIN INC NEW YORK NEW YORK 052789625 51000 36
1 06 0 OKF71 0149 DAKF71-84-C0147 840605 5895 A7 000 2 2 2 3 2 4 2 0200 5 J 2 1 1 3 1 2 1 1 5 2 0 00 5 33
1 09 0 OKF71 0209 DAKF71-84-C0173 840820 5895 A7 000 2 2 2 3 2 4 2 0200 5 J 2 1 1 3 1 2 1 1 5 2 0 00 5 32
CONTRACTOR TOTAL 2 65 *
DRAVO VAN HOUTEN INC NEW YORK NEW YORK 072814288 51000 36
5 05 0 0CW51 0010 DACW51-82-C0007 831227 R219 C2 000 2 2 2 D 1 2 1702 2 J 1 3 1 3 1 1 2 1 1 5 2 0 00 5 44
DRESSER-ARGUS INC NEW YORK NEW YORK 080430663 51000 36
2 07 0 JA111 4069 N00104-84-C0004 840517 6630 A3 000 2 2 2 B 1 2 0102 1 J 2 1 1 1 2 2 1 1 1 2 0 00 1 38
2 04 0 JA111 2660 N00104-84-C0364 840405 6630 A3 000 2 2 2 3 1 2 0102 1 J 2 1 2 1 2 2 1 1 1 2 0 00 1 32
CONTRACTOR TOTAL 2 70 *
DU BOIS HENRY SONS COMPANY NEW YORK NEW YORK 040883399 51000 36
5 05 0 0CW51 0021 DACW51-83-C0001 840313 Y216 C2 000 2 2 2 D 1 1 J 1 1 1 4 1 1 1 1 1 4 2 0 00 5 3,900
5 05 0 0CW51 0032 DACW51-83-C0001 840524 Y216 C2 000 2 2 2 D 1 2 1702 1 J 1 4 1 4 1 1 1 1 1 4 2 0 00 5 355
CONTRACTOR TOTAL 2 4,255 *
DUELLMAN ELECTRIC CO NEW YORK NEW YORK 008929176 51000 36
4 11 0 00900 0269 DLA900-84-C0218 831114 5935 A7 000 2 2 2 3 1 1 J 2 1 1 1 1 2 1 1 2 2 0 00 5 357
DUFFY-MOTT COMPANY INC NEW YORK NEW YORK 001215615 51000 36
4 09 0 0013H 7196 DLA13H-84-PC539 840910 8915 B2 000 2 2 2 5 2 6 2 0900 7 J 1 5 1 2 1 1 2 1 1 1 2 0 00 5 34
4 01 0 0013H 5281 DLA13H-84-P2491 840109 8915 B2 000 2 2 2 5 2 6 2 0900 7 J 1 5 1 2 1 1 2 1 1 1 2 0 00 5 31
4 02 0 0013H 5520 DLA13H-84-P3247 840203 8915 B2 000 2 2 2 5 2 6 2 0900 7 J 1 5 1 2 1 1 2 1 1 1 2 0 00 5 47
4 03 0 0013H 5730 DLA13H-84-P4088 840302 8915 B2 000 2 2 2 5 2 6 2 0900 7 J 1 5 1 2 1 1 2 1 1 1 2 0 00 5 42
4 04 0 0013H 5990 DLA13H-84-P4779 840405 8915 B2 000 2 2 2 5 2 6 2 0900 7 J 1 5 1 2 1 1 2 1 1 1 2 0 00 5 49
4 05 0 0013H 6337 DLA13H-84-P5486 840507 8915 B2 000 2 2 2 5 2 6 2 0900 7 J 1 5 1 2 1 1 2 1 1 1 2 0 00 5 43
4 06 0 0013H 6558 DLA13H-84-P6387 840614 8915 B2 000 2 2 2 5 2 6 2 0900 7 J 1 5 1 2 1 1 2 1 1 1 2 0 00 5 48
4 07 0 0013H 6785 DLA13H-84-P7098 840712 8915 B2 000 2 2 2 5 2 6 2 0900 7 J 1 5 1 2 1 1 2 1 1 1 2 0 00 5 40

S MM A AAAAA AAAA BBBBBB BB BBBBBBB BBBBBB BBBB BBB BBB B B B B C C C CCCC C C D D D D D D D D D D D D DD DDDD D B7
V OO 8888 888 888 1 1 1 1 1 1 1 1 1 1 12 12 12 1 AMOUNT
C NN 1 33333 2222 111111 11 1111111 333333 AAAA BBB CCC 9 0 2 3 1 2 3 4444 5 6 1 2 3 4 5 6 7 8 9 0 1 A BB CCCC 3 ($000)
DUFFY-MOTT COMPANY INC (CONT) NEW YORK NEW YORK 001215615 51000 36
4 08 0 0013H 6972 DLA13H-84-P7845 840803 8915 B2 000 2 2 2 5 2 6 2 0900 7 J 1 5 1 2 1 1 2 1 1 1 2 0 00 5 41
CONTRACTOR TOTAL 9 375 *
DUN & BRADSTREET BUS EDCTN NEW YORK NEW YORK 039067392 51000 36
4 12 0 008NY 0003 DLA8NY-84-C0001 831001 R403 S1 000 2 2 2 3 2 7 2 1001 5 J 1 1 1 1 1 1 1 1 1 5 1 0 00 5 26
DUNLIN CORP NEW YORK NEW YORK 066968355 51000 36
2 12 0 JA111 0309 N00104-83-CK359 831101 6650 A3 000 2 2 2 3 2 0 2 0200 1 J 2 1 1 1 1 2 1 1 1 2 0 00 1 35
EAST NE YORK WRECKING NEW YORK NEW YORK 991590274 51000 36
1 12 0 0BT35 0005 DABT35-83-C0231 831014 S205 S1 000 2 2 2 A 2 4 2 0102 1 J 2 3 1 2 2 1 1 3 3 0 00 5 44
1 08 0 0BT35 0136 DABT35-84-C0188 840618 S205 S1 000 2 2 2 3 2 4 2 0102 1 J 2 3 2 2 2 1 1 3 2 0 00 5 39
CONTRACTOR TOTAL 2 83 *
EASTERN SAFETY EQUIPMENT CO NEW YORK NEW YORK 001361468 51000 36
4 12 0 00400 0550 DLA400-84-C0436 831125 4240 C9E 000 2 2 2 3 1 2 0102 1 J 2 1 1 1 2 2 1 1 1 2 0 00 5 90
EATON CORPORATION NEW YORK NEW YORK 004155818 51000 36
2 08 0 MX411 0035 GS00S5-74-21 840511 6625 C9E 000 2 2 2 6 63
EBASCO SERVICES INC NEW YORK NEW YORK 058302647 51000 36
5 08 0 0CW43 0133 DACW43-84-D0023 840731 R211 C9E 000 1 2 2 5 1 2 0400 2 J 1 3 1 3 1 1 2 1 1 5 2 0 00 5 29
EBONY OIL CORP NEW YORK NEW YORK 012352357 51000 36
4 03 0 00600 1067 DLA600-83-D4716 831017 9140 A8A 000 2 2 2 C 2 6 2 1702 7 K 2 2 3 1 2 1 1 2 3 0 00 5 4,979
4 12 0 00600 1235 DLA600-83-D4716 831001 9140 A8A 000 2 2 2 3 2 6 2 1702 7 K 2 2 3 1 2 1 1 2 3 0 00 5 7,107
CONTRACTOR TOTAL 2 12,086 *
ECKLOFF MARINE NEW YORK NEW YORK 991689027 51000 36
2 11 0 PA100 0079 N00140-83-C0117 831007 S299 S1 SES 2 2 2 3 2 4 2 0102 1 J 2 1 1 2 2 2 1 1 5 3 0 00 5 26
EDO CORPORATION NEW YORK NEW YORK 001876440 51000 36
2 11 0 AC511 0283 N00019-77-C0409 831115 AD93 A7 000 2 2 2 C 1 2 1100 5 R 1 1 1 1 1 1 3 1 1 1 2 0 00 5 273
2 07 0 AC511 2906 N00019-77-C0409 840712 AD93 A7 000 2 2 2 C 1 2 1100 5 R 1 1 1 1 1 1 3 1 1 1 2 0 00 5 600
2 10 0 AD124 0072 N00019-77-C0409 831014 AD93 A7 000 2 2 2 C 1 2 1100 5 R 1 1 1 1 1 1 3 1 1 1 2 0 00 5 1,073
2 12 0 AD124 0533 N00019-77-C0409 831122 AD93 A7 000 2 2 2 C 1 2 1100 5 R 1 1 1 1 1 1 3 1 1 1 2 0 00 5 1,253
2 01 0 AD124 0939 N00019-77-C0409 840106 AD93 A7 000 2 2 2 C 1 2 1100 5 R 1 1 1 1 1 1 3 1 1 1 2 0 00 5 285
2 07 0 AD124 3145 N00019-77-C0409 840705 AD93 A7 000 2 2 2 C 1 2 1100 5 R 1 1 1 1 1 1 3 1 1 1 2 0 00 5 630
2 11 0 AD124 0413 N00019-81-G0406 831121 K058 C9E 000 2 2 2 4 2 4 2 1026 5 J 1 1 1 1 1 1 3 1 1 1 2 0 00 1 32
2 02 0 AD124 1164 N00019-81-G0406 840120 K058 C9E 000 2 2 2 4 2 4 2 1026 5 J 1 1 1 1 1 1 3 1 1 1 2 0 00 1 613
2 05 0 AD124 2355 N00019-81-G0406 840504 K058 C9E 000 2 2 2 4 2 4 2 1026 5 J 1 1 1 1 1 1 3 1 1 1 2 0 00 1 41

S MM A AAAAA AAAA BBBBBB BB BBBBBBB BBBBBB BBBB BBB BBB B B B B C C C CCCC C C D D D D D D D D D D D D DD DDDD D B7
V OO 6888 868 888 1 1 1 1 1 2 DD CCCC AMOUNT
C NN 1 33333 2222 111111 11 1111111 333333 AAAA BBB CCC 9 0 2 3 1 2 3 4444 5 6 1 2 3 4 5 6 7 8 9 0 1 A BB 3 ($000)
EDO CORPORATION (CONT) NEW YORK NEW YORK 001876440 51000 36
2 12 0 AD124 0559 N00019-83-G0060 831116 K058 C9E 000 2 2 2 4 1 2 1026 5 J 1 1 1 1 1 1 3 1 1 1 2 0 00 1 62
2 01 0 AD124 0853 N00019-83-G0060 831115 K053 C9E 000 2 2 2 4 1 2 1026 5 J 1 1 1 1 1 1 3 1 1 1 2 0 00 1 175
2 01 0 AD124 0854 N00019-83-G0060 831121 K058 C9E 000 2 2 2 4 1 2 1026 5 J 1 1 1 1 1 1 3 1 1 1 2 0 00 1 550
2 01 0 AD124 0855 N00019-83-G0060 831121 K058 C9E 000 2 2 2 4 1 2 1026 5 J 1 1 1 1 1 1 3 1 1 1 2 0 00 1 510
2 01 0 AD124 0856 N00019-83-G0060 831216 K058 C9E 000 2 2 2 4 1 2 1026 5 J 1 1 1 1 1 1 3 1 1 1 2 0 00 1 288
2 04 0 AD124 1906 N00019-83-G0060 840215 K058 C9E 000 2 2 2 4 1 2 1026 5 J 1 1 1 1 1 1 3 1 1 1 2 0 00 1 250
2 04 0 AD124 1907 N00019-83-G0060 840215 K058 C9E 000 2 2 2 4 1 2 1026 5 J 1 1 1 1 1 1 3 1 1 1 2 0 00 1 100
2 04 0 AD124 1908 N00019-83-G0060 840216 K058 C9E 000 2 2 2 4 1 2 1026 5 J 1 1 1 1 1 1 3 1 1 1 2 0 00 1 540
2 04 0 AD124 1909 N00019-83-G0060 840229 K058 C9E 000 2 2 2 4 1 2 1026 5 J 1 1 1 1 1 1 3 1 1 1 2 0 00 1 500
2 05 0 AD124 2200 N00019-83-G0060 840406 K058 C9E 000 2 2 2 4 1 2 1026 5 J 1 1 1 1 1 1 3 1 1 1 2 0 00 1 200
2 06 0 AD124 2839 N00019-83-G0060 840625 K058 C9E 000 2 2 2 4 1 2 1026 5 J 1 1 1 1 1 1 3 1 1 1 2 0 00 1 151
2 07 0 AD124 3163 N00019-83-G0060 840716 K058 C9E 000 2 2 2 4 1 2 1026 5 J 1 1 1 1 1 1 3 1 1 1 2 0 00 1 151-
2 09 0 AD124 4108 N00019-83-G0060 840830 K058 C9E 000 2 2 2 4 1 2 1026 5 J 1 1 1 1 1 1 3 1 1 1 2 0 00 1 26-
2 09 0 AD124 4109 N00019-83-G0060 840906 K058 C9E 000 2 2 2 4 1 2 1026 5 J 1 1 1 1 1 1 3 1 1 1 2 0 00 1 70
2 09 0 AD124 4110 N00019-83-G0060 840904 K058 C9E 000 2 2 2 4 1 2 1026 5 J 1 1 1 1 1 1 3 1 1 1 2 0 00 1 35-
2 03 0 BH006 3447 N00024-77-C6050 840209 5845 A7 GSH 2 2 1 C 1 125-
2 05 0 BH006 5820 N00024-80-C6080 840515 5845 A7 GSN 2 2 1 A 1 321
2 04 0 BD303 4523 N00024-81-C6125 840330 5845 A7 GSN 2 2 2 C 1 2 1400 5 J 1 1 1 1 1 1 2 1 1 1 2 0 00 5 69-
2 09 0 BD303 A031 N00024-81-G6041 840924 J058 A7 000 2 2 2 4 1 2 1026 5 J 1 2 1 2 1 1 2 1 1 1 1 0 00 5 116
2 01 0 BD303 1907 N00024-81-G6041 831126 J058 A7 000 2 2 1 4 3 39
2 03 0 BD303 3465 N00024-81-G6041 840207 J058 A7 000 2 2 2 4 1 2 1026 5 J 1 2 1 1 1 1 2 1 1 1 2 0 00 5 108
2 05 0 BD303 5549 N00024-81-G6041 840426 J058 A7 000 2 2 2 4 1 2 1026 5 J 1 2 1 1 1 1 2 1 1 1 2 0 00 5 40-
2 05 0 BD303 5550 N00024-81-G6041 840426 J058 A7 000 2 2 2 4 1 2 1026 5 J 1 2 1 1 1 1 2 1 1 1 2 0 00 5 47-
2 07 0 BD303 7718 N00024-81-G6041 840716 J058 A7 000 2 2 2 4 1 2 1026 5 J 1 2 1 1 1 1 2 1 1 1 2 0 00 5 26
2 07 0 BD303 7719 N00024-81-G6041 840716 J058 A7 000 2 2 2 4 1 2 1026 5 J 1 2 1 1 1 1 2 1 1 1 2 0 00 5 40
2 07 0 BD303 7720 N00024-81-G6041 840716 J058 A7 000 2 2 2 4 1 2 1026 5 J 1 2 1 1 1 1 2 1 1 1 2 0 00 5 41
2 05 0 BD303 5548 N00024-82-G6041 840426 J058 A7 000 2 2 2 4 1 2 1026 5 J 1 2 1 1 1 1 2 1 1 1 2 0 00 5 44-
2 09 0 BH006 A332 N00024-83-C6228 840928 5840 A7 GSN 2 2 2 5 1 2 1400 5 M 1 2 1 1 1 1 3 1 1 1 2 0 00 1 7,771
2 04 0 BH006 4583 N00024-83-C6228 840406 5840 A7 GSN 2 2 2 B 1 2 1400 5 M 1 1 1 1 1 1 3 1 1 1 2 0 00 1 6,500
2 07 0 BH006 7843 N00024-83-C6228 840720 5840 A7 GSN 2 2 2 5 1 2 1400 5 M 1 2 1 1 1 1 3 1 1 1 2 0 00 1 1,542
2 02 0 JA112 0969 N00024-83-C6228 831212 4140 A7 GSN 2 2 2 B 1 2 1400 5 J 1 1 1 1 1 1 3 1 1 1 2 0 00 1 565
2 04 0 JA112 2867 N00024-83-C6228 840419 9999 A7 000 2 2 2 A 1 2 1400 5 J 1 1 1 1 1 1 3 1 1 1 2 0 00 1 1,490
2 09 0 BD303 A224 N00024-83-G6222 840926 J058 A7 000 2 2 2 4 1 2 1001 5 J 1 2 1 1 1 1 2 1 1 1 2 0 00 1 39
2 03 0 BD303 3476 N00024-83-G6222 840302 J058 A7 000 2 2 2 4 1 2 1001 5 J 1 2 1 1 1 1 2 1 1 1 2 0 00 1 40
2 03 0 BD303 3477 N00024-83-G6222 840302 J058 A7 000 2 2 2 4 1 2 1001 5 J 1 2 1 1 1 1 2 1 1 1 2 0 00 1 40
2 03 0 BD303 3478 N00024-83-G6222 840302 J058 A7 000 2 2 2 4 1 2 1001 5 J 1 2 1 1 1 1 2 1 1 1 2 0 00 1 150
2 04 0 BD303 4602 N00024-83-G6222 840229 J058 A7 000 2 2 2 4 1 2 1001 5 J 1 2 1 1 1 1 2 1 1 1 2 0 00 5 35
2 04 0 BD303 4603 N00024-83-G6222 840229 J058 A7 000 2 2 2 4 1 2 1001 5 J 1 2 1 1 1 1 2 1 1 1 2 0 00 5 39
2 04 0 BD303 4604 N00024-83-G6222 840229 J058 A7 000 2 2 2 4 1 2 1001 5 J 1 2 1 1 1 1 2 1 1 1 2 0 00 5 29
2 09 0 BD303 A007 N00024-84-G6152 840925 J058 A7 GSH 2 2 2 4 1 2 1001 5 J 1 1 1 1 1 1 3 1 1 1 2 0 00 1 36
2 09 0 BD303 A008 N00024-84-G6152 840928 J058 A7 GSH 2 2 2 4 1 2 1001 5 J 1 1 1 1 1 1 3 1 1 1 2 0 00 1 50
2 09 0 BD303 A009 N00024-84-G6152 840928 J058 A7 GSH 2 2 2 4 1 2 1001 5 J 1 1 1 1 1 1 3 1 1 1 2 0 00 1 50
2 09 0 BD303 A010 N00024-84-G6152 840906 J058 A7 GSH 2 2 2 4 1 2 1001 5 J 1 1 1 1 1 1 3 1 1 1 2 0 00 1 70
2 04 0 BD303 4352 N00024-84-G6152 840314 J058 A7 GSH 2 2 2 4 1 2 1001 5 J 1 1 1 1 1 1 2 1 1 1 2 0 00 1 30
2 04 0 BD303 5294 N00024-84-G6152 840410 J058 A7 GSH 2 2 2 4 1 2 1001 5 J 1 1 1 1 1 1 3 1 1 1 2 0 00 1 139
2 05 0 BD303 5757 N00024-84-G6152 840515 J058 A7 GSH 2 2 2 4 1 2 1001 5 J 1 1 1 1 1 1 2 1 1 1 2 0 00 1 43
2 07 0 BD303 7729 N00024-84-G6152 840713 J058 A7 GSH 2 2 2 4 1 2 1001 5 J 1 1 1 1 1 1 2 1 1 1 2 0 00 1 60
2 07 0 BD303 7730 N00024-84-G6152 840720 J058 A7 GSH 2 2 2 4 1 2 1001 5 J 1 1 1 1 1 1 2 1 1 1 2 0 00 1 415
2 08 0 BD303 8663 N00024-84-G6152 840824 J058 A7 GSH 2 2 2 4 1 2 1001 5 J 1 1 1 1 1 1 2 1 1 1 2 0 00 1 83
2 09 0 BD303 9512 N00024-84-G6152 840912 J058 A7 GSH 2 2 2 4 1 2 1001 5 J 1 1 1 1 1 1 2 1 1 1 2 0 00 1 50

S	MM	A	AAAAA	AAAA	BBBBBB	BB	BBBBBBB	BBBBBB	BBBB	BBB	BBB	B	B	B	B	C	C	C	CCCC	C	C	D	D	D	D	D	D	D	D	D	D	D	DD	DDDD	D	B7
V	OO								8888	888	888		1	1	1																1	1	12	12	12	1	AMOUNT
C	NN	1	33333	2222	111111	11	1111111	333333	AAAA	BBB	CCC	9	0	2	3	1	2	3	4444	5	6	1	2	3	4	5	6	7	8	9	0	1	A	BB	CCCC	3	($000)
EDO CORPORATION (CONT)							NEW YORK						NEW		YORK				001876440					51000			36									
2	09	0	BD303	9513	N00024-84-G6152			840919	J058	A7	GSH	2	2	2	4	1		2	1001	5	J	1	1	1	1	1	1	2	1	1	1	2	0	00		1	95
2	09	0	BD303	9514	N00024-84-G6152			840924	J058	A7	GSH	2	2	2	4	1		2	1001	5	J	1	1	1	1	1	1	2	1	1	1	2	0	00		1	33
2	09	0	BD303	9515	N00024-84-G6152			840925	J058	A7	GSH	2	2	1	4																3						250
2	02	0	JA118	1605	N00104-77-AA093			831216	9999	A7	000	2	2	2	4	1		2	1009	5	J	1	1	1	1	1	1	1	1	1	1	1	0	00		1	41
2	04	0	JA118	2603	N00104-77-AA093			831107	5845	A7	000	2	2	2	4	1		2	1009	5	J	1	1	1	1	1	1	1	1	1	1	1	0	00		1	59
2	06	0	JA118	3559	N00104-77-AA093			840502	5845	A7	000	2	2	2	4	1		2	1009	5	J	1	1	1	1	1	1	1	1	1	1	1	0	00		1	41
2	06	0	JA118	3608	N00104-77-AA093			840510	5845	A7	000	2	2	2	4	1		2	1009	5	J	1	1	1	1	1	1	1	1	1	1	1	0	00		1	30-
2	06	0	JA118	3609	N00104-77-AA093			840319	5845	A7	000	2	2	2	4	1		2	1009	5	J	1	1	1	1	1	1	1	1	1	1	1	0	00		1	28
2	06	0	JA118	3610	N00104-77-AA093			840319	5845	A7	000	2	2	2	4	1		2	1009	5	J	1	1	1	1	1	1	1	1	1	1	1	0	00		1	28
2	06	0	JA118	3611	N00104-77-AA093			840319	5845	A7	000	2	2	2	4	1		2	1009	5	J	1	1	1	1	1	1	1	1	1	1	1	0	00		1	28
2	06	0	JA118	3612	N00104-77-AA093			840319	5845	A7	000	2	2	2	4	1		2	1009	5	J	1	1	1	1	1	1	1	1	1	1	1	0	00		1	28
2	06	0	JA118	3758	N00104-77-AA093			840314	5845	A7	000	2	2	2	4	1		2	1009	5	J	1	1	1	1	1	1	1	1	1	1	1	0	00		1	28
2	06	0	JA118	3759	N00104-77-AA093			840309	5845	A7	000	2	2	2	4	1		2	1009	5	J	1	1	1	1	1	1	1	1	1	1	1	0	00		1	47
2	08	0	JA118	4731	N00104-77-AA093			840614	5845	A7	000	2	2	2	4	1		2	1009	5	J	1	1	1	1	1	1	1	1	1	2	0	00		1	30
2	08	0	JA118	4895	N00104-77-AA093			840612	5845	A7	000	2	2	2	4	1		2	1009	5	J	1	1	1	1	1	1	1	1	1	2	0	00		1	42-
2	08	0	JA118	4961	N00104-77-AA093			840531	5845	A7	000	2	2	2	4	1		2	1009	5	J	1	1	1	1	1	1	1	1	1	2	0	00		1	86
2	08	0	JA118	4966	N00104-77-AA093			840509	5845	A3	000	2	2	2	4	1		2	1009	5	J	1	1	1	1	1	1	1	1	1	1	1	0	00		1	39-
2	06	0	JA100	H540	N00104-81-G0023			840612	1680	A1C	AFU	2	2	2	4	1		2	1015	1	J	1	1	1	1	1	1	3	1	1	1	2	0	00		1	11,020
2	09	0	JA100	M089	N00104-81-G0023			840917	1680	A1C	AFX	2	2	2	4	1		2	1026	1	J	1	1	1	1	1	1	3	1	1	1	1	0	00		1	2,977
2	09	0	JA111	7658	N00104-81-G0023			840915	5845	A3	GSN	2	2	2	4	2	4	2	1015	5	J	1	1	1	1	1	1	2	1	1	1	2	0	00		1	38
2	01	0	JA112	0679	N00104-81-G0023			831215	5845	A3	000	2	2	2	4	1		2	1015	5	J	1	1	1	1	1	1	2	1	1	1	2	0	00		1	54
2	01	0	JA112	0726	N00104-81-G0023			831215	5845	A7	GTU	2	2	2	4	1		2	1015	5	J	1	1	1	1	1	1	1	1	1	1	2	0	00		1	43
2	02	0	JA112	0981	N00104-81-G0023			840106	5845	A7	GTU	2	2	2	4	1		2	1015	5	J	1	1	1	1	1	1	1	1	1	1	2	0	00		1	109
2	02	0	JA112	0982	N00104-81-G0023			840106	5845	A7	GTU	2	2	2	4	1		2	1015	5	J	1	1	1	1	1	1	1	1	1	1	2	0	00		1	61
2	02	0	JA112	1180	N00104-81-G0023			840203	3040	A7	GSH	2	2	2	4	1		2	1015	5	J	1	1	1	1	1	1	2	1	1	1	2	0	00		1	229
2	02	0	JA112	1319	N00104-81-G0023			840119	5845	A7	GSH	2	2	2	4	1		2	1015	5	J	1	1	1	1	1	1	2	1	1	1	2	0	00		1	70
2	02	0	JA112	1418	N00104-81-G0023			840209	5845	A7	GSH	2	2	2	4	1		2	1015	5	J	1	1	1	1	1	1	3	1	1	1	1	0	00		1	625
2	02	0	JA112	1519	N00104-81-G0023			840119	5845	A7	GSN	2	2	2	4	1		2	1015	5	J	1	1	1	1	1	1	2	1	1	1	2	0	00		1	50
2	02	0	JA112	1822	N00104-81-G0023			840228	5845	A7	GTU	2	2	2	4	1		2	1015	5	J	1	1	1	1	1	1	2	1	1	1	2	0	00		1	27
2	03	0	JA112	1882	N00104-81-G0023			840228	5845	A7	GSN	2	2	2	4	1		2	1015	5	J	1	1	1	1	1	1	2	1	1	1	2	0	00		1	56
2	03	0	JA112	2157	N00104-81-G0023			840311	5845	A7	GTU	2	2	2	4	1		2	1015	5	J	1	1	1	1	1	1	2	1	1	1	2	0	00		1	72
2	04	0	JA112	2480	N00104-81-G0023			840228	5845	A7	GTU	2	2	2	4	1		2	1015	5	J	1	1	1	1	1	1	1	1	1	1	2	0	00		1	50
2	05	0	JA112	3119	N00104-81-G0023			840504	5845	A3	GSN	2	2	2	4	1		2	1015	5	J	1	1	1	1	1	1	2	1	1	1	2	0	00		1	211
2	07	0	JA112	4279	N00104-81-G0023			840608	6130	A3	000	2	2	2	4	1		2	1015	5	J	1	1	1	1	1	1	2	1	1	1	2	0	00		1	35
2	07	0	JA112	4580	N00104-81-G0023			840608	5845	A7	000	2	2	2	4	1		2	1015	5	J	1	1	1	1	1	1	2	1	1	1	2	0	00		1	36
2	09	0	JA112	7079	N00104-81-G0023			840615	5845	A7	000	2	2	2	4	2	4	2	1015	5	J	1	1	1	1	1	1	2	1	1	1	2	0	00		1	51
2	09	0	JA112	7170	N00104-81-G0023			840705	5845	A7	000	2	2	2	4	2	4	2	1015	5	J	1	1	1	1	1	1	2	1	1	1	2	0	00		1	44-
2	09	0	JA112	7575	N00104-81-G0023			840608	5845	A7	GTU	2	2	2	4	1		2	1015	5	J	1	1	1	1	1	1	2	1	1	1	2	0	00		1	74
2	09	0	JA112	7583	N00104-81-G0023			840826	5845	A7	GTU	2	2	2	4	1		2	1015	5	J	1	1	1	1	1	1	2	1	1	1	2	0	00		1	66
2	09	0	JA112	7682	N00104-81-G0023			840915	5845	A7	GSN	2	2	2	4	2	4	2	1015	5	J	1	1	1	1	1	1	1	1	1	1	2	0	00		1	39
2	09	0	JA112	7683	N00104-81-G0023			840915	5845	A7	000	2	2	2	4	1		2	1015	5	J	1	1	1	1	1	1	2	1	1	1	1	0	00		1	45
2	09	0	JA112	7782	N00104-81-G0023			840915	5845	A7	000	2	2	2	4	2	0	2	1015	5	J	1	1	1	1	1	1	2	1	1	1	2	0	00		1	49
2	09	0	JA112	8066	N00104-81-G0023			840729	5845	A7	GTU	2	2	2	4	1		2	1015	5	J	1	1	1	1	1	1	2	1	1	1	2	0	00		1	92
2	09	0	JA112	8387	N00104-81-G0023			840826	5930	A7	GSN	2	2	2	4	1		2	1015	5	J	1	1	1	1	1	1	2	1	1	1	2	0	00		1	41
2	12	0	JA113	0294	N00104-81-G0023			831001	5845	A7	000	2	2	2	4	1		2	1015	5	J	1	1	1	1	1	1	2	1	1	1	2	0	00		1	120
2	01	0	JA113	0439	N00104-81-G0023			831024	1075	A5	SFN	2	2	2	4	1		2	1015	5	J	1	2	1	2	1	1	3	1	1	1	1	0	00		1	270
2	01	0	JA113	0440	N00104-81-G0023			831001	1075	A5	SFN	2	2	2	4	1		2	1015	5	J	1	2	1	1	1	1	3	1	1	1	1	0	00		1	720
2	03	0	JA113	1936	N00104-81-G0023			840222	5845	A7	GTG	2	2	2	4	1		2	1015	5	J	1	1	1	1	1	1	2	1	1	1	2	0	00		1	55
2	06	0	JA113	3908	N00104-81-G0023			840527	5845	A7	GSN	2	2	2	4	1		2	1015	5	J	1	1	1	1	1	1	2	1	1	1	2	0	00		1	166
2	06	0	JA113	3944	N00104-81-G0023			840505	9999	A7	GSH	2	2	2	4	1		2	1015	5	J	1	1	1	1	1	1	2	1	1	1	2	0	00		1	61

S V C	MM DD NN	A	AAAAA	AAAA	BBBBBB	BB	BBBBBBB	BBBBBB	BBBB 8888	BBB 888	BBB CCC	B 9	B 0	B 2	B 3	C 1	C 2	C 3	CCCC 4444	C 5	C 6	D 1	D 2	D 3	D 4	D 5	D 6	D 7	D 8	D 9	D 10	D 11	D 12 A	DD 12 BB	DDDD 12 CCCC	D 1 3	B7 AMOUNT ($000)
EDO CORPORATION (CONT)							NEW YORK							NEW YORK				001876440					51000				36										
2	08	0	JA113	4784	N00104-81-G0023			840727	5845	A7	000	2	2	2	4	1		2	1015	5	J	1	1	1	1	1	1	2	1	1	1	2	0	00		1	79
2	08	0	JA113	5484	N00104-81-G0023			840824	9999	A7	000	2	2	2	4	1		2	1015	5	J	1	1	1	1	1	1	2	1	1	1	2	0	00		1	250
2	09	0	JA113	7092	N00104-81-G0023			840910	1075	A5	000	2	2	2	4	1		2	1015	5	J	1	1	1	1	1	1	2	1	1	1	2	0	00		1	99
2	09	0	JA113	7441	N00104-81-G0023			840826	5845	A7	GTF	2	2	2	4	1		2	1015	5	J	1	1	1	1	1	1	2	1	1	1	2	0	00		1	108
2	09	0	JA113	7495	N00104-81-G0023			840915	1075	A5	GAR	2	2	2	4	2	4	2	1015	5	J	1	1	1	1	1	1	3	1	1	1	2	0	00		1	1,383
2	09	0	JA113	7587	N00104-81-G0023			840915	5845	A7	000	2	2	2	4	2	4	2	1015	5	J	1	1	1	1	1	1	2	1	1	1	2	0	00		1	41
2	09	0	JA113	7588	N00104-81-G0023			840915	1075	A5	GNF	2	2	2	4	1		2	1015	5	J	1	1	1	1	1	1	2	1	1	1	2	0	00		1	32
2	09	0	JA113	8027	N00104-81-G0023			840727	5845	A7	GTF	2	2	2	4	1		2	1015	5	J	1	1	1	1	1	1	2	1	1	1	2	0	00		1	94
2	09	0	JA113	8164	N00104-81-G0023			840910	1075	A5	000	2	2	2	4	1		2	1015	5	J	1	1	1	1	1	1	2	1	1	1	2	0	00		1	99
2	09	0	JA114	8401	N00104-81-G0023			840928	3010	A7	000	2	2	2	4	1		2	1015	5	J	1	1	1	1	1	1	2	1	1	1	2	0	00		1	30
2	02	0	JA115	1692	N00104-81-G0023			840104	1075	A7	000	2	2	2	4	1		2	1015	5	J	1	2	1	1	1	1	1	1	1	1	2	0	00		1	166
2	03	0	JA115	2344	N00104-81-G0023			840103	5845	A7	000	2	2	2	4	1		2	1015	5	J	1	1	1	1	1	1	2	1	1	1	2	0	00		1	27
2	03	0	JA115	2345	N00104-81-G0023			831230	5845	A7	000	2	2	2	4	1		2	1015	5	I	1	2	1	1	1	1	1	1	1	1	3	0	00		1	44
2	03	0	JA115	2346	N00104-81-G0023			831230	5845	A3	000	2	2	2	4	1		2	1015	5	J	1	2	1	1	1	1	1	1	1	1	2	0	00		1	39
2	05	0	JA115	3188	N00104-81-G0023			840412	3010	A3	000	2	2	2	4	1		2	1015	5	J	1	2	1	1	1	1	1	1	1	1	2	0	00		1	30
2	07	0	JA115	4103	N00104-81-G0023			840514	3040	A7	GSH	2	2	2	4	1		2	1015	5	J	1	2	1	1	1	1	1	1	1	1	2	0	00		1	79
2	09	0	JA115	7806	N00104-81-G0023			840827	5845	A7	GSN	2	2	2	4	1		2	1015	5	J	1	1	1	1	1	1	2	1	1	1	2	0	00		1	37
2	08	0	JA118	4664	N00104-81-G0023			840604	3010	A3	000	2	2	2	4	1		2	1015	5	J	1	2	1	1	1	1	1	1	1	1	2	0	00		1	28-
2	08	0	JA118	5403	N00104-81-G0023			840627	5845	A7	000	2	2	2	4	1		2	1015	5	J	1	1	1	1	1	1	2	1	1	1	2	0	00		1	37-
2	03	0	PA100	0781	N00140-83-D4351			840321	L016	A1A	000	2	2	2	5	1		2	1007	5	U	1	1	1	1	1	1	3	1	1	5	2	0	00		5	490
2	06	0	PB802	0008	N00140-83-D6662			831019	L010	S1	000	2	2	2	B	1		2	1007	5	Z	1	1	1	1	1	1	1	1	1	5	1	0	00		5	65
2	01	0	RC402	0045	N00189-83-G0001			831114	L099	S1	000	2	2	2	4	1		2	1002	5	J	1	2	1	2	1	1	1	1	1	3	2	0	00		5	90
2	01	0	RC402	0048	N00189-83-G0001			831104	L099	S1	000	2	2	2	4	1		2	1002	5	J	1	2	1	2	1	1	1	1	1	3	2	0	00		5	230
2	03	0	RC402	0070	N00189-83-G0001			840306	L099	S1	000	2	2	2	4	1		2	1002	5	J	1	2	1	2	1	1	1	1	1	3	2	0	00		5	300
2	03	0	RC402	0071	N00189-83-G0001			840306	L099	S1	000	2	2	2	4	1		2	1002	5	J	1	2	1	2	1	1	1	1	1	3	2	0	00		5	50
2	03	0	RC402	0073	N00189-83-G0001			840306	L099	S1	000	2	2	2	4	1		2	1002	5	J	1	2	1	2	1	1	1	1	1	3	2	0	00		5	300
3	06	0	OHM03	0244	F08635-84-C0204			840608	AC52	A6	000	2	2	2	3	1		2	1100	2	W	1	3	1	1	1	1	3	1	1	5	1	0	00		5	81
3	08	0	OHM03	0311	F08635-84-C0204			840822	AC52	A5	000	2	2	2	C	1		2	1100	2	W	1	3	1	1	1	1	3	1	1	5	1	0	00		5	64
4	02	0	00700	1788	DLA700-84-C1097			840215	3040	C9E	000	2	2	2	3	1		2	1013	5	J	1	1	1	1	1	1	2	1	1	1	2	0	00		5	31
4	07	0	00700	4283	DLA700-84-C2881			840717	4730	C9D	000	2	2	2	3	2	0	2	1001	5	J	1	1	1	1	1	1	2	1	1	1	2	0	00		5	33
4	10	0	00900	0041	DLA900-84-C0044			831011	5945	A7	000	2	2	2	3	1		2	1013	1	J	1	4	1	1	1	1	2	1	1	1	2	0	00		5	50
CONTRACTOR TOTAL									140									50,251		*																
EDWARDS ENTERPRISES							NEW YORK							NEW YORK				991411885					51000				36										
1	02	0	0BT35	0065	DABT35-84-C0098			840123	S203	S1	000	2	2	2	3	1		2	0102	1	J	2		1	4	1	2	2	1	1	3	2	0	00		5	58
ELECTRALLOY CORP							NEW YORK							NEW YORK				072804271					51000				36										
2	07	0	JA111	4367	N00104-84-C1482			840713	9530	A3	000	2	2	2	3	1		2	1026	1	K	2		1	1	1	1	2	1	1	1	2	0	00		1	26
2	08	0	JA111	5537	N00104-84-C1558			840822	9530	A3	000	2	2	2	3	1		2	0102	1	J	2		1	1	1	2	2	1	1	1	2	0	00		1	118
CONTRACTOR TOTAL									2									144		*																
ELECTRO MECH FABRICATORS							NEW YORK							NEW YORK				056870959					51000				36										
1	01	0	0AJ09	8040	DAAJ09-84-CA185			831128	6350	C9E	000	2	2	2	3	1		2	0200	1	J	2		1	1	1	1	2	1	1	1	2	0	00		5	37
ELECTRO MECHNICAL FABRIC							NEW YORK							NEW YORK				076192152					51000				36										
1	09	0	0AH01	2636	DAAH01-84-C0860			840914	5961	A2	CMS	2	2	2	3	1		2	0102	1	J	2		1	1	1	2	2	1	1	1	2	0	00		5	52

S MM A AAAAA AAAA BBBBBB BB BBBBBBB BBBBB BBBB BBB BBB B B B B C C C CCCC C C D D D D D D D D D D D DD DDDD D B7
V OO 8888 888 888 1 1 1 1 1 2 1 1 12 12 12 1 AMOUNT
C NN 1 33333 2222 111111 11 1111111 333333 AAAA BBB CCC 9 0 2 3 1 2 3 4444 5 6 1 2 3 4 5 6 7 8 9 0 1 A BB CCCC 3 ($000)
ELIZABETH LEATHER BAGS CO NEW YORK NEW YORK 075247239 51000 36
4 02 0 00100 0455 DLA100-84-C4181 840214 8445 A9 000 2 2 2 3 1 2 0102 1 J 2 1 3 1 2 2 1 1 1 2 0 00 1 514
ELLANEF MFG CORP NEW YORK NEW YORK 001502335 51000 36
3 01 0 0FE04 0688 F42600-84-C4448 840130 5340 A1C AFC 2 2 2 3 1 2 1015 4 J 2 1 1 1 1 2 1 1 1 2 0 00 5 215
ELLSWORTH STREET ASSOCIATES NEW YORK NEW YORK 991463258 51000 36
1 08 0 0BT60 0411 DABT60-84-C0011 831216 9999 C9E 000 2 2 2 3 1 1 J 2 1 3 1 1 2 1 1 2 2 0 00 5 33
EMPIRE SPRTNG GDS NEW YORK NEW YORK 001326172 51000 36
3 09 0 0QA12 0141 GS01F0-88-40 840907 8415 A9 000 2 2 2 6 28
ENTRON INC NEW YORK NEW YORK 050474964 51000 36
4 12 0 00900 0661 DLA900-84-C0644 831230 5915 A7 000 2 2 2 3 1 1 J 2 1 1 1 1 2 1 1 1 2 0 00 5 36
ENZO BIOCHEM INC NEW YORK NEW YORK 081664328 51000 36
1 07 0 0MD17 4474 DAMD17-84-C4172 840629 AN91 S1 000 2 2 2 3 1 2 1100 2 J 2 1 1 1 1 2 1 1 5 2 0 00 5 87
EUR-PAC CORP NEW YORK NEW YORK 003778297 51000 36
1 10 0 0AE07 0120 DAAE07-83-C1920 831019 4460 A4A DJC 2 2 2 3 1 1 J 2 1 1 1 1 2 1 1 1 2 0 00 5 29
1 12 0 0AE07 0497 DAAE07-84-C0238 831129 6250 A4A DCD 2 2 2 2 1 2 0102 1 J 2 1 1 2 2 2 1 1 1 3 0 00 5 48
1 01 0 0AE07 1014 DAAE07-84-C0442 840113 2590 A4A DJB 2 2 2 3 1 1 J 2 1 1 2 1 2 1 1 1 2 0 00 1 956
1 04 0 0AE07 1680 DAAE07-84-C0442 840330 2590 A4A DJB 2 2 2 B 1 1 J 2 1 1 2 1 2 1 1 1 2 0 00 1 909
1 09 0 0AE07 4212 DAAE07-84-C2226 840914 2940 A4A DJB 2 2 2 3 1 2 0102 1 J 2 1 1 2 2 2 1 1 1 2 0 00 5 47
1 09 0 0AE07 4511 DAAE07-84-C2404 840928 2590 A4A DJB 2 2 2 3 1 2 0102 1 J 2 1 1 2 2 2 1 1 1 2 0 00 1 104
1 09 0 0AE07 4512 DAAE07-84-C2404 840928 2590 A4A DJB 2 2 1 3 1 27
CONTRACTOR TOTAL 7 2,120 *
EVERLAST SPORTING GOODS MFG NEW YORK NEW YORK 001827997 51000 36
1 03 0 0AG34 0088 GS10S4-55-80 840312 7810 C9E 000 2 2 2 6 27
EXXON INTERNATIONAL CO NEW YORK NEW YORK 006983423 51000 36
4 03 0 00600 0203 DLA600-83-D1853 831001 9130 A8A 000 2 2 2 3 1 2 1026 1 K 1 2 1 1 1 1 2 1 1 5 2 1 00 5 418
FAIRCHILD INDUSTRIES INC NEW YORK NEW YORK 003062544 51000 36
3 05 0 0FE04 1625 F09603-83-G1713 840517 1560 A1A AFC 2 2 2 4 1 2 1015 4 J 1 1 1 1 1 1 3 1 1 1 2 0 00 5 20,000
3 09 0 0FE04 2447 F09603-83-G1713 840913 1560 A1A AFC 2 2 2 4 1 2 1015 4 J 1 1 1 1 1 1 3 1 1 1 2 0 00 5 1,600
3 08 0 0FF20 0634 F09603-83-G1713 840806 4920 A1C AAK 2 2 2 4 2 4 2 1002 5 J 1 1 1 1 1 1 2 1 1 1 2 0 00 5 130
3 09 0 0DA02 0327 F33600-84-C0020 840702 L015 S1 AAK 2 2 2 C 1 2 1007 3 J 1 2 1 1 1 1 1 1 1 5 1 0 00 5 55
3 01 0 0FS04 0134 F33600-84-C0020 840118 L015 S1 AAK 2 2 2 3 1 2 1007 3 J 1 2 1 1 1 1 1 1 1 5 2 0 00 5 31
3 04 0 0FH02 3436 F34601-80-G1054 840420 1560 A1C AAK 2 2 2 4 2 4 2 0200 4 J 1 1 1 1 1 1 3 1 1 1 1 0 00 1 1,656-
CONTRACTOR TOTAL 6 20,160 *

S MM A AAAAA AAAA BBBBBB BB BBBBBBB BBBBBB BBBB BBB BBB B B B B C C C CCCC C C D D D D D D D D D D D D D DD DDDD D B7
V OO 8888 888 888 1 1 1 1 1 1 2 1 1 1 2 0 00 5 AMOUNT
C NN 1 33333 2222 111111 11 1111111 333333 AAAA BBB CCC 9 0 2 3 1 2 3 4444 5 6 1 2 3 4 5 6 7 8 9 0 1 A BB CCCC 3 ($000)
FAIRCHILD WESTON STYSTEM INC NEW YORK NEW YORK 061956470 51000 36
4 07 0 00400 3493 F09603-83-G0402 840709 6760 C9C 000 2 2 2 4 1 2 1015 5 J 1 1 1 1 1 1 2 1 1 1 2 0 00 5 32
FARRELL LINES INC NEW YORK NEW YORK 006983548 51000 36
2 11 0 G0233 1011 N00033-84-C8003 831001 V115 S1 000 2 2 2 3 1 2 1011 1 J 1 5 1 1 1 1 3 1 1 5 2 0 00 5 1,573
2 11 0 G0233 1020 N00033-84-C8507 831001 V115 S1 000 2 2 2 3 1 2 1011 1 J 1 4 1 1 1 1 3 1 1 5 2 0 00 5 5,793
2 11 0 G0233 1003 N00033-84-C9004 831001 V115 S1 000 2 2 2 3 1 2 1011 1 J 1 5 1 1 1 1 3 1 1 5 2 0 00 5 24,296
CONTRACTOR TOTAL 3 31,662 *
FEDERATION OF THE HANDICAPPED NEW YORK NEW YORK 071017115 51000 36
4 09 0 00400 4661 DLA400-84-F0180 831025 6230 C9E 000 2 2 2 5 2 6 2 1702 7 J C 5 1 5 1 1 2 1 1 5 2 0 00 5 294
4 11 0 00400 0294 DLA400-84-F0246 831104 6230 C9E 000 2 2 2 5 2 6 2 1702 7 J C 5 1 5 1 1 2 1 1 5 2 0 00 5 277
4 12 0 00400 0783 DLA400-84-F0717 831222 6230 C9E 000 2 2 2 5 2 6 2 1702 7 J C 5 1 5 1 1 2 1 1 5 2 0 00 5 284
4 01 0 00400 1191 DLA400-84-F1000 840131 6230 C9E 000 2 2 2 5 2 6 2 1702 7 J C 5 1 5 1 1 2 1 1 5 2 0 00 5 284
4 09 0 00400 4660 DLA400-84-F1350 840311 6230 C9E 000 2 2 2 5 2 6 2 1702 7 J C 5 1 5 1 1 2 1 1 5 2 0 00 5 284
4 04 0 00400 2447 DLA400-84-F1780 840419 6230 C9E 000 2 2 2 5 2 6 2 1702 7 J C 5 1 5 1 1 2 1 1 5 2 0 00 5 284
4 06 0 00400 3325 DLA400-84-F2355 840625 6230 C9E 000 2 2 2 5 2 6 2 1702 7 J C 5 1 5 1 1 2 1 1 5 2 0 00 5 284
4 08 0 00400 4122 DLA400-84-F2827 840827 6230 C9E 000 2 2 2 5 2 6 2 1702 7 J C 5 1 5 1 1 2 1 1 5 2 0 00 5 284
4 09 0 00400 4519 DLA400-84-F3048 840926 6230 C9E 000 2 2 2 5 2 6 2 1702 7 J C 5 1 5 1 1 2 1 1 5 2 0 00 5 88
CONTRACTOR TOTAL 9 2,363 *
FIGGIE INTERNATIONAL INC NEW YORK NEW YORK 004528048 51000 36
2 09 0 JA112 8274 N00104-84-G0211 840915 6605 A3 000 2 2 2 4 2 4 2 1015 5 J 2 1 1 1 1 2 1 1 1 2 0 00 1 82
4 08 0 00500 2066 N00104-81-G0023 840813 2040 A3 000 2 2 2 4 1 2 1013 5 J 1 1 1 1 1 1 2 1 1 1 2 0 00 5 48
CONTRACTOR TOTAL 2 130 *
FIRST ATTRANSCO TANKER NEW YORK NEW YORK 991721440 51000 36
2 07 0 G0133 0074 N00033-84-C5030 840407 V124 S1 000 2 2 2 3 2 4 2 1011 1 J 1 1 1 1 1 1 1 1 1 5 2 3 00 5 327
2 07 0 G0133 0075 N00033-84-C6025 840411 V124 S1 000 2 2 2 3 2 4 2 1011 1 J 1 1 1 1 1 1 1 1 1 5 2 2 00 5 267
CONTRACTOR TOTAL 2 594 *
FISCHER MARINE REPAIR CORP NEW YORK NEW YORK 095760518 51000 36
2 12 0 BS794 1174 N62794-78-C0005 831209 J019 A3 SES 2 2 2 A 2 4 2 0102 1 J 2 1 4 1 2 2 1 1 1 3 0 00 3 59
FLIGHT SAFETY INTERNATIONAL NEW YORK NEW YORK 046173175 51000 36
2 05 0 PA100 0361 N00140-83-C2250 831121 U009 S1 000 2 2 2 3 1 2 1007 7 J 2 1 1 1 1 2 1 1 2 2 1 00 5 82
2 12 0 TK120 A008 N61339-83-D0001 831012 U009 C9E 000 2 2 2 4 1 2 1013 5 J 1 3 1 5 1 1 2 1 1 5 2 0 00 5 64-
2 01 0 TK120 A078 N61339-83-D0001 831014 U009 C9E 000 2 2 2 5 1 2 1013 2 J 1 3 1 1 1 1 1 1 1 5 3 0 00 5 689
2 01 0 TK120 A082 N61339-83-D0001 831215 U009 C9E 000 2 2 2 5 1 2 1013 5 J 1 3 1 5 1 1 2 1 1 5 2 0 00 5 37-
2 01 0 TK120 A115 N61339-83-D0001 840103 U009 C9E 000 2 2 2 3 1 2 1003 5 U 1 3 1 5 1 1 2 1 1 5 2 0 00 5 703
2 01 0 TK120 A121 N61339-83-D0001 840118 U009 C9E 000 2 2 2 G 1 2 1003 5 J 1 3 1 5 1 1 2 1 1 5 2 0 00 5 64-
2 03 0 TK120 A231 N61339-83-D0001 840328 U009 C9E 000 2 2 2 5 1 2 1003 4 J 1 3 1 1 1 1 1 1 1 5 2 0 00 5 649
2 04 0 TK120 A257 N61339-83-D0001 840409 U009 C9E 000 2 2 2 D 1 2 1003 4 J 1 3 1 1 1 1 2 1 1 5 2 5 00 5 67-
2 06 0 TK120 A379 N61339-83-D0001 840622 U009 C9E 000 2 2 2 D 1 2 1003 4 J 1 3 1 1 1 1 2 1 1 5 2 0 00 5 107-
2 06 0 TK120 A386 N61339-83-D0001 840624 U009 C9E 000 2 2 2 5 1 2 1003 4 J 1 3 1 1 1 1 1 1 1 5 2 0 00 5 649

S MM A AAAAA AAAA BBBBBB BB BBBBBBB BBBBBB BBBB BBB BBB B B B B C C C CCCC C C D D D D D D D D D D D D DD DDDD D B7
V OO 8888 888 888 1 1 1 1 2 3 1 2 3 4444 5 6 1 2 3 4 5 6 7 8 9 0 1 A BB CCCC 3 AMOUNT
C NN 1 33333 2222 111111 11 1111111 333333 AAAA BBB CCC 9 0 2 3 ($000)
FLIGHT SAFETY INTERNATI (CONT) NEW YORK NEW YORK 046173175 51000 36
2 07 0 TK120 A421 N61339-83-D0001 840720 U009 C9E 000 2 2 2 D 1 2 1003 4 J 1 3 1 1 1 1 2 1 1 5 2 0 00 5 36-
2 01 0 TK120 E137 N61339-83-D0001 840131 U009 C9E 000 2 2 2 A 1 2 1003 5 J 1 3 1 5 1 1 2 1 1 5 2 0 00 5 25
CONTRACTOR TOTAL 12 2,422 *
FOLEY PRECISION OPTICAL INC NEW YORK NEW YORK 096483375 51000 36
1 04 0 0AE07 2087 DAAE07-84-C0899 840417 1025 A4A DBN 2 2 2 3 1 1 J 2 1 1 1 1 2 1 1 1 2 0 00 5 264
4 12 0 00400 0755 DLA400-84-C0541 831212 6350 C9E 000 2 2 2 3 1 2 1703 1 J 2 1 1 1 1 2 1 1 1 2 0 00 5 94
4 12 0 00400 0851 DLA400-84-C0634 831222 6350 C9E 000 2 2 2 3 1 2 0102 1 J 2 1 1 1 2 2 1 1 1 2 0 00 5 52
CONTRACTOR TOTAL 3 410 *
FORDHAM UNIVERSITY INC NEW YORK NEW YORK 071011019 51000 36
1 01 0 0KF40 0146 DAKF40-83-H0066 840111 U005 S1 000 2 2 2 3 2 8 2 0500 7 J A 5 1 1 1 1 1 1 1 5 2 0 00 5 61
1 08 0 0KF40 0453 DAKF40-83-H0066 840823 U005 S1 000 2 2 2 3 2 8 2 0500 7 J A 5 1 1 1 1 1 1 1 5 2 0 00 5 69
CONTRACTOR TOTAL 2 130 *
FR ASS SURVIVAL SYSTEMS INC NEW YORK NEW YORK 001497270 51000 36
4 11 0 00120 0287 DLA120-83-D0461 831115 6510 C9B 000 2 2 2 5 1 1 J 2 1 1 1 1 2 1 1 1 2 0 00 1 131
4 03 0 00120 1281 DLA120-83-D0461 840319 6510 C9B 000 2 2 2 5 1 2 0102 1 J 2 1 1 1 2 2 1 1 1 2 0 00 5 54
4 05 0 00120 1844 DLA120-83-D0461 840523 6510 C9B 000 2 2 2 5 1 2 0102 1 J 2 1 4 1 2 2 1 1 1 2 0 00 5 71
4 10 0 00120 0079 DLA120-84-C4009 831018 6545 C9B 000 2 2 2 3 1 2 0102 1 J 2 1 1 1 2 2 1 1 1 2 0 00 5 30
4 10 0 00120 0086 DLA120-84-C4053 831019 7610 C9B 000 2 2 2 3 1 2 0700 5 J 2 1 2 1 1 2 1 1 1 2 0 00 5 26
4 10 0 00120 0073 DLA120-84-C4092 831018 6510 C9B 000 2 2 2 3 1 2 0700 5 J 2 1 1 1 1 2 1 1 1 2 0 00 5 71
4 01 0 00120 0682 DLA120-84-C4108 831020 6530 C9B 000 2 2 2 3 1 1 J 2 1 1 1 1 2 1 1 1 3 0 00 5 77
4 10 0 00120 0128 DLA120-84-C4124 831024 6510 C9B 000 2 2 2 3 1 2 0102 1 J 2 1 1 1 2 2 1 1 1 2 0 00 1 120
4 12 0 00120 0508 DLA120-84-C4146 831209 6530 C9B 000 2 2 2 3 1 2 0102 1 J 2 1 1 1 2 2 1 1 1 3 0 00 5 287
4 11 0 00120 0244 DLA120-84-C4150 831107 6530 C9B 000 2 2 2 3 1 1 J 2 1 1 1 1 2 1 1 1 3 0 00 1 268
4 12 0 00120 0585 DLA120-84-C4150 831220 6530 C9B 000 2 2 2 A 1 2 0102 1 J 2 1 1 1 3 2 1 1 1 3 0 00 1 266
4 12 0 00120 0428 DLA120-84-C4206 831201 6510 C9B 000 2 2 2 3 1 1 J 2 1 1 1 1 2 1 1 1 2 0 00 5 866
4 02 0 00120 0912 DLA120-84-C4347 840124 6510 C9B 000 2 2 2 3 1 2 0102 1 J 2 1 1 1 2 2 1 1 1 2 0 00 5 707
4 02 0 00120 0872 DLA120-84-C4348 840123 6510 C9B 000 2 2 2 3 1 2 0102 1 J 2 1 1 1 2 2 1 1 1 2 0 00 5 39
4 02 0 00120 0974 DLA120-84-C4401 840207 6545 C9B 000 2 2 2 3 2 4 2 0102 1 J 2 1 1 1 2 2 1 1 1 2 0 00 5 74
4 02 0 00120 0984 DLA120-84-C4403 840207 6510 C9B 000 2 2 2 3 1 2 0700 5 J 2 1 1 1 1 2 1 1 1 2 0 00 5 61
4 02 0 00120 1066 DLA120-84-C4461 840210 6510 C9B 000 2 2 2 3 1 1 J 2 1 1 1 1 2 1 1 1 2 0 00 5 219
4 03 0 00120 1202 DLA120-84-C4464 840308 6510 C9B 000 2 2 2 3 1 2 0700 1 J 2 1 1 1 1 2 1 1 1 2 0 00 5 71
4 03 0 00120 1206 DLA120-84-C4514 840308 6545 C9B 000 2 2 2 3 1 2 0102 1 J 2 1 1 1 2 2 1 1 1 2 0 00 5 94
4 05 0 00120 1572 DLA120-84-C4557 840503 6510 C9B 000 2 2 2 3 1 2 0102 1 J 2 1 1 1 2 2 1 1 1 2 0 00 5 1,177
4 04 0 00120 1583 DLA120-84-C4565 840419 6515 C9B 000 2 2 2 3 1 2 0102 1 J 2 1 1 1 2 2 1 1 1 2 0 00 5 192
4 05 0 00120 1776 DLA120-84-C5009 840515 6545 C9B 000 2 2 2 3 1 2 0102 1 J 2 1 1 1 2 2 1 1 1 3 0 00 5 34
4 05 0 00120 1775 DLA120-84-C5044 840515 6510 C9B 000 2 2 2 3 1 2 0102 1 J 2 1 1 1 2 2 1 1 1 2 0 00 5 209
4 08 0 00120 2311 DLA120-84-C5102 840714 6510 C9B 000 2 2 2 3 1 2 0102 1 J 2 1 1 1 2 2 1 1 1 2 0 00 5 147
4 08 0 00120 2359 DLA120-84-C5120 840726 6510 C9B 000 2 2 2 3 1 2 0700 1 J 2 1 1 1 1 2 1 1 1 3 0 00 5 56
4 08 0 00120 2505 DLA120-84-C5157 840828 6545 C9B 000 2 2 2 3 1 2 0102 1 J 2 1 1 1 2 2 1 1 1 2 0 00 5 84
4 09 0 00120 2506 DLA120-84-C5157 840803 6545 C9B 000 2 2 2 3 1 2 0102 1 J 2 1 1 1 2 2 1 1 1 2 0 00 5 84
4 08 0 00120 2449 DLA120-84-C5192 840809 6510 C9B 000 2 2 2 3 1 2 0700 6 J 2 1 1 1 1 2 1 1 1 2 0 00 5 75
4 08 0 00120 2431 DLA120-84-C5264 840806 6545 C9B 000 2 2 2 3 1 2 0102 1 J 2 1 1 1 2 2 1 1 1 2 0 00 5 45
4 09 0 00120 2784 DLA120-84-C5304 840920 4240 C9B 000 2 2 2 3 1 2 0102 1 J 2 1 1 1 2 2 1 1 1 3 0 00 1 237
4 09 0 00120 2679 DLA120-84-C5311 840906 6510 C9B 000 2 2 2 3 1 2 0102 1 J 2 1 1 1 2 2 1 1 1 2 0 00 5 875

S MM A AAAAA AAAA BBBBBB BB BBBBBBB BBBBBB BBBB BBB BBB B B B B C C C CCCC C C D D D D D D D D D D D D DD DDDD D B7
V OO 8888 888 888 1 1 1 1 2 3 4 5 6 1 1 12 12 12 1 AMOUNT
C NN 1 33333 2222 111111 11 1111111 333333 AAAA BBB CCC 9 0 2 3 1 2 3 4444 5 6 1 2 3 4 5 6 7 8 9 0 1 A BB CCCC 3 ($000)
FRAASS SURVIVAL SYSTEMS (CONT) NEW YORK NEW YORK 001497270 51000 36
4 09 0 00120 2704 DLA120-84-C5317 840830 6510 C9B 000 2 2 2 3 1 2 0102 1 J 2 1 1 1 2 2 1 1 1 2 0 00 5 201
4 09 0 00120 2836 DLA120-84-C5358 840928 6510 C9B 000 2 2 2 3 1 1 J 2 1 1 1 1 2 1 1 1 2 0 00 5 60
4 08 0 00120 2554 DLA120-84-C6011 840828 6515 C9B 000 2 2 2 3 1 2 0700 5 J 2 1 1 1 1 2 1 1 1 2 0 00 5 41
4 07 0 00120 2339 DLA120-84-C6036 840712 6510 C9B 000 2 2 2 3 1 1 J 2 1 1 1 1 2 1 1 1 2 0 00 5 757
4 06 0 00120 2099 DLA120-84-C6050 840626 6510 C9B 000 2 2 2 3 1 1 J 2 1 5 1 1 2 1 1 1 2 0 00 5 39
4 09 0 00120 1501 DLA120-84-D0461 840410 6510 C9B 000 2 2 2 5 1 2 0102 1 J 2 1 1 1 2 2 1 1 1 2 0 00 5 34
4 02 0 00120 0953 DLA120-84-D4068 840201 6545 C9B 000 2 2 2 5 1 2 0102 1 J 2 1 1 1 2 2 1 1 1 2 0 00 5 115
4 03 0 00120 1342 DLA120-84-D4068 840322 6545 C9B 000 2 2 2 3 1 2 0102 1 J 2 1 1 1 2 2 1 1 1 2 0 00 5 153
4 05 0 00120 1832 DLA120-84-D4068 840521 6545 C9B 000 2 2 2 5 1 2 0102 1 J 2 1 1 1 2 2 1 1 1 2 0 00 5 81
4 08 0 00120 2485 DLA120-84-D4068 840814 6545 C9B 000 2 2 2 5 1 2 0102 1 J 2 1 1 1 2 2 1 1 1 2 0 00 5 181
4 09 0 00120 2748 DLA120-84-D4068 840917 6545 C9B 000 2 2 2 5 1 2 0102 1 J 2 1 1 1 2 2 1 1 1 2 0 00 5 82
4 08 0 00120 2432 DLA120-84-D5170 840806 6510 C9B 000 2 2 2 5 1 2 0102 1 J 2 1 3 1 2 2 1 1 1 2 0 00 5 103
CONTRACTOR TOTAL 43 8,594 *
FREEMAN PLASTICS INC NEW YORK NEW YORK 001340546 51000 36
1 09 0 0BT15 0160 DABT15-84-C0134 840918 9999 C9E 000 2 2 2 3 1 1 J 2 1 3 1 1 2 1 1 1 2 0 00 5 25
FREQUENCY CONTROL PRODUCTS NEW YORK NEW YORK 991284100 51000 36
3 09 0 0FD06 0927 F34601-84-C2639 840928 6615 A1C AFC 2 2 2 3 2 4 2 0200 4 J 2 1 1 1 1 2 1 1 1 2 0 00 5 202
FREQUENCY CONTROL PRODUCTS INC NEW YORK NEW YORK 052891116 51000 36
2 01 0 JA112 0481 N00104-84-C2610 831123 5845 A7 000 2 2 2 3 1 2 1015 1 J 2 1 1 1 1 2 1 1 1 2 0 00 1 34
3 01 0 0FD06 0146 F34601-84-D0186 840103 6610 A1C 000 2 2 2 3 1 2 0102 1 J 2 1 1 1 2 2 1 1 1 2 0 00 5 66
4 05 0 00400 2919 DLA400-84-C1961 840525 6620 C9E 000 2 2 2 3 1 2 0102 1 J 2 1 1 1 2 2 1 1 1 2 0 00 5 27
CONTRACTOR TOTAL 3 127 *
FTC COMMUNICATIONS INC NEW YORK NEW YORK 991595265 51000 36
1 11 0 0ZD11 0022 DCA200-XX-00000 831001 S113 S1 000 2 2 2 5 2 3 2 1005 7 J 1 1 1 1 1 1 2 1 1 5 2 0 00 5 43
1 02 0 0ZD11 0195 DCA200-XX-00000 831001 S113 S1 000 2 2 2 5 2 3 2 1005 7 J 1 1 1 1 1 1 2 1 1 5 2 0 00 5 31
1 01 0 0ZD11 0419 DCA200-XX-00000 831201 S113 S1 000 2 2 2 5 2 3 2 1005 7 J 1 1 1 1 1 1 2 1 1 5 2 0 00 5 28
1 02 0 0ZD11 0497 DCA200-XX-00000 840101 S113 S1 000 2 2 2 5 2 3 2 1005 7 J 1 1 1 1 1 1 2 1 1 5 2 0 00 5 50
CONTRACTOR TOTAL 4 152 *
G & R ELECTRICAL CONTR NEW YORK NEW YORK 049157639 51000 36
1 07 0 0CA51 0257 DACA51-82-C0254 840628 Z249 C2 000 2 2 2 D 1 2 0102 1 J 2 1 3 1 2 2 1 1 4 2 0 00 5 35
G B C CLOSED CIRCUIT TV CORP NEW YORK NEW YORK 001789650 51000 36
1 07 0 0BT62 0029 DABT62-84-C0518 840702 5820 A7 000 2 2 2 3 1 1 J 2 1 1 1 1 2 1 1 1 2 0 00 5 209
1 08 0 0HC42 0146 GS00K8-40-150301 840724 5810 C9E 000 2 2 2 6 30
1 07 0 0HC42 0147 GS00K8-40-150301 840724 5810 C9E 000 2 2 2 6 26
CONTRACTOR TOTAL 3 265 *
G F C MANUFACTURING CO INC NEW YORK NEW YORK 001491448 51000 36
1 02 0 0BT39 0093 GS00S3-84-22 840103 7230 C9E 000 2 2 2 6 36

S MM A AAAAA AAAA BBBBBB BB BBBBBBB BBBBBB BBBB BBB BBB B B B B C C C CCCC C C D D D D D D D D D D D D DD DDDD D B7
V OO 8888 888 888 1 1 1 1 1 1 2 12 12 12 1 AMOUNT
C NN 1 33333 2222 111111 11 1111111 333333 AAAA BBB CCC 9 0 2 3 1 2 3 4444 5 6 1 2 3 4 5 6 7 8 9 0 1 A BB CCCC 3 ($000)
G F C MANUFACTURING CO (CONT) NEW YORK NEW YORK 001491448 51000 36
2 05 0 F7001 0987 GS00S3-84-22 840516 6230 C9E 000 2 2 2 6 30
CONTRACTOR TOTAL 2 66 *
G F E U S A INC NEW YORK NEW YORK 080844954 51000 36
4 01 0 00120 0835 DLA120-83-D0204 840119 6505 C9B 000 2 2 2 5 1 1 J 2 1 1 1 1 2 1 1 1 2 0 00 5 29
RINE DIESEL CORP NEW YORK NEW YORK 991543950 51000 36
11 0 BS794 0907 N62794-80-C0001 831202 J019 A3 SES 2 2 2 A 1 2 0102 1 J 2 3 1 2 2 1 1 1 3 0 00 3 95
2 12 0 BS794 1077 N62794-80-C0001 831012 J019 A3 SES 2 2 2 A 1 1 J 2 3 1 1 2 1 1 1 3 0 00 3 212
2 06 0 BS794 6978 N62794-80-C0001 840615 J019 A3 SES 2 2 2 5 1 2 0102 1 J 2 3 1 2 2 1 1 1 3 0 00 3 395
2 07 0 BS794 7461 N62794-80-C0001 840717 J019 A3 SES 2 2 2 A 1 2 0102 1 J 2 3 1 2 2 1 1 1 3 0 00 3 76
2 08 0 BS794 8563 N62794-80-C0001 840809 J019 A3 SES 2 2 2 A 1 2 0102 1 J 2 1 1 1 2 2 1 1 1 3 0 00 3 43
CONTRACTOR TOTAL 5 821 *
GAF CORP NEW YORK NEW YORK 081051765 51000 36
1 05 0 OAD05 0429 DAAD05-84-C4173 840515 6640 C9E 000 2 2 2 3 2 4 2 0200 5 J 1 1 1 1 1 1 2 1 1 1 2 0 00 5 75
GAF CORPORATION NEW YORK NEW YORK 001294172 51000 36
3 05 0 OHR03 0122 F33615-81-C1567 840327 AC63 A7 000 2 2 2 D 2 1 2 1100 5 S 1 2 1 2 1 1 3 1 1 5 2 0 00 500
3 05 0 OHR03 0151 F33615-81-C1567 840525 AC63 A7 000 2 2 2 B 2 1 2 1100 5 S 1 2 1 2 1 1 3 1 1 5 2 0 00 100
3 08 0 OHR03 0188 F33615-81-C1567 840808 AC63 A7 000 2 2 2 B 2 1 2 1100 5 S 1 2 1 2 1 1 3 1 1 5 2 0 00 150
CONTRACTOR TOTAL 3 750 *
GALYON CONSTRUCTION CORP NEW YORK NEW YORK 056884596 51000 36
2 08 0 C2472 2655 N62472-83-C3510 840315 Y161 C2 000 2 2 2 D 1 2 0102 1 J 2 1 3 1 2 2 1 1 4 2 0 00 5 40
GENERAL ELECTRIC COMPANY NEW YORK NEW YORK 001367960 51000 36
3 11 0 OFD05 0003 F09603-83-G0816 831005 2915 A1B BJJ 2 2 2 4 2 4 2 0200 4 J 1 2 1 2 1 1 2 1 1 1 1 1 00 5 166
4 07 0 00900 2358 DLA900-84-C2053 840731 5935 A7 000 2 2 2 3 1 1 J 1 4 1 1 1 1 2 1 1 2 2 0 00 5 337
CONTRACTOR TOTAL 2 503 *
GENERAL SVS ADMINISTRATION NEW YORK NEW YORK 001954700 51000 36
1 11 0 OAB08 0024 GS0000-00-00 831025 W070 S1 000 2 2 2 6 28
4 12 0 008NY 0001 DLA8NY-84-C0009 831001 W023 A4B 000 2 2 2 7 175
CONTRACTOR TOTAL 2 203 *
GENERAL ZIPPER CORP NEW YORK NEW YORK 001265305 51000 36
1 12 0 OAE07 0463 DAAE07-84-C0005 831123 5325 A4A DCG 2 2 2 3 2 4 2 1015 5 J 2 1 1 1 1 2 1 1 1 3 1 00 5 79
GENERATIONS SCIENCES INC NEW YORK NEW YORK 071004691 51000 36
1 04 0 OAA08 0119 GS00K8-40-1S5519 840309 7030 A7 000 2 2 2 6 142

S MM A AAAAA AAAA BBBBBB BB BBBBBBB BBBBBB BBBB BBB BBB B B B B C C C CCCC C C D D D D D D D D D D D D DD DDDD D B7
V OO 8888 888 888 1 1 1 1 2 3 4 5 6 7 8 9 0 1 A BB CCCC 3 AMOUNT
C NN 1 33333 2222 111111 11 1111111 333333 AAAA BBB CCC 9 0 2 3 1 2 3 4444 5 6 1 2 3 4 5 6 7 8 9 0 1 A BB CCCC 3 ($000)
GIBBS & COX INC NEW YORK NEW YORK 068236611 51000 36
2 03 0 BH002 3849 N00024-80-C2206 840327 R216 A3 SCS 2 2 2 B 1 2 1001 5 U 1 2 1 2 1 1 3 1 1 5 1 0 00 5 1,635
2 05 0 BH002 5649 N00024-80-C2206 840423 R216 A3 SCS 2 2 2 C 1 2 1001 5 U 1 2 1 2 1 1 3 1 1 5 1 0 00 5 2,753
2 05 0 BH002 5650 N00024-80-C2206 840423 R216 A3 SCS 2 2 1 C 3 146
2 11 0 BH004 0827 N00024-80-C4458 831128 R216 A3 000 2 2 2 C 1 2 1008 2 U 1 2 1 1 1 1 2 1 1 5 2 0 00 5 199
2 01 0 BH004 1624 N00024-80-C4458 831223 R216 A3 000 2 2 2 C 1 2 1008 2 U 1 5 1 1 1 1 3 1 1 5 3 0 00 5 229
2 01 0 BH004 1625 N00024-80-C4458 831229 R216 A3 000 2 2 2 C 1 2 1008 2 U 1 5 1 1 1 1 3 1 1 5 3 0 00 5 36
2 01 0 BH004 1648 N00024-80-C4458 831212 R216 A3 000 2 2 2 C 1 2 1008 2 U 1 5 1 1 1 1 3 1 1 5 3 0 00 5 355
2 01 0 BH004 2078 N00024-80-C4458 840113 R216 A3 000 2 2 2 C 1 2 1008 2 U 1 2 1 1 1 1 2 1 1 5 3 0 00 5 210
2 02 0 BH004 2910 N00024-80-C4458 840207 R216 A3 000 2 2 2 C 1 2 1008 2 U 1 5 1 1 1 1 3 1 1 5 3 0 00 5 100
2 03 0 BH004 3343 N00024-80-C4458 840313 R216 A3 000 2 2 2 C 1 2 1008 2 U 1 2 1 1 1 1 2 1 1 5 3 0 00 5 95
2 03 0 BH004 3567 N00024-80-C4458 840229 R216 A3 000 2 2 2 C 1 2 1008 2 U 1 2 1 1 1 1 2 1 1 5 3 0 00 5 35
2 03 0 BH004 3855 N00024-80-C4458 840322 R216 A3 000 2 2 2 C 1 2 1100 2 U 1 2 1 1 1 1 2 1 1 5 3 0 00 5 85
2 06 0 BH004 6568 N00024-80-C4458 840613 R216 A3 000 2 2 2 C 1 2 1008 2 U 1 5 1 1 1 1 2 1 1 5 3 0 00 5 33
2 07 0 BH004 7421 N00024-80-C4458 840713 R216 A3 000 2 2 2 C 1 2 1008 2 U 1 5 1 3 1 1 3 1 1 5 3 0 00 5 90
2 12 0 BH002 1461 N00024-81-C2081 831128 R211 A3 000 2 2 2 A 1 2 1001 5 U 1 2 1 2 1 1 2 1 1 5 1 0 00 5 175
2 12 0 BH002 1183 N00024-83-C2065 831128 R216 A3 SCA 2 2 2 A 1 2 1001 5 U 1 5 1 5 1 1 3 1 1 2 2 0 00 5 250
2 03 0 BH002 4084 N00024-83-C2065 840330 R216 A3 SCA 2 2 2 B 1 2 1001 5 U 1 5 1 2 1 1 3 1 1 2 1 0 00 5 669
2 01 0 BH002 1751 N00024-84-C2102 840105 R413 A3 000 2 2 1 3 3 2,453
2 09 0 BH002 A045 N00024-84-C2142 840914 1900 A3 SCQ 2 2 2 A 1 2 1001 5 U 1 5 1 5 1 1 3 1 1 1 1 0 00 5 9,587
2 09 0 BH002 9321 N00024-84-C2142 840808 1900 A3 SCQ 2 2 2 3 1 2 1001 5 U 1 5 1 5 1 1 3 1 1 1 1 1 00 5 29,124
2 09 0 BH002 9322 N00024-84-C2142 840808 1900 A3 SCQ 2 2 1 3 1 1,296
CONTRACTOR TOTAL 21 49,555 *
GIBBS AND COX INC NEW YORK NEW YORK 990541534 51000 36
2 01 0 BH004 1942 N00024-80-C4507 840109 R216 A3 000 2 2 2 C 1 2 1100 2 U 1 2 1 3 1 1 3 1 1 5 2 0 00 5 111
GIBRALTAR INDUSTRIES INC NEW YORK NEW YORK 001360171 51000 36
4 06 0 00100 1108 DLA100-83-C4222 840204 8470 A9 000 2 2 2 3 1 2 0102 1 J 2 1 4 1 2 2 1 1 1 2 0 00 1 12,280
GILLAN & HARTMANN INC NEW YORK NEW YORK 040840498 51000 36
2 09 0 C2472 3790 N62472-83-C1443 840914 R219 C2 000 2 2 2 D 1 2 1702 2 J 2 1 3 1 1 2 1 1 5 2 0 00 5 66
GLAMCUR GLOVE CORP NEW YORK NEW YORK 001282987 51000 36
1 01 0 0AG60 0034 DAAG60-83-D0089 831209 8440 A9 000 2 2 2 5 1 1 J 2 1 1 1 1 2 1 1 1 2 0 00 5 47
4 03 0 00100 0675 DLA100-84-C0165 840328 8440 A9 000 2 2 1 3 1 61
4 10 0 00100 0040 DLA100-84-C0232 831020 8415 A9 000 2 2 2 3 1 1 J 2 1 3 1 1 2 1 1 1 2 0 00 5 69
4 11 0 00100 0098 DLA100-84-C0245 831103 8415 A9 000 2 2 2 3 1 1 J 2 1 4 1 1 2 1 1 1 2 0 00 5 57
4 09 0 00100 1285 DLA100-84-C0731 840823 8440 A9 000 2 2 2 3 1 2 0102 1 J 2 1 3 1 2 2 1 1 1 2 0 00 5 249
4 10 0 00100 0044 DLA100-84-C4007 831026 8415 A9 000 2 2 2 3 1 2 0102 1 J 2 1 3 1 2 2 1 1 1 2 0 00 5 68
CONTRACTOR TOTAL 6 551 *
GOTTLIEB CONTRACTING INC NEW YORK NEW YORK 012367926 51000 36
1 05 0 0BT35 0093 DABT35-84-C0146 840424 J061 S1 000 2 2 2 3 2 4 2 0102 1 J 2 1 3 1 2 2 1 1 5 2 0 00 5 39
GRACE W R & CO INC NEW YORK NEW YORK 001367846 51000 36
4 11 0 00120 0253 DLA120-84-C4051 831107 6532 C9B 000 2 2 2 3 1 2 0102 1 J 2 1 1 1 2 2 1 1 1 2 0 00 5 37

S MM A AAAAA AAAA BBBBBB BB BBBBBBB BBBBBB BBBB BBB BBB B B B B C C C CCCC C C D D D D D D D D D D D D DD DDDD D B7
V OO 8888 888 888 1 1 1 1 2 3 4 5 6 7 8 9 0 1 A BB CCCC 3 AMOUNT
C NN 1 33333 2222 111111 11 1111111 333333 AAAA BBB CCC 9 0 2 3 1 2 3 4444 5 6 1 2 3 4 5 6 7 8 9 0 1 12 12 12 1 ($000)
GREAT LAKES DREDGE & DOCK CO NEW YORK NEW YORK 006930358 51000 36
5 05 0 OCW51 0012 DACW51-84-C0013 831227 Y216 C2 000 2 2 2 5 1 1 J 1 3 1 3 1 1 2 1 1 4 2 0 00 5 4,767
5 09 0 OCW51 0062 DACW51-84-C0013 840918 Y216 C2 000 2 2 2 D 1 1 J 1 3 1 3 1 1 3 1 1 4 2 0 00 5 99
5 05 0 OCW51 0015 DACW51-84-C0020 840209 Y216 C2 000 2 2 2 3 1 1 J 1 3 1 3 1 1 1 1 1 4 2 0 00 5 1,038
5 09 0 OCW51 0064 DACW51-84-C0020 840924 Y216 C2 000 2 2 2 D 1 1 J 1 1 1 3 1 1 1 1 1 4 2 0 00 5 230-
5 05 0 OCW51 0014 DACW51-84-C0021 840207 Y216 C2 000 2 2 2 3 1 1 J 1 3 1 3 1 1 2 1 1 4 2 0 00 5 2,110
5 06 0 OCW51 0041 DACW51-84-C0041 840625 Y216 C2 000 2 2 2 D 1 1 J 1 3 1 3 1 1 1 1 1 4 2 0 00 5 479
5 07 0 OCW51 0049 DACW51-84-C0045 840710 Y216 C2 000 2 2 2 3 1 1 J 1 3 1 3 1 1 1 1 1 4 2 0 00 5 9,651
CONTRACTOR TOTAL 7 17,914 *
GREAT WEST FOODS NEW YORK NEW YORK 029194008 51000 36
4 03 0 0013H 5831 DLA13H-84-P4155 840302 7930 C9E 000 2 2 2 5 2 6 2 0800 7 J 1 5 1 2 1 1 2 1 1 1 2 0 00 5 85
4 08 0 0013H 7012 DLA13H-84-P7911 840801 7930 C9E 000 2 2 2 5 2 6 2 0800 7 J 1 5 1 2 1 1 2 1 1 1 2 0 00 5 31
CONTRACTOR TOTAL 2 116 *
GREY ADVERTISING INC NEW YORK NEW YORK 006984876 51000 36
1 02 0 OZD03 0622 MDA903-83-C0307 840119 R401 S1 000 2 2 2 C 1 1 J 1 5 1 1 1 1 2 1 1 1 1 0 00 5 26
1 11 0 OZD03 0162 MDA903-83-D0307 831114 R401 S1 000 2 2 2 C 1 2 1013 2 J 1 1 1 1 1 1 2 1 1 1 1 0 00 5 163
1 11 0 OZD03 0163 MDA903-83-D0307 831114 R401 S1 000 2 2 2 C 1 2 1013 2 J 1 1 1 1 1 1 2 1 1 1 1 0 00 5 290
1 11 0 OZD03 0165 MDA903-83-D0307 831114 R401 S1 000 2 2 2 C 1 2 1013 2 J 1 1 1 1 1 1 2 1 1 1 1 0 00 5 333
1 11 0 OZD03 0166 MDA903-83-D0307 831114 R401 S1 000 2 2 2 C 1 2 1013 2 J 1 1 1 1 1 1 2 1 1 1 1 0 00 5 26
1 02 0 OZD03 0323 MDA903-83-D0307 831209 R401 S1 000 2 2 2 C 1 2 1013 2 J 1 2 1 1 1 1 2 1 1 1 2 0 00 5 1,127
1 02 0 OZD03 0615 MDA903-83-D0307 840114 R401 S1 000 2 2 2 C 1 1 J 1 5 1 1 1 1 2 1 1 1 1 0 00 5 2,077
1 02 0 OZD03 0616 MDA903-83-D0307 840114 R401 S1 000 2 2 2 C 1 1 J 1 5 1 1 1 1 2 1 1 1 1 0 00 5 30
1 02 0 OZD03 0617 MDA903-83-D0307 840114 R401 S1 000 2 2 2 C 1 1 J 1 5 1 1 1 1 2 1 1 1 1 0 00 5 143
1 02 0 OZD03 0618 MDA903-83-D0307 840114 R401 S1 000 2 2 2 C 1 1 J 1 5 1 1 1 1 2 1 1 1 1 0 00 5 843
1 02 0 OZD03 0619 MDA903-83-D0307 840114 R401 S1 000 2 2 2 C 1 1 J 1 5 1 1 1 1 2 1 1 1 1 0 00 5 1,328
1 02 0 OZD03 0620 MDA903-83-D0307 840119 R401 S1 000 2 2 2 C 1 1 J 1 5 1 1 1 1 2 1 1 1 1 0 00 5 174
1 04 0 OZD03 0621 MDA903-83-D0307 840114 R401 S1 000 2 2 2 C 1 1 J 1 5 1 1 1 1 2 1 1 1 1 0 00 5 34
1 02 0 OZD03 0623 MDA903-83-D0307 840119 R401 S1 000 2 2 2 C 1 1 J 1 5 1 1 1 1 2 1 1 1 1 0 00 5 52
1 02 0 OZD03 0624 MDA903-83-D0307 840119 R401 S1 000 2 2 2 C 1 1 J 1 5 1 1 1 1 2 1 1 1 1 0 00 5 59
1 02 0 OZD03 0625 MDA903-83-D0307 840119 R401 S1 000 2 2 2 C 1 1 J 1 5 1 1 1 1 2 1 1 1 1 0 00 5 26
1 02 0 OZD03 0626 MDA903-83-D0307 840119 R401 S1 000 2 2 2 C 1 1 J 1 5 1 1 1 1 2 1 1 1 1 0 00 5 36
1 04 0 OZD03 0627 MDA903-83-D0307 840114 R401 S1 000 2 2 2 C 1 1 J 1 5 1 1 1 1 1 1 1 1 1 0 00 5 183
1 04 0 OZD03 0809 MDA903-83-D0307 840307 R401 S1 000 2 2 2 C 1 2 1013 2 J 1 5 1 1 1 1 2 1 1 1 1 0 00 5 183
1 04 0 OZD03 0810 MDA903-83-D0307 840307 R401 S1 000 2 2 2 C 1 2 1013 2 J 1 5 1 1 1 1 2 1 1 1 1 0 00 5 82
1 04 0 OZD03 0811 MDA903-83-D0307 840307 R401 S1 000 2 2 2 C 1 2 1013 2 J 1 5 1 1 1 1 2 1 1 1 1 0 00 5 700
1 04 0 OZD03 0812 MDA903-83-D0307 840307 R401 S1 000 2 2 2 C 1 2 1013 2 J 1 5 1 1 1 1 2 1 1 1 1 0 00 5 26
1 05 0 OZD03 0982 MDA903-83-D0307 840410 R401 S1 000 2 2 2 C 1 2 1013 2 J 1 5 1 1 1 1 2 1 1 1 1 0 00 5 30
1 05 0 OZD03 0983 MDA903-83-D0307 840410 R401 S1 000 2 2 2 C 1 2 1013 2 J 1 5 1 1 1 1 2 1 1 1 1 0 00 5 30-
1 04 0 OZD03 0984 MDA903-83-D0307 840410 R401 S1 000 2 2 2 C 1 2 1013 2 J 1 5 1 1 1 1 2 1 1 1 1 0 00 5 68
1 05 0 OZD03 1079 MDA903-83-D0307 840521 R401 S1 000 2 2 2 C 1 2 1013 2 J 1 5 1 1 1 1 2 1 1 1 1 0 00 5 25
1 05 0 OZD03 1080 MDA903-83-D0307 840521 R401 S1 000 2 2 2 C 1 2 1013 2 J 1 5 1 1 1 1 2 1 1 1 1 0 00 5 28
1 05 0 OZD03 1081 MDA903-83-D0307 840521 R401 S1 000 2 2 2 C 1 2 1013 2 J 1 5 1 1 1 1 2 1 1 1 1 0 00 5 62
1 08 0 OZD03 1385 MDA903-83-D0307 840716 R401 S1 000 2 2 2 C 1 2 1013 4 J 1 1 1 1 1 1 2 1 1 1 1 0 00 5 71
1 08 0 OZD03 1386 MDA903-83-D0307 840824 R401 S1 000 2 2 2 C 1 2 1013 4 J 1 1 1 1 1 1 2 1 1 1 1 0 00 5 10,100
1 08 0 OZD03 1387 MDA903-83-D0307 840716 R401 S1 000 2 2 2 C 1 2 1013 4 J 1 1 1 1 1 1 2 1 1 1 1 0 00 5 300
1 08 0 OZD03 1388 MDA903-83-D0307 840824 R401 S1 000 2 2 2 C 1 2 1013 4 J 1 1 1 1 1 1 2 1 1 1 1 0 00 5 156
1 08 0 OZD03 1389 MDA903-83-D0307 840716 R401 S1 000 2 2 2 C 1 2 1013 4 J 1 1 1 1 1 1 2 1 1 1 1 0 00 5 53

S MM A AAAAA AAAA BBBBBB BB BBBBBBB BBBBBB BBBB BBB BBB B B B B C C C CCCC C C D D D D D D D D D D D D DD DDDD D B7
V OO 8888 888 888 1 1 1 1 2 1 1 12 12 12 1 AMOUNT
C NN 1 33333 2222 111111 11 1111111 333333 AAAA BBB CCC 9 0 2 3 1 2 3 4444 5 6 1 2 3 4 5 6 7 8 9 0 1 A BB CCCC 3 ($000)
GREY ADVERTISING INC (CONT) NEW YORK NEW YORK 006984876 51000 36
1 09 0 0ZD03 1829 MDA903-83-D0307 840927 R401 S1 000 2 2 2 C 1 2 1013 2 S 1 5 1 1 1 1 2 1 1 1 1 0 00 5 176
1 09 0 0ZD03 1830 MDA903-83-D0307 840927 R401 S1 000 2 2 2 C 1 2 1013 2 S 1 5 1 1 1 1 2 1 1 1 1 0 00 5 156
1 09 0 0ZD03 1831 MDA903-83-D0307 840927 R401 S1 000 2 2 2 C 1 2 1013 2 S 1 5 1 1 1 1 2 1 1 1 1 0 00 5 62
1 09 0 0ZD03 1832 MDA903-83-D0307 840927 R401 S1 000 2 2 2 C 1 2 1013 2 S 1 5 1 1 1 1 2 1 1 1 1 0 00 5 72
1 09 0 0ZD03 1833 MDA903-83-D0307 840927 R401 S1 000 2 2 2 C 1 2 1013 2 S 1 5 1 1 1 1 2 1 1 1 1 0 00 5 122
1 09 0 0ZD03 1834 MDA903-83-D0307 840927 R401 S1 000 2 2 2 C 1 2 1013 2 S 1 5 1 1 1 1 2 1 1 1 1 0 00 5 200
1 09 0 0ZD03 1836 MDA903-83-D0307 840927 R401 S1 000 2 2 2 C 1 2 1013 2 S 1 5 1 1 1 1 2 1 1 1 1 0 00 5 795
1 09 0 0ZD03 1837 MDA903-83-D0307 840927 R401 S1 000 2 2 2 C 1 2 1013 2 S 1 5 1 1 1 1 2 1 1 1 1 0 00 5 1,010
1 09 0 0ZD03 1838 MDA903-83-D0307 840927 R401 S1 000 2 2 2 C 1 2 1013 2 S 1 5 1 1 1 1 2 1 1 1 1 0 00 5 739
1 09 0 0ZD03 1839 MDA903-83-D0307 840927 R401 S1 000 2 2 2 C 1 2 1013 2 S 1 5 1 1 1 1 2 1 1 1 1 0 00 5 53
1 09 0 0ZD03 1840 MDA903-83-D0307 840927 R401 S1 000 2 2 2 C 1 2 1013 2 S 1 5 1 1 1 1 2 1 1 1 1 0 00 5 71
1 09 0 0ZD03 1841 MDA903-83-D0307 840927 R401 S1 000 2 2 2 C 1 2 1013 2 S 1 5 1 1 1 1 2 1 1 1 1 0 00 5 300
1 09 0 0ZD03 1842 MDA903-83-D0307 840927 R401 S1 000 2 2 2 C 1 2 1013 2 S 1 5 1 1 1 1 2 1 1 1 1 0 00 5 135
1 09 0 0ZD03 1843 MDA903-83-D0307 840927 R401 S1 000 2 2 2 C 1 2 1013 2 S 1 5 1 1 1 1 2 1 1 1 1 0 00 5 226
1 09 0 0ZD03 1844 MDA903-83-D0307 840927 R401 S1 000 2 2 2 C 1 2 1013 2 S 1 5 1 1 1 1 2 1 1 1 1 0 00 5 78
CONTRACTOR TOTAL 48 22,999 *
GRUMMAN AEROSPACE CORPORATION NEW YORK NEW YORK 002047967 51000 36
2 12 0 JA100 A035 N00383-83-G3501 831219 1560 A1A AED 2 2 2 4 1 2 1026 5 J 1 1 1 1 1 1 2 1 1 1 2 0 00 1 108-
2 10 0 JA100 A143 N00383-83-G3501 831024 1560 A1A AFU 2 2 2 4 1 2 1015 5 J 1 1 1 1 1 1 2 1 1 1 2 0 00 1 26
2 11 0 JA100 A498 N00383-83-G3501 831106 1560 A1C AEB 2 2 1 4 1 29
CONTRACTOR TOTAL 3 53- *
GUAYNABO HANDCRAFT CORP NEW YORK NEW YORK 088487376 51000 36
4 02 0 00100 0481 DLA100-84-C0396 840222 8445 A9 000 2 2 2 3 1 2 0102 1 J 2 1 1 1 2 2 1 1 1 2 0 00 1 77
4 02 0 00100 0479 DLA100-84-C0397 840222 8445 A9 000 2 2 2 3 1 2 0102 1 J 2 1 1 1 2 2 1 1 1 2 0 00 5 88
4 04 0 00100 0800 DLA100-84-C4298 840420 8455 A9 000 2 2 2 3 1 1 J 2 1 1 1 1 2 1 1 1 2 0 00 5 37
4 06 0 00100 1071 DLA100-84-C4419 840608 8455 A9 000 2 2 2 3 1 2 0102 1 J 2 1 4 1 2 2 1 1 1 2 0 00 1 91
CONTRACTOR TOTAL 4 293 *
GUILD MILLS INC NEW YORK NEW YORK 105859433 51000 36
4 08 0 00100 1254 DLA100-84-C0727 840808 8305 A9 000 2 2 2 3 1 2 0102 1 J 2 1 1 1 2 2 1 1 1 2 0 00 1 120
GULF OIL CORPORATION NEW YORK NEW YORK 001367606 51000 36
2 06 0 G2381 2432 N62381-83-C0159 831021 9140 A8A 000 2 2 2 3 1 2 020C 1 J 1 1 1 1 1 1 2 1 1 5 2 0 00 5 126
H & R PARTS CO NEW YORK NEW YORK 091457788 51000 36
1 12 0 0AE07 0462 DAAE07-83-C0122 831128 3010 A4A DJE 2 2 2 3 1 2 0102 1 J 2 1 1 1 2 2 1 1 1 2 0 00 5 53
H G MACHINE & TOOL CO INC NEW YORK NEW YORK 001283126 51000 36
3 06 0 0FE04 1819 F42600-84-C6015 840625 1430 A1C AFC 2 2 2 3 1 2 1015 6 J 2 1 1 1 1 2 1 1 1 2 0 00 1 47
3 09 0 0FE04 2726 F42600-84-C6378 840928 1430 A7 AFC 2 2 2 3 1 2 1015 1 J 2 1 1 1 1 2 1 1 1 2 0 00 5 74
CONTRACTOR TOTAL 2 121 *
HALSEY DRUG CO INC NEW YORK NEW YORK 001315530 51000 36
4 04 0 00120 1597 V797P5-16-31 840418 6505 C9B 000 2 2 2 7 36

```
S MM  A AAAAA AAAA  BBBBBB BB BBBBBBB BBBBBB BBBB BBB BBB B B B B   C C C CCCC C C   D D D D D D D D D D D D   DD DDDD D      B7
V OO                                    8888 888 888   1 1 1                                       1 1 12  12  12   1      AMOUNT
C NN  1 33333 2222  111111 11 1111111 333333 AAAA BBB CCC 9 0 2 3   1 2 3 4444 5 6   1 2 3 4 5 6 7 8 9 0 1 A  BB CCCC 3      ($000)
```

HALSEY DRUG CO INC (CONT) NEW YORK NEW YORK 001315530 51000 36

```
4 06  0 00120 2012  V797P5-73-9H     840614 6505 C9B 000 2 2 2 7                                                                  42
                                CONTRACTOR TOTAL          2          78   *
```

HAMILTON CONTRACTING INC NEW YORK NEW YORK 105864995 51000 36

```
1 09  0 OCA51 0383  DACA51-84-C0179   840922 Z199 C2  000 2 2 2 3   1   2 0102 1 J   2   1 4 1 2 2 1 1 4 2 0  00      5          40
1 09  0 OCA51 0370  DACA51-84-C0181   840919 Y299 C2  000 2 2 2 3   1   2 0102 1 J   2   1 3 1 2 2 1 1 4 2 0  00      5          78
1 09  0 OCA51 0475  DACA51-84-C0237   840928 Z161 C2  000 2 2 2 3   1   2 0102 1 J   2   1 4 1 2 2 1 1 4 2 0  00      5         115
                                CONTRACTOR TOTAL          3          233   *
```

HANDY TOOL & MFG CO INC NEW YORK NEW YORK 001282722 51000 36

```
1 02  0 OAA09 6196  DAAA09-84-C0153   831228 4931 A5  000 2 2 2 3   1   2 0102 1 J   2   1 3 1 2 2 1 1 1 2 0  00      1          31
1 06  0 OAA09 8222  DAAA09-84-C0636   840601 4931 A5  000 2 2 2 3   1   2 0102 1 J   2   1 1 3 2 2 1 1 1 2 0  00      5          35
1 12  0 OAE07 0394  DAAE07-83-C1795   831121 2530 A4B DPS 2 2 2 A   1   1         J   2   1 1 2 1 2 1 1 1 3 0  00      1          66
1 06  0 OAJ09 1189  DAAJ09-84-CA568   840515 2840 A1B AHA 2 2 2 3   1   2 0102 1 J   2   1 2 1 2 2 1 1 1 2 0  00      1          43
1 09  0 OAJ09 2262  DAAJ09-84-CB264   840911 2840 A1B AHK 2 2 2 3   1   2 0102 1 J   2   1 2 1 2 2 1 1 1 2 0  00      5          42
1 06  0 OAJ10 8200  DAAJ10-84-CA122   840601 6115 C9E HDE 2 2 2 3   1   2 0102 1 J   2   1 1 1 2 2 1 1 1 2 0  00      1          96
2 07  0 F7004 1333  M67004-84-C0141   840725 1005 A3  DBK 2 2 2 3   1   2 0102 1 J   2   1 1 1 2 2 1 1 1 2 0  00      5          33
2 12  0 JA100 B333  N00383-84-C2109   831207 1730 A1C 000 2 2 2 3   1   1         J   2   1 1 1 1 2 1 1 1 2 0  00      1          40
2 08  0 JA100 K507  N00383-84-C2502   840816 4920 A1C AHB 2 2 2 3   1   2 0102 1 J   2   1 1 1 2 2 1 1 1 2 0  00      1          65
2 04  0 JA100 F397  N00383-84-C4704   840416 1560 A1A 000 2 2 2 3   1   2 0102 1 J   2   1 1 1 2 2 1 1 1 2 0  00      1          35
2 01  0 JA100 B641  N00383-84-C6169   840119 1430 A1C AFX 2 2 2 3   1   1         J   2   1 4 1 1 2 1 1 1 2 0  00      1          82
2 02  0 JA100 C798  N00383-84-C6169   840214 1430 A1C AEB 2 2 2 B   1   2 0102 1 J   2   1 1 1 2 2 1 1 1 2 0  00      1          82
2 02  0 JA100 C644  N00383-84-C6221   840209 1630 A1C AAF 2 2 2 4   1   2 0102 1 J   2   1 3 1 2 2 1 1 1 2 0  00      1          59
3 01  0 OFJ04 1035  F09603-84-C0214   831205 1560 A1A ACS 2 2 2 3   1   2 0102 1 J   2   1 1 1 2 2 1 1 1 2 0  00      5          44
3 01  0 OFJ04 1077  F09603-84-C0355   840111 1560 A1A AHD 2 2 2 3   1   2 0102 1 J   2   1 1 1 2 2 1 1 1 2 0  00      1          32
3 04  0 OFJ04 1257  F09603-84-C3627   840417 1005 A5  AFC 2 2 2 3   1   2 0102 1 J   2   1 1 1 2 2 1 1 1 2 0  00      1          74
3 08  0 OFJ04 1364  F09603-84-C3845   840817 1005 A5  000 2 2 2 3   1   2 0200 5 J   2   1 1 1 1 2 1 1 1 2 0  00      5          59
3 07  0 OFJ04 4409  F09603-84-C4044   840725 1005 A5  000 2 2 2 3   1   2 0102 1 J   2   1 1 1 2 2 1 1 1 2 0  00      5          34
3 05  0 OFD05 0817  F34601-84-C1829   840525 2840 A1B BSD 2 2 2 3   1   2 0102 1 J   2   1 1 1 2 2 1 1 1 2 0  00      5          39
3 09  0 OFD05 1269  F34601-84-C2832   840905 2840 A1B BJJ 2 2 2 3   1   2 0102 1 J   2   1 1 1 2 2 1 1 1 2 0  00      5          45
3 09  0 OFF60 0954  F41608-84-CA122   840930 1560 A1A AFA 2 2 2 3   1   2 0102 1 J   2   1 1 1 2 2 1 1 1 2 0  00      5         159
3 08  0 OFF80 2659  F41608-84-CA990   840815 2840 A1B BSR 2 2 2 3   1   2 0102 1 J   2   1 1 1 2 2 1 1 1 2 0  00      1          62
3 12  0 OFE04 0145  F42600-84-C4093   831114 1560 A1A AFH 2 2 2 3   1   2 0102 1 J   2   1 4 1 2 2 1 1 1 2 0  00      5          39
3 03  0 OFE04 1295  F42600-84-C4900   840329 1560 A1A AFC 2 2 2 3   1   2 0102 1 J   2   1 1 1 2 2 1 1 1 2 0  00      5          55
                                CONTRACTOR TOTAL         24        1,351   *
```

HARBOUR MARINE ENGINEERING NEW YORK NEW YORK 041466442 51000 36

```
2 05  0 G2381 2208  N62381-84-C0084   840306 2090 A3  000 2 2 2 5   2 4 2 0102 1 J   2   1 1 1 2 2 1 1 1 2 0  00      5          44
2 09  0 G2381 2329  N62381-84-C0161   840802 2090 A3  000 2 2 2 3   2 4 2 1001 5 J   2   1 1 1 1 2 1 1 1 1 0  00      5          38
                                CONTRACTOR TOTAL          2          82   *
```

HARSCO CORPORATION NEW YORK NEW YORK 003002268 51000 36

```
1 04  0 OAE07 2018  DAAE07-84-C0865   840410 2510 A4A DJE 2 2 2 3   1   2 1015 5 J   1 1 1 1 1 1 2 1 1 1 3 0  00      5          47-
```

HART FRED C ASSOCIATES INC NEW YORK NEW YORK 084632314 51000 36

```
1 09  0 OCA87 0252  DACA87-84-C0092   840914 R219 S1  000 2 2 2 3   1   2 0102 2 J   2   1 1 1 2 2 1 1 5 2 0  00      3          58
```

S MM A AAAAA AAAA BBBBBB BB BBBBBBB BBBBBB BBBB BBB BBB B B B B C C C CCCC C C D D D D D D D D D D D D DD DDDD D B7
V OO 8888 888 888 1 1 1 1 2 1 1 2 2 1 1 1 2 1 1 1 2 1 1 1

S MM A AAAAA AAAA BBBBBB BB BBBBBBB BBBBBB BBBB BBB BBB B B B B C C C CCCC C C D D D D D D D D D D D D DD DDDD D B7
V OO 8888 888 888 1 1 1 1 1 1 2 1 1 5 2 0 12 12 12 1 AMOUNT
C NN 1 33333 2222 111111 11 1111111 333333 AAAA BBB CCC 9 0 2 3 1 2 3 4444 5 6 1 2 3 4 5 6 7 8 9 0 1 A BB CCCC 3 ($000)
I T T (CONT) NEW YORK NEW YORK 001216365 51000 36
1 08 0 0ZD11 0721 DCA200-XX-00000 840601 S113 S1 000 2 2 2 5 2 3 2 1005 7 J 1 1 1 1 1 1 2 1 1 5 2 0 00 5 1,488
CONTRACTOR TOTAL 2 2,294 *
IDEAL PRECISION METER CO NEW YORK NEW YORK 991830936 51000 36
3 08 0 0FD06 0776 F34601-84-C2172 840702 6610 A1C 000 2 2 2 3 1 2 1013 2 J 2 1 1 1 1 2 1 1 1 2 0 00 5 37
IKG INDUSTRIES NEW YORK NEW YORK 043591254 51000 36
1 01 0 0AE07 0755 DAAE07-84-C0158 831222 2510 A4A DJE 2 2 2 3 1 2 1015 5 J 1 1 1 1 1 1 2 1 1 1 2 0 00 5 27
INDUSTRIAL ACOUSTICS COMPANY NEW YORK NEW YORK 001306547 51000 36
1 09 0 0AB08 0332 DAAB08-84-CR215 840924 6636 C9E 000 2 2 2 3 1 2 1013 1 J 1 4 1 1 1 1 2 1 1 1 2 0 00 5 138
2 08 0 MF111 0455 N00167-83-C0133 840822 5640 C9E 000 2 2 2 C 1 2 1100 2 U 2 1 3 1 1 2 1 1 1 2 0 00 34
3 07 0 0FF20 0591 F09603-84-G0588 840713 4920 A1C ATB 2 2 2 4 1 2 1015 5 J 2 1 1 1 1 2 1 1 1 2 0 00 5 39
3 02 0 0FF20 0189 F41608-82-C1960 840115 4920 C9E 000 2 1 2 C 1 2 1702 1 J 2 1 1 1 1 2 1 1 1 2 0 00 1 9,794
3 03 0 0FF20 0266 F41608-82-C1960 840203 4920 A1C HXB 2 2 2 D 1 2 0102 1 J 2 1 1 1 2 2 1 1 1 2 0 00 1 191
3 03 0 0FF20 0325 F41608-82-C1960 840316 4920 C9E 000 2 2 2 C 1 2 0102 1 K 2 1 1 1 2 2 1 1 1 2 0 00 1 66
3 04 0 0FF20 0364 F41608-82-C1960 840413 4920 C9E 000 2 2 2 B 1 2 1701 1 K 2 1 1 1 2 2 1 1 1 2 0 00 1 28
3 05 0 0FF20 0366 F41608-82-C1960 840504 4920 C9E 000 2 2 2 B 1 2 0102 1 K 2 1 1 1 2 2 1 1 1 2 0 00 1 86
3 07 0 0FF20 0530 F41608-82-C1960 840718 4920 C9E 000 2 2 2 B 1 2 1701 1 K 2 1 1 1 2 2 1 1 1 2 0 00 1 91
3 09 0 0FF20 0620 F41608-82-C1960 840908 4920 C9E 000 2 2 2 B 1 2 1701 1 K 2 1 1 1 2 2 1 1 1 2 0 00 1 28-
CONTRACTOR TOTAL 10 10,439 *
INDUSTRIAL COMPONENTS CORP NEW YORK NEW YORK 001855709 51000 36
3 08 0 0YF02 0037 F34608-84-C0028 840723 6145 A7 000 2 2 2 3 1 1 J 2 1 3 1 1 2 1 1 2 2 3 00 5 107
3 04 0 0YF02 0020 F34608-84-D0006 840326 6145 A7 000 2 2 2 5 1 1 J 2 1 4 1 1 2 1 1 2 2 1 00 5 72
3 08 0 0YF02 0048 F34608-84-D0015 840731 6145 A7 000 2 2 2 5 1 1 J 2 1 3 1 1 2 1 1 2 2 4 00 5 222
CONTRACTOR TOTAL 3 401 *
INDUSTRIAL ELECTRONIC HDWR NEW YORK NEW YORK 001367630 51000 36
2 08 0 JA100 L081 N00383-84-C8087 840807 5935 A1A AHV 2 2 2 3 1 2 1015 1 J 2 1 1 1 1 2 1 1 1 2 0 00 1 130
INDUSTRIAL HOME FOR THE BLIND NEW YORK NEW YORK 001629898 51000 36
4 04 0 00100 0768 DLA100-84-FED10 840413 8445 A9 000 2 2 2 5 2 6 2 1702 7 J C 5 1 5 1 1 2 1 1 1 1 0 00 5 31
4 04 0 00100 0754 DLA100-84-FED12 840410 8470 A9 000 2 2 2 5 2 6 2 1702 7 J C 5 1 5 1 1 2 1 1 1 1 0 00 5 29
4 07 0 00100 1204 DLA100-84-FEE87 840720 8445 A9 000 2 2 2 5 2 6 2 1702 7 J C 5 1 5 1 1 2 1 1 1 2 0 00 5 68
4 02 0 00120 0768 DLA120-84-FEG41 840112 6530 C9B 000 2 2 2 5 2 6 2 1702 7 J C 5 1 5 1 1 2 1 1 1 3 0 00 5 140
4 04 0 00120 1533 DLA120-84-FEW55 840416 6530 C9B 000 2 2 2 5 2 6 2 1702 7 J C 5 1 5 1 1 2 1 1 1 3 0 00 5 220
4 07 0 00120 2289 DLA120-84-FFE18 840716 6530 C9B 000 2 2 2 5 2 6 2 1702 7 J C 5 1 5 1 1 2 1 1 1 3 0 00 5 95
CONTRACTOR TOTAL 6 583 *
INFORMATICS GENERAL CORP NEW YORK NEW YORK 041158320 51000 36
1 12 0 0HC06 0004 DAHC06-83-C0004 831021 7030 A7 000 2 2 2 B 1 2 1001 5 J 1 1 1 1 1 1 1 1 1 1 2 0 00 5 150
2 02 0 JA113 0984 N00104-83-C3926 831031 R399 C9E 000 2 2 2 A 1 2 1001 5 J 1 1 1 1 1 1 2 1 1 1 2 0 00 5 317
CONTRACTOR TOTAL 2 467 *

S MM A AAAAA AAAA BBBBBB BB BBBBBBB BBBBBB BBBB BBB BBB B B B B C C C CCCC C C D D D D D D D D D D D D DD DDDD D B7
V OO 8888 888 888 1 1 1 1 2 1 1 5 2 0 00 5 452
C NN 1 33333 2222 111111 11 1111111 333333 AAAA BBB CCC 9 0 2 3 1 2 3 4444 5 6 1 2 3 4 5 6 7 8 9 0 1 A BB CCCC 3 AMOUNT ($000)
INFORMATION BUILDERS INC NEW YORK NEW YORK 078851615 51000 36
2 09 0 F7004 1820 GS00K8-40-1S5779 840930 7030 A7 000 2 2 2 6 259
2 11 0 F7004 0047 GS00K8-40-125779 831201 W070 S1 000 2 2 2 6 26
CONTRACTOR TOTAL 2 285 *
INGERSOLL-RAND CO NEW YORK NEW YORK 991255415 51000 36
2 05 0 BH004 6117 N00024-84-C4530 840531 4310 A3 000 2 2 2 3 1 2 1002 5 J 1 1 1 1 1 1 3 1 1 1 1 0 00 2 569
INNOVATIVE METAL FABRICATOR NEW YORK NEW YORK 991104456 51000 36
1 01 0 0AE07 0832 DAAE07-84-C0266 831222 2815 A4B DNU 2 2 2 3 1 1 J 2 1 1 1 1 2 1 1 1 3 2 00 1 225
1 04 0 0AE07 1697 DAAE07-84-C0266 840319 2815 A4B DNS 2 2 2 B 1 1 J 2 1 1 1 1 2 1 1 1 3 1 00 1 225
4 10 0 00400 0007 DLA400-84-C0057 831006 5975 C9E 000 2 2 2 3 1 1 J 2 3 1 1 2 1 1 1 1 0 00 5 27
CONTRACTOR TOTAL 3 477 *
INTER-ROYAL CORP NEW YORK NEW YORK 990983942 51000 36
1 04 0 0AG60 0086 GS00S3-81-08 840322 7110 C9E 000 2 2 2 6 115
1 04 0 0AG60 0087 GS00S5-86-25 840322 7105 C9E 000 2 2 2 6 36
1 06 0 0AG60 0088 V797P3-62-7F 840322 7105 C9E 000 2 2 2 7 95
CONTRACTOR TOTAL 3 246 *
INTERNATIONAL PWR SYSTEMS EQP NEW YORK NEW YORK 101282002 51000 36
1 09 0 0KF03 0326 DAKF03-84-C0147 840930 6120 C9E 000 2 2 2 3 1 2 0102 1 J 2 1 1 2 2 2 1 1 1 2 0 00 5 33
5 04 0 0CW61 0046 DACW61-84-C0033 840302 2010 C9E 000 2 2 2 3 1 2 0102 1 J 2 1 1 2 2 2 1 1 2 2 0 00 5 45
CONTRACTOR TOTAL 2 78 *
ISRATEX INC NEW YORK NEW YORK 040996514 51000 36
4 03 0 00100 0523 DLA100-84-C4201 840301 7210 A9 000 2 2 2 3 1 2 0102 1 J 2 1 1 1 2 2 1 1 1 2 0 00 1 886
ITT CORPORATION NEW YORK NEW YORK 001216845 51000 36
1 11 0 0ZD11 0034 DCA200-XX-00000 831001 S113 S1 000 2 2 2 5 2 3 2 1005 7 J 1 1 1 1 1 1 2 1 1 5 2 0 00 5 452
1 01 0 0ZD11 0133 DCA200-XX-00000 831101 S113 S1 000 2 2 2 5 2 3 2 1005 7 J 1 1 1 1 1 1 2 1 1 5 2 0 00 5 743
1 02 0 0ZD11 0209 DCA200-XX-00000 831001 S113 S1 000 2 2 2 5 2 3 2 1005 7 J 1 1 1 1 1 1 2 1 1 5 2 0 00 5 787
1 01 0 0ZD11 0434 DCA200-XX-00000 831201 S113 S1 000 2 2 2 5 2 3 2 1005 7 J 1 1 1 1 1 1 2 1 1 5 2 0 00 5 951
1 02 0 0ZD11 0515 DCA200-XX-00000 840101 S113 S1 000 2 2 2 5 2 3 2 1005 7 J 1 1 1 1 1 1 2 1 1 5 2 0 00 5 779
CONTRACTOR TOTAL 5 3,712 *
IVES LABORATORIES INC NEW YORK NEW YORK 001852086 51000 36
4 10 0 00120 0127 DLA120-84-C0059 831024 6505 C9B 000 2 2 2 3 1 2 0700 1 J 1 1 1 1 1 1 1 1 1 1 2 0 00 5 161
J J MINERAL MIX INC NEW YORK NEW YORK 001029479 51000 36
1 09 0 0ZD02 0076 MDA902-84-C0129 840919 6770 C9C 000 2 2 2 3 1 2 1001 6 J 2 1 1 1 1 2 1 1 2 2 1 00 5 36
JAGUAR DISTRIBUTION CORP NEW YORK NEW YORK 991736877 51000 36
2 02 0 PA100 0504 N00140-84-C2593 840210 6770 C9E 000 2 2 2 3 2 4 2 1001 6 J 2 1 1 1 1 2 1 1 5 2 0 00 5 45

```
S MM  A AAAAA AAAA  BBBBBB BB BBBBBBB BBBBBB BBBB BBB BBB B B B B   C C C CCCC C C   D D D D D D D D D D D D  DD DDDD D      B7
V OO                                          8888 888 888   1 1 1                                   1 1 12 12  12  1      AMOUNT
C NN  1 33333 2222  111111 11 1111111 333333 AAAA BBB CCC 9 0 2 3   1 2 3 4444 5 6   1 2 3 4 5 6 7 8 9 0 1 A  BB CCCC 3      ($000)
-------------------------------------------------------------------------------------------------------------------------------------
JAGUAR DISTRIBUTION COR (CONT)      NEW YORK                NEW YORK      991736677     51000    36
2 09  0 PA100 1814  N00140-84-C2593   840328 6770 C9E 000 2 2 2 3   2 4 2 1001 5 J   2   1 1 1 1 2 1 1 2 2 0  00       5          45
                                  CONTRACTOR TOTAL          2             90   *


JEWISH GLD FR THE BLND              NEW YORK                NEW YORK      064961600     51000    36
4 01  0 00100 0206  DLA100-84-FEA82   831212 8465 A9  000 2 2 2 5   2 6 2 1702 7 J   D   1 5 1 1 2 1 1 1 1 0  00       1         104


JUNIPER ELBOW CO INC                NEW YORK                NEW YORK      001210996     51000    36
2 03  0 JA111 1868  N00104-84-C0333   840307 2040 A3  000 2 2 2 3   1   2 0102 1 J   2   1 1 1 2 2 1 1 1 2 0  00       1          60
2 08  0 JA111 5004  N00104-84-C0506   840801 2040 A3  000 2 2 2 3   1   2 0102 1 J   2   1 1 2 2 2 1 1 1 2 0  00       1          82
2 08  0 JA111 5620  N00104-84-C0553   840830 2040 A3  000 2 2 2 3   1   2 0102 1 J   2   1 3 1 2 2 1 1 1 2 0  00       1          30
2 09  0 JA111 5845  N00104-84-C0599   840915 2040 A3  000 2 2 2 3   1   2 0102 1 J   2   1 1 1 2 2 1 1 1 2 0  00       1          74
2 09  0 JA111 7718  N00104-84-C0630   840929 2040 A3  GAA 2 2 2 3   1   2 0102 1 J   2   1 1 1 2 2 1 1 1 2 0  00       1          59
2 09  0 PA100 2078  N00140-84-C5537   840914 2090 A3  SBK 2 2 2 3   1   2 1001 5 J   2   1 1 1 1 2 1 1 1 2 0  00       5          58
4 10  0 00500 0017  DLA500-84-C0752   831011 2040 A3  000 2 2 2 3   1   2 0102 1 J   2   1 1 1 2 2 1 1 1 2 0  00       5          25
4 12  0 00500 0315  DLA500-84-C0778   831205 2040 A3  000 2 2 2 3   1   2 0102 1 J   2   1 3 1 2 2 1 1 1 2 0  00       1         117
4 01  0 00500 0608  DLA500-84-C1700   840120 2040 A3  000 2 2 2 3   1   1         J   2   1 1 1 1 2 1 1 1 2 0  00       5          33
4 08  0 00500 2213  DLA500-84-C1846   840827 2040 A3  000 2 2 2 3   1   2 0102 1 J   2   1 1 1 2 2 1 1 1 2 0  00       5          42
4 12  0 00700 0701  DLA700-83-D0054   831128 4520 C9E 000 2 2 2 5   1   1           K   2   1 1 1 1 2 1 1 1 2 0  00       5          45
4 04  0 00700 2715  DLA700-83-D0054   840411 4520 C9E 000 2 2 2 5   1   1           K   2   1 1 1 1 2 1 1 1 2 0  00       5          48
4 07  0 00700 3974  DLA700-83-D0054   840628 4520 C9E 000 2 2 2 5   1   2 0102 1 K   2   1 1 1 2 2 1 1 1 2 0  00       5          50
4 09  0 00700 4850  DLA700-83-D0054   840820 4520 C9E 000 2 2 2 5   1   2 0102 1 K   2   1 2 1 2 2 1 1 1 2 0  00       5          55
                                  CONTRACTOR TOTAL         14             778   *


JUST TRAN CONSTRUCTION INC          NEW YORK                NEW YORK      068025238     51000    36
2 08  0 C2472 A040  N62472-82-C0300   831019 Z249 C2  000 2 2 2 D   1   2 0102 1 J   2   1 2 1 2 2 1 1 4 2 0  00       5          29
2 09  0 C2472 A365  N62472-83-C0275   831110 Z119 C2  000 2 2 2 3   1   2 0102 1 J   2   1 2 1 2 2 1 1 4 2 0  00       5         138
                                  CONTRACTOR TOTAL          2            167   *


KAGAN & STEWART ARCHITECTS P C      NEW YORK                NEW YORK      048717235     51000    36
1 08  0 0CA65 0049  DACA65-83-C0102   831221 R119 C2  000 2 2 2 B   1   2 0102 2 J   2   1 3 1 2 2 1 1 5 2 0  00       5          47
1 08  0 0CA65 0057  DACA65-84-C0019   840115 R119 C2  000 2 2 2 3   1   2 0102 2 J   2   1 3 1 2 2 1 1 5 2 0  00       5          51
1 08  0 0CA65 0134  DACA65-84-C0019   840405 R119 C2  000 2 2 2 B   1   2 0102 2 J   2   1 3 1 2 2 1 1 5 2 0  00       5          43
                                  CONTRACTOR TOTAL          3            141   *


KEPCO INC                           NEW YORK                NEW YORK      001519750     51000    36
2 02  0 JA113 1135  N00104-84-C2813   840110 6130 A7  000 2 2 2 3   1   2 1015 5 J   2   1 1 1 1 2 1 1 1 2 0  00       5          38
2 09  0 JA113 5766  N00104-84-C3218   840910 6130 A7  GNX 2 2 2 3   1   2 1015 1 J   2   1 1 1 1 2 1 1 1 2 0  00       1          30
2 09  0 JA113 8166  N00104-84-C4526   840929 6130 A7  000 2 2 2 3   1   2 1015 5 J   2   1 1 1 1 2 1 1 1 2 0  00       1          90
3 04  0 0FJ04 1021  F09603-84-C3034   840418 6130 A7  ABC 2 2 2 3   1   2 1026 6 J   2   1 1 1 1 2 1 1 1 2 0  00       5          32
3 03  0 0FV30 0057  F33659-84-C0028   840321 6130 A7  000 2 2 2 3   1   2 0102 1 J   2   1 1 1 2 2 1 1 1 2 0  00       1          27
4 03  0 00400 2051  DLA400-84-C1370   840323 6130 C9E 000 2 2 2 3   1   2 1013 5 J   2   1 1 1 1 2 1 1 1 2 0  00       5          60
                                  CONTRACTOR TOTAL          6            277   *


KERN INSTRUMENTS INC                NEW YORK                NEW YORK      013051982     51000    36
1 08  0 0AG60 0176  DAAG60-84-C0159   840813 6675 C9E 000 2 2 2 3   1   1           J   1 1 1 1 1 1 1 1 1 2 2 0  00       5          32
```

S MM A AAAAA AAAA BBBBBB BB BBBBBBB BBBBBB BBBB BBB BBB B B B B C C C CCCC C C D D D D D D D D D D D D DD DDDD D B7
V OO 8888 888 888 1 1 1 1 2 1 2 0 1 1 12 12 12 1 AMOUNT
C NN 1 33333 2222 111111 11 1111111 333333 AAAA BBB CCC 9 0 2 3 1 2 3 4444 5 6 1 2 3 4 5 6 7 8 9 0 1 A BB CCCC 3 ($000)
KERN INSTRUMENTS INC (CONT) NEW YORK NEW YORK 013051982 51000 36
1 07 0 0ZD41 0139 DMA700-84-C0030 840730 6675 C9E 000 2 2 2 3 1 2 1013 6 J 1 3 1 1 1 1 2 1 1 2 2 0 00 5 456
CONTRACTOR TOTAL 2 488 *
KERNS MFG CORP NEW YORK NEW YORK 001288810 51000 36
3 03 0 0FD05 0573 F34601-84-C1318 840322 2840 A1B BSD 2 2 2 3 2 4 2 0200 5 J 2 1 1 1 1 2 1 1 1 2 0 00 5 134
3 12 0 0FF80 0137 F41608-84-CA535 831212 2840 A1B BJL 2 2 2 3 1 2 1015 5 J 2 1 1 3 1 2 1 1 1 2 2 00 5 26
3 07 0 0FF80 1871 F41608-84-CA741 840711 2840 A1C BJL 2 2 2 3 1 2 1015 1 J 2 1 1 1 1 2 1 1 1 2 0 00 5 57
3 09 0 0FF80 2567 F41608-84-CC251 840920 2840 A1B BJL 2 2 2 3 1 2 1015 1 J 2 1 1 1 1 2 1 1 1 2 0 00 5 92
CONTRACTOR TOTAL 4 309 *
KING FEATURE ENTERTAINMENT NEW YORK NEW YORK 991665563 51000 36
1 05 0 0ZD02 0038 MDA902-84-C0115 840510 6770 C9C 000 2 2 2 3 1 2 1001 6 J 2 1 1 1 1 2 1 1 2 2 1 00 5 26
1 05 0 0ZD02 0039 MDA902-84-C0117 840510 6770 C9C 000 2 2 2 3 1 2 1001 6 J 2 1 1 1 1 2 1 1 2 2 1 00 5 40
CONTRACTOR TOTAL 2 66 *
KRASDALE FOODS INC NEW YORK NEW YORK 006986483 51000 36
4 09 0 0013H 7185 DLA13H-84-PC359 840911 8915 B2 000 2 2 2 5 2 6 2 0900 7 J 1 5 1 2 1 1 2 1 1 1 2 0 00 5 53
L Q M ASSOCIATES INC NEW YORK NEW YORK 054549910 51000 36
2 09 0 G0133 0163 N00033-84-C5084 840821 V124 S1 000 2 2 2 3 2 4 2 1011 1 J 3 1 1 1 1 1 1 1 1 5 2 0 00 5 486
2 09 0 G0133 0168 N00033-84-C5087 840831 V124 S1 000 2 2 2 3 2 4 2 1011 1 J 3 1 1 1 1 1 1 1 1 5 2 8 00 5 264
2 08 0 G0133 0117 NC0033-84-C6048 840619 V124 S1 000 2 2 2 3 2 4 2 1011 1 J 3 1 1 1 1 1 1 1 1 5 2 3 00 5 466
CONTRACTOR TOTAL 3 1,216 *
LA FORGIA FUEL OIL CO INC NEW YORK NEW YORK 012579165 51000 36
4 12 0 00600 1170 DLA600-83-D4788 831001 9140 A8A 000 2 2 2 3 1 1 K 1 4 1 4 3 1 2 1 1 2 2 0 00 5 823
LAB VOLT SEPTEMS NEW YORK NEW YORK 991611898 51000 36
4 03 0 00400 1709 GS03S8-41-01 840306 5999 C9E 000 2 2 2 6 44
LAFATA PLUMBING & HEATING INC NEW YORK NEW YORK 012579090 51000 36
1 09 0 0CA51 0393 DACA51-84-C0212 840924 Z241 C2 000 2 2 2 3 1 2 0102 1 J 2 1 3 1 2 2 1 1 4 2 0 00 5 155
1 09 0 0CA51 0476 DACA51-84-C0218 840928 Z241 C2 000 2 2 2 3 1 2 0102 1 J 2 1 3 1 2 2 1 1 4 2 0 00 5 123
1 09 0 0CA51 0477 DACA51-84-C0239 840928 Z241 C2 000 2 2 2 3 1 2 0102 1 J 2 1 4 1 2 2 1 1 4 2 0 00 5 299
2 09 0 C2472 3909 N62472-84-C3809 840906 Z242 C2 000 2 2 2 3 1 1 J 2 1 3 1 1 2 1 1 4 2 0 00 5 67
CONTRACTOR TOTAL 4 644 *
LALLY MFG CORP NEW YORK NEW YORK 063050306 51000 36
4 02 0 00100 0276 DLA100-84-C0326 840105 8420 A9 000 2 2 2 3 2 4 2 0200 1 J 2 1 1 1 1 2 1 1 1 3 0 00 1 2,185
LANDAU METAL PRODUCTS CORP NEW YORK NEW YORK 001317585 51000 36
4 11 0 00120 0170 DLA120-84-C4034 831028 6530 C9B 000 2 2 2 3 1 2 0700 1 J 2 1 1 2 1 2 1 1 1 2 0 00 5 26

S MM A AAAAA AAAA BBBBBB BB BBBBBBB BBBBBB BBBB BBB BBB B B B B C C C CCCC C C D D D D D D D D D D D D DD DDDD D B7
V 00 8888 888 888 1 1 1 1 1 2 0 1 1 12 12 12 1 AMOUNT
C NN 1 33333 2222 111111 11 1111111 333333 AAAA BBB CCC 9 0 2 3 1 2 3 4444 5 6 1 2 3 4 5 6 7 8 9 0 1 A BB CCCC 3 ($000)
LANDAU METAL PRODUCTS C (CONT) NEW YORK NEW YORK 001317585 51000 36
4 05 0 00400 0867 DLA400-84-C0688 831230 7110 C9E 000 2 2 2 3 1 2 0102 1 J 2 1 1 1 2 2 1 1 1 2 0 00 1 130
4 05 0 00400 2178 DLA400-84-C0688 840323 7110 C9E 000 2 2 2 B 1 2 0102 1 J 2 1 1 1 2 2 1 1 1 2 0 00 1 129
4 05 0 00400 2537 DLA400-84-C5011 840424 7110 C9E 000 2 2 2 3 1 2 0102 1 J 2 1 1 1 2 2 1 1 1 2 0 00 1 248
CONTRACTOR TOTAL 4 533 *
LAS ENERGY CORPORATION NEW YORK NEW YORK 058224981 51000 36
4 10 0 00600 0163 DLA600-83-D0110 831001 9140 A8A 000 2 2 2 3 1 2 1026 1 K 2 3 3 1 2 1 1 2 2 0 00 5 78
LEE ENTERPRISES INC NEW YORK NEW YORK 032351637 51000 36
4 03 0 00400 1795 DLA400-84-C1383 840309 7330 C9E 000 2 2 2 3 1 2 1001 5 J 2 3 1 1 2 1 1 2 2 0 00 5 45
LEVER BROTHERS COMPANY NEW YORK NEW YORK 001495811 51000 36
3 09 0 0JA20 0197 DLA13H-81-50030 840930 7930 C9E 000 2 2 2 5 2 6 2 0800 7 J 1 5 1 5 1 1 1 1 1 5 2 0 00 5 68
4 08 0 0013H 7078 DLA13H-84-PC022 840816 8520 C9E 000 2 2 2 5 2 6 2 0800 7 J 1 5 1 2 1 1 2 1 1 1 2 0 00 5 82
4 09 0 0013H 7170 DLA13H-84-PC353 840910 8520 C9E 000 2 2 2 5 2 6 2 0800 7 J 1 5 1 2 1 1 2 1 1 1 2 0 00 5 237
4 09 0 0013H 7306 DLA13H-84-PC714 840917 7920 C9E 000 2 2 2 5 2 6 2 0800 7 J 1 5 1 2 1 1 2 1 1 1 2 0 00 5 56
4 12 0 0013H 5020 DLA13H-84-P1295 831129 7930 C9E 000 2 2 2 5 2 6 2 0800 7 J 1 5 1 2 1 1 2 1 1 1 2 0 00 5 78
4 12 0 0013H 5095 DLA13H-84-P1613 831212 7930 C9E 000 2 2 2 5 2 6 2 0800 7 J 1 5 1 2 1 1 2 1 1 1 2 0 00 5 313
4 01 0 0013H 5213 DLA13H-84-P1973 831230 8520 C9E 000 2 2 2 5 2 6 2 0800 7 J 1 5 1 2 1 1 2 1 1 1 2 0 00 5 71
4 01 0 0013H 5351 DLA13H-84-P2299 840116 7930 C9E 000 2 2 2 5 2 6 2 0800 7 J 1 5 1 2 1 1 2 1 1 1 2 0 00 5 250
4 01 0 0013H 5415 DLA13H-84-P2698 840123 8520 C9E 000 2 2 2 5 2 6 2 0800 7 J 1 5 1 2 1 1 2 1 1 1 2 0 00 5 71
4 01 0 0013H 5433 DLA13H-84-P2724 840124 7930 C9E 000 2 2 2 5 2 6 2 0800 7 J 1 5 1 2 1 1 2 1 1 1 2 0 00 5 80
4 02 0 0013H 5496 DLA13H-84-P3054 840203 7930 C9E 000 2 2 2 5 2 6 2 0800 7 J 1 5 1 2 1 1 2 1 1 1 2 0 00 5 254
4 02 0 0013H 5497 DLA13H-84-P3055 840203 8510 C9E 000 2 2 2 5 2 6 2 0800 7 J 1 5 1 2 1 1 2 1 1 1 2 0 00 5 93
4 02 0 0013H 5678 DLA13H-84-P3565 840221 7930 C9E 000 2 2 2 5 2 6 2 0800 7 J 1 5 1 2 1 1 2 1 1 1 2 0 00 5 60
4 03 0 0013H 5771 DLA13H-84-P3897 840306 7930 C9E 000 2 2 2 5 2 6 2 0800 7 J 1 5 1 2 1 1 2 1 1 1 2 0 00 5 212
4 03 0 0013H 5773 DLA13H-84-P3898 840306 8520 C9E 000 2 2 2 5 2 6 2 0800 7 J 1 5 1 2 1 1 2 1 1 1 2 0 00 5 65
4 03 0 0013H 5891 DLA13H-84-P4249 840322 7930 C9E 000 2 2 2 5 2 6 2 0800 7 J 1 5 1 2 1 1 2 1 1 1 2 0 00 5 65
4 03 0 0013H 5892 DLA13H-84-P4249 840322 7930 C9E 000 2 2 2 5 2 6 2 0800 7 J 1 5 1 2 1 1 2 1 1 1 2 0 00 5 65
4 03 0 0013H 5868 DLA13H-84-P4250 840322 8520 C9E 000 2 2 2 5 2 6 2 0800 7 J 1 5 1 2 1 1 2 1 1 1 2 0 00 5 30
4 04 0 0013H 6036 DLA13H-84-P4591 840406 7930 C9E 000 2 2 2 5 2 6 2 0800 7 J 1 5 1 2 1 1 2 1 1 1 2 0 00 5 222
4 04 0 0013H 6037 DLA13H-84-P4592 840406 8520 C9E 000 2 2 2 5 2 6 2 0800 7 J 1 5 1 2 1 1 2 1 1 1 2 0 00 5 82
4 04 0 0013H 6169 DLA13H-84-P4967 840425 8520 C9E 000 2 2 2 5 2 6 2 0800 7 J 1 5 1 2 1 1 2 1 1 1 2 0 00 5 38
4 05 0 0013H 6214 DLA13H-84-P5302 840503 7930 C9E 000 2 2 2 5 2 6 2 0800 7 J 1 5 1 2 1 1 2 1 1 1 2 0 00 5 328
4 06 0 0013H 6422 DLA13H-84-P5633 840604 7930 C9E 000 2 2 2 5 2 6 2 0800 7 J 1 5 1 2 1 1 2 1 1 1 2 0 00 5 26
4 06 0 0013H 6430 DLA13H-84-P5861 840604 7930 C9E 000 2 2 2 5 2 6 2 0800 7 J 1 5 1 2 1 1 2 1 1 1 2 0 00 5 139
4 06 0 0013H 6504 DLA13H-84-P6194 840615 7930 C9E 000 2 2 2 5 2 6 2 0800 7 J 1 5 1 2 1 1 2 1 1 1 2 0 00 5 275
4 06 0 0013H 6636 DLA13H-84-P6571 840619 7930 C9E 000 2 2 2 5 2 6 2 0800 7 J 1 5 1 2 1 1 2 1 1 1 2 0 00 5 109
4 07 0 0013H 6861 DLA13H-84-P7321 840723 8520 C9E 000 2 2 2 5 2 6 2 0800 7 J 1 5 1 2 1 1 2 1 1 1 2 0 00 5 78
4 08 0 0013H 6978 DLA13H-84-P7650 840803 8520 C9E 000 2 2 2 5 2 6 2 0800 7 J 1 5 1 2 1 1 2 1 1 1 2 0 00 5 287
CONTRACTOR TOTAL 28 3,734 *
LEVINE SAMUEL PLMBNG HTNG NEW YORK NEW YORK 012114898 51000 36
2 11 0 JA111 0159 N00104-84-C0808 831020 4820 A3 000 2 2 2 3 1 2 0102 1 J 2 1 1 1 2 2 1 1 2 2 0 00 1 89
4 11 0 00700 0072 DLA700-83-C1779 831003 4820 A3 000 2 2 2 B 1 2 0102 1 J 2 1 3 1 2 2 1 1 2 2 0 00 5 37
4 11 0 00700 0541 DLA700-83-C2164 831102 4820 C9E 000 2 2 2 B 1 2 1013 1 J 2 1 1 1 1 2 1 1 2 2 0 00 5 32
CONTRACTOR TOTAL 3 158 *

S V C	MM DD NN	A	AAAAA	AAAA	BBBBBB	BB	BBBBBBB	BBBBBB	BBBB 8888	BBB 888	BBB 888	B 1	B 1	B 1	C	C	C	CCCC 4444	C 5	C 6	D 1	D 2	D 3	D 4	D 5	D 6	D 7	D 8	D 9	D 0	D 1	D 12 A	DD 12 BB	DDDD 12 CCCC	D 1 3	B7 AMOUNT ($000)
LIBERTY ELECTRONICS INC								NEW YORK				NEW YORK						012116588				51000								36						
2	08	0	JA100	K546	N00383-84-C4955			840807	5821	A7	000	2	2	3	1		2	1015	1	J	2		1	1	1	1	2	1	1	1	2	0	00		5		36
3	12	0	OFH02	0473	F04606-84-C0064			831212	5840	A7	000	2	2	1	3															1						42
3	01	0	OFD06	0212	F34601-83-C3399			840130	6605	A1C	AFC	2	2	2	3	1		2	1013	1	J	2		1	1	1	1	2	1	1	1	2	0	00		5		360
3	07	0	OFD06	0705	F34601-84-C1304			840618	6605	A1C	AFC	2	2	2	3	1		2	1013	4	J	2		1	1	1	1	2	1	1	1	2	0	00		5		90
3	05	0	OFD06	0471	F34601-84-C1310			840508	6605	A1C	AFC	2	2	2	3	1		2	1013	4	J	2		1	1	1	1	2	1	1	2	2	0	00		5		71
3	08	0	OFD06	0645	F34601-84-C1927			840801	6605	A1C	AFC	2	2	2	3	1		2	1013	4	J	2		1	1	1	1	2	1	1	1	2	0	00		5		219
3	08	0	OFD06	0657	F34601-84-C1928			840801	6605	A1C	AFC	2	2	2	3	1		2	1013	4	J	2		1	1	1	1	2	1	1	1	2	0	00		5		55
3	07	0	OFD06	0706	F34601-84-C1935			840703	6605	A1C	AFC	2	2	2	3	1		2	1013	1	J	2		1	1	1	1	2	1	1	1	2	0	00		5		31
3	08	0	OFD06	0793	F34601-84-C2176			840802	6605	A1C	AFC	2	2	2	3	1		2	1013	1	J	2		1	1	1	1	2	1	1	1	2	0	00		5		42
3	09	0	OFD06	0909	F34601-84-C2575			840914	6605	A1C	AFC	2	2	2	3	1		2	1013	1	J	2		1	1	1	1	2	1	1	2	2	0	00		5		187
3	09	0	OFD06	0919	F34601-84-C2578			840905	6605	A1C	AFC	2	2	2	3	1		2	1013	5	J	2		1	1	1	1	2	1	1	1	2	0	00		5		64
3	09	0	OFD06	0981	F34601-84-C2580			840905	6605	A1C	AFC	2	2	2	3	1		2	1013	4	J	2		1	1	1	1	2	1	1	1	2	0	00		5		55
3	09	0	OFD06	0963	F34601-84-C2985			840917	6605	A1C	AFC	2	2	2	3	1		2	1013	1	J	2		1	1	1	1	2	1	1	2	2	0	00		5		129
3	09	0	OFD06	0984	F34601-84-C2987			840913	6605	A1C	AFC	2	2	1	3															1						82
								CONTRACTOR TOTAL				14						1,463		*																
LIFE SAVERS INC								NEW YORK				NEW YORK						043190800				51000								36						
4	08	0	0013H	7162	DLA13H-84-PC008			840822	8925	B2	000	2	2	2	5	2	6	2	0900	7	J	1	5	1	2	1	1	2	1	1	1	2	0	00		5		34
4	09	0	0013H	7273	DLA13H-84-PC341			840913	8925	B2	000	2	2	2	5	2	6	2	0900	7	J	1	5	1	2	1	1	2	1	1	1	2	0	00		5		51
4	09	0	0013H	7317	DLA13H-84-PC702			840919	8925	B2	000	2	2	2	5	2	6	2	0900	7	J	1	5	1	2	1	1	2	1	1	1	2	0	00		5		27
4	12	0	0013H	5142	DLA13H-84-P1600			831216	8925	B2	000	2	2	2	5	2	6	2	0900	7	J	1	5	1	2	1	1	2	1	1	1	2	0	00		5		61
4	01	0	0013H	5379	DLA13H-84-P2287			840118	8925	B2	000	2	2	2	5	2	6	2	0900	7	J	1	5	1	2	1	1	2	1	1	1	2	0	00		5		59
4	02	0	0013H	5491	DLA13H-84-P3041			840203	8925	B2	000	2	2	2	5	2	6	2	0900	7	J	1	5	1	2	1	1	2	1	1	1	2	0	00		5		66
4	03	0	0013H	5726	DLA13H-84-P3887			840302	8925	B2	000	2	2	2	5	2	6	2	0900	7	J	1	5	1	2	1	1	2	1	1	1	2	0	00		5		49
4	04	0	0013H	5961	DLA13H-84-P4579			840404	8925	B2	000	2	2	2	5	2	6	2	0900	7	J	1	5	1	2	1	1	2	1	1	1	2	0	00		5		45
4	05	0	0013H	6284	DLA13H-84-P5289			840502	8925	B2	000	2	2	2	5	2	6	2	0900	7	J	1	5	1	2	1	1	2	1	1	1	2	0	00		5		45
4	05	0	0013H	6344	DLA13H-84-P5848			840521	8925	B2	000	2	2	2	5	2	6	2	0900	7	J	1	5	1	2	1	1	2	1	1	1	2	0	00		5		48
4	06	0	0013H	6500	DLA13H-84-P6182			840614	8925	B2	000	2	2	2	5	2	6	2	0900	7	J	1	5	1	2	1	1	2	1	1	1	2	0	00		5		84
4	06	0	0013H	6643	DLA13H-84-P6557			840618	8925	B2	000	2	2	2	5	2	6	2	0900	7	J	1	5	1	2	1	1	2	1	1	1	2	0	00		5		36
4	07	0	0013H	6825	DLA13H-84-P6894			840716	8925	B2	000	2	2	2	5	2	6	2	0900	7	J	1	5	1	2	1	1	2	1	1	1	2	0	00		5		67
4	07	0	0013H	6908	DLA13H-84-P7307			840725	8925	B2	000	2	2	2	5	2	6	2	0900	7	J	1	5	1	2	1	1	2	1	1	1	2	0	00		5		36
4	08	0	0013H	6947	DLA13H-84-P7638			840803	8925	B2	000	2	2	2	5	2	6	2	0900	7	J	1	5	1	2	1	1	2	1	1	1	2	0	00		5		51
4	02	0	0013H	0190	DLA13H-84-W0613			840203	8925	B2	000	2	2	2	5	2	6	2	0900	7	J	1	5	1	2	1	1	2	1	1	1	2	0	00		5		35
4	06	0	0013H	0491	DLA13H-84-W1348			840618	8925	B2	000	2	2	2	5	2	6	2	0900	7	J	1	5	1	2	1	1	2	1	1	1	2	0	00		5		47
4	07	0	0013H	0556	DLA13H-84-W1418			840702	8925	B2	000	2	2	2	5	2	6	2	0900	7	J	1	5	1	2	1	1	2	1	1	1	2	0	00		5		31
4	07	0	0013H	0570	DLA13H-84-W1516			840718	8925	B2	000	2	2	2	5	2	6	2	0900	7	J	1	5	1	2	1	1	2	1	1	1	2	0	00		5		39
								CONTRACTOR TOTAL				19						911		*																
LINCOLN MACHINE PARTS CORP								NEW YORK				NEW YORK						001502533				51000								36						
4	01	0	00700	1113	DLA700-84-C0625			831230	4730	C9E	000	2	2	3	1	1				J	2		1	4	1	1	2	1	1	1	2	1	00		5		42
4	02	0	00700	1750	DLA700-84-C0625			840203	4730	C9E	000	2	2	2	B	1	1			J	2		1	4	1	1	2	1	1	1	2	0	00		5		41
								CONTRACTOR TOTAL				2						83		*																
LOGIMETRICS INC								NEW YORK				NEW YORK						054978390				51000								36						
3	04	0	OFS02	0290	F33601-84-C0112			840423	6625	C9E	000	2	2	3	1		2	1001	5	J	2		1	1	1	1	2	1	1	1	2	0	00		5		48
LORAL CORPORATION								NEW YORK				NEW YORK						001642719				51000								36						
2	01	0	AD124	1097	N00019-81-C0254			840124	5865	A1C	APC	2	2	2	C	1		2	1001	4	J	1	1	1	1	1	1	3	1	1	1	2	0	00		1		55-

S MM A AAAAA AAAA BBBBBB BB BBBBBBB BBBBBB BBBB BBB BBB B B B B C C C CCCC C C D D D D D D D D D D D D DD DDDD D B7
V 00 8888 888 888 1 1 1 1 1 1 1 2 1 1 1 1 1 1 1 1 1 1 12 12 12 1 AMOUNT
C NN 1 33333 2222 111111 11 1111111 333333 AAAA BBB CCC 9 0 2 3 1 2 3 4444 5 6 1 2 3 4 5 6 7 8 9 0 1 A BB CCCC 3 ($000)
LORAL CORPORATION (CONT) NEW YORK NEW YORK 001642719 51000 36
2 03 0 AC513 1514 N00019-83-C0306 840314 5865 A7 APC 2 2 2 3 1 2 1001 4 J 1 1 1 1 1 1 3 1 1 1 1 0 00 1 2,160
2 06 0 AC513 2533 N00019-83-C0306 840611 5865 A7 APC 2 2 2 B 1 2 1001 4 J 1 1 1 1 1 1 3 1 1 1 2 0 00 1 562
2 10 0 JA100 A322 N00383-82-G2875 831018 J058 A7 ASF 2 2 2 4 2 5 2 1009 5 J 1 1 1 1 1 1 2 1 1 1 2 1 00 1 52
2 12 0 JA100 A857 N00383-82-G2875 831118 J058 A7 ASF 2 2 2 4 2 5 2 1009 5 J 1 1 1 1 1 1 2 1 1 1 2 1 00 1 157
2 02 0 JA100 C462 N00383-82-G2875 840213 J058 A7 ASF 2 2 2 4 2 4 2 1009 5 J 1 1 1 1 1 1 2 1 1 1 2 0 00 1 157
2 02 0 JA100 C466 N00383-82-G2875 840213 J058 A7 ASF 2 2 2 4 2 4 2 1009 5 J 1 1 1 1 1 1 2 1 1 1 2 0 00 1 202
2 04 0 JA100 E661 N00383-82-G2875 840405 J058 A7 ASF 2 2 2 4 2 4 2 1009 5 J 1 1 1 1 1 1 3 1 1 1 2 0 00 1 1,596
2 05 0 JA100 F662 N00383-82-G2875 840506 J058 A7 ASF 2 2 2 4 2 4 2 1009 5 J 1 1 1 1 1 1 2 1 1 1 2 0 00 1 157
2 05 0 JA100 F940 N00383-82-G2875 840510 J058 A7 ASF 2 2 2 4 2 4 2 1009 5 J 1 1 1 1 1 1 2 1 1 1 2 0 00 1 494
2 05 0 JA100 G182 N00383-82-G2875 840513 J058 A7 ASF 2 2 2 4 2 4 2 1009 5 J 1 1 1 1 1 1 2 1 1 1 2 0 00 1 25
2 08 0 JA100 K283 N00383-82-G2875 840811 J058 A7 ASF 2 2 2 4 2 4 2 1009 5 J 1 1 1 1 1 1 3 1 1 1 2 0 00 1 886
2 08 0 JA100 K755 N00383-82-G2875 840807 J058 A7 ASF 2 2 2 4 2 4 2 1009 5 J 1 1 1 1 1 1 3 1 1 1 1 0 00 1 496
2 08 0 JA100 K946 N00383-82-G2875 840813 J058 A7 ASF 2 2 2 4 2 4 2 1009 5 J 1 1 1 1 1 1 2 1 1 1 2 0 00 1 26-
2 08 0 JA100 L036 N00383-82-G2875 840821 J058 A7 ASF 2 2 2 4 2 5 2 1009 5 J 1 1 1 1 1 1 2 1 1 1 2 1 00 1 26-
2 08 0 JA100 L211 N00383-82-G2875 840828 J058 A7 ASF 2 2 2 4 2 4 2 1009 5 J 1 1 1 1 1 1 2 1 1 1 2 0 00 1 26-
2 09 0 JA100 N146 N00383-82-G2875 840904 J058 A7 ASF 2 2 2 4 2 4 2 1009 5 J 1 1 1 1 1 1 3 1 1 1 2 0 00 1 156
2 09 0 JA100 N147 N00383-82-G2875 840909 J058 A7 ASF 2 2 2 4 2 4 2 1009 5 J 1 1 1 1 1 1 2 1 1 1 2 0 00 1 73
2 09 0 JA100 N148 N00383-82-G2875 840918 J058 A7 ASF 2 2 2 4 2 4 2 1009 5 J 1 1 1 1 1 1 3 1 1 1 2 0 00 1 187
2 09 0 JA100 L706 N00383-84-C5419 840905 5962 A7 ASF 2 2 2 3 1 2 1015 1 J 1 1 1 1 1 1 2 1 1 1 2 0 00 5 100
3 02 0 OFJ04 0621 F09603-82-C2233 831214 K058 A7 AFF 2 2 2 2 1 2 0200 4 Y 1 1 1 1 1 1 3 1 1 1 1 0 00 5 910
3 01 0 OFJ04 0752 F09603-82-C2233 831230 K058 A7 AFF 2 2 2 B 1 2 0200 4 Y 1 1 1 1 1 1 2 1 1 1 2 0 00 5 120
3 01 0 OFJ04 0963 F09603-82-C2233 840127 K058 A7 AFF 2 2 2 B 1 2 0200 4 Y 1 1 1 1 1 1 2 1 1 1 2 0 00 5 150
3 01 0 OFJ04 0254 F09603-82-G0865 831031 J058 A7 AFF 2 2 2 4 2 5 2 1009 4 Y 1 1 1 1 1 1 3 1 1 1 1 0 00 1,325
3 02 0 OFJ04 3139 F09603-82-G0865 840223 J058 A7 AFF 2 2 2 4 2 4 2 0200 4 Y 1 1 1 1 1 1 2 1 1 1 1 0 00 5 293
3 01 0 OFJ04 0418 F09603-82-G4247 831118 J059 A7 GME 2 2 2 4 1 2 1015 5 Y 1 1 1 1 1 1 2 1 1 1 2 0 00 5 350
3 12 0 OFJ04 0726 F09603-82-G4247 831223 J059 A7 GME 2 2 2 4 1 2 1009 5 Y 1 1 1 1 1 1 3 1 1 1 1 0 00 5 725
3 07 0 OFJ04 4303 F09603-82-G4247 840711 J059 A7 GME 2 2 2 4 1 2 1009 5 Y 1 1 1 1 1 1 2 1 1 1 1 0 00 5 160
3 05 0 OFJ04 3884 F09603-83-C4151 840522 5995 A7 GME 2 2 2 F 1 2 1015 5 J 1 1 1 1 1 1 2 1 1 1 2 0 00 5 29-
3 11 0 OFJ04 1009 F09603-84-C3088 831118 5961 A7 GME 2 2 2 3 1 2 1015 5 J 1 1 1 1 1 1 2 1 1 1 2 0 00 5 92
3 11 0 OHU40 0030 F33657-77-A0011 831129 5865 A7 AFF 2 2 2 C 1 2 1400 4 U 1 2 1 1 1 1 2 1 1 1 2 0 00 1 1,240
3 03 0 OHU40 0090 F33657-77-A0011 840322 AC64 A7 AFF 2 2 2 C 1 2 1400 4 U 1 1 1 1 1 1 3 1 1 1 1 0 00 1,858
3 08 0 OHU40 0137 F33657-81-G2135 840820 5865 A7 AFF 2 2 2 4 1 2 1400 4 J 1 2 1 1 1 1 2 1 1 1 2 0 00 5 182
3 12 0 OHU40 0040 F33657-82-C2123 831222 5865 A7 AFF 2 2 2 B 1 2 1400 4 J 1 1 1 1 1 1 2 1 1 1 2 0 00 1 15,500
3 05 0 OHU40 0108 F33657-82-C2123 840516 5865 A7 AFF 2 2 2 D 1 2 1400 4 J 1 2 1 1 1 1 2 1 1 1 2 0 00 1 176
3 05 0 OHU40 0109 F33657-82-C2123 840516 5865 A7 AFF 2 2 1 D 1 28
3 12 0 OFJ04 0702 N00383-83-G3507 831222 5865 A7 AFF 2 2 2 4 1 2 1015 4 J 1 1 1 1 1 1 3 1 1 1 2 0 00 1 102
3 01 0 OFJ04 0703 N00383-83-G3507 831222 5865 A7 AFF 2 2 1 4 1 5,428
3 06 0 OFJ04 4204 N00383-83-G3507 840628 5865 A7 AFF 2 2 1 4 1 30
3 06 0 OFJ04 4205 N00383-83-G3507 840628 5865 A7 AFF 2 2 2 4 1 2 1015 4 J 1 1 1 1 1 1 3 1 1 1 2 0 00 1 6,353
3 08 0 OFJ04 4840 N00383-83-G3507 840830 5865 A7 AFF 2 2 2 4 1 2 1015 4 J 1 1 1 1 1 1 2 1 1 1 2 0 00 5 66
3 09 0 OFJ04 4938 N00383-83-G3507 840903 5865 A7 AFF 2 2 1 4 1 99
CONTRACTOR TOTAL 42 42,485 *
M G ELECTRONICS & EQUIPMENT NEW YORK NEW YORK 004033502 51000 36
4 03 0 0013H 8445 DLA13H-84-C0823 840316 8950 B2 000 2 2 2 3 1 2 0102 1 J 2 1 1 1 2 2 1 1 1 2 0 00 5 148
M G R EQUIPMENT CORP NEW YORK NEW YORK 080657315 51000 36
2 09 0 JA100 L848 N00383-84-C9251 840917 4110 A7 APC 2 2 2 B 1 1 J 2 1 1 1 1 2 1 1 1 2 0 00 1 223

S MM A AAAAA AAAA BBBBBB BB BBBBBBB BBBBBB BBBB BBB BBB B B B B C C C CCCC C C D D D D D D D D D D D D DD DDDD D B7
V OO 8888 888 888 1 1 1 1 1 2 1 2 AMOUNT
C NN 1 33333 2222 111111 11 1111111 333333 AAAA BBB CCC 9 0 2 3 1 2 3 4444 5 6 1 2 3 4 5 6 7 8 9 0 1 A BB CCCC 3 ($000)
M G R EQUIPMENT CORP (CONT) NEW YORK NEW YORK 080657315 51000 36
3 09 0 0FF30 0940 F41608-84-C0047 840929 4110 A1C ACS 2 2 2 3 1 2 0102 1 J 2 1 1 1 2 2 1 1 1 2 0 00 5 109
3 09 0 0FF50 0934 F41608-84-D0628 840915 4110 A1C ACA 2 1 2 5 1 2 0102 1 J 2 1 1 1 2 2 1 1 1 2 0 00 1 915
CONTRACTOR TOTAL 3 1,247 *
MACMILLAN PUBLISHING CO NEW YORK NEW YORK 001326420 51000 36
1 06 0 0BT23 0184 DABT23-84-C0270 840531 7610 C9E 000 2 2 2 3 1 2 1013 1 J 1 1 1 1 1 1 2 1 1 1 2 0 00 5 41
MACTEK INDUSTRIES CORP NEW YORK NEW YORK 093669737 51000 36
1 02 0 0AE07 1067 DAAE07-83-C1264 840120 2805 A4B DPS 2 2 2 E 1 1 J 2 1 1 1 1 2 1 1 1 3 0 00 5 91-
1 11 0 0AE07 0139 DAAE07-83-C1571 831025 2520 A4B DPU 2 2 2 3 1 1 J 2 1 1 1 1 2 1 1 1 3 0 00 1 233
1 08 0 0AE07 3446 DAAE07-84-CJ112 840727 2590 A4B DNQ 2 2 2 3 1 2 0102 1 J 2 1 1 1 2 2 1 1 1 2 0 00 1 1,050
1 09 0 0AE07 3860 DAAE07-84-C2017 840824 2590 A4A DJB 2 2 2 3 1 1 J 2 1 1 1 1 2 1 1 1 2 0 00 5 76
1 09 0 0AE07 4102 DAAE07-84-C2127 840911 2520 A4A DCG 2 2 2 3 1 2 0102 1 J 2 1 1 1 2 2 1 1 1 2 0 00 5 57
CONTRACTOR TOTAL 5 1,325 *
MAGNA TECH ELECTRONIC NEW YORK NEW YORK 001298041 51000 36
3 07 0 0FS02 0359 F33601-84-C0148 840614 5835 A7 000 2 2 2 3 1 2 0102 1 J 2 1 1 1 2 2 1 1 1 2 0 00 5 35
MALLORY JONES LNCH ASSOC NEW YORK NEW YORK 095069449 51000 36
2 09 0 G0133 0132 N00033-84-C6053 840705 V124 S1 000 2 2 2 3 2 4 2 1011 1 J 1 1 1 1 1 1 1 1 1 5 2 3 00 5 1,915
MANHATTAN COLLEGE CORP NEW YORK NEW YORK 071040810 51000 36
3 01 0 0JA28 0165 F01600-79-D0299 840111 U005 S1 000 2 2 2 5 2 8 2 0500 7 J A 5 1 5 1 1 2 1 1 5 2 0 00 5 47
3 05 0 0KA02 0367 F01600-79-D0299 840522 U005 S1 000 2 2 2 5 2 8 2 0500 7 J A 5 1 5 1 1 2 1 1 5 2 0 00 5 45
CONTRACTOR TOTAL 2 92 *
MAR-MAC PRECISION CORP NEW YORK NEW YORK 086072550 51000 36
1 03 0 0AA09 6480 DAAA09-84-C0121 840213 1025 A5 EDK 2 2 2 3 1 2 0102 1 J 2 1 4 1 2 2 1 1 1 2 0 00 1 25
1 05 0 0AA09 6960 DAAA09-84-C0543 840502 1005 A5 EBB 2 2 2 3 1 2 0102 1 J 2 1 4 1 2 2 1 1 1 2 0 00 1 237
1 06 0 0AA09 8165 DAAA09-84-C0583 840530 1015 A5 EDG 2 2 2 3 1 2 0102 1 J 2 1 2 1 2 2 1 1 1 2 0 00 1 27
1 08 0 0AA09 8648 DAAA09-84-C0867 840801 1005 A5 EBB 2 2 2 3 1 2 0102 1 J 2 1 4 1 2 2 1 1 1 2 0 00 1 374
1 02 0 0AA22 0053 DAAA22-84-C6040 840113 1025 A5 000 2 2 2 3 1 2 0102 1 J 2 1 5 1 2 2 1 1 1 2 0 00 5 37
1 07 0 0AA22 0237 DAAA22-84-C6145 840710 1025 A5 000 2 2 2 3 1 2 0102 1 J 2 1 4 1 2 2 1 1 1 2 0 00 1 27
1 08 0 0AA22 0275 DAAA22-84-C6158 840822 1015 A5 000 2 2 2 3 1 2 0102 1 J 2 1 2 1 2 2 1 1 1 2 0 00 1 62
1 01 0 0AJ09 0066 DAAJ09-84-CA043 831026 1730 A1C AHA 2 2 2 3 1 2 0102 1 J 2 1 1 1 2 2 1 1 1 2 6 00 5 236
1 03 0 0AJ09 0509 DAAJ09-84-CA355 840214 3110 A1C 000 2 2 2 3 1 2 0102 1 J 2 1 1 1 2 2 1 1 1 2 0 00 1 230
1 04 0 0AJ09 0824 DAAJ09-84-CA566 840404 2840 A1B AHA 2 2 2 3 1 2 0102 1 J 2 1 2 1 2 2 1 1 1 2 0 00 5 86
1 09 0 0AJ09 2751 DAAJ09-84-CA593 840831 2840 A1B AHA 2 2 2 3 1 2 0102 1 J 2 1 2 1 2 2 1 1 1 1 0 00 5 247
1 06 0 0AJ09 1263 DAAJ09-84-CA792 840607 2840 A1B AHA 2 2 2 3 1 2 0102 1 J 2 1 2 1 2 2 1 1 1 2 0 00 5 63
2 04 0 JA100 E922 N00383-84-C4662 840406 1560 A1A AAE 2 2 2 3 1 2 0102 1 J 2 1 1 1 2 2 1 1 1 2 0 00 1 93
3 09 0 0FJ04 1489 F09603-84-C2098 840913 1560 A1A ACD 2 2 2 3 1 2 0102 1 J 2 1 3 1 2 2 1 1 1 2 0 00 1 26
3 09 0 0FJ04 5762 F09603-84-C2327 840930 1560 A1A ACS 2 2 2 3 1 2 0102 1 J 2 1 1 1 2 2 1 1 1 2 0 00 1 61
3 09 0 0FJ04 1533 F09603-84-C2415 840930 1670 A1A ACD 2 2 2 3 1 2 0102 1 J 2 1 4 1 2 2 1 1 1 2 0 00 5 198
3 04 0 0FJ04 1195 F09603-84-C3280 840307 1005 A5 000 2 2 2 2 1 2 0102 1 J 2 1 1 1 2 2 1 1 1 2 0 00 5 28

S MM A AAAAA AAAA BBBBBB BB BBBBBBB BBBBBB BBBB BBB BBB B B B B C C C CCCC C C D D D D D D D D D D D D DD DDDD D B7
V OO 8888 888 888 1 1 1 1 2 3 0 1 1 12 12 12 1 AMOUNT
C NN 1 33333 2222 111111 11 1111111 333333 AAAA BBB CCC 9 0 2 3 1 2 3 4444 5 6 1 2 3 4 5 6 7 8 9 0 1 A BB CCCC 3 ($000)
MAR-MAC PRECISION CORP (CONT) NEW YORK NEW YORK 086072550 51000 36
3 07 0 OFJ04 1398 F09603-84-C3958 840731 1005 A5 000 2 2 2 3 1 2 1015 1 J 2 1 1 1 1 2 1 1 1 2 0 00 5 179
3 09 0 OFJ04 5496 F09603-84-C4372 840926 1005 A5 000 2 2 2 3 1 2 0102 1 J 2 1 1 1 2 2 1 1 1 2 0 00 1 37
3 06 0 OFE03 0585 F42600-84-C0340 840321 1620 A1A ACS 2 2 2 3 1 2 0102 1 J 2 1 1 1 2 2 1 1 1 2 0 00 5 45
4 10 0 00500 0009 DLA500-84-C0652 831006 1680 A1C 000 2 2 2 3 1 1 J 2 1 3 1 1 2 1 1 1 2 0 00 1 28
4 07 0 00500 1781 DLA500-84-C3070 840716 5306 C9E 000 2 2 2 3 1 2 0102 1 J 2 1 1 1 3 2 1 1 1 2 0 00 5 55
CONTRACTOR TOTAL 22 2,401 *
MARINE ELC RY PDTS DIV INC DEL NEW YORK NEW YORK 061051132 51000 36
2 02 0 JA111 1109 N00104-84-C0869 840130 6630 A3 000 2 2 2 3 1 1 J 2 1 1 1 1 2 1 1 1 2 0 00 1 44
2 09 0 JA111 5899 N00104-84-C1143 840915 6630 A3 000 2 2 2 3 1 1 J 2 1 1 1 1 2 1 1 1 2 0 00 1 546
2 02 0 JA117 1347 N00104-84-C4142 840203 4470 A3 000 2 2 2 3 1 2 1015 5 J 2 1 1 1 1 2 1 1 1 2 0 00 1 28
2 09 0 JA117 7146 N00104-84-C421' 840914 4470 A3 000 2 2 2 3 1 2 1015 5 J 2 1 1 1 1 2 1 1 1 2 0 00 1 31
2 08 0 JA117 4847 N00104-84-C4224 840712 4470 A3 000 2 2 2 3 1 2 1015 5 J 2 1 1 1 1 2 1 1 1 2 0 00 1 53
CONTRACTOR TOTAL 5 702 *
MARINE ELECTRIC CORPORATION NEW YORK NEW YORK 001360650 51000 36
2 08 0 TF140 0109 N61331-84-C0046 840719 9999 C9E 000 2 2 2 3 2 4 2 0200 1 J 2 1 1 1 1 2 1 1 1 2 0 00 5 81
MARS FUDGE & FRUIT CO INC NEW YORK NEW YORK 001385616 51000 36
4 02 0 0013H 8380 DLA13H-84-C0743 840217 8940 B2 000 2 2 2 3 1 1 J 2 1 1 1 1 2 1 1 1 2 0 00 5 48
4 03 0 0013H 8476 DLA13H-84-C0853 840323 8940 B2 000 2 2 2 3 1 1 J 2 1 1 1 1 2 1 1 1 2 0 00 5 104
4 04 0 0013H 8502 DLA13H-84-C0872 840404 8940 B2 000 2 2 2 3 1 2 0102 1 J 2 1 1 1 2 2 1 1 1 2 0 00 5 128
4 07 0 0013H 8845 DLA13H-84-C1073 840711 8940 B2 000 2 2 2 3 1 2 0102 1 J 2 1 1 1 3 2 1 1 1 2 0 00 5 111
4 08 0 0013H 8993 DLA13H-84-C1223 840830 8940 B2 000 2 2 2 3 1 1 J 2 1 1 1 1 2 1 1 1 2 0 00 5 56
4 08 0 0013H 9009 DLA13H-84-C1229 840830 8940 B2 000 2 2 2 3 1 1 J 2 1 1 1 1 2 1 1 1 2 0 00 5 178
CONTRACTOR TOTAL 6 625 *
MARTIN AUDIO/VIDEO CORP NEW YORK NEW YORK 043184381 51000 36
1 05 0 0AG08 0195 DAAG08-84-C0276 840521 5835 A7 000 2 2 2 3 1 1 J 2 1 1 1 1 2 1 1 2 2 0 00 5 31
MAXIMUM METAL PDTS NEW YORK NEW YORK 061942231 51000 36
1 05 0 0AE07 2198 DAAE07-84-C0840 840425 2510 A4A DCG 2 2 2 3 1 2 0102 1 J 2 1 1 1 2 2 1 1 1 2 0 00 1 94
1 05 0 0AE07 2393 DAAE07-84-C1214 840414 2510 A4B DNJ 2 2 2 3 1 2 0102 1 J 2 1 1 1 2 2 1 1 1 2 0 00 1 39
CONTRACTOR TOTAL 2 133 *
MC DERMOTT JULIAN A CORP NEW YORK NEW YORK 002031714 51000 36
4 11 0 00400 0137 DLA400-84-C0094 831027 6230 C9E 000 2 2 2 3 1 2 0102 1 J 2 1 3 2 2 2 1 1 2 1 0 00 5 65
MC DONNELL DOUGLAS CORPORATION NEW YORK NEW YORK 006265946 51000 36
2 09 0 BH004 A205 N00024-81-C4166 840915 AC33 A3 000 2 2 2 C 1 2 1100 2 U 1 2 1 1 1 1 3 1 1 5 1 0 00 5 50
MC LAUGHLIN RESEARCH CORP NEW YORK NEW YORK 044697373 51000 36
2 03 0 E612B 0930 N00014-84-C0227 840315 R402 S1 000 2 2 2 3 1 2 1100 2 U 2 1 1 1 1 2 1 1 5 2 0 00 5 65

S V C	MM OO NN	A	AAAAA	AAAA	BBBBBB	BB	BBBBBBB	BBBBBB	BBBB 8888 AAAA	BBB 888 BBB	BBB 888 CCC	B 1 9	B 1 0	B 1 2	B 1 3	C	C	C	CCCC 4444	C	C	D	D	D	D	D	D	D	D	D	D	D	DD 12 BB	DDDD 12 CCCC	D 1 3	B7 AMOUNT ($000)
MC LAUGHLIN RESEARCH CO (CONT)								NEW YORK					NEW	YORK					044697373				51000				36									
2	07	0	BH006	8019	N00024-82-C6327			840730	R414	A3	000	2	2	2	A	1		2	1001	5	U	1	2	1	2	1	1	1	1	1	5	1	0	00		5	244
2	12	0	BH005	1087	N00024-83-C5510			831216	R414	A2	000	2	2	2	C	1		2	1001	5	U	1	1	1	1	1	1	2	1	1	1	1	0	00		5	600
2	12	0	BH005	1277	N00024-83-C5510			831222	AC24	A2	000	2	2	2	B	1		2	1100	5	U	1	2	1	1	1	1	1	1	1	5	1	0	00		5	300
2	02	0	BH003	2568	N00030-84-C0067			831024	J014	A3	CMQ	2	2	2	3	1		2	1001	5	U	2		1	1	1	1	2	1	1	5	1	0	00		5	804
2	02	0	BH003	2569	N00030-84-C0067			831024	J014	A3	CMQ	2	2	1	3																3						146
2	04	0	PA101	A514	N00140-80-DA085			840105	R402	S1	000	2	2	2	5	1		2	1701	1	Y	2		1	1	1	2	2	1	1	5	1	0	00		5	158
2	11	0	PA101	A058	N00140-80-D6654			831026	R414	S1	000	2	2	2	5	1		2	1013	2	Y	2		1	1	1	1	2	1	1	5	2	0	00			31
2	01	0	PA101	A158	N00140-80-D6655			831123	R414	C9E	000	2	2	2	5	1		2	1001	5	Y	2		1	1	1	1	2	1	1	5	2	0	00			46
2	04	0	PA101	A590	N00140-81-DBA04			840302	R498	S1	000	2	2	2	5	1		2	1013	1	Y	1	1	1	1	1	1	2	1	1	5	3	0	00			154
2	09	0	PA101	B487	N00140-81-DBA63			840913	R414	C9E	000	2	2	2	5	2		2	1001	5	U	2		1	1	1	1	2	1	1	5	2	0	00		5	55
2	02	0	PA101	A206	N00140-81-DBY12			831223	R414	S1	000	2	2	2	5	1		2	1001	5	U	1	1	1	1	1	1	2	1	1	5	1	0	00		5	50
2	03	0	PA101	A387	N00140-81-DBY12			840214	R414	S1	000	2	2	2	C	1		2	1001	5	U	2		1	1	1	1	2	1	1	5	1	0	00		5	50
2	04	0	PA101	A626	N00140-81-DBY12			840417	R414	S1	000	2	2	2	5	1		2	1001	5	U	2		1	1	1	1	2	1	1	5	1	0	00		5	207
2	03	0	PA101	A369	N00140-82-GBZ76			840127	R409	S1	000	2	2	2	4	1		2	1001	5	U	1	1	1	1	1	1	1	1	1	5	2	0	00		5	215
2	09	0	PA101	B383	N00140-82-GBZ76			840809	R409	S1	000	2	2	2	4	2	4	2	1001	5	U	1	1	1	1	1	1	1	1	1	5	1	0	00		5	80
2	01	0	PA101	A186	N00140-83-DKA41			840104	R414	S1	000	2	2	2	5	1		2	1001	5	U	1	1	1	1	1	1	3	1	1	5	1	0	00		5	82
2	03	0	PA101	A361	N00140-83-DKA41			840203	R414	S1	000	2	2	2	5	1		2	1001	5	U	1	1	1	1	1	1	3	1	1	5	1	0	00		5	140
2	04	0	PA101	A650	N00140-83-DKA41			840412	R414	S1	000	2	2	2	5	1		2	1001	5	U	1	1	1	1	1	1	3	1	1	5	1	0	00		5	114
2	05	0	PA101	A715	N00140-83-DKA41			840420	R414	S1	000	2	2	2	5	1		2	1001	5	U	1	1	1	1	1	1	3	1	1	5	1	0	00		5	70
2	07	0	PA101	B033	N00140-83-DKA41			840711	R414	S1	000	2	2	2	5	1		2	1001	5	U	1	1	1	1	1	1	3	1	1	5	1	0	00		5	74
2	05	0	PA101	A831	N00140-84-DJG89			840427	R414	S1	000	2	2	2	5	1		2	1013	2	U	1	1	1	1	1	1	1	1	1	5	1	0	00		5	46
								CONTRACTOR TOTAL					22						3,731		*																	
MC MULLEN JOHN J ASSOCIATES								NEW YORK					NEW	YORK					064993314				51000				36									
2	10	0	BH004	0016	N00024-80-C4462			831017	R216	A3	000	2	2	2	C	1		2	1007	2	U	1	5	1	1	1	1	1	1	1	2	2	0	00		5	650
2	11	0	BH004	0763	N00024-80-C4462			831117	R216	A3	000	2	2	2	C	1		2	1008	2	U	1	5	1	1	1	1	3	1	1	1	2	0	00		5	121
2	11	0	BH004	0764	N00024-80-C4462			831128	R216	A3	000	2	2	2	C	1		2	1008	2	U	1	5	1	1	1	1	3	1	1	2	2	0	00		5	210
2	11	0	BH004	0765	N00024-80-C4462			831130	R216	A3	000	2	2	2	C	1		2	1007	2	U	1	5	1	1	1	1	3	1	1	2	2	0	00		5	71
2	01	0	BH004	1507	N00024-80-C4462			831229	R216	A3	000	2	2	2	C	1		2	1008	2	U	1	5	1	1	1	1	3	1	1	2	2	0	00		5	170
2	01	0	BH004	1570	N00024-80-C4462			831229	R216	A3	000	2	2	2	C	1		2	1008	2	U	1	5	1	3	1	1	3	1	1	2	2	0	00		5	194
2	01	0	BH004	1945	N00024-80-C4462			840109	R216	A3	000	2	2	2	C	1		2	1007	2	U	1	5	1	1	1	1	3	1	1	2	2	0	00		5	72
2	02	0	BH004	2455	N00024-80-C4462			840123	R216	A3	000	2	2	2	C	1		2	1100	2	U	1	5	1	1	1	1	2	1	1	1	2	0	00		5	497
2	02	0	BH004	2456	N00024-80-C4462			840123	R216	A3	000	2	2	2	C	1		2	1100	2	U	1	5	1	1	1	1	2	1	1	1	2	0	00		5	37
2	02	0	BH004	2822	N00024-80-C4462			840221	R216	A3	000	2	2	2	C	1		2	1008	2	U	1	5	1	1	1	1	3	1	1	1	2	0	00		5	161
2	03	0	BH004	3345	N00024-80-C4462			840312	R216	A3	000	2	2	2	C	1		2	1100	2	U	1	5	1	1	1	1	2	1	1	1	2	0	00		5	399
2	03	0	BH004	3417	N00024-80-C4462			840301	R216	A3	000	2	2	2	C	1		2	1100	2	U	2		1	1	1	1	2	1	1	1	2	0	00		5	70
2	03	0	BH004	3630	N00024-80-C4462			840319	R216	A3	000	2	2	2	C	1		2	1100	2	U	1	5	1	3	1	1	3	1	1	1	2	0	00		5	45
2	03	0	BH004	3856	N00024-80-C4462			840322	R216	A3	000	2	2	2	C	1		2	1100	2	U	1	5	1	3	1	1	3	1	1	5	2	0	00		5	50
2	04	0	BH004	4276	N00024-80-C4462			840328	R216	A3	000	2	2	2	C	1		2	1008	2	U	1	5	1	1	1	1	3	1	1	1	2	0	00		5	99
2	04	0	BH004	4277	N00024-80-C4462			840328	R216	A3	000	2	2	2	C	1		2	1008	2	U	1	5	1	1	1	1	3	1	1	1	2	0	00		5	108
2	04	0	BH004	4908	N00024-80-C4462			840417	R216	A3	000	2	2	2	C	1		2	1008	2	U	1	5	1	3	1	1	2	1	1	1	2	0	00		5	325
2	05	0	BH004	5448	N00024-80-C4462			840405	R216	A3	000	2	2	2	C	1		2	1008	2	U	1	5	1	3	1	1	3	1	1	5	2	0	00		5	50
2	05	0	BH004	5614	N00024-80-C4462			840424	R216	A3	000	2	2	2	C	1		2	1008	2	U	1	5	1	3	1	1	3	1	1	1	2	0	00		5	300
2	05	0	BH004	5736	N00024-80-C4462			840507	R216	A3	000	2	2	2	C	1		2	1100	2	U	1	5	1	1	1	1	3	1	1	1	2	0	00		5	275
2	05	0	BH004	6025	N00024-80-C4462			840521	R216	A3	000	2	2	2	C	1		2	1008	2	U	2		1	1	1	1	2	1	1	1	2	0	00		5	48
2	07	0	BH004	7226	N00024-80-C4462			840629	R216	A3	000	2	2	2	C	1		2	1100	2	U	1	5	1	1	1	1	3	1	1	2	2	0	00		5	40
2	08	0	BH004	8384	N00024-80-C4462			840808	R216	A3	000	2	2	2	C	1		2	1100	2	U	1	5	1	3	1	1	3	1	1	1	2	0	00		5	120
2	08	0	BH004	8508	N00024-80-C4462			840823	R216	A3	000	2	2	2	C	1		2	1100	2	U	1	5	1	1	1	1	3	1	1	1	2	0	00		5	75
2	09	0	BH004	9256	N00024-80-C4462			840912	R216	A3	000	2	2	2	C	1		2	1008	2	U	1	5	1	1	1	1	3	1	1	1	2	0	00		5	35

S MM A AAAAA AAAA BBBBBB BB BBBBBBB BBBBBB BBBB BBB BBB B B B B C C C CCCC C C D D D D D D D D D D D D DD DDDD D B7
V OO 8888 888 888 1 1 1 1 2 1 1 5 2 0 AMOUNT
C NN 1 33333 2222 111111 11 1111111 333333 AAAA BBB CCC 9 0 2 3 1 2 3 4444 5 6 1 2 3 4 5 6 7 8 9 0 1 A BB CCCC 3 ($000)
MC MULLEN JOHN J ASSOCI (CONT) NEW YORK NEW YORK 064993314 51000 36
2 04 0 BH004 4444 N00024-80-C4509 840405 R216 A3 000 2 2 2 C 1 2 1008 2 U 1 2 1 3 1 1 3 1 1 5 2 0 00 5 122
2 07 0 BH004 7218 N00024-80-C4509 840629 R216 A3 000 2 2 2 C 1 2 1008 2 U 1 2 1 1 1 1 2 1 1 5 2 0 00 5 82
2 01 0 BH002 1986 N00024-81-C2082 831230 R215 A3 SCA 2 2 2 A 1 2 1001 5 U 1 1 1 1 1 1 3 1 1 2 1 0 00 5 1,708
2 03 0 BH002 3566 N00024-81-C2082 840229 R216 A3 SCA 2 2 2 B 1 2 1001 5 U 1 5 1 5 1 1 3 1 1 2 1 0 00 5 5,403
2 05 0 BH002 5732 N00024-81-C2082 840511 R216 A3 SCA 2 2 2 B 1 2 1001 5 U 1 5 1 5 1 1 3 1 1 2 1 0 00 5 494
2 02 0 BH005 3201 N00024-82-C5344 840217 AC63 A7 000 2 2 2 C 1 2 1100 2 U 1 5 1 2 1 1 3 1 1 5 2 0 00 5 150
2 06 0 BH005 6726 N00024-82-C5344 840622 AC63 A7 000 2 2 2 C 1 2 1100 2 U 1 2 1 3 1 1 3 1 1 5 2 0 00 5 200
2 04 0 BH007 4751 N00024-82-C5344 840416 AC32 A7 000 2 2 2 C 1 2 1100 2 U 1 5 1 1 1 1 2 1 1 5 1 0 00 5 150
2 07 0 BH004 8034 N00024-83-C4092 840719 R219 A3 000 2 2 2 C 1 2 1013 2 U 1 5 1 1 1 1 3 1 1 2 2 0 00 5 60
CONTRACTOR TOTAL 34 12,591 *
MCAUTO SYSTEMS GROUP NEW YORK NEW YORK 081062523 51000 36
2 02 0 PA101 A403 N00140-81-DBT25 831225 R498 S1 000 2 2 2 5 1 2 1001 5 U 1 1 1 1 1 1 1 1 1 5 1 0 00 121
2 05 0 PA101 A827 N00140-81-DBT25 840427 R498 S1 000 2 2 2 5 1 2 1001 5 U 1 1 1 1 1 1 1 1 1 5 1 0 00 5 45
CONTRACTOR TOTAL 2 166 *
MECHANICAL DEVELOPMENT CORP NEW YORK NEW YORK 001366871 51000 36
1 09 0 0AA09 9008 DAAA09-84-C1067 840911 1005 A5 EHC 2 2 2 3 1 2 0102 1 J 2 1 3 1 2 2 1 1 1 2 0 00 1 233
MERCHANTS REFRIGERATING CO NEW YORK NEW YORK 991594961 51000 36
4 01 0 0013H 8226 DLA13H-81-D0324 831215 W089 B2 000 2 2 2 5 1 2 1026 1 J 1 3 1 1 1 1 2 1 1 3 2 0 00 5 27
4 02 0 0013H 8356 DLA13H-81-D0324 840213 W089 B2 000 2 2 2 5 1 2 1026 1 J 1 3 1 1 1 1 2 1 1 3 2 0 00 5 26
4 03 0 0013H 8454 DLA13H-81-D0324 840314 W089 B2 000 2 2 2 5 1 2 1026 1 J 1 3 1 1 1 1 2 1 1 3 2 0 00 5 26
CONTRACTOR TOTAL 3 79 *
METAVAC INC NEW YORK NEW YORK 061946232 51000 36
1 03 0 0AB07 3889 DAAB07-84-CE015 840222 5855 A7 HBB 2 2 2 3 1 2 0102 1 J 2 1 1 1 2 2 1 1 1 2 0 00 5 72
3 01 0 0FJ04 0969 F09603-84-C0227 840127 5865 A7 AFF 2 2 2 3 1 2 1015 5 J 2 1 1 1 1 2 1 1 1 2 0 00 5 54
CONTRACTOR TOTAL 2 126 *
METERMOD INSTRUMENT CORP NEW YORK NEW YORK 003924206 51000 36
3 01 0 0FJ04 0101 F09603-83-C4138 831014 1280 A7 ABC 2 2 2 3 1 2 0102 1 J 2 1 1 1 2 2 1 1 1 2 0 00 5 73
4 06 0 00900 2022 DLA900-84-C1952 840620 6625 A7 000 2 2 2 3 1 2 1013 1 J 2 1 1 1 1 2 1 1 2 2 0 00 5 61
CONTRACTOR TOTAL 2 134 *
METRO EGIDA LTD NEW YORK NEW YORK 991744210 51000 36
1 01 0 0AD05 0060 DAAD05-84-C4013 831118 5820 C9E 000 2 2 2 3 2 4 2 0200 1 J 2 1 1 1 1 2 1 1 2 2 0 00 5 73
MICHAEL BUSINESS MACHINES NEW YORK NEW YORK 990909640 51000 36
4 07 0 00400 3509 GS00F6-97-95 840710 3615 C9E 000 2 2 2 6 55
4 11 0 00400 0293 GS00S6-32-85 831108 3615 C9E 000 2 2 2 6 60
4 12 0 00400 0494 GS00S6-32-85 831129 3615 C9E 000 2 2 2 6 60
4 12 0 00400 0495 GS00S6-32-85 831129 3615 C9E 000 2 2 2 6 39

S MM A AAAAA AAAA BBBBBB BB BBBBBBB BBBBBB BBBB BBB BBB B B B B C C C CCCC C C D D D D D D D D D D D D DD DDDD D B7
V OO 8888 888 888 1 1 1 1 1 2 1 1 5 2 1 AMOUNT
C NN 1 33333 2222 111111 11 1111111 333333 AAAA BBB CCC 9 0 2 3 1 2 3 4444 5 6 1 2 3 4 5 6 7 8 9 0 1 A BB CCCC 3 ($000)
MICHAEL BUSINESS MACHIN (CONT) NEW YORK NEW YORK 990909640 51000 36
4 12 0 00400 0595 GS00S6-32-85 831208 3615 C9E 000 2 2 2 6 39
CONTRACTOR TOTAL 5 253 *
MOBIL OIL CORP NEW YORK NEW YORK 991116096 51000 36
4 01 0 00600 0204 DLA600-83-D1854 831001 9130 A8A 000 2 2 2 3 1 2 1026 1 K 1 2 1 1 1 1 2 1 1 5 2 1 00 5 33
MOBIL OIL CORPORATION NEW YORK NEW YORK 001294834 51000 36
4 08 0 0013H 7093 DLA13H-84-PC151 840816 8135 C9E 000 2 2 2 5 2 6 2 0800 7 J 1 5 1 2 1 1 2 1 1 1 2 0 00 5 34
4 09 0 0013H 7178 DLA13H-84-PC488 840907 8105 C9E 000 2 2 2 5 2 6 2 0800 7 J 1 5 1 2 1 1 2 1 1 1 2 0 00 5 78
4 01 0 0013H 5308 DLA13H-84-P2439 840109 8105 C9E 000 2 2 2 5 2 6 2 0800 7 J 1 5 1 2 1 1 2 1 1 1 2 0 00 5 140
4 01 0 0013H 5309 DLA13H-84-P2440 840109 7350 C9E 000 2 2 2 5 2 6 2 0800 7 J 1 5 1 2 1 1 2 1 1 1 2 0 00 5 26
4 02 0 0013H 5517 DLA13H-84-P3193 840203 8105 C9E 000 2 2 2 5 2 6 2 0800 7 J 1 5 1 2 1 1 2 1 1 1 2 0 00 5 125
4 02 0 0013H 5518 DLA13H-84-P3194 840203 7350 C9E 000 2 2 2 5 2 6 2 0800 7 J 1 5 1 2 1 1 2 1 1 1 2 0 00 5 26
4 02 0 0013H 5705 DLA13H-84-P3694 840223 8105 C9E 000 2 2 2 5 2 6 2 0800 7 J 1 5 1 2 1 1 2 1 1 1 2 0 00 5 29
4 03 0 0013H 5741 DLA13H-84-P4036 840302 8105 C9E 000 2 2 2 5 2 6 2 0800 7 J 1 5 1 2 1 1 2 1 1 1 2 0 00 5 113
4 03 0 0013H 5729 DLA13H-84-P4037 840302 7350 C9E 000 2 2 2 5 2 6 2 0800 7 J 1 5 1 2 1 1 2 1 1 1 2 0 00 5 26
4 04 0 0013H 5969 DLA13H-84-P4727 840404 8105 C9E 000 2 2 2 5 2 6 2 0800 7 J 1 5 1 2 1 1 2 1 1 1 2 0 00 5 96
4 04 0 0013H 5988 DLA13H-84-P4728 840405 7350 C9E 000 2 2 2 5 2 6 2 0800 7 J 1 5 1 2 1 1 2 1 1 1 2 0 00 5 27
4 04 0 0013H 6186 DLA13H-84-P5092 840426 8105 C9E 000 2 2 2 5 2 6 2 0800 7 J 1 5 1 2 1 1 2 1 1 1 2 0 00 5 29
4 05 0 0013H 6310 DLA13H-84-P5436 840507 8105 C9E 000 2 2 2 5 2 6 2 0800 7 J 1 5 1 2 1 1 2 1 1 1 2 0 00 5 94
4 06 0 0013H 6542 DLA13H-84-P6333 840614 8105 C9E 000 2 2 2 5 2 6 2 0800 7 J 1 5 1 2 1 1 2 1 1 1 2 0 00 5 93
4 06 0 0013H 6543 DLA13H-84-P6334 840614 7350 C9E 000 2 2 2 5 2 6 2 0800 7 J 1 5 1 2 1 1 2 1 1 1 2 0 00 5 26
4 07 0 0013H 6712 DLA13H-84-P7044 840705 8105 C9E 000 2 2 2 5 2 6 2 0800 7 J 1 5 1 2 1 1 2 1 1 1 2 0 00 5 118
4 07 0 0013H 6713 DLA13H-84-P7045 840705 7350 C9E 000 2 2 2 5 2 6 2 0800 7 J 1 5 1 2 1 1 2 1 1 1 2 0 00 5 29
4 07 0 0013H 6890 DLA13H-84-P7452 840720 8105 C9E 000 2 2 2 5 2 6 2 0800 7 J 1 5 1 2 1 1 2 1 1 1 2 0 00 5 26
4 08 0 0013H 6993 DLA13H-84-P7788 840803 8105 C9E 000 2 2 2 5 2 6 2 0800 7 J 1 5 1 2 1 1 2 1 1 1 2 0 00 5 114
CONTRACTOR TOTAL 19 1,249 *
MOHAWK VALLEY OIL CO INC NEW YORK NEW YORK 013326442 51000 36
4 12 0 00600 1173 DLA600-83-D4791 831001 9140 A8A 000 2 2 2 3 1 1 K 2 1 4 3 1 2 1 1 2 3 0 00 5 133
MONARCH CROWN CORP NEW YORK NEW YORK 068252337 51000 36
4 09 0 0013H 7284 DLA13H-84-PC602 840913 6505 C9E 000 2 2 2 5 2 6 2 0800 7 J 1 5 1 2 1 1 2 1 1 1 2 0 00 5 37
4 09 0 0013H 7283 DLA13H-84-PC603 840913 8510 C9E 000 2 2 2 5 2 6 2 0800 7 J 1 5 1 2 1 1 2 1 1 1 2 0 00 5 27
4 09 0 0013H 7282 DLA13H-84-PC604 840913 7930 C9E 000 2 2 2 5 2 6 2 0800 7 J 1 5 1 2 1 1 2 1 1 1 2 0 00 5 87
4 09 0 0013H 7281 DLA13H-84-PC605 840912 7930 C9E 000 2 2 2 5 2 6 2 0800 7 J 1 5 1 2 1 1 2 1 1 1 2 0 00 5 26
4 12 0 0013H 5070 DLA13H-84-P1875 831207 6505 C9E 000 2 2 2 5 2 6 2 0800 7 J 1 5 1 2 1 1 2 1 1 1 2 0 00 5 47
4 12 0 0013H 5091 DLA13H-84-P1876 831212 8510 C9E 000 2 2 2 5 2 6 2 0800 7 J 1 5 1 2 1 1 2 1 1 1 2 0 00 5 32
4 12 0 0013H 5092 DLA13H-84-P1877 831212 7930 C9E 000 2 2 2 5 2 6 2 0800 7 J 1 5 1 2 1 1 2 1 1 1 2 0 00 5 86
4 12 0 0013H 5093 DLA13H-84-P1878 831212 7930 C9E 000 2 2 2 5 2 6 2 0800 7 J 1 5 1 2 1 1 2 1 1 1 2 0 00 5 39
4 01 0 0013H 5335 DLA13H-84-P2558 840113 6505 C9E 000 2 2 2 5 2 6 2 0800 7 J 1 5 1 2 1 1 2 1 1 1 2 0 00 5 41
4 01 0 0013H 5337 DLA13H-84-P2559 840113 8510 C9E 000 2 2 2 5 2 6 2 0800 7 J 1 5 1 2 1 1 2 1 1 1 2 0 00 5 35
4 01 0 0013H 5338 DLA13H-84-P2560 840113 7930 C9E 000 2 2 2 5 2 6 2 0800 7 J 1 5 1 2 1 1 2 1 1 1 2 0 00 5 89
4 01 0 0013H 5339 DLA13H-84-P2561 840113 7930 C9E 000 2 2 2 5 2 6 2 0800 7 J 1 5 1 2 1 1 2 1 1 1 2 0 00 5 30
4 01 0 0013H 5438 DLA13H-84-P2967 840126 7930 C9E 000 2 2 2 5 2 6 2 0800 7 J 1 5 1 2 1 1 2 1 1 1 2 0 00 5 28
4 02 0 0013H 5623 DLA13H-84-P3313 840206 6505 C9E 000 2 2 2 5 2 6 2 0800 7 J 1 5 1 2 1 1 2 1 1 1 2 0 00 5 34

S MM A AAAAA AAAA BBBBBB BB BBBBBBB BBBBBB BBBB BBB BBB B B B B C C C CCCC C C D D D D D D D D D D D D DD DDDD D B7
V OO 8888 888 888 1 1 1 1 2 3 4 5 6 1 1 2 A BB CCCC 3 AMOUNT
C NN 1 33333 2222 111111 11 1111111 333333 AAAA BBB CCC 9 0 2 3 1 2 3 4444 5 6 1 2 3 4 5 6 7 8 9 0 1 A BB CCCC 3 ($000)
MONARCH CROWN CORP (CONT) NEW YORK NEW YORK 068252337 51000 36
4 02 0 0013H 5574 DLA13H-84-P3314 840206 8510 C9E 000 2 2 2 5 2 6 2 0800 7 J 1 5 1 2 1 1 2 1 1 1 2 0 00 5 29
4 02 0 0013H 5624 DLA13H-84-P3315 840206 7930 C9E 000 2 2 2 5 2 6 2 0800 7 J 1 5 1 2 1 1 2 1 1 1 2 0 00 5 88
4 02 0 0013H 5625 DLA13H-84-P3316 840206 7930 C9E 000 2 2 2 5 2 6 2 0800 7 J 1 5 1 2 1 1 2 1 1 1 2 0 00 5 28
4 03 0 0013H 5830 DLA13H-84-P4153 840302 6505 C9E 000 2 2 2 5 2 6 2 0800 7 J 1 5 1 2 1 1 2 1 1 1 2 0 00 5 38
4 03 0 0013H 5832 DLA13H-84-P4156 840302 7930 C9E 000 2 2 2 5 2 6 2 0800 7 J 1 5 1 2 1 1 2 1 1 1 2 0 00 5 30
4 04 0 0013H 6026 DLA13H-84-P4841 840405 6505 C9E 000 2 2 2 5 2 6 2 0800 7 J 1 5 1 2 1 1 2 1 1 1 2 0 00 5 47
4 04 0 0013H 6027 DLA13H-84-P4843 840405 7930 C9E 000 2 2 2 5 2 6 2 0800 7 J 1 5 1 2 1 1 2 1 1 1 2 0 00 5 99
4 04 0 0013H 6028 DLA13H-84-P4844 840405 7930 C9E 000 2 2 2 5 2 6 2 0800 7 J 1 5 1 2 1 1 2 1 1 1 2 0 00 5 33
4 05 0 0013H 6268 DLA13H-84-P5548 840503 6505 C9E 000 2 2 2 5 2 6 2 0800 7 J 1 5 1 2 1 1 2 1 1 1 2 0 00 5 43
4 05 0 0013H 6269 DLA13H-84-P5549 840503 8510 C9E 000 2 2 2 5 2 6 2 0800 7 J 1 5 1 2 1 1 2 1 1 1 2 0 00 5 41
4 05 0 0013H 6270 DLA13H-84-P5550 840503 7930 C9E 000 2 2 2 5 2 6 2 0800 7 J 1 5 1 2 1 1 2 1 1 1 2 0 00 5 84
4 05 0 0013H 6271 DLA13H-84-P5551 840503 7930 C9E 000 2 2 2 5 2 6 2 0800 7 J 1 5 1 2 1 1 2 1 1 1 2 0 00 5 34
4 05 0 0013H 6380 DLA13H-84-P6102 840522 8510 C9E 000 2 2 2 5 2 6 2 0800 7 J 1 5 1 2 1 1 2 1 1 1 2 0 00 5 27
4 05 0 0013H 6381 DLA13H-84-P6103 840522 7930 C9E 000 2 2 2 5 2 6 2 0800 7 J 1 5 1 2 1 1 2 1 1 1 2 0 00 5 27
4 06 0 0013H 6579 DLA13H-84-P6449 840614 6505 C9E 000 2 2 2 5 2 6 2 0800 7 J 1 5 1 2 1 1 2 1 1 1 2 0 00 5 51
4 06 0 0013H 6580 DLA13H-84-P6451 840614 7930 C9E 000 2 2 2 5 2 6 2 0800 7 J 1 5 1 2 1 1 2 1 1 1 2 0 00 5 87
4 06 0 0013H 6581 DLA13H-84-P6452 840614 7930 C9E 000 2 2 2 5 2 6 2 0800 7 J 1 5 1 2 1 1 2 1 1 1 2 0 00 5 28
4 06 0 0013H 6669 DLA13H-84-P6814 840618 8510 C9E 000 2 2 2 5 2 6 2 0800 7 J 1 5 1 2 1 1 2 1 1 1 2 0 00 5 37
4 07 0 0013H 6731 DLA13H-84-P7162 840706 8510 B2 000 2 2 2 5 2 6 2 0800 7 J 1 5 1 2 1 1 2 1 1 1 2 0 00 5 29
4 07 0 0013H 6733 DLA13H-84-P7163 840706 7930 C9E 000 2 2 2 5 2 6 2 0800 7 J 1 5 1 2 1 1 2 1 1 1 2 0 00 5 80
4 07 0 0013H 6732 DLA13H-84-P7164 840706 7930 C9E 000 2 2 2 5 2 6 2 0800 7 J 1 5 1 2 1 1 2 1 1 1 2 0 00 5 30
4 08 0 0013H 7009 DLA13H-84-P7908 840801 6505 C9E 000 2 2 2 5 2 6 2 0800 7 J 1 5 1 2 1 1 2 1 1 1 2 0 00 5 54
4 08 0 0013H 7010 DLA13H-84-P7909 840801 8510 C9E 000 2 2 2 5 2 6 2 0800 7 J 1 5 1 2 1 1 2 1 1 1 2 0 00 5 26
4 08 0 0013H 7011 DLA13H-84-P7910 840801 7930 C9E 000 2 2 2 5 2 6 2 0800 7 J 1 5 1 2 1 1 2 1 1 1 2 0 00 5 86
CONTRACTOR TOTAL 38 1,794 *
MOTLEYS SHAMPOOING CO NEW YORK NEW YORK 055100077 51000 36
2 04 0 PA100 0715 N00140-84-C1114 840101 S203 S1 000 2 2 2 3 2 6 2 1702 7 J 2 2 1 1 2 1 1 3 2 0 00 5 102
MOTT HAVEN TRUCK PARTS INC NEW YORK NEW YORK 008920084 51000 36
1 01 0 0AE07 0912 DAAE07-83-CH479 840106 2815 A4B DNQ 2 2 2 B 1 1 J 2 1 1 2 1 2 1 1 1 2 0 00 1 9,492
1 01 0 0AE07 0815 DAAE07-83-C1730 831220 2590 A4A DJB 2 2 2 A 1 1 J 2 1 1 1 1 2 1 1 1 2 0 00 5 35
1 10 0 0AE07 0002 DAAE07-83-C1944 831004 4720 A4B 000 2 2 2 3 1 2 0102 1 J 2 1 1 1 2 2 1 1 1 2 0 00 5 34
1 01 0 0AE07 0610 DAAE07-83-C1944 831212 4720 A4B 000 2 2 2 B 1 2 0102 1 J 2 1 1 1 2 2 1 1 2 2 0 00 5 34
1 08 0 0AE07 3522 DAAE07-84-CJ102 840731 2815 A4B DNL 2 2 2 3 1 1 J 2 1 1 1 1 2 1 1 2 2 7 00 1 9,983
1 09 0 0AE07 4341 DAAE07-84-CJ102 840927 2815 A4B DNL 2 2 2 3 1 1 J 2 1 1 1 1 2 1 1 2 2 7 00 1 8,010
1 06 0 0AE07 2876 DAAE07-84-C1383 840620 2815 A4B DNQ 2 2 2 3 1 2 0102 1 J 2 1 1 2 2 2 1 1 1 3 0 00 1 100
1 08 0 0AE07 3817 DAAE07-84-C1383 840822 2815 A4B DNG 2 2 2 B 1 2 0102 1 J 2 1 1 2 2 2 1 1 1 3 0 00 1 63
1 07 0 0AE07 2995 DAAE07-84-C1431 840626 2520 A4A 000 2 2 2 3 1 2 1013 1 J 2 3 1 1 2 1 1 2 2 1 00 1 34
1 07 0 0AE07 3037 DAAE07-84-C1497 840627 4720 A4B 000 2 2 2 3 1 1 J 2 1 1 1 1 2 1 1 1 2 0 00 5 122
1 07 0 0AE07 3297 DAAE07-84-C1502 840711 2520 A4A DJB 2 2 2 3 1 2 0102 1 J 2 1 1 2 2 2 1 1 1 2 0 00 5 73
09 0 0AE07 4180 DAAE07-84-C1974 840912 2815 A4A EDK 2 2 2 3 1 2 0102 1 J 2 1 1 2 2 2 1 1 1 2 0 00 1 122
9 0 0AE07 4379 DAAE07-84-C2303 840921 2590 A4A DJB 2 2 2 3 1 1 J 2 1 1 2 1 2 1 1 2 2 0 00 1 653
. 0 0AE07 4426 DAAE07-84-C2308 840924 2520 A4A DJB 2 2 2 3 1 2 0102 1 J 2 1 1 2 2 2 1 1 2 2 0 00 5 106
CONTRACTOR TOTAL 14 28,861 *
MUESER, RUTLEDGE, JOHNSTO NEW YORK NEW YORK 071032692 51000 36
5 07 0 0CW51 0050 DACW51-84-C0043 840706 R219 C2 000 2 2 2 3 1 2 0400 2 J 2 1 3 1 1 2 1 1 5 2 0 00 5 40

S MM A AAAAA AAAA BBBBBB BB BBBBBBB BBBBBB BBBB BBB BBB B B B B C C C CCCC C C D D D D D D D D D D D D D DD DDDD D B7
V GG 8888 888 888 1 1 1 1 1 2 1 1 12 12 12 1 AMOUNT
C NN 1 33333 2222 111111 11 1111111 333333 AAAA BBB CCC 9 0 2 3 1 2 3 4444 5 6 1 2 3 4 5 6 7 8 9 0 1 A BB CCCC 3 ($000)
MULLER WM H SHIPPING CORP NEW YORK NEW YORK 009776956 51000 36
1 11 0 0AH01 0153 DAAH01-81-CA535 831102 V115 A2 CMC 2 2 1 C 5 97
MULTINATIONAL STRATEGIES NEW YORK NEW YORK 011647245 51000 36
1 09 0 0ZD50 0222 MDA908-84-C2068 840926 R599 S1 000 2 2 2 3 1 2 1008 2 J 2 1 5 1 1 2 1 1 5 2 0 00 5 79
N B C INTERNATIONAL LTD NEW YORK NEW YORK 991742891 51000 36
1 02 0 0ZD02 0013 MDA902-84-C0102 840111 6770 C9C 000 2 2 2 3 1 2 1001 6 J 1 1 1 1 1 1 2 1 1 1 2 0 00 5 49
N Y UNIV COURANT INST NEW YORK NEW YORK 990910085 51000 36
1 11 0 0AB07 3061 DAAB07-82-KJ196 831026 AC63 A7 000 2 2 2 C 2 8 2 0500 7 S A 1 1 1 1 1 1 1 1 5 3 0 00 96
1 11 0 0AB07 3102 DAAB07-82-KJ196 831031 AC62 A7 000 2 2 2 C 2 8 2 0500 7 S A 1 1 1 1 1 1 1 1 5 3 0 00 50
CONTRACTOR TOTAL 2 146 *
NAT'L HEALTH SERVICES INC NEW YORK NEW YORK 990218315 51000 36
2 02 0 PA100 0522 N00140-83-C3534 840131 Q201 S1 000 2 2 2 C 1 2 0400 1 J 1 4 1 1 1 1 3 1 1 5 2 0 00 5 128
2 05 0 PA100 0968 N00140-83-C3534 831216 Q201 S1 000 2 2 2 C 1 2 0400 1 J 1 4 1 1 1 1 3 1 1 5 2 0 00 5 137
2 05 0 PA100 1085 N00140-83-C3534 840509 Q201 S1 000 2 2 2 3 1 2 0400 1 J 1 4 1 1 1 1 3 1 1 5 2 0 00 5 270
CONTRACTOR TOTAL 3 535 *
NATALIE WHOLESALE JEWELRY INC NEW YORK NEW YORK 004870473 51000 36
4 12 0 00100 0197 DLA100-84-C4094 831208 8315 A9 000 2 2 2 3 1 2 0102 1 J 2 1 1 1 2 2 1 1 1 3 0 00 1 25
NATIONAL AIRLINES INC DEL NEW YORK NEW YORK 096484142 51000 36
3 12 0 0QA02 0025 F11626-83-C0033 831001 V221 S1 000 2 2 2 5 1 2 1011 1 J 2 1 1 1 1 2 1 1 5 1 0 00 5 12,750
3 11 0 0QA02 0103 F11626-83-C0033 831003 V221 S1 000 2 2 2 5 1 2 1011 1 J 2 1 1 1 1 2 1 1 5 1 0 00 5 737
3 11 0 0QA02 0104 F11626-83-C0033 831001 V221 S1 000 2 2 2 5 1 2 1011 1 J 2 1 1 1 1 2 1 1 5 1 0 00 5 231
3 11 0 0QA02 0105 F11626-83-C0033 831001 V221 S1 000 2 2 2 5 1 2 1011 1 J 2 1 1 1 1 2 1 1 5 1 0 00 5 26
3 11 0 0QA02 0106 F11626-83-C0033 831018 V221 S1 000 2 2 2 5 1 2 1011 1 J 2 1 1 1 1 2 1 1 5 1 0 00 5 26
3 11 0 0QA02 0280 F11626-83-C0033 831115 V221 S1 000 2 2 2 5 1 2 1011 1 J 2 1 1 1 1 2 1 1 5 1 0 00 5 119
3 01 0 0QA02 0339 F11626-83-C0033 831208 V221 S1 000 2 2 2 5 1 2 1011 1 J 2 1 1 1 1 2 1 1 5 1 0 00 5 415-
3 12 0 0QA02 0341 F11626-83-C0033 831107 V221 S1 000 2 2 2 5 1 2 1011 1 J 2 1 1 1 1 2 1 1 5 1 0 00 5 46
3 01 0 0QA02 0419 F11626-83-C0033 840104 V221 S1 000 2 2 2 5 1 2 1011 1 J 2 1 1 1 1 2 1 1 5 1 0 00 5 45-
3 01 0 0QA02 0420 F11626-83-C0033 840124 V221 S1 000 2 2 2 5 1 2 1011 1 J 2 1 1 1 1 2 1 1 5 1 0 00 5 495
3 01 0 0QA02 0481 F11626-83-C0033 831001 V221 S1 000 2 2 2 5 1 2 1011 1 J 2 1 1 1 1 2 1 1 5 1 0 00 5 422-
3 02 0 0QA02 0517 F11626-83-C0033 840126 V221 S1 000 2 2 2 5 1 2 1600 1 J 2 1 1 1 1 2 1 1 5 1 0 00 5 109
3 02 0 0QA02 0518 F11626-83-C0033 840127 V221 S1 000 2 2 2 5 1 2 1600 1 J 2 1 1 1 1 2 1 1 5 1 0 00 5 38
3 02 0 0QA02 0519 F11626-83-C0033 840123 V221 S1 000 2 2 2 5 1 2 1600 1 J 2 1 1 1 1 2 1 1 5 1 0 00 5 101-
3 02 0 0QA02 0520 F11626-83-C0033 840130 V221 S1 000 2 2 2 5 1 2 1600 1 J 2 1 1 1 1 2 1 1 5 1 0 00 5 79
3 02 0 0QA02 0521 F11626-83-C0033 840202 V121 S1 000 2 2 2 5 1 2 1600 1 J 2 1 1 1 1 2 1 1 5 1 0 00 5 79
3 02 0 0QA02 0522 F11626-83-C0033 831001 V221 S1 000 2 2 2 5 1 2 1600 1 J 2 1 1 1 1 2 1 1 5 1 0 00 5 45-
3 05 0 0QA02 0645 F11626-83-C0033 840224 V221 S1 000 2 2 2 5 1 2 1600 1 J 2 1 1 1 1 2 1 1 5 1 0 00 5 198
3 05 0 0QA02 0646 F11626-83-C0033 840327 V221 S1 000 2 2 2 5 1 2 1600 1 J 2 1 1 1 1 2 1 1 5 1 0 00 5 111
3 05 0 0QA02 0647 F11626-83-C0033 840404 V221 S1 000 2 2 2 5 1 2 1600 1 J 2 1 1 1 1 2 1 1 5 1 0 00 5 114
3 05 0 0QA02 0648 F11626-83-C0033 840404 V121 S1 000 2 2 2 5 1 2 1600 1 J 2 1 1 1 1 2 1 1 5 1 0 00 5 398

S V C	MM DD NN	A	AAAAA AAAA	BBBBBB BB	BBBBBBB	BBBBBB	BBBB 8888	BBB 886	BBB 888	B 1	B 1	B 1	C	C	C	CCCC	C	C	D	D	D	D	D	D	D	D	D	D	DD	DDDD	D	B7 AMOUNT ($000)
																											1	1	12	12	12	1	
		1	33333	2222	111111	11	1111111	333333	AAAA	BBB	CCC	9	0	2	3	1	2	3	4444	5	6	1	2	3	4	5	6	7	8	9	0	1	A	BB	CCCC	3	
NATIONAL AIRLINES INC D (CONT)						NEW YORK										NEW YORK			096484142			51000			36											
3	05	0	0QA02	0777	F11626-83-C0033		840417	V121	S1	000	2	2	2	5	1		2	1600	1	J	2		1	1	1	1	2	1	1	5	1	0	00		5		62-
3	05	0	0QA02	0778	F11626-83-C0033		840419	V221	S1	000	2	2	2	5	1		2	1600	1	J	2		1	1	1	1	2	1	1	5	1	0	00		5		237
3	05	0	0QA02	0779	F11626-83-C0033		840423	V121	S1	000	2	2	2	5	1		2	1600	1	J	2		1	1	1	1	2	1	1	5	1	0	00		5		37
3	05	0	0QA02	0780	F11626-83-C0033		840423	V221	S1	000	2	2	2	5	1		2	1600	1	J	2		1	1	1	1	2	1	1	5	1	0	00		5		80-
3	07	0	0QA02	0944	F11626-83-C0033		840509	V221	S1	000	2	2	2	5	1		2	1600	1	J	2		1	1	1	1	2	1	1	5	1	0	00		5		113
3	07	0	0QA02	0945	F11626-83-C0033		840625	V221	S1	000	2	2	2	5	1		2	1600	1	J	2		1	1	1	1	2	1	1	5	1	0	00		5		595-
3	08	0	0QA02	0946	F11626-83-C0033		840606	V221	S1	000	2	2	2	5	1		2	1600	1	J	2		1	1	1	1	2	1	1	5	1	0	00		5		60-
3	09	0	0QA02	1128	F11626-83-C0033		840731	V221	S1	000	2	2	2	5	1		2	1600	1	J	2		1	1	1	1	2	1	1	5	1	0	00		5		55
3	09	0	0QA02	1129	F11626-83-C0033		840808	V221	S1	000	2	2	2	5	1		2	1600	1	J	2		1	1	1	1	2	1	1	5	1	0	00		5		101
3	09	0	0QA02	1130	F11626-83-C0033		840924	V221	S1	000	2	2	2	5	1		2	1600	1	J	2		1	1	1	1	2	1	1	5	1	0	00		5		76
3	09	0	0QA02	1131	F11626-83-C0033		840802	V221	S1	000	2	2	2	5	1		2	1600	1	J	2		1	1	1	1	2	1	1	5	1	0	00		5		198-
						CONTRACTOR TOTAL					32							14,152		*																
NATIONAL CNCL ON						NEW YORK										NEW YORK			072802184			51000			36											
1	09	0	0ZD03	1854	MDA903-84-C0372		840928	T099	S1	000	2	2	2	3	1		2	1001	5	J	2		1	5	1	1	2	1	1	2	2	0	00		5		39
NEW LINE CINEMA CORP						NEW YORK										NEW YORK			042057687			51000			36											
2	03	0	PA100	0619	N00140-84-C2950		840301	6770	C9E	000	2	2	2	3	2	4	2	1001	5	J	2		1	1	1	1	2	1	1	5	2	0	00		5		43
2	05	0	PA100	1127	N00140-84-C3694		840413	6770	C9E	000	2	2	2	3	2	4	2	1001	5	J	2		1	1	1	1	2	1	1	2	2	0	00		5		40
2	09	0	PA100	2038	N00140-84-C5212		840626	6770	C9E	000	2	2	2	3	2	4	2	1001	6	J	2		1	1	1	1	2	1	1	5	2	0	00		5		51
2	09	0	PA100	1499	N00140-84-C5218		840706	6770	C9E	000	2	2	2	3	2	4	2	1001	6	J	2		1	1	1	1	2	1	1	2	2	0	00		5		49
						CONTRACTOR TOTAL					4							183		*																
NEW YORK ASSOC BLND						NEW YORK										NEW YORK			073272486			51000			36											
4	03	0	00100	0622	DLA100-84-FEC66		840319	8345	A9	000	2	2	2	5	2	6	2	1702	7	J	C	5	1	5	1	1	2	1	1	1	2	0	00		1		26
NEW YORK BLOOD CENTER INC						NEW YORK										NEW YORK			073271827			51000			36											
2	08	0	E612B	1903	N00014-79-C0242		840709	AN12	S1	000	2	2	2	A	2	7	2	1100	7	S	E	1	1	1	1	1	2	1	1	5	2	0	00		5		120
2	09	0	E612B	2135	N00014-84-C0307		840910	AN13	S1	000	2	2	2	3	1		2	1100	7	S	E	1	1	1	1	1	2	1	1	5	2	0	00		5		100
2	08	0	E614B	1842	N00014-84-K0543		840802	AN91	S1	000	2	2	2	3	2	7	2	1100	7	S	E	1	1	1	1	1	2	1	1	5	2	0	00		5		48
						CONTRACTOR TOTAL					3							268		*																
NEW YORK COUNTY HLTH						NEW YORK										NEW YORK			020399616			51000			36											
1	08	0	0ZD06	0063	MDA906-84-D0012		840815	R403	S1	000	2	2	2	3	1		2	1702	1	J	2		1	1	1	1	2	1	1	5	3	0	00		3		5,000
NEW YORK TELEPHONE						NEW YORK										NEW YORK			006988349			51000			36											
1	11	0	0ZD11	0044	DCA200-XX-00000		831001	S113	S1	000	2	2	2	5	2	3	2	1005	7	J	1	1	1	1	1	1	2	1	1	5	2	0	00		5		1,729
1	01	0	0ZD11	0139	DCA200-XX-00000		831101	S113	S1	000	2	2	2	5	2	3	2	1005	7	J	1	1	1	1	1	1	2	1	1	5	2	0	00		5		1,222
1	02	0	0ZD11	0214	DCA200-XX-00000		831001	S113	S1	000	2	2	2	5	2	3	2	1005	7	J	1	1	1	1	1	1	2	1	1	5	2	0	00		5		686
1	01	0	0ZD11	0440	DCA200-XX-00000		831201	S113	S1	000	2	2	2	5	2	3	2	1005	7	J	1	1	1	1	1	1	2	1	1	5	2	0	00		5		453
1	02	0	0ZD11	0519	DCA200-XX-00000		840101	S113	S1	000	2	2	2	5	2	3	2	1005	7	J	1	1	1	1	1	1	2	1	1	5	2	0	00		5		575
1	04	0	0ZD11	0626	DCA200-XX-00000		840201	S113	S1	000	2	2	2	5	2	3	2	1005	7	J	1	1	1	1	1	1	2	1	1	5	2	0	00		5		795
1	08	0	0ZD11	1006	DCA200-XX-00000		840731	S113	S1	000	2	2	2	5	2	3	2	1005	7	J	1	1	1	1	1	1	2	1	1	5	2	0	00		5		1,163
1	09	0	0ZD11	1206	DCA200-XX-00000		840922	S113	S1	000	2	2	2	5	2	3	2	1005	7	J	1	1	1	1	1	1	2	1	1	5	2	0	00		5		1,094

S MM A AAAAA AAAA BBBBBB BB BBBBBBB BBBBBB BBBB BBB BBB B B B B C C C CCCC C C D D D D D D D D D D D D DD DDDD D B7
V 00 8888 888 888 1 1 1 1 1 2 1 1 5 2 0 AMOUNT
C NN 1 33333 2222 111111 11 1111111 333333 AAAA BBB CCC 9 0 2 3 1 2 3 4444 5 6 1 2 3 4 5 6 7 8 9 0 1 A BB CCCC 3 ($000)
NEW YORK TELEPHONE (CONT) NEW YORK NEW YORK 006988349 51000 36
1 01 0 0EA08 0126 DCA200-78-H0018 831128 S113 S1 000 2 2 2 5 2 3 2 1005 7 J 1 1 1 1 3 1 2 1 1 5 2 0 00 5 63
1 04 0 0EA08 0270 DCA200-78-H0018 840228 S113 S1 000 2 2 2 5 2 3 2 1005 7 J 1 1 1 1 3 1 2 1 1 5 2 0 00 5 32
CONTRACTOR TOTAL 10 7,812 *
NEW YORK TURKEY CORP NEW YORK NEW YORK 003955614 51000 36
4 11 0 0013H 3073 DLA13H-84-CNA47 831026 8905 B2 000 2 2 2 F 2 2 2 0900 1 J 2 1 3 1 1 2 1 1 5 2 0 00 5 44
4 11 0 0013H 3074 DLA13H-84-CNA48 831026 8905 B2 000 2 2 2 F 2 2 2 0900 1 J 2 1 3 1 1 2 1 1 5 3 0 00 5 44
4 11 0 0013H 3075 DLA13H-84-CNA53 831026 8905 B2 000 2 2 2 F 2 2 2 0900 1 J 2 1 3 1 1 2 1 1 5 3 0 00 5 44-
CONTRACTOR TOTAL 3 44 *
NEW YORK UNIV MEDICAL SCH NEW YORK NEW YORK 991256124 51000 36
3 09 0 0HR02 0286 F33615-84-C0609 840929 AN92 C9E 000 2 2 2 3 2 7 2 0500 7 S A 5 1 1 1 1 2 1 1 5 1 0 00 100
3 12 0 0HX04 0076 F49620-83-C0108 831104 AJ11 S1 000 2 2 2 C 2 8 2 0500 7 S A 5 1 5 1 1 2 1 1 5 2 0 00 175
CONTRACTOR TOTAL 2 275 *
NEW YORK UNIVERSITY NEW YORK NEW YORK 041968306 51000 36
1 02 0 0AB07 3743 DAAB07-82-KJ196 840131 AC64 A7 000 2 2 2 C 2 8 2 0500 7 S A 1 1 1 1 1 1 1 1 5 3 0 00 56
1 04 0 0AB07 4113 DAAB07-82-KJ196 840321 AC64 A7 000 2 2 2 C 2 8 2 0500 7 S A 1 1 1 1 1 1 1 1 5 3 0 00 144
1 05 0 0AB07 4610 DAAB07-82-KJ196 840518 AC62 A7 000 2 2 2 A 1 2 0500 7 S A 1 1 1 1 1 1 1 1 5 2 0 00 116
1 08 0 0AB07 5589 DAAB07-82-KJ196 840829 R415 A7 000 2 2 2 C 2 8 2 0500 7 S A 1 1 1 1 1 1 1 1 5 3 0 00 150
1 09 0 0AB07 8153 DAAB07-82-KJ196 840928 R415 A7 000 2 2 2 C 2 8 2 0500 7 S A 1 1 1 1 1 1 1 1 5 3 0 00 137
1 07 0 0AG29 0459 DAAG29-83-K0063 840627 AZ11 S1 000 2 2 2 B 2 8 2 0500 7 S A 1 1 1 1 1 2 1 1 5 2 0 00 5 119
1 03 0 0AG29 0292 DAAG29-83-K0115 840301 AZ11 S1 000 2 2 2 B 2 8 2 0500 7 S A 1 1 1 1 1 2 1 1 5 2 0 00 5 30
1 07 0 0AG29 0468 DAAG29-84-K0137 840709 AZ11 S1 000 2 2 2 3 2 8 2 0500 7 S A 1 1 1 1 1 2 1 1 5 2 0 00 5 69
1 04 0 0AK70 0255 DAAK70-84-K0020 840321 AD92 S1 000 2 2 2 A 2 8 2 0500 7 S A 1 1 1 1 1 1 1 1 5 3 0 00 33
1 04 0 0MD17 4327 DAMD17-82-C2045 840316 AN91 S1 000 2 2 2 B 1 2 0500 7 S A 1 1 5 1 1 1 1 1 5 2 0 00 5 31
1 07 0 0ZD04 1723 MDA904-84-C6020 840529 AD61 A7 000 2 2 2 3 2 1 2 0500 7 S A 1 1 1 1 1 2 1 1 5 2 0 00 5 30
2 02 0 E612A 0903 N00014-76-C0317 840229 AD91 S1 000 2 2 2 A 2 8 2 0500 7 S A 1 1 1 1 1 2 1 1 5 2 0 00 4 48
2 11 0 E612B 0243 N00014-76-C0568 831109 AD91 S1 000 2 2 2 C 2 8 2 0500 7 S A 1 1 2 1 1 2 1 1 5 2 0 00 4 79
2 08 0 E614A 1896 N00014-77-C0553 840816 AD91 S1 000 2 2 2 A 2 7 2 0500 7 S A 1 1 1 1 1 2 1 1 5 2 0 00 4 72
2 05 0 E612A 1275 N00014-81-K0002 840515 AD91 S1 000 2 2 2 A 2 7 2 0500 7 S A 1 1 1 1 1 1 1 1 5 2 0 00 4 26
2 05 0 E612B 1318 N00014-82-K0113 840508 AD91 S1 000 2 2 2 A 2 7 2 0500 7 S A 1 1 1 1 1 2 1 1 5 2 0 00 5 45
2 11 0 E614A 0324 N00014-82-K0381 831028 AD91 S1 000 2 2 2 C 2 8 2 0500 7 S A 1 1 1 1 1 2 1 1 5 2 0 00 4 241
2 02 0 E612A 0675 N00014-83-K0144 840105 AD91 S1 000 2 2 2 C 2 8 2 0500 7 S A 1 1 1 1 1 2 1 1 5 2 0 00 4 80
2 05 0 E612B 1322 N00014-83-K0344 840507 AN11 S1 000 2 2 2 C 2 7 2 0500 7 S A 1 1 1 1 1 2 1 1 5 2 0 00 5 69-
2 02 0 E612A 0722 N00014-83-K0530 840119 AD91 S1 000 2 2 2 C 2 8 2 0500 7 S A 2 1 2 1 1 2 1 1 5 2 0 00 4 30
2 06 0 E612B 1465 N00014-83-K0678 840607 AD91 S1 000 2 2 2 C 2 7 2 0500 7 S A 1 1 1 1 1 2 1 1 5 2 0 00 5 106
2 03 0 E614B 1049 N00014-84-C0168 840327 AD91 S1 000 2 2 2 3 2 7 2 0500 7 S A 1 1 1 1 1 2 1 1 5 2 0 00 4 122
2 12 0 E612A 0412 N00014-84-K0079 831214 AD91 S1 000 2 2 2 3 2 8 2 0500 7 S A 1 1 1 1 1 1 1 1 5 2 0 00 4 75
2 09 0 MN411 4115 N00600-79-H0337 840719 U005 S1 000 2 2 2 4 2 8 2 0500 7 J A 5 1 5 1 1 1 1 1 5 1 0 00 5 64
3 12 0 0HX03 0018 F49620-82-K0014 831102 AJ11 S1 000 2 2 2 C 2 8 2 0500 7 S A 5 1 5 1 1 2 1 1 5 2 0 00 114
3 04 0 0HX03 0204 F49620-82-K0014 840412 AJ11 S1 000 2 2 2 A 2 7 2 0500 7 S A 5 1 5 1 1 2 1 1 5 2 0 00 27
CONTRACTOR TOTAL 26 1,975 *
NICO METAL PRODUCTS CORP NEW YORK NEW YORK 078171261 51000 36
4 09 0 00120 2558 DLA120-84-C5261 840831 6530 C9B 000 2 2 2 3 1 2 0102 1 J 2 1 1 1 2 2 1 1 1 3 0 00 5 43

S MM A AAAAA AAAA BBBBBB BB BBBBBBB BBBBBB BBBB BBB BBB B B B B C C C CCCC C C D D D D D D D D D D D D DD DDDD D B7
V OO 8888 888 888 1 1 1 1 1 2 2 1 2 AMOUNT
C NN 1 33333 2222 111111 11 1111111 333333 AAAA BBB CCC 9 0 2 3 1 2 3 4444 5 6 1 2 3 4 5 6 7 8 9 0 1 A BB CCCC 3 ($000)
NICOLE JOUNE & ASSOC NEW YORK NEW YORK 991822081 51000 36
1 07 0 OZD02 0053 MDA902-84-C0123 840726 6770 C9C 000 2 2 2 3 1 2 1001 6 J 2 1 1 2 1 2 1 1 2 2 1 00 5 37
NORTH AMERICAN PEMCO INC NEW YORK NEW YORK 037138534 51000 36
1 04 0 ODA15 0076 DADA15-84-C0068 840329 4130 C9E 000 2 2 2 3 1 2 0102 1 J 2 1 4 1 2 2 1 1 2 2 0 00 5 102
OGDEN BULK TRANSPORT INC NEW YORK NEW YORK 068211044 51000 36
2 09 0 G0133 0187 N00022-84-C7011 840906 V124 S1 000 2 2 2 3 2 4 2 1011 1 J 1 1 1 1 1 1 1 1 1 5 2 0 00 5 3,120
2 02 0 G0133 0024 N00033-84-C5009 831123 V124 S1 000 2 2 2 3 2 4 2 1011 1 J 1 1 1 1 1 1 1 1 1 5 2 2 00 5 358
2 09 0 G0133 0140 N00033-84-C5065 840716 V124 S1 000 2 2 2 3 2 4 2 1011 1 J 1 1 1 1 1 1 1 1 1 5 2 4 00 5 329
2 09 0 G0133 0141 N00033-84-C5066 840716 V124 S1 000 2 2 2 3 2 4 2 1011 1 J 1 1 1 1 1 1 1 1 1 5 2 3 00 5 472
2 09 0 G0133 0161 N00033-84-C5082 840816 V124 S1 000 2 2 2 3 2 4 2 1011 1 J 1 1 1 1 1 1 1 1 1 5 2 2 00 5 857
2 09 0 G0133 0189 N00033-84-C7013 840914 V124 S1 000 2 2 2 3 2 4 2 1011 1 J 1 1 1 1 1 1 1 1 1 5 2 0 00 5 4,752
CONTRACTOR TOTAL 6 9,888 *
OMI CORP NEW YORK NEW YORK 044709004 51000 36
2 08 0 G0133 0114 N00033-84-C6045 840614 V124 S1 000 2 2 2 3 2 4 2 1011 1 J 3 1 1 1 1 1 1 1 1 5 2 9 00 5 416
OVERS NWS & INF SRV NEW YORK NEW YORK 086420213 51000 36
1 04 0 OZD02 0031 MDA902-84-C0155 840410 6770 C9C 000 2 2 2 3 1 2 1001 5 J 2 1 1 1 1 2 1 1 2 2 1 00 5 74
ENS JOHN D ASSOCIATES INC NEW YORK NEW YORK 091576306 51000 36
04 0 OAD05 0329 DAAD05-84-C4162 840330 7035 A7 000 2 2 2 3 1 1 J 2 1 1 1 2 1 1 2 3 0 00 5 33
OZONE INDUSTRIES INC NEW YORK NEW YORK 044689818 51000 36
2 03 0 JA100 D632 N00383-84-C6377 840305 1650 A1C AHP 2 2 2 3 1 2 1015 5 J 1 1 1 1 1 1 1 1 1 1 2 0 00 5 27
2 09 0 JA100 L498 N00383-84-C7030 840905 1620 A1A 000 2 2 2 3 1 2 1015 1 J 1 1 1 1 1 1 2 1 1 1 2 0 00 1 232
2 08 0 JA100 K897 N00383-84-C8104 840817 1630 A1A AHC 2 2 2 3 2 0 2 1001 5 J 1 1 1 1 1 1 2 1 1 1 2 0 00 1 79
2 03 0 JA100 E001 N00383-84-C9008 840312 1650 A1A AHP 2 2 2 3 1 2 1015 5 J 1 2 1 2 1 1 2 1 1 1 2 0 00 1 137
2 05 0 JA100 G303 N00383-84-C9148 840513 1620 A1A AHV 2 2 2 3 1 2 1015 5 J 1 1 1 1 1 1 2 1 1 1 2 0 00 5 62
3 12 0 OFD04 0287 F34601-84-C0365 831229 1650 A1C AFN 2 2 2 5 1 2 1013 5 J 1 1 1 1 1 1 1 1 1 1 1 1 00 5 47
3 03 0 OFD04 0517 F34601-84-C1195 840320 1650 A1C AHL 2 2 2 3 1 2 1013 5 J 1 1 1 1 1 1 1 1 1 1 1 0 00 5 55
3 05 0 OFD04 0704 F34601-84-C1687 840515 1650 A1C AFF 2 2 2 5 2 4 2 0200 5 J 1 1 1 1 1 1 2 1 1 1 2 0 00 5 75
3 11 0 OFE03 0243 F42600-84-C0022 831109 1620 A1A AFC 2 2 2 3 1 2 1015 4 J 1 1 1 1 1 1 2 1 1 1 2 0 00 5 36
3 11 0 OFE03 0224 F42600-84-C0033 831114 1620 A1A AFC 2 2 2 3 1 2 1015 4 J 1 1 1 1 1 1 2 1 1 5 2 0 00 1 77
3 12 0 OFE03 0327 F42600-84-C0116 831201 1620 A1A 000 2 2 2 3 1 2 1015 1 J 1 4 1 1 1 1 2 1 1 1 2 0 00 1 64
3 04 0 OFE03 0594 F42600-84-C0343 840208 1620 A1A AFN 2 2 2 3 1 2 1015 4 J 1 2 1 1 1 1 2 1 1 1 2 0 00 5 51
3 03 0 OFE03 0709 F42600-84-C0424 840313 1620 A1A AHD 2 2 2 3 1 2 1015 1 J 1 4 1 3 1 1 2 1 1 1 2 0 00 1 86
3 04 0 OFE03 0871 F42600-84-C0582 840405 1620 A1A AFA 2 2 2 3 1 2 1015 4 J 1 1 1 1 1 1 2 1 1 1 2 0 00 5 26
3 04 0 OFE03 0885 F42600-84-C0607 840413 1620 A1A AFC 2 2 2 3 1 2 1015 5 J 1 3 1 1 1 1 2 1 1 1 2 0 00 5 31
3 07 0 OFE03 1034 F42600-84-C0732 840719 1620 A1A AFC 2 2 2 3 1 2 1015 4 J 1 1 1 1 1 1 2 1 1 1 2 0 00 5 53
3 06 0 OFE03 1033 F42600-84-C0733 840621 1620 A1A AFC 2 2 2 3 1 2 1002 4 J 1 3 1 1 1 1 2 1 1 1 2 0 00 5 35
3 09 0 OFE03 1912 F42600-84-C0778 840914 1620 A1A AFC 2 2 2 3 1 2 1015 5 J 1 3 1 1 1 1 2 1 1 1 2 0 00 1 133
3 08 0 OFE03 1742 F42600-84-C1094 840822 1620 A1A AFC 2 2 2 3 1 2 1015 5 J 1 1 1 1 1 1 2 1 1 1 2 0 00 5 85
3 08 0 OFE03 1754 F42600-84-C1310 840821 1620 A1A AFC 2 2 2 3 1 2 1002 5 J 1 3 1 1 1 1 2 1 1 1 2 0 00 1 99

S MM A AAAAA AAAA BBBBBB BB BBBBBBB BBBBBB BBBB BBB BBB B B B B C C C CCCC C C D D D D D D D D D D D D DD DDDD D B7
V 00 8888 888 888 1 1 1 1 1 2 3 4 5 6 7 8 9 0 1 A BB CCCC 3 AMOUNT
C NN 1 33333 2222 111111 11 1111111 333333 AAAA BBB CCC 9 0 2 3 1 2 3 4444 5 6 1 2 3 4 5 6 7 8 9 0 1 A BB CCCC 3 ($000)
OZONE INDUSTRIES INC (CONT) NEW YORK NEW YORK 044689818 51000 36
3 08 0 OFE03 1628 F42600-84-C1311 840830 1620 A1A AFC 2 2 2 3 1 2 1015 5 J 1 3 1 1 1 1 2 1 1 1 2 0 00 5 40
3 09 0 OFE03 1787 F42600-84-C1332 840907 1620 A1A AFC 2 2 2 3 1 2 1002 5 J 1 1 1 1 1 1 2 1 1 1 2 0 00 1 112
3 09 0 OFE04 2651 F42600-84-C6690 840925 1650 A1C AFC 2 2 2 3 1 2 1015 4 J 1 1 1 1 1 1 2 1 1 1 2 0 00 1 53
4 03 0 00700 2372 DLA700-84-C1814 840323 4820 A3 000 2 2 2 3 1 2 1013 5 J 1 1 1 1 1 1 2 1 1 1 2 0 00 5 44
4 07 0 00700 4098 DLA700-84-C2708 840702 4820 A3 000 2 2 2 3 1 2 1013 5 J 1 1 1 1 1 1 2 1 1 1 2 0 00 5 32
CONTRACTOR TOTAL 25 1,771 *
PALISADES INSTT FOR RSRCH NEW YORK NEW YORK 073295792 51000 36
1 03 0 OAK20 0206 DAAK20-84-C0387 840221 AC64 S1 000 2 2 2 3 1 2 1100 7 U E 2 1 1 1 1 2 1 1 1 1 0 00 5 75
1 05 0 OAK20 0351 DAAK20-84-C0387 840516 AC64 S1 000 2 2 2 C 1 2 1100 7 U E 2 1 1 1 1 2 1 1 1 1 0 00 48
2 10 0 D2601 0003 N00030-83-C0008 831001 R599 S1 000 2 2 2 A 1 2 1100 7 U E 5 1 1 1 1 1 1 1 5 2 0 00 5 300
2 11 0 D2601 0189 N00039-80-C0448 831129 R408 S1 000 2 2 2 C 1 2 1100 7 U E 1 1 1 1 1 2 1 1 5 2 0 00 5 31
2 05 0 D2601 0924 N00039-80-C0448 840510 R408 S1 000 2 2 2 C 1 2 1100 7 U E 5 1 3 1 1 2 1 1 5 2 1 00 5 225
2 07 0 D2601 1241 N00039-80-C0448 840718 R408 S1 000 2 2 2 B 1 2 1100 7 U E 2 1 1 1 1 3 1 1 5 2 0 00 5 100
2 08 0 D2601 1494 N00039-80-C0448 840831 R408 S1 000 2 2 2 C 1 2 1100 7 U E 2 1 1 1 1 3 1 1 5 2 0 00 5 328
2 03 0 D2601 0636 N00039-83-C0008 840306 R599 S1 000 2 2 2 C 1 2 1100 7 U E 2 1 1 1 1 1 1 1 5 2 0 00 5 179
2 04 0 D2601 0817 N00039-83-C0008 840416 R599 S1 000 2 2 2 A 1 2 1100 7 U E 2 1 1 1 1 2 1 1 5 2 0 00 5 259
2 08 0 D2601 1507 N00039-83-C0008 840907 R599 S1 000 2 2 2 C 1 2 1100 7 U E 5 1 1 1 1 1 1 1 5 2 0 00 5 144
CONTRACTOR TOTAL 10 1,689 *
PAN AMERICAN WORLD AIRWAYS INC NEW YORK NEW YORK 006988786 51000 36
3 11 0 OHC50 0002 F08606-78-C0004 831001 M127 S1 GYG 2 2 2 C 1 2 1013 2 M 1 2 1 1 1 1 4 1 1 3 2 0 00 5 360
3 03 0 OHC50 0020 F08606-78-C0004 840314 M127 S1 GYG 2 2 2 C 1 2 1013 2 M 1 2 1 1 1 1 4 1 1 3 2 0 00 5 360-
3 01 0 OQA02 0356 F11626-82-C0039 840112 V211 S1 000 2 2 2 5 1 2 1011 1 J 1 3 1 1 1 1 1 1 1 5 1 0 00 5 744-
3 02 0 OQA02 0461 F11626-82-C0039 840203 V211 S1 000 2 2 2 5 1 2 1011 1 J 1 3 1 1 1 1 1 1 1 5 1 0 00 5 640-
3 07 0 OQA02 0492 F11626-82-C0039 840130 V211 S1 000 2 2 2 5 1 2 1600 1 J 1 3 1 1 1 1 1 1 1 5 1 0 00 5 677
3 07 0 OQA02 0493 F11626-82-C0039 840130 V211 S1 000 2 2 2 5 1 2 1600 1 J 1 3 1 1 1 1 1 1 1 5 1 0 00 5 628
3 06 0 OQA02 0808 F11626-82-C0039 840228 V211 S1 000 2 2 2 5 1 2 1600 1 J 1 3 1 1 1 1 1 1 1 5 1 0 00 5 554
3 12 0 OQA02 0026 F11626-83-C0034 831001 V211 S1 000 2 2 2 5 1 2 1011 1 J 1 3 1 1 1 1 1 1 1 5 1 0 00 5 22,884
3 11 0 OQA02 0107 F11626-83-C0034 831001 V211 S1 000 2 2 2 5 1 2 1011 1 J 1 3 1 1 1 1 1 1 1 5 1 0 00 5 900
3 11 0 OQA02 0108 F11626-83-C0034 831001 V211 S1 000 2 2 2 5 1 2 1011 1 J 1 3 1 1 1 1 1 1 1 5 1 0 00 5 183
3 11 0 OQA02 0109 F11626-83-C0034 831001 V211 S1 000 2 2 2 5 1 2 1011 1 J 1 3 1 1 1 1 1 1 1 5 1 0 00 5 135
3 11 0 OQA02 0110 F11626-83-C0034 831001 V211 S1 000 2 2 2 5 1 2 1011 1 J 1 3 1 1 1 1 1 1 1 5 1 0 00 5 43
3 11 0 OQA02 0111 F11626-83-C0034 831001 V211 S1 000 2 2 2 5 1 2 1011 1 J 1 3 1 1 1 1 1 1 1 5 1 0 00 5 43
3 11 0 OQA02 0112 F11626-83-C0034 831001 V211 S1 000 2 2 2 5 1 2 1011 1 J 1 3 1 1 1 1 1 1 1 5 1 0 00 5 97
3 11 0 OQA02 0113 F11626-83-C0034 831001 V211 S1 000 2 2 2 5 1 2 1011 1 J 1 3 1 1 1 1 1 1 1 5 1 0 00 5 53
3 11 0 OQA02 0114 F11626-83-C0034 831001 V211 S1 000 2 2 2 5 1 2 1011 1 J 1 3 1 1 1 1 1 1 1 5 1 0 00 5 71
3 11 0 OQA02 0115 F11626-83-C0034 831003 V211 S1 000 2 2 2 5 1 2 1011 1 J 1 3 1 1 1 1 1 1 1 5 1 0 00 5 900
3 11 0 OQA02 0116 F11626-83-C0034 831006 V211 S1 000 2 2 2 5 1 2 1011 1 J 1 3 1 1 1 1 1 1 1 5 1 0 00 5 900
3 11 0 OQA02 0117 F11626-83-C0034 831007 V211 S1 000 2 2 2 5 1 2 1011 1 J 1 3 1 1 1 1 1 1 1 5 1 0 00 5 90
3 11 0 OQA02 0118 F11626-83-C0034 831011 V211 S1 000 2 2 2 5 1 2 1011 1 J 1 3 1 1 1 1 1 1 1 5 1 0 00 5 32
3 11 0 OQA02 0119 F11626-83-C0034 831011 V211 S1 000 2 2 2 5 1 2 1011 1 J 1 3 1 1 1 1 1 1 1 5 1 0 00 5 68
3 11 0 OQA02 0120 F11626-83-C0034 831014 V211 S1 000 2 2 2 5 1 2 1011 1 J 1 3 1 1 1 1 1 1 1 5 1 0 00 5 57
3 11 0 OQA02 0121 F11626-83-C0034 831014 V211 S1 000 2 2 2 5 1 2 1011 1 J 1 3 1 1 1 1 1 1 1 5 1 0 00 5 51
3 11 0 OQA02 0122 F11626-83-C0034 831013 V211 S1 000 2 2 2 5 1 2 1011 1 J 1 3 1 1 1 1 1 1 1 5 1 0 00 5 90
3 11 0 OQA02 0123 F11626-83-C0034 831017 V211 S1 000 2 2 2 5 1 2 1011 1 J 1 3 1 1 1 1 1 1 1 5 1 0 00 5 43
3 11 0 OQA02 0124 F11626-83-C0034 831014 V211 S1 000 2 2 2 5 1 2 1011 1 J 1 3 1 1 1 1 1 1 1 5 1 0 00 5 300
3 11 0 OQA02 0188 F11626-83-C0034 831025 V211 S1 000 2 2 2 5 1 2 1011 1 J 1 3 1 1 1 1 1 1 1 5 1 0 00 5 57

S V C	MM OO NN	A	AAAAA	AAAA	BBBBBB	BB	BBBBBBB	BBBBBB	BBBB 8888 AAAA	BBB 888 BBB	BBB 888 CCC	B 1 9	B 1 0	B 1 2	B 1 3	C 1	C 2	C 3	CCCC 4444	C 5	C 6	D 1	D 2	D 3	D 4	D 5	D 6	D 7	D 8	D 9	D 1 0	D 1 1	D 12 A	DD 12 BB	DDDD 12 CCCC	D 1 3	B7 AMOUNT ($000)
PAN	AMERICAN		WORLD		AIRW (CONT)			NEW YORK					NEW		YORK				006988786				51000				36										
3	11	0	0QA02	0194	F11626-83-C0034			831028	V211	S1	000	2	2	2	5	1	2	1011	1	J	1	3	1	1	1	1	1	1	1	5	1	0	00	5	135
3	11	0	0QA02	0201	F11626-83-C0034			831020	V211	S1	000	2	2	2	5	1	2	1011	1	J	1	3	1	1	1	1	1	1	1	5	1	0	00	5	67
3	11	0	0QA02	0214	F11626-83-C0034			831026	V211	S1	000	2	2	2	5	1	2	1011	1	J	1	3	1	1	1	1	1	1	1	5	1	0	00	5	167
3	11	0	0QA02	0215	F11626-83-C0034			831028	V211	S1	000	2	2	2	5	1	2	1011	1	J	1	3	1	1	1	1	1	1	1	5	1	0	00	5	122
3	11	0	0QA02	0216	F11626-83-C0034			831028	V211	S1	000	2	2	2	5	1	2	1011	1	J	1	3	1	1	1	1	1	1	1	5	1	0	00	5	57
3	11	0	0QA02	0228	F11626-83-C0034			831026	V211	S1	000	2	2	2	5	1	2	1011	1	J	1	3	1	1	1	1	1	1	1	5	1	0	00	5	53
3	11	0	0QA02	0229	F11626-83-C0034			831026	V211	S1	000	2	2	2	5	1	2	1011	1	J	1	3	1	1	1	1	1	1	1	5	1	0	00	5	135
3	11	0	0QA02	0245	F11626-83-C0034			831109	V211	S1	000	2	2	2	5	1	2	1011	1	J	1	3	1	1	1	1	1	1	1	5	1	0	00	5	158
3	11	0	0QA02	0246	F11626-83-C0034			831117	V211	S1	000	2	2	2	5	1	2	1011	1	J	1	3	1	1	1	1	1	1	1	5	1	0	00	5	180
3	11	0	0QA02	0255	F11626-83-C0034			831102	V211	S1	000	2	2	2	5	1	2	1011	1	J	1	3	1	1	1	1	1	1	1	5	1	0	00	5	176
3	11	0	0QA02	0256	F11626-83-C0034			831102	V211	S1	000	2	2	2	5	1	2	1011	1	J	1	3	1	1	1	1	1	1	1	5	1	0	00	5	99
3	11	0	0QA02	0257	F11626-83-C0034			831110	V211	S1	000	2	2	2	5	1	2	1011	1	J	1	3	1	1	1	1	1	1	1	5	1	0	00	5	180
3	11	0	0QA02	0258	F11626-83-C0034			831110	V211	S1	000	2	2	2	5	1	2	1011	1	J	1	3	1	1	1	1	1	1	1	5	1	0	00	5	53
3	11	0	0QA02	0268	F11626-83-C0034			831122	V211	S1	000	2	2	2	5	1	2	1011	1	J	1	3	1	1	1	1	1	1	1	5	1	0	00	5	41
3	11	0	0QA02	0269	F11626-83-C0034			831123	V211	S1	000	2	2	2	5	1	2	1011	1	J	1	3	1	1	1	1	1	1	1	5	1	0	00	5	35
3	11	0	0QA02	0270	F11626-83-C0034			831123	V211	S1	000	2	2	2	5	1	2	1011	1	J	1	3	1	1	1	1	1	1	1	5	1	0	00	5	134
3	11	0	0QA02	0288	F11626-83-C0034			831123	V211	S1	000	2	2	2	5	1	2	1011	1	J	1	3	1	1	1	1	1	1	1	5	1	0	00	5	125
3	11	0	0QA02	0300	F11626-83-C0034			831128	V211	S1	000	2	2	2	5	1	2	1011	1	J	1	3	1	1	1	1	1	1	1	5	1	0	00	5	53
3	12	0	0QA02	0335	F11626-83-C0034			831205	V211	S1	000	2	2	2	5	1	2	1011	1	J	1	3	1	1	1	1	1	1	1	5	1	0	00	5	52
3	12	0	0QA02	0336	F11626-83-C0034			831207	V211	S1	000	2	2	2	5	1	2	1011	1	J	1	3	1	1	1	1	1	1	1	5	1	0	00	5	180
3	12	0	0QA02	0337	F11626-83-C0034			831207	V211	S1	000	2	2	2	5	1	2	1011	1	J	1	3	1	1	1	1	1	1	1	5	1	0	00	5	52
3	12	0	0QA02	0338	F11626-83-C0034			831212	V211	S1	000	2	2	2	5	1	2	1011	1	J	1	3	1	1	1	1	1	1	1	5	1	0	00	5	1,000
3	12	0	0QA02	0340	F11626-83-C0034			831207	V211	S1	000	2	2	2	5	1	2	1011	1	J	1	3	1	1	1	1	1	1	1	5	1	0	00	5	135
3	01	0	0QA02	0421	F11626-83-C0034			831212	V211	S1	000	2	2	2	5	1	2	1011	1	J	1	3	1	1	1	1	1	1	1	5	1	0	00	5	51
3	01	0	0QA02	0422	F11626-83-C0034			831212	V211	S1	000	2	2	2	5	1	2	1011	1	J	1	3	1	1	1	1	1	1	1	5	1	0	00	5	95
3	01	0	0QA02	0423	F11626-83-C0034			831212	V211	S1	000	2	2	2	5	1	2	1011	1	J	1	3	1	1	1	1	1	1	1	5	1	0	00	5	32
3	01	0	0QA02	0424	F11626-83-C0034			831212	V211	S1	000	2	2	2	5	1	2	1011	1	J	1	3	1	1	1	1	1	1	1	5	1	0	00	5	85
3	01	0	0QA02	0425	F11626-83-C0034			831229	V211	S1	000	2	2	2	5	1	2	1011	1	J	1	3	1	1	1	1	1	1	1	5	1	0	00	5	56
3	01	0	0QA02	0426	F11626-83-C0034			840105	V211	S1	000	2	2	2	5	1	2	1011	1	J	1	3	1	1	1	1	1	1	1	5	1	0	00	5	152
3	01	0	0QA02	0427	F11626-83-C0034			840105	V211	S1	000	2	2	2	5	1	2	1011	1	J	1	3	1	1	1	1	1	1	1	5	1	0	00	5	51
3	01	0	0QA02	0428	F11626-83-C0034			840109	V211	S1	000	2	2	2	5	1	2	1011	1	J	1	3	1	1	1	1	1	1	1	5	1	0	00	5	51
3	01	0	0QA02	0429	F11626-83-C0034			840106	V211	S1	000	2	2	2	5	1	2	1011	1	J	1	3	1	1	1	1	1	1	1	5	1	0	00	5	250
3	01	0	0QA02	0430	F11626-83-C0034			840113	V221	S1	000	2	2	2	5	1	2	1011	1	J	1	3	1	1	1	1	1	1	1	5	1	0	00	5	87
3	01	0	0QA02	0431	F11626-83-C0034			840126	V211	S1	000	2	2	2	5	1	2	1011	1	J	1	3	1	1	1	1	1	1	1	5	1	0	00	5	1,000
3	01	0	0QA02	0432	F11626-83-C0034			840126	V211	S1	000	2	2	2	5	1	2	1011	1	J	1	3	1	1	1	1	1	1	1	5	1	0	00	5	1,000
3	01	0	0QA02	0433	F11626-83-C0034			840124	V211	S1	000	2	2	2	5	1	2	1011	1	J	1	3	1	1	1	1	1	1	1	5	1	0	00	5	39
3	01	0	0QA02	0434	F11626-83-C0034			840106	V211	S1	000	2	2	2	5	1	2	1011	1	J	1	3	1	1	1	1	1	1	1	5	1	0	00	5	203
3	01	0	0QA02	0484	F11626-83-C0034			831001	V211	S1	000	2	2	2	5	1	2	1011	1	J	1	3	1	1	1	1	1	1	1	5	1	0	00	5	757-
3	02	0	0QA02	0523	F11626-83-C0034			831001	V211	S1	000	2	2	2	5	1	2	1600	1	J	1	3	1	1	1	1	1	1	1	5	1	0	00	5	155-
3	02	0	0QA02	0524	F11626-83-C0034			840203	V211	S1	000	2	2	2	5	1	2	1600	1	J	1	3	1	1	1	1	1	1	1	5	1	0	00	5	130
3	02	0	0QA02	0553	F11626-83-C0034			840213	V211	S1	000	2	2	2	5	1	2	1600	1	J	1	3	1	1	1	1	1	1	1	5	1	0	00	5	87
3	02	0	0QA02	0554	F11626-83-C0034			840215	V211	S1	000	2	2	2	5	1	2	1600	1	J	1	3	1	1	1	1	1	1	1	5	1	0	00	5	1,000
3	02	0	0QA02	0555	F11626-83-C0034			840216	V221	S1	000	2	2	2	5	1	2	1600	1	J	1	3	1	1	1	1	1	1	1	5	1	0	00	5	62
3	05	0	0QA02	0649	F11626-83-C0034			840208	V221	S1	000	2	2	2	5	1	2	1600	1	J	1	3	1	1	1	1	1	1	1	5	1	0	00	5	371
3	05	0	0QA02	0650	F11626-83-C0034			840208	V221	S1	000	2	2	2	5	1	2	1600	1	J	1	3	1	1	1	1	1	1	1	5	1	0	00	5	25
3	05	0	0QA02	0651	F11626-83-C0034			840221	V221	S1	000	2	2	2	5	1	2	1600	1	J	1	3	1	1	1	1	1	1	1	5	1	0	00	5	44
3	05	0	0QA02	0652	F11626-83-C0034			840309	V221	S1	000	2	2	2	5	1	2	1600	1	J	1	3	1	1	1	1	1	1	1	5	1	0	00	5	115
3	05	0	0QA02	0653	F11626-83-C0034			840321	V211	S1	000	2	2	2	5	1	2	1600	1	J	1	3	1	1	1	1	1	1	1	5	1	0	00	5	1,000
3	05	0	0QA02	0654	F11626-83-C0034			840221	V211	S1	000	2	2	2	5	1	2	1600	1	J	1	3	1	1	1	1	1	1	1	5	1	0	00	5	131
3	05	0	0QA02	0655	F11626-83-C0034			840306	V211	S1	000	2	2	2	5	1	2	1600	1	J	1	3	1	1	1	1	1	1	1	5	1	0	00	5	174

S MM A AAAAA AAAA BBBBBB BB BBBBBBB BBBBBB BBBB BBB BBB B B B B C C C CCCC C C D D D D D D D D D D D D DD DDDD D B7
V OO 8888 888 888 1 1 1 1 2 1 1 1 1 1 1 1 1 1 1 1 1 1 1 1 1 1 1 1 AMOUNT
C NN 1 33333 2222 111111 11 1111111 333333 AAAA BBB CCC 9 0 2 3 1 2 3 4444 5 6 1 2 3 4 5 6 7 8 9 0 1 A BB CCCC 3 ($000)
PAN AMERICAN WORLD AIRW (CONT) NEW YORK NEW YORK 006988786 51000 36
3 05 0 0QA02 0656 F11626-83-C0034 840320 V211 S1 000 2 2 2 5 1 2 1600 1 J 1 3 1 1 1 1 1 1 1 5 1 0 00 5 131
3 05 0 0QA02 0657 F11626-83-C0034 840330 V211 S1 000 2 2 2 5 1 2 1600 1 J 1 3 1 1 1 1 1 1 1 5 1 0 00 5 31
3 05 0 0QA02 0658 F11626-83-C0034 840213 V211 S1 000 2 2 2 5 1 2 1600 1 J 1 3 1 1 1 1 1 1 1 5 1 0 00 5 30
3 05 0 0QA02 0659 F11626-83-C0034 840215 V211 S1 000 2 2 2 5 1 2 1600 1 J 1 3 1 1 1 1 1 1 1 5 1 0 00 5 2,854-
3 05 0 0QA02 0783 F11626-83-C0034 840404 V221 S1 000 2 2 2 5 1 2 1600 1 J 1 3 1 1 1 1 1 1 1 5 1 0 00 5 39
3 05 0 0QA02 0784 F11626-83-C0034 840413 V221 S1 000 2 2 2 5 1 2 1600 1 J 1 3 1 1 1 1 1 1 1 5 1 0 00 5 25
3 05 0 0QA02 0785 F11626-83-C0034 840416 V221 S1 000 2 2 2 5 1 2 1600 1 J 1 3 1 1 1 1 1 1 1 5 1 0 00 5 174
3 05 0 0QA02 0786 F11626-83-C0034 840417 V221 S1 000 2 2 2 5 1 2 1600 1 J 1 3 1 1 1 1 1 1 1 5 1 0 00 5 140
3 05 0 0QA02 0787 F11626-83-C0034 840417 V221 S1 000 2 2 2 5 1 2 1600 1 J 1 3 1 1 1 1 1 1 1 5 1 0 00 5 225
3 05 0 0QA02 0788 F11626-83-C0034 840419 V211 S1 000 2 2 2 5 1 2 1600 1 J 1 3 1 1 1 1 1 1 1 5 1 0 00 5 1,000
3 05 0 0QA02 0806 F11626-83-C0034 840327 V211 S1 000 2 2 2 5 1 2 1600 1 J 1 3 1 1 1 1 1 1 1 5 1 0 00 5 44
3 07 0 0QA02 1031 F11626-83-C0034 840413 V211 S1 000 2 2 2 5 1 2 1600 1 J 1 3 1 1 1 1 1 1 1 5 1 0 00 5 92
3 07 0 0QA02 1032 F11626-83-C0034 840417 V211 S1 000 2 2 2 5 1 2 1600 1 J 1 3 1 1 1 1 1 1 1 5 1 0 00 5 166
3 07 0 0QA02 1033 F11626-83-C0034 840417 V211 S1 000 2 2 2 5 1 2 1600 1 J 1 3 1 1 1 1 1 1 1 5 1 0 00 5 39
3 07 0 0QA02 1034 F11626-83-C0034 840417 V211 S1 000 2 2 2 5 1 2 1600 1 J 1 3 1 1 1 1 1 1 1 5 1 0 00 5 203
3 07 0 0QA02 1035 F11626-83-C0034 840417 V211 S1 000 2 2 2 5 1 2 1600 1 J 1 3 1 1 1 1 1 1 1 5 1 0 00 5 138
3 07 0 0QA02 1036 F11626-83-C0034 840417 V211 S1 000 2 2 2 5 1 2 1600 1 J 1 3 1 1 1 1 1 1 1 5 1 0 00 5 60
3 07 0 0QA02 1037 F11626-83-C0034 840612 V211 S1 000 2 2 2 5 1 2 1600 1 J 1 3 1 1 1 1 1 1 1 5 1 0 00 5 1,000
3 07 0 0QA02 1038 F11626-83-C0034 840620 V211 S1 000 2 2 2 5 1 2 1600 1 J 1 3 1 1 1 1 1 1 1 5 1 0 00 5 143
3 07 0 0QA02 1039 F11626-83-C0034 840622 V211 S1 000 2 2 2 5 1 2 1600 1 J 1 3 1 1 1 1 1 1 1 5 1 0 00 5 284
3 07 0 0QA02 1040 F11626-83-C0034 840717 V211 S1 000 2 2 2 5 1 2 1600 1 J 1 3 1 1 1 1 1 1 1 5 1 0 00 5 44
3 07 0 0QA02 1041 F11626-83-C0034 840627 V211 S1 000 2 2 2 5 1 2 1600 1 J 1 3 1 1 1 1 1 1 1 5 1 0 00 5 75
3 07 0 0QA02 1042 F11626-83-C0034 840628 V211 S1 000 2 2 2 5 1 2 1600 1 J 1 3 1 1 1 1 1 1 1 5 1 0 00 5 25
3 07 0 0QA02 1043 F11626-83-C0034 840618 V211 S1 000 2 2 2 5 1 2 1600 1 J 1 3 1 1 1 1 1 1 1 5 1 0 00 5 111
3 07 0 0QA02 1044 F11626-83-C0034 840618 V211 S1 000 2 2 2 5 1 2 1600 1 J 1 3 1 1 1 1 1 1 1 5 1 0 00 5 1,000
3 09 0 0QA02 1132 F11626-83-C0034 840730 V221 S1 000 2 2 2 5 1 2 1600 1 J 1 3 1 1 1 1 1 1 1 5 1 0 00 5 543
3 01 0 0QA02 0358 F11626-83-C0064 831221 V211 S1 000 2 2 2 D 1 2 1600 1 K 1 3 1 1 1 1 3 1 1 5 2 0 00 1 241-
3 01 0 0QA02 0359 F11626-83-C0064 840111 V221 S1 000 2 2 2 D 1 2 1600 1 K 1 3 1 1 1 1 3 1 1 5 1 0 00 1 129,221
CONTRACTOR TOTAL 105 168,128 *
PANNELL KERR FORSTER NEW YORK NEW YORK 005995022 51000 36
2 05 0 TA100 0436 N00612-84-CT209 840516 9530 C9E 000 2 2 2 3 1 2 1013 1 J 2 1 1 1 1 2 1 1 5 2 0 00 5 57
PAPER CORP OF US NEW YORK NEW YORK 054939665 51000 36
3 05 0 0FS02 0325 GS02F3-71-41 840507 7530 C9E 000 2 2 2 6 32
3 09 0 0FS02 0536 GS02F3-74-22 840906 7530 C9E 000 2 2 2 6 32
3 02 0 0FS02 0217 GS02S3-71-41 840224 7530 C9E 000 2 2 2 6 48
CONTRACTOR TOTAL 3 112 *
PAPER CORPORATION OF U S NEW YORK NEW YORK 991362492 51000 36
1 01 0 0ZD41 0061 DMA700-84-C0013 831230 9310 C9E 000 2 2 2 3 1 1 J 1 3 1 3 1 1 2 1 1 1 2 0 00 5 38
1 02 0 0ZD03 0671 GS02E3-71-41 840221 7530 C9E 000 2 2 2 6 48
1 04 0 0AA08 0117 GS02F3-71-41 840313 7530 C9E 000 2 2 2 6 44
1 04 0 0AA08 0124 GS02F3-71-41 840327 7530 C9E 000 2 2 2 6 40
1 04 0 0AJ04 0183 GS02F3-71-41 840405 7530 C9E 000 2 2 2 6 32
1 02 0 0ZD03 0613 GS02F3-71-41 840214 7530 C9E 000 2 2 2 6 48
1 02 0 0ZD03 0632 GS02F3-71-41 840214 7530 C9E 000 2 2 2 6 48

S MM A AAAAA AAAA BBBBBB BB BBBBBBB BBBBBB BBBB BBB BBB B B B B C C C CCCC C C D D D D D D D D D D D D DD DDDD D B7
V OO 8888 888 888 1 1 1 1 1 1 1 1 2 2 12 12 1 AMOUNT
C NN 1 33333 2222 111111 11 1111111 333333 BBB CCC 9 0 2 3 1 2 3 4444 5 6 1 2 3 4 5 6 7 8 9 0 1 A BB CCCC 3 ($000)
PAPER CORPORATION OF U (CONT) NEW YORK NEW YORK 991362492 51000 36
1 03 0 0ZD03 0728 GS02F3-71-41 840224 7530 C9E 000 2 2 2 6 48
1 03 0 0ZD03 0729 GS02F3-71-41 840224 7530 C9E 000 2 2 2 6 48
1 03 0 0ZD03 0730 GS02F3-71-41 840228 7530 C9E 000 2 2 2 6 48
1 04 0 0ZD03 0731 GS02F3-71-41 840312 7530 C9E 000 2 2 2 6 48
1 03 0 0ZD03 0736 GS02F3-71-41 840301 7530 C9E 000 2 2 2 6 48
1 04 0 0ZD03 0837 GS02F3-71-41 840329 7530 C9E 000 2 2 2 6 48
1 04 0 0ZD03 0858 GS02F3-71-41 840330 7530 C9E 000 2 2 2 6 48
1 04 0 0ZD03 0959 GS02F3-71-41 840424 7530 C9E 000 2 2 2 6 48
1 04 0 0ZD03 0965 GS02F3-71-41 840402 7530 C9E 000 2 2 2 6 48
1 05 0 0ZD03 1030 GS02F3-71-41 840508 7530 C9E 000 2 2 2 6 48
1 05 0 0ZD03 1074 GS02F3-71-41 840517 7530 C9E 000 2 2 2 6 48
1 06 0 0ZD03 1083 GS02F3-71-41 840524 7530 C9E 000 2 2 2 6 48
1 08 0 0KF11 0215 GS02F3-74-22 840816 7530 C9E 000 2 2 2 6 42
1 09 0 0KF40 0544 GS02F3-74-22 840920 7530 C9E 000 2 2 2 6 45
1 09 0 0AH03 0377 GS02F3-74-28 840927 9310 C9E 000 2 2 2 6 51
2 08 0 F7001 1371 GS02F3-74-22 840730 7530 C9E 000 2 2 2 6 39
2 08 0 JA110 5305 GS02F3-74-22 840816 9310 C9E 000 2 2 2 6 178
2 09 0 JA110 6053 GS02F3-74-22 840816 9310 C9E 000 2 2 2 6 178
2 08 0 RA100 0799 GS02F3-74-22 840824 7530 C9E 000 2 2 2 6 48
2 07 0 RC100 0264 GS02F3-74-22 840703 7530 C9E 000 2 2 2 6 40
2 09 0 RT400 0001 GS02F3-74-22 840905 7530 C9E 000 2 2 2 6 25
2 09 0 F7001 1783 GS02S3-74-22 840914 7530 C9E 000 2 2 2 6 38
2 09 0 JA114 7544 N00104-84-C3653 840914 9310 C9E 000 2 2 2 3 2 4 2 0200 5 J 1 1 1 1 1 1 2 1 1 2 2 0 00 1 80
3 09 0 0FH03 0234 GS02F3-74-22 840912 7530 C9E 000 2 2 2 6 28
3 09 0 0FH03 0271 GS02F3-74-22 840927 7530 C9E 000 2 2 2 6 52
3 09 0 0QA06 0151 GS02F3-74-22 840918 7530 C9E 000 2 2 2 6 25
4 09 0 00400 4663 GS02F3-74-22 840924 7530 C9E 000 2 2 2 6 28
CONTRACTOR TOTAL 34 1,771 *
PAR TECHNOLOGY CORPORATION NEW YORK NEW YORK 055271183 51000 36
1 03 0 0ZD03 0738 MDA903-83-C0311 840224 AD91 S1 000 2 2 2 3 2 4 2 1100 5 U 2 1 5 1 1 2 1 1 5 2 1 00 5 160
PARAMOUNT PICTURES CORP DEL NEW YORK NEW YORK 006988802 51000 36
1 09 0 0ZD02 0070 MDA902-84-C0116 840919 6770 C9C 000 2 2 2 3 1 2 1001 6 J 1 1 1 1 1 1 2 1 1 1 2 0 00 5 185
1 09 0 0ZD02 0084 MDA902-84-C0174 840927 6770 C9C 000 2 2 2 3 1 2 1001 6 J 1 1 1 1 1 1 2 1 1 2 2 0 00 5 97
CONTRACTOR TOTAL 2 282 *
PARMETAL PRODUCTS INC NEW YORK NEW YORK 991859224 51000 36
3 09 0 0YF02 0053 F34608-84-C0033 840824 5975 A7 000 2 2 2 3 1 1 J 2 1 1 1 1 2 1 1 1 2 0 00 5 35
PARSONS BRINCKERHOFF QUADE NEW YORK NEW YORK 056668700 51000 36
3 11 0 0HT01 0025 F04704-81-C0026 831115 R211 A2 CNJ 2 2 2 D 1 2 0400 5 J 1 5 1 1 1 1 3 1 1 5 2 0 00 5 100
3 12 0 0HT01 0053 F04704-81-C0026 831205 R211 A2 CNJ 2 2 2 C 1 2 0400 5 J 1 5 1 1 1 1 3 1 1 5 2 0 00 5 1,006
3 12 0 0HT01 0065 F04704-81-C0026 831215 R211 A2 CNJ 2 2 2 C 1 2 0400 5 J 1 5 1 1 1 1 3 1 1 5 2 0 00 5 50
3 12 0 0HT01 0070 F04704-81-C0026 831220 R211 A2 CNJ 2 2 2 D 1 2 0400 5 J 1 5 1 1 1 1 3 1 1 5 2 0 00 5 130
3 01 0 0HT01 0099 F04704-81-C0026 831228 R211 A2 CNJ 2 2 2 D 1 2 0400 5 J 1 5 1 1 1 1 3 1 1 5 2 0 00 5 75

S MM A AAAAA AAAA BBBBBB BB BBBBBBB BBBBBB BBBB BBB BBB B B B B C C C CCCC C C D D D D D D D D D D D D DD DDDD D B7
V OO 8888 888 888 1 1 1 1 1 1 3 1 1 5 2 0 12 12 12 1 AMOUNT
C NN 1 33333 2222 111111 11 1111111 333333 AAAA BBB CCC 9 0 2 3 1 2 3 4444 5 6 1 2 3 4 5 6 7 8 9 0 1 A BB CCCC 3 ($000)
PARSONS BRINCKERHOFF QU (CONT) NEW YORK NEW YORK 056668700 51000 36
3 01 0 OHT01 0119 F04704-81-C0026 840119 R211 A2 CNJ 2 2 2 D 1 2 0400 5 J 1 5 1 1 1 1 3 1 1 5 2 0 00 5 120
3 02 0 OHT01 0130 F04704-81-C0026 840131 R211 A2 CNJ 2 2 2 D 1 2 0400 5 J 1 5 1 1 1 1 3 1 1 5 2 0 00 5 172
3 02 0 OHT01 0151 F04704-81-C0026 840222 R211 A2 CNJ 2 2 2 D 1 2 0400 5 J 1 5 1 1 1 1 3 1 1 5 2 0 00 5 240
3 02 0 OHT01 0158 F04704-81-C0026 840228 R211 A2 CNJ 2 2 2 D 1 2 0400 5 J 1 5 1 1 1 1 3 1 1 5 2 0 00 5 50
3 04 0 OHT01 0205 F04704-81-C0026 840330 R211 A2 CNJ 2 2 2 D 1 2 0400 5 J 1 5 1 1 1 1 3 1 1 5 2 0 00 5 51
3 09 0 OHT01 0412 F04704-81-C0026 840914 R211 A2 CNJ 2 2 2 C 1 2 0400 5 J 1 5 1 1 1 1 3 1 1 5 2 0 00 5 40
3 09 0 OHT01 0431 F04704-81-C0026 840928 R211 A2 CNJ 2 2 2 D 1 2 0400 5 J 1 5 1 1 1 1 3 1 1 5 2 0 00 5 200
3 09 0 OHT01 0432 F04704-81-C0026 840928 R211 A2 CNJ 2 2 2 D 2 6 2 0400 5 J 1 5 1 1 1 1 3 1 1 5 2 0 00 5 324
CONTRACTOR TOTAL 13 2,558 *
PEERLESS INSTRUMENT CO INC NEW YORK NEW YORK 001556885 51000 36
2 06 0 JA117 4035 N00104-84-C4180 840629 5930 A3 000 2 2 2 3 1 2 1015 5 J 2 1 1 1 1 2 1 1 1 2 0 00 1 28
2 06 0 JA117 3855 N00104-84-C4205 840606 4470 A3 000 2 2 2 3 1 2 1015 5 J 2 1 1 1 1 2 1 1 1 2 0 00 1 29
2 06 0 JA117 4066 N00104-84-C4218 840626 5999 A3 000 2 2 2 3 1 2 1015 5 J 2 1 1 1 1 2 1 1 1 2 0 00 1 49
2 09 0 JA117 7704 N00104-84-C4302 840919 4470 A3 000 2 2 2 3 1 2 1015 5 J 2 1 1 1 1 2 1 1 1 2 0 00 1 27
CONTRACTOR TOTAL 4 133 *
PENN SCHOEN ASSOCIATES NEW YORK NEW YORK 096113808 51000 36
2 03 0 KA100 0030 N00250-84-C2059 840213 9999 C9E 000 2 2 2 3 1 1 J 2 1 1 1 1 2 1 1 1 2 0 00 5 37
PERMIS CONSTRUCTION INC NEW YORK NEW YORK 080440191 51000 36
1 07 0 0CA51 0240 DACA51-83-C0250 840620 Z199 C2 000 2 2 2 D 1 2 0102 1 J 2 1 4 1 2 2 1 1 4 2 0 00 5 59
PERRETA GRAPHICS INC NEW YORK NEW YORK 064232028 51000 36
1 09 0 0ZD42 0167 DMA800-84-C0058 840926 3610 C9E 000 2 2 2 3 1 2 1013 1 J 2 1 1 1 1 2 1 1 1 1 0 00 5 213
PERRY H H CANNING CO INC NEW YORK NEW YORK 003129814 51000 36
4 05 0 00100 0491 DLA100-84-C0010 840222 8455 A9 000 2 2 2 3 1 2 0102 1 J 2 1 1 1 2 2 1 1 1 2 0 00 5 313
PFIZER CORP NEW YORK NEW YORK 001325919 51000 36
4 11 0 00120 0257 DLA120-84-C0130 831109 6505 C9B 000 2 2 2 3 1 2 0700 6 J 1 1 1 1 1 1 1 1 1 1 3 0 00 5 152
4 03 0 00120 0291 DLA120-84-C0131 840125 6505 C9B 000 2 2 2 3 1 2 0700 6 J 1 1 1 1 1 1 1 1 1 1 3 0 00 1 152
4 09 0 00120 2699 DLA120-84-D0690 840911 6505 C9B 000 2 2 2 5 1 2 0700 6 J 1 3 1 1 1 1 1 1 1 1 1 0 00 5 197
4 05 0 00120 1794 V797P5-13-5I 840517 6505 C9B 000 2 2 2 7 51
4 08 0 00120 2537 V797P5-13-5I 840820 6505 C9B 000 2 2 2 7 104
4 11 0 00120 0217 V797P5-53-6H 831104 6505 C9B 000 2 2 2 7 66
4 03 0 00120 1107 V797P5-53-6H 840222 6505 C9B 000 2 2 2 7 32
4 02 0 00120 1146 V797P5-53-6H 840228 6505 C9B 000 2 2 2 7 46
CONTRACTOR TOTAL 8 800 *
PFIZER INC NEW YORK NEW YORK 001326495 51000 36
4 04 0 00120 1460 V797P5-05-9H 840406 6505 C9B 000 2 2 2 7 44
4 05 0 00120 1718 V797P5-05-9I 840515 6505 C9B 000 2 2 2 7 545

S MM A AAAAA AAAA BBBBBB BB BBBBBBB BBBBBB BBBB BBB BBB B B B B C C C CCCC C C D D D D D D D D D D D D DD DDDD D B7
V OO 8888 888 888 1 1 1 1 1 12 12 12 1 AMOUNT
C NN 1 33333 2222 111111 11 1111111 333333 AAAA BBB CCC 9 0 2 3 1 2 3 4444 5 6 1 2 3 4 5 6 7 8 9 0 1 A BB CCCC 3 ($000)
PFIZER INC (CONT) NEW YORK NEW YORK 001326495 51000 36
4 06 0 00120 1984 V797P5-05-9I 840612 6505 C9B 000 2 2 2 7 325
4 06 0 00120 2010 V797P5-05-9I 840614 6505 C9B 000 2 2 2 7 455
4 06 0 00120 2044 V797P5-05-9I 840619 6505 C9B 000 2 2 2 7 425
4 06 0 00120 2049 V797P5-05-9I 840620 6505 C9B 000 2 2 2 7 404
4 06 0 00120 2100 V797P5-05-9I 840626 6505 C9B 000 2 2 2 7 1,153-
4 07 0 00120 2190 V797P5-05-9I 840703 6505 C9B 000 2 2 2 7 66-
4 07 0 00120 2341 V797P5-05-9I 840724 6505 C9B 000 2 2 2 7 479
4 08 0 00120 2479 V797P5-05-9I 840813 6505 C9B 000 2 2 2 7 39
4 11 0 00120 0264 V797P5-53-6H 831109 6505 C9B 000 2 2 2 7 876
4 11 0 00120 0198 V797P5-54-4B 831104 6505 C9B 000 2 2 2 7 1,077
4 10 0 00120 0003 V797P5-54-4H 831004 6505 C9B 000 2 2 2 7 299
4 11 0 00120 0202 V797P5-54-4H 831028 6505 C9B 000 2 2 2 7 46
4 01 0 00120 0753 V797P5-54-4H 840112 6505 C9B 000 2 2 2 7 44
4 01 0 00120 0775 V797P5-54-4H 840112 6505 C9B 000 2 2 2 7 2,085
4 01 0 00120 0806 V797P5-54-4H 840116 6505 C9B 000 2 2 2 7 290
CONTRACTOR TOTAL 17 6,214 *
PHARMA DEVELOPMENT INTERNTNL NEW YORK NEW YORK 021283866 51000 36
4 02 0 00120 0640 DLA120-84-C0209 831228 6505 C9B 000 2 2 2 3 1 2 0700 1 J 2 1 1 1 1 2 1 1 1 2 0 00 5 85
PHILIP MORRIS INCORPORATED NEW YORK NEW YORK 001306497 51000 36
3 04 0 OAA03 0055 DLA13H-81-50175 840216 8975 C9E 000 2 2 2 5 2 6 2 0800 7 J 1 5 1 5 1 1 2 1 1 1 2 0 00 5 30
3 11 0 OCA03 0060 DLA13H-81-50175 831031 8975 C9E 000 2 2 2 5 2 6 2 0800 7 J 1 2 1 1 1 1 2 1 1 1 2 0 00 5 25
3 09 0 OJA06 0105 DLA13H-81-50175 840511 8975 C9E 000 2 2 2 5 2 6 2 0800 7 J 1 2 1 1 1 1 2 1 1 1 2 0 00 5 26
3 09 0 OJA06 0137 DLA13H-81-50175 840820 8975 C9E 000 2 2 2 5 2 6 2 0800 7 J 1 2 1 1 1 1 2 1 1 1 2 0 00 5 28
3 11 0 OSA03 0036 DLA13H-81-50175 831108 8975 C9E 000 2 2 2 5 2 6 2 0800 7 J 1 5 1 5 1 1 2 1 1 1 2 0 00 5 57
3 12 0 OSA03 0045 DLA13H-81-50175 831205 8975 C9E 000 2 2 2 5 2 6 2 0800 7 J 1 5 1 5 1 1 2 1 1 1 2 0 00 5 80
3 01 0 OSA03 0054 DLA13H-81-50175 840109 8975 C9E 000 2 2 2 5 2 6 2 0800 7 J 1 5 1 5 1 1 2 1 1 1 2 0 00 5 57
3 02 0 OSA03 0072 DLA13H-81-50175 840224 8975 C9E 000 2 2 2 5 2 6 2 0800 7 J 1 5 1 5 1 1 2 1 1 1 2 0 00 5 32
3 03 0 OSA03 0083 DLA13H-81-50175 840314 8975 C9E 000 2 2 2 5 2 6 2 0800 7 J 1 5 1 5 1 1 2 1 1 1 2 0 00 5 54
3 04 0 OSA03 0100 DLA13H-81-50175 840404 8975 C9E 000 2 2 2 5 2 6 2 0800 7 J 1 5 1 5 1 1 2 1 1 1 2 0 00 5 66
3 05 0 OSA03 0113 DLA13H-81-50175 840507 8975 C9E 000 2 2 2 5 2 6 2 0800 7 J 1 5 1 5 1 1 2 1 1 1 2 0 00 5 26
3 07 0 OSA03 0132 DLA13H-81-50175 840711 8975 C9E 000 2 2 2 5 2 6 2 0800 7 J 1 5 1 5 1 1 2 1 1 1 2 0 00 5 26
3 08 0 OSA03 0150 DLA13H-81-50175 840806 8975 C9E 000 2 2 2 5 2 6 2 0800 7 J 1 5 1 5 1 1 2 1 1 1 2 0 00 5 58
3 08 0 OSA03 0164 DLA13H-81-50175 840822 8975 C9E 000 2 2 2 5 2 6 2 0800 7 J 1 5 1 5 1 1 2 1 1 1 2 0 00 5 28
3 09 0 OSA03 0207 DLA13H-81-50175 840930 8975 C9E 000 2 2 2 5 2 6 2 0800 7 J 1 5 1 5 1 1 2 1 1 1 2 0 00 5 36
3 09 0 OSA03 0210 DLA13H-81-50175 840930 8975 C9E 000 2 2 2 5 2 6 2 0800 7 J 1 5 1 5 1 1 2 1 1 1 2 0 00 5 51
3 03 0 OJA06 0078 DLA131-81-50175 840320 8975 C9E 000 2 2 2 5 2 6 2 0800 7 J 1 2 1 1 1 1 2 1 1 1 2 0 00 5 27
3 12 0 ORA03 0060 F64605-81-F9226 831215 8975 C9E 000 2 2 2 5 2 6 2 0800 7 J 1 2 1 2 1 1 1 1 1 1 2 0 00 5 31
3 03 0 ORA03 0098 F64605-81-F9226 840326 8975 C9E 000 2 2 2 5 2 6 2 0800 7 J 1 2 1 2 1 1 1 1 1 1 2 0 00 5 28
3 07 0 ORA03 0147 F64605-81-F9226 840702 8975 C9E 000 2 2 2 5 2 6 2 0800 7 J 1 2 1 2 1 1 1 1 1 1 2 0 00 5 27
3 08 0 ORA03 0166 F64605-81-F9226 840828 8975 C9E 000 2 2 2 5 2 6 2 0800 7 J 1 2 1 2 1 1 1 1 1 1 2 0 00 5 26
4 09 0 0013H 7192 DLA13H-84-PC443 840911 8975 C9E 000 2 2 2 5 2 6 2 0800 7 J 1 5 1 2 1 1 2 1 1 1 2 0 00 5 1,626
4 09 0 0013H 7349 DLA13H-84-PC841 840920 8975 C9E 000 2 2 2 5 2 6 2 0800 7 J 1 5 1 2 1 1 2 1 1 1 2 0 00 5 365
4 01 0 0013H 5194 DLA13H-84-P1708 840121 8975 C9E 000 2 2 2 5 2 6 2 0800 7 J 1 5 1 2 1 1 3 1 1 1 2 0 00 5 1,736
4 01 0 0013H 5195 DLA13H-84-WA024 840121 8975 C9E 000 2 2 2 5 2 6 2 0800 7 J 1 5 1 2 1 1 2 1 1 1 2 0 00 5 62
CONTRACTOR TOTAL 25 4,608 *
PHILIP MRRS INDSTRL NEW YORK NEW YORK 001265461 51000 36
2 06 0 QA110 0235 N00250-83-D0208 840608 8975 C9E 000 2 2 2 5 2 5 2 0800 7 K 1 1 1 1 1 1 1 1 1 2 2 0 00 5 60

S MM A AAAAA AAAA BBBBBB BB BBBBBBB BBBBBB BBBB BBB BBB B B B B C C C CCCC C C D D D D D D D D D D D D DD DDDD D	B7
V GO 8888 888 888 1 1 1 1 1 2 3 0 1 1 12 12 12 1	AMOUNT
C NN 1 33333 2222 111111 11 1111111 333333 AAAA BBB CCC 9 0 2 3 1 2 3 4444 5 6 1 2 3 4 5 6 7 8 9 0 1 A BB CCCC 3	($000)
PHILIP MRRS INDSTRL (CONT) NEW YORK NEW YORK 001265461 51000 36	
2 07 0 QA110 0297 N00250-83-D0208 840713 8975 C9E 000 2 2 2 5 2 5 2 0800 7 K 2 1 1 1 1 2 1 1 2 3 0 00 5	65
2 07 0 QA110 0298 N00250-83-D0208 840720 9999 C9E 000 2 2 2 5 2 5 2 0800 7 K 2 1 1 1 1 2 1 1 2 3 0 00 5	26
CONTRACTOR TOTAL 3 151 *	
PIRNIE MALCOLM INC NEW YORK NEW YORK 056346539 51000 36	
5 08 0 OCW51 0053 DACW51-82-C0003 840726 Y216 C2 000 2 2 2 D 1 1 J 1 1 1 1 1 1 2 1 1 3 2 0 00 5	180
5 05 0 OCW51 0019 DACW51-84-C0017 840221 R516 C2 000 2 2 2 3 1 2 1702 2 J 1 5 1 5 1 1 3 1 1 3 2 0 00 5	448
5 05 0 OCW51 0035 DACW51-84-C0017 840304 R516 C2 000 2 2 2 D 1 2 1702 2 J 1 5 1 5 1 1 2 1 1 3 2 0 00 5	29
CONTRACTOR TOTAL 3 657 *	
PITRE J F CLEANING CORP NEW YORK NEW YORK 990346827 51000 36	
1 05 0 OBT35 0087 DABT35-84-C0125 840404 S201 S1 000 2 2 2 3 2 6 2 1702 7 J 2 2 1 1 2 1 1 3 2 0 00 5	134
2 09 0 C2472 3768 N62472-82-C3533 840829 S201 S1 000 2 2 2 D 2 6 2 1702 7 J 2 2 3 1 2 1 1 3 2 0 00 5	202
CONTRACTOR TOTAL 2 336 *	
PLANNING RESEARCH CORPORATION NEW YORK NEW YORK 009592056 51000 36	
2 09 0 C2472 A244 N62472-84-C1111 840628 R216 C2 000 2 2 2 B 1 2 1702 2 J 1 4 1 1 1 1 2 1 1 5 1 0 00 5	557
2 09 0 C2472 A280 N62472-84-C1111 840628 R216 C2 000 2 2 2 B 1 2 0400 2 J 1 4 1 1 1 1 1 1 1 5 1 0 00 5	557
2 09 0 C2472 A473 N62472-84-C1111 840511 R216 C2 000 2 2 2 3 1 2 0400 2 J 1 3 1 1 1 1 2 1 1 5 2 0 00 5	470
CONTRACTOR TOTAL 3 1,584 *	
PLANTEC CORPORATION NEW YORK NEW YORK 078318409 51000 36	
1 06 0 OCA51 0217 DACA51-84-C0083 840316 R599 C2 000 2 2 2 3 1 2 1702 1 J 1 5 1 5 1 1 2 1 1 3 2 0 00 5	273
PLASTODENT INC NEW YORK NEW YORK 001475722 51000 36	
4 08 0 00120 2457 DLA120-84-C0632 840808 6515 A9 000 2 2 2 3 1 1 J 2 1 1 1 1 2 1 1 1 2 0 00 5	297
4 01 0 00120 0885 DLA120-84-C4355 840125 6520 C9B 000 2 2 2 3 1 2 0102 1 J 2 1 1 1 2 2 1 1 1 2 0 00 5	36
4 09 0 00120 2629 DLA120-84-D0787 840830 6505 C9B 000 2 2 2 5 2 5 2 0700 1 J 2 1 1 1 1 2 1 1 1 2 0 00 5	34
CONTRACTOR TOTAL 3 367 *	
PLENUM PUBLISHING CORPORATION NEW YORK NEW YORK 052821717 51000 36	
1 09 0 OAK21 0351 DAAK21-84-C0098 840912 7630 C9E 000 2 2 2 3 1 2 1001 5 J 2 1 1 1 1 2 1 1 5 2 0 00 5	29
POLYMER RESEARCH CORP OF AMER NEW YORK NEW YORK 043185883 51000 36	
1 11 0 OAB07 3096 DAAB07-83-DH344 831031 6140 A7 000 2 2 2 5 1 1 J 2 1 1 1 1 2 1 1 1 2 0 00 5	213
1 03 0 OAB07 3950 DAAB07-83-DH344 840229 6140 A7 000 2 2 2 5 1 1 J 2 1 1 1 1 2 1 1 1 2 0 00 5	213
1 06 0 OAB07 4674 DAAB07-83-D 44 840530 6140 A7 000 2 2 2 5 1 1 J 2 1 1 1 1 2 1 1 1 2 0 00 5	213
CONTRACTOR TOTAL 3 639 *	
POLYTECHNIC INSTITUTE OF NY NEW YORK NEW YORK 086076225 51000 36	
1 10 0 OAB07 3007 DAAB07-83-KK541 831014 AC61 A7 000 2 2 2 C 2 8 2 0500 7 J A 2 1 2 1 1 2 1 1 5 2 0 00 5	35
1 03 0 OAG29 0305 DAAG29-82-K0097 840308 AZ11 S1 000 2 2 2 B 2 8 2 0500 7 T A 1 1 1 1 1 2 1 1 5 2 0 00 5	78

S MM A AAAAA AAAA BBBBBB BB BBBBBBB BBBBBB BBBB BBB BBB B B B B C C C CCCC C C D D D D D D D D D D D DD DDDD D B7
V OO 8888 888 888 1 1 1 1 2 1 1 5 2 0 12 12 12 1 AMOUNT
C NN 1 33333 2222 111111 11 1111111 333333 AAAA BBB CCC 9 0 2 3 1 2 3 4444 5 6 1 2 3 4 5 6 7 8 9 0 1 A BB CCCC 3 ($000)
POLYTECHNIC INSTITUTE O (CONT) NEW YORK NEW YORK 066076225 51000 36
1 01 0 OAG29 0083 DAAG29-83-K0033 840101 AZ11 S1 000 2 2 2 C 2 8 2 0500 7 S A 1 1 1 1 1 2 1 1 5 2 0 00 5 65
1 02 0 OKF40 0204 DAKF40-79-H0017 840125 U005 S1 000 2 2 2 3 2 8 2 0500 7 J A 5 1 1 1 1 1 1 1 5 2 0 00 5 32
1 08 0 OKF40 0489 DAKF40-79-H0017 840827 U005 S1 000 2 2 2 3 2 8 2 0500 7 J A 5 1 1 1 1 1 1 1 5 2 0 00 5 43
1 12 0 OSG60 4075 DASG60-83-C0069 831003 AC23 A2 CED 1 2 2 C 2 8 2 0500 7 T A 5 1 1 1 1 2 1 1 5 2 0 00 5 95
1 08 0 OSG60 4452 DASG60-84-C0091 840806 AC23 A2 CED 2 2 2 3 1 2 0500 7 T A 1 1 1 1 1 2 1 1 5 2 0 00 4 85
1 10 0 OZD03 0017 MDA903-82-C0457 831020 AD91 S1 000 2 2 2 C 2 8 2 0500 7 T A 2 1 2 1 1 2 1 1 5 2 0 00 5 45
2 10 0 AC514 0049 N00019-83-C0330 831001 AD91 C9E 000 2 2 2 3 2 8 2 0500 7 U A 1 1 1 1 1 2 1 1 1 2 0 00 5 71
3 11 0 OHX03 0124 F49620-82-C0084 831122 AJ11 S1 000 2 2 2 C 2 8 2 0500 7 S A 5 1 5 1 1 2 1 1 5 2 0 00 143
3 02 0 OHX03 0174 F49620-82-C0084 840223 AJ11 S1 000 2 2 2 C 2 7 2 0500 7 S A 5 1 5 1 1 2 1 1 5 2 0 00 143
3 04 0 OHX03 0202 F49620-82-C0084 840402 AJ11 S1 000 2 2 2 B 2 7 2 0500 7 S A 5 1 5 1 1 2 1 1 5 2 0 00 346
CONTRACTOR TOTAL 12 1,181 *
POPE ENGINEERS NEW YORK NEW YORK 991760307 51000 36
1 06 0 OCA51 0221 DACA51-84-C0029 840529 R211 C2 000 2 2 2 5 1 2 0102 2 J 2 1 3 1 2 2 1 1 5 2 0 00 5 32
3 09 0 OSB12 0057 F30636-84-C0025 840917 R211 C2 000 2 2 2 3 1 2 0102 2 J 2 1 3 1 2 2 1 1 5 2 0 00 3 59
CONTRACTOR TOTAL 2 91 *
PORT ELECTRIC SUPPLY CORP NEW YORK NEW YORK 056668759 51000 36
2 05 0 G2381 2196 N62381-84-C0069 840416 2090 A3 000 2 2 2 3 2 4 2 0102 1 J 2 1 1 1 2 2 1 1 2 2 0 00 5 26
PORTER NORMAN ASSOCIATES NEW YORK NEW YORK 046187712 51000 36
5 05 0 OCW51 0009 DACW51-83-D0020 831215 R219 C2 000 2 2 2 B 1 2 0102 2 J 2 1 3 1 2 2 1 1 3 2 0 00 5 36
POSTER ORIGINALS LTD NEW YORK NEW YORK 044713519 51000 36
2 08 0 TG402 4002 GS00S3-81-96 840726 7290 C9E 000 2 2 2 6 33
POTEN & PARTNERS INC NEW YORK NEW YORK 044167104 51000 36
2 09 0 G0133 0131 N00033-84-C6052 840629 V124 S1 000 2 2 2 3 2 4 2 1011 1 J 3 1 1 1 1 1 1 1 1 5 2 1 00 5 614
PPA INDUSTRIES INC NEW YORK NEW YORK 099714958 51000 36
2 10 0 RA100 0008 N00189-84-C0027 831021 7125 C9E 000 2 2 2 3 1 2 0200 1 J 1 3 1 3 1 1 2 1 1 1 2 0 00 5 49
PRECISION GEAR INCORPORATED NEW YORK NEW YORK 001468669 51000 36
2 08 0 JA100 K080 N00383-84-C3092 840806 1560 A1A AHC 2 2 2 3 1 2 1015 1 J 2 1 1 1 1 2 1 1 1 2 0 00 3 89
2 09 0 JA100 N095 N00383-84-C3092 840909 1560 A1A AHC 2 2 2 B 1 2 1015 1 J 2 1 1 1 1 2 1 1 1 2 0 00 1 62
2 08 0 JA100 K927 N00383-84-C6130 840822 3010 A1B BTK 2 2 2 B 1 2 1015 5 J 2 1 1 1 1 2 1 1 1 2 0 00 1 33
2 02 0 JA100 D130 N00383-84-C6310 840205 3010 A1B BTK 2 2 2 3 1 2 1015 5 J 2 1 1 1 1 2 1 1 1 2 0 00 1 106
2 07 0 JA100 J853 N00383-84-C6730 840705 2840 A1B BTF 2 2 2 3 1 2 1015 1 A 2 1 1 1 1 2 1 1 1 2 0 00 1 151
3 03 0 OFD05 0588 F34601-84-C1369 840319 2840 A1B BJJ 2 2 2 3 1 2 1015 5 J 2 1 1 1 1 2 1 1 1 2 0 00 5 34
3 05 0 OFD05 0832 F34601-84-C1875 840525 3040 A1B BJJ 2 2 2 3 2 4 2 0102 1 J 2 1 1 1 2 2 1 1 1 2 0 00 5 33
3 10 0 OFF80 0136 F41608-83-CA876 831024 2840 A1B BJL 2 2 2 3 1 2 1015 5 J 2 1 1 1 1 2 1 1 1 2 0 00 5 75
3 09 0 OFF80 2909 F41608-84-CC420 840926 2840 A1B BSJ 2 2 2 3 1 2 1015 1 J 2 1 1 1 1 2 1 1 1 2 0 00 5 38
4 09 0 00700 5035 DLA700-84-C3299 840906 2040 A1C 000 2 2 2 3 1 2 1013 1 J 2 1 1 1 1 2 1 1 1 2 0 00 5 33
CONTRACTOR TOTAL 10 654 *

S MM A AAAAA AAAA BBBBBB BB BBBBBBB BBBBBB BBBB BBB BBB B B B B C C C CCCC C C D D D D D D D D D D D D DD DDDD D	B7
V OO 8888 888 888 1 1 1 1 2 1 2 3 1 1 2 1 2 3 4 5 6 1 2 3 4 5 6 7 8 9 0 1 A BB CCCC 3	AMOUNT ($000)
C NN 1 33333 2222 111111 11 1111111 333333 AAAA BBB CCC 9 0 2 3	
PRESCRIPTION CONTAINERS INC NEW YORK NEW YORK 012622056 51000 36	
4 07 0 00120 2282 DLA120-84-C6027 840716 6530 C9B 000 2 2 2 3 1 1 J 2 1 1 2 1 2 1 1 1 2 0 00 5	39
PRESS ASSOCIATION INC NEW YORK NEW YORK 064955834 51000 36	
1 09 0 0ZD02 0106 MDA902-84-C0222 840917 5895 C9E 000 2 2 2 3 1 2 1001 6 J 1 1 1 1 1 1 1 1 1 2 2 1 00 5	43
PROPPER MFG CO INC NEW YORK NEW YORK 001483130 51000 36	
4 09 0 00120 2578 DLA120-84-C5242 840831 6640 C9B 000 2 2 2 3 1 1 J 2 1 1 1 1 2 1 1 1 2 0 00 5	58
4 07 0 00120 2110 DLA120-84-D4445 840626 6515 C9B 000 2 2 2 5 1 2 0700 1 J 2 1 1 1 1 2 1 1 1 2 0 00 5	103
CONTRACTOR TOTAL 2 161 *	
PRUDENTIAL LINES INC NEW YORK NEW YORK 107436636 51000 36	
2 07 0 G0133 0123 N00033-84-C1011 840621 V124 S1 000 2 2 2 3 2 4 2 1011 1 J 1 1 1 1 1 1 1 1 1 5 3 2 00 5	505
2 11 0 G0233 1014 N00033-84-C8006 831001 V115 S1 000 2 2 2 3 1 2 1011 1 J 1 5 1 1 1 1 3 1 1 5 2 0 00 5	1,614
2 11 0 G0233 1006 N00033-84-C9007 831001 V115 S1 000 2 2 2 3 1 2 1011 1 J 1 5 1 1 1 1 3 1 1 5 2 0 00 5	12,314
CONTRACTOR TOTAL 3 14,433 *	
PUCHALL CARL ASSCS ARCHTCT P C NEW YORK NEW YORK 076851104 51000 36	
1 03 0 0CA51 0111 DACA51-83-C0008 840215 R211 C2 000 2 2 2 5 1 2 0102 2 J 2 1 3 1 2 2 1 1 5 2 0 00 5	25
1 08 0 0CA51 0339 DACA51-83-C0008 840813 R211 C2 000 2 2 2 5 1 2 0102 2 J 2 1 3 1 2 2 1 1 5 2 0 00 5	36
CONTRACTOR TOTAL 2 61 *	
PUTNAM MILLS CORP NEW YORK NEW YORK 001957760 51000 36	
4 11 0 00100 0034 DLA100-84-C0231 831019 8305 A9 000 2 2 2 3 1 1 J 2 1 1 1 1 2 1 1 2 2 2 00 5	54
4 11 0 00100 0067 DLA100-84-C0241 831027 8305 A9 000 2 2 2 3 1 1 J 2 1 1 1 1 2 1 1 2 2 5 00 1	219
4 05 0 00100 0870 DLA100-84-C0591 840508 8305 A9 000 2 2 2 3 1 2 0102 1 J 2 1 1 1 2 2 1 1 1 2 0 00 5	65
CONTRACTOR TOTAL 3 338 *	
PUTNAM MILLS CORPORATION NEW YORK NEW YORK 018569079 51000 36	
2 01 0 QA120 0157 N00406-84-C0021 840120 8305 A3 000 2 2 2 3 1 1 J 2 1 1 1 1 2 1 1 2 2 0 00 5	31
QUALITY WOOL QUILTING CORP NEW YORK NEW YORK 001281518 51000 36	
4 11 0 00100 0127 DLA100-84-C0258 831109 8320 A9 000 2 2 2 3 1 1 J 2 1 1 1 1 2 1 1 1 2 0 00 5	798
QUEENS COLLEGE CUNY NEW YORK NEW YORK 990397002 51000 36	
1 01 0 0AG29 0141 DAAG29-83-K0114 831220 AZ11 S1 000 2 2 2 B 2 8 2 0500 7 T A 1 1 1 1 1 2 1 1 5 2 0 00 5	120
R N R METAL PRODUCTS INC NEW YORK NEW YORK 001303148 51000 36	
1 04 0 0AA09 6798 DAAA09-84-C0340 840402 4931 A5 000 2 2 2 3 1 2 0102 1 J 2 1 4 1 2 2 1 1 1 2 0 00 1	33
4 06 0 00120 1964 DLA120-84-C6014 840607 6545 C9B 000 2 2 2 3 1 2 0102 1 J 2 1 1 1 2 2 1 1 1 2 0 00 5	74
CONTRACTOR TOTAL 2 107 *	
R S P INDUSTRIES INC NEW YORK NEW YORK 093763951 51000 36	
1 05 0 0AJ10 8156 DAAJ09-83-CB795 840430 4110 C9E 000 2 1 2 B 1 2 0102 1 J 2 1 1 1 2 2 1 1 1 2 0 00 1	193

S MM A AAAAA AAAA BBBBBB BB BBBBBBB BBBBBB BBBB BBB BBB B B B B C C C CCCC C C D D D D D D D D D D D D DD DDDD D B7
V OO 8888 888 888 1 1 1 1 2 1 1 1 2 0 1 1 12 12 12 1 AMOUNT
C NN 1 33333 2222 111111 11 1111111 333333 AAAA BBB CCC 9 0 2 3 1 2 3 4444 5 6 1 2 3 4 5 6 7 8 9 0 1 A BB CCCC 3 ($000)
R S P INDUSTRIES INC (CONT) NEW YORK NEW YORK 093763951 51000 36
1 07 0 0AJ10 8223 DAAJ09-83-CB795 840628 4110 C9E 000 2 1 2 B 1 2 0102 1 J 2 1 1 1 2 2 1 1 1 2 0 00 1 2,167
1 08 0 0AJ10 8304 DAAJ09-83-CB795 840824 4110 C9E 000 2 1 2 B 1 2 0102 1 J 2 1 1 1 2 2 1 1 1 2 0 00 1 1,214
4 01 0 00120 0816 DLA120-83-C8093 840106 4110 C9B 000 2 2 2 B 1 2 0700 1 J 2 1 1 1 1 2 1 1 1 2 0 00 5 66
CONTRACTOR TOTAL 4 3,640 *
REEVES AUDIO VISUAL SYSTEMS NEW YORK NEW YORK 064959224 51000 36
2 08 0 MA103 3140 N00600-84-C2290 840821 5836 C9E 000 2 2 2 3 1 2 1026 1 J 2 1 1 1 1 2 1 1 2 2 2 00 5 155
REEVES BROTHERS INC NEW YORK NEW YORK 001519503 51000 36
4 03 0 00100 055? DLA100-84-C0447 840305 8420 A9 000 2 2 2 3 1 1 J 1 4 1 4 1 1 3 1 1 1 2 0 00 1 6,618
REFRIGERATION SALES CO INC NEW YORK NEW YORK 001707777 51000 36
4 03 0 00400 2179 GS07S1-06-19 840330 6830 C9E 000 2 2 2 6 25
RELAYS INC NEW YORK NEW YORK 001386192 51000 36
1 08 0 0AA09 8715 DAAA09-84-C0850 840809 1005 A5 DJB 2 2 2 3 1 2 0102 1 J 2 1 3 1 2 2 1 1 1 2 0 00 1 30
4 12 0 00900 0540 DLA900-84-C0605 831216 5945 A7 000 2 2 2 3 1 2 0102 1 J 2 1 1 1 2 2 1 1 1 2 0 00 5 49
4 09 0 00900 2727 DLA900-84-C2558 840913 5945 A7 000 2 2 2 3 1 2 1026 5 J 2 1 1 1 1 2 1 1 1 2 0 00 5 35
CONTRACTOR TOTAL 3 114 *
REPUBLIC CARTING CO INC NEW YORK NEW YORK 057437162 51000 36
2 09 0 C2472 A513 N62472-84-C3817 840730 S205 S1 000 2 2 2 3 1 2 0102 1 J 2 3 1 2 2 1 1 3 2 0 00 5 385
RESEARCH FNDTN CTY UNVRSTY NEW YORK NEW YORK 064932676 51000 36
1 08 0 0AG29 0551 DAAG29-84-K0142 840815 AZ11 S1 000 2 2 2 3 2 8 2 0500 7 T A 1 1 1 1 1 2 1 1 5 2 0 00 5 110
1 02 0 0ZD03 0547 MDA903-82-C0353 840202 AD91 S1 000 2 2 2 C 1 2 1100 7 T A 5 1 5 1 1 3 1 1 5 2 0 00 5 88
2 10 0 E612A 0011 N00014-82-K0630 831020 AD91 S1 000 2 2 2 C 2 8 2 0500 7 S A 1 1 1 1 1 2 1 1 5 2 0 00 5 65
2 08 0 E612A 2026 N00014-82-K0630 840829 AD91 S1 000 2 2 2 A 2 7 2 0500 7 T A 1 1 1 1 1 2 1 1 5 2 0 00 5 134
2 07 0 E612A 1770 N00014-83-K0654 840731 AD91 S1 000 2 2 2 C 2 7 2 0500 7 S A 1 1 1 1 1 2 1 1 5 2 0 00 5 98
2 12 0 E612A 0378 N00014-84-K0090 831207 AD91 S1 000 2 2 2 3 2 8 2 0500 7 T A 1 1 1 1 1 1 1 1 5 2 0 00 5 74
3 11 0 0HX03 0007 F49620-83-C0027 831031 AJ11 S1 000 2 2 2 C 2 8 2 0500 7 S A 5 1 5 1 1 2 1 1 5 2 0 00 32
3 03 0 0HX03 0139 F49620-83-C0027 831221 AJ11 S1 000 2 2 2 A 2 8 2 0500 7 S A 5 1 5 1 1 2 1 1 5 2 0 00 158
CONTRACTOR TOTAL 8 759 *
REVERE ELECTRIC SUPPLY CO NEW YORK NEW YORK 006932388 51000 36
4 11 0 00400 0348 DLA400-84-C0193 831114 5975 C9E 000 2 2 2 3 1 2 0102 1 J 2 3 1 3 2 1 1 2 2 0 00 5 50
4 01 0 00900 0613 DLA900-84-C0624 831223 5935 A7 000 2 2 2 3 1 2 1013 1 J 2 3 1 1 2 1 1 2 2 0 00 5 28
CONTRACTOR TOTAL 2 78 *
REVLON INTERNATIONAL CORP NEW YORK NEW YORK 044161529 51000 36
4 08 0 0013H 7150 DLA13H-84-PC274 840817 8510 C9E 000 2 2 2 5 2 6 2 0800 7 J 1 5 1 2 1 1 2 1 1 1 2 0 00 5 93
4 09 0 0013H 7223 DLA13H-84-PC613 840912 8510 C9E 000 2 2 2 5 2 6 2 0800 7 J 1 5 1 2 1 1 2 1 1 1 2 0 00 5 46

S V C	MM OO NN	A	AAAAA	AAAA	BBBBBB	BB	BBBBBBB	BBBBBB	BBBB 8888 AAAA	BBB 888 BBB	BBB 888 CCC	B 1 9	B 1 0	B 1 2	B 1 3	C 1	C 2	C 3	CCCC 4444	C 5	C 6	D 1	D 2	D 3	D 4	D 5	D 6	D 7	D 8	D 9	D 10	D 11	D 12 A	DD 12 BB	DDDD 12 CCCC	D 1 3	B7 AMOUNT ($000)
REVLON INTERNATIONAL CO (CONT)										NEW YORK									NEW YORK						044161529						51000				36		
4	09	0	0013H	7342	DLA13H-84-PC954			840918	8510	C9E	000	2	2	2	5	2	6	2	0800	7	J	1	5	1	2	1	1	2	1	1	1	2	0	00		5	61
4	12	0	0013H	5167	DLA13H-84-P2222			831220	8510	C9E	000	2	2	2	5	2	6	2	0900	7	J	1	5	1	2	1	1	2	1	1	1	2	0	00		5	109
4	01	0	0013H	5267	DLA13H-84-P2568			840106	8510	C9E	000	2	2	2	5	2	6	2	0800	7	J	1	5	1	2	1	1	2	1	1	1	2	0	00		5	46
4	01	0	0013H	5403	DLA13H-84-P2976			840123	8510	C9E	000	2	2	2	5	2	6	2	0800	7	J	1	5	1	2	1	1	2	1	1	1	2	0	00		5	132
4	02	0	0013H	5543	DLA13H-84-P3323			840203	8510	C9E	000	2	2	2	5	2	6	2	0800	7	J	1	5	1	2	1	1	2	1	1	1	2	0	00		5	41
4	02	0	0013H	5646	DLA13H-84-P3818			840217	8510	C9E	000	2	2	2	5	2	6	2	0800	7	J	1	5	1	2	1	1	2	1	1	1	2	0	00		5	95
4	03	0	0013H	5835	DLA13H-84-P4163			840302	8510	C9E	000	2	2	2	5	2	6	2	0800	7	J	1	5	1	2	1	1	2	1	1	1	2	0	00		5	38
4	03	0	0013H	5885	DLA13H-84-P4505			840323	8510	C9E	000	2	2	2	5	2	6	2	0800	7	J	1	5	1	2	1	1	2	1	1	1	2	0	00		5	75
4	04	0	0013H	6092	DLA13H-84-P4851			840404	8510	C9E	000	2	2	2	5	2	6	2	0800	7	J	1	5	1	2	1	1	2	1	1	1	2	0	00		5	36
4	04	0	0013H	6163	DLA13H-84-P5218			840423	8510	C9E	000	2	2	2	5	2	6	2	0800	7	J	1	5	1	2	1	1	2	1	1	1	2	0	00		5	102
4	05	0	0013H	6272	DLA13H-84-P5556			840503	8510	C9E	000	2	2	2	5	2	6	2	0800	7	J	1	5	1	2	1	1	2	1	1	1	2	0	00		5	48
4	05	0	0013H	6402	DLA13H-84-P5812			840521	8510	C9E	000	2	2	2	5	2	6	2	0800	7	J	1	5	1	2	1	1	2	1	1	1	2	0	00		5	30
4	06	0	0013H	6412	DLA13H-84-P6112			840521	8510	C9E	000	2	2	2	5	2	6	2	0800	7	J	1	5	1	2	1	1	2	1	1	1	2	0	00		5	108
4	06	0	0013H	6584	DLA13H-84-P6459			840614	8510	C9E	000	2	2	2	5	2	6	2	0800	7	J	1	5	1	2	1	1	2	1	1	1	2	0	00		5	47
4	06	0	0013H	6598	DLA13H-84-P6824			840618	8510	C9E	000	2	2	2	5	2	6	2	0800	7	J	1	5	1	2	1	1	2	1	1	1	2	0	00		5	96
4	07	0	0013H	6805	DLA13H-84-P7172			840710	8510	C9E	000	2	2	2	5	2	6	2	0800	7	J	1	5	1	2	1	1	2	1	1	1	2	0	00		5	48
4	07	0	0013H	6904	DLA13H-84-P7570			840726	8510	C9E	000	2	2	2	5	2	6	2	0800	7	J	1	5	1	2	1	1	2	1	1	1	2	0	00		5	98
4	08	0	0013H	7013	DLA13H-84-P7916			840803	8510	C9E	000	2	2	2	5	2	6	2	0800	7	J	1	5	1	2	1	1	2	1	1	1	2	0	00		5	57
							CONTRACTOR TOTAL						20						1,406		*																
RICE MOHAWK U S CONSTR LTD										NEW YORK									NEW YORK						037794823						51000				36		
1	09	0	0HA30	0055	DAHA30-84-C0037			840928	Z199	C2	000	2	2	2	3	1		2	0102	1	J	2		3		1	2	2	1	1	4	2	0	00		5	40
RIVERSIDE RESEARCH INSTITUTE										NEW YORK									NEW YORK						046822615						51000				36		
1	01	0	0AH01	0359	DAAH01-80-C0493			831129	AD92	A2	000	2	2	2	C	1		2	1100	7	U	E	1	1	1	1	1	2	1	1	1	2	1	00		5	585
1	01	0	0AH01	0301	DAAH01-80-C1767			831129	AD92	A2	000	2	2	2	C	2	5	2	1100	7	U	E	1	1	1	1	1	2	1	1	1	2	0	00		5	188
1	09	0	0AH01	2295	DAAH01-84-C0764			840817	AD92	S1	000	2	2	2	3	2	1	2	1100	7	U	E	1	1	1	1	1	2	1	1	1	1	1	00			630
1	07	0	0AK70	0452	DAAK70-84-C0037			840710	AC62	A7	000	2	2	2	3	1		2	1100	7	U	E	1	1	1	1	1	2	1	1	5	2	0	00			125
1	03	0	0SG60	4260	DASG60-81-C0072			840214	AC23	A2	CED	2	2	2	A	1		2	1100	7	U	E	1	1	1	1	1	1	1	1	5	1	0	00		5	250
	06	0	0SG60	4408	DASG60-84-C0073			840615	AC23	A2	CED	2	2	2	3	1		2	1100	7	U	E	1	1	1	1	1	1	1	1	5	2	0	00		5	200
	08	0	0SG60	4455	DASG60-84-C0092			840809	AC23	A2	CED	2	2	2	3	1		2	1100	7	U	E	1	1	1	1	1	1	1	1	5	1	0	00		5	248
1	11	0	0ZD04	0119	MDA904-83-C0451			831003	AC62	A7	000	2	2	2	C	2	1	2	1100	7	U	E	1	1	1	1	1	2	1	1	5	1	0	00		5	138
1	09	0	0ZD04	2644	MDA904-84-C7130			840831	AC62	A7	000	2	2	2	3	2	1	2	1100	7	U	E	1	1	1	1	1	3	1	1	5	2	0	00		5	300
3	07	0	0HC51	0102	F04701-83-C0035			840620	AR92	A2	000	2	2	2	C	1		2	1100	7	U	E	5	1	5	1	1	1	1	1	2	1	0	00			150
3	06	0	0HC51	0103	F04701-83-C0035			840620	AR92	A2	000	2	2	2	C	1		2	1100	7	U	E	5	1	5	1	1	1	1	1	2	1	0	00		5	216
3	01	0	0HV40	0003	F19628-79-C0011			831025	AC66	A7	GYR	2	2	2	C	1		2	1100	7	U	E	1	1	1	1	1	1	1	1	5	2	0	00			474
3	02	0	0HV40	0027	F19628-79-C0011			840214	AC66	A7	GYR	2	2	2	A	2	4	2	1100	7	U	E	1	1	1	1	1	1	1	1	5	2	0	00			27
3	03	0	0HV40	0010	F19628-83-C0032			831028	AD26	S1	000	2	2	2	C	2	1	2	1100	7	U	E	1	1	1	1	1	1	1	1	5	1	0	00			100
3	03	0	0HV40	0029	F19628-83-C0032			840112	AD26	S1	000	2	2	2	C	2	1	2	1100	7	U	E	1	1	1	1	1	1	1	1	5	2	0	00		5	200
3	03	0	0HV40	0037	F19628-83-C0032			840319	AD26	S1	000	2	2	2	C	2	1	2	1100	7	U	E	1	1	1	1	1	1	1	1	5	1	0	00			225
3	06	0	0HV40	0065	F19628-83-C0032			840619	AD26	S1	000	2	2	2	C	2	1	2	1100	7	U	E	1	1	1	1	1	1	1	1	5	1	0	00		5	175
3	08	0	0HR03	0184	F33615-83-C1019			840828	AC62	A7	000	2	2	2	B	1		2	1100	7	U	E	5	1	1	1	1	2	1	1	5	2	0	00			103
							CONTRACTOR TOTAL						18						4,334		*																
ROANWELL CORP										NEW YORK									NEW YORK						001217587						51000				36		
1	04	0	0AH01	1104	DAAH01-84-C0325			840321	5965	A2	CME	2	2	2	3	1		2	0200	5	J	1	2	1	2	1	1	2	1	1	1	1	1	00		5	173
2	09	0	PB124	0271	N00163-84-C0212			840709	5930	C9E	000	2	2	2	3	1		2	1026	1	J	1	1	1	1	1	1	2	1	1	1	2	0	00		1	29

S MM A AAAAA AAAA BBBBBB BB BBBBBBB BBBBBB BBBB BBB BBB B B B B C C C CCCC C C D D D D D D D D D D D D D DD DDDD D B7
V OO 8888 888 888 1 1 1 1 1 1 1 2 1 1 1 2 2 0 AMOUNT
C NN 1 33333 2222 111111 11 1111111 333333 AAAA BBB CCC 9 0 2 3 1 2 3 4444 5 6 1 2 3 4 5 6 7 8 9 0 1 A BB CCCC 3 ($000)
ROANWELL CORP (CONT) NEW YORK NEW YORK 001217587 51000 36
3 09 0 0FH02 1752 F04606-84-C1081 840930 5995 A1C AEC 2 2 2 3 1 2 1013 4 J 1 1 1 1 1 1 2 1 1 1 2 0 00 5 119
4 12 0 00400 0612 DLA400-84-C0511 831207 5995 A7 000 2 2 2 3 2 4 2 0200 1 J 1 4 1 1 1 1 2 1 1 2 2 0 00 5 183
4 04 0 00900 1201 DLA900-84-C0397 840319 5965 A7 000 2 2 2 3 1 2 1013 1 J 1 4 1 1 1 1 3 1 1 1 1 0 00 5 563
4 01 0 00900 0666 DLA900-84-C0528 840103 5965 A7 000 2 2 2 3 1 1 J 1 4 1 1 1 1 2 1 1 1 2 0 00 5 143
4 01 0 00900 0725 DLA900-84-C0741 840109 5965 A7 000 2 2 2 3 1 1 J 1 4 1 1 1 1 2 1 1 1 2 0 00 5 43
4 03 0 00900 1173 DLA900-84-C1211 840312 5965 A7 000 2 2 2 3 1 2 1013 5 J 1 5 1 1 1 1 2 1 1 1 2 0 00 5 30
4 04 0 00900 1529 DLA900-84-C1534 840418 5965 A7 000 2 2 2 2 1 2 1013 1 J 1 4 1 1 1 1 2 1 1 1 3 0 00 5 59
4 05 0 00900 1734 DLA900-84-C1588 840511 5965 A7 000 2 2 2 3 1 1 J 1 4 1 1 1 1 2 1 1 1 2 0 00 5 242
4 05 0 00900 1665 DLA900-84-C1607 840508 5965 A7 000 2 2 2 3 1 1 J 1 3 1 1 1 1 2 1 1 1 2 0 00 5 85
4 05 0 00900 1870 DLA900-84-C1820 840530 5935 A7 000 2 2 2 3 1 2 1013 1 J 1 1 1 1 1 1 2 1 1 1 2 0 00 5 44
4 08 0 00900 2425 DLA900-84-C2493 840808 5965 A7 000 2 2 2 3 1 2 1013 5 J 1 1 1 1 1 1 2 1 1 1 2 0 00 5 28
4 09 0 00900 2679 DLA900-84-C2584 840910 5965 A7 000 2 2 2 3 1 2 1001 5 J 1 3 1 1 1 1 2 1 1 1 2 0 00 5 151
CONTRACTOR TOTAL 14 1,892 *
ROBBINS SALES CO INC NEW YORK NEW YORK 012212288 51000 36
4 02 0 0013H 8300 DLA13H-84-D2827 840126 8910 B2 000 2 2 2 5 1 2 0900 1 J 2 1 3 1 1 2 1 1 2 2 0 00 5 57
4 08 0 0013H 8965 DLA13H-84-D2883 840821 8950 B2 000 2 2 2 5 1 2 0900 1 J 2 1 1 1 1 2 1 1 2 3 0 00 5 33
4 09 0 0013H 9108 DLA13H-84-D2883 840921 8940 B2 000 2 2 2 5 1 2 0900 1 J 2 1 1 1 1 2 1 1 2 3 0 00 5 38
CONTRACTOR TOTAL 3 128 *
ROBECO CHEMICALS INC NEW YORK NEW YORK 002535888 51000 36
2 05 0 QA110 0212 GS07F1-08-94 840517 6810 C9E 000 2 2 2 6 28
2 06 0 QA110 0249 GS07F1-08-94 840614 6810 C9E 000 2 2 2 6 34
CONTRACTOR TOTAL 2 62 *
ROCKEFELLER UNIVERSITY INC NEW YORK NEW YORK 071037113 51000 36
2 06 0 E612B 1506 N00014-83-K0600 840606 AD91 S1 000 2 2 2 C 2 7 2 0500 7 S A 1 1 1 1 1 2 1 1 5 2 0 00 5 191
ROLAND MARINE INC NEW YORK NEW YORK 044351195 51000 36
2 05 0 PA100 1045 N00140-84-C1756 840320 9999 C9E 000 2 2 2 3 2 4 2 1015 5 J 2 1 1 1 1 2 1 1 2 2 0 00 5 55
2 06 0 PA100 1218 N00140-84-C4899 840606 9999 C9E 000 2 2 2 3 1 2 1013 1 J 2 1 2 1 1 2 1 1 5 2 0 00 5 163
CONTRACTOR TOTAL 2 218 *
ROPAL CONSTRUCTION CORP NEW YORK NEW YORK 066967530 51000 36
2 07 0 C2472 A095 N62472-83-C0647 831013 Z163 C2 000 2 2 2 3 1 2 0102 1 J 2 1 1 1 2 2 1 1 4 2 0 00 5 72
ROSCO INC NEW YORK NEW YORK 001384866 51000 36
1 05 0 0AE07 2421 DAAE07-84-C1186 840517 2540 A4B DNE 2 2 2 3 1 2 0102 1 J 2 1 1 2 2 2 1 1 1 2 0 00 1 85
1 06 0 0AE07 2663 DAAE07-84-C1186 840601 2540 A4B DNE 2 2 2 A 1 2 0102 1 J 2 1 1 1 2 2 1 1 1 2 0 00 5 85
CONTRACTOR TOTAL 2 170 *
ROSENBLATT M & SON INC NEW YORK NEW YORK 058302415 51000 36
2 09 0 BH004 A119 N00024-80-C4232 840915 R216 A3 000 2 2 2 C 1 2 1008 5 U 1 2 1 1 1 1 3 1 1 5 3 0 00 5 182

S V C	MM 00 NN	A	AAAAA AAAA	BBBBBB BB BBBBBBB	BBBBBB	BBBB 8888 AAAA	BBB 888 BBB	BBB 888 CCC	B 1 9	B 1 0	B 1 2	B 1 3	C 1	C 2	C 3	CCCC 4444	C 5	C 6	D 1	D 2	D 3	D 4	D 5	D 6	D 7	D 8	D 9	D 1 0	D 1 1	D 12 A	DD 12 BB	DDDD 12 CCCC	D 1 3	B7 AMOUNT ($000)
ROSENBLATT M & SON INC (CONT)					NEW YORK					NEW YORK				058302415				51000						36									
2	11	0	BH004	0856	N00024-80-C4232	831128	R216	A3	000	2	2	2	C	1	2	1008	5	U	1	2	1	1	1	1	3	1	1	5	3	0	00		5	129
2	12	0	BH004	0920	N00024-80-C4232	831205	R216	A3	000	2	2	2	C	1	2	1008	5	U	1	2	1	1	1	1	3	1	1	5	3	0	00		5	879
2	01	0	BH004	1552	N00024-80-C4232	840105	R216	A3	000	2	2	2	A	1	2	1008	5	U	1	2	1	1	1	1	3	1	1	5	3	0	00		5	200
2	03	0	BH004	3341	N00024-80-C4232	840309	R216	A3	000	2	2	2	C	1	2	1008	5	U	1	2	1	1	1	1	3	1	1	5	3	0	00		5	83
2	03	0	BH004	3342	N00024-80-C4232	840309	R216	A3	000	2	2	2	C	1	2	1008	5	U	1	2	1	1	1	1	3	1	1	5	3	0	00		5	154
2	03	0	BH004	3522	N00024-80-C4232	840319	R216	A3	000	2	2	2	C	1	2	1008	5	U	1	2	1	1	1	1	3	1	1	5	3	0	00		5	195
2	04	0	BH004	4461	N00024-80-C4232	840410	R216	A3	000	2	2	2	C	1	2	1008	5	U	1	2	1	1	1	1	3	1	1	5	3	0	00		5	275
2	04	0	BH004	5023	N00024-80-C4232	840411	R216	A3	000	2	2	2	C	1	2	1008	5	U	1	2	1	1	1	1	3	1	1	5	3	0	00		5	225
2	05	0	BH004	5383	N00024-80-C4232	840426	R216	A3	000	2	2	2	C	1	2	1008	5	U	1	2	1	1	1	1	3	1	1	5	3	0	00		5	57
2	05	0	BH004	5641	N00024-80-C4232	840507	R216	A3	000	2	2	2	C	1	2	1008	5	U	1	2	1	1	1	1	3	1	1	5	3	0	00		5	611
2	06	0	BH004	6477	N00024-80-C4232	840607	R216	A3	000	2	2	2	C	1	2	1008	5	U	1	2	1	1	1	1	3	1	1	5	3	0	00		5	84
2	06	0	BH004	6656	N00024-80-C4232	840524	R216	A3	000	2	2	2	C	1	2	1008	5	U	1	2	1	1	1	1	3	1	1	5	3	0	00		5	486
2	09	0	BH004	9257	N00024-80-C4232	840912	R216	A3	000	2	2	2	C	1	2	1008	5	U	1	2	1	1	1	1	3	1	1	5	3	0	00		5	26-
2	10	0	BH004	0121	N00024-80-C4465	831020	R216	A3	000	2	2	2	C	1	2	1008	2	U	1	5	1	1	1	1	2	1	1	5	2	0	00		5	62
2	11	0	BH004	0829	N00024-80-C4465	831130	R216	A3	000	2	2	2	C	1	2	1008	2	U	1	1	1	1	1	1	3	1	1	5	2	0	00		5	400
2	12	0	BH004	0915	N00024-80-C4465	831209	R216	A3	000	2	2	2	C	1	2	1008	2	U	1	2	1	3	1	1	3	1	1	5	2	0	00		5	1,017
2	01	0	BH004	1509	N00024-80-C4465	831219	R216	A3	000	2	2	2	C	1	2	1008	2	U	1	5	1	1	1	1	3	1	1	5	2	0	00		5	32
2	01	0	BH004	1510	N00024-80-C4465	831219	R216	A3	000	2	2	2	C	1	2	1008	2	U	1	5	1	1	1	1	3	1	1	5	2	0	00		5	99
2	01	0	BH004	2217	N00024-80-C4465	840113	R216	A3	000	2	2	2	C	1	2	1008	2	U	1	1	1	1	1	1	3	1	1	5	2	0	00		5	405
2	02	0	BH004	2909	N00024-80-C4465	840206	R216	A3	000	2	2	2	C	1	2	1008	2	U	1	1	1	1	1	1	3	1	1	5	2	0	00		5	127
2	02	0	BH004	3129	N00024-80-C4465	840224	R216	A3	000	2	2	2	C	1	2	1008	2	U	1	1	1	1	1	1	3	1	1	5	2	0	00		5	149
2	02	0	BH004	3193	N00024-80-C4465	840217	R216	A3	000	2	2	2	C	1	2	1008	2	U	1	1	1	1	1	1	3	1	1	5	2	0	00		5	73
2	02	0	BH004	3194	N00024-80-C4465	840228	R216	A3	000	2	2	2	C	1	2	1008	2	U	1	1	1	1	1	1	3	1	1	5	2	0	00		5	105
2	03	0	BH004	3758	N00024-80-C4465	840320	R216	A3	000	2	2	2	C	1	2	1008	2	U	1	1	1	1	1	1	3	1	1	5	2	0	00		5	250
2	04	0	BH004	4962	N00024-80-C4465	840426	R216	A3	000	2	2	2	C	1	2	1008	2	U	1	5	1	3	1	1	3	1	1	5	2	0	00		5	500
2	05	0	BH004	5735	N00024-80-C4465	840507	R216	A3	000	2	2	2	C	1	2	1008	2	U	1	1	1	3	1	1	3	1	1	5	2	0	00		5	35
2	07	0	BH004	7148	N00024-80-C4465	840615	R216	A3	000	2	2	2	C	1	2	1008	2	U	1	1	1	1	1	1	3	1	1	5	2	0	00		5	84
2	07	0	BH004	7208	N00024-80-C4465	840706	R216	A3	000	2	2	2	C	1	2	1008	2	U	1	1	1	1	1	1	3	1	1	5	2	0	00		5	71-
2	07	0	BH004	7209	N00024-80-C4465	840628	R216	A3	000	2	2	2	C	1	2	1008	2	U	1	1	1	1	1	1	3	1	1	5	2	0	00		5	300
2	07	0	BH004	7804	N00024-80-C4465	840718	R216	A3	000	2	2	2	C	1	2	1008	2	U	1	5	1	3	1	1	3	1	1	5	2	0	00		5	650
2	07	0	BH004	7977	N00024-80-C4465	840731	R216	A3	000	2	2	2	C	1	2	1008	2	U	1	5	1	3	1	1	3	1	1	5	2	0	00		5	133
2	11	0	BH004	0484	N00024-80-C4512	831012	R216	A3	000	2	2	2	C	1	2	1008	2	U	1	1	1	1	1	1	2	1	1	5	2	0	00		5	35
2	10	0	BH004	0135	N00024-80-C4512	831026	R216	A3	000	2	2	2	C	1	2	1008	2	U	1	1	1	1	1	1	2	1	1	5	2	0	00		5	62
2	01	0	BH004	2119	N00024-80-C4512	840113	R216	A3	000	2	2	2	C	1	2	1008	2	U	1	1	1	1	1	1	2	1	1	5	2	0	00		5	160
2	02	0	BH004	2357	N00024-80-C4512	840130	R216	A3	000	2	2	2	C	1	2	1008	2	U	1	1	1	1	1	1	3	1	1	5	2	0	00		5	30
2	04	0	BH004	4475	N00024-80-C4512	840228	R216	A3	000	2	2	2	C	1	2	1008	2	U	1	2	1	1	1	1	2	1	1	5	2	0	00		5	61
2	04	0	BH004	5027	N00024-80-C4512	840418	R216	A3	000	2	2	2	C	1	2	1008	2	U	1	1	1	1	1	1	2	1	1	5	2	0	00		5	45
2	05	0	BH004	5642	N00024-80-C4512	840501	R216	A3	000	2	2	2	C	1	2	1008	2	U	1	1	1	1	1	1	2	1	1	5	2	0	00		5	101
2	06	0	BH004	6854	N00024-84-D4034	840515	R216	A3	000	2	2	2	5	1	2	1600	2	U	1	3	1	1	1	1	3	1	1	5	2	0	00		5	225
2	07	0	BH004	7214	N00024-84-D4034	840626	R216	A3	000	2	2	2	C	1	2	1600	2	U	1	3	1	1	1	1	3	1	1	5	2	0	00		5	461
2	08	0	BH004	8388	N00024-84-D4034	840808	R216	A3	000	2	2	2	5	1	2	1600	2	U	1	3	1	1	1	1	3	1	1	5	2	0	00		5	190
2	09	0	BH004	9151	N00024-84-D4034	840915	R216	A3	000	2	2	2	5	1	2	1600	2	U	1	3	1	1	1	1	3	1	1	5	2	0	00		5	296
2	09	0	BH004	9152	N00024-84-D4034	840915	R216	A3	000	2	2	2	5	1	2	1600	2	U	1	3	1	1	1	1	3	1	1	5	2	0	00		5	106
2	09	0	G0333	2008	N00033-82-C0549	831018	R417	A3	000	2	2	2	A	1	2	1009	4	U	1	4	1	2	1	1	2	1	1	5	2	0	00		3	41
2	09	0	G0333	2009	N00033-82-C0549	831019	R417	A3	000	2	2	2	A	1	2	1009	4	U	1	4	1	2	1	1	2	1	1	5	2	0	00		3	50
2	03	0	G0333	2010	N00033-82-C0549	831001	R417	A3	000	2	2	2	A	1	2	1009	4	U	1	4	1	2	1	1	2	1	1	5	2	0	00		5	32
2	03	0	G0333	2011	N00033-82-C0549	831001	R417	A3	000	2	2	2	A	1	2	1009	4	U	1	4	1	2	1	1	2	1	1	5	2	0	00		5	48
2	03	0	G0333	2012	N00033-82-C0549	831001	R417	A3	000	2	2	2	A	1	2	1009	4	U	1	4	1	2	1	1	2	1	1	5	2	0	00		5	26
2	03	0	G0333	2013	N00033-82-C0549	831019	R417	A3	000	2	2	2	A	1	2	1009	4	U	1	4	1	2	1	1	2	1	1	5	2	0	00		5	40
2	03	0	G0333	2015	N00033-82-C0549	831216	R417	A3	000	2	2	2	A	1	2	1009	4	U	1	4	1	2	1	1	2	1	1	5	2	0	00		5	53

S V C	MM OO NN	A	AAAAA AAAA	BSBBBB BB	BBBBBBB BBBBBB	BBBB B3B BBB 8888 888 889	B 1 2 3	C 1	C 2	C 3	CCCC 4444	C 5	C 6	D 1	D 2	D 3	D 4	D 5	D 6	D 7	D 8	D 9	D 10	D 11	D 12 A	DD 12 BB	DDDD 12 CCCC	D 1 3	B7 AMOUNT ($000)
ROSENBLATT M & SON INC (CONT)					NEW YORK						NEW YORK						058302415				51000				36				
2	03	0	G0333 2104		N00033-82-C0549	831107 R417 A3	000 2 2 2 A	1		2	1009	4	U	1	4	1	2	1	1	2	1	1	5	2	0	00		5	60
2	03	0	G0333 2014		N00033-82-C5049	831107 R417 A3	000 2 2 2 A	1		2	1009	4	U	1	4	1	2	1	1	2	1	1	5	2	0	00		5	60
2	07	0	PA100 1325		N00140-80-D0514	840510 R407 S1	000 2 2 2 5	1		2	1013	3	U	1	5	1	1	1	1	2	1	1	5	3	0	00		5	45
2	11	0	PA100 0066		N00140-81-D0282	831025 R216 S1	SCB 2 2 2 5	1		2	1013	2	Y	1	4	1	1	1	1	3	1	1	5	2	0	00		5	31
2	11	0	PA100 0067		N00140-81-D0282	831025 R216 S1	SCB 2 2 2 5	1		2	1013	2	Y	1	4	1	1	1	1	3	1	1	5	2	0	00		5	105
2	03	0	PA100 0701		N00140-81-D0282	840221 R216 S1	SCB 2 2 2 5	1		2	1013	2	Y	1	4	1	1	1	1	3	1	1	5	1	2	00		5	263
2	03	0	PA100 0702		N00140-81-D0282	840222 R216 S1	SCB 2 2 2 5	1		2	1013	2	Y	1	4	1	1	1	1	3	1	1	5	1	2	00		5	183
2	04	0	PA100 0770		N00140-81-D0282	840405 R216 S1	SCB 2 2 2 5	1		2	1013	2	Y	1	4	1	1	1	1	3	1	1	5	1	2	00		5	611
2	04	0	PA100 0774		N00140-81-D0282	840404 R216 S1	SCB 2 2 2 5	1		2	1013	2	Y	1	4	1	1	1	1	3	1	1	5	1	0	00		5	259
2	05	0	PA100 0964		N00140-81-D0282	840221 R216 S1	SCB 2 2 2 5	1		2	1013	2	Y	1	4	1	1	1	1	3	1	1	5	1	2	00		5	263
2	05	0	PA100 0965		N00140-81-D0282	840222 R216 S1	SCB 2 2 2 5	1		2	1013	2	Y	1	4	1	1	1	1	3	1	1	5	1	2	00		5	183
2	05	0	PA100 0972		N00140-81-D0282	840104 R216 S1	SCB 2 2 2 5	1		2	1013	2	Y	1	4	1	1	1	1	3	1	1	5	1	2	00		5	155
2	05	0	PA100 0973		N00140-81-D0282	840125 R216 S1	SCB 2 2 2 5	1		2	1013	2	Y	1	4	1	1	1	1	3	1	1	5	1	2	00		5	305
2	05	0	PA100 0974		N00140-81-D0282	840124 R216 S1	SCB 2 2 2 5	1		2	1013	2	Y	1	4	1	1	1	1	3	1	1	5	1	2	00		5	35
2	05	0	PA100 0980		N00140-81-D0282	840130 R216 S1	SCB 2 2 2 5	1		2	1013	2	Y	1	4	1	1	1	1	3	1	1	5	1	0	00		5	305
2	05	0	PA100 0981		N00140-81-D0282	840130 R216 S1	SCB 2 2 2 5	1		2	1013	2	Y	1	4	1	1	1	1	3	1	1	5	1	0	00		5	35
2	05	0	PA100 0982		N00140-81-D0282	840130 R216 S1	SCB 2 2 2 5	1		2	1013	2	Y	1	4	1	1	1	1	3	1	1	5	1	0	00		5	155
2	05	0	PA100 0985		N00140-81-D0282	840224 R216 S1	SCB 2 2 2 5	1		2	1013	2	Y	1	4	1	1	1	1	3	1	1	5	1	0	00		5	35
2	06	0	PA100 1201		N00140-81-D0282	840628 R216 S1	SCB 2 2 2 5	1		2	1013	2	Y	1	4	1	1	1	1	3	1	1	5	1	0	00		5	48
2	06	0	PA100 1222		N00140-81-D0282	840613 R216 S1	SCB 2 2 2 5	1		2	1013	2	Y	1	4	1	1	1	1	3	1	1	5	1	0	00		5	399
2	08	0	PA100 1414		N00140-81-D0282	840806 R216 S1	SCB 2 2 2 5	1		2	1013	2	Y	1	4	1	1	1	1	3	1	1	5	1	2	00		5	116
2	08	0	PA100 1415		N00140-81-D0282	840806 R216 S1	SCB 2 2 2 5	1		2	1013	2	Y	1	4	1	1	1	1	3	1	1	5	1	2	00		5	116
2	03	0	RC100 0114		N00189-83-D0095	840127 R219 S1	000 2 2 2 5	1		2	1013	2	Y	1	4	1	2	1	1	3	1	1	1	1	0	00		5	177
2	03	0	RC100 0117		N00189-83-D0095	840209 R219 S1	000 2 2 2 5	1		2	1013	2	Y	1	4	1	2	1	1	3	1	1	1	1	0	00		5	73
2	04	0	TA100 0203		N00612-82-D7000	840117 R216 S1	000 2 2 2 5	1		2	1013	2	Y	1	5	1	5	1	1	1	1	1	1	2	1	00			26
2	05	0	TA100 0285		N00612-82-D7000	831223 R216 S1	000 2 2 2 5	1		2	1013	2	Y	1	5	1	5	1	1	1	1	1	1	2	1	00			28
2	05	0	TA100 0286		N00612-82-D7000	840312 R216 S1	000 2 2 2 5	1		2	1013	2	Y	1	5	1	5	1	1	1	1	1	1	2	1	00			174
2	05	0	TA100 0290		N00612-82-D7000	840303 R216 S1	000 2 2 2 5	1		2	1007	2	Y	1	5	1	5	1	1	1	1	1	1	2	1	00			114
2	06	0	TA100 0446		N00612-82-D7000	840430 R216 S1	000 2 2 2 5	1		2	1013	2	Y	1	5	1	5	1	1	1	1	1	1	2	1	00		5	44
2	02	0	TA110 0203		N00612-82-D7000	840117 R216 S1	000 2 2 2 5	1		2	1013	2	Y	1	5	1	5	1	1	1	1	1	1	2	0	00			26
						CONTRACTOR TOTAL			81		14,375	*																	
ROSS BICYCLES INC					NEW YORK						NEW YORK						001502913				51000				36				
1	09	0	OAA0[illegible] 9071		DAAA09-84-C1038	840913 8140 A6	000 2 2 2 3	1		2	1600	1	J	2		1	1	1	1	2	1	1	1	2	0	00		1	2,859
S & L METAL PRODUCTS CORP					NEW YORK						NEW YORK						001280569				51000				36				
1	09	0	OAJ09 2219		DAAJ09-84-CB210	840831 1560 A1A AIA	2 2 2 3	1		2	0102	1	J	2		1	1	1	2	2	1	1	1	2	0	00		5	53
1	09	0	OAJ09 2722		DAAJ09-84-CB437	840928 1560 A1C AIA	2 2 2 3	1		2	0102	1	J	2		1	1	1	2	2	1	1	1	2	0	00		5	54
2	07	0	JA100 J864		N00383-84-C3086	840716 1650 A1A AHC	2 2 2 3	1		2	1015	1	J	2		1	1	1	1	2	1	1	1	2	0	00		5	38
2	08	0	JA100 K319		N00383-84-C3096	840811 1650 A1A AHC	2 2 2 4	1		2	1015	1	J	2		1	1	1	1	2	1	1	1	2	0	00		5	105
2	06	0	JA100 G911		N00383-84-C6506	840607 1650 A1C AHP	2 2 2 3	1		2	0102	1	J	2		1	1	1	2	2	1	1	1	2	0	00		1	83
2	06	0	JA100 H105		N00383-84-C6512	840608 1650 A1A AAE	2 2 2 3	2	4	2	1026	1	J	2		1	2	1	1	2	1	1	1	2	0	00		5	39
2	07	0	JA100 J770		N00383-84-C6797	840717 1615 A1A AHP	2 2 2 3	1		2	1015	1	J	2		1	1	1	1	2	1	1	1	2	0	00		1	90
2	06	0	JA100 G873		N00383-84-C9217	840611 1560 A1A AFU	2 2 2 3	1		2	0102	1	J	2		1	1	1	2	2	1	1	1	2	0	00		5	80
3	07	0	OFD05 1087		F34601-84-C2413	840730 2840 A1B BSG	2 2 2 3	2	4	2	0200	1	J	2		1	1	1	1	2	1	1	1	2	0	00		5	27
4	11	0	00700 0112		DLA700-84-C0073	831017 1650 A1C 000	2 2 2 3	1		2	1015	1	J	2		1	1	1	1	2	1	1	1	2	0	00		5	30
4	06	0	00700 3675		DLA700-84-C2519	840609 4820 A1C 000	2 2 2 3	1		2	0102	1	J	2		1	1	1	2	2	1	1	1	2	0	00		5	26
						CONTRACTOR TOTAL			11		625	*																	

S MM A AAAAA AAAA BBBBBB BB BBBBBBB BBBBBB BBBB BBB BBB B B B B C C C CCCC C C D D D D D D D D D D D D DD DDDD D	B7
V OO 8888 888 888 1 1 1 1 2 3 4 5 6 7 8 9 0 1 12 12 12 1	AMOUNT
C NN 1 33333 2222 111111 11 1111111 333333 AAAA BBB CCC 9 0 2 3 1 2 3 4444 5 6 1 2 3 4 5 6 7 8 9 0 1 A BB CCCC 3	($000)
S & S PRECISION MACHINE CORP NEW YORK NEW YORK 051778777 51000 36	
4 04 0 00120 1480 DLA120-84-C0387 840409 6505 C9B 000 2 2 2 3 1 1 J 2 1 1 1 1 2 1 1 1 2 0 00 5	85
S J FUEL OIL CO INC NEW YORK NEW YORK 063858500 51000 36	
4 12 0 00600 1200 DLA600-83-D4820 831001 9140 A8A 000 2 2 2 3 1 1 K 2 1 4 3 1 2 1 1 2 2 0 00 5	987
S VENIZELOS CONTAINER SER NEW YORK NEW YORK 991414293 51000 36	
1 07 0 0BT35 0091 DABT35-84-C0143 840420 S205 S1 000 2 2 2 3 1 2 0102 1 J 2 3 1 2 2 1 1 3 2 0 00 5	76
1 08 0 0BT35 0137 DABT35-84-C0143 840614 S205 S1 000 2 2 2 E 1 2 0102 1 J 2 3 1 2 2 1 1 3 2 0 00 5	73-
CONTRACTOR TOTAL 2 3 *	
SADDLER TEXTILES INC NEW YORK NEW YORK 001800747 51000 36	
4 12 0 00100 0185 DLA100-84-C0294 831207 8305 A9 000 2 2 2 3 1 1 J 2 1 1 1 1 2 1 1 2 2 0 00 5	1,446
4 12 0 00100 0242 DLA100-84-C0309 831221 8305 A9 000 2 2 2 3 1 1 J 2 1 1 1 1 2 1 1 1 2 0 00 1	66
CONTRACTOR TOTAL 2 1,512 *	
SAFEGUARDS TECHNOLOGY INC NEW YORK NEW YORK 095776035 51000 36	
2 01 0 D2602 0495 N00039-84-C0268 840131 5895 A7 000 2 2 2 3 2 4 2 1001 6 J 2 1 1 1 1 2 1 1 2 2 1 00 5	343
2 04 0 D2602 0775 N00039-84-C0268 840402 5815 A7 000 2 2 2 B 2 4 2 1001 6 J 2 1 1 1 1 2 1 1 2 2 1 00 5	39
CONTRACTOR TOTAL 2 382 *	
SANDINA ENTERPRISES INC NEW YORK NEW YORK 991580523 51000 36	
4 05 0 00100 0842 DLA100-84-C4320 840501 8465 A9 000 2 2 2 3 1 2 0102 1 J 2 1 3 2 2 2 1 1 1 2 0 00 1	1,173
4 06 0 00100 1058 DLA100-84-C4417 840607 8465 A9 000 2 2 2 3 1 2 0102 1 J 2 1 1 2 2 2 1 1 1 2 0 00 1	225
4 08 0 00100 1236 DLA100-84-C4463 840802 8465 A9 000 2 2 2 3 1 2 0102 1 J 2 1 1 2 2 2 1 1 1 2 0 00 1	194
CONTRACTOR TOTAL 3 1,592 *	
SANDLER L M & SONS INC NEW YORK NEW YORK 023851868 51000 36	
4 06 0 0013H 8731 DLA13H-84-C1056 840604 8950 B2 000 2 2 2 3 1 2 0102 1 J 2 1 1 1 2 2 1 1 2 2 0 00 5	27
SANTA FE MANUFACTURING CORP NEW YORK NEW YORK 043189612 51000 36	
2 07 0 JA100 J367 N00383-84-C6777 840709 1620 A1A AHP 2 2 2 3 1 2 1015 1 J 2 1 1 1 1 2 1 1 1 2 0 00 1	39
2 09 0 JA100 M005 N00383-84-C7111 840906 1615 A1C AHP 2 2 2 3 2 4 2 1015 1 J 2 1 1 1 1 2 1 1 1 2 0 00 1	69
CONTRACTOR TOTAL 2 108 *	
SATCO INC NEW YORK NEW YORK 991820309 51000 36	
1 09 0 0AG60 0159 DAAG60-84-C0152 840930 Z299 C2 000 2 2 2 3 1 2 0102 1 J 2 1 1 1 2 2 1 1 4 2 0 00 5	65
SCHILLER, JOHN NEW YORK NEW YORK 991862681 51000 36	
2 09 0 G0133 0159 N00033-84-C6058 840813 V124 S1 000 2 2 2 3 2 4 2 1011 1 J 1 1 1 1 1 1 1 1 1 5 2 3 00 5	214
SEA-LAND SERVICE INC NEW YORK NEW YORK 006973846 51000 36	
2 08 0 G0233 1028 N00033-84-C9070 840701 V115 S1 000 2 2 2 3 1 2 1011 1 K 1 5 1 1 1 1 3 1 1 5 2 0 00 5	661

S MM A AAAAA AAAA	BBBBBB BB BBBBBBB BBBBBB BBBB BBB BBB B B B B	C C C CCCC C C	D D D D D D D D D D D D	DD DDDD D	B7
V OO	8888 888 888 1 1 1		1 1 12 12 12 1		AMOUNT
C NN 1 33333 2222	111111 11 1111111 333333 AAAA BBB CCC 9 0 2 3	1 2 3 4444 5 6	1 2 3 4 5 6 7 8 9 0 1 A	BB CCCC 3	($000)
SEAGROUP INC	NEW YORK	NEW YORK	087395489 51000 36		
2 08 0 G0133 0113	N00033-84-C6044 840607 V124 S1 000 2 2 2 3	2 4 2 1011 1 J	3 1 1 1 1 1 1 1 1 5 2 4	00	5 125
2 08 0 G0133 0116	N00033-84-C6047 840615 V124 S1 000 2 2 2 3	2 4 2 1011 1 J	3 1 1 1 1 1 1 1 1 5 2 3	00	5 112
	CONTRACTOR TOTAL 2	237 *			
SECS INC	NEW YORK	NEW YORK	990598989 51000 36		
1 04 0 0AA09 6712	DAAA09-82-C5308 840314 1240 A5 EDE 2 2 1 B		1		52
1 04 0 0AA09 6713	DAAA09-82-C5308 840314 1240 A5 EDE 2 2 2 B	2 4 2 0200 1 J	2 1 1 1 1 2 1 1 1 2 0	00	1 484
1 09 0 0AA09 8860	DAAA09-82-C5308 840828 1240 A5 EDE 2 2 2 B	2 4 2 0200 1 J	2 1 1 1 1 2 1 1 1 2 0	00	1 380
1 0AA09 8861	DAAA09-82-C5308 840828 1240 A5 EDE 2 2 1 B		1		296
	CONTRACTOR TOTAL 4	1,212 *			
SERE CONSTRUCTION CORP	NEW YORK	NEW YORK	013524533 51000 36		
2 06 0 C2472 1327	N62472-82-C0151 840314 Z299 C2 000 2 2 2 D 1	2 0102 1 J	2 1 1 1 2 2 1 1 4 2 0	00	5 26
SHARP GEAOGE G INC	NEW YORK	NEW YORK	062520366 51000 36		
2 11 0 BH004 0173	N00024-79-C4111 831020 R216 A3 000 2 2 2 C 1	2 1100 2 U	2 1 1 1 1 2 1 1 5 2 0	00	5 171
2 01 0 BH004 1512	N00024-79-C4111 831212 R216 A3 000 2 2 2 C 1	2 1100 2 U	2 1 1 1 1 2 1 1 5 2 0	00	5 51
2 03 0 BH004 3344	N00024-79-C4111 840313 R216 A3 000 2 2 2 C 1	2 0102 2 U	2 1 1 1 2 2 1 1 5 2 0	00	5 57
2 03 0 BH004 3857	N00024-79-C4111 840323 R216 A3 000 2 2 2 C 1	2 0102 2 U	2 1 1 1 2 2 1 1 5 2 0	00	5 43
2 03 0 BH004 3858	N00024-79-C4111 840323 R216 A3 000 2 2 2 C 1	2 1100 2 U	2 1 1 1 1 2 1 1 5 2 0	00	5 48
2 04 0 BH004 5160	N00024-79-C4111 840426 R216 A3 000 2 2 2 C 1	2 0102 2 U	2 1 1 1 2 2 1 1 5 2 0	00	5 75
2 05 0 BH004 5601	N00024-79-C4111 840507 R216 A3 000 2 2 2 C 1	2 0102 2 U	2 1 1 1 2 2 1 1 5 2 0	00	5 28
2 07 0 BH004 7150	N00024-79-C4111 840615 R216 A3 000 2 2 2 C 1	2 1100 2 U	2 1 1 1 1 2 1 1 5 2 0	00	5 70
2 08 0 BH004 8240	N00024-79-C4111 840801 R216 A3 000 2 2 2 C 1	2 0102 2 U	2 1 1 1 2 2 1 1 5 2 0	00	5 102
2 09 0 BH004 9508	N00024-79-C4111 840915 R216 A3 000 2 2 2 C 1	2 0102 2 U	2 1 1 1 2 2 1 1 5 2 0	00	5 81
2 01 0 BH004 1971	N00024-79-C4288 840109 R216 A3 000 2 2 2 C 1	2 0102 2 U	2 1 1 1 2 2 1 1 1 2 0	00	5 97
2 08 0 BH004 8529	N00024-79-C4288 840817 R216 A3 000 2 2 2 C 1	2 0102 2 U	2 1 1 1 2 2 1 1 5 2 0	00	30
2 11 0 BH004 0482	N00024-80-C4466 831108 AC34 A3 000 2 2 2 C 1	2 1100 2 U	2 1 1 1 1 2 1 1 5 2 0	00	5 149
2 02 0 BH004 2448	N00024-80-C4466 840131 R216 A3 000 2 2 2 C 1	2 1008 2 U	2 1 1 1 1 2 1 1 5 2 0	00	5 57
2 02 0 BH004 3128	N00024-80-C4466 840224 R216 A3 000 2 2 2 C 1	2 1008 2 U	2 1 1 1 1 2 1 1 5 2 0	00	5 158
2 02 0 BH004 3196	N00024-80-C4466 840228 R216 A3 000 2 2 2 C 1	2 1008 2 U	2 1 1 1 1 2 1 1 5 2 0	00	5 35
2 04 0 BH004 4769	N00024-80-C4466 840410 AC34 A3 000 2 2 2 C 1	2 1100 2 U	2 1 1 1 1 2 1 1 5 2 0	00	5 28
2 07 0 BH004 7227	N00024-80-C4466 840706 AC34 A3 000 2 2 2 C 1	2 1100 2 U	2 1 1 1 1 2 1 1 5 2 0	00	5 35
2 11 0 BH004 0446	N00024-80-C4515 831020 R216 A3 000 2 2 2 C 1	2 1008 2 U	2 1 1 1 1 2 1 1 5 2 0	00	5 75
2 06 0 BH004 6365	N00024-84-D4548 840517 R216 A3 000 2 2 2 5 1	2 1600 2 U	2 1 2 1 1 2 1 1 5 2 0	00	5 200
2 09 0 BH004 9217	N00024-84-D4548 840907 R216 A3 000 2 2 2 5 1	2 1600 2 U	2 1 2 1 1 2 1 1 5 2 0	00	5 31
2 11 0 PA100 0134	N00140-81-D0213 831027 R219 S1 000 2 2 2 5 1	2 0102 2 U	2 1 1 1 2 2 1 1 5 2 0	00	5 43
2 01 0 PA100 0256	N00140-81-D0213 831208 R219 S1 000 2 2 2 5 1	2 0102 2 U	2 1 1 1 2 2 1 1 1 1 0	00	5 35
2 02 0 PA100 0416	N00140-81-D0213 831230 R219 S1 000 2 2 2 5 1	2 0102 2 U	2 1 1 1 2 2 1 1 2 2 0	00	5 38
2 09 0 PA100 1420	N00140-84-D1499 840618 L020 A3 000 2 2 2 5 2 1	2 1013 2 U	2 1 1 1 1 2 1 1 5 2 0	00	5 60
2 08 0 PA100 1388	N00140-84-D4985 840702 R216 S1 000 2 2 2 5 1	2 1013 2 U	2 1 1 1 1 2 1 1 5 1 0	00	5 32
2 08 0 PA100 1389	N00140-84-D4985 840702 R216 S1 000 2 2 2 5 1	2 1013 2 U	2 1 1 1 1 2 1 1 5 1 0	00	5 32
2 09 0 PA100 1527	N00140-84-D4985 840702 R216 S1 000 2 2 2 5 1	2 1013 2 U	2 1 1 1 1 2 1 1 5 1 0	00	5 33
2 09 0 PA100 1528	N00140-84-D4985 840702 R216 S1 000 2 2 2 5 1	2 1013 2 U	2 1 1 1 1 2 1 1 5 1 0	00	5 35
2 09 0 PA100 1755	N00140-84-D4985 840906 R216 S1 000 2 2 2 5 1	2 1013 2 U	2 1 1 1 1 2 1 1 5 1 0	00	5 101
	CONTRACTOR TOTAL 30	2,030 *			
SHERCON INC	NEW YORK	NEW YORK	037069903 51000 36		
4 08 0 00400 4042	DLA400-84-C2581 840822 6250 C9E 000 2 2 2 3 1	1 J	2 1 1 1 1 2 1 1 2 2 0	00	5 40

S MM A AAAAA AAAA BBBBBB BB BBBBBBB BBBBBB BBBB BBB BBB B B B B C C C CCCC C C D D D D D D D D D D D DD DDDD D B7
V OO 8888 888 888 1 1 1 1 2 1 1 12 12 12 1 AMOUNT
C NN 1 33333 2222 111111 11 1111111 333333 AAAA BBB CCC 9 0 2 3 1 2 3 4444 5 6 1 2 3 4 5 6 7 8 9 0 1 A BB CCCC 3 ($000)
S'NGER COMPANY THE NEW YORK NEW YORK 001316421 51000 36
3 12 0 0HR04 0026 F33615-82-C1898 831213 AC62 A7 000 2 2 2 C 1 2 1100 2 U 1 3 1 3 1 1 2 1 1 5 2 0 00 60
SKLAR J MFG CO INC NEW YORK NEW YORK 001212984 51000 36
4 02 0 00120 1032 DLA120-84-C4392 840213 6515 C9B 000 2 2 2 3 1 2 0102 1 J 2 1 1 1 2 2 1 1 1 2 0 00 5 88
4 06 0 00120 1951 DLA120-84-C4395 840606 6515 C9B 000 2 2 2 3 1 2 0700 1 J 2 1 1 1 1 2 1 1 1 3 0 00 5 710
4 04 0 00120 1612 DLA120-84-C4414 840424 6515 C9B 000 2 2 2 3 1 2 0700 1 J 2 1 1 1 1 2 1 1 1 2 0 00 5 26
4 09 0 00120 2682 DLA120-84-C5227 840907 6515 C9B 000 2 2 2 3 1 2 0102 1 J 2 1 1 1 2 2 1 1 1 2 0 00 5 28
CONTRACTOR TOTAL 4 852 *
SKYLINE DISPLAYS INC NEW YORK NEW YORK 022181747 51000 36
4 10 0 008NY 0002 DLA8NY-84-F0008 831001 W070 S1 000 2 2 2 5 1 1 J 1 1 1 1 1 1 2 1 1 1 2 0 00 5 41
SPERRY CORPORATION NEW YORK NEW YORK 001325406 51000 36
2 02 0 LC812 4113 N00123-82-D0035 840109 T012 A2 000 2 2 2 5 2 4 2 1001 5 Y 1 1 1 1 1 1 3 1 1 5 1 0 00 5 33
SPIRAL TOOL CORP NEW YORK NEW YORK 001526797 51000 36
3 06 0 0FJ04 4162 F09603-84-C3855 840622 1005 A5 000 2 2 2 3 1 2 0102 1 J 2 1 1 1 2 2 1 1 1 2 0 00 5 32
4 07 0 00700 4083 DLA700-84-C2780 840702 3040 A1C 000 2 2 2 3 1 2 1013 5 J 2 1 1 1 1 2 1 1 1 2 0 00 5 60
CONTRACTOR TOTAL 2 92 *
STANDARD & POORS COMPUSTAT SV NEW YORK NEW YORK 054311832 51000 36
1 09 0 0ZD03 1526 MDA903-84-C0272 840701 R399 S1 000 2 2 2 3 1 2 1013 2 J 1 1 1 1 1 1 1 1 1 5 3 1 00 5 35
STANDARD & POORS CORPORATION NEW YORK NEW YORK 001367697 51000 36
3 09 0 0FS03 0919 F33600-84-C0464 840907 7630 C9E 000 2 2 2 3 1 2 1002 6 J 1 5 1 1 1 1 2 1 1 2 2 0 00 5 36
STANDARD AND POORS CORP NEW YORK NEW YORK 991539792 51000 36
4 09 0 00400 4577 DLA420-84-C0012 840928 7610 C9E 000 2 2 2 3 1 2 1001 6 J 1 1 1 1 1 1 1 1 1 1 2 0 00 5 26
STERLING DRUG INC NEW YORK NEW YORK 001317247 51000 36
4 02 0 00120 1028 DLA120-84-D00002 840206 6505 C9B 000 2 2 2 3 2 5 2 0700 6 J 1 1 1 1 1 1 2 1 1 1 2 0 00 5 31
4 09 0 0013H 7197 DLA13H-84-PC350 840911 6840 C9E 000 2 2 2 5 2 6 2 0800 7 J 1 5 1 2 1 1 2 1 1 1 2 0 00 5 63
4 12 0 0013H 5039 DLA13H-84-P1289 831201 6505 C9E 000 2 2 2 5 2 6 2 0800 7 J 1 5 1 2 1 1 2 1 1 1 2 0 00 5 29
4 12 0 0013H 5144 DLA13H-84-P1608 831216 6840 C9E 000 2 2 2 5 2 6 2 0800 7 J 1 5 1 2 1 1 2 1 1 1 2 0 00 5 72
4 01 0 0013H 5316 DLA13H-84-P2295 840109 6840 C9E 000 2 2 2 5 2 6 2 0800 7 J 1 5 1 2 1 1 2 1 1 1 2 0 00 5 64
4 01 0 0013H 5439 DLA13H-84-P2718 840125 6840 C9E 000 2 2 2 5 2 6 2 0800 7 J 1 5 1 2 1 1 2 1 1 1 2 0 00 5 31
4 02 0 0013H 5494 DLA13H-84-P3049 840203 6840 C9E 000 2 2 2 5 2 6 2 0800 7 J 1 5 1 2 1 1 2 1 1 1 2 0 00 5 60
4 02 0 0013H 5676 DLA13H-84-P3559 840221 6840 C9E 000 2 2 2 5 2 6 2 0800 7 J 1 5 1 2 1 1 2 1 1 1 2 0 00 5 26
4 03 0 0013H 5770 DLA13H-84-P3894 840306 6840 C9E 000 2 2 2 5 2 6 2 0800 7 J 1 5 1 2 1 1 2 1 1 1 2 0 00 5 49
4 04 0 0013H 6034 DLA13H-84-P4587 840406 6840 C9E 000 2 2 2 5 2 6 2 0800 7 J 1 5 1 2 1 1 2 1 1 1 2 0 00 5 61
4 04 0 0013H 6133 DLA13H-84-P4957 840423 7930 C9E 000 2 2 2 5 2 6 2 0800 7 J 1 5 1 2 1 1 2 1 1 1 2 0 00 5 31
4 05 0 0013H 6220 DLA13H-84-P5297 840504 8520 C9E 000 2 2 2 5 2 6 2 0800 7 J 1 5 1 2 1 1 2 1 1 1 2 0 00 5 65

S MM A AAAAA AAAA BBBBBB BB BBBBBBB BBBBBB BBBB BBB BBB B B B B C C C CCCC C C D D D D D D D D D D D D DD DDDD D B7
V OO 8888 888 888 1 1 1 1 2 1 1 12 12 12 1 AMOUNT
C NN 1 33333 2222 111111 11 1111111 333333 AAAA BBB CCC 9 0 2 3 1 2 3 4444 5 6 1 2 3 4 5 6 7 8 9 0 1 A BB CCCC 3 ($000)
STERLING DRUG INC (CONT) NEW YORK NEW YORK 001317247 51000 36
4 06 0 0013H 6427 DLA13H-84-P5656 840604 8520 C9E 000 2 2 2 5 2 6 2 0800 7 J 1 5 1 2 1 1 2 1 1 1 2 0 00 5 27
4 06 0 0013H 6498 DLA13H-84-P6189 840615 6840 C9E 000 2 2 2 5 2 6 2 0800 7 J 1 5 1 2 1 1 2 1 1 1 2 0 00 5 73
4 07 0 0013H 6702 DLA13H-84-P6903 840706 6840 C9E 000 2 2 2 5 2 6 2 0800 7 J 1 5 1 2 1 1 2 1 1 1 2 0 00 5 62
4 08 0 0013H 6976 DLA13H-84-P7647 840803 8520 C9E 000 2 2 2 5 2 6 2 0800 7 J 1 5 1 2 1 1 2 1 1 1 2 0 00 5 65
CONTRACTOR TOTAL 16 809 *
STERLING TRANSFORMER CORP NEW YORK NEW YORK 001212943 51000 36
4 03 0 00900 1328 DLA900-84-C1327 840328 5950 A7 000 2 2 2 3 2 4 2 0200 5 J 2 1 1 1 1 2 1 1 1 2 0 00 5 38
STEVENS J P & CO INC NEW YORK NEW YORK 001344266 51000 36
4 11 0 00100 0070 DLA100-84-C0213 831027 8305 A9 000 2 2 2 3 1 2 1026 1 J 1 3 1 1 1 1 2 1 1 1 3 0 00 1 443
4 11 0 00100 0060 DLA100-84-C0220 831027 8305 A9 000 2 2 2 3 1 2 1026 1 J 1 4 1 1 1 1 3 1 1 1 2 0 00 1 286
CONTRACTOR TOTAL 2 729 *
SUNSHINE BISCUITS INC DEL NEW YORK NEW YORK 001317692 51000 36
4 09 0 0013H 7174 DLA13H-84-PC419 840907 8920 B2 000 2 2 2 5 2 6 2 0900 7 J 1 5 1 2 1 1 2 1 1 1 2 0 00 5 32
4 01 0 0013H 5283 DLA13H-84-P2365 840109 8920 B2 000 2 2 2 5 2 6 2 0900 7 J 1 5 1 2 1 1 2 1 1 1 2 0 00 5 31
4 02 0 0013H 5505 DLA13H-84-P3121 840203 8920 B2 000 2 2 2 5 2 6 2 0900 7 J 1 5 1 2 1 1 2 1 1 1 2 0 00 5 33
4 03 0 0013H 5899 DLA13H-84-P4315 840323 8920 B2 000 2 2 2 5 2 6 2 0900 7 J 1 5 1 2 1 1 2 1 1 1 2 0 00 5 30
4 05 0 0013H 6211 DLA13H-84-P5366 840503 8920 B2 000 2 2 2 5 2 6 2 0900 7 J 1 5 1 2 1 1 2 1 1 1 2 0 00 5 29
4 06 0 0013H 6686 DLA13H-84-P6260 840618 8920 B2 000 2 2 2 5 2 6 2 0900 7 J 1 5 1 2 1 1 2 1 1 1 2 0 00 5 35
4 07 0 0013H 6711 DLA13H-84-P6975 840705 8920 B2 000 2 2 2 5 2 6 2 0900 7 J 1 5 1 2 1 1 2 1 1 1 2 0 00 5 32
4 08 0 0013H 7073 DLA13H-84-P7719 840813 8920 B2 000 2 2 2 5 2 6 2 0900 7 J 1 5 1 2 1 1 2 1 1 1 2 0 00 5 30
CONTRACTOR TOTAL 8 252 *
SUPERIOR MFG & INSTR NEW YORK NEW YORK 001290576 51000 36
2 09 0 JA112 7350 N00104-84-C2543 840921 7021 A7 000 2 2 2 3 1 2 1015 1 J 2 1 1 1 1 2 1 1 1 2 0 00 1 87
2 07 0 JA100 J274 N00383-84-C4902 840708 6340 A7 AAE 2 2 2 3 1 2 0102 1 J 2 1 1 2 2 2 1 1 1 2 0 00 5 153
2 04 0 JA100 F485 N00383-84-C9121 840413 1680 A1A CNS 2 2 2 3 1 2 1015 5 J 2 1 1 1 1 2 1 1 1 2 0 00 1 328
2 09 0 JA100 L332 N00383-84-C9264 840908 4920 A1C 000 2 2 2 3 2 0 2 1015 1 J 2 1 1 1 1 2 1 1 1 2 0 00 1 35
3 09 0 OFF60 0678 F41608-84-CA205 840904 2915 A1B AFN 2 2 2 3 1 2 1015 5 J 2 1 1 1 1 2 1 1 1 2 0 00 5 142
3 03 0 OFE04 1043 F42600-84-C4603 840301 4920 A1C AFH 2 2 1 3 1 59
CONTRACTOR TOTAL 6 804 *
SUPERIOR STEEL DOOR & TRIM CO NEW YORK NEW YORK 001211507 51000 36
2 01 0 JA111 0409 N00104-84-C0208 831122 2090 A3 000 2 2 2 3 1 2 0102 1 J 2 1 1 1 2 2 1 1 1 2 0 00 1 106
2 01 0 JA111 0603 N00104-84-C0220 831118 2090 A3 000 2 2 2 3 1 2 0102 1 J 2 1 1 1 2 2 1 1 1 2 0 00 1 142
2 04 0 JA111 2760 N00104-84-C0381 840420 5670 A3 000 2 2 2 3 1 2 0102 1 J 2 1 1 1 2 2 1 1 1 2 0 00 1 31
2 07 0 JA111 4381 N00104-84-C0477 840717 2090 A3 000 2 2 2 3 1 2 0102 1 J 2 1 1 1 2 2 1 1 1 2 0 00 1 26
2 01 0 PA100 0318 N00140-83-D7607 831121 2090 C9E 000 2 2 2 5 1 2 0102 1 J 2 1 1 1 2 2 1 1 1 2 0 00 5 29
2 09 0 PA100 1983 N00140-83-D7607 840914 2090 A3 00C 2 2 2 5 1 2 0102 1 J 2 1 1 1 2 2 1 1 1 2 0 00 5 31
2 01 0 PA100 0314 N00140-84-C1838 831230 2090 A3 SEJ 2 2 2 3 2 4 2 0102 1 J 2 1 2 1 2 2 1 1 1 2 0 00 1 146
2 02 0 PA100 0417 N00140-84-C2126 840104 2090 C9E SBD 2 2 2 3 2 4 2 0102 1 J 2 1 1 1 2 2 1 1 1 2 0 00 1 65
2 05 0 PA100 0610 N00140-84-C3351 840313 2090 A3 000 2 2 2 3 2 4 2 0102 1 J 2 1 1 1 2 2 1 1 1 2 0 00 5 82
2 03 0 PA100 0674 N00140-84-C3356 840308 2090 A3 000 2 2 2 3 1 2 0102 1 J 2 1 4 1 2 2 1 1 1 2 0 00 5 26

S V C	MM OO NN	A	AAAAA AAAA	BBBBBB BB	BBBBBBB	BBBBBB	BBBB 8888 AAAA	BBB 888 BBB	BBB 888 CCC	B 1 9	B 1 0	B 1 2	B 1 3	C 1	C 2	C 3	CCCC 4444	C 5	C 6	D 1	D 2	D 3	D 4	D 5	D 6	D 7	D 8	D 9	D 10	D 11	D 12 A	DD 12 BB	DDDD 12 CCCC	D 1 3	B7 AMOUNT ($000)
SUPERIOR STEEL DOOR & T (CONT)					NEW YORK						NEW YORK						001211507				51000				36										
2	06	0	PA100	1210	N00140-84-C4900		840615	2090	A3	000	2	2	2	3	1	2	0102	1	J	2	1	1	1	2	2	1	1	1	2	0	00		5	176
2	06	0	PA100	0716	N00140-84-D3352		840501	2090	A3	000	2	2	2	5	1	2	0102	1	J	2	1	1	1	2	2	1	1	1	2	0	00		5	26
2	05	0	PA100	1030	N00140-84-D3352		840502	2090	A3	000	2	2	2	5	1	2	0102	1	J	2	1	1	1	2	2	1	1	1	2	0	00		5	30
2	05	0	PA100	1031	N00140-84-D3352		840502	2090	A3	000	2	2	2	5	1	2	0102	1	J	2	1	1	1	2	2	1	1	1	2	0	00		5	53
2	05	0	PA100	1032	N00140-84-D3352		840501	2090	A3	000	2	2	2	5	1	2	0102	1	J	2	1	1	1	2	2	1	1	1	2	0	00		5	26
2	05	0	PA100	1033	N00140-84-D3352		840501	2090	A3	000	2	2	2	5	1	2	0102	1	J	2	1	1	1	2	2	1	1	1	2	0	00		5	35
2	05	0	PA100	1034	N00140-84-D3352		840427	2090	A3	000	2	2	2	5	1	2	0102	1	J	2	1	1	1	2	2	1	1	1	2	0	00		5	261
2	05	0	PA100	1106	N00140-84-D3352		840522	2090	A3	000	2	2	2	5	1	2	0102	1	J	2	1	1	1	2	2	1	1	1	2	0	00		5	86
2	07	0	PA100	1202	N00140-84-D3352		840626	2090	A3	000	2	2	2	5	1	2	0102	1	J	2	1	1	1	2	2	1	1	1	2	0	00		5	102
2	06	0	PA100	1260	N00140-84-D3352		840614	2090	A3	000	2	2	2	5	1	2	0102	1	J	2	1	1	1	2	2	1	1	1	2	0	00		5	42
2	07	0	PA100	1333	N00140-84-D3352		840604	2090	A3	000	2	2	2	5	1	2	0102	1	J	2	1	1	1	2	2	1	1	1	2	0	00		5	28
2	09	0	PA100	1539	N00140-84-D3352		840628	2090	A3	000	2	2	2	5	1	2	0102	1	J	2	1	1	1	2	2	1	1	1	2	0	00		5	94
2	09	0	PA100	1632	N00140-84-D3352		840821	2090	A3	000	2	2	2	5	1	2	0102	1	J	2	1	1	1	2	2	1	1	1	2	0	00		5	75
2	09	0	PA100	1633	N00140-84-D3352		840821	2090	A3	000	2	2	2	5	1	2	0102	1	J	2	1	1	1	2	2	1	1	1	2	0	00		5	75
2	09	0	PA100	1872	N00140-84-D3352		840914	2090	A3	000	2	2	2	5	1	2	0102	1	J	2	1	1	1	2	2	1	1	1	2	0	00		5	391
2	06	0	QA120	0439	N00406-84-C0073		840629	2090	A3	000	2	2	2	3	1	2	0102	1	J	2	1	1	1	2	2	1	1	1	2	0	00		5	35
2	09	0	TA100	0737	N00612-84-CT435		840620	2040	C9E	000	2	2	2	3	1	2	0200	1	J	2	1	1	1	1	2	1	1	1	2	0	00		5	36
2	05	0	G2381	2224	N62381-84-C0107		840204	7195	A3	000	2	2	2	5	1	2	0102	1	J	2	1	1	1	2	2	1	1	1	2	0	00		5	72
						CONTRACTOR TOTAL					28						2,327		*															
SURGICAL DESIGN CORP					NEW YORK						NEW YORK						045441987				51000				36										
3	12	0	OFS02	0142	F33601-84-C0038		831208	6515	C9B	000	2	2	2	3	2	4	0200	5	J	2	1	1	1	1	2	1	1	1	2	0	00		5	46
S' VAN EQUIPMENT RENTAL CORP					NEW YORK						NEW YORK						012550141				51000				36										
1	12	0	OAG60	0008	DAAG60-84-C0024		831017	W043	S1	000	2	2	2	3	1	1			J	1	4	1	4	1	1	1	1	1	3	2	0	00		5	2,520
TAP ELECTRCL CNTRCTNG SR INC					NEW YORK						NEW YORK						052776754				51000				36										
1	05	0	OBT35	0085	DABT35-84-C0123		840330	J061	S1	000	2	2	2	3	2	4	0200	1	J	2	1	1	1	1	2	1	1	1	2	0	00		5	49
1	09	0	OCA51	0463	DACA51-84-C0229		840927	Z239	C2	000	2	2	2	3	1	2	0102	1	J	2	1	3	1	2	2	1	1	4	2	0	00		5	337
						CONTRACTOR TOTAL					2						386		*															
TECHNICAL MATERIEL CORPORATION					NEW YORK						NEW YORK						001525179				51000				36										
4	06	0	00900	2054	DLA900-84-C2048		840625	5830	A7	000	2	2	2	3	2	4	0200	5	J	2	1	1	1	1	2	1	1	1	2	0	00		5	95
TECHNILINE CORP					NEW YORK						NEW YORK						991820143				51000				36										
4	07	0	00400	3546	DLA400-84-C2295		840712	6675	C9E	000	2	2	2	3	1	2	0102	1	J	2	1	1	1	2	2	1	1	1	2	0	00		5	35
TEK-LITE					NEW YORK						NEW YORK						990942245				51000				36										
4	11	0	00400	0183	DLA400-84-C0120		831031	6230	C9E	000	2	2	2	F	1	2	0102	1	J	2	1	1	1	2	2	1	1	1	3	0	00		5	47-
TELECTRO SYSTEMS CORP					NEW YORK						NEW YORK						046181889				51000				36										
1	03	0	OAB07	4028	DAAB07-84-C0112		840307	5830	A7	000	2	2	2	3	1	2	0102	1	J	2	1	1	1	2	2	1	1	1	2	0	00		1	897
2	02	0	JA112	0975	N00104-84-C1837		840111	5965	A3	000	2	2	2	3	1	2	0102	1	J	2	1	1	1	2	2	1	1	1	2	0	00		1	143

S MM A AAAAA AAAA BBBBBB BB BBBBBBB BBBBBB BBBB BBB BBB B B B B C C C CCCC C C D D D D D D D D D D D D DD DDDD D B7
V 00 8888 888 888 1 1 1 1 2 1 1 1 1 2 0
C NN 1 33333 2222 111111 11 1111111 333333 AAAA BBB CCC 9 0 2 3 1 2 3 4444 5 6 1 2 3 4 5 6 7 8 9 0 1 A BB CCCC 3 AMOUNT ($000)
TELECTRO SYSTEMS CORP (CONT) NEW YORK NEW YORK 046181889 51000 36
3 02 0 0FH02 0908 F04606-83-C0582 840207 5835 A7 000 2 2 2 B 1 2 0102 1 J 2 1 1 1 2 2 1 1 1 2 0 00 5 147
3 03 0 0FH02 2234 F04606-83-C0582 840326 5835 A7 000 2 2 2 B 1 2 0200 1 J 2 1 1 1 1 2 1 1 1 2 0 00 5 75
4 02 0 00900 1077 DLA900-84-C1079 840228 5965 A7 000 2 2 2 3 1 2 0102 1 J 2 1 1 1 2 2 1 1 1 2 0 00 5 52
4 08 0 00900 2467 DLA900-84-C2445 840814 5965 A7 000 2 2 2 3 1 1 J 2 1 1 1 1 2 1 1 1 2 0 00 1 78
CONTRACTOR TOTAL 6 1,392 *
TEMPESTA EZIO NEW YORK NEW YORK 075228569 51000 36
2 09 0 C2472 3809 N62472-83-C3554 840820 S205 S1 000 2 2 2 D 1 1 J 2 1 3 1 1 2 1 1 3 2 0 00 5 104
TEXACO INC NEW YORK NEW YORK 001345164 51000 36
2 02 0 G0133 0010 N00033-84-C5000 831004 V124 S1 000 2 2 2 3 2 4 2 1011 1 J 1 1 1 1 1 1 1 1 1 5 2 6 00 5 797
2 02 0 G0133 0037 N00033-84-C5014 840123 V124 S1 000 2 2 2 3 2 4 2 1011 1 J 1 1 1 1 1 1 1 1 1 5 2 4 00 5 174
2 02 0 G0133 0031 N00033-84-C6010 831221 V124 S1 000 2 2 2 3 2 4 2 1011 1 J 1 1 1 1 1 1 1 1 1 5 2 3 00 5 187
2 02 0 G0133 0035 N00033-84-C6014 840105 V124 S1 000 2 2 2 3 2 4 2 1011 1 J 1 1 1 1 1 1 1 1 1 5 2 3 00 5 982
CONTRACTOR TOTAL 4 2,140 *
THEODOSIO INC NEW YORK NEW YORK 043612944 51000 36
1 08 0 0AJ09 1623 DAAJ09-84-CB011 840727 5340 A1C AHA 2 2 2 3 1 2 0102 1 J 2 1 1 1 2 2 1 1 1 2 0 00 5 43
THERMAX WIRE CORP NEW YORK NEW YORK 043183250 51000 36
4 09 0 00500 2508 DLA500-84-C3988 840927 6145 C9E 000 2 2 2 3 1 1 J 2 1 3 1 1 2 1 1 1 2 0 00 5 26
TIPPETTS-ABBTT-MC CRTHY NEW YORK NEW YORK 006991236 51000 36
1 02 0 0CA87 0049 DACA87-83-C0047 840111 R219 C2 000 2 2 2 3 1 2 0400 2 J 1 2 1 2 1 1 2 1 1 5 1 0 00 3 622
1 04 0 0CA87 0094 DACA87-83-C0047 840319 R219 C2 000 2 2 2 D 1 2 0400 2 J 1 2 1 2 1 1 2 1 1 5 1 0 00 3 80-
2 09 0 C2472 A201 N62472-83-C1157 840501 R214 C2 000 2 2 2 B 1 2 0400 2 J 1 1 1 1 1 1 2 1 1 5 2 0 00 5 700
2 09 0 C2472 A222 N62472-83-C1157 840718 R214 C2 000 2 2 2 A 1 2 1702 4 J 1 1 1 3 1 1 2 1 1 5 2 0 00 5 153
2 09 0 C2472 A517 N62472-83-C1157 840802 R214 C2 000 2 2 2 D 1 2 1702 2 J 2 1 2 1 1 2 1 1 5 1 0 00 5 227
2 05 0 C2472 0918 N62472-83-C1157 840206 R214 C2 000 2 2 2 3 1 2 0102 2 J 2 1 1 1 2 2 1 1 5 2 0 00 5 340
2 05 0 C2472 1198 N62472-83-C1157 840417 R214 C2 000 2 2 2 D 1 2 0102 2 J 2 1 1 1 2 2 1 1 5 2 0 00 5 160
2 05 0 C2472 1199 N62472-83-C1157 840508 R214 C2 000 2 2 2 D 1 2 0102 2 J 2 1 1 1 2 2 1 1 5 1 0 00 5 700
2 09 0 C2472 3768 N62472-83-C1157 840830 R219 C2 000 2 2 2 D 1 2 1702 2 J 1 4 1 2 1 1 2 1 1 5 2 0 00 5 53
CONTRACTOR TOTAL 9 2,875 *
TONETTI JOSEPH & ASSOCIATES NEW YORK NEW YORK 990945214 51000 36
1 06 0 0CA51 0227 DACA51-83-C0138 840307 R211 C2 000 2 2 2 5 1 2 0102 2 J 2 1 3 1 2 2 1 1 5 2 0 00 5 44
TORIGIAN LABORATORIES INC NEW YORK NEW YORK 001332139 51000 36
4 12 0 00120 0417 DLA120-84-C9001 831130 6505 C9B 000 2 2 2 3 1 2 0700 1 J 2 1 1 1 1 2 1 1 1 2 0 00 5 38
TRANS WORLD AIRLINES INC NEW YORK NEW YORK 006966386 51000 36
3 02 0 0QA02 0361 F11626-82-C0048 840112 V211 S1 000 2 2 2 5 1 2 1600 1 J 2 1 1 1 1 2 1 1 5 1 0 00 5 296-

S MM A AAAAA AAAA BBBBBB BB BBBBBBB BBBBBB BBBB BBB BBB B B B B C C C CCCC C C D D D D D D D D D D D D DD DDDD D B7
V OO 8888 888 888 1 1 1 1 2 3 4 5 6 7 8 9 0 1 A 12 12 1 AMOUNT
C NN 1 33333 2222 111111 11 1111111 333333 AAAA BBB CCC 9 0 2 3 1 2 3 4444 5 6 1 2 3 4 5 6 7 8 9 0 1 BB CCCC 3 ($000)
TRANS WORLD AIRLINES IN (CONT) NEW YORK NEW YORK 006966386 51000 36
3 02 0 0QA02 0462 F11626-82-C0048 840203 V211 S1 000 2 2 2 5 1 2 1011 1 J 1 3 1 1 1 1 1 1 1 5 1 0 00 5 151-
3 07 0 0QA02 0809 F11626-82-C0048 840228 V211 S1 000 2 2 2 5 1 2 1600 1 J 2 1 1 1 1 2 1 1 5 1 0 00 5 64
3 11 0 0QA02 0172 F11626-83-C0043 831001 V211 S1 000 2 2 2 5 1 2 1011 1 J 1 3 1 1 1 1 1 1 1 5 1 0 00 5 300
3 11 0 0QA02 0173 F11626-83-C0043 831003 V211 S1 000 2 2 2 5 1 2 1011 1 J 1 3 1 1 1 1 1 1 1 5 1 0 00 5 300
3 11 0 0QA02 0174 F11626-83-C0043 831007 V211 S1 000 2 2 2 5 1 2 1011 1 J 1 3 1 1 1 1 1 1 1 5 1 0 00 5 300
3 11 0 0QA02 0186 F11626-83-C0043 831001 V211 S1 000 2 2 2 5 1 2 1011 1 J 1 3 1 1 1 1 1 1 1 5 1 0 00 5 2,549
3 11 0 0QA02 0207 F11626-83-C0043 831028 V211 S1 000 2 2 2 5 1 2 1011 1 J 1 3 1 1 1 1 1 1 1 5 1 0 00 5 300
3 03 0 0QA02 0272 F11626-83-C0043 831117 V211 S1 000 2 2 2 5 1 2 1600 1 J 2 1 1 1 1 2 1 1 5 1 0 00 5 30
3 12 0 0QA02 0351 F11626-83-C0043 831212 V211 S1 000 2 2 2 5 1 2 1011 1 J 2 1 1 1 1 2 1 1 5 1 0 00 5 300
3 01 0 0QA02 0449 F11626-83-C0043 831231 V211 S1 000 2 2 2 5 1 2 1011 1 J 2 1 1 1 1 2 1 1 5 1 0 00 5 247-
3 01 0 0QA02 0450 F11626-83-C0043 840125 V211 S1 000 2 2 2 5 1 2 1011 1 J 2 1 1 1 1 2 1 1 5 1 0 00 5 300
3 01 0 0QA02 0451 F11626-83-C0043 840126 V211 S1 000 2 2 2 5 1 2 1011 1 J 2 1 1 1 1 2 1 1 5 1 0 00 5 300
3 02 0 0QA02 0561 F11626-83-C0043 840215 V211 S1 000 2 2 2 5 1 2 1600 1 J 2 1 1 1 1 2 1 1 5 1 0 00 5 300
3 05 0 0QA02 0703 F11626-83-C0043 840312 V211 S1 000 2 2 2 5 1 2 1600 1 J 2 1 1 1 1 2 1 1 5 1 0 00 5 29
3 5 0 0QA02 0704 F11626-83-C0043 840321 V211 S1 000 2 2 2 5 1 2 1600 1 J 2 1 1 1 1 2 1 1 5 1 0 00 5 300
3 0 0QA02 0705 F11626-83-C0043 840327 V211 S1 000 2 2 2 5 1 2 1600 1 J 2 1 1 1 1 2 1 1 5 1 0 00 5 38
3 05 0 0QA02 0781 F11626-83-C0043 840419 V211 S1 000 2 2 2 5 1 2 1600 1 J 2 1 1 1 1 2 1 1 5 1 0 00 5 300
3 07 0 0QA02 1023 F11626-83-C0043 840516 V211 S1 000 2 2 2 5 1 2 1600 1 J 2 1 1 1 1 2 1 1 5 1 0 00 5 300
3 07 0 0QA02 1024 F11626-83-C0043 840612 V211 S1 000 2 2 2 5 1 2 1600 1 J 2 1 1 1 1 2 1 1 5 1 0 00 5 300
3 07 0 0QA02 1025 F11626-83-C0043 840625 V221 S1 000 2 2 2 5 1 2 1600 1 J 2 1 1 1 1 2 1 1 5 1 0 00 5 151-
3 02 0 0JA02 0088 F41689-84-D0501 831115 L099 S1 000 2 2 2 5 1 2 1007 1 J 1 1 1 1 1 1 1 1 5 2 0 00 5 45
3 03 0 0JA02 0195 F41689-84-D0501 840319 L099 S1 000 2 2 2 5 1 2 1007 1 J 1 1 1 1 1 1 1 1 5 2 0 00 5 45
3 04 0 0JA02 0245 F41689-84-D0501 840424 L099 S1 000 2 2 2 5 1 2 1007 1 J 1 1 1 1 1 1 1 1 5 2 0 00 5 45
3 09 0 0JA02 0421 F41689-84-D0501 840919 L099 S1 000 2 2 2 5 1 2 1007 1 J 1 1 1 1 1 1 2 1 1 5 2 0 00 5 45
CONTRACTOR TOTAL 25 5,645 *
TRANSCON ASSOCIATES INC NEW YORK NEW YORK 056804743 51000 36
1 09 0 0CA51 0385 DACA51-84-C0195 840921 Y224 C2 000 2 2 2 3 1 2 0102 1 J 2 1 3 1 2 2 1 1 4 2 0 00 5 641
TRATAROS CONSTRUCTION INC NEW YORK NEW YORK 115212342 51000 36
1 09 0 0CA65 0253 DACA65-84-C0178 840927 Z161 C2 000 2 2 2 3 1 2 0102 1 J 2 1 3 1 2 2 1 1 4 2 0 00 5 4,292
TRATORAS CONSTRUCTION CORP NEW YORK NEW YORK 012663282 51000 36
1 12 0 0BT35 0028 DABT35-82-D0056 831021 Z119 C2 000 2 2 2 5 1 2 0102 1 J 2 1 1 1 2 2 1 1 4 2 0 00 5 38
1 01 0 0BT35 0041 DABT35-82-D0056 831028 Z119 C2 000 2 2 2 5 1 2 0102 1 J 2 1 1 1 2 2 1 1 4 2 0 00 5 82
1 12 0 0BT35 0042 DABT35-82-D0056 831028 Z119 C2 000 2 2 2 5 1 2 0102 1 J 2 1 1 1 2 2 1 1 4 2 0 00 5 43
1 12 0 0BT35 0043 DABT35-82-D0056 831028 Z119 C2 000 2 2 2 5 1 2 0102 1 J 2 1 1 1 2 2 1 1 4 2 0 00 5 42
1 12 0 0BT35 0044 DABT35-82-D0056 831028 Z119 C2 000 2 2 2 5 1 2 0102 1 J 2 1 1 1 2 2 1 1 4 2 0 00 5 29
1 01 0 0CA51 0049 DACA51-82-C0144 831214 Z199 C2 000 2 2 2 D 1 2 0102 1 J 2 1 3 1 2 2 1 1 4 2 0 00 5 388
1 02 0 0CA51 0099 DACA51-82-C0144 840206 Z199 C2 000 2 2 2 D 1 2 0102 1 J 2 1 3 1 2 2 1 1 4 2 0 00 5 53
1 08 0 0CA51 0303 DACA65-83-C0081 840730 Z161 C2 000 2 2 2 D 1 2 0102 1 J 2 1 3 1 2 2 1 1 4 2 0 00 5 65
1 09 0 0CA51 0378 DACA65-83-C0081 840919 Z161 C2 000 2 2 2 D 1 2 0102 1 J 2 1 3 1 2 2 1 1 4 2 0 00 5 154
1 09 0 0CA51 0379 DACA65-83-C0081 840919 Z161 C2 000 2 2 2 D 1 2 0102 1 J 2 1 3 1 2 2 1 1 4 2 0 00 5 102
1 09 0 0CA51 0429 DACA65-83-C0081 840925 Z161 C2 000 2 2 2 D 1 2 0102 1 J 2 1 3 1 2 2 1 1 4 2 0 00 5 180
CONTRACTOR TOTAL 11 1,176 *
TREADWELL CORPORATION NEW YORK NEW YORK 001375278 51000 36
2 03 0 JA111 2055 N00024-81-C4415 840217 3655 A3 000 2 2 2 B 1 2 1015 5 J 2 1 1 1 1 2 1 1 1 3 0 00 1 48

S	MM	A	AAAAA	AAAA	BBBBBB	BB	BBBBBBB	BBBBBB	BBBB	BBB	BBB	B	B	B	B	C	C	C	CCCC	C	C	D	D	D	D	D	D	D	D	D	D	D	DD	DDDD	D	B7
V	OO								8888	888	888		1	1	1															1	1	12	12	12	1	AMOUNT
C	NN	1	33333	2222	111111	11	1111111	333333	AAAA	BBB	CCC	9	0	2	3	1	2	3	4444	5	6	1	2	3	4	5	6	7	8	9	0	1	A	BB	CCCC	3	($000)
TREADWELL CORPORATION (CONT)							NEW YORK						NEW		YORK				001375278				51	000			36										
2	01	0	BH004	1525	N00024-83-C4489			840105	6115	A3	HDF	2	2	2	B	1		2	1001	5	J	1	1	1	1	1	1	3	1	1	1	1	0	00		5	7,002
2	02	0	BH004	2398	N00024-84-C4268			840123	4120	A3	000	2	2	2	3	1		2	1001	5	J	1	1	1	1	1	1	2	1	1	1	1	0	00		5	49
2	05	0	BH004	5842	N00024-84-D4372			840507	L019	A3	000	2	2	2	3	1		2	1007	5	J	1	1	1	1	1	1	1	1	1	1	1	0	00		5	35
2	05	0	PC144	4128	N00102-83-C0333			840323	3655	A3	SDL	2	2	2	A	1		2	1015	5	J	2		1	1	1	1	2	1	1	1	2	0	00		1	32
2	09	0	PC144	4153	N0 02-83-C0337			840410	9999	A3	000	2	2	2	A	1		2	1001	5	J	2		1	1	1	1	2	1	1	1	2	0	00		5	49
2	09	0	PC144	4129	N00102-83-D0310			840323	R216	S1	SDL	2	2	2	5	2	5	2	1007	5	Z	2		1	1	1	1	2	1	1	1	2	0	00		5	70
2	08	0	PC144	4275	N00102-83-D0310			840713	R216	S1	000	2	2	2	5	2	5	2	1007	5	Z	2		1	1	1	1	2	1	1	1	2	0	00		5	40
2	08	0	PC144	4277	N00102-83-D0310			840720	R216	S1	000	2	2	2	5	2	5	2	1007	5	Z	2		1	1	1	1	2	1	1	1	2	0	00		5	45
2	08	0	PC144	4278	N00102-83-D0310			840720	R216	S1	000	2	2	2	5	2	5	2	1007	5	Z	2		1	1	1	1	2	1	1	1	2	0	00		5	90
2	09	0	PC144	4322	N00102-83-D0310			840907	R216	S1	000	2	2	2	5	2	5	2	1007	5	Z	2		1	1	1	1	2	1	1	1	2	0	00		5	40
2	05	0	PC144	4163	N00102-84-C0011			840423	3655	A3	SDL	2	2	2	3	1		2	1015	5	J	2		1	1	1	1	2	1	1	1	2	0	00		1	435
2	12	0	JA111	0256	N00104-79-G0210			831001	3655	A3	000	2	2	2	4	1		2	1015	5	J	2		1	1	1	1	2	1	1	1	2	0	00		1	25
2	01	0	JA111	0656	N00104-79-G0210			831224	6110	A3	000	2	2	2	4	2	1	2	1015	5	J	1	1	1	1	1	1	2	1	1	1	2	0	00		1	42
2	02	0	JA111	1160	N00104-79-G0210			840202	3655	A3	000	2	2	2	4	1		2	1015	5	J	2		1	1	1	1	2	1	1	1	3	0	00		1	200
2	03	0	JA111	2005	N00104-79-G0210			840311	6685	A3	SDN	2	2	2	4	1		2	1015	5	J	2		1	1	1	1	2	1	1	1	2	0	00		1	42
2	03	0	JA111	2311	N00104-79-G0210			840229	4810	A3	000	2	2	2	4	1		2	1015	5	J	2		1	1	1	1	2	1	1	1	3	0	00		1	46
2	04	0	JA111	2504	N00104-79-G0210			840302	4330	A3	000	2	2	2	4	1		2	1015	5	J	2		1	1	1	1	2	1	1	1	2	0	00		1	44
2	04	0	JA111	2505	N00104-79-G0210			840302	4820	A3	000	2	2	2	4	1		2	0102	1	J	2		1	1	1	2	2	1	1	1	3	0	00		1	46
2	05	0	JA111	3053	N00104-79-G0210			840504	4810	A3	000	2	2	2	4	1		2	1015	5	J	2		1	1	1	1	2	1	1	1	3	0	00		1	90
2	05	0	JA111	3054	N00104-79-G0210			840504	5930	A3	000	2	2	2	4	1		2	1015	5	J	2		1	1	1	1	2	1	1	1	3	0	00		1	28
2	06	0	JA111	3865	N00104-79-G0210			840527	3655	A3	000	2	2	2	4	1		2	1015	5	J	2		1	1	1	1	2	1	1	1	2	0	00		1	128
2	06	0	JA111	3954	N00104-79-G0210			840518	3655	A3	000	2	2	2	4	1		2	1015	5	J	1	2	1	1	1	1	1	1	1	1	2	0	00		1	127
2	06	0	JA111	3993	N00104-79-G0210			840601	3655	A3	000	2	2	2	4	1		2	1015	5	J	2		1	1	1	1	2	1	1	1	3	0	00		1	39
2	06	0	JA111	3994	N00104-79-G0210			840601	3655	A3	000	2	2	2	4	1		2	1015	5	J	2		1	1	1	1	2	1	1	1	2	0	00		1	160
2	06	0	JA111	3995	N00104-79-G0210			840601	3655	A3	000	2	2	2	4	1		2	1015	5	J	2		1	1	1	1	2	1	1	1	3	0	00		1	200
2	07	0	JA111	4599	N00104-79-G0210			840705	3655	A3	000	2	2	2	4	1		2	1015	5	J	2		1	1	1	1	2	1	1	1	2	0	00		1	40
2	08	0	JA111	4815	N00104-79-G0210			840726	4330	A3	000	2	2	2	4	1		2	1015	5	J	2		1	1	1	1	2	1	1	1	2	0	00		1	49
2	08	0	JA111	4816	N00104-79-G0210			840724	3655	A3	000	2	2	2	4	1		2	1015	5	J	2		1	1	1	1	2	1	1	1	2	0	00		1	39
2	08	0	JA111	5003	N00104-79-G0210			840725	5330	A3	000	2	2	2	4	1		2	1015	5	J	1	1	1	1	1	1	2	1	1	1	2	0	00		1	93
2	08	0	JA111	5098	N00104-79-G0210			840802	3655	A3	000	2	2	2	4	1		2	1015	5	J	2		1	1	1	1	2	1	1	1	2	0	00		1	31
2	08	0	JA111	5462	N00104-79-G0210			840816	3655	A3	000	2	2	2	4	1		2	1015	5	J	2		1	1	1	1	2	1	1	1	2	0	00		1	61
2	09	0	JA111	5894	N00104-79-G0210			840915	3655	A3	000	2	2	2	4	2	4	2	0200	1	J	2		1	1	1	1	2	1	1	5	2	0	00		1	98
2	09	0	JA111	6063	N00104-79-G0210			840914	9999	A3	000	2	2	2	4	2	4	2	1015	5	J	2		1	1	1	1	2	1	1	1	2	0	00		1	140
2	09	0	JA111	7060	N00104-79-G0210			840828	3655	A3	000	2	2	2	4	1		2	1015	5	J	2		1	1	1	1	2	1	1	1	2	0	00		1	31
2	09	0	JA111	7061	N00104-79-G0210			840828	3655	A3	000	2	2	2	4	1		2	1015	5	J	2		1	1	1	1	2	1	1	1	2	0	00		1	47
2	09	0	JA111	7062	N00104-79-G0210			840828	3655	A3	000	2	2	2	4	1		2	1015	5	J	2		1	1	1	1	2	1	1	1	2	0	00		1	74
2	09	0	JA111	7098	N00104-79-G0210			840828	3655	A3	000	2	2	2	4	1		2	1015	5	J	2		1	1	1	1	2	1	1	1	2	0	00		1	80
2	09	0	JA111	7099	N00104-79-G0210			840818	4440	A3	000	2	2	2	4	1		2	1015	5	J	2		1	1	1	1	2	1	1	1	2	0	00		1	28
2	09	0	JA111	7100	N00104-79-G0210			840828	4820	A3	000	2	2	2	4	1		2	1015	5	J	2		1	1	1	1	2	1	1	1	2	0	00		1	40
2	09	0	JA111	7567	N00104-79-G0210			840718	3655	A3	000	2	2	2	4	1		2	1015	5	J	2		1	1	1	1	2	1	1	1	2	0	00		1	41
2	09	0	JA111	7679	N00104-79-G0210			840828	3655	A3	000	2	2	2	4	1		2	1015	5	J	1	1	1	1	1	1	2	1	1	1	2	0	00		1	37
2	09	0	JA111	7911	N00104-79-G0210			840915	3655	A3	000	2	2	2	4	2	4	2	0200	5	J	2		1	1	1	1	2	1	1	1	2	0	00		1	932
2	09	0	JA111	7912	N00104-79-G0210			840915	3655	A3	000	2	2	2	4	2	4	2	0200	5	J	2		1	1	1	1	2	1	1	1	2	0	00		1	638
2	09	0	JA111	7913	N00104-79-G0210			840915	4810	A3	000	2	2	2	4	2	4	2	1015	5	J	2		1	1	1	1	2	1	1	1	2	0	00		1	737
2	09	0	JA111	8107	N00104-79-G0210			840827	4820	A3	000	2	2	2	4	1		2	1015	5	J	2		1	1	1	1	2	1	1	1	2	0	00		1	59
2	09	0	JA111	8108	N00104-79-G0210			840827	4820	A3	000	2	2	2	4	1		2	1015	5	J	2		1	1	1	1	2	1	1	1	2	0	00		1	67
2	09	0	JA111	8113	N00104-79-G0210			840828	4820	A3	000	2	2	2	4	1		2	1015	5	J	2		1	1	1	1	2	1	1	1	2	0	00		1	41
2	09	0	JA111	8114	N00104-79-G0210			840828	3655	A3	000	2	2	2	4	1		2	1015	5	J	2		1	1	1	1	2	1	1	1	2	0	00		1	61
2	09	0	JA111	8116	N00104-79-G0210			840828	3655	A3	000	2	2	2	4	1		2	1015	5	J	2		1	1	1	1	2	1	1	1	2	0	00		1	32
2	09	0	JA111	8119	N00104-79-G0210			840828	3655	A3	000	2	2	2	4	1		2	1015	5	J	2		1	1	1	1	2	1	1	1	2	0	00		1	65

S V C	MM OO NN	A 1	AAAAA 33333	AAAA 2222	BBBBBB 111111	BB 11	BBBBBBB 1111111	BBBBBB 333333	BBBB 8888 AAAA	BBB 888 BBB	BBB 888 CCC	B 1 9	B 0	B 2	B 3	C 1	C 2	C 3	CCCC 4444	C 5	C 6	D 1	D 2	D 3	D 4	D 5	D 6	D 7	D 8	D 9	D 1 0	D 1 1	D 12 A	DD 12 BB	DDDD 12 CCCC	D 1 3	B7 AMOUNT ($000)
TREADWELL CORPORATION (CONT)								NEW YORK						NEW YORK				001375278					51000				36										
2	09	0	JA111	8120	N00104-79-G0210			840828	4820	A3	000	2	2	2	4	1		2	1015	5	J	2		1	1	1	1	2	1	1	1	2	0	00		1		41
2	09	0	JA111	8193	N00104-79-G0210			840928	4820	A3	000	2	2	2	4	1		2	1015	5	J	2		1	1	1	1	2	1	1	1	2	0	00		1		46
2	09	0	JA111	8206	N00104-79-G0210			840911	6630	A3	000	2	2	2	4	1		2	1015	5	J	2		1	1	1	1	2	1	1	1	2	0	00		1		51
2	09	0	JA111	8225	N00104-79-G0210			840929	6115	A3	000	2	2	2	4	1		2	1015	5	J	2		1	1	1	1	2	1	1	1	2	0	00		1		97
2	09	0	JA111	8232	N00104-79-G0210			840908	3655	A3	000	2	2	2	4	1		2	1015	5	J	2		1	1	1	1	2	1	1	1	2	0	00		1		88
2	12	0	JA113	0282	N00104-79-G0210			831001	3655	A3	000	2	2	2	4	1		2	1015	5	J	1	1	1	1	1	1	2	1	1	1	1	0	00		1		31
2	12	0	JA113	0293	N00104-79-G0210			831001	3655	A3	CMM	2	2	2	4	1		2	1015	5	J	2		1	2	1	1	2	1	1	1	3	0	00		1		49
2	01	0	JA113	0437	N00104-79-G0210			831001	6630	A3	000	2	2	2	4	1		2	1015	5	J	2		1	1	1	1	2	1	1	1	2	0	00		5		63
2	08	0	JA114	5348	N00104-79-G0210			840802	3655	A3	000	2	2	2	4	2	4	2	0200	5	J	1	1	1	1	1	1	2	1	1	1	2	0	00		1		50
2	01	0	JA115	0836	N00104-79-G0210			831223	3655	A3	000	2	2	2	4	1		2	1015	5	J	2		1	1	1	1	2	1	1	1	2	0	00		1		64
2	01	0	JA115	0881	N00104-79-G0210			831223	3655	A3	000	2	2	2	4	1		2	1015	5	J	2		1	1	1	1	2	1	1	1	2	0	00		1		36
2	01	0	JA115	0922	N00104-79-G0210			831102	3655	A3	000	2	2	2	4	1		2	1015	5	J	1	1	1	1	1	1	2	1	1	1	2	0	00		1		145
2	01	0	JA115	0923	N00104-79-G0210			831001	3655	A3	000	2	2	2	4	1		2	1015	5	J	1	1	1	1	1	1	2	1	1	1	2	0	00		1		605
2	07	0	JA115	4100	N00104-79-G0210			840605	3655	A3	000	2	2	2	4	1		2	1015	5	J	1	1	1	1	1	1	2	1	1	1	3	0	00		1		90
2	07	0	JA115	4101	N00104-79-G0210			840614	4820	A3	000	2	2	2	4	1		2	1015	5	J	2		1	1	1	1	2	1	1	1	3	0	00		1		46-
2	02	0	JA118	1583	N00104-79-G0210			840127	4320	A3	000	2	2	2	4	1		2	1015	5	J	2		1	1	1	1	2	1	1	1	2	0	00		1		38-
2	02	0	JA118	1584	N00104-79-G0210			840127	6115	A3	000	2	2	2	4	1		2	1015	5	J	2		1	1	1	1	2	1	1	1	2	0	00		1		54-
2	02	0	JA118	1585	N00104-79-G0210			831021	3655	A3	000	2	2	2	4	1		2	1015	5	J	2		1	1	1	1	2	1	1	1	2	0	00		1		33-
2	02	0	JA118	1586	N00104-79-G0210			831206	3655	A3	000	2	2	2	4	1		2	1015	5	J	2		1	1	1	1	2	1	1	1	2	0	00		1		30-
2	02	0	JA118	1587	N00104-79-G0210			831205	6685	A3	000	2	2	2	4	1		2	1015	5	J	2		1	1	1	1	2	1	1	1	2	0	00		1		25-
2	02	0	JA118	1588	N00104-79-G0210			831123	3655	A3	000	2	2	2	4	1		2	1015	5	J	1	2	1	1	1	1	1	1	1	1	2	0	00		1		65-
2	03	0	JA118	1987	N00104-79-G0210			840127	3655	A3	000	2	2	2	4	1		2	1015	5	J	2		1	1	1	1	2	1	1	1	2	0	00		1		25-
2	04	0	JA118	2910	N00104-79-G0210			840302	3655	A3	000	2	2	2	4	1		2	1015	5	J	2		1	1	1	1	2	1	1	1	2	0	00		1		37-
2	08	0	JA118	4740	N00104-79-G0210			840405	3655	A3	000	2	2	2	4	1		2	1015	5	J	1	1	1	1	1	1	2	1	1	1	2	0	00		1		37-
2	08	0	JA118	4742	N00104-79-G0210			840507	3655	A3	000	2	2	2	4	1		2	1015	5	J	1	1	1	1	1	1	2	1	1	1	2	0	00		1		68-
2	02	0	JA118	1598	N00104-80-GA057			840109	3655	A3	000	2	2	2	4	1		2	1009	5	J	2		1	1	1	1	2	1	1	1	1	0	00		1		113
2	02	0	JA118	1599	N00104-80-GA057			840109	4820	A3	000	2	2	2	4	1		2	1009	5	J	2		1	1	1	1	2	1	1	1	1	0	00		1		62
2	02	0	JA118	1600	N00104-80-GA057			840104	3655	A7	000	2	2	2	4	1		2	1009	5	J	2		1	1	1	1	2	1	1	1	1	0	00		1		60
2	03	0	JA118	2266	N00104-80-GA057			840116	4320	A3	000	2	2	2	4	1		2	1009	5	J	1	1	1	1	1	1	1	1	1	1	1	0	00		1		41
2	03	0	JA118	2293	N00104-80-GA057			840113	3655	A3	000	2	2	2	4	1		2	1009	5	J	1	1	1	1	1	1	1	1	1	1	1	0	00		1		105-
2	06	0	JA118	3767	N00104-80-GA057			840313	3655	A3	000	2	2	2	4	1		2	1009	5	J	2		1	1	1	1	2	1	1	1	1	0	00		1		60
2	06	0	JA118	3768	N00104-80-GA057			840206	3655	A3	000	2	2	2	4	1		2	1009	5	J	2		1	1	1	1	2	1	1	1	1	0	00		1		26-
2	06	0	JA118	3874	N00104-80-GA057			840613	6685	A3	000	2	2	2	4	1		2	1009	5	J	1	1	1	1	1	1	1	1	1	1	1	0	00		1		33-
2	08	0	JA118	4687	N00104-80-GA057			840612	6685	A3	000	2	2	2	4	1		2	1009	5	J	1	1	1	1	1	1	1	1	1	1	2	0	00		1		116-
2	08	0	JA118	4688	N00104-80-GA057			840612	6685	A3	000	2	2	2	4	1		2	1009	5	J	1	1	1	1	1	1	1	1	1	1	2	0	00		1		125-
2	08	0	JA118	4885	N00104-80-GA057			840529	9999	A3	000	2	2	2	4	1		2	1009	5	J	2		1	1	1	1	2	1	1	1	2	0	00		1		38-
2	08	0	JA118	5717	N00104-80-GA057			840713	3655	A7	000	2	2	2	4	1		2	1009	5	J	2		1	1	1	1	2	1	1	1	1	0	00		1		39-
2	06	0	JA118	3765	N00104-83-GA091			840319	5975	A3	000	2	2	2	4	1		2	1009	5	J	2		1	1	1	1	2	1	1	1	1	0	00		1		236
2	06	0	JA118	3766	N00104-83-GA091			840313	4320	A3	000	2	2	2	4	1		2	1009	5	J	2		1	1	1	1	2	1	1	1	1	0	00		1		75
2	08	0	JA118	4739	N00104-83-GA091			840529	3655	A3	000	2	2	2	4	1		2	1009	5	J	2		1	1	1	1	2	1	1	1	2	0	00		1		84
2	08	0	JA118	4741	N00104-83-GA091			840529	3655	A3	000	2	2	2	4	1		2	1009	5	J	2		1	1	1	1	2	1	1	1	2	0	00		1		70
2	08	0	JA118	4886	N00104-83-GA091			840529	3655	A3	000	2	2	2	4	1		2	1009	5	J	2		1	1	1	1	2	1	1	1	2	0	00		1		160
2	08	0	JA118	4887	N00104-83-GA091			840619	3655	A3	000	2	2	2	4	1		2	1009	5	J	1	1	1	1	1	1	1	1	1	1	1	0	00		1		97
2	02	0	JA111	1809	N00104-84-C0898			840227	3655	A3	000	2	2	2	3	1		2	1015	5	J	2		1	1	1	1	2	1	1	1	2	0	00		1		66
2	09	0	JA111	7678	N00104-84-C1098			840910	6645	A3	000	2	2	2	3	1		2	1015	5	J	2		1	1	1	1	2	1	1	1	2	0	00		1		49
CONTRACTOR TOTAL													96					14,402		*																
TRICON CORPORATION								NEW YORK						NEW YORK				991758921					51000				36										
2	04	0	G2381	2215	N62381-84-C0075			840322	2010	A3	000	2	2	2	3	2	4	2	0200	5	J	2		1	1	1	1	2	1	1	2	2	0	00		5		49

S MM A AAAAA AAAA BBBBBB BB BBBBBBB BBBBBB BBBB BBB BBB B B B B C C C CCCC C C D D D D D D D D D D D D D DD DDDD D B7
V 00 8888 888 888 1 1 1 1 1 2 1 0 1 1 12 12 12 1 AMOUNT
C NN 1 33333 2222 111111 11 1111111 333333 AAAA BBB CCC 9 0 2 3 1 2 3 4444 5 6 1 2 3 4 5 6 7 8 9 0 1 A BB CCCC 3 ($000)
TRILON EDUCATIONAL CORP NEW YORK NEW YORK 052785490 51000 36
2 12 0 JA113 0329 N00104-83-C3269 831101 6135 A7 000 2 2 2 3 1 2 1015 5 J 2 1 1 1 1 2 1 1 1 2 0 00 1 27
2 07 0 TK120 G439 N61339-83-C0136 840730 6910 C9E 000 2 1 2 C 1 2 0102 1 J 2 1 1 1 2 2 1 1 1 1 0 00 1 80
2 01 0 TK120 G083 N61339-84-C0013 831215 U009 C9E 000 2 2 2 3 1 2 0102 1 J 2 1 1 1 2 2 1 1 1 1 0 00 3 52
CONTRACTOR TOTAL 3 159 *
TRIO CONSTRUCTION CORP NEW YORK NEW YORK 046235446 51000 36
1 09 0 0CA51 0409 DACA51-84-C0216 840925 Y161 C2 000 2 2 2 3 1 2 0102 1 J 2 1 3 1 2 2 1 1 4 2 0 00 5 182
1 09 0 0CA51 0418 DACA51-84-C0232 840929 Z299 C2 000 2 2 2 3 1 2 0102 1 J 2 1 4 1 2 2 1 1 4 2 0 00 5 172
CONTRACTOR TOTAL 2 354 *
TRITON ELECTRONICS INC NEW YORK NEW YORK 068233360 51000 36
3 12 0 0FJ04 0043 F09603-83-C2050 831004 4935 A2 CMD 2 2 1 3 1 39
TRUSTEES COLUMBIA UNVRSTY NEW YORK NEW YORK 049179401 51000 36
2 03 0 D2602 0725 N00039-84-C0165 840323 AC65 A7 000 2 2 2 C 1 2 0500 7 S A 2 1 1 1 1 1 1 5 1 0 00 5 1,465
3 01 0 0HV03 0065 F19628-81-K0012 831108 AJ11 S1 000 2 2 2 C 2 8 2 0500 7 S A 1 1 1 1 1 2 1 1 5 2 0 00 49
3 09 0 0HV03 0463 F19628-84-K0046 840906 AZ12 S1 000 2 2 2 3 2 8 2 0500 7 S A 1 1 1 1 1 1 1 1 5 2 0 00 38
3 01 0 0HX04 0081 F49620-82-K0008 831104 AJ11 S1 000 2 2 2 C 2 8 2 0500 7 S A 5 1 5 1 1 2 1 1 5 2 0 00 51
3 02 0 0HX04 0129 F49620-84-C0019 840217 AJ11 S1 000 2 2 2 A 2 7 2 0500 7 S A 5 1 5 1 1 2 1 1 5 2 0 00 60
3 02 0 0HX04 0132 F49620-84-C0022 840228 AJ11 S1 000 2 2 2 3 2 7 2 0500 7 S A 5 1 5 1 1 3 1 1 5 2 0 00 188
CONTRACTOR TOTAL 6 1,851 *
TRUSTEES OF COLUMBIA UNIV NEW YORK NEW YORK 073267700 51000 36
1 10 0 0DA03 0023 DADA03-79-H0137 831005 U005 S1 000 2 2 2 C 2 2 0500 7 J A 5 1 5 1 1 1 1 1 5 2 0 00 5 36
TRW INC NEW YORK NEW YORK 004179453 51000 36
4 03 0 00500 0935 DLA500-84-C0191 840312 3110 C9E 000 2 2 2 3 1 2 1015 1 J 1 5 1 1 1 1 1 1 1 1 2 0 00 5 42
TUNYUNG FUEL OIL CORP NEW YORK NEW YORK 014670665 51000 36
4 12 0 00600 1205 DLA600-83-D4828 831001 9130 A8A 000 2 2 2 3 1 1 K 2 1 4 3 1 2 1 1 2 3 0 00 5 73
TURNER SBSCRBR AGCY NEW YORK NEW YORK 005909098 51000 36
1 01 0 0AA08 0054 DAAA08-83-C0012 831212 T099 S1 000 2 2 2 B 2 4 2 1026 2 U 2 1 1 1 1 2 1 1 5 2 0 00 5 43
1 02 0 0AA22 0058 DAAA22-84-C0002 831228 7610 C9E 000 2 2 2 3 1 2 1026 1 J 2 1 1 1 1 2 1 1 2 2 2 00 5 36
CONTRACTOR TOTAL 2 79 *
TYROLIT CO INC NEW YORK NEW YORK 005904198 51000 36
3 06 0 0FD06 0630 F34601-84-D1649 840607 6620 A1C ACS 2 2 2 5 2 4 2 0200 1 J 2 1 1 1 1 2 1 1 1 2 0 00 5 119
ULTRAMAR PETROLEUM INC NEW YORK NEW YORK 080420615 51000 36
4 10 0 00600 0171 DLA600-83-D0111 831001 9140 A8A 000 2 2 2 3 1 2 1026 1 K 1 4 1 4 3 1 2 1 1 2 2 0 00 5 64

```
S MM  A AAAAA AAAA  BBBBBB BB BBBBBBB BBBBBB BBBB BBB BBB B B B B   C C C CCCC C C   D D D D D D D D D D D D D  DD DDDD D      B7
V OO                                         8888 888 888   1 1 1                                                1 1 12 12  12  1    AMOUNT
C NN  1 33333 2222  111111 11 1111111 333333 AAAA BBB CCC 9 0 2 3   1 2 3 4444 5 6   1 2 3 4 5 6 7 8 9 0 1 A  BB CCCC 3    ($000)
-----------------------------------------------------------------------------------------------------------------------------------
UNIPAK AVIATION CORP                NEW YORK                NEW YORK      041511957     51000    36
1 07  0 0AJ09 1542  DAAJ09-84-DA003   840628 1620 A1A AIA 2 2 2 5   1   2 0102 1 J   2   1 1 1 2 2 1 1 1 2 0  00      1          43
1 08  0 0AJ09 1841  DAAJ09-84-DA003   840728 1620 A1A AIA 2 2 2 5   1   2 0102 1 J   2   1 1 1 2 2 1 1 1 2 0  00      1         131
1 08  0 0AJ09 1885  DAAJ09-84-DA005   840801 J016 A1A AIA 2 2 2 5   1   2 0102 1 J   2   1 1 1 2 2 1 1 1 2 0  00      5          38
1 08  0 0AJ09 1906  DAAJ09-84-DA006   840809 1615 A1A AIA 2 2 2 5   1   2 0102 1 J   2   1 1 1 2 2 1 1 1 2 0  00      1         196
                                  CONTRACTOR TOTAL          4            408   *

UNITED PRESS INTERNATIONAL          NEW YORK                NEW YORK      076507896     51000    36
2 08  0 MA102 2011  N00600-84-C1077   840210 7630 C9E 000 2 2 2 3   1   2 1001 5 J   1 1 1 2 1 1 2 1 1 5 2 0  00      5          32

UNITED STATES DEPARTMENT DEF        NEW YORK                NEW YORK      001957737     51000    36
1 09  0 0ZD02 0097  MDA902-83-C0244   840705 5620 C9C 000 2 2 2 A   2 5 2 1001 5 J   1 1 1 1 1 1 1 1 1 5 2 0  00      5          44

UNITED STATES SLVG ASSCTN           NEW YORK                NEW YORK      045419561     51000    36
2 04  0 G0333 2026  N00033-84-D0123   840330 R414 A3  000 2 2 2 5   2 4 2 1001 6 J   2   1 5 1 1 2 1 1 5 2 0  00      5         488

URBAN CLG CNTRS                     NEW YORK                NEW YORK      062543780     51000    36
1 04  0 0BT35 0089  DABT35-84-C0118   840410 S201 S1  000 2 2 2 3   2 6 2 1702 7 J   2   2   1 1 2 1 1 3 2 0  00      5          64
1 05  0 0BT35 0088  DABT35-84-C0121   840406 S201 S1  000 2 2 2 3   2 6 2 1702 7 J   2   2   1 1 2 1 1 3 2 0  00      5          88
1 05  0 0BT35 0086  DABT35-84-C0124   840403 S201 S1  000 2 2 2 3   2 6 2 1702 7 J   2   2   1 1 2 1 1 3 2 0  00      5          53
1 05  0 0BT35 0095  DABT35-84-C0144   840427 S201 S1  000 2 2 2 3   2 6 2 1702 7 J   2   2   1 1 2 1 1 3 2 0  00      5         147
                                  CONTRACTOR TOTAL          4            352   *

US PAPER CORP OF THE US             NEW YORK                NEW YORK      991768441     51000    36
1 05  0 0ZD03 1014  GS02F3-71-41      840413 7530 C9E 000 2 2 2 6                                                                48

UTILITY SYSYTEMS CORPORATION        NEW YORK                NEW YORK      049176159     51000    36
2 09  0 C2472 4512  N62472-83-C3539   840730 S119 S1  000 2 2 2 D   1   1         J   2   3   1 1 2 1 1 3 2 0  00      5          25

V & Z HEATING CO                    NEW YORK                NEW YORK      012666616     51000    36
2 05  0 C2472 1012  N62472-83-C3569   840401 Z249 C2  000 2 2 2 3   1   2 0102 1 J   2   3   1 2 2 1 1 4 2 0  00      5          67

V G INSTRUMENTS INC                 NEW YORK                NEW YORK      991339979     51000    36
2 09  0 E1230 5779  N00014-83-C2359   840913 6635 A7  000 2 2 2 C   1   2 1001 5 J   2   1 1 1 1 2 1 1 2 2 0  00      5         175

VALLEY FORGE FABRICS INC            NEW YORK                NEW YORK      084003110     51000    36
1 02  0 0AG34 0048  GS01S0-76-04      831129 7290 C9E 000 2 2 2 6                                                                51
1 09  0 0AG34 0181  GS01S0-85-22      840904 7230 C9E 000 2 2 2 6                                                                30
1 09  0 0AG34 0197  GS01S0-85-22      840915 7230 C9E 000 2 2 2 6                                                                34
1 09  0 0AG34 0198  GS01S0-85-22      840915 7230 C9E 000 2 2 2 6                                                                58
                                  CONTRACTOR TOTAL          4            173   *

VAN BESTA CO INC                    NEW YORK                NEW YORK      001495704     51000    36
4 12  0 0013H 8180  DLA13H-84-C0656   831219 8920 B2  000 2 2 2 3   1   2 0102 1 J   2   1 1 1 2 2 1 1 1 3 0  00      5          40
```

S MM A AAAAA AAAA BBBBBB BB BBBBBBB BBBBBB BBBB BBB BBB B B B B C C C CCCC C C D D D D D D D D D D D D DD DDDD D B7
V 00 8888 888 888 1 1 1 1 2 3 4 5 6 1 2 3 4 5 6 7 8 9 0 1 A 12 12 1 AMOUNT
C NN 1 33333 2222 111111 11 1111111 333333 AAAA BBB CCC 9 0 2 3 1 2 3 4444 5 6 1 2 3 4 5 6 7 8 9 0 1 A BB CCCC 3 ($000)
VAN DUTCH PRODUCTS CORP NEW YORK NEW YORK 062540869 51000 36
4 12 0 0013H 8144 DLA13H-84-C0627 831202 8940 B2 000 2 2 2 3 1 2 0102 1 J 2 1 1 1 2 2 1 1 1 3 0 00 5 420
4 02 0 0013H 8343 DLA13H-84-C0737 840208 8940 B2 000 2 2 2 3 1 2 0102 1 J 2 1 1 1 2 2 1 1 1 3 0 00 5 57
4 02 0 0013H 8374 DLA13H-84-C0777 840209 8940 B2 000 2 2 2 3 2 4 2 1001 5 J 2 1 1 1 1 2 1 1 1 3 0 00 5 130
4 03 0 0013H 8423 DLA13H-84-C0792 840308 8940 B2 000 2 2 2 3 1 2 0102 1 J 2 1 1 1 2 2 1 1 1 2 0 00 5 124
4 05 0 0013H 8610 DLA13H-84-C0971 840504 8955 B2 000 2 2 2 3 1 2 0102 1 J 2 1 1 1 2 2 1 1 1 2 0 00 5 94
4 09 0 0013H 9118 DLA13H-84-C1334 840925 8920 B2 000 2 2 2 3 1 2 0102 1 J 2 1 1 1 2 2 1 1 1 2 0 00 5 31
CONTRACTOR TOTAL 6 856 *
VASSILAROS JOHN A & SONS INC NEW YORK NEW YORK 012448627 51000 36
4 10 0 0013H 8005 DLA13H-84-C0509 831007 8955 B2 000 2 2 2 3 1 1 J 2 1 1 1 1 2 1 1 1 3 0 00 5 92
4 10 0 0013H 8006 DLA13H-84-C05099 831007 8955 B2 000 2 2 2 3 1 2 0102 1 J 2 1 1 1 2 2 1 1 1 3 0 00 5 527
4 11 0 0013H 8038 DLA13H-84-C0616 831123 8955 B2 000 2 2 2 3 1 2 0102 1 J 2 1 3 1 2 2 1 1 1 3 0 00 5 1,112
4 12 0 0013H 8204 DLA13H-84-C0681 831223 8955 B2 000 2 2 2 3 1 1 J 2 1 3 1 1 2 1 1 1 3 0 00 5 100
4 02 0 0013H 8324 DLA13H-84-C0744 840127 8955 B2 000 2 2 2 3 1 1 J 2 1 3 1 1 2 1 1 1 3 0 00 5 203
4 02 0 0013H 8340 DLA13H-84-C0744 840127 8955 B2 000 2 2 2 3 1 2 0102 1 J 2 1 3 1 2 2 1 1 1 3 0 00 5 425
4 04 0 0013H 8497 DLA13H-84-C0871 840330 8955 B2 000 2 2 2 3 1 2 0102 1 J 2 1 3 1 2 2 1 1 1 2 0 00 5 433
4 04 0 0013H 8498 DLA13H-84-C0871 840330 8955 B2 000 2 2 2 3 1 1 J 2 1 3 1 1 2 1 1 1 2 0 00 5 301
4 04 0 0013H 8565 DLA13H-84-C0935 840420 8955 B2 000 2 2 2 3 1 1 J 2 1 3 1 1 2 1 1 1 2 0 00 5 294
4 04 0 0013H 8566 DLA13H-84-C0935 840420 8955 B2 000 2 2 2 3 1 2 0102 1 J 2 1 3 1 2 2 1 1 1 2 0 00 5 515
4 05 0 0013H 8636 DLA13H-84-C1004 840511 8955 B2 000 2 2 2 3 1 2 0102 1 J 2 1 1 1 2 2 1 1 1 2 0 00 5 224
4 05 0 0013H 8637 DLA13H-84-C1004 840511 8955 B2 000 2 2 2 3 1 1 J 2 1 1 1 1 2 1 1 1 2 0 00 5 198
4 07 0 0013H 8811 DLA13H-84-C1121 840713 8955 B2 000 2 2 2 3 1 1 J 2 1 3 1 1 2 1 1 1 2 0 00 5 548
4 07 0 0013H 8813 DLA13H-84-C1121 840713 8955 B2 000 2 2 2 3 1 2 0102 1 J 2 1 3 1 2 2 1 1 1 2 0 00 5 283
4 08 0 0013H 8917 DLA13H-84-C1216 840810 8955 B2 000 2 2 2 3 1 1 J 2 1 3 1 1 2 1 1 1 2 0 00 5 190
4 08 0 0013H 8918 DLA13H-84-C1216 840810 8955 B2 000 2 2 2 3 1 2 0102 1 J 2 1 3 1 2 2 1 1 1 2 0 00 5 70
4 09 0 0013H 9095 DLA13H-84-C1356 840921 8955 B2 000 2 2 2 3 1 1 J 2 1 3 1 1 2 1 1 1 2 0 00 5 296
4 09 0 0013H 9096 DLA13H-84-C1356 840921 8955 B2 000 2 2 2 3 1 2 0102 1 J 2 1 3 1 2 2 1 1 1 2 0 00 5 70
CONTRACTOR TOTAL 18 5,881 *
VENUSA LTD NEW YORK NEW YORK 077708132 51000 36
1 03 0 0DA11 0072 DADA11-84-D0014 840313 6515 C9B 000 2 2 2 3 1 2 0700 1 J 2 1 1 1 1 2 1 1 1 2 0 00 5 45
VIACOM INTERNATIONAL INC NEW YORK NEW YORK 051550606 51000 36
1 06 0 0ZD02 0040 MDA902-84-C0119 840605 6770 C9C 000 2 2 2 3 1 2 1001 6 J 2 1 1 1 1 2 1 1 1 2 1 00 5 25
1 09 0 0ZD02 0079 MDA902-84-C0133 840925 6770 C9C 000 2 2 2 3 1 2 1001 6 J 1 1 1 1 1 1 2 1 1 2 2 0 00 5 89
1 09 0 0ZD02 0091 MDA902-84-C0160 840927 6770 C9C 000 2 2 2 3 1 2 1001 6 J 1 1 1 1 1 1 2 1 1 2 2 0 00 5 26
1 09 0 0ZD02 0081 MDA902-84-C0180 840927 6770 C9C 000 2 2 2 3 1 2 1001 6 J 1 1 1 1 1 1 2 1 1 2 2 0 00 5 35
CONTRACTOR TOTAL 4 175 *
VIDEO VOICE INC NEW YORK NEW YORK 058129966 51000 36
1 09 0 0ZD02 0041 MDA902-84-C0118 840604 6770 C9C 000 2 2 2 3 1 2 1001 6 J 2 1 1 1 1 2 1 1 2 2 0 00 5 29
VIENNA GERHARD NEW YORK NEW YORK 070487996 51000 36
1 09 0 0CA51 0388 DACA51-84-C0213 840924 Y239 C2 000 2 2 2 3 1 2 0102 1 J 2 1 3 1 2 2 1 1 4 2 0 00 5 38
VINOCUR S INC NEW YORK NEW YORK 012668919 51000 36
3 07 0 0QA12 0113 F04626-84-C0038 840711 7105 C9E 000 2 2 2 3 1 1 J 2 1 1 1 1 2 1 1 2 2 0 00 5 32

S MM A AAAAA AAAA BBBBBB BB BBBBBBB BBBBBB BBBB BBB BBB B B B B C C C CCCC C C D D D D D D D D D D D D DD DDDD D B7
V 00 8888 888 888 1 1 1 1 1 2 1 1 1 2 0 AMOUNT
C NN 1 33333 2222 111111 11 1111'11 333333 AAAA BBB CCC 9 0 2 3 1 2 3 4444 5 6 1 2 3 4 5 6 7 8 9 0 1 A BB CCCC 3 ($000)
VOGES MANUFACTURING CO INC NEW YORK NEW YORK 001213826 51000 36
1 07 0 0AJ09 1732 DAAJ09-83-CA276 840711 1615 A1C 000 2 2 2 3 1 1 J 2 1 1 1 1 2 1 1 1 2 0 00 1 30-
W UNION NEW YORK NEW YORK 077812535 51000 36
1 07 0 0ZD11 0736 DCA200-XX-00000 840401 S113 S1 000 2 2 2 5 2 3 2 1005 7 J 2 1 1 1 1 2 1 1 5 2 0 00 5 6,015
1 09 0 0ZD11 1209 DCA200-XX-00000 840922 S113 S1 000 2 2 2 5 2 3 2 1005 7 J 1 1 1 1 1 1 2 1 1 5 2 0 00 5 1,072
1 09 0 0ZD11 1210 DCA200-XX-00000 840922 S113 S1 000 2 2 2 5 2 3 2 1005 7 J 1 1 1 1 1 1 2 1 1 5 2 0 00 5 4,921
CONTRACTOR TOTAL 3 12,008 *
WALLACE & WALLACE FUEL OIL CO NEW YORK NEW YORK 054624325 51000 36
4 12 0 00600 1271 DLA600-84-D4003 831014 9140 A8A 000 2 2 2 3 1 1 K 2 3 3 1 2 1 1 2 3 0 00 5 12,330
4 05 0 00600 2273 DLA600-84-D4003 840306 9140 A8A 000 2 2 2 E 1 1 K 2 3 3 1 2 1 1 2 3 0 00 5 6,944-
4 09 0 00600 2648 DLA600-84-D4003 840905 9140 A8A 000 2 2 2 C 1 1 K 2 3 3 1 2 1 1 2 3 0 00 5 2,538-
CONTRACTOR TOTAL 3 2,848 *
WATERMAN STEAMSHIP CORP NEW YORK NEW YORK 008198699 51000 36
2 11 0 G0233 1015 N00033-84-C8007 831001 V115 S1 000 2 2 2 3 1 2 1011 1 J 1 5 1 1 1 1 3 1 1 5 2 0 00 5 997
2 11 0 G0233 1016 N00033-84-C9011 831001 V115 S1 000 2 2 2 3 1 2 1011 1 J 1 5 1 1 1 1 3 1 1 5 2 0 00 5 26
CONTRACTOR TOTAL 2 1,023 *
WCH INDUSTRIES INC NEW YORK NEW YORK 099187205 51000 36
2 08 0 C2472 2576 N62472-83-C1365 840507 R219 C2 000 2 2 2 3 1 2 0400 2 J 2 1 1 1 1 2 1 1 5 2 0 00 5 26
2 08 0 C2472 2577 N62472-83-C1365 840709 R219 C2 000 2 2 2 D 1 2 0400 2 J 2 1 1 1 1 2 1 1 5 2 0 00 5 37
CONTRACTOR TOTAL 2 63 *
WEB FOODS NEW YORK NEW YORK 991276239 51000 36
4 10 0 0013H 2046 DLA13H-84-CD003 831005 8905 B2 000 2 2 2 3 2 2 2 0900 1 J 2 1 1 1 1 2 1 1 5 2 0 00 5 29
4 10 0 0013H 2049 DLA13H-84-CD010 831012 8905 B2 000 2 2 2 3 2 2 2 0900 1 J 2 1 1 1 1 2 1 1 5 2 0 00 5 38
4 12 0 0013H 2467 DLA13H-84-CD053 831219 8905 B2 000 2 2 2 3 2 2 2 0900 1 J 2 1 1 1 1 2 1 1 5 3 0 00 5 36
4 02 0 0013H 2874 DLA13H-84-CD082 840215 8905 B2 000 2 2 2 3 2 2 2 0900 1 J 2 1 1 1 1 2 1 1 5 3 0 00 5 29
4 03 0 0013H 4075 DLA13H-84-CD098 840314 8905 B2 000 2 2 2 3 2 2 2 0900 1 J 2 1 1 1 1 2 1 1 5 3 0 00 5 70
4 04 0 0013H 4412 DLA13H-84-CD098 840418 8905 B2 000 2 2 2 F 2 2 2 0900 1 J 2 1 1 1 1 2 1 1 5 3 0 00 5 30-
4 03 0 0013H 4149 DLA13H-84-CD113 840328 8905 B2 000 2 2 2 3 2 2 2 0900 1 J 2 1 1 1 1 2 1 1 5 3 0 00 5 63
CONTRACTOR TOTAL 7 235 *
WECK EDWARD & COMPANY INC NEW YORK NEW YORK 001493931 51000 36
4 04 0 00120 0855 DLA120-83-D6001 840120 6515 C9B 000 2 2 2 3 1 1 J 1 4 1 1 1 1 2 1 1 1 2 0 00 5 28
WEDTECH CORP NEW YORK NEW YORK 042771840 51000 36
1 09 0 0AA09 9179 DAAA09-84-C1167 840918 1040 A5 000 2 2 2 3 2 6 2 1702 7 J 2 2 1 1 2 1 1 1 2 0 00 1 1,795
1 09 0 0AA09 9180 DAAA09-84-C1167 840918 1040 A5 000 2 2 1 3 1 244
1 09 0 0AA09 9461 DAAA09-84-C1223 840929 2540 A6 000 2 2 2 3 2 6 2 1702 7 J 2 2 1 1 2 1 1 1 2 0 00 1 146
1 02 0 0AE07 1092 DAAE07-83-CA326 840113 2930 A4A DCG 2 2 2 B 2 6 2 1702 7 J 2 2 1 1 2 1 1 1 1 0 00 1 4,567
1 09 0 0AE07 4111 DAAE07-83-CA326 840907 2930 A4A DCG 2 2 2 3 2 6 2 1702 7 J 2 2 1 1 2 1 1 1 1 0 00 4 110

S V C	MM OO NN	A	AAAAA AAAA	BBBBBB BB BBBBBBB BBBBBB BBBB BBB BBB B B B B C C C CCCC C C D D D D D D D D D D D D DD DDDD D B7 1 1 1 1 2 3 4 5 6 1 2 3 4 5 6 7 8 9 0 1 A BB CCCC 3 AMOUNT ($000)	
WEDTECH CORP (CONT)				NEW YORK	NEW YORK 042771840 51000 36
1	02	0	0AE07 1125	DAAE07-84-CA044	840124 2910 A4A 000 2 2 2 3 1 1 J 2 1 1 1 1 2 1 1 1 2 0 00 5 939
1	06	0	0AE07 2729	DAAE07-84-CA116	840606 2530 A4A DCG 2 2 2 3 2 6 2 1702 7 J 2 2 1 1 2 1 1 1 1 0 00 5 5,734
1	09	0	0AE07 4339	DAAE07-84-CA116	840920 2530 A4A DCG 2 2 2 B 2 6 2 1702 7 J 2 2 1 1 2 1 1 1 1 0 00 1 5,247
1	08	0	0AE07 3401	DAAE07-84-CA148	840725 2530 A4A DCG 2 2 2 3 2 6 2 1702 7 J 2 2 1 1 2 1 1 1 1 0 00 5 2,173
1	09	0	0AE07 4191	DAAE07-84-CA148	840913 2530 A4A DCG 2 2 2 B 2 6 2 1702 7 J 2 2 1 1 2 1 1 1 1 0 00 5 2,093
1	07	0	0AE07 2530	DAAE07-84-C1196	840522 2510 A4A DJE 2 2 2 3 1 1 J 2 3 1 1 2 1 1 1 2 0 00 5 89
1	01	0	0AJ09 0305	DAAJ09-84-CA202	840104 2945 A1C AHA 2 2 2 3 1 2 0102 1 J 2 1 1 1 2 2 1 1 1 2 0 00 1 80
1	06	0	0AJ10 8210	DAAJ10-84-CA129	840608 2805 C9E 000 2 2 2 3 1 2 1015 1 J 2 3 1 1 2 1 1 1 1 0 00 1 2,549
2	07	0	C2472 A166	N62472-84-C3116	840417 1945 A3 000 2 2 2 5 2 6 2 1702 7 J 2 2 1 1 2 1 1 1 1 0 00 1 24,235
2	09	0	C2472 A582	N62472-84-C3118	840921 1945 A3 000 2 2 2 A 2 6 2 1702 7 J 2 2 1 1 2 1 1 1 1 0 00 1 28
				CONTRACTOR TOTAL	15 50,029 *
WEIDLINGER ASSOCIATES INC				NEW YORK	NEW YORK 061226106 51000 36
1	11	0	0ZD30 0041	DNA001-80-C0227	831017 AD94 S1 000 2 2 2 C 1 2 1100 5 U 2 1 1 1 1 2 1 1 5 2 0 00 5 50
1	11	0	0ZD30 0191	DNA001-81-C0048	831108 AD94 S1 000 2 2 2 C 1 2 1100 5 U 2 1 1 1 1 2 1 1 5 2 0 00 5 46
1	07	0	0ZD30 0596	DNA001-81-C0048	840705 AD92 S1 000 2 2 2 C 2 5 2 1100 5 U 2 1 1 1 1 2 1 1 5 2 0 00 5 38
1	01	0	0ZD30 0226	DNA001-83-C0041	831130 AD94 S1 000 2 2 2 C 1 2 1100 5 U 2 1 1 1 1 2 1 1 5 2 0 00 5 50
1	01	0	0ZD30 0234	DNA001-83-C0041	831204 AD94 S1 000 2 2 2 C 1 2 1100 5 U 2 1 1 1 1 2 1 1 5 2 0 00 5 30
1	12	0	0ZD30 0217	DNA001-84-C0001	831121 AD93 S1 000 2 2 2 3 1 2 1100 5 U 2 1 1 1 1 2 1 1 5 1 0 00 5 830
1	02	0	0ZD30 0338	DNA001-84-C0073	840208 AD92 S1 000 2 2 2 3 1 2 1100 5 U 2 1 1 1 1 2 1 1 5 2 0 00 5 150
1	02	0	0ZD30 0345	DNA001-84-C0073	840213 AD92 S1 000 2 2 2 C 1 2 1100 5 U 2 1 1 1 1 2 1 1 5 2 0 00 5 150
1	02	0	0ZD30 0309	DNA001-84-C0124	840127 AD92 S1 000 2 2 2 3 1 2 1100 5 U 2 1 1 1 1 2 1 1 5 1 0 00 5 595
1	07	0	0ZD30 0611	DNA001-84-C0248	840710 AD92 S1 000 2 2 2 3 1 2 1100 5 U 2 1 1 1 1 2 1 1 5 2 0 00 5 53
1	09	0	0ZD30 0693	DNA001-84-C0256	840823 AD92 S1 000 2 2 2 3 1 2 1100 5 U 2 1 1 1 1 2 1 1 5 2 0 00 5 250
3	12	0	0HK03 0093	F29601-84-C0021	831209 AC24 A2 000 2 2 2 3 1 2 1001 5 J 2 1 5 1 1 2 1 1 5 2 0 00 5 60
3	08	0	0HX03 0146	F49620-84-C0009	831229 AJ11 S1 000 2 2 2 3 1 2 1100 2 J 2 1 5 1 1 2 1 1 5 2 0 00 1 80
				CONTRACTOR TOTAL	13 2,382 *
WESTERN TELE-COMMUNICATIONS				NEW YORK	NEW YORK 002777969 51000 36
1	08	0	0ZD11 0724	DCA200-XX-00000	840601 S113 S1 000 2 2 2 5 2 3 2 1005 7 J 1 1 1 1 1 1 2 1 1 5 2 0 00 5 1,971
1	08	0	0ZD11 0725	DCA200-XX-00000	840601 S113 S1 000 2 2 2 5 2 3 2 1005 7 J 1 1 1 1 1 1 2 1 1 5 2 0 00 5 6,297
				CONTRACTOR TOTAL	2 8,268 *
WESTERN UNN ONTRNTNL				NEW YORK	NEW YORK 001864016 51000 36
1	11	0	0ZD11 0069	DCA200-XX-00000	831001 S113 S1 000 2 2 2 5 2 3 2 1005 7 J 1 1 1 1 1 1 2 1 1 5 2 0 00 5 138
1	01	0	0ZD11 0163	DCA200-XX-00000	831101 S113 S1 000 2 2 2 5 2 3 2 1005 7 J 1 1 1 1 1 1 2 1 1 5 2 0 00 5 1,036
1	01	0	0ZD11 0164	DCA200-XX-00000	831101 S113 S1 000 2 2 2 5 2 3 2 1005 7 J 1 1 1 1 1 1 2 1 1 5 2 0 00 5 5,597
1	02	0	0ZD11 0235	DCA200-XX-00000	831001 S113 S1 000 2 2 2 5 2 3 2 1005 7 J 1 1 1 1 1 1 2 1 1 5 2 0 00 5 1,072
1	01	0	0ZD11 0463	DCA200-XX-00000	831201 S113 S1 000 2 2 2 5 2 3 2 1005 7 J 1 1 1 1 1 1 2 1 1 5 2 0 00 5 5,878
1	02	0	0ZD11 0541	DCA200-XX-00000	840101 S113 S1 000 2 2 2 5 2 3 2 1005 7 J 1 1 1 1 1 1 2 1 1 5 2 0 00 5 1,136
1	02	0	0ZD11 0542	DCA200-XX-00000	840101 S113 S1 000 2 2 2 5 2 3 2 1005 7 J 1 1 1 1 1 1 2 1 1 5 2 0 00 5 7,268
1	04	0	0ZD11 0648	DCA200-XX-00000	840201 S113 S1 000 2 2 2 5 2 3 2 1005 7 J 1 1 1 1 1 1 2 1 1 5 2 0 00 5 1,175
1	04	0	0ZD11 0649	DCA200-XX-00000	840201 S113 S1 000 2 2 2 5 2 3 2 1005 7 J 1 1 1 1 1 1 2 1 1 5 2 0 00 5 6,034
1	08	0	0ZD11 1008	DCA200-XX-00000	840731 S113 S1 000 2 2 2 5 2 3 2 1005 7 J 1 1 1 1 1 1 2 1 1 5 2 0 00 5 5,884
1	09	0	0ZD11 1113	DCA200-XX-00000	840801 S113 S1 000 2 2 2 5 2 3 2 1005 7 J 1 1 1 1 1 1 2 1 1 5 2 0 00 5 1,052
1	09	0	0ZD11 1114	DCA200-XX-00000	840801 S113 S1 000 2 2 2 5 2 3 2 1005 7 J 1 1 1 1 1 1 2 1 1 5 2 0 00 5 5,349
				CONTRACTOR TOTAL	12 41,619 *

S MM A AAAAA AAAA BBBBBB BB BBBBBBB BBBBBB BBBB BBB BBB B B B B C C C CCCC C C D D D D D D D D D D D D DD DDDD D	B7
V 00 8888 888 888 1 1 1 1 2 1 1 2 2 0 12 12 1	AMOUNT
C NN 1 33333 2222 111111 11 1111111 333333 AAAA BBB CCC 9 0 2 3 1 2 3 4444 5 6 1 2 3 4 5 6 7 8 9 0 1 A BB CCCC 3	($000)
WESTINGHOUSE ELECTRIC NEW YORK NEW YORK 991815937 51000 36	
2 09 0 G2381 C354 N62381-84-C0087 840427 6115 A3 000 2 2 2 3 2 4 2 0200 5 J 1 1 1 1 1 1 2 1 1 2 2 0 00 5	75
WESTRON CORPORATION NEW YORK NEW YORK 001306976 51000 36	
4 08 0 00400 4121 GS07S1-06-28 840827 6240 C9E 000 2 2 2 6	27
WHALEDENT NEW YORK NEW YORK 990016057 51000 36	
4 09 0 00120 2818 DLA120-84-C5381 840921 6530 C9B 000 2 2 2 3 1 2 0700 1 J 1 4 1 1 1 1 2 1 1 1 2 0 00 5	156
WHITE T A CO INC NEW YORK NEW YORK 042538355 51000 36	
4 01 0 00135 0052 DLA135-84-C7122 831205 8905 B2 000 2 2 2 3 2 2 2 0900 1 J 2 1 1 1 1 2 1 1 5 3 0 00 5	27
4 12 0 00137 0102 DLA137-84-CJ224 831115 8905 B2 000 2 2 2 3 2 2 2 0900 1 J 2 1 4 1 1 2 1 1 5 2 0 00 5	35
4 01 0 00137 0160 DLA137-84-CJ357 831219 8905 B2 000 2 2 2 3 2 2 2 0900 1 J 2 1 4 1 1 2 1 1 5 2 0 00 5	25
4 01 0 00137 0218 DLA137-84-CJ390 840127 8905 B2 000 2 2 2 3 2 2 2 0900 1 J 2 1 4 1 1 2 1 1 5 2 0 00 5	35
4 03 0 00137 0335 DLA137-84-CJ689 840305 8905 B2 000 2 2 2 3 2 2 2 0900 1 J 2 1 1 1 1 2 1 1 5 2 0 00 5	51
4 03 0 00137 0488 DLA137-84-CJ786 840326 8905 B2 000 2 2 2 3 2 2 2 0900 1 J 2 1 4 1 1 2 1 1 5 2 0 00 5	30
4 04 0 00137 0541 DLA137-84-CJ824 840402 8905 B2 000 2 2 2 3 2 2 2 0900 1 J 2 1 4 1 1 2 1 1 5 2 0 00 5	51
4 04 0 00137 0593 DLA137-84-CJ940 840417 8905 B2 000 2 2 2 3 2 2 2 0900 1 J 2 1 4 1 1 2 1 1 5 2 0 00 5	29
4 05 0 00137 0617 DLA137-84-CJ993 840425 8905 B2 000 2 2 2 3 2 2 2 0900 1 J 2 1 4 1 1 2 1 1 5 2 0 00 5	30
4 05 0 00137 0655 DLA137-84-CK064 840514 8905 B2 000 2 2 2 3 2 2 2 0900 1 J 2 1 1 1 1 2 1 1 5 2 0 00 5	30
4 05 0 00137 0682 DLA137-84-CK117 840521 8905 B2 000 2 2 2 3 2 2 2 0900 1 J 2 1 4 1 1 2 1 1 5 2 0 00 5	33
4 06 0 00137 0729 DLA137-84-CK206 840605 8905 B2 000 2 2 2 3 2 2 2 0900 1 J 2 1 1 1 1 2 1 1 5 2 0 00 5	32
4 06 0 00137 0739 DLA137-84-CK221 840606 8905 B2 000 2 2 2 3 2 2 2 0900 1 J 2 1 1 1 1 2 1 1 5 2 0 00 5	27
4 06 0 00137 0793 DLA137-84-CK298 840625 8905 B2 000 2 2 2 3 2 2 2 0900 1 J 2 1 1 1 1 2 1 1 5 2 0 00 5	48
4 08 0 00137 0950 DLA137-84-CK525 840814 8905 B2 000 2 2 2 3 2 2 2 0900 1 J 2 1 1 1 1 2 1 1 5 2 0 00 5	53
CONTRACTOR TOTAL 15 536 *	
WILLIAMS & WELLS CO NEW YORK NEW YORK 012306189 51000 36	
2 07 0 G0333 2044 N00033-84-C0163 840726 2090 A3 000 2 2 2 3 2 4 2 0200 1 J 2 1 1 1 1 2 1 1 2 3 3 00 5	117
WILSON THOMAS C INC NEW YORK NEW YORK 001527506 51000 36	
2 01 0 JA114 0391 N00104-84-CC069 831101 4730 A3 000 2 2 2 3 2 4 2 0200 1 J 2 1 1 1 1 2 1 1 1 2 0 00 5	36
2 08 0 JA111 5326 N00104-84-C1059 840813 4420 A3 000 2 2 2 3 1 2 1015 5 J 2 1 1 1 1 2 1 1 1 2 0 00 1	50
CONTRACTOR TOTAL 2 86 *	
WINFIELD MANUFACTURING CO I NEW YORK NEW YORK 003399698 51000 36	
1 05 0 0AK60 0057 DAAK60-84-C0019 840430 AD42 S1 000 2 2 2 3 1 2 1100 5 U 2 1 1 1 1 2 1 1 5 2 1 00 5	76
WINTHROP LABORATORIES NEW YORK NEW YORK 991531203 51000 36	
4 10 0 00120 0107 DLA120-84-C0023 831021 6505 C9B 000 2 2 2 3 1 2 0700 5 1 1 1 1 1 1 1 1 1 1 2 0 00 5	119
4 11 0 00120 0179 DLA120-84-C0087 831101 6505 C9B 000 2 2 2 3 1 2 0700 6 J 1 1 1 1 1 1 1 1 1 1 2 0 00 5	144
4 12 0 00120 0392 DLA120-84-C0153 831128 6505 C9B 000 2 2 2 3 1 2 0700 6 J 1 1 1 1 1 1 1 1 1 1 2 0 00 5	238
CONTRACTOR TOTAL 3 501 *	
WORLD NORTHAL CORP NEW YORK NEW YORK 081679896 51000 36	
2 06 0 PA100 1103 N00140-84-C4180 840504 6770 C9E 000 2 2 2 3 2 4 2 1001 6 J 2 1 1 1 1 2 1 1 2 2 0 00 5	38

S MM A AAAAA AAAA BBBBBB BB BBBBBBB BBBBBB BBBB BBB BBB B B B B C C C CCCC C C D D D D D D D D D D D D DD DDDD D B7
V OO 8888 888 888 1 1 1 1 1 2 3 4 5 6 7 8 9 0 1 A BB CCCC 3 AMOUNT
C NN 1 33333 2222 111111 11 1111111 333333 AAAA BBB CCC 9 0 2 3 1 2 3 4444 5 6 1 2 3 4 5 6 7 8 9 0 1 A BB CCCC 3 ($000)
XEROX CORPORATION NEW YORK NEW YORK 049591852 51000 36
1 05 0 0BT35 0017 GS0052-36-95 831001 W036 S1 000 2 2 2 6 26
YANCY MINERALS NEW YORK NEW YORK 991047804 51000 36
4 01 0 00400 0249 DLA400-84-C0265 831107 6810 C9E 000 2 2 2 3 2 6 2 1702 7 J 2 2 1 1 2 1 1 2 2 0 00 5 34
4 03 0 00400 1848 DLA400-84-C0265 840130 6810 C9E 000 2 2 2 F 2 6 2 1702 7 J 2 2 1 1 2 1 1 2 2 0 00 5 34-
CONTRACTOR TOTAL 2 0 *
YEAGER MANUFACTURING CORP NEW YORK NEW YORK 096882774 51000 36
4 11 0 00120 0255 DLA120-84-FEB9183 831107 6532 C9B 000 2 2 2 5 2 6 2 1702 7 J C 5 1 5 1 1 2 1 1 1 2 0 00 5 63
YESHIVA UNIVERSITY NEW YORK NEW YORK 071036636 51000 36
1 10 0 0MD17 4009 DAMD17-82-C2091 831004 AN91 S1 000 2 2 2 C 2 8 2 0500 7 S A 1 1 5 1 1 1 1 1 5 2 0 00 5 58
2 11 0 E612B 0247 N00014-82-K0437 831109 AN11 S1 000 2 2 2 C 2 8 2 0500 7 S A 1 1 1 1 1 1 1 1 5 2 0 00 5 29
3 02 0 0FS03 0273 F33600-76-A0461 831110 U005 S1 000 2 2 2 5 2 8 2 0500 7 J A 5 1 5 1 1 2 1 1 5 2 0 00 5 48
CONTRACTOR TOTAL 3 135 *
YULA CORP NEW YORK NEW YORK 001212091 51000 36
2 02 0 QA120 0187 N00406-84-C1291 840214 4420 A3 000 2 2 2 3 2 4 2 0200 1 J 2 1 1 1 1 2 1 1 1 2 0 00 5 73
Z A N CO NEW YORK NEW YORK 041969841 51000 36
4 11 0 00500 0179 DLA500-84-C0768 831110 1680 A1C 000 2 2 2 3 1 2 0102 1 J 2 1 1 1 2 2 1 1 1 2 0 00 5 25
4 06 0 00500 1629 DLA500-84-C1796 840626 1680 A1C 000 2 2 2 3 1 2 0102 1 J 2 1 3 1 2 2 1 1 1 2 0 00 1 76
4 07 0 00900 2217 DLA900-84-C2130 840716 5820 A7 000 2 2 2 3 1 2 0102 1 J 2 1 1 1 2 2 1 1 1 2 0 00 1 66
CONTRACTOR TOTAL 3 167 *
Z A N MACHINE CO NEW YORK NEW YORK 088498357 51000 36
1 08 0 0AE07 3671 DAAE07-78-C5744 840810 5340 A4B DNE 2 2 2 A 1 2 0102 1 J 2 1 1 1 2 2 1 1 1 2 0 00 2 192
1 09 0 0AE07 3926 DAAE07-84-C2081 840829 2540 A4B DNJ 2 2 2 3 1 2 0102 1 J 2 1 4 1 2 2 1 1 1 2 0 00 1 34
CONTRACTOR TOTAL 2 226 *
Z B PRECISION PRODUCTS INC NEW YORK NEW YORK 001301258 51000 36
2 09 0 JA112 7341 N00104-84-C2384 840929 1355 A5 FTL 2 2 2 3 2 4 2 0200 1 J 2 1 1 1 1 2 1 1 1 2 0 00 1 1,996
3 04 0 0FD06 0476 F34601-84-C1428 840326 6615 A1C ABC 2 2 2 5 1 2 0102 1 J 2 1 1 1 2 2 1 1 1 2 0 00 5 26
CONTRACTOR TOTAL 2 2,022 *
ZETLIN LV ASSCTS NEW YORK NEW YORK 062512397 51000 36
1 01 0 0CA51 0006 DACA51-83-C0039 831027 R219 C2 000 2 2 2 A 1 2 0102 2 J 2 1 3 1 2 2 1 1 5 2 0 00 5 85
CITY TOTAL 2,561 1,663,637 **
LALLY MFG CORP NEW YORK MILLS NEW YORK 063050306 51011 36
4 10 0 00100 0048 DLA100-84-C0233 831025 8420 A9 000 2 2 2 3 1 1 J 2 1 2 1 1 2 1 1 1 2 0 00 5 1,114

V C	MM OO NN	A	AAAAA	AAAA	BBBBBB	BB	BBBBBBB	BBBBBB	BBBB 8888	BBB 888	BBB 888	B	B 1	B 1	B	C	C	C	CCCC	C	C	D	D	D	D	D	D	D	D	D	D	D	DD	DDDD	D	B7 AMOUNT ($000)
																															1	1	12	12	12	1	
		1	33333	2222	111111	11	1111111	333333	AAAA	BBB	CCC	9	0	2	3	1	2	3	4444	5	6	1	2	3	4	5	6	7	8	9	0	1	A	BB	CCCC	3	
LALLY MFG CORP (CONT)								NEW YORK MILLS							NEW YORK				063050306				51011				36										
4	11	0	00100	0164	DLA100-84-C02552			831128	8415	A9	000	2	2	2	3	1	2	0102	1	J	2	1	2	1	2	2	1	1	1	2	3	00		5		601
4	02	0	00100	0397	DLA100-84-C0350			840206	8415	A9	000	2	2	2	3	1	2	0102	1	J	2	1	1	1	2	2	1	1	1	2	0	00		1		1,996
4	02	0	00100	0421	DLA100-84-C0373			840207	8420	A9	000	2	2	2	3	1	1			J	2	1	1	1	1	2	1	1	1	2	0	00		1		2,123
4	03	0	00100	0573	DLA100-84-C0442			840309	8415	A9	000	2	2	2	3	1	2	0102	1	J	2	1	1	1	3	2	1	1	1	2	0	00		5		1,338
4	04	0	00100	0761	DLA100-84-C0442			840410	8415	A9	000	2	2	2	A	1	2	0102	1	J	2	1	1	1	3	2	1	1	1	2	0	00		1		1,338
								CONTRACTOR TOTAL					6				8,510	*																			
UTICA CUTLERY COMPANY								NEW YORK MILLS							NEW YORK				002226934				51011				36										
4	05	0	00400	2851	DLA400-84-C1896			840521	7340	C9E	000	2	2	2	3	1	1			J	2	1	1	1	1	2	1	1	1	1	0	00		5		55
								CITY TOTAL					7				8,565	**																			
ALL WEATHER ROOFING CO INC								NIAGARA FALLS							NEW YORK				013398490				51055				36										
1	04	0	0KF36	0031	DAKF36-84-C0017			840406	Z129	C2	000	2	2	2	3	1	2	0102	1	J	2	1	4	1	2	2	1	7	4	2	0	00		5		307
BELL AEROSPACE TEXTRON								NIAGARA FALLS							NEW YORK				097655492				51055				36										
3	05	0	0HV03	0355	F19628-82-C0052			840427	AJ13	A7	000	2	2	2	C	1	2	1100	2	V	1	1	1	1	1	1	3	1	7	1	2	1	00				477
BENNETT ELECTRICAL CNTRS CORP								NIAGARA FALLS							NEW YORK				013703376				51055				36										
3	08	0	0MA22	0022	F30617-84-C0014			840807	Z299	C2	000	2	2	2	3	2	6	2	1702	7	J	2	2		1	1	2	1	7	4	2	0	00		3		53
CARBORUNDUM RESISANT MAINT								NIAGARA FALLS							NEW YORK				001367481				51055				36										
	2	0	0AE07	0479	DAAE07-83-CR058			831129	AC43	A4A	DBP	2	2	2	C	1	2	1100	5	U	1	1	1	1	1	1	1	1	7	1	1	0	00		5		300
EDWAY CONSTRUCTION CO INC								NIAGARA FALLS							NEW YORK				058656166				51055				36										
1	01	0	0HA30	0014	DAHA30-82-C0043			840117	Y152	C2	000	2	2	2	B	1	2	0102	1	J	2	1	1	1	2	2	1	7	4	2	0	00		3		38
1	09	0	0KF36	0079	DAKF36-84-C0057			840924	Z199	C2	000	2	2	2	3	1	2	0102	1	J	2	1	3	1	2	2	1	7	4	2	0	00		5		352
								CONTRACTOR TOTAL					2				390	*																			
FERRINI ADVANCED MAINT CO								NIAGARA FALLS							NEW YORK				074046111				51055				36										
1	06	0	0KF36	0048	DAKF36-83-C0039			840621	S201	S1	000	2	2	2	B	1	2	0102	1	J	2	1	1	1	2	2	1	7	3	2	0	00		5		76
FROSS INDUSTRIES INC								NIAGARA FALLS							NEW YORK				048630230				51055				36										
1	02	0	0AE07	1116	DAAE07-83-CW645			840123	2520	A4A	000	2	2	2	B	1	2	1013	5	J	2	1	1	1	1	2	1	7	1	1	0	00		1		112
1	08	0	0AE07	3383	DAAE07-84-CA136			840724	2930	A4A	DJB	2	2	2	3	1	2	1015	1	J	2	1	1	1	1	2	1	7	1	2	0	00		5		779
1	09	0	0AE07	4098	DAAE07-84-CA136			840904	2930	A4A	DJB	2	2	2	B	1	2	1015	1	J	2	1	1	1	1	2	1	7	1	2	0	00		5		63
1	04	0	0AE07	1719	DAAE07-84-C0702			840320	2520	A4A	DJB	2	2	2	3	1	2	1015	1	J	2	1	1	1	1	2	1	7	1	2	0	00		1		286
1	05	0	0AE07	2362	DAAE07-84-C1149			840514	2815	A4B	DMA	2	2	2	3	1	2	1015	1	J	2	1	1	1	1	2	1	7	1	2	2	00		5		44
1	08	0	0AE07	3710	DAAE07-84-C1787			840813	2520	A4A	DJB	2	2	2	3	1	2	1015	1	J	2	1	1	1	1	2	1	7	1	2	0	00		5		65
2	09	0	JA100	L503	N00383-84-C7025			840904	2935	A1C	AHW	2	2	2	3	1	2	1015	1	J	2	1	1	1	1	2	1	7	1	2	0	00		5		41
4	03	0	00700	2093	DLA700-84-C1332			840301	2930	C9A	000	2	2	2	3	1	2	1026	5	J	2	1	1	1	1	2	1	7	1	2	0	00		5		182
								CONTRACTOR TOTAL					8				1,572	*																			
GRANDE CONCRETE INC								NIAGARA FALLS							NEW YORK				053594255				51055				36										
1	11	0	0CA51	0015	DACA51-84-C0017			831109	Z299	C2	000	2	2	2	3	1	2	0102	1	J	2	1	3	1	2	2	1	7	4	2	0	00		5		454

S MM A AAAAA AAAA BBBBBB BB BBBBBBB BBBBBB BBBB BBB BBB B B B B C C C CCCC C C D D D D D D D D D D D D DD DDDD D B7
V GG 8888 888 888 1 1 1 1 2 1 3 4 5 6 7 8 9 0 1 A AMOUNT
C NN 1 33333 2222 111111 11 1111111 333333 AAAA BBB CCC 9 0 2 3 1 2 3 4444 5 6 1 2 3 4 5 6 7 8 9 0 1 A BB CCCC 3 ($000)
LAVER-MANGUSS & ASSOC NIAGARA FALLS NEW YORK 999042518 51055 36
1 01 0 OCA51 0039 DACA51-83-C0165 831209 R211 C2 000 2 2 2 3 1 2 0102 2 J 2 1 3 1 2 2 1 7 5 2 0 00 5 26
MAINTENANCE PACE SETTERS INC NIAGARA FALLS NEW YORK 058650839 51055 36
3 04 0 OMA22 0004 F30617-82-C0001 831205 S201 S1 000 2 2 2 3 2 6 2 1702 7 J 2 2 1 1 2 1 7 3 2 0 00 5 118
3 04 0 OMA22 0005 F30617-82-C0004 831205 S299 S1 000 2 2 2 3 2 6 2 1702 7 J 2 2 1 1 2 1 7 3 2 0 00 5 55
CONTRACTOR TOTAL 2 173 *
MERIT PAVING INC NIAGARA FALLS NEW YORK 012961520 51055 36
3 07 0 OMA22 0019 F30617-84-C0011 840522 Z222 C2 000 2 2 2 3 1 2 0102 1 J 2 1 4 1 2 2 1 7 4 2 0 00 3 180
NATIONAL FUEL GAS COMPANY NIAGARA FALLS NEW YORK 006986059 51055 36
3 05 0 OMA22 0013 F30617-78-D0007 840315 S111 S1 000 2 2 2 5 2 3 2 1005 7 J 1 1 1 1 1 1 1 1 7 5 2 0 00 5 65
3 04 0 OMA22 0015 F30617-78-D0007 840411 S111 S1 000 2 2 2 5 2 3 2 1005 7 J 1 1 1 1 1 1 1 1 7 5 2 0 00 5 71
3 05 0 OMA22 0018 F30617-78-D0007 840515 S111 S1 000 2 2 2 5 2 3 2 1005 7 J 1 1 1 1 1 1 1 1 7 5 2 0 00 5 42
CONTRACTOR TOTAL 3 178 *
NIAGARA MOHAWK POWER CORP NIAGARA FALLS NEW YORK 045163029 51055 36
3 03 0 OMA22 0012 F30617-78-D0005 840312 S112 S1 000 2 2 2 5 2 3 2 1005 7 J 1 1 1 1 1 1 1 1 7 5 2 0 00 5 29
3 05 0 OMA22 0017 GS00T4-20-03 840507 S112 S1 000 2 2 2 6 29
CONTRACTOR TOTAL 2 58 *
NIAGARA UNIVERSITY NIAGARA FALLS NEW YORK 030225734 51055 36
1 01 0 OKF40 0170 DAKF40-76-A0079 840111 U005 S1 000 2 2 2 3 2 8 2 0500 7 J A 5 1 1 1 1 1 1 7 5 2 0 00 5 87
1 08 0 OKF40 0477 DAKF40-76-A0079 840828 U005 S1 000 2 2 2 3 2 8 2 0500 7 J A 5 1 1 1 1 1 1 7 5 2 0 00 5 104
CONTRACTOR TOTAL 2 191 *
NIAGRA HYDRAULIC EQUIPMNT CO NIAGARA FALLS NEW YORK 991119017 51055 36
2 08 0 JA100 L057 N00383-84-C6976 840811 1680 A1C AAC 2 2 2 3 1 2 1015 1 J 2 1 1 1 1 2 1 7 1 2 0 00 1 184
PERCOR INC NIAGARA FALLS NEW YORK 087314274 51055 36
1 11 0 OHA30 0006 F19630-82-D0014 831006 W070 S1 000 2 2 2 5 1 2 1013 1 J 2 1 3 1 1 2 1 7 3 2 0 00 5 31
SAUDAGEAU-TRAUTMAN NIAGARA FALLS NEW YORK 991767310 51055 36
2 03 0 C2472 0583 N62472-83-C1132 840106 R211 C2 000 2 2 2 3 1 2 0102 2 J 2 1 3 1 2 2 1 7 5 2 0 00 5 26
STANDARD OIL COMPANY OHIO CORP NIAGARA FALLS NEW YORK 001325604 51055 36
1 09 0 OAD05 0872 DAAD05-84-C8060 840927 9999 C9E 000 2 2 2 3 2 4 2 1001 5 J 1 1 1 1 1 1 1 1 7 1 1 1 00 5 51
CITY TOTAL 31 4,727 **
BENNETT ELECTRICAL CNTRS CORP NIAGARA FALLS INTERN NEW YORK 013703376 51060 36
1 09 0 OHA30 0057 DAHA30-84-C0021 840927 Z249 C2 000 2 2 2 3 2 6 2 1702 7 J 2 2 1 1 2 1 7 4 2 0 00 3 145

```
S MM  A AAAAA AAAA  BBBBBB BB BBBBBBB BBBBBB BBBB BBB BBB B B B B   C C C CCCC C C   D D D D D D D D D D D D D  DD DDDD D      B7
V OO                                        8888 888 888   1 1 1                                                1 1 12 12  12  1    AMOUNT
C NN  1 33333 2222  111111 11 1111111 333333 AAAA BBB CCC 9 0 2 3   1 2 3 4444 5 6   1 2 3 4 5 6 7 8 9 0 1 A  BB CCCC 3    ($000)
-----------------------------------------------------------------------------------------------------------------------------------
BENNETT ELECTRICAL CNTR (CONT)      NIAGARA FALLS INTERN    NEW YORK      013703376     51060    36
3 08  0 OMA22 0023  F30617-84-C0018   840821 Z119 C2  000 2 2 2 3   1   2 0102 1 J   2   3   1 2 2 1 7 4 2 0  00      3          55
                                  CONTRACTOR TOTAL          2            200   *

BOJANOWSKI CONSTRUCTION INC         NIAGARA FALLS INTERN    NEW YORK      074004177     51060    36
3 09  0 OMA22 0024  F30617-84-C0019   840821 Z141 C2  000 2 2 2 3   1   2 0102 1 J   2   1 4 1 2 2 1 7 4 2 0  00      3          27

CLARANCE ASSOCIATES INC             NIAGARA FALLS INTERN    NEW YORK      106806599     51060    36
3 09  0 OMA22 0032  F30617-84-C0027   840924 Z119 C2  000 2 2 2 3   1   2 0102 1 J   2   1 3 1 2 2 1 7 4 2 0  00      3         181

COSTELLO INDUSTRIES INC             NIAGARA FALLS INTERN    NEW YORK      004532388     51060    36
3 04  0 OMA22 0014  F30617-84-C0008   840418 Z124 C2  000 2 2 2 3   1   2 0102 1 J   2   1 3 1 2 2 1 7 4 2 0  00      3          90

EDWAY CONSTRUCTION CO INC           NIAGARA FALLS INTERN    NEW YORK      058656166     51060    36
3 09  0 OMA22 0031  F30617-84-C0026   840919 Z199 C2  000 2 2 2 3   1   2 0102 1 J   2   1 3 1 2 2 1 7 4 2 0  00      3         108

FAN JOHN ENTERPRISES INC            NIAGARA FALLS INTERN    NEW YORK      099690257     51060    36
1 09  0 OHA30 0051  DAHA30-84-C0028   840928 Z242 C2  000 2 2 2 3   2 6 2 1702 7 J   2   2   1 1 2 1 7 4 2 0  00      3         110

JAMESON ROOFING CO INC              NIAGARA FALLS INTERN    NEW YORK      057983025     51060    36
3 09  0 OMA22 0026  F30617-84-C0021   840828 Z129 C2  000 2 2 2 3   1   2 0102 1 J   2   1 3 1 2 2 1 7 4 2 0  00      3         120

JOHNSON WALTER S BUILDING CO        NIAGARA FALLS INTERN    NEW YORK      008922148     51060    36
1 09  0 OHA30 0056  DAHA30-84-C0032   840927 Y129 C2  000 2 2 2 3   1   2 0102 1 J   2   1 3 1 2 2 1 7 4 2 0  00      3         463

MODERN DISPOSAL SERVICE INC         NIAGARA FALLS INTERN    NEW YORK      051817682     51060    36
3 02  0 OMA22 0001  F30617-84-C0001   831001 S205 S1  000 2 2 2 3   1   2 0102 1 J   2   1 1 1 2 2 1 7 3 2 2  00      5          26

MUNICIPAL CONTR W N Y INC           NIAGARA FALLS INTERN    NEW YORK      106807340     51060    36
1 09  0 OHA30 0058  DAHA30-84-C0036   840927 Z124 C2  000 2 2 2 3   1   2 0102 1 J   2   1 4 2 2 2 1 7 4 2 0  00      3         145

NATIONAL FUEL GAS COMPANY           NIAGARA FALLS INTERN    NEW YORK      006988059     51060    36
3 12  0 OMA22 0007  F30617-78-D0007   831214 S111 S1  000 2 2 2 5   2 3 2 1005 7 J   1 1 1 1 1 1 1 1 1 7 5 2 0  00      5          54
3 02  0 OMA22 0008  F30617-78-D0007   840116 S111 S1  000 2 2 2 5   2 3 2 1005 7 J   1 1 1 1 1 1 1 1 1 7 5 2 0  00      5          79
3 02  0 OMA22 0011  F30617-78-D0007   840227 S111 S1  000 2 2 2 5   2 3 2 1005 7 J   1 1 1 1 1 1 1 1 1 7 5 2 0  00      5          96
3 06  0 OMA22 0020  F30617-78-D0007   840619 S111 S1  000 2 2 2 5   2 3 2 1005 7 J   1 1 1 1 1 1 1 1 1 7 5 2 0  00      5          28
                                  CONTRACTOR TOTAL          4            257   *

NIAGARA MOHAWK POWER CORP           NIAGARA FALLS INTERN    NEW YORK      045163029     51060    36
3 12  0 OMA22 0002  F30617-78-D0005   831107 S112 S1  000 2 2 2 5   2 3 2 1005 7 J   1 1 1 1 1 1 1 1 1 7 5 2 0  00      5          26
```

```
S MM  A AAAAA AAAA  BBBBBB BB BBBBBBB BBBBBB BBBB BBB BBB B B B B   C C C CCCC C C   D D D D D D D D D D D D D  DD DDDD D      B7
V OO                                         8888 888 888   1 1 1                                                1 1 12 12  12  1    AMOUNT
C NN  1 33333 2222  111111 11 1111111 333333 AAAA BBB CCC 9 0 2 3   1 2 3 4444 5 6   1 2 3 4 5 6 7 8 9 0 1 A  BB CCCC 3    ($000)
-----------------------------------------------------------------------------------------------------------------------------------
NIAGARA MOHAWK POWER CO (CONT)       NIAGARA FALLS INTERN    NEW YORK      045163029     51060    36
3 12  0 OMA22 0003  F30617-78-D0005   831110 S112 S1  000 2 2 2 5   2 3 2 1005 7 J   1 1 1 1 1 1 1 1 7 5 2 0  00      5          27
3 12  0 OMA22 0006  F30617-78-D0005   831214 S112 S1  000 2 2 2 5   2 3 2 1005 7 J   1 1 1 1 1 1 1 1 7 5 2 0  00      5          30
3 02  0 OMA22 0009  F30617-78-D0005   840116 S112 S1  000 2 2 2 5   2 3 2 1005 7 J   1 1 1 1 1 1 1 1 7 5 2 0  00      5          30
3 02  0 OMA22 0010  F30617-78-D0005   840209 S112 S1  000 2 2 2 5   2 3 2 1005 7 J   1 1 1 1 1 1 1 1 7 5 2 0  00      5          28
3 06  0 OMA22 0016  GS00T4-20-03      840418 S112 S1  000 2 2 2 6                                                                29
3 07  0 OMA22 0021  GS00T4-20-03      840710 S112 S1  000 2 2 2 6                                                                29
3 09  0 OMA22 0029  GS00T4-20-03      840910 S112 S1  000 2 2 2 6                                                                28
3 09  0 OMA22 0030  GS00T4-20-03      840910 S112 S1  000 2 2 2 6                                                                26
                                   CONTRACTOR TOTAL          9           253   *

PENN-ARGUS ASSOC INC                 NIAGARA FALLS INTERN    NEW YORK      108052440     51060    36
1 09  0 OHA30 0035  DAHA30-84-C9002   840928 Z199 C2  000 2 2 2 3   1   2 0102 1 J   2   1 4 2 2 2 1 7 4 2 0  00      3          35

RUFFINS A-1 CONTRACTING              NIAGARA FALLS INTERN    NEW YORK      991309147     51060    36
3 09  0 OMA22 0027  F30617-84-C0017   840827 Z119 C2  000 2 2 2 3   2 6 2 1702 7 J   2   2   1 1 2 1 7 4 2 0  00      3          83

SPOTH R ELECTRIC CO                  NIAGARA FALLS INTERN    NEW YORK      038631495     51060    36
3 09  0 OMA22 0028  F30617-84-C0022   840829 Z249 C2  000 2 2 2 3   1   2 0102 1 J   2   1 3 1 2 2 1 7 4 2 0  00      3          47

TRANSCON ASSOCIATES INC              NIAGARA FALLS INTERN    NEW YORK      056804743     51060    36
3 09  0 OMA22 0033  F30617-84-C0028   840927 Z129 C2  000 2 2 2 3   1   2 0102 1 J   2   1 4 1 2 2 1 7 4 2 0  00      3         105

TRANSCON EQUIPMENT CORP              NIAGARA FALLS INTERN    NEW YORK      080334717     51060    36
1 09  0 OHA30 0041  DAHA30-82-C0033   840106 Z129 C2  000 2 2 2 A   2 5 2 0102 1 J   2   1 4 1 2 2 1 7 4 2 0  00      3          60

VSSR PC                              NIAGARA FALLS INTERN    NEW YORK      071478630     51060    36
1 09  0 OHA30 0024  DAHA30-83-C0004   840209 R112 C2  000 2 2 2 B   2 5 2 0102 2 J   2   1 5 1 2 2 1 7 5 2 0  00      3          30

WENDEL ENGINEERING PC                NIAGARA FALLS INTERN    NEW YORK      074038530     51060    36
3 09  0 OMA22 0034  F30617-84-D0025   840928 R124 C2  000 2 2 2 5   1   2 0400 5 J   2   1 4 1 1 2 1 7 5 2 0  00      5          35
                                         CITY TOTAL          31         2,375   **

GENII RESEARCH INC                   NORTH AMITYVILLE        NEW YORK      081513079     51396    36
2 12  0 AM611 0639  N00019-83-C0332   831230 1420 A2  CMD 2 2 1 B                                        1                         198
2 12  0 AM611 0730  N00019-83-C0332   831230 1420 A2  CMD 2 2 2 B   1   2 1600 1 J   2   1 1 2 1 2 1 1 1 2 0  00      1       1,156
                                         CITY TOTAL           2         1,354   **

ROMARK INDUSTRIES INC                NORTH BABYLON           NEW YORK      002414795     51440    36
1 09  0 OAA09 8925  DAAA09-80-C4422   840906 1005 A5  EBB 2 2 2 G   1   2 0102 1 J   2   1 1 1 2 2 1 1 1 2 0  00      1          36-

MINE SAFETY APPLIANCES CO            NORTH BAY               NEW YORK      004321865     51484    36
1 02  0 OAA03 0016  DAAA03-84-C0009   840113 9330 A9  000 2 2 2 3   2 4 2 1001 5 J   1 1 1 1 1 1 2 1 1 1 2 0  00      5          69
```

S MM A AAAAA AAAA BBBBBB BB BBBBBBB BBBBBB BBBB BBB BBB B B B B C C C CCCC C C D D D D D D D D D D D D DD DDDD D B7
V OO 6666 888 888 1 1 1 1 2 3 4 5 6 7 8 9 0 1 A 12 12 1 AMOUNT
C NN 1 33333 2222 111111 11 1111111 333333 AAAA BBB CCC 9 0 2 3 1 2 3 4444 5 6 1 2 3 4 5 6 7 8 9 0 1 BB CCCC 3 ($000)
REID J WARD & SONS INC NORTH HUDSON FALLS NEW YORK 012841656 53082 36
4 01 0 00600 1445 DLA600-84-D0053 831201 9140 A8A 000 2 2 2 3 1 1 K 2 1 4 3 1 2 1 1 2 2 0 00 5 39
FOREST SCIENTIFIC INC NORTH LINDENHURST NEW YORK 005922729 53198 36
3 03 0 0FE03 0787 F42600-81-C6221 840319 1560 A1A AFC 2 2 2 E 1 2 0102 1 J 2 1 1 1 2 2 1 1 1 2 0 00 5 32-
SENTINEL MFG CORP NORTH LINDENHURST NEW YORK 002401131 53198 36
3 09 0 0FJ04 5641 F09603-84-C4150 840929 1280 A7 ABC 2 2 2 3 1 2 0102 1 J 2 1 1 1 2 2 1 1 1 2 0 00 5 26
CITY TOTAL 2 6- **
CHAMPION PRODUCTS INC NORTH NORWICH NEW YORK 002208213 53286 36
1 02 0 0AG60 0057 DAAG60-84-C0083 840217 8405 A9 000 2 2 2 5 1 1 J 1 3 1 3 1 1 2 1 1 1 2 0 00 5 42
DAVIS AIRCRAFT PRODUCTS CO INC NORTHPORT NEW YORK 002034783 53396 36
1 07 0 0AJ09 1717 DAAJ09-84-CA918 840718 1670 A1C AIA 2 2 2 3 1 2 1015 5 J 2 1 2 1 1 2 1 1 1 2 0 00 5 28
3 08 0 0FH02 3146 F04606-84-C0760 840823 1680 A1C ACD 2 2 2 3 1 2 1002 1 J 2 1 1 1 1 2 1 1 1 2 0 00 5 87
3 04 0 0FF30 0438 F41608-84-C0013 840416 1680 A1C ACS 2 2 2 3 1 2 1015 5 J 2 1 1 1 1 2 1 1 1 2 0 00 5 40
3 03 0 0FF30 0413 F41608-84-C0263 840315 1680 A1C 000 2 2 2 3 1 2 1015 5 J 2 1 1 1 1 2 1 1 1 2 0 00 5 77
3 08 0 0FF30 0856 F41608-84-C0846 840815 1680 A1C ACR 2 2 2 3 1 2 1015 5 J 2 1 1 1 1 2 1 1 1 2 0 00 5 42
CONTRACTOR TOTAL 5 274 *
DRESSER INDUSTRIES INC NORTHPORT NEW YORK 007348295 53396 36
4 06 0 00120 2018 DLA120-84-C0606 840618 6505 C9B 000 2 2 2 3 1 1 J 2 1 1 1 1 2 1 1 1 1 0 00 5 45
LUCAS ELECTRONICS NORTHPORT NEW YORK 991413014 53396 36
2 01 0 JA112 0479 N00104-83-C7003 831203 4820 A7 000 2 2 2 3 2 4 2 0200 1 J 2 1 1 1 1 2 1 1 1 2 0 00 1 27
RHARMA-TEK INC NORTHPORT NEW YORK 991689688 53396 36
4 12 0 00120 0427 DLA120-84-C0149 831201 6505 C9B 000 2 2 2 3 1 2 0700 1 J 1 1 1 1 1 1 1 1 1 1 2 0 00 5 58
4 03 0 00120 1229 DLA120-84-C0326 840312 6505 C9B 000 2 2 2 3 1 1 J 1 5 1 1 1 1 1 1 1 1 1 2 0 00 5 36
CONTRACTOR TOTAL 2 94 *
SUPPORT SYSTEMS ASSOCIATES INC NORTHPORT NEW YORK 068013796 53396 36
2 01 0 PA100 0207 N00140-84-C1213 831201 L016 S1 GAF 2 2 2 3 1 2 1007 1 Z 1 4 1 1 1 1 2 1 1 5 2 0 00 5 51
2 06 0 LB800 0020 N00244-84-D1504 840224 R409 A1C 000 2 2 2 5 1 2 1013 2 U 1 3 1 1 1 1 3 1 1 5 1 0 00 5 33
2 06 0 LB800 0021 N00244-84-D1504 840302 R409 A1C 000 2 2 2 5 1 2 1013 2 U 1 3 1 1 1 1 3 1 1 5 1 0 00 5 26
2 07 0 LB800 0038 N00244-84-D1504 840518 R409 A1C 000 2 2 2 5 1 2 1013 2 U 1 3 1 1 1 1 3 1 1 5 1 0 00 5 47
2 07 0 LB800 0040 N00244-84-D1504 840518 R409 A1C 000 2 2 2 5 1 2 1013 2 U 1 3 1 1 1 1 3 1 1 5 1 0 00 5 48
2 07 0 LB800 0045 N00244-84-D1504 840615 R409 A1C 000 2 2 2 5 1 2 1013 2 U 1 3 1 1 1 1 3 1 1 5 1 0 00 5 37
2 05 0 MB103 0100 N00421-80-C0000 831117 R399 C9E 000 2 2 2 C 1 2 1001 5 U 1 2 1 1 1 1 1 1 1 3 1 0 00 5 1,441
3 03 0 0FF20 0068 F09603-82-G0308 831028 R599 A7 AFF 2 2 2 4 1 2 1015 4 Y 2 1 1 1 1 2 1 1 1 2 1 00 5 281
3 03 0 0FF20 0321 F09603-82-G0308 840306 R414 C9E 000 2 2 2 4 1 2 1008 5 Y 2 1 1 1 1 2 1 1 1 2 0 00 95
3 03 0 0FF20 0374 F09603-82-G0308 840328 R414 C9E AFF 2 2 2 4 1 2 1008 4 Y 2 1 1 1 1 2 1 1 1 2 0 00 140

S MM A AAAAA AAAA BBBBBB BB BBBBBBB BBBBBB BBBB BBB BBB B B B B C C C CCCC C C D D D D D D D D D D D D DD DDDD D B7
V OO 8888 888 888 1 1 1 1 2 3 1 2 3 4444 5 6 1 2 3 4 5 6 7 8 9 0 1 A BB CCCC 3 AMOUNT
C NN 1 33333 2222 111111 11 1111111 333333 AAAA BBB CCC 9 0 2 3 1 2 3 4444 5 6 1 2 3 4 5 6 7 8 9 0 1 A BB CCCC 3 ($000)
SUPPORT SYSTEMS ASSOCIA (CONT) NORTHPORT NEW YORK 068013796 53396 36
3 04 0 OFF50 0580 F09603-82-G0308 840404 R599 S1 AAK 2 2 2 4 1 2 1007 5 Y 2 1 1 1 1 2 1 1 1 2 0 00 300
3 06 0 OFF60 0551 F09603-82-G0308 840620 R414 C9E BSH 2 2 2 4 1 2 1008 5 Y 2 1 1 1 1 2 1 1 1 2 0 00 5 92
3 12 0 OFJ04 0471 F09603-82-G0308 831202 R414 A7 AFM 2 2 2 4 1 2 1008 5 Y 1 1 1 1 1 1 2 1 1 1 2 0 00 5 65
3 12 0 OFJ04 0475 F09603-82-G0308 831202 R414 A7 AFN 2 2 2 4 2 4 2 0200 5 Y 2 1 1 1 1 2 1 1 1 2 0 00 5 75
3 11 0 OFJ04 0478 F09603-82-G0308 831202 R414 A7 AFN 2 2 2 4 2 4 2 0200 5 Y 2 1 1 1 1 2 1 1 1 2 0 00 5 75
3 07 0 OHV40 0068 F19628-84-D0011 840622 R414 S1 000 2 2 2 5 1 2 0102 2 J 2 1 1 1 3 2 1 1 5 1 0 00 5 615
3 07 0 OHV40 0079 F19628-84-D0011 840724 R414 S1 000 2 2 2 5 1 2 0102 2 J 2 1 1 1 3 2 1 1 5 1 0 00 5 140
3 11 0 OFS04 0028 F33600-83-C0018 831108 L015 S1 000 2 2 2 A 1 2 1007 3 J 2 1 1 1 1 2 1 1 5 2 0 00 5 81
3 08 0 OFS04 0336 F33600-83-C0018 840830 L015 S1 000 2 2 2 C 1 2 1007 3 J 1 2 1 1 1 1 1 1 1 5 2 0 00 5 61-
3 12 0 OFS04 0119 F33600-84-C0104 831216 L015 S1 AFF 2 2 2 3 2 4 2 1007 1 J 1 3 1 1 1 1 1 1 1 5 2 0 00 5 95
3 05 0 OFS04 0259 F33600-84-C0104 840425 L015 S1 AFF 2 2 2 C 2 4 2 1007 1 J 1 3 1 1 1 1 1 1 1 5 2 0 00 5 47
3 08 0 OFS04 0323 F33600-84-C0104 840727 L015 S1 AFF 2 2 2 C 2 4 2 1007 3 J 1 2 1 1 1 1 1 1 1 5 2 0 00 5 53
3 03 0 OHV39 0060 F33657-82-C0530 840309 AC64 A7 000 2 2 2 A 1 2 1100 5 J 2 1 1 1 1 2 1 1 1 1 0 00 5 359
3 04 0 OHV39 0067 F33657-82-C0530 840404 AC64 A7 000 2 2 2 B 2 4 2 1100 5 J 2 1 2 1 1 2 1 1 1 1 0 00 5 142
3 07 0 OHV39 0114 F33657-82-C0530 840509 AC64 A7 000 2 2 2 A 2 4 2 1100 5 J 2 1 2 1 1 2 1 1 1 1 0 00 5 141
3 12 0 OHU16 0005 F33657-83-C0058 831128 AD24 S1 000 2 2 2 C 1 2 0102 1 J 2 1 4 1 2 2 1 1 5 3 0 00 5 336
3 06 0 OHU72 0040 F33657-84-C0078 840510 AD24 A7 AFF 2 2 2 3 1 2 0102 2 J 2 1 4 1 2 2 1 1 1 2 0 00 1 335
3 06 0 OFD08 0600 F34601-83-C1412 840629 R414 A1A AAF 2 2 2 C 2 4 2 0200 3 Z 2 1 1 1 1 2 1 1 1 2 0 00 45
3 04 0 OFE03 0883 F42600-84-C0553 840406 R414 A1C AFC 2 2 2 3 2 4 2 0200 2 Y 2 1 1 1 1 2 1 1 3 2 0 00 5 79
CONTRACTOR TOTAL 29 5,213 *
CITY TOTAL 38 5,653 **
SUPPORT SYSTEMS ASSOCIATES INC NORTHPORT NEW YORK 068013796 53407 36
3 12 0 OHU40 0023 F09603-82-G0308 831115 R408 S1 AFF 2 2 2 4 1 2 1008 4 Y 2 1 2 1 1 2 1 1 3 2 0 00 5 300
3 12 0 OHU02 0005 F33657-82-C0530 831213 AD25 S1 000 2 2 2 B 1 2 1008 5 J 2 1 1 1 1 2 1 1 2 2 1 00 1 853
CITY TOTAL 2 1,153 **
CENTRAL COMPUTER SERVICES NORTH SYRACUSE NEW YORK 085169134 53660 36
2 07 0 MA105 1906 N00600-83-C0742 831205 J070 S1 000 2 2 2 B 1 2 1026 3 J 2 1 1 1 1 2 1 1 3 3 0 00 5 30
DURCELL INC NORTH TARRYTOWN NEW YORK 002004315 53671 36
1 04 0 OAB07 4324 DAAB07-84-CH310 840406 6135 A7 000 2 2 2 3 2 4 2 1600 5 J 1 2 1 2 1 1 3 1 1 1 1 0 00 5 2,511
AMPCO-PITTSBURGH CORPORATION NORTH TONAWANDA NEW YORK 004327862 53682 36
2 09 0 JA114 7005 N00104-84-CC103 840727 5999 A3 000 2 2 2 3 2 4 2 0200 5 J 1 1 1 1 1 1 2 1 7 1 2 0 00 1 29
2 08 0 JA111 5329 N00104-84-C1065 840820 4320 A3 000 2 2 2 3 1 2 1015 5 J 1 1 1 1 1 1 2 1 7 1 2 0 00 1 43
4 09 0 00500 2302 DLA500-84-C3759 840907 3130 C9E 000 2 2 2 3 1 2 1013 5 J 1 1 1 1 1 1 2 1 7 1 2 0 00 5 32
4 12 0 00700 0729 DLA700-84-C0387 831201 4320 A3 000 2 2 2 3 1 2 1015 5 J 1 5 1 1 1 1 2 1 7 1 2 0 00 5 103
4 05 0 00700 3250 DLA700-84-C1494 840512 4320 A3 000 2 2 2 3 1 2 1015 1 J 1 4 1 1 1 1 2 1 7 1 2 0 00 5 60
4 08 0 00700 4544 DLA700-84-C2756 840801 4320 A3 000 2 2 2 3 1 2 1015 5 J 1 1 1 1 1 1 2 1 7 1 2 0 00 5 30
CONTRACTOR TOTAL 6 297 *
APPLIED DESIGN COMPANY INC NORTH TONAWANDA NEW YORK 002127876 53682 36
3 12 0 OFJ04 0565 F09603-84-C3011 831212 8145 A7 GAU 2 2 2 3 1 2 1013 5 J 2 1 2 1 1 2 1 7 1 1 0 00 1 740
BATTENFELD GRSE OL CORP NY INC NORTH TONAWANDA NEW YORK 002105955 53682 36
4 01 0 00400 0861 DLA400-84-CF025 840102 9150 C9E 000 2 2 2 3 1 1 J 2 1 1 1 1 2 1 7 1 2 0 00 5 164

S MM A AAAAA AAAA BBBBBB BB BBBBBBB BBBBBB BBBB BBB BBB B B B B C C C CCCC C C D D D D D D D D D D D D DD DDDD D B7
V OO 8888 888 888 1 1 1 1 2 3 4 5 6 1 1 2 1 2 1 2 12 12 12 1 AMOUNT
C NN 1 33333 2222 111111 11 1111111 333333 AAAA BBB CCC 9 0 2 3 1 2 3 4444 5 6 1 2 3 4 5 6 7 8 9 0 1 A BB CCCC 3 ($000)
BATTENFELD GRSE OL (CONT) NORTH TONAWANDA NEW YORK 002105955 53682 36
4 05 0 00400 2993 DLA400-84-CF116 840531 9150 C9E 000 2 2 2 3 1 1 J 2 1 1 1 1 2 1 7 1 2 0 00 5 326
4 08 0 00400 3981 DLA400-84-CF162 840817 9150 A3 000 2 2 2 3 1 2 1026 1 J 2 1 1 1 1 2 1 7 1 3 0 00 5 57
4 09 0 00400 4520 DLA400-84-D0042 840919 9150 A8B 000 2 2 2 5 1 1 K 2 1 1 1 1 2 1 7 1 2 0 00 5 332
4 12 0 00600 0234 DLA600-83-D1400 831001 9150 A8A 000 2 2 2 A 1 2 0102 1 K 2 1 4 3 2 2 1 2 1 2 0 00 5 293
CONTRACTOR TOTAL 5 1,172 *
BUFFALO FORGE CO NORTH TONAWANDA NEW YORK 991761537 53682 36
4 03 0 00400 2052 DLA400-84-C1373 840323 6105 C9E 000 2 2 2 3 1 2 1015 5 J 1 1 1 1 1 1 2 1 7 1 2 0 00 5 36
BUFFALO FORGE COMPANY NORTH TONAWANDA NEW YORK 002114759 53682 36
2 01 0 JA114 0746 N00104-81-GA081 831104 4320 A7 000 2 2 2 4 1 2 1009 5 J 1 1 1 1 1 1 2 1 7 1 2 0 00 1 65-
2 03 0 JA114 2339 N00104-84-CC084 840224 4320 A3 SAF 2 2 2 3 2 4 2 0200 1 J 1 3 1 1 1 1 2 1 7 1 2 0 00 5 68
2 04 0 JA114 2737 N00104-84-CC085 840404 4320 A3 SAF 2 2 2 3 2 4 2 1003 5 J 1 3 1 1 1 1 2 1 7 1 2 0 00 1 34
2 06 0 PA100 0790 N00140-84-C3357 840320 4320 A1C 000 2 2 2 3 1 2 1013 1 J 1 4 1 1 1 1 2 1 7 1 2 0 00 5 88
2 09 0 QA110 0396 N00228-84-C1230 840906 4820 C9E 000 2 2 2 3 2 4 2 0200 1 J 1 2 1 1 1 1 2 1 7 1 2 0 00 5 52
4 12 0 00700 0436 DLA700-84-C0134 831103 4320 A3 000 2 2 2 3 1 2 1015 1 J 1 4 1 1 1 1 2 1 7 1 2 0 00 5 189
4 11 0 00700 0565 DLA700-84-C0136 831118 4320 A3 000 2 2 2 3 1 2 1015 5 J 1 5 1 1 1 1 2 1 7 1 2 0 00 5 303
4 02 0 00700 1822 DLA700-84-C0136 840217 4320 A3 000 2 2 2 C 1 2 1015 5 J 1 5 1 1 1 1 2 1 7 1 2 0 00 5 60-
4 11 0 00700 0344 DLA700-84-C0385 831101 4320 C9E 000 2 2 2 3 1 2 1013 5 J 1 5 1 1 1 1 2 1 7 1 2 0 00 5 26
4 01 0 00700 1377 DLA700-84-C0455 840103 4320 A3 000 2 2 2 3 1 2 1013 5 J 1 1 1 1 1 1 2 1 7 1 2 0 00 5 236
4 12 0 00700 0937 DLA700-84-C0716 831216 4320 C9E 000 2 2 2 3 1 2 1013 5 J 1 5 1 1 1 1 2 1 7 1 2 0 00 5 68
4 01 0 00700 1405 DLA700-84-C1240 840116 4320 C9E 000 2 2 2 3 1 2 1013 5 J 1 3 1 1 1 1 2 1 7 1 2 0 00 5 39
4 05 0 00700 0288 DLA700-84-C1769 840515 4320 C9E 000 2 2 2 3 2 0 2 1013 5 J 1 1 1 1 1 1 2 1 7 1 2 0 00 5 65
4 07 0 00700 3706 DLA700-84-C2104 840612 4320 A3 000 2 2 2 3 1 2 1013 5 J 1 1 1 1 1 1 2 1 7 1 2 0 00 5 25
4 05 0 00700 3497 DLA700-84-C2109 840517 4320 A3 000 2 2 2 1 1 2 1013 5 J 1 1 1 1 1 1 2 1 7 1 2 0 00 5 43
CONTRACTOR TOTAL 15 1,111 *
TAYLOR DEVICES INC NORTH TONAWANDA NEW YORK 002105799 53682 36
1 09 0 0AJ09 2217 DAAJ09-84-CB029 840830 1680 A1C AHQ 2 2 2 3 1 2 1015 5 J 2 1 1 1 1 2 1 7 1 3 0 00 5 85
2 09 0 JA112 7241 N00104-84-C2396 840928 1285 A7 GB0 2 2 2 3 1 2 0102 1 J 2 1 1 1 2 2 1 7 1 2 0 00 1 26
4 05 0 00700 3278 DLA700-84-C2240 840514 2540 A7 000 2 2 2 3 1 2 1013 5 J 2 1 1 1 1 2 1 7 1 2 0 00 5 37
CONTRACTOR TOTAL 3 148 *
TRICO PRODUCTS CORPORATION NORTH TONAWANDA NEW YORK 002107399 53682 36
1 03 0 0AE07 1439 DAAE07-84-C0605 840223 2540 A4A DCG 2 2 2 3 1 2 1013 5 J 1 2 1 1 1 1 2 1 7 1 2 0 00 5 27
CITY TOTAL 32 3,531 **
MORTON THIOKOL INC NORWICH NEW YORK 002241164 53979 36
4 01 0 00120 0779 DLA120-83-D0473 840111 6505 C9B 000 2 2 2 5 1 2 0700 6 J 1 1 1 1 1 1 3 1 1 1 2 0 00 5 285
4 03 0 00120 1285 DLA120-83-D0473 840309 6505 C9B 000 2 2 2 5 2 5 2 0700 6 J 1 1 1 1 1 1 3 1 1 1 2 0 00 5 332
4 04 0 00120 1525 DLA120-83-D0473 840402 6505 C9B 000 2 2 2 5 2 5 2 0700 6 J 1 1 1 1 1 1 3 1 1 1 2 0 00 5 137
4 06 0 00120 1974 DLA120-83-D0473 840607 6505 C9B 000 2 2 2 5 2 5 2 0700 6 J 1 1 1 1 1 1 3 1 1 1 2 0 00 5 136
4 06 0 00120 1975 DLA120-83-D0473 840507 6505 C9B 000 2 2 2 5 2 5 2 0700 6 J 1 1 1 1 1 1 3 1 1 1 2 0 00 5 65
CONTRACTOR TOTAL 5 955 *
NORWICH AERO PRODUCTS INC NORWICH NEW YORK 106616865 53979 36
4 09 0 00400 4451 DLA400-84-C2910 840918 6685 C9E 000 2 2 2 3 1 1 J 2 1 1 1 1 2 1 1 1 2 0 00 5 53

S V C	MM OO NN	A	AAAAA	AAAA	BBBBBB	BB	BBBBBBB	BBBBBB	BBBB 8888	BBB 888	BBB 888	B 1	B 1	B 1	B	C	C	C	CCCC	C	C	D	D	D	D	D	D	D	D	D	D	D	DD 12	DDDD 12	D 1	B7 AMOUNT ($000)
																															1	1	12				
C	NN	1	33333	2222	111111	11	1111111	333333	AAAA	BBB	CCC	9	0	2	3	1	2	3	4444	5	6	1	2	3	4	5	6	7	8	9	0	1	A	BB	CCCC	3	
SIMMONDS PRECISION ENG SYSTMS					NORWICH								NEW		YORK				002239598					53979				36									
1	07	0	OAH01	1900	DAAH01-84-C0605			840614	1420	A2	CNC	2	2	2	3	1		2	1015	5	J	2		1	1	1	1	2	1	1	1	1	5	00		5	26
1	12	0	OAJ09	0109	DAAJ09-84-CA117			8311C3	2840	A1B	AHA	2	2	2	3	1		1			J	1	1	1	1	1	1	1	1	1	1	2	0	00		1	122
1	09	0	OAJ09	2612	DAAJ09-84-CB344			840928	2840	A1B	AHA	2	2	2	3	1		2	1013	1	J	1	1	1	1	1	1	1	1	1	1	2	0	00		5	156
2	01	0	JA100	B400	N00383-83-C7098			840114	2925	A1B	BSH	2	2	2	B	1		2	1015	5	J	1	1	1	1	1	1	2	1	1	1	2	0	00		5	69
2	12	0	JA100	A791	N00383-84-C6075			831109	2925	A1B	000	2	2	2	3	1		2	1015	5	J	1	1	1	1	1	1	2	1	1	1	2	0	00		1	115
2	04	0	JA100	F403	N00383-84-C6075			840416	2925	A1B	000	2	2	2	A	1		2	1015	5	J	1	1	1	1	1	1	2	1	1	1	2	0	00		1	108
2	09	0	JA100	E751	N00383-84-C6354			840911	2925	A1B	BTD	2	2	2	3	1		2	1015	5	J	1	1	1	1	1	1	2	1	1	1	2	0	00		1	29
2	07	0	JA100	H593	N00383-84-C6518			840628	2925	A1B	BSD	2	2	2	3	1		2	1015	5	J	1	1	1	1	1	1	2	1	1	1	2	0	00		5	108
2	06	0	JA100	H412	N00383-84-C6681			840613	2923	A1B	000	2	2	2	3	1		2	1015	5	J	1	1	1	1	1	1	2	1	1	1	2	0	00		1	92
3	03	0	OFD05	0495	F09603-83-G0472			840302	2925	A1C	BSG	2	2	2	4	1		2	1015	5	J	1	1	1	1	1	1	1	1	1	1	2	0	00		5	26
3	06	0	OFD05	0860	F09603-83-G0472			840605	2925	A1B	BSG	2	2	1	4																1						120
3	01	0	OFD06	0235	F09603-83-G0472			840113	2925	A1B	BSG	2	2	2	4	1		2	1015	4	J	1	1	1	1	1	1	2	1	1	1	1	0	00		1	425
3	01	0	OFD06	0236	F09603-83-G0472			840113	2925	A1B	BSG	2	2	1	4																1						29
3	10	0	OFF80	0058	F09603-83-G0472			831018	2925	A1B	BSR	2	2	1	4																1						41
3	11	0	OFF80	0327	F09603-83-G0472			831101	2925	A1B	BJL	2	2	2	4	1		2	1015	5	J	1	1	1	1	1	1	2	1	1	1	2	0	00		5	54
3	12	0	OFF80	0753	F09603-83-G0472			831230	2925	A1B	BSR	2	2	2	4	1		2	1015	4	J	1	1	1	1	1	1	2	1	1	1	2	1	00		1	232
3	12	0	OFF80	0781	F09603-83-G0472			831228	2925	A1B	BSR	2	2	2	4	1		2	1015	4	J	1	1	1	1	1	1	3	1	1	1	1	0	00		1	772
3	02	0	OFF80	0897	F09603-83-G0472			840206	5910	A1B	BSR	2	2	2	4	1		2	1015	4	J	1	1	1	1	1	1	2	1	1	1	2	0	00		5	179
3	04	0	OFF80	1214	F09603-83-G0472			840411	2925	A1B	BSR	2	2	2	4	1		2	0200	4	J	1	1	1	1	1	1	3	1	1	1	1	0	00		1	130-
3	05	0	OFD05	0701	F09603-84-G0299			840416	5310	A1B	BSG	2	2	2	4	2	0	2	0200	5	J	1	1	1	1	1	1	2	1	1	1	2	1	00		5	84
3	06	0	OFD05	0927	F09603-84-G0299			840612	2925	A1B	BSG	2	2	2	4	1		2	1013	5	J	1	1	1	1	1	1	2	1	1	1	2	0	00		5	32
3	04	0	OFF20	0330	F09603-84-G0299			840403	4920	A1C	BJL	2	2	1	4																1						44
3	08	0	OFF20	0654	F09603-84-G0299			840821	4920	A1C	000	2	2	2	4	1		2	1015	5	J	1	1	1	1	1	1	2	1	1	1	2	0	00		5	29
3	09	0	OFF50	1028	F09603-84-G0299			840905	5935	A1B	BSR	2	2	2	4	1		2	1015	5	J	1	1	1	1	1	1	2	1	1	1	2	0	00		5	95
3	05	0	OFF80	1687	F09603-84-G0299			840504	2925	A1B	BSR	2	2	2	4	1		2	1015	4	J	1	1	1	1	1	1	2	1	1	1	2	0	00		1	273
3	08	0	OFF80	2312	F09603-84-G0299			840815	6685	A1B	BSR	2	2	2	4	1		2	1015	4	J	1	1	1	1	1	1	3	1	1	1	1	0	00		1	1,378
3	09	0	OFF80	2664	F09603-84-G0299			840904	2925	A1B	BSR	2	2	2	4	1		2	1015	4	J	1	1	1	1	1	1	2	1	1	1	2	0	00		1	86
3	09	0	OFF80	2977	F09603-84-G0299			840908	2925	A1B	BSR	2	2	2	4	1		2	1015	4	J	1	2	1	1	1	1	2	1	1	1	2	0	00		5	58
3	08	0	OFH02	2978	F09603-84-G0299			840807	6130	A1C	ATA	2	2	2	4	2	4	2	1013	5	J	1	1	1	1	1	1	3	1	1	1	1	0	00		1	939
3	09	0	OFF80	2890	F09603-84-G1468			840908	5950	A1B	BSR	2	2	2	4	1		2	1015	4	J	1	1	1	1	1	1	2	1	1	1	2	0	00		5	64
3	09	0	OFF80	2986	F09603-84-G1468			840924	2925	A1B	BSR	2	2	2	4	1		2	0200	4	J	1	1	1	1	1	1	3	1	1	1	2	0	00		1	621
3	09	0	OFF80	3052	F09603-84-G1468			840919	2925	A1B	BSR	2	2	2	4	1		2	1015	4	J	1	1	1	1	1	1	2	1	1	1	2	0	00		5	49
3	10	0	OFF80	0052	F41608-83-CC019			831011	2915	A1B	BSR	2	2	2	3	1		2	1015	5	J	1	1	1	1	1	1	2	1	1	1	2	0	00		5	40
3	04	0	OFF80	1413	F41608-84-CA650			840417	2925	A1B	BSR	2	2	2	3	1		2	1015	4	J	1	1	1	1	1	1	2	1	1	1	2	0	00		1	331
3	05	0	OFF80	1577	F41608-84-CA653			840525	2925	A1B	BSR	2	2	2	3	1		2	1015	4	J	1	1	1	1	1	1	2	1	1	1	2	0	00		1	139
3	08	0	OFF80	1583	F41608-84-CA657			840418	2925	A1B	BSR	2	2	2	3	1		2	1015	5	J	1	1	1	1	1	1	2	1	1	1	2	0	00		5	45
3	04	0	OFF80	1580	F41608-84-CA669			840417	2925	A1B	BSR	2	2	2	3	1		2	1015	4	J	1	1	1	1	1	1	2	1	1	1	2	0	00		1	427
3	07	0	OFF80	1977	F41608-84-CA788			840705	2925	A1B	BSR	2	2	2	3	1		2	1015	5	J	1	1	1	1	1	1	2	1	1	1	2	0	00		1	423
3	06	0	OFF80	2004	F41608-84-CA795			840621	2925	A1B	BSR	2	2	2	3	1		2	1015	5	J	1	3	1	1	1	1	2	1	1	1	2	0	00		5	53
3	06	0	OFF80	2046	F41608-84-CA800			840628	2925	A1B	BSR	2	2	1	3																1						105
3	03	0	OFF80	1171	F41608-84-CA934			840315	2925	A1C	AFF	2	2	2	3	1		2	1015	5	J	1	1	1	1	1	1	2	1	1	1	2	0	00		1	362
3	09	0	OFF80	2903	F41608-84-CC326			840922	2925	A1B	BSR	2	2	2	3	1		2	1015	4	J	1	1	1	1	1	1	2	1	1	1	2	0	00		5	66
							CONTRACTOR TOTAL						42						8,316		*																
SIMMONDS PRECISION PRODUCTS					NORWICH								NEW		YORK				001307594					53979				36									
4	04	0	00400	2412	DLA400-84-C1616			840417	6685	C9E	000	2	2	2	3	1		2	1015	5	J	1	1	1	1	1	1	2	1	1	1	2	0	00		5	93
4	05	0	00400	2850	DLA400-84-C1908			840521	6685	C9E	000	2	2	2	3	1		2	1015	1	J	1	1	1	1	1	1	1	1	1	1	2	0	00		5	62
4	02	0	00500	0717	DLA500-84-C0760			840209	2915	A1B	000	2	2	2	3	1		2	1013	5	J	1	3	1	1	1	1	2	1	1	1	2	0	00		5	54
4	04	0	00700	2607	DLA700-84-C1174			840402	2920	C9E	000	2	2	2	3	1		2	1013	1	J	1	2	1	1	1	1	2	1	1	1	2	0	00		5	187

S MM A AAAAA AAAA BBBBBB BB BBBBBBB BBBBBB BBBB BBB BBB B B B B C C C CCCC C C D D D D D D D D D D D DD DDDD D B7
V OO 8888 888 888 1 1 1 1 1 2 1 1 1 2 0 00 5 31
C NN 1 33333 2222 111111 11 1111111 333333 AAAA BBB CCC 9 0 2 3 1 2 3 4444 5 6 1 2 3 4 5 6 7 8 9 0 1 A BB CCCC 3 AMOUNT ($000)
SIMMONDS PRECISION PRC (CONT) NORWICH NEW YORK 001307594 53979 36
4 05 0 00900 1733 DLA900-84-C1714 840511 5960 A7 000 2 2 2 3 1 2 1001 5 J 1 1 1 1 1 1 2 1 1 1 2 0 00 5 31
4 06 0 00500 1531 F09603-84-G0299 840612 2925 A1B 000 2 2 2 4 1 2 1013 1 J 1 1 1 1 1 1 1 1 1 1 2 0 00 5 46
CONTRACTOR TOTAL 6 473 *
CITY TOTAL 54 9,797 **
SIMMONDS PRECISION ENG SYSTMS NORWICH NEW YORK 002239598 53990 36
1 05 0 0AJ09 0935 DAAJ09-84-CA580 840424 2840 A1B AHA 2 2 2 3 1 1 J 1 1 1 1 1 1 2 1 1 1 2 0 00 5 147
3 10 0 0FF80 0081 F09603-83-G0472 831014 6685 A1B BSR 2 2 1 4 1 163
3 10 0 0FF80 0082 F09603-83-G0472 831014 6685 A1B BSR 2 2 2 4 1 2 1015 5 J 1 1 1 1 1 1 3 1 1 1 1 1 00 1 1,185
CONTRACTOR TOTAL 3 1,495 *
SIMMONDS PRECISION PRODUCTS NORWICH NEW YORK 001307594 53990 36
4 05 0 00900 1730 DLA900-84-G0299 840511 5960 A7 000 2 2 2 4 1 2 1026 5 J 1 1 1 1 1 1 2 1 1 1 2 0 00 5 76
4 12 0 00500 0491 F09603-83-G0472 831230 2925 A1B 000 2 2 2 4 1 2 1013 1 J 1 1 1 1 1 1 2 1 1 1 2 0 00 5 29
CONTRACTOR TOTAL 2 105 *
CITY TOTAL 5 1,600 **
BETTERS FOOD SALES INC OAKFIELD NEW YORK 991619859 54155 36
4 06 0 0013H 1182 DLA13H-84-CA770 840625 8915 B2 000 2 2 2 3 2 2 2 0900 1 J 2 1 1 1 1 2 1 7 5 2 0 00 5 28
STIEFEL LABORATORIES INC OAK HILL NEW YORK 002063378 54188 36
4 02 0 00120 1070 DLA120-84-C0174 840216 6505 C9B 000 2 2 2 3 1 2 0700 1 J 2 1 1 1 1 2 1 7 1 2 0 00 5 42
ASTRODYNE INC OCEANSIDE NEW YORK 042588293 54441 36
2 08 0 PB200 0287 N68335-84-C1213 840822 1720 A3 000 2 2 2 3 1 2 0102 1 J 2 1 3 1 2 2 1 1 1 2 0 00 1 40
4 11 0 00400 0295 DLA400-83-C2935 831010 6655 C9E 000 2 2 2 B 1 2 1013 1 J 2 1 1 1 1 2 1 1 1 2 0 00 5 28
CONTRACTOR TOTAL 2 68 *
AUTOTRONICS PRODUCTS INC OCEANSIDE NEW YORK 010018430 54441 36
1 06 0 0AA09 8281 DAAA09-84-C0684 840615 4910 A5 000 2 2 2 3 1 1 J 2 1 3 1 1 2 1 1 1 2 0 00 1 404
1 09 0 0AA09 8873 DAAA09-84-C0684 840831 4910 A5 000 2 2 2 B 1 1 J 2 1 3 1 1 2 1 1 1 2 0 00 1 212
1 05 0 0AB07 3557 DAAB07-81-C1029 840106 5895 A7 GNI 2 2 2 C 1 2 1001 4 J 1 4 1 1 1 1 2 1 1 1 2 0 00 1 36
1 05 0 0AB07 3554 DAAB07-81-C1049 840106 5895 A7 GNI 2 2 2 C 1 2 1001 4 J 1 4 1 1 1 1 2 1 1 1 2 0 00 1 64
1 05 0 0AB07 3558 DAAB07-81-C1115 840106 5895 A7 GNI 2 2 2 C 1 2 1001 4 J 1 4 1 1 1 1 2 1 1 1 2 0 00 1 142
1 05 0 0AB07 3559 DAAB07-81-C1166 840106 5895 A7 GNG 2 2 2 C 1 2 1001 4 J 1 4 1 1 1 1 2 1 1 1 2 0 00 1 67
1 04 0 0AB07 4341 DAAB07-84-CB090 840412 5820 A7 GPQ 2 2 2 3 1 2 0102 1 J 2 1 1 1 2 2 1 1 1 2 0 00 1 114
1 02 0 0AB07 3851 DAAB07-84-CC015 840213 7025 A7 000 2 2 2 3 1 2 0102 1 J 2 1 1 1 2 2 1 1 1 2 0 00 1 41
2 10 0 JA112 0135 N00104-83-C7012 831004 1290 A5 EBW 2 2 2 3 1 1 J 2 1 1 1 1 2 1 1 1 2 0 00 1 31
2 09 0 JA111 5617 N00104-84-C1094 840904 6110 A3 000 2 2 2 3 1 2 0102 1 J 2 1 1 1 2 2 1 1 1 2 0 00 1 104
2 02 0 JA112 1188 N00104-84-C1853 840201 1285 A3 GNG 2 2 2 3 1 1 J 2 1 1 1 1 2 1 1 1 2 0 00 1 65
2 08 0 JA112 5340 N00104-84-C2059 840821 1290 A5 CMA 2 2 2 3 1 2 0102 1 J 2 1 1 1 2 2 1 1 1 2 0 00 1 51
2 07 0 JA112 4584 N00104-84-C2267 840725 1020 A5 000 2 2 2 3 1 2 0102 1 J 2 1 1 1 2 2 1 1 1 2 0 00 1 55
2 09 0 JA113 7351 N00104-84-C4527 840929 6130 A7 000 2 2 2 3 1 2 0102 1 J 2 1 1 1 2 2 1 1 1 2 0 00 1 116
2 01 0 JA100 C263 N00383-84-C2017 840109 4920 A7 000 2 2 2 3 1 1 J 2 1 1 1 1 2 1 1 1 2 0 00 5 81

S MM A AAAAA AAAA BBBBBB BB BBBBBBB BBBBBB BBBB BBB BBB B B B B C C C CCCC C C D D D D D D D D D D D D D DD DDDD D	B7
V OO 8888 888 888 1 1 1 1 1 2 1 1 1 2 0	AMOUNT
C NN 1 33333 2222 111111 11 1111111 333333 AAAA BBB CCC 9 0 2 3 1 2 3 4444 5 6 1 2 3 4 5 6 7 8 9 0 1 A BB CCCC 3	($000)
AUTOTRONICS PRODUCTS IN (CONT) OCEANSIDE NEW YORK 010018430 54441 36	
2 01 0 JA100 C329 N00383-84-C2017 840111 4920 A7 000 2 2 2 3 1 2 0102 1 J 2 1 1 1 2 2 1 1 1 2 0 00 5	81
2 02 0 JA100 C822 N00383-84-C2144 840205 6730 A1C 000 2 2 2 3 1 2 0102 1 J 2 1 1 1 2 2 1 1 1 2 0 00 5	29
3 04 0 OSD06 0079 F32605-81-C0049 840413 6130 C9E 000 2 2 2 F 1 1 J 1 4 1 1 1 1 2 1 1 1 2 0 00 5	148-
4 11 0 00400 0213 DLA400-84-C0158 831104 6350 C9E 000 2 2 2 3 1 1 J 2 1 3 1 1 2 1 1 1 2 0 00 1	63
4 01 0 00400 0866 DLA400-84-C0158 831221 6350 C9E 000 2 2 2 B 1 1 J 2 1 1 1 1 2 1 1 1 2 0 00 5	63
4 12 0 00700 1029 DLA700-84-C0912 831220 4910 A7 000 2 2 2 3 1 2 0102 1 J 2 1 1 1 2 2 1 1 1 2 0 00 5	75
CONTRACTOR TOTAL 21 1,746 *	
ESCO FASTENERS CO INC OCEANSIDE NEW YORK 012001533 54441 36	
4 01 0 00500 0593 DLA500-84-C0997 840118 5310 C9E 000 2 2 2 3 1 2 0102 1 J 2 1 4 1 2 2 1 1 2 2 1 00 5	28
' N D INCORPORATED OCEANSIDE NEW YORK 003250594 54441 36	
11 0 00900 0224 DLA900-84-C0265 831109 5960 A7 000 2 2 2 3 1 1 J 2 1 1 1 1 2 1 1 1 2 0 00 5	78
MINDECO CORPORATION OCEANSIDE NEW YORK 041428384 54441 36	
2 09 0 PC144 4115 N00102-84-C0118 840315 4720 A3 000 2 2 2 3 1 2 0102 1 J 2 1 1 1 2 2 1 1 1 2 0 00 5	38
2 07 0 JA111 4362 N00104-84-C0449 840717 4820 A3 000 2 2 2 3 1 1 J 2 1 1 1 1 2 1 1 2 2 0 00 1	32
2 02 0 JA111 1110 N00104-84-C1379 840123 4730 A3 000 2 2 2 3 1 2 0102 1 J 2 1 1 1 2 2 1 1 2 2 0 00 1	91
2 09 0 JA111 5861 N00104-84-C1500 840915 4730 A3 000 2 2 2 3 1 2 1026 1 J 2 1 1 1 1 2 1 1 1 1 0 00 1	135
2 09 0 JA111 5792 N00104-84-C1602 840911 4820 A3 000 2 2 2 3 1 2 0102 1 J 2 1 1 1 2 2 1 1 2 2 0 00 1	42
2 04 0 JA117 3050 N00104-84-C4183 840424 4820 A3 000 2 2 2 3 1 2 0200 1 J 2 1 1 1 1 2 1 1 1 2 0 00 1	46
2 04 0 TA100 0406 N00612-84-CT006 840417 4730 A3 000 2 2 2 3 1 1 J 2 1 1 1 1 2 1 1 2 3 0 00 5	34
4 01 0 00700 1163 DLA700-84-C0800 840105 3835 C9A 000 2 2 2 3 1 1 J 2 1 1 1 1 2 1 1 1 2 0 00 5	26
4 01 0 00700 1444 DLA700-84-C0973 840104 4730 A3 000 2 2 2 3 1 2 0102 1 J 2 1 1 1 2 2 1 1 2 1 0 00 5	46
4 08 0 00700 4668 DLA700-84-C2018 840808 4730 A3 000 2 2 2 3 1 2 0102 1 J 2 1 1 1 2 2 1 1 1 2 0 00 5	39
4 07 0 00700 4138 DLA700-84-C2978 840709 4730 A3 000 2 2 2 3 2 4 2 0102 1 J 2 1 1 1 2 2 1 1 2 2 0 00 5	33
4 09 0 00700 5248 DLA700-84-C3380 840904 4730 A3 000 2 2 2 3 1 2 0102 1 J 2 1 1 1 2 2 1 1 1 2 0 00 5	39
CONTRACTOR TOTAL 12 601 *	
CITY TOTAL 37 2,521 **	
AUGSBURY CORPORATION THE OGDENSBURG NEW YORK 006993414 54485 36	
4 04 0 00600 2125 DLA600-84-D0204 840330 9140 A8A 000 2 2 2 3 1 2 1026 1 K 2 1 3 3 1 2 1 7 2 1 0 00 5	34
C-TECH INC OGDENSBURG NEW YORK 063061287 54485 36	
2 04 0 BH006 4396 N00024-83-C6177 840302 5845 A7 000 2 1 2 B 1 2 1026 1 J 2 1 1 1 1 2 1 7 1 2 0 00 1	356
2 09 0 BH006 9134 N00024-83-C6177 840619 5845 A7 000 2 1 2 C 1 2 1026 1 J 2 1 1 1 1 2 1 7 1 2 0 00 1	39-
2 09 0 JA113 7302 N00104-84-C2555 840928 5845 A7 000 2 2 2 3 2 4 2 0200 1 J 2 1 1 1 1 2 1 7 1 2 0 00 1	41
2 05 0 PC141 0074 N00164-82-C0061 840223 9999 A7 000 2 2 2 3 1 2 1026 1 J 2 1 1 1 1 2 1 7 2 2 0 00 5	42
2 09 0 PC141 0048 N00164-84-C0042 840126 5963 A7 000 2 2 2 3 1 2 1026 5 J 2 1 1 1 1 2 1 7 2 2 0 00 5	37
' 05 0 PC141 0119 N00164-84-C0066 840329 5963 A2 000 2 2 2 3 2 4 2 0200 1 J 2 1 1 1 1 2 1 7 2 2 0 00 5	74
CONTRACTOR TOTAL 6 511 *	
LAW BROS CONTRACTING CORP OGDENSBURG NEW YORK 002255180 54485 36	
1 09 0 OKF36 0080 DAKF36-84-C0058 840924 Z199 C2 000 2 2 2 3 1 2 0102 1 J 2 1 3 1 2 2 1 7 4 2 0 00 5	115

S MM A AAAAA AAAA BBBBBB BB BBBBBBB BBBBBB BBBB BBB BBB B B B B C C C CCCC C C D D D D D D D D D D D D DD DDDD D B7
V OO 8886 888 888 1 1 1 1 2 3 4 5 6 7 8 9 0 1 A 12 12 1 AMOUNT
C NN 1 33333 2222 111111 11 1111111 333333 AAAA BBB CCC 9 0 2 3 1 2 3 4444 5 6 1 2 3 4 5 6 7 8 9 0 1 A BB CCCC 3 ($000)
LUEDTKE ENGINEERING CO OGDENSBURG NEW YORK 006410872 54485 36
5 08 0 OCW49 0023 DACW49-84-C0035 840820 Y216 C2 000 2 2 2 3 1 1 J 2 1 2 1 1 2 1 7 4 2 0 OC 3 500
5 09 0 OCW49 0314 DACW49-84-C0035 840926 Y216 C2 000 2 2 2 C 1 1 J 2 1 2 1 1 2 1 7 4 2 0 00 3 150
CONTRACTOR TOTAL 2 650 *
OGDENSBURG BRIDGE PORT AUTHTY OGDENSBURG NEW YORK 077308138 54485 36
1 07 0 OHC24 0038 DAHC24-77-G0002 840601 V114 S1 000 2 2 2 4 2 5 2 1010 5 J 1 2 1 1 1 1 1 1 7 3 2 0 00 5 54
CITY TOTAL 11 1,364 **
NEW YORK INST OF TECH OLD WESTBURY NEW YORK 050594019 54705 36
1 01 0 OAG29 0146 DAAG29-84-K0006 831220 AZ11 S1 000 2 2 2 B 2 8 2 0500 7 S A 1 1 1 1 1 2 1 1 5 2 0 00 5 78
2 09 0 MN411 4023 N00600-82-H0977 831118 U005 S1 000 2 2 2 4 2 8 2 0500 7 J A 5 1 5 1 1 1 1 1 5 1 0 00 5 72
2 09 0 MN411 4104 N00600-82-H0977 840620 U005 S1 000 2 2 2 4 2 8 2 0500 7 J A 5 1 5 1 1 1 1 1 5 1 0 00 5 50
3 12 0 OHJ05 0064 F30602-84-C0028 840214 AD92 A7 000 2 2 2 3 2 8 2 0500 7 S A 1 1 1 1 1 2 1 1 5 2 0 OC 5 293
CITY TOTAL 4 493 **
CAMPBELL OIL CO INC OLEAN NEW YORK 055589840 54716 36
4 12 0 00600 1151 DLA600-83-D4765 831001 9130 A8A 000 2 2 2 3 1 1 K 2 1 4 3 1 2 1 7 2 2 0 00 5 64
WORK & SILVIS CO INC OLEAN NEW YORK 013609920 54716 36
1 09 0 OKF36 0081 DAKF36-84-C0059 840925 Z199 C2 000 2 2 2 3 1 2 0102 1 J 2 1 1 1 2 2 1 7 4 2 0 00 5 26
CITY TOTAL 2 90 **
ASTROCOM ELECTRONICS INC ONEONTA NEW YORK 002063444 54881 36
1 08 0 OAK60 0129 DAAK60-84-C0074 840830 8465 A9 000 2 2 2 3 1 2 0102 2 J 2 1 3 1 2 2 1 1 1 2 0 00 1 95
4 06 0 00900 1977 DLA900-83-C0021 840615 5965 A7 000 2 2 2 C 2 0 2 1013 5 J 2 1 1 1 1 2 1 1 1 2 0 00 5 35
CITY TOTAL 2 130 **
ASTROCOM ELECTRONICS INC ONEONTA NEW YORK 002063444 54892 36
4 10 0 00900 0033 DLA900-84-C0102 831011 5965 A7 000 2 2 2 3 1 2 1026 5 J 2 1 1 1 1 2 1 1 1 2 0 00 5 35
4 04 0 00900 1386 DLA900-84-C1350 840406 5965 A7 000 2 2 2 3 1 1 J 2 1 1 1 1 2 1 1 1 2 0 00 5 32
CITY TOTAL 2 67 **
DIVERHO CONSTRUCTION CO INC ORANGE NEW YORK 012928867 55156 36
5 08 0 OCW51 0059 DACW51-83-C0042 840822 Y216 C2 000 2 2 2 D 1 2 0102 1 J 2 1 3 1 2 2 1 1 4 2 0 00 5 158
BECTON DICKINSON & COMPANY ORANGEBURG NEW YORK 001292192 55167 36
1 02 0 OKF48 0165 GS00S4-51-62 840123 6525 C9B 000 2 2 2 6 155
CHROMALLOY AMERICAN CORP ORANGEBURG NEW YORK 011957438 55167 36
1 09 0 OAE07 3783 DAAE07-84-C1816 840817 9505 A4A DJE 2 2 2 3 1 1 J 1 3 1 1 1 1 2 1 1 1 2 0 00 5 25
MACHIDA AMERICA INC ORANGEBURG NEW YORK 076679653 55167 36
3 09 0 OFF50 0830 F41608-84-C0958 840723 6650 A1C AFF 2 2 2 3 1 2 1015 5 J 1 1 1 1 1 1 2 1 1 1 2 0 00 5 200

AD-A165 824 ALL PRIME CONTRACT AWARDS BY STATE OR COUNTRY PLACE AND CONTRACTOR FY 84.. (U) WASHINGTON HEADQUARTERS SERVICES (DOD) DC DIRECTORATE FOR INF.. 1984 DIOR/ST11-84-PT-9 8/9

UNCLASSIFIED F/G 15/5 NL

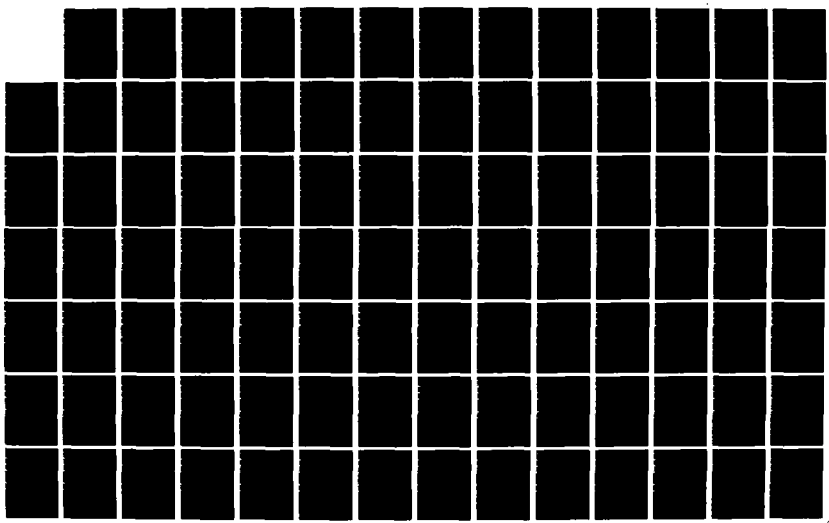

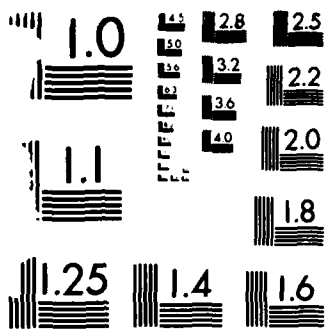

MICROCOPY RESOLUTION TEST CHART
NATIONAL BUREAU OF STANDARDS-1963-A

S MM A AAAAA AAAA BBBBBB BB BBBBBBB BBBBBB BBBB BBB BBB B B B B C C C CCCC C C D D D D D D D D D D D D D DD DDDD D B7
V OO 8888 888 888 1 1 1 1 1 2 1 1 12 12 12 1 AMOUNT
C NN 1 33333 2222 111111 11 1111111 333333 AAAA BBB CCC 9 0 2 3 1 2 3 4444 5 6 1 2 3 4 5 6 7 8 9 0 1 A BB CCCC 3 ($000)
UNITED TECHNOLOGIES CORP ORANGEBURG NEW YORK 001344142 55167 36
3 05 0 OFF80 1696 F41608-83-DA056 840501 J028 A1B BSR 2 2 2 5 1 2 1009 4 J 1 1 1 1 1 1 1 1 1 1 2 0 00 5 486
3 05 0 OFF80 1713 F41608-83-DA056 840501 J028 A1B BSR 2 2 2 C 1 2 1009 1 J 1 1 1 1 1 1 1 1 1 1 1 0 00 5 183
3 05 0 OFF80 1738 F41608-83-DA056 840501 J028 A1B BSR 2 2 2 C 1 2 1009 5 J 1 1 1 1 1 1 1 1 1 1 1 0 00 5 65-
3 05 0 OFF80 1740 F41608-83-DA056 840501 J028 A1B BSR 2 2 2 C 1 2 1009 5 J 1 1 1 1 1 1 1 1 1 1 1 0 00 5 46-
3 06 0 OFF80 1902 F41608-83-DA056 840530 J028 A1B BSR 2 2 2 5 1 2 1009 5 J 1 1 1 1 1 1 1 1 1 1 2 0 00 5 75
3 08 0 OFF80 2466 F41608-83-DA056 840807 J028 A1B BSR 2 2 2 5 1 2 1009 5 J 1 1 1 1 1 1 1 1 1 1 2 0 00 5 160
3 09 0 OFF80 2856 F41608-83-DA056 840912 J028 A1B BSR 2 2 2 5 1 2 1009 5 J 1 1 1 1 1 1 1 1 1 1 2 0 00 5 188
CONTRACTOR TOTAL 7 981 *
CITY TOTAL 10 1,361 **
CHESEBROUGH-PONDS INC ORISKANY FALLS NEW YORK 001375088 55376 36
4 04 0 00120 1407 DLA120-84-C4582 840402 6510 C9B 000 2 2 2 3 1 2 0700 1 J 1 1 1 1 1 1 2 1 1 1 2 0 00 5 181
4 09 0 00120 2568 DLA120-84-C5293 840822 6510 C9B 000 2 2 2 3 1 2 0700 1 J 1 3 1 1 1 1 2 1 1 1 3 0 00 5 92
CITY TOTAL 2 273 **
CAMBRIDGE INSTRUMENTS INC OSSINING NEW YORK 084006972 55530 36
2 02 0 JA118 1253 N00104-82-GA032 831025 6630 A7 000 2 2 2 4 1 2 1009 5 J 1 1 1 1 1 1 1 1 1 1 1 0 00 1 82-
2 01 0 JA111 0475 N00104-84-C0818 831129 4520 A3 000 2 2 2 3 1 2 1015 5 J 2 1 1 1 1 2 1 1 1 2 0 00 1 76
2 02 0 JA117 1350 N00104-84-C4135 840209 6630 A3 000 2 2 2 3 2 4 2 1015 5 J 2 1 1 1 1 2 1 1 1 2 0 00 1 72
4 02 0 00120 0154 DLA120-83-C8153 831027 6515 C9B 000 2 2 2 3 1 2 0700 1 J 1 4 1 1 1 1 2 1 1 1 2 0 00 5 73
CITY TOTAL 4 139 **
INTERNATIONAL BUSINESS MCHS OSWEGO NEW YORK 001368083 55574 36
1 02 0 OAK21 0098 DAAK21-84-C0016 840127 AG53 A7 000 2 2 2 C 1 2 1100 4 U 1 1 1 1 1 1 3 1 1 1 1 0 00 243
2 05 0 LF122 0435 N60530-83-C0086 840401 3760 C9E 000 2 2 2 B 1 2 1013 2 T 1 3 1 3 1 1 1 1 1 1 1 0 00 123
3 04 0 OHM03 0203 F08635-81-C0273 840425 AC65 A7 000 2 2 2 B 1 2 1100 2 M 1 3 1 3 1 1 1 1 1 1 2 0 00 1 38
3 04 0 OHM03 0200 F08635-83-C0240 840417 7035 A7 000 2 2 2 A 1 2 1013 4 M 1 1 1 1 1 1 3 1 1 1 1 0 00 2 1,800
3 06 0 OHM03 0228 F08635-83-C0240 840524 7035 A7 000 2 2 2 B 1 2 1013 4 J 1 1 1 1 1 1 3 1 1 1 1 0 00 2 147
3 06 0 OHM03 0234 F08635-84-F0051 840530 R399 S1 000 2 2 2 A 1 2 1007 5 J 1 1 1 1 1 1 1 1 1 5 2 0 00 5 131
3 03 0 OFJ03 0111 F09603-78-C4234 840316 1560 A7 ABC 2 2 2 5 2 4 2 0200 5 M 1 2 1 2 1 1 2 1 1 1 2 0 00 1 34-
3 01 0 OFJ04 0249 F09603-82-G3313 831103 1280 A7 ABC 2 2 2 4 1 2 1009 5 Y 1 1 1 1 1 1 3 1 1 1 1 0 00 45
3 05 0 OFJ04 3823 F09603-82-G3313 840516 J059 A7 ABC 2 2 2 4 2 5 2 1009 5 Y 1 1 1 1 1 1 2 1 1 1 1 0 00 5 26-
3 05 0 OFJ04 3824 F09603-82-G3313 840516 J059 A7 ABC 2 2 2 4 2 5 2 1009 5 Y 1 1 1 1 1 1 2 1 1 1 1 0 00 5 97
3 05 0 OFJ04 3825 F09603-82-G3313 840516 J059 A7 ABC 2 2 2 4 2 5 2 1009 5 Y 1 1 1 1 1 1 2 1 1 1 1 0 00 5 41
3 05 0 OFJ04 3826 F09603-82-G3313 840516 J059 A7 ABC 2 2 2 4 2 5 2 1009 5 Y 1 1 1 1 1 1 2 1 1 1 1 0 00 5 30
3 05 0 OFJ04 3827 F09603-82-G3313 840516 J059 A7 ABC 2 2 2 4 2 5 2 1009 5 Y 1 1 1 1 1 1 2 1 1 1 1 0 00 5 33-
3 05 0 OFJ04 3828 F09603-82-G3313 840516 J059 A7 ABC 2 2 2 4 2 5 2 1009 5 Y 1 1 1 1 1 1 2 1 1 1 1 0 00 5 30
3 05 0 OFE04 1369 F09603-83-G0029 840522 1560 A1A AFC 2 2 2 4 1 2 1015 5 J 1 1 1 1 1 1 3 1 1 1 1 0 00 5 232-
3 03 0 OFJ04 3454 F09603-83-G0029 840328 7021 A7 000 2 2 2 4 1 2 1015 5 J 1 1 1 1 1 1 2 1 1 1 2 0 00 5 41
3 07 0 OFJ04 4207 F09603-83-G0029 840629 7021 A7 AFF 2 2 2 4 1 2 1015 5 J 1 1 1 1 1 1 2 1 1 1 2 0 00 5 221
3 08 0 OFJ04 4734 F09603-83-G0029 840821 5865 A7 GME 2 2 2 4 1 2 1015 5 J 1 1 1 1 1 1 2 1 1 1 2 0 00 5 26
3 08 0 OFJ04 4695 F09603-83-G1028 840830 J070 A7 000 2 2 2 4 1 2 1009 5 Y 1 1 1 1 1 1 2 1 1 3 2 0 00 5 26
3 08 0 OFJ04 4696 F09603-83-G1028 840830 J070 A7 000 2 2 2 4 1 2 1009 5 Y 1 1 1 1 1 1 2 1 1 3 2 0 00 5 44
3 03 0 OFJ04 3261 F09603-84-C0067 840308 J070 A7 000 2 2 2 3 1 2 1009 5 J 1 1 1 1 1 1 1 1 1 3 2 0 00 5 96
3 06 0 OFJ04 4145 F09603-84-C3667 840621 1280 A7 ABC 2 2 2 1 2 4 2 0200 5 J 1 1 1 1 1 1 1 1 1 1 2 0 00 1 1,658
3 06 0 OFJ04 3983 F09603-84-D3601 840605 J059 A7 GME 2 2 2 5 1 2 1009 5 J 1 1 1 1 1 1 2 1 1 1 1 0 00 5 157
3 12 0 OHV39 0024 F19628-81-C0138 831215 AC64 A7 000 2 2 2 D 2 4 2 1100 4 M 1 1 1 1 1 1 3 1 1 1 2 0 00 2 1,000

S MM A AAAAA AAAA BBBBBB BB BBBBBBB BBBBBB BBBB BBB BBB B B B B C C C CCCC C C D D D D D D D D D D D D DD DDDD D B7
V OO 8888 888 888 1 1 1 1 1 2 12 12 12 1 AMOUNT
C NN 1 33333 2222 111111 11 1111111 333333 AAAA BBB CCC 9 0 2 3 1 2 3 4444 5 6 1 2 3 4 5 6 7 8 9 0 1 A BB CCCC 3 ($000)
INTERNATIONAL BUSINESS (CONT) OSWEGO NEW YORK 001368083 55574 36
3 03 0 0HV39 0053 F19628-81-C0138 840214 AC64 A7 000 2 2 2 C 1 2 1100 4 M 1 1 1 1 1 1 3 1 1 1 2 0 00 5 1,500
3 06 0 0FJ03 0225 F19628-83-C0030 840530 AC64 A7 000 2 2 2 5 1 2 1400 4 M 1 2 1 2 1 1 2 1 1 1 2 0 00 1 294
3 06 0 0FJ03 0245 F19628-83-C0030 840621 AC64 A7 000 2 2 2 5 1 2 1400 4 M 1 2 1 2 1 1 2 1 1 1 2 0 00 1 42
3 06 0 0FJ03 0251 F19628-83-C0030 840622 AC64 A7 000 2 2 2 5 1 2 1400 4 M 1 2 1 2 1 1 2 1 1 1 2 0 00 1 397
3 06 0 0FJ03 0252 F19628-83-C0030 840622 AC64 A7 000 2 2 2 5 1 2 1400 4 M 1 2 1 2 1 1 2 1 1 1 2 0 00 1 308
3 06 0 0FJ03 0257 F19628-83-C0030 840626 AC64 A7 000 2 2 2 5 1 2 1400 4 M 1 2 1 2 1 1 2 1 1 1 2 0 00 1 1,000
3 07 0 0FJ03 0265 F19628-83-C0030 840705 AC64 A7 000 2 2 2 5 1 2 1400 4 M 1 2 1 2 1 1 2 1 1 1 2 0 00 1 967
3 08 0 0FJ03 0313 F19628-83-C0030 840807 AC64 A7 000 2 2 2 5 1 2 1400 4 M 1 2 1 2 1 1 2 1 1 1 2 0 00 1 151
3 08 0 0FJ03 0314 F19628-83-C0030 840807 AC64 A7 000 2 2 2 5 1 2 1400 4 M 1 2 1 2 1 1 2 1 1 1 2 0 00 1 430
3 05 0 0HV39 0076 F19628-83-C0030 840508 AC64 A7 000 2 2 2 D 2 4 2 1400 4 M 1 1 1 1 1 1 2 1 1 1 1 0 00 5 330-
3 06 0 0HV39 0097 F19628-83-C0030 840613 AC64 A7 000 2 2 2 D 2 4 2 1400 4 M 1 1 1 1 1 1 3 1 1 1 1 0 00 2 1,635
3 07 0 0HV39 0121 F19628-83-C0030 840731 AC64 A7 000 2 2 2 D 2 4 2 1400 4 M 1 1 1 1 1 1 2 1 1 1 1 0 00 2 475
3 08 0 0HV33 0088 F19628-83-C0042 840814 1680 A7 GW6 2 1 2 D 1 2 1001 4 J 1 1 1 1 1 1 2 1 1 1 2 0 00 1 304
3 07 0 0FF20 0592 F34601-79-G3248 840703 J016 A1C ABC 2 2 2 4 1 2 1015 5 J 1 2 1 1 1 1 2 1 1 3 2 0 00 5 60-
3 05 0 0FJ04 0158 F34601-79-G3248 831018 7021 A7 AEC 2 2 2 4 1 2 0200 5 J 1 2 1 1 1 1 1 1 1 1 1 3 0 00 5 187-
3 03 0 0FD06 0484 F34601-84-C0499 840321 J066 A1C ACD 2 2 2 C 1 2 1009 5 Y 1 1 1 1 1 1 2 1 1 1 2 0 00 100
CONTRACTOR TOTAL 40 12,695 *
0 CONNOR MANAGEMENT INC OSWEGO NEW YORK 044247484 55574 36
4 09 0 00600 2601 DLA600-84-D0312 840816 9140 A8A 000 2 2 2 3 1 2 1026 1 K 2 1 1 3 1 2 1 1 2 2 0 00 5 40
OSWEGO COUNTY BOCES OSWEGO NEW YORK 991789819 55574 36
1 05 0 0KF40 0327 DAKF40-80-H0013 840524 U005 S1 000 2 2 2 3 2 6 2 0500 7 J A 5 1 1 1 1 1 1 1 5 2 0 00 5 31
OSWEGO PACKAGE BOILER CO INC OSWEGO NEW YORK 002246700 55574 36
2 02 0 JA111 1404 N00104-83-C1870 831101 4410 A3 000 2 2 2 B 1 2 1015 5 J 2 1 1 1 1 2 1 1 1 2 0 00 1 334
CITY TOTAL 43 13,100 **
FEDERAL PRISON INDUSTRIES INC OTISVILLE NEW YORK 041864166 55673 36
4 03 0 00100 0608 DLA100-84-FECA83 840315 7210 A9 000 2 2 2 7 2,871
GENERAL ELECTRIC COMPANY OWEGO NEW YORK 001367960 55882 36
2 05 0 JA100 G271 N00383-83-G3311 840503 J058 A1C AEB 2 2 2 4 1 2 1009 1 J 1 2 1 1 1 1 2 1 1 1 2 0 00 2 25
IBM CORP OWEGO NEW YORK 002722973 55882 36
2 12 0 JA100 A949 N00383-81-G1364 831109 J058 A1C ASF 2 2 2 4 1 2 1009 5 J 1 1 1 1 1 1 2 1 1 1 1 0 00 1 162
INTERNATIONAL BUSINESS MCHS OWEGO NEW YORK 001368083 55882 36
1 10 0 0AD07 0004 DAAD07-83-C0014 831014 J059 A7 000 2 2 2 C 1 2 1100 2 J 1 5 1 1 1 1 3 1 1 5 2 0 00 5 265
1 03 0 0AD07 0138 DAAD07-83-C0014 840227 J059 A7 000 2 2 2 C 1 2 1100 2 U 1 5 1 1 1 1 3 1 1 5 2 0 00 5 470
1 08 0 0AH01 2218 DAAH01-84-CA149 840808 AD92 A2 000 2 2 2 3 1 2 1100 2 U 1 3 1 3 1 1 2 1 1 1 1 0 00 118
1 01 0 0AK21 0069 DAAK21-84-C0016 840103 AZ14 A7 000 2 2 2 3 1 2 1100 4 U 1 1 1 1 1 1 3 1 1 1 1 0 00 3,372
1 05 0 0AK21 0204 DAAK21-84-C0016 840516 AZ14 A7 000 2 2 2 B 1 2 1100 4 U 1 1 1 1 1 1 3 1 1 1 1 0 00 734

S	MM	A	AAAAA	AAAA	BBBBBB	BB	BBBBBBB	BBBBBB	BBBB	BBB	BBB	B	B	B	B	C	C	C	CCCC	C	C	D	D	D	D	D	D	D	D	D	D	D	DD	DDDD	D	B7
V	OO								8888	888	888		1	1	1															1	1	12	12	12	1	AMOUNT
C	NN	1	33333	2222	111111	11	1111111	333333	AAAA	BBB	CCC	9	0	2	3	1	2	3	4444	5	6	1	2	3	4	5	6	7	8	9	0	1	A	BB	CCCC	3	($000)
INTERNATIONAL BUSINESS (CONT)					OWEGO								NEW		YORK				001368083					55882			36										
1	06	0	OAK21	0220	DAAK21-84-C0016			840601	AZ14	A7	000	2	2	2	B	1		2	1100	4	U	1	1	1	1	1	1	3	1	1	1	1	0	00			362
1	08	0	OAK21	0332	DAAK21-84-C0016			840831	AZ14	A7	000	2	2	2	B	1		2	1100	4	U	1	1	1	1	1	1	3	1	1	1	1	0	00			849
1	09	0	OAK21	0470	DAAK21-84-C0016			840926	AG53	A7	000	2	2	2	B	1		2	1100	4	U	1	1	1	1	1	1	3	1	1	1	2	0	00			60
1	05	0	OAK21	0209	DAAK21-84-C0124			840516	AZ14	A7	000	2	2	2	B	1		2	1100	4	U	1	1	1	1	1	1	3	1	1	1	1	0	00			734-
1	01	0	OAK51	0026	DAAK51-84-C0006			831221	AZ13	A1C	000	2	2	2	3	1		2	1100	2	J	1	3	1	1	1	1	3	1	1	1	1	0	00		1	200
1	04	0	OZD04	1548	MDA904-82-C0412			840418	AC63	A7	000	2	2	2	C	2	1	2	1100	5	U	1	1	1	1	1	1	2	1	1	1	2	0	00		5	50
1	11	0	OZD04	0282	MDA904-83-C0525			831001	AD21	A7	000	2	2	2	C	2	1	2	1100	5	U	1	1	1	1	1	1	3	1	1	1	1	0	00		5	248
2	06	0	AD037	2573	N00019-77-C0383			840524	AC14	A7	AHV	2	2	2	5	2	4	2	1100	4	R	1	1	1	1	1	1	3	1	1	1	2	0	00		5	1,000
2	10	0	AA4F0	0039	N00019-80-C0625			831013	1520	A1A	AHV	2	2	2	C	1		2	1100	5	W	1	1	1	1	1	1	3	1	1	1	1	0	00		5	5,689
2	11	0	AD037	0280	N00019-80-C0625			831026	1520	A1A	AHU	2	2	2	5	1		2	1100	5	W	1	1	1	1	1	1	3	1	1	1	1	0	00		5	2,950
2	01	0	AD037	1032	N00019-80-C0625			840109	1520	A1A	AHV	2	2	2	5	1		2	1100	5	W	1	1	1	1	1	1	3	1	1	1	2	0	00		5	95
2	02	0	AD037	1195	N00019-80-C0625			840124	1520	A1A	AHV	2	2	2	C	1		2	1100	5	W	1	1	1	1	1	1	3	1	1	1	2	0	00		5	200-
2	02	0	AD037	1299	N00019-80-C0625			840131	1520	A1A	AHV	2	2	2	5	1		2	1100	5	W	1	1	1	1	1	1	3	1	1	1	2	0	00		5	100
2	03	0	AD037	1579	N00019-80-C0625			840216	1520	A1A	AHV	2	2	2	C	1		2	1100	5	W	1	1	1	1	1	1	3	1	1	1	2	0	00		5	555
2	03	0	AD037	1580	N00019-80-C0625			840306	1520	A1A	AHV	2	2	2	C	1		2	1100	5	W	1	1	1	1	1	1	3	1	1	1	2	0	00		5	100-
2	06	0	AD037	2786	N00019-80-C0625			840607	1520	A1A	AHV	2	2	2	C	1		2	1100	5	W	1	1	1	1	1	1	3	1	1	1	2	0	00		5	99-
2	01	0	AA4F0	0835	N00019-81-C0172			840113	1520	A1A	AHV	2	2	2	D	1		2	1400	4	M	1	1	1	1	1	1	3	1	1	1	2	0	00		1	1,775
2	02	0	AA4F0	1403	N00019-81-C0172			840223	1520	A1A	AHV	2	2	2	A	1		2	1400	4	M	1	1	1	1	1	1	3	1	1	1	2	0	00		1	4,200
2	09	0	AA4F0	3837	N00019-81-C0172			840914	1520	A1A	AHV	2	2	2	D	1		2	1400	4	M	1	1	1	1	1	1	3	1	1	1	2	0	00		1	143
2	09	0	AA4F0	3838	N00019-81-C0172			840914	1520	A1A	AHV	2	2	2	D	1		2	1400	4	M	1	1	1	1	1	1	3	1	1	1	2	0	00		1	386
2	09	0	AA4F0	3848	N00019-81-C0172			840914	1520	A1A	AHV	2	2	2	C	1		2	1400	4	M	1	1	1	1	1	1	3	1	1	1	2	0	00		1	434
2	09	0	AA4F0	3861	N00019-81-C0172			840914	1520	A1A	AHV	2	2	2	D	1		2	1400	4	M	1	1	1	1	1	1	3	1	1	1	2	0	00		1	312
2	10	0	AD037	0183	N00019-81-C0172			831017	1520	A1A	AHV	2	2	2	5	1		2	1400	4	M	1	1	1	1	1	1	3	1	1	1	2	0	00		1	33
2	01	0	AD037	0946	N00019-81-C0172			840110	1520	A1A	AHV	2	2	2	C	1		2	1400	4	M	1	1	1	1	1	1	3	1	1	1	2	0	00		1	355-
2	01	0	AD037	0947	N00019-81-C0172			840109	1520	A1A	AHV	2	2	2	5	1		2	1400	4	M	1	1	1	1	1	1	3	1	1	1	2	0	00		1	350
2	02	0	AD037	1197	N00019-81-C0172			840106	1520	A1A	AHV	2	2	2	5	1		2	1400	4	M	1	1	1	1	1	1	3	1	1	1	2	0	00		1	2,639
2	02	0	AD037	1198	N00019-81-C0172			840104	1520	A1A	AHV	2	2	2	C	1		2	1400	4	M	1	1	1	1	1	1	3	1	1	1	2	0	00		1	442-
2	02	0	AD037	1308	N00019-81-C0172			840209	1520	A1A	AHV	2	2	2	C	1		2	1400	4	M	1	1	1	1	1	1	3	1	1	1	2	0	00		1	99
2	02	0	AD037	1309	N00019-81-C0172			840207	1520	A1A	AHV	2	2	2	5	1		2	1400	4	M	1	1	1	1	1	1	3	1	1	1	2	0	00		1	323
2	02	0	AD037	1357	N00019-81-C0172			840106	1520	A1A	AHV	2	2	2	C	1		2	1400	4	M	1	1	1	1	1	1	3	1	1	1	2	0	00		1	395-
2	04	0	AD037	1731	N00019-81-C0172			831227	1520	A1A	AHV	2	2	2	C	1		2	1400	4	M	1	1	1	1	1	1	3	1	1	1	2	0	00		1	100-
2	04	0	AD037	1732	N00019-81-C0172			840106	1520	A1A	AHV	2	2	2	C	1		2	1400	4	M	1	1	1	1	1	1	3	1	1	1	2	0	00		1	47-
2	04	0	AD037	1733	N00019-81-C0172			840215	1520	A1A	AHV	2	2	2	C	1		2	1400	4	M	1	1	1	1	1	1	3	1	1	1	2	0	00		1	412
2	04	0	AD037	1734	N00019-81-C0172			840307	1520	A1A	AHV	2	2	2	C	1		2	1400	4	M	1	1	1	1	1	1	3	1	1	1	2	0	00		1	1,806
2	04	0	AD037	1735	N00019-81-C0172			840314	1520	A1A	AHV	2	2	2	C	1		2	1400	4	M	1	1	1	1	1	1	3	1	1	1	2	0	00		1	265-
2	04	0	AD037	1736	N00019-81-C0172			840307	1520	A1A	AHV	2	2	2	5	1		2	1400	4	M	1	1	1	1	1	1	3	1	1	1	2	0	00		1	300
2	04	0	AD037	1737	N00019-81-C0172			840223	1520	A1A	AHV	2	2	2	C	1		2	1400	4	M	1	1	1	1	1	1	3	1	1	1	2	0	00		1	264
2	04	0	AD037	1738	N00019-81-C0172			840224	1520	A1A	AHV	2	2	2	5	1		2	1400	4	M	1	1	1	1	1	1	3	1	1	1	2	0	00		1	28
2	04	0	AD037	1739	N00019-81-C0172			840328	1520	A1A	AHV	2	2	2	C	1		2	1400	4	M	1	1	1	1	1	1	3	1	1	1	2	0	00		1	750
2	04	0	AD037	1740	N00019-81-C0172			840328	1520	A1A	AHV	2	2	2	C	1		2	1400	4	M	1	1	1	1	1	1	3	1	1	1	2	0	00		1	481
2	05	0	AD037	2296	N00019-81-C0172			840503	1520	A1A	AHV	2	2	2	C	1		2	1400	4	M	1	1	1	1	1	1	3	1	1	1	2	0	00		1	500-
2	05	0	AD037	2322	N00019-81-C0172			840509	1520	A1A	AHV	2	2	2	C	1		2	1400	4	M	1	1	1	1	1	1	3	1	1	1	2	0	00		1	268-
2	06	0	AD037	2466	N00019-81-C0172			840504	1520	A1A	AHV	2	2	2	C	1		2	1400	4	M	1	1	1	1	1	1	3	1	1	1	2	0	00		1	211-
2	06	0	AD037	2603	N00019-81-C0172			840530	1520	A1A	AHV	2	2	2	C	1		2	1400	4	M	1	1	1	1	1	1	3	1	1	1	2	0	00		1	70
2	06	0	AD037	2604	N00019-81-C0172			840530	1520	A1A	AHV	2	2	2	C	1		2	1400	4	M	1	1	1	1	1	1	3	1	1	1	2	0	00		1	50
2	06	0	AD037	2654	N00019-81-C0172			840330	1520	A1A	AHV	2	2	2	C	1		2	1400	4	M	1	1	1	1	1	1	3	1	1	1	2	0	00		1	243-
2	06	0	AD037	2655	N00019-81-C0172			840525	1520	A1A	AHV	2	2	2	5	1		2	1400	4	M	1	1	1	1	1	1	3	1	1	1	2	0	00		1	80
2	06	0	AD037	2659	N00019-81-C0172			840605	1520	A1A	AHV	2	2	2	C	1		2	1400	4	M	1	1	1	1	1	1	3	1	1	1	2	0	00		1	85
2	06	0	AD037	2828	N00019-81-C0172			840615	1510	A1A	AHV	2	2	2	C	1		2	1400	4	M	1	1	1	1	1	1	3	1	1	1	2	0	00		1	168-
2	06	0	AD037	2874	N00019-81-C0172			840426	1520	A1A	AHV	2	2	2	C	1		2	1400	4	M	1	1	1	1	1	1	3	1	1	1	2	0	00		1	63-

S MM A AAAAA AAAA BBBBBB BB BBBBBBB BBBBBB BBBB BBB BBB B B B B C C C CCCC C C D D D D D D D D D D D D DD DDDD D B7
V GG 8888 888 888 1 1 1 1 2 3 4 5 6 7 8 9 0 1 A 12 12 1 AMOUNT
C NN 1 33333 2222 111111 11 1111111 333333 AAAA BBB CCC 9 0 2 3 1 2 3 4444 5 6 1 2 3 4 5 6 7 8 9 0 1 A BB CCCC 3 ($000)
INTERNATIONAL BUSINESS (CONT) OWEGO NEW YORK 001368083 55882 36
2 07 0 AD037 2964 N00019-81-C0172 840620 1520 A1A AHV 2 2 2 C 1 2 1400 4 M 1 1 1 1 1 1 3 1 1 1 2 0 00 1 528-
2 07 0 AD037 2965 N00019-81-C0172 840620 1520 A1A AHV 2 2 2 C 1 2 1400 4 M 1 1 1 1 1 1 3 1 1 1 2 0 00 1 3,638
2 07 0 AD037 2966 N00019-81-C0172 840620 1520 A1A AHV 2 2 2 5 1 2 1400 4 M 1 1 1 1 1 1 3 1 1 1 2 0 00 1 606
2 08 0 AD037 3241 N00019-81-C0172 840717 1520 A1A AHV 2 2 2 C 1 2 1400 4 M 1 1 1 1 1 1 3 1 1 1 2 0 00 1 50
2 09 0 AD037 4202 N00019-81-C0172 840911 1520 A1A AHV 2 2 2 C 1 2 1400 4 M 1 1 1 1 1 1 3 1 1 1 1 0 00 1 237
2 02 0 AD037 1322 N00019-82-C0001 840131 1520 A1A AHV 2 2 2 5 1 2 1400 4 J 1 1 1 1 1 1 3 1 1 1 2 0 00 1 900
2 12 0 AA4F0 0630 N00019-82-C0025 831229 1520 A1A AHV 2 2 2 C 1 2 1400 4 J 1 1 1 1 1 1 3 1 1 1 2 0 00 1 60,334
2 01 0 AA4F0 0826 N00019-82-C0025 840113 1520 A1A AHV 2 2 2 A 1 2 1400 4 J 1 1 1 1 1 1 3 1 1 1 1 0 00 1 15,915
2 03 0 AA4F0 1440 N00019-82-C0025 840308 1520 A1A AHV 2 2 2 C 1 2 1400 4 J 1 1 1 1 1 1 3 1 1 1 2 0 00 1 16,930-
2 03 0 AA4F0 1446 N00019-82-C0025 840309 1520 A1A AHV 2 2 2 A 1 2 1400 4 J 1 1 1 1 1 1 3 1 1 1 1 0 00 1 13,275
2 05 0 AA4F0 2334 N00019-82-C0025 840523 1520 A1A AHV 2 2 2 A 1 2 1400 4 J 1 1 1 1 1 1 3 1 1 1 2 0 00 1 4,900
2 06 0 AA4F0 2682 N00019-82-C0025 840626 1520 A1A AHV 2 2 2 C 1 2 1400 4 J 1 1 1 1 1 1 3 1 1 1 2 0 00 1 48,026
2 08 0 AA4F0 3599 N00019-82-C0025 840822 1520 A1A AHV 2 2 2 A 1 2 1400 4 J 1 1 1 1 1 1 3 1 1 1 2 0 00 1 850
2 09 0 AA4F0 3849 N00019-82-C0025 840914 1520 A1A AHV 2 2 2 C 1 2 1400 4 J 1 1 1 1 1 1 3 1 1 1 2 0 00 1 310
2 11 0 AD037 0277 N00019-82-C0025 831028 1520 A1A AHV 2 2 2 5 1 2 1400 4 J 1 1 1 1 1 1 3 1 1 1 1 0 00 1 551
2 11 0 AD037 0335 N00019-82-C0025 831028 1520 A1A AHV 2 2 2 5 1 2 1400 4 J 1 1 1 1 1 1 3 1 1 1 2 0 00 1 81
2 11 0 AD037 0336 N00019-82-C0025 831108 1520 A1A AHV 2 2 2 5 1 2 1400 4 J 1 1 1 1 1 1 3 1 1 1 1 0 00 1 596
2 11 0 AD037 0337 N00019-82-C0025 831031 1520 A1A AHV 2 2 2 5 1 2 1400 4 J 1 1 1 1 1 1 3 1 1 1 2 0 00 1 39
2 11 0 AD037 0338 N00019-82-C0025 831031 1520 A1A AHV 2 2 2 C 1 2 1400 4 J 1 1 1 1 1 1 3 1 1 1 2 0 00 1 1,101
2 12 0 AD037 0735 N00019-82-C0025 831128 1520 A1A AHV 2 2 2 5 1 2 1400 4 J 1 1 1 1 1 1 3 1 1 1 2 0 00 1 429
2 01 0 AD037 1007 N00019-82-C0025 840106 1520 A1A AHV 2 2 2 C 1 2 1400 4 J 1 1 1 1 1 1 3 1 1 1 2 0 00 1 93-
2 01 0 AD037 1008 N00019-82-C0025 840111 1520 A1A AHV 2 2 2 5 1 2 1400 4 J 1 1 1 1 1 1 3 1 1 1 2 0 00 1 323
2 02 0 AD037 1166 N00019-82-C0025 840124 1520 A1A AHV 2 2 2 5 1 2 1400 4 J 1 1 1 1 1 1 3 1 1 1 2 0 00 1 323-
2 02 0 AD037 1321 N00019-82-C0025 840210 1520 A1A AHV 2 2 2 5 1 2 1400 4 J 1 1 1 1 1 1 3 1 1 1 2 0 00 1 51
2 04 0 AD037 1808 N00019-82-C0025 840321 1520 A1A AHV 2 2 2 5 1 2 1400 4 J 1 1 1 1 1 1 3 1 1 1 2 0 00 1 816
2 04 0 AD037 1809 N00019-82-C0025 840221 1520 A1A AHV 2 2 2 5 1 2 1400 4 J 1 1 1 1 1 1 3 1 1 1 2 0 00 1 54,136
2 04 0 AD037 1810 N00019-82-C0025 840307 1520 A1A AHV 2 2 2 5 1 2 1400 4 J 1 1 1 1 1 1 3 1 1 1 2 0 00 1 150
2 04 0 AD037 1811 N00019-82-C0025 840308 1520 A1A AHV 2 2 2 5 1 2 1400 4 J 1 1 1 1 1 1 3 1 1 1 2 0 00 1 310
2 04 0 AD037 1812 N00019-82-C0025 840326 1520 A1A AHV 2 2 2 C 1 2 1400 4 J 1 1 1 1 1 1 3 1 1 1 2 0 00 1 1,407-
2 04 0 AD037 1813 N00019-82-C0025 840326 1520 A1A AHV 2 2 2 C 1 2 1400 4 J 1 1 1 1 1 1 3 1 1 1 2 0 00 1 4,737
2 05 0 AD037 2199 N00019-82-C0025 840423 1520 A1A AHV 2 2 2 5 1 2 1400 4 J 1 1 1 1 1 1 3 1 1 1 2 0 00 1 220
2 06 0 AD037 2619 N00019-82-C0025 840525 1520 A1A AHV 2 2 2 C 1 2 1400 4 J 1 1 1 1 1 1 3 1 1 1 2 0 00 1 300
2 06 0 AD037 2620 N00019-82-C0025 840525 1520 A1A AHV 2 2 2 5 1 2 1400 4 J 1 1 1 1 1 1 3 1 1 1 2 0 00 1 1,650
2 06 0 AD037 2621 N00019-82-C0025 840525 1520 A1A AHV 2 2 2 C 1 2 1400 4 J 1 1 1 1 1 1 3 1 1 1 2 0 00 1 150-
2 06 0 AD037 2622 N00019-82-C0025 840525 1520 A1A AHV 2 2 2 C 1 2 1400 4 J 1 1 1 1 1 1 3 1 1 1 2 0 00 1 100
2 06 0 AD037 2623 N00019-82-C0025 840525 1520 A1A AHV 2 2 2 C 1 2 1400 4 J 1 1 1 1 1 1 3 1 1 1 2 0 00 1 400
2 06 0 AD037 2624 N00019-82-C0025 840525 1520 A1A AHV 2 2 2 C 1 2 1400 4 J 1 1 1 1 1 1 3 1 1 1 2 0 00 1 150
2 06 0 AD037 2625 N00019-82-C0025 840525 1520 A1A AHV 2 2 2 C 1 2 1400 4 J 1 1 1 1 1 1 3 1 1 1 2 0 00 1 250
2 06 0 AD037 2658 N00019-82-C0025 840604 1520 A1A AHV 2 2 2 C 1 2 1400 4 J 1 1 1 1 1 1 3 1 1 1 2 0 00 1 419-
2 06 0 AD037 2811 N00019-82-C0025 840608 1520 A1A AHV 2 2 2 5 1 2 1400 4 J 1 1 1 1 1 1 3 1 1 1 2 0 00 1 30,000
2 06 0 AD037 2812 N00019-82-C0025 840612 1520 A1A AHV 2 2 2 5 1 2 1400 4 J 1 1 1 1 1 1 3 1 1 1 2 0 00 1 323
2 06 0 AD037 2878 N00019-82-C0025 840611 1520 A1A AHV 2 2 2 5 1 2 1400 4 J 1 1 1 1 1 1 3 1 1 1 2 0 00 1 9,043
2 07 0 AD037 2987 N00019-82-C0025 840622 1520 A1A AHV 2 2 2 5 1 2 1400 4 J 1 1 1 1 1 1 3 1 1 1 2 0 00 1 2,222
2 07 0 AD037 2988 N00019-82-C0025 840625 1520 A1A AHV 2 2 2 C 1 2 1400 4 J 1 1 1 1 1 1 3 1 1 1 2 0 00 1 2,500
2 07 0 AD037 3158 N00019-82-C0025 840709 1520 A1A AHV 2 2 2 5 1 2 1400 4 J 1 1 1 1 1 1 3 1 1 1 2 0 00 1 119
2 07 0 AD037 3159 N00019-82-C0025 840716 1520 A1A AHV 2 2 2 C 1 2 1400 4 J 1 1 1 1 1 1 3 1 1 1 2 0 00 1 510-
2 07 0 AD037 3160 N00019-82-C0025 840712 1520 A1A AHV 2 2 2 5 1 2 1400 4 J 1 1 1 1 1 1 3 1 1 1 2 0 00 1 550
2 07 0 AD037 3161 N00019-82-C0025 840719 1520 A1A AHV 2 2 2 5 1 2 1400 4 J 1 1 1 1 1 1 3 1 1 1 2 0 00 1 5,478
2 08 0 AD037 3294 N00019-82-C0025 840724 1520 A1A AHV 2 2 2 C 1 2 1400 4 J 1 1 1 1 1 1 3 1 1 1 2 0 00 1 382-
2 08 0 AD037 3295 N00019-82-C0025 840716 1520 A1A AHV 2 2 2 C 1 2 1400 4 J 1 1 1 1 1 1 3 1 1 1 2 0 00 1 2,357

S	MM	A	AAAAA	AAAA	BBBBBB	BB	BBBBBBB	BBBBBB	BBBB	BBB	BBB	B	B	B	B	C	C	C	CCCC	C	C	D	D	D	D	D	D	D	D	D	D	D	DD	DDDD	D	B7
V	OO								8888	888	888		1	1	1															1	1	12	12	12	1	AMOUNT
C	NN	1	33333	2222	111111	11	1111111	333333	AAAA	BBB	CCC	9	0	2	3	1	2	3	4444	5	6	1	2	3	4	5	6	7	8	9	0	1	A	BB	CCCC	3	($000)
INTERNATIONAL BUSINESS (CONT)					OWEGO								NEW		YORK				001368083				55882			36										
2	08	0	AD037	3296	N00019-82-C0025			840725	1520	A1A	AHV	2	2	2	5	1		2	1400	4	J	1	1	1	1	1	1	3	1	1	1	2	0	00		1	948
2	08	0	AD037	3297	N00019-82-C0025			840725	1520	A1A	AHV	2	2	2	5	1		2	1400	4	J	1	1	1	1	1	1	3	1	1	1	2	0	00		1	342
2	08	0	AD037	3298	N00019-82-C0025			840713	1520	A1A	AHV	2	2	2	C	1		2	1400	4	J	1	1	1	1	1	1	3	1	1	1	2	0	00		1	325
2	08	0	AD037	3339	N00019-82-C0025			840803	1520	A1A	AHV	2	2	2	C	1		2	1400	4	J	1	1	1	1	1	1	3	1	1	1	2	0	00		1	494
2	08	0	AD037	3583	N00019-82-C0025			840808	1520	A1A	AHV	2	2	2	5	1		2	1400	4	J	1	1	1	1	1	1	3	1	1	1	2	0	00		1	5,000
2	09	0	AD037	4070	N00019-82-C0025			840712	1520	A1A	AHV	2	2	2	5	1		2	1400	4	J	1	1	1	1	1	1	3	1	1	1	2	0	00		1	1,070
2	09	0	AD037	4071	N00019-82-C0025			840831	1520	A1A	AHV	2	2	2	5	1		2	1400	4	J	1	1	1	1	1	1	3	1	1	1	2	0	00		1	125
2	09	0	AD037	4072	N00019-82-C0025			840906	1520	A1A	AHV	2	2	2	C	1		2	1400	4	J	1	1	1	1	1	1	3	1	1	1	2	0	00		1	340
2	09	0	AD037	4073	N00019-82-C0025			840907	1520	A1A	AHV	2	2	2	5	1		2	1400	4	J	1	1	1	1	1	1	3	1	1	1	2	0	00		1	5,000
2	03	0	AA4F0	1548	N00019-83-C0368			840314	1520	A1A	AHV	2	2	2	1	2	4	2	1400	4	J	1	1	1	1	1	1	3	1	1	1	1	0	00		1	33,322
2	08	0	AA4F0	3579	N00019-83-C0368			840821	1520	A1A	AHV	2	2	2	B	2	4	2	1400	4	J	1	1	1	1	1	1	3	1	1	1	2	0	00		1	10,140
2	09	0	AA4F0	3791	N00019-83-C0368			840907	1520	A1A	AHV	2	2	2	C	2	4	2	1400	4	J	1	1	1	1	1	1	3	1	1	1	2	0	00		1	2,963
2	05	0	AD037	2162	N00019-83-G0342			840410	J058	A7	AHV	2	2	2	4	2	4	2	1001	5	U	1	1	1	1	1	1	3	1	1	1	2	0	00		5	172
2	08	0	AD037	3280	N00019-83-G0342			840628	J058	A7	AHV	2	2	2	4	2	4	2	1001	5	U	1	1	1	1	1	1	3	1	1	1	2	0	00		5	105
2	03	0	AC533	1435	N00019-84-C0061			840301	5895	A7	AAE	2	2	2	1	1		2	1001	5	J	1	1	1	1	1	1	3	1	1	1	2	0	00		1	4,207
2	08	0	AC533	3728	N00019-84-C0061			840831	5895	A7	AAE	2	2	2	C	1		2	1001	5	J	1	1	1	1	1	1	3	1	1	1	2	0	00		1	2,793
2	09	0	BH006	A277	N00024-80-C6409			840822	5845	A7	GTV	2	2	2	C	1		2	1400	5	W	1	2	1	1	1	1	3	1	1	1	2	0	00		5	78
2	02	0	BH006	2615	N00024-80-C6409			840201	5845	A7	GTV	2	2	2	C	1		2	1001	5	U	1	2	1	1	1	1	3	1	1	1	2	0	00		5	1,500-
2	11	0	BH007	0576	N00024-80-C7135			831020	AC64	A7	GFH	2	2	2	C	1		2	1100	2	W	1	2	1	1	1	1	3	1	1	1	1	0	00		1	67-
2	03	0	BH007	3337	N00024-80-C7135			831230	AC64	A7	GFH	2	2	2	C	1		2	1100	2	W	1	2	1	2	1	1	3	1	1	1	1	0	00		1	4,039
2	01	0	D2603	0379	N00039-84-C0073			831230	R399	S1	000	2	2	2	3	1		2	1001	4	U	1	1	1	1	1	1	3	1	1	1	1	0	00		5	1,611
2	03	0	D2603	0751	N00039-84-C0073			840330	R399	S1	000	2	2	2	C	1		2	1001	4	U	1	2	1	1	1	1	3	1	1	1	1	0	00		5	1,066
2	06	0	D2603	1081	N00039-84-C0073			840601	R399	S1	000	2	2	2	C	1		2	1001	4	U	1	1	1	1	1	1	3	1	1	1	1	0	00		5	188
2	11	0	D2603	0154	N00039-84-C0102			831114	AC63	A7	000	2	2	2	3	2	4	2	1100	5	U	1	1	1	1	1	1	3	1	1	1	1	0	00		5	200
2	01	0	D2603	0431	N00039-84-C0102			840123	AC63	A7	000	2	2	2	C	2	4	2	1100	5	U	1	1	1	1	1	1	3	1	1	1	1	0	00		5	760
2	08	0	D2603	1500	N00039-84-C0255			840831	AC62	A7	000	2	2	2	3	1		2	1001	5	U	1	1	1	1	1	1	1	1	1	5	2	0	00		5	175
2	01	0	JA112	0528	N00104-78-A0244			831216	1260	A2	SGJ	2	2	2	4	1		2	1015	5	J	1	1	1	1	1	1	2	1	1	1	2	0	00		1	83
2	09	0	JA112	7577	N00104-78-A0244			840827	1260	A3	000	2	2	2	4	1		2	1015	5	J	1	1	1	1	1	1	2	1	1	1	2	0	00		1	31
2	01	0	JA114	0595	N00104-78-A0244			831019	9999	A3	000	2	2	1	4																1						593
2	08	0	JA115	5394	N00104-78-A0244			840629	5865	A7	000	2	2	2	4	1		2	1015	5	J	1	1	1	1	1	1	2	1	1	1	2	0	00		1	38-
2	04	0	JA118	2648	N00104-78-A0244			840306	5865	A7	000	2	2	2	4	1		2	1015	5	J	1	2	1	1	1	1	1	1	1	1	2	0	00		1	762-
2	04	0	JA118	2932	N00104-78-A0244			840306	5865	A7	GAC	2	2	2	4	1		2	1015	5	J	1	1	1	1	1	1	2	1	1	1	2	0	00		1	2,784-
2	09	0	PA100	1968	N00140-84-C5278			840915	L015	C9E	AAE	2	2	2	3	1		2	1007	5	J	1	1	1	1	1	1	1	1	1	1	1	0	00		1	226
2	12	0	JA100	B377	N00383-80-G0902			831214	5895	A7	AFU	2	2	2	4	1		2	1015	5	J	1	1	1	1	1	1	3	1	1	1	1	0	00		1	439-
2	12	0	JA100	B379	N00383-80-G0902			831214	7021	A1C	AFU	2	2	2	4	1		2	1015	5	J	1	1	1	1	1	1	3	1	1	1	2	0	00		1	128-
2	02	0	JA100	C353	N00383-81-G1300			840203	J058	A1C	APC	2	2	2	4	1		2	1009	5	J	1	1	1	1	1	1	2	1	1	1	2	0	00		1	123-
2	12	0	JA100	A278	N00383-82-G2908			831214	5865	A7	ASF	2	2	2	4	1		2	1015	5	J	1	1	1	1	1	1	2	1	1	1	2	0	00		1	59-
2	12	0	JA100	A357	N00383-82-G2908			831214	1560	A1A	APC	2	2	2	4	1		2	1015	5	J	1	1	1	1	1	1	2	1	1	1	2	0	00		1	120-
2	12	0	JA100	B103	N00383-82-G2908			831207	6605	A1A	AAF	2	2	2	4	1		2	1015	5	J	1	1	1	1	1	1	2	1	1	1	2	0	00		1	41
2	12	0	JA100	B347	N00383-82-G2908			831209	6605	A1C	AAF	2	2	2	4	1		2	1015	5	J	1	1	1	1	1	1	2	1	1	1	2	0	00		1	150
2	12	0	JA100	B380	N00383-82-G2908			831214	5895	A7	AFU	2	2	2	4	1		2	1015	5	J	1	1	1	1	1	1	2	1	1	1	2	0	00		1	37-
2	12	0	JA100	B381	N00383-82-G2908			831214	5865	A7	AFU	2	2	2	4	1		2	1015	5	J	1	1	1	1	1	1	3	1	1	1	1	0	00		1	219-
2	01	0	JA100	B423	N00383-82-G2908			840112	7021	A1C	AFN	2	2	2	4	1		2	1015	5	J	1	1	1	1	1	1	3	1	1	1	1	0	00		1	634-
2	01	0	JA100	B481	N00383-82-G2908			840112	5895	A1C	000	2	2	2	4	1		2	1015	5	J	1	1	1	1	1	1	3	1	1	1	1	0	00		1	198-
2	01	0	JA100	B532	N00383-82-G2908			840103	7021	A1A	AAF	2	2	2	4	1		2	1015	5	J	1	1	1	1	1	1	2	1	1	1	2	0	00		1	94
2	01	0	JA100	B557	N00383-82-G2908			840106	6605	A1A	AAF	2	2	2	4	1		2	1015	5	J	1	1	1	1	1	1	2	1	1	1	2	0	00		1	103
2	02	0	JA100	C346	N00383-82-G2908			840209	1280	A1C	AAC	2	2	2	4	1		2	1015	5	J	1	1	1	1	1	1	2	1	1	1	2	0	00		1	50
2	02	0	JA100	C950	N00383-82-G2908			840209	5865	A7	ASF	2	2	2	4	1		2	1015	5	J	1	1	1	1	1	1	3	1	1	1	1	0	00		1	1,950
2	02	0	JA100	D212	N00383-82-G2908			840208	5895	A1A	AHV	2	2	2	4	1		2	1015	5	J	1	1	1	1	1	1	3	1	1	1	1	0	00		1	2,795
2	03	0	JA100	D627	N00383-82-G2908			840308	1560	A1A	AHV	2	2	2	4	2	4	2	1015	5	J	1	1	1	1	1	1	3	1	1	1	1	0	00		1	563

S V C	MM GG NN	A	AAAAA	AAAA	BBBBBB	BB	BBBBBBB	BBBBBB	BBBB 8888 AAAA	BBB 888 BBB	BBB 888 CCC	B 1 9	B 1 0	B 1 2	B 1 3	C	C	C	CCCC 4444	C	C	D	D	D	D	D	D	D	D	D	D	D	DD 12 BB	DDDD 12 CCCC	D 1 3	B7 AMOUNT ($000)
		1	33333	2222	111111	11	1111111	333333								1	2	3		5	6	1	2	3	4	5	6	7	8	9	0	1	A				
INTERNATIONAL BUSINESS (CONT)							OWEGO						NEW	YORK				001368083					55882			36										
2	03	0	JA100	E408	N00383-82-G2908			840319	5895	A7	APC	2	2	2	4	1		2	1015	5	J	1	1	1	1	1	1	2	1	1	1	2	0	00		1	29
2	04	0	JA100	F375	N00383-82-G2908			840412	1560	A1A	AHV	2	2	2	4	1		2	1015	5	J	1	1	1	1	1	1	3	1	1	1	1	0	00		1	611
2	04	0	JA100	F514	N00383-82-G2908			840420	1560	A1A	AHV	2	2	2	4	1		2	1015	5	J	1	1	1	1	1	1	3	1	1	1	2	0	00		1	869
2	05	0	JA100	F890	N00383-82-G2908			840509	1560	A1A	AHV	2	2	2	4	1		2	1015	5	J	1	1	1	1	1	1	2	1	1	1	2	0	00		1	460
2	05	0	JA100	F891	N00383-82-G2908			840506	1560	A1A	AHV	2	2	2	4	1		2	1015	5	J	1	1	1	1	1	1	2	1	1	1	2	0	00		1	454
2	05	0	JA100	F898	N00383-82-G2908			840508	1560	A1A	AHV	2	2	2	4	1		2	1015	5	J	1	1	1	1	1	1	2	1	1	1	2	0	00		1	448
2	05	0	JA100	F899	N00383-82-G2908			840506	1560	A1A	AHV	2	2	2	4	1		2	1015	5	J	1	1	1	1	1	1	2	1	1	1	2	0	00		1	464
2	05	0	JA100	F900	N00383-82-G2908			840509	1560	A1A	AHV	2	2	2	4	1		2	1015	5	J	1	1	1	1	1	1	2	1	1	1	2	0	00		1	441
2	05	0	JA100	F904	N00383-82-G2908			840507	1560	A1A	AHV	2	2	2	4	1		2	1015	5	J	1	1	1	1	1	1	2	1	1	1	2	0	00		1	441
2	05	0	JA100	F905	N00383-82-G2908			840506	1280	A1B	AAE	2	2	2	4	1		2	1015	5	J	1	1	1	1	1	1	2	1	1	1	2	0	00		1	177
2	05	0	JA100	F906	N00383-82-G2908			840506	1560	A1A	AHV	2	2	2	4	1		2	1015	5	J	1	1	1	1	1	1	2	1	1	1	2	0	00		1	441
2	05	0	JA100	F908	N00383-82-G2908			840509	1560	A1A	AHV	2	2	2	4	1		2	1015	5	J	1	1	1	1	1	1	2	1	1	1	2	0	00		1	465
2	05	0	JA100	F911	N00383-82-G2908			840506	1560	A1A	AHV	2	2	2	4	1		2	1015	5	J	1	1	1	1	1	1	2	1	1	1	2	0	00		1	444
2	05	0	JA100	F912	N00383-82-G2908			840504	1560	A1A	AHV	2	2	2	4	1		2	1015	5	J	1	1	1	1	1	1	2	1	1	1	2	0	00		1	438
2	05	0	JA100	G039	N00383-82-G2908			840508	5895	A7	AHV	2	2	2	4	1		2	1015	5	J	1	1	1	1	1	1	2	1	1	1	2	0	00		1	45
2	05	0	JA100	G050	N00383-82-G2908			840508	5865	A1A	AHU	2	2	2	4	1		2	1015	5	J	1	1	1	1	1	1	2	1	1	1	2	0	00		1	257
2	05	0	JA100	G054	N00383-82-G2908			840501	5865	A1C	AFU	2	2	2	4	1		2	1015	5	J	1	1	1	1	1	1	2	1	1	1	2	0	00		1	113
2	05	0	JA100	G437	N00383-82-G2908			840516	5865	A1A	AHV	2	2	2	4	1		2	1015	5	J	1	1	1	1	1	1	2	1	1	1	2	0	00		1	437
2	05	0	JA100	G614	N00383-82-G2908			840524	6605	A1C	AAF	2	2	2	4	1		2	1015	5	J	1	1	1	1	1	1	2	1	1	1	2	0	00		1	94
2	06	0	JA100	G899	N00383-82-G2908			840613	6610	A1A	AHV	2	2	2	4	1		2	1015	5	J	1	1	1	1	1	1	2	1	1	1	2	0	00		1	841
2	06	0	JA100	G943	N00383-82-G2908			840613	5865	A1A	AHV	2	2	2	4	1		2	1015	5	J	1	1	1	1	1	1	3	1	1	1	1	0	00		1	3,915
2	07	0	JA100	H734	N00383-82-G2908			840706	1560	A1A	AHJ	2	2	2	4	1		2	1015	5	J	1	1	1	1	1	1	2	1	1	1	2	0	00		1	250
2	07	0	JA100	H738	N00383-82-G2908			840702	1560	A1A	AHV	2	2	2	4	1		2	1015	5	J	1	1	1	1	1	1	2	1	1	1	2	0	00		1	250
2	07	0	JA100	H739	N00383-82-G2908			840609	1560	A1A	AHV	2	2	2	4	1		2	1015	5	J	1	1	1	1	1	1	2	1	1	1	2	0	00		1	214
2	07	0	JA100	H740	N00383-82-G2908			840607	1560	A1A	AHV	2	2	2	4	1		2	1015	5	J	1	1	1	1	1	1	2	1	1	1	2	0	00		1	441
2	07	0	JA100	H747	N00383-82-G2908			840705	6605	A1A	AAF	2	2	2	4	1		2	1015	5	J	1	1	1	1	1	1	2	1	1	1	2	0	00		1	59
2	07	0	JA100	H748	N00383-82-G2908			840706	6605	A1A	AAF	2	2	2	4	1		2	1015	5	J	1	1	1	1	1	1	2	1	1	1	2	0	00		1	33
2	07	0	JA100	H848	N00383-82-G2908			840705	1560	A1A	AHV	2	2	2	4	1		2	1015	5	J	1	1	1	1	1	1	2	1	1	1	2	0	00		1	52
2	07	0	JA100	H871	N00383-82-G2908			840605	1560	A1A	AHV	2	2	2	4	1		2	1015	5	J	1	1	1	1	1	1	2	1	1	1	2	0	00		1	97
2	07	0	JA100	J108	N00383-82-G2908			840709	5865	A7	ASF	2	2	2	4	1		2	1015	5	J	1	1	1	1	1	1	3	1	1	1	1	0	00		1	492
2	07	0	JA100	J447	N00383-82-G2908			840707	6605	A1A	AAF	2	2	2	4	1		2	1015	5	J	1	1	1	1	1	1	2	1	1	1	2	0	00		1	39
2	07	0	JA100	J464	N00383-82-G2908			840712	1560	A1A	AHV	2	2	2	4	1		2	1015	5	J	1	1	1	1	1	1	2	1	1	1	2	0	00		1	355
2	07	0	JA100	J749	N00383-82-G2908			840713	5865	A7	ASF	2	2	2	4	1		2	1015	5	J	1	1	1	1	1	1	2	1	1	1	2	0	00		1	35
2	08	0	JA100	K725	N00383-82-G2908			840815	5845	A7	000	2	2	2	4	1		2	1015	5	J	1	1	1	1	1	1	2	1	1	1	2	0	00		1	397-
2	09	0	JA100	L478	N00383-82-G2908			840905	5865	A1C	AFU	2	2	2	4	1		2	1015	5	J	1	1	1	1	1	1	2	1	1	1	2	0	00		1	86
2	09	0	JA100	L810	N00383-82-G2908			840904	7021	A7	AFU	2	2	2	4	1		2	1015	1	J	1	1	1	1	1	1	3	1	1	1	1	0	00		1	1,877
2	09	0	JA100	L861	N00383-82-G2908			840919	5865	A1C	AFU	2	2	2	4	1		2	1015	5	J	1	1	1	1	1	1	2	1	1	1	2	0	00		1	57
2	09	0	JA100	M121	N00383-82-G2908			840910	1280	A1C	AAE	2	2	2	4	1		2	1015	5	J	1	1	1	1	1	1	3	1	1	1	1	0	00		1	1,000
2	09	0	JA100	M833	N00383-82-G2908			840911	1280	A1A	AAE	2	2	2	4	1		2	1015	5	J	1	1	1	1	1	1	2	1	1	1	2	0	00		1	104
2	09	0	JA100	M834	N00383-82-G2908			840907	5895	A7	AFU	2	2	2	4	1		2	1015	5	J	1	1	1	1	1	1	2	1	1	1	2	0	00		1	28
2	09	0	JA100	M849	N00383-82-G2908			840905	6605	A1A	AAF	2	2	2	4	1		2	1015	5	J	1	1	1	1	1	1	2	1	1	1	2	0	00		1	33
2	09	0	JA100	M855	N00383-82-G2908			840907	1280	A1A	AFU	2	2	2	4	1		2	1015	5	J	1	1	1	1	1	1	2	1	1	1	2	0	00		1	435
2	09	0	JA100	M923	N00383-82-G2908			840909	7021	A1A	AAF	2	2	2	4	1		2	1015	5	J	1	1	1	1	1	1	2	1	1	1	2	0	00		1	86
2	09	0	JA100	N099	N00383-82-G2908			840922	1560	A1A	AHV	2	2	2	4	1		2	1015	5	J	1	1	1	1	1	1	2	1	1	1	2	0	00		1	362
2	09	0	JA100	N247	N00383-82-G2908			840929	5895	A7	APC	2	2	2	4	1		2	1015	5	J	1	1	1	1	1	1	2	1	1	1	2	0	00		1	321
2	11	0	JA100	A707	N00383-83-G3316			831109	J058	A1C	APC	2	2	2	4	1		2	1009	5	J	1	1	1	1	1	1	2	1	1	1	2	0	00		1	34
2	01	0	JA100	B593	N00383-83-G3316			840112	J058	A1C	ASF	2	2	2	4	1		2	1009	5	J	1	1	1	1	1	1	1	1	1	1	2	0	00		1	29
2	01	0	JA100	C024	N00383-83-G3316			840106	J058	A1C	ASF	2	2	2	4	1		2	1009	5	J	1	1	1	1	1	1	1	1	1	1	1	0	00		1	299
2	01	0	JA100	C025	N00383-83-G3316			840106	J058	A1C	ASF	2	2	2	4	1		2	1009	5	J	1	1	1	1	1	1	1	1	1	1	2	0	00		1	43
2	02	0	JA100	D003	N00383-83-G3316			840208	J058	A1C	APC	2	2	2	4	1		2	1009	5	J	1	1	1	1	1	1	2	1	1	1	1	0	00		1	330

S	MM	A	AAAAA	AAAA	BBBBBB	BB	BBBBBBB	BBBBBB	BBBB	BBB	BBB	B	B	B	B	C	C	C	CCCC	C	C	D	D	D	D	D	D	D	D	D	D	D	D	DD	DDDD	D	B7
									8888	888	888		1	1	1																1	1	12	12	12	1	AMOUNT
V	OO																														0	1	A	BB	CCCC	3	($000)
C	NN	1	33333	2222	111111	11	1111111	333333	AAAA	BBB	CCC	9	0	2	3	1	2	3	4444	5	6	1	2	3	4	5	6	7	8	9	0	1	A	BB	CCCC	3	
INTERNATIONAL BUSINESS (CONT)					OWEGO								NEW		YORK				001368083					55882			36										
2	02	0	JA100	D087	N00383-83-G3316			840206	J058	A1C	APC	2	2	2	4	1		2	1009	5	J	1	1	1	1	1	1	1	1	1	2	0	00		1	35
2	02	0	JA100	D088	N00383-83-G3316			840208	J058	A1C	ASF	2	2	2	4	1		2	1009	5	J	1	1	1	1	1	1	2	1	1	1	0	00		1	62
2	04	0	JA100	E899	N00383-83-G3316			840406	J058	A1C	ASF	2	2	2	4	1		2	1009	5	J	1	1	1	1	1	1	1	1	1	1	0	00		1	199
2	04	0	JA100	E902	N00383-83-G3316			840408	J058	A1C	ASF	2	2	2	4	1		2	1009	5	J	1	1	1	1	1	1	1	1	1	1	0	00		1	417
2	05	0	JA100	G241	N00383-83-G3316			840501	J058	A1C	ASF	2	2	2	4	1		2	1009	5	J	1	1	1	1	1	1	2	1	1	1	0	00		1	35
2	05	0	JA100	G264	N00383-83-G3316			840513	J058	A1C	ASF	2	2	2	4	1		2	1009	5	J	1	1	1	1	1	1	1	1	1	1	0	00		1	48
2	05	0	JA100	G267	N00383-83-G3316			840513	J058	A1C	ASF	2	1	2	4	1		2	1009	5	J	1	1	1	1	1	1	1	1	1	1	0	00		1	314
2	09	0	JA100	G268	N00383-83-G3316			840927	J058	A1C	ASF	2	1	2	4	1		2	1009	5	J	1	1	1	1	1	1	2	1	1	1	2	0	00		1	100
2	06	0	JA100	G996	N00383-83-G3316			840612	J058	A1C	AFC	2	2	2	4	2	5	2	1009	5	J	1	1	1	1	1	1	1	1	1	1	2	0	00		5	460-
2	08	0	JA100	L092	N00383-83-G3316			840822	J058	A1C	ASF	2	2	2	4	2	5	2	1009	5	J	1	1	1	1	1	1	2	1	1	1	2	0	00		1	45
2	09	0	JA100	L944	N00383-83-G3316			840909	J059	A1C	APC	2	2	2	4	1		2	1009	5	J	1	1	1	1	1	1	2	1	1	1	2	0	00		5	190
2	09	0	JA100	M125	N00383-83-G3316			840906	J058	A1C	ASF	2	2	2	4	2	5	2	1009	5	J	1	1	1	1	1	1	2	1	1	1	2	0	00		1	154
2	09	0	JA100	N115	N00383-83-G3316			840914	J059	A1C	APC	2	2	2	4	2	5	2	1009	5	J	1	1	1	1	1	1	2	1	1	1	1	0	00		5	39
2	11	0	JA100	A551	N00383-84-G4309			831108	J058	A1C	ASF	2	2	2	4	1		2	1009	5	J	1	2	1	2	1	1	2	1	1	1	2	0	00		1	203
2	11	0	JA100	A601	N00383-84-G4309			831107	J058	A1C	ASF	2	2	2	4	1		2	1009	5	J	1	2	1	2	1	1	2	1	1	1	2	0	00		1	146
2	11	0	JA100	A682	N00383-84-G4309			831109	J058	A1C	ASF	2	2	2	4	1		2	1009	5	J	1	1	1	1	1	1	3	1	1	1	1	0	00		1	712
2	11	0	JA100	A691	N00383-84-G4309			831117	J058	A1C	APC	2	2	2	4	1		2	1009	5	J	1	1	1	1	1	1	2	1	1	1	2	0	00		1	59
2	11	0	JA100	A692	N00383-84-G4309			831117	J058	A1C	APC	2	2	2	4	1		2	1009	5	J	1	1	1	1	1	1	2	1	1	1	2	0	00		1	96
2	01	0	JA100	B494	N00383-84-G4309			840110	J058	A1C	ASF	2	2	2	4	1		2	1009	5	J	1	1	1	1	1	1	1	1	1	1	2	0	00		1	392
2	01	0	JA100	B505	N00383-84-G4309			840109	J058	A1C	APC	2	2	2	4	1		2	1009	5	J	1	1	1	1	1	1	1	1	1	1	2	0	00		1	65
2	02	0	JA100	D195	N00383-84-G4309			840209	J058	A1C	ASF	2	2	2	4	1		2	1009	5	J	1	1	1	1	1	1	1	1	1	1	1	0	00		1	692
2	02	0	JA100	D245	N00383-84-G4309			840213	J058	A1C	ASF	2	2	2	4	1		2	1009	5	J	1	1	1	1	1	1	1	1	1	1	1	0	00		1	245
2	03	0	JA100	D315	N00383-84-G4309			840312	J058	A1C	ASF	2	2	2	4	1		2	1009	5	J	1	1	1	1	1	1	1	1	1	1	0	00		1	40
2	03	0	JA100	D412	N00383-84-G4309			840313	J058	A1C	ASF	2	2	2	4	1		2	1009	5	J	1	1	1	1	1	1	1	1	1	1	0	00		1	110
2	03	0	JA100	E016	N00383-84-G4309			840317	J058	A1C	ASF	2	2	2	4	1		2	1009	5	J	1	1	1	1	1	1	1	1	1	1	0	00		1	66
2	05	0	JA100	G221	N00383-84-G4309			840508	J058	A1C	APC	2	1	2	4	1		2	1009	5	J	1	1	1	1	1	1	1	1	1	1	0	00		1	66
2	05	0	JA100	G222	N00383-84-G4309			840513	J058	A1C	APC	2	1	2	4	1		2	1009	5	J	1	1	1	1	1	1	1	1	1	1	0	00		1	96
2	05	0	JA100	G272	N00383-84-G4309			840516	J058	A1C	ASF	2	1	2	4	1		2	1009	5	J	1	1	1	1	1	1	1	1	1	1	0	00		1	75
2	05	0	JA100	G286	N00383-84-G4309			840513	J058	A1C	ASF	2	1	2	4	1		2	1009	5	J	1	1	1	1	1	1	2	1	1	1	2	0	00		1	290
2	05	0	JA100	G322	N00383-84-G4309			840502	J058	A1C	ASF	2	2	2	4	2	5	2	1009	5	J	1	1	1	1	1	1	1	1	1	1	0	00		1	537
2	05	0	JA100	G452	N00383-84-G4309			840524	J058	A1C	ASF	2	2	2	4	2	5	2	1009	5	J	1	1	1	1	1	1	1	1	1	1	0	00		1	473
2	06	0	JA100	G830	N00383-84-G4309			840607	J058	A1C	ASF	2	2	2	4	2	5	2	1009	5	J	1	1	1	1	1	1	1	1	1	1	2	0	00		1	190-
2	06	0	JA100	G831	N00383-84-G4309			840608	J058	A1C	ASF	2	2	2	4	2	5	2	1009	5	J	1	1	1	1	1	1	1	1	1	1	2	0	00		5	60-
2	08	0	JA100	K167	N00383-84-G4309			840802	J058	A1C	ASF	2	2	2	4	2	5	2	1009	5	J	1	1	1	1	1	1	2	1	1	1	2	0	00		5	310
2	08	0	JA100	K403	N00383-84-G4309			840813	J058	A1C	ASF	2	2	2	4	2	5	2	1009	5	J	1	1	1	1	1	1	1	1	1	1	0	00		1	777
2	08	0	JA100	K559	N00383-84-G4309			840807	J058	A1C	ASF	2	2	2	4	2	5	2	1009	5	J	1	1	1	1	1	1	2	1	1	1	2	0	00		5	66
2	08	0	JA100	K562	N00383-84-G4309			840812	J058	A1C	ASF	2	2	2	4	2	5	2	1009	5	J	1	1	1	1	1	1	2	1	1	1	2	0	00		1	96
2	08	0	JA100	K796	N00383-84-G4309			840807	J058	A1C	ASF	2	2	2	4	2	5	2	1009	5	J	1	1	1	1	1	1	1	1	1	1	0	00		1	333
2	09	0	JA100	M118	N00383-84-G4309			840906	J058	A1C	ASF	2	2	2	4	1		2	1009	5	J	1	1	1	1	1	1	2	1	1	1	2	0	00		1	27
2	09	0	JA100	M697	N00383-84-G4309			840913	J058	A1C	ASF	2	2	2	4	2	5	2	1009	5	J	1	1	1	1	1	1	1	1	1	1	0	00		1	263
2	09	0	JA100	M698	N00383-84-G4309			840909	J058	A1C	ASF	2	2	2	4	2	5	2	1009	5	J	1	1	1	1	1	1	1	1	1	1	0	00		1	135
2	09	0	JA100	M699	N00383-84-G4309			840907	J058	A1C	ASF	2	2	2	4	2	5	2	1009	5	J	1	1	1	1	1	1	1	1	1	1	0	00		1	262
2	09	0	JA100	N257	N00383-84-G4309			840912	J058	A1C	ASF	2	2	2	4	2	5	2	1009	5	J	1	1	1	1	1	1	1	1	1	1	0	00		1	263
2	09	0	JA100	N258	N00383-84-G4309			840913	J058	A1C	ASF	2	2	2	4	2	5	2	1009	5	J	1	1	1	1	1	1	1	1	1	1	0	00		1	262
2	09	0	JA100	N259	N00383-84-G4309			840927	J058	A1C	ASF	2	2	2	4	2	5	2	1009	5	J	1	1	1	1	1	1	1	1	1	1	0	00		1	135
3	09	0	OHM03	0353	F08635-81-C0273			840924	AC65	A7	000	2	2	2	D	1		2	1100	2	M	1	3	1	3	1	1	1	1	1	1	2	0	00		1	38
3	09	0	OHM03	0341	F08635-83-C0240			840914	7035	A7	000	2	2	2	C	1		2	1013	4	M	1	1	1	1	1	1	3	1	1	1	1	0	00		2	1,835
3	01	0	OHM11	0022	F08635-83-C0240			840120	7035	A7	000	2	2	2	B	1		2	1013	5	L	1	2	1	2	1	1	3	1	1	1	1	1	00		2	7,088
3	01	0	OFJ04	0325	F09603-80-G3041			831116	J059	A7	GME	2	2	2	4	1		2	1009	5	J	1	1	1	1	1	1	2	1	1	1	2	0	00		5	86
3	01	0	OFJ04	0326	F09603-80-G3041			831116	J059	A7	GME	2	2	2	4	1		2	1009	5	J	1	1	1	1	1	1	2	1	1	1	2	0	00		5	286

S	MM	A	AAAAA	AAAA	BBBBBB	BB	BBBBBBB	BBBBBB	BBBB	BBB	BBB	B	B	B	B	C	C	C	CCCC	C	C	D	D	D	D	D	D	D	D	D	D	D	DD	DDDD	D	B7
									8888	888	888		1	1	1																1	1	12	12	12	1	AMOUNT
C	NN	1	33333	2222	111111	11	1111111	333333	AAAA	BBB	CCC	9	0	2	3	1	2	3	4444	5	6	1	2	3	4	5	6	7	8	9	0	1	A	BB	CCCC	3	($000)
INTERNATIONAL BUSINESS (CONT)								OWEGO						NEW	YORK				001368083					55882			36									
3	05	0	OFJ04	3893	F09603-82-C4067			840524	4920	A7	ABC	2	2	2	A	2	5	2	1013	5	J	1	1	1	1	1	1	2	1	1	1	2	0	00		1	68
3	05	0	OFJ04	0999	F09603-82-G3313			840206	J059	A7	ABC	2	2	2	4	2	5	2	1009	5	Y	1	1	1	1	1	1	1	1	1	1	3	0	00			35
3	05	0	OFJ04	3796	F09603-82-G3313			840515	J059	A7	ABC	2	2	2	4	2	5	2	1009	5	Y	1	1	1	1	1	1	2	1	1	1	1	0	00			48
3	05	0	OFJ04	3797	F09603-82-G3313			840515	J059	A7	ABC	2	2	2	4	2	5	2	1009	5	Y	1	1	1	1	1	1	2	1	1	1	1	0	00			30
3	06	0	OFJ04	3798	F09603-82-G3313			840515	J059	A7	ABC	2	2	2	4	2	5	2	1009	5	Y	1	1	1	1	1	1	2	1	1	1	1	0	00			94
3	05	0	OFJ04	3799	F09603-82-G3313			840515	J059	A7	ABC	2	2	2	4	2	5	2	1009	5	Y	1	1	1	1	1	1	2	1	1	1	1	0	00			92
3	05	0	OFJ04	3800	F09603-82-G3313			840515	J059	A7	ABC	2	2	2	4	2	5	2	1009	5	Y	1	1	1	1	1	1	2	1	1	1	1	0	00			39
3	05	0	OFJ04	3801	F09603-82-G3313			840515	J059	A7	ABC	2	2	2	4	2	5	2	1009	5	Y	1	1	1	1	1	1	2	1	1	1	1	0	00			47
3	07	0	OFJ04	3802	F09603-82-G3313			840515	J059	A7	ABC	2	2	2	4	2	5	2	1009	5	Y	1	1	1	1	1	1	2	1	1	1	1	0	00			33
3	09	0	OFJ04	5815	F09603-82-G3313			840607	J059	A7	ABC	2	2	2	4	2	5	2	1009	5	Y	1	1	1	1	1	1	3	1	1	1	1	0	00			27
3	09	0	OFJ04	5816	F09603-82-G3313			840607	J059	A7	ABC	2	2	2	4	2	5	2	1009	5	Y	1	1	1	1	1	1	3	1	1	1	1	0	00			38
3	09	0	OFJ04	5817	F09603-82-G3313			840607	J059	A7	ABC	2	2	2	4	2	5	2	1009	5	Y	1	1	1	1	1	1	3	1	1	1	1	0	00			31
3	09	0	OFJ04	5818	F09603-82-G3313			840607	J059	A7	ABC	2	2	2	4	2	5	2	1009	5	Y	1	1	1	1	1	1	3	1	1	1	1	0	00			32
3	05	0	OFJ04	0998	F09603-82-G3637			840206	J059	A7	ABC	2	2	2	4	2	5	2	1009	5	Y	1	1	1	1	1	1	1	1	1	1	3	0	00			33
3	02	0	OFF20	0264	F09603-83-G0029			840216	4920	A1C	ABC	2	2	2	4	1		2	1015	5	J	1	1	1	1	1	1	2	1	1	1	2	0	00		5	31
3	01	0	OFJ04	0093	F09603-83-G0029			831012	1280	A7	ABC	2	2	2	4	1		2	1015	5	J	1	1	1	1	1	1	2	1	1	1	2	0	00		5	32
3	01	0	OFJ04	0219	F09603-83-G0029			831028	7021	A7	AFF	2	2	2	4	1		2	1015	5	J	1	1	1	1	1	1	2	1	1	1	2	1	00	A-HK	5	142
3	03	0	OFJ04	3122	F09603-83-G0029			840217	5665	A7	AFC	2	2	2	4	1		2	1015	5	J	1	1	1	1	1	1	2	1	1	1	2	0	00		5	84
3	05	0	OFJ04	3758	F09603-83-G0029			840508	1280	A7	ABC	2	2	2	4	1		2	1015	5	J	1	1	1	1	1	1	2	1	1	1	2	0	00		5	42
3	09	0	OFJ04	5096	F09603-83-G0029			840914	1280	A7	ABC	2	2	2	4	1		2	1015	5	J	1	1	1	1	1	1	3	1	1	1	2	0	00		1	8,332
3	09	0	OFJ04	5131	F09603-83-G0029			840914	7025	A7	AEC	2	2	1	4																1						3,744
3	09	0	OFJ04	5132	F09603-83-G0029			840914	7021	A7	AEC	2	2	2	4	2	4	2	0200	5	J	1	1	1	1	1	1	3	1	1	1	2	0	00		1	15,256
3	01	0	OJA02	0125	F09603-83-G0029			831229	L099	S1	000	2	2	2	4	1		2	1007	5	J	1	1	1	1	1	1	1	1	1	5	2	0	00		5	415
3	09	0	OJA02	0356	F09603-83-G0029			840802	L099	S1	000	2	2	2	4	1		2	1007	5	J	1	1	1	1	1	1	1	1	1	5	2	0	00		5	400
3	09	0	OJA02	0411	F09603-83-G0029			840917	L099	S1	000	2	2	2	4	1		2	1007	5	J	1	1	1	1	1	1	2	1	1	5	1	0	00		1	843
3	05	0	OFJ04	3792	F09603-83-G3657			840511	R219	A7	AFF	2	2	2	4	1		2	1008	5	Y	1	1	1	1	1	1	2	1	1	1	2	0	00			50
3	06	0	OFJ04	3929	F09603-83-G3657			840531	R414	A7	ABC	2	2	2	4	1		2	1008	5	Y	1	1	1	1	1	1	2	1	1	1	2	0	00		5	39-
3	08	0	OFJ04	4682	F09603-84-C1144			840824	J070	A7	000	2	2	2	3	2	4	2	1009	5	J	1	1	1	1	1	1	2	1	1	3	2	0	00		5	37
3	09	0	OFJ04	5593	F09603-84-C4387			840929	1280	A7	ABC	2	2	2	1	1		2	1009	5	J	1	1	1	1	1	1	3	1	1	1	2	0	00		5	2,906
3	05	0	OHV39	0087	F19628-77-C0123			840522	AC64	A7	000	2	2	2	C	1		2	1100	2	R	1	2	1	2	1	1	2	1	1	1	2	0	00			175
3	06	0	OHV39	0090	F19628-81-C0103			840530	AC64	A7	000	2	2	2	C	1		2	1001	4	M	1	1	1	1	1	1	3	1	1	1	1	0	00		1	180-
3	03	0	OHV39	0018	F19628-81-C0138			831110	AC64	A7	000	2	2	2	C	1		2	1100	4	M	1	1	1	1	1	1	4	1	1	1	1	0	00		5	4,481
3	01	0	OHV39	0030	F19628-81-C0138			831220	AC64	A7	000	2	2	2	D	1		2	1100	4	M	1	1	1	1	1	1	3	1	1	1	1	0	00		5	746
3	07	0	OHV39	0116	F19628-81-C0138			840719	AC64	A7	000	2	2	2	D	2	4	2	1100	4	M	1	1	1	1	1	1	4	1	1	1	2	0	00		2	31
3	09	0	OHV39	0147	F19628-81-C0138			840914	AC64	A7	000	2	2	2	D	1		2	1100	4	M	1	1	1	1	1	1	2	1	1	1	2	0	00		2	37
3	04	0	OFJ03	0164	F19628-83-C0030			840420	AC64	A7	000	2	2	2	5	1		2	1400	4	M	1	2	1	2	1	1	2	1	1	1	2	0	00		1	745
3	05	0	OFJ03	0202	F19628-83-C0030			840514	AC64	A7	000	2	2	2	5	1		2	1400	4	M	1	2	1	2	1	1	2	1	1	1	2	0	00		1	423
3	08	0	OFJ03	0318	F19628-83-C0030			840821	AC64	A7	000	2	2	2	5	1		2	1400	4	M	1	2	1	2	1	1	2	1	1	1	2	0	00		1	1,939
3	08	0	OFJ03	0319	F19628-83-C0030			840821	AC64	A7	000	2	2	2	5	1		2	1400	4	M	1	2	1	2	1	1	2	1	1	1	2	0	00		1	1,323
3	01	0	OHV39	0025	F19628-83-C0030			831215	AC64	A7	000	2	2	2	D	1		2	1400	4	M	1	1	1	1	1	1	3	1	1	1	1	0	00		5	4,705
3	01	0	OHV39	0031	F19628-83-C0030			831220	5895	A7	000	2	2	2	B	1		2	1400	4	M	1	1	1	1	1	1	4	1	1	1	1	0	00		5	6,694
3	08	0	OHV39	0130	F19628-83-C0030			840823	AC64	A7	000	2	2	2	D	2	4	2	1400	4	M	1	1	1	1	1	1	3	1	1	1	1	0	00		2	880
3	08	0	OHV39	0132	F19628-83-C0030			840831	AC64	A7	000	2	2	2	D	2	4	2	1400	4	J	1	1	1	1	1	1	2	1	1	1	2	0	00		2	187
3	09	0	OHV39	0134	F19628-83-C0030			840907	AC64	A7	000	2	2	2	D	2	4	2	1400	4	M	1	1	1	1	1	1	2	1	1	1	1	1	00		2	381
3	09	0	OHV39	0135	F19628-83-C0030			840907	AC64	A7	000	2	2	2	D	2	4	2	1400	4	M	1	1	1	1	1	1	2	1	1	1	1	0	00		2	751
3	09	0	OHV39	0143	F19628-83-C0030			840914	AC64	A7	000	2	2	2	D	2	4	2	1400	4	M	1	1	1	1	1	1	3	1	1	1	1	0	00		2	1,609
3	09	0	OHV39	0148	F19628-83-C0030			840914	AC64	A7	000	2	2	2	D	2	4	2	1400	4	J	1	1	1	1	1	1	2	1	1	1	1	0	00		2	300
3	01	0	OHV33	0006	F19628-83-C0042			831024	1680	A7	GWO	2	1	2	C	1		2	1001	4	J	1	2	1	2	1	1	3	1	1	1	1	0	00		5	27,878
3	04	0	OHV33	0059	F19628-83-C0042			840419	1680	A7	GWO	2	1	2	C	1		2	1001	4	J	1	2	1	2	1	1	3	1	1	1	1	0	00		5	239-
3	12	0	OHJ03	0048	F30602-83-C0170			831213	AD93	A7	000	2	2	2	C	1		2	1100	2	W	1	3	1	1	1	1	3	1	1	5	1	0	00		3	982

S MM A AAAAA AAAA BBBBBB BB BBBBBBB BBBBBB BBBB BBB BBB B B B B C C C CCCC C C D D D D D D D D D D D D DD DDDD D B7
V OO 8888 888 888 1 1 1 1 1 1 1 1 2 AMOUNT
C NN 1 33333 2222 111111 11 1111111 333333 AAAA BBB CCC 9 0 2 3 1 2 3 4444 5 6 1 2 3 4 5 6 7 8 9 0 1 A BB CCCC 3 ($000)
INTERNATIONAL BUSINESS (CONT) OWEGO NEW YORK 001368083 55882 36
3 01 0 OHJ05 0111 F30602-84-C0C26 840120 AD93 A7 000 2 2 2 3 2 1 2 1100 5 U 1 2 1 2 1 1 3 1 1 5 1 0 00 5 1,100
3 05 0 OHJ05 0159 F30602-84-C0026 840426 AD93 A7 000 2 2 2 C 2 1 2 1100 5 U 1 2 1 2 1 1 3 1 1 5 1 0 00 863
3 09 0 OHJ05 0225 F30602-84-C0026 840914 AD93 A7 000 2 2 2 B 2 1 2 1100 5 U 1 2 1 2 1 1 3 1 1 5 1 0 00 247
3 10 0 OFS04 0008 F33600-82-C0086 831020 L015 S1 AEC 2 2 1 B 3 172
3 01 0 OFS04 0131 F33600-84-C0067 840103 L059 S1 000 2 2 2 3 1 2 1007 3 J 1 2 1 1 1 1 1 1 5 2 0 00 5 309
3 04 0 OFS04 0245 F33600-84-C0067 840425 L059 S1 000 2 2 2 C 1 2 1007 3 J 1 2 1 1 1 1 1 1 5 2 0 00 5 45
3 07 0 OFS04 0318 F33600-84-C0067 840727 L059 S1 000 2 2 2 C 1 2 1007 3 J 1 2 1 1 1 1 1 1 5 2 0 00 5 45
3 09 0 OFS03 0999 F33600-84-C0571 840901 7042 A7 000 2 2 2 3 1 2 1013 1 J 1 3 1 3 1 1 2 1 1 1 2 0 00 5 100
3 11 0 OFJ03 0025 F33657-76-C0445 831115 5865 A7 AFC 2 2 2 5 1 2 1013 5 M 1 2 1 2 1 1 2 1 1 1 2 0 00 5 44
3 01 0 OHU54 0030 F33657-76-C0445 840123 5895 A7 000 2 2 2 C 1 2 1013 5 M 1 1 1 1 1 1 2 1 1 1 2 1 00 5 38-
3 11 0 OHU28 0002 F33657-81-C2087 831007 1680 A7 ABC 2 2 2 5 1 2 1026 5 J 1 1 1 1 1 1 2 1 1 1 1 0 00 1 1,500
3 12 0 OHU28 0049 F33657-81-C2087 831202 1680 A7 ABC 2 2 2 B 1 2 1026 5 J 1 1 1 1 1 1 2 1 1 1 2 0 00 1 1,975
3 12 0 OHU28 0055 F33657-81-C2087 831208 1680 A7 ABC 2 2 2 B 1 2 1001 5 J 1 2 1 2 1 1 2 1 1 1 2 0 00 1 219-
3 05 0 OHU28 0122 F33657-81-C2087 840514 1680 A7 ABC 2 2 2 B 1 2 1026 5 J 1 1 1 1 1 1 3 1 1 1 1 0 00 1 6,550
3 12 0 OHU29 0010 F33657-82-C0191 831019 AC64 A7 000 2 2 2 C 1 2 1100 2 L 1 3 1 1 1 1 4 1 1 1 1 0 00 1 8,000
3 01 0 OHU29 0062 F33657-82-C0191 840105 AC64 A7 000 2 2 2 C 1 2 1100 2 L 1 1 1 1 1 1 4 1 1 1 1 0 00 4 4,300
3 06 0 OHU29 0120 F33657-82-C0191 840524 AC64 A7 000 2 2 2 C 1 2 1100 2 L 1 3 1 1 1 1 3 1 1 1 1 0 00 4 2,836
3 08 0 OHU29 0164 F33657-82-C0191 840823 AC63 A7 000 2 2 2 C 1 2 1100 2 L 1 3 1 1 1 1 3 1 1 1 1 0 00 5 1,900
3 01 0 OHU29 0052 F33657-83-C0264 831219 5895 A7 ACD 2 1 2 3 1 2 1013 5 J 1 1 1 1 1 1 3 1 1 1 1 0 00 2 3,438
3 03 0 OHU29 0102 F33657-83-C0264 840314 5895 A7 ACD 2 2 2 A 1 2 1013 5 M 1 1 1 1 1 1 3 1 1 1 1 0 00 1 50,072
3 01 0 OFD06 0169 F34601-84-C0499 840117 J066 A1C ACD 2 2 2 3 1 2 1009 5 Y 1 1 1 1 1 1 2 1 1 1 2 0 00 45
CONTRACTOR TOTAL 326 556,797 *
CITY TOTAL 328 556,984 **
INTERNATIONAL BUSINESS MCHS OWEGO NEW YORK 001368083 55893 36
2 09 0 PB802 0106 N00140-83-D4576 831130 L070 S1 000 2 2 2 B 1 2 1007 5 Z 1 1 1 1 1 1 1 1 1 5 1 0 00 5 32
3 09 0 OFJ04 5775 F09603-82-C4067 840928 4920 A7 ABC 2 2 2 A 1 2 1005 5 J 1 1 1 1 1 1 2 1 1 1 2 0 00 5 35
3 09 0 OFJ04 4894 F09603-82-D3784 840906 J059 A7 GME 2 2 2 C 1 2 1009 5 J 1 1 1 1 1 1 1 1 1 1 1 0 00 5 235-
3 09 0 OFJ04 4895 F09603-82-D3784 840906 J059 A7 GME 2 2 2 C 1 2 1009 5 J 1 1 1 1 1 1 1 1 1 1 1 0 00 5 53-
3 09 0 OFJ04 4896 F09603-82-D3784 840906 J059 A7 GME 2 2 2 C 1 2 1009 5 J 1 1 1 1 1 1 1 1 1 1 1 0 00 5 52-
3 09 0 OFJ04 4898 F09603-82-D3784 840906 J059 A7 GME 2 2 2 C 1 2 1009 5 J 1 1 1 1 1 1 1 1 1 1 1 0 00 5 131-
3 08 0 OFJ04 4874 F09603-83-C3839 840827 5865 A7 GME 2 2 2 F 1 2 1015 5 J 1 2 1 1 1 1 1 1 1 1 1 0 00 2 67-
3 12 0 OHU63 0014 F33657-82-C0001 831128 AD24 S1 000 2 2 2 C 1 2 1007 5 U 1 2 1 2 1 1 1 1 1 1 3 0 00 1 75-
3 01 0 OHU29 0039 F33657-82-C0191 831207 AC64 A7 000 2 2 2 C 1 2 1100 2 L 1 3 1 1 1 1 4 1 1 1 1 0 00 4 2,500
3 01 0 OHU29 0087 F33657-82-C0191 831101 AC64 A7 000 2 2 2 C 1 2 1100 2 L 1 3 1 1 1 1 4 1 1 1 1 0 00 4 3,000
CITY TOTAL 10 4,954 **
SEALIFT INC OYSTER BAY NEW YORK 010018958 56000 36
2 03 0 G0133 0183 N00033-84-C7007 840627 V124 S1 000 2 2 2 3 2 4 2 1011 1 J 2 1 1 1 1 2 1 1 5 2 0 00 5 13,212
GRETSCH-BALDWIN PIANO AND ORGA PAINTED POST NEW YORK 991833662 56088 36
4 08 0 00700 4614 DLA700-82-G0024 840808 4310 A3 000 2 2 2 4 1 2 1015 6 J 1 1 1 1 1 1 2 1 1 1 2 0 00 5 29
INGERSOLL-RAND CO PAINTED POST NEW YORK 991255415 56088 36
2 07 0 BH004 7175 N00024-84-C4101 840629 4130 A3 000 2 2 2 3 1 2 1002 5 J 1 1 1 1 1 1 3 1 1 1 1 0 00 1 650
2 02 0 JA111 1061 N00104-84-C0872 840131 4420 A3 000 2 2 2 3 1 2 1015 5 J 1 1 1 1 1 1 1 1 1 1 1 0 00 1 39

S MM A AAAAA AAAA BBBBBB BB BBBBBBB BBBBBB BBBB BBB BBB B B B B C C C CCCC C C D D D D D D D D D D D D DD DDDD D B7
V OO 8888 888 888 1 1 1 1 1 1 1 1 1 1 1 1 1 12 12 12 1 AMOUNT
C NN 1 33333 2222 111111 11 1111111 333333 AAAA BBB CCC 9 0 2 3 1 2 3 4444 5 6 1 2 3 4 5 6 7 8 9 0 1 A BB CCCC 3 ($000)
INGERSOLL-RAND CO (CONT) PAINTED POST NEW YORK 991255415 56088 36
2 09 0 JA111 7151 N00104-84-G0208 840914 4310 A3 000 2 2 2 4 1 2 0200 5 J 1 1 1 1 1 1 2 1 1 1 2 0 00 1 444
2 09 0 JA111 7162 N00104-84-G0208 840928 5999 A3 000 2 2 2 4 1 2 1015 5 J 1 1 1 1 1 1 2 1 1 1 2 0 00 1 61
4 07 0 00400 3764 DLA400-84-C2422 840731 6685 C9E 000 2 2 2 3 1 2 1015 1 J 1 1 1 1 1 1 1 1 1 1 2 0 00 5 32
4 12 0 00500 0431 DLA500-84-C0067 831222 3120 C9E 000 2 2 2 3 1 2 1013 5 J 1 3 1 1 1 1 2 1 1 1 2 0 00 5 35
4 11 0 00700 0474 DLA700-82-G0023 831115 4310 A3 000 2 2 2 4 1 2 1013 5 J 1 3 1 1 1 1 1 1 1 1 2 0 00 5 54
4 10 0 00700 0032 DLA700-82-G0024 831007 4310 A3 000 2 2 2 4 1 2 1015 5 J 1 3 1 1 1 1 2 1 1 1 2 0 00 5 36
4 10 0 00700 0086 DLA700-82-G0024 831020 4310 A3 000 2 2 2 4 1 2 1015 5 J 1 3 1 1 1 1 2 1 1 1 2 0 00 5 29
4 11 0 00700 0087 DLA700-82-G0024 831020 4310 A3 000 2 2 2 4 1 2 1015 5 J 1 3 1 1 1 1 2 1 1 1 2 0 00 5 26
4 10 0 00700 0125 DLA700-82-G0024 831019 4310 A3 000 2 2 2 4 1 2 1015 1 J 1 5 1 1 1 1 1 1 1 1 2 0 00 5 261
4 10 0 00700 0159 DLA700-82-G0024 831026 4310 A3 000 2 2 2 4 1 2 1013 5 J 1 3 1 1 1 1 2 1 1 1 2 0 00 5 35
4 11 0 00700 0167 DLA700-82-G0024 831018 4310 A3 000 2 2 2 4 1 2 1015 5 J 1 5 1 1 1 1 1 1 1 1 2 0 00 5 54
4 10 0 00700 0170 DLA700-82-G0024 831019 4310 A3 000 2 2 2 4 1 2 1013 1 J 1 4 1 1 1 1 2 1 1 1 2 0 00 5 211
4 11 0 00700 0195 DLA700-82-G0024 831028 4820 C9E 000 2 2 2 4 1 2 1013 5 J 1 3 1 1 1 1 2 1 1 1 2 0 00 5 31
4 10 0 00700 0227 DLA700-82-G0024 831028 4310 A3 000 2 2 2 4 1 2 1015 1 J 1 5 1 1 1 1 2 1 1 1 2 0 00 5 218
4 11 0 00700 0259 DLA700-82-G0024 831102 4310 A3 000 2 2 2 4 1 2 1013 5 J 1 1 1 1 1 1 2 1 1 1 2 0 00 5 236
4 11 0 00700 0364 DLA700-82-G0024 831108 4310 A3 000 2 2 2 4 1 2 1015 5 J 1 5 1 1 1 1 2 1 1 1 2 0 00 5 33
4 11 0 00700 0395 DLA700-82-G0024 831107 4310 C9E 000 2 2 2 4 1 2 1013 5 J 1 1 1 1 1 1 2 1 1 1 2 0 00 5 34
4 11 0 00700 0457 DLA700-82-G0024 831109 4420 A3 000 2 2 2 4 1 2 1013 5 J 1 3 1 1 1 1 1 1 1 1 2 0 00 5 26
4 11 0 00700 0459 DLA700-82-G0024 831109 4310 A3 000 2 2 2 4 1 2 1015 5 J 1 3 1 1 1 1 2 1 1 1 2 0 00 5 39
4 11 0 00700 0543 DLA700-82-G0024 831116 4310 C9A 000 2 2 2 4 1 2 1015 5 J 1 1 1 1 1 1 2 1 1 1 2 0 00 5 55
4 11 0 00700 0585 DLA700-82-G0024 831109 4310 C9E 000 2 2 2 4 1 2 1015 5 J 1 1 1 1 1 1 1 1 1 1 2 0 00 5 34
4 12 0 00700 0805 DLA700-82-G0024 831206 4320 C9E 000 2 2 2 4 1 2 1013 5 J 1 1 1 1 1 1 2 1 1 1 2 0 00 5 38
4 12 0 00700 1059 DLA700-82-G0024 831221 4310 A3 000 2 2 2 4 2 0 2 1013 5 J 1 1 1 1 1 1 2 1 1 1 2 0 00 5 29
4 01 0 00700 1176 DLA700-82-G0024 840105 4310 A3 000 2 2 2 4 2 0 2 1015 5 J 1 1 1 1 1 1 2 1 1 1 2 0 00 5 32
4 01 0 00700 1185 DLA700-82-G0024 840106 4310 A3 000 2 2 2 4 1 2 1015 5 J 1 5 1 1 1 1 2 1 1 1 2 0 00 5 56
4 01 0 00700 1189 DLA700-82-G0024 840103 4310 A3 000 2 2 2 4 1 2 1015 1 J 1 4 1 1 1 1 2 1 1 1 2 0 00 5 62
4 01 0 00700 1356 DLA700-82-G0024 840113 4310 C9E 000 2 2 2 4 1 2 1013 5 J 1 1 1 1 1 1 2 1 1 1 2 0 00 5 108
4 02 0 00700 1608 DLA700-82-G0024 840201 4310 A3 000 2 2 2 4 1 2 1013 5 J 1 1 1 1 1 1 2 1 1 1 2 0 00 5 340
4 02 0 00700 1791 DLA700-82-G0024 840215 4310 A3 000 2 2 2 4 1 2 1013 6 J 1 1 1 1 1 1 2 1 1 1 2 0 00 5 47
4 02 0 00700 1857 DLA700-82-G0024 840221 4310 A3 000 2 2 2 4 1 2 1013 6 J 1 1 1 1 1 1 2 1 1 1 2 0 00 5 62
4 02 0 00700 1909 DLA700-82-G0024 840224 4710 A3 000 2 2 2 4 1 2 1015 5 J 1 3 1 2 1 1 1 1 1 1 2 0 00 5 46
4 02 0 00700 1910 DLA700-82-G0024 840224 4310 C9E 000 2 2 2 4 1 2 1013 5 J 1 5 1 1 1 1 1 1 1 1 2 0 00 5 32
4 02 0 00700 1921 DLA700-82-G0024 840225 4310 A3 000 2 2 2 4 1 2 1015 5 J 1 3 1 1 1 1 2 1 1 1 2 0 00 5 49
4 03 0 00700 2122 DLA700-82-G0024 840306 4420 A3 000 2 2 2 4 1 2 1013 5 J 1 1 1 1 1 1 2 1 1 1 2 0 00 5 33
4 03 0 00700 2210 DLA700-82-G0024 840306 4310 A3 000 2 2 2 4 1 2 1015 6 J 1 3 1 1 1 1 2 1 1 1 2 0 00 5 38
4 03 0 00700 2301 DLA700-82-G0024 840315 4310 A3 000 2 2 2 4 1 2 1013 5 J 1 3 1 1 1 1 2 1 1 1 2 0 00 5 51
4 03 0 00700 2442 DLA700-82-G0024 840329 4310 C9E 000 2 2 2 4 1 2 1015 5 J 1 1 1 1 1 1 2 1 1 1 2 0 00 5 96
4 03 0 00700 2451 DLA700-82-G0024 840327 4310 A3 000 2 2 2 4 1 2 1015 6 J 1 1 1 1 1 1 2 1 1 1 2 0 00 5 82
4 04 0 00700 2635 DLA700-82-G0024 840410 4310 A3 000 2 2 2 4 1 2 1015 6 J 1 1 1 1 1 1 2 1 1 1 2 0 00 5 69
4 04 0 00700 2844 DLA700-82-G0024 840423 4310 A3 000 2 2 2 4 1 2 1015 5 J 1 5 1 1 1 1 2 1 1 1 2 0 00 5 39
4 04 0 00700 2874 DLA700-82-G0024 840425 4310 A3 000 2 2 2 4 1 2 1015 5 J 1 1 1 1 1 1 2 1 1 1 2 0 00 5 86
4 04 0 00700 2909 DLA700-82-G0024 840428 4310 C9E 000 2 2 2 4 1 2 1013 5 J 1 1 1 1 1 1 2 1 1 1 2 0 00 5 50
4 05 0 00700 3049 DLA700-82-G0024 840503 4310 A3 000 2 2 2 4 1 2 1015 5 J 1 1 1 1 1 1 2 1 1 1 2 0 00 5 46
4 05 0 00700 3072 DLA700-82-G0024 840503 4310 C9E 000 2 2 2 4 1 2 1013 6 J 1 1 1 1 1 1 2 1 1 1 2 0 00 5 74
4 05 0 00700 3077 DLA700-82-G0024 840503 4320 A3 000 2 2 2 4 1 2 1013 6 J 1 1 1 1 1 1 2 1 1 1 2 0 00 5 27
4 05 0 00700 3089 DLA700-82-G0024 840503 4310 A3 000 2 2 2 4 1 2 1015 6 J 1 1 1 1 1 1 2 1 1 1 2 0 00 5 50
4 05 0 00700 3167 DLA700-82-G0024 840509 4310 A2 000 2 2 2 4 2 0 2 1015 5 J 1 1 1 1 1 1 2 1 1 1 2 0 00 5 29
4 05 0 00700 3171 DLA700-82-G0024 840509 4310 A3 000 2 2 2 4 1 2 1015 5 J 1 5 1 1 1 1 2 1 1 1 2 0 00 5 35
4 05 0 00700 3173 DLA700-82-G0024 840509 4820 C9E 000 2 2 2 4 1 2 1013 6 J 1 1 1 1 1 1 2 1 1 1 2 0 00 5 44
4 05 0 00700 3231 DLA700-82-G0024 840512 4710 A3 000 2 2 2 4 1 2 1015 5 J 1 1 1 1 1 1 2 1 1 1 2 0 00 5 26

S MM A AAAAA AAAA BBBBBB BB BBBBBBB BBBBBB BBBB BBB BBB B B B B	C C C CCCC C C	D D D D D D D D D D D D D	DD DDDD D	B7
V 00 8888 888 888 1 1 1		1 1 12	12 12 1	AMOUNT
C NN 1 33333 2222 111111 11 1111111 333333 AAAA BBB CCC 9 0 2 3	1 2 3 4444 5 6	1 2 3 4 5 6 7 8 9 0 1 A	BB CCCC 3	($000)
INGERSOLL-RAND CO (CONT) PAINTED POST NEW YORK 991255415 56088 36				
4 05 0 00700 3254 DLA700-82-G0024 840512 4310 A3 000 2 2 2 4	1 2 1015 5 J	1 5 1 1 1 1 2 1 1 1 2 0	00 5	50
4 05 0 00700 3371 DLA700-82-G0024 840523 4310 A3 000 2 2 2 4	1 2 1013 6 J	1 1 1 1 1 1 2 1 1 1 2 0	00 5	98
4 05 0 00700 3423 DLA700-82-G0024 840526 4310 A3 000 2 2 2 4	1 2 1015 5 J	1 5 1 1 1 1 2 1 1 1 2 0	00 5	54
4 05 0 00700 3450 DLA700-82-G0024 840529 4310 A3 000 2 2 2 4	1 2 1013 5 J	1 1 1 1 1 1 2 1 1 1 2 0	00 5	46
4 05 0 00700 3451 DLA700-82-G0024 840529 4310 A3 000 2 2 2 4	1 2 1015 5 J	1 1 1 1 1 1 2 1 1 1 2 0	00 5	49
4 05 0 00700 3452 DLA700-82-G0024 840529 4310 C9E 000 2 2 2 4	1 2 1015 6 J	1 1 1 1 1 1 2 1 1 1 2 0	00 5	27
4 05 0 00700 3491 DLA700-82-G0024 840530 4310 C9E 000 2 2 2 4	1 2 1013 5 J	1 1 1 1 1 1 2 1 1 1 2 0	00 5	36
4 06 0 00700 3662 DLA700-82-G0024 840608 4310 A3 000 2 2 2 4	1 2 1013 6 J	1 1 1 1 1 1 2 1 1 1 2 0	00 5	38
4 06 0 00700 3753 DLA700-82-G0024 840614 4730 C9E 000 2 2 2 4	1 2 1013 6 J	1 1 1 1 1 1 2 1 1 1 2 0	00 5	41
4 06 0 00700 3785 DLA700-82-G0024 840615 4310 A3 000 2 2 2 4	1 2 1015 6 J	1 5 1 1 1 1 2 1 1 1 2 0	00 5	81
4 06 0 00700 3979 DLA700-82-G0024 840629 4310 A3 000 2 2 2 4	1 2 1013 6 J	1 1 1 1 1 1 2 1 1 1 2 0	00 5	38
4 07 0 00700 4084 DLA700-82-G0024 840702 4310 A3 000 2 2 2 4	1 2 1013 6 J	1 1 1 1 1 1 2 1 1 1 2 0	00 5	47
4 07 0 00700 4097 DLA700-82-G0024 840702 4310 A3 000 2 2 2 4	1 2 1015 5 J	1 1 1 1 1 1 2 1 1 1 2 0	00 5	193
4 07 0 00700 4157 DLA700-82-G0024 840710 4310 C9E 000 2 2 2 4	1 2 1013 6 J	1 1 1 1 1 1 2 1 1 1 2 0	00 5	64
4 07 0 00700 4195 DLA700-82-G0024 840712 4310 A3 000 2 2 2 4	1 2 1015 6 J	1 1 1 1 1 1 2 1 1 1 2 0	00 5	44
4 07 0 00700 4224 DLA700-82-G0024 840702 4310 A3 000 2 2 2 4	2 4 2 1013 5 J	1 1 1 1 1 1 2 1 1 1 2 0	00 5	110
4 07 0 00700 4262 DLA700-82-G0024 840717 4310 A3 000 2 2 2 4	1 2 1013 6 J	1 1 1 1 1 1 2 1 1 1 2 0	00 5	56
4 08 0 00700 4556 DLA700-82-G0024 840801 4820 C9E 000 2 2 2 4	1 2 1013 5 J	1 1 1 1 1 1 2 1 1 1 2 0	00 5	66
4 08 0 00700 4560 DLA700-82-G0024 840806 4310 A3 000 2 2 2 4	1 2 1015 6 J	1 1 1 1 1 1 2 1 1 1 2 0	00 5	28
4 08 0 00700 4605 DLA700-82-G0024 840808 4310 A3 000 2 2 2 4	1 2 1015 6 J	1 1 1 1 1 1 1 1 1 1 2 0	00 5	58
4 08 0 00700 4688 DLA700-82-G0024 840810 4310 A3 000 2 2 2 4	1 2 1015 6 J	1 5 1 1 1 1 2 1 1 1 2 0	00 5	270
4 08 0 00700 4775 DLA700-82-G0024 840816 4310 A3 000 2 2 2 4	2 0 2 1013 5 J	1 1 1 1 1 1 2 1 1 1 2 0	00 5	56
4 08 0 00700 4867 DLA700-82-G0024 840821 4310 C9E 000 2 2 2 4	1 2 1015 6 J	1 1 1 1 1 1 2 1 1 1 2 0	00 5	55
4 08 0 00700 4881 DLA700-82-G0024 840823 4310 A3 000 2 2 2 4	1 2 1013 5 J	1 1 1 1 1 1 2 1 1 1 2 0	00 5	236
4 09 0 00700 5112 DLA700-82-G0024 840911 4310 A3 000 2 2 2 4	1 2 1013 6 J	1 1 1 1 1 1 2 1 1 1 2 0	00 5	35
4 09 0 00700 5131 DLA700-82-G0024 840912 4310 A3 000 2 2 2 4	1 2 1015 6 J	1 1 1 1 1 1 2 1 1 1 3 0	00 5	49
4 09 0 00700 5197 DLA700-82-G0024 840918 4310 C9E 000 2 2 2 4	1 2 1015 5 J	1 1 1 1 1 1 2 1 1 1 2 0	00 5	109
4 09 0 00700 5462 DLA700-82-G0024 840925 4310 C9E 000 2 2 2 4	1 2 1013 6 J	1 1 1 1 1 1 2 1 1 1 3 0	00 5	62
4 08 0 00700 4896 DLA700-83-G0024 840825 4310 A3 000 2 2 2 4	1 2 1015 1 J	1 4 1 1 1 1 2 1 1 1 2 0	00 5	83
4 01 0 00700 1343 DLA700-84-C0946 840110 2815 A3 000 2 2 2 3	1 2 1013 6 J	1 5 1 1 1 1 2 1 1 1 2 0	00 5	40
4 05 0 00900 1679 DLA900-84-C1690 840508 5999 A7 000 2 2 2 3	1 2 1013 5 J	1 1 1 1 1 1 1 1 1 1 2 0	00 5	35
CONTRACTOR TOTAL 83 6,703 *				
INGERSOLL-RAND COMPANY INC PAINTED POST NEW YORK 001368026 56088 36				
2 07 0 BH004 7562 N00024-84-C4467 840719 4310 A3 000 2 2 2 3	1 2 1001 5 J	1 1 1 1 1 1 1 1 1 1 2 0	00 1	95
2 09 0 BH004 9156 N00024-84-C4467 840914 4310 A3 000 2 2 2 B	1 2 1001 5 J	1 1 1 1 1 1 1 1 1 1 1 0	00 1	466
2 07 0 BD303 7818 N00024-84-G4158 840725 J043 A3 000 2 2 2 4	1 2 1001 5 J	1 1 1 1 1 1 2 1 1 1 2 0	00 1	75
2 07 0 BD303 7819 N00024-84-G4158 840725 J043 A3 000 2 2 2 4	1 2 1001 5 J	1 1 1 1 1 1 2 1 1 1 2 0	00 1	147
2 07 0 BD303 7820 N00024-84-G4158 840725 J043 A3 000 2 2 2 4	1 2 1001 5 J	1 1 1 1 1 1 2 1 1 1 2 0	00 1	85
2 09 0 BD303 9222 N00024-84-G4158 840831 J043 A3 000 2 2 2 4	1 2 1001 5 J	1 1 1 1 1 1 2 1 1 1 2 0	00 1	184
2 09 0 BD303 9223 N00024-84-G4158 840831 J043 A3 000 2 2 2 4	1 2 1001 5 J	1 1 1 1 1 1 2 1 1 1 2 0	00 1	184
2 09 0 BD303 9224 N00024-84-G4158 840828 J043 A3 000 2 2 2 4	1 2 1001 5 J	1 1 1 1 1 1 2 1 1 1 2 0	00 1	74
2 09 0 PC144 4341 N00102-82-C0074 840912 4310 A3 000 2 2 2 B	1 2 1001 5 J	1 1 1 1 1 1 2 1 1 1 1 0	00 5	59
2 09 0 PC144 4344 N00102-84-C0762 840913 4310 A3 000 2 2 2 3	1 2 1001 5 J	1 1 1 1 1 1 2 1 1 1 2 0	00 5	393
2 01 0 JA111 0468 N00104-84-C0832 831129 4310 A3 000 2 2 2 3	1 2 1015 5 J	1 1 1 1 1 1 2 1 1 1 2 0	00 1	28
2 04 0 JA111 2763 N00104-84-C0917 840425 4310 A3 000 2 2 2 3	1 2 1015 5 J	1 1 1 1 1 1 2 1 1 1 2 0	00 1	236
2 01 0 JA114 0445 N00104-84-C3704 831116 4310 A3 000 2 2 1 3		1		88
2 02 0 JA111 1804 N00104-84-G0208 840224 4310 A3 000 2 2 2 4	1 2 1015 5 J	1 1 1 1 1 1 2 1 1 1 2 0	00 1	29
2 05 0 JA111 3156 N00104-84-G0208 840504 5120 A3 000 2 2 2 4	1 2 1015 5 J	1 1 1 1 1 1 2 1 1 1 2 0	00 1	41

S MM A AAAAA AAAA BBBBBB BB BBBBBBB BBBBBB BBBB BBB BBB B B B B C C C CCCC C C D D D D D D D D D D D D DD DDDD D B7
V 00 8888 888 888 1 1 1 1 1 2 AMOUNT
C NN 1 33333 2222 111111 11 1111111 333333 AAAA BBB CCC 9 0 2 3 1 2 3 4444 5 6 1 2 3 4 5 6 7 8 9 0 1 A BB CCCC 3 ($000)
INGERSOLL-RAND COMPANY (CONT) PAINTED POST NEW YORK 001368026 56068 36
2 06 0 JA111 3997 N00104-84-G0208 840601 3020 A3 000 2 2 2 4 1 2 1015 5 J 1 1 1 1 1 1 2 1 1 1 2 0 00 1 54
CONTRACTOR TOTAL 16 2,238 *
CITY TOTAL 100 8,970 **
COLUMBIA UNIVERSITY PALISADES NEW YORK 990639551 56165 36
2 08 0 E614B 1655 N00014-80-C0654 840622 AD91 S1 000 2 2 2 C 2 7 2 0500 7 S A 1 1 1 1 1 1 2 1 1 5 2 0 00 5 68
2 02 0 E614A 0826 N00014-83-K0223 840208 AD91 S1 000 2 2 2 C 2 8 2 0500 7 S A 1 1 1 1 1 1 2 1 1 5 2 0 00 5 174
2 03 0 E614B 0979 N00014-84-C0132 840307 AP51 S1 000 2 2 2 A 2 7 2 0500 7 S A 1 1 1 1 1 1 2 1 1 5 2 0 00 5 162
2 09 0 E614B 2256 N00014-84-K0735 840912 AD91 S1 000 2 2 2 3 2 7 2 0500 7 S A 1 1 1 1 1 1 2 1 1 5 2 0 00 5 49
CITY TOTAL 4 473 **
GARLOCK INC PALMYRA NEW YORK 002210920 56187 36
1 05 0 0AG49 0083 DAAG49-84-C0051 840427 5330 C9E 000 2 2 2 3 2 4 2 1001 5 J 1 1 1 1 1 1 1 1 1 1 2 0 00 5 30
4 12 0 00700 0739 DLA700-84-C0587 831201 4720 C9E 000 2 2 2 3 1 2 1015 1 J 1 4 1 1 1 1 2 1 1 1 2 0 00 5 40
4 08 0 00700 4918 DLA700-84-C3318 840828 4720 C9E 000 2 2 2 3 1 2 1013 5 J 1 1 1 1 1 1 2 1 1 1 2 0 00 5 34
CONTRACTOR TOTAL 3 104 *
PAL OIL CO INC PALMYRA NEW YORK 064250350 56187 36
4 12 0 00600 1183 DLA600-83-D4807 831001 9140 A8A 000 2 2 2 3 1 1 K 2 1 4 3 1 2 1 1 2 3 0 00 5 130
PROVEN DESIGNS INC PALMYRA NEW YORK 051296143 56187 36
1 09 0 0AG38 0185 DAAG38-84-C0134 840927 3540 C9E 000 2 2 2 3 1 1 J 2 1 3 1 1 2 1 1 1 2 0 00 5 136
CITY TOTAL 5 370 **
THOMAS MARINE INC PATCHOGUE NEW YORK 042586503 56660 36
1 08 0 0HC21 0043 DAHC21-84-C0027 840802 1940 A3 000 2 2 2 3 1 1 J 2 1 5 2 1 2 1 1 1 2 0 00 5 123
PRESRAY CORPORATION THE PAWLING NEW YORK 001354315 56814 36
4 06 0 00500 1520 DLA500-84-C2854 840611 2040 A3 000 2 2 2 3 1 2 1013 5 J 2 1 1 1 1 2 1 1 1 2 0 00 5 55
AMERICAN CYANAMID COMPANY INC PEARL RIVER NEW YORK 002150001 56902 36
1 08 0 0MD17 4511 DAMD17-84-C4111 840730 AN91 S1 000 2 2 2 3 1 2 1100 2 S 1 1 1 1 1 1 1 1 1 1 1 0 00 5 115
4 10 0 00120 0096 DLA120-83-D0158 831020 6510 C9B 000 2 2 2 5 1 2 0700 6 J 1 3 1 1 1 1 3 1 1 1 3 0 00 5 49
4 12 0 00120 0391 DLA120-83-D0158 831128 6505 C9B 000 2 2 2 5 1 2 0700 6 J 1 3 1 1 1 1 3 1 1 1 2 0 00 5 698
4 01 0 00120 0784 DLA120-83-D0158 840113 6505 C9B 000 2 2 2 5 1 2 0700 6 J 1 3 1 1 1 1 3 1 1 1 2 0 00 5 38
4 01 0 00120 0869 DLA120-83-D0158 840125 6505 C9B 000 2 2 2 5 1 2 0700 6 J 1 3 1 1 1 1 3 1 1 1 2 0 00 5 457
4 02 0 00120 1124 DLA120-83-D0158 840227 6505 C9B 000 2 2 2 5 2 5 2 0700 6 J 1 3 1 1 1 1 3 1 1 1 2 0 00 5 32
4 03 0 00120 1162 DLA120-83-D0158 840229 6505 C9B 000 2 2 2 5 1 2 0700 6 J 1 3 1 1 1 1 3 1 1 1 3 0 00 5 32
4 11 0 00120 0304 DLA120-83-D0571 831115 6505 C9B 000 2 2 2 5 1 2 0700 1 J 1 3 1 1 1 1 2 1 1 1 2 0 00 5 38
4 03 0 00120 1317 DLA120-83-D0571 840320 6505 C9B 000 2 2 2 5 2 5 2 0700 1 J 1 1 1 1 1 1 2 1 1 1 2 0 00 5 40
4 10 0 00120 0030 DLA120-84-C0010 831018 6505 C9B 000 2 2 2 3 1 2 0700 6 J 1 1 1 1 1 1 2 1 1 1 2 0 00 5 640
4 11 0 00120 0233 DLA120-84-C0010 831115 6505 C9B 000 2 2 2 A 2 4 2 0700 6 J 1 1 1 1 1 1 3 1 1 1 2 0 00 5 155
4 03 0 00120 1191 DLA120-84-C0330 840305 6505 C9B 000 2 2 2 3 1 2 0700 6 J 1 1 1 1 1 1 2 1 1 1 2 0 00 5 426

S MM A AAAAA AAAA BBBBBB BB BBBBBBB BBBBBB BBBB BBB BBB B B B B C C C CCCC C C D D D D D D D D D D D D DD DDDD D B7
V GG 8888 888 888 1 1 1 1 1 2 2 AMOUNT
C NN 1 33333 2222 111111 11 1111111 333333 AAAA BBB CCC 9 0 2 3 1 2 3 4444 5 6 1 2 3 4 5 6 7 8 9 0 1 A BB CCCC 3 ($000)
AMERICAN CYANAMID COMPA (CONT) PEARL RIVER NEW YORK 002150001 56902 36
4 06 0 00120 2121 DLA120-84-C0633 840628 6505 C9B 000 2 2 2 3 1 2 0700 6 J 1 1 1 1 1 1 3 1 1 1 2 0 00 5 808
4 02 0 00120 1049 DLA120-84-D0219 840209 6505 C9B 000 2 2 2 5 2 5 2 0700 1 J 1 1 1 1 1 1 2 1 1 1 2 0 00 5 104
4 02 0 00120 1064 DLA120-84-D0219 840209 6505 C9B 000 2 2 2 5 2 5 2 0700 1 J 1 1 1 1 1 1 2 1 1 1 2 0 00 5 141
4 03 0 00120 1252 DLA120-84-D0219 840312 6505 C9B 000 2 2 2 5 2 5 2 0700 1 J 1 1 1 1 1 1 2 1 1 1 2 0 00 5 78
4 09 0 00120 2064 DLA120-84-D0343 840621 6505 C9B 000 2 2 2 5 2 5 2 0700 6 J 1 3 1 1 1 1 3 1 1 1 2 0 00 5 33
4 06 0 00120 2065 DLA120-84-D0343 840621 6505 C9B 000 2 2 2 3 2 5 2 0700 6 J 1 3 1 1 1 1 3 1 1 1 2 0 00 5 108
4 06 0 00120 1926 DLA120-84-D0576 840605 6550 C9B 000 2 2 2 3 1 2 0700 1 J 1 1 1 1 1 1 3 1 1 1 2 0 00 5 732
4 09 0 00120 2780 DLA120-84-D0828 840920 6505 C9B 000 2 2 2 3 1 2 0700 6 J 1 1 1 1 1 1 3 1 1 1 2 0 00 2 974
CONTRACTOR TOTAL 20 5,698 *
LAWLER MATUSKY SKELLY ENGINERS PEARL RIVER NEW YORK 045412129 56902 36
5 04 0 0CW51 0001 DACW51-84-C0003 831028 R219 C2 000 2 2 2 3 1 2 1702 2 J 2 1 3 1 1 2 1 1 2 2 0 00 5 106
CITY TOTAL 21 5,804 **
GENESIS GENERAL CONTRACTOR INC PEEKSKILL NEW YORK 080984057 56979 36
1 09 0 0HA30 0053 DAHA30-84-C0030 840921 Z163 C2 000 2 2 2 3 1 2 0102 1 J 2 1 3 1 2 2 1 1 4 2 0 00 3 77
N S P ENTERPRISES PEEKSKILL NEW YORK 991885948 56979 36
1 09 0 0HA30 0054 DAHA30-84-C0033 840927 Z163 C2 000 2 2 2 3 1 2 0102 1 J 2 1 3 1 2 2 1 1 4 2 0 00 5 109
VALLEY CARTING CORP PEEKSKILL NEW YORK 045654795 56979 36
1 09 0 0HA30 0001 DAHA30-84-C0003 831011 S205 S1 000 2 2 2 3 1 2 0102 1 J 2 1 1 1 2 2 1 1 3 2 0 00 5 40
CITY TOTAL 3 226 **
PIEDMONT COTTON MILLS INC PELHAM NEW YORK 003264496 57012 36
4 02 0 00500 0840 DLA500-84-C1620 840226 5340 C9E 000 2 2 2 3 1 2 1013 6 J 2 1 1 1 1 2 1 1 2 2 0 00 5 75
PEMBROKE MACHINE COMPANY INC PEMBROKE NEW YORK 067176529 57067 36
1 04 0 0AA22 0151 DAAA22-84-C6085 840409 1015 A5 000 2 2 2 3 2 6 2 1702 7 J 2 2 1 1 2 1 7 1 2 0 00 5 66
TACONIC PLASTICS LTD PETERSBURG NEW YORK 002082550 57430 36
4 11 0 00400 0296 DLA400-83-C2845 831103 5970 C9E 000 2 2 2 B 1 2 0102 1 J 2 3 1 2 2 1 1 1 2 0 00 5 27
4 09 0 00400 4581 DLA400-84-C2921 840928 5970 C9E 000 2 2 2 3 1 2 0102 1 J 2 3 1 2 2 1 1 1 2 0 00 5 53
CITY TOTAL 2 80 **
WRIGHT COMPONENTS INC PHELPS NEW YORK 002217826 57518 36
1 08 0 0AE07 3371 DAAE07-84-C1708 840716 1420 A4A 000 2 2 2 3 1 2 1013 5 J 1 1 1 1 1 1 2 1 1 1 2 0 00 5 94
1 09 0 0AG49 0174 DAAG49-84-C0129 840925 4810 A1A 000 2 2 2 3 1 2 1001 5 J 1 5 1 5 1 1 2 1 1 1 2 0 00 5 38
1 11 0 0AJ09 0081 DAAJ09-83-CB980 831025 1650 A1C AHA 2 2 2 3 1 1 J 1 4 1 1 1 1 1 1 1 1 2 0 00 5 35
1 08 0 0AJ09 1878 DAAJ09-84-CB041 840803 4810 A1C A1A 2 2 2 3 1 2 1015 5 J 1 1 1 1 1 1 2 1 1 1 2 0 00 5 95
2 12 0 JA100 A064 N00383-83-C6797 831220 1650 A1C 000 2 2 2 3 1 2 1012 5 J 1 1 1 1 1 1 2 1 1 1 2 0 00 5 59
4 02 0 00700 1647 DLA700-83-C3252P0 840207 4820 C9E 000 2 2 2 B 1 2 1013 5 J 1 1 1 1 1 1 2 1 1 1 2 0 00 5 25
CITY TOTAL 6 346 **

S MM A AAAAA AAAA BBBBBB BB BBBBBBB BBBBBB BBBB BBB BBB B B B B C C C CCCC C C D D D D D D D D D D D D DD DDDD D B7
V OO 8888 888 888 1 1 1 1 2 1 1 2 0 1 1 12 12 12 1 AMOUNT
C NN 1 33333 2222 111111 11 1111111 333333 AAAA BBB CCC 9 0 2 3 1 2 3 4444 5 6 1 2 3 4 5 6 7 8 9 0 1 A BB CCCC 3 ($000)
WRIGHT COMPONENTS INC PHELPS NEW YORK 002217826 57529 36
2 09 0 E1230 5749 N00014-84-C2418 840914 4820 C9E 000 2 2 2 3 2 4 2 0200 5 J 1 1 1 1 1 1 2 1 1 1 2 0 00 5 89
PINE BUSH EQUIPMENT CO INC PINE BUSH NEW YORK 013037858 57980 36
1 08 0 0AG60 0173 DAAG60-84-C0161 840813 2420 C9E 000 2 2 2 3 1 1 J 2 1 1 1 1 2 1 1 2 2 0 00 5 49
A C I ELECTRONICS CORP PLAINVIEW NEW YORK 049200231 58442 36
4 06 0 00900 2057 DLA900-84-C2009 840625 5961 A7 000 2 2 2 3 1 2 1013 1 J 2 1 1 1 1 2 1 1 2 2 0 00 5 57
AEROFLEX LAB INC PLAINVIEW NEW YORK 002050532 58442 36
1 03 0 0AB07 3999 DAAB07-84-CE610 840229 5855 A7 000 2 2 2 3 1 1 J 2 3 1 1 2 1 1 1 2 0 00 1 299
1 05 0 0AB07 4624 DAAB07-84-CE610 840514 5855 A7 000 2 2 2 B 1 1 J 2 1 1 1 1 2 1 1 1 2 0 00 1 128
3 10 0 0FH02 0117 F04606-83-D0065 831025 6105 A1C ABC 2 2 2 5 1 2 0102 1 J 2 1 1 1 2 2 1 1 1 2 0 00 5 35
4 01 0 00400 1139 DLA400-84-C0917 840126 4140 C9E 000 2 2 2 3 1 2 0102 1 J 2 1 1 1 2 2 1 1 1 2 0 00 1 68
4 03 0 00400 2209 DLA400-84-C1610 840329 6105 C9E 000 2 2 2 3 1 2 1013 5 J 2 1 1 1 1 2 1 1 1 2 0 00 1 259
4 05 0 00900 1768 DLA900-84-C1689 840517 5805 A7 000 2 2 2 3 1 2 1013 5 J 2 1 1 1 1 2 1 1 1 2 0 00 5 77
CONTRACTOR TOTAL 6 866 *
AMERICAN HM PRDCTS CRPRTN PLAINVIEW NEW YORK 001317130 58442 36
1 01 0 0DA16 0007 DADA16-84-C0002 831220 6640 C9B 000 2 2 2 3 1 2 0700 5 J 1 1 1 1 1 1 2 1 1 1 2 0 00 5 59
4 08 0 00120 2385 DLA120-84-C0634 840731 6505 C9B 000 2 2 2 3 1 2 0700 6 J 1 1 1 1 1 1 2 1 1 1 2 0 00 5 356
CONTRACTOR TOTAL 2 415 *
APPLIED RESEARCH INC PLAINVIEW NEW YORK 052793379 58442 36
1 07 0 0AB07 5012 DAAB07-84-CE456 840629 5895 A7 GVE 2 2 2 3 1 2 1015 5 J 2 1 1 1 1 2 1 1 1 2 0 00 1 112
2 09 0 JA112 5905 N00104-84-C2614 840915 5820 A7 000 2 2 2 3 1 2 1015 1 J 2 1 1 1 1 2 1 1 1 2 0 00 1 47
CONTRACTOR TOTAL 2 159 *
CONTROLLED CASTINGS CORP PLAINVIEW NEW YORK 002411841 58442 36
2 06 0 QA120 0450 N00406-84-C1150 840626 9540 A6 000 2 2 2 3 1 2 1013 1 J 2 1 1 1 1 2 1 1 1 2 0 00 5 271
F E E INDUSTRIES INC PLAINVIEW NEW YORK 077505972 58442 36
1 11 0 0AH01 0032 DAAH01-83-C0350 831018 1430 A2 CMS 2 2 2 G 1 2 0102 1 J 2 1 1 1 3 2 1 1 1 3 0 00 5 66-
GENERAL AEROSPACE MATERIALS PLAINVIEW NEW YORK 068054444 58442 36
4 02 0 00500 0838 DLA500-84-C1078 840228 9535 C9E 000 2 2 2 3 1 1 J 2 1 3 1 1 2 1 1 2 2 0 00 5 26
LOGIMETRICS INC PLAINVIEW NEW YORK 054978390 58442 36
1 09 0 0AD07 0371 DAAD07-84-D0026 840925 AD92 S1 000 2 2 2 5 1 2 1001 5 J 2 1 1 1 1 2 1 1 3 2 1 00 5 53
1 10 0 0AD05 0010 GS00S5-74-55456 831024 5960 A7 000 2 2 2 6 27
2 04 0 LF128 0173 GS00S5-74-55 831229 5895 C9E 000 2 2 2 6 53
2 08 0 MB101 0635 GS00S5-74-55 840531 6625 C9E 000 2 2 2 6 36

S MM A AAAAA AAAA BBBBBB BB BBBBBBB BBBBBB BBBB BBB BBB B B B B C C C CCCC C C D D D D D D D D D D D D D DD DDDD D B7
V OO 8888 888 888 1 1 1 1 1 2 3 4 5 6 7 8 9 0 1 A BB CCCC 3 AMOUNT
C NN 1 33333 2222 111111 11 1111111 333333 AAAA BBB CCC 9 0 2 3 1 2 3 4444 5 6 1 2 3 4 5 6 7 8 9 0 1 A BB CCCC 3 ($000)
LOGIMETRICS INC (CONT) PLAINVIEW NEW YORK 054978390 58442 36
2 01 0 PB200 0077 N68335-84-C0356 840118 5999 C9E 000 2 2 2 3 1 2 1001 5 J 2 1 1 1 1 2 1 1 1 3 0 00 5 35
3 09 0 OHKO_ 0261 F29650-84-CE035 840810 5960 C9E 000 2 2 2 3 1 2 1001 5 J 2 1 1 1 1 2 1 1 1 2 0 00 5 71
3 07 0 OSB07 0130 F30635-84-C0031 840618 5895 A7 000 2 2 2 3 1 2 0102 1 J 2 1 4 1 2 2 1 1 1 2 0 00 5 65
3 09 0 OSB07 0166 F30635-84-C0079 840920 5985 A7 000 2 2 2 3 1 2 1013 1 J 2 1 1 1 1 2 1 1 1 2 0 00 5 29
3 05 0 OFS02 0356 F33601-84-C0145 840517 6625 A7 000 2 2 2 3 1 2 1001 5 J 2 1 1 1 1 2 1 1 1 2 0 00 5 27
3 03 0 OFS02 0190 GS00S5-74-55 840302 6625 C9E 000 2 2 2 6 30
3 02 0 OFS02 0194 GS00S5-74-55 840228 6625 C9E 000 2 2 2 6 31
3 02 0 OFS02 0223 GS00S5-74-56 840229 6625 C9E 000 2 2 2 6 34
CONTRACTOR TOTAL 12 491 *
MILTOPE CORPORATION PLAINVIEW NEW YORK 077508810 58442 36
2 08 0 D2702 1459 N00039-81-C0326 840823 5895 A7 000 2 2 2 B 1 2 1001 5 J 2 1 1 1 1 2 1 1 1 1 0 00 5 211
PICKERING & CO INC PLAINVIEW NEW YORK 002050383 58442 36
3 02 0 OFE04 0840 F42600-84-C4583 840208 5990 A7 AFH 2 2 2 3 1 2 1026 1 J 2 1 1 1 1 2 1 1 1 2 0 00 5 61
ROLLSON INC PLAINVIEW NEW YORK 002050037 58442 36
2 07 0 JA111 4212 N00104-84-C0440 840706 2090 A3 000 2 2 2 3 1 2 0102 1 J 2 1 1 1 2 2 1 1 1 2 0 00 1 58
4 11 0 00700 0303 DLA700-84-C0196 831107 4510 A3 000 2 2 2 3 1 2 1013 5 J 2 1 1 1 1 2 1 1 1 2 0 00 5 62
4 03 0 00700 2073 DLA700-84-C0196 840305 4510 A3 000 2 2 2 B 1 2 1013 5 J 2 1 1 1 1 2 1 1 1 2 0 00 5 54
4 09 0 00700 5359 DLA700-84-C3606 840919 4510 C9E 000 2 2 2 3 1 2 1013 1 J 2 1 1 1 1 2 1 1 1 2 0 00 5 39
CONTRACTOR TOTAL 4 213 *
TRIO LABORATORIES INC PLAINVIEW NEW YORK 002034064 58442 36
2 01 0 JA112 0714 N00104-84-C2100 831220 1020 A5 EBQ 2 2 2 3 1 2 1015 5 J 2 1 1 1 1 2 1 1 1 2 0 00 1 191
2 06 0 JA112 3586 N00104-84-C2208 840615 1020 A5 EBJ 2 2 2 3 2 4 2 1015 5 J 2 1 2 1 1 2 1 1 1 2 0 00 1 91
3 09 0 OFH02 1466 F09603-83-G1726 840921 6605 A1C AFN 2 2 2 4 1 2 1015 4 J 2 1 1 1 1 2 1 1 1 2 0 00 5 46
3 07 0 OFH02 2710 F09603-83-G1726 840709 6605 A1C AFN 2 2 2 4 1 2 1013 4 J 2 1 1 1 1 2 1 1 1 2 0 00 5 92
4 09 0 00900 2707 DLA900-84-C2386 840912 5895 A7 000 2 2 2 3 1 2 1013 5 J 2 1 1 1 1 2 1 1 1 2 0 00 5 54
CONTRACTOR TOTAL 5 474 *
VEECO INSTRUMENTS INC PLAINVIEW NEW YORK 002C43826 58442 36
1 08 0 OAB08 0277 DAAB08-84-CJ014 840823 6650 A7 000 2 2 2 3 1 1 J 1 3 1 3 1 1 2 1 1 1 2 0 00 5 151
CITY TOTAL 38 3,329 **
AEROFLEX LAB INC PLAINVILLE NEW YORK 002050532 58464 36
4 04 0 00400 2636 DLA400-84-C1877 840430 6105 C9E 000 2 2 2 3 1 2 1013 5 J 2 1 1 1 1 2 1 1 1 2 0 00 5 47
TRIO LABORATORIES INC PLAINVILLE NEW YORK 002034064 58464 36
3 04 0 OFH02 3329 F04606-84-C0397 840409 6605 A1C AFN 2 2 2 3 1 2 1013 1 J 2 1 1 1 1 2 1 1 1 2 0 00 5 69
3 04 0 OFH02 3385 F09603-83-G1726 840413 6605 A1C AFN 2 2 2 4 1 2 1013 4 J 2 1 1 1 1 2 1 1 1 2 0 00 5 50
CONTRACTOR TOTAL 2 119 *
CITY TOTAL 3 166 **

```
S MM  A AAAAA AAAA  BBBBBB BB BBBBBBB BBBBBB BBBB BBB BBB B B B B   C C C CCCC C C   D D D D D D D D D D D D D  DD DDDD D      B7
V OO                                        8888 888 888   1 1 1                                                1 1 12 12  12  1    AMOUNT
C NN  1 33333 2222  111111 11 1111111 333333 AAAA BBB CCC 9 0 2 3   1 2 3 4444 5 6   1 2 3 4 5 6 7 8 9 0 1 A  BB CCCC 3    ($000)
-----------------------------------------------------------------------------------------------------------------------------------
CHANDLER PRODUCTS INC                PLATTSBURGH            NEW YORK      019705193     58574    36
1 09  0 0KF36 0062  DAKF36-84-C0037   840904 Z199 C2  000 2 2 2 3   1   2 0102 1 J   2   1 3 1 2 2 1 7 4 2 0  00      5          46

EGGERS GROUP PC THE                  PLATTSBURGH            NEW YORK      061204749     58574    36
1 01  0 0CA51 0045  DACA51-83-C0184   831208 R211 C2  000 2 2 2 B   1   2 0102 2 J   2   1 3 1 2 2 1 7 5 2 0  00      5         188

LADUKE, WM G                         PLATTSBURGH            NEW YORK      991718727     58574    36
1 01  0 0CA51 0052  DACA51-84-C0030   831216 Z162 C2  000 2 2 2 3   1   2 0102 1 J   2   1 3 1 2 2 1 7 4 2 0  00      5          86

PLATTSBURG TERMINAL CO               PLATTSBURGH            NEW YORK      055150049     58574    36
4 03  0 00600 1824  DLA600-83-C0220   831001 X173 A8A 000 2 2 2 3   1   2 1026 1 J   2   1 1 3 1 2 1 7 3 1 0  00      5         636

VELAN VALVE CORP                     PLATTSBURGH            NEW YORK      002068856     58574    36
2 05  0 JA111 3407  N00104-84-C1454   840531 4820 A3  000 2 2 2 3   1   2 1026 1 J   1 1 1 1 1 1 2 1 7 1 2 0  00      1         122
2 01  0 JA111 1006  N00104-84-D1361   840120 4820 A3  000 2 2 2 5   1   2 1026 1 K   1 4 1 1 1 1 3 1 7 1 2 0  00      1         260
2 01  0 JA111 1010  N00104-84-D1366   840120 4820 A3  000 2 2 2 5   1   2 1026 1 K   1 4 1 1 1 1 3 1 7 1 2 0  00      1         726
2 02  0 JA111 1017  N00104-84-D1371   840118 4820 A3  000 2 2 2 5   1   2 1026 1 K   1 4 1 1 1 1 3 1 7 1 2 0  00      1         561
2 02  0 JA111 1018  N00104-84-D1372   840118 4820 A3  000 2 2 2 5   1   2 1026 1 K   1 4 1 1 1 1 3 1 7 1 2 0  00      1       1,673
2 09  0 JA111 5892  N00104-84-D1372   840915 4820 A3  000 2 2 2 5   1   2 1026 1 K   1 4 1 1 1 1 3 1 7 1 2 0  00      1         871
                                  CONTRACTOR TOTAL          6          4,213   *
                                       CITY TOTAL          10          5,169   **

A & B ROOFING CORP                   PLATTSBURGH AIR FORC   NEW YORK      991342544     58596    36
3 09  0 0SB12 0047  F30636-84-C0013   840817 Z199 C2  000 2 2 2 3   1   2 0102 1 J   2   3   1 2 2 1 7 4 2 0  00      3         299

ADAMS EDWARD CONTRACTING INC         PLATTSBURGH AIR FORC   NEW YORK      047961511     58596    36
3 09  0 0SB12 0059  F30636-84-C0028   840920 Z242 C2  000 2 2 2 3   1   2 0102 1 J   2   1 3 1 2 2 1 7 4 2 0  00      3         630
3 09  0 0SB12 0073  F30636-84-C0031   840928 Z199 C2  000 2 2 2 3   1   2 0102 1 J   2   1 3 1 2 2 1 7 4 2 0  00      3          53
3 09  0 0SB12 0028  F30636-84-C0039   840928 Z242 C2  000 2 2 2 3   1   2 0102 1 J   2   1 4 1 2 2 1 7 4 2 0  00      3         147
3 09  0 0SB12 0062  F30636-84-C0048   840924 Y152 C2  000 2 2 2 3   1   2 0102 1 J   2   1 3 1 2 2 1 7 4 2 0  00      3         160
                                  CONTRACTOR TOTAL          4            990   *

ALPER I CO                           PLATTSBURGH AIR FORC   NEW YORK      007827967     58596    36
3 09  0 0SB12 0051  F30636-84-C0014   840926 Z199 C2  000 2 2 2 3   1   2 0102 1 J   2   1 3 1 2 2 1 7 4 2 0  00      3         310

AMERICAN REFRACTORIES INC            PLATTSBURGH AIR FORC   NEW YORK      020566584     58596    36
3 01  0 0SB12 0019  F30636-84-C0005   831219 Z242 C2  000 2 2 2 3   1   2 0102 1 J   2   1 4 1 2 2 1 7 4 2 0  00      5          33

ASTRONAUTICS CORPORATION AMER        PLATTSBURGH AIR FORC   NEW YORK      006095921     58596    36
1 01  0 0EA18 0124  GS00C5-01-67      831023 7010 A7  000 2 2 2 6                                                                 319
1 01  0 0EA18 0196  GS00C5-01-67      840123 7040 A7  000 2 2 2 6                                                                 196
                                  CONTRACTOR TOTAL          2            515   *
```

S MM A AAAAA AAAA BBBBBB BB BBBBBBB BBBBBB BBBB BBB BBB B B B B C C C CCCC C C D D D D D D D D D D D D DD DDDD D	B7
V OO 8888 888 888 1 1 1 1 2 1 1 12 12 12 1	AMOUNT
C NN 1 33333 2222 111111 11 1111111 333333 AAAA BBB CCC 9 0 2 3 1 2 3 4444 5 6 1 2 3 4 5 6 7 8 9 0 1 A BB CCCC 3	($000)
B H SERVICES PLATTSBURGH AIR FORC NEW YORK 063602692 58596 36	
3 11 0 OSB12 0005 F30636-84-C0002 831001 S203 S1 000 2 2 2 3 1 2 0102 1 J 2 1 1 1 2 2 1 7 3 2 0 00 5	493
BEARDSLEY BEARDSLEY COWDN GLS PLATTSBURGH AIR FORC NEW YORK 059379586 58596 36	
1 09 0 OCA51 0412 DACA51-83-C0076 840924 R211 C2 000 2 2 2 D 1 2 0400 2 J 2 1 3 1 1 2 1 7 5 2 0 00 5	49
BURLINGTON CONSTRUCTORS INC PLATTSBURGH AIR FORC NEW YORK 030096978 58596 36	
3 09 0 OSB12 0069 F30636-84-C0029 840928 Z242 C2 000 2 2 2 3 1 2 0102 1 J 2 1 3 1 2 2 1 7 4 2 0 00 3	921
C W J WILLER CONSTRUCTION PLATTSBURGH AIR FORC NEW YORK 020657102 58596 36	
3 12 0 OSB12 0014 F30636-84-C0004 831108 Z179 C2 000 2 2 2 3 1 2 0102 1 J 2 1 3 1 2 2 1 7 4 2 0 00 5	62
DARRELL VICTOR & BRIDGEWATER PLATTSBURGH AIR FORC NEW YORK 991092479 58596 36	
3 11 0 OSB12 0009 F30636-83-D0014 831001 V212 S1 000 2 2 2 3 1 2 0102 1 J 2 1 3 1 2 2 1 7 3 2 0 00 5	68
DATEC SYSTEMS INC PLATTSBURGH AIR FORC NEW YORK 091761270 58596 36	
1 09 0 OCA51 0386 DACA51-84-C0202 840922 Y299 C2 000 2 2 2 3 1 1 J 2 1 3 1 1 2 1 7 4 2 0 00 5	487
DOMICK DAN ALONZO INC PLATTSBURGH AIR FORC NEW YORK 043789049 58596 36	
3 07 0 OSB12 0029 F30636-84-C0007 840411 Z172 C2 000 2 2 2 3 1 2 0102 1 J 2 1 3 1 2 2 1 7 4 2 0 00 5	458
DUQUETTE BROS CONSTR CO INC PLATTSBURGH AIR FORC NEW YORK 003958576 58596 36	
3 09 0 OSB12 0068 F30636-84-C0045 840928 Z163 C2 000 2 2 2 3 1 2 0102 1 J 2 1 3 1 2 2 1 7 4 2 0 00 3	507
ESCUDERO CONSTRUCTION INC PLATTSBURGH AIR FORC NEW YORK 013355516 58596 36	
3 09 0 OSB12 0064 F30636-84-C0053 840926 Z222 C2 000 2 2 2 3 2 6 2 1702 7 J 2 2 1 1 2 1 7 4 2 0 00 3	104
GERALD T STAY CO INC PLATTSBURGH AIR FORC NEW YORK 991632981 58596 36	
3 09 0 OSB12 0053 F30636-84-C0020 840905 Z111 C2 000 2 2 2 3 1 2 0102 1 J 2 1 3 1 2 2 1 7 4 2 0 00 3	163
3 09 0 OSB12 0050 F30636-84-C0021 840829 Z123 C2 000 2 2 2 3 1 2 0102 1 J 2 1 3 1 2 2 1 7 4 2 0 00 3	83
3 09 0 OSB12 0054 F30636-84-C0026 840910 Z199 C2 000 2 2 2 3 1 2 0102 1 J 2 1 3 1 2 2 1 7 4 2 0 00 3	61
3 09 0 OSB12 0072 F30636-84-C0035 840928 Z161 C2 000 2 2 2 3 1 2 0102 1 J 2 1 3 1 2 2 1 7 4 2 0 00 3	291
CONTRACTOR TOTAL 4 598 *	
GOMEZ ELECTRICAL CONTRACTOR PLATTSBURGH AIR FORC NEW YORK 086954294 58596 36	
3 11 0 OSB12 0002 F30636-84-C0001 831001 J072 S1 000 2 2 2 3 1 2 0102 1 J 2 3 1 2 2 1 7 3 2 0 00 5	69
3 09 0 OSB12 0070 F30636-84-C0057 840928 Z161 C2 000 1 2 2 3 2 6 2 1702 7 J 2 2 1 1 2 1 7 4 2 0 00 3	302
CONTRACTOR TOTAL 2 371 *	
GOULD COMPUTER SYSTEMS INC PLATTSBURGH AIR FORC NEW YORK 004130902 58596 36	
3 01 0 OFJ04 0274 F09603-82-C1175 831101 J070 A7 000 2 2 2 A 1 2 1009 5 J 1 1 1 1 1 1 2 1 7 3 2 0 00 5	139

S MM A AAAAA AAAA BBBBBB BB BBBBBBB BBBBBB BBBB BBB BBB B B B B C C C CCCC C C D D D D D D D D D D D D DD DDDD D B7
V GG 8888 888 888 1 1 1 1 2 1 1 12 12 12 1 AMOUNT
C NN 1 33333 2222 111111 11 1111111 333333 AAAA BBB CCC 9 0 2 3 1 2 3 4444 5 6 1 2 3 4 5 6 7 8 9 0 1 A BB CCCC 3 ($000)
HULBERT BROS INC PLATTSBURGH AIR FORC NEW YORK 002430171 58596 36
3 09 0 OSB12 0061 F30636-84-C0058 840921 4820 C9E 000 2 2 2 3 1 2 0102 1 J 2 1 1 1 2 2 1 7 2 3 0 00 5 31
HYDRO-PURE SYSTEMS CO INC PLATTSBURGH AIR FORC NEW YORK 039394747 58596 36
3 07 0 OSB12 0040 F30636-84-C0015 840703 4620 C9E 000 2 2 2 3 1 1 J 2 1 1 1 1 2 1 7 1 2 0 00 5 31
I B M PLATTSBURGH AIR FORC NEW YORK 991045097 58596 36
3 11 0 OSB12 0010 GS00C0-34-38 831001 W070 S1 000 2 2 2 6 46
JIMCO PLATTSBURGH AIR FORC NEW YORK 991687336 58596 36
3 12 0 OSB12 0006 F30636-83-C0023 831001 S205 S1 000 2 2 2 3 1 2 0102 1 J 2 1 1 1 2 2 1 7 3 2 0 00 5 99
K & L PLUMBING & HEATING INC PLATTSBURGH AIR FORC NEW YORK 071094635 58596 36
3 0. 0 OSB12 0067 F30636-84-C0027 840926 Z242 C2 000 2 2 2 3 1 2 0102 1 J 2 1 3 1 2 2 1 7 4 2 0 00 3 350
3 09 0 OSB12 0066 F30636-84-C0030 840925 Z242 C2 000 2 2 2 3 1 2 0102 1 J 2 1 3 1 2 2 1 7 4 2 0 00 3 57
CONTRACTOR TOTAL 2 407 *
LOWERY JOHN C INC PLATTSBURGH AIR FORC NEW YORK 052772662 58596 36
3 09 0 OSB12 0071 F30636-84-C0049 840928 Z161 C2 000 2 2 2 3 1 2 0102 1 J 2 1 3 1 2 2 1 7 4 2 0 00 3 77
LOZIER INC PLATTSBURGH AIR FORC NEW YORK 049224371 58596 36
1 09 0 OCA51 0493 DACA51-84-C0145 840929 R211 C2 000 2 2 2 3 1 2 0400 2 J 2 1 3 1 1 2 1 7 5 2 0 00 5 83
MAINTENANCE PACE SETTERS INC PLATTSBURGH AIR FORC NEW YORK 058650839 58596 36
3 02 0 OSB12 0004 F30636-82-C0051 831001 S201 S1 000 2 2 2 B 2 6 2 1702 7 J 2 2 1 1 2 1 7 3 2 0 00 5 199
3 02 0 OSB12 0001 F30636-83-C0002 831001 S201 S1 000 2 2 2 B 2 6 2 1702 7 J 2 2 1 1 2 1 7 3 2 0 00 5 261
CONTRACTOR TOTAL 2 460 *
MELROSE WATERPROOFING CO INC PLATTSBURGH AIR FORC NEW YORK 005789243 58596 36
3 09 0 OSB12 0052 F30636-84-C0022 840905 Z111 C2 000 2 2 2 3 1 2 0102 1 J 2 1 3 1 2 2 1 7 4 2 0 00 3 127
MOTOROLA CMNCTNS/ELCTRNCS PLATTSBURGH AIR FORC NEW YORK 005527247 58596 36
3 12 0 OSB12 0011 GS00C9-08-24 831001 J058 S1 000 2 2 2 6 46
NEW YORK STATE ELECTRIC & GAS PLATTSBURGH AIR FORC NEW YORK 006977763 58596 36
3 11 0 OSB12 0012 F30636-81-D0008 831017 S112 S1 000 2 2 2 5 2 3 2 1005 7 J 1 5 1 1 1 1 2 1 7 5 2 0 00 5 170
3 11 0 OSB12 0016 F30636-81-D0008 831122 S112 S1 000 2 2 2 5 2 3 2 1005 7 J 1 5 1 1 1 1 2 1 7 5 2 0 00 5 170
3 01 0 OSB12 0018 F30636-81-D0008 831216 S112 S1 000 2 2 2 5 2 3 2 1005 7 J 1 5 1 1 1 1 2 1 7 5 2 0 00 5 198
3 02 0 OSB12 0022 F30636-81-D0008 840112 S112 S1 000 2 2 2 5 2 3 2 1005 7 J 1 5 1 1 1 1 2 1 7 5 2 0 00 5 189
3 02 0 OSB12 0024 F30636-81-D0008 840214 S112 S1 000 2 2 2 5 2 3 2 1005 7 J 1 5 1 1 1 1 2 1 7 5 2 0 00 5 227
3 03 0 OSB12 0027 F30636-81-D0008 840318 S112 S1 000 2 2 2 5 2 3 2 1005 7 J 1 5 1 1 1 1 2 1 7 5 2 0 00 5 217

S MM A AAAAA AAAA BBBBBB BB BBBBBBB BBBBBB BBBB BBB BBB B B B B C C C CCCC C C D D D D D D D D D D D D DD DDDD D B7
V OO 8888 888 888 1 1 1 1 2 1 1 12 12 12 1 AMOUNT
C NN 1 33333 2222 111111 11 1111111 333333 AAAA BBB CCC 9 0 2 3 1 2 3 4444 5 6 1 2 3 4 5 6 7 8 9 0 1 A BB CCCC 3 ($000)
NEW YORK STATE ELECTRIC (CONT) PLATTSBURGH AIR FORC NEW YORK 006977763 58596 36
3 04 0 OSB12 0032 F30636-81-D0008 840413 S112 S1 000 2 2 2 5 2 3 2 1005 7 J 1 5 1 1 1 1 2 1 7 5 2 0 00 5 211
3 05 0 OSB12 0035 F30636-81-D0008 840516 S112 S1 000 2 2 2 5 2 3 2 1005 7 J 1 5 1 1 1 1 2 1 7 5 2 0 00 5 181
3 06 0 OSB12 0038 F30636-81-D0008 840618 S112 S1 000 2 2 2 5 2 3 2 1005 7 J 1 5 1 1 1 1 2 1 7 5 2 0 00 5 199
3 07 0 OSB12 0042 F30636-81-D0008 840712 S112 S1 000 2 2 2 5 2 3 2 1005 7 J 1 5 1 1 1 1 2 1 7 5 2 0 00 5 186
3 08 0 OSB12 0049 F30636-81-D0008 840813 S112 S1 000 2 2 2 5 2 3 2 1005 7 J 1 5 1 1 1 1 2 1 7 5 2 0 00 5 200
3 09 0 OSB12 0056 F30636-81-D0008 840911 S112 S1 000 2 2 2 5 2 3 2 1005 7 J 1 5 1 1 1 1 2 1 7 5 2 0 00 5 201
CONTRACTOR TOTAL 12 2,349 *
NEW YORK TELEPHONE PLATTSBURGH AIR FORC NEW YORK 006988349 58596 36
3 11 0 OYG02 0015 DCA200-78-H0018 831028 S113 S1 000 2 2 2 5 2 3 2 1005 7 J 1 5 1 5 1 1 2 1 7 5 3 0 00 5 189
3 09 0 OYG02 0270 DCA200-78-H0018 840913 S113 S1 000 2 2 2 5 2 3 2 1005 7 J 1 5 1 5 1 1 2 1 7 5 3 0 00 5 128
CONTRACTOR TOTAL 2 317 *
NORTHERN TELECOM INC PLATTSBURGH AIR FORC NEW YORK 057812224 58596 36
3 09 0 OYG02 0285 F11628-83-C0001 840921 W058 S1 000 2 2 2 B 1 2 1013 1 K 1 3 1 3 1 1 4 1 7 5 2 0 00 5 95
PITNEY BOWES INC PLATTSBURGH AIR FORC NEW YORK 001161793 58596 36
3 01 0 OSB12 0008 F25600-82-00032 831001 W074 S1 000 2 2 2 5 1 2 1013 2 J 1 3 1 1 1 1 2 1 7 3 2 8 50 5 74
PLATTSBURGH CITY OF PLATTSBURGH AIR FORC NEW YORK 080474547 58596 36
3 11 0 OSB12 0007 F30636-70-D0071 831006 S114 S1 000 2 2 2 5 2 3 2 1005 7 J E 5 1 2 1 1 2 1 7 5 2 0 00 5 61
3 11 0 OSB12 0015 F30636-70-D0071 831108 S114 S1 000 2 2 2 5 2 3 2 1005 7 J E 5 1 2 1 1 2 1 7 5 2 0 00 5 52
3 12 0 OSB12 0017 F30636-70-D0071 831212 S114 S1 000 2 2 2 5 2 3 2 1005 7 J E 5 1 2 1 1 2 1 7 5 2 0 00 5 56
3 01 0 OSB12 0020 F30636-70-D0071 840103 S114 S1 000 2 2 2 5 2 3 2 1005 7 J E 5 1 2 1 1 2 1 7 5 2 0 00 5 53
3 02 0 OSB12 0025 F30636-70-D0071 840217 S114 S1 000 2 2 2 5 2 3 2 1005 7 J E 5 1 2 1 1 2 1 7 5 2 0 00 5 65
3 03 0 OSB12 0026 F30636-70-D0071 840313 S114 S1 000 2 2 2 5 2 3 2 1005 7 J E 5 1 2 1 1 2 1 7 5 2 0 00 5 71
3 04 0 OSB12 0030 F30636-70-D0071 840410 S114 S1 000 2 2 2 5 2 3 2 1005 7 J E 5 1 2 1 1 2 1 7 5 2 0 00 5 65
3 05 0 OSB12 0034 F30636-70-D0071 840507 S114 S1 000 2 2 2 5 2 3 2 1005 7 J E 5 1 2 1 1 2 1 7 5 2 0 00 5 57
3 06 0 OSB12 0037 F30636-70-D0071 840611 S114 S1 000 2 2 2 2 2 3 2 1005 7 J E 5 1 2 1 1 2 1 7 5 2 0 00 5 59
3 07 0 OSB12 0041 F30636-70-D0071 840705 S114 S1 000 2 2 2 2 2 3 2 1005 7 J E 5 1 2 1 1 2 1 7 5 2 0 00 5 67
3 08 0 OSB12 0048 F30636-70-D0071 840813 S114 S1 000 2 2 2 2 2 3 2 1005 7 J E 5 1 2 1 1 2 1 7 5 2 0 00 5 73
3 09 0 OSB12 0063 F30636-70-D0071 840924 S114 S1 000 2 2 2 2 2 3 2 1005 7 J E 5 1 2 1 1 2 1 7 5 2 0 00 5 74
CONTRACTOR TOTAL 12 753 *
R T P SHEET METAL INC PLATTSBURGH AIR FORC NEW YORK 038366928 58596 36
1 03 0 OCA51 0127 DACA51-84-C0080 840305 Z199 C2 000 2 2 2 3 1 2 0102 1 J 2 1 3 1 2 2 1 7 4 2 0 00 5 394
SANDERS ASSOCIATES INC PLATTSBURGH AIR FORC NEW YORK 001079219 58596 36
3 01 0 OFJ04 0989 F09603-84-C3381 840130 J059 A7 GAA 2 2 2 3 1 2 1009 4 J 1 1 1 1 1 1 1 1 7 1 1 0 00 5 848
SATELLITE SERVICES INC PLATTSBURGH AIR FORC NEW YORK 050713650 58596 36
3 01 0 OSB12 0003 F30636-82-C0061 831001 S299 S1 000 2 2 2 B 1 2 0102 1 J 2 1 1 1 2 2 1 7 3 2 0 00 5 237
SCHICKEL H GEN CONTR INC PLATTSBURGH AIR FORC NEW YORK 004977013 58596 36
3 08 0 OSB12 0045 F30636-84-C0018 840726 Z127 C2 000 2 2 2 3 1 2 0102 1 J 2 1 3 1 2 2 1 7 4 2 0 00 5 132

S MM A AAAAA AAAA BBBBBB BB BBBBBBB BBBBBB BBBB BBB BBB B B B B C C C CCCC C C D D D D D D D D D D D D DD DDDD D B7
V OO 8888 888 888 1 1 1 1 2 0 1 1 12 12 12 1 AMOUNT
C NN 1 33333 2222 111111 11 1111111 333333 AAAA BBB CCC 9 0 2 3 1 2 3 4444 5 6 1 2 3 4 5 6 7 8 9 0 1 A BB CCCC 3 ($000)
SHERLOT HOME RENOVATION CORP PLATTSBURGH AIR FORC NEW YORK 020677662 58596 36
3 09 0 OSB12 0060 F30636-84-C0042 840924 Z161 C2 000 2 2 2 3 1 2 0102 1 J 2 1 3 1 2 2 1 7 4 2 0 00 3 124
3 09 0 OSB12 0065 F30636-84-C0046 840926 Z199 C2 000 2 2 2 3 1 2 0102 1 J 2 1 3 1 2 2 1 7 4 2 0 00 3 193
CONTRACTOR TOTAL 2 317 *
TRACY TROMBLEY CONT CO INC PLATTSBURGH AIR FORC NEW YORK 004979134 58596 36
3 09 0 OSB12 0055 F30636-84-C0023 840910 Z161 C2 000 2 2 2 3 1 2 0102 1 J 2 1 3 1 2 2 1 7 4 2 0 00 3 194
CITY TOTAL 72 13,521 **
TECA CORPORATION PLEASANTVILLE NEW YORK 001522549 58728 36
1 05 0 ODA15 0097 DADA15-84-F5068 840320 6515 C9B 000 2 2 2 7 89
1 03 0 ODA11 0061 V797P3-97-5F 840222 6515 C9B 000 2 2 2 7 34
4 11 0 00120 0194 DLA120-84-C8008 831103 6525 C9B 000 2 2 2 3 1 2 0700 1 J 2 1 1 1 1 2 1 1 1 2 0 00 5 32
CONTRACTOR TOTAL 3 155 *
UNIFO PUBLISHERS LTD PLEASANTVILLE NEW YORK 075784504 58728 36
1 06 0 OAG60 0096 DAAG60-84-C0099 840406 7610 C9E 000 2 2 2 3 1 2 1001 6 J 1 5 1 5 1 1 2 1 1 1 2 0 00 A-GB 5 25
CITY TOTAL 4 180 **
TENNIER INDUSTRIES INC POMONA NEW YORK 012733564 58992 36
4 01 0 00120 0773 DLA120-84-C4304 840112 6545 C9B 000 2 2 2 3 1 2 0102 1 J 2 1 1 1 2 2 1 1 1 2 0 00 5 43
AVITECH INC PORT CHESTER NEW YORK 056350291 59223 36
1 04 0 OAJ09 0518 DAAJ09-84-CA363 840221 4920 A1C AUF 2 2 1 3 1 50
3 11 0 OFF90 0001 F41608-79-D0059 831020 4320 C9E 000 2 2 2 C 1 2 0102 1 K 2 1 1 1 2 2 1 1 1 2 0 00 1 64
3 11 0 OFF90 0013 F41608-79-D0059 831117 4920 C9E 000 2 2 2 C 1 2 0102 1 K 2 1 1 1 2 2 1 1 1 2 0 00 1 286
3 11 0 OFF90 0014 F41608-79-D0059 831117 6665 C9E 000 2 2 2 C 1 2 0102 1 K 2 1 1 1 2 2 1 1 1 2 0 00 1 516
3 12 0 OFF20 0174 F41608-83-D0107 831215 4920 C9E 000 2 2 1 5 1 58
3 12 0 OFF20 0175 F41608-83-D0107 831215 4920 C9E 000 2 2 2 5 1 2 0102 1 J 2 1 1 1 2 2 1 1 1 2 0 00 5 1,102
3 05 0 OFF20 0473 F41608-83-D0107 840521 4920 C9E 000 2 2 2 5 1 2 0102 1 J 2 1 1 1 2 2 1 1 1 2 0 00 1 83
3 03 0 OFF20 0382 F41608-84-C0421 840322 4920 A1C 000 2 2 2 3 1 2 1015 5 J 2 1 1 1 1 2 1 1 1 2 0 00 1 96
3 07 0 OFF20 0466 F41608-84-D0236 840712 4920 A1C 000 2 1 2 5 1 2 0102 1 J 2 1 1 1 2 2 1 1 1 2 0 00 1 254
CONTRACTOR TOTAL 9 2,509 *
INFLATION SYSTEMS INC PORT CHESTER NEW YORK 042875054 59223 36
4 03 0 00700 1870 DLA700-84-C0049 840206 4220 C9E 000 2 2 2 3 1 2 1701 1 J 2 1 1 2 2 2 1 1 1 2 0 00 5 380
4 04 0 00700 2663 DLA700-84-C0049 840402 4220 C9E 000 2 2 2 B 1 2 1701 1 J 2 1 1 2 2 2 1 1 1 2 0 00 5 49
4 06 0 00700 3551 DLA700-84-C0049 840601 4220 C9E 000 2 2 2 B 1 2 1701 1 J 2 1 1 2 2 2 1 1 1 2 0 00 5 108
CONTRACTOR TOTAL 3 537 *
LUXO LAMP CORP PORT CHESTER NEW YORK 001399393 59223 36
2 09 0 F7004 1663 GS00F7-01-36 840814 6650 C9E 000 2 2 2 6 36
2 05 0 JA112 3296 N00104-84-C2692 840521 6650 A3 000 2 2 2 3 1 2 1026 1 J 1 4 1 1 1 1 2 1 1 1 2 0 00 1 60
CONTRACTOR TOTAL 2 96 *

S MM A AAAAA AAAA BBBBBB SB BBBBBBB BBBBBB BBBB BBB BBB B B B B C C C CCCC C C D D D D D D D D D D D D DD DDDD D B7
V 00 8888 888 888 1 1 1 1 1 2 DD CCCC 3 AMOUNT
C NN 1 33333 2222 111111 11 1111111 333333 AAAA BBB CCC 9 0 2 3 1 2 3 4444 5 6 1 2 3 4 5 6 7 8 9 0 1 A BB CCCC 3 ($000)
NADEL INDUSTRIES INC PORT CHESTER NEW YORK 078711868 59223 36
1 04 0 OZD04 1489 MDA904-84-C8016 840315 5999 A7 000 2 2 2 3 2 1 2 1200 5 J 2 1 1 1 1 2 1 1 1 2 1 00 5 59
1 09 0 OZD04 1952 MDA904-84-C8016 840508 5999 A7 000 2 2 2 C 2 1 2 1200 6 J 2 1 1 1 1 2 1 1 1 2 1 00 5 59
1 08 0 OZD04 2674 MDA904-84-C8043 840814 5999 A7 000 2 2 2 3 2 1 2 1200 1 J 2 1 1 1 1 2 1 1 1 2 0 00 5 315
CONTRACTOR TOTAL 3 433 *
PREMIER MICLOWAVR CORP PORT CHESTER NEW YORK 001223023 59223 36
1 11 0 OAB07 3125 DAAB07-84-CE200 831101 5985 A7 000 2 2 2 3 1 2 0102 1 J 2 1 1 1 2 2 1 1 1 2 0 00 5 62
2 06 0 JA113 3530 N00104-84-CZ868 840607 5840 A7 000 2 2 2 3 1 2 1015 5 J 2 1 1 1 1 2 1 1 1 2 0 00 1 56
2 02 0 JA112 1371 N00104-84-C1849 840203 5840 A7 000 2 2 2 3 1 2 1015 1 J 2 1 1 1 1 2 1 1 1 2 0 00 1 97
2 02 0 JA112 1416 N00104-84-C2140 840206 5985 A7 GNQ 2 2 2 3 1 2 1015 1 J 2 1 1 1 1 2 1 1 1 2 0 00 1 26
2 09 0 JA113 5810 N00104-84-C2958 840911 5840 A7 000 2 2 2 3 1 2 1015 1 J 2 1 1 1 1 2 1 1 1 2 0 00 1 102
3 02 0 OFJ04 0291 F09603-84-C3008 831102 1270 A7 AFM 2 2 2 3 1 2 0102 1 J 2 1 1 1 2 2 1 1 1 2 0 00 5 28
3 12 0 OFJ04 0434 F09603-84-C3116 831129 5841 A7 ABC 2 2 2 3 1 2 1015 5 J 2 1 1 1 1 2 1 1 1 2 0 00 5 74
3 01 0 OFJ04 0992 F09603-84-C3345 840130 5841 A7 000 2 2 2 3 1 2 1015 5 J 2 1 1 1 1 2 1 1 1 2 0 00 5 48
3 06 0 OFJ04 4088 F09603-84-C3799 840614 5841 A7 GNJ 2 2 2 3 1 2 1015 5 J 2 1 1 1 1 2 1 1 1 2 0 00 1 34
3 09 0 OFJ04 5130 F09603-84-C4228 840914 5841 A7 ABC 2 2 2 3 1 2 1015 5 J 2 1 1 1 1 2 1 1 1 2 0 00 5 60
CONTRACTOR TOTAL 10 587 *
RONAL INDUSTRIES INC PORT CHESTER NEW YORK 041976341 59223 36
1 02 0 OAE07 1371 DAAE07-83-CA329 840215 4140 A4A 000 2 2 2 C 1 2 0102 1 J 2 1 1 1 2 2 1 1 1 2 0 00 5 28-
1 05 0 OAE07 2319 DAAE07-84-CA112 840504 2940 A4A DJB 2 2 2 3 1 2 1026 5 J 2 1 1 1 1 2 1 1 1 1 0 00 1 853
1 05 0 OAE07 2390 DAAE07-84-CA112 840504 2940 A4A DJB 2 2 1 3 1 667
1 06 0 OAE07 2833 DAAE07-84-CA112 840611 2940 A4A DJB 2 2 2 B 1 2 1001 5 J 2 1 1 1 1 2 1 1 1 1 0 00 1 354
1 07 0 OAE07 3076 DAAE07-84-CA112 840620 2940 A4A DJB 2 2 1 B 1 155
1 12 0 OAE07 0317 DAAE07-84-C0127 831114 2815 A4A DJB 2 2 2 3 1 2 0102 1 J 2 1 1 1 2 2 1 1 1 2 0 00 5 30
1 09 0 OAE07 4574 DAAE07-84-C0127 840928 2815 A4A DJB 2 2 2 A 2 5 2 0102 1 J 2 1 1 1 2 2 1 1 1 2 0 00 5 51
1 02 0 OAE07 1131 DAAE07-84-C0537 840125 2540 A4A DCG 2 2 2 3 1 2 0102 1 J 2 1 1 1 2 2 1 1 1 2 0 00 5 99
1 03 0 OAE07 1484 DAAE07-84-C0638 840224 2590 A4A DJB 2 2 2 3 1 1 J 2 1 1 1 1 2 1 1 1 2 0 00 1 340
1 06 0 OAE07 2835 DAAE07-84-C0638 840612 2590 A4A DJJ 2 2 2 B 1 1 J 2 1 1 1 1 2 1 1 1 2 0 00 1 340
1 07 0 OAE07 3077 DAAE07-84-C1614 840629 2940 A4A DJB 2 2 2 3 1 2 1026 1 J 2 1 1 1 1 2 1 1 1 1 0 00 1 1,269
1 07 0 OAE07 3078 DAAE07-84-C1614 840629 2940 A4A DJB 2 2 1 3 1 1,554
1 09 0 OAE07 3976 DAAE07-84-C1614 840829 2940 A4A DJB 2 2 2 B 1 2 1026 1 J 2 1 1 1 1 2 1 1 1 1 0 00 5 297
1 08 0 OAE07 3652 DAAE07-84-C1802 840803 4140 A4A DJB 2 2 2 3 1 2 1026 1 J 2 1 1 1 1 2 1 1 1 2 0 00 5 778
1 09 0 OAE07 4381 DAAE07-84-C1802 840921 4140 A4A DJB 2 2 2 B 2 4 2 1026 1 J 2 1 1 1 1 2 1 1 1 2 0 00 5 384
1 09 0 OAE07 3975 DAAE07-84-C1969 840817 2940 A4A DJB 2 2 2 3 1 1 J 2 1 1 1 1 2 1 1 1 2 0 00 5 37
1 09 0 OAE07 4074 DAAE07-84-C2013 840830 2510 A4B DNG 2 2 2 3 1 2 0102 1 J 2 1 1 1 2 2 1 1 1 2 0 00 5 32
1 09 0 OAE07 4233 DAAE07-84-C2161 840914 2590 A4A DJB 2 2 2 3 1 1 J 1 1 1 1 1 1 2 1 1 1 2 0 00 1 128
CONTRACTOR TOTAL 18 7,340 *
ZEUS COMPONENTS INC PORT CHESTER NEW YORK 052078631 59223 36
4 07 0 00900 2226 DLA900-84-C2151 840716 5961 A7 000 2 2 2 3 1 2 1013 1 J 2 1 1 1 1 2 1 1 2 2 0 00 5 68
CITY TOTAL 46 11,370 **
HERCULES INCORPORATED PORT EWEN NEW YORK 001315647 59311 36
1 03 0 OAA09 6587 DAAA09-83-C3052 840306 1375 A6 000 2 2 2 B 1 1 J 1 3 1 1 1 1 2 1 1 1 2 0 00 1 30
1 09 0 OAA09 8982 DAAA09-84-C0971 840907 1345 A9 000 2 2 2 3 1 2 0200 1 J 1 4 1 1 1 1 3 1 1 1 2 0 00 1 769

S MM A AAAAA AAAA BBBBBB BB BBBBBBB BBBBBB BBBB BBB BBB B B B B C C C CCCC C C D D D D D D D D D D D D DD DDDD D B7
V OO 8888 888 888 1 1 1 1 1 2 1 1 1 2 0 AMOUNT
C NN 1 33333 2222 111111 11 1111111 333333 AAAA BBB CCC 9 0 2 3 1 2 3 4444 5 6 1 2 3 4 5 6 7 8 9 0 1 A BB CCCC 3 ($000)
HERCULES INCORPORATED (CONT) PORT EWEN NEW YORK 001315647 59311 36
2 01 0 RA100 0284 N00189-84-C0116 831222 1377 A3 000 2 2 2 3 1 2 1026 1 J 1 1 1 1 1 1 2 1 1 1 2 0 00 5 49
CITY TOTAL 3 848 **
LAWRENCE AVIATION INDUSTRIES PORT JEFFERSON STATI NEW YORK 002041531 59377 36
4 11 0 00500 0212 DLA500-84-C0580 831118 9535 C9E 000 2 2 2 3 1 1 J 2 1 4 1 1 2 1 1 1 2 0 00 5 38
BARRIER SCIENCE & TECHNOLOGY PORT JERVIS NEW YORK 002014546 59388 36
4 04 0 00400 2009 DLA400-84-C1464 840316 6840 C9E 000 2 2 2 3 1 2 0102 1 J 2 3 1 2 2 1 1 1 2 0 00 5 49
FOWLER INDUSTRIES INC PORT JERVIS NEW YORK 072725369 59388 36
2 02 0 JA113 1429 N00104-83-C3215 840101 5825 A7 000 2 2 2 B 1 2 1015 5 J 2 1 1 2 1 2 1 1 1 2 0 00 1 193
2 07 0 JA113 4337 N00104-84-C3096 840713 6625 A3 000 2 2 2 3 1 2 1015 1 J 2 1 1 2 1 2 1 1 1 2 0 00 1 31
2 05 0 JA113 3033 N00104-84-C3098 840502 5825 A7 GPW 2 2 2 3 1 2 1015 5 J 2 1 1 2 1 2 1 1 1 2 0 00 1 155
2 05 0 JA113 3448 N00104-84-C3131 840530 5825 A7 GPW 2 2 2 3 1 2 1015 1 J 2 1 1 2 1 2 1 1 1 2 0 00 1 70
2 08 0 JA113 5486 N00104-84-C3229 840822 5820 A3 000 2 2 2 3 1 1 J 2 1 3 1 1 2 1 1 1 2 0 00 1 133
2 09 0 JA113 5960 N00104-84-C3229 840831 5820 A3 000 2 2 2 B 1 1 J 2 1 1 1 1 2 1 1 1 1 0 00 1 88
2 09 0 JA113 5961 N00104-84-C3285 840912 5820 A7 000 2 2 2 3 1 2 0102 1 J 2 1 1 1 2 2 1 1 1 2 0 00 1 103
2 09 0 JA113 7893 N00104-84-C3297 840915 5825 A7 000 2 2 2 3 2 4 2 1015 5 J 2 1 1 2 1 2 1 1 1 2 0 00 1 449
2 09 0 JA100 L704 N00383-84-C5418 840915 5826 A7 ACB 2 2 2 3 1 2 1015 1 J 2 1 1 1 1 2 1 1 1 2 0 00 5 27
3 01 0 OFJ04 0708 F09603-83-C4034 831223 5826 A7 AAF 2 2 1 C 1 100
3 05 0 OFJ04 3642 F09603-83-C4034 840425 5826 A7 AAF 2 2 1 C 1 351
3 08 0 OFJ04 1393 F09603-84-C3962 840807 5826 A7 000 2 2 2 3 1 2 1015 5 J 2 1 1 1 1 2 1 1 1 2 0 00 5 99
4 09 0 00900 2586 DLA900-84-C2483 840829 5820 A7 000 2 2 2 3 2 0 2 1013 5 J 2 1 1 1 1 2 1 1 1 2 0 00 5 62
CONTRACTOR TOTAL 13 1,861 *
GILLINDER BROS INC PORT JERVIS NEW YORK 001518224 59388 36
2 03 0 JA111 2056 N00104-83-CK196 840203 6210 A3 000 2 2 2 B 1 1 J 2 1 1 1 1 2 1 1 1 1 0 00 1 31
2 03 0 JA111 2057 N00104-83-CK240 840203 6210 A3 000 2 2 2 B 1 1 J 2 1 1 1 1 2 1 1 1 1 0 00 1 78
4 12 0 00400 0806 DLA400-84-C0624 831223 6210 C9E 000 2 2 2 3 1 2 0102 1 J 2 1 1 1 2 2 1 1 1 2 0 00 5 69
4 05 0 00400 2843 DLA400-84-C1897 840518 6210 C9E 000 2 2 2 3 1 2 0102 1 J 2 1 1 1 2 2 1 1 1 2 0 00 5 33
4 08 0 00400 3838 DLA400-84-C1897 840730 6210 C9E 000 2 2 2 B 1 2 0102 1 J 2 1 1 1 2 2 1 1 1 2 0 00 5 33
CONTRACTOR TOTAL 5 244 *
GILLINGHAM J JR PORT JERVIS NEW YORK 003900354 59388 36
2 09 0 JA111 7393 N00104-84-C1184 840928 6210 A3 000 2 2 2 3 1 2 0102 1 J 2 1 1 1 2 2 1 1 1 2 0 00 1 57
2 09 0 JA111 7392 N00104-84-C1192 840928 6210 A3 000 2 2 2 3 1 2 0102 1 J 2 1 1 1 2 2 1 1 1 2 0 00 1 64
CONTRACTOR TOTAL 2 121 *
WILDER MFG CO INC PORT JERVIS NEW YORK 002004257 59388 36
4 09 0 00400 4203 DLA400-84-C2678 840831 7320 C9E 000 2 2 2 3 1 2 0102 1 J 2 1 1 1 2 2 1 1 1 2 0 00 5 29
CITY TOTAL 22 2,304 **
LALLY MFG CORP PORT LEYDEN NEW YORK 063050306 59454 36
4 04 0 00100 0739 DLA100-84-C0532 840406 8415 A9 000 2 2 2 3 1 1 J 2 1 1 1 1 2 1 7 1 2 0 00 5 1,214

```
S MM  A AAAAA AAAA  BBBBBB BB BBBBBBB BBBBBB BBBB BBB BBB B B B B   C C C CCCC C C   D D D D D D D D D D D D D  DD DDDD D      B7
V OO                                         8888 888 888   1 1 1                                                1 1 12 12  12  1    AMOUNT
C NN  1 33333 2222  111111 11 1111111 333333 AAAA BBB CCC 9 0 2 3   1 2 3 4444 5 6   1 2 3 4 5 6 7 8 9 0 1 A  BB CCCC 3    ($000)
-------------------------------------------------------------------------------------------------------------------------------------
LALLY MFG CORP (CONT)                PORT LEYDEN              NEW YORK      063050306     59454    36
4 05  0 00100 1016  DLA100-84-C0612   840530 8415 A9  000 2 2 2 3   1   1         J   2   1 3 1 1 2 1 7 1 3 0  00      5      2,057
4 08  0 00100 1272  DLA100-84-C0744   840815 8415 A9  000 2 2 2 3   1   2 0102 1 J   2   1 1 1 2 2 1 7 1 2 0  00      1        275
4 08  0 00100 1271  DLA100-84-C0745   840815 8415 A9  000 2 2 2 3   1   2 0102 1 J   2   1 1 1 2 2 1 7 1 2 0  00      1        169
4 09  0 00100 1291  DLA100-84-C0757   840824 8415 A9  000 2 2 2 3   1   1         J   2   1 2 1 1 2 1 7 1 2 0  00      5      2,278
4 09  0 00100 1335  DLA100-84-C0757   840908 8415 A9  000 2 2 2 A   1   2 0102 1 J   2   1 2 1 2 2 1 7 1 2 0  00      1      2,277
                                         CITY TOTAL          6           8,270   **

ARISTO GRID LAMP PROD INC            PORT WASHINGTON          NEW YORK      002036465     59520    36
4 08  0 00400 4180  DLA400-84-C2643   840830 6210 C9E 000 2 2 2 3   1   2 1015 1 J   2   1 1 2 1 2 1 1 1 2 0  00      5         47

BEAVERONICS INC                      PORT WASHINGTON          NEW YORK      082788936     59520    36
1 04  0 0AG08 0143  DAAG08-84-C0063   840330 5820 A7  000 2 2 2 3   1   1         J   2   1 1 1 1 2 1 1 1 2 1  00      5         71

BERNAT BALANCE SERVICE CO            PORT WASHINGTON          NEW YORK      072389281     59520    36
3 07  0 0FV30 0051  F33659-84-C0021   840307 6670 C9E 000 2 2 2 3   1   1         J   2   1 1 1 1 2 1 1 1 2 2  00      1         45

CENTER LABORATORIES                  PORT WASHINGTON          NEW YORK      991791013     59520    36
1 05  0 0DA15 0042  V797P5-36-7H      840103 6505 C9B 000 2 2 2 7                                                                128

INDUSTRIAL TEST EQUIPMENT INC        PORT WASHINGTON          NEW YORK      068008747     59520    36
3 09  0 0FD10 0311  F34650-84-C0191   840921 4920 C9E 000 2 2 2 3   1   2 1001 5 J   2   1 2 1 1 2 1 1 1 1 0  00      5         32

NORTHROP CORPORATION                 PORT WASHINGTON          NEW YORK      008255408     59520    36
1 12  0 0AH01 0287  DAAH01-84-C0115   831130 1430 A2  CNA 2 2 2 3   1   2 1013 5 J   1 1 1 1 1 1 2 1 1 2 2 0  00      1         97

OCEANETICS INC                       PORT WASHINGTON          NEW YORK      052779097     59520    36
2 09  0 PC144 4313  N00102-84-C0325   840904 4810 A3  000 2 2 2 3   1   2 1701 1 J   2   1 1 1 2 2 1 1 1 2 0  00      5         46
2 09  0 PC144 4246  N00102-84-C4110   840618 4810 A3  000 2 2 2 3   1   2 0102 1 J   2   1 1 1 2 2 1 1 1 2 0  00      5         53
2 05  0 JA111 3109  N00104-84-C0942   840508 2050 A3  000 2 2 2 3   2 4 2 0200 5 J   2   1 1 1 1 2 1 1 1 2 0  00      1         41
4 08  0 00700 4842  DLA700-84-C3223   840820 4820 C9E 000 2 2 2 3   2 0 2 1013 1 J   2   1 1 1 1 2 1 1 1 2 4  00      5         71
4 07  0 00900 2112  DLA900-84-C2099   840702 5999 A7  000 2 2 2 3   1   2 1013 1 J   2   1 1 1 1 2 1 1 1 2 0  00      5         26
                                     CONTRACTOR TOTAL          5           237   *

THETA INDUSTRIES INC                 PORT WASHINGTON          NEW YORK      044467843     59520    36
1 06  0 0AA08 0181  DAAA08-84-C0091   840604 6640 C9E 000 2 2 2 3   1   1         J   2   1 1 1 1 2 1 1 1 2 0  00      5         60
                                         CITY TOTAL         12           717   **

RHEOMETRICS INC                      POST CREEK               NEW YORK      068686484     59553    36
3 09  0 0FH03 0313  F04699-84-C0252   840929 6635 C9E 000 2 2 2 3   2 4 2 1013 6 J   2   1 2 1 1 2 1 7 1 2 0  00      5        209

CLARKSON UNIVERSITY                  POTSDAM                  NEW YORK      041590993     59564    36
1 02  0 0AG29 0192  DAAG29-82-K0062   840112 AZ11 S1  000 2 2 2 C   2 8 2 0500 7 S   A 1 1 1 1 1 2 1 7 5 2 0  00      5         80
```

S MM A AAAAA AAAA BBBBBB BB BB?BBB BBBBBB BBBB BBB BBB B B B B C C C CCCC C C D D D D D D D D D D D D DD DDDD D B7
V OO 8888 888 888 1 1 1 1 1 2 1 7 5 2 0 12 12 1 AMOUNT
C NN 1 33333 2222 111111 11 1111111 333333 AAAA BBB CCC 9 0 2 3 1 2 3 4444 5 6 1 2 3 4 5 6 7 8 9 0 1 A BB CCCC 3 ($000)
CLARKSON UNIVERSITY (CONT) POTSDAM NEW YORK 041590993 59564 36
1 02 0 0AG29 0254 DAAG29-82-K0120 840214 AZ11 S1 000 2 2 2 C 2 8 2 0500 7 S A 1 1 1 1 1 2 1 7 5 2 0 00 5 93
1 11 0 0AG29 0055 DAAG29-83-K0011 831101 AZ11 S1 000 2 2 2 C 2 8 2 0500 7 S A 1 1 1 1 1 2 1 7 5 2 0 00 5 30
1 04 0 0AG29 0335 DAAG29-84-K0054 840327 AZ11 S1 000 2 2 2 3 2 8 2 0500 7 S A 1 1 1 1 1 2 1 7 5 2 0 00 5 90
1 06 0 0CA89 0008 DACA89-84-K0008 840620 AZ11 S1 000 2 2 2 3 2 7 2 0500 7 J A 5 1 5 1 1 1 1 7 5 2 1 00 5 47
1 01 0 0KF40 0114 DAKF40-82-H0084 831229 U005 S1 000 2 2 2 3 2 8 2 0500 7 J A 5 1 1 1 1 1 1 7 5 2 0 00 5 309
1 08 0 0KF40 0408 DAKF40-82-H0084 840816 U005 S1 000 2 2 2 3 2 8 2 0500 7 J A 5 1 1 1 1 1 1 7 5 2 0 00 5 310
2 07 0 E612A 1673 N00014-76-C0867 840712 AD91 S1 000 2 2 2 A 2 7 2 0500 7 S A 1 1 1 1 1 2 1 7 5 2 0 00 5 40
2 08 0 E614A 2011 N00014-84-K0658 840821 AD91 S1 000 2 2 2 3 2 7 2 0500 7 S A 1 1 1 1 1 1 1 7 5 2 0 00 5 74
3 11 0 0JA28 0092 F01600-82-D0088 831115 U005 S1 000 2 2 2 5 2 8 2 0500 7 J A 5 1 5 1 1 2 1 7 5 2 0 00 5 272
3 11 0 0JA28 0095 F01600-82-D0088 831123 U005 S1 000 2 2 2 5 2 8 2 0500 7 J A 5 1 5 1 1 2 1 7 5 2 0 00 5 28
3 02 0 0KA02 0205 F01600-82-D0088 840215 U005 S1 000 2 2 2 5 2 8 2 0500 7 J A 5 1 5 1 1 2 1 7 5 2 0 00 5 238
3 04 0 0KA02 0313 F01600-82-D0088 840430 U005 S1 000 2 2 2 5 2 8 2 0500 7 J A 5 1 5 1 1 2 1 7 5 2 0 00 5 33
3 01 0 0HV03 0214 F19628-82-K0004 840105 AR11 S1 000 2 2 2 C 2 8 2 0500 7 S A 5 1 5 1 1 2 1 7 5 2 0 00 5 30
3 03 0 0HV03 0316 F19628-84-K0034 840316 AR11 S1 000 2 2 2 3 2 7 2 0500 7 S A 1 1 1 1 1 1 1 7 5 2 0 00 36
CONTRACTOR TOTAL 15 1,710 *
WEST ASHLEY LUMBER CO INC POTSDAM NEW YORK 003365806 59564 36
4 04 0 00700 2701 DLA720-84-C0251 840404 5510 B1 000 2 2 2 3 1 2 0102 1 J 2 1 3 1 2 2 1 7 2 2 0 00 5 30
CITY TOTAL 16 1,740 **
ALFA LAVAL, INC. POUGHKEEPSIE NEW YORK 005995329 59641 36
2 05 0 C2742 G014 N62922-84-C6505 840207 3695 C9E 000 2 2 2 3 1 1 J 1 4 1 1 1 1 2 1 1 1 1 3 00 1 180
5 03 0 0CW68 0061 DACW68-84-C0029 840211 9999 C9E 000 2 2 2 3 1 1 J 1 4 1 3 1 1 1 1 1 1 2 0 00 5 110
CONTRACTOR TOTAL 2 290 *
ALFA-LAVAL INC POUGHKEEPSIE NEW YORK 001328236 59641 36
2 04 0 JA118 2601 N00104-76-AA021 831116 4330 A3 000 2 2 2 4 1 2 1009 5 J 1 1 1 1 1 1 1 1 1 1 1 0 00 1 76
2 03 0 JA118 1989 N00104-83-GA078 840210 4330 A3 000 2 2 2 4 1 2 1009 5 J 1 1 1 1 1 1 1 1 1 1 1 0 00 1 35
2 06 0 JA118 3614 N00104-83-GA078 840420 4330 A3 000 2 2 2 4 1 2 1009 5 J 1 1 1 1 1 1 1 1 1 1 1 0 00 1 154
2 06 0 JA118 3769 N00104-83-GA078 840507 4330 A3 000 2 2 2 4 1 2 1009 5 J 1 1 1 1 1 1 1 1 1 1 1 0 00 1 83
2 05 0 JA111 3060 N00104-84-C0943 840504 4330 A3 000 2 2 2 3 1 2 1015 5 J 1 1 1 1 1 1 2 1 1 1 2 0 00 1 75
CONTRACTOR TOTAL 5 423 *
CENTRAL HUDSON GAS ELEC CORP POUGHKEEPSIE NEW YORK 006993695 59641 36
1 05 0 0AG60 0075 DAHC02-70-C6681 840131 S112 S1 000 2 1 2 5 2 3 2 1005 7 K 1 1 1 1 1 1 1 1 1 1 3 0 00 5 141
1 05 0 0AG60 0083 DAHC02-70-C6681 831231 S112 S1 000 2 1 2 5 2 3 2 1005 7 K 1 1 1 1 1 1 1 1 1 1 3 0 00 5 120
1 05 0 0AG60 0092 DAHC02-70-C6681 840404 S112 S1 000 2 1 2 5 2 3 2 1005 7 K 1 1 1 1 1 1 1 1 1 1 3 1 00 5 146
1 06 0 0AG60 0110 DAHC02-70-C6681 840426 S112 S1 000 2 1 2 5 2 3 2 1003 7 K 1 1 1 1 1 1 1 1 1 1 3 1 00 5 110
1 11 0 0AG60 0016 DAHC02-72-C0099 831104 S112 S1 000 2 1 2 5 2 3 2 1005 7 K 1 1 1 1 1 1 1 1 1 5 3 0 00 5 29
1 05 0 0AG60 0018 DAHC02-72-C0099 831107 S112 S1 000 2 1 2 5 2 3 2 1005 7 K 1 1 1 1 1 1 1 1 1 5 3 0 00 5 54
1 05 0 0AG60 0070 DAHC02-72-C0099 840302 S112 S1 000 2 1 2 5 2 3 2 1005 7 K 1 1 1 1 1 1 1 1 1 1 1 0 00 5 65
1 03 0 0AG60 0076 DAHC02-72-C0099 840131 S112 S1 000 2 1 2 5 2 3 2 1005 7 K 1 1 1 1 1 1 1 1 1 1 3 0 00 5 564
1 05 0 0AG60 0091 DAHC02-72-C0099 840404 S112 S1 000 2 1 2 5 2 3 2 1005 7 K 1 1 1 1 1 1 1 1 1 1 3 1 00 5 44
1 05 0 0AG60 0132 DAHC02-72-C0099 840522 S112 S1 000 2 1 2 5 2 3 2 1005 7 K 1 1 1 1 1 1 1 1 1 1 3 1 00 5 44
CONTRACTOR TOTAL 10 1,317 *
DUTCHESS ELEC MFR CO INC POUGHKEEPSIE NEW YORK 085750099 59641 36
1 05 0 0AK10 0250 DAAK10-84-C0091 840430 1095 A6 000 2 2 2 3 1 2 0102 1 J 2 3 1 2 2 1 1 1 2 0 00 5 54

S MM A AAAAA AAAA BBBBBB BB BBBBBBB BBBBBB BBBB BBB BBB B B B B C C C CCCC C C D D D D D D D D D D D D D DD DDDD D B7
V GG 8888 888 889 1 1 1 1 1 2 0 1 1 12 12 12 1 AMOUNT
C NN 1 33333 2222 111111 11 1111111 333333 AAAA BBB CCC 9 0 2 3 1 2 3 4444 5 6 1 2 3 4 5 6 7 8 9 0 1 A BB CCCC 3 ($000)
DUTCHESS ELEC MFR CO IN (CONT) POUGHKEEPSIE NEW YORK 065750099 59641 36
3 02 0 0HM07 0003 F08635-84-C0064 831014 5995 A1C 000 2 2 2 3 1 2 0102 1 J 2 1 1 1 2 2 1 1 1 2 0 00 1 46
3 03 0 0FJ04 3046 F09603-84-C3350 840208 5995 A7 AFC 2 2 2 3 1 2 0102 1 J 2 3 1 2 2 1 1 1 2 0 00 1 148
CONTRACTOR TOTAL 3 248 *
INTERMEM CORPORATION POUGHKEEPSIE NEW YORK 059375782 59641 36
3 11 0 0HC42 0006 GS00C0-33-48 831001 7025 A7 000 2 2 2 6 197
INTERNATIONAL BUSINESS MCHS POUGHKEEPSIE NEW YORK 001368083 59641 36
1 08 0 0ZD04 2461 MDA904-84-C9166 840731 7035 A7 000 2 2 2 3 2 1 2 1200 1 J 1 1 1 1 1 1 3 1 1 1 2 0 00 5 286
IPPOLITO JAMES CO INC POUGHKEEPSIE NEW YORK 001231166 59641 36
1 02 0 0AA22 0081 DAAA22-84-C6060 840201 1015 A5 EBN 2 2 2 3 1 2 0102 1 J 2 1 4 1 2 2 1 1 1 2 0 00 1 50
PECK PURIFIER SALES CO POUGHKEEPSIE NEW YORK 063414247 59641 36
4 11 0 00700 0511 DLA700-84-C0546 831115 4930 C9E 000 2 2 2 3 1 2 1013 6 J 2 1 1 1 1 2 1 1 2 2 0 00 5 42
4 03 0 00700 2021 DLA700-84-C1249 840301 4320 A3 000 2 2 2 3 1 2 1013 5 J 2 1 1 1 1 2 1 1 2 2 0 00 5 42
4 03 0 00700 2209 DLA700-84-C1420 840309 4930 C9E 000 2 2 2 3 1 2 1013 1 J 2 1 1 1 1 2 1 1 2 2 0 00 5 54
4 03 0 00700 2359 DLA700-84-C1421 840314 4330 A3 000 2 2 2 3 1 2 1013 1 J 2 1 1 1 1 2 1 1 2 2 0 00 5 62
4 05 0 00700 3505 DLA700-84-C1421 840531 4330 A3 000 2 2 2 B 2 5 2 1013 1 J 2 1 1 1 1 2 1 1 2 2 0 00 5 45
4 06 0 00700 3939 DLA700-84-C2950 840627 4930 C9E 000 2 2 2 3 1 2 1013 6 J 2 1 1 1 1 2 1 1 2 2 0 00 5 31
4 08 0 00700 4521 DLA700-84-C2950 840803 4930 C9E 000 2 2 2 B 1 2 1013 1 J 2 1 2 1 1 2 1 1 2 2 0 00 5 31
4 09 0 00700 5511 DLA700-84-C3252 840926 4320 A7 000 2 2 2 3 1 2 1013 5 J 2 1 1 1 1 2 1 1 2 2 0 00 5 105
CONTRACTOR TOTAL 8 412 *
PHOTO-KINETICS INC POUGHKEEPSIE NEW YORK 005560750 59641 36
1 09 0 0AD07 0381 DAAD07-84-C0134 840927 6710 C9C 000 2 2 2 3 1 2 0102 1 J 2 1 3 1 2 2 1 1 1 2 0 00 5 249
SWANSON DIESEL CO POUGHKEEPSIE NEW YORK 991266982 59641 36
4 04 0 00700 2735 DLA700-84-C1798 840402 4710 C9E 000 2 2 2 3 1 2 1013 1 J 2 1 1 1 1 2 1 1 2 2 0 00 5 27
4 06 0 00700 3914 DLA700-84-C1798 840626 4710 C9E 000 2 2 2 B 1 2 1013 1 J 2 1 1 1 1 2 1 1 2 2 0 00 5 27
CONTRACTOR TOTAL 2 54 *
ULSTER ELECTRIC SUPPLY CO INC POUGHKEEPSIE NEW YORK 012802708 59641 36
1 12 0 0AG60 0020 DAAG60-83-C0152 831104 6910 C9E 000 2 2 2 3 1 1 J 2 1 4 1 1 2 1 1 2 2 0 00 5 47
CITY TOTAL 35 3,573 **
ALFA-LAVAL INC POUGHKEEPSIE NEW YORK 001328236 59652 36
2 11 0 0A120 0050 N00406-83-C0356 831108 J043 S1 000 2 2 2 C 2 4 2 1001 5 J 1 1 1 1 1 1 2 1 1 1 2 0 00 5 129
5 02 0 0CW67 0022 DACW67-83-C0103 831107 9999 C9E 000 2 2 2 C 1 1 J 1 1 1 1 1 1 2 1 1 1 2 0 00 5 32
CONTRACTOR TOTAL 2 161 *
EFF N FUEL OIL CO INC POUGHKEEPSIE NEW YORK 096934492 59652 36
4 1 0 00600 1157 DLA600-83-D4771 831001 9140 A8A 000 2 2 2 3 1 1 K 2 1 4 3 1 2 1 1 2 2 0 00 5 1,026
CITY TOTAL 3 1,187 **

S MM A AAAAA AAAA BBBBBB BB BBBBBBB BBBBBB BBBB B3B BBB B B B B C C C CCCC C C D D D D D D D D D D D D DD DDDD D B7
V OO 0888 888 868 1 1 1 1 1 1 2 12 12 12 1 AMOUNT
C NN 1 33333 2222 111111 11 1111111 333333 AAAA BBB CCC 9 0 2 3 1 2 3 4444 5 6 1 2 3 4 5 6 7 8 9 0 1 A BB CCCC 3 ($000)
EG&G INC PROVIDENCE NEW YORK 001053610 59949 36
3 08 0 0FE04 2278 F42600-84-C6452 840829 5330 A1C AFC 2 2 2 3 1 2 1015 1 J 1 4 1 1 1 1 2 1 1 1 2 0 00 5 201
CABLE SOLUTIONS PULASKI NEW YORK 991871708 59960 36
3 09 0 0FH02 1547 F04606-84-C0853 840925 5935 A7 000 2 2 2 3 2 0 2 0102 1 J 2 1 1 1 2 2 1 1 1 2 0 00 5 62
WHITE RUBBER CO RAVENA NEW YORK 004210084 60675 36
4 11 0 00100 0154 DLA100-84-C4072 831125 8415 A9 000 2 2 2 3 1 2 0102 1 J 2 1 1 1 2 2 1 1 1 2 0 00 5 43
CURTICE-BURNS INC RED CREEK NEW YORK 002212611 60829 36
4 11 0 0013H 8080 DLA13H-84-C0052 831102 8315 B2 000 2 2 2 3 1 1 J 1 4 1 3 1 1 2 1 1 1 2 0 00 5 44
GREAT LAKES DREDGE & DOCK CO RED HOOK NEW YORK 006930358 60895 36
5 C9 0 0CW51 0057 DACW51-83-C0024 840924 Y216 C2 000 2 2 2 D 1 1 J 1 3 1 3 1 1 1 1 1 4 2 0 00 5 305-
STERLING DRUG INC RENSSELAER NEW YORK 001317247 61148 36
4 07 0 00120 2241 DLA120-84-C0649 840710 6505 C9B 000 2 2 2 3 2 4 2 0700 6 J 2 1 1 1 1 2 1 1 1 2 0 00 5 142
4 08 0 00120 2465 DLA120-84-C0711 840808 6505 C9B 000 2 2 2 3 1 2 0700 6 J 1 1 1 1 1 1 2 1 1 1 2 0 00 5 73
4 04 0 00120 1629 V797P5-14-1F 840425 6505 C9B 000 2 2 2 7 94
4 09 0 00120 1339 V797P5-81-0H 840327 6505 C3B 000 2 2 2 7 108
4 04 0 00120 1562 V797P5-81-0H 840417 6505 C9B 000 2 2 2 7 60
CONTRACTOR TOTAL 5 477 *
WINTHROP LABORATORIES RENSSELAER NEW YORK 991531203 61148 36
4 11 0 00120 0238 DLA120-84-C0041 831110 6508 C9B 000 2 2 2 3 1 2 0700 1 J 1 3 1 3 1 1 2 1 1 1 2 0 00 5 26
4 02 0 00120 1021 DLA120-84-C0272 840210 6505 C9B 000 2 2 2 3 1 2 0700 1 J 1 1 1 1 1 1 1 1 1 1 2 0 00 5 276
4 02 0 00120 1035 DLA120-84-C0273 840214 6505 C9B 000 2 2 1 3 1 345
4 03 0 00120 1204 DLA120-84-C0300 840321 6508 C9B 000 2 2 2 3 1 2 0700 6 J 1 3 1 1 1 1 2 1 1 1 2 0 00 5 59
4 03 0 00120 1222 DLA120-84-C0325 840312 6550 C9B 000 2 2 2 3 1 2 0700 6 J 1 1 1 1 1 1 1 1 1 1 2 0 00 5 288
4 12 0 00120 0563 V797P5-81-0H 831216 6505 C9B 000 2 2 2 7 45
4 01 0 00120 0825 V797P5-81-0H 840118 6505 C9B 000 2 2 2 7 255
4 01 0 00120 0890 V797P5-81-0HN47 840125 6505 C9B 000 2 2 2 7 78
CONTRACTOR TOTAL 8 1,372 *
CITY TOTAL 13 1,849 **
SOUTH CREEK INDUSTRIES REXFORD NEW YORK 991706151 61258 36
1 11 0 0AG46 0004 DAAG46-84-C0001 831118 AD24 S1 000 2 2 2 3 1 2 1001 5 U 2 1 1 1 1 2 1 1 5 2 0 00 5 95
TEK-LITE RIDGEWOOD NEW YORK 990942245 61764 36
4 12 0 00400 0750 DLA400-83-C2902 831216 6230 C9E 000 2 2 2 B 1 2 0102 1 J 2 1 1 1 2 2 1 7 1 2 0 00 5 87
4 11 0 00400 0165 DLA400-84-C0026 831020 6220 C9E 000 2 2 2 3 1 2 0102 1 J 2 1 1 1 2 2 1 7 1 2 0 00 5 58
4 12 0 00400 0698 DLA400-84-C0446 831216 6230 C9E 000 2 2 2 3 1 2 0102 1 J 2 1 1 1 2 2 1 7 1 2 0 00 5 52
4 01 0 00400 0951 DLA400-84-C0622 840110 6230 C9E 000 2 2 2 3 1 2 0101 1 J 2 1 1 1 1 2 1 5 1 2 0 00 5 39

S MM A AAAAA AAAA BBBBBB BB BBBBBBB BBBBBB BBBB BBB BBB B B B B C C C CCCC C C D D D D D D D D D D D D DD DDDD D B7
V 00 8888 888 888 1 1 1 1 1 2 3 4 5 6 7 8 9 0 1 A BB CCCC 3 AMOUNT
C NN 1 33333 2222 111111 11 1111111 333333 AAAA BBB CCC 9 0 2 3 1 2 3 4444 5 6 1 2 3 4 5 6 7 8 9 0 1 A BB CCCC 3 ($000)

| | | |

```
S MM  A AAAAA AAAA  BBBBBB BB BBBBBBB BBBBBB BBBB BBB BBB B B B B   C C C CCCC C C   D D D D D D D D D D D D  DD DDDD D      B7
V OO                                        8888 886 888   1 1 1                                          1 1 12 12  12  1    AMOUNT
C NN  1 33333 2222  111111 11 1111111 333333 AAAA BBB CCC 9 0 2 3   1 2 3 4444 5 6   1 2 3 4 5 6 7 8 9 0 1 A  BB CCCC 3    ($000)
-------------------------------------------------------------------------------------------------------------------------------------
BHANDARI CONSTRS CONSUL INC          ROCHESTER                NEW YORK      091972513     63000    36
5 06  0 OCW49 0305  DACW49-83-C0037   840629 Z299 C2  000 2 2 2 C   2 6 2 1702 7 J   2   2   1 1 2 1 1 4 2 0  00      3          543

BLAKE JOHN L ASSOCIATES INC          ROCHESTER                NEW YORK      106814635     63000    36
4 06  0 00400 3332  DLA400-84-C2152   840626 3460 C9E 000 2 2 2 3   1   2 0102 1 J   2   3   1 2 2 1 1 2 2 0  00      5           90

C N T R INC                          ROCHESTER                NEW YORK      055961155     63000    36
4 04  0 00900 1339  DLA900-84-C1301   840330 5961 A7  000 2 2 2 3   1   2 1013 1 J   2   1 1 1 1 2 1 1 1 2 0  00      5           42

C V C PRODUCTS INC DEL               ROCHESTER                NEW YORK      064252240     63000    36
2 09  0 PF161 0991  N62269-84-C0048   840913 5999 A7  000 2 2 2 3   1   2 1003 1 J   2   1 1 1 1 2 1 1 1 3 0  00      5          155

CAMERON COMPUTERS INC                ROCHESTER                NEW YORK      079693925     63000    36
1 07  0 OAD05 0529  DAAD05-84-C4253   840705 7035 A7  000 2 2 2 3   1   1         J   2   1 1 1 1 2 1 1 2 3 0  00      5           80

CASTLE SYBRON CORP                   ROCHESTER                NEW YORK      991829532     63000    36
1 07  0 OBT01 0177  DABT01-84-C2058   840711 6530 C9B 000 2 2 2 3   1   1         J   1 4 1 1 1 1 2 1 1 2 2 0  00      5           31

CHAMPION PRODUCTS INC                ROCHESTER                NEW YORK      002208213     63000    36
1 10  0 OAG60 0005  DAAG60-84-C0014   831006 8415 C9E 000 2 2 2 3   1   1         J   1 4 1 3 1 1 1 1 1 1 2 0  00      5          102
1 03  0 OAG60 0077  DAAG60-84-C0086   840309 8415 C9E 000 2 2 2 3   1   1         J   1 3 1 3 1 1 1 1 1 1 2 0  00      5           78
1 07  0 OAG60 0121  DAAG60-84-C0121   840503 8415 C9E 000 2 2 2 3   1   1         J   1 3 1 3 1 1 2 1 1 1 2 0  00      5           28
1 09  0 OAG60 0196  DAAG60-84-C0191   840919 8415 C9E 000 2 2 2 3   1   1         J   1 5 1 1 1 1 1 1 1 1 2 0  00      5           65
1 01  0 OKF49 0037  GS01S0-83-90      831219 8415 A9  000 2 2 2 6                                                                  30
3 08  0 OBA05 0217  F05611-84-D0019   840820 8415 A9  000 2 2 2 3   1   1         J   1 4 1 2 1 1 1 1 1 1 2 0  00      5           28
                                   CONTRACTOR TOTAL          6            331   *

COMPUTER CONSOLES INC                ROCHESTER                NEW YORK      053653747     63000    36
2 09  0 MF104 1553  N60921-83-CA048   840730 R399 C9E 000 2 2 2 A   1   2 1001 5 J   1 1 1 1 1 1 1 1 1 1 1 0  00      5        1,260
2 09  0 MF104 1570  N60921-83-CA048   840913 7025 C9E 000 2 2 2 B   1   2 1013 1 J   1 3 1 3 1 1 3 1 1 1 2 0  00      5        1,846
2 09  0 MF104 1590  N60921-83-CA048   840914 7025 C9E 000 2 2 2 D   1   2 1013 1 J   1 3 1 3 1 1 3 1 1 1 2 0  00      5          771
3 08  0 OJA14 0177  GS00K8-40-1S5748  840827 7010 C9E 000 2 2 2 6                                                                  40
                                   CONTRACTOR TOTAL          4          3,917   *

DOLLINGER CORPORATION                ROCHESTER                NEW YORK      002205821     63000    36
4 12  0 00700 0987  DLA700-84-C0782   831201 4310 A2  000 2 2 2 3   1   2 1015 1 J   2   1 1 1 1 2 1 1 1 2 0  00      5           50

DUNBAR AND SULLIVAN                  ROCHESTER                NEW YORK      013009162     63000    36
5 03  0 OCW49 0009  DACW49-84-C0017   840326 Y216 C2  000 2 2 2 3   1   1         J   2   1 1 1 1 2 1 1 4 2 0  00      3          688
5 08  0 OCW49 0308  DACW49-84-C0017   840801 Y216 C2  000 2 2 2 B   1   1         J   2   1 1 1 1 2 1 1 4 2 0  00      3          454
                                   CONTRACTOR TOTAL          2          1,142   *

EAGLE ENGINE TRANSMISSION            ROCHESTER                NEW YORK      006208086     63000    36
1 03  0 OAB07 3988  DAAB07-84-CH026   840229 6730 A7  000 2 2 2 3   1   1         J   1 4 1 4 1 1 3 1 1 1 2 1  31      1          727
```

S MM A AAAAA AAAA BBBBBB BB BBBBBBB BBBBBB BBBB BBB BBB B B B B C C C CCCC C C D D D D D D D D D D D D DD DDDD D B7
V OO 8888 888 888 1 1 1 1 1 1 2 1 1 1 2 0 00 5 59
C NN 1 33333 2222 111111 11 1111111 333333 AAAA BBB CCC 9 0 2 3 1 2 3 4444 5 6 1 2 3 4 5 6 7 8 9 0 1 A BB CCCC 3 (S000)
EAGLE ENGINE TRANSMISSI (CONT) ROCHESTER NEW YORK 006208086 63000 36
1 07 0 0AG08 0244 DAAG08-84-C0352 840719 6730 C9C 000 2 2 2 3 2 4 2 0200 6 J 1 1 1 1 1 1 2 1 1 1 2 0 00 5 59
CONTRACTOR TOTAL 2 786 *
EASTMAN KODAK CO ROCHESTER NEW YORK 013142054 63000 36
1 12 0 0CA87 0009 V797P3-19-1F 831129 6525 C9B 000 2 2 2 7 27
2 06 0 JA112 3902 GS00F6-95-43 840521 4935 A3 000 2 2 2 6 44
2 01 0 JA112 0778 GS00S4-11-10 831214 4935 A3 000 2 2 2 6 77
2 03 0 JA115 2342 N00104-84-F0125 840228 4935 A3 000 2 2 2 7 77-
2 09 0 JA114 8373 N00104-84-F0942 840929 9999 C9E 000 2 2 2 7 44
3 04 0 0FE03 0805 F42600-83-C1066 840328 6740 C9C 000 2 2 2 3 1 2 1013 6 J 1 1 1 1 1 1 2 1 1 1 2 0 00 5 133
3 04 0 0FE03 0855 F42600-84-C0382 840419 6740 C9C 000 2 2 2 3 1 2 1015 6 J 1 2 1 1 1 1 2 1 1 1 1 0 00 5 36
3 06 0 0FE03 1152 F42600-84-C0785 840601 6740 C9C 000 2 2 2 3 1 2 1013 6 J 1 1 1 1 1 1 2 1 1 1 2 0 00 5 70
3 09 0 0HE02 0200 GS00F6-95-43 840919 6720 C9C 000 2 2 2 6 140
3 09 0 0JA27 C830 GS00S6-34-80 840911 3610 C9E 000 2 2 2 6 84
CONTRACTOR TOTAL 10 578 *
EASTMAN KODAK COMPANY ROCHESTER NEW YORK 002206183 63000 36
1 02 0 0AA09 6367 DAAA09-81-C0056 840118 1390 A6 FKD 2 2 2 C 1 2 1600 5 J 1 1 1 1 1 1 2 1 1 1 2 0 00 1 34
1 04 0 0AA09 6850 DAAA09-81-C0056 840413 1390 A6 000 2 2 2 C 1 2 1600 5 J 1 1 1 1 1 1 4 1 1 1 2 0 00 1 506
1 06 0 0AA09 8217 DAAA09-81-G0029 840531 1390 A6 FKD 2 2 2 4 2 4 2 1600 5 J 1 1 1 1 1 1 3 1 1 1 1 0 00 1 8,718
1 06 0 0AA09 8236 DAAA09-81-G0029 840606 1390 A7 000 2 2 2 4 1 2 1001 5 J 1 1 1 1 1 1 3 1 1 1 1 0 00 1 4,425
1 06 0 0AA09 8237 DAAA09-81-G0029 840606 1390 A6 000 2 2 2 4 1 2 1600 5 J 1 1 1 1 1 1 2 1 1 1 2 0 00 1 51-
1 09 0 0AA09 9403 DAAA09-83-E3079 840926 J013 B9 000 2 2 2 B 1 2 1016 5 J 1 1 1 1 1 1 2 1 1 1 1 0 00 5 212
1 09 0 0AA09 9446 DAAA09-83-E3079 840926 J013 B9 000 2 2 2 B 1 2 1016 5 J 1 1 1 1 1 1 2 1 1 1 1 0 00 5 486
1 09 0 0BT19 0153 DABT19-84-C0081 840926 6630 C9B 000 2 2 2 3 1 2 1001 5 J 1 1 1 1 1 1 2 1 1 1 2 0 00 5 123
1 08 0 0CA87 0203 DACA87-84-C0073 840803 6525 C9B 000 2 2 2 3 2 4 2 1001 6 J 1 5 1 1 1 1 2 1 1 1 2 0 00 5 98
1 03 0 0ZD42 0063 DMA800-84-C0025 840315 6750 C9C 000 2 2 2 3 2 4 2 0200 6 J 1 1 1 1 1 1 1 1 1 1 2 0 00 5 55
1 04 0 0EA08 0322 GS00F6-95-43 840305 6750 C9C 000 2 2 2 6 35
1 08 0 0EA08 0625 GS00F6-95-43 840709 6750 C9C 000 2 2 2 6 39
1 09 0 0EA08 0685 GS00F6-95-43 840904 6750 C9C 000 2 2 2 6 26
1 09 0 0AD01 0136 GS00F6-95-43 840917 6750 C9C 000 2 2 2 6 33
1 04 0 0AD03 8410 GS00F6-95-43 840321 6750 C9C 000 2 2 2 6 26
1 06 0 0AD03 8415 GS00F6-95-43 840621 6750 C9C 000 2 2 2 6 25
1 08 0 0AD03 8419 GS00F6-95-43 840801 6750 C9C 000 2 2 2 6 38
1 09 0 0AD03 8423 GS00F6-95-43 840906 6750 C9C 000 2 2 2 6 28
1 09 0 0AD03 8428 GS00F6-95-43 840928 6750 C9C 000 2 2 2 6 26
1 07 0 0AD05 0515 GS00F6-95-43 840702 6750 C9E 000 2 2 2 6 42
1 03 0 0ZD04 1297 GS00F6-95-43 840301 6750 C9C 000 2 2 2 6 64
1 04 0 0ZD04 1478 GS00F6-95-43 840330 6750 C9C 000 2 2 2 6 68
1 06 0 0ZD04 1810 GS00F6-95-43 840426 6750 C9C 000 2 2 2 6 91
1 05 0 0ZD04 2050 GS00F6-95-43 840523 6750 C9C 000 2 2 2 6 47
1 06 0 0ZD04 2201 GS00F6-95-43 840626 6750 C9C 000 2 2 2 6 65
1 07 0 0ZD04 2354 GS00F6-95-43 840720 6750 C9C 000 2 2 2 6 46
1 09 0 0ZD42 0149 GS00F6-95-43 840831 6750 C9C 000 2 2 2 6 28
1 12 0 0EA08 0075 GS00S4-11-10 831115 6750 C9C 000 2 2 2 6 42
1 12 0 0AD03 8404 GS00S4-11-10 831114 6750 C9C 000 2 2 2 6 49
1 01 0 0AD03 8405 GS00S4-11-10 831223 6750 C9C 000 2 2 2 6 51
1 01 0 0AA31 0010 GS00S4-11-10 831207 6750 C9E 000 2 2 2 6 28

S MM A AAAAA AAAA BBBBBB BB BBBBBBB BBBBBB BBBB BBB BBB B B B B C C C CCCC C C D D D D D D D D D D D D DD DDDD D B7
V 00 8888 888 888 1 1 1 1 1 1 1 1 1 1 12 12 12 1 AMOUNT
C NN 1 33333 2222 111111 11 1111111 333333 AAAA BBB CCC 9 0 2 3 1 2 3 4444 5 6 1 2 3 4 5 6 7 8 9 0 1 A BB CCCC 3 ($000)
EASTMAN KODAK COMPANY (CONT) ROCHESTER NEW YORK 002206183 63000 36
1 05 0 OCA31 0172 GS00S6-34-82 840525 6760 C9E 000 2 2 2 6 94
1 05 0 OAD03 8412 GS00S6-95-43 840501 6750 C9C 000 2 2 2 6 25
1 06 0 OAD03 8413 GS00S6-95-43 840601 6750 C9C 000 2 2 2 6 26
1 07 0 OAD03 8417 GS00S6-95-43 840730 6750 C9C 000 2 2 2 6 38
1 04 0 OZD42 0072 GS03S8-32-04 840328 6740 C9C 000 2 2 2 6 68
1 04 0 OZD04 1680 MDA904-84-C0177 840404 6750 C9C 000 2 2 2 3 2 1 2 1001 6 J 1 1 1 1 1 1 3 1 1 1 2 0 00 5 690
1 09 0 OZD04 2940 MDA904-84-C0429 840919 6750 C9C 000 2 2 2 3 2 1 2 1001 6 J 1 1 1 1 1 1 2 1 1 1 2 0 00 5 51
1 08 0 OZD04 2941 MDA904-84-C0430 840630 6750 C9C 000 2 2 2 3 2 1 2 1001 6 J 1 1 1 1 1 1 2 1 1 1 2 0 00 5 130
1 09 0 OZD04 3433 MDA904-84-C1083 840929 6750 C9C 000 2 2 2 3 2 1 2 1001 6 J 1 1 1 1 1 1 3 1 1 1 2 0 00 5 757
1 12 0 OZD04 0522 MDA904-84-F0445 831121 6750 C9C 000 2 2 2 3 2 1 2 1200 5 J 1 2 1 1 1 1 2 1 1 1 2 0 00 5 26
1 09 0 ODA15 0067 V797P3-19-1F 840228 6750 C9E 000 2 2 2 7 50
1 03 0 ODA16 0013 V797P3-19-1F 840302 6515 C9B 000 2 2 2 7 88
2 08 0 MB101 0789 GS00F6-95-43 840807 6750 C9E 000 2 2 2 6 51
2 09 0 MC201 0515 GS00F8-46-9543000 840915 6635 C9C 000 2 2 2 6 41
2 03 0 F0264 0609 GS00S4-11-10 831027 6770 C9C 000 2 2 2 6 39
2 04 0 RG404 0004 GS00S6-34-80 831001 W036 C9C 000 2 2 2 6 37
2 08 0 MX411 0052 GS00S6-34-80 840720 3625 C9E 000 2 2 2 6 139
2 10 0 JA100 A224 GS03S8-32-04 831026 6930 C9C 000 2 2 2 6 35
2 07 0 F2204 1275 M62204-84-C0035 840620 6525 C9B 000 2 2 2 3 2 4 2 0200 1 J 1 3 1 1 1 1 2 1 1 1 2 0 00 5 71
2 07 0 E1230 5253 N00014-84-C2090 840315 6770 A7 000 2 2 2 3 2 4 2 1013 5 J 1 2 1 2 1 1 2 1 1 1 2 0 00 5 36
2 07 0 BH005 7182 N00024-84-E5422 840628 Z181 C2 000 2 2 2 3 1 2 1016 5 S 1 1 1 1 1 1 2 1 1 4 2 0 00 5 379
2 05 0 RA100 0586 N00189-84-C0309 840509 6750 C9E 000 2 2 2 3 1 2 0200 1 J 1 1 1 1 1 1 1 1 1 1 2 0 00 1 42
2 08 0 RA100 0743 N00189-84-C0463 840824 6730 C9E 000 2 2 2 3 1 2 1015 5 J 1 1 1 1 1 1 2 1 1 1 2 0 00 5 27
2 12 0 MF106 0043 N60921-83-D0138 831201 1390 A7 000 2 2 2 5 2 5 2 1001 5 U 1 1 1 1 1 1 1 1 1 1 2 0 00 30
2 12 0 MF106 0044 N60921-83-D0138 831201 1390 A7 000 2 2 2 5 2 5 2 1001 5 U 1 1 1 1 1 1 1 1 1 1 2 0 00 68
3 09 0 OQA13 0170 F04607-84-C0069 840914 7530 C9E 000 2 2 2 3 2 4 2 0200 1 J 1 4 1 1 1 1 2 1 1 1 2 0 00 5 32
3 10 0 OFE03 0180 F42600-83-C0988 831020 6740 C9C 000 2 2 2 3 1 2 1015 5 J 1 1 1 1 1 1 2 1 1 1 1 1 00 5 380
3 11 0 OFE03 0134 F42600-83-C1072 831122 6740 C9C 000 2 2 2 3 1 2 1013 5 J 1 1 1 1 1 1 2 1 1 1 2 0 00 5 43
3 03 0 OFE03 0743 F42600-84-C0462 840327 6740 C9C 000 2 2 2 3 1 2 1002 6 J 1 1 1 1 1 1 2 1 1 1 2 0 00 5 252
3 06 0 OFE03 0747 F42600-84-C0467 840606 6740 C9C 000 2 2 2 3 1 2 1013 6 J 1 1 1 1 1 1 2 1 1 1 2 0 00 5 114
3 03 0 OFE03 0758 F42600-84-C0473 840328 6760 C9C 000 2 2 2 3 1 2 1015 5 J 1 1 1 1 1 1 2 1 1 1 1 0 00 5 111
3 08 0 OFE03 1546 F42600-84-C0557 840807 6760 C9C 000 2 2 2 3 1 2 1013 5 J 1 1 1 1 1 1 2 1 1 1 2 0 00 5 135
3 05 0 OFE03 0925 F42600-84-C0636 840503 6740 C9C 000 2 2 2 3 1 2 1015 6 J 1 1 1 1 1 1 2 1 1 1 2 0 00 5 29
3 05 0 OFE03 0983 F42600-84-C0703 840507 6740 C9C 000 2 2 2 3 1 2 1015 5 J 1 1 1 1 1 1 2 1 1 1 2 0 00 5 93
3 06 0 OFE03 1293 F42600-84-C0830 840618 6740 C9C 000 2 2 2 3 1 2 1013 5 J 1 1 1 1 1 1 2 1 1 1 2 0 00 5 116
3 06 0 OFE03 1261 F42600-84-C0892 840618 6740 C9C 000 2 2 2 3 1 2 1013 6 J 1 1 1 1 1 1 2 1 1 1 2 0 00 5 419
3 06 0 OFE03 1262 F42600-84-C0895 840618 6740 C9C 000 2 2 2 3 1 2 1015 6 J 1 1 1 1 1 1 2 1 1 1 2 0 00 5 140
3 09 0 OFE03 2096 F42600-84-C1126 840928 6760 C9C 000 2 2 2 3 1 2 1015 5 J 1 1 1 1 1 1 2 1 1 1 2 0 00 5 414
3 09 0 OFE03 1709 F42600-84-C1270 840912 6740 C9C 000 2 2 2 3 1 2 1015 6 J 1 1 1 1 1 1 2 1 1 1 2 0 00 5 279
3 09 0 OFE03 1710 F42600-84-C1271 840912 6740 C9C 000 2 2 2 3 1 2 1015 6 J 1 1 1 1 1 1 2 1 1 1 2 0 00 5 279
3 09 0 OFE03 1779 F42600-84-C1320 840824 6740 C9C 000 2 2 2 3 1 2 1015 5 J 1 1 1 1 1 1 2 1 1 1 2 0 00 5 28
3 09 0 OFE03 2092 F42600-84-D0879 840928 T009 C9C 000 2 2 2 5 1 2 1013 5 J 1 1 1 1 1 1 2 1 1 1 2 0 00 5 66
3 08 0 OFS02 0506 GS00F6-95-43 840823 6750 C9E 000 2 2 2 6 29
3 03 0 OFE02 0157 GS00F6-95-43 840326 6750 C9C 000 2 2 2 6 46
3 03 0 OFE02 0153 GS00F6-95-46 840316 6750 C9C 000 2 2 2 6 40
3 03 0 OFE02 0154 GS00F6-95-46 840316 6750 C9C 000 2 2 2 6 46
3 09 0 OFE03 0466 GS00F6-95-97 840529 6740 C9C 000 2 2 2 6 36
3 08 0 OFE03 1659 GS00F6-95-97 840816 6740 C9C 000 2 2 2 6 49
3 11 0 OFS03 0224 GS00K8-30-1S511 831025 6730 C9E 000 2 2 2 6 111
3 09 0 OQA13 0159 GS00S6-34-80 840831 3610 C9C 000 2 2 2 6 50

S	MM	A	AAAAA	AAAA	BBBBBB	BB	BBBBBBB	BBBBBB	BBBB	BBB	BBB	B	B	B	B	C	C	C	CCCC	C	C	D	D	D	D	D	D	D	D	D	D	D	DD	DDDD	D	B7
V	00								8888	888	888		1	1	1																1	1	12	12	12	1	AMOUNT
C	NN	1	33333	2222	111111	11	1111111	333333	AAAA	BBB	CCC	9	0	2	3	1	2	3	4444	5	6	1	2	3	4	5	6	7	8	9	0	1	A	BB	CCCC	3	($000)
EASTMAN KODAK COMPANY (CONT)							ROCHESTER						NEW		YORK				002206183					63000			36									
3	11	0	0BA05	0029	GS00S6-34-82			831031	6720	C9C	000	2	2	2	6																							27
4	10	0	00120	0102	DLA120-83-FFN46			831020	6525	C9B	000	2	2	2	3	2	6	2	0700	6	J	1	1	1	1	1	1	2	1	1	1	2	0	00		5	81
4	03	0	00120	0506	DLA120-84-C0410			831209	6525	C9B	000	2	2	2	3	2	6	2	0700	6	J	1	1	1	1	1	1	2	1	1	1	2	0	00		5	219
4	12	0	00120	0517	DLA120-84-C4235			831209	6525	C9B	000	2	2	2	3	1		2	0700	6	J	1	1	1	1	1	1	2	1	1	1	2	0	00		5	189
4	02	0	00120	0969	DLA120-84-C4356			840124	6525	C9B	000	2	2	2	3	1		2	0700	6	J	1	1	1	1	1	1	2	1	1	1	2	0	00		5	69
4	03	0	00120	1218	DLA120-84-C4418			840302	6525	C9B	000	2	2	2	3	1		2	0700	6	J	1	1	1	1	1	1	2	1	1	1	2	0	00		5	208
4	11	0	00120	0150	DLA120-84-D4001			831026	6525	C9B	000	2	2	2	5	1		2	0700	6	J	1	1	1	1	1	1	1	1	1	1	3	0	00		5	41
4	11	0	00120	0277	DLA120-84-D4001			831110	6525	C9B	000	2	2	2	5	1		2	0700	6	J	1	1	1	1	1	1	1	1	1	1	3	0	00		5	32
4	12	0	00120	0540	DLA120-84-D4001			831213	6525	C9B	000	2	2	2	5	1		2	0700	6	J	1	1	1	1	1	1	1	1	1	1	3	0	00		5	25
4	11	0	00120	0248	DLA120-84-D4001			831028	6525	C9B	000	2	2	2	5	1		2	0700	5	J	1	1	1	1	1	1	2	1	1	1	2	0	00		5	26
4	02	0	00120	1086	DLA120-84-D4002			840221	6525	C9B	000	2	2	2	5	1		2	0700	6	J	1	1	1	1	1	1	1	1	1	1	2	0	00		5	29
4	11	0	00120	0307	DLA120-84-D4004			831115	6525	C9B	000	2	2	2	5	1		2	0700	6	J	1	1	1	1	1	1	1	1	1	1	3	0	00		5	26
4	12	0	00120	0656	DLA120-84-D4004			831229	6525	C9B	000	2	2	2	5	1		2	0700	6	J	1	1	1	1	1	1	1	1	1	1	3	0	00		5	27
4	01	0	00120	0777	DLA120-84-D4004			840113	6525	C9B	000	2	2	2	5	1		2	0700	6	J	1	1	1	1	1	1	1	1	1	1	3	0	00		5	30
4	11	0	00120	0250	DLA120-84-D4005			831108	6525	C9B	000	2	2	2	5	1		2	0700	6	J	1	1	1	1	1	1	1	1	1	1	3	0	00		5	37
4	11	0	00120	0278	DLA120-84-D4005			831110	6525	C9B	000	2	2	2	5	1		2	0700	6	J	1	1	1	1	1	1	1	1	1	1	3	0	00		5	34
4	11	0	00120	0280	DLA120-84-D4005			831110	6525	C9B	000	2	2	2	5	1		2	0700	6	J	1	1	1	1	1	1	1	1	1	1	3	0	00		5	109
4	02	0	00120	0279	DLA120-84-D4006			831110	6525	C9B	000	2	2	2	5	1		2	0700	6	J	1	1	1	1	1	1	2	1	1	1	2	0	00		5	28
4	12	0	00120	0483	DLA120-84-D4006			831209	6525	C9B	000	2	2	2	5	1		2	0700	6	J	1	1	1	1	1	1	1	1	1	1	3	0	00		5	29
4	03	0	00120	1333	DLA120-84-D4006			840327	6525	C9B	000	2	2	2	5	1		2	0700	6	J	1	1	1	1	1	1	1	1	1	1	3	0	00		1	69
4	12	0	00120	0539	DLA120-84-D4007			831213	6525	C9B	000	2	2	2	5	1		2	0700	6	J	1	1	1	1	1	1	1	1	1	1	3	0	00		5	38
4	02	0	00120	0992	DLA120-84-D4007			840208	6525	C9B	000	2	2	2	5	1		2	0700	6	J	1	1	1	1	1	1	1	1	1	1	3	0	00		1	43
4	02	0	00120	1019	DLA120-84-D4007			840204	6525	C9B	000	2	2	2	5	1		2	0700	6	J	1	1	1	1	1	1	1	1	1	1	2	0	00		5	25
4	03	0	00120	1235	DLA120-84-D4007			840321	6525	C9B	000	2	2	2	5	1		2	0700	6	J	1	1	1	1	1	1	1	1	1	1	3	0	00		1	55
4	04	0	00120	1537	DLA120-84-D4433			840416	6525	C9B	000	2	2	2	5	1		2	0700	6	J	1	1	1	1	1	1	1	1	1	1	3	0	00		5	52
4	05	0	00120	1703	DLA120-84-D4433			840505	6525	C9B	000	2	2	2	5	1		2	0700	6	J	1	1	1	1	1	1	1	1	1	1	3	0	00		5	37
4	08	0	00120	2369	DLA120-84-D4433			840731	6525	C9B	000	2	2	2	5	1		2	0700	6	J	1	1	1	1	1	1	2	1	1	1	1	0	00		5	37
4	08	0	00120	2410	DLA120-84-D4433			840802	6525	C9B	000	2	2	2	5	1		2	0700	6	J	1	1	1	1	1	1	2	1	1	1	1	0	00		1	30
4	03	0	00120	1289	DLA120-84-D4433			840314	6525	C9B	000	2	2	2	5	1		2	0700	5	J	1	1	1	1	1	1	1	1	1	1	3	0	00		5	26
4	06	0	00120	1666	DLA120-84-D4433			840426	6525	C9B	000	2	2	2	5	2	4	2	0700	5	J	1	1	1	1	1	1	1	1	1	1	2	0	00		5	41
4	05	0	00120	1721	DLA120-84-D4433			840416	6525	C9B	000	2	2	2	5	1		1			J	1	1	1	1	1	1	1	1	1	1	3	0	00		5	84
4	07	0	00120	2231	DLA120-84-D4433			840709	6525	C9B	000	2	2	2	5	1		2	0700	6	J	1	1	1	1	1	1	2	1	1	1	1	0	00		5	42
4	09	0	00120	2666	DLA120-84-D4434			840907	6525	C9B	000	2	2	2	5	1		2	0700	6	J	1	1	1	1	1	1	2	1	1	1	1	0	00		5	65
4	05	0	00120	1701	DLA120-84-D4435			840505	6525	C9B	000	2	2	2	5	1		2	0700	6	J	1	1	1	1	1	1	1	1	1	1	3	0	00		5	26
4	04	0	00120	1542	DLA120-84-D4436			840416	6525	C9B	000	2	2	2	5	1		2	0700	6	J	1	1	1	1	1	1	1	1	1	1	3	0	00		5	29
4	05	0	00120	1756	DLA120-84-D4436			840511	6525	C9B	000	2	2	2	5	1		2	0700	6	J	1	1	1	1	1	1	1	1	1	1	3	0	00		5	59
4	04	0	00120	1567	DLA120-84-D4437			840411	6525	C9B	000	2	2	2	5	1		2	0700	6	J	1	1	1	1	1	1	1	1	1	1	3	0	00		5	28
4	04	0	00120	1568	DLA120-84-D4437			840411	6525	C9B	000	2	2	2	5	1		2	0700	6	J	1	1	1	1	1	1	1	1	1	1	3	0	00		5	28
4	05	0	00120	1702	DLA120-84-D4437			840505	6525	C9B	000	2	2	2	5	1		2	0700	6	J	1	1	1	1	1	1	1	1	1	1	3	0	00		5	29
4	06	0	00120	2033	DLA120-84-D4437			840619	6525	C9B	000	2	2	2	5	1		2	0700	6	J	1	1	1	1	1	1	1	1	1	1	3	0	00		5	27
4	07	0	00120	2198	DLA120-84-D4437			840705	6525	C9B	000	2	2	2	5	1		2	0700	6	J	1	1	1	1	1	1	1	1	1	1	3	0	00		5	30-
4	09	0	00120	2661	DLA120-84-D4437			840907	6525	C9B	000	2	2	2	5	1		2	0700	6	J	1	1	1	1	1	1	2	1	1	1	2	0	00		5	27
4	04	0	00120	1539	DLA120-84-D4438			840416	6525	C9B	000	2	2	2	5	1		2	0700	6	J	1	1	1	1	1	1	1	1	1	1	3	0	00		5	27
4	04	0	00120	1540	DLA120-84-D4438			840416	6525	C9B	000	2	2	2	5	1		2	0700	6	J	1	1	1	1	1	1	1	1	1	1	3	0	00		5	52
4	05	0	00120	1755	DLA120-84-D4438			840511	6525	C9B	000	2	2	2	5	1		2	0700	6	J	1	1	1	1	1	1	1	1	1	1	3	0	00		5	37
4	05	0	00120	1897	DLA120-84-D4438			840531	6525	C9B	000	2	2	2	5	1		2	0700	6	J	1	1	1	1	1	1	1	1	1	1	3	0	00		5	26
4	06	0	00120	2145	DLA120-84-D4438			840629	6525	C9B	000	2	2	2	5	1		2	0700	6	J	1	1	1	1	1	1	1	1	1	1	3	0	00		5	30
4	07	0	00120	2197	DLA120-84-D4438			840705	6525	C9B	000	2	2	2	5	1		2	0700	6	J	1	1	1	1	1	1	1	1	1	1	3	0	00		5	40
4	09	0	00120	2662	DLA120-84-D4438			840907	6525	C9B	000	2	2	2	5	1		2	0700	6	J	1	1	1	1	1	1	2	1	1	1	1	0	00		5	26
4	05	0	00120	1900	DLA120-84-D4439			840531	6525	C9B	000	2	2	2	5	1		2	0700	6	J	1	1	1	1	1	1	1	1	1	1	3	0	00		5	48

S MM A AAAAA AAAA BBBBBB BB BBBBBBB BBBBBB BBBB BBB BBB B B B B C C C CCCC C C D D D D D D D D D D D D DD DDDD D B7
V OO 8888 888 888 1 1 1 1 1 2 1 1 1 1 2 12 12 12 1 AMOUNT
C NN 1 33333 2222 111111 11 1111111 333333 AAAA BBB CCC 9 0 2 3 1 2 3 4444 5 6 1 2 3 4 5 6 7 8 9 0 1 A BB CCCC 3 ($000)
EASTMAN KODAK COMPANY (CONT) ROCHESTER NEW YORK 002206183 63000 36
4 07 0 00120 2250 DLA120-84-D4439 840705 6525 C9B 000 2 2 2 5 1 2 0700 6 J 1 1 1 1 1 1 2 1 1 1 1 0 00 5 28
4 09 0 00120 2663 DLA120-84-D4440 840907 6525 C9B 000 2 2 2 5 1 2 0700 6 J 1 1 1 1 1 1 2 1 1 1 1 0 00 5 32
4 01 0 00400 0968 DLA400-83-D0084 840111 6750 C9C 000 2 2 2 5 1 2 1026 5 J 1 1 1 1 3 1 2 1 1 1 2 0 00 5 70
4 01 0 00400 1079 DLA400-83-D0084 840123 6750 C9C 000 2 2 2 5 1 2 1026 6 J 1 1 1 1 1 1 2 1 1 1 2 0 00 5 151
4 02 0 00400 1080 DLA400-83-D0084 840123 6750 C9C 000 2 2 2 5 1 2 1001 6 J 1 1 1 1 1 1 1 1 1 1 1 0 00 5 63
4 01 0 00400 1192 DLA400-83-D0084 840131 6750 C9C 000 2 2 2 5 1 2 1026 6 J 1 1 1 1 1 1 1 1 1 1 2 0 00 5 142
4 02 0 00400 1456 DLA400-83-D0084 840216 6750 C9C 000 2 2 2 5 1 2 1001 6 J 1 1 1 1 1 1 1 1 1 1 2 0 00 5 65
4 02 0 00400 1572 DLA400-83-D0084 840228 6750 C9C 000 2 2 2 5 1 2 1001 6 J 1 1 1 1 1 1 1 1 1 1 1 0 00 5 71
4 02 0 00400 1573 DLA400-83-D0084 840228 6750 C9C 000 2 2 2 5 1 2 1026 5 J 1 1 1 1 3 1 1 1 1 1 2 0 00 5 116
4 03 0 00400 1649 DLA400-83-D0084 840302 6750 C9C 000 2 2 2 5 1 2 1026 6 J 1 1 1 1 1 1 1 1 1 1 1 0 00 5 56
4 03 0 00400 1651 DLA400-83-D0084 840302 6750 C9C 000 2 2 2 5 1 2 1026 6 J 1 1 1 1 1 1 2 1 1 1 2 0 00 5 139
4 03 0 00400 1711 DLA400-83-D0084 840306 6750 C9C 000 2 2 2 5 1 2 1026 5 J 1 1 1 1 1 1 2 1 1 1 2 0 00 5 51
4 03 0 00400 2097 DLA400-83-D0084 840327 6750 C9C 000 2 2 2 5 1 2 1026 6 J 1 1 1 1 3 1 2 1 1 1 2 0 00 5 61
4 03 0 00400 2120 DLA400-83-D0084 840328 6750 C9C 000 2 2 2 5 1 2 1026 6 J 1 1 1 1 3 1 1 1 1 1 2 0 00 5 46
4 03 0 00400 2182 DLA400-83-D0084 840330 6750 C9C 000 2 2 2 5 1 2 1026 6 J 1 1 1 1 1 1 1 1 1 1 2 0 00 5 71
4 04 0 00400 2418 DLA400-83-D0084 840417 6750 C9C 000 2 2 2 5 1 2 1001 5 J 1 1 1 1 3 1 1 1 1 1 2 0 00 5 27
4 04 0 00400 2434 DLA400-83-D0084 840418 6750 C9C 000 2 2 2 5 1 2 1026 6 J 1 1 1 1 3 1 2 1 1 1 2 0 00 5 65
4 04 0 00400 2435 DLA400-83-D0084 840418 6750 C9C 000 2 2 2 5 1 2 1026 6 J 1 1 1 1 3 1 1 1 1 1 2 0 00 5 153
4 05 0 00400 2799 DLA400-83-D0084 840515 6750 C9C 000 2 2 2 5 1 2 1001 5 J 1 1 1 1 1 1 1 1 1 1 2 0 00 5 31
4 09 0 00400 4492 DLA400-83-D0084 840920 6750 C9C 000 2 2 2 5 1 2 1013 1 J 1 1 1 1 1 1 1 1 1 1 2 0 00 5 28
4 09 0 00400 4524 DLA400-83-D0084 840926 6750 C9C 000 2 2 2 5 1 2 1001 6 J 1 1 1 1 1 1 1 1 1 1 2 0 00 5 56
4 10 0 00400 0002 DLA400-83-G1128 831005 6750 C9C 000 2 2 2 4 1 2 1013 6 J 1 2 1 1 1 1 2 1 1 1 2 0 00 5 149
4 10 0 00400 0095 DLA400-83-G1128 831021 6750 C9C 000 2 2 2 4 1 2 1013 6 J 1 2 1 1 1 1 2 1 1 1 2 0 00 5 125
4 12 0 00400 0184 DLA400-83-G1128 831031 6750 C9C 000 2 2 2 4 1 2 1013 5 J 1 2 1 1 3 1 2 1 1 1 2 0 00 5 79
4 11 0 00400 0252 DLA400-83-G1128 831103 6750 C9C 000 2 2 2 4 1 2 1013 5 J 1 1 1 1 1 1 2 1 1 1 2 0 00 5 314
4 11 0 00400 0297 DLA400-83-G1128 831107 6750 C9C 000 2 2 2 4 1 2 1013 6 J 1 1 1 1 1 1 2 1 1 1 2 0 00 5 409
4 11 0 00400 0337 DLA400-83-G1128 831110 6750 C9C 000 2 2 2 4 1 2 1013 6 J 1 1 1 1 1 1 2 1 1 1 2 0 00 5 50
4 11 0 00400 0414 DLA400-83-G1128 831117 6750 C9C 000 2 2 2 4 1 2 1013 6 J 1 1 1 1 1 1 2 1 1 1 2 0 00 5 150
4 11 0 00400 0442 DLA400-83-G1128 831123 6750 C9C 000 2 2 2 4 1 2 1013 6 J 1 1 1 1 1 1 2 1 1 1 2 0 00 5 401
4 11 0 00400 0443 DLA400-83-G1128 831123 6750 C9C 000 2 2 2 4 1 2 1013 6 J 1 1 1 1 1 1 2 1 1 1 2 0 00 5 265
4 12 0 00400 0536 DLA400-83-G1128 831202 6750 C9C 000 2 2 2 4 1 2 1013 5 J 1 1 1 1 1 1 2 1 1 1 2 0 00 5 70
4 12 0 00400 0588 DLA400-83-G1128 831207 6750 C9C 000 2 2 2 4 1 2 1013 6 J 1 1 1 1 1 1 2 1 1 1 2 0 00 5 84
4 12 0 00400 0611 DLA400-83-G1128 831209 6750 C9C 000 2 2 2 4 1 2 1013 6 J 1 1 1 1 1 1 2 1 1 1 2 0 00 5 179
4 12 0 00400 0638 DLA400-83-G1128 831213 6750 C9C 000 2 2 2 4 1 2 1013 6 J 1 1 1 1 1 1 2 1 1 1 2 0 00 5 428
4 12 0 00400 0749 DLA400-83-G1128 831213 6750 C9C 000 2 2 2 4 1 2 1013 6 J 1 1 1 1 1 1 2 1 1 1 2 0 00 5 366
4 12 0 00400 0776 DLA400-83-G1128 831221 6750 C9C 000 2 2 2 4 1 2 1013 6 J 1 1 1 1 1 1 2 1 1 1 2 0 00 5 248
4 12 0 00400 0852 DLA400-83-G1128 831228 6750 C9C 000 2 2 2 4 1 2 1013 6 J 1 1 1 1 1 1 2 1 1 1 2 0 00 5 268
4 12 0 00400 0853 DLA400-83-G1128 831228 6750 C9C 000 2 2 2 4 1 2 1013 5 J 1 1 1 1 1 1 2 1 1 1 2 0 00 5 155
4 01 0 00400 0862 DLA400-83-G1128 831228 6750 C9C 000 2 2 2 4 1 2 1013 6 J 1 1 1 1 1 1 2 1 1 1 2 0 00 5 468
4 01 0 00400 0863 DLA400-83-G1128 831230 6750 C9C 000 2 2 2 4 1 2 1013 6 J 1 1 1 1 1 1 2 1 1 1 2 0 00 5 159
4 01 0 00400 0864 DLA400-83-G1128 831230 6750 C9C 000 2 2 2 4 1 2 1013 6 J 1 1 1 1 1 1 2 1 1 1 2 0 00 5 260
4 01 0 00400 0865 DLA400-83-G1128 831230 6750 C9C 000 2 2 2 4 1 2 1013 6 J 1 1 1 1 1 1 2 1 1 1 2 0 00 5 153
4 01 0 00400 1189 DLA400-83-G1128 840131 6750 C9C 000 2 2 2 4 1 2 1013 6 J 1 1 1 1 1 1 2 1 1 1 2 0 00 5 349
4 02 0 00400 1214 DLA400-83-G1128 840202 6750 C9C 000 2 2 2 4 1 2 1013 6 J 1 1 1 1 3 1 2 1 1 1 2 0 00 5 424
4 02 0 00400 1240 DLA400-83-G1128 840201 6750 C9C 000 2 2 2 4 1 2 1013 6 J 1 1 1 1 1 1 2 1 1 1 2 0 00 5 197
4 02 0 00400 1241 DLA400-83-G1128 840201 6750 C9C 000 2 2 2 4 1 2 1013 5 J 1 1 1 1 3 1 2 1 1 1 2 0 00 5 263
4 02 0 00400 1242 DLA400-83-G1128 840203 6750 C9C 000 2 2 2 4 1 2 1013 6 J 1 1 1 1 1 1 2 1 1 1 2 0 00 5 68
4 02 0 00400 1479 DLA400-83-G1128 840217 6750 C9C 000 2 2 2 4 1 2 1013 6 J 1 1 1 1 1 1 2 1 1 1 2 0 00 5 295
4 03 0 00400 1686 DLA400-83-G1128 840301 6750 C9C 000 2 2 2 4 1 2 1013 6 J 1 1 1 1 1 1 2 1 1 1 2 0 00 5 44
4 03 0 00400 1764 DLA400-83-G1128 840229 6750 C9C 000 2 2 2 4 2 4 2 0200 6 J 1 1 1 1 3 1 2 1 1 1 2 0 00 5 113

S V C	MM OO NN	A	AAAAA	AAAA	BBBBBB	BB	BBBBBBB	BBBBBB	BBBB 8888	BBB 888	BBB 888	B 1	B 1	B 1	C	C	C	CCCC	C	C	D	D	D	D	D	D	D	D	D	D	D	DD	DDDD	D	B7 AMOUNT
		1	33333	2222	111111	11	1111111	333333	AAAA	BBB	CCC	9	0	2	3	1	2	3	4444	5	6	1	2	3	4	5	6	7	8	9	0	1	A	BB	CCCC	3	($000)
EASTMAN		KODAK		COMPANY (CONT)			ROCHESTER					NEW		YORK				002206183						63000			36										
4	03	0	00400	1796	DLA400-83-G1128			840309	6750	C9C	000	2	2	2	4	1		2	1013	6	J	1	1	1	1	1	1	2	1	1	1	2	0	00		5	249
4	03	0	00400	1877	DLA400-83-G1128			840309	6750	C9C	000	2	2	2	4	1		2	1013	6	J	1	1	1	1	1	1	2	1	1	1	2	0	00		5	204
4	03	0	00400	1914	DLA400-83-G1128			840309	6750	C9C	000	2	2	2	4	1		2	1013	6	J	1	1	1	1	1	1	2	1	1	1	2	0	00		5	192
4	03	0	00400	2143	DLA400-83-G1128			840329	6750	C9C	000	2	2	2	4	1		2	1013	6	J	1	1	1	1	1	1	2	1	1	1	2	0	00		5	441
4	03	0	00400	2144	DLA400-83-G1128			840329	6750	C9C	000	2	2	2	4	1		2	1013	6	J	1	1	1	1	1	1	2	1	1	1	2	0	00		5	195
4	03	0	00400	2181	DLA400-83-G1128			840330	6750	C9C	000	2	2	2	4	1		2	1013	6	J	1	1	1	1	1	1	2	1	1	1	2	0	00		5	206
4	04	0	00400	2227	DLA400-83-G1128			840403	6750	C9C	000	2	2	2	4	1		2	1013	6	J	1	1	1	1	1	1	2	1	1	1	2	0	00		5	39
4	04	0	00400	2271	DLA400-83-G1128			840406	6750	C9C	000	2	2	2	4	1		2	1013	6	J	1	1	1	1	3	1	2	1	1	1	2	0	00		5	207
4	04	0	00400	2335	DLA400-83-G1128			840411	6750	C9C	000	2	2	2	4	1		2	1013	6	J	1	1	1	1	1	1	2	1	1	1	2	0	00		5	208
4	04	0	00400	2349	DLA400-83-G1128			840412	6750	C9C	000	2	2	2	4	1		2	1013	5	J	1	1	1	1	1	1	2	1	1	1	2	0	00		5	140
4	04	0	00400	2538	DLA400-83-G1128			840426	6750	C9C	000	2	2	2	4	1		2	1013	1	J	1	1	1	1	3	1	2	1	1	1	2	0	00		5	76
4	04	0	00400	2566	DLA400-83-G1128			840427	6750	C9C	000	2	2	2	4	1		2	1013	6	J	1	1	1	1	3	1	2	1	1	1	2	0	00		5	199
4	04	0	00400	2569	DLA400-83-G1128			840427	6750	C9E	000	2	2	2	4	1		2	1013	6	J	1	1	1	1	1	1	2	1	1	1	2	0	00		5	139
4	05	0	00400	2620	DLA400-83-G1128			840501	6750	C9C	000	2	2	2	4	1		2	1013	5	J	1	1	1	1	1	1	2	1	1	1	2	0	00		5	321
4	05	0	00400	2824	DLA400-83-G1128			840517	6750	C9C	000	2	2	2	4	1		2	1015	6	J	1	1	1	1	1	1	2	1	1	1	2	0	00		5	103
4	05	0	00400	2825	DLA400-83-G1128			840517	6750	C9C	000	2	2	2	4	1		2	1013	6	J	1	1	1	1	1	1	2	1	1	1	2	0	00		5	339
4	05	0	00400	2840	DLA400-83-G1128			840518	6750	C9C	000	2	2	2	4	1		2	1013	6	J	1	1	1	1	1	1	2	1	1	1	2	0	00		5	105
4	05	0	00400	2875	DLA400-83-G1128			840518	6750	C9C	000	2	2	2	4	1		2	1015	6	J	1	1	1	1	1	1	2	1	1	1	2	0	00		5	204
4	06	0	00400	3044	DLA400-83-G1128			840604	6750	C9C	000	2	2	2	4	1		2	1013	6	J	1	1	1	1	1	1	2	1	1	1	2	0	00		5	84
4	06	0	00400	3107	DLA400-83-G1128			840608	6750	C9C	000	2	2	2	4	1		2	1013	6	J	1	1	1	1	1	1	2	1	1	1	2	0	00		5	133
4	06	0	00400	3263	DLA400-83-G1128			840620	6750	C9E	000	2	2	2	4	1		2	1013	6	J	1	1	1	1	1	1	2	1	1	1	2	0	00		5	218
4	07	0	00400	3324	DLA400-83-G1128			840625	6750	C9C	000	2	2	2	4	1		2	1013	6	J	1	1	1	1	1	1	2	1	1	1	2	0	00		5	71
4	06	0	00400	3328	DLA400-83-G1128			840625	6750	C9C	000	2	2	2	4	1		2	1013	6	J	1	1	1	1	1	1	2	1	1	1	2	0	00		5	46
4	07	0	00400	3427	DLA400-83-G1128			840702	6750	C9C	000	2	2	2	4	1		2	1013	6	J	1	1	1	1	1	1	2	1	1	1	2	0	00		5	50
4	07	0	00400	3616	DLA400-83-G1128			840719	6750	C9C	000	2	2	2	4	1		2	1015	6	J	1	1	1	1	1	1	2	1	1	1	2	0	00		5	26
4	07	0	00400	3617	DLA400-83-G1128			840718	6750	C9C	000	2	2	2	4	1		2	1013	5	J	1	1	1	1	1	1	2	1	1	1	2	0	00		5	94
4	07	0	00400	3671	DLA400-83-G1128			840724	6750	C9C	000	2	2	2	4	1		2	1015	6	J	1	1	1	1	1	1	2	1	1	1	2	0	00		5	231
4	07	0	00400	3686	DLA400-83-G1128			840725	6750	C9C	000	2	2	2	4	1		2	1013	6	J	1	1	1	1	1	1	2	1	1	1	2	0	00		5	109
4	07	0	00400	3687	DLA400-83-G1128			840725	6750	C9C	000	2	2	2	4	1		2	1013	6	J	1	1	1	1	1	1	2	1	1	1	2	0	00		5	115
4	10	0	00500	0095	DLA400-83-G1128			831021	6750	C9C	000	2	2	2	4	1		2	1013	6	J	1	2	1	1	1	1	2	1	1	1	2	0	00		5	125
4	10	0	00400	0035	DLA400-83-G112814			831013	6750	C9C	000	2	2	2	4	1		2	1013	6	J	1	1	1	1	1	1	2	1	1	1	2	0	00		5	47
4	11	0	00400	0325	DLA400-83-G1129			831109	6750	C9C	000	2	2	2	4	1		2	1013	6	J	1	1	1	1	1	1	2	1	1	1	2	0	00		5	91
4	08	0	00400	4070	DLA400-84-C5205			840823	6730	C9C	000	2	2	2	3	1		2	1013	6	J	1	5	1	1	1	1	2	1	1	1	2	0	00		5	223
4	08	0	00400	3802	DLA400-84-G0011			840802	6750	C9C	000	2	2	2	4	1		2	1013	6	J	1	1	1	1	1	1	2	1	1	1	2	0	00		5	77
4	08	0	00400	3876	DLA400-84-G0011			840802	6750	C9C	000	2	2	2	4	1		2	1013	6	J	1	1	1	1	1	1	2	1	1	1	2	0	00		5	211
4	08	0	00400	4006	DLA400-84-G0011			840820	6750	C9C	000	2	2	2	4	1		2	1013	6	J	1	1	1	1	1	1	2	1	1	1	2	0	00		5	43
4	08	0	00400	4141	DLA400-84-G0011			840828	6750	C9C	000	2	2	2	4	1		2	1013	6	J	1	1	1	1	1	1	2	1	1	1	2	0	00		5	304
4	09	0	00400	4149	DLA400-84-G0011			840919	6750	C9C	000	2	2	2	4	1		2	1013	6	J	1	1	1	1	1	1	2	1	1	1	2	0	00		5	115
4	09	0	00400	4473	DLA400-84-G0011			840918	6750	C9C	000	2	2	2	4	1		2	1013	6	J	1	1	1	1	1	1	2	1	1	1	2	0	00		5	279
4	09	0	00400	4476	DLA400-84-G0011			840920	6750	C9C	000	2	2	2	4	1		2	1013	6	J	1	1	1	1	1	1	2	1	1	1	2	0	00		5	96
4	09	0	00400	4521	DLA400-84-G0011			840921	6635	C9E	000	2	2	2	4	1		2	1013	6	J	1	1	1	1	1	1	2	1	1	1	2	0	00		5	298
4	09	0	00400	4522	DLA400-84-G0011			840914	6750	C9C	000	2	2	2	4	1		2	1013	6	J	1	1	1	1	1	1	2	1	1	1	2	0	00		5	311
4	09	0	00400	4523	DLA400-84-G0011			840921	6750	C9C	000	2	2	2	4	1		2	1013	6	J	1	1	1	1	1	1	2	1	1	1	2	0	00		5	471
4	03	0	00400	1613	GS00F6-95-43			840301	6750	C9C	000	2	2	2	6																						136
4	03	0	00400	1614	GS00F6-95-43			840301	6750	C9C	000	2	2	2	6																						85
4	03	0	00400	1648	GS00F6-95-43			840302	6750	C9C	000	2	2	2	6																						64
4	03	0	00400	1650	GS00F6-95-43			840302	6750	C9C	000	2	2	2	6																						50
4	03	0	00400	1851	GS00F6-95-43			840313	6750	C9C	000	2	2	2	6																						28
4	03	0	00400	1976	GS00F6-95-43			840319	6750	C9C	000	2	2	2	6																						90
4	03	0	00400	1977	GS00F6-95-43			840319	6750	C9C	000	2	2	2	6																						71

S	MM	A	AAAAA	AAAA	BBBBBB	BB	BBBBBBB	BBBBBB	BBBB	BBB	BBB	B	B	B	B	C	C	C	CCCC	C	C	D	D	D	D	D	D	D	D	D	D	D	DD	DDDD	D	B7
V	00								8888	888	888		1	1	1															1	1	12	12	12	1	AMOUNT
C	NN	1	33333	2222	111111	11	1111111	333333	AAAA	BBB	CCC	9	0	2	3	1	2	3	4444	5	6	1	2	3	4	5	6	7	8	9	0	1	A	BB	CCCC	3	($000)
EASTMAN KODAK COMPANY (CONT)							ROCHESTER							NEW	YORK				002206183					63000			36									
4	03	0	00400	2180	GS00F6-95-43			840330	6750	C9C	000	2	2	2	6																						152
4	03	0	00400	2183	GS00F6-95-43			840330	6750	C9C	000	2	2	2	6																						145
4	04	0	00400	2594	GS00F6-95-43			840430	6750	C9E	000	2	2	2	6																						110
4	04	0	00400	2595	GS00F6-95-43			840430	6750	C9C	000	2	2	2	6																						120
4	04	0	00400	2599	GS00F6-95-43			840430	6750	C9C	000	2	2	2	6																						142
4	05	0	00400	2815	GS00F6-95-43			840516	6635	C9E	000	2	2	2	6																						83
4	05	0	00400	2877	GS00F6-95-43			840522	6750	C9C	000	2	2	2	6																						133
4	05	0	00400	2878	GS00F6-95-43			840522	6635	C9E	000	2	2	2	6																						160
4	05	0	00400	2894	GS00F6-95-43			840523	6750	C9C	000	2	2	2	6																						163
4	05	0	00400	2920	GS00F6-95-43			840525	6750	C9C	000	2	2	1	6																	1					36
4	05	0	00400	2937	GS00F6-95-43			840528	6750	C9C	000	2	2	2	6																						121
4	05	0	00400	2951	GS00F6-95-43			840530	6635	C9E	000	2	2	2	6																						125
4	05	0	00400	2952	GS00F6-95-43			840530	6750	C9C	000	2	2	2	6																						108
4	05	0	00400	2953	GS00F6-95-43			840530	6750	C9C	000	2	2	2	6																						113
4	05	0	00400	3026	GS00F6-95-43			840530	6750	C9C	000	2	2	2	6																						81
4	06	0	00400	3028	GS00F6-95-43			840601	6635	C9E	000	2	2	2	6																						72
4	06	0	00400	3069	GS00F6-95-43			840606	6750	C9C	000	2	2	2	6																						55
4	06	0	00400	3138	GS00F6-95-43			840612	6750	C9C	000	2	2	2	6																						123
4	06	0	00400	3157	GS00F6-95-43			840613	6750	C9C	000	2	2	2	6																						72
4	07	0	00400	3242	GS00F6-95-43			840619	6635	C9E	000	2	2	2	6																						142
4	07	0	00400	3244	GS00F6-95-43			840619	6750	C9C	000	2	2	2	6																						143
4	06	0	00400	3352	GS00F6-95-43			840627	6635	C9E	000	2	2	2	6																						176
4	06	0	00400	3353	GS00F6-95-43			840627	6750	C9C	000	2	2	2	6																						82
4	06	0	00400	3354	GS00F6-95-43			840627	6750	C9C	000	2	2	2	6																						142
4	06	0	00400	3355	GS00F6-95-43			840627	6750	C9C	000	2	2	2	6																						115
4	06	0	00400	3356	GS00F6-95-43			840627	6635	C9E	000	2	2	2	6																						168
4	06	0	00400	3398	GS00F6-95-43			840629	6750	C9C	000	2	2	2	6																						57
4	06	0	00400	3399	GS00F6-95-43			840629	6750	C9C	000	2	2	2	6																						62
4	06	0	00400	3400	GS00F6-95-43			840629	6750	C9C	000	2	2	2	6																						80
4	06	0	00400	3401	GS00F6-95-43			840629	6635	C9E	000	2	2	2	6																						64
4	07	0	00400	3689	GS00F6-95-43			840725	6750	C9C	000	2	2	2	6																						95
4	08	0	00400	3889	GS00F6-95-43			840809	6750	C9C	000	2	2	2	6																						97
4	08	0	00400	3946	GS00F6-95-43			840815	6635	C9E	000	2	2	2	6																						134
4	08	0	00400	3960	GS00F6-95-43			840816	6750	C9C	000	2	2	2	6																						142
4	08	0	00400	3961	GS00F6-95-43			840816	6750	C9C	000	2	2	2	6																						80
4	08	0	00400	3982	GS00F6-95-43			840817	6750	C9C	000	2	2	2	6																						55
4	08	0	00400	3983	GS00F6-95-43			840817	6750	C9C	000	2	2	2	6																						123
4	08	0	00400	4093	GS00F6-95-43			840824	6750	C9C	000	2	2	2	6																						107
4	08	0	00400	4094	GS00F6-95-43			840824	6635	C9E	000	2	2	2	6																						84
4	09	0	00400	4243	GS00F6-95-43			840905	6750	C9C	000	2	2	2	6																						67
4	09	0	00400	4284	GS00F6-95-43			840907	6750	C9C	000	2	2	2	6																						38
4	10	0	00400	0055	GS00S4-11-10			831010	6750	C9C	000	2	2	2	6																						47
4	10	0	00400	0063	GS00S4-11-10			831018	6750	C9C	000	2	2	2	6																						43
4	10	0	00400	0098	GS00S4-11-10			831024	6750	C9C	000	2	2	2	6																						64
4	11	0	00400	0251	GS00S4-11-10			831107	6750	C9C	000	2	2	2	6																						84
4	11	0	00400	0352	GS00S4-11-10			831111	6750	C9C	000	2	2	2	6																						55
4	11	0	00400	0353	GS00S4-11-10			831111	6750	C9C	000	2	2	2	6																						107
4	12	0	00400	0792	GS00S4-11-10			831223	6750	C9C	000	2	2	2	6																						42
4	01	0	00400	0967	GS00S4-11-10			840111	6750	C9C	000	2	2	2	6																						133
4	01	0	00400	1064	GS00S4-11-10			840120	6750	C9C	000	2	2	2	6																						109

S MM A AAAAA AAAA BBBBBB BB BBBBBBB BBBBBB BBBB BBB BBB B B B B C C C CCCC C C D D D D D D D D D D D D DD DDDD D B7
V OO 8888 888 888 1 1 1 1 1 12 12 12 1 AMOUNT
C NN 1 33333 2222 111111 11 1111111 333333 AAAA BBB CCC 9 0 2 3 1 2 3 4444 5 6 1 2 3 4 5 6 7 8 9 0 1 A BB CCCC 3 ($000)
EASTMAN KODAK COMPANY (CONT) ROCHESTER NEW YORK 002206183 63000 36
4 01 0 00400 1065 GS00S1-11-10 840120 6750 C9C 000 2 2 2 6 54
4 01 0 00400 1097 GS00S4-11-10 840118 6750 C9C 000 2 2 2 6 126
4 01 0 00400 1117 GS00S4-11-10 840125 6750 C9C 000 2 2 2 6 38
4 01 0 00400 1118 GS00S4-11-10 840125 6750 C9C 000 2 2 2 6 87
4 01 0 00400 1190 GS00S4-11-10 840131 6750 C9C 000 2 2 2 6 50
4 01 0 00400 1116 GS00S4-11-10893 840125 6750 C9C 000 2 2 2 6 151
4 02 0 00120 0941 V797P3-19-1F 831208 6525 C9B 000 2 2 2 7 39
4 08 0 00120 2307 V797P3-23-2G 840711 6525 C9B 000 2 2 2 7 51
CONTRACTOR TOTAL 289 45,958 *
EASTMAN KODAK CORP ROCHESTER NEW YORK 991288408 63000 36
2 03 0 MF106 0111 N60921-83-D0138 840326 1390 A7 000 2 2 2 5 2 5 2 1001 5 U 1 1 1 1 1 1 3 1 1 1 3 0 00 5 223
2 03 0 MF106 0112 N60921-83-D0138 840326 1390 A7 000 2 2 2 5 2 5 2 1001 5 U 1 1 1 1 1 1 3 1 1 1 3 0 00 5 26
2 09 0 MF106 0357 N60921-83-D0138 840912 1390 A7 000 2 2 2 5 2 5 2 1001 5 U 1 1 1 1 1 1 3 1 1 1 3 0 00 5 65
2 09 0 MF106 0371 N60921-83-D0138 840913 1390 A7 000 2 2 2 B 1 2 1001 5 U 1 1 1 1 1 1 3 1 1 1 3 0 00 5 150
CONTRACTOR TOTAL 4 464 *
FRENCH R T CO THE ROCHESTER NEW YORK 002205870 63000 36
4 09 0 0013H 7265 DLA13H-84-PC458 840912 8950 B2 000 2 2 2 5 2 6 2 0900 7 J 1 5 1 2 1 1 2 1 1 1 2 0 00 5 45
4 02 0 0013H 5533 DLA13H-84-P3161 840203 8950 B2 000 2 2 2 5 2 6 2 0900 7 J 1 5 1 2 1 1 2 1 1 1 2 0 00 5 61
4 03 0 0013H 5795 DLA13H-84-P4004 840302 8940 B2 000 2 2 2 5 2 6 2 0900 7 J 1 5 1 2 1 1 2 1 1 1 2 0 00 5 64
4 04 0 0013H 6086 DLA13H-84-P4697 840403 8950 B2 000 2 2 2 5 2 6 2 0900 7 J 1 5 1 2 1 1 2 1 1 1 2 0 00 5 60
4 08 0 0013H 6991 DLA13H-84-P7759 840803 8950 B2 000 2 2 2 5 2 6 2 0900 7 J 1 5 1 2 1 1 2 1 1 1 2 0 00 5 46
CONTRACTOR TOTAL 5 276 *
GENERAL ELECTRIC COMPANY ROCHESTER NEW YORK 001367960 63000 36
2 09 0 JA112 7880 N00104-76-A0321 840718 5845 A7 GTU 2 2 2 4 1 2 1015 5 J 1 1 1 1 1 1 2 1 1 1 2 0 00 1 220
GENERAL ELECTRIC MEDICAL SYS ROCHESTER NEW YORK 991004664 63000 36
1 08 0 0DA03 0155 DADA03-84-C0084 840730 6525 C9B 000 2 2 2 3 1 2 0700 5 J 1 1 1 1 1 1 2 1 1 1 2 0 00 5 30
GENERAL SIGNAL CORP ROCHESTER NEW YORK 005995261 63000 36
1 11 0 0AA22 0015 DAAA22-83-C0122 831104 1025 A5 000 2 2 2 B 1 2 1600 1 J 1 3 1 1 1 1 3 1 1 1 2 0 00 5 206
1 02 0 0AA22 0084 DAAA22-84-C0155 840203 1025 A5 000 2 2 2 3 2 4 2 1600 1 J 1 2 1 1 1 1 2 1 1 2 2 0 00 5 94
1 03 0 0AA22 0113 DAAA22-84-C0155 840227 1025 A5 000 2 2 2 B 2 4 2 1600 1 J 1 2 1 1 1 1 2 1 1 1 2 0 00 5 59
1 05 0 0AA22 0176 DAAA22-84-C0155 840507 1025 A5 000 2 2 1 B 1 93
1 06 0 0AA22 0199 DAAA22-84-C0191 840524 1025 A5 000 2 2 2 3 2 4 2 1600 1 J 1 2 1 1 1 1 2 1 1 1 2 0 00 5 106
CONTRACTOR TOTAL 5 558 *
H & D ROOFING INC ROCHESTER NEW YORK 107403149 63000 36
1 09 0 0KF36 0069 DAKF36-84-C0044 840911 Z199 C2 000 2 2 2 3 1 2 0102 1 J 2 1 3 1 2 2 1 1 4 2 0 00 5 55
HARRIS CORPORATION ROCHESTER NEW YORK 004203337 63000 36
1 06 0 0AB07 4875 DAAB07-80-D6208 840620 5820 A7 000 2 2 2 5 1 1 K 1 4 1 1 1 1 4 1 1 1 2 0 00 5 119

S V C	MM OO NN	A	AAAAA	AAAA	BBBBBB	BB	BBBBBBB	BBBBBB	BBBB 8888 AAAA	BBB 888 BBB	BBB 888 CCC	B 1 9	B 1 0	B 1 2	B 1 3	C 1	C 2	C 3	CCCC 4444	C 5	C 6	D 1	D 2	D 3	D 4	D 5	D 6	D 7	D 8	D 9	D 1 0	D 1 1	D 12 A	DD 12 BB	DDDD 12 CCCC	D 1 3	B7 AMOUNT ($000)
HARRIS CORPORATION (CONT)								ROCHESTER					NEW		YORK				004203337				63000				36										
1	07	0	0AB07	5245	DAAB07-80-D6208			831223	5820	A7	000	2	2	2	C	1		1			J	1	1	1	1	1	1	2	1	1	1	1	0	00		5	25-
1	11	0	0AB07	3164	DAAB07-83-GK502			831109	W058	A7	000	2	2	2	4	1		2	1001	5	J	1	1	1	1	1	1	2	1	1	1	2	0	00		5	232
1	02	0	0AB07	3499	DAAB07-83-GK502			831229	5820	A7	000	2	2	2	4	2	4	2	1001	5	J	1	2	1	2	1	1	3	1	1	2	2	0	00		1	1,072
1	06	0	0AB07	4786	DAAB07-83-GK502			840606	W058	A7	000	2	2	2	4	2	4	2	1001	5	J	1	1	1	1	1	1	2	1	1	1	2	0	00		5	27
1	07	0	0AB07	5128	DAAB07-83-GK502			840710	5820	A7	000	2	2	2	4	2	4	2	1001	5	J	1	2	1	2	1	1	3	1	1	2	0	00		1	164-
1	08	0	0AB07	5394	DAAB07-83-GK502			840731	5820	A7	000	2	2	2	4	2	4	2	1001	5	J	1	2	1	2	1	1	2	1	1	1	2	0	00		1	447
1	08	0	0AB07	5399	DAAB07-83-GK502			840802	W059	A7	000	2	2	2	4	2	4	2	1001	6	J	1	2	1	2	1	1	1	1	1	1	2	0	00		5	254
1	09	0	0AB07	6969	DAAB07-83-GK502			840925	5820	A7	000	2	2	2	4	2	4	2	1001	5	J	1	2	1	2	1	1	3	1	1	1	2	0	00		1	1,711
1	09	0	0AB07	8185	DAAB07-83-GK502			840930	W058	A7	000	2	2	2	4	1		2	1001	5	J	1	1	1	1	1	1	2	1	1	1	2	0	00		5	26
1	05	0	0AH01	1458	GS00K8-40-1S0153			840501	5820	A2	000	2	2	2	6																						148
1	01	0	0AB07	3183	GS00K8-40-1S0153			831115	5820	A7	000	2	2	1	6																1						64
1	11	0	0ZD04	0168	MDA904-84-C0145			831001	5999	A7	000	2	2	2	3	2	1	2	1001	5	J	1	1	1	1	1	1	2	1	1	1	2	0	00		5	40
2	04	0	D2701	0805	GS00K8-40-1S0153			840410	5820	A7	000	2	2	2	6																						50
2	11	0	F7004	0046	GS00K8-40-1S0153			831121	5950	A7	GRI	2	2	2	6																						53
2	06	0	F7004	1161	GS00K8-40-1S0153			840628	5820	A7	GRI	2	2	2	6																						87
2	09	0	QA110	0412	GS00K8-40-1S0153			840908	5895	A7	000	2	2	2	6																						48
2	08	0	F273L	1504	M00027-84-C0066			840731	5995	A7	GRI	2	2	2	3	1		2	1001	6	J	1	1	1	1	1	1	2	1	1	1	2	0	00		5	56
2	06	0	F7004	1096	M67004-84-C0104			840524	5820	A7	GRI	2	2	2	3	1		2	1001	5	J	1	1	1	1	1	1	3	1	1	1	1	0	00		1	2,325
2	08	0	F7004	1458	M67004-84-C0104			840524	5820	A7	GRI	2	2	2	A	1		2	1001	5	J	1	1	1	1	1	1	3	1	1	1	2	0	00		1	92
2	03	0	JA113	1430	N00039-80-C0361			831025	5895	A7	000	2	2	2	B	1		2	1300	5	J	1	1	1	1	1	1	3	1	1	1	1	0	00		1	1,600
2	11	0	D2702	0200	N00039-83-C0147			831130	5820	A7	GRI	2	2	2	B	1		2	1001	4	J	1	2	1	2	1	1	3	1	1	1	1	0	00		1	3,650
2	11	0	D2701	0155	N00039-84-C0109			831108	5820	A7	000	2	2	2	3	1		2	1001	4	J	1	3	1	1	1	1	3	1	1	1	1	0	00		1	1,868
2	05	0	D2701	0899	N00039-84-C0109			840502	5820	A7	000	2	2	2	B	1		2	1001	4	J	1	2	1	1	1	1	3	1	1	1	1	0	00		1	691
2	09	0	D2701	1699	N00039-84-C0563			840928	5820	A7	000	2	2	1	3																1						1,477
2	09	0	D2701	1645	N00039-84-C0628			840913	5820	A7	000	2	2	2	3	2	4	2	1001	6	J	1	2	1	1	1	1	2	1	1	1	2	0	00		5	235
2	09	0	JA113	7940	N00104-82-G0028			840912	5985	A3	000	2	2	2	4	2	4	2	1015	5	J	1	1	1	1	1	1	3	1	1	1	2	0	00		1	738
2	11	0	JA113	0241	N00104-83-G0028			831001	5895	A3	000	2	2	2	4	1		2	1015	1	J	1	4	1	1	1	1	2	1	1	1	2	0	00		5	29
2	06	0	JA113	3930	N00104-83-G0028			840605	5915	A3	000	2	2	2	4	1		2	1015	5	J	1	1	1	1	1	1	2	1	1	1	2	0	00		1	45
2	04	0	JA113	2582	N00104-84-C3084			840411	5820	A3	000	2	2	2	3	1		2	1015	1	J	1	4	1	1	1	1	2	1	1	1	2	0	00		1	41
2	08	0	JA113	5246	N00104-84-C3190			840718	5895	A3	000	2	2	2	3	1		2	1015	1	J	1	4	1	1	1	1	2	1	1	1	2	2	00		1	51
2	11	0	LA103	0134	N00123-84-C0112			831202	5895	C9E	000	2	2	2	3	1		2	1001	5	J	1	2	1	2	1	1	2	1	1	1	2	0	00		5	334
2	05	0	QA110	0208	N00228-84-C3094			840507	5820	A7	000	2	2	2	3	1		2	0200	1	J	1	1	1	1	1	1	2	1	1	1	2	0	00		5	220
2	08	0	LA110	0481	N00244-84-C3772			840820	5895	A7	000	2	2	2	3	1		2	1001	5	J	1	1	1	1	1	1	3	1	1	1	1	0	00		5	772
3	04	0	0AA03	0077	DAAB07-79-G6219			840427	5820	A7	000	2	2	2	4	1		2	1001	5	J	1	2	1	2	1	1	2	1	1	1	2	0	00		5	40
3	11	0	0FH02	0403	DAAB07-79-G6219			831130	5820	A2	000	2	2	2	4	2	4	2	0200	5	J	1	2	1	1	1	1	3	1	1	1	1	1	00		1	592
3	02	0	0FH02	0932	DAAB07-79-G6219			840213	5820	A2	000	2	2	2	4	2	4	2	0200	5	J	1	1	1	1	1	1	3	1	1	1	1	0	00		1	193-
3	02	0	0FH02	1020	DAAB07-79-G6219			840224	5820	A2	000	2	2	2	4	2	4	2	0200	5	J	1	2	1	1	1	1	3	1	1	1	1	1	00		1	547
3	09	0	0FH02	1462	F04606-82-D0079			840921	8145	A7	HYG	2	1	2	5	1		2	0102	1	K	2		1	1	1	2	2	1	1	1	1	0	00		1	33
3	07	0	0FH02	2662	F04606-82-D0079			840703	5820	A7	000	2	1	2	5	1		2	0102	1	K	2		1	1	1	2	2	1	1	1	2	0	00		5	768
3	08	0	0FH02	2716	F04606-82-D0079			840709	5820	A7	HYG	2	1	2	C	1		2	0102	1	K	2		1	1	1	2	2	1	1	1	1	0	00		1	33-
3	07	0	0FH02	2913	F04606-82-D0079			840731	5820	A7	HYG	2	1	2	5	1		2	0102	1	K	2		1	1	1	2	2	1	1	1	1	0	00		1	1,146
3	09	0	0QA13	0161	GS00K8-40-150153			840910	5985	A7	000	2	2	2	6																						59
3	09	0	0FH02	1322	N00104-83-G0028			840914	5820	A2	000	2	2	2	4	2	4	2	0200	5	J	1	2	1	1	1	1	3	1	1	1	1	1	00		1	106
4	06	0	00400	3204	DLA400-84-C2115			840615	5995	A7	000	2	2	2	3	1		2	1013	5	J	1	3	1	3	1	1	2	1	1	1	2	0	00		5	37
4	07	0	00400	3716	DLA400-84-C2398			840726	5995	A7	000	2	2	2	3	1		2	1013	5	J	1	3	1	1	1	1	2	1	1	1	2	0	00		5	40
4	08	0	00400	3947	DLA400-84-C2631			840815	5995	A7	000	2	2	2	3	1		2	1013	5	J	1	3	1	3	1	1	2	1	1	1	2	0	00		5	35
4	05	0	00900	1801	DLA900-84-C1762			840521	6120	A7	000	2	2	2	3	1		2	1013	1	J	1	2	1	1	1	1	1	1	1	1	2	0	00		5	80
4	07	0	00900	2197	DLA900-84-C2141			840711	5895	A7	000	2	2	2	3	1		2	1013	5	J	1	1	1	1	1	1	2	1	1	1	2	0	00		4	46
CONTRACTOR TOTAL													49					21,716	*																	
HIGH SPEED HAMMER CO INC								ROCHESTER					NEW		YORK				002207140				63000				36										
4	11	0	00400	0139	DLA400-84-C0177			831024	3413	C9E	000	2	2	2	3	1		2	1013	1	J	2		1	1	1	1	2	1	1	1	2	0	00		5	71

S MM A AAAAA AAAA BBBBBB BB BBBBBBB BBBBB\ BBBB BBB BBB B B B B C C C CCCC C C D D D D D D D D D D D D DD DDDD D B7
V OO 8888 888 888 1 1 1 1 2 3 4 5 6 7 8 9 0 1 2 3 4 5 6 7 8 9 0 1 A 12 12 1 AMOUNT
C NN 1 33333 2222 111111 11 1111111 333333 AAAA BBB CCC 9 0 2 3 1 2 3 4444 5 6 1 2 3 4 5 6 7 8 9 0 1 A BB CCCC 3 ($000)
HIGH SPEED HAMMER CO IN (CONT) ROCHESTER NEW YORK 002207140 63000 36
4 04 0 00400 2486 DLA400-84-C5005 840423 3413 C9E 000 2 2 2 3 1 2 1013 6 J 2 1 1 1 1 2 1 1 1 2 0 00 5 211
CONTRACTOR TOTAL 2 282 *
HOLLENBECK CONSTRUCTION CORP ROCHESTER NEW YORK 083288167 63000 36
1 09 0 OKF36 0075 DAKF36-84-C0052 840921 Z199 C2 000 2 2 2 3 1 2 0102 1 J 2 1 3 1 2 2 1 1 4 2 0 00 5 101
HYDROACOUSTICS INC ROCHESTER NEW YORK 057943011 63000 36
2 01 0 E614B 0454 N00014-84-C0087 831229 6695 S1 000 2 2 2 3 1 2 1100 5 J 2 1 1 1 1 2 1 1 5 2 0 00 5 41
2 02 0 E614B 0869 N00014-84-C0177 840224 AZ16 S1 000 2 2 2 3 1 2 1100 5 U 2 1 1 1 1 2 1 1 5 2 0 00 5 53
2 01 0 PA101 A183 N00140-80-G9901 831228 J058 S1 000 2 2 2 4 1 2 1001 5 U 2 1 1 1 1 2 1 1 5 2 0 00 5 100
2 02 0 PA101 A334 N00140-80-G9901 840131 5895 A7 000 2 2 2 4 1 2 1001 5 U 1 1 1 1 1 1 1 1 1 2 0 00 5 55
2 07 0 PA101 B052 N00140-80-G9901 840705 J058 S1 000 2 2 2 4 1 2 1001 5 U 2 1 1 1 1 2 1 1 5 2 0 00 5 33
2 05 0 RA100 0601 N00140-84-GBZ07 840427 5845 A7 000 2 2 2 4 1 2 1001 5 J 1 1 1 1 1 1 1 1 1 2 0 00 5 105
2 09 0 TF140 0091 N61331-83-C0041 840530 AC63 A7 000 2 2 2 C 1 2 1100 4 U 2 1 1 1 1 2 1 1 3 2 0 00 5 70-
CONTRACTOR TOTAL 7 317 *
ITEK CORPORATION ROCHESTER NEW YORK 001026194 63000 36
1 08 0 OZD10 0259 DCA100-84-C0062 840711 6720 C9E 000 2 2 2 3 1 2 1001 6 J 1 1 1 1 1 1 2 1 1 1 2 0 00 5 25
1 07 0 OZD50 0158 MDA908-84-C1603 840720 6720 C9E 000 2 2 2 3 1 2 1013 5 J 1 1 1 1 1 1 1 1 1 1 2 2 00 5 26
4 05 0 00400 2800 GS00F6-95-20 840515 6750 C9C 000 2 2 2 6 26
CONTRACTOR TOTAL 3 77 *
LAWYERS COOPERATIVE PUBG CO ROCHESTER NEW YORK 002208221 63000 36
3 12 0 OFS03 0354 F33600-84-C0289 831206 7610 C9E 000 2 2 2 3 1 2 1002 6 J 1 2 1 2 1 1 2 1 1 1 2 0 00 5 90
LOGAN CO ROCHESTER NEW YORK 075876839 63000 36
4 05 0 00120 1157 DLA120-84-C4480 840229 6540 C9B 000 2 2 2 3 1 1 J 2 1 1 1 1 2 1 1 2 2 0 00 5 317
M & R ELECTRONICS INC ROCHESTER NEW YORK 095579728 63000 36
1 09 0 OAA22 0315 DAAA22-84-C0241 840921 7042 A7 000 2 2 2 3 1 1 J 2 1 2 1 1 2 1 1 2 2 0 00 5 43
METROSONICS INC ROCHESTER NEW YORK 067912832 63000 36
1 09 0 OAD05 0713 DAAD05-84-C4220 840906 6625 C9E 000 2 2 2 3 1 2 1003 5 J 2 1 1 1 1 2 1 1 1 2 0 00 5 37
1 08 0 ODA15 0129 DADA15-84-C0100 840815 6625 C9E 000 2 2 2 3 1 2 0700 6 J 2 1 1 1 1 2 1 1 1 1 1 00 5 35
CONTRACTOR TOTAL 2 72 *
N W SYSTEMS ROCHESTER NEW YORK 107394207 63000 36
1 05 0 OZD10 0197 DCA100-84-C0037 840425 AC65 A7 000 2 2 2 3 1 2 1100 5 U 2 1 1 2 1 2 1 1 5 1 0 00 5 156
NEW YORK JANITORIAL SERVICE ROCHESTER NEW YORK 038371035 63000 36
1 05 0 OKF36 0041 DAKF36-83-C0029 840525 S201 S1 000 2 2 2 B 1 2 0102 1 J 2 1 1 1 2 2 1 1 3 2 0 00 5 58

S MM A AAAAA AAAA BBBBBB BB BBBBBBB BBBBBB BBBB BBB BBB B B B B C C C CCCC C C D D D D D D D D D D D D DD DDDD D B7
V OO 8888 888 888 1 1 1 1 1 2 0 12 12 12 1 AMOUNT
C NN 1 33333 2222 111111 11 1111111 333333 AAAA BBB CCC 9 0 2 3 1 2 3 4444 5 6 1 2 3 4 5 6 7 8 9 0 1 A BB CCCC 3 ($000)
OPTICAL GAGING PRODUCTS INC ROCHESTER NEW YORK 053647426 63000 36
1 09 0 0AD05 0887 DAAD05-84-C4455 840927 6635 C9E 000 2 2 2 3 1 1 J 2 1 1 1 1 2 1 1 1 2 0 00 5 63
3 09 0 0JA27 0906 F41800-84-C0320 840926 6635 C9E 000 2 2 2 3 1 1 J 2 1 1 1 1 2 1 1 2 2 0 00 5 143
CONTRACTOR TOTAL 2 206 *
PENNWALT CORPORATION ROCHESTER NEW YORK 002290773 63000 36
4 11 0 00120 0290 DLA120-84-C0100 831115 6505 C9B 000 2 2 2 3 1 2 0700 6 J 1 1 1 1 1 1 2 1 1 1 2 0 00 5 48
RAGU FOODS INC ROCHESTER NEW YORK 002216638 63000 36
4 08 0 0013H 7095 DLA13H-84-PC255 840816 8950 B2 000 2 2 2 5 2 6 2 0900 7 J 1 5 1 2 1 1 2 1 1 1 2 0 00 5 35
4 09 0 0013H 7182 DLA13H-84-PC595 840907 8950 B2 000 2 2 2 5 2 6 2 0900 7 J 1 5 1 2 1 1 2 1 1 1 2 0 00 5 152
4 09 0 0013H 7357 DLA13H-84-PC938 840921 8950 B2 000 2 2 2 5 2 6 2 0900 7 J 1 5 1 2 1 1 2 1 1 1 2 0 00 5 36
4 12 0 0013H 5043 DLA13H-84-P1517 831206 8950 B2 000 2 2 2 5 2 6 2 0900 7 J 1 5 1 2 1 1 2 1 1 1 2 0 00 5 26
4 01 0 0013H 5409 DLA13H-84-P2550 840123 8950 B2 000 2 2 2 5 2 6 2 0900 7 J 1 5 1 2 1 1 2 1 1 1 2 0 00 5 178
4 02 0 0013H 5525 DLA13H-84-P3306 840203 8950 B2 000 2 2 2 5 2 6 2 0900 7 J 1 5 1 2 1 1 2 1 1 1 2 0 00 5 171
4 02 0 0013H 5709 DLA13H-84-P3800 840223 8950 B2 000 2 2 2 5 2 6 2 0900 7 J 1 5 1 2 1 1 2 1 1 1 2 0 00 5 41
4 03 0 0013H 5737 DLA13H-84-P4148 840302 8950 B2 000 2 2 2 5 2 6 2 0900 7 J 1 5 1 2 1 1 2 1 1 1 2 0 00 5 175
4 03 0 0013H 5909 DLA13H-84-P4487 840323 8950 B2 000 2 2 2 5 2 6 2 0900 7 J 1 5 1 2 1 1 2 1 1 1 2 0 00 5 46
4 04 0 0013H 6051 DLA13H-84-P4835 840405 8950 B2 000 2 2 2 5 2 6 2 0900 7 J 1 5 1 2 1 1 2 1 1 1 2 0 00 5 205
4 04 0 0013H 6189 DLA13H-84-P5198 840426 8950 B2 000 2 2 2 5 2 6 2 0900 7 J 1 5 1 2 1 1 2 1 1 1 2 0 00 5 42
4 05 0 0013H 6322 DLA13H-84-P5542 840507 8950 B2 000 2 2 2 5 2 6 2 0900 7 J 1 5 1 2 1 1 2 1 1 1 2 0 00 5 198
4 05 0 0013H 6378 DLA13H-84-P6093 840521 8950 B2 000 2 2 2 5 2 6 2 0900 7 J 1 5 1 2 1 1 2 1 1 1 2 0 00 5 51
4 06 0 0013H 6576 DLA13H-84-P6443 840614 8950 B2 000 2 2 2 5 2 6 2 0900 7 J 1 5 1 2 1 1 2 1 1 1 2 0 00 5 195
4 06 0 0013H 6594 DLA13H-84-P6806 840619 8950 B2 000 2 2 2 5 2 6 2 0900 7 J 1 5 1 2 1 1 2 1 1 1 2 0 00 5 36
4 07 0 0013H 6738 DLA13H-84-P7154 840706 8950 B2 000 2 2 2 5 2 6 2 0900 7 J 1 5 1 2 1 1 2 1 1 1 2 0 00 5 178
4 07 0 0013H 6894 DLA13H-84-P7552 840723 8950 B2 000 2 2 2 5 2 6 2 0900 7 J 1 5 1 2 1 1 2 1 1 1 2 0 00 5 36
4 08 0 0013H 7007 DLA13H-84-P7901 840803 8950 B2 000 2 2 2 5 2 6 2 0900 7 J 1 5 1 2 1 1 2 1 1 1 2 0 00 5 173
CONTRACTOR TOTAL 18 1,974 *
ROCHESTER INST TECH ROCHESTER NEW YORK 002223642 63000 36
2 04 0 F0264 0842 M00264-84-C0011 840110 6730 C9C 000 2 2 2 3 2 4 2 1001 5 J 1 1 1 1 1 1 2 1 1 2 2 0 00 5 63
2 03 0 E612A 1090 N00014-79-C0598 840318 AD91 S1 000 2 2 2 C 2 7 2 0500 7 S A 1 1 1 1 1 2 1 1 5 2 0 00 5 90
2 06 0 E612A 1581 N00014-79-C0666 840626 AD91 S1 000 2 2 2 A 2 7 2 0500 7 S A 1 1 1 1 1 2 1 1 5 2 0 00 5 70
2 01 0 E612A 0485 N00014-84-C0179 831229 AD91 S1 000 2 2 2 3 1 2 1100 5 S 1 1 1 1 1 1 1 1 1 5 1 0 00 5 165
2 08 0 E612A 1947 N00014-84-K0532 840820 AD91 S1 000 2 2 2 3 2 7 2 0500 7 S A 1 1 1 1 1 2 1 1 5 2 0 00 5 90
2 09 C TA100 0424 N00612-84-C0285 840509 U009 S1 000 2 2 2 3 1 2 0500 7 J A 3 1 1 1 1 2 1 1 3 2 0 00 5 105
CONTRACTOR TOTAL 6 583 *
?CHESTER INSTRUMENT SYSTEMS ROCHESTER NEW YORK 002220556 63000 36
01 0 0KF40 0080 DAKF40-76-A0101 831129 U005 S1 000 2 2 2 3 2 8 2 0500 7 J A 5 1 1 1 1 1 1 1 5 2 0 00 5 45
1 03 0 0KF40 0237 DAKF40-76-A0101 840301 U005 S1 000 2 2 2 3 2 8 2 0500 7 J A 5 1 1 1 1 1 1 1 5 2 0 00 5 47
1 08 0 0KF40 0443 DAKF40-76-A0101 840822 U005 S1 000 2 2 2 3 2 8 2 0500 7 J A 5 1 1 1 1 1 1 1 5 2 0 00 5 60
CONTRACTOR TOTAL 3 152 *
ROCHESTER OPTICAL MFG CO ROCHESTER NEW YORK 002220481 63000 36
4 06 0 00120 1981 DLA120-84-C4665 840604 6540 C9B 000 2 2 2 3 1 2 0700 1 J 2 1 3 1 1 2 1 1 1 2 0 00 5 267

S MM A AAAAA AAAA BBBBBB BB BBBBBBB BBBBBB BBBB BBB BBB B B B B C C C CCCC C C D D D D D D D D D D D D DD DDDD D B7
V 00 8888 888 888 1 1 1 1 1 2 3 4 5 6 7 8 9 0 1 A AMOUNT
C NN 1 33333 2222 111111 11 1111111 333333 AAAA BBB CCC 9 0 2 3 1 2 3 4444 5 6 1 2 3 4 5 6 7 8 9 0 1 A BB CCCC 3 ($000)
ROCHESTER OPTICAL MFG C (CONT) ROCHESTER NEW YORK 002220481 63000 36
4 08 0 00120 2362 DLA120-84-C5124 840726 6540 C9B 000 2 2 2 3 1 1 J 2 1 5 1 1 2 1 1 1 3 0 00 1 197
4 09 0 00120 2792 DLA120-84-C5363 840921 6540 C9B 000 2 2 2 3 2 0700 6 J 2 1 1 1 1 2 1 1 1 3 0 00 5 29
4 09 0 00120 2782 DLA120-84-C5375 840920 6540 C9B 000 2 2 2 3 1 2 0102 1 J 2 1 1 1 2 2 1 1 1 3 0 00 5 59
4 07 0 00120 2251 DLA120-84-C6009 840702 6540 C9B 000 2 2 2 3 1 2 0700 5 J 2 1 1 1 1 2 1 1 1 3 0 00 5 114
4 07 0 00120 2252 DLA120-84-C6024 840704 6540 C9B 000 2 2 2 3 1 2 0700 1 J 2 1 4 1 1 2 1 1 1 3 0 00 5 86
CONTRACTOR TOTAL 6 752 *
RUFFINS A-1 CONTRACTING ROCHESTER NEW YORK 991309147 63000 36
1 09 0 DAG38 0173 DAAG38-84-C0109 840927 Z179 C2 000 2 2 2 3 2 6 2 1702 7 J 2 2 1 1 2 1 1 4 2 0 00 3 205
SCIENTIFIC RADIO ROCHESTER NEW YORK 091665174 63000 36
1 03 0 DZD04 1308 MDA904-84-C0063 840301 6150 A7 000 2 2 2 3 2 1 2 1001 6 J 2 3 1 1 2 1 1 1 2 0 00 5 27
SHAH KIRIT INC ROCHESTER NEW YORK 038360087 63000 36
1 09 0 DKF36 0082 DAKF36-84-C0063 840927 Z199 C2 000 2 2 2 3 2 6 2 1702 7 J 2 2 1 1 2 1 1 4 2 0 00 5 36
SMITHS INDUSTRIES INC USA ROCHESTER NEW YORK 047108485 63000 36
4 04 0 00400 2568 GS00F6-95-43 840427 6750 C9C 000 2 2 2 6 45
STANDARD OIL COMPANY OHIO CORP ROCHESTER NEW YORK 001325604 63000 36
3 09 0 DFH03 0222 F04699-84-C0223 840830 4610 C9E 000 2 2 2 3 1 2 1003 5 J 1 3 1 1 1 1 2 1 1 1 2 1 00 5 51
SYBRON CORPORATION ROCHESTER NEW YORK 002467140 63000 36
1 10 0 DBT01 0040 DABT01-84-C2002 831025 6530 C9B 000 2 2 2 3 1 1 J 1 4 1 1 1 1 2 1 1 1 2 0 00 5 33
1 09 0 DDA01 0027 DADA01-84-C0014 840917 6530 C9B 000 2 2 2 3 1 1 J 1 4 1 1 1 1 1 1 1 1 2 3 00 5 38
1 12 0 DMD17 4079 GS00S6-31-23 831108 6640 C9E 000 2 2 2 6 34
1 03 0 DMD17 4232 V797P3-80-2F 840123 6640 C9E 000 2 2 2 7 44
1 10 0 DDA13 0003 V797P3-80-9F 831021 6530 C9B 000 2 2 2 7 50
3 09 0 DTA15 0282 F08602-84-C0073 840702 6530 C9B 000 2 2 2 3 1 1 J 1 3 1 1 1 1 1 1 1 1 2 0 00 5 28
3 06 0 DJA27 0554 F41800-84-C0152 840430 6530 C9B 000 2 2 2 3 1 1 J 1 3 1 3 1 1 1 1 1 1 3 0 00 5 30
4 11 0 00120 0191 DLA120-84-C8016 831103 6530 C9B 000 2 2 2 3 1 2 0700 1 J 1 1 1 1 1 1 2 1 1 1 3 0 00 5 456
4 04 0 00120 1455 DLA120-84-C8106 840405 6530 C9B 000 2 2 2 3 1 2 0700 1 J 1 3 1 1 1 1 3 1 1 1 2 0 00 5 61
4 07 0 00120 2263 DLA120-84-C8139 840712 6530 C9B 000 2 2 2 3 1 2 0700 1 J 1 4 1 1 1 1 3 1 1 1 2 0 00 5 356
4 08 0 00120 2463 DLA120-84-C8169 840808 6530 C9B 000 2 2 2 3 1 2 0700 1 J 1 1 1 1 1 1 2 1 1 1 2 0 00 1 58
CONTRACTOR TOTAL 11 1,188 *
SYKES DATATRONICS ROCHESTER NEW YORK 043075035 63000 36
1 07 0 DZD04 2596 MDA904-84-C0671 840724 7050 A7 000 2 2 2 3 2 1 2 1001 5 J 2 1 1 1 1 2 1 1 1 2 0 00 5 128
TBR ASSOCIATES INC ROCHESTER NEW YORK 059649483 63000 36
4 09 0 00120 2716 DLA120-84-C5306 840828 6540 C9B 000 2 2 2 3 1 2 0700 1 J 2 1 1 1 1 2 1 1 1 2 0 00 5 72
TORRINGTON SPLY CO INC ROCHESTER NEW YORK 007972011 63000 36
4 12 0 00120 0511 DLA120-84-C4186 831209 6530 C9B 000 2 2 2 3 1 2 0700 6 J 1 3 1 1 1 1 2 1 1 1 3 0 00 5 34

S MM A AAAAA AAAA BBBBBB BB BBBBBBB BBBBBB BBBB BBB BBB B B B B C C C CCCC C C D D D D D D D D D D D D DD DDDD D B7
V OO 8888 888 888 1 1 1 1 2 1 2 3 4 5 6 7 8 9 0 1 A BB CCCC 3 AMOUNT
S NN 1 33333 2222 111111 11 1111111 333333 AAAA BBB CCC 9 0 2 3 1 2 3 4444 5 6 1 2 3 4 5 6 7 8 9 0 1 A BB CCCC 3 ($000)
UNIVERSITY OF PGH COMMON ROCHESTER NEW YORK 004514360 63000 36
2 09 0 MN411 4120 N00600-79-H0238 840802 U005 S1 000 2 2 2 4 2 8 2 0500 7 J A 5 1 5 1 1 1 1 1 5 1 0 00 5 56
2 09 0 MN411 4027 N00600-82-H0967 831121 U005 S1 000 2 2 2 4 2 8 2 0500 7 J A 5 1 5 1 1 1 1 1 5 1 0 00 5 41
CONTRACTOR TOTAL 2 97 *
UNIVERSITY OF ROCHESTER ROCHESTER NEW YORK 041294109 63000 36
1 02 0 OAG29 0255 DAAG29-81-K0134 840214 AZ11 S1 000 2 2 2 C 2 8 2 0500 7 S A 1 1 1 1 1 3 1 1 5 2 0 00 5 63
1 01 0 OAG29 0125 DAAG29-83-K0166 831213 AZ11 S1 000 2 2 2 B 2 8 2 0500 7 S A 1 1 1 1 1 2 1 1 5 2 0 00 5 131
1 12 0 OAG29 0093 DAAG29-84-K0011 831201 AZ11 S1 000 2 2 2 3 2 8 2 0500 7 S A 1 1 1 1 1 2 1 1 5 2 0 00 5 77
1 01 0 OAH01 0466 DAAH01-84-C0078 831215 AD92 A2 000 2 2 2 3 1 2 1100 7 S A 1 1 1 1 1 2 1 1 2 2 1 00 5 99
1 06 0 OAH01 1546 DAAH01-84-C0169 840508 AD91 A2 000 2 2 2 C 2 8 2 0500 7 U A 1 1 1 1 1 2 1 1 5 2 0 00 37
1 03 0 OAH01 0699 DAAH01-84-C0169 840119 AD91 A2 000 2 2 2 3 2 8 2 0500 7 U A 1 1 1 1 1 2 1 1 5 2 0 00 5 176
1 09 0 OAK11 0318 DAAK11-84-K0016 840919 AZ12 S1 000 2 2 2 3 2 7 2 0500 7 S A 5 1 1 1 1 2 1 1 5 2 0 00 80
1 04 0 OAK20 0240 DAAK20-83-C0159 840313 AC62 A7 000 2 2 2 C 2 8 2 0500 7 S A 1 1 1 1 1 2 1 1 2 2 0 00 5 76
1 05 0 OMD17 4399 DAMD17-83-C3142 840502 AN91 S1 000 2 2 2 C 1 2 0500 7 S A 1 1 5 1 1 1 1 1 5 2 0 00 5 26
1 08 0 OMD17 4524 DAMD17-84-C4161 840803 AN91 S1 000 2 2 2 3 1 2 0500 7 S A 1 1 5 1 1 1 1 1 5 2 0 00 5 164
2 09 0 E612B 2106 N00014-76-C0001 840913 AD96 S1 000 2 2 2 C 2 7 2 0500 7 S A 1 1 1 1 1 2 1 1 5 1 0 00 4 391-
2 09 0 E612B 2123 N00014-76-C0314 840913 AD96 S1 000 2 2 2 C 2 7 2 0500 7 S A 1 1 1 1 1 2 1 1 5 1 0 00 4 143-
2 10 0 E614A 0092 N00014-80-C0197 831017 AD91 S1 000 2 2 2 C 2 8 2 0500 7 S A 1 1 1 1 1 2 1 1 5 2 0 00 5 65
2 09 0 E612A 2120 N00014-80-C0387 840914 AD91 S1 000 2 2 2 A 2 7 2 0500 7 S A 2 1 1 1 1 2 1 1 5 2 0 00 5 62
2 03 0 E612B 1086 N00014-80-C0472 840326 AD91 S1 000 2 2 2 C 2 7 2 0500 7 S A 1 1 1 1 1 2 1 1 5 2 0 00 5 86
2 03 0 E614A 0939 N00014-82-K0193 840210 AZ11 S1 000 2 2 2 C 2 7 2 0500 7 S A 1 1 1 1 1 2 1 1 5 2 0 00 5 650
2 12 0 E612B 0407 N00014-83-K0032 831201 AD91 S1 000 2 2 2 C 2 8 2 0500 7 S A 1 1 1 1 1 2 1 1 5 2 0 00 4 56
2 02 0 E612B 0820 N00014-83-K0154 840208 AD91 S1 000 2 2 2 C 2 8 2 0500 7 S A 1 1 1 1 1 2 1 1 5 2 0 00 5 90
2 06 0 E612A 1482 N00014-83-K0576 840511 AD91 S1 000 2 2 2 C 2 7 2 0500 7 S A 2 1 2 1 1 2 1 1 5 2 0 00 5 70
2 07 0 E612B 1789 N00014-84-K0488 840726 AD91 S1 000 2 2 2 3 2 7 2 0500 7 S A 1 1 1 1 1 2 1 1 5 2 0 00 5 241
2 09 0 E614A 2226 N00014-84-K0655 840830 AD91 S1 000 2 2 2 3 2 7 2 0500 7 S A 1 1 1 1 1 2 1 1 5 2 0 00 5 63
2 09 0 E614A 2155 N00014-84-K0682 840914 AD91 S1 000 2 2 2 3 2 7 2 0500 7 S A 1 1 1 1 1 2 1 1 5 2 0 00 5 40
2 09 0 MN411 4092 N00600-82-H0967 840614 U005 S1 000 2 2 2 4 2 8 2 0500 7 J A 5 1 5 1 1 1 1 1 5 1 0 00 5 37
3 11 0 OHK03 0043 F29601-84-K0014 831110 AC54 A5 000 2 2 2 3 2 8 2 0500 7 S A 5 1 5 1 1 2 1 1 5 2 0 00 5 26
3 03 0 OHR02 0111 F33615-84-C0603 840208 AN12 C9E 000 2 2 2 3 2 7 2 0500 7 S A 1 1 1 1 1 2 1 1 5 2 0 00 66
3 06 0 OHR02 0186 F33615-84-C0608 840622 AN12 C9E 000 2 2 2 3 2 7 2 0500 7 S A 5 1 1 1 1 2 1 1 5 2 0 00 54
CONTRACTOR TOTAL 26 2,001 *
WESTINGHOUSE ELECTRIC CORP ROCHESTER NEW YORK 001343953 63000 36
4 01 0 0013H 5447 DLA13H-84-P2956 840126 8950 B2 000 2 2 2 5 2 6 2 0900 7 J 1 5 1 2 1 1 2 1 1 1 2 0 00 5 29
WOERNER L INC ROCHESTER NEW YORK 063340079 63000 36
2 09 0 D2503 1658 N00039-84-C0639 840915 U009 A7 000 2 2 2 3 2 6 2 1702 7 U 2 2 2 1 2 1 1 5 2 0 00 5 446
2 05 0 MA102 2115 N00600-83-C7004 840428 R214 S1 000 2 2 2 C 2 6 2 1702 7 U 2 2 1 1 2 1 1 3 1 0 00 58
CONTRACTOR TOTAL 2 504 *
XEROX CORPORATION ROCHESTER NEW YORK 049591852 63000 36
1 05 0 0ZD04 1900 MDA904-84-C0417 840527 7530 C9E 000 2 2 2 3 2 1 2 1001 6 J 1 1 1 1 1 1 2 1 1 1 2 0 00 5 338
CITY TOTAL 504 88,202 **
BAUSCH & LOMB INC ROCHESTER NEW YORK 002207751 63011 36
1 06 0 OAG08 0209 DAAG08-84-C0269 840531 6760 C9E 000 2 2 2 3 2 4 2 0200 6 J 1 1 1 1 1 1 2 1 1 1 2 0 00 5 217

V C	MM OO NN	A	AAAAA	AAAA	BBBBBB	BB	BBBBBBB	BBBBBB	BBBB 8888	BBB 888	BBB 888	B 1	B 1	B 1	C	C	C	CCCC	C	C	D	D	D	D	D	D	D	D	D	D	DD	DDDD	D	B7 AMOUNT ($000)
																												1	1	12	12	12	1	
		1	33333	2222	111111	11	1111111	333333	AAAA	BBB	CCC	9	0	2	3	1	2	3	4444	5	6	1	2	3	4	5	6	7	8	9	0	1	A	BB	CCCC	3	
COMPUTER CONSOLES INC								ROCHESTER										NEW YORK			053653747			63011			36									
1	09	0	OAG36	0161	GS00K8-40-1S5748			840911	7035	A7	000	2	2	2	6																					26
EASTMAN KODAK COMPANY								ROCHESTER										NEW YORK			002206183			63011			36									
1	08	0	OZD50	0173	GS00F6-95-43			840803	6750	C9C	000	2	2	2	6																					28
1	08	0	OHC30	0035	GS00F6-95-43			840613	6750	C9C	000	2	2	2	6																					69
1	06	0	OCA31	0189	GS00S6-34-80			840608	3610	C9E	000	2	2	2	6																					109
2	09	0	MB107	0859	GS00F6-95-43			840821	6750	C9C	000	2	2	2	6																					50
4	06	0	00400	3323	GS00F6-95-43			840625	6750	C9C	000	2	2	2	6																					160
								CONTRACTOR TOTAL					5						416	*																
HARRIS CORPORATION								ROCHESTER										NEW YORK			004203337			63011			36									
2	08	0	MB102	0622	GS00K8-40-1S0153			840531	5820	A7	000	2	2	2	6																					79
METROSONICS INC								ROCHESTER										NEW YORK			067912832			63011			36									
1	09	0	OCA87	0257	DACA87-84-C0105			840921	6665	C9E	000	2	2	2	3	2	4	2	1001	6	J	2	1	1	1	1	2	1	1	1	2	0	00	5		49
UNIVERSITY OF ROCHESTER								ROCHESTER										NEW YORK			041294109			63011			36									
1	08	0	OAK10	0475	DAAK10-81-C0251			840827	3635	A5	000	2	2	2	A	2	8	2	0500	7	S	A	1	1	1	1	1	2	1	1	5	2	1	00		28
1	08	0	OAK21	0333	DAAK21-84-C0089			840828	AZ15	S1	000	2	2	2	3	1		2	0500	7	S	A	1	1	1	1	1	1	1	1	3	2	0	00		72
								CONTRACTOR TOTAL					2						100	*																
								CITY TOTAL					11						887	**																
EASTMAN KODAK CORP								ROCHESTER-MONROE COU										NEW YORK			991288408			63014			36									
2	04	0	MF106	0131	N60921-82-C0160			840326	1390	A7	000	2	2	2	A	1		2	1001	5	U	1	1	1	1	1	1	2	1	1	1	2	0	00	5		28
SYBRON CORPORATION								ROCHESTER-MONROE COU										NEW YORK			002467140			63014			36									
4	08	0	00120	2455	DLA120-84-C8168			840809	6515	C9B	000	2	2	2	3	1		2	0700	7	J	1	1	1	1	1	1	2	1	1	1	2	0	00	5		86
UNIVERSITY OF ROCHESTER								ROCHESTER-MONROE COU										NEW YORK			041294109			63014			36									
3	12	0	OFS03	0332	F33600-75-A0522			831129	U005	S1	000	2	2	2	5	2	8	2	0500	7	J	A	5	1	5	1	1	2	1	1	5	2	0	00	5		83
3	01	0	OFS03	0443	F33600-75-A0528			840110	U005	S1	000	2	2	2	5	2	8	2	0500	7	J	A	5	1	5	1	1	2	1	1	5	2	0	00	5		83
3	09	0	OFS03	0945	F33600-75-A0528			840914	U005	S1	000	2	2	2	5	2	0	2	0500	7	J	A	5	1	5	1	1	2	1	1	5	2	0	00	5		96
								CONTRACTOR TOTAL					3						262	*																
								CITY TOTAL					5						376	**																
A & M INSTRUMENT INC								ROCKVILLE										NEW YORK			068049741			63253			36									
3	11	0	OFF50	0196	F41608-82-D0175			831129	J066	A7	000	2	2	2	5	1		2	1009	5	J	2	1	1	1	1	2	1	1	1	2	0	00	5		52
A & M INSTRUMENT INC								ROCKVILLE CENTRE										NEW YORK			068049741			63264			36									
1	10	0	OAH01	0071	DAAH01-84-C0017			831012	6625	A2	CMC	2	2	2	3	1		2	0102	1	J	2	1	1	1	2	2	1	1	1	2	0	00	5		30
1	08	0	OAH01	2046	DAAH01-84-C0705			840723	6625	A2	CMC	2	2	2	3	1		2	0102	1	J	2	1	4	1	2	2	1	1	1	2	0	00	5		32

S V C	MM OO NN	A	AAAAA	AAAA	BBBBBB	BB	BBBBBBB	BBBBBB	BBBB 8888	BBB 888	BBB 888	B 1	B 1	B 1	C	C	C	CCCC	C	C	D	D	D	D	D	D	D	D	D	D	D	DD	DDDD	D	B7 AMOUNT
		1	33333	2222	111111	11	1111111	333333	AAAA	BBB	CCC	9	0	2	3	1	2	3	4444	5	6	1	2	3	4	5	6	7	8	9	0	1	A	BB	CCCC	3	($000)
A & M INSTRUMENT INC (CONT)								ROCKVILLE CENTRE						NEW YORK				068049741					63264				36										
1	02	0	0AJ10	8103	DAAJ10-84-CA041			840207	6625	C9E	HDE	2	2	3	1		2	1015	1	J	2		1	1	1	1	2	1	1	1	2	0	00		5	57
1	08	0	0AJ10	8312	DAAJ10-84-CA228			840829	6625	C9E	HDJ	2	2	3	1		2	1015	1	J	2		1	1	1	1	2	1	1	1	2	0	00		5	31
1	09	0	0AJ10	8369	DAAJ10-84-CA241			840915	6625	C9E	000	2	2	3	1		2	1013	1	J	2		1	1	1	1	2	1	1	1	2	0	00		1	54
2	10	0	JA112	0138	N00104-83-C2827			831026	6625	A7	GNF	2	2	3	2	0	2	0200	1	J	2		1	1	1	1	2	1	1	1	2	0	00		1	44
2	10	0	JA117	0150	N00104-83-C5167			831017	6625	A3	000	2	2	3	2	0	2	0200	1	J	2		1	1	1	1	2	1	1	1	2	0	00		1	35
2	07	0	JA111	4213	N00104-84-C0096			840710	6625	A3	000	2	2	3	1		2	1015	1	J	1	4	1	1	1	1	2	1	1	1	3	0	00		1	53
2	01	0	JA111	0862	N00104-84-C0842			840104	6625	A3	000	2	2	3	1		2	1015	1	J	2		1	1	1	1	2	1	1	1	2	0	00		1	35
2	01	0	JA112	0523	N00104-84-C2115			831207	1020	A5	EBQ	2	2	3	1		2	0102	1	J	2		1	1	1	2	2	1	1	1	2	0	00		1	75
2	03	0	JA113	2170	N00104-84-C3325			840319	6625	A7	GNF	2	2	3	1		2	1015	1	J	2		1	1	1	1	2	1	1	1	2	0	00		1	37
3	11	0	0FF50	0205	F09603-83-G0480			831129	6625	A7	000	2	2	2	4		2	1702	5	J	2		1	1	1	1	2	1	1	1	2	0	00		5	67
3	09	0	0FF50	1239	F09603-84-G0389			840927	6625	A7	000	2	2	2	4		2	1015	5	J	2		1	1	1	1	2	1	1	1	2	0	00		5	28
3	09	0	0FF50	1114	F09603-84-G1351			840918	6625	A7	000	2	2	2	4	2	4	2	0200	5	J	2		1	1	1	1	2	1	1	1	2	0	00		5	103
3	09	0	0FF50	1123	F09603-84-G1351			840919	6625	A7	000	2	2	2	4		2	1015	5	J	2		1	1	1	1	2	1	1	1	2	0	00		5	52
3	09	0	0FF50	1189	F09603-84-G1351			840924	6625	A1C	ACS	2	2	2	4		2	1015	1	J	2		1	1	1	1	2	1	1	1	2	0	00		5	67
3	02	0	0FF50	0442	F41608-84-C0490			840222	6625	A1C	ACA	2	2	2	3		2	1702	1	J	2		1	1	1	1	2	1	1	1	2	0	00		5	41
3	06	0	0FF50	0784	F41608-84-D0382			840625	J066	A7	000	2	2	2	5		2	1015	5	J	2		1	1	1	1	2	1	1	1	2	0	00		5	60
4	01	0	00900	0768	DAL900-84-C0728			840117	6625	A7	000	2	2	2	3		1			J	2		1	1	1	1	2	1	1	1	2	3	00		5	69
4	11	0	00900	0228	DLA900-84-C0301			831109	6625	A7	000	2	2	2	3		2	1013	1	J	2		1	1	1	1	2	1	1	1	2	0	00		5	44
4	04	0	00900	1385	DLA900-84-C1184			840406	6625	A7	000	2	2	2	3		1	2	0102	1	J	2		1	1	1	2	2	1	1	1	2	0	00		5	151
4	07	0	00900	2140	DLA900-84-C2112			840702	6625	A7	000	2	2	2	3		1		1		J	2		1	1	1	2	1	1	1	2	0	00		5	50
4	09	0	00900	2881	DLA900-84-C2726			840928	6625	A7	000	2	2	2	3		1	2	1013	5	J	2		1	1	1	1	2	1	1	1	2	0	00		5	78
								CONTRACTOR TOTAL						23				1,293		*																	
ASTRODYNE INC								ROCKVILLE CENTRE						NEW YORK				042588293					63264				36										
3	02	0	0FE03	0607	F42600-84-C0352			840229	6675	C9C	000	2	2	2	3		1	2	1015	5	J	2		1	1	1	1	2	1	1	1	2	0	00		5	45
3	01	0	0FE04	0547	F42600-84-C4325			840110	4920	A1C	AFC	2	2	2	3		1	2	1701	1	J	2		1	1	1	2	2	1	1	1	2	0	00		5	25
4	03	0	00400	1890	DLA400-84-C1255			840314	6675	C9E	000	2	2	2	3		1	2	0102	1	J	2		1	1	1	2	2	1	1	1	2	0	00		5	43
								CONTRACTOR TOTAL						3				113		*																	
								CITY TOTAL						26				1,406		**																	
HALL WILLIAM A & ASSOCIATES								ROCKY POINT						NEW YORK				064971518					63319				36										
1	09	0	0CA51	0414	DACA51-84-C0124			840925	R211	C2	000	2	2	2	3		1	2	0400	2	J	2		1	3	1	1	2	1	1	5	2	0	00		5	80
ALEXANDER RICHARD E CO INC								ROME						NEW YORK				075813253					63418				36										
2	05	0	C2472	0993	N62472-82-C0225			840330	Z129	C2	000	2	2	2	3		1	2	0102	1	J	2		1	1	1	2	2	1	1	4	2	0	00		5	1,784
3	12	0	0SB07	0035	F30635-84-C0008			831206	Z129	C2	000	2	2	2	3		1	2	0102	1	J	2		1	3	1	2	2	1	1	4	2	0	00		5	94
3	08	0	0SB07	0144	F30635-84-C0043			840802	Z119	C2	000	2	2	2	3		1	2	0102	1	J	2		1	4	1	2	2	1	1	4	2	0	00		5	104
3	09	0	0SB07	0160	F30635-84-C0062			840913	Z123	C2	000	2	2	2	3		1	2	0102	1	J	2		1	3	1	2	2	1	1	4	2	0	00		3	46
3	09	0	0SB07	0187	F30635-84-C0064			840928	Z161	C2	000	2	2	2	3		1	2	0102	1	J	2		1	3	1	2	2	1	1	4	2	0	00		3	294
3	09	0	0SB07	0201	F30635-84-C0105			840928	Z129	C2	000	2	2	2	3		1	2	0102	1	J	2		1	3	1	2	2	1	1	4	2	0	00		3	142
								CONTRACTOR TOTAL						6				2,464		*																	
ATLANTIC RESEARCH CORPORATION								ROME						NEW YORK				061122156					63418				36										
3	01	0	0HJ05	0022	F30602-82-C0122			831117	5895	A7	000	2	2	2	C		1	2	1013	2	J	1	5	1	3	1	1	1	1	1	5	2	0	00		1	129
BARONE JOSEPH								ROME						NEW YORK				038366274					63418				36										
3	09	0	0SB07	0172	F30635-84-C0071			840924	Z125	C2	000	2	2	2	3		1	2	0102	1	J	2		1	3	1	2	2	1	1	4	2	0	00		3	129

S MM A AAAAA AAAA BBBBBB BB BBBBBBB BBBBBB BBBB BBB BBB B B B B C C C CCCC C C D D D D D D D D D D D D DD DDDD D B7
V GO 8888 888 888 1 1 1 1 2 3 4 5 6 7 8 9 0 1 A 12 12 1 AMOUNT
C NN 1 33333 2222 111111 11 1111111 333333 AAAA BBB CCC 9 0 2 3 1 2 3 4444 5 6 1 2 3 4 5 6 7 8 9 0 1 A BB CCCC 3 ($000)
BENEDICT H J & SONS INC ROME NEW YORK 066786104 63418 36
3 04 0 OSB07 0086 F30635-84-C0022 840322 Z161 C2 000 2 2 2 3 2 6 2 1702 7 J 2 2 1 1 2 1 1 4 2 0 00 5 219
BLAKE BUILDING CO THE ROME NEW YORK 058918319 63418 36
3 03 0 OSB07 0071 F30635-84-C0018 840213 Z199 C2 000 2 2 2 3 1 2 0102 1 J 2 1 3 1 2 2 1 1 4 2 0 00 5 70
BRINDERSON CORPORATION ROME NEW YORK 064465461 63418 36
2 03 0 C2472 0556 N62472-80-C0184 831114 Y242 C2 000 2 2 2 D 1 1 J 1 4 1 2 1 1 2 1 1 4 2 0 00 5 30
2 07 0 C2472 2280 N62472-80-C0184 840716 Y242 C2 000 2 2 2 D 1 1 J 1 4 1 2 1 1 2 1 1 4 2 0 00 5 65
2 08 0 C2472 2852 N62472-80-C0184 840730 Y242 C2 000 2 2 2 D 1 1 J 1 4 1 2 1 1 2 1 1 4 2 0 00 5 52
2 09 0 C2472 3734 N62472-80-C0184 840830 Y242 C2 000 2 2 2 D 1 1 J 1 4 1 2 1 1 2 1 1 4 2 0 00 5 38
2 09 0 C2472 3735 N62472-80-C0184 840830 Y242 C2 000 2 2 2 D 1 1 J 1 4 1 2 1 1 2 1 1 4 2 0 00 5 26
2 07 0 C2472 A017 N62472-80-C0184 831103 Y242 C2 000 2 2 2 D 1 1 J 1 2 1 2 1 1 1 1 1 4 2 0 00 5 33
2 09 0 C2472 A312 N62472-80-C0184 840501 Z242 C2 000 2 2 2 D 1 1 J 1 2 1 2 1 1 2 1 1 4 2 0 00 5 33
CONTRACTOR TOTAL 7 277 *
BUNKER RAMO/ELTRA CORP AN ALLD ROME NEW YORK 020159760 63418 36
3 03 0 OHJ03 0085 F30602-79-C0233 840326 7460 A7 000 2 2 2 D 1 2 1013 3 M 1 2 1 1 1 1 3 1 1 2 1 0 00 1 1,608
3 07 0 OHJ03 0117 F30602-79-C0233 840716 7460 A7 000 2 2 2 B 1 2 1013 3 M 1 2 1 1 1 1 3 1 1 2 2 0 00 1 136
3 09 0 OHJ03 0140 F30602-79-C0233 840926 7460 A7 000 2 2 2 B 1 2 1013 3 L 1 2 1 1 1 1 3 1 1 2 2 0 00 5 102
CONTRACTOR TOTAL 3 1,846 *
CALNERO CONSTRUCTION CO INC ROME NEW YORK 013153937 63418 36
3 02 0 OSB07 0048 F30635-84-C0007 840105 Z152 C2 000 2 2 2 3 1 2 0102 1 J 2 1 3 1 2 2 1 1 4 2 0 00 5 47
3 08 0 OSB07 0146 F30635-84-C0035 840810 Z199 C2 000 2 2 2 3 1 2 0102 1 J 2 1 3 1 2 2 1 1 4 2 0 00 5 156
CONTRACTOR TOTAL 2 203 *
CAMPBELL DESIGN GROUP ROME NEW YORK 077131837 63418 36
2 09 0 C2472 3858 N62472-84-C1219 840816 R111 C2 000 2 2 2 3 1 2 0102 2 J 2 1 2 1 2 2 1 1 5 2 0 00 5 33
CASTRO-BLANCO PSCNR & FDR ROME NEW YORK 068204163 63418 36
2 07 0 C2472 A123 N62472-83-C1232 831011 R116 C2 000 2 2 2 3 1 2 0102 2 J 2 3 1 2 2 1 1 5 2 0 00 5 202
2 04 0 C2472 0589 N62472-83-C1232 840209 R116 C2 000 2 2 2 D 1 2 0102 2 J 2 1 3 1 2 2 1 1 5 2 0 00 5 252
CONTRACTOR TOTAL 2 454 *
CENTRAL CITY ROOFING CO INC ROME NEW YORK 002877926 63418 36
3 09 0 OSB07 0161 F30635-84-C0049 840914 Z192 C2 000 2 2 2 3 1 2 0102 1 J 2 1 3 1 2 2 1 1 4 2 0 00 3 137
CROTHALL AMERICAN INC ROME NEW YORK 060079845 63418 36
3 01 0 OFS03 0042 F33600-83-C0261 831007 S299 S1 000 2 2 2 C 1 2 1013 1 J 1 4 1 5 1 1 4 1 1 3 2 0 00 5 131
3 12 0 OFS03 0341 F33600-83-C0261 831202 S299 S1 000 2 2 2 B 1 2 1013 1 J 1 3 1 3 1 1 3 1 1 3 1 0 00 5 38
CONTRACTOR TOTAL 2 169 *
DATA GENERAL ROME NEW YORK 991423112 63418 36
3 12 0 OSB07 0034 GS00C0-34-01 831206 J070 C9E 000 2 2 2 6 25

```
S MM  A AAAAA AAAA  BBBBBB BB BBBBBBB BBBBBB BBBB BBB BBB B B B B   C C C CCCC C C   D D D D D D D D D D D D D  DD DDDD D      B7
V 00                                   8888 888 888   1 1 1 1                                                1 1 12 12  12 1    AMOUNT
C NN  1 33333 2222  111111 11 1111111 333333 AAAA BBB CCC 9 0 2 3   1 2 3 4444 5 6   1 2 3 4 5 6 7 8 9 0 1 A  BB CCCC 3    ($000)
```

DIAMOND ROOFING CO INC — ROME — NEW YORK — 013529672 — 63418 — 36

| | | |

```
S MM  A AAAAA AAAA  BBBBBB BB BBBBBBB BBBBBB BBBB BBB BBB B B B B   C C C CCCC C C   D D D D D D D D D D D D   DD DDDD D      B7
V OO                                    8888 888 888   1 1 1                                       1 1 12  12   12   1      AMOUNT
C NN  1 33333 2222  111111 11 1111111 333333 AAAA BBB CCC 9 0 2 3   1 2 3 4444 5 6   1 2 3 4 5 6 7 8 9 0 1 A   BB CCCC 3      ($000)
```

GUY WILL INC (CONT) ROME NEW YORK 080053861 63418 36
3 07 0 OSB07 0138 F30635-81-C0109 840718 Z161 C2 000 2 2 2 C 1 2 0102 1 J 2 1 1 1 2 2 1 1 3 2 0 00 5 39
CONTRACTOR TOTAL 2 461 *

HARRIS CORPORATION ROME NEW YORK 004203337 63418 36
3 01 0 OSB07 0019 F30635-83-C0031 831031 J058 C9E 000 2 2 2 B 1 2 1001 5 J 1 1 1 1 1 1 1 1 1 3 2 0 00 5 144

HEWLETT-PACKARD COMPANY ROME NEW YORK 009122532 63418 36
3 01 0 OSB07 0051 F30635-84-C0014 840109 J070 C9E 000 2 2 2 3 1 2 1001 5 J 1 1 1 5 1 1 2 1 1 3 2 0 00 5 28

HOSEK CONTRACTORS INC ROME NEW YORK 013253141 63418 36
3 02 0 OSB07 0069 F30635-84-C0012 840203 Z125 C2 000 2 2 2 3 1 2 0102 1 J 2 1 3 1 2 2 1 1 4 2 0 00 5 48

I I T RESEARCH INSTITUTE ROME NEW YORK 005447826 63418 36
3 01 0 OHJ05 0011 F30602-81-C0299 831116 H259 A7 000 2 2 2 C 1 2 1013 7 U E 1 1 1 1 1 3 1 1 5 2 0 00 5 79
3 11 0 OHJ05 0012 F30602-81-C0299 831116 H259 A7 000 2 2 2 C 1 2 1013 7 U E 1 1 1 1 1 3 1 1 5 2 0 00 1 160
3 12 0 OHJ05 0072 F30602-81-C0299 831201 H259 A7 000 2 2 2 C 1 2 1013 7 U E 1 1 1 1 1 3 1 1 5 2 0 00 1 242-
3 03 0 OHJ05 0144 F30602-81-C0299 840315 H259 A7 000 2 2 2 B 1 2 1013 7 U E 1 1 1 1 1 3 1 1 5 1 0 00 370
3 04 0 OHJ05 0157 F30602-81-C0299 840423 H259 A7 000 2 2 2 C 1 2 1013 7 U E 1 1 1 1 1 3 1 1 5 1 0 00 50
3 06 0 OHJ05 0169 F30602-81-C0299 840523 H259 A7 000 2 2 2 C 1 2 1013 7 U E 1 1 1 1 1 3 1 1 5 1 0 00 5 811
3 12 0 OHJ04 0044 F30602-83-C0026 831202 R529 A7 000 2 2 2 C 1 2 1100 7 U E 3 1 3 1 1 2 1 1 2 1 0 00 5 85
3 02 0 OHJ04 0091 F30602-83-C0026 840221 R529 A7 000 2 2 2 C 1 2 1100 7 U E 3 1 3 1 1 2 1 1 2 2 0 00 85
3 03 0 OHJ04 0099 F30602-83-C0026 840307 R529 A7 000 2 2 2 C 1 2 1100 7 U E 3 1 3 1 1 3 1 1 2 2 0 00 62
3 06 0 OHJ04 0139 F30602-83-C0026 840601 R529 A7 000 2 2 2 C 1 2 1100 7 U E 3 1 3 1 1 3 1 1 2 2 0 00 110
3 06 0 OHJ04 0143 F30602-83-C0026 840518 R529 A7 000 2 2 2 A 1 2 1100 7 U E 3 1 3 1 1 3 1 1 2 2 0 00 94
3 02 0 OHJ05 0107 F30602-84-C0025 840110 AD92 A7 000 2 2 2 3 1 2 1100 7 J E 3 1 3 1 1 2 1 1 5 2 0 00 1 43
CONTRACTOR TOTAL 12 1,707 *

INLAND FUELS INC ROME NEW YORK 013157292 63418 36
4 12 0 00600 1179 DLA600-83-D4803 831001 9130 A8A 000 2 2 2 3 1 1 K 2 1 4 3 1 2 1 1 2 2 0 00 5 136

KNOWLEDGE SYSTEMS CONCEPTS INC ROME NEW YORK 058874165 63418 36
3 01 0 OHJ06 0015 F30602-83-C0105 831129 AD91 A7 000 2 2 2 C 1 2 1100 2 J 2 1 3 1 1 2 1 1 5 2 0 00 2 75

KOTARY CHAS CONTRACTING CO INC ROME NEW YORK 099901480 63418 36
3 12 0 OSB07 0014 F30635-84-C0004 831018 Z125 C2 000 2 2 2 3 2 4 2 0200 3 J 2 1 2 1 1 2 1 1 4 2 0 00 5 143

LAUER-MANGUSO & ASSOCIATES ROME NEW YORK 991766494 63418 36
2 04 0 C2472 0593 N62472-83-C1364 840127 R119 C2 000 2 2 2 3 1 2 0102 2 J 2 1 3 1 2 2 1 1 5 2 0 00 5 27

LAW BROS CONTRACTING CORP ROME NEW YORK 002255180 63418 36
3 09 0 OSB07 0183 F30635-84-C0084 840927 Z161 C2 000 2 2 2 3 1 2 0102 1 J 2 1 3 1 2 2 1 1 4 2 0 00 3 305

S MM A AAAAA AAAA BBBBBB BB BBBBBBB BBBBBB BBBB BBB BBB B B B B C C C CCCC C C D D D D D D D D D D D D DD DDDD D B7
V 00 8888 888 888 1 1 1 1 2 3 4 5 6 1 1 12 12 12 1 AMOUNT
C NN 1 33333 2222 111111 11 1111111 333333 AAAA BBB CCC 9 0 2 3 1 2 3 4444 5 6 1 2 3 4 5 6 7 8 9 0 1 A BB CCCC 3 ($000)
MAC KNIGHT-FULIGN-FRGL/RCHTCTS ROME NEW YORK 051736031 63418 36
2 07 0 C2472 1332 N62472-83-C1246 840215 R119 C2 000 2 2 2 3 1 2 0102 2 J 2 1 1 1 2 2 1 1 5 2 0 00 5 110
MARKES ROOFING INC ROME NEW YORK 043604453 63418 36
3 09 0 OSB07 0206 F30635-84-C0113 840928 Z111 C2 000 2 2 2 3 1 2 0102 1 J 2 1 3 1 2 2 1 1 4 2 0 00 3 83
MC CAREY B S CO INC ROME NEW YORK 008805699 63418 36
2 09 0 C2472 A011 N62472-78-C0310 831014 Y129 C2 000 2 2 2 3 1 2 0102 1 J 2 1 1 1 2 2 1 1 4 2 0 00 5 41
2 09 0 C2472 A306 N62472-78-C0310 831014 Y129 C2 000 2 2 2 3 1 2 0102 1 J 2 1 1 1 2 2 1 1 4 2 0 00 5 41
2 07 0 C2472 2277 N62472-79-C0275 840628 Y119 C2 000 2 2 2 D 1 2 0102 1 J 2 1 3 3 2 2 1 1 4 2 0 00 5 39
2 05 0 C2472 1187 N62472-83-C0261 840425 Z179 C2 000 2 2 2 3 1 2 0102 1 J 2 1 1 3 2 2 1 1 4 2 0 00 5 969
2 08 0 C2472 2521 N62472-83-C0261 840425 Y171 C2 000 2 2 2 3 1 2 0102 1 J 2 1 3 1 2 2 1 1 4 2 0 00 5 969
CONTRACTOR TOTAL 5 2,059 *
MC FARLAND-JOHNSON ENGINEERS ROME NEW YORK 052331881 63418 36
3 09 0 OSB07 0208 F30635-84-D0068 840928 R119 C2 000 2 2 2 5 1 2 0400 2 J 1 5 1 5 1 1 2 1 1 5 2 0 00 5 34
MEASUREMENT CONCEPT CORP ROME NEW YORK 070851688 63418 36
1 09 0 OCA72 0022 DAAK70-83-C0174 840927 AD94 S1 000 2 2 2 A 1 2 1011 4 J 2 1 1 1 1 2 1 1 1 2 1 00 5 30
3 01 0 OHJ03 0030 F30602-82-C0181 831122 AC64 A7 000 2 2 2 C 1 2 1100 2 W 2 1 1 1 1 2 1 1 5 2 0 00 508
3 04 0 OHJ03 0099 F30602-82-C0181 840424 AC64 A7 000 2 2 2 B 1 2 1100 2 W 2 1 1 1 1 2 1 1 5 2 0 00 110
3 08 0 OHJ03 0124 F30602-82-C0181 840831 AC64 A7 000 2 2 2 C 1 2 1100 2 W 2 1 1 1 1 2 1 1 5 2 0 00 5 49
3 05 0 OHJ06 0008 F30602-83-C0051 831121 AD92 A7 000 2 2 2 C 1 2 1100 2 J 2 1 1 1 1 2 1 1 5 2 0 00 1 197
CONTRACTOR TOTAL 5 894 *
MOTOROLA INC ROME NEW YORK 001325463 63418 36
3 11 0 OSB07 0021 GS00C9-08-24 831114 J058 C9E 000 2 2 2 6 99
NATIONAL BUILDING RESTORATION ROME NEW YORK 063058960 63418 36
3 02 0 OSB07 0061 F30635-84-C0015 840125 Z199 C2 000 2 2 2 3 1 2 0102 1 J 2 1 3 1 2 2 1 1 4 2 0 00 5 62
3 02 0 OSB07 0062 F30635-84-C0016 840125 Z199 C2 000 2 2 2 3 1 2 0102 1 J 2 1 3 1 2 2 1 1 4 2 0 00 5 45
CONTRACTOR TOTAL 2 107 *
NEW YORK TELEPHONE ROME NEW YORK 006986349 63418 36
3 06 0 OYG02 0194 DCA200-78-H0018 840612 S113 S1 000 2 2 2 5 2 3 2 1005 7 J 1 5 1 5 1 1 2 1 1 5 3 0 00 5 27
NEWRIC CONSTRUCTION CO INC ROME NEW YORK 063045959 63418 36
3 09 0 OSB07 0192 F30635-84-C0086 840928 Z182 C2 000 2 2 2 3 1 2 0102 1 J 2 1 3 1 2 2 1 1 4 2 0 00 3 99
NIAGARA MOHAWK PWR CORP ROME NEW YORK 006994735 63418 36
3 01 0 OSB07 0041 F30635-70-D0636 831222 S111 S1 000 2 2 2 5 2 3 2 1005 7 J 1 1 1 1 1 1 1 1 1 5 2 0 00 5 29
3 01 0 OSB07 0065 F30635-70-D0636 840130 S111 S1 000 2 2 2 5 2 3 2 1005 7 J 1 1 1 1 1 1 1 1 1 5 2 0 00 5 39

S MM A AAAAA AAAA BBBBBB BB BBBBBBB BBBBBB BBBB BBB BBB B B B B C C C CCCC C C D D D D D D D D D D D D DD DDDD D B7
V OO 8888 888 888 1 1 1 1 2 3 4 5 6 7 8 9 0 1 A 12 12 1 AMOUNT
C NN 1 33333 2222 111111 11 1111111 333333 AAAA BBB CCC 9 0 2 3 1 2 3 4444 5 6 1 2 3 4 5 6 7 8 9 0 1 A BB CCCC 3 ($000)
NIAGARA MOHAWK PWR CORP (CONT) ROME NEW YORK 006994735 63418 36
3 02 0 OSB07 0073 F30635-70-D0636 840217 S111 S1 000 2 2 2 5 2 3 2 1005 7 J 1 1 1 1 1 1 1 1 1 5 2 0 00 5 42
3 01 0 OSB07 0042 F30635-70-D0639 831222 S111 S1 000 2 2 2 5 2 3 2 1005 7 J 1 1 1 1 1 1 1 1 1 5 2 0 00 5 39
3 02 0 OSB07 0058 F30635-70-D0639 840117 S111 S1 000 2 2 2 5 2 3 2 1005 7 J 1 1 1 1 1 1 1 1 1 5 2 0 00 5 52
3 02 0 OSB07 0074 F30635-70-D0639 840217 S111 S1 000 2 2 2 5 2 3 2 1005 7 J 1 1 1 1 1 1 1 1 1 5 2 0 00 5 60
3 01 0 OSB07 0002 F30635-74-D0053 831004 S112 S1 000 2 2 2 5 2 3 2 1005 7 J 1 1 1 1 1 1 1 1 1 5 2 0 00 5 347
3 01 0 OSB07 0022 F30635-74-D0053 831114 S112 S1 000 2 2 2 5 2 3 2 1005 7 J 1 1 1 1 1 1 1 1 1 5 2 0 00 5 239
3 01 0 OSB07 0030 F30635-74-D0053 831129 S112 S1 000 2 2 2 5 2 3 2 1005 7 J 1 1 1 1 1 1 1 1 1 5 2 0 00 5 212
3 01 0 OSB07 0032 F30635-74-D0053 831201 S112 S1 000 2 2 2 5 2 3 2 1005 7 J 1 1 1 1 1 1 1 1 1 5 2 0 00 5 88
3 01 0 OSB07 0038 F30635-74-D0053 831214 S112 S1 000 2 2 2 5 2 3 2 1005 7 J 1 1 1 1 1 1 1 1 1 5 2 0 00 5 84
3 01 0 OSB07 0047 F30635-74-D0053 840104 S112 S1 000 2 2 2 5 2 3 2 1005 7 J 1 1 1 1 1 1 1 1 1 5 2 0 00 5 209
3 01 0 OSB07 0050 F30635-74-D0053 840106 S112 S1 000 2 2 2 5 2 3 2 1005 7 J 1 1 1 1 1 1 1 1 1 5 2 0 00 5 84
3 01 0 OSB07 0066 F30635-74-D0053 840131 S112 S1 000 2 2 2 5 2 3 2 1005 7 J 1 1 1 1 1 1 1 1 1 5 2 0 00 5 220
3 02 0 OSB07 0068 F30635-74-D0053 840203 S112 S1 000 2 2 2 5 2 3 2 1005 7 J 1 1 1 1 1 1 1 1 1 5 2 0 00 5 92
3 02 0 OSB07 0076 F30635-74-D0053 840224 S112 S1 000 2 2 2 5 2 3 2 1005 7 J 1 1 1 1 1 1 1 1 1 5 2 0 00 5 216
3 03 0 OSB07 0081 GS00T4-20-03 840309 S111 S1 000 2 2 2 6 45
3 03 0 OSB07 0082 GS00T4-20-03 840309 S112 S1 000 2 2 2 6 85
3 03 0 OSB07 0083 GS00T4-20-03 840315 S111 S1 000 2 2 2 6 29
3 04 0 OSB07 0088 GS00T4-20-03 840329 S112 S1 000 2 2 2 6 222
3 04 0 OSB07 0093 GS00T4-20-03 840411 S111 S1 000 2 2 2 6 48
3 04 0 OSB07 0094 GS00T4-20-03 840411 S112 S1 000 2 2 2 6 87
3 04 0 OSB07 0096 GS00T4-20-03 840416 S111 S1 000 2 2 2 6 36
3 04 0 OSB07 0099 GS00T4-20-03 840426 S112 S1 000 2 2 2 6 237
3 05 0 OSB07 0101 GS00T4-20-03 840502 S112 S1 000 2 2 2 6 92
3 05 0 OSB07 0104 GS00T4-20-03 840514 S111 S1 000 2 2 2 6 30
3 05 0 OSB07 0116 GS00T4-20-03 840525 S112 S1 000 2 2 2 6 235
3 06 0 OSB07 0117 GS00T4-20-03 840606 S112 S1 000 2 2 2 6 84
3 06 0 OSB07 0133 GS00T4-20-03 840627 S112 S1 000 2 2 2 6 244
3 06 0 OSB07 0134 GS00T4-20-03 840628 S112 S1 000 2 2 2 6 91
3 07 0 OSB07 0142 GS00T4-20-03 840726 S112 S1 000 2 2 2 6 288
3 08 0 OSB07 0143 GS00T4-20-03 840801 S112 S1 000 2 2 2 6 76
3 09 0 OSB07 0151 GS00T4-20-03 840904 S112 S1 000 2 2 2 6 367
3 09 0 OSB07 0182 GS00T4-20-03 840927 S111 S1 000 2 2 2 6 318
CONTRACTOR TOTAL 34 4,666 *
NORHTLAND ASSOC INC ROME NEW YORK 991729278 63418 36
2 09 0 C2472 3740 N62472-81-C0290 840820 Y199 C2 000 2 2 2 3 1 2 0102 1 J 2 1 1 1 2 2 1 1 4 2 0 00 5 1,646
ONEIDA BUILDING SERVICES INC ROME NEW YORK 013327465 63418 36
3 02 0 OSB07 0010 F30635-83-C0041 831006 S201 S1 000 2 2 2 3 1 2 0102 1 J 2 1 4 1 2 2 1 1 3 2 0 00 5 327
3 11 0 OSB07 0017 F30635-84-C0006 831021 S201 S1 000 2 2 2 3 1 2 0102 1 J 2 1 5 1 2 2 1 1 3 2 0 00 5 293
CONTRACTOR TOTAL 2 620 *
ONONDAGA ENVIRONMENTAL SYSTMS ROME NEW YORK 077290849 63418 36
3 11 0 OSB07 0006 F30635-80-C0036 831004 S205 S1 000 2 2 2 B 1 2 0102 1 J 2 1 1 1 2 2 1 1 3 2 0 00 5 43
PENN-ARGUS ASSOC INC ROME NEW YORK 108052440 63418 36
3 09 0 OSB07 0173 F30635-84-C0082 840924 Z141 C2 000 2 2 2 3 1 2 0102 1 J 2 1 3 1 2 2 1 1 4 2 0 00 3 49

S MM A AAAAA AAAA BBBBBB BB BBBBBBB BBBBBB BBBB BBB BBB B B B B C C C CCCC C C D D D D D D D D D D D D DD DDDD D B7
V OO 8888 888 888 1 1 1 1 2 1 1 12 12 12 1 AMOUNT
C NN 1 33333 2222 111111 11 1111111 333333 AAAA BBB CCC 9 0 2 3 1 2 3 4444 5 6 1 2 3 4 5 6 7 8 9 0 1 A BB CCCC 3 ($000)
PERKIN-ELMER ROME NEW YORK 991717844 63418 36
3 01 0 OSB07 0045 GS00C0-35-90 831223 J070 C9E 000 2 2 2 6 30
PETTIBONE CORPORATION ROME NEW YORK 005146592 63418 36
4 11 0 00700 0277 DLA700-84-C8012 831102 3810 C9A 000 2 2 2 3 1 1 J 1 4 1 1 1 1 2 1 1 1 2 0 00 5 181
4 11 0 00700 0490 DLA700-84-C8018 831115 3810 C9A 000 2 2 2 3 1 1 J 1 4 1 1 1 1 1 1 1 1 1 0 00 5 90
4 04 0 00700 2611 DLA700-84-C8081 840405 3810 C9A 000 2 2 2 3 1 1 J 1 4 1 1 1 1 3 1 1 1 2 0 00 1 314
CONTRACTOR TOTAL 3 585 *
PHASE 4 BUILDERS INC ROME NEW YORK 085164044 63418 36
3 09 0 OSB07 0159 F30635-84-C0060 840911 Z182 C2 000 2 2 2 3 1 2 0102 1 J 2 1 3 1 2 2 1 1 4 2 0 00 3 42
3 09 0 OSB07 0174 F30635-84-C0085 840925 Z119 C2 000 2 2 2 3 1 2 0102 1 J 2 1 3 1 2 2 1 1 4 2 0 00 3 155
3 09 0 OSB07 0198 F30635-84-C0109 840928 Z182 C2 000 2 2 2 3 1 2 0102 1 J 2 1 3 1 2 2 1 1 4 2 0 00 3 33
CONTRACTOR TOTAL 3 230 *
PITNEY BOWES INC ROME NEW YORK 001161793 63418 36
3 01 0 OSB07 0044 F25600-82-D0032 831222 W074 S1 000 2 2 2 5 1 2 1013 2 J 1 3 1 1 1 1 2 1 1 3 2 8 00 5 61
PLANNED SYSTEMS INTL INC ROME NEW YORK 059474320 63418 36
3 03 0 OSB07 0001 F30635-82-C0033 831004 J059 S1 000 2 2 2 B 1 2 0102 1 J 2 1 1 1 2 2 1 1 3 2 0 00 5 35
PRICE R G CONSTRUCTION CO I ROME NEW YORK 013436357 63418 36
2 03 0 C2472 0573 N62472-82-C3212 831122 Z129 C2 000 2 2 2 3 1 2 0102 1 J 2 1 1 1 2 2 1 1 4 2 0 00 5 119
2 07 0 C2472 A071 N62472-82-C3212 831130 Y129 C2 000 2 2 2 3 1 2 0102 1 J 2 1 1 1 2 2 1 1 4 2 0 00 5 119
2 09 0 C2472 3898 N62472-84-C3269 840820 Y119 C2 000 2 2 2 3 1 1 J 2 1 1 1 1 2 1 1 4 2 0 00 5 70
CONTRACTOR TOTAL 3 308 *
RCA CORPORATION ROME NEW YORK 001317254 63418 36
3 03 0 OHJ04 0100 F30602-84-C0054 840312 AD23 A7 000 2 2 2 3 1 2 1007 4 J 1 1 1 1 1 1 2 1 1 5 1 0 00 1 146
RENAISSANCE COMPUTING INC ROME NEW YORK 094270568 63418 36
3 01 0 OSB07 0009 F30635-82-C0127 831006 J070 C9E 000 2 2 2 B 1 2 1001 5 J 2 1 1 1 1 2 1 1 5 2 0 00 5 80
REON CORPORATION ROME NEW YORK C48912125 63418 36
3 01 0 OSB07 0024 F30635-82-C0097 831117 J070 C9E 000 2 2 2 B 1 2 1007 5 J 2 1 1 1 1 2 1 1 3 2 0 00 5 59
RESOURCE TECHNOLOGY SERVICES ROME NEW YORK 099078818 63418 36
3 09 0 OSB07 0149 F30635-84-C0052 840828 S299 S1 000 2 2 2 3 1 1 J 2 1 1 1 1 2 1 1 3 2 0 00 5 36
REVERE COPP AND BR ROME NEW YORK 001382670 63418 36
2 08 0 JA111 5541 N00104-84-C1580 840823 4710 A3 000 2 2 2 3 1 2 1026 1 J 1 4 1 1 1 1 1 1 1 1 2 0 00 1 87

S MM A AAAAA AAAA BBBBBB BB BBBBBBB BBBBBB BBBB BBB BBB B B B B C C C CCCC C C D D D D D D D D D D D D DD DDDD D B7
V OO 8888 888 888 1 1 1 1 2 3 4 5 6 7 8 9 0 1 A AMOUNT
C NN 1 33333 2222 111111 11 1111111 333333 AAAA BBB CCC 9 0 2 3 1 2 3 4444 5 6 1 2 3 4 5 6 7 8 9 0 1 A BB CCCC 3 ($000)
REVERE COPPER PRODUCTS ROME NEW YORK 002247401 63418 36
2 09 0 PC144 4320 N00102-84-C0212 840904 4710 A3 000 2 2 2 3 1 2 1026 1 K 1 4 1 3 1 1 2 1 1 1 2 0 00 5 168
REVERE COPPER PRODUCTS INC ROME NEW YORK 071586127 63418 36
4 08 0 00500 2073 DLA500-84-C2013 840813 9530 C9E 000 2 2 2 3 1 1 J 1 4 1 3 1 1 2 1 1 1 2 0 00 5 30
REZSNYAK WILLIAM A CONSTR CO ROME NEW YORK 088668918 63418 36
3 09 0 OSB07 0158 F30635-84-C0058 840911 Z182 C2 000 2 2 2 3 1 2 0102 1 J 2 1 3 1 2 2 1 1 4 2 0 00 3 47
3 09 0 OSB07 0152 F30635-84-C0061 840905 Z182 C2 000 2 2 2 3 1 2 0102 1 J 2 1 3 1 2 2 1 1 4 2 0 00 3 43
CONTRACTOR TOTAL 2 90 *
RIGGALLS CONSTRUCTION INC ROME NEW YORK 066800145 63418 36
3 09 0 OSB07 0197 F30635-84-C0106 840928 Z299 C2 000 2 2 2 3 1 2 0102 1 J 2 1 3 1 2 2 1 1 4 2 0 00 3 49
RIST-FROST ASSOCIATES P C ROME NEW YORK 048147151 63418 36
2 09 0 C2472 A324 N62472-81-C1114 831108 R124 C2 000 2 2 2 B 1 2 0102 2 J 2 1 2 1 2 2 1 1 5 2 0 00 5 45
2 09 0 C2472 A209 N62472-83-C1441 840517 R119 C2 000 2 2 2 B 1 2 0102 2 J 2 1 1 1 2 2 1 1 5 2 0 00 5 58
CONTRACTOR TOTAL 2 103 *
ROBSON & WOESE INC ROME NEW YORK 059381244 63418 36
3 05 0 OSB07 0106 F30635-84-C0028 840514 R123 C2 000 2 2 2 3 1 2 0400 2 J 2 1 3 1 1 2 1 1 5 2 0 00 5 50
ROME CABLE CORPORATION ROME NEW YORK 095576381 63418 36
4 11 0 00500 0186 DLA500-84-C0271 831114 6145 C9E 000 2 2 2 3 1 2 0102 1 J 2 1 3 1 3 2 1 1 1 2 0 00 5 29
4 12 0 00500 0302 DLA500-84-C0342 831202 6145 C9E 000 2 2 2 3 1 1 J 2 1 3 1 1 2 1 1 1 2 0 00 5 30
4 02 0 00500 0822 DLA500-84-C1519 840224 6145 C9E 000 2 2 2 B 1 2 0102 1 J 2 1 3 1 3 2 1 1 1 2 0 00 5 66
4 02 0 00500 0823 DLA500-84-C1519 840224 6145 C9E 000 2 2 2 3 1 1 J 2 1 3 1 1 2 1 1 1 2 0 00 5 66
4 02 0 00500 0812 DLA500-84-C1617 840223 6145 C9E 000 2 2 2 3 1 1 J 2 1 3 1 1 2 1 1 1 2 0 00 5 41
4 03 0 00500 1000 DLA500-84-C1683 840320 6145 C9E 000 2 2 2 3 1 1 J 3 1 1 2 1 1 2 1 1 1 2 0 00 5 75
4 05 0 00500 1396 DLA500-84-C2680 840521 6145 C9E 000 2 2 2 B 1 2 0102 1 J 2 1 3 1 3 2 1 1 1 2 0 00 5 172
4 05 0 00500 1398 DLA500-84-C2680 840521 6145 C9E 000 2 2 2 3 1 1 J 2 1 3 1 1 2 1 1 1 2 0 00 5 148
4 06 0 00500 1612 DLA500-84-C2760 840625 6145 C9E 000 2 2 2 3 1 1 J 2 1 3 1 1 2 1 1 1 2 0 00 5 76
4 05 0 00500 1441 DLA500-84-C2771 840530 6145 C9E 000 2 2 2 3 1 1 J 2 1 3 1 1 2 1 1 2 2 0 00 5 444
4 05 0 00500 1442 DLA500-84-C2771 840530 6145 C9E 000 2 2 2 3 1 2 0102 1 J 2 1 3 1 3 2 1 1 1 2 0 00 5 444
4 08 0 00500 1949 DLA500-84-C2771 840801 6145 C9E 000 2 2 2 A 1 2 0102 1 J 2 1 3 1 3 2 1 1 1 2 0 00 5 139
4 06 0 00500 1515 DLA500-84-C2791 840611 6145 C9E 000 2 2 2 3 1 2 0102 1 J 2 1 3 1 3 2 1 1 1 2 0 00 5 45
4 06 0 00500 1516 DLA500-84-C2791 840611 6145 C9E 000 2 2 2 3 1 1 J 2 1 3 1 1 2 1 1 1 2 0 00 5 45
4 06 0 00500 1619 DLA500-84-C3108 840625 6145 C9E 000 2 2 2 3 1 1 J 2 1 3 1 1 2 1 1 1 2 0 00 5 35
4 06 0 00500 1620 DLA500-84-C3108 840625 6145 C9E 000 2 2 2 3 1 2 0102 1 J 2 1 3 1 3 2 1 1 1 2 0 00 5 35
4 07 0 00500 1739 DLA500-84-C3217 840711 6145 C9E 000 2 2 2 3 1 2 0102 1 J 2 1 3 1 3 2 1 1 1 2 0 00 5 50
4 07 0 00500 1740 DLA500-84-C3217 840711 6145 C9E 000 2 2 2 3 1 1 J 2 1 3 1 1 2 1 1 1 2 0 00 5 50
4 08 0 00500 2077 DLA500-84-C3468 840814 6145 C9E 000 2 2 2 A 1 2 0102 1 J 2 1 3 1 2 2 1 1 1 2 0 00 5 140
4 08 0 00500 2078 DLA500-84-C3468 840814 6145 C9E 000 2 2 2 3 1 1 J 2 1 3 1 1 2 1 1 1 2 0 00 5 140
4 09 0 00500 2323 DLA500-84-C3911 840910 6145 C9E 000 2 2 2 3 1 1 J 2 1 3 1 1 2 1 1 1 2 0 00 5 56
CONTRACTOR TOTAL 21 2,326 *

S MM A AAAAA AAAA BBBBBB BB BBBBBBB BBBBBB BBBB BBB BBB B B B B C C C CCCC C C D D D D D D D D D D D D DD DDDD D 87
V OO 8888 888 888 1 1 1 1 1 2 1 1 12 12 12 1 AMOUNT
C NN 1 33333 2222 111111 11 1111111 333333 AAAA BBB CCC 9 0 2 3 1 2 3 4444 5 6 1 2 3 4 5 6 7 8 9 0 1 A BB CCCC 3 ($000)
ROME CITY OF BUREAU OF WATER ROME NEW YORK 991592965 63418 36
3 01 0 OSB07 0013 F30635-74-D0054 831019 S114 S1 000 2 2 2 5 2 3 2 1005 7 J E 1 1 1 1 1 1 1 1 5 2 0 00 5 68
3 01 0 OSB07 0049 F30635-74-D0054 840106 S114 S1 000 2 2 2 5 2 3 2 1005 7 J E 1 1 1 1 1 1 1 1 5 2 0 00 5 62
3 04 0 OSB07 0091 F30635-74-D0054 840406 S114 S1 000 2 2 2 5 2 3 2 1005 7 J E 1 1 1 1 1 1 1 1 5 2 0 00 5 53
3 07 0 OSB07 0137 F30635-74-D0054 840709 S114 S1 000 2 2 2 5 2 3 2 1005 7 J E 1 1 1 1 1 1 1 1 5 2 0 00 5 56
CONTRACTOR TOTAL 4 239 *
ROME RESEARCH CORP ROME NEW YORK 075812966 63418 36
3 11 0 OHJ05 0010 F30602-83-C0145 831107 H258 A7 000 2 2 2 C 1 2 1100 2 J 2 1 1 1 1 2 1 1 1 1 1 00 1 222
3 12 0 OHJ05 0076 F30602-83-C0145 831212 H258 A7 000 2 2 2 C 1 2 1100 2 J 2 1 1 1 1 2 1 1 1 1 0 00 1 500
3 01 0 OHJ05 0121 F30602-83-C0145 840127 H258 A7 000 2 2 2 C 1 2 1100 2 J 2 1 1 1 1 2 1 1 1 1 0 00 1 441
3 09 0 OHJ05 0227 F30602-83-C0145 840928 H258 A7 000 2 2 2 C 1 2 1100 2 J 2 1 1 1 1 2 1 1 1 2 0 00 1 50
3 06 0 OHJ05 0181 F30602-84-C0133 840627 H259 A7 000 2 2 2 3 1 2 1007 2 J 2 1 1 1 1 2 1 1 5 2 0 00 1 58
CONTRACTOR TOTAL 5 1,271 *
RUSTON PAVING CO INC ROME NEW YORK 013505068 63418 36
3 05 0 OSB07 0105 F30635-84-C0026 840514 Z222 C2 000 2 2 2 3 1 2 0102 1 J 2 1 4 1 2 2 1 1 4 2 0 00 5 128
SCIENCE APPLCTN ITL CORP ROME NEW YORK 054781240 63418 36
3 02 0 OHJ05 0126 F30602-84-C0059 840202 AD92 A7 000 2 2 2 3 2 1 2 1100 5 J 1 1 1 1 1 1 2 1 1 5 2 0 00 1 98
SEARS PETROLEUM TRANS CORP ROME NEW YORK 048549448 63418 36
4 10 0 00600 0833 DLA600-83-D4701 831001 9140 A8A 000 2 2 2 3 1 1 K 2 1 4 3 1 2 1 1 2 3 0 00 5 183
4 12 0 00600 1197 DLA600-83-D4817 831001 9140 A8A 000 2 2 2 3 1 1 K 2 1 4 3 1 2 1 1 2 2 0 00 5 697
CONTRACTOR TOTAL 2 880 *
SOUTHEASTERN CT ELCT ENGNR ED ROME NEW YORK 039189477 63418 36
3 08 0 OHJ05 0201 F30602-81-C0193 840830 AD92 A7 000 2 2 2 C 1 2 0500 7 T A 1 1 1 1 1 2 1 1 5 2 0 00 5 35
SPACE SVCS-INTL CORP ROME NEW YORK 018578658 63418 36
3 01 0 OSB07 0004 F30635-83-C0009 831004 S203 S1 000 2 2 2 B 1 2 0102 1 J 2 1 3 1 2 2 1 1 3 2 0 00 5 647
3 07 0 OSB07 0118 F30635-83-C0009 840608 S203 S1 000 2 2 2 B 1 2 0102 1 J 2 1 3 1 2 2 1 1 3 2 0 00 5 68
3 07 0 OSB07 0141 F30635-83-C0009 840724 S203 S1 000 2 2 2 B 1 2 0102 1 J 2 1 3 1 2 2 1 1 3 2 0 00 5 62
CONTRACTOR TOTAL 3 777 *
SPRINGER & SCHMALZ CORP ROME NEW YORK 007811458 63418 36
3 05 0 OSB07 0098 F30635-84-C0027 840423 Z111 C2 000 2 2 2 3 1 2 0102 1 J 2 1 3 1 2 2 1 1 4 2 0 00 5 55
STANDARD OF WEST VIRGINIA INC ROME NEW YORK 030142814 63418 36
3 01 0 OSB07 0052 F30635-84-C0009 840109 Z161 C2 000 2 2 2 3 1 2 0102 1 J 2 1 3 1 2 2 1 1 4 2 0 00 5 28
STERLING SYSTEMS INC ROME NEW YORK 083654905 63418 36
3 03 0 OHJ06 0026 F30602-81-F0267 831206 AD94 A7 000 2 2 2 C 2 6 2 1702 7 J 2 2 1 1 2 1 1 5 2 0 00 1 262

S MM A AAAAA AAAA BBBBBB BB BBBBBBB BBBBBB BBBB BBB BBB B B B B C C C CCCC C C D D D D D D D D D D D D DD DDDD D B7
V OO 8888 888 888 1 1 1 1 2 3 4 5 6 7 8 9 0 1 A 12 12 1 AMOUNT
C NN 1 33333 2222 111111 11 1111111 333333 AAAA BBB CCC 9 0 2 3 1 2 3 4444 5 6 1 2 3 4 5 6 7 8 9 0 1 A BB CCCC 3 ($000)
STRUCTURAL ASSOC INC ROME NEW YORK 991770470 63418 36
2 05 0 C2472 1181 N62472-82-C0235 840424 Y152 C2 000 2 2 2 D 1 2 0102 1 J 2 3 1 2 2 1 1 4 2 0 00 5 33
2 07 0 C2472 1741 N62472-82-C0235 840424 Y152 C2 000 2 2 2 D 1 2 0102 1 J 2 3 1 2 2 1 1 4 2 0 00 5 33
2 09 0 C2472 3751 N62472-82-C0235 840928 Y152 C2 000 2 2 2 D 1 2 0102 1 J 2 1 2 1 2 2 1 1 4 2 0 00 5 48
2 09 0 C2472 3752 N62472-82-C0235 840928 Y152 C2 000 2 2 2 D 1 2 0102 1 J 2 1 2 1 2 2 1 1 4 2 0 00 5 49
CONTRACTOR TOTAL 4 163 *
STRUCTURAL ASSOCIATES INC ROME NEW YORK 055537070 63418 36
2 03 0 C2472 0565 N62472-82-C0209 831205 Z221 C2 000 2 2 2 D 1 2 0102 1 J 2 1 1 1 2 2 1 1 4 2 0 00 5 45
2 03 0 C2472 0566 N62472-82-C0209 840126 Z221 C2 000 2 2 2 D 1 2 0102 1 J 2 1 1 1 2 2 1 1 4 2 0 00 5 175
2 06 0 C2472 A001 N62472-82-C0235 831107 Y155 C2 000 2 2 2 3 1 2 0102 1 J 2 1 3 1 2 2 1 1 4 3 0 00 5 5,640
CONTRACTOR TOTAL 3 5,860 *
SUPERIOR PLUMBING & HEATING ROME NEW YORK 059383562 63418 36
3 09 0 OSB07 0165 F30635-84-C0057 840918 Z182 C2 000 2 2 2 3 1 2 0102 1 J 2 1 3 1 2 2 1 1 4 2 0 00 3 350
3 09 0 OSB07 0207 F30635-84-C0107 840928 Z123 C2 000 2 2 2 3 1 2 0102 1 J 2 1 3 1 2 2 1 1 4 2 0 00 3 26
CONTRACTOR TOTAL 2 376 *
SYNECTICS CORP ROME NEW YORK 045867843 63418 36
1 04 0 0ZD42 0062 DMA800-84-C0017 840316 7030 A7 000 2 2 2 3 2 7 2 1001 5 J 2 1 2 1 1 2 1 1 1 2 0 00 1 203
TALLY CONSTRUCTION CO ROME NEW YORK 013331996 63418 36
3 11 0 OSB07 0018 F30635-84-C0002 831027 Y199 C2 000 2 2 2 3 1 2 0102 1 J 2 1 3 1 2 2 1 1 4 2 0 00 5 116
TEKTRONIX INC ROME NEW YORK 009020231 63418 36
3 04 0 0YG02 0130 F30637-84-C0059 840312 5895 A7 000 2 2 2 2 2 4 2 1001 6 J 1 1 1 1 1 1 2 1 1 5 2 1 00 5 93
THYSSEN-BORNEMISZA INC ROME NEW YORK 001496199 63418 36
3 11 0 OSB07 0016 GS00S4-14-28 831021 T099 S1 000 2 2 2 6 34
TRI-PORTE CONSTRUCTION CORP ROME NEW YORK 080473440 63418 36
3 11 0 OSB07 0012 F30635-82-C0120 831013 Z119 C2 000 2 2 2 E 1 2 0102 1 J 2 1 4 1 2 2 1 1 4 2 0 00 3 143-
VIKING FIRE PROTECTION ROME NEW YORK 085878288 63418 36
3 09 0 OSB07 0186 F30635-84-C0087 840927 H329 S1 000 2 2 2 3 1 2 1001 5 J 1 1 1 1 1 1 2 1 1 3 2 0 00 5 62
W C A ROOFING & SHEET METAL ROME NEW YORK 059381475 63418 36
3 09 0 OSB07 0204 F30635-84-C0097 840928 Z111 C2 000 2 2 2 3 1 2 0102 1 J 2 1 3 1 2 2 1 1 4 2 0 00 3 47
3 09 0 OSB07 0203 F30635-84-C0101 840928 Z199 C2 000 2 2 2 3 1 2 0102 1 J 2 1 3 1 2 2 1 1 4 2 0 00 3 227
CONTRACTOR TOTAL 2 27 *
XEROX CORPORATION ROME NEW YORK 049591852 63418 36
3 12 0 OSB07 0029 GS00K8-40-IS5625 831125 W070 S1 000 2 2 2 6 36

S MM A AAAAA AAAA BBBBBB BB BBBBBBB BBBBBB BBBB BBB BBB B B B B C C C CCCC C C D D D D D D D D D D D D D DD DDDD D B7
V 00 6868 888 888 1 1 1 1 1 1 2 AMOUNT
C NN 1 33333 2222 111111 11 1111111 333333 AAAA BBB CCC 9 0 2 3 1 2 3 4444 5 6 1 2 3 4 5 6 7 8 9 0 1 A BB CCCC 3 ($000)
XEROX CORPORATION (CONT) ROME NEW YORK 049591852 63418 36
3 12 0 OSB07 0039 GS00K8-40-1S5625 831215 W070 S1 000 2 2 2 6 32
3 01 0 OSB07 0064 GS00K8-40-1S5625 840126 W070 S1 000 2 2 2 6 26
3 02 0 OSB07 0067 GS00K8-40-1S5625 840201 W070 S1 000 2 2 2 6 84
3 11 0 OSB07 0026 GS00S6-34-85 831117 W036 S1 000 2 2 2 6 48
3 11 0 OSB07 0027 GS00S6-34-85 831117 W036 S1 000 2 2 2 6 43
3 12 0 OSB07 0028 GS00S6-34-85 831125 W074 S1 000 2 2 2 6 30
3 12 0 OSB07 0033 GS00S6-34-85 831205 W036 S1 000 2 2 2 6 36
CONTRACTOR TOTAL 8 335 *
CITY TOTAL 216 46,552 **
CONCRETE WELDING & INJ CO ROMULUS NEW YORK 062121884 63429 36
1 08 0 OAG38 0121 DAAG38-84-C0090 840822 Z299 C2 000 2 2 2 3 1 2 0102 1 J 2 1 3 1 2 2 1 1 4 2 0 00 3 46
CYBEX INC DIV OF LYMEX ROMULUS NEW YORK 021004593 63429 36
1 09 0 OBT59 X153 DABT59-84-C0091 840830 6515 C9B 000 2 2 2 3 1 1 J 1 1 1 1 1 1 1 1 1 1 2 0 00 5 30
IVERSEN CONSTRUCTION CORP ROMULUS NEW YORK 002467272 63429 36
1 06 0 OCA49 0013 DACA49-84-C0001 840509 Y163 C2 000 2 2 2 3 1 2 0102 1 J 2 3 1 2 2 1 1 4 2 0 00 5 161
1 04 0 OCA51 0172 DACA51-83-C0073 840309 Z299 C2 000 2 2 2 D 1 2 0102 1 J 2 1 3 1 2 2 1 1 4 2 0 00 5 39
1 05 0 OCA51 0180 DACA51-83-C0073 840425 Z299 C2 000 2 2 2 D 1 2 0102 1 J 2 1 3 1 2 2 1 1 4 2 0 00 5 155
1 08 0 OCA51 0318 DACA51-83-C0073 840813 Z299 C2 000 2 2 2 D 1 2 0102 1 J 2 1 3 1 2 2 1 1 4 2 0 00 5 226
CONTRACTOR TOTAL 4 581 *
JOHNSON LLOYD A CONSTR CO ROMULUS NEW YORK 013159736 63429 36
1 08 0 OAG38 0118 DAAG38-84-C0086 840817 Z199 C2 000 2 2 2 3 1 2 0102 1 J 2 1 3 1 2 2 1 1 4 2 0 00 3 159
1 09 0 OAG38 0151 DAAG38-84-C0111 840920 Z199 C2 000 2 2 2 3 1 2 0102 1 J 2 1 3 1 2 2 1 1 4 2 0 00 3 39
CONTRACTOR TOTAL 2 198 *
MAHER ELECTRIC INC ROMULUS NEW YORK 013595806 63429 36
1 08 0 OAG38 0108 DAAG38-84-C0081 840810 Z249 C2 000 2 2 2 3 1 2 0102 1 J 2 1 3 1 2 2 1 1 4 2 0 00 3 79
R L BATES GEN CONTRACTOR ROMULUS NEW YORK 095565586 63429 36
1 09 0 OAG38 0123 DAAG38-83-C0135 840907 Z222 C2 000 2 2 2 D 1 2 0102 1 J 2 1 3 1 2 2 1 1 4 2 0 00 3 85
1 07 0 OAG38 0102 DAAG38-84-C0073 840725 Z224 C2 000 2 2 2 3 1 2 0102 1 J 2 1 3 1 2 2 1 1 4 2 0 00 3 51
CONTRACTOR TOTAL 2 136 *
RICHARD DIMARCO CONSTRUCTION ROMULUS NEW YORK 013100953 63429 36
1 06 0 OCA51 0216 DACA51-83-C0219 840417 Z151 C2 000 2 2 2 D 1 2 0102 1 J 2 1 3 1 2 2 1 1 4 2 0 00 5 28
RIST-FROST ASSOCIATES P C ROMULUS NEW YORK 048147151 63429 36
1 01 0 OCA51 0067 DACA51-83-C0079 840106 R211 C2 000 2 2 2 5 1 2 0102 2 J 2 1 3 1 2 2 1 1 5 2 0 00 5 37
ROMULUS CENTRAL SCHOOL ROMULUS NEW YORK 075813444 63429 36
1 09 0 OAG38 0137 DAAG38-84-C0105 840905 V212 S1 000 2 2 2 3 1 2 1001 7 J E 2 1 1 1 1 1 1 1 3 2 0 00 5 36

S MM A AAAAA AAAA	BBBBBB BB BBBBBBB	BBBBBB BBBB BBB BBB	B B B B	C C C CCCC C C	D D D D D D D D D D D D	DD DDDD D	B7
V OO		8888 888 888	1 1 1		1 1 12	12 12 1	AMOUNT
C NN 1 33333 2222	111111 11 1111111	333333 AAAA BBB CCC	9 0 2 3	1 2 3 4444 5 6	1 2 3 4 5 6 7 8 9 0 1 A	BB CCCC 3	($000)
THOMAS MAINTENANCE	ROMULUS	NEW YORK		046765921	63429 36		
1 09 0 0AG38 0140	DAAG38-82-C0119	840831 3201 S1	000 2 2 2 B	2 6 2 1702 7 J	2 2 1 1 2 1 1 3 2 1	00 5	334
WIMMER C D PAVING INC	ROMULUS	NEW YORK		095571766	63429 36		
1 09 0 0AG38 0150	DAAG38 84-C0112	840913 1222 2	000 2 2 2 3	1 2 0102 1 J	2 1 3 1 2 2 1 1 4 2 0	00 3	85
		[illegible] TOTAL		1,590 **			
ARISTA DEVICES CORP	RONKONKOMA	NEW YORK		065930588	63473 36		
1 02 0 0AA09 6254	DAAA09-84-C0039	[illegible]	2 2 3 1	2 0102 1 J	2 1 4 1 2 2 1 1 1 2 0	00 1	47
1 02 0 0AA09 6269	DAAA09-84-C0041	[illegible]	2 2 3 1	2 0102 1 J	2 1 4 1 2 2 1 1 1 2 0	00 1	111
1 04 0 0AA09 6840	DAAA09-84-C0091	[illegible]	2 2 3 1	2 0102 1 J	2 1 1 1 2 2 1 1 1 2 0	00 1	50
1 09 0 0AA09 9365	DAAA09-84-C0094	[illegible]	2 2 3 1	2 0102 1 J	2 1 3 1 2 2 1 1 1 2 0	00 1	85
1 09 0 0AA09 9346	DAAA09-84-C[illegible]	[illegible]	2 2 2 3 1	1 J	2 1 3 1 1 2 1 1 1 2 0	00 1	40
1 03 0 0AB07 3911	DAAB07-84-[illegible]	[illegible]	2 2 2 F 1	1 J	2 1 3 1 1 2 1 1 1 2 0	00 1	40-
1 08 0 0AB07 4662	DAAB07-84-C[illegible]	[illegible]	2 2 3 F 1	2 0102 1 J	2 1 4 1 2 2 1 1 1 2 0	00 1	37-
1 06 0 0AB07 4799	DAAB07-84-C0144	[illegible]	2 2 2 3 1	2 0102 1 J	2 1 1 1 2 2 1 1 1 2 0	00 1	54
1 06 0 0AB07 4678	DAAB07-84-C[illegible]	[illegible]	2 2 2 3 1	2 0102 1 J	2 1 2 1 2 2 1 1 1 2 0	00 1	45
1 04 0 0AE07 1938	DAAE07-84-C0439	[illegible]	2 2 2 3 1	2 0102 1 J	2 1 1 1 2 2 1 1 1 2 0	00 5	50
3 09 0 0FJ04 4961	F09603-84-C1353	[illegible]	AFN 2 2 2 3 1	2 0102 1 J	2 1 1 1 2 2 1 1 1 2 0	00 5	60
4 04 0 00900 1464	DLA900-84-C1424	[illegible]	000 2 2 2 3 1	1 J	2 1 1 1 1 2 1 1 1 2 0	00 5	58-
4 06 0 00900 2075	DLA900-84-C2035	[illegible]	000 2 2 2 3 1	1 J	2 1 1 1 1 2 1 1 1 2 0	00 5	102
	CONTRACTOR TOTAL	13		509 *			
EATON CORPORATION	RONKONKOMA	NEW YORK		004135816	63473 36		
1 08 0 0AB07 5424	DAAB07-84-C0265	840810 6625 A7	000 2 2 2 3 1	2 1001 5 J	1 2 1 1 1 1 2 1 1 1 2 0	00 5	73
2 06 0 JA112 3723	N00104-84-C2706	840529 6625 A3	CMQ 2 2 2 3 2	0 2 1015 5 J	1 2 1 2 1 1 2 1 1 1 2 0	00 1	51
2 01 0 LF130 0191	N66001-84-C0047	831215 5835 A7	000 2 2 2 3 1	2 1001 5 J	1 2 1 2 1 1 1 1 1 1 2 0	00 5	42
3 08 0 0FH02 2984	F04606-84-C0683	840808 5960 A1C	AFF 2 2 2 3 1	2 1013 1 J	1 4 1 1 1 1 2 1 1 1 2 0	00 5	42
3 07 0 0FF50 0432	F41608-84-C0492	840716 6625 A7	000 2 2 1 3		1		210
3 03 0 0FE04 0708	F42600-84-C4467	840216 4920 A1C	AFH 2 2 1 3		1		26
3 04 0 0HM02 0119	GS00S5-74-21	840424 6625 C9E	000 2 2 2 6				33
	CONTRACTOR TOTAL	7		477 *			
LOGITEK INC	RONKONKOMA	NEW YORK		002042380	63473 36		
3 09 0 0FH02 1233	F04606-84-C0802	840913 5945 A1C	AFN 2 2 2 3 1	2 0102 1 J	2 1 3 1 2 2 1 1 1 2 0	00 5	34
LUMEX INC	RONKONKOMA	NEW YORK		002036606	63473 36		
2 09 0 TK300 0107	N00204-84-C0047	840718 6625 C9E	000 2 2 2 3 1	1 J	1 1 1 3 1 1 2 1 1 1 2 0	00 5	30
3 08 0 00A12 0116	F04626-84-C0029	840803 6625 C9B	000 2 2 2 3 1	2 0700 5 J	1 1 1 1 1 1 2 1 1 1 1 0	00 5	30
3 08 0 0FS02 0509	F33601-84-C0220	840816 6515 C9B	000 2 2 2 3 1	2 1001 5 J	1 1 1 1 1 1 1 1 1 1 2 0	00 5	30
	CONTRACTOR TOTAL	3		90 *			
RAMAL INDUSTRIES INC	RONKONKOMA	NEW YORK		030278360	63473 36		
1 04 0 0AA09 6711	DAAA09-83-G3001	840314 1330 A6	FQA 2 2 2 4	2 4 2 1600 1 J	2 3 2 1 2 1 1 1 2 0	00 1	1,171
1 04 0 0AA09 6719	DAAA09-83-G3001	840314 1330 A6	FQA 2 2 2 4	2 4 2 1600 5 J	2 3 2 1 2 1 1 1 1 0	00 1	372-

S MN A AAAAA AAAA BBBBBB BB BBBBBBB BBBBB BBBB BBB BBB B B B B C C C CCCC C C D D D D D D D D D D D D D DD DDDD D B7
V 00 8888 888 888 1 1 1 1 1 2 0 1 1 12 12 12 1 AMOUNT
C NN 1 33333 2222 111111 11 1111111 333333 AAAA BBB CCC 9 0 2 3 1 2 3 4444 5 6 1 2 3 4 5 6 7 8 9 0 1 A BB CCCC 3 ($000)
RAMAL INDUSTRIES INC (CONT) RONKONKOMA NEW YORK 030278360 63473 36
1 09 0 0AA09 8910 DAAA09-83-G3001 840831 1330 A6 000 2 2 2 4 2 4 2 1600 5 J 2 1 1 1 1 2 1 1 1 1 0 00 5 2,844
CONTRACTOR TOTAL 3 3,643 *
T J MACHINING INC RONKONKOMA NEW YORK 021140157 63473 36
2 04 0 JA100 E983 N00383-84-C4657 840415 4920 A1C AAE 2 2 2 3 1 2 0102 1 J 2 1 1 2 2 2 1 1 1 2 0 00 1 62
CITY TOTAL 28 4,815 **
COVINGTON FUEL OIL CO INC ROOSEVELT NEW YORK 054988142 63506 36
4 12 0 00600 1238 DLA600-83-D4720 831001 9140 A8A 000 2 2 2 3 2 6 2 1702 7 K 2 2 3 1 2 1 1 2 3 0 00 5 972
EDSON TOOL CO OF LONG ISLAND ROOSEVELT NEW YORK 081512477 63506 36
1 09 0 0AA09 8839 DAAA09-81-C4606 840828 1005 A5 EHC 2 2 2 E 1 2 0102 1 J 2 3 1 2 2 1 1 1 2 0 00 1 83-
INSO ELECTRONICS PDTS INC DEL ROOSEVELT NEW YORK 049193089 63506 36
1 08 0 0AA09 8592 DAAA09-84-C0849 840723 1005 A5 000 2 2 2 3 1 2 1026 1 J 2 1 3 2 1 2 1 1 1 2 0 00 1 127
1 08 0 0AA09 8775 DAAA09-84-C0849 840815 1005 A5 000 2 2 2 B 1 2 1026 1 J 2 1 3 2 1 2 1 1 1 2 0 00 1 66
1 07 0 0AE07 3069 DAAE07-84-C1647 840629 2590 A4A DJA 2 2 2 3 1 2 0102 1 J 2 1 1 2 2 2 1 1 1 2 0 00 5 267
3 02 0 0FJ04 1072 F09603-84-C3207 840117 1005 A5 000 2 2 2 3 1 2 0102 1 J 2 1 1 2 2 2 1 1 1 2 0 00 5 35
3 03 0 0FJ04 3467 F09603-84-C3382 840330 1005 A5 AFK 2 2 1 3 1 193
CONTRACTOR TOTAL 5 588 *
CITY TOTAL 7 1,577 **
GARDEN CITY PLMBNG HT ROSLYN NEW YORK 054817036 63770 36
1 08 0 0HA30 0017 DAHA30-84-CC013 840817 Z249 C2 000 2 2 2 3 1 2 0102 1 J 2 1 3 1 2 2 1 1 4 2 0 00 3 285
INDEPENDENT METAL STRAP CO INC ROSLYN NEW YORK 072388986 63770 36
1 04 0 0AA31 0027 GS02F3-90-12 840319 8135 C9E 000 2 2 2 6 30
2 04 0 PC141 0090 GS02F3-90-12 840223 8135 C9E 000 2 2 2 6 60
2 06 0 PC141 0169 GS02F3-90-12 840615 8135 C9E 000 2 2 2 6 42
2 09 0 PC141 0181 GS02F3-90-12 840625 8135 C9E 000 2 2 2 6 43
2 05 0 QA110 0137 GS02F3-90-12 840207 8135 C9E 000 2 2 2 6 31
CONTRACTOR TOTAL 5 206 *
MARTONE L & SONS INC ROSLYN NEW YORK 001917194 63770 36
1 09 0 0HA30 0046 DAHA30-84-C0025 840926 Y243 C2 000 2 2 2 3 1 2 0102 1 J 2 1 3 1 2 2 1 1 4 3 0 00 5 41
NORCA CORP ROSLYN NEW YORK 008920191 63770 36
1 09 0 0AE07 2841 DAAE07-84-C1301 840611 2530 A4A DJB 2 2 2 3 1 2 0102 1 J 2 1 1 1 2 2 1 1 2 3 0 00 5 110
PROSPECTIVE COMPUTER ROSLYN NEW YORK 095604047 63770 36
1 01 0 0AB07 3073 DAAB07-83-CH081 831027 R408 A7 000 2 2 2 B 1 2 1013 2 U 2 1 3 1 1 2 1 1 2 1 0 00 125

S MM A AAAAA AAAA BBBBBB BB BBBBBBB BBBBBB BBBB BBB BBB B B B B C C C CCCC C C D D D D D D D D D D D D DD DDDD D B7
V OO 8888 888 888 1 1 1 1 2 1 1 2 1 0 1 1 12 12 12 1 AMOUNT
C NN 1 33333 2222 111111 11 1111111 333333 AAAA BBB CCC 9 0 2 3 1 2 3 4444 5 6 1 2 3 4 5 6 7 8 9 0 1 A BB CCCC 3 ($000)
PROSPECTIVE COMPUTER (CONT) ROSLYN NEW YORK 095604047 63770 36
1 07 0 OAB07 5204 DAAB07-84-CH055 840719 AC63 A7 000 2 2 2 3 1 2 1100 2 U 2 1 3 1 1 2 1 1 2 1 0 00 200
1 08 0 OAB07 5560 DAAB07-84-CH055 840828 AC62 A7 000 2 2 2 C 1 2 1100 2 U 2 1 3 1 1 2 1 1 2 1 0 00 200
1 09 0 OAB07 6869 DAAB07-84-CH074 840920 R408 A7 000 2 2 2 3 1 2 1013 2 U 2 1 3 1 1 2 1 1 2 1 0 00 542
2 07 0 PA100 0229 N00140-83-C1478 831004 R219 C9E 000 2 2 2 C 1 2 0102 2 U 2 1 1 1 2 2 1 1 5 2 0 00 5 1,300
2 03 0 PA100 0571 N00140-83-C1478 840217 R219 C9E 000 2 2 2 C 1 2 0102 2 U 2 1 2 1 2 2 1 1 5 2 0 00 5 350
2 09 0 PA100 0957 N00140-83-C1478 840405 R219 C9E 000 2 2 2 C 1 2 0102 2 U 2 1 1 1 2 2 1 1 5 2 0 00 5 475
2 05 0 PA100 1086 N00140-83-C1478 840504 R219 C9E 000 2 2 2 C 1 2 0102 2 U 2 1 1 1 2 2 1 1 5 2 0 00 5 483
2 08 0 PA100 1425 N00140-83-C1478 840529 R219 C9E 000 2 2 2 B 2 4 2 1001 5 U 2 1 1 1 1 2 1 1 5 2 0 00 5 711
2 09 0 PA100 1673 N00140-83-C1478 840823 R219 C9E 000 2 2 2 C 2 4 2 1001 5 U 2 1 1 1 1 2 1 1 5 2 0 00 5 1,000
3 09 0 OFJ04 5347 F09603-84-C4446 840921 R414 A7 000 2 2 2 3 1 2 1008 1 J 2 1 1 3 1 2 1 1 1 2 0 00 5 49
3 08 0 OHJ05 0196 F30602-84-C0167 840820 AD93 A7 000 2 2 2 3 1 2 1100 2 J 2 1 3 1 1 2 1 1 5 2 0 00 1 148
CONTRACTOR TOTAL 12 5,583 *
CITY TOTAL 20 6,225 **
INDEPENDENT METAL STRAP CO INC ROSLYN NEW YORK 072388986 63781 36
2 03 0 QA110 0132 GS02F3-90-12 840105 8135 C9E 000 2 2 2 6 25
EAST NORWICH SKI CHALET INC ROSLYN HEIGHTS NEW YORK 060343548 63814 36
1 06 0 OAG34 0123 GS01S0-83-91 840521 7810 C9E 000 2 2 2 6 55
1 07 0 OAG34 0142 GS10S4-55-77 840629 7810 C9E 000 2 2 2 6 34
CONTRACTOR TOTAL 2 89 *
H & R PARTS CO ROSLYN HEIGHTS NEW YORK 091457788 63814 36
1 05 0 OAA09 8104 DAAA09-84-C0562 840514 1005 A5 000 2 2 2 3 1 2 0102 1 J 2 1 4 1 2 2 1 1 2 2 0 00 1 93
1 09 0 OAA09 9095 DAAA09-84-C1010 840917 1025 A5 EDC 2 2 2 3 1 2 0102 1 J 2 1 1 1 2 2 1 1 2 2 0 00 1 56
1 09 0 OAA09 8883 DAAA09-84-C1065 840831 1015 A5 DJB 2 2 2 3 2 4 2 0102 1 J 2 1 3 1 2 2 1 1 2 2 0 00 1 35
1 09 0 OAA09 9119 DAAA09-84-C1123 840919 1015 A5 DJB 2 2 2 3 1 2 0102 1 J 2 1 3 1 2 2 1 1 2 2 0 00 1 41
2 12 0 F7004 0085 M67004-84-C0024 831109 2520 A3 DBK 2 2 2 3 1 2 0102 1 K 2 1 3 1 2 2 1 1 2 2 0 00 5 55
CONTRACTOR TOTAL 5 280 *
NORCA CORP ROSLYN HEIGHTS NEW YORK 008920191 63814 36
1 03 0 OAA09 6482 DAAA09-84-C0319 840214 1240 A5 EDK 2 2 2 3 1 2 1026 1 J 2 1 3 1 1 2 1 1 2 2 0 00 1 88
1 04 0 OAA09 6696 DAAA09-84-C0396 840314 1015 A5 DBC 2 2 2 3 1 2 0102 1 J 2 1 1 1 2 2 1 1 2 2 0 00 1 102
1 01 0 OAE07 0957 DAAE07-84-CA049 840111 2530 A4A 000 2 2 2 3 1 2 0102 1 J 2 1 4 1 2 2 1 1 2 2 0 00 1 33
1 09 0 OAE07 4536 DAAE07-84-CJ147 840928 2520 A4B DNV 2 2 2 3 1 2 1015 1 J 2 1 3 1 1 2 1 1 2 2 0 00 1 1,355
1 11 0 OAE07 0178 DAAE07-84-C0038 831027 2910 A4A 000 2 2 2 3 1 1 J 2 1 1 1 1 2 1 1 2 3 0 00 5 56
1 09 0 OAE07 3845 DAAE07-84-C0038 840822 2910 A4A DBT 2 2 2 3 1 1 J 2 1 1 1 1 2 1 1 2 3 0 00 5 56-
1 04 0 OAE07 2139 DAAE07-84-C1042 840419 5340 A4B DNJ 2 2 2 3 1 2 0102 1 J 2 1 1 1 2 2 1 1 1 2 0 00 5 59
1 05 0 OAE07 2222 DAAE07-84-C1042 840426 5340 A4B DNJ 2 2 2 B 1 2 0102 1 J 2 1 1 1 2 2 1 1 1 2 0 00 5 59
1 08 0 OAE07 3481 DAAE07-84-C1503 840727 3120 A4A DJE 2 2 2 3 1 1 J 2 1 1 1 1 2 1 1 1 2 0 00 5 118
1 07 0 OAE07 3240 DAAE07-84-C1675 840716 2590 A4A DPW 2 2 2 3 1 2 0102 1 J 2 1 1 2 2 2 1 1 2 2 0 00 5 63
1 07 0 OAE07 3252 DAAE07-84-C1684 840717 5365 A4A DJB 2 2 2 3 1 1 J 2 1 1 1 1 2 1 1 2 2 0 00 5 27
CONTRACTOR TOTAL 11 1,904 *
FAXSTAR INDUSTRIES INC ROSLYN HEIGHTS NEW YORK 077284966 63814 36
1 04 0 OAA09 6739 DAAA09-84-C0367 840314 1025 A5 000 2 2 2 3 1 2 0102 1 J 2 1 3 1 2 2 1 1 2 2 0 00 1 207
CITY TOTAL 19 2,480 **

S MM A AAAAA AAAA	BBBBBB BB BBBBBBB	BBBBBB BBBB B3B BBB B B B B	C C C CCCC C C	D D D D D D D D D D D D D	DD DDDD D	B7
V 00		8888 888 888 1 1 1	1 2 3 4444 5 6	1 2 3 4 5 6 7 8 9 0 1 A	BB CCCC 3	AMOUNT
C NN 1 33333 2222	111111 11 1111111	333333 AAAA BBB CCC 9 0 2 3				($000)
AYERST LABORATORIES INC	ROUSES POINT	NEW YORK	001496397	63979	36	
4 02 0 00120 0965	DLA100-83-D0060	840206 6505 C9B 000 2 2 2 5	1 2 0700 6 K	1 1 1 1 1 1 3 1 7 1 2 0	00 5	38
4 12 0 00120 0328	DLA120-83-D0060	831118 6545 C9B 000 2 2 2 5	1 2 0700 6 K	1 1 1 1 1 1 3 1 7 1 3 0	00 5	681
4 01 0 00120 0584	DLA120-83-D0060	831228 6505 C9B 000 2 2 2 5	1 2 0700 6 K	1 1 1 1 1 1 3 1 7 1 2 0	00 5	208
4 01 0 00120 0710	DLA120-83-D0060	840105 6505 C9B 000 2 2 2 5	1 2 0700 6 K	1 1 1 1 1 1 3 1 7 1 2 0	00 5	116
4 01 0 00120 0728	DLA120-83-D0060	840109 6505 C9B 000 2 2 2 5	1 2 0700 6 K	1 1 1 1 1 1 3 1 7 1 2 0	00 5	90
4 11 0 00120 0159	DLA120-84-C0077	831031 6505 C9B 000 2 2 2 3	1 2 0700 6 J	1 1 1 1 1 1 2 1 7 1 2 0	00 5	265
4 12 0 00120 0505	DLA120-84-C0179	831209 6505 C9B 000 2 2 2 3	1 2 0700 6 J	1 1 1 1 1 1 2 1 7 1 2 0	00 5	205
4 02 0 00120 0957	DLA120-84-C0267	840208 6505 C9B 000 2 2 2 3	1 2 0700 6 J	1 1 1 1 1 1 2 1 7 1 2 0	00 5	195
4 07 0 00120 2318	DLA120-84-C0308	840720 6505 C9B 000 2 2 2 5	2 5 2 0700 6 K	1 3 1 1 1 1 3 1 7 1 2 0	00 5	98
4 04 0 00120 1433	DLA120-84-D0308	840405 6505 C9B 000 2 2 2 5	2 5 2 0700 6 K	1 3 1 1 1 1 3 1 7 1 2 0	00 5	240
4 05 0 00120 1810	DLA120-84-D0308	840517 6505 C9B 000 2 2 2 5	2 5 2 0700 6 K	1 3 1 1 1 1 3 1 7 1 2 0	00 5	110
4 06 0 00120 1915	DLA120-84-D0308	840601 6505 C9B 000 2 2 2 5	2 5 2 0700 6 K	1 3 1 1 1 1 3 1 7 1 2 0	00 5	326
4 06 0 00120 1922	DLA120-84-D0308	840604 6505 C9B 000 2 2 2 5	2 5 2 0700 6 K	1 3 1 1 1 1 3 1 7 1 2 0	00 5	76
4 06 0 00120 1972	DLA120-84-D0308	840607 6505 C9B 000 2 2 2 5	2 5 2 0700 6 K	1 3 1 1 1 1 3 1 7 1 2 0	00 5	35
4 06 0 00120 2024	DLA120-84-D0308	840614 6505 C9B 000 2 2 2 5	2 5 2 0700 6 J	1 3 1 1 1 1 3 1 7 1 2 0	00 5	447
4 06 0 00120 2119	DLA120-84-D0308	840628 6505 C9B 000 2 2 2 5	2 5 2 0700 6 K	1 3 1 1 1 1 2 1 7 1 2 0	00 5	177
4 07 0 00120 2325	DLA120-84-D0308	840723 6505 C9B 000 2 2 2 5	2 5 2 0700 6 K	1 3 1 1 1 1 3 1 7 1 2 0	00 5	1,777
4 07 0 00120 2330	DLA120-84-D0308	840723 6505 C9B 000 2 2 2 3	1 2 0700 1 J	1 3 1 1 1 1 3 1 7 1 2 0	00 5	121
4 09 0 00120 2713	DLA120-84-D0308	840913 6505 C9B 000 2 2 2 5	2 5 2 0700 6 J	1 3 1 1 1 1 3 1 7 1 2 0	00 5	224
	CITY TOTAL	19	5,429 **			
DICTAPHONE CORPORATION	RYE	NEW YORK	001290691	64309	36	
1 10 0 0BT01 0026	DABT01-83-C0089	831001 W058 S1 000 2 2 2 C	2 1 J	1 4 1 1 1 2 1 1 1 2 0	00 5	57
ITT CONTINENTAL BAKING CO	RYE	NEW YORK	001317197	64309	36	
4 12 0 0013H 0057	DLA13H-84-W0328	831213 8920 B2 000 2 2 2 5	2 6 2 0900 7 J	1 5 1 2 1 1 2 1 1 1 2 0	00 5	87
4 12 0 0013H 0085	DLA13H-84-W0411	831227 8920 B2 000 2 2 2 5	2 6 2 0900 7 J	1 5 1 2 1 1 2 1 1 1 2 0	00 5	97
4 01 0 0013H 0115	DLA13H-84-W0488	840106 8920 B2 000 2 2 2 5	2 6 2 0900 7 J	1 5 1 2 1 1 2 1 1 1 2 0	00 5	83
4 01 0 0013H 0173	DLA13H-84-W0572	840130 8920 B2 000 2 2 2 5	2 6 2 0900 7 J	1 5 1 2 1 1 2 1 1 1 2 0	00 5	46
4 02 0 0013H 0205	DLA13H-84-W0650	840206 8920 B2 000 2 2 2 5	2 6 2 0900 7 J	1 5 1 2 1 1 2 1 1 1 2 0	00 5	106
4 02 0 0013H 0240	DLA13H-84-W0732	840221 8920 B2 000 2 2 2 5	2 6 2 0900 7 J	1 5 1 2 1 1 2 1 1 1 2 0	00 5	84
4 03 0 0013H 0275	DLA13H-84-W0808	840301 8920 B2 000 2 2 2 5	2 6 2 0900 7 J	1 5 1 2 1 1 2 1 1 1 2 0	00 5	60
4 03 0 0013H 0309	DLA13H-84-W0895	840319 8920 B2 000 2 2 2 5	2 6 2 0900 7 J	1 5 1 2 1 1 2 1 1 1 2 0	00 5	58
4 04 0 0013H 0339	DLA13H-84-W0972	840403 8920 B2 000 2 2 2 5	2 6 2 0900 7 J	1 5 1 2 1 1 2 1 1 1 2 0	00 5	63
4 04 0 0013H 0375	DLA13H-84-W1053	840420 8920 B2 000 2 2 2 5	2 6 2 0900 7 J	1 5 1 2 1 1 2 1 1 1 2 0	00 5	75
4 05 0 0013H 0401	DLA13H-84-W1131	840509 8920 B2 000 2 2 2 5	2 6 2 0900 7 J	1 5 1 2 1 1 2 1 1 1 2 0	00 5	86
4 05 0 0013H 0432	DLA13H-84-W1218	840516 8920 B2 000 2 2 2 5	2 6 2 0900 7 J	1 5 1 2 1 1 2 1 1 1 2 0	00 5	89
4 06 0 0013H 0471	DLA13H-84-W1297	840605 8920 B2 000 2 2 2 5	2 6 2 0900 7 J	1 5 1 2 1 1 2 1 1 1 2 0	00 5	61
4 06 0 0013H 0505	DLA13H-84-W1379	840619 8920 B2 000 2 2 2 5	2 6 2 0900 7 J	1 5 1 2 1 1 2 1 1 1 2 0	00 5	103
4 07 0 0013H 0542	DLA13H-84-W1463	840702 8920 B2 000 2 2 2 5	2 6 2 0900 7 J	1 5 1 2 1 1 2 1 1 1 2 0	00 5	106
4 07 0 0013H 0589	DLA13H-84-W1552	840718 8920 B2 000 2 2 2 5	2 6 2 0900 7 J	1 5 1 2 1 1 2 1 1 1 2 0	00 5	161
4 08 0 0013H 0640	DLA13H-84-W1637	840802 8920 B2 000 2 2 2 5	2 6 2 0900 7 J	1 5 1 2 1 1 2 1 1 1 2 0	00 5	51
4 08 0 0013H 0675	DLA13H-84-W1721	840817 8920 B2 000 2 2 2 3	2 6 2 0900 7 J	1 5 1 2 1 1 2 1 1 1 2 0	00 5	103
4 09 0 0013H 0715	DLA13H-84-W1797	840910 8920 B2 000 2 2 2 3	2 6 2 0900 7 J	1 5 1 2 1 1 2 1 1 1 2 0	00 5	64
4 09 0 0013H 0744	DLA13H-84-W1877	840919 8920 B2 000 2 2 2 3	2 6 2 0900 7 J	1 5 1 2 1 1 2 1 1 1 2 0	00 5	67
	CONTRACTOR TOTAL	20	1,650 *			
	CITY TOTAL	21	1,707 **			
ST BONAVENTURE UNIVERSITY	ST. BONAVENTURE	NEW YORK	074040544	64551	36	
1 01 0 0KF40 0164	DAKF40-76-A0106	840111 U005 S1 000 2 2 2 3	2 8 2 0500 7 J	A 5 1 1 1 1 1 1 7 5 2 0	00 5	95

S MM A AAAAA AAAA BBBBBB BB BBBBBBB BBBBBB BBBB BBB BBB B B B B C C C CCCC C C D D D D D D D D D D D D DD DDDD D B7
V 00 8888 888 888 1 1 1 1 2 1 1 2 2 12 12 12 1 AMOUNT
C NN 1 33333 2222 111111 11 1111111 333333 AAAA BBB CCC 9 0 2 3 1 2 3 4444 5 6 1 2 3 4 5 6 7 8 9 0 1 A BB CCCC 3 ($000)
ST BONAVENTURE UNIVERSI (CONT) ST. BONAVENTURE NEW YORK 074040544 64551 36
1 08 0 OKF40 0401 DAKF40-76-A0106 840815 U005 S1 000 2 2 2 3 2 8 2 0500 7 J A 5 1 1 1 1 1 1 7 5 2 1 00 5 90
CITY TOTAL 2 185 **
BEUKERS LABORATORIES INC ST. JAMES NEW YORK 052782810 64584 36
1 09 0 OAK20 0542 DAAK20-84-C0637 840905 AC61 A7 000 2 2 2 3 1 2 1100 6 J 2 1 1 1 1 2 1 1 1 2 0 00 5 91
3 09 0 OHV02 0079 F19650-84-C0040 840726 5825 A7 000 2 2 2 3 1 2 1013 1 J 2 1 1 1 1 2 1 1 2 2 0 00 5 70
3 09 0 OFE02 0335 F42650-84-C3716 840926 6660 C9E 000 2 2 2 3 2 4 2 0102 1 J 2 1 1 1 2 2 1 1 1 2 0 00 5 44
CONTRACTOR TOTAL 3 205 *
SCIENCE TRONICS MFG ST. JAMES NEW YORK 991865320 64584 36
4 09 0 00120 2706 DLA120-84-C8182 840912 6550 C9B 000 2 2 2 3 1 2 0700 6 J 2 1 1 1 1 2 1 1 1 2 0 00 5 48
CITY TOTAL 4 253 **
S C S TELECOM INC SANDS POINT NEW YORK 991235896 65035 36
1 06 0 OAK21 0217 DAAK21-84-C0060 840531 AC61 A7 000 2 2 2 3 1 2 1100 5 U 2 1 1 2 1 2 1 1 5 2 0 00 5 132
TRUDEAU INSTITUTE INC SARANAC LAKE NEW YORK 020658969 65233 36
2 05 0 E612B 1339 N00014-83-C0407 840502 AD91 S1 000 2 2 2 C 2 7 2 0500 7 S A 1 1 1 1 1 2 1 7 5 2 0 00 5 59
ESPEY MFG & ELEC CORP SARATOGA SPRINGS NEW YORK 002068054 65255 36
3 03 0 OFJ04 1167 F09603-84-C3430 840315 5841 A7 GMX 2 2 1 3 1 109
4 09 0 00400 4609 DLA400-84-C2863 840927 6120 C9E 000 2 2 2 3 1 2 1013 5 J 2 1 1 1 1 2 1 1 1 2 0 00 5 37
4 09 0 00900 2637 DLA900-83-C2671 840905 5985 A7 000 2 2 2 B 2 4 2 0200 5 J 2 1 1 1 1 2 1 1 1 2 0 00 5 84
4 06 0 00900 2086 DLA900-84-C1986 840627 5985 A7 000 2 2 2 3 1 2 1013 1 J 2 1 1 1 1 2 1 1 1 2 0 00 5 53
4 06 0 00900 2093 DLA900-84-C2102 840627 5999 A7 000 2 2 2 3 1 2 1013 5 J 2 1 1 1 1 2 1 1 1 2 0 00 5 35
4 09 0 00900 2740 DLA900-84-C2725 840917 5985 A7 000 2 2 2 3 2 4 2 0200 5 J 2 1 1 1 1 2 1 1 1 2 0 00 5 61
CONTRACTOR TOTAL 6 379 *
ESPEY MFG & ELECTRONICS CORP SARATOGA SPRINGS NEW YORK 001265396 65255 36
1 01 0 OAB07 3116 DAAB07-84-CB006 831031 5985 A7 GPC 2 2 2 3 1 1 J 2 1 1 1 1 2 1 1 1 2 1 00 1 402
1 12 0 OAB07 3219 DAAB07-84-CB033 831122 5820 A7 GPJ 2 2 1 3 1 41
1 09 0 OAB07 6871 DAAB07-84-C0334 840921 5985 A7 GPC 2 2 2 3 1 1 J 2 1 1 1 1 2 1 1 1 2 0 00 5 27
1 02 0 OAH01 0622 DAAH01-84-C0191 840110 1430 A2 CMC 2 2 2 3 1 2 1013 5 J 2 1 1 1 1 2 1 1 1 2 0 00 5 241
2 05 0 JA112 3362 N00104-84-C2698 840525 6130 A7 GTU 2 2 2 3 1 2 1015 1 J 2 1 1 1 1 2 1 1 1 2 0 00 1 80
2 02 0 PB200 0105 N68335-84-C0578 840223 6350 A3 000 2 2 2 3 1 2 1013 1 J 2 1 1 1 1 2 1 1 1 3 0 00 1 46
2 02 0 PB200 0102 N68335-84-C0879 840217 6350 A3 000 2 2 2 3 1 1 J 2 1 3 1 1 2 1 1 1 3 0 00 5 28
3 06 0 OFJ04 4189 F09603-84-C3953 840628 5826 A7 GMX 2 2 2 3 1 2 0200 5 J 2 1 1 1 1 2 1 1 1 2 0 00 5 41
CONTRACTOR TOTAL 8 906 *
GUYSON CORP OF U S A SARATOGA SPRINGS NEW YORK 077203305 65255 36
3 08 0 OFH02 2820 F04606-84-C0678 840723 5180 B9 000 2 2 1 3 1 87
TARRANT MANUFACTURING CO SARATOGA SPRINGS NEW YORK 002076420 65255 36
4 08 0 00700 4634 DLA700-84-C3012 840802 3830 C9A 000 2 2 2 3 1 2 0102 1 J 2 1 1 1 2 2 1 1 1 2 0 00 5 73
CITY TOTAL 16 1,445 **

S MM A AAAAA AAAA BBBBBB BB BBBBBBB BBBBBB BBBB BBB BBB B B B B C C C CCCC C C D D D D D D D D D D D D DD DDDD D B7
V OO 8888 888 888 1 1 1 1 1 1 2 12 12 1 AMOUNT
C NN 1 33333 2222 111111 11 1111111 333333 AAAA BBB CCC 9 0 2 3 1 2 3 4444 5 6 1 2 3 4 5 5 7 8 9 0 1 A BB CCCC 3 ($000)
A T & T INFORMATION SYSTEMS SCHENECTADY NEW YORK 054942081 65508 36
1 11 0 OHA30 0003 DCA200-83-H0002 831013 W058 S1 000 2 2 2 5 1 2 1005 7 J 1 1 1 1 1 1 1 1 1 3 1 0 00 5 28
CONDEC CORPORATION SCHENECTADY NEW YORK 001163864 65508 36
1 02 0 OAA09 6228 DAAA09-78-C2006 831223 1025 A5 EDE 2 2 2 D 1 1 K 1 1 1 1 1 1 2 1 1 1 2 0 00 1 152
1 02 0 OAA09 6229 DAAA09-78-C2006 831223 1025 A5 EDE 2 2 1 D 1 32
1 08 0 OAA09 8660 DAAA09-84-G0008 840731 1025 A5 EDE 2 2 1 4 1 7,728
1 08 0 OAA09 8661 DAAA09-84-G0008 840731 1025 A5 EDE 2 2 2 4 1 2 0200 5 J 1 1 1 1 1 1 3 1 1 1 2 0 00 1 8,694
CONTRACTOR TOTAL 4 16,606 *
CORDOBA CONSTRUCTION COMPANY SCHENECTADY NEW YORK 990920191 65508 36
1 12 0 OHA30 0008 DAHA30-82-C0020 831114 Y127 C2 000 2 2 2 B 2 6 2 1702 7 J 2 2 1 1 2 1 1 4 2 0 00 3 40
EDGCOMB STEEL OF NEW ENGLAND SCHENECTADY NEW YORK 001421080 65508 36
1 10 0 OAA22 0002 DAAA22-84-C0401 831013 9535 A5 000 2 2 2 3 1 1 J 2 1 1 1 1 2 1 1 2 2 0 00 5 27
GE CO CORP R & D SCHENECTADY NEW YORK 043788777 65508 36
2 01 0 BH004 1578 N00024-74-C5009 831214 4470 A3 SDN 2 2 2 B 1 2 1400 7 U 1 1 1 1 1 1 3 1 1 1 1 0 00 5 58,094
3 01 0 OHR06 0070 F33615-76-C2167 831230 AC12 A1B 000 2 2 2 C 1 2 1100 2 U 1 5 1 1 1 1 3 1 1 5 1 0 00 584
CONTRACTOR TOTAL 2 58,678 *
GENERAL ELECTRIC COMPANY SCHENECTADY NEW YORK 001367960 65508 36
1 12 0 OSG60 4097 DASG60-83-C0123 831006 AC23 A2 CED 2 2 2 C 1 2 1100 2 U 1 3 1 1 1 1 2 1 1 5 2 0 00 5 97
1 07 0 OSG60 4437 DASG60-83-C0123 840720 AC23 A2 CED 2 2 2 B 1 2 1100 4 U 1 3 1 1 1 1 2 1 1 5 2 0 00 5 99
2 02 0 E614A 0708 N00014-82-C0060 840124 AD91 S1 000 2 2 2 A 1 2 1100 5 U 1 1 1 1 1 1 2 1 1 5 2 0 00 5 99
2 02 0 E614A 0812 N00014-83-C0447 840202 AD91 S1 000 2 2 2 C 2 4 2 1100 7 U 1 1 1 1 1 1 3 1 1 5 2 0 00 5 311
2 08 0 E614A 2014 N00014-84-C0296 840724 AD91 S1 000 2 2 2 3 2 7 2 1100 5 U 1 1 1 1 1 1 2 1 1 5 2 0 00 5 79
2 11 0 BH004 0793 N00024-73-C5235 831026 4470 A3 SDR 2 2 2 A 1 2 1400 7 U 1 1 1 1 1 1 3 1 1 1 1 0 00 5 90,524
2 12 0 BH004 0490 N00024-73-C5488 831026 AC33 A3 000 2 2 2 C 1 2 1100 4 U 1 2 1 1 1 1 4 1 1 1 2 0 00 5 671
2 08 0 BH004 8502 N00024-73-C5488 840809 AC33 A3 000 2 2 2 C 1 2 1100 4 U 1 2 1 1 1 1 3 1 1 1 1 0 00 5 630
2 09 0 BH005 A210 N00024-73-C5488 840914 AC33 A3 000 2 2 2 C 1 2 1100 4 U 1 2 1 1 1 1 4 1 1 1 2 0 00 5 611
2 11 0 BH004 0734 N00024-74-C5009 831026 4470 A3 SDN 2 2 2 A 1 2 1400 7 U 1 2 1 1 1 1 3 1 1 1 1 0 00 5 52,049
2 11 0 BH004 0780 N00024-74-C5182 831118 4470 A3 SDN 2 2 2 C 1 2 1400 7 U 1 1 1 1 1 1 3 1 1 1 1 0 00 5 34,204
2 11 0 BH004 0795 N00024-74-C5182 831028 4470 A3 SDN 2 2 2 A 1 2 1400 7 U 1 1 1 1 1 1 3 1 1 1 1 0 00 5 33,000
2 09 0 BH004 A208 N00024-79-C4027 840928 AC35 A3 JR 2 2 2 A 1 2 1100 7 U 1 1 1 1 1 1 3 1 1 1 1 0 00 5 4,192
2 11 0 BH004 0861 N00024-79-C4027 831026 AC35 A3 SDR 2 2 2 A 1 2 1100 7 U 1 1 1 1 1 1 3 1 1 1 1 0 00 5 54,839
2 08 0 BH004 8742 N00024-79-C4027 840614 AC35 A3 SDR 2 2 2 A 1 2 1100 7 U 1 1 1 1 1 1 3 1 1 1 1 0 00 5 15,739
3 11 0 OFH02 0046 F04606-83-D0113 831018 J058 A1C AEC 2 2 2 5 1 2 1009 4 J 1 1 1 1 1 1 3 1 1 1 1 0 00 1 1,709
3 07 0 OFH02 2665 F04606-83-D0113 840705 5341 A1C AEC 2 2 2 5 1 2 1009 4 J 1 1 1 1 1 1 3 1 1 1 1 0 00 1 1,681
3 03 0 OFH02 1069 F04606-84-C0282 840229 5950 A1C AEC 2 2 1 3 1 26
3 05 0 OFH02 3534 F04606-84-C0332 840507 5840 A7 GMB 2 2 2 3 1 2 1013 5 J 1 1 1 1 1 1 2 1 1 1 2 0 00 5 75
3 08 0 OFH02 3213 F04606-84-C0849 840830 5960 A7 AEC 2 2 2 3 1 2 1015 3 J 1 1 1 1 1 1 2 1 1 1 2 0 00 5 240
3 12 0 OHM03 0052 F08635-83-C0326 831122 AC52 A5 000 2 2 2 C 1 2 1100 2 U 1 3 1 1 1 1 3 1 1 5 1 0 00 5 53
3 01 0 OHM03 0130 F08635-83-C0326 840117 AC52 A5 000 2 2 2 C 1 2 1100 2 U 1 3 1 1 1 1 3 1 1 5 1 0 00 5 412
3 03 0 OHM03 0186 F08635-83-C0326 840328 AC52 A5 000 2 2 2 C 1 2 1100 2 U 1 3 1 1 1 1 3 1 1 5 1 0 00 120
3 11 0 OHJ03 0021 F30602-83-C0084 831121 AD92 A7 000 2 2 2 C 1 2 1100 1 J 1 4 1 4 1 1 2 1 1 5 2 0 00 1 141

S MM A AAAAA AAAA BBBBBB BB BBBBBBB BBBBBB BBBB BBB BBB B B B B C C C CCCC C C D D D D D D D D D D D D D DD DDDD D B7
V OO 8888 888 888 1 1 1 1 1 2 1 1 5 1 0 12 12 12 1 AMOUNT
C NN 1 33333 2222 111111 11 1111111 333333 AAAA BBB CCC 9 0 2 3 1 2 3 4444 5 6 1 2 3 4 5 6 7 8 9 0 1 A BB CCCC 3 ($000)
GENERAL ELECTRIC COMPAN (CONT) SCHENECTADY NEW YORK 001367960 65508 36
3 04 0 OHR06 0122 F33615-76-C2167 840202 AC12 A1B 000 2 2 2 C 1 2 1100 2 U 1 5 1 1 1 1 3 1 1 5 1 0 00 82
3 09 0 OHR06 0257 F33615-76-C2167 840918 AC12 A1B 000 2 2 2 B 1 2 1100 2 U 1 5 1 1 1 1 3 1 1 5 1 0 00 160
3 09 0 OHR06 0266 F33615-76-C2167 840921 AC12 A1B 000 2 2 2 C 1 2 1100 2 U 1 5 1 1 1 1 3 1 1 5 1 0 00 317
3 05 0 OHR10 0069 F33615-80-C5155 840523 R415 B9 000 2 2 2 B 1 2 1013 2 U 1 1 1 1 1 1 3 1 1 5 1 0 00 1,497
3 01 0 OHR08 0063 F33615-81-C5156 840106 AC11 A1B 000 2 2 2 C 1 2 1100 5 U 1 2 1 1 1 1 3 1 1 5 1 0 00 415
3 07 0 OHR08 0102 F33615-81-C5156 840716 AC11 A1B 000 2 2 2 C 1 2 1100 5 U 1 2 1 1 1 1 3 1 1 5 1 0 00 800
3 09 0 OFH02 1289 F34601-83-G1762 840913 5960 A7 AEC 2 2 2 4 1 2 1013 3 J 1 1 1 1 1 1 2 1 1 1 2 0 00 5 480
3 12 0 OHX04 0061 F49620-83-C0101 831102 AJ11 S1 000 2 2 2 C 1 2 1100 2 S 1 5 1 5 1 1 2 1 1 5 2 0 00 81
3 07 0 OHX04 0165 F49620-83-C0101 840615 AJ11 S1 000 2 2 2 A 2 7 2 1100 4 S 1 5 1 5 1 1 2 1 1 5 2 0 00 60
4 03 0 00900 1281 DLA900-83-G0018 840326 5960 A7 000 2 2 2 4 1 2 1001 5 J 1 1 1 1 1 1 1 1 1 1 2 0 00 5 28
5 09 0 OCW41 0137 DACW41-74-C0018 840921 6115 C2 000 2 2 2 3 1 1 K 1 1 1 1 1 1 4 1 1 1 2 0 00 1 832
5 09 0 OCW41 0138 DACW41-74-C0018 840921 6115 C2 000 2 2 2 3 1 1 K 1 1 1 1 1 1 4 1 1 1 2 0 00 1 431
5 09 0 OCW41 0139 DACW41-74-C0018 830921 6115 C2 000 2 2 2 3 1 1 K 1 1 1 1 1 1 4 1 1 1 2 0 00 1 45
5 09 0 OCW41 0140 DACW41-74-C0018 840921 6115 C2 000 2 2 2 3 1 1 K 1 1 1 1 1 1 4 1 1 1 2 0 00 1 55
5 09 0 OCW41 0141 DACW41-74-C0018 840921 6115 C2 000 2 2 2 3 1 1 K 1 1 1 1 1 1 4 1 1 1 2 0 00 1 30
5 09 0 OCW41 0142 DACW41-74-C0018 840921 6115 C2 000 2 2 2 3 1 1 K 1 1 1 1 1 1 4 1 1 1 2 0 00 1 46
5 09 0 OCW43 0108 DACW43-73-C0098 840531 6115 C9E 000 2 2 2 C 1 1 J 1 1 1 1 1 1 1 1 1 1 2 0 00 5 33
5 03 0 OCW67 0061 DACW67-75-C0027 840222 6115 C9E 000 2 2 2 B 1 1 K 1 3 1 1 1 1 3 1 1 1 2 0 00 5 83
5 03 0 OCW67 0062 DACW67-75-C0027 840322 6115 C9E 000 2 2 2 C 1 1 K 1 3 1 1 1 1 3 1 1 1 2 0 00 5 83
CONTRACTOR TOTAL 43 297,159 *
GRENO INDUSTRIES INC SCHENECTADY NEW YORK 013191994 65508 36
2 02 0 BH004 2488 N00024-84-C4010 840124 4820 A3 000 2 2 2 3 1 1 J 2 1 2 1 1 2 1 1 1 2 0 00 1 3,542
2 09 0 JA111 7312 N00104-84-C0559 840914 4820 A3 000 2 2 2 3 1 2 1015 5 J 2 1 1 1 1 2 1 1 1 2 0 00 1 30
CONTRACTOR TOTAL 2 3,572 *
INGERSOLL-RAND COMPANY INC SCHENECTADY NEW YORK 001368026 65508 36
1 10 0 OAG47 0007 DAAG47-84-C0002 831012 6105 C9E 000 2 2 2 3 2 4 2 1003 1 J 1 4 1 1 1 1 2 1 1 1 2 0 00 5 27
LIBERTY CONTAINER SCHENECTADY NEW YORK 991442021 65508 36
1 05 0 OAA22 0175 DAAA22-82-C0431 840419 1025 A5 000 2 2 1 E 1 29-
LIPHA CHEMICALS INC SCHENECTADY NEW YORK 099509762 65508 36
4 05 0 00400 2689 DLA400-84-C1906 840507 6840 C9E 000 2 2 2 3 1 2 1013 1 J 1 4 1 1 1 1 2 1 1 1 2 0 00 5 35
MILLIVAC INSTRUMENTS INC SCHENECTADY NEW YORK 002070514 65508 36
3 01 0 OFF50 0345 F41608-83-D0041 840117 6625 A7 000 2 2 2 5 1 2 0102 1 J 2 1 1 1 2 2 1 1 1 2 0 00 5 118
3 09 0 OFF50 1205 F41608-83-D0041 840924 6625 A7 000 2 2 2 5 1 2 0102 1 J 2 1 1 1 2 2 1 1 1 2 0 00 5 163
4 04 0 00900 1498 DLA900-84-C1437 840416 6625 A7 000 2 2 2 3 1 2 1013 5 J 2 1 1 1 1 2 1 1 1 2 0 00 5 53
CONTRACTOR TOTAL 3 334 *
NEWBERRY KNITTING CO INC SCHENECTADY NEW YORK 002081925 65508 36
4 02 0 00100 0436 DLA100-84-C0388 840210 8415 A9 000 2 2 2 3 1 2 0102 1 J 2 1 3 1 2 2 1 1 1 2 0 00 1 356
PERCOR INC SCHENECTADY NEW YORK 087314274 65508 36
1 11 0 OHA30 0004 F19630-82-D0014 831013 W070 S1 000 2 2 2 5 1 2 1013 1 J 2 1 3 1 1 2 1 1 3 2 0 00 5 33

S MM A AAAAA AAAA BBBBBB BB BBBBBBB BBBBBB BBBB BBB BBB B B B B C C C CCCC C C D D D D D D D D D D D D D DD DDDD D B7
V 00 8888 888 888 1 1 1 1 2 1 1 12 12 1 AMOUNT
C NN 1 33333 2222 111111 11 1111111 333333 AAAA BBB CCC 9 0 2 3 1 2 3 4444 5 6 1 2 3 4 5 6 7 8 9 0 1 A BB CCCC 3 ($000)
SPERRY CORPORATION SCHENECTADY NEW YORK 001325406 65508 36
1 09 0 0HA30 0034 GSOCK8-40-1S5674 831228 W070 S1 000 2 2 2 6 27
TOWNE CONSTRUCTION CO SCHENECTADY NEW YORK 059378406 65508 36
1 09 0 0KF36 0074 DAKF36-84-C0047 840920 Z199 C2 000 2 2 2 3 1 2 0102 1 J 2 1 3 1 2 2 1 1 4 2 0 00 5 33
CITY TOTAL 64 376,926 **
CAMPITO PLUMBING & HEATING INC SCOTIA NEW YORK 004776993 65893 36
1 09 0 0HA30 0052 DAHA30-84-C0034 840928 Z249 C2 000 2 2 2 3 1 2 0102 1 J 2 1 3 1 2 2 1 1 4 2 0 00 5 99
HADD-FIELDS JANITORIAL SERVICE SCOTIA NEW YORK 102887353 65893 36
2 07 0 C2472 A098 N62472-83-C0894 831130 S201 S1 000 2 2 2 D 1 2 0102 1 J 2 3 1 2 2 1 1 3 2 0 00 5 32
MONTGOMY CY CH NYS ASC RTD CHD SCOTIA NEW YORK 093257475 65893 36
2 04 0 PA101 A251 N00140-83-CBB01 831215 S299 S1 000 2 2 2 C 2 6 2 1702 7 J C 5 1 1 1 2 1 1 3 2 0 00 5 37
SCHER M & SON INC SCOTIA NEW YORK 002098473 65893 36
2 09 0 C2472 3899 N62472-84-C3274 840914 Y119 C2 000 2 2 2 3 1 2 0200 1 J 2 1 2 1 1 2 1 1 4 2 0 00 5 74
CITY TOTAL 4 242 **
SABIN METAL CORPORATION SCOTTSVILLE NEW YORK 001213305 65959 36
4 02 0 00700 1649 DLA710-84-C0042 840201 P999 S1 000 2 2 2 3 1 2 0102 1 J 2 1 2 1 2 2 1 1 2 2 0 00 5 111
4 07 0 00700 4336 DLA710-84-C0042 840702 P999 S1 000 2 2 2 A 1 2 0102 1 J 2 1 2 1 2 2 1 1 2 2 0 00 5 114
4 05 0 00700 3413 DLA710-84-C0063 840523 P999 S1 000 2 2 2 3 1 2 0102 1 J 2 1 2 1 2 2 1 1 2 2 0 00 5 135
CITY TOTAL 3 360 **
SHANE GELLING COMPANY SEA CLIFF NEW YORK 081547556 66047 36
3 02 0 0HJ03 0044 F30602-83-C0165 831205 AC63 A7 000 2 2 2 C 1 2 1100 2 U 2 1 1 2 1 2 1 1 5 2 0 00 203
D ANNUNZIO CONSTRUCTORS CORP SENECA ARMY DEPOT NEW YORK 060797826 66300 36
1 04 0 0CA51 0088 DACA51-83-C0079 840201 R211 C2 000 2 2 2 5 1 2 0102 2 J 2 1 3 1 2 2 1 1 5 2 0 00 5 44
FARR BROS INC SENECA ARMY DEPOT NEW YORK 012843793 66300 36
1 09 0 0AG38 0169 DAAG38-84-C0129 840925 Z245 C2 000 2 2 2 3 1 2 0102 1 J 2 1 3 1 2 2 1 1 4 2 0 00 3 91
MASSA DOMINICK P & SONS SENECA ARMY DEPOT NEW YORK 041289869 66300 36
1 09 0 0CA51 0392 DACA51-84-C0207 840924 Z199 C2 000 2 2 2 3 1 2 0102 1 J 2 1 3 1 2 2 1 1 4 2 0 00 5 99
1 09 0 0CA51 0495 DACA51-84-C0219 840928 Z299 C2 000 2 2 2 3 1 2 0102 1 J 2 1 4 1 2 2 1 1 4 2 0 00 5 75
CONTRACTOR TOTAL 2 174 *
RANDSCO PIPELINE INC SENECA ARMY DEPOT NEW YORK 991765306 66300 36
1 05 0 0CA51 0163 DACA51-84-C0088 840405 Y245 C2 000 2 2 2 3 1 2 0102 1 J 2 1 4 1 2 2 1 1 4 2 0 00 5 433

S MM A AAAAA AAAA BBBBBB BB BBBBBBB BBBBBB BBBB BBB BBB B B B B C C C CCCC C C D D D D D D D D D D D D DD DDDD D	B7
V OO 8888 888 888 1 1 1 1 2 12 12 1	AMOUNT
C NN 1 33333 2222 111111 11 1111111 333333 AAAA BBB CCC 9 0 2 3 1 2 3 4444 5 6 1 2 3 4 5 6 7 8 9 0 1 A BB CCCC 3	($000)
RANDSCO PIPELINE INC (CONT) SENECA army DEPOT NEW YORK 045463984 66300 36	
1 09 0 0CA51 0389 DACA51-84-C0199 840924 Y249 C2 000 2 2 2 3 1 2 0102 1 J 2 1 3 1 2 2 1 1 4 2 0 00 5	267
CONTRACTOR TOTAL 2 700 *	
RIST-FROST ASSOCIATES P C SENECA ARMY DEPOT NEW YORK 048147151 66300 36	
1 09 0 0CA51 0498 DACA51-83-C0079 840929 R211 C2 000 2 2 2 5 1 2 0400 2 J 2 1 3 2 1 2 1 1 1 2 0 00 5	34
ROBSON & WOESE INC SENECA ARMY DEPOT NEW YORK 059381244 66300 36	
1 07 0 0CA51 0282 DACA51-84-C0007 840712 R211 C2 000 2 2 2 5 1 2 0102 2 J 2 1 3 1 2 2 1 1 5 2 0 00 5	25
1 07 0 0CA51 0252 DACA51-84-C0038 840613 R211 C2 000 2 2 2 3 1 2 0400 2 J 2 1 3 1 1 2 1 1 5 2 0 00 5	73
CONTRACTOR TOTAL 2 98 *	
STV/LYON ASSOC INC SENECA ARMY DEPOT NEW YORK 991436619 66300 36	
1 03 0 0CA51 0117 DACA51-80-C0092 840221 R219 C2 000 2 2 2 D 1 2 0102 2 J 2 1 3 1 2 2 1 1 5 2 0 00 5	27
WIMMER, C D PAVING INC SENECA ARMY DEPOT NEW YORK 991858754 66300 36	
1 09 0 0CA51 0390 DACA51-84-C0208 840924 Z222 C2 000 2 2 2 3 1 2 0102 1 J 2 1 3 1 2 2 1 1 4 2 0 00 5	145
CITY TOTAL 11 1,313 **	
GOULDS PUMPS INC SENECA FALLS NEW YORK 002225100 66322 36	
1 09 0 0AJ10 8386 DAAJ10-84-DA004 840920 4320 A8A 000 2 2 2 5 1 2 0200 1 J 1 3 1 3 1 1 3 1 1 1 2 0 00 1	7,769
IVERSEN CONSTRUCTION CORP SENECA LAKE NEW YORK 002467272 66377 36	
2 07 0 C2472 A160 N62472-84-C3246 831103 Y119 C2 000 2 2 2 3 1 2 0102 1 J 2 1 1 1 2 2 1 1 4 1 0 00 5	29
CHESEBROUGH-PONDS INC SHERBURNE NEW YORK 001375088 66883 36	
4 07 0 00120 2219 DLA120-84-C6017 840709 6515 A9 000 2 2 2 3 1 2 0700 1 J 1 1 1 1 1 1 2 1 1 1 2 0 00 5	187
GENERAL INSTRUMENT CORP DEL SHERBURNE NEW YORK 002183333 66883 36	
2 08 0 QA110 0304 N00228-84-C2383 840802 5999 A7 000 2 2 2 3 1 2 1026 6 J 1 3 1 3 1 1 2 1 1 5 2 0 00 5	43
2 09 0 TA100 0707 N00612-84-C0716 840914 5985 C9E 000 2 2 2 3 2 4 2 1001 6 J 1 1 1 1 1 1 2 1 1 1 2 0 00 5	33
CONTRACTOR TOTAL 2 78 *	
CITY TOTAL 3 263 **	
CHESEBROUGH-PONDS INC SHERBURNE NEW YORK 001375088 66894 36	
4 07 0 00120 2160 DLA120-84-C5129 840703 6530 C9B 000 2 2 2 3 1 2 0700 6 J 1 1 1 1 1 1 1 1 1 1 3 0 00 5	228
KASPER J & D ASSOCIATES SHINNECOCK HILLS NEW YORK 057793820 67048 36	
5 05 0 0CW51 0024 DACW51-84-C0018 840330 R219 C2 000 2 2 2 3 1 2 0102 2 J 2 1 3 1 2 2 1 1 5 2 0 00 5	57
LUITPOLD PHARMACEUTICALS INC SHIRLEY NEW YORK 002033710 67070 36	
4 11 0 00120 0301 DLA120-84-C0090 831031 6505 C9B 000 2 2 2 3 1 2 0700 1 J 1 4 1 1 1 1 2 1 1 1 2 0 00 5	30

S MM A AAAAA AAAA	BBBBBB BB BBBBBBB	BBBBBB BBBB BBB BBB	B B B B	C C C CCCC C C	D D D D D D D D D D D D	DD DDDD D	B7
V OO		8888 888 888	1 1 1		1 1 12	12 12 1	AMOUNT
C NN 1 33333 2222	111111 11 1111111	333333 AAAA BBB CCC	9 0 2 3	1 2 3 4444 5 6	1 2 3 4 5 6 7 8 9 0 1 A	BB CCCC 3	($000)

LUITPOLD PHARMACEUTICAL (CONT) SHIRLEY NEW YORK 002033710 67070 36

| | | |

S MM A AAAAA AAAA BBBBBB BB BBBBBBB BBBBBB BBBB BBB BBB B B B B C C C CCCC C C D D D D D D D D D D D D DD DDDD D B7
V OO 6868 368 888 1 1 1 1 1 2 1 2 AMOUNT
C NN 1 33333 2222 111111 11 1111111 333333 AAAA BBB CCC 9 0 2 3 1 2 3 4444 5 6 1 2 3 4 5 6 7 8 9 0 1 A BB CCCC 3 ($000)
MORTON THIOKOL INC SILVER SPRINGS NEW YORK 002241164 67466 36
4 05 0 0013H 8677 DLA13H-84-C0980 840516 8950 B2 000 2 2 2 3 1 1 J 1 4 1 1 1 1 2 1 1 1 2 0 00 5 39
MECHANICAL TECHNOLOGY INC SKANEATELES NEW YORK 045203429 67510 36
2 09 0 E1230 5888 N00014-84-C2462 840914 6635 C9E 000 2 2 2 3 1 2 1013 1 J 1 4 1 1 1 1 2 1 1 1 2 0 00 5 129
WELCH ALLYN INC SKANEATELES FALLS NEW YORK 002240281 67532 36
4 12 0 00120 0516 DLA120-84-C4230 831209 6540 C9B 000 2 2 2 3 1 2 0700 1 J 1 1 1 1 1 1 2 1 1 1 2 0 00 5 31
CRAFTSMEN CORP SMITHTOWN NEW YORK 021143722 67851 36
2 09 0 TK120 E559 N61339-83-C0127 840914 T013 S1 000 2 2 2 A 2 6 2 1702 7 J 2 2 1 1 2 1 1 1 2 0 00 1 36
GAP INSTRUMENT CORP SMITHTOWN NEW YORK 002049419 67851 36
2 04 0 JA111 2463 N00104-84-C0878 840403 1220 A5 000 2 2 2 3 2 4 2 0200 5 J 2 1 1 1 1 2 1 1 1 2 0 00 5 46
2 09 0 JA112 5759 N00104-84-C2086 840906 6605 A3 000 2 2 2 3 1 2 1015 1 J 2 1 1 1 1 2 1 1 1 2 0 00 1 38
2 09 0 JA112 5920 N00104-84-C2226 840911 6105 A7 000 2 2 2 3 2 4 2 1015 1 J 2 1 1 1 1 2 1 1 1 2 0 00 1 28
2 07 0 JA100 J772 N00383-84-C6786 840707 6930 A1C AFU 2 2 2 3 1 2 1015 1 J 2 1 1 1 1 2 1 1 1 2 0 00 1 48
2 08 0 JA100 K412 N00383-84-C6885 840805 6930 C9E 000 2 2 2 3 1 2 1015 1 A 2 1 1 1 1 2 1 1 1 2 0 00 1 119
CONTRACTOR TOTAL 5 279 *
GENERAL ELECTRIC COMPANY SMITHTOWN NEW YORK 001367960 67851 36
3 11 0 OHV44 0020 F19628-82-C0049 831107 5840 A7 000 2 2 2 A 1 2 1001 4 M 1 1 1 1 1 1 2 1 1 1 2 0 00 3 4,361
GULL INC SMITHTOWN NEW YORK 041426578 67851 36
1 12 0 0AJ09 0170 DAAJ09-84-CA089 831115 6695 A1A AHK 2 2 2 3 1 2 1015 5 J 2 1 1 1 1 2 1 1 1 2 1 00 1 416
1 02 0 0AJ09 0383 DAAJ09-84-CA352 840130 6680 A1C AHM 2 2 2 3 1 2 1015 5 J 2 1 1 1 1 2 1 1 1 2 2 00 1 97
2 08 0 JA100 K202 F09603-83-G0477 840804 6680 A1C AVG 2 2 2 4 1 2 1015 5 J 1 1 1 1 1 1 3 1 1 1 2 0 00 5 930
2 05 0 JA111 3235 N00104-84-C0891 840420 2040 A3 000 2 2 2 B 1 2 1015 5 J 2 1 1 1 1 2 1 1 1 2 0 00 1 78
2 05 0 JA111 3281 N00104-84-C0944 840511 2040 A3 000 2 2 2 3 1 2 1015 5 J 2 1 1 1 1 2 1 1 1 2 0 00 1 74
2 04 0 JA100 F051 N00383-83-C1294 840402 4920 A7 000 2 2 2 A 1 1 J 2 1 1 1 1 2 1 1 1 2 0 00 1 40
2 08 0 JA100 K834 N00383-84-C2615 840809 4920 A1B 000 2 2 2 3 1 2 1001 5 J 2 1 1 1 1 2 1 1 1 2 0 00 1 60
2 10 0 JA100 A119 N00383-84-C4066 831018 5935 A1A AFU 2 2 2 3 1 2 1015 5 J 2 1 1 1 1 2 1 1 1 2 1 00 5 316
2 07 0 JA100 J280 N00383-84-C4491 840712 6680 A1A AFU 2 2 2 3 1 2 1015 5 J 2 1 1 1 1 2 1 1 1 2 0 00 1 54
2 04 0 JA100 E748 N00383-84-C4594 840405 6680 A1A AFU 2 2 2 3 1 2 1015 5 J 1 1 1 1 1 1 2 1 1 1 2 0 00 1 76
2 04 0 JA100 E981 N00383-84-C4601 840413 6680 A1A ASF 2 2 2 3 1 2 1015 5 J 2 1 1 1 1 2 1 1 1 2 0 00 5 28
2 04 0 JA100 F392 N00383-84-C4706 840413 6680 A1A 000 2 2 2 3 1 2 1015 1 J 2 1 1 1 1 2 1 1 1 2 0 00 1 196
2 08 0 JA100 K480 N00383-84-C4706 840815 6680 A1A 000 2 2 2 B 1 2 1015 1 J 2 1 1 1 1 2 1 1 1 2 0 00 1 71
2 07 0 JA100 H604 N00383-84-C4894 840709 5935 A1A AAC 2 2 2 3 1 2 0102 1 J 2 1 1 1 2 2 1 1 1 2 0 00 1 114
2 08 0 JA100 K926 N00383-84-C4894 840823 5935 A1A AAC 2 2 2 B 1 2 0102 1 J 2 1 1 1 2 2 1 1 1 2 0 00 1 68
2 09 0 JA100 M016 N00383-84-C4894 840917 5935 A1A AAC 2 2 2 3 1 2 0102 1 J 2 1 1 1 2 2 1 1 1 2 0 00 1 68
2 08 0 JA100 K264 N00383-84-C5248 840807 6610 A1C AFU 2 2 2 3 1 2 1015 5 J 2 1 1 1 1 2 1 1 1 2 0 00 1 31
2 08 0 JA100 K322 N00383-84-C5249 840807 6610 A1A AFU 2 2 2 3 1 2 1015 1 J 2 1 1 1 1 2 1 1 1 2 0 00 1 138
2 09 0 JA100 L709 N00383-84-C5414 840905 6680 A1A 000 2 2 2 3 1 2 0102 1 J 2 1 1 1 2 2 1 1 1 2 0 00 1 108
2 09 0 JA100 L972 N00383-84-C5445 840911 5935 A1A AFU 2 2 2 3 1 2 1015 1 J 2 1 1 1 1 2 1 1 1 2 0 00 1 454
2 08 0 JA100 K548 N00383-84-C6454 840812 6620 A7 000 2 2 2 3 1 2 1015 5 J 2 1 1 1 1 2 1 1 1 2 0 00 5 31

S MM A AAAAA AAAA BBBBBB BB BBBBBBB BBBBBB BBBB BBB BBB B B B B C C C CCCC C C D D D D D D D D D D D D DD DDDD D B7
V OO 8888 888 888 1 1 1 1 1 1 1 1 1 1 1 1 1 1 1 1 1 1 1 1 1 1 1 1 1 AMOUNT
C NN 1 33333 2222 111111 11 1111111 333333 AAAA BBB CCC 9 0 2 3 1 2 3 4444 5 6 1 2 3 4 5 6 7 8 9 0 1 A BB CCCC 3 ($000)
GULL INC (CONT) SMITHTOWN NEW YORK 041426578 67851 36
2 09 0 JA100 M193 N00383-84-C9080 840921 1560 A1A 000 2 2 2 3 2 0 2 1015 5 J 2 1 1 1 1 2 1 1 1 2 0 00 1 35
2 06 0 JA100 H317 N00383-84-C9246 840618 6680 A1A AFU 2 2 2 3 1 2 1015 5 J 2 1 1 1 1 2 1 1 1 2 0 00 1 111
2 07 0 JA100 J107 N00383-84-C9246 840709 6680 A1A AFU 2 2 2 4 1 2 1015 5 J 1 1 1 1 1 1 2 1 1 1 2 0 00 1 70
3 08 0 OFD06 0852 F09603-82-G1510 840831 6620 A1C AFF 2 2 2 4 1 2 1013 4 J 1 1 1 1 1 1 2 1 1 1 2 0 00 5 308
3 12 0 OFD06 0214 F09603-83-G0477 831215 6620 A1C AFF 2 2 1 4 1 128
3 05 0 OFD06 0577 F09603-83-G0477 840508 6620 A1C ACD 2 2 2 4 1 2 1013 4 J 2 1 1 1 1 2 1 1 1 2 0 00 5 40
3 09 0 OFD06 0975 F09603-83-G0477 840920 6620 A1C AFF 2 2 2 4 1 2 1013 5 J 2 1 1 1 1 2 1 1 1 2 0 00 5 390
3 12 0 OFF20 0141 F09603-83-G0477 831206 4920 A1C 000 2 2 4 1 2 1015 5 J 2 1 1 1 1 2 1 1 1 2 0 00 1 62
3 03 0 OFF20 0320 F09603-83-G0477 840323 4920 A1C 000 2 2 1 4 1 47
3 05 0 OFF20 0502 F09603-83-G0477 840531 4920 A1C 000 2 2 2 4 1 2 1015 5 J 2 1 1 1 1 2 1 1 1 2 0 00 5 25
3 07 0 OFF20 0567 F09603-83-G0477 840730 6680 C9E ACD 2 2 2 4 1 2 1015 1 J 2 1 1 1 1 2 1 1 1 2 0 00 1 125
3 07 0 OFF20 0607 F09603-83-G0477 840718 4920 A1C 000 2 2 1 4 1 52
3 07 0 OFF20 0624 F09603-83-G0477 840719 6680 A1C ACD 2 2 2 4 1 2 1015 1 J 2 1 1 1 1 2 1 1 1 2 0 00 1 34
3 09 0 OFF20 0732 F09603-83-G0477 840925 6680 C9E ACD 2 2 2 4 1 2 1015 1 J 2 1 1 1 1 2 1 1 1 2 0 00 5 173
3 04 0 OFF30 0488 F09603-83-G0477 840405 1680 A1C ACD 2 2 2 4 1 2 1015 5 J 2 1 1 1 1 2 1 1 1 2 0 00 1 27
3 10 0 OFF50 0006 F09603-83-G0477 831011 6680 A1C ACD 2 2 2 4 1 2 1015 1 J 2 1 1 1 1 2 1 1 1 2 3 00 1 90
3 10 0 OFF50 0045 F09603-83-G0477 831025 6680 A1C ACD 2 2 2 4 1 2 1015 1 J 2 1 1 1 1 2 1 1 1 2 0 00 5 106
3 11 0 OFF50 0086 F09603-83-G0477 831104 6680 A1C ABC 2 2 2 4 1 2 1015 1 J 2 1 1 1 1 2 1 1 1 2 0 00 1 51
3 11 0 OFF50 0131 F09603-83-G0477 831102 6680 A1C ACD 2 2 2 4 1 2 1015 1 J 2 1 1 1 1 2 1 1 1 2 0 00 1 90
3 01 0 OFF50 0133 F09603-83-G0477 831103 6680 A1C ABC 2 2 2 4 1 2 1015 5 J 2 1 1 1 1 2 1 1 1 2 0 00 1 26
3 02 0 OFF50 0270 F09603-83-G0477 840201 6680 A1C ACD 2 2 2 4 1 2 1015 1 J 2 1 1 1 1 2 1 1 1 2 0 00 1 67
3 12 0 OFF50 0279 F09603-83-G0477 831229 6680 A1C AFN 2 2 2 4 1 2 1015 1 J 2 1 1 1 1 2 1 1 1 2 0 00 5 33
3 01 0 OFF50 0286 F09603-83-G0477 840120 6680 A1C ACS 2 2 2 4 1 2 1015 5 J 2 1 1 1 1 2 1 1 1 2 0 00 1 62
3 02 0 OFF50 0381 F09603-83-G0477 840210 6680 A1C 000 2 2 2 4 1 2 1015 5 J 2 1 1 1 1 2 1 1 1 2 0 00 1 126
3 02 0 OFF50 0414 F09603-83-G0477 840203 6680 A1C ACD 2 2 2 4 1 2 1015 1 J 2 1 1 1 1 2 1 1 1 1 0 00 1 31
3 06 0 OFF50 0486 F09603-83-G0477 840326 6680 A1C ACD 2 2 2 4 1 2 1015 1 J 2 1 1 1 1 2 1 1 1 2 0 00 1 56
3 04 0 OFF50 0491 F09603-83-G0477 840406 6680 A1C AFA 2 2 1 4 1 116
3 06 0 OFF50 0783 F09603-83-G0477 840615 6680 A1C ABC 2 2 2 4 1 2 1015 5 J 2 1 1 1 1 2 1 1 1 2 0 00 5 26
3 07 0 OFF50 0849 F09603-83-G0477 840712 6680 A1C ABC 2 2 2 4 1 2 1015 5 J 2 1 1 1 1 2 1 1 1 2 0 00 1 40
3 08 0 OFF50 0932 F09603-83-G0477 840806 6680 A1C AFN 2 2 2 4 1 2 1015 5 J 2 1 1 1 1 2 1 1 1 2 0 00 1 33
3 09 0 OFF50 1145 F09603-83-G0477 840917 6680 A1C ACD 2 2 2 4 1 2 1015 4 J 2 1 1 1 1 2 1 1 1 2 0 00 1 171
3 09 0 OFF50 1175 F09603-83-G0477 840925 6680 A1C ACD 2 2 2 4 1 2 1015 4 J 2 1 1 1 1 2 1 1 1 2 0 00 1 187
3 09 0 OFF50 1184 F09603-83-G0477 840924 6680 A1C ACD 2 2 2 4 1 2 1015 1 J 2 1 1 1 1 2 1 1 1 2 0 00 1 32
3 09 0 OFF50 1231 F09603-83-G0477 840929 6680 A1C ACD 2 2 2 4 1 2 1015 1 J 2 1 1 1 1 2 1 1 1 2 0 00 1 204
3 09 0 OFF50 1237 F09603-83-G0477 840929 6680 A1C ACS 2 2 2 4 1 2 1015 1 J 2 1 1 1 1 2 1 1 1 2 0 00 5 30
3 09 0 OFF50 1255 F09603-83-G0477 840929 6680 A1C ACD 2 2 2 4 1 2 1015 1 J 2 1 1 1 1 2 1 1 1 2 0 00 5 29
3 09 0 OFF60 0905 F09603-83-G0477 840929 6680 A1C ACA 2 2 2 4 1 2 1015 4 J 1 1 1 1 1 1 2 1 1 1 2 0 00 5 34
3 01 0 OFH02 0354 F09603-83-G0477 831125 5995 A1C AAK 2 2 2 4 1 2 1013 4 J 2 1 1 1 1 2 1 1 1 2 0 00 5 48
3 03 0 OFH02 2232 F09603-83-G0477 840326 5995 A1C AAK 2 2 2 4 1 2 1013 4 J 2 1 1 1 1 2 1 1 1 2 0 00 1 69
3 08 0 OFH02 3020 F09603-83-G0477 840813 1680 A1C AFN 2 2 2 4 1 2 1015 3 J 2 1 1 3 1 2 1 1 1 2 0 00 5 46
3 03 0 OFD06 0430 F09630-83-G0477 840305 6620 A1C ACD 2 2 2 4 2 4 2 0200 4 J 2 1 1 1 1 2 1 1 1 2 0 00 5 100
3 09 0 OFF50 1018 F41608-84-C1138 840910 6680 A1C ACD 2 2 2 3 1 2 1015 1 J 2 1 1 1 1 2 1 1 1 2 0 00 1 50
4 11 0 00400 0253 DLA400-84-C0242 831102 6680 C9E 000 2 2 2 3 1 2 1013 1 J 2 1 1 1 1 2 1 1 1 2 0 00 1 263
4 05 0 00400 2844 DLA400-84-C1880 840518 6680 C9E 000 2 2 2 3 1 2 1015 1 J 2 1 1 1 1 2 1 1 1 2 0 00 5 27
4 09 0 00400 4576 DLA400-84-C5227 840928 6680 C9E 000 2 2 2 3 1 2 1001 5 J 2 1 1 1 1 2 1 1 1 2 0 00 1 123
4 03 0 00400 1974 F09603-83-G0477 840319 6680 C9E 000 2 2 2 4 1 2 1015 5 J 2 1 1 1 1 2 1 1 1 1 0 00 5 40
CONTRACTOR TOTAL 67 7,481 *
PACIFIC SCIENTIFIC COMPANY SMITHTOWN NEW YORK 008370470 67851 36
1 01 0 OMD17 4140 DAMD17-84-C4074 831208 6640 C9B 000 2 2 2 3 1 1 J 1 1 1 1 1 1 1 1 1 1 2 0 00 5 25
CITY TOTAL 75 12,182 **

S MM A AAAAA AAAA BBBBBB BB BBBBBBB BBBBBB BBBB BBB BBB B B B B C C C CCCC C C D D D D D D D D D D D DD DDDD D B7
V OO 8888 888 888 1 1 1 1 2 1 1 1 2 0
C NN 1 33333 2222 111111 11 1111111 333333 AAAA BBB CCC 9 0 2 3 1 2 3 4444 5 6 1 2 3 4 5 6 7 8 9 0 1 A BB CCCC 3 AMOUNT ($000)
GULL INC SMITHTOWN NEW YORK 041426578 68000 36
2 02 0 JA111 1708 N00104-84-C0891 840222 2040 A3 000 2 2 2 3 1 2 1015 5 J 2 1 1 1 1 2 1 1 1 2 0 00 1 86
3 12 0 OHU43 0024 F33657-83-C0033 831216 6610 A1C AFH 2 2 2 B 1 1 J 1 2 1 1 1 1 2 1 1 1 2 0 00 1 286
3 12 0 OHU43 0025 F33657-83-C0033 831216 6610 A1C AFH 2 2 1 B 1 114
3 12 0 OHU43 0022 F33657-83-C0034 831216 6620 A1C AFH 2 2 2 B 1 1 J 1 2 1 1 1 1 2 1 1 1 2 0 00 1 273
3 12 0 OHU43 0023 F33657-83-C0034 831216 6620 A1C AFH 2 2 1 B 1 148
CITY TOTAL 5 907 **
AUTODYNE MANUFACTURING CO INC SNYDERS CORNERS NEW YORK 044467264 68154 36
4 06 0 00900 2060 DLA900-84-C1929 840625 6120 A7 000 2 2 2 3 1 2 1013 1 J 2 1 1 1 1 2 1 1 1 2 0 00 5 42
DYNALEC CORP SODUS NEW YORK 002212710 68209 36
2 02 0 BH004 2767 N00024-82-C4267 840118 5830 A3 000 2 2 2 3 1 1 J 2 1 1 1 1 2 1 1 1 2 0 00 1 283
2 01 0 BH004 2275 N00024-84-C4037 840130 1290 A3 000 2 2 2 3 1 1 J 1 4 1 2 1 1 2 1 1 1 2 0 00 1 314
2 06 0 BH004 6621 N00024-84-C4047 840529 5830 A3 000 2 2 2 3 1 2 0102 1 J 2 1 1 1 2 2 1 1 1 2 0 00 5 161
2 11 0 BH004 0768 N00024-84-C4067 831130 1290 A3 000 2 2 2 3 1 1 J 2 1 1 1 1 2 1 1 5 2 0 00 1 1,515
2 05 0 BH004 6315 N00024-84-C4188 840515 5865 A3 000 2 2 2 3 1 1 J 2 1 1 1 1 2 1 1 1 1 0 00 1 1,192
2 06 0 BH004 6364 N00024-84-C4188 840530 5865 A3 000 2 2 2 B 1 1 J 2 1 1 1 1 2 1 1 1 2 0 00 1 820
2 03 0 BH004 3819 N00024-84-D4295 840222 L020 A3 000 2 2 2 3 1 2 1007 5 J 2 1 2 1 1 2 1 1 5 2 0 00 5 32
2 07 0 JA111 4422 N00104-78-A0239 840308 6110 A3 000 2 2 2 4 1 2 1015 5 J 2 1 1 1 1 2 1 1 1 2 0 00 1 62
2 07 0 JA111 4423 N00104-78-A0239 840521 6110 A3 000 2 2 2 4 1 2 1015 5 J 2 1 1 1 1 2 1 1 1 2 0 00 1 26
2 01 0 JA112 0580 N00104-78-A0239 831118 5965 A7 SCA 2 2 2 B 2 4 2 0200 5 J 2 1 1 1 1 2 1 1 1 2 0 00 1 180
2 01 0 JA112 0581 N00104-78-A0239 831001 5965 A7 SCA 2 2 2 4 2 4 2 0200 5 J 2 1 1 1 1 2 1 1 1 2 0 00 1 74
2 03 0 JA112 2322 N00104-78-A0239 840320 5805 A7 000 2 2 2 4 1 2 1015 5 J 2 1 1 1 1 2 1 1 1 2 0 00 1 255
2 02 0 JA113 1737 N00104-78-A0239 840227 5830 A7 000 2 2 2 4 2 4 2 0200 5 J 2 1 1 1 1 2 1 1 1 2 0 00 1 627
2 08 0 JA115 5499 N00104-78-A0239 840809 5830 A7 000 2 2 2 4 2 4 2 0200 5 J 2 1 1 1 1 2 1 1 1 2 0 00 1 206
2 06 0 JA112 3967 N00104-84-C1945 840621 6320 A3 000 2 2 2 3 2 4 2 0102 1 J 2 1 1 1 2 2 1 1 1 2 0 00 1 103
2 09 0 JA112 5751 N00104-84-C2057 840906 5830 A3 000 2 2 2 3 1 2 1026 1 J 2 1 1 1 1 2 1 1 1 2 0 00 1 105
2 08 0 JA113 5487 N00104-84-C2782 840816 5805 A7 000 2 2 2 3 1 2 1015 1 J 2 1 1 1 1 2 1 1 1 2 0 00 1 80
2 06 0 JA111 3887 N00104-84-G0214 840524 5830 A3 000 2 2 2 4 1 2 1015 5 J 2 1 1 1 1 2 1 1 1 2 0 00 1 63
2 09 0 JA112 7472 N00104-84-G0214 840830 5965 A7 GAB 2 2 2 4 1 2 1015 5 J 2 1 1 1 1 2 1 1 1 2 0 00 1 120
2 09 0 JA112 7473 N00104-84-G0214 840927 5999 A3 000 2 2 2 4 1 2 1015 5 J 2 1 1 1 1 2 1 1 1 2 0 00 1 135
2 09 0 JA112 8252 N00104-84-G0214 840929 5830 A7 GDS 2 2 2 4 2 4 2 1015 5 J 2 1 1 1 1 2 1 1 1 2 0 00 1 41
2 07 0 SA100 0586 N00604-84-CA089 840702 5830 A7 000 2 2 2 3 2 4 2 0200 5 J 2 1 1 1 1 2 1 1 1 2 0 00 5 52
2 09 0 C2472 A518 N62472-84-C3131 840910 J063 C9E 000 2 2 2 3 1 2 0102 1 J 2 1 3 1 2 2 1 1 1 2 0 00 5 88
2 07 0 LF138 0972 N66001-84-C0211 840710 5831 A7 000 2 2 2 3 1 2 1013 1 J 2 1 1 1 1 2 1 1 1 2 0 00 5 39
4 03 0 00400 1875 DLA400-84-C1411 840314 6350 C9E 000 2 2 2 3 1 1 J 2 1 1 1 1 2 1 1 1 2 0 00 5 371
4 06 0 00400 3115 DLA400-84-C2131 840607 5995 A7 000 2 2 2 3 1 2 1013 5 J 2 1 1 1 1 2 1 1 1 2 0 00 5 39
4 12 0 00900 0489 DLA900-83-D0005 831209 5965 A7 000 2 2 2 5 1 1 J 2 1 1 1 1 2 1 1 1 2 0 00 5 253
4 03 0 00900 1191 DLA900-83-D0007 840316 5965 A7 000 2 2 2 5 1 1 J 2 1 1 1 1 2 1 1 1 2 0 00 1 2,592
4 10 0 00900 0138 DLA900-84-C0099 831025 5805 A7 000 2 2 2 3 1 2 1013 5 J 2 1 1 1 1 2 1 1 1 2 0 00 5 87
4 01 0 00900 0796 DLA900-84-C0855 840123 5805 A7 000 2 2 2 3 1 2 1013 5 J 2 1 1 1 1 2 1 1 1 2 0 00 5 29
4 05 0 00900 1658 DLA900-84-C1831 840530 5805 A7 000 2 2 2 3 1 2 1013 5 J 2 1 1 1 1 2 1 1 1 2 0 00 5 66
4 06 0 00900 2074 DLA900-84-C2082 840626 5965 A7 000 2 2 2 3 1 2 1001 5 J 2 1 1 1 1 2 1 1 1 2 0 00 5 70
4 08 0 00900 2591 DLA900-84-C2446 840829 5605 A7 000 2 2 2 3 1 2 1001 5 J 2 1 1 1 1 2 1 1 1 1 0 00 1 1,346
4 09 0 00900 2749 DLA900-84-C2575 840918 5965 A7 000 2 2 2 3 1 2 1013 1 J 2 1 1 1 1 2 1 1 1 1 0 00 5 153
4 09 0 00900 2692 DLA900-84-C2677 840910 5930 A7 000 2 2 2 3 1 2 1013 5 J 2 1 1 1 1 2 1 1 1 2 0 00 5 99
4 09 0 00900 2758 DLA900-84-C2719 840918 5805 A7 000 2 2 2 3 1 2 1013 5 J 2 1 1 1 1 2 1 1 1 2 0 00 5 67
CITY TOTAL 36 11,745 **

S MM A AAAAA AAAA BBBBBB BB BBBBBBB BBBBBB BBBB BBB BBB B B B B C C C CCCC C C D D D D D D D D D D D D DD DDDD D B7
V OO 8888 888 888 1 1 1 1 1 2 1 1 12 12 12 1 AMOUNT
C NN 1 33333 2222 111111 11 1111111 333333 AAAA BBB CCC 9 0 2 3 1 2 3 4444 5 6 1 2 3 4 5 6 7 8 9 0 1 A BB CCCC 3 ($000)
DYNALEC CORP SODUS NEW YORK 002212710 68220 36
4 03 0 00900 1234 DLA900-84-C1253 840320 5830 A7 000 2 2 2 3 1 2 1013 5 J 2 1 1 1 1 2 1 1 1 2 0 00 5 73
CURTICE-BURNS INC SOUTH DAYTON NEW YORK 002212611 68691 36
4 09 0 0013H 9134 DLA13H-84-C0305 840928 6915 B2 000 2 2 2 3 1 1 J 1 4 1 1 1 1 2 1 7 1 2 0 00 5 182
WIENERS FURNITURE CO INC SOUTH FALLSBURG NEW YORK 013226014 68968 36
1 05 0 0AG60 0120 DAAG60-84-C0118 840502 7210 C9E 000 2 2 2 3 1 1 J 2 1 1 2 1 2 1 1 1 2 0 00 5 40
CENTRAL HUDSON GAS ELEC CORP SPRING VALLEY NEW YORK 006993695 70420 36
1 07 0 0AG60 0141 DAAG60-72-C0099 840430 S112 S1 000 2 1 2 5 2 3 2 1005 7 J 1 1 1 1 1 1 1 1 1 1 3 1 00 5 40
1 06 0 0AG60 0140 DAHC02-70-C6681 840606 S112 S1 000 2 1 2 5 2 3 2 1003 7 K 1 1 1 1 1 1 1 1 1 1 1 1 00 5 70
1 08 0 0AG60 0166 DAHC02-72-C0099 840630 S112 S1 000 2 1 2 5 2 3 2 1005 7 K 1 1 1 1 1 1 1 1 1 1 3 1 00 5 58
CONTRACTOR TOTAL 3 168 *
LECROY RESEARCH SYSTEMS CORP SPRING VALLEY NEW YORK 001636950 70420 36
1 09 0 0AK21 0368 DAAK70-84-C0077 840914 AC63 S1 000 2 2 2 3 1 2 1100 1 J 1 4 1 3 1 1 2 1 1 2 2 2 00 5 34
1 01 0 0ZD31 0012 DNA002-84-C0006 831215 7035 A7 000 2 2 2 3 2 4 2 0200 5 J 2 1 1 1 1 2 1 1 1 2 0 00 5 326
1 07 0 0ZD31 0036 DNA002-84-C0027 840716 6635 A7 000 2 2 2 3 1 2 1100 1 J 2 1 1 1 1 2 1 1 1 1 1 00 5 958
1 12 0 0ZD04 0401 MDA904-84-C0050 831104 7050 A7 000 2 2 2 3 2 1 2 1001 5 J 2 1 1 1 1 2 1 1 5 2 0 00 5 35
1 12 0 0ZD04 0402 MDA904-84-C0050 831104 7050 A7 000 2 2 2 3 2 1 2 1001 5 J 2 1 1 1 1 2 1 1 5 2 0 00 5 35
1 09 0 0ZD04 3302 MDA904-84-C0095 840921 5835 A7 000 2 2 2 3 2 1 2 1001 6 J 2 1 1 1 1 2 1 1 1 2 0 00 5 58
CONTRACTOR TOTAL 6 1,446 *
ORANGE & ROCKLAND SPRING VALLEY NEW YORK 039400668 70420 36
1 09 0 0AG60 0191 DAAG02-72-C0099 840918 S112 S1 000 2 1 2 5 2 3 2 1005 7 J 1 1 1 1 1 1 1 1 1 1 2 1 00 5 64
1 09 0 0AG60 0192 DAHC02-70-C6681 840731 S112 S1 000 2 1 2 5 2 3 2 1005 7 K 1 1 1 1 1 1 1 1 1 1 2 1 00 5 113
1 09 0 0AG60 0224 DAHC02-72-C0099 840831 S112 S1 000 2 1 2 5 2 3 2 1005 7 K 1 1 1 1 1 1 1 1 1 1 2 0 00 5 65
1 08 0 0AG60 0165 DAHC02-74-C0328 840801 S112 S1 000 2 2 2 5 2 3 2 1005 7 K 1 1 1 1 1 1 1 1 1 5 3 1 00 5 333
CONTRACTOR TOTAL 4 575 *
ORANGE AND ROCKLAND UTILITIES SPRING VALLEY NEW YORK 006993406 70420 36
1 09 0 0AG60 0193 DAAC02-74-C0328 840731 S112 S1 000 2 1 2 5 2 3 2 1005 7 K 1 1 1 1 1 1 1 1 1 5 2 1 00 5 374
1 05 0 0AG60 0073 DAHC02-70-C0328 831231 S112 S1 000 2 1 2 5 2 3 2 1005 7 K 1 1 1 1 1 1 1 1 1 5 3 0 00 5 262
1 12 0 0AG60 0023 DAHC02-74-C0328 831115 S112 S1 000 2 1 2 5 2 3 2 1005 7 K 1 1 1 1 1 1 1 1 1 5 3 0 00 5 29
1 05 0 0AG60 0044 DAHC02-74-C0328 831212 S112 S1 000 2 1 2 5 2 3 2 1005 7 K 1 1 1 1 1 1 1 1 1 5 3 0 00 5 369
1 03 0 0AG60 0066 DAHC02-74-C0328 840301 S112 S1 000 2 1 2 5 2 3 2 1005 7 K 1 1 1 1 1 1 1 1 1 5 3 0 00 5 304
1 05 0 0AG60 0072 DAHC02-74-C0328 840306 S112 S1 000 2 1 2 5 2 3 2 1005 7 K 1 1 1 1 1 1 1 1 1 5 3 0 00 5 363
1 05 0 0AG60 0074 DAHC02-74-C0328 840331 S112 S1 000 2 1 2 5 2 3 2 1005 7 K 1 1 1 1 1 1 1 1 1 5 3 0 00 5 386
1 05 0 0AG60 0089 DAHC02-74-C0328 840328 S112 S1 000 2 1 2 5 2 3 2 1005 7 K 1 1 1 1 1 1 1 1 1 5 3 0 00 5 307
1 04 0 0AG60 0097 DAHC02-74-C0328 840410 S112 S1 000 2 1 2 5 2 3 2 1005 7 K 1 1 1 1 1 1 1 4 1 1 5 3 1 00 5 299
1 07 0 0AG60 0122 DAHC02-74-C0328 840330 S112 S1 000 2 1 2 5 2 3 2 1005 7 K 1 1 1 1 1 1 1 1 1 1 5 3 1 00 5 278
1 06 0 0AG60 0142 DAHC02-74-C0328 840430 S112 S1 000 2 1 2 5 2 3 2 1005 7 K 1 1 1 1 1 1 1 1 1 1 5 3 1 00 5 289
1 09 0 0AG60 0225 DAHC02-74-G0328 840831 S112 S1 000 2 1 2 4 2 3 2 1005 7 K 1 1 1 1 1 1 1 1 1 1 5 3 1 00 5 424
CONTRACTOR TOTAL 12 3,683 *

S MM A AAAAA AAAA BBBBBB BB BBBBBBB BBBBBB BBBB BBB BBB B B B B C C C CCCC C C D D D D D D D D D D D D D DD DDDD D	B7
V GO 8888 888 888 1 1 1 1 2 3 1 2 3 4444 5 6 1 1 12 12 12 1	AMOUNT
C NN 1 33333 2222 111111 11 1111111 333333 AAAA BBB CCC 9 0 2 3 1 2 3 4444 5 6 1 2 3 4 5 6 7 8 9 0 1 A BB CCCC 3	($000)
SEVILLA CONSTRUCTION INC SPRING VALLEY NEW YORK 991683145 70420 36	
1 09 0 0CA51 0431 DACA51-84-C0220 840926 Z161 C2 000 2 2 2 3 1 2 0102 1 J 2 1 4 1 2 2 1 1 4 2 0 00 5	58
CITY TOTAL 26 5,930 **	
AUDIOSEARS CORPORATION STAMFORD NEW YORK 002063436 70618 36	
4 05 0 00900 1818 DLA900-84-C1777 840521 5965 A7 000 2 2 2 3 1 2 0102 1 J 2 1 1 1 2 2 1 1 1 1 0 00 5	33
O'DONNELL-USEN FISHERY STAMFORD NEW YORK 991870288 70618 36	
3 09 0 0TA03 0219 DLA13H-81-50068 840930 8905 B2 000 2 2 2 5 2 6 2 0900 7 J 1 2 1 2 1 1 1 1 1 1 2 0 00 5	44
CITY TOTAL 2 77 **	
INTERNATIONAL BUSINESS MCHS STERLING FOREST NEW YORK 001368083 71168 36	
3 09 0 0JA14 0179 GS00K8-40-1S5658 840828 W070 C9E 000 2 2 2 6	52
AUSTIN COMPANY THE STEWART NEW YORK 004176855 71239 36	
1 01 0 0HA30 0010 DAHA30-84-C0004 831108 R112 C2 000 2 2 2 3 1 2 0400 2 J 1 5 1 5 1 1 2 1 1 5 2 0 00 3	431
1 09 0 0HA30 0020 DAHA30-84-C0004 840313 R112 C2 000 2 2 2 B 2 5 2 0400 2 J 1 5 1 5 1 1 2 1 1 5 2 0 00 3	412
1 09 0 0HA30 0021 DAHA30-84-C0004 840726 R112 C2 000 2 2 2 B 2 5 2 0400 2 J 1 5 1 5 1 1 2 1 1 5 2 0 00 3	412
CONTRACTOR TOTAL 3 1,255 *	
GANNETT FLEMING CORDDRY CARP STEWART NEW YORK 007911225 71239 36	
1 09 0 0HA30 0027 DAHA30-84-C0018 840703 R112 C2 000 2 2 2 B 2 5 2 0102 2 J 2 1 5 1 2 2 1 1 5 2 0 00 3	106
MID-STATE INDUSTRIES LTD STEWART NEW YORK 043784510 71239 36	
1 09 0 0HA30 0030 DAHA30-84-C0007 840229 Y199 C2 000 2 2 2 3 1 2 0102 1 J 2 1 1 1 2 2 1 1 4 2 0 00 3	72
1 09 0 0HA30 0050 DAHA30-84-C0010 840620 Y199 C2 000 2 2 2 3 1 2 0102 1 J 2 1 1 1 2 2 1 1 4 2 0 00 3	58
1 09 0 0HA30 0048 DAHA30-84-C0015 840620 Y199 C2 000 2 2 2 3 1 2 0102 1 J 2 1 1 1 2 2 1 1 4 2 0 00 5	52
1 09 0 0HA30 0049 DAHA30-84-C0016 840620 Y199 C2 000 2 2 2 3 1 2 0102 1 J 2 1 1 1 2 2 1 1 4 2 0 00 5	45
CONTRACTOR TOTAL 4 227 *	
NIGRO BROS INC STEWART NEW YORK 069296804 71239 36	
1 08 0 0HA30 0016 DAHA30-84-C0023 840617 Y221 C2 000 2 2 2 3 1 2 0102 1 J 2 1 3 1 2 2 1 1 4 2 0 00 5	597
QUINLIVAN PIERIK & KRAUSE STEWART NEW YORK 002258945 71239 36	
1 09 0 0HA30 0026 DAHA30-84-C0012 840613 R111 C2 000 2 2 2 B 2 5 2 0102 2 J 2 1 5 1 2 2 1 1 5 2 0 00 3	430
SATCO INC STEWART NEW YORK 991820309 71239 36	
1 09 0 0HA30 0031 DAHA30-84-C0011 840601 Y199 C2 000 2 2 2 3 1 2 0102 1 J 2 1 1 1 2 2 1 1 4 2 0 00 3	42
TRANSPLAN INC STEWART NEW YORK 077737344 71239 36	
1 09 0 0HA30 0025 DAHA30-84-C0009 840419 R112 C2 000 2 2 2 B 2 5 2 0102 2 J 2 1 5 1 2 2 1 1 5 2 0 00 3	430
CITY TOTAL 12 3,087 **	

S MM A AAAAA AAAA BBBBBB BB BBBBBBB BBBBBB BBBB BBB BBB B B B B C C C CCCC C C D D D D D D D D D D D D DD DDDD D B7
V OO 8888 888 888 1 1 1 1 1 2 1 1 5 2 0
C NN 1 33333 2222 111111 11 1111111 333333 AAAA BBB CCC 9 0 2 3 1 2 3 4444 5 6 1 2 3 4 5 6 7 8 9 0 1 A BB CCCC 3 AMOUNT ($000)
ROUNDOUT ASSOCIATES INC STONE RIDGE NEW YORK 990935223 71586 36
2 05 0 E614A 1301 N00014-84-C0138 840509 AD91 S1 000 2 2 2 3 2 7 2 1100 5 U 2 1 1 1 1 2 1 1 5 2 0 00 5 49
DI MAIO RALPH MASON CONTRACTOR STONE RIDGE NEW YORK 096879150 71597 36
3 11 0 OHX04 0006 F49620-83-C0017 831017 AJ12 S1 000 2 2 2 C 1 2 1100 7 U 2 1 5 1 1 2 1 1 5 2 0 00 127
3 03 0 OHX04 0139 F49620-83-C0017 840315 AJ11 S1 000 2 2 2 A 2 7 2 1100 4 U 2 1 5 1 1 2 1 1 5 2 0 00 225
CITY TOTAL 2 352 **
RESEARCH FNDTN/ST UNIV OF NY STONY BROOK NEW YORK 020657151 71608 36
1 01 0 OAG29 0134 DAAG29-82-K0044 831214 AZ11 S1 000 2 2 2 C 2 8 2 0500 7 S A 1 1 1 1 1 2 1 1 5 2 0 00 5 86
1 08 0 OAG29 0531 DAAG29-84-K0162 840807 AZ11 S1 000 2 2 2 3 2 8 2 0500 7 S A 1 1 1 1 1 2 1 1 5 2 0 00 5 46
1 08 0 OAG29 0597 DAAG29-84-K0168 840830 AZ11 S1 000 2 2 2 3 2 8 2 0500 7 T A 1 1 1 1 1 2 1 1 5 2 0 00 5 102
2 06 0 MF113 0329 N00167-84-K0060 840625 AD22 S1 000 2 2 2 3 2 8 2 0500 7 S A 5 1 5 1 1 2 1 1 5 2 0 00 71
CONTRACTOR TOTAL 4 305 *
STATE UNIVERSITY OF NEW YORK STONY BROOK NEW YORK 073129793 71608 36
1 05 0 OZD30 0546 DNA001-84-C0166 840522 AD92 S1 000 2 2 2 3 1 2 0500 7 S A 5 1 1 1 1 2 1 1 5 2 0 00 5 94
2 04 0 EG12A 1143 N00014-83-K0675 840329 AD91 S1 000 2 2 2 C 2 7 2 0500 7 S A 1 1 1 1 1 2 1 1 5 2 0 00 4 103
2 05 0 E612A 1327 N00014-84-C0261 840502 AD91 S1 000 2 2 2 3 2 7 2 0500 7 S A 1 1 1 1 1 2 1 1 5 2 0 00 5 98
3 01 0 OHV03 0189 F19628-82-K0009 831227 AJ11 S1 000 2 2 2 C 2 8 2 0500 7 S A 1 1 1 1 1 2 1 1 5 2 0 00 63
CONTRACTOR TOTAL 4 358 *
CITY TOTAL 8 663 **
GURRAN OIL CO INC STONY POINT NEW YORK 009832056 71663 36
4 12 0 00600 1160 DLA600-83-D4776 831001 9140 A8A 000 2 2 2 3 1 1 K 2 1 4 3 1 2 1 1 2 3 0 00 5 547
HILTRONICS CORP STONY POINT NEW YORK 054066360 71663 36
2 08 0 JA100 K431 N00383-84-C2702 840807 8475 A7 000 2 2 2 3 1 2 0102 1 J 2 1 1 1 2 2 1 1 1 2 0 00 1 77
2 03 0 JA100 D749 N00383-84-C4373 840311 5965 A7 APC 2 2 2 3 1 2 0102 1 J 2 1 1 1 2 2 1 1 1 3 0 00 5 48
4 12 0 00400 0524 DLA400-83-C1501 831117 5995 A7 000 2 2 2 B 1 2 0102 1 J 2 1 1 1 2 2 1 1 1 2 0 00 5 146
4 03 0 00400 1612 DLA400-84-C1089 840301 5995 A7 000 2 2 2 3 1 2 0102 1 J 2 1 1 1 2 2 1 1 1 2 0 00 5 264
4 05 0 00400 2374 DLA400-84-C5036 840522 5995 A7 000 2 2 2 3 1 2 0102 1 J 2 1 1 1 2 2 1 1 1 2 0 00 1 113
4 07 0 00400 3510 DLA400-84-C5036 840710 5995 A7 000 2 2 2 B 1 2 0102 1 J 2 1 1 1 2 2 1 1 1 2 0 00 1 113
CONTRACTOR TOTAL 6 761 *
JOHNSON-LANCASTER & ASSOC INC STONY POINT NEW YORK 037828258 71663 36
4 04 0 00400 2332 DLA400-84-C1170 840411 4110 C9E 000 2 2 2 B 1 2 1001 5 J 2 1 1 2 1 2 1 1 2 2 0 00 5 45
CITY TOTAL 6 1,353 **
FAIRCHILD WESTON STYSTEM INC STOTTVILLE NEW YORK 061956470 71718 36
1 02 0 OAG54 0083 DAAG54-83-D0344 840209 J059 A7 000 2 2 2 5 1 2 1001 4 Y 1 1 1 1 1 1 4 1 1 3 1 0 00 1 135
1 02 0 OAG54 0084 DAAG54-83-D0344 840209 J059 A7 000 2 2 2 5 1 2 1001 4 Y 1 1 1 1 1 1 4 1 1 3 1 0 00 1 135
CITY TOTAL 2 270 **
A T & T TECHNOLOGIES INC SUFFERN NEW YORK 001210244 71894 36
4 12 0 00900 0619 DLA900-79-G0029 831227 5805 A7 000 2 2 2 4 2 0 2 1013 1 J 1 4 1 1 1 1 2 1 1 1 2 0 00 5 29

S MM A AAAAA AAAA BBBBBB BB BBBBBBB BBBBBB BBBB BBB BBB B B B B C C C CCCC C C D D D D D D D D D D D D DD DDDD D B7
V OO 8888 888 888 1 1 1 1 2 3 4 5 6 1 1 12 12 12 1 AMOUNT
C NN 1 33333 2222 111111 11 1111111 333333 AAAA BBB CCC 9 0 2 3 1 2 3 4444 5 6 1 2 3 4 5 6 7 8 9 0 1 A BB CCCC 3 ($000)
CIBA-GEIGY CORPORATION SUFFERN NEW YORK 001221845 71894 36
4 01 0 00120 0414 V797P5-60-5H 840104 6505 C9B 000 2 2 2 7 935
4 12 0 00120 0474 V797P5-60-5H 831207 6505 C9B 000 2 2 2 7 94
4 04 0 00120 1399 V797P5-60-5H 940402 6505 C9B 000 2 2 2 7 49
4 12 0 00120 0486 V797P5-81-4H 831213 6505 C9B 000 2 2 2 7 200
4 12 0 00120 0526 V797P5-81-4H 831219 6505 C9B 000 2 2 2 7 55
4 02 0 00120 0837 V797P5-81-4H 840117 6505 C9B 000 2 2 2 7 38
4 03 0 00120 1088 V797P5-81-4H 840221 6505 C9B 000 2 2 2 7 203
4 02 0 00120 1097 V797P5-81-4H 840222 6505 C9B 000 2 2 2 7 261
4 03 0 00120 1256 V797P5-81-4H 840313 6505 C9B 000 2 2 2 7 136
4 03 0 00120 1257 V797P5-81-4H 840313 6505 C9B 000 2 2 2 7 119
4 03 0 00120 1258 V797P5-81-4H 840315 6505 C9B 000 2 2 2 7 121
4 03 0 00120 1318 V797P5-81-4H 840320 6505 C9B 000 2 2 2 7 242
4 04 0 00120 1403 V797P5-81-4H 840402 6505 C9B 000 2 2 2 7 260
4 05 0 00120 1789 V797P5-81-4H 840510 6505 C9B 000 2 2 2 7 241
4 05 0 00120 1874 V797P5-81-4H 840523 6505 C9B 000 2 2 2 7 557
4 06 0 00120 1959 V797P5-81-4H 840606 6505 C9B 000 2 2 2 7 131
4 06 0 00120 2078 V797P5-81-4H 840621 6505 C9B 000 2 2 2 7 224
4 06 0 00120 2079 V797P5-81-4H 840622 6505 C9B 000 2 2 2 7 183
4 08 0 00120 2627 V797P5-81-4H 840703 6505 C9B 000 2 2 2 7 120
4 09 0 00120 2842 V797P5-81-4H 840928 6505 C9B 000 2 2 2 7 212
CONTRACTOR TOTAL 20 4,381 *
CITY TOTAL 21 4,410 **
NORTH ATLANTIC INDUSTRIES INC SUFFOLK DEVELOPMENTA NEW YORK 002043958 71927 36
3 06 0 OFH03 0183 F04699-84-C0225 840614 6625 C9E 000 2 2 2 3 2 4 2 1001 5 J 2 1 2 1 1 2 1 1 1 2 1 00 5 48
BELTRAN ASSOCIATES INC SYOSSET NEW YORK 001829555 72554 36
3 08 0 OHM03 0306 F08635-84-C0270 840821 AD51 A8B 000 2 2 2 3 1 2 0102 2 J 2 1 5 1 2 2 2 1 5 2 1 00 1 50
CENTROID INC SYOSSET NEW YORK 002418481 72554 36
2 02 0 JA115 1488 N00104-83-C3202 840208 5865 A7 000 2 2 2 E 1 2 1015 1 J 2 1 1 1 1 2 1 1 1 2 0 00 1 49-
2 09 0 JA115 5987 N00104-83-C3202 840629 5620 A3 EBJ 2 2 2 G 1 1 J 2 1 3 1 1 2 1 1 1 2 0 00 1 38-
2 06 0 JA112 3577 N00104-84-C2209 840613 5999 A5 FMF 2 2 2 3 1 2 0102 1 J 2 1 1 1 2 2 1 1 1 2 0 00 1 62
2 06 0 JA117 3731 N00104-84-C4195 840517 4470 A3 000 2 2 2 3 1 2 0200 1 J 2 1 1 1 1 2 1 1 1 2 0 00 1 104
2 05 0 JA100 G599 N00383-84-C6581 840526 1430 A7 000 2 2 2 3 1 2 0102 1 J 2 1 1 1 2 2 1 1 1 2 0 00 1 81
2 08 0 JA100 K641 N00383-84-C9414 840807 5945 A1A 000 2 2 2 3 1 2 0102 1 J 2 1 1 1 2 2 1 1 1 2 0 00 1 55
3 10 0 OFJ04 0067 F09603-84-C3003 831007 5841 A7 GMN 2 2 2 3 1 1 J 2 1 1 1 1 2 1 1 1 2 0 00 5 34
3 02 0 OFJ04 0176 F09603-84-C3016 831020 1270 A7 AFC 2 2 2 3 1 2 0200 5 J 2 1 1 1 1 2 1 1 1 2 0 00 5 28
3 01 0 OFJ04 0348 F09603-84-C3096 831116 5865 A7 AFN 2 2 2 3 1 2 1015 1 J 2 1 1 1 1 2 1 1 1 2 0 00 5 62
3 02 0 OFJ04 1090 F09603-84-C3262 840222 5865 A7 000 2 2 2 3 2 0 2 1026 1 J 2 1 1 1 1 2 1 1 1 2 0 00 5 64
3 02 0 OFJ04 1112 F09603-84-C3312 840222 5865 A7 AFN 2 2 2 3 1 2 1026 5 J 2 1 1 1 1 2 1 1 1 2 0 00 5 32
3 03 0 OFJ04 1214 F09603-84-C3539 840328 5865 A7 000 2 2 2 3 1 2 1015 1 J 2 1 1 1 1 2 1 1 1 2 0 00 5 52
3 05 0 OFJ04 1289 F09603-84-C3723 840518 1270 A7 AFC 2 2 2 3 1 2 1015 5 J 2 1 1 1 1 2 1 1 1 2 0 00 5 31
3 06 0 OFJ04 1355 F09603-84-C3851 840611 5865 A7 GAU 2 2 2 3 1 2 1015 5 J 2 1 1 1 1 2 1 1 1 2 0 00 1 445
3 02 0 OFE04 0953 F42600-84-C4598 840224 1430 A7 AFC 2 2 2 3 1 2 1015 5 J 2 1 1 1 1 2 1 1 1 2 0 00 1 122
3 06 0 OFE04 1748 F42600-84-C5165 840612 1430 A7 AFC 2 2 2 3 1 2 1015 4 J 1 1 1 1 1 1 2 1 1 1 2 0 00 5 66
3 06 0 OFE04 1823 F42600-84-C6011 840625 1430 A1C AFC 2 2 2 3 1 2 1015 5 J 2 1 1 1 1 2 1 1 1 2 0 00 5 42

S MM A AAAAA AAAA	BBBBBB BB BBBBBBB	BBBBBB BBBB BBB BBB	B B B B	C C C CCCC C C	D D D D D D D D D D D D D	DD DDDD D	B7
V OO		8888 888 888	1 1 1		1 1 12	12 12 1	AMOUNT
C NN 1 33333 2222	111111 11 1111111	333333 AAAA BBB CCC	9 0 2 3	1 2 3 4444 5 6	1 2 3 4 5 6 7 8 9 0 1 A	BB CCCC 3	($000)
CENTROID INC (CONT)		SYOSSET	NEW YORK	002418481	72554 36		
3 09 0 0FE04 2377	F42600-84-C6087	840928 1430 A7 AFC	2 2 2 3	1 2 1015 4 J	2 1 1 1 1 2 1 1 1 2 0	00 5	211
3 08 0 0FE04 2007	F42600-84-C6204	840827 1430 A1C AFC	2 2 2 3	1 2 1015 1 J	2 1 1 1 1 2 1 1 1 2 0	00 5	28
3 08 0 0FE04 2019	F42600-84-C6218	840801 1430 A1C AFC	2 2 2 3	1 2 1015 5 J	2 1 1 1 1 2 1 1 1 2 0	00 5	166
3 09 0 0FE04 2322	F42600-84-C6497	840831 1430 A7 AFC	2 2 2 3	1 2 0102 1 J	2 1 1 1 2 2 1 1 1 2 0	00 5	84
3 08 0 0FE04 2435	F42600-84-C6592	840831 1560 A1C AFC	2 2 2 3	1 2 1015 5 J	2 1 1 1 1 2 1 1 1 2 0	00 5	93
3 09 0 0FE04 2515	F42600-84-C6647	840918 1430 A7 AFC	2 2 2 3	1 2 1015 1 J	2 1 1 1 1 2 1 1 1 2 0	00 1	588
3 09 0 0FE04 2718	F42600-84-C6680	840928 1430 A7 AFC	2 2 2 3	1 2 1015 5 J	2 1 1 1 1 2 1 1 1 2 0	00 5	156
4 01 0 00400 1193	DLA400-84-C0800	840131 6110 C9E 000	2 2 2 3	1 2 1013 1 J	2 1 1 1 1 2 1 1 1 2 0	00 5	64
4 01 0 00400 1066	DLA400-84-C0832	840120 6120 C9E 000	2 2 2 3	1 2 1013 5 J	2 1 1 1 1 2 1 1 1 2 0	00 1	39
4 03 0 00400 2074	DLA400-84-C0932	840126 6110 C9E 000	2 2 2 3	1 2 1013 5 J	2 1 1 1 1 2 1 1 1 2 0	00 5	49
4 07 0 00400 3225	DLA400-84-C2224	840618 6120 C9E 000	2 2 2 3	1 2 1001 5 J	2 1 1 1 1 2 1 1 1 2 0	00 5	69
4 07 0 00400 3618	DLA400-84-C2434	840719 6120 C9E 000	2 2 2 3	1 2 1001 5 J	2 1 1 1 1 2 1 1 1 2 0	00 1	50
4 08 0 00400 4004	DLA400-84-C2673	840801 6120 C9E 000	2 2 2 3	1 2 1013 5 J	2 1 1 1 1 2 1 1 1 2 0	00 5	47
4 01 0 00900 0727	DLA900-83-C1759	840109 5945 A7 000	2 2 2 A	1 2 1013 5 J	2 1 1 1 1 2 1 1 1 2 0	00 5	25
4 11 0 00900 0191	DLA900-84-C0101	831101 5961 A7 000	2 2 2 3	1 1 J	2 1 1 1 1 2 1 1 1 2 0	00 5	36
4 11 0 00900 0214	DLA900-84-C0273	831109 5820 A7 000	2 2 2 3	1 2 1013 1 J	2 1 1 1 1 2 1 1 1 2 0	00 5	71
4 01 0 00900 0704	DLA900-84-C0553	840109 5963 A7 000	2 2 2 3	1 2 0200 1 J	2 1 1 1 1 2 1 1 1 2 0	00 5	186
4 01 0 00900 0694	DLA900-84-C0629	840106 5915 S1 000	2 2 2 3	1 2 1013 1 J	2 1 1 1 1 2 1 1 1 3 0	00 5	46
4 04 0 00900 1575	DLA900-84-C1373	840424 5955 A7 000	2 2 2 3	2 0 2 1013 7 J	2 1 1 1 1 2 1 1 1 1 0	00 5	61
4 09 0 00900 2889	DLA900-84-C2899	840928 5120 A7 000	2 2 2 3	1 2 1013 5 J	2 1 1 1 1 2 1 1 1 2 0	00 1	50
		CONTRACTOR TOTAL	37	3,312 *			
FAIRCHILD WESTON		SYOSSET	NEW YORK	001986470	72554 36		
2 09 0 PB802 0024	N00140-81-D0289	831020 L016 S1 000	2 2 2 C	1 2 1007 5 Z	1 1 1 1 1 1 1 1 1 5 1 0	00 5	27
FAIRCHILD WESTON STYSTEM INC		SYOSSET	NEW YORK	061956470	72554 36		
1 08 0 0AB07 5378	DAAB07-84-CE615	840731 5865 A7 000	2 2 2 3	1 2 1015 5 J	1 2 1 2 1 1 4 1 1 1 1 0	00 1	771
1 11 0 0AG54 0006	DAAG54-83-D0344	831001 J059 A7 000	2 2 2 5	1 2 1001 4 Y	1 1 1 1 1 1 4 1 1 3 1 0	00 1	1,168
1 11 0 0AG54 0007	DAAG54-83-D0344	831001 J059 A7 000	2 2 2 5	1 2 1001 4 Y	1 1 1 1 1 1 4 1 1 3 1 0	00 1	196
1 10 0 0AG54 0022	DAAG54-83-D0344	831020 J059 A7 000	2 2 2 5	1 2 1001 4 Y	1 1 1 1 1 1 4 1 1 3 1 0	00 1	194
1 11 0 0AG54 0032	DAAG54-83-D0344	831031 J059 S1 000	2 2 2 5	1 2 1001 4 Y	1 1 1 1 1 1 4 1 1 3 1 0	00 1	95
1 02 0 0AG54 0070	DAAG54-83-D0344	840113 J059 A7 000	2 2 2 5	1 2 1001 4 Y	1 1 1 1 1 1 4 1 1 3 1 0	00 1	97
1 06 0 0AG54 0118	DAAG54-83-D0344	840604 J059 A7 000	2 2 2 B	1 2 1001 4 Y	1 1 1 1 1 1 4 1 1 3 1 0	00 1	368
1 08 0 0AG54 0143	DAAG54-83-D0344	840809 J059 A7 000	2 2 2 5	1 2 1001 4 Y	1 1 1 1 1 1 4 1 1 3 1 0	00 1	26
1 08 0 0AG54 0144	DAAG54-83-D0344	840809 J059 A7 000	2 2 2 C	1 2 1001 4 Y	1 1 1 1 1 1 4 1 1 3 1 0	00 1	32
1 01 0 0AK10 0028	DAAK10-82-C0075	831128 1336 A2 CMS	2 2 1 D		1		34-
1 02 0 0AK21 0060	DAAK21-82-D0082	831216 J059 A7 000	2 2 2 C	1 2 1001 3 Y	1 1 1 1 1 1 3 1 1 3 2 0	00	34-
1 03 0 0AK21 0119	DAAK21-82-D0082	840217 J059 A7 000	2 2 2 5	1 2 1100 4 Y	1 1 1 1 1 1 1 1 1 3 1 0	00	73
1 04 0 0AK21 0174	DAAK21-82-D0082	840405 J059 A7 000	2 2 2 5	1 2 1100 4 Y	1 1 1 1 1 1 1 1 1 3 1 0	00	150
1 04 0 0AK21 0175	DAAK21-82-D0082	840405 J059 A7 000	2 2 2 5	1 2 1100 4 Y	1 1 1 1 1 1 1 1 1 3 1 0	00	50
1 04 0 0AK21 0176	DAAK21-82-D0082	840405 J059 A7 000	2 2 2 5	1 2 1100 4 Y	1 1 1 1 1 1 1 1 1 3 1 0	00	245
1 07 0 0AK21 0283	DAAK21-82-D0082	840715 J059 A7 000	2 2 2 5	1 2 1100 4 Y	1 1 1 1 1 1 1 1 1 3 1 0	00	170
1 07 0 0AK21 0284	DAAK21-82-D0082	840715 J059 A7 000	2 2 2 5	1 2 1100 4 Y	1 1 1 1 1 1 1 1 1 3 1 0	00	270
1 07 0 0AK21 0285	DAAK21-82-D0082	840715 J059 A7 000	2 2 2 5	1 2 1100 4 Y	1 1 1 1 1 1 1 1 1 3 1 0	00	55
1 08 0 0AK21 0297	DAAK21-82-D0082	840723 J059 A7 000	2 2 2 5	1 2 1100 4 Y	1 1 1 1 1 1 1 1 1 3 1 0	00	85
1 03 0 0AK21 0063	DAAK21-84-C0001	831222 AC65 A7 000	2 2 2 1	1 2 1100 4 U	1 2 1 2 1 1 3 1 1 1 1 0	00 5	205
1 05 0 0AK21 0200	DAAK21-84-C0001	840514 AC65 A7 000	2 2 2 C	1 2 1100 4 U	1 2 1 2 1 1 3 1 1 1 1 0	00	243
1 06 0 0AK21 0242	DAAK21-84-C0001	840619 AC65 A7 000	2 2 2 2	1 2 1100 4 U	1 2 1 2 1 1 3 1 1 1 1 0	00	1,083

S V C	MM OO NN	A 1	AAAAA 33333	AAAA 2222	BBBBBB 111111	BB 11	BBBBBBB 1111111	BBBBBB 333333	BBBB 8888 AAAA	BBB 888 BBB	BBB 888 CCC	B 9	B 1 0	B 1 2	B 1 3	C 1	C 2	C 3	CCCC 4444	C 5	C 6	D 1	D 2	D 3	D 4	D 5	D 6	D 7	D 8	D 9	D 1 0	D 1 1	D 12 A	DD 12 BB	DDDD 12 CCCC	D 1 3	B7 AMOUNT ($000)
FAIRCHILD WESTON STYSTE (CONT)								SYOSSET					NEW		YORK				061956470						72554				36								
1	09	0	OAK21	0488	DAAK21-84-C0001			840928	5865	A7	000	2	2	2	A	1		2	1001	3	J	1	1	1	1	1	1	3	1	1	1	1	0	00		5	703
1	11	0	OZD04	0261	MDA904-80-C0729			831027	5821	A7	000	2	2	2	A	2	1	2	1100	2	U	1	1	1	1	1	1	2	1	1	1	2	0	00		5	410
2	12	0	JA100	A164	N00383-81-G1906			831229	1280	A7	000	2	2	2	4	1		2	1015	5	J	1	1	1	2	1	1	2	1	1	1	2	0	00		1	41
2	12	0	JA100	B028	N00383-81-G1906			831206	6720	A1C	AFU	2	2	2	4	1		2	1015	5	J	1	1	1	2	1	1	2	1	1	1	2	0	00		1	26-
2	12	0	JA100	B224	N00383-81-G1906			831212	5865	A1C	AED	2	2	2	4	1		2	1015	5	J	1	2	1	2	1	1	3	1	1	1	1	0	00		1	168-
2	12	0	JA100	B375	N00383-81-G1906			831214	1015	A1A	000	2	2	2	4	1		2	1015	5	J	1	1	1	2	1	1	3	1	1	1	1	0	00		1	1,056
2	02	0	JA100	C348	N00383-81-G1906			840202	5995	A1C	000	2	2	2	4	1		2	1015	5	J	1	1	1	1	1	1	2	1	1	1	2	0	00		1	26-
2	02	0	JA100	C789	N00383-81-G1906			840221	6720	A7	AFU	2	2	2	4	1		2	1015	5	J	1	1	1	1	1	1	2	1	1	1	2	0	00		1	310-
2	08	0	JA100	K348	N00383-81-G1906			840807	5865	A7	AED	2	2	2	4	1		2	1026	5	J	1	1	1	1	1	1	2	1	1	1	2	0	00		1	57
2	12	0	JA100	B171	N00383-83-G3321			831209	J012	A1A	AAE	2	2	2	4	2	5	2	1009	5	J	1	1	1	1	1	1	1	1	1	1	3	0	00		5	48
2	01	0	JA100	C328	N00383-83-G3321			840116	J012	A1A	AAE	2	2	2	4	2	5	2	1009	5	J	1	1	1	1	1	1	1	1	1	1	3	0	00		5	48
2	02	0	JA100	C467	N00383-83-G3321			840208	J012	A1A	AAE	2	2	2	4	2	5	2	1009	5	J	1	1	1	1	1	1	1	1	1	1	3	0	00		5	82
2	04	0	JA100	E581	N00383-83-G3321			840403	J012	A1A	AAE	2	2	2	4	2	5	2	1009	5	J	1	1	1	1	1	1	1	1	1	1	3	0	00		5	52
2	05	0	JA100	G220	N00383-83-G3321			840513	J012	A1A	AAE	2	2	2	4	2	5	2	1009	5	J	1	1	1	1	1	1	1	1	1	1	1	0	00		1	59
2	05	0	JA100	G223	N00383-83-G3321			840511	J012	A1A	AAE	2	2	2	4	2	5	2	1009	5	J	1	1	1	1	1	1	1	1	1	1	3	0	00		5	250
2	05	0	JA100	G273	N00383-83-G3321			840513	J012	A1A	AAE	2	2	2	4	2	5	2	1009	5	J	1	1	1	1	1	1	1	1	1	1	3	0	00		1	91
2	08	0	JA100	K380	N00383-83-G3321			840807	J012	A1A	AAE	2	2	2	4	2	5	2	1009	5	J	1	1	1	1	1	1	1	1	1	1	3	0	00		1	91
2	09	0	JA100	L458	N00383-83-G3321			840904	J012	A1A	AAE	2	2	2	4	2	5	2	1009	5	J	1	1	1	1	1	1	1	1	1	1	3	0	00		5	59
2	09	0	JA100	M116	N00383-83-G3321			840907	J012	A1A	AAE	2	2	2	4	2	5	2	1009	5	J	1	1	1	1	1	1	1	1	1	1	3	0	00		1	499
2	11	0	JA100	A554	N00383-83-G3906			831109	1280	A1A	000	2	2	2	4	1		2	1015	5	J	1	1	1	2	1	1	2	1	1	1	2	0	00		1	33
2	12	0	JA100	B270	N00383-83-G3906			831207	6760	A1C	000	2	2	2	4	2	4	2	0200	5	J	1	1	1	2	1	1	2	1	1	1	2	0	00		1	62
2	01	0	JA100	C163	N00383-83-G3906			840123	5865	A7	000	2	2	2	4	1		2	1015	5	J	1	1	1	2	1	1	2	1	1	1	2	0	00		1	36
2	02	0	JA100	D223	N00383-83-G3906			840221	6720	A1C	000	2	2	2	4	1		2	1015	5	J	1	1	1	1	1	1	2	1	1	1	2	0	00		1	30
2	09	0	JA100	D795	N00383-83-G3906			840927	1560	A1A	000	2	2	2	4	1		2	1015	5	J	1	1	1	1	1	1	2	1	1	1	2	0	00		1	38
2	03	0	JA100	D808	N00383-83-G3906			840315	1280	A1A	000	2	2	2	4	1		2	1015	5	J	1	1	1	1	1	1	2	1	1	1	2	0	00		1	39
2	04	0	JA100	E622	N00383-83-G3906			840402	5865	A7	000	2	2	2	4	1		2	1015	5	J	1	1	1	1	1	1	2	1	1	1	2	0	00		1	31
2	04	0	JA100	E930	N00383-83-G3906			840403	1280	A1A	000	2	2	2	4	1		2	1015	5	J	1	1	1	1	1	1	2	1	1	1	2	0	00		1	53
2	05	0	JA100	F694	N00383-83-G3906			840506	1280	A1C	000	2	2	2	4	1		2	1015	5	J	1	1	1	1	1	1	2	1	1	1	2	0	00		1	95
2	05	0	JA100	F802	N00383-83-G3906			840506	1280	A1C	AAE	2	2	2	4	1		2	1015	5	J	1	1	1	1	1	1	2	1	1	1	2	0	00		1	172
2	05	0	JA100	G506	N00383-83-G3906			840529	6720	A1C	000	2	2	2	4	1		2	1015	5	J	1	1	1	1	1	1	2	1	1	1	2	0	00		1	28
2	05	0	JA100	G513	N00383-83-G3906			840522	1280	A1C	AAE	2	2	2	4	1		2	1015	5	J	1	1	1	1	1	1	2	1	1	1	2	0	00		1	46
2	05	0	JA100	G581	N00383-83-G3906			840529	1280	A1C	AAE	2	2	2	4	1		2	1015	5	J	1	1	1	1	1	1	2	1	1	1	2	0	00		1	34
2	06	0	JA100	H455	N00383-83-G3906			840615	6720	A1C	000	2	2	2	4	1		2	1015	5	J	1	1	1	1	1	1	2	1	1	1	2	0	00		1	45
2	06	0	JA100	H457	N00383-83-G3906			840613	6720	A1C	000	2	2	2	4	1		2	1015	5	J	1	1	1	1	1	1	2	1	1	1	2	0	00		1	31
2	06	0	JA100	H490	N00383-83-G3906			840612	6105	A1C	000	2	2	2	4	1		2	1015	5	J	1	1	1	1	1	1	2	1	1	1	2	0	00		1	36
2	06	0	JA100	H498	N00383-83-G3906			840618	6760	A1C	000	2	2	2	4	1		2	1015	5	J	1	1	1	1	1	1	2	1	1	1	2	0	00		1	26
2	06	0	JA100	H502	N00383-83-G3906			840613	1280	A7	AAE	2	2	2	4	1		2	1015	5	J	1	1	1	1	1	1	2	1	1	1	2	0	00		1	160
2	07	0	JA100	H589	N00383-83-G3906			840623	5962	A1A	AAE	2	2	2	4	1		2	1015	5	J	1	1	1	1	1	1	2	1	1	1	2	0	00		1	227
2	07	0	JA100	H621	N00383-83-G3906			840708	6720	A1C	000	2	2	2	4	1		2	1015	5	J	1	1	1	1	1	1	2	1	1	1	2	0	00		1	46
2	07	0	JA100	H839	N00383-83-G3906			840701	6680	A1C	000	2	2	2	4	1		2	1015	5	J	1	1	1	1	1	1	2	1	1	1	2	0	00		1	28
2	07	0	JA100	J185	N00383-83-G3906			840706	6720	A1C	000	2	2	2	4	1		2	1015	5	J	1	1	1	1	1	1	2	1	1	1	2	0	00		1	167
2	07	0	JA100	J281	N00383-83-G3906			840708	1280	A1A	AAE	2	2	2	4	1		2	1015	5	J	1	1	1	1	1	1	2	1	1	1	2	0	00		1	38
2	07	0	JA100	J322	N00383-83-G3906			840714	6720	A1C	000	2	2	2	4	1		2	1015	5	J	1	1	1	1	1	1	2	1	1	1	2	0	00		1	140
2	07	0	JA100	J345	N00383-83-G3906			840715	6720	A1C	000	2	2	2	4	1		2	1015	5	J	1	1	1	1	1	1	2	1	1	1	2	0	00		1	32
2	07	0	JA100	J490	N00383-83-G3906			840703	6720	A1C	000	2	2	2	4	1		2	1015	5	J	1	1	1	1	1	1	2	1	1	1	2	0	00		1	40
2	07	0	JA100	J830	N00383-83-G3906			840721	1280	A1C	AAE	2	2	2	4	1		2	1015	5	J	1	2	1	2	1	1	2	1	1	1	2	0	00		1	50
2	07	0	JA100	J881	N00383-83-G3906			840707	6720	A1C	000	2	2	2	4	1		2	1015	5	J	1	1	1	1	1	1	2	1	1	1	2	0	00		1	34
2	08	0	JA100	K629	N00383-83-G3906			840817	6720	A1C	000	2	2	2	4	1		2	1015	5	J	1	1	1	1	1	1	2	1	1	1	2	0	00		1	32
2	09	0	JA100	M560	N00383-83-G3906			840907	5865	A7	AED	2	2	2	4	1		2	1015	5	J	1	1	1	1	1	1	2	1	1	1	2	0	00		1	42
2	09	0	JA100	M570	N00383-83-G3906			840907	4140	A1C	000	2	2	2	4	1		2	1015	5	J	1	1	1	1	1	1	2	1	1	1	2	0	00		1	30

S	MM	A	AAAAA	AAAA	BBBBBB	BB	BBBBBBB	BBBBBB	BBBB	BBB	BBB	B	B	B	B	C	C	C	CCCC	C	C	D	D	D	D	D	D	D	D	D	D	D	DD	DDDD	D	B7
V	OO								8888	888	888		1	1	1															1	1	12	12	12	1	AMOUNT
C	NN	1	33333	2222	1'1111	11	1111111	333333	AAAA	BBB	CCC	9	0	2	3	1	2	3	4444	5	6	1	2	3	4	5	6	7	8	9	0	1	A	BB	CCCC	3	($000)
FAIRCHILD WESTON STYSTE (CONT)								SYOSSET						NEW	YORK				061956470					72554			36									
2	09	0	JA100	M809	N00383-83-G3906			840911	6105	A1C	000	2	2	2	4	1		2	1015	5	J	1	1	1	1	1	1	2	1	1	1	2	0	00		1	53
2	09	0	JA100	M810	N00383-83-G3906			840907	6720	A1C	000	2	2	2	4	1		2	1015	5	J	1	1	1	1	1	1	2	1	1	1	2	0	00		1	25
2	09	0	JA100	M941	N00383-83-G3906			840909	1280	A1C	AAE	2	2	2	4	1		2	1015	5	J	1	1	1	1	1	1	2	1	1	1	2	0	00		1	39-
2	09	0	JA100	N032	N00383-83-G3906			840907	6720	A1C	000	2	2	2	4	1		2	1015	5	J	1	1	1	1	1	1	2	1	1	1	2	0	00		1	45
2	09	0	JA100	M875	N00383-83-G3913			840922	5865	A7	AEB	2	2	2	4	1		2	1015	5	J	1	1	1	1	1	1	2	1	1	1	2	0	00		1	88
3	09	0	OFH02	1559	F04606-82-C1533			840925	5840	A7	000	2	2	2	A	2	4	2	0200	4	J	1	1	1	1	1	1	2	1	1	1	1	0	00		1	473
3	03	0	OFH02	2235	F04606-82-C1533			840326	5840	A7	000	2	2	2	C	2	4	2	0200	1	J	1	1	1	1	1	1	3	1	1	1	1	0	00		1	120-
3	08	0	OFJ04	4681	F09603-83-G0402			840825	5865	A7	AFN	2	2	2	4	1		2	1015	5	J	1	1	1	1	1	1	3	1	1	1	2	0	00		5	6,003
3	03	0	OFJ03	0112	F33657-79-C0722			840316	5821	A7	000	2	2	2	5	1		2	1001	4	J	1	2	1	1	1	1	2	1	1	1	2	0	00		1	35
3	01	0	OFE03	0417	F42600-84-C0197			840111	6760	C9C	000	2	2	2	3	1		2	1015	5	J	1	1	1	1	1	1	2	1	1	1	2	0	00		5	31
3	09	0	OFE03	1790	F42600-84-C0811			840907	6720	C9C	000	2	2	2	3	1		2	1015	4	J	1	1	1	1	1	1	3	1	1	1	1	0	00		1	2,192
3	09	0	OFE03	2062	F42600-84-C1396			840928	1325	A7	000	2	2	2	3	1		2	1015	1	J	1	1	1	1	1	1	3	1	1	1	1	0	00		1	2,492
4	11	0	00400	0437	DLA400-84-C0386			831122	6720	C9C	000	2	2	2	3	1		2	1013	5	J	1	1	1	1	1	1	2	1	1	1	2	0	00		5	36
4	09	0	00400	4285	DLA400-84-C2793			840906	6720	C9C	000	2	2	2	3	1		2	1026	1	J	1	4	1	1	1	1	2	1	1	1	2	0	00		5	40
4	11	0	00400	0459	F09603-83-G0402			831129	6760	C9C	000	2	2	2	4	1		2	1013	5	J	1	2	1	1	1	1	2	1	1	1	2	0	00		5	33
4	09	0	00400	4420	F09603-83-G0402			840913	6720	C9C	000	2	2	2	4	1		2	1013	5	J	1	1	1	1	1	1	2	1	1	1	2	0	00		5	32
								CONTRACTOR TOTAL						88				21,844	*																		
FAIRCHILD WESTON SYSTEMS INC								SYOSSET						NEW	YORK				038155727					72554			36									
1	06	0	OAK10	0328	DAAK10-84-C0105			840615	AC23	A2	CMS	2	2	2	3	1		2	1100	5	W	1	1	1	1	1	1	3	1	1	1	1	0	00			2,035
1	09	0	OAK21	0402	DAAK21-80-C0107			840921	AC63	A7	GAQ	2	2	2	B	1		2	1100	4	U	1	1	1	1	1	1	3	1	1	1	1	0	00			600
1	04	0	OAB07	4154	F09603-83-G0402			840323	5865	A7	000	2	2	2	4	1		2	1015	5	J	1	1	1	1	1	1	3	1	1	1	1	0	00		1	84
1	04	0	OAB07	4298	F09603-83-G0402			840405	5865	A7	000	2	2	2	4	1		2	1015	5	J	1	1	1	1	1	1	2	1	1	1	1	0	00		1	51-
1	04	0	OAB07	4360	F09603-83-G0402			840417	5865	A7	GAV	2	2	2	4	1		2	1015	5	J	1	1	1	1	1	1	3	1	1	1	1	0	00		1	312-
1	05	0	OAB07	4511	F09603-83-G0402			840502	5865	A7	000	2	2	2	4	1		2	1015	5	J	1	1	1	1	1	1	3	1	1	1	1	0	00		1	348-
2	01	0	PF161	0178	F09603-83-G0402			831212	AD25	S1	000	2	2	2	4	1		2	1001	5	U	1	1	1	1	1	1	2	1	1	1	2	0	00		5	60
2	11	0	LA104	0143	N00123-83-C0142			831001	J067	A7	000	2	2	2	B	1		2	1001	5	U	1	2	1	1	1	1	4	1	1	5	1	0	00		5	743
2	05	0	LF123	0428	N60530-84-C0086			840412	1680	A1C	000	2	2	2	3	2	4	2	1002	5	J	1	1	1	1	1	1	1	1	1	1	2	0	00		5	66
2	12	0	TK120	C061	N61339-84-C0008			831130	6910	C9E	000	2	2	2	3	1		2	1001	5	J	1	1	1	1	3	1	2	1	1	1	2	0	00		1	176
3	07	0	OHE02	0124	F04700-84-C0044			840611	6625	A7	000	2	2	2	3	1		2	1001	5	J	1	1	1	1	1	1	2	1	1	1	2	0	00		5	59
3	07	0	OHM07	0023	F08635-82-C0112			840207	1390	A6	000	2	2	1	B																1						366
3	08	0	OFS05	0396	F09603-83-G0402			840831	6760	A1C	ACD	2	2	2	4	2	1	2	1001	5	J	1	1	1	1	1	1	3	1	1	1	1	0	00		1	9,266
3	11	0	OFS05	0030	F33700-83-C0057			831024	6760	A1C	ACD	2	2	2	D	2	1	2	1013	5	J	1	1	1	1	1	1	3	1	1	1	1	0	00		1	2,046
3	12	0	OFS05	0097	F33700-83-C0057			831220	6760	A1C	ACD	2	2	2	D	2	1	2	1013	5	J	1	1	1	1	1	1	3	1	1	1	2	0	00		1	641
3	02	0	OFS05	0172	F33700-83-C0057			840206	6760	A1C	ACD	2	2	2	D	2	1	2	1013	5	J	1	1	1	1	1	1	3	1	1	1	2	0	00		1	752
3	06	0	OFS05	0314	F33700-83-C0057			840629	6760	A1C	ACD	2	2	2	D	2	1	2	1013	5	J	1	1	1	1	1	1	3	1	1	1	1	0	00		1	80
								CONTRACTOR TOTAL						17				16,263	*																		
HARRIS CORPORATION								SYOSSET						NEW	YORK				004203337					72554			36									
2	11	0	AD122	0377	N00019-80-C0183			831006	6625	A7	000	2	2	2	5	1		2	1013	1	J	1	1	1	1	1	1	3	1	1	1	1	0	00		1	1,253
2	03	0	AD122	1567	N00019-80-C0183			840208	6625	A7	000	2	2	2	5	1		2	1013	1	J	1	1	1	1	1	1	3	1	1	1	2	0	00		1	310
2	03	0	AD122	1568	N00019-80-C0183			840209	6625	A7	000	2	2	2	5	1		2	1013	1	J	1	1	1	1	1	1	3	1	1	1	2	0	00		1	180
2	03	0	AD122	1569	N00019-80-C0183			840209	6625	A7	000	2	2	2	5	1		2	1013	1	J	1	1	1	1	1	1	3	1	1	1	2	0	00		1	85
2	03	0	AD122	1570	N00019-80-C0183			840209	6625	A7	000	2	2	2	5	1		2	1013	1	J	1	1	1	1	1	1	3	1	1	1	2	0	00		1	683
2	03	0	AD122	1571	N00019-80-C0183			840211	6625	A7	000	2	2	2	5	1		2	1013	1	J	1	1	1	1	1	1	3	1	1	1	2	0	00		1	26
2	05	0	AD122	2197	N00019-80-C0183			840330	6625	A7	000	2	2	2	C	1		2	1013	1	J	1	1	1	1	1	1	3	1	1	1	2	0	00		1	1,253
2	05	0	AD122	2198	N00019-80-C0183			840330	6625	A7	000	2	2	2	C	1		2	1013	1	J	1	1	1	1	1	1	3	1	1	1	2	0	00		1	1,500
2	08	0	AD122	3263	N00019-80-C0183			840514	6625	A7	000	2	2	2	5	1		2	1013	1	J	1	1	1	1	1	1	3	1	1	1	2	0	00		1	125

S	MM	A	AAAAA	AAAA	BBBBBB	BB	BBBBBBB	BBBBBB	BBBB	BBB	BBB	B	B	B	B	C	C	C	CCCC	C	C	D	D	D	D	D	D	D	D	D	D	D	DD	DDDD	D	B7
V	OO								8888	888	888		1	1	1																1	1	12	12	12	1	AMOUNT
C	NN	1	33333	2222	111111	11	1111111	333333	AAAA	BBB	CCC	9	0	2	3	1	2	3	4444	5	6	1	2	3	4	5	6	7	8	9	0	1	A	BB	CCCC	3	($000)
HARRIS CORPORATION (CONT)								SYOSSET						NEW YORK						004203337				72554			36										
2	08	0	AD122	3264	N00019-80-C0183			840514	6625	A7	000	2	2	2	5	1		2	1013	1	J	1	1	1	1	1	1	3	1	1	1	2	0	00		1	280
2	08	0	AD122	3265	N00019-80-C0183			840514	6625	A7	000	2	2	2	5	1		2	1013	1	J	1	1	1	1	1	1	3	1	1	1	2	0	00		1	120
2	08	0	AD122	3266	N00019-80-C0183			840514	6625	A7	000	2	2	2	5	1		2	1013	1	J	1	1	1	1	1	1	3	1	1	1	2	0	00		1	197
2	08	0	AD122	3299	N00019-82-C0058			840615	6625	A7	000	2	2	2	5	1		2	1001	5	J	1	1	1	1	1	1	3	1	1	1	2	0	00		1	400
2	08	0	AD122	3300	N00019-82-C0058			840604	6625	A7	000	2	2	2	5	1		2	1001	5	J	1	1	1	1	1	1	3	1	1	1	2	0	00		1	800
2	12	0	AM6D0	0528	N00019-82-C0058			831209	6625	A7	000	2	2	2	B	1		2	1001	5	J	1	1	1	1	1	1	3	1	1	1	2	0	00		1	2,202
2	11	0	AM621	0319	N00019-82-C0058			831117	6625	A7	000	2	2	2	3	1		2	1001	5	J	1	1	1	1	1	1	3	1	1	1	1	0	00		1	7,515
2	12	0	AM621	0516	N00019-82-C0058			831207	6625	A7	000	2	2	1	B																1						734
2	01	0	AM6D0	0790	N00019-83-C0092			840112	6625	A7	AFX	2	2	2	B	1		2	1026	1	J	1	1	1	1	1	1	3	1	1	1	2	0	00		1	1,748
2	04	0	AM6D0	1667	N00019-84-C0101			840406	6625	A7	000	2	2	2	1	1		2	1001	5	J	1	1	1	1	1	1	3	1	1	1	2	0	00		1	6,900
2	06	0	PA100	9013	N00140-81-C0421			840412	1730	A7	AFX	2	2	2	3	1		2	1400	5	W	1	1	1	1	1	1	3	1	1	1	1	1	00		1	226
2	09	0	PA100	1998	N00140-81-C0431			840914	R417	A7	GAF	2	2	2	C	1		2	1400	5	W	1	1	1	1	1	1	3	1	1	1	1	1	00		1	166-
2	09	0	PA100	1999	N00140-81-C0431			840914	R417	A7	GAF	2	2	2	C	1		2	1400	5	W	1	1	1	1	1	1	3	1	1	1	1	1	00		1	259-
2	09	0	PA100	2000	N00140-81-C0431			840914	R417	A7	GAF	2	2	2	C	1		2	1400	5	W	1	1	1	1	1	1	3	1	1	1	1	1	00		1	69-
2	09	0	PA100	2001	N00140-81-C0431			840914	R417	A7	GAF	2	2	2	C	1		2	1400	5	W	1	1	1	1	1	1	3	1	1	1	1	1	00		1	71-
2	09	0	PA100	2002	N00140-81-C0431			840914	R417	A7	GAF	2	2	2	C	1		2	1400	5	W	1	1	1	1	1	1	3	1	1	1	1	1	00		1	551-
2	09	0	PA100	2003	N00140-81-C0431			840914	1730	C9E	AFX	2	2	2	3	1		2	1400	5	W	1	1	1	1	1	1	3	1	1	1	1	1	00		1	150
2	09	0	PA100	2004	N00140-81-C0431			840914	1730	C9E	AFX	2	2	2	A	1		2	1400	5	W	1	1	1	1	1	1	3	1	1	1	1	1	00		1	100
2	09	0	PA100	2005	N00140-81-C0431			840914	1730	C9E	AFX	2	2	2	A	1		2	1400	5	W	1	1	1	1	1	1	3	1	1	1	1	1	00		1	217
2	09	0	PA100	2006	N00140-81-C0431			840914	1730	C9E	AFX	2	2	2	A	1		2	1400	5	W	1	1	1	1	1	1	3	1	1	1	1	1	00		1	195
2	09	0	PA100	2007	N00140-81-C0431			840914	1730	C9E	AFX	2	2	2	A	1		2	1400	5	W	1	1	1	1	1	1	3	1	1	1	1	1	00		1	217
2	09	0	PA100	2008	N00140-81-C0431			840914	1730	A7	AFX	2	2	2	A	1		2	1400	5	W	1	1	1	1	1	1	3	1	1	1	1	1	00		1	120
2	06	0	PA100	9001	N00140-81-C0431			840413	1730	A7	AFX	2	2	2	3	1		2	1400	5	W	1	1	1	1	1	1	3	1	1	1	1	1	00		1	434
2	06	0	PA100	9002	N00140-81-C0431			840412	1730	A7	AFX	2	2	2	3	1		2	1400	5	W	1	1	1	1	1	1	3	1	1	1	1	1	00		1	156
2	06	0	PA100	9003	N00140-81-C0431			840412	1730	A7	AFX	2	2	2	3	1		2	1400	5	W	1	1	1	1	1	1	3	1	1	1	1	1	00		1	210
2	06	0	PA100	9004	N00140-81-C0431			840412	R417	A7	GAF	2	2	2	3	1		2	1400	5	W	1	1	1	1	1	1	3	1	1	1	1	1	00		1	50-
2	06	0	PA100	9005	N00140-81-C0431			840212	R417	A7	GAF	2	2	2	3	1		2	1400	5	W	1	1	1	1	1	1	3	1	1	1	1	1	00		1	50
2	06	0	PA100	9006	N00140-81-C0431			840412	1730	A7	AFX	2	2	2	3	1		2	1400	5	W	1	1	1	1	1	1	3	1	1	1	1	1	00		1	188
2	06	0	PA100	9007	N00140-81-C0431			840412	1730	A7	AFX	2	2	2	3	1		2	1400	5	W	1	1	1	1	1	1	3	1	1	1	1	1	00		1	119
2	06	0	PA100	9008	N00140-81-C0431			840412	1730	A7	AFX	2	2	2	3	1		2	1400	5	W	1	1	1	1	1	1	3	1	1	1	1	1	00		1	300
2	06	0	PA100	9009	N00140-81-C0431			840413	1730	A7	AFX	2	2	2	3	1		2	1400	5	W	1	1	1	1	1	1	3	1	1	1	1	1	00		1	172
2	06	0	PA100	9010	N00140-81-C0431			840412	1730	A7	AFX	2	2	2	3	1		2	1400	5	W	1	1	1	1	1	1	3	1	1	1	1	1	00		1	350
2	06	0	PA100	9012	N00140-81-C0431			840412	1730	A7	AFX	2	2	2	3	1		2	1400	5	W	1	1	1	1	1	1	3	1	1	1	1	1	00		1	200
2	06	0	PA100	9018	N00140-81-C0431			840417	1730	A7	AFX	2	2	2	3	1		2	1400	5	W	1	1	1	1	1	1	3	1	1	1	1	1	00		1	1,716
2	06	0	PA100	9032	N00140-81-C0431			840224	1730	A7	AFX	2	2	2	3	1		2	1400	5	W	1	1	1	1	1	1	3	1	1	1	1	1	00		1	410-
2	06	0	PA100	9033	N00140-81-C0431			840215	1730	A7	AFX	2	2	2	3	1		2	1400	5	W	1	1	.	1	1	1	3	1	1	1	1	1	00		1	185
2	07	0	PA100	9021	N00140-81-D0431			831027	1730	A7	AFX	2	2	2	3	1		2	1400	5	W	1	1	1	1	1	1	3	1	1	1	1	1	00		1	447
2	09	0	PA100	1993	N00140-82-C5130			840914	R417	A7	GAF	2	2	2	C	1		2	1400	5	J	1	1	1	1	1	1	3	1	1	1	1	1	00		1	25-
2	09	0	PA100	1994	N00140-82-C5130			840914	R417	A7	GAF	2	2	2	C	1		2	1400	5	J	1	1	1	1	1	1	3	1	1	1	1	1	00		1	31-
2	09	0	PA100	1995	N00140-82-C5130			840914	R417	A7	GAF	2	2	2	C	1		2	1400	5	J	1	1	1	1	1	1	3	1	1	1	1	1	00		1	38-
2	09	0	PA100	1996	N00140-82-C5130			840914	R417	A7	GAF	2	2	2	C	1		2	1400	5	J	1	1	1	1	1	1	3	1	1	1	1	1	00		1	194-
2	09	0	PA100	1997	N00140-82-C5130			840914	R417	A7	GAF	2	2	2	C	1		2	1400	5	J	1	1	1	1	1	1	3	1	1	1	1	1	00		1	296-
2	06	0	PA100	9000	N00140-82-C5130			840106	R417	A7	GAF	2	2	2	3	1		2	1400	5	J	1	1	1	1	1	1	3	1	1	1	1	1	00		1	1,100
2	06	0	PA100	9011	N00140-82-C5130			840324	R417	A7	GAF	2	2	2	3	1		2	1400	5	J	1	1	1	1	1	1	3	1	1	1	1	1	00		1	1,100-
2	06	0	PA100	9014	N00140-82-C5130			840524	R417	A7	GAF	2	2	2	3	1		2	1400	5	J	1	1	1	1	1	1	3	1	1	1	1	1	00		1	424-
2	06	0	PA100	9015	N00140-82-C5130			840524	R417	A7	GAF	2	2	2	3	1		2	1400	5	J	1	1	1	1	1	1	3	1	1	1	1	1	00		1	115-
2	06	0	PA100	9016	N00140-82-C5130			831027	R417	A7	GAF	2	2	2	3	1		2	1400	5	J	1	1	1	1	1	1	3	1	1	1	1	1	00		1	86
2	06	0	PA100	9017	N00140-82-C5130			831027	R417	A7	GAF	2	2	2	3	1		2	1400	5	J	1	1	1	1	1	1	3	1	1	1	1	1	00		1	269-
2	06	0	PA100	9019	N00140-82-C5130			831027	1730	A7	AFX	2	2	2	3	1		2	1400	5	J	1	1	1	1	1	1	3	1	1	1	1	1	00		1	72
2	06	0	PA100	9020	N00140-82-C5130			831027	1730	A7	AFX	2	2	2	3	1		2	1400	5	J	1	1	1	1	1	1	3	1	1	1	1	1	00		1	87

S	MM	A	AAAAA	AAAA	BBBBBB	BB	BBBBBBB	BBBBBB	BBBB	BBB	BBB	B	B	B	B	C	C	C	CCCC	C	C	D	D	D	D	D	D	D	D	D	D	D	DD	DDDD	D	B7
V	OO								8888	888	888		1	1	1															1	1	12	12	12	1	AMOUNT
C	NN	1	33333	2222	111111	11	1111111	333333	AAAA	BBB	CCC	9	0	2	3	1	2	3	4444	5	6	1	2	3	4	5	6	7	8	9	0	1	A	BB	CCCC	3	($000)
HARRIS CORPORATION (CONT)							SYOSSET							NEW	YORK				004203337					72554			36									
2	06	0	PA100	9022	N00140-82-C5130			831027	R417	A7	GAF	2	2	2	3	1		2	1400	5	J	1	1	1	1	1	1	3	1	1	1	1	1	00		1	327
2	06	0	PA100	9023	N00140-82-C5130			840501	R417	A7	GAF	2	2	2	3	1		2	1400	5	J	1	1	1	1	1	1	3	1	1	1	1	1	00		1	104-
2	06	0	PA100	9024	N00140-82-C5130			840501	R417	A7	GAF	2	2	2	3	1		2	1400	5	J	1	1	1	1	1	1	3	1	1	1	1	1	00		1	25-
2	06	0	PA100	9025	N00140-82-C5130			840501	R417	A7	GAF	2	2	2	3	1		2	1400	5	J	1	1	1	1	1	1	3	1	1	1	1	1	00		1	200
2	06	0	PA100	9026	N00140-82-C5130			840501	R417	A7	GAF	2	2	2	3	1		2	1400	5	J	1	1	1	1	1	1	3	1	1	1	1	1	00		1	115
2	06	0	PA100	9027	N00140-82-C5130			840501	R417	A7	GAF	2	2	2	3	1		2	1400	5	J	1	1	1	1	1	1	3	1	1	1	1	1	00		1	424
2	06	0	PA100	9028	N00140-82-C5130			840501	R417	A7	GAF	2	2	2	3	1		2	1400	5	J	1	1	1	1	1	1	3	1	1	1	1	1	00		1	300-
2	06	0	PA100	9029	N00140-82-C5130			840501	R417	A7	GAF	2	2	2	3	1		2	1400	5	J	1	1	1	1	1	1	3	1	1	1	1	1	00		1	300
2	06	0	PA100	9030	N00140-82-C5130			840501	R417	A7	GAF	2	2	2	3	1		2	1400	5	J	1	1	1	1	1	1	3	1	1	1	1	1	00		1	29-
2	06	0	PA100	9031	N00140-82-C5130			840524	R417	A7	GAF	2	2	2	3	1		2	1400	5	J	1	1	1	1	1	1	3	1	1	1	1	1	00		1	29
2	06	0	PA100	9034	N00140-82-C5130			840110	R417	A7	GAF	2	2	2	3	1		2	1400	5	J	1	1	1	1	1	1	3	1	1	1	1	1	00		1	175
2	06	0	PB802	0002	N00140-82-D4238			831102	L016	S1	000	2	2	2	B	1		2	1007	5	Z	1	1	1	1	1	1	1	1	1	5	1	0	00		5	456
2	06	0	PB802	0063	N00140-82-D4238			831103	L016	S1	000	2	2	2	A	1		2	1007	5	Z	1	1	1	1	1	1	1	1	1	5	1	0	00		5	99
2	09	0	PB802	0141	N00140-82-D4238			840103	L016	S1	000	2	2	2	B	1		2	1007	5	Z	1	2	1	1	1	1	1	1	1	5	1	0	00		5	144
2	09	0	PB802	0163	N00140-82-D4238			840113	L016	S1	000	2	2	2	C	1		2	1007	5	Z	1	2	1	1	1	1	1	1	1	5	1	0	00		5	73-
2	06	0	PB802	0260	N00140-82-D4238			840305	L016	S1	000	2	2	2	B	1		2	1007	5	Z	1	1	1	1	1	1	1	1	1	5	1	0	00		5	420
2	06	0	PB802	0284	N00140-82-D4238			840319	L016	S1	000	2	2	2	B	1		2	1007	5	Z	1	2	1	1	1	1	1	1	1	5	1	0	00		5	170
2	08	0	PB802	0329	N00140-82-D4238			840503	L016	S1	000	2	2	2	B	1		2	1007	5	Z	1	1	1	1	1	1	1	1	1	5	1	0	00		5	169
2	08	0	PB802	0349	N00140-82-D4238			840507	L016	S1	000	2	2	2	B	1		2	1007	5	Z	1	1	1	1	1	1	1	1	1	5	1	0	00		5	126
2	06	0	PB802	0352	N00140-82-D4238			840518	L016	S1	000	2	2	2	C	1		2	1007	5	Z	1	2	1	1	1	1	1	1	1	5	1	0	00		5	30-
2	06	0	PB802	0359	N00140-82-D4238			840525	L016	S1	000	2	2	2	B	1		2	1007	5	Z	1	1	1	1	1	1	1	1	1	5	1	0	00		5	181
2	08	0	PB802	0388	N00140-82-D4238			840612	L016	S1	000	2	2	2	B	1		2	1007	5	Z	1	1	1	1	1	1	1	1	1	5	1	0	00		5	35
2	06	0	PB802	0396	N00140-82-D4238			840615	L016	S1	000	2	2	2	C	1		2	1007	5	Z	1	1	1	1	1	1	1	1	1	5	1	0	00		5	55-
2	09	0	PA100	1630	N00140-83-C4843			840720	1730	A7	000	2	1	2	1	2	4	2	1400	5	J	1	1	1	1	1	1	3	1	1	1	1	0	00		1	18,149
2	09	0	PB802	0140	N00140-83-D4238			831229	L016	S1	000	2	2	2	B	1		2	1007	5	Z	1	1	1	1	1	1	1	1	1	5	1	0	00		5	446
2	09	0	PB802	0162	N00140-83-D4238			840113	L016	S1	000	2	2	2	B	1		2	1007	5	Z	1	1	1	1	1	1	1	1	1	5	1	0	00		5	33
2	05	0	PA100	1002	N00140-83-G5890			840110	R417	A7	GAF	2	2	2	4	1		2	1001	5	J	1	1	1	1	1	1	3	1	1	1	1	0	00		5	421
2	07	0	PA100	1309	N00140-83-G5890			840608	1730	A7	AFX	2	2	2	4	1		2	1400	5	J	1	1	1	1	1	1	3	1	1	1	1	1	00		5	3,544-
2	06	0	PA100	1341	N00140-83-G5890			840531	1730	A7	AHV	2	2	2	4	1		2	1001	5	J	1	1	1	1	1	1	3	1	1	1	1	0	00		1	3,500
2	09	0	PA100	2016	N00140-83-G5890			840914	R417	A7	GAF	2	2	2	4	1		2	1001	5	J	1	1	1	1	1	1	3	1	1	1	1	0	00		5	2,620
2	09	0	PA100	2017	N00140-83-G5890			840914	R417	A7	GAF	2	2	2	4	1		2	1001	5	J	1	1	1	1	1	1	3	1	1	1	1	0	00		5	2,000
2	09	0	PA100	2018	N00140-83-G5890			840914	R417	A7	GAF	2	2	2	4	1		2	1001	5	J	1	1	1	1	1	1	3	1	1	1	1	0	00		5	2,200
2	09	0	PA100	2019	N00140-83-G5890			840917	R417	A7	GAF	2	2	2	4	1		2	1001	5	J	1	1	1	1	1	1	3	1	1	1	1	0	00		5	800
2	09	0	PA100	2020	N00140-83-G5890			840914	R417	A7	GAF	2	2	2	4	1		2	1001	5	J	1	1	1	1	1	1	3	1	1	1	1	0	00		5	1,500
2	08	0	PB802	0426	N00140-84-D4070			840621	L016	S1	000	2	2	2	5	1		2	1007	5	Z	1	1	1	1	1	1	1	1	1	5	1	0	00		5	258
2	08	0	PB802	0427	N00140-84-D4070			840621	L016	S1	000	2	2	2	5	1		2	1007	5	Z	1	1	1	1	1	1	1	1	1	5	1	0	00		5	49
2	08	0	PB802	0483	N00140-84-D4070			840726	L016	S1	000	2	2	2	B	1		2	1007	5	Z	1	1	1	1	1	1	1	1	1	5	1	0	00			1,072
2	03	0	JA100	E539	N00383-80-G0915			840329	4920	A1C	000	2	2	2	4	1		2	1015	5	J	1	1	1	1	1	1	3	1	1	1	1	0	00		1	900
2	06	0	JA100	H449	N00383-80-G0915			840613	6625	A1C	000	2	2	2	4	1		2	1015	5	J	1	1	1	1	1	1	3	1	1	1	1	0	00		1	195
2	01	0	JA100	B821	N00383-81-G1828			840104	J048	A7	GAF	2	2	2	4	1		2	1009	5	J	1	1	1	1	1	1	3	1	1	1	1	0	00		5	147
2	01	0	JA100	B822	N00383-81-G1828			840110	4920	A7	GAF	2	2	2	4	1		2	1009	5	J	1	1	1	1	1	1	3	1	1	1	1	0	00		5	156-
2	01	0	JA100	B823	N00383-81-G1828			840109	J049	A7	GAF	2	2	2	4	1		2	1009	5	J	1	1	1	1	1	1	3	1	1	1	1	0	00		5	73-
2	01	0	JA100	B863	N00383-81-G1828			840110	J049	A7	GAF	2	2	2	4	1		2	1009	5	J	1	1	1	1	1	1	3	1	1	1	1	0	00		5	178-
2	01	0	JA100	C062	N00383-81-G1828			840111	J049	A7	GAF	2	2	2	4	1		2	1009	5	J	1	1	1	1	1	1	3	1	1	1	1	0	00		5	147-
2	10	0	JA100	A162	N00383-82-G2918			831006	4920	A7	GAF	2	2	2	4	1		2	1026	5	J	1	1	1	1	1	1	2	1	1	1	2	0	00		1	32-
2	12	0	JA100	A898	N00383-82-G2918			831115	4920	A7	GAF	2	2	2	4	1		2	1015	5	J	1	1	1	1	1	1	2	1	1	1	2	0	00		1	27-
2	01	0	JA100	B418	N00383-82-G2918			840119	4920	A1C	000	2	2	2	4	1		2	1015	5	J	1	1	1	1	1	1	2	1	1	1	2	0	00		1	32-
2	01	0	JA100	B440	N00383-82-G2918			840112	4920	A1C	GAF	2	2	2	4	1		2	1015	5	J	1	1	1	1	1	1	2	1	1	1	2	0	00		1	25-
2	01	0	JA100	B506	N00383-82-G2918			840109	4920	A1C	GAF	2	2	2	4	1		2	1015	1	J	1	1	1	1	1	1	2	1	1	1	2	0	00		1	63
2	01	0	JA100	C297	N00383-82-G2918			840127	4920	A1C	GAF	2	2	2	4	1		2	1026	5	J	1	1	1	1	1	1	2	1	1	1	2	0	00		1	67

S	MM	A	AAAAA	AAAA	BBBBBB	BB	BBBBBBB	BBBBBB	BBBB	BBB	BBB	B	B	B	B	C	C	C	CCCC	C	C	D	D	D	D	D	D	D	D	D	D	D	DD	DDDD	D	B7
V	OO								8888	888	888		1	1	1															1	1	12	12	12	1	AMOUNT
C	NN	1	33333	2222	111111	11	1111111	333333	AAAA	BBB	CCC	9	0	2	3	1	2	3	4444	5	6	1	2	3	4	5	6	7	8	9	0	1	A	BB	CCCC	3	($000)
HARRIS CORPORATION (CONT)							SYOSSET								NEW		YORK			004203337				72554				36								
2	02	0	JA100	C343	N00383-82-G2918			840201	5905	A1C	GAF	2	2	2	4	1		2	1015	5	J	1	1	1	1	1	1	2	1	1	1	2	0	00		1	110-
2	02	0	JA100	C433	N00383-82-G2918			840203	4920	A1C	GAF	2	2	2	4	1		2	1015	5	J	1	1	1	1	1	1	2	1	1	1	2	0	00		1	27
2	02	0	JA100	C436	N00383-82-G2918			840204	4920	A7	GAF	2	2	2	4	1		2	1015	5	J	1	1	1	1	1	1	2	1	1	1	2	0	00		1	107
2	02	0	JA100	C617	N00383-82-G2918			840209	4920	A1A	GAF	2	2	2	4	1		2	1015	5	J	1	1	1	1	1	1	2	1	1	1	2	0	00		1	32
2	02	0	JA100	C622	N00383-82-G2918			840207	4920	A1A	GAF	2	2	2	4	1		2	1015	5	J	1	1	1	1	1	1	2	1	1	1	2	0	00		1	69
2	02	0	JA100	C635	N00383-82-G2918			840207	4920	A7	GAF	2	2	2	4	2	0	2	1026	5	J	1	1	1	1	1	1	2	1	1	1	2	0	00		1	44
2	03	0	JA100	D814	N00383-82-G2918			840314	4920	A7	GAF	2	2	2	4	1		2	1015	5	J	1	1	1	1	1	1	2	1	1	1	2	0	00		1	27
2	03	0	JA100	E302	N00383-82-G2918			840316	4920	A7	GAF	2	2	2	4	1		2	1026	5	J	1	1	1	1	1	1	2	1	1	1	2	0	00		1	50
2	03	0	JA100	E326	N00383-82-G2918			840308	4920	A1C	AFX	2	2	2	4	1		2	1015	5	J	1	1	1	1	1	1	2	1	1	1	2	0	00		1	385
2	03	0	JA100	E327	N00383-82-G2918			840309	4920	A1C	AFX	2	2	2	4	1		2	1015	5	J	1	1	1	1	1	1	2	1	1	1	2	0	00		1	417
2	03	0	JA100	E328	N00383-82-G2918			840312	4920	A1C	AFX	2	2	2	4	1		2	1015	5	J	1	1	1	1	1	1	3	1	1	1	2	0	00		1	542
2	03	0	JA100	E362	N00383-82-G2918			840314	6130	A7	000	2	2	2	4	1		2	1015	5	J	1	1	1	1	1	1	2	1	1	1	2	0	00		1	39
2	03	0	JA100	E363	N00383-82-G2918			840315	4920	A7	000	2	2	2	4	1		2	1015	5	J	1	1	1	1	1	1	2	1	1	1	2	0	00		1	40
2	03	0	JA100	E442	N00383-82-G2918			840323	4920	A1C	AFX	2	2	2	4	1		2	1015	5	J	1	1	1	1	1	1	2	1	1	1	2	0	00		1	372
2	03	0	JA100	E494	N00383-82-G2918			840326	4920	A7	GAF	2	2	2	4	1		2	1015	5	J	1	1	1	1	1	1	2	1	1	1	2	0	00		1	42
2	03	0	JA100	E513	N00383-82-G2918			840326	4920	A7	GAF	2	2	2	4	2	0	2	1026	5	J	1	1	1	1	1	1	2	1	1	1	2	0	00		1	37
2	04	0	JA100	E729	N00383-82-G2918			840408	4920	A1C	AFX	2	2	2	4	1		2	1015	5	J	1	1	1	1	1	1	3	1	1	1	2	0	00		1	665
2	04	0	JA100	E950	N00383-82-G2918			840409	4920	A1C	GAF	2	2	2	4	1		2	1026	5	J	1	1	1	1	1	1	2	1	1	1	2	0	00		1	35
2	04	0	JA100	E962	N00383-82-G2918			840415	4920	A1C	GAF	2	2	2	4	2	0	2	1026	5	J	1	1	1	1	1	1	2	1	1	1	2	0	00		1	36
2	04	0	JA100	E964	N00383-82-G2918			840402	4920	A1C	GAF	2	2	2	4	2	0	2	1026	5	J	1	1	1	1	1	1	2	1	1	1	2	0	00		1	39
2	09	0	JA100	E965	N00383-82-G2918			840926	4920	A1C	000	2	2	2	4	1		2	1026	5	J	1	1	1	1	1	1	2	1	1	1	2	0	00		1	47
2	04	0	JA100	F088	N00383-82-G2918			840416	4920	A1C	GAF	2	2	2	4	1		2	1015	5	J	1	1	1	1	1	1	2	1	1	1	2	0	00		1	35
2	04	0	JA100	F132	N00383-82-G2918			840416	4920	A1C	000	2	2	2	4	1		2	1015	5	J	1	1	1	1	1	1	3	1	1	1	1	0	00		1	2,376
2	04	0	JA100	F150	N00383-82-G2918			840405	4920	A7	GAF	2	2	2	4	1		2	1015	5	J	1	1	1	1	1	1	2	1	1	1	2	0	00		1	43
2	05	0	JA100	F865	N00383-82-G2918			840503	4920	A7	GAF	2	2	2	4	1		2	1026	5	J	1	1	1	1	1	1	2	1	1	1	2	0	00		1	30
2	05	0	JA100	G046	N00383-82-G2918			840511	4920	A1A	GAF	2	2	2	4	1		2	1015	5	J	1	1	1	1	1	1	2	1	1	1	2	0	00		1	32-
2	05	0	JA100	G103	N00383-82-G2918			840513	4920	A7	GAF	2	2	2	4	1		2	1015	5	J	1	1	1	1	1	1	2	1	1	1	2	0	00		1	131
2	06	0	JA100	G840	N00383-82-G2918			840607	4920	A7	GAF	2	2	2	4	1		2	1015	5	J	1	1	1	1	1	1	2	1	1	1	2	0	00		1	43
2	06	0	JA100	H395	N00383-82-G2918			840613	4920	A7	GAF	2	2	2	4	1		2	1015	5	J	1	1	1	1	1	1	2	1	1	1	2	0	00		1	46
2	06	0	JA100	H496	N00383-82-G2918			840618	4920	A7	GAF	2	2	2	4	1		2	1015	5	J	1	1	1	1	1	1	2	1	1	1	2	0	00		1	31
2	07	0	JA100	H623	N00383-82-G2918			840708	6630	A7	000	2	2	2	4	1		2	1015	5	J	1	1	1	1	1	1	2	1	1	1	2	0	00		1	39
2	07	0	JA100	H710	N00383-82-G2918			840709	6130	A7	GAF	2	2	2	4	1		2	1015	5	J	1	1	1	1	1	1	2	1	1	1	2	0	00		1	40
2	07	0	JA100	H723	N00383-82-G2918			840622	4920	A7	GAF	2	2	2	4	1		2	1015	5	J	1	1	1	1	1	1	2	1	1	1	2	0	00		1	27
2	07	0	JA100	J016	N00383-82-G2918			840708	4920	A1A	GAF	2	2	2	4	1		2	1015	5	J	1	1	1	1	1	1	2	1	1	1	2	0	00		1	32-
2	09	0	JA100	J252	N00383-82-G2918			840908	4920	A7	GAF	2	2	2	4	1		2	1015	5	J	1	1	1	1	1	1	2	1	1	1	2	0	00		1	54
2	08	0	JA100	J999	N00383-82-G2918			840803	4920	A1C	GAF	2	2	2	4	1		2	1026	5	J	1	1	1	1	1	1	2	1	1	1	2	0	00		1	28
2	08	0	JA100	K001	N00383-82-G2918			840805	4920	A7	GAF	2	2	2	4	1		2	1026	5	J	1	1	1	1	1	1	2	1	1	1	2	0	00		1	50
2	08	0	JA100	K041	N00383-82-G2918			840805	4920	A7	GAF	2	2	2	4	2	0	2	1026	5	J	1	1	1	1	1	1	2	1	1	1	2	0	00		1	30
2	08	0	JA100	K042	N00383-82-G2918			840803	4920	A7	GAF	2	2	2	4	1		2	1026	5	J	1	1	1	1	1	1	2	1	1	1	2	0	00		1	38
2	08	0	JA100	K344	N00383-82-G2918			840812	4920	A7	GAF	2	2	2	4	1		2	1015	5	J	1	1	1	1	1	1	2	1	1	1	2	0	00		1	35-
2	08	0	JA100	K792	N00383-82-G2918			840817	4920	A7	GAF	2	2	2	4	1		2	1015	5	J	1	1	1	1	1	1	2	1	1	1	2	0	00		1	34-
2	08	0	JA100	K876	N00383-82-G2918			840807	4920	A1C	AFX	2	2	2	4	1		2	1015	1	J	1	1	1	1	1	1	3	1	1	1	1	0	00		1	549
2	08	0	JA100	L099	N00383-82-G2918			840826	5841	A1C	000	2	2	2	4	1		2	1015	5	J	1	1	1	1	1	1	2	1	1	1	2	0	00		1	64
2	08	0	JA100	L108	N00383-82-G2918			840815	4920	A1C	AFX	2	2	2	4	1		2	1015	1	J	1	1	1	1	1	1	3	1	1	1	1	0	00		1	742
2	08	0	JA100	L177	N00383-82-G2918			840822	4920	A7	GAF	2	2	2	4	1		2	1026	5	J	1	1	1	1	1	1	2	1	1	1	2	0	00		1	84
2	08	0	JA100	L280	N00383-82-G2918			840827	4920	A7	GAF	2	2	2	4	1		2	1015	5	J	1	1	1	1	1	1	2	1	1	1	2	0	00		1	107
2	09	0	JA100	L413	N00383-82-G2918			840904	4920	A1C	GAF	2	2	2	4	1		2	1015	5	J	1	1	1	1	1	1	2	1	1	1	2	0	00		1	30
2	09	0	JA100	L555	N00383-82-G2918			840902	4920	A1C	AFX	2	2	2	4	2	4	2	1015	1	J	1	1	1	1	1	1	3	1	1	1	1	0	00		1	667
2	09	0	JA100	M220	N00383-82-G2918			840916	4920	A1C	GAF	2	2	2	4	1		2	1026	5	J	1	1	1	1	1	1	2	1	1	1	2	0	00		1	69
2	09	0	JA100	M747	N00383-82-G2918			840917	4920	A7	GAF	2	2	2	4	1		2	1015	5	J	1	1	1	1	1	1	2	1	1	1	2	0	00		1	91

S V C	MM CC NN	A	AAAAA 1	AAAA 33333	BBBBBB 2222	BB 111111	BBBBBBB 11	BBBBBB 1111111	BBBB 333333	BBB AAAA	BBB BBB	B 9	B 0	B 2	B 3	C 1	C 2	C 3	CCCC 4444	C 5	C 6	D 1	D 2	D 3	D 4	D 5	D 6	D 7	D 8	D 9	D 0	D 1	D A	DD 12 BB	DDDD 12 CCCC	D 1 3	B7 AMOUNT ($000)
HARRIS CORPORATION (CONT)									SYOSSET					NEW	YORK				004203337					72554					36								
2	09	0	JA100	M818	N00383-82-G2918				840911	4920	A1C	GAF	2	2	2	4	1		2	1015	5	J	1	1	1	1	1	1	2	1	1	1	2	0	00		1	28
2	09	0	JA100	M826	N00383-82-G2918				840907	4920	A7	GAF	2	2	2	4	1		2	1015	5	J	1	1	1	1	1	1	2	1	1	1	2	0	00		1	81
2	09	0	JA100	M876	N00383-82-G2918				840907	4920	A1C	AFX	2	2	2	4	1		2	1015	1	J	1	1	1	1	1	1	2	1	1	1	2	0	00		1	470
2	09	0	JA100	M895	N00383-82-G2918				840911	4920	A7	GAF	2	2	2	4	1		2	1015	5	J	1	1	1	1	1	1	2	1	1	1	2	0	00		1	37
2	09	0	JA100	M916	N00383-82-G2918				840908	4920	A1A	000	2	2	2	4	1		2	1015	5	J	1	1	1	1	1	1	2	1	1	1	2	0	00		1	51
2	09	0	JA100	M918	N00383-82-G2918				840922	4920	A7	GAF	2	2	2	4	1		2	1026	5	J	1	1	1	1	1	1	2	1	1	1	2	0	00		1	34
2	09	0	JA100	N008	N00383-82-G2918				840921	4920	A7	GAF	2	2	2	4	1		2	1015	5	J	1	1	1	1	1	1	2	1	1	1	2	0	00		1	73
2	09	0	JA100	N033	N00383-82-G2918				840907	4920	A1C	GAF	2	2	2	4	1		2	1015	5	J	1	1	1	1	1	1	2	1	1	1	2	0	00		1	52
2	12	0	JA100	B106	N00383-83-G3407				831201	4920	A7	GAF	2	2	2	4	1		2	1009	5	J	1	1	1	1	1	1	2	1	1	1	2	0	00		5	1,364
2	12	0	JA100	B258	N00383-83-G3407				831209	4920	A7	000	2	2	2	4	1		2	1009	5	J	1	1	1	1	1	1	2	1	1	1	2	0	00		5	462
2	01	0	JA100	C031	N00383-83-G3407				840109	J058	A7	000	2	2	2	4	1		2	1009	5	J	1	1	1	1	1	1	1	1	1	1	2	0	00		5	188
2	04	0	JA100	C509	N00383-83-G3407				840425	J058	A7	AAF	2	2	2	4	1		2	1009	5	J	1	1	1	1	1	1	2	1	1	1	2	0	00		5	452
2	02	0	JA100	C883	N00383-83-G3407				840204	J049	A7	GAF	2	2	2	4	1		2	1009	5	J	1	1	1	1	1	1	2	1	1	1	2	0	00		5	185
2	02	0	JA100	C884	N00383-83-G3407				840203	J049	A7	GAF	2	2	2	4	1		2	1009	5	J	1	1	1	1	1	1	2	1	1	1	2	0	00		5	1,325
2	05	0	JA100	G350	N00383-83-G3407				840509	J049	A7	GAF	2	2	2	4	2	4	2	1009	5	J	1	1	1	1	1	1	1	1	1	1	2	0	00		5	185
2	06	0	JA100	G754	N00383-83-G3407				840603	4920	A7	GAF	2	2	2	4	2	4	2	1009	5	J	1	1	1	1	1	1	2	1	1	1	2	0	00		5	400
2	06	0	JA100	H211	N00383-83-G3407				840607	4920	A7	GAF	2	2	2	4	2	4	2	1009	5	J	1	1	1	1	1	1	2	1	1	1	2	0	00		1	1,250
2	09	0	JA100	N105	N00383-83-G3407				840917	J058	A7	000	2	2	2	4	2	4	2	1009	5	J	1	1	1	1	1	1	2	1	1	1	2	0	00		1	185
2	09	0	MB103	0274	N00421-81-C0002				840110	R399	A7	000	2	2	2	A	1		2	1001	5	J	1	2	1	1	1	1	1	1	1	5	2	0	00		5	897
2	09	0	MB103	0907	N00421-81-C0002				840914	R399	A7	000	2	2	2	C	1		2	1001	5	J	1	2	1	1	1	1	1	1	1	5	2	0	00		5	433
2	09	0	MB103	0931	N00421-81-C0002				840915	R399	A7	000	2	2	2	A	1		2	1001	5	J	1	2	1	1	1	1	1	1	1	5	2	0	00		5	306
2	09	0	MB103	0969	N00421-81-C0002				840814	R399	A7	000	2	2	2	5	1		2	1001	5	J	1	1	1	1	1	1	1	1	1	5	2	0	00		5	657
3	09	0	0FF50	1159	F09603-82-G1460				840921	6625	A7	000	2	2	2	4	1		2	1015	5	J	1	1	1	1	1	1	2	1	1	1	2	0	00		5	51
3	03	0	0FD03	0192	F34601-83-C0528				840306	6605	A1C	000	2	2	2	5	1		2	1013	4	J	1	2	1	1	1	1	2	1	1	1	1	0	00		5	311
4	10	0	00900	0179	DLA900-84-C0106				831028	5999	A7	000	2	2	2	3	1		2	1013	1	J	1	4	1	1	1	1	1	1	1	1	2	0	00		1	68
4	12	0	00400	0630	F09603-82-G1460				831212	4920	C9E	000	2	2	2	4	1		2	1013	5	J	1	1	1	1	1	1	3	1	1	1	1	0	00		1	814
4	07	0	00400	3461	F09603-82-G1460				840702	4920	C9E	000	2	2	2	4	1		2	1013	5	J	1	1	1	1	1	1	2	1	1	1	2	0	00		5	252
									CONTRACTOR TOTAL					186					81,164	*																	
KOLLMORGEN CORPORATION									SYOSSET					NEW	YORK				001117290					72554					36								
3	07	0	0FH02	2579	F04606-84-C0642				840626	6105	A7	HDB	2	2	2	3	1		2	1013	5	J	1	1	1	1	1	1	2	1	1	1	1	0	00		5	88
4	10	0	00400	0009	DLA400-84-C0061				831006	4920	C9E	000	2	2	2	3	1		2	1013	1	J	1	1	1	1	1	1	2	1	1	1	3	0	00		5	33
									CONTRACTOR TOTAL					2					121	*																	
ORBIT INSTRUMENT CORP									SYOSSET					NEW	YORK				002046530					72554					36								
3	11	0	0FD06	0028	F34601-83-C3685				831011	6615	A1C	000	2	2	2	5	1		2	1015	4	J	2		1	1	1	1	2	1	1	1	2	0	00		5	29
3	04	0	0FD06	0464	F34601-84-C1271				840411	6615	A1C	ACD	2	2	2	3	1		2	1015	4	J	2		1	1	1	1	2	1	1	1	2	0	00		5	56
									CONTRACTOR TOTAL					2					85	*																	
PURVIS SYSTEMS INC									SYOSSET					NEW	YORK				065935686					72554					36								
1	02	0	0AB07	3594	DAAB07-83-CE119				840117	7021	A7	GVE	2	2	2	B	1		2	1001	5	J	1	1	1	1	1	1	2	1	1	1	2	0	00		1	115
2	11	0	D2701	G118	N00039-83-C0077				831116	R414	S1	000	2	2	2	B	2	4	2	1100	5	U	2		1	1	1	1	2	1	1	5	1	0	00		5	545
2	01	0	PA101	A217	N00140-82-DCD91				831216	R414	S1	000	2	2	2	5	1		2	1001	5	U	2		1	1	1	1	2	1	1	5	3	0	00		5	554
2	05	0	PA101	A777	N00140-82-DCD91				840521	R498	S1	000	2	2	2	5	1		2	1001	5	U	1	1	1	1	1	1	3	1	1	5	2	0	00			63
2	09	0	PA101	B340	N00140-82-DCD91				840827	R409	S1	000	2	2	2	5	1		2	1001	5	U	1	1	1	1	1	1	2	1	1	5	2	0	00		5	88
2	09	0	PA101	B407	N00140-82-DCD91				840912	R417	S1	000	2	2	2	5	1		2	1001	5	U	2		1	1	1	1	2	1	1	5	2	0	00		5	75
2	07	0	PA101	B085	N00140-82-DC991				840713	U009	S1	000	2	2	2	5	1		2	1001	5	U	1	1	1	1	1	1	3	1	1	5	2	0	00			249

S V C	MM OO NN	A	AAAAA	AAAA	BBBBBB	BB	BBBBBBB	BBBBBB	BBBB 8888 AAAA	BBB 888 BBB	BBB 888 CCC	B 1 9	B 1 0	B 1 2	B 1 3	C 1	C 2	C 3	CCCC 4444	C 5	C 6	D 1	D 2	D 3	D 4	D 5	D 6	D 7	D 8	D 9	D 1 0	D 1 1	D 12 1A	DD 12 BB	DDDD 12 CCCC	D 1 3	B7 AMOUNT ($000)
PURVIS SYSTEMS INC (CONT)									SYOSSET										NEW YORK											065935686			72554			36		
2	05	0	PA101	A772	N00140-82-DKA12				840503	R410	S1	000	2	2	2	5	1		2	1001	5	U	2		1	1	1	1	2	1	1	5	1	0	00		5	80
2	01	0	PA101	A088	N00140-82-GBZ53				831123	R414	S1	000	2	2	2	4	2	4	2	1001	5	U	2		1	1	1	1	2	1	1	5	3	0	00			60
2	04	0	PA101	A552	N00140-82-GBZ53				840229	R414	S1	000	2	2	2	4	1		2	1001	5	U	2		1	1	1	1	2	1	1	5	2	0	00			75
2	05	0	PA101	A805	N00140-82-GBZ53				840514	R414	S1	000	2	2	2	4	2	4	2	1001	5	U	2		1	1	1	1	2	1	1	5	3	0	00		5	75
2	07	0	PA101	B047	N00140-83-DBA18				840625	R414	S1	000	2	2	2	5	1		2	1001	5	U	1	1	1	1	1	1	3	1	1	5	1	0	00		5	135
2	04	0	PA101	A609	N00140-83-DKA12				840402	AD24	S1	000	2	2	2	5	1		2	1001	5	U	2		1	1	1	1	2	1	1	5	1	0	00			89
2	11	0	PA101	A007	N00140-83-DKA13				831101	R414	S1	000	2	2	2	C	1		2	1001	5	U	2		1	1	1	1	2	1	1	5	1	0	00		5	79
2	11	0	PA101	A008	N00140-83-DKA13				831003	R498	S1	000	2	2	2	5	2	4	2	1001	5	U	2		1	1	1	1	2	1	1	5	2	0	00		5	45
2	11	0	PA101	A009	N00140-83-DKA13				831003	R498	S1	000	2	2	2	5	2	4	2	1001	5	U	2		1	1	1	1	2	1	1	5	2	0	00		5	45
2	01	0	PA101	A138	N00140-83-DKA13				831110	R498	S1	000	2	2	2	5	2	4	2	1001	5	U	2		1	1	1	1	2	1	1	5	2	0	00		5	527
2	01	0	PA101	A238	N00140-83-DKA13				831228	R498	S1	000	2	2	2	C	2	4	2	1001	5	U	2		1	1	1	1	2	1	1	5	2	0	00		5	117
2	05	0	PA101	A733	N00140-83-DKA13				840503	R414	S1	000	2	2	2	4	1		2	1001	5	U	2		1	1	1	1	2	1	1	5	1	0	00			129
2	07	0	PA101	A995	N00140-83-DKA13				840515	J058	S1	000	2	2	2	5	1		2	1001	5	U	2		1	1	1	1	2	1	1	5	2	0	00		5	280
2	03	0	PA101	A396	N00140-83-DRA07				840208	R414	S1	000	2	2	2	5	1		2	1001	5	U	2		1	1	1	1	2	1	1	5	1	1	00			400
2	01	0	PA101	A160	N00140-83-DRA09				840112	R414	S1	000	2	2	2	5	1		2	1001	5	U	2		1	1	1	1	2	1	1	5	1	0	00		5	250
2	04	0	PA101	A562	N00140-83-DRA09				840323	R402	S1	000	2	2	2	5	1		2	1001	5	U	2		1	1	1	1	2	1	1	5	1	0	00			83
2	04	0	PA101	A585	N00140-83-DRA09				840322	R414	S1	000	2	2	2	5	1		2	1001	5	U	2		1	1	1	1	2	1	1	5	1	1	00			398
2	04	0	PA101	A663	N00140-83-DRA09				840412	R414	S1	000	2	2	2	5	1		2	1001	5	U	1	1	1	1	1	1	3	1	1	5	1	0	00		5	42
2	05	0	PA101	A812	N00140-83-DRA09				840511	R414	S1	000	2	2	2	5	1		2	1001	5	U	2		1	1	1	1	2	1	1	5	1	0	00		5	207
2	05	0	PA101	A813	N00140-83-DRA09				840504	R414	S1	000	2	2	2	5	1		2	1001	5	U	2		1	1	1	1	2	1	1	5	1	0	00		5	275
2	07	0	PA101	B038	N00140-83-DRA09				840702	R414	S1	000	2	2	2	C	1		2	1001	5	U	2		1	1	1	1	2	1	1	5	1	0	00		5	159
2	08	0	PA101	B171	N00140-83-DFA09				840719	R414	S1	000	2	2	2	5	1		2	1001	5	U	2		1	1	1	1	2	1	1	5	1	0	00		5	271
2	08	0	PA101	B219	N00140-83-DRA09				840815	R414	S1	000	2	2	2	5	1		2	1001	5	U	2		1	1	1	1	2	1	1	5	1	0	00		5	29
2	09	0	PA101	B291	N00140-83-DRA09				840906	R414	S1	000	2	2	2	B	1		2	1001	5	U	1	1	1	1	1	1	3	1	1	5	1	0	00		5	45
2	09	0	PA101	B477	N00140-84-CJL40				840913	6150	C9E	000	2	2	2	3	2	4	2	1001	5	J	2		1	1	1	1	2	1	1	5	2	0	00		5	30
3	05	0	0HJ04	0135	F30602-84-C0127				840525	AD94	A7	000	2	2	2	3	1		2	1100	2	J	2		1	4	1	1	2	1	1	5	2	0	00		1	170
CONTRACTOR TOTAL													33						5,784		*															
VALLEY INDUSTRIAL PRODUCTS INC									SYOSSET										NEW YORK											002640084			72554			36		
1	05	0	OKF48	0262	DAKF48-84-C0067				840523	8315	A9	000	2	2	2	3	1		1			J	2		1	1	1	1	2	1	1	2	2	0	00		5	68
4	09	0	00400	4336	DLA400-84-C2739				840912	9320	C9E	000	2	2	2	3	1		2	1013	1	J	2		1	1	1	1	2	1	1	1	2	0	00		5	74
CONTRACTOR TOTAL													2						142		*															
CITY TOTAL													369						128,792		**															
A B D MACHINE CORP									SYRACUSE										NEW YORK											071591242			73000			36		
2	09	0	PC144	4257	N00102-84-C0673				840705	3415	B9	000	2	2	2	3	1		2	0102	1	J	2		1	1	1	2	2	1	1	1	2	0	00		5	77
AGWAY PETROLEUM CORPORATION									SYRACUSE										NEW YORK											049253909			73000			36		
4	12	0	00600	1138	DLA600-83-D4748				831001	9130	A8A	000	2	2	2	3	1		1			K	1	4	1	4	3	1	1	1	1	2	2	0	00		5	713
4	04	0	00600	2054	DLA600-83-D4748				840404	9140	A8A	000	2	2	2	A	2	4	1			K	1	4	1	4	3	1	2	1	1	2	2	0	00		5	495
CONTRACTOR TOTAL													2						1,208		*															
ANAREN MICROWAVE INC									SYRACUSE										NEW YORK											042352922			73000			36		
2	10	0	JA112	0137	N00104-83-C6083				831012	6625	A5	CMU	2	2	2	3	1		2	1015	5	J	2		1	1	1	1	2	1	1	1	2	0	00		1	310
2	05	0	JA112	3244	N00104-83-C6083				840216	6625	A5	GQB	2	2	2	B	1		2	1015	5	J	2		1	1	1	1	2	1	1	1	2	0	00		1	57
2	08	0	JA100	K261	N00383-84-C5236				840809	5865	A7	AEB	2	2	2	3	1		2	1015	1	J	2		1	1	1	1	2	1	1	1	2	0	00		5	413

S MM A AAAAA AAAA BBBBBB BB BBBBBBB BBBBBB BBBB BBB BBB B B B B C C C CCCC C C D D D D D D D D D D D D DD DDDD D B7
V OO 8888 888 888 1 1 1 1 1 1 1 1 1 12 12 12 1 AMOUNT
C NN 1 33333 2222 111111 11 1111111 333333 AAAA BBB CCC 9 0 2 3 1 2 3 4444 5 6 1 2 3 4 5 6 7 8 9 0 1 A BB CCCC 3 ($000)
ANAREN MICROWAVE INC (CONT) SYRACUSE NEW YORK 042352922 73000 36
2 08 0 JA100 L109 N00383-84-C5352 840814 5865 A7 AEB 2 2 2 3 1 2 1015 1 J 2 1 1 1 1 2 1 1 1 2 0 00 1 114
3 12 0 0FJ04 0189 F09603-83-C4141 831021 5865 A7 GAI 2 2 2 3 1 2 1015 1 J 2 1 1 1 1 2 1 1 1 2 0 00 5 27
3 11 0 0FJ04 0266 F09603-84-C3017 831031 5865 A7 GAU 2 2 2 3 1 2 1015 1 J 2 1 1 1 1 2 1 1 1 2 0 00 5 279
3 09 0 0FJ04 4944 F09603-84-C3831 840828 5865 A7 GAI 2 2 2 F 1 2 1015 1 J 2 1 1 1 1 2 1 1 1 2 0 00 5 50-
3 06 0 0FJ04 1370 F09603-84-C3874 840626 5865 A7 GAU 2 2 2 3 2 4 2 0200 5 J 2 1 1 1 1 2 1 1 1 2 0 00 5 54
CONTRACTOR TOTAL 8 1,204 *
BISON CITY SYRACUSE NEW YORK 001370964 73000 36
1 10 0 0AG08 0007 DAAG08-84-C0032 831018 3510 C9E 000 2 2 2 3 1 1 J 1 4 1 1 1 1 2 1 1 1 2 0 00 5 31
BLANKENSHIP JARRETT CONTR SYRACUSE NEW YORK 099632945 73000 36
1 03 0 0CA83 0050 DACA83-84-C0027 840301 4120 C2 000 2 2 2 3 1 1 J 2 1 4 1 1 2 1 1 2 2 0 00 5 52
BRAUN G A INC SYRACUSE NEW YORK 002232338 73000 36
1 09 0 0KF57 0400 DAKF57-84-C0240 840928 3510 C9E 000 2 2 2 3 1 1 J 2 1 1 2 1 2 1 1 1 2 0 00 5 83
4 09 0 00400 4580 DLA400-84-C2688 840928 3510 C9E 000 2 2 2 3 1 2 0102 1 J 2 1 1 2 2 2 1 1 1 2 0 00 5 35
CONTRACTOR TOTAL 2 118 *
BRISTOL-MYERS COMPANY SYRACUSE NEW YORK 001288497 73000 36
4 11 0 00120 0363 DLA120-83-D0521 831107 6505 C9B 000 2 2 2 5 1 2 0700 6 J 1 1 1 1 1 1 2 1 1 1 2 0 00 5 52
4 12 0 00120 0463 DLA120-83-D0521 831201 6505 C9B 000 2 2 2 5 1 2 0700 6 J 1 1 1 1 1 1 2 1 1 1 2 0 00 5 54
4 02 0 00120 0961 DLA120-83-D0521 840106 6505 C9B 000 2 2 2 5 1 2 0700 6 J 1 1 1 1 1 1 2 1 1 1 2 0 00 5 93
4 03 0 00120 1200 DLA120-83-D0521 840302 6505 C9B 000 2 2 2 5 2 5 2 0700 6 J 1 1 1 1 1 1 2 1 1 1 2 0 00 5 52
4 04 0 00120 1643 DLA120-83-D0521 840426 6505 C9B 000 2 2 2 5 2 5 2 0700 6 J 1 3 1 1 1 1 3 1 1 1 2 0 00 5 38
4 11 0 00120 0173 DLA120-84-C0027 831031 6505 C9B 000 2 2 2 3 1 2 0700 1 J 1 1 1 1 1 1 1 1 1 1 2 0 00 5 45
4 10 0 00120 0111 DLA120-84-C0037 831021 6505 C9B 000 2 2 2 3 1 2 0700 6 J 1 1 1 1 1 1 1 1 1 1 2 0 00 5 25
4 11 0 00120 0218 DLA120-84-C0037 831107 6505 C9B 000 2 2 2 3 1 2 0700 1 J 1 1 1 1 1 1 1 1 1 1 0 00 5 46
4 11 0 00120 0240 DLA120-84-C0064 831107 6505 C9B 000 2 2 2 3 1 2 0700 6 J 1 2 1 1 1 1 2 1 1 1 2 0 00 5 40
4 11 0 00120 0215 DLA120-84-C0103 831107 6505 C9B 000 2 2 2 3 2 4 2 0700 6 J 1 1 1 1 1 1 1 1 1 1 2 0 00 5 27
4 12 0 00120 0458 DLA120-84-C0111 831206 6505 C9B 000 2 2 2 3 1 2 0700 1 J 1 1 1 1 1 1 2 1 1 1 2 0 00 5 46
4 11 0 00120 0305 DLA120-84-C0125 831116 6505 C9B 000 2 2 2 3 1 2 0700 1 J 1 1 1 1 1 1 1 1 1 1 2 0 00 5 59
4 12 0 00120 0618 DLA120-84-C0199 831221 6505 C9B 000 2 2 1 3 1 56
4 02 0 00120 0982 DLA120-84-C0283 840207 6505 C9B 000 2 2 2 3 1 2 0700 6 J 1 3 1 1 1 1 2 1 1 1 2 0 00 5 28
4 02 0 00120 0958 DLA120-84-C0286 840222 6505 C9B 000 2 2 2 3 1 2 0700 1 J 1 1 1 1 1 1 1 1 1 1 2 0 00 5 98
4 03 0 00120 1174 DLA120-84-C0311 840305 6505 C9B 000 2 2 2 3 2 4 2 0700 6 J 1 1 1 1 1 1 2 1 1 1 2 0 00 5 53
4 04 0 00120 1298 DLA120-84-C0369 840322 6505 C9B 000 2 2 2 3 1 2 0700 6 J 1 1 1 1 1 1 2 1 1 1 2 0 00 5 84
4 05 0 00120 1807 DLA120-84-C0409 840521 6505 C9B 000 2 2 2 3 1 2 0700 6 J 1 1 1 1 1 1 2 1 1 1 2 0 00 5 91
4 04 0 00120 1544 DLA120-84-C0420 840417 6505 C9B 000 2 2 2 3 2 4 2 0700 1 J 1 1 1 1 1 1 2 1 1 1 2 0 00 5 40
4 05 0 00120 1816 DLA120-84-C0557 840518 6505 C9B 000 2 2 2 3 1 2 0700 6 J 1 1 1 1 1 1 2 1 1 1 2 0 00 5 120
4 08 0 00120 2380 DLA120-84-C0659 840729 6505 C9B 000 2 2 2 3 1 1 J 1 1 1 1 1 1 2 1 1 1 2 0 00 5 37
4 07 0 00120 2158 DLA120-84-C0662 840705 6505 C9B 000 2 2 2 3 1 1 J 1 1 1 1 1 1 2 1 1 1 2 0 00 5 50
4 09 0 00120 2628 DLA120-84-C0766 840904 6505 C9B 000 2 2 2 3 1 2 0700 1 J 1 1 1 1 1 1 2 1 1 1 2 0 00 5 43
4 06 0 00120 1909 V797P5-20-21 840531 6505 C9B 000 2 2 2 7 254
4 07 0 00120 2105 V797P5-20-21 840702 6505 C9B 000 2 2 2 7 57
4 07 0 00120 2166 V797P5-20-21 840703 6505 C9B 000 2 2 2 7 37
4 07 0 00120 2292 V797P5-20-21 840711 6505 C9B 000 2 2 2 7 59

S MM A AAAAA AAAA BBBBBB BB BBBBBBB BBBBBB BBBB BBB BBB B B B B C C C CCCC C C D D D D D D D D D D D D D DD DDDD D B7
V GO 8888 888 888 1 1 1 1 2 1 1 12 12 12 1 AMOUNT
C NN 1 33333 2222 111111 11 1111111 333333 AAAA BBB CCC 9 0 2 3 1 2 3 4444 5 6 1 2 3 4 5 6 7 8 9 0 1 A BB CCCC 3 ($000)
BRISTOL-MYERS COMPANY (CONT) SYRACUSE NEW YORK 001288497 73000 36
4 07 0 00120 2319 V797P5-20-2I 840720 6505 C9B 000 2 2 2 7 42
4 09 0 00120 2577 V797P5-20-2I 840821 6505 C9B 000 2 2 2 7 57
4 09 0 00120 2595 V797P5-20-2I 840829 6505 C9B 000 2 2 2 7 65
4 09 0 00120 2751 V797P5-20-2I 840917 6505 C9B 000 2 2 2 7 99
4 11 0 00120 0298 V797P5-62-0H 831115 6505 C9B 000 2 2 2 7 132
4 11 0 00120 0315 V797P5-62-0H 831117 6505 C9B 000 2 2 2 7 43
4 11 0 00120 0316 V797P5-62-0H 831117 6505 C9B 000 2 2 2 7 28
4 11 0 00120 0325 V797P5-62-0H 831110 6505 C9B 000 2 2 2 7 78
4 01 0 00120 0742 V797P5-62-0H 840109 6505 C9B 000 2 2 2 7 39
4 01 0 00120 0752 V797P5-62-0H 840106 6505 C9B 000 2 2 2 7 99
4 03 0 00120 1068 V797P5-62-0H 840215 6505 C9B 000 2 2 2 7 30
4 03 0 00120 1091 V797P5-62-0H 840214 6505 C9B 000 2 2 2 7 126
4 02 0 00120 1108 V797P5-62-0H 840222 6505 C9B 000 2 2 2 7 60
4 01 0 00120 0821 V797P5-62-2H 840118 6505 C9B 000 2 2 2 7 36
4 12 0 00120 0616 V797P5-75-3H 831221 6505 C9B 000 2 2 2 7 97
CONTRACTOR TOTAL 42 2,715 *
BURKHARD BROTHERS INC SYRACUSE NEW YORK 002227569 73000 36
4 02 0 00002 0001 DLA002-84-C7142 831021 J034 B9 000 2 2 2 3 1 2 0102 1 J 2 1 1 1 2 2 1 1 3 2 0 00 5 32
CAMBRIDGE FILTER CORP SYRACUSE NEW YORK 002230092 73000 36
2 02 0 JA111 1111 N00104-84-C0856 840127 2940 A3 000 2 2 2 3 1 2 0102 1 J 2 1 1 1 2 2 1 1 1 2 0 00 1 100
2 04 0 JA113 2675 N00104-84-C3094 840416 7025 A7 GTC 2 2 2 3 1 2 1015 1 J 2 1 4 2 1 2 1 1 1 2 0 00 1 87
CONTRACTOR TOTAL 2 187 *
CARRIER CORPORATION SYRACUSE NEW YORK 001317072 73000 36
1 09 0 0AJ10 8370 DAAJ10-84-CA256 840917 4130 C9E 000 2 2 2 3 1 2 1015 5 J 1 5 1 1 1 1 2 1 1 1 2 0 00 1 81
2 09 0 PC144 4301 N00102-84-C1112 840817 4310 A3 000 2 2 2 3 1 2 1001 5 J 1 1 1 1 1 1 2 1 1 1 2 0 00 5 120
2 09 0 JA111 7663 N00104-78-A0222 840915 4320 A3 000 2 2 2 4 2 4 2 0200 5 J 1 1 1 1 1 1 2 1 1 1 2 0 00 1 26
2 08 0 JA115 5036 N00104-78-A0222 831013 4130 A3 000 2 2 2 4 1 2 1015 5 J 1 1 1 5 1 1 1 1 1 1 2 0 00 1 41-
2 01 0 JA111 0565 N00104-84-C0244 831207 4420 A3 000 2 2 2 3 1 2 1015 5 J 1 1 1 1 1 1 1 1 1 1 2 0 00 1 90
2 03 0 JA111 2304 N00104-84-C0244 831219 4420 A3 000 2 2 2 B 1 2 1015 5 J 1 1 1 1 1 1 2 1 1 1 2 0 00 1 72
2 08 0 JA111 4997 N00104-84-C1040 840809 4420 A3 000 2 2 2 3 1 2 1015 5 J 1 1 1 1 1 1 2 1 1 1 2 0 00 1 240
2 08 0 JA110 4749 N00104-84-C3642 840716 4120 C9E 000 2 2 2 3 2 4 2 0200 1 J 1 1 1 1 1 1 2 1 1 1 2 0 00 5 53
2 07 0 RA100 0727 N00189-84-C0349 840608 4120 C9E 000 2 2 2 3 2 4 2 0200 1 J 1 5 1 1 1 1 2 1 1 1 2 0 00 5 27
3 09 0 0FE03 1615 F4260D-84-C1186 840810 4935 A2 CMU 2 2 2 3 1 2 1001 5 J 1 1 1 1 1 1 3 1 1 1 1 0 00 1 903
4 02 0 00400 1502 DLA400-83-G1114 840221 4130 C9E 000 2 2 2 4 1 2 1013 1 J 1 1 1 1 3 1 2 1 1 1 2 0 00 5 39
4 03 0 00400 2032 DLA400-83-G1114 840322 4130 C9E 000 2 2 2 4 1 2 1013 1 J 1 4 1 1 1 1 2 1 1 1 2 0 00 5 78
4 01 0 00400 1137 DLA400-84-C0920 840124 4130 C9E 000 2 2 2 3 1 2 1013 1 J 1 1 1 1 1 1 2 1 1 1 2 0 00 5 250
4 02 0 00400 1457 DLA400-84-C0992 840216 4130 C9E 000 2 2 2 3 1 2 1013 1 J 1 1 1 1 1 1 2 1 1 1 2 0 00 5 55
4 02 0 00400 1478 DLA400-84-C0993 840217 4130 C9E 000 2 2 2 3 1 2 1013 1 J 1 1 1 1 3 1 2 1 1 1 2 0 00 5 80
4 03 0 00400 1975 DLA400-84-C1444 840319 4130 C9E 000 2 2 2 3 1 1 J 1 1 1 1 3 1 2 1 1 1 2 0 00 5 140
4 09 0 00400 4421 DLA400-84-C1444 840916 4130 C9E 000 2 2 2 B 1 1 J 1 1 1 1 1 1 2 1 1 1 2 0 00 5 69
4 04 0 00400 2283 DLA400-84-C1500 840409 4130 C9E 000 2 2 2 3 1 2 1013 1 J 1 1 1 1 1 1 2 1 1 1 3 0 00 5 31
4 04 0 00400 2485 DLA400-84-C1769 840419 4130 C9E 000 2 2 2 3 1 2 1013 1 J 1 1 1 1 3 1 2 1 1 1 2 0 00 5 65
4 07 0 00400 3545 DLA400-84-C1769 840712 4130 C9E 000 2 2 2 B 1 2 1013 1 J 1 1 1 1 1 1 2 1 1 1 2 0 00 5 32
4 04 0 00700 2558 DLA700-84-C1691 840402 4310 A3 000 2 2 2 3 1 2 1013 1 J 1 4 1 1 1 1 2 1 1 1 2 0 00 5 31

```
S MM  A AAAAA AAAA  BBBBBB BB BBBBBBB BBBBBB BBBB BBB BBB B B B B   C C C CCCC C C   D D D D D D D D D D D D  DD DDDD D      B7
V OO                                         8888 888 888   1 1 1                                                1 1 12 12  12  1    AMOUNT
C NN  1 33333 2222  111111 11 1111111 333333 AAAA BBB CCC 9 0 2 3   1 2 3 4444 5 6   1 2 3 4 5 6 7 8 9 0 1 A  BB CCCC 3    ($000)
-------------------------------------------------------------------------------------------------------------------------------------
CARRIER CORPORATION (CONT)          SYRACUSE                NEW YORK      001317072     73000     36
4 09  0 00700 5279  DLA700-84-C3717   840917 4310 A3  000 2 2 2 3   1   2 1013 5 J   1 1 1 1 1 1 2 1 1 1 2 0  00      5          44
                                   CONTRACTOR TOTAL          22          2,485   *

CARRIER INTERNATIONAL CORP          SYRACUSE                NEW YORK      063045751     73000     36
2 02  0 JA111 1162  N00104-78-A0222   840119 4420 A3  SDN 2 2 2 4   1   2 1015 5 J   1 1 1 1 1 1 2 1 1 1 2 0  00      1          71
2 08  0 JA115 5709  N00104-78-A0222   840713 4310 A3  000 2 2 2 4   1   2 1015 5 J   1 2 1 1 1 1 2 1 1 1 2 0  00      1          26-
                                   CONTRACTOR TOTAL           2            45   *

CARRIER TRANSICOLD                  SYRACUSE                NEW YORK      066801119     73000     36
2 09  0 BH004 9012  N00024-84-C4660   840830 4120 A3  HXS 2 2 2 3   1   2 1009 7 J   1 1 1 1 1 1 2 1 1 1 2 0  00      5          52

COLONIAL BLOWER CO                  SYRACUSE                NEW YORK      991834656     73000     36
4 08  0 00400 3861  DLA400-84-C5181   840807 4130 C9E 000 2 2 2 3   1   2 1013 1 J   1 1 1 1 1 1 2 1 1 1 2 0  00      5         355

COLT INDUSTRIES INC                 SYRACUSE                NEW YORK      008962920     73000     36
2 01  0 JA111 0606  N00104-84-C1325   831207 9510 A3  000 2 2 2 3   1   2 1026 1 K   1 1 1 1 1 1 2 1 1 1 2 0  00      1          33

CRAIG SUPPLY CO INC                 SYRACUSE                NEW YORK      018908376     73000     36
4 06  0 00400 3129  DLA400-84-C2034   840611 3510 C9E 000 2 2 2 3   1   2 1013 1 J   2   1 1 1 1 2 1 1 2 3 0  00      5          30

CROUSE-HINDS COMPANY                SYRACUSE                NEW YORK      990985780     73000     36
4 12  0 00400 0460  DLA400-84-C0314   831129 6230 C9E 000 2 2 2 3   1   1         J   1 4 1 2 1 1 2 1 1 1 2 0  00      5          27
4 01  0 00400 0941  DLA400-84-C0601   840109 6230 C9E 000 2 2 2 3   1   1         J   1 4 1 3 1 1 2 1 1 1 2 0  00      5          55
4 07  0 00400 3426  DLA400-84-C2336   840702 6230 C9E 000 2 2 2 3   1   1         J   1 4 1 1 1 1 2 1 1 1 2 0  00      5          30
                                   CONTRACTOR TOTAL           3           112   *

DIVERCO INC                         SYRACUSE                NEW YORK      029466166     73000     36
4 11  0 00700 0482  DLA700-84-C0244   831114 3020 A4B 000 2 2 2 3   1   2 1013 1 J   2   1 2 1 1 2 1 1 2 2 0  00      5          41
4 01  0 00700 1289  DLA700-84-C0799   840112 3020 A4B 000 2 2 2 3   1   2 1013 1 J   2   1 1 1 1 2 1 1 2 2 0  00      5          37
                                   CONTRACTOR TOTAL           2            78   *

EASTMAN KODAK COMPANY               SYRACUSE                NEW YORK      002206183     73000     36
1 05  0 OAK21 0194  DAAK21-84-C0049   840508 R215 A2  FKG 2 2 2 3   1   2 1001 5 Y   1 1 1 1 1 1 1 1 1 1 2 0  00                 70
1 06  0 OAK21 0262  DAAK21-84-C0049   840628 R215 A2  FKG 2 2 2 3   1   2 1001 5 Y   1 1 1 1 1 1 1 1 1 1 2 0  00                242
                                   CONTRACTOR TOTAL           2           312   *

GENERAL ELECTRIC COMPANY            SYRACUSE                NEW YORK      001367960     73000     36
1 11  0 OAB07 3029  DAAB07-83-CK534   831020 AC63 A7  000 2 2 2 C   1   2 1100 5 U   1 2 1 1 1 1 3 1 1 1 1 0  00                325
1 02  0 OAB07 3770  DAAB07-83-CK534   840131 AC63 A7  000 2 2 2 C   1   2 1100 5 U   1 2 1 1 1 1 1 1 1 1 1 0  00                540
1 05  0 OAB07 4461  DAAB07-83-CK534   840427 AC63 A7  000 2 2 2 D   1   2 1100 5 U   1 2 1 1 1 1 1 1 1 1 1 0  00                327
1 07  0 OAB07 5099  DAAB07-83-CK534   840629 AC63 A7  000 2 2 2 C   1   2 1100 5 U   1 2 1 1 1 1 1 1 1 1 1 0  00                150
```

S	MM	A	AAAAA	AAAA	BBBBBB	BB	BBBBBBB	BBBBBB	BBBB	BBB	BBB	B	B	B	B	C	C	C	CCCC	C	C	D	D	D	D	D	D	D	D	D	D	D	DD	DDDD	D	B7
V	00								8888	888	888		1	1	1															1	1	12	12	12	1	AMOUNT
C	NN	1	33333	2222	111111	11	1111111	333333	AAAA	BBB	CCC	9	0	2	3	1	2	3	4444	5	6	1	2	3	4	5	6	7	8	9	0	1	A	BB	CCCC	3	($000)
GENERAL ELECTRIC COMPAN (CONT)					SYRACUSE							NEW YORK							001367960			73000				36										
1	08	0	0AB07	5328	DAAB07-84-C0264			840731	5840	A7	GNE	2	2	2	3	1		2	1001	5	J	1	2	1	2	1	1	2	1	1	1	2	0	00		5	72
1	09	0	0AD05	0737	DAAD05-84-C4328			840911	5835	C9E	000	2	2	2	3	2	4	2	0200	6	J	1	1	1	1	1	1	2	1	1	1	2	0	00		5	37
1	02	0	0AG08	0088	DAAG08-84-C0064			840127	5820	A7	000	2	2	2	3	1		1			J	1	3	1	3	1	1	1	1	1	1	2	0	00		5	92
1	03	0	0AG08	0111	DAAG08-84-C0113			840308	5820	A7	000	2	2	2	3	1		2	0200	6	J	1	1	1	1	1	1	1	1	1	1	2	0	00		5	100
1	02	0	0AH01	0807	DAAH01-83-CA119			840126	AD92	A2	000	2	2	2	C	1		2	1100	5	U	1	1	1	1	1	1	1	1	1	2	2	0	00		5	117
1	01	0	0AK20	0054	DAAK20-83-C0416			831109	AC62	A7	000	2	2	2	C	1		2	1100	2	U	1	3	1	1	1	1	2	1	1	1	2	0	00			153
1	12	0	0SG60	4124	DASG60-79-C0126			831012	AC23	A2	CED	2	2	2	A	1		2	1100	4	U	1	2	1	2	1	1	2	1	1	1	2	0	00		5	499
1	05	0	0SG60	4367	DASG60-83-C0055			840521	AC23	A2	CED	2	2	2	B	1		2	1100	5	U	1	1	1	1	1	1	2	1	1	5	2	0	00		5	34
1	09	0	0SG60	4525	DASG60-84-C0113			840927	AC23	A2	CED	2	2	2	3	1		2	1100	5	U	1	1	1	1	1	1	1	1	1	5	1	0	00		5	100
1	08	0	0ZD50	0178	MDA908-83-C1547			840810	R499	S1	000	2	2	2	A	2	1	2	1008	5	U	1	5	1	5	1	1	2	1	1	5	2	0	00		5	42
2	03	0	E612B	0955	N00014-82-C0323			840301	AD96	S1	000	2	2	2	B	1		2	1100	4	U	1	1	1	1	1	1	2	1	1	5	2	0	00		5	69
2	10	0	E612B	0172	N00014-82-C0323			831024	AD96	S1	000	2	2	2	C	1		2	1100	5	U	1	1	1	1	1	1	2	1	1	5	2	0	00		5	52
2	11	0	E614B	0226	N00014-83-C0368			831123	AD91	S1	000	2	2	2	C	2	8	2	1100	7	S	1	1	1	1	1	1	2	1	1	5	2	0	00		5	200
2	02	0	E614B	0741	N00014-83-C0366			831216	AD91	S1	000	2	2	2	A	1		2	1100	5	T	1	1	1	1	1	1	2	1	1	5	2	0	00		5	634
2	02	0	E614B	0833	N00014-83-C0368			840217	AD91	S1	000	2	2	2	C	1		2	1100	2	T	1	1	1	1	1	1	3	1	1	5	3	0	00		5	500
2	04	0	E614B	1132	N00014-83-C0368			840306	AC32	S1	000	2	2	2	C	1		2	1100	5	T	1	1	1	1	1	1	2	1	1	5	2	0	00		5	500
2	06	0	E614B	1399	N00014-83-C0368			840601	AD91	S1	000	2	2	2	C	1		2	1100	2	T	1	1	1	1	1	1	3	1	1	5	3	0	00		5	1,401
2	09	0	E614B	2199	N00014-83-C0368			840911	AD91	S1	000	2	2	2	A	1		2	1100	4	J	1	1	1	1	1	1	2	1	1	5	2	0	00		5	100
2	06	0	E1230	5091	N00014-83-C2032			831215	AC62	A7	000	2	2	2	C	1		2	1100	2	U	1	1	1	1	1	1	2	1	1	2	2	0	00		5	40
2	08	0	E1230	5509	N00014-83-C2032			840629	AC62	A7	000	2	2	2	C	1		2	1100	2	U	1	1	1	1	1	1	2	1	1	5	2	0	00		5	49
2	07	0	E1230	5273	N00014-83-C2206			840326	AC64	A7	000	2	2	2	C	1		2	1100	5	U	1	1	1	1	1	1	2	1	1	1	2	0	00		5	25
2	06	0	E1230	5113	N00014-84-C2055			831222	5962	A7	000	2	2	2	3	1		2	1013	2	U	1	3	1	1	1	1	2	1	1	5	2	0	00		5	91
2	09	0	E1230	5927	N00014-84-C2420			840915	AD92	C9E	000	2	2	2	3	1		2	1100	5	U	1	1	1	1	1	1	2	1	1	1	1	C	00		5	80
2	04	0	AD035	2115	N00019-80-G0251			840403	K058	A7	APC	2	2	2	4	1		2	1026	5	J	1	1	1	1	1	1	3	1	1	1	2	0	00		1	500
2	06	0	AD035	2557	N00019-80-G0251			840518	K058	A7	APC	2	2	2	4	1		2	1026	5	J	1	1	1	1	1	1	3	1	1	1	2	0	00		1	43
2	09	0	AD035	4135	N00019-80-G0251			840828	K058	A7	APC	2	2	2	4	1		2	1026	5	J	1	1	1	1	1	1	3	1	1	1	2	0	00		1	75
2	06	0	BD303	7010	N00024-77-C6292			840620	5845	A7	000	2	2	1	C																1						100
2	03	0	JA112	1366	N00024-78-C6180			840120	5845	A7	GTO	2	2	2	B	1		2	1001	5	J	1	1	1	1	1	1	3	1	1	1	2	0	00		1	66
2	03	0	JA112	1367	N00024-78-C6188			840120	5845	A7	000	2	2	2	B	1		2	1001	5	J	1	1	1	1	1	1	2	1	1	1	2	0	00		1	101
2	05	0	JA112	3437	N00024-78-C6188			840503	5845	A7	000	2	2	2	B	1		2	1015	5	J	1	1	1	1	1	1	2	1	1	1	2	0	00		1	269
2	05	0	BH006	5992	N00024-81-C6023			831228	5845	A7	GTG	2	2	2	A	1		2	1400	5	J	1	2	1	2	1	1	3	1	1	1	2	0	00		1	10,000
2	06	0	BH006	6857	N00024-81-C6023			840504	5845	A7	GTG	2	2	2	C	1		2	1400	5	J	1	1	1	1	1	1	3	1	1	2	2	0	00		1	19,600-
2	07	0	BH006	7976	N00024-81-C6023			840627	5845	A7	GTG	2	2	2	A	1		2	1400	5	J	1	2	1	2	1	1	3	1	1	1	2	0	00		1	3,371
2	03	0	JA112	1413	N00024-81-C6023			831012	5845	A7	GTU	2	2	2	B	1		2	1400	5	J	1	1	1	1	1	1	3	1	1	1	1	0	00		1	9,784
2	03	0	JA112	2066	N00024-81-C6023			840201	5845	A7	GTU	2	2	2	B	1		2	1400	5	J	1	1	1	1	1	1	3	1	1	1	2	0	00		1	834
2	11	0	BH006	0188	N00024-81-C6132			831017	R413	A7	GTU	2	2	2	A	1		2	1100	5	U	1	1	1	1	1	1	3	1	1	1	1	0	00		5	2,100
2	10	0	BH006	0091	N00024-82-C6208			831024	AC64	A7	GTU	2	2	2	C	1		2	1100	4	R	1	2	1	2	1	1	3	1	1	1	1	0	00		5	215
2	02	0	BH006	2727	N00024-82-C6208			840110	AC64	A7	GTU	2	2	2	C	1		2	1100	4	R	1	2	1	1	1	1	3	1	1	5	1	0	00		5	2,948
2	08	0	BH006	8100	N00024-82-C6208			840423	AC64	A7	GTU	2	2	2	C	1		2	1100	4	R	1	1	1	1	1	1	3	1	1	1	1	0	00		5	14,915
2	09	0	BH006	9868	N00024-82-C6208			840913	AC64	A7	GTU	2	2	2	C	1		2	1100	4	R	1	1	1	1	1	1	3	1	1	1	1	0	00		5	2,694
2	03	0	BH006	3448	N00024-82-C6208			840208	AC64	A7	GTU	2	2	2	C	1		2	1100	4	R	1	1	1	1	1	1	3	1	1	1	1	0	00		5	18,094
2	05	0	BH006	5557	N00024-83-C6227			840426	AC62	A3	000	2	2	2	D	1		2	1100	5	U	1	1	1	1	1	1	2	1	1	5	2	0	00		5	276
2	02	0	BH006	2957	N00024-83-C6266			840215	5845	A7	GTE	2	2	2	C	1		2	1001	5	W	1	1	1	2	1	1	3	1	1	1	1	0	00		5	607
2	02	0	BH006	2958	N00024-83-C6266			840215	5845	A7	GTE	2	2	2	C	1		2	1001	5	W	1	1	1	2	1	1	3	1	1	1	1	0	00		5	36
2	09	0	BH006	9315	N00024-83-C6266			840626	5845	A7	000	2	2	2	C	1		2	1001	5	W	1	1	1	1	1	1	3	1	1	5	1	0	00		5	99
2	03	0	BH006	3526	N00024-83-C6292			840313	5845	A7	GSM	2	2	2	B	1		2	1400	4	R	1	1	1	2	1	1	3	1	1	1	1	0	00		5	21,419
2	03	0	BH006	3751	N00024-83-C6292			840201	5845	A7	GSM	2	2	2	2	1		2	1400	4	R	1	1	1	2	1	1	3	1	1	1	1	0	00		5	10,345
2	03	0	BH006	3752	N00024-83-C6292			840201	5845	A7	GSM	2	2	1	2																1						4,080
2	04	0	JA112	2866	N00024-83-C6292			840307	5845	A7	GSM	2	2	2	B	1		2	1014	5	J	1	1	1	1	1	1	3	1	1	1	2	0	00		1	579
2	08	0	JA118	4891	N00024-83-C6292			840423	8999	A7	GSK	2	2	2	3	2	4	2	1014	5	J	1	2	1	2	1	1	1	1	1	1	2	0	00		1	61

S V C	MM OO NN	A	AAAAA	AAAA	BBBBBB	BB	BBBBBBB	BBBBBB	BBBB 8888 AAAA	BBB 888 BBB	BBB 888 CCC	B 1 9	B 1 0	B 1 2	B 1 3	C 1	C 2	C 3	CCCC 4444	C 5	C 6	D 1	D 2	D 3	D 4	D 5	D 6	D 7	D 8	D 9	D 1 0	D 1 1	D 1 A	DD 12 BB	DDDD 12 CCCC	D 1 3	B7 AMOUNT ($000)
GENERAL ELECTRIC COMPAN (CONT)								SYRACUSE					NEW		YORK				001367960					73000				36									
2	04	0	BD202	5008			N00024-83-G6223	840404	J058	A7	GTG	2	2	2	4	1		2	1001	5	J	1	2	1	1	1	1	3	1	1	1	1	0	00		5	300
2	04	0	BD202	5009			N00024-83-G6223	840412	J058	A7	GTG	2	2	2	4	1		2	1001	5	J	1	2	1	1	1	1	3	1	1	1	1	0	00		5	300
2	07	0	BH006	7542			N00024-84-C6174	840621	5845	A7	GTY	2	2	2	1	1		2	1001	5	J	1	1	1	1	1	1	3	1	1	1	1	0	00		1	4,703
2	06	0	BH006	6594			N00024-84-C6182	840607	5845	A7	GTA	2	2	2	1	1		2	1001	5	J	1	1	1	1	1	1	3	1	1	1	2	0	00		1	7,000
2	01	0	BH006	1628			N00024-84-C6191	831222	5845	A7	000	2	1	2	3	1		2	1026	5	M	1	1	1	1	1	1	3	1	1	1	1	1	00		2	3,575
2	03	0	BH006	3551			N00024-84-C6191	840217	5845	A7	000	2	1	2	C	1		2	1026	5	M	1	1	1	1	1	1	3	1	1	1	1	0	00		2	4,340
2	09	0	JA112	7739			N00024-84-C6232	840914	5845	A7	GTU	2	2	2	B	1		2	1015	3	J	1	1	1	1	1	1	2	1	1	1	1	0	00		1	3,245
2	07	0	BH006	8041			N00024-84-C6232	840504	5845	A7	GTU	2	1	2	1	1		2	1400	5	M	1	2	1	1	1	1	4	1	1	1	1	0	00		1	27,850
2	08	0	BH006	8098			N00024-84-C6232	840718	5845	A7	GTU	2	1	2	C	1		2	1400	5	M	1	1	1	1	1	1	4	1	1	1	2	0	00		1	13,633
2	09	0	BH006	9477			N00024-84-C6232	840913	5845	A7	GTU	2	1	2	1	1		2	1400	5	M	1	2	1	1	1	1	4	1	1	1	1	0	00		1	637
2	07	0	BH006	7067			N00024-84-C6360	840621	5845	A7	GTG	2	2	2	1	1		2	1001	5	J	1	1	1	1	1	1	3	1	1	1	1	0	00		1	1,800
2	07	0	BH006	8040			N00024-84-C6362	840712	AC63	A7	000	2	2	2	3	1		2	1100	2	R	1	2	1	2	1	1	3	1	1	1	1	0	00		5	5,600
2	12	0	D2702	0322			N00039-80-C0482	831216	5840	A7	000	2	1	1	C																1						400
2	12	0	D2702	0323			N00039-80-C0482	831229	5840	A7	000	2	1	2	C	1		2	1400	4	M	1	2	1	1	1	1	3	1	1	1	1	0	00		5	381
2	12	0	D2702	0324			N00039-80-C0482	831223	5840	A7	000	2	1	2	A	1		2	1400	4	M	1	2	1	1	1	1	3	1	1	1	1	0	00		5	150
2	12	0	D2702	0325			N00039-80-C0482	831219	5840	A7	000	2	1	1	A																1						276
2	02	0	D2702	0596			N00039-80-C0482	840223	5840	A7	000	2	1	1	C																1						400
2	05	0	D2702	1042			N00039-80-C0482	840529	5840	A7	000	2	1	2	D	1		2	1400	4	M	1	2	1	1	1	1	3	1	1	1	2	0	00		5	2,363
2	07	0	D2702	1313			N00039-80-C0482	840731	5840	A7	000	2	2	2	A	1		2	1400	4	M	1	2	1	1	1	1	3	1	1	1	1	0	00		5	7,275
2	08	0	D2702	1460			N00039-80-C0482	840829	5840	A7	000	2	1	2	B	1		2	1400	4	M	1	2	1	1	1	1	3	1	1	1	1	0	00		5	5,341
2	06	0	F7004	1132			N00039-80-C0482	840611	5840	A7	GQD	2	2	2	B	2		2	1400	5	J	1	2	1	2	1	1	2	1	1	1	2	0	00		5	662
2	12	0	D2702	0252			N00039-81-C0284	831201	AC64	A7	000	2	2	2	C	2	4	2	1100	4	U	1	2	1	1	1	1	3	1	1	1	1	0	00		5	201
2	01	0	D2702	0497			N00039-81-C0284	831223	AC64	A7	000	2	2	2	C	2	4	2	1100	4	U	1	2	1	1	1	1	3	1	1	1	2	0	00		5	99
2	02	0	D2702	0617			N00039-81-C0284	840223	AC64	A7	000	2	2	2	C	2	4	2	1100	4	U	1	2	1	1	1	1	3	1	1	1	1	0	00		5	200
2	01	0	D2702	0454			N00039-82-C0384	840120	5840	A7	000	2	2	2	C	1		2	1100	4	U	1	2	1	1	1	1	3	1	1	1	2	1	00		5	300-
2	09	0	D2702	1661			N00039-84-C0317	840915	AC65	A7	000	2	2	2	3	1		2	1100	4	S	1	2	1	1	1	1	3	1	1	1	1	0	00		5	400
2	09	0	JA112	6075			N00104-76-A0321	840928	5845	A7	GSJ	2	2	2	4	1		2	1015	5	J	1	1	1	1	1	1	2	1	1	1	2	0	00		1	80
2	09	0	JA112	7478			N00104-76-A0321	840915	5845	A7	GTU	2	2	2	4	2	4	2	1015	5	J	1	1	1	1	1	1	1	1	1	1	2	0	00		1	125
2	09	0	JA112	7479			N00104-76-A0321	840915	5845	A7	GTU	2	2	2	4	1		2	1015	5	J	1	1	1	1	1	1	2	1	1	1	2	0	00		1	125
2	09	0	JA112	7686			N00104-76-A0321	840915	5845	A7	000	2	2	2	4	1		2	1015	5	J	1	1	1	1	1	1	2	1	1	1	2	0	00		1	36
2	08	0	JA118	4651			N00104-76-A0321	840319	5845	A7	000	2	2	2	4	1		2	1015	5	J	1	1	1	1	1	1	2	1	1	1	2	0	00		1	300-
2	08	0	JA118	4652			N00104-76-A0321	840522	5845	A7	000	2	2	2	4	1		2	1015	5	J	1	2	1	2	1	1	2	1	1	1	2	0	00		1	144-
2	08	0	JA118	4653			N00104-76-A0321	840319	5845	A7	000	2	2	2	4	1		2	1015	5	J	1	1	1	1	1	1	2	1	1	1	2	0	00		1	495-
2	08	0	JA118	4888			N00104-76-A0321	840412	5845	A7	000	2	2	2	4	1		2	1015	5	J	1	1	1	1	1	1	1	1	1	1	2	0	00		1	33-
2	08	0	JA118	4889			N00104-76-A0321	840416	613(	A7	000	2	2	2	4	1		2	1015	5	J	1	2	1	2	1	1	1	1	1	1	2	0	00		1	58-
2	08	0	JA118	4890			N00104-76-A0321	840508	5845	A7	000	2	2	2	4	1		2	1015	5	J	1	2	1	1	1	1	2	1	1	1	2	0	00		1	27-
2	08	0	JA118	4975			N00104-76-A0321	840517	5845	A7	000	2	2	2	4	1		2	1015	5	J	1	1	1	1	1	1	1	1	1	1	2	0	00		1	34-
2	09	0	JA118	7967			N00104-76-A0321	840725	7050	A7	000	2	2	2	4	1		2	1015	5	J	1	2	1	2	1	1	2	1	1	1	2	0	00		1	35-
2	12	0	JA112	0278			N00104-76-A0321	831001	5845	A7	000	2	2	2	4	1		2	1015	5	J	1	1	1	1	1	1	2	1	1	1	2	0	00		1	220
2	01	0	JA112	0370			N00104-76-A0321	831110	5845	A7	GTG	2	2	2	4	1		2	1015	5	J	1	1	1	1	1	1	1	1	1	1	2	0	00		1	38
2	01	0	JA112	0678			N00104-76-A0321	831230	5963	A7	GTU	2	2	2	4	1		2	1015	5	J	1	1	1	1	1	1	1	1	1	1	2	0	00		1	77
2	01	0	JA112	0775			N00104-76-A0321	831220	5950	A7	GTU	2	2	2	4	1		2	1015	5	J	1	1	1	1	1	1	1	1	1	1	2	0	00		1	56
2	02	0	JA112	1178			N00104-76-A0321	840129	5845	A7	GTU	2	2	2	4	1		2	1015	5	J	1	1	1	1	1	1	1	1	1	1	2	0	00		1	144
2	02	0	JA112	1518			N00104-76-A0321	840119	5845	A7	GTU	2	2	2	4	1		2	1015	5	J	1	1	1	1	1	1	1	1	1	1	2	0	00		1	157
2	02	0	JA112	1730			N00104-76-A0321	840202	5845	A7	GTU	2	2	2	4	1		2	1015	5	J	1	1	1	1	1	1	1	1	1	1	2	0	00		1	37
2	02	0	JA112	1773			N00104-76-A0321	840203	5845	A7	GTU	2	2	2	4	1		2	1015	5	J	1	1	1	1	1	1	1	1	1	1	2	0	00		1	245
2	03	0	JA112	1675			N00104-76-A0321	840228	5845	A7	GTU	2	2	2	4	1		2	1015	5	J	1	1	1	1	1	1	2	1	1	1	2	0	00		1	113
2	03	0	JA112	2111			N00104-76-A0321	840308	5845	A7	GTU	2	2	2	4	1		2	1015	5	J	1	1	1	1	1	1	2	1	1	1	2	0	00		1	147
2	04	0	JA112	2962			N00104-76-A0321	840416	5845	A7	GTU	2	2	2	4	1		2	1015	5	J	1	1	1	1	1	1	2	1	1	1	2	0	00		1	94
2	04	0	JA112	2963			N00104-76-A0321	840413	5845	A7	GTU	2	2	2	4	1		2	1015	5	J	1	1	1	1	1	1	2	1	1	1	2	0	00		1	53

S V C	MM CO NN	A	AAAAA	AAAA	BBBBBB	BB	BBBBBBB	BBBBBB	BBBB 8888 AAAA	BBB 888 BBB	BBB 888 CCC	B 1 9	B 1 C	B 1 2	B 1 3	C	C	C	CCCC 4444	C	C	D	D	D	D	D	D	D	D	D	D	D	D	D	DD 12 BB	DDDD 12 CCCC	D 1 3	B7 AMOUNT ($000)
GENERAL ELECTRIC COMPAN (CONT)					SYRACUSE								NEW		YORK				001367960						73000			36											
2	04	0	JA112	2969	N00104-76-A0321			840413	5845	A7	GTU	2	2	2	4	1		2	1015	5	J	1	1	1	1	1	1	2	1	1	1	2	0	00		1	213
2	04	0	JA112	3011	N00104-76-A0321			840223	6130	A7	GTU	2	2	2	4	1		2	1015	5	J	1	1	1	1	1	1	1	1	1	1	2	0	00		1	117
2	05	0	JA112	3072	N00104-76-A0321			840504	5845	A7	GTV	2	2	2	4	1		2	1015	5	J	1	1	1	1	1	1	2	1	1	1	2	0	00		1	269
2	05	0	JA112	3167	N00104-76-A0321			840504	5845	A7	GTG	2	2	2	4	1		2	1015	5	J	1	1	1	1	1	1	2	1	1	1	2	0	00		1	28
2	06	0	JA112	3900	N00104-76-A0321			840527	5845	A7	GTU	2	2	2	4	1		2	1015	5	J	1	1	1	1	1	1	2	1	1	1	2	0	00		1	92
2	06	0	JA112	4009	N00104-76-A0321			840524	5845	A7	GTU	2	2	2	4	1		2	1015	5	J	1	1	1	1	1	1	2	1	1	1	2	0	00		1	398
2	07	0	JA112	4607	N00104-76-A0321			840706	5845	A7	000	2	2	2	4	1		2	1015	5	J	1	1	1	1	1	1	2	1	1	1	2	0	00		1	348
2	09	0	JA112	7076	N00104-76-A0321			840830	5845	A7	GSJ	2	2	2	4	1		2	1015	5	J	1	1	1	1	1	1	2	1	1	1	2	0	00		1	71
2	09	0	JA112	7124	N00104-76-A0321			840827	5963	A7	GTU	2	2	2	4	1		2	1015	5	J	1	1	1	1	1	1	2	1	1	1	2	0	00		1	59
2	09	0	JA112	7879	N00104-76-A0321			840802	5845	A7	GTU	2	2	2	4	1		2	1015	5	J	1	1	1	1	1	1	2	1	1	1	2	0	00		1	340
2	09	0	JA112	8249	N00104-76-A0321			840908	5845	A7	GTE	2	2	2	4	1		2	1015	5	J	1	1	1	1	1	1	2	1	1	1	2	0	00		1	41
2	08	0	JA113	5148	N00104-76-A0321			840703	5845	A7	000	2	2	2	4	1		2	1015	5	J	1	2	1	1	1	1	1	1	1	1	2	0	00		1	51
2	08	0	JA115	5500	N00104-76-A0321			840730	5845	A7	GTG	2	2	2	4	1		2	1015	5	J	1	1	1	1	1	1	2	1	1	1	2	0	00		1	147
2	03	0	JA118	2383	N00104-76-A0321			840125	5845	A7	GTV	2	2	2	4	1		2	1015	5	J	1	1	1	1	1	1	1	1	1	1	2	0	00		1	36-
2	04	0	JA118	2632	N00104-76-A0321			840221	5340	A3	000	2	2	2	4	1		2	1015	5	J	1	1	1	1	1	1	2	1	1	1	2	0	00		1	55-
2	09	0	JA112	7425	N00104-76-A0321			840929	5845	A7	GTU	2	2	2	4	2	4	2	1015	5	J	1	1	1	1	1	1	2	1	1	1	2	0	00		1	137
2	09	0	JA118	8047	N00104-76-A0321			840828	5845	A7	000	2	2	2	4	1		2	1015	5	J	1	1	1	1	1	1	2	1	1	1	2	0	00		1	100-
2	08	0	JA118	4727	N00104-79-AA335			840601	9999	A7	000	2	2	2	4	1		2	1009	5	J	1	1	1	1	1	1	1	1	1	1	2	0	00		1	28
2	02	0	JA118	1554	N00104-79-AA335			831220	9999	A7	000	2	2	2	4	1		2	1009	5	J	1	1	1	1	1	1	1	1	1	1	1	0	00		1	39-
2	03	0	JA118	2357	N00104-79-AA335			840217	5845	A7	000	2	2	2	4	1		2	1009	5	J	1	1	1	1	1	1	1	1	1	1	1	0	00		1	54
2	06	0	JA118	3770	N00104-79-AA335			840222	5845	A7	000	2	2	2	4	1		2	1009	5	J	1	1	1	1	1	1	1	1	1	1	1	0	00		1	115
2	03	0	JA112	2065	N00104-81-C6023			840227	5995	A7	GTU	2	2	2	B	1		2	1400	5	J	1	1	1	1	1	1	3	1	1	1	2	0	00		1	1,846
2	05	0	PA101	A730	N00140-82-DBA79			840503	R529	S1	000	2	2	2	5	1		2	1001	5	U	1	1	1	1	1	1	1	1	5	1	0	00			50
2	09	0	PA101	B469	N00140-82-GBZ34			840829	AD21	C9E	000	2	2	2	4	2	5	2	1001	3	U	1	1	1	1	1	1	1	1	1	3	0	00		5	49
2	09	0	PA101	B324	N00140-83-DRA44			840910	R414	S1	000	2	2	2	5	1		2	1001	5	U	1	1	1	1	1	1	1	1	1	5	2	0	00		5	157
2	09	0	PA101	B303	N00140-83-DRA44			840911	AD22	S1	000	2	2	2	D	1		2	1100	5	U	1	1	1	1	1	1	2	1	1	5	1	0	00		5	47
2	09	0	PB121	0360	N00163-84-C0282			840304	5999	A2	CNJ	2	2	2	3	2	4	2	1026	1	J	1	3	1	1	1	1	2	1	1	1	1	0	00		5	170
2	01	0	RC402	0029	N00189-82-G0001			831021	L099	S1	000	2	2	2	4	1		2	1001	5	J	1	2	1	2	1	1	3	1	1	3	2	0	00		5	36-
2	01	0	RC402	0030	N00189-82-G0001			831024	L099	S1	000	2	2	2	4	1		2	1001	5	U	1	2	1	2	1	1	3	1	1	3	2	0	00		5	235
2	01	0	RC402	0031	N00189-82-G0001			831115	L099	S1	000	2	2	2	4	1		2	1001	5	U	1	2	1	2	1	1	3	1	1	3	2	0	00		5	220
2	01	0	RC402	0032	N00189-82-G0001			831115	L099	S1	000	2	2	2	4	1		2	1001	5	U	1	2	1	2	1	1	3	1	1	3	2	0	00		5	52
2	01	0	RC402	0033	N00189-82-G0001			831115	L099	S1	000	2	2	2	4	1		2	1001	5	J	1	2	1	2	1	1	3	1	1	3	2	0	00		5	52
2	01	0	RC402	0034	N00189-82-G0001			831108	L099	S1	000	2	2	2	4	1		2	1001	5	J	1	2	1	2	1	1	3	1	1	3	2	0	00		5	173
2	01	0	RC402	0035	N00189-82-G0001			831104	L099	S1	000	2	2	2	4	1		2	1001	5	U	1	2	1	2	1	1	3	1	1	3	2	0	00		5	100
2	02	0	RC40[illegible]	0036	N00189-82-G0001			831108	L099	S1	000	2	2	2	4	1		2	1001	5	U	1	2	1	2	1	1	3	1	1	3	2	0	00		5	200
2	01	0	RC40.	0037	N00189-82-G0001			831108	L099	S1	000	2	2	2	4	1		2	1001	5	U	1	2	1	2	1	1	3	1	1	3	2	0	00		5	72
2	02	0	RC402	0054	N00189-82-G0001			840103	L099	S1	000	2	2	2	4	1		2	1001	5	U	1	2	1	2	1	1	3	1	1	3	2	0	00		5	53-
2	02	0	RC402	0055	N00189-82-G0001			840103	L099	S1	000	2	2	2	4	1		2	1001	5	U	1	2	1	2	1	1	3	1	1	3	2	0	00		5	225
2	02	0	RC402	0056	N00189-82-G0001			840103	L099	S1	000	2	2	2	4	1		2	1001	5	U	1	2	1	2	1	1	3	1	1	3	2	0	00		5	40
2	02	0	RC402	0057	N00189-82-G0001			840205	L099	S1	000	2	2	2	4	1		2	1001	5	U	1	2	1	2	1	1	3	1	1	3	2	0	00		5	55
2	02	0	RC402	0058	N00189-82-G0001			840206	L099	S1	000	2	2	2	4	1		2	1001	5	J	1	2	1	2	1	1	3	1	1	3	2	0	00		5	225
2	02	0	RC402	0059	N00189-82-G0001			840213	L099	S1	000	2	2	2	4	1		2	1001	5	U	1	2	1	2	1	1	3	1	1	3	2	0	00		5	52
2	02	0	RC402	0077	N00189-82-G0001			840106	L099	S1	000	2	2	2	4	1		2	1001	5	U	1	2	1	2	1	1	3	1	1	3	2	0	00		5	50
2	02	0	RC402	0078	N00189-82-G0001			840103	L099	S1	000	2	2	2	4	1		2	1001	5	U	1	2	1	2	1	1	3	1	1	3	2	0	00		5	100
2	02	0	RC402	0079	N00189-82-G0001			840103	L099	S1	000	2	2	2	4	1		2	1001	5	U	1	2	1	2	1	1	3	1	1	3	2	0	00		5	46
2	02	0	RC402	0086	N00189-82-G0001			840110	L099	S1	000	2	2	2	4	1		2	1001	5	U	1	2	1	2	1	1	3	1	1	3	2	0	00		5	52
2	02	0	RC402	0087	N00189-82-G0001			840111	L099	S1	000	2	2	2	4	1		2	1001	5	U	1	2	1	2	1	1	3	1	1	3	2	0	00		5	52
2	02	0	RC402	0088	N00189-82-G0001			840111	L099	S1	000	2	2	2	4	1		2	1001	5	U	1	2	1	2	1	1	3	1	1	3	2	0	00		5	52
2	02	0	RC402	0089	N00189-82-G0001			840111	L099	S1	000	2	2	2	4	1		2	1001	5	U	1	2	1	2	1	1	3	1	1	3	2	0	00		5	103
2	02	0	RC402	0090	N00189-82-G0001			840113	L099	S1	000	2	2	2	4	1		2	1001	5	U	1	2	1	2	1	1	3	1	1	3	2	0	00		5	52

S VC	MM OO NN	A 1	AAAAA 33333	AAAA 2222	BBBBBB 111111	BB 11	BBBBBBB 1111111	BBBBBB 333333	BBBB 6666 AAAA	BBB 666 BBB	BBB 666 CCC	B 1 2 3	C 1	C 2	C 3	CCCC 4444	C 5	C 6	D 1	D 2	D 3	D 4	D 5	D 6	D 7	D 8	D 9	D 10	D 11	D 12 A	DD 12 BB	DDDD 12 CCCC	D 1 3	B7 AMOUNT ($000)
GENERAL ELECTRIC COMPAN (CONT)								SYRACUSE				NEW YORK				001367960					73000				36									
2	02	0	RC402	0091	N00189-82-G0001			840113	L099	S1	000	2 2 2 4	1		2	1001	5	U	1	2	1	2	1	1	3	1	1	3	2	0	00		5	52
2	02	0	RC402	0092	N00189-82-G0001			840113	L099	S1	000	2 2 2 4	1		2	1001	5	U	1	2	1	2	1	1	3	1	1	3	2	0	00		5	50
2	02	0	RC402	0093	N00189-82-G0001			840113	L099	S1	000	2 2 2 4	1		2	1001	5	U	1	2	1	2	1	1	3	1	1	3	2	0	00		5	225
2	02	0	RC402	0094	N00189-82-G0001			840113	L099	S1	000	2 2 2 4	1		2	1001	5	U	1	2	1	2	1	1	3	1	1	3	2	0	00		5	200
2	02	0	RC402	0095	N00189-82-G0001			840113	L099	S1	000	2 2 2 4	1		2	1001	5	U	1	2	1	2	1	1	3	1	1	3	2	0	00		5	48
2	02	0	RC402	0096	N00189-82-G0001			840113	L099	S1	000	2 2 2 4	1		2	1001	5	U	1	2	1	2	1	1	3	1	1	3	2	0	00		5	60
2	02	0	RC402	0097	N00189-82-G0001			840116	L099	S1	000	2 2 2 4	1		2	1001	5	U	1	2	1	2	1	1	3	1	1	3	2	0	00		5	125
2	02	0	LF121	0217	N60530-82-C0001			840223	6740	A7	000	2 2 2 A	1		2	1013	1	J	1	3	1	3	1	1	2	1	1	1	2	0	00		5	158
2	05	0	LF121	0412	N60530-82-C0001			840430	6740	S1	000	2 2 2 A	1		2	1001	5	J	2		1	1	1	1	2	1	1	1	3	0	00		5	105
2	06	0	LF124	0489	N60530-82-C0001			840222	6740	A7	000	2 2 2 C	1		2	1013	2	J	1	5	1	5	1	1	3	1	1	1	2	0	00		5	30-
2	08	0	LF124	0653	N60530-82-C0001			840823	6740	S1	000	2 2 2 B	2	5	2	1001	5	J	2		1	1	1	1	2	1	1	1	3	0	00		5	147
2	11	0	MF108	0014	N60921-83-C0080			831118	1287	C9E	000	2 2 2 A	1		2	1001	5	U	1	1	1	1	1	1	1	1	1	5	1	0	00		5	778
2	05	0	MF108	0078	N60921-83-C0080			840214	1287	C9E	000	2 2 2 A	1		2	1001	5	U	1	1	1	1	1	1	1	1	1	5	2	0	00		5	98
2	05	0	MF108	0170	N60921-84-C0001			840410	1287	A3	000	2 2 2 3	1		2	1001	5	U	1	1	1	1	1	1	3	1	1	5	1	0	00		5	916
2	06	0	MF108	0222	N60921-84-C0001			840517	1287	A3	000	2 2 2 C	1		2	1001	5	U	1	1	1	1	1	1	3	1	1	5	1	0	00		5	1,994
2	07	0	MF108	0234	N60921-84-C0001			840615	1287	A3	000	2 2 2 D	1		2	1001	5	U	1	1	1	1	1	1	3	1	1	5	1	0	00		5	541
2	09	0	MF108	0347	N60921-84-C0001			840914	1287	A3	000	2 2 2 C	1		2	1001	5	U	1	1	1	1	1	1	3	1	1	5	1	0	00		5	1,000
2	07	0	MF108	0269	N60921-84-C0054			840720	1287	A3	000	2 2 2 3	1		2	1100	5	U	1	1	1	1	1	1	3	1	1	5	1	0	00		5	1,979
2	08	0	PF161	0819	N62269-83-C0394			840730	AC62	A7	000	2 2 2 C	1		2	1100	5	U	1	2	1	2	1	1	1	1	1	3	2	0	00		5	32
2	10	0	LF130	0061	N66001-83-C0129			831101	AC64	A7	000	2 2 2 C	1		2	1002	5	U	1	2	1	1	1	1	2	1	1	1	2	0	00		5	73
2	10	0	LF130	0037	N66001-83-C0217			831020	1290	A7	000	2 2 2 C	1		2	1001	5	U	1	1	1	1	1	1	3	1	1	1	1	0	00		5	514
2	01	0	LF130	0201	N66001-83-C0217			831220	1290	A7	000	2 2 2 C	1		2	1001	5	U	1	1	1	1	1	1	3	1	1	1	1	0	00		5	2,568
2	01	0	LF130	0322	N66001-84-C0051			831115	1265	A7	000	2 2 2 3	1		2	1001	5	U	1	1	1	1	1	1	1	1	1	1	1	1	00		5	260
2	02	0	LF130	0349	N66001-84-C0051			840201	1265	A7	000	2 2 2 C	1		2	1001	5	U	1	1	1	1	1	1	1	1	1	1	1	0	00		5	90
2	07	0	LF136	0974	N66001-84-C0051			840719	1265	A7	000	2 2 2 C	1		2	1001	5	U	1	1	1	1	1	1	1	1	1	1	1	0	00			290
3	08	0	OFH02	3274	F04606-83-D0061			840831	R414	A7	GXH	2 2 2 5	2	5	2	1008	4	Y	1	1	1	1	1	1	2	1	1	5	2	0	00		5	69
3	08	0	OFH02	2975	F04606-84-C0638			840807	5840	A7	000	2 2 1 1																1						34,200
3	09	0	OHC43	0224	F04701-79-C0167			840921	L018	A2	CMA	2 2 2 C	1		2	1007	7	M	1	2	1	1	1	1	2	1	1	1	1	0	00		1	181-
3	12	0	OHC43	0009	F04701-81-C0111			831021	L018	A2	CMA	2 2 2 C	1		2	1007	4	M	1	2	1	1	1	1	2	1	1	1	2	0	00		5	5,171
3	07	0	OHC43	0142	F04701-81-C0111			840712	L018	A2	CMA	2 2 2 C	1		2	1001	4	M	1	2	1	1	1	1	2	1	1	1	2	0	00		5	567
3	08	0	OHC43	0182	F04701-81-C0111			840825	L018	A2	CMA	2 2 2 D	1		2	1001	4	M	1	2	1	1	1	1	2	1	1	1	2	0	00		1	347
3	08	0	OHC43	0183	F04701-81-C0111			840824	L018	A2	CMA	2 2 2 D	1		2	1001	4	M	1	2	1	1	1	1	2	1	1	1	2	0	00		1	337
3	08	0	OHC43	0194	F04701-81-C0111			840829	L018	A2	CMA	2 2 2 D	1		2	1001	4	M	1	2	1	1	1	1	2	1	1	1	2	0	00		5	59
3	01	0	OFH02	0796	F09603-82-G2281			840125	5995	A7	000	2 2 1 4																1						25
3	03	0	OFH02	0887	F09603-82-G2281			840206	5840	A7	000	2 2 2 4	1		2	0200	4	J	1	1	1	1	1	1	2	1	1	1	2	0	00		5	31-
3	02	0	OHV44	0075	F19628-75-C0128			840209	AC63	A7	000	2 2 2 C	1		2	1100	2	M	1	2	1	1	1	1	2	1	1	1	2	0	00		1	250-
3	03	0	OHV44	0103	F19628-81-C0145			840328	5840	A7	000	2 2 2 D	1		2	1100	5	J	1	2	1	1	1	1	1	1	1	1	1	0	00		1	232
3	01	0	OHV44	0059	F19628-82-C0049			840104	5840	A7	000	2 2 2 A	1		2	1001	4	M	1	1	1	1	1	1	2	1	1	1	2	0	00		1	2,775
3	02	0	OHV44	0077	F19628-82-C0049			840210	5840	A7	000	2 2 2 B	1		2	1001	4	M	1	1	1	1	1	1	2	1	1	1	2	0	00		2	938
3	05	0	OHV44	0138	F19628-82-C0049			840508	5840	A7	000	2 2 2 B	1		2	1001	4	M	1	1	1	1	1	1	2	1	1	1	2	0	00		1	1,400
3	06	0	OHV44	0168	F19628-82-C0049			840629	5840	A7	000	2 2 2 B	1		2	1001	4	J	1	1	1	1	1	1	2	1	1	1	2	0	00		1	975
3	07	0	OHV44	0174	F19628-82-C0049			840706	5840	A7	000	2 2 2 D	1		2	1001	4	M	1	1	1	1	1	1	1	1	1	1	2	0	00		1	47-
3	09	0	OHV44	0214	F19628-82-C0049			840827	5840	A7	000	2 2 2 B	1		2	1001	4	J	1	1	1	1	1	1	2	1	1	1	1	0	00		1	9,139
3	09	0	OHV44	0231	F19628-82-C0049			840921	5840	A7	000	2 2 2 B	1		2	1001	4	J	1	1	1	1	1	1	2	1	1	1	2	0	00		1	788
3	03	0	OHV44	0001	F19628-82-C0114			831014	AC63	A7	000	2 2 2 C	1		2	1100	4	M	1	1	1	3	1	1	3	1	1	1	2	0	00		1	30,700
3	01	0	OHV44	0029	F19628-82-C0114			831130	AC63	A7	000	2 2 2 C	1		2	1100	4	M	1	1	1	1	1	1	3	1	1	1	2	0	00		1	415
3	11	0	OHV44	0034	F19628-82-C0114			831130	AC63	A7	000	2 2 2 C	1		2	1100	4	M	1	1	1	1	1	1	3	1	1	1	2	0	00		1	4,400
3	01	0	OHV44	0037	F19628-82-C0114			831201	AC63	A7	000	2 2 2 D	1		2	1100	4	M	1	1	1	3	1	1	3	1	1	1	1	0	00		1	791
3	02	0	OHV44	0071	F19628-82-C0114			840201	AC63	A7	000	2 2 2 A	1		2	1100	4	J	1	2	1	1	1	1	2	1	1	1	2	0	00		5	33
3	02	0	OHV44	0072	F19628-82-C0114			840206	AC63	A7	000	2 2 2 C	1		2	1100	4	M	1	2	1	1	1	1	3	1	1	1	2	0	00		1	35,777

J V C	MM OO MN	A	AAAAA	AAAA	BBBBBB	BB	B3BBBBB	BBBBBB	BBBB 8888 AAAA	BBB 888 BBB	BBB 888 CCC	B 1 9	B 0	B 1 2	B 1 3	C	C	C	CCCC 4444	C	C	D	D	D	D	D	D	D	D	D	D	D	D	DD 12 BB	DDDD 12 CCCC	D 1 3	B7 AMOUNT ($000)
		1	33333	2222	111111	11	1111111	333333	AAAA	BBB	CCC	9	0	2	3	1	2	3	4444	5	6	1	2	3	4	5	6	7	8	9	0	1	A				
GENERAL ELECTRIC COMPAN (CONT)					SYRACUSE									NEW		YORK			001367960				73000				36											
3	03	0	OHV44	0096	F19628-82-C0114			840316	AC63	A7	000	2	2	2	A	1		2	1400	4	J	1	1	1	1	1	1	3	1	1	1	1	0	00		1	5,452
3	04	0	OHV44	0111	F19628-82-C0114			840406	AC63	A7	000	2	2	2	C	1		2	1100	4	M	1	2	1	1	1	1	3	1	1	1	2	0	00		1	2,400
3	05	0	OHV44	0139	F19628-82-C0114			840514	AC63	A7	000	2	2	2	2	1		2	1100	4	M	1	1	1	1	1	1	3	1	1	1	1	0	00		2	10,700
3	07	0	OHV44	0166	F19628-82-C0114			840628	AC63	A7	000	2	2	2	C	1		2	1100	4	M	1	1	1	1	1	1	3	1	1	1	2	0	00		2	290
3	09	0	OHV44	0169	F19628-82-C0114			840629	AC63	A7	000	2	2	2	A	1		2	1400	4	M	1	1	1	1	1	1	3	1	1	1	2	0	00		1	23,800
3	07	0	OHV44	0185	F19628-82-C0114			840210	AC63	A7	000	2	2	2	D	1		2	1100	4	M	1	1	1	1	1	1	2	1	1	1	1	0	00		5	650
3	09	0	OHV44	0188	F19628-82-C0114			840725	AC63	A7	000	2	2	2	C	1		2	1100	4	M	1	1	1	1	1	1	3	1	1	1	2	0	00		2	3,000
3	08	0	OHV44	0197	F19628-82-C0114			840807	AC63	A7	000	2	2	2	B	1		2	1100	4	J	1	1	1	1	1	1	3	1	1	1	1	0	00		1	1,423
3	09	0	OHV44	0226	F19628-82-C0114			840914	AC63	A7	000	2	2	2	C	1		2	1100	4	M	1	1	1	1	1	1	3	1	1	1	2	0	00		2	4,605
3	12	0	OHV03	0134	F19628-83-C0086			831202	AJ12	S1	000	2	2	2	C	1		2	1100	5	J	1	1	1	1	1	1	1	1	1	5	2	0	00		1	75
3	07	0	OHV03	0424	F19628-84-C0105			840719	AJ12	A7	000	2	2	2	3	1		2	1100	2	U	1	5	1	3	1	1	3	1	1	5	1	0	00			50
3	02	0	OHJ05	0127	F30602-81-C0109			840208	AD91	A7	000	2	2	2	C	1		2	0500	7	T	A	1	1	1	1	1	2	1	1	5	2	0	00		5	60
3	12	0	OHJ05	0073	F30602-81-C0169			831209	AD95	A7	000	2	2	2	C	1		2	0500	7	T	A	1	1	1	1	1	2	1	1	5	2	0	00		5	42
3	01	0	OHJ05	0101	F30602-81-C0169			840110	AD95	A7	000	2	2	2	C	1		2	0500	7	T	A	1	1	1	1	1	2	1	1	5	2	0	00		5	165
3	01	0	OHJ05	0120	F30602-81-C0169			840126	AD91	A7	000	2	2	2	C	1		2	0500	7	T	A	1	1	1	1	1	2	1	1	5	2	0	00		5	91
3	02	0	OHJ05	0132	F30602-81-C0169			840210	AD91	A7	000	2	2	2	C	1		2	0500	7	T	A	1	1	1	1	1	2	1	1	5	2	0	00		5	309
3	03	0	OHJ05	0142	F30602-81-C0169			840307	AD91	A7	000	2	2	2	C	1		2	0500	7	T	A	1	1	1	1	1	2	1	1	5	2	0	00			66
3	03	0	OHJ05	0143	F30602-81-C0169			840314	AD91	A7	000	2	2	2	C	1		2	0500	7	T	A	1	1	1	1	1	2	1	1	5	2	0	00			115
3	04	0	OHJ05	0160	F30602-81-C0169			840427	AD91	A7	000	2	2	2	C	1		2	0500	7	T	A	1	1	1	1	1	2	1	1	5	2	0	00			45
3	05	0	OHJ05	0165	F30602-81-C0169			840526	AD91	A7	000	2	2	2	C	1		2	0500	7	T	A	1	1	1	1	1	2	1	1	5	2	0	00		5	30
3	05	0	OHJ05	0173	F30602-81-C0169			840530	AD91	A7	000	2	2	2	C	1		2	0500	7	T	A	1	1	1	1	1	2	1	1	5	2	0	00		5	72
3	08	0	OHJ05	0204	F30602-81-C0169			840831	AD91	A7	000	2	2	2	C	1		2	0500	7	T	A	1	1	1	1	1	2	1	1	5	2	0	00		5	92
3	09	0	OHJ05	0205	F30602-81-C0169			840904	AD91	A7	000	2	2	2	C	1		2	0500	7	T	A	1	1	1	1	1	2	1	1	5	2	0	00		5	29
3	08	0	OHJ05	0206	F30602-81-C0264			840831	AD92	A7	000	2	2	2	C	1		2	1100	5	J	1	1	1	1	1	1	2	1	1	5	1	0	00		1	60
3	11	0	OHJ05	0054	F30602-83-C0017			831125	N058	A7	000	2	2	2	B	1		2	1013	2	U	1	3	1	3	1	1	2	1	1	5	2	0	00		5	185
3	06	0	OHJ05	0179	F30602-83-C0017			840622	N058	A7	000	2	2	2	B	1		2	1013	2	U	1	3	1	3	1	1	2	1	1	5	2	0	00		5	133
3	01	0	OHJ05	0103	F30602-83-C0043			840105	AD92	A7	000	2	2	2	C	1		2	1100	2	J	1	3	1	1	1	1	2	1	1	5	2	0	00		1	104
3	12	0	OHJ05	0067	F30602-83-C0058			831207	AD92	A7	000	2	2	2	C	1		2	1100	2	U	1	1	1	1	1	1	3	1	1	5	3	0	00		5	500
3	08	0	OHJ05	0187	F30602-83-C0058			840730	AD92	A7	000	2	2	2	C	1		2	1100	2	U	1	1	1	1	1	1	3	1	1	5	1	0	00		5	150
3	09	0	OHJ05	0218	F30602-83-C0058			840914	AD92	A7	000	2	2	2	C	1		2	1100	2	U	1	1	1	1	1	1	3	1	1	5	1	0	00			309
3	01	0	OHJ05	0079	F30602-84-C0019			840105	AD92	A7	000	2	2	2	3	1		2	1100	2	J	1	1	1	1	1	1	2	1	1	5	2	0	00		1	143
3	07	0	OHJ05	0186	F30602-84-C0080			840725	AD92	A7	000	2	2	2	3	1		2	1100	2	J	1	1	1	1	1	1	2	1	1	5	2	0	00		1	45
3	09	0	OHJ05	0207	F30602-84-C0147			840906	AD92	A7	000	2	2	2	3	1		2	1100	2	J	1	1	1	1	1	1	3	1	1	5	2	0	00		1	30
3	08	0	OHJ05	0193	F30602-84-C0159			840813	AD92	A7	000	2	2	2	3	1		2	1100	2	J	1	3	1	1	1	1	2	1	1	5	2	0	00		5	104
3	09	0	OSB07	0176	F30635-84-C0088			840925	5820	A7	000	2	2	2	3	1		2	1001	6	J	1	1	1	1	1	1	2	1	1	1	2	0	00		5	93
3	11	0	OFS04	0043	F33600-84-C0073			831109	L058	S1	000	2	2	2	3	1		2	1007	3	J	1	2	1	1	1	1	1	1	1	5	2	0	00		5	39
3	04	0	OFS04	0183	F33600-84-C0073			840410	L058	S1	000	2	2	2	C	1		2	1007	3	J	1	2	1	1	1	1	1	1	1	5	2	0	00		5	42
3	01	0	OHR03	0066	F33615-80-C1083			840105	AC63	A7	000	2	2	2	C	1		2	1100	2	U	1	3	1	1	1	1	2	1	1	5	1	0	00			50
3	09	0	OHR03	0203	F33615-84-C1472			840920	AC62	A7	000	2	2	2	3	1		2	1100	2	U	1	1	1	1	1	1	2	1	1	5	2	0	00			50
3	09	0	OHR07	0151	F33615-84-C5023			840919	AC62	A7	000	2	2	2	3	1		2	1100	2	U	1	1	1	1	1	1	3	1	1	5	1	0	00			30
3	12	0	OHU61	0037	F33657-81-C0469			831228	R538	C9E	000	2	2	2	B	2	1	2	1008	3	J	1	1	1	1	1	1	1	1	1	5	1	0	00		5	1,147
3	09	0	OHU61	0204	F33657-81-C0469			840905	R538	C9E	000	2	2	2	B	2	1	2	1008	3	J	1	1	1	1	1	1	1	1	1	5	1	0	00		5	36
3	09	0	OHU61	0246	F33657-84-C0150			840925	R538	C9E	000	2	2	2	3	2	1	2	1008	5	J	1	1	1	1	1	1	1	1	1	5	1	0	00		5	580
3	11	0	OJA02	0089	F41689-83-C0562			831113	L059	S1	000	2	2	2	A	1		2	1007	5	J	1	1	1	1	1	1	2	1	1	5	2	0	00		1	73
3	06	0	OFE03	1313	F42600-84-C0921			840621	6930	A1C	000	2	2	2	3	1		2	1015	6	J	1	1	1	1	1	1	2	1	1	1	2	0	00		5	54
4	03	0	00400	1822	DLA400-84-C1381			840312	6930	C9E	000	2	2	2	3	1		2	1013	5	J	1	1	1	1	3	1	2	1	1	1	2	0	00		5	44
4	12	0	00900	0523	DLA900-84-C0571			831216	5950	A7	000	2	2	1	3																1						73
4	06	0	00900	1980	DLA900-84-C1912			840615	6120	A7	000	2	2	2	3	1		2	1013	5	J	1	1	1	1	1	1	1	1	1	1	2	0	00		5	66
4	05	0	00400	2700	F09603-82-G2281			84C508	6110	C9E	000	2	2	2	4	1		2	1015	5	J	1	1	1	1	3	1	2	1	1	1	2	0	00		5	44
4	06	0	00400	3357	F09603-82-G2281			840627	6110	C9E	000	2	2	2	4	1		2	1013	5	J	1	1	1	1	1	1	2	1	1	1	2	0	00		5	26
CONTRACTOR TOTAL													254						387,381			*															

S MM A AAAAA AAAA BBBBBB BB BBBBBBB BBBBBB BBBB BBB BBB B B B B C C C CCCC C C D D D D D D D D D D D D DD DDDD D B7
V GG 8888 888 888 1 1 1 1 1 2 3 4 4 4 4 5 6 1 2 3 4 5 6 7 8 9 0 1 A 12 12 1 AMOUNT
C NN 1 33333 2222 111111 11 1111111 333333 AAAA BBB CCC 9 0 2 3 1 2 3 4444 5 6 1 2 3 4 5 6 7 8 9 0 1 A BB CCCC 3 ($000)
L D V ELECTRO SCIENCE INDUS SYRACUSE NEW YORK 002226611 73000 36
1 01 0 0AB07 3197 DAAB07-82-C8112 831117 5965 A7 GPC 2 2 2 B 1 1 J 2 1 1 1 1 2 1 1 1 2 0 00 1 46
MICROWAVE SYSTEMS INC SYRACUSE NEW YORK 002229607 73000 36
1 02 0 0AB07 3013 DAAB07-84-CF003 831017 5821 A7 000 2 2 2 3 1 2 0102 1 J 2 1 1 1 2 2 1 1 1 2 0 00 1 61
MOHAWK VALLEY OIL CO INC SYRACUSE NEW YORK 013326442 73000 36
4 12 0 00600 1143 DLA600-83-D4755 831001 9140 A8A 000 2 2 2 3 1 1 K 2 1 4 3 1 2 1 1 2 3 0 00 5 1,065
MONTGOMERY ENGINEERING CO SYRACUSE NEW YORK 008912479 73000 36
1 05 0 0AK10 0242 DAAK10-84-C0070 840425 4120 C9E 000 2 2 2 3 1 1 J 2 1 1 1 1 2 1 1 2 2 0 00 5 49
MURRAY C D CO INC SYRACUSE NEW YORK 005805577 73000 36
5 09 0 0CW51 0060 DACW51-81-C0055 840831 Y216 C2 000 2 2 2 D 1 1 J 2 1 3 1 1 2 1 1 4 2 0 00 5 30
NIAGARA MOHAWK PWR CORP SYRACUSE NEW YORK 006994735 73000 36
1 05 0 0KF36 0039 DAKF36-81-D0058 840507 S112 S1 000 2 2 2 5 2 3 2 1005 7 K 1 1 1 1 1 1 1 1 1 5 2 0 00 5 95
NORTH COAST ELECTRIC CO SYRACUSE NEW YORK 068788983 73000 36
4 04 0 00900 1609 DLA900-84-C1611 840426 5935 A7 000 2 2 2 3 1 2 1013 1 J 2 1 1 1 1 2 1 1 2 2 0 00 5 36
O BRIEN & GERE ENGINEERS INC SYRACUSE NEW YORK 049890668 73000 36
1 09 0 0CA87 0237 DACA87-84-C0077 840828 R219 S1 000 2 2 2 3 1 2 0400 2 J 1 1 1 1 1 1 2 1 1 5 2 0 00 3 120
RAPP MACHINERY SYRACUSE NEW YORK 991606930 73000 36
1 03 0 0AK10 0156 DAAK10-84-C0053 840307 4120 C9E 000 2 2 2 3 1 1 J 2 1 1 1 1 2 1 1 2 3 8 00 5 55
REVERE ELECTRIC SUPPLY CO SYRACUSE NEW YORK 006932388 73000 36
2 02 0 SA100 0069 N00604-84-C0016 831215 6240 C9E 000 2 2 2 3 1 1 J 2 1 4 1 1 2 1 1 2 2 0 00 5 30
4 06 0 00900 2018 DLA900-84-C1990 840620 5935 A7 000 2 2 2 3 1 2 1013 1 J 2 1 1 1 1 2 1 1 2 2 0 00 5 69
CONTRACTOR TOTAL 2 99 *
STATE UNIV NY UPSTATE MED CTR SYRACUSE NEW YORK 063053656 73000 36
2 09 0 MN411 4030 N00600-79-H0313 831122 U005 S1 000 2 2 2 4 2 6 2 0500 7 J A 5 1 5 1 1 1 1 1 5 1 0 00 5 28
3 02 0 0FS03 0476 F33600-78-A0276 840127 U005 S1 000 2 2 2 5 2 8 2 0500 7 J A 5 1 5 1 1 2 1 1 5 2 0 00 5 39
CONTRACTOR TOTAL 2 67 *
SYRACUSE RESEARCH CORP SYRACUSE NEW YORK 063053771 73000 36
1 08 0 0AH01 2162 DAAH01-83-CA196 840801 AD91 A2 000 2 2 2 A 2 7 2 1001 7 U E 1 1 1 1 1 1 1 1 5 2 0 00 5 128
1 06 0 0AK11 0214 DAAK11-84-K0011 840619 R510 S1 000 2 2 2 3 2 7 2 1001 7 U E 5 1 5 1 1 2 1 1 5 2 0 00 40

S	MM	A	AAAAA	AAAA	BBBBBB	BB	BBBBBBB	BBBBBB	BBBB	BBB	BBB	B	B	B	B	C	C	C	CCCC	C	C	D	D	D	D	D	D	D	D	D	D	D	DD	DDDD	D	B7
V	00								8888	888	888		1	1	1															1	1	12	12	12	1	AMOUNT
C	NN	1	33333	2222	111111	11	1111111	333333	AAAA	BBB	CCC	9	0	2	3	1	2	3	4444	5	6	1	2	3	4	5	6	7	8	9	0	1	A	BB	CCCC	3	($000)
SYRACUSE RESEARCH CORP (CONT)								SYRACUSE														NEW YORK											063053771				
1	11	0	0AK20	0017	DAAK20-81-G0951			831031	AC64	A7	000	2	2	2	4	2	5	2	1100	7	U	E	2	1	2	1	1	2	1	1	5	2	0	00		5	49
1	08	0	0AK20	0491	DAAK20-84-C0158			840814	AC64	A7	000	2	2	2	3	1		2	1100	5	U	2		1	2	1	1	2	1	1	1	2	0	00			90
1	09	0	0AK20	0570	DAAK20-84-C0893			840917	AC64	A7	000	2	2	2	3	1		2	1100	7	U	E	1	1	1	1	1	1	1	1	5	2	1	00			98
1	04	0	0SG60	4263	DASG60-84-C0038			840216	AC23	A2	CED	2	2	2	3	1		2	1100	7	U	E	3	1	1	1	1	1	1	1	5	1	0	00		5	94
1	05	0	0SG60	4377	DASG60-84-C0038			840524	AC23	A2	CED	2	2	2	C	1		2	1100	7	U	E	3	1	1	1	1	1	1	1	5	1	0	00		5	156
1	11	0	0ZD04	0306	MDA904-82-C0504			831001	AD26	A7	000	2	2	2	B	2	1	2	1007	5	U	2		1	1	1	1	2	1	1	5	2	1	00		5	364
1	04	0	0ZD04	1170	MDA904-82-C0504			840327	AD26	A7	000	2	2	2	B	2	1	2	1007	5	U	2		1	1	1	1	2	1	1	5	2	0	00		5	130
1	05	0	0ZD04	1729	MDA904-82-C0504			840503	AD26	A7	000	2	2	2	A	2	1	2	1007	5	U	2		1	1	1	1	2	1	1	5	2	0	00		5	125
2	02	0	F274Z	0444	M00027-83-C0033			831028	R414	S1	000	2	2	2	C	1		2	1100	7	U	E	1	1	1	1	1	1	1	1	5	2	0	00		5	47
2	05	0	F274Z	1000	M00027-84-C0016			840227	R414	S1	000	2	2	2	3	1		2	1100	7	U	E	5	1	1	1	1	1	1	1	5	2	0	00		5	74
2	08	0	E1230	5554	N00014-82-C2482			840723	AD92	S1	000	2	2	2	C	1		2	1100	5	U	2		1	1	1	1	2	1	1	5	2	0	00			55
2	08	0	E1230	5631	N00014-84-C2285			840820	AC62	S1	000	2	2	2	3	2	7	2	1100	7	U	E	1	1	1	1	1	2	1	1	5	2	0	00		5	90
2	12	0	AC532	0590	N00019-83-C0372			831101	AC11	C9E	000	2	2	2	3	2	8	2	1100	7	U	E	1	1	1	1	1	2	1	1	1	2	0	00		5	290
2	05	0	AC532	2410	N00019-83-C0372			840515	AC11	C9E	000	2	2	2	B	2	8	2	1100	7	U	E	1	1	1	1	1	2	1	1	1	2	0	00		5	99
2	09	0	AC532	3832	N00019-83-C0372			840913	1510	A1A	AED	2	2	2	B	2	8	2	1100	7	U	E	1	1	1	1	1	2	1	1	1	2	0	00		5	81
2	09	0	AC532	3833	N00019-83-C0372			840913	AC11	C9E	000	2	2	2	B	2	8	2	1100	7	U	E	1	1	1	1	1	2	1	1	1	2	0	00		5	40
2	08	0	RA100	0721	N00189-83-D0346			840806	R409	S1	000	2	2	2	5	1		2	1001	7	U	E	1	1	1	1	1	1	1	1	1	1	0	00		5	70
2	03	0	RA100	0474	N00189-86-D0346			840322	R409	S1	000	2	2	2	5	1		2	1001	7	U	E	1	1	1	1	1	1	1	1	1	1	0	00		5	160
3	11	0	0HJ04	0026	F30602-81-C0237			831122	AC62	A7	000	2	2	2	C	1		2	1100	7	U	E	3	1	1	1	1	3	1	1	5	2	0	00		5	53
3	12	0	0HJ04	0051	F30602-81-C0237			831205	AC62	A7	000	2	2	2	C	1		2	1100	7	U	E	3	1	1	1	1	3	1	1	5	2	0	00		5	77
3	03	0	0HJ05	0061	F30602-82-C0082			831202	AD92	A7	000	2	2	2	A	1		2	1100	7	J	E	1	1	1	1	1	2	1	1	5	2	0	00		1	95
3	01	0	0HJ05	0023	F30602-83-C0055			831118	AD93	A7	000	2	2	2	C	1		2	1100	7	J	E	1	1	1	1	1	1	1	1	5	2	0	00		1	76
3	04	0	0HJ05	0154	F30602-83-C0055			840406	AD93	A7	000	2	2	2	B	1		2	1100	7	J	E	1	1	1	1	1	2	1	1	5	2	0	00		1	88
3	03	0	0HJ04	0016	F30602-83-C0071			831117	AD92	A7	000	2	2	2	C	1		2	1100	7	J	E	2	1	1	1	1	3	1	1	5	1	0	00		1	192
3	11	0	0HJ05	0052	F30602-83-C0090			831128	AC62	A7	000	2	2	2	C	1		2	1100	7	J	E	3	1	1	1	1	2	1	1	5	2	0	00		1	300
3	01	0	0HJ05	0031	F30602-83-C0131			831121	AD92	A7	000	2	2	2	C	1		2	1100	7	J	E	5	1	3	1	1	1	1	1	5	2	0	00		1	155
3	03	0	0HJ05	0145	F30602-84-C0082			840320	AD92	A7	000	2	2	2	3	1		2	1100	7	J	E	3	1	1	1	1	2	1	1	5	2	0	00		1	150
3	09	0	0HJ05	0203	F30602-84-C0166			840831	AC65	A7	000	2	2	2	3	2	1	2	1100	7	J	E	2	1	2	1	1	2	1	1	5	2	0	00		1	120
3	08	0	0HU61	0182	F33657-84-C0170			840810	R538	C9E	000	2	2	2	3	2	1	2	1008	7	J	E	1	1	1	1	1	2	1	1	5	2	0	00		5	99
								CONTRACTOR TOTAL											31									3,685		*								
SYRACUSE SUPPLY COMPANY								SYRACUSE														NEW YORK											006994842				
1	09	0	0AA22	0299	DAAA22-84-C9035			840907	3445	B9	000	2	2	2	3	1		1			J	2		1	1	1	1	2	1	1	1	2	1	00		5	71
1	09	0	0KF36	0065	DAKF36-84-C0041			840906	3930	C9E	000	2	2	2	3	1		2	0102	1	J	2		1	1	1	2	2	1	1	1	2	0	00		5	49
3	09	0	0SB07	0162	F30635-84-C0056			840917	J038	C9E	000	2	2	2	3	2	4	2	1001	5	J	1	1	1	1	1	1	2	1	1	3	2	0	00		5	31
								CONTRACTOR TOTAL											3									151		*								
SYRACUSE UNIVERSITY								SYRACUSE														NEW YORK											002257350				
1	04	0	0AG29	0373	DAAG29-83-K0167			840416	AZ11	S1	000	2	2	2	B	2	8	2	0500	7	S	A	1	1	1	1	1	2	1	1	5	2	0	00		5	70
1	07	0	0AG29	0483	DAAG29-84-K0078			840719	AZ11	S1	000	2	2	2	3	2	8	2	0500	7	S	A	1	1	1	1	1	2	1	1	5	2	0	00		5	85
1	12	0	0KF40	0063	DAKF40-76-A0127			831109	U005	S1	000	2	2	2	3	2	8	2	0500	7	J	A	5	1	1	1	1	1	1	1	5	2	0	00		5	103
1	01	0	0KF40	0153	DAKF40-76-A0127			840110	U005	S1	000	2	2	2	3	2	8	2	0500	7	J	A	5	1	1	1	1	1	1	1	5	2	0	00		5	230
1	08	0	0KF40	0446	DAKF40-76-A0127			840822	U005	S1	000	2	2	2	3	2	8	2	0500	7	J	A	5	1	1	1	1	1	1	1	5	2	0	00		5	204
1	01	0	0ZD03	0359	MDA903-84-C0012			831219	R599	S1	000	2	2	2	3	2	8	2	0500	7	S	A	5	1	5	1	1	1	1	1	5	2	0	00		5	48
2	03	0	TA100	0167	N00612-83-C0421			831227	U009	S1	000	2	2	2	5	2	8	2	0500	7	J	A	1	1	1	1	1	1	1	1	5	2	0	00		5	134
2	05	0	TA100	0392	N00612-84-C0254			840419	U009	S1	000	2	2	2	3	1		2	0500	7	J	A	1	1	1	1	1	1	1	1	5	1	0	00		5	148
3	04	0	0KA02	0258	F01600-79-D0298			840330	U005	S1	000	2	2	2	5	2	8	2	0500	7	J	A	5	1	5	1	1	2	1	1	5	2	0	00		5	339
3	02	0	0HJ04	0050	F30602-84-K0001			831206	AD93	A7	000	2	2	2	3	2	8	2	1100	7	S	A	1	1	1	1	1	3	1	1	5	3	0	00		5	250
								CONTRACTOR TOTAL											10									1,611		*								

```
S MM  A AAAAA AAAA  BBBBBB BB BBBBBBB BBBBBB BBBB BBB BBB B B B B   C C C CCCC C C   D D D D D D D D D D D D D  DD DDDD D      B7
V OO                                         8888 888 888   1 1 1                                   1 1 12 12  12  1    AMOUNT
C NN  1 33333 2222  111111 11 1111111 333333 AAAA BBB CCC 9 0 2 3   1 2 3 4444 5 6   1 2 3 4 5 6 7 8 9 0 1 A  BB CCCC 3    ($000)
-------------------------------------------------------------------------------------------------------------------------------
UNITED PRODUCTS DISTRUBUTOR IN      SYRACUSE                NEW YORK      991632902     73000    36
1 08  0 0ZD04 2319  MDA904-84-C0402   840719 4120 C9E 000 2 2 2 3   2 1 2 1001 6 J   1 1 1 1 1 1 2 1 1 1 3 0  00      5          29

WEKSLER INSTRUMENTS CORP            SYRACUSE                NEW YORK      005920194     73000    36
4 08  0 00400 3601  DLA400-84-C2423   840718 4130 C9E 000 2 2 2 3   1   2 1013 1 J   2   1 1 1 1 2 1 1 2 2 0  00      5          85

WOODS M V CONSTRUCTION CO INC       SYRACUSE                NEW YORK      047616818     73000    36
1 11  0 0HA30 0007  DAHA30-84-C0001   831021 Y199 C2  000 2 2 2 3   1   2 0102 1 J   2   1 4 1 2 2 1 1 4 2 0  00      3         155
                                         CITY TOTAL        409        403,946   **

TAPPAN WIRE & CABLE INC             TAPPAN                  NEW YORK      092721893     73154    36
4 09  0 00500 2285  DLA500-84-C3541   840907 6145 C9E 000 2 2 2 3   1   2 0102 1 J   2   1 3 1 3 2 1 1 1 2 0  00      5          82
4 09  0 00500 2286  DLA500-84-C3541   840907 6145 C9E 000 2 2 2 3   1   1         J   2   1 3 1 1 2 1 1 1 2 0  00      5          82
4 09  0 00500 2342  DLA500-84-C3597   840911 6145 C9E 000 2 2 2 3   1   1         J   2   1 4 1 1 2 1 1 1 2 0  00      5         178
                                         CITY TOTAL          3            342   **

ARMOUR PHARMACEUTICAL COMPANY       TARRYTOWN               NEW YORK      086495397     73165    36
4 02  0 00120 1131  DLA120-84-C0309   840224 6505 C9B 000 2 2 2 3   1   2 0700 1 J   1 1 1 1 1 1 1 1 1 1 1 0  00      5          44

DART & KRAFT INC                    TARRYTOWN               NEW YORK      039010590     73165    36
4 11  0 00400 0351  DLA400-84-C0329   831110 6135 C9E 000 2 2 2 3   1   2 1015 5 J   1 1 1 1 1 1 2 1 1 1 2 0  00      5          84

DURCELL INC                         TARRYTOWN               NEW YORK      002004315     73165    36
3 12  0 0FH02 0383  F04606-83-C0840   831129 6135 A1C 000 2 2 2 3   1   2 1013 5 J   1 1 1 1 1 1 2 1 1 1 2 0  00      5          99

TECHNICON CORPORATION               TARRYTOWN               NEW YORK      050289883     73165    36
1 08  0 0AD05 0660  GS00S7-01-13      840820 6630 C9E 000 2 2 2 6                                                                  38
2 11  0 LN412 0012  GS00S5-72-31      831206 6630 C9E 000 2 2 2 6                                                                 301
                                   CONTRACTOR TOTAL          2            339   *

UNION CARBIDE CORPORATION           TARRYTOWN               NEW YORK      001289008     73165    36
2 04  0 QA120 0299  N00406-84-C1146   840413 R498 S1  000 2 2 2 3   1   2 1001 5 J   1 1 1 1 1 1 2 1 1 5 2 0  00      5         439
2 03  0 QA120 0236  N00406-84-C1156   840315 3424 B9  000 2 2 2 3   1   2 1013 1 J   1 1 1 1 1 1 2 1 1 2 2 0  00      5         826
                                   CONTRACTOR TOTAL          2          1,265   *

USV PHARMACEUTICAL CORPORATION      TARRYTOWN               NEW YORK      002028652     73165    36
4 01  0 00120 0738  DLA120-84-C0156   840110 6505 C9B 000 2 2 2 3   1   2 0700 6 J   1 2 1 1 1 1 2 1 1 1 2 0  00      5          60

XEROX CORPORATION                   TARRYTOWN               NEW YORK      049591852     73165    36
1 06  0 0AG60 0144  GS00S6-34-85      840607 3610 C9E 000 2 2 2 6                                                                  53
                                         CITY TOTAL          9          1,944   **
```

```
S MM  A AAAAA AAAA  BBBBBB BB BBBBBBB BBBBBB BBBB BBB BBB B B B B   C C C CCCC C C   D D D D D D D D D D D D D  DD DDDD D      B7
V OO                                        8888 888 888   1 1 1                                                1 1 12 12  12  1    AMOUNT
C NN  1 33333 2222  111111 11 1111111 333333 AAAA BBB CCC 9 0 2 3   1 2 3 4444 5 6   1 2 3 4 5 6 7 8 9 0 1 A  BB CCCC 3    ($000)
-------------------------------------------------------------------------------------------------------------------------------------
ARMOUR PHARMACEUTICAL COMPANY        TARRYTOWN                NEW YORK      086495397     73176     36
1 02  0 ODA11 0057  DADA11-84-D0012   840130 6505 C9B 000 2 2 2 3   1   1         J   1 4 1 1 3 1 2 1 1 1 2 3  00      5          90
1 09  0 ODA11 0121  DADA11-84-D0012   840926 6505 C9B 000 2 2 2 5   1   1         J   1 4 1 1 3 1 2 1 1 1 2 0  00      5          30
4 03  0 00120 1365  DLA120-84-C0366   840330 6505 C9B 000 2 2 2 3   1   2 0700 1 J   1 2 1 1 1 1 2 1 1 1 2 0  00      5          30
                                   CONTRACTOR TOTAL          3            150   *

DART & KRAFT INC                     TARRYTOWN                NEW YORK      039010590     73176     36
2 01  0 JA112 0582  N00104-84-C2112   831213 6135 A3  FTL 2 2 2 3   1   1         J   1 3 1 1 1 1 2 1 1 1 2 0  00      1          50
2 03  0 JA112 2067  N00104-84-C2112   840224 6135 A3  000 2 2 2 B   1   1         J   1 1 1 1 1 1 2 1 1 1 1 0  00      1          50
                                   CONTRACTOR TOTAL          2            100   *

DIGITAL EQUIPMENT INTL               TARRYTOWN                NEW YORK      065146854     73176     36
1 06  0 OAG60 0079  GS00K8-40-1S5657  840315 7025 C9E 000 2 2 2 6                                                                  42

DURCELL INC                          TARRYTOWN                NEW YORK      002004315     73176     36
1 06  0 OAB07 4737  DAAB07-84-CH316   840531 6135 A7  000 2 2 2 B   1   1         J   1 5 1 1 1 1 2 1 1 1 2 0  00      5          39

TECHNICAN CORP                       TARRYTOWN                NEW YORK      071171912     73176     36
1 01  0 OKF48 0110  GS00S5-72-31      831122 6640 C9B 000 2 2 2 6                                                                 156

TECHNICON CORPORATION                TARRYTOWN                NEW YORK      050289883     73176     36
1 09  0 ODA11 0112  DADA11-82-C0033   840906 W066 S1  000 2 2 2 B   1   2 1001 5 J   1 2 1 1 1 1 2 1 1 3 2 0  00      5         191

TECHNICON INSTRMNTS CORP             TARRYTOWN                NEW YORK      050275627     73176     36
1 08  0 ODA15 0039  DADA15-84-C0034   840105 W065 S1  000 2 2 2 3   1   2 1026 5 J   1 1 1 1 1 1 1 1 1 5 2 0  00      5          43

VALAD ELECTRICAL HEATING CORP        TARRYTOWN                NEW YORK      002003713     73176     36
2 09  0 JA111 8226  N00104-84-C1080   840910 4520 A3  000 2 2 2 3   2 4 2 0200 5 J   2   1 1 1 1 2 1 1 1 2 0  00      1         100
                                        CITY TOTAL          11            821   **

BARTELS & STOUT INC                  THORNWOOD                NEW YORK      089929822     73715     36
2 08  0 QC406 0019  GS00S7-01-59      840516 6650 C9E 000 2 2 2 6                                                                  26

DIGGINS EQUIPMENT CORP               THORNWOOD                NEW YORK      069298271     73715     36
1 07  0 OAG60 0049  DAAG60-83-C0206   840117 Z129 C2  000 2 2 2 D   2 4 2 0102 1 J   2   1 2 1 2 2 1 1 4 2 0  00      3          78

ZEISS CARL INC                       THORNWOOD                NEW YORK      006992523     73715     36
2 08  0 MA103 3135  N00600-84-C4267   840812 6640 C9E 000 2 2 2 3   1   2 1001 6 J   1 1 1 1 1 1 2 1 1 1 2 1  50      5          50
4 12  0 00120 0387  DLA120-83-C8017   831128 6515 C9B 000 2 2 2 B   2 4 2 0700 6 J   1 1 1 1 1 1 1 1 1 1 2 0  00      5          34
4 05  0 00120 1857  DLA120-84-C8134   840525 6525 C9B 000 2 2 2 3   1   2 0700 1 J   1 1 1 1 1 1 1 1 1 1 2 0  00      5          34
5 09  0 OCW56 0076  DACW56-84-C0089   840601 6625 S1  000 2 2 2 3   1   2 1001 5 J   2   1 1 1 1 2 1 1 5 2 0  00      5          33
                                   CONTRACTOR TOTAL          4            151   *
                                        CITY TOTAL           6            255   **
```

S MM A AAAAA AAAA BBBBBB BB BBBBBBB BBBBBB BBBB BBB BBB B B B C C C CCCC C C D D D D D D D D D D D DD DDDD D B7
V 00 8888 888 888 1 1 1 1 1 1 1 2 12 12 12 1 AMOUNT
C NN 1 33333 2222 111111 11 1111111 333333 AAAA BBB CCC 9 0 2 3 1 2 3 4444 5 6 1 2 3 4 5 6 7 8 9 0 1 A BB CCCC 3 ($000)
BATTENFELD GRSE OL CORP NY INC TONAWANDA NEW YORK 002105955 74166 36
4 06 0 00400 3206 DLA400-84-D0042 840615 9150 C9E 000 2 2 2 5 1 1 K 2 1 1 1 1 2 1 1 1 2 0 00 5 391
MALYN MACHINE & TOOL CO INC TONAWANDA NEW YORK 074029794 74166 36
2 06 0 PB200 0211 N68335-84-C0861 840607 1710 A3 000 2 2 2 3 1 2 0102 1 J 2 1 1 1 2 2 1 1 1 3 0 00 5 56
3 08 0 OFD05 1029 F34601-84-C2158 840724 2840 A1B BJJ 2 2 2 3 1 2 0102 1 J 2 1 4 1 2 2 1 1 1 2 0 00 5 52
CONTRACTOR TOTAL 2 108 *
CITY TOTAL 3 499 **
AMPCO-PITTSBURGH CORPORATION TONAWANDA NEW YORK 004327862 74183 36
2 09 0 JA111 7664 N00104-84-C1073 840906 4320 A3 000 2 2 2 3 2 4 2 0200 5 J 1 1 1 1 1 1 2 1 1 1 2 0 00 1 42
APPLIED DESIGN COMPANY INC TONAWANDA NEW YORK 002127876 74183 36
2 01 0 JA100 B831 N00383-82-C6160 840113 8145 A1C 000 2 2 1 3 1 43
2 04 0 JA100 F020 N00383-84-C2224 840409 8145 A1A 000 2 2 2 3 2 4 2 1001 5 J 1 1 1 1 1 1 2 1 1 1 2 0 00 1 300
2 02 0 JA100 D097 N00383-84-C2253 840214 8145 A1B 000 2 2 2 3 1 2 0102 1 J 2 1 1 1 2 2 1 1 1 2 0 00 1 96
2 06 0 JA100 H138 N00383-84-C2515 840610 8145 A8C ASF 2 2 2 3 1 2 0102 1 J 2 1 1 1 2 2 1 1 1 2 0 00 1 105
2 07 0 JA100 J142 N00383-84-C2605 840707 8145 A8C 000 2 2 2 3 1 2 1015 1 J 2 1 1 1 1 2 1 1 1 2 0 00 1 294
2 08 0 JA100 K125 N00383-84-C3088 840806 8145 A3 000 2 2 2 3 1 2 0102 1 J 2 1 1 1 2 2 1 1 1 2 0 00 1 466
2 09 0 JA100 L812 N00383-84-C9539 840911 8145 A1B AFX 2 2 2 3 1 2 0102 1 J 2 1 1 1 2 2 1 1 1 2 0 00 1 142
CONTRACTOR TOTAL 7 1,446 *
BATTENFELD GRSE OL CORP NY INC TONAWANDA NEW YORK 002105955 74183 36
1 08 0 OKF06 0142 DLA400-84-D0042 840723 9150 A8B 000 2 2 2 7 27
BRANMAG INC TONAWANDA NEW YORK 067489021 74183 36
2 08 0 JA100 K568 N00383-84-C2739 840809 2920 A1B 000 2 2 2 3 1 2 0102 1 J 2 1 1 1 2 2 1 1 1 2 0 00 1 168
BUFFALO FORGE COMPANY TONAWANDA NEW YORK 002114759 74183 36
4 08 0 00700 4889 DLA700-84-C3231 840824 4320 A3 000 2 2 2 3 1 2 1013 5 J 1 5 1 1 1 1 2 1 1 1 2 0 00 5 36
MALYN MACHINE & TOOL CO INC TONAWANDA NEW YORK 074029794 74183 36
2 01 0 PB200 0075 N68335-84-C0445 840110 1720 C9E 000 2 2 2 3 2 4 2 0102 1 J 2 1 3 1 2 2 1 1 1 3 0 00 1 50
3 09 0 OFF20 0776 F41608-84-C0670 840924 1710 A1C 000 2 2 2 3 1 2 0102 1 J 2 1 1 1 2 2 1 1 1 2 0 00 5 27
CONTRACTOR TOTAL 2 77 *
NOCO ENERGY CORP TONAWANDA NEW YORK 013293519 74183 36
4 02 0 00600 1708 DLA600-83-D4801 831001 9130 A8A 000 2 2 2 3 1 1 K 2 1 4 3 1 2 1 1 2 3 0 00 5 791
SPAULDING FIBRE CO INC TONAWANDA NEW YORK 991802927 74183 36
4 06 0 00400 3105 DLA400-84-C2047 840608 5970 C9E 000 2 2 2 3 1 1 J 1 4 1 1 1 1 2 1 1 1 2 0 00 5 28
4 07 0 00400 3495 DLA400-84-C2047 840709 5970 C9E 000 2 2 2 B 1 1 J 1 1 1 1 1 1 2 1 1 1 2 0 00 5 28
CONTRACTOR TOTAL 2 56 *

S MM A AAAAA AAAA BBBBBB BB BBBBBBB BBBBBB BBBB BBB BBB B B B B C C C CCCC C C D D D D D D D D D D D DD DDDD D B7
V OO 8888 888 888 1 1 1 1 2 1 1 1 2 2 1 1 1 2 0 00 1 AMOUNT
C NN 1 33333 2222 111111 11 1111111 333333 AAAA BBB CCC 9 0 2 3 1 2 3 4444 5 6 1 2 3 4 5 6 7 8 9 0 1 A BB CCCC 3 ($000)
TAYLOR DEVICES INC TONAWANDA NEW YORK 002105799 74183 36
2 02 0 JA100 C686 N00383-83-C4200 840208 1560 A1A AAF 2 2 2 4 1 2 1015 5 J 2 1 1 1 1 2 1 1 1 2 0 00 1 107
2 05 0 JA100 F600 N00383-83-C6328 840507 1680 A1A ASF 2 2 2 A 1 2 1015 5 J 2 1 1 1 1 2 1 1 1 1 0 00 1 65
2 08 0 PB200 0276 N68335-84-C1059 840809 2540 A3 000 2 2 2 3 1 2 0102 1 J 2 1 3 1 2 2 1 1 1 2 0 00 5 42
CONTRACTOR TOTAL 3 214 *
CITY TOTAL 19 2,857 **
MALYN MACHINE & TOOL CO INC TONAWANDA NEW YORK 074029794 75000 36
2 04 0 LF122 0324 N60530-84-C0133 840330 9540 C9E 000 2 2 2 3 1 2 0102 1 J 2 1 4 1 2 2 1 1 1 2 0 00 5 30
2 06 0 PB200 0226 N68335-84-C1062 840628 1710 A3 000 2 2 2 3 1 2 0102 1 J 2 1 3 1 2 2 1 1 1 3 0 00 1 27
CITY TOTAL 2 57 **
BERGMANN DON J ASSOC PC TROY NEW YORK 039549480 75484 36
5 05 0 OCW51 0011 DACW51-84-C0007 831220 R211 C2 000 2 2 2 3 1 2 0102 2 J 2 1 3 1 2 2 1 1 5 2 0 00 5 150
CLUETT PEABODY & CO INC TROY NEW YORK 001315522 75484 36
1 09 0 OHC30 0050 DAHC30-84-C0070 840921 8405 C9E 000 2 2 2 3 1 2 1001 6 J 1 1 1 1 1 1 1 1 1 1 2 0 00 5 27
DUNCAN EQUIPMENT COMPANY TROY NEW YORK 032919748 75484 36
3 06 0 OFD10 0172 F34650-84-C0063 840413 3460 C9E 000 2 2 2 3 1 2 1013 1 J 2 1 1 1 1 2 1 1 2 3 5 00 5 66
HOBART BROS CO TROY NEW YORK 004279337 75484 36
1 07 0 OAJ09 1739 DAAJ09-84-CA462 840719 1680 A1C HDC 2 2 1 C 1 1
KING SERVICE INC THE TROY NEW YORK 013301106 75484 36
4 12 0 00600 1166 DLA600-83-D4784 831001 9140 A8A 000 2 2 2 3 1 1 K 2 1 4 3 1 2 1 1 2 2 0 00 5 41
MICHAEL BUSIN TROY NEW YORK 012147054 75484 36
2 05 0 LA418 4001 GS00S5-32-85 831020 3610 C9E 000 2 2 2 6 44
RENSSELAER PLYTCHNC INS TROY NEW YORK 002430742 75484 36
1 08 0 OAA22 0270 DAAA22-84-C0211 840813 AC51 A5 000 2 2 2 3 1 2 0500 7 S A 5 1 1 1 1 2 1 1 5 2 0 00 50
1 10 0 OAG29 0001 DAAG29-80-K0096 831001 AZ11 S1 000 2 2 2 B 2 8 2 0500 7 S A 1 1 1 1 1 2 1 1 5 2 0 00 5 50
1 10 0 OAG29 0016 DAAG29-81-K0110 831016 AZ11 S1 000 2 2 2 B 2 8 2 0500 7 S A 1 1 1 1 1 2 1 1 5 2 0 00 5 65
1 04 0 OAG29 0371 DAAG29-82-K0093 840416 AZ11 S1 000 2 2 2 C 2 8 2 0500 7 S A 1 1 1 1 1 3 1 1 5 2 0 00 5 1,000
1 03 0 OAG29 0288 DAAG29-82-K0130 840301 AZ11 S1 000 2 2 2 B 2 8 2 0500 7 S A 1 1 1 1 1 2 1 1 5 2 0 00 5 73
1 02 0 OAG29 0177 DAAG29-83-K0058 840109 AZ11 S1 000 2 2 2 B 2 8 2 0500 7 S A 1 1 1 1 1 2 1 1 5 2 0 00 5 315
1 03 0 OAG29 0312 DAAG29-83-K0092 840313 AZ11 S1 000 2 2 2 C 2 8 2 0500 7 S A 1 1 1 1 1 2 1 1 5 2 0 00 5 65
1 07 0 OAG29 0498 DAAG29-83-K0135 840724 AZ11 S1 000 2 2 2 C 2 8 2 0500 7 S A 1 1 1 1 1 2 1 1 5 2 0 00 5 65
1 02 0 OAG29 0258 DAAG29-84-K0026 840214 AZ11 S1 000 2 2 2 3 2 8 2 0500 7 S A 1 1 1 1 1 2 1 1 5 2 0 00 5 84
1 03 0 OAG29 0296 DAAG29-84-K0041 840305 AZ11 S1 000 2 2 2 3 2 8 2 0500 7 S A 1 1 1 1 1 2 1 1 5 2 0 00 5 58
1 11 0 OKF40 0064 DAKF40-76-A0097 831109 U005 S1 000 2 2 2 3 2 8 2 0500 7 J A 5 1 1 1 1 1 1 1 5 2 0 00 5 108
1 08 0 OKF40 0411 DAKF40-76-A0097 840816 U005 S1 000 2 2 2 3 2 8 2 0500 7 J A 5 1 1 1 1 1 1 1 5 2 0 00 5 249

S MM A AAAAA AAAA BBBBBB BB BBBBBBB BBBBBB BBBB BBB BBB B B B B C C C CCCC C C D D D D D D D D D D D D DD DDDD D 87
V OO 8888 888 888 1 1 1 1 2 3 4 5 6 1 2 3 4 5 6 7 8 9 0 1 A BB CCCC 3 AMOUNT
C NN 1 33333 2222 111111 11 1111111 333333 AAAA BBB CCC 9 0 2 3 1 2 3 4444 5 6 1 2 3 4 5 6 7 8 9 0 1 12 12 12 1 ($000)
RENSSELAER PLYTCHNC INS (CONT) TROY NEW YORK 002430742 75484 36
2 03 0 E614A 1044 N00014-75-C0466 840306 AD91 S1 000 2 2 2 A 2 8 2 0500 7 S A 1 1 1 1 1 2 1 1 5 2 0 00 4 83
2 03 0 E614B 0980 N00014-76-C0288 840306 AD91 S1 000 2 2 2 A 2 8 2 0500 7 S A 1 1 1 1 1 2 1 1 5 2 0 00 4 100
2 02 0 E614A 0573 N00014-76-C0458 840112 AD91 S1 000 2 2 2 C 2 8 2 0500 7 S A 1 1 1 1 1 2 1 1 5 2 0 00 4 91
2 07 0 E612A 1726 N00014-78-C0494 840716 AD91 S1 000 2 2 2 A 2 7 2 0500 7 S A 1 1 1 1 1 2 1 1 5 2 0 00 4 26
2 07 0 E612B 1725 N00014-81-K0605 840716 AD91 S1 000 2 2 2 A 2 7 2 0500 7 S A 1 1 1 1 1 1 1 1 5 2 0 00 5 183
2 05 0 E614A 1378 N00014-83-K0278 840511 AD91 S1 000 2 2 2 A 2 7 2 0500 7 S A 1 1 1 1 1 2 1 1 5 2 0 00 4 65
2 03 0 E612A 1078 N00014-83-K0424 840320 AD91 S1 000 2 2 2 C 2 7 2 0500 7 S A 1 1 1 1 1 2 1 1 5 2 0 00 5 80
2 12 0 E612A 0403 N00014-84-K0091 831209 AD91 S1 000 2 2 2 3 2 8 2 0500 7 S A 1 1 1 1 1 2 1 1 5 2 0 00 5 60
2 05 0 E614A 1208 N00014-84-K0276 840406 AD91 S1 000 2 2 2 3 2 7 2 0500 7 S A 1 1 1 1 1 2 1 1 5 2 0 00 4 90
2 09 0 E612A 2094 N00014-84-K0516 840910 AD91 S1 000 2 2 2 3 2 7 2 0500 7 S A 1 1 1 1 1 2 1 1 5 2 0 00 4 55
2 09 0 E1230 5901 N00014-84-K2014 840915 AZ12 C9E 000 2 2 2 3 1 2 1001 7 S E 2 1 2 1 1 1 1 1 5 2 0 00 5 61
3 11 0 0JA28 0093 F01600-79-D0485 831115 U005 S1 000 2 2 2 5 2 8 2 0500 7 J A 5 1 5 1 1 2 1 1 5 2 0 00 5 780
3 12 0 0JA28 0135 F01600-79-D0485 831220 U005 S1 000 2 2 2 5 2 8 2 0500 7 J A 5 1 5 1 1 2 1 1 5 2 0 00 5 151
3 04 0 0KA02 0291 F01600-79-D0485 840412 U005 S1 000 2 2 2 5 2 8 2 0500 7 J A 5 1 5 1 1 2 1 1 5 2 0 00 5 807
3 05 0 0KA02 0345 F01600-79-D0485 840514 U005 S1 000 2 2 2 5 2 8 2 0500 7 J A 5 1 5 1 1 2 1 1 5 2 0 00 5 98
3 01 0 0HV03 0242 F19628-83-C0016 840118 AC62 A7 000 2 2 2 C 2 8 2 0500 7 S A 2 1 5 1 1 1 1 1 5 2 0 00 120
3 03 0 0HJ06 0046 F30602-82-K0151 840111 AD92 A7 000 2 2 2 C 2 8 2 0500 7 S A 5 1 5 1 1 1 1 1 5 3 0 00 161
3 12 0 0HJ05 0075 F30602-83-C0194 831213 AD91 A7 000 2 2 2 C 1 2 0500 7 S A 5 1 5 1 1 2 1 1 5 2 0 00 5 51
3 04 0 0HR06 0142 F33615-80-C2017 840314 AC12 A1C 000 2 2 2 A 1 2 0500 7 S A 1 1 1 1 1 2 1 1 5 2 0 00 50
CONTRACTOR TOTAL 31 5,294 *
TELEDYNE INC TROY NEW YORK 008391203 75484 36
3 07 0 0FE03 1581 F42600-84-C1149 840727 6720 C9C 000 2 2 2 3 1 2 1013 5 J 1 1 1 1 1 1 2 1 1 1 2 0 00 5 245
CITY TOTAL 38 5,910 **
EASTON MACHINE CORP TUCKAHOE NEW YORK 001390079 75572 36
2 09 0 JA100 L885 N00383-84-C2445 840916 5220 A1C 000 2 2 2 3 2 0 2 0102 1 J 2 1 1 1 2 2 1 1 1 2 0 00 1 48
2 08 0 JA100 K506 N00383-84-C2709 840809 1730 A1C 000 2 2 2 3 1 2 0102 1 J 2 1 1 1 2 2 1 1 1 2 0 00 1 37
2 08 0 JA100 K886 N00383-84-C2765 840827 1730 A1A 000 2 2 2 3 1 2 0102 1 J 2 1 1 1 2 2 1 1 1 2 0 00 1 28
2 06 0 JA100 H310 N00383-84-C4812 840618 1560 A1A AAE 2 2 2 3 1 2 0102 1 J 2 1 1 1 2 2 1 1 1 2 0 00 1 168
2 08 0 JA100 L077 N00383-84-C9439 840817 4920 A1C AAE 2 2 2 3 1 2 0102 1 J 2 1 1 1 2 2 1 1 1 2 0 00 1 55
CONTRACTOR TOTAL 5 336 *
KINGS ELECTRONICS CO INC TUCKAHOE NEW YORK 001325992 75572 36
4 03 0 00900 1259 DLA900-84-C1202 840323 5935 A7 000 2 2 2 3 1 2 1001 6 J 2 1 1 2 1 2 1 1 1 2 0 00 5 30
4 05 0 00900 1658 DLA900-84-C1723 840508 5935 A7 000 2 2 2 3 1 1 J 2 1 1 2 1 2 1 1 1 2 0 00 5 29
4 09 0 00900 2660 DLA900-84-C2695 840910 5935 A7 000 2 2 2 3 1 1 J 2 1 1 2 1 2 1 1 1 2 0 00 5 30
CONTRACTOR TOTAL 3 89 *
CITY TOTAL 8 425 **
KINGS ELECTRONICS CO INC TUCKAHOE NEW YORK 001325992 75583 36
4 11 0 00900 0279 DLA900-84-C0284 831114 5935 A7 000 2 2 2 3 2 4 2 0102 1 J 2 1 1 2 2 2 1 1 1 2 0 00 5 88
4 12 0 00900 0521 DLA900-84-C0587 831216 5935 A7 000 2 2 2 3 1 1 J 2 1 1 2 1 2 1 1 1 2 0 00 5 63
4 02 0 00900 1055 DLA900-84-C1089 840227 5935 A7 000 2 2 2 3 2 4 2 1002 5 J 2 1 1 2 1 2 1 1 1 2 0 00 5 35
4 03 0 00900 1188 DLA900-84-C1185 840314 5935 A7 000 2 2 2 3 2 4 2 0102 1 J 2 1 1 2 2 2 1 1 1 3 0 00 1 53
4 04 0 00900 1553 DLA900-84-C1233 840423 5935 A7 000 2 2 2 3 2 4 2 0102 1 J 2 1 1 2 2 2 1 1 1 2 0 00 1 319

S MM A AAAAA AAAA BBBBBB BB BBBBBBB BBBBBB BBBB BBB BBB B B B B C C C CCCC C C D D D D D D D D D D D D DD DDDD D B7
V OO 8888 888 888 1 1 1 1 2 3 4 5 6 7 8 9 0 1 A BB CCCC 3 AMOUNT
C NN 1 33333 2222 111111 11 1111111 333333 AAAA BBB CCC 9 0 2 3 1 2 3 4444 5 6 1 2 3 4 5 6 7 8 9 0 1 A BB CCCC 3 ($000)
KINGS ELECTRONICS CO IN (CONT) TUCKAHOE NEW YORK 001325992 75583 36
4 07 0 00900 2037 DLA900-84-C1233 840622 5935 A7 000 2 2 2 A 2 4 2 0102 1 J 2 1 1 2 2 2 1 1 1 2 0 00 1 160
4 05 0 00900 1748 DLA900-84-C1344 840517 5935 A7 000 2 2 2 3 1 2 0102 1 J 2 1 1 2 2 2 1 1 1 2 0 00 5 71
4 05 0 00900 1691 DLA900-84-C1712 840508 5935 A7 000 2 2 2 3 1 2 0102 1 J 2 1 1 2 2 2 1 1 1 2 0 00 5 34
4 07 0 00900 2135 DLA900-84-C1958 840702 5935 A7 000 2 2 2 3 1 1 J 2 1 1 2 1 2 1 1 1 2 0 00 1 78
4 07 0 00900 2160 DLA900-84-C2001 840706 5935 A7 000 2 2 2 3 1 1 J 2 1 1 2 1 2 1 1 1 2 0 00 5 129
4 06 0 00900 2079 DLA900-84-C2014 840626 5935 A7 000 2 2 2 3 1 1 J 2 1 1 2 1 2 1 1 1 2 0 00 5 60
4 07 0 00900 2188 DLA900-84-C2190 840710 5935 A7 000 2 2 2 3 1 2 1013 1 J 2 1 1 2 1 2 1 1 1 2 0 00 5 37
4 08 0 00900 2363 DLA900-84-C2318 840802 5935 A7 000 2 2 2 3 1 1 J 2 1 1 2 1 2 1 1 1 2 0 00 5 57
4 08 0 00900 2582 DLA900-84-C2495 840829 5935 A7 000 2 2 2 3 1 2 1013 1 J 2 1 1 2 1 2 1 1 1 2 0 00 5 58
4 08 0 00900 2537 DLA900-84-C2571 840824 5935 A7 000 2 2 2 3 1 2 0102 1 J 2 1 1 2 2 2 1 1 1 2 0 00 5 29
4 09 0 00900 2792 DLA900-84-C2798 840921 5935 A7 000 2 2 2 3 1 2 1001 5 J 2 1 1 2 1 2 1 1 1 2 0 00 5 37
CITY TOTAL 16 1,308 **
S O S OIL CORP TUXEDO NEW YORK 049284102 75781 36
4 12 0 00600 1198 DLA600-83-D4818 831001 9130 A8A 000 2 2 2 3 1 1 K 2 1 4 3 1 2 1 1 2 2 0 00 5 47
FREQUENCY ELECTRONICS UNIONDALE NEW YORK 991430919 76089 36
1 04 0 0AB07 3398 DAAB07-84-CE419 831216 5820 A7 GVE 2 2 2 3 1 2 1001 5 J 2 1 1 1 1 2 1 1 1 2 0 00 1 55
FREQUENCY ELECTRONICS INC UNIONDALE NEW YORK 001321611 76089 36
1 03 0 0AB07 4030 DAAB07-84-CE419 840307 5820 A7 GVE 2 2 2 B 1 2 1001 5 J 2 1 1 1 1 2 1 1 1 2 0 00 1 46
2 01 0 JA113 0438 N00104-84-C2805 831118 6130 A7 000 2 2 2 3 1 2 1015 5 J 2 1 1 1 1 2 1 1 1 2 0 00 1 31
2 03 0 JA113 1890 N00104-84-C2831 840307 5865 A7 000 2 2 2 3 1 2 1015 5 J 1 2 1 1 1 1 2 1 1 1 2 0 00 1 95
CONTRACTOR TOTAL 3 172 *
CITY TOTAL 4 227 **
CARNEGIE COATING CO INC UNIONVILLE NEW YORK 002015766 76188 36
4 11 0 00100 0099 DLA100-82-C0205 831103 8305 A9 000 2 2 2 E 1 1 J 2 1 1 1 1 2 1 1 1 3 0 00 5 46-
4 11 0 00100 0100 DLA100-82-C0461 831103 8305 A9 000 2 2 2 E 1 1 J 2 1 1 1 1 2 1 1 1 3 0 00 5 59-
4 11 C 00100 0102 DLA100-82-C4359 831103 8305 A9 000 2 2 2 E 1 1 J 2 1 1 1 1 2 1 1 1 2 3 00 1 118-
CITY TOTAL 3 223- **
BENDIX CORPORATION THE UTICA NEW YORK 005378831 76540 36
1 05 0 0AJ09 0891 DAAJ09-84-CA606 840417 V114 A1C AHD 2 2 2 3 1 2 1010 1 J 1 4 1 2 1 1 2 1 1 1 2 0 00 5 33
2 07 0 AD035 3140 N00019-80-G0607 840601 R799 A7 000 2 2 2 4 1 2 1100 5 U 1 1 1 1 1 1 3 1 1 1 2 0 00 5 60
2 10 0 JA100 A191 N00383-83-G3903 831012 2995 A1B APC 2 2 2 4 1 2 1015 5 J 1 1 1 1 1 1 2 1 1 1 2 0 00 1 37
2 11 0 JA100 A437 N00383-83-G3903 831107 2995 A1B BJJ 2 2 2 4 1 2 1015 5 J 1 1 1 1 1 1 2 1 1 1 2 0 00 1 47
2 11 0 JA100 A459 N00383-83-G3903 831107 2995 A1B BJJ 2 2 2 4 1 2 1015 5 J 1 1 1 1 1 1 2 1 1 1 2 0 00 1 48
2 11 0 JA100 A567 N00383-83-G3903 831110 2995 A1B AFX 2 2 2 4 1 2 1015 5 J 1 1 1 1 1 1 2 1 1 1 2 0 00 1 27
2 11 0 JA100 A838 N00383-83-G3903 831123 2995 A1B AAF 2 2 2 4 1 2 1015 5 J 1 1 1 1 1 1 2 1 1 1 2 0 00 1 40
2 12 0 JA100 B177 N00383-83-G3903 831206 2995 A1B APC 2 2 2 4 1 2 1015 5 J 1 1 1 1 1 1 2 1 1 1 2 0 00 1 90
2 01 0 JA100 B651 N00383-83-G3903 840103 2995 A1B AED 2 2 2 4 1 2 1015 5 J 1 1 1 1 1 1 2 1 1 1 2 0 00 1 157
2 01 0 JA100 B879 N00383-83-G3903 840109 2995 A1C AAF 2 2 2 4 2 4 2 0200 5 J 1 1 1 1 1 1 3 1 1 1 1 0 00 1 592
2 01 0 JA100 C216 N00383-83-G3903 840111 2995 A1B APC 2 2 2 4 1 2 1015 5 J 1 1 1 1 1 1 2 1 1 1 2 0 00 1 210
2 02 0 JA100 D019 N00383-83-G3903 840217 2995 A1B APC 2 2 2 4 1 2 1015 5 J 1 1 1 1 1 1 2 1 1 1 2 0 00 1 26

S MM A AAAAA AAAA BBBBBB BB BBBBBBB BBBBBB BBBB BBB BBB B B B B C C C CCCC C C D D D D D D D D D D D D DD DDDD D B7
V GG 8888 888 888 1 1 1 1 1 1 1 2 1 1 1 2 0 12 12 1 AMOUNT
C NN 1 33333 2222 111111 11 1111111 333333 AAAA BBB CCC 9 0 2 3 1 2 3 4444 5 6 1 2 3 4 5 6 7 8 9 0 1 A BB CCCC 3 ($000)
BENDIX CORPORATION THE (CONT) UTICA NEW YORK 005378831 76540 36
2 02 0 JA100 D163 N00383-83-G3903 840204 2995 A1A APC 2 2 2 4 1 2 1015 5 J 1 1 1 1 1 1 2 1 1 1 2 0 00 1 435
2 02 0 JA100 D166 N00383-83-G3903 840207 1560 A1A APC 2 2 2 4 1 2 1015 5 J 1 1 1 1 1 1 2 1 1 1 2 0 00 1 127
2 03 0 JA100 D848 N00383-83-G3903 840311 2995 A1B APC 2 2 2 4 1 2 1015 5 J 1 1 1 1 1 1 2 1 1 1 2 0 00 1 84
2 03 0 JA1C0 D857 N00383-83-G3903 840319 2995 A1B AAF 2 2 2 4 1 2 1015 5 J 1 1 1 1 1 1 2 1 1 1 2 0 00 1 40
2 09 0 JA100 E376 N00383-83-C3903 840914 2995 A1C ACD 2 2 2 4 1 2 1015 5 J 1 1 1 1 1 1 2 1 1 1 2 0 00 1 60
2 09 0 JA100 E384 N00383-83-G3903 840918 2995 A1B APC 2 2 2 4 1 2 1015 5 J 1 1 1 1 1 1 2 1 1 1 2 0 00 1 295
2 04 0 JA100 E593 N00383-83-G3903 840408 2995 A1B APC 2 2 2 4 1 2 1015 5 J 1 1 1 1 1 1 2 1 1 1 2 0 00 1 33
2 04 0 JA100 E727 N00383-83-G3903 840403 2995 A1B 000 2 2 2 4 1 2 1015 5 J 1 1 1 1 1 1 2 1 1 1 2 0 00 1 69
2 04 0 JA100 E860 N00383-83-G3903 840404 2995 A1B 000 2 2 2 4 1 2 1015 5 J 1 1 1 1 1 1 2 1 1 1 2 0 00 1 64
2 05 0 JA100 F732 N00383-83-G3903 840506 2995 A1B 000 2 2 2 4 1 2 1026 5 J 1 1 1 1 1 1 2 1 1 1 2 0 00 1 45
2 05 0 JA100 F774 N00383-83-G3903 840508 2995 A1B AAF 2 2 2 4 1 2 1015 5 J 1 1 1 1 1 1 2 1 1 1 2 0 00 1 346
2 05 0 JA100 F918 N00383-83-G3903 840509 2915 A1C AED 2 2 2 4 1 2 1015 5 J 1 1 1 1 1 1 2 1 1 1 2 0 00 1 96
2 09 0 JA100 G078 N00383-83-G3903 840917 2995 A1B AED 2 2 2 4 1 2 1015 5 J 1 1 1 1 1 1 2 1 1 1 2 0 00 1 107
2 05 0 JA100 G360 N00383-83-G3903 840521 1560 A1C AFU 2 2 2 4 1 2 1015 5 J 1 1 1 1 1 1 2 1 1 1 2 0 00 1 28
2 05 0 JA100 G534 N00383-83-G3903 840520 2995 A1A AED 2 2 2 4 1 2 1015 5 J 1 1 1 1 1 1 2 1 1 1 2 0 00 1 55
2 05 0 JA100 G560 N00383-83-G3903 840529 2995 A1C ACD 2 2 2 4 1 2 1015 5 J 1 1 1 1 1 1 2 1 1 1 2 0 00 1 50
2 06 0 JA100 G684 N00383-83-G3903 840611 2995 A1B BJJ 2 2 2 4 1 2 1015 5 J 1 1 1 1 1 1 2 1 1 1 2 0 00 1 45
2 06 0 JA100 G729 N00383-83-G3903 840604 2995 A1B APC 2 2 2 4 1 2 1015 5 J 1 1 1 1 1 1 2 1 1 1 2 0 00 1 70
2 06 0 JA100 H201 N00383-83-G3903 840612 1650 A1A AEB 2 2 2 4 1 2 1015 5 J 1 1 1 1 1 1 2 1 1 1 2 0 00 1 39
2 07 0 JA100 J096 N00383-83-G3903 840713 2995 A1B APC 2 2 2 4 1 2 1015 5 J 1 1 1 1 1 1 2 1 1 1 2 0 00 1 192
2 07 0 JA100 J540 N00383-83-G3903 840707 2995 A1B ACD 2 2 2 4 1 2 1015 5 J 1 1 1 1 1 1 2 1 1 1 2 0 00 1 158
2 07 0 JA100 J781 N00383-83-G3903 840717 1560 A1C AFX 2 2 1 4 1 124
2 07 0 JA100 J885 N00383-83-G3903 840703 2995 A1B AAF 2 2 2 4 1 2 1015 5 J 1 1 1 1 1 1 2 1 1 1 2 0 00 1 76
2 07 0 JA100 J920 N00383-83-G3903 840715 1560 A1C AEB 2 2 2 4 1 2 1015 5 J 1 1 1 1 1 1 2 1 1 1 2 0 00 1 50
2 07 0 JA100 J936 N00383-83-G3903 840724 2995 A1B BJJ 2 2 2 4 1 2 1015 5 J 1 1 1 1 1 1 2 1 1 1 2 0 00 1 39
2 08 0 JA100 K817 N00383-83-G3903 840814 2995 A1C AAF 2 2 2 4 1 2 1015 5 J 1 1 1 1 1 1 2 1 1 1 2 0 00 1 515
2 09 0 JA100 M549 N00383-83-G3903 840907 2995 A1B 000 2 2 2 4 1 2 1015 5 J 1 1 1 1 1 1 2 1 1 1 2 0 00 1 68
2 09 0 JA100 M561 N00383-83-G3903 840909 2995 A1B AAF 2 2 2 4 1 2 1015 5 J 1 1 1 1 1 1 2 1 1 1 2 0 00 1 101
2 09 0 JA100 N125 N00383-83-G3903 840927 2995 A1C AEB 2 2 1 4 1 35
2 09 0 JA111 7665 N00383-83-G3903 840914 3010 A3 000 2 2 2 4 1 2 1015 5 J 1 1 1 1 1 1 2 1 1 1 2 0 00 1 67
2 07 0 JA100 J884 N00383-83-G3910 840713 2995 A1B AAF 2 2 2 4 1 2 1015 5 J 1 1 1 1 1 1 2 1 1 1 2 0 00 1 76
2 06 0 JA100 G734 N00383-84-C8049 840604 2995 A1C APC 2 2 2 3 1 1 J 1 1 1 1 1 1 2 1 1 1 2 0 00 5 199
2 09 0 JA100 M201 N00383-84-C8049 840903 2995 A1C APC 2 2 2 B 1 1 J 1 1 1 1 1 1 2 1 1 1 2 0 00 5 71
2 06 0 JA100 H297 N00383-84-C8065 840615 2995 A1C AEB 2 2 2 3 1 2 1015 1 J 1 1 1 1 1 1 2 1 1 1 2 0 00 5 154
2 07 0 JA100 J620 N00383-84-C8065 840713 2995 A1C AED 2 2 2 A 1 2 1015 1 J 1 1 1 1 1 1 2 1 1 1 2 0 00 1 27
3 11 0 OFD02 0140 F09603-83-G1015 831101 3020 A1B ACD 2 2 2 4 1 2 1013 4 J 1 1 1 1 1 1 2 1 1 1 2 1 00 5 42
3 07 0 OFD02 1363 F09603-83-G1015 840730 3020 A1B ACD 2 2 2 4 1 2 1013 4 J 1 1 1 1 1 1 2 1 1 1 2 0 00 5 49
3 02 0 OFD04 0195 F09603-83-G1015 831212 2995 A1C ACD 2 2 2 4 1 2 1013 1 J 1 1 1 1 1 1 1 1 1 1 2 0 00 5 135
3 02 0 OFD04 0294 F09603-83-G1015 840112 2995 A1C 000 2 2 2 4 2 0 2 1015 5 J 1 1 1 1 1 1 2 1 1 1 2 1 00 5 27
3 02 0 OFD04 0420 F09603-83-G1015 840229 1650 A1C 000 2 2 2 4 1 2 1013 4 J 1 1 1 1 1 1 2 1 1 1 2 0 00 5 241
3 03 0 OFD04 0523 F09603-83-G1015 840326 2995 A1C ACD 2 2 2 4 1 2 1013 1 J 1 1 1 1 1 1 2 1 1 1 2 0 00 5 186
3 05 0 OFD04 0586 F09603-83-G1015 840502 2995 A1C ACD 2 2 2 4 1 2 1013 1 J 1 1 1 1 1 1 3 1 1 1 2 0 00 5 441
3 05 0 OFD04 0588 F09603-83-G1015 840502 2995 A1C ACD 2 2 1 4 1 93
3 05 0 OFD04 0621 F09603-83-G1015 840502 2995 A1C 000 2 2 2 4 1 2 1013 4 J 1 1 1 1 1 1 2 1 1 1 2 0 00 5 223
3 05 0 OFD04 0648 F09603-83-G1015 840501 1650 A1C 000 2 2 2 4 2 4 2 0200 4 J 1 1 1 1 1 1 2 1 1 1 2 0 00 5 130
3 06 0 OFD04 0743 F09603-83-G1015 840614 1650 A1C 000 2 2 2 4 1 2 1013 4 J 1 1 1 1 1 1 2 1 1 1 2 0 00 5 138
3 08 0 OFD04 0760 F09603-83-G1015 840716 2995 A1C ACD 2 2 2 4 1 2 1015 3 J 1 1 1 1 1 1 3 1 1 1 2 0 00 5 374
3 06 0 OFD04 0774 F09603-83-G1015 840615 2995 A1C ACD 2 2 2 4 2 4 2 1013 1 J 1 1 1 1 1 1 2 1 1 1 2 0 00 5 128
3 08 0 OFD04 0937 F09603-83-G1015 840801 2995 A1C ACR 2 2 2 4 1 2 1015 1 J 1 1 1 1 1 1 2 1 1 1 2 0 00 5 131
3 09 0 OFD04 1312 F09603-83-G1015 840929 2995 A1C ACD 2 2 2 4 1 2 1015 5 J 1 1 1 1 1 1 2 1 1 1 2 0 00 5 84

S MM A AAAAA AAAA BBBBBB BB BBBBBBB BBBBBB BBBB BBB BBB B B B B C C C CCCC C C D D D D D D D D D D D D D OO DDDD D 87
V GO 8888 888 888 1 1 1 1 1 1 1 1 1 1 1 12 12 12 1 AMOUNT
C NN 1 33333 2222 111111 11 1111111 333333 AAAA BBB CCC 9 0 2 3 1 2 3 4444 5 6 1 2 3 4 5 6 7 8 9 0 1 A BB CCCC 3 ($000)
BENDIX CORPORATION THE (CONT) UTICA NEW YORK 005378831 76540 36
3 12 0 OFD05 0119 F09603-83-G1015 831031 2995 A1B BJJ 2 2 2 4 1 2 1015 4 J 1 2 1 1 1 1 1 1 1 2 0 00 5 35
3 11 0 OFD05 0120 F09603-83-G1015 831031 4320 A1B BJJ 2 2 2 4 1 2 1015 4 J 1 2 1 1 1 1 1 1 1 2 0 00 5 59
3 11 0 OFD05 0143 F09603-83-G1015 831116 2995 A1B BJJ 2 2 2 4 1 2 1015 4 J 1 2 1 1 1 1 1 1 1 2 0 00 5 58
3 12 0 OFD05 0217 F09603-83-G1015 831201 4320 A1B BJJ 2 2 2 4 1 2 1015 4 J 1 1 1 1 1 1 1 1 1 2 0 00 5 39
3 01 0 OFD05 0404 F09603-83-G1015 840123 2995 A1B BJJ 2 2 2 4 1 2 1015 4 J 1 2 1 1 1 1 1 1 1 2 0 00 5 44
3 01 0 OFD05 0406 F09603-83-G1015 840123 2995 A1B BJJ 2 2 2 4 2 4 2 0200 4 J 1 2 1 1 1 1 1 1 1 2 0 00 5 41
3 02 0 OFD05 0416 F09603-83-G1015 840125 2995 A1B BJJ 2 2 2 4 1 2 1015 4 J 1 2 1 1 1 1 1 1 1 2 0 00 5 64
3 05 0 OFD05 0697 F09603-83-G1015 840424 2995 A1B BJJ 2 2 2 4 1 2 1001 4 J 1 1 1 1 1 1 2 1 1 2 1 00 5 77
3 04 0 OFD05 0698 F09603-83-G1015 840423 2995 A1B BJJ 2 2 2 4 2 4 2 1001 4 J 1 1 1 1 1 1 2 1 1 2 1 00 5 140
3 05 0 OFD05 0710 F09603-83-G1015 840418 2995 A1B BJJ 2 2 2 4 2 4 2 1001 4 J 1 1 1 1 1 1 2 1 1 2 1 00 5 51
3 05 0 OFD05 0752 F09603-83-G1015 840522 2995 A1B BJJ 2 2 2 4 2 4 2 1001 4 J 1 1 1 1 1 1 2 1 1 2 1 00 5 126
3 06 0 OFD05 0881 F09603-83-G1015 840625 4320 A1B BJJ 2 2 2 4 2 4 2 1001 4 J 1 1 1 1 1 1 4 1 1 1 1 00 5 361-
3 06 0 OFD05 0900 F09603-83-G1015 840606 4320 A1B BJJ 2 2 2 4 2 4 2 1001 4 J 1 1 1 1 1 1 2 1 1 2 1 00 5 53
3 08 0 OFD05 0960 F09603-83-G1015 840831 2995 A1B BJJ 2 2 2 4 1 2 1001 4 J 1 1 1 1 1 1 2 1 1 2 0 00 5 282
3 08 0 OFD05 1005 F09603-83-G1015 840808 2995 A1B BJJ 2 2 2 4 1 2 1001 4 J 1 1 1 1 1 1 2 1 1 2 1 00 5 107
3 09 0 OFD05 1367 F09603-83-G1015 840917 2995 A1B BJJ 2 2 2 4 1 2 1001 3 J 1 1 1 1 1 1 2 1 1 2 0 00 5 34
3 09 0 OFD05 1379 F09603-83-G1015 840918 2995 A1B BJJ 2 2 2 4 1 2 1001 3 J 1 1 1 1 1 1 2 1 1 2 0 00 5 89
3 09 0 OFD05 1382 F09603-83-G1015 840920 2995 A1B BJJ 2 2 2 4 1 2 1001 3 J 1 1 1 1 1 1 2 1 1 2 0 00 5 140
3 09 0 OFD05 1438 F09603-83-G1015 840918 2995 A1B BJJ 2 2 2 4 1 2 1001 3 J 1 1 1 1 1 1 1 1 1 2 0 00 5 63
3 09 0 OFD05 1447 F09603-83-G1015 840924 2995 A1B BJJ 2 2 2 4 1 2 1001 3 J 1 1 1 1 1 1 1 1 1 2 0 00 5 83
3 07 0 OFF30 0690 F09603-83-G1015 840711 1680 A1C 000 2 2 2 4 1 2 1015 5 J 1 1 1 1 1 1 2 1 1 2 0 00 5 255
3 08 0 OFF30 0750 F09603-83-G1015 840806 3040 A1C AFH 2 2 2 4 1 2 1015 5 J 1 1 1 1 1 1 2 1 1 2 0 00 5 287
3 04 0 OFF60 0359 F09603-83-G1015 840403 1560 A1A 000 2 2 2 4 1 2 1015 5 J 1 1 1 1 1 1 2 1 1 2 0 00 5 72
3 08 0 OFF60 0684 F09603-83-G1015 840810 2915 A1C ACR 2 2 2 4 1 2 1015 5 J 1 1 1 1 1 1 2 1 1 2 0 00 5 184
3 09 0 OFF60 0714 F09603-83-G1015 840905 1560 A1A 000 2 2 2 4 1 2 1015 5 J 1 1 1 1 1 1 2 1 1 2 0 00 5 58
3 09 0 OFF60 0797 F09603-83-G1015 840914 2915 A1B ACR 2 2 2 4 1 2 1015 4 J 1 1 1 1 1 1 3 1 1 2 0 00 5 1,082
3 09 0 OFF60 0889 F09603-83-G1015 840919 1560 A1A 000 2 2 2 4 1 2 1015 4 J 1 1 1 1 1 1 2 1 1 2 0 00 5 52
3 12 0 OFF80 0044 F09603-83-G1015 831104 2835 A1C AFH 2 2 2 4 1 2 1001 4 J 1 1 1 1 1 1 2 1 1 1 1 0 00 5 493
3 01 0 OFF80 0987 F09603-83-G1015 840117 4320 A1B BJL 2 2 2 4 1 2 1015 5 J 1 1 1 1 1 1 2 1 1 1 2 0 00 5 32
3 04 0 OFF80 1393 F09603-83-G1015 840404 2835 A1A AFA 2 2 2 4 1 2 1015 4 J 1 1 1 1 1 1 2 1 1 1 2 0 00 5 342
3 03 0 OFF80 1467 F09603-83-G1015 840316 4320 A1B BJL 2 2 2 4 1 2 1015 5 J 1 1 1 1 1 1 2 1 1 1 2 0 00 5 83
3 06 0 OFF80 1814 F09603-83-G1015 840625 4320 A1B BJL 2 2 2 4 1 2 1015 5 J 1 1 1 1 1 1 2 1 1 1 2 0 00 5 89
3 06 0 OFF80 1815 F09603-83-G1015 840625 2835 A1B AFH 2 2 2 4 1 2 1015 4 J 1 1 1 1 1 1 2 1 1 1 2 0 00 1 248
3 06 0 OFF80 1897 F09603-83-G1015 840605 2915 A1C ACR 2 2 2 4 1 2 1015 5 J 1 1 1 1 1 1 2 1 1 1 2 0 00 5 27
3 06 0 OFF80 1941 F09603-83-G1015 840607 2915 A1C ACR 2 2 2 4 1 2 1015 5 J 1 1 1 1 1 1 2 1 1 1 2 0 00 5 95
3 07 0 OFF80 2131 F09603-83-G1015 840712 2835 A1B AFH 2 2 2 4 1 2 1015 5 J 1 1 1 1 1 1 1 1 1 1 2 0 00 5 275
3 08 0 OFF80 2191 F09603-83-G1015 840821 2835 A1B AFF 2 2 2 4 1 2 1015 5 J 1 1 1 1 1 1 2 1 1 1 2 0 00 5 413
3 08 0 OFF80 2626 F09603-83-G1015 840814 2835 A1C AFH 2 2 2 4 1 2 1015 5 J 1 1 1 1 1 1 3 1 1 1 2 0 00 5 629
3 09 0 OFF80 2858 F09603-83-G1015 840913 4320 A1B BJL 2 2 2 4 1 2 1015 4 J 1 1 1 1 1 1 2 1 1 1 2 0 00 5 175
3 09 0 OFF80 3093 F09603-83-G1015 840922 2835 C9E AFF 2 2 2 4 1 2 1015 4 J 1 1 1 1 1 1 3 1 1 1 1 0 00 1 754
3 09 0 OFF80 3150 F09603-83-G1015 840927 4320 A1B BJL 2 2 1 4 1 202-
3 09 0 OFF80 3151 F09603-83-G1015 840927 4320 A1B BJL 2 2 2 4 1 2 1015 4 J 1 1 1 1 1 1 3 1 1 1 2 0 00 1 772-
3 02 0 OFD04 0177 F34601-82-D3393 831207 J029 A1C ACD 2 2 2 C 1 2 1001 5 J 1 1 1 1 1 1 2 1 1 5 2 0 00 5 50
3 08 0 OFF60 0697 F34601-83-G1015 840815 2915 A1C ACR 2 2 2 4 1 2 1015 5 J 1 1 1 1 1 1 2 1 1 1 2 0 00 5 50
3 11 0 OFF80 0391 F41608-82-DA081 831115 J028 A1B BSR 2 2 2 5 1 2 1009 4 J 1 2 1 1 1 1 2 1 1 1 2 0 00 5 456
3 01 0 OFF80 0786 F41608-82-DA081 831212 J028 A1B BSR 2 2 2 5 1 2 1009 5 J 1 1 1 1 1 1 2 1 1 1 2 0 00 5 96
3 01 0 OFF80 0967 F41608-82-DA081 840125 J028 A1B BSR 2 2 2 5 1 2 1009 5 J 1 1 1 1 1 1 2 1 1 1 2 0 00 5 29
3 03 0 OFF80 1567 F41608-82-DA081 840327 J028 A1B BSR 2 2 2 C 1 2 1009 5 J 1 1 1 1 1 1 2 1 1 1 1 0 00 5 50
3 07 0 OFF80 2070 F41608-83-DA079 840611 2835 A1B AFH 2 2 2 3 1 2 1015 5 J 1 1 1 1 1 1 2 1 1 1 2 0 00 1 88
3 06 0 OFF80 2071 F41608-83-DA079 840611 2835 A1B AFH 2 2 1 3 1 65

S MM A AAAAA AAAA BBBBBB BB BBBBBBB BBBBBB BBBB BBB BBB B B B B C C C CCCC C C D D D D D D D D D D D D D DD DDDD D B7
V 00 6888 888 888 1 1 1 1 1 12 12 12 1 AMOUNT
C NN 1 33333 2222 111111 11 1111111 333333 AAAA BBB CCC 9 0 2 3 1 2 3 4444 5 6 1 2 3 4 5 6 7 8 9 0 1 A BB CCCC 3 ($000)
BENDIX CORPORATION THE (CONT) UTICA NEW YORK 005378831 76540 36
3 06 0 OFF80 2015 F41608-84-DA420 840620 J028 A1C AFF 2 2 1 5 3 43
3 08 0 OFF80 2712 F41608-84-DA420 840823 J028 A1C AFF 2 2 1 5 3 26
4 03 0 00700 2218 DLA700-82-G0025 840312 1650 A3 000 2 2 2 4 1 2 1015 6 J 1 1 1 1 1 1 2 1 1 1 2 0 00 5 65
4 05 0 00900 1821 F09603-83-G1015 840523 5999 A7 000 2 2 2 4 2 0 2 0200 5 J 1 1 1 1 1 1 1 1 1 1 2 0 00 5 38
4 02 0 00500 0827 N00383-83-G3903 840227 3110 C9E 000 2 2 2 4 1 2 1015 5 J 1 1 1 1 1 1 2 1 1 1 2 0 00 5 45
CONTRACTOR TOTAL 117 14,825 *
CENTRAL ASSOC FOR BLIND INC UTICA NEW YORK 099903148 76540 36
4 03 0 00100 0589 DLA100-84-FCA78 840313 8465 A9 000 2 2 2 5 2 6 2 1702 7 J C 5 1 5 1 1 2 1 1 1 2 0 00 1 36
FALVO MANUFACTURING CO INC UTICA NEW YORK 991437641 76540 36
1 05 0 DAA22 0165 DAAA22-84-C0420 840425 8115 A5 EBN 2 2 1 3 1 96
GENERAL ELECTRIC COMPANY UTICA NEW YORK 001367960 76540 36
1 11 0 OAK20 0039 DAAK20-83-C0686 831104 AC64 A7 000 2 2 2 C 1 2 1100 5 J 1 1 1 1 1 3 1 1 1 2 0 00 5 496
1 02 0 OAK20 0199 DAAK20-83-C0886 840214 AC64 A7 000 2 2 2 C 1 2 1100 5 J 1 1 1 1 1 1 3 1 1 1 2 0 00 5 98
1 03 0 OAK20 0210 DAAK20-83-C0886 840223 AC64 A7 000 2 2 2 D 1 2 1100 5 J 1 1 1 1 1 1 3 1 1 1 2 0 00 5 500
1 05 0 OAK20 0360 DAAK20-83-C0886 840521 AC64 A7 000 2 2 2 C 1 2 1100 5 J 1 1 1 1 1 1 3 1 1 1 2 0 00 5 600
1 08 0 OAK20 0514 DAAK20-83-C0886 840827 AC64 A7 000 2 2 2 C 1 2 1100 5 J 1 1 1 1 1 1 3 1 1 1 2 0 00 5 60-
2 12 0 AC513 0665 N00019-81-C0173 831230 1510 A7 APC 2 2 2 B 1 2 1001 5 U 1 1 1 1 1 1 3 1 1 1 1 0 00 5 145
2 12 0 AC511 0608 N00019-81-C0334 831220 AC64 A7 AAE 2 2 2 C 1 2 1100 5 W 1 1 1 1 1 1 3 1 1 1 1 0 00 5 66
2 12 0 AC511 0609 N00019-81-C0334 831223 AC64 A7 AAE 2 2 2 C 1 2 1100 5 W 1 1 1 1 1 1 3 1 1 1 2 0 00 5 200
2 04 0 AC511 1965 N00019-81-C0334 840328 AC64 A7 AAE 2 2 2 C 1 2 1100 5 W 1 1 1 1 1 1 3 1 1 1 2 0 00 5 106
2 06 0 AC511 2489 N00019-81-C0334 840518 AC64 A7 AAE 2 2 2 C 1 2 1100 5 W 1 1 1 1 1 1 3 1 1 1 2 0 00 5 210
2 06 0 AC511 2724 N00019-81-C0334 840626 AC64 A7 AAE 2 2 2 C 1 2 1100 5 W 1 1 1 1 1 1 3 1 1 1 2 0 00 5 90
2 07 0 AC511 2870 N00019-81-C0334 840709 AC64 A7 AAE 2 2 2 C 1 2 1100 5 W 1 1 1 1 1 1 3 1 1 1 2 0 00 5 45
2 12 0 AC513 0616 N00019-82-C0110 831223 5841 A7 APC 2 2 2 C 2 4 2 1300 5 J 1 1 1 1 1 1 3 1 1 1 2 0 00 1 22,050-
2 10 0 AD035 0136 N00019-82-C0110 831001 5841 A7 APC 2 2 2 5 2 4 2 1300 5 J 1 1 1 1 1 1 3 1 1 1 2 0 00 1 250
2 05 0 AD035 2359 N00019-82-C0110 840413 5841 A7 APC 2 2 2 4 2 4 2 1300 5 J 1 1 1 1 1 1 3 1 1 1 2 0 00 1 51
2 06 0 AC511 2550 N00019-83-C0248 840612 AC64 A7 AAE 2 2 2 C 2 4 2 1100 5 J 1 1 1 1 1 1 2 1 1 1 2 0 00 1 90-
2 01 0 AD035 0941 N00019-83-G0200 831108 J058 A7 APC 2 2 2 4 2 4 2 1026 5 J 1 1 1 1 1 1 3 1 1 1 2 0 00 1 400
2 01 0 AD035 0942 N00019-83-G0200 831108 J058 A7 APC 2 2 2 4 2 4 2 1026 5 J 1 1 1 1 1 1 3 1 1 1 2 0 00 1 30
2 06 0 AD035 2591 N00019-83-G0200 840521 J058 A7 APC 2 2 2 4 2 4 2 1026 5 J 1 1 1 1 1 1 3 1 1 1 2 0 00 1 500
2 06 0 AD035 2665 N00019-83-G0200 840518 J058 A7 APC 2 2 2 4 2 4 2 1026 5 J 1 1 1 1 1 1 3 1 1 1 2 0 00 1 98
1 0 AC513 0804 N00019-84-C0042 840106 5841 A7 APC 2 2 2 3 2 4 2 1300 5 J 1 1 1 1 1 1 3 1 1 1 1 0 00 1 16,550
1 0 AC513 1494 N00019-84-C0042 840314 5841 A7 000 2 2 2 B 2 4 2 1300 5 J 1 1 1 1 1 1 3 1 1 1 2 0 00 1 17,445
2 0 AD035 2389 N00019-84-C0042 840502 5841 A7 000 2 2 2 5 2 4 2 1300 5 J 1 1 1 1 1 1 3 1 1 1 2 0 00 1 966
A AD035 3281 N00019-84-C0042 840709 5841 A7 000 2 2 2 5 2 4 2 1300 5 J 1 1 1 1 1 1 3 1 1 1 2 0 00 1 354
[illegible] 2889 N00104-77-A0018 840412 1210 A5 000 2 2 1 4 1 210
[illegible] 5290 N00104-77-A0018 840717 1420 A3 000 2 2 1 4 1 210-
3488 N00104-84-C1903 840608 5963 A3 EBW 2 2 2 3 2 4 2 0200 5 J 1 1 1 1 1 1 2 1 1 1 2 0 00 1 60
[illegible] N00140-84-D0330 840127 L016 S1 000 2 2 2 5 1 2 1007 5 Z 1 1 1 1 1 1 1 1 1 5 3 0 00 5 32
[illegible] N00383-79-G9375 831011 J058 A1C AEB 2 2 2 4 1 2 1009 1 J 1 2 1 1 1 1 2 1 1 1 1 0 00 1 99-
[illegible] N00383-79-G9375 831011 J058 A1C AEB 2 2 2 4 1 2 1009 1 J 1 2 1 1 1 1 2 1 1 1 1 0 00 1 60-
[illegible] N00383-79-G9375 831211 J058 A1C AEB 2 2 2 4 1 2 1009 1 J 1 2 1 1 1 1 2 1 1 1 1 0 00 1 27-
[illegible] N00383-79-G9375 831211 J058 A1C AEB 2 2 2 4 1 2 1009 1 J 1 2 1 1 1 1 2 1 1 1 1 0 00 1 46-
[illegible] N00383-79-G9375 831206 J058 A1C AEB 2 2 2 4 1 2 1009 1 J 1 2 1 1 1 1 2 1 1 1 1 0 00 1 85-

AD-A165 824 ALL PRIME CONTRACT AWARDS BY STATE OR COUNTRY PLACE AND 9/9
CONTRACTOR FY 84.. (U) WASHINGTON HEADQUARTERS SERVICES
(DOD) DC DIRECTORATE FOR INF.. 1984 DIOR/ST11-84-PT-9

UNCLASSIFIED F/G 15/5 NL

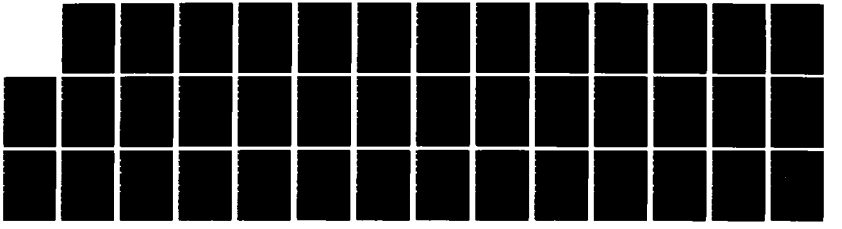

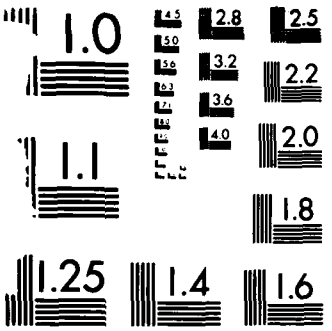

MICROCOPY RESOLUTION TEST CHART
NATIONAL BUREAU OF STANDARDS-1963 A

S V C	MM OO NN	A 1	AAAAA 33333	AAAA 2222	BBBBBB 111111	BB 11	BBBBBBB 1111111	BBBBBB 333333	BBBB 8888 AAAA	BBB 888 BBB	BBB 888 CCC	B 9	B 1 0	B 1 2	B 1 3	C 1	C 2	C 3	CCCC 4444	C 5	C 6	D 1	D 2	D 3	D 4	D 5	D 6	D 7	D 8	D 9	D 1 0	D 1 1	D 12 A	DD 12 BB	DDDD 12 CCCC	D 1 3	B7 AMOUNT ($000)
GENERAL ELECTRIC COMPAN (CONT)								UTICA					NEW	YORK					001367960							76540						36					
2	12	0	JA100	A160	N00383-79-G9375			831205	J058	A1C	AEB	2	2	2	4	1		2	1009	1	J	1	2	1	1	1	1	2	1	1	1	1	0	00		1	36-
2	12	0	JA100	A274	N00383-79-G9375			831211	J058	A1C	AEB	2	2	2	4	1		2	1009	1	J	1	2	1	1	1	1	2	1	1	1	2	0	00		1	97-
2	10	0	JA100	A187	N00383-82-G2917			831003	5915	A7	000	2	2	2	4	1		2	1015	5	J	1	1	1	1	1	1	2	1	1	1	2	0	00		1	32
2	10	0	JA100	A188	N00383-82-G2917			831014	5841	A1C	000	2	2	1	4																1						38
2	12	0	JA100	B110	N00383-82-G2917			831205	5841	A1C	AEB	2	2	1	4																1						118
2	12	0	JA100	B175	N00383-82-G2917			831206	5841	A1C	000	2	2	1	4																1						107
2	12	0	JA100	B199	N00383-82-G2917			831209	5841	A7	000	2	2	2	4	1		2	1015	5	J	1	1	1	1	1	1	2	1	1	1	2	0	00		1	745
2	01	0	JA100	B414	N00383-82-G2917			840114	5962	A1C	000	2	2	1	4																1						46
2	01	0	JA100	B430	N00383-82-G2917			840113	5841	A1C	000	2	2	1	4																1						38-
2	01	0	JA100	B541	N00383-82-G2917			840103	5841	A1C	000	2	2	2	4	1		2	1015	5	J	1	1	1	1	1	1	2	1	1	1	2	0	00		1	57
2	01	0	JA100	B681	N00383-82-G2917			840112	5841	A1C	AFB	2	2	2	4	1		2	1015	5	J	1	1	1	1	1	1	2	1	1	1	2	0	00		1	46-
2	01	0	JA100	C061	N00383-82-G2917			840120	5841	A7	AEB	2	2	2	4	1		2	1026	5	J	1	1	1	1	1	1	2	1	1	1	2	0	00		1	44
2	02	0	JA100	C624	N00383-82-G2917			840207	5895	A1C	APC	2	2	2	4	1		2	1015	5	J	1	1	1	1	1	1	2	1	1	1	2	0	00		1	66
2	02	0	JA100	C930	N00383-82-G2917			840217	5841	A7	000	2	2	2	4	1		2	1015	5	J	1	1	1	1	1	1	2	1	1	1	2	0	00		1	32
2	02	0	JA100	C942	N00383-82-G2917			840221	5895	A1C	000	2	2	2	4	1		2	1015	5	J	1	1	1	1	1	1	2	1	1	1	2	0	00		1	187
2	03	0	JA100	D249	N00383-82-G2917			840301	5895	A1C	000	2	2	2	4	1		2	1015	5	J	1	1	1	1	1	1	2	1	1	1	2	0	00		1	93
2	03	0	JA100	D259	N00383-82-G2917			840313	5841	A1C	000	2	2	1	4																1						34
2	09	0	JA100	D320	N00383-82-G2917			840927	5895	A1C	000	2	2	1	4																1						42
2	03	0	JA100	D844	N00383-82-G2917			840317	5841	A7	000	2	2	2	4	1		2	1015	5	J	1	1	1	1	1	1	2	1	1	1	2	0	00		1	53
2	03	0	JA100	D980	N00383-82-G2917			840305	5841	A7	AEB	2	2	2	4	1		2	1015	5	J	1	1	1	1	1	1	2	1	1	1	2	0	00		1	70
2	03	0	JA100	D981	N00383-82-G2917			840305	5841	A7	000	2	2	2	4	1		2	1015	5	J	1	1	1	1	1	1	2	1	1	1	2	0	00		1	292
2	03	0	JA100	D982	N00383-82-G2917			840305	5841	A1C	000	2	2	2	4	1		2	1015	5	J	1	1	1	1	1	1	2	1	1	1	2	0	00		1	78
2	03	0	JA100	D983	N00383-82-G2917			840312	5915	A7	000	2	2	2	4	1		2	1015	5	J	1	1	1	1	1	1	2	1	1	1	2	0	00		1	113
2	03	0	JA100	D984	N00383-82-G2917			840311	5950	A7	000	2	2	2	4	1		2	1015	5	J	1	1	1	1	1	1	2	1	1	1	2	0	00		1	105
2	03	0	JA100	D986	N00383-82-G2917			840318	5950	A7	000	2	2	2	4	1		2	1015	5	J	1	1	1	1	1	1	2	1	1	1	2	0	00		1	105
2	03	0	JA100	E081	N00383-82-G2917			840308	5841	A7	000	2	2	2	4	1		2	1015	5	J	1	1	1	1	1	1	2	1	1	1	2	0	00		1	50
2	03	0	JA100	E333	N00383-82-G2917			840312	5841	A1C	AEB	2	2	2	4	1		2	1015	5	J	1	1	1	1	1	1	2	1	1	1	2	0	00		1	25
2	03	0	JA100	E423	N00383-82-G2917			840326	5841	A7	AEB	2	2	2	4	1		2	1015	5	J	1	1	1	1	1	1	2	1	1	1	2	0	00		1	174
2	03	0	JA100	E427	N00383-82-G2917			840314	5841	A7	AEB	2	2	2	4	1		2	1015	5	J	1	1	1	1	1	1	2	1	1	1	2	0	00		1	276
2	03	0	JA100	E443	N00383-82-G2917			840314	5841	A7	AEB	2	2	2	4	1		2	1015	5	J	1	1	1	1	1	1	2	1	1	1	2	0	00		1	177
2	04	0	JA100	E847	N00383-82-G2917			840408	5841	A1C	AEB	2	2	2	4	1		2	1015	5	J	1	1	1	1	1	1	2	1	1	1	2	0	00		1	34
?	04	0	JA100	F357	N00383-82-G2917			840423	5841	A7	000	2	2	2	4	1		2	1015	5	J	1	1	1	1	1	1	2	1	1	1	2	0	00		1	397
	04	0	JA100	F545	N00383-82-G2917			840429	5895	A7	000	2	2	2	4	1		2	1015	5	J	1	1	1	1	1	1	2	1	1	1	2	0	00		1	80
2	09	0	JA100	G081	N00383-82-G2917			840907	5841	A7	AEB	2	2	2	4	1		2	1015	5	J	1	1	1	1	1	1	2	1	1	1	2	0	00		1	174
2	05	0	JA100	G091	N00383-82-G2917			840513	5841	A7	AEB	2	2	2	4	1		2	1015	5	J	1	1	1	1	1	1	3	1	1	1	1	0	00		1	1,772
2	05	0	JA100	G348	N00383-82-G2917			840513	5841	A1C	AEB	2	2	1	4																1						6,662
2	05	0	JA100	G473	N00383-82-G2917			840513	5841	A1C	AEB	2	2	1	4																1						4,837
2	06	0	JA100	G781	N00383-82-G2917			840607	5841	A7	AEB	2	2	2	4	1		2	1015	5	J	1	1	1	1	1	1	2	1	1	1	2	0	00		1	51
2	06	0	JA100	G929	N00383-82-G2917			840613	5841	A1C	AEB	2	2	2	4	1		2	1015	5	J	1	1	1	1	1	1	2	1	1	1	2	0	00		1	71
2	06	0	JA100	G932	N00383-82-G2917			840608	5895	A7	APC	2	2	2	4	1		2	1015	5	J	1	1	1	1	1	1	2	1	1	1	2	0	00		1	53
2	06	0	JA100	G960	N00383-82-G2917			840617	5841	A7	AEB	2	2	2	4	1		2	1015	5	J	1	1	1	1	1	1	2	1	1	1	2	0	00		1	110
2	06	0	JA100	G998	N00383-82-G2917			840610	5841	A1C	AEB	2	2	2	4	1		2	1015	5	J	1	1	1	1	1	1	2	1	1	1	2	0	00		1	28
2	06	0	JA100	H003	N00383-82-G2917			840617	5895	A7	APC	2	2	2	4	1		2	1026	5	J	1	1	1	1	1	1	2	1	1	1	2	0	00		1	45
2	06	0	JA100	H127	N00383-82-G2917			840613	5841	A1C	AEB	2	2	1	4																1						4,475
2	06	0	JA100	H128	N00383-82-G2917			840607	5841	A1C	AEB	2	2	1	4																1						5,919
2	06	0	JA100	H160	N00383-82-G2917			840615	5841	A1C	AEB	2	2	1	4																1						354
2	06	0	JA100	H191	N00383-82-G2917			840607	5841	A1C	AEB	2	2	2	4	1		2	1015	5	J	1	1	1	1	1	1	2	1	1	1	2	0	00		1	123
2	06	0	JA100	H192	N00383-82-G2917			840609	5841	A7	AEB	2	2	2	4	1		2	1015	5	J	1	1	1	1	1	1	2	1	1	1	2	0	00		1	499
2	07	0	JA100	H936	N00383-82-G2917			840703	5962	A1C	AEB	2	2	2	4	1		2	1015	5	J	1	1	1	1	1	1	2	1	1	1	2	0	00		1	41
2	07	0	JA100	J266	N00383-82-G2917			840714	5841	A1C	AEB	2	2	2	4	1		2	1015	5	J	1	1	1	1	1	1	2	1	1	1	2	0	00		1	354-

S V C	MM DD NN	A	AAAAA	AAAA	BBBBBB	BB	BBBBBBB	BBBBBB	BBBB 8888	BBB 888	BBB 888	B 1	B 1	B 1	B 3	C 1	C 2	C 3	CCCC 4444	C 5	C 6	D 1	D 2	D 3	D 4	D 5	D 6	D 7	D 8	D 9	DD 01	DD 11	DD 12A	DD 12BB	DDDD 12CCCC	D 13	B7 AMOUNT ($000)
GENERAL ELECTRIC COMPAN (CONT)								UTICA							NEW YORK				001367960					76540				36									
2	07	0	JA100	J267	N00383-82-G2917			840713	5841	A1C	AEB	2	2	2	4	1		2	1015	5	J	1	1	1	1	1	1	2	1	1	1	2	0	00		1	204-
2	07	0	JA100	J433	N00383-82-G2917			840713	5841	A7	AEB	2	2	2	4	1		2	1015	5	J	1	1	1	1	1	1	2	1	1	1	2	0	00		1	497
2	07	0	JA100	J640	N00383-82-G2917			840715	5841	A1C	AEB	2	2	2	4	1		2	1015	5	J	1	1	1	1	1	1	2	1	1	1	2	0	00		1	39
2	07	0	JA100	J782	N00383-82-G2917			840716	5841	A1C	AEB	2	2	1	4																1						28
2	07	0	JA100	J821	N00383-82-G2917			840712	5895	A1C	000	2	2	2	4	1		2	1015	5	J	1	1	1	1	1	1	2	1	1	1	2	0	00		1	125
2	08	0	JA100	K017	N00383-82-G2917			840802	5841	A1C	000	2	2	2	4	1		2	1015	5	J	1	1	1	1	1	1	2	1	1	1	2	0	00		1	31
2	08	0	JA100	K018	N00383-82-G2917			840803	5895	A7	APC	2	2	2	4	1		2	1026	5	J	1	1	1	1	1	1	2	1	1	1	2	0	00		1	98
2	08	0	JA100	K345	N00383-82-G2917			840811	5841	A1C	AEB	2	2	2	4	1		2	1026	5	J	1	1	1	1	1	1	2	1	1	1	2	0	00		1	30
2	08	0	JA100	K449	N00383-82-G2917			840808	5841	A1C	AEB	2	2	1	4																1						63
2	08	0	JA100	K450	N00383-82-G2917			840807	5841	A1C	000	2	2	1	4																1						50
2	08	0	JA100	K461	N00383-82-G2917			840808	5841	A1C	AEB	2	2	1	4																1						46
2	08	0	JA100	K472	N00383-82-G2917			840807	5841	A1C	AEB	2	2	1	4																1						82
2	08	0	JA100	K478	N00383-82-G2917			840813	5841	A7	AEB	2	2	2	4	1		2	1026	5	J	1	1	1	1	1	1	2	1	1	1	2	0	00		1	42
2	08	0	JA100	K492	N00383-82-G2917			840810	5841	A1C	000	2	2	1	4																1						64
2	08	0	JA100	K676	N00383-82-G2917			840812	5841	A7	000	2	2	2	4	1		2	1015	5	J	1	1	1	1	1	1	2	1	1	1	2	0	00		1	36
2	08	0	JA100	K793	N00383-82-G2917			840809	5841	A7	AEB	2	2	2	4	1		2	1026	5	J	1	1	1	1	1	1	2	1	1	1	2	0	00		1	66
2	09	0	JA100	L427	N00383-82-G2917			840909	5841	A1C	AEB	2	2	2	4	1		2	1015	5	J	1	1	1	1	1	1	3	1	1	1	1	0	00		1	559
2	09	0	JA100	L626	N00383-82-G2917			840905	5841	A1C	AEB	2	2	2	4	1		2	1015	1	J	1	1	1	1	1	1	2	1	1	1	2	0	00		1	88
2	09	0	JA100	L627	N00383-82-G2917			840902	5841	A1C	AEB	2	2	2	4	1		2	1015	1	J	1	1	1	1	1	1	2	1	1	1	2	0	00		1	172
2	09	0	JA100	L628	N00383-82-G2917			840905	5841	A1C	AEB	2	2	2	4	1		2	1015	1	J	1	1	1	1	1	1	2	1	1	1	2	0	00		1	112
2	09	0	JA100	M470	N00383-82-G2917			840907	5841	A1C	AEB	2	2	2	4	1		2	1015	5	J	1	1	1	1	1	1	2	1	1	1	2	0	00		1	121
2	09	0	JA100	M550	N00383-82-G2917			840918	5841	A7	AEB	2	2	2	4	1		2	1015	5	J	1	1	1	1	1	1	2	1	1	1	2	0	00		1	169
2	09	0	JA100	M553	N00383-82-G2917			840917	5841	A7	AEB	2	2	2	4	1		2	1015	5	J	1	1	1	1	1	1	2	1	1	1	2	0	00		1	110
2	09	0	JA100	M705	N00383-82-G2917			840911	5999	A1C	000	2	2	2	4	2	4	2	1015	5	J	1	1	1	1	1	1	2	1	1	1	2	0	00		1	30
2	09	0	JA100	M827	N00383-82-G2917			840907	5841	A7	AEB	2	2	2	4	1		2	1015	5	J	1	1	1	1	1	1	2	1	1	1	2	0	00		1	121
2	09	0	JA100	M832	N00383-82-G2917			840907	5841	A7	AEB	2	2	2	4	1		2	1015	5	J	1	1	1	1	1	1	2	1	1	1	2	0	00		1	136
2	09	0	JA100	M837	N00383-82-G2917			840907	5841	A1C	AEB	2	2	2	4	1		2	1015	5	J	1	1	1	1	1	1	2	1	1	1	2	0	00		1	196
2	09	0	JA100	M838	N00383-82-G2917			840911	5841	A1C	AEB	2	2	2	4	1		2	1015	5	J	1	1	1	1	1	1	2	1	1	1	2	0	00		1	43
2	09	0	JA100	M846	N00383-82-G2917			840922	5841	A1C	AEB	2	2	2	4	1		2	1015	5	J	1	1	1	1	1	1	2	1	1	1	2	0	00		1	41
2	09	0	JA100	M898	N00383-82-G2917			840916	1560	A7	AEB	2	2	2	4	1		2	1015	5	J	1	1	1	1	1	1	2	1	1	1	2	0	00		1	240
2	09	0	JA100	M932	N00383-82-G2917			840909	5895	A1C	APC	2	2	2	4	1		2	1015	5	J	1	1	1	1	1	1	2	1	1	1	2	0	00		1	111
2	09	0	JA100	M993	N00383-82-G2917			840917	5895	A7	APC	2	2	2	4	1		2	1015	5	J	1	1	1	1	1	1	2	1	1	1	2	0	00		1	69
2	11	0	JA100	A593	N00383-83-G3311			831103	J058	A1C	AEB	2	2	2	4	1		2	1009	1	J	1	2	1	1	1	1	2	1	1	1	1	0	00		1	463
2	05	0	JA100	A669	N00383-83-G3311			840509	J058	A1C	AEB	2	2	2	4	1		2	1009	1	J	1	2	1	1	1	1	2	1	1	1	2	0	00		2	93
2	11	0	JA100	A861	N00383-83-G3311			831124	J058	A1C	AEB	2	2	2	4	1		2	1009	1	J	1	2	1	1	1	1	2	1	1	1	1	0	00		2	36
2	11	0	JA100	A862	N00383-83-G3311			831124	J058	A1C	AEB	2	2	2	4	1		2	1009	1	J	1	2	1	1	1	1	2	1	1	1	1	0	00		2	26
2	01	0	JA100	B575	N00383-83-G3311			840112	J058	A1C	AEB	2	2	2	4	1		2	1009	1	J	1	2	1	1	1	1	2	1	1	1	1	0	00		2	447
2	01	0	JA100	B731	N00383-83-G3311			840118	J058	A1C	AEB	2	2	2	4	1		2	1009	1	J	1	2	1	1	1	1	2	1	1	1	1	0	00		2	239
2	02	0	JA100	C814	N00383-83-G3311			840203	1560	A1A	000	2	2	2	4	1		2	1009	1	J	1	2	1	1	1	1	2	1	1	1	1	0	00		2	498
2	02	0	JA100	C815	N00383-83-G3311			840203	J058	A1C	AEB	2	2	2	4	1		2	1009	1	J	1	2	1	1	1	1	2	1	1	1	1	0	00		2	496
2	02	0	JA100	C817	N00383-83-G3311			840210	J058	A1C	AEB	2	2	2	4	1		2	1009	1	J	1	2	1	1	1	1	2	1	1	1	1	0	00		2	43
2	03	0	JA100	D346	N00383-83-G3311			840309	J058	A1C	000	2	2	2	4	1		2	1009	1	J	1	2	1	1	1	1	2	1	1	1	1	0	00		2	324
2	03	0	JA100	D607	N00383-83-G3311			840321	J058	A7	000	2	2	2	4	1		2	1009	1	J	1	2	1	1	1	1	2	1	1	1	1	0	00		2	453
2	03	0	JA100	E541	N00383-83-G3311			840319	1560	A1A	000	2	2	2	4	1		2	1009	1	J	1	2	1	1	1	1	2	1	1	1	2	0	00		2	355
2	04	0	JA100	F003	N00383-83-G3311			840422	J058	A1C	ASF	2	2	2	4	1		2	1009	5	J	1	1	1	1	1	1	2	1	1	1	2	0	00		2	242
2	05	0	JA100	G483	N00383-83-G3311			840522	J058	A7	AEB	2	2	2	4	1		2	1009	1	J	1	2	1	1	1	1	2	1	1	1	2	0	00		2	116
2	06	0	JA100	H300	N00383-83-G3311			840618	J058	A7	AEB	2	2	2	4	1		2	1009	1	J	1	2	1	1	1	1	2	1	1	1	1	0	00		2	50
2	07	0	JA100	J282	N00383-83-G3311			840712	5895	A7	000	2	2	2	4	1		2	1009	1	J	1	2	1	1	1	1	2	1	1	1	2	0	00		1	82
2	07	0	JA100	J283	N00383-83-G3311			840713	5985	A7	000	2	2	2	4	1		2	1009	1	J	1	2	1	1	1	1	2	1	1	1	2	0	00		2	67
2	08	0	JA100	K299	N00383-83-G3311			840811	J058	A7	AEB	2	2	2	4	1		2	1009	1	J	1	2	1	1	1	1	2	1	1	1	2	0	00		1	70

S V C	MM CC NN	A 1	AAAAA 33333	AAAA 2222	BBBBBB 111111	BB 11	BBBBBBB 1111111	BBBBBB 333333	BBBB 8888 AAAA	BBB 888 BBB	BBB 888 CCC	B 9	B 1 0	B 1 2	B 1 3	C 1	C 2	C 3	CCCC 4444	C 5	C 6	D 1	D 2	D 3	D 4	D 5	D 6	D 7	D 8	D 9	D 1 0	D 1 1	D 12 A	DD 12 BB	DDDD 12 CCCC	D 1 3	B7 AMOUNT ($000)
GENERAL ELECTRIC COMPAN (CONT)																																				
2	08	0	JA100	L096	N00383-83-G3311			840812	J058	A1C	AEB	2	2	2	4	1		2	1009	1	J	1	2	1	1	1	1	2	1	1	1	2	0	00		1	53
2	08	0	JA100	L097	N00383-83-G3311			840821	J058	A1C	AEB	2	2	2	4	1		2	1009	1	J	1	2	1	1	1	1	2	1	1	1	2	0	00		1	127
2	09	0	JA100	N128	N00383-83-G3311			840922	J058	A1C	AEB	2	2	2	4	1		2	1009	1	J	1	1	1	1	1	1	2	1	1	1	2	0	00		1	72-
2	09	0	JA100	N130	N00383-83-G3311			840929	J058	A1C	AEB	2	2	2	4	1		2	1009	1	J	1	1	1	1	1	1	2	1	1	1	2	0	00		1	84-
2	09	0	JA100	N131	N00383-83-G3311			840921	J058	A1C	AEB	2	2	2	4	1		2	1009	1	J	1	2	1	1	1	1	2	1	1	1	2	0	00		2	72-
2	09	0	JA100	N132	N00383-83-G3311			840921	J058	A1C	AEB	2	2	2	4	1		2	1009	1	J	1	2	1	1	1	1	2	1	1	1	2	0	00		2	81-
2	09	0	JA100	N133	N00383-83-G3311			840921	J058	A1C	AEB	2	2	2	4	1		2	1009	1	J	1	2	1	1	1	1	2	1	1	1	2	0	00		2	43-
2	09	0	JA100	N134	N00383-83-G3311			840921	J058	A1C	AEB	2	2	2	4	1		2	1009	1	J	1	2	1	1	1	1	2	1	1	1	2	0	00		2	52-
2	09	0	JA100	N137	N00383-83-G3311			840921	J058	A1C	AEB	2	2	2	4	1		2	1009	1	J	1	2	1	1	1	1	2	1	1	1	2	0	00		5	130-
2	09	0	JA100	N220	N00383-83-G3311			840923	J058	A1C	AEB	2	2	2	4	1		2	1009	1	J	1	2	1	1	1	1	2	1	1	1	2	0	00		5	35-
2	09	0	JA100	N221	N00383-83-G3311			840924	J058	A1C	AEB	2	2	2	4	1		2	1009	1	J	1	2	1	1	1	1	2	1	1	1	2	0	00		1	61-
2	09	0	JA100	N222	N00383-83-G3311			840922	J058	A1C	AEB	2	2	2	4	1		2	1009	1	J	1	2	1	1	1	1	2	1	1	1	2	0	00		1	42-
2	09	0	JA100	N223	N00383-83-G3311			840927	J058	A1C	AEB	2	2	2	4	1		2	1009	1	J	1	2	1	1	1	1	2	1	1	1	2	0	00		1	46-
2	08	0	PF161	0870	N62269-84-C0336			840730	AC94	C9E	000	2	2	2	3	1		2	1100	5	J	1	1	1	1	1	1	2	1	1	1	2	0	00		5	207
3	12	0	OZA01	0014	F04701-73-C0019			831206	AR93	A2	000	2	2	2	C	2	1	2	1100	4	V	1	2	1	2	1	1	3	1	1	1	2	0	00			500
3	02	0	OZA01	0025	F04701-79-C0019			840123	AR93	A2	000	2	2	2	C	2	1	2	1100	4	V	1	2	1	2	1	1	3	1	1	1	2	0	00			400
3	02	0	OZA01	0031	F04701-79-C0019			840223	AR93	A2	000	2	2	2	C	2	1	2	1100	4	V	1	2	1	2	1	1	3	1	1	1	2	0	00			2,500
3	05	0	OZA01	0062	F04701-79-C0019			840510	AR93	A2	000	2	2	2	C	2	1	2	1100	4	V	1	2	1	2	1	1	3	1	1	1	2	0	00			1,140
3	08	0	OZA01	0105	F04701-79-C0019			840809	AR93	A2	000	2	2	2	C	2	1	2	1100	4	V	1	2	1	2	1	1	3	1	1	1	2	0	00			851
3	05	0	OFJ04	3894	F09603-82-G4047			840525	J058	A7	GNN	2	2	2	4	1		2	1009	5	J	1	1	1	1	1	1	2	1	1	1	2	0	00		5	46
3	08	0	OFJ04	4483	F09603-82-G4047			840807	J058	A7	GNN	2	2	2	4	1		2	1009	5	J	1	1	1	1	1	1	2	1	1	1	2	0	00		5	100
3	09	0	OFJ04	5119	F09603-84-C4449			840914	5821	A7	ACD	2	2	2	1	2	4	2	0200	5	J	1	1	1	1	1	1	3	1	1	1	2	0	00		1	13,000
3	09	0	OFJ04	5654	F09603-84-C4634			840929	5821	A7	ACD	2	2	2	3	2	4	2	0200	5	Y	1	1	1	1	1	1	2	1	1	1	2	0	00			373
3	08	0	OFJ04	1402	F09603-84-C4808			840726	R599	A7	ACD	2	2	2	3	2	4	2	0200	5	J	1	1	1	1	1	1	1	1	1	1	2	0	00		5	28
3	07	0	OHV39	0101	F19628-81-C0057			840622	AC64	A7	000	2	2	2	C	1		2	1100	4	J	1	1	1	1	1	1	4	1	1	1	2	0	00		1	115-
3	11	0	OHV03	0016	F19628-83-C0007			831101	AJ12	S1	000	2	2	2	C	1		2	1011	5	U	1	1	1	1	1	1	1	1	1	5	2	0	00			60
3	01	0	OHR04	0056	F33615-80-C1113			840106	AC64	A7	000	2	2	2	C	1		2	1100	2	W	1	1	1	1	1	1	1	1	1	5	1	0	00			1,300
3	03	0	OHR04	0099	F33615-80-C1113			840314	AC64	A7	000	2	2	2	C	1		2	1100	2	W	1	1	1	1	1	1	1	1	1	5	1	0	00			151
3	09	0	OHR04	0202	F33615-80-C1113			840929	AC63	A7	000	2	2	2	C	1		2	1100	2	W	1	1	1	1	1	1	1	1	1	5	1	0	00			290
3	02	0	OHR09	0063	F33615-83-C1015			840130	AC62	A7	000	2	2	2	C	1		2	1100	2	U	1	1	1	1	1	1	3	1	1	5	1	0	00			300
3	09	0	OHR04	0149	F33615-83-C1122			840929	AC63	A7	000	2	2	2	C	1		2	1100	5	J	1	1	1	1	1	1	2	1	1	5	2	0	00		1	100
3	08	0	OHU72	0057	F33657-78-C0520			840807	5841	A7	000	2	2	2	D	1		2	1013	5	J	1	1	1	1	1	1	3	1	1	1	1	0	00		1	72-
3	03	0	OHU72	0026	F33657-78-C0738			840312	1260	A7	AFN	2	2	2	C	1		2	1013	4	M	1	1	1	1	1	1	3	1	1	1	1	0	00		3	736
3	08	0	OHU72	0062	F33657-78-C0738			840815	5841	A7	000	2	2	2	D	1		2	1013	4	J	1	1	1	1	1	1	3	1	1	1	1	0	00		1	59
3	11	0	OHU28	0026	F33657-83-C0342			831115	AC65	A7	AFN	2	2	2	1	1		2	1100	5	J	1	1	1	1	1	1	3	1	1	1	1	0	00		1	500
3	12	0	OHU28	0032	F33657-83-C0342			831116	AC65	A7	AFN	2	2	2	C	1		2	1100	5	J	1	1	1	1	1	1	3	1	1	1	1	0	00		1	500
3	12	0	OHU28	0050	F33657-83-C0342			831206	AC65	A7	AFN	2	2	2	B	1		2	1100	5	J	1	1	1	1	1	1	3	1	1	1	1	0	00		1	16,400
3	02	0	OHU28	0083	F33657-83-C0342			840214	5841	A7	AFN	2	2	2	2	1		2	1100	5	J	1	1	1	1	1	1	3	1	1	1	1	0	00		1	3,000
3	06	0	OHU28	0134	F33657-83-C0342			840613	AC65	A7	AFN	2	2	2	B	1		2	1100	5	J	1	1	1	1	1	1	3	1	1	1	2	0	00		1	52
3	09	0	OHU28	0166	F33657-83-C0342			840904	AC65	A7	AFN	2	2	2	D	1		2	1100	5	J	1	1	1	1	1	1	3	1	1	1	2	0	00		1	39
3	10	0	OFJ04	0136	N00383-80-G0912			831018	5841	A7	GNN	2	2	2	4	1		2	1013	5	J	1	1	1	1	1	1	2	1	1	1	1	0	00		1	243
3	01	0	OFJ04	0139	N00383-80-G0912			831018	5841	A7	GNN	2	2	2	4	1		2	1015	5	J	1	2	1	1	1	1	3	1	1	1	3	0	00		1	915-
3	06	0	OFJ04	1385	N00383-82-G2917			840629	5841	A7	AFN	2	2	2	4	1		2	1015	5	J	1	1	1	1	1	1	3	1	1	1	2	0	00		1	22,500
3	08	0	OHU54	0088	N00383-82-G2917			840709	AC64	A7	000	2	2	2	4	2	4	2	0200	5	J	1	1	1	1	1	1	3	1	1	1	1	0	00		1	304-
4	08	0	00900	2443	DLA900-84-C2435			840813	5905	A7	000	2	2	2	3	1		2	1013	5	J	1	1	1	1	1	1	2	1	1	1	2	1	00		5	49
4	04	0	00900	1509	N00383-82-G2917			840417	6120	A7	000	2	2	2	4	1		2	1013	5	J	1	1	1	1	1	1	2	1	1	1	2	0	00		5	60
CONTRACTOR TOTAL													179				116,144		*																
GRUMMAN AEROSPACE CORPORATION																																				
2	04	0	AD035	2066	N00019-83-G0200			840323	J058	A7	APC	2	2	2	4	2	4	2	1026	5	J	1	1	1	1	1	1	3	1	1	1	2	0	00		1	50

```
S MM  A AAAAA AAAA  BBBBBB BB BBBBBBB BBBBBB BBBB BBB BBB B B B B   C C C CCCC C C   D D D D D D D D D D D D D  DD DDDD D      B7
V OO                                         8888 888 888   1 1 1                                                1 1 12 12  12  1    AMOUNT
C NN  1 33333 2222  111111 11 1111111 333333 AAAA BBB CCC 9 0 2 3   1 2 3 4444 5 6   1 2 3 4 5 6 7 8 9 0 1 A  BB CCCC 3    ($000)
-------------------------------------------------------------------------------------------------------------------------------------
ITHACO INC                          UTICA                   NEW YORK      002240604     76540    36
3 09  0 0FH02 1483  F04606-84-C1001   840924 6660 A7  000 2 2 2 3   2 4 2 0200 4 J   2   1 1 1 1 2 1 1 1 2 0  00      5          208

LASER PRECISION CORPORATION         UTICA                   NEW YORK      049248834     76540    36
1 09  0 0AK70 0619  GS00F7-02-50      840921 6695 C9E GAT 2 2 2 6                                                                  32

MOHAWK DATA SCIENCES CORP           UTICA                   NEW YORK      002249498     76540    36
1 11  0 0ZD11 0041  DCA200-XX-00000   831001 S113 S1  000 2 2 2 5   2 3 2 1005 7 J   1 1 1 1 1 1 2 1 1 5 2 0  00      5           27
1 02  0 0ZD11 0211  DCA200-XX-00000   831001 S113 S1  000 2 2 2 5   2 3 2 1005 7 J   1 1 1 1 1 1 2 1 1 5 2 0  00      5           27
                                  CONTRACTOR TOTAL          2             54   *

MOHAWK VALLEY WORKSHOP INC          UTICA                   NEW YORK      075814673     76540    36
1 02  0 0AA09 6274  DAAA09-83-F2007   840109 4240 A9  000 2 2 2 5   2 6 2 1702 7 J   C 5 1 5 1 1 2 1 1 5 2 0  00      1           39
1 09  0 0AA09 8959  DAAA09-84-F0035   840831 4240 A9  000 2 2 2 5   2 6 2 1702 7 J   C 5 1 5 1 1 2 1 1 5 2 0  00      1          461
1 09  0 0AA09 9150  DAAA09-84-F0035   840918 4240 A9  000 2 2 2 5   2 6 2 1702 7 J   C 5 1 5 1 1 2 1 1 5 2 0  00      1          759
1 04  0 0KF36 0033  DAKF36-84-F0563   840412 S201 S1  000 2 2 2 5   2 6 2 1702 7 J   C 5 1 5 1 1 2 1 1 3 2 0  00      5           25
3 09  0 0FF30 0894  F41608-84-F0101   840809 1660 C9E 000 2 2 2 5   2 6 2 1702 7 J   C 5 1 1 1 1 2 1 1 1 2 0  00      5           27
                                  CONTRACTOR TOTAL          5          1,311   *

NASH ENGINEERING COMPANY THE        UTICA                   NEW YORK      001161116     76540    36
4 07  0 00400 3591  DLA400-84-C2416   840717 6105 C9E 000 2 2 2 3   1   2 1001 5 J   1 1 1 1 1 1 2 1 1 2 2 0  00      5           54

ONEIDA BUILDING SERVICES INC        UTICA                   NEW YORK      013327465     76540    36
2 09  0 C2472 A317  N62472-80-C7303   840601 S206 S1  000 2 2 2 D   1   2 0102 1 J   2   1 2 1 2 2 1 1 3 2 0  00      5           25

STETSON-DALE ARCHITECTS ENGNRS      UTICA                   NEW YORK      063055438     76540    36
2 04  0 C2472 0588  N62472-83-C1230   840130 R219 C2  000 2 2 2 3   1   2 0102 2 J   2   1 1 1 2 2 1 1 5 2 0  00      5          168

THERM INC                           UTICA                   NEW YORK      002228542     76540    36
3 09  0 0FD05 1133  F34601-84-C2552   840904 2840 A1B BSD 2 2 2 3   2 4 2 0200 1 J   2   1 1 1 1 2 1 1 1 2 0  00      1          547
                                        CITY TOTAL        312        133,550   **

FARRAND INDUSTRIES INC              VALHALLA                NEW YORK      001390434     76639    36
1 09  0 0AJ09 2198  DAAJ09-84-CB187   840831 6650 A1A ATG 2 2 2 3   1   2 1001 5 J   2   1 1 1 1 2 1 1 1 1 1  00      5          367

FARRAND OPTICAL CO INC              VALHALLA                NEW YORK      001518190     76639    36
1 05  0 0MD17 4418  DAMD17-83-C3042   840515 AN91 S1  000 2 2 2 B   1   2 1100 4 U   2   1 1 1 1 2 1 1 1 2 0  00      5           96

NEW YORK MEDICAL COLLEGE            VALHALLA                NEW YORK      041907486     76639    36
1 09  0 0DA03 0124  DADA03-79-H0035   840524 U005 S1  000 2 2 2 C   2 4 2 0500 7 J   A 5 1 5 1 1 1 1 1 5 2 0  00      5        6,558
1 09  0 0DA03 0151  DADA03-79-H0035   840424 U005 S1  000 2 2 2 C   2 4 2 0500 7 J   A 5 1 5 1 1 1 1 1 5 2 0  00      5           66
```

S MM A AAAAA AAAA BBBBBB BB BBBBBBB BBBBBB BBBB BBB BBB B B B B C C C CCCC C C D D D D D D D D D D D D DD DDDD D B7
V OO 8888 888 888 1 1 1 1 1 2 1 1 2 AMOUNT
C NN 1 33333 2222 111111 11 1111111 333333 AAAA BBB CCC 9 0 2 3 1 2 3 4444 5 6 1 2 3 4 5 6 7 8 9 0 1 A BB CCCC 3 ($000)
NEW YORK MEDICAL COLLEG (CONT) VALHALLA NEW YORK 041907486 76639 36
1 04 0 OMD17 4312 DADA17-67-C7112 840310 AN91 S1 000 2 2 2 C 2 8 2 0500 7 S A 1 1 5 1 1 1 1 1 5 2 0 00 5 28-
2 09 0 MN411 4079 N00600-79-H0260 840516 U005 S1 000 2 2 2 4 2 8 2 0500 7 J A 5 1 5 1 1 1 1 1 5 1 0 00 5 313
3 02 0 OFS03 0522 F33600-76-A0571 840229 U005 S1 000 2 2 2 5 2 8 2 0500 7 J A 5 1 5 1 1 2 1 1 5 2 0 00 5 49
CONTRACTOR TOTAL 5 6,958 *
CITY TOTAL 7 7,421 **
BULOVA SYSTEMS & INSTRUMENTS VALLEY STREAM NEW YORK 080652217 76705 36
1 02 0 OAA09 6253 DAAA09-81-G0026 831229 1390 A6 FCJ 2 2 2 4 1 2 1600 5 J 1 1 1 1 1 1 2 1 1 1 2 0 00 1 94
1 03 0 OAA09 6479 DAAA09-81-G0026 840209 1390 A6 FCJ 2 2 2 4 2 4 2 1600 5 J 1 1 1 1 1 1 2 1 1 1 1 0 00 1 163-
1 05 0 OAA09 8071 DAAA09-81-G0026 840504 1390 A6 FCJ 2 2 2 4 2 4 2 1600 5 J 1 1 1 1 1 1 2 1 1 1 1 0 00 1 61-
1 05 0 OAA09 8072 DAAA09-81-G0026 840504 1390 A6 000 2 2 2 4 2 4 2 1600 5 J 1 1 1 1 1 1 2 1 1 1 1 0 00 1 63-
1 05 0 OAA09 8077 DAAA09-81-G0026 840510 1390 A6 000 2 2 2 4 2 4 2 1013 5 J 1 1 1 1 1 1 3 1 1 1 2 0 00 1 1,659
1 06 0 OAA09 8215 DAAA09-81-G0026 840605 1390 A6 FKE 2 2 2 4 1 2 1013 5 J 1 1 1 1 1 1 2 1 1 1 2 0 00 1 218
1 08 0 OAA09 8728 DAAA09-81-G0026 840309 1390 A6 FBC 2 2 2 4 1 2 1600 5 J 1 1 1 1 1 1 2 1 1 1 1 0 00 1 389-
1 08 0 OAA09 8729 DAAA09-81-G0026 840809 1390 A6 FBC 2 2 2 4 1 2 1600 5 J 1 1 1 1 1 1 3 1 1 1 1 0 00 1 2,833-
1 08 0 OAA09 8742 DAAA09-81-G0026 840627 1390 A6 000 2 2 2 4 2 4 2 1600 5 J 1 1 1 1 1 1 3 1 1 1 2 0 00 1 1,577
1 08 0 OAA09 8743 DAAA09-81-G0026 840627 1390 A6 000 2 2 2 4 2 4 2 1600 5 J 1 1 1 1 1 1 3 1 1 1 2 0 00 1 1,957
1 09 0 OAA09 8915 DAAA09-81-G0026 840731 1390 A6 000 2 2 2 4 1 2 1600 5 J 1 1 1 1 1 1 3 1 1 1 2 0 00 1 41,683
3 02 0 OFE03 0396 F42600-84-C0049 840213 1336 A2 CMD 2 2 1 3 1 320
3 03 0 OFE03 0700 F42600-84-C0421 840315 1430 A2 CMU 2 2 2 3 1 2 1002 5 J 1 1 1 1 1 1 2 1 1 1 2 0 00 5 34
3 05 0 OFE03 0964 F42600-84-C0421 840516 1430 A2 CMU 2 2 2 A 1 2 1002 5 J 1 1 1 1 1 1 2 1 1 1 2 0 00 5 39
CONTRACTOR TOTAL 14 44,072 *
KAN DU TOOL-INST CORP VALLEY STREAM NEW YORK 042588103 76705 36
1 01 0 OAA09 8009 DAAA09-84-C0054 831115 1010 A5 000 2 2 2 3 1 2 0102 1 J 2 1 4 2 2 2 1 1 1 2 0 00 1 161
1 03 0 OAA09 6419 DAAA09-84-C0278 840203 1005 A5 EBG 2 2 2 3 1 2 0102 1 J 2 1 4 1 2 2 1 1 1 2 0 00 1 67
1 04 0 OAA09 6876 DAAA09-84-C0486 840418 1240 A5 000 2 2 2 3 1 2 0102 1 J 2 1 4 2 2 2 1 1 1 2 0 00 1 50
1 02 0 OAA22 0050 DAAA22-84-C0406 840112 1025 A5 000 2 2 1 3 1 28
1 09 0 OAE07 3601 DAAE07-82-CA585 840803 2530 A4A DJB 2 2 2 A 2 4 2 0102 1 J 2 1 1 1 2 2 1 1 1 2 1 00 5 66
1 01 0 OAE07 0966 DAAE07-84-C0368 840109 2510 A4B DNL 2 2 2 3 1 2 0102 1 J 2 1 1 2 2 2 1 1 1 2 0 00 5 143
1 01 0 OAE07 1021 DAAE07-84-C0368 840117 2510 A4B DNE 2 2 2 B 1 2 0102 1 J 2 1 1 2 2 2 1 1 1 1 0 00 5 124
1 04 0 OAE07 1968 DAAE07-84-C0847 840405 2540 A4B DPQ 2 2 2 3 1 2 0102 1 J 2 1 1 2 2 2 1 1 1 2 0 00 1 139
1 05 0 OAE07 2414 DAAE07-84-C1173 840517 2520 A4B DPS 2 2 2 3 1 2 0102 1 J 2 1 1 2 2 2 1 1 1 2 0 00 1 367
1 06 0 OAE07 2569 DAAE07-84-C1217 840530 2540 A4B DNE 2 2 2 3 1 2 0102 1 J 2 1 1 2 2 2 1 1 1 2 0 00 5 297
1 07 0 OAE07 3043 DAAE07-84-C1217 840629 2540 A4B DNE 2 2 2 A 1 2 0102 1 J 2 1 1 2 2 2 1 1 1 3 0 00 5 297
1 06 0 OAE07 2945 DAAE07-84-C1315 840626 2510 A4B DNQ 2 2 2 3 1 2 0102 1 J 2 1 1 2 2 2 1 1 1 3 0 00 1 98
1 08 0 OAE07 3648 DAAE07-84-C1315 840810 2510 A4B DNQ 2 2 2 B 1 2 0102 1 J 2 1 1 2 2 2 1 1 1 3 0 00 1 98
1 06 0 OAE07 2839 DAAE07-84-C1376 840612 3010 A4A DJB 2 2 2 3 1 2 1013 1 J 2 1 1 2 1 2 1 1 1 2 0 00 5 41
1 03 0 OAH01 0864 DAAH01-84-C0258 840208 5855 A2 CMS 2 2 2 3 1 2 0102 1 J 2 1 1 2 2 2 1 1 1 2 0 00 1 30
2 05 0 PB200 0182 N68335-84-C1274 840427 5306 C9E 000 2 2 2 3 1 2 0102 1 J 2 1 3 2 2 2 1 1 1 3 0 00 1 39
3 02 0 OFJ04 0710 F09603-84-C3142 831223 5307 A7 AFH 2 2 2 3 1 2 0102 1 J 2 1 1 2 2 2 1 1 1 2 0 00 5 52
3 03 0 OFJ04 1136 F09603-84-C3349 840314 5821 A7 000 2 2 2 3 1 2 0102 1 J 2 1 1 2 2 2 1 1 1 2 0 00 5 33
3 11 0 OFD05 0179 F34601-84-C0409 831116 3040 A1B BJJ 2 2 2 3 1 2 0102 1 J 2 1 1 1 2 2 1 1 1 2 2 00 5 37
CONTRACTOR TOTAL 19 2,167 *
PRECISION LAPPING & OPT CO VALLEY STREAM NEW YORK 002037323 76705 36
1 06 0 OAA09 8265 DAAA09-84-C0685 840612 1240 A5 DJE 2 2 2 3 1 2 0102 1 J 2 1 3 1 2 2 1 1 1 2 0 00 1 30

```
S MM  A AAAAA AAAA  BBBBBB BB BBBBBBB BBBBBB BBBB BBB BBB B B B B   C C C CCCC C C   D D D D D D D D D D D D D  DD DDDD D      B7
V OO                                        8888 888 888   1 1 1                                                1 1 12 12  12  1    AMOUNT
C NN  1 33333 2222  111111 11 1111111 333333 AAAA BBB CCC 9 0 2 3   1 2 3 4444 5 6   1 2 3 4 5 6 7 8 9 0 1 A  BB CCCC 3    ($000)
-------------------------------------------------------------------------------------------------------------------------------------
PRECISION LAPPING & OPT (CONT)      VALLEY STREAM          NEW YORK      002037323     76705    36
1 08  0 0AA09 8562  DAAA09-84-C0843   840728 1240 A5  EDK 2 2 2 3   1   2 0102 1 J   2   1 3 1 2 2 1 1 1 2 0  00      1          29
1 07  0 0AH01 1863  DAAH01-84-C0655   840629 5855 A2  CMS 2 2 2 3   1   2 1013 1 J   2   1 1 1 1 2 1 1 1 2 0  00      5          90
                                  CONTRACTOR TOTAL          3            149   *

RELLI TECHNOLOGY INC                VALLEY STREAM          NEW YORK      070092523     76705    36
1 08  0 0AA09 8801  DAAA09-84-C0961   840821 1025 A5  EDK 2 2 2 3   1   1         J   2   1 3 3 1 2 1 1 2 2 0  00      1          33
                                       CITY TOTAL          37          46,421   **

A D INTERNATIONAL INC               VERNON                 NEW YORK      008076523     77112    36
1 11  0 0AB07 3074  DAAB07-84-C0008   831028 5855 A7  HBP 2 2 2 3   1   2 0102 1 J   2   1 1 1 2 2 1 1 1 2 0  00      1          30

CALOCERINOS & SPINA                 VERONA                 NEW YORK      052326402     77167    36
2 09  0 C2472 A189  N62472-82-C1309   840321 R211 C2  000 2 2 2 A   1   2 0102 2 J   2   1 3 1 2 2 1 1 5 2 0  00      5          35

NEWRIC CONSTRUCTION CO INC          VERONA                 NEW YORK      063045959     77167    36
2 09  0 C2472 3753  N62472-82-C0257   840916 Z241 C2  000 2 2 2 D   1   1         J   2   1 2 1 1 2 1 1 4 2 0  00      5          55

ROME RESEARCH CORP                  VERONA                 NEW YORK      075812966     77167    36
3 02  0 0HJ04 0093  F30602-83-C0114   840214 AD23 A7  000 2 2 2 B   1   2 0102 2 J   2   1 3 1 2 2 1 1 5 1 0  00      1         165
3 03  0 0HJ04 0106  F30602-83-C0114   840321 AD23 A7  000 2 2 2 C   1   2 0102 2 J   2   1 3 1 2 2 1 1 5 2 0  00      1          33
3 12  0 0HJ05 0077  F30602-83-C0163   831209 AD22 A7  000 2 2 2 C   1   2 1007 2 J   2   1 3 1 1 2 1 1 5 2 0  00      1         121
                                  CONTRACTOR TOTAL          3            319   *

TENCO SERVICES INC                  VERONA                 NEW YORK      071458012     77167    36
4 03  0 00600 1861  DLA600-81-C0074   840212 X173 A8A 000 2 2 2 C   1   2 0102 1 J   2   1 1 1 2 2 1 1 3 2 0  00      5          27
4 12  0 00600 1223  DLA600-83-C0276   831123 M173 A8A 000 2 2 2 3   1   2 1026 1 J   2   1 1 3 1 2 1 1 3 2 0  00      5         425
                                  CONTRACTOR TOTAL          2            452   *
                                       CITY TOTAL          7            861   **

GULL INC                            VILLAGE OF THE BRANC   NEW YORK      041426578     77519    36
4 05  0 00400 2876  DLA400-84-C5060   840521 6680 C9E 000 2 2 2 3   1   2 1015 1 J   2   1 1 1 1 2 1 1 1 2 0  00      1         157

QUANTRONIX CORPORATION              VILLAGE OF THE BRANC   NEW YORK      043228477     77519    36
1 04  0 0ZD04 1701  MDA904-84-C0574   840418 5999 A7  000 2 2 2 3   2 1 2 1001 6 J   2   1 1 1 1 2 1 1 1 2 0  00      5          65
                                       CITY TOTAL          2            222   **

BRAN FERREN CORP THE                WAINSCOTT              NEW YORK      037049095     77805    36
2 04  0 MF106 0135  N60921-84-C0050   840410 R414 C9E 000 2 2 2 3   2   2 1100 5 U   2   1 5 1 1 2 1 1 1 2 0  00      5         165
2 05  0 MF106 0169  N60921-84-C0050   840425 R414 C9E 000 2 2 2 C   2 7 2 1100 5 U   2   1 5 1 1 2 1 1 1 2 0  00      5          27
                                  CONTRACTOR TOTAL          2            192   *

SHAW AERO DEVELOPMENT INC           WAINSCOTT              NEW YORK      101224103     77805    36
3 05  0 0FD02 0482  F34601-84-C1034   840217 1560 A1A ACR 2 2 2 3   1   2 1013 1 J   2   1 1 1 1 2 1 1 1 2 0  00      5          56
```

S MM A AAAAA AAAA BBBBBB BB BB3BBBB BBBBBB BBBB BBB BBB B B B B C C C CCCC C C D D D D D D D D D D D D DD DDDD D B7
V 00 8888 888 888 1 1 1 1 1 2 1 1 1 2 12 12 12 1 AMOUNT
C NN 1 33333 2222 111111 11 1111111 333333 AAAA BBB CCC 9 0 2 3 1 2 3 4444 5 6 1 2 3 4 5 6 7 8 9 0 1 A BB CCCC 3 ($000)
SHAW AERO DEVICES INC WAINSCOTT NEW YORK 013518477 77805 36
3 10 0 OFD08 0050 F34601-84-C0021 831025 1560 A1A AAF 2 2 2 3 1 2 1015 4 J 2 1 1 1 1 2 1 1 1 2 0 00 5 62
3 06 0 OFD08 0407 F34601-84-C1451 840622 1560 A1A ACR 2 2 2 3 1 2 1013 4 J 2 1 1 1 1 2 1 1 1 2 0 00 5 109
3 09 0 OFD05 1215 F34601-84-C2708 840918 2840 A1B BSG 2 2 2 3 1 2 1015 1 J 2 1 1 1 1 2 1 1 1 2 0 00 5 32
3 02 0 OFF60 0099 F41608-84-CA158 840112 1560 A1A 000 2 2 2 3 1 2 1015 5 J 2 1 1 1 1 2 1 1 1 2 1 00 5 33
4 09 0 00700 5512 DLA700-84-C3694 840926 4820 A1C 000 2 2 2 3 1 2 0102 1 J 2 1 1 1 2 2 1 1 1 3 0 00 5 28
CONTRACTOR TOTAL 5 264 *
CITY TOTAL 8 512 **
SHEARERS WALDEN NURSERY INC WALDEN NEW YORK 013341714 77849 36
1 04 0 OAG60 0094 DAAG60-84-C0109 840405 8730 C9E 000 2 2 2 5 1 1 J 2 1 1 1 1 2 1 1 1 2 0 00 5 43
ARISTO GRID LAMP PROD INC WASHINGTON NEW YORK 002036465 78388 36
4 09 0 00400 4578 DLA400-84-C2836 840928 6220 C9E 000 2 2 2 3 1 2 1013 1 J 2 1 1 2 1 2 1 1 1 2 0 00 5 32
U S MATERIALS CO WASHINGTONVILLE NEW YORK 063544290 78465 36
4 12 0 00400 0679 DLA400-83-C3197 831201 6810 C9E 000 2 2 2 F 1 1 J 2 1 2 1 2 1 1 2 2 0 00 5 53-
TRI WALL CONTAINER INC WASSAIC NEW YORK 001303759 78476 36
1 09 0 OZD04 3274 MDA904-84-C0436 840929 8115 C9E 000 2 2 2 3 2 1 2 1200 1 J 2 1 1 1 1 2 1 1 1 2 0 00 5 33
GENERAL ELECTRIC COMPANY WATERFORD NEW YORK 001367960 78520 36
4 08 0 00400 4227 DLA400-84-CF177 840831 9150 A8B 000 2 2 2 3 1 2 1001 5 J 1 1 1 1 1 1 2 1 1 1 2 0 00 1 422
4 02 0 00400 1273 DLA400-84-C0890 840206 6850 C9E 000 2 2 2 3 1 1 J 1 4 1 1 1 1 2 1 1 2 2 0 00 5 30
4 03 0 00400 1876 DLA400-84-C0890 840307 6850 C9E 000 2 2 2 B 1 1 J 1 4 1 1 1 1 2 1 1 2 2 0 00 5 30
4 05 0 00400 2994 DLA400-84-C2069 840530 6850 C9E 000 2 2 2 3 1 1 J 1 1 1 1 1 1 2 1 1 2 2 0 00 5 55
4 03 0 00600 1232 DLA600-84-C0669 831021 9150 A8A 000 2 2 2 3 1 2 1026 5 J 1 1 1 1 3 1 2 1 1 1 2 0 00 5 420
CONTRACTOR TOTAL 5 957 *
PHIPPS PRODUCTS CORP WATERFORD NEW YORK 001045129 78520 36
4 02 0 00400 1480 DLA400-84-CF066 840217 9150 C9E 000 2 2 2 3 1 1 J 2 1 1 1 1 2 1 1 1 2 2 00 5 745
CITY TOTAL 6 1,702 **
CAELTER INDUSTRIES INC WATERTOWN NEW YORK 059387472 78608 36
1 09 0 OAJ10 8353 DAAJ09-81-C1485 840911 4210 C9E 000 2 2 2 E 1 1 J 2 1 1 1 1 2 1 7 1 2 0 00 1 1,480-
3 05 0 OFJ04 3836 F09603-82-C1126 840516 J038 C9E 000 2 2 2 C 1 2 0102 1 J 2 1 1 1 2 2 1 7 1 2 0 00 1 29
4 01 0 00700 1458 DLA700-83-G5004 840117 3830 C9A 000 2 2 2 4 1 2 1013 6 J 2 1 1 1 1 2 1 7 1 2 0 00 5 44
4 01 0 00700 1461 DLA700-83-G5004 840118 3825 C9A 000 2 2 2 4 1 2 1013 6 J 2 1 1 1 1 2 1 7 1 2 0 00 5 60
4 02 0 00700 1618 DLA700-83-G5004 840202 2520 C9A 000 2 2 2 4 2 0 2 1013 6 J 2 1 1 1 1 2 1 7 1 2 0 00 5 30
4 05 0 00700 3175 DLA700-83-G5004 840509 4720 C9E 000 2 2 2 4 2 5 2 1013 6 J 2 1 1 1 1 2 1 7 1 2 0 00 5 77
4 09 0 00700 5536 DLA7C0-83-G5004 840928 3825 C9A 000 2 2 1 4 1 78
CONTRACTOR TOTAL 7 1,162- *
DOMOCO GAS & OIL COMPANY WATERTOWN NEW YORK 015110042 78608 36
4 12 0 00600 1155 DLA600-83-D4769 831001 9140 A8A 000 2 2 2 3 1 1 K 2 1 4 3 1 2 1 7 2 3 0 00 5 1,148

S MM A AAAAA AAAA BBBBBB BB BBBBBBB BBBBBB BBBB BBB BBB B B B B C C C CCCC C C D D D D D D D D D D D D DD DDDD D B7
V OO 8888 888 888 1 1 1 1 2 3 4 5 6 1 1 2 1 2 1 2 A 12 12 1 AMOUNT
C NN 1 33333 2222 111111 11 1111111 333333 AAAA BBB CCC 9 0 2 3 1 2 3 4444 5 6 1 2 3 4 5 6 7 8 9 0 1 BB CCCC 3 ($000)
GENERAL SIGNAL CORPORATION WATERTOWN NEW YORK 002467330 78608 36
1 09 0 0AA09 8847 DAAA09-84-C0986 840827 4320 A5 000 2 2 2 3 1 1 J 1 4 1 3 1 1 2 1 7 1 2 0 00 1 105
1 09 0 0AA09 9123 DAAA09-84-C0986 840917 4320 A5 000 2 2 2 B 1 1 J 1 4 1 3 1 1 2 1 7 1 2 0 00 1 105
1 09 0 0AJ09 2223 DAAJ09-84-CB205 840910 1650 A1C AHQ 2 2 2 3 1 2 1013 5 J 1 1 1 1 1 1 2 1 7 1 2 0 00 5 30
1 09 0 0AJ09 2492 DAAJ09-84-CB316 840925 4320 A1C 000 2 2 2 3 1 2 1013 5 J 1 1 1 1 1 1 2 1 7 1 2 0 00 5 179
2 11 0 JA100 A955 N00383-84-C6125 831128 1650 A1B AHJ 2 2 2 3 2 2 1015 5 J 1 1 1 1 1 1 1 1 7 1 2 0 00 5 262
2 05 0 JA100 G594 N00383-84-C6594 840524 1650 A1A AHJ 2 2 2 3 1 2 1015 5 J 1 1 1 1 1 1 2 1 7 1 2 0 00 1 129
2 09 0 JA100 L888 N00383-84-C7015 840913 1650 A1B AHP 2 2 2 3 1 2 1015 1 J 1 5 1 1 1 1 2 1 7 1 2 0 00 1 98
2 07 0 JA100 J368 N00383-84-C9298 840719 1650 A1B AHP 2 2 2 3 1 2 1015 5 J 1 1 1 1 1 1 2 1 7 1 2 0 00 5 32
3 01 0 0FD04 0174 F09603-83-G0917 831205 1650 A1C ACR 2 2 2 4 1 2 1013 5 J 1 1 1 1 1 1 2 1 7 1 2 0 00 5 86
3 05 0 0FD04 0597 F09603-83-G0917 840510 1650 A1C ABC 2 2 2 4 2 4 2 0200 5 J 1 2 1 1 1 1 2 1 7 1 2 0 00 5 34-
3 04 0 0FD04 0691 F09603-83-G0917 840430 1650 A1C 000 2 2 2 4 2 4 2 0200 4 J 1 1 1 1 1 1 2 1 7 1 2 0 00 5 141
3 08 0 0FD04 1163 F09603-83-G0917 840831 1650 A1C 000 2 2 2 4 1 2 0200 5 J 1 1 1 1 1 1 2 1 7 1 2 0 00 5 193
3 09 0 0FD04 1251 F09603-83-G0917 840912 1650 A1C 000 2 2 2 4 1 2 0200 4 J 1 1 1 1 1 1 2 1 7 1 2 0 00 5 112
3 09 0 0FD04 1365 F09603-83-G0917 840929 1650 A1C 000 2 2 2 4 1 2 0200 4 J 1 1 1 1 1 1 2 1 7 1 1 0 00 5 72
3 11 0 0FD08 0089 F09603-83-G0917 831123 4320 A1C AFA 2 2 1 4 1 29
3 11 0 0FD08 0090 F09603-83-G0917 831123 4320 A1C 000 2 2 2 4 1 2 1015 4 J 1 1 1 1 1 1 2 1 7 1 2 0 00 5 52
3 11 0 0FD08 0094 F09603-83-G0917 831118 4320 A1C ABC 2 2 2 4 1 2 0200 4 J 1 1 1 1 1 1 1 1 7 1 2 1 00 5 868
3 12 0 0FD08 0155 F09603-83-G0917 831222 4320 A1C 000 2 2 2 4 2 4 2 0200 4 J 1 1 1 1 1 1 2 1 7 1 2 0 00 5 60
3 02 0 0FD08 0280 F09603-83-G0917 840215 4320 A1C 000 2 2 2 4 1 2 1015 4 J 1 1 1 1 1 1 2 1 7 1 2 0 00 5 50
3 07 0 0FD08 0384 F09603-83-G0917 840717 4320 A1C ABC 2 2 2 4 2 4 2 0200 4 J 1 1 1 1 1 1 1 1 7 1 1 0 00 5 409
3 06 0 0FD08 0471 F09603-83-G0917 840601 4320 A1C ATA 2 2 1 4 1 47
3 08 0 0FD08 0718 F09603-83-G0917 840823 4320 A1C 000 2 2 1 4 1 34
3 08 0 0FD08 0719 F09603-83-G0917 840823 4320 A1C 000 2 2 2 4 1 2 1015 4 J 1 1 1 1 1 1 2 1 7 1 2 0 00 5 49
3 06 0 0FJ04 3731 F09603-83-G0917 840504 4320 C9E 000 2 2 2 4 1 2 1015 5 J 1 3 1 1 1 1 2 1 7 1 2 0 00 5 158
3 05 0 0FD04 0769 F34601-84-C1821 840525 1650 A1C 000 2 2 2 3 1 2 1013 5 J 1 1 1 1 1 1 1 1 7 1 2 0 00 5 76
4 11 0 00700 0551 DLA700-84-C0351 831115 1650 A1C 000 2 2 2 3 1 2 1015 5 J 1 3 1 1 1 1 2 1 7 1 2 0 00 5 60
4 01 0 00700 1570 DLA700-84-C1272 840128 1650 A1C 000 2 2 2 3 1 2 1015 6 J 1 1 1 1 1 1 2 1 7 1 2 0 00 5 79
4 03 0 00700 2089 DLA700-84-C1670 840302 1650 A1C 000 2 2 2 3 1 2 1015 5 J 1 1 1 1 1 1 2 1 7 1 2 0 00 5 251
4 09 0 00700 5061 DLA700-84-C3513 840905 1650 A1C 000 2 2 2 3 1 2 1015 5 J 1 2 1 1 1 1 2 1 7 1 2 0 00 5 330
07 0 00700 4370 F09603-83-G0917 840724 1650 A1C 000 2 2 2 4 1 2 1013 5 J 1 1 1 1 1 1 2 1 7 1 2 0 00 5 39
09 0 00700 5097 F09603-83-G0917 840910 1650 A1C 000 2 2 2 4 1 2 1013 5 J 1 1 1 1 1 1 2 1 7 1 2 0 00 5 67
CONTRACTOR TOTAL 31 4,168 *
NUS CORPORATION WATERTOWN NEW YORK 991428657 78608 36
1 01 0 0CA51 0027 DACA51-84-C0005 831116 R211 C2 000 2 2 2 3 1 2 1702 2 J 1 3 1 3 1 1 2 1 7 5 2 0 00 5 344
REDDICK & SONS OF GOUVERNEUR WATERTOWN NEW YORK 012689550 78608 36
1 01 0 0CA51 0059 DACA51-84-C0039 831229 Y162 C2 000 2 2 2 3 1 2 0102 1 J 2 1 3 1 2 2 1 7 4 2 0 00 5 1,447
SMI INDUSTRIES USA INC WATERTOWN NEW YORK 107398380 78608 36
3 07 0 0FJ04 4357 F09603-84-C1275 840719 3825 C9A 000 2 2 2 3 1 2 1013 1 J 2 1 1 1 1 2 1 7 1 2 0 00 5 125
3 09 0 0SB07 0177 F30635-84-C0093 840925 J038 C9E 000 2 2 2 3 2 4 2 0200 1 J 2 1 1 1 1 2 1 7 3 2 0 00 5 63
CONTRACTOR TOTAL 2 188 *
TECTONIC ASSOCIATES INC WATERTOWN NEW YORK 068700509 78608 36
1 01 0 0CA51 0065 DACA51-83-C0024 840103 R211 C2 000 2 2 2 D 1 2 0102 2 J 2 1 3 1 2 2 1 7 5 2 0 00 5 90
CITY TOTAL 44 6,223 **

S MM A AAAAA AAAA BBBBBB BB BBBBBBB BBBBBB BBBB BBB BBB B B B B C C C CCCC C C D D D D D D D D D D D D DD DDDD D B7
V GG 8888 888 888 1 1 1 1 2 3 4 5 6 7 8 9 0 1 A 12 12 1 AMOUNT
C NN 1 33333 2222 111111 11 1111111 333333 AAAA BBB CCC 9 0 2 3 1 2 3 4444 5 6 1 2 3 4 5 6 7 8 9 0 1 A BB CCCC 3 ($000)
ADIRONDACK CONSTRUCTION CORP WATERVLIET NEW YORK 003965241 78674 36
1 01 0 0AA22 0024 DAAA22-84-C0116 831123 Z159 C2 000 2 2 2 3 1 2 0102 1 J 2 1 1 1 2 2 1 1 4 2 0 00 5 127
1 02 0 0AA22 0074 DAAA22-84-C0116 840125 Z159 C2 000 2 2 2 D 1 2 0102 1 J 2 1 1 1 2 2 1 1 4 2 0 00 5 84
1 06 0 0AA22 0215 DAAA22-84-C0116 840607 Z159 C2 000 2 2 2 D 1 2 0102 1 J 2 1 1 1 2 2 1 1 4 2 0 00 5 35
1 01 0 0AA22 0031 DAAA22-84-C0122 831213 Z159 C2 000 2 2 2 3 2 4 2 0102 1 J 2 1 2 1 2 2 1 1 4 2 0 00 5 37
CONTRACTOR TOTAL 4 283 *
AL TECH SPECIALTY STEEL CORP WATERVLIET NEW YORK 030215529 78674 36
2 09 0 MC201 0180 N00174-84-C0186 840829 1430 A2 000 2 2 2 3 1 2 1001 5 J 1 1 1 1 1 1 1 1 1 1 2 0 00 5 182
ARMBRUST/YANDER MECHNL CONTRS WATERVLIET NEW YORK 042027532 78674 36
1 08 0 0AA22 0268 DAAA22-84-C0217 840813 Y242 C2 000 2 2 2 3 1 2 0102 1 J 2 1 3 1 2 2 1 1 4 2 0 00 5 26
BAST HATFIELD INC WATERVLIET NEW YORK 085743458 78674 36
1 05 0 0AA22 0196 DAAA22-83-C0213 840522 Z182 C2 000 2 2 2 D 1 2 0102 1 J 2 1 1 1 2 2 1 1 4 2 0 00 5 35
BIANCHI LOUIS INC WATERVLIET NEW YORK 013296272 78674 36
1 09 0 0AA22 0283 DAAA22-84-C0229 840831 Z222 C2 000 2 2 2 3 1 2 0102 1 J 2 1 2 1 2 2 1 1 4 2 0 00 5 74
CLARK DISPOSAL SERVICE INC WATERVLIET NEW YORK 004777033 78674 36
1 02 0 0AA22 0076 DAAA22-84-C0003 840124 S299 S1 000 2 2 2 3 1 2 0102 1 J 2 1 1 1 2 2 1 1 3 2 0 00 5 77
CPT CORPORATION WATERVLIET NEW YORK 057087801 78674 36
1 09 0 0AA22 0286 GS00K8-40-1S5673 840905 J070 S1 000 2 2 2 6 25
1 09 0 0AA22 0287 GS00K8-40-1S5673 840905 J070 S1 000 2 2 2 6 41
CONTRACTOR TOTAL 2 66 *
DELTA FILTER CORP WATERVLIET NEW YORK 079953089 78674 36
2 04 0 JA111 2661 N00104-84-C0930 840410 2940 A3 000 2 2 2 3 1 2 0102 1 J 2 1 1 1 2 2 1 1 1 2 0 00 1 69
2 08 0 JA111 5210 N00104-84-C0930 840711 2940 A3 000 2 2 2 B 1 2 0102 1 J 2 1 1 1 2 2 1 1 1 2 0 00 1 69
2 09 0 JA111 7666 N00104-84-C1144 840915 4330 A3 000 2 2 2 3 1 2 1015 5 J 2 1 1 1 1 2 1 1 1 2 0 00 1 62
CONTRACTOR TOTAL 3 200 *
DIGITAL EQUIPMENT CORPORATION WATERVLIET NEW YORK 001038066 78674 36
1 01 0 0AA22 0033 GS00K8-01-S565710 831213 J070 S1 000 2 2 2 6 26
EINHORN YAFFEE PRESCTT KRNR PC WATERVLIET NEW YORK 063786032 78674 36
1 06 0 0CA51 0225 DACA51-83-C0102 840531 R211 C2 000 2 2 2 5 1 2 0102 2 J 2 1 3 1 2 2 1 1 5 2 0 00 5 75
1 06 0 0CA51 0242 DACA51-83-C0102 840614 R211 C2 000 2 2 2 5 1 2 0102 2 J 2 1 3 1 2 2 1 1 5 2 0 00 5 28
CONTRACTOR TOTAL 2 103 *
FAN JOHN ENTERPRISES INC WATERVLIET NEW YORK 099690257 78674 36
1 09 0 0AA22 0282 DAAA22-84-C0222 840828 Z153 C2 000 2 2 2 3 1 2 0102 1 J 2 3 1 2 2 1 1 4 2 0 00 5 45

```
S MM  A AAAAA AAAA  BBBBBB BB BBBBBBB BBBBBB BBBB BBB BBB B B B B   C C C CCCC C C   D D D D D D D D D D D D D  DD DDDD D      B7
V OO                                         8888 888 888   1 1 1                                                1 1 12 12  12  1    AMOUNT
C NN  1 33333 2222  111111 11 1111111 333333 AAAA BBB CCC 9 0 2 3   1 2 3 4444 5 6   1 2 3 4 5 6 7 8 9 0 1 A  BB CCCC 3    ($000)
-------------------------------------------------------------------------------------------------------------------------------------
FEDERAL SYSTEMS INC                 WATERVLIET              NEW YORK      027185743     78674    36
1 05  0 0AA22 0188  DAAA22-84-C0005   840514 J070 A7  000 2 2 2 3   1   2 1013 1 J   2   1 1 1 1 2 1 1 2 2 0  00      5          85

FLACHS POWER PIPING                 WATERVLIET              NEW YORK      066814112     78674    36
1 06  0 0AA22 0217  DAAA22-84-C9025   840612 J034 S1  000 2 2 2 3   2 4 2 0200 1 J   2   1 1 1 1 2 1 1 3 2 0  00      5         122

FLEX ELECTRICAL CONTRACTORS         WATERVLIET              NEW YORK      098352057     78674    36
1 06  0 0AA22 0222  DAAA22-84-C0199   840615 Z153 C2  000 2 2 2 3   1   2 0102 1 J   2   1 1 1 2 2 1 1 4 2 0  00      5         369

FONTAS CONTRACTING INC              WATERVLIET              NEW YORK      095774535     78674    36
1 01  0 0AA22 0005  DAAA22-82-C0265   831017 Z159 C2  000 2 2 2 D   1   2 0102 1 J   2   1 1 1 2 2 1 1 4 2 0  00      5          35

FUTIA J N CO INC                    WATERVLIET              NEW YORK      004777173     78674    36
1 08  0 0AA22 0265  DAAA22-80-C0244   840809 3426 A5  000 2 2 2 F   1   1         J   2   1 1 1 1 2 1 1 2 2 0  00      5          63
1 08  0 0AA22 0243  DAAA22-84-C0213   840713 4310 B9  000 2 2 2 3   1   2 0102 1 J   2   1 4 1 2 2 1 1 1 2 0  00      5         119
                                  CONTRACTOR TOTAL          2            182   *

GALSON & GALSON PC                  WATERVLIET              NEW YORK      059383992     78674    36
1 07  0 0CA51 0278  DACA51-83-C0103   840710 R211 C2  000 2 2 2 5   1   2 0102 2 J   2   1 3 1 2 2 1 1 5 2 0  00      5          26
1 07  0 0CA51 0279  DACA51-83-C0103   840710 R211 C2  000 2 2 2 5   1   2 0102 2 J   2   1 3 1 2 2 1 1 5 2 0  00      5          29
1 07  0 0CA51 0280  DACA51-83-C0103   840710 R211 C2  000 2 2 2 5   1   2 0102 2 J   2   1 3 1 2 2 1 1 5 2 0  00      5          62
                                  CONTRACTOR TOTAL          3            117   *

HANNA CONTRACTING CO                WATERVLIET              NEW YORK      059075895     78674    36
1 09  0 0AA22 0320  DAAA22-84-C0247   840925 Z153 C2  000 2 2 2 3   1   2 0102 1 J   2   1 3 1 2 2 1 1 4 2 0  00      5          47

HOOSICK VALLEY CONTRACTORS          WATERVLIET              NEW YORK      991336959     78674    36
1 09  0 0AA22 0307  DAAA22-84-C0238   840920 Z222 C2  000 2 2 2 3   1   2 0102 1 J   2   1 2 1 2 2 1 1 4 2 0  00      5         196

HUGHES & BROKERS INC                WATERVLIET              NEW YORK      991373150     78674    36
1 01  0 0AA22 0041  DAAA22-82-C0123   831227 S201 S1  000 2 2 2 B   1   2 0102 1 J   2   3   1 2 2 1 1 3 2 0  00      5          60

INTERNATIONAL BUSINESS MCHS         WATERVLIET              NEW YORK      001368083     78674    36
1 01  0 0AA22 0025  GS00K8-40-1S5658  831125 7030 S1  000 2 2 2 6                                                                  47
1 02  0 0AA22 0046  GS00K8-40-1S5658  831230 J070 S1  000 2 2 2 6                                                                  67
1 04  0 0AA22 0146  GS00K8-40-1S5658  840326 K070 S1  000 2 2 2 6                                                                 204
1 04  0 0AA22 0159  GS00K8-40-1S5658  840417 7025 A7  000 2 2 2 6                                                                  53
                                  CONTRACTOR TOTAL          4            371   *

JENNISON-WRIGHT CORP                WATERVLIET              NEW YORK      005051784     78674    36
1 01  0 0AA22 0038  DAAA22-84-C0106   831220 Z159 C2  000 2 2 2 3   1   2 1009 1 J   1 4 1 1 1 1 2 1 1 4 2 0  00      5         470
```

S MM A AAAAA AAAA BBBBBB BB BBBBBBB BBBBBB BBBB BBB BBB B B B B C C C CCCC C C D D D D D D D D D D D D D DD DDDD D B7
V OO 8888 888 888 1 1 1 1 2 1 1 4 4 1 1 1 1 1 2 1 1 4 2 0 12 12 12 1 AMOUNT
C NN 1 33333 2222 111111 11 1111111 333333 AAAA BBB CCC 9 0 2 3 1 2 3 4444 5 6 1 2 3 4 5 6 7 8 9 0 1 A BB CCCC 3 ($000)
JENNISON-WRIGHT CORP (CONT) WATERVLIET NEW YORK 005051784 78674 36
1 09 0 0AA22 0330 DAAA22-84-C0106 840930 Z159 C2 000 2 2 2 C 1 2 1009 1 J 1 4 1 1 1 1 2 1 1 4 2 0 00 5 286-
CONTRACTOR TOTAL 2 184 *
KASWELL & CO INC WATERVLIET NEW YORK 053470621 78674 36
1 09 0 0AA22 0310 DAAA22-84-C0240 840924 Z153 C2 000 2 2 2 3 1 1 J 2 1 2 1 1 2 1 1 4 2 0 00 5 39
KIDDE INC WATERVLIET NEW YORK 002179026 78674 36
1 07 0 0CA51 0245 DACA51-78-C0005 840615 R211 C2 000 2 2 2 D 1 2 0400 4 J 1 5 1 3 1 1 2 1 1 5 2 0 00 5 118
1 04 0 0CA51 0148 DACA51-81-C0048 840323 R211 C2 000 2 2 2 D 1 2 1702 4 J 1 4 1 3 1 1 2 1 1 5 2 0 00 5 125
1 07 0 0CA51 0253 DACA51-81-C0048 840620 R211 C2 000 2 2 2 D 1 2 0400 4 J 1 4 1 3 1 1 2 1 1 5 2 0 00 5 51
CONTRACTOR TOTAL 3 294 *
KING SERVICE INC THE WATERVLIET NEW YORK 013301106 78674 36
1 12 0 0AA22 0016 DAAA22-84-C0108 831103 9140 A8A 000 2 2 2 3 2 4 2 0200 1 J 2 1 3 3 1 2 1 1 2 2 0 00 5 380
1 01 0 0AA22 0040 DAAA22-84-C0108 831227 9140 A8A 000 2 2 2 B 2 4 2 0200 1 J 2 1 3 3 1 2 1 1 2 2 0 00 5 386
CONTRACTOR TOTAL 2 766 *
M T R INC WATERVLIET NEW YORK 108681842 78674 36
1 09 0 0AA22 0292 DAAA22-84-C0224 840906 Z159 C2 000 2 2 2 3 1 2 0102 1 J 2 1 3 1 2 2 1 1 4 2 0 00 5 58
MAINTENANCE PACE SETTERS INC WATERVLIET NEW YORK 038650839 78674 36
1 02 0 0AA22 0056 DAAA22-82-C0120 840116 S201 S1 000 2 2 2 B 2 6 2 1702 7 J 2 2 1 1 2 1 1 3 1 0 00 5 615
1 05 0 0AA22 0184 DAAA22-82-C0120 840510 S201 S1 000 2 2 2 B 2 6 2 1702 7 J 2 2 1 1 2 1 1 3 1 0 00 5 45
1 07 0 0AA22 0227 DAAA22-82-C0120 840621 S201 S1 000 2 2 2 B 2 6 2 1702 7 J 2 2 1 1 2 1 1 3 1 0 00 5 52
CONTRACTOR TOTAL 3 712 *
MARX U W INC WATERVLIET NEW YORK 004840005 78674 36
1 09 0 0CA51 0361 DACA51-84-C0180 840917 Y142 C2 000 2 2 2 3 1 2 0102 1 J 2 1 3 1 2 2 1 1 4 2 0 00 5 2,035
MIDSTATE ELEVATOR CO INC WATERVLIET NEW YORK 012974630 78674 36
1 07 0 0AA22 0245 DAAA22-84-C0209 840712 Z111 C2 000 2 2 2 3 1 2 0102 1 J 2 1 2 1 2 2 1 1 4 2 1 00 5 93
MUIR JOHN INC WATERVLIET NEW YORK 003963824 78674 36
1 02 0 0AA22 0077 DAAA22-83-C0218 840127 Z191 C2 000 2 2 2 D 1 2 0102 1 J 2 1 3 1 2 2 1 1 4 2 0 00 5 30
NIAGARA MOHAWK PWR CORP WATERVLIET NEW YORK 006994735 78674 36
1 01 0 0AA22 0004 DAAF07-70-C0085 831012 S112 S1 000 2 2 2 5 2 3 2 1005 7 J 1 5 1 1 1 1 2 1 1 5 2 0 00 5 241
1 11 0 0AA22 0018 DAAF07-70-C0085 831114 S112 S1 000 2 2 2 5 2 3 2 1005 7 J 1 5 1 1 1 1 2 1 1 5 2 0 00 5 229
1 0[illegible] 0 0AA22 0032 DAAF07-70-C0085 831215 S112 S1 000 2 2 2 5 2 3 2 1005 7 J 1 5 1 1 1 1 2 1 1 5 2 0 00 5 196
1 0[illegible] 0 0AA22 0054 DAAF07-70-C0085 840113 S112 S1 000 2 2 2 5 2 3 2 1005 7 J 1 5 1 1 1 1 2 1 1 5 2 0 00 5 199
1 03 0 0AA22 0100 DAAF07-70-C0085 840214 S112 S1 000 2 2 2 5 2 3 2 1005 7 J 1 5 1 1 1 1 2 1 1 5 2 0 00 5 199

S MM A AAAAA AAAA BBBBBB BB BBBBBBB BBBBBB BBBB BBB BBB B B B B C C C CCCC C C D D D D D D D D D D D D DD DDDD D B7
V OO 8888 888 888 1 1 1 1 2 1 1 5 2 0 12 12 12 1 AMOUNT
C NN 1 33333 2222 111111 11 1111111 333333 AAAA BBB CCC 9 0 2 3 1 2 3 4444 5 6 1 2 3 4 5 6 7 8 9 0 1 A BB CCCC 3 ($000)
NIAGARA MOHAWK PWR CORP (CONT) WATERVLIET NEW YORK 006994735 78674 36
1 03 0 0AA22 0128 DAAF07-70-C0085 840313 S112 S1 000 2 2 2 5 2 3 2 1005 7 J 1 5 1 1 1 1 2 1 1 5 2 0 00 5 196
1 04 0 0AA22 0154 DAAF07-70-C0085 840412 S112 S1 000 2 2 2 5 2 3 2 1005 7 J 1 5 1 1 1 1 2 1 1 5 2 0 00 5 203
1 05 0 0AA22 0186 DAAF07-70-C0085 840515 S112 S1 000 2 2 2 5 2 3 2 1005 7 J 1 5 1 1 1 1 2 1 1 5 2 0 00 5 230
1 06 0 0AA22 0209 DAAF07-70-C0085 840608 S112 S1 000 2 2 2 5 2 3 2 1005 7 J 1 5 1 1 1 1 2 1 1 5 2 0 00 5 219
1 07 0 0AA22 0241 DAAF07-70-C0085 840719 S112 S1 000 2 2 2 5 2 3 2 1005 7 J 1 5 1 1 1 1 2 1 1 5 2 0 00 5 237
1 08 0 0AA22 0272 DAAF07-70-C0085 840817 S112 S1 000 2 2 2 5 2 3 2 1005 7 J 1 5 1 1 1 1 2 1 1 5 2 0 00 5 197
1 09 0 0AA22 0304 DAAF07-70-C0085 840921 S112 S1 000 2 2 2 5 2 3 2 1005 7 J 1 5 1 1 1 1 2 1 1 5 2 0 00 5 234
CONTRACTOR TOTAL 12 2,580 *
QUAY CLIFFORD H & SON INC WATERVLIET NEW YORK 002094373 78674 36
1 03 0 0AA22 0085 DAAA22-84-C0158 840203 Z159 C2 000 2 2 2 3 1 2 0102 1 J 2 1 3 1 2 2 1 1 4 2 0 00 5 679
1 05 0 0AA22 0185 DAAA22-84-C0158 840511 Z159 C2 000 2 2 2 D 1 2 0102 1 J 2 1 3 1 2 2 1 1 4 2 0 00 5 64
1 06 0 0AA22 0218 DAAA22-84-C0158 840611 Z159 C2 000 2 2 2 B 1 2 0102 1 J 2 1 3 1 2 2 1 1 4 2 0 00 5 98
1 07 0 0AA22 0232 DAAA22-84-C0158 840703 Z159 C2 000 2 2 2 D 1 2 0102 1 J 2 1 3 1 2 2 1 1 4 2 0 00 5 46
1 08 0 0AA22 0259 DAAA22-84-C0158 840801 Z159 C2 000 2 2 2 D 1 2 0102 1 J 2 1 3 1 2 2 1 1 4 2 0 00 5 91
1 06 0 0AA22 0200 DAAA22-84-C0193 840524 Z159 C2 000 2 2 2 3 2 4 2 0102 1 J 2 1 2 1 2 2 1 1 4 2 0 00 5 52
CONTRACTOR TOTAL 6 1,030 *
RENSHAW M W & SONS WATERVLIET NEW YORK 991853243 78674 36
1 09 0 0AA22 0300 DAAA22-84-C0231 840912 Z111 C2 000 2 2 2 3 1 2 0102 1 J 2 1 2 1 2 2 1 1 4 2 0 00 5 71
RESEARCH FNDTN/ST UNIV OF NY WATERVLIET NEW YORK 020657151 78674 36
1 02 0 0AA22 0086 DAAA22-82-C0006 840201 U009 S1 000 2 2 2 B 2 8 2 0500 7 J A 5 1 1 1 1 2 1 1 5 2 0 00 5 26
SCA SERVICES INC WATERVLIET NEW YORK 051093094 78674 36
4 09 0 00200 0058 DLA200-84-D0027 840702 P100 S1 000 2 2 2 5 1 1 J 1 4 1 2 1 1 2 1 1 3 2 0 00 5 38
STERLING MILLWRIGHTS INC WATERVLIET NEW YORK 056020910 78674 36
1 04 0 0AA22 0136 DAAA22-84-C9017 840322 K034 B9 000 2 2 2 3 2 4 2 0200 1 J 2 1 4 1 1 2 1 1 2 2 0 00 1 29
1 05 0 0AA22 0190 DAAA22-84-C9017 840516 K034 B9 000 2 2 2 B 2 4 2 0200 1 J 2 1 4 1 1 2 1 1 2 2 0 00 1 45
CONTRACTOR TOTAL 2 74 *
SWEET ASSOCIATES INC WATERVLIET NEW YORK 020664843 78674 36
1 02 0 0AA22 0043 DAAA22-84-C0131 831229 Z159 C2 000 2 2 2 3 2 4 2 1017 5 J 1 2 1 2 1 1 2 1 1 4 2 0 00 5 95
1 08 0 0AA22 0278 DAAA22-84-C0220 840824 Z249 C2 000 2 2 2 3 1 2 0102 1 J 2 1 3 1 2 2 1 1 4 2 0 00 5 55
1 09 0 0AA22 0324 DAAA22-84-C0242 840928 Y244 C2 000 2 2 2 3 1 2 0102 1 J 2 1 3 1 2 2 1 1 4 2 0 00 5 47
1 12 0 0CA51 0009 DACA51-79-C0136 831008 Z199 C2 000 2 2 2 D 1 2 1702 1 J 1 4 1 4 1 1 2 1 1 4 2 0 00 5 49
1 12 0 0CA51 0008 DACA51-82-C0092 831004 Z159 C2 000 2 2 2 D 2 5 2 1702 1 J 1 4 1 4 1 1 1 1 1 4 2 0 00 5 46
1 04 0 0CA51 0103 DACA51-82-C0092 840215 Z159 C2 000 2 2 2 D 1 2 1702 3 J 1 4 1 3 1 1 3 1 1 4 2 0 00 5 225
1 04 0 0CA51 0156 DACA51-82-C0092 840221 Z159 C2 000 2 2 2 D 1 2 1702 3 J 1 4 1 3 1 1 3 1 1 4 2 0 00 5 32
1 07 0 0CA51 0289 DACA51-82-C0092 840705 Z159 C2 000 2 2 2 D 1 1 J 1 4 1 3 1 1 3 1 1 4 2 0 00 5 53
1 06 0 0CA51 0218 DACA51-82-C0092 840521 Z159 C2 000 2 2 2 D 1 2 1702 3 J 1 4 1 3 1 1 3 1 1 4 2 0 00 5 71-
1 08 0 0CA51 0310 DACA51-82-C0092 840614 Z159 C2 000 2 2 2 D 1 1 J 1 4 1 3 1 1 3 1 1 4 2 0 00 5 38
CONTRACTOR TOTAL 10 569 *

```
S MM  A AAAAA AAAA  BBBBBB BB BBBBBBB BBBBBB BBBB BBB BBB B B B B   C C C CCCC C C   D D D D D D D D D D D D D  DD DDDD D      B7
V OO                                        8888 888 888   1 1 1                                                1 1 12 12  12  1    AMOUNT
C NN  1 33333 2222  111111 11 1111111 333333 AAAA BBB CCC 9 0 2 3   1 2 3 4444 5 6   1 2 3 4 5 6 7 8 9 0 1 A  BB CCCC 3    ($000)
-------------------------------------------------------------------------------------------------------------------------------------
TELEX COMPUTER PRODUCTS INC          WATERVLIET              NEW YORK      007226855     78674     36
1 01  0 0AA22 0036  DAAA22-84-C0001   831220 W070 S1  000 2 2 2 3   1   2 1013 1 J   1 1 1 1 1 1 2 1 1 3 2 0  00      5          94

THERMO ELECTRON CORPORATION          WATERVLIET              NEW YORK      001408673     78674     36
1 02  0 0AA22 0080  DAAA22-84-C9006   840201 N034 S1  000 2 2 2 3   1   2 0200 1 J   1 3 1 1 1 1 3 1 1 3 2 0  00      1         971
1 03  0 0AA22 0122  DAAA22-84-C9006   840307 N034 S1  000 2 2 2 D   1   2 0200 1 J   1 3 1 1 1 1 3 1 1 3 2 0  00      1          96
1 03  0 0AA22 0123  DAAA22-84-C9006   840307 N034 S1  000 2 2 2 D   1   2 0200 1 J   1 3 1 1 1 1 3 1 1 3 2 0  00      1          31
1 07  0 0AA22 0252  DAAA22-84-C9032   840724 J034 S1  000 2 2 2 3   2 4 2 1001 5 J   1 2 1 1 1 1 2 1 1 3 2 0  00      5         145
                                  CONTRACTOR TOTAL          4          1,243   *

THOMPSON CONSTRUCTION CORP           WATERVLIET              NEW YORK      004777637     78674     36
1 11  0 0AA22 0019  DAAA22-84-C0112   831114 Z159 C2  000 2 2 2 3   1   2 0102 1 J   2   1 1 1 2 2 1 1 4 2 0  00      5         119

UNITED ENGINEERS & CONSTRS           WATERVLIET              NEW YORK      049627573     78674     36
1 12  0 0CA51 0016  DACA51-84-C0003   831110 R211 C2  000 2 2 2 3   1   1         J   1 2 1 2 1 1 2 1 1 5 1 0  00      5          84
1 03  0 0CA51 0121  DACA51-84-C0003   840222 R211 C2  000 2 2 2 D   1   2 1702 2 J   1 2 1 2 1 1 2 1 1 5 2 0  00      5          89
1 09  0 0CA51 0483  DACA51-84-C0003   840928 R211 C2  000 2 2 2 D   1   2 0400 2 J   1 4 1 3 1 1 2 1 1 5 2 0  00      5          27
                                  CONTRACTOR TOTAL          3            200   *

VALQUEST CONTRACTING INC             WATERVLIET              NEW YORK      061994422     78674     36
1 07  0 0AA22 0234  DAAA22-84-C0203   840710 Y242 C2  000 2 2 2 3   1   2 0102 1 J   2   1 2 1 2 2 1 1 4 2 0  00      5         426

WEST CENTRAL ENVIRONMENTAL           WATERVLIET              NEW YORK      095585113     78674     36
1 02  0 0AA22 0045  DAAA22-84-C0130   831230 S299 S1  000 2 2 2 3   1   2 0102 1 J   2   1 3 1 2 2 1 1 3 2 0  00      5          53
1 07  0 0AA22 0231  DAAA22-84-C0202   840627 S299 S1  000 2 2 2 3   1   1         J   2   1 1 1 1 2 1 1 3 2 0  00      5          49
                                  CONTRACTOR TOTAL          2            102   *

XEROX CORPORATION                    WATERVLIET              NEW YORK      049591852     78674     36
1 01  0 0AA22 0030  GS00S6-34-85      831207 W070 S1  000 2 2 2 6                                                                  46
1 01  0 0AA22 0042  GS00S6-34-85      831227 W070 S1  000 2 2 2 6                                                                  27
1 02  0 0AA22 0065  GS00S6-34-85      840109 J070 S1  000 2 2 2 6                                                                  26
                                  CONTRACTOR TOTAL          3             99   *
                                        CITY TOTAL         97         13,583   **

INTERNATIONAL SALT COMPANY           WATKINS GLEN            NEW YORK      003044435     78696     36
4 02  0 0013H 8392  DLA13H-84-C0781   840221 8950 B2  000 2 2 2 3   1   2 0900 1 J   1 4 1 1 1 1 2 1 7 1 2 0  00      5          46

AMERICAN DISTRICT TELEGRAPH          WAYLAND                 NEW YORK      005913348     78850     36
1 03  0 0KF36 0025  DAKF36-80-C0073   840315 W063 S1  000 2 2 2 B   2 1 2 1001 5 J   1 1 1 2 1 1 1 1 1 2 2 0  00      5          30

CAMPBELL W D COMPANY THE             WAYLAND                 NEW YORK      003255791     78850     36
1 10  0 0ZD03 0008  GS00S3-84-53      831025 7110 C9E 000 2 2 2 6                                                                  45
```

S MM A AAAAA AAAA BBBBBB BB BBBBBBB BBBBBB BBBB BBB BBB B B B B C C C CCCC C C D D D D D D D D D D D D DD DDDD D B7
V OO 8888 888 888 1 1 1 1 2 1 1 12 12 12 1 AMOUNT
C NN 1 33333 2222 111111 11 1111111 333333 AAAA BBB CCC 9 0 2 3 1 2 3 4444 5 6 1 2 3 4 5 6 7 8 9 0 1 A BB CCCC 3 ($000)
CAMPBELL W D COMPANY TH (CONT) WAYLAND NEW YORK 003255791 78850 36
1 10 0 0ZD03 0039 GS00S3-85-01 831025 7110 C9E 000 2 2 2 6 41
1 10 0 0ZD03 0036 GS00S5-80-28 831025 7110 C9E 000 2 2 2 6 64
2 07 0 F7001 1196 GS00S3-85-01 840627 7110 C9E 000 2 2 2 6 25
3 11 0 0JA06 0028 GS00S3-84-51 831109 7105 C9E 000 2 2 2 6 83
3 12 0 0JA06 0035 GS00S3-84-51 831130 7105 C9E 000 2 2 2 6 34
CONTRACTOR TOTAL 6 292 *
CITY TOTAL 7 322 **
THOMAS ELECTRONICS INC WAYNE NEW YORK 002177665 78683 36
4 09 0 00900 2652 DLA900-83-G0026 840910 5960 A7 000 2 2 2 4 1 2 1013 1 J 2 1 1 1 1 2 1 1 1 2 0 00 5 46
CARPENTER LEONARD WEBSTER NEW YORK 039550546 78960 36
1 08 0 0KF36 0058 DAKF36-84-C0033 840810 S201 S1 000 2 2 2 3 1 2 0102 1 J 2 3 1 2 2 1 1 3 2 0 00 5 34
NEW YORK JANITORIAL SERVICE WEBSTER NEW YORK 038371035 78960 36
1 06 0 0KF36 0047 DAKF36-83-C0049 840611 S201 S1 000 2 2 2 B 1 2 0102 1 J 2 1 1 1 2 2 1 1 3 2 0 00 5 32
RADIONICS INC WEBSTER NEW YORK 053652947 78960 36
1 12 0 0AB07 3238 DAAB07-83-CC089 831123 5815 A7 000 2 2 2 B 1 2 0102 1 J 2 1 1 1 2 2 1 1 1 2 0 00 1 63
2 02 0 JA118 1562 N00104-82-C4501 840216 5820 A7 000 2 2 2 D 1 1 J 2 1 1 1 1 2 1 1 1 2 0 00 1 47
2 08 0 JA113 5665 N00104-84-C3228 840831 5820 A3 000 2 2 2 3 2 0 2 0102 1 J 2 1 1 1 2 2 1 1 1 2 0 00 1 48
3 03 0 0FH02 1183 F09603-83-G0028 840316 5895 A7 000 2 2 2 4 1 2 1013 5 J 2 1 1 1 1 2 1 1 1 2 0 00 5 38
3 09 0 0FF20 0675 F41608-84-C0451 840930 4920 A1C AFN 2 2 2 3 2 5 2 1015 4 J 2 1 1 1 1 2 1 1 1 2 0 00 5 33
3 08 0 0FF20 0630 F41608-84-C0453 840828 4920 A1C AFN 2 2 2 3 1 2 1015 1 J 2 1 1 1 1 2 1 1 1 2 0 00 5 25
CONTRACTOR TOTAL 6 254 *
SPOLETA CONSTRU & DEV CORP WEBSTER NEW YORK 082753799 78960 36
1 04 0 0CA51 0157 DACA51-83-C0114 840222 Z199 C2 000 2 2 2 D 1 2 0102 1 J 2 1 3 1 2 2 1 1 4 2 0 00 5 46
XEROX CORPORATION WEBSTER NEW YORK 049591852 78960 36
2 04 0 QA120 0328 GS02F3-71-40 840409 7530 C9E 000 2 2 2 6 49
2 02 0 RA100 0399 GS02F3-71-40 840222 7530 C9E 000 2 2 2 6 48
2 02 0 RA100 0400 GS02F3-71-40 840222 7530 C9E 000 2 2 2 6 48
2 02 0 RA100 0402 GS02F3-71-40 840222 7530 C9E 000 2 2 2 6 48
2 02 0 RA100 0410 GS02F3-71-40 840222 7530 C9E 000 2 2 2 6 48
2 04 0 RM300 0033 GS02F3-71-40 840404 7510 C9E 000 2 2 2 6 44
2 07 0 SA100 0154 GS02F3-71-40 840628 7530 C9E 000 2 2 2 6 52
2 05 0 TA100 0428 GS02F3-71-40 840518 7530 C9E 000 2 2 2 6 45
2 05 0 TA100 0429 GS02F3-71-40 840518 7530 C9E 000 2 2 2 6 45
2 07 0 TA100 0504 GS02F3-71-40 840625 7530 C9E 000 2 2 2 6 50
2 09 0 TA100 0658 GS02F3-71-40 840608 7530 C9E 000 2 2 2 6 30
2 09 0 TA100 0718 GS02F3-71-40 840530 7530 C9E 000 2 2 2 6 50
2 09 0 E612A 2119 N00014-80-C0778 840914 AD91 S1 000 2 2 2 A 2 7 2 1100 5 S 1 1 1 1 1 1 2 1 1 5 2 0 00 5 47
3 09 0 0JA27 0910 GS00K8-40-1S5625 840926 7435 A7 000 2 2 2 6 210

S MM A AAAAA AAAA BBBBBB BB BBBBBBB BBBBBB BBBB BBB BBB B B B B C C C CCCC C C D D D D D D D D D D D D DD DDDD D	B7
V OO 6888 888 888 1 1 1 1 2 3 4 5 6 7 8 9 0 1 A BB CCCC 3	AMOUNT
C NN 1 33333 2222 111111 11 1111111 333333 AAAA BBB CCC 9 0 2 3 1 2 3 4444 5 6 1 1 2 1 2	($000)

| | | |

S MM A AAAAA AAAA BBBBBB BB BBBBBBB BBBBBB BBBB BBB BBB B B B B C C C CCCC C C D D D D D D D D D D D D DD DDDD D B7
V OO 8888 888 888 1 1 1 1 2 3 4 5 6 7 8 9 0 1 A 12 12 12 1 AMOUNT
C NN 1 33333 2222 111111 11 1111111 333333 AAAA BBB CCC 9 0 2 3 1 2 3 4444 5 6 1 2 3 4 5 6 7 8 9 0 1 A BB CCCC 3 ($000)
E-TRON CORP WEST BABYLON NEW YORK 991763871 79246 36
2 04 0 JA116 2493 N00104-84-CA062 840330 5865 A7 000 2 2 2 3 1 2 1026 1 J 2 1 1 1 1 2 1 1 1 2 0 00 1 519
2 05 0 JA116 3399 N00104-84-CA068 840511 5865 A6 000 2 2 2 3 1 2 0200 1 J 2 1 1 1 1 2 1 1 1 2 0 00 1 5,674
2 04 0 JA116 2999 N00104-84-CA074 840430 5865 A7 000 2 2 2 3 1 2 0200 1 J 2 1 1 1 1 2 1 1 1 1 0 00 1 898
2 05 0 JA116 3145 N00104-84-CA077 840509 5865 A7 000 2 2 2 3 1 2 0200 1 J 2 1 1 1 1 2 1 1 1 2 0 00 1 1,219
2 05 0 JA116 3316 N00104-84-C1080 840504 5865 A7 000 2 2 2 3 1 2 0200 1 J 2 1 1 1 1 2 1 1 1 2 0 00 1 1,011
CONTRACTOR TOTAL 5 9,321 *
I I T RESEARCH INSTITUTE WEST BABYLON NEW YORK 005447826 79246 36
4 10 0 00900 0154 DLA900-84-C0080 831028 1240 A7 000 2 2 2 3 1 1 J 2 1 1 1 1 2 1 1 1 2 0 00 5 42
NDS SYSTEMS INC WEST BABYLON NEW YORK 991738436 79246 36
1 03 0 0AE07 1312 DAAE07-84-C0560 840208 2590 A4A DBT 2 2 2 3 1 2 0102 1 J 2 1 1 1 2 2 1 1 1 2 0 00 5 72
PHAOSTRON INSTRMNT ELEC CO WEST BABYLON NEW YORK 008255879 79246 36
4 09 0 00900 2664 DLA900-84-C2607 840910 6625 A7 000 2 2 2 3 1 2 0102 1 J 2 1 1 1 2 2 1 1 1 2 0 00 5 30
REX COMPONENTS CORP WEST BABYLON NEW YORK 050592567 79246 36
3 09 0 0FJ04 5280 F09603-84-C4268 840919 1005 A5 000 2 2 2 3 1 2 0102 1 J 2 1 1 1 2 2 1 1 1 2 0 00 5 53
STEWART THOMAS INDUSTRIES INC WEST BABYLON NEW YORK 054984950 79246 36
3 05 0 0FF20 0429 F41608-82-C1911 840504 1730 A1C 000 2 2 2 F 1 2 0102 1 J 2 1 1 1 2 2 1 1 1 2 0 00 1 28-
3 05 0 0FF20 0430 F41608-83-C1050 840511 1730 A1C 000 2 2 2 F 1 2 0102 1 J 2 1 1 1 2 2 1 1 1 2 0 00 1 55-
4 01 0 00700 1441 DLA700-84-C0950 840116 4910 A4B 000 2 2 2 3 1 2 0102 1 J 2 1 1 1 2 2 1 1 1 2 0 00 5 48
4 06 0 00700 3553 DLA700-84-C0950 840601 4910 A4B 000 2 2 2 A 1 1 J 2 1 1 1 1 2 1 1 1 2 0 00 5 45
CONTRACTOR TOTAL 4 10 *
CITY TOTAL 17 6,723 **
ALJO PRECISION PRODUCTS INC WESTBURY NEW YORK 002050631 79433 36
2 09 0 JA100 L970 N00383-84-C9550 840911 1560 A1A AAE 2 2 2 3 1 2 1015 1 J 2 1 1 1 1 2 1 7 1 2 0 00 5 75
ALL-TRONICS INC WESTBURY NEW YORK 002035137 79433 36
3 07 0 0SD02 0043 F04666-84-C0011 840605 J099 S1 000 2 2 2 3 1 2 0102 1 J 2 1 1 2 2 2 1 7 3 3 0 00 5 53
ALLARD AVIONICS CORP WESTBURY NEW YORK 055952766 79433 36
3 01 0 0FF50 0090 F41608-83-C1014 831027 6105 A1A 000 2 2 2 3 1 2 1015 5 J 2 1 1 2 1 2 1 7 1 2 0 00 5 39
3 02 0 0FF50 0049 F41608-84-C0578 831122 6105 A1B ATA 2 2 2 3 1 2 1015 5 J 2 1 1 1 1 2 1 7 1 2 1 00 5 31
CONTRACTOR TOTAL 2 70 *
ARKWIN INDUSTRIES INC WESTBURY NEW YORK 002037513 79433 36
1 07 0 0AJ09 1787 DAAJ09-84-CA836 840720 1660 A1A AHK 2 2 2 3 1 2 1015 5 J 2 1 1 1 1 2 1 7 1 2 0 00 5 206
2 01 0 JA100 C337 N00383-84-C4293 840126 4820 A1C AHJ 2 2 2 3 1 2 1015 5 J 2 1 1 1 1 2 1 7 1 2 0 00 1 64

S MM A AAAAA AAAA BBBBBB BB BBBBBBB BBBBBB BBBB BBB BBB B B B B C C C CCCC C C D D D D D D D D D D D D DD DDDD D B7
V OO 8888 888 888 1 1 1 1 1 2 1 1 12 12 12 1 AMOUNT
C NN 1 33333 2222 111111 11 1111111 333333 AAAA BBB CCC 9 0 2 3 1 2 3 4444 5 6 1 2 3 4 5 6 7 8 9 0 1 A BB CCCC 3 ($000)
ARKWIN INDUSTRIES INC (CONT) WESTBURY NEW YORK 002037513 79433 36
2 01 0 JA100 B912 N00383-84-C4322 840116 4820 A1A AFU 2 2 2 3 1 2 1015 5 J 2 1 1 1 1 2 1 7 1 2 0 00 5 58
2 02 0 JA100 C550 N00383-84-C4363 840202 4820 A1A AHP 2 2 2 3 1 2 1015 5 J 2 1 1 1 1 2 1 7 1 1 0 00 1 51
2 03 0 JA100 D682 N00383-84-C6352 840305 2840 A1B BTF 2 2 2 3 1 2 1015 5 J 2 1 1 1 1 2 1 7 1 2 0 00 1 119
2 08 0 JA100 K570 N00383-84-C6914 840816 1615 A1A AHP 2 2 2 3 1 2 1015 1 J 1 1 1 1 1 1 2 1 7 1 2 0 00 1 304
2 09 0 JA100 M127 N00383-84-C7047 840912 1650 A1A AFX 2 2 2 3 1 2 1015 5 J 2 1 1 1 1 2 1 7 1 2 0 00 5 73
2 06 0 JA100 G797 N00383-84-C9201 840613 2915 A1B AFX 2 2 2 3 1 2 1015 5 J 2 1 1 1 1 2 1 7 1 2 0 00 1 229
3 02 0 OFD08 0256 F09603-83-G1013 840203 4820 A1C ACD 2 2 2 4 2 0 2 1001 5 J 1 1 1 1 1 1 2 1 7 1 2 0 00 5 26
3 04 0 OFD08 0298 F09603-83-G1013 840404 4820 A1C ACD 2 2 2 4 1 2 1001 5 J 2 1 1 1 1 2 1 7 1 2 0 00 5 35
3 05 0 OFD08 0396 F09603-83-G1013 840430 4810 A1C ACD 2 2 2 4 1 2 1001 5 J 2 1 1 1 1 2 1 7 1 2 0 00 5 34
3 10 0 OFF80 0150 F09603-83-G1013 831026 2995 A1B BJL 2 2 1 4 1 58
3 04 0 OFF80 1627 F09603-83-G1013 840425 2995 A1B BJL 2 2 2 4 1 2 1015 5 J 2 1 1 1 1 2 1 7 1 2 0 00 1 68
3 06 0 OFF80 2012 F09603-83-G1013 840626 2995 A1B BJL 2 2 2 4 1 2 1015 5 J 2 1 1 1 1 2 1 7 1 2 0 00 5 42
3 12 0 OFE03 0390 F42600-84-C0176 831212 4820 A1A AAK 2 2 2 3 1 2 1015 4 J 2 1 1 1 1 2 1 7 1 2 0 00 5 26
3 09 0 OFE03 1955 F42600-84-C1098 840919 1620 A1A 000 2 2 1 3 1 112
3 12 0 OFE04 0367 F42600-84-C4229 831207 1650 A1A AFH 2 2 2 3 1 2 1015 4 J 2 1 1 1 1 2 1 7 1 2 0 00 5 30
03 0 00700 2112 DLA700-84-C1741 840307 4820 A1C 000 2 2 2 3 1 2 1013 5 J 2 1 1 1 1 2 1 7 1 2 0 00 5 41
08 0 00900 2623 DLA900-84-C2638 840831 5945 A7 000 2 2 2 3 1 2 1013 5 J 2 1 1 1 1 2 1 7 1 2 0 00 5 30
CONTRACTOR TOTAL 19 1,606 *
HARRIS CORPORATION WESTBURY NEW YORK 004203337 79433 36
1 05 0 OAH01 1301 DAAH01-84-C0472 840412 6630 A2 CMC 2 2 2 3 1 1 J 1 4 1 1 1 1 2 1 7 1 2 0 00 1 34
2 01 0 JA113 0785 N00104-84-C3009 840104 5865 A7 000 2 2 2 3 1 2 1015 5 J 1 1 1 1 1 1 2 1 7 1 2 1 00 2 175
2 03 0 JA113 1886 N00104-84-C3056 840301 6625 A7 000 2 2 2 3 1 1 J 1 2 1 1 1 1 2 1 7 1 2 0 00 1 58
4 09 0 00900 2633 DLA900-84-C2653 840904 5985 A7 000 2 2 2 3 1 2 1013 1 J 1 1 1 1 1 1 2 1 7 1 2 0 00 5 26
CONTRACTOR TOTAL 4 293 *
HASSALL JOHN INC WESTBURY NEW YORK 002045417 79433 36
3 09 0 OFD05 1150 F34601-84-C2559 840917 5320 A1B BSD 2 1 2 3 1 2 0102 1 J 2 1 1 1 2 2 1 7 1 2 0 00 5 92
IMC MAGNETICS CORP WESTBURY NEW YORK 002041895 79433 36
1 09 0 OAJ10 8438 DAAJ10-84-CA330 840928 6105 C9E 000 2 2 2 3 1 2 1015 1 J 1 4 1 1 1 1 2 1 7 1 1 0 00 1 179
2 05 0 JA100 F681 N00383-84-C4732 840507 4140 A7 AAE 2 2 2 3 1 2 1015 5 J 1 1 1 1 1 1 2 1 7 1 2 0 00 1 55-
2 09 0 JA100 L510 N00383-84-C5386 840908 4140 A7 AAE 2 2 2 3 1 2 1015 1 J 1 1 1 1 1 1 2 1 7 1 2 0 00 1 217
3 06 0 OFH02 2664 F04606-84-C0195 840608 6105 A7 GWA 2 2 2 3 1 2 1013 4 J 1 1 1 1 1 1 2 1 7 1 2 0 00 5 33
3 04 0 OFH02 3372 F04606-84-C0379 840412 4140 A7 GWA 2 2 2 3 1 2 1013 4 J 1 1 1 1 1 1 2 1 7 1 2 0 00 5 40
3 10 0 OFF50 0012 F41608-83-C1031 831026 4140 A1C AAK 2 2 2 3 1 2 1015 5 J 2 1 1 1 1 2 1 7 1 2 0 00 5 48
3 05 0 OFF50 0407 F41608-84-C0629 840227 4140 A1C AAK 2 2 2 3 2 4 2 0200 5 J 1 1 1 1 1 1 2 1 7 1 2 0 00 5 239
4 12 0 00400 0785 DLA400-83-C3065 831222 4140 C9E 000 2 2 2 B 1 1 J 1 4 1 1 1 1 2 1 7 1 2 0 00 5 30
4 11 0 00400 0435 DLA400-84-C0268 831122 4140 C9E 000 2 2 2 3 1 2 1013 1 J 1 1 1 1 1 1 2 1 7 1 2 0 00 5 35
4 12 0 00400 0723 DLA400-84-C0472 831219 4140 C9E 000 2 2 2 3 1 1 J 1 1 1 1 1 1 2 1 7 1 2 0 00 5 28
4 03 0 00400 1916 DLA400-84-C0472 840315 4140 C9E 000 2 2 2 B 1 1 J 1 1 1 1 3 1 2 1 7 1 2 0 00 5 28
4 04 0 00400 2286 DLA400-84-C1520 840409 4140 C9E 000 2 2 2 3 1 1 J 1 4 1 1 3 1 2 1 7 1 2 0 00 5 53
4 05 0 00400 2779 DLA400-84-C1520 840514 4140 C9E 000 2 2 2 B 1 1 J 1 4 1 1 1 1 2 1 7 1 2 0 00 5 27
4 05 0 00400 2718 DLA400-84-C1812 840509 6105 C9E 000 2 2 2 3 1 2 1013 1 J 1 1 1 1 3 1 2 1 7 1 2 0 00 5 38
4 05 0 00400 2717 DLA400-84-C1813 840509 4140 C9E 000 2 2 2 3 1 2 1013 1 J 1 1 1 1 3 1 2 1 7 1 2 0 00 5 31
4 06 0 00400 3104 DLA400-84-C2051 840608 4140 C9E 000 2 2 2 3 1 1 J 1 3 1 3 1 1 2 1 7 1 2 0 00 5 33
4 06 0 00400 3057 DLA400-84-C2111 840605 4140 C9E 000 2 2 2 3 1 2 1015 5 J 1 1 1 1 1 1 2 1 7 1 2 0 00 5 27

S MM A AAAAA AAAA BBBBBB BB BBBBBBB BBBBBB BBBB BBB BBB B B B B C C C CCCC C C D D D D D D D D D D D D DD DDDD D B7
V OO 8888 888 888 1 1 1 1 2 1 2 1 2 1 1 12 12 12 1 AMOUNT
C NN 1 33333 2222 111111 11 1111111 333333 AAAA BBB CCC 9 0 2 3 1 2 3 4444 5 6 1 2 3 4 5 6 7 8 9 0 1 A BB CCCC 3 ($000)
IMC MAGNETICS CORP (CONT) WESTBURY NEW YORK 002041895 79433 36
4 07 0 00400 3660 DLA400-84-C2375 840723 4140 C9E 000 2 2 2 3 1 1 J 1 1 1 1 1 1 2 1 7 1 2 0 00 5 28
4 08 0 00400 3924 DLA400-84-C2608 840813 4140 C9E 000 2 2 2 3 1 1 J 1 4 1 1 1 1 2 1 7 1 2 0 00 5 29
4 09 0 00400 4538 DLA400-84-C2862 840927 4140 C9E 000 2 2 2 3 1 2 1013 1 J 1 4 1 4 1 1 2 1 7 1 2 0 00 5 28
4 09 0 00400 4495 DLA400-84-C2934 840921 4140 C9E 000 2 2 2 3 1 2 1013 5 J 1 1 1 1 1 1 2 1 7 1 2 0 00 5 25
4 03 0 00700 2127 DLA700-84-C1591 840307 3010 C9E 000 2 2 2 3 1 2 1013 5 J 1 1 1 1 1 1 2 1 7 1 2 0 00 5 69
CONTRACTOR TOTAL 22 1,210 *
MATH ASSOCIATES INC WESTBURY NEW YORK 081515017 79433 36
1 04 0 0ZD04 1515 MDA904-84-C0562 840328 6070 A7 000 2 2 2 3 2 1 2 1001 6 J 2 1 1 1 1 2 1 7 1 2 0 00 5 30
METCO INC WESTBURY NEW YORK 057731663 79433 36
2 09 0 RA100 0868 N00189-84-C0562 840927 3439 C9E 000 2 2 2 3 1 2 1013 1 J 1 4 1 1 1 1 2 1 7 1 2 0 00 5 174
4 08 0 00400 3892 DLA400-84-C2189 840809 3439 C9E 000 2 2 2 B 1 2 1013 1 J 1 4 1 3 1 1 2 1 7 1 2 0 00 5 82
4 07 0 00400 349[illegible] DLA400-84-C2338 840702 3439 C9E 000 2 2 2 3 2 4 2 0200 5 J 1 2 1 1 1 1 2 1 7 1 2 0 00 5 88
4 08 0 00400 4023 DLA400-84-C2569 840821 3439 C9E 000 2 2 2 3 1 2 1013 1 J 1 4 1 1 1 1 2 1 7 1 2 0 00 5 47
CONTRACTOR TOTAL 4 391 *
RENAISSANCE MARKETING INC WESTBURY NEW YORK 030267751 79433 36
1 09 0 0HC06 0083 DAHC26-81-C0015 840612 W070 S1 000 2 2 2 B 1 1 J 2 1 1 1 1 2 1 7 2 1 0 00 5 33
RICHARDS G A & CO INC WESTBURY NEW YORK 002053544 79433 36
4 05 0 00500 1347 DLA500-84-C2826 840515 1560 A1A 000 2 2 2 3 1 2 1013 1 J 2 1 3 1 1 2 1 7 1 2 0 00 5 87
SYNTAR INDUSTRIES INC WESTBURY NEW YORK 082778127 79433 36
2 09 0 JA100 L967 N00383-84-C5434 840912 5961 A7 ASF 2 2 2 B 1 2 0102 1 J 2 1 1 1 2 2 1 7 1 2 0 00 5 206
CITY TOTAL 58 4,146 **
ALLARD AVIONICS CORP WESTBURY NEW YORK 055952766 79444 36
3 07 0 0FF50 0829 F41608-84-C0969 840629 6105 A1B ATA 2 2 2 3 1 2 1015 5 J 2 1 1 2 1 2 1 1 1 2 0 00 5 74
AMF INCORPORATED WESTBURY NEW YORK 001481076 79444 36
1 06 0 0KF10 0127 DAKF10-84-C0243 840502 J099 S1 000 2 2 2 3 1 2 1007 1 J 1 3 1 1 1 1 2 1 1 3 2 0 00 5 61
ARKWIN INDUSTRIES INC WESTBURY NEW YORK 002037513 79444 36
1 12 0 0AJ09 0152 DAAJ09-84-CA100 831116 4320 A1C AIA 2 2 2 3 1 1 J 2 1 2 1 1 2 1 1 1 2 0 00 1 119
1 09 0 0AJ09 2102 DAAJ09-84-CB191 840830 4820 A1C AHK 2 2 2 3 1 2 1015 5 J 2 1 1 1 1 2 1 1 1 2 0 00 5 75
1 05 0 0AJ09 1023 F09603-83-G1013 840430 1660 A1A AHK 2 2 2 4 1 2 1013 5 J 2 1 1 1 1 2 1 1 1 2 0 00 5 68
2 07 0 JA100 J790 N00383-84-C4967 840712 4820 A1A AHJ 2 2 2 3 1 2 1015 5 J 1 1 1 1 1 1 2 1 1 1 2 0 00 1 116
3 04 0 0FD04 0540 F09603-83-G1013 840323 1650 A1C AAK 2 2 2 4 1 2 1013 5 J 2 1 1 1 1 2 1 1 1 2 0 00 5 68
3 06 0 0FD04 0854 F09603-83-G1013 840625 1650 A1C AAK 2 2 2 4 1 2 1013 4 J 2 1 1 1 1 2 1 1 1 2 0 00 5 193
3 08 0 0FD04 0962 F09603-83-G1013 840727 1650 A1C AAK 2 2 2 4 2 4 2 0200 5 J 2 1 1 1 1 2 1 1 1 2 0 00 5 49
3 06 0 0FD08 0496 F09603-83-G1013 840607 4810 A1C ACD 2 2 2 4 2 4 2 1001 5 J 2 1 1 1 1 2 1 1 1 2 0 00 5 64

S MM A AAAAA AAAA BBBBBB BB BBBBBBB BBBBBB BBBB BBB BBB B B B B C C C CCCC C C D D D D D D D D D D D D DD DDDD D B7
V OO 8888 888 888 1 1 1 1 2 3 4 5 6 7 8 9 0 1 A 12 12 1 AMOUNT
C NN 1 33333 2222 111111 11 1111111 333333 AAAA BBB CCC 9 0 2 3 1 2 3 4444 5 6 1 2 3 4 5 6 7 8 9 0 1 A BB CCCC 3 ($000)
ARKWIN INDUSTRIES INC (CONT) WESTBURY NEW YORK 002037513 79444 36
3 05 0 OFE04 1372 F09603-83-G1013 840510 1680 A1C AFH 2 2 2 4 1 2 1015 4 J 2 1 1 1 1 2 1 1 1 2 0 00 5 37
3 06 0 OFE04 1936 F09603-83-G1013 840629 4820 A1C AFC 2 2 2 4 1 2 1015 4 J 2 1 1 1 1 2 1 1 1 2 0 00 5 110
3 07 0 OFE04 2043 F09603-83-G1013 840726 4820 A1C AFC 2 2 2 4 1 2 1002 4 J 2 1 1 1 1 2 1 1 1 2 0 00 1 70
3 04 0 OFF30 0481 F09603-83-G1013 840410 1680 A1C AAK 2 2 2 4 1 2 1015 1 J 2 1 1 1 1 2 1 1 1 2 0 00 5 41
3 12 0 OFF80 0145 F09603-83-G1013 831215 2995 A1B BJL 2 2 2 4 1 2 1015 5 J 2 1 1 1 1 2 1 1 1 2 0 00 5 30
3 02 0 OFF80 0552 F09603-83-G1013 831201 2995 A1B BJL 2 2 2 4 1 2 1015 5 J 2 1 1 1 1 2 1 1 1 2 0 00 5 74
3 12 0 OFF80 0601 F09603-83-G1013 831205 2995 A1B BJL 2 2 2 4 1 2 1015 5 J 2 1 1 1 1 2 1 1 1 2 0 00 5 40
3 11 0 OFF80 0608 F09603-83-G1013 831121 2995 A1B BJL 2 2 2 4 1 2 1015 4 J 2 1 1 1 1 2 1 1 1 2 0 00 1 117
3 12 0 OFF80 0913 F09603-83-G1013 831230 2995 A1B BSJ 2 2 2 4 1 2 1015 5 J 2 1 1 1 1 2 1 1 1 2 0 00 5 41
3 03 0 OFF80 1399 F09603-83-G1013 840312 2995 A1B BJL 2 2 2 4 1 2 1015 5 J 2 1 1 1 1 2 1 1 1 2 0 00 5 35
3 05 0 OFF80 1880 F09603-83-G1013 840518 2995 A1B BJL 2 2 2 4 1 2 1015 5 J 2 1 1 1 1 2 1 1 1 2 0 00 5 47
3 07 0 OFF80 2311 F09603-83-G1013 840719 2995 A1B BJL 2 2 2 4 1 2 1015 5 J 2 1 1 1 1 2 1 1 1 2 0 00 5 610
3 08 0 OFF80 2535 F09603-83-G1013 840820 2995 A1B BJL 2 2 1 4 1 89
3 08 0 OFF80 2539 F09603-83-G1013 840820 2995 A1B BJL 2 2 2 4 1 2 1015 4 J 2 1 1 1 1 2 1 1 1 2 0 00 5 48
3 08 0 OFF80 2594 F09603-83-G1013 840817 2995 A1B BJL 2 2 2 4 1 2 1015 4 J 2 1 1 1 1 2 1 1 1 2 0 00 5 136
3 09 0 OFF80 2971 F09603-83-G1013 840914 2995 A1B BJL 2 2 2 4 1 2 1015 4 J 2 1 1 1 1 2 1 1 1 2 0 00 5 72
3 09 0 OFF80 3180 F09603-83-G1013 840930 2995 A1B BJL 2 2 2 4 1 2 1015 4 J 2 1 1 1 1 2 1 1 1 2 0 00 5 38
3 01 0 OFD08 0105 F34601-84-C0031 831208 4820 A1C ACD 2 2 2 3 1 2 0102 1 J 2 1 1 1 2 2 1 1 1 2 1 00 5 26
3 04 0 OFD08 0349 F34601-84-C1083 840328 4820 A1C 000 2 2 2 3 2 4 2 0102 1 J 2 1 1 1 2 2 1 1 1 2 0 00 5 32
3 08 0 OFD04 1079 F34601-84-C2582 840824 1650 A1C AFN 2 2 2 3 2 4 2 0102 1 J 2 1 1 1 2 2 1 1 1 1 0 00 1 610
3 06 0 OFE03 1391 F42600-84-C0833 840629 1620 A1A ACA 2 2 2 3 1 2 1015 1 J 2 1 1 1 1 2 1 1 1 2 0 00 5 301
3 07 0 OFE03 1466 F42600-84-C1028 840719 1630 A1A AAK 2 2 2 3 1 2 1015 5 J 2 1 1 1 1 2 1 1 1 2 0 00 5 135
3 08 0 OFE03 1771 F42600-84-C1210 840827 4820 A1A 000 2 2 2 3 1 2 1015 4 J 2 1 1 1 1 2 1 1 1 2 0 00 5 32
3 04 0 OFE04 1298 F42600-84-C4999 840423 1650 A1C AFC 2 2 2 3 1 2 1015 4 J 2 1 1 1 1 2 1 1 1 2 0 00 1 40
4 12 0 00700 0990 DLA700-84-C0472 831201 4820 A1C 000 2 2 2 3 1 2 1013 5 J 2 1 1 1 1 2 1 1 1 2 0 00 5 31
4 11 0 00900 0278 DLA900-84-C0060 831114 5945 A7 000 2 2 2 3 1 2 1013 5 J 1 1 1 1 1 1 2 1 1 1 2 0 00 5 27
4 03 0 00700 2467 F09603-83-G1013 840310 1650 A1C 000 2 2 2 4 1 2 1015 5 J 2 1 1 1 1 2 1 1 1 2 0 00 5 114
CONTRACTOR TOTAL 35 3,735 *
GENERAL APPLD SCNCE LABS INC WESTBURY NEW YORK 057726689 79444 36
3 01 0 OHR06 0044 F33615-83-C2337 831219 AC12 A1B 000 2 2 2 C 1 2 1100 2 U 2 1 1 1 1 2 1 1 5 2 0 00 126
3 06 0 OHB03 0005 F40600-84-C0003 840515 AD96 S1 000 2 2 2 3 1 2 1100 2 U 2 1 1 1 1 2 1 1 5 1 0 00 80
3 08 0 OHB03 0013 F40600-84-C0003 840831 AD96 S1 000 2 2 2 C 1 2 1100 2 U 2 1 1 1 1 2 1 1 5 2 0 00 5 200
CONTRACTOR TOTAL 3 406 *
HARRIS CORPORATION WESTBURY NEW YORK 004203337 79444 36
2 09 0 JA112 5804 N00104-84-C2099 840911 1285 A7 GNG 2 2 2 3 1 2 1026 1 J 1 1 1 1 1 1 2 1 1 1 2 0 00 1 32
2 07 0 JA113 4585 N00104-84-C3200 840724 6625 A7 000 2 2 2 3 1 2 1001 6 J 1 1 1 1 1 1 2 1 1 1 2 0 00 1 32
2 08 0 JA112 5639 N00104-84-C3205 840829 6625 A7 000 2 2 2 3 1 2 1026 1 J 1 1 1 1 1 1 2 1 1 1 2 0 00 1 28
2 09 0 JA113 5956 N00104-84-C3288 840915 6625 A7 000 2 2 2 3 1 2 1026 1 J 1 1 1 1 1 1 1 1 1 1 2 0 00 1 33
2 09 0 JA112 5917 N00104-84-C4409 840915 1285 A5 GNG 2 2 2 3 1 2 1015 1 J 1 1 1 1 1 1 2 1 1 1 2 0 00 1 40
2 09 0 JA112 7291 N00104-84-C4437 840928 1285 A3 GNG 2 2 2 3 1 1 J 1 4 1 1 1 1 2 1 1 1 2 0 00 1 44
4 11 0 00900 0205 DLA900-84-C0296 831108 6625 A7 000 2 2 2 3 1 2 1013 5 J 1 3 1 1 1 1 2 1 1 1 2 0 00 5 51
4 08 0 00900 2562 DLA900-84-C2361 840814 5985 A7 000 2 2 2 3 1 2 1013 1 J 1 1 1 1 1 1 2 1 1 1 2 0 00 5 41
CONTRACTOR TOTAL 8 301 *
IMC MAGNETICS CORP WESTBURY NEW YORK 002041895 79444 36
1 12 0 0AJ09 8005 DAAJ09-83-CB892 831013 6105 C9E 000 2 2 2 3 1 2 1015 1 J 1 4 1 2 1 1 1 1 1 1 1 2 00 5 27

S MM A AAAAA AAAA BBBBBB BB BBBBBBB BBBBBB BBBB BBB BBB B B B B C C C CCCC C C D D D D D D D D D D D D DD DDDD D B7
V GG 8888 888 888 1 1 1 1 1 2 1 1 1 2 1 1 12 12 12 1 AMOUNT
C NN 1 33333 2222 111111 11 1111111 333333 AAAA BBB CCC 9 0 2 3 1 2 3 4444 5 6 1 2 3 4 5 6 7 8 9 0 1 A BB CCCC 3 ($000)
IMC MAGNETICS CORP (CONT) WESTBURY NEW YORK 002041895 79444 36
1 06 0 0AJ10 8203 DAAJ10-84-CA138 840614 6105 C9E 000 2 2 2 3 1 2 1015 1 J 1 4 1 1 1 1 2 1 1 1 2 0 00 5 95
3 10 0 0FH02 0102 F04606-83-C0916 831024 4140 A1C ABC 2 2 2 3 1 2 1013 5 J 1 1 1 1 1 1 2 1 1 1 2 1 00 5 48
3 07 0 0FH02 2464 F04606-84-C0195 840608 6105 A7 GWA 2 2 2 3 1 2 1013 4 J 1 1 1 1 1 1 2 1 1 1 2 0 00 5 33
3 05 0 0FH02 3600 F04606-84-C0447 840516 6615 A1C AFN 2 2 2 5 1 2 1015 1 J 1 1 1 1 1 1 1 1 1 1 2 0 00 5 127
3 06 0 0FH02 2572 F04606-84-C0610 840625 4140 A7 000 2 2 2 3 1 2 1013 4 J 1 1 1 1 1 1 2 1 1 1 2 0 00 5 80
4 07 0 00700 4259 DLA700-84-C1591 840717 3010 C9E 000 2 2 2 B 1 2 1013 5 J 1 1 1 1 1 1 2 1 1 1 2 0 00 5 42
CONTRACTOR TOTAL 7 452 *
METCO INC WESTBURY NEW YORK 057731663 79444 36
2 01 0 LA102 0253 N00123-84-C0024 840106 3433 A3 000 2 2 2 3 1 2 1015 1 J 1 1 1 1 1 1 1 1 1 1 3 0 00 5 35
2 06 0 MA104 4018 N00600-84-C0652 840321 3433 B9 000 2 2 2 3 1 2 1026 1 J 1 4 1 1 1 1 2 1 1 1 2 0 00 5 76
2 04 0 TA110 0108 N68836-84-C0052 840425 4940 B9 000 2 2 2 3 2 4 2 0200 1 J 1 3 1 2 1 1 2 1 1 1 2 0 00 5 37
4 06 0 00400 3183 DLA400-84-C2189 840614 3439 C9E 000 2 2 2 3 1 2 1013 1 J 1 4 1 3 1 1 2 1 1 1 2 0 00 5 82
4 08 0 00400 3821 DLA400-84-C2536 840803 3439 C9E 000 2 2 2 3 1 2 1013 1 J 1 4 1 1 1 1 2 1 1 1 2 0 00 5 57
CONTRACTOR TOTAL 5 287 *
PRECISION MECHANISMS CORP WESTBURY NEW YORK 002033231 79444 36
4 11 0 00900 0319 DLA900-84-C0388 831118 5930 A7 000 2 2 2 3 1 2 1013 1 J 2 1 1 1 1 2 1 1 1 2 0 00 5 34
S M S INSTRUMENTS INC WESTBURY NEW YORK 001533165 79444 36
3 12 0 0FF30 0065 F41608-83-C1194 831215 3020 A1C 000 2 2 2 3 1 2 1015 1 J 2 1 1 1 1 2 1 1 1 2 0 00 1 36
SPECTRONICS CORP WESTBURY NEW YORK 002044410 79444 36
4 02 0 00120 1078 DLA120-84-C4473 840216 6525 C9B 000 2 2 2 3 1 2 0700 5 J 2 1 1 1 1 2 1 1 1 3 0 00 5 30
4 03 0 00120 1079 DLA120-84-C4473 840216 6525 C9B 000 2 2 2 3 1 2 0700 5 J 2 1 1 1 1 2 1 1 1 2 0 00 5 30
4 09 0 00120 2031 DLA120-84-C4487 840619 6525 C9B 000 2 2 2 3 1 2 0102 1 J 2 1 1 1 2 2 1 1 1 3 0 00 5 75
4 06 0 00120 2310 DLA120-84-C4487 840619 6525 C9B 000 2 2 2 3 1 2 0102 1 J 2 1 1 1 2 2 1 1 1 3 0 00 5 75
CONTRACTOR TOTAL 4 210 *
CITY TOTAL 66 5,596 **
RENOLD INC WESTFIELD NEW YORK 002100873 79939 36
4 04 0 00700 2505 DLA700-84-C1599 840402 2805 C9E 000 2 2 2 5 1 2 1013 5 J 2 1 1 1 1 2 1 1 1 2 0 00 5 29
WELCH FOODS INC WESTFIELD NEW YORK 002126365 79939 36
4 12 0 0013H 8174 DLA13H-84-C0057 831215 8915 B2 000 2 2 2 3 1 2 0900 1 J 1 4 1 1 1 1 2 1 1 1 2 0 00 5 458
CITY TOTAL 2 487 **
WELCH FOODS INC WESTFIELD NEW YORK 002126365 79950 36
4 10 0 0013H 1004 DLA13H-84-CA237 831021 8915 B2 000 2 2 2 3 2 2 2 0900 1 J 1 4 1 1 1 1 2 1 1 5 2 0 00 5 72
4 11 0 0013H 1013 DLA13H-84-CA296 831125 8915 B2 000 2 2 2 3 2 2 2 0900 1 J 1 4 1 1 1 1 2 1 1 5 2 0 00 5 29
4 01 0 0013H 1028 DLA13H-84-CA353 840104 8915 B2 000 2 2 2 3 2 2 2 0900 1 J 1 4 1 1 1 1 2 1 1 5 2 0 00 5 30
4 01 0 0013H 1034 DLA13H-84-CA364 840111 8915 B2 000 2 2 2 3 2 2 2 0900 1 J 1 4 1 1 1 1 2 1 1 5 2 0 00 5 30
4 02 0 0013H 1042 DLA13H-84-CA395 840201 8915 B2 000 2 2 2 3 2 2 2 0900 1 J 1 4 1 1 1 1 2 1 1 5 2 0 00 5 30

S MM A AAAAA AAAA BBBBBB BB BBBBBBB BBBBBB BBBB BBB BBB B B B B C C C CCCC C C D D D D D D D D D D D D DD DDDD D B7
V OO 8888 888 888 1 1 1 1 2 3 4 5 6 7 8 9 0 1 A 12 12 1 AMOUNT
C NN 1 33333 2222 111111 11 1111111 333333 AAAA BBB CCC 9 0 2 3 1 2 3 4444 5 6 1 2 3 4 5 6 7 8 9 0 1 BB CCCC 3 ($000)
WELCH FOODS INC (CONT) WESTFIELD NEW YORK 002126365 79950 36
4 03 0 0013H 1064 DLA13H-84-CA468 840306 8915 B2 000 2 2 2 3 2 2 2 0900 1 J 1 4 1 1 1 1 2 1 1 5 2 0 00 5 28
4 03 0 0013H 1083 DLA13H-84-CA507 840329 8915 B2 000 2 2 2 3 2 2 2 0900 1 J 1 4 1 1 1 1 2 1 1 5 2 0 00 5 29
4 04 0 0013H 1085 DLA13H-84-CA520 840402 8915 B2 000 2 2 2 3 2 2 2 0900 1 J 1 4 1 1 1 1 2 1 1 5 2 0 00 5 30
4 05 0 0013H 1130 DLA13H-84-CA616 840514 8915 B2 000 2 2 2 3 2 2 2 0900 1 J 1 4 1 1 1 1 2 1 1 5 2 0 00 5 29
4 05 0 0013H 1139 DLA13H-84-CA642 840522 8915 B2 000 2 2 2 3 2 2 2 0900 1 J 1 4 1 1 1 1 2 1 1 5 2 0 00 5 33
4 05 0 0013H 1140 DLA13H-84-CA646 840523 8915 B2 000 2 2 2 3 2 2 2 0900 1 J 1 4 1 1 1 1 2 1 1 5 2 0 00 5 29
4 06 0 0013H 1174 DLA13H-84-CA748 840618 8915 B2 000 2 2 2 3 2 2 2 0900 1 J 1 4 1 1 1 1 2 1 1 5 2 0 00 5 29
4 07 0 0013H 1214 DLA13H-84-CA841 840717 8915 B2 000 2 2 2 3 2 2 2 0900 1 J 1 4 1 1 1 1 2 1 1 5 2 0 00 5 29
CITY TOTAL 13 427 **
COMPASS SALES CO INC WESTHAMPTON BEACH NEW YORK 060338225 80181 36
2 06 0 PB200 0215 N68335-84-C0583 840615 6220 A3 000 2 2 2 3 1 2 1013 1 J 2 1 3 1 1 2 1 1 2 3 0 00 1 36
COST CONSTRUCTION ASSOCIATES WESTHAMPTON BEACH NEW YORK 991328931 80181 36
1 09 0 0HA30 0042 DAHA30-83-C0015 840314 Z119 C2 000 2 2 2 A 2 6 2 1702 7 J 2 2 1 1 2 1 1 4 2 0 00 3 108
JONWAL CONSTRUCTION CO INC WESTHAMPTON BEACH NEW YORK 008915852 80181 36
1 09 0 0HA30 0028 DAHA30-84-C0038 840927 Y129 C2 000 2 2 2 3 1 2 0102 1 J 2 1 3 1 2 2 1 1 4 2 0 00 3 2,278
SCHAARDT & FULLAN WESTHAMPTON BEACH NEW YORK 081511602 80181 36
1 09 0 0HA30 0023 DAHA30-83-C0007 840124 R112 C2 000 2 2 2 B 2 5 2 0102 2 J 2 1 5 1 2 2 1 1 5 2 0 00 3 38
SUPREME EDGELIGHT DEVICES INC WESTHAMPTON BEACH NEW YORK 002057461 80181 36
3 04 0 0FD06 0506 F34601-84-C1486 840404 6610 A1C AFC 2 2 2 3 2 4 2 0102 1 J 2 1 1 1 2 2 1 1 1 2 0 00 5 30
3 05 0 0FD06 0651 F34601-84-C1929 840530 6605 A1C AFC 2 2 2 3 1 2 0102 1 J 2 1 1 1 2 2 1 1 1 2 0 00 5 27
CONTRACTOR TOTAL 2 57 *
TEXCEL INTERNATIONAL INC WESTHAMPTON BEACH NEW YORK 991848847 80181 36
1 09 0 0HA30 0032 DAHA30-84-C0008 840517 Y243 C2 000 2 2 2 3 1 2 0102 1 J 2 1 3 1 2 2 1 1 4 3 0 00 3 39
CITY TOTAL 7 2,556 **
WOLF X-RAY CORP WEST HEMPSTEAD NEW YORK 046741328 80225 36
4 05 0 00120 1699 DLA120-84-C8120 840507 6525 C9B 000 2 2 2 3 1 2 0700 1 J 2 1 1 1 1 2 1 1 1 2 0 00 5 47
UNITED PRECISION GAGE INC WEST HURLEY NEW YORK 041714197 80291 36
1 09 0 0AA09 8869 DAAA09-84-C1029 840831 1010 A5 EBB 2 2 2 3 1 2 0102 1 J 2 1 3 1 2 2 1 1 1 2 0 00 1 61
GENERAL RELIANCE CORPORATION WEST LOWVILLE NEW YORK 002196400 80390 36
2 02 0 JA100 C544 N00383-84-C4400 840209 5995 A7 AAE 2 2 2 3 1 2 0102 1 J 2 1 1 1 2 2 1 7 1 2 0 00 5 77
INERTIA SWITCH INC WEST NYACK NEW YORK 001641034 80599 36
4 01 0 00900 0746 DLA900-84-C0761 840113 5930 A7 000 2 2 2 3 1 2 1013 5 J 2 1 1 1 1 2 1 1 1 2 0 00 5 27

S MM A AAAAA AAAA BBBBBB BB BBBBBBB BBBBBB BBBB BBB BBB B B B B C C C CCCC C C D D D D D D D D D D D D DD DDDD D B7
V OO 8888 888 888 1 1 1 1 2 3 4 5 6 7 8 9 0 1 A BB CCCC 3 AMOUNT
C NN 1 33333 2222 111111 11 1111111 333333 AAAA BBB CCC 9 0 2 3 1 2 3 4444 5 6 1 2 3 4 5 6 7 8 9 0 1 A BB CCCC 3 ($000)
PALISADES GEOPHYSICAL INST WEST NYACK NEW YORK 072703796 80599 36
2 04 0 BH003 5000 N00030-81-E0179 840315 Z159 A5 CMQ 2 2 2 A 1 2 1016 5 S 2 1 1 1 1 2 1 1 1 2 0 00 5 88
2 10 0 BH003 0085 N00030-84-C0018 831025 H114 A5 CNJ 2 2 2 3 1 2 1001 5 U 2 1 1 1 1 2 1 1 2 1 0 00 5 1,388
2 01 0 PA101 A091 N00140-83-CKA29 831117 J019 S1 000 2 2 2 3 1 2 1001 5 U 2 1 1 1 1 2 1 1 5 2 0 00 5 123
2 03 0 PA101 A507 N00140-83-CKA29 840201 J019 S1 000 2 2 2 B 2 4 2 1001 5 U 2 1 1 1 1 2 1 1 5 3 0 00 5 204
2 09 0 PA101 B489 N00140-83-CKA29 840615 J019 S1 000 2 2 2 C 1 2 1001 5 U 2 1 1 1 1 2 1 1 5 2 0 00 5 157
3 01 0 OHT01 0097 F04704-82-C0053 831227 AC24 A2 CNJ 2 2 2 A 1 2 1100 5 U 2 1 1 1 1 2 1 1 2 1 0 00 5 477
CONTRACTOR TOTAL 6 2,437 *
CITY TOTAL 7 2,464 **
A B DICK CO WEST POINT MILITARY NEW YORK 030484398 80753 36
1 07 0 OAG60 0131 DAAG60-83-C0008 840313 R399 S1 000 2 2 2 B 1 2 1013 1 J 1 4 1 1 1 1 1 1 1 3 2 0 00 5 26
A-1 MAINTENANCE WEST POINT MILITARY NEW YORK 085004653 80753 36
1 07 0 OAG60 0154 DAAG60-84-C0146 840711 Z242 C2 000 2 2 2 3 1 2 0102 1 J 2 1 1 1 2 2 1 1 4 2 0 00 5 590
ABIELE CONTRACTING INC WEST POINT MILITARY NEW YORK 106801020 80753 36
1 09 0 OAG60 0187 DAAG60-84-C0187 840920 Z139 C2 000 2 2 2 3 1 2 0102 1 J 2 1 3 1 2 2 1 1 4 2 0 00 5 180
ALLISON GENERAL CONTRACTING WEST POINT MILITARY NEW YORK 991762576 80753 36
1 06 0 OAG60 0090 DAAG60-84-C0105 840402 Z162 C2 000 2 2 2 3 1 2 0102 1 J 2 1 3 1 2 2 1 1 4 2 0 00 5 83
ALPS MECHANICAL INC WEST POINT MILITARY NEW YORK 991630278 80753 36
1 05 0 OCA51 0185 DACA51-83-C0151 840409 Z249 C2 000 2 2 2 D 1 2 0102 1 J 2 1 3 1 2 2 1 1 4 2 0 00 5 29
AMERICAN CONSTR & ENERGY WEST POINT MILITARY NEW YORK 095820627 80753 36
1 04 0 OCA51 0074 DACA51-84-C0056 840119 Z299 C2 000 2 2 2 3 1 2 0102 1 J 2 1 4 1 2 2 1 1 4 2 0 00 5 120
BASEMAN BROS INC WEST POINT MILITARY NEW YORK 991866062 80753 36
1 09 0 OCA51 0421 DACA51-84-C0250 840929 Z162 C2 000 2 2 2 3 1 2 0102 1 J 2 1 3 1 2 2 1 1 4 2 0 00 5 179
BOSCH A & SON INC WEST POINT MILITARY NEW YORK 009776428 80753 36
1 08 0 OAG60 0167 DAAG60-82-C0216 840801 V212 S1 000 2 2 2 A 1 2 1011 5 J 2 1 1 1 1 2 1 1 3 2 0 00 5 29
C U H 2 A WEST POINT MILITARY NEW YORK 073739682 80753 36
1 05 0 OCA51 0188 DACA51-82-C0265 840502 R211 C2 000 2 2 2 D 1 2 0102 2 J 2 1 3 1 2 2 1 1 5 2 0 00 5 50
CASH BROS MECHANICAL WEST POINT MILITARY NEW YORK 049167646 80753 36
1 07 0 OAG60 0158 DAAG60-84-C0151 840725 Z291 C2 000 2 2 2 3 1 2 0102 1 J 2 1 1 1 2 2 1 1 4 2 0 00 5 406
CENTENNIAL SYSTEMS INC WEST POINT MILITARY NEW YORK 096357447 80753 36
1 09 0 OAG60 0219 DAHC26-81-C0022 840928 7010 A7 000 2 2 2 A 1 2 1002 1 J 2 1 1 1 1 2 1 1 5 2 0 00 5 82

S MM A AAAAA AAAA BBBBBB BB BBBBBBB BBBBBB BBBB BBB BBB B B B B C C C CCCC C C D D D D D D D D D D D D DD DDDD D B7
V OO 8888 888 888 1 1 1 1 2 12 12 12 1 AMOUNT
C NN I 33333 2222 111111 11 1111111 333333 AAAA BBB CCC 9 0 2 3 1 2 3 4444 5 6 1 2 3 4 5 6 7 8 9 0 1 A BB CCCC 3 ($000)
CENTRAL HUDSON GAS ELEC CORP WEST POINT MILITARY NEW YORK 006993695 80753 36
1 08 0 0AG60 0068 DAHC02 80 C6681 840301 S112 S1 000 2 1 2 5 2 3 2 1005 7 K 1 1 1 1 1 1 1 1 1 5 3 0 00 5 88
1 08 0 0AG60 0067 DAHC02 82 C0099 840301 S112 S1 000 2 1 2 5 2 3 2 1005 7 K 1 1 1 1 1 1 1 1 1 5 3 0 00 5 53
CONTRACTOR TOTAL 2 141 *
CROTHALL AMERICAN INC WEST POINT MILITARY NEW YORK 060079845 80753 36
1 11 0 0AG60 0011 DAAG60-83-C0203 831101 S203 S1 000 2 2 2 B 2 4 2 1007 5 J 1 5 1 5 1 1 1 1 1 3 2 0 00 5 169
D ANNUNZIO CONSTRUCTORS CORP WEST POINT MILITARY NEW YORK 060797826 80753 36
1 11 0 0CA51 0001 DACA51-82-C0084 831003 Z249 C2 000 2 2 2 D 2 5 2 0102 1 J 2 1 3 1 2 2 1 1 4 2 0 00 5 47
1 11 0 0CA51 0002 DACA51-82-C0084 831005 Z249 C2 000 2 2 2 D 2 5 2 0102 1 J 2 1 3 1 2 2 1 1 4 2 0 00 5 45
1 11 0 0CA51 0003 DACA51-82-C0084 831006 Z249 C2 000 2 2 2 D 2 5 2 0102 1 J 2 1 3 1 2 2 1 1 4 2 0 00 5 50
1 11 0 0CA51 0007 DACA51-82-C0084 831013 Z249 C2 000 2 2 2 D 2 5 2 0102 1 J 2 1 3 1 2 2 1 1 4 2 0 00 5 34
1 11 0 0CA51 0013 DACA51-82-C0084 831028 Z249 C2 000 2 2 2 B 1 2 0102 1 J 2 1 3 1 2 2 1 1 4 2 0 00 5 36
1 01 0 0CA51 0047 DACA51-82-C0084 831214 Z249 C2 000 2 2 2 D 1 2 0102 1 J 2 1 3 1 2 2 1 1 4 2 0 00 5 67
1 01 0 0CA51 0048 DACA51-82-C0084 831214 Z249 C2 000 2 2 2 D 1 2 0102 1 J 2 1 3 1 2 2 1 1 4 2 0 00 5 75
1 04 0 0CA51 0080 DACA51-82-C0084 840120 Z249 C2 000 2 2 2 D 1 2 0102 1 J 2 1 3 1 2 2 1 1 4 2 0 00 5 93
1 02 0 0CA51 0081 DACA51-82-C0084 840120 Z249 C2 000 2 2 2 D 1 1 J 2 1 3 1 1 2 1 1 4 2 0 00 5 90
1 03 0 0CA51 0138 DACA51-82-C0084 840206 Z249 C2 000 2 2 2 D 1 2 0102 1 J 2 1 3 1 2 2 1 1 4 2 0 00 5 46
1 03 0 0CA51 0139 DACA51-82-C0084 840223 Z249 C2 000 2 2 2 D 1 2 0102 1 J 2 1 3 1 2 2 1 1 4 2 0 00 5 39
CONTRACTOR TOTAL 11 622 *
DATAGRAPHIX INC WEST POINT MILITARY NEW YORK 002223501 80753 36
1 09 0 0AG60 0200 DAAG60-80-C0175 840924 W070 S1 000 2 2 2 A 1 2 1013 1 J 1 4 1 1 1 1 2 1 1 1 2 0 00 5 42
DEMO PAINTING CONTRACTOR INC WEST POINT MILITARY NEW YORK 054923230 80753 36
1 08 0 0AG60 0169 DAAG60-84-D0128 840806 Z165 C2 000 2 2 2 5 1 2 0102 1 J 2 1 1 1 2 2 1 1 4 2 0 00 5 30
DODGE CHMBRLN LZN ASSOC WEST POINT MILITARY NEW YORK 071081723 80753 36
1 09 0 0CA51 0395 DACA51-84-C0146 840918 R211 C2 000 2 2 2 3 1 2 0400 2 J 2 1 3 1 1 2 1 1 5 2 0 00 5 79
E I ASSOCIATES PROFESSIONAL WEST POINT MILITARY NEW YORK 054891825 80753 36
1 05 0 0CA51 0192 DACA51-83-C0014 840510 R211 C2 000 2 2 2 5 1 2 0102 2 J 2 1 3 1 2 2 1 1 5 2 0 00 5 57
EIRN CONSTRUCTION INC WEST POINT MILITARY NEW YORK 051855021 80753 36
1 06 0 0AG60 0146 DAAG60-83-D0120 840607 Z165 C2 000 2 2 2 5 1 2 0102 1 J 2 1 1 1 2 2 1 1 4 2 0 00 5 30
F C & C CONSTRUCTION ENTERP WEST POINT MILITARY NEW YORK 991276049 80753 36
1 06 0 0AG60 0145 DAAG60-84-C0136 840626 Z291 C2 000 2 2 2 3 1 2 0102 1 J 2 1 3 1 2 2 1 1 4 2 0 00 5 30
1 09 0 0AG60 0223 DAAG60-84-C0211 840930 Z169 C2 000 2 2 2 3 1 2 0102 1 J 2 1 3 1 2 2 1 1 4 2 0 00 5 92
CONTRACTOR TOTAL 2 122 *
FAIR H ASSOCIATES INC WEST POINT MILITARY NEW YORK 047824925 80753 36
1 09 0 0AG60 0205 DAAG60-84-C0207 840927 Z199 C2 000 2 2 2 3 1 2 0102 1 J 2 1 1 1 2 2 1 1 4 2 0 00 5 78

S MM A AAAAA AAAA BBBBBB BB BBBBBBB BBBBBB BBBB BBB BBB B B B B C C C CCCC C C D D D D D D D D D D D D DD DDDD D B7
V OO 8888 888 888 1 1 1 1 2 1 1 4 4 A BB CCCC 3 AMOUNT
C NN 1 33333 2222 111111 11 1111111 333333 AAAA BBB CCC 9 0 2 3 1 2 3 4444 5 6 1 2 3 4 5 6 7 8 9 0 1 A BB CCCC 3 ($000)
FAIR H ASSOCIATES INC (CONT) WEST POINT MILITARY NEW YORK 047824925 80753 36
1 09 0 0AG60 0228 DAAG60-84-C0212 840929 Z199 C2 000 2 2 2 3 1 2 1702 1 J 2 1 2 1 1 2 1 1 4 2 0 00 5 237
CONTRACTOR TOTAL 2 315 *
FAVINO MECHANICAL CONSTR WEST POINT MILITARY NEW YORK 002917177 80753 36
1 09 0 0AG60 0218 DAAG60-84-C0208 840928 Z245 C2 000 2 2 2 3 1 2 0102 1 J 2 1 3 1 2 2 1 1 4 2 0 00 5 196
FEDERAL PRISON INDUSTRIES WEST POINT MILITARY NEW YORK 991400110 80753 36
1 07 0 0AG60 0149 DAAG60-84-F5142 840608 7210 C9E 000 2 2 2 7 27
FREEDOM ELEVATOR CORP WEST POINT MILITARY NEW YORK 071042105 80753 36
1 08 0 0AG60 0152 DAAG60-82-C0148 840816 S299 S1 000 2 2 2 C 2 4 2 1001 5 J 2 3 1 1 2 1 1 3 2 0 00 5 90
GALSON & GALSON PC WEST POINT MILITARY NEW YORK 059383992 80753 36
1 03 0 0CA51 0095 DACA51-84-C0041 840203 R219 C2 000 2 2 2 3 1 2 0102 2 J 2 1 3 1 2 2 1 1 5 2 0 00 5 89
GERSTENFIELD-JACKSON ASSOC WEST POINT MILITARY NEW YORK 991392614 80753 36
1 02 0 0CA51 0083 DACA51-83-C0064 840126 R211 C2 000 2 2 2 5 1 2 0102 2 J 2 1 3 1 2 2 1 1 5 2 0 00 5 38
1 04 0 0CA51 0173 DACA51-83-C0064 840409 R211 C2 000 2 2 2 5 1 2 0102 2 J 2 1 3 1 2 2 1 1 5 2 0 00 5 53
1 05 0 0CA51 0190 DACA51-83-C0064 840502 R211 C2 000 2 2 2 5 1 2 0102 2 J 2 1 3 1 2 2 1 1 5 2 0 00 5 195
CONTRACTOR TOTAL 3 286 *
HAYWARD & PAKAN ASSOCIATES WEST POINT MILITARY NEW YORK 045645348 80753 36
1 05 0 0CA51 0178 DACA51-83-C0040 840416 R211 C2 000 2 2 2 5 1 2 0102 2 J 2 1 3 1 2 2 1 1 5 2 0 00 5 66
HERCULES CONSTRUCTION CORP WEST POINT MILITARY NEW YORK 020576492 80753 36
1 09 0 0CA51 0427 DACA51-84-C0240 840929 Z199 C2 000 2 2 2 3 1 2 0102 1 J 2 1 3 1 2 2 1 1 4 2 0 00 5 180-
HILLIER GROUP ARCH 1 PLAN WEST POINT MILITARY NEW YORK 057134652 80753 36
1 05 0 0CA51 0177 DACA51-84-C0051 840413 R219 C2 000 2 2 2 3 1 2 0102 2 J 2 1 3 1 2 2 1 1 5 2 0 00 5 40
1 09 0 0CA51 0338 DACA51-84-C0109 840821 R211 C2 000 2 2 2 3 1 2 0400 2 J 2 1 3 1 1 2 1 1 5 1 0 00 5 546
CONTRACTOR TOTAL 2 586 *
IFFLAND KAVANAGH WATERBUY WEST POINT MILITARY NEW YORK 080408560 80753 36
1 07 0 0CA51 0290 DACA51-84-C0061 840713 R211 C2 000 2 2 2 5 1 2 0102 2 J 2 1 3 1 2 2 1 1 5 2 0 00 5 66
1 09 0 0CA51 0403 DACA51-84-C0061 840924 R211 C2 000 2 2 2 5 1 2 0102 2 J 2 1 3 1 2 2 1 1 5 2 0 00 5 43
1 09 0 0CA51 0413 DACA51-84-C0061 840924 R211 C2 000 2 2 2 5 1 2 0102 2 J 2 1 3 1 2 2 1 1 5 2 0 00 5 70
CONTRACTOR TOTAL 3 179 *
INTERNATIONAL BUSINESS MCHS WEST POINT MILITARY NEW YORK 001368083 80753 36
1 10 0 0AG60 0002 GS00C0-34-37 831001 J070 S1 000 2 2 2 6 28

S MM A AAAAA AAAA BBBBBB BB BBBBBBB BBBBBB BBBB BBB BBB B B B B C C C CCCC C C D D D D D D D D D D D D D DD DDDD D B7
V OO 8888 888 888 1 1 1 1 2 3 1 2 3 4444 5 6 1 2 3 4 5 6 7 8 9 0 1 A 1 1 12 12 12 1 AMOUNT
C NN 1 33333 2222 111111 11 1111111 333333 AAAA BBB CCC 9 0 2 3 BB CCCC 3 ($000)
INTERNATIONAL BUSINESS (CONT) WEST POINT MILITARY NEW YORK 001368083 80753 36
1 02 0 0AG60 0053 GS00K8-40-1S5658 840210 J070 S1 000 2 2 2 6 25
CONTRACTOR TOTAL 2 53 *
JANSEN & ROGAN WEST POINT MILITARY NEW YORK 014988869 80753 36
1 05 0 0CA51 0179 DACA51-84-C0006 840418 R211 C2 000 2 2 2 5 1 2 0102 2 J 2 1 3 1 2 2 1 1 5 2 0 00 5 75
1 06 0 0CA51 0232 DACA51-84-C0006 840611 R211 C2 000 2 2 2 5 1 2 0102 2 J 2 1 3 1 2 2 1 1 3 2 0 00 5 75
1 08 0 0CA51 0299 DACA51-84-C0005 840716 R211 C2 000 2 2 2 D 1 2 0102 2 J 2 1 3 1 2 2 1 1 5 2 0 00 5 75-
CONTRACTOR TOTAL 3 75 *
KENDLAND COMPANY INC WEST POINT MILITARY NEW YORK 083334953 80753 36
1 04 0 0CA51 0107 DACA51-84-C0072 840217 Z199 C2 000 2 2 2 3 1 2 0102 1 J 2 1 3 1 2 2 1 1 4 2 0 00 5 5,468
KNAPP ROY C & SONS INC WEST POINT MILITARY NEW YORK 013658927 80753 36
1 09 0 0AG60 0056 DAAG60-84-C0078 840216 Z119 C2 000 2 2 2 3 1 1 J 2 1 1 1 2 1 1 4 2 0 00 5 59
1 08 0 0AG60 0180 DAAG60-84-C0182 840829 Z299 C2 000 2 2 2 3 1 2 0102 1 J 2 1 3 1 2 2 1 1 4 2 0 00 5 356
1 09 0 0CA51 0422 DACA51-84-C0244 840929 Z245 C2 000 2 2 2 3 1 2 0102 1 J 2 1 3 1 2 2 1 1 4 2 0 00 5 116
CONTRACTOR TOTAL 3 531 *
L B S CONSTRUCTION CO INC WEST POINT MILITARY NEW YORK 064333792 80753 36
1 08 0 0AG60 0178 DAAG60-83-C0123 840827 Z199 C2 000 2 2 2 A 1 2 0102 1 J 2 1 1 2 2 1 1 4 2 0 00 3 54
LAS ENERGY CORPORATION WEST POINT MILITARY NEW YORK 058224981 80753 36
4 02 0 00600 1712 DLA600-81-D4653 831101 9140 A8A 000 2 2 2 C 1 1 K 2 3 3 1 2 1 1 2 3 0 00 5 134
MADDEN J ELEC SRVC WEST POINT MILITARY NEW YORK 099262065 80753 36
1 01 0 0CA51 0060 DACA51-84-C0042 831230 Z199 C2 000 2 2 2 3 1 2 0102 1 J 2 1 3 1 2 2 1 1 4 2 0 00 5 129
MALLON PAUL M COMPANY WEST POINT MILITARY NEW YORK 991336025 80753 36
1 09 0 0CA51 0349 DACA51-84-C0155 840911 Z299 C2 000 2 2 2 3 1 2 0102 1 J 2 1 3 1 2 2 1 1 4 2 0 00 5 92
1 09 0 0CA51 0424 DACA51-84-C0248 840929 Z299 C2 000 2 2 2 3 1 2 0102 1 J 2 1 3 1 2 2 1 1 4 2 0 00 5 247
CONTRACTOR TOTAL 2 339 *
MANGANARO CHRLS A CNSLTNG WEST POINT MILITARY NEW YORK 056695083 80753 36
1 02 0 0CA51 0078 DACA51-83-C0107 840126 R211 C2 000 2 2 2 D 1 2 0102 2 J 2 1 3 1 2 2 1 1 5 2 0 00 5 38
MARTIN MARIETTA CORPORATION WEST POINT MILITARY NEW YORK 001339217 80753 36
1 09 0 0AG60 0203 DAAG60-82-C0134 840925 7025 A7 000 2 2 2 A 1 2 1003 3 J 1 5 1 5 1 1 2 1 1 2 2 0 00 5 616
1 09 0 0AG60 0222 DAAG60-82-C0134 840928 7025 A7 000 2 2 2 A 1 2 1003 3 J 1 5 1 5 1 1 2 1 1 2 2 0 00 5 90
CONTRACTOR TOTAL 2 706 *
MAYBROOK INDUSTRIES CORP WEST POINT MILITARY NEW YORK 064310808 80753 36
1 08 0 0AG60 0046 DAAG60-84-D0047 840116 5610 C9E 000 2 2 2 5 1 1 J 2 1 2 1 1 2 1 1 1 2 0 00 5 61

S MM A AAAAA AAAA BBBBBB BB BBBBBBB BBBBBB BBBB BBB BBB B B B B C C C CCCC C C D D D D D D D D D D D D DD DDDD D B7
V OO 8888 888 888 1 1 1 1 1 2 12 12 12 1 AMOUNT
C NN 1 33333 2222 111111 11 1111111 333333 AAAA BBB CCC 9 0 2 3 1 2 3 4444 5 6 1 2 3 4 5 6 7 8 9 0 1 A BB CCCC 3 ($000)
MERRITT MERIDIAN CONSTRUCTION WEST POINT MILITARY NEW YORK 064198352 80753 36
1 09 0 0AG60 0223 DAAG60-84-C0209 840929 Z164 C2 000 2 2 2 3 1 2 0102 1 J 2 1 2 1 2 2 1 1 4 2 0 00 5 547
METROPOLITAN WNDWS DRS CONSTR WEST POINT MILITARY NEW YORK 084295674 80753 36
1 01 0 0CA51 0056 DACA51-82-C0122 831129 Z242 C2 000 2 2 2 D 2 2 0102 1 J 2 1 3 1 2 2 1 1 4 2 0 00 5 39
1 05 0 0CA51 0200 DACA51-82-C0122 840511 Z242 C2 000 2 2 2 D 1 2 0102 1 J 2 1 3 1 2 2 1 1 4 2 0 00 5 494
1 07 0 0CA51 0258 DACA51-82-C0122 840511 Z242 C2 000 2 2 2 D 1 2 0102 1 J 2 1 3 1 2 2 1 1 4 2 0 00 5 50
CONTRACTOR TOTAL 3 583 *
MILTON SANITATION WEST POINT MILITARY NEW YORK 991633212 80753 36
1 06 0 0AG60 0118 DAAG60-84-C0125 840427 S205 S1 000 2 2 2 1 1 2 0102 1 J 2 1 3 1 2 2 1 1 3 2 0 00 5 79
MONTOYA FRED PC ARCHITECTS WEST POINT MILITARY NEW YORK 012345690 80753 36
1 03 0 0CA51 0118 DACA51-81-C0123 840222 R211 C2 000 2 2 2 D 1 2 0102 2 J 2 1 3 1 2 2 1 1 5 2 0 00 5 30
1 09 0 0CA51 0452 DACA51-81-C0123 840831 R211 C2 000 2 2 2 D 1 2 0400 2 J 2 1 3 1 1 2 1 1 5 2 0 00 5 26
1 03 0 0CA51 0106 DACA51-83-C0111 840215 R211 C2 000 2 2 2 D 1 2 0102 2 J 2 1 1 1 2 2 1 1 5 2 0 00 5 220
1 09 0 0CA51 0453 DACA51-83-C0111 840904 R211 C2 000 2 2 2 D 1 2 0400 2 J 2 1 3 1 1 2 1 1 5 2 0 00 5 110
CONTRACTOR TOTAL 4 386 *
MONTOYA-RODR, SIM-FAL, LEV WEST POINT MILITARY NEW YORK 991835992 80753 36
1 08 0 0CA51 0330 DACA51-84-C0099 840808 R211 C2 000 2 2 2 3 1 2 0400 2 J 1 1 1 3 1 1 3 1 1 5 2 0 00 5 427
MOTOROLA INC WEST POINT MILITARY NEW YORK 001325463 80753 36
1 09 0 0AG60 0202 DAAG60-84-C0200 840925 5820 A7 000 2 2 2 3 1 2 1001 5 J 1 5 1 5 1 1 1 1 1 1 1 0 00 5 527
NCR CORPORATION WEST POINT MILITARY NEW YORK 001316090 80753 36
1 09 0 0AG60 0201 DAAG60-83-C0045 840924 W070 S1 000 2 2 2 A 1 2 1013 1 J 1 4 1 1 1 1 2 1 1 1 2 0 00 5 26
NEW YORK TELEPHONE WEST POINT MILITARY NEW YORK 006988349 80753 36
1 01 0 0EA08 0037 DCA200-78-H0018 831026 S113 S1 000 2 2 2 5 2 3 2 1005 7 J 1 1 1 1 3 1 2 1 1 5 2 0 00 5 74
1 01 0 0EA08 0109 DCA200-78-H0018 831128 S113 S1 000 2 2 2 5 2 3 2 1005 7 J 1 1 1 1 3 1 2 1 1 5 2 0 00 5 74
1 01 0 0EA08 0170 DCA200-78-H0018 831227 S113 S1 000 2 2 2 5 2 3 2 1005 7 J 1 1 1 1 3 1 2 1 1 5 2 0 00 5 74
1 04 0 0EA08 0229 DCA200-78-H0018 840127 S113 S1 000 2 2 2 5 2 3 2 1005 7 J 1 1 1 1 3 1 2 1 1 5 2 0 00 5 74
1 04 0 0EA08 0289 DCA200-78-H0018 840228 S113 S1 000 2 2 2 5 2 3 2 1005 7 J 1 1 1 1 3 1 2 1 1 5 2 0 00 5 74
1 04 0 0EA08 0352 DCA200-78-H0018 840327 S113 S1 000 2 2 2 5 2 3 2 1005 7 J 1 1 1 1 3 1 2 1 1 5 2 0 00 5 74
1 05 0 0EA08 0424 DCA200-78-H0018 840428 S113 S1 000 2 2 2 5 2 3 2 1005 7 J 1 1 1 1 3 1 2 1 1 5 2 0 00 5 74
1 06 0 0EA08 0482 DCA200-78-H0018 840530 S113 S1 000 2 2 2 5 2 3 2 1005 7 J 1 1 1 1 3 1 2 1 1 5 2 0 00 5 74
1 07 0 0EA08 0537 DCA200-78-H0018 840626 S113 S1 000 2 2 2 5 2 3 2 1005 7 J 1 1 1 1 3 1 2 1 1 5 2 0 00 5 74
1 08 0 0EA08 0591 DCA200-78-H0018 840726 S113 S1 000 2 2 2 5 2 3 2 1005 7 J 1 1 1 1 3 1 2 1 1 5 2 0 00 5 74
1 09 0 0EA08 0655 DCA200-78-H0018 840828 S113 S1 000 2 2 2 5 2 3 2 1005 7 J 1 1 1 1 3 1 2 1 1 5 2 0 00 5 74
1 09 0 0EA08 0714 DCA200-78-H0018 840926 S113 S1 000 2 2 2 5 2 3 2 1005 7 J 1 1 1 1 3 1 2 1 1 5 2 0 00 5 74
CONTRACTOR TOTAL 12 888 *
NICOLET INSTRUMENT CORPORATION WEST POINT MILITARY NEW YORK 042010918 80753 36
1 09 0 0AG60 0186 GS00S5-73-63 840801 6720 C9E 000 2 2 2 6 39

S MM A AAAAA AAAA BBBBBB BB BBBBBBB BBBBBB BBBB BBB BBB B B B B C C C CCCC C C D D D D D D D D D D D D DD DDDD D B7
V OO 8888 888 888 1 1 1 1 1 1 1 1 1 12 12 12 1 AMOUNT
C NN 1 33333 2222 111111 11 1111111 333333 AAAA BBB CCC 9 0 2 3 1 2 3 4444 5 6 1 2 3 4 5 6 7 8 9 0 1 A BB CCCC 3 ($000)
OLYMPOS PAINTING CO WEST POINT MILITARY NEW YORK 991766730 80753 36
1 04 0 OAG60 0103 DAAG60-84-C0113 840417 Z163 C2 000 2 2 2 3 1 2 0102 1 J 2 1 3 1 2 2 1 1 4 2 0 00 5 49
PARAGON CONTRACTING CORP WEST POINT MILITARY NEW YORK 019158724 80753 36
1 05 0 OAG60 0082 DAAG60-84-C0098 840327 Z245 C2 000 2 2 2 3 1 2 0102 1 J 2 1 1 3 2 2 1 1 4 2 0 00 5 34
PARKER ENGINEERING & CHEM WEST POINT MILITARY NEW YORK 045841046 80753 36
1 08 0 OAG60 0177 DAGG60-84-C0149 840814 R421 S1 000 2 2 2 3 1 2 1013 2 J 2 1 1 1 1 2 1 1 3 2 0 00 5 186
PARSIPPANY CONSTRUCTION WEST POINT MILITARY NEW YORK 075137562 80753 36
1 09 0 OAG60 0230 DAAG60-84-C0210 840929 Z223 C2 000 2 2 2 3 1 1 J 2 1 3 1 1 2 1 1 4 2 0 00 5 638
PHILIPS MEDICAL SYSTEMS INC WEST POINT MILITARY NEW YORK 050471416 80753 36
1 12 0 OAG60 0004 DAAG60-83-C0221 831005 J066 S1 000 2 2 2 B 1 1 J 1 4 1 1 1 1 2 1 1 3 2 0 00 5 47
PINE BROOK INDUS COATING CO WEST POINT MILITARY NEW YORK 040750481 80753 36
1 09 0 OCA51 0416 DACA51-84-C0224 840929 Z249 C2 000 2 2 2 3 1 2 0102 1 J 2 1 3 1 2 2 1 1 4 2 0 00 5 32
POMERANCE BREINES ARCHITCTS PC WEST POINT MILITARY NEW YORK 068224286 80753 36
1 02 0 OCA51 0071 DACA51-83-C0084 840120 R211 C2 000 2 2 2 D 1 2 0102 2 J 2 1 3 1 2 2 1 1 5 2 0 00 5 28
1 02 0 OCA51 0072 DACA51-83-C0084 840113 R211 C2 000 2 2 2 D 1 2 0102 2 J 2 1 3 1 2 2 1 1 5 2 0 00 5 39
1 05 0 OCA51 0189 DACA51-83-C0084 840502 R211 C2 000 2 2 2 5 1 2 0102 2 J 2 1 3 1 2 2 1 1 5 2 0 00 5 64
1 08 0 OCA51 0320 DACA51-83-C0084 840807 R211 C2 000 2 2 2 5 1 2 0102 2 J 2 1 3 1 2 2 1 1 5 2 0 00 5 31
CONTRACTOR TOTAL 4 162 *
PREMIER RESTORATION & SUP CO WEST POINT MILITARY NEW YORK 052708278 80753 36
1 08 0 OAG60 0151 DAAG60-84-C0088 840622 Z199 C2 000 2 2 2 A 1 2 0102 1 J 2 1 1 2 2 1 1 4 2 0 00 3 28
RHODES & BASSO ENGINEERS PC WEST POINT MILITARY NEW YORK 064977374 80753 36
1 07 0 OCA51 0246 DACA51-83-C0052 840625 R211 C2 000 2 2 2 D 1 2 0102 2 J 2 3 1 2 2 1 1 5 2 0 00 5 60
SAN-MAR ELECTRONIC WEST POINT MILITARY NEW YORK 069592699 80753 36
1 08 0 OAG60 0182 DAAG60-84-D0003 840810 6810 C9E 000 2 2 2 5 1 1 J 1 4 1 1 1 1 1 1 1 1 2 0 00 5 28
SELTZER GILBERT L ASSOCIATES WEST POINT MILITARY NEW YORK 076852854 80753 36
1 09 0 OCA51 0365 DACA51-83-C0128 840919 R211 C2 000 2 2 2 D 1 2 0102 2 J 2 1 3 1 2 2 1 1 5 2 0 00 5 212
SHANNON & WILSON INC WEST POINT MILITARY NEW YORK 044037802 80753 36
5 05 0 OCW51 0027 DACW51-83-C0044 840509 R219 C2 000 2 2 2 D 1 2 1702 2 J 1 4 1 3 1 1 2 1 5 2 0 00 5 70
SPERRY CORPORATION WEST POINT MILITARY NEW YORK 001325406 80753 36
1 04 0 OHC26 0039 DAHC26-78-C0018 840131 J070 A7 000 2 2 2 B 1 2 1013 1 J 1 3 1 2 1 1 1 1 1 1 2 0 00 5 98

S MM A AAAAA AAAA BBBBBB BB BBBBBBB BBBBBB BBBB BBB BBB B B B B C C C CCCC C C D D D D D D D D D D D D DD DDDD D B7
V OO 8888 888 888 1 1 1 1 2 0 1 1 12 12 12 1 AMOUNT
C NN 1 33333 2222 111111 11 1111111 333333 AAAA BBB CCC 9 0 2 3 1 2 3 4444 5 6 1 2 3 4 5 6 7 8 9 0 1 A BB CCCC 3 ($000)
STETSON-DALE ARCHITECTS ENGNRS WEST POINT MILITARY NEW YORK 063055438 80753 36
1 09 0 OCA51 0333 DACA51-81-C0117 840822 R211 C2 000 2 2 2 D 1 2 0102 2 J 2 1 3 1 2 2 1 1 5 2 0 00 5 30
TALLEY INDUSTRIES INC WEST POINT MILITARY NEW YORK 008396202 80753 36
1 11 0 OAG60 0013 DAAG60-81-C0057 831101 R706 S1 000 2 2 2 B 1 2 1026 4 J 1 5 1 5 1 1 1 1 1 3 1 0 00 5 340
TECTONIC ASSOCIATES INC WEST POINT MILITARY NEW YORK 068700509 80753 36
1 09 0 OCA51 0210 DACA51-83-C0063 840515 R211 C2 000 2 2 2 5 1 2 0102 2 J 2 1 3 1 2 2 1 1 5 2 0 00 5 55
1 04 0 OCA51 0170 DACA51-84-C0023 840411 R211 C2 000 2 2 2 3 1 2 0102 2 J 2 1 3 1 2 2 1 1 5 2 0 00 5 59
1 09 0 OCA51 0387 DACA51-84-C0023 840920 R211 C2 000 2 2 2 D 1 2 0102 2 J 2 1 3 1 2 2 1 1 5 2 0 00 5 55
CONTRACTOR TOTAL 3 169 *
THERMO CONTRACTING CORP WEST POINT MILITARY NEW YORK 042791392 80753 36
1 05 0 OAG60 0119 DAAG60-84-C0126 840525 Z161 C2 000 2 2 2 3 1 2 0102 1 J 2 1 1 1 2 2 1 1 4 2 0 00 5 137
TRI-STATES SERVICE CO INC WEST POINT MILITARY NEW YORK 057901753 80753 36
1 09 0 OAG60 0214 DAAG60-83-C0175 840927 M159 S1 000 2 2 2 A 1 1 J 1 3 1 3 1 1 1 1 1 3 2 0 00 5 28
URBAHN NAFIE LYNN, P C WEST POINT MILITARY NEW YORK 991786815 80753 36
1 05 0 OCA51 0198 DACA51-84-C0060 840511 R211 C2 000 2 2 2 5 1 2 0102 2 J 2 1 3 1 2 2 1 1 5 2 0 00 5 36
1 05 0 OCA51 0204 DACA51-84-C0060 840515 R211 C2 000 2 2 2 5 1 2 0102 2 J 2 1 3 1 2 2 1 1 5 2 0 00 5 45
CONTRACTOR TOTAL 2 81 *
WAGNER THEODOR & SONS INC WEST POINT MILITARY NEW YORK 005555842 80753 36
1 09 0 OCA51 0420 DACA51-84-C0246 840929 Z241 C2 000 2 2 2 3 1 2 0102 1 J 2 1 3 1 2 2 1 1 4 2 0 00 5 244
WALTER MURRAY INC WEST POINT MILITARY NEW YORK 041592619 80753 36
1 01 0 OCA51 0069 DACA51-83-C0069 840104 Y199 C2 000 2 2 2 D 1 2 1702 1 J 1 4 1 3 1 1 3 1 1 4 2 0 00 5 147
1 04 0 OCA51 0154 DACA51-83-C0069 840323 Y199 C2 000 2 2 2 D 1 2 1702 3 J 1 4 1 3 1 1 3 1 1 4 2 0 00 5 139
1 09 0 OCA51 0368 DACA51-83-C0069 840918 Y199 C2 000 2 2 2 D 1 1 J 1 4 1 3 1 1 3 1 1 4 2 0 00 5 88
CONTRACTOR TOTAL 3 374 *
WERDEN ROBERT G & ASSOCIATES WEST POINT MILITARY NEW YORK 057124026 80753 36
1 04 0 OCA51 0136 DACA51-84-C0066 840308 R211 C2 000 2 2 2 3 1 2 0102 2 J 2 1 3 1 2 2 1 1 5 2 0 00 5 75
WHIRLPOOL CORPORATION WEST POINT MILITARY NEW YORK 001288075 80753 36
1 06 0 OAG60 0138 GS00S5-81-07 840130 4110 C9E 000 2 2 2 6 28
XEROX CORPORATION WEST POINT MILITARY NEW YORK 049591852 80753 36
1 03 0 OAG60 0039 GS00S4-14-44 831001 J070 S1 000 2 2 2 6 104
YANDELL & HILLER INC WEST POINT MILITARY NEW YORK 062298203 80753 36
1 08 0 OCA51 0305 DACA51-84-C0100 840730 R211 C2 000 2 2 2 3 1 2 0400 2 J 2 1 3 1 1 2 1 1 5 2 0 00 5 284
CITY TOTAL 124 19,348 **

S MM A AAAAA AAAA BBBBBB BB BBBBBBB BBBBBB BBBB BBB BBB B B B B C C C CCCC C C D D D D D D D D D D D D DD DDDD D B7
V OO 8888 888 888 1 1 1 1 1 2 1 2 12 12 12 1 AMOUNT
C NN 1 33333 2222 111111 11 1111111 333333 AAAA BBB CCC 9 0 2 3 1 2 3 4444 5 6 1 2 3 4 5 6 7 8 9 0 1 A BB CCCC 3 ($000)
PECK & HALE INC WEST SAYVILLE NEW YORK 002042364 80885 36
2 03 0 JA111 2312 N00104-84-CA363 840319 2020 A3 GAE 2 2 2 3 1 2 0102 1 J 2 1 1 2 2 2 1 1 1 2 0 00 1 196
2 07 0 JA111 4070 N00104-84-C0363 840501 2020 A3 GAE 2 2 2 B 1 2 0102 1 J 2 1 1 1 2 2 1 1 1 2 0 00 1 195
2 07 0 JA111 4320 N00104-84-C0466 840711 2020 A3 000 2 2 2 3 1 2 0102 1 J 2 1 3 1 2 2 1 1 1 2 0 00 1 318
4 09 0 00500 2345 DLA500-84-C1856 840912 4010 C9E 000 2 2 2 3 1 2 0102 1 J 2 1 1 1 2 2 1 1 1 2 0 00 1 68
CITY TOTAL 4 777 **
DDD ENVIRONMENTAL MANAGEMENT C WEST SENECA NEW YORK 055074264 80907 36
4 09 0 00200 0070 DLA200-84-D0036 840622 P100 S1 000 2 2 2 5 1 1 J 2 1 1 1 1 2 1 1 3 2 6 00 5 40
4 09 0 00200 0071 DLA200-84-D0036 840817 P100 S1 000 2 2 2 5 1 1 J 2 1 1 1 1 2 1 1 3 2 6 00 5 45
4 09 0 00200 0072 DLA200-84-D0036 840816 P100 S1 000 2 2 2 5 1 1 J 2 1 1 1 1 2 1 1 3 2 6 00 5 32
4 09 0 00200 0073 DLA200-84-D0036 840815 P100 S1 000 2 2 2 5 1 1 J 2 1 1 1 1 2 1 1 3 2 6 00 5 29
4 09 0 00200 0074 DLA200-84-D0036 840921 P100 S1 000 2 2 2 5 1 1 J 2 1 1 1 1 2 1 1 3 2 6 00 5 143
4 09 0 00200 0075 DLA200-84-D0036 840829 P100 S1 000 2 2 2 5 1 1 J 2 1 1 1 1 2 1 1 3 2 0 00 5 104
4 09 0 00200 0076 DLA200-84-D0036 840917 P100 S1 000 2 2 2 5 1 1 J 2 1 1 1 1 2 1 1 3 2 1 00 5 234
4 09 0 00200 0077 DLA200-84-D0036 840910 P100 S1 000 2 2 2 5 1 1 J 2 1 1 1 1 2 1 1 3 2 0 00 5 42
4 09 0 00200 0078 DLA200-84-D0036 840921 P100 S1 000 2 2 2 5 1 1 J 2 1 1 1 1 2 1 1 3 2 0 00 5 38
4 09 0 00200 0082 DLA200-84-D0036 840814 P100 S1 000 2 2 2 5 1 1 J 2 1 1 1 1 2 1 1 3 2 0 00 5 29
4 09 0 00200 0083 DLA200-84-D0036 840416 P100 S1 000 2 2 2 5 1 1 J 2 1 1 1 1 2 1 1 3 2 0 00 5 29
CITY TOTAL 11 765 **
TEXTRON INC WHEATFIELD NEW YORK 001338979 81380 36
1 04 0 0AJ10 8141 DAAK70-82-C0114 840330 1930 C9E DGG 2 2 2 B 2 4 2 1013 5 J 1 1 1 1 1 1 2 1 7 1 2 0 00 5 8,334
1 09 0 0AJ10 8431 DAAK70-82-C0114 840928 1930 C9E DGG 2 2 2 C 1 2 1013 5 J 1 1 1 1 1 1 2 1 7 1 1 0 00 1 681
1 02 0 0SG60 4254 DASG60-83-C0021 840209 AC23 A2 CED 2 2 2 A 1 2 1100 5 U 1 1 1 1 1 1 2 1 7 5 2 0 00 5 75
1 04 0 0SG60 4316 DASG60-83-C0021 840410 AC23 A2 CED 2 2 2 A 1 2 1100 5 U 1 1 1 1 1 1 2 1 7 5 2 0 00 5 269
3 09 0 0HT01 0333 F04704-78-C0003 840806 1420 A2 000 2 2 1 C 1 1,000
3 08 0 0HT01 0335 F04704-84-C0038 840803 AC23 A2 000 2 2 2 D 1 2 1100 2 U 1 5 1 1 1 1 3 1 7 1 1 0 00 2,050
3 04 0 0HK03 0233 F29601-82-C0084 831101 AC53 A5 000 2 2 2 C 2 1 2 1100 2 R 1 3 1 2 1 1 3 1 7 5 2 0 00 70
3 11 0 0HR07 0002 F33615-79-C5139 831102 AC12 A1A 000 2 2 2 D 1 2 1100 2 U 1 1 1 1 1 1 2 1 7 5 2 0 00 5 48
CITY TOTAL 8 12,527 **
TEXTRON INC WHEATLAND NEW YORK 001338979 81402 36
3 02 0 0HT01 0162 F04704-84-C0038 840228 AC23 A2 000 2 2 2 3 1 2 1100 2 U 1 5 1 2 1 1 3 1 1 1 1 0 00 5 4,475
ACUDATA SYSTEMS WHITE PLAINS NEW YORK 991301722 81677 36
4 08 0 00137 5385 DLA13H-84-55088 840719 8925 B2 000 2 2 2 5 2 6 2 0900 7 J 1 5 1 5 1 1 1 1 1 5 2 0 00 5 28
BRAND NAME CONTRACTOR WHITE PLAINS NEW YORK 991081308 81677 36
1 04 0 0HC41 5012 DLA13H-XX-50000 840325 8999 B2 000 2 2 2 5 2 6 2 0900 7 J 1 1 1 1 1 1 2 1 1 1 2 0 00 5 34
1 04 0 0HC41 5012 DLA13H-XX-50000 840325 8999 B2 000 2 2 2 5 2 6 2 0900 7 J 1 1 1 1 1 1 2 1 1 1 2 0 00 5 34
1 04 0 0HC41 5012 DLA13H-XX-50000 840325 8999 B2 000 2 2 2 5 2 6 2 0900 7 J 1 1 1 1 1 1 2 1 1 1 2 0 00 5 34
1 04 0 0HC41 5012 DLA13H-XX-50000 840325 8999 B2 000 2 2 2 5 2 6 2 0900 7 J 1 1 1 1 1 1 2 1 1 1 2 0 00 5 34
1 04 0 0HC41 5012 DLA13H-XX-50000 840325 8999 B2 000 2 2 2 5 2 6 2 0900 7 J 1 1 1 1 1 1 2 1 1 1 2 0 00 5 34
1 04 0 0HC41 5012 DLA13H-XX-50000 840325 8999 B2 000 2 2 2 5 2 6 2 0900 7 J 1 1 1 1 1 1 2 1 1 1 2 0 00 5 34
1 04 0 0HC41 5012 DLA13H-XX-50000 840325 8999 B2 000 2 2 2 5 2 6 2 0900 7 J 1 1 1 1 1 1 2 1 1 1 2 0 00 5 34

S V C	MM OO NN	A	AAAAA	AAAA	BBBBBB	BB	BBBBBBB	BBBBBB	BBBB 8888	BBB 888	BBB CCC	B 9	B 0	B 2	B 3	C 1	C 2	C 3	CCCC 4444	C 5	C 6	D 1	D 2	D 3	D 4	D 5	D 6	D 7	D 8	D 9	D 10	D 11	D 12 A	DD 12 BB	DDDD 12 CCCC	D 1 3	B7 AMOUNT ($000)
BRAND NAME CONTRACTOR (CONT)					WHITE PLAINS							NEW YORK							991081308			81677											36				
1	04	0	OHC41	5012	DLA13H-XX-50000			840325	8999	B2	000	2	2	2	5	2	6	2	0900	7	J	1	1	1	1	1	1	2	1	1	1	2	0	00		5	34
1	04	0	OHC41	5012	DLA13H-XX-50000			840325	8999	B2	000	2	2	2	5	2	6	2	0900	7	J	1	1	1	1	1	1	2	1	1	1	2	0	00		5	34
1	04	0	OHC41	5012	DLA13H-XX-50000			840325	8999	B2	000	2	2	2	5	2	6	2	0900	7	J	1	1	1	1	1	1	2	1	1	1	2	0	00		5	34
1	04	0	OHC41	5012	DLA13H-XX-50000			840325	8999	B2	000	2	2	2	5	2	6	2	0900	7	J	1	1	1	1	1	1	2	1	1	1	2	0	00		5	34
1	04	0	OHC41	5012	DLA13H-XX-50000			840325	8999	B2	000	2	2	2	5	2	6	2	0900	7	J	1	1	1	1	1	1	2	1	1	1	2	0	00		5	34
1	04	0	OHC41	5012	DLA13H-XX-50000			840325	8999	B2	000	2	2	2	5	2	6	2	0900	7	J	1	1	1	1	1	1	2	1	1	1	2	0	00		5	34
1	04	0	OHC41	5012	DLA13H-XX-50000			840325	8999	B2	000	2	2	2	5	2	6	2	0900	7	J	1	1	1	1	1	1	2	1	1	1	2	0	00		5	34
1	04	0	OHC41	5012	DLA13H-XX-50000			840325	8999	B2	000	2	2	2	5	2	6	2	0900	7	J	1	1	1	1	1	1	2	1	1	1	2	0	00		5	34
1	04	0	OHC41	5012	DLA13H-XX-50000			840325	8999	B2	000	2	2	2	5	2	6	2	0900	7	J	1	1	1	1	1	1	2	1	1	1	2	0	00		5	34
1	04	0	OHC41	5012	DLA13H-XX-50000			840325	8999	B2	000	2	2	2	5	2	6	2	0900	7	J	1	1	1	1	1	1	2	1	1	1	2	0	00		5	34
1	04	0	OHC41	5012	DLA13H-XX-50000			840325	8999	B2	000	2	2	2	5	2	6	2	0900	7	J	1	1	1	1	1	1	2	1	1	1	2	0	00		5	34
1	04	0	OHC41	5012	DLA13H-XX-50000			840325	8999	B2	000	2	2	2	5	2	6	2	0900	7	J	1	1	1	1	1	1	2	1	1	1	2	0	00		5	34
1	04	0	OHC41	5012	DLA13H-XX-50000			840325	8999	B2	000	2	2	2	5	2	6	2	0900	7	J	1	1	1	1	1	1	2	1	1	1	2	0	00		5	34
1	04	0	OHC41	5012	DLA13H-XX-50000			840325	8999	B2	000	2	2	2	5	2	6	2	0900	7	J	1	1	1	1	1	1	2	1	1	1	2	0	00		5	34
1	04	0	OHC41	5012	DLA13H-XX-50000			840325	8999	B2	000	2	2	2	5	2	6	2	0900	7	J	1	1	1	1	1	1	2	1	1	1	2	0	00		5	34
1	04	0	OHC41	5012	DLA13H-XX-50000			840325	8999	B2	000	2	2	2	5	2	6	2	0900	7	J	1	1	1	1	1	1	2	1	1	1	2	0	00		5	34
1	04	0	OHC41	5012	DLA13H-XX-50000			840325	8999	B2	000	2	2	2	5	2	6	2	0900	7	J	1	1	1	1	1	1	2	1	1	1	2	0	00		5	34
1	04	0	OHC41	5012	DLA13H-XX-50000			840325	8999	B2	000	2	2	2	5	2	6	2	0900	7	J	1	1	1	1	1	1	2	1	1	1	2	0	00		5	40
CONTRACTOR TOTAL												26							890	*																
CANDLE CORPORATION					WHITE PLAINS							NEW YORK							991757204			81677											36				
2	03	0	F273C	0629	M00027-84-C0030			840319	7030	A7	000	2	2	2	3	1		2	1001	6	J	1	1	1	1	1	1	2	1	1	1	2	0	00		5	72
2	05	0	F273C	0911	M00027-84-C0030			840501	7030	A7	000	2	2	2	B	1		2	1001	6	J	1	1	1	1	1	1	2	1	1	1	2	0	00		5	36
2	06	0	F273C	1091	M00027-84-C0030			840621	7030	A7	000	2	2	2	B	1		2	1001	6	J	1	1	1	1	1	1	2	1	1	1	2	0	00		5	72
CONTRACTOR TOTAL												3							180	*																
CLARK-SCHWBL FBR GLS CORP					WHITE PLAINS							NEW YORK							001468214			81677											36				
2	03	0	QA120	0246	N00406-84-C1407			840321	8305	A3	000	2	2	2	3	1		2	0102	1	J	2		1	1	1	2	2	1	1	1	2	0	00		5	66
DIGITAL SYSTEMS CORP					WHITE PLAINS							NEW YORK							112910351			81677											36				
2	07	0	LF132	0986	N66001-84-C0228			840726	7021	C9E	000	2	2	2	3	1		1			J	2		1	1	1	1	2	1	1	2	2	0	00		5	281
3	09	0	OHM02	0330	F08651-84-C0216			840928	7025	A7	000	2	2	2	3	1		2	1013	1	J	2		1	1	1	1	2	1	1	2	2	0	00		5	77
CONTRACTOR TOTAL												2							358	*																
GENERAL FOODS CORPORATION					WHITE PLAINS							NEW YORK							001339035			81677											36				
1	11	0	OBT47	0025	DABT47-83-D9637			831107	8920	B2	000	2	2	2	5	1		1			J	1	1	1	1	1	1	2	1	1	1	2	0	00		5	41
1	02	0	OBT47	0048	DABT47-83-D9637			840206	8920	B2	000	2	2	2	5	1		1			J	1	1	1	1	1	1	2	1	1	1	2	0	00		5	28
1	03	0	OBT47	0060	DABT47-83-D9637			840306	8920	B2	000	2	2	2	5	2	2	1			J	1	1	1	1	1	1	2	1	1	1	2	0	00		5	34
2	06	0	FCCIC	1083	DLA13H-84-F0058			840120	8955	B2	000	2	2	2	5	2	6	2	0900	7	J	1	5	1	5	1	1	2	1	1	5	2	0	00		5	32
2	06	0	FCCEC	1080	DLA13H-84-50058			831018	8955	B2	000	2	2	2	5	2	6	2	0900	7	J	1	5	1	5	1	1	2	1	1	5	2	0	00		5	37
2	06	0	FCCIC	1081	DLA13H-84-50058			831212	8955	B2	000	2	2	2	5	2	6	2	0900	7	J	1	5	1	5	1	1	2	1	1	5	2	0	00		5	34
2	06	0	FCCIC	1082	DLA13H-84-50058			840103	8955	B2	000	2	2	2	5	2	6	2	0900	7	J	1	5	1	5	1	1	2	1	1	5	2	0	00		5	26
2	06	0	FCCIC	1084	DLA13H-84-50058			840326	8955	B2	000	2	2	2	5	2	6	2	0900	7	J	1	5	1	5	1	1	2	1	1	5	2	0	00		5	38
2	06	0	FCCIC	1085	DLA13H-84-50058			840416	8955	B2	000	2	2	2	5	2	6	2	0900	7	J	1	5	1	5	1	1	2	1	1	5	2	0	00		5	28
2	09	0	FCCIC	1765	DLA13H-84-50058			840806	8955	B2	000	2	2	2	5	2	6	2	0900	7	J	1	5	1	5	1	1	2	1	1	5	2	0	00		5	33

S MM A AAAAA AAAA BBBBBB BB BBBBBBB BBBBBB BBBB BBB BBB B B B B C C C CCCC C C D D D D D D D D D D D D DD DDDD D B7
V 00 8888 888 888 1 1 1 1 2 3 1 1 1 1 1 1 1 1 1 1 1 1 1 1 1 1 12 12 12 1 AMOUNT
C NN 1 33333 2222 111111 11 1111111 333333 AAAA BBB CCC 9 0 2 3 1 2 3 4444 5 6 1 2 3 4 5 6 7 8 9 0 1 A BB CCCC 3 ($000)
GENERAL FOODS CORPORATI (CONT) WHITE PLAINS NEW YORK 00:339035 81677 36
2 09 0 FCCIC 1852 DLA13H-84-50058 840509 8955 B2 000 2 2 2 5 2 6 2 0900 7 J 1 5 1 5 1 1 2 1 1 5 2 0 00 5 41
2 09 0 FCCIC 1853 DLA13H-84-50058 840605 8955 B2 000 2 2 2 5 2 6 2 0900 7 J 1 5 1 5 1 1 2 1 1 5 2 0 00 5 39
2 09 0 FCCIC 1854 DLA13H-84-50058 840711 8955 B2 000 2 2 2 5 2 6 2 0900 7 J 1 5 1 5 1 1 2 1 1 5 2 0 00 5 34
3 12 0 0JA06 0023 DLA13H-81-50058 831031 8905 B2 000 2 2 2 5 2 6 2 0900 7 J 1 1 1 1 1 1 1 1 1 1 2 0 00 5 81
3 12 0 0JA06 0032 DLA13H-81-50058 831130 8905 B2 000 2 2 2 5 2 6 2 0900 7 J 1 1 1 1 1 1 1 1 1 1 2 0 00 5 210
3 01 0 0JA06 0057 DLA13H-81-50058 840126 8905 B2 000 2 2 2 5 2 6 2 0900 7 J 1 1 1 1 1 1 2 1 1 1 2 0 00 5 82
3 03 0 0JA06 0069 DLA13H-81-50058 840217 8905 B2 000 2 2 2 5 2 6 2 0900 7 J 1 1 1 1 1 1 1 1 1 1 2 0 00 5 25
3 03 0 0JA06 0073 DLA13H-81-50058 840308 8905 B2 000 2 2 2 5 2 6 2 0900 7 J 1 1 1 1 1 1 1 1 1 1 2 0 00 5 31
3 03 0 0JA06 0075 DLA13H-81-50058 840320 8905 B2 000 2 2 2 5 2 6 2 0900 7 J 1 1 1 1 1 1 1 1 1 1 2 0 00 5 85
3 04 0 0JA06 0090 DLA13H-81-50058 840425 8905 B2 000 2 2 2 5 2 6 2 0900 7 J 1 1 1 1 1 1 1 1 1 1 2 0 00 5 62
3 05 0 0JA06 0103 DLA13H-81-50058 840510 8905 B2 000 2 2 2 5 2 6 2 0900 7 J 1 1 1 1 1 1 1 1 1 1 2 0 00 5 90
3 06 0 0JA06 0119 DLA13H-81-50058 840611 8905 B2 000 2 2 2 5 2 6 2 0900 7 J 1 1 1 1 1 1 1 1 1 1 2 0 00 5 114
3 07 0 0JA06 0128 DLA13H-81-50058 840709 8905 B2 000 2 2 2 5 2 6 2 0900 7 J 1 1 1 1 1 1 1 1 1 1 2 0 00 5 203
3 08 0 0JA06 0135 DLA13H-81-50058 840820 8905 B2 000 2 2 2 5 2 6 2 0900 7 J 1 1 1 1 1 1 1 1 1 1 2 0 00 5 112
3 09 0 0JA06 0176 DLA13H-81-50058 840926 8905 B2 000 2 2 2 5 2 6 2 0900 7 J 1 1 1 1 1 1 1 1 1 1 2 0 00 5 105
3 11 0 0SA03 0020 DLA13H-81-50058 831108 8955 B2 000 2 2 2 5 2 6 2 0900 7 J 1 5 1 5 1 1 2 1 1 1 2 0 00 5 102
3 12 0 0SA03 0044 DLA13H-81-50058 831205 8955 B2 000 2 2 2 5 2 6 2 0900 7 J 1 5 1 5 1 1 2 1 1 1 2 0 00 5 30
3 02 0 0SA03 0055 DLA13H-81-50058 840109 8955 B2 000 2 2 2 5 2 6 2 0900 7 J 1 5 1 5 1 1 2 1 1 1 2 0 00 5 65
3 02 0 0SA03 0071 DLA13H-81-50058 840224 8955 B2 000 2 2 2 5 2 6 2 0900 7 J 1 5 1 5 1 1 2 1 1 1 2 0 00 5 70
3 03 0 0SA03 0084 DLA13H-81-50058 840314 8955 B2 000 2 2 2 5 2 6 2 0900 7 J 1 5 1 5 1 1 2 1 1 1 2 0 00 5 64
3 04 0 0SA03 0099 DLA13H-81-50058 840404 8955 B2 000 2 2 2 5 2 6 2 0900 7 J 1 5 1 5 1 1 2 1 1 1 2 0 00 5 73
3 05 0 0SA03 0114 DLA13H-81-50058 840507 8955 B2 000 2 2 2 5 2 6 2 0900 7 J 1 5 1 5 1 1 2 1 1 1 2 0 00 5 66
3 06 0 0SA03 0123 DLA13H-81-50058 840606 8955 B2 000 2 2 2 5 2 6 2 0900 7 J 1 5 1 5 1 1 2 1 1 1 2 0 00 5 71
3 07 0 0SA03 0133 DLA13H-81-50058 840711 8955 B2 000 2 2 2 5 2 6 2 0900 7 J 1 5 1 5 1 1 2 1 1 1 2 0 00 5 44
3 07 0 0SA03 0139 DLA13H-81-50058 840719 8955 B2 000 2 2 2 5 2 6 2 0900 7 J 1 5 1 5 1 1 2 1 1 1 2 0 00 5 49
3 07 0 0SA03 0143 DLA13H-81-50058 840727 8955 B2 000 2 2 2 5 2 6 2 0900 7 J 1 5 1 5 1 1 2 1 1 1 2 0 00 5 46
3 08 0 0SA03 0153 DLA13H-81-50058 840807 8955 B2 000 2 2 2 5 2 6 2 0900 7 J 1 5 1 5 1 1 2 1 1 1 2 0 00 5 25
3 08 0 0SA03 0163 DLA13H-81-50058 840822 8955 B2 000 2 2 2 5 2 6 2 0900 7 J 1 5 1 5 1 1 2 1 1 1 2 0 00 5 42
3 09 0 0SA03 0171 DLA13H-81-50058 840907 8955 B2 000 2 2 2 5 2 6 2 0900 7 J 1 5 1 5 1 1 2 1 1 1 2 0 00 5 30
3 09 0 0SA03 0212 DLA13H-81-50058 840930 8955 B2 000 2 2 2 5 2 6 2 0900 7 J 1 5 1 5 1 1 2 1 1 1 2 0 00 5 58
4 10 0 0013H 8031 DLA13H-83-D1994 831011 8920 B2 000 2 2 2 5 1 2 0900 1 J 1 4 1 1 1 1 1 1 1 1 3 0 00 5 45
4 10 0 0013H 8042 DLA13H-83-D1994 831019 8920 B2 000 2 2 2 5 1 2 0900 1 J 1 4 1 1 1 1 1 1 1 1 3 0 00 5 28
4 04 0 0013H 8579 DLA13H-84-CZ021 840427 8955 B2 000 2 2 2 3 1 2 0900 1 J 1 4 1 1 1 1 2 1 1 1 3 0 00 5 1,240
4 12 0 0013H 8171 DLA13H-84-D2818 831215 8920 B2 000 2 2 2 5 1 2 0900 1 J 1 4 1 1 1 1 1 1 1 1 3 0 00 5 212
4 02 0 0013H 8381 DLA13H-84-D2853 840223 8920 B2 000 2 2 2 5 1 2 0900 1 J 1 4 1 1 1 1 2 1 1 1 3 0 00 5 87
4 02 0 0013H 8383 DLA13H-84-D2853 840223 8920 B2 000 2 2 2 5 1 2 0900 1 J 1 4 1 1 1 1 2 1 1 1 3 0 00 5 50
4 03 0 0013H 8480 DLA13H-84-D2853 840327 8920 B2 000 2 2 2 5 1 2 0900 1 J 1 4 1 1 1 1 2 1 1 1 3 0 00 5 46
4 05 0 0013H 8632 DLA13H-84-D2910 840511 8920 B2 000 2 2 2 5 1 2 0900 1 J 1 4 1 1 1 1 2 1 1 1 3 0 00 5 152
4 05 0 0013H 8685 DLA13H-84-D2910 840521 8920 B2 000 2 2 2 D 1 2 0900 1 J 1 4 1 1 1 1 2 1 1 1 3 0 00 5 162
4 05 0 0013H 8688 DLA13H-84-D2910 840521 8920 B2 000 2 2 2 5 1 2 0900 1 J 1 4 1 1 1 1 2 1 1 1 3 0 00 5 103
4 07 0 0013H 8806 DLA13H-84-D2910 840710 8920 B2 000 2 2 2 5 1 2 0900 1 J 1 4 1 1 1 1 2 1 1 1 3 0 00 5 134
4 09 0 0013H 9110 DLA13H-84-D2938 840924 8920 B2 000 2 2 2 5 1 2 0900 1 J 1 4 1 1 1 1 2 1 1 1 3 0 00 5 28
4 09 0 0013H 7299 DLA13H-84-PC380 840913 8920 B2 000 2 2 2 5 2 6 2 0900 7 J 1 5 1 2 1 1 3 1 1 1 2 0 00 5 991
4 09 0 0013H 7331 DLA13H-84-PC738 840918 8955 B2 000 2 2 2 5 2 6 2 0900 7 J 1 5 1 2 1 1 2 1 1 1 2 0 00 5 386
4 12 0 0013H 5044 DLA13H-84-P1320 831202 8955 B2 000 2 2 2 5 2 6 2 0900 7 J 1 5 1 2 1 1 2 1 1 1 2 0 00 5 356
4 01 0 0013H 5385 DLA13H-84-P1641 840119 8955 B2 000 2 2 2 5 2 6 2 0900 7 J 1 5 1 2 1 1 3 1 1 1 2 0 00 5 834
4 12 0 0013H 5191 DLA13H-84-P1997 831221 8955 B2 000 2 2 2 5 2 6 2 0900 7 J 1 5 1 2 1 1 2 1 1 1 2 0 00 5 333
4 01 0 0013H 5461 DLA13H-84-P2323 840127 8955 B2 000 2 2 2 5 2 6 2 0900 7 J 1 5 1 2 1 1 3 1 1 1 2 0 00 5 985
4 01 0 0013H 5475 DLA13H-84-P2751 840131 8955 B2 000 2 2 2 5 2 6 2 0900 7 J 1 5 1 2 1 1 2 1 1 1 2 0 00 5 379
4 02 0 0013H 5627 DLA13H-84-P3082 840206 8955 B2 000 2 2 2 5 2 6 2 0900 7 J 1 5 1 2 1 1 3 1 1 1 2 0 00 5 1,273

S MM A AAAAA AAAA BBBBBB BB BBBBBBB BBBBBB BBBB BBB BBB B B B B C C C CCCC C C D D D D D D D D D D D D DD DDDD D B7
V OO 8888 888 888 1 1 1 1 2 1 1 12 12 12 1 AMOUNT
C NN 1 33333 2222 111111 11 1111111 333333 AAAA BBB CCC 9 0 2 3 1 2 3 4444 5 6 1 2 3 4 5 6 7 8 9 0 1 A BB CCCC 3 ($000)
GENERAL FOODS CORPORATI (CONT) WHITE PLAINS NEW YORK 001339035 81677 36
4 02 0 0013H 5663 DLA13H-84-P3593 840221 8960 B2 000 2 2 2 5 2 6 2 0900 7 J 1 5 1 2 1 1 2 1 1 1 2 0 00 5 499
4 03 0 0013H 5814 DLA13H-84-P3924 840307 8955 B2 000 2 2 2 5 2 6 2 0900 7 J 1 5 1 2 1 1 3 1 1 1 2 0 00 5 1,149
4 03 0 0013H 5895 DLA13H-84-P4275 840323 8960 B2 000 2 2 2 5 2 6 2 0900 7 J 1 5 1 2 1 1 2 1 1 1 2 0 00 5 556
4 04 0 0013H 6010 DLA13H-84-P4618 840405 8955 B2 000 2 2 2 5 2 6 2 0900 7 J 1 5 1 2 1 1 3 1 1 1 2 0 00 5 1,133
4 04 0 0013H 6143 DLA13H-84-P4919 840423 8960 B2 000 2 2 2 5 2 6 2 0900 7 J 1 5 1 2 1 1 2 1 1 1 2 0 00 5 70
4 04 0 0013H 6148 DLA13H-84-P4990 840423 8960 B2 000 2 2 2 5 2 6 2 0900 7 J 1 5 1 2 1 1 3 1 1 1 2 0 00 5 516
4 05 0 0013H 6205 DLA13H-84-P5327 840502 8955 B2 000 2 2 2 5 2 6 2 0900 7 J 1 5 1 2 1 1 3 1 1 1 2 0 00 5 1,051
4 05 0 0013H 6383 DLA13H-84-P5653 840522 8955 B2 000 2 2 2 5 2 6 2 0900 7 J 1 5 1 2 1 1 2 1 1 1 2 0 00 5 108
4 05 0 0013H 6386 DLA13H-84-P5886 840522 8955 B2 000 2 2 2 5 2 6 2 0900 7 J 1 5 1 2 1 1 2 1 1 1 2 0 00 5 497
4 06 0 0013H 6513 DLA13H-84-P6220 840614 8955 B2 000 2 2 2 5 2 6 2 0900 7 J 1 5 1 2 1 1 3 1 1 1 2 0 00 5 1,159
4 06 0 0013H 6605 DLA13H-84-P6596 840618 8955 B2 000 2 2 2 5 2 6 2 0900 7 J 1 5 1 2 1 1 2 1 1 1 2 0 00 5 411
4 07 0 0013H 6877 DLA13H-84-P7345 840723 8960 B2 000 2 2 2 5 2 6 2 0900 7 J 1 5 1 2 1 1 2 1 1 1 2 0 00 5 318
4 08 0 0013H 6935 DLA13H-84-P7678 840802 8955 B2 000 2 2 2 5 2 6 2 0900 7 J 1 5 1 2 1 1 3 1 1 1 2 0 00 5 1,183
CONTRACTOR TOTAL 73 18,954 *
KARREY CONSULTING ASSOCS WHITE PLAINS NEW YORK 991328618 81677 36
2 06 0 G2381 2105 N62381-84-C0001 831011 Q999 S1 000 2 2 2 3 2 4 2 0200 1 J 1 4 1 1 1 1 2 1 1 3 2 0 00 5 138
LARSON LABORATORIES WHITE PLAINS NEW YORK 005031547 81677 36
4 12 0 0013H 0037 DLA13H-84-W0254 831123 8915 B2 000 2 2 2 5 2 6 2 0900 1 J 1 5 1 2 1 1 2 1 1 1 2 0 00 5 123
4 12 0 0013H 0081 DLA13H-84-W0408 831227 8940 B2 000 2 2 2 5 2 6 2 0900 7 J 1 5 1 2 1 1 2 1 1 1 2 0 00 5 148
4 01 0 0013H 0126 DLA13H-84-W0485 840110 8940 B2 000 2 2 2 5 2 6 2 0900 7 J 1 5 1 2 1 1 2 1 1 1 2 0 00 5 90
4 01 0 0013H 0166 DLA13H-84-W0569 840127 8915 B2 000 2 2 2 5 2 6 2 0900 7 J 1 5 1 2 1 1 2 1 1 1 2 0 00 5 81
4 02 0 0013H 0201 DLA13H-84-W0647 840206 8940 B2 000 2 2 2 5 2 6 2 0900 7 J 1 5 1 2 1 1 2 1 1 1 2 0 00 5 142
4 02 0 0013H 0239 DLA13H-84-W0729 840217 8940 B2 000 2 2 2 5 2 6 2 0900 7 J 1 5 1 2 1 1 2 1 1 1 2 0 00 5 75
4 03 0 0013H 0274 DLA13H-84-W0805 840302 8940 B2 000 2 2 2 5 2 6 2 0900 7 J 1 5 1 2 1 1 2 1 1 1 2 0 00 5 93
4 03 0 0013H 0308 DLA13H-84-W0892 840319 8940 B2 000 2 2 2 5 2 6 2 0900 7 J 1 5 1 2 1 1 2 1 1 1 2 0 00 5 211
4 04 0 0013H 0338 DLA13H-84-W0969 840403 8940 B2 000 2 2 2 5 2 6 2 0900 7 J 1 5 1 2 1 1 2 1 1 1 2 0 00 5 78
4 04 0 0013H 0361 DLA13H-84-W1051 840420 8940 B2 000 2 2 2 5 2 6 2 0900 7 J 1 5 1 2 1 1 2 1 1 1 2 0 00 5 157
4 05 0 0013H 0400 DLA13H-84-W1126 840509 8940 B2 000 2 2 2 5 2 6 2 0900 7 J 1 5 1 2 1 1 2 1 1 1 2 0 00 5 77
4 05 0 0013H 0430 DLA13H-84-W1214 840516 8940 B2 000 2 2 2 5 2 6 2 0900 7 J 1 5 1 2 1 1 2 1 1 1 2 0 00 5 70
4 06 0 0013H 0469 DLA13H-84-W1292 840605 8940 B2 000 2 2 2 5 2 6 2 0900 7 J 1 5 1 2 1 1 2 1 1 1 2 0 00 5 103
4 06 0 0013H 0503 DLA13H-84-W1375 840618 8940 B2 000 2 2 2 5 2 6 2 0900 7 J 1 5 1 2 1 1 2 1 1 1 2 0 00 5 107
4 07 0 0013H 0537 DLA13H-84-W1457 840702 8915 B2 000 2 2 2 5 2 6 2 0900 7 J 1 5 1 2 1 1 2 1 1 1 2 0 00 5 148
4 07 0 0013H 0587 DLA13H-84-W1546 840718 8915 B2 000 2 2 2 5 2 6 2 0900 7 J 1 5 1 2 1 1 2 1 1 1 2 0 00 5 199
4 08 0 0013H 0639 DLA13H-84-W1632 840802 8940 B2 000 2 2 2 5 2 6 2 0900 7 J 1 5 1 2 1 1 2 1 1 1 2 0 00 5 60
4 08 0 0013H 0673 DLA13H-84-W1717 840817 8940 B2 000 2 2 2 3 2 6 2 0900 7 J 1 5 1 2 1 1 2 1 1 1 2 0 00 5 110
4 09 0 0013H 0714 DLA13H-84-W1791 840910 8915 B2 000 2 2 2 3 2 6 2 0900 7 J 1 5 1 2 1 1 2 1 1 1 2 0 00 5 74
4 09 0 0013H 0742 DLA13H-84-W1873 840919 8915 B2 000 2 2 2 3 2 6 2 0900 7 J 1 5 1 2 1 1 2 1 1 1 2 0 00 5 60
CONTRACTOR TOTAL 20 2,206 *
MACK TRUCKS INC WHITE PLAINS NEW YORK 042321117 81677 36
4 12 0 0013H 5080 DLA13H-84-P1656 831212 8925 B2 000 2 2 2 5 2 6 2 0900 7 J 1 5 1 2 1 1 2 1 1 1 2 0 00 5 185
4 06 0 0013H 6608 DLA13H-84-P6610 840618 8955 B2 000 2 2 2 5 2 6 2 0900 7 J 1 5 1 2 1 1 2 1 1 1 2 0 00 5 184
CONTRACTOR TOTAL 2 369 *
NESTLE CO INC WHITE PLAINS NEW YORK 991242496 81677 36
4 08 0 0013H 7118 DLA13H-84-PC059 840817 8955 B2 000 2 2 2 5 2 6 2 0900 7 J 1 5 1 2 1 1 2 1 1 1 2 0 00 5 259

S MM A AAAAA AAAA BBBBBB PB BBBBBBB BBBBBB BBBB BBB BBB B B B B C C C CCCC C C D D D D D D D D D D D D DD DDDD D B7
V OO 8888 888 888 1 1 1 1 1 1 2 0 0 1 A 12 12 1 AMOUNT
C NN 1 33333 2222 111111 11 1111111 333333 AAAA BBB CCC 9 0 2 3 1 2 3 4444 5 6 1 2 3 4 5 6 7 8 9 0 1 BB CCCC 3 ($000)
NESTLE CO INC (CONT) WHITE PLAINS NEW YORK 991242496 81677 36
4 09 0 0013H 7259 DLA13H-84-PC393 840912 8925 B2 000 2 2 2 5 2 6 2 0900 7 J 1 5 1 2 1 1 2 1 1 1 2 0 00 5 158
4 09 0 0013H 7333 DLA13H-84-PC750 840919 8955 B2 000 2 2 2 5 2 6 2 0900 7 J 1 5 1 2 1 1 2 1 1 1 2 0 00 5 224
4 11 0 0013H 5016 DLA13H-84-P1334 831130 8955 B2 000 2 2 2 5 2 6 2 0900 7 J 1 5 1 2 1 1 2 1 1 1 2 0 00 5 273
4 12 0 0013H 5165 DLA13H-84-P2011 831220 8955 B2 000 2 2 2 5 2 6 2 0900 7 J 1 5 1 2 1 1 2 1 1 1 2 0 00 5 280
4 01 0 0013H 5255 DLA13H-84-P2339 840105 8955 B2 000 2 2 2 5 2 6 2 0900 7 J 1 5 1 2 1 1 2 1 1 1 2 0 00 5 195
4 01 0 0013H 5400 DLA13H-84-P2765 840123 8955 B2 000 2 2 2 5 2 6 2 0900 7 J 1 5 1 2 1 1 2 1 1 1 2 0 00 5 211
4 02 0 0013H 5530 DLA13H-84-P3095 840208 8925 B2 000 2 2 2 5 2 6 2 0900 7 J 1 5 1 2 1 1 2 1 1 1 2 0 00 5 187
4 02 0 0013H 5641 DLA13H-84-P3604 840217 8955 B2 000 2 2 2 5 2 6 2 0900 7 J 1 5 1 2 1 1 2 1 1 1 2 0 00 5 212
4 03 0 0013H 5818 DLA13H-84-P3938 840302 8925 B2 000 2 2 2 5 2 6 2 0900 7 J 1 5 1 2 1 1 2 1 1 1 2 0 00 5 194
4 03 0 0013H 5883 DLA13H-84-P4287 840323 8955 B2 000 2 2 2 5 2 6 2 0900 7 J 1 5 1 2 1 1 2 1 1 1 2 0 00 5 242
4 04 0 0013H 6078 DLA13H-84-P4632 840403 8925 B2 000 2 2 2 5 2 6 2 0900 7 J 1 5 1 2 1 1 2 1 1 1 2 0 00 5 175
4 04 0 0013H 6150 DLA13H-84-P5003 840423 8955 B2 000 2 2 2 5 2 6 2 0900 7 J 1 5 1 2 1 1 2 1 1 1 2 0 00 5 236
4 05 0 0013H 6208 DLA13H-84-P5340 840502 8955 B2 000 2 2 2 5 2 6 2 0900 7 J 1 5 1 2 1 1 2 1 1 1 2 0 00 5 211
4 05 0 0013H 6405 DLA13H-84-P5900 840521 8955 B2 000 2 2 2 5 2 6 2 0900 7 J 1 5 1 2 1 1 2 1 1 1 2 0 00 5 291
4 06 0 0013H 6477 DLA13H-84-P6234 840613 8955 B2 000 2 2 2 5 2 6 2 0900 7 J 1 5 1 2 1 1 2 1 1 1 2 0 00 5 189
4 07 0 0013H 6803 DLA13H-84-P6948 840710 8925 B2 000 2 2 2 5 2 6 2 0900 7 J 1 5 1 2 1 1 2 1 1 1 2 0 00 5 217
4 07 0 0013H 6880 DLA13H-84-P7359 840724 8955 B2 000 2 2 2 5 2 6 2 0900 7 J 1 5 1 2 1 1 2 1 1 1 2 0 00 5 240
4 08 0 0013H 6946 DLA13H-84-P7691 840803 8925 B2 000 2 2 2 5 2 6 2 0900 7 J 1 5 1 2 1 1 2 1 1 1 2 0 00 5 210
CONTRACTOR TOTAL 19 4,204 *
PDS CORP WHITE PLAINS NEW YORK 991237835 81677 36
2 02 0 JA115 1085 N00104-81-C1765 840117 2090 A3 000 2 2 2 E 1 2 1015 1 J 2 1 4 1 1 2 1 1 1 2 0 00 5 105-
PIRNIE MALCOLM INC WHITE PLAINS NEW YORK 056346539 81677 36
5 04 0 0CW51 0002 DACW51-80-C0031 831027 R219 C2 000 2 2 2 A 1 2 1702 2 J 2 1 3 1 1 2 1 1 2 2 0 00 5 56
SAFE FLIGHT INSTRUMENT CORP WHITE PLAINS NEW YORK 001221530 81677 36
2 04 0 JA100 E679 N00383-84-C4628 840405 6625 A1C AVJ 2 2 2 3 2 4 2 1015 5 J 1 1 1 1 1 1 2 1 1 1 2 0 00 5 77
3 02 0 0FD06 0301 F34601-84-C0513 840131 6610 A1C 000 2 2 1 3 1 26
3 02 0 0FD06 0302 F34601-84-C0513 840131 6610 A1C 000 2 2 2 3 1 2 1013 4 J 2 1 1 1 1 2 1 1 1 2 0 00 5 116
3 05 0 0FD06 0422 F34601-84-C1296 840525 6610 A1C AAK 2 2 2 3 1 2 1013 4 J 2 1 1 1 1 2 1 1 1 2 0 00 5 75
3 09 0 0FD06 0926 F34601-84-C2992 840921 6610 A1C ATA 2 2 2 3 1 2 1013 4 J 2 1 1 1 1 2 1 1 1 2 0 00 5 165
CONTRACTOR TOTAL 5 459 *
SCALE TRONICS INC WHITE PLAINS NEW YORK 991049990 81677 36
4 12 0 00120 0409 V797P3-76-5F 831129 6670 C9B 000 2 2 2 7 30
TEXACO INC WHITE PLAINS NEW YORK 001345164 81677 36
2 07 0 G0133 0070 N00033-84-C5026 840402 V124 S1 000 2 2 2 3 2 4 2 1011 1 J 1 1 1 1 1 1 1 1 1 5 2 6 00 5 514
2 07 0 G0133 0071 N00033-84-C5027 840404 V124 S1 000 2 2 2 3 2 4 2 1011 1 J 1 1 1 1 1 1 1 1 1 5 2 9 00 5 615
2 07 0 G0133 0100 N00033-84-C5046 840522 V124 S1 000 2 2 2 3 2 4 2 1011 1 J 1 1 1 1 1 1 1 1 1 5 2 1 00 5 323
2 09 0 G0133 0137 N00033-84-C5062 840710 V124 S1 000 2 2 2 3 2 4 2 1011 1 J 1 1 1 1 1 1 1 1 1 5 2 2 00 5 462
2 09 0 G0133 0151 N00033-84-C5074 840730 V124 S1 000 2 2 2 3 2 4 2 1011 1 J 1 1 1 1 1 1 1 1 1 5 2 5 00 5 623
2 09 0 G0133 0154 N00033-84-C5077 840802 V124 S1 000 2 2 2 3 2 4 2 1011 1 J 1 1 1 1 1 1 1 1 1 5 2 3 00 5 511
2 09 0 G0133 0174 N00033-84-C5090 840910 V124 S1 000 2 2 2 3 2 4 2 1011 1 J 1 1 1 1 1 1 1 1 1 5 2 0 00 5 488

S MM A AAAAA AAAA BBBBBB BB BBBBBBB BBBBBB BBBB BBB BBB B B B B C C C CCCC C C D D D D D D D D D D D D DD DDDD D B7
V GG 8888 888 888 1 1 1 1 1 2 1 1 12 12 12 1 AMOUNT
C NN 1 33333 2222 111111 11 1111111 333333 AAAA BBB CCC 9 0 2 3 1 2 3 4444 5 6 1 2 3 4 5 6 7 8 9 0 1 A BB CCCC 3 ($000)
TEXACO INC (CONT) WHITE PLAINS NEW YORK 001345164 81677 36
2 09 0 G0133 0175 N00033-84-C5091 840913 V124 S1 000 2 2 2 3 2 4 2 1011 1 J 1 1 1 1 1 1 1 1 1 5 2 0 00 5 1,516
2 08 0 G0133 0125 N00033-84-C6050 840626 V124 S1 000 2 2 2 3 2 4 2 1011 1 J 1 1 1 1 1 1 1 1 1 5 2 3 00 5 864
2 09 0 G0133 0173 N00033-84-C6063 840914 V124 S1 000 2 2 2 3 2 4 2 1011 1 J 1 1 1 1 1 1 1 1 1 5 2 0 00 5 930
2 09 0 G0133 0188 N00033-84-C7012 840907 V124 S1 000 2 2 2 3 2 4 2 1011 1 J 1 1 1 1 1 1 1 1 1 5 2 0 00 5 3,460
CONTRACTOR TOTAL 11 10,306 *
CITY TOTAL 167 38,139 **
SKC COMMUNICATIONS INC. WHITESBORO NEW YORK 038359048 81710 36
2 07 0 E1230 5246 N00014-84-C2108 840313 7035 C9E 000 2 2 2 3 1 2 1100 5 U 2 1 2 1 1 2 1 1 5 2 0 00 5 40
2 08 0 E1230 5630 N00014-84-C2108 840815 7035 C9E 000 2 2 2 C 1 2 1100 5 U 2 1 2 1 1 2 1 1 5 2 0 00 5 66
CITY TOTAL 2 106 **
BARRONS ED SRS WOODBURY NEW YORK 002056851 82744 36
1 03 0 0AG60 0078 DAAG60-84-C0085 840309 7610 C9E 000 2 2 2 3 2 4 2 1001 6 J 1 5 1 2 1 1 1 1 1 1 2 0 00 5 52
CALLDATA SYSTEMS CORP WOODBURY NEW YORK 077510311 82744 36
1 01 0 0ZD03 0147 MDA903-81-D0074 831103 R399 A7 000 2 2 2 3 1 2 1001 5 J 1 1 1 4 1 1 1 1 1 5 2 0 00 5 450
1 09 0 0ZD03 1822 MDA903-81-D0074 840926 W070 S1 000 2 2 2 D 1 2 1001 6 J 1 1 1 5 1 1 2 1 1 1 2 0 00 5 291-
1 04 0 0ZD03 0565 MDA903-83-D0011 831222 R303 S1 000 2 2 2 5 2 5 2 1013 5 J 1 3 1 1 1 1 1 1 1 3 2 1 00 5 450
CONTRACTOR TOTAL 3 609 *
GENERAL SIGNAL CORP WOODBURY NEW YORK 005995261 82744 36
2 02 0 AC513 1287 N00019-83-C0214 840224 5841 A7 APC 2 2 2 3 1 2 1300 4 J 1 1 1 1 1 1 3 1 1 1 2 0 00 1 435
GENERAL SIGNAL CORPORATION WOODBURY NEW YORK 002467330 82744 36
2 02 0 JA113 1325 N00024-79-C7060 831222 5845 A7 000 2 2 2 B 1 2 1015 3 J 1 1 1 1 1 1 2 1 1 1 2 0 00 1 366
2 03 0 JA113 1378 N00024-79-C7060 840203 5840 A7 000 2 2 2 B 1 2 1015 1 J 1 2 1 1 1 1 2 1 1 1 2 0 00 1 52
2 03 0 JA113 1379 N00024-79-C7060 840125 5840 A7 000 2 2 2 B 1 2 1015 1 J 1 2 1 1 1 1 2 1 1 1 2 0 00 1 44
2 03 0 JA113 1380 N00024-79-C7060 840126 5865 A7 000 2 2 2 B 1 2 1015 1 J 1 2 1 1 1 1 2 1 1 1 2 0 00 1 73
2 09 0 JA118 8046 N00024-79-C7060 840803 5840 A7 000 2 2 2 B 1 2 1015 5 J 1 1 1 1 1 1 2 1 1 1 2 0 00 1 55-
2 04 0 JA112 2865 N00024-80-C7120 840406 5840 A7 000 2 2 2 B 1 2 1015 5 J 1 1 1 1 1 1 3 1 1 1 1 0 00 1 44
2 05 0 JA112 3438 N00024-80-C7120 840514 5999 A7 000 2 2 2 B 1 2 1015 5 J 1 1 1 1 1 1 2 1 1 1 2 0 00 1 79
2 03 0 JA113 1431 N00024-80-C7120 831202 5915 A7 000 2 2 2 B 1 2 1015 5 J 1 1 1 1 1 1 3 1 1 1 1 0 00 1 78
2 09 0 JA118 7959 N00024-80-C7120 840712 9999 A7 000 2 2 2 B 1 2 1015 5 J 1 1 1 1 1 1 3 1 1 1 2 0 00 1 92-
2 09 0 JA118 7960 N00024-80-C7120 840416 5840 A7 000 2 2 2 B 1 2 1015 5 J 1 1 1 1 1 1 3 1 1 1 2 0 00 1 53-
2 07 0 BD303 7996 N00024-82-G7143 840730 K058 A7 000 2 2 2 4 1 2 1026 5 J 1 2 1 1 1 1 2 1 1 5 2 0 00 1 187
2 09 0 BD303 9118 N00024-82-G7143 840910 K058 A7 GMH 2 2 2 4 1 2 1026 5 J 1 2 1 1 1 1 2 1 1 1 1 0 00 1 49-
2 03 0 BH007 3328 N00024-82-G7143 840229 K058 A7 000 2 2 2 4 2 5 2 1026 5 J 1 1 1 1 1 1 2 1 1 5 2 0 00 1 187
2 03 0 BH007 3874 N00024-83-G7154 840314 J058 A7 000 2 2 2 4 2 5 2 1001 5 J 1 1 1 1 1 1 2 1 1 1 2 0 00 1 571
2 03 0 BH007 3581 N00024-84-C7018 840314 5845 A7 000 2 2 2 3 1 2 1400 4 J 1 1 1 1 1 1 1 1 1 5 1 0 00 1 2,678
2 12 0 BH007 1469 N00024-84-C7054 831206 5865 A7 000 2 2 2 3 1 2 1013 2 J 1 1 1 1 1 1 3 1 1 1 2 0 00 1 210
2 09 0 BH007 A241 N00024-84-G7196 840914 5840 A7 000 2 2 2 4 2 5 2 1001 5 J 1 1 1 1 1 1 2 1 1 1 2 0 00 1 27
2 08 0 D2602 1453 N00039-78-C0319 840823 6625 A7 000 2 2 2 A 1 2 1001 5 J 1 2 1 1 1 1 3 1 1 1 2 0 00 1 106
2 01 0 D2602 0377 N00039-79-C0042 840111 6625 A7 000 2 2 2 B 1 2 1001 5 J 1 1 1 1 1 1 2 1 1 1 2 0 00 5 70
2 08 0 D2602 1354 N00039-84-C0079 840630 5895 A7 000 2 2 2 3 1 2 1001 5 V 1 2 1 1 1 1 1 1 1 1 1 0 00 5 1,724

S MM A AA AA AAAA BBBBBB BB BBBBBBB BBBBBB BBBB BBB BBB B B B B C C C CCCC C C D D D D D D D D D D D D DD DDDD D B7
V OO 8868 888 888 1 1 1 1 2 3 D 1 1 12 12 12 1 AMOUNT
C NN 1 33333 2222 111..1 11 1111111 333333 AAAA BBB CCC 9 0 2 3 1 2 3 4444 5 6 1 2 3 4 5 6 7 8 9 0 1 A BB CCCC 3 ($000)
GENERAL SIGNAL CORPORAT (CONT) WOODBURY NEW YORK 002467330 82744 36
2 08 0 D2602 1355 N00039-84-C0079 840630 5895 A7 000 2 2 1 3 1 82
2 04 0 D2602 0871 N00039-84-C0252 840406 5840 A7 000 2 1 2 3 1 2 1001 4 J 1 2 1 1 1 1 3 1 1 1 1 0 00 5 4,039
2 03 0 JA115 2341 N00104-77-A0109 840308 5840 A3 000 2 2 2 4 2 4 2 1015 5 J 1 2 1 1 1 1 1 1 1 1 2 0 00 1 54-
2 04 0 JA113 2485 N00104-82-G0144 840317 5840 A3 000 2 2 2 4 1 2 1015 5 J 1 1 1 2 1 1 2 1 1 1 2 0 00 1 35
2 09 0 JA113 5946 N00104-82-G0144 840915 5895 A7 000 2 2 2 4 2 4 2 1015 1 J 1 4 1 1 1 1 2 1 1 1 2 0 00 1 155
2 09 0 JA113 7004 N00104-82-G0144 840918 5840 A3 000 2 2 2 4 1 2 1015 5 J 1 1 1 1 1 1 2 1 1 1 2 0 00 1 41
2 09 0 JA113 7691 N00104-82-G0144 840828 5840 A3 GNS 2 2 2 4 1 2 1015 5 J 1 1 1 1 1 1 2 1 1 1 2 0 00 1 45
2 09 0 JA113 8021 N00104-82-G0144 840830 5840 A3 GNS 2 2 2 4 1 2 1015 5 J 1 1 1 1 1 1 2 1 1 1 2 0 00 1 91
2 09 0 JA113 7253 N00104-84-C2855 840927 5840 A7 000 2 2 2 3 1 2 1015 5 J 1 1 1 1 1 1 1 1 1 1 2 0 00 1 30
2 02 0 JA114 1341 N00104-84-C3902 840207 5840 A7 000 2 2 2 3 1 2 1009 5 J 1 1 1 1 1 1 2 1 1 1 2 0 00 1 49
2 12 0 JA100 B293 N00383-84-C4197 831213 5821 A7 AAF 2 2 2 3 1 2 1015 5 J 1 1 1 1 1 1 2 1 1 1 2 0 00 1 148
2 01 0 JA100 B649 N00383-84-C4242 840107 5821 A7 AAF 2 2 2 3 1 2 1015 5 J 1 1 1 1 1 1 2 1 1 1 2 0 00 1 422
2 05 0 JA100 F683 N00383-84-C4567 840509 5841 A7 APC 2 2 2 3 1 2 1015 5 J 1 1 1 1 1 1 2 1 1 1 2 0 00 5 61
3 09 0 0FJ04 1521 F09603-84-C4482 840928 5821 A7 000 2 2 2 3 1 2 1015 5 J 1 1 1 1 1 1 2 1 1 1 2 0 00 1 319
3 09 0 0FJ04 1546 F09603-84-C4560 840929 5821 A7 000 2 2 2 3 1 2 1015 5 J 1 1 1 1 1 1 2 1 1 1 2 0 00 5 89
CONTRACTOR TOTAL 35 11,799 *
GLENDALE OPTICAL CO INC WOODBURY NEW YORK 002035491 82744 36
3 07 0 0FF30 0595 F41608-84-C0793 840628 8475 A9 000 2 2 2 3 1 2 1015 5 J 1 3 1 1 1 1 2 1 1 1 2 0 00 5 321
4 12 0 00400 0854 DLA400-84-C0658 831228 4240 C9E 000 2 2 2 3 1 2 1013 1 J 1 1 1 1 1 1 2 1 1 1 2 0 00 5 72
CONTRACTOR TOTAL 2 393 *
CITY TOTAL 42 13,288 **
INFOCONVERSION DIV CALLDT WOODBURY NEW YORK 007714108 82755 36
1 08 0 0ZD03 1381 MDA903-83-D0011 840821 T007 S1 000 2 2 2 5 2 4 2 1013 5 J 1 5 1 2 1 1 1 1 1 3 2 0 00 5 100
BIS S OIL CO INC WOODRIDGE NEW YORK 991580366 82953 36
4 12 0 00600 1144 DLA600-83-D4756 831001 9140 A8A 000 2 2 2 3 1 1 K 2 1 4 3 1 2 1 1 2 3 0 00 5 879
ROTRON INCORPORATED WOODSTOCK NEW YORK 001223692 83041 36
2 04 0 JA113 2571 N00104-84-C3045 840410 4140 A7 GRT 2 2 2 3 1 2 1015 1 J 1 1 1 1 1 1 2 1 1 1 2 0 00 1 28
4 12 0 00400 0254 DLA400-84-C0277 831107 4140 C9E 000 2 2 2 3 1 2 1013 1 J 1 4 1 1 1 1 2 1 1 1 2 0 00 1 78
4 02 0 00400 1371 DLA400-84-C0941 840210 4140 C9E 000 2 2 2 3 1 2 1001 5 J 1 1 1 1 3 1 2 1 1 1 2 0 00 5 124
4 02 0 00400 1574 DLA400-84-C1068 840228 4140 C9E 000 2 2 2 3 1 1 J 1 1 1 1 1 1 2 1 1 1 2 0 00 1 68
4 04 0 00400 2413 DLA400-84-C1068 840417 4140 C9E 000 2 2 2 B 1 1 J 1 1 1 1 3 1 2 1 1 1 2 0 00 1 65
4 04 0 00400 2414 DLA400-84-C1626 840417 6130 C9E 000 2 2 2 3 1 2 1013 5 J 1 1 1 1 3 1 2 1 1 1 2 0 00 5 60
4 05 0 00400 2798 DLA400-84-C1860 840515 4140 C9E 000 2 2 2 3 1 1 J 1 1 1 1 1 1 2 1 1 1 2 0 00 5 59
4 05 0 00400 2797 DLA400-84-C1967 840514 4140 C9E 000 2 2 2 3 1 1 J 1 4 1 1 1 1 2 1 1 1 2 0 00 5 48
4 05 0 00400 2995 DLA400-84-C2084 840530 4140 C9E 000 2 2 2 3 1 2 1013 1 J 1 1 1 1 1 1 2 1 1 1 2 0 00 5 66
4 07 0 00400 3577 DLA400-84-C2329 840716 4140 C9E 000 2 2 2 3 1 2 1013 5 J 1 1 1 1 1 1 2 1 1 1 2 0 00 5 30
4 08 0 00400 4202 DLA400-84-C2656 840831 4140 C9E 000 2 2 2 3 1 1 J 1 4 1 1 1 1 2 1 1 1 2 0 00 5 26
CITY TOTAL 11 652 **
SIMULAIDS INC WOODSTOCK NEW YORK 002005064 83052 36
2 01 0 TK120 E067 N61339-83-C0076 831109 6910 C9E 000 2 2 2 B 1 2 0102 1 J 2 1 1 1 2 2 1 1 1 2 0 00 5 28

S MM A AAAAA AAAA BBBBBB BB BBBBBBB BBBBBB BBBB BBB BBB B B B B C C C CCCC C C D D D D D D D D D D D DD D DDD D B7
V OO 8888 888 888 1 1 1 1 2 3 4 5 6 7 8 9 0 1 A BB CCCC 3 AMOUNT
C NN 1 33333 2222 111111 11 1111111 333333 AAAA BBB CCC 9 0 2 3 1 2 3 4444 5 6 1 2 3 4 5 6 7 8 9 0 1 12 12 12 1 ($000)
SIMULAIDS INC (CONT) WOODSTOCK NEW YORK 002005064 83052 36
4 12 0 00120 0460 DLA120-84-C4079 831206 6515 C9B 000 2 2 2 3 1 1 J 2 1 1 1 1 2 1 1 1 2 0 00 5 61
4 03 0 00120 1219 DLA120-84-C4523 840312 6910 C9B 000 2 2 2 3 1 2 0700 6 J 2 1 1 1 1 2 1 1 1 2 0 00 5 35
CITY TOTAL 3 124 **
CHECKMATE INDUSTRIES INC WYANDANCH NEW YORK 068010941 83294 36
1 04 0 0AA09 6779 DAAA09-84-C0407 840328 1010 A5 EHC 2 2 2 3 1 2 0102 1 J 2 1 4 1 2 2 1 1 1 2 0 00 1 57
1 05 0 0AA09 8118 DAAA09-84-C0592 840515 1005 A5 000 2 2 2 3 1 2 0102 1 J 2 1 3 1 2 2 1 1 1 2 0 00 1 174
1 08 0 0AA09 8784 DAAA09-84-C0950 840817 1005 A5 EBA 2 2 2 3 1 2 0200 1 J 2 1 3 1 1 2 1 1 1 2 0 00 1 431
1 08 0 0AB07 5278 DAAB07-84-C0240 840727 5820 A7 GNP 2 2 2 3 1 2 0102 1 J 2 1 1 1 2 2 1 1 1 2 0 00 1 164
1 09 0 0AJ10 8366 DAAJ10-84-CA266 840914 2590 C9E HDE 2 2 2 3 1 2 0102 1 J 2 1 1 1 2 2 1 1 1 2 0 00 1 31
3 08 0 0FF80 2422 F41008-84-CA816 840827 2840 A1B BSR 2 2 2 3 1 2 0102 1 J 2 1 1 1 2 2 1 1 1 2 0 00 1 56
3 09 0 0FF80 2574 F41608-84-CC253 840926 2840 A1B BSR 2 2 2 3 1 2 0102 1 J 2 1 1 1 2 2 1 1 1 2 0 00 5 27
3 09 0 0FF80 2787 F41608-84-CC295 840921 2840 A1B BSR 2 2 2 3 1 2 0102 1 J 2 1 1 1 2 2 1 1 1 2 0 00 1 41
4 03 0 00100 0583 DLA100-84-C4222 840312 8315 A9 000 2 2 2 3 1 2 0102 1 J 2 1 1 1 2 2 1 1 1 2 0 00 1 66
CONTRACTOR TOTAL 9 1,047 *
DAVIS & WARSHOW INC WYANDANCH NEW YORK 005907621 83294 36
4 09 0 00700 5021 DLA700-84-C3484 840904 4510 A3 000 2 2 2 3 2 4 2 0102 1 J 2 1 1 1 2 2 1 1 2 3 0 00 5 31
LUNN INDUSTRIES INC WYANDANCH NEW YORK 002045615 83294 36
2 01 0 LC812 4100 N00123-83-D0126 840117 J012 A7 GNG 2 2 2 5 1 2 1001 5 J 2 1 2 1 1 2 1 1 1 2 0 00 5 35
2 05 0 PA100 1072 N00140-81-D7545 840518 J058 A3 000 2 2 2 5 1 2 1013 5 Y 2 1 2 1 1 2 1 1 1 2 0 00 5 37
2 05 0 PA100 1073 N00140-81-D7545 840518 J058 A3 000 2 2 2 5 1 2 1013 5 Y 2 1 2 1 1 2 1 1 1 2 0 00 5 27
2 05 0 PA100 1074 N00140-81-D7545 840518 J058 A3 000 2 2 2 5 1 2 1013 5 Y 2 1 2 1 1 2 1 1 1 2 0 00 5 32
2 09 0 PF161 1047 N62269-84-C0328 840904 5841 A7 000 2 2 2 3 1 2 0102 1 J 2 1 1 1 2 2 1 1 1 3 0 00 5 43
CONTRACTOR TOTAL 5 174 *
STARLIGHT COMPONENTS INC WYANDANCH NEW YORK 075778563 83294 36
1 07 0 0AA09 8559 DAAA09-77-C6700 840719 1005 A5 000 2 2 2 E 1 1 J 2 1 1 1 1 2 1 1 1 2 0 00 1 171-
CITY TOTAL 16 1,081 **
CODENOLL TECHNOLOGY CORP YONKERS NEW YORK 039399845 84000 36
1 01 0 0ZD30 0269 DNA001-84-C0084 831230 AD92 S1 000 2 2 2 3 1 2 1100 5 J 2 1 1 1 1 2 1 1 5 2 0 00 5 64
1 09 0 0ZD31 0060 DNA002-84-C0044 840920 6070 A7 000 2 2 2 3 1 1 J 2 1 1 1 1 2 1 1 1 2 0 00 5 37
3 02 0 0FH02 0761 F04606-84-D0022 840123 6070 A7 000 2 1 2 5 1 2 0102 1 J 2 1 1 1 2 2 1 1 1 2 0 00 1 318
3 09 0 0FH02 1826 F04606-84-D0022 840913 6070 A7 000 2 1 2 5 1 2 0102 1 J 2 1 1 1 2 2 1 1 1 2 0 00 1 37
3 07 0 0FH02 2795 F04606-84-D0022 840720 6070 A7 000 2 1 2 5 1 2 0102 1 J 2 1 1 1 2 2 1 1 1 2 0 00 1 460
CONTRACTOR TOTAL 5 916 *
DUROYD MANUFACTURING CO INC YONKERS NEW YORK 001659762 84000 36
1 06 0 0AA09 8239 DAAA09-82-C7052 840419 1320 A6 FPC 2 2 2 A 2 6 2 1702 7 J 2 2 1 1 2 1 1 1 2 0 00 1 94
1 07 0 0AA09 8466 DAAA09-82-C7052 840702 1320 A6 FPC 2 2 2 A 2 6 2 1702 7 J 2 2 1 1 2 1 1 1 2 0 00 1 342
1 01 0 0AA09 0015 DAAA09-84-C0005 831013 1005 A5 000 2 2 2 3 1 2 0102 1 J 2 3 1 2 2 1 1 1 2 0 00 1 91
1 07 0 0AA09 8434 DAAA09-84-C0768 840629 1345 A7 FMI 2 2 2 3 1 2 1600 1 J 2 3 1 1 2 1 1 1 2 0 00 1 2,732

S MM A AAAAA AAAA BBBBBB BB BBBBBBB BBBBBB BBBB BBB BBB B B B B C C C CCCC C C D D D D D D D D D D D D DD DDDD D B7
V GG 8888 888 888 1 1 1 D 1 1 12 12 12 1 AMOUNT
C NN 1 33333 2222 111111 11 1111111 333333 AAAA BBB CCC 9 0 2 3 1 2 3 4444 5 6 1 2 3 4 5 6 7 8 9 0 1 A BB CCCC 3 ($000)
DURGYD MANUFACTURING CO (CONT) YONKERS NEW YORK 001659762 84000 36
1 09 0 0AA09 8911 DAAA09-84-C0920 840831 1320 A6 FPC 2 2 2 3 2 6 2 1702 7 J 2 2 1 1 2 1 1 1 1 0 00 5 2,742
1 03 0 0AK10 0132 DAAK10-84-C0020 840229 1340 A6 CRG 2 2 2 3 1 2 1013 1 J 2 3 1 1 2 1 1 1 2 0 00 1 2,238
3 09 0 0FJ04 4541 F09603-83-D1160 840803 1560 A1A ACS 2 2 2 5 2 6 2 1702 7 J 2 1 5 1 1 2 1 1 1 2 0 00 5 72
CONTRACTOR TOTAL 7 8,311 *
INDUSTRIAL COMPONENTS CORP YONKERS NEW YORK 001855709 84000 36
4 11 0 00500 0216 DLA500-84-C0311 831118 6145 C9E 000 2 2 2 3 1 1 J 2 1 4 1 1 2 1 1 2 2 0 00 5 27
JACOBY TARBOX CORP YONKERS NEW YORK 001522564 84000 36
4 05 0 00400 2734 DLA400-84-C1822 840510 6680 C9E 000 2 2 2 3 1 2 1001 5 J 2 1 1 1 1 2 1 1 1 2 0 00 5 86
LORAL CORPORATION YONKERS NEW YORK 001642719 84000 36
1 11 0 0AK20 0008 DAAK20-81-C0887 831020 5841 A7 000 2 2 2 C 1 2 1013 5 L 1 2 1 2 1 1 3 1 1 1 1 0 00 5 374-
1 06 0 0AB07 4759 DAAK20-82-G0953 840531 5841 C9E GNB 2 2 2 4 2 4 2 0200 4 J 1 2 1 2 1 1 3 1 1 1 3 0 00 1 1,505
1 06 0 0AK20 0389 DAAK20-83-C0898 840606 AC64 A7 000 2 2 2 C 1 2 1100 5 U 1 1 1 1 1 1 3 1 1 1 1 1 00 5 385
2 01 0 AD124 0795 N00019-78-G0591 840104 AC14 A7 APC 2 2 2 4 1 2 1026 5 J 1 1 1 1 1 1 3 1 1 1 1 0 00 1 260
2 02 0 AC512 1387 N00019-80-C0260 840229 5841 A7 AAF 2 2 2 C 1 2 1013 5 S 1 1 1 1 1 1 3 1 1 1 2 0 00 5 2,887
2 03 0 AC512 1551 N00019-80-C0260 840322 5841 A7 AAF 2 2 2 C 1 2 1013 5 S 1 1 1 1 1 1 3 1 1 1 2 0 00 1 1,657
2 07 0 AC512 3079 N00019-80-C0260 840725 5841 A7 AAF 2 2 2 C 1 2 1013 5 J 1 1 1 1 1 1 3 1 1 1 2 0 00 1 619
2 08 0 AC512 3194 N00019-80-C0260 840809 5841 A7 AAF 2 2 2 D 1 2 1013 5 J 1 1 1 1 1 1 3 1 1 1 2 0 00 1 297
2 10 0 AD124 0167 N00019-80-C0260 831021 5841 A7 AAF 2 2 2 5 1 2 1013 5 S 1 1 1 1 1 1 3 1 1 1 2 0 00 1 30
2 10 0 AD124 0236 N00019-80-C0260 831021 5841 A7 AAF 2 2 2 5 1 2 1013 5 S 1 1 1 1 1 1 3 1 1 1 2 0 00 5 49
2 10 0 AD124 0237 N00019-80-C0260 831021 5841 A7 AAF 2 2 2 5 1 2 1013 5 S 1 1 1 1 1 1 3 1 1 1 2 0 00 5 257
2 10 0 AD124 0238 N00019-80-C0260 831021 5841 A7 AAF 2 2 2 5 1 2 1013 5 S 1 1 1 1 1 1 3 1 1 1 2 0 00 5 735
2 12 0 AD124 0677 N00019-80-C0260 831207 5841 A7 AAF 2 2 2 5 1 2 1013 5 S 1 1 1 1 1 1 3 1 1 1 2 0 00 5 262
2 01 0 AD124 0964 N00019-80-C0260 840105 5841 A7 AAF 2 2 2 C 1 2 1013 5 S 1 1 1 1 1 1 3 1 1 1 2 0 00 5 31
2 01 0 AD124 0965 N00019-80-C0260 840109 5841 A7 AAF 2 2 2 5 1 2 1013 5 S 1 1 1 1 1 1 3 1 1 1 2 0 00 5 150
2 06 0 AD124 2560 N00019-80-C0260 840611 5841 A7 AAF 2 2 2 C 1 2 1013 5 S 1 1 1 1 1 1 3 1 1 1 2 0 00 5 138
2 06 0 AD124 2826 N00019-80-C0260 840625 5841 A7 AAF 2 2 2 C 1 2 1013 5 S 1 1 1 1 1 1 3 1 1 1 2 0 00 5 54-
2 07 0 AD124 2935 N00019-80-C0260 840706 5841 A7 AAF 2 2 2 C 1 2 1013 5 J 1 1 1 1 1 1 3 1 1 1 2 0 00 1 30
2 07 0 AD124 2936 N00019-80-C0260 840628 5841 A7 AAF 2 2 2 C 1 2 1013 5 J 1 1 1 1 1 1 3 1 1 1 2 0 00 1 64
2 07 0 AD124 3139 N00019-80-C0260 840726 5841 A7 AAF 2 2 2 C 1 2 1013 5 J 1 1 1 1 1 1 3 1 1 1 2 0 00 1 310
2 09 0 AD124 3995 N00019-80-C0260 840910 5841 A7 AAF 2 2 2 C 1 2 1013 5 J 1 1 1 1 1 1 3 1 1 1 2 0 00 1 43
2 11 0 AD124 0327 N00019-82-G0126 931114 J058 A7 APC 2 2 2 4 1 2 1026 5 J 1 1 1 1 1 1 3 1 1 1 2 0 00 1 63
2 04 0 AD124 1807 N00019-82-G0126 840328 J058 A7 APC 2 2 2 4 1 2 1026 5 J 1 1 1 1 1 1 3 1 1 1 2 0 00 1 2,701
2 03 0 AC513 1517 N00019-83-C0322 840314 5841 A7 APC 2 2 2 3 1 2 1300 5 J 1 1 1 1 1 1 3 1 1 1 1 0 00 1 2,280
2 03 0 AC513 1518 N00019-83-C0322 840314 5841 A7 APC 2 2 1 3 1 29
2 06 0 AC513 2508 N00019-83-C0322 840611 5841 A7 APC 2 2 2 B 1 2 1300 4 J 1 1 1 1 1 1 3 1 1 1 2 0 00 1 143
2 04 0 AC512 1663 N00019-84-C0045 840404 5841 A7 CNP 2 2 2 1 1 2 1001 5 J 1 1 1 1 1 1 3 1 1 1 2 0 00 1 5,650
2 05 0 AC512 2145 N00019-84-C0045 840502 5841 A7 CNP 2 2 2 C 1 2 1001 5 J 1 1 1 1 1 1 3 1 1 1 2 0 00 1 356
2 02 0 JA118 1295 N00104-77-A0054 831012 5865 A7 000 2 2 2 4 1 2 1015 5 J 2 1 1 1 1 2 1 1 1 2 0 00 1 50-
2 02 0 PA100 0556 N00140-84-C2000 840118 L017 S1 000 2 2 1 3 3 27
2 06 0 PB802 0188 N00140-84-D0805 840126 L016 S1 000 2 2 2 5 1 2 1007 5 Z 1 1 1 1 1 1 1 1 1 5 1 0 00 5 84
2 08 0 QA110 0308 N00228-84-C4256 840810 5962 A1C 000 2 2 2 3 2 4 2 0200 5 J 1 1 1 1 1 1 1 1 1 1 2 0 00 5 82
2 12 0 JA100 A481 N00383-81-G1507 831211 5865 A7 ASF 2 2 2 4 1 2 1015 5 J 1 1 1 1 1 1 2 1 1 1 2 0 00 1 32-
2 02 0 JA100 C685 N00383-81-G1507 840212 5841 A7 AEB 2 2 1 4 1 49-
2 03 0 JA100 D289 N00383-81-G1507 840311 5841 A7 AAE 2 2 2 4 1 2 1015 5 J 1 1 1 1 1 1 2 1 1 1 2 0 00 1 95-

S	MM	A	AAAAA	AAAA	BBBBBB	BB	BBBBBBB	BBBBBB	BBBB	BBB	BBB	B	B	B	B	C	C	C	CCCC	C	C	D	D	D	D	D	D	D	D	D	D	D	DD	DDDD	D	B7
V	OO								8888	888	888		1	1	1															1	1	12	12	12	1	AMOUNT
C	NN	1	33333	2222	111111	11	1111111	333333	AAAA	BBB	CCC	9	0	2	3	1	2	3	4444	5	6	1	2	3	4	5	6	7	8	9	0	1	A	BB	CCCC	3	($000)
LORAL		CORPORATION (CONT)					YONKERS					NEW		YORK					001642719				84000				36										
2	03	0	JA100	D516	N00383-81-G1507		840305	1560	A1A	000	2	2	1	4																1						55-
2	03	0	JA100	D919	N00383-81-G1507		840305	5865	A7	APC	2	2	1	4																1						200
2	09	0	JA100	L756	N00383-81-G1507		840914	5895	A7	ASF	2	2	2	4	1		2	1015	5	J	1	1	1	1	1	1	2	1	1	1	2	0	00		1	41
2	09	0	JA100	L858	N00383-81-G1507		840907	5895	A7	ASF	2	2	2	4	1		2	1015	5	J	1	1	1	1	1	1	2	1	1	1	2	0	00		1	78
2	09	0	JA100	N270	N00383-81-G1507		840907	5865	A7	APC	2	2	1	4																1						156-
2	10	0	JA100	A221	N00383-82-G2875		831028	J058	A7	ASF	2	2	2	4	2	5	2	1009	5	J	1	1	1	1	1	1	3	1	1	1	2	1	00		1	546
2	12	0	JA100	B366	N00383-82-G2875		831208	J058	A7	ASF	2	2	2	4	2	5	2	1009	5	J	1	1	1	1	1	1	2	1	1	1	2	0	00		1	72
2	12	0	JA100	B368	N00383-82-G2875		831208	J058	A7	ASF	2	2	2	4	2	5	2	1009	5	J	1	1	1	1	1	1	2	1	1	1	2	0	00		1	27
2	04	0	JA100	E721	N00383-82-G2875		840413	J058	A7	ASF	2	2	2	4	2	4	2	1009	5	J	1	1	1	1	1	1	2	1	1	1	2	0	00		1	141
2	08	0	JA100	K843	N00383-82-G2875		840815	J058	A7	ASF	2	2	2	4	2	4	2	1009	5	J	1	1	1	1	1	1	2	1	1	1	2	0	00		1	179
2	09	0	JA100	N145	N00383-82-G2875		840923	J058	A7	ASF	2	2	2	4	2	4	2	1009	5	J	1	1	1	1	1	1	2	1	1	1	2	0	00		1	73
2	01	0	JA100	B425	N00383-83-G3507		840106	5865	A7	APC	2	2	2	4	2	4	2	0200	5	J	1	1	1	1	1	1	2	1	1	1	2	0	00		1	40
2	01	0	JA100	B458	N00383-83-G3507		840107	5895	A7	APC	2	2	2	4	1		2	1015	5	J	1	1	1	1	1	1	2	1	1	1	2	0	00		1	31
2	01	0	JA100	B874	N00383-83-G3507		840113	5895	A7	APC	2	2	2	4	1		2	1015	5	J	1	1	1	1	1	1	2	1	1	1	2	0	00		1	193
2	01	0	JA100	C300	N00383-83-G3507		840113	5865	A7	APC	2	2	2	4	1		2	1015	5	J	1	1	1	1	1	1	2	1	1	1	2	0	00		1	90
2	02	0	JA100	C427	N00383-83-G3507		840205	5895	A7	ASF	2	2	2	4	1		2	1015	5	J	1	1	1	1	1	1	3	1	1	1	1	0	00		1	849
2	02	0	JA100	C435	N00383-83-G3507		840209	5865	A7	APC	2	2	2	4	1		2	1015	5	J	1	1	1	1	1	1	2	1	1	1	2	0	00		1	975
2	02	0	JA100	C717	N00383-83-G3507		840215	6605	A7	APC	2	2	2	4	1		2	1015	5	J	1	1	1	1	1	1	2	1	1	1	2	0	00		1	383
2	03	0	JA100	D580	N00383-83-G3507		840309	6605	A7	APC	2	2	2	4	1		2	1015	5	J	1	1	1	1	1	1	2	1	1	1	2	0	00		1	295
2	03	0	JA100	D824	N00383-83-G3507		840314	5962	A7	ASF	2	2	2	4	1		2	1001	5	J	1	1	1	1	1	1	2	1	1	1	2	0	00		1	75
2	03	0	JA100	D829	N00383-83-G3507		840312	5865	A7	APC	2	2	2	4	1		2	1015	5	J	1	1	1	1	1	1	2	1	1	1	2	0	00		1	27
2	03	0	JA100	D866	N00383-83-G3507		840311	6605	A1C	000	2	2	2	4	1		2	1015	5	J	1	1	1	1	1	1	2	1	1	1	2	0	00		1	79
2	03	0	JA100	E359	N00383-83-G3507		840312	5865	A7	APC	2	2	2	4	1		2	1015	5	J	1	1	1	1	1	1	2	1	1	1	2	0	00		1	121
2	03	0	JA100	E517	N00383-83-G3507		840310	6110	A7	ASF	2	2	2	4	1		2	1026	5	J	1	1	1	1	1	1	2	1	1	1	2	0	00		1	33
2	04	0	JA100	F173	N00383-83-G3507		840417	5865	A7	APC	2	2	2	4	1		2	1015	5	J	1	1	1	1	1	1	2	1	1	1	2	0	00		1	26
2	04	0	JA100	F205	N00383-83-G3507		840412	5895	A7	ASF	2	2	2	4	1		2	1015	5	J	1	1	1	1	1	1	2	1	1	1	2	0	00		1	392
2	05	0	JA100	F706	N00383-83-G3507		840506	5865	A7	APC	2	2	2	4	1		2	1015	5	J	1	1	1	1	1	1	2	1	1	1	2	0	00		1	26
2	05	0	JA100	F730	N00383-83-G3507		840509	5895	A7	ASF	2	2	2	4	1		2	1015	5	J	1	1	1	1	1	1	2	1	1	1	2	0	00		1	221
2	05	0	JA100	G037	N00383-83-G3507		840502	5865	A7	APC	2	2	2	4	1		2	1015	5	J	1	1	1	1	1	1	2	1	1	1	2	0	00		1	86
2	05	0	JA100	G403	N00383-83-G3507		840516	5895	A7	APC	2	2	2	4	1		2	1015	5	J	1	1	1	1	1	1	2	1	1	1	2	0	00		1	90
2	05	0	JA100	G448	N00383-83-G3507		840526	5865	A7	APC	2	2	2	4	1		2	1015	5	J	1	1	1	1	1	1	2	1	1	1	2	0	00		1	82
2	05	0	JA100	G557	N00383-83-G3507		840523	5895	A7	ASF	2	2	2	4	1		2	1015	5	J	1	1	1	1	1	1	2	1	1	1	2	0	00		1	31
2	06	0	JA100	H341	N00383-83-G3507		840618	5841	A7	AAF	2	2	2	4	1		2	1015	5	J	1	1	1	1	1	1	2	1	1	1	2	0	00		1	75
2	07	0	JA100	H705	N00383-83-G3507		840709	5895	A7	APC	2	2	2	4	1		2	1015	5	J	1	1	1	1	1	1	2	1	1	1	2	0	00		1	32
2	07	0	JA100	H784	N00383-83-G3507		840723	5865	A7	APC	2	2	2	4	1		2	1015	5	J	1	1	1	1	1	1	3	1	1	1	1	0	00		1	900
2	07	0	JA100	J501	N00383-83-G3507		840706	5895	A7	APC	2	2	2	4	1		2	1015	5	J	1	1	1	1	1	1	2	1	1	1	2	0	00		1	292
2	07	0	JA100	J686	N00383-83-G3507		840717	5865	A7	APC	2	2	2	4	1		2	1015	5	J	1	1	1	1	1	1	2	1	1	1	2	0	00		1	82-
2	08	0	JA100	K182	N00383-83-G3507		840804	5865	A7	APC	2	2	2	4	1		2	1015	5	J	1	1	1	1	1	1	2	1	1	1	2	0	00		1	75
2	08	0	JA100	L301	N00383-83-G3507		840806	5962	A7	ASF	2	2	2	4	1		2	1015	5	J	1	1	1	1	1	1	2	1	1	1	2	0	00		1	75-
2	09	0	JA100	L535	N00383-83-G3507		840909	1560	A7	APC	2	2	2	4	1		2	1015	5	J	1	1	1	1	1	1	2	1	1	1	2	0	00		1	148
2	09	0	JA100	L603	N00383-83-G3507		840907	5865	A7	APC	2	2	2	4	1		2	1015	5	J	1	1	1	1	1	1	3	1	1	1	2	0	00		1	700
2	09	0	JA 00	M152	N00383-83-G3507		840918	5865	A7	APC	2	2	2	4	1		2	1015	5	J	1	1	1	1	1	1	2	1	1	1	2	0	00		1	35-
2	09	0	JA100	M525	N00383-83-G3507		840909	5895	A7	ASF	2	2	2	4	1		2	1015	5	J	1	1	1	1	1	1	2	1	1	1	2	0	00		1	82
2	08	0	PF161	0761	N62269-78-C0367		840809	AC63	A7	000	2	2	2	D	1		2	1013	5	U	1	2	1	2	1	1	1	1	1	1	1	0	00		5	200
3	04	0	OFJ04	3193	F09603-82-G0056		840229	J016	A7	AFF	2	2	1	4																3						221
3	03	0	OFJ04	3264	F09603-82-G0865		840309	J058	A7	AFF	2	2	2	4	2	4	2	0200	4	Y	1	1	1	1	1	1	3	1	1	1	1	0	00			1,610
3	03	0	OFJ04	3200	F09603-84-C0543		840301	J058	A7	AFF	2	2	2	1	1		2	1009	4	J	1	1	1	1	1	1	3	1	1	1	2	0	00		5	742
3	03	0	OFJ04	1204	F09603-84-C3544		840322	5865	A7	GME	2	2	2	3	1		2	1015	5	J	1	1	1	1	1	1	1	1	1	1	2	0	00		5	49
3	09	0	OFJ04	5667	F09603-84-G0388		840928	J099	A7	AFF	2	2	1	4																3						250
3	07	0	OHU40	0131	F33657-81-G2135		840730	5865	A7	AFF	2	2	1	4																1						373

S MM A AAAAA AAAA BBBBBB BB BBBBBBB BBBBBB BBBB BBB BBB B B B B C C C CCCC C C D D D D D D D D D D D D D DD DDDD D B7
V OO 8888 888 888 1 1 1 1 1 1 1 1 1 1 12 12 12 1 AMOUNT
C NN 1 33333 2222 111111 11 1111111 333333 AAAA BBB CCC 9 0 2 3 1 2 3 4444 5 6 1 2 3 4 5 6 7 8 9 0 1 A BB CCCC 3 ($000)
LORAL CORPORATION (CONT) YONKERS NEW YORK 001642719 84000 36
3 03 0 OHU40 0084 F33657-81-G2136 840322 AC64 A7 AFF 2 2 1 4 3 297
3 03 0 OHU40 0085 F33657-81-G2136 840322 AC64 A7 AFF 2 2 2 4 1 2 1100 4 U 1 1 1 1 1 1 3 1 1 1 1 0 00 595
3 07 0 OHU40 0127 F33657-81-G2136 840727 5865 A7 AFF 2 2 2 4 1 2 1100 4 U 1 1 1 1 1 1 3 1 1 1 1 0 00 24,098
3 03 0 OFJ04 3443 N00383-81-G1507 840331 5865 A7 AFF 2 2 2 4 1 2 0200 4 J 1 1 1 1 1 1 3 1 1 1 1 0 00 1 35-
3 01 0 OFJ04 0306 N00383-83-G3507 831107 7010 A7 AFF 2 2 1 4 1 89
4 06 0 00900 1955 DLA900-84-C1813 840612 5895 A7 000 2 2 2 3 1 2 1013 5 J 1 1 1 1 1 1 2 1 1 1 2 0 00 5 82
CONTRACTOR TOTAL 91 56,444 *
PLAZA MATERIAL CO YONKERS NEW YORK 991507393 84000 36
1 01 0 OAG60 0032 DAAG60-84-D0013 831208 3630 C9E 000 2 2 2 5 1 1 J 2 1 2 1 1 2 1 1 1 2 0 00 5 26
1 07 0 OAG60 0101 DAAG60-84-D0048 840408 5610 C9E 000 2 2 2 5 1 1 J 2 1 1 1 1 2 1 1 2 2 0 00 5 51
CONTRACTOR TOTAL 2 77 *
REX-TEX EQUIPMENT CORP YONKERS NEW YORK 016438756 84000 36
4 11 0 00700 0300 DLA700-84-C0233 831101 2520 A4B 000 2 2 2 3 1 2 1013 1 J 2 1 1 1 1 2 1 1 1 2 0 00 5 43
CITY TOTAL 108 65,904 **
INTERNATIONAL BUSINESS MCHS YORKTOWN HEIGHTS NEW YORK 001368083 84088 36
2 05 0 E612A 1164 N00014-76-C0907 840409 AD91 S1 000 2 2 2 A 1 2 1100 4 T 1 1 1 1 1 1 2 1 1 5 2 0 00 5 60
2 09 0 E612B 2144 N00014-77-C0366 840914 AD91 S1 000 2 2 2 A 2 7 2 1100 7 T 1 1 1 1 1 1 2 1 1 5 2 0 00 5 50
2 06 0 E612A 1564 N00014-80-C0376 840620 AD91 S1 000 2 2 2 A 1 2 1100 4 T 1 1 1 1 1 1 2 1 1 5 2 0 00 5 70
2 06 0 E612B 1557 N00014-82-C0442 840621 AD91 S1 000 2 2 2 A 1 2 1100 5 T 1 5 1 1 1 1 2 1 1 5 2 0 00 5 80
2 08 0 E1230 5279 N00014-82-C2369 840403 AZ11 A7 000 2 2 2 B 1 2 1100 5 S 1 2 1 1 1 1 2 1 1 1 2 0 00 5 35
3 01 0 OHX04 0099 F49620-83-C0005 831116 AJ11 S1 000 2 2 2 A 1 2 1100 4 T 1 5 1 5 1 1 2 1 1 5 2 0 00 59
CONTRACTOR TOTAL 6 354 *
POLYMEDCO YORKTOWN HEIGHTS NEW YORK 024798555 84088 36
1 05 0 ODA11 0090 DADA11-84-C0038 840530 6640 C9B 000 2 2 2 3 1 1 J 2 1 1 1 1 2 1 1 2 2 0 00 5 35
CITY TOTAL 7 389 **
LORAL CORPORATION BRONX NEW YORK 001642719 99005 36
3 10 0 OFJ04 0128 F09603-83-C4151 831007 5995 A7 GME 2 2 2 3 1 2 1015 5 J 1 1 1 1 1 1 2 1 1 1 2 0 00 5 43
NORTH ATLANTIC INDUSTRIES INC WARREN NEW YORK 002043958 99113 36
3 09 0 OFV30 0130 F33659-84-C0073 840918 6625 A7 000 2 2 2 3 1 2 0102 1 J 2 1 1 1 2 2 1 1 1 2 0 00 1 121
STATE TOTAL 14,539 9,514,628 ***

DTIC

END

4-86